meridian

November 2026

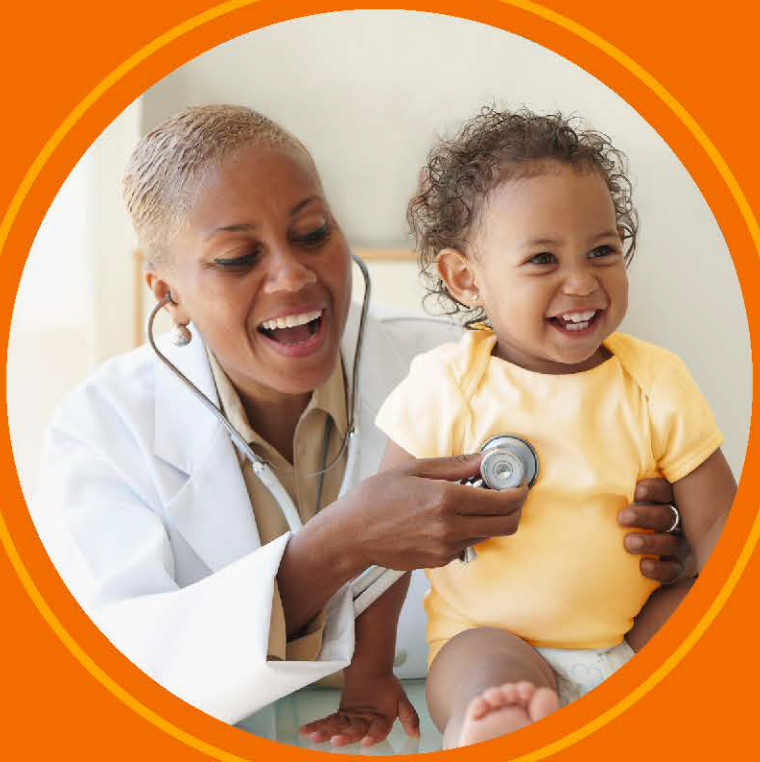

provider *directory*

Meridian Medicaid Plan
Region 4: Cook County

Welcome to Meridian Medicaid Plan

We welcome you and your family to Meridian Medicaid Plan (Meridian). Meridian has convenient, quality healthcare benefits.

Find a Provider
This is your Provider Directory. We partner with doctors and other healthcare professionals throughout the state. In this book, you will see information about providers near you.

Questions?
We're here to help. Call **866-606-3700 (TTY: 711),** Monday through Friday, 8 a.m. to 5 p.m.
If you need them, interpreter services are available at no cost. Call 866-606-3700 (TTY 711). **Please have your Illinois Medicaid ID number ready when you call.**

We can:
- Give you more information about your benefits
- Help you find a primary care provider (PCP)
- Change your PCP
- Offer basic plan information
- Send you a new Meridian ID member card or handbook
- Change your address or phone number
- File a complaint

Provider network
Our provider network lists the providers, specialists, hospitals, and other facilities we contract with for your care.

Our Provider Directory lists providers in our network and includes the following:

Provider name	Gender
Group affiliations	Address
NPI	Website
Phone	Cultural training completed (yes or no)
Business hours	Languages spoken
Certifications	Accessibility

You must go to providers in our network. If there is no provider in our network to deliver the service, you may see an out-of-network provider, but you must get approval first.

Call Member Services at **866-606-3700 (TTY: 711),** Monday through Friday, 8 a.m. to 5 p.m., to get help with an approval. We must adequately cover these out-of-network services promptly. We should be able to provide them and ensure that the cost is not greater than it would be if the service were in-network.

Your PCP and services

We believe the best way for you to have good health is to develop a strong relationship with your Primary Care Provider (PCP). That is why you and any of your family members covered by Meridian Medicaid Plan must choose a PCP.

When you need care, call your PCP for an appointment. Tell your PCP's office Meridian covers you. If needed, your PCP will make a referral for specialized care.

You can choose one of these providers as your PCP

- General provider
- Family medicine provider
- Nurse practitioner (nurse with special training)
- Physician Assistant (supervised by a provider)
- Internist (provider for adults)
- Pediatrician (provider for children and teens)
- OB-GYN (provider for women)
- FQHC or RHC (Federally Qualified Health Center or Rural Health Clinic)
- Other specialists based on medical necessity

PCP services may include

- Routine exams
- Diagnostic tests
- X-rays and lab tests
- Immunizations
- Allergy treatment and testing
- Wellness services

Taking care of yourself and your family. Some of our benefits include:

- No copays, deductibles, or out-of-pocket costs for covered services
- An extensive network of pharmacies
- Dental care
- Behavioral health and substance abuse services
- Free routine and non-emergency transportation for health needs
- A 24/7 nurse advice line for medical guidance and support
- Telehealth—visits with providers via your phone or computer
- Vision coverage for members under 21

Please note: some benefits may require your doctor to get prior authorization.

Reporting inaccurate Provider Directory information

You may report inaccurate information by calling **866-606-3700 (TTY: 711)**, Monday through Friday, 8 a.m. to 5 p.m.

Or, online at: ILmeridian.com/members/medicaid/resources/provider-data-reporting.html

Meridian complies with applicable Federal civil rights laws and does not discriminate on the basis of race, color, national origin, age, disability, or sex (including pregnancy, sexual orientation, and gender identity). Meridian does not exclude people or treat them differently because of race, color, national origin, age, disability, or sex (including pregnancy, sexual orientation, and gender identity).

Meridian:
Provides free aids and services to people with disabilities to communicate effectively, such as:

- Qualified sign language interpreters
- Written information in other formats (large print, audio, accessible electronic formats, other formats)

Provides free language services to people whose primary language is not English, such as:

- Qualified interpreters
- Information written in other languages
- If you need these services, contact Meridian Member Services at **866-606-3700** (TTY: **711**).

If you believe that Meridian has failed to provide these services or discriminated in another way on the basis of race, color, national origin, age, disability, or sex (including pregnancy, sexual orientation, and gender identity), you can file a grievance with:

1557 Coordinator
PO Box 31384
Tampa, FL 33631
855-577-8234 (TTY: 711)
FAX: 866-388-1769
SM_Section1557Coord@centene.com

You can file a grievance in person or by mail, fax, or email. If you need help filing a grievance, our 1557 Coordinator is available to help you.

You can also file a civil rights complaint with the U.S. Department of Health and Human Services, Office for Civil Rights, electronically through the Office for Civil Rights Complaint Portal, available at ocrportal.hhs.gov/ocr/portal/lobby.jsf, or by mail or phone at:

U.S. Department of Health and Human Services
200 Independence Avenue, S.W.
Room 509F, HHH Building
Washington, D.C. 20201
800-368-1019, 800-537-7697 (TDD)

Complaint forms are available at hhs.gov/ocr/complaints/index.html.

This notice is available at **ILmeridian.com**

English: Meridian offers no cost language assistance, auxiliary aids and services, larger font materials, oral translation, and other alternative formats. For assistance call 866-606-3700 (TTY: 711), Monday through Friday, 8 a.m. to 5 p.m.

Español (Spanish): Meridian ofrece sin cargo asistencia lingüística, servicios y ayudas auxiliares, materiales en letra grande y en otros formatos alternativos, y servicios de interpretación. Si necesita ayuda, llame al 866-606-3700 (TTY: 711), de lunes a viernes, de 8 a.m. a 5 p.m.

Polski (Polish): Meridian oferuje bezpłatne wsparcie językowe, pomoce i usługi dodatkowe, materiały złożone większą czcionką, tłumaczenie ustne i inne alternatywne formy udzielania informacji. W celu uzyskania pomocy należy zadzwonić pod numer 866-606-3700 (TTY: 711), od poniedziałku do piątku od 8:00 do 17:00.

繁體中文 (Chinese): Meridian 提供免費的語言協助、輔助工具和服務、更大字型的材料、口語翻譯和其他替代格式。如需協助，請致電 866-606-3700 (TTY: 711)，週一至週五，上午 8 點至下午 5 點可致電。

한국어 (Korean): Meridian에서는 언어 지원, 보조 자료 및 서비스, 더 큰 글씨로 된 자료, 구두 번역 및 기타 대체 형식을 무료로 제공합니다. 도움이 필요하면 866-606-3700 (TTY: 711)로 월요일부터 금요일까지 오전 8 시부터 오후 5시까지 전화하세요.

Tagalog (Tagalog-Filipino): Nag-aalok ang Meridian ng libreng tulong sa wika, mga karagdagang tulong at serbisyo, mga materyal na may mas malalaking font, pasalitang pagsasalin, at iba pang alternatibong format. Para sa tulong, tumawag sa 866-606-3700 (TTY: 711), Lunes hanggang Biyernes, 8 a.m. hanggang 5 p.m.

العربية (Arabic): تقدم Meridian مساعدة مجانية للخدمات اللغوية، وخدمات ومساعدات إضافية، ومواد مكتوبة بخطوط أكبر، وترجمة شفوية، وغيرها من التنسيقات البديلة. للمساعدة اتصل بالرقم 866-606-3700 (الهاتف النصي: 711)، من الاثنين إلى الجمعة، من الساعة 8 صباحًا إلى الساعة 5 مساءً.

Русский (Russian): Meridian предлагает бесплатную языковую помощь, вспомогательные средства и услуги, материалы с более крупным шрифтом, устный перевод и другие альтернативные форматы. Чтобы получить помощь, звоните по номеру 866-606-3700 (TTY: 711) с понедельника по пятницу, с 8:00 до 17:00.

ગુજરાતી (Gujarati): Meridian કોઈ ખર્ચ વિના ભાષાકીય સહાય, સહાયક સહાય અને સેવાઓ, મોટી ફોન્ટ સામગ્રી, મૌખિક અનુવાદ અને અન્ય વૈકલ્પિક ફોર્મેટ ઓફર કરે છે. સહાયતા માટે 866-606-3700 (TTY: 711) પર, સોમવાર થી શુક્રવાર, સવારે 8 થી સાંજે 5 વાગ્યા સુધી કૉલ કરો.

اُردُو (Urdu): Meridian بغیر کسی لاگت والی لسانی مدد، معاون امداد اور خدمات، بڑے فونٹ والے مواد، زبانی ترجمہ، اور دیگر متبادل فارمیٹس کی پیشکش کرتا ہے۔ مدد کے لیے کال کریں 866-606-3700 (TTY: 711)، پیر تا جمعہ، 8 بجے صبح تا 5 بجے شام۔

Tiếng Việt (Vietnamese): Meridian cung cấp hỗ trợ ngôn ngữ, các dịch vụ và hỗ trợ phù hợp, tài liệu khổ chữ lớn, thông dịch, và các định dạng thay thế khác miễn phí. Để yêu cầu trợ giúp xin gọi 866-606-3700 (TTY: 711), thứ Hai đến thứ Sáu, 8 giờ sáng đến 5 giờ chiều.

Italiano (Italian): Meridian fornisce, senza costi aggiuntivi, assistenza linguistica, servizi e supporti ausiliari, materiali a caratteri ingranditi, traduzione orale e altri formati alternativi. Per assistenza, è possibile contattare 866-606-3700 (TTY: 711), dal lunedì al venerdì, dalle 8:00 alle 17:00.

हिंदी (Hindi): Meridian निःशुल्क भाषाई सहायता, सहायक साधन और सेवाएं, बड़े फ़ॉन्ट वाली सामग्री, मौखिक अनुवाद और अन्य वैकल्पिक प्रारूप प्रदान करता है। सहायता के लिए 866-606-3700 (TTY: 711) पर, सोमवार से शुक्रवार, सुबह 8 बजे से शाम 5 बजे तक, कॉल करें।

Français (French): Meridian offre une assistance linguistique, des aides et services auxiliaires, des documents en plus gros caractères, une traduction orale et d'autres formats alternatifs gratuits. Pour obtenir de l'aide, appelez le 866-606-3700 (ATS : 711), du lundi au vendredi, de 8 h à 17 h.

Ελληνικά (Greek): Η Meridian παρέχει δωρεάν γλωσσική υποστήριξη, συνοδευτικά βοηθήματα και υπηρεσίες, υλικά με μεγαλύτερη γραμματοσειρά, προφορική μετάφραση και άλλες εναλλακτικές μορφές. Για βοήθεια, καλέστε στο 866-606-3700 (TTY: 711), Δευτέρα έως και Παρασκευή, 8 π.μ. έως 5 μ.μ.

Deutsch (German): Meridian bietet kostenlose Sprachassistenz, Hilfsmittel und Dienste, Material mit großer Schrift, mündliche Übersetzungen und andere alternative Formate. Für Unterstützung rufen Sie 866-606-3700 an (TTY: 711), Montag bis Freitag von 8 bis 17 Uhr.

INTENTIONALLY LEFT BLANK

Table of Contents

Primary Care Provider.....13
Federally Qualified Health Centers (FQHC)/Rural Health Centers (RHC).....813
Specialist.....957
Clinic.....2757
Hospital.....3149
Urgent Care.....3165
Skilled Nursing Facility.....3181
Behavioral Health.....3209
Ancillary.....3533
Dental.....4033
Vision.....4069
Long Term Service & Support (LTSS).....4175
Pharmacy Information.....4305
Retail and Chain Pharmacies.....4307
Mail Order Pharmacies.....4371
Home Infusion Pharmacies.....4373
Long-Term Care Pharmacies.....4375
INDEX.....4377

Accessibility Information

Below is the information used in the provider directory to indicate accessibility at an office or building site. This information is not a promise that every provider will always have the access that you may need. If you have a disability, you should call the provider's office to discuss about your access needs.

Accessibility Requirements

All Criteria Met: If the provider meets all (49) Critical Elements (CE) for disability access in four (4) main areas: Parking, Exterior Building, Interior Building, and Programmatic Access.

Some Criteria Met: If the provider does not meet one or more CEs.

No Criteria Met: If the provider reports having no disability access for all CEs.

Details Pending: if no data supports any of the four main areas.

Indicator	Definition	Criteria
P	Parking	Parking spaces and van-accessible space(s) are accessible. Curbs to on-site parking, public transportation, and the sidewalk at the site entrance have curb ramps.
EB	Exterior Building	There is an accessible ramp to the building. Curb ramps and other ramps to the building are wide enough for a wheelchair or scooter. There are handrails on both sides of the ramp. Doors are wide enough for wheelchairs or scooters to enter, and the doors have easily opened handles.
IB	Interior Building	Doors are wide enough for a wheelchair or scooter and have handles that are easily opened. There are interior ramps that have handrails. If an elevator is present, it must be free for public use. The elevator has easy-to-hear sounds and Braille buttons within reach. The elevator is large enough for a wheelchair/scooter to turn around. The restroom is accessible, has doors wide enough for a wheelchair or scooter, and is easy to open. Offices have accessible equipment and clear space where the equipment is for side transfers by wheelchair or scooter users. Lift equipment exists when needed. If the office has a chair lift, it can be used without help.
PA	Programmatic Access	Programmatic access includes but is not limited to accessible communication and materials in other formats given promptly. The staff helps with follow-up visit planning and additional disability-related support (people with disabilities who cannot wait in the waiting room are seen promptly).
~	Rx	This pharmacy can provide an extended day supply
+	New patients	The physician is currently accepting new patients
#	Existing only	The physician is currently accepting existing patients only
*	No patients	The physician is not currently accepting patients
	Bus route	The provider indicated this location is on a bus route

Meridian Medicaid Plan cannot guarantee the accuracy of provider self-reported disability access information as the health plan has not verified it through an in-person Accessibility Site Review (ASR). Members are encouraged to contact the provider in advance to ask about disability access and to contact the health plan immediately if the self-reported information is inaccurate.

IL

Cook

Alsip

Family Medicine

Fassl, Michael R., MD+
Gender: Male
11600 S Kedzie Ave
Alsip, IL 60803
Phone:(708) 272-4150
NPI:1477173664
Cultural Training Completed: No
Hours: [Mon, Tue, Thu, Fri] 07:00 AM - 07:00 PM, Wed 07:00 AM - 05:00 PM, Sat 09:00 AM - 12:00 PM
Certification(s):Board Certified
Accessibility: Some Criteria Met (P, EB, IB, PA)

Federally Qualified Health Center (FQHC)

Blue Island Clinic Company LLC Metrosouth Medical Center Family
12246 S Pulaski Rd
Alsip, IL 60803
Phone:(708) 597-2000
NPI:1790888238
Website:
https://www.cchf.org
Cultural Training Completed: No
Hours: [Mon, Tue, Wed, Thu, Fri] 08:00 AM - 05:00 PM
Accessibility: Details Pending (P, EB, IB, PA)

Multi-Specialty Group

ATI Physical Therapy Alsip
12052 S Cicero Ave
Alsip, IL 60803
Phone:(708) 489-9940
NPI:1023129681
Cultural Training Completed: No
Hours: [Mon, Tue, Wed, Thu, Fri] 07:00 AM - 07:00 PM
Accessibility: Some Criteria Met (P, EB, IB, PA)

Southwest Nephrology Associates SC
12250 S Cicero Ave
Ste 112
Alsip, IL 60803
Phone:(708) 389-0955
NPI:1104925163
Website:
http://www.southwestnephrology.com
Cultural Training Completed: No
Hours: [Mon, Tue, Wed, Thu, Fri] 08:00 AM - 05:00 PM
Accessibility: Details Pending (P, EB, IB, PA)

Southwest Vascular Access Center, S.C.
12250 S Cicero Ave
Ste 112
Alsip, IL 60803
Phone:(708) 371-5308
NPI:1124069182

Multi-Specialty Group

Southwest Vascular Access Center, S.C.
Website:
http://www.care.advocatehealth.com
Cultural Training Completed: No
Hours: [Mon, Tue, Wed, Thu, Fri] 08:00 AM - 05:00 PM
Accessibility: Some Criteria Met (P, EB, IB, PA)

Arlington Heights

Family Medicine

Abraham, Amira M, MD+
Gender: Female
145 E Algonquin Rd
Arlington Heights, IL 60005
Phone:(847) 490-0060
NPI:1497707129
Cultural Training Completed: No
Hours: [Mon, Tue, Wed, Thu, Fri] 08:00 AM - 05:00 PM
Other Language(s):Arabic
Accessibility: Details Pending (P, EB, IB, PA)

Forte Berauer, Tiffany Jo Ellen Jo Ellen, MD+
Gender: Female
3250 N Arlington Heights Rd
Arlington Heights, IL 60004

Family Medicine

Forte Berauer, Tiffany Jo Ellen Jo Ellen, MD+
Phone:(312) 864-0200
NPI:1497101646
Cultural Training Completed: No
Hours: [Mon, Tue, Wed, Thu, Fri] 08:00 AM - 05:00 PM, Sat 08:00 AM - 04:00 PM
Other Language(s):Spanish,English
Certification(s):Board Certified
Accessibility: Details Pending (P, EB, IB, PA)

Jurkonie, Michelle M, DO+
Gender: Female
1051 W Rand Rd
Arlington Heights, IL 60004
Phone:(847) 342-8220
NPI:1073793964
Cultural Training Completed: Yes
Hours: [Mon, Tue, Wed, Thu, Fri] 08:00 AM - 05:00 PM
Certification(s):Board Certified
Accessibility: Some Criteria Met (P, EB, IB, PA)

Kim, David Young, MD#
Gender: Male
1051 W Rand Rd

IL

Cook

Family Medicine

Kim, David Young, MD#
Arlington Heights, IL 60004
Phone:(847) 342-8220
NPI:1831753201
Cultural Training Completed: No
Hours: [Mon, Tue, Wed, Thu, Fri] 08:00 AM - 05:00 PM, Sat 08:00 AM - 12:00 PM
Other Language(s):Korean
Certification(s):Board Certified
Accessibility: Details Pending (P, EB, IB, PA)

Kim, David Young, MD+
Gender: Male
1051 W Rand Rd
Ste 110
Arlington Heights, IL 60004
Phone:(847) 618-9292
NPI:1831753201
Cultural Training Completed: No
Hours: [Mon, Tue, Wed, Thu, Fri] 08:00 AM - 05:00 PM
Other Language(s):Korean
Certification(s):Board Certified
Accessibility: Some Criteria Met (P, EB, IB, PA)

IL

Cook

Family Medicine

Luther, Jacob Padraig Reilley, MD#
Gender: Male
3060 W Salt Creek Ln
Ste 1300
Arlington Heights, IL 60005
Phone:(847) 618-0217
NPI:1285210773
Cultural Training Completed: No
Hours: [Mon, Tue, Wed, Thu, Fri] 08:00 AM - 05:00 PM
Accessibility: Some Criteria Met (P, EB, IB, PA)

Matsil, Jacob William, DO#
Gender: Male
1051 W Rand Rd
Ste 110
Arlington Heights, IL 60004
Phone:(847) 618-9292
NPI:1427537521
Cultural Training Completed: Yes
Hours: [Mon, Tue, Wed, Thu, Fri] 08:00 AM - 05:00 PM
Accessibility: Some Criteria Met (P, EB, IB, PA)

Mody, Jaini Viren, MD+
Gender: Female
145 E Algonquin Rd
Arlington Heights, IL 60005
Phone:(847) 490-0060

IL

Cook

Family Medicine

Mody, Jaini Viren, MD+
NPI:1790947554
Cultural Training Completed: No
Hours: [Mon, Tue, Wed, Thu, Fri] 08:00 AM - 05:00 PM
Other Language(s):Gujarati,Spanish,Hindi
Certification(s):Board Certified
Accessibility: Details Pending (P, EB, IB, PA)

Patel, Jalpabahen A, MD+
Gender: Female
3250 N Arlington Heights Rd
Arlington Heights, IL 60004
Phone:(312) 864-0200
NPI:1174716633
Cultural Training Completed: No
Hours: [Mon, Tue, Wed, Thu, Fri] 08:00 AM - 05:00 PM, Sat 08:00 AM - 04:00 PM
Other Language(s):Hindi,English
Certification(s):Board Certified
Accessibility: Details Pending (P, EB, IB, PA)

Patel, Satish N, MD+
Gender: Male

IL

Cook

Family Medicine

Patel, Satish N, MD+
2010 S Arlington Heights Rd
Ste 209
Arlington Heights, IL 60005
Phone:(847) 259-8777
NPI:1578728549
Cultural Training Completed: Yes
Hours: [Mon, Tue, Wed, Thu, Fri] 08:00 AM - 05:00 PM
Other Language(s):Hindi,Gujarati,Spanish,English
Certification(s):Board Certified
Accessibility: Some Criteria Met (P, EB, IB, PA)

Qureshi, Zohaib, MD#
Gender: Male
1051 W Rand Rd
Ste 110
Arlington Heights, IL 60004
Phone:(847) 618-9292
NPI:1407424286
Cultural Training Completed: No
Hours: [Mon, Tue, Wed, Thu, Fri] 08:00 AM - 05:00 PM
Other Language(s):Urdu
Certification(s):Board Certified
Accessibility: Some Criteria Met (P, EB, IB, PA)

IL

Cook

Family Medicine

Shah, Chiragi M, MD
Gender: Female
3250 N Arlington Heights Rd
Arlington Heights, IL 60004
Phone:(847) 934-7969
NPI:1609024827
Cultural Training Completed: No
Hours: [Mon, Tue, Wed, Thu, Fri] 08:00 AM - 05:00 PM
Other Language(s):Hindi,Gujarati,English
Certification(s):Board Certified
Accessibility: Details Pending (P, EB, IB, PA)

Skop, Agnieszka, MD#
Gender: Female
1051 W Rand Rd
Arlington Heights, IL 60004
Phone:(847) 342-8220
NPI:1447415955
Cultural Training Completed: No
Hours: [Mon, Tue, Wed, Thu, Fri] 08:00 AM - 05:00 PM, Sat 08:00 AM - 12:00 PM
Other Language(s):Polish
Certification(s):Board Certified
Accessibility: Details Pending (P, EB, IB, PA)

IL

Cook

Family Medicine

Skop, Agnieszka, MD+
Gender: Female
1051 W Rand Rd
Ste 110
Arlington Heights, IL 60004
Phone:(847) 618-9292
NPI:1447415955
Cultural Training Completed: No
Hours: [Mon, Tue, Wed, Thu, Fri] 08:00 AM - 05:00 PM
Other Language(s):Polish
Certification(s):Board Certified
Accessibility: Some Criteria Met (P, EB, IB, PA)

Trevino, Kristin M, MD#
Gender: Female
1051 W Rand Rd
Arlington Heights, IL 60004
Phone:(847) 342-8220
NPI:1982642740
Cultural Training Completed: Yes
Hours: [Mon, Tue, Wed, Thu, Fri] 08:00 AM - 05:00 PM, Sat 08:00 AM - 12:00 PM
Other Language(s):French,German,Romanian,Spanish,English
Certification(s):Board Certified

IL

Cook

Family Medicine

Trevino, Kristin M, MD#
Accessibility: Details Pending (P, EB, IB, PA)

Trevino, Kristin M, MD+
Gender: Female
1051 W Rand Rd
Ste 110
Arlington Heights, IL 60004
Phone:(847) 618-9292
NPI:1982642740
Cultural Training Completed: Yes
Hours: [Mon, Tue, Wed, Thu, Fri] 08:00 AM - 05:00 PM
Other Language(s):French,German,Romanian,Spanish,English
Certification(s):Board Certified
Accessibility: Some Criteria Met (P, EB, IB, PA)

Valdecantos, Margarita G, MD+
Gender: Female
1051 W Rand Rd
Arlington Heights, IL 60004
Phone:(847) 342-8220
NPI:1700173226
Cultural Training Completed: Yes
Hours: [Mon, Tue, Wed, Thu, Fri] 08:00 AM - 05:00 PM

IL

Cook

Family Medicine

Valdecantos, Margarita G, MD+
Other Language(s):Tagalog
Certification(s):Board Certified
Accessibility: Some Criteria Met (P, EB, IB, PA)

Federally Qualified Health Center (FQHC)

Access Community Health Network
1120 N Arlington Heights Rd
Arlington Heights, IL 60004
Phone:(847) 342-1554
NPI:1699701383
Website: http://www.achn.net
Cultural Training Completed: No
Hours: [Mon, Tue, Wed, Thu, Fri] 08:00 AM - 05:00 PM, Sat 08:30 AM - 12:30 PM
Other Language(s):Polish,American Sign Language,Portuguese,Russian,Spanish,English
Accessibility: Details Pending (P, EB, IB, PA)

Access Community Health Network
1120 N Arlington Heights Rd
Arlington Heights, IL 60004

IL

Cook

Federally Qualified Health Center (FQHC)

Access Community Health Network
Phone:(847) 342-1554
NPI:1710065164
Website:
http://www.achn.net/
Cultural Training Completed: No
Hours: [Mon, Tue, Wed, Thu, Fri] 08:00 AM - 05:00 PM
Accessibility: Details Pending (P, EB, IB, PA)

Access Community Health Network
1120 N Arlington Heights Rd
Arlington Heights, IL 60004
Phone:(847) 342-1554
NPI:1982783692
Website:
http://www.achn.net/
Cultural Training Completed: No
Hours: [Mon, Tue, Wed, Thu, Fri] 08:00 AM - 05:00 PM
Other Language(s):American Sign Language,Spanish,English
Accessibility: Some Criteria Met (P, EB, IB, PA)

Access NW Family Health Ctr
675 W Central Rd

IL

Cook

Federally Qualified Health Center (FQHC)

Access NW Family Health Ctr
Ste 101
Arlington Heights, IL 60005
Phone:(773) 762-2435
NPI:1780879023
Website:
https://www.achn.net/
Cultural Training Completed: No
Hours: [Mon, Tue] 08:00 AM - 05:00 PM, [Wed, Thu, Fri, Sat, Sun] 06:00 PM - 07:00 PM
Other Language(s):Spanish,American Sign Language
Accessibility: Some Criteria Met (P, EB, IB, PA)

Access Northwest Family Health Center
1120 N Arlington Heights Rd
Arlington Heights, IL 60004
Phone:(847) 342-1554
NPI:1780879023
Website:
https://www.achn.net/
Cultural Training Completed: No
Hours: [Mon, Tue, Wed, Thu] 08:00 AM - 07:00 PM, Fri 08:00 AM - 06:00 PM, Sat 07:45 AM - 12:00 PM

IL

Cook

Federally Qualified Health Center (FQHC)

Access Northwest Family Health Center
Other Language(s):American Sign Language,Spanish,English
Accessibility: Some Criteria Met (P, EB, IB, PA)

Kid Care Medical at Legacy Medical Care
121 S Wilke Rd
Ste 600
Arlington Heights, IL 60005
Phone:(847) 259-8379
NPI:1497181697
Website:
https://www.legacymedicalcare.org/
Cultural Training Completed: No
Hours: [Mon, Tue, Wed, Thu] 08:00 AM - 05:00 PM, Fri 08:00 AM - 05:15 PM
Other Language(s):Korean,Spanish,English
Accessibility: Details Pending (P, EB, IB, PA)

Legacy Medical Care
3030 W Salt Creek Ln
Ste 104
Arlington Heights, IL 60005
Phone:(847) 749-2248
NPI:1497181697

IL

Cook

Federally Qualified Health Center (FQHC)

Legacy Medical Care
Website:
https://www.legacymedicalcare.org/
Cultural Training Completed: No
Hours: [Mon, Tue, Wed, Thu, Fri] 08:00 AM - 05:00 PM
Accessibility: Some Criteria Met (P, EB, IB, PA)

Legacy Medical Care Inc.
3030 W Salt Creek Ln
Ste 200
Arlington Heights, IL 60005
Phone:(847) 259-8379
NPI:1497181697
Website:
https://www.legacymedicalcare.org/
Cultural Training Completed: No
Hours: [Mon, Tue, Wed, Thu, Fri] 08:00 AM - 05:00 PM
Accessibility: Some Criteria Met (P, EB, IB, PA)

Northwest Community Hospital
800 W Central Rd
Arlington Heights, IL 60005
Phone:(312) 526-2200
NPI:1710065164
Website:
http://www.achn.net/

IL

Cook

Federally Qualified Health Center (FQHC)

Northwest Community Hospital
Cultural Training Completed: No
Hours: [Mon, Tue, Wed, Thu, Fri] 08:00 AM - 05:00 PM
Other Language(s):Spanish,American Sign Language,English
Accessibility: Details Pending (P, EB, IB, PA)

Vista Health Center
675 W Central Rd
Arlington Heights, IL 60005
Phone:(847) 934-7969
NPI:1518087428
Website: https://cookcountyhealth.org
Cultural Training Completed: No
Hours: [Mon, Tue, Wed, Thu, Fri] 08:00 AM - 05:00 PM
Other Language(s):English
Accessibility: Details Pending (P, EB, IB, PA)

Internal Medicine (General Medical Care)

Ahn, Chong H, MD+
Gender: Male
145 E Algonquin Rd
Arlington Heights, IL 60005

IL

Cook

Internal Medicine (General Medical Care)

Ahn, Chong H, MD+
Phone:(847) 490-0060
NPI:1871585216
Cultural Training Completed: No
Hours: [Mon, Tue, Wed, Thu, Fri] 08:00 AM - 05:00 PM
Other Language(s):Korean
Certification(s):Board Certified
Accessibility: Details Pending (P, EB, IB, PA)

Brikha, Charles S, MD+
Gender: Male
145 E Algonquin Rd
Arlington Heights, IL 60005
Phone:(847) 490-0060
NPI:1396845848
Cultural Training Completed: Yes
Hours: [Mon, Tue, Wed, Thu, Fri] 08:00 AM - 05:00 PM
Other Language(s):Arabic
Accessibility: Details Pending (P, EB, IB, PA)

Cho, Janis, MD#
Gender: Female
1051 W Rand Rd
Arlington Heights, IL 60004
Phone:(847) 618-1640
NPI:1366825119

IL

Cook

Internal Medicine (General Medical Care)

Cho, Janis, MD#
Cultural Training Completed: No
Hours: [Mon, Tue, Wed, Thu] 07:00 AM - 05:00 PM, Fri 08:00 AM - 04:00 PM
Other Language(s):Korean
Certification(s):Board Certified
Accessibility: Details Pending (P, EB, IB, PA)

Cho, Janis, MD+
Gender: Female
1051 W Rand Rd
Ste L02
Arlington Heights, IL 60004
Phone:(847) 618-1640
NPI:1366825119
Cultural Training Completed: No
Hours: [Mon, Tue, Wed, Thu, Fri] 08:00 AM - 05:00 PM
Other Language(s):Korean
Certification(s):Board Certified
Accessibility: Some Criteria Met (I P, I EB, I IB, I PA)

Cho, Janis, MD+
Gender: Female
1051 W Rand Rd
Ste L2
Arlington Heights, IL 60004

IL

Cook

Internal Medicine (General Medical Care)

Cho, Janis, MD+
Phone:(847) 618-1640
NPI:1366825119
Cultural Training Completed: No
Hours: [Mon, Tue, Wed, Thu, Fri] 08:00 AM - 05:00 PM
Other Language(s):Korean
Certification(s):Board Certified
Accessibility: Some Criteria Met (I P, I EB, I IB, I PA)

Devarapalli, Heyer C, MD#
Gender: Male
1015 S Evergreen Ave
Arlington Heights, IL 60005
Phone:(847) 296-0336
NPI:1588704381
Cultural Training Completed: No
Hours: [Mon, Tue, Wed, Thu, Fri] 08:00 AM - 05:00 PM
Other Language(s):Spanish,Hindi,Telugu,English
Certification(s):Board Certified
Accessibility: Details Pending (P, EB, IB, PA)

Escalona, Yolanda R, DO
Gender: Female

IL

Cook

Internal Medicine (General Medical Care)

Escalona, Yolanda R, DO
3250 N Arlington Heights Rd
Arlington Heights, IL 60004
Phone:(847) 934-7969
NPI:1598817645
Cultural Training Completed: No
Hours: [Mon, Tue, Wed, Thu, Fri] 08:00 AM - 05:00 PM
Other Language(s):Spanish,English
Certification(s):Board Certified
Accessibility: Details Pending (P, EB, IB, PA)

Grover, Gagandeep Singh, MD+
Gender: Male
1120 N Arlington Heights Rd
Arlington Heights, IL 60004
Phone:(847) 342-1554
NPI:1003336660
Cultural Training Completed: No
Hours: [Mon, Tue, Wed, Thu] 08:00 AM - 07:00 PM, Fri 08:00 AM - 05:00 PM, Sat 08:30 AM - 12:30 PM
Other Language(s):Urdu,Hindi,Punjabi

IL

Cook

Internal Medicine (General Medical Care)

Grover, Gagandeep Singh, MD+
Certification(s):Board Certified
Accessibility: Some Criteria Met (P, EB, IB, PA)

Kotcherian, Katherine A., MD+
Gender: Female
1051 W Rand Rd
Arlington Heights, IL 60004
Phone:(847) 618-9292
NPI:1740215177
Cultural Training Completed: Yes
Hours: [Mon, Tue, Wed, Thu, Fri] 08:00 AM - 05:00 PM
Certification(s):Board Certified
Accessibility: Details Pending (P, EB, IB, PA)

Kotcherian, Katherine A., MD+
Gender: Female
1051 W Rand Rd
Ste 110
Arlington Heights, IL 60004
Phone:(847) 618-9292
NPI:1740215177
Cultural Training Completed: Yes
Hours: [Mon, Tue, Wed, Thu, Fri] 08:00 AM - 05:00 PM

IL

Cook

Internal Medicine (General Medical Care)

Kotcherian, Katherine A., MD+
Certification(s):Board Certified
Accessibility: Some Criteria Met (P, EB, IB, PA)

Man, Andrea M, MD+
Gender: Female
1051 W Rand Rd
Ste 110
Arlington Heights, IL 60004
Phone:(847) 618-9292
NPI:1659716728
Cultural Training Completed: Yes
Hours: [Mon, Tue, Wed, Thu, Fri] 08:00 AM - 05:00 PM
Other Language(s):Romanian,Hungarian,Russian
Certification(s):Board Certified
Accessibility: Some Criteria Met (P, EB, IB, PA)

Man, Andrea M, MD#
Gender: Female
1051 W Rand Rd
Arlington Heights, IL 60004
Phone:(847) 342-8220
NPI:1659716728
Cultural Training Completed: Yes
Hours: [Mon, Tue, Wed, Thu, Fri] 08:00 AM -

IL

Cook

Internal Medicine (General Medical Care)

Man, Andrea M, MD#
05:00 PM, Sat 08:00 AM - 12:00 PM
Other Language(s):Romanian,Hungarian,Russian
Certification(s):Board Certified
Accessibility: Details Pending (P, EB, IB, PA)

Nasir, Saifullah, MD+
Gender: Male
145 E Algonquin Rd
Arlington Heights, IL 60005
Phone:(847) 490-0060
NPI:1427343938
Cultural Training Completed: Yes
Hours: [Mon, Tue, Wed, Thu, Fri] 08:00 AM - 05:00 PM
Other Language(s):English,Punjabi,Spanish,Arabic,Chinese,Hindi,Panjabi
Accessibility: Details Pending (P, EB, IB, PA)

Oh, Sandy, MD+
Gender: Female
1606 N Arlington Heights Rd
Arlington Heights, IL 60004
Phone:(847) 797-8900
NPI:1851325203
Cultural Training Completed: No

IL

Cook

Internal Medicine (General Medical Care)

Oh, Sandy, MD+
Hours: [Mon, Tue, Wed, Thu, Fri] 08:00 AM - 05:00 PM
Certification(s):Board Certified
Accessibility: Some Criteria Met (P, EB, IB, PA)

Oommen, Bino V, MD+
Gender: Male
724 E Kensington Rd
Unit B
Arlington Heights, IL 60004
Phone:(847) 303-7976
NPI:1235315995
Cultural Training Completed: Yes
Hours: [Mon, Tue, Wed, Thu, Fri] 09:00 AM - 05:00 PM, Sat 09:00 AM - 02:30 PM
Other Language(s):Malayalam,English,Polish
Certification(s):Board Certified
Accessibility: Details Pending (P, EB, IB, PA)

Tirovolas, Sofia, MD+
Gender: Female
1051 W Rand Rd
Ste 110
Arlington Heights, IL 60004
Phone:(847) 618-9292
NPI:1437366838

IL

Cook

Internal Medicine (General Medical Care)

Tirovolas, Sofia, MD+
Cultural Training Completed: Yes
Hours: [Mon, Tue, Wed, Thu, Fri] 08:00 AM - 05:00 PM
Other Language(s):Greek
Certification(s):Board Certified
Accessibility: Some Criteria Met (P, EB, IB, PA)

Tirovolas, Sofia, MD#
Gender: Female
1051 W Rand Rd
Arlington Heights, IL 60004
Phone:(847) 342-8220
NPI:1437366838
Cultural Training Completed: Yes
Hours: [Mon, Tue, Wed, Thu, Fri] 08:00 AM - 05:00 PM, Sat 08:00 AM - 12:00 PM
Other Language(s):Greek
Certification(s):Board Certified
Accessibility: Details Pending (P, EB, IB, PA)

White, Evelyn S, MD+
Gender: Female
1051 W Rand Rd
Arlington Heights, IL 60004
Phone:(847) 342-8220
NPI:1699855924

IL

Cook

Internal Medicine (General Medical Care)

White, Evelyn S, MD+
Cultural Training Completed: No
Hours: [Mon, Tue, Wed, Thu, Fri] 08:00 AM - 05:00 PM
Certification(s):Board Certified
Accessibility: Some Criteria Met (P, EB, IB, PA)

Wood, Catherine M, MD+
Gender: Female
1051 W Rand Rd
FL 1
Arlington Heights, IL 60004
Phone:(847) 618-9292
NPI:1326266107
Cultural Training Completed: Yes
Hours: [Mon, Tue, Wed, Thu, Fri] 08:00 AM - 05:00 PM
Certification(s):Board Certified
Accessibility: Some Criteria Met (P, EB, IB, PA)

Yan, Yu, MD#
Gender: Female
1051 W Rand Rd
Arlington Heights, IL 60004
Phone:(847) 342-8220
NPI:1124380753
Cultural Training Completed: No

IL

Cook

Internal Medicine (General Medical Care)

Yan, Yu, MD#
Hours: [Mon, Tue, Wed, Thu, Fri] 08:00 AM - 05:00 PM, Sat 08:00 AM - 12:00 PM
Certification(s):Board Certified
Accessibility: Details Pending (P, EB, IB, PA)

Yan, Yu, MD+
Gender: Female
1051 W Rand Rd
Ste 110
Arlington Heights, IL 60004
Phone:(847) 618-9292
NPI:1124380753
Cultural Training Completed: No
Hours: [Mon, Tue, Wed, Thu, Fri] 08:00 AM - 05:00 PM
Certification(s):Board Certified
Accessibility: Some Criteria Met (P, EB, IB, PA)

Multi-Specialty Group

Access Community Health Network
1120 N Arlington Heights Rd
Arlington Heights, IL 60004
Phone:(847) 342-1554
NPI:1699701383
Website: https://www.achn.net

IL

Cook

Multi-Specialty Group

Access Community Health Network
Cultural Training Completed: No
Hours: [Mon, Tue, Wed, Thu, Fri] 08:00 AM - 05:00 PM
Accessibility: Details Pending (P, EB, IB, PA)

Accumed Center SC
2010 S Arlington Heights Rd
Ste 209
Arlington Heights, IL 60005
Phone:(847) 259-8777
NPI:1649655739
Website: https://accumedcenter.com/
Cultural Training Completed: No
Hours: [Mon, Tue, Wed, Thu, Fri] 08:00 AM - 05:00 PM
Other Language(s):English,Hindi
Accessibility: Some Criteria Met (P, EB, IB, PA)

Alexian Brothers Medical Care Group, NFP
1614 W Central Rd
Ste 105
Arlington Heights, IL 60005
Phone:(847) 618-4340
NPI:1518420413

IL

Cook

Multi-Specialty Group

Alexian Brothers Medical Care Group, NFP
Website: http://www.sublung.com
Cultural Training Completed: No
Hours: [Mon, Tue, Wed, Thu, Fri] 08:00 AM - 05:00 PM
Other Language(s):English
Accessibility: Some Criteria Met (P, EB, IB, PA)

Arlington Heights Health Center
3250 N Arlington Heights Rd
Arlington Heights, IL 60004
Phone:(312) 864-0200
NPI:1821385170
Website: http://www.cookcountyhealth.org
Cultural Training Completed: No
Hours: [Mon, Tue, Wed, Thu, Fri] 08:00 AM - 05:00 PM, Sat 08:00 AM - 04:00 PM
Other Language(s):Spanish,Hindi,Greek,Gujarati,English
Accessibility: Details Pending (P, EB, IB, PA)

IL

Cook

Multi-Specialty Group

Associates In Nephrology, Sc
121 S Wilke Rd
Ste 111
Arlington Heights, IL 60005
Phone:(847) 394-1843
NPI:1184694259
Website: http://www.care.advocatehealth.com
Cultural Training Completed: Yes
Hours: [Mon, Tue, Wed, Thu, Fri] 09:00 AM - 05:00 PM
Accessibility: Some Criteria Met (P, EB, IB, PA)

Cardiac Surgery Associates
880 W Central Rd
Ste 3300
Arlington Heights, IL 60005
Phone:(224) 735-2937
NPI:1043269160
Website: https://www.nch.org
Cultural Training Completed: No
Hours: [Mon, Tue, Wed, Thu, Fri] 09:00 AM - 05:00 PM
Other Language(s):American Sign Language,Vietnamese
Accessibility: Some Criteria Met (P, EB, IB, PA)

IL

Cook

Multi-Specialty Group

Cardiac Surgery Associates S.C.
880 W Central Rd
Ste 7100
Arlington Heights, IL 60005
Phone:(224) 735-2937
NPI:1043269160
Website: https://www.nch.org
Cultural Training Completed: No
Hours: [Mon, Tue, Wed, Thu, Fri] 08:00 AM - 05:00 PM
Accessibility: Some Criteria Met (P, EB, IB, PA)

Cardiac Surgery Associates SC
880 W Central Rd
Arlington Heights, IL 60005
Phone:(224) 735-2937
NPI:1043269160
Website: https://www.nch.org
Cultural Training Completed: No
Hours: [Mon, Tue, Wed, Thu, Fri] 08:00 AM - 05:00 PM
Accessibility: Details Pending (P, EB, IB, PA)

Chicago Cornea Consultants, LTD
1602 W Central Rd
Arlington Heights, IL 60005
Phone:(847) 255-3515

IL

Cook

Multi-Specialty Group

Chicago Cornea Consultants, LTD
NPI:1750468518
Cultural Training Completed: No
Hours: [Mon, Tue, Wed, Thu, Fri] 08:00 AM - 05:00 PM
Accessibility: Details Pending (P, EB, IB, PA)

Endeavor Health Medical Group
880 W Central Rd
Ste 4400
Arlington Heights, IL 60005
Phone:(847) 483-9400
NPI:1497701882
Website: http://www.northshore.org
Cultural Training Completed: No
Hours: [Mon, Tue, Wed, Thu] 09:00 AM - 05:00 PM, Fri 09:00 AM - 03:00 PM
Accessibility: Some Criteria Met (P, EB, IB, PA)

Endeavor Health Medical Group
800 W Central Rd
Arlington Heights, IL 60005
Phone:(847) 618-1000
NPI:1497701882
Website: http://www.northshore.org

IL

Cook

Multi-Specialty Group

Endeavor Health Medical Group
Cultural Training Completed: No
Hours: [Mon, Tue, Wed, Thu, Fri, Sat, Sun] 12:00 AM - 11:59 PM
Accessibility: Some Criteria Met (P, EB, IB, PA)

Endeavor Health Medical Group
880 W Central Rd
Arlington Heights, IL 60005
Phone:(847) 618-9565
NPI:1497701882
Website: http://www.northshore.org
Cultural Training Completed: No
Hours: [Mon, Tue, Wed, Thu, Fri] 08:00 AM - 04:00 PM
Accessibility: Some Criteria Met (P, EB, IB, PA)

Endeavor Health Medical Group
880 W Central Rd
Ste 7200
Arlington Heights, IL 60005
Phone:(847) 618-4430
NPI:1497701882
Website: http://www.northshore.org
Cultural Training Completed: No

IL

Cook

Multi-Specialty Group

Endeavor Health Medical Group
Hours: [Mon, Tue, Wed, Thu, Fri] 08:00 AM - 05:00 PM
Accessibility: Some Criteria Met (P, EB, IB, PA)

Metro Heart & Vascular Institute Ltd
2101 S Arlington Heights Rd
Ste 155
Arlington Heights, IL 60005
Phone:(847) 637-5333
NPI:1811327844
Cultural Training Completed: No
Hours: [Mon, Tue, Wed, Thu, Fri] 08:00 AM - 05:00 PM
Accessibility: Details Pending (P, EB, IB, PA)

Midwest Post Acute Care LLC
800 W Oakton St
Arlington Heights, IL 60004
Phone:(847) 253-3710
NPI:1083012074
Cultural Training Completed: No
Hours: [Mon, Tue, Wed, Thu, Fri] 08:00 AM - 05:00 PM
Accessibility: Details Pending (P, EB, IB, PA)

IL

Cook

Multi-Specialty Group

Midwest Retina Consultants SC
1100 W Central Rd
Arlington Heights, IL 60005
Phone:(847) 394-3933
NPI:1871545681
Cultural Training Completed: No
Hours: [Mon, Tue, Wed, Thu, Fri] 08:00 AM - 05:00 PM
Other Language(s):English
Accessibility: Some Criteria Met (P, EB, IB, PA)

Mohammad Abtahi MD
1635 N Arlington Heights Rd
Ste 203
Arlington Heights, IL 60004
Phone:(847) 375-0888
NPI:1063686939
Website: https://www.nch.org
Cultural Training Completed: No
Hours: [Mon, Tue, Wed, Thu, Fri] 08:00 AM - 05:00 PM
Accessibility: Some Criteria Met (P, EB, IB, PA)

Mohammad Abtahi, MD
1635 N Arlington Heights Rd

IL

Cook

Multi-Specialty Group

Mohammad Abtahi, MD
Arlington Heights, IL 60004
Phone:(847) 375-0888
NPI:1063686939
Website: https://www.nch.org
Cultural Training Completed: No
Hours: [Mon, Tue, Wed, Thu, Fri] 08:00 AM - 05:00 PM
Accessibility: Details Pending (P, EB, IB, PA)

Mohammad Abtahi, MD
1635 N Arlington Heights Rd
Ste 2
Arlington Heights, IL 60004
Phone:(847) 375-0888
NPI:1063686939
Website: https://www.nch.org
Cultural Training Completed: No
Hours: [Mon, Tue, Wed, Thu, Fri] 08:00 AM - 05:00 PM
Accessibility: Details Pending (P, EB, IB, PA)

Northern Illinois Foot & Ankle Specialists Ltd.
125 E Central Rd
Arlington Heights, IL 60005

IL

Cook

Multi-Specialty Group

Northern Illinois Foot & Ankle Specialists Ltd.
Phone:(847) 639-5800
NPI:1851702302
Website: http://www.illinoisfoot.com/
Cultural Training Completed: No
Hours: [Mon, Tue, Wed, Thu, Fri] 08:00 AM - 05:00 PM
Accessibility: Details Pending (P, EB, IB, PA)

Northern Illinois Foot and Ankle Specialists, Ltd.
415 W Golf Rd
Ste 68
Arlington Heights, IL 60005
Phone:(847) 639-5800
NPI:1851702302
Website: http://www.illinoisfoot.com/
Cultural Training Completed: No
Hours: [Mon, Tue, Wed, Thu, Fri] 08:00 AM - 05:00 PM
Accessibility: Details Pending (P, EB, IB, PA)

Progress Health Associates in Nephrology SC
1430 N Arlington Heights Rd

IL

Cook

Multi-Specialty Group

Progress Health Associates in Nephrology SC
Ste 212
Arlington Heights, IL 60004
Phone:(847) 394-1843
NPI:1184694259
Website: http://www.care.advocatehealth.com
Cultural Training Completed: Yes
Hours: [Mon, Tue, Wed, Thu, Fri] 08:00 AM - 05:00 PM
Other Language(s):English
Accessibility: Some Criteria Met (P, EB, IB, PA)

Nurse Practitioner

Swegler, Lianna, CNP#
Gender: Female
1051 W Rand Rd
Arlington Heights, IL 60004
Phone:(847) 342-8220
NPI:1942049432
Cultural Training Completed: No
Hours: [Mon, Tue, Wed, Thu, Fri] 08:00 AM - 05:00 PM, Sat 08:00 AM - 12:00 PM
Accessibility: Details Pending (P, EB, IB, PA)

IL

Cook

Nurse Practitioner: Family

Hogan, Kimberly S, CNP+
Gender: Female
1051 W Rand Rd
Ste 110
Arlington Heights, IL 60004
Phone:(847) 618-9292
NPI:1619293669
Cultural Training Completed: Yes
Hours: [Mon, Tue, Wed, Thu, Fri] 08:00 AM - 05:00 PM
Certification(s):Board Certified
Accessibility: Some Criteria Met (P, EB, IB, PA)

House, Pamela Rose, APRN+
Gender: Female
800 W Oakton St
Arlington Heights, IL 60004
Phone:(847) 253-3710
NPI:1780168468
Cultural Training Completed: No
Hours: [Mon, Tue, Wed, Thu, Fri] 08:00 AM - 05:00 PM
Certification(s):Board Certified
Accessibility: Some Criteria Met (P, EB, IB, PA)

Patel, Dhara, CNP*
Gender: Female
1051 W Rand Rd

IL

Cook

Nurse Practitioner: Family

Patel, Dhara, CNP*
Arlington Heights, IL 60004
Phone:(847) 342-8220
NPI:1013643378
Cultural Training Completed: No
Hours: [Mon, Tue, Wed, Thu, Fri] 08:00 AM - 05:00 PM, Sat 08:00 AM - 12:00 PM
Other Language(s):Gujarati,Hindi
Accessibility: Details Pending (P, EB, IB, PA)

Zima, Aneta, APRN+
Gender: Female
657 E Golf Rd
Ste 309
Arlington Heights, IL 60005
Phone:(847) 640-7377
NPI:1538512934
Cultural Training Completed: No
Hours: [Mon, Tue, Wed, Thu, Fri] 08:00 AM - 05:00 PM
Other Language(s):Polish
Certification(s):Board Certified
Accessibility: Details Pending (P, EB, IB, PA)

IL

Cook

Nurse Practitioner: Pediatrics (Babies, Children)

Tuckey, Susan A., NP+
Gender: Female
1051 W Rand Rd
Ste 103
Arlington Heights, IL 60004
Phone:(847) 259-5900
NPI:1174826119
Cultural Training Completed: No
Hours: [Mon, Tue, Wed, Thu, Fri] 08:00 AM - 05:00 PM
Accessibility: Some Criteria Met (P, EB, IB, PA)

Van Ewyk, Michelle Lee, NP*
Gender: Female
111 W Rand Rd
Arlington Heights, IL 60004
Phone:(773) 313-8166
NPI:1013491059
Cultural Training Completed: Yes
Hours: [Mon, Tue, Wed, Thu, Fri] 08:00 AM - 05:00 PM
Other Language(s):Spanish
Accessibility: Some Criteria Met (P, EB, IB, PA)

Pediatrics

Abtahi, Mohammad, MD*
Gender: Male

IL

Cook

Pediatrics

Abtahi, Mohammad, MD*
1635 N Arlington Heights Rd
Arlington Heights, IL 60004
Phone:(847) 375-0888
NPI:1174546048
Cultural Training Completed: No
Hours: [Mon, Tue, Wed, Thu, Fri] 08:00 AM - 05:00 PM
After Hours Phone Number:(847) 375-0888
Other Language(s):Spanish,Persian,Farsi
Certification(s):Board Certified
Accessibility: Details Pending (P, EB, IB, PA)

Abtahi, Mohammad, MD*
Gender: Male
1635 N Arlington Heights Rd
Ste 203
Arlington Heights, IL 60004
Phone:(847) 375-0888
NPI:1174546048
Cultural Training Completed: No
Hours: [Mon, Tue, Wed, Thu, Fri] 08:00 AM - 05:00 PM
After Hours Phone Number:(847) 375-0888

IL

Cook

Pediatrics

Abtahi, Mohammad, MD*
Other Language(s):Spanish,Persian,Farsi
Certification(s):Board Certified
Accessibility: Some Criteria Met (P, EB, IB, PA)

Abtahi, Mohammad, MD+
Gender: Male
1635 N Arlington Heights Rd
Ste 2
Arlington Heights, IL 60004
Phone:(847) 375-0888
NPI:1174546048
Cultural Training Completed: No
Hours: [Mon, Tue, Wed, Thu, Fri] 08:00 AM - 05:00 PM
Other Language(s):Spanish,Persian,Farsi
Certification(s):Board Certified
Accessibility: Details Pending (P, EB, IB, PA)

Ajmere, Reshma Desai, MD+
Gender: Female
111 W Rand Rd
Arlington Heights, IL 60004
Phone:(773) 313-8166
NPI:1417111584

IL

Cook

Pediatrics

Ajmere, Reshma Desai, MD+
Cultural Training Completed: No
Hours: [Mon, Tue, Wed, Thu, Fri] 08:00 AM - 05:00 PM
Other Language(s):English,Spanish,Gujarati,Farsi,Iranian
Certification(s):Board Certified
Accessibility: Some Criteria Met (I P, I EB, I IB, I PA)

Baker, Stephanie, MD*
Gender: Female
3233 N Arlington Heights Rd
Ste 209
Arlington Heights, IL 60004
Phone:(847) 670-4545
NPI:1013903467
Cultural Training Completed: No
Hours: [Mon, Tue, Wed, Thu, Fri] 08:00 AM - 05:00 PM
Certification(s):Board Certified
Accessibility: Some Criteria Met (I P, I EB, I IB, I PA)

Bass, Amee E, MD+
Gender: Female
1051 W Rand Rd
Ste 103
Arlington Heights, IL 60004

IL

Cook

Pediatrics

Bass, Amee E, MD+
Phone:(847) 259-5900
NPI:1316027634
Cultural Training Completed: No
Hours: [Mon, Tue, Wed, Thu, Fri] 08:00 AM - 05:00 PM
Certification(s):Board Certified
Accessibility: Some Criteria Met (I P, I EB, I IB, I PA)

Bhobe, Swati S, MD+
Gender: Female
3250 N Arlington Heights Rd
Arlington Heights, IL 60004
Phone:(312) 864-0200
NPI:1407929797
Cultural Training Completed: No
Hours: [Mon, Tue, Wed, Thu, Fri] 08:00 AM - 05:00 PM, Sat 08:00 AM - 04:00 PM
Other Language(s):Hindi,Spanish,English
Certification(s):Board Certified
Accessibility: Details Pending (P P, P EB, P IB, P PA)

Bond, Alexis N, MD+
Gender: Female
3335 N Arlington Heights Rd
Ste C

IL

Cook

Pediatrics

Bond, Alexis N, MD+
Arlington Heights, IL 60004
Phone:(847) 788-8300
NPI:1063687978
Cultural Training Completed: No
Hours: [Mon, Tue, Wed, Thu, Fri] 08:00 AM - 05:00 PM
After Hours Phone Number:(847) 788-8300
Other Language(s):Spanish
Certification(s):Board Certified
Accessibility: Some Criteria Met (I P, I EB, I IB, I PA)

Breen, Sarah Beth, DO*
Gender: Female
111 W Rand Rd
Arlington Heights, IL 60004
Phone:(773) 313-8166
NPI:1972769586
Cultural Training Completed: No
Hours: [Mon, Tue, Wed, Thu, Fri] 08:00 AM - 05:00 PM
Certification(s):Board Certified
Accessibility: Some Criteria Met (I P, I EB, I IB, I PA)

Brown, Kristen K, MD*
Gender: Female

IL

Cook

Pediatrics

Brown, Kristen K, MD*
1430 N Arlington Heights Rd
Ste 210
Arlington Heights, IL 60004
Phone:(847) 253-3600
NPI:1740274893
Cultural Training Completed: No
Hours: [Mon, Tue, Wed, Thu, Fri] 08:00 AM - 05:00 PM
Certification(s):Board Certified
Accessibility: Details Pending (P P, P EB, P IB, P PA)

Canfield, Kimberly N, MD+
Gender: Female
111 W Rand Rd
Arlington Heights, IL 60004
Phone:(773) 313-8166
NPI:1174771836
Cultural Training Completed: No
Hours: [Mon, Tue, Wed, Thu, Fri] 08:00 AM - 05:00 PM
Certification(s):Board Certified
Accessibility: Some Criteria Met (I P, I EB, I IB, I PA)

Charo, Satish, MD*
Gender: Male
3233 N Arlington Heights Rd

IL

Cook

Pediatrics

Charo, Satish, MD*
Ste 209
Arlington Heights, IL 60004
Phone:(847) 670-4545
NPI:1336135508
Cultural Training Completed: No
Hours: [Mon, Tue, Wed, Thu, Fri] 08:00 AM - 05:00 PM
Certification(s):Board Certified
Accessibility: Some Criteria Met (P, EB, IB, PA)

Chiemmongkoltip, Panita, MD+
Gender: Female
3030 W Salt Creek Ln
Ste 200
Arlington Heights, IL 60005
Phone:(847) 749-2248
NPI:1548306012
Cultural Training Completed: Yes
Hours: [Mon, Tue, Wed, Thu, Fri] 09:00 AM - 07:00 PM, Sat 08:00 AM - 06:00 PM
Other Language(s):Spanish,American Sign Language,English
Certification(s):Board Certified
Accessibility: Some Criteria Met (P, EB, IB, PA)

IL

Cook

Pediatrics

Dobkin, David, MD*
Gender: Male
1430 N Arlington Heights Rd
Ste 210
Arlington Heights, IL 60004
Phone:(847) 253-3600
NPI:1801880117
Cultural Training Completed: No
Hours: [Mon, Tue, Wed, Thu, Fri] 08:00 AM - 05:00 PM
Certification(s):Board Certified
Accessibility: Details Pending (P, EB, IB, PA)

Finkle, Elonna Pervos, MD+
Gender: Female
1051 W Rand Rd
Ste 103
Arlington Heights, IL 60004
Phone:(847) 259-5900
NPI:1285051490
Cultural Training Completed: No
Hours: [Mon, Tue, Wed, Thu, Fri] 08:00 AM - 05:00 PM
Certification(s):Board Certified
Accessibility: Some Criteria Met (P, EB, IB, PA)

Geleske, Timothy Alan, MD*
Gender: Male

IL

Cook

Pediatrics

Geleske, Timothy Alan, MD*
1430 N Arlington Heights Rd
Ste 210
Arlington Heights, IL 60004
Phone:(847) 392-7355
NPI:1790779098
Cultural Training Completed: No
Hours: [Mon, Tue, Wed, Thu, Fri] 08:00 AM - 05:00 PM
Certification(s):Board Certified
Accessibility: Details Pending (P, EB, IB, PA)

Geleske, Timothy Alan, MD*
Gender: Male
1430 N Arlington Heights Rd
Ste 105
Arlington Heights, IL 60004
Phone:(847) 392-7355
NPI:1790779098
Cultural Training Completed: No
Hours: [Mon, Tue, Wed, Thu, Fri] 08:00 AM - 05:00 PM
Certification(s):Board Certified
Accessibility: Details Pending (P, EB, IB, PA)

IL

Cook

Pediatrics

Iannantuoni, Kiera Alison, MD#
Gender: Female
1614 W Central Rd
Ste 209
Arlington Heights, IL 60005
Phone:(847) 259-5070
NPI:1154322337
Cultural Training Completed: No
Hours: [Mon, Tue, Wed, Thu, Fri] 08:00 AM - 05:00 PM
Certification(s):Board Certified
Accessibility: Details Pending (P, EB, IB, PA)

Jackowski, Mariola, MD+
Gender: Female
657 E Golf Rd
Ste 309
Arlington Heights, IL 60005
Phone:(224) 404-6000
NPI:1295937662
Cultural Training Completed: No
Hours: [Mon, Tue, Wed, Thu, Fri] 08:00 AM - 05:00 PM
After Hours Phone Number:(224) 404-6000
Other Language(s):Polish,English,French,German,Italian
Certification(s):Board Certified

IL

Cook

Pediatrics

Jackowski, Mariola, MD+
Accessibility: Some Criteria Met (P, EB, IB, PA)

Kason, Rosanne E, MD#
Gender: Female
1614 W Central Rd
Ste 209
Arlington Heights, IL 60005
Phone:(847) 259-5070
NPI:1245224963
Cultural Training Completed: No
Hours: [Mon, Tue, Wed, Thu, Fri] 08:00 AM - 05:00 PM
Accessibility: Details Pending (P, EB, IB, PA)

Kunduru, Meghana, MD+
Gender: Female
3335 N Arlington Heights Rd
Ste C
Arlington Heights, IL 60004
Phone:(847) 788-8300
NPI:1679937791
Cultural Training Completed: No
Hours: [Mon, Tue, Wed, Thu, Fri] 08:00 AM - 05:00 PM
After Hours Phone Number:(847) 788-8300
Certification(s):Board Certified

IL

Cook

Pediatrics

Kunduru, Meghana, MD+
Accessibility: Some Criteria Met (P, EB, IB, PA)

Lam, Nikki Hei Tong, MD*
Gender: Female
1430 N Arlington Heights Rd
Ste 210
Arlington Heights, IL 60004
Phone:(847) 253-3600
NPI:1164088142
Cultural Training Completed: No
Hours: [Mon, Tue, Wed, Thu, Fri] 08:00 AM - 05:00 PM
Certification(s):Board Certified
Accessibility: Details Pending (P, EB, IB, PA)

Lawhun, Michele L, MD*
Gender: Female
1430 N Arlington Heights Rd
Ste 210
Arlington Heights, IL 60004
Phone:(847) 253-3600
NPI:1700988649
Cultural Training Completed: No
Hours: [Mon, Tue, Wed, Thu, Fri] 08:00 AM - 05:00 PM

IL

Cook

Pediatrics

Lawhun, Michele L, MD*
Certification(s):Board Certified
Accessibility: Details Pending (P, EB, IB, PA)

Lawhun, Michele L, MD*
Gender: Female
1430 N Arlington Heights Rd
Arlington Heights, IL 60004
Phone:(847) 253-3600
NPI:1700988649
Cultural Training Completed: No
Hours: [Mon, Tue, Wed, Thu, Fri] 08:00 AM - 05:00 PM
Certification(s):Board Certified
Accessibility: Details Pending (P, EB, IB, PA)

Lee Holmes, Carissa J, MD*
Gender: Female
3233 N Arlington Heights Rd
Ste 209
Arlington Heights, IL 60004
Phone:(847) 670-4545
NPI:1093764581
Cultural Training Completed: No
Hours: [Mon, Tue, Wed, Thu, Fri] 08:00 AM - 05:00 PM

IL

Cook

Pediatrics

Lee Holmes, Carissa J, MD*
Certification(s):Board Certified
Accessibility: Some Criteria Met (P, EB, IB, PA)

Manjarrez, Liseth Chibuzo, MD+
Gender: Female
1120 N Arlington Heights Rd
Arlington Heights, IL 60004
Phone:(847) 342-1554
NPI:1831320621
Cultural Training Completed: Yes
Hours: [Mon, Tue, Wed, Thu, Fri] 08:00 AM - 05:00 PM, Sat 08:30 AM - 01:00 PM
Other Language(s):Spanish
Certification(s):Board Certified
Accessibility: Details Pending (P, EB, IB, PA)

Peters, Andrew R, MD*
Gender: Male
1430 N Arlington Heights Rd
Ste 105
Arlington Heights, IL 60004
Phone:(847) 392-7355
NPI:1114911260
Cultural Training Completed: No

IL

Cook

Pediatrics

Peters, Andrew R, MD*
Hours: [Mon, Tue, Wed, Thu, Fri] 08:00 AM - 05:00 PM
Certification(s):Board Certified
Accessibility: Details Pending (P, EB, IB, PA)

Peters, Andrew R, MD*
Gender: Male
1430 N Arlington Heights Rd
Ste 210
Arlington Heights, IL 60004
Phone:(847) 253-3600
NPI:1114911260
Cultural Training Completed: No
Hours: [Mon, Tue, Wed, Thu, Fri] 08:00 AM - 05:00 PM
Certification(s):Board Certified
Accessibility: Details Pending (P, EB, IB, PA)

Powell, Jonathan D, MD+
Gender: Male
1051 W Rand Rd
Ste 103
Arlington Heights, IL 60004
Phone:(847) 259-5900
NPI:1386622819
Cultural Training Completed: No

IL

Cook

Pediatrics

Powell, Jonathan D, MD+
Hours: [Mon, Tue, Wed, Thu, Fri] 08:00 AM - 05:00 PM
Certification(s):Board Certified
Accessibility: Some Criteria Met (P, EB, IB, PA)

Rueda, Luis E, MD+
Gender: Male
1766 W Algonquin Rd
Arlington Heights, IL 60005
Phone:(847) 222-9105
NPI:1700995529
Cultural Training Completed: No
Hours: [Mon, Tue, Wed, Thu, Fri] 08:00 AM - 05:00 PM
Other Language(s):Spanish
Accessibility: Details Pending (P, EB, IB, PA)

Schraiber, Steven Alan, MD+
Gender: Male
1051 W Rand Rd
Ste 103
Arlington Heights, IL 60004
Phone:(847) 259-5900
NPI:1740356823
Cultural Training Completed: No
Hours: [Mon, Tue, Wed, Thu, Fri] 08:00 AM - 05:00 PM

IL

Cook

Pediatrics

Schraiber, Steven Alan, MD+
Certification(s):Board Certified
Accessibility: Some Criteria Met (P, EB, IB, PA)

Selbka Salituro, Sofia J, MD+
Gender: Female
1051 W Rand Rd
Ste 103
Arlington Heights, IL 60004
Phone:(847) 259-5900
NPI:1528174950
Cultural Training Completed: No
Hours: [Mon, Tue, Wed, Thu, Fri] 08:00 AM - 05:00 PM
Certification(s):Board Certified
Accessibility: Some Criteria Met (P, EB, IB, PA)

Shah, Reema K, MD+
Gender: Female
1120 N Arlington Heights Rd
Arlington Heights, IL 60004
Phone:(847) 342-1554
NPI:1508362054
Cultural Training Completed: Yes
Hours: [Mon, Tue, Wed, Thu, Fri] 08:00 AM - 05:00 PM, Sat 08:30 AM - 01:00 PM

IL

Cook

Pediatrics

Shah, Reema K, MD+
Certification(s):Board Certified
Accessibility: Details Pending (P, EB, IB, PA)

Sheth, Robin P, MD+
Gender: Male
1051 W Rand Rd
Ste 103
Arlington Heights, IL 60004
Phone:(847) 259-5900
NPI:1003311101
Cultural Training Completed: No
Hours: [Mon, Tue, Wed, Thu, Fri] 08:00 AM - 05:00 PM
Accessibility: Some Criteria Met (P, EB, IB, PA)

Sun, Allissa Liya, MD+
Gender: Female
1614 W Central Rd
Ste 209
Arlington Heights, IL 60005
Phone:(847) 259-5070
NPI:1003376518
Cultural Training Completed: No
Hours: [Mon, Tue, Wed, Thu, Fri] 08:00 AM - 05:00 PM
Other Language(s):Mandarin
Accessibility: Details Pending (P, EB, IB, PA)

IL

Cook

Pediatrics

Tandez, Cornelia V, MD+
Gender: Female
637 E Golf Rd
Ste 209
Arlington Heights, IL 60005
Phone:(847) 258-5098
NPI:1568555951
Cultural Training Completed: Yes
Hours: [Mon, Tue, Wed, Thu, Fri] 08:00 AM - 05:00 PM
Other Language(s):Spanish,English,Tagalog
Accessibility: Details Pending (P, EB, IB, PA)

Turner, Melissa L, MD*
Gender: Female
1614 W Central Rd
Ste 209
Arlington Heights, IL 60005
Phone:(847) 259-5070
NPI:1780802991
Cultural Training Completed: No
Hours: [Mon, Tue, Wed, Thu, Fri] 08:00 AM - 05:00 PM
Certification(s):Board Certified
Accessibility: Details Pending (P, EB, IB, PA)

IL

Cook

Pediatrics

Turner, Melissa L, MD#
Gender: Female
1614 W Central Rd
Arlington Heights, IL 60005
Phone:(847) 259-5070
NPI:1780802991
Cultural Training Completed: No
Hours: [Mon, Tue, Wed, Thu, Fri] 08:00 AM - 05:00 PM
Certification(s):Board Certified
Accessibility: Details Pending (P, EB, IB, PA)

Vitug-pacis, Lalaine Dural, MD#
Gender: Female
1614 W Central Rd
Ste 209
Arlington Heights, IL 60005
Phone:(847) 259-5070
NPI:1790787299
Cultural Training Completed: No
Hours: [Mon, Tue, Wed, Thu, Fri] 08:00 AM - 05:00 PM
Other Language(s):Tagalog
Certification(s):Board Certified
Accessibility: Details Pending (P, EB, IB, PA)

Walicki, Nan O, MD*
Gender: Female

IL

Cook

Pediatrics

Walicki, Nan O, MD*
1430 N Arlington Heights Rd
Arlington Heights, IL 60004
Phone:(847) 253-3600
NPI:1871604173
Cultural Training Completed: No
Hours: [Mon, Tue, Wed, Thu, Fri] 08:00 AM - 05:00 PM
Certification(s):Board Certified
Accessibility: Details Pending (P, EB, IB, PA)

Walicki, Nan O, MD*
Gender: Female
1430 N Arlington Heights Rd
Ste 210
Arlington Heights, IL 60004
Phone:(847) 253-3600
NPI:1871604173
Cultural Training Completed: No
Hours: [Mon, Tue, Wed, Thu, Fri] 08:00 AM - 05:00 PM
Certification(s):Board Certified
Accessibility: Details Pending (P, EB, IB, PA)

Walsh, Beth Sullivan, MD*
Gender: Female
1430 N Arlington Heights Rd

IL

Cook

Pediatrics

Walsh, Beth Sullivan, MD*
Ste 210
Arlington Heights, IL 60004
Phone:(847) 253-3600
NPI:1205820503
Cultural Training Completed: No
Hours: [Mon, Tue, Wed, Thu, Fri] 08:00 AM - 05:00 PM
Certification(s):Board Certified
Accessibility: Details Pending (P, EB, IB, PA)

PediaTrust LLC
1051 W Rand Rd
Ste 103
Arlington Heights, IL 60004
Phone:(847) 259-5900
NPI:1982958013
Website: https://pediatrust.com
Cultural Training Completed: No
Hours: [Mon, Tue, Wed, Thu, Fri] 08:00 AM - 05:00 PM
Accessibility: Some Criteria Met (P, EB, IB, PA)

Physician Assistant

Biel, Jennifer M, PA+
Gender: Female
3030 W Salt Creek Ln
Ste 200
Arlington Heights, IL 60005

IL

Cook

Physician Assistant

Biel, Jennifer M, PA+
Phone:(847) 749-2248
NPI:1912336082
Cultural Training Completed: No
Hours: [Mon, Tue, Wed, Thu, Fri] 09:00 AM - 07:00 PM, Sat 08:00 AM - 06:00 PM
Other Language(s):Spanish
Accessibility: Some Criteria Met (I P, I EB, I IB, I PA)

Kane Towle, Megan R, PA
Gender: Female
3250 N Arlington Heights Rd
Arlington Heights, IL 60004
Phone:(847) 934-7969
NPI:1205851482
Cultural Training Completed: No
Hours: [Mon, Tue, Wed, Thu, Fri] 08:00 AM - 05:00 PM
Other Language(s):Spanish,English
Accessibility: Details Pending (P P, P EB, P IB, P PA)

Mann, Elizabeth J, PA-C#
Gender: Female
1051 W Rand Rd
Ste L02
Arlington Heights, IL 60004

IL

Cook

Physician Assistant

Mann, Elizabeth J, PA-C#
Phone:(847) 618-1640
NPI:1396846788
Cultural Training Completed: No
Hours: [Mon, Tue, Wed, Thu, Fri] 08:00 AM - 05:00 PM
Accessibility: Some Criteria Met (I P, I EB, I IB, I PA)

Riaz, Lina S, PA+
Gender: Female
1120 N Arlington Heights Rd
Arlington Heights, IL 60004
Phone:(847) 342-1554
NPI:1134992217
Cultural Training Completed: No
Hours: [Mon, Tue, Wed, Thu] 08:00 AM - 07:00 PM, Fri 08:00 AM - 05:00 PM, Sat 08:30 AM - 12:30 PM
Accessibility: Some Criteria Met (I P, I EB, I IB, I PA)

Single Specialty Group

Autism Spectrum Therapies, LLC
3417 N Kennicott Ave
Ste A
Arlington Heights, IL 60004
Phone:(224) 210-6694
NPI:1609194000
Cultural Training Completed: No

IL

Cook

Single Specialty Group

Autism Spectrum Therapies, LLC
Hours: [Mon, Tue, Wed, Thu, Fri] 08:00 AM - 05:00 PM
Accessibility: Details Pending (P P, P EB, P IB, P PA)

CORNELIA V. TANDEZ MD LTD
637 E Golf Rd
Ste 209
Arlington Heights, IL 60005
Phone:(847) 258-5098
NPI:1023683513
Cultural Training Completed: No
Hours: [Mon, Tue, Wed, Thu, Fri] 08:00 AM - 05:00 PM
Accessibility: Details Pending (P P, P EB, P IB, P PA)

Chicago Cornea Consultants, LTD
1602 W Central Rd
Arlington Heights, IL 60005
Phone:(847) 255-3515
NPI:1750468518
Cultural Training Completed: No
Hours: [Mon, Tue, Wed, Thu, Fri] 08:00 AM - 05:00 PM
Accessibility: Details Pending (P P, P EB, P IB, P PA)

IL

Cook

Single Specialty Group

Illinois Cancer Specialists
880 W Central Rd
Ste 8200
Arlington Heights, IL 60005
Phone:(847) 259-4482
NPI:1164483913
Website: http://www.illinoiscancerspecialists.com/
Cultural Training Completed: No
Hours: [Mon, Tue, Wed, Thu, Fri] 08:00 AM - 05:00 PM
Accessibility: Some Criteria Met (I P, I EB, I IB, I PA)

Barrington

Nurse Practitioner: Family

Jacobs, Sarah R, NP+
Gender: Female
101 S Northwest Hwy
Barrington, IL 60010
Phone:(866) 389-2727
NPI:1164141586
Cultural Training Completed: Yes
Hours: [Mon, Tue, Wed, Thu, Fri] 08:00 AM - 05:00 PM
Accessibility: Details Pending (P P, P EB, P IB, P PA)

Kishore, Sajeena, NP+
Gender: Female
101 S Northwest Hwy
Barrington, IL 60010

IL

Cook

Nurse Practitioner: Family

Kishore, Sajeena, NP+
Phone:(866) 389-2727
NPI:1356699284
Cultural Training Completed: No
Hours: [Mon, Tue, Wed, Thu, Fri] 08:00 AM - 05:00 PM
Other Language(s):Hindi,Malayalam
Certification(s):Board Certified
Accessibility: Details Pending (P, EB, IB, PA)

Bartlett

Family Medicine

Martinez, Jorge E, MD+
Gender: Male
166 Bartlett Plz
Bartlett, IL 60103
Phone:(630) 483-0665
NPI:1114984895
Cultural Training Completed: Yes
Hours: [Mon, Tue, Wed, Thu, Fri] 08:00 AM - 05:00 PM
Certification(s):Board Certified
Accessibility: Some Criteria Met (P, EB, IB, PA)

Pediatrics

Schwartz, Henry C, MD+
Gender: Male

IL

Cook

Pediatrics

Schwartz, Henry C, MD+
257 S Main St
Bartlett, IL 60103
Phone:(630) 289-8800
NPI:1326306390
Cultural Training Completed: Yes
Hours: [Mon, Tue, Wed, Thu, Fri] 08:00 AM - 05:00 PM
Certification(s):Board Certified
Accessibility: Details Pending (P, EB, IB, PA)

Schwartz, Tovah Melissa, MD+
Gender: Female
257 S Main St
Bartlett, IL 60103
Phone:(630) 289-8800
NPI:1154850667
Cultural Training Completed: No
Hours: [Mon, Tue, Wed, Thu, Fri] 08:00 AM - 05:00 PM
After Hours Phone Number:(630) 289-8800
Accessibility: Details Pending (P, EB, IB, PA)

Bellwood

Multi-Specialty Group

Broadway Medical Clinic
4009 Warren Ave
Bellwood, IL 60104
Phone:(708) 343-1300

IL

Cook

Multi-Specialty Group

Broadway Medical Clinic
NPI:1609207661
Website: https://bmcdocs.com/
Cultural Training Completed: No
Hours: [Mon, Tue, Wed, Thu, Fri, Sun] 08:00 AM - 05:00 PM
Other Language(s):Spanish,Farsi,English
Accessibility: Some Criteria Met (P, EB, IB, PA)

Nurse Practitioner: Family

Borah, Nicole, MSN+
Gender: Female
4009 Warren Ave
Bellwood, IL 60104
Phone:(708) 343-1300
NPI:1710785415
Cultural Training Completed: No
Hours: [Mon, Tue, Wed, Thu, Fri, Sun] 08:00 AM - 05:00 PM
Accessibility: Some Criteria Met (P, EB, IB, PA)

Berwyn

Critical Care Medicine

Guo, Yili, MD+
Gender: Female
6538 Cermak Rd
Berwyn, IL 60402
Phone:(708) 795-8900
NPI:1043278120

IL

Cook

Critical Care Medicine

Guo, Yili, MD+
Cultural Training Completed: No
Hours: [Mon, Tue, Wed, Thu, Fri] 08:00 AM - 05:00 PM
After Hours Phone Number:(708) 795-8900
Other Language(s):Chinese,Mandarin
Accessibility: Details Pending (P, EB, IB, PA)

Family Medicine

Barragan, Lorena, MD#
Gender: Female
6447 Cermak Rd
Berwyn, IL 60402
Phone:(773) 254-1400
NPI:1194982850
Cultural Training Completed: Yes
Hours: [Mon, Tue, Wed, Thu, Fri] 08:00 AM - 05:00 PM
Other Language(s):Spanish
Accessibility: Some Criteria Met (P, EB, IB, PA)

Bernardo, Rachel Jean, DO+
Gender: Female
6201 Roosevelt Rd
Berwyn, IL 60402
Phone:(708) 386-0845
NPI:1104528306
Cultural Training Completed: No

IL

Cook

Family Medicine

Bernardo, Rachel Jean, DO+
Hours: [Mon, Tue, Wed, Thu, Fri] 08:00 AM - 05:00 PM, Sat 08:00 AM - 12:00 PM
Accessibility: Some Criteria Met (P, EB, IB, PA)

Blanco Martinez, Enrique Julian, MD+
Gender: Male
3231 Euclid Ave
Fl 5
Berwyn, IL 60402
Phone:(888) 584-7888
NPI:1518606227
Cultural Training Completed: No
Hours: [Mon, Tue, Wed, Thu, Fri] 08:00 AM - 05:00 PM
Accessibility: Details Pending (P, EB, IB, PA)

Gershberg, Michael, MD+
Gender: Male
6840 W Windsor Ave
Berwyn, IL 60402
Phone:(708) 484-0042
NPI:1679576029
Cultural Training Completed: No
Hours: [Mon, Tue, Wed, Thu, Fri] 08:00 AM - 05:00 PM
After Hours Phone Number:(708) 484-0042
Other Language(s):Russian

IL

Cook

Family Medicine

Gershberg, Michael, MD+
Certification(s):Board Certified
Accessibility: Details Pending (P, EB, IB, PA)

Herrera, Roselia, MD+
Gender: Female
6425 Cermak Rd
Berwyn, IL 60402
Phone:(708) 484-0044
NPI:1124066162
Cultural Training Completed: No
Hours: [Mon, Tue, Wed, Thu, Fri] 08:00 AM - 05:00 PM
Other Language(s):Spanish,Russian
Certification(s):Board Certified
Accessibility: Details Pending (P, EB, IB, PA)

Herrera, Roselia, MD+
Gender: Female
6425 Cermak Rd
Ste 102-102
Berwyn, IL 60402
Phone:(888) 584-7888
NPI:1124066162
Cultural Training Completed: No
Hours: [Mon, Tue] 08:00 AM - 07:00 PM, Wed 09:00 AM - 05:00 PM, [Thu, Fri] 08:00 AM - 02:00 PM, Sat 08:00 AM - 12:00 PM

IL

Cook

Family Medicine

Herrera, Roselia, MD+
Other Language(s):Spanish,Russian
Certification(s):Board Certified
Accessibility: Details Pending (P, EB, IB, PA)

Herrera, Roselia, MD+
Gender: Female
6425 Cermak Rd
Ste 202
Berwyn, IL 60402
Phone:(888) 584-7888
NPI:1124066162
Cultural Training Completed: No
Hours: [Mon, Tue, Wed, Thu, Fri] 08:00 AM - 05:00 PM
Other Language(s):Spanish,Russian
Certification(s):Board Certified
Accessibility: Details Pending (P, EB, IB, PA)

Herrera, Roselia, MD+
Gender: Female
6425 Cermak Rd
101-102
Berwyn, IL 60402
Phone:(888) 584-7888
NPI:1124066162
Cultural Training Completed: No
Hours: [Mon, Tue, Wed, Thu, Fri] 08:00 AM - 05:00 PM

IL

Cook

Family Medicine

Herrera, Roselia, MD+
Other Language(s):Spanish,Russian
Certification(s):Board Certified
Accessibility: Details Pending (P, EB, IB, PA)

Hsieh, Matthew C, MD+
Gender: Male
6840 W Windsor Ave
Berwyn, IL 60402
Phone:(708) 484-0042
NPI:1174526511
Cultural Training Completed: No
Hours: [Mon, Tue, Wed, Thu, Fri] 08:00 AM - 05:00 PM
After Hours Phone Number:(708) 484-0042
Certification(s):Board Certified
Accessibility: Details Pending (P, EB, IB, PA)

James-Silva, Maria S, MD
Gender: Female
6916 Cermak Rd
Berwyn, IL 60402
Phone:(773) 584-6200
NPI:1780764084
Cultural Training Completed: No
Hours: [Mon, Tue, Wed, Thu, Fri] 08:00 AM - 05:00 PM

IL

Cook

Family Medicine

James-Silva, Maria S, MD
Other Language(s):English,Spanish
Certification(s):Board Certified
Accessibility: Details Pending (P, EB, IB, PA)

Janakiram, Mithila, MD+
Gender: Female
3231 Euclid Ave
Fl 5
Berwyn, IL 60402
Phone:(708) 783-2000
NPI:1750313961
Cultural Training Completed: No
Hours: [Mon, Tue, Wed, Thu, Fri] 08:00 AM - 05:00 PM
After Hours Phone Number:(708) 783-2000
Other Language(s):Spanish
Certification(s):Board Certified
Accessibility: Details Pending (P, EB, IB, PA)

Jethani, Manohar L, MD
Gender: Male
3635 S Harlem Ave
Berwyn, IL 60402
Phone:(708) 447-9402
NPI:1366529505
Cultural Training Completed: Yes

IL

Cook

Family Medicine

Jethani, Manohar L, MD
Hours: [Mon, Tue, Wed, Thu, Fri] 08:00 AM - 05:00 PM
Other Language(s):English,Spanish,Hindi,Gujarati,Estonian
Accessibility: Details Pending (P, EB, IB, PA)

Lo, Matthew Joseph, DO+
Gender: Male
3249 Oak Park Ave
Berwyn, IL 60402
Phone:(708) 783-9100
NPI:1154958627
Cultural Training Completed: Yes
Hours: [Mon, Tue, Wed, Thu, Fri] 08:00 AM - 05:00 PM
Certification(s):Board Certified
Accessibility: Some Criteria Met (P, EB, IB, PA)

Lo, Matthew Joseph, DO+
Gender: Male
3231 Euclid Ave
Fl 5
Berwyn, IL 60402
Phone:(888) 584-7888
NPI:1154958627
Cultural Training Completed: Yes

IL

Cook

Family Medicine

Lo, Matthew Joseph, DO+
Hours: [Mon, Tue, Wed, Thu, Fri] 08:00 AM - 05:00 PM
Certification(s):Board Certified
Accessibility: Details Pending (P, EB, IB, PA)

Lo, Matthew Joseph, DO+
Gender: Male
3231 Euclid Ave
Berwyn, IL 60402
Phone:(888) 584-7888
NPI:1154958627
Cultural Training Completed: Yes
Hours: [Mon, Tue, Wed, Thu, Fri] 08:00 AM - 05:00 PM
Certification(s):Board Certified
Accessibility: Details Pending (P, EB, IB, PA)

Merrill, Alina V, DO+
Gender: Female
3231 Euclid Ave
Fl 5
Berwyn, IL 60402
Phone:(888) 584-7888
NPI:1710909890
Cultural Training Completed: No
Hours: [Mon, Tue, Wed, Thu, Fri] 08:00 AM - 05:00 PM

IL

Cook

Family Medicine

Merrill, Alina V, DO+
Other Language(s):Spanish,Russian
Certification(s):Board Certified
Accessibility: Details Pending (P, EB, IB, PA)

Ralston, Brian M, MD+
Gender: Male
3231 Euclid Ave
Fl 5
Berwyn, IL 60402
Phone:(888) 584-7888
NPI:1710917109
Cultural Training Completed: No
Hours: [Mon, Tue, Wed, Thu, Fri] 08:00 AM - 05:00 PM
Other Language(s):Spanish
Certification(s):Board Certified
Accessibility: Details Pending (P, EB, IB, PA)

Ralston, Brian M, MD
Gender: Male
3231 Euclid Ave
Ste 202
Berwyn, IL 60402
Phone:(708) 783-2000
NPI:1710917109
Cultural Training Completed: No
Hours: [Mon, Tue, Wed, Thu, Fri] 08:00 AM - 05:00 PM

IL

Cook

Family Medicine

Ralston, Brian M, MD
Other Language(s):Spanish
Certification(s):Board Certified
Accessibility: Details Pending (P, EB, IB, PA)

Skerrett, Jacquelyn N, MD
Gender: Female
6425 Cermak Rd
Ste 102
Berwyn, IL 60402
Phone:(888) 584-7888
NPI:1457611683
Cultural Training Completed: No
Hours: [Mon, Tue, Wed, Thu, Fri] 08:00 AM - 05:00 PM
Other Language(s):Spanish
Certification(s):Board Certified
Accessibility: Some Criteria Met (P, EB, IB, PA)

Skerrett, Jacquelyn N, MD+
Gender: Female
6425 Cermak Rd
Ste 101
Berwyn, IL 60402
Phone:(888) 584-7888
NPI:1457611683
Cultural Training Completed: No
Hours: [Mon, Tue, Wed, Thu, Fri] 08:00 AM - 05:00 PM

IL

Cook

Family Medicine

Skerrett, Jacquelyn N, MD+
Other Language(s):Spanish
Certification(s):Board Certified
Accessibility: Some Criteria Met (P, EB, IB, PA)

Valero, Elsa, MD+
Gender: Female
6425 Cermak Rd
Ste 101
Berwyn, IL 60402
Phone:(708) 484-0044
NPI:1033383088
Cultural Training Completed: No
Hours: [Mon, Tue, Wed, Thu, Fri] 08:00 AM - 05:00 PM, Sat 08:00 AM - 12:00 PM
Other Language(s):Spanish
Certification(s):Board Certified
Accessibility: Details Pending (P, EB, IB, PA)

Vargas, Jennifer A, MD+
Gender: Female
6447 Cermak Rd
Berwyn, IL 60402
Phone:(773) 254-1400
NPI:1124053269
Cultural Training Completed: Yes
Hours: [Mon, Tue, Wed, Thu, Fri] 08:00 AM - 05:00 PM

IL

Cook

Family Medicine

Vargas, Jennifer A, MD+
Other Language(s):Spanish
Accessibility: Details Pending (P, EB, IB, PA)

Wainer, Bradford S, DO+
Gender: Male
6840 W Windsor Ave
Berwyn, IL 60402
Phone:(708) 484-0042
NPI:1023011467
Cultural Training Completed: No
Hours: [Mon, Tue, Wed, Thu, Fri] 08:00 AM - 05:00 PM
After Hours Phone Number:(708) 484-0042
Certification(s):Board Certified
Accessibility: Details Pending (P, EB, IB, PA)

Yellayi, Sirisha D, DO+
Gender: Female
3231 Euclid Ave
Fl 5
Berwyn, IL 60402
Phone:(888) 584-7888
NPI:1619473519
Cultural Training Completed: Yes
Hours: [Mon, Tue, Wed, Thu, Fri] 08:00 AM - 05:00 PM
Other Language(s):Spanish

IL

Cook

Family Medicine

Yellayi, Sirisha D, DO+
Certification(s):Board Certified
Accessibility: Details Pending (P, EB, IB, PA)

Federally Qualified Health Center (FQHC)

Alexian Brothers Women and Child
3249 Oak Park Ave
Berwyn, IL 60402
Phone:(708) 754-9687
NPI:1366514887
Website: https://www.achn.net
Cultural Training Completed: No
Hours: [Mon, Tue, Wed, Thu, Fri] 08:00 AM - 05:00 PM
Other Language(s):Spanish,American Sign Language,English
Accessibility: Details Pending (P, EB, IB, PA)

Alivio Medical Center

6447 Cermak Rd
Berwyn, IL 60402
Phone:(773) 254-1400
NPI:1255646857
Website: https://www.aliviomedicalcenter.org/
Cultural Training Completed: No

IL

Cook

Federally Qualified Health Center (FQHC)

Alivio Medical Center

Hours: [Mon, Tue, Wed, Thu, Fri] 08:00 AM - 05:00 PM
Accessibility: Some Criteria Met (P, EB, IB, PA)

Alivio Medical Center

6447 Cermak Rd
Berwyn, IL 60402
Phone:(773) 254-1400
NPI:1073617387
Website: https://www.aliviomedicalcenter.org/
Cultural Training Completed: No
Hours: [Mon, Tue, Wed, Thu, Fri] 08:00 AM - 05:00 PM
Other Language(s):American Sign Language,Arabic,French,Italian,Korean,Spanish
Accessibility: Some Criteria Met (P, EB, IB, PA)

Alivio Medical Center

6447 Cermak Rd
Berwyn, IL 60402
Phone:(773) 254-1400
NPI:1710096482
Website: https://www.aliviomedicalcenter.org/

IL

Cook

Federally Qualified Health Center (FQHC)

Alivio Medical Center

Cultural Training Completed: No
Hours: [Mon, Tue, Wed, Thu, Fri] 08:00 AM - 05:00 PM
Accessibility: Details Pending (P, EB, IB, PA)

Alivio Medical Center

6447 Cermak Rd
Berwyn, IL 60402
Phone:(773) 254-1400
NPI:1083860845
Website: https://www.aliviomedicalcenter.org/
Cultural Training Completed: No
Hours: [Mon, Tue, Wed, Thu, Fri] 08:00 AM - 05:00 PM
Accessibility: Details Pending (P, EB, IB, PA)

Alivio Medical Center Inc (FQHC)

6447 Cermak Rd
Ste 100
Berwyn, IL 60402
Phone:(773) 254-1400
NPI:1710096482
Website: https://www.aliviomedicalcenter.org/
Cultural Training Completed: No

IL

Cook

Federally Qualified Health Center (FQHC)

Alivio Medical Center Inc (FQHC)

Hours: [Mon, Tue, Wed, Thu, Fri] 08:00 AM - 05:00 PM
Accessibility: Details Pending (P, EB, IB, PA)

Alivio Medical Center-Berwyn Office

6447 Cermak Rd
Ste 100
Berwyn, IL 60402
Phone:(773) 254-1400
NPI:1609264001
Website: https://www.aliviomedicalcenter.org
Cultural Training Completed: No
Hours: [Mon, Tue, Wed, Thu, Fri] 08:00 AM - 05:00 PM
Accessibility: Some Criteria Met (P, EB, IB, PA)

Alivio Medical Center-Berwyn Office

6447 Cermak Rd
Ste 100
Berwyn, IL 60402
Phone:(773) 254-1400
NPI:1255646857
Website: https://www.aliviomedicalcenter.org/

IL

Cook

Federally Qualified Health Center (FQHC)

Alivio Medical Center-Berwyn Office

Cultural Training Completed: No
Hours: [Mon, Tue, Thu, Fri] 08:30 AM - 05:30 PM, Wed 01:00 PM - 08:00 PM, Sat 09:00 AM - 01:00 PM
Other Language(s):American Sign Language,Arabic,French,Italian,Korean,Spanish
Accessibility: Some Criteria Met (P, EB, IB, PA)

Alivio Medical Center-Berwyn Office

6447 Cermak Rd
Ste 100
Berwyn, IL 60402
Phone:(773) 254-1400
NPI:1073617387
Website: https://www.aliviomedicalcenter.org/
Cultural Training Completed: No
Hours: [Mon, Tue, Wed, Thu, Fri] 08:00 AM - 05:00 PM
Accessibility: Some Criteria Met (P, EB, IB, PA)

Birth Center at PCC
6201 Roosevelt Rd

IL

Cook

Federally Qualified Health Center (FQHC)

Birth Center at PCC
Berwyn, IL 60402
Phone:(708) 386-0845
NPI:1871516799
Website:
https://www.pccwellness.org
Cultural Training Completed: No
Hours: [Mon, Tue, Wed, Thu, Fri] 08:00 AM - 05:00 PM
Accessibility: Details Pending (P, EB, IB, PA)

Birth Center at PCC
6201 Roosevelt Rd
Berwyn, IL 60402
Phone:(708) 386-0845
NPI:1427635358
Cultural Training Completed: No
Hours: [Mon, Tue, Wed, Thu, Fri] 08:00 AM - 05:00 PM
Accessibility: Some Criteria Met (P, EB, IB, PA)

Emergency Professionals of Illinois SC
3249 Oak Park Ave
Berwyn, IL 60402
Phone:(708) 783-3305
NPI:1760499545
Website:
http://www.eriefamilyhealth.org
Cultural Training Completed: No

IL

Cook

Federally Qualified Health Center (FQHC)

Emergency Professionals of Illinois SC
Hours: [Mon, Tue, Wed, Thu, Fri] 08:00 AM - 05:00 PM
Accessibility: Details Pending (P, EB, IB, PA)

Emergency Professionals of Illinois SC
3249 Oak Park Ave
Berwyn, IL 60402
Phone:(708) 783-3305
NPI:1629328836
Website:
https://www.eriefamilyhealth.org/
Cultural Training Completed: No
Hours: [Mon, Tue, Wed, Thu, Fri] 08:00 AM - 05:00 PM
Accessibility: Details Pending (P, EB, IB, PA)

Erie Family Health Center
1930 Lombard Ave
Berwyn, IL 60402
Phone:(773) 616-6604
NPI:1700144243
Website:
https://www.eriefamilyhealth.org/
Cultural Training Completed: No

IL

Cook

Federally Qualified Health Center (FQHC)

Erie Family Health Center
Hours: [Mon, Tue, Wed, Thu, Fri] 08:00 AM - 05:00 PM
Other Language(s):English
Accessibility: Details Pending (P, EB, IB, PA)

Gottlieb Community Health Services Corporation
3231 Euclid Ave
Fl 5
Berwyn, IL 60402
Phone:(708) 783-2000
NPI:1710096482
Website:
https://www.aliviomedicalcenter.org/
Cultural Training Completed: No
Hours: [Mon, Tue, Wed, Thu, Fri] 08:00 AM - 05:00 PM
Accessibility: Details Pending (P, EB, IB, PA)

Gottlieb Community Health Services Corporation
3231 Euclid Ave
Fl 5
Berwyn, IL 60402
Phone:(708) 783-2000
NPI:1083860845
Website:
https://www.aliviomedicalcenter.org/

IL

Cook

Federally Qualified Health Center (FQHC)

Gottlieb Community Health Services Corporation
Cultural Training Completed: No
Hours: [Mon, Tue, Wed, Thu, Fri] 08:00 AM - 05:00 PM
Accessibility: Details Pending (P, EB, IB, PA)

Gottlieb Community Health Services Corporation
3249 Oak Park Ave
Berwyn, IL 60402
Phone:(708) 783-7490
NPI:1083860845
Website:
https://www.aliviomedicalcenter.org/
Cultural Training Completed: No
Hours: [Mon, Tue, Wed, Thu, Fri] 08:00 AM - 05:00 PM
Accessibility: Details Pending (P, EB, IB, PA)

OBHG Illinois SC
3249 Oak Park Ave
Berwyn, IL 60402
Phone:(800) 967-2289
NPI:1093855736
Website:
https://familychc.com
Cultural Training Completed: No

IL

Cook

Federally Qualified Health Center (FQHC)

OBHG Illinois SC
Hours: [Mon, Tue, Wed, Thu, Fri] 08:00 AM - 05:00 PM
Accessibility: Details Pending (P, EB, IB, PA)

PCC Community Wellness Center
6201 Roosevelt Rd
Berwyn, IL 60402
Phone:(708) 386-0845
NPI:1174549786
Website: https://www.pccwellness.org/
Cultural Training Completed: No
Hours: Mon 09:00 AM - 06:00 PM, [Tue, Wed, Thu] 09:00 AM - 08:00 PM, Fri 09:00 AM - 05:00 PM, Sat 09:00 AM - 12:00 PM
Other Language(s):Spanish,American Sign Language,Arabic,Cantonese,French,German,Haitian,Hindi,Italian,Japanese,Korean,Mandarin,Polish,Portuguese,Russian,Tagalog,Vietnamese
Accessibility: Some Criteria Met (P, EB, IB, PA)

PCC South Family Health Center
6201 Roosevelt Rd
Berwyn, IL 60402

IL

Cook

Federally Qualified Health Center (FQHC)

PCC South Family Health Center
Phone:(708) 386-0845
NPI:1982599346
Cultural Training Completed: No
Hours: [Mon, Tue, Wed, Thu, Fri] 08:00 AM - 05:00 PM
Accessibility: Details Pending (P, EB, IB, PA)

Pillars Community Health
6415 Stanley Ave
Berwyn, IL 60402
Phone:(708) 745-5277
NPI:1174878813
Website: https://pillarscommunityhealth.org
Cultural Training Completed: No
Hours: [Mon, Tue, Wed, Thu, Fri] 08:00 AM - 05:00 PM
Accessibility: Details Pending (P, EB, IB, PA)

Pillars Community Health
6918 W Windsor Ave
Berwyn, IL 60402
Phone:(708) 745-5277
NPI:1174878813
Website: https://pillarscommunityhealth.org
Cultural Training Completed: No

IL

Cook

Federally Qualified Health Center (FQHC)

Pillars Community Health
Hours: [Mon, Tue, Wed, Thu, Fri] 08:00 AM - 05:00 PM
Accessibility: Details Pending (P, EB, IB, PA)

VHS of Illinois
3231 Euclid Ave
Berwyn, IL 60402
Phone:(708) 783-2000
NPI:1710096482
Website: https://www.aliviomedicalcenter.org/
Cultural Training Completed: No
Hours: [Mon, Tue, Wed, Thu, Fri] 08:00 AM - 05:00 PM
Accessibility: Details Pending (P, EB, IB, PA)

VHS of Illinois
3231 Euclid Ave
Berwyn, IL 60402
Phone:(708) 783-2000
NPI:1083860845
Website: https://www.aliviomedicalcenter.org/
Cultural Training Completed: No
Hours: [Mon, Tue, Wed, Thu, Fri] 08:00 AM - 05:00 PM
Accessibility: Details Pending (P, EB, IB, PA)

IL

Cook

Internal Medicine (General Medical Care)

Amin, Parag K, DO+
Gender: Male
3249 Oak Park Ave
Berwyn, IL 60402
Phone:(708) 783-9100
NPI:1639107667
Cultural Training Completed: Yes
Hours: [Mon, Tue, Wed, Thu, Fri] 08:00 AM - 05:00 PM
Other Language(s):Spanish,Gujarati
Accessibility: Details Pending (P, EB, IB, PA)

Dudani, Priyanka Sultania, MD+
Gender: Female
3249 Oak Park Ave
Berwyn, IL 60402
Phone:(708) 783-9100
NPI:1316255847
Cultural Training Completed: No
Hours: [Mon, Tue, Wed, Thu, Fri] 08:00 AM - 05:00 PM
Other Language(s):Hindi,Nepali
Certification(s):Board Certified
Accessibility: Some Criteria Met (P, EB, IB, PA)

Guo, Yili, MD+
Gender: Female
6538 Cermak Rd

IL

Cook

Internal Medicine (General Medical Care)

Guo, Yili, MD+
Berwyn, IL 60402
Phone:(708) 795-8900
NPI:1043278120
Cultural Training Completed: No
Hours: [Mon, Tue, Wed, Thu, Fri] 08:00 AM - 05:00 PM
After Hours Phone Number:(708) 795-8900
Other Language(s):Chinese,Mandarin
Certification(s):Board Certified
Accessibility: Details Pending (P, EB, IB, PA)

Haque, Zohaib, DO+
Gender: Male
3249 Oak Park Ave
Berwyn, IL 60402
Phone:(708) 783-9100
NPI:1215422142
Cultural Training Completed: Yes
Hours: [Mon, Tue, Wed, Thu, Fri] 08:00 AM - 05:00 PM
Certification(s):Board Certified
Accessibility: Details Pending (P, EB, IB, PA)

Herrada, Baudelio, MD+
Gender: Male
3249 Oak Park Ave
Berwyn, IL 60402
Phone:(708) 783-9100
NPI:1366466898
Cultural Training Completed: No
Hours: [Mon, Tue, Wed, Thu, Fri] 08:00 AM - 05:00 PM
Other Language(s):Spanish,English
Certification(s):Board Certified
Accessibility: Some Criteria Met (P, EB, IB, PA)

Hroncich, Mark E, MD+
Gender: Male
6425 Cermak Rd
Ste 102
Berwyn, IL 60402
Phone:(708) 783-0022
NPI:1265465108
Cultural Training Completed: No
Hours: [Mon, Tue, Wed, Thu, Fri] 08:00 AM - 05:00 PM
Other Language(s):Spanish
Certification(s):Board Certified
Accessibility: Some Criteria Met (P, EB, IB, PA)

Hroncich, Mark E, MD+
Gender: Male
6425 Cermak Rd
Ste 202
Berwyn, IL 60402
Phone:(708) 783-7450
NPI:1265465108
Cultural Training Completed: No
Hours: [Mon, Tue, Wed, Thu, Fri] 08:00 AM - 05:00 PM
Other Language(s):Spanish
Certification(s):Board Certified
Accessibility: Details Pending (P, EB, IB, PA)

Patel, Dilip P, MD+
Gender: Male
6538 Cermak Rd
Berwyn, IL 60402
Phone:(708) 795-8900
NPI:1407814569
Cultural Training Completed: No
Hours: [Mon, Tue, Wed, Thu, Fri] 08:00 AM - 05:00 PM
After Hours Phone Number:(708) 795-8900
Other Language(s):Gujarati,Hindi
Certification(s):Board Certified
Accessibility: Details Pending (P, EB, IB, PA)

Young, Krista Dionne, DO+
Gender: Female
6447 Cermak Rd
Berwyn, IL 60402
Phone:(773) 254-1400
NPI:1851853832
Cultural Training Completed: Yes
Hours: [Mon, Tue, Thu, Fri] 08:30 AM - 05:30 PM, Wed 01:00 PM - 08:00 PM, Sat 09:00 AM - 01:00 PM
Other Language(s):Spanish
Certification(s):Board Certified
Accessibility: Some Criteria Met (P, EB, IB, PA)

Multi-Specialty Group

Gottlieb Community Health Services Corporation
3231 Euclid Ave
Fl 5
Berwyn, IL 60402
Phone:(877) 834-7264
NPI:1205024791
Website: http://www.loyolamedicine.org
Cultural Training Completed: No
Hours: [Mon, Tue, Wed, Thu, Fri] 08:00 AM - 05:00 PM

IL

Cook

Multi-Specialty Group

Gottlieb Community Health Services Corporation
Accessibility: Details Pending (P, EB, IB, PA)

Loyola Berwyn Oak Park
3340 Oak Park Ave
Berwyn, IL 60402
Phone:(708) 783-0222
NPI:1336159961
Website: http://www.loyolamedicine.org
Cultural Training Completed: No
Hours: [Mon, Tue, Wed, Thu, Fri] 08:00 AM - 05:00 PM
Accessibility: Details Pending (P, EB, IB, PA)

Loyola University Medical Center
3249 Oak Park Ave
Berwyn, IL 60402
Phone:(708) 484-0920
NPI:1336159961
Website: http://www.loyolamedicine.org
Cultural Training Completed: No
Hours: [Mon, Tue, Wed, Thu, Fri] 08:00 AM - 05:00 PM
Accessibility: Details Pending (P, EB, IB, PA)

IL

Cook

Multi-Specialty Group

MacNeal Physicians Group
6425 Cermak Rd
Ste 101
Berwyn, IL 60402
Phone:(708) 783-0022
NPI:1205024791
Website: http://www.loyolamedicine.org
Cultural Training Completed: No
Hours: [Mon, Tue, Wed, Thu, Fri] 08:00 AM - 05:00 PM
Other Language(s):English
Accessibility: Details Pending (P, EB, IB, PA)

MacNeal Physicians Group
6425 Cermak Rd
Ste 202
Berwyn, IL 60402
Phone:(708) 484-0044
NPI:1205024791
Website: http://www.loyolamedicine.org
Cultural Training Completed: No
Hours: [Mon, Tue, Wed, Thu, Fri] 09:00 AM - 05:00 PM, Sat 08:00 AM - 12:00 PM
Accessibility: Details Pending (P, EB, IB, PA)

IL

Cook

Multi-Specialty Group

MacNeal Physicians Group LLC
3249 Oak Park Ave
Berwyn, IL 60402
Phone:(708) 783-9100
NPI:1205024791
Website: http://www.loyolamedicine.org
Cultural Training Completed: No
Hours: [Mon, Tue, Wed, Thu, Fri] 08:00 AM - 05:00 PM
Other Language(s):Spanish
Accessibility: Details Pending (P, EB, IB, PA)

Macneal Hospital
6538 Cermak Rd
Berwyn, IL 60402
Phone:(708) 795-8900
NPI:1295792877
Cultural Training Completed: No
Hours: [Mon, Tue, Wed, Thu, Fri] 08:00 AM - 05:00 PM
Accessibility: Details Pending (P, EB, IB, PA)

Nephrology Associates of Northern IL
6827 Stanley Ave
Berwyn, IL 60402
Phone:(708) 749-4617
NPI:1124069182
Website: http://www.care.advocatehealth.com

IL

Cook

Multi-Specialty Group

Nephrology Associates of Northern IL
Cultural Training Completed: Yes
Hours: [Mon, Fri] 09:00 AM - 05:00 PM, Tue 10:00 AM - 05:00 PM, Wed 09:00 AM - 02:00 PM, Thu 09:00 AM - 07:00 PM, Sat 10:00 AM - 02:00 PM
Other Language(s):American Sign Language
Accessibility: Some Criteria Met (P, EB, IB, PA)

Nephrology Associates of Northern Illinois, Ltd.
6948 W Windsor Ave
Berwyn, IL 60402
Phone:(708) 749-4617
NPI:1124069182
Website: http://www.care.advocatehealth.com
Cultural Training Completed: No
Hours: [Mon, Tue, Wed, Thu, Fri] 08:00 AM - 05:00 PM
Accessibility: Some Criteria Met (P, EB, IB, PA)

Primary Care Associates
6840 W Windsor Ave
Berwyn, IL 60402
Phone:(708) 484-0042
NPI:1588731764

IL

Cook

Multi-Specialty Group

Primary Care Associates
Cultural Training Completed: No
Hours: [Mon, Tue, Wed, Thu, Fri] 08:00 AM - 05:00 PM
Accessibility: Details Pending (P, EB, IB, PA)

Nurse Practitioner

Dunlop, Jennifer L., APN+
Gender: Female
3635 S Harlem Ave
Berwyn, IL 60402
Phone:(708) 447-9402
NPI:1912352089
Cultural Training Completed: No
Hours: [Mon, Tue, Wed, Thu, Fri] 08:00 AM - 05:00 PM, Sat 08:00 AM - 01:00 PM
Other Language(s):Spanish,English
Certification(s):Board Certified
Accessibility: Details Pending (P, EB, IB, PA)

Enoh, Caroline E, ARNP+
Gender: Female
6916 Cermak Rd
Berwyn, IL 60402
Phone:(708) 933-3840
NPI:1982177473
Cultural Training Completed: No

IL

Cook

Nurse Practitioner

Enoh, Caroline E, ARNP+
Hours: [Mon, Tue, Wed, Thu, Fri] 08:00 AM - 05:00 PM
Accessibility: Some Criteria Met (P, EB, IB, PA)

Matteson, Chandra A, MSN+
Gender: Female
6201 Roosevelt Rd
Berwyn, IL 60402
Phone:(708) 386-0845
NPI:1093360653
Cultural Training Completed: No
Hours: [Mon, Tue, Wed, Thu, Fri] 08:00 AM - 05:00 PM
Other Language(s):English
Accessibility: Details Pending (P, EB, IB, PA)

Nurse Practitioner: Adult Health

David, Prema, ARNP+
Gender: Female
6916 Cermak Rd
Berwyn, IL 60402
Phone:(708) 933-3840
NPI:1558304956
Cultural Training Completed: No
Hours: [Mon, Tue, Wed, Thu, Fri] 08:00 AM - 05:00 PM
Accessibility: Some Criteria Met (P, EB, IB, PA)

IL

Cook

Nurse Practitioner: Family

Coleman-Nwagwu, Iesha, APN+
Gender: Female
6916 Cermak Rd
Berwyn, IL 60402
Phone:(708) 933-3840
NPI:1477094092
Cultural Training Completed: No
Hours: [Mon, Tue, Wed, Thu, Fri] 08:00 AM - 05:00 PM
Other Language(s):English,Spanish
Accessibility: Some Criteria Met (P, EB, IB, PA)

Dunlop, Jennifer L., APN+
Gender: Female
3635 S Harlem Ave
Berwyn, IL 60402
Phone:(708) 447-9402
NPI:1912352089
Cultural Training Completed: No
Hours: [Mon, Tue, Wed, Thu, Fri] 08:00 AM - 05:00 PM, Sat 08:00 AM - 01:00 PM
Other Language(s):Spanish,English
Certification(s):Board Certified
Accessibility: Details Pending (P, EB, IB, PA)

IL

Cook

Nurse Practitioner: Family

Enoh, Caroline E, ARNP+
Gender: Female
6916 Cermak Rd
Berwyn, IL 60402
Phone:(708) 933-3840
NPI:1982177473
Cultural Training Completed: No
Hours: [Mon, Tue, Wed, Thu, Fri] 08:00 AM - 05:00 PM
Accessibility: Some Criteria Met (P, EB, IB, PA)

Lemus, Ada Y, NP+
Gender: Female
6447 Cermak Rd
Berwyn, IL 60402
Phone:(773) 254-1400
NPI:1821695487
Cultural Training Completed: Yes
Hours: [Mon, Tue, Wed, Thu, Fri] 08:00 AM - 05:00 PM
Other Language(s):English,Spanish
Accessibility: Details Pending (P, EB, IB, PA)

Lemus, Ada Y, NP+
Gender: Female
6447 Cermak Rd
Ste 100
Berwyn, IL 60402
Phone:(773) 254-1400
NPI:1821695487

IL

Cook

Nurse Practitioner: Family

Lemus, Ada Y, NP+
Cultural Training Completed: Yes
Hours: [Mon, Tue, Wed, Thu, Fri] 08:00 AM - 05:00 PM
Other Language(s):English,Spanish
Accessibility: Details Pending (P, EB, IB, PA)

Matteson, Chandra A, MSN+
Gender: Female
6201 Roosevelt Rd
Berwyn, IL 60402
Phone:(708) 386-0845
NPI:1093360653
Cultural Training Completed: No
Hours: [Mon, Tue, Wed, Thu, Fri] 08:00 AM - 05:00 PM
Other Language(s):English
Certification(s):Board Certified
Accessibility: Details Pending (P, EB, IB, PA)

Medici, Kathleen Patricia, APN+
Gender: Female
3249 Oak Park Ave
Berwyn, IL 60402
Phone:(708) 783-9100
NPI:1104315571
Cultural Training Completed: No

IL

Cook

Nurse Practitioner: Family

Medici, Kathleen Patricia, APN+
Hours: [Mon, Tue, Wed, Thu, Fri] 08:00 AM - 05:00 PM
Other Language(s):Spanish
Certification(s):Board Certified
Accessibility: Some Criteria Met (P, EB, IB, PA)

Ortiz, Margie, CNP+
Gender: Female
6447 Cermak Rd
Berwyn, IL 60402
Phone:(773) 254-1400
NPI:1871058842
Cultural Training Completed: Yes
Hours: [Mon, Tue, Wed, Thu, Fri] 08:00 AM - 05:00 PM
Other Language(s):Spanish
Certification(s):Board Certified
Accessibility: Details Pending (P, EB, IB, PA)

Nurse Practitioner: Gerontology

Jaczko, Ofelia, NP+
Gender: Female
6201 Roosevelt Rd
Berwyn, IL 60402
Phone:(708) 386-0845
NPI:1841177953
Cultural Training Completed: No

IL

Cook

Nurse Practitioner: Gerontology

Jaczko, Ofelia, NP+
Hours: [Mon, Tue, Wed, Thu] 09:00 AM - 08:00 PM, Fri 09:00 AM - 05:00 PM, Sat 09:00 AM - 12:00 PM
Accessibility: Some Criteria Met (P, EB, IB, PA)

Nurse Practitioner: Primary Care

Jaczko, Ofelia, NP+
Gender: Female
6201 Roosevelt Rd
Berwyn, IL 60402
Phone:(708) 386-0845
NPI:1841177953
Cultural Training Completed: No
Hours: [Mon, Tue, Wed, Thu] 09:00 AM - 08:00 PM, Fri 09:00 AM - 05:00 PM, Sat 09:00 AM - 12:00 PM
Accessibility: Some Criteria Met (P, EB, IB, PA)

Pediatrics

Friedman, Shayna, MD+
Gender: Female
6201 Roosevelt Rd
Berwyn, IL 60402
Phone:(708) 386-0845
NPI:1548764301
Cultural Training Completed: Yes
Hours: [Mon, Tue, Wed, Thu] 09:00 AM - 08:00

IL

Cook

Pediatrics

Friedman, Shayna, MD+
PM, Fri 09:00 AM - 05:00 PM, Sat 09:00 AM - 12:00 PM
Certification(s):Board Certified
Accessibility: Some Criteria Met (P, EB, IB, PA)

Linares, Oscar R, MD+
Gender: Male
6545 Cermak Rd
Berwyn, IL 60402
Phone:(708) 788-0077
NPI:1790797066
Cultural Training Completed: Yes
Hours: [Mon, Tue, Wed, Thu, Fri] 08:00 AM - 05:00 PM
Other Language(s):Spanish
Certification(s):Board Certified
Accessibility: Some Criteria Met (P, EB, IB, PA)

Westervelt, Norma B, MD+
Gender: Female
6447 Cermak Rd
Berwyn, IL 60402
Phone:(773) 254-1400
NPI:1003938762
Cultural Training Completed: Yes
Hours: [Mon, Tue, Wed, Thu, Fri] 08:00 AM - 05:00 PM

IL

Cook

Pediatrics

Westervelt, Norma B, MD+
Other Language(s):Spanish
Accessibility: Some Criteria Met (P, EB, IB, PA)

Yanez, Martha M, MD+
Gender: Female
6447 Cermak Rd
Berwyn, IL 60402
Phone:(773) 254-1400
NPI:1255317533
Cultural Training Completed: Yes
Hours: [Mon, Tue, Wed, Thu, Fri] 08:00 AM - 05:00 PM
Other Language(s):Spanish,English
Accessibility: Details Pending (P, EB, IB, PA)

Physician Assistant

Chelchowski, Brigette, PA+
Gender: Female
6447 Cermak Rd
Berwyn, IL 60402
Phone:(773) 254-1400
NPI:1740808633
Cultural Training Completed: No
Hours: [Mon, Tue, Wed, Thu, Fri] 08:00 AM - 05:00 PM
Other Language(s):Spanish

Cook

Physician Assistant

Chelchowski, Brigette, PA+
Accessibility: Some Criteria Met (P, EB, IB, PA)

Chelchowski, Brigette, PA+
Gender: Female
6447 Cermak Rd
Ste 100
Berwyn, IL 60402
Phone:(773) 254-1400
NPI:1740808633
Cultural Training Completed: No
Hours: [Mon, Tue, Wed, Thu, Fri] 08:00 AM - 05:00 PM
Other Language(s):Spanish
Accessibility: Details Pending (P, EB, IB, PA)

Wen, Feng, PA+
Gender: Male
6447 Cermak Rd
Ste 100
Berwyn, IL 60402
Phone:(773) 254-1400
NPI:1154717916
Cultural Training Completed: No
Hours: [Mon, Tue, Wed, Thu, Fri] 08:00 AM - 05:00 PM
Other Language(s):Spanish,Hindi
Certification(s):Board Certified

Cook

Physician Assistant

Wen, Feng, PA+
Accessibility: Some Criteria Met (P, EB, IB, PA)

Single Specialty Group

Forefront Dermatology SC
3253 S Harlem Ave
Ste 1A
Berwyn, IL 60402
Phone:(708) 788-3885
NPI:1629524632
Cultural Training Completed: No
Hours: [Mon, Tue, Wed, Thu, Fri] 08:00 AM - 05:00 PM
Accessibility: Details Pending (P, EB, IB, PA)

Blue Island

Family Medicine

Ahomka Lindsay, Dinah, MD+
Gender: Female
12757 Western Ave
Blue Island, IL 60406
Phone:(312) 864-0200
NPI:1124051339
Cultural Training Completed: Yes
Hours: [Mon, Tue, Wed, Thu, Fri] 08:00 AM - 05:00 PM
After Hours Phone Number:(312) 864-0200
Certification(s):Board Certified

Cook

Family Medicine

Ahomka Lindsay, Dinah, MD+
Accessibility: Details Pending (P, EB, IB, PA)

Kim, Eunice E, MD+
Gender: Female
13000 Maple Ave
Blue Island, IL 60406
Phone:(866) 267-2353
NPI:1245468099
Cultural Training Completed: Yes
Hours: [Mon, Tue, Wed, Thu, Fri] 08:00 AM - 05:00 PM, Sat 09:00 AM - 01:00 PM
Other Language(s):Korean,English
Certification(s):Board Certified
Accessibility: Some Criteria Met (P, EB, IB, PA)

Ogale, Manisha J, MD+
Gender: Female
12757 Western Ave
Blue Island, IL 60406
Phone:(312) 864-0200
NPI:1245295468
Cultural Training Completed: No
Hours: [Mon, Tue, Wed, Thu, Fri] 08:00 AM - 05:00 PM
After Hours Phone Number:(312) 864-0200

IL

Cook

Family Medicine

Ogale, Manisha J, MD+
Other Language(s):Gujarati,Hindi,Marathi,English
Certification(s):Board Certified
Accessibility: Details Pending (P, EB, IB, PA)

Sode, David O, PA+
Gender: Male
13000 Maple Ave
Blue Island, IL 60406
Phone:(866) 267-2353
NPI:1275382400
Cultural Training Completed: Yes
Hours: [Mon, Tue, Wed, Thu, Fri] 08:00 AM - 05:00 PM, Sat 09:00 AM - 01:00 PM
Accessibility: Some Criteria Met (P, EB, IB, PA)

St Jean, Zahrain R, MD+
Gender: Female
2310 York St
Ste 5A
Blue Island, IL 60406
Phone:(312) 926-2323
NPI:1992884241
Cultural Training Completed: Yes
Hours: [Mon, Tue, Wed, Thu, Fri] 08:00 AM - 05:00 PM
Other Language(s):English

IL

Cook

Family Medicine

St Jean, Zahrain R, MD+
Certification(s):Board Certified
Accessibility: Some Criteria Met (P, EB, IB, PA)

Federally Qualified Health Center (FQHC)

Beloved Community Family Wellness Center
2338 New St
Blue Island, IL 60406
Phone:(708) 577-5060
NPI:1144528167
Website: https://www.bcfwc.org
Cultural Training Completed: No
Hours: [Mon, Tue, Wed, Thu, Fri] 08:00 AM - 05:00 PM
Accessibility: Details Pending (P, EB, IB, PA)

Beloved Community Family Wellness Center
2338 New St
Blue Island, IL 60406
Phone:(708) 577-5060
NPI:1114278009
Website: https://www.bcfwc.org/
Cultural Training Completed: No
Hours: [Mon, Tue, Wed, Thu, Fri] 08:00 AM - 05:00 PM

IL

Cook

Federally Qualified Health Center (FQHC)

Beloved Community Family Wellness Center
Accessibility: Details Pending (P, EB, IB, PA)

Blue Island Clinic Company, LLC
2310 York St
Ste 5A
Blue Island, IL 60406
Phone:(708) 489-7800
NPI:1902811714
Website: http://www.willcountyhealth.org/
Cultural Training Completed: No
Hours: [Mon, Tue, Wed, Thu, Fri] 08:00 AM - 05:00 PM
Accessibility: Details Pending (P, EB, IB, PA)

Blue Island Clinic Company, LLC
2310 York St
Ste 5A
Blue Island, IL 60406
Phone:(708) 489-7800
NPI:1699701383
Website: http://www.achn.net
Cultural Training Completed: No
Hours: [Mon, Tue, Wed, Thu, Fri] 08:00 AM - 05:00 PM

IL

Cook

Federally Qualified Health Center (FQHC)

Blue Island Clinic Company, LLC
Accessibility: Details Pending (P, EB, IB, PA)

Blue Island HBP Medical Group LLC
12935 Gregory St
Blue Island, IL 60406
Phone:(708) 597-2000
NPI:1790888238
Website: https://www.cchf.org
Cultural Training Completed: No
Hours: [Mon, Tue, Wed, Thu, Fri] 08:00 AM - 05:00 PM
Accessibility: Details Pending (P, EB, IB, PA)

Blue Island Medical Center
13000 Maple Ave
Blue Island, IL 60406
Phone:(708) 385-6100
NPI:1366514887
Website: https://www.achn.net
Cultural Training Completed: No
Hours: [Mon, Tue, Wed, Thu, Fri] 08:00 AM - 05:00 PM
Other Language(s):Spanish,American Sign Language,English

IL

Cook

Federally Qualified Health Center (FQHC)

Blue Island Medical Center
Accessibility: Some Criteria Met (P, EB, IB, PA)

Blue Island Medical Center
13000 Maple Ave
Blue Island, IL 60406
Phone:(866) 267-2353
NPI:1114005337
Website:
https://www.achn.net
Cultural Training Completed: No
Hours: [Mon, Wed, Thu] 08:00 AM - 07:00 PM, [Tue, Fri] 08:00 AM - 05:00 PM, Sat 09:00 AM - 01:00 PM
Other Language(s):American Sign Language
Accessibility: Some Criteria Met (P, EB, IB, PA)

Greater Family Health
12935 Gregory St
Blue Island, IL 60406
Phone:(708) 597-2000
NPI:1720142557
Website:
http://www.gefcc.org
Cultural Training Completed: No
Hours: [Mon, Tue, Wed, Thu, Fri] 08:00 AM - 05:00 PM

IL

Cook

Federally Qualified Health Center (FQHC)

Greater Family Health
Accessibility: Details Pending (P, EB, IB, PA)

Midwest Express Care 2 Inc
12200 Western Ave
Ste 100
Blue Island, IL 60406
Phone:(708) 631-2781
NPI:1144528167
Website:
https://www.bcfwc.org
Cultural Training Completed: No
Hours: [Mon, Tue, Wed, Thu, Fri] 08:00 AM - 05:00 PM
Accessibility: Details Pending (P, EB, IB, PA)

Internal Medicine (General Medical Care)

Ezike, Chukwuemeka F, MD+
Gender: Male
12757 Western Ave
Blue Island, IL 60406
Phone:(312) 864-0200
NPI:1760423552
Cultural Training Completed: No
Hours: [Mon, Tue, Wed, Thu, Fri] 08:00 AM - 05:00 PM
Other Language(s):Ido,Igbo,English
Certification(s):Board Certified

IL

Cook

Internal Medicine (General Medical Care)

Ezike, Chukwuemeka F, MD+
Accessibility: Details Pending (P, EB, IB, PA)

Imran, Muhammed, MD+
Gender: Male
12757 Western Ave
Blue Island, IL 60406
Phone:(312) 864-0200
NPI:1215962071
Cultural Training Completed: Yes
Hours: [Mon, Tue, Wed, Thu, Fri] 08:00 AM - 05:00 PM
After Hours Phone Number:(312) 864-0200
Other Language(s):Urdu,Hindi,Urdi
Accessibility: Details Pending (P, EB, IB, PA)

Nam, Teresa K, MD+
Gender: Female
12757 Western Ave
Blue Island, IL 60406
Phone:(312) 864-0200
NPI:1861643769
Cultural Training Completed: No
Hours: [Mon, Tue, Wed, Thu, Fri] 08:00 AM - 05:00 PM
Certification(s):Board Certified

IL

Cook

Internal Medicine (General Medical Care)

Nam, Teresa K, MD+
Accessibility: Details Pending (P, EB, IB, PA)

duplicate load, DO not use A, MD+
Gender: Female
12757 Western Ave
Blue Island, IL 60406
Phone:(312) 864-0200
NPI:1235375650
Cultural Training Completed: No
Hours: [Mon, Tue, Wed, Thu, Fri] 08:00 AM - 05:00 PM
After Hours Phone Number:(312) 864-0200
Other Language(s):Spanish
Certification(s):Board Certified
Accessibility: Details Pending (P, EB, IB, PA)

Multi-Specialty Group

Access Community Health Network
13000 Maple Ave
Blue Island, IL 60406
Phone:(866) 267-2353
NPI:1699701383
Website:
https://www.achn.net
Cultural Training Completed: No
Hours: [Mon, Tue, Wed, Thu, Fri] 08:00 AM - 05:00 PM

IL

Cook

Multi-Specialty Group

Access Community Health Network
Accessibility: Some Criteria Met (P, EB, IB, PA)

Blue Island Medical Center
13000 Maple Ave
Blue Island, IL 60406
Phone:(708) 385-6100
NPI:1699701383
Cultural Training Completed: No
Hours: [Mon, Thu] 08:00 AM - 07:00 PM, [Tue, Fri] 08:00 AM - 05:30 PM, Wed 08:00 AM - 06:00 PM, Sat 08:00 AM - 12:00 PM
Accessibility: Some Criteria Met (P, EB, IB, PA)

Cook County Health at Blue Island
12757 Western Ave
Blue Island, IL 60406
Phone:(312) 864-0200
NPI:1649390022
Website: https://cookcountyhealth.org
Cultural Training Completed: No
Hours: [Mon, Tue, Wed, Thu, Fri] 08:00 AM - 05:00 PM
Accessibility: Details Pending (P, EB, IB, PA)

IL

Cook

Multi-Specialty Group

Cook County Health at Blue Island
12757 Western Ave
Blue Island, IL 60406
Phone:(312) 864-0200
NPI:1821385170
Website: http://www.cookcountyhealth.org
Cultural Training Completed: No
Hours: [Mon, Tue, Wed, Thu, Fri] 08:00 AM - 05:00 PM
Other Language(s):Spanish,Hindi,Oriya,Telugu,Arabic,German,English
Accessibility: Details Pending (P, EB, IB, PA)

MetroSouth Health Center at Blue Island 5A
2310 York St
Ste 5A
Blue Island, IL 60406
Phone:(312) 926-2323
NPI:1609148139
Website: https://www.uchicagomedicine.org
Cultural Training Completed: No
Hours: [Mon, Tue, Wed, Thu, Fri] 08:00 AM - 05:00 PM
Other Language(s):Spanish

IL

Cook

Multi-Specialty Group

MetroSouth Health Center at Blue Island 5A
Accessibility: Some Criteria Met (P, EB, IB, PA)

Nurse Practitioner

Zoller, Patricia Jean, NP+
Gender: Female
13000 Maple Ave
Blue Island, IL 60406
Phone:(866) 267-2353
NPI:1932740123
Cultural Training Completed: No
Hours: [Mon, Wed, Thu] 08:00 AM - 07:00 PM, [Tue, Fri] 08:00 AM - 05:00 PM, Sat 09:00 AM - 01:00 PM
Accessibility: Some Criteria Met (P, EB, IB, PA)

Nurse Practitioner: Family

Khan, Desiree K, NP+
Gender: Female
13000 Maple Ave
Blue Island, IL 60406
Phone:(866) 267-2353
NPI:1598267866
Cultural Training Completed: Yes
Hours: [Mon, Wed, Thu] 08:00 AM - 07:00 PM, [Tue, Fri] 08:00 AM - 05:00 PM, Sat 09:00 AM - 01:00 PM

IL

Cook

Nurse Practitioner: Family

Khan, Desiree K, NP+
Accessibility: Some Criteria Met (P, EB, IB, PA)

Nwokeji, Roseline C, APN+
Gender: Female
13000 Maple Ave
Blue Island, IL 60406
Phone:(866) 267-2353
NPI:1831552884
Cultural Training Completed: Yes
Hours: [Mon, Tue, Wed, Thu, Fri] 08:00 AM - 05:00 PM
Accessibility: Details Pending (P, EB, IB, PA)

Rogers, Ollie M, NP+
Gender: Female
12757 Western Ave
Blue Island, IL 60406
Phone:(312) 864-0200
NPI:1912022450
Cultural Training Completed: No
Hours: [Mon, Tue, Wed, Thu, Fri] 08:00 AM - 05:00 PM
After Hours Phone Number:(312) 864-0200
Other Language(s):English
Certification(s):Board Certified
Accessibility: Details Pending (P, EB, IB, PA)

IL

Cook

Nurse Practitioner: Family

Strong, Shelby D, APRN+
Gender: Female
12757 Western Ave
Blue Island, IL 60406
Phone:(312) 864-0200
NPI:1245580695
Cultural Training Completed: No
Hours: [Mon, Tue, Wed, Thu, Fri] 08:00 AM - 05:00 PM
Other Language(s):English
Accessibility: Details Pending (P, EB, IB, PA)

Zoller, Patricia Jean, NP+
Gender: Female
13000 Maple Ave
Blue Island, IL 60406
Phone:(866) 267-2353
NPI:1932740123
Cultural Training Completed: No
Hours: [Mon, Wed, Thu] 08:00 AM - 07:00 PM, [Tue, Fri] 08:00 AM - 05:00 PM, Sat 09:00 AM - 01:00 PM
Certification(s):Board Certified
Accessibility: Some Criteria Met (P, EB, IB, PA)

Pediatrics

Khanal, Mamata, MD+
Gender: Female
13000 Maple Ave

IL

Cook

Pediatrics

Khanal, Mamata, MD+
Blue Island, IL 60406
Phone:(866) 267-2353
NPI:1760897623
Cultural Training Completed: No
Hours: [Mon, Wed, Thu] 08:00 AM - 07:00 PM, [Tue, Fri] 08:00 AM - 05:00 PM, Sat 09:00 AM - 01:00 PM
Other Language(s):Hindi,Nepali
Certification(s):Board Certified
Accessibility: Some Criteria Met (P, EB, IB, PA)

Nam, Teresa K, MD+
Gender: Female
12757 Western Ave
Blue Island, IL 60406
Phone:(312) 864-0200
NPI:1861643769
Cultural Training Completed: No
Hours: [Mon, Tue, Wed, Thu, Fri] 08:00 AM - 05:00 PM
Certification(s):Board Certified
Accessibility: Details Pending (P, EB, IB, PA)

Physician Assistant

Sode, David O, PA+
Gender: Male
13000 Maple Ave
Blue Island, IL 60406
Phone:(866) 267-2353

IL

Cook

Physician Assistant

Sode, David O, PA+
NPI:1275382400
Cultural Training Completed: Yes
Hours: [Mon, Tue, Wed, Thu, Fri] 08:00 AM - 05:00 PM, Sat 09:00 AM - 01:00 PM
Accessibility: Some Criteria Met (P, EB, IB, PA)

Stalter, Toree E, PA+
Gender: Female
13000 Maple Ave
Blue Island, IL 60406
Phone:(866) 267-2353
NPI:1407551153
Cultural Training Completed: Yes
Hours: [Mon, Tue, Wed, Thu, Fri] 08:00 AM - 05:00 PM, Sat 09:00 AM - 01:00 PM
Accessibility: Some Criteria Met (P, EB, IB, PA)

Bridgeview

Internal Medicine (General Medical Care)

Madireddy, Vishnu, MD+
Gender: Male
7247 W 87th St
Unit A
Bridgeview, IL 60455
Phone:(708) 598-8999
NPI:1811063761
Cultural Training Completed: Yes

IL

Cook

Internal Medicine (General Medical Care)

Madireddy, Vishnu, MD+
Hours: [Mon, Tue, Wed, Thu, Fri] 08:00 AM - 05:00 PM
Other Language(s):English
Certification(s):Board Certified
Accessibility: Details Pending (P, EB, IB, PA)

Multi-Specialty Group

3H Medical Group SC
7247 W 87th St
Unit A
Bridgeview, IL 60455
Phone:(708) 598-8999
NPI:1790064194
Cultural Training Completed: No
Hours: [Mon, Tue, Wed, Thu, Fri] 08:00 AM - 05:00 PM
Accessibility: Details Pending (P, EB, IB, PA)

ATI Physical Therapy Bridgeview
8811 S Harlem Ave
Bridgeview, IL 60455
Phone:(708) 741-4080
NPI:1023129681
Cultural Training Completed: No
Hours: [Mon, Tue, Wed, Thu, Fri] 07:00 AM - 07:00 PM

IL

Cook

Multi-Specialty Group

ATI Physical Therapy Bridgeview
Accessibility: Some Criteria Met (P, EB, IB, PA)

Nurse Practitioner: Family

Khader, Mohammad, APRN
Gender: Male
7124 W 83rd St
Bridgeview, IL 60455
Phone:(708) 424-0909
NPI:1093437105
Cultural Training Completed: Yes
Hours: [Mon, Tue, Wed, Thu, Fri] 08:00 AM - 05:00 PM
Accessibility: Details Pending (P, EB, IB, PA)

Khader, Mohammad, APRN
Gender: Male
7124 W 83rd St
Unit C
Bridgeview, IL 60455
Phone:(708) 424-0909
NPI:1093437105
Cultural Training Completed: Yes
Hours: [Mon, Tue, Wed, Thu, Fri] 08:00 AM - 05:00 PM
Accessibility: Details Pending (P, EB, IB, PA)

IL

Cook

Pediatrics

Kumar, Ratnesh, MD
Gender: Male
7124 W 83rd St
Bridgeview, IL 60455
Phone:(877) 377-1188
NPI:1952544918
Cultural Training Completed: No
Hours: [Mon, Tue, Wed, Thu, Fri] 08:00 AM - 05:00 PM
Other Language(s):Spanish,Hindi,Sanskrit,Urdu,Marathi,English
Accessibility: Details Pending (P, EB, IB, PA)

Kumar, Ratnesh, MD
Gender: Male
7124 W 83rd St
Unit C
Bridgeview, IL 60455
Phone:(877) 377-1188
NPI:1952544918
Cultural Training Completed: No
Hours: [Mon, Tue, Wed, Thu, Fri] 08:00 AM - 05:00 PM
Other Language(s):Spanish,Hindi,Sanskrit,Urdu,Marathi,English
Accessibility: Details Pending (P, EB, IB, PA)

IL

Cook

Broadview

Multi-Specialty Group

ATI Physical Therapy Broadview
7000 Broadview Village Sq
Broadview, IL 60155
Phone:(708) 865-5742
NPI:1023129681
Cultural Training Completed: No
Hours: [Mon, Tue, Wed, Thu, Fri] 07:00 AM - 07:00 PM
Accessibility: Some Criteria Met (P, EB, IB, PA)

Brookfield

Critical Care Medicine

Kuchipudi, Sandesh, MD+
Gender: Male
3101 Maple Ave
Brookfield, IL 60513
Phone:(708) 387-0121
NPI:1821057324
Cultural Training Completed: No
Hours: [Mon, Tue, Thu, Sat] 09:00 AM - 05:00 PM, [Wed, Fri] 08:00 AM - 05:00 PM
Other Language(s):English,Spanish,Telugu
Accessibility: Some Criteria Met (P, EB, IB, PA)

IL

Cook

Family Medicine

Gill, Simrun, MD+
Gender: Female
9223 Ogden Ave
Brookfield, IL 60513
Phone:(708) 485-4050
NPI:1740468800
Cultural Training Completed: No
Hours: [Mon, Tue, Wed, Thu, Fri] 08:00 AM - 05:00 PM
Other Language(s):Hindi,Punjabi,English
Certification(s):Board Certified
Accessibility: Some Criteria Met (P, EB, IB, PA)

Internal Medicine (General Medical Care)

Gill, Simrun, MD+
Gender: Female
9223 Ogden Ave
Brookfield, IL 60513
Phone:(708) 485-4050
NPI:1740468800
Cultural Training Completed: No
Hours: [Mon, Tue, Wed, Thu, Fri] 08:00 AM - 05:00 PM
Other Language(s):Hindi,Punjabi,English
Certification(s):Board Certified
Accessibility: Some Criteria Met (P, EB, IB, PA)

IL

Cook

Internal Medicine (General Medical Care)

Kuchipudi, Sandesh, MD+
Gender: Male
3101 Maple Ave
Brookfield, IL 60513
Phone:(708) 387-0121
NPI:1821057324
Cultural Training Completed: No
Hours: [Mon, Tue, Thu, Sat] 09:00 AM - 05:00 PM, [Wed, Fri] 08:00 AM - 05:00 PM
Other Language(s):English,Spanish,Telugu
Certification(s):Board Certified
Accessibility: Some Criteria Met (P, EB, IB, PA)

Multi-Specialty Group

Maple Avenue Medical Center
9223 Ogden Ave
Brookfield, IL 60513
Phone:(708) 485-4050
NPI:1508076225
Cultural Training Completed: No
Hours: [Mon, Tue, Wed, Thu, Fri] 08:00 AM - 05:00 PM
Accessibility: Some Criteria Met (P, EB, IB, PA)

Metropolitan Health Care Partners, PLLC
3101 Maple Ave
Brookfield, IL 60513

IL

Cook

Multi-Specialty Group

Metropolitan Health Care Partners, PLLC
Phone:(708) 387-0121
NPI:1366167264
Cultural Training Completed: Yes
Hours: [Mon, Tue, Thu, Sat] 09:00 AM - 05:00 PM, [Wed, Fri] 08:00 AM - 05:00 PM
Accessibility: Some Criteria Met (P, EB, IB, PA)

Nurse Practitioner: Family

Gonzalez, Melissa Marie, NP+
Gender: Female
9139 Broadway Ave
Brookfield, IL 60513
Phone:(866) 389-2727
NPI:1518667195
Cultural Training Completed: No
Hours: [Mon, Tue, Wed, Thu, Fri] 08:00 AM - 05:00 PM
Accessibility: Details Pending (P, EB, IB, PA)

McCarthy, Lauren Kathryn, NP+
Gender: Female
9139 Broadway Ave
Brookfield, IL 60513
Phone:(866) 389-2727
NPI:1104234087
Cultural Training Completed: No

IL

Cook

Nurse Practitioner: Family

McCarthy, Lauren Kathryn, NP+
Hours: [Mon, Tue, Wed, Thu, Fri] 08:00 AM - 05:00 PM
Accessibility: Details Pending (P, EB, IB, PA)

Single Specialty Group

Cimpar SC
8700 31st St
Brookfield, IL 60513
Phone:(708) 485-3059
NPI:1467496224
Website: http://www.care.advocatehealth.com
Cultural Training Completed: No
Hours: [Mon, Tue, Wed, Thu, Fri] 08:00 AM - 05:00 PM
Accessibility: Some Criteria Met (P, EB, IB, PA)

Buffalo Grove

Family Medicine

Magidow, Michael J, MD*
Gender: Male
355 W Dundee Rd
Ste 219
Buffalo Grove, IL 60089
Phone:(847) 947-2377
NPI:1649479296
Cultural Training Completed: No

IL

Cook

Family Medicine

Magidow, Michael J, MD*
Hours: [Mon, Tue, Wed, Thu, Fri] 08:00 AM - 05:00 PM
Other Language(s):English,Ukrainian
Accessibility: Details Pending (P, EB, IB, PA)

Odessky, Yevgeny, MD+
Gender: Male
754 Buffalo Grove Rd
Buffalo Grove, IL 60089
Phone:(847) 215-8666
NPI:1912018599
Cultural Training Completed: No
Hours: [Mon, Tue, Wed, Thu, Fri] 08:00 AM - 05:00 PM
Other Language(s):Russian
Certification(s):Board Certified
Accessibility: Some Criteria Met (P, EB, IB, PA)

Multi-Specialty Group

Family Eye Physicians Ltd
68 W Dundee Rd
Buffalo Grove, IL 60089
Phone:(708) 636-9393
NPI:1730252230

IL

Cook

Multi-Specialty Group

Family Eye Physicians Ltd
Website: http://www.familyeyephysicians.com
Cultural Training Completed: No
Hours: [Mon, Tue, Wed, Thu, Fri] 08:00 AM - 05:00 PM
Accessibility: Some Criteria Met (P, EB, IB, PA)

Yevgeny Odessky MD SC
754 Buffalo Grove Rd
Buffalo Grove, IL 60089
Phone:(847) 215-8666
NPI:1336329580
Website: https://www.northshore.org/
Cultural Training Completed: No
Hours: [Mon, Tue, Wed, Thu, Fri] 08:00 AM - 05:00 PM
Other Language(s):French,Hindi,Russian,Spanish,Tagalog,Vietnamese
Accessibility: Some Criteria Met (P, EB, IB, PA)

Nurse Practitioner: Family

Myslinski, Dorota M, NP+
Gender: Female

Cook

Nurse Practitioner: Family

Myslinski, Dorota M, NP+
20 E Dundee Rd
Buffalo Grove, IL 60089
Phone:(866) 389-2727
NPI:1134513971
Cultural Training Completed: No
Hours: [Mon, Tue, Wed, Thu, Fri] 08:00 AM - 05:00 PM
Accessibility: Details Pending (P, EB, IB, PA)

Streich, Valerie Lea, NP+
Gender: Female
20 E Dundee Rd
Buffalo Grove, IL 60089
Phone:(866) 389-2727
NPI:1760900047
Cultural Training Completed: No
Hours: [Mon, Tue, Wed, Thu, Fri] 08:00 AM - 05:00 PM
Accessibility: Details Pending (P, EB, IB, PA)

Burbank

Family Medicine

Akkawi, Joyal Othman, MD+
Gender: Female
6345 W 79th St
Burbank, IL 60459
Phone:(708) 499-1545

Cook

Family Medicine

Akkawi, Joyal Othman, MD+
NPI:1730301722
Cultural Training Completed: No
Hours: [Mon, Tue, Wed, Thu, Fri] 08:00 AM - 05:00 PM
Other Language(s):Arabic
Certification(s):Board Certified
Accessibility: Some Criteria Met (P, EB, IB, PA)

Ali, Husam M., MD+
Gender: Male
4817 W 83rd St
Burbank, IL 60459
Phone:(708) 966-6241
NPI:1912444209
Cultural Training Completed: No
Hours: [Mon, Tue, Wed, Thu, Fri] 09:00 AM - 08:00 PM, Sat 09:00 AM - 06:00 PM
Other Language(s):Arabic
Certification(s):Board Certified
Accessibility: Some Criteria Met (P, EB, IB, PA)

Atallah, Rasha W, MD+
Gender: Female
7945 S Harlem Ave
Burbank, IL 60459
Phone:(708) 907-4355
NPI:1750768685

Cook

Family Medicine

Atallah, Rasha W, MD+
Cultural Training Completed: No
Hours: [Mon, Tue, Wed, Thu, Fri] 08:00 AM - 05:00 PM
Certification(s):Board Certified
Accessibility: Some Criteria Met (P, EB, IB, PA)

Farooq, Shereen Ahmed, DO+
Gender: Female
6345 W 79th St
Burbank, IL 60459
Phone:(708) 499-1545
NPI:1750844726
Cultural Training Completed: No
Hours: [Mon, Tue, Wed, Thu, Fri] 08:00 AM - 05:00 PM
Other Language(s):Hindi,Urdu
Accessibility: Some Criteria Met (P, EB, IB, PA)

Marchel, Ryszard, MD#
Gender: Male
5506 W 79th St
Burbank, IL 60459
Phone:(708) 422-7702
NPI:1376646984
Cultural Training Completed: No
Hours: [Mon, Tue, Wed, Thu, Fri] 09:00 AM -

IL

Cook

Family Medicine

Marchel, Ryszard, MD#
05:00 PM, Sat 09:00 AM - 02:00 PM
Other Language(s):Polish,Hindi,Urdu
Certification(s):Board Certified
Accessibility: Some Criteria Met (P, EB, IB, PA)

Ruiz, Oscar, MD+
Gender: Male
6345 W 79th St
Burbank, IL 60459
Phone:(708) 499-1545
NPI:1427046648
Cultural Training Completed: Yes
Hours: [Mon, Tue, Wed, Thu, Fri] 08:00 AM - 05:00 PM
Other Language(s):Spanish
Certification(s):Board Certified
Accessibility: Some Criteria Met (P, EB, IB, PA)

General Practice

Ali, Husam M., MD+
Gender: Male
4817 W 83rd St
Burbank, IL 60459
Phone:(708) 966-6241
NPI:1912444209
Cultural Training Completed: No
Hours: [Mon, Tue, Wed, Thu, Fri] 09:00 AM -

IL

Cook

General Practice

Ali, Husam M., MD+
08:00 PM, Sat 09:00 AM - 06:00 PM
Other Language(s):Arabic
Accessibility: Some Criteria Met (P, EB, IB, PA)

Internal Medicine (General Medical Care)

Chandra, Sandeep, MD+
Gender: Male
5331 W 79th St
Burbank, IL 60459
Phone:(708) 422-9577
NPI:1063453876
Cultural Training Completed: Yes
Hours: [Mon, Tue, Wed, Thu, Fri] 08:00 AM - 05:00 PM
Other Language(s):German,French,Hindi,Spanish,Urdu,Punjabi,English
Certification(s):Board Certified
Accessibility: Some Criteria Met (P, EB, IB, PA)

Mathur, Virendra D, MD+
Gender: Male
7945 S Harlem Ave
Burbank, IL 60459
Phone:(708) 907-4355
NPI:1689627010
Cultural Training Completed: No

IL

Cook

Internal Medicine (General Medical Care)

Mathur, Virendra D, MD+
Hours: [Mon, Tue, Wed, Thu, Fri] 08:00 AM - 05:00 PM
Other Language(s):Hindi
Certification(s):Board Certified
Accessibility: Some Criteria Met (P, EB, IB, PA)

Saxena, Madhulika, MD+
Gender: Female
5331 W 79th St
Burbank, IL 60459
Phone:(708) 422-9577
NPI:1972547990
Cultural Training Completed: No
Hours: [Mon, Tue, Wed, Thu, Fri] 08:00 AM - 05:00 PM
Other Language(s):Hindi,Urdu
Certification(s):Board Certified
Accessibility: Some Criteria Met (P, EB, IB, PA)

Multi-Specialty Group

ATI Physical Therapy Burbank
7708 S Cicero Ave
Burbank, IL 60459
Phone:(708) 741-5974
NPI:1023129681
Cultural Training Completed: No

IL

Cook

Multi-Specialty Group

ATI Physical Therapy Burbank
Hours: [Mon, Tue, Wed, Thu, Fri] 07:00 AM - 07:00 PM
Accessibility: Some Criteria Met (P, EB, IB, PA)

Midwest Express Clinic
7786 S Cicero Ave
Burbank, IL 60459
Phone:(708) 425-3085
NPI:1548692890
Website: http://www.midwestexpressclinic.com
Cultural Training Completed: No
Hours: [Mon, Tue, Wed, Thu, Fri] 08:00 AM - 05:00 PM
Accessibility: Some Criteria Met (P, EB, IB, PA)

Sandeep Chandra MD SC
5331 W 79th St
Burbank, IL 60459
Phone:(708) 422-9577
NPI:1407897218
Website: http://www.care.advocatehealth.com
Cultural Training Completed: No
Hours: [Mon, Tue, Wed, Thu, Fri] 08:00 AM - 05:00 PM
Other Language(s):English

IL

Cook

Multi-Specialty Group

Sandeep Chandra MD SC
Accessibility: Some Criteria Met (P, EB, IB, PA)

Nurse Practitioner: Family

Burns, Leah M., NP+
Gender: Female
6345 W 79th St
Burbank, IL 60459
Phone:(708) 499-1545
NPI:1548509110
Cultural Training Completed: No
Hours: [Mon, Tue, Wed, Thu, Fri] 08:00 AM - 05:00 PM
Accessibility: Some Criteria Met (P, EB, IB, PA)

Chavez, Banesa, ARNP+
Gender: Female
7945 S Harlem Ave
Burbank, IL 60459
Phone:(708) 907-4355
NPI:1780297457
Cultural Training Completed: Yes
Hours: [Mon, Tue, Wed, Thu, Fri] 08:00 AM - 05:00 PM
Other Language(s):Spanish
Accessibility: Some Criteria Met (P, EB, IB, PA)

IL

Cook

Physician Assistant

Nabavi, Seyed Mahmound, PA+
Gender: Male
6345 W 79th St
Burbank, IL 60459
Phone:(708) 499-1545
NPI:1588817605
Cultural Training Completed: No
Hours: [Mon, Tue, Wed, Thu, Fri] 08:00 AM - 05:00 PM
Other Language(s):Persian,Farsi
Certification(s):Board Certified
Accessibility: Some Criteria Met (P, EB, IB, PA)

Calumet City

Federally Qualified Health Center (FQHC)

Chicago Family Healt
364 Torrence Ave
Calumet City, IL 60409
Phone:(773) 233-4100
NPI:1245266337
Website: http://www.osfhealthcare.org
Cultural Training Completed: No
Hours: [Mon, Tue, Wed, Thu, Fri] 08:00 AM - 05:00 PM
Accessibility: Details Pending (P, EB, IB, PA)

IL

Cook

Federally Qualified Health Center (FQHC)

Christian Community Health Center
364 Torrence Ave
Calumet City, IL 60409
Phone:(773) 233-4100
NPI:1780857219
Website: https://cchc-online.org/
Cultural Training Completed: No
Hours: [Mon, Tue, Wed, Thu, Fri] 09:00 AM - 05:00 PM, Sat 09:00 AM - 01:00 PM
Other Language(s):English
Accessibility: Some Criteria Met (P, EB, IB, PA)

RCHM Calument City
364 Torrence Ave
Calumet City, IL 60409
Phone:(773) 233-4100
NPI:1790888238
Website: https://www.cchf.org
Cultural Training Completed: No
Hours: [Mon, Tue, Wed, Thu, Fri] 08:00 AM - 05:00 PM
Other Language(s):Spanish,English
Accessibility: Details Pending (P, EB, IB, PA)

IL

Cook

Internal Medicine (General Medical Care)

Chudgar, Nirav P, MD*
Gender: Male
1600 167th St
Ste 200
Calumet City, IL 60409
Phone:(708) 832-0244
NPI:1780763805
Cultural Training Completed: Yes
Hours: [Mon, Tue, Wed, Thu, Fri] 08:00 AM - 05:00 PM
Other Language(s):Hindi,Spanish,Gujarati
Certification(s):Board Certified
Accessibility: Some Criteria Met (P, EB, IB, PA)

Okai, Solomon O, MD+
Gender: Male
364 Torrence Ave
Calumet City, IL 60409
Phone:(773) 233-4100
NPI:1992815088
Cultural Training Completed: Yes
Hours: [Mon, Tue, Wed, Thu, Fri] 09:00 AM - 05:00 PM, Sat 09:00 AM - 01:00 PM
Accessibility: Some Criteria Met (P, EB, IB, PA)

Multi-Specialty Group

Nirav P Chudgar MD SC
1600 167th St

IL

Cook

Multi-Specialty Group

Nirav P Chudgar MD SC
Ste 200
Calumet City, IL 60409
Phone:(708) 832-0244
NPI:1639132590
Website: https://care.advocatehealth.com
Cultural Training Completed: No
Hours: [Mon, Tue, Wed, Thu, Fri] 08:00 AM - 05:00 PM
Other Language(s):Spanish,English
Accessibility: Some Criteria Met (P, EB, IB, PA)

Nurse Practitioner

Bernard-Jumbo, Beauty Yibo, FNP
Gender: Female
400 River Oaks Dr
Calumet City, IL 60409
Phone:(708) 439-5076
NPI:1649596982
Cultural Training Completed: Yes
Hours: [Mon, Tue, Wed, Thu, Fri] 08:00 AM - 05:00 PM
Accessibility: Details Pending (P, EB, IB, PA)

IL

Cook

Nurse Practitioner: Family

Bernard-Jumbo, Beauty Yibo, FNP
Gender: Female
400 River Oaks Dr
Calumet City, IL 60409
Phone:(708) 439-5076
NPI:1649596982
Cultural Training Completed: Yes
Hours: [Mon, Tue, Wed, Thu, Fri] 08:00 AM - 05:00 PM
Accessibility: Details Pending (P, EB, IB, PA)

Pediatrics

Khaleel, Tahseen Anjum, MD+
Gender: Female
1600 167th St
Ste 250
Calumet City, IL 60409
Phone:(630) 854-6682
NPI:1548849664
Cultural Training Completed: No
Hours: [Mon, Tue, Wed, Thu, Fri] 08:00 AM - 05:00 PM
Accessibility: Details Pending (P, EB, IB, PA)

Ramirez, Amy, MD+
Gender: Female
364 Torrence Ave
Calumet City, IL 60409
Phone:(708) 868-9457
NPI:1023299880
Cultural Training Completed: Yes

IL

Cook

Pediatrics

Ramirez, Amy, MD+
Hours: [Mon, Tue, Wed, Thu, Fri] 08:00 AM - 05:00 PM
Accessibility: Details Pending (P, EB, IB, PA)

Tanveer, Shahida, MD+
Gender: Female
1600 167th St
Ste 250
Calumet City, IL 60409
Phone:(708) 891-0089
NPI:1427120849
Cultural Training Completed: Yes
Hours: [Mon, Tue, Wed, Thu, Fri] 08:00 AM - 05:00 PM
Other Language(s):English,Urdu,Tamil,Spanish,French,Hindi
Certification(s):Board Certified
Accessibility: Some Criteria Met (P, EB, IB, PA)

Single Specialty Group

Amazing Care Systems Inc.
400 River Oaks Dr
Calumet City, IL 60409
Phone:(708) 439-5076
NPI:1740552298
Cultural Training Completed: No
Hours: [Mon, Tue, Wed, Thu, Fri] 08:00 AM - 05:00 PM

IL

Cook

Single Specialty Group

Amazing Care Systems Inc.
Accessibility: Details Pending (P, EB, IB, PA)

Comprehensive Pediatric Care 1 Ltd
1600 167th St
Ste 250
Calumet City, IL 60409
Phone:(630) 854-6682
NPI:1346313160
Website: https://care.advocatehealth.com
Cultural Training Completed: No
Hours: [Mon, Tue, Wed, Thu, Fri] 08:00 AM - 05:00 PM
Accessibility: Details Pending (P, EB, IB, PA)

Chicago

Critical Care Medicine

Alikhan, Nadira, MD*
Gender: Female
3800 W Madison St
Chicago, IL 60624
Phone:(773) 826-6600
NPI:1932110749
Cultural Training Completed: Yes
Hours: [Mon, Tue, Wed, Thu, Fri] 08:00 AM - 05:00 PM
After Hours Phone Number:(773) 826-6600

IL

Cook

Critical Care Medicine

Alikhan, Nadira, MD*
Accessibility: Details Pending (P, EB, IB, PA)

Bhagavan, M S, MD
Gender: Male
645 S Central Ave
Chicago, IL 60644
Phone:(773) 854-5475
NPI:1174512917
Cultural Training Completed: Yes
Hours: [Mon, Tue, Wed, Thu, Fri] 08:00 AM - 05:00 PM
Other Language(s):Telugu,Kannada
Accessibility: Details Pending (P, EB, IB, PA)

Bhagavan, M S, MD+
Gender: Male
645 S Central Ave
6
Chicago, IL 60644
Phone:(773) 854-5475
NPI:1174512917
Cultural Training Completed: Yes
Hours: [Mon, Tue, Wed, Thu, Fri] 08:00 AM - 05:00 PM
Other Language(s):Telugu,Kannada
Accessibility: Details Pending (P, EB, IB, PA)

Bhatia, Ajay, MD+
Gender: Male
2222 W Division St
Ste 230
Chicago, IL 60622
Phone:(630) 470-5760
NPI:1568608180
Cultural Training Completed: No
Hours: [Mon, Tue, Wed, Thu, Fri] 08:00 AM - 05:00 PM
Other Language(s):Hindi,English,Spanish
Accessibility: Some Criteria Met (P, EB, IB, PA)

Davidovich, Michael J, MD
Gender: Male
1901 W Harrison St
Chicago, IL 60612
Phone:(312) 864-6000
NPI:1396784906
Cultural Training Completed: Yes
Hours: [Mon, Tue, Wed, Thu, Fri] 08:00 AM - 05:00 PM
Other Language(s):Russian,English
Accessibility: Details Pending (P, EB, IB, PA)

Dedhia, Rupel H, MD+
Gender: Female
1700 W Van Buren St
Chicago, IL 60612
Phone:(312) 942-3809
NPI:1023264371
Cultural Training Completed: No
Hours: [Mon, Tue, Wed, Thu, Fri, Sat, Sun] 08:00 AM - 05:00 PM
Other Language(s):English,Filipino,Spanish
Accessibility: Details Pending (P, EB, IB, PA)

Dedhia, Rupel H, MD+
Gender: Female
1700 W Van Buren St
Fl 5
Chicago, IL 60612
Phone:(312) 563-2875
NPI:1023264371
Cultural Training Completed: No
Hours: [Mon, Tue, Wed, Thu, Fri] 08:00 AM - 05:00 PM
Other Language(s):English,Filipino,Spanish
Accessibility: Details Pending (P, EB, IB, PA)

Haratau, Ioana C, MD+
Gender: Female
1901 W Harrison St
Chicago, IL 60612
Phone:(312) 864-6000
NPI:1619919164
Cultural Training Completed: Yes
Hours: [Mon, Tue, Wed, Thu, Fri] 08:00 AM - 05:00 PM
Other Language(s):Romanian,Spanish,English
Accessibility: Details Pending (P, EB, IB, PA)

Hinami, Keiki, MD+
Gender: Male
1950 W Polk St
Chicago, IL 60612
Phone:(312) 864-0200
NPI:1437136785
Cultural Training Completed: No
Hours: [Mon, Tue, Wed, Thu, Fri] 08:00 AM - 05:00 PM
Other Language(s):Japanese,Spanish,English
Accessibility: Details Pending (P, EB, IB, PA)

Irons, Sharon A, MD+
Gender: Female
1950 W Polk St
Chicago, IL 60612
Phone:(312) 864-0200
NPI:1629009303
Cultural Training Completed: Yes
Hours: [Mon, Tue, Wed, Thu, Fri] 08:00 AM - 05:00 PM
Other Language(s):English

IL

Cook

Critical Care Medicine

Irons, Sharon A, MD+
Accessibility: Details Pending (P, EB, IB, PA)

Kahn, Stasia E, MD+
Gender: Female
2424 S Pulaski Rd
Chicago, IL 60623
Phone:(773) 521-0750
NPI:1508869744
Cultural Training Completed: No
Hours: [Mon, Tue, Wed, Thu, Fri] 08:00 AM - 05:00 PM
Accessibility: Details Pending (P, EB, IB, PA)

Katz, Ariel R, MD+
Gender: Male
3134 N Clark St
Chicago, IL 60657
Phone:(773) 766-1949
NPI:1245261684
Cultural Training Completed: No
Hours: [Mon, Tue, Wed, Thu, Fri] 09:00 AM - 04:00 PM
Other Language(s):English,Hebrew,Spanish
Accessibility: Some Criteria Met (P, EB, IB, PA)

Khan, Asra R, MD+
Gender: Female
1801 W Taylor St
Chicago, IL 60612
Phone:(312) 355-1700
NPI:1629181615

IL

Cook

Critical Care Medicine

Khan, Asra R, MD+
Cultural Training Completed: No
Hours: [Mon, Tue, Wed, Thu, Fri, Sat, Sun] 08:30 AM - 05:00 PM
Other Language(s):Hindi,Urdu,English
Accessibility: Some Criteria Met (P, EB, IB, PA)

Kuchipudi, Sandesh, MD+
Gender: Male
850 W Irving Park Rd Ste 116
Chicago, IL 60613
Phone:(773) 525-6780
NPI:1821057324
Cultural Training Completed: No
Hours: [Mon, Tue, Wed, Thu, Fri] 08:00 AM - 05:00 PM
Other Language(s):English,Spanish,Telugu
Accessibility: Some Criteria Met (P, EB, IB, PA)

Radosta, Jonathan P, MD*
Gender: Male
1801 W Taylor St
Chicago, IL 60612
Phone:(312) 355-1700
NPI:1912108846
Cultural Training Completed: No

IL

Cook

Critical Care Medicine

Radosta, Jonathan P, MD*
Hours: [Mon, Tue, Wed, Thu, Fri, Sat, Sun] 08:30 AM - 05:00 PM
Other Language(s):English
Accessibility: Some Criteria Met (P, EB, IB, PA)

Saeed, Faisal, MD+
Gender: Male
875 N Michigan Ave Fl 31
Chicago, IL 60611
Phone:(203) 666-8145
NPI:1730234535
Cultural Training Completed: No
Hours: [Mon, Tue, Wed, Thu, Fri] 08:00 AM - 05:00 PM
Other Language(s):Hindi,Urdu
Accessibility: Details Pending (P, EB, IB, PA)

Shah, Niranjana, MD+
Gender: Female
7101 W Higgins Ave
Chicago, IL 60656
Phone:(773) 763-6364
NPI:1316910250
Cultural Training Completed: Yes
Hours: [Mon, Tue, Wed, Thu, Fri] 08:00 AM - 05:00 PM, Sat 09:00 AM - 01:00 PM

IL

Cook

Critical Care Medicine

Shah, Niranjana, MD+
Other Language(s):English,Gujarati,Spanish
Accessibility: Details Pending (P, EB, IB, PA)

Smith, Patrika L, MD+
Gender: Female
500 E 51st St
Chicago, IL 60615
Phone:(312) 864-0200
NPI:1053343814
Cultural Training Completed: Yes
Hours: [Mon, Tue, Wed, Thu, Fri] 08:00 AM - 05:00 PM, Sat 08:00 AM - 04:00 PM
After Hours Phone Number:(312) 864-0200
Other Language(s):English
Accessibility: Details Pending (P, EB, IB, PA)

Stamboliu, Horia O, MD+
Gender: Male
2720 W Division St
Chicago, IL 60622
Phone:(773) 523-8600
NPI:1932155025
Cultural Training Completed: Yes
Hours: [Mon, Tue, Wed, Thu, Fri] 08:00 AM - 05:00 PM
Other Language(s):English

IL

Cook

Critical Care Medicine

Stamboliu, Horia O, MD+
Accessibility: Some Criteria Met (P, EB, IB, PA)

Family Medicine

Abaricia, Nikka, MD+
Gender: Female
2535 S King Dr
Chicago, IL 60616
Phone:(312) 842-7117
NPI:1790366342
Cultural Training Completed: No
Hours: [Mon, Tue, Wed, Thu, Fri] 08:00 AM - 05:00 PM
Certification(s):Board Certified
Accessibility: Some Criteria Met (P, EB, IB, PA)

Abdl-Haleem, Ahmad Amer, DO+
Gender: Male
3737 W Lawrence Ave
Chicago, IL 60625
Phone:(773) 751-7800
NPI:1992209902
Cultural Training Completed: No
Hours: [Mon, Tue, Wed, Thu, Fri] 08:00 AM - 05:00 PM
Other Language(s):Spanish
Certification(s):Board Certified
Accessibility: Some Criteria Met (P, EB, IB, PA)

IL

Cook

Family Medicine

Abdulmassih, Abdulmassih, MD+
Gender: Male
6201 W Touhy Ave
Ste 2
Chicago, IL 60646
Phone:(847) 673-5166
NPI:1629045778
Cultural Training Completed: No
Hours: [Mon, Tue, Wed, Thu, Fri] 08:00 AM - 05:00 PM
Other Language(s):Arabic,English
Certification(s):Board Certified
Accessibility: Details Pending (P, EB, IB, PA)

Abdulmassih, Abdulmassih, MD+
Gender: Male
5240 N Pulaski Rd
Ste J
Chicago, IL 60630
Phone:(773) 539-9600
NPI:1629045778
Cultural Training Completed: No
Hours: Mon 12:00 PM - 03:00 PM, [Tue, Wed, Fri] 08:00 AM - 05:00 PM, Thu 10:00 AM - 03:00 PM
Other Language(s):Arabic,English
Certification(s):Board Certified

IL

Cook

Family Medicine

Abdulmassih, Abdulmassih, MD+
Accessibility: Some Criteria Met (P, EB, IB, PA)

Abdulmassih, Abdulmassih, MD+
Gender: Male
5240 N Pulaski Rd
Chicago, IL 60630
Phone:(773) 539-9600
NPI:1629045778
Cultural Training Completed: No
Hours: [Mon, Tue, Wed, Thu, Fri] 08:00 AM - 05:00 PM
Other Language(s):Arabic,English
Certification(s):Board Certified
Accessibility: Details Pending (P, EB, IB, PA)

Abdulmassih, Abdulmassih, MD+
Gender: Male
6201 W Touhy Ave
Chicago, IL 60646
Phone:(847) 673-5166
NPI:1629045778
Cultural Training Completed: No
Hours: [Mon, Thu] 08:00 AM - 05:00 PM, Tue 08:00 AM - 06:00 PM, Wed 08:00 AM - 07:00 PM, [Fri, Sat] 08:00 AM - 02:00 PM

IL

Cook

Family Medicine

Abdulmassih, Abdulmassih, MD+
Other Language(s):Arabic,English
Certification(s):Board Certified
Accessibility: Some Criteria Met (P, EB, IB, PA)

Ahmad, Maryam, MD+
Gender: Female
2740 W Foster Ave
Ste 113-PRO
Chicago, IL 60625
Phone:(773) 293-5300
NPI:1225590508
Cultural Training Completed: No
Hours: [Mon, Tue, Wed, Thu, Fri] 08:00 AM - 05:00 PM
Other Language(s):Pashto,Urdu
Certification(s):Board Certified
Accessibility: Some Criteria Met (P, EB, IB, PA)

Ahmed, Aliyah Y., DO+
Gender: Female
4025 N Western Ave
Bldg East
Chicago, IL 60618
Phone:(773) 275-7700
NPI:1548899123
Cultural Training Completed: No

IL

Cook

Family Medicine

Ahmed, Aliyah Y., DO+
Hours: [Mon, Tue, Wed, Thu, Fri] 08:00 AM - 05:00 PM
Other Language(s):Spanish
Certification(s):Board Certified
Accessibility: Some Criteria Met (I P, I EB, I IB, I PA)

Ahmed, Aliyah Y., DO+
Gender: Female
4025 N Western Ave
Bldg E
Chicago, IL 60618
Phone:(773) 296-7032
NPI:1548899123
Cultural Training Completed: No
Hours: [Mon, Tue, Wed, Thu, Fri] 09:00 AM - 04:00 PM, Sat 08:00 AM - 01:00 PM
Other Language(s):Spanish
Certification(s):Board Certified
Accessibility: Some Criteria Met (I P, I EB, I IB, I PA)

Ahmed, Aliyah Y., DO+
Gender: Female
4025 N Western Ave
Chicago, IL 60618
Phone:(773) 275-7700
NPI:1548899123

IL

Cook

Family Medicine

Ahmed, Aliyah Y., DO+
Cultural Training Completed: No
Hours: [Mon, Tue, Wed, Thu, Fri] 08:00 AM - 05:00 PM
Other Language(s):Spanish
Certification(s):Board Certified
Accessibility: Some Criteria Met (I P, I EB, P IB, I PA)

Ahmed, Farah F, DO+
Gender: Female
711 W North Ave
Fl 1
Chicago, IL 60610
Phone:(312) 337-1982
NPI:1346734050
Cultural Training Completed: Yes
Hours: [Mon, Tue, Wed, Thu, Fri] 08:00 AM - 05:00 PM
Other Language(s):Urdu,Arabic
Certification(s):Board Certified
Accessibility: Details Pending (P P, P EB, P IB, P PA)

Ahmed, Farah F, DO+
Gender: Female
2662 N Lincoln Ave
Chicago, IL 60614
Phone:(773) 657-5111
NPI:1346734050

IL

Cook

Family Medicine

Ahmed, Farah F, DO+
Cultural Training Completed: Yes
Hours: [Mon, Tue, Wed, Thu, Fri] 08:00 AM - 05:00 PM
Other Language(s):Urdu,Arabic
Certification(s):Board Certified
Accessibility: Details Pending (P P, P EB, P IB, P PA)

Ahmed, Faraz, MD+
Gender: Male
3122 N Ashland Ave
Chicago, IL 60657
Phone:(773) 687-7000
NPI:1972189066
Cultural Training Completed: No
Hours: [Mon, Tue, Wed, Thu, Fri] 08:00 AM - 05:00 PM
Certification(s):Board Certified
Accessibility: Some Criteria Met (I P, I EB, I IB, I PA)

Ahmed, Mohammed I, MD+
Gender: Male
2803 W Harrison St
Chicago, IL 60612
Phone:(773) 533-5523
NPI:1427035500
Cultural Training Completed: No

IL

Cook

Family Medicine

Ahmed, Mohammed I, MD+
Hours: [Mon, Tue, Wed, Thu, Fri] 08:00 AM - 05:00 PM
Other Language(s):Gujarati,Hindi
Accessibility: Details Pending (P P, P EB, P IB, P PA)

Ahmed, Munazza Nour, DO+
Gender: Female
467 E 31st St
Chicago, IL 60616
Phone:(312) 864-0200
NPI:1083238281
Cultural Training Completed: No
Hours: [Mon, Tue, Wed, Thu, Fri] 08:00 AM - 05:00 PM
Certification(s):Board Certified
Accessibility: Details Pending (P P, P EB, P IB, P PA)

Ahmed, Natasha I, MD+
Gender: Female
839 W Madison St
Chicago, IL 60607
Phone:(312) 455-3500
NPI:1659865319
Cultural Training Completed: No
Hours: [Mon, Tue, Wed, Thu, Fri] 08:00 AM - 05:00 PM

IL

Cook

Family Medicine

Ahmed, Natasha I, MD+
Certification(s):Board Certified
Accessibility: Details Pending (P, EB, IB, PA)

Akere, Ayoade O, MD+
Gender: Male
4646 N Marine Dr
Ste C6300
Chicago, IL 60640
Phone:(773) 564-5781
NPI:1538179379
Cultural Training Completed: Yes
Hours: [Mon, Tue, Wed, Thu, Fri] 08:00 AM - 05:00 PM
Other Language(s):Yoruba,English
Certification(s):Board Certified
Accessibility: Some Criteria Met (P, EB, IB, PA)

Akere, Ayoade O, MD+
Gender: Male
6307 S Stewart Ave
Chicago, IL 60621
Phone:(773) 962-3900
NPI:1538179379
Cultural Training Completed: Yes
Hours: [Mon, Tue, Wed, Thu, Fri] 08:00 AM - 05:00 PM
Other Language(s):Yoruba,English

IL

Cook

Family Medicine

Akere, Ayoade O, MD+
Certification(s):Board Certified
Accessibility: Some Criteria Met (P, EB, IB, PA)

Akinyemi, Edward Oluwagbemiga, MD+
Gender: Male
3860 W Ogden Ave
Chicago, IL 60623
Phone:(872) 588-3000
NPI:1609525104
Cultural Training Completed: No
Hours: [Mon, Tue, Wed, Thu, Fri] 08:00 AM - 05:00 PM, Sat 08:00 AM - 12:30 PM
Accessibility: Details Pending (P, EB, IB, PA)

Alavi, Syed Mustafa, MD+
Gender: Male
1504 S Albany Ave
Chicago, IL 60623
Phone:(312) 666-3494
NPI:1366837023
Cultural Training Completed: Yes
Hours: [Mon, Tue, Wed, Thu, Fri] 08:00 AM - 05:00 PM
Certification(s):Board Certified
Accessibility: Some Criteria Met (P, EB, IB, PA)

IL

Cook

Family Medicine

Albanese, Alexandra M, MD+
Gender: Female
1135 W 69th St
Chicago, IL 60621
Phone:(312) 864-0200
NPI:1962891606
Cultural Training Completed: Yes
Hours: [Mon, Tue, Wed, Thu, Fri] 08:00 AM - 05:00 PM
Other Language(s):English
Certification(s):Board Certified
Accessibility: Details Pending (P, EB, IB, PA)

Albarran, Daniel Arturo, MD+
Gender: Male
1357 W 103rd St
Chicago, IL 60643
Phone:(773) 445-3500
NPI:1205510880
Cultural Training Completed: No
Hours: [Mon, Tue, Wed, Thu, Fri] 08:00 AM - 05:00 PM
Accessibility: Details Pending (P, EB, IB, PA)

Albright, Maria T, MD*
Gender: Female
722 W Maxwell St
Chicago, IL 60607
Phone:(312) 996-2901
NPI:1710089420

IL

Cook

Family Medicine

Albright, Maria T, MD*
Cultural Training Completed: Yes
Hours: [Mon, Tue, Wed, Thu, Fri, Sat, Sun] 08:30 AM - 05:00 PM
After Hours Phone Number:(312) 996-2901
Other Language(s):English
Certification(s):Board Certified
Accessibility: Some Criteria Met (P, EB, IB, PA)

Ali, Sylveena E, DO+
Gender: Female
3122 N Ashland Ave
Chicago, IL 60657
Phone:(773) 687-7000
NPI:1134174931
Cultural Training Completed: No
Hours: [Mon, Tue, Wed, Thu, Fri] 08:00 AM - 05:00 PM
Certification(s):Board Certified
Accessibility: Some Criteria Met (P, EB, IB, PA)

Aliuddin, Khaja, MD+
Gender: Male
3147 W Cermak Rd
Chicago, IL 60623
Phone:(773) 522-1216
NPI:1588788277
Cultural Training Completed: No

IL

Cook

Family Medicine

Aliuddin, Khaja, MD+
Hours: [Mon, Tue, Wed, Thu, Fri] 08:00 AM - 05:00 PM
Other Language(s):Spanish,Urdu,Arabic,Hindi,Telugu,English
Accessibility: Details Pending (P, EB, IB, PA)

Alkhafaji, Maasal M., MD+
Gender: Female
3462 W Lawrence Ave
Chicago, IL 60625
Phone:(773) 654-1077
NPI:1801042999
Cultural Training Completed: Yes
Hours: [Mon, Tue, Wed, Thu, Fri] 08:00 AM - 05:00 PM
Other Language(s):Arabic
Accessibility: Details Pending (P, EB, IB, PA)

Amaral, Ana Paula Carvalho Do, MD+
Gender: Female
722 W Maxwell St
Chicago, IL 60607
Phone:(866) 600-2273
NPI:1912430208
Cultural Training Completed: No
Hours: [Mon, Tue, Wed, Thu, Fri] 08:00 AM - 05:00 PM

IL

Cook

Family Medicine

Amaral, Ana Paula Carvalho Do, MD+
Certification(s):Board Certified
Accessibility: Some Criteria Met (P, EB, IB, PA)

Ansal, Ashish M, MD+
Gender: Male
641 W 63rd St
Chicago, IL 60621
Phone:(312) 996-2000
NPI:1962646687
Cultural Training Completed: No
Hours: [Mon, Tue, Wed, Thu, Fri] 08:00 AM - 05:00 PM
Other Language(s):Hindi,English
Certification(s):Board Certified
Accessibility: Some Criteria Met (P, EB, IB, PA)

Anthony, Tiffany Allyson, MD+
Gender: Female
2210 W 95th St
Chicago, IL 60643
Phone:(773) 341-3500
NPI:1386376044
Cultural Training Completed: No
Hours: [Mon, Tue, Wed, Thu, Fri] 08:00 AM - 05:00 PM
Accessibility: Some Criteria Met (P, EB, IB, PA)

IL

Cook

Family Medicine

Arnau Gonzalez, Julio Cesar, MD+
Gender: Male
4025 N Western Ave
Chicago, IL 60618
Phone:(773) 275-7700
NPI:1982994679
Cultural Training Completed: No
Hours: [Mon, Tue, Wed, Thu, Fri] 08:00 AM - 05:00 PM
Other Language(s):Spanish
Certification(s):Board Certified
Accessibility: Some Criteria Met (P, EB, IB, PA)

Arons, James M, DO+
Gender: Male
2662 N Lincoln Ave
Chicago, IL 60614
Phone:(773) 657-5111
NPI:1558351643
Cultural Training Completed: No
Hours: [Mon, Tue, Wed, Thu, Fri] 08:00 AM - 05:00 PM
Certification(s):Board Certified
Accessibility: Details Pending (P, EB, IB, PA)

Arons, Maxwell J, DO+
Gender: Male
830 W Diversey Pkwy Ste 2
Chicago, IL 60614
Phone:(877) 737-4636

IL

Cook

Family Medicine

Arons, Maxwell J, DO+
NPI:1558718809
Cultural Training Completed: No
Hours: [Mon, Tue, Wed, Thu, Fri] 08:00 AM - 05:00 PM
Certification(s):Board Certified
Accessibility: Details Pending (P, EB, IB, PA)

Arons, Maxwell J, DO+
Gender: Male
830 W Diversey Pkwy
Chicago, IL 60614
Phone:(773) 281-3563
NPI:1558718809
Cultural Training Completed: No
Hours: [Mon, Tue, Wed, Thu, Fri] 08:00 AM - 05:00 PM
Certification(s):Board Certified
Accessibility: Details Pending (P, EB, IB, PA)

Arora, Mikita, MD+
Gender: Female
3000 N Cicero Ave
Chicago, IL 60641
Phone:(248) 336-4000
NPI:1336765486
Cultural Training Completed: Yes
Hours: [Mon, Tue, Wed, Thu, Fri] 08:00 AM - 06:00 PM

IL

Cook

Family Medicine

Arora, Mikita, MD+
Other Language(s):Gujarati,Hindi
Accessibility: Some Criteria Met (P, EB, IB, PA)

Arquilla, Emelia C, DO+
Gender: Female
1220 S Wood St
Chicago, IL 60608
Phone:(312) 413-1453
NPI:1639532633
Cultural Training Completed: Yes
Hours: [Mon, Tue, Wed, Thu, Fri] 08:00 AM - 05:00 PM
After Hours Phone Number:(312) 996-2000
Other Language(s):English
Certification(s):Board Certified
Accessibility: Some Criteria Met (P, EB, IB, PA)

Asencio Quinones, Yanelle Idanis, MD+
Gender: Female
4700 S California Ave
Chicago, IL 60632
Phone:(773) 584-6200
NPI:1659043024
Cultural Training Completed: No
Hours: [Mon, Tue, Wed, Thu, Fri] 08:00 AM - 05:00 PM, Sat 07:30 AM - 01:30 PM

IL

Cook

Family Medicine

Asencio Quinones, Yanelle Idanis, MD+
Other Language(s):Spanish
Accessibility: Some Criteria Met (P, EB, IB, PA)

Audet, Jessica, MD*
Gender: Female
1411 S Michigan Ave
Chicago, IL 60605
Phone:(312) 454-2700
NPI:1184357832
Cultural Training Completed: No
Hours: [Mon, Tue, Wed, Thu, Fri] 08:00 AM - 05:00 PM
Other Language(s):French
Accessibility: Details Pending (P, EB, IB, PA)

Auguston, Priscilla A, MD+
Gender: Female
1135 W 69th St
Chicago, IL 60621
Phone:(773) 483-5011
NPI:1285946129
Cultural Training Completed: Yes
Hours: [Mon, Tue, Wed, Thu, Fri] 08:00 AM - 05:00 PM
Other Language(s):English
Accessibility: Some Criteria Met (P, EB, IB, PA)

IL

Cook

Family Medicine

Azmat, Awais, MD
Gender: Male
1901 W Harrison St
Chicago, IL 60612
Phone:(312) 864-6000
NPI:1205067162
Cultural Training Completed: No
Hours: [Mon, Tue, Wed, Thu, Fri] 08:00 AM - 05:00 PM
After Hours Phone Number:(312) 864-0200
Other Language(s):Urdu,Arabic,Pashto,English
Certification(s):Board Certified
Accessibility: Some Criteria Met (P, EB, IB, PA)

Bademosi, Adebayo A, MD
Gender: Male
1918 W Irving Park Rd
Chicago, IL 60613
Phone:(773) 940-1612
NPI:1346357076
Cultural Training Completed: Yes
Hours: [Mon, Tue, Wed, Thu, Fri] 08:00 AM - 05:00 PM
Other Language(s):Spanish,Nigerian,Yoruba
Certification(s):Board Certified
Accessibility: Details Pending (P, EB, IB, PA)

IL

Cook

Family Medicine

Bademosi, Adebayo A, MD*
Gender: Male
7201 S Stony Island Ave
Chicago, IL 60649
Phone:(773) 940-1612
NPI:1346357076
Cultural Training Completed: Yes
Hours: [Mon, Tue, Wed, Thu, Fri] 08:00 AM - 05:00 PM, Sat 10:00 AM - 02:00 PM
Other Language(s):Spanish,Nigerian,Yoruba
Certification(s):Board Certified
Accessibility: Some Criteria Met (P, EB, IB, PA)

Bademosi, Adebayo A, MD+
Gender: Male
7201 S Stony Island Ave
7
Chicago, IL 60649
Phone:(773) 940-1612
NPI:1346357076
Cultural Training Completed: Yes
Hours: [Mon, Tue, Wed, Thu, Fri] 08:00 AM - 05:00 PM
Other Language(s):Spanish,Nigerian,Yoruba
Certification(s):Board Certified

IL

Cook

Family Medicine

Bademosi, Adebayo A, MD+
Accessibility: Details Pending (P, EB, IB, PA)

Bahena, Yesenia, MD+
Gender: Female
4720 S California Ave
Chicago, IL 60632
Phone:(773) 584-6140
NPI:1194165118
Cultural Training Completed: No
Hours: [Mon, Tue, Wed, Thu, Fri] 08:00 AM - 05:00 PM
Other Language(s):Spanish
Accessibility: Some Criteria Met (P, EB, IB, PA)

Bahrami, Anahita, DO+
Gender: Female
3936 N Milwaukee Ave
Chicago, IL 60641
Phone:(773) 736-6125
NPI:1972131704
Cultural Training Completed: No
Hours: [Mon, Tue, Wed, Thu, Fri] 08:00 AM - 05:00 PM
Accessibility: Some Criteria Met (P, EB, IB, PA)

Baig, Mirza A, MD+
Gender: Male
7447 W Talcott Ave
Ste 216
Chicago, IL 60631

IL

Cook

Family Medicine

Baig, Mirza A, MD+
Phone:(773) 631-0566
NPI:1679868707
Website: https://pcpofchicago.com
Cultural Training Completed: Yes
Hours: [Mon, Tue, Wed, Thu, Fri] 08:00 AM - 05:00 PM
After Hours Phone Number:(773) 631-0566
Other Language(s):Hindi
Certification(s):Board Certified
Accessibility: Some Criteria Met (P, EB, IB, PA)

Baird, Julia Stock, MD+
Gender: Female
2645 W Lawrence Ave
Chicago, IL 60625
Phone:(773) 275-1680
NPI:1457810384
Cultural Training Completed: No
Hours: [Mon, Tue, Wed, Thu, Fri] 08:00 AM - 05:00 PM, Sat 08:30 AM - 12:00 PM
Other Language(s):Spanish
Certification(s):Board Certified
Accessibility: Some Criteria Met (P, EB, IB, PA)

IL

Cook

Family Medicine

Bajwa, Nida, MD+
Gender: Female
2750 W North Ave
Chicago, IL 60647
Phone:(312) 666-3494
NPI:1033744081
Cultural Training Completed: No
Hours: [Mon, Tue, Thu] 08:30 AM - 07:30 PM, Wed 10:00 AM - 07:30 PM, Fri 08:30 AM - 05:30 PM, Sat 08:30 AM - 04:30 PM
Accessibility: Some Criteria Met (P, EB, IB, PA)

Bajwa, Nida, MD#
Gender: Female
4747 N Kedzie Ave
Chicago, IL 60625
Phone:(312) 666-3494
NPI:1033744081
Cultural Training Completed: No
Hours: [Mon, Tue, Wed, Thu, Fri] 08:00 AM - 05:00 PM
Accessibility: Some Criteria Met (P, EB, IB, PA)

Baldoceda, Blanca Melissa, MD
Gender: Female
1431 N Western Ave
Ste 406
Chicago, IL 60622
Phone:(312) 633-5841
NPI:1871533703
Cultural Training Completed: Yes

IL

Cook

Family Medicine

Baldoceda, Blanca Melissa, MD
Hours: [Mon, Tue, Wed, Thu, Fri] 08:00 AM - 05:00 PM
Other Language(s):Spanish
Certification(s):Board Certified
Accessibility: Details Pending (P, EB, IB, PA)

Baldoceda, Blanca Melissa, MD+
Gender: Female
1127 N Oakley Blvd
2
Chicago, IL 60622
Phone:(312) 770-2040
NPI:1871533703
Cultural Training Completed: Yes
Hours: [Mon, Tue, Wed, Thu, Fri] 08:00 AM - 05:00 PM
Other Language(s):Spanish
Certification(s):Board Certified
Accessibility: Details Pending (P, EB, IB, PA)

Baldoceda, Blanca Melissa, MD+
Gender: Female
1431 N Western Ave
Ste 401
Chicago, IL 60622
Phone:(312) 633-5841
NPI:1871533703

IL

Cook

Family Medicine

Baldoceda, Blanca Melissa, MD+
Cultural Training Completed: Yes
Hours: [Mon, Tue, Wed, Thu, Fri] 08:00 AM - 05:00 PM
Other Language(s):Spanish
Certification(s):Board Certified
Accessibility: Some Criteria Met (P, EB, IB, PA)

Baltrushes-Hughes, Nicole C, MD+
Gender: Female
5501 W Fullerton Ave
Chicago, IL 60639
Phone:(312) 864-0200
NPI:1740546589
Cultural Training Completed: Yes
Hours: [Mon, Tue, Wed, Thu, Fri] 08:00 AM - 05:00 PM
After Hours Phone Number:(312) 864-0200
Other Language(s):Spanish,English
Certification(s):Board Certified
Accessibility: Details Pending (P, EB, IB, PA)

Ban, Suyeun, MD+
Gender: Female
3517 W Arthington St
Chicago, IL 60624
Phone:(872) 588-3000

IL

Cook

Family Medicine

Ban, Suyeun, MD+
NPI:1003269846
Cultural Training Completed: No
Hours: [Mon, Tue, Wed, Thu, Fri] 08:00 AM - 05:00 PM
Other Language(s):Spanish
Certification(s):Board Certified
Accessibility: Details Pending (P, EB, IB, PA)

Banales, Monica Kelly, MD+
Gender: Female
2424 S Pulaski Rd
Chicago, IL 60623
Phone:(773) 521-0750
NPI:1295319846
Cultural Training Completed: No
Hours: [Mon, Tue, Wed, Thu, Fri] 08:00 AM - 05:00 PM
Certification(s):Board Certified
Accessibility: Details Pending (P, EB, IB, PA)

Bang, Jane Y, MD*
Gender: Female
1435 W Webster Ave
Chicago, IL 60614
Phone:(847) 390-5900
NPI:1588740955
Cultural Training Completed: No

IL

Cook

Family Medicine

Bang, Jane Y, MD*
Hours: [Mon, Tue, Wed, Thu, Fri] 08:00 AM - 05:00 PM
Other Language(s):English,Spanish
Certification(s):Board Certified
Accessibility: Some Criteria Met (P, EB, IB, PA)

Banks, Landan James, MD+
Gender: Male
1525 E 55th St
Chicago, IL 60615
Phone:(773) 388-1600
NPI:1710568332
Cultural Training Completed: No
Hours: [Mon, Tue, Wed, Thu, Fri] 08:00 AM - 05:00 PM
Accessibility: Details Pending (P, EB, IB, PA)

Barbato, Tobia Anthony, MD+
Gender: Male
7447 W Talcott Ave
Ste 204
Chicago, IL 60631
Phone:(773) 467-8950
NPI:1609862507
Cultural Training Completed: No
Hours: [Mon, Tue, Wed, Thu, Fri] 08:00 AM - 05:00 PM

IL

Cook

Family Medicine

Barbato, Tobia Anthony, MD+
Other Language(s):English
Certification(s):Board Certified
Accessibility: Details Pending (P, EB, IB, PA)

Barber, Gabrielle W, MD+
Gender: Female
3814 W Ogden Avenue
Chicago, IL 60623
Phone:(872) 588-3000
NPI:1770520959
Cultural Training Completed: Yes
Hours: [Mon, Tue, Thu] 08:30 AM - 09:00 PM, [Wed, Fri] 08:30 AM - 05:00 PM, Sat 08:30 AM - 12:00 PM
Accessibility: Details Pending (P, EB, IB, PA)

Barilyak, Oksana, MD+
Gender: Female
4753 N Elston Ave
Chicago, IL 60630
Phone:(773) 205-7200
NPI:1588855498
Cultural Training Completed: Yes
Hours: [Mon, Tue, Wed, Thu, Fri] 08:00 AM - 05:00 PM
Other Language(s):English,Pol

IL

Cook

Family Medicine

Barilyak, Oksana, MD+
ish,Ukrainian,Russian,Spanish
Certification(s):Board Certified
Accessibility: Some Criteria Met (P, EB, IB, PA)

Bastani, Ahmad, MD+
Gender: Male
711 W North Ave
Fl 1
Chicago, IL 60610
Phone:(312) 337-1982
NPI:1972564524
Cultural Training Completed: Yes
Hours: [Mon, Tue, Wed, Thu, Fri] 08:00 AM - 05:00 PM
Other Language(s):English
Certification(s):Board Certified
Accessibility: Some Criteria Met (P, EB, IB, PA)

Beard, Stefani Elizabeth, DO+
Gender: Female
839 W Madison St
Chicago, IL 60607
Phone:(312) 455-3500
NPI:1922666890
Cultural Training Completed: No
Hours: [Mon, Tue, Wed, Thu, Fri] 08:00 AM - 05:00 PM

IL

Cook

Family Medicine

Beard, Stefani Elizabeth, DO+
Certification(s):Board Certified
Accessibility: Details Pending (P, EB, IB, PA)

Bell, Charles Donnell, MD+
Gender: Male
2535 S King Dr
Chicago, IL 60616
Phone:(312) 842-7117
NPI:1821594565
Cultural Training Completed: No
Hours: [Mon, Tue, Wed, Thu, Fri] 08:00 AM - 05:00 PM
Certification(s):Board Certified
Accessibility: Some Criteria Met (P, EB, IB, PA)

Bell, Evelyn M, MD+
Gender: Female
9831 S Western Ave
Chicago, IL 60643
Phone:(844) 725-5238
NPI:1063526242
Cultural Training Completed: No
Hours: [Mon, Tue, Wed, Thu, Fri] 08:00 AM - 05:00 PM
Certification(s):Board Certified
Accessibility: Some Criteria Met (P, EB, IB, PA)

IL

Cook

Family Medicine

Benavente, Christopher A, MD+
Gender: Male
2418 W Division St
Chicago, IL 60622
Phone:(312) 666-3494
NPI:1518301399
Cultural Training Completed: Yes
Hours: [Mon, Tue, Wed, Thu, Fri] 08:00 AM - 05:00 PM
Other Language(s):English,Spanish
Certification(s):Board Certified
Accessibility: Some Criteria Met (P, EB, IB, PA)

Benitez, Patricia Y, MD+
Gender: Female
5401 S Wentworth Ave
Chicago, IL 60609
Phone:(866) 267-2353
NPI:1417039009
Cultural Training Completed: Yes
Hours: [Mon, Tue, Wed, Thu, Fri] 08:00 AM - 05:00 PM
Accessibility: Some Criteria Met (P, EB, IB, PA)

Bermudez, Maximo C, MD+
Gender: Male
6301 N Western Ave
Chicago, IL 60659
Phone:(800) 597-5077

IL

Cook

Family Medicine

Bermudez, Maximo C, MD+
NPI:1497836142
Cultural Training Completed: Yes
Hours: [Mon, Wed, Fri] 09:00 AM - 05:00 PM, [Tue, Thu] 09:00 AM - 07:00 PM, Sat 09:00 AM - 01:00 PM
Other Language(s):Spanish,Tagalog,Russian
Certification(s):Board Certified
Accessibility: Some Criteria Met (P, EB, IB, PA)

Bhatt, Milap, MD+
Gender: Male
5215 N California Ave
Ste 700
Chicago, IL 60625
Phone:(312) 666-3494
NPI:1831553635
Cultural Training Completed: Yes
Hours: [Mon, Tue, Wed, Thu, Fri] 08:00 AM - 05:00 PM, Sat 08:30 AM - 04:30 PM
After Hours Phone Number:(312) 666-3494
Certification(s):Board Certified
Accessibility: Some Criteria Met (P, EB, IB, PA)

Bibbs, Diana-Marie F, MD+
Gender: Female

IL

Cook

Family Medicine

Bibbs, Diana-Marie F, MD+
1435 W Webster Ave
Chicago, IL 60614
Phone:(773) 880-0320
NPI:1124066816
Cultural Training Completed: No
Hours: [Mon, Tue, Wed, Thu] 07:30 AM - 07:00 PM, Fri 08:00 AM - 12:00 PM, Sat 07:30 AM - 05:00 PM
Accessibility: Some Criteria Met (P, EB, IB, PA)

Birkhead, Andrew Gartner, MD+
Gender: Male
500 E 51st St
Chicago, IL 60615
Phone:(312) 864-0200
NPI:1417341785
Cultural Training Completed: No
Hours: [Mon, Tue, Wed, Thu, Fri] 08:00 AM - 05:00 PM, Sat 08:00 AM - 04:00 PM
After Hours Phone Number:(312) 864-0200
Other Language(s):English
Certification(s):Board Certified
Accessibility: Details Pending (P, EB, IB, PA)

Birn-Forys, Anna, MD+
Gender: Female
5605 W Gunnison St
Chicago, IL 60630
Phone:(773) 545-2525
NPI:1205949484
Cultural Training Completed: Yes
Hours: [Mon, Tue, Wed, Thu, Fri] 08:00 AM - 05:00 PM
Other Language(s):English,Polish
Certification(s):Board Certified
Accessibility: Some Criteria Met (P, EB, IB, PA)

Bisgrove, Joanna T, MD+
Gender: Female
2835 N Sheffield Ave
Chicago, IL 60657
Phone:(773) 472-3704
NPI:1417153651
Cultural Training Completed: No
Hours: [Mon, Tue, Wed, Thu, Fri] 08:00 AM - 05:00 PM
Certification(s):Board Certified
Accessibility: Details Pending (P, EB, IB, PA)

Blum, Corinne M, MD+
Gender: Female
5537 N Broadway St
Chicago, IL 60640
Phone:(234) 567-8910
NPI:1699791400
Cultural Training Completed: Yes
Hours: [Mon, Tue, Wed, Thu, Fri] 08:00 AM - 05:00 PM
Other Language(s):English
Certification(s):Board Certified
Accessibility: Some Criteria Met (P, EB, IB, PA)

Bounyong, Nathan M, DO+
Gender: Male
2200 W Touhy Ave
Chicago, IL 60645
Phone:(773) 751-1875
NPI:1114580115
Cultural Training Completed: No
Hours: [Mon, Tue, Wed, Thu, Fri] 08:00 AM - 05:00 PM
Other Language(s):Spanish
Certification(s):Board Certified
Accessibility: Some Criteria Met (P, EB, IB, PA)

Bowman, Judith, MD+
Gender: Female
4320 W Montrose Ave
Chicago, IL 60641
Phone:(773) 883-9100
NPI:1326023037
Cultural Training Completed: No
Hours: [Mon, Tue, Wed, Thu, Fri] 08:30 AM - 05:00 PM
Accessibility: Details Pending (P, EB, IB, PA)

Bradley, Juliet L, MD+
Gender: Female
1127 N Oakley Blvd
Fl 2
Chicago, IL 60622
Phone:(312) 770-2040
NPI:1629087523
Cultural Training Completed: No
Hours: [Mon, Tue, Wed, Thu, Fri] 08:00 AM - 05:00 PM
Other Language(s):Spanish
Certification(s):Board Certified
Accessibility: Details Pending (P, EB, IB, PA)

Brady, Claire Helen, MD+
Gender: Female
1357 W 103rd St
Chicago, IL 60643
Phone:(773) 238-0800
NPI:1124761283
Cultural Training Completed: No
Hours: [Mon, Tue, Wed, Thu, Fri] 08:00 AM - 05:00 PM

IL

Cook

Family Medicine

Brady, Claire Helen, MD+
Other Language(s):Spanish
Accessibility: Some Criteria Met (P, EB, IB, PA)

Bretts, Kenneth M, DO+
Gender: Male
3303 W 26th St
Chicago, IL 60623
Phone:(773) 277-6589
NPI:1285717678
Cultural Training Completed: No
Hours: [Mon, Tue, Wed, Thu, Fri] 08:00 AM - 05:00 PM
Other Language(s):Spanish
Certification(s):Board Certified
Accessibility: Some Criteria Met (P, EB, IB, PA)

Britska, Solomiya, MD+
Gender: Female
4753 N Elston Ave
Chicago, IL 60630
Phone:(773) 205-7200
NPI:1225523103
Cultural Training Completed: No
Hours: [Mon, Tue, Wed, Thu, Fri] 08:00 AM - 05:00 PM
Other Language(s):Polish,Ukrainian

IL

Cook

Family Medicine

Britska, Solomiya, MD+
Certification(s):Board Certified
Accessibility: Some Criteria Met (P, EB, IB, PA)

Broderick, Steven Michael, MD+
Gender: Male
2363 N California Ave
Chicago, IL 60647
Phone:(773) 278-7024
NPI:1164877882
Cultural Training Completed: No
Hours: [Mon, Tue, Wed, Thu, Fri] 08:00 AM - 05:00 PM
Certification(s):Board Certified
Accessibility: Details Pending (P, EB, IB, PA)

Brookenthal, Heidi S, DO+
Gender: Female
2535 S King Dr
Chicago, IL 60616
Phone:(312) 842-7117
NPI:1205911237
Cultural Training Completed: No
Hours: [Mon, Tue, Wed, Thu, Fri] 08:00 AM - 05:00 PM
Certification(s):Board Certified
Accessibility: Some Criteria Met (P, EB, IB, PA)

IL

Cook

Family Medicine

Brown, Matthew A, MD+
Gender: Male
1431 N Western Ave
Ste 406
Chicago, IL 60622
Phone:(312) 633-5841
NPI:1154324515
Cultural Training Completed: No
Hours: [Mon, Tue, Wed, Thu, Fri] 08:00 AM - 05:00 PM
Other Language(s):Spanish
Accessibility: Details Pending (P, EB, IB, PA)

Brown, Matthew A, MD+
Gender: Male
1431 N Western Ave
Ste 202
Chicago, IL 60622
Phone:(773) 276-2272
NPI:1154324515
Cultural Training Completed: No
Hours: [Mon, Tue, Wed, Thu, Fri] 08:00 AM - 05:00 PM
Other Language(s):Spanish
Accessibility: Some Criteria Met (P, EB, IB, PA)

Brown, Matthew A, MD+
Gender: Male
1431 N Western Ave
Ste 209

IL

Cook

Family Medicine

Brown, Matthew A, MD+
Chicago, IL 60622
Phone:(312) 491-5435
NPI:1154324515
Cultural Training Completed: No
Hours: [Mon, Tue, Wed, Thu, Fri] 08:00 AM - 05:00 PM
Other Language(s):Spanish
Accessibility: Details Pending (P, EB, IB, PA)

Bryjak, Stanislaw, MD+
Gender: Male
5215 N California Ave
Ste F603
Chicago, IL 60625
Phone:(773) 878-3627
NPI:1932159126
Cultural Training Completed: No
Hours: [Mon, Tue, Wed, Thu, Fri] 08:00 AM - 05:00 PM
Other Language(s):Polish,Russian
Certification(s):Board Certified
Accessibility: Some Criteria Met (P, EB, IB, PA)

Budziakowski, Robert S, MD+
Gender: Male
3115 N Harlem Ave
Ste 201

IL

Cook

Family Medicine

Budziakowski, Robert S, MD+
Chicago, IL 60634
Phone:(773) 889-0355
NPI:1508075102
Cultural Training Completed: No
Hours: [Mon, Tue, Wed, Thu, Fri] 08:00 AM - 05:00 PM
Other Language(s):Polish
Certification(s):Board Certified
Accessibility: Details Pending (P, EB, IB, PA)

Bussie, Kylie E, MD+
Gender: Female
1357 W 103rd St
Chicago, IL 60643
Phone:(773) 238-0800
NPI:1225520216
Cultural Training Completed: No
Hours: [Mon, Tue, Wed, Thu, Fri] 08:00 AM - 05:00 PM
Certification(s):Board Certified
Accessibility: Some Criteria Met (P, EB, IB, PA)

Buswell, Mary Deane, MD+
Gender: Female
5461 W Lake St
Chicago, IL 60644
Phone:(773) 295-3080
NPI:1730766387

IL

Cook

Family Medicine

Buswell, Mary Deane, MD+
Cultural Training Completed: No
Hours: [Mon, Tue, Wed, Thu, Fri] 08:00 AM - 05:00 PM
Accessibility: Some Criteria Met (P, EB, IB, PA)

Buswell, Mary Deane, MD+
Gender: Female
5461 W. Lake Street
Chicago, IL 60644
Phone:(773) 378-3347
NPI:1730766387
Cultural Training Completed: No
Hours: [Mon, Tue, Wed, Thu, Fri] 08:00 AM - 05:00 PM
Accessibility: Details Pending (P, EB, IB, PA)

Butt, Tariq H, MD+
Gender: Male
3800 W Madison St
Chicago, IL 60624
Phone:(773) 826-6600
NPI:1760531313
Cultural Training Completed: No
Hours: [Mon, Tue, Wed, Thu, Fri] 08:00 AM - 05:00 PM
Accessibility: Details Pending (P, EB, IB, PA)

Byrne, Michelle, MD+
Gender: Female

IL

Cook

Family Medicine

Byrne, Michelle, MD+
2418 W Division St
Chicago, IL 60622
Phone:(312) 666-3494
NPI:1215469069
Cultural Training Completed: Yes
Hours: [Mon, Tue, Wed, Thu, Fri] 08:00 AM - 05:00 PM, Sat 08:30 AM - 12:30 PM
Certification(s):Board Certified
Accessibility: Some Criteria Met (P, EB, IB, PA)

Cacoilo, Michael, MD+
Gender: Male
4700 S California Ave
Chicago, IL 60632
Phone:(773) 584-6200
NPI:1487186078
Cultural Training Completed: No
Hours: [Mon, Tue, Wed, Thu, Fri] 08:00 AM - 05:00 PM, Sat 07:30 AM - 01:30 PM
Other Language(s):Spanish,Portuguese
Accessibility: Some Criteria Met (P, EB, IB, PA)

Cacoilo, Michael, MD+
Gender: Male
2001 S California Ave
Chicago, IL 60608
Phone:(773) 584-6200
NPI:1487186078

IL

Cook

Family Medicine

Cacoilo, Michael, MD+
Cultural Training Completed: No
Hours: [Mon, Tue, Wed, Thu, Fri] 08:00 AM - 05:00 PM, Sat 02:00 PM - 05:00 PM
Other Language(s):Spanish,Portuguese
Accessibility: Some Criteria Met (P, EB, IB, PA)

Cacoilo, Michael, MD+
Gender: Male
2819 W 21st Pl
Chicago, IL 60623
Phone:(773) 584-6200
NPI:1487186078
Cultural Training Completed: No
Hours: Mon 07:15 AM - 04:00 PM, [Tue, Wed] 07:45 AM - 04:00 PM, [Thu, Fri] 08:00 AM - 05:00 PM
Other Language(s):Spanish,Portuguese
Accessibility: Some Criteria Met (P, EB, IB, PA)

Cacoilo, Michael, MD+
Gender: Male
4058 W 63rd St
Chicago, IL 60629
Phone:(773) 584-6200
NPI:1487186078
Cultural Training Completed: No

IL

Cook

Family Medicine

Cacoilo, Michael, MD+
Hours: [Mon, Tue, Wed, Thu, Fri] 08:00 AM - 05:00 PM, Sat 08:00 AM - 02:00 PM
Other Language(s):Spanish,Portuguese
Accessibility: Some Criteria Met (I P, I EB, I IB, I PA)

Cacoilo, Michael, MD+
Gender: Male
4720 S California Ave
Chicago, IL 60632
Phone:(773) 584-6200
NPI:1487186078
Cultural Training Completed: No
Hours: [Mon, Tue, Wed, Thu, Fri] 08:00 AM - 06:00 PM, Sat 08:00 AM - 01:00 PM
Other Language(s):Spanish,Portuguese
Accessibility: Some Criteria Met (I P, I EB, I IB, I PA)

Cacoilo, Michael, MD+
Gender: Male
2001 S CALIFORNIA AVE
STE 100
Chicago, IL 60608
Phone:(773) 584-6200
NPI:1487186078
Cultural Training Completed: No

IL

Cook

Family Medicine

Cacoilo, Michael, MD+
Hours: [Mon, Tue, Wed, Thu, Fri] 08:00 AM - 05:00 PM
Other Language(s):Spanish,Portuguese
Accessibility: Some Criteria Met (I P, I EB, I IB, I PA)

Calayag, Benjamin G, MD+
Gender: Male
6821 S Halsted St
Chicago, IL 60621
Phone:(773) 651-3629
NPI:1609969138
Cultural Training Completed: Yes
Hours: [Mon, Thu] 08:30 AM - 07:00 PM, [Tue, Wed, Fri] 08:30 AM - 05:30 PM, Sat 08:30 AM - 02:00 PM
After Hours Phone Number:(773) 651-3629
Other Language(s):English,Filipino
Accessibility: Details Pending (P P, P EB, P IB, P PA)

Camacho, Dagoberto A, MD+
Gender: Male
1044 N Mozart St
Ste 100
Chicago, IL 60622
Phone:(773) 292-8307
NPI:1629201512

IL

Cook

Family Medicine

Camacho, Dagoberto A, MD+
Cultural Training Completed: Yes
Hours: [Mon, Tue, Wed, Thu, Fri] 08:00 AM - 05:00 PM
Other Language(s):English,Spanish
Certification(s):Board Certified
Accessibility: Some Criteria Met (I P, I EB, I IB, I PA)

Cano-garcia, Angela Maria, MD+
Gender: Female
2511 N Kedzie Blvd
Chicago, IL 60647
Phone:(773) 880-9722
NPI:1851823462
Cultural Training Completed: Yes
Hours: [Mon, Tue, Wed, Thu, Fri] 08:00 AM - 05:00 PM
Other Language(s):Spanish
Accessibility: Some Criteria Met (I P, I EB, I IB, I PA)

Cano, Mariela, MD+
Gender: Female
4600 N Ravenswood Ave
Fl 2
Chicago, IL 60640
Phone:(773) 561-7500
NPI:1053342204

IL

Cook

Family Medicine

Cano, Mariela, MD+
Cultural Training Completed: No
Hours: [Mon, Tue, Wed, Thu, Fri] 08:00 AM - 05:00 PM
Other Language(s):Spanish
Certification(s):Board Certified
Accessibility: Some Criteria Met (I P, I EB, I IB, I PA)

Cano, Mariela, MD+
Gender: Female
4600 N Ravenswood Ave
Fl Second
Chicago, IL 60640
Phone:(773) 561-7500
NPI:1053342204
Cultural Training Completed: No
Hours: [Mon, Tue, Wed, Thu, Fri] 08:00 AM - 05:00 PM
Other Language(s):Spanish
Certification(s):Board Certified
Accessibility: Some Criteria Met (I P, I EB, P IB, I PA)

Carter, Marisa A, MD+
Gender: Female
1127 N Oakley Blvd
2
Chicago, IL 60622
Phone:(312) 770-2040
NPI:1649838384

IL

Cook

Family Medicine

Carter, Marisa A, MD+
Cultural Training Completed: No
Hours: [Mon, Tue, Wed, Thu, Fri] 08:00 AM - 05:00 PM
Certification(s):Board Certified
Accessibility: Details Pending (P, EB, IB, PA)

Carter, Marisa A, MD+
Gender: Female
5635 W Belmont Ave
Chicago, IL 60634
Phone:(773) 736-1830
NPI:1649838384
Cultural Training Completed: No
Hours: [Mon, Tue, Wed, Thu, Fri] 08:00 AM - 05:00 PM, Sat 09:00 AM - 02:00 PM
Certification(s):Board Certified
Accessibility: Details Pending (P, EB, IB, PA)

Carter, Marisa A, MD+
Gender: Female
1127 N Oakley Blvd
Bldg Fl 2
Chicago, IL 60622
Phone:(312) 770-2040
NPI:1649838384
Cultural Training Completed: No
Hours: [Mon, Tue, Wed, Thu, Fri] 08:00 AM - 05:00 PM

IL

Cook

Family Medicine

Carter, Marisa A, MD+
Certification(s):Board Certified
Accessibility: Details Pending (P, EB, IB, PA)

Carter, Marisa A, MD+
Gender: Female
1649 N Pulaski Rd
Chicago, IL 60639
Phone:(773) 278-6868
NPI:1649838384
Cultural Training Completed: No
Hours: [Mon, Tue, Wed, Thu, Fri] 08:00 AM - 05:00 PM
Certification(s):Board Certified
Accessibility: Details Pending (P, EB, IB, PA)

Carter, Marisa A, MD+
Gender: Female
1431 N Western Ave
Ste 209
Chicago, IL 60622
Phone:(312) 491-5435
NPI:1649838384
Cultural Training Completed: No
Hours: [Mon, Tue, Wed, Thu, Fri] 08:00 AM - 05:00 PM
Certification(s):Board Certified
Accessibility: Details Pending (P, EB, IB, PA)

IL

Cook

Family Medicine

Cash O'Bannon, Nailah Wakifi, MD+
Gender: Female
901 E 95th St
Chicago, IL 60619
Phone:(312) 878-9240
NPI:1144755323
Cultural Training Completed: No
Hours: [Mon, Tue, Wed, Thu, Fri] 08:00 AM - 05:00 PM
Certification(s):Board Certified
Accessibility: Details Pending (P, EB, IB, PA)

Chaffin, Edith M, MD
Gender: Female
6307 S Stewart Ave
Ste 203
Chicago, IL 60621
Phone:(773) 487-3017
NPI:1306899216
Cultural Training Completed: Yes
Hours: [Mon, Tue, Wed, Thu, Fri] 08:00 AM - 05:00 PM
Certification(s):Board Certified
Accessibility: Details Pending (P, EB, IB, PA)

Chaffin, Edith M, MD+
Gender: Female
6307 S Stewart Ave
Chicago, IL 60621
Phone:(773) 487-3017
NPI:1306899216

IL

Cook

Family Medicine

Chaffin, Edith M, MD+
Cultural Training Completed: Yes
Hours: [Mon, Tue, Wed, Thu, Fri] 08:00 AM - 05:00 PM
Certification(s):Board Certified
Accessibility: Details Pending (P, EB, IB, PA)

Chaise, Aaron J, MD+
Gender: Male
2301 E 93rd St
Chicago, IL 60617
Phone:(773) 731-9898
NPI:1770044372
Cultural Training Completed: No
Hours: [Mon, Tue, Wed, Thu, Fri] 08:00 AM - 05:00 PM
Certification(s):Board Certified
Accessibility: Some Criteria Met (I P, I EB, I IB, I PA)

Chandan, Naina, DO+
Gender: Female
1411 S Michigan Ave
Chicago, IL 60605
Phone:(312) 454-2700
NPI:1104489624
Cultural Training Completed: No
Hours: [Mon, Tue, Wed, Thu, Fri] 08:00 AM - 05:00 PM
Certification(s):Board Certified

IL

Cook

Family Medicine

Chandan, Naina, DO+
Accessibility: Details Pending (P, EB, IB, PA)

Chang, Tiffany D, MD+
Gender: Female
3814 W Ogden Avenue
Chicago, IL 60623
Phone:(872) 588-3000
NPI:1982050985
Cultural Training Completed: No
Hours: [Mon, Tue, Thu] 08:30 AM - 09:00 PM, [Wed, Fri] 08:30 AM - 05:00 PM, Sat 08:30 AM - 12:00 PM
Other Language(s):Spanish
Accessibility: Details Pending (P, EB, IB, PA)

Charest, Taylor A, MD+
Gender: Female
1220 S Wood St
Chicago, IL 60608
Phone:(312) 996-2000
NPI:1114421898
Cultural Training Completed: No
Hours: Mon 08:00 AM - 06:00 PM, [Tue, Wed, Thu, Fri] 08:00 AM - 08:00 PM, [Sat, Sun] 10:00 AM - 06:00 PM
Certification(s):Board Certified

IL

Cook

Family Medicine

Charest, Taylor A, MD+
Accessibility: Some Criteria Met (P, EB, IB, PA)

Chartre, Kathya M, MD+
Gender: Female
711 W North Ave
Fl 1
Chicago, IL 60610
Phone:(312) 337-1982
NPI:1174831168
Cultural Training Completed: Yes
Hours: [Mon, Tue, Wed, Thu, Fri] 08:00 AM - 05:00 PM
Other Language(s):Spanish
Accessibility: Details Pending (P, EB, IB, PA)

Chartre, Kathya M, MD+
Gender: Female
4025 N Sheridan Rd
Chicago, IL 60613
Phone:(773) 388-1600
NPI:1174831168
Cultural Training Completed: Yes
Hours: [Mon, Tue, Wed, Thu] 09:00 AM - 08:00 PM, Fri 09:00 AM - 05:00 PM, Sat 09:00 AM - 03:00 PM
Other Language(s):Spanish

IL

Cook

Family Medicine

Chartre, Kathya M, MD+
Accessibility: Some Criteria Met (P, EB, IB, PA)

Chatterjee, Madhumita, MD+
Gender: Female
4829 S Cottage Grove Ave
Chicago, IL 60615
Phone:(773) 548-1170
NPI:1679510804
Cultural Training Completed: Yes
Hours: [Mon, Tue, Wed, Thu, Fri] 08:00 AM - 05:00 PM
Other Language(s):Indian
Accessibility: Some Criteria Met (P, EB, IB, PA)

Chatterjee, Madhumita, MD+
Gender: Female
3753 S Cottage Grove Ave
Chicago, IL 60653
Phone:(773) 268-7600
NPI:1679510804
Cultural Training Completed: Yes
Hours: [Mon, Wed, Thu, Fri] 08:00 AM - 05:00 PM, Tue 08:00 AM - 08:30 PM, Sat 09:00 AM - 01:00 PM
Other Language(s):Indian

IL

Cook

Family Medicine

Chatterjee, Madhumita, MD+
Accessibility: Some Criteria Met (P, EB, IB, PA)

Chavez, Diana, DO+
Gender: Female
5304 N Broadway St
Chicago, IL 60640
Phone:(773) 784-2822
NPI:1225731391
Cultural Training Completed: No
Hours: [Mon, Tue, Wed, Thu, Fri] 08:00 AM - 05:00 PM
Accessibility: Some Criteria Met (P, EB, IB, PA)

Chavez, Milton C, MD+
Gender: Male
1509 North Western Avenue
Unit A
Chicago, IL 60622
Phone:(773) 227-3303
NPI:1700869450
Cultural Training Completed: No
Hours: [Mon, Wed, Thu, Fri] 08:00 AM - 04:00 PM, Tue 08:00 AM - 05:00 PM, Sat 08:00 AM - 12:00 PM
Other Language(s):Spanish
Accessibility: Details Pending (P, EB, IB, PA)

IL

Cook

Family Medicine

Chen, Anne, DO+
Gender: Female
1357 W 103rd St
Chicago, IL 60643
Phone:(773) 238-0800
NPI:1487273140
Cultural Training Completed: No
Hours: [Mon, Tue, Wed, Thu, Fri] 08:00 AM - 05:00 PM
Certification(s):Board Certified
Accessibility: Some Criteria Met (I P, I EB, I IB, I PA)

Chen, Justin J., DO+
Gender: Male
5215 N California Ave
Ste F602
Chicago, IL 60625
Phone:(773) 878-3627
NPI:1962993238
Cultural Training Completed: Yes
Hours: [Mon, Tue, Wed, Thu, Fri] 08:30 AM - 06:00 PM, Sat 08:30 AM - 12:00 PM
Certification(s):Board Certified
Accessibility: Some Criteria Met (I P, I EB, I IB, I PA)

Chen, Michael, DO+
Gender: Male
2835 N Sheffield Ave
Ste 500
Chicago, IL 60657
Phone:(773) 296-2400
NPI:1245989474

IL

Cook

Family Medicine

Chen, Michael, DO+
Cultural Training Completed: No
Hours: [Mon, Tue, Wed, Thu, Fri] 08:00 AM - 05:00 PM
Other Language(s):Chinese
Accessibility: Some Criteria Met (I P, I EB, I IB, I PA)

Chin, Nicole Gim-Foong, MD+
Gender: Female
3517 W Arthington St
Chicago, IL 60624
Phone:(872) 588-3000
NPI:1326662974
Cultural Training Completed: No
Hours: [Mon, Tue, Thu] 08:45 AM - 09:00 PM, [Wed, Fri] 08:45 AM - 05:00 PM
Accessibility: Some Criteria Met (I P, I EB, I IB, P PA)

Chin, Nicole Gim-Foong, MD+
Gender: Female
3814 W Ogden Avenue
Chicago, IL 60623
Phone:(872) 588-3000
NPI:1326662974
Cultural Training Completed: No
Hours: [Mon, Tue, Wed, Thu, Fri] 08:00 AM - 05:00 PM

IL

Cook

Family Medicine

Chin, Nicole Gim-Foong, MD+
Accessibility: Some Criteria Met (I P, I EB, I IB, I PA)

Chiu, Stephen C, DO+
Gender: Male
3814 W Ogden Avenue
Chicago, IL 60623
Phone:(872) 588-3000
NPI:1629362223
Cultural Training Completed: Yes
Hours: [Mon, Tue, Wed, Thu, Fri] 08:00 AM - 05:00 PM
Certification(s):Board Certified
Accessibility: Some Criteria Met (I P, I EB, I IB, I PA)

Choi, Theresa Sung, MD+
Gender: Female
9831 S Western Ave
Chicago, IL 60643
Phone:(844) 725-5238
NPI:1871162487
Cultural Training Completed: No
Hours: [Mon, Tue, Wed, Thu, Fri] 08:00 AM - 05:00 PM, Sat 08:00 AM - 08:00 PM
Certification(s):Board Certified
Accessibility: Some Criteria Met (I P, I EB, I IB, I PA)

IL

Cook

Family Medicine

Chow, Kenneth Chi, DO+
Gender: Male
2535 S King Dr
Chicago, IL 60616
Phone:(312) 842-7117
NPI:1649760984
Cultural Training Completed: No
Hours: [Mon, Tue, Wed, Thu, Fri] 08:00 AM - 05:00 PM
Other Language(s):Cantonese
Certification(s):Board Certified
Accessibility: Some Criteria Met (I P, I EB, I IB, I PA)

Christoforidis, Jim A, MD+
Gender: Male
1431 N Western Ave
Ste 401
Chicago, IL 60622
Phone:(312) 633-5841
NPI:1578546222
Cultural Training Completed: No
Hours: [Mon, Tue, Wed, Thu, Fri] 08:00 AM - 05:00 PM
Other Language(s):Greek,Spanish
Certification(s):Board Certified
Accessibility: Some Criteria Met (I P, I EB, P IB, I PA)

IL

Cook

Family Medicine

Christoforidis, Jim A, MD+
Gender: Male
1431 N Western Ave
Ste 406
Chicago, IL 60622
Phone:(312) 633-5841
NPI:1578546222
Cultural Training Completed: No
Hours: [Mon, Tue, Wed, Thu, Fri] 08:00 AM - 05:00 PM
Other Language(s):Greek,Spanish
Certification(s):Board Certified
Accessibility: Details Pending (P, EB, IB, PA)

Christoforidis, Jim A, MD+
Gender: Male
1431 N Western Ave
Ste 209
Chicago, IL 60622
Phone:(312) 633-5841
NPI:1578546222
Cultural Training Completed: No
Hours: [Mon, Tue, Wed, Thu, Fri] 08:00 AM - 05:00 PM
Other Language(s):Greek,Spanish
Certification(s):Board Certified

IL

Cook

Family Medicine

Christoforidis, Jim A, MD+
Accessibility: Details Pending (P, EB, IB, PA)

Chuki Naguanagua, Dagni Coromoto, MD
Gender: Female
1431 N Western Ave
Ste 406
Chicago, IL 60622
Phone:(312) 633-5841
NPI:1366001133
Cultural Training Completed: Yes
Hours: [Mon, Tue, Wed, Thu, Fri] 08:00 AM - 05:00 PM
Other Language(s):Spanish
Certification(s):Board Certified
Accessibility: Details Pending (P, EB, IB, PA)

Chuki Naguanagua, Dagni Coromoto, MD+
Gender: Female
1127 N Oakley Blvd
2
Chicago, IL 60622
Phone:(312) 770-2040
NPI:1366001133
Cultural Training Completed: Yes
Hours: [Mon, Tue, Wed, Thu, Fri] 08:00 AM - 05:00 PM
Other Language(s):Spanish

IL

Cook

Family Medicine

Chuki Naguanagua, Dagni Coromoto, MD+
Certification(s):Board Certified
Accessibility: Some Criteria Met (P, EB, IB, PA)

Ciaccia, Gina T, DO+
Gender: Female
3259 S Wells St
Chicago, IL 60616
Phone:(312) 225-5785
NPI:1821231549
Cultural Training Completed: Yes
Hours: Mon 09:00 AM - 04:00 PM, Tue 10:00 AM - 08:00 PM, Wed 08:00 AM - 02:00 PM, Thu 10:00 AM - 07:00 PM, Fri 10:00 AM - 04:00 PM, Sat 09:00 AM - 01:00 PM
Other Language(s):English
Certification(s):Board Certified
Accessibility: Some Criteria Met (P, EB, IB, PA)

Colvin, David J, MD+
Gender: Male
111 W Jackson Blvd
Ste 1700
Chicago, IL 60604
Phone:(337) 991-9276
NPI:1023010592
Cultural Training Completed: Yes

IL

Cook

Family Medicine

Colvin, David J, MD+
Hours: [Mon, Tue, Wed, Thu, Fri] 08:00 AM - 05:00 PM
Other Language(s):English
Accessibility: Details Pending (P, EB, IB, PA)

Comrov, Steven Z, MD+
Gender: Male
850 W Irving Park Rd
Chicago, IL 60613
Phone:(773) 975-6775
NPI:1205885282
Cultural Training Completed: Yes
Hours: [Mon, Tue, Wed, Thu, Fri, Sat, Sun] 12:00 AM - 11:59 PM
Certification(s):Board Certified
Accessibility: Some Criteria Met (P, EB, IB, PA)

Cone, Jonathan R., MD+
Gender: Male
641 W 63rd St
Chicago, IL 60621
Phone:(773) 388-1600
NPI:1710204706
Cultural Training Completed: Yes
Hours: [Mon, Tue, Wed, Thu, Fri] 08:00 AM - 05:00 PM, Sat 09:00 AM - 03:00 PM
Certification(s):Board Certified

IL

Cook

Family Medicine

Cone, Jonathan R., MD+
Accessibility: Some Criteria Met (P, EB, IB, PA)

Cook, Ryan Thomas, DO+
Gender: Male
331 W Surf St
Ste 801
Chicago, IL 60657
Phone:(773) 665-6851
NPI:1962068965
Cultural Training Completed: Yes
Hours: [Mon, Tue, Wed, Thu, Fri] 08:00 AM - 05:00 PM
Certification(s):Board Certified
Accessibility: Details Pending (P, EB, IB, PA)

Correa, Eduardo, MD*
Gender: Male
1045 W Belmont Ave
Chicago, IL 60657
Phone:(773) 248-8644
NPI:1487668653
Cultural Training Completed: No
Hours: [Mon, Tue, Wed, Thu, Fri] 08:00 AM - 05:00 PM
Other Language(s):Spanish
Certification(s):Board Certified
Accessibility: Some Criteria Met (P, EB, IB, PA)

IL

Cook

Family Medicine

Creary, Jonathon T, PA+
Gender: Male
3450 S Archer Ave
Chicago, IL 60608
Phone:(773) 523-1000
NPI:1730531849
Cultural Training Completed: Yes
Hours: [Mon, Tue, Wed, Thu, Fri] 08:00 AM - 05:00 PM
Other Language(s):English
Certification(s):Board Certified
Accessibility: Details Pending (P, EB, IB, PA)

Crihfield, Anastasia, MD+
Gender: Female
5359 W Fullerton Ave
Chicago, IL 60639
Phone:(773) 836-2785
NPI:1467831867
Cultural Training Completed: No
Hours: [Mon, Tue, Wed, Thu, Fri] 08:00 AM - 05:00 PM
Certification(s):Board Certified
Accessibility: Details Pending (P, EB, IB, PA)

Cronin, Olivia, MD+
Gender: Female
190 S La Salle St
Ste 2625
Chicago, IL 60603

IL

Cook

Family Medicine

Cronin, Olivia, MD+
Phone:(716) 296-3042
NPI:1881820249
Cultural Training Completed: Yes
Hours: [Mon, Tue, Wed, Thu, Fri] 09:00 AM - 04:00 PM
Accessibility: Details Pending (P, EB, IB, PA)

Cross, Katherine, MD+
Gender: Female
1435 W Webster Ave
Chicago, IL 60614
Phone:(847) 390-5900
NPI:1548847114
Cultural Training Completed: No
Hours: [Mon, Tue, Wed, Thu, Fri] 08:00 AM - 05:00 PM
Certification(s):Board Certified
Accessibility: Some Criteria Met (P, EB, IB, PA)

Crotteau, Charles Anthony, MD
Gender: Male
4600 N Ravenswood Ave
Fl 2
Chicago, IL 60640
Phone:(773) 561-7500
NPI:1295757136
Cultural Training Completed: No
Hours: [Mon, Tue, Wed, Thu, Fri] 08:00 AM - 05:00 PM

IL

Cook

Family Medicine

Crotteau, Charles Anthony, MD
Certification(s):Board Certified
Accessibility: Some Criteria Met (P, EB, IB, PA)

Crotteau, Charles Anthony, MD+
Gender: Male
4600 N Ravenswood Ave
Fl Second
Chicago, IL 60640
Phone:(773) 561-7500
NPI:1295757136
Cultural Training Completed: No
Hours: [Mon, Tue, Wed, Thu, Fri] 08:00 AM - 05:00 PM
Certification(s):Board Certified
Accessibility: Some Criteria Met (P, EB, IB, PA)

Cuadros, Susana, MD+
Gender: Female
2301 E 93rd St
Chicago, IL 60617
Phone:(773) 731-9898
NPI:1710476593
Cultural Training Completed: No
Hours: [Mon, Tue, Wed, Thu, Fri] 08:00 AM - 05:00 PM
After Hours Phone Number:(708) 684-7482
Other Language(s):Spanish

IL

Cook

Family Medicine

Cuadros, Susana, MD+
Certification(s):Board Certified
Accessibility: Some Criteria Met (P, EB, IB, PA)

Curran, Joanna Marie, MD#
Gender: Female
5425 W Lake St
Chicago, IL 60644
Phone:(773) 378-3347
NPI:1326577057
Cultural Training Completed: Yes
Hours: [Mon, Tue, Wed, Thu, Fri] 08:00 AM - 05:00 PM
Certification(s):Board Certified
Accessibility: Some Criteria Met (P, EB, IB, PA)

Curtis, H Michael Michael, MD+
Gender: Male
1300 W Devon Ave
Chicago, IL 60660
Phone:(773) 751-7850
NPI:1861680050
Cultural Training Completed: No
Hours: [Mon, Tue, Wed, Thu, Fri] 08:00 AM - 05:00 PM, Sat 08:30 AM - 12:30 PM
Other Language(s):Spanish,Portuguese

IL

Cook

Family Medicine

Curtis, H Michael Michael, MD+
Accessibility: Some Criteria Met (P, EB, IB, PA)

Cvengros, Teresa M, MD+
Gender: Female
2653 W Ogden Ave
Chicago, IL 60608
Phone:(773) 522-6100
NPI:1558366591
Cultural Training Completed: Yes
Hours: [Mon, Tue, Wed, Thu, Fri] 08:00 AM - 05:00 PM
Other Language(s):English,Spanish
Certification(s):Board Certified
Accessibility: Details Pending (P, EB, IB, PA)

Cvengros, Teresa M, MD+
Gender: Female
2653 W Ogden Ave
Ste 3B
Chicago, IL 60608
Phone:(773) 522-6100
NPI:1558366591
Cultural Training Completed: Yes
Hours: [Mon, Tue, Wed, Thu, Fri] 08:00 AM - 05:00 PM
Other Language(s):English,Spanish

IL

Cook

Family Medicine

Cvengros, Teresa M, MD+
Certification(s):Board Certified
Accessibility: Details Pending (P, EB, IB, PA)

Da Goia Pinto, Carla Luisa, MD+
Gender: Female
1220 S Wood St
Chicago, IL 60608
Phone:(312) 413-3282
NPI:1457931578
Cultural Training Completed: No
Hours: [Mon, Tue, Wed, Thu, Fri] 08:00 AM - 05:00 PM
Certification(s):Board Certified
Accessibility: Some Criteria Met (P, EB, IB, PA)

Da Goia Pinto, Carla Luisa, MD
Gender: Female
1713 S Ashland Ave
Chicago, IL 60608
Phone:(312) 413-4179
NPI:1457931578
Cultural Training Completed: No
Hours: [Mon, Tue, Wed, Thu, Fri] 08:00 AM - 05:00 PM
Certification(s):Board Certified
Accessibility: Some Criteria Met (P, EB, IB, PA)

IL

Cook

Family Medicine

Danek, Beata B, MD+
Gender: Female
5545 N Milwaukee Ave
Chicago, IL 60630
Phone:(773) 792-8181
NPI:1295788875
Cultural Training Completed: No
Hours: [Mon, Tue, Wed, Thu] 08:00 AM - 07:00 PM, Fri 09:00 AM - 03:00 PM, Sat 08:00 AM - 01:00 PM
After Hours Phone Number:(773) 792-8181
Other Language(s):Polish
Certification(s):Board Certified
Accessibility: Some Criteria Met (P, EB, IB, PA)

Daszko, Jarom A, MD+
Gender: Male
3753 S Cottage Grove Ave
Chicago, IL 60653
Phone:(773) 268-7600
NPI:1487674693
Cultural Training Completed: No
Hours: [Mon, Tue, Wed, Thu, Fri] 08:00 AM - 05:00 PM
Other Language(s):Hmong (Blue/Green),Polish,Russian,Spanish,Ukrainian, English

IL

Cook

Family Medicine

Daszko, Jarom A, MD+
Accessibility: Details Pending (P, EB, IB, PA)

Daud, Asif N, MD+
Gender: Male
120 W 111th St
Chicago, IL 60628
Phone:(773) 768-5000
NPI:1497872766
Cultural Training Completed: Yes
Hours: [Mon, Tue, Wed, Thu, Fri] 08:00 AM - 05:00 PM, Sat 08:30 AM - 01:00 PM
Other Language(s):Urdu,Hindi
Certification(s):Board Certified
Accessibility: Some Criteria Met (P, EB, IB, PA)

De Biase, Norbert G, MD+
Gender: Male
2424 S Pulaski Rd
Chicago, IL 60623
Phone:(773) 521-0750
NPI:1497959779
Cultural Training Completed: No
Hours: [Mon, Tue, Wed, Thu, Fri] 08:00 AM - 05:00 PM
Other Language(s):Italian,Spanish,English
Certification(s):Board Certified

IL

Cook

Family Medicine

De Biase, Norbert G, MD+
Accessibility: Details Pending (P, EB, IB, PA)

DeLaCruz, Marco A, MD+
Gender: Male
2217 N Lincoln Ave
Chicago, IL 60614
Phone:(773) 248-6200
NPI:1528110228
Cultural Training Completed: No
Hours: [Mon, Tue, Wed, Thu, Fri] 08:00 AM - 05:00 PM
Other Language(s):Spanish
Certification(s):Board Certified
Accessibility: Details Pending (P, EB, IB, PA)

Del Conte, Adam Collins, MD+
Gender: Male
6374 N Lincoln Ave
Chicago, IL 60659
Phone:(872) 270-5999
NPI:1942662291
Cultural Training Completed: Yes
Hours: [Mon, Tue] 08:00 AM - 06:00 PM, Wed 08:00 AM - 05:00 PM, Thu 08:00 AM - 07:00 PM, Fri 08:00 AM - 02:00 PM, Sun 08:00 AM - 01:00 PM

IL

Cook

Family Medicine

Del Conte, Adam Collins, MD+
Other Language(s):Spanish
Certification(s):Board Certified
Accessibility: Some Criteria Met (P, EB, IB, PA)

Deladisma, Marconi D, MD+
Gender: Male
6125 S Kenwood Ave
Chicago, IL 60637
Phone:(708) 499-5400
NPI:1477597342
Cultural Training Completed: No
Hours: [Mon, Tue, Wed, Thu, Fri] 08:00 AM - 05:00 PM
Other Language(s):English
Certification(s):Board Certified
Accessibility: Details Pending (P, EB, IB, PA)

Desai, Sanam, DO#
Gender: Female
3122 N Ashland Ave
Chicago, IL 60657
Phone:(773) 687-7000
NPI:1326785130
Cultural Training Completed: No
Hours: [Mon, Tue, Wed, Thu, Fri] 08:00 AM - 05:00 PM
Other Language(s):Gujarati

IL

Cook

Family Medicine

Desai, Sanam, DO#
Accessibility: Some Criteria Met (P, EB, IB, PA)

Detmer, Wayne M, MD+
Gender: Male
3814 W Ogden Avenue
Chicago, IL 60623
Phone:(872) 588-3000
NPI:1972558880
Cultural Training Completed: Yes
Hours: [Mon, Tue, Thu] 08:30 AM - 09:00 PM, [Wed, Fri] 08:30 AM - 05:00 PM, Sat 08:30 AM - 12:00 PM
Other Language(s):Spanish
Certification(s):Board Certified
Accessibility: Details Pending (P, EB, IB, PA)

Dhami, Rajdeep K, MD+
Gender: Female
4700 N Marine Dr
Ste 300
Chicago, IL 60640
Phone:(773) 564-5355
NPI:1558657791
Cultural Training Completed: No
Hours: [Mon, Tue, Wed, Thu, Fri] 08:00 AM - 05:00 PM
Other Language(s):Afrikaans, English,Farsi,Hindi,Rus

IL

Cook

Family Medicine

Dhami, Rajdeep K, MD+
sian,Spanish,Ukrainian, Urdu,Vietnamese
Certification(s):Board Certified
Accessibility: Some Criteria Met (P, EB, IB, PA)

Dhanoa, Samrita, DO+
Gender: Female
5215 N California Ave
Ste F602
Chicago, IL 60625
Phone:(773) 878-3627
NPI:1265179956
Cultural Training Completed: No
Hours: [Mon, Tue, Wed, Thu, Fri] 08:30 AM - 06:00 PM, Sat 08:30 AM - 12:00 PM
Accessibility: Some Criteria Met (P, EB, IB, PA)

Disterhoft, Judith O, MD+
Gender: Female
1520 N Kostner Ave
Chicago, IL 60651
Phone:(312) 216-8020
NPI:1093154809
Cultural Training Completed: Yes
Hours: [Mon, Tue, Wed, Thu, Fri] 08:00 AM - 05:00 PM
Certification(s):Board Certified

IL

Cook

Family Medicine

Disterhoft, Judith O, MD+
Accessibility: Details Pending (P, EB, IB, PA)

Disterhoft, Judith O, MD+
Gender: Female
4829 S Cottage Grove Ave
Chicago, IL 60615
Phone:(773) 548-1170
NPI:1093154809
Cultural Training Completed: Yes
Hours: [Mon, Tue, Wed, Thu, Fri] 08:00 AM - 05:00 PM
Certification(s):Board Certified
Accessibility: Some Criteria Met (P, EB, IB, PA)

Disterhoft, Judith O, MD+
Gender: Female
3753 S Cottage Grove Ave
Chicago, IL 60653
Phone:(773) 268-7600
NPI:1093154809
Cultural Training Completed: Yes
Hours: [Mon, Tue, Wed, Thu, Fri] 08:00 AM - 05:00 PM
Certification(s):Board Certified
Accessibility: Some Criteria Met (P, EB, IB, PA)

IL

Cook

Family Medicine

Divis, Mara A, DO+
Gender: Female
5501 W Fullerton Ave
Chicago, IL 60639
Phone:(312) 864-0200
NPI:1780824037
Cultural Training Completed: Yes
Hours: [Mon, Tue, Wed, Thu, Fri] 08:00 AM - 05:00 PM
Other Language(s):English,Spanish
Certification(s):Board Certified
Accessibility: Details Pending (P, EB, IB, PA)

Dixon, Ashtyn, MD+
Gender: Female
4600 N Ravenswood Ave
Fl Second
Chicago, IL 60640
Phone:(773) 561-7500
NPI:1265994156
Cultural Training Completed: No
Hours: [Mon, Tue, Wed, Thu, Fri] 08:00 AM - 05:00 PM
Certification(s):Board Certified
Accessibility: Some Criteria Met (P, EB, IB, PA)

Dixon, Ashtyn, MD
Gender: Female
4600 N Ravenswood Ave

IL

Cook

Family Medicine

Dixon, Ashtyn, MD
Fl 2
Chicago, IL 60640
Phone:(773) 989-3939
NPI:1265994156
Cultural Training Completed: No
Hours: [Mon, Tue, Wed, Thu, Fri] 08:00 AM - 05:00 PM
Certification(s):Board Certified
Accessibility: Details Pending (P, EB, IB, PA)

Dodda, Lakshmi Pramila, MD+
Gender: Female
1625 E 75th St
Fl 1
Chicago, IL 60649
Phone:(773) 947-7310
NPI:1326066101
Cultural Training Completed: Yes
Hours: [Mon, Tue, Wed, Thu, Fri] 08:00 AM - 05:00 PM
Other Language(s):English
Certification(s):Board Certified
Accessibility: Some Criteria Met (P, EB, IB, PA)

Domjahn, Briyana Teague, MD+
Gender: Female
2210 W 95th St
Chicago, IL 60643
Phone:(773) 341-3500

IL

Cook

Family Medicine

Domjahn, Briyana Teague, MD+
NPI:1215687801
Cultural Training Completed: No
Hours: [Mon, Tue, Wed, Thu, Fri] 08:00 AM - 05:00 PM
Accessibility: Some Criteria Met (P, EB, IB, PA)

Doscas, Michelle, MD+
Gender: Female
5425 W Lake St
Chicago, IL 60644
Phone:(708) 434-4007
NPI:1306343421
Cultural Training Completed: No
Hours: [Mon, Wed] 08:00 AM - 08:00 PM, Tue 08:00 AM - 05:30 PM, [Thu, Fri] 08:00 AM - 05:00 PM
Certification(s):Board Certified
Accessibility: Details Pending (P, EB, IB, PA)

Doyle, Megan R, DO+
Gender: Female
5215 N California Ave
Ste 700
Chicago, IL 60625
Phone:(312) 666-3494
NPI:1053549733
Cultural Training Completed: Yes
Hours: [Mon, Tue, Wed, Thu, Fri] 08:00 AM -

IL

Cook

Family Medicine

Doyle, Megan R, DO+
05:00 PM, Sat 08:30 AM - 04:30 PM
Other Language(s):English,Spanish
Certification(s):Board Certified
Accessibility: Some Criteria Met (P, EB, IB, PA)

Dschida, Dorothy A, MD+
Gender: Female
1431 N Western Ave
Ste 401
Chicago, IL 60622
Phone:(773) 269-5540
NPI:1164743241
Cultural Training Completed: Yes
Hours: [Mon, Tue, Wed, Thu, Fri] 08:00 AM - 05:00 PM
Other Language(s):English,Spanish
Certification(s):Board Certified
Accessibility: Details Pending (P, EB, IB, PA)

Dschida, Dorothy A, MD
Gender: Female
1431 N Western Ave
Ste 406
Chicago, IL 60622
Phone:(312) 633-5841
NPI:1164743241

IL

Cook

Family Medicine

Dschida, Dorothy A, MD
Cultural Training Completed: Yes
Hours: [Mon, Tue, Wed, Thu, Fri] 08:00 AM - 05:00 PM
Other Language(s):English,Spanish
Certification(s):Board Certified
Accessibility: Details Pending (P, EB, IB, PA)

Dschida, Dorothy A, MD
Gender: Female
1431 N Western Ave
Ste 209
Chicago, IL 60622
Phone:(312) 633-5841
NPI:1164743241
Cultural Training Completed: Yes
Hours: [Mon, Tue, Wed, Thu, Fri] 08:00 AM - 05:00 PM
Other Language(s):English,Spanish
Certification(s):Board Certified
Accessibility: Details Pending (P, EB, IB, PA)

Duenas Ruiz, Karen M, MD+
Gender: Female
4058 W 63rd St
Chicago, IL 60629

IL

Cook

Family Medicine

Duenas Ruiz, Karen M, MD+
Phone:(773) 584-6200
NPI:1972181345
Cultural Training Completed: No
Hours: [Mon, Tue, Wed, Thu, Fri] 08:00 AM - 05:00 PM
Other Language(s):Spanish
Certification(s):Board Certified
Accessibility: Some Criteria Met (P, EB, IB, PA)

Dykens, Jon A, MD+
Gender: Male
722 W Maxwell St
Chicago, IL 60607
Phone:(866) 600-2273
NPI:1609070499
Cultural Training Completed: Yes
Hours: [Mon, Tue, Wed, Thu, Fri, Sat, Sun] 08:30 AM - 05:00 PM
Other Language(s):English
Certification(s):Board Certified
Accessibility: Some Criteria Met (P, EB, IB, PA)

Eastburg, Nils A, MD+
Gender: Male
3860 W Ogden Ave
Chicago, IL 60623
Phone:(872) 588-3000
NPI:1023691300

IL

Cook

Family Medicine

Eastburg, Nils A, MD+
Cultural Training Completed: No
Hours: [Mon, Tue, Wed, Thu, Fri] 08:00 AM - 05:00 PM
Accessibility: Details Pending (P, EB, IB, PA)

Edoigiawerie, Charles, MD
Gender: Male
500 E 51st St
Chicago, IL 60615
Phone:(312) 572-2675
NPI:1073622957
Cultural Training Completed: Yes
Hours: [Mon, Tue, Wed, Thu, Fri] 08:00 AM - 05:00 PM
Other Language(s):Edo
Certification(s):Board Certified
Accessibility: Details Pending (P, EB, IB, PA)

Eisenstein, Talia Horwitz, MD+
Gender: Female
845 W Wilson Ave
Chicago, IL 60640
Phone:(773) 506-4283
NPI:1427552322
Cultural Training Completed: No
Hours: [Mon, Tue, Wed, Thu, Fri] 08:00 AM - 05:00 PM
Other Language(s):Spanish

IL

Cook

Family Medicine

Eisenstein, Talia Horwitz, MD+
Certification(s):Board Certified
Accessibility: Some Criteria Met (P, EB, IB, PA)

Elizondo, Jose F, MD+
Gender: Male
4600 N Ravenswood Ave
Fl 2
Chicago, IL 60640
Phone:(773) 561-7500
NPI:1912934985
Cultural Training Completed: No
Hours: [Mon, Tue, Wed, Thu, Fri] 08:00 AM - 05:00 PM
Other Language(s):Spanish
Certification(s):Board Certified
Accessibility: Some Criteria Met (P, EB, IB, PA)

Elizondo, Jose F, MD+
Gender: Male
4600 N Ravenswood Ave
Fl Second
Chicago, IL 60640
Phone:(773) 561-7500
NPI:1912934985
Cultural Training Completed: No
Hours: [Mon, Tue, Wed, Thu, Fri] 08:00 AM - 05:00 PM

IL

Cook

Family Medicine

Elizondo, Jose F, MD+
Other Language(s):Spanish
Certification(s):Board Certified
Accessibility: Some Criteria Met (P, EB, IB, PA)

Enger, Frances, MD+
Gender: Female
5461 W Lake St
Chicago, IL 60644
Phone:(773) 295-3080
NPI:1174254650
Cultural Training Completed: No
Hours: [Mon, Tue, Wed, Thu, Fri] 08:00 AM - 05:00 PM
Accessibility: Some Criteria Met (P, EB, IB, PA)

Erlikh, Edward, MD+
Gender: Male
1220 S Wood St
Chicago, IL 60608
Phone:(312) 996-2000
NPI:1548680887
Website: https://hospital.uillinois.edu
Cultural Training Completed: No
Hours: Mon 08:00 AM - 06:00 PM, [Tue, Wed, Thu, Fri] 08:00 AM - 08:00 PM, [Sat, Sun] 10:00 AM - 06:00 PM
Certification(s):Board Certified

IL

Cook

Family Medicine

Erlikh, Edward, MD+
Accessibility: Some Criteria Met (P, EB, IB, PA)

Fanto, Daniela, MD
Gender: Female
3311 N Halsted St
Chicago, IL 60657
Phone:(773) 935-9994
NPI:1861888018
Cultural Training Completed: Yes
Hours: [Mon, Tue, Wed, Thu, Fri] 08:00 AM - 05:00 PM
Other Language(s):Italian
Certification(s):Board Certified
Accessibility: Details Pending (P, EB, IB, PA)

Fatoorehchi, Sam K, MD+
Gender: Male
2511 N Kedzie Blvd
Chicago, IL 60647
Phone:(773) 880-9722
NPI:1770932204
Cultural Training Completed: No
Hours: [Mon, Tue, Wed, Thu, Fri] 08:00 AM - 05:00 PM
Other Language(s):English
Certification(s):Board Certified
Accessibility: Some Criteria Met (P, EB, IB, PA)

IL

Cook

Family Medicine

Fatyga, Diana Marta, MD+
Gender: Female
711 W North Ave
Fl 1
Chicago, IL 60610
Phone:(312) 337-1982
NPI:1720490741
Cultural Training Completed: No
Hours: [Mon, Tue, Wed, Thu, Fri] 08:00 AM - 05:00 PM
Other Language(s):Polish,Spanish
Accessibility: Details Pending (P, EB, IB, PA)

Faulk, Annalyse, PA+
Gender: Female
3256 W 24th St
Chicago, IL 60623
Phone:(872) 588-3540
NPI:1811356645
Cultural Training Completed: No
Hours: [Mon, Tue, Wed, Thu, Fri] 08:00 AM - 05:00 PM
Accessibility: Details Pending (P, EB, IB, PA)

Fernandez, Gary Ray R, MD+
Gender: Male
4025 N Sheridan Rd
Chicago, IL 60613
Phone:(773) 388-1600
NPI:1265797021

IL

Cook

Family Medicine

Fernandez, Gary Ray R, MD+
Cultural Training Completed: Yes
Hours: [Mon, Tue, Wed, Thu] 09:00 AM - 08:00 PM, Fri 09:00 AM - 05:00 PM, Sat 09:00 AM - 03:00 PM
Certification(s):Board Certified
Accessibility: Some Criteria Met (P, EB, IB, PA)

Figueroa, Evelyn M, MD*
Gender: Female
722 W Maxwell St
Chicago, IL 60607
Phone:(866) 600-2273
NPI:1144333196
Cultural Training Completed: Yes
Hours: [Mon, Tue, Wed, Thu, Fri, Sat, Sun] 08:30 AM - 05:00 PM
Other Language(s):English
Certification(s):Board Certified
Accessibility: Some Criteria Met (P, EB, IB, PA)

Fleischer, Lisa Karen, MD+
Gender: Female
2001 S CALIFORNIA AVE
STE 100
Chicago, IL 60608
Phone:(773) 584-6200

IL

Cook

Family Medicine

Fleischer, Lisa Karen, MD+
NPI:1346700663
Cultural Training Completed: No
Hours: [Mon, Tue, Wed, Thu, Fri] 08:00 AM - 05:00 PM
Other Language(s):Spanish
Accessibility: Some Criteria Met (P, EB, IB, PA)

Flores, Javier, MD*
Gender: Male
4952 W Irving Park Rd
Ste 300
Chicago, IL 60641
Phone:(773) 942-6141
NPI:1164445854
Cultural Training Completed: No
Hours: [Mon, Tue, Wed, Thu, Fri] 08:00 AM - 05:00 PM
Other Language(s):Spanish
Certification(s):Board Certified
Accessibility: Some Criteria Met (P, EB, IB, PA)

Fonseca, Luvianca J, MD*
Gender: Female
4255 W 63rd St
Chicago, IL 60629
Phone:(773) 424-4048
NPI:1205824406
Cultural Training Completed: No

IL

Cook

Family Medicine

Fonseca, Luvianca J, MD*
Hours: [Mon, Tue, Wed, Thu, Fri] 09:00 AM - 06:00 PM, Sat 09:00 AM - 01:00 PM
Other Language(s):Spanish
Certification(s):Board Certified
Accessibility: Some Criteria Met (P, EB, IB, PA)

Franco, John Carlos, MD+
Gender: Male
2535 S King Dr
Chicago, IL 60616
Phone:(312) 842-7117
NPI:1861788994
Cultural Training Completed: No
Hours: [Mon, Tue, Wed, Thu, Fri] 08:00 AM - 05:00 PM
Other Language(s):Spanish
Certification(s):Board Certified
Accessibility: Some Criteria Met (P, EB, IB, PA)

Frazier, Matthew J, DO+
Gender: Male
3259 S Wells St
Chicago, IL 60616
Phone:(312) 225-5785
NPI:1992931661
Cultural Training Completed: Yes

IL

Cook

Family Medicine

Frazier, Matthew J, DO+
Hours: Mon 09:00 AM - 04:00 PM, Tue 10:00 AM - 08:00 PM, Wed 08:00 AM - 02:00 PM, Thu 10:00 AM - 07:00 PM, Fri 10:00 AM - 04:00 PM, Sat 09:00 AM - 01:00 PM
Other Language(s):English
Certification(s):Board Certified
Accessibility: Some Criteria Met (P, EB, IB, PA)

Frederick, Adriana Journee', MD+
Gender: Female
467 E 31st St
Chicago, IL 60616
Phone:(312) 864-0200
NPI:1780258087
Cultural Training Completed: No
Hours: [Mon, Tue, Wed, Thu, Fri] 08:00 AM - 05:00 PM
Accessibility: Details Pending (P, EB, IB, PA)

Gans, Rhonda Yvette, MD
Gender: Female
1901 W Harrison St
Chicago, IL 60612
Phone:(847) 220-4103
NPI:1003830670
Cultural Training Completed: Yes

IL

Cook

Family Medicine

Gans, Rhonda Yvette, MD
Hours: [Mon, Tue, Wed, Thu, Fri] 08:00 AM - 05:00 PM
Other Language(s):English
Certification(s):Board Certified
Accessibility: Details Pending (P, EB, IB, PA)

Gastala, Nicole Michele, MD+
Gender: Female
1220 S Wood St
Chicago, IL 60608
Phone:(312) 413-1453
NPI:1912260571
Cultural Training Completed: No
Hours: [Mon, Tue, Wed, Thu, Fri] 08:00 AM - 05:00 PM
After Hours Phone Number:(312) 996-2000
Other Language(s):English
Certification(s):Board Certified
Accessibility: Some Criteria Met (P, EB, IB, PA)

Gawrysz, Marek, MD+
Gender: Male
6318 W Irving Park Rd
Chicago, IL 60634
Phone:(773) 286-1717
NPI:1508818055
Cultural Training Completed: No

IL

Cook

Family Medicine

Gawrysz, Marek, MD+
Hours: [Mon, Tue, Wed, Thu, Fri] 08:00 AM - 05:00 PM, Sat 11:00 AM - 04:00 PM
Other Language(s):Polish
Certification(s):Board Certified
Accessibility: Some Criteria Met (P, EB, IB, PA)

Gazzi-Johnson, Renata C, MD+
Gender: Female
742 W Diversey Pkwy
Chicago, IL 60614
Phone:(773) 261-8300
NPI:1710152301
Cultural Training Completed: No
Hours: [Mon, Tue, Wed, Thu, Fri, Sat] 12:00 AM - 12:00 PM
Other Language(s):Spanish,Portuguese
Certification(s):Board Certified
Accessibility: Details Pending (P, EB, IB, PA)

Gbotosho, Ayodeji O, MD+
Gender: Male
2875 W 19th St
Chicago, IL 60623
Phone:(773) 484-1000
NPI:1487910675
Cultural Training Completed: No

IL

Cook

Family Medicine

Gbotosho, Ayodeji O, MD+
Hours: [Mon, Thu] 08:00 AM - 05:00 PM, [Tue, Wed, Fri] 08:00 AM - 12:30 PM
Other Language(s):Yoruba,English
Certification(s):Board Certified
Accessibility: Some Criteria Met (P, EB, IB, PA)

Geissler, Kyle E, MD+
Gender: Female
5425 W Lake St
Chicago, IL 60644
Phone:(630) 377-1188
NPI:1972739647
Cultural Training Completed: No
Hours: [Mon, Tue, Wed, Thu, Fri] 08:00 AM - 05:00 PM
Certification(s):Board Certified
Accessibility: Some Criteria Met (P, EB, IB, PA)

Geissler, Kyle E, MD+
Gender: Female
5461 W Lake St
Chicago, IL 60644
Phone:(708) 434-4007
NPI:1972739647
Cultural Training Completed: No
Hours: [Mon, Tue, Wed, Thu, Fri] 08:00 AM - 05:00 PM

IL

Cook

Family Medicine

Geissler, Kyle E, MD+
Certification(s):Board Certified
Accessibility: Details Pending (P, EB, IB, PA)

Gibbert, Wesley S, MD+
Gender: Male
4747 N Kedzie Ave
Chicago, IL 60625
Phone:(312) 666-3494
NPI:1255862157
Cultural Training Completed: No
Hours: [Mon, Fri] 08:00 AM - 05:30 PM, [Tue, Wed, Thu] 08:00 AM - 07:30 PM, Sat 08:30 AM - 04:30 PM
Certification(s):Board Certified
Accessibility: Some Criteria Met (P, EB, IB, PA)

Gibbert, Wesley S, MD#
Gender: Male
1147 N Western Ave
Chicago, IL 60622
Phone:(312) 666-3494
NPI:1255862157
Cultural Training Completed: No
Hours: [Mon, Tue, Thu, Fri] 08:00 AM - 04:00 PM, Wed 10:00 AM - 04:00 PM
After Hours Phone Number:(312) 666-3494

IL

Cook

Family Medicine

Gibbert, Wesley S, MD#
Certification(s):Board Certified
Accessibility: Some Criteria Met (P, EB, IB, PA)

Gibbons, Patrick B, DO+
Gender: Male
4025 N Sheridan Rd
Chicago, IL 60613
Phone:(773) 388-1600
NPI:1619282233
Cultural Training Completed: Yes
Hours: [Mon, Tue, Wed, Thu] 09:00 AM - 08:00 PM, Fri 09:00 AM - 05:00 PM, Sat 09:00 AM - 03:00 PM
Other Language(s):English
Certification(s):Board Certified
Accessibility: Some Criteria Met (P, EB, IB, PA)

Gittler, Mandy Lynn, MD+
Gender: Female
5215 N California Ave
Ste 700
Chicago, IL 60625
Phone:(312) 666-3494
NPI:1811929474
Cultural Training Completed: Yes
Hours: [Mon, Tue, Wed, Thu, Fri] 08:00 AM -

IL

Cook

Family Medicine

Gittler, Mandy Lynn, MD+
05:00 PM, Sat 08:30 AM - 04:30 PM
After Hours Phone Number:(312) 666-3494
Other Language(s):Spanish,English
Certification(s):Board Certified
Accessibility: Some Criteria Met (P, EB, IB, PA)

Gleason, Lucia, MD+
Gender: Female
331 W Surf St
Ste 801
Chicago, IL 60657
Phone:(773) 665-6851
NPI:1487031407
Cultural Training Completed: No
Hours: [Mon, Tue, Wed, Thu, Fri] 08:00 AM - 05:00 PM
Other Language(s):Spanish
Certification(s):Board Certified
Accessibility: Details Pending (P, EB, IB, PA)

Gleason, Lucia, MD+
Gender: Female
2312 N Clifton Ave
Ste 100
Chicago, IL 60614
Phone:(224) 273-7805
NPI:1487031407

IL

Cook

Family Medicine

Gleason, Lucia, MD+
Cultural Training Completed: No
Hours: [Mon, Tue, Wed, Thu, Fri] 08:00 AM - 05:00 PM
Other Language(s):Spanish
Certification(s):Board Certified
Accessibility: Details Pending (P, EB, IB, PA)

Godinez, Nicole Christina, MD+
Gender: Female
2418 W Division St
Chicago, IL 60622
Phone:(312) 666-3494
NPI:1184905630
Cultural Training Completed: Yes
Hours: [Mon, Tue, Thu, Fri] 08:30 AM - 05:30 PM, Wed 10:00 AM - 07:00 PM
Other Language(s):English,Spanish
Certification(s):Board Certified
Accessibility: Details Pending (P, EB, IB, PA)

Golden, Kimberly D., MD+
Gender: Female
1135 W 69th St
Chicago, IL 60621
Phone:(773) 483-5011
NPI:1487220109

IL

Cook

Family Medicine

Golden, Kimberly D., MD+
Cultural Training Completed: No
Hours: [Mon, Tue, Wed, Thu, Fri] 08:00 AM - 05:00 PM
Certification(s):Board Certified
Accessibility: Some Criteria Met (P, EB, IB, PA)

Golec, Janusz, MD+
Gender: Male
5344 N Milwaukee Ave
Chicago, IL 60630
Phone:(773) 763-7108
NPI:1730260324
Cultural Training Completed: No
Hours: [Mon, Tue, Wed, Thu, Fri] 08:00 AM - 05:00 PM
Other Language(s):Polish
Certification(s):Board Certified
Accessibility: Details Pending (P, EB, IB, PA)

Gomez, Carlos A, MD+
Gender: Male
4438 N Milwaukee Ave
Chicago, IL 60630
Phone:(773) 205-8200
NPI:1144327818
Cultural Training Completed: No
Hours: [Mon, Tue, Thu, Fri] 11:00 AM - 05:45 PM, Wed 09:00 AM - 03:00 PM, Sat 09:00 AM - 12:00 PM
Other Language(s):Spanish,Polish
Certification(s):Board Certified
Accessibility: Details Pending (P, EB, IB, PA)

Gong, Kenneth H, MD+
Gender: Male
4600 N Ravenswood Ave
Fl 2
Chicago, IL 60640
Phone:(773) 561-7500
NPI:1851516660
Cultural Training Completed: No
Hours: [Mon, Tue, Wed, Thu, Fri] 08:00 AM - 05:00 PM
Other Language(s):Chinese,Spanish
Certification(s):Board Certified
Accessibility: Some Criteria Met (P, EB, IB, PA)

Gong, Kenneth H, MD+
Gender: Male
4600 N Ravenswood Ave
Fl Second
Chicago, IL 60640
Phone:(773) 561-7500
NPI:1851516660
Cultural Training Completed: No
Hours: [Mon, Tue, Wed, Thu, Fri] 08:00 AM - 05:00 PM
Other Language(s):Chinese,Spanish
Certification(s):Board Certified
Accessibility: Some Criteria Met (P, EB, IB, PA)

Goodlin, Emily A, DO+
Gender: Female
4839 W 47th St
Chicago, IL 60638
Phone:(773) 735-2345
NPI:1043949258
Cultural Training Completed: Yes
Hours: [Mon, Tue, Wed, Thu, Fri] 08:00 AM - 05:00 PM, Sat 08:00 AM - 01:00 PM
Accessibility: Some Criteria Met (P, EB, IB, PA)

Govas, Christina, MD+
Gender: Female
3450 S Archer Ave
Chicago, IL 60608
Phone:(773) 523-1000
NPI:1750952115
Cultural Training Completed: No
Hours: [Mon, Tue, Wed, Thu, Fri] 08:00 AM - 05:00 PM
Certification(s):Board Certified
Accessibility: Some Criteria Met (P, EB, IB, PA)

Graber, Emily Erin, MD+
Gender: Female
722 W Maxwell St
Chicago, IL 60607
Phone:(312) 996-2901
NPI:1528595576
Cultural Training Completed: No
Hours: [Mon, Tue, Wed, Thu, Fri] 08:00 AM - 05:00 PM
Other Language(s):English
Certification(s):Board Certified
Accessibility: Some Criteria Met (P, EB, IB, PA)

Greeley, Kara W, MD+
Gender: Female
3256 W 24th St
Chicago, IL 60623
Phone:(872) 588-3000
NPI:1013954296
Cultural Training Completed: Yes
Hours: [Mon, Tue, Wed, Thu, Fri] 08:45 AM - 05:00 PM
Other Language(s):Spanish

IL

Cook

Family Medicine

Greeley, Kara W, MD+
Certification(s):Board Certified
Accessibility: Details Pending (P, EB, IB, PA)

Grubb, Gregory A, DO#
Gender: Male
5843 S Western Ave
Chicago, IL 60636
Phone:(312) 682-6110
NPI:1417977125
Cultural Training Completed: No
Hours: [Mon, Tue, Wed, Thu, Fri] 08:00 AM - 05:00 PM
Accessibility: Some Criteria Met (P, EB, IB, PA)

Grzeskowiak, Wojciech Z, MD+
Gender: Male
5370 N Milwaukee Ave
Chicago, IL 60630
Phone:(773) 631-0377
NPI:1972592061
Cultural Training Completed: No
Hours: [Mon, Tue, Wed, Thu, Fri] 08:00 AM - 05:00 PM
Other Language(s):Polish
Accessibility: Details Pending (P, EB, IB, PA)

Guevara, Javier, MD+
Gender: Male
1431 N Western Ave
Ste 401
Chicago, IL 60622
Phone:(312) 633-5841
NPI:1346504867
Cultural Training Completed: No
Hours: [Mon, Tue, Wed, Thu, Fri] 08:00 AM - 05:00 PM
Other Language(s):Spanish
Certification(s):Board Certified
Accessibility: Some Criteria Met (P, EB, IB, PA)

Gunnell, Kate K, MD+
Gender: Female
1649 N Pulaski Rd
Chicago, IL 60639
Phone:(773) 278-6868
NPI:1164470670
Cultural Training Completed: Yes
Hours: [Mon, Thu, Fri, Sat] 08:30 AM - 05:00 PM, Tue 09:30 AM - 05:00 PM, Wed 08:30 AM - 08:00 PM
Other Language(s):Amharic
Certification(s):Board Certified
Accessibility: Some Criteria Met (P, EB, IB, PA)

Guthmann, Richard Alan, MD+
Gender: Male
4600 N Ravenswood Ave
Fl 2
Chicago, IL 60640
Phone:(773) 561-7500
NPI:1831112978
Cultural Training Completed: No
Hours: [Mon, Tue, Wed, Thu, Fri] 08:00 AM - 05:00 PM
Other Language(s):Spanish,Hindi
Certification(s):Board Certified
Accessibility: Some Criteria Met (P, EB, IB, PA)

Guthmann, Richard Alan, MD+
Gender: Male
4600 N Ravenswood Ave
Fl Second
Chicago, IL 60640
Phone:(773) 561-7500
NPI:1831112978
Cultural Training Completed: No
Hours: [Mon, Tue, Wed, Thu, Fri] 08:00 AM - 05:00 PM
Other Language(s):Spanish,Hindi
Certification(s):Board Certified

Guthmann, Richard Alan, MD+
Accessibility: Some Criteria Met (P, EB, IB, PA)

Gutsell, Philip Charles, MD+
Gender: Male
4600 N Ravenswood Ave
Fl 2
Chicago, IL 60640
Phone:(773) 561-7500
NPI:1114389160
Cultural Training Completed: No
Hours: [Mon, Tue, Wed, Thu, Fri] 08:00 AM - 05:00 PM
Certification(s):Board Certified
Accessibility: Some Criteria Met (P, EB, IB, PA)

Gutsell, Philip Charles, MD+
Gender: Male
4600 N Ravenswood Ave
Fl Second
Chicago, IL 60640
Phone:(773) 561-7500
NPI:1114389160
Cultural Training Completed: No
Hours: [Mon, Tue, Wed, Thu, Fri] 08:00 AM - 05:00 PM
Certification(s):Board Certified

IL

Cook

Family Medicine

Gutsell, Philip Charles, MD+
Accessibility: Some Criteria Met (P, EB, IB, PA)

Guzman, Maurice A, MD+
Gender: Male
4200 W 63rd St
Chicago, IL 60629
Phone:(773) 581-5660
NPI:1528057874
Cultural Training Completed: Yes
Hours: [Mon, Tue, Wed, Thu, Fri] 08:00 AM - 05:00 PM
Other Language(s):English,Spanish
Certification(s):Board Certified
Accessibility: Details Pending (P, EB, IB, PA)

Hadad, Laura Kathryn, MD+
Gender: Female
5215 N California Ave Ste F700
Chicago, IL 60625
Phone:(312) 666-3494
NPI:1649831405
Cultural Training Completed: No
Hours: [Mon, Tue, Wed, Thu, Fri] 08:00 AM - 05:00 PM
Certification(s):Board Certified

IL

Cook

Family Medicine

Hadad, Laura Kathryn, MD+
Accessibility: Some Criteria Met (P, EB, IB, PA)

Hadad, Laura Kathryn, MD+
Gender: Female
5215 North California Floor 7
Chicago, IL 60625
Phone:(312) 666-3494
NPI:1649831405
Cultural Training Completed: No
Hours: [Mon, Tue, Wed, Thu, Fri] 08:00 AM - 05:00 PM, Sat 08:30 AM - 04:30 PM
Certification(s):Board Certified
Accessibility: Some Criteria Met (P, EB, IB, PA)

Hadley, Janelle Kala, MD+
Gender: Female
1357 W 103rd St
Chicago, IL 60643
Phone:(773) 238-0800
NPI:1538650056
Cultural Training Completed: No
Hours: [Mon, Tue, Wed, Thu, Fri] 08:00 AM - 05:00 PM
Certification(s):Board Certified
Accessibility: Some Criteria Met (P, EB, IB, PA)

IL

Cook

Family Medicine

Halajian, Elise B, DO+
Gender: Female
4600 N Ravenswood Ave
Fl 2
Chicago, IL 60640
Phone:(773) 561-7500
NPI:1669609897
Cultural Training Completed: Yes
Hours: [Mon, Tue, Wed, Thu, Fri] 08:00 AM - 05:00 PM
Other Language(s):Spanish,English
Certification(s):Board Certified
Accessibility: Some Criteria Met (P, EB, IB, PA)

Halajian, Elise B, DO+
Gender: Female
4600 N Ravenswood Ave
Fl Second
Chicago, IL 60640
Phone:(773) 561-7500
NPI:1669609897
Cultural Training Completed: Yes
Hours: [Mon, Tue, Wed, Thu, Fri] 08:00 AM - 05:00 PM
Other Language(s):Spanish,English
Certification(s):Board Certified

IL

Cook

Family Medicine

Halajian, Elise B, DO+
Accessibility: Some Criteria Met (P, EB, IB, PA)

Hall, Emily R, MD*
Gender: Female
722 W Maxwell St
Chicago, IL 60607
Phone:(312) 996-2901
NPI:1376849109
Cultural Training Completed: Yes
Hours: [Mon, Tue, Wed, Thu, Fri] 08:00 AM - 05:00 PM
Other Language(s):English
Certification(s):Board Certified
Accessibility: Some Criteria Met (P, EB, IB, PA)

Hammer, Sara Helen, DO+
Gender: Female
3936 N Milwaukee Ave
Chicago, IL 60641
Phone:(773) 736-6125
NPI:1144858457
Cultural Training Completed: No
Hours: [Mon, Tue, Wed, Thu, Fri] 08:00 AM - 05:00 PM
Certification(s):Board Certified
Accessibility: Some Criteria Met (P, EB, IB, PA)

IL

Cook

Family Medicine

Hampton, Tony A, MD+
Gender: Male
9831 S Western Ave
Chicago, IL 60643
Phone:(844) 725-5238
NPI:1154455210
Cultural Training Completed: No
Hours: [Mon, Tue, Wed, Thu, Fri] 08:00 AM - 05:00 PM
Certification(s):Board Certified
Accessibility: Some Criteria Met (P, EB, IB, PA)

Hanjrah, Sagina, MD+
Gender: Female
722 W Maxwell St
Chicago, IL 60607
Phone:(866) 600-2273
NPI:1134170756
Cultural Training Completed: Yes
Hours: [Mon, Tue, Wed, Thu, Fri, Sat, Sun] 08:30 AM - 05:00 PM
Other Language(s):Hindi,Urdu,English
Certification(s):Board Certified
Accessibility: Some Criteria Met (P, EB, IB, PA)

Harden, Kimberly A, MD+
Gender: Female
1625 N Harlem Ave
Chicago, IL 60707

IL

Cook

Family Medicine

Harden, Kimberly A, MD+
Phone:(708) 312-0592
NPI:1821314105
Cultural Training Completed: No
Hours: [Mon, Tue, Wed, Thu, Fri] 08:00 AM - 05:00 PM
Certification(s):Board Certified
Accessibility: Details Pending (P, EB, IB, PA)

Harmston, Wesley R, DO+
Gender: Male
3752 W 16th St
Chicago, IL 60623
Phone:(773) 762-2435
NPI:1821254475
Cultural Training Completed: No
Hours: [Mon, Tue, Wed, Thu, Fri] 08:00 AM - 05:00 PM
Other Language(s):Spanish
Certification(s):Board Certified
Accessibility: Details Pending (P, EB, IB, PA)

Harriett, Lauren, DO+
Gender: Female
5841 S Maryland Ave
Chicago, IL 60637
Phone:(773) 702-1000
NPI:1700232733
Cultural Training Completed: No

IL

Cook

Family Medicine

Harriett, Lauren, DO+
Hours: [Mon, Tue, Wed, Thu, Fri] 08:00 AM - 05:00 PM
Certification(s):Board Certified
Accessibility: Some Criteria Met (P, EB, IB, PA)

Harris, Bhrandon A, MD+
Gender: Male
722 W Maxwell St
Chicago, IL 60607
Phone:(312) 996-2901
NPI:1306189790
Cultural Training Completed: Yes
Hours: [Mon, Tue, Wed, Thu, Fri] 08:00 AM - 05:00 PM
Other Language(s):English
Certification(s):Board Certified
Accessibility: Some Criteria Met (P, EB, IB, PA)

Harrison, Margo Helene, DO+
Gender: Female
2645 W Lawrence Ave
Chicago, IL 60625
Phone:(773) 275-1680
NPI:1336533264
Cultural Training Completed: Yes
Hours: [Mon, Tue, Wed, Thu, Fri] 08:00 AM - 05:00 PM, Sat 08:30 AM - 12:00 PM

IL

Cook

Family Medicine

Harrison, Margo Helene, DO+
After Hours Phone Number:(773) 275-1680
Other Language(s):Spanish,English
Certification(s):Board Certified
Accessibility: Some Criteria Met (P, EB, IB, PA)

Hartl, Erica E, MD+
Gender: Female
1435 W Webster Ave
Chicago, IL 60614
Phone:(773) 880-0320
NPI:1942239447
Cultural Training Completed: No
Hours: [Mon, Tue, Wed, Thu] 07:30 AM - 07:00 PM, Fri 08:00 AM - 12:00 PM, Sat 07:30 AM - 05:00 PM
Certification(s):Board Certified
Accessibility: Some Criteria Met (P, EB, IB, PA)

Hatcher, Courtney, MD+
Gender: Female
901 E 95th St
Chicago, IL 60619
Phone:(312) 878-9240
NPI:1730839960
Cultural Training Completed: No

IL

Cook

Family Medicine

Hatcher, Courtney, MD+
Hours: [Mon, Tue, Wed, Thu, Fri] 08:00 AM - 05:00 PM
Accessibility: Details Pending (P, EB, IB, PA)

Haynes, Andrea N, MD+
Gender: Female
5425 W Lake St
Chicago, IL 60644
Phone:(773) 378-3347
NPI:1720585029
Cultural Training Completed: No
Hours: [Mon, Tue, Wed, Thu, Fri] 08:00 AM - 05:00 PM
Certification(s):Board Certified
Accessibility: Some Criteria Met (P, EB, IB, PA)

Haynes, Andrea N, MD+
Gender: Female
5461 W Lake St
Chicago, IL 60644
Phone:(773) 378-3347
NPI:1720585029
Cultural Training Completed: No
Hours: [Mon, Tue, Wed, Thu, Fri] 08:00 AM - 05:00 PM
Certification(s):Board Certified

IL

Cook

Family Medicine

Haynes, Andrea N, MD+
Accessibility: Details Pending (P, EB, IB, PA)

Hefele, Kirsten G, MD+
Gender: Female
331 W Surf St
Ste 801
Chicago, IL 60657
Phone:(773) 665-6851
NPI:1992849137
Cultural Training Completed: Yes
Hours: [Mon, Tue, Wed, Thu, Fri] 08:00 AM - 05:00 PM
Other Language(s):German,English,Spanish
Certification(s):Board Certified
Accessibility: Details Pending (P, EB, IB, PA)

Hegstrom, Mary Eleanor, DO+
Gender: Female
3256 W 24th St
Chicago, IL 60623
Phone:(872) 588-3540
NPI:1841586799
Cultural Training Completed: Yes
Hours: [Mon, Tue, Wed, Thu, Fri] 08:00 AM - 05:00 PM
Other Language(s):Spanish

IL

Cook

Family Medicine

Hegstrom, Mary Eleanor, DO+
Certification(s):Board Certified
Accessibility: Details Pending (P, EB, IB, PA)

Heniff, Colleen Ann, MD+
Gender: Female
10961 S Kedzie Ave
Chicago, IL 60655
Phone:(773) 239-9100
NPI:1972509594
Cultural Training Completed: No
Hours: [Mon, Tue, Wed, Thu, Fri] 08:00 AM - 05:00 PM
Certification(s):Board Certified
Accessibility: Some Criteria Met (P, EB, IB, PA)

Henkle, Sarah Lynn, MD+
Gender: Female
722 W Maxwell St
Chicago, IL 60607
Phone:(312) 996-2901
NPI:1295146587
Cultural Training Completed: No
Hours: [Mon, Tue, Wed, Thu, Fri] 08:00 AM - 05:00 PM
Other Language(s):English
Certification(s):Board Certified

IL

Cook

Family Medicine

Henkle, Sarah Lynn, MD+
Accessibility: Some Criteria Met (P, EB, IB, PA)

Hill, Jennifer C, MD+
Gender: Female
2653 W Ogden Ave
Ste 3B
Chicago, IL 60608
Phone:(773) 522-6100
NPI:1083234421
Cultural Training Completed: Yes
Hours: [Mon, Tue, Wed, Thu, Fri] 08:00 AM - 05:00 PM, Sat 08:00 AM - 03:00 PM
Certification(s):Board Certified
Accessibility: Details Pending (P, EB, IB, PA)

Hinrichs, Mari-Elena, DO
Gender: Female
4600 N Ravenswood Ave
Fl 2
Chicago, IL 60640
Phone:(773) 989-3939
NPI:1972895449
Cultural Training Completed: No
Hours: [Mon, Tue, Wed, Thu, Fri] 08:00 AM - 05:00 PM
Certification(s):Board Certified

IL

Cook

Family Medicine

Hinrichs, Mari-Elena, DO
Accessibility: Details Pending (P, EB, IB, PA)

Holland, Raven J, MD+
Gender: Female
3223 W 63rd St
Chicago, IL 60629
Phone:(773) 768-5000
NPI:1184061665
Cultural Training Completed: No
Hours: Mon 08:30 AM - 08:00 PM, [Tue, Wed, Thu, Fri] 08:30 AM - 05:00 PM, Sat 08:30 AM - 01:00 PM
Other Language(s):Arabic,Cambodian,French,German,Haitian,Hindi,Italian,Japanese,Korean,Mandarin,Polish,Portuguese,Russian,Spanish,Tagalog,Vietnamese
Certification(s):Board Certified
Accessibility: Some Criteria Met (P, EB, IB, PA)

Holland, Raven J, MD
Gender: Female
9119 S Exchange Ave
Chicago, IL 60617
Phone:(844) 599-3700
NPI:1184061665
Cultural Training Completed: No

IL

Cook

Family Medicine

Holland, Raven J, MD
Hours: [Mon, Tue, Wed, Thu, Fri] 08:00 AM - 05:00 PM
Other Language(s):Arabic,Cambodian,French,German,Haitian,Hindi,Italian,Japanese,Korean,Mandarin,Polish,Portuguese,Russian,Spanish,Tagalog,Vietnamese
Certification(s):Board Certified
Accessibility: Some Criteria Met (P, EB, IB, PA)

Holt, Hunter K, MD+
Gender: Male
722 W Maxwell St
Chicago, IL 60607
Phone:(312) 996-2901
NPI:1003270463
Cultural Training Completed: No
Hours: [Mon, Tue, Wed, Thu, Fri] 08:00 AM - 05:00 PM
Certification(s):Board Certified
Accessibility: Some Criteria Met (P, EB, IB, PA)

Hong, Micah Grace, DO+
Gender: Female
5425 W Lake St
Chicago, IL 60644
Phone:(630) 377-1188
NPI:1285014829

IL

Cook

Family Medicine

Hong, Micah Grace, DO+
Cultural Training Completed: No
Hours: [Mon, Tue, Wed, Thu, Fri] 08:00 AM - 05:00 PM
Other Language(s):Spanish,Korean
Certification(s):Board Certified
Accessibility: Some Criteria Met (P, EB, IB, PA)

Hong, Micah Grace, DO+
Gender: Female
3814 W Ogden Avenue
Chicago, IL 60623
Phone:(872) 588-3000
NPI:1285014829
Cultural Training Completed: No
Hours: [Mon, Tue, Thu] 08:30 AM - 09:00 PM, [Wed, Fri] 08:30 AM - 05:00 PM, Sat 08:30 AM - 12:00 PM
Other Language(s):Spanish,Korean
Certification(s):Board Certified
Accessibility: Details Pending (P, EB, IB, PA)

Hoogland, Sandra Lou, MD+
Gender: Female
3814 W Ogden Avenue

IL

Cook

Family Medicine

Hoogland, Sandra Lou, MD+
Chicago, IL 60623
Phone:(872) 588-3000
NPI:1578518320
Cultural Training Completed: Yes
Hours: [Mon, Tue, Thu] 08:30 AM - 09:00 PM, [Wed, Fri] 08:30 AM - 05:00 PM, Sat 08:30 AM - 12:00 PM
Other Language(s):Spanish,Thai
Accessibility: Details Pending (P, EB, IB, PA)

Hooker, Victoria Nicole, MD+
Gender: Female
901 E 95th St
Chicago, IL 60619
Phone:(312) 878-9240
NPI:1538800685
Cultural Training Completed: No
Hours: [Mon, Tue, Wed, Thu, Fri] 08:00 AM - 05:00 PM
Accessibility: Details Pending (P, EB, IB, PA)

Hope, Chen, MD+
Gender: Female
3911 W Ogden Ave
Chicago, IL 60623
Phone:(872) 588-3000
NPI:1922610864
Cultural Training Completed: No

IL

Cook

Family Medicine

Hope, Chen, MD+
Hours: [Mon, Tue, Wed, Thu, Fri] 08:00 AM - 05:00 PM
Accessibility: Details Pending (P, EB, IB, PA)

Houchins, John C, MD+
Gender: Male
3517 W Arthington St
Chicago, IL 60624
Phone:(872) 588-3000
NPI:1740211911
Cultural Training Completed: Yes
Hours: [Mon, Tue, Wed, Thu, Fri] 08:00 AM - 05:00 PM
Other Language(s):Spanish
Certification(s):Board Certified
Accessibility: Details Pending (P, EB, IB, PA)

Houchins, John C, MD+
Gender: Male
3814 W Ogden Avenue
Chicago, IL 60623
Phone:(872) 588-3000
NPI:1740211911
Cultural Training Completed: Yes
Hours: [Mon, Tue, Thu] 08:30 AM - 09:00 PM, [Wed, Fri] 08:30 AM - 05:00 PM, Sat 08:30 AM - 12:00 PM

IL

Cook

Family Medicine

Houchins, John C, MD+
Other Language(s):Spanish
Certification(s):Board Certified
Accessibility: Details Pending (P, EB, IB, PA)

Hsiao, Florence, MD+
Gender: Female
3860 W Ogden Ave
Chicago, IL 60623
Phone:(872) 588-3000
NPI:1043771934
Cultural Training Completed: No
Hours: [Mon, Tue, Wed, Thu, Fri] 08:00 AM - 05:00 PM, Sat 08:00 AM - 12:30 PM
Other Language(s):English
Certification(s):Board Certified
Accessibility: Details Pending (P, EB, IB, PA)

Humayun, Irum, MD+
Gender: Female
1701 W Superior St
Fl 2
Chicago, IL 60622
Phone:(312) 666-3494
NPI:1942465992
Cultural Training Completed: Yes
Hours: [Mon, Tue, Wed, Thu, Fri] 08:00 AM - 05:00 PM

IL

Cook

Family Medicine

Humayun, Irum, MD+
Certification(s):Board Certified
Accessibility: Some Criteria Met (P, EB, IB, PA)

Hunniford, John W, MD+
Gender: Male
850 W Irving Park Rd
Chicago, IL 60613
Phone:(773) 975-6775
NPI:1811153406
Cultural Training Completed: Yes
Hours: [Mon, Tue, Wed, Thu, Fri, Sat, Sun] 12:00 AM - 11:59 PM
Certification(s):Board Certified
Accessibility: Some Criteria Met (P, EB, IB, PA)

Hussain, Ayesha, MD+
Gender: Female
6301 N Western Ave
Chicago, IL 60659
Phone:(773) 761-0300
NPI:1003025438
Cultural Training Completed: Yes
Hours: [Mon, Tue, Wed, Thu, Fri] 08:00 AM - 05:00 PM
Other Language(s):Urdu,Hindi,Vietnamese,French
Certification(s):Board Certified

IL

Cook

Family Medicine

Hussain, Ayesha, MD+
Accessibility: Some Criteria Met (P, EB, IB, PA)

Ikedionwu, Chukwueloka N, MD
Gender: Male
500 E 51st St
Chicago, IL 60615
Phone:(312) 572-2000
NPI:1457468019
Cultural Training Completed: Yes
Hours: [Mon, Tue, Wed, Thu, Fri] 08:00 AM - 05:00 PM
Other Language(s):English
Certification(s):Board Certified
Accessibility: Some Criteria Met (P, EB, IB, PA)

Ilhardt, Nadia, MD+
Gender: Female
3800 W Madison St
Chicago, IL 60624
Phone:(773) 826-6600
NPI:1083275846
Cultural Training Completed: Yes
Hours: [Mon, Tue, Wed, Thu, Fri] 08:00 AM - 05:00 PM, Sat 08:30 AM - 01:00 PM
Certification(s):Board Certified
Accessibility: Some Criteria Met (P, EB, IB, PA)

IL

Cook

Family Medicine

Im, Pil Bin Bin, MD+
Gender: Female
467 E 31st St
Chicago, IL 60616
Phone:(312) 864-0200
NPI:1508008350
Cultural Training Completed: Yes
Hours: [Mon, Tue, Wed, Thu, Fri] 08:00 AM - 05:00 PM
Other Language(s):Korean
Certification(s):Board Certified
Accessibility: Details Pending (P, EB, IB, PA)

Indyk, Andrzej P, MD+
Gender: Male
4920 N Central Ave
Ste 2A
Chicago, IL 60630
Phone:(773) 202-8034
NPI:1023065984
Cultural Training Completed: No
Hours: [Mon, Tue, Wed, Thu, Fri] 08:00 AM - 05:00 PM
Other Language(s):German,Polish
Accessibility: Details Pending (P, EB, IB, PA)

Innola, Pilvi P, MD+
Gender: Female
2653 W Ogden Ave
Ste 3B
Chicago, IL 60608

IL

Cook

Family Medicine

Innola, Pilvi P, MD+
Phone:(773) 522-6100
NPI:1922414218
Cultural Training Completed: No
Hours: [Mon, Tue, Wed, Thu, Fri] 08:00 AM - 05:00 PM
Certification(s):Board Certified
Accessibility: Some Criteria Met (P, EB, IB, PA)

Innola, Pilvi P, MD+
Gender: Female
2653 W Ogden Ave
Chicago, IL 60608
Phone:(773) 522-6100
NPI:1922414218
Cultural Training Completed: No
Hours: [Mon, Tue, Wed, Thu, Fri] 08:00 AM - 05:00 PM
Certification(s):Board Certified
Accessibility: Details Pending (P, EB, IB, PA)

Ioffe, Tara Chongsuwat, MD+
Gender: Female
3600 W Fullerton Ave
Chicago, IL 60647
Phone:(773) 782-2800
NPI:1780175612
Cultural Training Completed: Yes
Hours: [Mon, Tue, Wed, Thu, Fri] 08:00 AM -

IL

Cook

Family Medicine

Ioffe, Tara Chongsuwat, MD+
05:00 PM, Sat 08:00 AM - 01:00 PM
Certification(s):Board Certified
Accessibility: Some Criteria Met (P, EB, IB, PA)

Ioffe, Tara Chongsuwat, MD+
Gender: Female
6416 W Belmont Ave
Chicago, IL 60634
Phone:(773) 782-2800
NPI:1780175612
Cultural Training Completed: Yes
Hours: [Mon, Wed] 09:30 AM - 06:00 PM, [Tue, Thu] 08:30 AM - 05:00 PM, Fri 08:00 AM - 04:30 PM, Sat 08:00 AM - 02:00 PM
Certification(s):Board Certified
Accessibility: Some Criteria Met (P, EB, IB, PA)

Isama, Anita Ijeawele, MD+
Gender: Female
467 E 31st St
Chicago, IL 60616
Phone:(312) 864-0200
NPI:1992327993
Cultural Training Completed: No
Hours: [Mon, Tue, Wed, Thu, Fri] 08:00 AM - 05:00 PM

IL

Cook

Family Medicine

Isama, Anita Ijeawele, MD+
Certification(s):Board Certified
Accessibility: Details Pending (P, EB, IB, PA)

Ives-Louter, Catherine, MD+
Gender: Female
5425 W Lake St
Chicago, IL 60644
Phone:(630) 377-1188
NPI:1942755426
Cultural Training Completed: Yes
Hours: [Mon, Tue, Wed, Thu, Fri] 08:00 AM - 05:00 PM
Accessibility: Some Criteria Met (P, EB, IB, PA)

Ives-Louter, Catherine, MD+
Gender: Female
5461 W Lake St
Chicago, IL 60644
Phone:(773) 378-3347
NPI:1942755426
Cultural Training Completed: Yes
Hours: [Mon, Tue, Wed, Thu, Fri] 08:00 AM - 05:00 PM
Accessibility: Details Pending (P, EB, IB, PA)

Jabr, Ayman M, MD+
Gender: Male
2222 W Division St
Ste 260

IL

Cook

Family Medicine

Jabr, Ayman M, MD+
Chicago, IL 60622
Phone:(773) 227-3770
NPI:1669582417
Website:
https://www.drjabr.com
Cultural Training Completed: Yes
Hours: [Mon, Tue, Wed, Thu, Fri] 08:00 AM - 05:00 PM
Other Language(s):Arabic,Spanish,English
Accessibility: Details Pending (P, EB, IB, PA)

Jaimes-Herrera, Stacey, MD+
Gender: Female
2001 S California Ave
Chicago, IL 60608
Phone:(773) 584-6200
NPI:1225617764
Cultural Training Completed: No
Hours: [Mon, Tue, Wed, Thu, Fri] 08:00 AM - 05:00 PM, Sat 02:00 PM - 05:00 PM
Other Language(s):Spanish
Certification(s):Board Certified
Accessibility: Some Criteria Met (P, EB, IB, PA)

Jaimes-Herrera, Stacey, MD+
Gender: Female
4700 S California Ave

IL

Cook

Family Medicine

Jaimes-Herrera, Stacey, MD+
Chicago, IL 60632
Phone:(773) 584-6200
NPI:1225617764
Cultural Training Completed: No
Hours: [Mon, Tue, Wed, Thu, Fri, Sat] 08:00 AM - 05:00 PM
Other Language(s):Spanish
Certification(s):Board Certified
Accessibility: Some Criteria Met (P, EB, IB, PA)

Jaimes-Herrera, Stacey, MD+
Gender: Female
4058 W 63rd St
Chicago, IL 60629
Phone:(773) 584-6200
NPI:1225617764
Cultural Training Completed: No
Hours: [Mon, Tue, Wed, Thu, Fri] 08:00 AM - 05:00 PM, Sat 08:00 AM - 02:00 PM
Other Language(s):Spanish
Certification(s):Board Certified
Accessibility: Some Criteria Met (P, EB, IB, PA)

Jaimes-Herrera, Stacey, MD+
Gender: Female
4720 S California Ave

IL

Cook

Family Medicine

Jaimes-Herrera, Stacey, MD+
Chicago, IL 60632
Phone:(773) 584-6200
NPI:1225617764
Cultural Training Completed: No
Hours: [Mon, Tue, Wed, Thu, Fri] 08:00 AM - 06:00 PM, Sat 08:00 AM - 01:00 PM
Other Language(s):Spanish
Certification(s):Board Certified
Accessibility: Some Criteria Met (P, EB, IB, PA)

Jaimes-Herrera, Stacey, MD+
Gender: Female
4350 S Laporte Ave
Chicago, IL 60638
Phone:(773) 584-6200
NPI:1225617764
Cultural Training Completed: No
Hours: [Mon, Tue, Wed, Thu, Fri] 08:00 AM - 05:00 PM
Other Language(s):Spanish
Certification(s):Board Certified
Accessibility: Some Criteria Met (P, EB, IB, PA)

Jaimes-Herrera, Stacey, MD+
Gender: Female
6550 S Richmond St

IL

Cook

Family Medicine

Jaimes-Herrera, Stacey, MD+
Chicago, IL 60629
Phone:(773) 584-6200
NPI:1225617764
Cultural Training Completed: No
Hours: [Mon, Tue, Wed, Thu, Fri, Sat] 08:00 AM - 05:00 PM
Other Language(s):Spanish
Certification(s):Board Certified
Accessibility: Some Criteria Met (P, EB, IB, PA)

Jaimes-Herrera, Stacey, MD+
Gender: Female
2001 S CALIFORNIA AVE
STE 100
Chicago, IL 60608
Phone:(773) 584-6200
NPI:1225617764
Cultural Training Completed: No
Hours: [Mon, Tue, Wed, Thu, Fri] 08:00 AM - 05:00 PM
Other Language(s):Spanish
Certification(s):Board Certified
Accessibility: Some Criteria Met (P, EB, IB, PA)

Jaimes-Herrera, Stacey, MD+
Gender: Female

IL

Cook

Family Medicine

Jaimes-Herrera, Stacey, MD+
3059 W 26th St
Chicago, IL 60623
Phone:(312) 942-5555
NPI:1225617764
Cultural Training Completed: No
Hours: [Mon, Tue, Wed, Thu, Fri] 08:00 AM - 05:00 PM
Other Language(s):Spanish
Certification(s):Board Certified
Accessibility: Some Criteria Met (P, EB, IB, PA)

Jaimes-Herrera, Stacey, MD+
Gender: Female
2724 W Cermak Rd
Chicago, IL 60608
Phone:(773) 584-6200
NPI:1225617764
Cultural Training Completed: No
Hours: [Mon, Tue, Wed, Thu, Fri] 08:00 AM - 05:00 PM
Other Language(s):Spanish
Certification(s):Board Certified
Accessibility: Details Pending (P, EB, IB, PA)

Jain, Anuj, MD+
Gender: Male
6508 S Halsted St
Ste A

IL

Cook

Family Medicine

Jain, Anuj, MD+
Chicago, IL 60621
Phone:(773) 651-1224
NPI:1871893859
Cultural Training Completed: Yes
Hours: [Mon, Tue, Wed, Thu, Fri] 08:00 AM - 05:00 PM
Other Language(s):Punjabi,English,Bulgarian,Hindi
Certification(s):Board Certified
Accessibility: Some Criteria Met (P, EB, IB, PA)

Jaleel, Aisha, MD+
Gender: Female
1044 N Mozart St
Ste 100
Chicago, IL 60622
Phone:(773) 292-8200
NPI:1619968203
Cultural Training Completed: Yes
Hours: [Mon, Tue, Wed, Thu, Fri] 08:00 AM - 05:00 PM
Other Language(s):Spanish,English,Armenian,Hindi,Urdu
Accessibility: Some Criteria Met (P, EB, IB, PA)

James, Brittani Monee, MD+
Gender: Female
2744 W 63rd St
Chicago, IL 60629

IL

Cook

Family Medicine

James, Brittani Monee, MD+
Phone:(773) 434-4626
NPI:1164819215
Cultural Training Completed: Yes
Hours: [Mon, Tue, Wed, Thu, Fri] 08:00 AM - 05:00 PM
Other Language(s):English
Accessibility: Details Pending (P, EB, IB, PA)

Jaramillo, Janneth M, MD+
Gender: Female
2610 W Division St
Chicago, IL 60622
Phone:(773) 227-3232
NPI:1932287315
Cultural Training Completed: Yes
Hours: [Mon, Tue, Wed, Thu, Fri] 08:00 AM - 05:00 PM
Other Language(s):Spanish,English
Certification(s):Board Certified
Accessibility: Details Pending (P, EB, IB, PA)

Jarava, Abelardo J, MD*
Gender: Male
3336 N Ashland Ave
Chicago, IL 60657
Phone:(773) 427-2936
NPI:1780690362

IL

Cook

Family Medicine

Jarava, Abelardo J, MD*
Cultural Training Completed: No
Hours: [Mon, Tue, Wed, Thu, Fri] 08:00 AM - 05:00 PM
Other Language(s):Spanish
Certification(s):Board Certified
Accessibility: Some Criteria Met (P, EB, IB, PA)

Jendusa, Michael F, MD
Gender: Male
722 W Maxwell St
Chicago, IL 60607
Phone:(866) 600-2273
NPI:1457739229
Cultural Training Completed: No
Hours: [Mon, Tue, Wed, Thu, Fri] 08:00 AM - 05:00 PM
Certification(s):Board Certified
Accessibility: Some Criteria Met (P, EB, IB, PA)

Ji, Anna Helen, PAC+
Gender: Female
3860 W Ogden Ave
Chicago, IL 60623
Phone:(872) 588-3000
NPI:1811517386
Cultural Training Completed: No
Hours: [Mon, Tue, Wed, Thu, Fri] 08:00 AM -

IL

Cook

Family Medicine

Ji, Anna Helen, PAC+
05:00 PM, Sat 08:00 AM - 12:30 PM
Certification(s):Board Certified
Accessibility: Details Pending (P, EB, IB, PA)

Jimbo, Masahito, MD*
Gender: Male
1740 W Taylor St
Chicago, IL 60612
Phone:(312) 996-7297
NPI:1841388378
Cultural Training Completed: No
Hours: [Mon, Tue, Wed, Thu, Fri] 08:00 AM - 05:00 PM
Other Language(s):Japanese
Certification(s):Board Certified
Accessibility: Details Pending (P, EB, IB, PA)

Jimbo, Masahito, MD+
Gender: Male
722 W Maxwell St
Chicago, IL 60607
Phone:(312) 996-2901
NPI:1841388378
Cultural Training Completed: No
Hours: [Mon, Tue, Wed, Thu, Fri] 08:00 AM - 05:00 PM
Other Language(s):Japanese
Certification(s):Board Certified

IL

Cook

Family Medicine

Jimbo, Masahito, MD+
Accessibility: Some Criteria Met (P, EB, IB, PA)

Johansson, Krister M, MD#
Gender: Male
5215 N California Ave Ste F604
Chicago, IL 60625
Phone:(773) 878-3627
NPI:1831136027
Cultural Training Completed: Yes
Hours: [Mon, Tue, Wed, Thu, Fri] 08:00 AM - 05:00 PM
Other Language(s):Swedish,English,French
Certification(s):Board Certified
Accessibility: Some Criteria Met (P, EB, IB, PA)

Johnson, Kristina Ann, MD+
Gender: Female
1276 N Clybourn Ave
Chicago, IL 60610
Phone:(312) 337-1073
NPI:1841587334
Cultural Training Completed: No
Hours: [Mon, Tue, Wed, Thu, Fri] 08:00 AM - 05:00 PM
Certification(s):Board Certified

IL

Cook

Family Medicine

Johnson, Kristina Ann, MD+
Accessibility: Some Criteria Met (P, EB, IB, PA)

Johnson, Laura Jean, MD+
Gender: Female
2511 N Kedzie Blvd
Chicago, IL 60647
Phone:(773) 880-9722
NPI:1881089662
Cultural Training Completed: No
Hours: [Mon, Tue, Wed, Thu, Fri] 08:00 AM - 05:00 PM
Other Language(s):Spanish
Certification(s):Board Certified
Accessibility: Some Criteria Met (P, EB, IB, PA)

Johnson, Sarah E, MD+
Gender: Female
1300 W Devon Ave
Chicago, IL 60660
Phone:(773) 751-7800
NPI:1376819870
Cultural Training Completed: Yes
Hours: [Mon, Tue, Wed, Thu, Fri] 08:00 AM - 05:00 PM
Other Language(s):Spanish
Certification(s):Board Certified

IL

Cook

Family Medicine

Johnson, Sarah E, MD+
Accessibility: Details Pending (P, EB, IB, PA)

Johnson, Sarah E, MD+
Gender: Female
3154 N Clark St
Chicago, IL 60657
Phone:(773) 296-7580
NPI:1376819870
Cultural Training Completed: Yes
Hours: [Mon, Tue, Wed, Thu, Fri] 08:00 AM - 05:00 PM
Other Language(s):Spanish
Certification(s):Board Certified
Accessibility: Some Criteria Met (P, EB, IB, PA)

Jones, David Anthony, MD+
Gender: Male
1411 S Michigan Ave # 4
Chicago, IL 60605
Phone:(312) 454-2700
NPI:1942292412
Cultural Training Completed: No
Hours: [Mon, Tue, Wed, Thu, Fri] 08:00 AM - 05:00 PM
Certification(s):Board Certified

IL

Cook

Family Medicine

Jones, David Anthony, MD+
Accessibility: Details Pending (P, EB, IB, PA)

Jones, David Anthony, MD+
Gender: Male
1411 S Michigan Ave
Chicago, IL 60605
Phone:(312) 454-2700
NPI:1942292412
Cultural Training Completed: No
Hours: [Mon, Tue, Wed, Thu, Fri] 08:00 AM - 05:00 PM
Certification(s):Board Certified
Accessibility: Details Pending (P, EB, IB, PA)

Jones, David Anthony, MD+
Gender: Male
1411 S Michigan Ave Fl 4
Chicago, IL 60605
Phone:(312) 454-2700
NPI:1942292412
Cultural Training Completed: No
Hours: [Mon, Tue, Wed, Thu, Fri] 08:00 AM - 05:00 PM
Certification(s):Board Certified
Accessibility: Details Pending (P, EB, IB, PA)

IL

Cook

Family Medicine

Jordan, Bria Maxine, MD
Gender: Female
7037 S Stony Island Ave
Chicago, IL 60649
Phone:(312) 996-2000
NPI:1083294771
Cultural Training Completed: No
Hours: [Mon, Tue, Wed, Thu, Fri] 08:00 AM - 05:00 PM
Accessibility: Some Criteria Met (P, EB, IB, PA)

Joseph, Sebastian, MD+
Gender: Male
10830 S Halsted St
Chicago, IL 60628
Phone:(773) 785-8000
NPI:1790004380
Cultural Training Completed: Yes
Hours: [Mon, Tue, Wed, Thu, Fri] 08:00 AM - 05:00 PM, Sat 09:45 AM - 02:00 PM
Other Language(s):English
Certification(s):Board Certified
Accessibility: Some Criteria Met (P, EB, IB, PA)

Joseph, Shona Malu, DO+
Gender: Female
6084 S Archer Ave
Chicago, IL 60638

IL

Cook

Family Medicine

Joseph, Shona Malu, DO+
Phone:(773) 355-2800
NPI:1649852427
Cultural Training Completed: No
Hours: [Mon, Tue, Wed, Thu, Fri] 08:00 AM - 05:00 PM
Accessibility: Some Criteria Met (P, EB, IB, PA)

Jutovsky, Michael, MD+
Gender: Male
6326 N Lincoln Ave
Chicago, IL 60659
Phone:(773) 463-4100
NPI:1497756605
Cultural Training Completed: Yes
Hours: [Mon, Tue, Wed, Thu, Fri] 08:00 AM - 05:00 PM
Accessibility: Some Criteria Met (P, EB, IB, PA)

Kammerer, Lana Alexandra, MD+
Gender: Female
3501 N Halsted St
Chicago, IL 60657
Phone:(773) 388-1600
NPI:1821780966
Cultural Training Completed: No
Hours: [Mon, Tue, Wed, Thu, Fri] 08:00 AM - 05:00 PM

IL

Cook

Family Medicine

Kammerer, Lana Alexandra, MD+
Accessibility: Details Pending (P, EB, IB, PA)

Kanagaraju, Bala, MD
Gender: Female
7914 S Ashland Ave
Chicago, IL 60620
Phone:(773) 651-6800
NPI:1851315469
Cultural Training Completed: Yes
Hours: [Mon, Tue, Wed, Thu, Fri] 08:00 AM - 05:00 PM
Other Language(s):Tamil,English
Accessibility: Details Pending (P, EB, IB, PA)

Kandala, Rajiv, MD+
Gender: Male
7531 S Stony Island Ave
Chicago, IL 60649
Phone:(773) 947-2831
NPI:1376608059
Cultural Training Completed: Yes
Hours: [Mon, Tue, Wed, Thu, Fri] 09:00 AM - 05:00 PM
Other Language(s):Hindi
Certification(s):Board Certified
Accessibility: Some Criteria Met (P, EB, IB, PA)

IL

Cook

Family Medicine

Kandala, Rajiv, MD+
Gender: Male
7531 S Stony Island Ave
Ste 164
Chicago, IL 60649
Phone:(773) 947-2831
NPI:1376608059
Cultural Training Completed: Yes
Hours: [Mon, Tue, Wed, Thu, Fri] 08:00 AM - 05:00 PM
Other Language(s):Hindi
Certification(s):Board Certified
Accessibility: Some Criteria Met (P, EB, IB, PA)

Kandala, Rajiv, MD+
Gender: Male
7531 South Stony Island Suite 164
Chicago, IL 60649
Phone:(773) 947-2831
NPI:1376608059
Cultural Training Completed: Yes
Hours: [Mon, Tue, Wed, Thu, Fri] 08:00 AM - 05:00 PM
Other Language(s):Hindi
Certification(s):Board Certified
Accessibility: Some Criteria Met (P, EB, IB, PA)

IL

Cook

Family Medicine

Kapadia, Mehbub S, MD+
Gender: Male
33 W Grand Ave
Ste 500
Chicago, IL 60654
Phone:(800) 325-1812
NPI:1558584391
Cultural Training Completed: Yes
Hours: [Mon, Tue, Wed, Thu, Fri, Sun] 09:00 AM - 05:00 PM
Other Language(s):Hindi
Accessibility: Details Pending (P, EB, IB, PA)

Katzenstein, Ashley, MD+
Gender: Female
722 W Maxwell St
Chicago, IL 60607
Phone:(312) 996-2901
NPI:1295313807
Cultural Training Completed: No
Hours: [Mon, Tue, Wed, Thu, Fri] 08:00 AM - 05:00 PM
Accessibility: Some Criteria Met (P, EB, IB, PA)

Kelly, Jeannette Suzanne, DO+
Gender: Female
180 N Michigan Ave
Ste 1720
Chicago, IL 60601
Phone:(312) 994-3000
NPI:1154769081

IL

Cook

Family Medicine

Kelly, Jeannette Suzanne, DO+
Cultural Training Completed: No
Hours: [Mon, Tue, Wed, Thu, Fri] 08:00 AM - 05:00 PM
Other Language(s):Filipino
Accessibility: Some Criteria Met (P, EB, IB, PA)

Kelly, Joanna K, MD+
Gender: Female
5751 W Belmont Ave
Chicago, IL 60634
Phone:(773) 637-7200
NPI:1972640753
Cultural Training Completed: No
Hours: [Mon, Tue, Wed, Thu, Fri] 08:00 AM - 05:00 PM
Other Language(s):Polish
Accessibility: Details Pending (P, EB, IB, PA)

Keswani, Abdulhamid S, MD+
Gender: Male
1625 E 75th St
Chicago, IL 60649
Phone:(773) 947-7750
NPI:1861439663
Cultural Training Completed: Yes
Hours: [Mon, Tue, Wed, Thu, Fri, Sun] 08:00 AM - 05:00 PM

IL

Cook

Family Medicine

Keswani, Abdulhamid S, MD+
Other Language(s):Hindi
Certification(s):Board Certified
Accessibility: Details Pending (P, EB, IB, PA)

Khalifa, Andrew, MD+
Gender: Male
2600 S Michigan Ave
Ste 305
Chicago, IL 60616
Phone:(312) 326-4500
NPI:1346828308
Cultural Training Completed: No
Hours: [Mon, Tue, Wed, Thu, Fri] 08:00 AM - 05:00 PM
Certification(s):Board Certified
Accessibility: Details Pending (P, EB, IB, PA)

Khan, Anila, DO+
Gender: Female
2515 W Lawrence Ave
Chicago, IL 60625
Phone:(773) 989-3344
NPI:1205896974
Cultural Training Completed: No
Hours: [Mon, Tue, Wed, Thu, Fri] 08:00 AM - 05:00 PM
Other Language(s):Urdu
Accessibility: Some Criteria Met (P, EB, IB, PA)

IL

Cook

Family Medicine

Khan, Faraz A, DO+
Gender: Male
6301 N Western Ave
Chicago, IL 60659
Phone:(800) 597-5077
NPI:1174013668
Cultural Training Completed: Yes
Hours: [Mon, Wed, Fri] 09:00 AM - 05:00 PM, [Tue, Thu] 09:00 AM - 07:00 PM, Sat 09:00 AM - 01:00 PM
Other Language(s):Hindi,Urdu
Accessibility: Details Pending (P, EB, IB, PA)

Khan, Mohammad A, MD+
Gender: Male
3445 N Central Ave
Unit C
Chicago, IL 60634
Phone:(773) 205-0800
NPI:1679033229
Cultural Training Completed: Yes
Hours: [Mon, Tue, Wed, Thu, Fri] 08:00 AM - 05:00 PM
Other Language(s):Hindi,Urdu
Certification(s):Board Certified
Accessibility: Some Criteria Met (P, EB, IB, PA)

Kim, David S, MD#
Gender: Male
5425 W Lake St

IL

Cook

Family Medicine

Kim, David S, MD#
Chicago, IL 60644
Phone:(630) 377-1188
NPI:1821159948
Cultural Training Completed: Yes
Hours: [Mon, Tue, Wed, Thu, Fri] 08:00 AM - 05:00 PM
Other Language(s):English
Certification(s):Board Certified
Accessibility: Some Criteria Met (P, EB, IB, PA)

Kim, David S, MD#
Gender: Male
5461 W Lake St
Chicago, IL 60644
Phone:(773) 378-3347
NPI:1821159948
Cultural Training Completed: Yes
Hours: [Mon, Tue, Wed, Thu, Fri] 08:00 AM - 05:00 PM
Other Language(s):English
Certification(s):Board Certified
Accessibility: Details Pending (P, EB, IB, PA)

Kim, Jenny J, MD#
Gender: Female
5425 W Lake St
Chicago, IL 60644
Phone:(773) 378-3347
NPI:1073710794

IL

Cook

Family Medicine

Kim, Jenny J, MD#
Cultural Training Completed: Yes
Hours: [Mon, Tue, Wed, Thu] 08:00 AM - 08:00 PM, Fri 08:00 AM - 05:00 PM, Sat 08:00 AM - 12:00 PM
Other Language(s):English
Accessibility: Details Pending (P, EB, IB, PA)

Kim, Mike Tae Seok, MD+
Gender: Male
4025 N Western Ave
Bldg E
Chicago, IL 60618
Phone:(773) 275-7700
NPI:1134396112
Cultural Training Completed: No
Hours: [Mon, Tue, Wed, Thu, Fri] 08:00 AM - 05:00 PM
Other Language(s):Korean
Certification(s):Board Certified
Accessibility: Some Criteria Met (P, EB, IB, PA)

Kim, Mike Tae Seok, MD+
Gender: Male
4025 N Western Ave
Chicago, IL 60618
Phone:(773) 275-7700
NPI:1134396112

IL

Cook

Family Medicine

Kim, Mike Tae Seok, MD+
Cultural Training Completed: No
Hours: [Mon, Tue, Wed, Thu, Fri] 08:00 AM - 05:00 PM
Other Language(s):Korean
Certification(s):Board Certified
Accessibility: Some Criteria Met (P, EB, IB, PA)

Kim, Mike Tae Seok, MD+
Gender: Male
4025 N Western Ave
Bldg East
Chicago, IL 60618
Phone:(773) 275-7700
NPI:1134396112
Cultural Training Completed: No
Hours: [Mon, Tue, Wed, Thu, Fri] 08:00 AM - 05:00 PM
Other Language(s):Korean
Certification(s):Board Certified
Accessibility: Some Criteria Met (P, EB, IB, PA)

Klemine, Lubov A, MD
Gender: Female
2222 W Division St
Ste 200
Chicago, IL 60622
Phone:(773) 728-0000

IL

Cook

Family Medicine

Klemine, Lubov A, MD
NPI:1124228853
Cultural Training Completed: No
Hours: [Mon, Tue, Wed, Thu, Fri] 08:00 AM - 05:00 PM
Other Language(s):Russian,Ukrainian
Certification(s):Board Certified
Accessibility: Details Pending (P, EB, IB, PA)

Knight, Christine Joan, MD+
Gender: Female
1127 N Oakley Blvd
2
Chicago, IL 60622
Phone:(312) 770-2040
NPI:1114540697
Cultural Training Completed: Yes
Hours: [Mon, Tue, Wed, Thu, Fri] 08:00 AM - 05:00 PM
Other Language(s):Spanish
Certification(s):Board Certified
Accessibility: Some Criteria Met (P, EB, IB, PA)

Knight, Christine Joan, MD+
Gender: Female
5635 W Belmont Ave
Chicago, IL 60634
Phone:(773) 736-1830
NPI:1114540697
Cultural Training Completed: Yes
Hours: [Mon, Tue, Wed, Thu, Fri] 08:00 AM - 05:00 PM, Sat 09:00 AM - 02:00 PM
Other Language(s):Spanish
Certification(s):Board Certified
Accessibility: Details Pending (P, EB, IB, PA)

Korte, Adam, MD+
Gender: Male
2418 W Division St
Chicago, IL 60622
Phone:(312) 666-3494
NPI:1295476513
Cultural Training Completed: No
Hours: [Mon, Thu, Fri] 08:30 AM - 05:30 PM, Tue 08:30 AM - 07:30 PM, Wed 10:00 AM - 07:30 PM, Sat 08:30 AM - 12:30 PM
Accessibility: Some Criteria Met (P, EB, IB, PA)

Kowalczyk-Budziakowski, Beata Z, MD+
Gender: Female
3115 N Harlem Ave
Ste 201
Chicago, IL 60634
Phone:(773) 889-0355
NPI:1114952504
Cultural Training Completed: No
Hours: [Mon, Tue, Wed, Thu, Fri] 08:00 AM - 05:00 PM
Other Language(s):Polish
Certification(s):Board Certified
Accessibility: Details Pending (P, EB, IB, PA)

Kozinski, Lisa, MD*
Gender: Female
5425 W Lake St
Chicago, IL 60644
Phone:(773) 378-3347
NPI:1871575233
Cultural Training Completed: No
Hours: [Mon, Tue, Wed, Thu] 08:00 AM - 08:00 PM, Fri 08:00 AM - 05:00 PM, Sat 08:00 AM - 12:00 PM
Certification(s):Board Certified
Accessibility: Details Pending (P, EB, IB, PA)

Krasaeath, Rebecca Janna, MD+
Gender: Female
1435 W Webster Ave
Chicago, IL 60614
Phone:(773) 880-0320
NPI:1184010993
Cultural Training Completed: No
Hours: [Mon, Tue, Wed, Thu] 07:30 AM - 07:00 PM, Fri 08:00 AM - 12:00 PM, Sat 07:30 AM - 05:00 PM
Certification(s):Board Certified
Accessibility: Some Criteria Met (P, EB, IB, PA)

Kress, Stefany, MD+
Gender: Female
2533 W Cermak Rd
Chicago, IL 60608
Phone:(773) 523-0900
NPI:1497241830
Cultural Training Completed: No
Hours: [Mon, Wed, Fri] 07:30 AM - 06:00 PM, [Tue, Thu] 07:30 AM - 08:00 PM, Sat 08:30 AM - 01:00 PM
Certification(s):Board Certified
Accessibility: Some Criteria Met (P, EB, IB, PA)

Kring, Gina L, MD+
Gender: Female
1700 W Van Buren St
Ste 470
Chicago, IL 60612
Phone:(312) 942-0400
NPI:1093806424
Cultural Training Completed: No

IL

Cook

Family Medicine

Kring, Gina L, MD+
Hours: [Mon, Tue, Wed, Thu, Fri] 08:00 AM - 05:00 PM
Other Language(s):Spanish
Certification(s):Board Certified
Accessibility: Details Pending (P P, P EB, P IB, P PA)

Kulik Carlos, Anna M, DO+
Gender: Female
4753 N Elston Ave
Chicago, IL 60630
Phone:(773) 205-7200
NPI:1841453909
Cultural Training Completed: Yes
Hours: [Mon, Tue, Wed, Thu, Fri] 08:00 AM - 05:00 PM
Other Language(s):Polish
Certification(s):Board Certified
Accessibility: Some Criteria Met (I P, I EB, I IB, I PA)

Kulshrestha, Manasvi, MD+
Gender: Female
1357 W 103rd St
Chicago, IL 60643
Phone:(773) 238-0800
NPI:1497240329
Cultural Training Completed: No

IL

Cook

Family Medicine

Kulshrestha, Manasvi, MD+
Hours: [Mon, Tue, Wed, Thu, Fri] 08:00 AM - 05:00 PM
Certification(s):Board Certified
Accessibility: Some Criteria Met (I P, I EB, I IB, I PA)

Kushner, Marla D, DO+
Gender: Female
2662 N Lincoln Ave
Chicago, IL 60614
Phone:(773) 657-5111
NPI:1538119268
Cultural Training Completed: No
Hours: [Mon, Tue, Wed, Thu, Fri] 08:00 AM - 05:00 PM
Other Language(s):Spanish
Accessibility: Details Pending (P P, P EB, P IB, P PA)

Lagattuta, Carolyn Kelly, DO+
Gender: Female
3936 N Milwaukee Ave
Chicago, IL 60641
Phone:(773) 736-6125
NPI:1659808483
Cultural Training Completed: No
Hours: [Mon, Tue, Wed, Thu] 08:00 AM - 07:00 PM, Fri 08:00 AM - 05:00 PM, Sat 08:00 AM - 01:00 PM

IL

Cook

Family Medicine

Lagattuta, Carolyn Kelly, DO+
Accessibility: Some Criteria Met (I P, I EB, I IB, I PA)

Lamaster, Zachary P, DO+
Gender: Male
4600 N Ravenswood Ave
Fl Second
Chicago, IL 60640
Phone:(773) 561-7500
NPI:1265667810
Cultural Training Completed: No
Hours: [Mon, Tue, Wed, Thu, Fri] 08:00 AM - 05:00 PM
Other Language(s):Spanish
Certification(s):Board Certified
Accessibility: Some Criteria Met (I P, I EB, P IB, I PA)

Lamaster, Zachary P, DO+
Gender: Male
4600 N Ravenswood Ave
Fl 2
Chicago, IL 60640
Phone:(773) 561-7500
NPI:1265667810
Cultural Training Completed: No
Hours: [Mon, Tue, Wed, Thu, Fri] 08:00 AM - 05:00 PM

IL

Cook

Family Medicine

Lamaster, Zachary P, DO+
Other Language(s):Spanish
Certification(s):Board Certified
Accessibility: Some Criteria Met (I P, I EB, I IB, I PA)

Lambert, Carl E, MD+
Gender: Male
1700 W Van Buren St
Ste 470
Chicago, IL 60612
Phone:(312) 942-0400
NPI:1710273669
Cultural Training Completed: No
Hours: [Mon, Tue, Wed, Thu, Fri] 08:00 AM - 05:00 PM
Certification(s):Board Certified
Accessibility: Details Pending (P P, P EB, P IB, P PA)

Lang, James E, MD
Gender: Male
1431 N Western Ave
Ste 406
Chicago, IL 60622
Phone:(312) 633-5841
NPI:1780668251
Cultural Training Completed: No
Hours: [Mon, Tue, Wed, Thu, Fri] 08:00 AM - 05:00 PM
Other Language(s):Spanish

IL

Cook

Family Medicine

Lang, James E, MD
Certification(s):Board Certified
Accessibility: Details Pending (P, EB, IB, PA)

Lang, James E, MD+
Gender: Male
1649 N Pulaski Rd
Chicago, IL 60639
Phone:(773) 278-6868
NPI:1780668251
Cultural Training Completed: No
Hours: [Mon, Tue, Wed, Thu, Fri] 08:00 AM - 05:00 PM
Other Language(s):Spanish
Certification(s):Board Certified
Accessibility: Details Pending (P, EB, IB, PA)

Lang, James E, MD+
Gender: Male
1431 N Western Ave
Ste 401
Chicago, IL 60622
Phone:(312) 633-5841
NPI:1780668251
Cultural Training Completed: No
Hours: [Mon, Tue, Wed, Thu, Fri] 08:00 AM - 05:00 PM
After Hours Phone Number:(773) 269-5540
Other Language(s):Spanish

IL

Cook

Family Medicine

Lang, James E, MD+
Certification(s):Board Certified
Accessibility: Some Criteria Met (P, EB, IB, PA)

Lara, Rebecca F, MD+
Gender: Female
4700 S California Ave
Chicago, IL 60632
Phone:(773) 584-6200
NPI:1184945206
Cultural Training Completed: Yes
Hours: [Mon, Tue, Wed, Thu, Fri, Sat] 08:00 AM - 05:00 PM
Other Language(s):Spanish,English
Certification(s):Board Certified
Accessibility: Some Criteria Met (P, EB, IB, PA)

Lara, Rebecca F, MD+
Gender: Female
4058 W 63rd St
Chicago, IL 60629
Phone:(773) 584-6200
NPI:1184945206
Cultural Training Completed: Yes
Hours: [Mon, Tue, Wed, Thu, Fri] 08:00 AM - 05:00 PM, Sat 08:00 AM - 02:00 PM
Other Language(s):Spanish,English

IL

Cook

Family Medicine

Lara, Rebecca F, MD+
Certification(s):Board Certified
Accessibility: Some Criteria Met (P, EB, IB, PA)

Lara, Rebecca F, MD+
Gender: Female
2001 S CALIFORNIA AVE
STE 100
Chicago, IL 60608
Phone:(773) 584-6200
NPI:1184945206
Cultural Training Completed: Yes
Hours: [Mon, Tue, Wed, Thu, Fri] 08:00 AM - 05:00 PM
Other Language(s):Spanish,English
Certification(s):Board Certified
Accessibility: Some Criteria Met (P, EB, IB, PA)

Lara, Rebecca F, MD+
Gender: Female
2001 S California Ave
Chicago, IL 60608
Phone:(773) 584-6200
NPI:1184945206
Cultural Training Completed: Yes
Hours: [Mon, Tue, Wed, Thu, Fri] 08:00 AM - 05:00 PM, Sat 02:00 PM - 05:00 PM

IL

Cook

Family Medicine

Lara, Rebecca F, MD+
Other Language(s):Spanish,English
Certification(s):Board Certified
Accessibility: Some Criteria Met (P, EB, IB, PA)

Lara, Rebecca F, MD+
Gender: Female
2819 W 21st Pl
Rm 100
Chicago, IL 60623
Phone:(773) 584-6200
NPI:1184945206
Cultural Training Completed: Yes
Hours: [Mon, Tue, Wed, Thu, Fri] 08:00 AM - 05:00 PM
Other Language(s):Spanish,English
Certification(s):Board Certified
Accessibility: Some Criteria Met (P, EB, IB, PA)

Larose, Natasha, MD+
Gender: Female
1357 W 103rd St
Chicago, IL 60643
Phone:(773) 238-0800
NPI:1669118204
Cultural Training Completed: No
Hours: [Mon, Tue, Wed, Thu, Fri] 08:00 AM - 05:00 PM

IL

Cook

Family Medicine

Larose, Natasha, MD+
Accessibility: Some Criteria Met (P, EB, IB, PA)

Latimer, Riel Aurelia, MD+
Gender: Female
1504 S Albany Ave
Chicago, IL 60623
Phone:(312) 666-3494
NPI:1104400449
Cultural Training Completed: No
Hours: [Mon, Tue, Wed, Thu, Fri] 08:00 AM - 05:00 PM
Certification(s):Board Certified
Accessibility: Some Criteria Met (P, EB, IB, PA)

Latimer, Riel Aurelia, MD#
Gender: Female
4747 N Kedzie Ave
Chicago, IL 60625
Phone:(312) 666-3494
NPI:1104400449
Cultural Training Completed: No
Hours: [Mon, Tue, Wed, Thu, Fri] 08:00 AM - 05:00 PM
Certification(s):Board Certified
Accessibility: Some Criteria Met (P, EB, IB, PA)

Latimer, Riel Aurelia, MD#
Gender: Female

Latimer, Riel Aurelia, MD#
2750 W North Ave
Chicago, IL 60647
Phone:(312) 666-3494
NPI:1104400449
Cultural Training Completed: No
Hours: [Mon, Tue, Thu] 08:30 AM - 07:30 PM, Wed 10:00 AM - 07:30 PM, Fri 08:30 AM - 05:30 PM, Sat 08:30 AM - 04:30 PM
Certification(s):Board Certified
Accessibility: Some Criteria Met (P, EB, IB, PA)

Laughlin, Audrieanna Marie, MD+
Gender: Female
5122 S Archer Ave
Chicago, IL 60632
Phone:(872) 588-3560
NPI:1235759069
Cultural Training Completed: No
Hours: [Mon, Tue, Wed, Thu, Fri] 08:00 AM - 05:00 PM
Certification(s):Board Certified
Accessibility: Some Criteria Met (P, EB, IB, PA)

Law, Allison, DO+
Gender: Female
7101 S Exchange Ave
Chicago, IL 60649
Phone:(888) 824-0200

Law, Allison, DO+
NPI:1922636638
Cultural Training Completed: No
Hours: [Mon, Tue, Wed, Thu, Fri] 08:00 AM - 05:00 PM
Accessibility: Details Pending (P, EB, IB, PA)

Lee, Gina, MD+
Gender: Female
722 W Maxwell St
Chicago, IL 60607
Phone:(312) 996-2901
NPI:1851928592
Cultural Training Completed: No
Hours: [Mon, Tue, Wed, Thu, Fri] 08:00 AM - 05:00 PM
Certification(s):Board Certified
Accessibility: Details Pending (P, EB, IB, PA)

Leifer, Ariel H, MD*
Gender: Female
1300 W Belmont Ave
Ste 100
Chicago, IL 60657
Phone:(773) 975-8900
NPI:1891015004
Cultural Training Completed: Yes
Hours: [Mon, Tue, Wed, Thu, Fri] 08:00 AM - 05:00 PM
Other Language(s):English

Leifer, Ariel H, MD*
Certification(s):Board Certified
Accessibility: Details Pending (P, EB, IB, PA)

Leo, Paul A., MD+
Gender: Male
4800 W Chicago Ave
Chicago, IL 60651
Phone:(312) 864-0200
NPI:1396205993
Cultural Training Completed: No
Hours: [Mon, Tue, Wed, Thu, Fri] 08:00 AM - 05:00 PM
Other Language(s):English
Certification(s):Board Certified
Accessibility: Details Pending (P, EB, IB, PA)

Lepkowski, Joanna, MD+
Gender: Female
3936 N Milwaukee Ave
Chicago, IL 60641
Phone:(773) 736-6125
NPI:1457441669
Cultural Training Completed: No
Hours: [Mon, Tue, Wed, Thu] 08:00 AM - 07:00 PM, Fri 08:00 AM - 05:00 PM, Sat 08:00 AM - 01:00 PM
Other Language(s):Polish

IL

Cook

Family Medicine

Lepkowski, Joanna, MD+
Certification(s):Board Certified
Accessibility: Some Criteria Met (P, EB, IB, PA)

Levy, David B, MD+
Gender: Male
6649 W Archer Ave
Chicago, IL 60638
Phone:(888) 584-7888
NPI:1437101714
Cultural Training Completed: Yes
Hours: [Mon, Tue, Wed, Thu, Fri] 08:00 AM - 05:00 PM
Certification(s):Board Certified
Accessibility: Details Pending (P, EB, IB, PA)

Lew, Leira Joy, MD+
Gender: Female
3860 W Ogden Ave
Chicago, IL 60623
Phone:(872) 588-3000
NPI:1215621727
Cultural Training Completed: No
Hours: [Mon, Tue, Wed, Thu, Fri] 08:00 AM - 05:00 PM
Accessibility: Details Pending (P, EB, IB, PA)

Lim, Chang Hyun, DO+
Gender: Male
5215 N California Ave
Ste F603
Chicago, IL 60625
Phone:(773) 878-3627
NPI:1588169718
Cultural Training Completed: No
Hours: [Mon, Tue, Wed, Thu, Fri] 08:00 AM - 05:00 PM
Certification(s):Board Certified
Accessibility: Some Criteria Met (P, EB, IB, PA)

Lin, Nathan, MD+
Gender: Male
1220 S Wood St
Chicago, IL 60608
Phone:(312) 996-2000
NPI:1245721174
Cultural Training Completed: No
Hours: Mon 08:00 AM - 06:00 PM, [Tue, Wed, Thu, Fri] 08:00 AM - 08:00 PM, [Sat, Sun] 10:00 AM - 06:00 PM
Accessibility: Some Criteria Met (P, EB, IB, PA)

Lindeman, Lawrence A, MD*
Gender: Male
2255 W Roscoe St
Chicago, IL 60618
Phone:(773) 832-1081
NPI:1386643864
Cultural Training Completed: No
Hours: [Mon, Tue, Wed, Thu, Fri] 08:00 AM - 05:00 PM
Certification(s):Board Certified
Accessibility: Some Criteria Met (P, EB, IB, PA)

Lindeman, Lawrence A, MD*
Hours: [Mon, Tue, Wed, Thu, Fri] 08:00 AM - 05:00 PM
Certification(s):Board Certified
Accessibility: Some Criteria Met (P, EB, IB, PA)

Lippens, Danique, MD
Gender: Female
1431 N Western Ave
Ste 406
Chicago, IL 60622
Phone:(312) 633-5841
NPI:1821650961
Cultural Training Completed: No
Hours: [Mon, Tue, Wed, Thu, Fri] 08:00 AM - 05:00 PM
Other Language(s):Spanish,Dutch
Accessibility: Details Pending (P, EB, IB, PA)

Liu, Eden, MD
Gender: Female
722 W Maxwell St
Chicago, IL 60607
Phone:(866) 600-2273
NPI:1578069282
Cultural Training Completed: No
Hours: [Mon, Tue, Wed, Thu, Fri] 08:00 AM - 05:00 PM
Certification(s):Board Certified

Liu, Eden, MD
Accessibility: Details Pending (P, EB, IB, PA)

Liu, Eden, MD+
Gender: Female
1713 S Ashland Ave
Chicago, IL 60608
Phone:(312) 996-2901
NPI:1578069282
Cultural Training Completed: No
Hours: [Mon, Tue, Wed, Thu, Fri] 08:00 AM - 05:00 PM
Certification(s):Board Certified
Accessibility: Some Criteria Met (P, EB, IB, PA)

Lloyd, Sarah E, MD+
Gender: Female
5425 W Lake St
Chicago, IL 60644
Phone:(630) 377-1188
NPI:1942838628
Cultural Training Completed: Yes
Hours: [Mon, Tue, Wed, Thu, Fri] 08:00 AM - 05:00 PM
Certification(s):Board Certified
Accessibility: Some Criteria Met (P, EB, IB, PA)

Lloyd, Sarah E, MD*
Gender: Female
5461 W Lake St
Chicago, IL 60644
Phone:(773) 378-3347

IL

Cook

Family Medicine

**Lloyd, Sarah E, MD*
NPI:1942838628**
Cultural Training Completed: Yes
Hours: [Mon, Tue, Wed, Thu, Fri] 08:00 AM - 05:00 PM
Certification(s):Board Certified
Accessibility: Details Pending (P, EB, IB, PA)

Lo, Hannah Mingwai, MD+
Gender: Female
4800 W Chicago Ave
Chicago, IL 60651
Phone:(312) 864-0200
NPI:1336760594
Cultural Training Completed: No
Hours: [Mon, Tue, Wed, Thu, Fri] 08:00 AM - 05:00 PM
Other Language(s):Cantonese
Certification(s):Board Certified
Accessibility: Details Pending (P, EB, IB, PA)

Loafman, Mark T, MD+
Gender: Male
150 E Huron St
Chicago, IL 60611
Phone:(312) 741-8554
NPI:1679507487
Cultural Training Completed: No

IL

Cook

Family Medicine

Loafman, Mark T, MD+
Hours: [Mon, Tue, Wed, Thu, Fri] 08:00 AM - 05:00 PM
Other Language(s):English,Spanish
Accessibility: Some Criteria Met (P, EB, IB, PA)

Loafman, Mark T, MD+
Gender: Male
4140 N Broadway St
Chicago, IL 60613
Phone:(773) 878-8098
NPI:1679507487
Cultural Training Completed: No
Hours: [Mon, Tue, Wed, Thu, Fri] 08:00 AM - 05:00 PM
Other Language(s):English,Spanish
Accessibility: Some Criteria Met (P, EB, IB, PA)

Loafman, Mark T, MD+
Gender: Male
800 N Kedzie Ave
Chicago, IL 60651
Phone:(773) 826-3450
NPI:1679507487
Cultural Training Completed: No
Hours: [Mon, Tue, Wed, Thu, Fri] 08:00 AM - 05:00 PM

IL

Cook

Family Medicine

Loafman, Mark T, MD+
Other Language(s):English,Spanish
Accessibility: Some Criteria Met (P, EB, IB, PA)

Loafman, Mark T, MD+
Gender: Male
4259 S Berkeley Ave
Chicago, IL 60653
Phone:(773) 268-7600
NPI:1679507487
Cultural Training Completed: No
Hours: [Mon, Tue, Wed, Thu, Fri] 08:00 AM - 05:00 PM
Other Language(s):English,Spanish
Accessibility: Details Pending (P, EB, IB, PA)

Loafman, Mark T, MD+
Gender: Male
1520 N Kostner Ave
Chicago, IL 60651
Phone:(312) 216-8020
NPI:1679507487
Cultural Training Completed: No
Hours: [Mon, Tue, Wed, Thu, Fri] 08:00 AM - 05:00 PM
Other Language(s):English,Spanish

IL

Cook

Family Medicine

Loafman, Mark T, MD+
Accessibility: Details Pending (P, EB, IB, PA)

Loafman, Mark T, MD+
Gender: Male
1276 N Clybourn Ave
Chicago, IL 60610
Phone:(331) 643-5238
NPI:1679507487
Cultural Training Completed: No
Hours: [Mon, Tue, Wed, Thu, Fri] 08:00 AM - 05:00 PM
Other Language(s):English,Spanish
Accessibility: Some Criteria Met (P, EB, IB, PA)

Loafman, Mark T, MD+
Gender: Male
3753 S Cottage Grove Ave
Chicago, IL 60653
Phone:(773) 268-7600
NPI:1679507487
Cultural Training Completed: No
Hours: [Mon, Tue, Wed, Thu, Fri] 08:00 AM - 05:00 PM
Other Language(s):English,Spanish

IL

Cook

Family Medicine

Loafman, Mark T, MD+
Accessibility: Some Criteria Met (P, EB, IB, PA)

Loafman, Mark T, MD+
Gender: Male
4829 S Cottage Grove Ave
Chicago, IL 60615
Phone:(773) 548-1170
NPI:1679507487
Cultural Training Completed: No
Hours: [Mon, Tue, Wed, Thu, Fri] 08:00 AM - 05:00 PM
Other Language(s):English,Spanish
Accessibility: Some Criteria Met (P, EB, IB, PA)

Loafman, Mark T, MD+
Gender: Male
4800 W Chicago Ave
Chicago, IL 60651
Phone:(312) 864-0200
NPI:1679507487
Cultural Training Completed: No
Hours: [Mon, Tue, Wed, Thu, Fri] 08:00 AM - 05:00 PM
Other Language(s):English,Spanish

IL

Cook

Family Medicine

Loafman, Mark T, MD+
Accessibility: Details Pending (P, EB, IB, PA)

Long, Zachary James, MD+
Gender: Male
5346 N Clark St
Chicago, IL 60640
Phone:(773) 293-8880
NPI:1669977104
Cultural Training Completed: No
Hours: [Mon, Tue, Wed, Thu, Fri] 08:00 AM - 05:00 PM
Certification(s):Board Certified
Accessibility: Some Criteria Met (P, EB, IB, PA)

Lopez, Elena R, MD+
Gender: Female
1940 W 18th St
Chicago, IL 60608
Phone:(773) 534-7215
NPI:1831161132
Cultural Training Completed: No
Hours: [Mon, Tue, Wed, Thu, Fri] 08:00 AM - 05:00 PM
Other Language(s):Spanish
Accessibility: Details Pending (P, EB, IB, PA)

Lopez, Elena R, MD+
Gender: Female
1940 W 18th St

IL

Cook

Family Medicine

Lopez, Elena R, MD+
Fl 1
Chicago, IL 60608
Phone:(773) 254-1400
NPI:1831161132
Cultural Training Completed: No
Hours: [Mon, Tue, Wed, Thu, Fri] 08:00 AM - 05:00 PM
Other Language(s):Spanish
Accessibility: Details Pending (P, EB, IB, PA)

Lovaasen, Emily A, MD+
Gender: Female
3860 W Ogden Ave
Chicago, IL 60623
Phone:(872) 588-3000
NPI:1144481847
Cultural Training Completed: No
Hours: [Mon, Tue, Wed, Thu, Fri] 08:00 AM - 05:00 PM, Sat 08:00 AM - 12:30 PM
Other Language(s):Spanish
Certification(s):Board Certified
Accessibility: Details Pending (P, EB, IB, PA)

Low, Stephanie Price, MD+
Gender: Female
1276 N Clybourn Ave
Chicago, IL 60610
Phone:(312) 337-1073

IL

Cook

Family Medicine

Low, Stephanie Price, MD+
NPI:1902160856
Cultural Training Completed: No
Hours: [Mon, Tue, Wed, Thu, Fri] 08:00 AM - 05:00 PM
Other Language(s):Spanish
Certification(s):Board Certified
Accessibility: Some Criteria Met (P, EB, IB, PA)

Loza, Julie K, MD+
Gender: Female
722 W Maxwell St
Chicago, IL 60607
Phone:(312) 996-2901
NPI:1952797110
Cultural Training Completed: No
Hours: [Mon, Tue, Wed, Thu, Fri] 08:00 AM - 05:00 PM
Other Language(s):English
Certification(s):Board Certified
Accessibility: Some Criteria Met (P, EB, IB, PA)

Lu, Tiffany S, MD+
Gender: Female
5461 W Lake St
Chicago, IL 60644
Phone:(773) 378-3347
NPI:1811379266
Cultural Training Completed: No

IL

Cook

Family Medicine

Lu, Tiffany S, MD+
Hours: [Mon, Tue, Wed, Thu, Fri] 08:00 AM - 05:00 PM
Other Language(s):Mandarin
Accessibility: Some Criteria Met (I P, I EB, I IB, I PA)

Lubben, Georgia D, MD+
Gender: Female
1625 E 75th St
Fl 3
Chicago, IL 60649
Phone:(773) 947-7752
NPI:1619902236
Cultural Training Completed: No
Hours: [Mon, Tue, Wed, Thu, Fri] 08:00 AM - 05:00 PM
Other Language(s):Hindi
Certification(s):Board Certified
Accessibility: Some Criteria Met (I P, I EB, P IB, I PA)

Lubben, Georgia D, MD
Gender: Female
1625 E 75th St
Chicago, IL 60649
Phone:(773) 947-7752
NPI:1619902236
Cultural Training Completed: No
Hours: [Mon, Tue, Wed, Thu, Fri] 08:00 AM - 05:00 PM

IL

Cook

Family Medicine

Lubben, Georgia D, MD
Other Language(s):Hindi
Certification(s):Board Certified
Accessibility: Details Pending (P P, P EB, P IB, P PA)

Lucero, Laura J, MD+
Gender: Female
6821 S Halsted St
Chicago, IL 60621
Phone:(773) 651-3629
NPI:1134111651
Cultural Training Completed: Yes
Hours: [Mon, Thu] 08:30 AM - 07:00 PM, [Tue, Wed, Fri] 08:30 AM - 05:30 PM, Sat 08:30 AM - 02:00 PM
Other Language(s):English,Spanish
Certification(s):Board Certified
Accessibility: Details Pending (P P, P EB, P IB, P PA)

Luna, Maximiliano, MD+
Gender: Male
4720 S California Ave
Chicago, IL 60632
Phone:(773) 584-6200
NPI:1003132002
Cultural Training Completed: No
Hours: [Mon, Tue, Wed, Thu, Fri] 08:00 AM -

IL

Cook

Family Medicine

Luna, Maximiliano, MD+
06:00 PM, Sat 08:00 AM - 01:00 PM
Other Language(s):Spanish,English
Accessibility: Some Criteria Met (I P, I EB, I IB, I PA)

Luna, Maximiliano, MD+
Gender: Male
4350 S Laporte Ave
Chicago, IL 60638
Phone:(773) 584-6200
NPI:1003132002
Cultural Training Completed: No
Hours: [Mon, Tue, Wed, Thu, Fri] 08:00 AM - 05:00 PM
Other Language(s):Spanish,English
Accessibility: Details Pending (P P, P EB, P IB, P PA)

Luna, Maximiliano, MD+
Gender: Male
3059 W 26th St
Chicago, IL 60623
Phone:(773) 584-6200
NPI:1003132002
Cultural Training Completed: No
Hours: [Mon, Tue, Wed, Thu, Fri] 07:30 AM - 05:30 PM, Sat 08:00 AM - 04:00 PM

IL

Cook

Family Medicine

Luna, Maximiliano, MD+
Other Language(s):Spanish,English
Accessibility: Some Criteria Met (I P, I EB, I IB, I PA)

Luna, Maximiliano, MD+
Gender: Male
4058 W 63rd St
Chicago, IL 60629
Phone:(773) 584-6200
NPI:1003132002
Cultural Training Completed: No
Hours: [Mon, Tue, Wed, Thu, Fri] 08:00 AM - 05:00 PM
Other Language(s):Spanish,English
Accessibility: Details Pending (P P, P EB, P IB, P PA)

Luo, Angela, MD+
Gender: Female
1220 S Wood St
Chicago, IL 60608
Phone:(312) 996-2000
NPI:1215515762
Cultural Training Completed: No
Hours: Mon 08:00 AM - 06:00 PM, [Tue, Wed, Thu, Fri] 08:00 AM - 08:00 PM, [Sat, Sun] 10:00 AM - 06:00 PM

IL

Cook

Family Medicine

Luo, Angela, MD+
Accessibility: Some Criteria Met (P, EB, IB, PA)

Lyn, Whitney N, MD+
Gender: Female
500 E 51st St
Chicago, IL 60615
Phone:(312) 864-0200
NPI:1447481379
Cultural Training Completed: No
Hours: [Mon, Tue, Wed, Thu, Fri] 08:00 AM - 05:00 PM, Sat 08:00 AM - 04:00 PM
After Hours Phone Number:(312) 864-0200
Other Language(s):English
Certification(s):Board Certified
Accessibility: Details Pending (P, EB, IB, PA)

MacDonald, Jennifer, MD+
Gender: Female
2434 W Division St
Chicago, IL 60622
Phone:(773) 584-4178
NPI:1942695507
Cultural Training Completed: No
Hours: [Mon, Tue, Wed, Thu, Fri] 08:00 AM - 05:00 PM
Certification(s):Board Certified

IL

Cook

Family Medicine

MacDonald, Jennifer, MD+
Accessibility: Details Pending (P, EB, IB, PA)

Malone, Michael Louis, DO+
Gender: Male
2701 W 68th St
Fl 6
Chicago, IL 60629
Phone:(773) 884-8200
NPI:1164508263
Cultural Training Completed: Yes
Hours: [Mon, Tue, Wed, Thu, Fri] 08:00 AM - 05:00 PM
Other Language(s):Spanish
Certification(s):Board Certified
Accessibility: Some Criteria Met (P, EB, IB, PA)

Malone, Michael Louis, DO
Gender: Male
2701 W 68th St
6
Chicago, IL 60629
Phone:(773) 884-8200
NPI:1164508263
Cultural Training Completed: Yes
Hours: [Mon, Tue, Wed, Thu, Fri] 08:00 AM - 05:00 PM
Other Language(s):Spanish

IL

Cook

Family Medicine

Malone, Michael Louis, DO
Certification(s):Board Certified
Accessibility: Details Pending (P, EB, IB, PA)

Maltby, Natalie Grace, MD+
Gender: Female
4025 N Western Ave
Chicago, IL 60618
Phone:(773) 275-7700
NPI:1477136893
Cultural Training Completed: No
Hours: [Mon, Tue, Wed, Thu, Fri] 08:00 AM - 05:00 PM
Accessibility: Some Criteria Met (P, EB, IB, PA)

Mapes, Courtney L, MD+
Gender: Female
3154 N Clark St
Chicago, IL 60657
Phone:(773) 296-7580
NPI:1902087182
Cultural Training Completed: No
Hours: [Mon, Tue, Wed, Thu, Fri] 08:00 AM - 05:00 PM
Other Language(s):Spanish
Certification(s):Board Certified
Accessibility: Some Criteria Met (P, EB, IB, PA)

IL

Cook

Family Medicine

Marcus, Jill K, MD+
Gender: Female
2835 N Sheffield Ave
Ste 104
Chicago, IL 60657
Phone:(773) 472-3704
NPI:1285165795
Cultural Training Completed: No
Hours: [Mon, Tue, Wed, Thu, Fri] 08:00 AM - 05:00 PM
Other Language(s):English
Certification(s):Board Certified
Accessibility: Details Pending (P, EB, IB, PA)

Mardini, Dunia, DO+
Gender: Female
2835 N Sheffield Ave
Ste 104
Chicago, IL 60657
Phone:(773) 472-3704
NPI:1427637040
Cultural Training Completed: No
Hours: [Mon, Tue, Wed, Thu, Fri] 08:00 AM - 05:00 PM
Certification(s):Board Certified
Accessibility: Details Pending (P, EB, IB, PA)

Mark, My N, MD#
Gender: Female
4600 N Ravenswood Ave
Fl 2

IL

Cook

Family Medicine

Mark, My N, MD#
Chicago, IL 60640
Phone:(773) 561-7500
NPI:1396772661
Cultural Training Completed: No
Hours: [Mon, Tue, Wed, Thu, Fri] 08:00 AM - 05:00 PM
Other Language(s):Cantonese
Certification(s):Board Certified
Accessibility: Some Criteria Met (P, EB, IB, PA)

Marmol, Christina Alicia, MD
Gender: Female
1431 N Western Ave
Ste 406
Chicago, IL 60622
Phone:(312) 633-5841
NPI:1982145280
Cultural Training Completed: No
Hours: [Mon, Tue, Wed, Thu, Fri] 08:00 AM - 05:00 PM
Other Language(s):Spanish
Certification(s):Board Certified
Accessibility: Details Pending (P, EB, IB, PA)

Marmol, Christina Alicia, MD+
Gender: Female
3924 W Fullerton Ave
Chicago, IL 60647
Phone:(773) 276-2229
NPI:1982145280
Cultural Training Completed: No
Hours: [Mon, Tue, Wed, Thu, Fri] 08:00 AM - 05:00 PM
Other Language(s):Spanish
Certification(s):Board Certified
Accessibility: Details Pending (P, EB, IB, PA)

Martin, Maritza, MD+
Gender: Female
4720 S California Ave
Chicago, IL 60632
Phone:(773) 584-6140
NPI:1124768833
Cultural Training Completed: Yes
Hours: [Mon, Tue, Wed, Thu, Fri] 08:00 AM - 07:00 PM, Sat 08:00 AM - 02:00 PM
Other Language(s):Spanish
Accessibility: Some Criteria Met (P, EB, IB, PA)

Martin, Robert F, DO+
Gender: Male
4600 N Ravenswood Ave
Fl Second
Chicago, IL 60640
Phone:(773) 561-7500
NPI:1952544710
Cultural Training Completed: No
Hours: [Mon, Tue, Wed, Thu, Fri] 08:00 AM - 05:00 PM
Certification(s):Board Certified
Accessibility: Some Criteria Met (P, EB, IB, PA)

Martin, Robert F, DO+
Gender: Male
4600 N Ravenswood Ave
Fl 2
Chicago, IL 60640
Phone:(773) 561-7500
NPI:1952544710
Cultural Training Completed: No
Hours: [Mon, Tue, Wed, Thu, Fri] 08:00 AM - 05:00 PM
Certification(s):Board Certified
Accessibility: Some Criteria Met (P, EB, IB, PA)

Martinez, Estella F, MD+
Gender: Female
2001 S California Ave
Chicago, IL 60608
Phone:(773) 584-6200
NPI:1326173618
Cultural Training Completed: No
Hours: [Mon, Tue, Wed, Thu, Fri] 08:00 AM - 05:00 PM, Sat 02:00 PM - 05:00 PM
Other Language(s):Spanish
Accessibility: Some Criteria Met (P, EB, IB, PA)

Martinez, Onel Ismael, DO+
Gender: Male
6500 N Clark St
Chicago, IL 60626
Phone:(773) 388-1600
NPI:1437509569
Cultural Training Completed: No
Hours: [Mon, Tue, Wed, Thu, Fri] 08:00 AM - 05:00 PM, Sat 09:00 AM - 03:00 PM
Other Language(s):English
Certification(s):Board Certified
Accessibility: Some Criteria Met (P, EB, IB, PA)

Masood, Mahvish F, MD+
Gender: Female
4753 N Elston Ave
Chicago, IL 60630
Phone:(773) 205-7200
NPI:1497384010
Cultural Training Completed: No
Hours: [Mon, Tue, Wed, Thu, Fri] 08:00 AM - 05:00 PM

IL

Cook

Family Medicine

Masood, Mahvish F, MD+
Certification(s):Board Certified
Accessibility: Some Criteria Met (P, EB, IB, PA)

Matar, Chaimaa F, MD+
Gender: Female
5215 N California Ave Ste F602
Chicago, IL 60625
Phone:(773) 878-3627
NPI:1942515010
Cultural Training Completed: No
Hours: [Mon, Tue, Wed, Thu, Fri] 08:30 AM - 06:00 PM, Sat 08:30 AM - 12:00 PM
Other Language(s):Arabic
Certification(s):Board Certified
Accessibility: Some Criteria Met (P, EB, IB, PA)

Mathus, Janell Monee, MD+
Gender: Female
2210 W 95th St
Chicago, IL 60643
Phone:(773) 341-3500
NPI:1801418975
Cultural Training Completed: No
Hours: [Mon, Tue, Wed, Thu, Fri] 08:00 AM - 05:00 PM

IL

Cook

Family Medicine

Mathus, Janell Monee, MD+
Accessibility: Some Criteria Met (P, EB, IB, PA)

Maxouris, Kate Lynn, MD*
Gender: Female
5215 N California Ave Ste F602
Chicago, IL 60625
Phone:(773) 878-3627
NPI:1215986062
Cultural Training Completed: Yes
Hours: [Mon, Tue, Wed, Thu, Fri] 08:30 AM - 06:00 PM, Sat 08:30 AM - 12:00 PM
Other Language(s):Greek,Polish,Arabic,Russian,English
Certification(s):Board Certified
Accessibility: Some Criteria Met (P, EB, IB, PA)

Mayuga, Valerie Visitacion, MD+
Gender: Female
2233 W Division St
Chicago, IL 60622
Phone:(773) 772-7858
NPI:1740697853
Cultural Training Completed: Yes
Hours: [Mon, Tue, Wed, Thu, Fri] 08:00 AM - 05:00 PM, [Sat, Sun] 12:00 AM - 11:59 PM

IL

Cook

Family Medicine

Mayuga, Valerie Visitacion, MD+
After Hours Phone Number:(773) 772-7858
Other Language(s):Spanish,Tagalog
Certification(s):Board Certified
Accessibility: Some Criteria Met (P, EB, IB, PA)

McDermott, Ann M, DO+
Gender: Female
5215 N California Ave Ste F602
Chicago, IL 60625
Phone:(773) 878-3627
NPI:1437109204
Cultural Training Completed: Yes
Hours: [Mon, Tue, Wed, Thu, Fri] 08:30 AM - 06:00 PM, Sat 08:30 AM - 12:00 PM
Certification(s):Board Certified
Accessibility: Some Criteria Met (P, EB, IB, PA)

McGuire, Addison, DO+
Gender: Female
4025 N Sheridan Rd
Chicago, IL 60613
Phone:(773) 388-1600
NPI:1619609393
Cultural Training Completed: Yes

IL

Cook

Family Medicine

McGuire, Addison, DO+
Hours: [Mon, Tue, Wed, Thu] 09:00 AM - 08:00 PM, Fri 09:00 AM - 05:00 PM, Sat 09:00 AM - 03:00 PM
Accessibility: Some Criteria Met (P, EB, IB, PA)

McGuire, Addison, DO+
Gender: Female
3501 N Halsted St
Chicago, IL 60657
Phone:(773) 388-1600
NPI:1619609393
Cultural Training Completed: Yes
Hours: [Mon, Tue, Wed, Thu, Fri] 08:00 AM - 05:00 PM, Sat 12:00 AM - 12:00 PM
Accessibility: Some Criteria Met (P, EB, IB, PA)

McKenna, Royal D, MD*
Gender: Male
1625 N Harlem Ave
Chicago, IL 60707
Phone:(708) 312-0592
NPI:1043730344
Cultural Training Completed: Yes
Hours: [Mon, Tue, Wed, Thu, Fri] 08:00 AM - 05:00 PM
Other Language(s):Spanish

IL

Cook

Family Medicine

McKenna, Royal D, MD*
Accessibility: Details Pending (P, EB, IB, PA)

McKnight, Damien J, MD+
Gender: Male
1625 N Harlem Ave
Chicago, IL 60707
Phone:(708) 312-0592
NPI:1871688853
Cultural Training Completed: No
Hours: [Mon, Tue, Wed, Thu, Fri] 08:00 AM - 05:00 PM
Certification(s):Board Certified
Accessibility: Details Pending (P, EB, IB, PA)

McPherson, Julita M, MD+
Gender: Female
1135 W 69th St
Chicago, IL 60621
Phone:(312) 864-0200
NPI:1215991161
Cultural Training Completed: No
Hours: [Mon, Tue, Wed, Thu, Fri] 08:00 AM - 05:00 PM
Other Language(s):English
Certification(s):Board Certified
Accessibility: Details Pending (P, EB, IB, PA)

IL

Cook

Family Medicine

Mcclellan, Sean P, MD+
Gender: Male
1713 S Ashland Ave
Chicago, IL 60608
Phone:(312) 996-2901
NPI:1962999771
Cultural Training Completed: No
Hours: [Mon, Tue, Wed, Thu, Fri] 08:00 AM - 05:00 PM
Certification(s):Board Certified
Accessibility: Some Criteria Met (P, EB, IB, PA)

Mcguire, Birgitta T, MD+
Gender: Female
7447 W Talcott Ave
Ste 409
Chicago, IL 60631
Phone:(773) 763-3808
NPI:1043388630
Cultural Training Completed: No
Hours: [Mon, Tue, Wed, Thu, Fri] 09:00 AM - 05:00 PM, Sat 09:00 AM - 01:00 PM
Other Language(s):Swedish
Certification(s):Board Certified
Accessibility: Some Criteria Met (P, EB, IB, PA)

Medrano, Monica, MD+
Gender: Female

IL

Cook

Family Medicine

Medrano, Monica, MD+
2418 N Ashland Ave
Chicago, IL 60614
Phone:(773) 900-8330
NPI:1821655663
Cultural Training Completed: No
Hours: [Mon, Tue, Wed, Thu, Fri] 08:00 AM - 05:00 PM, Sat 09:00 AM - 05:00 PM
Other Language(s):Spanish,Polish
Certification(s):Board Certified
Accessibility: Some Criteria Met (P, EB, IB, PA)

Meier, Stephanie, MD+
Gender: Female
1435 W Webster Ave
Chicago, IL 60614
Phone:(847) 390-5900
NPI:1548910714
Cultural Training Completed: No
Hours: [Mon, Tue, Wed, Thu, Fri] 08:00 AM - 05:00 PM
Accessibility: Some Criteria Met (P, EB, IB, PA)

Mekhael, Fayez M, MD+
Gender: Male
2875 W 19th St
Chicago, IL 60623
Phone:(773) 484-1000
NPI:1235329384

IL

Cook

Family Medicine

Mekhael, Fayez M, MD+
Cultural Training Completed: Yes
Hours: [Mon, Tue, Wed, Thu, Fri] 08:00 AM - 05:00 PM
Other Language(s):Arabic,English
Certification(s):Board Certified
Accessibility: Details Pending (P, EB, IB, PA)

Melgarejo-Glaab, Rita, MD+
Gender: Female
3700 W 26th St
Chicago, IL 60623
Phone:(773) 542-5203
NPI:1467400721
Cultural Training Completed: Yes
Hours: [Mon, Tue, Wed, Thu, Fri] 08:00 AM - 05:00 PM, Sat 08:00 AM - 02:00 PM
Other Language(s):English,Spanish
Certification(s):Board Certified
Accessibility: Some Criteria Met (P, EB, IB, PA)

Melia, James B, MD+
Gender: Male
3814 W Ogden Avenue
Chicago, IL 60623
Phone:(872) 588-3000

IL

Cook

Family Medicine

Melia, James B, MD+
NPI:1164477535
Cultural Training Completed: Yes
Hours: [Mon, Tue, Thu] 08:30 AM - 09:00 PM, [Wed, Fri] 08:30 AM - 05:00 PM, Sat 08:30 AM - 12:00 PM
Other Language(s):Spanish
Accessibility: Details Pending (P, EB, IB, PA)

Melnik, Iouri, MD+
Gender: Male
2323 W Chicago Ave
Chicago, IL 60622
Phone:(773) 276-8600
NPI:1235113747
Cultural Training Completed: No
Hours: [Mon, Tue, Wed, Thu, Fri, Sun] 08:00 AM - 05:00 PM
Other Language(s):Ukrainian, Polish,Russian,Spanish, English
Accessibility: Details Pending (P, EB, IB, PA)

Mendez, Ray A, MD+
Gender: Male
1952 W Cermak Rd
Chicago, IL 60608
Phone:(773) 254-6611
NPI:1043697816
Cultural Training Completed: No

IL

Cook

Family Medicine

Mendez, Ray A, MD+
Hours: [Mon, Tue, Wed, Thu, Fri] 08:00 AM - 05:00 PM
After Hours Phone Number:(773) 254-6611
Other Language(s):Spanish
Certification(s):Board Certified
Accessibility: Details Pending (P, EB, IB, PA)

Meng, Jia, MD
Gender: Male
1044 N Mozart St
Ste 101
Chicago, IL 60622
Phone:(773) 292-8300
NPI:1922686856
Cultural Training Completed: No
Hours: [Mon, Tue, Wed, Thu, Fri] 08:00 AM - 05:00 PM
Other Language(s):Mandarin
Accessibility: Some Criteria Met (P, EB, IB, PA)

Mensah, Albert, MD+
Gender: Male
4320 W Montrose Ave
Chicago, IL 60641
Phone:(773) 883-9100
NPI:1598778144
Cultural Training Completed: No
Hours: [Mon, Tue, Wed, Thu, Fri] 08:30 AM - 05:00 PM

IL

Cook

Family Medicine

Mensah, Albert, MD+
Accessibility: Details Pending (P, EB, IB, PA)

Mensen, Troy J, DO
Gender: Male
3134 N Clark St
Chicago, IL 60657
Phone:(773) 766-4949
NPI:1821522376
Cultural Training Completed: No
Hours: [Mon, Tue, Wed, Thu, Fri] 08:00 AM - 05:00 PM
Certification(s):Board Certified
Accessibility: Some Criteria Met (P, EB, IB, PA)

Minama Reddy, Geeth Kavya, MD+
Gender: Female
2653 W Ogden Ave
Ste 3B
Chicago, IL 60608
Phone:(773) 522-6100
NPI:1174027171
Cultural Training Completed: No
Hours: [Mon, Tue, Wed, Thu, Fri] 08:00 AM - 05:00 PM
Certification(s):Board Certified
Accessibility: Details Pending (P, EB, IB, PA)

Mitchell, Alexandra N, MD+
Gender: Female

IL

Cook

Family Medicine

Mitchell, Alexandra N, MD+
3122 N Ashland Ave
Chicago, IL 60657
Phone:(773) 687-7000
NPI:1720583396
Cultural Training Completed: No
Hours: [Mon, Tue, Wed, Thu, Fri] 08:00 AM - 05:00 PM
Certification(s):Board Certified
Accessibility: Some Criteria Met (P, EB, IB, PA)

Mitchell, Cornelius A, MD+
Gender: Male
2701 W 68th St
Chicago, IL 60629
Phone:(708) 538-5373
NPI:1225065345
Cultural Training Completed: No
Hours: [Mon, Tue, Wed, Thu, Fri] 08:00 AM - 05:00 PM
Certification(s):Board Certified
Accessibility: Details Pending (P, EB, IB, PA)

Mo, James G, MD+
Gender: Male
4600 N Magnolia Ave
Ste D
Chicago, IL 60640
Phone:(773) 898-1885
NPI:1962486571

IL

Cook

Family Medicine

Mo, James G, MD+
Cultural Training Completed: No
Hours: [Mon, Tue, Wed, Thu, Fri] 08:00 AM - 05:00 PM
Other Language(s):Chinese
Accessibility: Some Criteria Met (P, EB, IB, PA)

Mo, Samuel, MD+
Gender: Male
722 W Maxwell St
Chicago, IL 60607
Phone:(312) 996-2901
NPI:1033805213
Cultural Training Completed: No
Hours: [Mon, Tue, Wed, Thu, Fri] 08:00 AM - 05:00 PM
Accessibility: Some Criteria Met (P, EB, IB, PA)

Mody, Jaini Viren, MD+
Gender: Female
238 W Cermak Rd
Ste 2C
Chicago, IL 60616
Phone:(847) 490-0060
NPI:1790947554
Cultural Training Completed: No
Hours: [Mon, Tue, Wed, Thu, Fri] 08:00 AM - 05:00 PM
Other Language(s):Gujarati,Spanish,Hindi

IL

Cook

Family Medicine

Mody, Jaini Viren, MD+
Certification(s):Board Certified
Accessibility: Details Pending (P, EB, IB, PA)

Mody, Jaini Viren, MD+
Gender: Female
2424 W Chicago Ave
Chicago, IL 60622
Phone:(847) 490-0060
NPI:1790947554
Cultural Training Completed: No
Hours: [Mon, Tue, Wed, Thu, Fri] 08:00 AM - 05:00 PM
Other Language(s):Gujarati,Spanish,Hindi
Certification(s):Board Certified
Accessibility: Details Pending (P, EB, IB, PA)

Mohammadi-Sarband, Sara, MD+
Gender: Female
1859 S Blue Island Ave
Chicago, IL 60608
Phone:(773) 521-8330
NPI:1629313531
Cultural Training Completed: Yes
Hours: [Mon, Tue, Wed, Thu, Fri] 08:00 AM - 05:00 PM

IL

Cook

Family Medicine

Mohammadi-Sarband, Sara, MD+
Other Language(s):Spanish,English
Accessibility: Some Criteria Met (P, EB, IB, PA)

Mohiuddin, Suhaylah Z, DO+
Gender: Female
1625 E 75th St
Chicago, IL 60649
Phone:(773) 947-7750
NPI:1710369830
Cultural Training Completed: Yes
Hours: [Mon, Tue, Wed, Thu, Fri] 08:00 AM - 05:00 PM
Other Language(s):Urdu
Certification(s):Board Certified
Accessibility: Details Pending (P, EB, IB, PA)

Mohiuddin, Suhaylah Z, DO+
Gender: Female
1625 E 75th St
Fl 1
Chicago, IL 60649
Phone:(773) 947-7310
NPI:1710369830
Cultural Training Completed: Yes
Hours: [Mon, Tue, Wed, Thu, Fri] 08:00 AM - 05:00 PM
Other Language(s):Urdu

IL

Cook

Family Medicine

Mohiuddin, Suhaylah Z, DO+
Certification(s):Board Certified
Accessibility: Some Criteria Met (P, EB, IB, PA)

Mok, Chung Z, MD+
Gender: Male
3535 W Lawrence Ave
Chicago, IL 60625
Phone:(773) 539-5455
NPI:1497757306
Cultural Training Completed: No
Hours: [Mon, Tue, Wed, Thu, Fri] 08:00 AM - 05:00 PM
Other Language(s):Korean
Certification(s):Board Certified
Accessibility: Details Pending (P, EB, IB, PA)

Mok, Young H, MD+
Gender: Female
1431 N Western Ave
Ste 406
Chicago, IL 60622
Phone:(312) 491-5250
NPI:1124029277
Cultural Training Completed: Yes
Hours: [Mon, Tue, Wed, Thu, Fri] 08:00 AM - 05:00 PM
Other Language(s):Korean,Spanish,English

IL

Cook

Family Medicine

Mok, Young H, MD+
Accessibility: Details Pending (P, EB, IB, PA)

Mok, Young H, MD+
Gender: Female
1431 N Western Ave
Ste 101
Chicago, IL 60622
Phone:(312) 633-5841
NPI:1124029277
Cultural Training Completed: Yes
Hours: [Mon, Tue, Wed, Thu, Fri] 08:00 AM - 05:00 PM
Other Language(s):Korean,Spanish,English
Accessibility: Details Pending (P, EB, IB, PA)

Mok, Young H, MD
Gender: Female
1431 N Western Ave
Ste 209
Chicago, IL 60622
Phone:(312) 633-5841
NPI:1124029277
Cultural Training Completed: Yes
Hours: [Mon, Tue, Wed, Thu, Fri] 08:00 AM - 05:00 PM
Other Language(s):Korean,Spanish,English
Accessibility: Details Pending (P, EB, IB, PA)

IL

Cook

Family Medicine

Mok, Young H, MD+
Gender: Female
1431 N Western Ave
Ste 401
Chicago, IL 60622
Phone:(312) 633-5841
NPI:1124029277
Cultural Training Completed: Yes
Hours: [Mon, Tue, Wed, Thu, Fri] 08:00 AM - 05:00 PM
Other Language(s):Korean,Spanish,English
Accessibility: Some Criteria Met (P, EB, IB, PA)

Monpara, Pooja B, MD+
Gender: Female
722 W Maxwell St
Chicago, IL 60607
Phone:(312) 996-2901
NPI:1104316363
Cultural Training Completed: No
Hours: [Mon, Tue, Wed, Thu, Fri] 08:00 AM - 05:00 PM
Certification(s):Board Certified
Accessibility: Some Criteria Met (P, EB, IB, PA)

Montoya, Erika M, MD#
Gender: Female
4747 N Kedzie Ave
Chicago, IL 60625
Phone:(312) 666-3494

IL

Cook

Family Medicine

Montoya, Erika M, MD#
NPI:1386934008
Cultural Training Completed: Yes
Hours: [Mon, Tue, Wed, Thu, Fri] 08:00 AM - 05:00 PM
After Hours Phone Number:(312) 666-3494
Other Language(s):Spanish
Certification(s):Board Certified
Accessibility: Some Criteria Met (P, EB, IB, PA)

Montoya, Erika M, MD#
Gender: Female
2750 W North Ave
Chicago, IL 60647
Phone:(312) 666-3494
NPI:1386934008
Cultural Training Completed: Yes
Hours: [Mon, Tue, Thu] 08:30 AM - 07:30 PM, Wed 10:00 AM - 07:30 PM, Fri 08:30 AM - 05:30 PM, Sat 08:30 AM - 04:30 PM
After Hours Phone Number:(312) 666-3494
Other Language(s):Spanish
Certification(s):Board Certified
Accessibility: Some Criteria Met (P, EB, IB, PA)

IL

Cook

Family Medicine

Montoya, Erika M, MD#
Gender: Female
1147 N Western Ave
Chicago, IL 60622
Phone:(312) 666-3494
NPI:1386934008
Cultural Training Completed: Yes
Hours: [Mon, Tue, Thu, Fri] 08:00 AM - 04:00 PM, Wed 10:00 AM - 04:00 PM
After Hours Phone Number:(312) 666-3494
Other Language(s):Spanish
Certification(s):Board Certified
Accessibility: Some Criteria Met (P, EB, IB, PA)

Moran, Mathew Robert, MD#
Gender: Male
1147 N Western Ave
Chicago, IL 60622
Phone:(312) 666-3494
NPI:1992383558
Cultural Training Completed: No
Hours: [Mon, Tue, Thu, Fri] 08:00 AM - 04:00 PM, Wed 10:00 AM - 04:00 PM
Accessibility: Some Criteria Met (P, EB, IB, PA)

Moran, Mathew Robert, MD+
Gender: Male

IL

Cook

Family Medicine

Moran, Mathew Robert, MD+
2750 W North Ave
Chicago, IL 60647
Phone:(312) 666-3494
NPI:1992383558
Cultural Training Completed: No
Hours: [Mon, Tue, Thu] 08:30 AM - 07:30 PM, Wed 10:00 AM - 07:30 PM, Fri 08:30 AM - 05:30 PM, Sat 08:30 AM - 04:30 PM
Accessibility: Some Criteria Met (P, EB, IB, PA)

Moran, Mathew Robert, MD#
Gender: Male
4747 N Kedzie Ave
Chicago, IL 60625
Phone:(312) 666-3494
NPI:1992383558
Cultural Training Completed: No
Hours: [Mon, Tue, Wed, Thu, Fri] 08:00 AM - 05:00 PM
Accessibility: Some Criteria Met (P, EB, IB, PA)

Morgan, Anna, MD+
Gender: Female
4727 N Clark St
Ste 1N
Chicago, IL 60640
Phone:(773) 334-9300
NPI:1144410762
Cultural Training Completed: Yes

IL

Cook

Family Medicine

Morgan, Anna, MD+
Hours: [Mon, Tue, Wed, Thu, Fri] 08:00 AM - 05:00 PM
Other Language(s):Russian,English
Accessibility: Details Pending (P, EB, IB, PA)

Morkos, Nardeen N, MD+
Gender: Female
2653 W Ogden Ave
Chicago, IL 60608
Phone:(773) 522-6100
NPI:1891306577
Cultural Training Completed: No
Hours: [Mon, Tue, Wed, Thu, Fri] 08:00 AM - 05:00 PM
Other Language(s):Egyptian Arabic
Certification(s):Board Certified
Accessibility: Details Pending (P, EB, IB, PA)

Morkos, Nardeen N, MD+
Gender: Female
2653 W Ogden Ave
Ste 3B
Chicago, IL 60608
Phone:(773) 522-6100
NPI:1891306577
Cultural Training Completed: No

IL

Cook

Family Medicine

Morkos, Nardeen N, MD+
Hours: [Mon, Tue, Wed, Thu, Fri] 08:00 AM - 05:00 PM
Other Language(s):Egyptian Arabic
Certification(s):Board Certified
Accessibility: Details Pending (P, EB, IB, PA)

Moser, Kristen M, MD*
Gender: Female
5359 W Fullerton Ave
Chicago, IL 60639
Phone:(773) 836-2785
NPI:1003264177
Cultural Training Completed: No
Hours: [Mon, Tue, Wed, Thu, Fri] 08:00 AM - 05:00 PM
Certification(s):Board Certified
Accessibility: Details Pending (P, EB, IB, PA)

Mourad, Wael Sayed, MD*
Gender: Male
1108 S Kedzie Ave
Chicago, IL 60612
Phone:(773) 722-2712
NPI:1558339150
Cultural Training Completed: Yes
Hours: [Mon, Tue, Wed, Thu, Fri] 08:00 AM -

IL

Cook

Family Medicine

Mourad, Wael Sayed, MD*
04:30 PM, [Sat, Sun] 08:00 AM - 05:00 PM
Other Language(s):English
Certification(s):Board Certified
Accessibility: Some Criteria Met (P, EB, IB, PA)

Mousa, Sara M, DO+
Gender: Female
1625 N Harlem Ave
Chicago, IL 60707
Phone:(708) 312-0592
NPI:1184152118
Cultural Training Completed: No
Hours: [Mon, Tue, Wed, Thu, Fri] 08:00 AM - 05:00 PM
Other Language(s):Arabic
Accessibility: Details Pending (P, EB, IB, PA)

Moya, Adelina R, MD+
Gender: Female
1044 N Mozart St
Ste 100
Chicago, IL 60622
Phone:(773) 292-8247
NPI:1942231469
Cultural Training Completed: Yes
Hours: [Mon, Tue, Wed, Thu, Fri] 08:00 AM - 05:00 PM
Other Language(s):Spanish

IL

Cook

Family Medicine

Moya, Adelina R, MD+
Accessibility: Some Criteria Met (P, EB, IB, PA)

Mroczek, Amanda, DO+
Gender: Female
4025 N Western Ave
Bldg E
Chicago, IL 60618
Phone:(773) 296-7032
NPI:1972066751
Cultural Training Completed: No
Hours: [Mon, Tue, Wed, Thu, Fri] 09:00 AM - 04:00 PM, Sat 08:00 AM - 01:00 PM
Certification(s):Board Certified
Accessibility: Some Criteria Met (P, EB, IB, PA)

Mroczek, Amanda, DO+
Gender: Female
4025 N Western Ave
Chicago, IL 60618
Phone:(773) 275-7700
NPI:1972066751
Cultural Training Completed: No
Hours: [Mon, Tue, Wed, Thu, Fri] 08:00 AM - 05:00 PM
Certification(s):Board Certified
Accessibility: Some Criteria Met (P, EB, IB, PA)

IL

Cook

Family Medicine

Mroczek, Amanda, DO+
Gender: Female
4025 N Western Ave
Bldg East
Chicago, IL 60618
Phone:(773) 275-7700
NPI:1972066751
Cultural Training Completed: No
Hours: [Mon, Tue, Wed, Thu, Fri] 08:00 AM - 05:00 PM
Certification(s):Board Certified
Accessibility: Some Criteria Met (P, EB, IB, PA)

Murciano, Elias, MD
Gender: Male
1431 N Western Ave
Ste 406
Chicago, IL 60622
Phone:(312) 633-5841
NPI:1568445112
Cultural Training Completed: Yes
Hours: [Mon, Tue, Wed, Thu, Fri] 08:00 AM - 05:00 PM
Other Language(s):Spanish
Certification(s):Board Certified
Accessibility: Details Pending (P, EB, IB, PA)

Murciano, Elias, MD+
Gender: Male
1431 N Western Ave
Ste 209

IL

Cook

Family Medicine

Murciano, Elias, MD+
Chicago, IL 60622
Phone:(312) 633-5841
NPI:1568445112
Cultural Training Completed: Yes
Hours: [Mon, Tue, Wed, Thu, Fri] 08:00 AM - 05:00 PM
Other Language(s):Spanish
Certification(s):Board Certified
Accessibility: Details Pending (P, EB, IB, PA)

Murciano, Elias, MD+
Gender: Male
5635 W Belmont Ave
Chicago, IL 60634
Phone:(773) 736-1830
NPI:1568445112
Cultural Training Completed: Yes
Hours: [Mon, Tue, Wed, Thu, Fri] 08:00 AM - 05:00 PM, Sat 09:00 AM - 02:00 PM
Other Language(s):Spanish
Certification(s):Board Certified
Accessibility: Details Pending (P, EB, IB, PA)

Murciano, Elias, MD+
Gender: Male
3924 W Fullerton Ave
Chicago, IL 60647
Phone:(773) 276-2229
NPI:1568445112

IL

Cook

Family Medicine

Murciano, Elias, MD+
Cultural Training Completed: Yes
Hours: [Mon, Tue, Wed, Thu, Fri] 08:00 AM - 05:00 PM
Other Language(s):Spanish
Certification(s):Board Certified
Accessibility: Details Pending (P, EB, IB, PA)

Mynatt, Grayson Nathaniel, DO+
Gender: Male
3501 N Halsted St
Chicago, IL 60657
Phone:(773) 388-1600
NPI:1730757907
Cultural Training Completed: No
Hours: [Mon, Tue, Wed, Thu, Fri] 08:00 AM - 05:00 PM, Sat 12:00 AM - 12:00 PM
Accessibility: Some Criteria Met (P, EB, IB, PA)

Naik, Chaitasi Yogesh, DO+
Gender: Female
711 W North Ave
Chicago, IL 60610
Phone:(312) 337-1982
NPI:1306305677
Cultural Training Completed: No
Hours: [Mon, Tue, Wed, Thu, Fri] 08:00 AM - 05:00 PM

IL

Cook

Family Medicine

Naik, Chaitasi Yogesh, DO+
Other Language(s):Marathi,English
Certification(s):Board Certified
Accessibility: Details Pending (P, EB, IB, PA)

Nair, Sonia, DO+
Gender: Female
5346 N Clark St
Chicago, IL 60640
Phone:(773) 293-8880
NPI:1154944965
Cultural Training Completed: No
Hours: [Mon, Tue, Wed, Thu, Fri] 08:00 AM - 05:00 PM
Accessibility: Some Criteria Met (P, EB, IB, PA)

Nankee, Zachary Donald, DO+
Gender: Male
845 W Wilson Ave
Chicago, IL 60640
Phone:(773) 506-4283
NPI:1538514229
Cultural Training Completed: No
Hours: [Mon, Tue, Wed, Thu, Fri] 08:00 AM - 05:00 PM
Other Language(s):Spanish
Certification(s):Board Certified

IL

Cook

Family Medicine

Nankee, Zachary Donald, DO+
Accessibility: Some Criteria Met (P, EB, IB, PA)

Napleton, Amy Shea, MD+
Gender: Female
722 W Maxwell St
Chicago, IL 60607
Phone:(866) 600-2273
NPI:1073253290
Cultural Training Completed: No
Hours: [Mon, Tue, Wed, Thu, Fri, Sat, Sun] 08:30 AM - 05:00 PM
Accessibility: Some Criteria Met (P, EB, IB, PA)

Naseer, Mehjabeen, DO+
Gender: Female
2740 W Foster Ave
Ste 105
Chicago, IL 60625
Phone:(773) 784-2101
NPI:1295099901
Cultural Training Completed: No
Hours: [Mon, Tue, Wed, Thu, Fri] 08:00 AM - 05:00 PM
Other Language(s):Hindi,Urdu
Accessibility: Some Criteria Met (P, EB, IB, PA)

Naser, Sammir Faris, MSN+
Gender: Male

IL

Cook

Family Medicine

Naser, Sammir Faris, MSN+
1044 N MOZART ST
SUITE 206
Chicago, IL 60622
Phone:(708) 356-6341
NPI:1336888668
Cultural Training Completed: Yes
Hours: [Mon, Tue, Wed, Thu, Fri] 08:00 AM - 05:00 PM
Other Language(s):Arabic
Accessibility: Details Pending (P, EB, IB, PA)

Naser, Sammir Faris, MSN
Gender: Male
1044 N Mozart St
Ste 206
Chicago, IL 60622
Phone:(708) 356-6341
NPI:1336888668
Cultural Training Completed: Yes
Hours: [Mon, Tue, Wed, Thu, Fri] 08:00 AM - 05:00 PM
Other Language(s):Arabic
Accessibility: Details Pending (P, EB, IB, PA)

Nawrot, Agnes G, MSN+
Gender: Female
2923 N California Ave
Chicago, IL 60618
Phone:(773) 463-3460

IL

Cook

Family Medicine

Nawrot, Agnes G, MSN+
NPI:1689023889
Cultural Training Completed: Yes
Hours: [Mon, Tue, Wed, Thu, Fri] 08:00 AM - 05:00 PM
Other Language(s):Polish,English
Accessibility: Details Pending (P, EB, IB, PA)

Nee, James G, MD+
Gender: Male
2662 N Lincoln Ave
Chicago, IL 60614
Phone:(773) 657-5111
NPI:1932159282
Cultural Training Completed: No
Hours: [Mon, Tue, Wed, Thu, Fri] 08:00 AM - 05:00 PM
Other Language(s):English,Spanish
Certification(s):Board Certified
Accessibility: Details Pending (P, EB, IB, PA)

Nelson, Senora L, MD+
Gender: Female
2301 E 93rd St
Ste 115
Chicago, IL 60617
Phone:(773) 967-5430
NPI:1093855835

IL

Cook

Family Medicine

Nelson, Senora L, MD+
Cultural Training Completed: No
Hours: [Mon, Tue, Wed, Thu, Fri] 08:00 AM - 05:00 PM
Certification(s):Board Certified
Accessibility: Some Criteria Met (P, EB, IB, PA)

SYEDA H. ZAHEDI, M.D., S.C.
1431 N Western Ave
Ste 112
Chicago, IL 60622
Phone:(773) 289-3945
NPI:1053383992
Cultural Training Completed: No
Hours: [Mon, Tue, Wed, Thu, Fri] 08:00 AM - 05:00 PM
Accessibility: Some Criteria Met (P, EB, IB, PA)

Nazneen, Ruksana S, MD+
Gender: Female
1625 E 75th St
1
Chicago, IL 60649
Phone:(773) 947-7800
NPI:1063432474
Cultural Training Completed: Yes
Hours: [Mon, Tue, Wed, Thu, Fri] 08:00 AM - 05:00 PM
Other Language(s):English

IL

Cook

Family Medicine

Nazneen, Ruksana S, MD+
Certification(s):Board Certified
Accessibility: Details Pending (P, EB, IB, PA)

Nettem, Bhargavi, MD#
Gender: Female
3641 E 108th St
Chicago, IL 60617
Phone:(773) 731-5466
NPI:1811098783
Cultural Training Completed: Yes
Hours: [Mon, Tue, Wed, Thu, Fri] 08:00 AM - 05:00 PM
Other Language(s):Hindi,Spanish,Telugu
Accessibility: Details Pending (P, EB, IB, PA)

Nevers, Steven W, MD+
Gender: Male
722 W Maxwell St
Chicago, IL 60607
Phone:(866) 600-2273
NPI:1679101950
Cultural Training Completed: No
Hours: [Mon, Tue, Wed, Thu, Fri, Sat, Sun] 08:30 AM - 05:00 PM
Accessibility: Some Criteria Met (P, EB, IB, PA)

IL

Cook

Family Medicine

Nguyen, Anna D, DO+
Gender: Female
4720 S California Ave
Chicago, IL 60632
Phone:(773) 584-6200
NPI:1245619667
Cultural Training Completed: No
Hours: [Mon, Tue, Wed, Thu, Fri] 08:00 AM - 06:00 PM, Sat 08:00 AM - 01:00 PM
Other Language(s):Spanish,Vietnamese
Certification(s):Board Certified
Accessibility: Some Criteria Met (P, EB, IB, PA)

Nguyen, Anna D, DO+
Gender: Female
4700 S California Ave
Chicago, IL 60632
Phone:(773) 584-6200
NPI:1245619667
Cultural Training Completed: No
Hours: [Mon, Tue, Wed, Thu, Fri, Sat] 08:00 AM - 05:00 PM
Other Language(s):Spanish,Vietnamese
Certification(s):Board Certified
Accessibility: Some Criteria Met (P, EB, IB, PA)

Nguyen, Linda H, DO+
Gender: Female

IL

Cook

Family Medicine

Nguyen, Linda H, DO+
5304 N Broadway St
Chicago, IL 60640
Phone:(773) 784-2822
NPI:1023242104
Cultural Training Completed: No
Hours: [Mon, Tue, Wed, Thu, Fri] 08:00 AM - 05:00 PM
Other Language(s):Vietnamese
Certification(s):Board Certified
Accessibility: Some Criteria Met (P, EB, IB, PA)

Nguyen, Thai T, MD+
Gender: Male
111 W Jackson Blvd
Ste 1700
Chicago, IL 60604
Phone:(337) 991-9276
NPI:1740740059
Cultural Training Completed: No
Hours: [Mon, Tue, Wed, Thu, Fri] 08:00 AM - 05:00 PM
Accessibility: Details Pending (P, EB, IB, PA)

Nicol, Lara Kathryn, MD+
Gender: Female
2511 N Kedzie Blvd
Chicago, IL 60647
Phone:(773) 880-9722
NPI:1124412374

IL

Cook

Family Medicine

Nicol, Lara Kathryn, MD+
Cultural Training Completed: No
Hours: [Mon, Tue, Wed, Thu, Fri] 08:00 AM - 05:00 PM
Certification(s):Board Certified
Accessibility: Some Criteria Met (P, EB, IB, PA)

Nielsen, Donna J, MD+
Gender: Female
3814 W Ogden Avenue
Chicago, IL 60623
Phone:(872) 588-3000
NPI:1821007345
Cultural Training Completed: No
Hours: [Mon, Tue, Thu] 08:30 AM - 09:00 PM, [Wed, Fri] 08:30 AM - 05:00 PM, Sat 08:30 AM - 12:00 PM
Certification(s):Board Certified
Accessibility: Details Pending (P, EB, IB, PA)

Nowobilska, Anna Dorota, MD+
Gender: Female
5257 S Cicero Ave
Chicago, IL 60632
Phone:(773) 735-8038
NPI:1255373866
Cultural Training Completed: No

IL

Cook

Family Medicine

Nowobilska, Anna Dorota, MD+
Hours: [Mon, Tue, Wed, Thu, Fri] 08:00 AM - 05:00 PM
Other Language(s):Polish
Certification(s):Board Certified
Accessibility: Details Pending (P, EB, IB, PA)

Nweke, Chienyem Adaobi, MD
Gender: Female
1357 W 103rd St
Chicago, IL 60643
Phone:(773) 238-0800
NPI:1134616204
Cultural Training Completed: No
Hours: [Mon, Tue, Wed, Thu, Fri] 08:00 AM - 05:00 PM
Certification(s):Board Certified
Accessibility: Details Pending (P, EB, IB, PA)

O'Connor, Karen Yeniz, MD+
Gender: Female
1431 N Western Ave
Ste 406
Chicago, IL 60622
Phone:(312) 491-5435
NPI:1538512280
Cultural Training Completed: No

IL

Cook

Family Medicine

O'Connor, Karen Yeniz, MD+
Hours: [Mon, Tue, Wed, Thu, Fri] 08:00 AM - 05:00 PM
After Hours Phone Number:(312) 491-5435
Other Language(s):English,Spanish
Certification(s):Board Certified
Accessibility: Some Criteria Met (P, EB, IB, PA)

O'Connor, Karen Yeniz, MD+
Gender: Female
1431 N Western Ave
Ste 209
Chicago, IL 60622
Phone:(312) 633-5841
NPI:1538512280
Cultural Training Completed: No
Hours: [Mon, Tue, Wed, Thu, Fri] 08:00 AM - 05:00 PM
Other Language(s):English,Spanish
Certification(s):Board Certified
Accessibility: Details Pending (P, EB, IB, PA)

O'Connor, Karen Yeniz, MD+
Gender: Female
1649 N Pulaski Rd
Chicago, IL 60639

IL

Cook

Family Medicine

O'Connor, Karen Yeniz, MD+
Phone:(773) 278-6868
NPI:1538512280
Cultural Training Completed: No
Hours: [Mon, Thu, Fri, Sat] 08:30 AM - 05:00 PM, Tue 09:30 AM - 05:00 PM, Wed 08:30 AM - 08:00 PM
Other Language(s):English,Spanish
Certification(s):Board Certified
Accessibility: Some Criteria Met (P, EB, IB, PA)

Olomi, Haroon M, MD+
Gender: Male
1625 E 75th St
Fl 2
Chicago, IL 60649
Phone:(773) 947-7800
NPI:1487673414
Cultural Training Completed: No
Hours: [Mon, Tue, Wed, Thu, Fri] 08:00 AM - 05:00 PM
Accessibility: Some Criteria Met (P, EB, IB, PA)

Olomi, Haroon M, MD
Gender: Male
7531 S Stony Island Ave
Chicago, IL 60649
Phone:(773) 947-7752

IL

Cook

Family Medicine

Olomi, Haroon M, MD
NPI:1487673414
Cultural Training Completed: No
Hours: [Mon, Tue, Wed, Thu, Fri] 08:00 AM - 05:00 PM
Accessibility: Details Pending (P, EB, IB, PA)

Osefo, Nkiruka Perpetua, MD+
Gender: Female
3753 S Cottage Grove Ave
Chicago, IL 60653
Phone:(773) 268-7600
NPI:1770212813
Cultural Training Completed: No
Hours: [Mon, Tue, Wed, Thu, Fri] 08:00 AM - 05:00 PM
Accessibility: Details Pending (P, EB, IB, PA)

Osefo, Nkiruka Perpetua, MD+
Gender: Female
1520 N Kostner Ave
Chicago, IL 60651
Phone:(312) 216-8020
NPI:1770212813
Cultural Training Completed: No
Hours: [Mon, Tue, Wed, Thu, Fri] 08:00 AM - 05:00 PM
Accessibility: Details Pending (P, EB, IB, PA)

IL

Cook

Family Medicine

Osefo, Nkiruka Perpetua, MD+
Gender: Female
1276 N Clybourn Ave
Chicago, IL 60610
Phone:(331) 643-5238
NPI:1770212813
Cultural Training Completed: No
Hours: [Mon, Tue, Wed, Thu, Fri] 08:00 AM - 05:00 PM
Accessibility: Some Criteria Met (P, EB, IB, PA)

Osefo, Nkiruka Perpetua, MD+
Gender: Female
4829 S Cottage Grove Ave
Chicago, IL 60615
Phone:(773) 548-1170
NPI:1770212813
Cultural Training Completed: No
Hours: [Mon, Tue, Wed, Thu, Fri] 08:00 AM - 05:00 PM
Accessibility: Some Criteria Met (P, EB, IB, PA)

Osineme, Chidinma I, MD+
Gender: Female
9119 S Exchange Ave
Chicago, IL 60617
Phone:(773) 768-5000
NPI:1699941930
Cultural Training Completed: Yes

IL

Cook

Family Medicine

Osineme, Chidinma I, MD+
Hours: [Mon, Tue, Wed, Thu, Fri] 08:00 AM - 05:00 PM, Sat 08:30 AM - 01:00 PM
Accessibility: Some Criteria Met (P, EB, IB, PA)

Otero, William Enrique, MD+
Gender: Male
4911 W Fullerton Ave
Chicago, IL 60639
Phone:(773) 772-4900
NPI:1588776884
Cultural Training Completed: No
Hours: [Mon, Tue, Wed, Thu, Fri] 08:00 AM - 05:00 PM
Other Language(s):Spanish
Certification(s):Board Certified
Accessibility: Some Criteria Met (P, EB, IB, PA)

Palmer, Jaime R, MD+
Gender: Female
722 W Maxwell St
Chicago, IL 60607
Phone:(312) 996-2901
NPI:1386084101
Cultural Training Completed: Yes
Hours: [Mon, Tue, Wed, Thu, Fri] 08:00 AM - 05:00 PM
Other Language(s):English

IL

Cook

Family Medicine

Palmer, Jaime R, MD+
Certification(s):Board Certified
Accessibility: Some Criteria Met (P, EB, IB, PA)

Palutsis, Philip S, MD+
Gender: Male
1625 N Harlem Ave
Chicago, IL 60707
Phone:(708) 312-0592
NPI:1578521902
Cultural Training Completed: No
Hours: [Mon, Tue, Wed, Thu, Fri] 08:00 AM - 05:00 PM
Accessibility: Details Pending (P, EB, IB, PA)

Pan, Joanna Ellen, MD+
Gender: Female
1701 W Superior St
Ste 2
Chicago, IL 60622
Phone:(312) 666-3494
NPI:1255785903
Cultural Training Completed: Yes
Hours: [Mon, Tue, Thu] 08:30 AM - 07:30 PM, Wed 10:00 AM - 07:30 PM, Fri 08:30 AM - 05:30 PM, Sat 08:30 AM - 04:30 PM
Other Language(s):English
Certification(s):Board Certified

IL

Cook

Family Medicine

Pan, Joanna Ellen, MD+
Accessibility: Some Criteria Met (P, EB, IB, PA)

Paola, Susan, MD+
Gender: Female
1700 W Van Buren St Ste 470
Chicago, IL 60612
Phone:(312) 942-0400
NPI:1568723583
Cultural Training Completed: No
Hours: [Mon, Tue, Wed, Thu, Fri] 08:00 AM - 05:00 PM
Other Language(s):Spanish
Certification(s):Board Certified
Accessibility: Details Pending (P, EB, IB, PA)

Paola, Susan, MD+
Gender: Female
1520 W Harrison St
Chicago, IL 60607
Phone:(312) 942-5904
NPI:1568723583
Cultural Training Completed: No
Hours: [Mon, Tue, Wed, Thu, Fri] 08:00 AM - 05:00 PM
Other Language(s):Spanish
Certification(s):Board Certified

IL

Cook

Family Medicine

Paola, Susan, MD+
Accessibility: Details Pending (P, EB, IB, PA)

Paprocki, Nicole Marie, DO+
Gender: Female
9119 S Exchange Ave
Chicago, IL 60617
Phone:(773) 768-5000
NPI:1811458466
Cultural Training Completed: Yes
Hours: [Mon, Tue, Wed, Thu, Fri] 08:00 AM - 05:00 PM
Certification(s):Board Certified
Accessibility: Some Criteria Met (P, EB, IB, PA)

Park, Eunsong Grace, MD+
Gender: Female
3860 W Ogden Ave
Chicago, IL 60623
Phone:(872) 588-3000
NPI:1194301655
Cultural Training Completed: No
Hours: [Mon, Tue, Wed, Thu, Fri] 08:00 AM - 05:00 PM, Sat 08:00 AM - 12:30 PM
Accessibility: Details Pending (P, EB, IB, PA)

Park, Theodore T, MD+
Gender: Male
5122 S Archer Ave

IL

Cook

Family Medicine

Park, Theodore T, MD+
Chicago, IL 60632
Phone:(872) 588-3560
NPI:1194947648
Cultural Training Completed: Yes
Hours: [Mon, Tue, Wed, Thu, Fri] 08:00 AM - 05:00 PM, Sat 08:30 AM - 12:30 PM
Other Language(s):Korean,Spanish
Accessibility: Details Pending (P, EB, IB, PA)

Paroff, Nina, MD*
Gender: Female
1220 S Wood St
Chicago, IL 60608
Phone:(312) 966-2000
NPI:1194220798
Cultural Training Completed: No
Hours: Mon 08:00 AM - 06:00 PM, [Tue, Wed, Thu, Fri] 08:00 AM - 08:00 PM, [Sat, Sun] 10:00 AM - 06:00 PM
Certification(s):Board Certified
Accessibility: Some Criteria Met (P, EB, IB, PA)

Paroff, Nina, MD+
Gender: Female
7037 S Stony Island Ave
Chicago, IL 60649
Phone:(312) 996-2000

IL

Cook

Family Medicine

Paroff, Nina, MD+
NPI:1194220798
Cultural Training Completed: No
Hours: [Mon, Tue, Wed, Thu, Fri] 08:00 AM - 05:00 PM
Certification(s):Board Certified
Accessibility: Some Criteria Met (P, EB, IB, PA)

Paroff, Nina, MD*
Gender: Female
1740 W Taylor St
Chicago, IL 60612
Phone:(312) 996-2901
NPI:1194220798
Cultural Training Completed: No
Hours: [Mon, Tue, Wed, Thu, Fri] 08:00 AM - 05:00 PM
After Hours Phone Number:(312) 996-2901
Certification(s):Board Certified
Accessibility: Details Pending (P, EB, IB, PA)

Patel, Ashish, MD+
Gender: Male
9831 S Western Ave
Chicago, IL 60643
Phone:(773) 445-3500
NPI:1295741213
Cultural Training Completed: Yes
Hours: [Mon, Tue, Wed, Thu, Fri] 08:00 AM - 05:00 PM

IL

Cook

Family Medicine

Patel, Ashish, MD+
Other Language(s):English
Certification(s):Board Certified
Accessibility: Details Pending (P, EB, IB, PA)

Patel, Mit, MD+
Gender: Male
6649 W Archer Ave
Chicago, IL 60638
Phone:(888) 584-7888
NPI:1245816792
Cultural Training Completed: No
Hours: [Mon, Tue, Wed, Thu, Fri] 08:00 AM - 05:00 PM
Certification(s):Board Certified
Accessibility: Details Pending (P, EB, IB, PA)

Patel, Niketa A, DO+
Gender: Female
1625 N Harlem Ave
Chicago, IL 60707
Phone:(708) 312-0592
NPI:1427498732
Cultural Training Completed: Yes
Hours: [Mon, Tue, Wed, Thu, Fri] 08:00 AM - 05:00 PM
Certification(s):Board Certified
Accessibility: Details Pending (P, EB, IB, PA)

IL

Cook

Family Medicine

Patrick, Gail L, MD+
Gender: Female
2501 W Peterson Ave
Chicago, IL 60659
Phone:(800) 597-5077
NPI:1538360623
Cultural Training Completed: Yes
Hours: [Mon, Wed, Fri] 09:00 AM - 05:00 PM, [Tue, Thu] 09:00 AM - 07:00 PM, Sat 09:00 AM - 01:00 PM
Other Language(s):English,Hindi,Punjabi,Spanish,Tagalog,Vietnamese,Russian,Urdu
Certification(s):Board Certified
Accessibility: Details Pending (P, EB, IB, PA)

Patterson, Leila N, MD+
Gender: Female
2301 E 93rd St
Chicago, IL 60617
Phone:(773) 731-9898
NPI:1366070021
Cultural Training Completed: No
Hours: [Mon, Tue, Wed, Thu, Fri] 08:00 AM - 05:00 PM
Certification(s):Board Certified
Accessibility: Some Criteria Met (P, EB, IB, PA)

IL

Cook

Family Medicine

Pavlatos, Andrew M, MD+
Gender: Male
331 W Surf St
Ste 801
Chicago, IL 60657
Phone:(773) 665-6851
NPI:1679576201
Cultural Training Completed: No
Hours: [Mon, Tue, Wed, Thu, Fri] 08:00 AM - 05:00 PM
Other Language(s):Greek
Certification(s):Board Certified
Accessibility: Details Pending (P, EB, IB, PA)

Pearlman, Steven J, MD+
Gender: Male
7447 W Talcott Ave
Ste 409
Chicago, IL 60631
Phone:(773) 763-3808
NPI:1518025220
Cultural Training Completed: No
Hours: [Mon, Tue, Wed, Thu, Fri] 09:00 AM - 05:00 PM, Sat 09:00 AM - 01:00 PM
Certification(s):Board Certified
Accessibility: Some Criteria Met (P, EB, IB, PA)

IL

Cook

Family Medicine

Pei, Mitchell Brian, MD+
Gender: Male
1435 W Webster Ave
Chicago, IL 60614
Phone:(773) 665-9355
NPI:1679277693
Cultural Training Completed: No
Hours: [Mon, Tue, Wed, Thu, Fri] 08:00 AM - 05:00 PM
Other Language(s):Mandarin,Mandarin Chinese,Chinese
Accessibility: Some Criteria Met (P, EB, IB, PA)

Peoples, Crystal A, MD+
Gender: Female
570 E 115th St
Chicago, IL 60628
Phone:(773) 768-5000
NPI:1588775696
Cultural Training Completed: Yes
Hours: [Mon, Tue, Wed, Thu, Fri] 08:00 AM - 05:00 PM
Accessibility: Details Pending (P, EB, IB, PA)

Perry, Laura A, MD*
Gender: Female
722 W Maxwell St
Chicago, IL 60607
Phone:(312) 996-2901
NPI:1255698809

IL

Cook

Family Medicine

Perry, Laura A, MD*
Cultural Training Completed: Yes
Hours: [Mon, Tue, Wed, Thu, Fri] 08:00 AM - 05:00 PM
Other Language(s):English
Certification(s):Board Certified
Accessibility: Some Criteria Met (P, EB, IB, PA)

Petersen, Anna Kristina, MD+
Gender: Female
3134 N Clark St
Chicago, IL 60657
Phone:(312) 766-4949
NPI:1427631936
Cultural Training Completed: No
Hours: [Mon, Tue, Wed, Thu, Fri] 08:00 AM - 05:00 PM
Accessibility: Some Criteria Met (P, EB, IB, PA)

Peterson, Timothy J, MD+
Gender: Male
4630 S Bishop St
Chicago, IL 60609
Phone:(312) 996-2000
NPI:1497259360
Cultural Training Completed: No
Hours: [Mon, Tue, Wed, Thu, Fri] 08:00 AM - 05:00 PM

IL

Cook

Family Medicine

Peterson, Timothy J, MD+
Certification(s):Board Certified
Accessibility: Details Pending (P, EB, IB, PA)

Philson, Renee Yu, MD+
Gender: Female
2533 W Cermak Rd
Chicago, IL 60608
Phone:(773) 523-0900
NPI:1578057295
Cultural Training Completed: Yes
Hours: [Mon, Wed, Thu, Fri] 07:30 AM - 06:00 PM, Tue 07:30 AM - 08:00 PM, Sat 08:30 AM - 01:00 PM
Certification(s):Board Certified
Accessibility: Some Criteria Met (P, EB, IB, PA)

Piatek, Magdaline V, MD+
Gender: Female
6649 W Archer Ave
Chicago, IL 60638
Phone:(888) 584-7888
NPI:1588899454
Cultural Training Completed: Yes
Hours: [Mon, Tue, Wed, Thu, Fri] 08:00 AM - 05:00 PM
Other Language(s):Polish

IL

Cook

Family Medicine

Piatek, Magdaline V, MD+
Certification(s):Board Certified
Accessibility: Details Pending (P, EB, IB, PA)

Piotrowski, Miroslaw, MD+
Gender: Male
5912 S Archer Ave
Chicago, IL 60638
Phone:(773) 735-5544
NPI:1124060645
Cultural Training Completed: No
Hours: [Mon, Tue, Wed, Thu, Fri] 08:00 AM - 05:00 PM
Other Language(s):Polish,Russian
Certification(s):Board Certified
Accessibility: Details Pending (P, EB, IB, PA)

Piotrowski, Robert P, MD+
Gender: Male
3936 N Milwaukee Ave
Chicago, IL 60641
Phone:(773) 736-6125
NPI:1033309653
Cultural Training Completed: No
Hours: [Mon, Tue, Wed, Thu] 08:00 AM - 07:00 PM, Fri 08:00 AM - 05:00 PM, Sat 08:00 AM - 01:00 PM

IL

Cook

Family Medicine

Piotrowski, Robert P, MD+
Other Language(s):Polish
Certification(s):Board Certified
Accessibility: Some Criteria Met (P, EB, IB, PA)

Pitlosh, Max J, MD+
Gender: Male
2835 N Sheffield Ave
Ste 104
Chicago, IL 60657
Phone:(773) 472-3704
NPI:1760454904
Cultural Training Completed: No
Hours: [Mon, Tue, Wed, Thu, Fri] 08:00 AM - 05:00 PM
Other Language(s):English,Spanish,Urdu,Greek,Italian
Certification(s):Board Certified
Accessibility: Details Pending (P, EB, IB, PA)

Place, Stephanie E, MD+
Gender: Female
1431 N Western Ave
Ste 406
Chicago, IL 60622
Phone:(312) 491-5435
NPI:1336460807
Cultural Training Completed: Yes

IL

Cook

Family Medicine

Place, Stephanie E, MD+
Hours: [Mon, Tue, Wed, Thu, Fri] 08:00 AM - 05:00 PM
After Hours Phone Number:(312) 491-5435
Other Language(s):Spanish
Certification(s):Board Certified
Accessibility: Some Criteria Met (P, EB, IB, PA)

Place, Stephanie E, MD+
Gender: Female
1431 N Western Ave
Ste 401
Chicago, IL 60622
Phone:(312) 633-5841
NPI:1336460807
Cultural Training Completed: Yes
Hours: [Mon, Tue, Wed, Thu, Fri] 08:00 AM - 05:00 PM
Other Language(s):Spanish
Certification(s):Board Certified
Accessibility: Some Criteria Met (P, EB, IB, PA)

Place, Stephanie E, MD+
Gender: Female
1431 N Western Ave
Ste 209
Chicago, IL 60622
Phone:(312) 633-5841

IL

Cook

Family Medicine

Place, Stephanie E, MD+
NPI:1336460807
Cultural Training Completed: Yes
Hours: [Mon, Tue, Wed, Thu, Fri] 08:00 AM - 05:00 PM
Other Language(s):Spanish
Certification(s):Board Certified
Accessibility: Details Pending (P, EB, IB, PA)

Plonka, Catherine A, MD+
Gender: Female
4600 N Ravenswood Ave
Fl 2
Chicago, IL 60640
Phone:(773) 561-7500
NPI:1376551960
Cultural Training Completed: No
Hours: [Mon, Tue, Wed, Thu, Fri] 08:00 AM - 05:00 PM
Other Language(s):Spanish,French
Certification(s):Board Certified
Accessibility: Some Criteria Met (P, EB, IB, PA)

Plonka, Catherine A, MD+
Gender: Female

IL

Cook

Family Medicine

Plonka, Catherine A, MD+
4600 N Ravenswood Ave
Fl Second
Chicago, IL 60640
Phone:(773) 561-7500
NPI:1376551960
Cultural Training Completed: No
Hours: [Mon, Tue, Wed, Thu, Fri] 08:00 AM - 05:00 PM
Other Language(s):Spanish,French
Certification(s):Board Certified
Accessibility: Some Criteria Met (P, EB, IB, PA)

Pochedly, Nicholas, DO+
Gender: Male
5304 N Broadway St
Chicago, IL 60640
Phone:(773) 784-2822
NPI:1124605985
Cultural Training Completed: No
Hours: [Mon, Tue, Wed, Thu, Fri] 08:00 AM - 05:00 PM
Certification(s):Board Certified
Accessibility: Some Criteria Met (P, EB, IB, PA)

Polus, Hannah Claire, MD+
Gender: Female

IL

Cook

Family Medicine

Polus, Hannah Claire, MD+
1431 N Western Ave
Ste 406
Chicago, IL 60622
Phone:(312) 633-5841
NPI:1376072009
Cultural Training Completed: Yes
Hours: [Mon, Tue, Wed, Thu, Fri] 08:00 AM - 05:00 PM
Accessibility: Some Criteria Met (P, EB, IB, PA)

Polus, Hannah Claire, MD+
Gender: Female
1431 N Western Ave
Ste 401
Chicago, IL 60622
Phone:(312) 633-5841
NPI:1376072009
Cultural Training Completed: Yes
Hours: [Mon, Tue, Wed, Thu, Fri] 08:00 AM - 05:00 PM
Accessibility: Some Criteria Met (P, EB, IB, PA)

Porte, Alexander Jay, MD+
Gender: Male
3517 W Arthington St
Chicago, IL 60624
Phone:(872) 588-3000
NPI:1205285301
Cultural Training Completed: No

IL

Cook

Family Medicine

Porte, Alexander Jay, MD+
Hours: [Mon, Tue, Wed, Thu, Fri] 08:00 AM - 05:00 PM
Accessibility: Details Pending (P, EB, IB, PA)

Potter, Mark C, MD*
Gender: Male
722 W Maxwell St
Chicago, IL 60607
Phone:(312) 996-2901
NPI:1760595938
Cultural Training Completed: Yes
Hours: [Mon, Tue, Wed, Thu, Fri] 08:00 AM - 05:00 PM
Other Language(s):English
Certification(s):Board Certified
Accessibility: Some Criteria Met (P, EB, IB, PA)

Potter, Mark C, MD*
Gender: Male
1220 S Wood St
Chicago, IL 60608
Phone:(312) 996-2000
NPI:1760595938
Cultural Training Completed: Yes
Hours: Mon 08:00 AM - 06:00 PM, [Tue, Wed, Thu, Fri] 08:00 AM - 08:00 PM, [Sat, Sun] 10:00 AM - 06:00 PM
Other Language(s):English

IL

Cook

Family Medicine

Potter, Mark C, MD*
Certification(s):Board Certified
Accessibility: Some Criteria Met (P, EB, IB, PA)

Potter, Mark C, MD*
Gender: Male
1740 W Taylor St
Chicago, IL 60612
Phone:(312) 996-2000
NPI:1760595938
Cultural Training Completed: Yes
Hours: [Mon, Tue, Wed, Thu, Fri] 08:00 AM - 05:00 PM
Other Language(s):English
Certification(s):Board Certified
Accessibility: Details Pending (P, EB, IB, PA)

Preyss, Benjamin Allen, MD+
Gender: Male
3814 W Ogden Avenue
Chicago, IL 60623
Phone:(872) 588-3000
NPI:1285997650
Cultural Training Completed: No
Hours: [Mon, Tue, Thu] 08:30 AM - 09:00 PM, [Wed, Fri] 08:30 AM - 05:00 PM, Sat 08:30 AM - 12:00 PM
Certification(s):Board Certified

IL

Cook

Family Medicine

Preyss, Benjamin Allen, MD+
Accessibility: Details Pending (P, EB, IB, PA)

Prieto, Sorvein, MD+
Gender: Female
2113 W Chicago Ave
Chicago, IL 60622
Phone:(773) 489-6100
NPI:1427231224
Cultural Training Completed: Yes
Hours: [Mon, Tue, Wed, Thu, Fri] 08:00 AM - 05:00 PM
Other Language(s):Spanish
Certification(s):Board Certified
Accessibility: Some Criteria Met (P, EB, IB, PA)

Qualkinbush, Tessa L, MD+
Gender: Female
2701 W 68th St
Fl 6
Chicago, IL 60629
Phone:(773) 884-8200
NPI:1841645843
Cultural Training Completed: Yes
Hours: [Mon, Tue, Wed, Thu, Fri] 08:00 AM - 05:00 PM
Other Language(s):English
Accessibility: Some Criteria Met (P, EB, IB, PA)

IL

Cook

Family Medicine

Qualkinbush, Tessa L, MD
Gender: Female
2701 W 68th St
6
Chicago, IL 60629
Phone:(773) 884-8200
NPI:1841645843
Cultural Training Completed: Yes
Hours: [Mon, Tue, Wed, Thu, Fri] 08:00 AM - 05:00 PM
Other Language(s):English
Accessibility: Details Pending (P, EB, IB, PA)

Quien, Nicole Ashley, MD+
Gender: Female
2418 W Division St
Chicago, IL 60622
Phone:(312) 666-3494
NPI:1275996118
Cultural Training Completed: No
Hours: [Mon, Tue, Wed, Thu, Fri] 08:00 AM - 05:00 PM, Sat 08:30 AM - 12:30 PM
Other Language(s):German
Certification(s):Board Certified
Accessibility: Some Criteria Met (P, EB, IB, PA)

Rahman, Zahidur, MD+
Gender: Male

IL

Cook

Family Medicine

Rahman, Zahidur, MD+
1625 E 75th St
Fl 3
Chicago, IL 60649
Phone:(773) 947-7752
NPI:1417975293
Cultural Training Completed: No
Hours: [Mon, Tue, Wed, Thu, Fri] 08:00 AM - 05:00 PM
Other Language(s):Spanish
Certification(s):Board Certified
Accessibility: Some Criteria Met (P, EB, IB, PA)

Rajagopal, Nimmi, MD+
Gender: Female
4800 W Chicago Ave
Chicago, IL 60651
Phone:(312) 864-0200
NPI:1063524676
Cultural Training Completed: Yes
Hours: [Mon, Tue, Wed, Thu, Fri] 08:00 AM - 05:00 PM
After Hours Phone Number:(312) 864-0200
Other Language(s):English
Certification(s):Board Certified
Accessibility: Details Pending (P, EB, IB, PA)

IL

Cook

Family Medicine

Ramos Tuarez, Oswald Alejandro, MD+
Gender: Male
2424 S Pulaski Rd
Chicago, IL 60623
Phone:(773) 521-0750
NPI:1609459015
Cultural Training Completed: No
Hours: [Mon, Tue, Wed, Thu, Fri] 08:00 AM - 05:00 PM
Certification(s):Board Certified
Accessibility: Details Pending (P, EB, IB, PA)

Ratliff, Liesel, ARNP+
Gender: Female
3860 W Ogden Ave
Chicago, IL 60623
Phone:(872) 588-3000
NPI:1134755390
Cultural Training Completed: No
Hours: [Mon, Tue, Wed, Thu, Fri] 08:00 AM - 05:00 PM, Sat 08:00 AM - 12:30 PM
Accessibility: Details Pending (P, EB, IB, PA)

Ravindran, Srikanth Dev, MD+
Gender: Male
1625 E 75th St
Chicago, IL 60649
Phone:(773) 947-7500
NPI:1417209933

IL

Cook

Family Medicine

Ravindran, Srikanth Dev, MD+
Cultural Training Completed: Yes
Hours: [Mon, Tue, Wed, Thu, Fri] 08:00 AM - 05:00 PM
Certification(s):Board Certified
Accessibility: Some Criteria Met (P, EB, IB, PA)

Redican, Elizabeth Ann, DO+
Gender: Female
3814 W Ogden Avenue
Chicago, IL 60623
Phone:(872) 588-3000
NPI:1154615797
Cultural Training Completed: Yes
Hours: [Mon, Tue, Thu] 08:30 AM - 09:00 PM, [Wed, Fri] 08:30 AM - 05:00 PM, Sat 08:30 AM - 12:00 PM
Certification(s):Board Certified
Accessibility: Details Pending (P, EB, IB, PA)

Reyes, Pedro A, MD+
Gender: Male
4438 N Milwaukee Ave
Chicago, IL 60630
Phone:(773) 205-8200
NPI:1508884602
Cultural Training Completed: No
Hours: [Mon, Tue, Thu, Fri] 11:00 AM - 05:45

IL

Cook

Family Medicine

Reyes, Pedro A, MD+
PM, Wed 09:00 AM - 03:00 PM, Sat 09:00 AM - 12:00 PM
Other Language(s):Spanish
Certification(s):Board Certified
Accessibility: Details Pending (P, EB, IB, PA)

Ribao, Kaysha Lynne G, MD+
Gender: Female
3229 W 47th Pl
Chicago, IL 60632
Phone:(773) 254-6044
NPI:1194340026
Cultural Training Completed: No
Hours: [Mon, Tue, Wed, Thu, Fri] 08:00 AM - 05:00 PM, Sat 07:30 AM - 04:00 PM, Sun 12:00 AM - 12:00 PM
Certification(s):Board Certified
Accessibility: Some Criteria Met (P, EB, IB, PA)

Ribao, Kaysha Lynne G, MD+
Gender: Female
3229-43 West 47th Place
Chicago, IL 60632
Phone:(773) 254-6044
NPI:1194340026
Cultural Training Completed: No

IL

Cook

Family Medicine

Ribao, Kaysha Lynne G, MD+
Hours: [Mon, Tue, Wed, Thu, Fri] 08:00 AM - 05:00 PM, Sat 07:30 AM - 04:00 PM
Certification(s):Board Certified
Accessibility: Some Criteria Met (I P, I EB, I IB, P PA)

Ribao, Kaysha Lynne G, MD+
Gender: Female
3229 W 47TH PL
43
Chicago, IL 60632
Phone:(773) 254-6044
NPI:1194340026
Cultural Training Completed: No
Hours: [Mon, Tue, Wed, Thu, Fri] 08:00 AM - 05:00 PM
Certification(s):Board Certified
Accessibility: Some Criteria Met (I P, I EB, I IB, I PA)

Rios, Glenda A, MD+
Gender: Female
4630 S Bishop St
Chicago, IL 60609
Phone:(312) 996-2000
NPI:1710090360
Cultural Training Completed: No
Hours: [Mon, Tue, Wed, Thu, Fri] 08:00 AM - 05:00 PM

IL

Cook

Family Medicine

Rios, Glenda A, MD+
Other Language(s):Spanish,English
Certification(s):Board Certified
Accessibility: Details Pending (P P, P EB, P IB, P PA)

Rios, Glenda A, MD+
Gender: Female
641 W 63rd St
Chicago, IL 60621
Phone:(312) 996-2000
NPI:1710090360
Cultural Training Completed: No
Hours: [Mon, Tue, Wed, Thu, Fri] 08:00 AM - 05:00 PM
Other Language(s):Spanish,English
Certification(s):Board Certified
Accessibility: Details Pending (P P, P EB, P IB, P PA)

Rivera, Luis L, MD
Gender: Male
1713 S Ashland Ave
Chicago, IL 60608
Phone:(312) 996-2901
NPI:1619396371
Cultural Training Completed: Yes
Hours: [Mon, Tue, Wed, Thu, Fri] 08:00 AM - 05:00 PM

IL

Cook

Family Medicine

Rivera, Luis L, MD
Other Language(s):Spanish,English
Certification(s):Board Certified
Accessibility: Some Criteria Met (I P, I EB, I IB, I PA)

Roberson Cooper, Kortnee Y, MD+
Gender: Female
3860 W Ogden Ave
Chicago, IL 60623
Phone:(872) 588-3000
NPI:1972731172
Cultural Training Completed: Yes
Hours: [Mon, Tue, Wed, Thu, Fri] 08:00 AM - 05:00 PM, Sat 08:00 AM - 12:30 PM
Certification(s):Board Certified
Accessibility: Details Pending (P P, P EB, P IB, P PA)

Rodriguez, Lizbeth, MD*
Gender: Female
5359 W Fullerton Ave
Chicago, IL 60639
Phone:(773) 836-2785
NPI:1578976205
Cultural Training Completed: No
Hours: [Mon, Tue, Wed, Thu, Fri] 08:00 AM - 05:00 PM
Certification(s):Board Certified

IL

Cook

Family Medicine

Rodriguez, Lizbeth, MD*
Accessibility: Details Pending (P P, P EB, P IB, P PA)

Rodriguez, Lucia, MD+
Gender: Female
2418 W Division St
Chicago, IL 60622
Phone:(312) 666-3494
NPI:1639638612
Cultural Training Completed: No
Hours: [Mon, Tue, Wed, Thu, Fri] 08:00 AM - 05:00 PM, Sat 08:30 AM - 12:30 PM
Certification(s):Board Certified
Accessibility: Some Criteria Met (I P, I EB, I IB, I PA)

Rodriguez, Vimarie, MD+
Gender: Female
2424 S Pulaski Rd
Chicago, IL 60623
Phone:(773) 521-0750
NPI:1669649521
Cultural Training Completed: No
Hours: [Mon, Tue, Wed, Thu, Fri] 08:00 AM - 05:00 PM
Other Language(s):Italian,Spanish,English
Certification(s):Board Certified

IL

Cook

Family Medicine

Rodriguez, Vimarie, MD+
Accessibility: Details Pending (P, EB, IB, PA)

Roepke, George H, MD+
Gender: Male
711 W North Ave
Ste 209
Chicago, IL 60610
Phone:(312) 280-0996
NPI:1154765790
Cultural Training Completed: No
Hours: [Mon, Tue, Wed, Thu, Fri] 08:00 AM - 05:00 PM
After Hours Phone Number:(312) 280-0996
Certification(s):Board Certified
Accessibility: Details Pending (P, EB, IB, PA)

Roepke, George H, MD+
Gender: Male
331 W Surf St
Ste 805
Chicago, IL 60657
Phone:(312) 280-0996
NPI:1154765790
Cultural Training Completed: No
Hours: [Mon, Tue, Wed, Thu, Fri] 08:00 AM - 05:00 PM
Certification(s):Board Certified

IL

Cook

Family Medicine

Roepke, George H, MD+
Accessibility: Details Pending (P, EB, IB, PA)

Rojas, Juan Carlos, MD+
Gender: Male
4058 W 63rd St
Chicago, IL 60629
Phone:(773) 584-6200
NPI:1295419836
Cultural Training Completed: Yes
Hours: [Mon, Tue, Wed, Thu, Fri] 08:00 AM - 05:00 PM
Other Language(s):Spanish
Accessibility: Some Criteria Met (P, EB, IB, PA)

Rojas, Nereida, MD+
Gender: Female
4025 N Sheridan Rd
Chicago, IL 60613
Phone:(773) 388-1600
NPI:1952550881
Cultural Training Completed: Yes
Hours: [Mon, Tue, Wed, Thu] 09:00 AM - 08:00 PM, Fri 09:00 AM - 05:00 PM, Sat 09:00 AM - 03:00 PM
Certification(s):Board Certified
Accessibility: Some Criteria Met (P, EB, IB, PA)

IL

Cook

Family Medicine

Roman, Esperanza, APRN*
Gender: Female
3210 W Arthington St
Chicago, IL 60624
Phone:(312) 413-7425
NPI:1962804419
Cultural Training Completed: Yes
Hours: [Mon, Tue, Wed, Thu, Fri] 08:00 AM - 05:00 PM
Other Language(s):Hindi,Spanish
Accessibility: Some Criteria Met (P, EB, IB, PA)

Rosman, Lisa, MD+
Gender: Female
1300 W Belmont Ave
Ste 100
Chicago, IL 60657
Phone:(773) 975-8900
NPI:1548277874
Cultural Training Completed: Yes
Hours: [Mon, Tue, Wed, Thu, Fri] 08:00 AM - 05:00 PM
Other Language(s):Spanish
Certification(s):Board Certified
Accessibility: Details Pending (P, EB, IB, PA)

Rossato, Jennifer L, DO+
Gender: Female

IL

Cook

Family Medicine

Rossato, Jennifer L, DO+
4600 N Ravenswood Ave
Fl 2
Chicago, IL 60640
Phone:(773) 561-7500
NPI:1487814265
Cultural Training Completed: Yes
Hours: [Mon, Tue, Wed, Thu, Fri] 08:00 AM - 05:00 PM
Other Language(s):Spanish,English
Certification(s):Board Certified
Accessibility: Some Criteria Met (P, EB, IB, PA)

Rossato, Jennifer L, DO+
Gender: Female
4600 N Ravenswood Ave
Fl Second
Chicago, IL 60640
Phone:(773) 561-7500
NPI:1487814265
Cultural Training Completed: Yes
Hours: [Mon, Tue, Wed, Thu, Fri] 08:00 AM - 05:00 PM
Other Language(s):Spanish,English
Certification(s):Board Certified

IL

Cook

Family Medicine

Rossato, Jennifer L, DO+
Accessibility: Some Criteria Met (P, EB, IB, PA)

Rothschild, Steven K, MD+
Gender: Male
1700 W Van Buren St
Ste 470
Chicago, IL 60612
Phone:(312) 942-0400
NPI:1184716623
Cultural Training Completed: No
Hours: [Mon, Tue, Wed, Thu, Fri] 08:00 AM - 05:00 PM
Other Language(s):Spanish
Certification(s):Board Certified
Accessibility: Details Pending (P, EB, IB, PA)

Rowe, Desmond Munnerlyn, MD+
Gender: Male
500 E 51st St
Chicago, IL 60615
Phone:(312) 864-0200
NPI:1831728658
Cultural Training Completed: No
Hours: [Mon, Tue, Wed, Thu, Fri] 08:00 AM - 05:00 PM
Certification(s):Board Certified

IL

Cook

Family Medicine

Rowe, Desmond Munnerlyn, MD+
Accessibility: Details Pending (P, EB, IB, PA)

Rowland, Kathleen T, MD+
Gender: Female
1700 W Van Buren St
Chicago, IL 60612
Phone:(312) 942-0400
NPI:1407072549
Cultural Training Completed: No
Hours: [Mon, Tue, Wed, Thu, Fri] 08:00 AM - 05:00 PM
Other Language(s):English
Certification(s):Board Certified
Accessibility: Details Pending (P, EB, IB, PA)

Rowland, Kathleen T, MD+
Gender: Female
1700 W Van Buren St
Ste 470
Chicago, IL 60612
Phone:(312) 942-0400
NPI:1407072549
Cultural Training Completed: No
Hours: [Mon, Tue, Wed, Thu, Fri] 08:00 AM - 05:00 PM
Other Language(s):English
Certification(s):Board Certified

IL

Cook

Family Medicine

Rowland, Kathleen T, MD+
Accessibility: Details Pending (P, EB, IB, PA)

Roy, Patricia Herico, MD+
Gender: Female
3936 N Milwaukee Ave
Chicago, IL 60641
Phone:(773) 736-6125
NPI:1598031783
Cultural Training Completed: No
Hours: [Mon, Tue, Wed, Thu, Fri] 08:00 AM - 05:00 PM
Other Language(s):Spanish
Certification(s):Board Certified
Accessibility: Some Criteria Met (P, EB, IB, PA)

Rueda, Gabriela Adriana, MD+
Gender: Female
4350 S Laporte Ave
Chicago, IL 60638
Phone:(773) 584-6200
NPI:1184356396
Cultural Training Completed: No
Hours: [Mon, Tue, Wed, Thu, Fri] 08:00 AM - 05:00 PM
Other Language(s):Spanish
Accessibility: Some Criteria Met (P, EB, IB, PA)

IL

Cook

Family Medicine

Rumilla Ii, Alfredo E, MD+
Gender: Male
1431 N Western Ave
Ste 201
Chicago, IL 60622
Phone:(773) 661-1285
NPI:1063594554
Cultural Training Completed: No
Hours: [Mon, Tue, Wed, Thu, Fri] 08:00 AM - 05:00 PM
Other Language(s):Spanish
Certification(s):Board Certified
Accessibility: Some Criteria Met (P, EB, IB, PA)

Runkle, Nicole Kyoko, MD+
Gender: Female
1701 W Superior St
Ste 2
Chicago, IL 60622
Phone:(312) 666-3494
NPI:1043834252
Cultural Training Completed: No
Hours: [Mon, Tue, Thu] 08:30 AM - 07:30 PM, Wed 10:00 AM - 07:30 PM, Fri 08:30 AM - 05:30 PM, Sat 08:30 AM - 04:30 PM
Certification(s):Board Certified
Accessibility: Some Criteria Met (P, EB, IB, PA)

IL

Cook

Family Medicine

Russell, Margaret, MD+
Gender: Female
2750 W North Ave
Chicago, IL 60647
Phone:(312) 666-3494
NPI:1710377510
Cultural Training Completed: No
Hours: [Mon, Tue, Wed, Thu, Fri] 08:00 AM - 05:00 PM
Certification(s):Board Certified
Accessibility: Some Criteria Met (P, EB, IB, PA)

Rzucidlo, Jozef J, MD*
Gender: Male
5857 South Archer Avenue
Unit B
Chicago, IL 60638
Phone:(708) 496-8400
NPI:1194829408
Cultural Training Completed: No
Hours: [Mon, Tue, Wed, Thu, Fri] 08:00 AM - 05:00 PM
Other Language(s):Polish,Russian
Certification(s):Board Certified
Accessibility: Details Pending (P, EB, IB, PA)

Saavedra, Olga L, MD+
Gender: Female

IL

Cook

Family Medicine

Saavedra, Olga L, MD+
2456 W Division St
Chicago, IL 60622
Phone:(773) 772-9607
NPI:1134235674
Cultural Training Completed: No
Hours: [Mon, Tue, Wed, Thu, Fri] 08:00 AM - 05:00 PM, Sat 09:00 AM - 12:00 PM
Other Language(s):Spanish
Certification(s):Board Certified
Accessibility: Details Pending (P, EB, IB, PA)

Sachen, Jillian Maria Carlota, MD+
Gender: Female
722 W Maxwell St
Chicago, IL 60607
Phone:(312) 996-2901
NPI:1366139925
Cultural Training Completed: No
Hours: [Mon, Tue, Wed, Thu, Fri] 08:00 AM - 05:00 PM
Accessibility: Some Criteria Met (P, EB, IB, PA)

Sadok, Smain, MD*
Gender: Male
3844 W 63rd St
Chicago, IL 60629
Phone:(773) 284-8601
NPI:1891916383

IL

Cook

Family Medicine

Sadok, Smain, MD*
Cultural Training Completed: Yes
Hours: [Mon, Tue, Wed, Thu, Fri] 08:00 AM - 05:00 PM
Other Language(s):French,Spanish,Arabic
Certification(s):Board Certified
Accessibility: Some Criteria Met (P, EB, IB, PA)

Sajjad, Mohammed, MD+
Gender: Male
2017 S Western Ave
Chicago, IL 60608
Phone:(773) 847-7878
NPI:1780809152
Cultural Training Completed: Yes
Hours: [Mon, Tue, Wed, Thu, Fri] 08:00 AM - 05:00 PM
Other Language(s):Spanish,English
Certification(s):Board Certified
Accessibility: Details Pending (P, EB, IB, PA)

Salazar, Cynthia Christina, MD+
Gender: Female
2301 E 93rd St
Chicago, IL 60617
Phone:(773) 731-9898
NPI:1124589858

IL

Cook

Family Medicine

Salazar, Cynthia Christina, MD+
Cultural Training Completed: No
Hours: [Mon, Tue, Wed, Thu, Fri] 08:00 AM - 05:00 PM
Other Language(s):Spanish
Certification(s):Board Certified
Accessibility: Some Criteria Met (P, EB, IB, PA)

Salcedo, Hector L, MD+
Gender: Male
3132 W North Ave
Chicago, IL 60647
Phone:(773) 227-3132
NPI:1952530073
Cultural Training Completed: Yes
Hours: [Mon, Tue, Wed, Thu, Fri] 08:00 AM - 05:00 PM
After Hours Phone Number:(773) 227-3132
Other Language(s):English,Spanish
Accessibility: Details Pending (P, EB, IB, PA)

Samad, Samrin, DO+
Gender: Female
4600 N Ravenswood Ave
Fl 2
Chicago, IL 60640
Phone:(773) 561-7500

IL

Cook

Family Medicine

Samad, Samrin, DO+
NPI:1841877693
Cultural Training Completed: No
Hours: [Mon, Tue, Wed, Thu, Fri] 08:00 AM - 05:00 PM
Other Language(s):Bengali,Hindi,Yoruba
Certification(s):Board Certified
Accessibility: Some Criteria Met (P, EB, IB, PA)

Samad, Samrin, DO+
Gender: Female
4600 N Ravenswood Ave
Chicago, IL 60640
Phone:(773) 989-3939
NPI:1841877693
Cultural Training Completed: No
Hours: [Mon, Tue, Wed, Thu, Fri] 08:00 AM - 05:00 PM
Other Language(s):Bengali,Hindi,Yoruba
Certification(s):Board Certified
Accessibility: Some Criteria Met (P, EB, IB, PA)

Sanchez, Claudia, MD+
Gender: Female
1431 N Western Ave
Ste 401
Chicago, IL 60622
Phone:(312) 633-5841

IL

Cook

Family Medicine

Sanchez, Claudia, MD+
NPI:1841556867
Cultural Training Completed: No
Hours: [Mon, Tue, Wed, Thu, Fri] 08:00 AM - 05:00 PM
Other Language(s):Spanish
Certification(s):Board Certified
Accessibility: Some Criteria Met (P, EB, IB, PA)

Sanchez, Claudia, MD
Gender: Female
1431 N Western Ave
Ste 406
Chicago, IL 60622
Phone:(312) 633-5841
NPI:1841556867
Cultural Training Completed: No
Hours: [Mon, Tue, Wed, Thu, Fri] 08:00 AM - 05:00 PM
Other Language(s):Spanish
Certification(s):Board Certified
Accessibility: Details Pending (P, EB, IB, PA)

Scalzo, Anna, MD+
Gender: Female
711 W North Ave
Fl 1
Chicago, IL 60610
Phone:(312) 337-1982
NPI:1689242794

IL

Cook

Family Medicine

Scalzo, Anna, MD+
Cultural Training Completed: No
Hours: [Mon, Tue, Wed, Thu, Fri] 08:00 AM - 05:00 PM
Certification(s):Board Certified
Accessibility: Some Criteria Met (P, EB, IB, PA)

Scalzo, Anna, MD+
Gender: Female
711 W North Ave
Chicago, IL 60610
Phone:(312) 337-1982
NPI:1689242794
Cultural Training Completed: No
Hours: [Mon, Tue, Wed, Thu, Fri] 08:00 AM - 05:00 PM
Certification(s):Board Certified
Accessibility: Details Pending (P, EB, IB, PA)

Scaramella, John, MD+
Gender: Male
4920 N Central Ave
Ste 2B
Chicago, IL 60630
Phone:(773) 202-5959
NPI:1033159157
Cultural Training Completed: No
Hours: [Mon, Tue, Wed, Thu, Fri] 08:00 AM - 05:00 PM
Certification(s):Board Certified

IL

Cook

Family Medicine

Scaramella, John, MD+
Accessibility: Details Pending (P, EB, IB, PA)

Schorsch, Caitlin, DO+
Gender: Female
2535 S King Dr
Chicago, IL 60616
Phone:(312) 842-7117
NPI:1689324246
Cultural Training Completed: No
Hours: [Mon, Tue, Wed, Thu, Fri] 08:00 AM - 05:00 PM
Accessibility: Some Criteria Met (P, EB, IB, PA)

Schumacher, Thomas R, DO+
Gender: Male
4753 N Elston Ave
Chicago, IL 60630
Phone:(773) 205-7200
NPI:1073926234
Cultural Training Completed: No
Hours: [Mon, Tue, Wed, Thu, Fri] 08:00 AM - 05:00 PM
Certification(s):Board Certified
Accessibility: Some Criteria Met (P, EB, IB, PA)

Shafi, Ahmed, MD
Gender: Male
11240 S Michigan Ave
Chicago, IL 60628
Phone:(628) 438-3473
NPI:1912997743

IL

Cook

Family Medicine

Shafi, Ahmed, MD
Cultural Training Completed: No
Hours: [Mon, Tue, Wed, Thu, Fri] 08:00 AM - 05:00 PM
Other Language(s):Hindi,Urdu,English
Accessibility: Details Pending (P, EB, IB, PA)

Shah, Anokhi U, MD+
Gender: Female
2750 W North Ave
Chicago, IL 60647
Phone:(312) 666-3494
NPI:1568993152
Cultural Training Completed: No
Hours: [Mon, Tue, Thu] 08:30 AM - 07:30 PM, Wed 10:00 AM - 07:30 PM, Fri 08:30 AM - 05:30 PM, Sat 08:30 AM - 04:30 PM
Accessibility: Some Criteria Met (P, EB, IB, PA)

Shah, Anuj K, MD+
Gender: Male
3154 N Clark St
Chicago, IL 60657
Phone:(773) 296-7580
NPI:1902012008
Cultural Training Completed: Yes
Hours: [Mon, Tue, Wed, Thu, Fri] 08:00 AM - 05:00 PM

IL

Cook

Family Medicine

Shah, Anuj K, MD+
Other Language(s):English,Spanish,Afrikaans
Certification(s):Board Certified
Accessibility: Some Criteria Met (P, EB, IB, PA)

Shah, Rinku H, DO+
Gender: Female
1605 S Michigan Ave Ste B
Chicago, IL 60616
Phone:(312) 535-5770
NPI:1528325321
Cultural Training Completed: No
Hours: [Mon, Tue, Wed, Thu, Fri] 08:00 AM - 05:00 PM, Sat 09:00 AM - 03:00 PM
Other Language(s):English,Hindi
Accessibility: Details Pending (P, EB, IB, PA)

Shah, Rinku H, DO+
Gender: Female
1605 S Michigan Ave Unit 1
Chicago, IL 60616
Phone:(312) 535-5770
NPI:1528325321
Cultural Training Completed: No
Hours: [Mon, Tue, Wed, Thu, Fri] 08:00 AM - 05:00 PM

IL

Cook

Family Medicine

Shah, Rinku H, DO+
Other Language(s):English,Hindi
Accessibility: Details Pending (P, EB, IB, PA)

Shah, Shefali K, MD+
Gender: Female
1435 W Webster Ave
Chicago, IL 60614
Phone:(773) 880-0320
NPI:1609815414
Cultural Training Completed: No
Hours: [Mon, Tue, Wed, Thu, Fri] 08:00 AM - 05:00 PM
Other Language(s):Spanish,Gujarati,Hindi
Certification(s):Board Certified
Accessibility: Some Criteria Met (P, EB, IB, PA)

Shah, Shital K, MD
Gender: Female
467 E 31st St
Chicago, IL 60616
Phone:(312) 864-0200
NPI:1669122230
Cultural Training Completed: No
Hours: [Mon, Tue, Wed, Thu, Fri] 08:00 AM - 05:00 PM
Accessibility: Details Pending (P, EB, IB, PA)

IL

Cook

Family Medicine

Sharma, Meera, MD+
Gender: Female
3936 N Milwaukee Ave
Chicago, IL 60641
Phone:(773) 736-6125
NPI:1538541388
Cultural Training Completed: No
Hours: [Mon, Tue, Wed, Thu] 08:00 AM - 07:00 PM, Fri 08:00 AM - 05:00 PM, Sat 08:00 AM - 01:00 PM
Other Language(s):Hindi
Certification(s):Board Certified
Accessibility: Some Criteria Met (P, EB, IB, PA)

Sharma, Sandeep, MD+
Gender: Male
2501 W Peterson Ave
Chicago, IL 60659
Phone:(800) 597-5077
NPI:1124408976
Cultural Training Completed: No
Hours: [Mon, Wed, Fri] 09:00 AM - 05:00 PM, [Tue, Thu] 09:00 AM - 07:00 PM, Sat 09:00 AM - 01:00 PM
Other Language(s):French,Swahili
Certification(s):Board Certified

IL

Cook

Family Medicine

Sharma, Sandeep, MD+
Accessibility: Details Pending (P, EB, IB, PA)

Sharma, Umang, MD*
Gender: Female
5359 W Fullerton Ave
Chicago, IL 60639
Phone:(773) 836-2785
NPI:1952475436
Cultural Training Completed: No
Hours: [Mon, Tue, Wed, Thu, Fri] 08:00 AM - 05:00 PM
Other Language(s):Spanish
Certification(s):Board Certified
Accessibility: Details Pending (P, EB, IB, PA)

Shaw, Alexander, DO+
Gender: Male
6084 S Archer Ave
Chicago, IL 60638
Phone:(773) 355-2800
NPI:1609367119
Cultural Training Completed: Yes
Hours: [Mon, Tue, Wed, Thu, Fri] 08:00 AM - 05:00 PM
Other Language(s):Spanish
Certification(s):Board Certified
Accessibility: Details Pending (P, EB, IB, PA)

IL

Cook

Family Medicine

Shaw, Alexander, DO+
Gender: Male
6084 S Archer Ave
Fl 4
Chicago, IL 60638
Phone:(773) 355-2800
NPI:1609367119
Cultural Training Completed: Yes
Hours: [Mon, Tue, Wed, Thu, Fri] 08:00 AM - 05:00 PM
Other Language(s):Spanish
Certification(s):Board Certified
Accessibility: Details Pending (P, EB, IB, PA)

Shaw, Charles T, MD+
Gender: Male
6084 S Archer Ave
Fl 4
Chicago, IL 60638
Phone:(773) 355-2800
NPI:1720086960
Cultural Training Completed: Yes
Hours: [Mon, Tue, Wed, Thu, Fri] 08:00 AM - 05:00 PM
Other Language(s):English
Accessibility: Details Pending (P, EB, IB, PA)

Shaw, Charles T, MD+
Gender: Male
6084 S Archer Ave
Chicago, IL 60638
Phone:(773) 355-2800

IL

Cook

Family Medicine

Shaw, Charles T, MD+
NPI:1720086960
Cultural Training Completed: Yes
Hours: [Mon, Tue, Wed, Thu, Fri] 08:00 AM - 05:00 PM
Other Language(s):English
Accessibility: Some Criteria Met (P, EB, IB, PA)

Shokunbi, Sylvia A, MD+
Gender: Female
4700 S California Ave
Chicago, IL 60632
Phone:(773) 584-6200
NPI:1780905869
Cultural Training Completed: Yes
Hours: [Mon, Tue, Wed, Thu, Fri, Sat] 08:00 AM - 05:00 PM
After Hours Phone Number:(773) 584-6200
Other Language(s):Spanish
Accessibility: Some Criteria Met (P, EB, IB, PA)

Shukla, Manish M, MD+
Gender: Male
3943 W 31st St
Chicago, IL 60623
Phone:(773) 523-8773
NPI:1619983558
Cultural Training Completed: Yes

IL

Cook

Family Medicine

Shukla, Manish M, MD+
Hours: [Mon, Tue, Wed, Thu, Fri] 08:00 AM - 05:00 PM
Other Language(s):English,Hindi,Spanish,Gujarati
Certification(s):Board Certified
Accessibility: Details Pending (P, EB, IB, PA)

Siddiqui, Juwaria O, MD+
Gender: Female
2515 W Lawrence Ave
Chicago, IL 60625
Phone:(773) 989-3344
NPI:1003063264
Cultural Training Completed: Yes
Hours: [Mon, Tue, Wed, Thu, Fri] 08:00 AM - 05:00 PM
Other Language(s):Urdu,Telugu,Spanish,Hindi,English
Certification(s):Board Certified
Accessibility: Details Pending (P, EB, IB, PA)

Sidhu, Manjinder Kaur, MSN+
Gender: Female
2525 S Michigan Ave
Chicago, IL 60616
Phone:(312) 567-2000
NPI:1831997220

IL

Cook

Family Medicine

Sidhu, Manjinder Kaur, MSN+
Cultural Training Completed: Yes
Hours: [Mon, Tue, Wed, Thu, Fri] 08:00 AM - 05:00 PM
Other Language(s):Hindi,Panjabi,Punjabi
Accessibility: Some Criteria Met (I P, I EB, I IB, I PA)

Siegel, Maya, MD+
Gender: Female
3030 N Mobile Ave
Chicago, IL 60634
Phone:(773) 622-5679
NPI:1427414119
Cultural Training Completed: No
Hours: [Mon, Tue, Wed, Thu, Fri] 08:00 AM - 05:00 PM
Certification(s):Board Certified
Accessibility: Details Pending (P P, P EB, P IB, P PA)

Sinada, Sami, MD+
Gender: Male
4747 N Kedzie Ave
Chicago, IL 60625
Phone:(312) 666-3494
NPI:1205568904
Cultural Training Completed: No
Hours: [Mon, Tue, Wed, Thu, Fri] 08:00 AM - 05:00 PM

IL

Cook

Family Medicine

Sinada, Sami, MD+
Accessibility: Some Criteria Met (I P, I EB, I IB, I PA)

Singh, Varisha, MD+
Gender: Female
6240 W 55th St
Chicago, IL 60638
Phone:(773) 284-2200
NPI:1376270306
Cultural Training Completed: No
Hours: [Mon, Tue, Thu] 08:30 AM - 07:00 PM, [Wed, Fri] 08:30 AM - 05:00 PM, Sat 08:00 AM - 12:00 PM
Accessibility: Some Criteria Met (I P, I EB, I IB, P PA)

Skaff, Erick Woodrow, MD+
Gender: Male
3860 W Ogden Ave
Chicago, IL 60623
Phone:(872) 588-3000
NPI:1568920171
Cultural Training Completed: No
Hours: [Mon, Tue, Wed, Thu, Fri] 08:00 AM - 05:00 PM, Sat 08:00 AM - 12:30 PM
Certification(s):Board Certified
Accessibility: Details Pending (P P, P EB, P IB, P PA)

Skolarz, Marian Jerzy, MD+
Gender: Male

IL

Cook

Family Medicine

Skolarz, Marian Jerzy, MD+
7447 W Talcott Ave
Ste 366
Chicago, IL 60631
Phone:(773) 594-1410
NPI:1487764163
Cultural Training Completed: No
Hours: [Mon, Tue, Wed, Thu, Fri] 08:00 AM - 05:00 PM
After Hours Phone Number:(773) 594-1410
Other Language(s):Polish
Certification(s):Board Certified
Accessibility: Some Criteria Met (I P, I EB, P IB, I PA)

Slotten, Ross A, MD+
Gender: Male
711 W North Ave
Ste 209
Chicago, IL 60610
Phone:(312) 280-0996
NPI:1619089174
Cultural Training Completed: No
Hours: [Mon, Tue, Wed, Thu, Fri] 08:00 AM - 05:00 PM
Certification(s):Board Certified
Accessibility: Details Pending (P P, P EB, P IB, P PA)

Slotten, Ross A, MD+
Gender: Male
331 W Surf St

IL

Cook

Family Medicine

Slotten, Ross A, MD+
Ste 805
Chicago, IL 60657
Phone:(312) 280-0996
NPI:1619089174
Cultural Training Completed: No
Hours: [Mon, Tue, Wed, Thu, Fri] 08:00 AM - 05:00 PM
Certification(s):Board Certified
Accessibility: Details Pending (P P, P EB, P IB, P PA)

Smith, Abigail Linn, MD+
Gender: Female
1431 N Western Ave
Ste 209
Chicago, IL 60622
Phone:(312) 633-5841
NPI:1659717841
Cultural Training Completed: No
Hours: [Mon, Tue, Wed, Thu, Fri] 08:00 AM - 05:00 PM
Other Language(s):Spanish
Certification(s):Board Certified
Accessibility: Details Pending (P P, P EB, P IB, P PA)

Smith, Abigail Linn, MD+
Gender: Female
1431 N Western Ave
Ste 406
Chicago, IL 60622

IL

Cook

Family Medicine

Smith, Abigail Linn, MD+
Phone:(312) 633-5841
NPI:1659717841
Cultural Training Completed: No
Hours: [Mon, Tue, Wed, Thu, Fri] 08:00 AM - 05:00 PM
After Hours Phone Number:(312) 633-5841
Other Language(s):Spanish
Certification(s):Board Certified
Accessibility: Details Pending (P, EB, IB, PA)

Smith, Abigail Linn, MD+
Gender: Female
1649 N Pulaski Rd
Chicago, IL 60639
Phone:(773) 278-6868
NPI:1659717841
Cultural Training Completed: No
Hours: [Mon, Tue, Wed, Thu, Fri] 08:00 AM - 05:00 PM
Other Language(s):Spanish
Certification(s):Board Certified
Accessibility: Details Pending (P, EB, IB, PA)

Smith, Abigail Linn, MD+
Gender: Female
1431 N Western Ave

IL

Cook

Family Medicine

Smith, Abigail Linn, MD+
Ste 401
Chicago, IL 60622
Phone:(312) 633-5841
NPI:1659717841
Cultural Training Completed: No
Hours: [Mon, Tue, Wed, Thu, Fri] 08:00 AM - 05:00 PM
Other Language(s):Spanish
Certification(s):Board Certified
Accessibility: Some Criteria Met (P, EB, IB, PA)

Smith, Cassandra, DO+
Gender: Female
4009 N Broadway St
Chicago, IL 60613
Phone:(773) 275-2586
NPI:1104566686
Cultural Training Completed: No
Hours: [Mon, Tue, Wed, Thu, Fri] 08:00 AM - 05:00 PM
Accessibility: Some Criteria Met (P, EB, IB, PA)

Smith, Cassandra, DO+
Gender: Female
5501 S Halsted St
Chicago, IL 60621
Phone:(773) 275-2586
NPI:1104566686

IL

Cook

Family Medicine

Smith, Cassandra, DO+
Cultural Training Completed: No
Hours: [Mon, Tue, Wed, Thu, Fri] 08:00 AM - 05:00 PM
Accessibility: Some Criteria Met (P, EB, IB, PA)

Smith, Gregory E, MD+
Gender: Male
2200 E 93rd St
Chicago, IL 60617
Phone:(773) 768-2535
NPI:1992861918
Cultural Training Completed: No
Hours: [Mon, Tue, Wed, Thu, Fri] 08:00 AM - 05:00 PM
Certification(s):Board Certified
Accessibility: Some Criteria Met (P, EB, IB, PA)

Smith, Jacob M, MD+
Gender: Male
2434 W Division St
Chicago, IL 60622
Phone:7735844178
NPI:1760838965
Cultural Training Completed: No
Hours: [Mon, Tue, Wed, Thu, Fri] 08:00 AM - 05:00 PM
Other Language(s):Spanish

IL

Cook

Family Medicine

Smith, Jacob M, MD+
Certification(s):Board Certified
Accessibility: Details Pending (P, EB, IB, PA)

Smith, Steven J, MD+
Gender: Male
1514 E 87th St
Chicago, IL 60619
Phone:(773) 978-0757
NPI:1114360013
Cultural Training Completed: Yes
Hours: [Mon, Tue, Wed, Thu, Fri] 08:00 AM - 05:00 PM, Sat 10:00 AM - 02:00 PM
After Hours Phone Number:(773) 978-3143
Certification(s):Board Certified
Accessibility: Some Criteria Met (P, EB, IB, PA)

Smith, Steven J, MD
Gender: Male
3510 W 79th St
Chicago, IL 60652
Phone:(773) 978-0757
NPI:1114360013
Cultural Training Completed: Yes
Hours: [Mon, Tue, Wed, Thu, Fri] 08:00 AM - 05:00 PM
Certification(s):Board Certified
Accessibility: Details Pending (P, EB, IB, PA)

IL

Cook

Family Medicine

Smrha, Steven D, DO+
Gender: Male
5425 W Lake St
Chicago, IL 60644
Phone:(630) 377-1188
NPI:1588928907
Cultural Training Completed: Yes
Hours: [Mon, Tue, Wed, Thu, Fri] 08:00 AM - 05:00 PM
Certification(s):Board Certified
Accessibility: Some Criteria Met (P, EB, IB, PA)

Smrha, Steven D, DO+
Gender: Male
5461 W Lake St
Chicago, IL 60644
Phone:(773) 378-3347
NPI:1588928907
Cultural Training Completed: Yes
Hours: [Mon, Tue, Wed, Thu, Fri] 08:00 AM - 05:00 PM
Certification(s):Board Certified
Accessibility: Details Pending (P, EB, IB, PA)

Soriano, Christina T, MD+
Gender: Female
4829 S Cottage Grove Ave
Chicago, IL 60615
Phone:(773) 548-1170
NPI:1215215744

IL

Cook

Family Medicine

Soriano, Christina T, MD+
Cultural Training Completed: Yes
Hours: [Mon, Tue, Wed, Thu, Fri] 08:00 AM - 05:00 PM
Other Language(s):Tagalog
Certification(s):Board Certified
Accessibility: Details Pending (P, EB, IB, PA)

Soriano, Christina T, MD+
Gender: Female
3753 S Cottage Grove Ave
Chicago, IL 60653
Phone:(773) 268-7600
NPI:1215215744
Cultural Training Completed: Yes
Hours: [Mon, Tue, Wed, Thu, Fri] 08:00 AM - 05:00 PM
Other Language(s):Tagalog
Certification(s):Board Certified
Accessibility: Details Pending (P, EB, IB, PA)

Stabile, Stephen S, MD+
Gender: Male
1431 N Western Ave
Ste 209
Chicago, IL 60622
Phone:(312) 633-5841

IL

Cook

Family Medicine

Stabile, Stephen S, MD+
NPI:1295756344
Cultural Training Completed: No
Hours: [Mon, Tue, Wed, Thu, Fri] 08:00 AM - 05:00 PM
Other Language(s):Spanish,Italian
Certification(s):Board Certified
Accessibility: Details Pending (P, EB, IB, PA)

Stabile, Stephen S, MD+
Gender: Male
1127 N Oakley Blvd
2
Chicago, IL 60622
Phone:(312) 770-2040
NPI:1295756344
Cultural Training Completed: No
Hours: [Mon, Tue, Wed, Thu, Fri] 08:00 AM - 05:00 PM
After Hours Phone Number:(312) 770-2040
Other Language(s):Spanish,Italian
Certification(s):Board Certified
Accessibility: Details Pending (P, EB, IB, PA)

IL

Cook

Family Medicine

Stackhouse, Nathan J, MD+
Gender: Male
1220 S Wood St
Chicago, IL 60608
Phone:(312) 413-1453
NPI:1487097838
Cultural Training Completed: Yes
Hours: [Mon, Tue, Wed, Thu, Fri] 08:00 AM - 05:00 PM
After Hours Phone Number:(312) 996-2000
Other Language(s):English
Certification(s):Board Certified
Accessibility: Some Criteria Met (P, EB, IB, PA)

Stamelos, George S, MD+
Gender: Male
5501 W Fullerton Ave
Chicago, IL 60639
Phone:(312) 864-0200
NPI:1336870831
Cultural Training Completed: No
Hours: [Mon, Tue, Wed, Thu, Fri] 08:00 AM - 05:00 PM
Other Language(s):Greek,Spanish
Accessibility: Details Pending (P, EB, IB, PA)

IL

Cook

Family Medicine

Stannard, Robert Tennyson, MD+
Gender: Male
3517 W Arthington St
Chicago, IL 60624
Phone:(872) 588-3000
NPI:1730173071
Cultural Training Completed: No
Hours: [Mon, Tue, Wed, Thu, Fri] 08:00 AM - 05:00 PM
Other Language(s):Spanish
Certification(s):Board Certified
Accessibility: Details Pending (P, EB, IB, PA)

Steele, Ahja D, MD+
Gender: Female
1357 W 103rd St
Chicago, IL 60643
Phone:(773) 238-0800
NPI:1861021685
Cultural Training Completed: No
Hours: [Mon, Tue, Wed, Thu, Fri] 08:00 AM - 05:00 PM
Certification(s):Board Certified
Accessibility: Some Criteria Met (P, EB, IB, PA)

Stefko, Maura Alison, MD+
Gender: Female
722 W Maxwell St
Chicago, IL 60607
Phone:(866) 600-2273

IL

Cook

Family Medicine

Stefko, Maura Alison, MD+
NPI:1497075600
Cultural Training Completed: Yes
Hours: [Mon, Tue, Wed, Thu, Fri, Sat, Sun] 08:30 AM - 05:00 PM
Other Language(s):Spanish
Certification(s):Board Certified
Accessibility: Some Criteria Met (P, EB, IB, PA)

Stillerman, Audrey J, MD+
Gender: Female
1220 S Wood St
Chicago, IL 60608
Phone:(312) 996-2000
NPI:1013029644
Cultural Training Completed: No
Hours: [Mon, Tue, Wed, Thu, Fri] 08:00 AM - 05:00 PM
After Hours Phone Number:(312) 996-2000
Other Language(s):Spanish,English
Certification(s):Board Certified
Accessibility: Some Criteria Met (P, EB, IB, PA)

Stringham, Richard VV, MD+
Gender: Male
722 W Maxwell St

IL

Cook

Family Medicine

Stringham, Richard VV, MD+
Chicago, IL 60607
Phone:(312) 996-2901
NPI:1063514446
Cultural Training Completed: No
Hours: [Mon, Tue, Wed, Thu, Fri] 08:00 AM - 05:00 PM
Other Language(s):Spanish,English
Certification(s):Board Certified
Accessibility: Some Criteria Met (P, EB, IB, PA)

Stromdahl, Kathryn Lee, DO*
Gender: Female
5461 W Lake Street
Chicago, IL 60644
Phone:(773) 378-3347
NPI:1609305234
Cultural Training Completed: Yes
Hours: [Mon, Tue, Wed, Thu, Fri] 08:00 AM - 05:00 PM
Accessibility: Details Pending (P, EB, IB, PA)

Stulberg, Debra B, MD
Gender: Female
5843 S Western Ave
Chicago, IL 60636
Phone:(636) 438-3473
NPI:1689774283
Cultural Training Completed: Yes

IL

Cook

Family Medicine

Stulberg, Debra B, MD
Hours: [Mon, Tue, Wed, Thu, Fri] 08:00 AM - 05:00 PM
Other Language(s):English,Filipino
Certification(s):Board Certified
Accessibility: Details Pending (P, EB, IB, PA)

Stulberg, Debra B, MD+
Gender: Female
6250 S Cottage Grove Ave
Chicago, IL 60637
Phone:(312) 682-6110
NPI:1689774283
Cultural Training Completed: Yes
Hours: [Mon, Tue, Wed, Thu, Fri] 08:00 AM - 05:00 PM, Sat 08:00 AM - 12:00 PM
Other Language(s):English,Filipino
Certification(s):Board Certified
Accessibility: Some Criteria Met (P, EB, IB, PA)

Sullivan, Eric P, MD+
Gender: Male
2835 N Sheffield Ave Ste 104
Chicago, IL 60657
Phone:(773) 472-3704
NPI:1326507567

IL

Cook

Family Medicine

Sullivan, Eric P, MD+
Cultural Training Completed: No
Hours: [Mon, Tue, Wed, Thu, Fri] 08:00 AM - 05:00 PM
Certification(s):Board Certified
Accessibility: Details Pending (P, P EB, P IB, P PA)

Sultana, Munawar, MD+
Gender: Female
6240 W 55th St
Chicago, IL 60638
Phone:(773) 284-2200
NPI:1396978979
Cultural Training Completed: Yes
Hours: [Mon, Tue, Thu] 08:30 AM - 07:00 PM, [Wed, Fri] 08:30 AM - 05:00 PM, Sat 08:00 AM - 12:00 PM
Other Language(s):Punjabi,Hindi,Sindhi,Urdu,Panjabi,English
Certification(s):Board Certified
Accessibility: Some Criteria Met (I P, I EB, I IB, P PA)

Suresh, Malavika, MD+
Gender: Female
1220 S Wood St
Chicago, IL 60608
Phone:(312) 996-2000
NPI:1700580164

IL

Cook

Family Medicine

Suresh, Malavika, MD+
Cultural Training Completed: No
Hours: [Mon, Tue, Wed, Thu, Fri] 08:00 AM - 08:00 PM, [Sat, Sun] 10:00 AM - 06:00 PM
Accessibility: Some Criteria Met (I P, I EB, I IB, I PA)

Swakow, James Arthur, MD+
Gender: Male
1220 S Wood St
Chicago, IL 60608
Phone:(312) 996-2000
NPI:1336501337
Cultural Training Completed: Yes
Hours: Mon 08:00 AM - 06:00 PM, [Tue, Wed, Thu, Fri] 08:00 AM - 08:00 PM, [Sat, Sun] 10:00 AM - 06:00 PM
Other Language(s):English
Certification(s):Board Certified
Accessibility: Some Criteria Met (I P, I EB, I IB, I PA)

Swakow, James Arthur, MD+
Gender: Male
641 W 63rd St
Chicago, IL 60621
Phone:(312) 355-5590
NPI:1336501337
Cultural Training Completed: Yes

IL

Cook

Family Medicine

Swakow, James Arthur, MD+
Hours: [Mon, Tue, Wed, Thu, Fri] 08:00 AM - 05:00 PM
Other Language(s):English
Certification(s):Board Certified
Accessibility: Details Pending (P P, P EB, P IB, P PA)

Swakow, James Arthur, MD+
Gender: Male
722 W Maxwell St
Chicago, IL 60607
Phone:(312) 996-2901
NPI:1336501337
Cultural Training Completed: Yes
Hours: [Mon, Tue, Wed, Thu, Fri] 08:00 AM - 05:00 PM
Other Language(s):English
Certification(s):Board Certified
Accessibility: Some Criteria Met (I P, I EB, I IB, I PA)

Swartz, Christine Marie, MD+
Gender: Female
5425 W Lake St
Chicago, IL 60644
Phone:(630) 377-1188
NPI:1114052297
Cultural Training Completed: Yes

IL

Cook

Family Medicine

Swartz, Christine Marie, MD+
Hours: [Mon, Tue, Wed, Thu, Fri] 08:00 AM - 05:00 PM
Other Language(s):English
Certification(s):Board Certified
Accessibility: Some Criteria Met (I P, I EB, I IB, I PA)

Swartz, Christine Marie, MD+
Gender: Female
5461 W Lake St
Chicago, IL 60644
Phone:(773) 378-3347
NPI:1114052297
Cultural Training Completed: Yes
Hours: [Mon, Tue, Wed, Thu, Fri] 08:00 AM - 05:00 PM
Other Language(s):English
Certification(s):Board Certified
Accessibility: Details Pending (P P, P EB, P IB, P PA)

Szyfer, Malgorzata Barbara, MD+
Gender: Female
5509 W Montrose Ave
Chicago, IL 60641
Phone:(773) 777-2800
NPI:1083662795
Cultural Training Completed: Yes

IL

Cook

Family Medicine

Szyfer, Malgorzata Barbara, MD+
Hours: [Mon, Tue, Wed, Thu, Fri] 09:00 AM - 05:00 PM
Other Language(s):Russian,Polish,English
Accessibility: Some Criteria Met (P, EB, IB, PA)

Tani, Francesco, DO+
Gender: Male
6500 N Clark St
Chicago, IL 60626
Phone:(773) 388-1600
NPI:1851884522
Cultural Training Completed: Yes
Hours: [Mon, Tue, Wed, Thu, Fri] 08:00 AM - 05:00 PM, Sat 09:00 AM - 03:00 PM
Certification(s):Board Certified
Accessibility: Some Criteria Met (P, EB, IB, PA)

Taylor, Julie V, MD#
Gender: Female
901 E 95th St
Chicago, IL 60619
Phone:(312) 878-9240
NPI:1205986486
Cultural Training Completed: No
Hours: [Mon, Tue, Wed, Thu, Fri] 08:00 AM - 05:00 PM
Other Language(s):Spanish

IL

Cook

Family Medicine

Taylor, Julie V, MD#
Certification(s):Board Certified
Accessibility: Details Pending (P, EB, IB, PA)

Tenhundfeld, John W, MD+
Gender: Male
1435 W Webster Ave
Chicago, IL 60614
Phone:(847) 390-5900
NPI:1770578866
Cultural Training Completed: No
Hours: [Mon, Tue, Wed, Thu, Fri] 08:00 AM - 05:00 PM
Certification(s):Board Certified
Accessibility: Some Criteria Met (P, EB, IB, PA)

Teoh, Eleanor, DO+
Gender: Female
5159 S Ashland Ave
Chicago, IL 60609
Phone:(773) 434-9216
NPI:1598329146
Cultural Training Completed: No
Hours: [Mon, Tue, Wed, Thu, Fri] 08:00 AM - 05:00 PM, Sat 08:00 AM - 04:30 PM
Certification(s):Board Certified
Accessibility: Some Criteria Met (P, EB, IB, PA)

IL

Cook

Family Medicine

Thaker, Poonam P, MD+
Gender: Female
711 W North Ave
Fl 1
Chicago, IL 60610
Phone:(312) 337-1982
NPI:1508030057
Cultural Training Completed: No
Hours: [Mon, Tue, Wed, Thu, Fri] 08:00 AM - 05:00 PM
After Hours Phone Number:(312) 337-1982
Certification(s):Board Certified
Accessibility: Some Criteria Met (P, EB, IB, PA)

Thaker, Poonam P, MD+
Gender: Female
711 W North Ave
Chicago, IL 60610
Phone:(312) 337-1982
NPI:1508030057
Cultural Training Completed: No
Hours: [Mon, Tue, Wed, Thu, Fri] 08:00 AM - 05:00 PM
Certification(s):Board Certified
Accessibility: Details Pending (P, EB, IB, PA)

Thaker, Poonam P, MD+
Gender: Female
7447 W Talcott Ave

IL

Cook

Family Medicine

Thaker, Poonam P, MD+
Ste 182
Chicago, IL 60631
Phone:(773) 792-5155
NPI:1508030057
Cultural Training Completed: No
Hours: [Mon, Tue, Wed, Thu, Fri] 08:00 AM - 05:00 PM
Certification(s):Board Certified
Accessibility: Details Pending (P, EB, IB, PA)

Thern, Natasha Lee, MD#
Gender: Female
4747 N Kedzie Ave
Chicago, IL 60625
Phone:(312) 666-3494
NPI:1871168187
Cultural Training Completed: Yes
Hours: [Mon, Tue, Wed, Thu, Fri] 08:00 AM - 05:00 PM
Certification(s):Board Certified
Accessibility: Some Criteria Met (P, EB, IB, PA)

Thern, Natasha Lee, MD#
Gender: Female
2750 W North Ave
Chicago, IL 60647
Phone:(312) 666-3494
NPI:1871168187

IL

Cook

Family Medicine

Thern, Natasha Lee, MD#
Cultural Training Completed: Yes
Hours: [Mon, Tue, Thu] 08:30 AM - 07:30 PM, Wed 10:00 AM - 07:30 PM, Fri 08:30 AM - 05:30 PM, Sat 08:30 AM - 04:30 PM
Certification(s):Board Certified
Accessibility: Some Criteria Met (P, EB, IB, PA)

Thesing, Claire E, MD+
Gender: Female
7037 S Stony Island Ave
Chicago, IL 60649
Phone:(312) 355-5590
NPI:1013303692
Cultural Training Completed: No
Hours: [Mon, Tue, Wed, Thu, Fri] 08:00 AM - 05:00 PM
Other Language(s):English
Certification(s):Board Certified
Accessibility: Some Criteria Met (P, EB, IB, PA)

Thomas, Riya, DO+
Gender: Female
8425 S Cottage Grove Ave
Chicago, IL 60619
Phone:(773) 846-3000

IL

Cook

Family Medicine

Thomas, Riya, DO+
NPI:1457841231
Cultural Training Completed: No
Hours: [Mon, Tue, Wed, Thu, Fri] 08:00 AM - 05:00 PM, Sat 09:00 AM - 01:00 PM
Certification(s):Board Certified
Accessibility: Some Criteria Met (P, EB, IB, PA)

Thompson, Joshua Allan, MD+
Gender: Male
722 W Maxwell St
Chicago, IL 60607
Phone:(312) 996-2901
NPI:1710372032
Cultural Training Completed: No
Hours: [Mon, Tue, Wed, Thu, Fri] 08:00 AM - 05:00 PM
Certification(s):Board Certified
Accessibility: Some Criteria Met (P, EB, IB, PA)

Thompson, Naomi Ruth, MD+
Gender: Female
1220 S Wood St
Chicago, IL 60608
Phone:(312) 996-2000
NPI:1194106849
Cultural Training Completed: Yes
Hours: Mon 08:00 AM - 06:00 PM, [Tue, Wed,

IL

Cook

Family Medicine

Thompson, Naomi Ruth, MD+
Thu, Fri] 08:00 AM - 08:00 PM, [Sat, Sun] 10:00 AM - 06:00 PM
Other Language(s):Hindi,Malayalam,French,Spanish,English
Certification(s):Board Certified
Accessibility: Some Criteria Met (P, EB, IB, PA)

Thomulka, Jonathan Russell, DO+
Gender: Male
5215 N California Ave Ste F601
Chicago, IL 60625
Phone:(773) 878-3627
NPI:1811418718
Cultural Training Completed: Yes
Hours: [Mon, Tue, Fri] 08:00 AM - 05:00 PM, Wed 08:30 AM - 03:30 PM, Thu 10:00 AM - 02:00 PM, Sat 08:30 AM - 12:00 PM
Accessibility: Some Criteria Met (P, EB, IB, PA)

Thornton, Faith Robertha, DO+
Gender: Female
10536 S Ewing Ave
Chicago, IL 60617
Phone:(773) 768-5000
NPI:1104445857

IL

Cook

Family Medicine

Thornton, Faith Robertha, DO+
Cultural Training Completed: Yes
Hours: [Mon, Tue, Wed, Thu, Fri] 08:00 AM - 05:00 PM
Certification(s):Board Certified
Accessibility: Some Criteria Met (P, EB, IB, PA)

Thota, Madhuri A, MD+
Gender: Female
4009 N Broadway St
Chicago, IL 60613
Phone:(773) 275-2586
NPI:1851425383
Cultural Training Completed: Yes
Hours: [Mon, Tue, Wed, Thu, Fri] 08:00 AM - 05:00 PM
Other Language(s):Spanish,Telugu,Hindi
Certification(s):Board Certified
Accessibility: Some Criteria Met (P, EB, IB, PA)

Tinfang, Chantal Sylvie M, MD
Gender: Female
500 E 51st St
Chicago, IL 60615
Phone:(312) 572-2000
NPI:1407077258
Cultural Training Completed: Yes

IL

Cook

Family Medicine

Tinfang, Chantal Sylvie M, MD
Hours: [Mon, Tue, Wed, Thu, Fri] 08:00 AM - 05:00 PM
Other Language(s):French,German,English
Certification(s):Board Certified
Accessibility: Some Criteria Met (P, EB, IB, PA)

Tinfang, Rodrigue M, MD+
Gender: Male
3219 W Carroll Ave
Chicago, IL 60624
Phone:(872) 588-3000
NPI:1033290481
Cultural Training Completed: Yes
Hours: [Mon, Tue, Wed, Thu, Fri] 08:00 AM - 05:00 PM
Other Language(s):French,German,Spanish
Certification(s):Board Certified
Accessibility: Some Criteria Met (P, EB, IB, PA)

Tinfang, Rodrigue M, MD+
Gender: Male
3814 W Ogden Avenue
Chicago, IL 60623
Phone:(872) 588-3000
NPI:1033290481

IL

Cook

Family Medicine

Tinfang, Rodrigue M, MD+
Cultural Training Completed: Yes
Hours: [Mon, Tue, Thu] 08:30 AM - 09:00 PM, [Wed, Fri] 08:30 AM - 05:00 PM, Sat 08:30 AM - 12:00 PM
Other Language(s):French,German,Spanish
Certification(s):Board Certified
Accessibility: Details Pending (P, EB, IB, PA)

Tolentino, Cezar B, MD+
Gender: Male
1101 S Canal St
Ste 201
Chicago, IL 60607
Phone:(888) 824-0200
NPI:1043415771
Cultural Training Completed: No
Hours: [Mon, Tue, Wed, Thu, Fri] 08:00 AM - 05:00 PM
Other Language(s):Tagalog
Certification(s):Board Certified
Accessibility: Details Pending (P, EB, IB, PA)

Torres, Guadalupe, APRN+
Gender: Female
4177 S Archer Ave

IL

Cook

Family Medicine

Torres, Guadalupe, APRN+
Chicago, IL 60632
Phone:(773) 254-2222
NPI:1184150807
Cultural Training Completed: No
Hours: [Mon, Tue, Wed, Thu, Fri] 08:00 AM - 05:00 PM, Sat 12:00 AM - 11:59 PM
Other Language(s):Afrikaans,English,Farsi,Hindi,Russian,Spanish,Ukrainian,Urdu,Vietnamese
Certification(s):Board Certified
Accessibility: Some Criteria Met (P, EB, IB, PA)

Torres, Guadalupe, APRN+
Gender: Female
2875 W 19th St
Chicago, IL 60623
Phone:(773) 484-1000
NPI:1184150807
Cultural Training Completed: No
Hours: [Mon, Tue, Wed, Thu, Fri] 08:00 AM - 05:00 PM
Other Language(s):Afrikaans,English,Farsi,Hindi,Russian,Spanish,Ukrainian,Urdu,Vietnamese
Certification(s):Board Certified

IL

Cook

Family Medicine

Torres, Guadalupe, APRN+
Accessibility: Details Pending (P, EB, IB, PA)

Torres, Rafael Alejandro, MD+
Gender: Male
3910 W Ogden Ave
Chicago, IL 60623
Phone:(872) 588-3000
NPI:1629770623
Cultural Training Completed: No
Hours: [Mon, Tue, Wed, Thu, Fri] 08:00 AM - 05:00 PM
Other Language(s):Spanish
Accessibility: Some Criteria Met (P, EB, IB, PA)

Tran, Lisa Mary, MD+
Gender: Female
1044 N Mozart St
Chicago, IL 60622
Phone:(773) 292-8200
NPI:1164051355
Cultural Training Completed: No
Hours: [Mon, Tue, Wed, Thu, Fri] 08:00 AM - 05:00 PM
Certification(s):Board Certified
Accessibility: Details Pending (P, EB, IB, PA)

Tran, Lisa Mary, MD+
Gender: Female
1044 N Mozart St

IL

Cook

Family Medicine

Tran, Lisa Mary, MD+
Ste 101
Chicago, IL 60622
Phone:(773) 292-8200
NPI:1164051355
Cultural Training Completed: No
Hours: [Mon, Tue, Wed, Thu, Fri] 08:00 AM - 05:00 PM
Certification(s):Board Certified
Accessibility: Some Criteria Met (P, EB, IB, PA)

Tusa, Genevieve, DO+
Gender: Female
2535 S King Dr
Chicago, IL 60616
Phone:(312) 842-7117
NPI:1871242560
Cultural Training Completed: No
Hours: [Mon, Tue, Wed, Thu, Fri] 08:00 AM - 05:00 PM
Accessibility: Some Criteria Met (P, EB, IB, PA)

Tyle, Aneesh, MD+
Gender: Male
711 W North Ave
Fl 1
Chicago, IL 60610
Phone:(312) 337-1982
NPI:1578068979
Cultural Training Completed: No
Hours: [Mon, Tue, Wed, Thu, Fri] 08:00 AM - 05:00 PM

IL

Cook

Family Medicine

Tyle, Aneesh, MD+
Certification(s):Board Certified
Accessibility: Some Criteria Met (P, EB, IB, PA)

Tyle, Aneesh, MD+
Gender: Male
711 W North Ave
Chicago, IL 60610
Phone:(312) 337-1982
NPI:1578068979
Cultural Training Completed: No
Hours: [Mon, Tue, Wed, Thu, Fri] 08:00 AM - 05:00 PM
Certification(s):Board Certified
Accessibility: Details Pending (P, EB, IB, PA)

Tyle, Aneesh, MD+
Gender: Male
2900 N Lake Shore Dr
Chicago, IL 60657
Phone:(312) 337-1982
NPI:1578068979
Cultural Training Completed: No
Hours: [Mon, Tue, Wed, Thu, Fri] 08:00 AM - 05:00 PM
Certification(s):Board Certified
Accessibility: Some Criteria Met (P, EB, IB, PA)

Tzeggai, Jasmine Amber, MD+
Gender: Female

IL

Cook

Family Medicine

Tzeggai, Jasmine Amber, MD+
3814 W Ogden Avenue
Chicago, IL 60623
Phone:(872) 588-3000
NPI:1265009732
Cultural Training Completed: Yes
Hours: [Mon, Tue, Thu] 08:30 AM - 09:00 PM, [Wed, Fri] 08:30 AM - 05:00 PM, Sat 08:30 AM - 12:00 PM
Certification(s):Board Certified
Accessibility: Details Pending (P, EB, IB, PA)

Umar, Usman, MD+
Gender: Male
6250 S Cottage Grove Ave
Chicago, IL 60637
Phone:(312) 682-6110
NPI:1710306469
Cultural Training Completed: Yes
Hours: [Mon, Tue, Wed, Thu, Fri] 08:00 AM - 05:00 PM, Sat 08:00 AM - 12:00 PM
Other Language(s):English
Certification(s):Board Certified
Accessibility: Some Criteria Met (P, EB, IB, PA)

Uttermann, Rebecca A, DO+
Gender: Female

IL

Cook

Family Medicine

Uttermann, Rebecca A, DO+
1701 W Superior St
2
Chicago, IL 60622
Phone:(312) 666-3494
NPI:1386185957
Cultural Training Completed: No
Hours: [Mon, Tue, Wed, Thu, Fri] 08:00 AM - 05:00 PM
Certification(s):Board Certified
Accessibility: Details Pending (P, EB, IB, PA)

Uttermann, Rebecca A, DO+
Gender: Female
1701 W Superior St
Chicago, IL 60622
Phone:(312) 666-3494
NPI:1386185957
Cultural Training Completed: No
Hours: [Mon, Tue, Thu, Fri] 08:30 AM - 07:30 PM, Wed 10:00 AM - 07:30 PM, Sat 08:30 AM - 04:30 PM
Certification(s):Board Certified
Accessibility: Some Criteria Met (P, EB, IB, PA)

Valdivia, Yesenia, MD+
Gender: Female
2001 S CALIFORNIA AVE

IL

Cook

Family Medicine

Valdivia, Yesenia, MD+
STE 100
Chicago, IL 60608
Phone:(773) 584-6200
NPI:1225657497
Cultural Training Completed: Yes
Hours: [Mon, Tue, Wed, Thu, Fri] 08:00 AM - 05:00 PM
Other Language(s):Spanish
Certification(s):Board Certified
Accessibility: Some Criteria Met (P, EB, IB, PA)

Valdivia, Yesenia, MD+
Gender: Female
2001 S California Ave
Chicago, IL 60608
Phone:(773) 584-6200
NPI:1225657497
Cultural Training Completed: Yes
Hours: [Mon, Tue, Wed, Thu, Fri] 08:00 AM - 05:00 PM
Other Language(s):Spanish
Certification(s):Board Certified
Accessibility: Some Criteria Met (P, EB, IB, PA)

Valluri, Sameer, MD+
Gender: Male
3501 N Halsted St
Chicago, IL 60657

IL

Cook

Family Medicine

Valluri, Sameer, MD+
Phone:(773) 388-1600
NPI:1750965653
Cultural Training Completed: Yes
Hours: [Mon, Tue, Wed, Thu, Fri] 08:00 AM - 05:00 PM
Certification(s):Board Certified
Accessibility: Details Pending (P, EB, IB, PA)

Valverde, Juanita M, MD+
Gender: Female
4849 W Fullerton Ave
Chicago, IL 60639
Phone:(773) 237-2900
NPI:1922258276
Cultural Training Completed: No
Hours: [Mon, Tue, Wed, Thu, Fri] 09:00 AM - 07:00 PM, Sat 09:00 AM - 04:30 PM
Other Language(s):English,Spanish
Certification(s):Board Certified
Accessibility: Some Criteria Met (P, EB, IB, PA)

Vargas, Vincent B, MD+
Gender: Male
2835 N Sheffield Ave
Ste 500
Chicago, IL 60657
Phone:(773) 296-2400

IL

Cook

Family Medicine

Vargas, Vincent B, MD+
NPI:1629234851
Cultural Training Completed: Yes
Hours: [Mon, Tue, Wed, Thu, Fri] 08:00 AM - 05:00 PM
Other Language(s):Filipino
Certification(s):Board Certified
Accessibility: Some Criteria Met (P, EB, IB, PA)

Vatti, Nikhil Reddy, MD+
Gender: Male
4753 N Elston Ave
Chicago, IL 60630
Phone:(773) 205-7200
NPI:1952925273
Cultural Training Completed: No
Hours: [Mon, Tue, Wed, Thu, Fri] 08:00 AM - 05:00 PM
Other Language(s):Telugu
Certification(s):Board Certified
Accessibility: Some Criteria Met (P, EB, IB, PA)

Veal, Christopher T, MD+
Gender: Male
3501 N Halsted St
Chicago, IL 60657
Phone:(773) 388-1600
NPI:1801460746

IL

Cook

Family Medicine

Veal, Christopher T, MD+
Cultural Training Completed: No
Hours: [Mon, Tue, Wed, Thu, Fri] 08:00 AM - 05:00 PM, Sat 12:00 AM - 12:00 PM
Accessibility: Some Criteria Met (P, EB, IB, PA)

Vera Daner, Dennys O, MD+
Gender: Male
2701 W 68th St
6
Chicago, IL 60629
Phone:(773) 884-9000
NPI:1508108531
Cultural Training Completed: Yes
Hours: [Mon, Tue, Wed, Thu, Fri] 08:00 AM - 05:00 PM
Other Language(s):English
Accessibility: Some Criteria Met (P, EB, IB, PA)

Vera Daner, Dennys O, MD+
Gender: Male
2701 W 68th St
Fl 6
Chicago, IL 60629
Phone:(773) 884-8200
NPI:1508108531
Cultural Training Completed: Yes

IL

Cook

Family Medicine

Vera Daner, Dennys O, MD+
Hours: [Mon, Tue, Wed, Thu, Fri] 08:00 AM - 05:00 PM
Other Language(s):English
Accessibility: Some Criteria Met (P, EB, IB, PA)

Vest Hart, Alyssa Jeanne, DO+
Gender: Female
711 W North Ave
Fl 1
Chicago, IL 60610
Phone:(312) 337-1982
NPI:1033317086
Cultural Training Completed: Yes
Hours: [Mon, Tue, Wed, Thu, Fri] 08:00 AM - 05:00 PM
After Hours Phone Number:(312) 337-1982
Certification(s):Board Certified
Accessibility: Some Criteria Met (P, EB, IB, PA)

Vest Hart, Alyssa Jeanne, DO+
Gender: Female
711 W North Ave
Chicago, IL 60610
Phone:(312) 337-1982
NPI:1033317086
Cultural Training Completed: Yes

IL

Cook

Family Medicine

Vest Hart, Alyssa Jeanne, DO+
Hours: [Mon, Tue, Wed, Thu, Fri] 08:00 AM - 05:00 PM
Certification(s):Board Certified
Accessibility: Details Pending (P, EB, IB, PA)

Vexelman, Mark, MD+
Gender: Male
150 E Huron St
Ste 805
Chicago, IL 60611
Phone:(312) 649-6565
NPI:1700896750
Cultural Training Completed: No
Hours: [Mon, Tue, Wed, Thu, Fri] 08:00 AM - 05:00 PM
Other Language(s):Russian,Ukrainian,French
Accessibility: Details Pending (P, EB, IB, PA)

Vice, Lauren V, DO#
Gender: Female
2750 W North Ave
Chicago, IL 60647
Phone:(312) 666-3494
NPI:1497100275
Cultural Training Completed: Yes
Hours: [Mon, Tue, Thu] 08:30 AM - 07:30 PM, Wed 10:00 AM - 07:30 PM, Fri 08:30 AM -

IL

Cook

Family Medicine

Vice, Lauren V, DO#
05:30 PM, Sat 08:30 AM - 04:30 PM
Certification(s):Board Certified
Accessibility: Some Criteria Met (P, EB, IB, PA)

Vo, Lynn K, DO+
Gender: Female
5215 N California Ave
Ste F603
Chicago, IL 60625
Phone:(773) 878-3627
NPI:1922700582
Cultural Training Completed: No
Hours: [Mon, Tue, Wed, Thu, Fri] 08:00 AM - 05:00 PM
Accessibility: Some Criteria Met (P, EB, IB, PA)

Voruganti, Aditya, MD+
Gender: Male
711 W North Ave
Fl 1
Chicago, IL 60610
Phone:(312) 337-1982
NPI:1669009379
Cultural Training Completed: No
Hours: [Mon, Tue, Wed, Thu, Fri] 08:00 AM - 05:00 PM
Certification(s):Board Certified
Accessibility: Some Criteria Met (P, EB, IB, PA)

IL

Cook

Family Medicine

Voruganti, Aditya, MD+
Gender: Male
711 W North Ave
Chicago, IL 60610
Phone:(312) 337-1982
NPI:1669009379
Cultural Training Completed: No
Hours: [Mon, Tue, Wed, Thu, Fri] 08:00 AM - 05:00 PM
Certification(s):Board Certified
Accessibility: Details Pending (P, EB, IB, PA)

Wahi, Sukhveer K, MD+
Gender: Female
2653 W Ogden Ave
Ste 3B
Chicago, IL 60608
Phone:(773) 522-6100
NPI:1184707358
Cultural Training Completed: Yes
Hours: [Mon, Thu] 07:30 AM - 08:00 PM, [Tue, Wed] 08:00 AM - 08:00 PM, Fri 08:00 AM - 05:30 PM, Sat 08:00 AM - 05:00 PM
Other Language(s):Spanish,Hindi
Certification(s):Board Certified
Accessibility: Some Criteria Met (P, EB, IB, PA)

IL

Cook

Family Medicine

Wahi, Sukhveer K, MD+
Gender: Female
3303 W 26th St
Chicago, IL 60623
Phone:(773) 277-6589
NPI:1184707358
Cultural Training Completed: Yes
Hours: [Mon, Tue, Wed, Thu, Fri] 08:00 AM - 05:00 PM
Other Language(s):Spanish,Hindi
Certification(s):Board Certified
Accessibility: Some Criteria Met (P, EB, IB, PA)

Wang, Chen Y, MD+
Gender: Female
467 E 31st St
Chicago, IL 60616
Phone:(312) 572-3000
NPI:1730568213
Cultural Training Completed: No
Hours: [Mon, Tue, Wed, Thu, Fri] 08:00 AM - 05:00 PM
Other Language(s):Mandarin, Chinese
Certification(s):Board Certified
Accessibility: Details Pending (P, EB, IB, PA)

Watts-Cain, Juba, DO+
Gender: Male

IL

Cook

Family Medicine

Watts-Cain, Juba, DO+
6500 N Clark St
Chicago, IL 60626
Phone:(773) 388-1600
NPI:1255997516
Cultural Training Completed: Yes
Hours: [Mon, Tue, Wed, Thu, Fri, Sat] 08:00 AM - 05:00 PM
Accessibility: Some Criteria Met (P, EB, IB, PA)

Webb, Brendan L, MD+
Gender: Male
3860 W Ogden Ave
Chicago, IL 60623
Phone:(872) 588-3000
NPI:1740371186
Cultural Training Completed: No
Hours: [Mon, Tue, Wed, Thu, Fri] 08:00 AM - 05:00 PM, Sat 08:00 AM - 12:30 PM
Other Language(s):Spanish
Certification(s):Board Certified
Accessibility: Details Pending (P, EB, IB, PA)

Wells, Christina Denise, MD+
Gender: Female
1220 S Wood St
Chicago, IL 60608
Phone:(312) 996-2000
NPI:1962619429

IL

Cook

Family Medicine

Wells, Christina Denise, MD+
Cultural Training Completed: Yes
Hours: [Mon, Tue, Wed, Thu, Fri] 08:00 AM - 05:00 PM
Other Language(s):English
Certification(s):Board Certified
Accessibility: Details Pending (P, EB, IB, PA)

Welsh, Shea J, MD+
Gender: Male
3753 S Cottage Grove Ave
Chicago, IL 60653
Phone:(773) 268-7600
NPI:1134483233
Cultural Training Completed: Yes
Hours: [Mon, Tue, Wed, Thu, Fri] 08:00 AM - 05:00 PM
Accessibility: Details Pending (P, EB, IB, PA)

White-VanGompel, Emily Clark, MD+
Gender: Female
722 W Maxwell St
Chicago, IL 60607
Phone:(312) 996-2901
NPI:1114212917
Cultural Training Completed: No
Hours: [Mon, Tue, Wed, Thu, Fri] 08:00 AM - 05:00 PM

IL

Cook

Family Medicine

White-VanGompel, Emily Clark, MD+
Certification(s):Board Certified
Accessibility: Some Criteria Met (P, EB, IB, PA)

Wilcox, Katherine, MD
Gender: Female
1713 S Ashland Ave
Chicago, IL 60608
Phone:(866) 600-2273
NPI:1184244089
Cultural Training Completed: No
Hours: [Mon, Tue, Wed, Thu, Fri] 08:00 AM - 05:00 PM
Accessibility: Some Criteria Met (P, EB, IB, PA)

Williams, Helen T, MD+
Gender: Female
3814 W Ogden Avenue
Chicago, IL 60623
Phone:(872) 588-3000
NPI:1427214931
Cultural Training Completed: No
Hours: [Mon, Tue, Wed, Thu, Fri] 08:00 AM - 05:00 PM
Other Language(s):Yoruba,Spanish,English
Certification(s):Board Certified

IL

Cook

Family Medicine

Williams, Helen T, MD+
Accessibility: Some Criteria Met (P, EB, IB, PA)

Williams, Helen T, MD+
Gender: Female
5122 S Archer Ave
Chicago, IL 60632
Phone:(872) 588-3560
NPI:1427214931
Cultural Training Completed: No
Hours: [Mon, Tue, Wed, Thu, Fri] 08:00 AM - 05:00 PM
Other Language(s):Yoruba,Spanish,English
Certification(s):Board Certified
Accessibility: Some Criteria Met (P, EB, IB, PA)

Wilson, Shannon Chanel, MD+
Gender: Female
1357 W 103rd St
Chicago, IL 60643
Phone:(773) 238-0800
NPI:1013443175
Cultural Training Completed: No
Hours: [Mon, Tue, Wed, Thu, Fri] 08:00 AM - 05:00 PM
Other Language(s):Russian

IL

Cook

Family Medicine

Wilson, Shannon Chanel, MD+
Accessibility: Some Criteria Met (P, EB, IB, PA)

Winkelmann, Madelyn M, PA+
Gender: Female
3229-43 West 47th Place
Chicago, IL 60632
Phone:(773) 254-6044
NPI:1548071681
Cultural Training Completed: No
Hours: [Mon, Tue, Wed, Thu, Fri] 08:00 AM - 05:00 PM, Sat 07:30 AM - 04:00 PM
Accessibility: Some Criteria Met (P, EB, IB, PA)

Winkelmann, Madelyn M, PA+
Gender: Female
3229 W 47TH PL
43
Chicago, IL 60632
Phone:(773) 254-6044
NPI:1548071681
Cultural Training Completed: No
Hours: [Mon, Tue, Wed, Thu, Fri] 08:00 AM - 05:00 PM
Accessibility: Some Criteria Met (P, EB, IB, PA)

Winstead, Gregory B, MD+
Gender: Male

IL

Cook

Family Medicine

Winstead, Gregory B, MD+
641 W 63rd St
Chicago, IL 60621
Phone:(773) 388-1600
NPI:1134242159
Cultural Training Completed: No
Hours: Mon 09:00 AM - 05:00 PM, Tue 11:00 AM - 05:00 PM, [Wed, Thu] 09:00 AM - 07:00 PM, [Fri, Sat] 09:00 AM - 03:00 PM
After Hours Phone Number:(773) 388-1600
Other Language(s):Spanish
Accessibility: Some Criteria Met (P, EB, IB, PA)

Wolff, Caroline M, MD+
Gender: Female
2750 W North Ave
Chicago, IL 60647
Phone:(312) 666-3494
NPI:1366785107
Cultural Training Completed: No
Hours: [Mon, Tue, Wed, Thu, Fri] 08:00 AM - 05:00 PM
Other Language(s):Spanish
Certification(s):Board Certified
Accessibility: Some Criteria Met (P, EB, IB, PA)

IL

Cook

Family Medicine

Wu, John, MD+
Gender: Male
2306 E 75th St
Chicago, IL 60649
Phone:(773) 731-0014
NPI:1033281506
Cultural Training Completed: Yes
Hours: [Mon, Tue, Wed, Thu, Fri] 08:00 AM - 05:00 PM
Other Language(s):English
Accessibility: Some Criteria Met (P, EB, IB, PA)

Zasadny, Piotr K., DO+
Gender: Male
5215 N California Ave
Ste F603
Chicago, IL 60625
Phone:(773) 878-3627
NPI:1427615277
Cultural Training Completed: No
Hours: [Mon, Tue, Wed, Thu, Fri] 08:00 AM - 05:00 PM
Other Language(s):Polish,Spanish
Certification(s):Board Certified
Accessibility: Some Criteria Met (P, EB, IB, PA)

Zbiegien, Theodore F, MD+
Gender: Male
7447 W Talcott Ave

IL

Cook

Family Medicine

Zbiegien, Theodore F, MD+
Ste 204
Chicago, IL 60631
Phone:(773) 467-8950
NPI:1245227693
Cultural Training Completed: No
Hours: [Mon, Tue, Wed, Thu, Fri] 08:00 AM - 05:00 PM
Other Language(s):Italian
Accessibility: Details Pending (P, EB, IB, PA)

UChicago Medicine AdventHealth La Grange Family Medicine Residency
6084 S Archer Ave
Fl 4
Chicago, IL 60638
Phone:(773) 355-2800
NPI:1912353822
Website: http://www.amitahealth.org/
Cultural Training Completed: No
Hours: [Mon, Tue, Wed, Thu, Fri] 08:00 AM - 05:00 PM
Accessibility: Details Pending (P, EB, IB, PA)

Witthaus, Matthew C., MD+
Gender: Male
722 W Maxwell St
Chicago, IL 60607

IL

Cook

Family Medicine

Witthaus, Matthew C., MD+
Phone:(312) 996-2901
NPI:1689012833
Cultural Training Completed: Yes
Hours: [Mon, Tue, Wed, Thu, Fri] 08:00 AM - 05:00 PM
Other Language(s):English
Certification(s):Board Certified
Accessibility: Some Criteria Met (P, EB, IB, PA)

Wollner, Katherine, MD*
Gender: Female
722 W Maxwell St
Chicago, IL 60607
Phone:(312) 996-2901
NPI:1386080943
Cultural Training Completed: Yes
Hours: [Mon, Tue, Wed, Thu, Fri] 08:00 AM - 05:00 PM
After Hours Phone Number:(312) 996-2901
Other Language(s):Spanish,English
Accessibility: Some Criteria Met (P, EB, IB, PA)

Wollner, Katherine, MD*
Gender: Female
1740 W Taylor St
Chicago, IL 60612

IL

Cook

Family Medicine

Wollner, Katherine, MD*
Phone:(312) 996-2901
NPI:1386080943
Cultural Training Completed: Yes
Hours: [Mon, Tue, Wed, Thu, Fri] 08:00 AM - 05:00 PM
Other Language(s):Spanish,English
Accessibility: Details Pending (P, EB, IB, PA)

Wong, Ka-Hing Ka-hing, MD
Gender: Male
500 E 51st St
Chicago, IL 60615
Phone:(312) 572-2673
NPI:1326144015
Cultural Training Completed: No
Hours: [Mon, Tue, Wed, Thu, Fri] 08:00 AM - 05:00 PM
Other Language(s):Cantonese, Chinese,Mandarin,English
Certification(s):Board Certified
Accessibility: Details Pending (P, EB, IB, PA)

Wong, Sze Kin, MD
Gender: Male
2323 S Wentworth Ave
Ste 201
Chicago, IL 60616

IL

Cook

Family Medicine

Wong, Sze Kin, MD
Phone:(312) 842-0100
NPI:1053404343
Cultural Training Completed: Yes
Hours: [Mon, Tue, Wed, Thu, Fri] 08:00 AM - 05:00 PM
Other Language(s):Cantonese, English
Certification(s):Board Certified
Accessibility: Details Pending (P, EB, IB, PA)

Wornhoff, Rebecca Clare, MD+
Gender: Female
4720 S California Ave
Chicago, IL 60632
Phone:(773) 584-6200
NPI:1114581584
Cultural Training Completed: No
Hours: [Mon, Tue, Wed, Thu, Fri] 08:00 AM - 06:00 PM, Sat 08:00 AM - 01:00 PM
Other Language(s):Spanish
Certification(s):Board Certified
Accessibility: Some Criteria Met (P, EB, IB, PA)

Woznica, Donald V, MD+
Gender: Male
6084 S Archer Ave
Chicago, IL 60638

IL

Cook

Family Medicine

Woznica, Donald V, MD+
Phone:(773) 355-2800
NPI:1366751935
Cultural Training Completed: No
Hours: [Mon, Tue, Wed, Thu, Fri] 08:00 AM - 05:00 PM
After Hours Phone Number:(773) 355-2800
Other Language(s):Spanish,Polish
Certification(s):Board Certified
Accessibility: Some Criteria Met (P, EB, IB, PA)

Wu, Alexander M, MD+
Gender: Male
839 W 79th St
Chicago, IL 60620
Phone:(312) 996-1000
NPI:1871533778
Cultural Training Completed: Yes
Hours: [Mon, Tue, Wed, Thu, Fri] 08:00 AM - 05:00 PM
Other Language(s):Spanish
Certification(s):Board Certified
Accessibility: Details Pending (P, EB, IB, PA)

Wu, Matthew, DO+
Gender: Male
3303 S Halsted St

IL

Cook

Family Medicine

Wu, Matthew, DO+
Chicago, IL 60608
Phone:(773) 890-0800
NPI:1811561277
Cultural Training Completed: No
Hours: [Mon, Tue, Wed, Thu, Fri] 08:00 AM - 05:00 PM
Accessibility: Some Criteria Met (P, EB, IB, PA)

Wynn, Daisy, MD+
Gender: Female
2418 W Division St
Chicago, IL 60622
Phone:(312) 666-3494
NPI:1982820643
Cultural Training Completed: Yes
Hours: [Mon, Tue, Wed, Thu, Fri] 08:00 AM - 05:00 PM
Other Language(s):English,Spanish
Certification(s):Board Certified
Accessibility: Some Criteria Met (P, EB, IB, PA)

Xu, Hanna, MD+
Gender: Female
4259 S Berkeley Ave
Chicago, IL 60653
Phone:(773) 268-7600
NPI:1700224573
Cultural Training Completed: No

IL

Cook

Family Medicine

Xu, Hanna, MD+
Hours: [Mon, Tue, Wed, Thu, Fri] 08:00 AM - 05:00 PM
Other Language(s):Chinese,Mandarin,English
Accessibility: Details Pending (P, EB, IB, PA)

Xu, Hanna, MD+
Gender: Female
3753 S Cottage Grove Ave
Chicago, IL 60653
Phone:(773) 268-7600
NPI:1700224573
Cultural Training Completed: No
Hours: [Mon, Tue, Wed, Thu, Fri] 08:00 AM - 05:00 PM
Other Language(s):Chinese,Mandarin,English
Accessibility: Some Criteria Met (P, EB, IB, PA)

Xu, Hanna, MD+
Gender: Female
4829 S Cottage Grove Ave
Chicago, IL 60615
Phone:(773) 548-1170
NPI:1700224573
Cultural Training Completed: No
Hours: [Mon, Tue, Wed, Thu, Fri] 08:00 AM - 05:00 PM

IL

Cook

Family Medicine

Xu, Hanna, MD+
Other Language(s):Chinese,Mandarin,English
Accessibility: Some Criteria Met (P, EB, IB, PA)

Xu, Hanna, MD+
Gender: Female
1276 N Clybourn Ave
Chicago, IL 60610
Phone:(312) 337-1073
NPI:1700224573
Cultural Training Completed: No
Hours: [Mon, Tue, Wed, Thu, Fri] 08:00 AM - 05:00 PM
Other Language(s):Chinese,Mandarin,English
Accessibility: Some Criteria Met (P, EB, IB, PA)

Xu, Hanna, MD+
Gender: Female
1520 N Kostner Ave
Chicago, IL 60651
Phone:(312) 216-8020
NPI:1700224573
Cultural Training Completed: No
Hours: [Mon, Tue, Wed, Thu, Fri] 08:00 AM - 05:00 PM
Other Language(s):Chinese,Mandarin,English
Accessibility: Details Pending (P, EB, IB, PA)

IL

Cook

Family Medicine

Xu, Hanna, MD+
Gender: Female
4140 N Broadway St
Chicago, IL 60613
Phone:(773) 878-8098
NPI:1700224573
Cultural Training Completed: No
Hours: [Mon, Tue, Wed, Thu, Fri] 08:00 AM - 05:00 PM
Other Language(s):Chinese,Mandarin,English
Accessibility: Some Criteria Met (P, EB, IB, PA)

Xu, Hanna, MD+
Gender: Female
800 N Kedzie Ave
Chicago, IL 60651
Phone:(773) 826-3450
NPI:1700224573
Cultural Training Completed: No
Hours: [Mon, Tue, Wed, Thu, Fri] 08:00 AM - 05:00 PM
Other Language(s):Chinese,Mandarin,English
Accessibility: Some Criteria Met (P, EB, IB, PA)

Xu, Hanna, MD+
Gender: Female
150 E Huron St
Chicago, IL 60611
Phone:(312) 741-8554
NPI:1700224573

IL

Cook

Family Medicine

Xu, Hanna, MD+
Cultural Training Completed: No
Hours: [Mon, Tue, Wed, Thu, Fri] 08:00 AM - 05:00 PM
Other Language(s):Chinese,Mandarin,English
Accessibility: Some Criteria Met (P, EB, IB, PA)

Xu, Zheyuan, MD+
Gender: Female
3860 W Ogden Ave
Chicago, IL 60623
Phone:(872) 588-3000
NPI:1750085692
Cultural Training Completed: No
Hours: [Mon, Tue, Wed, Thu, Fri] 08:00 AM - 05:00 PM
Accessibility: Details Pending (P, EB, IB, PA)

Yakoub, Nanajan, MD+
Gender: Female
2740 W Foster Ave
Ste 410
Chicago, IL 60625
Phone:(773) 907-0978
NPI:1356337380
Cultural Training Completed: No
Hours: [Mon, Tue, Wed, Thu, Fri] 08:00 AM - 05:00 PM

IL

Cook

Family Medicine

Yakoub, Nanajan, MD+
Other Language(s):Arabic,Spanish
Certification(s):Board Certified
Accessibility: Details Pending (P, EB, IB, PA)

Yang, Wen-ho, MD+
Gender: Male
3533 W North Ave
Ste 1
Chicago, IL 60647
Phone:(773) 388-1600
NPI:1205035201
Cultural Training Completed: Yes
Hours: [Mon, Tue, Wed, Thu, Fri] 08:00 AM - 05:00 PM
Other Language(s):Spanish,Chinese,English
Certification(s):Board Certified
Accessibility: Some Criteria Met (P, EB, IB, PA)

Yao, Shuang A, MD+
Gender: Female
4025 N Western Ave
Chicago, IL 60618
Phone:(773) 275-7700
NPI:1295198372
Cultural Training Completed: No
Hours: [Mon, Tue, Wed, Thu, Fri] 08:00 AM - 05:00 PM

IL

Cook

Family Medicine

Yao, Shuang A, MD+
After Hours Phone Number:(773) 275-7700
Other Language(s):Mandarin
Certification(s):Board Certified
Accessibility: Some Criteria Met (P, EB, IB, PA)

Yoo, Michelle J, MD+
Gender: Female
3860 W Ogden Ave
Chicago, IL 60623
Phone:(872) 588-3000
NPI:1265929608
Cultural Training Completed: No
Hours: [Mon, Tue, Wed, Thu, Fri] 08:00 AM - 05:00 PM, Sat 08:00 AM - 12:30 PM
Certification(s):Board Certified
Accessibility: Details Pending (P, EB, IB, PA)

Younan, Jonathan J, MD*
Gender: Male
5215 N California Ave
Ste F603
Chicago, IL 60625
Phone:(773) 878-3627
NPI:1568405710
Cultural Training Completed: No
Hours: [Mon, Tue, Wed, Thu, Fri] 08:00 AM - 05:00 PM

IL

Cook

Family Medicine

Younan, Jonathan J, MD*
Other Language(s):Arabic,Assyrian,English
Certification(s):Board Certified
Accessibility: Some Criteria Met (I P, I EB, I IB, I PA)

Zahedi, Syeda H, MD+
Gender: Female
1431 N Western Ave
Ste 112
Chicago, IL 60622
Phone:(773) 289-3945
NPI:1053383992
Cultural Training Completed: Yes
Hours: [Mon, Tue, Wed, Thu, Fri] 08:00 AM - 05:00 PM
Other Language(s):Spanish,Urdu,Hindi
Certification(s):Board Certified
Accessibility: Some Criteria Met (I P, I EB, P IB, I PA)

Zamudio Rasof, Sophia, MD+
Gender: Female
3936 N Milwaukee Ave
Chicago, IL 60641
Phone:(773) 736-6125
NPI:1558611624
Cultural Training Completed: No
Hours: [Mon, Tue, Wed, Thu] 08:00 AM - 07:00

IL

Cook

Family Medicine

Zamudio Rasof, Sophia, MD+
PM, Fri 08:00 AM - 05:00 PM, Sat 08:00 AM - 01:00 PM
Other Language(s):Spanish
Certification(s):Board Certified
Accessibility: Some Criteria Met (I P, I EB, I IB, I PA)

Zufer, Insia, MD+
Gender: Female
839 W 79th St
Chicago, IL 60620
Phone:(312) 492-1220
NPI:1841837465
Cultural Training Completed: No
Hours: [Mon, Tue, Wed, Thu, Fri, Sat] 08:00 AM - 05:00 PM
Accessibility: Details Pending (P P, P EB, P IB, P PA)

Zuniga-Penaranda, Nicolas, MD+
Gender: Male
4720 S California Ave
Chicago, IL 60632
Phone:(773) 584-6200
NPI:1033731914
Cultural Training Completed: Yes
Hours: [Mon, Tue, Wed, Thu, Fri] 08:00 AM - 06:00 PM, Sat 08:00 AM - 01:00 PM
Other Language(s):Spanish

IL

Cook

Family Medicine

Zuniga-Penaranda, Nicolas, MD+
Accessibility: Some Criteria Met (I P, I EB, I IB, I PA)

Family Medicine (General Family Medical Care)

Bednarczyk, Magdalena, MD+
Gender: Female
1725 W Harrison St
Ste 10
Chicago, IL 60612
Phone:(312) 942-7030
NPI:1861703928
Cultural Training Completed: No
Hours: [Mon, Tue, Wed, Thu, Fri] 08:00 AM - 05:00 PM
Other Language(s):Polish
Certification(s):Board Certified
Accessibility: Details Pending (P P, P EB, P IB, P PA)

Bednarczyk, Magdalena, MD+
Gender: Female
1725 W Harrison St
Ste 955
Chicago, IL 60612
Phone:(312) 942-7030
NPI:1861703928
Cultural Training Completed: No
Hours: [Mon, Tue, Wed, Thu, Fri] 08:00 AM - 05:00 PM

IL

Cook

Family Medicine (General Family Medical Care)

Bednarczyk, Magdalena, MD+
Other Language(s):Polish
Certification(s):Board Certified
Accessibility: Details Pending (P P, P EB, P IB, P PA)

Chaffin, Edith M, MD
Gender: Female
6307 S Stewart Ave
Ste 203
Chicago, IL 60621
Phone:(773) 487-3017
NPI:1306899216
Cultural Training Completed: Yes
Hours: [Mon, Tue, Wed, Thu, Fri] 08:00 AM - 05:00 PM
Accessibility: Details Pending (P P, P EB, P IB, P PA)

Chaffin, Edith M, MD+
Gender: Female
6307 S Stewart Ave
Chicago, IL 60621
Phone:(773) 487-3017
NPI:1306899216
Cultural Training Completed: Yes
Hours: [Mon, Tue, Wed, Thu, Fri] 08:00 AM - 05:00 PM
Accessibility: Details Pending (P P, P EB, P IB, P PA)

IL

Cook

Family Medicine (General Family Medical Care)

Cheema, Adeela, MD+
Gender: Female
5215 N California Ave
Ste F603
Chicago, IL 60625
Phone:(773) 878-3627
NPI:1841680287
Cultural Training Completed: Yes
Hours: [Mon, Tue, Wed, Thu, Fri] 08:00 AM - 05:00 PM
Other Language(s):Punjabi,Urdu
Accessibility: Some Criteria Met (I P, I EB, I IB, I PA)

Dodda, Lakshmi Pramila, MD+
Gender: Female
1625 E 75th St
Fl 1
Chicago, IL 60649
Phone:(773) 947-7310
NPI:1326066101
Cultural Training Completed: Yes
Hours: [Mon, Tue, Wed, Thu, Fri] 08:00 AM - 05:00 PM
Other Language(s):English
Certification(s):Board Certified
Accessibility: Some Criteria Met (I P, I EB, P IB, I PA)

IL

Cook

Family Medicine (General Family Medical Care)

Naser, Sammir Faris, MSN+
Gender: Male
1044 N MOZART ST
SUITE 206
Chicago, IL 60622
Phone:(708) 356-6341
NPI:1336888668
Cultural Training Completed: Yes
Hours: [Mon, Tue, Wed, Thu, Fri] 08:00 AM - 05:00 PM
Other Language(s):Arabic
Accessibility: Details Pending (P P, P EB, P IB, P PA)

Naser, Sammir Faris, MSN
Gender: Male
1044 N Mozart St
Ste 206
Chicago, IL 60622
Phone:(708) 356-6341
NPI:1336888668
Cultural Training Completed: Yes
Hours: [Mon, Tue, Wed, Thu, Fri] 08:00 AM - 05:00 PM
Other Language(s):Arabic
Accessibility: Details Pending (P P, P EB, P IB, P PA)

Perry, Laura A, MD*
Gender: Female
722 W Maxwell St

IL

Cook

Family Medicine (General Family Medical Care)

Perry, Laura A, MD*
Chicago, IL 60607
Phone:(312) 996-2901
NPI:1255698809
Cultural Training Completed: Yes
Hours: [Mon, Tue, Wed, Thu, Fri] 08:00 AM - 05:00 PM
Other Language(s):English
Certification(s):Board Certified
Accessibility: Some Criteria Met (I P, I EB, I IB, I PA)

Rojas, Nereida, MD+
Gender: Female
4025 N Sheridan Rd
Chicago, IL 60613
Phone:(773) 388-1600
NPI:1952550881
Cultural Training Completed: Yes
Hours: [Mon, Tue, Wed, Thu] 09:00 AM - 08:00 PM, Fri 09:00 AM - 05:00 PM, Sat 09:00 AM - 03:00 PM
Accessibility: Some Criteria Met (I P, I EB, I IB, I PA)

Vera Daner, Dennys O, MD+
Gender: Male
2701 W 68th St
6
Chicago, IL 60629
Phone:(773) 884-9000

IL

Cook

Family Medicine (General Family Medical Care)

Vera Daner, Dennys O, MD+
NPI:1508108531
Cultural Training Completed: Yes
Hours: [Mon, Tue, Wed, Thu, Fri] 08:00 AM - 05:00 PM
Other Language(s):English
Certification(s):Board Certified
Accessibility: Some Criteria Met (I P, I EB, P IB, X PA)

Vera Daner, Dennys O, MD+
Gender: Male
2701 W 68th St
Fl 6
Chicago, IL 60629
Phone:(773) 884-8200
NPI:1508108531
Cultural Training Completed: Yes
Hours: [Mon, Tue, Wed, Thu, Fri] 08:00 AM - 05:00 PM
Other Language(s):English
Certification(s):Board Certified
Accessibility: Some Criteria Met (I P, I EB, I IB, I PA)

Wahi, Sukhveer K, MD+
Gender: Female
2653 W Ogden Ave

IL

Cook

Family Medicine (General Family Medical Care)

Wahi, Sukhveer K, MD+
Ste 3B
Chicago, IL 60608
Phone:(773) 522-6100
NPI:1184707358
Cultural Training Completed: Yes
Hours: [Mon, Thu] 07:30 AM - 08:00 PM, [Tue, Wed] 08:00 AM - 08:00 PM, Fri 08:00 AM - 05:30 PM, Sat 08:00 AM - 05:00 PM
Other Language(s):Spanish,Hindi
Accessibility: Some Criteria Met (P, EB, IB, PA)

Wahi, Sukhveer K, MD+
Gender: Female
3303 W 26th St
Chicago, IL 60623
Phone:(773) 277-6589
NPI:1184707358
Cultural Training Completed: Yes
Hours: [Mon, Tue, Wed, Thu, Fri] 08:00 AM - 05:00 PM
Other Language(s):Spanish,Hindi
Accessibility: Some Criteria Met (P, EB, IB, PA)

IL

Cook

Family Medicine (General Family Medical Care): Adolescent Medicine (Teenagers)

Kushner, Marla D, DO+
Gender: Female
2662 N Lincoln Ave
Chicago, IL 60614
Phone:(773) 657-5111
NPI:1538119268
Cultural Training Completed: No
Hours: [Mon, Tue, Wed, Thu, Fri] 08:00 AM - 05:00 PM
Other Language(s):Spanish
Accessibility: Details Pending (P, EB, IB, PA)

Family Medicine: Adult Medicine

Duenas Ruiz, Karen M, MD+
Gender: Female
4058 W 63rd St
Chicago, IL 60629
Phone:(773) 584-6200
NPI:1972181345
Cultural Training Completed: No
Hours: [Mon, Tue, Wed, Thu, Fri] 08:00 AM - 05:00 PM
Other Language(s):Spanish
Accessibility: Some Criteria Met (P, EB, IB, PA)

IL

Cook

Family Medicine: Adult Medicine

Harmston, Wesley R, DO+
Gender: Male
3752 W 16th St
Chicago, IL 60623
Phone:(773) 762-2435
NPI:1821254475
Cultural Training Completed: No
Hours: [Mon, Tue, Wed, Thu, Fri] 08:00 AM - 05:00 PM
Other Language(s):Spanish
Accessibility: Details Pending (P, EB, IB, PA)

Rojas, Nereida, MD+
Gender: Female
4025 N Sheridan Rd
Chicago, IL 60613
Phone:(773) 388-1600
NPI:1952550881
Cultural Training Completed: Yes
Hours: [Mon, Tue, Wed, Thu] 09:00 AM - 08:00 PM, Fri 09:00 AM - 05:00 PM, Sat 09:00 AM - 03:00 PM
Accessibility: Some Criteria Met (P, EB, IB, PA)

Slotten, Ross A, MD+
Gender: Male
711 W North Ave
Ste 209
Chicago, IL 60610
Phone:(312) 280-0996
NPI:1619089174

IL

Cook

Family Medicine: Adult Medicine

Slotten, Ross A, MD+
Cultural Training Completed: No
Hours: [Mon, Tue, Wed, Thu, Fri] 08:00 AM - 05:00 PM
Accessibility: Details Pending (P, EB, IB, PA)

Slotten, Ross A, MD+
Gender: Male
331 W Surf St
Ste 805
Chicago, IL 60657
Phone:(312) 280-0996
NPI:1619089174
Cultural Training Completed: No
Hours: [Mon, Tue, Wed, Thu, Fri] 08:00 AM - 05:00 PM
Accessibility: Details Pending (P, EB, IB, PA)

Umar, Usman, MD+
Gender: Male
6250 S Cottage Grove Ave
Chicago, IL 60637
Phone:(312) 682-6110
NPI:1710306469
Cultural Training Completed: Yes
Hours: [Mon, Tue, Wed, Thu, Fri] 08:00 AM - 05:00 PM, Sat 08:00 AM - 12:00 PM
Other Language(s):English

IL

Cook

Family Medicine: Adult Medicine

Umar, Usman, MD+
Certification(s):Board Certified
Accessibility: Some Criteria Met (P, EB, IB, PA)

Federally Qualified Health Center (FQHC)

ACCESS Addison Family Health Center
600 W Fulton St
Chicago, IL 60661
Phone:(312) 526-2238
NPI:1033304373
Website:
https://www.achn.net/
Cultural Training Completed: No
Hours: [Mon, Tue, Wed, Thu, Fri] 08:00 AM - 05:00 PM
Other Language(s):Spanish,American Sign Language,English
Accessibility: Details Pending (P, EB, IB, PA)

ACCESS Booker Family Health Center
654 E 47th St
Chicago, IL 60653
Phone:(312) 526-2424
NPI:1538247762
Website:
https://www.achn.net
Cultural Training Completed: No

IL

Cook

Federally Qualified Health Center (FQHC)

ACCESS Booker Family Health Center
Hours: [Mon, Tue, Wed, Thu, Fri] 08:00 AM - 05:00 PM
Accessibility: Some Criteria Met (P, EB, IB, PA)

ACCESS Brandon Family Health Center
2822 E 83rd St
Chicago, IL 60617
Phone:(866) 267-2353
NPI:1295813335
Website:
http://www.achn.net/
Cultural Training Completed: No
Hours: [Mon, Tue, Wed, Thu, Fri] 08:00 AM - 05:00 PM, Sat 09:00 AM - 02:00 PM
Other Language(s):English
Accessibility: Some Criteria Met (P, EB, IB, PA)

ACCESS Family Health Society
600 W Fulton St
Chicago, IL 60661
Phone:(312) 526-2235
NPI:1366514887
Website:
https://www.achn.net
Cultural Training Completed: No
Hours: [Mon, Tue, Wed, Thu, Fri] 08:00 AM - 05:00 PM

IL

Cook

Federally Qualified Health Center (FQHC)

ACCESS Family Health Society
Accessibility: Details Pending (P, EB, IB, PA)

ACCESS Martin T Russo Family Health Center
600 W Fulton St
Chicago, IL 60661
Phone:(312) 526-2200
NPI:1881773232
Website:
https://www.achn.net/
Cultural Training Completed: No
Hours: [Mon, Tue, Wed, Thu, Fri] 08:00 AM - 05:00 PM
Other Language(s):Spanish,American Sign Language,French,Lithuanian,English
Accessibility: Details Pending (P, EB, IB, PA)

AHS Family Services
2501 W Peterson Ave
Chicago, IL 60659
Phone:(800) 597-5077
NPI:1609201060
Website:
https://www.ahsfhc.org
Cultural Training Completed: No
Hours: [Mon, Wed, Fri] 09:00 AM - 05:00 PM, [Tue, Thu] 09:00 AM -

IL

Cook

Federally Qualified Health Center (FQHC)

AHS Family Services
07:00 PM, Sat 09:00 AM - 01:00 PM
Accessibility: Details Pending (P, EB, IB, PA)

AHS Family Services
6301 N Western Ave
Chicago, IL 60659
Phone:(800) 597-5077
NPI:1609201060
Website:
https://www.ahsfhc.org
Cultural Training Completed: No
Hours: [Mon, Wed, Fri] 09:00 AM - 05:00 PM, [Tue, Thu] 09:00 AM - 07:00 PM, Sat 09:00 AM - 01:00 PM
Accessibility: Some Criteria Met (P, EB, IB, PA)

AHS Family Services
2501 W Peterson Ave
Chicago, IL 60659
Phone:(800) 597-5077
NPI:1174874788
Cultural Training Completed: No
Hours: [Mon, Wed, Fri] 09:00 AM - 05:00 PM, [Tue, Thu] 09:00 AM - 07:00 PM, Sat 09:00 AM - 01:00 PM
Accessibility: Details Pending (P, EB, IB, PA)

AHS Family Services
6301 N Western Ave

IL

Cook

Federally Qualified Health Center (FQHC)

AHS Family Services
Chicago, IL 60659
Phone:(800) 597-5077
NPI:1174874788
Cultural Training Completed: No
Hours: [Mon, Wed, Fri] 09:00 AM - 05:00 PM, [Tue, Thu] 09:00 AM - 07:00 PM, Sat 09:00 AM - 01:00 PM
Accessibility: Details Pending (P, EB, IB, PA)

AHS Family Services
2501 W Peterson Avenue
Chicago, IL 60659
Phone:(800) 597-5077
NPI:1013334002
Website: https://www.ahsfhc.org/
Cultural Training Completed: No
Hours: [Mon, Wed, Fri] 09:00 AM - 05:00 PM, [Tue, Thu] 09:00 AM - 07:00 PM, Sat 09:00 AM - 01:00 PM
Accessibility: Details Pending (P, EB, IB, PA)

AHS Family Services
6301 N Western Ave
Chicago, IL 60659
Phone:(800) 597-5077
NPI:1013334002
Website: https://www.ahsfhc.org/

IL

Cook

Federally Qualified Health Center (FQHC)

AHS Family Services
Cultural Training Completed: No
Hours: [Mon, Wed, Fri] 09:00 AM - 05:00 PM, [Tue, Thu] 09:00 AM - 07:00 PM, Sat 09:00 AM - 01:00 PM
Accessibility: Some Criteria Met (P, EB, IB, PA)

AHS Family Services
2501 W Peterson Ave
Chicago, IL 60659
Phone:(800) 597-5077
NPI:1013334002
Website: https://www.ahsfhc.org/
Cultural Training Completed: No
Hours: [Mon, Wed, Fri] 09:00 AM - 05:00 PM, [Tue, Thu] 09:00 AM - 07:00 PM, Sat 09:00 AM - 01:00 PM
Accessibility: Details Pending (P, EB, IB, PA)

AHS Family Services
6301 N Western Ave
Chicago, IL 60659
Phone:(800) 597-5077
NPI:1891162962
Website: https://www.ahsfhc.org/
Cultural Training Completed: No
Hours: [Mon, Wed, Fri] 09:00 AM - 05:00 PM, [Tue, Thu] 09:00 AM -

IL

Cook

Federally Qualified Health Center (FQHC)

AHS Family Services
07:00 PM, Sat 09:00 AM - 01:00 PM
Accessibility: Some Criteria Met (P, EB, IB, PA)

AHS Family Services
2501 W Peterson Ave
Chicago, IL 60659
Phone:(800) 597-5077
NPI:1891162962
Website: https://www.ahsfhc.org/
Cultural Training Completed: No
Hours: [Mon, Wed, Fri] 09:00 AM - 05:00 PM, [Tue, Thu] 09:00 AM - 07:00 PM, Sat 09:00 AM - 01:00 PM
Accessibility: Details Pending (P, EB, IB, PA)

AHS Family Services
2501 West Peterson Avenue
Chicago, IL 60659
Phone:(800) 597-5077
NPI:1891162962
Website: https://www.ahsfhc.org/
Cultural Training Completed: No
Hours: [Mon, Wed, Fri] 09:00 AM - 05:00 PM, [Tue, Thu] 09:00 AM - 07:00 PM, Sat 09:00 AM - 01:00 PM
Other Language(s):English

IL

Cook

Federally Qualified Health Center (FQHC)

AHS Family Services
Accessibility: Details Pending (P, EB, IB, PA)

AHS Family Services
2501 W Peterson Avenue
Chicago, IL 60659
Phone:(800) 597-5077
NPI:1164439279
Website: https://www.ahsfhc.org
Cultural Training Completed: No
Hours: [Mon, Wed, Fri] 09:00 AM - 05:00 PM, [Tue, Thu] 09:00 AM - 07:00 PM, Sat 09:00 AM - 01:00 PM
Accessibility: Details Pending (P, EB, IB, PA)

AHS Family Services
6301 N Western Ave
Chicago, IL 60659
Phone:(800) 597-5077
NPI:1164439279
Website: https://www.ahsfhc.org
Cultural Training Completed: No
Hours: [Mon, Wed, Fri] 09:00 AM - 05:00 PM, [Tue, Thu] 09:00 AM - 07:00 PM, Sat 09:00 AM - 01:00 PM
Accessibility: Some Criteria Met (P, EB, IB, PA)

IL

Cook

Federally Qualified Health Center (FQHC)

AHS Family Services
2501 W Peterson Ave
Chicago, IL 60659
Phone:(800) 597-5077
NPI:1164439279
Website:
https://www.ahsfhc.org
Cultural Training Completed: No
Hours: [Mon, Wed, Fri] 09:00 AM - 05:00 PM, [Tue, Thu] 09:00 AM - 07:00 PM, Sat 09:00 AM - 01:00 PM
Accessibility: Details Pending (P, EB, IB, PA)

AMITA Health Medical Group Chicago
6545 W Archer Ave
Chicago, IL 60638
Phone:(630) 974-6131
NPI:1245266337
Website:
http://www.osfhealthcare.org
Cultural Training Completed: No
Hours: [Mon, Tue, Wed, Thu, Fri] 08:00 AM - 05:00 PM
Accessibility: Details Pending (P, EB, IB, PA)

Access At Gary Comer Youth Center
7200 S Ingleside Ave
Chicago, IL 60619
Phone:(773) 324-6942

IL

Cook

Federally Qualified Health Center (FQHC)

Access At Gary Comer Youth Center
NPI:1659691715
Website:
https://www.achn.net/
Cultural Training Completed: No
Hours: Mon 08:30 AM - 04:30 PM, [Tue, Wed, Fri] 09:30 AM - 06:00 PM, Thu 08:00 AM - 04:30 PM
Other Language(s):Spanish
Accessibility: Some Criteria Met (P, EB, IB, PA)

Access At Sinai
2653 W Ogden Ave
Ste 3B
Chicago, IL 60608
Phone:(773) 522-6100
NPI:1699701383
Website:
http://www.achn.net
Cultural Training Completed: Yes
Hours: [Mon, Tue, Wed, Thu, Fri] 08:00 AM - 05:00 PM
Accessibility: Details Pending (P, EB, IB, PA)

Access At Sinai
600 W Fulton St
Chicago, IL 60661
Phone:(312) 526-2424
NPI:1912192253
Website:
https://www.achn.net/

IL

Cook

Federally Qualified Health Center (FQHC)

Access At Sinai
Cultural Training Completed: No
Hours: [Mon, Tue, Wed, Thu, Fri] 08:00 AM - 05:00 PM, Sat 08:00 AM - 12:00 PM
Other Language(s):American Sign Language,English
Accessibility: Details Pending (P, EB, IB, PA)

Access At Sinai
2653 W Ogden Ave
Chicago, IL 60608
Phone:(773) 522-6100
NPI:1912192253
Website:
https://www.achn.net/
Cultural Training Completed: No
Hours: [Mon, Tue, Wed, Thu, Fri] 08:00 AM - 05:00 PM
Other Language(s):American Sign Language
Accessibility: Some Criteria Met (P, EB, IB, PA)

Access At Sinai Health Center
2653 W Ogden Ave
Ste 3B
Chicago, IL 60608
Phone:(773) 522-6100
NPI:1982783338
Website:
https://www.achn.net

IL

Cook

Federally Qualified Health Center (FQHC)

Access At Sinai Health Center
Cultural Training Completed: No
Hours: [Mon, Tue, Wed, Thu, Fri] 08:00 AM - 05:00 PM
Other Language(s):American Sign Language,Portuguese,Spanish,English
Accessibility: Some Criteria Met (P, EB, IB, PA)

Access At Sinai Health Center
2653 W Ogden Ave
Ste 3B
Chicago, IL 60608
Phone:(773) 522-6100
NPI:1366514887
Website:
https://www.achn.net
Cultural Training Completed: No
Hours: [Mon, Tue, Wed, Thu, Fri] 09:00 AM - 05:00 PM
Accessibility: Details Pending (P, EB, IB, PA)

Access At St Francis Hlth Ctr
7464 N Clark St
Chicago, IL 60626
Phone:(773) 381-8700
NPI:1982783338
Website:
https://www.achn.net

IL

Cook

Federally Qualified Health Center (FQHC)

Access At St Francis Hlth Ctr
Cultural Training Completed: No
Hours: [Mon, Tue, Wed, Thu, Fri] 08:00 AM - 05:00 PM
Other Language(s):Spanish,Portuguese,American Sign Language,English
Accessibility: Some Criteria Met (P, EB, IB, PA)

Access At St Francis Hlth Ctr
7464 N Clark St
Chicago, IL 60626
Phone:(773) 381-8700
NPI:1366514887
Website: https://www.achn.net
Cultural Training Completed: No
Hours: [Mon, Tue, Wed, Thu, Fri] 08:00 AM - 05:00 PM
Other Language(s):Spanish,American Sign Language,English
Accessibility: Some Criteria Met (P, EB, IB, PA)

Access At St Francis Hlth Ctr
7464 N Clark St
Chicago, IL 60626
Phone:(773) 381-8700
NPI:1104139559

IL

Cook

Federally Qualified Health Center (FQHC)

Access At St Francis Hlth Ctr
Website: www.achn.net
Cultural Training Completed: No
Hours: [Mon, Tue, Fri] 08:00 AM - 05:00 PM, [Wed, Thu] 05:15 PM - 06:00 PM, [Sat, Sun] 07:00 AM - 05:15 PM
Other Language(s):American Sign Language
Accessibility: Some Criteria Met (P, EB, IB, PA)

Access Austin Family Health Center
4909 W Division St
Chicago, IL 60651
Phone:(773) 364-4600
NPI:1699701383
Website: http://www.achn.net
Cultural Training Completed: No
Hours: [Mon, Tue, Wed, Thu, Fri] 09:00 AM - 06:00 PM
Other Language(s):Polish,Russian,Spanish,American Sign Language,Portuguese,English
Accessibility: Details Pending (P, EB, IB, PA)

IL

Cook

Federally Qualified Health Center (FQHC)

Access Austin Family Health Center
Suite 508
Chicago, IL 60651
Phone:(773) 364-4600
NPI:1447321898
Website: https://www.achn.net/
Cultural Training Completed: No
Hours: [Mon, Tue, Wed, Thu, Fri] 08:00 AM - 05:00 PM
Accessibility: Details Pending (P, EB, IB, PA)

Access Austin Family Health Center
4909 W Division St
Chicago, IL 60651
Phone:(773) 364-4600
NPI:1841661089
Website: https://www.achn.net/
Cultural Training Completed: No
Hours: [Mon, Tue, Wed, Thu, Fri] 09:00 AM - 06:00 PM
Other Language(s):English
Accessibility: Some Criteria Met (P, EB, IB, PA)

Access Brickyard Family Health Center
6020 W Diversey Ave
Chicago, IL 60639
Phone:(773) 237-5544
NPI:1699701383

IL

Cook

Federally Qualified Health Center (FQHC)

Access Brickyard Family Health Center
Website: http://www.achn.net
Cultural Training Completed: No
Hours: [Mon, Tue, Wed, Thu, Fri] 08:00 AM - 05:00 PM
Accessibility: Details Pending (P, EB, IB, PA)

Access Brickyard Family Health Center
6020 W Diversey Ave
Chicago, IL 60639
Phone:(773) 237-5544
NPI:1407482219
Cultural Training Completed: No
Hours: [Mon, Tue, Wed, Thu, Fri] 09:00 AM - 06:00 PM
Other Language(s):American Sign Language
Accessibility: Some Criteria Met (P, EB, IB, PA)

Access Brickyard Family Health Center
6020 W Diversey Avenue Building West
Chicago, IL 60639
Phone:(773) 237-5544
NPI:1407482219
Cultural Training Completed: No

IL

Cook

Federally Qualified Health Center (FQHC)

Access Brickyard Family Health Center
Hours: [Mon, Tue, Wed, Thu, Fri] 08:00 AM - 05:00 PM
Other Language(s):English
Accessibility: Some Criteria Met (P, EB, IB, PA)

Access Cabrini Family Health Center
222 N Canal St
Chicago, IL 60606
Phone:(312) 526-2200
NPI:1780754523
Website: https://www.achn.net
Cultural Training Completed: No
Hours: [Mon, Tue, Wed, Thu, Fri] 08:00 AM - 05:00 PM, Sat 08:00 AM - 12:00 PM
Other Language(s):American Sign Language,Spanish,English
Accessibility: Some Criteria Met (P, EB, IB, PA)

Access Cabrini Family Health Center
600 W Fulton St
Chicago, IL 60661
Phone:(312) 526-2200
NPI:1780754523
Website: https://www.achn.net

IL

Cook

Federally Qualified Health Center (FQHC)

Access Cabrini Family Health Center
Cultural Training Completed: No
Hours: [Mon, Tue, Wed, Thu, Fri] 08:00 AM - 05:00 PM, Sat 08:00 AM - 12:00 PM
Other Language(s):Spanish,American Sign Language,English
Accessibility: Some Criteria Met (P, EB, IB, PA)

Access Cabrini Family Health Center
3450 S Archer Ave
Chicago, IL 60608
Phone:(773) 523-1000
NPI:1790855187
Website: https://www.achn.net
Cultural Training Completed: No
Hours: [Mon, Tue, Wed, Thu, Fri] 08:00 AM - 05:00 PM
Other Language(s):Spanish,American Sign Language,English
Accessibility: Details Pending (P, EB, IB, PA)

Access Community Health Network
6240 W 55th St
Chicago, IL 60638
Phone:(773) 284-2200

IL

Cook

Federally Qualified Health Center (FQHC)

Access Community Health Network
NPI:1699701383
Website: http://www.achn.net
Cultural Training Completed: No
Hours: [Mon, Tue, Wed, Thu, Fri] 08:00 AM - 05:00 PM
Accessibility: Details Pending (P, EB, IB, PA)

Access Community Health Network
5159 S Ashland Ave
Chicago, IL 60609
Phone:(773) 434-9216
NPI:1699701383
Website: http://www.achn.net
Cultural Training Completed: No
Hours: [Mon, Tue, Wed, Thu, Fri] 08:00 AM - 05:00 PM
Accessibility: Details Pending (P, EB, IB, PA)

Access Community Health Network
3450 S Archer Ave
Chicago, IL 60608
Phone:(773) 523-1000
NPI:1699701383
Website: http://www.achn.net
Cultural Training Completed: No

IL

Cook

Federally Qualified Health Center (FQHC)

Access Community Health Network
Hours: [Mon, Tue, Wed, Thu, Fri] 08:00 AM - 05:00 PM
Accessibility: Details Pending (P, EB, IB, PA)

Access Community Health Network
8234 S Ashland Ave
Chicago, IL 60620
Phone:(773) 874-1400
NPI:1699701383
Website: http://www.achn.net
Cultural Training Completed: No
Hours: [Mon, Tue, Wed, Thu, Fri] 08:00 AM - 05:00 PM
Accessibility: Details Pending (P, EB, IB, PA)

Access Community Health Network
8496 Solution Center
Chicago, IL 60677
Phone:(312) 526-2424
NPI:1699701383
Website: http://www.achn.net
Cultural Training Completed: No
Hours: [Mon, Tue, Wed, Thu, Fri] 08:00 AM - 05:00 PM
Other Language(s):Polish,Spanish,Russian,American

IL

Cook

Federally Qualified Health Center (FQHC)

Access Community Health Network
Sign Language,Portuguese,English
Accessibility: Details Pending (P, EB, IB, PA)

Access Community Health Network
600 W Fulton St
Chicago, IL 60661
Phone:(866) 882-2237
NPI:1710065164
Website: http://www.achn.net/
Cultural Training Completed: No
Hours: [Mon, Tue, Wed, Thu, Fri] 08:00 AM - 05:00 PM
Other Language(s):American Sign Language,Spanish,English
Accessibility: Details Pending (P, EB, IB, PA)

Access Community Health Network
1555 W Howard St
Chicago, IL 60626
Phone:(773) 764-7146
NPI:1922170349
Website: https://www.achn.net/
Cultural Training Completed: No

IL

Cook

Federally Qualified Health Center (FQHC)

Access Community Health Network
Hours: [Mon, Tue, Wed, Thu, Fri] 08:00 AM - 05:00 PM
Accessibility: Details Pending (P, EB, IB, PA)

Access Grand Boulevard Health And Specialty Center
5401 S Wentworth Ave
Chicago, IL 60609
Phone:(815) 288-1824
NPI:1275605792
Website: https://www.achn.net
Cultural Training Completed: No
Hours: [Mon, Tue, Wed, Thu, Fri] 08:00 AM - 05:00 PM
Accessibility: Some Criteria Met (P, EB, IB, PA)

Access Located At Holy Cross (FQHC)
2701 W 68th St
3
Chicago, IL 60629
Phone:(773) 434-4040
NPI:1902811714
Website: http://www.willcountyhealth.org/
Cultural Training Completed: No
Hours: [Mon, Tue, Wed, Thu, Fri] 08:00 AM - 05:00 PM

IL

Cook

Federally Qualified Health Center (FQHC)

Access Located At Holy Cross (FQHC)
Accessibility: Details Pending (P, EB, IB, PA)

Access Located At Holy Cross (FQHC)
2701 W 68th St
3
Chicago, IL 60629
Phone:(773) 434-4040
NPI:1467785782
Website: https://www.achn.net/
Cultural Training Completed: No
Hours: [Mon, Tue, Wed, Thu, Fri] 08:00 AM - 05:00 PM
Accessibility: Some Criteria Met (P, EB, IB, PA)

Access Located at Holy Cross
Suite 3 South
Chicago, IL 60629
Phone:(773) 434-4040
NPI:1467785782
Website: https://www.achn.net/
Cultural Training Completed: No
Hours: [Mon, Tue, Wed, Thu, Fri] 08:00 AM - 05:00 PM
Accessibility: Details Pending (P, EB, IB, PA)

IL

Cook

Federally Qualified Health Center (FQHC)

Access Located at Holy Cross
600 W Fulton St
Chicago, IL 60661
Phone:(312) 526-2424
NPI:1467785782
Website: https://www.achn.net/
Cultural Training Completed: No
Hours: [Mon, Tue, Wed, Thu, Fri] 08:00 AM - 05:00 PM
Other Language(s):American Sign Language,Spanish,English
Accessibility: Details Pending (P, EB, IB, PA)

Access Located at Holy Cross
2701 W 68th St
Ste 3
Chicago, IL 60629
Phone:(773) 434-4040
NPI:1467785782
Website: https://www.achn.net/
Cultural Training Completed: No
Hours: [Mon, Tue, Wed, Thu, Fri] 08:00 AM - 05:00 PM
Other Language(s):American Sign Language,Spanish

IL

Cook

Federally Qualified Health Center (FQHC)

Access Located at Holy Cross
Accessibility: Some Criteria Met (P, EB, IB, PA)

Access Location At Holy Cross
222 N Canal St
Chicago, IL 60606
Phone:(312) 526-2424
NPI:1467785782
Website:
https://www.achn.net/
Cultural Training Completed: No
Hours: [Mon, Tue, Wed, Thu, Fri] 08:00 AM - 05:00 PM
Other Language(s):Spanish,American Sign Language,English
Accessibility: Some Criteria Met (P, EB, IB, PA)

Access Plaza Specialty Center
2507 W Cermak Rd
Chicago, IL 60608
Phone:(773) 523-3086
NPI:1699701383
Website:
http://www.achn.net
Cultural Training Completed: No
Hours: [Mon, Tue, Wed, Thu, Fri] 08:00 AM - 05:00 PM
Other Language(s):Polish,Rus

IL

Cook

Federally Qualified Health Center (FQHC)

Access Plaza Specialty Center
sian,Spanish,Portuguese,American Sign Language,English
Accessibility: Details Pending (P, EB, IB, PA)

Access at Gary Comer Youth Center
7200 S Ingleside Ave
Chicago, IL 60619
Phone:(773) 324-6942
NPI:1194179721
Website:
https://www.achn.net/
Cultural Training Completed: No
Hours: [Mon, Tue, Wed, Thu, Fri] 08:00 AM - 05:00 PM
Other Language(s):English
Accessibility: Some Criteria Met (P, EB, IB, PA)

Access at Gary Comer Youth Center
7200 S Ingleside Ave
Chicago, IL 60619
Phone:(773) 324-6942
NPI:1699701383
Website:
http://www.achn.net
Cultural Training Completed: No
Hours: [Mon, Tue, Wed, Thu, Fri] 08:00 AM - 05:00 PM

IL

Cook

Federally Qualified Health Center (FQHC)

Access at Gary Comer Youth Center
Accessibility: Details Pending (P, EB, IB, PA)

Access at Holy Cross
2701 W 68th St
Ste 3
Chicago, IL 60629
Phone:(773) 434-4040
NPI:1699701383
Website:
http://www.achn.net
Cultural Training Completed: No
Hours: [Mon, Tue, Wed, Thu, Fri] 07:00 AM - 05:00 PM, Sat 07:00 AM - 03:00 PM
Other Language(s):American Sign Language
Accessibility: Some Criteria Met (P, EB, IB, PA)

Access at Sinai
Suite 3B
Chicago, IL 60608
Phone:(773) 522-6100
NPI:1912192253
Website:
https://www.achn.net/
Cultural Training Completed: No
Hours: [Mon, Tue, Wed, Thu, Fri] 08:00 AM - 05:00 PM

IL

Cook

Federally Qualified Health Center (FQHC)

Access at Sinai
Accessibility: Details Pending (P, EB, IB, PA)

Access at Sinai
2653 W Ogden Ave
Ste 3B
Chicago, IL 60608
Phone:(773) 522-6100
NPI:1912192253
Website:
https://www.achn.net/
Cultural Training Completed: No
Hours: [Mon, Thu] 07:30 AM - 08:00 PM, [Tue, Wed] 08:00 AM - 08:00 PM, Fri 08:00 AM - 05:30 PM, Sat 08:00 AM - 05:00 PM
Other Language(s):American Sign Language
Accessibility: Some Criteria Met (P, EB, IB, PA)

Advocate Medical Group
3134 N Clark St
Chicago, IL 60657
Phone:(773) 296-7032
NPI:1497872543
Website:
https://www.heartlandhealthcenters.org
Cultural Training Completed: No
Hours: [Mon, Tue, Wed, Thu, Fri] 08:00 AM - 05:00 PM

IL

Cook

Federally Qualified Health Center (FQHC)

Advocate Medical Group
Accessibility: Details Pending (P, EB, IB, PA)

Advocate Medical Group
2535 S King Dr
Chicago, IL 60616
Phone:(312) 842-7117
NPI:1184757353
Website: https://www.eriefamilyhealth.org
Cultural Training Completed: No
Hours: [Mon, Tue, Wed, Thu, Fri] 08:00 AM - 05:00 PM
Accessibility: Details Pending (P, EB, IB, PA)

Advocate Medical Group
836 W Wellington Ave
Chicago, IL 60657
Phone:(773) 975-1600
NPI:1235453309
Website: https://www.lakecountyil.gov
Cultural Training Completed: No
Hours: [Mon, Tue, Wed, Thu, Fri] 08:00 AM - 05:00 PM
Other Language(s):Arabic,Tagalog,Polish,Haitian,Russian,Spanish,Portuguese,

IL

Cook

Federally Qualified Health Center (FQHC)

Advocate Medical Group
American Sign Language,French,Japanese,Mandarin,Korean,Hindi,Italian,Vietnamese,Cantonese,German,English
Accessibility: Some Criteria Met (P, EB, IB, PA)

Advocate Medical Group
2535 S King Dr
Chicago, IL 60616
Phone:(312) 842-7117
NPI:1790888238
Website: https://www.cchf.org
Cultural Training Completed: No
Hours: [Mon, Tue, Wed, Thu, Fri] 08:00 AM - 05:00 PM
Accessibility: Details Pending (P, EB, IB, PA)

Advocate Medical Group - Trinity
2320 E 93rd St
Chicago, IL 60617
Phone:(773) 967-3272
NPI:1760499545
Website: http://www.eriefamilyhealth.org
Cultural Training Completed: No
Hours: [Mon, Tue, Wed, Thu, Fri] 08:00 AM - 05:00 PM

IL

Cook

Federally Qualified Health Center (FQHC)

Advocate Medical Group - Trinity
Accessibility: Details Pending (P, EB, IB, PA)

Advocate Medical Group Advocate Clinic Chicago 95th St
1633 W 95th St
Chicago, IL 60643
Phone:(800) 323-8622
NPI:1306048632
Website: https://howardbrown.org
Cultural Training Completed: No
Hours: [Mon, Tue, Wed, Thu, Fri] 08:00 AM - 05:00 PM
Accessibility: Details Pending (P, EB, IB, PA)

Advocate Medical Group Beverly
9831 S Western Ave
Chicago, IL 60643
Phone:(773) 445-3500
NPI:1093855736
Website: https://familychc.com
Cultural Training Completed: No
Hours: [Mon, Tue, Wed, Thu, Fri] 08:00 AM - 05:00 PM
Accessibility: Details Pending (P, EB, IB, PA)

IL

Cook

Federally Qualified Health Center (FQHC)

Advocate Medical Group Halsted And Blackhawk
1460 N Halsted St
Ste 401
Chicago, IL 60642
Phone:(773) 880-0320
NPI:1497872543
Website: https://www.heartlandhealthcenters.org
Cultural Training Completed: No
Hours: [Mon, Tue, Wed, Thu, Fri] 08:00 AM - 05:00 PM
Accessibility: Details Pending (P, EB, IB, PA)

Advocate Medical Group Irving And Western
4025 N Western Ave
Bldg East
Chicago, IL 60618
Phone:(773) 275-7700
NPI:1245289214
Website: https://lawndale.org
Cultural Training Completed: No
Hours: [Mon, Tue, Wed, Thu, Fri] 08:00 AM - 05:00 PM
Accessibility: Details Pending (P, EB, IB, PA)

Advocate Medical Group Logan Square
2511 N Kedzie Blvd

IL

Cook

Federally Qualified Health Center (FQHC)

Advocate Medical Group Logan Square
Chicago, IL 60647
Phone:(773) 292-2700
NPI:1497872543
Website: https://www.heartlandhealthcenters.org
Cultural Training Completed: No
Hours: [Mon, Tue, Wed, Thu, Fri] 08:00 AM - 05:00 PM
Accessibility: Details Pending (P, EB, IB, PA)

Advocate Medical Group Ravenswood Family Medicine
4600 N Ravenswood Ave
Fl 2
Chicago, IL 60640
Phone:(773) 561-7500
NPI:1760499545
Website: http://www.eriefamilyhealth.org
Cultural Training Completed: No
Hours: [Mon, Tue, Wed, Thu, Fri] 08:00 AM - 05:00 PM
Accessibility: Some Criteria Met (P, EB, IB, PA)

IL

Cook

Federally Qualified Health Center (FQHC)

Advocate Medical Group Ravenswood Family Medicine
4600 N Ravenswood Ave
Fl 2
Chicago, IL 60640
Phone:(773) 561-7500
NPI:1851712053
Website: https://www.eriefamilyhealth.org
Cultural Training Completed: No
Hours: [Mon, Tue, Wed, Thu, Fri] 08:00 AM - 05:00 PM
Accessibility: Some Criteria Met (P, EB, IB, PA)

Advocate Medical Group Wilton
3048 N Wilton Ave
Fl 3
Chicago, IL 60657
Phone:(773) 296-5420
NPI:1497872543
Website: https://www.heartlandhealthcenters.org
Cultural Training Completed: No
Hours: [Mon, Tue, Wed, Thu, Fri] 08:00 AM - 05:00 PM
Accessibility: Details Pending (P, EB, IB, PA)

IL

Cook

Federally Qualified Health Center (FQHC)

Advocate Medical Group-Chicago Trinity-Emergency Medicine
2320 E 93rd St
Chicago, IL 60617
Phone:(773) 967-5430
NPI:1699701383
Website: http://www.achn.net
Cultural Training Completed: No
Hours: [Mon, Tue, Wed, Thu, Fri] 08:00 AM - 05:00 PM
Accessibility: Details Pending (P, EB, IB, PA)

Advocate Trinity SC
2320 E 93rd St
Chicago, IL 60617
Phone:(773) 967-3272
NPI:1245266337
Website: http://www.osfhealthcare.org
Cultural Training Completed: No
Hours: [Mon, Tue, Wed, Thu, Fri] 08:00 AM - 05:00 PM
Accessibility: Details Pending (P, EB, IB, PA)

Affiliated Podiatrists Ltd
6445 N Central Ave
Chicago, IL 60646
Phone:(773) 202-8800
NPI:1851712053

IL

Cook

Federally Qualified Health Center (FQHC)

Affiliated Podiatrists Ltd
Website: https://www.eriefamilyhealth.org
Cultural Training Completed: No
Hours: [Mon, Tue, Wed, Thu, Fri] 08:00 AM - 05:00 PM
Accessibility: Details Pending (P, EB, IB, PA)

Affiliated Podiatrists Ltd
5356 W Addison St
Chicago, IL 60641
Phone:(773) 696-4700
NPI:1851712053
Website: https://www.eriefamilyhealth.org
Cultural Training Completed: No
Hours: [Mon, Tue, Wed, Thu, Fri] 08:00 AM - 05:00 PM
Accessibility: Details Pending (P, EB, IB, PA)

Alivio Medical Center
966 W 21st St
Chicago, IL 60608
Phone:(773) 254-1400
NPI:1255646857
Website: https://www.aliviomedicalcenter.org/
Cultural Training Completed: No

IL

Cook

Federally Qualified Health Center (FQHC)

Alivio Medical Center
Hours: [Mon, Tue, Thu, Fri] 08:30 AM - 05:30 PM, Wed 01:00 PM - 08:00 PM, Sat 09:00 AM - 01:00 PM
Accessibility: Details Pending (P, EB, IB, PA)

Alivio Medical Center
966 W 21st St
Chicago, IL 60608
Phone:(773) 254-1400
NPI:1073617387
Website: https://www.aliviomedicalcenter.org/
Cultural Training Completed: No
Hours: [Mon, Tue, Wed, Thu, Fri] 08:00 AM - 05:00 PM
Other Language(s):American Sign Language,Arabic,French,Italian,Korean,Spanish
Accessibility: Some Criteria Met (P, EB, IB, PA)

Alivio Medical Center
1450 W Cermak Rd
Chicago, IL 60608
Phone:(773) 254-1400
NPI:1083860845
Website: https://www.aliviomedicalcenter.org/
Cultural Training Completed: No

IL

Cook

Federally Qualified Health Center (FQHC)

Alivio Medical Center
Hours: [Mon, Tue, Wed, Thu, Fri] 08:00 AM - 05:00 PM
Accessibility: Details Pending (P, EB, IB, PA)

Alivio Medical Center (FQHC)
2355 S Western Ave
Chicago, IL 60608
Phone:(773) 254-1400
NPI:1306048632
Website: https://howardbrown.org
Cultural Training Completed: No
Hours: [Mon, Tue, Wed, Thu, Fri] 08:00 AM - 05:00 PM
Accessibility: Details Pending (P, EB, IB, PA)

Alivio Medical Center (FQHC)
1450 W Cermak Rd
Chicago, IL 60608
Phone:(773) 254-1400
NPI:1710096482
Website: https://www.aliviomedicalcenter.org/
Cultural Training Completed: No
Hours: [Mon, Tue, Wed, Thu, Fri] 08:00 AM - 05:00 PM
Accessibility: Details Pending (P, EB, IB, PA)

IL

Cook

Federally Qualified Health Center (FQHC)

Alivio Medical Center (FQHC)
966 W 21st St
Chicago, IL 60608
Phone:(773) 254-1400
NPI:1083860845
Website: https://www.aliviomedicalcenter.org/
Cultural Training Completed: No
Hours: [Mon, Tue, Wed, Thu, Fri] 08:00 AM - 05:00 PM
Accessibility: Details Pending (P, EB, IB, PA)

Alivio Medical Center (FQHC)
2355 S Western Ave
Chicago, IL 60608
Phone:(773) 254-1400
NPI:1083860845
Website: https://www.aliviomedicalcenter.org/
Cultural Training Completed: No
Hours: [Mon, Tue, Wed, Thu, Fri] 08:00 AM - 05:00 PM
Accessibility: Details Pending (P, EB, IB, PA)

Alivio Medical Center AT Benito Juarez Community Academy
1450 W Cermak Rd
Ste 1510
Chicago, IL 60608

IL

Cook

Federally Qualified Health Center (FQHC)

Alivio Medical Center AT Benito Juarez Community Academy
Phone:(773) 254-1400
NPI:1710096482
Website: https://www.aliviomedicalcenter.org/
Cultural Training Completed: No
Hours: [Mon, Tue, Wed, Thu, Fri] 08:00 AM - 05:00 PM
Accessibility: Details Pending (P, EB, IB, PA)

Alivio Medical Center At Benito Juarez Academy
1450 W Cermak Rd
1510
Chicago, IL 60608
Phone:(773) 254-1400
NPI:1629478359
Website: https://www.aliviomedicalcenter.org
Cultural Training Completed: No
Hours: [Mon, Tue, Wed, Thu, Fri] 08:00 AM - 05:00 PM
Other Language(s):English,Spanish
Accessibility: Some Criteria Met (P, EB, IB, PA)

IL

Cook

Federally Qualified Health Center (FQHC)

Alivio Medical Center At Benito Juarez Academy
1450 W Cermak Rd
1510
Chicago, IL 60608
Phone:(773) 254-1400
NPI:1710096482
Website: https://www.aliviomedicalcenter.org/
Cultural Training Completed: No
Hours: [Mon, Tue, Wed, Thu, Fri] 08:00 AM - 05:00 PM
Accessibility: Details Pending (P, EB, IB, PA)

Alivio Medical Center At Jose Clemente Orozco
966 W 21st St
Chicago, IL 60608
Phone:(773) 254-1400
NPI:1710096482
Website: https://www.aliviomedicalcenter.org/
Cultural Training Completed: No
Hours: [Mon, Tue, Wed, Thu, Fri] 08:00 AM - 05:00 PM
Accessibility: Details Pending (P, EB, IB, PA)

IL

Cook

Federally Qualified Health Center (FQHC)

Alivio Medical Center At Little Village/Lawndale High School (FQHC)
3120 S Kostner Ave
Chicago, IL 60623
Phone:(773) 535-4200
NPI:1083860845
Website: https://www.aliviomedicalcenter.org/
Cultural Training Completed: No
Hours: [Mon, Tue, Wed, Thu, Fri] 08:00 AM - 05:00 PM
Accessibility: Details Pending (P, EB, IB, PA)

Alivio Medical Center Western
3120 S Kostner Ave
Chicago, IL 60623
Phone:(773) 254-0692
NPI:1710096482
Website: https://www.aliviomedicalcenter.org/
Cultural Training Completed: No
Hours: [Mon, Tue, Wed, Thu, Fri] 08:00 AM - 05:00 PM
Accessibility: Details Pending (P, EB, IB, PA)

Alivio Medical Center at Benito Juarez Community A
1450 W Cermak Rd

IL

Cook

Federally Qualified Health Center (FQHC)

Alivio Medical Center at Benito Juarez Community A
1510
Chicago, IL 60608
Phone:(773) 254-1400
NPI:1255646857
Website: https://www.aliviomedicalcenter.org/
Cultural Training Completed: No
Hours: [Mon, Tue, Wed, Thu, Fri] 08:30 AM - 04:00 PM
Accessibility: Some Criteria Met (P, EB, IB, PA)

Alivio Medical Center at Benito Juarez Community Academy
2150 S Laflin St
Chicago, IL 60608
Phone:(312) 929-3340
NPI:1629478359
Website: https://www.aliviomedicalcenter.org
Cultural Training Completed: No
Hours: [Mon, Tue, Wed, Thu, Fri] 08:00 AM - 05:00 PM
Other Language(s):English
Accessibility: Details Pending (P, EB, IB, PA)

IL

Cook

Federally Qualified Health Center (FQHC)

Alivio Medical Center at Dental At Westlawn
4255 W 63rd St
Chicago, IL 60629
Phone:(773) 254-1500
NPI:1255646857
Website: https://www.aliviomedicalcenter.org/
Cultural Training Completed: No
Hours: [Mon, Tue, Thu, Fri] 08:30 AM - 05:30 PM, Wed 01:00 PM - 08:00 PM, Sat 09:00 AM - 01:00 PM
Accessibility: Details Pending (P, EB, IB, PA)

Alivio Medical Center at Dental At Westlawn
4255 W 63rd St
Chicago, IL 60629
Phone:(773) 254-1400
NPI:1831770825
Cultural Training Completed: No
Hours: [Mon, Tue, Wed, Thu, Fri] 08:00 AM - 05:00 PM
Accessibility: Some Criteria Met (P, EB, IB, PA)

Alivio Medical Center at Little Village
3120 S Kostner Ave
Chicago, IL 60623
Phone:(773) 254-0692
NPI:1073617387

IL

Cook

Federally Qualified Health Center (FQHC)

Alivio Medical Center at Little Village
Website: https://www.aliviomedicalcenter.org/
Cultural Training Completed: No
Hours: [Mon, Tue, Wed, Thu, Fri] 08:00 AM - 05:00 PM
Accessibility: Details Pending (P, EB, IB, PA)

Alivio Medical Center at Little Village
3120 S Kostner Ave
Chicago, IL 60623
Phone:(773) 254-0692
NPI:1427369693
Website: https://lawndale.org
Cultural Training Completed: No
Hours: [Mon, Tue, Wed, Thu, Fri] 08:00 AM - 05:00 PM
Accessibility: Some Criteria Met (P, EB, IB, PA)

Alivio Medical Center, Inc
1940 W 18th St
Fl 1
Chicago, IL 60608
Phone:(773) 254-1400
NPI:1710096482
Website: https://www.aliviomedicalcenter.org/

IL

Cook

Federally Qualified Health Center (FQHC)

Alivio Medical Center, Inc
Cultural Training Completed: No
Hours: [Mon, Tue, Wed, Thu, Fri] 08:00 AM - 05:00 PM
Accessibility: Details Pending (P, EB, IB, PA)

Alivio Medical Center-Western Office

2355 S Western Ave
Chicago, IL 60608
Phone:(773) 254-1400
NPI:1609264001
Website: https://www.aliviomedicalcenter.org
Cultural Training Completed: No
Hours: [Mon, Tue, Wed, Thu, Fri] 08:00 AM - 05:00 PM
Accessibility: Details Pending (P, EB, IB, PA)

Alivio Medical Center-Western Office

2355 S Western Ave
Chicago, IL 60608
Phone:(773) 254-1400
NPI:1629478359
Website: https://www.aliviomedicalcenter.org

IL

Cook

Federally Qualified Health Center (FQHC)

Alivio Medical Center-Western Office

Cultural Training Completed: No
Hours: [Mon, Tue, Wed, Thu, Fri] 08:00 AM - 05:00 PM
Accessibility: Details Pending (P, EB, IB, PA)

Alivio Medical Center-Western Office

2355 S Western Ave
Chicago, IL 60608
Phone:(773) 254-1400
NPI:1073617387
Website: https://www.aliviomedicalcenter.org/
Cultural Training Completed: No
Hours: [Mon, Tue, Wed, Thu, Fri] 08:00 AM - 05:00 PM
Accessibility: Details Pending (P, EB, IB, PA)

Alivio Medical Center-Western Office

2355 S Western Ave
Chicago, IL 60608
Phone:(773) 254-1400
NPI:1710096482
Website: https://www.aliviomedicalcenter.org/

IL

Cook

Federally Qualified Health Center (FQHC)

Alivio Medical Center-Western Office

Cultural Training Completed: No
Hours: [Mon, Tue, Thu, Fri] 08:30 AM - 05:30 PM, Wed 01:00 PM - 08:00 PM, Sat 09:00 AM - 01:00 PM
Other Language(s):American Sign Language,Arabic,French,Italian,Korean,Spanish
Accessibility: Some Criteria Met (P, EB, IB, PA)

Alivo Medical Center
4255 W 63rd St
Chicago, IL 60629
Phone:(773) 254-1400
NPI:1710096482
Website: https://www.aliviomedicalcenter.org/
Cultural Training Completed: No
Hours: [Mon, Tue, Wed, Thu, Fri] 08:00 AM - 05:00 PM
Accessibility: Details Pending (P, EB, IB, PA)

Alivo Medical Center at Western
2355 S Western Ave
Chicago, IL 60608
Phone:(773) 254-1400
NPI:1255646857

IL

Cook

Federally Qualified Health Center (FQHC)

Alivo Medical Center at Western
Website: https://www.aliviomedicalcenter.org/
Cultural Training Completed: No
Hours: [Mon, Tue, Thu, Fri] 08:30 AM - 05:30 PM, Wed 01:00 PM - 08:00 PM, Sat 09:00 AM - 01:00 PM
Accessibility: Details Pending (P, EB, IB, PA)

American Indian Health Service of Chicago Inc (FQHC)
4320 W Montrose Ave
Chicago, IL 60641
Phone:(773) 883-9100
NPI:1760572671
Website: https://aihschgo.org/
Cultural Training Completed: No
Hours: [Mon, Tue, Wed, Thu, Fri] 08:00 AM - 05:00 PM
Other Language(s):English
Accessibility: Details Pending (P, EB, IB, PA)

American Indian Health Service of Chicago,Inc.
4326 W Montrose Ave
Chicago, IL 60641
Phone:(773) 883-9100

IL

Cook

Federally Qualified Health Center (FQHC)

American Indian Health Service of Chicago,Inc.
NPI:1760572671
Website: https://aihschgo.org/
Cultural Training Completed: No
Hours: [Mon, Tue, Wed, Thu, Fri] 08:00 AM - 08:00 PM, [Sat, Sun] 12:00 AM - 12:00 PM
Other Language(s):English
Accessibility: Details Pending (P, EB, IB, PA)

Angel Harvey Family Health Center
3600 W Fullerton Ave
Chicago, IL 60647
Phone:(773) 782-2800
NPI:1497872543
Website: https://www.heartlandhealthcenters.org
Cultural Training Completed: No
Hours: [Mon, Tue, Wed, Thu, Fri] 08:00 AM - 05:00 PM, Sat 08:00 AM - 01:00 PM
Accessibility: Some Criteria Met (P, EB, IB, PA)

Angel Harvey Family Health Center
3600 W Fullerton Ave
A
Chicago, IL 60647

IL

Cook

Federally Qualified Health Center (FQHC)

Angel Harvey Family Health Center
Phone:(773) 782-2800
NPI:1497872543
Website: https://www.heartlandhealthcenters.org
Cultural Training Completed: No
Hours: [Mon, Tue, Wed, Thu, Fri] 08:00 AM - 05:00 PM
Accessibility: Some Criteria Met (P, EB, IB, PA)

Aris Health
3245 N Halsted St
Chicago, IL 60657
Phone:(773) 388-1600
NPI:1881913531
Website: https://howardbrown.org
Cultural Training Completed: No
Hours: [Mon, Tue, Wed, Thu, Fri] 08:00 AM - 05:00 PM
Accessibility: Some Criteria Met (P, EB, IB, PA)

Aris Health
3245 N Halsted St
Chicago, IL 60657
Phone:(773) 388-1600
NPI:1699109546
Website: https://howardbrown.org
Cultural Training Completed: No

IL

Cook

Federally Qualified Health Center (FQHC)

Aris Health
Hours: [Mon, Tue, Wed, Thu, Fri] 08:00 AM - 05:00 PM
Accessibility: Some Criteria Met (P, EB, IB, PA)

Ashland Family Health Center
5159 S Ashland Ave
Chicago, IL 60609
Phone:(773) 434-9216
NPI:1881773232
Website: https://www.achn.net/
Cultural Training Completed: No
Hours: [Mon, Tue, Wed, Thu, Fri] 08:00 AM - 05:00 PM
Accessibility: Details Pending (P, EB, IB, PA)

Ashland Family Health Center
5256 S Ashland Ave
Chicago, IL 60609
Phone:(312) 526-2200
NPI:1538247762
Website: https://www.achn.net
Cultural Training Completed: No
Hours: [Mon, Tue, Wed, Thu, Fri] 08:00 AM - 05:00 PM
Other Language(s):American Sign Language,English

IL

Cook

Federally Qualified Health Center (FQHC)

Ashland Family Health Center
Accessibility: Some Criteria Met (P, EB, IB, PA)

Ashland Family Health Center
222 N Canal St
Chicago, IL 60606
Phone:(312) 526-2200
NPI:1043398217
Website:
https://www.achn.net/
Cultural Training Completed: No
Hours: [Mon, Tue, Wed, Thu, Fri] 08:00 AM - 05:00 PM, Sat 08:00 AM - 12:00 PM
Other Language(s):Urdu,Hindi,Telugu,French,American Sign Language,Spanish,English
Accessibility: Some Criteria Met (P, EB, IB, PA)

Ashland Family Health Center
600 W Fulton St
Chicago, IL 60661
Phone:(866) 882-2237
NPI:1043398217
Website:
https://www.achn.net/
Cultural Training Completed: No

IL

Cook

Federally Qualified Health Center (FQHC)

Ashland Family Health Center
Hours: [Mon, Tue, Wed, Thu, Fri] 08:00 AM - 05:00 PM
Other Language(s):Telugu,French,Spanish,American Sign Language,Hindi,Urdu,English
Accessibility: Details Pending (P, EB, IB, PA)

Ashland Family Health Center
5256 S Ashland Ave
Chicago, IL 60609
Phone:(773) 434-9216
NPI:1043398217
Website:
https://www.achn.net/
Cultural Training Completed: No
Hours: [Mon, Tue, Wed, Thu, Fri] 09:00 AM - 06:00 PM, Sat 09:00 AM - 01:00 PM
Other Language(s):American Sign Language
Accessibility: Some Criteria Met (P, EB, IB, PA)

Ashland Family Health Center
5159 S Ashland Ave
Chicago, IL 60609
Phone:(773) 434-9216

IL

Cook

Federally Qualified Health Center (FQHC)

Ashland Family Health Center
NPI:1043398217
Website:
https://www.achn.net/
Cultural Training Completed: No
Hours: [Mon, Tue, Wed, Thu, Fri] 08:00 AM - 05:00 PM
Accessibility: Some Criteria Met (P, EB, IB, PA)

Ashland Family Health Center
5159 S Ashland Ave
Chicago, IL 60609
Phone:(773) 434-9216
NPI:1841661089
Website:
https://www.achn.net/
Cultural Training Completed: No
Hours: [Mon, Tue, Wed, Thu, Fri] 08:00 AM - 05:00 PM
Other Language(s):English
Accessibility: Some Criteria Met (P, EB, IB, PA)

Auburn Gresham Family Health
8234 S Ashland Ave
Chicago, IL 60620
Phone:(773) 874-1400
NPI:1366514887
Website:
https://www.achn.net

IL

Cook

Federally Qualified Health Center (FQHC)

Auburn Gresham Family Health
Cultural Training Completed: No
Hours: [Mon, Tue, Wed, Thu, Fri] 08:00 AM - 05:00 PM
Accessibility: Details Pending (P, EB, IB, PA)

Aunt Martha's Humboldt Park Community Health Center
2641 W Division St
Chicago, IL 60622
Phone:(877) 692-8686
NPI:1508455908
Cultural Training Completed: Yes
Hours: [Mon, Tue, Fri] 08:30 AM - 04:00 PM, Wed 09:00 AM - 06:30 PM, Thu 08:00 AM - 06:30 PM
Other Language(s):American Sign Language,Spanish
Accessibility: Some Criteria Met (P, EB, IB, PA)

Aunt Martha's Southeast Side CHC
3528 E 118th St
Chicago, IL 60617
Phone:(877) 692-8686
NPI:1811171143
Website:
https://www.auntmarthas.org/

IL

Cook

Federally Qualified Health Center (FQHC)

Aunt Martha's Southeast Side CHC
Cultural Training Completed: No
Hours: [Mon, Thu] 08:30 AM - 05:00 PM, Tue 08:30 AM - 07:00 PM, Wed 08:00 AM - 07:00 PM, Fri 08:00 AM - 05:00 PM
Other Language(s):Spanish
Accessibility: Some Criteria Met (P, EB, IB, PA)

Aunt Martha's Southeast Side Community Health Center
3528 E 118th St
Chicago, IL 60617
Phone:(877) 692-8686
NPI:1871516799
Website: https://www.pccwellness.org
Cultural Training Completed: No
Hours: [Mon, Tue, Wed, Thu, Fri] 08:00 AM - 05:00 PM
Accessibility: Details Pending (P, EB, IB, PA)

Austin Family Health Center
4909 W Division St
Ste 508
Chicago, IL 60651
Phone:(773) 364-4600

IL

Cook

Federally Qualified Health Center (FQHC)

Austin Family Health Center
NPI:1447321898
Website: https://www.achn.net/
Cultural Training Completed: No
Hours: [Mon, Tue, Wed, Thu, Fri] 08:00 AM - 05:00 PM
Accessibility: Details Pending (P, EB, IB, PA)

Austin Family Health Center
4909 W Division St
Ste 508
Chicago, IL 60651
Phone:(773) 364-4600
NPI:1841661089
Website: https://www.achn.net/
Cultural Training Completed: No
Hours: [Mon, Tue, Wed, Thu, Fri] 08:00 AM - 05:00 PM
Other Language(s):English
Accessibility: Some Criteria Met (P, EB, IB, PA)

Austin Health Center (ERC)
4800 W Chicago Ave
Chicago, IL 60651
Phone:(773) 826-9600
NPI:1356772834

IL

Cook

Federally Qualified Health Center (FQHC)

Austin Health Center (ERC)
Website: http://www.hamdardcenter.org
Cultural Training Completed: No
Hours: [Mon, Wed] 08:00 AM - 05:00 PM, Tue 08:30 AM - 05:00 PM, Thu 07:00 AM - 04:00 PM, Fri 07:30 AM - 05:00 PM
Accessibility: Details Pending (P, EB, IB, PA)

Beloved Community Family Wellness
326 W 64th St
Chicago, IL 60621
Phone:(773) 962-3900
NPI:1144528167
Website: https://www.bcfwc.org
Cultural Training Completed: No
Hours: [Mon, Tue, Wed, Thu, Fri] 08:00 AM - 05:00 PM
Accessibility: Details Pending (P, EB, IB, PA)

Beloved Community Family Wellness
6821 S Halsted St
Chicago, IL 60621
Phone:(773) 651-3629
NPI:1114278009
Website: https://www.bcfwc.org/

IL

Cook

Federally Qualified Health Center (FQHC)

Beloved Community Family Wellness
Cultural Training Completed: No
Hours: [Mon, Tue, Wed, Thu, Fri] 08:00 AM - 05:00 PM
Accessibility: Details Pending (P, EB, IB, PA)

Beloved Community Family Wellness Center
6821 S Halsted St
Chicago, IL 60621
Phone:(847) 403-3053
NPI:1144528167
Website: https://www.bcfwc.org
Cultural Training Completed: No
Hours: [Mon, Thu] 08:30 AM - 07:00 PM, [Tue, Wed, Fri] 08:30 AM - 05:30 PM, Sat 08:30 AM - 02:00 PM
Other Language(s):Spanish,English
Accessibility: Details Pending (P, EB, IB, PA)

Benito Juarez Community Academy
1450 W Cermak Rd
Chicago, IL 60608
Phone:(773) 534-7030
NPI:1629478359

IL

Cook

Federally Qualified Health Center (FQHC)

Benito Juarez Community Academy
Website: https://www.aliviomedicalcenter.org
Cultural Training Completed: No
Hours: [Mon, Tue, Wed, Thu, Fri] 08:00 AM - 05:00 PM
Other Language(s):English
Accessibility: Details Pending (P, EB, IB, PA)

Board of Trustees at the University of Illinois
1200 S Wood
Chicago, IL 60608
Phone:(312) 996-2000
NPI:1669493466
Website: http://www.hospital.uillinois.edu
Cultural Training Completed: No
Hours: [Mon, Tue, Wed, Thu, Fri] 08:00 AM - 05:00 PM
Accessibility: Details Pending (P, EB, IB, PA)

Booker Family Health Center
600 W Fulton St
Chicago, IL 60661
Phone:(312) 526-2200
NPI:1538247762

IL

Cook

Federally Qualified Health Center (FQHC)

Booker Family Health Center
Website: https://www.achn.net
Cultural Training Completed: No
Hours: [Mon, Tue, Wed, Thu, Fri] 08:00 AM - 05:00 PM
Other Language(s):American Sign Language,English
Accessibility: Details Pending (P, EB, IB, PA)

Booker Family Health Center
222 N Canal St
Chicago, IL 60606
Phone:(312) 526-2200
NPI:1538247762
Website: https://www.achn.net
Cultural Training Completed: No
Hours: [Mon, Tue, Wed, Thu, Fri] 08:00 AM - 05:00 PM, Sat 08:00 AM - 12:00 PM
Other Language(s):American Sign Language
Accessibility: Some Criteria Met (P, EB, IB, PA)

Booker Family Health Center
654 E 47th St
Chicago, IL 60653
Phone:(773) 624-4800

IL

Cook

Federally Qualified Health Center (FQHC)

Booker Family Health Center
NPI:1275605792
Website: https://www.achn.net
Cultural Training Completed: No
Hours: [Mon, Tue, Wed, Thu, Fri] 08:00 AM - 05:00 PM
Accessibility: Some Criteria Met (P, EB, IB, PA)

Brandon Family Health Center
2822 E 83rd St
Chicago, IL 60617
Phone:(773) 721-7600
NPI:1699701383
Website: http://www.achn.net
Cultural Training Completed: Yes
Hours: [Mon, Tue, Wed, Thu, Fri] 08:00 AM - 05:00 PM, Sat 09:00 AM - 02:00 PM
Accessibility: Details Pending (P, EB, IB, PA)

Brandon Family Health Center
8300 S Brandon Ave
Chicago, IL 60617
Phone:(773) 721-7600
NPI:1366514887
Website: https://www.achn.net
Cultural Training Completed: No

IL

Cook

Federally Qualified Health Center (FQHC)

Brandon Family Health Center
Hours: [Mon, Tue, Wed, Thu, Fri] 08:00 AM - 05:00 PM
Other Language(s):American Sign Language,Spanish,English
Accessibility: Details Pending (P, EB, IB, PA)

Brandon Family Health Center
2822 E 83rd St
Chicago, IL 60617
Phone:(773) 721-7600
NPI:1366514887
Website: https://www.achn.net
Cultural Training Completed: No
Hours: [Mon, Tue, Wed, Thu, Fri] 08:00 AM - 05:00 PM
Accessibility: Some Criteria Met (P, EB, IB, PA)

Brandon Family Health Center
8300 S Brandon Ave
Chicago, IL 60617
Phone:(773) 721-7600
NPI:1538247762
Website: https://www.achn.net
Cultural Training Completed: No

IL

Cook

Federally Qualified Health Center (FQHC)

Brandon Family Health Center
Hours: [Mon, Tue, Wed, Thu, Fri] 08:00 AM - 05:00 PM
Other Language(s):American Sign Language,English
Accessibility: Details Pending (P, EB, IB, PA)

Breakthrough Clinic
3219 W Carroll Ave
Chicago, IL 60624
Phone:(872) 588-3580
NPI:1831590421
Website: https://lawndale.org/
Cultural Training Completed: No
Hours: [Mon, Tue, Thu] 08:30 AM - 09:00 PM, [Wed, Fri] 08:30 AM - 05:00 PM
Other Language(s):English
Accessibility: Some Criteria Met (P, EB, IB, PA)

Broadway Youth Center
615 W Wellington Ave
Chicago, IL 60657
Phone:(773) 935-3151
NPI:1306048632
Website: https://howardbrown.org
Cultural Training Completed: No

IL

Cook

Federally Qualified Health Center (FQHC)

Broadway Youth Center
Hours: [Mon, Tue, Wed, Thu, Fri] 08:00 AM - 05:00 PM
Other Language(s):Spanish,Chinese,American Sign Language,English
Accessibility: Details Pending (P, EB, IB, PA)

Broadway Youth Center
615 W Wellington Ave
Chicago, IL 60657
Phone:(773) 388-1600
NPI:1912382227
Website: http://www.howardbrown.org/
Cultural Training Completed: No
Hours: [Mon, Thu] 09:00 AM - 07:00 PM, Tue 10:00 AM - 05:00 PM, Wed 09:00 AM - 12:00 PM, Fri 09:00 AM - 05:00 PM
Other Language(s):Spanish,English
Accessibility: Details Pending (P, EB, IB, PA)

CVCA
2100 W. 87th St.
Chicago, IL 60617
Phone:(773) 768-5000
NPI:1528390507

IL

Cook

Federally Qualified Health Center (FQHC)

CVCA
Cultural Training Completed: No
Hours: [Mon, Tue, Wed, Thu, Fri] 08:00 AM - 05:00 PM
Accessibility: Some Criteria Met (P, EB, IB, PA)

CVCA
2100 E 87th St
Chicago, IL 60617
Phone:(773) 768-5000
NPI:1528390507
Cultural Training Completed: No
Hours: [Mon, Tue, Wed, Thu, Fri] 08:00 AM - 05:00 PM
Accessibility: Some Criteria Met (P, EB, IB, PA)

CVCA
2100 E 87th St
Chicago, IL 60617
Phone:(773) 768-5000
NPI:1245266337
Website: http://www.osfhealthcare.org
Cultural Training Completed: No
Hours: [Mon, Tue, Wed, Thu, Fri] 08:00 AM - 05:00 PM
Other Language(s):Tagalog,Spanish,Edo,American Sign Language,English

IL

Cook

Federally Qualified Health Center (FQHC)

CVCA
Accessibility: Details Pending (P, EB, IB, PA)

Cabrini Health Center
3450 S Archer Ave
Chicago, IL 60608
Phone:(773) 523-1000
NPI:1780754523
Website: https://www.achn.net
Cultural Training Completed: No
Hours: [Mon, Tue, Fri] 08:00 AM - 05:00 PM, [Wed, Thu] 08:00 AM - 07:00 PM, Sat 08:00 AM - 12:00 PM
Other Language(s):Spanish,American Sign Language,English
Accessibility: Some Criteria Met (P, EB, IB, PA)

Carver Miitary Academy
13100 S Doty Ave
Rm 136
Chicago, IL 60827
Phone:(773) 846-3000
NPI:1053622043
Cultural Training Completed: No
Hours: [Mon, Tue, Wed, Thu, Fri] 08:00 AM - 05:00 PM
Accessibility: Some Criteria Met (P, EB, IB, PA)

IL

Cook

Federally Qualified Health Center (FQHC)

Carver Military Academy
131 South Doty Avenue
Room 136
Chicago, IL 60827
Phone:(773) 846-3000
NPI:1053622043
Cultural Training Completed: No
Hours: [Mon, Tue, Wed, Thu, Fri] 08:00 AM - 05:00 PM
Accessibility: Details Pending (P, EB, IB, PA)

Centro Medico
3700 W 26th St
Chicago, IL 60623
Phone:(773) 542-5203
NPI:1194803213
Website: https://www.achn.net/
Cultural Training Completed: No
Hours: [Mon, Tue, Thu, Fri] 08:00 AM - 05:30 PM, Wed 08:00 AM - 06:30 PM, Sat 08:00 AM - 02:00 PM
Other Language(s):Spanish,American Sign Language
Accessibility: Some Criteria Met (P, EB, IB, PA)

Centro Medico
222 N Canal St
Chicago, IL 60606
Phone:(312) 526-2200
NPI:1194803213

IL

Cook

Federally Qualified Health Center (FQHC)

Centro Medico
Website: https://www.achn.net/
Cultural Training Completed: No
Hours: [Mon, Tue, Wed, Thu, Fri] 08:00 AM - 05:00 PM, Sat 08:00 AM - 12:00 PM
Other Language(s):American Sign Language
Accessibility: Some Criteria Met (P, EB, IB, PA)

Chicago AIHS
4081 N Broadway St
Chicago, IL 60613
Phone:(773) 883-9100
NPI:1760572671
Website: https://aihschgo.org/
Cultural Training Completed: No
Hours: [Mon, Tue, Wed, Thu, Fri] 08:00 AM - 05:00 PM
Other Language(s):English
Accessibility: Details Pending (P, EB, IB, PA)

Chicago Family Health Care
3223 W 63rd St
Chicago, IL 60629
Phone:(773) 768-5000
NPI:1063614923

IL

Cook

Federally Qualified Health Center (FQHC)

Chicago Family Health Care
Website: https://chicagofamilyhealth.org/
Cultural Training Completed: No
Hours: [Mon, Tue, Wed, Thu, Fri] 09:00 AM - 05:00 PM
Other Language(s):American Sign Language,Bengali,Spanish,English
Accessibility: Some Criteria Met (P, EB, IB, PA)

Chicago Family Health Care
3223 W 63rd St
Chicago, IL 60629
Phone:(773) 768-5000
NPI:1245266337
Website: http://www.osfhealthcare.org
Cultural Training Completed: No
Hours: [Mon, Tue, Wed, Thu, Fri] 08:00 AM - 05:00 PM, Sat 08:30 AM - 01:00 PM
Other Language(s):Tagalog,Edo
Accessibility: Details Pending (P, EB, IB, PA)

IL

Cook

Federally Qualified Health Center (FQHC)

Chicago Family Health Care
3223 W 63rd St
Chicago, IL 60629
Phone:(773) 768-5000
NPI:1629388756
Website: https://cookcountyhealth.org
Cultural Training Completed: No
Hours: Mon 08:30 AM - 08:00 PM, [Tue, Wed, Thu, Fri] 08:30 AM - 05:00 PM, Sat 08:30 AM - 01:00 PM
Other Language(s):American Sign Language,Spanish,Russian,English
Accessibility: Some Criteria Met (P, EB, IB, PA)

Chicago Family Health Care South Chicago
9119 S Exchange Ave
Chicago, IL 60617
Phone:(844) 599-3700
NPI:1245266337
Website: http://www.osfhealthcare.org
Cultural Training Completed: No
Hours: [Mon, Tue, Wed, Thu, Fri] 08:00 AM - 05:00 PM

IL

Cook

Federally Qualified Health Center (FQHC)

Chicago Family Health Care South Chicago
Accessibility: Some Criteria Met (P, EB, IB, PA)

Chicago Family Health Care South Chicago
9119 S Exchange Ave
Chicago, IL 60617
Phone:(773) 768-5000
NPI:1992976419
Website:
https://chicagofamilyhealth.org/
Cultural Training Completed: No
Hours: [Mon, Tue, Wed, Thu, Fri] 08:00 AM - 05:00 PM
Accessibility: Some Criteria Met (P, EB, IB, PA)

Chicago Family Health Center
120 W 111th St
Chicago, IL 60628
Phone:(773) 768-5000
NPI:1770785644
Website:
http://www.chicagofamilyhealth.org/
Cultural Training Completed: No
Hours: [Mon, Tue, Wed, Thu, Fri] 08:00 AM - 05:00 PM, Sat 08:30 AM - 01:00 PM

IL

Cook

Federally Qualified Health Center (FQHC)

Chicago Family Health Center
Accessibility: Some Criteria Met (P, EB, IB, PA)

Chicago Family Health Center
556 E 115th St
Chicago, IL 60628
Phone:(773) 768-5000
NPI:1063614923
Website:
https://chicagofamilyhealth.org/
Cultural Training Completed: No
Hours: [Mon, Wed, Thu, Fri] 09:00 AM - 05:00 PM, Tue 09:00 AM - 06:00 PM, Sat 09:00 AM - 01:00 PM
Other Language(s):American Sign Language,Spanish
Accessibility: Some Criteria Met (P, EB, IB, PA)

Chicago Family Health Center
10536 S Ewing Ave
Chicago, IL 60617
Phone:(773) 768-5000
NPI:1992976419
Website:
https://chicagofamilyhealth.org/
Cultural Training Completed: No
Hours: Mon 08:30 AM - 08:00 PM, [Tue, Wed,

IL

Cook

Federally Qualified Health Center (FQHC)

Chicago Family Health Center
Thu, Fri] 08:30 AM - 05:00 PM, Sat 08:30 AM - 01:00 PM
Other Language(s):English,Spanish
Accessibility: Some Criteria Met (P, EB, IB, PA)

Chicago Family Health Center (FQHC)
120 W 111th St
Chicago, IL 60628
Phone:(773) 768-5000
NPI:1790888238
Website:
https://www.cchf.org
Cultural Training Completed: No
Hours: [Mon, Tue, Wed, Thu, Fri] 08:00 AM - 05:00 PM
Accessibility: Details Pending (P, EB, IB, PA)

Chicago Family Health Center - CVCA
2100 West 87th Street
Chicago, IL 60620
Phone:(773) 768-5000
NPI:1528390507
Cultural Training Completed: No
Hours: [Mon, Wed, Thu] 08:30 AM - 08:00 PM, [Tue, Fri] 08:30 AM - 05:00 PM, Sat 08:30 AM - 01:00 PM

IL

Cook

Federally Qualified Health Center (FQHC)

Chicago Family Health Center - CVCA
Accessibility: Some Criteria Met (P, EB, IB, PA)

Chicago Family Health Center 63rd St (FQHC)
3223 W 63rd St
Chicago, IL 60629
Phone:(773) 768-5000
NPI:1306048632
Website:
https://howardbrown.org
Cultural Training Completed: No
Hours: [Mon, Tue, Wed, Thu, Fri] 08:00 AM - 05:00 PM
Accessibility: Details Pending (P, EB, IB, PA)

Chicago Family Health Center 63rd St (FQHC)
3223 W 63rd St
Chicago, IL 60629
Phone:(773) 768-5000
NPI:1790888238
Website:
https://www.cchf.org
Cultural Training Completed: No
Hours: [Mon, Tue, Wed, Thu, Fri] 08:00 AM - 05:00 PM
Accessibility: Details Pending (P, EB, IB, PA)

IL

Cook

Federally Qualified Health Center (FQHC)

Chicago Family Health Center E Side (FQHC)
9119 S Exchange Ave
Chicago, IL 60617
Phone:(773) 768-5000
NPI:1003244567
Website:
https://chicagofamilyhealth.org/
Cultural Training Completed: No
Hours: [Mon, Tue, Wed, Thu, Fri] 08:00 AM - 05:00 PM
Accessibility: Details Pending (P, EB, IB, PA)

Chicago Family Health Center E Side (FQHC)
9119 S Exchange Ave
Chicago, IL 60617
Phone:(773) 768-5000
NPI:1790888238
Website:
https://www.cchf.org
Cultural Training Completed: No
Hours: [Mon, Tue, Wed, Thu, Fri] 08:00 AM - 05:00 PM
Accessibility: Details Pending (P, EB, IB, PA)

Chicago Family Health Center Inc (FQHC)
10536 S Ewing Ave
Chicago, IL 60617
Phone:(773) 768-5000
NPI:1306048632

IL

Cook

Federally Qualified Health Center (FQHC)

Chicago Family Health Center Inc (FQHC)
Website:
https://howardbrown.org
Cultural Training Completed: No
Hours: [Mon, Tue, Wed, Thu, Fri] 08:00 AM - 05:00 PM
Accessibility: Details Pending (P, EB, IB, PA)

Chicago Family Health Center Inc (FQHC)
10536 S Ewing Ave
Chicago, IL 60617
Phone:(773) 768-5000
NPI:1003244567
Website:
https://chicagofamilyhealth.org/
Cultural Training Completed: No
Hours: [Mon, Tue, Wed, Thu, Fri] 08:00 AM - 05:00 PM
Accessibility: Details Pending (P, EB, IB, PA)

Chicago Family Health Center Inc (FQHC)
10536 S Ewing Ave
Chicago, IL 60617
Phone:(773) 768-5000
NPI:1790888238
Website:
https://www.cchf.org
Cultural Training Completed: No

IL

Cook

Federally Qualified Health Center (FQHC)

Chicago Family Health Center Inc (FQHC)
Hours: [Mon, Tue, Wed, Thu, Fri] 08:00 AM - 05:00 PM
Accessibility: Details Pending (P, EB, IB, PA)

Chicago Family Health Center Inc (FQHC)
570 E 115th St
Chicago, IL 60628
Phone:(773) 768-5000
NPI:1790888238
Website:
https://www.cchf.org
Cultural Training Completed: No
Hours: [Mon, Tue, Wed, Thu, Fri] 08:00 AM - 05:00 PM
Accessibility: Details Pending (P, EB, IB, PA)

Chicago Family Health Pullman
570 E 115th St
Chicago, IL 60628
Phone:(773) 768-5000
NPI:1063614923
Website:
https://chicagofamilyhealth.org/
Cultural Training Completed: Yes
Hours: [Mon, Wed, Thu] 08:30 AM - 08:00 PM, [Tue, Fri] 08:30 AM - 05:00 PM, Sat 08:30 AM - 01:00 PM

IL

Cook

Federally Qualified Health Center (FQHC)

Chicago Family Health Pullman
Accessibility: Some Criteria Met (P, EB, IB, PA)

Chicago Family Health Pullman
570 E 115th St
Chicago, IL 60628
Phone:(773) 768-5000
NPI:1245266337
Website:
http://www.osfhealthcare.org
Cultural Training Completed: No
Hours: [Mon, Tue, Wed, Thu, Fri] 08:00 AM - 05:00 PM
Other Language(s):Tagalog,Spanish,Edo,American Sign Language,English
Accessibility: Some Criteria Met (P, EB, IB, PA)

Chinese American Service League, Inc
2141 S Tan Ct
Chicago, IL 60616
Phone:(312) 791-0418
NPI:1649980947
Cultural Training Completed: No
Hours: [Mon, Tue, Wed, Thu, Fri] 08:00 AM - 06:00 PM
Other Language(s):Hindi,Spanish

IL

Cook

Federally Qualified Health Center (FQHC)

Chinese American Service League, Inc
Accessibility: Details Pending (P, EB, IB, PA)

Chinese American Service League, Inc
2142 South Tan Court
Chicago, IL 60616
Phone:(312) 791-0418
NPI:1649980947
Cultural Training Completed: No
Hours: [Mon, Tue, Wed, Thu, Fri] 08:00 AM - 05:00 PM
Accessibility: Details Pending (P, EB, IB, PA)

Christian Community Health Center
9718 S Halsted St
Chicago, IL 60628
Phone:(773) 233-4100
NPI:1477726453
Website: https://www.centeronhalsted.org
Cultural Training Completed: No
Hours: [Mon, Tue, Wed, Thu, Fri] 08:00 AM - 05:00 PM, Sat 08:00 AM - 02:00 PM
Other Language(s):English
Accessibility: Some Criteria Met (P, EB, IB, PA)

IL

Cook

Federally Qualified Health Center (FQHC)

Community First Healthcare IL
5645 W Addison St
Chicago, IL 60634
Phone:(773) 282-7000
NPI:1093855736
Website: https://familychc.com
Cultural Training Completed: No
Hours: [Mon, Tue, Wed, Thu, Fri] 08:00 AM - 05:00 PM
Accessibility: Some Criteria Met (P, EB, IB, PA)

Cook County Health & Hosp System
1901 W Harrison St
Chicago, IL 60612
Phone:(312) 864-0200
NPI:1245350040
Website: https://cookcountyhealth.org/
Cultural Training Completed: No
Hours: [Mon, Tue, Wed, Thu, Fri] 08:00 AM - 05:00 PM
Accessibility: Details Pending (P, EB, IB, PA)

Creticos I.D. Associates, SC
836 W Wellington Ave
Chicago, IL 60657
Phone:(773) 296-7039
NPI:1356876387

IL

Cook

Federally Qualified Health Center (FQHC)

Creticos I.D. Associates, SC
Website: https://howardbrown.org/
Cultural Training Completed: No
Hours: [Mon, Tue, Wed, Thu, Fri] 08:00 AM - 05:00 PM
Accessibility: Details Pending (P, EB, IB, PA)

D.H. Medical Group, SC
2315 E 93rd St
Ste 441
Chicago, IL 60617
Phone:(773) 374-3200
NPI:1093855736
Website: https://familychc.com
Cultural Training Completed: No
Hours: [Mon, Tue, Wed, Thu, Fri] 08:00 AM - 05:00 PM
Accessibility: Details Pending (P, EB, IB, PA)

Davis Health and Wel
3600 W Fullerton Ave
Chicago, IL 60647
Phone:(773) 782-2800
NPI:1669493466
Website: http://www.hospital.uillinois.edu
Cultural Training Completed: No

IL

Cook

Federally Qualified Health Center (FQHC)

Davis Health and Wel
Hours: [Mon, Tue, Wed, Thu, Fri] 08:00 AM - 05:00 PM
Accessibility: Details Pending (P, EB, IB, PA)

Davis Wellness And Health Center
3050 W 39th Pl
Chicago, IL 60632
Phone:(773) 376-8008
NPI:1932450160
Website: https://hospital.uillinois.edu/
Cultural Training Completed: No
Hours: [Mon, Tue, Wed, Thu, Fri] 08:30 AM - 04:30 PM
Other Language(s):English
Accessibility: Some Criteria Met (P, EB, IB, PA)

Denny Community Health Center
150 E Huron St
Chicago, IL 60611
Phone:(312) 741-8554
NPI:1437312360
Website: https://www.nearnorthhealth.org/
Cultural Training Completed: No
Hours: [Mon, Tue, Wed, Thu, Fri] 08:00 AM - 05:00 PM

IL

Cook

Federally Qualified Health Center (FQHC)

Denny Community Health Center
Accessibility: Some Criteria Met (P, EB, IB, PA)

Des Plaines Valley Health Center
600 W Fulton St
Chicago, IL 60661
Phone:(312) 526-2200
NPI:1871671990
Website:
https://www.achn.net/
Cultural Training Completed: No
Hours: [Mon, Tue, Wed, Thu, Fri] 08:00 AM - 05:00 PM
Other Language(s):Spanish,French,Telugu,Urdu,Arabic,Hindi,English
Accessibility: Details Pending (P, EB, IB, PA)

Doctors Medical Center
6240 W 55th St
Chicago, IL 60638
Phone:(773) 284-2200
NPI:1790863827
Website:
https://www.achn.net
Cultural Training Completed: No
Hours: [Mon, Tue, Thu] 08:30 AM - 07:00 PM, [Wed, Fri] 08:30 AM - 05:00 PM, Sat 08:00 AM - 12:00 PM

IL

Cook

Federally Qualified Health Center (FQHC)

Doctors Medical Center
Other Language(s):Spanish,American Sign Language,English
Accessibility: Some Criteria Met (P, EB, IB, PA)

Doctors Medical Center
600 W Fulton St
Chicago, IL 60661
Phone:(312) 526-2200
NPI:1790863827
Website:
https://www.achn.net
Cultural Training Completed: No
Hours: [Mon, Tue, Wed, Thu, Fri] 08:00 AM - 05:00 PM
Other Language(s):Spanish,American Sign Language,English
Accessibility: Details Pending (P, EB, IB, PA)

Doctors Medical Center
6240 W 55th St
Chicago, IL 60638
Phone:(773) 284-2200
NPI:1982783692
Website:
http://www.achn.net/
Cultural Training Completed: No

IL

Cook

Federally Qualified Health Center (FQHC)

Doctors Medical Center
Hours: [Mon, Wed, Thu, Fri] 08:30 AM - 05:00 PM, Tue 08:30 AM - 07:00 PM, Sat 08:30 AM - 12:00 PM
Other Language(s):American Sign Language,Spanish,English
Accessibility: Details Pending (P, EB, IB, PA)

Dr Jorge Prieto Family Health Center (ERC)
2424 S Pulaski Rd
Chicago, IL 60623
Phone:(312) 864-0200
NPI:1851712053
Website:
https://www.eriefamilyhealth.org
Cultural Training Completed: No
Hours: [Mon, Tue, Wed, Thu, Fri] 08:00 AM - 05:00 PM
Other Language(s):Mandarin,Spanish,English
Accessibility: Details Pending (P, EB, IB, PA)

Dr. Jorge Prieto Family Health Center (ERC)
2424 S Pulaski Rd
Chicago, IL 60623

IL

Cook

Federally Qualified Health Center (FQHC)

Dr. Jorge Prieto Family Health Center (ERC)
Phone:(312) 864-0200
NPI:1225010911
Website:
http://www.primecarehealth.org
Cultural Training Completed: No
Hours: [Mon, Tue, Wed, Thu, Fri] 08:00 AM - 05:00 PM
Accessibility: Details Pending (P, EB, IB, PA)

Dr. Jorge Prieto Health Center
2424 S Pulaski Rd
Chicago, IL 60623
Phone:(312) 864-0200
NPI:1518087428
Website:
https://cookcountyhealth.org
Cultural Training Completed: No
Hours: [Mon, Tue, Wed, Thu, Fri] 08:00 AM - 05:00 PM
Accessibility: Details Pending (P, EB, IB, PA)

ERIE FAMILY HEALTH CENTER
1701 W Superior St
Fl 2
Chicago, IL 60622
Phone:(312) 666-3494
NPI:1760499545

IL

Cook

Federally Qualified Health Center (FQHC)

ERIE FAMILY HEALTH CENTER
Website: http://www.eriefamilyhealth.org
Cultural Training Completed: No
Hours: [Mon, Tue, Wed, Thu, Fri] 08:00 AM - 05:00 PM
Accessibility: Some Criteria Met (P, EB, IB, PA)

East Side
10536 S Ewing Ave
Chicago, IL 60617
Phone:(773) 768-5000
NPI:1245266337
Website: http://www.osfhealthcare.org
Cultural Training Completed: Yes
Hours: [Mon, Tue, Wed, Thu, Fri] 08:00 AM - 05:00 PM
Accessibility: Some Criteria Met (P, EB, IB, PA)

Englewood Management Health SC
6508 S Halsted St
Chicago, IL 60621
Phone:(773) 651-1224
NPI:1245266337
Website: http://www.osfhealthcare.org

IL

Cook

Federally Qualified Health Center (FQHC)

Englewood Management Health SC
Cultural Training Completed: No
Hours: [Mon, Tue, Wed, Thu, Fri] 08:00 AM - 05:00 PM
Accessibility: Details Pending (P, EB, IB, PA)

Englewood Management Health SC
6508 S Halsted St
Chicago, IL 60621
Phone:(773) 651-1224
NPI:1144528167
Website: https://www.bcfwc.org
Cultural Training Completed: No
Hours: [Mon, Tue, Wed, Thu, Fri] 08:00 AM - 05:00 PM
Accessibility: Details Pending (P, EB, IB, PA)

Erie Admunsen School-Based Health Center
5110 N Damen Ave
Chicago, IL 60625
Phone:(312) 666-3494
NPI:1164713129
Website: https://www.eriefamilyhealth.org/
Cultural Training Completed: No

IL

Cook

Federally Qualified Health Center (FQHC)

Erie Admunsen School-Based Health Center
Hours: [Mon, Tue, Wed, Thu, Fri] 08:00 AM - 05:00 PM
Other Language(s):English
Accessibility: Some Criteria Met (P, EB, IB, PA)

Erie Admunsen School-Based Health Center
5110 N Damen Ave
Chicago, IL 60625
Phone:(312) 666-3494
NPI:1851712053
Website: https://www.eriefamilyhealth.org
Cultural Training Completed: No
Hours: [Mon, Tue, Wed, Thu, Fri] 08:00 AM - 05:00 PM
Accessibility: Details Pending (P, EB, IB, PA)

Erie Amundsen School Based Health Center (FQHC)
5110 N Damen Ave
Chicago, IL 60625
Phone:(312) 666-3494
NPI:1184757353
Website: https://www.eriefamilyhealth.org

IL

Cook

Federally Qualified Health Center (FQHC)

Erie Amundsen School Based Health Center (FQHC)
Cultural Training Completed: No
Hours: [Mon, Tue, Wed, Thu, Fri] 08:00 AM - 05:00 PM
Accessibility: Details Pending (P, EB, IB, PA)

Erie Clemente Wildcats Student Health Center
1147 N Western Ave
Chicago, IL 60622
Phone:(312) 666-3494
NPI:1144461385
Website: https://www.eriefamilyhealth.org/
Cultural Training Completed: No
Hours: [Mon, Tue, Wed, Thu, Fri] 08:00 AM - 04:30 PM
Other Language(s):English
Accessibility: Some Criteria Met (P, EB, IB, PA)

Erie Clemente Wildcats Student Health Center
1147 N Western Ave
Chicago, IL 60622
Phone:(312) 666-3494
NPI:1851712053

IL

Cook

Federally Qualified Health Center (FQHC)

Erie Clemente Wildcats Student Health Center
Website: https://www.eriefamilyhealth.org
Cultural Training Completed: No
Hours: [Mon, Tue, Wed, Thu, Fri] 08:00 AM - 05:00 PM
Other Language(s):Spanish,Mandarin
Accessibility: Details Pending (P, EB, IB, PA)

Erie Division Street Health Center (FQHC)
2418 W Division St
Chicago, IL 60622
Phone:(312) 666-3494
NPI:1184757353
Website: https://www.eriefamilyhealth.org
Cultural Training Completed: No
Hours: [Mon, Tue, Wed, Thu, Fri] 08:00 AM - 05:00 PM
Accessibility: Details Pending (P, EB, IB, PA)

Erie Family Health Center
2750 W North Ave
Chicago, IL 60647
Phone:(312) 666-3494
NPI:1871516799

IL

Cook

Federally Qualified Health Center (FQHC)

Erie Family Health Center
Website: https://www.pccwellness.org
Cultural Training Completed: No
Hours: [Mon, Tue, Wed, Thu, Fri] 08:00 AM - 05:00 PM
Accessibility: Details Pending (P, EB, IB, PA)

Erie Family Health Center
5215 North California Floor 7
Chicago, IL 60625
Phone:(312) 666-3494
NPI:1760499545
Website: http://www.eriefamilyhealth.org
Cultural Training Completed: No
Hours: [Mon, Tue, Wed, Thu, Fri] 08:00 AM - 05:00 PM, Sat 08:30 AM - 04:30 PM
Accessibility: Some Criteria Met (P, EB, IB, PA)

Erie Family Health Center
1701 W Superior St # 3
Chicago, IL 60622
Phone:(312) 666-3494
NPI:1851712053

IL

Cook

Federally Qualified Health Center (FQHC)

Erie Family Health Center
Website: https://www.eriefamilyhealth.org
Cultural Training Completed: No
Hours: [Mon, Tue, Wed, Thu, Fri] 08:00 AM - 05:00 PM
Accessibility: Details Pending (P, EB, IB, PA)

Erie Family Health Center
5215 North California Floor 7
Chicago, IL 60625
Phone:(312) 666-3494
NPI:1851712053
Website: https://www.eriefamilyhealth.org
Cultural Training Completed: No
Hours: [Mon, Tue, Wed, Thu, Fri] 08:00 AM - 05:00 PM
Other Language(s):Mandarin, Spanish
Accessibility: Details Pending (P, EB, IB, PA)

Erie Family Health Center
5215 North California Floor 7
Chicago, IL 60625
Phone:(312) 666-3494

IL

Cook

Federally Qualified Health Center (FQHC)

Erie Family Health Center
NPI:1629328836
Website: https://www.eriefamilyhealth.org/
Cultural Training Completed: No
Hours: [Mon, Tue, Wed, Thu, Fri] 08:00 AM - 05:00 PM
Accessibility: Some Criteria Met (P, EB, IB, PA)

Erie Family Health Center
1701 W Superior St Fl 2
Chicago, IL 60622
Phone:(312) 666-3494
NPI:1518087428
Website: https://cookcountyhealth.org
Cultural Training Completed: No
Hours: [Mon, Tue, Wed, Thu, Fri] 08:00 AM - 05:00 PM
Other Language(s):English
Accessibility: Details Pending (P, EB, IB, PA)

Erie Family Health Center
5215 North California Floor 7
Chicago, IL 60625
Phone:(312) 666-3494

IL

Cook

Federally Qualified Health Center (FQHC)

Erie Family Health Center
NPI:1396181590
Website: https://www.eriefamilyhealth.org/
Cultural Training Completed: No
Hours: [Mon, Tue, Thu, Fri] 08:30 AM - 05:30 PM, Wed 10:00 AM - 07:30 PM, Sat 08:30 AM - 04:30 PM
Other Language(s):English
Accessibility: Some Criteria Met (P, EB, IB, PA)

Erie Family Health Center (FQHC)
1701 W Superior St
Chicago, IL 60622
Phone:(312) 666-3494
NPI:1790247476
Website: https://www.primecarehealth.org
Cultural Training Completed: No
Hours: [Mon, Tue, Wed, Thu, Fri] 08:00 AM - 05:00 PM
Accessibility: Details Pending (P, EB, IB, PA)

Erie Family Health Center Inc
5215 N California Ave
Chicago, IL 60625
Phone:(312) 666-3494

IL

Cook

Federally Qualified Health Center (FQHC)

Erie Family Health Center Inc
NPI:1396181590
Website: https://www.eriefamilyhealth.org/
Cultural Training Completed: No
Hours: [Mon, Tue, Wed, Thu, Fri] 08:00 AM - 05:00 PM
Other Language(s):French,German,Polish,Portuguese,Russian,Spanish
Accessibility: Some Criteria Met (P, EB, IB, PA)

Erie Family Health Center, Inc
1945 W Wilson Ave
Chicago, IL 60640
Phone:(312) 666-3494
NPI:1134316631
Website: https://www.eriefamilyhealth.org/
Cultural Training Completed: No
Hours: [Mon, Tue, Wed, Thu, Fri] 08:00 AM - 05:00 PM
Other Language(s):Spanish
Accessibility: Some Criteria Met (P, EB, IB, PA)

Erie Family Health Center, Inc
1701 W Superior St

IL

Cook

Federally Qualified Health Center (FQHC)

Erie Family Health Center, Inc
Ste 2
Chicago, IL 60622
Phone:(312) 666-3494
NPI:1912651571
Cultural Training Completed: No
Hours: [Mon, Tue, Thu] 08:30 AM - 07:30 PM, Wed 10:00 AM - 07:30 PM, Fri 08:30 AM - 05:30 PM, Sat 08:30 AM - 04:30 PM
Accessibility: Some Criteria Met (P, EB, IB, PA)

Erie Family Health Center, Inc
5215 N California Ave
Ste 700
Chicago, IL 60625
Phone:(312) 666-3494
NPI:1396181590
Website: https://www.eriefamilyhealth.org/
Cultural Training Completed: No
Hours: [Mon, Tue, Wed, Thu, Fri] 08:00 AM - 05:00 PM, Sat 08:30 AM - 04:30 PM
Other Language(s):Spanish
Accessibility: Some Criteria Met (P, EB, IB, PA)

IL

Cook

Federally Qualified Health Center (FQHC)

Erie Family Health Centers/Foster (FQHC)
5215 N California Ave
Chicago, IL 60625
Phone:(312) 666-3494
NPI:1225010911
Website: http://www.primecarehealth.org
Cultural Training Completed: No
Hours: [Mon, Tue, Wed, Thu, Fri] 08:00 AM - 05:00 PM
Other Language(s):Polish,Spanish,English
Accessibility: Details Pending (P, EB, IB, PA)

Erie Foster Avenue Health Center
5215 N California Ave
Chicago, IL 60625
Phone:(312) 666-3494
NPI:1760499545
Website: http://www.eriefamilyhealth.org
Cultural Training Completed: No
Hours: [Mon, Tue, Wed, Thu, Fri] 08:00 AM - 05:00 PM
Other Language(s):Mandarin, English

IL

Cook

Federally Qualified Health Center (FQHC)

Erie Foster Avenue Health Center
Accessibility: Some Criteria Met (P, EB, IB, PA)

Erie Foster Avenue Health Center
5215 N California Ave
Chicago, IL 60625
Phone:(312) 666-3494
NPI:1851712053
Website: https://www.eriefamilyhealth.org
Cultural Training Completed: No
Hours: [Mon, Tue, Wed, Thu, Fri] 08:00 AM - 05:00 PM
Accessibility: Details Pending (P, EB, IB, PA)

Erie Foster Avenue Health Center
5215 N California Ave
Chicago, IL 60625
Phone:(312) 666-3494
NPI:1629328836
Website: https://www.eriefamilyhealth.org/
Cultural Training Completed: No
Hours: [Mon, Tue, Wed, Thu, Fri] 08:00 AM - 05:00 PM
Accessibility: Details Pending (P, EB, IB, PA)

IL

Cook

Federally Qualified Health Center (FQHC)

Erie Foster Avenue Health Center (FQHC)
5215 N California Ave
Chicago, IL 60625
Phone:(312) 666-3494
NPI:1184757353
Website: https://www.eriefamilyhealth.org
Cultural Training Completed: No
Hours: [Mon, Tue, Wed, Thu, Fri] 08:00 AM - 05:00 PM
Accessibility: Details Pending (P, EB, IB, PA)

Erie Foster Teen Health Center
5215 N California Ave
Ste F700
Chicago, IL 60625
Phone:(312) 666-3494
NPI:1134316631
Website: https://www.eriefamilyhealth.org/
Cultural Training Completed: No
Hours: [Mon, Tue, Wed, Thu, Fri] 08:00 AM - 05:00 PM
Other Language(s):Spanish,English
Accessibility: Some Criteria Met (P, EB, IB, PA)

IL

Cook

Federally Qualified Health Center (FQHC)

Erie Foster Teen Health Center
5215 N California Ave
Ste F700
Chicago, IL 60625
Phone:(312) 666-3494
NPI:1760499545
Website: http://www.eriefamilyhealth.org
Cultural Training Completed: Yes
Hours: [Mon, Tue, Thu, Fri] 08:30 AM - 05:30 PM, Wed 10:00 AM - 07:30 PM, Sat 08:30 AM - 04:30 PM
Other Language(s):Norwegian,Latvian,Vietnamese
Accessibility: Some Criteria Met (P, EB, IB, PA)

Erie Foster Teen Health Center
5215 N California Ave
Ste F700
Chicago, IL 60625
Phone:(312) 666-3494
NPI:1396181590
Website: https://www.eriefamilyhealth.org/
Cultural Training Completed: No
Hours: [Mon, Tue, Thu, Fri] 08:30 AM - 05:30 PM, Wed 10:00 AM - 07:30 PM, Sat 08:30 AM - 04:30 PM

IL

Cook

Federally Qualified Health Center (FQHC)

Erie Foster Teen Health Center
Accessibility: Some Criteria Met (P, EB, IB, PA)

Erie Helping Hands Health Center
4747 N Kedzie Ave
Chicago, IL 60625
Phone:(312) 666-3494
NPI:1952598468
Website: https://www.eriefamilyhealth.org/
Cultural Training Completed: No
Hours: [Mon, Fri] 08:00 AM - 05:30 PM, [Tue, Wed, Thu] 08:00 AM - 07:30 PM, Sat 08:30 AM - 04:30 PM
Other Language(s):Spanish,English
Accessibility: Some Criteria Met (P, EB, IB, PA)

Erie Helping Hands Health Center
4747 N Kedzie Ave
Chicago, IL 60625
Phone:(312) 666-3494
NPI:1760499545
Website: http://www.eriefamilyhealth.org
Cultural Training Completed: Yes

IL

Cook

Federally Qualified Health Center (FQHC)

Erie Helping Hands Health Center
Hours: [Mon, Tue, Wed, Thu, Fri] 08:00 AM - 05:00 PM
Accessibility: Some Criteria Met (P, EB, IB, PA)

Erie Helping Hands Health Center
4747 N Kedzie Ave
Chicago, IL 60625
Phone:(312) 666-3494
NPI:1851712053
Website: https://www.eriefamilyhealth.org
Cultural Training Completed: No
Hours: [Mon, Tue, Wed, Thu, Fri] 08:00 AM - 05:00 PM
Other Language(s):Mandarin
Accessibility: Details Pending (P, EB, IB, PA)

Erie Helping Hands Health Center
4747 N Kedzie Ave
Chicago, IL 60625
Phone:(312) 666-3494
NPI:1407043912
Website: https://www.eriefamilyhealth.org/
Cultural Training Completed: No

IL

Cook

Federally Qualified Health Center (FQHC)

Erie Helping Hands Health Center
Hours: [Mon, Tue, Wed, Thu, Fri] 08:00 AM - 05:00 PM
Accessibility: Some Criteria Met (P, EB, IB, PA)

Erie Helping Hands Health Center
4747 N Kedzie Ave
Chicago, IL 60625
Phone:(312) 666-3494
NPI:1396181590
Website: https://www.eriefamilyhealth.org/
Cultural Training Completed: No
Hours: [Mon, Tue, Wed, Thu, Fri] 08:00 AM - 05:00 PM
Accessibility: Some Criteria Met (P, EB, IB, PA)

Erie Henson School-Based Health Center
1326 S Avers Ave
Chicago, IL 60623
Phone:(312) 666-3494
NPI:1043407547
Website: https://www.eriefamilyhealth.org/
Cultural Training Completed: No
Hours: [Mon, Tue, Wed, Thu, Fri] 08:00 AM - 05:00 PM

IL

Cook

Federally Qualified Health Center (FQHC)

Erie Henson School-Based Health Center
Other Language(s):English
Accessibility: Details Pending (P, EB, IB, PA)

Erie Humboldt Park Health Center
2750 W North Ave
Chicago, IL 60647
Phone:(312) 666-3494
NPI:1760499545
Website: http://www.eriefamilyhealth.org
Cultural Training Completed: No
Hours: [Mon, Tue, Thu] 08:30 AM - 07:30 PM, Wed 10:00 AM - 07:30 PM, Fri 08:30 AM - 05:30 PM, Sat 08:30 AM - 04:30 PM
Other Language(s):Spanish
Accessibility: Some Criteria Met (P, EB, IB, PA)

Erie Humboldt Park Health Center
2750 W North Ave
Chicago, IL 60647
Phone:(312) 666-3494
NPI:1851712053
Website: https://www.eriefamilyhealth.org

IL

Cook

Federally Qualified Health Center (FQHC)

Erie Humboldt Park Health Center
Cultural Training Completed: No
Hours: [Mon, Tue, Wed, Thu, Fri] 08:00 AM - 05:00 PM
Accessibility: Details Pending (P, EB, IB, PA)

Erie Humboldt Park Health Center
2750 W North Ave
Chicago, IL 60647
Phone:(312) 666-3494
NPI:1407043912
Website: https://www.eriefamilyhealth.org/
Cultural Training Completed: No
Hours: [Mon, Tue, Wed, Thu, Fri] 08:00 AM - 05:00 PM
Other Language(s):English,Spanish
Accessibility: Some Criteria Met (P, EB, IB, PA)

Erie Humboldt Park Health Center
1701 W Superior St
Chicago, IL 60622
Phone:(312) 666-3494
NPI:1407043912
Website: https://www.eriefamilyhealth.org/

IL

Cook

Federally Qualified Health Center (FQHC)

Erie Humboldt Park Health Center
Cultural Training Completed: No
Hours: [Mon, Tue, Wed, Thu, Fri] 08:00 AM - 05:00 PM
Accessibility: Some Criteria Met (P, EB, IB, PA)

Erie Johnson Health Center (FQHC)
1504 S Albany Ave
Chicago, IL 60623
Phone:(312) 666-3494
NPI:1184757353
Website: https://www.eriefamilyhealth.org
Cultural Training Completed: No
Hours: [Mon, Tue, Wed, Thu, Fri] 08:00 AM - 05:00 PM
Accessibility: Details Pending (P, EB, IB, PA)

Erie Lake View School Based Health Center (FQHC)
4015 N Ashland Ave
Chicago, IL 60613
Phone:(312) 666-3494
NPI:1184757353
Website: https://www.eriefamilyhealth.org
Cultural Training Completed: No

IL

Cook

Federally Qualified Health Center (FQHC)

Erie Lake View School Based Health Center (FQHC)
Hours: [Mon, Tue, Wed, Thu, Fri] 08:00 AM - 05:00 PM
Accessibility: Details Pending (P, EB, IB, PA)

Erie Lake View School-Based Health Center
4015 N Ashland Ave
Chicago, IL 60613
Phone:(312) 666-3494
NPI:1215228192
Website: https://www.eriefamilyhealth.org/
Cultural Training Completed: No
Hours: [Mon, Tue, Thu, Fri] 08:30 AM - 04:30 PM, Wed 10:00 AM - 04:30 PM
Other Language(s):English,Spanish
Accessibility: Some Criteria Met (P, EB, IB, PA)

Erie Lake View School-Based Health Center
4015 N Ashland Ave
Chicago, IL 60613
Phone:(312) 666-3494
NPI:1760499545

IL

Cook

Federally Qualified Health Center (FQHC)

Erie Lake View School-Based Health Center
Website: http://www.eriefamilyhealth.org
Cultural Training Completed: Yes
Hours: [Mon, Tue, Thu, Fri] 08:30 AM - 04:30 PM, Wed 10:00 AM - 04:30 PM
Other Language(s):Spanish
Accessibility: Some Criteria Met (P, EB, IB, PA)

Erie Lake View School-Based Health Center
4015 N Ashland Ave
Chicago, IL 60613
Phone:(312) 666-3494
NPI:1851712053
Website: https://www.eriefamilyhealth.org
Cultural Training Completed: No
Hours: [Mon, Tue, Wed, Thu, Fri] 08:00 AM - 05:00 PM
Accessibility: Details Pending (P, EB, IB, PA)

Erie Teen Health Center
2418 W Division St
Chicago, IL 60622
Phone:(312) 666-3494

IL

Cook

Federally Qualified Health Center (FQHC)

Erie Teen Health Center
NPI:1134316631
Website: https://www.eriefamilyhealth.org/
Cultural Training Completed: No
Hours: Mon 09:00 AM - 07:00 PM, [Tue, Thu, Fri] 09:00 AM - 06:00 PM, Wed 10:00 AM - 07:00 PM, Sat 09:00 AM - 01:00 PM
Other Language(s):English,Spanish
Accessibility: Some Criteria Met (P, EB, IB, PA)

Erie Teen Health Center (1945 W Wilson Ave)
1701 W Superior St
Chicago, IL 60622
Phone:(312) 666-3494
NPI:1134316631
Website: https://www.eriefamilyhealth.org/
Cultural Training Completed: No
Hours: [Mon, Tue, Wed, Thu, Fri] 08:00 AM - 05:00 PM
Accessibility: Some Criteria Met (P, EB, IB, PA)

IL

Cook

Federally Qualified Health Center (FQHC)

Erie Teen and Young Adult Health Center
2418 W Division St
Chicago, IL 60622
Phone:(312) 666-3494
NPI:1700144243
Website: https://www.eriefamilyhealth.org/
Cultural Training Completed: No
Hours: [Mon, Tue, Wed, Thu, Fri] 08:00 AM - 05:00 PM, Sat 08:30 AM - 12:30 PM
Other Language(s):Spanish,English
Accessibility: Some Criteria Met (P, EB, IB, PA)

Erie Teen and Young Adult Health Center
2418 W Division St
Chicago, IL 60622
Phone:(312) 666-3494
NPI:1760499545
Website: http://www.eriefamilyhealth.org
Cultural Training Completed: Yes
Hours: [Mon, Thu, Fri] 08:30 AM - 05:30 PM, Tue 08:30 AM - 07:30 PM, Wed 10:00 AM - 07:30 PM, Sat 08:30 AM - 12:30 PM

IL

Cook

Federally Qualified Health Center (FQHC)

Erie Teen and Young Adult Health Center
Accessibility: Some Criteria Met (P, EB, IB, PA)

Erie Teen and Young Adult Health Center
2418 W Division St
Chicago, IL 60622
Phone:(312) 666-3494
NPI:1851712053
Website: https://www.eriefamilyhealth.org
Cultural Training Completed: No
Hours: [Mon, Tue, Wed, Thu, Fri] 08:00 AM - 05:00 PM
Accessibility: Details Pending (P, EB, IB, PA)

Erie West Town
1701 W Superior St
Chicago, IL 60622
Phone:(312) 666-3494
NPI:1851712053
Website: https://www.eriefamilyhealth.org
Cultural Training Completed: No
Hours: [Mon, Tue, Wed, Thu, Fri] 08:00 AM - 05:00 PM
Accessibility: Details Pending (P, EB, IB, PA)

Erie West Town
1701 W Superior St

IL

Cook

Federally Qualified Health Center (FQHC)

Erie West Town
Chicago, IL 60622
Phone:(312) 666-3494
NPI:1629328836
Website: https://www.eriefamilyhealth.org/
Cultural Training Completed: No
Hours: [Mon, Tue, Wed, Thu, Fri] 08:00 AM - 05:00 PM
Accessibility: Some Criteria Met (P, EB, IB, PA)

Erie West Town Health Center
1701 W Superior St
Ste 2
Chicago, IL 60622
Phone:(312) 666-3494
NPI:1760499545
Website: http://www.eriefamilyhealth.org
Cultural Training Completed: Yes
Hours: [Mon, Tue, Thu] 08:30 AM - 07:30 PM, Wed 10:00 AM - 07:30 PM, Fri 08:30 AM - 05:30 PM, Sat 08:30 AM - 04:30 PM
Other Language(s):Arabic
Accessibility: Some Criteria Met (P, EB, IB, PA)

IL

Cook

Federally Qualified Health Center (FQHC)

Erie West Town Health Center
1701 W Superior St
Ste 2
Chicago, IL 60622
Phone:(312) 666-3494
NPI:1851712053
Website: https://www.eriefamilyhealth.org
Cultural Training Completed: No
Hours: Mon 08:30 AM - 07:30 PM, Tue 08:30 AM - 04:30 PM, Wed 10:00 AM - 07:30 PM, [Thu, Fri] 08:30 AM - 05:30 PM, Sat 08:30 AM - 12:30 PM
Other Language(s):Mandarin
Accessibility: Details Pending (P, EB, IB, PA)

Erie West Town Health Center
1701 W Superior St
Ste 2
Chicago, IL 60622
Phone:(312) 666-3494
NPI:1407043912
Website: https://www.eriefamilyhealth.org/
Cultural Training Completed: No
Hours: [Mon, Tue, Thu] 08:30 AM - 07:30 PM, Wed 10:00 AM - 07:30 PM, Fri 08:30 AM -

IL

Cook

Federally Qualified Health Center (FQHC)

Erie West Town Health Center
05:30 PM, Sat 08:30 AM - 04:30 PM
Accessibility: Details Pending (P, EB, IB, PA)

Erie West Town Health Center
1701 W Superior St # 2
Chicago, IL 60622
Phone:(312) 666-3494
NPI:1770770273
Website: https://www.eriefamilyhealth.org/
Cultural Training Completed: No
Hours: [Mon, Tue, Thu, Fri] 08:00 AM - 04:30 PM, Wed 10:00 AM - 04:30 PM
Other Language(s):English
Accessibility: Some Criteria Met (P, EB, IB, PA)

Erie West Town Health Center
1701 W Superior St Ste 2
Chicago, IL 60622
Phone:(312) 666-3494
NPI:1396181590
Website: https://www.eriefamilyhealth.org/
Cultural Training Completed: No

IL

Cook

Federally Qualified Health Center (FQHC)

Erie West Town Health Center
Hours: [Mon, Tue, Thu, Fri] 08:30 AM - 05:30 PM, Wed 10:00 AM - 07:30 PM, Sat 08:30 AM - 04:30 PM
Accessibility: Details Pending (P, EB, IB, PA)

Erie West Town Health Center (Main Location)
1701 W Superior St # 2
Chicago, IL 60622
Phone:(312) 666-3494
NPI:1760499545
Website: http://www.eriefamilyhealth.org
Cultural Training Completed: No
Hours: [Mon, Tue, Wed, Thu, Fri] 08:00 AM - 05:00 PM
Accessibility: Details Pending (P, EB, IB, PA)

Erie Westside Health Center at Laura S. Ward Elemenary
646 N Lawndale Ave
Chicago, IL 60624
Phone:(312) 666-3494
NPI:1760499545
Website: http://www.eriefamilyhealth.org

IL

Cook

Federally Qualified Health Center (FQHC)

Erie Westside Health Center at Laura S. Ward Elemenary
Cultural Training Completed: No
Hours: [Mon, Tue, Wed, Thu, Fri] 08:00 AM - 05:00 PM
Other Language(s):Portuguese,Mandarin,German,Spanish,Polish,Russian,French,English
Accessibility: Details Pending (P, EB, IB, PA)

Erie Westside Ryerson Elementary School
646 N Lawndale Ave
Chicago, IL 60624
Phone:(773) 534-6440
NPI:1851712053
Website: https://www.eriefamilyhealth.org
Cultural Training Completed: No
Hours: [Mon, Tue, Wed, Thu, Fri] 08:00 AM - 05:00 PM
Other Language(s):Mandarin, Spanish,English
Accessibility: Details Pending (P, EB, IB, PA)

Erie Westside Ryerson Elementary School
646 N Lawndale Ave
Chicago, IL 60624

IL

Cook

Federally Qualified Health Center (FQHC)

Erie Westside Ryerson Elementary School
Phone:(773) 534-6440
NPI:1770770273
Website: https://www.eriefamilyhealth.org/
Cultural Training Completed: No
Hours: [Mon, Tue, Wed, Thu, Fri] 08:00 AM - 05:00 PM
Accessibility: Some Criteria Met (P, EB, IB, PA)

Erie johnson School Base Health Center
1504 S Albany Ave
Chicago, IL 60623
Phone:(312) 666-3494
NPI:1043407547
Website: https://www.eriefamilyhealth.org/
Cultural Training Completed: No
Hours: [Mon, Tue, Thu, Fri] 08:30 AM - 05:00 PM, Wed 10:00 AM - 05:00 PM
Accessibility: Some Criteria Met (P, EB, IB, PA)

Erie johnson School Base Health Center
1504 S Albany Ave
Chicago, IL 60623
Phone:(312) 666-3494
NPI:1760499545

IL

Cook

Federally Qualified Health Center (FQHC)

Erie johnson School Base Health Center
Website:
http://www.eriefamilyhealth.org
Cultural Training Completed: Yes
Hours: [Mon, Tue, Wed, Thu, Fri] 08:00 AM - 05:00 PM
Accessibility: Some Criteria Met (P, EB, IB, PA)

Erie johnson School Base Health Center
1504 S Albany Ave
Chicago, IL 60623
Phone:(312) 666-3494
NPI:1851712053
Website:
https://www.eriefamilyhealth.org
Cultural Training Completed: No
Hours: [Mon, Tue, Wed, Thu, Fri] 08:00 AM - 05:00 PM
Accessibility: Details Pending (P, EB, IB, PA)

Esperanza Brighton Park South
4720 S California Ave
Chicago, IL 60632
Phone:(773) 584-6200
NPI:1578348736
Cultural Training Completed: No

IL

Cook

Federally Qualified Health Center (FQHC)

Esperanza Brighton Park South
Hours: [Mon, Tue, Wed, Thu, Fri] 08:00 AM - 05:00 PM
Accessibility: Some Criteria Met (P, EB, IB, PA)

Esperanza Brighton Park South
4720 S California Ave
Chicago, IL 60632
Phone:(773) 584-6200
NPI:1124187125
Website:
https://www.esperanzachicago.org
Cultural Training Completed: No
Hours: [Mon, Tue, Wed, Thu, Fri] 08:00 AM - 06:00 PM, Sat 08:00 AM - 01:00 PM
Accessibility: Some Criteria Met (P, EB, IB, PA)

Esperanza California
2001 S CALIFORNIA AVE
STE 100
Chicago, IL 60608
Phone:(773) 584-6200
NPI:1124187125
Website:
https://www.esperanzachicago.org
Cultural Training Completed: No

IL

Cook

Federally Qualified Health Center (FQHC)

Esperanza California
Hours: [Mon, Tue, Wed, Thu, Fri] 08:00 AM - 05:00 PM
Accessibility: Some Criteria Met (P, EB, IB, PA)

Esperanza Health Center-Esperanza 63rd Street
4058 W 63rd St
Chicago, IL 60629
Phone:(773) 584-6200
NPI:1407458946
Cultural Training Completed: No
Hours: [Mon, Tue, Wed, Thu, Fri] 08:00 AM - 05:00 PM
Accessibility: Some Criteria Met (P, EB, IB, PA)

Esperanza Health Centers
2724 W Cermak Rd
Ste A
Chicago, IL 60608
Phone:(773) 542-7077
NPI:1124187125
Website:
https://www.esperanzachicago.org
Cultural Training Completed: No
Hours: [Mon, Tue, Wed, Thu, Fri] 08:00 AM - 05:00 PM
Accessibility: Some Criteria Met (P, EB, IB, PA)

IL

Cook

Federally Qualified Health Center (FQHC)

Esperanza Health Centers - CGH Elem.
2819 W 21st Pl
Rm 100
Chicago, IL 60623
Phone:(773) 584-6200
NPI:1124187125
Website:
https://www.esperanzachicago.org
Cultural Training Completed: No
Hours: [Mon, Tue, Wed, Thu, Fri] 08:00 AM - 05:00 PM
Accessibility: Details Pending (P, EB, IB, PA)

Esperanza Health Centers Brighton Park North
4700 S California Ave
Chicago, IL 60632
Phone:(773) 584-6200
NPI:1124187125
Website:
https://www.esperanzachicago.org
Cultural Training Completed: Yes
Hours: [Mon, Tue, Wed, Thu, Fri] 08:00 AM - 05:00 PM, Sat 07:30 AM - 01:30 PM
Accessibility: Some Criteria Met (P, EB, IB, PA)

Esperanza Health Centers California
2001 S California Ave

IL

Cook

Federally Qualified Health Center (FQHC)

Esperanza Health Centers California
Chicago, IL 60608
Phone:(773) 584-6200
NPI:1487124707
Website: http://www.esperanzachicago.org/
Cultural Training Completed: No
Hours: [Mon, Tue, Wed, Thu, Fri] 08:00 AM - 05:00 PM
Accessibility: Some Criteria Met (P, EB, IB, PA)

Esperanza Health Centers California
2001 S California Ave
Chicago, IL 60608
Phone:(773) 584-6200
NPI:1124187125
Website: https://www.esperanzachicago.org
Cultural Training Completed: Yes
Hours: [Mon, Tue, Wed, Thu, Fri] 08:00 AM - 05:00 PM, Sat 02:00 PM - 05:00 PM
Accessibility: Some Criteria Met (P, EB, IB, PA)

Esperanza Health Centers California
4058 W 63rd St
Chicago, IL 60629
Phone:(773) 584-6200

IL

Cook

Federally Qualified Health Center (FQHC)

Esperanza Health Centers California
NPI:1124187125
Website: https://www.esperanzachicago.org
Cultural Training Completed: No
Hours: Mon 08:00 AM - 06:00 PM, Tue 08:30 AM - 04:00 PM, Wed 08:00 AM - 05:00 PM, Thu 12:00 PM - 05:30 PM, Fri 07:45 AM - 05:30 PM, Sat 08:00 AM - 02:00 PM
Accessibility: Some Criteria Met (P, EB, IB, PA)

Esperanza Health Centers California
2001 S California Avenue Suite 100
Chicago, IL 60608
Phone:(773) 584-6200
NPI:1124187125
Website: https://www.esperanzachicago.org
Cultural Training Completed: No
Hours: [Mon, Tue, Wed, Thu, Fri] 08:00 AM - 05:00 PM
Accessibility: Some Criteria Met (P, EB, IB, PA)

Esperanza Health Centers California
2819 W 21st St

IL

Cook

Federally Qualified Health Center (FQHC)

Esperanza Health Centers California
Chicago, IL 60623
Phone:(773) 584-6200
NPI:1124187125
Website: https://www.esperanzachicago.org
Cultural Training Completed: No
Hours: [Mon, Tue, Wed, Thu, Fri] 08:00 AM - 05:00 PM
Accessibility: Some Criteria Met (P, EB, IB, PA)

Esperanza Health Centers California
4350 S Laporte Ave
Chicago, IL 60638
Phone:(773) 584-6200
NPI:1124187125
Website: https://www.esperanzachicago.org
Cultural Training Completed: No
Hours: [Mon, Tue, Wed, Thu, Fri] 08:30 AM - 03:45 PM
Accessibility: Some Criteria Met (P, EB, IB, PA)

Esperanza Health Centers California
6500 S Richmond St
Chicago, IL 60629
Phone:(773) 584-6200
NPI:1124187125

IL

Cook

Federally Qualified Health Center (FQHC)

Esperanza Health Centers California
Website: https://www.esperanzachicago.org
Cultural Training Completed: No
Hours: [Mon, Tue, Wed, Thu, Fri] 08:00 AM - 05:00 PM
Accessibility: Details Pending (P, EB, IB, PA)

Esperanza Health Centers California
2001 S California Ave
Chicago, IL 60608
Phone:(773) 584-6200
NPI:1588231567
Cultural Training Completed: No
Hours: [Mon, Tue, Wed, Thu, Fri] 08:00 AM - 05:00 PM
Accessibility: Details Pending (P, EB, IB, PA)

Esperanza Health Centers California
2001 S California Ave
Chicago, IL 60608
Phone:(773) 584-6200
NPI:1477812030
Website: https://www.esperanzachicago.org
Cultural Training Completed: No

IL

Cook

Federally Qualified Health Center (FQHC)

Esperanza Health Centers California
Hours: [Mon, Tue, Wed, Thu, Fri] 08:00 AM - 05:00 PM
Other Language(s):Spanish,American Sign Language,English
Accessibility: Some Criteria Met (P, EB, IB, PA)

Esperanza Health Centers Little Village
3059 W 26th St
Chicago, IL 60623
Phone:(312) 942-5555
NPI:1487124707
Website: http://www.esperanzachicago.org/
Cultural Training Completed: No
Hours: [Mon, Tue, Wed, Thu, Fri] 08:00 AM - 05:00 PM
Accessibility: Details Pending (P, EB, IB, PA)

Esperanza Health Centers Little Village
3059 W 26th St
Chicago, IL 60623
Phone:(312) 942-5555
NPI:1124187125
Website: https://www.esperanzachicago.org
Cultural Training Completed: Yes

IL

Cook

Federally Qualified Health Center (FQHC)

Esperanza Health Centers Little Village
Hours: [Mon, Tue, Wed, Thu, Fri] 08:00 AM - 05:00 PM
Accessibility: Some Criteria Met (P, EB, IB, PA)

Esperanza Health Centers Little Village
3059 W 26th St
Chicago, IL 60623
Phone:(773) 584-6200
NPI:1477812030
Website: https://www.esperanzachicago.org
Cultural Training Completed: No
Hours: [Mon, Tue, Wed, Thu, Fri] 08:00 AM - 05:00 PM
Accessibility: Details Pending (P, EB, IB, PA)

Esperanza Health Centers Marquette
6550 S Richmond St
Chicago, IL 60629
Phone:(773) 584-6200
NPI:1124187125
Website: https://www.esperanzachicago.org
Cultural Training Completed: No
Hours: [Mon, Tue, Wed, Thu, Fri] 08:00 AM - 05:00 PM

IL

Cook

Federally Qualified Health Center (FQHC)

Esperanza Health Centers Marquette
Other Language(s):English,Spanish
Accessibility: Some Criteria Met (P, EB, IB, PA)

Esperanza Health Centers Marquette
6550 S Richmond St
Chicago, IL 60629
Phone:(773) 584-6200
NPI:1669812582
Website: https://www.esperanzachicago.org/
Cultural Training Completed: Yes
Hours: [Mon, Tue, Wed, Thu, Fri, Sat] 08:00 AM - 05:00 PM
Accessibility: Some Criteria Met (P, EB, IB, PA)

Esperanza at Charles G. Hammond Elementary School
4700 S California Ave
Chicago, IL 60632
Phone:(773) 584-6200
NPI:1487124707
Website: http://www.esperanzachicago.org/
Cultural Training Completed: Yes
Hours: [Mon, Tue, Wed] 07:30 AM - 07:00 PM, Thu 12:00 PM -

IL

Cook

Federally Qualified Health Center (FQHC)

Esperanza at Charles G. Hammond Elementary School
08:00 PM, Fri 07:30 AM - 06:00 PM, Sat 08:00 AM - 05:00 PM
Accessibility: Some Criteria Met (P, EB, IB, PA)

Esperanza at Charles G. Hammond Elementary School
2819 W 21st Pl
Chicago, IL 60623
Phone:(773) 535-4580
NPI:1487124707
Website: http://www.esperanzachicago.org/
Cultural Training Completed: No
Hours: [Mon, Tue, Wed, Thu, Fri] 08:00 AM - 05:00 PM
Accessibility: Details Pending (P, EB, IB, PA)

Esperanza at Charles G. Hammond Elementary School
2819 W 21st Pl
Rm 300
Chicago, IL 60623
Phone:(773) 584-6200
NPI:1124187125
Website: https://www.esperanzachicago.org
Cultural Training Completed: No

IL

Cook

Federally Qualified Health Center (FQHC)

Esperanza at Charles G. Hammond Elementary School
Hours: [Mon, Tue, Wed, Thu, Fri] 08:00 AM - 05:00 PM
Accessibility: Some Criteria Met (P, EB, IB, PA)

Esperanza at Charles G. Hammond Elementary School
2819 W 21st Pl
Chicago, IL 60623
Phone:(773) 535-4580
NPI:1124187125
Website: https://www.esperanzachicago.org
Cultural Training Completed: No
Hours: Mon 07:15 AM - 04:00 PM, [Tue, Wed] 07:45 AM - 04:00 PM, [Thu, Fri] 08:00 AM - 05:00 PM
Accessibility: Some Criteria Met (P, EB, IB, PA)

Esperanza at Charles G. Hammond Elementary School
2819 W 21st Pl
Rm 100
Chicago, IL 60623
Phone:(773) 584-6200
NPI:1588231567
Cultural Training Completed: No

IL

Cook

Federally Qualified Health Center (FQHC)

Esperanza at Charles G. Hammond Elementary School
Hours: [Mon, Tue, Wed, Thu, Fri] 08:00 AM - 05:00 PM
Accessibility: Details Pending (P, EB, IB, PA)

Esperanza at Charles G. Hammond Elementary School
2819 W 21st Pl
Chicago, IL 60623
Phone:(773) 584-6200
NPI:1588231567
Cultural Training Completed: No
Hours: [Mon, Tue, Wed, Thu, Fri] 08:00 AM - 05:00 PM
Accessibility: Details Pending (P, EB, IB, PA)

Esperanza at Charles G. Hammond Elementary School
2819 W 21st Pl
Rm 300
Chicago, IL 60623
Phone:(773) 584-6200
NPI:1588231567
Cultural Training Completed: No
Hours: Mon 07:15 AM - 04:00 PM, [Tue, Wed] 07:45 AM - 04:00 PM
Accessibility: Some Criteria Met (P, EB, IB, PA)

IL

Cook

Federally Qualified Health Center (FQHC)

Esperanza at Cultivate Collective
4350 S Laporte Ave
Chicago, IL 60638
Phone:(773) 584-6200
NPI:1265114623
Cultural Training Completed: No
Hours: [Mon, Tue, Wed, Thu, Fri] 08:00 AM - 05:00 PM
Accessibility: Some Criteria Met (P, EB, IB, PA)

Esperanza at Latinos Progresando
2724 W Cermak Rd
Chicago, IL 60608
Phone:(773) 584-6200
NPI:1124187125
Website: https://www.esperanzachicago.org
Cultural Training Completed: No
Hours: [Mon, Tue, Wed, Thu, Fri] 08:00 AM - 05:00 PM
Accessibility: Some Criteria Met (P, EB, IB, PA)

Esperanza at Latinos Progresando
2724 W Cermak Rd
Chicago, IL 60608
Phone:(773) 584-6200
NPI:1629759527
Cultural Training Completed: Yes

IL

Cook

Federally Qualified Health Center (FQHC)

Esperanza at Latinos Progresando
Hours: [Mon, Tue, Wed, Thu, Fri] 08:00 AM - 06:00 PM, Sat 08:00 AM - 01:00 PM
Other Language(s):Spanish
Accessibility: Some Criteria Met (P, EB, IB, PA)

Esperanza at Latinos Progresando
2724 W Cermak Rd
Ste A
Chicago, IL 60608
Phone:(773) 584-6200
NPI:1629759527
Cultural Training Completed: No
Hours: [Mon, Tue, Wed, Thu, Fri] 08:00 AM - 05:00 PM
Accessibility: Some Criteria Met (P, EB, IB, PA)

Esperanza rd Street
4058 W 63rd St
Chicago, IL 60629
Phone:(773) 584-6200
NPI:1669812582
Website: https://www.esperanzachicago.org/
Cultural Training Completed: No
Hours: [Mon, Tue, Wed, Thu, Fri] 08:00 AM - 05:00 PM

IL

Cook

Federally Qualified Health Center (FQHC)

Esperanza rd Street
Accessibility: Details Pending (P, EB, IB, PA)

Evanston Rogers Park Fam Health Ctr
600 W Fulton St
Chicago, IL 60661
Phone:(312) 526-2238
NPI:1982783338
Website:
https://www.achn.net
Cultural Training Completed: No
Hours: [Mon, Tue, Wed, Thu, Fri] 08:00 AM - 05:00 PM
Other Language(s):American Sign Language,Portuguese,Spanish,English
Accessibility: Some Criteria Met (P, EB, IB, PA)

Evanston Rogers Park Family Health Center
1555 W Howard St
Chicago, IL 60626
Phone:(773) 764-7146
NPI:1194179721
Website:
https://www.achn.net/
Cultural Training Completed: No
Hours: [Mon, Tue, Wed, Thu, Fri] 08:00 AM - 05:00 PM

IL

Cook

Federally Qualified Health Center (FQHC)

Evanston Rogers Park Family Health Center
Accessibility: Details Pending (P, EB, IB, PA)

Evanston Rogers Park Family Health Center
1555 W Howard St
Chicago, IL 60626
Phone:(773) 764-7146
NPI:1982783338
Website:
https://www.achn.net
Cultural Training Completed: No
Hours: [Mon, Tue, Wed, Thu, Fri] 08:00 AM - 05:00 PM, Sat 08:00 AM - 12:00 PM
Other Language(s):Spanish,American Sign Language,English
Accessibility: Some Criteria Met (P, EB, IB, PA)

Family & Senior Health Center
3814 W Ogden Ave
Chicago, IL 60623
Phone:(872) 588-3000
NPI:1245289214
Website:
https://lawndale.org
Cultural Training Completed: No
Hours: [Mon, Tue, Wed, Thu, Fri] 08:00 AM - 05:00 PM

IL

Cook

Federally Qualified Health Center (FQHC)

Family & Senior Health Center
Accessibility: Details Pending (P, EB, IB, PA)

Family Health Center at Oakwood Shores
3753 S Cottage Grove Ave
Chicago, IL 60653
Phone:(773) 268-7600
NPI:1740166255
Cultural Training Completed: Yes
Hours: [Mon, Wed, Thu, Fri] 08:00 AM - 05:00 PM, Tue 08:00 AM - 08:30 PM, Sat 09:00 AM - 01:00 PM
Other Language(s):Spanish,American Sign Language
Accessibility: Some Criteria Met (P, EB, IB, PA)

Family Health Society
2222 North Canal Street
Chicago, IL 60606
Phone:(708) 754-9687
NPI:1366514887
Website:
https://www.achn.net
Cultural Training Completed: No
Hours: [Mon, Tue, Wed, Thu, Fri] 08:00 AM - 05:00 PM
Other Language(s):American Sign

IL

Cook

Federally Qualified Health Center (FQHC)

Family Health Society
Language,Spanish,English
Accessibility: Details Pending (P, EB, IB, PA)

Fantus Health Center
621 S Winchester Ave
Chicago, IL 60612
Phone:(312) 864-6224
NPI:1245350040
Website:
https://cookcountyhealth.org/
Cultural Training Completed: No
Hours: [Mon, Tue, Wed, Thu, Fri] 08:00 AM - 05:00 PM
Other Language(s):English
Accessibility: Details Pending (P, EB, IB, PA)

Farragut Clinic
3256 W 24th St
Chicago, IL 60623
Phone:(872) 588-3000
NPI:1245289214
Website:
https://lawndale.org
Cultural Training Completed: No
Hours: [Mon, Tue, Wed, Thu, Fri] 08:00 AM - 05:00 PM
Accessibility: Details Pending (P, EB, IB, PA)

IL

Cook

Federally Qualified Health Center (FQHC)

Friend Family Cottag
4802 S Ashland Ave
Chicago, IL 60609
Phone:(773) 376-9400
NPI:1578560090
Website:
https://www.friendfhc.org
Cultural Training Completed: No
Hours: [Mon, Wed] 08:00 AM - 08:00 PM, Tue 09:00 AM - 05:00 PM, [Thu, Fri] 08:00 AM - 05:00 PM, Sat 08:00 AM - 12:00 PM
Accessibility: Details Pending (P, EB, IB, PA)

Friend Family Health Center
5843 S Western Ave
Chicago, IL 60636
Phone:(312) 682-6110
NPI:1457330870
Website:
https://www.friendfhc.org/
Cultural Training Completed: No
Hours: [Mon, Tue, Wed, Thu, Fri] 08:00 AM - 05:00 PM, Sat 08:00 AM - 12:00 PM
Other Language(s):English
Accessibility: Some Criteria Met (P, EB, IB, PA)

IL

Cook

Federally Qualified Health Center (FQHC)

Friend Family Health Center (FQHC)
800 E 55th St
Chicago, IL 60615
Phone:(773) 702-0660
NPI:1184757353
Website:
https://www.eriefamilyhealth.org
Cultural Training Completed: No
Hours: [Mon, Tue, Wed, Thu, Fri] 08:00 AM - 05:00 PM
Accessibility: Details Pending (P, EB, IB, PA)

Friend Family Health Center (FQHC)
800 E 55th St
Chicago, IL 60615
Phone:(773) 702-0660
NPI:1851712053
Website:
https://www.eriefamilyhealth.org
Cultural Training Completed: No
Hours: [Mon, Tue, Wed, Thu, Fri] 08:00 AM - 05:00 PM
Accessibility: Details Pending (P, EB, IB, PA)

Friend Family Health Center Inc
5843 S Western Ave
Chicago, IL 60636
Phone:(312) 682-6110
NPI:1578560090

IL

Cook

Federally Qualified Health Center (FQHC)

Friend Family Health Center Inc
Website:
https://www.friendfhc.org
Cultural Training Completed: No
Hours: [Mon, Tue, Wed, Thu, Fri] 08:00 AM - 05:00 PM
Other Language(s):Spanish,American Sign Language,Arabic,Cantonese,French,German,Haitian,Hindi,Italian,Japanese,Korean,Mandarin,Polish,Portuguese,Russian,Tagalog,Vietnamese
Accessibility: Some Criteria Met (P, EB, IB, PA)

Friend Family Health Center Inc
25 W 47th St
Chicago, IL 60609
Phone:(773) 702-0660
NPI:1861667404
Website:
https://friendfhc.org/
Cultural Training Completed: No
Hours: [Mon, Tue, Wed, Thu, Fri] 08:00 AM - 05:00 PM
Accessibility: Some Criteria Met (P, EB, IB, PA)

IL

Cook

Federally Qualified Health Center (FQHC)

Friend Family Health Center Inc
5635 S Pulaski Rd
Chicago, IL 60629
Phone:(312) 682-6110
NPI:1457525792
Website:
https://friendfhc.org/
Cultural Training Completed: No
Hours: [Mon, Tue, Wed, Thu, Fri] 08:00 AM - 05:00 PM
Accessibility: Some Criteria Met (P, EB, IB, PA)

Friend Family Health Center Inc
1522 East 63rd Street
Chicago, IL 60637
Phone:(312) 682-6110
NPI:1215394895
Website:
https://friendfhc.org/
Cultural Training Completed: No
Hours: [Mon, Tue, Wed, Thu, Fri] 08:00 AM - 05:00 PM
Accessibility: Some Criteria Met (P, EB, IB, PA)

Friend Health - Ashland
4706 S Ashland Ave
Chicago, IL 60609
Phone:(773) 376-9400
NPI:1891921623
Website:
https://friendfhc.org/

IL

Cook

Federally Qualified Health Center (FQHC)

Friend Health - Ashland
Cultural Training Completed: No
Hours: [Mon, Wed, Thu, Fri] 08:00 AM - 05:00 PM, Tue 09:00 AM - 05:00 PM
Accessibility: Details Pending (P, EB, IB, PA)

Friend Health - Pulaski
5635 S Pulaski Rd
Chicago, IL 60629
Phone:(312) 682-6110
NPI:1578560090
Website: https://www.friendfhc.org
Cultural Training Completed: No
Hours: [Mon, Tue, Wed, Thu, Fri] 08:00 AM - 05:00 PM, Sat 08:00 AM - 12:00 PM
Other Language(s):American Sign Language,Arabic,Cantonese,English,Farsi,French,German,Haitian,Hindi,Italian,Japanese,Korean,Mandarin,Polish,Portuguese,Russian,Spanish,Tagalog,Vietnamese
Accessibility: Some Criteria Met (P, EB, IB, PA)

IL

Cook

Federally Qualified Health Center (FQHC)

Friend Health -st
340 E 51st St
Chicago, IL 60615
Phone:(312) 682-6110
NPI:1245842863
Cultural Training Completed: No
Hours: [Mon, Wed, Thu, Fri] 08:00 AM - 05:00 PM, Tue 09:00 AM - 05:00 PM
Other Language(s):Hindi,Punjabi,Spanish
Accessibility: Some Criteria Met (P, EB, IB, PA)

Friend Health Ashland
4706 S Ashland Ave
Chicago, IL 60609
Phone:(312) 682-6110
NPI:1578560090
Website: https://www.friendfhc.org
Cultural Training Completed: No
Hours: [Mon, Tue, Wed, Thu, Fri] 08:00 AM - 05:00 PM
Accessibility: Details Pending (P, EB, IB, PA)

Friend Health-Cottage
6250 S Cottage Grove Ave
Chicago, IL 60637
Phone:(312) 682-6110
NPI:1578560090

IL

Cook

Federally Qualified Health Center (FQHC)

Friend Health-Cottage
Website: https://www.friendfhc.org
Cultural Training Completed: Yes
Hours: [Mon, Tue, Wed, Thu, Fri] 08:00 AM - 05:00 PM, Sat 08:00 AM - 12:00 PM
Accessibility: Some Criteria Met (P, EB, IB, PA)

Gap/Adolescent Medicine Clinic
467 W Deming Pl
Ste 600
Chicago, IL 60614
Phone:(800) 543-7362
NPI:1952598468
Website: https://www.eriefamilyhealth.org/
Cultural Training Completed: No
Hours: [Mon, Tue, Wed, Thu, Fri] 08:00 AM - 05:00 PM
Accessibility: Details Pending (P, EB, IB, PA)

Gap/Adolescent Medicine Clinic
467 W Deming Pl
Ste 600
Chicago, IL 60614
Phone:(800) 543-7362
NPI:1760499545

IL

Cook

Federally Qualified Health Center (FQHC)

Gap/Adolescent Medicine Clinic
Website: http://www.eriefamilyhealth.org
Cultural Training Completed: No
Hours: [Mon, Tue, Wed, Thu, Fri] 08:00 AM - 05:00 PM
Accessibility: Details Pending (P, EB, IB, PA)

Grand Boulevard Family Health Center
5401 S Wentworth Ave
Chicago, IL 60609
Phone:(773) 288-6900
NPI:1194179721
Website: https://www.achn.net/
Cultural Training Completed: No
Hours: [Mon, Tue, Wed, Thu, Fri] 08:00 AM - 05:00 PM
Accessibility: Some Criteria Met (P, EB, IB, PA)

Grand Boulevard Family Health Center
5401 S Wentworth Ave
Chicago, IL 60609
Phone:(773) 288-6900
NPI:1699701383
Website: http://www.achn.net
Cultural Training Completed: Yes

IL

Cook

Federally Qualified Health Center (FQHC)

Grand Boulevard Family Health Center
Hours: [Mon, Tue, Wed, Thu, Fri] 08:00 AM - 05:00 PM, Sat 08:00 AM - 01:00 PM
Accessibility: Some Criteria Met (P, EB, IB, PA)

Grand Boulevard Family Health Center
5401 S Wentworth Ave
Chicago, IL 60609
Phone:(773) 288-6900
NPI:1982783692
Website:
http://www.achn.net/
Cultural Training Completed: No
Hours: [Mon, Tue, Wed, Thu] 08:00 AM - 08:00 PM, Fri 08:00 AM - 06:00 PM, Sat 08:00 AM - 01:00 PM
Other Language(s):Spanish,American Sign Language,English
Accessibility: Some Criteria Met (P, EB, IB, PA)

Grand Boulevard Health Center
5401 S Wentworth Ave
Chicago, IL 60609
Phone:(773) 288-6900
NPI:1538247762
Website:
https://www.achn.net

IL

Cook

Federally Qualified Health Center (FQHC)

Grand Boulevard Health Center
Cultural Training Completed: No
Hours: [Mon, Tue, Wed, Thu, Fri] 08:00 AM - 05:00 PM
Other Language(s):American Sign Language,English
Accessibility: Some Criteria Met (P, EB, IB, PA)

Grand Boulevard Health Center
222 N Canal St
Chicago, IL 60606
Phone:(312) 526-2200
NPI:1275605792
Website:
https://www.achn.net
Cultural Training Completed: No
Hours: [Mon, Tue, Wed, Thu, Fri] 08:00 AM - 05:00 PM, Sat 08:00 AM - 12:00 PM
Other Language(s):Spanish,Telugu,French,Hindi,Urdu,English
Accessibility: Some Criteria Met (P, EB, IB, PA)

Grand Boulevard Health Center
600 W Fulton St
Chicago, IL 60661
Phone:(312) 526-2424
NPI:1275605792

IL

Cook

Federally Qualified Health Center (FQHC)

Grand Boulevard Health Center
Website:
https://www.achn.net
Cultural Training Completed: No
Hours: [Mon, Tue, Wed, Thu, Fri] 08:00 AM - 05:00 PM
Other Language(s):French,Spanish,Telugu,Urdu,Hindi,English
Accessibility: Details Pending (P, EB, IB, PA)

Greater Family Health
1542 W Devon Ave
Chicago, IL 60660
Phone:(773) 465-4600
NPI:1720142557
Website:
http://www.gefcc.org
Cultural Training Completed: No
Hours: [Mon, Tue, Wed, Thu, Fri] 08:00 AM - 05:00 PM
Accessibility: Details Pending (P, EB, IB, PA)

Greater Family Health
1931 N Halsted St
Chicago, IL 60614
Phone:(312) 999-5510
NPI:1447381074
Website:
https://gefcc.org
Cultural Training Completed: No

IL

Cook

Federally Qualified Health Center (FQHC)

Greater Family Health
Hours: [Mon, Tue, Wed, Thu, Fri] 08:00 AM - 05:00 PM
Accessibility: Details Pending (P, EB, IB, PA)

Hamdard Health Rogers Park
1542 W Devon Ave
Chicago, IL 60660
Phone:(773) 465-4600
NPI:1609875053
Website:
http://www.hamdardhealth.org/
Cultural Training Completed: No
Hours: [Mon, Tue, Wed, Thu, Fri] 08:00 AM - 05:00 PM
Other Language(s):Gujarati,Punjabi
Accessibility: Some Criteria Met (P, EB, IB, PA)

Hamdard Health Rogers Park
1542 W Devon Ave
Chicago, IL 60660
Phone:(773) 465-4600
NPI:1700470580
Cultural Training Completed: No
Hours: [Mon, Tue, Wed, Thu, Fri] 08:00 AM - 05:00 PM

IL

Cook

Federally Qualified Health Center (FQHC)

Hamdard Health Rogers Park
Accessibility: Some Criteria Met (P, EB, IB, PA)

Hamdard Health Rogers Park
1542 W Devon Ave
Chicago, IL 60660
Phone:(773) 465-4600
NPI:1356772834
Website: http://www.hamdardcenter.org
Cultural Training Completed: No
Hours: [Mon, Tue, Wed, Thu, Fri] 08:00 AM - 05:00 PM
Accessibility: Some Criteria Met (P, EB, IB, PA)

Hbhc - Rogers Park
6500 N Clark St
Chicago, IL 60626
Phone:(773) 388-1600
NPI:1912382227
Website: http://www.howardbrown.org/
Cultural Training Completed: No
Hours: [Mon, Tue, Wed, Thu, Fri] 08:00 AM - 05:00 PM
Other Language(s):English,Spanish

IL

Cook

Federally Qualified Health Center (FQHC)

Hbhc - Rogers Park
Accessibility: Some Criteria Met (P, EB, IB, PA)

Health and Fitness Center
3750 W Ogden Ave
Chicago, IL 60623
Phone:(872) 588-3000
NPI:1245289214
Website: https://lawndale.org
Cultural Training Completed: No
Hours: [Mon, Tue, Wed, Thu, Fri] 08:00 AM - 05:00 PM
Accessibility: Details Pending (P, EB, IB, PA)

Heartland Alliance
932 W Washington Blvd
Ste 224
Chicago, IL 60607
Phone:(312) 660-1775
NPI:1538294483
Website: https://www.auntmarthas.org/
Cultural Training Completed: No
Hours: [Mon, Tue, Wed, Thu, Fri] 08:00 AM - 05:00 PM
Other Language(s):Spanish,Portuguese,French,English

IL

Cook

Federally Qualified Health Center (FQHC)

Heartland Alliance
Accessibility: Details Pending (P, EB, IB, PA)

Heartland Alliance Health
1015 W Lawrence Ave
Fl 2
Chicago, IL 60640
Phone:(773) 275-2586
NPI:1306279070
Website: https://www.heartlandalliance.org
Cultural Training Completed: No
Hours: [Mon, Tue, Wed, Thu, Fri] 08:00 AM - 05:00 PM, Sat 08:00 AM - 12:00 PM
Other Language(s):English
Accessibility: Some Criteria Met (P, EB, IB, PA)

Heartland Alliance Health
932 W Washington Blvd
Ste 200
Chicago, IL 60607
Phone:(312) 864-6000
NPI:1306279070
Website: https://www.heartlandalliance.org
Cultural Training Completed: No
Hours: Mon 08:00 AM - 08:00 PM, [Tue, Wed,

IL

Cook

Federally Qualified Health Center (FQHC)

Heartland Alliance Health
Thu, Fri] 08:00 AM - 05:00 PM
Accessibility: Details Pending (P, EB, IB, PA)

Heartland Alliance Health
5501 S Halsted St
Chicago, IL 60621
Phone:(773) 275-2586
NPI:1306279070
Website: https://www.heartlandalliance.org
Cultural Training Completed: No
Hours: [Mon, Tue, Wed, Thu, Fri] 08:00 AM - 05:00 PM
Accessibility: Some Criteria Met (P, EB, IB, PA)

Heartland Alliance Health
5501 S Halsted St
Chicago, IL 60621
Phone:(773) 275-2586
NPI:1851828198
Website: https://www.heartlandalliance.org
Cultural Training Completed: No
Hours: [Mon, Tue, Wed, Thu, Fri] 08:00 AM - 05:00 PM

IL

Cook

Federally Qualified Health Center (FQHC)

Heartland Alliance Health
Other Language(s):French,English
Accessibility: Some Criteria Met (P, EB, IB, PA)

Heartland Alliance Health
1015 W Lawrence Ave
Fl 2
Chicago, IL 60640
Phone:(773) 275-2586
NPI:1851828198
Website: https://www.heartlandalliance.org
Cultural Training Completed: No
Hours: [Mon, Tue, Wed, Thu, Fri] 08:00 AM - 05:00 PM
Other Language(s):French,English
Accessibility: Some Criteria Met (P, EB, IB, PA)

Heartland Alliance Health
932 W Washington Blvd
Ste 200
Chicago, IL 60607
Phone:(312) 226-7984
NPI:1851828198
Website: https://www.heartlandalliance.org

IL

Cook

Federally Qualified Health Center (FQHC)

Heartland Alliance Health
Cultural Training Completed: No
Hours: [Mon, Tue, Wed, Thu, Fri] 08:00 AM - 05:00 PM
Other Language(s):French,English
Accessibility: Details Pending (P, EB, IB, PA)

Heartland Alliance Health
932 W Washington Blvd
Ste 224
Chicago, IL 60607
Phone:(312) 660-1775
NPI:1851828198
Website: https://www.heartlandalliance.org
Cultural Training Completed: No
Hours: [Mon, Tue, Wed, Thu, Fri] 08:00 AM - 05:00 PM
Accessibility: Details Pending (P, EB, IB, PA)

Heartland Alliance Health
1015 W Lawrence Ave
Fl 2
Chicago, IL 60640
Phone:(773) 275-2586
NPI:1538294483

IL

Cook

Federally Qualified Health Center (FQHC)

Heartland Alliance Health
Website: https://www.auntmarthas.org/
Cultural Training Completed: Yes
Hours: [Mon, Tue, Wed, Thu, Fri] 08:00 AM - 05:00 PM
Accessibility: Some Criteria Met (P, EB, IB, PA)

Heartland Alliance Health
4750 N Sheridan Rd
Chicago, IL 60640
Phone:(312) 660-1300
NPI:1538294483
Website: https://www.auntmarthas.org/
Cultural Training Completed: No
Hours: [Mon, Tue, Wed, Thu, Fri] 08:00 AM - 05:00 PM
Other Language(s):Portuguese,French,Spanish,English
Accessibility: Details Pending (P, EB, IB, PA)

Heartland Alliance Health
5501 S Halsted St
Chicago, IL 60621
Phone:(773) 275-2586
NPI:1538294483

IL

Cook

Federally Qualified Health Center (FQHC)

Heartland Alliance Health
Website: https://www.auntmarthas.org/
Cultural Training Completed: No
Hours: [Mon, Tue, Wed, Thu, Fri] 08:00 AM - 05:00 PM
Other Language(s):Spanish,French,Portuguese,English
Accessibility: Some Criteria Met (P, EB, IB, PA)

Heartland Alliance Health
4009 N Broadway St
Chicago, IL 60613
Phone:(773) 275-2586
NPI:1538294483
Website: https://www.auntmarthas.org/
Cultural Training Completed: No
Hours: [Mon, Tue, Wed, Thu, Fri] 08:00 AM - 05:00 PM
Accessibility: Some Criteria Met (P, EB, IB, PA)

Heartland Alliance Health
932 W Washington Blvd
Ste 200
Chicago, IL 60607
Phone:(312) 864-6000

IL

Cook

Federally Qualified Health Center (FQHC)

Heartland Alliance Health
NPI:1538294483
Website: https://www.auntmarthas.org/
Cultural Training Completed: No
Hours: [Mon, Tue, Wed, Thu, Fri] 08:00 AM - 05:00 PM
Other Language(s):Spanish,Portuguese,French,English
Accessibility: Details Pending (P, EB, IB, PA)

Heartland Health Center Albany Park (FQHC)
3737 W Lawrence Ave
Chicago, IL 60625
Phone:(773) 366-7777
NPI:1497872543
Website: https://www.heartlandhealthcenters.org
Cultural Training Completed: No
Hours: [Mon, Tue, Wed, Thu, Fri] 08:00 AM - 05:00 PM
Accessibility: Details Pending (P, EB, IB, PA)

Heartland Health Center Albany Park (FQHC)
3737 W Lawrence Ave
Chicago, IL 60625

IL

Cook

Federally Qualified Health Center (FQHC)

Heartland Health Center Albany Park (FQHC)
Phone:(773) 366-7777
NPI:1851712053
Website: https://www.eriefamilyhealth.org
Cultural Training Completed: No
Hours: [Mon, Tue, Wed, Thu, Fri] 08:00 AM - 05:00 PM
Other Language(s):Mandarin, Spanish
Accessibility: Details Pending (P, EB, IB, PA)

Heartland Health Center Albany Park (FQHC)
3737 W Lawrence Ave
Chicago, IL 60625
Phone:(773) 366-7777
NPI:1407043912
Website: https://www.eriefamilyhealth.org/
Cultural Training Completed: No
Hours: [Mon, Tue, Wed, Thu, Fri] 08:00 AM - 05:00 PM
Other Language(s):English
Accessibility: Some Criteria Met (P, EB, IB, PA)

IL

Cook

Federally Qualified Health Center (FQHC)

Heartland Health Center Broadway (FQHC)
5710 N Broadway St
Chicago, IL 60660
Phone:(773) 751-7800
NPI:1497872543
Website: https://www.heartlandhealthcenters.org
Cultural Training Completed: No
Hours: [Mon, Tue, Wed, Thu, Fri] 08:00 AM - 05:00 PM
Accessibility: Details Pending (P, EB, IB, PA)

Heartland Health Center Devon (FQHC)
1300 W Devon Ave
Chicago, IL 60660
Phone:(773) 274-7355
NPI:1497872543
Website: https://www.heartlandhealthcenters.org
Cultural Training Completed: No
Hours: [Mon, Tue, Wed, Thu, Fri] 08:00 AM - 05:00 PM
Accessibility: Details Pending (P, EB, IB, PA)

Heartland Health Center Gale (FQHC)
1631 W Jonquil Ter
Chicago, IL 60626
Phone:(773) 336-7710

IL

Cook

Federally Qualified Health Center (FQHC)

Heartland Health Center Gale (FQHC)
NPI:1497872543
Website: https://www.heartlandhealthcenters.org
Cultural Training Completed: No
Hours: [Mon, Tue, Wed, Thu, Fri] 08:00 AM - 05:00 PM
Accessibility: Details Pending (P, EB, IB, PA)

Heartland Health Center Hibbard (FQHC)
3244 W Ainslie St
Chicago, IL 60625
Phone:(773) 336-6100
NPI:1497872543
Website: https://www.heartlandhealthcenters.org
Cultural Training Completed: No
Hours: [Mon, Tue, Wed, Thu, Fri] 08:00 AM - 05:00 PM
Accessibility: Details Pending (P, EB, IB, PA)

Heartland Health Center Kilmer (FQHC)
6700 N Greenview Ave
Chicago, IL 60626
Phone:(773) 761-5309
NPI:1497872543

IL

Cook

Federally Qualified Health Center (FQHC)

Heartland Health Center Kilmer (FQHC)
Website: https://www.heartlandhealthcenters.org
Cultural Training Completed: No
Hours: [Mon, Tue, Wed, Thu, Fri] 08:00 AM - 05:00 PM
Accessibility: Details Pending (P, EB, IB, PA)

Heartland Health Center Senn
5900 N Glenwood Ave
Chicago, IL 60660
Phone:(773) 751-1860
NPI:1497872543
Website: https://www.heartlandhealthcenters.org
Cultural Training Completed: No
Hours: [Mon, Tue, Wed, Thu, Fri] 08:00 AM - 05:00 PM
Accessibility: Details Pending (P, EB, IB, PA)

Heartland Health Center Sullivan (FQHC)
6631 N Bosworth Ave
Chicago, IL 60626
Phone:(312) 517-2590
NPI:1497872543

IL

Cook

Federally Qualified Health Center (FQHC)

Heartland Health Center Sullivan (FQHC)
Website: https://www.heartlandhealthcenters.org
Cultural Training Completed: No
Hours: [Mon, Tue, Wed, Thu, Fri] 08:00 AM - 05:00 PM
Accessibility: Details Pending (P, EB, IB, PA)

Heartland Health Center Thresholds (FQHC)
4423 N Ravenswood Ave
Chicago, IL 60640
Phone:(773) 751-7800
NPI:1497872543
Website: https://www.heartlandhealthcenters.org
Cultural Training Completed: No
Hours: [Mon, Tue, Wed, Thu, Fri] 08:00 AM - 05:00 PM
Accessibility: Details Pending (P, EB, IB, PA)

Heartland Health Center Thresholds (FQHC)
4423 N Ravenswood Ave
Chicago, IL 60640
Phone:(773) 432-6570

IL

Cook

Federally Qualified Health Center (FQHC)

Heartland Health Center Thresholds (FQHC)
NPI:1306048632
Website: https://howardbrown.org
Cultural Training Completed: No
Hours: [Mon, Tue, Wed, Thu, Fri] 08:00 AM - 05:00 PM
Accessibility: Details Pending (P, EB, IB, PA)

Heartland Health Center Trilogy (FQHC)
1400 W Greenleaf Ave
Chicago, IL 60626
Phone:(773) 508-6135
NPI:1497872543
Website: https://www.heartlandhealthcenters.org
Cultural Training Completed: No
Hours: [Mon, Tue, Wed, Thu, Fri] 08:00 AM - 05:00 PM
Accessibility: Details Pending (P, EB, IB, PA)

Heartland Health Center Trilogy (FQHC)
1400 W Greenleaf Ave
Chicago, IL 60626
Phone:(773) 751-1703
NPI:1285663328

IL

Cook

Federally Qualified Health Center (FQHC)

Heartland Health Center Trilogy (FQHC)
Website: https://www.lakecountyil.gov/
Cultural Training Completed: No
Hours: [Mon, Tue, Wed, Thu, Fri] 08:00 AM - 05:00 PM
Accessibility: Some Criteria Met (I P, I EB, I IB, I PA)

Heartland Health Center Trilogy (FQHC)
1400 W Greenleaf Ave
Chicago, IL 60626
Phone:(773) 751-1703
NPI:1538294483
Website: https://www.auntmarthas.org/
Cultural Training Completed: No
Hours: [Mon, Tue, Wed, Thu, Fri] 08:00 AM - 05:00 PM
Other Language(s):Spanish,French,Portuguese,English
Accessibility: Details Pending (P, EB, IB, PA)

Heartland Health Center Uplift (FQHC)
900 W Wilson Ave
Chicago, IL 60640
Phone:(773) 534-2850

IL

Cook

Federally Qualified Health Center (FQHC)

Heartland Health Center Uplift (FQHC)
NPI:1497872543
Website: https://www.heartlandhealthcenters.org
Cultural Training Completed: No
Hours: [Mon, Tue, Wed, Thu, Fri] 08:00 AM - 05:00 PM
Accessibility: Details Pending (P, EB, IB, PA)

Heartland Health Center Wilson (FQHC)
845 W Wilson Ave
Chicago, IL 60640
Phone:(773) 534-2850
NPI:1497872543
Website: https://www.heartlandhealthcenters.org
Cultural Training Completed: No
Hours: [Mon, Tue, Wed, Thu, Fri] 08:00 AM - 05:00 PM
Accessibility: Details Pending (P, EB, IB, PA)

Heartland Health Center Wilson (FQHC)
845 W Wilson Ave
Chicago, IL 60640
Phone:(773) 506-4283
NPI:1851712053

IL

Cook

Federally Qualified Health Center (FQHC)

Heartland Health Center Wilson (FQHC)
Website: https://www.eriefamilyhealth.org
Cultural Training Completed: No
Hours: [Mon, Tue, Wed, Thu, Fri] 08:00 AM - 05:00 PM
Accessibility: Details Pending (P, EB, IB, PA)

Heartland Health Center-Roosevelt H.S.
3436 W Wilson Ave
Chicago, IL 60625
Phone:(773) 866-0818
NPI:1497872543
Website: https://www.heartlandhealthcenters.org
Cultural Training Completed: No
Hours: [Mon, Tue, Wed, Thu, Fri] 08:00 AM - 05:00 PM
Accessibility: Details Pending (P, EB, IB, PA)

Heartland Health Outreach James W
22 N Sangamon St
Chicago, IL 60607
Phone:(773) 275-2060
NPI:1538294483
Website: https://www.auntmarthas.org/

IL

Cook

Federally Qualified Health Center (FQHC)

Heartland Health Outreach James W
Cultural Training Completed: No
Hours: [Mon, Tue, Wed, Thu, Fri] 08:00 AM - 05:00 PM
Other Language(s):French,Spanish,Portuguese,English
Accessibility: Details Pending (P, EB, IB, PA)

Heartland International Health Center (FQHC)
2645 W Lawrence Ave
Chicago, IL 60625
Phone:(773) 275-1680
NPI:1497872543
Website: https://www.heartlandhealthcenters.org
Cultural Training Completed: No
Hours: [Mon, Tue, Wed, Thu, Fri] 08:00 AM - 05:00 PM
Accessibility: Details Pending (P, EB, IB, PA)

Heartland International Health Center (FQHC)
2200 W Touhy Ave
Chicago, IL 60645
Phone:(773) 751-1875
NPI:1497872543

IL

Cook

Federally Qualified Health Center (FQHC)

Heartland International Health Center (FQHC)
Website: https://www.heartlandhealthcenters.org
Cultural Training Completed: No
Hours: [Mon, Tue, Wed, Thu, Fri] 08:00 AM - 05:00 PM
Accessibility: Details Pending (P, EB, IB, PA)

Heartland Pediatric Center (FQHC)
3048 N Wilton Ave
Fl 2
Chicago, IL 60657
Phone:(773) 296-7580
NPI:1497872543
Website: https://www.heartlandhealthcenters.org
Cultural Training Completed: No
Hours: [Mon, Tue, Wed, Thu, Fri] 08:00 AM - 05:00 PM
Accessibility: Details Pending (P, EB, IB, PA)

Heartland Pediatric Center at Lakeview
3154 N Clark St
Chicago, IL 60657
Phone:(773) 296-7580
NPI:1407981392
Website: https://tap360health.org/

IL

Cook

Federally Qualified Health Center (FQHC)

Heartland Pediatric Center at Lakeview
Cultural Training Completed: No
Hours: [Mon, Tue, Wed, Thu, Fri] 08:00 AM - 05:00 PM
Accessibility: Some Criteria Met (P, EB, IB, PA)

Holy Cross Hospital
2701 W 68th St
Chicago, IL 60629
Phone:(773) 884-9000
NPI:1245289214
Website: https://lawndale.org
Cultural Training Completed: No
Hours: [Mon, Tue, Wed, Thu, Fri] 08:00 AM - 05:00 PM
Other Language(s):Spanish,American Sign Language,Mandarin,English
Accessibility: Details Pending (P, EB, IB, PA)

Holy Cross Hospital Group
2701 W 68th St
Chicago, IL 60629
Phone:(773) 434-4040
NPI:1467785782
Website: https://www.achn.net/
Cultural Training Completed: No

IL

Cook

Federally Qualified Health Center (FQHC)

Holy Cross Hospital Group
Hours: [Mon, Tue, Wed, Thu, Fri] 08:00 AM - 05:00 PM
Other Language(s):American Sign Language,Spanish
Accessibility: Some Criteria Met (P, EB, IB, PA)

Homan Square
3517 W Arthington St
Chicago, IL 60624
Phone:(872) 588-3000
NPI:1245289214
Website: https://lawndale.org
Cultural Training Completed: No
Hours: [Mon, Tue, Wed, Thu, Fri] 08:00 AM - 05:00 PM
Accessibility: Details Pending (P, EB, IB, PA)

Howard Brown Broadway Youth Center
4009 N Broadway St
Chicago, IL 60613
Phone:(773) 935-3151
NPI:1699109546
Website: https://howardbrown.org
Cultural Training Completed: No
Hours: [Mon, Tue, Wed, Thu, Fri] 08:00 AM - 05:00 PM

IL

Cook

Federally Qualified Health Center (FQHC)

Howard Brown Broadway Youth Center
Other Language(s):Spanish,English
Accessibility: Some Criteria Met (P, EB, IB, PA)

Howard Brown Halsted
3245 N Halsted St
Chicago, IL 60657
Phone:(773) 296-8400
NPI:1912382227
Website: http://www.howardbrown.org/
Cultural Training Completed: No
Hours: [Mon, Tue, Wed, Thu, Fri] 08:00 AM - 05:00 PM
Accessibility: Some Criteria Met (P, EB, IB, PA)

Howard Brown Hdealth Centers BYC
1023 W Irving Park Rd
Chicago, IL 60613
Phone:(773) 388-1600
NPI:1306048632
Website: https://howardbrown.org
Cultural Training Completed: No
Hours: [Mon, Tue, Wed, Thu, Fri] 08:00 AM - 05:00 PM

IL

Cook

Federally Qualified Health Center (FQHC)

Howard Brown Hdealth Centers BYC
Accessibility: Some Criteria Met (P, EB, IB, PA)

Howard Brown Health
5537 N Broadway St
Chicago, IL 60640
Phone:(773) 388-1600
NPI:1306048632
Website: https://howardbrown.org
Cultural Training Completed: No
Hours: [Mon, Wed, Thu] 09:00 AM - 07:00 PM, Tue 10:00 AM - 07:00 PM, Fri 09:00 AM - 05:00 PM, Sat 09:00 AM - 03:00 PM
Other Language(s):Chinese,Spanish,American Sign Language,English
Accessibility: Details Pending (P, EB, IB, PA)

Howard Brown Health - La Casa Norte
3533 W North Ave
Chicago, IL 60647
Phone:(773) 388-1600
NPI:1427523125
Cultural Training Completed: No
Hours: [Mon, Tue, Wed, Fri] 09:00 AM - 05:00 PM, Thu 11:00 AM - 07:00 PM

IL

Cook

Federally Qualified Health Center (FQHC)

Howard Brown Health - La Casa Norte
Other Language(s):English
Accessibility: Some Criteria Met (P, EB, IB, PA)

Howard Brown Health 55th Street
1525 E 55th St
Chicago, IL 60615
Phone:(773) 388-1800
NPI:1912382227
Website: http://www.howardbrown.org/
Cultural Training Completed: No
Hours: [Mon, Tue, Wed, Thu, Fri] 08:00 AM - 05:00 PM
Accessibility: Some Criteria Met (P, EB, IB, PA)

Howard Brown Health 63rd
3948 N Sheridan Rd
Chicago, IL 60613
Phone:(773) 388-1600
NPI:1306048632
Website: https://howardbrown.org
Cultural Training Completed: No
Hours: [Mon, Tue, Wed, Thu, Fri] 08:00 AM - 05:00 PM
Accessibility: Some Criteria Met (P, EB, IB, PA)

IL

Cook

Federally Qualified Health Center (FQHC)

Howard Brown Health 63rd St
641 W 63rd St
Chicago, IL 60621
Phone:(773) 388-1600
NPI:1881913531
Website: https://howardbrown.org
Cultural Training Completed: No
Hours: [Mon, Tue, Wed, Thu, Fri] 08:00 AM - 05:00 PM
Other Language(s):Spanish,English
Accessibility: Some Criteria Met (P, EB, IB, PA)

Howard Brown Health BYC
3501 N Halsted St
Chicago, IL 60657
Phone:(872) 304-4401
NPI:1306048632
Website: https://howardbrown.org
Cultural Training Completed: No
Hours: [Mon, Tue, Wed, Thu, Fri] 08:00 AM - 05:00 PM
Accessibility: Details Pending (P, EB, IB, PA)

Howard Brown Health Broadway Youth Center
4009 N Broadway St
Chicago, IL 60613

IL

Cook

Federally Qualified Health Center (FQHC)

Howard Brown Health Broadway Youth Center
Phone:(773) 935-3151
NPI:1255791331
Website: http://www.howardbrown.org/
Cultural Training Completed: No
Hours: [Mon, Tue, Wed, Thu, Fri] 08:00 AM - 05:00 PM
Accessibility: Some Criteria Met (P, EB, IB, PA)

Howard Brown Health Center
641 W 63rd St
Chicago, IL 60621
Phone:(773) 388-1600
NPI:1306048632
Website: https://howardbrown.org
Cultural Training Completed: No
Hours: [Mon, Tue, Wed, Thu, Fri] 08:00 AM - 05:00 PM, Sat 09:00 AM - 03:00 PM
Other Language(s):American Sign Language,Chinese,Spanish,English
Accessibility: Some Criteria Met (P, EB, IB, PA)

IL

Cook

Federally Qualified Health Center (FQHC)

Howard Brown Health Center
1525 E 55th St
Ste 201
Chicago, IL 60615
Phone:(773) 388-1600
NPI:1306048632
Website: https://howardbrown.org
Cultural Training Completed: No
Hours: [Mon, Tue, Wed, Thu, Fri] 08:00 AM - 05:00 PM
Accessibility: Details Pending (P, EB, IB, PA)

Howard Brown Health Center
2800 N Sheridan Rd
Chicago, IL 60657
Phone:(773) 388-1600
NPI:1306048632
Website: https://howardbrown.org
Cultural Training Completed: No
Hours: [Mon, Tue, Wed, Thu, Fri, Sat] 08:00 AM - 05:00 PM
Other Language(s):Chinese,Spanish,American Sign Language,English
Accessibility: Some Criteria Met (P, EB, IB, PA)

Howard Brown Health Center
734 W 47th St

IL

Cook

Federally Qualified Health Center (FQHC)

Howard Brown Health Center
Chicago, IL 60609
Phone:(773) 388-1600
NPI:1306048632
Website: https://howardbrown.org
Cultural Training Completed: No
Hours: [Mon, Tue, Wed, Thu, Fri] 08:00 AM - 05:00 PM
Accessibility: Some Criteria Met (P, EB, IB, PA)

Howard Brown Health Center
641 W 63rd St
Chicago, IL 60621
Phone:(773) 388-1600
NPI:1255791331
Website: http://www.howardbrown.org/
Cultural Training Completed: No
Hours: [Mon, Wed, Thu] 09:00 AM - 05:00 PM, Tue 11:00 AM - 05:00 PM, Fri 09:00 AM - 03:00 PM
Other Language(s):English,Spanish
Accessibility: Some Criteria Met (P, EB, IB, PA)

Howard Brown Health Center
4025 N Sheridan Rd

IL

Cook

Federally Qualified Health Center (FQHC)

Howard Brown Health Center
Chicago, IL 60613
Phone:(773) 388-1600
NPI:1912382227
Website: http://www.howardbrown.org/
Cultural Training Completed: No
Hours: [Mon, Tue, Wed, Thu, Fri] 08:00 AM - 05:00 PM
Accessibility: Details Pending (P, EB, IB, PA)

Howard Brown Health Center
4025 N Sheridan Rd
Chicago, IL 60613
Phone:(773) 388-1600
NPI:1356876387
Website: https://howardbrown.org/
Cultural Training Completed: No
Hours: [Mon, Tue, Wed, Thu, Fri] 08:00 AM - 05:00 PM
Accessibility: Details Pending (P, EB, IB, PA)

Howard Brown Health Center
4025 N Sheridan Rd
Chicago, IL 60613
Phone:(773) 388-1600
NPI:1881913531

IL

Cook

Federally Qualified Health Center (FQHC)

Howard Brown Health Center
Website: https://howardbrown.org
Cultural Training Completed: No
Hours: [Mon, Tue, Wed, Thu] 09:00 AM - 09:00 PM, Fri 09:00 AM - 05:00 PM, Sat 09:00 AM - 01:00 PM
Other Language(s):Spanish,English
Accessibility: Some Criteria Met (P, EB, IB, PA)

Howard Brown Health Center
4025 N Sheridan Rd
Chicago, IL 60613
Phone:(773) 388-1600
NPI:1710437991
Website: https://howardbrown.org
Cultural Training Completed: No
Hours: [Mon, Tue, Wed, Thu, Fri] 08:00 AM - 05:00 PM
Accessibility: Some Criteria Met (P, EB, IB, PA)

Howard Brown Health Center
1525 E 55th St
Ste 201
Chicago, IL 60615
Phone:(773) 388-1600
NPI:1710437991

IL

Cook

Federally Qualified Health Center (FQHC)

Howard Brown Health Center
Website: https://howardbrown.org
Cultural Training Completed: No
Hours: [Mon, Wed, Fri] 09:00 AM - 05:00 PM, [Tue, Thu] 11:00 AM - 08:00 PM, Sat 02:00 PM - 06:00 PM
Other Language(s):English
Accessibility: Details Pending (P, EB, IB, PA)

Howard Brown Health Center
4025 N Sheridan Rd
Chicago, IL 60613
Phone:(773) 388-1600
NPI:1699109546
Website: https://howardbrown.org
Cultural Training Completed: No
Hours: [Mon, Tue, Wed, Thu, Fri] 08:00 AM - 05:00 PM
Accessibility: Some Criteria Met (P, EB, IB, PA)

Howard Brown Health Center (FQHC)
4025 N Sheridan Rd
Chicago, IL 60613
Phone:(773) 388-1600
NPI:1073617387

IL

Cook

Federally Qualified Health Center (FQHC)

Howard Brown Health Center (FQHC)
Website: https://www.aliviomedicalcenter.org/
Cultural Training Completed: No
Hours: [Mon, Tue, Wed, Thu, Fri] 08:00 AM - 05:00 PM
Accessibility: Some Criteria Met (P, EB, IB, PA)

Howard Brown Health Center (FQHC)
6500 N Clark St
Chicago, IL 60626
Phone:(773) 388-1600
NPI:1073617387
Website: https://www.aliviomedicalcenter.org/
Cultural Training Completed: No
Hours: [Mon, Tue, Wed, Thu, Fri] 08:00 AM - 05:00 PM
Accessibility: Some Criteria Met (P, EB, IB, PA)

Howard Brown Health Center (FQHC)
4025 N Sheridan Rd
Chicago, IL 60613
Phone:(773) 388-1600
NPI:1245266337
Website: http://www.osfhealthcare.org

IL

Cook

Federally Qualified Health Center (FQHC)

Howard Brown Health Center (FQHC)
Cultural Training Completed: No
Hours: [Mon, Tue, Wed, Thu, Fri] 08:00 AM - 05:00 PM
Accessibility: Details Pending (P, EB, IB, PA)

Howard Brown Health Center Clark
6500 N Clark St
Chicago, IL 60626
Phone:(773) 388-1600
NPI:1356876387
Website: https://howardbrown.org/
Cultural Training Completed: No
Hours: [Mon, Tue, Wed, Thu, Fri] 08:00 AM - 05:00 PM
Accessibility: Details Pending (P, EB, IB, PA)

Howard Brown Health Center Clark
6500 N Clark St
Chicago, IL 60626
Phone:(773) 338-1600
NPI:1881913531
Website: https://howardbrown.org
Cultural Training Completed: No
Hours: [Mon, Tue, Wed, Thu] 09:00 AM - 07:00

IL

Cook

Federally Qualified Health Center (FQHC)

Howard Brown Health Center Clark
PM, Fri 09:00 AM - 05:00 PM
Other Language(s):Spanish,English
Accessibility: Some Criteria Met (P, EB, IB, PA)

Howard Brown Health Center DBA Broadway Youth Ct
615 W Wellington Ave
Chicago, IL 60657
Phone:(773) 388-1600
NPI:1699109546
Website: https://howardbrown.org
Cultural Training Completed: No
Hours: [Mon, Tue, Thu, Fri] 03:00 PM - 07:00 PM, Wed 10:00 AM - 07:00 PM
Other Language(s):Spanish,English
Accessibility: Details Pending (P, EB, IB, PA)

Howard Brown Health Center Sheridan
4025 N Sheridan Rd
Chicago, IL 60613
Phone:(773) 388-1600
NPI:1306048632
Website: https://howardbrown.org

IL

Cook

Federally Qualified Health Center (FQHC)

Howard Brown Health Center Sheridan
Cultural Training Completed: No
Hours: [Mon, Tue, Wed, Thu, Fri] 08:00 AM - 05:00 PM
Accessibility: Details Pending (P, EB, IB, PA)

Howard Brown Health Center TPAN
5535 N Broadway St
Chicago, IL 60640
Phone:(773) 388-1600
NPI:1306048632
Website: https://howardbrown.org
Cultural Training Completed: No
Hours: [Mon, Wed, Thu] 09:00 AM - 07:00 PM, Tue 10:00 AM - 07:00 PM, Fri 09:00 AM - 05:00 PM, Sat 12:00 AM - 12:00 PM
Accessibility: Details Pending (P, EB, IB, PA)

Howard Brown Health Clark
6500 N Clark St
Chicago, IL 60626
Phone:(773) 388-1601
NPI:1306048632
Website: https://howardbrown.org
Cultural Training Completed: No

IL

Cook

Federally Qualified Health Center (FQHC)

Howard Brown Health Clark
Hours: [Mon, Tue, Wed, Thu, Fri] 08:00 AM - 05:00 PM
Accessibility: Details Pending (P, EB, IB, PA)

Howard Brown Health Clark
6500 N Clark St
Chicago, IL 60626
Phone:(773) 388-1600
NPI:1255791331
Website: http://www.howardbrown.org/
Cultural Training Completed: No
Hours: [Mon, Tue, Wed, Thu, Fri] 08:00 AM - 05:00 PM
Other Language(s):Spanish,English
Accessibility: Some Criteria Met (P, EB, IB, PA)

Howard Brown Health Counseling Center
3948 N Sheridan Rd
Chicago, IL 60613
Phone:(773) 388-1600
NPI:1205344603
Website: https://howardbrown.org/
Cultural Training Completed: No

IL

Cook

Federally Qualified Health Center (FQHC)

Howard Brown Health Counseling Center
Hours: [Mon, Tue, Wed, Thu, Fri] 08:00 AM - 05:00 PM, Sat 09:00 AM - 03:00 PM
Other Language(s):English
Accessibility: Some Criteria Met (P, EB, IB, PA)

Howard Brown Health Sheridan
3245 N Halsted St
Chicago, IL 60657
Phone:(773) 388-1600
NPI:1306048632
Website: https://howardbrown.org
Cultural Training Completed: No
Hours: [Mon, Tue, Wed, Thu] 09:00 AM - 08:00 PM, Fri 09:00 AM - 05:00 PM, Sat 09:00 AM - 03:00 PM
Other Language(s):American Sign Language,Spanish,Chinese,English
Accessibility: Some Criteria Met (P, EB, IB, PA)

Howard Brown Health Sheridan
3533 W North Ave
Chicago, IL 60647
Phone:(773) 388-1600
NPI:1306048632

IL

Cook

Federally Qualified Health Center (FQHC)

Howard Brown Health Sheridan
Website: https://howardbrown.org
Cultural Training Completed: No
Hours: [Mon, Tue, Wed, Thu] 09:00 AM - 08:00 PM, Fri 09:00 AM - 05:00 PM, Sat 09:00 AM - 03:00 PM
Other Language(s):Chinese,American Sign Language,Spanish,English
Accessibility: Some Criteria Met (P, EB, IB, PA)

Howard Brown Health at TPAN
5537 N Broadway St Ste 101
Chicago, IL 60640
Phone:(773) 388-1600
NPI:1356876387
Website: https://howardbrown.org/
Cultural Training Completed: No
Hours: [Mon, Tue, Wed, Thu, Fri] 08:00 AM - 05:00 PM
Other Language(s):English,Spanish
Accessibility: Some Criteria Met (P, EB, IB, PA)

IL

Cook

Federally Qualified Health Center (FQHC)

Howard Brown Health th Street
1525 E 55th St
Chicago, IL 60615
Phone:(773) 388-1600
NPI:1710437991
Website: https://howardbrown.org
Cultural Training Completed: No
Hours: [Mon, Wed, Fri] 09:00 AM - 05:00 PM, Tue 10:00 AM - 08:00 PM, Thu 09:00 AM - 08:00 PM, Sat 02:00 AM - 06:00 PM
Accessibility: Some Criteria Met (P, EB, IB, PA)

Humboldt Park Family Health Center
3202 W North Ave
Chicago, IL 60647
Phone:(866) 267-2353
NPI:1699701383
Website: http://www.achn.net
Cultural Training Completed: No
Hours: [Mon, Tue, Wed, Thu, Fri] 08:00 AM - 05:00 PM
Accessibility: Details Pending (P, EB, IB, PA)

Humboldt Park Family Health Center

3202 W North Ave
Chicago, IL 60647

IL

Cook

Federally Qualified Health Center (FQHC)

Humboldt Park Family Health Center
Phone:(773) 278-1880
NPI:1760552541
Website: https://www.achn.net
Cultural Training Completed: No
Hours: [Mon, Tue, Wed, Thu, Fri] 08:30 AM - 05:30 PM, Sat 09:00 AM - 01:00 PM
Other Language(s):Spanish,American Sign Language,English
Accessibility: Some Criteria Met (P, EB, IB, PA)

Humboldt Park Family Health Center
3202 W North Ave
Chicago, IL 60647
Phone:(773) 278-1880
NPI:1366514887
Website: https://www.achn.net
Cultural Training Completed: No
Hours: [Mon, Wed, Fri] 08:00 AM - 05:00 PM, [Tue, Thu] 08:00 AM - 06:00 PM
Other Language(s):Spanish,American Sign Language,English

IL

Cook

Federally Qualified Health Center (FQHC)

Humbolt Park Family Health Center
Accessibility: Some Criteria Met (P, EB, IB, PA)

IHC New City Clinic
734 W 47th St
Chicago, IL 60609
Phone:(773) 537-3960
NPI:1669493466
Website: http://www.hospital.uillinois.edu
Cultural Training Completed: No
Hours: [Mon, Tue, Wed, Thu, Fri] 08:00 AM - 05:00 PM
Other Language(s):Spanish,English
Accessibility: Details Pending (P, EB, IB, PA)

ILPAlivio Medical Center Morgan
1940 W 18th St
Chicago, IL 60608
Phone:(773) 534-7215
NPI:1073617387
Website: https://www.aliviomedicalcenter.org/
Cultural Training Completed: No
Hours: [Mon, Tue, Wed, Thu, Fri] 08:00 AM - 05:00 PM

IL

Cook

Federally Qualified Health Center (FQHC)

ILPAlivio Medical Center Morgan
Accessibility: Some Criteria Met (P, EB, IB, PA)

IMAN Mobile Health Unit
2744 W 63rd St
Chicago, IL 60629
Phone:(773) 434-4626
NPI:1073106621
Cultural Training Completed: No
Hours: [Mon, Tue, Wed, Thu, Fri] 08:00 AM - 05:00 PM
Accessibility: Some Criteria Met (P, EB, IB, PA)

IMAN Youth and Family Health Center
2749 W 63rd St
Chicago, IL 60629
Phone:(773) 434-4626
NPI:1437672433
Cultural Training Completed: No
Hours: [Mon, Tue, Thu, Fri] 09:00 AM - 05:00 PM, Wed 10:00 AM - 06:00 PM
Other Language(s):American Sign Language,Arabic,Hindi,Spanish,Urdu
Accessibility: Some Criteria Met (P, EB, IB, PA)

IL

Cook

Federally Qualified Health Center (FQHC)

IMAN Youth and Family Health Center
2749 W 63rd St
Chicago, IL 60629
Phone:(773) 434-4626
NPI:1386137925
Website: https://www.imancentral.org/
Cultural Training Completed: No
Hours: [Mon, Tue, Wed, Thu, Fri] 08:00 AM - 05:00 PM
Other Language(s):English
Accessibility: Some Criteria Met (P, EB, IB, PA)

IMAN Youth and Family Health Center
2749 W 63rd St
Chicago, IL 60629
Phone:(773) 434-4626
NPI:1396238937
Website: https://www.imancentral.org/
Cultural Training Completed: Yes
Hours: [Mon, Tue, Thu, Fri] 09:00 AM - 05:00 PM, Wed 10:00 AM - 06:00 PM
Other Language(s):English,Spanish,Arabic,Hindi,Urdu
Accessibility: Some Criteria Met (P, EB, IB, PA)

IL

Cook

Federally Qualified Health Center (FQHC)

IWS Family Health
3600 W Fullerton Ave
N/A
Chicago, IL 60647
Phone:(773) 782-2800
NPI:1497872543
Website:
https://www.heartlandhealthcenters.org
Cultural Training Completed: No
Hours: [Mon, Tue, Wed, Thu, Fri] 08:00 AM - 05:00 PM
Accessibility: Some Criteria Met (P, EB, IB, PA)

IWS Family Health
3600 W Fullerton Ave
Chicago, IL 60647
Phone:(773) 782-2800
NPI:1053567966
Cultural Training Completed: No
Hours: [Mon, Tue, Wed, Thu, Fri] 08:00 AM - 05:00 PM
Accessibility: Details Pending (P, EB, IB, PA)

IWS Family Health Dunning
6416 W Belmont Ave
Chicago, IL 60634
Phone:(773) 782-2800
NPI:1497872543
Website:
https://www.heartlandhealthcenters.org

IL

Cook

Federally Qualified Health Center (FQHC)

IWS Family Health Dunning
Cultural Training Completed: No
Hours: [Mon, Tue, Wed, Thu, Fri] 08:00 AM - 05:00 PM
Accessibility: Details Pending (P, EB, IB, PA)

IWS Family Health Dunning
6416 W Belmont Ave
Chicago, IL 60634
Phone:(773) 782-2800
NPI:1447071253
Cultural Training Completed: Yes
Hours: [Mon, Wed] 09:30 AM - 06:00 PM, [Tue, Thu] 08:30 AM - 05:00 PM, Fri 08:00 AM - 04:30 PM, Sat 08:00 AM - 02:00 PM
Other Language(s):Spanish,Polish
Accessibility: Some Criteria Met (P, EB, IB, PA)

IWS Family Health Dunning
6416 W Belmont Ave
A
Chicago, IL 60634
Phone:(773) 782-2800
NPI:1447071253
Cultural Training Completed: No

IL

Cook

Federally Qualified Health Center (FQHC)

IWS Family Health Dunning
Hours: [Mon, Wed] 09:30 AM - 06:00 PM, [Tue, Thu] 08:30 AM - 05:00 PM, Fri 08:00 AM - 04:30 PM
Accessibility: Details Pending (P, EB, IB, PA)

Immediate Care Clinic
3911 W Ogden Ave
Chicago, IL 60623
Phone:(872) 588-3000
NPI:1245289214
Website:
https://lawndale.org
Cultural Training Completed: No
Hours: [Mon, Tue, Wed, Thu, Fri] 08:00 AM - 05:00 PM
Accessibility: Details Pending (P, EB, IB, PA)

Immediate Care Cllinic
3910 W Ogden Ave
Chicago, IL 60623
Phone:(872) 588-3000
NPI:1245289214
Website:
https://lawndale.org
Cultural Training Completed: No
Hours: [Mon, Tue, Wed, Thu, Fri] 08:00 AM - 05:00 PM

IL

Cook

Federally Qualified Health Center (FQHC)

Immediate Care Cllinic
Accessibility: Details Pending (P, EB, IB, PA)

Infant Welfare Society of Chicago
3600 W Fullerton Ave
Chicago, IL 60647
Phone:(773) 782-2800
NPI:1225010911
Website:
http://www.primecarehealth.org
Cultural Training Completed: No
Hours: [Mon, Tue, Wed, Thu, Fri] 08:00 AM - 05:00 PM
Accessibility: Details Pending (P, EB, IB, PA)

Infant Welfare Society of Chicago
3600 W Fullerton Ave
Chicago, IL 60647
Phone:(773) 782-2800
NPI:1790247476
Website:
https://www.primecarehealth.org
Cultural Training Completed: No
Hours: [Mon, Tue, Wed, Thu, Fri] 08:00 AM - 05:00 PM
Accessibility: Details Pending (P, EB, IB, PA)

IL

Cook

Federally Qualified Health Center (FQHC)

Inner City Muslim action network
2449 W 63rd St
Chicago, IL 60629
Phone:(773) 434-4626
NPI:1437672433
Cultural Training Completed: No
Hours: [Mon, Tue, Wed, Thu, Fri] 08:00 AM - 05:00 PM
Accessibility: Details Pending (P, EB, IB, PA)

Inner-City Muslim Action Network
2744 W 63rd St
Chicago, IL 60629
Phone:(773) 434-4626
NPI:1437672433
Cultural Training Completed: No
Hours: [Mon, Tue, Wed, Thu, Fri] 08:00 AM - 05:00 PM
Other Language(s):English
Accessibility: Some Criteria Met (P, EB, IB, PA)

Inner-City Muslim Action Network
2744 W 63rd St
Chicago, IL 60629
Phone:(773) 434-4626
NPI:1386137925
Website: https://www.imancentral.org/

IL

Cook

Federally Qualified Health Center (FQHC)

Inner-City Muslim Action Network
Cultural Training Completed: No
Hours: [Mon, Tue, Thu, Fri] 09:00 AM - 05:00 PM, Wed 10:00 AM - 07:00 PM, Sun 10:00 AM - 03:00 PM
Other Language(s):Arabic,Urdu,Hindi,Spanish
Accessibility: Details Pending (P, EB, IB, PA)

Inner-City Muslim Action Network
2749 W 63rd St
Chicago, IL 60629
Phone:(773) 434-4626
NPI:1306048632
Website: https://howardbrown.org
Cultural Training Completed: No
Hours: [Mon, Tue, Wed, Thu, Fri] 08:00 AM - 05:00 PM
Accessibility: Details Pending (P, EB, IB, PA)

Inner-City Muslim Action Network
2744 W 63rd St
Chicago, IL 60629
Phone:(773) 434-4626
NPI:1871516799
Website: https://www.pccwellness.org

IL

Cook

Federally Qualified Health Center (FQHC)

Inner-City Muslim Action Network
Cultural Training Completed: No
Hours: [Mon, Tue, Wed, Thu, Fri] 08:00 AM - 05:00 PM
Accessibility: Details Pending (P, EB, IB, PA)

Inner-City Muslim Action Network
2744 W 63rd St
Chicago, IL 60629
Phone:(773) 434-4626
NPI:1396238937
Website: https://www.imancentral.org/
Cultural Training Completed: Yes
Hours: [Mon, Tue, Wed, Thu, Fri] 08:00 AM - 05:00 PM
Other Language(s):Arabic,Hindi,Urdu,Spanish
Accessibility: Some Criteria Met (P, EB, IB, PA)

Inner-City Muslim Action Network
2449 W 63rd St
Chicago, IL 60629
Phone:(773) 434-4626
NPI:1396238937
Website: https://www.imancentral.org/

IL

Cook

Federally Qualified Health Center (FQHC)

Inner-City Muslim Action Network
Cultural Training Completed: No
Hours: [Mon, Tue, Wed, Thu, Fri] 08:00 AM - 05:00 PM
Accessibility: Details Pending (P, EB, IB, PA)

Inner-City Muslim Action Network
2744 W 63rd St
Chicago, IL 60629
Phone:(773) 434-4626
NPI:1669493466
Website: http://www.hospital.uillinois.edu
Cultural Training Completed: No
Hours: [Mon, Tue, Wed, Thu, Fri] 08:00 AM - 05:00 PM
Accessibility: Details Pending (P, EB, IB, PA)

Inner-City Muslim Action Network
2749 W 63rd St
Chicago, IL 60629
Phone:(773) 434-4626
NPI:1669493466
Website: http://www.hospital.uillinois.edu
Cultural Training Completed: No

IL

Cook

Federally Qualified Health Center (FQHC)

Inner-City Muslim Action Network
Hours: [Mon, Tue, Wed, Thu, Fri] 08:00 AM - 05:00 PM
Accessibility: Details Pending (P, EB, IB, PA)

Innercity Muslim Action Ne
2744 W 63rd St
Chicago, IL 60629
Phone:(773) 434-4626
NPI:1003244567
Website: https://chicagofamilyhealth.org/
Cultural Training Completed: Yes
Hours: [Mon, Tue, Wed, Thu, Fri] 08:00 AM - 05:00 PM
Accessibility: Details Pending (P, EB, IB, PA)

Interfaith House
3456 W Franklin Blvd
Chicago, IL 60624
Phone:(773) 533-6013
NPI:1760630750
Cultural Training Completed: No
Hours: Mon 01:00 PM - 08:00 PM, Tue 08:00 AM - 05:00 PM, Wed 09:00 AM - 05:00 PM, [Thu, Fri] 08:30 AM - 12:00 PM
Other Language(s):English

IL

Cook

Federally Qualified Health Center (FQHC)

Interfaith House
Accessibility: Some Criteria Met (P, EB, IB, PA)

John H. Stroger. Jr. Hospital of Cook Co
1901 W Harrison St
Chicago, IL 60612
Phone:(312) 864-0200
NPI:1285663328
Website: https://www.lakecountyil.gov/
Cultural Training Completed: No
Hours: [Mon, Tue, Wed, Thu, Fri] 08:00 AM - 05:00 PM
Accessibility: Some Criteria Met (P, EB, IB, PA)

John Sengstacke Health Center (ERC)
500 E 51st St
Chicago, IL 60615
Phone:(312) 864-0200
NPI:1790888238
Website: https://www.cchf.org
Cultural Training Completed: No
Hours: [Mon, Tue, Wed, Thu, Fri] 08:00 AM - 05:00 PM
Accessibility: Details Pending (P, EB, IB, PA)

John Sengstacke Health Center (ERC)
500 E 51st St

IL

Cook

Federally Qualified Health Center (FQHC)

John Sengstacke Health Center (ERC)
Chicago, IL 60615
Phone:(312) 864-0200
NPI:1669493466
Website: http://www.hospital.uillinois.edu
Cultural Training Completed: No
Hours: [Mon, Tue, Wed, Thu, Fri] 08:00 AM - 05:00 PM
Accessibility: Details Pending (P, EB, IB, PA)

Jose Clement Orozco Academy of Fine Arts & Sciences
1940 W 18th St
Chicago, IL 60608
Phone:(773) 534-7215
NPI:1710096482
Website: https://www.aliviomedicalcenter.org/
Cultural Training Completed: No
Hours: [Mon, Tue, Wed, Thu, Fri] 08:00 AM - 05:00 PM
Accessibility: Details Pending (P, EB, IB, PA)

Jose Clemente Orozco Academy Of Fine Arts and Sciences (FQHC)
1940 W 18th St
Chicago, IL 60608
Phone:(773) 254-1400

IL

Cook

Federally Qualified Health Center (FQHC)

Jose Clemente Orozco Academy Of Fine Arts and Sciences (FQHC)
NPI:1083860845
Website: https://www.aliviomedicalcenter.org/
Cultural Training Completed: No
Hours: [Mon, Tue, Wed, Thu, Fri] 08:00 AM - 05:00 PM
Accessibility: Details Pending (P, EB, IB, PA)

K.A.M. Alliance
2215 W 95th St
Ste 100
Chicago, IL 60643
Phone:(773) 239-9600
NPI:1235453309
Website: https://www.lakecountyil.gov
Cultural Training Completed: No
Hours: [Mon, Tue, Wed, Thu, Fri] 08:00 AM - 05:00 PM
Other Language(s):Vietnamese,Cantonese,German,Mandarin,Arabic,Tagalog,Russian,Spanish,Hindi,Polish,Haitian,Portuguese,American Sign Language,French,Japanese,Korean,Italian,English

IL

Cook

Federally Qualified Health Center (FQHC)

K.A.M. Alliance
Accessibility: Some Criteria Met (P, EB, IB, PA)

Kedzie Family Health Center
3229 W 47th Pl
Chicago, IL 60632
Phone:(773) 254-6044
NPI:1699701383
Website:
http://www.achn.net
Cultural Training Completed: No
Hours: [Mon, Tue, Wed, Thu, Fri] 08:00 AM - 05:00 PM
Accessibility: Details Pending (P, EB, IB, PA)

Kedzie Family Health Center
322943 West 47th Place
Chicago, IL 60632
Phone:(773) 254-6044
NPI:1699701383
Website:
http://www.achn.net
Cultural Training Completed: No
Hours: [Mon, Tue, Wed, Thu, Fri] 08:00 AM - 05:00 PM, Sat 07:30 AM - 04:00 PM
Accessibility: Some Criteria Met (P, EB, IB, PA)

Kedzie Family Health Center
West 47th Place

IL

Cook

Federally Qualified Health Center (FQHC)

Kedzie Family Health Center
Chicago, IL 60632
Phone:(773) 254-6044
NPI:1699701383
Website:
http://www.achn.net
Cultural Training Completed: No
Hours: [Mon, Tue, Wed, Thu, Fri] 08:00 AM - 05:00 PM
Accessibility: Details Pending (P, EB, IB, PA)

Kedzie Family Health Center
3229 W 47th Pl
Chicago, IL 60632
Phone:(773) 254-6044
NPI:1710065164
Website:
http://www.achn.net/
Cultural Training Completed: No
Hours: [Mon, Tue, Wed, Thu, Fri] 08:00 AM - 05:00 PM
Other Language(s):American Sign Language,Spanish,English
Accessibility: Some Criteria Met (P, EB, IB, PA)

Kedzie Family Health Center (FQHC)
3229 W 47th Pl
Chicago, IL 60632

IL

Cook

Federally Qualified Health Center (FQHC)

Kedzie Family Health Center (FQHC)
Phone:(773) 254-6044
NPI:1497872543
Website:
https://www.heartlandhealthcenters.org
Cultural Training Completed: No
Hours: [Mon, Tue, Wed, Thu, Fri] 08:00 AM - 05:00 PM
Accessibility: Details Pending (P, EB, IB, PA)

Kedzie Family Health Center (FQHC)
3229 W 47th Pl
Chicago, IL 60632
Phone:(773) 254-6044
NPI:1598844268
Website:
https://www.achn.net/
Cultural Training Completed: No
Hours: [Mon, Tue, Wed, Thu, Fri] 08:00 AM - 05:00 PM
Other Language(s):Spanish,English
Accessibility: Some Criteria Met (P, EB, IB, PA)

Keshava Medical Center, LTD
1747 E 87th St
Chicago, IL 60617
Phone:(773) 783-8793
NPI:1245266337

IL

Cook

Federally Qualified Health Center (FQHC)

Keshava Medical Center, LTD
Website:
http://www.osfhealthcare.org
Cultural Training Completed: No
Hours: [Mon, Tue, Wed, Thu, Fri] 08:00 AM - 05:00 PM
Accessibility: Details Pending (P, EB, IB, PA)

Komed Health Center
4259 S Berkeley Ave
Chicago, IL 60653
Phone:(773) 268-7600
NPI:1346221553
Website:
https://www.nearnorthhealth.org
Cultural Training Completed: No
Hours: [Mon, Tue, Wed, Thu, Fri] 08:00 AM - 05:00 PM
Accessibility: Details Pending (P, EB, IB, PA)

Komed Holman Health
4829 S Cottage Grove Ave
Chicago, IL 60615
Phone:(773) 548-1170
NPI:1073594297
Website:
https://www.nearnorthhealth.org/
Cultural Training Completed: No

IL

Cook

Federally Qualified Health Center (FQHC)

Komed Holman Health
Hours: [Mon, Wed, Thu, Fri] 08:00 AM - 05:00 PM, Tue 08:30 AM - 08:30 PM, Sat 09:00 AM - 01:00 PM
Other Language(s):English
Accessibility: Some Criteria Met (P, EB, IB, PA)

L Christian Community Health Center
9718 S Halsted St
Chicago, IL 60628
Phone:(773) 233-4100
NPI:1790888238
Website: https://www.cchf.org
Cultural Training Completed: No
Hours: [Mon, Tue, Wed, Thu, Fri] 08:00 AM - 05:00 PM
Accessibility: Details Pending (P, EB, IB, PA)

LCHC Farragut
3256 W 24th St
Chicago, IL 60623
Phone:(872) 588-3540
NPI:1154598282
Website: https://lawndale.org/
Cultural Training Completed: No
Hours: [Mon, Tue, Wed, Thu, Fri] 08:00 AM - 05:00 PM

IL

Cook

Federally Qualified Health Center (FQHC)

LCHC Farragut
Accessibility: Details Pending (P, EB, IB, PA)

LCHC Pediatrics
3860 W Ogden Ave
Fl 3
Chicago, IL 60623
Phone:(872) 588-3000
NPI:1245289214
Website: https://lawndale.org
Cultural Training Completed: No
Hours: [Mon, Tue, Wed, Thu, Fri] 08:00 AM - 05:00 PM
Other Language(s):Spanish
Accessibility: Details Pending (P, EB, IB, PA)

Lawndale Christian Health
3750 W Ogden Ave
Chicago, IL 60623
Phone:(872) 233-7681
NPI:1245289214
Website: https://lawndale.org
Cultural Training Completed: No
Hours: [Mon, Tue, Wed, Thu, Fri] 08:00 AM - 05:00 PM
Accessibility: Details Pending (P, EB, IB, PA)

IL

Cook

Federally Qualified Health Center (FQHC)

Lawndale Christian Health
3814 W Ogden Avenue
Chicago, IL 60623
Phone:(872) 588-3000
NPI:1245289214
Website: https://lawndale.org
Cultural Training Completed: No
Hours: [Mon, Tue, Wed, Thu, Fri] 08:00 AM - 05:00 PM
Accessibility: Some Criteria Met (P, EB, IB, PA)

Lawndale Christian Health Center
3517 W Arthington St
Chicago, IL 60624
Phone:(872) 588-3000
NPI:1326215450
Website: https://lawndale.org/
Cultural Training Completed: No
Hours: [Mon, Tue, Wed, Thu, Fri] 08:00 AM - 05:00 PM
Other Language(s):Spanish
Accessibility: Some Criteria Met (P, EB, IB, PA)

Lawndale Christian Health Center
5122 S Archer Ave
Chicago, IL 60632
Phone:(872) 588-3560
NPI:1396986147

IL

Cook

Federally Qualified Health Center (FQHC)

Lawndale Christian Health Center
Website: https://lawndale.org/
Cultural Training Completed: No
Hours: [Mon, Tue, Wed, Thu, Fri] 08:45 AM - 05:00 PM
Other Language(s):Spanish
Accessibility: Some Criteria Met (P, EB, IB, PA)

Lawndale Christian Health Center
386 W. Ogden Ave
Chicago, IL 60623
Phone:(872) 588-3000
NPI:1245289214
Website: https://lawndale.org
Cultural Training Completed: No
Hours: [Mon, Tue, Wed, Thu, Fri] 08:00 AM - 05:00 PM
Accessibility: Details Pending (P, EB, IB, PA)

Lawndale Christian Health Center (FQHC)
3860 W Ogden Ave
Chicago, IL 60623
Phone:(872) 588-3000
NPI:1871516799
Website: https://www.pccwellness.org

IL

Cook

Federally Qualified Health Center (FQHC)

Lawndale Christian Health Center (FQHC)
Cultural Training Completed: No
Hours: [Mon, Tue, Wed, Thu, Fri] 08:00 AM - 05:00 PM
Accessibility: Details Pending (P, EB, IB, PA)

Lawndale Christian Health Center Breakthrough
3219 W Carroll Ave
Chicago, IL 60624
Phone:(872) 588-3580
NPI:1245289214
Website: https://lawndale.org
Cultural Training Completed: No
Hours: [Mon, Tue, Wed, Thu, Fri] 08:00 AM - 05:00 PM
Accessibility: Details Pending (P, EB, IB, PA)

Lawndale Christian Health Center FA
2345 S Christiana Ave
Chicago, IL 60623
Phone:(872) 588-3000
NPI:1245289214
Website: https://lawndale.org
Cultural Training Completed: No
Hours: [Mon, Tue, Wed, Thu, Fri] 08:00 AM - 05:00 PM

IL

Cook

Federally Qualified Health Center (FQHC)

Lawndale Christian Health Center FA
Other Language(s):American Sign Language,Mandarin,Spanish,English
Accessibility: Details Pending (P, EB, IB, PA)

Lawndale Christian Health Center HO
3517 W Arthington St
Chicago, IL 60624
Phone:(872) 588-3510
NPI:1245289214
Website: https://lawndale.org
Cultural Training Completed: No
Hours: [Mon, Tue, Wed, Thu, Fri] 08:00 AM - 05:00 PM
Accessibility: Details Pending (P, EB, IB, PA)

Lawndale Christian Health Ctr
5122 S Archer Ave
Chicago, IL 60632
Phone:(872) 588-3560
NPI:1245289214
Website: https://lawndale.org
Cultural Training Completed: No
Hours: [Mon, Tue, Wed, Thu, Fri] 08:00 AM - 05:00 PM

IL

Cook

Federally Qualified Health Center (FQHC)

Lawndale Christian Health Ctr
Other Language(s):Spanish
Accessibility: Some Criteria Met (P, EB, IB, PA)

Louise Landau Health Center (FQHC)
800 N Kedzie Ave
Ste 104
Chicago, IL 60651
Phone:(773) 826-3450
NPI:1831170059
Website: https://www.nearnorthhealth.org/
Cultural Training Completed: No
Hours: [Mon, Tue, Wed, Thu, Fri] 08:00 AM - 05:00 PM
Accessibility: Some Criteria Met (P, EB, IB, PA)

Lower West Clinic
1713 S Ashland Ave
Chicago, IL 60608
Phone:(312) 746-5158
NPI:1043398217
Website: https://www.achn.net/
Cultural Training Completed: No
Hours: [Mon, Tue, Wed, Thu, Fri] 08:00 AM - 05:00 PM
Other Language(s):Telugu,American Sign

IL

Cook

Federally Qualified Health Center (FQHC)

Lower West Clinic
Language,Urdu,Hindi,Spanish,French,English
Accessibility: Some Criteria Met (P, EB, IB, PA)

MCSO LLC
1021 W Adams St
Chicago, IL 60607
Phone:(312) 526-2200
NPI:1699701383
Website: http://www.achn.net
Cultural Training Completed: No
Hours: [Mon, Tue, Wed, Thu, Fri] 08:00 AM - 05:00 PM
Accessibility: Details Pending (P, EB, IB, PA)

MT Sinai Hospital
1501 S California Ave
Chicago, IL 60608
Phone:(773) 843-3001
NPI:1245289214
Website: https://lawndale.org
Cultural Training Completed: No
Hours: [Mon, Tue, Wed, Thu, Fri, Sat, Sun] 12:00 AM - 11:59 PM
Other Language(s):American Sign Language,Spanish,Mandarin,English

IL

Cook

Federally Qualified Health Center (FQHC)

MT Sinai Hospital
Accessibility: Details Pending (P, EB, IB, PA)

Madison Family Health Center (FQHC)
3800 W Madison St
Chicago, IL 60624
Phone:(773) 826-6600
NPI:1396181590
Website: https://www.eriefamilyhealth.org/
Cultural Training Completed: No
Hours: [Mon, Tue, Wed, Thu, Fri] 08:00 AM - 05:00 PM
Accessibility: Details Pending (P, EB, IB, PA)

Martin T Russo Family Health Ctr
222 N Canal St
Chicago, IL 60606
Phone:(312) 526-2424
NPI:1881773232
Website: https://www.achn.net/
Cultural Training Completed: No
Hours: [Mon, Tue, Wed, Thu, Fri] 08:00 AM - 05:00 PM, Sat 08:00 AM - 12:00 PM
Other Language(s):Spanish,French,American Sign Language,Lithuanian,English

IL

Cook

Federally Qualified Health Center (FQHC)

Martin T Russo Family Health Ctr
Accessibility: Details Pending (P, EB, IB, PA)

McDermott Center dba Haymarket Center
124 N Sangamon St
Chicago, IL 60607
Phone:(234) 567-8910
NPI:1457004046
Cultural Training Completed: No
Hours: [Mon, Tue, Wed, Thu, Fri] 08:00 AM - 05:00 PM
Accessibility: Details Pending (P, EB, IB, PA)

Mercy Medical Group
47 W Polk St
Ste G1
Chicago, IL 60605
Phone:(312) 922-3011
NPI:1043398217
Website: https://www.achn.net/
Cultural Training Completed: No
Hours: [Mon, Tue, Wed, Thu, Fri] 08:00 AM - 05:00 PM
Other Language(s):Hindi,Urdu,American Sign Language,French,Telugu,Spanish,English
Accessibility: Some Criteria Met (P, EB, IB, PA)

IL

Cook

Federally Qualified Health Center (FQHC)

Mercy Medical at Chantham
8541 S State St
Chicago, IL 60619
Phone:(773) 487-2222
NPI:1043398217
Website: https://www.achn.net/
Cultural Training Completed: No
Hours: [Mon, Tue, Wed, Thu, Fri] 08:00 AM - 05:00 PM
Other Language(s):Hindi,Urdu,American Sign Language,Spanish,Telugu,French,English
Accessibility: Some Criteria Met (P, EB, IB, PA)

Mercy Works At Dearborn S
47 W Polk St
Chicago, IL 60605
Phone:(312) 922-3011
NPI:1275605792
Website: https://www.achn.net
Cultural Training Completed: No
Hours: [Mon, Tue, Wed, Thu, Fri] 08:00 AM - 05:00 PM
Other Language(s):Spanish,Telugu,French,Urdu,Hindi,English

IL

Cook

Federally Qualified Health Center (FQHC)

Mercy Works At Dearborn S
Accessibility: Some Criteria Met (P, EB, IB, PA)

Methodist Hospital of Chicago
1520 N Kostner Ave
Chicago, IL 60651
Phone:(312) 216-8020
NPI:1720404494
Website: https://www.nearnorthhealth.org/
Cultural Training Completed: No
Hours: [Mon, Tue, Wed, Thu, Fri] 08:00 AM - 05:00 PM, Sat 09:00 AM - 01:00 PM
Other Language(s):American Sign Language,Mandarin,Spanish
Accessibility: Some Criteria Met (P, EB, IB, PA)

Metro Infectious Disease Consultants LLC
2923 N California Ave
Chicago, IL 60618
Phone:(773) 205-4660
NPI:1356876387
Website: https://howardbrown.org/
Cultural Training Completed: No

IL

Cook

Federally Qualified Health Center (FQHC)

Metro Infectious Disease Consultants LLC
Hours: [Mon, Tue, Wed, Thu, Fri] 08:00 AM - 05:00 PM
Accessibility: Details Pending (P, EB, IB, PA)

Midwest Express Care 2 Inc
3258 W 111th St
Chicago, IL 60655
Phone:(773) 629-8217
NPI:1144528167
Website: https://www.bcfwc.org
Cultural Training Completed: No
Hours: [Mon, Tue, Wed, Thu, Fri] 08:00 AM - 05:00 PM
Accessibility: Details Pending (P, EB, IB, PA)

Midwest Post Acute Care LLC
840 W Irving Park Rd Ste 301
Chicago, IL 60613
Phone:(888) 660-4425
NPI:1245266337
Website: http://www.osfhealthcare.org
Cultural Training Completed: No
Hours: [Mon, Tue, Wed, Thu, Fri] 08:00 AM - 05:00 PM

IL

Cook

Federally Qualified Health Center (FQHC)

Midwest Post Acute Care LLC
Accessibility: Details Pending (P, EB, IB, PA)

Midwest Refuah Health Center
6374 N Lincoln Ave
Chicago, IL 60659
Phone:(872) 270-5999
NPI:1003622101
Cultural Training Completed: No
Hours: [Mon, Tue] 08:00 AM - 06:00 PM, Wed 08:00 AM - 05:00 PM, Thu 08:00 AM - 07:00 PM, Fri 08:00 AM - 02:00 PM, Sun 08:00 AM - 01:00 PM
Accessibility: Some Criteria Met (P, EB, IB, PA)

Midwest Refuah Health Center
6374 N Lincoln Ave
Chicago, IL 60659
Phone:(872) 270-5999
NPI:1982301370
Cultural Training Completed: No
Hours: [Mon, Tue, Wed, Thu, Fri] 08:00 AM - 05:00 PM
Accessibility: Some Criteria Met (P, EB, IB, PA)

Midwest Refuah Health Center
6374 N Lincoln Ave

IL

Cook

Federally Qualified Health Center (FQHC)

Midwest Refuah Health Center
Ste 204
Chicago, IL 60659
Phone:(872) 270-5999
NPI:1982301370
Cultural Training Completed: No
Hours: [Mon, Tue, Wed, Thu, Fri] 08:00 AM - 05:00 PM
Accessibility: Some Criteria Met (P, EB, IB, PA)

Mile Square
4630 S Bishop St
Chicago, IL 60609
Phone:(312) 996-2000
NPI:1457523219
Website: https://hospital.uillinois.edu/
Cultural Training Completed: No
Hours: [Mon, Tue, Wed, Thu, Fri] 08:30 AM - 05:00 PM
Other Language(s):English
Accessibility: Some Criteria Met (P, EB, IB, PA)

Mile Square
1628 W Washington Blvd
Chicago, IL 60612
Phone:(312) 355-0172
NPI:1043510241
Cultural Training Completed: No

IL

Cook

Federally Qualified Health Center (FQHC)

Mile Square
Hours: [Mon, Tue, Wed, Thu, Fri] 08:00 AM - 04:00 PM
Other Language(s):English
Accessibility: Some Criteria Met (P, EB, IB, PA)

Mile Square
3050 W 39th Pl
Chicago, IL 60632
Phone:(773) 376-8008
NPI:1669493466
Website: http://www.hospital.uillinois.edu
Cultural Training Completed: No
Hours: [Mon, Tue, Wed, Thu, Fri] 08:30 AM - 05:00 PM
Accessibility: Some Criteria Met (P, EB, IB, PA)

Mile Square Auburn Gresham Health and Wellness Center
8131 S May St
Chicago, IL 60620
Phone:(312) 355-5801
NPI:1952713323
Website: https://howardbrown.org
Cultural Training Completed: No
Hours: [Mon, Tue, Wed, Thu, Fri] 08:00 AM - 04:00 PM

IL

Cook

Federally Qualified Health Center (FQHC)

Mile Square Auburn Gresham Health and Wellness Center
Other Language(s):English
Accessibility: Details Pending (P, EB, IB, PA)

Mile Square Health Center at Young Women's Leadership Charter School
2641 S Calumet Ave
Chicago, IL 60616
Phone:(312) 949-0277
NPI:1669493466
Website: http://www.hospital.uillinois.edu
Cultural Training Completed: No
Hours: [Tue, Wed, Thu, Fri] 08:00 AM - 05:00 PM
Other Language(s):English
Accessibility: Details Pending (P, EB, IB, PA)

Mile Square IHC New City Clinic
734 W 47th St
Chicago, IL 60609
Phone:(773) 537-3960
NPI:1598879819
Website: https://hospital.uillinois.edu/
Cultural Training Completed: No

IL

Cook

Federally Qualified Health Center (FQHC)

Mile Square IHC New City Clinic
Hours: [Mon, Tue, Wed, Thu, Fri] 09:00 AM - 05:00 PM
Other Language(s):English
Accessibility: Some Criteria Met (P, EB, IB, PA)

Mile Square South Shore
7131 S Jeffery Blvd
Chicago, IL 60649
Phone:(312) 355-5590
NPI:1760400170
Website: https://hospital.uillinois.edu/
Cultural Training Completed: No
Hours: [Mon, Tue, Wed, Thu, Fri] 08:00 AM - 05:00 PM
Accessibility: Some Criteria Met (P, EB, IB, PA)

Miles Square At South Shore
7037 S Stony Island Ave
Chicago, IL 60649
Phone:(312) 355-5590
NPI:1760400170
Website: https://hospital.uillinois.edu/
Cultural Training Completed: Yes

IL

Cook

Federally Qualified Health Center (FQHC)

Miles Square At South Shore
Hours: [Mon, Tue, Wed, Fri] 08:30 AM - 05:00 PM, Thu 08:30 AM - 05:30 PM
Other Language(s):Mandarin, Polish,Spanish
Accessibility: Some Criteria Met (P, EB, IB, PA)

Miles Square Health Center At Back Of the Yards
4636 S Bishop St
Chicago, IL 60609
Phone:(312) 523-2614
NPI:1457523219
Website: https://hospital.uillinois.edu/
Cultural Training Completed: No
Hours: [Mon, Tue, Thu, Fri] 09:00 AM - 05:30 PM, Wed 09:30 AM - 05:30 PM, Sat 08:30 AM - 02:30 PM
Other Language(s):English
Accessibility: Details Pending (P, EB, IB, PA)

Miles Square Humboldt Park
3240 W Division St
Chicago, IL 60651
Phone:(312) 413-7425
NPI:1841614609

IL

Cook

Federally Qualified Health Center (FQHC)

Miles Square Humboldt Park
Website: https://hospital.uillinois.edu/
Cultural Training Completed: Yes
Hours: [Mon, Tue, Wed, Thu, Fri] 08:30 AM - 05:00 PM
Other Language(s):Polish,Mandarin,Spanish
Accessibility: Some Criteria Met (P, EB, IB, PA)

Miles Square IHC North Clinic
4221 N Lincoln Ave
Chicago, IL 60618
Phone:(773) 537-3905
NPI:1932395233
Website: https://hospital.uillinois.edu/
Cultural Training Completed: No
Hours: [Mon, Tue, Wed, Thu, Fri] 09:00 AM - 05:00 PM
Other Language(s):English
Accessibility: Some Criteria Met (P, EB, IB, PA)

Miles Square Of Englewood
641 W 63rd St
Chicago, IL 60621
Phone:(312) 996-2000

IL

Cook

Federally Qualified Health Center (FQHC)

Miles Square Of Englewood
NPI:1346596327
Website: https://hospital.uillinois.edu/
Cultural Training Completed: No
Hours: [Mon, Tue, Thu, Fri] 09:00 AM - 05:30 PM, Wed 09:30 AM - 05:30 PM
Other Language(s):English
Accessibility: Some Criteria Met (P, EB, IB, PA)

Milton Daugherty MD
7531 S Stony Island Ave
Chicago, IL 60649
Phone:(773) 947-7900
NPI:1184757353
Website: https://www.eriefamilyhealth.org
Cultural Training Completed: No
Hours: [Mon, Tue, Wed, Thu, Fri] 08:00 AM - 05:00 PM
Accessibility: Details Pending (P, EB, IB, PA)

Milton Daugherty MD
1625 E 75th St
Chicago, IL 60649
Phone:(773) 947-7700
NPI:1184757353

IL

Cook

Federally Qualified Health Center (FQHC)

Milton Daugherty MD
Website: https://www.eriefamilyhealth.org
Cultural Training Completed: No
Hours: [Mon, Tue, Wed, Thu, Fri] 08:00 AM - 05:00 PM
Accessibility: Details Pending (P, EB, IB, PA)

Mir Akif Ali MD PC
2400 W Devon Ave
Ste 213
Chicago, IL 60659
Phone:(773) 465-4100
NPI:1699701383
Website: http://www.achn.net
Cultural Training Completed: No
Hours: [Mon, Tue, Wed, Thu, Fri] 08:00 AM - 05:00 PM
Accessibility: Details Pending (P, EB, IB, PA)

Mount Sinai Hospital
1501 S California Ave
Chicago, IL 60608
Phone:(773) 542-2000
NPI:1275605792
Website: https://www.achn.net
Cultural Training Completed: No
Hours: [Mon, Tue, Wed, Thu, Fri] 08:00 AM - 05:00 PM

IL

Cook

Federally Qualified Health Center (FQHC)

Mount Sinai Hospital
Accessibility: Details Pending (P, EB, IB, PA)

Mt Sinai Medical Center
1500 S Fairfield Ave
Chicago, IL 60608
Phone:(312) 526-2200
NPI:1275605792
Website: https://www.achn.net
Cultural Training Completed: No
Hours: [Mon, Tue, Wed, Thu, Fri] 08:00 AM - 05:00 PM
Other Language(s):Urdu,Hindi,French,Spanish,Telugu,English
Accessibility: Some Criteria Met (P, EB, IB, PA)

National Teachers Academy
55 W Cermak Rd
Chicago, IL 60616
Phone:(312) 413-3880
NPI:1669493466
Website: http://www.hospital.uillinois.edu
Cultural Training Completed: No
Hours: [Mon, Tue, Wed, Thu, Fri] 08:00 AM - 05:00 PM
Other Language(s):English

IL

Cook

Federally Qualified Health Center (FQHC)

National Teachers Academy
Accessibility: Details Pending (P, EB, IB, PA)

National Teachers Acedemy
55 W Cermak Rd
Chicago, IL 60616
Phone:(312) 326-4472
NPI:1356367304
Website: https://hospital.uillinois.edu/
Cultural Training Completed: No
Hours: [Mon, Tue, Wed, Thu, Fri] 08:30 AM - 04:30 PM
Other Language(s):English
Accessibility: Some Criteria Met (P, EB, IB, PA)

Naveed K Mallick MD PC
1642 E 56th St
Ste 107
Chicago, IL 60637
Phone:(773) 321-0200
NPI:1386137925
Website: https://www.imancentral.org/
Cultural Training Completed: No
Hours: [Mon, Tue, Wed, Thu, Fri] 08:00 AM - 05:00 PM

IL

Cook

Federally Qualified Health Center (FQHC)

Naveed K Mallick MD PC
Other Language(s):English
Accessibility: Details Pending (P, EB, IB, PA)

Near North Health Service
1276 N Clybourn Ave
Chicago, IL 60610
Phone:(312) 337-1073
NPI:1346221553
Website: https://www.nearnorthhealth.org
Cultural Training Completed: No
Hours: [Mon, Tue, Wed, Thu, Fri] 08:00 AM - 05:00 PM
Accessibility: Some Criteria Met (P, EB, IB, PA)

Near North Health Service
4829 S Cottage Grove Ave
Chicago, IL 60615
Phone:(773) 548-1170
NPI:1437312360
Website: https://www.nearnorthhealth.org/
Cultural Training Completed: No
Hours: [Mon, Tue, Wed, Thu, Fri] 08:00 AM - 05:00 PM

IL

Cook

Federally Qualified Health Center (FQHC)

Near North Health Service
Accessibility: Some Criteria Met (P, EB, IB, PA)

Near North Health Services Corporation
800 N Kedzie Ave
Chicago, IL 60651
Phone:(773) 826-3450
NPI:1831170059
Website: https://www.nearnorthhealth.org/
Cultural Training Completed: No
Hours: [Mon, Tue, Wed, Thu, Fri] 08:00 AM - 05:00 PM, Sat 09:00 AM - 01:00 PM
Other Language(s):Spanish
Accessibility: Some Criteria Met (P, EB, IB, PA)

Near North Health Services Corporation
1276 N Clybourn Ave
Chicago, IL 60610
Phone:(331) 643-5238
NPI:1821079088
Website: https://www.nearnorthhealth.org
Cultural Training Completed: Yes
Hours: [Mon, Tue, Wed, Thu, Fri] 08:00 AM - 05:00 PM, Sat 09:00 AM - 01:00 PM

IL

Cook

Federally Qualified Health Center (FQHC)

Near North Health Services Corporation
Accessibility: Some Criteria Met (P, EB, IB, PA)

North and Kostner Health Center
1520 N Kostner Ave
Chicago, IL 60651
Phone:(312) 216-8020
NPI:1659725133
Website: https://www.crhpc.org
Cultural Training Completed: No
Hours: [Mon, Tue, Wed, Thu, Fri] 08:00 AM - 05:00 PM
Accessibility: Details Pending (P, EB, IB, PA)

NorthShore Medical Group
1942 W Fullerton Ave
Chicago, IL 60614
Phone:(224) 364-2273
NPI:1790888238
Website: https://www.cchf.org
Cultural Training Completed: No
Hours: [Mon, Tue, Wed, Thu, Fri] 08:00 AM - 05:00 PM
Accessibility: Details Pending (P, EB, IB, PA)

NorthShore Medical Group
5240 N Pulaski Rd

IL

Cook

Federally Qualified Health Center (FQHC)

NorthShore Medical Group
Ste O
Chicago, IL 60630
Phone:(224) 364-2273
NPI:1790888238
Website: https://www.cchf.org
Cultural Training Completed: No
Hours: [Mon, Tue, Wed, Thu, Fri] 08:00 AM - 05:00 PM
Accessibility: Details Pending (P, EB, IB, PA)

NorthShore Medical Group
4914 N Clark St
Chicago, IL 60640
Phone:(224) 364-2273
NPI:1790888238
Website: https://www.cchf.org
Cultural Training Completed: No
Hours: [Mon, Tue, Wed, Thu, Fri] 08:00 AM - 05:00 PM
Accessibility: Details Pending (P, EB, IB, PA)

NorthShore Medical Group
6071 N Lincoln Ave
Chicago, IL 60659
Phone:(224) 364-2273
NPI:1790888238
Website: https://www.cchf.org

IL

Cook

Federally Qualified Health Center (FQHC)

NorthShore Medical Group
Cultural Training Completed: No
Hours: [Mon, Tue, Wed, Thu, Fri] 08:00 AM - 05:00 PM
Accessibility: Details Pending (P, EB, IB, PA)

Northshore Medical Group
5238 N Broadway St
Chicago, IL 60640
Phone:(224) 364-2273
NPI:1790888238
Website: https://www.cchf.org
Cultural Training Completed: No
Hours: [Mon, Tue, Wed, Thu, Fri] 08:00 AM - 05:00 PM
Accessibility: Details Pending (P, EB, IB, PA)

Northshore Medical Group
4070 N Milwaukee Ave
Chicago, IL 60641
Phone:(224) 364-2273
NPI:1790888238
Website: https://www.cchf.org
Cultural Training Completed: No
Hours: [Mon, Tue, Wed, Thu, Fri] 08:00 AM - 05:00 PM

IL

Cook

Federally Qualified Health Center (FQHC)

Northshore Medical Group
Accessibility: Details Pending (P, EB, IB, PA)

Northshore Medical Group
5211 W Lawrence Ave
Chicago, IL 60630
Phone:(224) 364-2273
NPI:1790888238
Website: https://www.cchf.org
Cultural Training Completed: No
Hours: [Mon, Tue, Wed, Thu, Fri] 08:00 AM - 05:00 PM
Accessibility: Details Pending (P, EB, IB, PA)

Norwegian American Hospital Inc
1666 N California Ave
Chicago, IL 60647
Phone:(773) 292-7134
NPI:1871516799
Website: https://www.pccwellness.org
Cultural Training Completed: No
Hours: [Mon, Tue, Wed, Thu, Fri] 08:00 AM - 05:00 PM
Accessibility: Details Pending (P, EB, IB, PA)

IL

Cook

Federally Qualified Health Center (FQHC)

Norwegian American Hospital Inc
1044 N Mozart St
Ste 503
Chicago, IL 60622
Phone:(773) 292-8307
NPI:1871516799
Website: https://www.pccwellness.org
Cultural Training Completed: No
Hours: [Mon, Tue, Wed, Thu, Fri] 08:00 AM - 05:00 PM
Accessibility: Some Criteria Met (P, EB, IB, PA)

OBHG Illinois SC
5145 N California Ave
Chicago, IL 60625
Phone:(800) 967-2289
NPI:1760499545
Website: http://www.eriefamilyhealth.org
Cultural Training Completed: No
Hours: [Mon, Tue, Wed, Thu, Fri] 08:00 AM - 05:00 PM
Accessibility: Details Pending (P, EB, IB, PA)

Oak Street Health Physicians Group PC
4318 S State St
Chicago, IL 60609
Phone:(773) 285-9304
NPI:1760499545

IL

Cook

Federally Qualified Health Center (FQHC)

Oak Street Health Physicians Group PC
Website: http://www.eriefamilyhealth.org
Cultural Training Completed: No
Hours: [Mon, Tue, Wed, Thu, Fri] 08:00 AM - 05:00 PM
Other Language(s):Spanish,French,Portuguese,German,Polish,Russian,English
Accessibility: Details Pending (P, EB, IB, PA)

Oak Street Health Physicians Group PC
4318 S State St
Chicago, IL 60609
Phone:(773) 285-9304
NPI:1851712053
Website: https://www.eriefamilyhealth.org
Cultural Training Completed: No
Hours: [Mon, Tue, Wed, Thu, Fri] 08:00 AM - 05:00 PM
Other Language(s):Mandarin
Accessibility: Details Pending (P, EB, IB, PA)

Oakwood Shores
3753 S Cottage Grove Ave

IL

Cook

Federally Qualified Health Center (FQHC)

Oakwood Shores
Chicago, IL 60653
Phone:(773) 451-0460
NPI:1043398217
Website:
https://www.achn.net/
Cultural Training Completed: No
Hours: [Mon, Tue, Wed, Thu, Fri] 08:00 AM - 05:00 PM
Other Language(s):French,American Sign Language,Spanish,Telugu,Urdu,Hindi,English
Accessibility: Some Criteria Met (P, EB, IB, PA)

Oakwood Shores
3753 S Cottage Grove Ave
Chicago, IL 60653
Phone:(773) 451-0460
NPI:1275605792
Website:
https://www.achn.net
Cultural Training Completed: No
Hours: [Mon, Tue, Wed, Thu, Fri] 08:00 AM - 05:00 PM
Other Language(s):Spanish,Telugu,French,Hindi,Urdu,English
Accessibility: Some Criteria Met (P, EB, IB, PA)

IL

Cook

Federally Qualified Health Center (FQHC)

One Medical Group PC
415 N La Salle Dr
Ste 100
Chicago, IL 60654
Phone:(312) 219-2230
NPI:1245289214
Website:
https://lawndale.org
Cultural Training Completed: No
Hours: [Mon, Tue, Wed, Thu, Fri] 08:00 AM - 05:00 PM
Accessibility: Details Pending (P, EB, IB, PA)

One Medical Group PC
181 W Madison St
Ste 3825
Chicago, IL 60602
Phone:(312) 219-2230
NPI:1245289214
Website:
https://lawndale.org
Cultural Training Completed: No
Hours: [Mon, Tue, Wed, Thu, Fri] 08:00 AM - 05:00 PM
Accessibility: Details Pending (P, EB, IB, PA)

One Medical With Advocate
1931 N Halsted St
Chicago, IL 60614
Phone:(312) 219-2230
NPI:1245289214

IL

Cook

Federally Qualified Health Center (FQHC)

One Medical With Advocate
Website:
https://lawndale.org
Cultural Training Completed: No
Hours: [Mon, Tue, Wed, Thu, Fri] 08:00 AM - 05:00 PM
Accessibility: Details Pending (P, EB, IB, PA)

PCC Austin Family Health Center
5461 W Lake Street
Chicago, IL 60644
Phone:(773) 378-3347
NPI:1871516799
Website:
https://www.pccwellness.org
Cultural Training Completed: No
Hours: [Mon, Tue, Wed, Thu, Fri] 08:00 AM - 05:00 PM
Accessibility: Details Pending (P, EB, IB, PA)

PCC Austin Family Health Center
5425 W Lake St
Chicago, IL 60644
Phone:(773) 378-3347
NPI:1871516799
Website:
https://www.pccwellness.org
Cultural Training Completed: No

IL

Cook

Federally Qualified Health Center (FQHC)

PCC Austin Family Health Center
Hours: [Mon, Tue, Wed, Thu] 08:00 AM - 08:00 PM, Fri 08:00 AM - 05:00 PM, Sat 08:00 AM - 12:00 PM
Other Language(s):German,Hindi,Tagalog,Arabic,Cantonese,Vietnamese,Mandarin,Haitian,Russian,Polish,American Sign Language,Portuguese,Italian,French,Korean,Spanish,Japanese,English
Accessibility: Details Pending (P, EB, IB, PA)

PCC Austin Family Health Center
5461 W. Lake Street
Chicago, IL 60644
Phone:(773) 378-3347
NPI:1871516799
Website:
https://www.pccwellness.org
Cultural Training Completed: No
Hours: [Mon, Tue, Wed, Thu, Fri] 08:00 AM - 05:00 PM
Accessibility: Details Pending (P, EB, IB, PA)

PCC Clinic at The Boulevard
3456 W Franklin Blvd
Chicago, IL 60624

IL

Cook

Federally Qualified Health Center (FQHC)

PCC Clinic at The Boulevard
Phone:(773) 533-6013
NPI:1427635358
Cultural Training Completed: No
Hours: [Mon, Tue, Wed, Thu, Fri] 08:00 AM - 05:00 PM
Accessibility: Details Pending (P, EB, IB, PA)

PCC Community Wellness Center
5425 W Lake St
Chicago, IL 60644
Phone:(773) 378-3347
NPI:1609892223
Website: https://www.pccwellness.org/
Cultural Training Completed: No
Hours: [Mon, Tue, Wed, Thu] 08:30 AM - 08:00 PM, Fri 08:30 AM - 04:30 PM, Sat 09:00 AM - 12:30 PM
Other Language(s):American Sign Language
Accessibility: Some Criteria Met (P, EB, IB, PA)

PCC Community Wellness Center
1044 N Mozart St
Ste 100
Chicago, IL 60622
Phone:(773) 292-8300

IL

Cook

Federally Qualified Health Center (FQHC)

PCC Community Wellness Center
NPI:1164628012
Website: https://www.hph.care
Cultural Training Completed: No
Hours: [Mon, Tue, Thu, Fri] 12:00 AM - 11:00 PM, Wed 12:00 PM - 11:00 PM
Other Language(s):Spanish
Accessibility: Some Criteria Met (P, EB, IB, PA)

PCC Community Wellness Center
115 N Parkside Ave
Chicago, IL 60644
Phone:(773) 295-3060
NPI:1871516799
Website: https://www.pccwellness.org
Cultural Training Completed: No
Hours: [Mon, Tue, Wed, Thu, Fri] 08:00 AM - 05:00 PM
Other Language(s):Russian,Tagalog,Arabic,Cantonese,Haitian,French,American Sign Language,Portuguese,Polish,Spanish,German,Japanese,Italian,Korean,Mandarin,Vietnamese,Hindi,English

IL

Cook

Federally Qualified Health Center (FQHC)

PCC Community Wellness Center
Accessibility: Details Pending (P, EB, IB, PA)

PCC Community Wellness Center at Steinmetz
3030 N Mobile Ave
Chicago, IL 60634
Phone:(773) 622-5679
NPI:1255701942
Website: http://www.pccwellness.org/
Cultural Training Completed: No
Hours: [Mon, Tue, Wed, Thu, Fri] 08:00 AM - 05:00 PM
Other Language(s):English
Accessibility: Some Criteria Met (P, EB, IB, PA)

PCC Community Wellness Center at Steinmetz
3030 N Mobile Ave
Chicago, IL 60634
Phone:(773) 622-5679
NPI:1982599346
Cultural Training Completed: No
Hours: [Mon, Tue, Wed, Thu, Fri] 08:00 AM - 05:00 PM
Accessibility: Details Pending (P, EB, IB, PA)

IL

Cook

Federally Qualified Health Center (FQHC)

PCC Community Wellness Center at Steinmetz
3030 N Mobile Ave
Chicago, IL 60634
Phone:(773) 622-5679
NPI:1427635358
Cultural Training Completed: No
Hours: [Mon, Tue, Wed, Thu, Fri] 08:00 AM - 05:00 PM
Accessibility: Details Pending (P, EB, IB, PA)

PCC Community Wellness Center at Thresholds
5801 W Corcoran Pl
Chicago, IL 60644
Phone:(773) 285-6400
NPI:1982599346
Cultural Training Completed: No
Hours: [Mon, Tue, Wed, Thu, Fri] 08:00 AM - 05:00 PM
Accessibility: Some Criteria Met (P, EB, IB, PA)

PCC Dr Tong Health Center
5359 W Fullerton Ave
Chicago, IL 60639
Phone:(708) 386-1301
NPI:1558387167
Website: https://www.pccwellness.org

IL

Cook

Federally Qualified Health Center (FQHC)

PCC Dr Tong Health Center
Cultural Training Completed: No
Hours: [Mon, Tue, Wed, Thu, Fri] 08:00 AM - 05:00 PM
Accessibility: Some Criteria Met (P, EB, IB, PA)

PCC Dr. Burdick Family Health Center
5461 W Lake St
Chicago, IL 60644
Phone:(708) 763-1490
NPI:1871516799
Website: https://www.pccwellness.org
Cultural Training Completed: No
Hours: [Mon, Tue, Wed, Thu, Fri] 08:00 AM - 05:00 PM
Accessibility: Details Pending (P, EB, IB, PA)

PCC Parkside Family Health Center
115 N Parkside Ave
Chicago, IL 60644
Phone:(773) 295-3060
NPI:1114498540
Website: https://www.pccwellness.org/
Cultural Training Completed: No

IL

Cook

Federally Qualified Health Center (FQHC)

PCC Parkside Family Health Center
Hours: [Mon, Tue, Wed, Thu, Fri] 08:00 AM - 05:00 PM
Other Language(s):English
Accessibility: Some Criteria Met (P, EB, IB, PA)

PCC Salud Family Health Center
5359 W Fullerton Ave
Chicago, IL 60639
Phone:(773) 836-2785
NPI:1871516799
Website: https://www.pccwellness.org
Cultural Training Completed: Yes
Hours: [Mon, Tue, Wed, Thu, Fri] 08:00 AM - 05:00 PM, Sat 08:30 AM - 12:00 PM
Other Language(s):Spanish
Accessibility: Some Criteria Met (P, EB, IB, PA)

PCC Salud Family Health Center
5359 W Fullerton Ave
Chicago, IL 60639
Phone:(773) 836-2785
NPI:1982599346
Cultural Training Completed: No

IL

Cook

Federally Qualified Health Center (FQHC)

PCC Salud Family Health Center
Hours: [Mon, Tue, Wed, Thu, Fri] 08:00 AM - 05:00 PM
Accessibility: Details Pending (P, EB, IB, PA)

PCC Salud Family Health Center
5359 W Fullerton Ave
Chicago, IL 60639
Phone:(773) 836-2785
NPI:1427635358
Cultural Training Completed: No
Hours: [Mon, Tue, Wed, Thu, Fri] 08:00 AM - 05:00 PM
Accessibility: Details Pending (P, EB, IB, PA)

PCC Sportd Medicine and Prenatal Wellness Clinic
5425 W Lake St
Chicago, IL 60644
Phone:(708) 434-4007
NPI:1427635358
Cultural Training Completed: No
Hours: [Mon, Tue, Wed, Thu, Fri] 08:00 AM - 05:00 PM
Accessibility: Some Criteria Met (P, EB, IB, PA)

PCC Walk In Wellness Center
1044 N Francisco Ave

IL

Cook

Federally Qualified Health Center (FQHC)

PCC Walk In Wellness Center
Chicago, IL 60622
Phone:(773) 292-8200
NPI:1871516799
Website: https://www.pccwellness.org
Cultural Training Completed: No
Hours: [Mon, Tue, Wed, Thu, Fri] 08:00 AM - 05:00 PM
Other Language(s):Spanish
Accessibility: Details Pending (P, EB, IB, PA)

PCC Walk-In Wellness Center at West Suburban Medical Center
5425 W Lake St
Chicago, IL 60644
Phone:(708) 406-3929
NPI:1750621769
Website: https://www.pccwellness.org
Cultural Training Completed: No
Hours: [Mon, Tue, Wed, Thu, Fri] 08:00 AM - 05:00 PM
Accessibility: Some Criteria Met (P, EB, IB, PA)

PCC West Town Family Health Center
2434 W Division St

IL

Cook

Federally Qualified Health Center (FQHC)

PCC West Town Family Health Center
Chicago, IL 60622
Phone:(773) 584-4178
NPI:1164628012
Website: https://www.hph.care
Cultural Training Completed: No
Hours: [Mon, Tue, Wed, Thu, Fri] 08:00 AM - 05:00 PM
Accessibility: Some Criteria Met (P, EB, IB, PA)

PCC West Town Family Health Center
2434 W Division St
Chicago, IL 60622
Phone:(773) 584-4178
NPI:1871516799
Website: https://www.pccwellness.org
Cultural Training Completed: Yes
Hours: [Mon, Tue, Wed, Thu, Fri] 08:00 AM - 05:00 PM
Accessibility: Details Pending (P, EB, IB, PA)

PCC West Town Family Health Center
1044 N Mozart St
Ste 100
Chicago, IL 60622
Phone:(773) 292-8300
NPI:1871516799

IL

Cook

Federally Qualified Health Center (FQHC)

PCC West Town Family Health Center
Website: https://www.pccwellness.org
Cultural Training Completed: No
Hours: [Mon, Tue, Wed, Thu] 08:00 AM - 08:00 PM, Fri 08:00 AM - 05:00 PM, Sat 08:00 AM - 12:00 PM
Other Language(s):Spanish
Accessibility: Some Criteria Met (P, EB, IB, PA)

PCC West Town Family Health Center
2434 W Division St
Chicago, IL 60622
Phone:(773) 584-4178
NPI:1427635358
Cultural Training Completed: No
Hours: [Mon, Tue, Wed, Thu, Fri] 08:00 AM - 05:00 PM
Accessibility: Details Pending (P, EB, IB, PA)

PCC at Healthcare Alternative System, Inc
4534 S Western Ave
Chicago, IL 60609
Phone:(773) 254-5141
NPI:1295385490
Cultural Training Completed: No

IL

Cook

Federally Qualified Health Center (FQHC)

PCC at Healthcare Alternative System, Inc
Hours: [Mon, Tue, Wed, Thu, Fri] 08:00 AM - 05:00 PM
Other Language(s):English
Accessibility: Details Pending (P, EB, IB, PA)

Pilsen Family Health Center
1817 S Loomis St
Chicago, IL 60608
Phone:(312) 666-6511
NPI:1790855187
Website: https://www.achn.net
Cultural Training Completed: No
Hours: [Mon, Wed] 08:00 AM - 07:00 PM, [Tue, Thu, Fri] 08:00 AM - 06:00 PM, Sat 08:00 AM - 12:30 PM
Other Language(s):Spanish,American Sign Language,English
Accessibility: Some Criteria Met (P, EB, IB, PA)

Pilsen Family Health Center
600 W Fulton St
Chicago, IL 60661
Phone:(312) 526-2424
NPI:1790855187

IL

Cook

Federally Qualified Health Center (FQHC)

Pilsen Family Health Center
Website: https://www.achn.net
Cultural Training Completed: No
Hours: [Mon, Tue, Wed, Thu, Fri] 08:00 AM - 05:00 PM
Other Language(s):American Sign Language,Spanish,English
Accessibility: Details Pending (P, EB, IB, PA)

Planned Parenthood Of Illinois
18 S Michigan Ave
Chicago, IL 60603
Phone:(312) 592-6822
NPI:1760499545
Website: http://www.eriefamilyhealth.org
Cultural Training Completed: No
Hours: [Mon, Tue, Wed, Thu, Fri] 08:00 AM - 05:00 PM
Accessibility: Details Pending (P, EB, IB, PA)

Planned Parenthood Of Illinois
18 S Michigan Ave
Chicago, IL 60603
Phone:(312) 592-6822
NPI:1629328836

IL

Cook

Federally Qualified Health Center (FQHC)

Planned Parenthood Of Illinois
Website: https://www.eriefamilyhealth.org/
Cultural Training Completed: No
Hours: [Mon, Tue, Wed, Thu, Fri] 08:00 AM - 05:00 PM
Accessibility: Details Pending (P, EB, IB, PA)

Planned Parenthood Of Illinois
1152 N Milwaukee Ave
Chicago, IL 60642
Phone:(773) 252-2240
NPI:1942510508
Website: https://www.sihf.org
Cultural Training Completed: No
Hours: [Mon, Tue, Wed, Thu, Fri] 08:00 AM - 05:00 PM
Accessibility: Details Pending (P, EB, IB, PA)

Planned Parenthood Of Illinois
5725 N Broadway St
Chicago, IL 60660
Phone:(773) 942-7193
NPI:1942510508
Website: https://www.sihf.org
Cultural Training Completed: No

IL

Cook

Federally Qualified Health Center (FQHC)

Planned Parenthood Of Illinois
Hours: [Mon, Tue, Wed, Thu, Fri] 08:00 AM - 05:00 PM
Accessibility: Details Pending (P, EB, IB, PA)

Planned Parenthood Of Illinois
18 S Michigan Ave
Chicago, IL 60603
Phone:(312) 592-6700
NPI:1942510508
Website: https://www.sihf.org
Cultural Training Completed: No
Hours: [Mon, Tue, Wed, Thu, Fri] 08:00 AM - 05:00 PM
Accessibility: Details Pending (P, EB, IB, PA)

Planned Parenthood Of Illinois
6059 S Ashland Ave
Chicago, IL 60636
Phone:(773) 434-3700
NPI:1942510508
Website: https://www.sihf.org
Cultural Training Completed: No
Hours: [Mon, Tue, Wed, Thu, Fri] 08:00 AM - 05:00 PM
Accessibility: Details Pending (P, EB, IB, PA)

IL

Cook

Federally Qualified Health Center (FQHC)

Planned Parenthood Of Illinois
11250 S Halsted St
Chicago, IL 60628
Phone:(773) 468-1600
NPI:1942510508
Website: https://www.sihf.org
Cultural Training Completed: No
Hours: [Mon, Tue, Wed, Thu, Fri] 08:00 AM - 05:00 PM
Accessibility: Details Pending (P, EB, IB, PA)

Planned Parenthood Of Illinois
5937 W Chicago Ave
Chicago, IL 60651
Phone:(773) 287-2020
NPI:1942510508
Website: https://www.sihf.org
Cultural Training Completed: No
Hours: [Mon, Tue, Wed, Thu, Fri] 08:00 AM - 05:00 PM
Accessibility: Details Pending (P, EB, IB, PA)

Planned Parenthood Of Illinois Lasalle
1200 N La Salle Dr
Chicago, IL 60610
Phone:(312) 266-1033
NPI:1942510508
Website: https://www.sihf.org

IL

Cook

Federally Qualified Health Center (FQHC)

Planned Parenthood Of Illinois Lasalle
Cultural Training Completed: No
Hours: [Mon, Tue, Wed, Thu, Fri] 08:00 AM - 05:00 PM
Accessibility: Details Pending (P, EB, IB, PA)

Plaza Medical Center
2533 W Cermak Rd
Chicago, IL 60608
Phone:(773) 523-0900
NPI:1790863827
Website: https://www.achn.net
Cultural Training Completed: No
Hours: [Mon, Tue, Wed, Thu, Fri] 08:00 AM - 05:00 PM
Other Language(s):American Sign Language,Spanish,English
Accessibility: Some Criteria Met (P, EB, IB, PA)

Plaza Medical Center

2533 W Cermak Rd
Chicago, IL 60608
Phone:(773) 523-0900
NPI:1699701383
Website: http://www.achn.net
Cultural Training Completed: No

IL

Cook

Federally Qualified Health Center (FQHC)

Plaza Medical Center

Hours: [Mon, Wed, Fri] 07:30 AM - 06:00 PM, [Tue, Thu] 07:30 AM - 08:00 PM, Sat 08:30 AM - 01:00 PM
Other Language(s):Spanish,American Sign Language
Accessibility: Some Criteria Met (I P, I EB, I IB, P PA)

Plaza Medical Center
2533 W Cermak Rd
Chicago, IL 60608
Phone:(773) 523-0900
NPI:1033289970
Website: https://www.achn.net
Cultural Training Completed: No
Hours: [Mon, Wed, Thu, Fri] 07:30 AM - 06:00 PM, Tue 07:30 AM - 08:00 PM, Sat 08:30 AM - 01:00 PM
Other Language(s):Spanish,American Sign Language,English
Accessibility: Some Criteria Met (I P, I EB, I IB, I PA)

Plaza Medical Center
222 N Canal St
Chicago, IL 60606
Phone:(312) 526-2200
NPI:1033289970

IL

Cook

Federally Qualified Health Center (FQHC)

Plaza Medical Center
Website: https://www.achn.net
Cultural Training Completed: No
Hours: [Mon, Tue, Wed, Thu, Fri] 08:00 AM - 05:00 PM, Sat 08:00 AM - 12:00 PM
Other Language(s):American Sign Language,Spanish,English
Accessibility: Some Criteria Met (I P, I EB, I IB, P PA)

Plaza Medical Center
600 W Fulton St
Chicago, IL 60661
Phone:(312) 526-2424
NPI:1033289970
Website: https://www.achn.net
Cultural Training Completed: No
Hours: [Mon, Tue, Wed, Thu, Fri] 08:00 AM - 05:00 PM
Other Language(s):Spanish,American Sign Language,English
Accessibility: Details Pending (P P, P EB, P IB, P PA)

Plaza Medical Center
2533 W Cermak Rd
Chicago, IL 60608
Phone:(773) 523-0900

IL

Cook

Federally Qualified Health Center (FQHC)

Plaza Medical Center
NPI:1780754523
Website: https://www.achn.net
Cultural Training Completed: No
Hours: [Mon, Tue, Wed, Thu, Fri] 08:00 AM - 05:00 PM
Other Language(s):Spanish,American Sign Language,English
Accessibility: Some Criteria Met (I P, I EB, I IB, I PA)

Plaza Medical Center
2533 W Cermak Rd
Chicago, IL 60608
Phone:(773) 523-0900
NPI:1790855187
Website: https://www.achn.net
Cultural Training Completed: No
Hours: [Mon, Tue, Wed, Thu, Fri] 08:00 AM - 05:00 PM
Other Language(s):Spanish,American Sign Language,English
Accessibility: Some Criteria Met (I P, I EB, I IB, I PA)

Presence Healthcare Services
2233 W Division St
Chicago, IL 60622
Phone:(773) 770-2000

IL

Cook

Federally Qualified Health Center (FQHC)

Presence Healthcare Services
NPI:1497872543
Website: https://www.heartlandhealthcenters.org
Cultural Training Completed: No
Hours: [Mon, Tue, Wed, Thu, Fri] 08:00 AM - 05:00 PM
Accessibility: Details Pending (P P, P EB, P IB, P PA)

Presence Healthcare Services
2233 W Division St
Chicago, IL 60622
Phone:(312) 770-2000
NPI:1225010911
Website: http://www.primecarehealth.org
Cultural Training Completed: No
Hours: [Mon, Tue, Wed, Thu, Fri] 08:00 AM - 05:00 PM
Other Language(s):Polish,Spanish
Accessibility: Details Pending (P P, P EB, P IB, P PA)

Presence Healthcare Services
2233 W Division St
Chicago, IL 60622
Phone:(312) 770-2000
NPI:1437440229

IL

Cook

Federally Qualified Health Center (FQHC)

Presence Healthcare Services
Website: https://www.questdiagnostics.com/
Cultural Training Completed: No
Hours: [Mon, Tue, Wed, Thu, Fri] 08:00 AM - 05:00 PM
Other Language(s):English
Accessibility: Details Pending (P, EB, IB, PA)

Presence Healthcare Services
1431 N Western Ave
Ste 503
Chicago, IL 60622
Phone:(773) 772-9121
NPI:1437440229
Website: https://www.questdiagnostics.com/
Cultural Training Completed: No
Hours: [Mon, Tue, Wed, Thu, Fri] 08:00 AM - 05:00 PM
Other Language(s):English
Accessibility: Details Pending (P, EB, IB, PA)

Presence Healthcare Services
2233 W Division St
Chicago, IL 60622
Phone:(312) 770-2000

IL

Cook

Federally Qualified Health Center (FQHC)

Presence Healthcare Services
NPI:1790247476
Website: https://www.primecarehealth.org
Cultural Training Completed: No
Hours: [Mon, Tue, Wed, Thu, Fri] 08:00 AM - 05:00 PM
Accessibility: Details Pending (P, EB, IB, PA)

Presence Medical Group
1658 N Milwaukee Ave
Chicago, IL 60647
Phone:(312) 770-2336
NPI:1497872543
Website: https://www.heartlandhealthcenters.org
Cultural Training Completed: No
Hours: [Mon, Tue, Wed, Thu, Fri] 08:00 AM - 05:00 PM
Accessibility: Details Pending (P, EB, IB, PA)

Presence Medical Group
1658 N Milwaukee Ave
Chicago, IL 60647
Phone:(312) 770-2336
NPI:1225010911
Website: http://www.primecarehealth.org

IL

Cook

Federally Qualified Health Center (FQHC)

Presence Medical Group
Cultural Training Completed: No
Hours: [Mon, Tue, Wed, Thu, Fri] 08:00 AM - 05:00 PM
Accessibility: Details Pending (P, EB, IB, PA)

Presence Medical Group
1658 N Milwaukee Ave
Chicago, IL 60647
Phone:(312) 770-2336
NPI:1790247476
Website: https://www.primecarehealth.org
Cultural Training Completed: No
Hours: [Mon, Tue, Wed, Thu, Fri] 08:00 AM - 05:00 PM
Accessibility: Details Pending (P, EB, IB, PA)

Presence Medical Group
1658 N Milwaukee Ave
Chicago, IL 60647
Phone:(312) 770-2336
NPI:1760499545
Website: http://www.eriefamilyhealth.org
Cultural Training Completed: No

IL

Cook

Federally Qualified Health Center (FQHC)

Presence Medical Group
Hours: [Mon, Tue, Wed, Thu, Fri] 08:00 AM - 05:00 PM
Accessibility: Details Pending (P, EB, IB, PA)

Primary Care Specialists LLC
2740 W Foster Ave
Ste 101
Chicago, IL 60625
Phone:(773) 784-2101
NPI:1760499545
Website: http://www.eriefamilyhealth.org
Cultural Training Completed: No
Hours: [Mon, Tue, Wed, Thu, Fri] 08:00 AM - 05:00 PM
Accessibility: Details Pending (P, EB, IB, PA)

PrimeCare Ames-SBHC
1920 N Hamlin Ave
Chicago, IL 60647
Phone:(773) 772-7202
NPI:1225010911
Website: http://www.primecarehealth.org
Cultural Training Completed: No
Hours: [Mon, Tue, Wed, Thu, Fri] 08:00 AM - 05:00 PM

IL

Cook

Federally Qualified Health Center (FQHC)

PrimeCare Ames-SBHC
Other Language(s):Polish,Spanish,English
Accessibility: Details Pending (P, EB, IB, PA)

PrimeCare Ames-SBHC
1920 N Hamlin Ave
Chicago, IL 60647
Phone:(773) 772-7202
NPI:1730235870
Website: https://www.primecarehealth.org
Cultural Training Completed: No
Hours: [Mon, Tue, Wed, Thu, Fri] 08:00 AM - 05:00 PM
Accessibility: Details Pending (P, EB, IB, PA)

PrimeCare Ames-SBHC
1920 N Hamlin Ave
Chicago, IL 60647
Phone:(773) 772-7202
NPI:1992851067
Website: https://www.primecarehealth.org/
Cultural Training Completed: No
Hours: [Mon, Tue, Wed, Thu, Fri] 08:00 AM - 05:00 PM

IL

Cook

Federally Qualified Health Center (FQHC)

PrimeCare Ames-SBHC
Accessibility: Details Pending (P, EB, IB, PA)

PrimeCare Ames-SBHC
1920 N Hamlin Ave
Chicago, IL 60647
Phone:(773) 772-7202
NPI:1790247476
Website: https://www.primecarehealth.org
Cultural Training Completed: No
Hours: [Mon, Tue, Wed, Thu, Fri] 08:00 AM - 05:00 PM
Accessibility: Details Pending (P, EB, IB, PA)

PrimeCare Ames-SBHC
1920 N Hamlin Ave
Chicago, IL 60647
Phone:(773) 772-7202
NPI:1336692359
Website: https://www.primecarehealth.org/
Cultural Training Completed: No
Hours: [Mon, Tue, Wed, Thu, Fri] 08:00 AM - 05:00 PM
Accessibility: Details Pending (P, EB, IB, PA)

IL

Cook

Federally Qualified Health Center (FQHC)

PrimeCare Ames-SBHC
1920 N Hamlin Ave
Chicago, IL 60647
Phone:(773) 772-7202
NPI:1700230398
Website: https://www.primecarehealth.org
Cultural Training Completed: No
Hours: [Mon, Tue, Wed, Thu, Fri] 08:00 AM - 05:00 PM
Accessibility: Details Pending (P, EB, IB, PA)

PrimeCare Ames-SBHC
1920 N Hamlin Ave
Chicago, IL 60647
Phone:(773) 772-7202
NPI:1356622500
Website: https://www.primecarehealth.org
Cultural Training Completed: No
Hours: [Mon, Tue, Wed, Thu, Fri] 08:00 AM - 05:00 PM
Accessibility: Details Pending (P, EB, IB, PA)

PrimeCare Community Health
1920 N Hamlin Ave
Chicago, IL 60647
Phone:(773) 772-7202
NPI:1437440229

IL

Cook

Federally Qualified Health Center (FQHC)

PrimeCare Community Health
Website: https://www.questdiagnostics.com/
Cultural Training Completed: No
Hours: [Mon, Tue, Wed, Thu, Fri] 09:00 AM - 05:00 PM
Other Language(s):English
Accessibility: Details Pending (P, EB, IB, PA)

PrimeCare Community Health, Inc
1431 N Western Ave
Ste 401
Chicago, IL 60622
Phone:(312) 633-5841
NPI:1225010911
Website: http://www.primecarehealth.org
Cultural Training Completed: No
Hours: [Mon, Tue, Wed, Thu, Fri] 08:00 AM - 05:00 PM, Sat 08:30 AM - 12:00 PM
Other Language(s):Polish,Spanish
Accessibility: Details Pending (P, EB, IB, PA)

IL

Cook

Federally Qualified Health Center (FQHC)

PrimeCare Community Health, Inc
1431 N Western Ave
Ste 101
Chicago, IL 60622
Phone:(773) 276-2272
NPI:1205374964
Cultural Training Completed: No
Hours: [Mon, Tue, Wed, Thu, Fri] 08:00 AM - 05:00 PM
Accessibility: Some Criteria Met (P, EB, IB, PA)

PrimeCare Community Health, Inc
1431 N Western Ave
Ste 401
Chicago, IL 60622
Phone:(312) 633-5841
NPI:1730235870
Website: https://www.primecarehealth.org
Cultural Training Completed: No
Hours: [Mon, Tue, Wed, Thu, Fri] 08:00 AM - 05:00 PM
Accessibility: Details Pending (P, EB, IB, PA)

PrimeCare Community Health, Inc
1431 N Western Ave
Ste 401

IL

Cook

Federally Qualified Health Center (FQHC)

PrimeCare Community Health, Inc
Chicago, IL 60622
Phone:(312) 633-5841
NPI:1790247476
Website: https://www.primecarehealth.org
Cultural Training Completed: No
Hours: [Mon, Tue, Wed, Thu, Fri] 08:00 AM - 05:00 PM
Other Language(s):English
Accessibility: Details Pending (P, EB, IB, PA)

PrimeCare Community Health, Inc
1431 N Western Ave
Ste 101
Chicago, IL 60622
Phone:(312) 633-5841
NPI:1700230398
Website: https://www.primecarehealth.org
Cultural Training Completed: No
Hours: [Mon, Tue, Wed, Thu, Fri] 08:00 AM - 05:00 PM
Accessibility: Details Pending (P, EB, IB, PA)

IL

Cook

Federally Qualified Health Center (FQHC)

PrimeCare Community Health, Inc
1431 N Western Ave
Ste 401
Chicago, IL 60622
Phone:(312) 633-5841
NPI:1700230398
Website: https://www.primecarehealth.org
Cultural Training Completed: No
Hours: [Mon, Tue, Wed, Thu, Fri] 08:00 AM - 05:00 PM
Accessibility: Details Pending (P, EB, IB, PA)

PrimeCare Community Health, Inc
1431 N Western Ave
Ste 401
Chicago, IL 60622
Phone:(312) 633-5841
NPI:1356622500
Website: https://www.primecarehealth.org
Cultural Training Completed: No
Hours: [Mon, Tue, Wed, Thu, Fri] 08:00 AM - 05:00 PM
Accessibility: Details Pending (P, EB, IB, PA)

PrimeCare Fullerton
3924 W Fullerton Ave

IL

Cook

Federally Qualified Health Center (FQHC)

PrimeCare Fullerton
Chicago, IL 60647
Phone:(773) 276-2229
NPI:1497872543
Website: https://www.heartlandhealthcenters.org
Cultural Training Completed: No
Hours: [Mon, Tue, Wed, Thu, Fri] 08:00 AM - 05:00 PM
Accessibility: Details Pending (P, EB, IB, PA)

PrimeCare Fullerton
3924 W Fullerton Ave
Chicago, IL 60647
Phone:(773) 276-2229
NPI:1225010911
Website: http://www.primecarehealth.org
Cultural Training Completed: No
Hours: [Mon, Tue, Wed, Thu, Fri] 08:00 AM - 05:00 PM
Other Language(s):Spanish,Polish,English
Accessibility: Some Criteria Met (P, EB, IB, PA)

PrimeCare Fullerton
3924 W Fullerton Ave
Chicago, IL 60647
Phone:(773) 276-2229
NPI:1730235870

IL

Cook

Federally Qualified Health Center (FQHC)

PrimeCare Fullerton
Website:
https://www.primecarehealth.org
Cultural Training Completed: No
Hours: [Mon, Tue, Wed, Thu, Fri] 08:00 AM - 05:00 PM
Accessibility: Details Pending (P, EB, IB, PA)

PrimeCare Fullerton
3924 W Fullerton Ave
Chicago, IL 60647
Phone:(773) 276-2229
NPI:1790247476
Website:
https://www.primecarehealth.org
Cultural Training Completed: No
Hours: [Mon, Tue, Wed, Thu, Fri] 08:00 AM - 05:00 PM
Accessibility: Details Pending (P, EB, IB, PA)

PrimeCare Fullerton
3924 W Fullerton Ave
Chicago, IL 60647
Phone:(773) 276-2229
NPI:1336692359
Website:
https://www.primecarehealth.org/
Cultural Training Completed: No

IL

Cook

Federally Qualified Health Center (FQHC)

PrimeCare Fullerton
Hours: [Mon, Tue, Wed, Thu, Fri] 08:00 AM - 05:00 PM
Accessibility: Details Pending (P, EB, IB, PA)

PrimeCare Fullerton
3924 W Fullerton Ave
Chicago, IL 60647
Phone:(773) 276-2229
NPI:1700230398
Website:
https://www.primecarehealth.org
Cultural Training Completed: No
Hours: [Mon, Tue, Wed, Thu, Fri] 08:00 AM - 05:00 PM
Accessibility: Details Pending (P, EB, IB, PA)

PrimeCare Fullerton
3924 W Fullerton Ave
Chicago, IL 60647
Phone:(773) 276-2229
NPI:1356622500
Website:
https://www.primecarehealth.org
Cultural Training Completed: No
Hours: [Mon, Tue, Wed, Thu, Fri] 08:00 AM - 05:00 PM
Accessibility: Details Pending (P, EB, IB, PA)

IL

Cook

Federally Qualified Health Center (FQHC)

PrimeCare Fullerton (FQHC)
3924 W Fullerton Ave
Chicago, IL 60647
Phone:(773) 276-2229
NPI:1760499545
Website:
http://www.eriefamilyhealth.org
Cultural Training Completed: No
Hours: [Mon, Tue, Wed, Thu, Fri] 08:00 AM - 05:00 PM
Accessibility: Details Pending (P, EB, IB, PA)

PrimeCare Fullerton (FQHC)
3924 W Fullerton Ave
Chicago, IL 60647
Phone:(773) 276-2229
NPI:1669493466
Website:
http://www.hospital.uillinois.edu
Cultural Training Completed: No
Hours: [Mon, Tue, Wed, Thu, Fri] 08:00 AM - 05:00 PM
Accessibility: Details Pending (P, EB, IB, PA)

PrimeCare Hamlin (FQHC)
1920 N Hamlin Ave
Chicago, IL 60647
Phone:(773) 772-7202
NPI:1497872543

IL

Cook

Federally Qualified Health Center (FQHC)

PrimeCare Hamlin (FQHC)
Website:
https://www.heartlandhealthcenters.org
Cultural Training Completed: No
Hours: [Mon, Tue, Wed, Thu, Fri] 08:00 AM - 05:00 PM
Accessibility: Details Pending (P, EB, IB, PA)

PrimeCare Michelini Center for Health (FQHC)
1431 N Western Ave
Ste 209
Chicago, IL 60622
Phone:(312) 491-5435
NPI:1497872543
Website:
https://www.heartlandhealthcenters.org
Cultural Training Completed: No
Hours: [Mon, Tue, Wed, Thu, Fri] 08:00 AM - 05:00 PM
Accessibility: Details Pending (P, EB, IB, PA)

PrimeCare Michelini Center for Health (FQHC)
1431 N Western Ave
Ste 209
Chicago, IL 60622
Phone:(312) 491-5435
NPI:1760499545

IL

Cook

Federally Qualified Health Center (FQHC)

PrimeCare Michelini Center for Health (FQHC)
Website: http://www.eriefamilyhealth.org
Cultural Training Completed: No
Hours: [Mon, Tue, Wed, Thu, Fri] 08:00 AM - 05:00 PM
Accessibility: Details Pending (P, EB, IB, PA)

PrimeCare Northwest
1649 N Pulaski Rd
Chicago, IL 60639
Phone:(773) 278-6868
NPI:1225010911
Website: http://www.primecarehealth.org
Cultural Training Completed: No
Hours: [Mon, Tue, Wed, Thu, Fri] 08:00 AM - 05:00 PM
Other Language(s):Polish,English
Accessibility: Some Criteria Met (P, EB, IB, PA)

PrimeCare Northwest
1649 N Pulaski Rd
Chicago, IL 60639
Phone:(773) 278-6868
NPI:1730235870

IL

Cook

Federally Qualified Health Center (FQHC)

PrimeCare Northwest
Website: https://www.primecarehealth.org
Cultural Training Completed: No
Hours: [Mon, Thu, Fri, Sat] 08:30 AM - 05:00 PM, Tue 09:30 AM - 05:00 PM, Wed 08:30 AM - 08:00 PM
Other Language(s):Spanish
Accessibility: Some Criteria Met (P, EB, IB, PA)

PrimeCare Northwest
1649 N Pulaski Rd
Chicago, IL 60639
Phone:(773) 278-6868
NPI:1992851067
Website: https://www.primecarehealth.org/
Cultural Training Completed: No
Hours: [Mon, Thu, Fri] 08:30 AM - 05:00 PM, Tue 09:30 AM - 05:00 PM, Wed 08:30 AM - 08:00 PM
Accessibility: Details Pending (P, EB, IB, PA)

PrimeCare Northwest
1649 N Pulaski Rd
Chicago, IL 60639
Phone:(773) 278-6868
NPI:1790247476

IL

Cook

Federally Qualified Health Center (FQHC)

PrimeCare Northwest
Website: https://www.primecarehealth.org
Cultural Training Completed: No
Hours: [Mon, Tue, Wed, Thu, Fri] 08:00 AM - 05:00 PM
Accessibility: Details Pending (P, EB, IB, PA)

PrimeCare Northwest
1649 N Pulaski Rd
Chicago, IL 60639
Phone:(773) 278-6868
NPI:1336692359
Website: https://www.primecarehealth.org/
Cultural Training Completed: No
Hours: [Mon, Tue, Wed, Thu, Fri] 08:00 AM - 05:00 PM
Accessibility: Details Pending (P, EB, IB, PA)

PrimeCare Northwest
1649 N Pulaski Rd
Chicago, IL 60639
Phone:(773) 278-6868
NPI:1700230398
Website: https://www.primecarehealth.org
Cultural Training Completed: No

IL

Cook

Federally Qualified Health Center (FQHC)

PrimeCare Northwest
Hours: [Mon, Tue, Wed, Thu, Fri] 08:00 AM - 05:00 PM
Accessibility: Details Pending (P, EB, IB, PA)

PrimeCare Northwest
1649 N Pulaski Rd
Chicago, IL 60639
Phone:(773) 278-6868
NPI:1356622500
Website: https://www.primecarehealth.org
Cultural Training Completed: No
Hours: [Mon, Tue, Wed, Thu, Fri] 08:00 AM - 05:00 PM
Accessibility: Details Pending (P, EB, IB, PA)

PrimeCare West Town (FQHC)
1431 N Western Ave
Ste 406
Chicago, IL 60622
Phone:(312) 633-5841
NPI:1497872543
Website: https://www.heartlandhealthcenters.org
Cultural Training Completed: No
Hours: [Mon, Tue, Wed, Thu, Fri] 08:00 AM - 05:00 PM

IL

Cook

Federally Qualified Health Center (FQHC)

PrimeCare West Town (FQHC)
Accessibility: Details Pending (P, EB, IB, PA)

PrimeCare West Town Dental (FQHC)
1431 N Western Ave
Ste 401
Chicago, IL 60622
Phone:(773) 269-5540
NPI:1497872543
Website:
https://www.heartlandhealthcenters.org
Cultural Training Completed: No
Hours: [Mon, Tue, Wed, Thu, Fri] 08:00 AM - 05:00 PM
Accessibility: Details Pending (P, EB, IB, PA)

PrimeCare Wicker Park
1127 N Oakley Blvd
Fl 2
Chicago, IL 60622
Phone:(312) 770-2040
NPI:1225010911
Website:
https://www.primecarehealth.org/
Cultural Training Completed: No
Hours: [Mon, Tue, Wed, Thu, Fri] 08:00 AM - 05:00 PM

IL

Cook

Federally Qualified Health Center (FQHC)

PrimeCare Wicker Park
Accessibility: Some Criteria Met (P, EB, IB, PA)

PrimeCare Wicker Park
1127 N Oakley Blvd
Fl 2
Chicago, IL 60622
Phone:(312) 770-2040
NPI:1700230398
Website:
https://www.primecarehealth.org
Cultural Training Completed: No
Hours: [Mon, Tue, Wed, Thu, Fri] 08:00 AM - 05:00 PM
Accessibility: Some Criteria Met (P, EB, IB, PA)

PrimeCare Wicker Park (FQHC)
1127 N Oakley Blvd
Fl 2
Chicago, IL 60622
Phone:(312) 770-2040
NPI:1497872543
Website:
https://www.heartlandhealthcenters.org
Cultural Training Completed: No
Hours: [Mon, Tue, Wed, Thu, Fri] 08:00 AM - 05:00 PM

IL

Cook

Federally Qualified Health Center (FQHC)

PrimeCare Wicker Park (FQHC)
Accessibility: Details Pending (P, EB, IB, PA)

Primecare Community Health
1308 N Elston Ave
Chicago, IL 60642
Phone:(312) 633-5841
NPI:1891541215
Cultural Training Completed: Yes
Hours: [Mon, Tue, Wed, Thu, Fri] 08:00 AM - 05:00 PM
Accessibility: Details Pending (P, EB, IB, PA)

Primecare Community Health
5647 W Addison St
Chicago, IL 60634
Phone:(312) 633-5841
NPI:1225010911
Website:
http://www.primecarehealth.org
Cultural Training Completed: No
Hours: [Mon, Tue, Wed, Thu, Fri] 08:00 AM - 05:00 PM
Accessibility: Details Pending (P, EB, IB, PA)

Primecare Community Health
1431 N Western Ave
Ste 406

IL

Cook

Federally Qualified Health Center (FQHC)

Primecare Community Health
Chicago, IL 60622
Phone:(312) 491-5250
NPI:1225010911
Website:
http://www.primecarehealth.org
Cultural Training Completed: No
Hours: [Mon, Tue, Wed, Thu] 09:00 AM - 06:00 PM, Fri 09:00 AM - 05:00 PM, Sat 09:00 AM - 04:00 PM
Other Language(s):Spanish,Polish
Accessibility: Details Pending (P, EB, IB, PA)

Primecare Community Health
1127 N Oakley Blvd
2
Chicago, IL 60622
Phone:(312) 770-2040
NPI:1225010911
Website:
http://www.primecarehealth.org
Cultural Training Completed: No
Hours: [Mon, Tue, Wed, Thu, Fri] 08:00 AM - 05:00 PM
Other Language(s):Polish,Spanish,English

IL

Cook

Federally Qualified Health Center (FQHC)

Primecare Community Health
Accessibility: Details Pending (P, EB, IB, PA)

Primecare Community Health
5647 W Addison St
Chicago, IL 60634
Phone:(312) 633-5841
NPI:1437440229
Website: https://www.questdiagnostics.com/
Cultural Training Completed: No
Hours: [Mon, Tue, Wed, Thu, Fri] 08:00 AM - 05:00 PM
Other Language(s):English,Polish,Spanish
Accessibility: Some Criteria Met (P, EB, IB, PA)

Primecare Community Health
3924 W Fullerton Ave
Chicago, IL 60647
Phone:(800) 843-0355
NPI:1437440229
Website: https://www.questdiagnostics.com/
Cultural Training Completed: No
Hours: [Mon, Tue, Wed, Thu, Fri] 08:00 AM - 05:00 PM, Sat 08:00 AM - 02:00 PM

IL

Cook

Federally Qualified Health Center (FQHC)

Primecare Community Health
Other Language(s):English
Accessibility: Details Pending (P, EB, IB, PA)

Primecare Community Health
1431 N Western Ave
Ste 401
Chicago, IL 60622
Phone:(312) 633-5841
NPI:1205374964
Cultural Training Completed: No
Hours: [Mon, Tue, Wed, Thu, Fri] 08:00 AM - 05:00 PM
Other Language(s):English
Accessibility: Some Criteria Met (P, EB, IB, PA)

Primecare Community Health
1920 N Hamlin Ave
Chicago, IL 60647
Phone:(773) 772-7202
NPI:1205374964
Cultural Training Completed: No
Hours: [Mon, Tue, Wed, Thu, Fri] 08:00 AM - 05:00 PM
Accessibility: Details Pending (P, EB, IB, PA)

IL

Cook

Federally Qualified Health Center (FQHC)

Primecare Community Health
1431 N Western Ave
Ste 209
Chicago, IL 60622
Phone:(312) 633-5841
NPI:1205374964
Cultural Training Completed: No
Hours: [Mon, Tue, Wed, Thu, Fri] 08:00 AM - 05:00 PM
Accessibility: Details Pending (P, EB, IB, PA)

Primecare Community Health
3924 W Fullerton Ave
Chicago, IL 60647
Phone:(773) 276-2229
NPI:1205374964
Cultural Training Completed: No
Hours: [Mon, Tue, Wed, Thu, Fri] 08:00 AM - 05:00 PM
Accessibility: Details Pending (P, EB, IB, PA)

Primecare Community Health
1649 N Pulaski Rd
Chicago, IL 60639
Phone:(773) 278-6868
NPI:1205374964
Cultural Training Completed: No
Hours: [Mon, Tue, Wed, Thu, Fri] 08:00 AM - 05:00 PM

IL

Cook

Federally Qualified Health Center (FQHC)

Primecare Community Health
Accessibility: Details Pending (P, EB, IB, PA)

Primecare Community Health
1127 N Oakley Blvd
2
Chicago, IL 60622
Phone:(312) 770-2040
NPI:1205374964
Cultural Training Completed: No
Hours: [Mon, Tue, Wed, Thu, Fri] 08:00 AM - 05:00 PM
Accessibility: Details Pending (P, EB, IB, PA)

Primecare Community Health
5647 W Addison St
Chicago, IL 60634
Phone:(312) 633-5841
NPI:1730235870
Website: https://www.primecarehealth.org
Cultural Training Completed: No
Hours: [Mon, Tue, Wed, Thu, Fri] 08:00 AM - 05:00 PM
Accessibility: Some Criteria Met (P, EB, IB, PA)

Primecare Community Health
1431 N Western Ave

IL

Cook

Federally Qualified Health Center (FQHC)

Primecare Community Health
Ste 406
Chicago, IL 60622
Phone:(312) 633-5841
NPI:1730235870
Website: https://www.primecarehealth.org
Cultural Training Completed: No
Hours: [Mon, Tue, Wed, Thu, Fri] 08:00 AM - 05:00 PM
Accessibility: Details Pending (P, EB, IB, PA)

Primecare Community Health
1127 N Oakley Blvd
2
Chicago, IL 60622
Phone:(312) 770-2040
NPI:1730235870
Website: https://www.primecarehealth.org
Cultural Training Completed: No
Hours: [Mon, Tue, Wed, Thu, Fri] 08:00 AM - 05:00 PM
Accessibility: Details Pending (P, EB, IB, PA)

Primecare Community Health
1127 N Oakley Blvd
2
Chicago, IL 60622

IL

Cook

Federally Qualified Health Center (FQHC)

Primecare Community Health
Phone:(312) 770-2040
NPI:1992851067
Website: https://www.primecarehealth.org/
Cultural Training Completed: No
Hours: [Mon, Tue, Wed, Thu, Fri] 08:00 AM - 05:00 PM
Accessibility: Details Pending (P, EB, IB, PA)

Primecare Community Health
3924 W Fullerton Ave
Chicago, IL 60647
Phone:(773) 276-2229
NPI:1992851067
Website: https://www.primecarehealth.org/
Cultural Training Completed: No
Hours: [Mon, Tue, Wed, Thu, Fri] 08:00 AM - 05:00 PM
Accessibility: Details Pending (P, EB, IB, PA)

Primecare Community Health
5647 W Addison St
Chicago, IL 60634
Phone:(312) 633-5841
NPI:1992851067

IL

Cook

Federally Qualified Health Center (FQHC)

Primecare Community Health
Website: https://www.primecarehealth.org/
Cultural Training Completed: No
Hours: [Mon, Tue, Wed, Thu, Fri] 08:00 AM - 05:00 PM
Accessibility: Details Pending (P, EB, IB, PA)

Primecare Community Health
1431 N Western Ave
Ste 406
Chicago, IL 60622
Phone:(312) 633-5841
NPI:1336692359
Cultural Training Completed: Yes
Hours: [Mon, Tue, Wed, Thu, Fri] 08:00 AM - 05:00 PM
Accessibility: Details Pending (P, EB, IB, PA)

Primecare Community Health
3924 W Fullerton Ave
Chicago, IL 60647
Phone:(773) 276-2229
NPI:1225010911
Website: https://www.primecarehealth.org/
Cultural Training Completed: No

IL

Cook

Federally Qualified Health Center (FQHC)

Primecare Community Health
Hours: [Mon, Tue, Wed, Thu, Fri] 08:00 AM - 05:00 PM
Accessibility: Details Pending (P, EB, IB, PA)

Primecare Community Health
1920 N Hamlin Ave
Chicago, IL 60647
Phone:(773) 772-7202
NPI:1225010911
Website: https://www.primecarehealth.org/
Cultural Training Completed: No
Hours: [Mon, Tue, Wed, Thu, Fri] 08:00 AM - 05:00 PM
Accessibility: Details Pending (P, EB, IB, PA)

Primecare Community Health
5647 W Addison St
Chicago, IL 60634
Phone:(312) 633-5841
NPI:1790247476
Website: https://www.primecarehealth.org
Cultural Training Completed: No
Hours: [Mon, Tue, Wed, Thu, Fri] 08:00 AM - 05:00 PM

IL

Cook

Federally Qualified Health Center (FQHC)

Primecare Community Health
Accessibility: Details Pending (P, EB, IB, PA)

Primecare Community Health
1127 N Oakley Blvd
2
Chicago, IL 60622
Phone:(312) 770-2040
NPI:1790247476
Website: https://www.primecarehealth.org
Cultural Training Completed: No
Hours: [Mon, Tue, Wed, Thu, Fri] 08:00 AM - 05:00 PM
Accessibility: Details Pending (P, EB, IB, PA)

Primecare Community Health
1431 N Western Ave
Ste 406
Chicago, IL 60622
Phone:(312) 633-5841
NPI:1336692359
Website: https://www.primecarehealth.org/
Cultural Training Completed: Yes
Hours: [Mon, Tue, Wed, Thu, Fri] 08:00 AM - 05:00 PM

IL

Cook

Federally Qualified Health Center (FQHC)

Primecare Community Health
Accessibility: Some Criteria Met (P, EB, IB, PA)

Primecare Community Health
1127 N Oakley Blvd
2
Chicago, IL 60622
Phone:(312) 770-2040
NPI:1336692359
Website: https://www.primecarehealth.org/
Cultural Training Completed: No
Hours: [Mon, Tue, Wed, Thu, Fri] 08:00 AM - 05:00 PM
Accessibility: Details Pending (P, EB, IB, PA)

Primecare Community Health
1431 N Western Ave
Ste 209
Chicago, IL 60622
Phone:(312) 633-5841
NPI:1336692359
Website: https://www.primecarehealth.org/
Cultural Training Completed: No
Hours: [Mon, Tue, Wed, Thu, Fri] 08:00 AM - 05:00 PM

IL

Cook

Federally Qualified Health Center (FQHC)

Primecare Community Health
Accessibility: Details Pending (P, EB, IB, PA)

Primecare Community Health
1431 N Western Ave
Ste 406
Chicago, IL 60622
Phone:(312) 633-5841
NPI:1700230398
Website: https://www.primecarehealth.org
Cultural Training Completed: No
Hours: [Mon, Tue, Wed, Thu, Fri] 08:00 AM - 05:00 PM
Accessibility: Details Pending (P, EB, IB, PA)

Primecare Community Health
1127 N Oakley Blvd
Chicago, IL 60622
Phone:(312) 770-2040
NPI:1700230398
Website: https://www.primecarehealth.org
Cultural Training Completed: No
Hours: [Mon, Tue, Wed, Thu, Fri] 08:00 AM - 05:00 PM
Accessibility: Details Pending (P, EB, IB, PA)

IL

Cook

Federally Qualified Health Center (FQHC)

Primecare Community Health
1431 N Western Ave
Chicago, IL 60622
Phone:(773) 276-2272
NPI:1700230398
Website: https://www.primecarehealth.org
Cultural Training Completed: No
Hours: [Mon, Tue, Wed, Thu, Fri] 08:00 AM - 05:00 PM
Accessibility: Details Pending (P, EB, IB, PA)

Primecare Community Health
1431 N Western Ave
Ste 202
Chicago, IL 60622
Phone:(312) 633-5841
NPI:1871117937
Cultural Training Completed: Yes
Hours: [Mon, Tue, Wed, Thu, Fri] 08:00 AM - 05:00 PM
Accessibility: Details Pending (P, EB, IB, PA)

Primecare Community Health
1649 N Pulaski Rd
Chicago, IL 60639
Phone:(773) 278-6868
NPI:1871117937
Cultural Training Completed: No

IL

Cook

Federally Qualified Health Center (FQHC)

Primecare Community Health
Hours: [Mon, Tue, Wed, Thu, Fri] 08:00 AM - 05:00 PM
Accessibility: Details Pending (P, EB, IB, PA)

Primecare Community Health
5635 W Belmont Ave
Chicago, IL 60634
Phone:(773) 736-1830
NPI:1871117937
Cultural Training Completed: No
Hours: [Mon, Tue, Wed, Thu, Fri] 08:00 AM - 05:00 PM
Accessibility: Details Pending (P, EB, IB, PA)

Primecare Community Health
1127 N Oakley Blvd
Bldg Fl 2
Chicago, IL 60622
Phone:(312) 770-2040
NPI:1871117937
Cultural Training Completed: No
Hours: [Mon, Tue, Wed, Thu, Fri] 08:00 AM - 05:00 PM
Accessibility: Details Pending (P, EB, IB, PA)

Primecare Community Health
1127 N Oakley Blvd

IL

Cook

Federally Qualified Health Center (FQHC)

Primecare Community Health
2
Chicago, IL 60622
Phone:(312) 770-2040
NPI:1871117937
Cultural Training Completed: No
Hours: [Mon, Tue, Wed, Thu, Fri] 08:00 AM - 05:00 PM
Accessibility: Details Pending (P, EB, IB, PA)

Primecare Community Health
3924 W Fullerton Ave
Chicago, IL 60647
Phone:(773) 276-2229
NPI:1871117937
Cultural Training Completed: No
Hours: [Mon, Tue, Wed, Thu, Fri] 08:00 AM - 05:00 PM
Accessibility: Details Pending (P, EB, IB, PA)

Primecare Community Health
1920 N Hamlin Ave
Chicago, IL 60647
Phone:(773) 772-7202
NPI:1871117937
Cultural Training Completed: No
Hours: [Mon, Tue, Wed, Thu, Fri] 08:00 AM - 05:00 PM

IL

Cook

Federally Qualified Health Center (FQHC)

Primecare Community Health
Accessibility: Details Pending (P, EB, IB, PA)

Primecare Community Health
1127 N Oakley Blvd
2
Chicago, IL 60622
Phone:(312) 770-2040
NPI:1356622500
Website: https://www.primecarehealth.org
Cultural Training Completed: No
Hours: [Mon, Tue, Wed, Thu, Fri] 08:00 AM - 05:00 PM
Accessibility: Details Pending (P, EB, IB, PA)

Primecare Community Health
1127 N Oakley Blvd
2
Chicago, IL 60622
Phone:(312) 770-2040
NPI:1700230398
Cultural Training Completed: Yes
Hours: [Mon, Tue, Wed, Thu, Fri] 08:00 AM - 05:00 PM
Accessibility: Details Pending (P, EB, IB, PA)

IL

Cook

Federally Qualified Health Center (FQHC)

Primecare Community Health
1127 N Oakley Blvd
Bldg 2
Chicago, IL 60622
Phone:(312) 770-2040
NPI:1700230398
Cultural Training Completed: No
Hours: [Mon, Tue, Wed, Thu, Fri] 08:00 AM - 05:00 PM
Accessibility: Details Pending (P, EB, IB, PA)

Primecare Community Health INC
5635 W Belmont Ave
Chicago, IL 60634
Phone:(773) 736-1830
NPI:1497872543
Website: https://www.heartlandhealthcenters.org
Cultural Training Completed: No
Hours: [Mon, Tue, Wed, Thu, Fri] 08:00 AM - 05:00 PM
Accessibility: Details Pending (P, EB, IB, PA)

Primecare Community Health Inc
1431 N Western Ave
Ste 209
Chicago, IL 60622
Phone:(312) 633-5841
NPI:1336692359

IL

Cook

Federally Qualified Health Center (FQHC)

Primecare Community Health Inc
Cultural Training Completed: Yes
Hours: [Mon, Tue, Wed, Thu, Fri] 08:00 AM - 05:00 PM
Accessibility: Details Pending (P, EB, IB, PA)

Primecare Community Health Inc
1127 N Oakley Blvd
2
Chicago, IL 60622
Phone:(312) 770-2040
NPI:1700230398
Website: https://www.primecarehealth.org
Cultural Training Completed: No
Hours: [Mon, Tue, Wed, Thu, Fri] 08:00 AM - 05:00 PM
Other Language(s):English
Accessibility: Details Pending (P, EB, IB, PA)

Primecare Community Health,
1649 N Pulaski Rd
Chicago, IL 60639
Phone:(773) 278-6868
NPI:1225010911
Website: https://www.primecarehealth.org/

IL

Cook

Federally Qualified Health Center (FQHC)

Primecare Community Health,
Cultural Training Completed: No
Hours: [Mon, Tue, Wed, Thu, Fri] 08:00 AM - 05:00 PM
Accessibility: Details Pending (P, EB, IB, PA)

Primecare Community Health,
1431 N Western Ave
Ste 101
Chicago, IL 60622
Phone:(773) 276-2272
NPI:1225010911
Website: https://www.primecarehealth.org/
Cultural Training Completed: No
Hours: [Mon, Tue, Wed, Thu, Fri] 08:00 AM - 05:00 PM
Accessibility: Some Criteria Met (P, EB, IB, PA)

Primecare Community Health, INC
1127 N Oakley Blvd
Bldg Fl 2
Chicago, IL 60622
Phone:(312) 770-2040
NPI:1700230398
Website: https://www.primecarehealth.org
Cultural Training Completed: No

IL

Cook

Federally Qualified Health Center (FQHC)

Primecare Community Health, INC
Hours: [Mon, Tue, Wed, Thu, Fri] 08:00 AM - 05:00 PM
Accessibility: Details Pending (P, EB, IB, PA)

Primecare Community Health, INC
1127 N Oakley Blvd
Bldg 2ND Fl 2
Chicago, IL 60622
Phone:(312) 770-2040
NPI:1700230398
Website: https://www.primecarehealth.org
Cultural Training Completed: No
Hours: [Mon, Tue, Wed, Thu, Fri] 08:00 AM - 05:00 PM
Accessibility: Some Criteria Met (P, EB, IB, PA)

Primecare Community Health, Inc
1431 N Western Ave
Ste 406
Chicago, IL 60622
Phone:(312) 633-5841
NPI:1225010911
Website: https://www.primecarehealth.org/
Cultural Training Completed: No

IL

Cook

Federally Qualified Health Center (FQHC)

Primecare Community Health, Inc
Hours: [Mon, Tue, Wed, Thu, Fri] 08:00 AM - 05:00 PM
Other Language(s):Polish
Accessibility: Some Criteria Met (P, EB, IB, PA)

Primecare Community Health, Inc
1127 N Oakley Blvd
Fl 2
Chicago, IL 60622
Phone:(312) 770-2040
NPI:1700230398
Cultural Training Completed: No
Hours: [Mon, Tue, Wed, Thu, Fri] 08:00 AM - 05:00 PM
Accessibility: Some Criteria Met (P, EB, IB, PA)

Primecare Community Health, Inc
1431 N Western Ave
Ste 209
Chicago, IL 60622
Phone:(312) 633-5841
NPI:1225010911
Website: https://www.primecarehealth.org/
Cultural Training Completed: No
Hours: [Mon, Tue, Wed, Thu, Fri] 08:00 AM - 05:00 PM

IL

Cook

Federally Qualified Health Center (FQHC)

Primecare Community Health, Inc**
Accessibility: Some Criteria Met (P, EB, IB, PA)

Primecare Community Health, Inc**
5635 W Belmont Ave
Chicago, IL 60634
Phone:(773) 269-5540
NPI:1225010911
Website: https://www.primecarehealth.org/
Cultural Training Completed: No
Hours: [Mon, Tue, Wed, Thu, Fri] 08:00 AM - 05:00 PM
Accessibility: Details Pending (P, EB, IB, PA)

Primecare Community Health, Inc**
1431 N Western Ave
Ste 401
Chicago, IL 60622
Phone:(773) 269-5540
NPI:1225010911
Website: https://www.primecarehealth.org/
Cultural Training Completed: No
Hours: [Mon, Tue, Wed, Thu, Fri] 08:00 AM - 05:00 PM
Accessibility: Details Pending (P, EB, IB, PA)

IL

Cook

Federally Qualified Health Center (FQHC)

Primecare Community Healthinc
5635 W Belmont Ave
Chicago, IL 60634
Phone:(773) 736-1830
NPI:1225010911
Website: http://www.primecarehealth.org
Cultural Training Completed: No
Hours: [Mon, Tue, Wed, Thu, Fri] 08:00 AM - 05:00 PM
Other Language(s):Polish,Spanish,English
Accessibility: Details Pending (P, EB, IB, PA)

Primecare Community Healthinc
5635 W Belmont Ave
Chicago, IL 60634
Phone:(773) 736-1830
NPI:1730235870
Website: https://www.primecarehealth.org
Cultural Training Completed: No
Hours: [Mon, Tue, Wed, Thu, Fri] 08:00 AM - 05:00 PM
Accessibility: Details Pending (P, EB, IB, PA)

Primecare Community Healthinc
5635 W Belmont Ave

IL

Cook

Federally Qualified Health Center (FQHC)

Primecare Community Healthinc
Chicago, IL 60634
Phone:(773) 736-1830
NPI:1790247476
Website: https://www.primecarehealth.org
Cultural Training Completed: Yes
Hours: [Mon, Tue, Wed, Thu, Fri] 08:00 AM - 05:00 PM, Sat 09:00 AM - 02:00 PM
Accessibility: Details Pending (P, EB, IB, PA)

Primecare Community Healthinc
5635 W Belmont Ave
Chicago, IL 60634
Phone:(773) 736-1830
NPI:1700230398
Website: https://www.primecarehealth.org
Cultural Training Completed: No
Hours: [Mon, Tue, Wed, Thu, Fri] 08:00 AM - 05:00 PM
Accessibility: Details Pending (P, EB, IB, PA)

Primecare Community Healthinc
5635 W Belmont Ave
Chicago, IL 60634
Phone:(773) 736-1830
NPI:1356622500

IL

Cook

Federally Qualified Health Center (FQHC)

Primecare Community Healthinc
Website: https://www.primecarehealth.org
Cultural Training Completed: No
Hours: [Mon, Tue, Wed, Thu, Fri] 08:00 AM - 05:00 PM
Accessibility: Details Pending (P, EB, IB, PA)

Primecare West Town
1431 N Western Ave
Chicago, IL 60622
Phone:(800) 843-0355
NPI:1225010911
Website: http://www.primecarehealth.org
Cultural Training Completed: No
Hours: [Mon, Wed, Fri] 08:30 AM - 06:00 PM, Tue 09:30 AM - 06:00 PM, Thu 08:30 AM - 08:00 PM, Sat 08:30 AM - 12:30 PM
Other Language(s):Polish,Spanish
Accessibility: Some Criteria Met (P, EB, IB, PA)

Primecare West Town
1431 N Western Ave
Ste 406
Chicago, IL 60622
Phone:(312) 633-5841

IL

Cook

Federally Qualified Health Center (FQHC)

Primecare West Town
NPI:1790247476
Website: https://www.primecarehealth.org
Cultural Training Completed: No
Hours: [Mon, Tue, Wed, Thu, Fri] 08:00 AM - 05:00 PM
Other Language(s):English
Accessibility: Details Pending (P, EB, IB, PA)

Primecare West Town
1431 N Western Ave
Ste 406
Chicago, IL 60622
Phone:(312) 633-5841
NPI:1356622500
Website: https://www.primecarehealth.org
Cultural Training Completed: No
Hours: [Mon, Tue, Wed, Thu, Fri] 08:00 AM - 05:00 PM
Accessibility: Details Pending (P, EB, IB, PA)

Progress Health Mount Sinai Hospital
1501 S California Ave
Chicago, IL 60608
Phone:(312) 526-2200
NPI:1982783338
Website: https://www.achn.net

IL

Cook

Federally Qualified Health Center (FQHC)

Progress Health Mount Sinai Hospital
Cultural Training Completed: No
Hours: [Mon, Tue, Wed, Thu, Fri] 08:00 AM - 05:00 PM
Other Language(s):American Sign Language,Portuguese,Spanish,English
Accessibility: Some Criteria Met (P, EB, IB, PA)

Progress Health Mount Sinai Hospital IP
1501 S California Ave
Chicago, IL 60608
Phone:(312) 526-2200
NPI:1881773232
Website: https://www.achn.net/
Cultural Training Completed: No
Hours: [Mon, Tue, Wed, Thu, Fri] 08:00 AM - 05:00 PM
Other Language(s):French,American Sign Language,Spanish,Lithuanian,English
Accessibility: Some Criteria Met (P, EB, IB, PA)

IL

Cook

Federally Qualified Health Center (FQHC)

Progress Health Mount Sinai Hospital IP
1501 S California Ave
Chicago, IL 60608
Phone:(312) 526-2200
NPI:1366514887
Website: https://www.achn.net
Cultural Training Completed: No
Hours: [Mon, Tue, Wed, Thu, Fri] 08:00 AM - 05:00 PM
Other Language(s):Spanish,American Sign Language,English
Accessibility: Some Criteria Met (P, EB, IB, PA)

Progress Health Mount Sinai Hospital OP
1501 S California Ave
Chicago, IL 60608
Phone:(773) 523-0900
NPI:1033289970
Website: https://www.achn.net
Cultural Training Completed: No
Hours: [Mon, Tue, Wed, Thu, Fri] 08:00 AM - 05:00 PM
Other Language(s):American Sign Language,Spanish,English

IL

Cook

Federally Qualified Health Center (FQHC)

Progress Health Mount Sinai Hospital OP
Accessibility: Some Criteria Met (P, EB, IB, PA)

Progress Health Mount Sinai Hospital OP
1501 S California Ave
Chicago, IL 60608
Phone:(312) 526-2200
NPI:1043398217
Website: https://www.achn.net/
Cultural Training Completed: No
Hours: [Mon, Tue, Wed, Thu, Fri] 08:00 AM - 05:00 PM
Other Language(s):Spanish,Hindi,Urdu,Telugu,French, American Sign Language,English
Accessibility: Some Criteria Met (P, EB, IB, PA)

Progress Health Mount Sinai Hospital OP
1501 S California Ave
Chicago, IL 60608
Phone:(312) 526-2424
NPI:1912192253
Website: https://www.achn.net/
Cultural Training Completed: No

IL

Cook

Federally Qualified Health Center (FQHC)

Progress Health Mount Sinai Hospital OP
Hours: [Mon, Tue, Wed, Thu, Fri] 08:00 AM - 05:00 PM
Other Language(s):American Sign Language,English
Accessibility: Some Criteria Met (P, EB, IB, PA)

Progress Health Sinai Medical Group
2653 W Ogden Ave
3
Chicago, IL 60608
Phone:(773) 257-6840
NPI:1982783338
Website: https://www.achn.net
Cultural Training Completed: No
Hours: [Mon, Tue, Wed, Thu, Fri] 08:00 AM - 05:00 PM
Other Language(s):American Sign Language,Portuguese,Spanish,English
Accessibility: Some Criteria Met (P, EB, IB, PA)

Progress Health Sinai Medical Group
2720 W 15th St
Chicago, IL 60608
Phone:(773) 257-6701
NPI:1982783338

IL

Cook

Federally Qualified Health Center (FQHC)

Progress Health Sinai Medical Group
Website: https://www.achn.net
Cultural Training Completed: No
Hours: [Mon, Tue, Wed, Thu, Fri] 08:00 AM - 05:00 PM
Other Language(s):American Sign Language,Portuguese,Spanish,English
Accessibility: Some Criteria Met (P, EB, IB, PA)

Progress Health Sinai Medical Group
2653 W Ogden Ave
3
Chicago, IL 60608
Phone:(773) 522-6100
NPI:1912192253
Website: https://www.achn.net/
Cultural Training Completed: No
Hours: [Mon, Tue, Wed, Thu, Fri] 08:00 AM - 05:00 PM
Other Language(s):American Sign Language
Accessibility: Some Criteria Met (P, EB, IB, PA)

Rodrigue Tinfang MD Family Health LTD
4909 W Division St

IL

Cook

Federally Qualified Health Center (FQHC)

Rodrigue Tinfang MD Family Health LTD
Chicago, IL 60651
Phone:(773) 626-8833
NPI:1245289214
Website: https://lawndale.org
Cultural Training Completed: No
Hours: [Mon, Tue, Wed, Thu, Fri] 08:00 AM - 05:00 PM
Accessibility: Details Pending (P, EB, IB, PA)

Roseland
120 W 111th St
Chicago, IL 60628
Phone:(773) 768-5000
NPI:1245266337
Website: http://www.osfhealthcare.org
Cultural Training Completed: No
Hours: [Mon, Tue, Wed, Thu, Fri] 08:00 AM - 05:00 PM
Accessibility: Details Pending (P, EB, IB, PA)

Roseland Community Hospital
45 W 111th St
Chicago, IL 60628
Phone:(773) 995-3000
NPI:1851712053
Website: https://www.eriefamilyhealth.org

IL

Cook

Federally Qualified Health Center (FQHC)

Roseland Community Hospital
Cultural Training Completed: No
Hours: [Mon, Tue, Wed, Thu, Fri] 08:00 AM - 05:00 PM
Accessibility: Details Pending (P, EB, IB, PA)

Ruth M. Rothstein CORE Center
2020 W Harrison St
Chicago, IL 60612
Phone:(312) 864-0200
NPI:1922127844
Website: https://cookcountyhealth.org/
Cultural Training Completed: No
Hours: [Mon, Tue, Wed, Thu, Fri] 08:00 AM - 05:00 PM
Accessibility: Details Pending (P, EB, IB, PA)

SMG Pilsen Clinic
1859 S Blue Island Ave
Chicago, IL 60608
Phone:(773) 521-8330
NPI:1497872543
Website: https://www.heartlandhealthcenters.org
Cultural Training Completed: No
Hours: [Mon, Tue, Wed, Thu, Fri] 08:00 AM - 05:00 PM

IL

Cook

Federally Qualified Health Center (FQHC)

SMG Pilsen Clinic
Accessibility: Details Pending (P, EB, IB, PA)

SMG at Holy Cross Hospital
2701 W 68th St
Chicago, IL 60629
Phone:(773) 884-9000
NPI:1902811714
Website:
http://www.willcountyhealth.org/
Cultural Training Completed: No
Hours: [Mon, Tue, Wed, Thu, Fri] 08:00 AM - 05:00 PM
Accessibility: Details Pending (P, EB, IB, PA)

SMG at Holy Cross Hospital
2701 W 68th St
Chicago, IL 60629
Phone:(773) 884-9000
NPI:1851712053
Website:
https://www.eriefamilyhealth.org
Cultural Training Completed: No
Hours: [Mon, Tue, Wed, Thu, Fri] 08:00 AM - 05:00 PM
Accessibility: Details Pending (P, EB, IB, PA)

IL

Cook

Federally Qualified Health Center (FQHC)

Saint Anthony Health Affiliates
2875 W 19th St
Chicago, IL 60623
Phone:(773) 484-1000
NPI:1851712053
Website:
https://www.eriefamilyhealth.org
Cultural Training Completed: No
Hours: [Mon, Tue, Wed, Thu, Fri] 08:00 AM - 05:00 PM
Accessibility: Details Pending (P, EB, IB, PA)

Salud Family Health Center
5359 W Fullerton Ave
Chicago, IL 60639
Phone:(773) 836-2785
NPI:1487670097
Website:
http://www.pccwellness.org/
Cultural Training Completed: No
Hours: [Mon, Tue, Wed, Thu] 08:00 AM - 08:00 PM, Fri 08:00 AM - 05:00 PM, Sat 09:00 AM - 12:00 PM
Other Language(s):Spanish,American Sign Language,Arabic,French,German,Haitian,Hindi,Italian,Japanese,Korean,

IL

Cook

Federally Qualified Health Center (FQHC)

Salud Family Health Center
Polish,Portuguese,Russian,Vietnamese
Accessibility: Some Criteria Met (P, EB, IB, PA)

Schwab at Anixter Center
2020 N Clybourn Ave
Chicago, IL 60614
Phone:(773) 404-5277
NPI:1699701383
Website:
http://www.achn.net
Cultural Training Completed: No
Hours: [Mon, Tue, Wed, Thu, Fri] 08:00 AM - 05:00 PM
Other Language(s):American Sign Language,English
Accessibility: Some Criteria Met (P, EB, IB, PA)

Schwab at Anixter Center
2020 N Clybourn Ave
Chicago, IL 60614
Phone:(773) 404-5277
NPI:1275605792
Website:
https://www.achn.net
Cultural Training Completed: No
Hours: [Mon, Tue, Wed, Thu, Fri] 08:00 AM - 05:00 PM

IL

Cook

Federally Qualified Health Center (FQHC)

Schwab at Anixter Center
Other Language(s):Hindi,Urdu,Spanish,Telugu,French,English
Accessibility: Details Pending (P, EB, IB, PA)

Schwab at Anixter Center
2020 N Clybourn Ave
Chicago, IL 60614
Phone:(773) 404-5277
NPI:1912192253
Website:
https://www.achn.net/
Cultural Training Completed: No
Hours: [Mon, Tue, Wed, Thu, Fri] 08:00 AM - 05:00 PM
Other Language(s):American Sign Language,English
Accessibility: Details Pending (P, EB, IB, PA)

Senior Center
3745 W Ogden Ave
Chicago, IL 60623
Phone:(872) 588-3800
NPI:1245289214
Website:
https://lawndale.org
Cultural Training Completed: No
Hours: [Mon, Tue, Wed, Thu, Fri] 08:00 AM - 04:00 PM

IL

Cook

Federally Qualified Health Center (FQHC)

Senior Center
Other Language(s):English,Spanish
Accessibility: Details Pending (P, EB, IB, PA)

Servicios Medicos La Villita
3303 W 26th St
Chicago, IL 60623
Phone:(773) 277-6589
NPI:1699701383
Website: http://www.achn.net
Cultural Training Completed: Yes
Hours: [Mon, Tue, Wed, Thu, Fri] 08:00 AM - 05:00 PM, Sat 07:00 AM - 03:00 PM
Accessibility: Some Criteria Met (P, EB, IB, PA)

Servicios Medicos La Villita
3303 W 26th St
Chicago, IL 60623
Phone:(773) 277-6589
NPI:1205908720
Website: https://www.achn.net
Cultural Training Completed: No
Hours: Mon 07:00 AM - 09:30 PM, [Tue, Wed, Thu] 07:00 AM - 07:00 PM, Fri 08:30 AM - 06:00 PM, Sat 07:00 AM - 03:00 PM

IL

Cook

Federally Qualified Health Center (FQHC)

Servicios Medicos La Villita
Other Language(s):Spanish
Accessibility: Some Criteria Met (P, EB, IB, PA)

Servicios Medicos La Villita
3303 W 26th St
Chicago, IL 60623
Phone:(773) 277-6589
NPI:1790855187
Website: https://www.achn.net
Cultural Training Completed: No
Hours: [Mon, Tue, Wed, Thu, Fri] 08:00 AM - 05:00 PM
Accessibility: Some Criteria Met (P, EB, IB, PA)

Shifa Cardiology Consultants
6300 N Lincoln Ave
Chicago, IL 60659
Phone:(773) 267-5111
NPI:1609875053
Website: http://www.hamdardhealth.org/
Cultural Training Completed: No
Hours: [Mon, Tue, Wed, Thu, Fri] 08:00 AM - 05:00 PM
Other Language(s):Urdu,Polish,Arabic,Hindi,Bosnian,

IL

Cook

Federally Qualified Health Center (FQHC)

Shifa Cardiology Consultants
Spanish,American Sign Language,Punjabi,Gujarati,English
Accessibility: Details Pending (P, EB, IB, PA)

Shifa Cardiology Consultants
6300 N Lincoln Ave
Chicago, IL 60659
Phone:(773) 267-5111
NPI:1356772834
Website: http://www.hamdardcenter.org
Cultural Training Completed: No
Hours: [Mon, Tue, Wed, Thu, Fri] 08:00 AM - 05:00 PM
Other Language(s):Polish,Serbian,American Sign Language,Croatian,Spanish,Bosnian,Urdu,Hebrew,Arabic,Hindi,English
Accessibility: Details Pending (P, EB, IB, PA)

Sinai Medical Group
2653 W Ogden Ave
Ste A3
Chicago, IL 60608
Phone:(773) 257-6840
NPI:1386137925
Website: https://www.imancentral.org/

IL

Cook

Federally Qualified Health Center (FQHC)

Sinai Medical Group
Cultural Training Completed: No
Hours: [Mon, Tue, Wed, Thu, Fri] 08:00 AM - 05:00 PM
Other Language(s):English
Accessibility: Details Pending (P, EB, IB, PA)

Sinai Medical Group
2653 W Ogden Ave
Chicago, IL 60608
Phone:(773) 257-6672
NPI:1497872543
Website: https://www.heartlandhealthcenters.org
Cultural Training Completed: No
Hours: [Mon, Tue, Wed, Thu, Fri] 08:00 AM - 05:00 PM
Accessibility: Details Pending (P, EB, IB, PA)

Sinai Medical Group
2653 W Ogden Ave
Ste A3
Chicago, IL 60608
Phone:(773) 257-5300
NPI:1922170349
Website: https://www.achn.net/
Cultural Training Completed: No
Hours: [Mon, Tue, Wed, Thu, Fri] 08:00 AM - 05:00 PM

IL

Cook

Federally Qualified Health Center (FQHC)

Sinai Medical Group
Accessibility: Details Pending (P, EB, IB, PA)

Southwest Family Health Center
4839 W 47th St
Chicago, IL 60638
Phone:(773) 735-2345
NPI:1790863827
Website: https://www.achn.net
Cultural Training Completed: No
Hours: [Mon, Tue, Wed, Thu, Fri] 08:00 AM - 05:00 PM
Other Language(s):American Sign Language,Spanish,English
Accessibility: Some Criteria Met (P, EB, IB, PA)

Southwest Family Health Center
4839 W 47th St
Chicago, IL 60638
Phone:(773) 735-2345
NPI:1699701383
Website: http://www.achn.net
Cultural Training Completed: Yes
Hours: [Mon, Tue, Wed, Thu, Fri] 08:00 AM - 05:00 PM, Sat 08:00 AM - 01:00 PM

IL

Cook

Federally Qualified Health Center (FQHC)

Southwest Family Health Center
Accessibility: Some Criteria Met (P, EB, IB, PA)

Southwest Family Health Center
4839 W 47th St
Chicago, IL 60638
Phone:(773) 735-2345
NPI:1134290570
Website: https://www.achn.net
Cultural Training Completed: No
Hours: [Mon, Thu, Fri] 08:00 AM - 05:00 PM, [Tue, Wed] 08:00 AM - 06:00 PM, Sat 08:00 AM - 01:00 PM
Other Language(s):Spanish,English
Accessibility: Some Criteria Met (P, EB, IB, PA)

Southwest Family Health Center
4839 W 47th St
Chicago, IL 60638
Phone:(773) 735-2345
NPI:1871671990
Website: https://www.achn.net/
Cultural Training Completed: No
Hours: [Mon, Tue, Wed, Thu, Fri] 08:00 AM - 05:00 PM

IL

Cook

Federally Qualified Health Center (FQHC)

Southwest Family Health Center
Other Language(s):French,Telugu,Urdu,Arabic,Spanish,Hindi,English
Accessibility: Some Criteria Met (P, EB, IB, PA)

St Anthony Hospital
2875 W 19th St
Chicago, IL 60623
Phone:(773) 484-1000
NPI:1871516799
Website: https://www.pccwellness.org
Cultural Training Completed: No
Hours: [Mon, Tue, Wed, Thu, Fri] 08:00 AM - 05:00 PM
Accessibility: Details Pending (P, EB, IB, PA)

St Anthony Hospital
2875 W 19th St
Chicago, IL 60623
Phone:(773) 484-1000
NPI:1245289214
Website: https://lawndale.org
Cultural Training Completed: No
Hours: [Mon, Tue, Wed, Thu, Fri] 08:00 AM - 05:00 PM
Accessibility: Details Pending (P, EB, IB, PA)

IL

Cook

Federally Qualified Health Center (FQHC)

St Anthony Hospital
2875 W 19th St
Chicago, IL 60623
Phone:(773) 484-1000
NPI:1194803213
Website: https://www.achn.net/
Cultural Training Completed: No
Hours: [Mon, Tue, Wed, Thu, Fri] 08:00 AM - 05:00 PM
Other Language(s):Spanish,American Sign Language,English
Accessibility: Some Criteria Met (P, EB, IB, PA)

St Anthony Hospital
2875 W 19th St
Chicago, IL 60623
Phone:(773) 434-4800
NPI:1669493466
Website: http://www.hospital.uillinois.edu
Cultural Training Completed: No
Hours: [Mon, Tue, Wed, Thu, Fri] 08:00 AM - 05:00 PM
Accessibility: Details Pending (P, EB, IB, PA)

St Anthony Hospital
2875 W 19th St
Chicago, IL 60623
Phone:(773) 484-4800
NPI:1467785782

IL

Cook

Federally Qualified Health Center (FQHC)

St Anthony Hospital
Website:
https://www.achn.net/
Cultural Training Completed: No
Hours: [Mon, Tue, Wed, Thu, Fri] 08:00 AM - 05:00 PM
Other Language(s):Spanish,American Sign Language,English
Accessibility: Some Criteria Met (P, EB, IB, PA)

St Bernard Hospital & Health Care Center
326 W 64th St
Chicago, IL 60621
Phone:(773) 962-3900
NPI:1245266337
Website:
http://www.osfhealthcare.org
Cultural Training Completed: No
Hours: [Mon, Tue, Wed, Thu, Fri] 08:00 AM - 05:00 PM
Accessibility: Details Pending (P, EB, IB, PA)

St Bernard Hospital OB/GYN Group
6307 S Stewart Ave
Chicago, IL 60621
Phone:(773) 962-3939
NPI:1245266337

IL

Cook

Federally Qualified Health Center (FQHC)

St Bernard Hospital OB/GYN Group
Website:
http://www.osfhealthcare.org
Cultural Training Completed: No
Hours: [Mon, Tue, Wed, Thu, Fri] 08:00 AM - 05:00 PM
Accessibility: Details Pending (P, EB, IB, PA)

St Bernard Hospital OB/GYN Group
6307 S Stewart Ave
Chicago, IL 60621
Phone:(773) 962-3939
NPI:1144528167
Website:
https://www.bcfwc.org
Cultural Training Completed: No
Hours: [Mon, Tue, Wed, Thu, Fri] 08:00 AM - 05:00 PM
Accessibility: Details Pending (P, EB, IB, PA)

St Francis Hospital Op
222 N Canal St
Chicago, IL 60606
Phone:(312) 526-2424
NPI:1699701383
Website:
http://www.achn.net
Cultural Training Completed: No

IL

Cook

Federally Qualified Health Center (FQHC)

St Francis Hospital Op
Hours: [Mon, Tue, Wed, Thu, Fri] 08:00 AM - 05:00 PM
Other Language(s):Russian,Polish,Spanish,Portuguese, American Sign Language,English
Accessibility: Some Criteria Met (P, EB, IB, PA)

St Mary of Nazareth Hospital
2233 W Division St
Chicago, IL 60622
Phone:(312) 770-2000
NPI:1912192253
Website:
https://www.achn.net/
Cultural Training Completed: No
Hours: [Mon, Tue, Wed, Thu, Fri] 08:00 AM - 05:00 PM
Other Language(s):English
Accessibility: Some Criteria Met (P, EB, IB, PA)

St. Bernard Hospital OB/GYN Group - dba Women's Wellness Center at 7 Hills
8419 S Cottage Grove Ave
Chicago, IL 60619
Phone:(773) 651-0200
NPI:1144528167

IL

Cook

Federally Qualified Health Center (FQHC)

St. Bernard Hospital OB/GYN Group - dba Women's Wellness Center at 7 Hills
Website:
https://www.bcfwc.org
Cultural Training Completed: No
Hours: [Mon, Tue, Wed, Thu, Fri] 08:00 AM - 05:00 PM
Accessibility: Details Pending (P, EB, IB, PA)

Sunnyside HC
4501 N Sheridan Rd
Chicago, IL 60640
Phone:(773) 878-8098
NPI:1659725133
Website:
https://www.crhpc.org
Cultural Training Completed: No
Hours: [Mon, Tue, Wed, Thu, Fri] 08:00 AM - 05:00 PM
Accessibility: Details Pending (P, EB, IB, PA)

Sunnyside Health Center
4140 N Broadway St
Chicago, IL 60613
Phone:(773) 878-8098
NPI:1659725133
Website:
https://www.crhpc.org
Cultural Training Completed: No

IL

Cook

Federally Qualified Health Center (FQHC)

Sunnyside Health Center
Hours: [Mon, Tue, Wed, Thu, Fri] 08:00 AM - 05:00 PM
Accessibility: Some Criteria Met (P, EB, IB, PA)

Swedish Covenant Hospital Inpatient
1701 W Superior St
Chicago, IL 60622
Phone:(312) 666-3494
NPI:1760499545
Website: http://www.eriefamilyhealth.org
Cultural Training Completed: No
Hours: [Mon, Tue, Wed, Thu, Fri] 08:00 AM - 05:00 PM
Other Language(s):Spanish
Accessibility: Some Criteria Met (P, EB, IB, PA)

Swedish Covenant Management Services - Elston
4753 N Elston Ave
Chicago, IL 60630
Phone:(773) 205-7200
NPI:1497872543
Website: https://www.heartlandhealthcenters.org
Cultural Training Completed: No

IL

Cook

Federally Qualified Health Center (FQHC)

Swedish Covenant Management Services - Elston
Hours: [Mon, Tue, Wed, Thu, Fri] 08:00 AM - 05:00 PM
Accessibility: Details Pending (P, EB, IB, PA)

Swedish Covenant Medical Associates
5140 N California Ave
Ste 635
Chicago, IL 60625
Phone:(773) 989-6200
NPI:1497872543
Website: https://www.heartlandhealthcenters.org
Cultural Training Completed: No
Hours: [Mon, Tue, Wed, Thu, Fri] 08:00 AM - 05:00 PM
Accessibility: Details Pending (P, EB, IB, PA)

Swedish Covenant Medical Group
5145 N California Ave
Chicago, IL 60625
Phone:(773) 878-8200
NPI:1497872543
Website: https://www.heartlandhealthcenters.org
Cultural Training Completed: No

IL

Cook

Federally Qualified Health Center (FQHC)

Swedish Covenant Medical Group
Hours: [Mon, Tue, Wed, Thu, Fri] 08:00 AM - 05:00 PM
Accessibility: Details Pending (P, EB, IB, PA)

Swedish Covenant Medical Group
5140 N California Ave
Chicago, IL 60625
Phone:(773) 878-8200
NPI:1497872543
Website: https://www.heartlandhealthcenters.org
Cultural Training Completed: No
Hours: [Mon, Tue, Wed, Thu, Fri] 08:00 AM - 05:00 PM
Accessibility: Details Pending (P, EB, IB, PA)

Swedish Covenant Medical Group
5140 N California Ave
Ste 780
Chicago, IL 60625
Phone:(773) 989-3957
NPI:1851712053
Website: https://www.eriefamilyhealth.org
Cultural Training Completed: No
Hours: [Mon, Tue, Wed, Thu, Fri] 08:00 AM - 05:00 PM

IL

Cook

Federally Qualified Health Center (FQHC)

Swedish Covenant Medical Group
Other Language(s):Spanish,Mandarin
Accessibility: Details Pending (P, EB, IB, PA)

Swedish Covenant Medical Group
5140 N California Ave
Ste 780
Chicago, IL 60625
Phone:(773) 989-3957
NPI:1396181590
Website: https://www.eriefamilyhealth.org/
Cultural Training Completed: No
Hours: [Mon, Tue, Wed, Thu, Fri] 08:00 AM - 05:00 PM
Other Language(s):English
Accessibility: Some Criteria Met (P, EB, IB, PA)

TCA Health - Main
1029 E 130th St
Chicago, IL 60628
Phone:(773) 995-6300
NPI:1578936696
Website: http://www.tcahealth.org/
Cultural Training Completed: No

IL

Cook

Federally Qualified Health Center (FQHC)

TCA Health - Main
Hours: [Mon, Tue, Wed, Thu, Fri] 08:00 AM - 05:00 PM
Accessibility: Details Pending (P, EB, IB, PA)

TCA Health Care (FQHC)
1029 E 130th St
Chicago, IL 60628
Phone:(773) 995-6300
NPI:1194794917
Website: http://www.crossinghealthcare.org/
Cultural Training Completed: No
Hours: [Mon, Tue, Wed, Thu, Fri] 08:00 AM - 05:00 PM
Accessibility: Details Pending (P, EB, IB, PA)

TCA Health Care (FQHC)
1029 E 130th St
Chicago, IL 60628
Phone:(773) 995-6300
NPI:1851712053
Website: https://www.eriefamilyhealth.org
Cultural Training Completed: No
Hours: [Mon, Tue, Wed, Thu, Fri] 08:00 AM - 05:00 PM

IL

Cook

Federally Qualified Health Center (FQHC)

TCA Health Care (FQHC)
Accessibility: Details Pending (P, EB, IB, PA)

TCA Health Chatham
8425 S Cottage Grove Ave
Chicago, IL 60619
Phone:(773) 846-3000
NPI:1184757353
Website: https://www.eriefamilyhealth.org
Cultural Training Completed: No
Hours: Mon 09:00 AM - 06:00 PM, [Tue, Wed, Thu, Fri] 08:30 AM - 05:30 PM, Sat 09:00 AM - 01:00 PM
Other Language(s):English
Accessibility: Details Pending (P, EB, IB, PA)

TCA Health Chatham
8425 S Cottage Grove Ave
Chicago, IL 60619
Phone:(773) 846-3000
NPI:1578936696
Website: http://www.tcahealth.org/
Cultural Training Completed: No
Hours: [Mon, Tue, Wed, Thu, Fri] 08:00 AM -

IL

Cook

Federally Qualified Health Center (FQHC)

TCA Health Chatham
05:00 PM, Sat 09:00 AM - 01:00 PM
Accessibility: Some Criteria Met (P, EB, IB, PA)

TCA Health, Hegewisch
13336 S Baltimore Ave Fl 1
Chicago, IL 60633
Phone:(773) 995-6300
NPI:1164149100
Cultural Training Completed: No
Hours: [Mon, Tue, Thu, Fri] 08:30 AM - 05:30 PM, Wed 08:30 AM - 06:30 PM, Sat 09:00 AM - 01:00 PM
Accessibility: Some Criteria Met (P, EB, IB, PA)

TCA Health, Hegewisch
13336 S Baltimore Ave
Chicago, IL 60633
Phone:(773) 995-6300
NPI:1164149100
Cultural Training Completed: No
Hours: [Mon, Tue, Wed, Thu, Fri] 08:00 AM - 05:00 PM
Accessibility: Some Criteria Met (P, EB, IB, PA)

TCA Health, Hegewisch
13336 S Baltimore Ave

IL

Cook

Federally Qualified Health Center (FQHC)

TCA Health, Hegewisch
Ste 1
Chicago, IL 60633
Phone:(773) 995-6300
NPI:1164149100
Cultural Training Completed: Yes
Hours: [Mon, Tue, Wed, Thu, Fri] 08:30 AM - 05:30 PM, Sat 09:00 AM - 01:00 PM
Accessibility: Some Criteria Met (P, EB, IB, PA)

TCA Health, INC. Mobile
1029 E 130th St
Chicago, IL 60628
Phone:(773) 995-6300
NPI:1548696347
Cultural Training Completed: No
Hours: [Mon, Tue, Wed, Thu, Fri] 08:30 AM - 05:30 PM
Accessibility: Some Criteria Met (P, EB, IB, PA)

TCA Health, Inc.
13336 S Baltimore Ave
Chicago, IL 60633
Phone:(773) 846-3000
NPI:1184757353
Website: https://www.eriefamilyhealth.org
Cultural Training Completed: No

IL

Cook

Federally Qualified Health Center (FQHC)

TCA Health, Inc.
Hours: [Mon, Tue, Wed, Thu, Fri] 08:00 AM - 05:00 PM
Accessibility: Details Pending (P, EB, IB, PA)

TCA Health, Inc.
13100 S. Doty Avenue, Room 136
Chicago, IL 60827
Phone:(773) 995-6300
NPI:1184757353
Website: https://www.eriefamilyhealth.org
Cultural Training Completed: No
Hours: [Mon, Tue, Wed, Thu, Fri] 08:00 AM - 05:00 PM
Accessibility: Details Pending (P, EB, IB, PA)

Tapestry 360 Health - C4 Broadway
5710 N Broadway St
Chicago, IL 60660
Phone:(773) 728-1000
NPI:1164751376
Website: https://www.heartlandhealthcenters.org
Cultural Training Completed: No
Hours: [Mon, Tue, Wed, Thu, Fri] 08:00 AM - 05:00 PM

IL

Cook

Federally Qualified Health Center (FQHC)

Tapestry 360 Health - C4 Broadway
Other Language(s):Spanish,English
Accessibility: Details Pending (P, EB, IB, PA)

Tapestry 360 Health - C4 Broadway
5710 N Broadway St
Chicago, IL 60660
Phone:(773) 728-1000
NPI:1154640274
Website: https://tap360health.org/
Cultural Training Completed: No
Hours: [Mon, Tue, Wed, Thu, Fri] 08:00 AM - 05:00 PM
Accessibility: Details Pending (P, EB, IB, PA)

Tapestry 360 Health - C4 Broadway
5710 N Broadway St
Chicago, IL 60660
Phone:(773) 728-1000
NPI:1609289883
Website: https://tap360health.org/
Cultural Training Completed: No
Hours: [Mon, Tue, Wed, Thu, Fri] 08:00 AM - 05:00 PM
Accessibility: Details Pending (P, EB, IB, PA)

IL

Cook

Federally Qualified Health Center (FQHC)

Tapestry 360 Health - C4 Broadway
5710 N Broadway St
Chicago, IL 60660
Phone:(773) 728-1000
NPI:1871763375
Website: https://tap360health.org/
Cultural Training Completed: No
Hours: [Mon, Tue, Wed, Thu, Fri] 08:00 AM - 05:00 PM
Accessibility: Details Pending (P, EB, IB, PA)

Tapestry 360 Health - Gale Elementary
1631 W Jonquil Ter
Chicago, IL 60626
Phone:(773) 366-7710
NPI:1164751376
Website: https://www.heartlandhealthcenters.org
Cultural Training Completed: No
Hours: [Mon, Tue, Wed, Thu, Fri] 08:00 AM - 05:00 PM
Other Language(s):Spanish,English
Accessibility: Details Pending (P, EB, IB, PA)

Tapestry 360 Health - Gale Elementary
1631 W Jonquil Ter
Chicago, IL 60626

IL

Cook

Federally Qualified Health Center (FQHC)

Tapestry 360 Health - Gale Elementary
Phone:(773) 366-7710
NPI:1154640274
Website: https://tap360health.org/
Cultural Training Completed: No
Hours: [Mon, Tue, Wed, Thu, Fri] 08:00 AM - 05:00 PM
Accessibility: Some Criteria Met (P, EB, IB, PA)

Tapestry 360 Health - Gale Elementary
1631 W Jonquil Ter
Chicago, IL 60626
Phone:(773) 366-7710
NPI:1336626936
Cultural Training Completed: Yes
Hours: [Mon, Tue, Wed, Thu, Fri] 08:00 AM - 04:00 PM
Other Language(s):Spanish
Accessibility: Some Criteria Met (P, EB, IB, PA)

Tapestry 360 Health - Gale Elementary
1631 W Jonquil Ter
Chicago, IL 60626
Phone:(773) 366-7710
NPI:1609289883
Website: https://tap360health.org/
Cultural Training Completed: No

IL

Cook

Federally Qualified Health Center (FQHC)

Tapestry 360 Health - Gale Elementary
Hours: [Mon, Tue, Wed, Thu, Fri] 08:00 AM - 05:00 PM
Accessibility: Details Pending (P, EB, IB, PA)

Tapestry 360 Health - Gale Elementary
1631 W Jonquil Ter
Chicago, IL 60626
Phone:(773) 366-7710
NPI:1871763375
Website: https://tap360health.org/
Cultural Training Completed: No
Hours: [Mon, Tue, Wed, Thu, Fri] 08:00 AM - 05:00 PM
Accessibility: Details Pending (P, EB, IB, PA)

Tapestry 360 Health - Hibbard Elementary
3244 W Ainslie St
Chicago, IL 60625
Phone:(773) 336-6100
NPI:1407981392
Website: https://tap360health.org/
Cultural Training Completed: Yes
Hours: [Mon, Tue, Wed, Thu, Fri] 08:00 AM - 05:00 PM
Accessibility: Some Criteria Met (P, EB, IB, PA)

IL

Cook

Federally Qualified Health Center (FQHC)

Tapestry 360 Health - Kilmer Elementary
6700 N Greenview Ave
Chicago, IL 60626
Phone:(773) 366-7704
NPI:1407981392
Website: https://tap360health.org/
Cultural Training Completed: Yes
Hours: [Mon, Tue, Wed, Thu, Fri] 08:00 AM - 05:00 PM
Accessibility: Some Criteria Met (P, EB, IB, PA)

Tapestry 360 Health - Kilmer Elementary
6700 N Greenview Ave
Chicago, IL 60626
Phone:(773) 366-7704
NPI:1164751376
Website: https://www.heartlandhealthcenters.org
Cultural Training Completed: No
Hours: [Mon, Tue, Wed, Thu, Fri] 08:00 AM - 05:00 PM
Other Language(s):Spanish,English
Accessibility: Details Pending (P, EB, IB, PA)

Tapestry 360 Health - Kilmer Elementary
6700 N Greenview Ave
Chicago, IL 60626

IL

Cook

Federally Qualified Health Center (FQHC)

Tapestry 360 Health - Kilmer Elementary
Phone:(773) 366-7704
NPI:1154640274
Website: https://tap360health.org/
Cultural Training Completed: No
Hours: [Mon, Tue, Wed, Thu, Fri] 08:00 AM - 05:00 PM
Accessibility: Some Criteria Met (P, EB, IB, PA)

Tapestry 360 Health - Kilmer Elementary
6700 N Greenview Ave
Chicago, IL 60626
Phone:(773) 366-7704
NPI:1609289883
Website: https://tap360health.org/
Cultural Training Completed: No
Hours: [Mon, Tue, Wed, Thu, Fri] 08:00 AM - 05:00 PM
Accessibility: Details Pending (P, EB, IB, PA)

Tapestry 360 Health - Kilmer Elementary
6700 N Greenview Ave
Chicago, IL 60626
Phone:(773) 366-7704
NPI:1871763375
Website: https://tap360health.org/
Cultural Training Completed: No

IL

Cook

Federally Qualified Health Center (FQHC)

Tapestry 360 Health - Kilmer Elementary
Hours: [Mon, Tue, Wed, Thu, Fri] 08:00 AM - 05:00 PM
Accessibility: Details Pending (P, EB, IB, PA)

Tapestry 360 Health - Sullivan High School
6631 N Bosworth Ave
Chicago, IL 60626
Phone:(312) 517-2590
NPI:1164751376
Website: https://www.heartlandhealthcenters.org
Cultural Training Completed: No
Hours: [Mon, Tue, Wed, Thu, Fri] 08:00 AM - 05:00 PM
Other Language(s):Spanish,English
Accessibility: Details Pending (P, EB, IB, PA)

Tapestry 360 Health - Sullivan High School
6631 N Bosworth Ave
Chicago, IL 60626
Phone:(312) 517-2590
NPI:1932417615
Website: https://www.heartlandhealthcenters.org
Cultural Training Completed: No

IL

Cook

Federally Qualified Health Center (FQHC)

Tapestry 360 Health - Sullivan High School
Hours: [Mon, Tue, Wed, Thu, Fri] 08:00 AM - 05:00 PM
Accessibility: Details Pending (P, EB, IB, PA)

Tapestry 360 Health - Sullivan High School
6631 N Bosworth Ave
Chicago, IL 60626
Phone:(312) 517-2590
NPI:1154640274
Website: https://tap360health.org/
Cultural Training Completed: No
Hours: [Mon, Tue, Wed, Thu, Fri] 08:00 AM - 05:00 PM
Accessibility: Some Criteria Met (P, EB, IB, PA)

Tapestry 360 Health - Sullivan High School
6631 N Bosworth Ave
Chicago, IL 60626
Phone:(312) 517-2590
NPI:1609289883
Website: https://tap360health.org/
Cultural Training Completed: No
Hours: [Mon, Tue, Wed, Thu, Fri] 08:00 AM - 05:00 PM
Accessibility: Details Pending (P, EB, IB, PA)

IL

Cook

Federally Qualified Health Center (FQHC)

Tapestry 360 Health - Sullivan High School
6631 N Bosworth Ave
Chicago, IL 60626
Phone:(312) 517-2590
NPI:1871763375
Website: https://tap360health.org/
Cultural Training Completed: No
Hours: [Mon, Tue, Wed, Thu, Fri] 08:00 AM - 05:00 PM
Accessibility: Details Pending (P, EB, IB, PA)

Tapestry 360 Health - Thresholds
4423 N Ravenswood Ave
Chicago, IL 60640
Phone:(773) 432-6570
NPI:1407981392
Website: https://tap360health.org/
Cultural Training Completed: No
Hours: [Mon, Tue, Wed, Thu, Fri] 08:00 AM - 05:00 PM
Accessibility: Details Pending (P, EB, IB, PA)

Tapestry Health - Albany Park
3737 W Lawrence Ave
Chicago, IL 60625
Phone:(773) 366-7777
NPI:1932366408

IL

Cook

Federally Qualified Health Center (FQHC)

Tapestry Health - Albany Park
Website: https://tap360health.org/
Cultural Training Completed: No
Hours: [Mon, Tue, Wed, Thu, Fri] 08:00 AM - 05:00 PM
Accessibility: Some Criteria Met (P, EB, IB, PA)

Tapestry Health - Albany Park
3737 W Lawrence Ave
Chicago, IL 60625
Phone:(773) 366-7777
NPI:1407981392
Website: https://tap360health.org/
Cultural Training Completed: Yes
Hours: [Mon, Tue, Wed, Thu, Fri] 08:00 AM - 05:00 PM, Sat 08:30 AM - 12:00 PM
Accessibility: Some Criteria Met (P, EB, IB, PA)

Tapestry Health - Albany Park
3737 W Lawrence Ave
Chicago, IL 60625
Phone:(773) 366-7777
NPI:1548634991
Website: https://tap360health.org/
Cultural Training Completed: No

IL

Cook

Federally Qualified Health Center (FQHC)

Tapestry Health - Albany Park
Hours: [Mon, Wed, Thu, Fri] 08:30 AM - 05:00 PM, Tue 08:30 AM - 08:00 PM, Sat 08:30 AM - 12:00 PM
Other Language(s):Spanish
Accessibility: Some Criteria Met (P, EB, IB, PA)

Tapestry Health - Albany Park
3737 W Lawrence Ave
Chicago, IL 60625
Phone:(773) 366-7777
NPI:1164751376
Website: https://www.heartlandhealthcenters.org
Cultural Training Completed: No
Hours: [Mon, Tue, Wed, Thu, Fri] 08:00 AM - 05:00 PM
Accessibility: Details Pending (P, EB, IB, PA)

Tapestry Health - Albany Park
3737 W Lawrence Ave
Chicago, IL 60625
Phone:(773) 366-7777
NPI:1629217161
Website: https://tap360health.org/
Cultural Training Completed: No

IL

Cook

Federally Qualified Health Center (FQHC)

Tapestry Health - Albany Park
Hours: [Mon, Tue, Wed, Thu, Fri] 08:00 AM - 05:00 PM
Other Language(s):English
Accessibility: Details Pending (P, EB, IB, PA)

Tapestry Health - Albany Park
3737 W Lawrence Ave
Chicago, IL 60625
Phone:(773) 366-7777
NPI:1932417615
Website: https://www.heartlandhealthcenters.org
Cultural Training Completed: No
Hours: [Mon, Tue, Wed, Thu, Fri] 08:00 AM - 05:00 PM
Accessibility: Details Pending (P, EB, IB, PA)

Tapestry Health - Albany Park
3737 W Lawrence Ave
Chicago, IL 60625
Phone:(773) 366-7777
NPI:1154640274
Website: https://tap360health.org/
Cultural Training Completed: No
Hours: [Mon, Tue, Wed, Thu, Fri] 08:00 AM - 05:00 PM

IL

Cook

Federally Qualified Health Center (FQHC)

Tapestry Health - Albany Park
Accessibility: Some Criteria Met (P, EB, IB, PA)

Tapestry Health - Albany Park
3737 W Lawrence Ave
Chicago, IL 60625
Phone:(773) 366-7777
NPI:1609289883
Website: https://tap360health.org/
Cultural Training Completed: No
Hours: [Mon, Tue, Wed, Thu, Fri] 08:00 AM - 05:00 PM
Accessibility: Details Pending (P, EB, IB, PA)

Tapestry Health - Albany Park
3737 W Lawrence Ave
Chicago, IL 60625
Phone:(773) 366-7777
NPI:1871763375
Website: https://tap360health.org/
Cultural Training Completed: No
Hours: [Mon, Tue, Wed, Thu, Fri] 08:00 AM - 05:00 PM
Accessibility: Details Pending (P, EB, IB, PA)

Tapestry Health - Devon
1300 W Devon Ave

IL

Cook

Federally Qualified Health Center (FQHC)

Tapestry Health - Devon
Chicago, IL 60660
Phone:(773) 751-7850
NPI:1790090876
Website: www.tap360health.org/
Cultural Training Completed: No
Hours: [Mon, Tue, Wed, Thu, Fri] 08:00 AM - 05:00 PM
Accessibility: Some Criteria Met (P, EB, IB, PA)

Tapestry Health - Devon
1301 W Devon Ave
Chicago, IL 60660
Phone:(773) 296-7589
NPI:1407981392
Website: https://tap360health.org/
Cultural Training Completed: Yes
Hours: [Mon, Tue, Wed, Thu, Fri] 08:30 AM - 05:00 PM
Accessibility: Some Criteria Met (P, EB, IB, PA)

Tapestry Health - Devon
1300 W Devon Ave
Chicago, IL 60660
Phone:(773) 296-7589
NPI:1407981392
Website: https://tap360health.org/

IL

Cook

Federally Qualified Health Center (FQHC)

Tapestry Health - Devon
Cultural Training Completed: No
Hours: [Mon, Tue, Wed, Thu, Fri] 08:00 AM - 05:00 PM
Accessibility: Some Criteria Met (P, EB, IB, PA)

Tapestry Health - Devon
1300 W Devon Ave
Chicago, IL 60660
Phone:(773) 751-7850
NPI:1164751376
Website: https://www.heartlandhealthcenters.org
Cultural Training Completed: No
Hours: [Mon, Tue, Wed, Thu, Fri] 08:00 AM - 05:00 PM
Other Language(s):English
Accessibility: Details Pending (P, EB, IB, PA)

Tapestry Health - Devon
1300 W Devon Ave
Chicago, IL 60660
Phone:(773) 751-7850
NPI:1932417615
Website: https://www.heartlandhealthcenters.org
Cultural Training Completed: No

IL

Cook

Federally Qualified Health Center (FQHC)

Tapestry Health - Devon
Hours: [Mon, Tue, Wed, Thu, Fri] 08:00 AM - 05:00 PM
Accessibility: Details Pending (P, EB, IB, PA)

Tapestry Health - Devon
1300 W Devon Ave
Chicago, IL 60660
Phone:(773) 751-7850
NPI:1154640274
Website: https://tap360health.org/
Cultural Training Completed: No
Hours: [Mon, Tue, Wed, Thu, Fri] 08:00 AM - 05:00 PM
Accessibility: Some Criteria Met (P, EB, IB, PA)

Tapestry Health - Devon
1300 W Devon Ave
Chicago, IL 60660
Phone:(773) 751-7850
NPI:1609289883
Website: https://tap360health.org/
Cultural Training Completed: No
Hours: [Mon, Tue, Thu] 08:30 AM - 08:00 PM, [Wed, Fri] 08:30 AM - 05:00 PM, Sat 08:30 AM - 12:30 PM

IL

Cook

Federally Qualified Health Center (FQHC)

Tapestry Health - Devon
Other Language(s):Spanish
Accessibility: Some Criteria Met (P, EB, IB, PA)

Tapestry Health - Devon
1300 W Devon Ave
Chicago, IL 60660
Phone:(773) 751-7850
NPI:1871763375
Website: https://tap360health.org/
Cultural Training Completed: No
Hours: [Mon, Tue, Wed, Thu, Fri] 08:00 AM - 05:00 PM
Accessibility: Details Pending (P, EB, IB, PA)

Tapestry Health - Gale Elementary
1631 W Jonquil Ter
Chicago, IL 60626
Phone:(773) 751-7800
NPI:1407981392
Website: https://tap360health.org/
Cultural Training Completed: No
Hours: [Mon, Tue, Wed, Thu, Fri] 08:00 AM - 05:00 PM
Accessibility: Details Pending (P, EB, IB, PA)

IL

Cook

Federally Qualified Health Center (FQHC)

Tapestry Health - Hibbard Elementary
3244 W Ainslie St
Chicago, IL 60625
Phone:(773) 336-6100
NPI:1164751376
Website: https://www.heartlandhealthcenters.org
Cultural Training Completed: No
Hours: [Mon, Tue, Wed, Thu, Fri] 08:00 AM - 05:00 PM
Other Language(s):Spanish,English
Accessibility: Details Pending (P, EB, IB, PA)

Tapestry Health - Hibbard Elementary
3244 W Ainslie St
Chicago, IL 60625
Phone:(773) 336-6100
NPI:1154640274
Website: https://tap360health.org/
Cultural Training Completed: No
Hours: [Mon, Tue, Wed, Thu, Fri] 08:00 AM - 04:00 PM
Accessibility: Some Criteria Met (P, EB, IB, PA)

Tapestry Health - Hibbard Elementary
3244 W Ainslie St
Chicago, IL 60625

IL

Cook

Federally Qualified Health Center (FQHC)

Tapestry Health - Hibbard Elementary
Phone:(773) 336-6100
NPI:1609289883
Website: https://tap360health.org/
Cultural Training Completed: No
Hours: [Mon, Tue, Wed, Thu, Fri] 08:00 AM - 05:00 PM
Accessibility: Details Pending (P, EB, IB, PA)

Tapestry Health - Hibbard Elementary
3244 W Ainslie St
Chicago, IL 60625
Phone:(773) 336-6100
NPI:1871763375
Website: https://tap360health.org/
Cultural Training Completed: No
Hours: [Mon, Tue, Wed, Thu, Fri] 08:00 AM - 05:00 PM
Accessibility: Details Pending (P, EB, IB, PA)

Tapestry Health - Kilmer Elementary
6700 N Greenview Ave
Chicago, IL 60626
Phone:(773) 366-7704
NPI:1427503861
Website: https://tap360health.org/
Cultural Training Completed: No

IL

Cook

Federally Qualified Health Center (FQHC)

Tapestry Health - Kilmer Elementary
Hours: [Mon, Tue, Wed, Thu, Fri] 08:30 AM - 03:30 PM, Sat 08:30 AM - 12:30 PM
Other Language(s):English
Accessibility: Some Criteria Met (P, EB, IB, PA)

Tapestry Health - Lakeview
3154 N Clark St
Chicago, IL 60657
Phone:(773) 296-7580
NPI:1164751376
Website: https://www.heartlandhealthcenters.org
Cultural Training Completed: No
Hours: [Mon, Wed] 08:30 AM - 08:00 PM, [Tue, Thu, Fri] 08:30 AM - 05:00 PM
Accessibility: Some Criteria Met (P, EB, IB, PA)

Tapestry Health - Lincoln Square
2645 W Lawrence Ave
Chicago, IL 60625
Phone:(773) 275-1680
NPI:1790090876
Website: www.tap360health.org/
Cultural Training Completed: No

IL

Cook

Federally Qualified Health Center (FQHC)

Tapestry Health - Lincoln Square
Hours: [Mon, Tue, Wed, Thu, Fri] 08:00 AM - 05:00 PM
Other Language(s):English
Accessibility: Some Criteria Met (P, EB, IB, PA)

Tapestry Health - Lincoln Square
2645 W Lawrence Ave
Chicago, IL 60625
Phone:(773) 275-1680
NPI:1407981392
Website: https://tap360health.org/
Cultural Training Completed: No
Hours: [Mon, Tue, Wed, Thu, Fri] 08:00 AM - 05:00 PM
Other Language(s):Spanish
Accessibility: Details Pending (P, EB, IB, PA)

Tapestry Health - Lincoln Square
2645 W Lawrence Ave
Chicago, IL 60625
Phone:(773) 275-1680
NPI:1164751376
Website: https://www.heartlandhealthcenters.org
Cultural Training Completed: No

IL

Cook

Federally Qualified Health Center (FQHC)

Tapestry Health - Lincoln Square
Hours: [Mon, Tue, Wed, Thu, Fri] 08:00 AM - 05:00 PM
Accessibility: Details Pending (P, EB, IB, PA)

Tapestry Health - Lincoln Square
2645 W Lawrence Ave
Chicago, IL 60625
Phone:(773) 275-1680
NPI:1629217161
Website: https://tap360health.org/
Cultural Training Completed: No
Hours: [Mon, Tue, Wed, Fri] 08:30 AM - 05:00 PM, Thu 08:30 AM - 08:00 PM, Sat 08:30 AM - 12:00 PM
Other Language(s):Spanish
Accessibility: Some Criteria Met (P, EB, IB, PA)

Tapestry Health - Lincoln Square
2645 W Lawrence Ave
Chicago, IL 60625
Phone:(773) 275-1680
NPI:1932417615
Website: https://www.heartlandhealthcenters.org
Cultural Training Completed: No

IL

Cook

Federally Qualified Health Center (FQHC)

Tapestry Health - Lincoln Square
Hours: [Mon, Tue, Wed, Thu, Fri] 08:00 AM - 05:00 PM
Accessibility: Details Pending (P, EB, IB, PA)

Tapestry Health - Lincoln Square
2645 W Lawrence Ave
Chicago, IL 60625
Phone:(773) 275-1680
NPI:1154640274
Website: https://tap360health.org/
Cultural Training Completed: No
Hours: [Mon, Tue, Wed, Thu, Fri] 08:00 AM - 05:00 PM
Accessibility: Some Criteria Met (P, EB, IB, PA)

Tapestry Health - Lincoln Square
2645 W Lawrence Ave
Chicago, IL 60625
Phone:(773) 275-1680
NPI:1609289883
Website: https://tap360health.org/
Cultural Training Completed: No
Hours: [Mon, Tue, Wed, Thu, Fri] 08:00 AM - 05:00 PM
Accessibility: Details Pending (P, EB, IB, PA)

IL

Cook

Federally Qualified Health Center (FQHC)

Tapestry Health - Lincoln Square
2645 W Lawrence Ave
Chicago, IL 60625
Phone:(773) 275-1680
NPI:1871763375
Website:
https://tap360health.org/
Cultural Training Completed: No
Hours: [Mon, Tue, Wed, Thu, Fri] 08:00 AM - 05:00 PM
Accessibility: Details Pending (P, EB, IB, PA)

Tapestry Health - Roosevelt High School
3436 W Wilson Ave
Chicago, IL 60625
Phone:(872) 268-7545
NPI:1407981392
Website:
https://tap360health.org/
Cultural Training Completed: No
Hours: [Mon, Tue, Wed, Thu, Fri] 08:00 AM - 05:00 PM
Other Language(s):Afrikaans
Accessibility: Some Criteria Met (P, EB, IB, PA)

Tapestry Health - Roosevelt High School
3436 W Wilson Ave
Chicago, IL 60625
Phone:(872) 268-7545
NPI:1164751376

IL

Cook

Federally Qualified Health Center (FQHC)

Tapestry Health - Roosevelt High School
Website:
https://www.heartlandhealthcenters.org
Cultural Training Completed: No
Hours: [Mon, Tue, Wed, Thu, Fri] 08:00 AM - 05:00 PM
Other Language(s):Spanish,English
Accessibility: Details Pending (P, EB, IB, PA)

Tapestry Health - Roosevelt High School
3436 W Wilson Ave
Chicago, IL 60625
Phone:(872) 268-7545
NPI:1932417615
Website:
https://www.heartlandhealthcenters.org
Cultural Training Completed: No
Hours: [Mon, Tue, Wed, Thu, Fri] 08:00 AM - 05:00 PM
Accessibility: Details Pending (P, EB, IB, PA)

Tapestry Health - Roosevelt High School
3436 W Wilson Ave
Chicago, IL 60625
Phone:(872) 268-7545
NPI:1154640274

IL

Cook

Federally Qualified Health Center (FQHC)

Tapestry Health - Roosevelt High School
Website:
https://tap360health.org/
Cultural Training Completed: No
Hours: [Mon, Tue, Wed, Thu, Fri] 08:00 AM - 05:00 PM
Accessibility: Some Criteria Met (P, EB, IB, PA)

Tapestry Health - Roosevelt High School
3436 W Wilson Ave
Chicago, IL 60625
Phone:(872) 268-7545
NPI:1609289883
Website:
https://tap360health.org/
Cultural Training Completed: No
Hours: [Mon, Tue, Wed, Thu, Fri] 08:00 AM - 05:00 PM
Accessibility: Details Pending (P, EB, IB, PA)

Tapestry Health - Roosevelt High School
3436 W Wilson Ave
Chicago, IL 60625
Phone:(872) 268-7545
NPI:1871763375
Website:
https://tap360health.org/
Cultural Training Completed: No

IL

Cook

Federally Qualified Health Center (FQHC)

Tapestry Health - Roosevelt High School
Hours: [Mon, Tue, Wed, Thu, Fri] 08:00 AM - 05:00 PM
Accessibility: Details Pending (P, EB, IB, PA)

Tapestry Health - Senn High School
5900 N Glenwood Ave
Chicago, IL 60660
Phone:(773) 751-1860
NPI:1932366408
Website:
https://tap360health.org/
Cultural Training Completed: No
Hours: [Mon, Tue, Wed, Thu, Fri] 08:00 AM - 04:00 PM
Accessibility: Some Criteria Met (P, EB, IB, PA)

Tapestry Health - Senn High School
5900 N Glenwood Ave
Chicago, IL 60660
Phone:(773) 751-1860
NPI:1407981392
Website:
https://tap360health.org/
Cultural Training Completed: No
Hours: [Mon, Tue, Wed, Thu, Fri] 08:00 AM - 02:30 PM
Other Language(s):Spanish,Afrikaans,English

IL

Cook

Federally Qualified Health Center (FQHC)

Tapestry Health - Senn High School
Accessibility: Some Criteria Met (P, EB, IB, PA)

Tapestry Health - Senn High School
5900 N Glenwood Ave
Chicago, IL 60660
Phone:(773) 751-1860
NPI:1164751376
Website:
https://www.heartlandhealthcenters.org
Cultural Training Completed: No
Hours: [Mon, Tue, Wed, Thu, Fri] 08:00 AM - 05:00 PM
Other Language(s):Spanish,English
Accessibility: Details Pending (P, EB, IB, PA)

Tapestry Health - Senn High School
5900 N Glenwood Ave
Chicago, IL 60660
Phone:(773) 751-1860
NPI:1932417615
Website:
https://www.heartlandhealthcenters.org
Cultural Training Completed: No
Hours: [Mon, Tue, Wed, Thu, Fri] 08:00 AM - 05:00 PM

IL

Cook

Federally Qualified Health Center (FQHC)

Tapestry Health - Senn High School
Accessibility: Details Pending (P, EB, IB, PA)

Tapestry Health - Senn High School
5900 N Glenwood Ave
Chicago, IL 60660
Phone:(773) 751-1860
NPI:1154640274
Website:
https://tap360health.org/
Cultural Training Completed: No
Hours: [Mon, Tue, Wed, Thu, Fri] 08:00 AM - 05:00 PM
Accessibility: Some Criteria Met (P, EB, IB, PA)

Tapestry Health - Senn High School
5900 N Glenwood Ave
Chicago, IL 60660
Phone:(773) 751-1860
NPI:1609289883
Website:
https://tap360health.org/
Cultural Training Completed: No
Hours: [Mon, Tue, Wed, Thu, Fri] 08:00 AM - 05:00 PM
Accessibility: Details Pending (P, EB, IB, PA)

Tapestry Health - Senn High School
5900 N Glenwood Ave

IL

Cook

Federally Qualified Health Center (FQHC)

Tapestry Health - Senn High School
Chicago, IL 60660
Phone:(773) 751-1860
NPI:1871763375
Website:
https://tap360health.org/
Cultural Training Completed: No
Hours: [Mon, Tue, Wed, Thu, Fri] 08:00 AM - 05:00 PM
Accessibility: Details Pending (P, EB, IB, PA)

Tapestry Health - Skokie
8320 Skokie Boulevard
Chicago, IL 60607
Phone:(847) 410-6501
NPI:1316424914
Website:
https://tap360health.org/
Cultural Training Completed: No
Hours: [Mon, Tue, Wed, Thu, Fri] 08:30 AM - 05:00 PM
Accessibility: Details Pending (P, EB, IB, PA)

Tapestry Health - Sullivan High School
6631 N Bosworth Ave
Chicago, IL 60626
Phone:(773) 751-7800
NPI:1407981392
Website:
https://tap360health.org/

IL

Cook

Federally Qualified Health Center (FQHC)

Tapestry Health - Sullivan High School
Cultural Training Completed: No
Hours: [Mon, Tue, Wed, Thu, Fri] 08:00 AM - 05:00 PM
Other Language(s):Afrikaans, Spanish,English
Accessibility: Details Pending (P, EB, IB, PA)

Tapestry Health - Sullivan High School
6631 N Bosworth Ave
Chicago, IL 60626
Phone:(773) 761-5309
NPI:1972955680
Website:
https://tap360health.org/
Cultural Training Completed: No
Hours: [Mon, Tue, Wed, Fri] 08:30 AM - 03:30 PM, Thu 08:00 AM - 03:30 PM
Other Language(s):English
Accessibility: Some Criteria Met (P, EB, IB, PA)

Tapestry Health - Thresholds
4423 N Ravenswood Ave
Chicago, IL 60640
Phone:(773) 572-5400
NPI:1164751376

IL

Cook

Federally Qualified Health Center (FQHC)

Tapestry Health - Thresholds
Website: https://www.heartlandhealthcenters.org
Cultural Training Completed: No
Hours: [Mon, Tue, Wed, Thu, Fri] 08:00 AM - 05:00 PM
Other Language(s):Spanish,English
Accessibility: Details Pending (P, EB, IB, PA)

Tapestry Health - Thresholds
4423 N Ravenswood Ave
Chicago, IL 60640
Phone:(773) 572-5400
NPI:1932417615
Website: https://www.heartlandhealthcenters.org
Cultural Training Completed: No
Hours: [Mon, Tue, Wed, Thu, Fri] 08:00 AM - 05:00 PM
Accessibility: Details Pending (P, EB, IB, PA)

Tapestry Health - Thresholds
4423 N Ravenswood Ave
Chicago, IL 60640
Phone:(773) 572-5400

IL

Cook

Federally Qualified Health Center (FQHC)

Tapestry Health - Thresholds
NPI:1154640274
Website: https://tap360health.org/
Cultural Training Completed: No
Hours: [Mon, Tue, Wed, Thu, Fri] 08:00 AM - 05:00 PM
Accessibility: Some Criteria Met (P, EB, IB, PA)

Tapestry Health - Thresholds
4423 N Ravenswood Ave
Chicago, IL 60640
Phone:(773) 572-5400
NPI:1609289883
Website: https://tap360health.org/
Cultural Training Completed: No
Hours: [Mon, Tue, Wed, Thu, Fri] 08:00 AM - 05:00 PM
Accessibility: Details Pending (P, EB, IB, PA)

Tapestry Health - Thresholds
4423 N Ravenswood Ave
Chicago, IL 60640
Phone:(773) 432-6570
NPI:1891142451
Website: https://tap360health.org/

IL

Cook

Federally Qualified Health Center (FQHC)

Tapestry Health - Thresholds
Cultural Training Completed: No
Hours: [Mon, Tue, Wed, Thu, Fri] 08:30 AM - 04:30 PM
Other Language(s):English
Accessibility: Some Criteria Met (P, EB, IB, PA)

Tapestry Health - Thresholds
4423 N Ravenswood Ave
Chicago, IL 60640
Phone:(773) 572-5400
NPI:1871763375
Website: https://tap360health.org/
Cultural Training Completed: No
Hours: [Mon, Tue, Wed, Thu, Fri] 08:00 AM - 05:00 PM
Accessibility: Details Pending (P, EB, IB, PA)

Tapestry Health - Touhy
2200 W Touhy Ave
Chicago, IL 60645
Phone:(773) 751-1875
NPI:1932366408
Website: https://tap360health.org/
Cultural Training Completed: No

IL

Cook

Federally Qualified Health Center (FQHC)

Tapestry Health - Touhy
Hours: [Mon, Tue, Wed, Thu, Fri] 08:00 AM - 05:00 PM
Accessibility: Some Criteria Met (P, EB, IB, PA)

Tapestry Health - Touhy
2200 W Touhy Ave
Chicago, IL 60645
Phone:(773) 751-7800
NPI:1407981392
Website: https://tap360health.org/
Cultural Training Completed: Yes
Hours: [Mon, Tue, Wed, Thu, Fri] 08:00 AM - 05:00 PM
Accessibility: Some Criteria Met (P, EB, IB, PA)

Tapestry Health - Touhy
2200 W Touhy Ave
Chicago, IL 60645
Phone:(773) 751-1875
NPI:1164751376
Website: https://www.heartlandhealthcenters.org
Cultural Training Completed: No
Hours: [Mon, Tue, Wed, Thu, Fri] 08:00 AM - 05:00 PM

IL

Cook

Federally Qualified Health Center (FQHC)

Tapestry Health - Touhy
Accessibility: Details Pending (P, EB, IB, PA)

Tapestry Health - Touhy
2200 W Touhy Ave
Chicago, IL 60645
Phone:(773) 751-1875
NPI:1932417615
Website: https://www.heartlandhealthcenters.org
Cultural Training Completed: No
Hours: [Mon, Tue, Wed, Thu, Fri] 08:00 AM - 05:00 PM
Accessibility: Details Pending (P, EB, IB, PA)

Tapestry Health - Touhy
2200 W Touhy Ave
Chicago, IL 60645
Phone:(773) 751-1875
NPI:1154640274
Website: https://tap360health.org/
Cultural Training Completed: No
Hours: [Mon, Tue, Wed, Thu, Fri] 08:00 AM - 05:00 PM
Accessibility: Some Criteria Met (P, EB, IB, PA)

IL

Cook

Federally Qualified Health Center (FQHC)

Tapestry Health - Touhy
2200 W Touhy Ave
Chicago, IL 60645
Phone:(773) 751-1875
NPI:1609289883
Website: https://tap360health.org/
Cultural Training Completed: No
Hours: [Mon, Tue, Wed, Thu, Fri] 08:00 AM - 05:00 PM
Accessibility: Details Pending (P, EB, IB, PA)

Tapestry Health - Touhy
2200 W Touhy Ave
Chicago, IL 60645
Phone:(773) 751-1875
NPI:1871763375
Website: https://tap360health.org/
Cultural Training Completed: No
Hours: [Mon, Tue, Wed, Thu, Fri] 08:30 AM - 05:00 PM
Accessibility: Some Criteria Met (P, EB, IB, PA)

Tapestry Health - Trilogy
1400 W Greenleaf Ave
Chicago, IL 60626
Phone:(773) 751-7800
NPI:1407981392
Website: https://tap360health.org/

IL

Cook

Federally Qualified Health Center (FQHC)

Tapestry Health - Trilogy
Cultural Training Completed: No
Hours: [Mon, Tue, Wed, Thu, Fri] 08:00 AM - 05:00 PM
Other Language(s):English
Accessibility: Details Pending (P, EB, IB, PA)

Tapestry Health - Trilogy
1400 W Greenleaf Ave
Chicago, IL 60626
Phone:(773) 508-6135
NPI:1164751376
Website: https://www.heartlandhealthcenters.org
Cultural Training Completed: No
Hours: [Mon, Tue, Wed, Thu, Fri] 08:00 AM - 05:00 PM
Other Language(s):Spanish,English
Accessibility: Details Pending (P, EB, IB, PA)

Tapestry Health - Trilogy
1400 W Greenleaf Ave
Chicago, IL 60626
Phone:(773) 508-6135
NPI:1629217161
Website: https://tap360health.org/

IL

Cook

Federally Qualified Health Center (FQHC)

Tapestry Health - Trilogy
Cultural Training Completed: No
Hours: [Mon, Tue, Wed, Thu, Fri] 08:00 AM - 05:00 PM
Accessibility: Details Pending (P, EB, IB, PA)

Tapestry Health - Trilogy
1400 W Greenleaf Ave
Chicago, IL 60626
Phone:(773) 508-6135
NPI:1932417615
Website: https://www.heartlandhealthcenters.org
Cultural Training Completed: No
Hours: [Mon, Tue, Wed, Thu, Fri] 08:00 AM - 05:00 PM
Accessibility: Details Pending (P, EB, IB, PA)

Tapestry Health - Trilogy
1400 W Greenleaf Ave
Chicago, IL 60626
Phone:(773) 508-6135
NPI:1154640274
Website: https://tap360health.org/
Cultural Training Completed: No
Hours: [Mon, Tue, Wed, Thu, Fri] 08:00 AM - 05:00 PM

IL

Cook

Federally Qualified Health Center (FQHC)

Tapestry Health - Trilogy
Accessibility: Some Criteria Met (P, EB, IB, PA)

Tapestry Health - Trilogy
1400 W Greenleaf Ave
Chicago, IL 60626
Phone:(773) 508-6135
NPI:1265726780
Website: https://tap360health.org/
Cultural Training Completed: No
Hours: [Mon, Tue, Wed, Thu, Fri] 09:00 AM - 04:30 PM, Sat 08:30 AM - 12:30 PM
Accessibility: Some Criteria Met (P, EB, IB, PA)

Tapestry Health - Trilogy
1400 W Greenleaf Ave
Chicago, IL 60626
Phone:(773) 508-6135
NPI:1609289883
Website: https://tap360health.org/
Cultural Training Completed: No
Hours: [Mon, Tue, Wed, Thu, Fri] 08:00 AM - 05:00 PM
Accessibility: Details Pending (P, EB, IB, PA)

IL

Cook

Federally Qualified Health Center (FQHC)

Tapestry Health - Trilogy
1400 W Greenleaf Ave
Chicago, IL 60626
Phone:(773) 508-6135
NPI:1871763375
Website: https://tap360health.org/
Cultural Training Completed: No
Hours: [Mon, Tue, Wed, Thu, Fri] 08:00 AM - 05:00 PM
Accessibility: Details Pending (P, EB, IB, PA)

Tapestry Health - Wilson
845 W Wilson Ave
Chicago, IL 60640
Phone:(773) 506-4283
NPI:1790090876
Website: www.tap360health.org/
Cultural Training Completed: No
Hours: [Mon, Tue, Wed, Thu, Fri] 08:30 AM - 05:00 PM, Sat 08:30 AM - 12:30 PM
Accessibility: Some Criteria Met (P, EB, IB, PA)

Tapestry Health - Wilson
845 W Wilson Ave
Chicago, IL 60640
Phone:(773) 506-4283
NPI:1407981392

IL

Cook

Federally Qualified Health Center (FQHC)

Tapestry Health - Wilson
Website: https://tap360health.org/
Cultural Training Completed: No
Hours: [Mon, Tue, Wed, Thu, Fri] 08:00 AM - 05:00 PM
Other Language(s):English,Spanish
Accessibility: Some Criteria Met (P, EB, IB, PA)

Tapestry Health - Wilson
845 W Wilson Ave
Ste 1
Chicago, IL 60640
Phone:(773) 751-7800
NPI:1407981392
Website: https://tap360health.org/
Cultural Training Completed: No
Hours: [Mon, Tue, Wed, Thu, Fri] 08:00 AM - 05:00 PM
Accessibility: Some Criteria Met (P, EB, IB, PA)

Tapestry Health - Wilson
845 W Wilson Ave
Chicago, IL 60640
Phone:(773) 506-4283
NPI:1548634991
Website: https://tap360health.org/

IL

Cook

Federally Qualified Health Center (FQHC)

Tapestry Health - Wilson
Cultural Training Completed: No
Hours: [Mon, Tue, Wed, Thu, Fri] 08:00 AM - 05:00 PM
Accessibility: Details Pending (P, EB, IB, PA)

Tapestry Health - Wilson
845 W Wilson Ave
Chicago, IL 60640
Phone:(773) 506-4283
NPI:1164751376
Website: https://www.heartlandhealthcenters.org
Cultural Training Completed: No
Hours: [Mon, Tue, Wed, Thu, Fri] 08:00 AM - 05:00 PM
Accessibility: Details Pending (P, EB, IB, PA)

Tapestry Health - Wilson
845 W Wilson Ave
Chicago, IL 60640
Phone:(773) 506-4283
NPI:1629217161
Website: https://tap360health.org/
Cultural Training Completed: No
Hours: [Mon, Tue, Wed, Thu, Fri] 08:00 AM - 05:00 PM

IL

Cook

Federally Qualified Health Center (FQHC)

Tapestry Health - Wilson
Accessibility: Some Criteria Met (P, EB, IB, PA)

Tapestry Health - Wilson
845 W Wilson Ave
Chicago, IL 60640
Phone:(773) 506-4283
NPI:1932417615
Website: https://www.heartlandhealthcenters.org
Cultural Training Completed: No
Hours: [Mon, Tue, Wed, Thu, Fri] 08:00 AM - 05:00 PM
Accessibility: Details Pending (P, EB, IB, PA)

Tapestry Health - Wilson
845 W Wilson Ave
Chicago, IL 60640
Phone:(773) 506-4283
NPI:1154640274
Website: https://tap360health.org/
Cultural Training Completed: No
Hours: [Mon, Tue, Wed, Thu, Fri] 08:00 AM - 05:00 PM
Accessibility: Some Criteria Met (P, EB, IB, PA)

IL

Cook

Federally Qualified Health Center (FQHC)

Tapestry Health - Wilson
845 W Wilson Ave
Chicago, IL 60640
Phone:(773) 506-4283
NPI:1609289883
Website: https://tap360health.org/
Cultural Training Completed: No
Hours: [Mon, Tue, Wed, Thu, Fri] 08:00 AM - 05:00 PM
Accessibility: Details Pending (P, EB, IB, PA)

Tapestry Health - Wilson
845 W Wilson Ave
Chicago, IL 60640
Phone:(773) 506-4283
NPI:1871763375
Website: https://tap360health.org/
Cultural Training Completed: No
Hours: [Mon, Tue, Wed, Thu, Fri] 08:00 AM - 05:00 PM
Accessibility: Details Pending (P, EB, IB, PA)

Tellez Medical Center
9206 S Commercial Ave
Chicago, IL 60617
Phone:(773) 978-0707
NPI:1245266337
Website: http://www.osfhealthcare.org

IL

Cook

Federally Qualified Health Center (FQHC)

Tellez Medical Center
Cultural Training Completed: No
Hours: [Mon, Tue, Wed, Thu, Fri] 08:00 AM - 05:00 PM
Accessibility: Details Pending (P, EB, IB, PA)

The Board Of Trustees Of The University Of Illinois
839 W 79th St
Chicago, IL 60620
Phone:(312) 492-1220
NPI:1356000236
Cultural Training Completed: Yes
Hours: [Mon, Tue, Wed, Thu, Fri] 08:30 AM - 05:00 PM
Other Language(s):Mandarin, Polish,Spanish
Accessibility: Some Criteria Met (P, EB, IB, PA)

The Board Of Trustees Of The University Of Illinois
6835 S Normal Blvd
Chicago, IL 60621
Phone:(312) 355-5801
NPI:1427600345
Cultural Training Completed: No
Hours: [Mon, Tue, Wed, Thu, Fri] 08:00 AM - 05:00 PM

IL

Cook

Federally Qualified Health Center (FQHC)

The Board Of Trustees Of The University Of Illinois
Other Language(s):English
Accessibility: Some Criteria Met (P, EB, IB, PA)

The Clinic in Altgeld Inc
1029 E 130th St
Chicago, IL 60628
Phone:(773) 995-6300
NPI:1184757353
Website: https://www.eriefamilyhealth.org
Cultural Training Completed: Yes
Hours: [Mon, Tue, Wed, Thu, Fri] 08:30 AM - 05:30 PM, Sat 09:00 AM - 01:00 PM, Sun 12:00 AM - 12:00 PM
Other Language(s):Spanish
Accessibility: Some Criteria Met (P, EB, IB, PA)

The Genesis Center
600 W Fulton St
Chicago, IL 60661
Phone:(866) 882-2237
NPI:1982783692
Website: http://www.achn.net/
Cultural Training Completed: No

IL

Cook

Federally Qualified Health Center (FQHC)

The Genesis Center
Hours: [Mon, Tue, Wed, Thu, Fri] 08:00 AM - 05:00 PM
Other Language(s):Spanish,American Sign Language,English
Accessibility: Details Pending (P, EB, IB, PA)

UI Health Mile Square Health Center Back of the Yards Dental
4634 S Bishop St
Chicago, IL 60609
Phone:(312) 355-5645
NPI:1124787908
Cultural Training Completed: No
Hours: [Mon, Tue, Wed, Thu, Fri] 08:30 AM - 05:00 PM
Accessibility: Some Criteria Met (P, EB, IB, PA)

UIC MSHC Back of the Yards
4630 S Bishop St
Chicago, IL 60609
Phone:(312) 996-2000
NPI:1669493466
Website: http://www.hospital.uillinois.edu
Cultural Training Completed: No
Hours: [Mon, Tue, Wed, Thu, Fri] 08:00 AM - 05:00 PM

IL

Cook

Federally Qualified Health Center (FQHC)

UIC MSHC Back of the Yards
Other Language(s):English
Accessibility: Details Pending (P, EB, IB, PA)

UNOQ Lawndale Christian Ogden Avenue
3860 W Ogden Ave
Chicago, IL 60623
Phone:(872) 588-3000
NPI:1245289214
Website: https://lawndale.org
Cultural Training Completed: No
Hours: [Mon, Tue, Wed, Thu, Fri] 08:00 AM - 05:00 PM
Accessibility: Some Criteria Met (P, EB, IB, PA)

UNOQ Lawndale Christian Ogden Avenue
3851 W Ogden Ave
Chicago, IL 60623
Phone:(872) 588-3240
NPI:1245289214
Website: https://lawndale.org
Cultural Training Completed: No
Hours: [Mon, Tue, Wed, Thu, Fri] 08:00 AM - 05:00 PM

IL

Cook

Federally Qualified Health Center (FQHC)

UNOQ Lawndale Christian Ogden Avenue
Accessibility: Details Pending (P, EB, IB, PA)

University Of Illinois Hospital Health Sciences System
1801 W Taylor St
Chicago, IL 60612
Phone:(312) 996-7416
NPI:1497872543
Website: https://www.heartlandhealthcenters.org
Cultural Training Completed: No
Hours: [Mon, Tue, Wed, Thu, Fri] 08:00 AM - 05:00 PM
Other Language(s):Spanish,Polish,English
Accessibility: Some Criteria Met (P, EB, IB, PA)

University Of Illinois Hospital Health Sciences System
722 W Maxwell St
Chicago, IL 60607
Phone:(312) 996-7416
NPI:1497872543
Website: https://www.heartlandhealthcenters.org
Cultural Training Completed: No

IL

Cook

Federally Qualified Health Center (FQHC)

University Of Illinois Hospital Health Sciences System
Hours: [Mon, Tue, Wed, Thu, Fri] 08:00 AM - 05:00 PM
Accessibility: Details Pending (P, EB, IB, PA)

University Of Illinois Hospital Health Sciences System
722 W Maxwell St
Chicago, IL 60607
Phone:(312) 996-7416
NPI:1225010911
Website: http://www.primecarehealth.org
Cultural Training Completed: No
Hours: [Mon, Tue, Wed, Thu, Fri] 08:00 AM - 05:00 PM
Accessibility: Details Pending (P, EB, IB, PA)

University Of Illinois Hospital Health Sciences System
1801 W Taylor St
Chicago, IL 60612
Phone:(312) 413-7500
NPI:1225010911
Website: http://www.primecarehealth.org
Cultural Training Completed: No

IL

Cook

Federally Qualified Health Center (FQHC)

University Of Illinois Hospital Health Sciences System
Hours: [Mon, Tue, Wed, Thu, Fri] 08:00 AM - 05:00 PM
Accessibility: Details Pending (P, EB, IB, PA)

University Of Illinois Hospital Health Sciences System
1801 W Taylor St
4C
Chicago, IL 60612
Phone:(312) 355-4000
NPI:1225010911
Website:
http://www.primecarehealth.org
Cultural Training Completed: No
Hours: [Mon, Tue, Wed, Thu, Fri] 08:00 AM - 05:00 PM
Accessibility: Details Pending (P, EB, IB, PA)

University Of Illinois Hospital Health Sciences System
722 W Maxwell St
Chicago, IL 60607
Phone:(312) 996-7416
NPI:1760400170
Website:
https://hospital.uillinois.edu/
Cultural Training Completed: No

IL

Cook

Federally Qualified Health Center (FQHC)

University Of Illinois Hospital Health Sciences System
Hours: [Mon, Tue, Wed, Thu, Fri] 08:00 AM - 05:00 PM
Accessibility: Details Pending (P, EB, IB, PA)

University Of Illinois Hospital Health Sciences System
1801 W Taylor St
2
Chicago, IL 60612
Phone:(312) 355-4000
NPI:1669493466
Website:
http://www.hospital.uillinois.edu
Cultural Training Completed: No
Hours: [Mon, Tue, Wed, Thu, Fri] 08:00 AM - 05:00 PM
Accessibility: Some Criteria Met (P, EB, IB, PA)

University of Chicago Medical Center
5841 S Maryland Ave
Chicago, IL 60637
Phone:(773) 702-3654
NPI:1275605792
Website:
https://www.achn.net
Cultural Training Completed: No

IL

Cook

Federally Qualified Health Center (FQHC)

University of Chicago Medical Center
Hours: [Mon, Tue, Wed, Thu, Fri] 08:00 AM - 05:00 PM
Other Language(s):Telugu,French,Hindi,Urdu,Spanish, English
Accessibility: Some Criteria Met (P, EB, IB, PA)

University of Illinois Health System
1801 W Taylor St
Chicago, IL 60612
Phone:(312) 413-7500
NPI:1245289214
Website:
https://lawndale.org
Cultural Training Completed: No
Hours: [Mon, Tue, Wed, Thu, Fri] 08:00 AM - 05:00 PM
Accessibility: Details Pending (P, EB, IB, PA)

University of Illinois Health System
1801 W Taylor St
3C
Chicago, IL 60612
Phone:(312) 413-7500
NPI:1245289214
Website:
https://lawndale.org
Cultural Training Completed: No

IL

Cook

Federally Qualified Health Center (FQHC)

University of Illinois Health System
Hours: [Mon, Tue, Wed, Thu, Fri] 08:00 AM - 05:00 PM
Accessibility: Details Pending (P, EB, IB, PA)

University of Illinois Hospital
1740 W Taylor St
Chicago, IL 60612
Phone:(312) 996-1000
NPI:1407166671
Website:
https://hospital.uillinois.edu/
Cultural Training Completed: No
Hours: [Mon, Tue, Wed, Thu, Fri] 08:00 AM - 05:00 PM
Accessibility: Details Pending (P, EB, IB, PA)

University of Illinois Hospital
1740 W Taylor St
Chicago, IL 60612
Phone:(312) 996-1000
NPI:1841614609
Website:
https://hospital.uillinois.edu/
Cultural Training Completed: No
Hours: [Mon, Tue, Wed, Thu, Fri] 08:00 AM - 05:00 PM

IL

Cook

Federally Qualified Health Center (FQHC)

University of Illinois Hospital
Accessibility: Some Criteria Met (P, EB, IB, PA)

University of Illinois Hospital
1740 W Taylor St
Chicago, IL 60612
Phone:(312) 996-1000
NPI:1760400170
Website: https://hospital.uillinois.edu/
Cultural Training Completed: No
Hours: [Mon, Tue, Wed, Thu, Fri] 08:00 AM - 05:00 PM
Other Language(s):English
Accessibility: Details Pending (P, EB, IB, PA)

University of Illinois Hospital Health Science System
1747 W Roosevelt Rd Ste 155
Chicago, IL 60608
Phone:(312) 996-7723
NPI:1710096482
Website: https://www.aliviomedicalcenter.org/
Cultural Training Completed: No
Hours: [Mon, Tue, Wed, Thu, Fri] 08:00 AM - 05:00 PM

IL

Cook

Federally Qualified Health Center (FQHC)

University of Illinois Hospital Health Science System
Accessibility: Some Criteria Met (P, EB, IB, PA)

University of Illinois Hospital Health Sciences System
1220 S Wood St
Chicago, IL 60608
Phone:(312) 996-2000
NPI:1407166671
Website: https://hospital.uillinois.edu/
Cultural Training Completed: No
Hours: [Mon, Tue, Wed, Thu, Fri] 08:00 AM - 05:00 PM
Accessibility: Details Pending (P, EB, IB, PA)

University of Illinois Hospital Health Sciences System
1220 S Wood St
Chicago, IL 60608
Phone:(312) 996-2000
NPI:1386137925
Website: https://www.imancentral.org/
Cultural Training Completed: No
Hours: [Mon, Tue, Wed, Thu, Fri] 08:00 AM - 05:00 PM

IL

Cook

Federally Qualified Health Center (FQHC)

University of Illinois Hospital Health Sciences System
Accessibility: Details Pending (P, EB, IB, PA)

University of Illinois Hospital Health Sciences System
3240 W Division St
Chicago, IL 60651
Phone:(312) 413-7425
NPI:1497872543
Website: https://www.heartlandhealthcenters.org
Cultural Training Completed: No
Hours: [Mon, Tue, Wed, Thu, Fri] 08:00 AM - 05:00 PM
Accessibility: Details Pending (P, EB, IB, PA)

University of Illinois Hospital Health Sciences System
4630 S Bishop St
Chicago, IL 60609
Phone:(312) 996-2000
NPI:1497872543
Website: https://www.heartlandhealthcenters.org
Cultural Training Completed: No
Hours: [Mon, Tue, Wed, Thu, Fri] 08:00 AM - 05:00 PM

IL

Cook

Federally Qualified Health Center (FQHC)

University of Illinois Hospital Health Sciences System
Accessibility: Details Pending (P, EB, IB, PA)

University of Illinois Hospital Health Sciences System
1220 S Wood St
Chicago, IL 60608
Phone:(312) 996-2000
NPI:1497872543
Website: https://www.heartlandhealthcenters.org
Cultural Training Completed: No
Hours: [Mon, Tue, Wed, Thu, Fri] 08:00 AM - 05:00 PM
Accessibility: Details Pending (P, EB, IB, PA)

University of Illinois Hospital Health Sciences System
1220 S Wood St
Chicago, IL 60608
Phone:(312) 996-2000
NPI:1225010911
Website: http://www.primecarehealth.org
Cultural Training Completed: No
Hours: [Mon, Tue, Wed, Thu, Fri] 08:00 AM - 05:00 PM

IL

Cook

Federally Qualified Health Center (FQHC)

University of Illinois Hospital Health Sciences System
Accessibility: Details Pending (P, EB, IB, PA)

University of Illinois Hospital Health Sciences System
4630 S Bishop St
Chicago, IL 60609
Phone:(312) 996-2000
NPI:1225010911
Website: http://www.primecarehealth.org
Cultural Training Completed: No
Hours: [Mon, Tue, Wed, Thu, Fri] 08:00 AM - 05:00 PM
Accessibility: Details Pending (P, EB, IB, PA)

University of Illinois Hospital Health Sciences System
1220 S Wood St
Chicago, IL 60608
Phone:(312) 996-2000
NPI:1841614609
Website: https://hospital.uillinois.edu/
Cultural Training Completed: No
Hours: [Mon, Tue, Wed, Thu, Fri] 08:00 AM - 05:00 PM

IL

Cook

Federally Qualified Health Center (FQHC)

University of Illinois Hospital Health Sciences System
Accessibility: Some Criteria Met (P, EB, IB, PA)

University of Illinois Hospital Health Sciences System
3240 W Division St
Chicago, IL 60651
Phone:(312) 413-7425
NPI:1871516799
Website: https://www.pccwellness.org
Cultural Training Completed: No
Hours: [Mon, Tue, Wed, Thu, Fri] 08:00 AM - 05:00 PM
Accessibility: Details Pending (P, EB, IB, PA)

University of Illinois Hospital Health Sciences System
1220 S Wood St
Chicago, IL 60608
Phone:(312) 996-2000
NPI:1871516799
Website: https://www.pccwellness.org
Cultural Training Completed: No
Hours: [Mon, Tue, Wed, Thu, Fri] 08:00 AM - 05:00 PM

IL

Cook

Federally Qualified Health Center (FQHC)

University of Illinois Hospital Health Sciences System
Accessibility: Details Pending (P, EB, IB, PA)

University of Illinois Hospital Health Sciences System
55 W Cermak Rd
Chicago, IL 60616
Phone:(312) 413-3880
NPI:1760499545
Website: http://www.eriefamilyhealth.org
Cultural Training Completed: No
Hours: [Mon, Tue, Wed, Thu, Fri] 08:00 AM - 05:00 PM
Other Language(s):German,Russian,Mandarin,Polish,Portuguese,French,English
Accessibility: Some Criteria Met (P, EB, IB, PA)

University of Illinois Hospital Health Sciences System
55 W Cermak Rd
Chicago, IL 60616
Phone:(312) 413-3880
NPI:1851712053
Website: https://www.eriefamilyhealth.org

IL

Cook

Federally Qualified Health Center (FQHC)

University of Illinois Hospital Health Sciences System
Cultural Training Completed: No
Hours: [Mon, Tue, Wed, Thu, Fri] 08:00 AM - 05:00 PM
Other Language(s):Spanish
Accessibility: Some Criteria Met (P, EB, IB, PA)

University of Illinois Hospital Health Sciences System
1628 W Washington Blvd
Chicago, IL 60612
Phone:(312) 355-7640
NPI:1851712053
Website: https://www.eriefamilyhealth.org
Cultural Training Completed: No
Hours: [Mon, Tue, Wed, Thu, Fri] 08:00 AM - 05:00 PM
Other Language(s):Spanish
Accessibility: Some Criteria Met (P, EB, IB, PA)

University of Illinois Hospital Health Sciences System
1220 S Wood St
Chicago, IL 60608
Phone:(312) 996-2000

IL

Cook

Federally Qualified Health Center (FQHC)

University of Illinois Hospital Health Sciences System
NPI:1851712053
Website: https://www.eriefamilyhealth.org
Cultural Training Completed: No
Hours: [Mon, Tue, Wed, Thu, Fri] 08:00 AM - 05:00 PM
Other Language(s):Spanish
Accessibility: Some Criteria Met (P, EB, IB, PA)

University of Illinois Hospital Health Sciences System
1220 S Wood St
Chicago, IL 60608
Phone:(312) 996-2000
NPI:1760400170
Website: https://hospital.uillinois.edu/
Cultural Training Completed: No
Hours: [Mon, Tue, Wed, Thu, Fri] 08:00 AM - 05:00 PM
Other Language(s):English
Accessibility: Details Pending (P, EB, IB, PA)

IL

Cook

Federally Qualified Health Center (FQHC)

University of Illinois Hospital Health Sciences System
2045 W Washington Blvd
1
Chicago, IL 60612
Phone:(312) 996-2000
NPI:1669493466
Website: http://www.hospital.uillinois.edu
Cultural Training Completed: No
Hours: [Mon, Tue, Wed, Thu, Fri] 08:00 AM - 05:00 PM
Accessibility: Details Pending (P, EB, IB, PA)

University of Illinois Physician Group
1740 W Taylor St
Chicago, IL 60612
Phone:(312) 355-1700
NPI:1497872543
Website: https://www.heartlandhealthcenters.org
Cultural Training Completed: No
Hours: [Mon, Tue, Wed, Thu, Fri] 08:00 AM - 05:00 PM
Other Language(s):Spanish,Polish,English
Accessibility: Details Pending (P, EB, IB, PA)

IL

Cook

Federally Qualified Health Center (FQHC)

University of Illinois Physician Group
2710 S Dearborn St
Chicago, IL 60616
Phone:(312) 355-5746
NPI:1346707254
Cultural Training Completed: No
Hours: [Mon, Tue, Wed, Thu, Fri] 08:00 AM - 05:00 PM
Other Language(s):English
Accessibility: Some Criteria Met (P, EB, IB, PA)

University of Illinois Physician Group
1713 S Ashland Ave
Chicago, IL 60608
Phone:(800) 866-2273
NPI:1841614609
Website: https://hospital.uillinois.edu/
Cultural Training Completed: No
Hours: [Mon, Tue, Wed, Thu, Fri] 08:00 AM - 05:00 PM
Accessibility: Some Criteria Met (P, EB, IB, PA)

University of Illinois Physician Group
1740 W Taylor St
Chicago, IL 60612
Phone:(312) 996-2000
NPI:1871516799

IL

Cook

Federally Qualified Health Center (FQHC)

University of Illinois Physician Group
Website: https://www.pccwellness.org
Cultural Training Completed: No
Hours: [Mon, Tue, Wed, Thu, Fri] 08:00 AM - 05:00 PM
Accessibility: Details Pending (P, EB, IB, PA)

University of Illinois Physician Group
2600 S Michigan Ave
Chicago, IL 60616
Phone:(312) 492-0025
NPI:1609094739
Cultural Training Completed: No
Hours: [Mon, Tue, Wed, Thu, Fri] 08:00 AM - 05:00 PM
Accessibility: Details Pending (P, EB, IB, PA)

University of Illinois Physician Group
1309 S Halsted St
Chicago, IL 60607
Phone:(312) 413-3000
NPI:1245289214
Website: https://lawndale.org
Cultural Training Completed: No
Hours: [Mon, Tue, Wed, Thu, Fri] 08:00 AM - 05:00 PM

IL

Cook

Federally Qualified Health Center (FQHC)

University of Illinois Physician Group
Accessibility: Details Pending (P, EB, IB, PA)

University of Illinois Physician Group
1740 W Taylor St
Chicago, IL 60612
Phone:(312) 996-2000
NPI:1760499545
Website: http://www.eriefamilyhealth.org
Cultural Training Completed: No
Hours: [Mon, Tue, Wed, Thu, Fri] 08:00 AM - 05:00 PM
Other Language(s):Portuguese,Mandarin,French,German,Russian,Spanish,Polish,English
Accessibility: Some Criteria Met (P, EB, IB, PA)

University of Illinois Physician Group
3050 W 39th Pl
Chicago, IL 60632
Phone:(312) 413-3090
NPI:1760499545
Website: http://www.eriefamilyhealth.org
Cultural Training Completed: No

IL

Cook

Federally Qualified Health Center (FQHC)

University of Illinois Physician Group
Hours: [Mon, Tue, Wed, Thu, Fri] 08:00 AM - 05:00 PM
Other Language(s):Russian,Spanish,Polish,Portuguese,French,German,English
Accessibility: Some Criteria Met (P, EB, IB, PA)

University of Illinois Physician Group
6835 S Normal Blvd
Chicago, IL 60621
Phone:(312) 355-5801
NPI:1760499545
Website: http://www.eriefamilyhealth.org
Cultural Training Completed: No
Hours: [Mon, Tue, Wed, Thu, Fri] 08:00 AM - 05:00 PM
Other Language(s):Portuguese,Mandarin,German,Spanish,French,Polish,Russian,English
Accessibility: Some Criteria Met (P, EB, IB, PA)

University of Illinois Physician Group
1740 W Taylor St
Chicago, IL 60612
Phone:(866) 600-2273
NPI:1851712053

IL

Cook

Federally Qualified Health Center (FQHC)

University of Illinois Physician Group
Website: https://www.eriefamilyhealth.org
Cultural Training Completed: No
Hours: [Mon, Tue, Wed, Thu, Fri] 08:00 AM - 05:00 PM
Other Language(s):Mandarin,Spanish,English
Accessibility: Some Criteria Met (P, EB, IB, PA)

University of Illinois Physician Group
3050 W 39th Pl
Chicago, IL 60632
Phone:(312) 413-3090
NPI:1851712053
Website: https://www.eriefamilyhealth.org
Cultural Training Completed: No
Hours: [Mon, Tue, Wed, Thu, Fri] 08:00 AM - 05:00 PM
Other Language(s):Mandarin
Accessibility: Some Criteria Met (P, EB, IB, PA)

University of Illinois Physician Group
6835 S Normal Blvd
Chicago, IL 60621
Phone:(312) 355-5801

IL

Cook

Federally Qualified Health Center (FQHC)

University of Illinois Physician Group
NPI:1851712053
Website: https://www.eriefamilyhealth.org
Cultural Training Completed: No
Hours: [Mon, Tue, Wed, Thu, Fri] 08:00 AM - 05:00 PM
Accessibility: Some Criteria Met (P, EB, IB, PA)

University of Illinois Physician Group
2710 S Dearborn St
Chicago, IL 60616
Phone:(312) 355-5746
NPI:1851712053
Website: https://www.eriefamilyhealth.org
Cultural Training Completed: No
Hours: [Mon, Tue, Wed, Thu, Fri] 08:00 AM - 05:00 PM
Other Language(s):Spanish,Mandarin
Accessibility: Some Criteria Met (P, EB, IB, PA)

University of Illinois Physician Group
1740 W Taylor St
Chicago, IL 60612
Phone:(312) 372-1607
NPI:1669493466

IL

Cook

Federally Qualified Health Center (FQHC)

University of Illinois Physician Group
Website: http://www.hospital.uillinois.edu
Cultural Training Completed: No
Hours: [Mon, Tue, Wed, Thu, Fri] 08:00 AM - 05:00 PM
Accessibility: Some Criteria Met (P, EB, IB, PA)

University of Illinois Physician Group
839 W 79th St
Chicago, IL 60620
Phone:(312) 492-1220
NPI:1669493466
Website: http://www.hospital.uillinois.edu
Cultural Training Completed: No
Hours: [Mon, Tue, Wed, Thu, Fri, Sat] 08:00 AM - 05:00 PM
Accessibility: Details Pending (P, EB, IB, PA)

University of Illinois Physician Group
1220 S Wood St
Chicago, IL 60608
Phone:(312) 996-2000
NPI:1669493466
Website: http://www.hospital.uillinois.edu

IL

Cook

Federally Qualified Health Center (FQHC)

University of Illinois Physician Group
Cultural Training Completed: No
Hours: [Mon, Tue, Wed, Thu, Fri] 08:00 AM - 05:00 PM
Accessibility: Some Criteria Met (P, EB, IB, PA)

University of Illinois Physician Group
51 S Cicero Ave
Chicago, IL 60644
Phone:(312) 996-2000
NPI:1669493466
Website: http://www.hospital.uillinois.edu
Cultural Training Completed: No
Hours: [Mon, Tue, Wed, Thu, Fri] 08:00 AM - 05:00 PM
Accessibility: Details Pending (P, EB, IB, PA)

University of Illinois Physician Group
4634 S Bishop St
Chicago, IL 60609
Phone:(312) 355-5645
NPI:1669493466
Website: http://www.hospital.uillinois.edu
Cultural Training Completed: No

IL

Cook

Federally Qualified Health Center (FQHC)

University of Illinois Physician Group
Hours: [Mon, Tue, Wed, Thu, Fri] 08:00 AM - 05:00 PM
Accessibility: Details Pending (P, EB, IB, PA)

University of Illinois Physician Group
3240 W Division St
Chicago, IL 60651
Phone:(312) 413-7425
NPI:1669493466
Website: http://www.hospital.uillinois.edu
Cultural Training Completed: No
Hours: [Mon, Tue, Wed, Thu, Fri] 08:00 AM - 05:00 PM
Accessibility: Details Pending (P, EB, IB, PA)

University of Illinois Physician Group
8131 S May St
Chicago, IL 60620
Phone:(312) 996-2000
NPI:1669493466
Website: http://www.hospital.uillinois.edu
Cultural Training Completed: No
Hours: [Mon, Tue, Wed, Thu, Fri] 08:00 AM - 05:00 PM

IL

Cook

Federally Qualified Health Center (FQHC)

University of Illinois Physician Group
Accessibility: Details Pending (P, EB, IB, PA)

University of Illinois Physician Group
6835 S Normal Blvd
Chicago, IL 60621
Phone:(312) 355-5801
NPI:1669493466
Website: http://www.hospital.uillinois.edu
Cultural Training Completed: No
Hours: [Mon, Tue, Wed, Thu, Fri] 08:00 AM - 05:00 PM
Accessibility: Details Pending (P, EB, IB, PA)

University of Illinois Physician Group
1200 South Wood Street
Chicago, IL 60608
Phone:(312) 996-2000
NPI:1669493466
Website: http://www.hospital.uillinois.edu
Cultural Training Completed: No
Hours: [Mon, Tue, Wed, Thu, Fri] 08:00 AM - 05:00 PM
Accessibility: Some Criteria Met (P, EB, IB, PA)

IL

Cook

Federally Qualified Health Center (FQHC)

University of Illinois Physician Group
7037 S Stony Island Ave
Chicago, IL 60649
Phone:(312) 355-5590
NPI:1669493466
Website: http://www.hospital.uillinois.edu
Cultural Training Completed: No
Hours: [Mon, Tue, Wed, Thu, Fri] 08:00 AM - 08:00 PM, [Sat, Sun] 10:00 AM - 06:00 PM
Other Language(s):English
Accessibility: Details Pending (P, EB, IB, PA)

University of Illinois Physician Group
1309 S Halsted St
Chicago, IL 60607
Phone:(312) 413-3000
NPI:1669493466
Website: http://www.hospital.uillinois.edu
Cultural Training Completed: No
Hours: [Mon, Tue, Wed, Thu, Fri] 08:00 AM - 05:00 PM
Accessibility: Some Criteria Met (P, EB, IB, PA)

IL

Cook

Federally Qualified Health Center (FQHC)

University of Illinois UIH-Mile Square Health Center
3050 West Washington Blvd
Chicago, IL 60612
Phone:(773) 376-8008
NPI:1669493466
Website: http://www.hospital.uillinois.edu
Cultural Training Completed: Yes
Hours: [Mon, Tue, Wed, Thu, Fri] 08:30 AM - 05:00 PM
Other Language(s):Mandarin, Polish,Spanish
Accessibility: Some Criteria Met (P, EB, IB, PA)

Vancol Family Health Center
134 W 111th St
Fl 2
Chicago, IL 60628
Phone:(773) 995-3008
NPI:1790888238
Website: https://www.cchf.org
Cultural Training Completed: No
Hours: [Mon, Tue, Wed, Thu, Fri] 08:00 AM - 05:00 PM
Accessibility: Some Criteria Met (P, EB, IB, PA)

IL

Cook

Federally Qualified Health Center (FQHC)

Warren Family Health Center
2409 W Warren Blvd
Chicago, IL 60612
Phone:(630) 628-1811
NPI:1699701383
Website: http://www.achn.net
Cultural Training Completed: No
Hours: [Mon, Tue, Wed, Thu, Fri] 08:30 AM - 06:00 PM, Sat 09:00 AM - 01:00 PM
Other Language(s):American Sign Language,English
Accessibility: Details Pending (P, EB, IB, PA)

Wellmax Medical Center Inc
5736 W North Ave
Chicago, IL 60639
Phone:(773) 385-9850
NPI:1144528167
Website: https://www.bcfwc.org
Cultural Training Completed: No
Hours: [Mon, Tue, Wed, Thu, Fri] 08:00 AM - 05:00 PM
Accessibility: Details Pending (P, EB, IB, PA)

West Division Family Health Center
4401 W Division St
Chicago, IL 60651

IL

Cook

Federally Qualified Health Center (FQHC)

West Division Family Health Center
Phone:(773) 252-3122
NPI:1043398217
Website: https://www.achn.net/
Cultural Training Completed: No
Hours: [Mon, Tue, Wed, Thu, Fri] 08:00 AM - 05:00 PM
Other Language(s):Spanish,French,American Sign Language,Urdu,Telugu, Hindi,English
Accessibility: Details Pending (P, EB, IB, PA)

West Division Family Health Center
4401 W Division St
Chicago, IL 60651
Phone:(312) 526-2238
NPI:1841661089
Website: https://www.achn.net/
Cultural Training Completed: No
Hours: [Mon, Tue, Wed, Thu, Fri] 08:00 AM - 05:00 PM
Other Language(s):English
Accessibility: Details Pending (P, EB, IB, PA)

Westside Family Health Center
3752 W 16th St

IL

Cook

Federally Qualified Health Center (FQHC)

Westside Family Health Center
Chicago, IL 60623
Phone:(773) 762-2435
NPI:1699701383
Website: http://www.achn.net
Cultural Training Completed: No
Hours: [Mon, Tue, Wed, Thu, Fri] 08:30 AM - 05:30 PM, Sat 09:00 AM - 01:00 PM
Accessibility: Some Criteria Met (P, EB, IB, PA)

Westside Family Health Center
3752 W 16th St
Chicago, IL 60623
Phone:(773) 762-2435
NPI:1447321898
Website: https://www.achn.net/
Cultural Training Completed: No
Hours: [Mon, Tue, Wed, Thu, Fri] 08:30 AM - 05:30 PM, Sat 09:00 AM - 01:00 PM
Other Language(s):Spanish,American Sign Language
Accessibility: Some Criteria Met (P, EB, IB, PA)

Winfield Moody Health Center
1276 N Clybourn Ave
Chicago, IL 60610

IL

Cook

Federally Qualified Health Center (FQHC)

Winfield Moody Health Center
Phone:(312) 337-1073
NPI:1952035123
Cultural Training Completed: Yes
Hours: [Mon, Tue, Wed, Thu, Fri] 08:00 AM - 05:00 PM, Sat 09:00 AM - 01:00 PM
Other Language(s):American Sign Language,Spanish
Accessibility: Some Criteria Met (P, EB, IB, PA)

Young Family Health Center
1431 N Western Ave
Ste 406
Chicago, IL 60622
Phone:(312) 491-5250
NPI:1992851067
Website: https://www.primecarehealth.org/
Cultural Training Completed: No
Hours: [Mon, Tue, Wed, Thu, Fri] 08:00 AM - 05:00 PM
Accessibility: Details Pending (P, EB, IB, PA)

Young Family Health Center
1431 N Western Ave
Ste 406
Chicago, IL 60622
Phone:(312) 633-5841

IL

Cook

Federally Qualified Health Center (FQHC)

Young Family Health Center
NPI:1871117937
Cultural Training Completed: No
Hours: [Mon, Tue, Wed, Thu, Fri] 08:00 AM - 05:00 PM
Accessibility: Details Pending (P, EB, IB, PA)

Young Women Leadership Charter School
2641 S Calumet Ave
Chicago, IL 60616
Phone:(312) 949-0277
NPI:1295751220
Cultural Training Completed: No
Hours: [Mon, Tue, Wed, Thu, Fri] 08:00 AM - 04:00 PM
Other Language(s):English
Accessibility: Details Pending (P, EB, IB, PA)

General Practice

Aghaji, Queen Nnenna, MD+
Gender: Female
2720 W Division St
Chicago, IL 60622
Phone:(773) 523-8600
NPI:1518415926
Cultural Training Completed: Yes

IL

Cook

General Practice

Aghaji, Queen Nnenna, MD+
Hours: [Mon, Tue, Wed, Thu, Fri, Sat, Sun] 12:00 AM - 11:59 PM
Accessibility: Some Criteria Met (P, EB, IB, PA)

Ahmed, Mohammed I, MD+
Gender: Male
2803 W Harrison St
Chicago, IL 60612
Phone:(773) 533-5523
NPI:1427035500
Cultural Training Completed: No
Hours: [Mon, Tue, Wed, Thu, Fri] 08:00 AM - 05:00 PM
Other Language(s):Gujarati,Hindi
Accessibility: Details Pending (P, EB, IB, PA)

Akhigbe, Clara O, MD+
Gender: Female
6307 S Stewart Ave
Ste 313
Chicago, IL 60621
Phone:(773) 962-0633
NPI:1346281110
Cultural Training Completed: Yes
Hours: [Mon, Tue, Wed, Thu, Fri] 08:00 AM - 05:00 PM
Other Language(s):English

IL

Cook

General Practice

Akhigbe, Clara O, MD+
Certification(s):Board Certified
Accessibility: Details Pending (P, EB, IB, PA)

Ballouk, Casem, MD+
Gender: Male
7531 S Stony Island Ave
Ste 164
Chicago, IL 60649
Phone:(773) 947-2831
NPI:1649851924
Cultural Training Completed: No
Hours: [Mon, Tue, Wed, Thu, Fri] 08:00 AM - 05:00 PM
Accessibility: Some Criteria Met (P, EB, IB, PA)

Brown, Cory A, MD+
Gender: Male
3501 N Halsted St
Chicago, IL 60657
Phone:(773) 388-1600
NPI:1912167818
Cultural Training Completed: No
Hours: [Mon, Wed, Thu] 09:00 AM - 07:00 PM, Tue 10:00 AM - 07:00 PM, Fri 09:00 AM - 05:00 PM, Sat 09:00 AM - 03:00 PM
Accessibility: Details Pending (P, EB, IB, PA)

IL

Cook

General Practice

Brown, Cory A, MD
Gender: Male
4025 N Sheridan Rd
Chicago, IL 60613
Phone:(312) 666-3494
NPI:1912167818
Cultural Training Completed: No
Hours: [Mon, Tue, Wed, Thu, Fri] 08:00 AM - 05:00 PM
Accessibility: Details Pending (P, EB, IB, PA)

Khoshaba, Audisho B., MD+
Gender: Male
2653 W Peterson Ave
Chicago, IL 60659
Phone:(773) 728-9399
NPI:1104933191
Cultural Training Completed: Yes
Hours: [Mon, Tue, Thu, Fri] 09:00 AM - 05:00 PM, Wed 08:00 AM - 05:00 PM, Sat 09:30 AM - 02:30 PM
Other Language(s):Arabic,Assyrian
Accessibility: Some Criteria Met (P, EB, IB, PA)

Khurana, Raj K, MD+
Gender: Male
6307 S Stewart Ave
Chicago, IL 60621
Phone:(773) 420-1573
NPI:1730166455

IL

Cook

General Practice

Khurana, Raj K, MD+
Cultural Training Completed: Yes
Hours: [Mon, Tue, Wed, Thu, Fri] 08:00 AM - 05:00 PM
Other Language(s):Hindi,English,Punjabi
Accessibility: Some Criteria Met (P, EB, IB, PA)

Khurana, Raj K, MD
Gender: Male
6307 S Stewart Ave
301
Chicago, IL 60621
Phone:(773) 420-1573
NPI:1730166455
Cultural Training Completed: Yes
Hours: [Mon, Tue, Wed, Thu, Fri] 08:00 AM - 05:00 PM
Other Language(s):Hindi,English,Punjabi
Accessibility: Details Pending (P, EB, IB, PA)

Khurana, Raj K, MD
Gender: Male
6307 S Stewart Ave
Ste 301
Chicago, IL 60621
Phone:(773) 420-1573
NPI:1730166455
Cultural Training Completed: Yes

IL

Cook

General Practice

Khurana, Raj K, MD
Hours: [Mon, Tue, Wed, Thu, Fri] 08:00 AM - 05:00 PM
Other Language(s):Hindi,English,Punjabi
Accessibility: Details Pending (P, EB, IB, PA)

Leong, Jack Chan, MD+
Gender: Male
3000 N Cicero Ave
Chicago, IL 60641
Phone:(773) 218-5292
NPI:1174506513
Cultural Training Completed: Yes
Hours: [Mon, Tue, Wed, Thu, Fri] 08:00 AM - 05:00 PM
Other Language(s):English,Spanish
Accessibility: Some Criteria Met (P, EB, IB, PA)

Mourad, Wael Sayed, MD*
Gender: Male
1108 S Kedzie Ave
Chicago, IL 60612
Phone:(773) 722-2712
NPI:1558339150
Cultural Training Completed: Yes
Hours: [Mon, Tue, Wed, Thu, Fri] 08:00 AM - 04:30 PM, [Sat, Sun] 08:00 AM - 05:00 PM

IL

Cook

General Practice

Mourad, Wael Sayed, MD*
Other Language(s):English
Certification(s):Board Certified
Accessibility: Some Criteria Met (P, EB, IB, PA)

O'Connor, Phillip m, MD+
Gender: Male
2720 W Division St
Chicago, IL 60622
Phone:(773) 523-8600
NPI:1659759652
Cultural Training Completed: No
Hours: [Mon, Tue, Wed, Thu, Fri] 08:00 AM - 05:00 PM
Accessibility: Some Criteria Met (P, EB, IB, PA)

Saaduddin, Syed, MD+
Gender: Male
401 E 61st St
Chicago, IL 60637
Phone:(773) 955-5560
NPI:1316986920
Cultural Training Completed: No
Hours: [Mon, Tue, Wed, Thu, Fri] 08:00 AM - 05:00 PM
Other Language(s):Hindi
Accessibility: Some Criteria Met (P, EB, IB, PA)

IL

Cook

General Practice

Thomas, Kenya R, MD+
Gender: Female
1525 E 55th St
Chicago, IL 60615
Phone:(773) 388-1600
NPI:1699193409
Cultural Training Completed: Yes
Hours: [Mon, Tue, Wed, Thu, Fri] 08:00 AM - 05:00 PM
Accessibility: Details Pending (P, EB, IB, PA)

Torres, Rafael Alejandro, MD+
Gender: Male
3910 W Ogden Ave
Chicago, IL 60623
Phone:(872) 588-3000
NPI:1629770623
Cultural Training Completed: No
Hours: [Mon, Tue, Wed, Thu, Fri] 08:00 AM - 05:00 PM
Other Language(s):Spanish
Accessibility: Some Criteria Met (P, EB, IB, PA)

Yao, Tito Go, MD+
Gender: Male
5140 W Chicago Ave
Chicago, IL 60651
Phone:(773) 287-0751
NPI:1043220742
Cultural Training Completed: No

IL

Cook

General Practice

Yao, Tito Go, MD+
Hours: [Mon, Tue, Wed, Thu, Fri] 08:00 AM - 05:00 PM
Other Language(s):Spanish,Fukien,English
Accessibility: Details Pending (P, EB, IB, PA)

Internal Medicine (General Medical Care)

Abbas, Zareena, MD+
Gender: Female
5140 N California Ave
Ste 505
Chicago, IL 60625
Phone:(773) 561-5000
NPI:1427078872
Cultural Training Completed: No
Hours: [Mon, Tue, Wed, Thu, Fri] 08:00 AM - 05:00 PM
Other Language(s):Spanish,Urdu
Accessibility: Some Criteria Met (P, EB, IB, PA)

Abbo, Paul R, MD+
Gender: Male
850 W Irving Park Rd
Ste 116
Chicago, IL 60613
Phone:(773) 975-6830
NPI:1083693378
Cultural Training Completed: No

IL

Cook

Internal Medicine (General Medical Care)

Abbo, Paul R, MD+
Hours: [Mon, Tue, Wed, Thu, Fri] 08:00 AM - 05:00 PM
Other Language(s):Spanish
Certification(s):Board Certified
Accessibility: Some Criteria Met (P, EB, IB, PA)

Abbo, Paul R, MD
Gender: Male
850 W Irving Park Rd
Chicago, IL 60613
Phone:(773) 975-6830
NPI:1083693378
Cultural Training Completed: No
Hours: [Mon, Tue, Wed, Thu, Fri] 08:00 AM - 05:00 PM
Other Language(s):Spanish
Certification(s):Board Certified
Accessibility: Details Pending (P, EB, IB, PA)

Abbo, Paul R, MD+
Gender: Male
4700 N Marine Dr
Ste 300
Chicago, IL 60640
Phone:(773) 564-5355
NPI:1083693378
Cultural Training Completed: No

IL

Cook

Internal Medicine (General Medical Care)

Abbo, Paul R, MD+
Hours: [Mon, Tue, Wed, Thu, Fri] 08:00 AM - 05:00 PM
Other Language(s):Spanish
Certification(s):Board Certified
Accessibility: Some Criteria Met (P, EB, IB, PA)

Abdul-Rahim, Zainab S, MD+
Gender: Female
6250 S Cottage Grove Ave
Chicago, IL 60637
Phone:(312) 682-6110
NPI:1336521657
Cultural Training Completed: Yes
Hours: [Mon, Tue, Wed, Thu, Fri] 08:00 AM - 05:00 PM, Sat 08:00 AM - 12:00 PM
Accessibility: Some Criteria Met (P, EB, IB, PA)

Accoh, Pascal A, MD
Gender: Male
1700 W Van Buren St
Chicago, IL 60612
Phone:(312) 563-2875
NPI:1508360280
Cultural Training Completed: No
Hours: [Mon, Tue, Wed, Thu, Fri] 08:00 AM - 05:00 PM

IL

Cook

Internal Medicine (General Medical Care)

Accoh, Pascal A, MD
Accessibility: Details Pending (P, EB, IB, PA)

Accoh, Pascal A, MD+
Gender: Male
1700 W Van Buren St
Ste 500
Chicago, IL 60612
Phone:(312) 563-2875
NPI:1508360280
Cultural Training Completed: No
Hours: [Mon, Tue, Wed, Thu, Fri] 08:00 AM - 05:00 PM
Accessibility: Details Pending (P, EB, IB, PA)

Adegunsoye, Adekonla Tolulope, MD
Gender: Female
500 E 51st St
Chicago, IL 60615
Phone:(312) 572-2000
NPI:1861712903
Cultural Training Completed: Yes
Hours: [Mon, Tue, Wed, Thu, Fri] 08:00 AM - 05:00 PM
Other Language(s):Yoruba,English
Certification(s):Board Certified
Accessibility: Some Criteria Met (P, EB, IB, PA)

IL

Cook

Internal Medicine (General Medical Care)

Adetunji, Adeola, DO+
Gender: Female
1357 W 103rd St
Chicago, IL 60643
Phone:(773) 238-0800
NPI:1497383814
Cultural Training Completed: No
Hours: [Mon, Tue, Wed, Thu, Fri] 08:00 AM - 05:00 PM
Certification(s):Board Certified
Accessibility: Some Criteria Met (P, EB, IB, PA)

Aghaji, Queen Nnenna, MD+
Gender: Female
2720 W Division St
Chicago, IL 60622
Phone:(773) 523-8600
NPI:1518415926
Cultural Training Completed: Yes
Hours: [Mon, Tue, Wed, Thu, Fri, Sat, Sun] 12:00 AM - 11:59 PM
Accessibility: Some Criteria Met (P, EB, IB, PA)

Ahmad, Ijaz, MD+
Gender: Male
9133 S Stony Island Ave
1
Chicago, IL 60617
Phone:(773) 375-3312
NPI:1861538712

IL

Cook

Internal Medicine (General Medical Care)

Ahmad, Ijaz, MD+
Cultural Training Completed: Yes
Hours: [Mon, Tue, Wed, Thu, Fri] 08:00 AM - 05:00 PM
Other Language(s):English,Urdu,Hindi,Punjabi
Certification(s):Board Certified
Accessibility: Details Pending (P, EB, IB, PA)

Ahmad, Ijaz, MD+
Gender: Male
3600 W Roosevelt Rd
Chicago, IL 60624
Phone:(773) 533-1417
NPI:1861538712
Cultural Training Completed: Yes
Hours: [Mon, Tue, Wed, Thu, Fri] 08:00 AM - 05:00 PM
Other Language(s):English,Urdu,Hindi,Punjabi
Certification(s):Board Certified
Accessibility: Some Criteria Met (P, EB, IB, PA)

Ahmad, Ijaz, MD+
Gender: Male
9133 S Stony Island Ave
Chicago, IL 60617
Phone:(773) 375-3312
NPI:1861538712

IL

Cook

Internal Medicine (General Medical Care)

Ahmad, Ijaz, MD+
Cultural Training Completed: Yes
Hours: [Mon, Tue, Wed, Thu, Fri] 08:00 AM - 05:00 PM
Other Language(s):English,Urdu,Hindi,Punjabi
Certification(s):Board Certified
Accessibility: Some Criteria Met (P, EB, IB, PA)

Ahmad, Muhammad B, MD+
Gender: Male
7447 W Talcott Ave
Ste 216
Chicago, IL 60631
Phone:(773) 631-0566
NPI:1467832691
Cultural Training Completed: No
Hours: [Mon, Tue, Wed, Thu, Fri] 08:00 AM - 05:00 PM
Other Language(s):Hindi,Urdu
Certification(s):Board Certified
Accessibility: Some Criteria Met (P, EB, IB, PA)

Ahmed, Azazuddin A, MD+
Gender: Male
611 W Roosevelt Rd
Chicago, IL 60607
Phone:(773) 731-5456

IL

Cook

Internal Medicine (General Medical Care)

Ahmed, Azazuddin A, MD+
NPI:1073732459
Cultural Training Completed: No
Hours: [Mon, Tue, Wed, Thu, Fri] 08:00 AM - 05:00 PM
Other Language(s):Albanian,American Sign Language,Arabic,Armenian,Bengali,Bosnian,Bulgarian,Cantonese,Cebuano,Chinese,Creole,Croatian,Dutch,Edo,English,Farsi,Filipino,French,German,Greek,Gujarati,Hebrew,Hindi,Hungarian,Italian,Japanese,Kannada,Korean,Lithuanian,Malayalam,Mandarin,Marathi,Nepali,Nigerian,Oriya,Persian,Polish,Portuguese,Punjabi,Romanian,Russian,Serbian,Spanish,Tagalog,Tamil,Telugu,Thai,Ukrainian,Urdi,Urdu,Vietnamese,Yoruba
Certification(s):Board Certified
Accessibility: Details Pending (P, EB, IB, PA)

Ahn, Chong H, MD+
Gender: Male
238 W Cermak Rd
Ste 2C
Chicago, IL 60616
Phone:(847) 490-0060

IL

Cook

Internal Medicine (General Medical Care)

Ahn, Chong H, MD+
NPI:1871585216
Cultural Training Completed: No
Hours: [Mon, Tue, Wed, Thu, Fri] 08:00 AM - 05:00 PM
Other Language(s):Korean
Certification(s):Board Certified
Accessibility: Details Pending (P, EB, IB, PA)

Alam, Bushra A, DO+
Gender: Female
1411 S Michigan Ave
Chicago, IL 60605
Phone:(312) 454-2700
NPI:1083134118
Cultural Training Completed: No
Hours: [Mon, Tue, Wed, Thu, Fri] 08:00 AM - 05:00 PM
Other Language(s):English
Certification(s):Board Certified
Accessibility: Details Pending (P, EB, IB, PA)

Alasadi, Rusul B, MD
Gender: Female
3134 N Clark St
Chicago, IL 60657
Phone:(773) 766-4949
NPI:1366737074
Cultural Training Completed: No

IL

Cook

Internal Medicine (General Medical Care)

Alasadi, Rusul B, MD
Hours: [Mon, Tue, Wed, Thu, Fri] 08:00 AM - 05:00 PM
Other Language(s):Arabic
Certification(s):Board Certified
Accessibility: Some Criteria Met (P, EB, IB, PA)

Ali, Adil S, MD+
Gender: Male
2875 W 19th St
Chicago, IL 60623
Phone:(773) 484-1000
NPI:1568967958
Cultural Training Completed: No
Hours: [Mon, Tue, Wed, Thu, Fri] 08:00 AM - 05:00 PM
Certification(s):Board Certified
Accessibility: Some Criteria Met (P, EB, IB, PA)

Ali, Adil S, MD+
Gender: Male
4177 S Archer Ave
Chicago, IL 60632
Phone:(773) 484-1000
NPI:1568967958
Cultural Training Completed: No
Hours: [Mon, Tue, Wed, Thu, Fri] 08:00 AM - 05:00 PM
Certification(s):Board Certified

IL

Cook

Internal Medicine (General Medical Care)

Ali, Adil S, MD+
Accessibility: Details Pending (P, EB, IB, PA)

Ali, Amna Maqsood, MD+
Gender: Female
7447 W Talcott Ave
Ste 216
Chicago, IL 60631
Phone:(773) 631-0566
NPI:1437737996
Cultural Training Completed: No
Hours: [Mon, Tue, Wed, Thu, Fri] 08:00 AM - 05:00 PM
Other Language(s):Urdu
Accessibility: Some Criteria Met (P, EB, IB, PA)

Ali, Mohammed J, MD+
Gender: Male
732 S Pulaski Rd
Chicago, IL 60624
Phone:(773) 533-1621
NPI:1164552055
Cultural Training Completed: Yes
Hours: [Mon, Tue, Wed, Thu, Fri] 08:00 AM - 05:00 PM
Other Language(s):English,Hindi
Accessibility: Details Pending (P, EB, IB, PA)

IL

Cook

Internal Medicine (General Medical Care)

Ali, Mohammed H, MD+
Gender: Male
2301 E 93rd St
Chicago, IL 60617
Phone:(773) 731-9898
NPI:1184708547
Cultural Training Completed: Yes
Hours: [Mon, Tue, Wed, Thu, Fri] 08:00 AM - 05:00 PM
Other Language(s):English,Hindi,Urdu
Certification(s):Board Certified
Accessibility: Some Criteria Met (P, EB, IB, PA)

Alikhan, Nadira, MD*
Gender: Female
3800 W Madison St
Chicago, IL 60624
Phone:(773) 826-6600
NPI:1932110749
Cultural Training Completed: Yes
Hours: [Mon, Tue, Wed, Thu, Fri] 08:00 AM - 05:00 PM
After Hours Phone Number:(773) 826-6600
Accessibility: Details Pending (P, EB, IB, PA)

Alonso, Vanessa, MD+
Gender: Female
1950 W Polk St
Chicago, IL 60612

IL

Cook

Internal Medicine (General Medical Care)

Alonso, Vanessa, MD+
Phone:(312) 864-0200
NPI:1730592668
Cultural Training Completed: No
Hours: [Mon, Tue, Wed, Thu, Fri] 08:00 AM - 05:00 PM
Other Language(s):Spanish,English
Certification(s):Board Certified
Accessibility: Details Pending (P, EB, IB, PA)

Alsamman, Omar, MD+
Gender: Male
4753 N Elston Ave
Chicago, IL 60630
Phone:(773) 794-9000
NPI:1457319808
Cultural Training Completed: No
Hours: [Mon, Tue, Wed, Thu, Fri] 08:00 AM - 05:00 PM
Other Language(s):Arabic
Accessibility: Some Criteria Met (P, EB, IB, PA)

Aluen Metzner, Irene S, MD+
Gender: Female
1950 W Polk St
Chicago, IL 60612
Phone:(312) 864-0200
NPI:1063698819

IL

Cook

Internal Medicine (General Medical Care)

Aluen Metzner, Irene S, MD+
Cultural Training Completed: Yes
Hours: [Mon, Tue, Wed, Thu, Fri] 08:00 AM - 05:00 PM
Other Language(s):German,Spanish,English
Certification(s):Board Certified
Accessibility: Details Pending (P, EB, IB, PA)

Aluen Metzner, Irene S, MD+
Gender: Female
500 E 51st St
Chicago, IL 60615
Phone:(312) 864-0200
NPI:1063698819
Cultural Training Completed: Yes
Hours: [Mon, Tue, Wed, Thu, Fri] 08:00 AM - 05:00 PM, Sat 08:00 AM - 04:00 PM
Other Language(s):German,Spanish,English
Certification(s):Board Certified
Accessibility: Details Pending (P, EB, IB, PA)

Aman, Osman Mohamed, MD+
Gender: Male
2720 W Division St

IL

Cook

Internal Medicine (General Medical Care)

Aman, Osman Mohamed, MD+
Chicago, IL 60622
Phone:(773) 523-8600
NPI:1659954196
Cultural Training Completed: Yes
Hours: [Mon, Tue, Wed, Thu, Fri, Sat, Sun] 12:00 AM - 11:59 PM
Other Language(s):Hindi,Urdu
Accessibility: Some Criteria Met (P, EB, IB, PA)

Anaya Noubleau, Axa Maria Yosmar Yosmar, MD+
Gender: Female
4700 S California Ave
Chicago, IL 60632
Phone:(773) 584-6200
NPI:1932518750
Cultural Training Completed: Yes
Hours: [Mon, Tue, Wed, Thu, Fri, Sat] 08:00 AM - 05:00 PM
Other Language(s):Spanish,French,English
Accessibility: Some Criteria Met (P, EB, IB, PA)

Anderson, Daniela Rose, MD+
Gender: Female
1400 W Greenleaf Ave
Chicago, IL 60626
Phone:(773) 508-6135

IL

Cook

Internal Medicine (General Medical Care)

Anderson, Daniela Rose, MD+
NPI:1083108971
Cultural Training Completed: Yes
Hours: [Mon, Tue, Wed, Thu, Fri] 09:00 AM - 04:30 PM
Other Language(s):German,Spanish
Accessibility: Some Criteria Met (P, EB, IB, PA)

Anderson, Sierra K., MD+
Gender: Female
2875 W 19th St
Chicago, IL 60623
Phone:(773) 484-1000
NPI:1093491029
Cultural Training Completed: No
Hours: [Mon, Tue, Wed, Thu, Fri] 08:00 AM - 05:00 PM
Accessibility: Details Pending (P, EB, IB, PA)

Angulo, Maria I, MD+
Gender: Female
1801 W Taylor St
Chicago, IL 60612
Phone:(312) 996-7416
NPI:1659647865
Cultural Training Completed: Yes
Hours: [Mon, Tue, Wed, Thu, Fri] 08:00 AM - 05:00 PM

IL

Cook

Internal Medicine (General Medical Care)

Angulo, Maria I, MD+
Other Language(s):English
Certification(s):Board Certified
Accessibility: Some Criteria Met (P, EB, IB, PA)

Ansell, David A, MD+
Gender: Male
1700 W Van Buren St Ste 500
Chicago, IL 60612
Phone:(312) 563-2875
NPI:1003918004
Cultural Training Completed: No
Hours: [Mon, Tue, Wed, Thu, Fri] 08:00 AM - 05:00 PM
Other Language(s):Spanish,English
Certification(s):Board Certified
Accessibility: Details Pending (P, EB, IB, PA)

Ansell, David A, MD
Gender: Male
1700 W Van Buren St
Chicago, IL 60612
Phone:(312) 563-2875
NPI:1003918004
Cultural Training Completed: No
Hours: [Mon, Tue, Wed, Thu, Fri] 08:00 AM - 05:00 PM

IL

Cook

Internal Medicine (General Medical Care)

Ansell, David A, MD
Other Language(s):Spanish,English
Certification(s):Board Certified
Accessibility: Details Pending (P, EB, IB, PA)

Ansell, David A, MD+
Gender: Male
1725 W Harrison St Ste 263
Chicago, IL 60612
Phone:(312) 942-6700
NPI:1003918004
Cultural Training Completed: No
Hours: [Mon, Tue, Wed, Thu, Fri] 08:00 AM - 05:00 PM
Other Language(s):Spanish,English
Certification(s):Board Certified
Accessibility: Details Pending (P, EB, IB, PA)

Appiagyei, Michael O, MD+
Gender: Male
1243 W 79th St
Chicago, IL 60620
Phone:(773) 488-0844
NPI:1154390193
Cultural Training Completed: Yes
Hours: [Mon, Tue, Wed, Thu, Fri] 09:00 AM -

IL

Cook

Internal Medicine (General Medical Care)

Appiagyei, Michael O, MD+
05:00 PM, Sat 10:00 AM - 02:00 PM
Other Language(s):English,Spanish,Twi
Certification(s):Board Certified
Accessibility: Some Criteria Met (P, EB, IB, PA)

Arvanitis, Marina A, MD+
Gender: Female
1645 W Jackson Blvd Ste 215
Chicago, IL 60612
Phone:(312) 563-2875
NPI:1932373321
Cultural Training Completed: No
Hours: [Mon, Tue, Wed, Thu, Fri] 08:00 AM - 05:00 PM
Certification(s):Board Certified
Accessibility: Details Pending (P, EB, IB, PA)

Awati, Neha V, MD+
Gender: Female
1801 W Taylor St
Chicago, IL 60612
Phone:(866) 600-2273
NPI:1578913521
Cultural Training Completed: No
Hours: [Mon, Tue, Wed, Thu, Fri, Sun] 08:00

IL

Cook

Internal Medicine (General Medical Care)

Awati, Neha V, MD+
AM - 05:00 PM, Sat 10:00 AM - 06:00 PM
Other Language(s):Hindi,English
Certification(s):Board Certified
Accessibility: Some Criteria Met (P, EB, IB, PA)

Badlani, Ravi, MD+
Gender: Male
2266 N Lincoln Ave
Chicago, IL 60614
Phone:(773) 883-3953
NPI:1790758944
Cultural Training Completed: No
Hours: [Mon, Tue, Wed, Thu, Fri] 09:00 AM - 05:00 PM
Other Language(s):English,Hindi,Urdu
Certification(s):Board Certified
Accessibility: Some Criteria Met (P, EB, IB, PA)

Baig, Mirza A, MD+
Gender: Male
7447 W Talcott Ave Ste 216
Chicago, IL 60631
Phone:(773) 631-0566
NPI:1679868707
Website: https://pcpofchicago.com

IL

Cook

Internal Medicine (General Medical Care)

Baig, Mirza A, MD+
Cultural Training Completed: Yes
Hours: [Mon, Tue, Wed, Thu, Fri] 08:00 AM - 05:00 PM
After Hours Phone Number:(773) 631-0566
Other Language(s):Hindi
Accessibility: Some Criteria Met (P, EB, IB, PA)

Baker, Elizabeth A, MD*
Gender: Female
1700 W Van Buren St
Chicago, IL 60612
Phone:(312) 942-3809
NPI:1710089776
Cultural Training Completed: No
Hours: [Mon, Tue, Wed, Thu, Fri, Sat, Sun] 08:00 AM - 05:00 PM
Other Language(s):English,Filipino,Spanish
Certification(s):Board Certified
Accessibility: Details Pending (P, EB, IB, PA)

Barge, William Nathan, MD+
Gender: Male
1801 W Taylor St
Chicago, IL 60612
Phone:(866) 600-2273
NPI:1790245959

IL

Cook

Internal Medicine (General Medical Care)

Barge, William Nathan, MD+
Cultural Training Completed: No
Hours: [Mon, Tue, Wed, Thu, Fri, Sun] 08:00 AM - 05:00 PM, Sat 10:00 AM - 06:00 PM
Certification(s):Board Certified
Accessibility: Some Criteria Met (P, EB, IB, PA)

Barge, William Nathan, MD+
Gender: Male
2600 S Michigan Ave
Chicago, IL 60616
Phone:(866) 600-2273
NPI:1790245959
Cultural Training Completed: No
Hours: [Mon, Tue, Wed, Thu, Fri] 08:00 AM - 05:00 PM
Certification(s):Board Certified
Accessibility: Some Criteria Met (P, EB, IB, PA)

Barnes, Michelle M, MD*
Gender: Female
1801 W Taylor St
Chicago, IL 60612
Phone:(312) 996-3300
NPI:1275736035
Cultural Training Completed: Yes

IL

Cook

Internal Medicine (General Medical Care)

Barnes, Michelle M, MD*
Hours: [Mon, Tue, Wed, Thu, Fri] 08:00 AM - 05:00 PM
Other Language(s):English
Certification(s):Board Certified
Accessibility: Some Criteria Met (P, EB, IB, PA)

Becerra, Elizabeth, MD*
Gender: Female
2800 S California Ave
Chicago, IL 60608
Phone:(312) 864-0200
NPI:1376560102
Cultural Training Completed: Yes
Hours: [Mon, Tue, Wed, Thu, Fri] 08:00 AM - 05:00 PM
After Hours Phone Number:(312) 864-0200
Other Language(s):Spanish
Certification(s):Board Certified
Accessibility: Details Pending (P, EB, IB, PA)

Berger, Daniel S, MD+
Gender: Male
2835 N Sheffield Ave
Ste 500
Chicago, IL 60657
Phone:(773) 296-2400
NPI:1710076237

IL

Cook

Internal Medicine (General Medical Care)

Berger, Daniel S, MD+
Cultural Training Completed: Yes
Hours: [Mon, Tue, Wed, Thu, Fri] 08:00 AM - 05:00 PM
Accessibility: Some Criteria Met (P, EB, IB, PA)

Bernstein, Sean I, MD+
Gender: Male
1700 W Van Buren St
Chicago, IL 60612
Phone:(312) 563-2875
NPI:1023472545
Cultural Training Completed: No
Hours: [Mon, Tue, Wed, Thu, Fri] 08:00 AM - 05:00 PM
Certification(s):Board Certified
Accessibility: Details Pending (P, EB, IB, PA)

Bernstein, Sean I, MD+
Gender: Male
1700 W Van Buren St
Fl 5
Chicago, IL 60612
Phone:(312) 563-2875
NPI:1023472545
Cultural Training Completed: No
Hours: [Mon, Tue, Wed, Thu, Fri] 08:00 AM - 05:00 PM
Certification(s):Board Certified

IL

Cook

Internal Medicine (General Medical Care)

Bernstein, Sean I, MD+
Accessibility: Details Pending (P, EB, IB, PA)

Betman, Shelly L, MD+
Gender: Female
676 N Saint Clair St
Ste 1525
Chicago, IL 60611
Phone:(312) 926-3470
NPI:1114064672
Cultural Training Completed: Yes
Hours: [Mon, Tue, Wed, Thu, Fri] 08:00 AM - 05:00 PM
After Hours Phone Number:(312) 926-3470
Other Language(s):English
Certification(s):Board Certified
Accessibility: Details Pending (P, EB, IB, PA)

Bhagavan, M S, MD
Gender: Male
645 S Central Ave
Chicago, IL 60644
Phone:(773) 854-5475
NPI:1174512917
Cultural Training Completed: Yes
Hours: [Mon, Tue, Wed, Thu, Fri] 08:00 AM - 05:00 PM
Other Language(s):Telugu,Kannada

IL

Cook

Internal Medicine (General Medical Care)

Bhagavan, M S, MD
Certification(s):Board Certified
Accessibility: Details Pending (P, EB, IB, PA)

Bhagavan, M S, MD+
Gender: Male
645 S Central Ave
6
Chicago, IL 60644
Phone:(773) 854-5475
NPI:1174512917
Cultural Training Completed: Yes
Hours: [Mon, Tue, Wed, Thu, Fri] 08:00 AM - 05:00 PM
Other Language(s):Telugu,Kannada
Certification(s):Board Certified
Accessibility: Details Pending (P, EB, IB, PA)

Bhatia, Ajay, MD+
Gender: Male
2222 W Division St
Ste 230
Chicago, IL 60622
Phone:(630) 470-5760
NPI:1568608180
Cultural Training Completed: No
Hours: [Mon, Tue, Wed, Thu, Fri] 08:00 AM - 05:00 PM

IL

Cook

Internal Medicine (General Medical Care)

Bhatia, Ajay, MD+
Other Language(s):Hindi,English,Spanish
Certification(s):Board Certified
Accessibility: Some Criteria Met (P, EB, IB, PA)

Bialowas, Stanley B, MD+
Gender: Male
4021 W 63rd St
Ste C
Chicago, IL 60629
Phone:(773) 750-2571
NPI:1063518744
Cultural Training Completed: Yes
Hours: [Mon, Tue, Wed, Thu, Fri] 08:00 AM - 05:00 PM
Other Language(s):Spanish,Polish
Accessibility: Details Pending (P, EB, IB, PA)

Biggers, Alana S, MD
Gender: Female
1801 W Taylor St
Chicago, IL 60612
Phone:(312) 355-1700
NPI:1891094355
Cultural Training Completed: Yes
Hours: [Mon, Tue, Wed, Thu, Fri] 08:00 AM - 05:00 PM

IL

Cook

Internal Medicine (General Medical Care)

Biggers, Alana S, MD
Other Language(s):English
Certification(s):Board Certified
Accessibility: Details Pending (P, EB, IB, PA)

Biggers, Alana S, MD
Gender: Female
2600 S Michigan Ave
Chicago, IL 60616
Phone:(312) 492-0025
NPI:1891094355
Cultural Training Completed: Yes
Hours: [Mon, Tue, Wed, Thu, Fri, Sat] 08:00 AM - 05:00 PM
Other Language(s):English
Certification(s):Board Certified
Accessibility: Some Criteria Met (P, EB, IB, PA)

Bilsley, Beth Ann, ARNP+
Gender: Female
3219 W Carroll Ave
Chicago, IL 60624
Phone:(872) 588-3000
NPI:1831475557
Cultural Training Completed: No
Hours: [Mon, Tue, Wed, Thu, Fri] 08:00 AM - 05:00 PM
Certification(s):Board Certified

IL

Cook

Internal Medicine (General Medical Care)

Bilsley, Beth Ann, ARNP+
Accessibility: Details Pending (P, EB, IB, PA)

Bisla, Virendra S, MD+
Gender: Male
9011 S Commercial Ave
Chicago, IL 60617
Phone:(773) 933-0700
NPI:1073682910
Cultural Training Completed: No
Hours: [Mon, Tue, Wed, Thu, Fri] 08:00 AM - 05:00 PM
Certification(s):Board Certified
Accessibility: Details Pending (P, EB, IB, PA)

Bolton, Ryan J, MD+
Gender: Male
1801 W Taylor St
Chicago, IL 60612
Phone:(312) 355-1700
NPI:1295982916
Cultural Training Completed: Yes
Hours: [Mon, Tue, Wed, Thu, Fri, Sat, Sun] 08:30 AM - 05:00 PM
Other Language(s):English
Certification(s):Board Certified
Accessibility: Some Criteria Met (P, EB, IB, PA)

IL

Cook

Internal Medicine (General Medical Care)

Bolton, Ryan J, MD+
Gender: Male
2600 S Michigan Ave
Chicago, IL 60616
Phone:(312) 949-9199
NPI:1295982916
Cultural Training Completed: Yes
Hours: [Mon, Tue, Wed, Thu, Fri] 08:00 AM - 05:00 PM
Other Language(s):English
Certification(s):Board Certified
Accessibility: Some Criteria Met (P, EB, IB, PA)

Borkowsky, Shane C, MD+
Gender: Female
1801 W Taylor St
Chicago, IL 60612
Phone:(312) 355-1700
NPI:1538105184
Cultural Training Completed: Yes
Hours: [Mon, Tue, Wed, Thu, Fri, Sat, Sun] 08:30 AM - 05:00 PM
Other Language(s):English
Certification(s):Board Certified
Accessibility: Some Criteria Met (P, EB, IB, PA)

Botsoe, Karen K, MD+
Gender: Female
2301 E 93rd St

IL

Cook

Internal Medicine (General Medical Care)

Botsoe, Karen K, MD+
Chicago, IL 60617
Phone:(773) 731-9898
NPI:1366500639
Cultural Training Completed: No
Hours: [Mon, Tue, Wed, Thu, Fri] 08:00 AM - 05:00 PM
Certification(s):Board Certified
Accessibility: Some Criteria Met (P, EB, IB, PA)

Bowers, Micaela Robb, MD#
Gender: Female
1147 N Western Ave
Chicago, IL 60622
Phone:(312) 666-3494
NPI:1538554043
Cultural Training Completed: No
Hours: [Mon, Tue, Thu, Fri] 08:00 AM - 04:00 PM, Wed 10:00 AM - 04:00 PM
After Hours Phone Number:(312) 666-3494
Certification(s):Board Certified
Accessibility: Some Criteria Met (P, EB, IB, PA)

Bowers, Micaela Robb, MD#
Gender: Female
4747 N Kedzie Ave
Chicago, IL 60625
Phone:(312) 666-3494

IL

Cook

Internal Medicine (General Medical Care)

Bowers, Micaela Robb, MD#
NPI:1538554043
Cultural Training Completed: No
Hours: [Mon, Tue, Wed, Thu, Fri] 08:00 AM - 05:00 PM
Certification(s):Board Certified
Accessibility: Some Criteria Met (P, EB, IB, PA)

Bowers, Micaela Robb, MD+
Gender: Female
5215 N California Ave
Ste 700
Chicago, IL 60625
Phone:(312) 666-3494
NPI:1538554043
Cultural Training Completed: No
Hours: [Mon, Tue, Wed, Thu, Fri] 08:00 AM - 05:00 PM, Sat 08:30 AM - 04:30 PM
Certification(s):Board Certified
Accessibility: Some Criteria Met (P, EB, IB, PA)

Bowers, Micaela Robb, MD+
Gender: Female
5215 N California Ave
Ste F700
Chicago, IL 60625
Phone:(312) 666-3494
NPI:1538554043

IL

Cook

Internal Medicine (General Medical Care)

Bowers, Micaela Robb, MD+
Cultural Training Completed: No
Hours: [Mon, Tue, Wed, Thu, Fri] 08:00 AM - 05:00 PM
Certification(s):Board Certified
Accessibility: Some Criteria Met (P, EB, IB, PA)

Brikha, Charles S, MD+
Gender: Male
238 W Cermak Rd
Ste 2C
Chicago, IL 60616
Phone:(847) 490-0060
NPI:1396845848
Cultural Training Completed: Yes
Hours: [Mon, Tue, Wed, Thu, Fri] 08:00 AM - 05:00 PM
Other Language(s):Arabic
Accessibility: Details Pending (P, EB, IB, PA)

Brikha, Charles S, MD+
Gender: Male
2424 W Chicago Ave
Chicago, IL 60622
Phone:(847) 490-0060
NPI:1396845848
Cultural Training Completed: Yes

IL

Cook

Internal Medicine (General Medical Care)

Brikha, Charles S, MD+
Hours: [Mon, Tue, Wed, Thu, Fri] 08:00 AM - 05:00 PM
Other Language(s):Arabic
Accessibility: Details Pending (P, EB, IB, PA)

Brown, Cory A, MD+
Gender: Male
3501 N Halsted St
Chicago, IL 60657
Phone:(773) 388-1600
NPI:1912167818
Cultural Training Completed: No
Hours: [Mon, Wed, Thu] 09:00 AM - 07:00 PM, Tue 10:00 AM - 07:00 PM, Fri 09:00 AM - 05:00 PM, Sat 09:00 AM - 03:00 PM
Accessibility: Details Pending (P, EB, IB, PA)

Brown, Cory A, MD
Gender: Male
4025 N Sheridan Rd
Chicago, IL 60613
Phone:(312) 666-3494
NPI:1912167818
Cultural Training Completed: No
Hours: [Mon, Tue, Wed, Thu, Fri] 08:00 AM - 05:00 PM

IL

Cook

Internal Medicine (General Medical Care)

Brown, Cory A, MD
Accessibility: Details Pending (P, EB, IB, PA)

Burstein, David Scott, MD+
Gender: Male
1725 W Harrison St
Ste 263
Chicago, IL 60612
Phone:(312) 942-6700
NPI:1003270398
Cultural Training Completed: No
Hours: [Mon, Tue, Wed, Thu, Fri] 08:00 AM - 05:00 PM
Certification(s):Board Certified
Accessibility: Details Pending (P, EB, IB, PA)

Bustamante, Guadalupe, MD#
Gender: Female
4007 W 63rd St
Chicago, IL 60629
Phone:(773) 767-2266
NPI:1982692158
Cultural Training Completed: Yes
Hours: [Mon, Tue, Wed, Thu] 08:00 AM - 05:00 PM, [Fri, Sat] 08:00 AM - 02:00 PM
Other Language(s):Spanish,English

IL

Cook

Internal Medicine (General Medical Care)

Bustamante, Guadalupe, MD#
Accessibility: Details Pending (P, EB, IB, PA)

Byas, Robia E., MD+
Gender: Female
9831 S Western Ave
Chicago, IL 60643
Phone:(844) 725-5238
NPI:1093748758
Cultural Training Completed: No
Hours: [Mon, Tue, Wed, Thu, Fri] 08:00 AM - 05:00 PM
Certification(s):Board Certified
Accessibility: Some Criteria Met (I P, I EB, I IB, I PA)

Bykerk, Rachel Lauren, PA+
Gender: Female
3814 W Ogden Avenue
Chicago, IL 60623
Phone:(872) 588-3000
NPI:1295019313
Cultural Training Completed: No
Hours: [Mon, Tue, Thu] 08:30 AM - 09:00 PM, [Wed, Fri] 08:30 AM - 05:00 PM, Sat 08:30 AM - 12:00 PM
Other Language(s):Spanish
Certification(s):Board Certified

IL

Cook

Internal Medicine (General Medical Care)

Bykerk, Rachel Lauren, PA+
Accessibility: Details Pending (P, EB, IB, PA)

Cabugason, Elaine, MD+
Gender: Female
1514 E 87th St
Chicago, IL 60619
Phone:(773) 978-0757
NPI:1386987238
Cultural Training Completed: Yes
Hours: [Mon, Tue, Wed, Thu, Fri] 08:00 AM - 05:00 PM, Sat 10:00 AM - 02:00 PM
After Hours Phone Number:(773) 978-3143
Other Language(s):English,Tagalog,Cebuano
Certification(s):Board Certified
Accessibility: Some Criteria Met (I P, I EB, I IB, I PA)

Carpenter, Kristopher K, MD+
Gender: Male
2301 E 93rd St
Chicago, IL 60617
Phone:(773) 731-9898
NPI:1437305190
Cultural Training Completed: No
Hours: [Mon, Tue, Wed, Thu, Fri] 08:00 AM - 05:00 PM

IL

Cook

Internal Medicine (General Medical Care)

Carpenter, Kristopher K, MD+
Certification(s):Board Certified
Accessibility: Some Criteria Met (I P, I EB, I IB, I PA)

Casalegno, Maria Laura, MD+
Gender: Female
4025 N Sheridan Rd
Chicago, IL 60613
Phone:(773) 388-1600
NPI:1578067815
Cultural Training Completed: Yes
Hours: [Mon, Tue, Wed, Thu] 09:00 AM - 08:00 PM, Fri 09:00 AM - 05:00 PM, Sat 09:00 AM - 03:00 PM
Other Language(s):Spanish,Portuguese,French
Certification(s):Board Certified
Accessibility: Some Criteria Met (I P, I EB, I IB, I PA)

Caskey, Rachel N, MD+
Gender: Female
1801 W Taylor St
Chicago, IL 60612
Phone:(312) 355-1700
NPI:1558306787
Cultural Training Completed: No

IL

Cook

Internal Medicine (General Medical Care)

Caskey, Rachel N, MD+
Hours: [Mon, Tue, Wed, Thu, Fri] 08:00 AM - 05:00 PM
Other Language(s):English
Certification(s):Board Certified
Accessibility: Some Criteria Met (P, EB, IB, PA)

Caskey, Rachel N, MD+
Gender: Female
840 S Wood St
Chicago, IL 60612
Phone:(312) 413-1595
NPI:1558306787
Cultural Training Completed: No
Hours: [Mon, Tue, Wed, Thu, Fri] 08:00 AM - 05:00 PM
Other Language(s):English
Certification(s):Board Certified
Accessibility: Details Pending (P, EB, IB, PA)

Cavero, Jorge A, MD#
Gender: Male
4007 W 63rd St
Chicago, IL 60629
Phone:(773) 767-2266
NPI:1093703209
Cultural Training Completed: Yes

IL

Cook

Internal Medicine (General Medical Care)

Cavero, Jorge A, MD#
Hours: [Mon, Tue, Wed, Thu] 08:00 AM - 05:00 PM, [Fri, Sat] 08:00 AM - 02:00 PM
Other Language(s):Spanish
Accessibility: Details Pending (P, EB, IB, PA)

Cay, Niluardo B, MD+
Gender: Male
1431 N Western Ave
Ste 209
Chicago, IL 60622
Phone:(773) 235-5391
NPI:1588766646
Cultural Training Completed: No
Hours: [Mon, Tue, Wed, Thu, Fri] 08:00 AM - 05:00 PM
Other Language(s):Spanish
Accessibility: Some Criteria Met (P, EB, IB, PA)

Chan, Michelle, DO+
Gender: Female
1950 W Polk St
Chicago, IL 60612
Phone:(312) 864-0200
NPI:1629717293
Cultural Training Completed: No
Hours: [Mon, Tue, Wed, Thu, Fri] 08:00 AM - 05:00 PM
Other Language(s):Chinese

IL

Cook

Internal Medicine (General Medical Care)

Chan, Michelle, DO+
Accessibility: Details Pending (P, EB, IB, PA)

Chan, Michelle, DO+
Gender: Female
4800 W Chicago Ave
Chicago, IL 60651
Phone:(312) 864-0200
NPI:1629717293
Cultural Training Completed: No
Hours: [Mon, Tue, Wed, Thu, Fri] 08:00 AM - 05:00 PM
Other Language(s):Chinese
Accessibility: Details Pending (P, EB, IB, PA)

Chandra, Gopika, MD+
Gender: Female
331 W Surf St
Ste 801
Chicago, IL 60657
Phone:(773) 665-6851
NPI:1104114826
Cultural Training Completed: No
Hours: [Mon, Tue, Wed, Thu, Fri] 08:00 AM - 05:00 PM
Other Language(s):Spanish,Russian,Hindi
Certification(s):Board Certified

IL

Cook

Internal Medicine (General Medical Care)

Chandra, Gopika, MD+
Accessibility: Details Pending (P, EB, IB, PA)

Charles, Michael, MD+
Gender: Male
2600 S Michigan Ave
Chicago, IL 60616
Phone:(312) 492-0025
NPI:1093126344
Cultural Training Completed: Yes
Hours: [Mon, Tue, Wed, Thu, Fri] 08:00 AM - 05:00 PM
Other Language(s):English
Accessibility: Details Pending (P, EB, IB, PA)

Charles, Michael, MD+
Gender: Male
1801 W Taylor St
Chicago, IL 60612
Phone:(312) 996-7416
NPI:1093126344
Cultural Training Completed: Yes
Hours: [Mon, Tue, Wed, Thu, Fri] 08:00 AM - 05:00 PM
Other Language(s):English
Accessibility: Some Criteria Met (P, EB, IB, PA)

Chi, Euna, MD+
Gender: Female
1801 W Taylor St

IL

Cook

Internal Medicine (General Medical Care)

Chi, Euna, MD+
Chicago, IL 60612
Phone:(312) 355-1700
NPI:1669762555
Cultural Training Completed: Yes
Hours: [Mon, Tue, Wed, Thu, Fri, Sat, Sun] 08:30 AM - 05:00 PM
Other Language(s):English
Certification(s):Board Certified
Accessibility: Some Criteria Met (P, EB, IB, PA)

Cho, James H, MD
Gender: Male
1740 W Taylor St
Chicago, IL 60612
Phone:(312) 996-7836
NPI:1194991737
Cultural Training Completed: No
Hours: [Mon, Tue, Wed, Thu, Fri] 08:00 AM - 05:00 PM
Certification(s):Board Certified
Accessibility: Details Pending (P, EB, IB, PA)

Choy, Danny H, DO+
Gender: Male
2323 S Wentworth Ave Ste 201
Chicago, IL 60616
Phone:(312) 567-2900
NPI:1376526954

IL

Cook

Internal Medicine (General Medical Care)

Choy, Danny H, DO+
Cultural Training Completed: Yes
Hours: [Mon, Tue, Wed, Thu, Fri] 08:00 AM - 05:00 PM
Other Language(s):Chinese,Cantonese,Mandarin,English
Certification(s):Board Certified
Accessibility: Some Criteria Met (P, EB, IB, PA)

Christoff, Eric Daniel, MD+
Gender: Male
3501 N Halsted St
Chicago, IL 60657
Phone:(773) 388-1600
NPI:1245287317
Cultural Training Completed: Yes
Hours: [Mon, Tue, Wed, Thu, Fri] 08:00 AM - 05:00 PM, Sat 12:00 AM - 12:00 PM
Other Language(s):English
Certification(s):Board Certified
Accessibility: Some Criteria Met (P, EB, IB, PA)

Christoff, Eric Daniel, MD+
Gender: Male
6500 N Clark St
Chicago, IL 60626

IL

Cook

Internal Medicine (General Medical Care)

Christoff, Eric Daniel, MD+
Phone:(773) 388-1600
NPI:1245287317
Cultural Training Completed: Yes
Hours: [Mon, Tue, Wed, Thu, Fri] 08:00 AM - 05:00 PM, Sat 09:00 AM - 03:00 PM
Other Language(s):English
Certification(s):Board Certified
Accessibility: Some Criteria Met (P, EB, IB, PA)

Churyla, Alesia, MD+
Gender: Female
4025 N Western Ave
Chicago, IL 60618
Phone:(773) 275-7700
NPI:1437332418
Cultural Training Completed: No
Hours: [Mon, Tue, Wed, Thu, Fri] 08:00 AM - 05:00 PM
Other Language(s):Russian
Certification(s):Board Certified
Accessibility: Some Criteria Met (P, EB, IB, PA)

Churyla, Alesia, MD+
Gender: Female
4025 N Western Ave Bldg E
Chicago, IL 60618

IL

Cook

Internal Medicine (General Medical Care)

Churyla, Alesia, MD+
Phone:(773) 275-7700
NPI:1437332418
Cultural Training Completed: No
Hours: [Mon, Tue, Wed, Thu, Fri] 08:00 AM - 05:00 PM
Other Language(s):Russian
Certification(s):Board Certified
Accessibility: Some Criteria Met (P, EB, IB, PA)

Chuy, Francisco L, MD*
Gender: Male
2421 W Lawrence Ave Unit C2
Chicago, IL 60625
Phone:(773) 989-2333
NPI:1689863029
Cultural Training Completed: Yes
Hours: [Mon, Tue, Wed, Thu, Fri] 08:00 AM - 05:00 PM
Other Language(s):Spanish
Certification(s):Board Certified
Accessibility: Some Criteria Met (P, EB, IB, PA)

Coppel, Scott H, MD+
Gender: Male
2525 S Michigan Ave
Chicago, IL 60616
Phone:(312) 567-2000

IL

Cook

Internal Medicine (General Medical Care)

Coppel, Scott H, MD+
NPI:1801326681
Cultural Training Completed: Yes
Hours: [Mon, Tue, Wed, Thu, Fri] 08:00 AM - 05:00 PM, [Sat, Sun] 12:00 AM - 11:59 PM
Certification(s):Board Certified
Accessibility: Some Criteria Met (P, EB, IB, PA)

Courtney, Tyla, MD+
Gender: Female
2875 W 19th St
Chicago, IL 60623
Phone:(773) 484-1000
NPI:1841329489
Cultural Training Completed: Yes
Hours: [Mon, Tue, Thu] 08:00 AM - 05:00 PM, Wed 08:00 AM - 12:30 PM, Fri 09:30 AM - 12:30 PM
Other Language(s):English
Accessibility: Some Criteria Met (P, EB, IB, PA)

Crone, Andrew Stephen, MD+
Gender: Male
4025 N Sheridan Rd
Chicago, IL 60613
Phone:(773) 388-1600
NPI:1740713403
Cultural Training Completed: Yes

IL

Cook

Internal Medicine (General Medical Care)

Crone, Andrew Stephen, MD+
Hours: [Mon, Tue, Wed, Thu] 09:00 AM - 08:00 PM, Fri 09:00 AM - 05:00 PM, Sat 09:00 AM - 03:00 PM
Certification(s):Board Certified
Accessibility: Some Criteria Met (P, EB, IB, PA)

Cruz, Elizabeth M, MD+
Gender: Female
840 W Irving Park Rd
Ste 206
Chicago, IL 60613
Phone:(773) 975-6825
NPI:1093869141
Cultural Training Completed: Yes
Hours: [Mon, Tue, Wed, Thu, Fri] 08:00 AM - 05:00 PM
Other Language(s):Spanish,English,Italian
Accessibility: Details Pending (P, EB, IB, PA)

Cui, Michael X, MD+
Gender: Male
1725 W Harrison St
Ste 837
Chicago, IL 60612
Phone:(312) 947-0246
NPI:1528449014
Cultural Training Completed: No

IL

Cook

Internal Medicine (General Medical Care)

Cui, Michael X, MD+
Hours: [Mon, Tue, Wed, Thu, Fri] 08:00 AM - 05:00 PM
Other Language(s):Chinese
Certification(s):Board Certified
Accessibility: Details Pending (P, EB, IB, PA)

Cui, Michael X, MD+
Gender: Male
1725 W Harrison St
Ste 263
Chicago, IL 60612
Phone:(312) 942-6700
NPI:1528449014
Cultural Training Completed: No
Hours: [Mon, Tue, Wed, Thu, Fri] 08:00 AM - 05:00 PM
Other Language(s):Chinese
Certification(s):Board Certified
Accessibility: Details Pending (P, EB, IB, PA)

Czajkowski, George A, MD+
Gender: Male
4025 N Western Ave
Bldg East
Chicago, IL 60618
Phone:(773) 275-7700
NPI:1821021007
Cultural Training Completed: No

IL

Cook

Internal Medicine (General Medical Care)

Czajkowski, George A, MD+
Hours: [Mon, Tue, Wed, Thu, Fri] 08:00 AM - 05:00 PM
Other Language(s):Polish
Certification(s):Board Certified
Accessibility: Some Criteria Met (P, EB, IB, PA)

Czajkowski, George A, MD+
Gender: Male
4025 N Western Ave
Bldg E
Chicago, IL 60618
Phone:(773) 275-7700
NPI:1821021007
Cultural Training Completed: No
Hours: [Mon, Tue, Wed, Thu, Fri] 08:00 AM - 05:00 PM
Other Language(s):Polish
Certification(s):Board Certified
Accessibility: Some Criteria Met (P, EB, IB, PA)

Czajkowski, George A, MD+
Gender: Male
4025 N Western Ave
Chicago, IL 60618
Phone:(773) 275-7700
NPI:1821021007

IL

Cook

Internal Medicine (General Medical Care)

Czajkowski, George A, MD+
Cultural Training Completed: No
Hours: [Mon, Tue, Wed, Thu, Fri] 08:00 AM - 05:00 PM
Other Language(s):Polish
Certification(s):Board Certified
Accessibility: Some Criteria Met (P, EB, IB, PA)

D Souza, Merlyn N, MD+
Gender: Female
5600 W Addison St
Lowr 1LL
Chicago, IL 60634
Phone:(773) 202-9622
NPI:1578501086
Cultural Training Completed: Yes
Hours: [Mon, Tue, Wed, Thu, Fri] 09:00 AM - 05:00 PM, Sat 09:00 AM - 12:00 PM
Other Language(s):Hindi
Accessibility: Some Criteria Met (P, EB, IB, PA)

D Souza, Merlyn N, MD+
Gender: Female
3445 N Central Ave
Unit C
Chicago, IL 60634
Phone:(773) 205-0800

IL

Cook

Internal Medicine (General Medical Care)

D Souza, Merlyn N, MD+
NPI:1578501086
Cultural Training Completed: Yes
Hours: [Mon, Tue, Wed, Thu, Fri] 08:00 AM - 05:00 PM
Other Language(s):Hindi
Accessibility: Some Criteria Met (P, EB, IB, PA)

D'Souza, Godwin H, MD+
Gender: Male
5600 W Addison St
Chicago, IL 60634
Phone:(773) 205-5753
NPI:1619915295
Cultural Training Completed: Yes
Hours: [Mon, Tue, Wed, Thu, Fri] 08:00 AM - 05:00 PM
Other Language(s):Hindi,Polish,Russian,Spanish,English
Certification(s):Board Certified
Accessibility: Some Criteria Met (P, EB, IB, PA)

D'Souza, Godwin H, MD+
Gender: Male
5600 W Addison St
Ste LL0
Chicago, IL 60634

IL

Cook

Internal Medicine (General Medical Care)

D'Souza, Godwin H, MD+
Phone:(773) 205-5753
NPI:1619915295
Cultural Training Completed: Yes
Hours: [Mon, Tue, Wed, Thu, Fri] 08:00 AM - 05:00 PM
Other Language(s):Hindi,Polish,Russian,Spanish,English
Certification(s):Board Certified
Accessibility: Some Criteria Met (P, EB, IB, PA)

D'Souza, Godwin H, MD+
Gender: Male
5600 W Addison St
Lowr 1LL
Chicago, IL 60634
Phone:(773) 205-5753
NPI:1619915295
Cultural Training Completed: Yes
Hours: [Mon, Tue, Wed, Thu, Fri] 08:00 AM - 05:00 PM
Other Language(s):Hindi,Polish,Russian,Spanish,English
Certification(s):Board Certified
Accessibility: Some Criteria Met (P, EB, IB, PA)

IL

Cook

Internal Medicine (General Medical Care)

Darweesh, Mutazz Haj, MD+
Gender: Male
1900 W 47th St
Chicago, IL 60609
Phone:(773) 847-9004
NPI:1205934395
Cultural Training Completed: Yes
Hours: [Mon, Tue, Wed, Thu, Fri] 09:00 AM - 06:00 PM, Sat 09:00 AM - 03:00 PM
Other Language(s):Arabic,English
Certification(s):Board Certified
Accessibility: Some Criteria Met (P, EB, IB, PA)

Datta, Swati S, DO+
Gender: Female
500 E 51st St
Chicago, IL 60615
Phone:(312) 864-0200
NPI:1386860534
Cultural Training Completed: No
Hours: [Mon, Tue, Wed, Thu, Fri] 08:00 AM - 05:00 PM, Sat 08:00 AM - 04:00 PM
After Hours Phone Number:(312) 864-0200
Other Language(s):English
Certification(s):Board Certified

IL

Cook

Internal Medicine (General Medical Care)

Datta, Swati S, DO+
Accessibility: Details Pending (P, EB, IB, PA)

Davidovich, Michael J, MD
Gender: Male
1901 W Harrison St
Chicago, IL 60612
Phone:(312) 864-6000
NPI:1396784906
Cultural Training Completed: Yes
Hours: [Mon, Tue, Wed, Thu, Fri] 08:00 AM - 05:00 PM
Other Language(s):Russian,English
Certification(s):Board Certified
Accessibility: Details Pending (P, EB, IB, PA)

Davis, Elizabeth S, MD+
Gender: Female
1700 W Van Buren St
Ste 500
Chicago, IL 60612
Phone:(312) 563-2875
NPI:1407056526
Cultural Training Completed: No
Hours: [Mon, Tue, Wed, Thu, Fri] 08:00 AM - 05:00 PM
Other Language(s):English,Filipino,Spanish

IL

Cook

Internal Medicine (General Medical Care)

Davis, Elizabeth S, MD+
Certification(s):Board Certified
Accessibility: Details Pending (P, EB, IB, PA)

De Leon, Lillian Rochelle, MD
Gender: Female
2701 W 68th St
Chicago, IL 60629
Phone:(773) 884-7922
NPI:1134142193
Cultural Training Completed: Yes
Hours: [Mon, Tue, Wed, Thu, Fri] 08:00 AM - 05:00 PM
Other Language(s):English,Tagalog
Accessibility: Details Pending (P, EB, IB, PA)

Dedhia, Rupel H, MD+
Gender: Female
1700 W Van Buren St
Chicago, IL 60612
Phone:(312) 942-3809
NPI:1023264371
Cultural Training Completed: No
Hours: [Mon, Tue, Wed, Thu, Fri, Sat, Sun] 08:00 AM - 05:00 PM
Other Language(s):English,Filipino,Spanish

IL

Cook

Internal Medicine (General Medical Care)

Dedhia, Rupel H, MD+
Certification(s):Board Certified
Accessibility: Details Pending (P, EB, IB, PA)

Dedhia, Rupel H, MD+
Gender: Female
1700 W Van Buren St
Fl 5
Chicago, IL 60612
Phone:(312) 563-2875
NPI:1023264371
Cultural Training Completed: No
Hours: [Mon, Tue, Wed, Thu, Fri] 08:00 AM - 05:00 PM
Other Language(s):English,Filipino,Spanish
Certification(s):Board Certified
Accessibility: Details Pending (P, EB, IB, PA)

Del Priore, Anthony, MD*
Gender: Male
2600 S Michigan Ave
Chicago, IL 60616
Phone:(312) 371-7951
NPI:1275888216
Cultural Training Completed: Yes
Hours: [Mon, Tue, Wed, Thu, Fri] 08:00 AM - 05:00 PM
Certification(s):Board Certified
Accessibility: Details Pending (P, EB, IB, PA)

IL

Cook

Internal Medicine (General Medical Care)

Del Priore, Anthony, MD*
Accessibility: Some Criteria Met (P, EB, IB, PA)

Del Priore, Anthony, MD*
Gender: Male
2600 S Michigan Ave
Ste 305
Chicago, IL 60616
Phone:(312) 371-7951
NPI:1275888216
Cultural Training Completed: Yes
Hours: [Mon, Tue, Wed, Thu, Fri] 08:00 AM - 05:00 PM
Certification(s):Board Certified
Accessibility: Some Criteria Met (P, EB, IB, PA)

Devanand, Manubolu D, MD
Gender: Female
1500 S Fairfield Ave
4
Chicago, IL 60608
Phone:(773) 257-5160
NPI:1659894889
Cultural Training Completed: No
Hours: [Mon, Tue, Wed, Thu, Fri] 09:00 AM - 05:00 PM, [Sat, Sun] 08:00 AM - 05:00 PM
Certification(s):Board Certified

IL

Cook

Internal Medicine (General Medical Care)

Devanand, Manubolu D, MD
Accessibility: Details Pending (P, EB, IB, PA)

Devanand, Manubolu D, MD+
Gender: Female
1500 S Fairfield Ave
Fl 4
Chicago, IL 60608
Phone:(773) 257-5160
NPI:1659894889
Cultural Training Completed: No
Hours: [Mon, Tue, Wed, Thu, Fri] 08:00 AM - 05:00 PM
Certification(s):Board Certified
Accessibility: Some Criteria Met (P, EB, IB, PA)

Diethelm, Jessica M, MD+
Gender: Female
1725 W Harrison St
Ste 263
Chicago, IL 60612
Phone:(312) 942-6700
NPI:1427232412
Cultural Training Completed: No
Hours: [Mon, Tue, Wed, Thu, Fri] 08:00 AM - 05:00 PM
Other Language(s):English
Certification(s):Board Certified

IL

Cook

Internal Medicine (General Medical Care)

Diethelm, Jessica M, MD+
Accessibility: Details Pending (P, EB, IB, PA)

Dixon, Kimberly Frances, MD+
Gender: Female
1950 W Polk St
Chicago, IL 60612
Phone:(312) 864-0200
NPI:1295763704
Cultural Training Completed: No
Hours: [Mon, Tue, Wed, Thu, Fri] 08:00 AM - 05:00 PM
Other Language(s):Spanish,English
Certification(s):Board Certified
Accessibility: Details Pending (P, EB, IB, PA)

Doobay Persaud, Ashti A, MD+
Gender: Female
4829 S Cottage Grove Ave
Chicago, IL 60615
Phone:(773) 548-1170
NPI:1407023799
Cultural Training Completed: No
Hours: [Mon, Tue, Wed, Thu, Fri] 08:00 AM - 05:00 PM

IL

Cook

Internal Medicine (General Medical Care)

Doobay Persaud, Ashti A, MD+
Other Language(s):English,French
Certification(s):Board Certified
Accessibility: Details Pending (P, EB, IB, PA)

Doobay Persaud, Ashti A, MD+
Gender: Female
3753 S Cottage Grove Ave
Chicago, IL 60653
Phone:(773) 268-7600
NPI:1407023799
Cultural Training Completed: No
Hours: [Mon, Tue, Wed, Thu, Fri] 08:00 AM - 05:00 PM
Other Language(s):English,French
Certification(s):Board Certified
Accessibility: Details Pending (P, EB, IB, PA)

Duong, Tan, MD+
Gender: Male
5449 N Broadway St
Chicago, IL 60640
Phone:(773) 878-4800
NPI:1528091642
Website: https://care.advocatehealth.com

IL

Cook

Internal Medicine (General Medical Care)

Duong, Tan, MD+
Cultural Training Completed: Yes
Hours: [Mon, Tue, Wed, Thu, Fri] 09:00 AM - 04:00 PM, Sun 09:00 AM - 02:00 PM
Other Language(s):French,Vietnamese
Accessibility: Some Criteria Met (P, EB, IB, PA)

Dzaka-Dizdarevic, Ema, MD+
Gender: Female
2913 N Commonwealth Ave
Chicago, IL 60657
Phone:(773) 883-2800
NPI:1699020800
Cultural Training Completed: No
Hours: [Mon, Tue, Wed, Thu, Fri] 08:00 AM - 05:00 PM
Other Language(s):Bosnian,Serbian,Croatian,English,Spanish
Certification(s):Board Certified
Accessibility: Details Pending (P, EB, IB, PA)

Dzaka-Dizdarevic, Ema, MD+
Gender: Female
2913 N Commonwealth Ave

IL

Cook

Internal Medicine (General Medical Care)

Dzaka-Dizdarevic, Ema, MD[+]
Fl 5
Chicago, IL 60657
Phone:(773) 883-2800
NPI:1699020800
Cultural Training Completed: No
Hours: [Mon, Tue, Wed, Thu, Fri] 08:00 AM - 05:00 PM
Other Language(s):Bosnian,Serbian,Croatian,English,Spanish
Certification(s):Board Certified
Accessibility: Some Criteria Met (P, EB, IB, PA)

Elmosa, Steve A, DO[+]
Gender: Male
8634 S Pulaski Rd
Chicago, IL 60652
Phone:(630) 270-3630
NPI:1710128806
Cultural Training Completed: Yes
Hours: Mon 08:00 AM - 05:00 PM, [Tue, Wed, Thu, Fri, Sat] 08:00 AM - 06:00 PM
Other Language(s):Polish,English,Spanish,Arabic
Accessibility: Details Pending (P, EB, IB, PA)

Ema, Linus H, DO[#]
Gender: Male

IL

Cook

Internal Medicine (General Medical Care)

Ema, Linus H, DO[#]
2535 S King Dr
Chicago, IL 60616
Phone:(312) 842-7117
NPI:1891728010
Cultural Training Completed: No
Hours: [Mon, Tue, Wed, Thu, Fri] 08:00 AM - 05:00 PM
Certification(s):Board Certified
Accessibility: Some Criteria Met (P, EB, IB, PA)

Erlenborn, Susan Joan, MD[+]
Gender: Female
3219 W Carroll Ave
Chicago, IL 60624
Phone:(872) 588-3580
NPI:1265524656
Cultural Training Completed: No
Hours: [Mon, Tue, Thu] 08:30 AM - 09:00 PM, [Wed, Fri] 08:30 AM - 05:00 PM, Sat 08:30 AM - 12:30 PM
Other Language(s):Spanish
Accessibility: Some Criteria Met (P, EB, IB, PA)

Fabrizius, Ryan Geoffrey, MD[+]
Gender: Male
3256 W 24th St
Chicago, IL 60623
Phone:(872) 588-3540

IL

Cook

Internal Medicine (General Medical Care)

Fabrizius, Ryan Geoffrey, MD[+]
NPI:1851683122
Cultural Training Completed: Yes
Hours: [Mon, Tue, Wed, Thu, Fri] 08:00 AM - 05:00 PM
Other Language(s):Spanish
Certification(s):Board Certified
Accessibility: Details Pending (P, EB, IB, PA)

Falck, Suzanne E, MD[+]
Gender: Female
1801 W Taylor St
Chicago, IL 60612
Phone:(312) 355-1700
NPI:1912011875
Cultural Training Completed: Yes
Hours: [Mon, Tue, Wed, Thu, Fri, Sat, Sun] 08:30 AM - 05:00 PM
Other Language(s):English
Certification(s):Board Certified
Accessibility: Some Criteria Met (P, EB, IB, PA)

Faruqi, Tabassum A, MD[+]
Gender: Female
1725 W Harrison St
Ste 837
Chicago, IL 60612
Phone:(312) 947-0246

IL

Cook

Internal Medicine (General Medical Care)

Faruqi, Tabassum A, MD[+]
NPI:1013968536
Cultural Training Completed: No
Hours: [Mon, Tue, Wed, Thu, Fri] 08:00 AM - 05:00 PM
Other Language(s):Urdu
Certification(s):Board Certified
Accessibility: Details Pending (P, EB, IB, PA)

Fatima, Shaheen, MD[+]
Gender: Female
7133 N Ridge Blvd
Chicago, IL 60645
Phone:(773) 338-8343
NPI:1942242979
Cultural Training Completed: Yes
Hours: [Mon, Tue, Wed, Thu, Fri] 08:00 AM - 05:00 PM, Sat 11:00 AM - 02:00 PM
Other Language(s):English,Urdu,Hindi
Certification(s):Board Certified
Accessibility: Some Criteria Met (P, EB, IB, PA)

Fausone, Maureen Kilbride, MD[+]
Gender: Female
5525 S Pulaski Rd
Chicago, IL 60629
Phone:(312) 492-0060

IL

Cook

Internal Medicine (General Medical Care)

Fausone, Maureen Kilbride, MD+
NPI:1982223160
Cultural Training Completed: No
Hours: [Mon, Tue, Wed, Thu, Fri] 08:00 AM - 05:00 PM
Other Language(s):Spanish
Certification(s):Board Certified
Accessibility: Some Criteria Met (P, EB, IB, PA)

Fernandes, Hubert N, MD
Gender: Male
645 S Central Ave
Chicago, IL 60644
Phone:(773) 854-5475
NPI:1700877024
Cultural Training Completed: No
Hours: [Mon, Tue, Wed, Thu, Fri] 08:00 AM - 05:00 PM
Certification(s):Board Certified
Accessibility: Details Pending (P, EB, IB, PA)

Foca-Munoz, Lillian, MD+
Gender: Female
2403 S Oakley Ave
Chicago, IL 60608
Phone:(773) 376-0160
NPI:1518173152

IL

Cook

Internal Medicine (General Medical Care)

Foca-Munoz, Lillian, MD+
Cultural Training Completed: No
Hours: [Mon, Tue, Wed, Thu, Fri] 08:00 AM - 05:00 PM
Other Language(s):Spanish
Accessibility: Details Pending (P, EB, IB, PA)

Francis, Lee J, MD+
Gender: Male
1701 W Superior St
Chicago, IL 60622
Phone:(312) 666-3494
NPI:1114959913
Cultural Training Completed: Yes
Hours: [Mon, Tue, Wed, Thu, Fri] 08:00 AM - 05:00 PM
After Hours Phone Number:(312) 666-3494
Other Language(s):English,Spanish
Certification(s):Board Certified
Accessibility: Some Criteria Met (P, EB, IB, PA)

Francis, Lee J, MD+
Gender: Male
1701 W Superior St
2
Chicago, IL 60622
Phone:(312) 666-3494
NPI:1114959913

IL

Cook

Internal Medicine (General Medical Care)

Francis, Lee J, MD+
Cultural Training Completed: Yes
Hours: [Mon, Tue, Wed, Thu, Fri] 08:00 AM - 05:00 PM
Other Language(s):English,Spanish
Certification(s):Board Certified
Accessibility: Some Criteria Met (P, EB, IB, PA)

Francis, Lee J, MD+
Gender: Male
1701 W Superior St
Fl 2
Chicago, IL 60622
Phone:(312) 666-3494
NPI:1114959913
Cultural Training Completed: Yes
Hours: [Mon, Tue, Wed, Thu, Fri] 08:00 AM - 05:00 PM
Other Language(s):English,Spanish
Certification(s):Board Certified
Accessibility: Some Criteria Met (P, EB, IB, PA)

Fryza, Brandon John, MD+
Gender: Male
4800 W Chicago Ave
Chicago, IL 60651
Phone:(312) 864-0200

IL

Cook

Internal Medicine (General Medical Care)

Fryza, Brandon John, MD+
NPI:1396309936
Cultural Training Completed: No
Hours: [Mon, Tue, Wed, Thu, Fri] 08:00 AM - 05:00 PM
Accessibility: Details Pending (P, EB, IB, PA)

Galanter, William L, MD*
Gender: Male
1740 W Taylor St
Chicago, IL 60612
Phone:(312) 355-1700
NPI:1972617843
Cultural Training Completed: No
Hours: [Mon, Tue, Wed, Thu, Fri, Sat, Sun] 08:30 AM - 05:00 PM
Other Language(s):English
Accessibility: Some Criteria Met (P, EB, IB, PA)

Galanter, William L, MD*
Gender: Male
1801 W Taylor St
Chicago, IL 60612
Phone:(312) 355-1700
NPI:1972617843
Cultural Training Completed: No
Hours: [Mon, Tue, Wed, Thu, Fri, Sat, Sun] 08:30 AM - 05:00 PM

IL

Cook

Internal Medicine (General Medical Care)

Galanter, William L, MD*
Other Language(s):English
Accessibility: Some Criteria Met (P, EB, IB, PA)

Gangopadhyaya, Ananya G, MD+
Gender: Female
1801 W Taylor St
Chicago, IL 60612
Phone:(312) 355-1700
NPI:1083869036
Cultural Training Completed: Yes
Hours: [Mon, Tue, Wed, Thu, Fri, Sat, Sun] 08:30 AM - 05:00 PM
Other Language(s):English
Certification(s):Board Certified
Accessibility: Some Criteria Met (P, EB, IB, PA)

Ganschow, Pamela S, MD+
Gender: Female
1220 S Wood St
Chicago, IL 60608
Phone:(312) 996-2000
NPI:1558398008
Cultural Training Completed: Yes
Hours: Mon 08:00 AM - 06:00 PM, [Tue, Wed, Thu, Fri] 08:00 AM - 08:00 PM, [Sat, Sun] 10:00 AM - 06:00 PM

IL

Cook

Internal Medicine (General Medical Care)

Ganschow, Pamela S, MD+
After Hours Phone Number:(312) 996-2000
Other Language(s):English
Certification(s):Board Certified
Accessibility: Some Criteria Met (P, EB, IB, PA)

Garcia - Montenegro, Otto R, MD+
Gender: Male
2004 N Pulaski Rd
Chicago, IL 60639
Phone:(773) 772-8876
NPI:1790773992
Cultural Training Completed: Yes
Hours: [Mon, Tue, Wed, Thu, Fri] 08:00 AM - 05:00 PM
Other Language(s):Spanish
Certification(s):Board Certified
Accessibility: Details Pending (P, EB, IB, PA)

Garcia-Bedoya, Olga, MD*
Gender: Female
1801 W Taylor St
Chicago, IL 60612
Phone:(312) 355-1700
NPI:1508899436
Cultural Training Completed: No

IL

Cook

Internal Medicine (General Medical Care)

Garcia-Bedoya, Olga, MD*
Hours: [Mon, Tue, Wed, Thu, Fri, Sat, Sun] 08:30 AM - 05:00 PM
Other Language(s):Spanish,English
Certification(s):Board Certified
Accessibility: Some Criteria Met (P, EB, IB, PA)

Garcia-Bedoya, Olga, MD
Gender: Female
1801 W Taylor St
3A
Chicago, IL 60612
Phone:(312) 355-1700
NPI:1508899436
Cultural Training Completed: No
Hours: [Mon, Tue, Wed, Thu, Fri] 08:00 AM - 05:00 PM
Other Language(s):Spanish,English
Certification(s):Board Certified
Accessibility: Details Pending (P, EB, IB, PA)

Garland, Lisa M, MD+
Gender: Female
1700 W Van Buren St
Fl 5
Chicago, IL 60612
Phone:(312) 563-2875

IL

Cook

Internal Medicine (General Medical Care)

Garland, Lisa M, MD+
NPI:1073950622
Cultural Training Completed: No
Hours: [Mon, Tue, Wed, Thu, Fri] 08:00 AM - 05:00 PM
Other Language(s):English
Certification(s):Board Certified
Accessibility: Details Pending (P, EB, IB, PA)

Garland, Lisa M, MD+
Gender: Female
1700 W Van Buren St
Chicago, IL 60612
Phone:(312) 942-3809
NPI:1073950622
Cultural Training Completed: No
Hours: [Mon, Tue, Wed, Thu, Fri, Sat, Sun] 08:00 AM - 05:00 PM
Other Language(s):English
Certification(s):Board Certified
Accessibility: Details Pending (P, EB, IB, PA)

Gaziano, Dominic J, MD+
Gender: Male
2222 W Division St
Ste 110
Chicago, IL 60622
Phone:(773) 252-4848
NPI:1275699209

IL

Cook

Internal Medicine (General Medical Care)

Gaziano, Dominic J, MD+
Cultural Training Completed: No
Hours: [Mon, Tue, Wed, Thu, Fri, Sun] 08:00 AM - 05:00 PM
Certification(s):Board Certified
Accessibility: Details Pending (P, EB, IB, PA)

German, Benjamin D, MD+
Gender: Male
3814 W Ogden Avenue
Chicago, IL 60623
Phone:(872) 588-3000
NPI:1740716281
Cultural Training Completed: No
Hours: [Mon, Tue, Wed, Thu, Fri] 08:00 AM - 05:00 PM
Accessibility: Some Criteria Met (P, EB, IB, PA)

German, Benjamin D, MD+
Gender: Male
3219 W Carroll Ave
Chicago, IL 60624
Phone:(872) 588-3000
NPI:1740716281
Cultural Training Completed: No
Hours: [Mon, Tue, Wed, Thu, Fri] 08:00 AM - 05:00 PM

IL

Cook

Internal Medicine (General Medical Care)

German, Benjamin D, MD+
Accessibility: Details Pending (P, EB, IB, PA)

Ghannam, Necholas, MD+
Gender: Male
9831 S Western Ave
Chicago, IL 60643
Phone:(844) 725-5238
NPI:1962480541
Cultural Training Completed: No
Hours: [Mon, Tue, Wed, Thu, Fri] 08:00 AM - 05:00 PM
Other Language(s):Arabic
Certification(s):Board Certified
Accessibility: Some Criteria Met (P, EB, IB, PA)

Girgis, Yousry Gabra Sidhum, MD+
Gender: Male
6455 S Pulaski Rd
Chicago, IL 60629
Phone:(773) 735-3456
NPI:1710265970
Cultural Training Completed: Yes
Hours: [Mon, Tue, Wed, Thu, Fri] 09:00 AM - 05:00 PM, [Sat, Sun] 12:00 AM - 12:00 PM
Other Language(s):Arabic

IL

Cook

Internal Medicine (General Medical Care)

Girgis, Yousry Gabra Sidhum, MD+
Certification(s):Board Certified
Accessibility: Details Pending (P, EB, IB, PA)

Goldfarb, Jennifer R, MD+
Gender: Female
1300 W Belmont Ave Ste 100
Chicago, IL 60657
Phone:(773) 975-8900
NPI:1134287204
Cultural Training Completed: No
Hours: [Mon, Tue, Wed, Thu, Fri] 08:00 AM - 05:00 PM
Other Language(s):English,Spanish,Urdu
Certification(s):Board Certified
Accessibility: Details Pending (P, EB, IB, PA)

Goodman, Colin, MD
Gender: Male
1801 W Taylor St
Chicago, IL 60612
Phone:(312) 355-1700
NPI:1275995722
Cultural Training Completed: No
Hours: [Mon, Tue, Wed, Thu, Fri] 08:00 AM - 05:00 PM

IL

Cook

Internal Medicine (General Medical Care)

Goodman, Colin, MD
Other Language(s):English
Certification(s):Board Certified
Accessibility: Details Pending (P, EB, IB, PA)

Goodman, Colin, MD+
Gender: Male
1309 S Halsted St
Chicago, IL 60607
Phone:(312) 413-3000
NPI:1275995722
Cultural Training Completed: No
Hours: [Mon, Tue, Wed, Thu, Fri] 08:00 AM - 05:00 PM
Other Language(s):English
Certification(s):Board Certified
Accessibility: Some Criteria Met (P, EB, IB, PA)

Gopinath, Preiyaa B, MD+
Gender: Female
2750 W North Ave
Chicago, IL 60647
Phone:(312) 666-3494
NPI:1043746449
Cultural Training Completed: No
Hours: [Mon, Tue, Thu] 08:30 AM - 07:30 PM, Wed 10:00 AM - 07:30 PM, Fri 08:30 AM -

IL

Cook

Internal Medicine (General Medical Care)

Gopinath, Preiyaa B, MD+
05:30 PM, Sat 08:30 AM - 04:30 PM
Other Language(s):Spanish
Accessibility: Some Criteria Met (P, EB, IB, PA)

Gramelspacher, Anna Maria M, MD+
Gender: Female
1801 W Taylor St
Chicago, IL 60612
Phone:(866) 600-2273
NPI:1922364561
Cultural Training Completed: Yes
Hours: [Mon, Tue, Wed, Thu, Fri, Sun] 08:00 AM - 05:00 PM, Sat 10:00 AM - 06:00 PM
After Hours Phone Number:(312) 355-1700
Other Language(s):English
Certification(s):Board Certified
Accessibility: Some Criteria Met (P, EB, IB, PA)

Greising, Lisa Saceda, MD+
Gender: Female
2913 N Commonwealth Ave
Chicago, IL 60657
Phone:(773) 883-2800
NPI:1578523155

IL

Cook

Internal Medicine (General Medical Care)

Greising, Lisa Saceda, MD+
Cultural Training Completed: Yes
Hours: [Mon, Tue, Wed, Thu, Fri] 08:00 AM - 05:00 PM
Other Language(s):Cebuano,Tagalog,English,Spanish
Certification(s):Board Certified
Accessibility: Details Pending (P, EB, IB, PA)

Greising, Lisa Saceda, MD+
Gender: Female
2913 N Commonwealth Ave
Fl 5
Chicago, IL 60657
Phone:(773) 883-2800
NPI:1578523155
Cultural Training Completed: Yes
Hours: [Mon, Tue, Wed, Thu, Fri] 08:00 AM - 05:00 PM
Other Language(s):Cebuano,Tagalog,English,Spanish
Certification(s):Board Certified
Accessibility: Some Criteria Met (P, EB, IB, PA)

Griffin, Angela J, MD+
Gender: Female
9831 S Western Ave

IL

Cook

Internal Medicine (General Medical Care)

Griffin, Angela J, MD+
Chicago, IL 60643
Phone:(844) 725-5238
NPI:1770682775
Cultural Training Completed: No
Hours: [Mon, Tue, Wed, Thu, Fri] 08:00 AM - 05:00 PM, Sat 08:00 AM - 08:00 PM
Certification(s):Board Certified
Accessibility: Some Criteria Met (P, EB, IB, PA)

Guerrero, Charlemagne G, MD*
Gender: Male
5600 W Addison St
Ste 406
Chicago, IL 60634
Phone:(773) 635-5700
NPI:1871715540
Cultural Training Completed: No
Hours: [Mon, Tue, Wed, Thu, Fri] 08:00 AM - 05:00 PM
Other Language(s):English,Spanish,Tagalog
Certification(s):Board Certified
Accessibility: Some Criteria Met (P, EB, IB, PA)

Gupta, Neil, MD+
Gender: Male
1801 W Taylor St
Chicago, IL 60612

IL

Cook

Internal Medicine (General Medical Care)

Gupta, Neil, MD+
Phone:(866) 600-2273
NPI:1750086922
Cultural Training Completed: No
Hours: [Mon, Tue, Wed, Thu, Fri] 08:00 AM - 05:00 PM
Accessibility: Some Criteria Met (P, EB, IB, PA)

Guzina, TatJana, MD+
Gender: Female
850 W Irving Park Rd
Chicago, IL 60613
Phone:(773) 975-3209
NPI:1366581639
Cultural Training Completed: Yes
Hours: [Mon, Tue, Wed, Thu, Fri] 08:00 AM - 05:00 PM
Other Language(s):Croatian,Italian,Spanish,English
Certification(s):Board Certified
Accessibility: Details Pending (P, EB, IB, PA)

Guzina, TatJana, MD+
Gender: Female
850 W Irving Park Rd
Ste 625
Chicago, IL 60613
Phone:(773) 975-3209
NPI:1366581639
Cultural Training Completed: Yes

IL

Cook

Internal Medicine (General Medical Care)

Guzina, TatJana, MD+
Hours: [Mon, Tue, Wed, Thu, Fri] 08:00 AM - 05:00 PM
Other Language(s):Croatian,Italian,Spanish,English
Certification(s):Board Certified
Accessibility: Some Criteria Met (P, EB, IB, PA)

Haratau, Ioana C, MD+
Gender: Female
1901 W Harrison St
Chicago, IL 60612
Phone:(312) 864-6000
NPI:1619919164
Cultural Training Completed: Yes
Hours: [Mon, Tue, Wed, Thu, Fri] 08:00 AM - 05:00 PM
Other Language(s):Romanian, Spanish,English
Certification(s):Board Certified
Accessibility: Details Pending (P, EB, IB, PA)

Hart, Aaron A, MD+
Gender: Male
2418 W Division St
Chicago, IL 60622
Phone:(312) 666-3494
NPI:1073993861
Cultural Training Completed: No

IL

Cook

Internal Medicine (General Medical Care)

Hart, Aaron A, MD+
Hours: [Mon, Tue, Wed, Thu, Fri] 08:00 AM - 05:00 PM
Certification(s):Board Certified
Accessibility: Some Criteria Met (P, EB, IB, PA)

Hart, Miranda A, MD+
Gender: Female
5215 N California Ave Ste F700
Chicago, IL 60625
Phone:(312) 666-3494
NPI:1437413432
Cultural Training Completed: Yes
Hours: [Mon, Tue, Wed, Thu, Fri] 08:00 AM - 05:00 PM
Other Language(s):English,Spanish
Certification(s):Board Certified
Accessibility: Some Criteria Met (P, EB, IB, PA)

Hart, Miranda A, MD+
Gender: Female
5215 N California Ave Fl 7
Chicago, IL 60625
Phone:(312) 666-3494
NPI:1437413432
Cultural Training Completed: Yes

IL

Cook

Internal Medicine (General Medical Care)

Hart, Miranda A, MD+
Hours: [Mon, Tue, Wed, Thu, Fri] 08:00 AM - 05:00 PM
Other Language(s):English,Spanish
Certification(s):Board Certified
Accessibility: Some Criteria Met (P, EB, IB, PA)

Hart, Miranda A, MD+
Gender: Female
5215 N California Ave Ste 700
Chicago, IL 60625
Phone:(312) 666-3494
NPI:1437413432
Cultural Training Completed: Yes
Hours: [Mon, Tue, Wed, Thu, Fri] 08:00 AM - 05:00 PM, Sat 08:30 AM - 04:30 PM
Other Language(s):English,Spanish
Certification(s):Board Certified
Accessibility: Some Criteria Met (P, EB, IB, PA)

Hazra, Aniruddha, MD+
Gender: Male
1525 E 55th St
Chicago, IL 60615
Phone:(773) 388-1600
NPI:1669736021

IL

Cook

Internal Medicine (General Medical Care)

Hazra, Aniruddha, MD+
Cultural Training Completed: No
Hours: [Mon, Tue, Wed, Thu, Fri] 08:00 AM - 05:00 PM
Other Language(s):Arabic,English,Greek,Gujarati,Korean,Spanish
Certification(s):Board Certified
Accessibility: Details Pending (P, EB, IB, PA)

Heiman, Heather L, MD+
Gender: Female
1801 W Taylor St
Chicago, IL 60612
Phone:(312) 355-1700
NPI:1538198049
Cultural Training Completed: No
Hours: [Mon, Tue, Wed, Thu, Fri, Sat, Sun] 08:30 AM - 05:00 PM
Other Language(s):English
Certification(s):Board Certified
Accessibility: Some Criteria Met (P, EB, IB, PA)

Hickey, Erin M, MD+
Gender: Female
1801 W Taylor St
Chicago, IL 60612
Phone:(312) 996-7417

IL

Cook

Internal Medicine (General Medical Care)

Hickey, Erin M, MD+
NPI:1780032441
Cultural Training Completed: No
Hours: [Mon, Tue, Wed, Thu, Fri] 08:00 AM - 05:00 PM
Other Language(s):English
Accessibility: Some Criteria Met (P, EB, IB, PA)

Hickey, Erin M, MD+
Gender: Female
5525 S Pulaski Rd
Chicago, IL 60629
Phone:(312) 492-0060
NPI:1780032441
Cultural Training Completed: No
Hours: [Mon, Tue, Wed, Thu, Fri] 08:00 AM - 05:00 PM
Other Language(s):English
Accessibility: Some Criteria Met (P, EB, IB, PA)

Hickey, Erin M, MD*
Gender: Female
1740 W Taylor St
Chicago, IL 60612
Phone:(312) 996-7416
NPI:1780032441
Cultural Training Completed: No
Hours: [Mon, Tue, Wed, Thu, Fri] 08:00 AM - 05:00 PM

IL

Cook

Internal Medicine (General Medical Care)

Hickey, Erin M, MD*
After Hours Phone Number:(312) 996-7417
Other Language(s):English
Accessibility: Some Criteria Met (P, EB, IB, PA)

Hickey, Erin M, MD+
Gender: Female
2600 S Michigan Ave
Chicago, IL 60616
Phone:(866) 600-2273
NPI:1780032441
Cultural Training Completed: No
Hours: [Mon, Tue, Wed, Thu, Fri] 08:00 AM - 05:00 PM
After Hours Phone Number:(312) 492-0025
Other Language(s):English
Accessibility: Some Criteria Met (P, EB, IB, PA)

Hickombottom, Ronald Anthony, MD+
Gender: Male
4021 W 63rd St
Chicago, IL 60629
Phone:(312) 804-2916
NPI:1023020989
Cultural Training Completed: Yes
Hours: [Mon, Tue, Wed, Thu, Fri] 08:00 AM - 05:00 PM

IL

Cook

Internal Medicine (General Medical Care)

Hickombottom, Ronald Anthony, MD+
Other Language(s):Spanish,French
Accessibility: Details Pending (P, EB, IB, PA)

Hinami, Keiki, MD+
Gender: Male
1950 W Polk St
Chicago, IL 60612
Phone:(312) 864-0200
NPI:1437136785
Cultural Training Completed: No
Hours: [Mon, Tue, Wed, Thu, Fri] 08:00 AM - 05:00 PM
Other Language(s):Japanese,Spanish,English
Certification(s):Board Certified
Accessibility: Details Pending (P, EB, IB, PA)

Houlberg, Magda M, MD+
Gender: Female
6500 N Clark St
Chicago, IL 60626
Phone:(773) 388-1600
NPI:1497925861
Cultural Training Completed: Yes
Hours: [Mon, Wed, Thu] 09:00 AM - 07:00 PM, Tue 10:00 AM - 07:00 PM, Fri 09:00

IL

Cook

Internal Medicine (General Medical Care)

Houlberg, Magda M, MD+
AM - 05:00 PM, Sat 09:00 AM - 03:00 PM
Other Language(s):Spanish,English
Certification(s):Board Certified
Accessibility: Some Criteria Met (P, EB, IB, PA)

Houlberg, Magda M, MD+
Gender: Female
1525 E 55th St
Chicago, IL 60615
Phone:(773) 388-1600
NPI:1497925861
Cultural Training Completed: Yes
Hours: Mon 03:00 AM - 09:00 PM, Tue 01:30 AM - 09:00 PM, [Wed, Thu, Fri] 08:00 AM - 09:00 PM
Other Language(s):Spanish,English
Certification(s):Board Certified
Accessibility: Details Pending (P, EB, IB, PA)

Howard, Frances Grace, MD+
Gender: Female
3860 W Ogden Ave
Chicago, IL 60623
Phone:(872) 588-3000

IL

Cook

Internal Medicine (General Medical Care)

Howard, Frances Grace, MD+
NPI:1326625336
Cultural Training Completed: No
Hours: [Mon, Tue, Wed, Thu, Fri] 08:00 AM - 05:00 PM, Sat 08:00 AM - 12:30 PM
Accessibility: Details Pending (P, EB, IB, PA)

Huang, Janny, PA+
Gender: Female
3814 W Ogden Avenue
Chicago, IL 60623
Phone:(872) 588-3000
NPI:1033578695
Cultural Training Completed: No
Hours: [Mon, Tue, Thu] 08:30 AM - 09:00 PM, [Wed, Fri] 08:30 AM - 05:00 PM, Sat 08:30 AM - 12:00 PM
Certification(s):Board Certified
Accessibility: Details Pending (P, EB, IB, PA)

Huber, Janice F, MD+
Gender: Female
3814 W Ogden Avenue
Chicago, IL 60623
Phone:(872) 588-3000
NPI:1649474404
Cultural Training Completed: No
Hours: [Mon, Tue, Thu] 08:30 AM - 09:00 PM,

IL

Cook

Internal Medicine (General Medical Care)

Huber, Janice F, MD+
[Wed, Fri] 08:30 AM - 05:00 PM, Sat 08:30 AM - 12:00 PM
Certification(s):Board Certified
Accessibility: Details Pending (P, EB, IB, PA)

Huck, Bruce H, MD+
Gender: Male
539 N Dearborn St
Chicago, IL 60654
Phone:(312) 549-4400
NPI:1023129301
Cultural Training Completed: No
Hours: [Mon, Tue, Wed, Thu, Fri] 08:00 AM - 05:00 PM
Certification(s):Board Certified
Accessibility: Details Pending (P, EB, IB, PA)

Hussain, Mohammed, MD+
Gender: Male
3960 N Harlem Ave
Chicago, IL 60634
Phone:(773) 589-1008
NPI:1649339441
Website: https://www.amitahealth.org
Cultural Training Completed: No
Hours: [Mon, Tue, Wed, Thu, Fri] 08:00 AM -

IL

Cook

Internal Medicine (General Medical Care)

Hussain, Mohammed, MD+
05:00 PM, Sat 09:30 AM - 01:00 PM
Certification(s):Board Certified
Accessibility: Some Criteria Met (P, EB, IB, PA)

Hwang, James O, MD+
Gender: Male
3517 W Arthington St
Chicago, IL 60624
Phone:(872) 588-3000
NPI:1134489446
Cultural Training Completed: Yes
Hours: [Mon, Tue, Wed, Thu, Fri] 08:00 AM - 05:00 PM
Other Language(s):Spanish,English
Certification(s):Board Certified
Accessibility: Details Pending (P, EB, IB, PA)

Idowu, Olumuyiwa K, MD+
Gender: Female
840 W Irving Park Rd Ste 204
Chicago, IL 60613
Phone:(773) 871-5150
NPI:1538254511
Cultural Training Completed: Yes

IL

Cook

Internal Medicine (General Medical Care)

Idowu, Olumuyiwa K, MD+
Hours: [Mon, Tue, Wed, Thu, Fri] 08:00 AM - 05:00 PM
Other Language(s):English,Spanish,Yoruba
Certification(s):Board Certified
Accessibility: Some Criteria Met (P, EB, IB, PA)

Idowu, Olumuyiwa K, MD
Gender: Female
850 W Irving Park Rd
Chicago, IL 60613
Phone:(773) 871-5150
NPI:1538254511
Cultural Training Completed: Yes
Hours: [Mon, Tue, Wed, Thu, Fri] 08:00 AM - 05:00 PM
Other Language(s):English,Spanish,Yoruba
Certification(s):Board Certified
Accessibility: Details Pending (P, EB, IB, PA)

Ilie, Ionut O, MD
Gender: Male
1901 W Harrison St
Chicago, IL 60612
Phone:(312) 864-6000
NPI:1619926383

IL

Cook

Internal Medicine (General Medical Care)

Ilie, Ionut O, MD
Cultural Training Completed: Yes
Hours: [Mon, Tue, Wed, Thu, Fri] 08:00 AM - 05:00 PM
Other Language(s):French,Romanian,Spanish,English
Certification(s):Board Certified
Accessibility: Details Pending (P, EB, IB, PA)

Irons, Sharon A, MD+
Gender: Female
1950 W Polk St
Chicago, IL 60612
Phone:(312) 864-0200
NPI:1629009303
Cultural Training Completed: Yes
Hours: [Mon, Tue, Wed, Thu, Fri] 08:00 AM - 05:00 PM
Other Language(s):English
Certification(s):Board Certified
Accessibility: Details Pending (P, EB, IB, PA)

Jaimes, Harold Ho, MD+
Gender: Male
3153 W Fullerton Ave
Chicago, IL 60647
Phone:(773) 395-4600
NPI:1770526279

IL

Cook

Internal Medicine (General Medical Care)

Jaimes, Harold Ho, MD+
Cultural Training Completed: No
Hours: [Mon, Tue, Wed, Thu, Fri] 08:00 AM - 05:00 PM
Other Language(s):Spanish
Certification(s):Board Certified
Accessibility: Some Criteria Met (P, EB, IB, PA)

Jakobovits, Simon, MD+
Gender: Male
6374 N Lincoln Ave
Chicago, IL 60659
Phone:(872) 270-5999
NPI:1477136836
Cultural Training Completed: No
Hours: [Mon, Tue] 08:00 AM - 06:00 PM, Wed 08:00 AM - 05:00 PM, Thu 08:00 AM - 07:00 PM, Fri 08:00 AM - 02:00 PM, Sun 08:00 AM - 01:00 PM
Accessibility: Some Criteria Met (P, EB, IB, PA)

Javier, Desler J, MD
Gender: Male
3134 N Clark St
Chicago, IL 60657
Phone:(773) 766-4949
NPI:1114218732

IL

Cook

Internal Medicine (General Medical Care)

Javier, Desler J, MD
Cultural Training Completed: No
Hours: [Mon, Tue, Wed, Thu, Fri] 08:00 AM - 05:00 PM
Certification(s):Board Certified
Accessibility: Some Criteria Met (P, EB, IB, PA)

Jean Jacques, Muriel, MD+
Gender: Female
1801 W Taylor St
Chicago, IL 60612
Phone:(866) 600-2273
NPI:1457476186
Cultural Training Completed: No
Hours: [Mon, Tue, Wed, Thu, Fri] 08:00 AM - 05:00 PM
Certification(s):Board Certified
Accessibility: Some Criteria Met (P, EB, IB, PA)

Jean Jacques, Muriel, MD+
Gender: Female
1309 S Halsted St
Chicago, IL 60607
Phone:(312) 355-1700
NPI:1457476186
Cultural Training Completed: No
Hours: [Mon, Tue, Wed, Thu, Fri] 08:00 AM - 05:00 PM

IL

Cook

Internal Medicine (General Medical Care)

Jean Jacques, Muriel, MD+
Certification(s):Board Certified
Accessibility: Details Pending (P, EB, IB, PA)

Jiwani, Faiz, MD+
Gender: Male
1701 W Superior St
2
Chicago, IL 60622
Phone:(312) 666-3494
NPI:1649709148
Cultural Training Completed: No
Hours: [Mon, Tue, Wed, Thu, Fri] 08:00 AM - 05:00 PM
Other Language(s):American Sign Language,Arabic,Cantonese,French,German,Haitian,Hindi,Italian,Japanese,Korean,Mandarin,Polish,Portuguese,Russian,Spanish,Vietnamese,Tagalog
Certification(s):Board Certified
Accessibility: Details Pending (P, EB, IB, PA)

Jorgenson, Sarah R, MD+
Gender: Female
4025 N Western Ave
Chicago, IL 60618
Phone:(773) 275-7700

IL

Cook

Internal Medicine (General Medical Care)

Jorgenson, Sarah R, MD+
NPI:1205281706
Cultural Training Completed: No
Hours: [Mon, Tue, Wed, Thu, Fri] 08:00 AM - 05:00 PM
Certification(s):Board Certified
Accessibility: Some Criteria Met (I P, I EB, I IB, I PA)

Jorgenson, Sarah R, MD+
Gender: Female
4025 N Western Ave
Bldg East
Chicago, IL 60618
Phone:(773) 275-7700
NPI:1205281706
Cultural Training Completed: No
Hours: [Mon, Tue, Wed, Thu, Fri] 08:00 AM - 05:00 PM
Certification(s):Board Certified
Accessibility: Some Criteria Met (I P, I EB, I IB, I PA)

Jorgenson, Sarah R, MD+
Gender: Female
4025 N Western Ave
Bldg E
Chicago, IL 60618
Phone:(773) 275-7700
NPI:1205281706

IL

Cook

Internal Medicine (General Medical Care)

Jorgenson, Sarah R, MD+
Cultural Training Completed: No
Hours: [Mon, Tue, Wed, Thu, Fri] 08:00 AM - 05:00 PM
Certification(s):Board Certified
Accessibility: Some Criteria Met (I P, I EB, I IB, I PA)

Kahn, Stasia E, MD+
Gender: Female
2424 S Pulaski Rd
Chicago, IL 60623
Phone:(773) 521-0750
NPI:1508869744
Cultural Training Completed: No
Hours: [Mon, Tue, Wed, Thu, Fri] 08:00 AM - 05:00 PM
Certification(s):Board Certified
Accessibility: Details Pending (P P, P EB, P IB, P PA)

Kakol, Cezary A, MD+
Gender: Male
6508 W Archer Ave
Ste 4
Chicago, IL 60638
Phone:(773) 586-2220
NPI:1598847873
Cultural Training Completed: No
Hours: [Mon, Tue, Wed, Thu, Fri] 08:00 AM - 05:00 PM

IL

Cook

Internal Medicine (General Medical Care)

Kakol, Cezary A, MD+
After Hours Phone Number:(773) 586-2220
Other Language(s):Polish,Russian
Certification(s):Board Certified
Accessibility: Details Pending (P P, P EB, P IB, P PA)

Kash, Robert J, MD+
Gender: Male
6084 S Archer Ave
Chicago, IL 60638
Phone:(773) 355-2800
NPI:1740358126
Cultural Training Completed: No
Hours: [Mon, Tue, Wed, Thu, Fri] 08:00 AM - 05:00 PM
After Hours Phone Number:(773) 355-2800
Certification(s):Board Certified
Accessibility: Some Criteria Met (I P, I EB, I IB, I PA)

Katz, Ariel R, MD+
Gender: Male
3134 N Clark St
Chicago, IL 60657
Phone:(773) 766-1949
NPI:1245261684
Cultural Training Completed: No
Hours: [Mon, Tue, Wed, Thu, Fri] 09:00 AM - 04:00 PM

IL

Cook

Internal Medicine (General Medical Care)

Katz, Ariel R, MD+
Other Language(s):English,Hebrew,Spanish
Certification(s):Board Certified
Accessibility: Some Criteria Met (I P, I EB, I IB, I PA)

Kaufman, Gary I, MD#
Gender: Male
1414 S Fairfield Ave
Chicago, IL 60608
Phone:(773) 565-3250
NPI:1447252457
Cultural Training Completed: Yes
Hours: [Mon, Tue, Wed, Thu, Fri] 09:00 AM - 05:00 PM, [Sat, Sun] 08:00 AM - 05:00 PM
Other Language(s):American Sign Language,English
Certification(s):Board Certified
Accessibility: Some Criteria Met (I P, I EB, I IB, I PA)

Kaufman, Gary I, MD+
Gender: Male
1414 South Fairfield Avenue
Chicago, IL 60608
Phone:(773) 565-3200
NPI:1447252457
Cultural Training Completed: Yes

IL

Cook

Internal Medicine (General Medical Care)

Kaufman, Gary I, MD[+]
Hours: [Mon, Tue, Wed, Thu, Fri, Sat, Sun] 08:00 AM - 05:00 PM
Other Language(s):American Sign Language,English
Certification(s):Board Certified
Accessibility: Some Criteria Met (P, EB, IB, PA)

Khan, Farah N, MD[+]
Gender: Female
30 S Michigan Ave
Ste 500
Chicago, IL 60603
Phone:(312) 977-1185
NPI:1861434896
Cultural Training Completed: No
Hours: [Mon, Tue, Wed, Thu, Fri] 08:00 AM - 05:00 PM
After Hours Phone Number:(312) 977-1185
Other Language(s):Spanish,Hindi,Urdu,English
Certification(s):Board Certified
Accessibility: Details Pending (P, EB, IB, PA)

Khan, Farah N, MD[*]
Gender: Female
331 W Surf St
Ste 910
Chicago, IL 60657
Phone:(312) 977-1185

IL

Cook

Internal Medicine (General Medical Care)

Khan, Farah N, MD[*]
NPI:1861434896
Cultural Training Completed: No
Hours: [Mon, Tue, Wed, Thu, Fri] 08:00 AM - 05:00 PM
Other Language(s):Spanish,Hindi,Urdu,English
Certification(s):Board Certified
Accessibility: Some Criteria Met (P, EB, IB, PA)

Khan, Farah N, MD[+]
Gender: Female
2845 North Sheridan Road
Ste 910
Chicago, IL 60657
Phone:(312) 977-1185
NPI:1861434896
Cultural Training Completed: No
Hours: [Mon, Tue, Wed, Thu, Fri] 08:00 AM - 05:00 PM
Other Language(s):Spanish,Hindi,Urdu,English
Certification(s):Board Certified
Accessibility: Details Pending (P, EB, IB, PA)

Konuthula, Dedeepya, MD[#]
Gender: Female
5843 S Western Ave

IL

Cook

Internal Medicine (General Medical Care)

Konuthula, Dedeepya, MD[#]
Chicago, IL 60636
Phone:(312) 682-6110
NPI:1780176610
Cultural Training Completed: Yes
Hours: [Mon, Tue, Wed, Thu, Fri] 08:00 AM - 05:00 PM
Accessibility: Some Criteria Met (P, EB, IB, PA)

Licht, Sherry G, MD[+]
Gender: Female
1950 W Polk St
Chicago, IL 60612
Phone:(312) 864-0200
NPI:1689612459
Cultural Training Completed: Yes
Hours: [Mon, Tue, Wed, Thu, Fri] 08:00 AM - 05:00 PM
Other Language(s):Spanish,English
Certification(s):Board Certified
Accessibility: Details Pending (P, EB, IB, PA)

Mohiuddin, Reshma F, DO[+]
Gender: Female
1950 W Polk St
Chicago, IL 60612
Phone:(312) 864-0200
NPI:1356579791

IL

Cook

Internal Medicine (General Medical Care)

Mohiuddin, Reshma F, DO[+]
Cultural Training Completed: Yes
Hours: [Mon, Tue, Wed, Thu, Fri] 08:00 AM - 05:00 PM
Other Language(s):Spanish,Urdu,English
Certification(s):Board Certified
Accessibility: Details Pending (P, EB, IB, PA)

Munteanu, Andra, MD[+]
Gender: Female
2835 N Sheffield Ave
Ste 500
Chicago, IL 60657
Phone:(773) 296-2400
NPI:1912934456
Cultural Training Completed: Yes
Hours: [Mon, Tue, Wed, Thu, Fri] 08:00 AM - 05:00 PM
Other Language(s):Romanian, Spanish,English
Certification(s):Board Certified
Accessibility: Some Criteria Met (P, EB, IB, PA)

Munteanu, Andra, MD[+]
Gender: Female
3416 S Halsted St

IL

Cook

Internal Medicine (General Medical Care)

Munteanu, Andra, MD+
Chicago, IL 60608
Phone:(773) 296-2400
NPI:1912934456
Cultural Training Completed: Yes
Hours: [Mon, Tue, Wed, Thu, Fri] 08:00 AM - 05:00 PM
Other Language(s):Romanian, Spanish,English
Certification(s):Board Certified
Accessibility: Some Criteria Met (P, EB, IB, PA)

FAMILY URGENT CARE
2338 W Morse Ave
Chicago, IL 60645
Phone:(773) 747-3030
NPI:1891054631
Cultural Training Completed: No
Hours: [Mon, Tue, Wed, Thu, Fri] 08:00 AM - 05:00 PM
Accessibility: Details Pending (P, EB, IB, PA)

Keshava, Pramode K, MD+
Gender: Male
570 E 115th St
Chicago, IL 60628
Phone:(773) 768-5000
NPI:1285670232

IL

Cook

Internal Medicine (General Medical Care)

Keshava, Pramode K, MD+
Cultural Training Completed: Yes
Hours: [Mon, Wed, Thu] 08:30 AM - 08:00 PM, [Tue, Fri] 08:30 AM - 05:00 PM, Sat 08:30 AM - 01:00 PM
Other Language(s):English,Hindi,Bihari,Bengali,Urdu,Italian,Malay
Certification(s):Board Certified
Accessibility: Some Criteria Met (P, EB, IB, PA)

Khalid, Rabeeya, MD+
Gender: Female
1555 W Howard St
Chicago, IL 60626
Phone:(773) 764-7146
NPI:1326534033
Cultural Training Completed: No
Hours: [Mon, Tue, Wed, Thu, Fri] 08:00 AM - 05:00 PM, Sat 08:00 AM - 12:00 PM
Certification(s):Board Certified
Accessibility: Some Criteria Met (P, EB, IB, PA)

Khan, Alam A, MD+
Gender: Male
2800 N Sheridan Rd
Ste 400
Chicago, IL 60657

IL

Cook

Internal Medicine (General Medical Care)

Khan, Alam A, MD+
Phone:(773) 348-0700
NPI:1316946288
Cultural Training Completed: No
Hours: [Mon, Tue, Wed, Thu, Fri] 08:00 AM - 05:00 PM
Other Language(s):Urdu,Spanish,Tagalog
Certification(s):Board Certified
Accessibility: Some Criteria Met (P, EB, IB, PA)

Khan, Alam A, MD+
Gender: Male
331 W Surf St
Ste 711
Chicago, IL 60657
Phone:(773) 472-5803
NPI:1316946288
Cultural Training Completed: No
Hours: [Mon, Tue, Wed, Thu, Fri] 08:00 AM - 05:00 PM
Other Language(s):Urdu,Spanish,Tagalog
Certification(s):Board Certified
Accessibility: Details Pending (P, EB, IB, PA)

Khan, Alam A, MD+
Gender: Male
331 W Surf St
Ste 801

IL

Cook

Internal Medicine (General Medical Care)

Khan, Alam A, MD+
Chicago, IL 60657
Phone:(773) 665-6851
NPI:1316946288
Cultural Training Completed: No
Hours: [Mon, Tue, Wed, Thu, Fri] 08:00 AM - 05:00 PM
Other Language(s):Urdu,Spanish,Tagalog
Certification(s):Board Certified
Accessibility: Details Pending (P, EB, IB, PA)

Khan, Asra R, MD+
Gender: Female
1801 W Taylor St
Chicago, IL 60612
Phone:(312) 355-1700
NPI:1629181615
Cultural Training Completed: No
Hours: [Mon, Tue, Wed, Thu, Fri, Sat, Sun] 08:30 AM - 05:00 PM
Other Language(s):Hindi,Urdu,English
Certification(s):Board Certified
Accessibility: Some Criteria Met (P, EB, IB, PA)

Khan, Brian M, MD+
Gender: Male
6084 S Archer Ave
Chicago, IL 60638

IL

Cook

Internal Medicine (General Medical Care)

Khan, Brian M, MD+
Phone:(773) 355-2800
NPI:1548713696
Cultural Training Completed: No
Hours: [Mon, Tue, Wed, Thu, Fri] 08:00 AM - 05:00 PM
Accessibility: Some Criteria Met (P, EB, IB, PA)

Khan, Sabah A, MD+
Gender: Female
4646 N Marine Dr
Chicago, IL 60640
Phone:(773) 564-7400
NPI:1992778534
Cultural Training Completed: No
Hours: [Mon, Tue, Wed, Thu, Fri] 08:00 AM - 05:00 PM
Other Language(s):Hindi,Urdu,Punjabi
Certification(s):Board Certified
Accessibility: Details Pending (P, EB, IB, PA)

Khankari, Kishore B, MD+
Gender: Male
7906 S Crandon Ave
Ste 2
Chicago, IL 60617
Phone:(773) 221-3333
NPI:1235210097
Cultural Training Completed: No

IL

Cook

Internal Medicine (General Medical Care)

Khankari, Kishore B, MD+
Hours: [Mon, Tue, Wed, Thu, Fri] 08:00 AM - 05:00 PM
Other Language(s):Hindi,Marathi,English
Certification(s):Board Certified
Accessibility: Details Pending (P, EB, IB, PA)

Khudeira, Abdulkareem Kareem, MD+
Gender: Male
8071 S Cicero Ave
Chicago, IL 60652
Phone:(773) 585-0480
NPI:1538105911
Cultural Training Completed: No
Hours: [Mon, Tue, Wed, Thu, Fri] 08:00 AM - 05:00 PM, Sat 09:00 AM - 01:00 PM
Other Language(s):Spanish,Arabic
Accessibility: Some Criteria Met (P, EB, IB, PA)

King, Rachael, MD+
Gender: Female
1801 W Taylor St
Chicago, IL 60612
Phone:(312) 355-1700
NPI:1306232947

IL

Cook

Internal Medicine (General Medical Care)

King, Rachael, MD+
Cultural Training Completed: No
Hours: [Mon, Tue, Wed, Thu, Fri, Sat, Sun] 08:30 AM - 05:00 PM
Other Language(s):English
Certification(s):Board Certified
Accessibility: Some Criteria Met (P, EB, IB, PA)

King, Rachael, MD+
Gender: Female
2600 S Michigan Ave
Chicago, IL 60616
Phone:(866) 600-2273
NPI:1306232947
Cultural Training Completed: No
Hours: [Mon, Tue, Wed, Thu, Fri] 08:00 AM - 05:00 PM
Other Language(s):English
Certification(s):Board Certified
Accessibility: Some Criteria Met (P, EB, IB, PA)

Klarquist, Thomas E, MD+
Gender: Male
3134 N Clark St
Chicago, IL 60657
Phone:(312) 766-4949
NPI:1477517373
Cultural Training Completed: No

IL

Cook

Internal Medicine (General Medical Care)

Klarquist, Thomas E, MD+
Hours: [Mon, Tue, Wed, Thu, Fri] 08:00 AM - 05:00 PM
Certification(s):Board Certified
Accessibility: Some Criteria Met (P, EB, IB, PA)

Klein, Tom, MD+
Gender: Male
3825 N Central Ave
Chicago, IL 60634
Phone:(847) 325-5110
NPI:1326094194
Cultural Training Completed: Yes
Hours: [Mon, Tue, Wed, Thu, Fri] 08:00 AM - 05:00 PM
Other Language(s):Spanish,Hungarian,Hebrew,Yiddish
Accessibility: Details Pending (P, EB, IB, PA)

Kosloff, Adam, MD+
Gender: Male
1801 W Taylor St
Chicago, IL 60612
Phone:(312) 355-1700
NPI:1013370691
Cultural Training Completed: No
Hours: [Mon, Tue, Wed, Thu, Fri, Sat, Sun] 08:30 AM - 05:00 PM
Other Language(s):English

IL

Cook

Internal Medicine (General Medical Care)

Kosloff, Adam, MD+
Accessibility: Some Criteria Met (P, EB, IB, PA)

Kuchipudi, Sandesh, MD+
Gender: Male
850 W Irving Park Rd
Ste 116
Chicago, IL 60613
Phone:(773) 525-6780
NPI:1821057324
Cultural Training Completed: No
Hours: [Mon, Tue, Wed, Thu, Fri] 08:00 AM - 05:00 PM
Other Language(s):English,Spanish,Telugu
Certification(s):Board Certified
Accessibility: Some Criteria Met (P, EB, IB, PA)

Kudaravalli, Padma, MD+
Gender: Female
500 E 51st St
Chicago, IL 60615
Phone:(312) 864-0200
NPI:1427004514
Cultural Training Completed: Yes
Hours: [Mon, Tue, Wed, Thu, Fri] 08:00 AM - 05:00 PM
Other Language(s):Telugu,English

IL

Cook

Internal Medicine (General Medical Care)

Kudaravalli, Padma, MD+
Certification(s):Board Certified
Accessibility: Details Pending (P, EB, IB, PA)

Kumar, Girija K, MD+
Gender: Female
2653 W Ogden Ave
Ste 3B
Chicago, IL 60608
Phone:(773) 522-6100
NPI:1861486250
Cultural Training Completed: Yes
Hours: [Mon, Tue, Wed, Thu, Fri] 08:00 AM - 05:00 PM
Other Language(s):Spanish,English
Accessibility: Some Criteria Met (P, EB, IB, PA)

Kumar, Girija K, MD
Gender: Female
2653 W Ogden Ave
Ste A3
Chicago, IL 60608
Phone:(773) 257-6701
NPI:1861486250
Cultural Training Completed: Yes
Hours: [Mon, Tue, Wed, Thu, Fri] 08:00 AM - 05:00 PM
Other Language(s):Spanish,English

IL

Cook

Internal Medicine (General Medical Care)

Kumar, Girija K, MD
Accessibility: Details Pending (P, EB, IB, PA)

Kurani, Praful V, MD
Gender: Male
2740 W Foster Ave
Ste 211
Chicago, IL 60625
Phone:(773) 561-7700
NPI:1942362835
Cultural Training Completed: No
Hours: [Mon, Tue, Wed, Thu, Fri] 08:00 AM - 05:00 PM
Other Language(s):English,Hindi
Certification(s):Board Certified
Accessibility: Details Pending (P, EB, IB, PA)

Lasi-Siddiqi, Shehla, MD+
Gender: Female
2535 S King Dr
Chicago, IL 60616
Phone:(312) 842-7117
NPI:1083637433
Cultural Training Completed: No
Hours: [Mon, Tue, Wed, Thu, Fri] 08:00 AM - 05:00 PM
Other Language(s):Urdu
Certification(s):Board Certified

IL

Cook

Internal Medicine (General Medical Care)

Lasi-Siddiqi, Shehla, MD+
Accessibility: Some Criteria Met (P, EB, IB, PA)

Leak, Angel D, MD+
Gender: Female
3223 W 63rd St
Chicago, IL 60629
Phone:(773) 768-5000
NPI:1679729842
Cultural Training Completed: No
Hours: [Mon, Tue, Wed, Thu, Fri] 08:00 AM - 05:00 PM
Accessibility: Some Criteria Met (P, EB, IB, PA)

Lee, Jean C, MD+
Gender: Female
1411 S Michigan Ave
Chicago, IL 60605
Phone:(312) 454-2700
NPI:1558348375
Cultural Training Completed: No
Hours: [Mon, Tue, Wed, Thu, Fri] 08:00 AM - 05:00 PM
Other Language(s):Arabic,Chinese,English,Gujarati,Hindi,Kannada,Malayalam,Mandarin Chinese,Mandarin,Punjabi,Spanish,Turkish
Certification(s):Board Certified

IL

Cook

Internal Medicine (General Medical Care)

Lee, Jean C, MD+
Accessibility: Details Pending (P, EB, IB, PA)

Leekha, Deepak, MD
Gender: Male
1901 W Harrison St
Chicago, IL 60612
Phone:(312) 864-6000
NPI:1770540163
Cultural Training Completed: Yes
Hours: [Mon, Tue, Wed, Thu, Fri] 08:00 AM - 05:00 PM
Other Language(s):Hindi,Russian,English
Certification(s):Board Certified
Accessibility: Details Pending (P, EB, IB, PA)

Leung, Vania, MD+
Gender: Female
2600 S Michigan Ave
Chicago, IL 60616
Phone:(866) 600-2273
NPI:1518351758
Cultural Training Completed: No
Hours: [Mon, Tue, Wed, Thu, Fri] 08:00 AM - 05:00 PM
Other Language(s):English
Certification(s):Board Certified

IL

Cook

Internal Medicine (General Medical Care)

Leung, Vania, MD+
Accessibility: Some Criteria Met (P, EB, IB, PA)

Lim, Peter, DO+
Gender: Male
5215 N California Ave Ste F603
Chicago, IL 60625
Phone:(773) 878-3627
NPI:1316477995
Cultural Training Completed: Yes
Hours: [Mon, Tue, Wed, Thu, Fri] 08:00 AM - 05:00 PM
Other Language(s):Korean
Accessibility: Some Criteria Met (P, EB, IB, PA)

Lim, Peter, DO+
Gender: Male
5215 N California Ave Ste F602
Chicago, IL 60625
Phone:(773) 878-3627
NPI:1316477995
Cultural Training Completed: Yes
Hours: [Mon, Tue, Wed, Thu, Fri] 08:30 AM - 06:00 PM, Sat 08:30 AM - 12:00 PM
Other Language(s):Korean
Accessibility: Some Criteria Met (P, EB, IB, PA)

IL

Cook

Internal Medicine (General Medical Care)

Lin, Catherine T, MD+
Gender: Female
3517 W Arthington St
Chicago, IL 60624
Phone:(872) 588-3000
NPI:1659532877
Cultural Training Completed: Yes
Hours: [Mon, Tue, Wed, Thu, Fri] 08:00 AM - 05:00 PM
Other Language(s):Spanish
Accessibility: Details Pending (P, EB, IB, PA)

Lin, Htet H., MD+
Gender: Female
2875 W 19th St
Chicago, IL 60623
Phone:(773) 484-1000
NPI:1831894682
Cultural Training Completed: No
Hours: [Mon, Tue, Wed, Thu, Fri] 08:00 AM - 05:00 PM
Accessibility: Details Pending (P, EB, IB, PA)

Litoff, Daniel H, MD+
Gender: Male
2535 S King Dr
Chicago, IL 60616
Phone:(312) 842-7117
NPI:1891786372
Cultural Training Completed: No

IL

Cook

Internal Medicine (General Medical Care)

Litoff, Daniel H, MD+
Hours: [Mon, Tue, Wed, Thu, Fri] 08:00 AM - 05:00 PM
Certification(s):Board Certified
Accessibility: Some Criteria Met (P, EB, IB, PA)

Litoff, Daniel H, MD+
Gender: Male
1435 W Webster Ave
Chicago, IL 60614
Phone:(773) 880-0320
NPI:1891786372
Cultural Training Completed: No
Hours: [Mon, Tue, Wed, Thu] 07:30 AM - 07:00 PM, Fri 08:00 AM - 12:00 PM, Sat 07:30 AM - 05:00 PM
Certification(s):Board Certified
Accessibility: Some Criteria Met (P, EB, IB, PA)

Lockerman, Elizabeth L, MD+
Gender: Female
3860 W Ogden Ave
Chicago, IL 60623
Phone:(872) 588-3000
NPI:1952806580
Cultural Training Completed: No
Hours: [Mon, Tue, Wed, Thu, Fri] 08:00 AM - 05:00 PM, Sat 08:00 AM - 12:30 PM

IL

Cook

Internal Medicine (General Medical Care)

Lockerman, Elizabeth L, MD+
Accessibility: Details Pending (P, EB, IB, PA)

Lodhi, Owais M, MD+
Gender: Male
331 W Surf St
Ste 801
Chicago, IL 60657
Phone:(773) 665-6851
NPI:1427212638
Cultural Training Completed: Yes
Hours: [Mon, Tue, Wed, Thu, Fri] 08:00 AM - 05:00 PM
Other Language(s):Hindi,Urdu
Certification(s):Board Certified
Accessibility: Some Criteria Met (P, EB, IB, PA)

Lodhi, Owais M, MD+
Gender: Male
2845 N Sheridan Rd
Chicago, IL 60657
Phone:(773) 665-6851
NPI:1427212638
Cultural Training Completed: Yes
Hours: [Mon, Tue, Wed, Thu, Fri] 08:00 AM - 05:00 PM
Other Language(s):Hindi,Urdu
Certification(s):Board Certified

IL

Cook

Internal Medicine (General Medical Care)

Lodhi, Owais M, MD+
Accessibility: Some Criteria Met (P, EB, IB, PA)

Lovinger, Sarah E, MD+
Gender: Female
1400 W Greenleaf Ave
Chicago, IL 60626
Phone:(773) 751-1703
NPI:1003894353
Cultural Training Completed: No
Hours: [Mon, Tue, Wed, Thu, Fri] 08:00 AM - 05:00 PM
After Hours Phone Number:(773) 751-1703
Other Language(s):English,Spanish
Certification(s):Board Certified
Accessibility: Details Pending (P, EB, IB, PA)

Machado, Ricardo, MD+
Gender: Male
2511 N Kedzie Blvd
Chicago, IL 60647
Phone:(773) 880-9722
NPI:1700879434
Cultural Training Completed: No
Hours: [Mon, Tue, Wed, Thu, Fri] 08:00 AM - 05:00 PM
Other Language(s):Spanish

IL

Cook

Internal Medicine (General Medical Care)

Machado, Ricardo, MD+
Certification(s):Board Certified
Accessibility: Some Criteria Met (P, EB, IB, PA)

Mirshed, Nayeh, MD+
Gender: Male
4255 W 63rd St
Chicago, IL 60629
Phone:(773) 424-4048
NPI:1689662892
Cultural Training Completed: No
Hours: [Mon, Tue, Wed, Thu, Fri] 09:00 AM - 06:00 PM, Sat 09:00 AM - 01:00 PM
Other Language(s):English,Spanish
Certification(s):Board Certified
Accessibility: Some Criteria Met (P, EB, IB, PA)

Murthy, Bangalore R, MD
Gender: Male
1625 E 75th St
Chicago, IL 60649
Phone:(773) 947-2319
NPI:1235152026
Cultural Training Completed: No
Hours: [Mon, Tue, Wed, Thu, Fri] 08:00 AM - 05:00 PM

IL

Cook

Internal Medicine (General Medical Care)

Murthy, Bangalore R, MD
Certification(s):Board Certified
Accessibility: Details Pending (P, EB, IB, PA)

Nabolotny, Michael J, MD+
Gender: Male
7447 W Talcott Ave
Ste 216
Chicago, IL 60631
Phone:(773) 631-0566
NPI:1225021470
Cultural Training Completed: No
Hours: [Mon, Tue, Wed, Thu, Fri] 08:00 AM - 05:00 PM
Other Language(s):Spanish,Ukrainian
Certification(s):Board Certified
Accessibility: Some Criteria Met (P, EB, IB, PA)

Naman, Ted Robert, MD+
Gender: Male
3000 N Cicero Ave
Chicago, IL 60641
Phone:(248) 336-4000
NPI:1730156050
Cultural Training Completed: Yes
Hours: [Mon, Tue, Wed, Thu, Fri] 08:00 AM - 06:00 PM

IL

Cook

Internal Medicine (General Medical Care)

Naman, Ted Robert, MD+
Other Language(s):Arabic
Accessibility: Some Criteria Met (P, EB, IB, PA)

Naseer, Mehjabeen, DO+
Gender: Female
2740 W Foster Ave
Ste 105
Chicago, IL 60625
Phone:(773) 784-2101
NPI:1295099901
Cultural Training Completed: No
Hours: [Mon, Tue, Wed, Thu, Fri] 08:00 AM - 05:00 PM
Other Language(s):Hindi,Urdu
Accessibility: Some Criteria Met (P, EB, IB, PA)

Nasir, Saifullah, MD+
Gender: Male
2424 W Chicago Ave
Chicago, IL 60622
Phone:(847) 490-0060
NPI:1427343938
Cultural Training Completed: Yes
Hours: [Mon, Tue, Wed, Thu, Fri] 08:00 AM - 05:00 PM
Other Language(s):English,Punjabi,Spanish,Arabic,Chinese,Hindi,Panjabi

IL

Cook

Internal Medicine (General Medical Care)

Nasir, Saifullah, MD+
Accessibility: Details Pending (P, EB, IB, PA)

Nasir, Saifullah, MD+
Gender: Male
238 W Cermak Rd
Ste 2C
Chicago, IL 60616
Phone:(847) 490-0060
NPI:1427343938
Cultural Training Completed: Yes
Hours: [Mon, Tue, Wed, Thu, Fri] 08:00 AM - 05:00 PM
Other Language(s):English,Punjabi,Spanish,Arabic,Chinese,Hindi,Panjabi
Accessibility: Details Pending (P, EB, IB, PA)

Onyewuchi, Otuonye E, MD+
Gender: Male
1750 E 87th St
Ste 109
Chicago, IL 60617
Phone:(773) 933-9300
NPI:1538354295
Cultural Training Completed: Yes
Hours: [Mon, Tue, Wed, Thu, Fri] 09:00 AM - 05:00 PM
Other Language(s):Spanish,Creole,French,Haitian Creole,Igbo,English

IL

Cook

Internal Medicine (General Medical Care)

Onyewuchi, Otuonye E, MD+
Certification(s):Board Certified
Accessibility: Details Pending (P, EB, IB, PA)

Papiez, Greg R, MD*
Gender: Male
2800 S California Ave
Chicago, IL 60608
Phone:(773) 674-7488
NPI:1821254681
Cultural Training Completed: Yes
Hours: [Mon, Tue, Wed, Thu, Fri] 08:00 AM - 05:00 PM
Other Language(s):Polish,Spanish,English
Certification(s):Board Certified
Accessibility: Details Pending (P, EB, IB, PA)

Paul, Uday, MD+
Gender: Male
6301 N Western Ave
Chicago, IL 60659
Phone:(800) 597-5077
NPI:1982623575
Cultural Training Completed: No
Hours: [Mon, Wed, Fri] 09:00 AM - 05:00 PM, [Tue, Thu] 09:00 AM - 07:00 PM, Sat 09:00 AM - 01:00 PM

IL

Cook

Internal Medicine (General Medical Care)

Paul, Uday, MD+
Certification(s):Board Certified
Accessibility: Details Pending (P, EB, IB, PA)

Pilyuyko, Polina, MD+
Gender: Female
3134 N Clark St
Chicago, IL 60657
Phone:(312) 766-4949
NPI:1396127890
Cultural Training Completed: No
Hours: [Mon, Tue, Wed, Thu, Fri] 08:00 AM - 05:00 PM
Other Language(s):Russian,Ukrainian
Certification(s):Board Certified
Accessibility: Some Criteria Met (P, EB, IB, PA)

Potts, Steven R, DO
Gender: Male
3134 N Clark St
Chicago, IL 60657
Phone:(773) 766-4949
NPI:1033196688
Cultural Training Completed: No
Hours: [Mon, Tue, Wed, Thu, Fri] 08:00 AM - 05:00 PM
Certification(s):Board Certified

IL

Cook

Internal Medicine (General Medical Care)

Potts, Steven R, DO
Accessibility: Some Criteria Met (P, EB, IB, PA)

Associates in Nephrology SC
2913 N Commonwealth Ave
Fl 5
Chicago, IL 60657
Phone:(773) 525-4501
NPI:1184694259
Website: http://www.care.advocatehealth.com
Cultural Training Completed: No
Hours: [Mon, Tue, Wed, Thu, Fri] 08:00 AM - 05:00 PM
Accessibility: Details Pending (P, EB, IB, PA)

Lysek, Michael Claude, MD+
Gender: Male
111 W Jackson Blvd
Ste 1700
Chicago, IL 60604
Phone:(337) 991-9276
NPI:1265968853
Cultural Training Completed: No
Hours: [Mon, Tue, Wed, Thu, Fri] 08:00 AM - 05:00 PM
Other Language(s):English

IL

Cook

Internal Medicine (General Medical Care)

Lysek, Michael Claude, MD+
Accessibility: Some Criteria Met (P, EB, IB, PA)

Mahapatra, Ena, MD+
Gender: Female
500 E 51st St
Chicago, IL 60615
Phone:(312) 864-0200
NPI:1518993062
Cultural Training Completed: Yes
Hours: [Mon, Tue, Wed, Thu, Fri] 08:00 AM - 05:00 PM, Sat 08:00 AM - 04:00 PM
After Hours Phone Number:(312) 864-0200
Other Language(s):Hindi,Oriya,English
Certification(s):Board Certified
Accessibility: Details Pending (P, EB, IB, PA)

Mahmood, Sajid, MD+
Gender: Male
2338 W Morse Ave
Chicago, IL 60645
Phone:(773) 747-3030
NPI:1700238813
Cultural Training Completed: No
Hours: [Mon, Tue, Wed, Thu, Fri] 08:00 AM - 05:00 PM
Certification(s):Board Certified

IL

Cook

Internal Medicine (General Medical Care)

Mahmood, Sajid, MD+
Accessibility: Details Pending (P, EB, IB, PA)

Malapati, Premesh, MD+
Gender: Male
5600 W Addison St
Chicago, IL 60634
Phone:(708) 722-2572
NPI:1730136763
Cultural Training Completed: Yes
Hours: [Mon, Tue, Wed, Thu, Fri] 08:00 AM - 05:00 PM
Other Language(s):English,Hindi,Telugu
Certification(s):Board Certified
Accessibility: Some Criteria Met (P, EB, IB, PA)

Malapati, Premesh, MD+
Gender: Male
5600 W Addison St
Ste LL0
Chicago, IL 60634
Phone:(708) 722-2572
NPI:1730136763
Cultural Training Completed: Yes
Hours: [Mon, Tue, Wed, Thu, Fri] 08:00 AM - 05:00 PM
Other Language(s):English,Hindi,Telugu

IL

Cook

Internal Medicine (General Medical Care)

Malapati, Premesh, MD+
Certification(s):Board Certified
Accessibility: Some Criteria Met (P, EB, IB, PA)

Malapati, Premesh, MD+
Gender: Male
5600 W Addison St
Lowr 1LL
Chicago, IL 60634
Phone:(708) 848-5410
NPI:1730136763
Cultural Training Completed: Yes
Hours: [Mon, Tue, Wed, Thu, Fri] 08:00 AM - 05:00 PM
Other Language(s):English,Hindi,Telugu
Certification(s):Board Certified
Accessibility: Details Pending (P, EB, IB, PA)

Malapati, Premesh, MD+
Gender: Male
5600 W Addison St
Lowr 3LL
Chicago, IL 60634
Phone:(708) 722-2572
NPI:1730136763
Cultural Training Completed: Yes

IL

Cook

Internal Medicine (General Medical Care)

Malapati, Premesh, MD+
Hours: [Mon, Tue, Wed, Thu, Fri] 08:00 AM - 05:00 PM
Other Language(s):English,Hindi,Telugu
Certification(s):Board Certified
Accessibility: Some Criteria Met (P, EB, IB, PA)

Mallick, Naveed K, MD+
Gender: Male
1642 E 56th St
Ste 107
Chicago, IL 60637
Phone:(773) 321-0200
NPI:1033275615
Cultural Training Completed: Yes
Hours: [Mon, Tue, Wed, Thu, Fri] 08:00 AM - 05:00 PM
Other Language(s):English,Arabic,Urdu
Certification(s):Board Certified
Accessibility: Details Pending (P, EB, IB, PA)

Man, Bernice, MD+
Gender: Female
2600 S Michigan Ave
Chicago, IL 60616
Phone:(312) 355-1700
NPI:1649216540

IL

Cook

Internal Medicine (General Medical Care)

Man, Bernice, MD+
Cultural Training Completed: Yes
Hours: [Mon, Tue, Wed, Thu, Fri] 08:00 AM - 05:00 PM
Other Language(s):English
Certification(s):Board Certified
Accessibility: Some Criteria Met (P, EB, IB, PA)

Maric, Nevenka, MD
Gender: Female
4800 W Chicago Ave
Chicago, IL 60651
Phone:(773) 826-9600
NPI:1326086265
Cultural Training Completed: Yes
Hours: [Mon, Tue, Wed, Thu, Fri] 08:00 AM - 05:00 PM
Other Language(s):Serbian,Spanish,English
Certification(s):Board Certified
Accessibility: Details Pending (P, EB, IB, PA)

Marin, Sara, MD+
Gender: Female
1700 W Van Buren St
Ste 500
Chicago, IL 60612
Phone:(312) 563-2875
NPI:1932762978

IL

Cook

Internal Medicine (General Medical Care)

Marin, Sara, MD+
Cultural Training Completed: No
Hours: [Mon, Tue, Wed, Thu, Fri] 08:00 AM - 05:00 PM
Other Language(s):Spanish
Certification(s):Board Certified
Accessibility: Details Pending (P, EB, IB, PA)

Marin, Sara, MD
Gender: Female
1700 W Van Buren St
Chicago, IL 60612
Phone:(312) 563-2875
NPI:1932762978
Cultural Training Completed: No
Hours: [Mon, Tue, Wed, Thu, Fri] 08:00 AM - 05:00 PM
Other Language(s):Spanish
Certification(s):Board Certified
Accessibility: Details Pending (P, EB, IB, PA)

Marti-Roy, Leonardo-Francesco, MD+
Gender: Male
2750 W North Ave
Chicago, IL 60647
Phone:(312) 666-3494
NPI:1285302653

IL

Cook

Internal Medicine (General Medical Care)

Marti-Roy, Leonardo-Francesco, MD+
Cultural Training Completed: No
Hours: [Mon, Tue, Thu] 08:30 AM - 07:30 PM, Wed 10:00 AM - 07:30 PM, Fri 08:30 AM - 05:30 PM, Sat 08:30 AM - 04:30 PM
Accessibility: Some Criteria Met (P, EB, IB, PA)

Martinez Chapa, Sybila Ismailia, MD+
Gender: Female
3134 N Clark St
Chicago, IL 60657
Phone:(773) 766-1949
NPI:1992230015
Cultural Training Completed: No
Hours: [Mon, Tue, Wed, Thu, Fri] 09:00 AM - 04:00 PM
Other Language(s):Spanish
Certification(s):Board Certified
Accessibility: Some Criteria Met (P, EB, IB, PA)

Mason, Ellen D, MD+
Gender: Female
1950 W Polk St
Chicago, IL 60612
Phone:(312) 864-0200
NPI:1407876501

IL

Cook

Internal Medicine (General Medical Care)

Mason, Ellen D, MD+
Cultural Training Completed: No
Hours: [Mon, Tue, Wed, Thu, Fri] 08:00 AM - 05:00 PM
Other Language(s):French,Spanish,English
Certification(s):Board Certified
Accessibility: Details Pending (P, P EB, P IB, P PA)

Mauro, Ana Clara, MD+
Gender: Female
1801 W Taylor St
Chicago, IL 60612
Phone:(312) 355-1700
NPI:1194188011
Cultural Training Completed: Yes
Hours: [Mon, Tue, Wed, Thu, Fri, Sat, Sun] 08:30 AM - 05:00 PM
Other Language(s):Spanish
Accessibility: Some Criteria Met (I P, I EB, I IB, I PA)

Mavashev, Feliks S, MD+
Gender: Male
1007 W Lawrence Ave
Chicago, IL 60640
Phone:(773) 271-1500
NPI:1215946603
Cultural Training Completed: Yes

IL

Cook

Internal Medicine (General Medical Care)

Mavashev, Feliks S, MD+
Hours: [Mon, Tue, Wed, Thu, Fri] 08:00 AM - 05:00 PM
Other Language(s):Russian
Certification(s):Board Certified
Accessibility: Some Criteria Met (I P, I EB, I IB, I PA)

Mayock, Peter P, MD+
Gender: Male
845 W Wilson Ave
Chicago, IL 60640
Phone:(773) 506-4283
NPI:1285735142
Cultural Training Completed: Yes
Hours: [Mon, Tue, Wed, Thu, Fri] 08:00 AM - 05:00 PM
Other Language(s):English,Spanish
Certification(s):Board Certified
Accessibility: Some Criteria Met (I P, I EB, I IB, P PA)

McDonnell, Jennifer A, MD+
Gender: Female
1645 W Jackson Blvd
Ste 215
Chicago, IL 60612
Phone:(312) 563-2875
NPI:1689839607

IL

Cook

Internal Medicine (General Medical Care)

McDonnell, Jennifer A, MD+
Cultural Training Completed: Yes
Hours: [Mon, Tue, Wed, Thu, Fri] 08:00 AM - 05:00 PM
Other Language(s):Spanish,English
Certification(s):Board Certified
Accessibility: Details Pending (P P, P EB, P IB, P PA)

Mccaskill, Tenisha Shawan, MD+
Gender: Female
1357 W 103rd St
Chicago, IL 60643
Phone:(773) 238-0800
NPI:1659729663
Cultural Training Completed: No
Hours: [Mon, Tue, Wed, Thu, Fri] 08:00 AM - 05:00 PM
Certification(s):Board Certified
Accessibility: Some Criteria Met (I P, I EB, I IB, I PA)

Mella-Picel, Carlos A, MD+
Gender: Male
4959 W Belmont Ave
Chicago, IL 60641
Phone:(773) 796-2503
NPI:1770713125

IL

Cook

Internal Medicine (General Medical Care)

Mella-Picel, Carlos A, MD+
Cultural Training Completed: No
Hours: [Mon, Tue, Wed, Thu, Fri] 09:00 AM - 05:00 PM, Sat 09:00 AM - 02:00 PM, Sun 08:00 AM - 05:00 PM
Other Language(s):Spanish
Certification(s):Board Certified
Accessibility: Some Criteria Met (I P, I EB, I IB, I PA)

Mella-Picel, Carlos A, MD+
Gender: Male
1656 W Chicago Ave
Fl 1
Chicago, IL 60622
Phone:(773) 342-1090
NPI:1770713125
Cultural Training Completed: No
Hours: [Mon, Tue, Wed, Thu, Fri] 08:00 AM - 05:00 PM
Other Language(s):Spanish
Certification(s):Board Certified
Accessibility: Some Criteria Met (I P, I EB, I IB, I PA)

Mena, Katie L, MD*
Gender: Female
2600 S Michigan Ave
Chicago, IL 60616

IL

Cook

Internal Medicine (General Medical Care)

Mena, Katie L, MD*
Phone:(866) 600-2273
NPI:1790001329
Cultural Training Completed: No
Hours: [Mon, Tue, Wed, Thu, Fri] 08:00 AM - 05:00 PM
After Hours Phone Number:(312) 492-0025
Other Language(s):English
Certification(s):Board Certified
Accessibility: Some Criteria Met (P, EB, IB, PA)

Mendez, Gabriela P, MD+
Gender: Female
1801 W Taylor St
Chicago, IL 60612
Phone:(312) 355-1700
NPI:1952976250
Cultural Training Completed: No
Hours: [Mon, Tue, Wed, Thu, Fri] 08:00 AM - 05:00 PM
Accessibility: Details Pending (P, EB, IB, PA)

Messmer, Sarah E, MD+
Gender: Female
1801 W Taylor St
Chicago, IL 60612
Phone:(312) 355-1700
NPI:1073926929

IL

Cook

Internal Medicine (General Medical Care)

Messmer, Sarah E, MD+
Cultural Training Completed: No
Hours: [Mon, Tue, Wed, Thu, Fri, Sat, Sun] 08:30 AM - 05:00 PM
Other Language(s):English
Certification(s):Board Certified
Accessibility: Some Criteria Met (P, EB, IB, PA)

Mohammed Abdul, Mubeen Khan Khan, MD*
Gender: Male
9831 S Western Ave
Chicago, IL 60643
Phone:(844) 725-5238
NPI:1275817991
Cultural Training Completed: No
Hours: [Mon, Tue, Wed, Thu, Fri] 08:00 AM - 05:00 PM, Sat 08:00 AM - 08:00 PM
Other Language(s):English,Urdu,Hindi,Telugu
Certification(s):Board Certified
Accessibility: Some Criteria Met (P, EB, IB, PA)

Mohammed, Farooq, MD+
Gender: Male
9831 S Western Ave

IL

Cook

Internal Medicine (General Medical Care)

Mohammed, Farooq, MD+
Chicago, IL 60643
Phone:(773) 445-3500
NPI:1477730612
Cultural Training Completed: No
Hours: [Mon, Tue, Wed, Thu, Fri] 08:00 AM - 05:00 PM
Other Language(s):Urdu,Hindi
Certification(s):Board Certified
Accessibility: Details Pending (P, EB, IB, PA)

Moswin, Arthur H, MD+
Gender: Male
2600 S Michigan Ave
Chicago, IL 60616
Phone:(866) 600-2273
NPI:1023120094
Cultural Training Completed: Yes
Hours: [Mon, Tue, Wed, Thu, Fri] 08:00 AM - 05:00 PM
Other Language(s):English
Certification(s):Board Certified
Accessibility: Some Criteria Met (P, EB, IB, PA)

Najeeb, Syed M, MD+
Gender: Male
7531 S Stony Island Ave

IL

Cook

Internal Medicine (General Medical Care)

Najeeb, Syed M, MD+
Chicago, IL 60649
Phone:(773) 947-2831
NPI:1134275928
Cultural Training Completed: No
Hours: [Mon, Tue, Wed, Thu, Fri] 08:00 AM - 05:00 PM
Other Language(s):Arabic,Gujarati,Hindi,Malayalam,English
Accessibility: Some Criteria Met (P, EB, IB, PA)

Naom, Hassan Faraj, MD+
Gender: Male
3517 W Arthington St
Chicago, IL 60624
Phone:(872) 588-3000
NPI:1255388542
Cultural Training Completed: Yes
Hours: [Mon, Tue, Wed, Thu, Fri] 08:00 AM - 05:00 PM
Other Language(s):Arabic,Spanish,English
Accessibility: Details Pending (P, EB, IB, PA)

Narh, Raymond T, MD+
Gender: Male
3303 S Halsted St
Chicago, IL 60608
Phone:(312) 674-4003

IL

Cook

Internal Medicine (General Medical Care)

Narh, Raymond T, MD+
NPI:1205846300
Cultural Training Completed: No
Hours: [Mon, Tue, Wed, Thu, Fri] 08:00 AM - 05:00 PM
Other Language(s):English
Certification(s):Board Certified
Accessibility: Details Pending (P, EB, IB, PA)

Narh, Raymond T, MD+
Gender: Male
3303 S Halsted St
Ste 203
Chicago, IL 60608
Phone:(312) 674-4003
NPI:1205846300
Cultural Training Completed: No
Hours: [Mon, Tue, Wed, Thu, Fri] 08:00 AM - 05:00 PM
Other Language(s):English
Certification(s):Board Certified
Accessibility: Details Pending (P, EB, IB, PA)

Nizamuddin, Raabia, MD+
Gender: Female
1801 W Taylor St
Chicago, IL 60612

IL

Cook

Internal Medicine (General Medical Care)

Nizamuddin, Raabia, MD+
Phone:(312) 413-3627
NPI:1124556139
Cultural Training Completed: No
Hours: [Mon, Tue, Wed, Thu, Fri] 08:00 AM - 05:00 PM
Certification(s):Board Certified
Accessibility: Some Criteria Met (P, EB, IB, PA)

Nopachai, Suwon V, MD+
Gender: Female
1700 W Van Buren St
Ste 500
Chicago, IL 60612
Phone:(312) 947-4663
NPI:1104054063
Cultural Training Completed: No
Hours: [Mon, Tue, Wed, Thu, Fri] 08:00 AM - 05:00 PM
Other Language(s):Thai,English
Certification(s):Board Certified
Accessibility: Details Pending (P, EB, IB, PA)

Norlock, Frances E, DO+
Gender: Female
4800 W Chicago Ave
Chicago, IL 60651

IL

Cook

Internal Medicine (General Medical Care)

Norlock, Frances E, DO+
Phone:(312) 864-0200
NPI:1982631602
Cultural Training Completed: No
Hours: [Mon, Tue, Wed, Thu, Fri] 08:00 AM - 05:00 PM
Other Language(s):English
Certification(s):Board Certified
Accessibility: Details Pending (P, EB, IB, PA)

Nyaku, Amesika N, MD+
Gender: Female
5537 N Broadway St
Chicago, IL 60640
Phone:(234) 567-8910
NPI:1134440647
Cultural Training Completed: Yes
Hours: [Mon, Tue, Wed, Thu, Fri] 08:00 AM - 05:00 PM
Accessibility: Some Criteria Met (P, EB, IB, PA)

Omerovic, Azra S, MD#
Gender: Female
9831 S Western Ave
Chicago, IL 60643
Phone:(773) 445-3500
NPI:1083629851
Cultural Training Completed: No

IL

Cook

Internal Medicine (General Medical Care)

Omerovic, Azra S, MD#
Hours: [Mon, Tue, Wed, Thu, Fri] 08:00 AM - 05:00 PM
Other Language(s):Bosnian,Croatian,Serbian,Tibetan,English
Certification(s):Board Certified
Accessibility: Details Pending (P, EB, IB, PA)

Oropeza Mota, Cesar Jose, MD+
Gender: Male
2001 South California Avenue
Suite 100
Chicago, IL 60608
Phone:(773) 584-6200
NPI:1710564323
Cultural Training Completed: Yes
Hours: [Mon, Tue, Wed, Thu, Fri] 08:00 AM - 05:00 PM
Other Language(s):Spanish
Accessibility: Some Criteria Met (P, EB, IB, PA)

Oropeza Mota, Cesar Jose, MD+
Gender: Male
2001 S California Ave
Chicago, IL 60608
Phone:(773) 584-6200
NPI:1710564323

IL

Cook

Internal Medicine (General Medical Care)

Oropeza Mota, Cesar Jose, MD+
Cultural Training Completed: Yes
Hours: [Mon, Tue, Wed, Thu, Fri] 08:00 AM - 05:00 PM
Other Language(s):Spanish
Accessibility: Details Pending (P, EB, IB, PA)

Osman, Ishrat A, MD+
Gender: Female
2515 W Lawrence Ave
Chicago, IL 60625
Phone:(773) 989-3344
NPI:1992711808
Cultural Training Completed: Yes
Hours: [Mon, Tue, Wed, Thu, Fri] 08:00 AM - 05:00 PM
Other Language(s):Hindi,Urdu
Certification(s):Board Certified
Accessibility: Details Pending (P, EB, IB, PA)

Osta, Amanda D, MD*
Gender: Female
1801 W Taylor St
Chicago, IL 60612
Phone:(312) 996-3300
NPI:1437281391
Cultural Training Completed: No

IL

Cook

Internal Medicine (General Medical Care)

Osta, Amanda D, MD*
Hours: [Mon, Tue, Wed, Thu, Fri] 08:00 AM - 05:00 PM
Other Language(s):English
Certification(s):Board Certified
Accessibility: Some Criteria Met (P, EB, IB, PA)

Pai, Aparna U, MD+
Gender: Female
645 S Central Ave
Ste 6 Fl 6
Chicago, IL 60644
Phone:(773) 854-5475
NPI:1790865277
Cultural Training Completed: Yes
Hours: [Mon, Tue, Wed, Thu, Fri] 08:00 AM - 05:00 PM
Other Language(s):English,Hindi,Urdu
Certification(s):Board Certified
Accessibility: Some Criteria Met (P, EB, IB, PA)

Pai, Aparna U, MD+
Gender: Female
645 S Central Ave
Ste 6
Chicago, IL 60644
Phone:(773) 854-5475
NPI:1790865277
Cultural Training Completed: Yes

IL

Cook

Internal Medicine (General Medical Care)

Pai, Aparna U, MD+
Hours: [Mon, Tue, Wed, Thu, Fri] 08:00 AM - 05:00 PM
Other Language(s):English,Hindi,Urdu
Certification(s):Board Certified
Accessibility: Some Criteria Met (P, EB, IB, PA)

Pallok, Kristen N, MD+
Gender: Female
1725 W Harrison St
Ste 263
Chicago, IL 60612
Phone:(312) 942-6700
NPI:1750848461
Cultural Training Completed: No
Hours: [Mon, Tue, Wed, Thu, Fri] 08:00 AM - 05:00 PM
Certification(s):Board Certified
Accessibility: Details Pending (P, EB, IB, PA)

Pandit, Ananta R, MD*
Gender: Male
2701 W 68th St
Fl 6
Chicago, IL 60629
Phone:(773) 884-8200
NPI:1073826327
Cultural Training Completed: Yes

IL

Cook

Internal Medicine (General Medical Care)

Pandit, Ananta R, MD*
Hours: [Mon, Tue, Wed, Thu, Fri] 08:00 AM - 05:00 PM
Other Language(s):Hindi,Nepali,English
Accessibility: Some Criteria Met (P, EB, IB, PA)

Pandit, Ananta R, MD
Gender: Male
2701 W 68th St
4
Chicago, IL 60629
Phone:(773) 884-8200
NPI:1073826327
Cultural Training Completed: Yes
Hours: [Mon, Tue, Wed, Thu, Fri] 08:00 AM - 05:00 PM
Other Language(s):Hindi,Nepali,English
Accessibility: Details Pending (P, EB, IB, PA)

Papanos, Nicholas S, MD+
Gender: Male
7447 W Talcott Ave
Ste 512
Chicago, IL 60631
Phone:(773) 774-1790
NPI:1134110448
Website: https://care.advocatehealth.com

IL

Cook

Internal Medicine (General Medical Care)

Papanos, Nicholas S, MD+
Cultural Training Completed: Yes
Hours: Mon 10:00 AM - 04:00 PM, Tue 07:45 AM - 04:00 PM, Wed 01:30 PM - 06:00 PM, Thu 07:30 AM - 12:30 PM, Fri 07:30 AM - 12:00 PM, Sat 08:00 AM - 11:30 PM
Other Language(s):Greek,Italian
Certification(s):Board Certified
Accessibility: Some Criteria Met (P, EB, IB, PA)

Patel, Chittaranjan A, MD+
Gender: Male
2315 E 93rd St
Ste 236
Chicago, IL 60617
Phone:(708) 898-0811
NPI:1477660801
Cultural Training Completed: Yes
Hours: [Mon, Tue, Wed, Thu, Fri] 08:00 AM - 05:00 PM
Other Language(s):Gujarati,English,Hindi
Accessibility: Details Pending (P, EB, IB, PA)

IL

Cook

Internal Medicine (General Medical Care)

Pernia Cuberos, Julio Diosman, MD+
Gender: Male
3059 W 26th St
Chicago, IL 60623
Phone:(773) 584-6200
NPI:1679067672
Cultural Training Completed: No
Hours: [Mon, Tue, Wed, Thu, Fri] 08:00 AM - 05:00 PM
After Hours Phone Number:(773) 584-6200
Other Language(s):Spanish
Certification(s):Board Certified
Accessibility: Some Criteria Met (P, EB, IB, PA)

Perrin, M. Jane H, MD+
Gender: Female
1950 W Polk St
Chicago, IL 60612
Phone:(312) 864-0200
NPI:1760412407
Cultural Training Completed: Yes
Hours: [Mon, Tue, Wed, Thu, Fri] 08:00 AM - 05:00 PM
After Hours Phone Number:(312) 864-0200
Other Language(s):English
Certification(s):Board Certified

IL

Cook

Internal Medicine (General Medical Care)

Perrin, M. Jane H, MD+
Accessibility: Details Pending (P, EB, IB, PA)

Family Care Partners INC
3600 W Roosevelt Rd
Chicago, IL 60624
Phone:(773) 533-1417
NPI:1861795486
Website: https://care.advocatehealth.com
Cultural Training Completed: No
Hours: [Mon, Tue, Wed, Thu, Fri] 08:00 AM - 05:00 PM
Accessibility: Some Criteria Met (P, EB, IB, PA)

Family Care Partners Inc
9133 S Stony Island Ave
1
Chicago, IL 60617
Phone:(773) 375-3312
NPI:1861795486
Website: https://care.advocatehealth.com
Cultural Training Completed: No
Hours: [Mon, Tue, Wed, Thu, Fri] 08:00 AM - 05:00 PM

IL

Cook

Internal Medicine (General Medical Care)

Family Care Partners Inc
Accessibility: Details Pending (P, EB, IB, PA)

Peter, Olusoji A, MD+
Gender: Male
11000 S Halsted St
Chicago, IL 60628
Phone:(773) 264-2236
NPI:1225018203
Cultural Training Completed: Yes
Hours: [Mon, Tue, Wed, Thu, Fri] 08:00 AM - 05:00 PM
Other Language(s):English
Accessibility: Details Pending (P, EB, IB, PA)

Plasencia, Walter Ruben, MD+
Gender: Male
5939 W Diversey Ave
Chicago, IL 60639
Phone:(773) 637-1600
NPI:1497715908
Cultural Training Completed: No
Hours: [Mon, Tue, Wed, Thu, Fri] 09:00 AM - 05:30 PM
Other Language(s):Spanish
Accessibility: Details Pending (P, EB, IB, PA)

IL

Cook

Internal Medicine (General Medical Care)

Pokharna, Mandakini K, MD+
Gender: Female
2535 S King Dr
Chicago, IL 60616
Phone:(312) 842-7117
NPI:1588674873
Cultural Training Completed: No
Hours: [Mon, Tue, Wed, Thu, Fri] 08:00 AM - 05:00 PM
Other Language(s):Hindi,Marathi,Gujarati
Certification(s):Board Certified
Accessibility: Some Criteria Met (P, EB, IB, PA)

Polick, Anne M, MD+
Gender: Female
1801 W Taylor St
Chicago, IL 60612
Phone:(312) 355-1700
NPI:1689991150
Cultural Training Completed: Yes
Hours: [Mon, Tue, Wed, Thu, Fri, Sat, Sun] 08:30 AM - 05:00 PM
Other Language(s):French,English
Certification(s):Board Certified
Accessibility: Some Criteria Met (P, EB, IB, PA)

IL

Cook

Internal Medicine (General Medical Care)

Poorman, Elisabeth, MD*
Gender: Female
1740 W Taylor St
Chicago, IL 60612
Phone:(312) 355-1700
NPI:1720425259
Cultural Training Completed: Yes
Hours: [Mon, Tue, Wed, Thu, Fri, Sat, Sun] 08:30 AM - 05:00 PM
Other Language(s):Spanish,Portuguese
Certification(s):Board Certified
Accessibility: Some Criteria Met (P, EB, IB, PA)

Pripstein, Jeremy B, MD*
Gender: Male
1645 W Jackson Blvd Ste 215
Chicago, IL 60612
Phone:(312) 563-2875
NPI:1265409353
Cultural Training Completed: Yes
Hours: [Mon, Tue, Wed, Thu, Fri] 08:00 AM - 05:00 PM
Other Language(s):English,Spanish,French
Certification(s):Board Certified

IL

Cook

Internal Medicine (General Medical Care)

Pripstein, Jeremy B, MD*
Accessibility: Details Pending (P, EB, IB, PA)

Pulimi, Sandeep, MD+
Gender: Male
1366 W Fullerton Ave
Chicago, IL 60614
Phone:(609) 585-1122
NPI:1730429408
Cultural Training Completed: No
Hours: [Mon, Tue, Wed, Thu, Fri] 08:00 AM - 05:00 PM
Accessibility: Details Pending (P, EB, IB, PA)

Qian, Edward Charles, DO+
Gender: Male
1411 S Michigan Ave
Chicago, IL 60605
Phone:(312) 454-2700
NPI:1710470638
Cultural Training Completed: No
Hours: [Mon, Tue, Wed, Thu, Fri] 08:00 AM - 05:00 PM
Certification(s):Board Certified
Accessibility: Details Pending (P, EB, IB, PA)

Radosta, Jonathan P, MD*
Gender: Male
1801 W Taylor St

IL

Cook

Internal Medicine (General Medical Care)

Radosta, Jonathan P, MD*
Chicago, IL 60612
Phone:(312) 355-1700
NPI:1912108846
Cultural Training Completed: No
Hours: [Mon, Tue, Wed, Thu, Fri, Sat, Sun] 08:30 AM - 05:00 PM
Other Language(s):English
Certification(s):Board Certified
Accessibility: Some Criteria Met (P, EB, IB, PA)

Ramirez, Esmilkrys B, MD+
Gender: Female
4959 W Belmont Ave
Chicago, IL 60641
Phone:(773) 930-3642
NPI:1083880546
Cultural Training Completed: Yes
Hours: [Mon, Tue, Wed, Thu, Fri] 08:00 AM - 05:00 PM
Other Language(s):Spanish,French
Certification(s):Board Certified
Accessibility: Some Criteria Met (P, EB, IB, PA)

Ramirez, Esmilkrys B, MD+
Gender: Female

IL

Cook

Internal Medicine (General Medical Care)

Ramirez, Esmilkrys B, MD+
1656 W Chicago Ave
1
Chicago, IL 60622
Phone:(773) 342-1090
NPI:1083880546
Cultural Training Completed: Yes
Hours: [Mon, Tue, Wed, Thu, Fri] 08:00 AM - 05:00 PM
Other Language(s):Spanish,French
Certification(s):Board Certified
Accessibility: Some Criteria Met (I P, I EB, I IB, I PA)

Ramirez, Esmilkrys B, MD+
Gender: Female
1656 W Chicago Ave
Chicago, IL 60622
Phone:(773) 342-1090
NPI:1083880546
Cultural Training Completed: Yes
Hours: [Mon, Tue, Wed, Thu, Fri] 08:00 AM - 05:00 PM
Other Language(s):Spanish,French
Certification(s):Board Certified
Accessibility: Some Criteria Met (I P, I EB, I IB, I PA)

IL

Cook

Internal Medicine (General Medical Care)

Ramirez, Esmilkrys B, MD+
Gender: Female
1656 W Chicago Ave
Fl 1
Chicago, IL 60622
Phone:(773) 342-1090
NPI:1083880546
Cultural Training Completed: Yes
Hours: [Mon, Tue, Wed, Thu, Fri] 08:00 AM - 05:00 PM
Other Language(s):Spanish,French
Certification(s):Board Certified
Accessibility: Some Criteria Met (I P, I EB, I IB, I PA)

Rankine, Sheldon A, MD+
Gender: Male
2355 S Western Ave
Chicago, IL 60608
Phone:(773) 254-1400
NPI:1003518820
Cultural Training Completed: No
Hours: [Mon, Tue, Wed, Thu, Fri] 08:00 AM - 05:00 PM
Other Language(s):Spanish
Accessibility: Some Criteria Met (I P, I EB, I IB, I PA)

IL

Cook

Internal Medicine (General Medical Care)

Rankine, Sheldon A, MD+
Gender: Male
966 W 21st St
Chicago, IL 60608
Phone:(773) 254-1400
NPI:1003518820
Cultural Training Completed: No
Hours: [Mon, Tue, Wed, Thu, Fri] 08:00 AM - 05:00 PM
Other Language(s):Spanish
Accessibility: Some Criteria Met (I P, I EB, I IB, I PA)

Rao, Sheetal P, MD+
Gender: Female
1801 W Taylor St
Chicago, IL 60612
Phone:(312) 355-1700
NPI:1386840148
Cultural Training Completed: No
Hours: [Mon, Tue, Wed, Thu, Fri] 08:00 AM - 05:00 PM
Certification(s):Board Certified
Accessibility: Details Pending (P P, P EB, P IB, P PA)

Raskovich, Olivera, MD
Gender: Female
4025 N Western Ave
Chicago, IL 60618
Phone:(773) 279-6535
NPI:1598781775

IL

Cook

Internal Medicine (General Medical Care)

Raskovich, Olivera, MD
Cultural Training Completed: No
Hours: [Mon, Tue, Wed, Thu, Fri] 08:00 AM - 05:00 PM
Other Language(s):Croatian,Bosnian,Serbian,Russian,English
Certification(s):Board Certified
Accessibility: Details Pending (P P, P EB, P IB, P PA)

Ravikumar, Meera, MD+
Gender: Female
2355 S Western Ave
Chicago, IL 60608
Phone:(773) 254-1400
NPI:1659371532
Cultural Training Completed: No
Hours: [Mon, Tue, Wed, Thu, Fri] 08:00 AM - 05:00 PM
Other Language(s):Tamil
Accessibility: Some Criteria Met (I P, I EB, I IB, I PA)

Health Direction Medical Center SC
1656 W Chicago Ave
Fl 1
Chicago, IL 60622
Phone:(773) 342-1090
NPI:1184032641

IL

Cook

Internal Medicine (General Medical Care)

Health Direction Medical Center SC
Website: https://hdmedicalcenter.com/
Cultural Training Completed: No
Hours: [Mon, Tue, Wed, Thu, Fri] 08:00 AM - 05:00 PM
Accessibility: Some Criteria Met (P, EB, IB, PA)

Rauch, Gregory S., MS+
Gender: Male
1525 E 55th St
Chicago, IL 60615
Phone:(773) 388-1600
NPI:1912921297
Cultural Training Completed: No
Hours: [Mon, Tue, Wed, Thu, Fri] 08:00 AM - 05:00 PM
After Hours Phone Number:(773) 388-1600
Other Language(s):English,Spanish,Urdu
Certification(s):Board Certified
Accessibility: Details Pending (P, EB, IB, PA)

Rauch, Gregory S., MS+
Gender: Male
3501 N Halsted St
Chicago, IL 60657

IL

Cook

Internal Medicine (General Medical Care)

Rauch, Gregory S., MS+
Phone:(773) 388-1600
NPI:1912921297
Cultural Training Completed: No
Hours: [Mon, Tue, Wed, Thu, Fri] 08:00 AM - 05:00 PM, Sat 12:00 AM - 12:00 PM
Other Language(s):English,Spanish,Urdu
Certification(s):Board Certified
Accessibility: Some Criteria Met (P, EB, IB, PA)

Rodriguez Rivera, Yolanda I, MD+
Gender: Female
6500 N Clark St
Chicago, IL 60626
Phone:(773) 388-1600
NPI:1538663190
Cultural Training Completed: No
Hours: [Mon, Tue, Wed, Thu, Fri] 08:00 AM - 05:00 PM, Sat 09:00 AM - 03:00 PM
Accessibility: Some Criteria Met (P, EB, IB, PA)

Illinois Medical Care, Ltd
6130 N Sheridan Rd
Chicago, IL 60660
Phone:(773) 931-8082
NPI:1508980889

IL

Cook

Internal Medicine (General Medical Care)

Illinois Medical Care, Ltd
Website: https://www.thorek.org/
Cultural Training Completed: No
Hours: [Mon, Tue, Wed, Thu, Fri] 08:00 AM - 05:00 PM
Accessibility: Details Pending (P, EB, IB, PA)

Niluardo Cay MD
1431 N Western Ave
Ste 209
Chicago, IL 60622
Phone:(773) 235-5391
NPI:1588766646
Cultural Training Completed: No
Hours: [Mon, Tue, Wed, Thu, Fri] 08:00 AM - 05:00 PM
Other Language(s):American Sign Language,Spanish
Accessibility: Some Criteria Met (P, EB, IB, PA)

Ravindra, Lisa A, MD+
Gender: Female
539 N Dearborn St
Chicago, IL 60654
Phone:(312) 549-4400
NPI:1326350083
Cultural Training Completed: No
Hours: [Mon, Tue, Wed, Thu, Fri] 08:00 AM - 05:00 PM

IL

Cook

Internal Medicine (General Medical Care)

Ravindra, Lisa A, MD+
Other Language(s):English,Spanish,Urdu
Certification(s):Board Certified
Accessibility: Details Pending (P, EB, IB, PA)

Reyes, Maria C, MD+
Gender: Female
1300 W Belmont Ave
Ste 100
Chicago, IL 60657
Phone:(773) 975-8900
NPI:1508805029
Cultural Training Completed: No
Hours: [Mon, Tue, Wed, Thu, Fri] 08:00 AM - 05:00 PM
Certification(s):Board Certified
Accessibility: Details Pending (P, EB, IB, PA)

Rohr, Louis G, MD+
Gender: Male
1950 W Polk St
Chicago, IL 60612
Phone:(312) 864-0200
NPI:1568490381
Cultural Training Completed: No
Hours: [Mon, Tue, Wed, Thu, Fri] 08:00 AM - 05:00 PM
Other Language(s):Spanish,English

IL

Cook

Internal Medicine (General Medical Care)

Rohr, Louis G, MD+
Certification(s):Board Certified
Accessibility: Details Pending (P, EB, IB, PA)

Rorabaugh, Jacob Lagene, MD+
Gender: Male
966 W 21st St
Chicago, IL 60608
Phone:(773) 254-1400
NPI:1659865632
Cultural Training Completed: Yes
Hours: [Mon, Tue, Wed, Thu, Fri] 08:00 AM - 05:00 PM
Other Language(s):Spanish
Certification(s):Board Certified
Accessibility: Some Criteria Met (P, EB, IB, PA)

Rose, Clement S, MD+
Gender: Male
5025 N Paulina St
Ste 501
Chicago, IL 60640
Phone:(773) 599-4363
NPI:1346238177
Cultural Training Completed: Yes
Hours: [Mon, Tue, Wed, Thu, Fri] 08:00 AM - 05:00 PM
Certification(s):Board Certified

IL

Cook

Internal Medicine (General Medical Care)

Rose, Clement S, MD+
Accessibility: Details Pending (P, EB, IB, PA)

Rosenstein, Gregorio G, MD+
Gender: Male
6142 S Pulaski Rd
Chicago, IL 60629
Phone:(773) 767-4359
NPI:1619936093
Cultural Training Completed: Yes
Hours: [Mon, Tue, Wed, Thu, Fri] 08:00 AM - 05:00 PM
Other Language(s):English,Spanish
Certification(s):Board Certified
Accessibility: Some Criteria Met (P, EB, IB, PA)

Rosman, Robert T, MD*
Gender: Male
1801 W Taylor St
Chicago, IL 60612
Phone:(312) 355-1700
NPI:1518062538
Cultural Training Completed: Yes
Hours: [Mon, Tue, Wed, Thu, Fri, Sat, Sun] 08:30 AM - 05:00 PM
Other Language(s):English
Certification(s):Board Certified

IL

Cook

Internal Medicine (General Medical Care)

Rosman, Robert T, MD*
Accessibility: Some Criteria Met (P, EB, IB, PA)

Rote, Paula Jean, MD+
Gender: Female
9119 S Exchange Ave
Chicago, IL 60617
Phone:(773) 768-5000
NPI:1891359691
Cultural Training Completed: No
Hours: [Mon, Tue, Wed, Thu, Fri] 08:00 AM - 05:00 PM, Sat 08:30 AM - 01:00 PM
Certification(s):Board Certified
Accessibility: Some Criteria Met (P, EB, IB, PA)

Roy, Shirley A, MD+
Gender: Female
5419 N Sheridan Rd
Ste 106
Chicago, IL 60640
Phone:(773) 878-5151
NPI:1588683460
Cultural Training Completed: Yes
Hours: [Mon, Tue, Wed, Thu, Fri] 08:00 AM - 05:00 PM
Other Language(s):English
Certification(s):Board Certified

IL

Cook

Internal Medicine (General Medical Care)

Roy, Shirley A, MD+
Accessibility: Some Criteria Met (P, EB, IB, PA)

Rubin, Rachel, MD+
Gender: Female
2020 W Harrison St
Chicago, IL 60612
Phone:(312) 864-0200
NPI:1699790279
Cultural Training Completed: No
Hours: [Mon, Tue, Wed, Thu, Fri] 08:00 AM - 05:00 PM
Other Language(s):Portuguese,Spanish,English
Certification(s):Board Certified
Accessibility: Details Pending (P, EB, IB, PA)

Rustom, Naser, MD*
Gender: Male
4849 W Fullerton Ave
Chicago, IL 60639
Phone:(773) 309-6740
NPI:1154374171
Cultural Training Completed: Yes
Hours: [Mon, Tue, Wed, Thu, Fri] 08:00 AM - 06:00 PM, Sat 08:00 AM - 05:00 PM
Other Language(s):Arabic,Spanish,Croatian

IL

Cook

Internal Medicine (General Medical Care)

Rustom, Naser, MD*
Accessibility: Details Pending (P, EB, IB, PA)

Saaduddin, Syed, MD+
Gender: Male
401 E 61st St
Chicago, IL 60637
Phone:(773) 955-5560
NPI:1316986920
Cultural Training Completed: No
Hours: [Mon, Tue, Wed, Thu, Fri] 08:00 AM - 05:00 PM
Other Language(s):Hindi
Accessibility: Some Criteria Met (P, EB, IB, PA)

Sadique Hassain, Mohammed S, MD+
Gender: Male
3134 N Clark St
Chicago, IL 60657
Phone:(312) 766-4949
NPI:1942466545
Cultural Training Completed: No
Hours: [Mon, Tue, Wed, Thu, Fri] 08:00 AM - 05:00 PM
Certification(s):Board Certified
Accessibility: Some Criteria Met (P, EB, IB, PA)

Saeed, Faisal, MD+
Gender: Male
875 N Michigan Ave
Fl 31
Chicago, IL 60611
Phone:(203) 666-8145
NPI:1730234535
Cultural Training Completed: No
Hours: [Mon, Tue, Wed, Thu, Fri] 08:00 AM - 05:00 PM
Other Language(s):Hindi,Urdu
Accessibility: Details Pending (P, EB, IB, PA)

Sakyiama, Ezekiel, MD+
Gender: Male
1108 S Kedzie Ave
Chicago, IL 60612
Phone:(773) 722-2712
NPI:1518913524
Cultural Training Completed: Yes
Hours: [Mon, Tue, Wed, Thu, Fri] 08:00 AM - 04:30 PM, [Sat, Sun] 08:00 AM - 05:00 PM
Other Language(s):English
Accessibility: Some Criteria Met (P, EB, IB, PA)

Savage, Joan, MD+
Gender: Female
5215 N California Ave
Ste F700
Chicago, IL 60625
Phone:(312) 666-3494
NPI:1699206565
Cultural Training Completed: No
Hours: [Mon, Tue, Wed, Thu, Fri] 08:00 AM - 05:00 PM
Certification(s):Board Certified
Accessibility: Some Criteria Met (P, EB, IB, PA)

Sawlani, Ashok D, MD+
Gender: Male
7447 W Talcott Ave
Ste 318
Chicago, IL 60631
Phone:(773) 631-5040
NPI:1518044387
Cultural Training Completed: Yes
Hours: Mon 10:00 AM - 04:00 PM, Tue 07:45 AM - 04:00 PM, Wed 01:30 PM - 06:00 PM, Thu 07:30 AM - 12:30 PM, Fri 07:30 AM - 12:00 PM, Sat 09:00 AM - 11:30 PM
Other Language(s):Hindi
Accessibility: Some Criteria Met (P, EB, IB, PA)

Sawlani, Ashok D, MD+
Gender: Male
7447 W Talcott Ave
Ste 531
Chicago, IL 60631
Phone:(773) 631-5040
NPI:1518044387
Cultural Training Completed: Yes
Hours: [Mon, Tue, Wed, Thu, Fri] 08:00 AM - 05:00 PM
Other Language(s):Hindi
Accessibility: Details Pending (P, EB, IB, PA)

Sawlani, Haresh B, MD+
Gender: Male
3445 N Central Ave
Chicago, IL 60634
Phone:(773) 205-0800
NPI:1538157045
Cultural Training Completed: Yes
Hours: [Mon, Thu, Fri] 10:00 AM - 05:00 PM, [Tue, Wed] 10:00 AM - 01:00 PM, Sat 09:00 AM - 01:00 PM
Other Language(s):Spanish,English,Hindi,Marathi,Sindhi
Certification(s):Board Certified
Accessibility: Some Criteria Met (P, EB, IB, PA)

Saxena, Arunima, MD+
Gender: Female

IL

Cook

Internal Medicine (General Medical Care)

Saxena, Arunima, MD+
5401 S Wentworth Ave
Chicago, IL 60609
Phone:(773) 288-6900
NPI:1912551920
Cultural Training Completed: Yes
Hours: [Mon, Tue, Wed, Thu, Fri] 08:00 AM - 05:00 PM, Sat 08:00 AM - 01:00 PM
Certification(s):Board Certified
Accessibility: Some Criteria Met (P, I EB, I IB, P PA)

Schulte, Jennifer, MD+
Gender: Female
1801 W Taylor St
Chicago, IL 60612
Phone:(312) 355-1700
NPI:1861841934
Cultural Training Completed: No
Hours: [Mon, Tue, Wed, Thu, Fri, Sat, Sun] 08:30 AM - 05:00 PM
Other Language(s):English
Accessibility: Some Criteria Met (I P, I EB, I IB, I PA)

Seares, Marie Jennifer M, MD+
Gender: Female
1950 W Polk St
Chicago, IL 60612
Phone:(312) 864-0200
NPI:1568915361

IL

Cook

Internal Medicine (General Medical Care)

Seares, Marie Jennifer M, MD+
Cultural Training Completed: No
Hours: [Mon, Tue, Wed, Thu, Fri] 08:00 AM - 05:00 PM
After Hours Phone Number:(312) 864-0200
Other Language(s):Filipino,Tagalog,English
Accessibility: Details Pending (P P, P EB, P IB, P PA)

Seferovic, Kijana, MD*
Gender: Female
5106 N Lincoln Ave
Chicago, IL 60625
Phone:(773) 907-8255
NPI:1821038274
Cultural Training Completed: Yes
Hours: [Mon, Wed] 09:00 AM - 05:00 PM, Tue 08:00 AM - 05:00 PM, Thu 12:00 PM - 07:00 PM, Fri 09:00 AM - 04:00 PM, Sat 10:00 AM - 02:00 PM
Other Language(s):Serbo-Croatian,Serbian,German,Bosnian,Spanish,Croatian,English
Certification(s):Board Certified
Accessibility: Some Criteria Met (I P, I EB, I IB, I PA)

IL

Cook

Internal Medicine (General Medical Care)

Sethi, Mehak, MD+
Gender: Female
9831 S Western Ave
Chicago, IL 60643
Phone:(844) 725-5238
NPI:1124386057
Cultural Training Completed: No
Hours: [Mon, Tue, Wed, Thu, Fri] 08:00 AM - 05:00 PM
Certification(s):Board Certified
Accessibility: Some Criteria Met (I P, I EB, I IB, I PA)

Shabbir, Mohammed, MD+
Gender: Male
701 S Pulaski Rd
Chicago, IL 60624
Phone:(773) 565-4116
NPI:1073551594
Cultural Training Completed: Yes
Hours: [Mon, Tue, Wed, Thu, Fri] 09:00 AM - 05:00 PM
Other Language(s):Urdu,Hindi
Certification(s):Board Certified
Accessibility: Some Criteria Met (I P, I EB, I IB, I PA)

Shah, Ali M, MD+
Gender: Male
4025 N Western Ave
Chicago, IL 60618
Phone:(773) 275-7700

IL

Cook

Internal Medicine (General Medical Care)

Shah, Ali M, MD+
NPI:1912918376
Cultural Training Completed: No
Hours: [Mon, Tue, Wed, Thu, Fri] 08:00 AM - 05:00 PM
Other Language(s):Hindi,Urdu
Certification(s):Board Certified
Accessibility: Some Criteria Met (I P, I EB, I IB, I PA)

Shah, Ali M, MD+
Gender: Male
4025 N Western Ave
Bldg East
Chicago, IL 60618
Phone:(773) 275-7700
NPI:1912918376
Cultural Training Completed: No
Hours: [Mon, Tue, Wed, Thu, Fri] 08:00 AM - 05:00 PM
After Hours Phone Number:(773) 275-7700
Other Language(s):Hindi,Urdu
Certification(s):Board Certified
Accessibility: Some Criteria Met (I P, I EB, I IB, I PA)

Shah, Ali M, MD+
Gender: Male
4025 N Western Ave
Bldg E
Chicago, IL 60618

IL

Cook

Internal Medicine (General Medical Care)

Shah, Ali M, MD+
Phone:(773) 275-7700
NPI:1912918376
Cultural Training Completed: No
Hours: [Mon, Tue, Wed, Thu, Fri] 08:00 AM - 05:00 PM
Other Language(s):Hindi,Urdu
Certification(s):Board Certified
Accessibility: Some Criteria Met (P, EB, IB, PA)

Shah, Arpit Suresh, DO+
Gender: Male
8012 S Crandon Ave
Ste 100
Chicago, IL 60617
Phone:(773) 356-5415
NPI:1346498292
Cultural Training Completed: Yes
Hours: [Mon, Tue, Wed, Thu, Fri] 08:00 AM - 05:00 PM
Certification(s):Board Certified
Accessibility: Some Criteria Met (P, EB, IB, PA)

Shah, Ashok C, MD+
Gender: Male
1624 W Montrose Ave
Chicago, IL 60613
Phone:(773) 769-3338
NPI:1972672715

IL

Cook

Internal Medicine (General Medical Care)

Shah, Ashok C, MD+
Cultural Training Completed: Yes
Hours: [Mon, Tue, Wed, Thu, Fri] 08:00 AM - 05:00 PM
Other Language(s):English,Gujarati,Hindi,Spanish
Certification(s):Board Certified
Accessibility: Details Pending (P, EB, IB, PA)

Shah, Bharat K, MD+
Gender: Male
4025 N Western Ave
Chicago, IL 60618
Phone:(773) 275-7700
NPI:1568419570
Cultural Training Completed: No
Hours: [Mon, Tue, Wed, Thu, Fri] 08:00 AM - 05:00 PM
Other Language(s):Hindi,Gujarati
Certification(s):Board Certified
Accessibility: Some Criteria Met (P, EB, IB, PA)

Shah, Bharat K, MD+
Gender: Male
4025 N Western Ave
Bldg E
Chicago, IL 60618
Phone:(773) 275-7700
NPI:1568419570

IL

Cook

Internal Medicine (General Medical Care)

Shah, Bharat K, MD+
Cultural Training Completed: No
Hours: [Mon, Tue, Wed, Thu, Fri] 08:00 AM - 05:00 PM
Other Language(s):Hindi,Gujarati
Certification(s):Board Certified
Accessibility: Some Criteria Met (P, EB, IB, PA)

Shah, Mehul Ramesh, MD+
Gender: Male
7447 W Talcott Ave
Ste 216
Chicago, IL 60631
Phone:(773) 631-0566
NPI:1538196043
Cultural Training Completed: No
Hours: [Mon, Tue, Wed, Thu, Fri] 08:00 AM - 05:00 PM
Other Language(s):Spanish,Gujarati
Certification(s):Board Certified
Accessibility: Some Criteria Met (P, EB, IB, PA)

Shah, Nasreen Z, MD+
Gender: Female
1555 W Howard St
Chicago, IL 60626
Phone:(773) 764-7146

IL

Cook

Internal Medicine (General Medical Care)

Shah, Nasreen Z, MD+
NPI:1225119035
Cultural Training Completed: Yes
Hours: [Mon, Tue, Wed, Thu, Fri] 08:00 AM - 05:00 PM, Sat 08:00 AM - 12:00 PM
Accessibility: Some Criteria Met (P, EB, IB, PA)

Shah, Niranjana, MD+
Gender: Female
7101 W Higgins Ave
Chicago, IL 60656
Phone:(773) 763-6364
NPI:1316910250
Cultural Training Completed: Yes
Hours: [Mon, Tue, Wed, Thu, Fri] 08:00 AM - 05:00 PM, Sat 09:00 AM - 01:00 PM
Other Language(s):English,Gujarati,Spanish
Certification(s):Board Certified
Accessibility: Details Pending (P, EB, IB, PA)

Shah, Samit B, DO+
Gender: Male
4025 N Western Ave
Bldg East
Chicago, IL 60618
Phone:(773) 275-7700
NPI:1215216155
Cultural Training Completed: No

IL

Cook

Internal Medicine (General Medical Care)

Shah, Samit B, DO+
Hours: [Mon, Tue, Wed, Thu, Fri] 08:00 AM - 05:00 PM
After Hours Phone Number:(773) 275-7700
Certification(s):Board Certified
Accessibility: Some Criteria Met (P, EB, IB, PA)

Shah, Samit B, DO+
Gender: Male
4025 N Western Ave
Bldg E
Chicago, IL 60618
Phone:(773) 296-7032
NPI:1215216155
Cultural Training Completed: No
Hours: [Mon, Tue, Wed, Thu, Fri] 09:00 AM - 04:00 PM, Sat 08:00 AM - 01:00 PM
Certification(s):Board Certified
Accessibility: Some Criteria Met (P, EB, IB, PA)

Shah, Samit B, DO+
Gender: Male
4025 N Western Ave
Chicago, IL 60618
Phone:(773) 275-7700
NPI:1215216155
Cultural Training Completed: No
Hours: [Mon, Tue, Wed, Thu, Fri] 08:00 AM - 05:00 PM

IL

Cook

Internal Medicine (General Medical Care)

Shah, Samit B, DO+
Certification(s):Board Certified
Accessibility: Some Criteria Met (P, EB, IB, PA)

Shah, Sejal B, MD+
Gender: Male
500 E 51st St
Chicago, IL 60615
Phone:(312) 572-2900
NPI:1649201039
Cultural Training Completed: No
Hours: [Mon, Tue, Wed, Thu, Fri] 08:00 AM - 05:00 PM
Other Language(s):Hindi,Urdu,American Sign Language,Gujarati,English
Certification(s):Board Certified
Accessibility: Details Pending (P, EB, IB, PA)

Shah, Urveel, MD+
Gender: Male
1801 W Taylor St
Chicago, IL 60612
Phone:(312) 355-1700
NPI:1265052294
Cultural Training Completed: No
Hours: [Mon, Tue, Wed, Thu, Fri] 08:00 AM - 05:00 PM
Certification(s):Board Certified

IL

Cook

Internal Medicine (General Medical Care)

Shah, Urveel, MD+
Accessibility: Some Criteria Met (P, EB, IB, PA)

Shah, Urveel, MD+
Gender: Male
2600 S Michigan Ave
Chicago, IL 60616
Phone:(866) 600-2273
NPI:1265052294
Cultural Training Completed: No
Hours: [Mon, Tue, Wed, Thu, Fri] 08:00 AM - 05:00 PM
Certification(s):Board Certified
Accessibility: Some Criteria Met (P, EB, IB, PA)

Shaw, Charles T, MD+
Gender: Male
6084 S Archer Ave
Fl 4
Chicago, IL 60638
Phone:(773) 355-2800
NPI:1720086960
Cultural Training Completed: Yes
Hours: [Mon, Tue, Wed, Thu, Fri] 08:00 AM - 05:00 PM
Other Language(s):English
Certification(s):Board Certified
Accessibility: Details Pending (P, EB, IB, PA)

IL

Cook

Internal Medicine (General Medical Care)

Shaw, Charles T, MD+
Gender: Male
6084 S Archer Ave
Chicago, IL 60638
Phone:(773) 355-2800
NPI:1720086960
Cultural Training Completed: Yes
Hours: [Mon, Tue, Wed, Thu, Fri] 08:00 AM - 05:00 PM
Other Language(s):English
Certification(s):Board Certified
Accessibility: Some Criteria Met (P, EB, IB, PA)

Sheikh, Asrar A, MD+
Gender: Male
2338 W Morse Ave
Apt 1A
Chicago, IL 60645
Phone:(773) 942-7475
NPI:1982631875
Cultural Training Completed: Yes
Hours: [Mon, Tue, Wed, Thu, Fri] 08:00 AM - 08:00 PM
Other Language(s):Spanish,Arabic,Urdu,Punjabi,English
Certification(s):Board Certified
Accessibility: Details Pending (P, EB, IB, PA)

IL

Cook

Internal Medicine (General Medical Care)

Shim, Kyungran, MD
Gender: Female
1901 W Harrison St
Chicago, IL 60612
Phone:(312) 864-6000
NPI:1851328371
Cultural Training Completed: Yes
Hours: [Mon, Tue, Wed, Thu, Fri] 08:00 AM - 05:00 PM
Other Language(s):Korean,English
Certification(s):Board Certified
Accessibility: Details Pending (P, EB, IB, PA)

Shinde, Abhijit A, MD*
Gender: Male
1645 W School St
Ste A
Chicago, IL 60657
Phone:(773) 227-3669
NPI:1700832300
Cultural Training Completed: No
Hours: [Mon, Tue, Wed, Thu, Fri] 08:00 AM - 05:00 PM
Certification(s):Board Certified
Accessibility: Some Criteria Met (P, EB, IB, PA)

Shivji, Shazia, MD+
Gender: Female
1700 W Van Buren St

IL

Cook

Internal Medicine (General Medical Care)

Shivji, Shazia, MD+
Chicago, IL 60612
Phone:(312) 563-2875
NPI:1639681018
Cultural Training Completed: No
Hours: [Mon, Tue, Wed, Thu, Fri] 08:00 AM - 05:00 PM
Other Language(s):English
Certification(s):Board Certified
Accessibility: Details Pending (P, EB, IB, PA)

Shivji, Shazia, MD+
Gender: Female
1700 W Van Buren St
Fl 5
Chicago, IL 60612
Phone:(888) 352-7874
NPI:1639681018
Cultural Training Completed: No
Hours: [Mon, Tue, Wed, Thu, Fri] 08:00 AM - 05:00 PM
Other Language(s):English
Certification(s):Board Certified
Accessibility: Details Pending (P, EB, IB, PA)

Shoener, Jalene A, MD+
Gender: Female
1801 W Taylor St
Chicago, IL 60612

IL

Cook

Internal Medicine (General Medical Care)

Shoener, Jalene A, MD+
Phone:(312) 996-8337
NPI:1841589843
Cultural Training Completed: Yes
Hours: [Mon, Tue, Wed, Thu, Fri] 08:00 AM - 05:00 PM
Other Language(s):English
Certification(s):Board Certified
Accessibility: Some Criteria Met (P, EB, IB, PA)

Siddiqui, Suhail A, MD+
Gender: Male
6300 N Lincoln Ave
Ste F
Chicago, IL 60659
Phone:(773) 681-0260
NPI:1316904279
Cultural Training Completed: Yes
Hours: [Mon, Tue, Wed, Thu] 09:00 AM - 05:00 PM, Fri 08:00 AM - 05:00 PM, Sat 09:00 AM - 03:00 PM
Other Language(s):Urdu,English,Hindi
Certification(s):Board Certified
Accessibility: Some Criteria Met (P, EB, IB, PA)

IL

Cook

Internal Medicine (General Medical Care)

Simovic, Predrag M, MD+
Gender: Male
2845 N Sheridan Rd
Chicago, IL 60657
Phone:(773) 665-6851
NPI:1811074503
Cultural Training Completed: No
Hours: [Mon, Tue, Wed, Thu, Fri] 08:00 AM - 05:00 PM
Other Language(s):Croatian,Serbian,Italian,English
Certification(s):Board Certified
Accessibility: Some Criteria Met (P, EB, IB, PA)

Singh, Sunita, MD+
Gender: Female
2701 W 68th St
Chicago, IL 60629
Phone:(773) 884-7920
NPI:1033146840
Cultural Training Completed: Yes
Hours: [Mon, Tue, Wed, Thu, Fri] 08:00 AM - 05:00 PM
Other Language(s):English,Tamil
Certification(s):Board Certified
Accessibility: Some Criteria Met (P, EB, IB, PA)

IL

Cook

Internal Medicine (General Medical Care)

Singh, Sunita, MD
Gender: Female
2701 W 68th St
Fl 6
Chicago, IL 60629
Phone:(773) 735-4884
NPI:1033146840
Cultural Training Completed: Yes
Hours: [Mon, Tue, Wed, Thu, Fri] 08:00 AM - 05:00 PM
Other Language(s):English,Tamil
Certification(s):Board Certified
Accessibility: Details Pending (P, EB, IB, PA)

Singh, Sunita, MD
Gender: Female
2701 W 68th St
Fl 3
Chicago, IL 60629
Phone:(773) 735-4884
NPI:1033146840
Cultural Training Completed: Yes
Hours: [Mon, Tue, Wed, Thu, Fri] 08:00 AM - 05:00 PM
Other Language(s):English,Tamil
Certification(s):Board Certified
Accessibility: Some Criteria Met (I P, I EB, I IB, I PA)

IL

Cook

Internal Medicine (General Medical Care)

Singh, Sunita, MD
Gender: Female
2701 W 68th St
4
Chicago, IL 60629
Phone:(773) 735-4884
NPI:1033146840
Cultural Training Completed: Yes
Hours: [Mon, Tue, Wed, Thu, Fri] 08:00 AM - 05:00 PM
Other Language(s):English,Tamil
Certification(s):Board Certified
Accessibility: Details Pending (P, EB, IB, PA)

Siwy, Grazyna J, MD+
Gender: Female
4800 W Chicago Ave
Chicago, IL 60651
Phone:(312) 864-0200
NPI:1447498910
Cultural Training Completed: No
Hours: [Mon, Tue, Wed, Thu, Fri] 08:00 AM - 05:00 PM
Other Language(s):Polish,English
Certification(s):Board Certified
Accessibility: Details Pending (P, EB, IB, PA)

IL

Cook

Internal Medicine (General Medical Care)

Skolnik, Caroline L, MD+
Gender: Female
2242 W Harrison St
Chicago, IL 60612
Phone:(312) 355-1091
NPI:1992021125
Cultural Training Completed: Yes
Hours: [Mon, Tue, Wed, Thu, Fri] 08:00 AM - 05:00 PM
Other Language(s):Spanish,French,English,German
Certification(s):Board Certified
Accessibility: Some Criteria Met (I P, I EB, IB, I PA)

Smith, Patrika L, MD+
Gender: Female
500 E 51st St
Chicago, IL 60615
Phone:(312) 864-0200
NPI:1053343814
Cultural Training Completed: Yes
Hours: [Mon, Tue, Wed, Thu, Fri] 08:00 AM - 05:00 PM, Sat 08:00 AM - 04:00 PM
After Hours Phone Number:(312) 864-0200
Other Language(s):English
Certification(s):Board Certified

IL

Cook

Internal Medicine (General Medical Care)

Smith, Patrika L, MD+
Accessibility: Details Pending (P, EB, IB, PA)

Smith, Rudyard U, MD
Gender: Male
3510 W 79th St
Chicago, IL 60652
Phone:(773) 978-0757
NPI:1295784031
Cultural Training Completed: Yes
Hours: [Mon, Tue, Wed, Thu, Fri] 08:00 AM - 05:00 PM
Other Language(s):English,Tagalog
Accessibility: Details Pending (P, EB, IB, PA)

Smith, Rudyard U, MD+
Gender: Male
1514 E 87th St
Chicago, IL 60619
Phone:(773) 978-0757
NPI:1295784031
Cultural Training Completed: Yes
Hours: [Mon, Tue, Wed, Thu, Fri] 08:00 AM - 05:00 PM
Other Language(s):English,Tagalog
Accessibility: Details Pending (P, EB, IB, PA)

IL

Cook

Internal Medicine (General Medical Care)

Smith, Sara B, MD
Gender: Female
1740 W Taylor St
Chicago, IL 60612
Phone:(312) 996-7416
NPI:1306069471
Cultural Training Completed: Yes
Hours: [Mon, Tue, Wed, Thu, Fri] 08:00 AM - 05:00 PM
Other Language(s):Spanish,English
Certification(s):Board Certified
Accessibility: Details Pending (P, EB, IB, PA)

Smith, Sara B, MD*
Gender: Female
1801 W Taylor St
Chicago, IL 60612
Phone:(866) 600-2273
NPI:1306069471
Cultural Training Completed: Yes
Hours: [Mon, Tue, Wed, Thu, Fri, Sun] 08:00 AM - 05:00 PM, Sat 10:00 AM - 06:00 PM
Other Language(s):Spanish,English
Certification(s):Board Certified
Accessibility: Some Criteria Met (P, EB, IB, PA)

IL

Cook

Internal Medicine (General Medical Care)

So, Keith W, MD+
Gender: Male
3814 W Ogden Avenue
Chicago, IL 60623
Phone:(872) 588-3000
NPI:1437218682
Cultural Training Completed: No
Hours: [Mon, Tue, Thu] 08:30 AM - 09:00 PM, [Wed, Fri] 08:30 AM - 05:00 PM, Sat 08:30 AM - 12:00 PM
Other Language(s):Chinese
Certification(s):Board Certified
Accessibility: Details Pending (P, EB, IB, PA)

Song, Joongyu Daniel, MD+
Gender: Male
3219 W Carroll Ave
Chicago, IL 60624
Phone:(872) 588-3000
NPI:1003376062
Cultural Training Completed: No
Hours: [Mon, Tue, Wed, Thu, Fri] 08:00 AM - 05:00 PM
Certification(s):Board Certified
Accessibility: Details Pending (P, EB, IB, PA)

Soyannwo Balogun, Bolanle O, MD
Gender: Female

IL

Cook

Internal Medicine (General Medical Care)

Soyannwo Balogun, Bolanle O, MD
3860 W Ogden Ave
Chicago, IL 60623
Phone:(765) 599-3100
NPI:1316122468
Cultural Training Completed: Yes
Hours: [Mon, Tue, Wed, Thu, Fri] 08:00 AM - 05:00 PM
Other Language(s):Spanish
Certification(s):Board Certified
Accessibility: Details Pending (P, EB, IB, PA)

Soyannwo Balogun, Bolanle O, MD+
Gender: Female
3814 W Ogden Avenue
Chicago, IL 60623
Phone:(872) 588-3000
NPI:1316122468
Cultural Training Completed: Yes
Hours: [Mon, Tue, Thu] 08:30 AM - 09:00 PM, [Wed, Fri] 08:30 AM - 05:00 PM, Sat 08:30 AM - 12:00 PM
Other Language(s):Spanish
Certification(s):Board Certified
Accessibility: Details Pending (P, EB, IB, PA)

IL

Cook

Internal Medicine (General Medical Care)

Sreedhar, Radhika, MD+
Gender: Female
1801 W Taylor St
Chicago, IL 60612
Phone:(312) 355-1700
NPI:1558341677
Cultural Training Completed: Yes
Hours: [Mon, Tue, Wed, Thu, Fri, Sat, Sun] 08:30 AM - 05:00 PM
Other Language(s):Tamil,Malayalam,Hindi,English
Certification(s):Board Certified
Accessibility: Some Criteria Met (P, EB, IB, PA)

Sreerama, Shantala S, MD+
Gender: Female
9831 S Western Ave
Chicago, IL 60643
Phone:(844) 725-5238
NPI:1295747061
Cultural Training Completed: No
Hours: [Mon, Tue, Wed, Thu, Fri] 08:00 AM - 05:00 PM
Other Language(s):Telugu,Kannada,Hindi,Indonesian,English
Certification(s):Board Certified

IL

Cook

Internal Medicine (General Medical Care)

Sreerama, Shantala S, MD+
Accessibility: Some Criteria Met (P, EB, IB, PA)

Srivastava, Pavan K, MD+
Gender: Male
1801 W Taylor St
Ste 3A
Chicago, IL 60612
Phone:(312) 355-1700
NPI:1841404373
Cultural Training Completed: Yes
Hours: [Mon, Tue, Wed, Thu, Fri] 08:00 AM - 05:00 PM
Other Language(s):Spanish,English
Certification(s):Board Certified
Accessibility: Some Criteria Met (P, EB, IB, PA)

Srivastava, Pavan K, MD+
Gender: Male
1801 W Taylor St
Chicago, IL 60612
Phone:(312) 996-3300
NPI:1841404373
Cultural Training Completed: Yes
Hours: [Mon, Tue, Wed, Thu, Fri] 08:00 AM - 05:00 PM

IL

Cook

Internal Medicine (General Medical Care)

Srivastava, Pavan K, MD+
Other Language(s):Spanish,English
Certification(s):Board Certified
Accessibility: Some Criteria Met (P, EB, IB, PA)

Srivastava, Pavan K, MD+
Gender: Male
722 W Maxwell St
Chicago, IL 60607
Phone:(312) 996-7416
NPI:1841404373
Cultural Training Completed: Yes
Hours: [Mon, Tue, Wed, Thu, Fri] 08:00 AM - 05:00 PM
After Hours Phone Number:(312) 996-7416
Other Language(s):Spanish,English
Certification(s):Board Certified
Accessibility: Details Pending (P, EB, IB, PA)

Stamboliu, Horia O, MD+
Gender: Male
2720 W Division St
Chicago, IL 60622
Phone:(773) 523-8600
NPI:1932155025

IL

Cook

Internal Medicine (General Medical Care)

Stamboliu, Horia O, MD+
Cultural Training Completed: Yes
Hours: [Mon, Tue, Wed, Thu, Fri] 08:00 AM - 05:00 PM
Other Language(s):English
Accessibility: Some Criteria Met (P, EB, IB, PA)

Stanciel, Tequilla S, MD+
Gender: Female
1901 W Harrison St
Chicago, IL 60612
Phone:(312) 864-6024
NPI:1922584762
Cultural Training Completed: No
Hours: [Mon, Tue, Wed, Thu, Fri] 08:00 AM - 05:00 PM
Accessibility: Some Criteria Met (P, EB, IB, PA)

Stetson, Geoffrey V, MD+
Gender: Male
1801 W Taylor St
Chicago, IL 60612
Phone:(312) 355-1700
NPI:1881969061
Cultural Training Completed: No
Hours: [Mon, Tue, Wed, Thu, Fri] 08:00 AM - 05:00 PM

IL

Cook

Internal Medicine (General Medical Care)

Stetson, Geoffrey V, MD+
Certification(s):Board Certified
Accessibility: Details Pending (P, EB, IB, PA)

Striedinger, Fernando, MD*
Gender: Male
4733 N Damen Ave
Chicago, IL 60625
Phone:(773) 878-4700
NPI:1851483119
Cultural Training Completed: No
Hours: [Mon, Tue, Wed, Thu, Fri] 08:00 AM - 05:00 PM
Other Language(s):Spanish
Certification(s):Board Certified
Accessibility: Some Criteria Met (P, EB, IB, PA)

Sunje, Mensur Osman, MD+
Gender: Male
2333 W Irving Park Rd
Chicago, IL 60618
Phone:(773) 231-9884
NPI:1013954999
Cultural Training Completed: Yes
Hours: [Mon, Tue, Fri] 09:00 AM - 05:00 PM, Wed 11:00 AM - 07:00 PM, Thu 12:00 PM - 08:00 PM

IL

Cook

Internal Medicine (General Medical Care)

Sunje, Mensur Osman, MD+
Other Language(s):Bosnian,English,Serbo-Croatian,Bulgarian,Spanish,Croatian,Serbian
Accessibility: Some Criteria Met (P, EB, IB, PA)

Surath, Hemantha M, MD+
Gender: Male
2900 N Lakeshore
Fl 10
Chicago, IL 60657
Phone:(773) 665-3080
NPI:1821166554
Cultural Training Completed: Yes
Hours: [Mon, Tue, Wed, Thu, Fri] 08:00 AM - 05:00 PM
Other Language(s):Telugu,English,Spanish,Hindi
Certification(s):Board Certified
Accessibility: Details Pending (P, EB, IB, PA)

Surucci, Arminio, MD+
Gender: Male
331 W Surf St
Ste 711
Chicago, IL 60657
Phone:(773) 665-8287
NPI:1902894918
Cultural Training Completed: No

IL

Cook

Internal Medicine (General Medical Care)

Surucci, Arminio, MD+
Hours: [Mon, Tue, Wed, Thu, Fri] 08:00 AM - 05:00 PM
Other Language(s):Spanish,French,Romanian,Italian,English
Certification(s):Board Certified
Accessibility: Some Criteria Met (P, EB, IB, PA)

Swims, Dale A, DO*
Gender: Male
5215 N California Ave
Ste F603
Chicago, IL 60625
Phone:(773) 878-3627
NPI:1265748008
Cultural Training Completed: Yes
Hours: [Mon, Tue, Wed, Thu, Fri] 08:00 AM - 05:00 PM
Other Language(s):English
Certification(s):Board Certified
Accessibility: Some Criteria Met (P, EB, IB, PA)

Tanwar, Sonia, MD
Gender: Female
1901 W Harrison St
Chicago, IL 60612
Phone:(312) 864-6000
NPI:1477875870
Cultural Training Completed: Yes

IL

Cook

Internal Medicine (General Medical Care)

Tanwar, Sonia, MD
Hours: [Mon, Tue, Wed, Thu, Fri] 08:00 AM - 05:00 PM
Other Language(s):Hindi,English
Certification(s):Board Certified
Accessibility: Some Criteria Met (P, EB, IB, PA)

Tawadros, Mina, MD+
Gender: Male
2800 S California Ave
Chicago, IL 60608
Phone:(773) 674-7488
NPI:1427616267
Cultural Training Completed: Yes
Hours: [Mon, Tue, Wed, Thu, Fri] 08:00 AM - 05:00 PM
Other Language(s):Arabic
Certification(s):Board Certified
Accessibility: Details Pending (P, EB, IB, PA)

Taylor, Prentiss B, MD+
Gender: Male
9831 S Western Ave
Chicago, IL 60643
Phone:(844) 725-5238
NPI:1801055983
Cultural Training Completed: No

IL

Cook

Internal Medicine (General Medical Care)

Taylor, Prentiss B, MD+
Hours: [Mon, Tue, Wed, Thu, Fri] 08:00 AM - 05:00 PM, Sat 08:00 AM - 08:00 PM
Other Language(s):Spanish
Certification(s):Board Certified
Accessibility: Some Criteria Met (P, EB, IB, PA)

Tengerstrom, Lindsey E, MD+
Gender: Female
8537 S Cicero Ave
Chicago, IL 60652
Phone:(708) 923-6300
NPI:1972846152
Cultural Training Completed: No
Hours: [Mon, Tue, Wed, Thu, Fri] 08:00 AM - 05:00 PM
Accessibility: Some Criteria Met (P, EB, IB, PA)

Tezolin Barros Almeida, Monica Mercon, MD+
Gender: Female
2020 W Harrison St
Chicago, IL 60612
Phone:(312) 572-4500
NPI:1437411659
Cultural Training Completed: No

IL

Cook

Internal Medicine (General Medical Care)

Tezolin Barros Almeida, Monica Mercon, MD+
Hours: [Mon, Tue, Wed, Thu, Fri] 08:00 AM - 05:00 PM
Other Language(s):Portuguese,Spanish,English
Certification(s):Board Certified
Accessibility: Details Pending (P, EB, IB, PA)

Thayu, Sivakami, MD+
Gender: Female
2535 S King Dr
Chicago, IL 60616
Phone:(312) 842-7117
NPI:1831185701
Cultural Training Completed: No
Hours: [Mon, Tue, Wed, Thu, Fri] 08:00 AM - 05:00 PM
Certification(s):Board Certified
Accessibility: Some Criteria Met (P, EB, IB, PA)

Thomas, Bonnie W, MD+
Gender: Male
4025 N Sheridan Rd
Chicago, IL 60613
Phone:(773) 388-1600
NPI:1851321467
Cultural Training Completed: Yes

IL

Cook

Internal Medicine (General Medical Care)

Thomas, Bonnie W, MD+
Hours: [Mon, Tue, Wed, Thu, Fri] 08:00 AM - 05:00 PM
Other Language(s):Arabic,Assyrian,English,German,Hindi,Korean,Telugu
Accessibility: Some Criteria Met (P, EB, IB, PA)

Thomas, Bonnie W, MD+
Gender: Male
1525 E 55th St
Chicago, IL 60615
Phone:(773) 388-1600
NPI:1851321467
Cultural Training Completed: Yes
Hours: Mon 03:00 AM - 09:00 PM, Tue 01:30 AM - 09:00 PM, [Wed, Thu, Fri] 08:00 AM - 09:00 PM
Other Language(s):Arabic,Assyrian,English,German,Hindi,Korean,Telugu
Accessibility: Details Pending (P, EB, IB, PA)

Thurlow, Caroline Jean, MD+
Gender: Female
4009 N Broadway St
Chicago, IL 60613
Phone:(773) 275-2586
NPI:1972760460

IL

Cook

Internal Medicine (General Medical Care)

Thurlow, Caroline Jean, MD+
Cultural Training Completed: Yes
Hours: [Mon, Tue, Wed, Thu, Fri] 08:00 AM - 05:00 PM
Other Language(s):English
Certification(s):Board Certified
Accessibility: Some Criteria Met (P, EB, IB, PA)

Toor, Mohammad A, MD+
Gender: Male
3752 W 26th St
Chicago, IL 60623
Phone:(951) 453-1482
NPI:1841289691
Cultural Training Completed: No
Hours: [Mon, Tue, Wed, Thu, Fri] 08:00 AM - 05:00 PM
Other Language(s):Urdu
Certification(s):Board Certified
Accessibility: Details Pending (P, EB, IB, PA)

Torres, Thalia Andrea, MD
Gender: Female
3134 N Clark St
Chicago, IL 60657
Phone:(773) 766-4949
NPI:1043637259

IL

Cook

Internal Medicine (General Medical Care)

Torres, Thalia Andrea, MD
Cultural Training Completed: No
Hours: [Mon, Tue, Wed, Thu, Fri] 08:00 AM - 05:00 PM
Other Language(s):Spanish
Certification(s):Board Certified
Accessibility: Some Criteria Met (P, EB, IB, PA)

Triantafillou, Thomas, MD+
Gender: Male
1950 W Polk St
Chicago, IL 60612
Phone:(312) 864-0200
NPI:1366504326
Cultural Training Completed: Yes
Hours: [Mon, Tue, Wed, Thu, Fri] 08:00 AM - 05:00 PM
Other Language(s):Greek,Spanish
Certification(s):Board Certified
Accessibility: Details Pending (P, EB, IB, PA)

Tseng, Ben Jamin, MD+
Gender: Male
1725 W Harrison St
Ste 263
Chicago, IL 60612

IL

Cook

Internal Medicine (General Medical Care)

Tseng, Ben Jamin, MD+
Phone:(312) 942-6700
NPI:1821104373
Cultural Training Completed: No
Hours: [Mon, Tue, Wed, Thu, Fri] 08:00 AM - 05:00 PM
Other Language(s):English
Certification(s):Board Certified
Accessibility: Details Pending (P, EB, IB, PA)

Tynus, Katherine M, MD+
Gender: Female
966 W 21st St
Chicago, IL 60608
Phone:(773) 254-1400
NPI:1932133766
Cultural Training Completed: Yes
Hours: [Mon, Tue, Wed, Thu, Fri] 08:00 AM - 05:00 PM
Other Language(s):Spanish
Certification(s):Board Certified
Accessibility: Some Criteria Met (P, EB, IB, PA)

Van Voorhees, Benjamin W, MD+
Gender: Male
1801 W Taylor St
Chicago, IL 60612

IL

Cook

Internal Medicine (General Medical Care)

Van Voorhees, Benjamin W, MD+
Phone:(312) 996-7416
NPI:1982615175
Cultural Training Completed: Yes
Hours: [Mon, Tue, Wed, Thu, Fri] 08:00 AM - 05:00 PM
Other Language(s):English
Certification(s):Board Certified
Accessibility: Some Criteria Met (P, EB, IB, PA)

Vega, Octavio Alejandro, MD
Gender: Male
1700 W Van Buren St
Chicago, IL 60612
Phone:(312) 563-2875
NPI:1326484767
Cultural Training Completed: No
Hours: [Mon, Tue, Wed, Thu, Fri] 08:00 AM - 05:00 PM
Other Language(s):Spanish,English,Urdu
Certification(s):Board Certified
Accessibility: Details Pending (P, EB, IB, PA)

Vela, Monica B, MD+
Gender: Female
1801 W Taylor St
Chicago, IL 60612

IL

Cook

Internal Medicine (General Medical Care)

Vela, Monica B, MD+
Phone:(312) 355-1700
NPI:1114080637
Cultural Training Completed: Yes
Hours: [Mon, Tue, Wed, Thu, Fri, Sat, Sun] 08:30 AM - 05:00 PM
Other Language(s):English,Arabic,Greek,Korean,Spanish
Certification(s):Board Certified
Accessibility: Some Criteria Met (P, EB, IB, PA)

Venkat, Divya, MD*
Gender: Female
539 N Dearborn St
Chicago, IL 60654
Phone:(312) 549-4400
NPI:1750944831
Cultural Training Completed: No
Hours: [Mon, Tue, Wed, Thu, Fri] 08:00 AM - 05:00 PM
Certification(s):Board Certified
Accessibility: Details Pending (P, EB, IB, PA)

Venkat, Divya, MD+
Gender: Female
839 W Madison St
Chicago, IL 60607
Phone:(312) 455-3500
NPI:1750944831

IL

Cook

Internal Medicine (General Medical Care)

Venkat, Divya, MD+
Cultural Training Completed: No
Hours: [Mon, Tue, Wed, Thu, Fri] 08:00 AM - 05:00 PM
Certification(s):Board Certified
Accessibility: Details Pending (P, EB, IB, PA)

Verda, Larissa, MD
Gender: Female
1500 S Fairfield Ave
Fl 4
Chicago, IL 60608
Phone:(773) 257-4325
NPI:1457599862
Cultural Training Completed: Yes
Hours: [Mon, Tue, Wed, Thu, Fri] 08:00 AM - 05:00 PM
Other Language(s):Polish,Russian
Certification(s):Board Certified
Accessibility: Details Pending (P, EB, IB, PA)

Verma, Saroj, MD#
Gender: Female
10701 S Ewing Ave
Chicago, IL 60617
Phone:(773) 721-4900
NPI:1063464840
Cultural Training Completed: No

IL

Cook

Internal Medicine (General Medical Care)

Verma, Saroj, MD#
Hours: [Mon, Tue, Wed, Thu, Fri] 08:00 AM - 05:00 PM
Other Language(s):Spanish
Certification(s):Board Certified
Accessibility: Details Pending (P, EB, IB, PA)

Vicencio, Daniel P, MD+
Gender: Male
1520 N Kostner Ave
Chicago, IL 60651
Phone:(312) 216-8020
NPI:1174508246
Cultural Training Completed: Yes
Hours: [Mon, Tue, Wed, Thu, Fri] 08:00 AM - 05:00 PM, Sat 09:00 AM - 01:00 PM
Other Language(s):Tagalog,English
Accessibility: Some Criteria Met (P, EB, IB, PA)

Vicencio, Daniel P, MD+
Gender: Male
1276 N Clybourn Ave
Chicago, IL 60610
Phone:(312) 337-1073
NPI:1174508246
Cultural Training Completed: Yes

IL

Cook

Internal Medicine (General Medical Care)

Vicencio, Daniel P, MD+
Hours: [Mon, Tue, Wed, Thu, Fri] 08:00 AM - 05:00 PM, Sat 09:00 AM - 01:00 PM
Other Language(s):Tagalog,English
Accessibility: Some Criteria Met (P, EB, IB, PA)

Vicencio, Daniel P, MD+
Gender: Male
3753 S Cottage Grove Ave
Chicago, IL 60653
Phone:(773) 268-7600
NPI:1174508246
Cultural Training Completed: Yes
Hours: [Mon, Tue, Wed, Thu, Fri] 08:00 AM - 05:00 PM
Other Language(s):Tagalog,English
Accessibility: Details Pending (P, EB, IB, PA)

Vicencio, Daniel P, MD+
Gender: Male
4829 S Cottage Grove Ave
Chicago, IL 60615
Phone:(773) 548-1170
NPI:1174508246

IL

Cook

Internal Medicine (General Medical Care)

Vicencio, Daniel P, MD+
Cultural Training Completed: Yes
Hours: [Mon, Tue, Wed, Thu, Fri] 08:00 AM - 05:00 PM
Other Language(s):Tagalog,English
Accessibility: Some Criteria Met (P, EB, IB, PA)

Villegas, Ernesto J, MD+
Gender: Male
539 N Dearborn St
Chicago, IL 60654
Phone:(888) 352-7874
NPI:1871634774
Cultural Training Completed: No
Hours: [Mon, Tue, Wed, Thu, Fri] 08:00 AM - 05:00 PM
Other Language(s):English
Certification(s):Board Certified
Accessibility: Details Pending (P, EB, IB, PA)

Wainwright, Samuel J, MD+
Gender: Male
2600 S Michigan Ave
Chicago, IL 60616
Phone:(866) 600-2273
NPI:1811419203

IL

Cook

Internal Medicine (General Medical Care)

Wainwright, Samuel J, MD+
Cultural Training Completed: No
Hours: [Mon, Tue, Wed, Thu, Fri] 08:00 AM - 05:00 PM
Certification(s):Board Certified
Accessibility: Some Criteria Met (P, EB, IB, PA)

Walker, Elsie R, MD+
Gender: Female
8015 S Luella Ave
Ste 212
Chicago, IL 60617
Phone:(773) 721-0470
NPI:1164510772
Cultural Training Completed: No
Hours: [Mon, Tue, Wed, Thu, Fri] 08:00 AM - 05:00 PM
Accessibility: Some Criteria Met (P, EB, IB, PA)

Wang, Qian, MD+
Gender: Female
1901 W Harrison St
Chicago, IL 60612
Phone:(312) 864-6024
NPI:1962842633
Cultural Training Completed: No
Hours: [Mon, Tue, Wed, Thu, Fri] 08:00 AM - 05:00 PM

IL

Cook

Internal Medicine (General Medical Care)

Wang, Qian, MD+
Other Language(s):Spanish,Chinese,Mandarin
Certification(s):Board Certified
Accessibility: Some Criteria Met (I P, I EB, I IB, I PA)

Watthanasuntorn, Kanramon, MD+
Gender: Female
6307 S Stewart Ave
Chicago, IL 60621
Phone:(773) 420-1573
NPI:1952821563
Cultural Training Completed: Yes
Hours: [Mon, Tue, Wed, Thu, Fri] 08:00 AM - 05:00 PM
Certification(s):Board Certified
Accessibility: Some Criteria Met (I P, I EB, I IB, I PA)

Wechter, David T, MD+
Gender: Male
2535 S King Dr
Chicago, IL 60616
Phone:(312) 842-7117
NPI:1659486348
Cultural Training Completed: No
Hours: [Mon, Tue, Wed, Thu, Fri] 08:00 AM - 05:00 PM
Other Language(s):Chinese

IL

Cook

Internal Medicine (General Medical Care)

Wechter, David T, MD+
Certification(s):Board Certified
Accessibility: Some Criteria Met (I P, I EB, I IB, I PA)

Westerholm, Mary M, MD+
Gender: Female
5122 S Archer Ave
Chicago, IL 60632
Phone:(872) 588-3560
NPI:1790951093
Cultural Training Completed: Yes
Hours: [Mon, Tue, Wed, Thu, Fri] 08:00 AM - 05:00 PM, Sat 08:30 AM - 12:30 PM
After Hours Phone Number:(872) 588-3560
Other Language(s):Spanish
Certification(s):Board Certified
Accessibility: Details Pending (P P, P EB, P IB, P PA)

Williams, Lauren Renee, MD+
Gender: Female
1801 W Taylor St
Chicago, IL 60612
Phone:(866) 600-2273
NPI:1902048267
Cultural Training Completed: No
Hours: [Mon, Tue, Wed, Thu, Fri, Sun] 08:00

IL

Cook

Internal Medicine (General Medical Care)

Williams, Lauren Renee, MD+
AM - 05:00 PM, Sat 10:00 AM - 06:00 PM
Other Language(s):English
Certification(s):Board Certified
Accessibility: Some Criteria Met (I P, I EB, I IB, I PA)

Williamson, Wayne C, MD+
Gender: Male
2720 W Division St
Chicago, IL 60622
Phone:(773) 523-8600
NPI:1699828061
Cultural Training Completed: Yes
Hours: [Mon, Tue, Wed, Thu, Fri] 08:00 AM - 05:00 PM
Other Language(s):English,American Sign Language,Spanish
Certification(s):Board Certified
Accessibility: Some Criteria Met (I P, I EB, I IB, I PA)

Wong, Shirley S, MD+
Gender: Female
2600 S Michigan Ave Ste 408
Chicago, IL 60616
Phone:(312) 808-0900
NPI:1386738060

IL

Cook

Internal Medicine (General Medical Care)

Wong, Shirley S, MD+
Cultural Training Completed: No
Hours: [Mon, Tue, Wed, Thu, Fri] 08:00 AM - 05:00 PM
After Hours Phone Number:(312) 808-0900
Certification(s):Board Certified
Accessibility: Details Pending (P P, P EB, P IB, P PA)

Woodard Edmond, Daneen Woodard, MD+
Gender: Female
5159 S Ashland Ave
Chicago, IL 60609
Phone:(866) 267-2353
NPI:1295829646
Cultural Training Completed: Yes
Hours: [Mon, Tue, Wed, Thu, Fri] 08:00 AM - 05:00 PM
Other Language(s):English
Certification(s):Board Certified
Accessibility: Details Pending (P P, P EB, P IB, P PA)

Woodard Edmond, Daneen Woodard, MD+
Gender: Female
654 E 47th St
Chicago, IL 60653
Phone:(866) 267-2353

IL

Cook

Internal Medicine (General Medical Care)

Woodard Edmond, Daneen Woodard, MD+
NPI:1295829646
Cultural Training Completed: Yes
Hours: [Mon, Tue, Wed, Thu, Fri] 08:00 AM - 05:00 PM
Other Language(s):English
Certification(s):Board Certified
Accessibility: Some Criteria Met (P, EB, IB, PA)

Woodard Edmond, Daneen Woodard, MD
Gender: Female
5401 S Wentworth Ave
Chicago, IL 60609
Phone:(866) 267-2353
NPI:1295829646
Cultural Training Completed: Yes
Hours: [Mon, Tue, Wed, Thu, Fri] 08:00 AM - 05:00 PM
Other Language(s):English
Certification(s):Board Certified
Accessibility: Some Criteria Met (P, EB, IB, PA)

Wu, Nancy Y, MD+
Gender: Female
4025 N Western Ave
Chicago, IL 60618
Phone:(773) 275-7700

IL

Cook

Internal Medicine (General Medical Care)

Wu, Nancy Y, MD+
NPI:1831295997
Cultural Training Completed: No
Hours: [Mon, Tue, Wed, Thu, Fri] 08:00 AM - 05:00 PM
Other Language(s):French,Spanish,Taiwanese,Mandarin,English
Certification(s):Board Certified
Accessibility: Some Criteria Met (P, EB, IB, PA)

Xie, Xiangyu, MD+
Gender: Male
1801 W Taylor St
Chicago, IL 60612
Phone:(866) 600-2273
NPI:1538664446
Cultural Training Completed: No
Hours: [Mon, Tue, Wed, Thu, Fri, Sun] 08:00 AM - 05:00 PM, Sat 10:00 AM - 06:00 PM
After Hours Phone Number:(312) 355-1700
Accessibility: Some Criteria Met (P, EB, IB, PA)

Yaseen, Naila, DO+
Gender: Female
2525 S Michigan Ave
Chicago, IL 60616
Phone:(312) 567-2000
NPI:1952982308

IL

Cook

Internal Medicine (General Medical Care)

Yaseen, Naila, DO+
Cultural Training Completed: No
Hours: [Mon, Tue, Wed, Thu, Fri] 08:00 AM - 05:00 PM, [Sat, Sun] 12:00 AM - 11:59 PM
Accessibility: Some Criteria Met (P, EB, IB, PA)

Yeturu, Mangala, MD+
Gender: Female
1357 W 103rd St
Chicago, IL 60643
Phone:(773) 238-0800
NPI:1912010125
Cultural Training Completed: No
Hours: [Mon, Tue, Wed, Thu, Fri] 08:00 AM - 05:00 PM
Other Language(s):Telugu
Certification(s):Board Certified
Accessibility: Some Criteria Met (P, EB, IB, PA)

You, Tian X, MD
Gender: Male
1740 W Taylor St
Chicago, IL 60612
Phone:(866) 600-2273
NPI:1306308580
Cultural Training Completed: No
Hours: [Mon, Tue, Wed, Thu, Fri] 08:00 AM - 05:00 PM

IL

Cook

Internal Medicine (General Medical Care)

You, Tian X, MD
Certification(s):Board Certified
Accessibility: Details Pending (P, EB, IB, PA)

Zacharia, Annette L, MD+
Gender: Female
1740 W Taylor St
Chicago, IL 60612
Phone:(312) 996-2779
NPI:1093158727
Cultural Training Completed: Yes
Hours: [Mon, Tue, Wed, Thu, Fri] 08:00 AM - 05:00 PM
Other Language(s):English
Certification(s):Board Certified
Accessibility: Details Pending (P, EB, IB, PA)

Zahtz, Merrill J, MD+
Gender: Male
6374 N Lincoln Ave
Chicago, IL 60659
Phone:(872) 270-5999
NPI:1225097819
Cultural Training Completed: Yes
Hours: [Mon, Tue] 08:00 AM - 06:00 PM, Wed 08:00 AM - 05:00 PM, Thu 08:00 AM - 07:00 PM, Fri 08:00 AM - 02:00 PM, Sun 08:00 AM - 01:00 PM

IL

Cook

Internal Medicine (General Medical Care)

Zahtz, Merrill J, MD+
Other Language(s):Spanish,Hebrew
Accessibility: Some Criteria Met (P, EB, IB, PA)

Zamora, Nancy Adela, MD+
Gender: Female
331 W Surf St
Ste 801
Chicago, IL 60657
Phone:(773) 665-6851
NPI:1114012663
Cultural Training Completed: Yes
Hours: [Mon, Tue, Wed, Thu, Fri] 08:00 AM - 05:00 PM
Other Language(s):English
Certification(s):Board Certified
Accessibility: Details Pending (P, EB, IB, PA)

Zimmermann, Laura J, MD+
Gender: Female
1700 W Van Buren St
Ste 470
Chicago, IL 60612
Phone:(312) 563-2875
NPI:1427205186
Cultural Training Completed: No
Hours: [Mon, Tue, Wed, Thu, Fri] 08:00 AM -

IL

Cook

Internal Medicine (General Medical Care)

Zimmermann, Laura J, MD+
05:30 PM, Sat 08:00 AM - 12:00 PM
Other Language(s):Spanish,English,French,German,Lithuanian,Russian
Certification(s):Board Certified
Accessibility: Details Pending (P, EB, IB, PA)

Zimmermann, Laura J, MD+
Gender: Female
1700 W Van Buren St
Ste 500
Chicago, IL 60612
Phone:(312) 563-2875
NPI:1427205186
Cultural Training Completed: No
Hours: [Mon, Tue, Wed, Thu, Fri] 08:00 AM - 05:00 PM
Other Language(s):Spanish,English,French,German,Lithuanian,Russian
Certification(s):Board Certified
Accessibility: Details Pending (P, EB, IB, PA)

Zofakis, Argiro M, MD+
Gender: Female
5783 N Lincoln Ave
Chicago, IL 60659

IL

Cook

Internal Medicine (General Medical Care)

Zofakis, Argiro M, MD+
Phone:(773) 728-8003
NPI:1124038815
Cultural Training Completed: No
Hours: [Mon, Tue, Wed, Thu, Fri] 08:00 AM - 05:00 PM
Other Language(s):Greek,Italian,Spanish
Accessibility: Details Pending (P, EB, IB, PA)

Internal Medicine (General Medical Care): Adolescent Medicine (Teenagers)

Elmosa, Steve A, DO+
Gender: Male
8634 S Pulaski Rd
Chicago, IL 60652
Phone:(630) 270-3630
NPI:1710128806
Cultural Training Completed: Yes
Hours: Mon 08:00 AM - 05:00 PM, [Tue, Wed, Thu, Fri, Sat] 08:00 AM - 06:00 PM
Other Language(s):Polish,English,Spanish,Arabic
Certification(s):Board Certified
Accessibility: Details Pending (P, EB, IB, PA)

IL

Cook

Internal Medicine (General Medical Care): Adolescent Medicine (Teenagers)

Mehrotra, Surabhi, MD+
Gender: Female
1653 W Congress Pkwy
Chicago, IL 60612
Phone:(888) 352-7874
NPI:1447297890
Cultural Training Completed: No
Hours: [Mon, Tue, Wed, Thu, Fri] 08:00 AM - 05:00 PM
Other Language(s):Hindi,English
Accessibility: Details Pending (P, EB, IB, PA)

Mehrotra, Surabhi, MD+
Gender: Female
1645 W Jackson Blvd
Ste 215
Chicago, IL 60612
Phone:(312) 563-2875
NPI:1447297890
Cultural Training Completed: No
Hours: [Mon, Tue, Wed, Thu, Fri] 08:00 AM - 05:00 PM
Other Language(s):Hindi,English
Accessibility: Details Pending (P, EB, IB, PA)

IL

Cook

Internal Medicine (General Medical Care): Adolescent Medicine (Teenagers)

Mehrotra, Surabhi, MD+
Gender: Female
1653 W Congress Pkwy # 6
Chicago, IL 60612
Phone:(312) 942-3306
NPI:1447297890
Cultural Training Completed: No
Hours: [Mon, Tue, Wed, Thu, Fri] 08:00 AM - 05:00 PM
Other Language(s):Hindi,English
Accessibility: Details Pending (P, EB, IB, PA)

Multi-Specialty Group

ABK Medical Center Ltd
2653 W Peterson Ave
Chicago, IL 60659
Phone:(773) 728-9399
NPI:1720263197
Cultural Training Completed: No
Hours: [Mon, Tue, Thu, Fri] 09:00 AM - 05:00 PM, Wed 08:00 AM - 05:00 PM, Sat 09:30 AM - 02:30 PM
Other Language(s):Arabic

IL

Cook

Multi-Specialty Group

ABK Medical Center Ltd
Accessibility: Some Criteria Met (P, EB, IB, PA)

AIDS Healthcare Foundation
3311 N Halsted St
Chicago, IL 60657
Phone:(773) 935-9994
NPI:1437775038
Website: https://www.ahf.org
Cultural Training Completed: No
Hours: [Mon, Tue, Wed, Thu, Fri] 08:00 AM - 05:00 PM
Accessibility: Details Pending (P, EB, IB, PA)

ANDRZEJ P INDYK MD SC
4920 N Central Ave
Ste 2A
Chicago, IL 60630
Phone:(773) 202-8034
NPI:1801827845
Website: https://www.amitahealth.org/
Cultural Training Completed: No
Hours: [Mon, Tue, Wed, Thu, Fri] 08:00 AM - 05:00 PM
Other Language(s):English
Accessibility: Details Pending (P, EB, IB, PA)

IL

Cook

Multi-Specialty Group

ASSOCIATES IN NEPHROLOGY, SC
4800 N Kilpatrick Ave
Chicago, IL 60630
Phone:(312) 654-2701
NPI:1184694259
Website: http://www.care.advocatehealth.com
Cultural Training Completed: No
Hours: [Mon, Tue, Wed, Thu, Fri] 09:00 AM - 05:00 PM
Accessibility: Details Pending (P, EB, IB, PA)

ATI PHYSICAL THERAPY
3852 N Cicero Ave
Chicago, IL 60641
Phone:(773) 355-5407
NPI:1023129681
Cultural Training Completed: No
Hours: [Mon, Tue, Wed, Thu, Fri] 07:00 AM - 07:00 PM
Accessibility: Details Pending (P, EB, IB, PA)

ATI PHYSICAL THERAPY
5616 W 63rd St
Chicago, IL 60638
Phone:(773) 526-5239
NPI:1023129681
Cultural Training Completed: No

IL

Cook

Multi-Specialty Group

ATI PHYSICAL THERAPY
Hours: [Mon, Tue, Wed, Thu, Fri] 07:00 AM - 07:00 PM
Accessibility: Details Pending (P, EB, IB, PA)

ATI Physical Therapy
1340 E 47th St
Chicago, IL 60653
Phone:(773) 496-5147
NPI:1023129681
Cultural Training Completed: No
Hours: [Mon, Tue, Wed, Thu, Fri] 07:00 AM - 07:00 PM
Accessibility: Details Pending (P, EB, IB, PA)

ATI Physical Therapy Bridgeport
3008 S Halsted St
Ste 116
Chicago, IL 60608
Phone:(312) 842-1205
NPI:1023129681
Cultural Training Completed: No
Hours: [Mon, Tue, Wed, Thu, Fri] 07:00 AM - 07:00 PM
Accessibility: Some Criteria Met (P, EB, IB, PA)

ATI Physical Therapy Chicago - Lakeview
3011 N Clark St
Chicago, IL 60657
Phone:(773) 661-0240

IL

Cook

Multi-Specialty Group

ATI Physical Therapy Chicago - Lakeview
NPI:1023129681
Cultural Training Completed: No
Hours: [Mon, Tue, Wed, Thu, Fri] 07:00 AM - 07:00 PM
Accessibility: Some Criteria Met (P, EB, IB, PA)

ATI Physical Therapy Chicago - West Logan Square
4049 W Diversey Ave
Chicago, IL 60639
Phone:(773) 661-0696
NPI:1023129681
Cultural Training Completed: No
Hours: [Mon, Tue, Wed, Thu, Fri] 07:00 AM - 07:00 PM
Accessibility: Some Criteria Met (P, EB, IB, PA)

ATI Physical Therapy Chicago East Side
3542 E 118th St
Chicago, IL 60617
Phone:(773) 435-9020
NPI:1023129681
Cultural Training Completed: No
Hours: [Mon, Tue, Wed, Thu, Fri] 08:00 AM - 05:00 PM
Accessibility: Some Criteria Met (P, EB, IB, PA)

IL

Cook

Multi-Specialty Group

ATI Physical Therapy Jefferson Park
5226 N Northwest Hwy
Chicago, IL 60630
Phone:(708) 669-2493
NPI:1023129681
Cultural Training Completed: No
Hours: [Mon, Tue, Wed, Thu, Fri] 07:00 AM - 07:00 PM
Accessibility: Some Criteria Met (P, EB, IB, PA)

ATI Physical Therapy Norridge
7315 W Irving Park Rd
Chicago, IL 60634
Phone:(773) 786-2340
NPI:1023129681
Cultural Training Completed: No
Hours: [Mon, Tue, Wed, Thu, Fri] 07:00 AM - 07:00 PM
Accessibility: Some Criteria Met (P, EB, IB, PA)

ATI Physical Therapy North Park
6105 N Lincoln Ave
Chicago, IL 60659
Phone:(773) 279-0927
NPI:1023129681
Cultural Training Completed: No
Hours: [Mon, Tue, Wed, Thu, Fri] 07:00 AM - 07:00 PM

IL

Cook

Multi-Specialty Group

ATI Physical Therapy North Park
Accessibility: Some Criteria Met (P, EB, IB, PA)

ATI Physical Therapy South Loop
1226 S Canal St
Chicago, IL 60607
Phone:(312) 733-8958
NPI:1023129681
Cultural Training Completed: No
Hours: [Mon, Tue, Wed, Thu, Fri] 08:00 AM - 05:00 PM
Accessibility: Some Criteria Met (P, EB, IB, PA)

ATI Physical Therapy Wicker Park
1300 N Ashland Ave
Ste G
Chicago, IL 60622
Phone:(773) 252-6227
NPI:1023129681
Cultural Training Completed: No
Hours: [Mon, Tue, Wed, Thu, Fri] 08:00 AM - 05:00 PM
Accessibility: Some Criteria Met (P, EB, IB, PA)

Access At Sinai Health Center
2653 W Ogden Ave
Ste 3B
Chicago, IL 60608
Phone:(773) 522-6100
NPI:1699701383

IL

Cook

Multi-Specialty Group

Access At Sinai Health Center
Website: https://www.achn.net
Cultural Training Completed: No
Hours: [Mon, Tue, Wed, Thu] 08:00 AM - 08:00 PM, Fri 08:00 AM - 06:00 PM, Sat 08:00 AM - 03:00 PM
Accessibility: Some Criteria Met (P, EB, IB, PA)

Access Austin Family Health Center
4909 West Division Street
Suite 508
Chicago, IL 60651
Phone:(773) 364-4600
NPI:1699701383
Website: https://www.achn.net
Cultural Training Completed: No
Hours: [Mon, Tue, Wed, Thu, Fri] 08:00 AM - 05:00 PM
Accessibility: Details Pending (P, EB, IB, PA)

Access Community Health Network
3229 W 47th Pl
Chicago, IL 60632
Phone:(773) 254-6044
NPI:1699701383
Website: https://www.achn.net

IL

Cook

Multi-Specialty Group

Access Community Health Network
Cultural Training Completed: No
Hours: [Mon, Tue, Wed, Thu, Fri] 08:00 AM - 05:00 PM
Accessibility: Some Criteria Met (P, EB, IB, PA)

Access Community Health Network
2701 W 68th St
Ste 3
Chicago, IL 60629
Phone:(773) 434-4040
NPI:1699701383
Website: https://www.achn.net
Cultural Training Completed: No
Hours: [Mon, Tue, Wed, Thu, Fri] 08:00 AM - 05:00 PM
Accessibility: Details Pending (P, EB, IB, PA)

Advanced Cancer Clinic LTD
2222 W Division St
Ste 215
Chicago, IL 60622
Phone:(773) 227-8807
NPI:1790779023
Website: http://www.advancedcancerclinic.com
Cultural Training Completed: No

IL

Cook

Multi-Specialty Group

Advanced Cancer Clinic LTD
Hours: [Mon, Tue, Wed, Thu, Fri] 08:00 AM - 05:00 PM
Other Language(s):English,Polish,Ukrainian,Russian
Accessibility: Some Criteria Met (P, EB, IB, PA)

Advocate Medical Group - Chicago N Halsted - Surgery
3000 N Halsted St
Ste 509
Chicago, IL 60657
Phone:(773) 296-3390
NPI:1982643961
Website: http://www.thorek.org
Cultural Training Completed: No
Hours: [Mon, Tue, Wed, Thu, Fri] 08:00 AM - 05:00 PM
Accessibility: Details Pending (P, EB, IB, PA)

Advocate Medical Group Irving And Western
4025 N Western Ave
Bldg East
Chicago, IL 60618
Phone:(773) 275-7700
NPI:1245289214
Website: https://lawndale.org
Cultural Training Completed: No

IL

Cook

Multi-Specialty Group

Advocate Medical Group Irving And Western
Hours: [Mon, Tue, Wed, Thu, Fri] 08:00 AM - 05:00 PM
Accessibility: Details Pending (P, EB, IB, PA)

Advocate Medical Group Southeast
2301 E 93rd St
Chicago, IL 60617
Phone:(773) 731-9898
NPI:1467647271
Website: https://care.advocatehealth.com
Cultural Training Completed: No
Hours: [Mon, Tue, Wed, Thu, Fri] 08:00 AM - 05:00 PM
Accessibility: Details Pending (P, EB, IB, PA)

Alexian Brothers Medical Care Group, NFP
331 W Surf St
Ste 710
Chicago, IL 60657
Phone:(773) 665-6851
NPI:1518420413
Website: http://www.sublung.com
Cultural Training Completed: No
Hours: [Mon, Tue, Wed, Thu, Fri] 08:00 AM - 05:00 PM

IL

Cook

Multi-Specialty Group

Alexian Brothers Medical Care Group, NFP
Accessibility: Details Pending (P, EB, IB, PA)

Alexian Brothers Specialty Group
2222 W Division St
Ste 100
Chicago, IL 60622
Phone:(773) 326-2244
NPI:1720371669
Website: http://www.amitahealth.org
Cultural Training Completed: No
Hours: [Mon, Tue, Wed, Thu, Fri] 08:00 AM - 05:00 PM
Other Language(s):American Sign Language,Spanish,English
Accessibility: Details Pending (P, EB, IB, PA)

Alexian Brothers Specialty Group
2222 W Division St
Ste 250
Chicago, IL 60622
Phone:(773) 326-2244
NPI:1720371669
Website: http://www.amitahealth.org
Cultural Training Completed: No

IL

Cook

Multi-Specialty Group

Alexian Brothers Specialty Group
Hours: [Mon, Tue, Wed, Thu, Fri] 08:00 AM - 05:00 PM
Other Language(s):Spanish,American Sign Language,English
Accessibility: Details Pending (P, EB, IB, PA)

Alexian Brothers Specialty Group
6300 N Lincoln Ave
Chicago, IL 60659
Phone:(773) 267-5111
NPI:1720371669
Website: http://www.amitahealth.org
Cultural Training Completed: No
Hours: [Mon, Tue, Wed, Thu, Fri] 08:00 AM - 05:00 PM
Accessibility: Details Pending (P, EB, IB, PA)

Angel Health Care Services SC
7906 S Crandon Ave
Ste 2
Chicago, IL 60617
Phone:(773) 221-3333
NPI:1033352067
Website: https://www.comhs.org/
Cultural Training Completed: No

IL

Cook

Multi-Specialty Group

Angel Health Care Services SC
Hours: [Mon, Tue, Wed, Thu, Fri] 08:00 AM - 05:00 PM
Accessibility: Details Pending (P, EB, IB, PA)

Ann Robert H Lurie Childrens Hospital of Chicago
225 E Chicago Ave
6
Chicago, IL 60611
Phone:(800) 543-7362
NPI:1518064716
Website: https://www.luriechildrens.org
Cultural Training Completed: No
Hours: [Mon, Tue, Wed, Thu, Fri] 08:00 AM - 05:00 PM
Accessibility: Details Pending (P, EB, IB, PA)

Ann & Robert H Lurie Children's Hospital
225 East Chicago Avenue
Box 10
Chicago, IL 60611
Phone:(800) 543-7362
NPI:1235234535
Website: https://www.luriechildrens.org/
Cultural Training Completed: No

IL

Cook

Multi-Specialty Group

Ann & Robert H Lurie Children's Hospital
Hours: [Mon, Tue, Wed, Thu, Fri] 08:00 AM - 05:00 PM
Accessibility: Details Pending (P, EB, IB, PA)

Ann & Robert H. Lurie Children's Hospital of Chicago
225 E Chicago Ave
Unit 51
Chicago, IL 60611
Phone:(312) 227-3550
NPI:1518064716
Website: http://www.luriechildrens.org
Cultural Training Completed: No
Hours: [Mon, Tue, Wed, Thu, Fri] 08:00 AM - 05:00 PM
Accessibility: Some Criteria Met (P, EB, IB, PA)

Ann & Robert H. Lurie Children's Hospital..
225 E Chicago Ave
Chicago, IL 60611
Phone:(312) 227-3550
NPI:1518064716
Website: https://www.luriechildrens.org
Cultural Training Completed: No

IL

Cook

Multi-Specialty Group

Ann & Robert H. Lurie Children's Hospital..
Hours: [Mon, Tue, Wed, Thu, Fri] 08:00 AM - 05:00 PM
Accessibility: Some Criteria Met (P, EB, IB, PA)

Ann and Robert H Lurie Children's Hospital of Chicago
225 E Chicago Ave
Chicago, IL 60611
Phone:(800) 543-7362
NPI:1235234535
Website: https://www.luriechildrens.org/
Cultural Training Completed: No
Hours: [Mon, Tue, Wed, Thu, Fri, Sat, Sun] 12:00 AM - 11:59 PM
Other Language(s):English
Accessibility: Details Pending (P, EB, IB, PA)

Archer Heights
5122 S Archer Ave
Chicago, IL 60632
Phone:(872) 588-3000
NPI:1245289214
Website: https://lawndale.org
Cultural Training Completed: No
Hours: [Mon, Tue, Wed, Thu, Fri] 08:00 AM - 05:00 PM

IL

Cook

Multi-Specialty Group

Archer Heights
Accessibility: Some Criteria Met (P, EB, IB, PA)

Ascension Medical Group Illinois - Heart & Vascular Care Hoffman Estates
7447 W Talcott Ave
Ste 222
Chicago, IL 60631
Phone:(773) 774-5245
NPI:1720371669
Website:
http://www.amitahealth.org
Cultural Training Completed: No
Hours: [Mon, Tue, Wed, Thu, Fri] 08:00 AM - 05:00 PM
Other Language(s):Spanish,American Sign Language,English
Accessibility: Some Criteria Met (P, EB, IB, PA)

Ascension Medical Group Illinois - Heart & Vascular Care Hoffman Estates
7447 W Talcott Ave
Ste 200
Chicago, IL 60631
Phone:(773) 326-2244
NPI:1720371669
Website:
http://www.amitahealth.org

IL

Cook

Multi-Specialty Group

Ascension Medical Group Illinois - Heart & Vascular Care Hoffman Estates
Cultural Training Completed: No
Hours: [Mon, Tue, Wed, Thu, Fri] 08:00 AM - 05:00 PM
Other Language(s):American Sign Language,Spanish,English
Accessibility: Some Criteria Met (P, EB, IB, PA)

Ascension Saint Joseph - Chicago - Telehealth
2900 N Lake Shore Dr
Chicago, IL 60657
Phone:(773) 665-3000
NPI:1356727127
Website:
http://www.amitahealth.org
Cultural Training Completed: No
Hours: [Mon, Tue, Wed, Thu, Fri] 08:00 AM - 05:00 PM
Accessibility: Details Pending (P, EB, IB, PA)

Ashland Family Health Center
5159 S Ashland Ave
Chicago, IL 60609
Phone:(773) 434-9216
NPI:1699701383

IL

Cook

Multi-Specialty Group

Ashland Family Health Center
Website:
https://www.achn.net
Cultural Training Completed: No
Hours: [Mon, Tue, Wed, Thu, Fri] 08:00 AM - 05:00 PM
Accessibility: Some Criteria Met (P, EB, IB, PA)

Ashok D Sawlani MD
7447 W Talcott Ave
Ste 318
Chicago, IL 60631
Phone:(773) 631-5040
NPI:1518044387
Website:
https://drsawlani.com
Cultural Training Completed: No
Hours: Mon 10:00 AM - 04:00 PM, Tue 07:45 AM - 04:00 PM, Wed 01:30 PM - 06:00 PM, Thu 07:30 AM - 12:30 PM, Fri 07:30 AM - 12:00 PM, Sat 09:00 AM - 11:30 PM
Other Language(s):English,Spanish
Accessibility: Some Criteria Met (P, EB, IB, PA)

Ashok D Sawlani MD
7447 W Talcott Ave
Ste 531
Chicago, IL 60631
Phone:(773) 631-5040

IL

Cook

Multi-Specialty Group

Ashok D Sawlani MD
NPI:1518044387
Website:
https://drsawlani.com
Cultural Training Completed: No
Hours: [Mon, Tue, Wed, Thu, Fri] 08:00 AM - 05:00 PM
Accessibility: Details Pending (P, EB, IB, PA)

Associates In Nephrology SC
10801 S Western Ave
Ste 201
Chicago, IL 60643
Phone:(708) 952-3040
NPI:1184694259
Website:
http://www.care.advocatehealth.com
Cultural Training Completed: Yes
Hours: [Mon, Tue, Wed, Thu, Fri] 08:00 AM - 05:00 PM
Accessibility: Some Criteria Met (P, EB, IB, PA)

Associates In Nephrology SC
1701 W Monterey Ave
Chicago, IL 60643
Phone:(773) 366-8035
NPI:1184694259
Website:
http://www.care.advocatehealth.com
Cultural Training Completed: No

IL

Cook

Multi-Specialty Group

Associates In Nephrology SC
Hours: [Mon, Tue, Wed, Thu, Fri] 08:00 AM - 04:00 PM
Other Language(s):English
Accessibility: Some Criteria Met (I P, I EB, I IB, I PA)

Associates In Nephrology SC
10801 S Western Ave
Chicago, IL 60643
Phone:(708) 952-3040
NPI:1184694259
Website: http://www.care.advocatehealth.com
Cultural Training Completed: Yes
Hours: [Mon, Tue, Wed, Thu, Fri] 08:00 AM - 05:00 PM, [Sat, Sun] 12:00 AM - 12:00 PM
Accessibility: Some Criteria Met (I P, I EB, P IB, I PA)

Associates in Nephrology SC
2315 E 93rd St
Ste 337
Chicago, IL 60617
Phone:(708) 952-3040
NPI:1184694259
Website: http://www.care.advocatehealth.com
Cultural Training Completed: Yes

IL

Cook

Multi-Specialty Group

Associates in Nephrology SC
Hours: [Mon, Tue, Wed, Thu, Fri] 08:00 AM - 05:00 PM
Accessibility: Some Criteria Met (I P, I EB, I IB, I PA)

Associates in Nephrology SC
1701 W Monterey Ave
Ste 7A
Chicago, IL 60643
Phone:(773) 366-8035
NPI:1184694259
Website: http://www.care.advocatehealth.com
Cultural Training Completed: No
Hours: [Mon, Tue, Wed, Thu, Fri] 08:00 AM - 05:00 PM
Accessibility: Some Criteria Met (I P, I EB, P IB, I PA)

Associates in Nephrology SC
6959 S Pulaski Rd
Chicago, IL 60629
Phone:(773) 820-8502
NPI:1184694259
Website: http://www.care.advocatehealth.com
Cultural Training Completed: Yes
Hours: [Mon, Tue, Wed, Thu, Fri] 09:00 AM - 05:00 PM

IL

Cook

Multi-Specialty Group

Associates in Nephrology SC
Accessibility: Some Criteria Met (I P, I EB, I IB, I PA)

Associates in Nephrology SC
9000 S Stony Island Ave
Chicago, IL 60617
Phone:(773) 525-4501
NPI:1184694259
Website: http://www.care.advocatehealth.com
Cultural Training Completed: No
Hours: [Mon, Tue, Wed, Thu, Fri] 08:00 AM - 05:00 PM
Accessibility: Some Criteria Met (I P, I EB, I IB, I PA)

Associates in Nephrology SC
1701 West Monterey
Suite 7A
Chicago, IL 60643
Phone:(312) 654-2720
NPI:1184694259
Website: http://www.care.advocatehealth.com
Cultural Training Completed: No
Hours: [Mon, Tue, Wed, Thu, Fri] 08:00 AM - 05:00 PM
Accessibility: Some Criteria Met (I P, I EB, I IB, I PA)

IL

Cook

Multi-Specialty Group

Associates in Nephrology SC
825 W 35th St
Chicago, IL 60609
Phone:(219) 789-1169
NPI:1184694259
Website: http://www.care.advocatehealth.com
Cultural Training Completed: Yes
Hours: [Mon, Tue, Wed, Thu, Fri] 09:00 AM - 05:00 PM
Accessibility: Some Criteria Met (I P, I EB, I IB, I PA)

Associates in Nephrology, SC
1701 W Monterey Ave
Ste 7B
Chicago, IL 60643
Phone:(773) 366-8035
NPI:1184694259
Website: http://www.care.advocatehealth.com
Cultural Training Completed: No
Hours: [Mon, Tue, Wed, Thu, Fri] 08:00 AM - 05:00 PM
Accessibility: Some Criteria Met (I P, I EB, I IB, I PA)

Associates in Nephrology, SC
2608 W Addison St
Chicago, IL 60618
Phone:(773) 756-3333
NPI:1184694259

IL

Cook

Multi-Specialty Group

Associates in Nephrology, SC
Website: http://www.care.advocatehealth.com
Cultural Training Completed: No
Hours: [Mon, Tue, Wed, Thu, Fri] 08:00 AM - 05:00 PM
Accessibility: Some Criteria Met (P, EB, IB, PA)

Associates in Nephrology, SC
2608 W Addison St
Ste B
Chicago, IL 60618
Phone:(773) 525-4501
NPI:1184694259
Website: http://www.care.advocatehealth.com
Cultural Training Completed: Yes
Hours: [Mon, Tue, Wed, Thu, Fri] 08:00 AM - 05:00 PM
Other Language(s):Arabic,Spanish,American Sign Language,English
Accessibility: Some Criteria Met (P, EB, IB, PA)

Associates in Nephrology, Sc
2800 W 87th St
Chicago, IL 60652
Phone:(312) 423-4200
NPI:1184694259

IL

Cook

Multi-Specialty Group

Associates in Nephrology, Sc
Website: http://www.care.advocatehealth.com
Cultural Training Completed: No
Hours: [Mon, Tue, Wed, Thu, Fri] 09:00 AM - 05:00 PM
Accessibility: Some Criteria Met (P, EB, IB, PA)

Associates in Nephrology. S.C
2315 E 93rd St
Chicago, IL 60617
Phone:(708) 952-3040
NPI:1184694259
Website: http://www.care.advocatehealth.com
Cultural Training Completed: No
Hours: [Mon, Tue, Wed, Thu, Fri] 08:00 AM - 05:00 PM, [Sat, Sun] 12:00 AM - 12:00 PM
Accessibility: Details Pending (P, EB, IB, PA)

Athletic & Therapeutic Institute Br
4947 Paysphere Circle
Chicago, IL 60674
Phone:(866) 370-8206
NPI:1023129681
Cultural Training Completed: No

IL

Cook

Multi-Specialty Group

Athletic & Therapeutic Institute Br
Hours: [Mon, Tue, Wed, Thu, Fri] 08:00 AM - 05:00 PM
Accessibility: Details Pending (P, EB, IB, PA)

Austin Family Health Center
4909 W Division St
Ste 508
Chicago, IL 60651
Phone:(773) 364-4600
NPI:1699701383
Website: https://www.achn.net
Cultural Training Completed: No
Hours: [Mon, Tue, Wed, Thu, Fri] 08:00 AM - 05:00 PM
Accessibility: Some Criteria Met (P, EB, IB, PA)

Behavioral Health and Under The Rainbow at Holy Cross
2701 W 68th St
Fl 3
Chicago, IL 60629
Phone:(773) 565-2550
NPI:1982657854
Website: http://www.sinaichicago.org
Cultural Training Completed: No
Hours: [Mon, Tue, Wed, Thu, Fri] 08:00 AM - 05:00 PM

IL

Cook

Multi-Specialty Group

Behavioral Health and Under The Rainbow at Holy Cross
Accessibility: Some Criteria Met (P, EB, IB, PA)

Behavioral Health and Under The Rainbow at Holy Cross
2701 W 68th St
3
Chicago, IL 60629
Phone:(773) 884-7920
NPI:1982657854
Website: http://www.sinaichicago.org
Cultural Training Completed: No
Hours: [Mon, Tue, Wed, Thu, Fri] 08:00 AM - 05:00 PM
Accessibility: Some Criteria Met (P, EB, IB, PA)

Belhaven Nursing & Rehabilitation Center
2045 W Grand Ave
Ste B
Chicago, IL 60612
Phone:(773) 233-6311
NPI:1083012074
Cultural Training Completed: No
Hours: [Mon, Tue, Wed, Thu, Fri] 08:00 AM - 05:00 PM
Other Language(s):English

IL

Cook

Multi-Specialty Group

Belhaven Nursing & Rehabilitation Center
Accessibility: Details Pending (P, EB, IB, PA)

Beloved Community Family Welln
6821 S Halsted St
Chicago, IL 60621
Phone:(773) 651-3629
NPI:1144528167
Website:
https://www.bcfwc.org/
Cultural Training Completed: No
Hours: [Mon, Thu] 08:30 AM - 07:00 PM, [Tue, Wed, Fri] 08:30 AM - 05:30 PM, Sat 08:30 AM - 02:00 PM
Accessibility: Details Pending (P, EB, IB, PA)

Bluhm Cardiovascular Institute Of Northwestern
675 N Saint Clair St
Ste 19-100
Chicago, IL 60611
Phone:(312) 664-3278
NPI:1518064716
Website:
https://www.luriechildrens.org
Cultural Training Completed: No
Hours: [Mon, Tue, Wed, Thu, Fri] 08:00 AM - 05:00 PM

IL

Cook

Multi-Specialty Group

Bluhm Cardiovascular Institute Of Northwestern
Accessibility: Details Pending (P, EB, IB, PA)

Blyumin Foot and Ankle Clinic
1405 W Morse Ave
Chicago, IL 60626
Phone:(773) 743-5100
NPI:1881798007
Website:
https://www.northshore.org/
Cultural Training Completed: No
Hours: [Mon, Tue, Wed, Thu, Fri] 08:00 AM - 05:00 PM
Other Language(s):English,Russian,Spanish
Accessibility: Some Criteria Met (P, EB, IB, PA)

Body and Mind Medical Center
2222 W Division St
Ste 110
Chicago, IL 60622
Phone:(773) 252-4848
NPI:1275699209
Website:
https://dominicgazianomd.com/
Cultural Training Completed: No
Hours: [Mon, Tue, Wed, Thu, Fri, Sun] 08:00 AM - 05:00 PM

IL

Cook

Multi-Specialty Group

Body and Mind Medical Center
Other Language(s):English
Accessibility: Details Pending (P, EB, IB, PA)

Booker Family Health Center
654 E 47th St
Chicago, IL 60653
Phone:(866) 267-2353
NPI:1699701383
Website:
https://www.achn.net
Cultural Training Completed: No
Hours: [Mon, Tue, Wed, Thu, Fri] 08:00 AM - 05:00 PM
Accessibility: Some Criteria Met (P, EB, IB, PA)

Brandon Family Health Center
2822 E 83rd St
Chicago, IL 60617
Phone:(866) 267-2353
NPI:1699701383
Website:
https://www.achn.net
Cultural Training Completed: No
Hours: [Mon, Tue, Wed, Thu, Fri] 08:00 AM - 05:00 PM
Accessibility: Some Criteria Met (P, EB, IB, PA)

Breakthrough Clinic
3219 W Carroll Ave

IL

Cook

Multi-Specialty Group

Breakthrough Clinic
Chicago, IL 60624
Phone:(872) 588-3000
NPI:1245289214
Website:
https://lawndale.org
Cultural Training Completed: No
Hours: [Mon, Tue, Wed, Thu, Fri] 08:00 AM - 05:00 PM
Accessibility: Some Criteria Met (P, EB, IB, PA)

Broadway Medical Office
5449 N Broadway St
Chicago, IL 60640
Phone:(773) 878-4800
NPI:1427271790
Website:
http://www.care.advocatehealth.com
Cultural Training Completed: No
Hours: [Mon, Tue, Wed, Thu, Fri] 09:00 AM - 04:00 PM, Sun 09:00 AM - 02:00 PM
Other Language(s):English,Vietnamese
Accessibility: Some Criteria Met (P, EB, IB, PA)

Bronzeville Health Center
467 E 31st St
Chicago, IL 60616
Phone:(312) 864-0200
NPI:1821385170

IL

Cook

Multi-Specialty Group

Bronzeville Health Center
Website:
http://www.cookcountyhealth.org
Cultural Training Completed: No
Hours: [Mon, Tue, Wed, Thu, Fri] 08:00 AM - 05:00 PM
Accessibility: Details Pending (P, EB, IB, PA)

CHICAGO HEARING SOCIETY
2017 N Mendell St
Ste 3NE
Chicago, IL 60614
Phone:(773) 248-9121
NPI:1528271582
Website:
www.chicagohearingsociety.org
Cultural Training Completed: No
Hours: [Mon, Tue, Wed, Thu, Fri] 08:00 AM - 05:00 PM
Accessibility: Details Pending (P, EB, IB, PA)

Cabrini Health Center
3450 S Archer Ave
Chicago, IL 60608
Phone:(773) 523-1000
NPI:1699701383
Website:
https://www.achn.net
Cultural Training Completed: No

IL

Cook

Multi-Specialty Group

Cabrini Health Center
Hours: [Mon, Tue, Wed, Thu, Fri] 08:00 AM - 05:00 PM
Accessibility: Details Pending (P, EB, IB, PA)

Cardiac Surgery Assocaites, SC
7447 W Talcott Ave
Ste 512
Chicago, IL 60631
Phone:(773) 577-8183
NPI:1043269160
Website:
https://www.nch.org
Cultural Training Completed: No
Hours: Mon 10:00 AM - 04:00 PM, Tue 07:45 AM - 04:00 PM, Wed 01:30 PM - 06:00 PM, Thu 07:30 AM - 12:30 PM, Fri 07:30 AM - 12:00 PM, Sat 08:00 AM - 11:30 PM
Other Language(s):English
Accessibility: Some Criteria Met (P, EB, IB, PA)

Cardiac Surgery Associates SC
3000 N Halsted St
Ste 606
Chicago, IL 60657
Phone:(773) 477-4343
NPI:1043269160
Website:
https://www.nch.org

IL

Cook

Multi-Specialty Group

Cardiac Surgery Associates SC
Cultural Training Completed: No
Hours: [Mon, Tue, Wed, Thu, Fri] 08:00 AM - 05:00 PM
Accessibility: Some Criteria Met (P, EB, IB, PA)

Cardiac Surgery Associates SC
3000 N Halsted St
Ste 500
Chicago, IL 60657
Phone:(773) 477-4343
NPI:1043269160
Website:
https://www.nch.org
Cultural Training Completed: No
Hours: [Mon, Tue, Wed, Thu, Fri] 08:00 AM - 05:00 PM
Accessibility: Some Criteria Met (P, EB, IB, PA)

Cardiac Surgery Associates, SC
3000 N Halsted St
Ste 803
Chicago, IL 60657
Phone:(630) 324-7941
NPI:1043269160
Website:
https://www.nch.org
Cultural Training Completed: No
Hours: [Mon, Tue, Wed, Thu, Fri] 08:00 AM - 05:00 PM

IL

Cook

Multi-Specialty Group

Cardiac Surgery Associates, SC
Other Language(s):American Sign Language
Accessibility: Some Criteria Met (P, EB, IB, PA)

Cardiothoracic & Vascular Surgical Associates SC
1725 W Harrison St
Ste 1156
Chicago, IL 60612
Phone:(312) 563-2716
NPI:1780679407
Website:
http://www.care.advocatehealth.com
Cultural Training Completed: No
Hours: [Mon, Tue, Wed, Thu, Fri] 08:00 AM - 05:00 PM
Other Language(s):Greek,Bengali,Urdu,Polish,German,English
Accessibility: Some Criteria Met (P, EB, IB, PA)

Cardiothoracic & Vascular Surgical Associates, SC
1725 W Harrison St
Chicago, IL 60612
Phone:(312) 809-1330
NPI:1780679407
Website:
http://www.care.advocatehealth.com

IL

Cook

Multi-Specialty Group

Cardiothoracic & Vascular Surgical Associates, SC
Cultural Training Completed: No
Hours: [Mon, Tue, Wed, Thu, Fri] 08:00 AM - 05:30 PM
Other Language(s):English
Accessibility: Some Criteria Met (P, EB, IB, PA)

Cardiovascular Thoracic Surgery Clinic
225 E Chicago Ave
3
Chicago, IL 60611
Phone:(800) 543-7362
NPI:1518064716
Website: http://www.luriechildrens.org
Cultural Training Completed: No
Hours: [Mon, Tue, Wed, Thu, Fri] 08:00 AM - 05:00 PM
Accessibility: Some Criteria Met (P, EB, IB, PA)

Cartwheel Health Services PC
73 West Monroe Street
Suite 422
Chicago, IL 60603
Phone:(888) 500-2067
NPI:1912633975

IL

Cook

Multi-Specialty Group

Cartwheel Health Services PC
Website: https://www.cartwheel.org/
Cultural Training Completed: Yes
Hours: [Mon, Tue, Wed, Thu, Fri] 08:00 AM - 05:00 PM
Accessibility: Some Criteria Met (P, EB, IB, PA)

Cartwheel Health Services PC
73 W Monroe St
Ste 422
Chicago, IL 60603
Phone:(888) 500-2067
NPI:1912633975
Website: https://www.cartwheel.org/
Cultural Training Completed: No
Hours: [Mon, Tue, Wed, Thu, Fri] 08:00 AM - 05:00 PM
Accessibility: Some Criteria Met (P, EB, IB, PA)

Cartwheel Health Services PC
73 W Monroe St
422
Chicago, IL 60603
Phone:(888) 500-2067
NPI:1912633975
Website: https://www.cartwheel.org/

IL

Cook

Multi-Specialty Group

Cartwheel Health Services PC
Cultural Training Completed: No
Hours: [Mon, Tue, Wed, Thu, Fri] 08:00 AM - 05:00 PM
Accessibility: Details Pending (P, EB, IB, PA)

Cartwheel Health Services PC
73 W Monroe St
Chicago, IL 60603
Phone:(888) 500-2067
NPI:1912633975
Website: https://www.cartwheel.org/
Cultural Training Completed: No
Hours: [Mon, Tue, Wed, Thu, Fri] 08:00 AM - 05:00 PM
Accessibility: Details Pending (P, EB, IB, PA)

Cavero Medical Services LTD
4007 W 63rd St
Chicago, IL 60629
Phone:(773) 767-2266
NPI:1801673199
Cultural Training Completed: Yes
Hours: [Mon, Tue, Wed, Thu] 08:00 AM - 05:00 PM, [Fri, Sat] 08:00 AM - 02:00 PM
Other Language(s):Spanish

IL

Cook

Multi-Specialty Group

Cavero Medical Services LTD
Accessibility: Details Pending (P, EB, IB, PA)

Center Home for Hispanic Elderly
1401 N California Ave
Chicago, IL 60622
Phone:(773) 782-8700
NPI:1083012074
Cultural Training Completed: No
Hours: [Mon, Tue, Wed, Thu, Fri, Sat] 08:00 AM - 05:00 PM
Other Language(s):English
Accessibility: Details Pending (P, EB, IB, PA)

Center for Womens Health
1801 W Taylor St
Ste 4C
Chicago, IL 60612
Phone:(312) 413-7500
NPI:1154541936
Website: https://hospital.uillinois.edu
Cultural Training Completed: No
Hours: [Mon, Tue, Wed, Thu, Fri] 08:00 AM - 05:00 PM
Other Language(s):English
Accessibility: Some Criteria Met (P, EB, IB, PA)

IL

Cook

Multi-Specialty Group

Chicago Arthritis LLC
618 W Fulton St
Chicago, IL 60661
Phone:(773) 348-7171
NPI:1477915221
Cultural Training Completed: No
Hours: [Mon, Tue, Wed, Thu, Fri] 08:00 AM - 05:00 PM
Accessibility: Details Pending (P, EB, IB, PA)

Chicago Cardiology Institute, SC
7447 W Talcott Ave
Ste 500
Chicago, IL 60631
Phone:(847) 605-9500
NPI:1568600286
Website: http://www.chicagocardiology.com/
Cultural Training Completed: No
Hours: [Mon, Tue, Wed, Thu, Fri] 08:00 AM - 05:00 PM
Accessibility: Details Pending (P, EB, IB, PA)

Chicago Family Health Center (FQHC)
120 W 111th St
Chicago, IL 60628
Phone:(773) 768-5000
NPI:1245266337
Website: https://chicagofamilyhealth.org/

IL

Cook

Multi-Specialty Group

Chicago Family Health Center (FQHC)
Cultural Training Completed: No
Hours: [Mon, Tue, Wed, Thu, Fri] 08:00 AM - 05:00 PM
Accessibility: Details Pending (P, EB, IB, PA)

Chicago Family Health Center Inc (FQHC)
10536 S Ewing Ave
Chicago, IL 60617
Phone:(773) 768-5000
NPI:1245266337
Website: https://chicagofamilyhealth.org/
Cultural Training Completed: No
Hours: [Mon, Tue, Wed, Thu, Fri] 08:00 AM - 05:00 PM
Accessibility: Details Pending (P, EB, IB, PA)

Chicago Family Health Center Inc (FQHC)
570 E 115th St
Chicago, IL 60628
Phone:(773) 768-5000
NPI:1245266337
Website: https://chicagofamilyhealth.org/
Cultural Training Completed: No
Hours: [Mon, Tue, Wed, Thu, Fri] 08:00 AM - 05:00 PM

IL

Cook

Multi-Specialty Group

Chicago Family Health Center Inc (FQHC)
Accessibility: Details Pending (P, EB, IB, PA)

Chicago Hearing Society
1444 W Willow St
Chicago, IL 60642
Phone:(773) 248-9121
NPI:1528271582
Website: www.chicagohearingsociety.org
Cultural Training Completed: No
Hours: [Mon, Tue, Wed, Thu, Fri] 08:30 AM - 04:30 PM
Accessibility: Details Pending (P, EB, IB, PA)

Chicago Lakeview Hcc
2600 S Michigan Ave
Chicago, IL 60616
Phone:(312) 881-3050
NPI:1437775038
Website: https://www.ahf.org
Cultural Training Completed: No
Hours: [Mon, Tue, Wed, Thu, Fri] 08:00 AM - 05:00 PM
Accessibility: Details Pending (P, EB, IB, PA)

Chicago Uptown Medical Center SC
2333 W Irving Park Rd
Chicago, IL 60618

IL

Cook

Multi-Specialty Group

Chicago Uptown Medical Center SC
Phone:(773) 231-9884
NPI:1255427704
Website: https://www.chicagoveininstitute.com
Cultural Training Completed: No
Hours: [Mon, Tue, Fri] 09:00 AM - 05:00 PM, Wed 11:00 AM - 07:00 PM, Thu 12:00 PM - 08:00 PM
Other Language(s):Croatian,Hindi,Tagalog
Accessibility: Some Criteria Met (P, EB, IB, PA)

Children's Faculty Practice Plan
225 E Chicago Ave
Chicago, IL 60611
Phone:(312) 227-4527
NPI:1518064716
Website: http://www.luriechildrens.org
Cultural Training Completed: No
Hours: [Mon, Tue, Wed, Thu, Fri] 08:00 AM - 05:00 PM
Accessibility: Some Criteria Met (P, EB, IB, PA)

Children's Hospital of Chicago, Faculty Practice Plan
2515 N Clark St

IL

Cook

Multi-Specialty Group

Children's Hospital of Chicago, Faculty Practice Plan
Chicago, IL 60614
Phone:(800) 543-7362
NPI:1235234535
Website:
https://www.luriechildrens.org/
Cultural Training Completed: No
Hours: [Mon, Tue, Wed, Thu, Fri] 08:00 AM - 05:00 PM
Accessibility: Details Pending (P, EB, IB, PA)

Children's Hospital of Chicago, Faculty Practice Plan
4867 N Broadway St
Chicago, IL 60640
Phone:(800) 543-7362
NPI:1235234535
Website:
https://www.luriechildrens.org/
Cultural Training Completed: No
Hours: [Mon, Tue, Wed, Thu, Fri] 08:00 AM - 05:00 PM
Other Language(s):English
Accessibility: Details Pending (P, EB, IB, PA)

Comprehensive Podiatric Medical Service
2740 W Foster Ave

IL

Cook

Multi-Specialty Group

Comprehensive Podiatric Medical Service
Ste 211
Chicago, IL 60625
Phone:(773) 561-7700
NPI:1205136421
Website:
https://comprehensivepodiatric.com/
Cultural Training Completed: No
Hours: [Mon, Tue, Wed, Thu, Fri] 08:00 AM - 05:00 PM
Accessibility: Details Pending (P, EB, IB, PA)

Cook County Health
1100 S Hamilton Ave
Chicago, IL 60612
Phone:(312) 433-7102
NPI:1821385170
Website:
http://www.cookcountyhealth.org
Cultural Training Completed: No
Hours: [Mon, Tue, Wed, Thu, Fri] 08:00 AM - 05:00 PM
Other Language(s):English
Accessibility: Details Pending (P, EB, IB, PA)

Cook County Health
4800 W Chicago Ave
Chicago, IL 60651
Phone:(312) 864-0200
NPI:1821385170

IL

Cook

Multi-Specialty Group

Cook County Health
Website:
http://www.cookcountyhealth.org
Cultural Training Completed: No
Hours: [Mon, Tue, Wed, Thu, Fri] 08:00 AM - 05:00 PM
Accessibility: Details Pending (P, EB, IB, PA)

Cook County Health
1969 W Ogden Ave
Chicago, IL 60612
Phone:(312) 864-6000
NPI:1821385170
Website:
http://www.cookcountyhealth.org
Cultural Training Completed: No
Hours: [Mon, Tue, Wed, Thu, Fri] 08:00 AM - 05:00 PM
Accessibility: Details Pending (P, EB, IB, PA)

Cook County Health Professional Building
1950 W Polk St
Chicago, IL 60612
Phone:(312) 864-0200
NPI:1649390022
Website:
https://cookcountyhealth.org
Cultural Training Completed: No

IL

Cook

Multi-Specialty Group

Cook County Health Professional Building
Hours: [Mon, Tue, Wed, Thu, Fri] 08:00 AM - 05:00 PM
Accessibility: Details Pending (P, EB, IB, PA)

Cook County Health Professional Building
1950 W Polk St
Chicago, IL 60612
Phone:(312) 864-0200
NPI:1245350040
Website:
https://cookcountyhealth.org
Cultural Training Completed: No
Hours: [Mon, Tue, Wed, Thu, Fri] 08:00 AM - 05:00 PM
Accessibility: Details Pending (P, EB, IB, PA)

Cook County Health Professional Building
1950 W Polk St
Chicago, IL 60612
Phone:(312) 864-0200
NPI:1821385170
Website:
http://www.cookcountyhealth.org
Cultural Training Completed: No
Hours: [Mon, Tue, Wed, Thu, Fri] 08:00 AM - 05:00 PM

IL

Cook

Multi-Specialty Group

Cook County Health Professional Building
Accessibility: Details Pending (P, EB, IB, PA)

Cook County Juvenile Temporary Detention Center
1100 S Hamilton Ave
Chicago, IL 60612
Phone:(312) 433-7102
NPI:1396865077
Website: https://cookcountyhealth.org
Cultural Training Completed: No
Hours: [Mon, Tue, Wed, Thu, Fri] 08:00 AM - 05:00 PM
Accessibility: Details Pending (P, EB, IB, PA)

Cook Radiation Oncology, SC
7435 W Talcott Ave
Chicago, IL 60631
Phone:(773) 990-5133
NPI:1689953838
Website: https://www.jacksonparkhospital.org/
Cultural Training Completed: No
Hours: [Mon, Tue, Wed, Thu, Fri] 08:00 AM - 05:00 PM
Accessibility: Some Criteria Met (P, EB, IB, PA)

IL

Cook

Multi-Specialty Group

Corr Health WI, SC
939 W North Ave
Chicago, IL 60642
Phone:(312) 761-8778
NPI:1508641291
Cultural Training Completed: No
Hours: [Mon, Tue, Wed, Thu, Fri, Sat, Sun] 09:00 AM - 05:00 PM
Other Language(s):Spanish
Accessibility: Details Pending (P, EB, IB, PA)

Correctional Health Services
2800 S California Ave
Chicago, IL 60608
Phone:(312) 864-0200
NPI:1821385170
Website: http://www.cookcountyhealth.org
Cultural Training Completed: No
Hours: [Mon, Tue, Wed, Thu, Fri] 08:00 AM - 05:00 PM
Accessibility: Details Pending (P, EB, IB, PA)

Correctional Health Services
2800 S California Ave
Chicago, IL 60608
Phone:(773) 674-7488
NPI:1396865077
Website: https://cookcountyhealth.org

IL

Cook

Multi-Specialty Group

Correctional Health Services
Cultural Training Completed: No
Hours: [Mon, Tue, Wed, Thu, Fri] 08:00 AM - 05:00 PM
Accessibility: Details Pending (P, EB, IB, PA)

Csf Medical Specialists, LLC
225 E Chicago Ave
Ste 152
Chicago, IL 60611
Phone:(630) 933-2340
NPI:1518064716
Website: http://www.luriechildrens.org
Cultural Training Completed: No
Hours: [Mon, Tue, Wed, Thu, Fri] 08:00 AM - 05:00 PM
Accessibility: Some Criteria Met (P, EB, IB, PA)

DR Jorge Prieto Health Center
2424 S Pulaski Rd
Chicago, IL 60623
Phone:(773) 521-0750
NPI:1821385170
Website: http://www.cookcountyhealth.org
Cultural Training Completed: No

IL

Cook

Multi-Specialty Group

DR Jorge Prieto Health Center
Hours: [Mon, Tue, Wed, Thu, Fri] 08:00 AM - 05:00 PM
Other Language(s):Gujarati,Spanish,Italian,English
Accessibility: Details Pending (P, EB, IB, PA)

David C Chua MD Sc LTD
1044 N Francisco Ave
A1
Chicago, IL 60622
Phone:(773) 248-4111
NPI:1225210214
Website: https://www.summitdigestive.com/
Cultural Training Completed: No
Hours: [Mon, Tue, Wed, Thu, Fri] 08:00 AM - 05:00 PM
Accessibility: Details Pending (P, EB, IB, PA)

Dekalb Eye Consultants
4659 W Foster Ave
B
Chicago, IL 60630
Phone:(773) 583-5727
NPI:1326380510
Cultural Training Completed: No
Hours: [Mon, Tue, Wed, Thu] 10:00 AM - 07:00 PM, Fri 09:00 AM -

IL

Cook

Multi-Specialty Group

Dekalb Eye Consultants
05:00 PM, Sat 09:00 AM - 03:00 PM
Accessibility: Details Pending (P, EB, IB, PA)

Dekalb Eye Consultants - Lawrence Eye Care
4659 W Foster Ave
Ste B
Chicago, IL 60630
Phone:(773) 583-5727
NPI:1326380510
Cultural Training Completed: No
Hours: [Mon, Tue, Wed, Thu, Fri] 08:00 AM - 05:00 PM
Accessibility: Details Pending (P, EB, IB, PA)

Developmental & Behavioral Medicine
225 East Chicago Avenue
Box 16
Chicago, IL 60611
Phone:(800) 543-7362
NPI:1235234535
Website: https://www.luriechildrens.org/
Cultural Training Completed: No
Hours: [Mon, Tue, Wed, Thu, Fri] 08:00 AM - 06:00 PM

IL

Cook

Multi-Specialty Group

Developmental & Behavioral Medicine
Accessibility: Details Pending (P, EB, IB, PA)

Developmental & Behavioral Medicine
225 E Chicago Ave
16
Chicago, IL 60611
Phone:(312) 227-4000
NPI:1518064716
Website: https://www.luriechildrens.org
Cultural Training Completed: No
Hours: [Mon, Tue, Wed, Thu, Fri] 08:00 AM - 05:00 PM
Accessibility: Some Criteria Met (P, EB, IB, PA)

Dilipkumar Parikh MD
6307 S Stewart Ave
Ste 201
Chicago, IL 60621
Phone:(773) 962-3939
NPI:1376527044
Cultural Training Completed: No
Hours: [Mon, Tue, Wed, Thu, Fri] 08:00 AM - 05:00 PM
Accessibility: Details Pending (P, EB, IB, PA)

Division of Pediatric Surgery
225 E Chicago Ave

IL

Cook

Multi-Specialty Group

Division of Pediatric Surgery
63
Chicago, IL 60611
Phone:(800) 543-7362
NPI:1518064716
Website: http://www.luriechildrens.org
Cultural Training Completed: No
Hours: [Mon, Tue, Wed, Thu, Fri] 08:00 AM - 05:00 PM
Accessibility: Some Criteria Met (P, EB, IB, PA)

Doctors Medical Center
6240 W 55th St
Chicago, IL 60638
Phone:(773) 284-2200
NPI:1699701383
Website: https://www.achn.net
Cultural Training Completed: No
Hours: [Mon, Tue, Wed, Thu, Fri] 08:00 AM - 05:00 PM
Accessibility: Details Pending (P, EB, IB, PA)

EXCLUSIVE PHYSICIANS - ILLINOIS
7447 W Talcott Ave
Ste 269
Chicago, IL 60631
Phone:(248) 336-4000
NPI:1346055365

IL

Cook

Multi-Specialty Group

EXCLUSIVE PHYSICIANS - ILLINOIS
Cultural Training Completed: No
Hours: [Mon, Tue, Wed, Thu, Fri] 08:00 AM - 05:00 PM
Accessibility: Details Pending (P, EB, IB, PA)

Emergency Department, Urgent Care
225 E Chicago Ave
Fl 2
Chicago, IL 60611
Phone:(800) 543-7362
NPI:1518064716
Website: https://www.luriechildrens.org
Cultural Training Completed: No
Hours: [Mon, Tue, Wed, Thu, Fri] 08:00 AM - 05:00 PM
Accessibility: Details Pending (P, EB, IB, PA)

Emergency Department/Urgent Care
225 E Chicago Ave
Fl 2
Chicago, IL 60611
Phone:(800) 543-7362
NPI:1518064716
Website: http://www.luriechildrens.org

IL

Cook

Multi-Specialty Group

Emergency Department/Urgent Care
Cultural Training Completed: No
Hours: [Mon, Tue, Wed, Thu, Fri] 08:00 AM - 05:00 PM
Accessibility: Some Criteria Met (P, EB, IB, PA)

Endeavor Health Medical Group
5140 N California Ave
Ste 400-GMP
Chicago, IL 60625
Phone:(773) 878-6888
NPI:1497701882
Website: http://www.northshore.org
Cultural Training Completed: No
Hours: [Mon, Tue, Wed, Thu, Fri] 08:00 AM - 05:00 PM
Accessibility: Details Pending (P, EB, IB, PA)

Endeavor Health Medical Group
2740 W Foster Ave
Ste 113-PRO
Chicago, IL 60625
Phone:(847) 425-6400
NPI:1497701882
Website: http://www.northshore.org
Cultural Training Completed: No

IL

Cook

Multi-Specialty Group

Endeavor Health Medical Group
Hours: [Mon, Tue, Wed, Thu, Fri] 08:00 AM - 05:00 PM
Accessibility: Some Criteria Met (P, EB, IB, PA)

Endeavor Health Medical Group
6301 N Western Ave
Chicago, IL 60659
Phone:(773) 293-4362
NPI:1497701882
Website: http://www.northshore.org
Cultural Training Completed: No
Hours: [Mon, Tue, Wed, Thu, Fri] 08:00 AM - 05:00 PM
Accessibility: Some Criteria Met (P, EB, IB, PA)

Endeavor Health Medical Group
5140 N California Ave
Ste 545-GMP
Chicago, IL 60625
Phone:(773) 907-3038
NPI:1497701882
Website: http://www.northshore.org
Cultural Training Completed: No
Hours: [Mon, Tue, Wed, Thu, Fri] 08:00 AM - 05:00 PM

IL

Cook

Multi-Specialty Group

Endeavor Health Medical Group
Accessibility: Some Criteria Met (P, EB, IB, PA)

Endeavor Health Medical Group
5140 N California Ave
Ste 560-GMP
Chicago, IL 60625
Phone:(847) 570-1700
NPI:1497701882
Website: http://www.northshore.org
Cultural Training Completed: No
Hours: [Mon, Tue, Wed, Thu, Fri] 08:00 AM - 05:00 PM
Accessibility: Some Criteria Met (P, EB, IB, PA)

Endeavor Health Medical Group
5140 N California Ave
Ste 700-GMP
Chicago, IL 60625
Phone:(773) 989-3957
NPI:1497701882
Website: http://www.northshore.org
Cultural Training Completed: No
Hours: [Mon, Tue, Wed, Thu, Fri] 08:00 AM - 05:00 PM
Accessibility: Some Criteria Met (P, EB, IB, PA)

IL

Cook

Multi-Specialty Group

Endeavor Health Medical Group
5215 N California Ave
Ste F601
Chicago, IL 60625
Phone:(773) 878-3627
NPI:1497701882
Website: http://www.northshore.org
Cultural Training Completed: No
Hours: [Mon, Tue, Fri] 08:00 AM - 05:00 PM, Wed 08:30 AM - 03:30 PM, Thu 10:00 AM - 02:00 PM, Sat 08:30 AM - 12:00 PM
Accessibility: Some Criteria Met (P, EB, IB, PA)

Endeavor Health Medical Group
5140 N California Ave
Ste 605
Chicago, IL 60625
Phone:(773) 989-6200
NPI:1497701882
Website: http://www.northshore.org
Cultural Training Completed: No
Hours: Tue 01:00 PM - 04:00 PM
Accessibility: Details Pending (P, EB, IB, PA)

Endeavor Health Medical Group
5140 N California Ave

IL

Cook

Multi-Specialty Group

Endeavor Health Medical Group
Ste 560
Chicago, IL 60625
Phone:(773) 878-8200
NPI:1497701882
Website: http://www.northshore.org
Cultural Training Completed: No
Hours: [Mon, Tue, Wed, Thu, Fri] 08:00 AM - 05:00 PM
Accessibility: Some Criteria Met (P, EB, IB, PA)

Endeavor Health Medical Group pavi
3122 N Ashland Ave
Chicago, IL 60657
Phone:(773) 687-7000
NPI:1497701882
Website: http://www.northshore.org
Cultural Training Completed: No
Hours: [Mon, Tue, Wed, Thu, Fri] 08:00 AM - 05:00 PM
Accessibility: Some Criteria Met (P, EB, IB, PA)

Englewood Health Center
1135 W 69th St
Chicago, IL 60621
Phone:(312) 864-0200
NPI:1821385170

IL

Cook

Multi-Specialty Group

Englewood Health Center
Website: http://www.cookcountyhealth.org
Cultural Training Completed: No
Hours: [Mon, Tue, Wed, Thu, Fri] 08:00 AM - 05:00 PM
Other Language(s):English
Accessibility: Details Pending (P, EB, IB, PA)

Envision Unlimited
5080 N Elston Ave
Chicago, IL 60630
Phone:(773) 506-3161
NPI:1568954105
Cultural Training Completed: No
Hours: [Mon, Tue, Wed, Thu, Fri] 08:30 AM - 05:00 PM
Accessibility: Details Pending (P, EB, IB, PA)

Esperanza Health Centers Brighton Park North
4700 S California Ave
Chicago, IL 60632
Phone:(773) 584-6200
NPI:1487124707
Website: https://www.esperanzachicago.org/
Cultural Training Completed: No

IL

Cook

Multi-Specialty Group

Esperanza Health Centers Brighton Park North
Hours: [Mon, Tue, Wed, Thu, Fri] 08:00 AM - 05:00 PM
Accessibility: Some Criteria Met (P, EB, IB, PA)

Evanston Rogers Park Family Health Center
1555 W Howard St
Chicago, IL 60626
Phone:(773) 764-7146
NPI:1699701383
Website: https://www.achn.net
Cultural Training Completed: No
Hours: [Mon, Tue, Wed, Thu, Fri] 08:00 AM - 05:00 PM
Accessibility: Details Pending (P, EB, IB, PA)

Exclusive Physicians - Illinois PLLC
3833 N Cicero Ave
Chicago, IL 60641
Phone:(248) 336-4000
NPI:1346055365
Cultural Training Completed: No
Hours: [Mon, Tue, Wed, Thu, Fri] 08:00 AM - 05:00 PM
Accessibility: Some Criteria Met (P, EB, IB, PA)

IL

Cook

Multi-Specialty Group

Exclusive Physicians-Illinois PLLC
3000 N Cicero Ave
Chicago, IL 60641
Phone:(248) 336-4000
NPI:1346055365
Cultural Training Completed: Yes
Hours: [Mon, Tue, Wed, Thu, Fri] 08:00 AM - 06:00 PM
Other Language(s):Spanish
Accessibility: Some Criteria Met (P, EB, IB, PA)

Eye Center Physicians, Ltd
1725 W Harrison St
Ste 906
Chicago, IL 60612
Phone:(312) 942-2734
NPI:1992715650
Cultural Training Completed: No
Hours: [Mon, Tue, Wed, Thu, Fri] 08:00 AM - 05:00 PM
Accessibility: Details Pending (P, EB, IB, PA)

Eye Q Optique at IMD
709 S Seeley St
Chicago, IL 60612
Phone:(312) 262-5725
NPI:1093379877
Cultural Training Completed: No
Hours: [Mon, Tue, Wed, Thu, Fri] 08:00 AM - 05:00 PM

IL

Cook

Multi-Specialty Group

Eye Q Optique at IMD
Accessibility: Details Pending (P, EB, IB, PA)

Fabian Carbonell, M.D., S.C.
331 W Surf St
Ste 708
Chicago, IL 60657
Phone:(773) 649-4261
NPI:1578767935
Cultural Training Completed: No
Hours: [Mon, Tue, Wed, Thu, Fri] 09:00 AM - 05:00 PM
Accessibility: Details Pending (P, EB, IB, PA)

Family Eye Physicians, LTD
4459 N Kedzie Ave
Chicago, IL 60625
Phone:(773) 866-2020
NPI:1730252230
Website: http://www.familyeyephysicians.com
Cultural Training Completed: No
Hours: [Mon, Tue, Wed, Thu, Fri] 08:00 AM - 05:00 PM
Accessibility: Some Criteria Met (P, EB, IB, PA)

Family Medical Center
732 S Pulaski Rd
Chicago, IL 60624
Phone:(773) 533-1621
NPI:1356664833

IL

Cook

Multi-Specialty Group

Family Medical Center
Cultural Training Completed: No
Hours: [Mon, Tue, Wed, Thu, Fri] 08:00 AM - 05:00 PM
Other Language(s):Hindi,Spanish
Accessibility: Details Pending (P, EB, IB, PA)

Farragut Academy
3256 W 24th St
Chicago, IL 60623
Phone:(872) 588-3000
NPI:1245289214
Website: https://lawndale.org
Cultural Training Completed: No
Hours: [Mon, Tue, Wed, Thu, Fri] 08:45 AM - 05:00 PM
Accessibility: Details Pending (P, EB, IB, PA)

Farragut Clinic
3256 W 24th St
Chicago, IL 60623
Phone:(872) 588-3000
NPI:1245289214
Website: https://lawndale.org
Cultural Training Completed: No
Hours: [Mon, Tue, Wed, Thu, Fri] 08:00 AM - 05:00 PM

IL

Cook

Multi-Specialty Group

Farragut Clinic
Accessibility: Details Pending (P, EB, IB, PA)

GOMELB VASCULAR, LLC
1301 E 47th St
Chicago, IL 60653
Phone:(314) 255-2204
NPI:1588146211
Website: https://www.mintstl.com/
Cultural Training Completed: No
Hours: [Mon, Tue, Wed, Thu, Fri] 08:00 AM - 05:00 PM
Accessibility: Details Pending (P, EB, IB, PA)

Genetics Clinic
225 E Chicago Ave
Fl 3
Chicago, IL 60611
Phone:(312) 227-6120
NPI:1518064716
Website: https://www.luriechildrens.org
Cultural Training Completed: No
Hours: [Mon, Tue, Wed, Thu, Fri] 08:00 AM - 05:00 PM
Accessibility: Some Criteria Met (P, EB, IB, PA)

IL

Cook

Multi-Specialty Group

George N. Atia MD, SC dba The Illinois Center for Digestive and Liver Health
5744 N Broadway St
Chicago, IL 60660
Phone:(312) 335-0180
NPI:1730214271
Website: http://www.icdlh.com/
Cultural Training Completed: No
Hours: [Mon, Tue, Wed, Thu, Fri] 08:00 AM - 05:00 PM
Other Language(s):English
Accessibility: Some Criteria Met (P, EB, IB, PA)

Global Health Care SC
7447 W Talcott Ave
Ste 512
Chicago, IL 60631
Phone:(773) 774-1790
NPI:1679596027
Website: http://www.care.advocatehealth.com
Cultural Training Completed: No
Hours: Mon 10:00 AM - 04:00 PM, Tue 07:45 AM - 04:00 PM, Wed 01:30 PM - 06:00 PM, Thu 07:30 AM - 12:30 PM, Fri 07:30 AM - 12:00 PM, Sat 08:00 AM - 11:30 PM

IL

Cook

Multi-Specialty Group

Global Health Care SC
Accessibility: Some Criteria Met (P, EB, IB, PA)

Grand Boulevard Family Health Center
5401 S Wentworth Ave
Chicago, IL 60609
Phone:(773) 288-6900
NPI:1699701383
Website: https://www.achn.net
Cultural Training Completed: No
Hours: [Mon, Tue, Wed] 08:00 AM - 08:00 PM, [Thu, Fri] 08:00 AM - 06:00 PM, Sat 08:00 AM - 01:00 PM
Accessibility: Details Pending (P, EB, IB, PA)

H S Health Specialists LLC
2338 W Morse Ave
Apt 1A
Chicago, IL 60645
Phone:(773) 942-7475
NPI:1891054631
Cultural Training Completed: No
Hours: [Mon, Tue, Wed, Thu, Fri] 08:00 AM - 08:00 PM
Accessibility: Details Pending (P, EB, IB, PA)

HCH Marquette Park Clinic
2701 W 68th St
Fl 6

IL

Cook

Multi-Specialty Group

HCH Marquette Park Clinic
Chicago, IL 60629
Phone:(773) 735-4884
NPI:1982657854
Website: http://www.sinaichicago.org
Cultural Training Completed: No
Hours: [Mon, Tue, Wed, Thu, Fri] 08:00 AM - 05:00 PM
Accessibility: Details Pending (P, EB, IB, PA)

HKH Associates SC

3960 N Harlem Ave
Chicago, IL 60634
Phone:(773) 589-1008
NPI:1366501124
Website: http://www.amitahealth.org
Cultural Training Completed: No
Hours: [Mon, Tue, Wed, Thu, Fri] 08:00 AM - 05:00 PM, Sat 09:30 AM - 01:00 PM
Other Language(s):American Sign Language
Accessibility: Some Criteria Met (P, EB, IB, PA)

Harmony Medical Center
4600 N Magnolia Ave
Ste D

IL

Cook

Multi-Specialty Group

Harmony Medical Center
Chicago, IL 60640
Phone:(773) 898-1885
NPI:1003848326
Website: https://wellnessclinicltd.com
Cultural Training Completed: No
Hours: [Mon, Tue, Wed, Thu, Fri] 08:00 AM - 05:00 PM
Other Language(s):English
Accessibility: Some Criteria Met (P, EB, IB, PA)

Health Direction Medical Center SC
1656 W Chicago Ave
1
Chicago, IL 60622
Phone:(773) 342-1090
NPI:1184032641
Website: https://hdmedicalcenter.com/
Cultural Training Completed: No
Hours: [Mon, Tue, Wed, Thu, Fri] 08:00 AM - 05:00 PM
Accessibility: Some Criteria Met (P, EB, IB, PA)

Health Direction Medical Center SC
4959 W Belmont Ave
Chicago, IL 60641
Phone:(773) 930-3642

IL

Cook

Multi-Specialty Group

Health Direction Medical Center SC
NPI:1184032641
Website: https://hdmedicalcenter.com/
Cultural Training Completed: No
Hours: [Mon, Tue, Wed, Thu, Fri] 08:00 AM - 05:00 PM
Accessibility: Some Criteria Met (P, EB, IB, PA)

Health Direction Medical Center, SC
1656 W Chicago Ave
Chicago, IL 60622
Phone:(773) 342-1090
NPI:1184032641
Website: https://hdmedicalcenter.com/
Cultural Training Completed: No
Hours: [Mon, Tue, Wed, Thu, Fri] 08:00 AM - 05:00 PM
Accessibility: Some Criteria Met (P, EB, IB, PA)

Health and Fitness Center
3750 W Ogden Ave
Chicago, IL 60623
Phone:(872) 588-3000
NPI:1245289214
Website: https://lawndale.org
Cultural Training Completed: No

IL

Cook

Multi-Specialty Group

Health and Fitness Center
Hours: [Mon, Tue, Wed, Thu, Fri] 08:00 AM - 05:00 PM
Accessibility: Details Pending (P, EB, IB, PA)

Healthy Hearts and Healthy Minds Counseling Service LLC
646 1/2 E 43rd St
Chicago, IL 60653
Phone:(219) 318-5572
NPI:1730686965
Cultural Training Completed: No
Hours: Mon 09:00 AM - 02:00 PM, Fri 10:00 AM - 01:00 PM, Sat 09:00 AM - 12:00 PM
Accessibility: Details Pending (P, EB, IB, PA)

Heart Care Centers Of South Chicago
9011 S Commercial Ave
Chicago, IL 60617
Phone:(773) 933-0700
NPI:1295906147
Website: https://care.advocatehealth.com
Cultural Training Completed: No
Hours: [Mon, Tue, Wed, Thu, Fri] 08:00 AM - 05:00 PM
Other Language(s):English

IL

Cook

Multi-Specialty Group

Heart Care Centers Of South Chicago
Accessibility: Details Pending (P, EB, IB, PA)

HematologyOncology Clinic
225 E Chicago Ave
Fl 18
Chicago, IL 60611
Phone:(312) 227-4863
NPI:1518064716
Website: https://www.luriechildrens.org
Cultural Training Completed: No
Hours: [Mon, Tue, Wed, Thu, Fri] 08:00 AM - 05:00 PM
Accessibility: Details Pending (P, EB, IB, PA)

Hollenbach
2653 W Ogden Ave
Fl 2
Chicago, IL 60608
Phone:(773) 257-6672
NPI:1982657854
Website: http://www.sinaichicago.org
Cultural Training Completed: Yes
Hours: [Mon, Tue, Wed, Thu, Fri] 08:00 AM - 05:00 PM, Sat 12:00 AM - 12:00 PM
Accessibility: Some Criteria Met (I P, I EB, I IB, I PA)

IL

Cook

Multi-Specialty Group

Holy Cross Hospital
2701 W 68th St
Chicago, IL 60629
Phone:(773) 884-9000
NPI:1245289214
Website: https://lawndale.org
Cultural Training Completed: No
Hours: [Mon, Tue, Wed, Thu, Fri] 08:00 AM - 05:00 PM
Other Language(s):Spanish,American Sign Language,Mandarin,English
Accessibility: Details Pending (P, EB, IB, PA)

Holy Cross Hospital Pavillion
2701 W 68th St
Fl 2
Chicago, IL 60629
Phone:(773) 884-7920
NPI:1982657854
Website: http://www.sinaichicago.org
Cultural Training Completed: Yes
Hours: [Mon, Tue, Wed, Thu, Fri] 08:00 AM - 05:00 PM
Accessibility: Some Criteria Met (I P, I EB, I IB, I PA)

Holy Cross Hospital Pavillion
2701 W 68th St

IL

Cook

Multi-Specialty Group

Holy Cross Hospital Pavillion
2
Chicago, IL 60629
Phone:(773) 884-7920
NPI:1982657854
Website: http://www.sinaichicago.org
Cultural Training Completed: No
Hours: [Mon, Tue, Wed, Thu, Fri] 09:00 AM - 05:00 PM
Accessibility: Some Criteria Met (I P, I EB, I IB, I PA)

Holy Cross Physician Pavilion
2701 W 68th St
6
Chicago, IL 60629
Phone:(773) 257-4325
NPI:1982657854
Website: http://www.sinaichicago.org
Cultural Training Completed: Yes
Hours: [Mon, Tue, Wed, Thu, Fri] 09:00 AM - 05:00 PM, Sat 08:00 AM - 05:00 PM
Other Language(s):American Sign Language,English
Accessibility: Some Criteria Met (I P, I EB, I IB, I PA)

IL

Cook

Multi-Specialty Group

Holy Cross Physician Pavilion
2701 W 68th St
4
Chicago, IL 60629
Phone:(773) 735-4884
NPI:1982657854
Website:
http://www.sinaichicago.org
Cultural Training Completed: No
Hours: [Mon, Tue, Wed, Thu, Fri] 08:00 AM - 05:00 PM
Accessibility: Details Pending (P, EB, IB, PA)

Humboldt Park Family Health Center
3202 W North Ave
Chicago, IL 60647
Phone:(773) 278-1880
NPI:1699701383
Website:
https://www.achn.net
Cultural Training Completed: No
Hours: [Mon, Tue, Wed, Thu, Fri] 08:00 AM - 05:00 PM
Accessibility: Details Pending (P, EB, IB, PA)

Ilahi Medicine of IL LLC
6300 N Lincoln Ave
Ste F
Chicago, IL 60659

IL

Cook

Multi-Specialty Group

Ilahi Medicine of IL LLC
Phone:(773) 681-0260
NPI:1679724587
Website:
http://www.swedishcovenant.org/
Cultural Training Completed: No
Hours: [Mon, Tue, Wed, Thu] 09:00 AM - 05:00 PM, Fri 08:00 AM - 05:00 PM, Sat 09:00 AM - 03:00 PM
Other Language(s):Hindi,Spanish,English
Accessibility: Some Criteria Met (P, EB, IB, PA)

Illinois Retina Associates PLLC
331 W Surf St
Ste 900
Chicago, IL 60657
Phone:(773) 871-8444
NPI:1225038870
Website:
http://www.uchicagomedicine.org
Cultural Training Completed: No
Hours: [Mon, Tue, Wed, Thu, Fri] 08:00 AM - 05:00 PM
Accessibility: Some Criteria Met (P, EB, IB, PA)

IL

Cook

Multi-Specialty Group

Illinois Retina Associates PLLC
2845 North Sheridan Road
Ste 900
Chicago, IL 60657
Phone:(773) 871-8444
NPI:1225038870
Website:
http://www.uchicagomedicine.org
Cultural Training Completed: No
Hours: [Mon, Tue, Wed, Thu, Fri] 08:00 AM - 05:00 PM
Accessibility: Details Pending (P, EB, IB, PA)

Illinois Retina Associates, PLLC
1725 W Harrison St
Ste 906
Chicago, IL 60612
Phone:(708) 660-8450
NPI:1225038870
Website:
http://www.uchicagomedicine.org
Cultural Training Completed: Yes
Hours: [Mon, Tue, Wed, Thu, Fri] 08:00 AM - 05:00 PM
Accessibility: Some Criteria Met (P, EB, IB, PA)

Illinois Retina Associates, PLLC
1725 W Harrison St
Ste 915

IL

Cook

Multi-Specialty Group

Illinois Retina Associates, PLLC
Chicago, IL 60612
Phone:(708) 660-8450
NPI:1225038870
Website:
http://www.uchicagomedicine.org
Cultural Training Completed: No
Hours: [Mon, Tue, Wed, Thu, Fri] 08:00 AM - 05:00 PM
Other Language(s):English
Accessibility: Some Criteria Met (P, EB, IB, PA)

Immediate Care Clinic
3910 W Ogden Ave
Chicago, IL 60623
Phone:(872) 588-3000
NPI:1245289214
Website:
https://lawndale.org
Cultural Training Completed: No
Hours: [Mon, Tue, Wed, Thu, Fri] 08:00 AM - 08:00 PM
Accessibility: Details Pending (P, EB, IB, PA)

Immediate Care Cllinic
3910 W Ogden Ave
Chicago, IL 60623
Phone:(872) 588-3000
NPI:1245289214
Website:
https://lawndale.org

IL

Cook

Multi-Specialty Group

Immediate Care Cllinic
Cultural Training Completed: No
Hours: [Mon, Tue, Wed, Thu, Fri] 08:00 AM - 05:00 PM
Accessibility: Details Pending (P, EB, IB, PA)

Infectious Disease
225 E Chicago Ave
155
Chicago, IL 60611
Phone:(800) 543-7362
NPI:1518064716
Website: http://www.luriechildrens.org
Cultural Training Completed: No
Hours: [Mon, Tue, Wed, Thu, Fri] 08:00 AM - 05:00 PM
Accessibility: Some Criteria Met (P, EB, IB, PA)

Infectious Disease Clinic
225 E Chicago Ave
3
Chicago, IL 60611
Phone:(312) 227-4080
NPI:1518064716
Website: https://www.luriechildrens.org
Cultural Training Completed: No

IL

Cook

Multi-Specialty Group

Infectious Disease Clinic
Hours: [Mon, Tue, Wed, Thu, Fri] 08:00 AM - 05:00 PM
Accessibility: Some Criteria Met (P, EB, IB, PA)

JPHFMC nd FL OB GYN
1625 E 75th St
Chicago, IL 60649
Phone:(773) 947-7752
NPI:1306854021
Website: https://www.jacksonparkhospital.org
Cultural Training Completed: No
Hours: [Mon, Tue, Wed, Thu, Fri] 08:00 AM - 05:00 PM
Accessibility: Details Pending (P, EB, IB, PA)

Jackson Park Clinic
7531 S Stony Island Ave
Chicago, IL 60649
Phone:(773) 947-7752
NPI:1306854021
Website: https://www.jacksonparkhospital.org/
Cultural Training Completed: No
Hours: [Mon, Tue, Wed, Thu, Fri] 08:00 AM - 05:00 PM

IL

Cook

Multi-Specialty Group

Jackson Park Clinic
Accessibility: Details Pending (P, EB, IB, PA)

Jackson Park Hosp Op
7531 S Stony Island Ave
Chicago, IL 60649
Phone:(773) 947-7500
NPI:1306854021
Website: https://www.jacksonparkhospital.org
Cultural Training Completed: No
Hours: [Mon, Tue, Wed, Thu, Fri] 08:00 AM - 05:00 PM
Other Language(s):Hindi,Spanish,English
Accessibility: Details Pending (P, EB, IB, PA)

Janusz Edward Golec MD
5344 N Milwaukee Ave
Chicago, IL 60630
Phone:(773) 763-7108
NPI:1730260324
Website: https://www.amitahealth.org/
Cultural Training Completed: No
Hours: [Mon, Tue, Wed, Thu, Fri] 08:00 AM - 05:00 PM
Accessibility: Details Pending (P, EB, IB, PA)

IL

Cook

Multi-Specialty Group

John H Stroger Jr Hospital of Cook Co
1901 W Harrison St
Chicago, IL 60612
Phone:(312) 864-6000
NPI:1982657854
Website: http://www.sinaichicago.org
Cultural Training Completed: No
Hours: [Mon, Tue, Wed, Thu, Fri] 08:00 AM - 05:00 PM
Other Language(s):English
Accessibility: Some Criteria Met (P, EB, IB, PA)

John H Stroger Jr Hospital of Cook County
1901 W Harrison St
Chicago, IL 60612
Phone:(312) 864-6000
NPI:1649390022
Website: https://cookcountyhealth.org
Cultural Training Completed: No
Hours: [Mon, Tue, Wed, Thu, Fri] 08:00 AM - 05:00 PM
Accessibility: Details Pending (P, EB, IB, PA)

John H Stroger Jr Hospital of Cook County
1901 W Harrison St

IL

Cook

Multi-Specialty Group

John H Stroger Jr Hospital of Cook County
Chicago, IL 60612
Phone:(312) 864-6000
NPI:1396865077
Website: https://cookcountyhealth.org
Cultural Training Completed: No
Hours: [Mon, Tue, Wed, Thu, Fri] 08:00 AM - 05:00 PM
Accessibility: Details Pending (P, EB, IB, PA)

John H Stroger Jr Hospital of Cook County.
1901 W Harrison St
Chicago, IL 60612
Phone:(312) 864-3826
NPI:1821385170
Website: http://www.cookcountyhealth.org
Cultural Training Completed: No
Hours: [Mon, Tue, Wed, Thu, Fri] 08:00 AM - 05:00 PM
Accessibility: Details Pending (P, EB, IB, PA)

John H Stroger. Jr. Hospital of Cook Co
1901 W Harrison St
Chicago, IL 60612
Phone:(312) 864-0200
NPI:1609094739

IL

Cook

Multi-Specialty Group

John H Stroger. Jr. Hospital of Cook Co
Website: http://www.hospital.uillinois.edu
Cultural Training Completed: No
Hours: [Mon, Tue, Wed, Thu, Fri] 08:00 AM - 05:00 PM
Accessibility: Details Pending (P, EB, IB, PA)

John H. Stroger Jr., Hospital of Cook County
1901 W Harrison St
Chicago, IL 60612
Phone:(312) 864-6024
NPI:1245350040
Website: https://cookcountyhealth.org
Cultural Training Completed: No
Hours: [Mon, Tue, Wed, Thu, Fri, Sat, Sun] 12:00 AM - 11:59 PM
Other Language(s):Arabic,Cantonese,Chinese,Dutch,English,French,German,Greek,Gujarati,Hindi,Italian,Malayalam,Portuguese,Punjabi,Spanish,Urdu
Accessibility: Some Criteria Met (P, EB, IB, PA)

John Venetos MD, LTD
2740 W Foster Ave

IL

Cook

Multi-Specialty Group

John Venetos MD, LTD
Ste 116
Chicago, IL 60625
Phone:(773) 989-6262
NPI:1952324584
Cultural Training Completed: No
Hours: [Mon, Tue, Wed, Thu, Fri] 08:00 AM - 05:00 PM
Accessibility: Details Pending (P, EB, IB, PA)

Journey's Community Center
4939 W Fullerton Ave
Chicago, IL 60639
Phone:(708) 683-9725
NPI:1427427376
Cultural Training Completed: No
Hours: [Mon, Tue, Wed, Thu, Fri] 08:00 AM - 05:00 PM
Accessibility: Some Criteria Met (P, EB, IB, PA)

Kalina Pain Institute SC
645 S Central Ave
Chicago, IL 60644
Phone:(773) 854-5475
NPI:1821486861
Cultural Training Completed: No
Hours: [Mon, Tue, Wed, Thu, Fri] 08:00 AM - 05:00 PM

IL

Cook

Multi-Specialty Group

Kalina Pain Institute SC
Accessibility: Details Pending (P, EB, IB, PA)

Khudeira Medical Center
8071 S Cicero Ave
Chicago, IL 60652
Phone:(773) 585-0480
NPI:1720332703
Website: https://www.uchicagomedicine.org/
Cultural Training Completed: No
Hours: [Mon, Tue, Wed, Thu, Fri] 08:00 AM - 05:00 PM, Sat 09:00 AM - 01:00 PM
Other Language(s):Arabic,English
Accessibility: Some Criteria Met (P, EB, IB, PA)

Krishna Sunkara MD SC
11638 S Western Ave
Chicago, IL 60643
Phone:(773) 614-8199
NPI:1194770586
Website: https://care.advocatehealth.com
Cultural Training Completed: No
Hours: [Mon, Tue, Wed, Thu, Fri] 08:00 AM - 05:00 PM

IL

Cook

Multi-Specialty Group

Krishna Sunkara MD SC
Accessibility: Details Pending (P, EB, IB, PA)

LCHC Pediatrics
3860 W Ogden Ave
Fl 3
Chicago, IL 60623
Phone:(872) 588-3000
NPI:1245289214
Website:
https://lawndale.org
Cultural Training Completed: No
Hours: [Mon, Tue, Wed, Thu, Fri] 08:00 AM - 05:00 PM
Other Language(s):Spanish
Accessibility: Details Pending (P, EB, IB, PA)

La Rabida Children's Hospital
6501 S Promontory Dr
Chicago, IL 60649
Phone:(773) 363-6700
NPI:1518055524
Cultural Training Completed: No
Hours: [Mon, Tue, Wed, Thu] 08:00 AM - 05:00 PM, Fri 08:00 AM - 04:00 PM
Accessibility: Some Criteria Met (P, EB, IB, PA)

Lakefront Internal Medicine
4700 N Marine Dr

IL

Cook

Multi-Specialty Group

Lakefront Internal Medicine
Ste 300
Chicago, IL 60640
Phone:(773) 564-5355
NPI:1205301926
Website:
http://www.weisshospital.com
Cultural Training Completed: Yes
Hours: [Mon, Tue, Wed, Thu, Fri] 08:00 AM - 05:00 PM
Accessibility: Some Criteria Met (P, EB, IB, PA)

Lawndale Christian Health
3814 W Ogden Avenue
Chicago, IL 60623
Phone:(872) 588-3000
NPI:1245289214
Website:
https://lawndale.org
Cultural Training Completed: No
Hours: [Mon, Tue, Wed, Thu, Fri] 08:00 AM - 05:00 PM
Accessibility: Some Criteria Met (P, EB, IB, PA)

Lawndale Christian Health
3814 W Ogden Avenue
Chicago, IL 60623
Phone:(872) 588-3000
NPI:1245289214
Website:
https://lawndale.org

IL

Cook

Multi-Specialty Group

Lawndale Christian Health
Cultural Training Completed: No
Hours: [Mon, Tue, Thu] 08:30 AM - 09:00 PM, [Wed, Fri] 08:30 AM - 05:00 PM, Sat 08:30 AM - 12:00 PM
Accessibility: Details Pending (P, EB, IB, PA)

Lawndale Christian Health
3750 W Ogden Ave
Chicago, IL 60623
Phone:(872) 588-3200
NPI:1245289214
Website:
https://lawndale.org
Cultural Training Completed: No
Hours: [Mon, Tue, Thu] 08:30 AM - 09:00 PM, [Wed, Fri] 08:30 AM - 05:00 PM, Sat 08:30 AM - 12:30 PM
Accessibility: Details Pending (P, EB, IB, PA)

Lawndale Christian Health Center
3517 W Arthington St
Chicago, IL 60624
Phone:(872) 588-3000
NPI:1245289214
Website:
https://lawndale.org
Cultural Training Completed: No

IL

Cook

Multi-Specialty Group

Lawndale Christian Health Center
Hours: [Mon, Tue, Wed, Thu, Fri] 08:00 AM - 05:00 PM
Accessibility: Details Pending (P, EB, IB, PA)

Lawndale Christian Health Center Breakthrough
3219 W Carroll Ave
Chicago, IL 60624
Phone:(872) 588-3580
NPI:1245289214
Website:
https://lawndale.org
Cultural Training Completed: No
Hours: [Mon, Tue, Wed, Thu, Fri] 08:00 AM - 05:00 PM
Accessibility: Details Pending (P, EB, IB, PA)

Lawndale Christian Health Center FA
2345 S Christiana Ave
Chicago, IL 60623
Phone:(872) 588-3000
NPI:1245289214
Website:
https://lawndale.org
Cultural Training Completed: No
Hours: [Mon, Tue, Wed, Thu, Fri] 08:00 AM - 05:00 PM
Other Language(s):American Sign

IL

Cook

Multi-Specialty Group

Lawndale Christian Health Center FA
Language,Mandarin,Spanish,English
Accessibility: Details Pending (P, EB, IB, PA)

Lawndale Christian Health Center HO
3517 W Arthington St
Chicago, IL 60624
Phone:(872) 588-3510
NPI:1245289214
Website:
https://lawndale.org
Cultural Training Completed: No
Hours: [Mon, Tue, Wed, Thu, Fri] 08:00 AM - 05:00 PM
Accessibility: Details Pending (P, EB, IB, PA)

Lawndale Christian Health Ctr
5122 S Archer Ave
Chicago, IL 60632
Phone:(872) 588-3560
NPI:1245289214
Website:
https://lawndale.org
Cultural Training Completed: No
Hours: [Mon, Tue, Wed, Thu, Fri] 08:00 AM - 05:00 PM
Other Language(s):Spanish
Accessibility: Some Criteria Met (P, EB, IB, PA)

IL

Cook

Multi-Specialty Group

Lillian Deleon Md
2701 W 68th St
Chicago, IL 60629
Phone:(773) 884-7922
NPI:1811165376
Website:
https://www.achn.net
Cultural Training Completed: No
Hours: [Mon, Tue, Wed, Thu, Fri] 08:00 AM - 05:00 PM
Accessibility: Details Pending (P, EB, IB, PA)

Lincoln Medical Center PC
5106 N Lincoln Ave
Chicago, IL 60625
Phone:(773) 907-8255
NPI:1396916151
Website:
http://www.lincolnmedicalcenter.net/
Cultural Training Completed: No
Hours: [Mon, Wed] 09:00 AM - 05:00 PM, Tue 08:00 AM - 05:00 PM, Thu 12:00 PM - 07:00 PM, Fri 09:00 AM - 04:00 PM, Sat 10:00 AM - 02:00 PM
Other Language(s):Spanish,Bosnian,English,Serbian,Serbo-Croatian
Accessibility: Some Criteria Met (P, EB, IB, PA)

IL

Cook

Multi-Specialty Group

Lincoln Park OB/Gyn, SC
2800 N Sheridan Rd
Ste 205N
Chicago, IL 60657
Phone:(773) 880-6064
NPI:1659595510
Website:
https://www.springfieldclinic.com/
Cultural Training Completed: No
Hours: [Mon, Tue, Wed, Thu, Fri] 08:00 AM - 05:00 PM
Accessibility: Some Criteria Met (P, EB, IB, PA)

Loretto Hospital
645 S Central Ave
Chicago, IL 60644
Phone:(773) 854-1950
NPI:1447280284
Website:
https://www.lorettohospital.org
Cultural Training Completed: No
Hours: [Mon, Tue, Wed, Thu, Fri] 08:00 AM - 05:00 PM
Accessibility: Some Criteria Met (P, EB, IB, PA)

Lurie Advanced General Pediatrics - Deming
467 W Deming Pl
Chicago, IL 60614
Phone:(312) 227-6450
NPI:1518064716

IL

Cook

Multi-Specialty Group

Lurie Advanced General Pediatrics - Deming
Website:
http://www.luriechildrens.org
Cultural Training Completed: No
Hours: [Mon, Tue, Wed, Thu, Fri] 08:00 AM - 05:00 PM
Accessibility: Details Pending (P, EB, IB, PA)

Lurie Advanced General Pediatrics - Uptown
4867 N Broadway St
Chicago, IL 60640
Phone:(312) 227-2610
NPI:1518064716
Website:
http://www.luriechildrens.org
Cultural Training Completed: No
Hours: [Mon, Tue, Wed, Thu, Fri] 08:00 AM - 05:00 PM
Accessibility: Some Criteria Met (P, EB, IB, PA)

Lurie Children s Physician Office Pediatrics at Deming
467 W Deming Pl
Ste 600
Chicago, IL 60614
Phone:(800) 543-7362
NPI:1518064716

IL

Cook

Multi-Specialty Group

Lurie Children s Physician Office Pediatrics at Deming
Website:
https://www.luriechildrens.org
Cultural Training Completed: No
Hours: [Mon, Tue, Wed, Thu, Fri] 08:00 AM - 05:00 PM
Accessibility: Details Pending (P, EB, IB, PA)

Lurie Children's Critical Care Pediatric Intensive Care Unit
225 E Chicago Ave
16
Chicago, IL 60611
Phone:(800) 543-7362
NPI:1518064716
Website:
http://www.luriechildrens.org
Cultural Training Completed: No
Hours: [Mon, Tue, Wed, Thu, Fri] 08:00 AM - 05:00 PM
Other Language(s):Hindi,Spanish,Tamil,American Sign Language,English
Accessibility: Details Pending (P, EB, IB, PA)

IL

Cook

Multi-Specialty Group

Lurie Children's Division of General Academic Pediatrics
225 East Chicago Avenue
Box 16
Chicago, IL 60611
Phone:(800) 543-7362
NPI:1518064716
Website:
http://www.luriechildrens.org
Cultural Training Completed: No
Hours: [Mon, Tue, Wed, Thu, Fri] 08:00 AM - 05:00 PM
Other Language(s):Tamil,American Sign Language,Hindi,Spanish,English
Accessibility: Details Pending (P, EB, IB, PA)

Lurie Children's Emergency Department Urgent Care
225 E Chicago Ave
2
Chicago, IL 60611
Phone:(800) 543-7362
NPI:1518064716
Website:
http://www.luriechildrens.org
Cultural Training Completed: No

IL

Cook

Multi-Specialty Group

Lurie Children's Emergency Department Urgent Care
Hours: [Mon, Tue, Wed, Thu, Fri] 08:00 AM - 05:00 PM
Other Language(s):English
Accessibility: Details Pending (P, EB, IB, PA)

Lurie Children's GAP Continuity Clinic
467 W Deming Pl
Chicago, IL 60614
Phone:(312) 227-6450
NPI:1518064716
Website:
https://www.luriechildrens.org
Cultural Training Completed: No
Hours: [Mon, Tue, Wed, Thu, Fri] 08:00 AM - 05:00 PM
Accessibility: Details Pending (P, EB, IB, PA)

Lurie Children's Gastroenterology Neurology Endocrinology Dermatogy Clinic
225 East Chicago Avenue
3 Southeast
Chicago, IL 60611
Phone:(312) 227-4000
NPI:1518064716

IL

Cook

Multi-Specialty Group

Lurie Children's Gastroenterology Neurology Endocrinology Dermatogy Clinic
Website:
https://www.luriechildrens.org
Cultural Training Completed: No
Hours: [Mon, Tue, Wed, Thu, Fri] 08:00 AM - 05:00 PM
Other Language(s):Arabic,Spanish,Gujarati,English
Accessibility: Details Pending (P, EB, IB, PA)

Lurie Children's Hosp Outpatient Ctr in Austin
5036 W Chicago Ave
Chicago, IL 60651
Phone:(800) 543-7362
NPI:1518064716
Website:
http://www.luriechildrens.org
Cultural Training Completed: No
Hours: [Mon, Tue, Wed, Thu, Fri] 08:00 AM - 05:00 PM
Accessibility: Some Criteria Met (P, EB, IB, PA)

Lurie Children's Hospital Based Medicine
225 E Chicago Ave

IL

Cook

Multi-Specialty Group

Lurie Children's Hospital Based Medicine
152
Chicago, IL 60611
Phone:(800) 743-7362
NPI:1518064716
Website: https://www.luriechildrens.org
Cultural Training Completed: No
Hours: [Mon, Tue, Wed, Thu, Fri] 08:00 AM - 05:00 PM
Accessibility: Some Criteria Met (P, EB, IB, PA)

Lurie Children's Hospital Based Medicine
225 E Chicago Ave
152
Chicago, IL 60611
Phone:(312) 227-4190
NPI:1518064716
Website: http://www.luriechildrens.org
Cultural Training Completed: No
Hours: [Mon, Tue, Wed, Thu, Fri] 08:00 AM - 05:00 PM
Accessibility: Some Criteria Met (P, EB, IB, PA)

Lurie Children's Hospital of Chicago Cardiology Division
225 E Chicago Ave

IL

Cook

Multi-Specialty Group

Lurie Children's Hospital of Chicago Cardiology Division
Fl 5
Chicago, IL 60611
Phone:(800) 543-7362
NPI:1518064716
Website: https://www.luriechildrens.org
Cultural Training Completed: No
Hours: [Mon, Tue, Wed, Thu, Fri] 08:00 AM - 05:00 PM
Accessibility: Some Criteria Met (P, EB, IB, PA)

Lurie Children's Hospital of Chicago Child and Adolescent Psychiatry
1440 N Dayton St
Chicago, IL 60642
Phone:(312) 227-6800
NPI:1235234535
Website: https://www.luriechildrens.org/
Cultural Training Completed: No
Hours: [Mon, Tue, Wed, Thu, Fri] 08:00 AM - 05:00 PM
Accessibility: Details Pending (P, EB, IB, PA)

IL

Cook

Multi-Specialty Group

Lurie Children's Hospital of Chicago Pediatric Intensive Care Unit
225 E Chicago Ave
Fl 16
Chicago, IL 60611
Phone:(312) 227-4000
NPI:1518064716
Website: http://www.luriechildrens.org
Cultural Training Completed: No
Hours: [Mon, Tue, Wed, Thu, Fri] 08:00 AM - 05:00 PM
Accessibility: Details Pending (P, EB, IB, PA)

Lurie Children's Infectious Disease
225 East Chicago Avenue
Box 155
Chicago, IL 60611
Phone:(800) 543-7362
NPI:1518064716
Website: http://www.luriechildrens.org
Cultural Training Completed: No
Hours: [Mon, Tue, Wed, Thu, Fri] 08:00 AM - 05:00 PM
Other Language(s):Tamil,Spanish,American Sign Language,Hindi,English

IL

Cook

Multi-Specialty Group

Lurie Children's Infectious Disease
Accessibility: Details Pending (P, EB, IB, PA)

Lurie Children's Medical Group Inc
2900 N Ashland Ave
Chicago, IL 60657
Phone:(773) 348-8300
NPI:1518064716
Website: https://www.luriechildrens.org
Cultural Training Completed: No
Hours: [Mon, Tue, Wed, Thu, Fri] 08:00 AM - 05:00 PM
Accessibility: Details Pending (P, EB, IB, PA)

Lurie Childrens Hospital of Chicago - Inpatient Hospital LCSF
225 E Chicago Ave
114
Chicago, IL 60611
Phone:(312) 227-6190
NPI:1518064716
Website: https://www.luriechildrens.org
Cultural Training Completed: No
Hours: [Mon, Tue, Wed, Thu, Fri] 08:00 AM - 05:00 PM

IL

Cook

Multi-Specialty Group

Lurie Childrens Hospital of Chicago - Inpatient Hospital LCSF
Accessibility: Some Criteria Met (P, EB, IB, PA)

Lurie Childrens Lincoln Park Office
2515 N Clark St
Chicago, IL 60614
Phone:(312) 227-8800
NPI:1518064716
Website:
http://www.luriechildrens.org
Cultural Training Completed: No
Hours: [Mon, Tue, Wed, Thu, Fri] 08:00 AM - 05:00 PM
Other Language(s):Spanish,American Sign Language,Tamil,Hindi,English
Accessibility: Some Criteria Met (P, EB, IB, PA)

Lurie Childrens Medical Group Inc
250 E Superior St
Chicago, IL 60611
Phone:(800) 543-7362
NPI:1518064716
Website:
http://www.luriechildrens.org
Cultural Training Completed: No

IL

Cook

Multi-Specialty Group

Lurie Childrens Medical Group Inc
Hours: [Mon, Tue, Wed, Thu, Fri] 08:00 AM - 05:00 PM
Other Language(s):Hindi,Spanish,Tamil,American Sign Language,English
Accessibility: Some Criteria Met (P, EB, IB, PA)

Lutheran Social Services of IL
5215 N California Ave
Ste F101
Chicago, IL 60625
Phone:(773) 561-5809
NPI:1144613746
Website:
https://www.lssi.org/
Cultural Training Completed: Yes
Hours: [Mon, Tue, Wed, Thu, Fri] 08:00 AM - 05:00 PM
Accessibility: Details Pending (P, EB, IB, PA)

MERCY MEDICAL GROUP
2525 S Michigan Ave
Chicago, IL 60616
Phone:(312) 567-2000
NPI:1215914791
Website:
https://www.mercy-chicago.org/
Cultural Training Completed: Yes

IL

Cook

Multi-Specialty Group

MERCY MEDICAL GROUP
Hours: [Mon, Tue, Wed, Thu, Fri] 08:00 AM - 05:00 PM
Accessibility: Some Criteria Met (P, EB, IB, PA)

MT Sinai Hospital
1501 S California Ave
Chicago, IL 60608
Phone:(773) 843-3001
NPI:1245289214
Website:
https://lawndale.org
Cultural Training Completed: No
Hours: [Mon, Tue, Wed, Thu, Fri, Sat, Sun] 12:00 AM - 11:59 PM
Other Language(s):American Sign Language,Spanish,Mandarin,English
Accessibility: Details Pending (P, EB, IB, PA)

Madison Medical Center
3800 W Madison St
Chicago, IL 60624
Phone:(773) 826-6600
NPI:1699701383
Website:
https://www.achn.net
Cultural Training Completed: No
Hours: [Mon, Tue, Wed, Thu, Fri] 08:00 AM - 05:00 PM

IL

Cook

Multi-Specialty Group

Madison Medical Center
Accessibility: Details Pending (P, EB, IB, PA)

Making the Difference International
1325 S Wabash Ave
Ste 302
Chicago, IL 60605
Phone:(312) 607-1385
NPI:1528390929
Cultural Training Completed: Yes
Hours: [Mon, Tue, Wed, Thu, Fri] 08:00 AM - 08:00 PM, Sun 09:00 AM - 06:00 PM
Accessibility: Some Criteria Met (P, EB, IB, PA)

Malgorzata Szyfer MD LLC
5509 W Montrose Ave
Chicago, IL 60641
Phone:(773) 777-2800
NPI:1578889093
Cultural Training Completed: No
Hours: [Mon, Tue, Wed, Thu, Fri] 09:00 AM - 05:00 PM
Other Language(s):American Sign Language,Polish,English
Accessibility: Some Criteria Met (P, EB, IB, PA)

IL

Cook

Multi-Specialty Group

Mark Gawrysz MD
6318 W Irving Park Rd
Chicago, IL 60634
Phone:(773) 286-1717
NPI:1508818055
Website:
https://doctorgawrysz.com
Cultural Training Completed: No
Hours: [Mon, Tue, Wed, Thu, Fri] 08:00 AM - 05:00 PM, Sat 11:00 AM - 04:00 PM
Other Language(s):English
Accessibility: Some Criteria Met (P, EB, IB, PA)

Maximum Rehabilitation Services
8327 S South Chicago Ave
Chicago, IL 60617
Phone:(708) 923-1768
NPI:1134138936
Website:
https://max-rehab.com/
Cultural Training Completed: No
Hours: [Mon, Tue, Wed, Thu, Fri] 08:00 AM - 05:00 PM
Accessibility: Details Pending (P, EB, IB, PA)

Mercy Hospital and Medical
2525 S Michigan Ave
Chicago, IL 60616
Phone:(312) 567-2000

IL

Cook

Multi-Specialty Group

Mercy Hospital and Medical
NPI:1639338254
Website:
https://www.mercy-chicago.org/
Cultural Training Completed: No
Hours: [Mon, Tue, Wed, Thu, Fri, Sat, Sun] 12:00 AM - 11:59 PM
Other Language(s):American Sign Language,Spanish
Accessibility: Some Criteria Met (P, EB, IB, PA)

Metro Chest Professionals LLC
836 W Wellington Ave Rm 3507
Chicago, IL 60657
Phone:(773) 296-7012
NPI:1447568779
Cultural Training Completed: No
Hours: [Mon, Tue, Wed, Thu, Fri] 08:00 AM - 05:00 PM
Accessibility: Some Criteria Met (P, EB, IB, PA)

Metro Chest Professionals, LLC
836 W Wellington Ave
Chicago, IL 60657
Phone:(773) 296-7012
NPI:1447568779
Cultural Training Completed: No

IL

Cook

Multi-Specialty Group

Metro Chest Professionals, LLC
Hours: [Mon, Tue, Wed, Thu, Fri] 08:00 AM - 05:00 PM
Accessibility: Some Criteria Met (P, EB, IB, PA)

Metro Chicago Surgical Oncology, LLC
5600 W Addison St Ste 305
Chicago, IL 60634
Phone:(773) 725-0760
NPI:1699981886
Website:
https://www.mcsodoctors.com
Cultural Training Completed: No
Hours: [Mon, Tue, Wed, Thu, Fri] 08:00 AM - 05:00 PM
Accessibility: Details Pending (P, EB, IB, PA)

MetroSouth Health Center at West Beverly
11250 S Western Ave
Chicago, IL 60643
Phone:(708) 915-3100
NPI:1609148139
Website:
https://www.uchicagomedicine.org
Cultural Training Completed: No

IL

Cook

Multi-Specialty Group

MetroSouth Health Center at West Beverly
Hours: [Mon, Tue, Wed, Thu, Fri] 08:00 AM - 05:00 PM
Accessibility: Details Pending (P, EB, IB, PA)

Metropolitan Health Care Partners, PLLC
6201 W Touhy Ave Ste 2
Chicago, IL 60646
Phone:(847) 673-5166
NPI:1366167264
Cultural Training Completed: No
Hours: [Mon, Tue, Wed, Thu, Fri] 08:00 AM - 05:00 PM
Accessibility: Details Pending (P, EB, IB, PA)

Metropolitan Health Care Partners, PLLC
5240 N Pulaski Rd Ste J
Chicago, IL 60630
Phone:(773) 539-9600
NPI:1366167264
Cultural Training Completed: Yes
Hours: Mon 12:00 PM - 03:00 PM, [Tue, Wed, Fri] 08:00 AM - 05:00 PM, Thu 10:00 AM - 03:00 PM
Other Language(s):Spanish

IL

Cook

Multi-Specialty Group

Metropolitan Health Care Partners, PLLC
Accessibility: Some Criteria Met (P, EB, IB, PA)

Metropolitan Healthcare Partners PLLC
5240 N Pulaski Rd
Chicago, IL 60630
Phone:(773) 539-9600
NPI:1366167264
Cultural Training Completed: No
Hours: [Mon, Tue, Wed, Thu, Fri] 08:00 AM - 05:00 PM
Accessibility: Details Pending (P, EB, IB, PA)

Metropolitan Healthcare Partners PLLC
5605 W Gunnison St
Chicago, IL 60630
Phone:(773) 545-2525
NPI:1366167264
Cultural Training Completed: No
Hours: [Mon, Tue, Wed, Thu, Fri] 08:00 AM - 05:00 PM
Accessibility: Details Pending (P, EB, IB, PA)

Metropolitan Healthcare Partners PLLC
5600 W Addison St
Lowr 1LL
Chicago, IL 60634

IL

Cook

Multi-Specialty Group

Metropolitan Healthcare Partners PLLC
Phone:(773) 205-5753
NPI:1366167264
Cultural Training Completed: Yes
Hours: [Mon, Tue, Wed, Thu, Fri] 08:00 AM - 05:00 PM
Other Language(s):Hindi,Spanish
Accessibility: Some Criteria Met (P, EB, IB, PA)

Metropolitan Healthcare Partners PLLC
5600 W Addison St
Chicago, IL 60634
Phone:(773) 205-5753
NPI:1366167264
Cultural Training Completed: No
Hours: [Mon, Tue, Wed, Thu, Fri] 08:00 AM - 05:00 PM
Accessibility: Some Criteria Met (P, EB, IB, PA)

Metropolitan Healthcare Partners PLLC
6201 W Touhy Ave
Chicago, IL 60646
Phone:(847) 462-4411
NPI:1366167264
Cultural Training Completed: No

IL

Cook

Multi-Specialty Group

Metropolitan Healthcare Partners PLLC
Hours: [Mon, Tue, Wed, Thu, Fri] 08:00 AM - 05:00 PM
Accessibility: Details Pending (P, EB, IB, PA)

Metropolitan Healthcare Partners PLLC
5600 W Addison St
Ste LL0
Chicago, IL 60634
Phone:(773) 205-5753
NPI:1366167264
Cultural Training Completed: No
Hours: [Mon, Tue, Wed, Thu, Fri] 08:00 AM - 05:00 PM
Accessibility: Some Criteria Met (P, EB, IB, PA)

Metropolitan Healthcare Partners PLLC
3445 N Central Ave
Chicago, IL 60634
Phone:(773) 205-0800
NPI:1366167264
Cultural Training Completed: Yes
Hours: [Mon, Thu, Fri] 10:00 AM - 05:00 PM, [Tue, Wed] 10:00 AM - 01:00 PM, Sat 09:00 AM - 01:00 PM

IL

Cook

Multi-Specialty Group

Metropolitan Healthcare Partners PLLC
Other Language(s):Hindi,Spanish,Urdu
Accessibility: Some Criteria Met (P, EB, IB, PA)

Midwest Cardiac Center
6441 S Pulaski Rd
Chicago, IL 60629
Phone:(773) 884-3300
NPI:1518978923
Cultural Training Completed: No
Hours: [Mon, Tue, Wed, Thu, Fri] 08:00 AM - 05:00 PM
Accessibility: Some Criteria Met (P, EB, IB, PA)

Midwest Express Clinic
3258 W 111th St
Chicago, IL 60655
Phone:(773) 629-8217
NPI:1548692890
Website: http://www.midwestexpressclinic.com
Cultural Training Completed: No
Hours: [Mon, Tue, Wed, Thu, Fri] 08:00 AM - 05:00 PM
Accessibility: Some Criteria Met (P, EB, IB, PA)

IL

Cook

Multi-Specialty Group

Midwest Express Clinic
5521 S Kedzie Ave
Unit 106
Chicago, IL 60629
Phone:(773) 306-2546
NPI:1548692890
Website: http://www.midwestexpressclinic.com
Cultural Training Completed: Yes
Hours: [Mon, Tue, Wed, Thu, Fri] 08:00 AM - 05:00 PM
Accessibility: Some Criteria Met (P, EB, IB, PA)

Midwest Express Clinic
779 W Adams St
Chicago, IL 60661
Phone:(312) 382-8308
NPI:1548692890
Website: http://www.midwestexpressclinic.com
Cultural Training Completed: Yes
Hours: [Mon, Tue, Wed, Thu, Fri] 08:00 AM - 05:00 PM
Accessibility: Some Criteria Met (P, EB, IB, PA)

Midwest Post Acute Care LLC
1010 W 95th St
Chicago, IL 60643
Phone:(773) 298-1177
NPI:1083012074

IL

Cook

Multi-Specialty Group

Midwest Post Acute Care LLC
Cultural Training Completed: No
Hours: [Mon, Tue, Wed, Thu, Fri] 08:00 AM - 05:00 PM
Accessibility: Details Pending (P, EB, IB, PA)

Midwest Post Acute Care Llc
2720 W Foster Ave
Chicago, IL 60625
Phone:(773) 506-6900
NPI:1083012074
Cultural Training Completed: No
Hours: [Mon, Tue, Wed, Thu, Fri] 08:30 AM - 05:00 PM
Accessibility: Details Pending (P, EB, IB, PA)

Midwest Post Acute Care PLLC
4505 S Drexel Blvd
Chicago, IL 60653
Phone:(773) 285-0550
NPI:1083012074
Cultural Training Completed: No
Hours: [Mon, Tue, Wed, Thu, Fri] 08:00 AM - 05:00 PM
Accessibility: Details Pending (P, EB, IB, PA)

Midwest Post Acute Care PLLC
735 W Diversey Pkwy

IL

Cook

Multi-Specialty Group

Midwest Post Acute Care PLLC
Chicago, IL 60614
Phone:(773) 348-4055
NPI:1083012074
Cultural Training Completed: No
Hours: [Mon, Tue, Wed, Thu, Fri, Sat] 08:00 AM - 05:00 PM
Accessibility: Details Pending (P, EB, IB, PA)

Midwest Post Acute Care, PLLC
2425 E 71st St
Chicago, IL 60649
Phone:(773) 721-5000
NPI:1083012074
Cultural Training Completed: No
Hours: [Mon, Tue, Wed, Thu, Fri] 08:00 AM - 05:00 PM
Accessibility: Details Pending (P, EB, IB, PA)

Midwest Post Acute Care, PLLC
5888 N Ridge Ave
Chicago, IL 60660
Phone:(773) 769-2626
NPI:1083012074
Cultural Training Completed: No
Hours: [Mon, Tue, Wed, Thu, Fri] 08:00 AM - 05:00 PM
Accessibility: Details Pending (P, EB, IB, PA)

IL

Cook

Multi-Specialty Group

Midwest Post Acute Care, PLLC
11401 S Oakley Ave
Chicago, IL 60643
Phone:(773) 233-6311
NPI:1083012074
Cultural Training Completed: No
Hours: [Mon, Tue, Wed, Thu, Fri] 08:00 AM - 05:00 PM
Accessibility: Details Pending (P, EB, IB, PA)

Midwest Post Acute Care, PLLC
5550 S Shore Dr
Chicago, IL 60637
Phone:(773) 753-4100
NPI:1083012074
Cultural Training Completed: No
Hours: [Mon, Tue, Wed, Thu, Fri] 08:00 AM - 05:00 PM
Accessibility: Details Pending (P, EB, IB, PA)

Midwest Retina Consultants SC
7447 W Talcott Ave
Ste 367
Chicago, IL 60631
Phone:(847) 699-0006
NPI:1871545681
Cultural Training Completed: No
Hours: [Mon, Tue, Wed, Thu, Fri] 08:00 AM - 05:00 PM

IL

Cook

Multi-Specialty Group

Midwest Retina Consultants SC
Accessibility: Some Criteria Met (P, EB, IB, PA)

Mirshed Medical Center
4255 W 63rd St
Chicago, IL 60629
Phone:(773) 424-4048
NPI:1083880637
Website: https://www.chicagocentromedico.com
Cultural Training Completed: No
Hours: [Mon, Tue, Wed, Thu, Fri] 09:00 AM - 06:00 PM, Sat 09:00 AM - 01:00 PM
Accessibility: Some Criteria Met (P, EB, IB, PA)

Mobile Wellness Incorporated
10208 S Indianapolis Ave PMB 301
Chicago, IL 60617
Phone:(866) 413-1988
NPI:1982292199
Cultural Training Completed: Yes
Hours: [Mon, Tue, Wed, Thu, Fri] 09:00 AM - 07:00 PM, Sat 09:00 AM - 01:00 PM
Other Language(s):Spanish
Accessibility: Details Pending (P, EB, IB, PA)

IL

Cook

Multi-Specialty Group

Morgan Park Healthcare
10935 S Halsted St
Chicago, IL 60628
Phone:(312) 447-1941
NPI:1083012074
Cultural Training Completed: No
Hours: [Mon, Tue, Wed, Thu, Fri] 08:00 AM - 05:00 PM
Accessibility: Details Pending (P, EB, IB, PA)

Mount Sinai Hospital
1500 S Fairfield Ave
Chicago, IL 60608
Phone:(773) 542-2000
NPI:1982657854
Website: http://www.sinaichicago.org
Cultural Training Completed: Yes
Hours: [Mon, Tue, Wed, Thu, Fri] 08:00 AM - 05:00 PM
Accessibility: Some Criteria Met (P, EB, IB, PA)

Mount Sinai Hospital Crown Orthopedics
1501 S California Ave Ste C1500
Chicago, IL 60608
Phone:(773) 257-6665
NPI:1982657854
Website: http://www.sinaichicago.org

IL

Cook

Multi-Specialty Group

Mount Sinai Hospital Crown Orthopedics
Cultural Training Completed: Yes
Hours: [Mon, Tue, Wed, Thu, Fri] 08:00 AM - 05:00 PM
Accessibility: Details Pending (P, EB, IB, PA)

Mount Sinai Hospital-Crown Rheumatology
1501 S California Ave Ste 1300
Chicago, IL 60608
Phone:(773) 257-6859
NPI:1982657854
Website: http://www.sinaichicago.org
Cultural Training Completed: Yes
Hours: [Mon, Tue, Wed, Thu, Fri] 08:00 AM - 05:00 PM
Other Language(s):English,Filipino,Spanish,Tagalog
Accessibility: Some Criteria Met (P, EB, IB, PA)

Mt. Sinai Pediatric Center
2653 W Odgen Ave
Chicago, IL 60608
Phone:(312) 864-0200
NPI:1821385170
Website: http://www.cookcountyhealth.org

IL

Cook

Multi-Specialty Group

Mt. Sinai Pediatric Center
Cultural Training Completed: No
Hours: [Mon, Tue, Wed, Thu, Fri] 09:00 AM - 05:00 PM
Accessibility: Details Pending (P, EB, IB, PA)

MyEyeDr Optometry of Illinois LLC
2842 N Sheridan Rd
Chicago, IL 60657
Phone:(773) 975-4300
NPI:1548736549
Cultural Training Completed: No
Hours: [Mon, Tue, Wed, Thu, Fri] 08:00 AM - 05:00 PM
Accessibility: Details Pending (P, EB, IB, PA)

Nadira AliKhan MD
3800 W Madison St
Chicago, IL 60624
Phone:(773) 826-6600
NPI:1932110749
Cultural Training Completed: No
Hours: [Mon, Tue, Wed, Thu, Fri] 08:00 AM - 05:00 PM
Accessibility: Details Pending (P, EB, IB, PA)

Neonatology Center
225 E Chicago Ave
45
Chicago, IL 60611

IL

Cook

Multi-Specialty Group

Neonatology Center
Phone:(800) 543-7362
NPI:1518064716
Website:
https://www.luriechildrens.org
Cultural Training Completed: No
Hours: [Mon, Tue, Wed, Thu, Fri] 08:00 AM - 05:00 PM
Accessibility: Some Criteria Met (P, EB, IB, PA)

Neonatology Unit
225 E Chicago Ave
Fl 14
Chicago, IL 60611
Phone:(800) 543-7362
NPI:1518064716
Website:
http://www.luriechildrens.org
Cultural Training Completed: No
Hours: [Mon, Tue, Wed, Thu, Fri] 08:00 AM - 05:00 PM
Accessibility: Some Criteria Met (P, EB, IB, PA)

Nephrology Associates of Northern Illinois Ltd
1625 E 75th St
Ste 328
Chicago, IL 60649
Phone:(773) 947-7841
NPI:1124069182

IL

Cook

Multi-Specialty Group

Nephrology Associates of Northern Illinois Ltd
Website:
http://www.care.advocatehealth.com
Cultural Training Completed: Yes
Hours: [Mon, Tue, Wed, Thu, Fri] 08:00 AM - 05:00 PM
Accessibility: Some Criteria Met (P, EB, IB, PA)

Nephrology Associates of Northern Illinois Ltd
2701 W 68th St
4
Chicago, IL 60629
Phone:(773) 735-4884
NPI:1124069182
Website:
http://www.care.advocatehealth.com
Cultural Training Completed: Yes
Hours: [Mon, Tue, Wed, Thu, Fri] 08:00 AM - 05:00 PM
Accessibility: Some Criteria Met (P, EB, IB, PA)

Nephrology Associates of Northern Illinois, LTD
6307 S Stewart Ave
Ste 210
Chicago, IL 60621
Phone:(773) 483-2200
NPI:1124069182

IL

Cook

Multi-Specialty Group

Nephrology Associates of Northern Illinois, LTD
Website:
http://www.care.advocatehealth.com
Cultural Training Completed: No
Hours: [Mon, Tue, Wed, Thu, Fri] 08:00 AM - 05:00 PM
Other Language(s):English
Accessibility: Some Criteria Met (P, EB, IB, PA)

Nephrology Associates of Northern Illinois, LTD
7531 S Stony Island Ave
Ste 158
Chicago, IL 60649
Phone:(773) 947-2289
NPI:1124069182
Website:
http://www.care.advocatehealth.com
Cultural Training Completed: No
Hours: [Mon, Tue, Wed, Thu, Fri] 08:00 AM - 05:00 PM
Accessibility: Some Criteria Met (P, EB, IB, PA)

Nephrology Associates of Northern Illinois, Ltd.
2740 W Foster Ave
Ste 405

IL

Cook

Multi-Specialty Group

Nephrology Associates of Northern Illinois, Ltd.
Chicago, IL 60625
Phone:(872) 208-7619
NPI:1124069182
Website:
http://www.care.advocatehealth.com
Cultural Training Completed: No
Hours: [Mon, Tue, Wed, Thu, Fri] 08:00 AM - 05:00 PM
Accessibility: Some Criteria Met (P, EB, IB, PA)

Nephrology Associates of Northern Illinois, Ltd.
2222 W Division St
Ste 260
Chicago, IL 60622
Phone:(773) 489-6605
NPI:1124069182
Website:
http://www.care.advocatehealth.com
Cultural Training Completed: No
Hours: [Mon, Tue, Wed, Thu, Fri] 08:00 AM - 05:00 PM
Accessibility: Some Criteria Met (P, EB, IB, PA)

Nephrology Associates of Northern Illinois, Ltd.
2701 W 68th St
Ste 417S

IL

Cook

Multi-Specialty Group

Nephrology Associates of Northern Illinois, Ltd.
Chicago, IL 60629
Phone:(773) 735-4884
NPI:1124069182
Website:
http://www.care.advocatehealth.com
Cultural Training Completed: No
Hours: [Mon, Tue, Wed, Thu, Fri] 08:00 AM - 05:00 PM
Accessibility: Details Pending (P, EB, IB, PA)

Nephrology Associates of Northern Illinois, Ltd.
6307 S Stewart Ave
Ste 203
Chicago, IL 60621
Phone:(773) 284-9247
NPI:1124069182
Website:
http://www.care.advocatehealth.com
Cultural Training Completed: Yes
Hours: [Mon, Tue, Wed, Thu, Fri] 08:00 AM - 05:00 PM
Other Language(s):English
Accessibility: Some Criteria Met (P, EB, IB, PA)

IL

Cook

Multi-Specialty Group

Nephrology Associates of Northern Illinois, Ltd.
2701 W 68th St
Ste 417
Chicago, IL 60629
Phone:(773) 735-4884
NPI:1124069182
Website:
http://www.care.advocatehealth.com
Cultural Training Completed: No
Hours: [Mon, Tue, Wed, Thu, Fri] 08:00 AM - 05:00 PM
Accessibility: Details Pending (P, EB, IB, PA)

Nephrology/Kidney Diseases Clinic
225 E Chicago Ave
4
Chicago, IL 60611
Phone:(312) 227-6412
NPI:1518064716
Website:
https://www.luriechildrens.org
Cultural Training Completed: No
Hours: [Mon, Tue, Wed, Thu, Fri] 08:00 AM - 05:00 PM
Accessibility: Some Criteria Met (P, EB, IB, PA)

Nephrology/Kidney Diseases Clinic
225 E Chicago Ave
4

IL

Cook

Multi-Specialty Group

Nephrology/Kidney Diseases Clinic
Chicago, IL 60611
Phone:(312) 227-0400
NPI:1518064716
Website:
http://www.luriechildrens.org
Cultural Training Completed: No
Hours: [Mon, Tue, Wed, Thu, Fri] 08:00 AM - 05:00 PM
Accessibility: Some Criteria Met (P, EB, IB, PA)

New Life-Knew Solutions
2512 S Oakley Ave
Chicago, IL 60608
Phone:(773) 309-2050
NPI:1003464595
Cultural Training Completed: No
Hours: [Mon, Tue, Wed, Thu, Fri] 08:00 AM - 05:00 PM
Other Language(s):English,Spanish
Accessibility: Details Pending (P, EB, IB, PA)

Northern Illinois Foot & Ankle Specialists Ltd.
5600 W Addison St
Chicago, IL 60634
Phone:(847) 639-5800
NPI:1851702302

IL

Cook

Multi-Specialty Group

Northern Illinois Foot & Ankle Specialists Ltd.
Website:
http://www.illinoisfoot.com/
Cultural Training Completed: No
Hours: [Mon, Tue, Wed, Thu, Fri] 09:00 AM - 06:00 PM
Accessibility: Details Pending (P, EB, IB, PA)

Northern Illinois Foot & Ankle Specialists, Ltd.
7447 W Talcott Ave
Ste 214
Chicago, IL 60631
Phone:(847) 639-5800
NPI:1851702302
Website:
http://www.illinoisfoot.com/
Cultural Training Completed: No
Hours: [Mon, Tue, Wed, Thu, Fri] 08:00 AM - 05:00 PM
Accessibility: Some Criteria Met (P, EB, IB, PA)

Northwest Chicago Primary Care, SC
5600 W Addison St
Ste 406
Chicago, IL 60634
Phone:(773) 635-5700
NPI:1962760017

IL

Cook

Multi-Specialty Group

Northwest Chicago Primary Care, SC
Website:
https://care.advocatehealth.com
Cultural Training Completed: No
Hours: [Mon, Tue, Wed, Thu, Fri] 08:00 AM - 05:00 PM
Accessibility: Some Criteria Met (P, EB, IB, PA)

Northwest Medical Associates of Chicago LLC
2875 W 19th St
Chicago, IL 60623
Phone:(312) 607-5496
NPI:1932218708
Website:
http://www.care.advocatehealth.com
Cultural Training Completed: No
Hours: [Mon, Tue, Wed, Thu, Fri] 08:00 AM - 05:00 PM
Other Language(s):English,Spanish
Accessibility: Some Criteria Met (P, EB, IB, PA)

Northwest Medical Associates of Chicago LLC
2222 W Division St
Ste 210
Chicago, IL 60622
Phone:(773) 227-2004

IL

Cook

Multi-Specialty Group

Northwest Medical Associates of Chicago LLC
NPI:1932218708
Website:
http://www.care.advocatehealth.com
Cultural Training Completed: No
Hours: [Mon, Tue, Wed, Thu, Fri] 08:00 AM - 05:00 PM
Other Language(s):English,Spanish
Accessibility: Some Criteria Met (P, EB, IB, PA)

OMNI Healthcare
2720 W Division St
Chicago, IL 60622
Phone:(773) 772-7858
NPI:1033300694
Cultural Training Completed: No
Hours: [Mon, Tue, Wed, Thu, Fri] 08:00 AM - 05:00 PM
Accessibility: Some Criteria Met (P, EB, IB, PA)

Ogden West
3860 W Ogden Ave
Chicago, IL 60623
Phone:(872) 588-3000
NPI:1245289214
Website:
https://lawndale.org
Cultural Training Completed: No

IL

Cook

Multi-Specialty Group

Ogden West
Hours: [Mon, Tue, Wed, Thu, Fri] 08:00 AM - 05:00 PM
Accessibility: Details Pending (P, EB, IB, PA)

Omni Health Clinic, PC
2515 W Lawrence Ave
Chicago, IL 60625
Phone:(773) 989-3344
NPI:1255487641
Website:
http://www.lincolnsquare.org/
Cultural Training Completed: No
Hours: [Mon, Tue, Wed, Thu, Fri] 08:00 AM - 05:00 PM
Other Language(s):English
Accessibility: Some Criteria Met (P, EB, IB, PA)

One Medical Group PC
415 N La Salle Dr
Ste 100
Chicago, IL 60654
Phone:(312) 219-2230
NPI:1245289214
Website:
https://lawndale.org
Cultural Training Completed: No
Hours: [Mon, Tue, Wed, Thu, Fri] 08:00 AM - 05:00 PM

IL

Cook

Multi-Specialty Group

One Medical Group PC
Accessibility: Details Pending (P, EB, IB, PA)

One Medical Group PC
181 W Madison St
Ste 3825
Chicago, IL 60602
Phone:(312) 219-2230
NPI:1245289214
Website:
https://lawndale.org
Cultural Training Completed: No
Hours: [Mon, Tue, Wed, Thu, Fri] 08:00 AM - 05:00 PM
Accessibility: Details Pending (P, EB, IB, PA)

One Medical With Advocate
1931 N Halsted St
Chicago, IL 60614
Phone:(312) 219-2230
NPI:1245289214
Website:
https://lawndale.org
Cultural Training Completed: No
Hours: [Mon, Tue, Wed, Thu, Fri] 08:00 AM - 05:00 PM
Accessibility: Details Pending (P, EB, IB, PA)

IL

Cook

Multi-Specialty Group

Orthopaedic Associates of Riverside, LLC
6084 S Archer Ave
Fl 1
Chicago, IL 60638
Phone:(708) 442-0222
NPI:1952469454
Cultural Training Completed: No
Hours: [Mon, Tue, Wed, Thu, Fri] 08:00 AM - 05:00 PM
Accessibility: Details Pending (P, EB, IB, PA)

PODIATRY HOME CARE SC
2008 N Pulaski Rd
Chicago, IL 60639
Phone:(773) 968-6942
NPI:1598184863
Cultural Training Completed: No
Hours: [Mon, Tue, Wed, Thu, Fri] 09:00 AM - 05:00 PM, Sat 09:00 AM - 02:00 PM
Accessibility: Details Pending (P, EB, IB, PA)

PRIMECARE COMMUNITY HEAL
1431 N Western Ave
Ste 406
Chicago, IL 60622
Phone:(312) 633-5841
NPI:1730235870
Website: https://www.primecarehealth.org/

IL

Cook

Multi-Specialty Group

PRIMECARE COMMUNITY HEAL
Cultural Training Completed: No
Hours: [Mon, Tue, Wed, Thu, Fri] 08:00 AM - 05:00 PM
Accessibility: Details Pending (P, EB, IB, PA)

PRIMECARE COMMUNITY HEAL
1431 N Western Ave
Ste 406
Chicago, IL 60622
Phone:(312) 633-5841
NPI:1356622500
Website: https://www.primecarehealth.org
Cultural Training Completed: No
Hours: [Mon, Tue, Wed, Thu, Fri] 08:00 AM - 05:00 PM
Accessibility: Details Pending (P, EB, IB, PA)

Parkshore Estates Nursing And Rehab
6125 S Kenwood Ave
Chicago, IL 60637
Phone:(773) 752-6000
NPI:1083012074
Cultural Training Completed: No
Hours: [Mon, Tue, Wed, Thu, Fri] 08:00 AM - 05:00 PM

IL

Cook

Multi-Specialty Group

Parkshore Estates Nursing And Rehab
Accessibility: Details Pending (P, EB, IB, PA)

Pediatric Cardiac Intensive Care Unit
225 E Chicago Ave
15
Chicago, IL 60611
Phone:(800) 543-7362
NPI:1518064716
Website: http://www.luriechildrens.org
Cultural Training Completed: No
Hours: [Mon, Tue, Wed, Thu, Fri] 08:00 AM - 05:00 PM
Accessibility: Details Pending (P, EB, IB, PA)

Pediatric Faculty Foundation
225 E Chicago Ave
2
Chicago, IL 60611
Phone:(312) 227-4000
NPI:1518064716
Website: https://www.luriechildrens.org
Cultural Training Completed: No
Hours: [Mon, Tue, Wed, Thu, Fri] 08:00 AM - 05:00 PM
Other Language(s):Gujarati,Spanish

IL

Cook

Multi-Specialty Group

Pediatric Faculty Foundation
Accessibility: Details Pending (P, EB, IB, PA)

Pediatric Faculty Foundation
225 East Chicago Avenue
4 Northeast
Chicago, IL 60611
Phone:(312) 227-4000
NPI:1518064716
Website: https://www.luriechildrens.org
Cultural Training Completed: No
Hours: [Mon, Tue, Wed, Thu, Fri] 08:00 AM - 05:00 PM
Accessibility: Details Pending (P, EB, IB, PA)

Pediatric Faculty Foundation
225 E Chicago Ave
Ste 3SW Ste 6
Chicago, IL 60611
Phone:(800) 543-7362
NPI:1518064716
Website: https://www.luriechildrens.org
Cultural Training Completed: No
Hours: [Mon, Tue, Wed, Thu, Fri] 08:00 AM - 05:00 PM

IL

Cook

Multi-Specialty Group

Pediatric Faculty Foundation
Accessibility: Details Pending (P, EB, IB, PA)

Pediatric Faculty Foundation
225 East Chicago Avenue
Box 246
Chicago, IL 60611
Phone:(312) 227-4000
NPI:1518064716
Website:
http://www.luriechildrens.org
Cultural Training Completed: No
Hours: [Mon, Tue, Wed, Thu, Fri] 08:00 AM - 06:00 PM
Other Language(s):Spanish,American Sign Language,Tamil,Hindi,English
Accessibility: Details Pending (P, EB, IB, PA)

Pediatric Faculty Foundation
225 East Chicago Avenue
Box 45
Chicago, IL 60611
Phone:(800) 543-7362
NPI:1518064716
Website:
http://www.luriechildrens.org

IL

Cook

Multi-Specialty Group

Pediatric Faculty Foundation
Cultural Training Completed: No
Hours: [Mon, Tue, Wed, Thu, Fri] 08:00 AM - 05:00 PM
Accessibility: Details Pending (P, EB, IB, PA)

Pediatric Faculty Foundation Inc
225 E Chicago Ave
Ste 3
Chicago, IL 60611
Phone:(312) 227-6090
NPI:1518064716
Website:
https://www.luriechildrens.org
Cultural Training Completed: No
Hours: [Mon, Tue, Wed, Thu, Fri] 08:00 AM - 05:00 PM
Accessibility: Details Pending (P, EB, IB, PA)

Pediatric Faculty Foundation Inc 1725 W Harrison
1725 W Harrison St
Chicago, IL 60612
Phone:(312) 942-3034
NPI:1518064716
Website:
http://www.luriechildrens.org
Cultural Training Completed: No

IL

Cook

Multi-Specialty Group

Pediatric Faculty Foundation Inc 1725 W Harrison
Hours: [Mon, Tue, Wed, Thu, Fri] 08:00 AM - 05:00 PM
Accessibility: Details Pending (P, EB, IB, PA)

Pediatric Faculty Foundation Incat1620 W Harrison St
1620 W Harrison St
Chicago, IL 60612
Phone:(312) 942-6800
NPI:1518064716
Website:
https://www.luriechildrens.org
Cultural Training Completed: No
Hours: [Mon, Tue, Wed, Thu, Fri] 08:00 AM - 05:00 PM
Accessibility: Some Criteria Met (P, EB, IB, PA)

Pediatric Faculty Foundation, Inc 1725 W Harrison
1725 W Harrison St
Chicago, IL 60612
Phone:(312) 942-6400
NPI:1518064716
Website:
https://www.luriechildrens.org
Cultural Training Completed: No

IL

Cook

Multi-Specialty Group

Pediatric Faculty Foundation, Inc 1725 W Harrison
Hours: [Mon, Tue, Wed, Thu, Fri] 08:00 AM - 05:00 PM
Accessibility: Some Criteria Met (P, EB, IB, PA)

Pediatric Faculty Foundation, Inc 1725 W Harrison
1725 W Harrison St
Ste 710
Chicago, IL 60612
Phone:(312) 942-3034
NPI:1518064716
Website:
http://www.luriechildrens.org
Cultural Training Completed: No
Hours: [Mon, Tue, Wed, Thu, Fri] 08:00 AM - 05:00 PM
Accessibility: Some Criteria Met (P, EB, IB, PA)

Pediatric Surgery Clinic
225 E Chicago Ave
Fl 7
Chicago, IL 60611
Phone:(800) 543-7362
NPI:1518064716
Website:
https://www.luriechildrens.org
Cultural Training Completed: No

IL

Cook

Multi-Specialty Group

Pediatric Surgery Clinic
Hours: [Mon, Tue, Wed, Thu, Fri] 08:00 AM - 05:00 PM
Accessibility: Some Criteria Met (P, EB, IB, PA)

Physical Therapy Faculty Practice at UI Health
1640 W Roosevelt Rd
Chicago, IL 60608
Phone:(312) 996-6480
NPI:1407307812
Website: https://hospital.uillinois.edu
Cultural Training Completed: No
Hours: [Mon, Tue, Wed, Thu, Fri] 08:00 AM - 05:00 PM
Accessibility: Some Criteria Met (P, EB, IB, PA)

Pilsen Family Health Center
1817 S Loomis St
Chicago, IL 60608
Phone:(312) 666-6511
NPI:1699701383
Website: https://www.achn.net
Cultural Training Completed: No
Hours: [Mon, Tue, Wed, Thu, Fri] 08:00 AM - 05:00 PM

IL

Cook

Multi-Specialty Group

Pilsen Family Health Center
Accessibility: Details Pending (P, EB, IB, PA)

Pipeline - Lakefront Medical Associates, LLC
4646 N Marine Dr
Chicago, IL 60640
Phone:(773) 834-3531
NPI:1205301926
Website: http://www.weisshospital.com
Cultural Training Completed: No
Hours: [Mon, Tue, Wed, Thu, Fri] 08:00 AM - 05:00 PM
Accessibility: Some Criteria Met (P, EB, IB, PA)

Pipeline Lakefront Medical Associates
4646 N Marine Dr
Chicago, IL 60640
Phone:(773) 564-7400
NPI:1609818392
Cultural Training Completed: No
Hours: [Mon, Tue, Wed, Thu, Fri] 08:00 AM - 05:00 PM
Accessibility: Details Pending (P, EB, IB, PA)

Plaza Medical Center
2533 W Cermak Rd
Chicago, IL 60608
Phone:(773) 523-0900

IL

Cook

Multi-Specialty Group

Plaza Medical Center
NPI:1699701383
Website: https://www.achn.net
Cultural Training Completed: No
Hours: [Mon, Wed, Fri] 07:30 AM - 06:00 PM, [Tue, Thu] 07:30 AM - 08:00 PM, Sat 08:30 AM - 01:00 PM
Accessibility: Some Criteria Met (P, EB, IB, PA)

Presence Inpt
7447 W Talcott Ave
Ste 409
Chicago, IL 60631
Phone:(773) 763-3808
NPI:1457473175
Website: https://www.springfieldclinic.com/
Cultural Training Completed: No
Hours: [Mon, Tue, Wed, Thu, Fri] 09:00 AM - 05:00 PM, Sat 09:00 AM - 01:00 PM
Accessibility: Some Criteria Met (P, EB, IB, PA)

Primary Care Providers of Chicago, SC
7447 W Talcott Ave
Ste 216
Chicago, IL 60631
Phone:(773) 631-0566
NPI:1972624799

IL

Cook

Multi-Specialty Group

Primary Care Providers of Chicago, SC
Website: http://www.pcpofchicago.com/
Cultural Training Completed: No
Hours: [Mon, Tue, Wed, Thu, Fri] 08:00 AM - 05:00 PM
Accessibility: Some Criteria Met (P, EB, IB, PA)

PrimeCare Michelini Center for Health FQHC
1431 N Western Ave
Ste 209
Chicago, IL 60622
Phone:(312) 633-5841
NPI:1225010911
Website: http://www.primecarehealth.org/
Cultural Training Completed: No
Hours: [Mon, Tue, Wed, Thu, Fri] 08:00 AM - 05:00 PM
Accessibility: Details Pending (P, EB, IB, PA)

PrimeCare West Town
3924 W Fullerton Ave
Chicago, IL 60647
Phone:(773) 276-2229
NPI:1992851067
Website: https://www.primecarehealth.org/

IL

Cook

Multi-Specialty Group

PrimeCare West Town
Cultural Training Completed: No
Hours: [Mon, Tue, Wed, Thu, Fri] 08:00 AM - 05:00 PM
Accessibility: Details Pending (P, EB, IB, PA)

PrimeCare West Town
1431 N Western Ave
Ste 406
Chicago, IL 60622
Phone:(312) 633-5841
NPI:1225010911
Website: http://www.primecarehealth.org/
Cultural Training Completed: No
Hours: [Mon, Tue, Wed, Thu, Fri] 08:00 AM - 05:00 PM
Accessibility: Details Pending (P, EB, IB, PA)

PrimeCare West Town Dental (FQHC)
1431 N Western Ave
Ste 401
Chicago, IL 60622
Phone:(773) 269-5540
NPI:1225010911
Website: http://www.primecarehealth.org/
Cultural Training Completed: No
Hours: [Mon, Tue, Wed, Thu, Fri] 08:00 AM - 05:00 PM

IL

Cook

Multi-Specialty Group

PrimeCare West Town Dental (FQHC)
Accessibility: Details Pending (P, EB, IB, PA)

PrimeCare Wicker Park
1127 N Oakley Blvd
2
Chicago, IL 60622
Phone:(312) 770-2040
NPI:1700230398
Website: https://www.primecarehealth.org
Cultural Training Completed: No
Hours: [Mon, Tue, Wed, Thu, Fri] 08:00 AM - 05:00 PM
Accessibility: Some Criteria Met (P, EB, IB, PA)

PrimeCare Wicker Park
1127 N Oakley Blvd
Fl 2
Chicago, IL 60622
Phone:(312) 770-2040
NPI:1225010911
Website: http://www.primecarehealth.org/
Cultural Training Completed: No
Hours: [Mon, Tue, Wed, Thu, Fri] 08:00 AM - 05:00 PM
Accessibility: Details Pending (P, EB, IB, PA)

IL

Cook

Multi-Specialty Group

Primecare Community Health Inc
1649 N Pulaski Rd
Chicago, IL 60639
Phone:(773) 278-6868
NPI:1730235870
Website: https://www.primecarehealth.org/
Cultural Training Completed: No
Hours: [Mon, Tue, Wed, Thu, Fri] 08:00 AM - 05:00 PM
Accessibility: Details Pending (P, EB, IB, PA)

Progress Health Associates in Nephrology SC
4616 S Bishop St
Chicago, IL 60609
Phone:(773) 650-5900
NPI:1184694259
Website: http://www.care.advocatehealth.com
Cultural Training Completed: Yes
Hours: [Mon, Tue, Wed, Thu, Fri] 09:00 AM - 05:00 PM
Accessibility: Some Criteria Met (P, EB, IB, PA)

Progress Health Associates in Nephrology SC
2913 N Commonwealth Ave
Fl Fifth

IL

Cook

Multi-Specialty Group

Progress Health Associates in Nephrology SC
Chicago, IL 60657
Phone:(773) 525-4501
NPI:1184694259
Website: http://www.care.advocatehealth.com
Cultural Training Completed: No
Hours: [Mon, Tue, Wed, Thu, Fri] 08:00 AM - 05:00 PM
Accessibility: Some Criteria Met (P, EB, IB, PA)

Progress Health Holy Cross Hospital
2701 W 68th St
Chicago, IL 60629
Phone:(773) 884-9000
NPI:1124069182
Website: http://www.care.advocatehealth.com
Cultural Training Completed: Yes
Hours: [Mon, Tue, Thu, Fri] 08:00 AM - 05:00 PM, Wed 09:00 AM - 02:00 PM
Other Language(s):Arabic,Hindi,Mandarin,Spanish,English
Accessibility: Some Criteria Met (P, EB, IB, PA)

IL

Cook

Multi-Specialty Group

Progress Health Midwest Vascular Institute
8630 S Pulaski Rd
Chicago, IL 60652
Phone:(773) 442-2110
NPI:1124069182
Website: http://www.care.advocatehealth.com
Cultural Training Completed: Yes
Hours: [Mon, Tue, Wed, Thu, Fri] 08:00 AM - 05:00 PM
Other Language(s):Arabic,Hindi,Mandarin,Spanish,English
Accessibility: Some Criteria Met (P, EB, IB, PA)

Progress Health Mount Sinai Hospital OP
1501 S California Ave
Chicago, IL 60608
Phone:(773) 257-6665
NPI:1982657854
Website: http://www.sinaichicago.org
Cultural Training Completed: No
Hours: [Mon, Tue, Wed, Thu, Fri] 09:00 AM - 05:00 PM, Sat 08:00 AM - 05:00 PM
Accessibility: Some Criteria Met (P, EB, IB, PA)

IL

Cook

Multi-Specialty Group

Progress Health SMG Pilsen
1859 S Blue Island Ave
Chicago, IL 60608
Phone:(773) 521-8330
NPI:1982657854
Website: http://www.sinaichicago.org
Cultural Training Completed: Yes
Hours: [Mon, Tue, Wed, Thu, Fri] 08:00 AM - 05:00 PM
Other Language(s):American Sign Language,English
Accessibility: Some Criteria Met (P, EB, IB, PA)

Progress Health SMG Schwab Adult Medicine Clinic
1401 S California Ave
Chicago, IL 60608
Phone:(773) 522-2010
NPI:1982657854
Website: http://www.sinaichicago.org
Cultural Training Completed: No
Hours: [Mon, Tue, Wed, Thu, Fri, Sat, Sun] 12:00 AM - 11:59 PM
Other Language(s):American Sign Language,Arabic,Cantonese,French,German,Haitian,Hindi,Italian,Japan

IL

Cook

Multi-Specialty Group

Progress Health SMG Schwab Adult Medicine Clinic
ese,Korean,Mandarin,Polish,Portuguese,Russian,Tagalog,Vietnamese
Accessibility: Some Criteria Met (P, EB, IB, PA)

Progress Health SMG at SCI - Medicine
2653 W Ogden Ave
Chicago, IL 60608
Phone:(773) 257-6508
NPI:1982657854
Website: http://www.sinaichicago.org
Cultural Training Completed: No
Hours: [Mon, Tue, Wed, Thu, Fri, Sat, Sun] 12:00 AM - 11:59 PM
Other Language(s):English
Accessibility: Some Criteria Met (P, EB, IB, PA)

Progress Health SMG at SCI SURGERY
2653 W Ogden Ave
3
Chicago, IL 60608
Phone:(773) 257-6508
NPI:1982657854
Website: http://www.sinaichicago.org
Cultural Training Completed: No

IL

Cook

Multi-Specialty Group

Progress Health SMG at SCI SURGERY
Hours: [Mon, Tue, Wed, Thu, Fri] 08:00 AM - 05:00 PM
Other Language(s):American Sign Language,Arabic,Cantonese,French,German,Haitian,Hindi,Italian,Japanese,Korean,Mandarin,Polish,Portuguese,Russian,Tagalog,Vietnamese,Spanish
Accessibility: Some Criteria Met (P, EB, IB, PA)

Progress Health St Jude Medical Clinic
3943 W 31st St
Chicago, IL 60623
Phone:(773) 523-8773
NPI:1326186941
Cultural Training Completed: Yes
Hours: [Mon, Tue, Wed, Thu, Fri] 08:30 AM - 06:00 PM, Sat 08:30 AM - 03:00 PM
Other Language(s):Arabic,Cantonese,French,German,Haitian,Hindi,Italian,Japanese,Korean,Mandarin,Polish,Portuguese,Russian,Spanish,Tagalog,Vietnamese,English,Gujarati

IL

Cook

Multi-Specialty Group

Progress Health St Jude Medical Clinic

Accessibility: Some Criteria Met (P, EB, IB, PA)

ProgressHealth PHO
1500 S Fairfield Ave
Fl 4
Chicago, IL 60608
Phone:(773) 257-4325
NPI:1982657854
Website:
http://www.sinaichicago.org
Cultural Training Completed: No
Hours: [Mon, Tue, Wed, Thu, Fri] 08:00 AM - 05:00 PM
Accessibility: Some Criteria Met (P, EB, IB, PA)

ProgressHealth PHO
1414 S Fairfield Ave
Chicago, IL 60608
Phone:(773) 565-3250
NPI:1982657854
Website:
http://www.sinaichicago.org
Cultural Training Completed: No
Hours: [Mon, Tue, Wed, Thu, Fri] 09:00 AM - 05:00 PM, [Sat, Sun] 08:00 AM - 05:00 PM
Accessibility: Some Criteria Met (P, EB, IB, PA)

IL

Cook

Multi-Specialty Group

ProgressHealth PHO
2652 W Ogden Ave
Chicago, IL 60608
Phone:(773) 257-2273
NPI:1982657854
Website:
http://www.sinaichicago.org
Cultural Training Completed: No
Hours: [Mon, Tue, Wed, Thu, Fri] 08:00 AM - 05:00 PM
Accessibility: Some Criteria Met (P, EB, IB, PA)

ProgressHealth PHO
2323 S Wentworth Ave
Ste 201
Chicago, IL 60616
Phone:(312) 567-2900
NPI:1982657854
Website:
http://www.sinaichicago.org
Cultural Training Completed: Yes
Hours: [Mon, Tue, Wed, Thu, Fri] 08:00 AM - 05:00 PM
Other Language(s):Chinese,Cantonese,English
Accessibility: Some Criteria Met (P, EB, IB, PA)

ProgressHealth PHO
9133 S Stony Island Ave
Chicago, IL 60617
Phone:(773) 375-3312

IL

Cook

Multi-Specialty Group

ProgressHealth PHO
NPI:1861795486
Website:
https://care.advocatehealth.com
Cultural Training Completed: No
Hours: [Mon, Tue, Wed, Thu, Fri] 08:00 AM - 05:00 PM
Accessibility: Some Criteria Met (P, EB, IB, PA)

ProgressHealth PHO
1701 W Monterey Ave
Ste 7
Chicago, IL 60643
Phone:(708) 952-3040
NPI:1184694259
Website:
http://www.care.advocatehealth.com
Cultural Training Completed: Yes
Hours: [Mon, Tue, Wed, Thu, Fri] 08:00 AM - 05:00 PM, [Sat, Sun] 12:00 AM - 12:00 PM
Other Language(s):English
Accessibility: Some Criteria Met (P, EB, IB, PA)

ProgressHealth PHO
8710 S Holland Rd
Chicago, IL 60620
Phone:(708) 952-3040
NPI:1184694259
Website:
http://www.care.advocatehealth.com

IL

Cook

Multi-Specialty Group

ProgressHealth PHO
Cultural Training Completed: No
Hours: [Mon, Tue, Wed, Thu, Fri, Sat, Sun] 08:00 AM - 05:00 PM
Accessibility: Details Pending (P, EB, IB, PA)

ProgressHealth PHO
835 W 35th St
Chicago, IL 60609
Phone:(312) 379-8022
NPI:1184694259
Website:
http://www.care.advocatehealth.com
Cultural Training Completed: No
Hours: [Mon, Tue, Wed, Thu, Fri, Sat, Sun] 08:00 AM - 05:00 PM
Accessibility: Details Pending (P, EB, IB, PA)

ProgressHealth PHO
6307 S Stewart Ave
Chicago, IL 60621
Phone:(773) 483-2200
NPI:1124069182
Website:
http://www.care.advocatehealth.com
Cultural Training Completed: No
Hours: [Mon, Tue, Wed, Thu, Fri] 09:00 AM - 05:00 PM, [Sat, Sun] 12:00 AM - 12:00 PM

IL

Cook

Multi-Specialty Group

ProgressHealth PHO
Accessibility: Details Pending (P, EB, IB, PA)

Provident Dialysis Center
430 E 51st St
Chicago, IL 60615
Phone:(312) 864-0200
NPI:1821385170
Website:
http://www.cookcountyhealth.org
Cultural Training Completed: No
Hours: [Mon, Tue, Wed, Thu, Fri] 08:00 AM - 05:00 PM
Accessibility: Details Pending (P, EB, IB, PA)

Provident Hospital of Cook County
500 E 51st St
Chicago, IL 60615
Phone:(312) 864-0200
NPI:1982643961
Website:
http://www.thorek.org
Cultural Training Completed: No
Hours: [Mon, Tue, Wed, Thu, Fri] 08:00 AM - 05:00 PM
Other Language(s):English
Accessibility: Details Pending (P, EB, IB, PA)

IL

Cook

Multi-Specialty Group

Provident Hospital of Cook County
500 E 51st St
Chicago, IL 60615
Phone:(312) 572-2000
NPI:1649390022
Website:
https://cookcountyhealth.org
Cultural Training Completed: No
Hours: [Mon, Tue, Wed, Thu, Fri] 08:00 AM - 05:00 PM
Accessibility: Details Pending (P, EB, IB, PA)

Provident Hospital of Cook County
500 E 51st St
Chicago, IL 60615
Phone:(312) 572-2000
NPI:1245350040
Website:
https://cookcountyhealth.org
Cultural Training Completed: No
Hours: [Mon, Tue, Wed, Thu, Fri] 08:00 AM - 05:00 PM
Accessibility: Details Pending (P, EB, IB, PA)

Provident Hospital of Cook County
500 E 51st St
Chicago, IL 60615
Phone:(312) 864-0200
NPI:1821385170

IL

Cook

Multi-Specialty Group

Provident Hospital of Cook County
Website:
http://www.cookcountyhealth.org
Cultural Training Completed: No
Hours: [Mon, Tue, Wed, Thu, Fri] 08:00 AM - 05:00 PM
Accessibility: Details Pending (P, EB, IB, PA)

Psychiatry Allied Health Clinic
225 E Chicago Ave
10
Chicago, IL 60611
Phone:(312) 227-4000
NPI:1518064716
Website:
https://www.luriechildrens.org
Cultural Training Completed: No
Hours: [Mon, Tue, Wed, Thu, Fri] 08:00 AM - 05:00 PM
Accessibility: Details Pending (P, EB, IB, PA)

RCI (WRS) LLC d/b/a Rush Physical Therapy
1725 W Harrison St
Ste 440
Chicago, IL 60612
Phone:(312) 563-2454
NPI:1437759404
Website:
https://www.rush.edu/

IL

Cook

Multi-Specialty Group

RCI (WRS) LLC d/b/a Rush Physical Therapy
Cultural Training Completed: No
Hours: [Mon, Tue, Wed, Thu, Fri] 08:00 AM - 05:00 PM
Accessibility: Some Criteria Met (P, EB, IB, PA)

RUSH UNIVERSITY MEDICAL GROUP
1520 W Harrison St
Chicago, IL 60607
Phone:(312) 942-6644
NPI:1093819542
Website:
http://www.rush.edu
Cultural Training Completed: No
Hours: [Mon, Tue, Wed, Thu, Fri] 08:00 AM - 05:00 PM
Accessibility: Details Pending (P, EB, IB, PA)

RUSH UNIVERSITY MEDICAL GROUP
1625 W HARRISON ST
708 KELLOGG
Chicago, IL 60612
Phone:(312) 942-3034
NPI:1093819542
Website:
http://www.rush.edu
Cultural Training Completed: No
Hours: [Mon, Tue, Wed, Thu, Fri] 08:00 AM - 05:00 PM

IL

Cook

Multi-Specialty Group

RUSH UNIVERSITY MEDICAL GROUP
Accessibility: Details Pending (P, EB, IB, PA)

RW Medical Center
3017 N Ashland Ave
Apt 1N
Chicago, IL 60657
Phone:(773) 935-1199
NPI:1538179841
Cultural Training Completed: No
Hours: [Mon, Tue, Wed, Fri] 10:00 AM - 05:00 PM, Thu 09:00 AM - 05:00 PM
Accessibility: Details Pending (P, EB, IB, PA)

Radial Health SC dba Rehabilitation Medicine Specialists
735 W Diversey Pkwy
Chicago, IL 60614
Phone:(847) 289-5727
NPI:1215954185
Website: http://www.nm.org
Cultural Training Completed: No
Hours: [Mon, Tue, Wed, Thu, Fri] 08:00 AM - 05:00 PM
Accessibility: Details Pending (P, EB, IB, PA)

Rais Dana Pediatric Office
2315 W Belmont Ave
Chicago, IL 60618

IL

Cook

Multi-Specialty Group

Rais Dana Pediatric Office
Phone:(773) 348-6530
NPI:1376743609
Website: https://www.amitahealth.org/
Cultural Training Completed: No
Hours: [Mon, Tue, Wed, Thu, Fri] 08:00 AM - 05:00 PM
Accessibility: Details Pending (P, EB, IB, PA)

Rakesh Salgia MD
67 W 111th St
Ste 301
Chicago, IL 60628
Phone:(773) 995-3401
NPI:1972609022
Cultural Training Completed: No
Hours: Mon 12:00 PM - 05:00 PM, [Tue, Thu] 01:00 PM - 05:00 PM, [Wed, Fri] 09:00 AM - 12:00 PM
Other Language(s):English
Accessibility: Details Pending (P, EB, IB, PA)

Respiratory Critical Care & Sleep Specialists, LLC
5600 W Addison St
Ste 503
Chicago, IL 60634
Phone:(847) 376-8969
NPI:1568887354

IL

Cook

Multi-Specialty Group

Respiratory Critical Care & Sleep Specialists, LLC
Website: http://www.care.advocatehealth.com
Cultural Training Completed: Yes
Hours: [Mon, Tue, Wed, Thu, Fri] 08:00 AM - 05:00 PM
Accessibility: Some Criteria Met (P, EB, IB, PA)

Respiratory Critical Care and Sleep Specialists LLC
5600 W Addison St
Ste 306
Chicago, IL 60634
Phone:(773) 283-8664
NPI:1568887354
Website: http://www.care.advocatehealth.com
Cultural Training Completed: Yes
Hours: [Mon, Tue, Wed, Thu, Fri] 08:00 AM - 05:00 PM
Other Language(s):Urdu,English,Hindi
Accessibility: Some Criteria Met (P, EB, IB, PA)

Respiratory Critical Care and Sleep Specialists LLC
5600 West Addison Street

IL

Cook

Multi-Specialty Group

Respiratory Critical Care and Sleep Specialists LLC
Suite 306
Chicago, IL 60616
Phone:(773) 283-8664
NPI:1568887354
Website: http://www.care.advocatehealth.com
Cultural Training Completed: No
Hours: [Mon, Tue, Wed, Thu, Fri] 08:00 AM - 05:00 PM
Accessibility: Details Pending (P, EB, IB, PA)

Robert Budziakowski MD SC
3115 N Harlem Ave
Ste 201
Chicago, IL 60634
Phone:(773) 889-0355
NPI:1598997249
Website: https://care.advocatehealth.com
Cultural Training Completed: No
Hours: [Mon, Tue, Wed, Thu, Fri] 08:00 AM - 05:00 PM
Accessibility: Details Pending (P, EB, IB, PA)

Rodasi LLC
3166 N Lincoln Ave
Chicago, IL 60657
Phone:(888) 870-1775
NPI:1467691790

IL

Cook

Multi-Specialty Group

Rodasi LLC
Website:
https://www.ardentcenter.com
Cultural Training Completed: No
Hours: [Mon, Tue, Wed, Thu, Fri] 08:00 AM - 05:00 PM
Accessibility: Some Criteria Met (P, EB, IB, PA)

Rodasi, LLC
3166 N Lincoln Ave
Ste 401
Chicago, IL 60657
Phone:(888) 870-1775
NPI:1467691790
Website:
https://www.ardentcenter.com
Cultural Training Completed: Yes
Hours: [Mon, Tue, Wed, Thu, Fri] 08:00 AM - 05:00 PM
Accessibility: Some Criteria Met (P, EB, IB, PA)

Rodrigue Tinfang MD Family Health LTD
4909 W Division St
Chicago, IL 60651
Phone:(773) 626-8833
NPI:1245289214
Website:
https://lawndale.org
Cultural Training Completed: No

IL

Cook

Multi-Specialty Group

Rodrigue Tinfang MD Family Health LTD
Hours: [Mon, Tue, Wed, Thu, Fri] 08:00 AM - 05:00 PM
Accessibility: Details Pending (P, EB, IB, PA)

Roseland Community Hospital
45 W 111th St
Chicago, IL 60628
Phone:(773) 995-3000
NPI:1568472819
Cultural Training Completed: No
Hours: [Mon, Tue, Wed, Thu, Fri, Sat, Sun] 12:00 AM - 11:59 PM
Other Language(s):Spanish
Accessibility: Some Criteria Met (P, EB, IB, PA)

Rush Associates In Womens Health
1725 W Harrison St
Chicago, IL 60612
Phone:(312) 942-3640
NPI:1093819542
Website:
http://www.rush.edu
Cultural Training Completed: No
Hours: [Mon, Tue, Wed, Thu, Fri] 08:00 AM - 05:00 PM
Accessibility: Details Pending (P, EB, IB, PA)

IL

Cook

Multi-Specialty Group

Rush Pediatric Intensive Care Unit (PICU)
1620 W Harrison St
Fl 8
Chicago, IL 60612
Phone:(312) 942-3306
NPI:1518064716
Website:
https://www.luriechildrens.org
Cultural Training Completed: No
Hours: [Mon, Tue, Wed, Thu, Fri] 08:00 AM - 05:00 PM
Accessibility: Some Criteria Met (P, EB, IB, PA)

Rush Univ Medical Center - Pos Ip
1620 W Harrison St
Chicago, IL 60612
Phone:(888) 352-7874
NPI:1093819542
Website:
http://www.rush.edu
Cultural Training Completed: No
Hours: [Mon, Tue, Wed, Thu, Fri] 08:00 AM - 05:00 PM
Accessibility: Some Criteria Met (P, EB, IB, PA)

Rush University Emergency Services Physician Group
1653 W Congress Pkwy
1
Chicago, IL 60612

IL

Cook

Multi-Specialty Group

Rush University Emergency Services Physician Group
Phone:(312) 947-0100
NPI:1346216470
Website:
http://www.rush.edu/
Cultural Training Completed: No
Hours: [Mon, Tue, Wed, Thu, Fri] 08:00 AM - 05:30 PM
Other Language(s):English,Greek,Spanish
Accessibility: Details Pending (P, EB, IB, PA)

Rush University Internists
325 S PAULINA ST
2ND FL
Chicago, IL 60612
Phone:(312) 563-4630
NPI:1093819542
Website:
http://www.rush.edu
Cultural Training Completed: No
Hours: [Mon, Tue, Wed, Thu, Fri] 08:00 AM - 05:00 PM
Accessibility: Details Pending (P, EB, IB, PA)

Rush University Medical Center-pos Ip
1700 W Van Buren St
Chicago, IL 60612
Phone:(312) 942-4000
NPI:1093819542

IL

Cook

Multi-Specialty Group

Rush University Medical Center-pos Ip
Website:
http://www.rush.edu
Cultural Training Completed: No
Hours: [Mon, Tue, Wed, Thu, Fri] 08:00 AM - 05:00 PM
Accessibility: Details Pending (P, EB, IB, PA)

Rush University Medical Group
1725 W Harrison St
Ste 885
Chicago, IL 60612
Phone:(312) 563-2030
NPI:1093819542
Website:
http://www.rush.edu
Cultural Training Completed: No
Hours: [Mon, Tue, Wed, Thu, Fri] 08:00 AM - 05:00 PM
Accessibility: Details Pending (P, EB, IB, PA)

Rush University Medical Group
1645 W Jackson Blvd
Ste 310
Chicago, IL 60612
Phone:(312) 942-8060
NPI:1093819542
Website:
http://www.rush.edu
Cultural Training Completed: No

IL

Cook

Multi-Specialty Group

Rush University Medical Group
Hours: [Mon, Tue, Wed, Thu, Fri] 08:00 AM - 05:00 PM
Accessibility: Details Pending (P, EB, IB, PA)

Rush University Medical Group
600 S Paulina St
143
Chicago, IL 60612
Phone:(312) 942-5865
NPI:1093819542
Website:
http://www.rush.edu
Cultural Training Completed: No
Hours: [Mon, Tue, Wed, Thu, Fri] 08:00 AM - 05:00 PM
Accessibility: Details Pending (P, EB, IB, PA)

Rush University Medical Group
1653 W Congress Pkwy
8
Chicago, IL 60612
Phone:(312) 942-3034
NPI:1093819542
Website:
http://www.rush.edu
Cultural Training Completed: No
Hours: [Mon, Tue, Wed, Thu, Fri] 08:00 AM - 05:00 PM

IL

Cook

Multi-Specialty Group

Rush University Medical Group
Accessibility: Details Pending (P, EB, IB, PA)

Rush University Medical Group
1725 W Harrison St
Ste 762
Chicago, IL 60612
Phone:(312) 563-6000
NPI:1093819542
Website:
http://www.rush.edu
Cultural Training Completed: No
Hours: [Mon, Tue, Wed, Thu, Fri] 08:00 AM - 05:00 PM
Accessibility: Details Pending (P, EB, IB, PA)

Rush University Medical Group
1411 S Michigan Ave
Fl 5
Chicago, IL 60605
Phone:(312) 454-2710
NPI:1093819542
Website:
http://www.rush.edu
Cultural Training Completed: No
Hours: [Mon, Tue, Wed, Thu, Fri] 08:00 AM - 05:00 PM
Accessibility: Details Pending (P, EB, IB, PA)

IL

Cook

Multi-Specialty Group

Rush University Medical Group
520 S Maple Ave
Chicago, IL 60607
Phone:(888) 352-7874
NPI:1093819542
Website:
http://www.rush.edu
Cultural Training Completed: No
Hours: [Mon, Tue, Wed, Thu, Fri] 08:00 AM - 05:00 PM
Accessibility: Details Pending (P, EB, IB, PA)

Rush University Medical Group
1725 W Harrison St
Ste 755
Chicago, IL 60612
Phone:(312) 942-6400
NPI:1093819542
Website:
http://www.rush.edu
Cultural Training Completed: No
Hours: [Mon, Tue, Wed, Thu, Fri] 08:00 AM - 05:00 PM
Accessibility: Details Pending (P, EB, IB, PA)

Rush University Medical Group
1725 W Harrison St
Ste 837
Chicago, IL 60612
Phone:(312) 947-0246
NPI:1093819542

IL

Cook

Multi-Specialty Group

Rush University Medical Group
Website:
http://www.rush.edu
Cultural Training Completed: No
Hours: [Mon, Tue, Wed, Thu, Fri] 08:00 AM - 05:00 PM
Accessibility: Details Pending (P, EB, IB, PA)

Rush University Medical Group
1653 W Congress Pkwy
Chicago, IL 60612
Phone:(312) 942-3034
NPI:1093819542
Website:
http://www.rush.edu
Cultural Training Completed: No
Hours: [Mon, Tue, Wed, Thu, Fri] 08:00 AM - 05:00 PM
Accessibility: Some Criteria Met (P, EB, IB, PA)

Rush University Medical Group
1725 W Harrison St
Ste 358
Chicago, IL 60612
Phone:(312) 563-2875
NPI:1093819542
Website:
http://www.rush.edu
Cultural Training Completed: No

IL

Cook

Multi-Specialty Group

Rush University Medical Group
Hours: [Mon, Tue, Wed, Thu, Fri] 08:00 AM - 05:00 PM
Accessibility: Details Pending (P, EB, IB, PA)

Rush University Medical Group
1725 W Harrison St
Ste 1159
Chicago, IL 60612
Phone:(312) 563-2875
NPI:1093819542
Website:
http://www.rush.edu
Cultural Training Completed: No
Hours: [Mon, Tue, Wed, Thu, Fri] 08:00 AM - 05:00 PM
Accessibility: Details Pending (P, EB, IB, PA)

Rush University Medical Group
1725 W Harrison St
Ste 207
Chicago, IL 60612
Phone:(312) 942-6400
NPI:1093819542
Website:
http://www.rush.edu
Cultural Training Completed: No
Hours: [Mon, Tue, Wed, Thu, Fri] 08:00 AM - 05:00 PM

IL

Cook

Multi-Specialty Group

Rush University Medical Group
Accessibility: Details Pending (P, EB, IB, PA)

Rush University Medical Group
600 S Paulina St
Chicago, IL 60612
Phone:(312) 563-2875
NPI:1093819542
Website:
http://www.rush.edu
Cultural Training Completed: No
Hours: [Mon, Tue, Wed, Thu, Fri] 08:00 AM - 05:00 PM
Accessibility: Details Pending (P, EB, IB, PA)

Rush University Medical Group
1700 W Van Buren St
Ste 500
Chicago, IL 60612
Phone:(312) 942-0400
NPI:1093819542
Website:
http://www.rush.edu
Cultural Training Completed: No
Hours: [Mon, Tue, Wed, Thu, Fri] 08:00 AM - 05:00 PM
Accessibility: Details Pending (P, EB, IB, PA)

Rush University Medical Group
1725 W Harrison St

IL

Cook

Multi-Specialty Group

Rush University Medical Group
Ste 158
Chicago, IL 60612
Phone:(312) 942-8910
NPI:1093819542
Website:
http://www.rush.edu
Cultural Training Completed: No
Hours: [Mon, Tue, Wed, Thu, Fri] 08:00 AM - 05:00 PM
Accessibility: Details Pending (P, EB, IB, PA)

Rush University Medical Group
1725 W Harrison St
Ste 1138
Chicago, IL 60612
Phone:(312) 563-3447
NPI:1093819542
Website:
http://www.rush.edu
Cultural Training Completed: No
Hours: [Mon, Tue, Wed, Thu, Fri] 08:00 AM - 05:00 PM
Accessibility: Details Pending (P, EB, IB, PA)

Rush University Medical Group
1725 W Harrison St
Ste 818
Chicago, IL 60612
Phone:(312) 942-8120
NPI:1093819542

IL

Cook

Multi-Specialty Group

Rush University Medical Group
Website: http://www.rush.edu
Cultural Training Completed: No
Hours: [Mon, Tue, Wed, Thu, Fri] 08:00 AM - 05:00 PM
Accessibility: Details Pending (P, EB, IB, PA)

Rush University Medical Group
1725 W Harrison St
Ste 26
Chicago, IL 60612
Phone:(312) 947-7546
NPI:1093819542
Website: http://www.rush.edu
Cultural Training Completed: No
Hours: [Mon, Tue, Wed, Thu, Fri] 08:00 AM - 05:00 PM
Accessibility: Details Pending (P, EB, IB, PA)

Rush University Medical Group
1725 W Harrison St
Ste 955
Chicago, IL 60612
Phone:(312) 942-7030
NPI:1093819542
Website: http://www.rush.edu
Cultural Training Completed: No

IL

Cook

Multi-Specialty Group

Rush University Medical Group
Hours: [Mon, Tue, Wed, Thu, Fri] 08:00 AM - 05:00 PM
Accessibility: Details Pending (P, EB, IB, PA)

Rush University Medical Group
1725 W Harrison St
Ste 710
Chicago, IL 60612
Phone:(312) 942-3034
NPI:1093819542
Website: http://www.rush.edu
Cultural Training Completed: No
Hours: [Mon, Tue, Wed, Thu, Fri] 08:00 AM - 05:00 PM
Accessibility: Details Pending (P, EB, IB, PA)

Rush University Medical Group
1725 W Harrison St
Ste 117
Chicago, IL 60612
Phone:(312) 942-6296
NPI:1093819542
Website: http://www.rush.edu
Cultural Training Completed: No
Hours: [Mon, Tue, Wed, Thu, Fri] 08:00 AM - 05:00 PM

IL

Cook

Multi-Specialty Group

Rush University Medical Group
Accessibility: Details Pending (P, EB, IB, PA)

Rush University Medical Group
1645 W Jackson Blvd
Chicago, IL 60612
Phone:(312) 563-6637
NPI:1093819542
Website: http://www.rush.edu
Cultural Training Completed: No
Hours: [Mon, Tue, Wed, Thu, Fri] 08:00 AM - 05:00 PM
Accessibility: Details Pending (P, EB, IB, PA)

Rush University Medical Group
2150 W Harrison St
Chicago, IL 60612
Phone:(312) 942-5375
NPI:1093819542
Website: http://www.rush.edu
Cultural Training Completed: No
Hours: [Mon, Tue, Wed, Thu, Fri] 08:00 AM - 05:00 PM
Accessibility: Details Pending (P, EB, IB, PA)

Rush University Primary Care
1725 W Harrison St
Ste 10

IL

Cook

Multi-Specialty Group

Rush University Primary Care
Chicago, IL 60612
Phone:(312) 942-6099
NPI:1093819542
Website: http://www.rush.edu
Cultural Training Completed: No
Hours: [Mon, Tue, Wed, Thu, Fri] 08:00 AM - 05:00 PM
Accessibility: Details Pending (P, EB, IB, PA)

Ruth M. Rothstein CORE Center
2020 W Harrison St
Chicago, IL 60612
Phone:(312) 572-4500
NPI:1821385170
Website: http://www.cookcountyhealth.org
Cultural Training Completed: No
Hours: [Mon, Tue, Wed, Thu, Fri] 08:00 AM - 05:00 PM
Other Language(s):English,Farsi,French,Greek,Gujarati,Hindi,Italian,Korean,Polish,Portuguese,Spanish,Tagalog,Yoruba
Accessibility: Details Pending (P, EB, IB, PA)

SMG - SCI Pediatrics
2653 W Ogden Ave
Fl 3

IL

Cook

Multi-Specialty Group

SMG - SCI Pediatrics
Chicago, IL 60608
Phone:(773) 257-6967
NPI:1982657854
Website:
http://www.sinaichicago.org
Cultural Training Completed: No
Hours: [Mon, Tue, Wed, Thu, Fri] 08:00 AM - 05:00 PM
Accessibility: Some Criteria Met (P, EB, IB, PA)

SMG at Holy Cross Hospital Pavillion
2701 W 68th St
Chicago, IL 60629
Phone:(773) 884-7920
NPI:1982657854
Website:
http://www.sinaichicago.org
Cultural Training Completed: No
Hours: [Mon, Tue, Wed, Thu, Fri] 08:00 AM - 05:00 PM
Accessibility: Some Criteria Met (P, EB, IB, PA)

SPS Family Care
2113 W Chicago Ave
Chicago, IL 60622
Phone:(773) 489-6100
NPI:1346423399
Website:
https://www.amitahealth.org/

IL

Cook

Multi-Specialty Group

SPS Family Care
Cultural Training Completed: No
Hours: [Mon, Tue, Wed, Thu, Fri] 08:00 AM - 05:00 PM
Other Language(s):English,Spanish
Accessibility: Some Criteria Met (P, EB, IB, PA)

See And Save Optical
2822 W Devon Ave
Chicago, IL 60659
Phone:(773) 338-1290
NPI:1083776983
Website:
https://aboutsmh.org/
Cultural Training Completed: No
Hours: [Mon, Tue, Wed, Thu, Fri] 08:00 AM - 05:00 PM
Accessibility: Details Pending (P, EB, IB, PA)

Senior Center
3745 W Ogden Ave
Chicago, IL 60623
Phone:(872) 588-3800
NPI:1245289214
Website:
https://lawndale.org
Cultural Training Completed: No
Hours: [Mon, Tue, Wed, Thu, Fri] 08:00 AM - 04:00 PM

IL

Cook

Multi-Specialty Group

Senior Center
Other Language(s):English,Spanish
Accessibility: Details Pending (P, EB, IB, PA)

Servicios Medicos La Villita
3303 W 26th St
Chicago, IL 60623
Phone:(773) 277-6589
NPI:1699701383
Website:
https://www.achn.net
Cultural Training Completed: No
Hours: [Mon, Tue, Wed, Thu, Fri] 08:00 AM - 05:00 PM
Accessibility: Some Criteria Met (P, EB, IB, PA)

Shelly L Betman MD SC
676 N Saint Clair St
Ste 1525
Chicago, IL 60611
Phone:(312) 926-3470
NPI:1194908822
Cultural Training Completed: No
Hours: [Mon, Tue, Wed, Thu, Fri] 08:00 AM - 05:00 PM
Accessibility: Details Pending (P, EB, IB, PA)

Sheridan Medical Center SC
840 W Irving Park Rd

IL

Cook

Multi-Specialty Group

Sheridan Medical Center SC
Ste 204
Chicago, IL 60613
Phone:(773) 871-5150
NPI:1568671691
Website:
https://www.weisshospital.com/
Cultural Training Completed: No
Hours: [Mon, Tue, Wed, Thu, Fri] 08:00 AM - 05:00 PM
Accessibility: Some Criteria Met (P, EB, IB, PA)

Shifa Cardiology Consultants MD SC
6300 N Lincoln Ave
Chicago, IL 60659
Phone:(773) 267-5111
NPI:1720131014
Website:
http://www.care.advocatehealth.com
Cultural Training Completed: No
Hours: [Mon, Tue, Wed, Thu, Fri] 08:00 AM - 05:00 PM
Other Language(s):English,Urdu
Accessibility: Some Criteria Met (P, EB, IB, PA)

Shirley A Roy, MDSC
5419 N Sheridan Rd
Ste 106
Chicago, IL 60640

IL

Cook

Multi-Specialty Group

Shirley A Roy, MDSC
Phone:(773) 878-5151
NPI:1083710263
Cultural Training Completed: No
Hours: [Mon, Tue, Wed, Thu, Fri] 08:00 AM - 05:00 PM
Other Language(s):English
Accessibility: Some Criteria Met (P, EB, IB, PA)

Sinai Medical Group
2653 W Ogden Ave
Ste A3
Chicago, IL 60608
Phone:(773) 257-6701
NPI:1982657854
Website: http://www.sinaichicago.org
Cultural Training Completed: No
Hours: [Mon, Tue, Wed, Thu, Fri] 08:00 AM - 05:00 PM
Accessibility: Details Pending (P, EB, IB, PA)

Sinai Medical Group
1108 S Kedzie Ave
Chicago, IL 60612
Phone:(773) 722-2712
NPI:1982657854
Website: http://www.sinaichicago.org
Cultural Training Completed: Yes

IL

Cook

Multi-Specialty Group

Sinai Medical Group
Hours: [Mon, Tue, Wed, Thu, Fri] 08:00 AM - 04:30 PM, [Sat, Sun] 08:00 AM - 05:00 PM
Other Language(s):American Sign Language,Arabic,Cantonese,French,German,Haitian,Hindi,Italian,Japanese,Korean,Mandarin,Polish,Portuguese,Russian,Tagalog,Vietnamese,English,Spanish
Accessibility: Some Criteria Met (P, EB, IB, PA)

Sinai Medical Group
1414 South Fairfield Avenue
Chicago, IL 60608
Phone:(773) 257-4752
NPI:1982657854
Website: http://www.sinaichicago.org
Cultural Training Completed: No
Hours: [Mon, Tue, Wed, Thu, Fri] 08:00 AM - 05:00 PM
Accessibility: Some Criteria Met (P, EB, IB, PA)

Sleep Lab Hosp Outpatient
2242 W Harrison St
Chicago, IL 60612
Phone:(312) 355-1091

IL

Cook

Multi-Specialty Group

Sleep Lab Hosp Outpatient
NPI:1609094739
Website: http://www.hospital.uillinois.edu
Cultural Training Completed: No
Hours: [Mon, Tue, Wed, Thu, Fri] 08:00 AM - 05:00 PM
Accessibility: Some Criteria Met (P, EB, IB, PA)

South Chicago
9119 S Exchange Ave
Chicago, IL 60617
Phone:(773) 768-5000
NPI:1245266337
Website: https://chicagofamilyhealth.org/
Cultural Training Completed: No
Hours: [Mon, Tue, Wed, Thu, Fri] 08:00 AM - 05:00 PM, Sat 08:30 AM - 01:00 PM
Accessibility: Some Criteria Met (P, EB, IB, PA)

South Holland Office
210 S Desplaines St
Chicago, IL 60661
Phone:(312) 654-2720
NPI:1184694259
Website: http://www.care.advocatehealth.com
Cultural Training Completed: Yes

IL

Cook

Multi-Specialty Group

South Holland Office
Hours: [Mon, Tue, Wed, Thu, Fri] 08:00 AM - 05:00 PM
Other Language(s):English
Accessibility: Details Pending (P, EB, IB, PA)

St Anthony Hospital
2875 W 19th St
Chicago, IL 60623
Phone:(773) 484-1000
NPI:1245289214
Website: https://lawndale.org
Cultural Training Completed: No
Hours: [Mon, Tue, Wed, Thu, Fri] 08:00 AM - 05:00 PM
Accessibility: Details Pending (P, EB, IB, PA)

Striedinger Medical Group
4733 N Damen Ave
Chicago, IL 60625
Phone:(773) 878-4700
NPI:1023197332
Cultural Training Completed: No
Hours: [Mon, Tue, Wed, Thu, Fri] 08:00 AM - 05:00 PM
Accessibility: Some Criteria Met (P, EB, IB, PA)

Suburban Eye Specialists
2456 N Western Ave

IL

Cook

Multi-Specialty Group

Suburban Eye Specialists
Chicago, IL 60647
Phone:(708) 873-0088
NPI:1043794506
Website: https://tichoeye.com
Cultural Training Completed: No
Hours: [Mon, Tue, Wed, Thu, Fri] 08:00 AM - 04:00 PM, [Sat, Sun] 08:00 AM - 01:00 PM
Accessibility: Details Pending (P, EB, IB, PA)

Suburban Surgery Center
7447 W Talcott Ave
Ste 302
Chicago, IL 60631
Phone:(708) 453-6800
NPI:1801876586
Website: http://www.suburbansurgery.com
Cultural Training Completed: No
Hours: [Mon, Tue, Wed, Thu, Fri] 08:00 AM - 05:00 PM
Other Language(s):English
Accessibility: Some Criteria Met (P, EB, IB, PA)

Suburban Surgery Center
2655 W Ogden Ave
Chicago, IL 60608
Phone:(708) 453-6800

IL

Cook

Multi-Specialty Group

Suburban Surgery Center
NPI:1801876586
Website: http://www.suburbansurgery.com
Cultural Training Completed: No
Hours: [Mon, Tue, Wed, Thu, Fri] 08:00 AM - 05:00 PM
Accessibility: Some Criteria Met (P, EB, IB, PA)

Suburban Surgery Center
7447 W Talcott Ave
Ste 409
Chicago, IL 60631
Phone:(773) 990-4024
NPI:1801876586
Website: http://www.suburbansurgery.com
Cultural Training Completed: No
Hours: [Mon, Tue, Wed, Thu, Fri] 08:00 AM - 05:00 PM
Accessibility: Details Pending (P, EB, IB, PA)

Summit Digestive Liver Disease Specialist
3740 W North Ave
Chicago, IL 60647
Phone:(630) 889-9889
NPI:1225210214

IL

Cook

Multi-Specialty Group

Summit Digestive Liver Disease Specialist
Website: https://www.summitdigestive.com/
Cultural Training Completed: No
Hours: [Mon, Tue, Wed, Thu, Fri] 08:00 AM - 05:00 PM
Other Language(s):English
Accessibility: Some Criteria Met (P, EB, IB, PA)

Sunny Side Medical Center
3228 W North Ave
Chicago, IL 60647
Phone:(773) 292-9660
NPI:1669797437
Website: https://www.auntmarthas.org/
Cultural Training Completed: No
Hours: [Mon, Tue, Wed, Thu] 09:00 AM - 04:00 PM, Fri 09:00 AM - 03:00 PM, Sat 09:00 AM - 01:00 PM
Other Language(s):English
Accessibility: Some Criteria Met (P, EB, IB, PA)

Swedish Covenant Hospital
5145 N California Ave
Chicago, IL 60625

IL

Cook

Multi-Specialty Group

Swedish Covenant Hospital
Phone:(773) 275-8811
NPI:1700107216
Website: http://www.amitahealth.org
Cultural Training Completed: Yes
Hours: [Mon, Tue, Wed, Thu, Fri] 08:00 AM - 05:00 PM, [Sat, Sun] 12:00 AM - 11:59 PM
Accessibility: Details Pending (P, EB, IB, PA)

Swedish Covenant Medical Group
5215 N California Ave
Chicago, IL 60625
Phone:(773) 878-3627
NPI:1205024791
Website: http://www.loyolamedicine.org
Cultural Training Completed: No
Hours: [Mon, Tue, Wed, Thu, Fri] 08:00 AM - 05:00 PM
Accessibility: Details Pending (P, EB, IB, PA)

Syed Saaddudin MD SC
401 E 61st St
Chicago, IL 60637
Phone:(773) 955-5560
NPI:1932345881
Cultural Training Completed: No

IL

Cook

Multi-Specialty Group

Syed Saaddudin MD SC
Hours: [Mon, Tue, Wed, Thu, Fri] 08:00 AM - 05:00 PM
Other Language(s):English
Accessibility: Some Criteria Met (P, EB, IB, PA)

TCA HEALTHCARE INC
1029 E 130th St
Chicago, IL 60628
Phone:(773) 995-6300
NPI:1184757353
Website: http://www.tcahealth.org/
Cultural Training Completed: No
Hours: [Mon, Tue, Wed, Thu, Fri] 08:00 AM - 05:00 PM
Accessibility: Some Criteria Met (P, EB, IB, PA)

Tca Healthcare Inc
8425 S Cottage Grove Ave
Chicago, IL 60619
Phone:(773) 995-6300
NPI:1184757353
Website: http://www.tcahealth.org/
Cultural Training Completed: No
Hours: [Mon, Tue, Wed, Thu, Fri] 08:00 AM - 05:00 PM

IL

Cook

Multi-Specialty Group

Tca Healthcare Inc
Accessibility: Details Pending (P, EB, IB, PA)

The Board of Trustees of the University of Illinois
1220 S Wood St
Chicago, IL 60608
Phone:(312) 413-3282
NPI:1215156344
Website: http://www.hospital.uillinois.edu
Cultural Training Completed: No
Hours: [Mon, Tue, Wed, Thu, Fri] 08:00 AM - 05:00 PM
Accessibility: Some Criteria Met (P, EB, IB, PA)

The Board of Trustees of the University of Illinois
1309 S Halsted St
Chicago, IL 60607
Phone:(248) 404-7552
NPI:1154541936
Website: https://hospital.uillinois.edu
Cultural Training Completed: No
Hours: [Mon, Tue, Wed, Thu, Fri] 08:00 AM - 05:00 PM
Accessibility: Some Criteria Met (P, EB, IB, PA)

IL

Cook

Multi-Specialty Group

The Board of Trustees of the University of Illinois
820 S Wood St
Chicago, IL 60612
Phone:(312) 355-6245
NPI:1154541936
Website: https://hospital.uillinois.edu
Cultural Training Completed: No
Hours: [Mon, Tue, Wed, Thu, Fri] 08:00 AM - 05:00 PM
Accessibility: Details Pending (P, EB, IB, PA)

The Friedell Clinic
1625 E 75th St
Lowr
Chicago, IL 60649
Phone:(773) 947-7670
NPI:1306854021
Website: https://www.jacksonparkhospital.org/
Cultural Training Completed: No
Hours: [Mon, Tue, Wed, Thu, Fri] 08:00 AM - 05:00 PM
Accessibility: Details Pending (P, EB, IB, PA)

The Friedell Clinic
1625 E 75th St
1
Chicago, IL 60649
Phone:(773) 947-7800
NPI:1306854021

IL

Cook

Multi-Specialty Group

The Friedell Clinic
Website: https://www.jacksonparkhospital.org
Cultural Training Completed: No
Hours: [Mon, Tue, Wed, Thu, Fri] 08:00 AM - 05:00 PM
Accessibility: Details Pending (P, EB, IB, PA)

The Friedell Clinic
1625 E 75th St
Fl 1
Chicago, IL 60649
Phone:(773) 947-7310
NPI:1306854021
Website: https://www.jacksonparkhospital.org
Cultural Training Completed: No
Hours: [Mon, Tue, Wed, Thu, Fri] 08:00 AM - 05:00 PM
Accessibility: Some Criteria Met (P, EB, IB, PA)

The Friedell Clinic
1625 E 75th St
Fl 3
Chicago, IL 60649
Phone:(773) 947-7752
NPI:1306854021
Website: https://www.jacksonparkhospital.org
Cultural Training Completed: No

IL

Cook

Multi-Specialty Group

The Friedell Clinic
Hours: [Mon, Tue, Wed, Thu, Fri] 08:00 AM - 05:00 PM
Accessibility: Some Criteria Met (P, EB, IB, PA)

The Friedell Clinic
1625 E 75th St
Fl 2
Chicago, IL 60649
Phone:(773) 947-7800
NPI:1306854021
Website:
https://www.jacksonparkhospital.org
Cultural Training Completed: No
Hours: [Mon, Tue, Wed, Thu, Fri] 08:00 AM - 05:00 PM
Accessibility: Some Criteria Met (P, EB, IB, PA)

The Illinois Center for Digestive and Liver Health
5744 N Broadway St
Fl 2
Chicago, IL 60660
Phone:(312) 335-0180
NPI:1730214271
Website:
http://www.icdlh.com/
Cultural Training Completed: No
Hours: [Mon, Tue, Wed, Thu, Fri] 08:00 AM - 05:00 PM

IL

Cook

Multi-Specialty Group

The Illinois Center for Digestive and Liver Health
Accessibility: Some Criteria Met (P, EB, IB, PA)

The Pediatric Faculty Foundation Inc
225 E Chicago Ave
7
Chicago, IL 60611
Phone:(800) 543-7362
NPI:1518064716
Website:
http://www.luriechildrens.org
Cultural Training Completed: No
Hours: [Mon, Tue, Wed, Thu, Fri] 08:00 AM - 05:00 PM
Accessibility: Details Pending (P, EB, IB, PA)

Thorek Memorial Hospital
850 W Irving Park Rd
Chicago, IL 60613
Phone:(773) 975-3209
NPI:1982643961
Website:
http://www.thorek.org
Cultural Training Completed: Yes
Hours: [Mon, Tue, Wed, Thu, Fri] 08:00 AM - 05:00 PM
Accessibility: Details Pending (P, EB, IB, PA)

IL

Cook

Multi-Specialty Group

Thorek Memorial Hospital
850 W Irving Park Rd
Ste 116
Chicago, IL 60613
Phone:(773) 525-6780
NPI:1982643961
Website:
http://www.thorek.org
Cultural Training Completed: No
Hours: [Mon, Tue, Wed, Thu, Fri] 08:00 AM - 05:00 PM
Accessibility: Some Criteria Met (P, EB, IB, PA)

Thorek Memorial Hospital
850 W Irving Park Rd
Ste 303
Chicago, IL 60613
Phone:(773) 975-6830
NPI:1982643961
Website:
http://www.thorek.org
Cultural Training Completed: No
Hours: [Mon, Tue, Wed, Thu, Fri] 08:00 AM - 05:00 PM
Accessibility: Some Criteria Met (P, EB, IB, PA)

Thorek Memorial Hospital
840 W Irving Park Rd
Ste 305
Chicago, IL 60613
Phone:(773) 975-6775
NPI:1982643961

IL

Cook

Multi-Specialty Group

Thorek Memorial Hospital
Website:
http://www.thorek.org
Cultural Training Completed: Yes
Hours: [Mon, Tue, Wed, Thu, Fri] 08:00 AM - 05:00 PM
Other Language(s):Ukrainian, English,Mandarin,Hindi,Filipino,Bosnian,Cantonese,Spanish,Vietnamese,Urdu,Italian
Accessibility: Some Criteria Met (P, EB, IB, PA)

Thorek Memorial Hospital
850 W Irving Park Rd
Ste 625
Chicago, IL 60613
Phone:(773) 975-3209
NPI:1982643961
Website:
http://www.thorek.org
Cultural Training Completed: No
Hours: [Mon, Tue, Wed, Thu, Fri] 08:00 AM - 05:00 PM
Other Language(s):Italian,Croatian
Accessibility: Some Criteria Met (P, EB, IB, PA)

Thorek Memorial Hospital
850 W Irving Park Rd

IL

Cook

Multi-Specialty Group

Thorek Memorial Hospital
Ste 102
Chicago, IL 60613
Phone:(773) 975-6775
NPI:1982643961
Website:
http://www.thorek.org
Cultural Training Completed: No
Hours: [Mon, Tue, Wed, Thu, Fri] 08:00 AM - 05:00 PM
Other Language(s):Spanish,Ukrainian
Accessibility: Some Criteria Met (P, EB, IB, PA)

Thorek Memorial Hospital
840 W Irving Park Rd
Ste 303
Chicago, IL 60613
Phone:(773) 975-6830
NPI:1982643961
Website:
http://www.thorek.org
Cultural Training Completed: No
Hours: [Mon, Tue, Wed, Thu, Fri] 08:00 AM - 05:00 PM
Accessibility: Details Pending (P, EB, IB, PA)

Thorek Memorial Hospital Midwest Family
840 W Irving Park Rd
Ste 301

IL

Cook

Multi-Specialty Group

Thorek Memorial Hospital Midwest Family
Chicago, IL 60613
Phone:(773) 975-3269
NPI:1982643961
Website:
http://www.thorek.org
Cultural Training Completed: No
Hours: [Mon, Tue, Wed, Thu, Fri] 08:00 AM - 05:00 PM, Sat 09:00 AM - 02:00 PM
Other Language(s):Albanian
Accessibility: Some Criteria Met (P, EB, IB, PA)

Thorek North Park Clinic
6326 N Lincoln Ave
Chicago, IL 60659
Phone:(773) 463-4100
NPI:1982643961
Website:
http://www.thorek.org
Cultural Training Completed: No
Hours: [Mon, Tue, Wed, Thu, Fri] 08:00 AM - 05:00 PM
Accessibility: Some Criteria Met (P, EB, IB, PA)

Tpa Network Incorporated
5537 N Broadway St
Chicago, IL 60640
Phone:(234) 567-8910
NPI:1912752569

IL

Cook

Multi-Specialty Group

Tpa Network Incorporated
Cultural Training Completed: Yes
Hours: [Mon, Tue, Wed, Thu, Fri] 08:00 AM - 05:00 PM
Other Language(s):Spanish
Accessibility: Some Criteria Met (P, EB, IB, PA)

Transplant Surgery
225 E Chicago Ave
Fl 7
Chicago, IL 60611
Phone:(800) 543-7362
NPI:1518064716
Website:
http://www.luriechildrens.org
Cultural Training Completed: No
Hours: [Mon, Tue, Wed, Thu, Fri] 08:00 AM - 05:00 PM
Accessibility: Some Criteria Met (P, EB, IB, PA)

UChicago Medicine AdventHealth La Grange Family Medicine Residency
6084 S Archer Ave
Chicago, IL 60638
Phone:(773) 355-2800
NPI:1912353822
Website:
http://www.amitahealth.org/

IL

Cook

Multi-Specialty Group

UChicago Medicine AdventHealth La Grange Family Medicine Residency
Cultural Training Completed: No
Hours: [Mon, Tue, Wed, Thu, Fri] 08:00 AM - 05:00 PM
Accessibility: Details Pending (P, EB, IB, PA)

UChicago Medicine AdventHealth Medical Group Specialty Care
5841 S Maryland Ave
Chicago, IL 60637
Phone:(773) 702-1000
NPI:1619334406
Website:
http://www.amitahealth.org/
Cultural Training Completed: No
Hours: [Mon, Tue, Wed, Thu, Fri] 08:00 AM - 05:00 PM
Accessibility: Details Pending (P, EB, IB, PA)

UI Health
1801 W Taylor St
Ste 2E
Chicago, IL 60612
Phone:(312) 996-7416
NPI:1093934275
Website:
http://www.hospital.uillinois.edu
Cultural Training Completed: No

IL

Cook

Multi-Specialty Group

UI Health
Hours: [Mon, Tue, Wed, Thu, Fri, Sat, Sun] 08:30 AM - 05:00 PM
Other Language(s):English,Hindi,Korean,Spanish,Urdu
Accessibility: Some Criteria Met (P, EB, IB, PA)

UIC Hospital
1801 W Taylor St
3A
Chicago, IL 60612
Phone:(312) 355-1700
NPI:1609094739
Website: http://www.hospital.uillinois.edu
Cultural Training Completed: No
Hours: [Mon, Tue, Wed, Thu, Fri] 08:00 AM - 05:00 PM
Accessibility: Some Criteria Met (P, EB, IB, PA)

UIC Hospital Inpatient
1740 W Taylor St
Chicago, IL 60612
Phone:(312) 996-7297
NPI:1407307812
Website: https://hospital.uillinois.edu
Cultural Training Completed: No
Hours: [Mon, Tue, Wed, Thu, Fri] 08:00 AM - 05:00 PM

IL

Cook

Multi-Specialty Group

UIC Hospital Inpatient
Accessibility: Details Pending (P, EB, IB, PA)

UIC OB/GYN
1801 W Taylor St
4C
Chicago, IL 60612
Phone:(312) 413-7500
NPI:1154541936
Website: https://hospital.uillinois.edu
Cultural Training Completed: No
Hours: [Mon, Tue, Wed, Thu, Fri] 08:00 AM - 05:00 PM
Other Language(s):English
Accessibility: Some Criteria Met (P, EB, IB, PA)

UIC Pediatrics
1801 W Taylor St
2
Chicago, IL 60612
Phone:(312) 996-7416
NPI:1093934275
Website: http://www.hospital.uillinois.edu
Cultural Training Completed: No
Hours: [Mon, Tue, Wed, Thu, Fri, Sat] 08:00 AM - 05:00 PM
Other Language(s):English,Hindi,Korean,Spanish,Urdu

IL

Cook

Multi-Specialty Group

UIC Pediatrics
Accessibility: Some Criteria Met (P, EB, IB, PA)

UNIVERSITY OF ILLINOIS PHYSICIAN GR
1009 S Wood St
Chicago, IL 60612
Phone:(312) 492-0025
NPI:1609094739
Website: http://www.hospital.uillinois.edu
Cultural Training Completed: No
Hours: [Mon, Tue, Wed, Thu, Fri] 08:00 AM - 05:00 PM
Accessibility: Details Pending (P, EB, IB, PA)

UNOQ Lawndale Christian Ogden Avenue
3860 W Ogden Ave
Chicago, IL 60623
Phone:(872) 588-3000
NPI:1245289214
Website: https://lawndale.org
Cultural Training Completed: No
Hours: [Mon, Tue, Wed, Thu, Fri] 08:00 AM - 05:00 PM
Accessibility: Some Criteria Met (P, EB, IB, PA)

IL

Cook

Multi-Specialty Group

UNOQ Lawndale Christian Ogden Avenue
3851 W Ogden Ave
Chicago, IL 60623
Phone:(872) 588-3240
NPI:1245289214
Website: https://lawndale.org
Cultural Training Completed: No
Hours: [Mon, Tue, Wed, Thu, Fri] 08:00 AM - 05:00 PM
Accessibility: Details Pending (P, EB, IB, PA)

UNOQ Lawndale Christian Ogden Avenue
3851 W Ogden Ave
Chicago, IL 60623
Phone:(872) 588-3240
NPI:1245289214
Website: https://lawndale.org
Cultural Training Completed: No
Hours: [Mon, Tue, Wed, Thu, Fri] 08:00 AM - 05:00 PM
Accessibility: Details Pending (P, EB, IB, PA)

Union Health Service
1634 W Polk St
Chicago, IL 60612
Phone:(312) 423-4200
NPI:1184694259

IL

Cook

Multi-Specialty Group

Union Health Service
Website:
http://www.care.advocatehealth.com
Cultural Training Completed: No
Hours: [Mon, Tue, Wed, Thu, Fri] 08:00 AM - 05:00 PM
Accessibility: Details Pending (P, EB, IB, PA)

Univ of Il Hosp Phys Grp
1740 W Taylor St
Chicago, IL 60612
Phone:(866) 600-2273
NPI:1942244645
Website:
http://www.hospital.uillinois.edu/
Cultural Training Completed: No
Hours: [Mon, Tue, Wed, Thu, Fri, Sat, Sun] 12:00 AM - 11:59 PM
Other Language(s):Spanish,English
Accessibility: Some Criteria Met (P, EB, IB, PA)

Universal Health Clinics
1243 W 79th St
Chicago, IL 60620
Phone:(773) 488-0844
NPI:1699806497
Website:
http://www.advancemidwestmedical.com

IL

Cook

Multi-Specialty Group

Universal Health Clinics
Cultural Training Completed: Yes
Hours: [Mon, Tue, Wed, Thu, Fri] 09:00 AM - 05:00 PM, Sat 10:00 AM - 02:00 PM
Other Language(s):Spanish,English
Accessibility: Some Criteria Met (P, EB, IB, PA)

Universal Health Ltd
1007 W Lawrence Ave
Chicago, IL 60640
Phone:(773) 271-1500
NPI:1891975512
Website:
https://www.amitahealth.org/
Cultural Training Completed: No
Hours: [Mon, Tue, Wed, Thu, Fri] 08:00 AM - 05:00 PM
Other Language(s):English,Russian,Ukrainian
Accessibility: Some Criteria Met (P, EB, IB, PA)

University Of Illinois Hospital
1740 W Taylor St
Chicago, IL 60612
Phone:(312) 996-9723
NPI:1114139946

IL

Cook

Multi-Specialty Group

University Of Illinois Hospital
Website:
http://www.paragonclin.com/
Cultural Training Completed: No
Hours: [Mon, Tue, Wed, Thu, Fri] 08:00 AM - 05:00 PM
Accessibility: Details Pending (P, EB, IB, PA)

University Of Illinois Hospital Health Sciences System
1801 W Taylor St
3F
Chicago, IL 60612
Phone:(312) 355-4000
NPI:1982657854
Website:
http://www.sinaichicago.org
Cultural Training Completed: Yes
Hours: [Mon, Tue, Wed, Thu, Fri] 08:00 AM - 05:00 PM
Accessibility: Some Criteria Met (P, EB, IB, PA)

University Of Illinois Hospital Health Sciences System
900 N Michigan Ave
Chicago, IL 60611
Phone:(312) 996-2779
NPI:1760601892

IL

Cook

Multi-Specialty Group

University Of Illinois Hospital Health Sciences System
Website:
https://hospital.uillinois.edu
Cultural Training Completed: No
Hours: [Mon, Tue, Wed, Thu, Fri] 08:00 AM - 05:00 PM
Accessibility: Details Pending (P, EB, IB, PA)

University Of Illinois Med Center
1740 W Taylor St
Chicago, IL 60612
Phone:(866) 600-2273
NPI:1609822147
Website:
https://www.lakecountyil.gov/
Cultural Training Completed: No
Hours: [Mon, Tue, Wed, Thu, Fri] 08:00 AM - 05:00 PM
Accessibility: Details Pending (P, EB, IB, PA)

University Of Illinois Med Center
1740 W Taylor St
Chicago, IL 60612
Phone:(866) 600-2273
NPI:1669493466
Website:
https://hospital.uillinois.edu

IL

Cook

Multi-Specialty Group

University Of Illinois Med Center
Cultural Training Completed: No
Hours: [Mon, Tue, Wed, Thu, Fri] 08:00 AM - 05:00 PM
Accessibility: Some Criteria Met (P, EB, IB, PA)

University Physical Medicine and Rehabilitation
1725 W Harrison St
Ste 118
Chicago, IL 60612
Phone:(312) 942-8905
NPI:1780679407
Website: http://www.care.advocatehealth.com
Cultural Training Completed: No
Hours: [Mon, Tue, Wed, Thu, Fri] 08:00 AM - 05:00 PM
Accessibility: Details Pending (P, EB, IB, PA)

University Village family medicine
722 W Maxwell St
Chicago, IL 60607
Phone:(866) 600-2273
NPI:1215156344
Website: http://www.hospital.uillinois.edu
Cultural Training Completed: No

IL

Cook

Multi-Specialty Group

University Village family medicine
Hours: [Mon, Tue, Wed, Thu, Fri] 08:00 AM - 05:00 PM
Accessibility: Some Criteria Met (P, EB, IB, PA)

University of Illino
1801 W Taylor St
Ste 3D
Chicago, IL 60612
Phone:(312) 996-8337
NPI:1609094739
Website: http://www.hospital.uillinois.edu
Cultural Training Completed: No
Hours: [Mon, Tue, Wed, Thu, Fri] 08:00 AM - 05:00 PM
Accessibility: Details Pending (P, EB, IB, PA)

University of Illino
1801 W Taylor St
Ste 3A
Chicago, IL 60612
Phone:(312) 355-1700
NPI:1609094739
Website: http://www.hospital.uillinois.edu
Cultural Training Completed: No
Hours: [Mon, Tue, Wed, Thu, Fri] 08:00 AM - 05:00 PM
Other Language(s):English

IL

Cook

Multi-Specialty Group

University of Illino
Accessibility: Some Criteria Met (P, EB, IB, PA)

University of Illinois
1740 W Taylor St
Chicago, IL 60612
Phone:(312) 996-7416
NPI:1609094739
Website: http://www.hospital.uillinois.edu
Cultural Training Completed: No
Hours: [Mon, Tue, Wed, Thu, Fri] 08:00 AM - 05:00 PM
Accessibility: Details Pending (P, EB, IB, PA)

University of Illinois
1855 W Taylor St
Chicago, IL 60612
Phone:(866) 600-2273
NPI:1609094739
Website: http://www.hospital.uillinois.edu
Cultural Training Completed: No
Hours: [Mon, Tue, Wed, Thu, Fri] 08:00 AM - 05:00 PM
Accessibility: Details Pending (P, EB, IB, PA)

University of Illinois
1801 W Taylor St
Ste 3C
Chicago, IL 60612
Phone:(866) 600-2273

IL

Cook

Multi-Specialty Group

University of Illinois
NPI:1609094739
Website: http://www.hospital.uillinois.edu
Cultural Training Completed: No
Hours: [Mon, Tue, Wed, Thu, Fri] 08:00 AM - 05:00 PM
Accessibility: Details Pending (P, EB, IB, PA)

University of Illinois
1713 S Ashland Ave
Chicago, IL 60608
Phone:(312) 413-4179
NPI:1215156344
Website: http://www.hospital.uillinois.edu
Cultural Training Completed: No
Hours: [Mon, Tue, Wed, Thu, Fri] 08:00 AM - 05:00 PM
Accessibility: Some Criteria Met (P, EB, IB, PA)

University of Illinois
1801 W Taylor St
2
Chicago, IL 60612
Phone:(312) 355-1700
NPI:1942244645
Website: http://www.hospital.uillinois.edu/
Cultural Training Completed: No

IL

Cook

Multi-Specialty Group

University of Illinois
Hours: [Mon, Tue, Wed, Thu, Fri, Sat, Sun] 08:30 AM - 05:00 PM
Other Language(s):English
Accessibility: Details Pending (P, EB, IB, PA)

University of Illinois Chicago Health
2242 W Harrison St
Chicago, IL 60612
Phone:(877) 766-6984
NPI:1093934275
Website: http://www.hospital.uillinois.edu
Cultural Training Completed: No
Hours: [Mon, Tue, Wed, Thu, Fri] 08:00 AM - 05:00 PM
Other Language(s):English
Accessibility: Some Criteria Met (P, EB, IB, PA)

University of Illinois Health Services
1640 W Roosevelt Rd
Chicago, IL 60608
Phone:(312) 413-8043
NPI:1942244645
Website: http://www.hospital.uillinois.edu/
Cultural Training Completed: No

IL

Cook

Multi-Specialty Group

University of Illinois Health Services
Hours: [Mon, Tue, Wed, Thu, Fri] 08:00 AM - 05:00 PM
Accessibility: Details Pending (P, EB, IB, PA)

University of Illinois Health System
1801 W Taylor St
Chicago, IL 60612
Phone:(312) 413-7500
NPI:1245289214
Website: https://lawndale.org
Cultural Training Completed: No
Hours: [Mon, Tue, Wed, Thu, Fri] 08:00 AM - 05:00 PM
Accessibility: Details Pending (P, EB, IB, PA)

University of Illinois Health System
1801 W Taylor St
3C
Chicago, IL 60612
Phone:(312) 413-7500
NPI:1245289214
Website: https://lawndale.org
Cultural Training Completed: No
Hours: [Mon, Tue, Wed, Thu, Fri] 08:00 AM - 05:00 PM
Accessibility: Details Pending (P, EB, IB, PA)

IL

Cook

Multi-Specialty Group

University of Illinois Health System
1801 W Taylor St
Chicago, IL 60612
Phone:(866) 600-2273
NPI:1942244645
Website: http://www.hospital.uillinois.edu/
Cultural Training Completed: No
Hours: [Mon, Tue, Wed, Thu, Fri] 08:00 AM - 05:00 PM
Accessibility: Details Pending (P, EB, IB, PA)

University of Illinois Health System
1801 W Taylor St
Chicago, IL 60612
Phone:(312) 355-1700
NPI:1245350040
Website: https://cookcountyhealth.org
Cultural Training Completed: No
Hours: [Mon, Tue, Wed, Thu, Fri] 08:00 AM - 05:00 PM
Accessibility: Details Pending (P, EB, IB, PA)

University of Illinois Physician Group
5525 S Pulaski Rd
Chicago, IL 60629
Phone:(312) 996-7416
NPI:1093934275

IL

Cook

Multi-Specialty Group

University of Illinois Physician Group
Website: http://www.hospital.uillinois.edu
Cultural Training Completed: No
Hours: [Mon, Tue, Wed, Thu, Fri] 08:00 AM - 05:00 PM
Accessibility: Some Criteria Met (P, EB, IB, PA)

University of Illinois Physician Group
2600 S Michigan Ave
Chicago, IL 60616
Phone:(847) 364-6724
NPI:1609094739
Website: http://www.hospital.uillinois.edu
Cultural Training Completed: No
Hours: [Mon, Tue, Wed, Thu, Fri] 08:00 AM - 05:00 PM
Accessibility: Details Pending (P, EB, IB, PA)

University of Illinois Physician Group
1309 S Halsted St
Chicago, IL 60607
Phone:(312) 996-2901
NPI:1609094739
Website: http://www.hospital.uillinois.edu
Cultural Training Completed: No

IL

Cook

Multi-Specialty Group

University of Illinois Physician Group
Hours: [Mon, Tue, Wed, Thu, Fri] 08:00 AM - 05:00 PM
Accessibility: Some Criteria Met (I P, I EB, I IB, I PA)

University of Illinois Physician Group
1801 W Taylor St
Chicago, IL 60612
Phone:(312) 996-3800
NPI:1609094739
Website: http://www.hospital.uillinois.edu
Cultural Training Completed: No
Hours: [Mon, Tue, Wed, Thu, Fri] 08:00 AM - 05:00 PM
Accessibility: Some Criteria Met (I P, I EB, P IB, I PA)

University of Illinois Physician Group
845 W Wilson Ave
Chicago, IL 60640
Phone:(312) 744-1955
NPI:1609094739
Website: http://www.hospital.uillinois.edu
Cultural Training Completed: No
Hours: [Mon, Tue, Wed, Thu, Fri] 08:00 AM - 05:00 PM

IL

Cook

Multi-Specialty Group

University of Illinois Physician Group
Accessibility: Some Criteria Met (I P, I EB, I IB, I PA)

University of Illinois Physician Group
5525 S Pulaski Rd
Chicago, IL 60629
Phone:(312) 413-2088
NPI:1609094739
Website: http://www.hospital.uillinois.edu
Cultural Training Completed: No
Hours: [Mon, Tue, Wed, Thu, Fri] 08:00 AM - 05:00 PM
Accessibility: Some Criteria Met (I P, I EB, I IB, I PA)

University of Illinois Physician Group
1859 W Taylor St
Chicago, IL 60612
Phone:(312) 413-5202
NPI:1609094739
Website: http://www.hospital.uillinois.edu
Cultural Training Completed: No
Hours: [Mon, Tue, Wed, Thu, Fri] 08:00 AM - 05:00 PM
Accessibility: Details Pending (P P, P EB, P IB, P PA)

IL

Cook

Multi-Specialty Group

University of Illinois Physician Group
1740 W Taylor St
Chicago, IL 60612
Phone:(312) 996-2901
NPI:1215156344
Website: http://www.hospital.uillinois.edu
Cultural Training Completed: No
Hours: [Mon, Tue, Wed, Thu, Fri] 08:00 AM - 05:00 PM
Accessibility: Details Pending (P P, P EB, P IB, P PA)

University of Illinois Physician Group
5525 S Pulaski Rd
Chicago, IL 60629
Phone:(312) 355-4205
NPI:1154541936
Website: https://hospital.uillinois.edu
Cultural Training Completed: No
Hours: [Mon, Tue, Wed, Thu, Fri] 08:00 AM - 05:00 PM
Accessibility: Details Pending (P P, P EB, P IB, P PA)

University of Illinois Physician Group
1801 W Taylor St
Chicago, IL 60612
Phone:(312) 413-7500
NPI:1154541936

IL

Cook

Multi-Specialty Group

University of Illinois Physician Group
Website: https://hospital.uillinois.edu
Cultural Training Completed: No
Hours: [Mon, Tue, Wed, Thu, Fri] 08:00 AM - 05:00 PM
Accessibility: Some Criteria Met (I P, I EB, P IB, I PA)

University of Illinois Physician Group
722 W Maxwell St
Chicago, IL 60607
Phone:(312) 355-4205
NPI:1154541936
Website: https://hospital.uillinois.edu
Cultural Training Completed: No
Hours: [Mon, Tue, Wed, Thu, Fri] 08:00 AM - 05:00 PM
Other Language(s):English
Accessibility: Some Criteria Met (I P, I EB, I IB, I PA)

University of Illinois Physician Group
912 S Wood St
Chicago, IL 60612
Phone:(312) 355-0412
NPI:1609822147
Website: https://www.lakecountyil.gov/

IL

Cook

Multi-Specialty Group

University of Illinois Physician Group
Cultural Training Completed: No
Hours: [Mon, Tue, Wed, Thu, Fri] 08:00 AM - 05:00 PM
Accessibility: Details Pending (P, EB, IB, PA)

University of Illinois Physician Group
1747 W Roosevelt Rd
Chicago, IL 60608
Phone:(312) 996-7723
NPI:1609822147
Website: https://www.lakecountyil.gov/
Cultural Training Completed: No
Hours: [Mon, Tue, Wed, Thu, Fri] 08:00 AM - 05:00 PM
Accessibility: Some Criteria Met (P, EB, IB, PA)

University of Illinois Physician Group
1818 West Taylor
Chicago, IL 60612
Phone:(312) 996-2779
NPI:1760601892
Website: https://hospital.uillinois.edu
Cultural Training Completed: No
Hours: [Mon, Tue, Wed, Thu, Fri] 08:00 AM - 05:00 PM

IL

Cook

Multi-Specialty Group

University of Illinois Physician Group
Accessibility: Details Pending (P, EB, IB, PA)

University of Illinois Physician Group
1009 S Wood St
Chicago, IL 60612
Phone:(312) 996-2779
NPI:1760601892
Website: https://hospital.uillinois.edu
Cultural Training Completed: No
Hours: [Mon, Tue, Wed, Thu, Fri] 08:00 AM - 05:00 PM
Accessibility: Some Criteria Met (P, EB, IB, PA)

University of Illinois Physician Group
5525 S Pulaski Rd
Chicago, IL 60629
Phone:(312) 492-0060
NPI:1265651434
Website: http://www.hospital.uillinois.edu
Cultural Training Completed: No
Hours: [Mon, Tue, Wed, Thu, Fri] 08:00 AM - 05:00 PM
Accessibility: Some Criteria Met (P, EB, IB, PA)

IL

Cook

Multi-Specialty Group

University of Illinois Physician Group
1801 W Taylor St
Chicago, IL 60612
Phone:(312) 996-8667
NPI:1265651434
Website: http://www.hospital.uillinois.edu
Cultural Training Completed: No
Hours: [Mon, Tue, Wed, Thu, Fri] 08:00 AM - 05:00 PM
Accessibility: Some Criteria Met (P, EB, IB, PA)

University of Illinois Physician Group
1309 S Halsted St
Chicago, IL 60607
Phone:(312) 413-3000
NPI:1245289214
Website: https://lawndale.org
Cultural Training Completed: No
Hours: [Mon, Tue, Wed, Thu, Fri] 08:00 AM - 05:00 PM
Accessibility: Details Pending (P, EB, IB, PA)

University of Illinois Physician Group
1220 S Wood St
Chicago, IL 60608
Phone:(312) 996-2000
NPI:1669493466

IL

Cook

Multi-Specialty Group

University of Illinois Physician Group
Website: https://hospital.uillinois.edu
Cultural Training Completed: No
Hours: [Mon, Tue, Wed, Thu, Fri] 08:00 AM - 05:00 PM
Accessibility: Some Criteria Met (P, EB, IB, PA)

University of Illinois Physician Group
55 W Cermak Rd
Chicago, IL 60616
Phone:(312) 326-4472
NPI:1669493466
Website: https://hospital.uillinois.edu
Cultural Training Completed: No
Hours: [Mon, Tue, Wed, Thu, Fri] 08:00 AM - 05:00 PM
Accessibility: Some Criteria Met (P, EB, IB, PA)

University of Illinois Physician Group
839 W 79th St
Chicago, IL 60620
Phone:(312) 996-2000
NPI:1669493466
Website: https://hospital.uillinois.edu
Cultural Training Completed: No

IL

Cook

Multi-Specialty Group

University of Illinois Physician Group
Hours: [Mon, Tue, Wed, Thu, Fri] 08:00 AM - 05:00 PM
Accessibility: Some Criteria Met (P, EB, IB, PA)

University of Illinois Physician Group
7037 S Stony Island Ave
Chicago, IL 60649
Phone:(312) 355-5590
NPI:1669493466
Website: https://hospital.uillinois.edu
Cultural Training Completed: No
Hours: [Mon, Tue, Wed, Thu, Fri] 08:00 AM - 05:00 PM
Accessibility: Some Criteria Met (P, EB, IB, PA)

University of Illinois Physician Group
3050 W 39th Pl
Chicago, IL 60632
Phone:(773) 376-8008
NPI:1669493466
Website: https://hospital.uillinois.edu
Cultural Training Completed: No
Hours: [Mon, Tue, Wed, Thu, Fri] 08:00 AM - 05:00 PM

IL

Cook

Multi-Specialty Group

University of Illinois Physician Group
Accessibility: Some Criteria Met (P, EB, IB, PA)

University of Illinois Physician Group
2710 S Dearborn St
Chicago, IL 60616
Phone:(312) 355-5746
NPI:1669493466
Website: https://hospital.uillinois.edu
Cultural Training Completed: No
Hours: [Mon, Tue, Wed, Thu, Fri] 08:00 AM - 05:00 PM
Accessibility: Some Criteria Met (P, EB, IB, PA)

University of Illinois Physician Group
641 W 63rd St
Chicago, IL 60621
Phone:(312) 996-2000
NPI:1669493466
Website: https://hospital.uillinois.edu
Cultural Training Completed: No
Hours: [Mon, Tue, Wed, Thu, Fri] 08:00 AM - 05:00 PM
Accessibility: Details Pending (P, EB, IB, PA)

IL

Cook

Multi-Specialty Group

University of Illinois Physician Group
6835 S Normal Blvd
Chicago, IL 60621
Phone:(312) 355-5801
NPI:1669493466
Website: https://hospital.uillinois.edu
Cultural Training Completed: No
Hours: [Mon, Tue, Wed, Thu, Fri] 08:00 AM - 05:00 PM
Accessibility: Some Criteria Met (P, EB, IB, PA)

University of Illinois Physician Group
1309 S Halsted St
Chicago, IL 60607
Phone:(312) 413-3000
NPI:1942244645
Website: http://www.hospital.uillinois.edu/
Cultural Training Completed: No
Hours: [Mon, Tue, Wed, Thu, Fri] 08:00 AM - 05:00 PM
Accessibility: Details Pending (P, EB, IB, PA)

University of Illinois Physician Group
6835 S Normal Blvd
Chicago, IL 60621
Phone:(312) 355-5801
NPI:1942244645

IL

Cook

Multi-Specialty Group

University of Illinois Physician Group
Website: http://www.hospital.uillinois.edu/
Cultural Training Completed: No
Hours: [Mon, Tue, Wed, Thu, Fri] 08:00 AM - 05:00 PM
Accessibility: Details Pending (P, EB, IB, PA)

University of Illinois hospital health and sciences system
722 W Maxwell St
Chicago, IL 60607
Phone:(312) 355-4205
NPI:1093934275
Website: http://www.hospital.uillinois.edu
Cultural Training Completed: No
Hours: [Mon, Tue, Wed, Thu, Fri] 08:00 AM - 05:00 PM
Other Language(s):English
Accessibility: Some Criteria Met (P, EB, IB, PA)

University of Illinois hospital health and sciences system
1801 W Taylor St
Chicago, IL 60612
Phone:(312) 996-3300
NPI:1093934275

IL

Cook

Multi-Specialty Group

University of Illinois hospital health and sciences system
Website: http://www.hospital.uillinois.edu
Cultural Training Completed: No
Hours: [Mon, Tue, Wed, Thu, Fri] 08:00 AM - 05:00 PM
Other Language(s):English
Accessibility: Some Criteria Met (P, EB, IB, PA)

University of Illinois hospital health and sciences system
1740 W Taylor St
Chicago, IL 60612
Phone:(866) 600-2273
NPI:1093934275
Website: http://www.hospital.uillinois.edu
Cultural Training Completed: No
Hours: [Mon, Tue, Wed, Thu, Fri] 08:00 AM - 05:00 PM
Accessibility: Some Criteria Met (P, EB, IB, PA)

University of Illinois hospital health and sciences system
1801 W Taylor St
Chicago, IL 60612
Phone:(312) 996-2779
NPI:1760601892

IL

Cook

Multi-Specialty Group

University of Illinois hospital health and sciences system
Website: https://hospital.uillinois.edu
Cultural Training Completed: No
Hours: [Mon, Tue, Wed, Thu, Fri] 08:00 AM - 05:00 PM
Accessibility: Some Criteria Met (P, EB, IB, PA)

Weiss Arvey Podiatry
4646 N Marine Dr
Ste A4600 Fl 4
Chicago, IL 60640
Phone:(773) 834-3531
NPI:1205301926
Website: http://www.weisshospital.com
Cultural Training Completed: No
Hours: [Mon, Tue, Wed, Thu, Fri] 08:00 AM - 05:00 PM
Accessibility: Details Pending (P, EB, IB, PA)

Weiss Women's Health Center
4646 N Marine Dr
Fl 3
Chicago, IL 60640
Phone:(773) 564-5355
NPI:1205301926
Website: http://www.weisshospital.com

IL

Cook

Multi-Specialty Group

Weiss Women's Health Center
Cultural Training Completed: No
Hours: [Mon, Tue, Wed, Thu, Fri] 08:00 AM - 05:00 PM
Accessibility: Some Criteria Met (P, EB, IB, PA)

Westside Family Health Center
3752 W 16th St
Chicago, IL 60623
Phone:(773) 762-2435
NPI:1699701383
Website: https://www.achn.net
Cultural Training Completed: No
Hours: [Mon, Tue, Wed, Thu, Fri] 08:00 AM - 05:00 PM
Accessibility: Details Pending (P, EB, IB, PA)

Win Care Medical Consultants LTD
5025 N Paulina St
Ste 501
Chicago, IL 60640
Phone:(773) 599-4363
NPI:1255304382
Website: https://www.weisshospital.com/
Cultural Training Completed: No
Hours: [Mon, Tue, Wed, Thu, Fri] 08:00 AM - 05:00 PM

IL

Cook

Multi-Specialty Group

Win Care Medical Consultants LTD
Accessibility: Details Pending (P, EB, IB, PA)

Women First Specialists SC
6121 N Elston Ave
Chicago, IL 60646
Phone:(773) 792-0209
NPI:1205837119
Website: https://wfschicago.com/
Cultural Training Completed: No
Hours: [Mon, Tue, Wed, Thu, Fri] 08:00 AM - 05:00 PM
Other Language(s):English
Accessibility: Some Criteria Met (P, EB, IB, PA)

Women for Women OB-GYN SC
6438 N Central Ave
Chicago, IL 60646
Phone:(773) 775-7883
NPI:1841225844
Cultural Training Completed: No
Hours: [Mon, Tue, Wed, Thu, Fri] 08:00 AM - 05:00 PM
Accessibility: Details Pending (P, EB, IB, PA)

Zbigniew Aniol, MD Sc
7447 W Talcott Ave
Ste 436

IL

Cook

Multi-Specialty Group

Zbigniew Aniol, MD Sc
Chicago, IL 60631
Phone:(773) 774-4000
NPI:1760606651
Cultural Training Completed: No
Hours: [Mon, Tue, Wed, Thu, Fri] 08:00 AM - 05:00 PM
Other Language(s):English
Accessibility: Details Pending (P, EB, IB, PA)

Nurse Practitioner

Alamar, Scott A, APNP+
Gender: Male
500 E 51st St
Chicago, IL 60615
Phone:(312) 864-0200
NPI:1629240007
Cultural Training Completed: No
Hours: [Mon, Tue, Wed, Thu, Fri] 08:00 AM - 05:00 PM, Sat 08:00 AM - 04:00 PM
Accessibility: Details Pending (P, EB, IB, PA)

Aljazi, Khadra, ARNP+
Gender: Female
111 W Jackson Blvd
Ste 1700
Chicago, IL 60604
Phone:(337) 991-9276
NPI:1427599265

IL

Cook

Nurse Practitioner

Aljazi, Khadra, ARNP+
Cultural Training Completed: No
Hours: [Mon, Tue, Wed, Thu, Fri] 08:00 AM - 05:00 PM
Accessibility: Some Criteria Met (P, EB, IB, PA)

Amorah, Huda, APRN+
Gender: Female
4051 N Lincoln Ave
Chicago, IL 60618
Phone:(866) 389-2727
NPI:1407452923
Cultural Training Completed: Yes
Hours: [Mon, Tue, Wed, Thu, Fri] 08:00 AM - 05:00 PM
Other Language(s):English
Certification(s):Board Certified
Accessibility: Details Pending (P, EB, IB, PA)

Appiagyei, Emelia B, ARNP+
Gender: Female
1243 W 79th St
Chicago, IL 60620
Phone:(773) 488-0844
NPI:1306240841
Cultural Training Completed: Yes
Hours: [Mon, Tue, Wed, Thu, Fri] 09:00 AM -

IL

Cook

Nurse Practitioner

Appiagyei, Emelia B, ARNP+
05:00 PM, Sat 10:00 AM - 02:00 PM
After Hours Phone Number:(773) 488-0844
Other Language(s):Twi,Spanish,English
Certification(s):Board Certified
Accessibility: Some Criteria Met (P, EB, IB, PA)

Babarinde, Muyiwa A, ARNP+
Gender: Male
3229-43 West 47th Place
Chicago, IL 60632
Phone:(773) 254-6044
NPI:1023593332
Cultural Training Completed: No
Hours: [Mon, Tue, Wed, Thu, Fri] 08:00 AM - 05:00 PM, Sat 07:30 AM - 04:00 PM
Accessibility: Some Criteria Met (P, EB, IB, PA)

Babarinde, Muyiwa A, ARNP+
Gender: Male
3229 W 47TH PL
43
Chicago, IL 60632
Phone:(773) 254-6044
NPI:1023593332
Cultural Training Completed: No

IL

Cook

Nurse Practitioner

Babarinde, Muyiwa A, ARNP+
Hours: [Mon, Tue, Wed, Thu, Fri] 08:00 AM - 05:00 PM
Accessibility: Some Criteria Met (P, EB, IB, PA)

Babarinde, Muyiwa A, ARNP+
Gender: Male
3229 W 47th Pl
Chicago, IL 60632
Phone:(773) 254-6044
NPI:1023593332
Cultural Training Completed: No
Hours: [Mon, Tue, Wed, Thu, Fri] 08:00 AM - 05:00 PM
Accessibility: Some Criteria Met (P, EB, IB, PA)

Baroja, Danelle, ARNP+
Gender: Female
111 W Jackson Blvd
Ste 1700
Chicago, IL 60604
Phone:(337) 991-9276
NPI:1346025624
Cultural Training Completed: No
Hours: [Mon, Tue, Wed, Thu, Fri] 08:00 AM - 05:00 PM
Accessibility: Some Criteria Met (P, EB, IB, PA)

IL

Cook

Nurse Practitioner

Battista, Melissa Katelyn, CNP+
Gender: Female
1653 W Congress Pkwy Ste 108
Chicago, IL 60612
Phone:(888) 352-7874
NPI:1043756083
Cultural Training Completed: No
Hours: [Mon, Tue, Wed, Thu, Fri] 08:00 AM - 05:00 PM
Other Language(s):Farsi,Spanish,Greek,English
Certification(s):Board Certified
Accessibility: Details Pending (P, EB, IB, PA)

Becker, Mary Patricia, NP+
Gender: Female
2525 S Michigan Ave
Chicago, IL 60616
Phone:(312) 567-2000
NPI:1982980124
Cultural Training Completed: Yes
Hours: [Mon, Tue, Wed, Thu, Fri] 08:00 AM - 05:00 PM
Other Language(s):English
Certification(s):Board Certified
Accessibility: Some Criteria Met (P, EB, IB, PA)

IL

Cook

Nurse Practitioner

Berliner, Kenneth B, APRN+
Gender: Male
3814 W Ogden Avenue
Chicago, IL 60623
Phone:(872) 588-3000
NPI:1245268911
Cultural Training Completed: No
Hours: [Mon, Tue, Thu] 08:30 AM - 09:00 PM, [Wed, Fri] 08:30 AM - 05:00 PM, Sat 08:30 AM - 12:00 PM
Accessibility: Details Pending (P, EB, IB, PA)

Bernard-Jumbo, Beauty Yibo, FNP
Gender: Female
2839 W Madison St
Chicago, IL 60612
Phone:(773) 533-5500
NPI:1649596982
Cultural Training Completed: Yes
Hours: [Mon, Tue, Wed, Thu, Fri] 08:00 AM - 05:00 PM
Accessibility: Details Pending (P, EB, IB, PA)

Bilyk, Heather D, NP+
Gender: Female
3814 W Ogden Avenue
Chicago, IL 60623
Phone:(872) 588-3000
NPI:1013562867
Cultural Training Completed: No

IL

Cook

Nurse Practitioner

Bilyk, Heather D, NP+
Hours: [Mon, Tue, Thu] 08:30 AM - 09:00 PM, [Wed, Fri] 08:30 AM - 05:00 PM, Sat 08:30 AM - 12:00 PM
After Hours Phone Number:(872) 588-3000
Other Language(s):Spanish
Certification(s):Board Certified
Accessibility: Details Pending (P, EB, IB, PA)

Bohac, Kimberly, APRN+
Gender: Female
850 W Irving Park Rd
Chicago, IL 60613
Phone:(773) 975-6775
NPI:1871128686
Cultural Training Completed: No
Hours: [Mon, Tue, Wed, Thu, Fri, Sat, Sun] 12:00 AM - 11:59 PM
Accessibility: Some Criteria Met (P, EB, IB, PA)

Brdicka, Rachel, NP+
Gender: Female
5359 W Fullerton Ave
Chicago, IL 60639
Phone:(773) 836-2785
NPI:1043183288
Cultural Training Completed: No
Hours: [Mon, Tue, Wed, Thu, Fri] 08:00 AM - 05:00 PM

IL

Cook

Nurse Practitioner

Brdicka, Rachel, NP+
Accessibility: Details Pending (P, EB, IB, PA)

Brow, Mary H, NP+
Gender: Female
4829 S Cottage Grove Ave
Chicago, IL 60615
Phone:(773) 548-1170
NPI:1619077559
Cultural Training Completed: Yes
Hours: [Mon, Tue, Wed, Thu, Fri] 08:00 AM - 05:00 PM
Other Language(s):English
Certification(s):Board Certified
Accessibility: Some Criteria Met (P, EB, IB, PA)

Brow, Mary H, NP+
Gender: Female
3753 S Cottage Grove Ave
Chicago, IL 60653
Phone:(773) 268-7600
NPI:1619077559
Cultural Training Completed: Yes
Hours: [Mon, Tue, Wed, Thu, Fri] 08:00 AM - 05:00 PM
Other Language(s):English
Certification(s):Board Certified

IL

Cook

Nurse Practitioner

Brow, Mary H, NP+
Accessibility: Some Criteria Met (P, EB, IB, PA)

Brow, Mary H, NP+
Gender: Female
1276 N Clybourn Ave
Chicago, IL 60610
Phone:(312) 337-1073
NPI:1619077559
Cultural Training Completed: Yes
Hours: [Mon, Tue, Wed, Thu, Fri] 08:00 AM - 05:00 PM, Sat 09:00 AM - 01:00 PM
Other Language(s):English
Certification(s):Board Certified
Accessibility: Some Criteria Met (P, EB, IB, PA)

Callan, Karen M, NP+
Gender: Female
225 E Chicago Ave
Fl 3
Chicago, IL 60611
Phone:(800) 543-7362
NPI:1447681259
Cultural Training Completed: Yes
Hours: [Mon, Tue, Wed, Thu, Fri] 08:00 AM - 05:00 PM
Other Language(s):Spanish,American Sign Language,Polish

IL

Cook

Nurse Practitioner

Callan, Karen M, NP+
Accessibility: Some Criteria Met (P, EB, IB, PA)

Campbell, Nakia M, NP+
Gender: Female
641 W 63rd St
Chicago, IL 60621
Phone:(773) 388-1600
NPI:1508425083
Cultural Training Completed: No
Hours: [Mon, Tue, Wed, Thu, Fri] 08:00 AM - 05:00 PM, Sat 09:00 AM - 03:00 PM
Other Language(s):English
Accessibility: Some Criteria Met (P, EB, IB, PA)

Cantu, Ambar Josefina, MSN+
Gender: Female
10536 S Ewing Ave
Chicago, IL 60617
Phone:(773) 768-5000
NPI:1144829714
Cultural Training Completed: Yes
Hours: Mon 08:30 AM - 08:00 PM, [Tue, Wed, Thu, Fri] 08:30 AM - 05:00 PM, Sat 08:30 AM - 01:00 PM
Other Language(s):Spanish
Accessibility: Some Criteria Met (P, EB, IB, PA)

IL

Cook

Nurse Practitioner

Caracci, Tawnie C, APRN+
Gender: Female
3445 N Central Ave
Chicago, IL 60634
Phone:(773) 205-0800
NPI:1093287187
Cultural Training Completed: Yes
Hours: [Mon, Thu, Fri] 10:00 AM - 05:00 PM, [Tue, Wed] 10:00 AM - 01:00 PM, Sat 09:00 AM - 01:00 PM
Accessibility: Some Criteria Met (P, EB, IB, PA)

Casabal, Elizabeth, NP+
Gender: Female
4700 S California Ave
Chicago, IL 60632
Phone:(773) 584-6200
NPI:1861912636
Cultural Training Completed: Yes
Hours: [Mon, Tue, Wed, Thu, Fri, Sat] 08:00 AM - 05:00 PM
After Hours Phone Number:(773) 584-6200
Other Language(s):Spanish
Accessibility: Some Criteria Met (P, EB, IB, PA)

Catuncan, Maria Theresa O, APRN+
Gender: Female
4800 W Chicago Ave
Chicago, IL 60651

IL

Cook

Nurse Practitioner

Catuncan, Maria Theresa O, APRN+
Phone:(312) 864-0200
NPI:1518557008
Cultural Training Completed: No
Hours: [Mon, Tue, Wed, Thu, Fri] 08:00 AM - 05:00 PM
Other Language(s):English
Accessibility: Details Pending (P, EB, IB, PA)

Clark, Allison, APRN#
Gender: Female
1147 N Western Ave
Chicago, IL 60622
Phone:(312) 666-3494
NPI:1487023461
Cultural Training Completed: Yes
Hours: [Mon, Tue, Thu, Fri] 08:00 AM - 04:00 PM, Wed 10:00 AM - 04:00 PM
After Hours Phone Number:(312) 666-3494
Accessibility: Some Criteria Met (P, EB, IB, PA)

Closser, Meghan Michael, NP+
Gender: Female
1435 W Webster Ave
Chicago, IL 60614
Phone:(773) 880-0320
NPI:1568869469
Cultural Training Completed: No

IL

Cook

Nurse Practitioner

Closser, Meghan Michael, NP+
Hours: [Mon, Tue, Wed, Thu] 07:30 AM - 07:00 PM, Fri 08:00 AM - 12:00 PM, Sat 07:30 AM - 05:00 PM
Accessibility: Some Criteria Met (P, EB, IB, PA)

Cockrell-Tapalla, Amanda L, NP+
Gender: Female
1653 W Congress Pkwy
Chicago, IL 60612
Phone:(888) 352-7874
NPI:1659519247
Cultural Training Completed: No
Hours: [Mon, Tue, Wed, Thu, Fri] 08:00 AM - 05:00 PM
Other Language(s):English
Accessibility: Details Pending (P, EB, IB, PA)

Cooper, Ingrid N, NP+
Gender: Female
9119 S Exchange Ave
Chicago, IL 60617
Phone:(773) 768-5000
NPI:1619566593
Cultural Training Completed: No
Hours: [Mon, Wed, Thu] 08:30 AM - 08:00 PM, [Tue, Fri] 08:30 AM - 05:00 PM, Sat 08:30 AM - 01:00 PM

IL

Cook

Nurse Practitioner

Cooper, Ingrid N, NP+
Accessibility: Some Criteria Met (P, EB, IB, PA)

Creggett, Chenise L, MSN+
Gender: Female
2525 S Michigan Ave
Chicago, IL 60616
Phone:(312) 567-2000
NPI:1659856946
Cultural Training Completed: No
Hours: [Mon, Tue, Wed, Thu, Fri] 08:00 AM - 05:00 PM
Accessibility: Some Criteria Met (P, EB, IB, PA)

Davis, Helena S, ARNP+
Gender: Female
120 W 111th St
Chicago, IL 60628
Phone:(773) 768-5000
NPI:1871969626
Cultural Training Completed: No
Hours: [Mon, Tue, Wed, Thu, Fri] 08:00 AM - 05:00 PM, Sat 08:30 AM - 01:00 PM
Accessibility: Some Criteria Met (P, EB, IB, PA)

DiMaria, Nichole Marie, NP+
Gender: Female
10536 S Ewing Ave
Chicago, IL 60617
Phone:(773) 768-5000

IL

Cook

Nurse Practitioner

DiMaria, Nichole Marie, NP+
NPI:1336675610
Cultural Training Completed: No
Hours: [Mon, Tue, Wed, Thu, Fri] 08:00 AM - 05:00 PM
After Hours Phone Number:(773) 768-5000
Certification(s):Board Certified
Accessibility: Details Pending (P, EB, IB, PA)

Dickson, Sarah Beth, APRN+
Gender: Female
3860 W Ogden Ave
Chicago, IL 60623
Phone:(872) 588-3000
NPI:1679765705
Cultural Training Completed: Yes
Hours: [Mon, Tue, Wed, Thu, Fri] 08:00 AM - 05:00 PM, Sat 08:00 AM - 12:30 PM
Other Language(s):English
Accessibility: Details Pending (P, EB, IB, PA)

Drake, Kristen Leah, ARNP+
Gender: Female
3750 W Ogden Ave
Chicago, IL 60623
Phone:(872) 588-3200
NPI:1184091670

IL

Cook

Nurse Practitioner

Drake, Kristen Leah, ARNP+
Cultural Training Completed: Yes
Hours: [Mon, Tue, Thu] 08:30 AM - 09:00 PM, [Wed, Fri] 08:30 AM - 05:00 PM, Sat 08:30 AM - 12:30 PM
Other Language(s):Spanish
Accessibility: Details Pending (P, EB, IB, PA)

Driscoll, Alexis Nicole, NP+
Gender: Female
111 W Jackson Blvd
Ste 1700
Chicago, IL 60604
Phone:(337) 991-9276
NPI:1124726849
Cultural Training Completed: No
Hours: [Mon, Tue, Wed, Thu, Fri] 08:00 AM - 05:00 PM
Other Language(s):English
Accessibility: Details Pending (P, EB, IB, PA)

Dyer, Nolan R, DNP+
Gender: Male
3416 S Halsted St
Chicago, IL 60608
Phone:(773) 296-2400
NPI:1164302287
Cultural Training Completed: No

IL

Cook

Nurse Practitioner

Dyer, Nolan R, DNP+
Hours: [Mon, Tue, Wed, Thu, Fri] 08:00 AM - 05:00 PM
Accessibility: Some Criteria Met (I P, I EB, I IB, I PA)

Dyer, Nolan R, DNP+
Gender: Male
3916 N Broadway St
Chicago, IL 60613
Phone:(773) 296-2400
NPI:1164302287
Cultural Training Completed: No
Hours: [Mon, Tue, Wed, Thu, Fri] 08:00 AM - 05:00 PM
Accessibility: Some Criteria Met (I P, I EB, I IB, I PA)

Dyer, Nolan R, DNP+
Gender: Male
1823 W 47th St
Chicago, IL 60609
Phone:(773) 296-2400
NPI:1164302287
Cultural Training Completed: No
Hours: [Mon, Tue, Wed, Thu, Fri] 08:00 AM - 05:00 PM
Accessibility: Some Criteria Met (I P, I EB, I IB, I PA)

Eggleston, Phyllis L, APRN+
Gender: Female
10536 S Ewing Ave
Chicago, IL 60617
Phone:(773) 768-5000

IL

Cook

Nurse Practitioner

Eggleston, Phyllis L, APRN+
NPI:1043834435
Cultural Training Completed: No
Hours: [Mon, Tue, Wed, Thu, Fri] 08:00 AM - 05:00 PM
Accessibility: Some Criteria Met (I P, I EB, P IB, I PA)

Elue, Rita I., CNP+
Gender: Female
840 W Irving Park Rd
Ste 204
Chicago, IL 60613
Phone:(312) 330-6542
NPI:1881291706
Cultural Training Completed: Yes
Hours: [Mon, Tue, Wed, Thu, Fri] 08:00 AM - 05:00 PM
Other Language(s):Yoruba,Hausa
Accessibility: Details Pending (P P, P EB, P IB, P PA)

Enge-Gilton, Sonja F, ARNP+
Gender: Female
1220 S Wood St
Chicago, IL 60608
Phone:(312) 996-2000
NPI:1659823458
Cultural Training Completed: Yes
Hours: Mon 08:00 AM - 06:00 PM, [Tue, Wed, Thu, Fri] 08:00 AM -

IL

Cook

Nurse Practitioner

Enge-Gilton, Sonja F, ARNP+
08:00 PM, [Sat, Sun] 10:00 AM - 06:00 PM
Certification(s):Board Certified
Accessibility: Some Criteria Met (I P, I EB, I IB, I PA)

Fitts-Cowley, April M, FNP+
Gender: Female
6508 S Halsted St
Ste A
Chicago, IL 60621
Phone:(773) 651-1224
NPI:1831617364
Cultural Training Completed: Yes
Hours: [Mon, Tue, Wed, Thu, Fri] 08:00 AM - 05:00 PM
Other Language(s):English,Spanish
Certification(s):Board Certified
Accessibility: Some Criteria Met (I P, I EB, I IB, I PA)

Fonge, Felix N, APRN+
Gender: Male
7531 South Stony Island
Suite 164
Chicago, IL 60649
Phone:(773) 947-2831
NPI:1386994812
Cultural Training Completed: No

IL

Cook

Nurse Practitioner

Fonge, Felix N, APRN+
Hours: [Mon, Tue, Wed, Thu, Fri] 08:00 AM - 05:00 PM
Certification(s):Board Certified
Accessibility: Some Criteria Met (I P, I EB, I IB, I PA)

Ford-Kendrick, Onna, MSNNP+
Gender: Female
9119 S Exchange Ave
Chicago, IL 60617
Phone:(773) 768-5000
NPI:1578072815
Cultural Training Completed: Yes
Hours: [Mon, Wed, Thu] 08:30 AM - 08:00 PM, [Tue, Fri] 08:30 AM - 05:00 PM, Sat 08:30 AM - 01:00 PM
Accessibility: Some Criteria Met (I P, I EB, I IB, I PA)

Fox McLeod, Maria, ARNP+
Gender: Female
3600 W Fullerton Ave
Chicago, IL 60647
Phone:(773) 782-2800
NPI:1528740958
Cultural Training Completed: Yes
Hours: [Mon, Tue, Wed, Thu, Fri] 08:00 AM - 05:00 PM
Other Language(s):Spanish

IL

Cook

Nurse Practitioner

Fox McLeod, Maria, ARNP+
Accessibility: Some Criteria Met (P, EB, IB, PA)

Fox McLeod, Maria, ARNP+
Gender: Female
6416 W Belmont Ave
Chicago, IL 60634
Phone:(773) 782-2800
NPI:1528740958
Cultural Training Completed: Yes
Hours: [Mon, Wed] 09:30 AM - 06:00 PM, [Tue, Thu] 08:30 AM - 05:00 PM, Fri 08:00 AM - 04:30 PM, Sat 08:00 AM - 02:00 PM
Other Language(s):Spanish
Accessibility: Some Criteria Met (P, EB, IB, PA)

Frank, Sandra L, NP+
Gender: Female
6416 W Belmont Ave
Chicago, IL 60634
Phone:(773) 782-2800
NPI:1003942723
Cultural Training Completed: Yes
Hours: [Mon, Wed] 09:30 AM - 06:00 PM, [Tue, Thu] 08:30 AM - 05:00 PM, Fri 08:00 AM - 04:30 PM, Sat 08:00 AM - 02:00 PM

IL

Cook

Nurse Practitioner

Frank, Sandra L, NP+
Other Language(s):Spanish,American Sign Language
Accessibility: Some Criteria Met (P, EB, IB, PA)

Gallegos, Mindy L, NP+
Gender: Female
20 N Green St
Ste 114
Chicago, IL 60607
Phone:(877) 465-6551
NPI:1609190826
Cultural Training Completed: No
Hours: [Mon, Tue, Wed, Thu, Fri] 08:00 AM - 05:00 PM
Other Language(s):American Sign Language,Arabic,Cantonese,French,German,Haitian,Hindi,Italian,Japanese,Korean,Mandarin,Polish,Portuguese,Russian,Spanish,Tagalog,Vietnamese
Accessibility: Details Pending (P, EB, IB, PA)

George, Roberto G, NP+
Gender: Male
3737 W Lawrence Ave
Chicago, IL 60625
Phone:(773) 366-7777
NPI:1528602646

IL

Cook

Nurse Practitioner

George, Roberto G, NP+
Cultural Training Completed: Yes
Hours: [Mon, Tue, Wed, Thu, Fri] 08:00 AM - 05:00 PM, Sat 08:30 AM - 12:00 PM
Other Language(s):Spanish
Accessibility: Some Criteria Met (P, EB, IB, PA)

Glynn, Martha J, DNP+
Gender: Female
3030 N Mobile Ave
Chicago, IL 60634
Phone:(773) 622-5679
NPI:1922113430
Cultural Training Completed: Yes
Hours: [Mon, Tue, Wed, Thu, Fri] 08:00 AM - 05:00 PM
Other Language(s):English,Spanish
Certification(s):Board Certified
Accessibility: Details Pending (P, EB, IB, PA)

Godlewska, Joanna N, ARNP+
Gender: Female
1127 N Oakley Blvd
2
Chicago, IL 60622
Phone:(312) 770-2040
NPI:1922561794

IL

Cook

Nurse Practitioner

Godlewska, Joanna N, ARNP+
Cultural Training Completed: Yes
Hours: [Mon, Tue, Wed, Thu, Fri] 08:00 AM - 05:00 PM
Other Language(s):Polish
Accessibility: Details Pending (P, EB, IB, PA)

Gordon, Margaret, NP#
Gender: Female
2001 W Addison St
Chicago, IL 60618
Phone:(773) 404-1000
NPI:1003380148
Cultural Training Completed: No
Hours: [Mon, Tue, Wed, Thu, Fri] 08:00 AM - 05:00 PM
Accessibility: Some Criteria Met (P, EB, IB, PA)

Grandowski, Colleen M, APRN+
Gender: Female
1859 S Blue Island Ave
Chicago, IL 60608
Phone:(773) 521-8330
NPI:1265768352
Cultural Training Completed: Yes
Hours: [Mon, Tue, Wed, Thu, Fri] 08:00 AM - 05:00 PM
After Hours Phone Number:(773) 521-8330

IL

Cook

Nurse Practitioner

Grandowski, Colleen M, APRN+
Other Language(s):English
Certification(s):Board Certified
Accessibility: Some Criteria Met (P, EB, IB, PA)

Hanson, Brandy Lynn, DNP+
Gender: Female
570 E 115th St
Chicago, IL 60628
Phone:(773) 768-5000
NPI:1467945840
Cultural Training Completed: No
Hours: [Mon, Wed, Thu] 08:30 AM - 08:00 PM, [Tue, Fri] 08:30 AM - 05:00 PM, Sat 08:30 AM - 01:00 PM
Accessibility: Some Criteria Met (P, EB, IB, PA)

Hanson, Emily M, APNP+
Gender: Female
225 E Chicago Ave
Chicago, IL 60611
Phone:(800) 543-7362
NPI:1487990511
Cultural Training Completed: No
Hours: [Mon, Tue, Wed, Thu, Fri] 08:00 AM - 06:00 PM
Other Language(s):Spanish,Polish

IL

Cook

Nurse Practitioner

Hanson, Emily M, APNP+
Accessibility: Some Criteria Met (P, EB, IB, PA)

Hanson, Emily M, APNP+
Gender: Female
225 E Chicago Ave
3
Chicago, IL 60611
Phone:(800) 543-7362
NPI:1487990511
Cultural Training Completed: No
Hours: [Mon, Tue, Wed, Thu, Fri] 08:00 AM - 05:00 PM
Other Language(s):Spanish,Polish
Accessibility: Details Pending (P, EB, IB, PA)

Hirsh, Erica Lauren, DO+
Gender: Female
9119 S Exchange Ave
Chicago, IL 60617
Phone:(773) 768-5000
NPI:1235495904
Cultural Training Completed: Yes
Hours: [Mon, Wed, Thu] 08:30 AM - 08:00 PM, [Tue, Fri] 08:30 AM - 05:00 PM, Sat 08:30 AM - 01:00 PM
Other Language(s):English,American Sign Language

IL

Cook

Nurse Practitioner

Hirsh, Erica Lauren, DO+
Certification(s):Board Certified
Accessibility: Some Criteria Met (P, EB, IB, PA)

Holmes, Delicia A, FNP+
Gender: Female
1243 W 79th St
Chicago, IL 60620
Phone:(773) 488-0844
NPI:1063252583
Cultural Training Completed: Yes
Hours: [Mon, Tue, Wed, Thu, Fri] 09:00 AM - 05:00 PM, Sat 10:00 AM - 02:00 PM
Accessibility: Some Criteria Met (P, EB, IB, PA)

Hurt, Kiyana M., NP+
Gender: Female
9119 S Exchange Ave
Chicago, IL 60617
Phone:(773) 768-5000
NPI:1083597355
Cultural Training Completed: No
Hours: [Mon, Wed, Thu] 08:30 AM - 08:00 PM, [Tue, Fri] 08:30 AM - 05:00 PM, Sat 08:30 AM - 01:00 PM
Accessibility: Some Criteria Met (P, EB, IB, PA)

IL

Cook

Nurse Practitioner

Jacobson, Hannah Beverly, NP+
Gender: Female
3814 W Ogden Avenue
Chicago, IL 60623
Phone:(872) 588-3000
NPI:1881057479
Cultural Training Completed: Yes
Hours: [Mon, Tue, Thu] 08:30 AM - 09:00 PM, [Wed, Fri] 08:30 AM - 05:00 PM, Sat 08:30 AM - 12:00 PM
Other Language(s):Spanish,English
Accessibility: Details Pending (P, EB, IB, PA)

John, Minna, NP+
Gender: Female
332 S Michigan Ave
Ste 900
Chicago, IL 60604
Phone:(888) 964-6681
NPI:1548638448
Cultural Training Completed: No
Hours: [Mon, Tue, Wed, Thu, Fri] 08:00 AM - 05:00 PM
Accessibility: Details Pending (P, EB, IB, PA)

Jones, Mary Ellen Ellen, NP+
Gender: Female
3517 W Arthington St
Chicago, IL 60624
Phone:(872) 588-3000

IL

Cook

Nurse Practitioner

Jones, Mary Ellen Ellen, NP+
NPI:1497836134
Cultural Training Completed: Yes
Hours: [Mon, Tue, Wed, Thu, Fri] 08:00 AM - 05:00 PM
Other Language(s):Spanish,English
Accessibility: Details Pending (P, EB, IB, PA)

Jones, Tanisha A, MSN+
Gender: Female
6501 S Promontory Dr
Chicago, IL 60649
Phone:(773) 363-6700
NPI:1568609667
Cultural Training Completed: Yes
Hours: [Mon, Tue, Wed, Thu, Fri] 08:00 AM - 05:00 PM, [Sat, Sun] 12:00 AM - 11:59 PM
After Hours Phone Number:(773) 363-6700
Other Language(s):English,Arabic,Korean,Spanish
Accessibility: Some Criteria Met (P, EB, IB, PA)

Junion, Sydney M, NP+
Gender: Female
4829 S Cottage Grove Ave
Chicago, IL 60615
Phone:(773) 548-1170

IL

Cook

Nurse Practitioner

Junion, Sydney M, NP+
NPI:1154186906
Cultural Training Completed: No
Hours: [Mon, Tue, Wed, Thu, Fri] 08:00 AM - 05:00 PM
Accessibility: Details Pending (P, EB, IB, PA)

Junion, Sydney M, NP+
Gender: Female
1520 N Kostner Ave
Chicago, IL 60651
Phone:(312) 216-8020
NPI:1154186906
Cultural Training Completed: No
Hours: [Mon, Tue, Wed, Thu, Fri] 08:00 AM - 05:00 PM
Accessibility: Details Pending (P, EB, IB, PA)

Junion, Sydney M, NP+
Gender: Female
3753 S Cottage Grove Ave
Chicago, IL 60653
Phone:(773) 268-7600
NPI:1154186906
Cultural Training Completed: No
Hours: [Mon, Tue, Wed, Thu, Fri] 08:00 AM - 05:00 PM
Accessibility: Details Pending (P, EB, IB, PA)

IL

Cook

Nurse Practitioner

Kennelly, Ellen R, APRN+
Gender: Female
1220 S Wood St
Chicago, IL 60608
Phone:(312) 996-2000
NPI:1376966333
Cultural Training Completed: No
Hours: Mon 08:00 AM - 06:00 PM, [Tue, Wed, Thu, Fri] 08:00 AM - 08:00 PM, [Sat, Sun] 10:00 AM - 06:00 PM
Accessibility: Some Criteria Met (P, EB, IB, PA)

Kim, James Y, NP+
Gender: Male
3445 N Central Ave
Chicago, IL 60634
Phone:(773) 205-0800
NPI:1871256792
Cultural Training Completed: No
Hours: [Mon, Thu, Fri] 10:00 AM - 05:00 PM, [Tue, Wed] 10:00 AM - 01:00 PM, Sat 09:00 AM - 01:00 PM
Accessibility: Some Criteria Met (P, EB, IB, PA)

Kindleberger, Carol E, NP+
Gender: Female
5635 W Belmont Ave
Chicago, IL 60634
Phone:(773) 736-1830
NPI:1457806861

IL

Cook

Nurse Practitioner

Kindleberger, Carol E, NP+
Cultural Training Completed: Yes
Hours: [Mon, Tue, Wed, Thu, Fri] 08:00 AM - 05:00 PM, Sat 09:00 AM - 02:00 PM
Other Language(s):Spanish
Accessibility: Details Pending (P, EB, IB, PA)

Kirkwood, Selena Chantae, NP+
Gender: Female
2301 E 93rd St
Chicago, IL 60617
Phone:(773) 731-9898
NPI:1104286392
Cultural Training Completed: No
Hours: [Mon, Tue, Wed, Thu, Fri] 08:00 AM - 05:00 PM
Accessibility: Some Criteria Met (P, EB, IB, PA)

Lau, Sarah L, APRN+
Gender: Female
1400 W Greenleaf Ave
Chicago, IL 60626
Phone:(773) 705-6135
NPI:1548254378
Cultural Training Completed: No
Hours: [Mon, Tue, Wed, Thu, Fri] 08:00 AM - 05:00 PM
After Hours Phone Number:(773) 705-6135

IL

Cook

Nurse Practitioner

Lau, Sarah L, APRN+
Other Language(s):Spanish
Accessibility: Details Pending (P, EB, IB, PA)

Lewis, Dorenda, NP+
Gender: Female
4177 S Archer Ave
Chicago, IL 60632
Phone:(773) 254-2222
NPI:1407197841
Cultural Training Completed: No
Hours: [Mon, Tue, Wed, Thu, Fri] 08:00 AM - 05:00 PM, Sat 12:00 AM - 11:59 PM
After Hours Phone Number:(773) 254-2222
Accessibility: Some Criteria Met (P, EB, IB, PA)

MARTIN, SHELIA L, NP+
Gender: Female
1444 W 74th St
Chicago, IL 60636
Phone:(773) 699-8573
NPI:1154820413
Cultural Training Completed: Yes
Hours: [Tue, Wed, Thu, Fri] 09:00 AM - 05:00 PM
Accessibility: Details Pending (P, EB, IB, PA)

Martinez, Maria Rosario, DNP+
Gender: Female

IL

Cook

Nurse Practitioner

Martinez, Maria Rosario, DNP+
4058 W 63rd St
Chicago, IL 60629
Phone:(773) 584-6200
NPI:1114755188
Cultural Training Completed: Yes
Hours: [Mon, Tue, Wed, Thu, Fri] 08:00 AM - 05:00 PM
Other Language(s):Spanish
Accessibility: Some Criteria Met (P, EB, IB, PA)

Matics, Katherine Elisabeth, CNP+
Gender: Female
3256 W 24th St
Chicago, IL 60623
Phone:(872) 588-3540
NPI:1841779733
Cultural Training Completed: No
Hours: [Mon, Tue, Wed, Thu, Fri] 08:00 AM - 05:00 PM
Other Language(s):Spanish
Accessibility: Details Pending (P, EB, IB, PA)

McCormick, Ann M, APRN+
Gender: Female
4747 N Kedzie Ave
Chicago, IL 60625
Phone:(312) 666-3494
NPI:1063436889

IL

Cook

Nurse Practitioner

McCormick, Ann M, APRN+
Cultural Training Completed: Yes
Hours: [Mon, Fri] 08:00 AM - 05:30 PM, [Tue, Wed, Thu] 08:00 AM - 07:30 PM, Sat 08:30 AM - 04:30 PM
After Hours Phone Number:(312) 666-3494
Other Language(s):English,Spanish
Certification(s):Board Certified
Accessibility: Some Criteria Met (P, EB, IB, PA)

McIntosh, Laura, APNP+
Gender: Female
800 N Kedzie Ave
Chicago, IL 60651
Phone:(773) 826-3450
NPI:1750044194
Cultural Training Completed: No
Hours: [Mon, Tue, Wed, Thu, Fri] 08:00 AM - 05:00 PM, Sat 09:00 AM - 01:00 PM
Accessibility: Some Criteria Met (P, EB, IB, PA)

McIntosh, Laura, APNP+
Gender: Female
4829 S Cottage Grove Ave
Chicago, IL 60615

IL

Cook

Nurse Practitioner

McIntosh, Laura, APNP+
Phone:(773) 548-1170
NPI:1750044194
Cultural Training Completed: No
Hours: [Mon, Tue, Wed, Thu, Fri] 08:00 AM - 05:00 PM
Accessibility: Some Criteria Met (P, EB, IB, PA)

McIntosh, Laura, APNP+
Gender: Female
4259 S Berkeley Ave
Chicago, IL 60653
Phone:(773) 268-7600
NPI:1750044194
Cultural Training Completed: No
Hours: [Mon, Tue, Wed, Thu, Fri] 08:00 AM - 05:00 PM
Accessibility: Details Pending (P, EB, IB, PA)

McIntosh, Laura, APNP+
Gender: Female
3753 S Cottage Grove Ave
Chicago, IL 60653
Phone:(773) 268-7600
NPI:1750044194
Cultural Training Completed: No
Hours: [Mon, Tue, Wed, Thu, Fri] 08:00 AM - 05:00 PM

IL

Cook

Nurse Practitioner

McIntosh, Laura, APNP+
Accessibility: Details Pending (P, EB, IB, PA)

McIntosh, Laura, APNP+
Gender: Female
1276 N Clybourn Ave
Chicago, IL 60610
Phone:(312) 337-1073
NPI:1750044194
Cultural Training Completed: No
Hours: [Mon, Tue, Wed, Thu, Fri] 08:00 AM - 05:00 PM
Accessibility: Some Criteria Met (P, EB, IB, PA)

McIntosh, Laura, APNP+
Gender: Female
30 W Chicago Ave
Chicago, IL 60654
Phone:(312) 741-8554
NPI:1750044194
Cultural Training Completed: No
Hours: [Mon, Tue, Wed, Thu, Fri] 08:00 AM - 05:00 PM
Accessibility: Details Pending (P, EB, IB, PA)

McLaughlin, Ann S, PNP+
Gender: Female
3814 W Ogden Avenue
Chicago, IL 60623
Phone:(872) 588-3000

IL

Cook

Nurse Practitioner

McLaughlin, Ann S, PNP+
NPI:1063448413
Cultural Training Completed: Yes
Hours: [Mon, Tue, Thu] 08:30 AM - 09:00 PM, [Wed, Fri] 08:30 AM - 05:00 PM, Sat 08:30 AM - 12:00 PM
Other Language(s):Spanish
Accessibility: Details Pending (P, EB, IB, PA)

Mchood, Jillian M., NP+
Gender: Female
2525 S Michigan Ave
Chicago, IL 60616
Phone:(312) 567-2000
NPI:1194054692
Cultural Training Completed: No
Hours: [Mon, Tue, Wed, Thu, Fri] 08:00 AM - 05:00 PM
Accessibility: Some Criteria Met (P, EB, IB, PA)

Miagusko, Mariel Dayana, APRN+
Gender: Female
3600 W Fullerton Ave
Chicago, IL 60647
Phone:(773) 782-2800
NPI:1962184507
Cultural Training Completed: Yes

IL

Cook

Nurse Practitioner

Miagusko, Mariel Dayana, APRN+
Hours: [Mon, Tue, Wed, Thu, Fri] 08:00 AM - 05:00 PM
Other Language(s):Spanish
Accessibility: Some Criteria Met (P, EB, IB, PA)

Miagusko, Mariel Dayana, APRN+
Gender: Female
6416 W Belmont Ave
Chicago, IL 60634
Phone:(773) 782-2800
NPI:1962184507
Cultural Training Completed: Yes
Hours: [Mon, Wed] 09:30 AM - 06:00 PM, [Tue, Thu] 08:30 AM - 05:00 PM, Fri 08:00 AM - 04:30 PM, Sat 08:00 AM - 02:00 PM
Other Language(s):Spanish
Accessibility: Some Criteria Met (P, EB, IB, PA)

Miller, Heidi J, APRN+
Gender: Female
3750 W Ogden Ave
Chicago, IL 60623
Phone:(872) 588-3000
NPI:1013946441
Cultural Training Completed: No
Hours: [Mon, Tue, Thu] 08:30 AM - 09:00 PM, [Wed, Fri] 08:30 AM -

IL

Cook

Nurse Practitioner

Miller, Heidi J, APRN+
05:00 PM, Sat 08:30 AM - 12:30 PM
After Hours Phone Number:(872) 588-3000
Other Language(s):Spanish
Accessibility: Details Pending (P, EB, IB, PA)

Miranda, Sara Diana, APRN+
Gender: Female
5461 W Lake St
Chicago, IL 60644
Phone:(773) 378-3347
NPI:1841690328
Cultural Training Completed: Yes
Hours: [Mon, Tue, Wed, Thu, Fri] 08:00 AM - 05:00 PM
Other Language(s):English
Certification(s):Board Certified
Accessibility: Details Pending (P, EB, IB, PA)

Moore, Tara L, CNP+
Gender: Female
2301 E 93rd St
Chicago, IL 60617
Phone:(773) 731-9898
NPI:1538665609
Cultural Training Completed: No
Hours: [Mon, Tue, Wed, Thu, Fri] 08:00 AM - 05:00 PM

IL

Cook

Nurse Practitioner

Moore, Tara L, CNP+
Certification(s):Board Certified
Accessibility: Some Criteria Met (P, EB, IB, PA)

Morrison, Jennifer Julia Stagl, APRN+
Gender: Female
3600 W Fullerton Ave
Chicago, IL 60647
Phone:(773) 782-2800
NPI:1649572934
Cultural Training Completed: Yes
Hours: [Mon, Tue, Wed, Thu, Fri] 08:00 AM - 05:00 PM, Sat 08:00 AM - 01:00 PM
Other Language(s):Spanish
Accessibility: Some Criteria Met (P, EB, IB, PA)

Morrison, Jennifer Julia Stagl, APRN+
Gender: Female
6416 W Belmont Ave
Chicago, IL 60634
Phone:(773) 782-2800
NPI:1649572934
Cultural Training Completed: Yes
Hours: [Mon, Wed] 09:30 AM - 06:00 PM, [Tue, Thu] 08:30 AM - 05:00 PM, Fri 08:00 AM - 04:30 PM, Sat 08:00 AM - 02:00 PM
Other Language(s):Spanish

IL

Cook

Nurse Practitioner

Morrison, Jennifer Julia Stagl, APRN+
Accessibility: Some Criteria Met (P, EB, IB, PA)

Mua, Juanata, MSN+
Gender: Female
9119 S Exchange Ave
Chicago, IL 60617
Phone:(773) 768-5000
NPI:1053093781
Cultural Training Completed: Yes
Hours: [Mon, Tue, Wed, Thu, Fri] 08:00 AM - 05:00 PM, Sat 08:30 AM - 01:00 PM
Accessibility: Some Criteria Met (P, EB, IB, PA)

Murph, Melissa C., NP+
Gender: Female
4753 N Elston Ave
Chicago, IL 60630
Phone:(773) 205-7200
NPI:1497579791
Cultural Training Completed: No
Hours: [Mon, Tue, Wed, Thu, Fri] 08:00 AM - 05:00 PM
Accessibility: Some Criteria Met (P, EB, IB, PA)

Murry, Dominique Yvette, APRN+
Gender: Female
6250 S Cottage Grove Ave
Chicago, IL 60637

IL

Cook

Nurse Practitioner

Murry, Dominique Yvette, APRN+
Phone:(312) 682-6110
NPI:1538675699
Cultural Training Completed: Yes
Hours: [Mon, Tue, Wed, Thu, Fri] 08:00 AM - 05:00 PM, Sat 08:00 AM - 12:00 PM
Other Language(s):English
Accessibility: Some Criteria Met (P, EB, IB, PA)

Norman-Willis, Diane J, APNP+
Gender: Female
55 W Cermak Rd
Chicago, IL 60616
Phone:(312) 326-4472
NPI:1609060870
Cultural Training Completed: Yes
Hours: [Mon, Tue, Wed, Thu, Fri] 08:00 AM - 05:00 PM
Other Language(s):English
Accessibility: Some Criteria Met (P, EB, IB, PA)

O'Callaghan, Margaret Rose, MSN+
Gender: Female
9119 S Exchange Ave
Chicago, IL 60617
Phone:(773) 768-5000
NPI:1184507014
Cultural Training Completed: No

IL

Cook

Nurse Practitioner

O'Callaghan, Margaret Rose, MSN+
Hours: [Mon, Tue, Wed, Thu, Fri] 08:00 AM - 05:00 PM
Accessibility: Some Criteria Met (P, EB, IB, PA)

OHAJA, AMAECHI F, NP+
Gender: Male
418 E Oakwood Blvd
Unit 3
Chicago, IL 60653
Phone:(773) 615-8649
NPI:1851979538
Cultural Training Completed: Yes
Hours: [Mon, Tue, Wed, Thu, Fri] 08:00 AM - 05:00 PM
Other Language(s):Spanish
Accessibility: Some Criteria Met (P, EB, IB, PA)

Ollie, Joan A, APRN+
Gender: Female
1029 E 130th St
Chicago, IL 60628
Phone:(773) 995-6300
NPI:1295397446
Cultural Training Completed: Yes
Hours: [Mon, Tue, Wed, Thu, Fri] 08:30 AM - 05:30 PM
Accessibility: Some Criteria Met (P, EB, IB, PA)

IL

Cook

Nurse Practitioner

Omar, Dalya, NP+
Gender: Female
2553 W Peterson Ave
Chicago, IL 60659
Phone:(224) 619-9786
NPI:1255155628
Cultural Training Completed: No
Hours: [Mon, Tue, Wed, Thu, Fri] 08:00 AM - 05:00 PM
Other Language(s):Arabic
Accessibility: Details Pending (P, EB, IB, PA)

Ortega, Melissa Ewert, APRN#
Gender: Female
5215 N California Ave
Ste F700
Chicago, IL 60625
Phone:(312) 666-3494
NPI:1407357148
Cultural Training Completed: Yes
Hours: [Mon, Tue, Wed, Thu, Fri] 08:00 AM - 05:00 PM
Other Language(s):English,French
Accessibility: Some Criteria Met (P, EB, IB, PA)

Ortega, Melissa Ewert, APRN#
Gender: Female
4747 N Kedzie Ave
Chicago, IL 60625
Phone:(312) 666-3494

IL

Cook

Nurse Practitioner

Ortega, Melissa Ewert, APRN#
NPI:1407357148
Cultural Training Completed: Yes
Hours: [Mon, Tue, Wed, Thu, Fri] 08:00 AM - 05:00 PM
Other Language(s):English,French
Accessibility: Some Criteria Met (P, EB, IB, PA)

Ortega, Melissa Ewert, APRN#
Gender: Female
1504 S Albany Ave
Chicago, IL 60623
Phone:(312) 666-3494
NPI:1407357148
Cultural Training Completed: Yes
Hours: [Mon, Tue, Wed, Thu, Fri] 08:00 AM - 05:00 PM
Other Language(s):English,French
Accessibility: Details Pending (P, EB, IB, PA)

Ortega, Melissa Ewert, APRN+
Gender: Female
2418 W Division St
Chicago, IL 60622
Phone:(312) 666-3494
NPI:1407357148
Cultural Training Completed: Yes

IL

Cook

Nurse Practitioner

Ortega, Melissa Ewert, APRN+
Hours: [Mon, Tue, Thu, Fri] 08:30 AM - 05:30 PM, Wed 10:00 AM - 07:00 PM
Other Language(s):English,French
Accessibility: Details Pending (P, EB, IB, PA)

Ortiz, Lidia Jennifer, APRN+
Gender: Female
539 N Dearborn St
Chicago, IL 60654
Phone:(312) 549-4400
NPI:1710365085
Cultural Training Completed: Yes
Hours: [Mon, Tue, Wed, Thu, Fri] 08:00 AM - 05:00 PM
Other Language(s):Spanish
Accessibility: Details Pending (P, EB, IB, PA)

Paramben, Lekha Rijo, APRN+
Gender: Female
5600 W Addison St
Lowr 1LL
Chicago, IL 60634
Phone:(773) 205-5753
NPI:1861853517
Cultural Training Completed: Yes

IL

Cook

Nurse Practitioner

Paramben, Lekha Rijo, APRN+
Hours: [Mon, Tue, Wed, Thu, Fri] 08:00 AM - 05:00 PM
Other Language(s):Malayalam
Accessibility: Some Criteria Met (P, EB, IB, PA)

Perkins, Courtney J, FNP+
Gender: Female
111 W Jackson Blvd
Ste 1700
Chicago, IL 60604
Phone:(337) 991-9276
NPI:1336740620
Cultural Training Completed: Yes
Hours: [Mon, Tue, Wed, Thu, Fri] 08:00 AM - 05:00 PM
Other Language(s):English
Certification(s):Board Certified
Accessibility: Some Criteria Met (P, EB, IB, PA)

Pirotte, Maria Dominique, NP+
Gender: Female
4051 N Lincoln Ave
Chicago, IL 60618
Phone:(866) 389-2727
NPI:1164051595
Cultural Training Completed: Yes

IL

Cook

Nurse Practitioner

Pirotte, Maria Dominique, NP+
Hours: [Mon, Tue, Wed, Thu, Fri] 08:00 AM - 05:00 PM
Other Language(s):Spanish
Accessibility: Details Pending (P, EB, IB, PA)

Pirotte, Maria Dominique, NP+
Gender: Female
741 W 31st St
Chicago, IL 60616
Phone:(866) 389-2727
NPI:1164051595
Cultural Training Completed: Yes
Hours: [Mon, Tue, Wed, Thu, Fri] 08:00 AM - 05:00 PM
Other Language(s):Spanish
Accessibility: Details Pending (P, EB, IB, PA)

Porche, Marquita D, FNP+
Gender: Female
7531 S Stony Island Ave
Ste 164
Chicago, IL 60649
Phone:(773) 947-2831
NPI:1326723578
Cultural Training Completed: Yes
Hours: [Mon, Tue, Wed, Thu, Fri] 08:00 AM - 05:00 PM

IL

Cook

Nurse Practitioner

Porche, Marquita D, FNP+
Accessibility: Some Criteria Met (P, EB, IB, PA)

Quinn, Janis Marie, APRN#
Gender: Female
2418 W Division St
Chicago, IL 60622
Phone:(312) 666-3494
NPI:1700115235
Cultural Training Completed: No
Hours: [Mon, Tue, Thu, Fri] 08:30 AM - 05:30 PM, Wed 10:00 AM - 07:00 PM
Other Language(s):English,Spanish,Polish
Accessibility: Details Pending (P, EB, IB, PA)

Quinn, Janis Marie, APRN#
Gender: Female
4747 N Kedzie Ave
Chicago, IL 60625
Phone:(312) 666-3494
NPI:1700115235
Cultural Training Completed: No
Hours: [Mon, Tue, Wed, Thu, Fri] 08:00 AM - 05:00 PM
Other Language(s):English,Spanish,Polish

IL

Cook

Nurse Practitioner

Quinn, Janis Marie, APRN#
Accessibility: Some Criteria Met (P, EB, IB, PA)

Redmond, Galaxie Danielle, NP+
Gender: Female
9119 S Exchange Ave
Chicago, IL 60617
Phone:(773) 768-5000
NPI:1720572878
Cultural Training Completed: Yes
Hours: [Mon, Wed, Thu] 08:30 AM - 08:00 PM, [Tue, Fri] 08:30 AM - 05:00 PM, Sat 08:30 AM - 01:00 PM
After Hours Phone Number:(773) 768-5000
Accessibility: Some Criteria Met (P, EB, IB, PA)

Rodriguez, Caroline B, APRN+
Gender: Female
1220 S Wood St
Chicago, IL 60608
Phone:(312) 996-2000
NPI:1205378460
Cultural Training Completed: No
Hours: Mon 08:00 AM - 06:00 PM, [Tue, Wed, Thu, Fri] 08:00 AM - 08:00 PM, [Sat, Sun] 10:00 AM - 06:00 PM
Accessibility: Some Criteria Met (P, EB, IB, PA)

IL

Cook

Nurse Practitioner

Rosenthal, Anne M, CNP#
Gender: Female
2200 W Touhy Ave
Chicago, IL 60645
Phone:(773) 751-1875
NPI:1710551403
Cultural Training Completed: Yes
Hours: [Mon, Tue, Wed, Thu, Fri] 08:00 AM - 05:00 PM
Other Language(s):Spanish
Accessibility: Some Criteria Met (P, EB, IB, PA)

Rydberg, Carolyn Alys, APRN+
Gender: Female
4600 N Ravenswood Ave
Fl 2
Chicago, IL 60640
Phone:(773) 561-7500
NPI:1356804439
Cultural Training Completed: No
Hours: [Mon, Tue, Wed, Thu, Fri] 08:00 AM - 05:00 PM
Other Language(s):English,French
Accessibility: Some Criteria Met (P, EB, IB, PA)

San Juan, April Lei, NP+
Gender: Female
1435 W Webster Ave

IL

Cook

Nurse Practitioner

San Juan, April Lei, NP+
Chicago, IL 60614
Phone:(773) 880-0320
NPI:1437686821
Cultural Training Completed: No
Hours: [Mon, Tue, Wed, Thu] 07:30 AM - 07:00 PM, Fri 08:00 AM - 12:00 PM, Sat 07:30 AM - 05:00 PM
Accessibility: Some Criteria Met (P, EB, IB, PA)

Sanders, Renita Camille, APRN+
Gender: Female
9119 S Exchange Ave
Chicago, IL 60617
Phone:(773) 768-5000
NPI:1629579271
Cultural Training Completed: Yes
Hours: [Mon, Tue, Wed, Thu, Fri] 08:00 AM - 05:00 PM, Sat 08:30 AM - 01:00 PM
Accessibility: Some Criteria Met (P, EB, IB, PA)

Sanford, Deidra C, APRN+
Gender: Female
9119 S Exchange Ave
Chicago, IL 60617
Phone:(773) 768-5000
NPI:1386106649
Cultural Training Completed: No

IL

Cook

Nurse Practitioner

Sanford, Deidra C, APRN+
Hours: [Mon, Tue, Wed, Thu, Fri] 08:00 AM - 05:00 PM
Accessibility: Some Criteria Met (P, EB, IB, PA)

Schultz, Tara B, MSN+
Gender: Female
2525 S Michigan Ave
Chicago, IL 60616
Phone:(312) 567-2000
NPI:1861865305
Cultural Training Completed: Yes
Hours: [Mon, Tue, Wed, Thu, Fri] 08:00 AM - 05:00 PM
Certification(s):Board Certified
Accessibility: Some Criteria Met (P, EB, IB, PA)

Scott, Kimberly, APRN+
Gender: Female
570 E 115th St
Chicago, IL 60628
Phone:(773) 768-5000
NPI:1164972055
Cultural Training Completed: Yes
Hours: [Mon, Tue, Wed, Thu, Fri] 08:00 AM - 05:00 PM
Other Language(s):English
Accessibility: Details Pending (P, EB, IB, PA)

IL

Cook

Nurse Practitioner

Seeham, Gladys, APNP+
Gender: Female
1044 N Francisco Ave
Chicago, IL 60622
Phone:(773) 292-8247
NPI:1508318148
Cultural Training Completed: No
Hours: [Mon, Thu] 12:00 AM - 11:00 PM, [Tue, Fri] 09:00 AM - 11:00 PM, Wed 12:00 PM - 11:00 PM
Other Language(s):Spanish
Accessibility: Some Criteria Met (P, EB, IB, PA)

Sidhu, Manjinder Kaur, MSN+
Gender: Female
2525 S Michigan Ave
Chicago, IL 60616
Phone:(312) 567-2000
NPI:1831997220
Cultural Training Completed: Yes
Hours: [Mon, Tue, Wed, Thu, Fri] 08:00 AM - 05:00 PM
Other Language(s):Hindi,Panjabi,Punjabi
Accessibility: Some Criteria Met (P, EB, IB, PA)

Smith, Christine A, NP+
Gender: Female
3219 W Carroll Ave

IL

Cook

Nurse Practitioner

Smith, Christine A, NP+
Chicago, IL 60624
Phone:(872) 588-3000
NPI:1740379676
Cultural Training Completed: No
Hours: [Mon, Tue, Wed, Thu, Fri] 08:00 AM - 05:00 PM
Other Language(s):Spanish
Accessibility: Some Criteria Met (P, EB, IB, PA)

Stokes, Joseph Kershaw, NP+
Gender: Male
2835 N Sheffield Ave
Ste 500
Chicago, IL 60657
Phone:(773) 296-2400
NPI:1336667955
Cultural Training Completed: Yes
Hours: [Mon, Tue, Wed, Thu, Fri] 08:00 AM - 05:00 PM
Accessibility: Some Criteria Met (P, EB, IB, PA)

Sun, Zhuli, APRN+
Gender: Female
2720 W Division St
Chicago, IL 60622
Phone:(773) 772-7858
NPI:1407729189
Cultural Training Completed: Yes
Hours: [Mon, Tue, Wed, Thu, Fri] 08:00 AM -

IL

Cook

Nurse Practitioner

Sun, Zhuli, APRN+
05:00 PM, Sat 09:00 AM - 05:00 PM
Certification(s):Board Certified
Accessibility: Some Criteria Met (P, EB, IB, PA)

Tapia, Colleen P, NP+
Gender: Female
6250 S Cottage Grove Ave
Chicago, IL 60637
Phone:(312) 682-6110
NPI:1679057087
Cultural Training Completed: No
Hours: [Mon, Tue, Wed, Thu, Fri] 08:00 AM - 05:00 PM, Sat 08:00 AM - 12:00 PM
Other Language(s):English
Accessibility: Some Criteria Met (P, EB, IB, PA)

Thomas, Miesha E, MSN+
Gender: Female
2525 S Michigan Ave
Chicago, IL 60616
Phone:(312) 567-2000
NPI:1538889092
Cultural Training Completed: No
Hours: [Mon, Tue, Wed, Thu, Fri] 08:00 AM - 05:00 PM
Accessibility: Some Criteria Met (P, EB, IB, PA)

IL

Cook

Nurse Practitioner

Vega-Byrnes, Jeanne, NP+
Gender: Female
1525 E 55th St
Ste 201
Chicago, IL 60615
Phone:(773) 388-1600
NPI:1871161802
Cultural Training Completed: Yes
Hours: [Mon, Tue, Wed, Thu, Fri] 08:00 AM - 05:00 PM
Accessibility: Details Pending (P, EB, IB, PA)

Velez, Mary Jeane Jeane, APRN+
Gender: Female
850 W Irving Park Rd
Chicago, IL 60613
Phone:(773) 975-6775
NPI:1073084497
Cultural Training Completed: No
Hours: [Mon, Tue, Wed, Thu, Fri, Sat, Sun] 12:00 AM - 11:59 PM
Accessibility: Some Criteria Met (P, EB, IB, PA)

Wade, Brandy, APRN+
Gender: Female
3223 W 63rd St
Chicago, IL 60629
Phone:(773) 768-5000
NPI:1962279489
Cultural Training Completed: Yes

IL

Cook

Nurse Practitioner

Wade, Brandy, APRN+
Hours: [Mon, Tue, Wed, Thu, Fri] 08:00 AM - 05:00 PM
Accessibility: Some Criteria Met (P, EB, IB, PA)

Watkins, Mia, NP+
Gender: Female
9831 S Western Ave
Chicago, IL 60643
Phone:(844) 725-5238
NPI:1043888076
Cultural Training Completed: No
Hours: [Mon, Tue, Wed, Thu, Fri] 08:00 AM - 05:00 PM, Sat 08:00 AM - 08:00 PM
After Hours Phone Number:(773) 445-3500
Accessibility: Some Criteria Met (P, EB, IB, PA)

Whelan, Eleanore Linton, NP+
Gender: Female
3219 W Carroll Ave
Chicago, IL 60624
Phone:(872) 588-3580
NPI:1275037319
Cultural Training Completed: Yes
Hours: [Mon, Tue, Thu] 08:30 AM - 09:00 PM, [Wed, Fri] 08:30 AM - 05:00 PM, Sat 08:30 AM - 12:30 PM
Other Language(s):Spanish

IL

Cook

Nurse Practitioner

Whelan, Eleanore Linton, NP+
Accessibility: Some Criteria Met (P, EB, IB, PA)

White, Inez, DNP+
Gender: Female
111 W Jackson Blvd
Ste 1700
Chicago, IL 60604
Phone:(337) 991-9276
NPI:1033833363
Cultural Training Completed: Yes
Hours: [Mon, Tue, Wed, Thu, Fri] 08:00 AM - 05:00 PM
Accessibility: Some Criteria Met (P, EB, IB, PA)

Wilkes, Larry, MSN+
Gender: Male
8556 S Ashland Ave
Chicago, IL 60620
Phone:(708) 852-5320
NPI:1942623525
Cultural Training Completed: Yes
Hours: [Mon, Tue, Wed, Thu, Fri, Sat] 09:00 AM - 05:00 PM
Accessibility: Details Pending (P, EB, IB, PA)

Williams, Sarah E, APRN+
Gender: Female
2600 S Michigan Ave
Chicago, IL 60616
Phone:(866) 600-2273
NPI:1659387173

IL

Cook

Nurse Practitioner

Williams, Sarah E, APRN+
Cultural Training Completed: No
Hours: [Mon, Tue, Wed, Thu, Fri] 08:00 AM - 05:00 PM
Other Language(s):Arabic,Chinese,English,Farsi,Greek,Mandarin Chinese,Punjabi,Spanish,Urdu
Accessibility: Some Criteria Met (P, EB, IB, PA)

Zastrow, Lynn Pitman, NP+
Gender: Female
4600 N Ravenswood Ave
Fl 2
Chicago, IL 60640
Phone:(773) 561-7500
NPI:1871527275
Cultural Training Completed: No
Hours: [Mon, Tue, Wed, Thu, Fri] 08:00 AM - 05:00 PM
Certification(s):Board Certified
Accessibility: Some Criteria Met (P, EB, IB, PA)

Zastrow, Lynn Pitman, NP+
Gender: Female
4600 N Ravenswood Ave
Fl Second

Zastrow, Lynn Pitman, NP+
Chicago, IL 60640
Phone:(773) 561-7500
NPI:1871527275
Cultural Training Completed: No
Hours: [Mon, Tue, Wed, Thu, Fri] 08:00 AM - 05:00 PM
Certification(s):Board Certified
Accessibility: Some Criteria Met (P, EB, IB, PA)

Zimmer, Diane Kathryn, ARNP+
Gender: Female
1276 N Clybourn Ave
Chicago, IL 60610
Phone:(331) 643-5238
NPI:1588801732
Cultural Training Completed: Yes
Hours: [Mon, Tue, Wed, Thu, Fri] 08:00 AM - 05:00 PM
Accessibility: Some Criteria Met (P, EB, IB, PA)

Nurse Practitioner: Acute Care

Grandowski, Colleen M, APRN+
Gender: Female
1859 S Blue Island Ave
Chicago, IL 60608
Phone:(773) 521-8330
NPI:1265768352
Cultural Training Completed: Yes

Nurse Practitioner: Acute Care

Grandowski, Colleen M, APRN+
Hours: [Mon, Tue, Wed, Thu, Fri] 08:00 AM - 05:00 PM
After Hours Phone Number:(773) 521-8330
Other Language(s):English
Certification(s):Board Certified
Accessibility: Some Criteria Met (P, EB, IB, PA)

Vatanatunyakum, Matt T., APRN
Gender: Male
1309 S Halsted St
Chicago, IL 60607
Phone:(312) 413-3627
NPI:1821766221
Cultural Training Completed: No
Hours: [Mon, Tue, Wed, Thu, Fri] 08:00 AM - 05:00 PM
Accessibility: Some Criteria Met (P, EB, IB, PA)

Vatanatunyakum, Matt T., APRN+
Gender: Male
1801 W Taylor St
Chicago, IL 60612
Phone:(312) 413-3627
NPI:1821766221
Cultural Training Completed: No

Nurse Practitioner: Acute Care

Vatanatunyakum, Matt T., APRN+
Hours: [Mon, Tue, Wed, Thu, Fri] 08:00 AM - 05:00 PM
Accessibility: Some Criteria Met (P, EB, IB, PA)

Nurse Practitioner: Adult Health

Brownlee, Maurice A, NP+
Gender: Male
1823 W 47th St
Chicago, IL 60609
Phone:(773) 665-0275
NPI:1083145262
Cultural Training Completed: Yes
Hours: [Mon, Tue, Wed, Thu, Fri] 08:00 AM - 05:00 PM
Other Language(s):English
Certification(s):Board Certified
Accessibility: Details Pending (P, EB, IB, PA)

Brownlee, Maurice A, NP+
Gender: Male
2835 N Sheffield Ave
Ste 500
Chicago, IL 60657
Phone:(773) 296-2400
NPI:1083145262
Cultural Training Completed: Yes

IL

Cook

Nurse Practitioner: Adult Health

Brownlee, Maurice A, NP+
Hours: [Mon, Tue, Wed, Thu, Fri] 08:00 AM - 05:00 PM
Other Language(s):English
Certification(s):Board Certified
Accessibility: Some Criteria Met (P, EB, IB, PA)

Dickson, Sarah Beth, APRN+
Gender: Female
3860 W Ogden Ave
Chicago, IL 60623
Phone:(872) 588-3000
NPI:1679765705
Cultural Training Completed: Yes
Hours: [Mon, Tue, Wed, Thu, Fri] 08:00 AM - 05:00 PM, Sat 08:00 AM - 12:30 PM
Other Language(s):English
Accessibility: Details Pending (P, EB, IB, PA)

Evers, Michelle A, NP+
Gender: Female
641 W 63rd St
Chicago, IL 60621
Phone:(773) 388-1600
NPI:1619211786
Cultural Training Completed: Yes
Hours: [Mon, Tue, Wed, Thu, Fri] 08:00 AM -

IL

Cook

Nurse Practitioner: Adult Health

Evers, Michelle A, NP+
05:00 PM, Sat 09:00 AM - 03:00 PM
After Hours Phone Number:(773) 388-1600
Other Language(s):English
Accessibility: Some Criteria Met (P, EB, IB, PA)

Kelly, Elizabeth J, APNP+
Gender: Female
2653 W Ogden Ave
3
Chicago, IL 60608
Phone:(773) 257-6508
NPI:1306281167
Cultural Training Completed: Yes
Hours: [Mon, Tue, Wed, Thu, Fri] 08:00 AM - 05:00 PM
Accessibility: Some Criteria Met (P, EB, IB, PA)

Kelly, Elizabeth J, APNP+
Gender: Female
2653 W Ogden Ave
Fl 3
Chicago, IL 60608
Phone:(773) 257-6701
NPI:1306281167
Cultural Training Completed: Yes
Hours: [Mon, Tue, Wed, Thu, Fri] 08:00 AM - 05:00 PM

IL

Cook

Nurse Practitioner: Adult Health

Kelly, Elizabeth J, APNP+
Accessibility: Some Criteria Met (P, EB, IB, PA)

Kozeniewski, Kathleen, APRN+
Gender: Female
1701 W Superior St
2
Chicago, IL 60622
Phone:(312) 666-3494
NPI:1467651570
Cultural Training Completed: No
Hours: [Mon, Tue, Wed, Thu, Fri] 08:00 AM - 05:00 PM
Accessibility: Details Pending (P, EB, IB, PA)

Lewis, Dorenda, NP+
Gender: Female
4177 S Archer Ave
Chicago, IL 60632
Phone:(773) 254-2222
NPI:1407197841
Cultural Training Completed: No
Hours: [Mon, Tue, Wed, Thu, Fri] 08:00 AM - 05:00 PM, Sat 12:00 AM - 11:59 PM
After Hours Phone Number:(773) 254-2222
Certification(s):Board Certified
Accessibility: Some Criteria Met (P, EB, IB, PA)

IL

Cook

Nurse Practitioner: Adult Health

Masella, Kathleen Ann, APRN+
Gender: Female
850 W Irving Park Rd
Chicago, IL 60613
Phone:(773) 975-6775
NPI:1043752918
Cultural Training Completed: Yes
Hours: [Mon, Tue, Wed, Thu, Fri, Sat, Sun] 12:00 AM - 11:59 PM
Certification(s):Board Certified
Accessibility: Some Criteria Met (P, EB, IB, PA)

Rafacz, Ewa, NP+
Gender: Female
9831 S Western Ave
Chicago, IL 60643
Phone:(844) 725-5238
NPI:1154878510
Cultural Training Completed: No
Hours: [Mon, Tue, Wed, Thu, Fri] 08:00 AM - 05:00 PM
Other Language(s):Polish
Accessibility: Some Criteria Met (P, EB, IB, PA)

Thomas, Elmira B, NP+
Gender: Female
645 S Central Ave
Chicago, IL 60644
Phone:(773) 626-4300
NPI:1871095109

IL

Cook

Nurse Practitioner: Adult Health

Thomas, Elmira B, NP+
Cultural Training Completed: Yes
Hours: [Mon, Tue, Wed, Thu, Fri] 08:00 AM - 05:00 PM
After Hours Phone Number:(708) 749-0091
Other Language(s):English,Igbo
Certification(s):Board Certified
Accessibility: Some Criteria Met (P, EB, IB, PA)

Velez, Mary Jeane Jeane, APRN+
Gender: Female
850 W Irving Park Rd
Chicago, IL 60613
Phone:(773) 975-6775
NPI:1073084497
Cultural Training Completed: No
Hours: [Mon, Tue, Wed, Thu, Fri, Sat, Sun] 12:00 AM - 11:59 PM
Accessibility: Some Criteria Met (P, EB, IB, PA)

Williams, Sarah E, APRN+
Gender: Female
2600 S Michigan Ave
Chicago, IL 60616
Phone:(866) 600-2273
NPI:1659387173

IL

Cook

Nurse Practitioner: Adult Health

Williams, Sarah E, APRN+
Cultural Training Completed: No
Hours: [Mon, Tue, Wed, Thu, Fri] 08:00 AM - 05:00 PM
Other Language(s):Arabic,Chinese,English,Farsi,Greek,Mandarin Chinese,Punjabi,Spanish,Urdu
Accessibility: Some Criteria Met (P, EB, IB, PA)

Wilson, Nicole Q, NP
Gender: Female
2200 E 93rd St
Chicago, IL 60617
Phone:(773) 530-7356
NPI:1972056109
Cultural Training Completed: Yes
Hours: [Mon, Tue, Wed, Thu, Fri] 08:00 AM - 05:00 PM
Accessibility: Details Pending (P, EB, IB, PA)

Nurse Practitioner: Family

Aaron, Deborah, NP+
Gender: Female
111 W Jackson Blvd
Ste 1700
Chicago, IL 60604
Phone:(337) 991-9276
NPI:1114024916

IL

Cook

Nurse Practitioner: Family

Aaron, Deborah, NP+
Cultural Training Completed: No
Hours: [Mon, Tue, Wed, Thu, Fri] 08:00 AM - 05:00 PM
Certification(s):Board Certified
Accessibility: Details Pending (P, EB, IB, PA)

Abbasi-Kling, Nadia M, DNP+
Gender: Female
344 W Hubbard St
Chicago, IL 60654
Phone:(866) 389-2727
NPI:1033767736
Cultural Training Completed: Yes
Hours: [Mon, Tue, Wed, Thu, Fri] 08:00 AM - 05:00 PM
Other Language(s):Spanish,Afrikaans
Accessibility: Details Pending (P, EB, IB, PA)

Abdalla, Manar, NP+
Gender: Female
5600 W Addison St
Lowr 1LL
Chicago, IL 60634
Phone:(773) 205-5753
NPI:1700632411
Cultural Training Completed: No

IL

Cook

Nurse Practitioner: Family

Abdalla, Manar, NP+
Hours: [Mon, Tue, Wed, Thu, Fri] 08:00 AM - 05:00 PM
Other Language(s):Arabic
Accessibility: Some Criteria Met (P, EB, IB, PA)

Al Taie, Shems, DNP+
Gender: Female
5461 W Lake St
Chicago, IL 60644
Phone:(773) 378-3347
NPI:1770127029
Cultural Training Completed: Yes
Hours: [Mon, Tue, Wed, Thu, Fri] 08:00 AM - 05:00 PM
Accessibility: Details Pending (P, EB, IB, PA)

Alamar, Scott A, APNP+
Gender: Male
500 E 51st St
Chicago, IL 60615
Phone:(312) 864-0200
NPI:1629240007
Cultural Training Completed: No
Hours: [Mon, Tue, Wed, Thu, Fri] 08:00 AM - 05:00 PM, Sat 08:00 AM - 04:00 PM
Accessibility: Details Pending (P, EB, IB, PA)

IL

Cook

Nurse Practitioner: Family

Alhamed, Sharif O, PA+
Gender: Male
3202 W North Ave
Chicago, IL 60647
Phone:(773) 278-1880
NPI:1275683500
Cultural Training Completed: No
Hours: [Mon, Tue, Wed, Thu, Fri] 08:30 AM - 05:30 PM, Sat 09:00 AM - 01:00 PM
Accessibility: Some Criteria Met (P, EB, IB, PA)

Aljazi, Khadra, ARNP+
Gender: Female
111 W Jackson Blvd
Ste 1700
Chicago, IL 60604
Phone:(337) 991-9276
NPI:1427599265
Cultural Training Completed: No
Hours: [Mon, Tue, Wed, Thu, Fri] 08:00 AM - 05:00 PM
Accessibility: Some Criteria Met (P, EB, IB, PA)

Allen, Kristin L, APRN+
Gender: Female
845 W Wilson Ave
Chicago, IL 60640
Phone:(773) 506-4283
NPI:1336656966

IL

Cook

Nurse Practitioner: Family

Allen, Kristin L, APRN+
Cultural Training Completed: Yes
Hours: [Mon, Tue, Wed, Thu, Fri] 08:30 AM - 05:00 PM
Other Language(s):Spanish
Accessibility: Some Criteria Met (P, EB, IB, PA)

Alvarez, Marixa A, APRN+
Gender: Female
3600 W Fullerton Ave
N/A
Chicago, IL 60647
Phone:(773) 782-2800
NPI:1073328050
Cultural Training Completed: No
Hours: [Mon, Tue, Wed, Thu, Fri] 08:00 AM - 05:00 PM
Other Language(s):Spanish
Accessibility: Some Criteria Met (P, EB, IB, PA)

Alvarez, Marixa A, APRN+
Gender: Female
6416 W Belmont Ave
A
Chicago, IL 60634
Phone:(773) 782-2800
NPI:1073328050
Cultural Training Completed: No

IL

Cook

Nurse Practitioner: Family

Alvarez, Marixa A, APRN+
Hours: [Mon, Wed] 09:30 AM - 06:00 PM, [Tue, Thu] 08:30 AM - 05:00 PM, Fri 08:00 AM - 04:30 PM
Other Language(s):Spanish
Accessibility: Details Pending (P, EB, IB, PA)

Alvarez, Marixa A, APRN+
Gender: Female
6416 W Belmont Ave
Chicago, IL 60634
Phone:(773) 782-2800
NPI:1073328050
Cultural Training Completed: No
Hours: [Mon, Wed] 09:30 AM - 06:00 PM, [Tue, Thu] 08:30 AM - 05:00 PM, Fri 08:00 AM - 04:30 PM, Sat 08:00 AM - 02:00 PM
Other Language(s):Spanish
Accessibility: Some Criteria Met (P, EB, IB, PA)

Alvarez, Marixa A, APRN+
Gender: Female
3600 W Fullerton Ave
Chicago, IL 60647
Phone:(773) 782-2800
NPI:1073328050

IL

Cook

Nurse Practitioner: Family

Alvarez, Marixa A, APRN+
Cultural Training Completed: No
Hours: [Mon, Tue, Wed, Thu, Fri] 08:00 AM - 05:00 PM, Sat 08:00 AM - 01:00 PM
Other Language(s):Spanish
Accessibility: Some Criteria Met (P, EB, IB, PA)

Amorah, Huda, APRN+
Gender: Female
4051 N Lincoln Ave
Chicago, IL 60618
Phone:(866) 389-2727
NPI:1407452923
Cultural Training Completed: Yes
Hours: [Mon, Tue, Wed, Thu, Fri] 08:00 AM - 05:00 PM
Other Language(s):English
Accessibility: Details Pending (P, EB, IB, PA)

Anderson, Alexandra, APRN+
Gender: Female
3030 N Mobile Ave
Chicago, IL 60634
Phone:(773) 622-5679
NPI:1649112152
Cultural Training Completed: No

IL

Cook

Nurse Practitioner: Family

Anderson, Alexandra, APRN+
Hours: [Mon, Tue, Wed, Thu, Fri] 08:00 AM - 05:00 PM
Accessibility: Details Pending (P, EB, IB, PA)

Aquillas, Cler, NP+
Gender: Female
4350 S Laporte Ave
Chicago, IL 60638
Phone:(773) 584-6200
NPI:1518587302
Cultural Training Completed: Yes
Hours: [Mon, Tue, Wed, Thu, Fri] 08:00 AM - 05:00 PM
Other Language(s):Spanish,Portuguese
Accessibility: Some Criteria Met (P, EB, IB, PA)

Araia, Samrawit Ghebrengus, ARNP+
Gender: Female
1431 N Western Ave
Ste 202
Chicago, IL 60622
Phone:(312) 633-5841
NPI:1700640109
Cultural Training Completed: Yes
Hours: [Mon, Tue, Wed, Thu, Fri] 08:00 AM - 05:00 PM

IL

Cook

Nurse Practitioner: Family

Araia, Samrawit Ghebrengus, ARNP+
Accessibility: Details Pending (P, EB, IB, PA)

Ariyo, Wasiu O, APNP+
Gender: Male
1220 S Wood St
Chicago, IL 60608
Phone:(312) 413-1453
NPI:1023229283
Cultural Training Completed: Yes
Hours: [Mon, Tue, Wed, Thu, Fri] 08:00 AM - 05:00 PM
After Hours Phone Number:(312) 996-2000
Other Language(s):English
Accessibility: Some Criteria Met (P, EB, IB, PA)

Auston, Teneshia, ARNP+
Gender: Female
3517 W Arthington St
Chicago, IL 60624
Phone:(872) 588-3000
NPI:1265100705
Cultural Training Completed: No
Hours: [Mon, Tue, Wed, Thu, Fri] 08:45 AM - 05:00 PM
Accessibility: Some Criteria Met (P, EB, IB, PA)

IL

Cook

Nurse Practitioner: Family

Avoseh, Olaide Ajayi, NP*
Gender: Female
9133 S Stony Island Ave
1
Chicago, IL 60617
Phone:(773) 375-3312
NPI:1053189621
Cultural Training Completed: No
Hours: [Mon, Wed] 09:00 AM - 12:00 PM, [Tue, Thu, Fri] 08:00 AM - 05:00 PM, [Sat, Sun] 12:00 AM - 12:00 PM
Accessibility: Some Criteria Met (P, EB, IB, PA)

Bahadur, Syed N, NP+
Gender: Male
1542 W Devon Ave
Chicago, IL 60660
Phone:(773) 465-4600
NPI:1760364343
Cultural Training Completed: No
Hours: [Mon, Tue, Wed, Thu, Fri] 08:00 AM - 05:00 PM, Sat 09:00 AM - 04:00 PM
Accessibility: Some Criteria Met (P, EB, IB, PA)

Balaga, Sylwia Monika, NP+
Gender: Female
3951 W 103rd St
2295

IL

Cook

Nurse Practitioner: Family

Balaga, Sylwia Monika, NP+
Chicago, IL 60655
Phone:(866) 389-2727
NPI:1821673534
Cultural Training Completed: No
Hours: [Mon, Tue, Wed, Thu, Fri] 08:00 AM - 05:00 PM
Other Language(s):Polish
Accessibility: Details Pending (P, EB, IB, PA)

Barigala, Marguerite, FNP+
Gender: Female
3910 W Ogden Ave
Chicago, IL 60623
Phone:(872) 588-3000
NPI:1982611588
Cultural Training Completed: Yes
Hours: [Mon, Tue, Wed, Thu, Fri] 08:00 AM - 05:00 PM
Accessibility: Some Criteria Met (P, EB, IB, PA)

Barni, Marteen M, NP+
Gender: Female
1605 S Michigan Ave
Unit 1
Chicago, IL 60616
Phone:(312) 535-5770
NPI:1497596738
Cultural Training Completed: No

IL

Cook

Nurse Practitioner: Family

Barni, Marteen M, NP+
Hours: [Mon, Tue, Wed, Thu, Fri] 08:00 AM - 05:00 PM
Accessibility: Details Pending (P, EB, IB, PA)

Baroja, Danelle, ARNP+
Gender: Female
111 W Jackson Blvd
Ste 1700
Chicago, IL 60604
Phone:(337) 991-9276
NPI:1346025624
Cultural Training Completed: No
Hours: [Mon, Tue, Wed, Thu, Fri] 08:00 AM - 05:00 PM
Accessibility: Some Criteria Met (P, EB, IB, PA)

Battista, Melissa Katelyn, CNP+
Gender: Female
1653 W Congress Pkwy
Ste 108
Chicago, IL 60612
Phone:(888) 352-7874
NPI:1043756083
Cultural Training Completed: No
Hours: [Mon, Tue, Wed, Thu, Fri] 08:00 AM - 05:00 PM
Other Language(s):Farsi,Spanish,Greek,English

IL

Cook

Nurse Practitioner: Family

Battista, Melissa Katelyn, CNP+
Certification(s):Board Certified
Accessibility: Details Pending (P, EB, IB, PA)

Batton, Yvonne, DNP+
Gender: Female
3951 W 103rd St
Chicago, IL 60655
Phone:(866) 389-2727
NPI:1912592940
Cultural Training Completed: No
Hours: [Mon, Tue, Wed, Thu, Fri] 08:00 AM - 05:00 PM
Accessibility: Details Pending (P, EB, IB, PA)

Becker, Mary Patricia, NP+
Gender: Female
2525 S Michigan Ave
Chicago, IL 60616
Phone:(312) 567-2000
NPI:1982980124
Cultural Training Completed: Yes
Hours: [Mon, Tue, Wed, Thu, Fri] 08:00 AM - 05:00 PM
Other Language(s):English
Accessibility: Some Criteria Met (P, EB, IB, PA)

Benton, Dale K, APNP
Gender: Male

IL

Cook

Nurse Practitioner: Family

Benton, Dale K, APNP
641 W 63rd St
Chicago, IL 60621
Phone:(312) 996-2000
NPI:1316274012
Cultural Training Completed: Yes
Hours: [Mon, Tue, Wed, Thu, Fri] 08:00 AM - 05:00 PM
Other Language(s):English
Accessibility: Details Pending (P, EB, IB, PA)

Bernard-Jumbo, Beauty Yibo, FNP
Gender: Female
2839 W Madison St
Chicago, IL 60612
Phone:(773) 533-5500
NPI:1649596982
Cultural Training Completed: Yes
Hours: [Mon, Tue, Wed, Thu, Fri] 08:00 AM - 05:00 PM
Accessibility: Details Pending (P, EB, IB, PA)

Bilyk, Heather D, NP+
Gender: Female
3814 W Ogden Avenue
Chicago, IL 60623
Phone:(872) 588-3000
NPI:1013562867
Cultural Training Completed: No
Hours: [Mon, Tue, Thu] 08:30 AM - 09:00 PM,

IL

Cook

Nurse Practitioner: Family

Bilyk, Heather D, NP+
[Wed, Fri] 08:30 AM - 05:00 PM, Sat 08:30 AM - 12:00 PM
After Hours Phone Number:(872) 588-3000
Other Language(s):Spanish
Accessibility: Details Pending (P, EB, IB, PA)

Blake, Ryan P, NP+
Gender: Male
3752 W 16th St
Chicago, IL 60623
Phone:(773) 762-2435
NPI:1265083208
Cultural Training Completed: No
Hours: [Mon, Tue, Wed, Thu, Fri] 08:30 AM - 05:30 PM, Sat 09:00 AM - 01:00 PM
Accessibility: Some Criteria Met (P, EB, IB, PA)

Bradshaw, Nicole S, MSN+
Gender: Female
111 W Jackson Blvd
Ste 1700
Chicago, IL 60604
Phone:(337) 991-9276
NPI:1053880112
Cultural Training Completed: No
Hours: [Mon, Tue, Wed, Thu, Fri] 08:00 AM - 05:00 PM

IL

Cook

Nurse Practitioner: Family

Bradshaw, Nicole S, MSN+
Accessibility: Details Pending (P, EB, IB, PA)

Bravo, Elvira Fe Baquirin, APRN+
Gender: Female
2720 W Division St
Chicago, IL 60622
Phone:(773) 772-7858
NPI:1265391809
Cultural Training Completed: No
Hours: [Mon, Tue, Wed, Thu, Fri] 08:00 AM - 05:00 PM, Sat 09:00 AM - 05:00 PM
Accessibility: Some Criteria Met (P, EB, IB, PA)

Brdicka, Rachel, NP+
Gender: Female
5359 W Fullerton Ave
Chicago, IL 60639
Phone:(773) 836-2785
NPI:1043183288
Cultural Training Completed: No
Hours: [Mon, Tue, Wed, Thu, Fri] 08:00 AM - 05:00 PM
Accessibility: Details Pending (P, EB, IB, PA)

Brow, Mary H, NP+
Gender: Female
4829 S Cottage Grove Ave
Chicago, IL 60615

IL

Cook

Nurse Practitioner: Family

Brow, Mary H, NP+
Phone:(773) 548-1170
NPI:1619077559
Cultural Training Completed: Yes
Hours: [Mon, Tue, Wed, Thu, Fri] 08:00 AM - 05:00 PM
Other Language(s):English
Accessibility: Some Criteria Met (P, EB, IB, PA)

Brow, Mary H, NP+
Gender: Female
3753 S Cottage Grove Ave
Chicago, IL 60653
Phone:(773) 268-7600
NPI:1619077559
Cultural Training Completed: Yes
Hours: [Mon, Tue, Wed, Thu, Fri] 08:00 AM - 05:00 PM
Other Language(s):English
Accessibility: Some Criteria Met (P, EB, IB, PA)

Brow, Mary H, NP+
Gender: Female
1276 N Clybourn Ave
Chicago, IL 60610
Phone:(312) 337-1073
NPI:1619077559
Cultural Training Completed: Yes
Hours: [Mon, Tue, Wed, Thu, Fri] 08:00 AM -

IL

Cook

Nurse Practitioner: Family

Brow, Mary H, NP+
05:00 PM, Sat 09:00 AM - 01:00 PM
Other Language(s):English
Accessibility: Some Criteria Met (P, EB, IB, PA)

Butler, Marianne K, NP+
Gender: Female
1431 N Western Ave
Ste 406
Chicago, IL 60622
Phone:(312) 491-5250
NPI:1518228915
Cultural Training Completed: Yes
Hours: [Mon, Tue, Wed, Thu, Fri] 08:00 AM - 05:00 PM
Certification(s):Board Certified
Accessibility: Some Criteria Met (P, EB, IB, PA)

Butler, Marianne K, NP+
Gender: Female
1431 N Western Ave
Ste 209
Chicago, IL 60622
Phone:(312) 633-5841
NPI:1518228915
Cultural Training Completed: Yes
Hours: [Mon, Tue, Wed, Thu, Fri] 08:00 AM - 05:00 PM

IL

Cook

Nurse Practitioner: Family

Butler, Marianne K, NP+
Certification(s):Board Certified
Accessibility: Details Pending (P, EB, IB, PA)

Butler, Marianne K, NP+
Gender: Female
1431 N Western Ave
Ste 401
Chicago, IL 60622
Phone:(773) 269-5540
NPI:1518228915
Cultural Training Completed: Yes
Hours: [Mon, Tue, Wed, Thu, Fri] 08:00 AM - 05:00 PM
After Hours Phone Number:(773) 269-5540
Certification(s):Board Certified
Accessibility: Some Criteria Met (P, EB, IB, PA)

Campbell-Nixon, Chante, ARNP+
Gender: Female
111 W Jackson Blvd
Ste 1700
Chicago, IL 60604
Phone:(337) 991-9276
NPI:1649868738
Cultural Training Completed: No
Hours: [Mon, Tue, Wed, Thu, Fri] 08:00 AM - 05:00 PM

IL

Cook

Nurse Practitioner: Family

Campbell-Nixon, Chante, ARNP+
Other Language(s):English
Certification(s):Board Certified
Accessibility: Some Criteria Met (I P, I EB, I IB, I PA)

Cano, Shabana, MSN+
Gender: Female
124 N Sangamon St
Chicago, IL 60607
Phone:(234) 567-8910
NPI:1811446669
Cultural Training Completed: Yes
Hours: [Mon, Tue, Wed, Thu, Fri] 08:00 AM - 05:00 PM
Other Language(s):Spanish
Accessibility: Details Pending (P P, P EB, P IB, P PA)

Cantu, Ambar Josefina, MSN+
Gender: Female
10536 S Ewing Ave
Chicago, IL 60617
Phone:(773) 768-5000
NPI:1144829714
Cultural Training Completed: Yes
Hours: Mon 08:30 AM - 08:00 PM, [Tue, Wed, Thu, Fri] 08:30 AM - 05:00 PM, Sat 08:30 AM - 01:00 PM

IL

Cook

Nurse Practitioner: Family

Cantu, Ambar Josefina, MSN+
Other Language(s):Spanish
Accessibility: Some Criteria Met (I P, I EB, I IB, I PA)

Capili, Lea Foy Os, NP+
Gender: Female
3943 W 31st St
Chicago, IL 60623
Phone:(773) 523-8773
NPI:1841984176
Cultural Training Completed: Yes
Hours: [Mon, Tue, Wed, Thu, Fri] 08:30 AM - 06:00 PM, Sat 08:30 AM - 03:00 PM
Accessibility: Some Criteria Met (P P, P EB, I IB, P PA)

Caracci, Tawnie C, APRN+
Gender: Female
3445 N Central Ave
Chicago, IL 60634
Phone:(773) 205-0800
NPI:1093287187
Cultural Training Completed: Yes
Hours: [Mon, Thu, Fri] 10:00 AM - 05:00 PM, [Tue, Wed] 10:00 AM - 01:00 PM, Sat 09:00 AM - 01:00 PM
Accessibility: Some Criteria Met (I P, I EB, I IB, I PA)

IL

Cook

Nurse Practitioner: Family

Casabal, Elizabeth, NP+
Gender: Female
4700 S California Ave
Chicago, IL 60632
Phone:(773) 584-6200
NPI:1861912636
Cultural Training Completed: Yes
Hours: [Mon, Tue, Wed, Thu, Fri, Sat] 08:00 AM - 05:00 PM
After Hours Phone Number:(773) 584-6200
Other Language(s):Spanish
Certification(s):Board Certified
Accessibility: Some Criteria Met (I P, I EB, I IB, I PA)

Cassidy, Robyn, NP+
Gender: Female
1165 N Clark St
Chicago, IL 60610
Phone:(866) 389-2727
NPI:1386391936
Cultural Training Completed: No
Hours: [Mon, Tue, Wed, Thu, Fri] 08:00 AM - 05:00 PM
Accessibility: Details Pending (P P, P EB, P IB, P PA)

Castillo, Almanely, NP+
Gender: Female
2645 W Lawrence Ave
Chicago, IL 60625

IL

Cook

Nurse Practitioner: Family

Castillo, Almanely, NP+
Phone:(773) 275-1680
NPI:1750984290
Cultural Training Completed: No
Hours: [Mon, Tue, Wed, Fri] 08:30 AM - 05:00 PM, Thu 08:30 AM - 08:00 PM, Sat 08:30 AM - 12:00 PM
Other Language(s):Spanish
Accessibility: Some Criteria Met (I P, I EB, I IB, I PA)

Chaudhry, Azmat I, NP+
Gender: Female
1165 N Clark St
Chicago, IL 60610
Phone:(866) 389-2727
NPI:1457768343
Cultural Training Completed: No
Hours: [Mon, Tue, Wed, Thu, Fri] 08:00 AM - 05:00 PM
Accessibility: Details Pending (P P, P EB, P IB, P PA)

Chen, Tsung-pei Pei, DNP+
Gender: Male
2720 W Division St
Chicago, IL 60622
Phone:(773) 523-8600
NPI:1922792563
Cultural Training Completed: Yes

IL

Cook

Nurse Practitioner: Family

Chen, Tsung-pei Pei, DNP+
Hours: [Mon, Tue, Wed, Thu, Fri] 08:00 AM - 05:00 PM
Other Language(s):Mandarin
Accessibility: Some Criteria Met (I P, I EB, I IB, I PA)

Chu, Minseung, NP+
Gender: Female
4009 N Broadway St
Chicago, IL 60613
Phone:(773) 275-2586
NPI:1285278085
Cultural Training Completed: No
Hours: [Mon, Tue, Wed, Thu, Fri] 08:00 AM - 05:00 PM
Other Language(s):English,Korean
Accessibility: Some Criteria Met (I P, I EB, I IB, I PA)

Ciesielska, Katarzyna A, ARNP+
Gender: Female
1649 N Pulaski Rd
Chicago, IL 60639
Phone:(773) 278-6868
NPI:1740031772
Cultural Training Completed: Yes
Hours: [Mon, Thu, Fri, Sat] 08:30 AM - 05:00 PM, Tue 09:30 AM -

IL

Cook

Nurse Practitioner: Family

Ciesielska, Katarzyna A, ARNP+
05:00 PM, Wed 08:30 AM - 08:00 PM
Other Language(s):Polish
Accessibility: Some Criteria Met (I P, I EB, I IB, P PA)

Ciesielska, Katarzyna A, ARNP+
Gender: Female
5635 W Belmont Ave
Chicago, IL 60634
Phone:(773) 736-1830
NPI:1740031772
Cultural Training Completed: Yes
Hours: [Mon, Tue, Wed, Thu, Fri] 08:00 AM - 05:00 PM, Sat 09:00 AM - 02:00 PM
Other Language(s):Polish
Accessibility: Details Pending (P P, P EB, P IB, P PA)

Clark, Sarah B, NP+
Gender: Female
1725 W Harrison St
Ste 263
Chicago, IL 60612
Phone:(312) 942-6700
NPI:1821569880
Cultural Training Completed: No
Hours: [Mon, Tue, Wed, Thu, Fri] 08:00 AM - 05:00 PM

IL

Cook

Nurse Practitioner: Family

Clark, Sarah B, NP+
Accessibility: Details Pending (P P, P EB, P IB, P PA)

Clark, Shammona S, NP+
Gender: Female
2600 S Michigan Ave
Chicago, IL 60616
Phone:(312) 866-4642
NPI:1235785809
Cultural Training Completed: Yes
Hours: [Mon, Tue, Wed, Thu] 09:00 AM - 03:00 PM, Fri 09:00 AM - 04:00 PM
Accessibility: Some Criteria Met (I P, I EB, I IB, I PA)

Clark, Shammona S, NP+
Gender: Female
2600 S Michigan Ave
Ste Ll-D
Chicago, IL 60616
Phone:(314) 866-4642
NPI:1235785809
Cultural Training Completed: Yes
Hours: [Mon, Tue, Wed, Thu, Fri] 08:00 AM - 05:00 PM
Accessibility: Details Pending (P P, P EB, P IB, P PA)

Closser, Meghan Michael, NP+
Gender: Female
1435 W Webster Ave

IL

Cook

Nurse Practitioner: Family

Closser, Meghan Michael, NP+
Chicago, IL 60614
Phone:(773) 880-0320
NPI:1568869469
Cultural Training Completed: No
Hours: [Mon, Tue, Wed, Thu] 07:30 AM - 07:00 PM, Fri 08:00 AM - 12:00 PM, Sat 07:30 AM - 05:00 PM
Accessibility: Some Criteria Met (I P, I EB, I IB, I PA)

Cockrell-Tapalla, Amanda L, NP+
Gender: Female
1653 W Congress Pkwy
Chicago, IL 60612
Phone:(888) 352-7874
NPI:1659519247
Cultural Training Completed: No
Hours: [Mon, Tue, Wed, Thu, Fri] 08:00 AM - 05:00 PM
Other Language(s):English
Certification(s):Board Certified
Accessibility: Details Pending (P P, P EB, P IB, P PA)

Colin, Lydia Catherine, CNP+
Gender: Female
5122 S Archer Ave
Chicago, IL 60632
Phone:(872) 588-3000

IL

Cook

Nurse Practitioner: Family

Colin, Lydia Catherine, CNP+
NPI:1134559784
Cultural Training Completed: Yes
Hours: [Mon, Tue, Wed, Thu, Fri] 08:00 AM - 05:00 PM
Other Language(s):Spanish
Accessibility: Some Criteria Met (P, EB, IB, PA)

Colin, Lydia Catherine, CNP+
Gender: Female
3814 W Ogden Avenue
Chicago, IL 60623
Phone:(872) 588-3000
NPI:1134559784
Cultural Training Completed: Yes
Hours: [Mon, Tue, Thu] 08:30 AM - 09:00 PM, [Wed, Fri] 08:30 AM - 05:00 PM, Sat 08:30 AM - 12:00 PM
Other Language(s):Spanish
Accessibility: Details Pending (P, EB, IB, PA)

Cooper, Ingrid N, NP+
Gender: Female
9119 S Exchange Ave
Chicago, IL 60617
Phone:(773) 768-5000
NPI:1619566593
Cultural Training Completed: No

IL

Cook

Nurse Practitioner: Family

Cooper, Ingrid N, NP+
Hours: [Mon, Wed, Thu] 08:30 AM - 08:00 PM, [Tue, Fri] 08:30 AM - 05:00 PM, Sat 08:30 AM - 01:00 PM
Accessibility: Some Criteria Met (P, EB, IB, PA)

Correa, Mayra A., NP*
Gender: Female
1645 W Jackson Blvd
Ste 200
Chicago, IL 60612
Phone:(312) 942-2232
NPI:1487936142
Cultural Training Completed: No
Hours: [Mon, Tue, Wed, Thu, Fri] 08:00 AM - 05:00 PM
Other Language(s):Spanish
Accessibility: Details Pending (P, EB, IB, PA)

Cosby, Tonya, NP+
Gender: Female
6717 S Cornell Ave
Chicago, IL 60649
Phone:(630) 447-9540
NPI:1134642770
Cultural Training Completed: Yes
Hours: [Mon, Tue, Wed, Thu, Fri] 08:00 AM - 05:00 PM
Accessibility: Details Pending (P, EB, IB, PA)

IL

Cook

Nurse Practitioner: Family

Cotler, Karen F, NP+
Gender: Female
3656 N Halsted St
Chicago, IL 60613
Phone:(773) 472-6469
NPI:1417211830
Cultural Training Completed: No
Hours: [Mon, Tue, Wed, Thu, Fri] 08:00 AM - 05:00 PM
After Hours Phone Number:(773) 472-6469
Other Language(s):English
Accessibility: Some Criteria Met (P, EB, IB, PA)

Creggett, Chenise L, MSN+
Gender: Female
2525 S Michigan Ave
Chicago, IL 60616
Phone:(312) 567-2000
NPI:1659856946
Cultural Training Completed: No
Hours: [Mon, Tue, Wed, Thu, Fri] 08:00 AM - 05:00 PM
Accessibility: Some Criteria Met (P, EB, IB, PA)

Cromwell, Eunice Otuwa, DNP+
Gender: Female
4021 W 63rd St
Chicago, IL 60629
Phone:(312) 804-2916
NPI:1710446885

IL

Cook

Nurse Practitioner: Family

Cromwell, Eunice Otuwa, DNP+
Cultural Training Completed: No
Hours: [Mon, Tue, Wed, Thu, Fri] 08:00 AM - 05:00 PM
Accessibility: Details Pending (P, EB, IB, PA)

Curry, Elora L, APRN+
Gender: Female
9831 S Western Ave
Chicago, IL 60643
Phone:(844) 725-5238
NPI:1477130599
Cultural Training Completed: Yes
Hours: [Mon, Tue, Wed, Thu, Fri] 08:00 AM - 05:00 PM, Sat 08:00 AM - 08:00 PM
Accessibility: Some Criteria Met (P, EB, IB, PA)

Darden, Elarnta, APRN#
Gender: Female
5110 N Damen Ave
Chicago, IL 60625
Phone:(312) 666-3494
NPI:1467213868
Cultural Training Completed: No
Hours: [Mon, Tue, Thu, Fri] 07:30 AM - 04:00 PM, Wed 10:00 AM - 04:00 PM

IL

Cook

Nurse Practitioner: Family

Darden, Elarnta, APRN#
Accessibility: Some Criteria Met (P, EB, IB, PA)

Darden, Elarnta, APRN#
Gender: Female
1147 N Western Ave
Chicago, IL 60622
Phone:(312) 666-3494
NPI:1467213868
Cultural Training Completed: No
Hours: [Mon, Tue, Thu, Fri] 08:00 AM - 04:00 PM, Wed 10:00 AM - 04:00 PM
Accessibility: Some Criteria Met (P, EB, IB, PA)

Darden, Elarnta, APRN#
Gender: Female
2750 W North Ave
Chicago, IL 60647
Phone:(312) 666-3494
NPI:1467213868
Cultural Training Completed: No
Hours: [Mon, Tue, Thu] 08:30 AM - 07:30 PM, Wed 10:00 AM - 07:30 PM, Fri 08:30 AM - 05:30 PM, Sat 08:30 AM - 04:30 PM
Accessibility: Some Criteria Met (P, EB, IB, PA)

IL

Cook

Nurse Practitioner: Family

Darden, Elarnta, APRN#
Gender: Female
4747 N Kedzie Ave
Chicago, IL 60625
Phone:(312) 666-3494
NPI:1467213868
Cultural Training Completed: No
Hours: [Mon, Tue, Wed, Thu, Fri] 08:00 AM - 05:00 PM
Accessibility: Some Criteria Met (P, EB, IB, PA)

Davis, Helena S, ARNP+
Gender: Female
120 W 111th St
Chicago, IL 60628
Phone:(773) 768-5000
NPI:1871969626
Cultural Training Completed: No
Hours: [Mon, Tue, Wed, Thu, Fri] 08:00 AM - 05:00 PM, Sat 08:30 AM - 01:00 PM
Accessibility: Some Criteria Met (P, EB, IB, PA)

Davis, Kayla, ARNP+
Gender: Female
3750 W Ogden Ave
Chicago, IL 60623
Phone:(872) 588-3000
NPI:1649855511
Cultural Training Completed: No

IL

Cook

Nurse Practitioner: Family

Davis, Kayla, ARNP+
Hours: [Mon, Tue, Wed, Thu, Fri] 08:00 AM - 05:00 PM
Accessibility: Details Pending (P, EB, IB, PA)

Dawson, Stanci Rose, NP+
Gender: Female
2525 S Michigan Ave
Chicago, IL 60616
Phone:(312) 567-2000
NPI:1215498290
Cultural Training Completed: No
Hours: [Mon, Tue, Wed, Thu, Fri] 08:00 AM - 05:00 PM
Certification(s):Board Certified
Accessibility: Some Criteria Met (P, EB, IB, PA)

Delgado, Mariaelena, MSN+
Gender: Female
3223 W 63rd St
Chicago, IL 60629
Phone:(773) 768-5000
NPI:1326762402
Cultural Training Completed: Yes
Hours: Mon 08:30 AM - 08:00 PM, [Tue, Wed, Thu, Fri] 08:30 AM - 05:00 PM, Sat 08:30 AM - 01:00 PM
Other Language(s):Spanish

IL

Cook

Nurse Practitioner: Family

Delgado, Mariaelena, MSN+
Accessibility: Some Criteria Met (P, EB, IB, PA)

Dent, Erica Donyale, MSN+
Gender: Female
2525 S Michigan Ave
Chicago, IL 60616
Phone:(312) 567-2000
NPI:1053980334
Cultural Training Completed: No
Hours: [Mon, Tue, Wed, Thu, Fri] 08:00 AM - 05:00 PM
Accessibility: Some Criteria Met (P, EB, IB, PA)

DiMaria, Nichole Marie, NP+
Gender: Female
10536 S Ewing Ave
Chicago, IL 60617
Phone:(773) 768-5000
NPI:1336675610
Cultural Training Completed: No
Hours: [Mon, Tue, Wed, Thu, Fri] 08:00 AM - 05:00 PM
After Hours Phone Number:(773) 768-5000
Certification(s):Board Certified
Accessibility: Details Pending (P, EB, IB, PA)

IL

Cook

Nurse Practitioner: Family

Diakakis, Diana, NP+
Gender: Female
2656 N Elston Ave
Chicago, IL 60647
Phone:(866) 389-2727
NPI:1225465487
Cultural Training Completed: No
Hours: [Mon, Tue, Wed, Thu, Fri] 08:00 AM - 05:00 PM
Accessibility: Details Pending (P, EB, IB, PA)

Driscoll, Alexis Nicole, NP+
Gender: Female
111 W Jackson Blvd
Ste 1700
Chicago, IL 60604
Phone:(337) 991-9276
NPI:1124726849
Cultural Training Completed: No
Hours: [Mon, Tue, Wed, Thu, Fri] 08:00 AM - 05:00 PM
Other Language(s):English
Accessibility: Details Pending (P, EB, IB, PA)

Duncan, Heather Laurie, NP+
Gender: Female
3219 W Carroll Ave
Chicago, IL 60624
Phone:(872) 588-3000
NPI:1386047769

IL

Cook

Nurse Practitioner: Family

Duncan, Heather Laurie, NP+
Cultural Training Completed: No
Hours: [Mon, Tue, Wed, Thu, Fri] 08:00 AM - 05:00 PM
Other Language(s):Spanish
Accessibility: Some Criteria Met (I P, I EB, P IB, I PA)

Eggleston, Phyllis L, APRN+
Gender: Female
10536 S Ewing Ave
Chicago, IL 60617
Phone:(773) 768-5000
NPI:1043834435
Cultural Training Completed: No
Hours: [Mon, Tue, Wed, Thu, Fri] 08:00 AM - 05:00 PM
Accessibility: Some Criteria Met (I P, I EB, P IB, I PA)

Ekanem, Unyime G, NP+
Gender: Female
124 N Sangamon St
Chicago, IL 60607
Phone:(234) 567-8910
NPI:1043912843
Cultural Training Completed: Yes
Hours: [Mon, Tue, Wed, Thu, Fri] 08:00 AM - 05:00 PM

IL

Cook

Nurse Practitioner: Family

Ekanem, Unyime G, NP+
Accessibility: Details Pending (P, EB, IB, PA)

El Hawary, Fatima M, NP+
Gender: Female
1200 N Larrabee St
Chicago, IL 60610
Phone:(866) 389-2727
NPI:1417478553
Cultural Training Completed: No
Hours: [Mon, Tue, Wed, Thu, Fri] 08:00 AM - 05:00 PM
Other Language(s):Spanish,Italian
Accessibility: Details Pending (P, EB, IB, PA)

Elue, Rita I., CNP+
Gender: Female
840 W Irving Park Rd
Ste 204
Chicago, IL 60613
Phone:(312) 330-6542
NPI:1881291706
Cultural Training Completed: Yes
Hours: [Mon, Tue, Wed, Thu, Fri] 08:00 AM - 05:00 PM
Other Language(s):Yoruba,Hausa

IL

Cook

Nurse Practitioner: Family

Elue, Rita I., CNP+
Accessibility: Details Pending (P, EB, IB, PA)

Emechebe, Laura C, ARNP+
Gender: Female
2701 W 68th St
Fl 6
Chicago, IL 60629
Phone:(773) 884-8200
NPI:1457940603
Cultural Training Completed: No
Hours: [Mon, Tue, Wed, Thu, Fri] 08:00 AM - 05:00 PM
Accessibility: Some Criteria Met (I P, I EB, I IB, I PA)

Enge-Gilton, Sonja F, ARNP+
Gender: Female
1220 S Wood St
Chicago, IL 60608
Phone:(312) 996-2000
NPI:1659823458
Cultural Training Completed: Yes
Hours: Mon 08:00 AM - 06:00 PM, [Tue, Wed, Thu, Fri] 08:00 AM - 08:00 PM, [Sat, Sun] 10:00 AM - 06:00 PM
Accessibility: Some Criteria Met (I P, I EB, I IB, I PA)

Erawoc, Korpo K, NP+
Gender: Female
190 S La Salle St

IL

Cook

Nurse Practitioner: Family

Erawoc, Korpo K, NP+
Ste 2625
Chicago, IL 60603
Phone:(844) 401-4663
NPI:1366970139
Cultural Training Completed: Yes
Hours: [Mon, Tue, Wed, Thu, Fri] 08:00 AM - 05:00 PM
Other Language(s):English
Certification(s):Board Certified
Accessibility: Details Pending (P, EB, IB, PA)

Estrada, Alicia, NP*
Gender: Female
4952 W Irving Park Rd
Ste 300
Chicago, IL 60641
Phone:(773) 942-6141
NPI:1003510751
Cultural Training Completed: No
Hours: [Mon, Tue, Wed, Thu, Fri] 08:00 AM - 05:00 PM
Other Language(s):Spanish
Accessibility: Some Criteria Met (P, EB, IB, PA)

Estrada, Crystal, FNP+
Gender: Female
2408 W Cermak Rd
10
Chicago, IL 60608
Phone:(708) 222-0100

IL

Cook

Nurse Practitioner: Family

Estrada, Crystal, FNP+
NPI:1720782154
Cultural Training Completed: Yes
Hours: [Mon, Tue, Wed, Thu, Fri] 08:00 AM - 05:00 PM
Other Language(s):Hindi
Accessibility: Some Criteria Met (P, EB, IB, PA)

Etrenne, Rebecca, NP+
Gender: Female
6374 N Lincoln Ave
Ste 201
Chicago, IL 60659
Phone:(630) 465-5891
NPI:1043963952
Cultural Training Completed: No
Hours: [Mon, Tue, Wed, Thu, Fri] 08:00 AM - 05:00 PM
Accessibility: Some Criteria Met (P, EB, IB, PA)

Evans, Stephanie C, MS+
Gender: Female
7531 S Stony Island Ave
Ste 164
Chicago, IL 60649
Phone:(773) 947-2831
NPI:1942990015
Cultural Training Completed: Yes

IL

Cook

Nurse Practitioner: Family

Evans, Stephanie C, MS+
Hours: [Mon, Tue, Wed, Thu, Fri] 08:00 AM - 05:00 PM
Accessibility: Some Criteria Met (P, EB, IB, PA)

Evans, Stephanie C, MS+
Gender: Female
7531 S Stony Island Ave
Chicago, IL 60649
Phone:(773) 947-2831
NPI:1942990015
Cultural Training Completed: Yes
Hours: [Mon, Tue, Wed, Thu, Fri] 08:00 AM - 05:00 PM
Accessibility: Some Criteria Met (P, EB, IB, PA)

Evans, Stephanie C, MS+
Gender: Female
7531 South Stony Island Suite 164
Chicago, IL 60649
Phone:(773) 947-2831
NPI:1942990015
Cultural Training Completed: Yes
Hours: [Mon, Tue, Wed, Thu, Fri] 08:00 AM - 05:00 PM
Accessibility: Some Criteria Met (P, EB, IB, PA)

IL

Cook

Nurse Practitioner: Family

Fadonugbo, Joan Olubunmi, NP+
Gender: Female
344 W Hubbard St
Chicago, IL 60654
Phone:(866) 389-2727
NPI:1528508678
Cultural Training Completed: Yes
Hours: [Mon, Tue, Wed, Thu, Fri] 08:00 AM - 05:00 PM
Other Language(s):Yoruba
Certification(s):Board Certified
Accessibility: Details Pending (P, EB, IB, PA)

Fitts-Cowley, April M, FNP+
Gender: Female
6508 S Halsted St
Ste A
Chicago, IL 60621
Phone:(773) 651-1224
NPI:1831617364
Cultural Training Completed: Yes
Hours: [Mon, Tue, Wed, Thu, Fri] 08:00 AM - 05:00 PM
Other Language(s):English,Spanish
Certification(s):Board Certified
Accessibility: Some Criteria Met (P, EB, IB, PA)

IL

Cook

Nurse Practitioner: Family

Flanagan, Sara E, APRN+
Gender: Female
1220 S Wood St
Chicago, IL 60608
Phone:(312) 996-2000
NPI:1336475565
Cultural Training Completed: Yes
Hours: Mon 08:00 AM - 06:00 PM, [Tue, Wed, Thu, Fri] 08:00 AM - 08:00 PM, [Sat, Sun] 10:00 AM - 06:00 PM
Other Language(s):English,Spanish
Accessibility: Some Criteria Met (I P, I EB, I IB, I PA)

Flerick, Theresa A, APRN+
Gender: Female
6250 S Cottage Grove Ave
Chicago, IL 60637
Phone:(312) 682-6110
NPI:1689770695
Cultural Training Completed: Yes
Hours: [Mon, Tue, Wed, Thu, Fri] 08:00 AM - 05:00 PM, Sat 08:00 AM - 12:00 PM
Other Language(s):English
Accessibility: Some Criteria Met (I P, I EB, I IB, I PA)

IL

Cook

Nurse Practitioner: Family

Flexas, Delilah Maria, RN+
Gender: Female
1950 W Polk St
Chicago, IL 60612
Phone:(312) 864-0200
NPI:1629759006
Cultural Training Completed: No
Hours: [Mon, Tue, Wed, Thu, Fri] 08:00 AM - 05:00 PM
Other Language(s):Spanish
Accessibility: Details Pending (P P, P EB, P IB, P PA)

Fonge, Felix N, APRN+
Gender: Male
7531 South Stony Island Suite 164
Chicago, IL 60649
Phone:(773) 947-2831
NPI:1386994812
Cultural Training Completed: No
Hours: [Mon, Tue, Wed, Thu, Fri] 08:00 AM - 05:00 PM
Accessibility: Some Criteria Met (I P, I EB, I IB, I PA)

Ford-Kendrick, Onna, MSNNP+
Gender: Female
9119 S Exchange Ave
Chicago, IL 60617
Phone:(773) 768-5000
NPI:1578072815

IL

Cook

Nurse Practitioner: Family

Ford-Kendrick, Onna, MSNNP+
Cultural Training Completed: Yes
Hours: [Mon, Wed, Thu] 08:30 AM - 08:00 PM, [Tue, Fri] 08:30 AM - 05:00 PM, Sat 08:30 AM - 01:00 PM
Certification(s):Board Certified
Accessibility: Some Criteria Met (I P, I EB, I IB, I PA)

Franco, Celezte Marie, NP+
Gender: Female
6150 N Broadway St
Chicago, IL 60660
Phone:(866) 389-2727
NPI:1083940555
Cultural Training Completed: No
Hours: [Mon, Tue, Wed, Thu, Fri] 08:00 AM - 05:00 PM
Accessibility: Details Pending (P P, P EB, P IB, P PA)

Frank, Sandra L, NP+
Gender: Female
6416 W Belmont Ave
Chicago, IL 60634
Phone:(773) 782-2800
NPI:1003942723
Cultural Training Completed: Yes
Hours: [Mon, Wed] 09:30 AM - 06:00 PM, [Tue, Thu] 08:30 AM -

IL

Cook

Nurse Practitioner: Family

Frank, Sandra L, NP+
05:00 PM, Fri 08:00 AM - 04:30 PM, Sat 08:00 AM - 02:00 PM
Other Language(s):Spanish,American Sign Language
Accessibility: Some Criteria Met (I P, I EB, I IB, I PA)

Franklin, Tyra B, MSN+
Gender: Female
6821 S Halsted St
Chicago, IL 60621
Phone:(773) 651-3629
NPI:1295106268
Cultural Training Completed: Yes
Hours: [Mon, Thu] 08:30 AM - 07:00 PM, [Tue, Wed, Fri] 08:30 AM - 05:30 PM, Sat 08:30 AM - 02:00 PM
Accessibility: Details Pending (P P, P EB, P IB, P PA)

Fransen, Lindsie J, NP+
Gender: Female
3951 W 103rd St
Chicago, IL 60655
Phone:(866) 389-2727
NPI:1063818110
Cultural Training Completed: No
Hours: [Mon, Tue, Wed, Thu, Fri] 08:00 AM - 05:00 PM

IL

Cook

Nurse Practitioner: Family

Fransen, Lindsie J, NP+
Accessibility: Details Pending (P, EB, IB, PA)

Freitas, Ndembeleki Rosa, NP+
Gender: Female
6150 N Broadway St
Chicago, IL 60660
Phone:(866) 389-2727
NPI:1992241061
Cultural Training Completed: Yes
Hours: [Mon, Tue, Wed, Thu, Fri] 08:00 AM - 05:00 PM
Other Language(s):English,Spanish,Portuguese
Certification(s):Board Certified
Accessibility: Details Pending (P, EB, IB, PA)

Gabbidon, Suzanne N, MSN+
Gender: Female
7531 S Stony Island Avenue
Suite 164
Chicago, IL 60649
Phone:(773) 947-2831
NPI:1861104846
Cultural Training Completed: Yes
Hours: [Mon, Tue, Wed, Thu, Fri] 08:00 AM - 05:00 PM

IL

Cook

Nurse Practitioner: Family

Gabbidon, Suzanne N, MSN+
Accessibility: Details Pending (P, EB, IB, PA)

Gabriel, Leanne C, NP+
Gender: Female
1357 W 103rd St
Chicago, IL 60643
Phone:(773) 238-0800
NPI:1760987929
Cultural Training Completed: No
Hours: [Mon, Tue, Wed, Thu, Fri] 08:00 AM - 05:00 PM
Accessibility: Some Criteria Met (P, EB, IB, PA)

Galvalisi Kalenik, Veronica, APN+
Gender: Female
3030 N Mobile Ave
Chicago, IL 60634
Phone:(773) 622-5679
NPI:1265818967
Cultural Training Completed: Yes
Hours: [Mon, Tue, Wed, Thu, Fri] 08:00 AM - 05:00 PM
Other Language(s):Spanish,English
Accessibility: Details Pending (P, EB, IB, PA)

Gaona, Donna, NP+
Gender: Female

IL

Cook

Nurse Practitioner: Family

Gaona, Donna, NP+
1725 W Harrison St
Ste 837
Chicago, IL 60612
Phone:(312) 942-6400
NPI:1558832329
Cultural Training Completed: No
Hours: [Mon, Tue, Wed, Thu, Fri] 08:00 AM - 05:00 PM
Accessibility: Details Pending (P, EB, IB, PA)

Garcia, Ursula, APRN+
Gender: Female
467 E 31st St
Chicago, IL 60616
Phone:(312) 864-0200
NPI:1184053506
Cultural Training Completed: Yes
Hours: [Mon, Tue, Wed, Thu, Fri] 08:00 AM - 05:00 PM
Certification(s):Board Certified
Accessibility: Details Pending (P, EB, IB, PA)

Gastala, Margeaux Ardiente, APRN+
Gender: Female
839 W 79th St
Chicago, IL 60620
Phone:(312) 492-1220
NPI:1013422609
Cultural Training Completed: No

IL

Cook

Nurse Practitioner: Family

Gastala, Margeaux Ardiente, APRN+
Hours: [Mon, Tue, Wed, Thu, Fri, Sat] 08:00 AM - 05:00 PM
Certification(s):Board Certified
Accessibility: Details Pending (P, EB, IB, PA)

George, Reena, NP+
Gender: Female
5501 W Fullerton Ave
Chicago, IL 60639
Phone:(312) 864-0200
NPI:1649693656
Cultural Training Completed: Yes
Hours: [Mon, Tue, Wed, Thu, Fri] 08:00 AM - 05:00 PM
Other Language(s):English
Certification(s):Board Certified
Accessibility: Details Pending (P, EB, IB, PA)

George, Roberto G, NP+
Gender: Male
3737 W Lawrence Ave
Chicago, IL 60625
Phone:(773) 366-7777
NPI:1528602646
Cultural Training Completed: Yes
Hours: [Mon, Tue, Wed, Thu, Fri] 08:00 AM -

IL

Cook

Nurse Practitioner: Family

George, Roberto G, NP+
05:00 PM, Sat 08:30 AM - 12:00 PM
Other Language(s):Spanish
Certification(s):Board Certified
Accessibility: Some Criteria Met (P, EB, IB, PA)

Gillespie, Keonya J, NP+
Gender: Female
1154 S Clark St
Chicago, IL 60605
Phone:(866) 389-2727
NPI:1528490190
Cultural Training Completed: No
Hours: [Mon, Tue, Wed, Thu, Fri] 08:00 AM - 05:00 PM
Accessibility: Details Pending (P, EB, IB, PA)

Gliebe, Shoshanah, FNP+
Gender: Female
2200 W Touhy Ave
Chicago, IL 60645
Phone:(773) 751-1875
NPI:1558905844
Cultural Training Completed: No
Hours: [Mon, Tue, Wed, Thu, Fri] 08:00 AM - 05:00 PM
Other Language(s):Spanish

IL

Cook

Nurse Practitioner: Family

Gliebe, Shoshanah, FNP+
Accessibility: Some Criteria Met (P, EB, IB, PA)

Glynn, Martha J, DNP+
Gender: Female
3030 N Mobile Ave
Chicago, IL 60634
Phone:(773) 622-5679
NPI:1922113430
Cultural Training Completed: Yes
Hours: [Mon, Tue, Wed, Thu, Fri] 08:00 AM - 05:00 PM
Other Language(s):English,Spanish
Accessibility: Details Pending (P, EB, IB, PA)

Godlewska, Joanna N, ARNP+
Gender: Female
1127 N Oakley Blvd
2
Chicago, IL 60622
Phone:(312) 770-2040
NPI:1922561794
Cultural Training Completed: Yes
Hours: [Mon, Tue, Wed, Thu, Fri] 08:00 AM - 05:00 PM
Other Language(s):Polish
Certification(s):Board Certified

IL

Cook

Nurse Practitioner: Family

Godlewska, Joanna N, ARNP+
Accessibility: Details Pending (P, EB, IB, PA)

Gordon-smith, Zyra D, MSN+
Gender: Female
641 W 63rd St
Chicago, IL 60621
Phone:(773) 388-1600
NPI:1356459432
Cultural Training Completed: Yes
Hours: [Mon, Tue, Wed, Thu, Fri] 08:00 AM - 05:00 PM, Sat 09:00 AM - 03:00 PM
Other Language(s):English
Accessibility: Some Criteria Met (P, EB, IB, PA)

Gordon, Margaret, NP#
Gender: Female
2001 W Addison St
Chicago, IL 60618
Phone:(773) 404-1000
NPI:1003380148
Cultural Training Completed: No
Hours: [Mon, Tue, Wed, Thu, Fri] 08:00 AM - 05:00 PM
Accessibility: Some Criteria Met (P, EB, IB, PA)

Grover, Juli Ann, NP+
Gender: Female

IL

Cook

Nurse Practitioner: Family

Grover, Juli Ann, NP+
190 S La Salle St
Ste 2625
Chicago, IL 60603
Phone:(716) 296-3042
NPI:1508151903
Cultural Training Completed: No
Hours: [Mon, Tue, Wed, Thu, Fri] 09:00 AM - 04:00 PM
Accessibility: Details Pending (P, EB, IB, PA)

Hall, Alaina, NP+
Gender: Female
3600 W Fullerton Ave
Chicago, IL 60647
Phone:(773) 782-2800
NPI:1336077908
Cultural Training Completed: No
Hours: [Mon, Tue, Wed, Thu, Fri] 08:00 AM - 05:00 PM
Accessibility: Some Criteria Met (P, EB, IB, PA)

Hall, Alaina, NP+
Gender: Female
6416 W Belmont Ave
Chicago, IL 60634
Phone:(773) 782-2800
NPI:1336077908
Cultural Training Completed: No
Hours: [Mon, Wed] 09:30 AM - 06:00 PM, [Tue, Thu] 08:30 AM - 05:00 PM, Fri 08:00

IL

Cook

Nurse Practitioner: Family

Hall, Alaina, NP+
AM - 04:30 PM, Sat 08:00 AM - 02:00 PM
Accessibility: Some Criteria Met (P, EB, IB, PA)

Hanson, Brandy Lynn, DNP+
Gender: Female
570 E 115th St
Chicago, IL 60628
Phone:(773) 768-5000
NPI:1467945840
Cultural Training Completed: No
Hours: [Mon, Wed, Thu] 08:30 AM - 08:00 PM, [Tue, Fri] 08:30 AM - 05:00 PM, Sat 08:30 AM - 01:00 PM
Accessibility: Some Criteria Met (P, EB, IB, PA)

Hauserman-Aggacid, Tamara L, NP+
Gender: Female
3637 N Southport Ave
Chicago, IL 60613
Phone:(866) 389-2727
NPI:1215371232
Cultural Training Completed: No
Hours: [Mon, Tue, Wed, Thu, Fri] 08:00 AM - 05:00 PM
Accessibility: Details Pending (P, EB, IB, PA)

IL

Cook

Nurse Practitioner: Family

Hernandez, Nora, CNP+
Gender: Female
3814 W Ogden Avenue
Chicago, IL 60623
Phone:(872) 588-3000
NPI:1396391926
Cultural Training Completed: Yes
Hours: [Mon, Tue, Thu] 08:30 AM - 09:00 PM, [Wed, Fri] 08:30 AM - 05:00 PM, Sat 08:30 AM - 12:00 PM
Other Language(s):Spanish
Accessibility: Details Pending (P, EB, IB, PA)

Hilliard, Tiffany, APNP+
Gender: Female
2001 S CALIFORNIA AVE
STE 100
Chicago, IL 60608
Phone:(773) 584-6200
NPI:1386190783
Cultural Training Completed: No
Hours: [Mon, Tue, Wed, Thu, Fri] 08:00 AM - 05:00 PM
Other Language(s):Spanish
Accessibility: Some Criteria Met (P, EB, IB, PA)

IL

Cook

Nurse Practitioner: Family

Hilliard, Tiffany, APNP+
Gender: Female
2001 S California Ave
Chicago, IL 60608
Phone:(773) 584-6200
NPI:1386190783
Cultural Training Completed: No
Hours: [Mon, Tue, Wed, Thu, Fri] 08:00 AM - 05:00 PM, Sat 02:00 PM - 05:00 PM
Other Language(s):Spanish
Accessibility: Some Criteria Met (P, EB, IB, PA)

Hilson, Dianna Denise, APRN+
Gender: Female
467 E 31st St
Chicago, IL 60616
Phone:(312) 572-3000
NPI:1487135208
Cultural Training Completed: No
Hours: [Mon, Tue, Wed, Thu, Fri] 08:00 AM - 05:00 PM
Accessibility: Details Pending (P, EB, IB, PA)

Holmes, Hannah C, NP+
Gender: Female
1645 W Jackson Blvd
Ste 315A
Chicago, IL 60612
Phone:(312) 942-2777

IL

Cook

Nurse Practitioner: Family

Holmes, Hannah C, NP+
NPI:1851789275
Cultural Training Completed: Yes
Hours: [Mon, Tue, Wed, Thu, Fri] 08:00 AM - 05:00 PM
Other Language(s):English,Spanish
Certification(s):Board Certified
Accessibility: Details Pending (P, EB, IB, PA)

Hong, Shawn, APRN+
Gender: Female
1220 S Wood St
Chicago, IL 60608
Phone:(312) 996-2000
NPI:1598311433
Cultural Training Completed: No
Hours: Mon 08:00 AM - 06:00 PM, [Tue, Wed, Thu, Fri] 08:00 AM - 08:00 PM, [Sat, Sun] 10:00 AM - 06:00 PM
Accessibility: Some Criteria Met (P, EB, IB, PA)

Huang, Chunping, APRN+
Gender: Female
2141 S Tan Ct
Chicago, IL 60616
Phone:(312) 791-0418
NPI:1558135004

IL

Cook

Nurse Practitioner: Family

Huang, Chunping, APRN+
Cultural Training Completed: Yes
Hours: [Mon, Tue, Wed, Thu, Fri] 08:00 AM - 05:00 PM
Accessibility: Details Pending (P, EB, IB, PA)

Hurt, Kiyana M., NP+
Gender: Female
9119 S Exchange Ave
Chicago, IL 60617
Phone:(773) 768-5000
NPI:1083597355
Cultural Training Completed: No
Hours: [Mon, Wed, Thu] 08:30 AM - 08:00 PM, [Tue, Fri] 08:30 AM - 05:00 PM, Sat 08:30 AM - 01:00 PM
Accessibility: Some Criteria Met (P, EB, IB, PA)

Huyck, Michael Anthony, APRN+
Gender: Male
3240 W Division St
Chicago, IL 60651
Phone:(312) 996-2000
NPI:1316595747
Cultural Training Completed: No
Hours: [Mon, Tue, Wed, Thu, Fri, Sat, Sun] 08:30 AM - 05:00 PM

IL

Cook

Nurse Practitioner: Family

Huyck, Michael Anthony, APRN+
Accessibility: Details Pending (P, EB, IB, PA)

Huzar, Khrystyna, NP+
Gender: Female
4801 N Central Ave
Chicago, IL 60630
Phone:(866) 389-2727
NPI:1437794476
Cultural Training Completed: No
Hours: [Mon, Tue, Wed, Thu, Fri] 08:00 AM - 05:00 PM
Accessibility: Details Pending (P, EB, IB, PA)

Igwe, Ogoamaka C, NP+
Gender: Female
2200 W Touhy Ave
Chicago, IL 60645
Phone:(773) 751-1875
NPI:1215777578
Cultural Training Completed: No
Hours: [Mon, Tue, Wed, Thu, Fri] 08:00 AM - 05:00 PM
Other Language(s):Spanish
Accessibility: Some Criteria Met (P, EB, IB, PA)

Jackson, La Shawnna L, NP+
Gender: Female

IL

Cook

Nurse Practitioner: Family

Jackson, La Shawnna L, NP+
1029 E 130th St
Chicago, IL 60628
Phone:(773) 995-6300
NPI:1225790447
Cultural Training Completed: No
Hours: [Mon, Tue, Wed, Thu, Fri] 08:30 AM - 05:30 PM, Sat 09:00 AM - 01:00 PM, Sun 12:00 AM - 12:00 PM
Certification(s):Board Certified
Accessibility: Some Criteria Met (P, EB, IB, PA)

Jacobson, Hannah Beverly, NP+
Gender: Female
3814 W Ogden Avenue
Chicago, IL 60623
Phone:(872) 588-3000
NPI:1881057479
Cultural Training Completed: Yes
Hours: [Mon, Tue, Thu] 08:30 AM - 09:00 PM, [Wed, Fri] 08:30 AM - 05:00 PM, Sat 08:30 AM - 12:00 PM
Other Language(s):Spanish,English
Certification(s):Board Certified
Accessibility: Details Pending (P, EB, IB, PA)

IL

Cook

Nurse Practitioner: Family

Jara, Marisol Elizabeth, CNP#
Gender: Female
4747 N Kedzie Ave
Chicago, IL 60625
Phone:(312) 666-3494
NPI:1841038122
Cultural Training Completed: No
Hours: [Mon, Tue, Wed, Thu, Fri] 08:00 AM - 05:00 PM
Accessibility: Some Criteria Met (P, EB, IB, PA)

Jara, Marisol Elizabeth, CNP+
Gender: Female
2418 W Division St
Chicago, IL 60622
Phone:(312) 666-3494
NPI:1841038122
Cultural Training Completed: No
Hours: [Mon, Thu, Fri] 08:30 AM - 05:30 PM, Tue 08:30 AM - 07:30 PM, Wed 10:00 AM - 07:30 PM, Sat 08:30 AM - 12:30 PM
Accessibility: Some Criteria Met (P, EB, IB, PA)

Jara, Marisol Elizabeth, CNP#
Gender: Female
2750 W North Ave
Chicago, IL 60647
Phone:(312) 666-3494
NPI:1841038122

IL

Cook

Nurse Practitioner: Family

Jara, Marisol Elizabeth, CNP#
Cultural Training Completed: No
Hours: [Mon, Tue, Thu] 08:30 AM - 07:30 PM, Wed 10:00 AM - 07:30 PM, Fri 08:30 AM - 05:30 PM, Sat 08:30 AM - 04:30 PM
Accessibility: Some Criteria Met (P, EB, IB, PA)

Jarzabek, Magdalena, FNP+
Gender: Female
5545 N Milwaukee Ave
Chicago, IL 60630
Phone:(773) 792-8181
NPI:1093016479
Cultural Training Completed: No
Hours: [Mon, Tue, Wed, Thu] 08:00 AM - 07:00 PM, Fri 09:00 AM - 03:00 PM, Sat 08:00 AM - 01:00 PM
Other Language(s):Polish
Accessibility: Some Criteria Met (P, EB, IB, PA)

Jayasinghe, Nilusha, APRN+
Gender: Female
4747 N Kedzie Ave
Chicago, IL 60625
Phone:(312) 666-3494
NPI:1245806470

IL

Cook

Nurse Practitioner: Family

Jayasinghe, Nilusha, APRN+
Cultural Training Completed: No
Hours: [Mon, Fri] 08:00 AM - 05:30 PM, [Tue, Wed, Thu] 08:00 AM - 07:30 PM, Sat 08:30 AM - 04:30 PM
Certification(s):Board Certified
Accessibility: Some Criteria Met (P, EB, IB, PA)

Jehl, Rebecca L, NP
Gender: Female
1520 N Kostner Ave
Chicago, IL 60651
Phone:(312) 337-1073
NPI:1235415597
Cultural Training Completed: Yes
Hours: [Mon, Tue, Wed, Thu, Fri] 08:00 AM - 05:00 PM
Other Language(s):English
Certification(s):Board Certified
Accessibility: Details Pending (P, EB, IB, PA)

Jehl, Rebecca L, NP+
Gender: Female
4829 S Cottage Grove Ave
Chicago, IL 60615
Phone:(773) 548-1170
NPI:1235415597

IL

Cook

Nurse Practitioner: Family

Jehl, Rebecca L, NP+
Cultural Training Completed: Yes
Hours: [Mon, Tue, Wed, Thu, Fri] 08:00 AM - 05:00 PM
Other Language(s):English
Certification(s):Board Certified
Accessibility: Details Pending (P, EB, IB, PA)

Jehl, Rebecca L, NP+
Gender: Female
3753 S Cottage Grove Ave
Chicago, IL 60653
Phone:(773) 268-7600
NPI:1235415597
Cultural Training Completed: Yes
Hours: [Mon, Tue, Wed, Thu, Fri] 08:00 AM - 05:00 PM
Other Language(s):English
Certification(s):Board Certified
Accessibility: Details Pending (P, EB, IB, PA)

Jenkins, Bailey Marie, FNP+
Gender: Female
4700 S California Ave
Chicago, IL 60632
Phone:(773) 584-6200
NPI:1174306484

IL

Cook

Nurse Practitioner: Family

Jenkins, Bailey Marie, FNP+
Cultural Training Completed: Yes
Hours: [Mon, Tue, Wed] 07:30 AM - 07:00 PM, Thu 12:00 PM - 08:00 PM, Fri 07:30 AM - 06:00 PM, Sat 08:00 AM - 05:00 PM
Accessibility: Some Criteria Met (P, EB, IB, PA)

Jenkins, Bailey Marie, FNP+
Gender: Female
2724 W Cermak Rd
Chicago, IL 60608
Phone:(773) 584-6200
NPI:1174306484
Cultural Training Completed: Yes
Hours: [Mon, Tue, Wed, Thu, Fri] 08:00 AM - 05:00 PM
Accessibility: Some Criteria Met (P, EB, IB, PA)

Jenkins, Bailey Marie, FNP+
Gender: Female
2001 S California Ave
Chicago, IL 60608
Phone:(773) 584-6200
NPI:1174306484
Cultural Training Completed: Yes
Hours: [Mon, Tue, Wed, Thu, Fri] 08:00 AM -

IL

Cook

Nurse Practitioner: Family

Jenkins, Bailey Marie, FNP+
05:00 PM, Sat 02:00 PM - 05:00 PM
Accessibility: Some Criteria Met (P, EB, IB, PA)

Jenkins, Bailey Marie, FNP+
Gender: Female
4350 S Laporte Ave
Chicago, IL 60638
Phone:(773) 584-6200
NPI:1174306484
Cultural Training Completed: Yes
Hours: [Mon, Tue, Wed, Thu, Fri] 08:00 AM - 05:00 PM
Accessibility: Some Criteria Met (P, EB, IB, PA)

Jenkins, Bailey Marie, FNP+
Gender: Female
6550 S Richmond St
Chicago, IL 60629
Phone:(773) 584-6200
NPI:1174306484
Cultural Training Completed: Yes
Hours: [Mon, Tue, Wed, Thu, Fri, Sat] 08:00 AM - 05:00 PM
Accessibility: Some Criteria Met (P, EB, IB, PA)

Jenkins, Bailey Marie, FNP+
Gender: Female

IL

Cook

Nurse Practitioner: Family

Jenkins, Bailey Marie, FNP+
2001 S CALIFORNIA AVE
STE 100
Chicago, IL 60608
Phone:(773) 584-6200
NPI:1174306484
Cultural Training Completed: Yes
Hours: [Mon, Tue, Wed, Thu, Fri] 08:00 AM - 05:00 PM
Accessibility: Some Criteria Met (P, EB, IB, PA)

Jenkins, Bailey Marie, FNP+
Gender: Female
4058 W 63rd St
Chicago, IL 60629
Phone:(773) 584-6200
NPI:1174306484
Cultural Training Completed: Yes
Hours: [Mon, Tue, Wed, Thu, Fri] 08:00 AM - 05:00 PM, Sat 08:00 AM - 02:00 PM
Accessibility: Some Criteria Met (P, EB, IB, PA)

Jeudy, Myrline, ARNP+
Gender: Female
1950 W Polk St
Chicago, IL 60612
Phone:(312) 864-0200
NPI:1972842995

IL

Cook

Nurse Practitioner: Family

Jeudy, Myrline, ARNP+
Cultural Training Completed: Yes
Hours: [Mon, Tue, Wed, Thu, Fri] 08:00 AM - 05:00 PM
Other Language(s):English
Certification(s):Board Certified
Accessibility: Details Pending (P, EB, IB, PA)

Jones, Mary Ellen Ellen, NP+
Gender: Female
3517 W Arthington St
Chicago, IL 60624
Phone:(872) 588-3000
NPI:1497836134
Cultural Training Completed: Yes
Hours: [Mon, Tue, Wed, Thu, Fri] 08:00 AM - 05:00 PM
Other Language(s):Spanish,English
Accessibility: Details Pending (P, EB, IB, PA)

Jones, Tanisha A, MSN+
Gender: Female
6501 S Promontory Dr
Chicago, IL 60649
Phone:(773) 363-6700
NPI:1568609667

IL

Cook

Nurse Practitioner: Family

Jones, Tanisha A, MSN+
Cultural Training Completed: Yes
Hours: [Mon, Tue, Wed, Thu, Fri] 08:00 AM - 05:00 PM, [Sat, Sun] 12:00 AM - 11:59 PM
After Hours Phone Number:(773) 363-6700
Other Language(s):English,Arabic,Korean,Spanish
Accessibility: Some Criteria Met (P, EB, IB, PA)

Jose, Nimisha, APRN+
Gender: Female
1801 W Taylor St
Chicago, IL 60612
Phone:(866) 600-2273
NPI:1861029928
Cultural Training Completed: No
Hours: [Mon, Tue, Wed, Thu, Fri, Sun] 08:00 AM - 05:00 PM, Sat 10:00 AM - 06:00 PM
Accessibility: Some Criteria Met (P, EB, IB, PA)

Joseph, Urielle, APRN+
Gender: Female
190 S La Salle St
Ste 2625
Chicago, IL 60603
Phone:(716) 296-3042
NPI:1679976799

IL

Cook

Nurse Practitioner: Family

Joseph, Urielle, APRN+
Cultural Training Completed: Yes
Hours: [Mon, Tue, Wed, Thu, Fri] 09:00 AM - 04:00 PM
Other Language(s):English,Creole,French
Certification(s):Board Certified
Accessibility: Details Pending (P, EB, IB, PA)

Kanji-Ghaziani, Zehra, APRN+
Gender: Female
1555 W Howard St
Chicago, IL 60626
Phone:(773) 764-7146
NPI:1295366862
Cultural Training Completed: No
Hours: [Mon, Tue, Wed, Thu, Fri] 08:00 AM - 05:00 PM, Sat 08:00 AM - 12:00 PM
Certification(s):Board Certified
Accessibility: Some Criteria Met (P, EB, IB, PA)

Kelly, Mahari J, APRN+
Gender: Male
6835 S Normal Blvd
Chicago, IL 60621
Phone:(312) 355-5801
NPI:1821552464

IL

Cook

Nurse Practitioner: Family

Kelly, Mahari J, APRN+
Cultural Training Completed: Yes
Hours: [Mon, Tue, Wed, Thu, Fri] 08:00 AM - 05:00 PM
Other Language(s):Gujarati,Hindi,Urdu,Spanish
Accessibility: Details Pending (P, EB, IB, PA)

Kennelly, Ellen R, APRN+
Gender: Female
1220 S Wood St
Chicago, IL 60608
Phone:(312) 996-2000
NPI:1376966333
Cultural Training Completed: No
Hours: Mon 08:00 AM - 06:00 PM, [Tue, Wed, Thu, Fri] 08:00 AM - 08:00 PM, [Sat, Sun] 10:00 AM - 06:00 PM
Accessibility: Some Criteria Met (P, EB, IB, PA)

Khananisho, Ji Na, MSN+
Gender: Female
2720 W Division St
Chicago, IL 60622
Phone:(773) 523-8600
NPI:1437812203
Cultural Training Completed: Yes

IL

Cook

Nurse Practitioner: Family

Khananisho, Ji Na, MSN+
Hours: [Mon, Tue, Wed, Thu, Fri] 08:00 AM - 05:00 PM
Other Language(s):Korean
Certification(s):Board Certified
Accessibility: Some Criteria Met (P, EB, IB, PA)

Kim, Michael, ARNP+
Gender: Male
3517 W Arthington St
Chicago, IL 60624
Phone:(872) 588-3000
NPI:1023609005
Cultural Training Completed: No
Hours: [Mon, Tue, Thu] 08:45 AM - 09:00 PM, [Wed, Fri] 08:45 AM - 05:00 PM
Accessibility: Some Criteria Met (P, EB, IB, PA)

Kim, Michael, ARNP+
Gender: Male
3814 W Ogden Avenue
Chicago, IL 60623
Phone:(872) 588-3000
NPI:1023609005
Cultural Training Completed: No
Hours: [Mon, Tue, Wed, Thu, Fri] 08:00 AM - 05:00 PM

IL

Cook

Nurse Practitioner: Family

Kim, Michael, ARNP+
Accessibility: Some Criteria Met (P, EB, IB, PA)

Kimble, Yvette, APRN
Gender: Female
722 W Maxwell St
Chicago, IL 60607
Phone:(866) 600-2273
NPI:1598201048
Cultural Training Completed: No
Hours: [Mon, Tue, Wed, Thu, Fri] 08:00 AM - 05:00 PM
Other Language(s):English
Accessibility: Some Criteria Met (P, EB, IB, PA)

Kindleberger, Carol E, NP+
Gender: Female
5635 W Belmont Ave
Chicago, IL 60634
Phone:(773) 736-1830
NPI:1457806861
Cultural Training Completed: Yes
Hours: [Mon, Tue, Wed, Thu, Fri] 08:00 AM - 05:00 PM, Sat 09:00 AM - 02:00 PM
Other Language(s):Spanish
Certification(s):Board Certified
Accessibility: Details Pending (P, EB, IB, PA)

IL

Cook

Nurse Practitioner: Family

King, Kelly M, NP+
Gender: Female
1625 N Harlem Ave
Chicago, IL 60707
Phone:(708) 312-0592
NPI:1447962378
Cultural Training Completed: No
Hours: [Mon, Tue, Wed, Thu, Fri] 08:00 AM - 05:00 PM
Accessibility: Details Pending (P, P EB, P IB, P PA)

King, Lauren S., NP+
Gender: Female
134 W 111th St
Fl 2
Chicago, IL 60628
Phone:(773) 326-6963
NPI:1336923382
Cultural Training Completed: Yes
Hours: [Mon, Tue, Wed, Thu, Fri] 08:00 AM - 05:00 PM
Accessibility: Some Criteria Met (I P, I EB, I IB, I PA)

Kirkwood, Selena Chantae, NP+
Gender: Female
2301 E 93rd St
Chicago, IL 60617
Phone:(773) 731-9898
NPI:1104286392
Cultural Training Completed: No

IL

Cook

Nurse Practitioner: Family

Kirkwood, Selena Chantae, NP+
Hours: [Mon, Tue, Wed, Thu, Fri] 08:00 AM - 05:00 PM
Accessibility: Some Criteria Met (I P, I EB, I IB, I PA)

Kolka, Linda Marie, NP+
Gender: Female
13100 S. Doty Avenue, Room 136
Chicago, IL 60827
Phone:(773) 995-6300
NPI:1013404151
Cultural Training Completed: No
Hours: [Mon, Tue, Wed, Thu, Fri] 08:00 AM - 05:00 PM
Accessibility: Details Pending (P P, P EB, P IB, P PA)

Koruba, Stephan E, APRN+
Gender: Male
845 W Wilson Ave
Chicago, IL 60640
Phone:(312) 744-1295
NPI:1790180651
Cultural Training Completed: Yes
Hours: [Mon, Tue, Wed, Thu, Fri] 08:00 AM - 05:00 PM
Accessibility: Some Criteria Met (I P, I EB, I IB, I PA)

IL

Cook

Nurse Practitioner: Family

Kowalski, Michelle, APRN+
Gender: Female
2525 S Michigan Ave
Chicago, IL 60616
Phone:(312) 567-2000
NPI:1346992773
Cultural Training Completed: Yes
Hours: [Mon, Tue, Wed, Thu, Fri] 08:00 AM - 05:00 PM
Other Language(s):Polish
Accessibility: Some Criteria Met (I P, I EB, I IB, I PA)

Kroop, Dana A, APRN+
Gender: Female
1701 W Superior St
Ste 2
Chicago, IL 60622
Phone:(312) 666-3494
NPI:1437558541
Cultural Training Completed: No
Hours: [Mon, Tue, Thu] 08:30 AM - 07:30 PM, Wed 10:00 AM - 07:30 PM, Fri 08:30 AM - 05:30 PM, Sat 08:30 AM - 04:30 PM
Other Language(s):Spanish
Accessibility: Some Criteria Met (I P, I EB, I IB, I PA)

IL

Cook

Nurse Practitioner: Family

Landingham, Tyrone, MS+
Gender: Male
641 W 63rd St
Chicago, IL 60621
Phone:(773) 388-1600
NPI:1326727827
Cultural Training Completed: No
Hours: [Mon, Tue, Wed, Thu, Fri] 08:00 AM - 05:00 PM, Sat 09:00 AM - 03:00 PM
Accessibility: Some Criteria Met (I P, I EB, I IB, I PA)

Lara, Silvia, APNP+
Gender: Female
3050 W 39th Pl
Chicago, IL 60632
Phone:(773) 376-8008
NPI:1356644272
Cultural Training Completed: Yes
Hours: [Mon, Tue, Wed, Thu, Fri] 08:00 AM - 05:00 PM
Other Language(s):Spanish,English
Accessibility: Some Criteria Met (I P, I EB, P IB, I PA)

Lau, Sarah L, APRN+
Gender: Female
1400 W Greenleaf Ave
Chicago, IL 60626
Phone:(773) 705-6135
NPI:1548254378

IL

Cook

Nurse Practitioner: Family

Lau, Sarah L, APRN+
Cultural Training Completed: No
Hours: [Mon, Tue, Wed, Thu, Fri] 08:00 AM - 05:00 PM
After Hours Phone Number:(773) 705-6135
Other Language(s):Spanish
Certification(s):Board Certified
Accessibility: Details Pending (P, EB, IB, PA)

Laureano, Daisy, NP#
Gender: Male
2355 S Western Ave
Chicago, IL 60608
Phone:(773) 254-1400
NPI:1508632886
Cultural Training Completed: No
Hours: [Mon, Tue, Thu, Fri] 08:30 AM - 05:30 PM, Wed 01:00 PM - 08:00 PM, Sat 09:00 AM - 01:00 PM
Accessibility: Some Criteria Met (P, EB, IB, PA)

Lee, Amanda M, NP+
Gender: Female
2533 W Cermak Rd
Chicago, IL 60608
Phone:(773) 523-0900
NPI:1356695043
Cultural Training Completed: Yes

IL

Cook

Nurse Practitioner: Family

Lee, Amanda M, NP+
Hours: [Mon, Wed, Fri] 07:30 AM - 06:00 PM, [Tue, Thu] 07:30 AM - 08:00 PM, Sat 08:30 AM - 01:00 PM
Certification(s):Board Certified
Accessibility: Some Criteria Met (P, EB, IB, PA)

Lee, Frances A, NP*
Gender: Female
1725 W Harrison St
Ste 810
Chicago, IL 60612
Phone:(312) 942-5500
NPI:1073819835
Cultural Training Completed: No
Hours: [Mon, Tue, Wed, Thu, Fri] 08:00 AM - 05:00 PM
Certification(s):Board Certified
Accessibility: Details Pending (P, EB, IB, PA)

Lee, Patricia A, NP+
Gender: Female
3951 W 103rd St
Chicago, IL 60655
Phone:(866) 389-2727
NPI:1467869107
Cultural Training Completed: No
Hours: [Mon, Tue, Wed, Thu, Fri] 08:00 AM - 05:00 PM

IL

Cook

Nurse Practitioner: Family

Lee, Patricia A, NP+
Accessibility: Details Pending (P, EB, IB, PA)

Li, Rui Z, APRN+
Gender: Female
1859 S Blue Island Ave
Chicago, IL 60608
Phone:(773) 521-8330
NPI:1386235133
Cultural Training Completed: Yes
Hours: [Mon, Tue, Wed, Thu, Fri] 08:00 AM - 05:00 PM
After Hours Phone Number:(773) 521-8330
Other Language(s):Chinese,English
Accessibility: Some Criteria Met (P, EB, IB, PA)

Li, Rui Z, APRN+
Gender: Female
2323 S Wentworth Ave
Ste 201
Chicago, IL 60616
Phone:(312) 567-2900
NPI:1386235133
Cultural Training Completed: Yes
Hours: [Mon, Tue, Wed, Thu, Fri] 08:00 AM - 05:00 PM
Other Language(s):Chinese,English

IL

Cook

Nurse Practitioner: Family

Li, Rui Z, APRN+
Accessibility: Some Criteria Met (P, EB, IB, PA)

Lind, Catherine E, ARNP+
Gender: Female
1301 W Devon Ave
Chicago, IL 60660
Phone:(773) 296-7589
NPI:1275071813
Cultural Training Completed: No
Hours: [Mon, Tue, Wed, Thu, Fri] 08:30 AM - 05:00 PM
Other Language(s):Spanish,French
Accessibility: Some Criteria Met (P, EB, IB, PA)

List, Jessica A, NP+
Gender: Female
1165 N Clark St
Chicago, IL 60610
Phone:(866) 389-2727
NPI:1124620422
Cultural Training Completed: No
Hours: [Mon, Tue, Wed, Thu, Fri] 08:00 AM - 05:00 PM
Accessibility: Details Pending (P, EB, IB, PA)

Lopez, Leslie Diane, NP+
Gender: Female
4058 W 63rd St

IL

Cook

Nurse Practitioner: Family

Lopez, Leslie Diane, NP+
Chicago, IL 60629
Phone:(773) 584-6200
NPI:1154202661
Cultural Training Completed: No
Hours: [Mon, Tue, Wed, Thu, Fri] 08:00 AM - 05:00 PM
Other Language(s):Spanish
Accessibility: Some Criteria Met (P, EB, IB, PA)

MARTIN, SHELIA L, NP+
Gender: Female
1444 W 74th St
Chicago, IL 60636
Phone:(773) 699-8573
NPI:1154820413
Cultural Training Completed: Yes
Hours: [Tue, Wed, Thu, Fri] 09:00 AM - 05:00 PM
Accessibility: Details Pending (P, EB, IB, PA)

Maida, Anne, NP+
Gender: Female
4051 N Lincoln Ave
Chicago, IL 60618
Phone:(866) 389-2727
NPI:1699950576
Cultural Training Completed: No

IL

Cook

Nurse Practitioner: Family

Maida, Anne, NP+
Hours: [Mon, Tue, Wed, Thu, Fri] 08:00 AM - 05:00 PM
Accessibility: Details Pending (P, EB, IB, PA)

Malave, Rosa Maria, NP+
Gender: Female
5461 W LAKE ST
Chicago, IL 60644
Phone:(773) 378-3347
NPI:1346138781
Cultural Training Completed: No
Hours: [Mon, Tue, Wed, Thu, Fri] 08:00 AM - 05:00 PM
Accessibility: Details Pending (P, EB, IB, PA)

Malone, Alisa Renee, NP+
Gender: Female
6240 W 55th St
Chicago, IL 60638
Phone:(773) 284-2200
NPI:1962286393
Cultural Training Completed: No
Hours: [Mon, Tue, Thu] 08:30 AM - 07:00 PM, [Wed, Fri] 08:30 AM - 05:00 PM, Sat 08:00 AM - 12:00 PM
Accessibility: Some Criteria Met (P, EB, IB, PA)

IL

Cook

Nurse Practitioner: Family

Mankowski, Patricia G, APN+
Gender: Female
1740 W Taylor St
Chicago, IL 60612
Phone:(866) 600-2273
NPI:1720528474
Cultural Training Completed: Yes
Hours: [Mon, Tue, Wed, Thu, Fri] 08:00 AM - 05:00 PM
Other Language(s):Spanish,English
Certification(s):Board Certified
Accessibility: Details Pending (P, EB, IB, PA)

Markovich, Nicole R, APRN+
Gender: Female
2750 W North Ave
Chicago, IL 60647
Phone:(312) 666-3494
NPI:1275939951
Cultural Training Completed: No
Hours: [Mon, Tue, Wed, Thu, Fri] 08:00 AM - 05:00 PM
Certification(s):Board Certified
Accessibility: Some Criteria Met (P, EB, IB, PA)

Marshall, Sherie D, APRN+
Gender: Female

IL

Cook

Nurse Practitioner: Family

Marshall, Sherie D, APRN+
7037 S Stony Island Ave
Chicago, IL 60649
Phone:(312) 996-2000
NPI:1306176862
Cultural Training Completed: Yes
Hours: [Mon, Tue, Wed, Thu, Fri] 08:00 AM - 05:00 PM
Other Language(s):English,American Sign Language
Accessibility: Some Criteria Met (P, EB, IB, PA)

Martinez, Patricia Jazmin, NP+
Gender: Female
7447 W Talcott Ave
Ste 269
Chicago, IL 60631
Phone:(248) 336-4000
NPI:1427687524
Cultural Training Completed: Yes
Hours: [Mon, Tue, Wed, Thu, Fri] 08:00 AM - 06:00 PM
Other Language(s):Spanish
Accessibility: Some Criteria Met (P, EB, IB, PA)

Martinez, Roseangela, NP+
Gender: Female
3445 N Central Ave

IL

Cook

Nurse Practitioner: Family

Martinez, Roseangela, NP+
Unit C
Chicago, IL 60634
Phone:(773) 205-0800
NPI:1285597468
Cultural Training Completed: No
Hours: [Mon, Tue, Wed, Thu, Fri] 08:00 AM - 05:00 PM
Accessibility: Some Criteria Met (P, EB, IB, PA)

Matics, Katherine Elisabeth, CNP+
Gender: Female
3256 W 24th St
Chicago, IL 60623
Phone:(872) 588-3540
NPI:1841779733
Cultural Training Completed: No
Hours: [Mon, Tue, Wed, Thu, Fri] 08:00 AM - 05:00 PM
Other Language(s):Spanish
Accessibility: Details Pending (P, EB, IB, PA)

Matthew, Regina, NP+
Gender: Female
326 W 64th St
Chicago, IL 60621
Phone:(773) 962-3900
NPI:1477982270
Cultural Training Completed: No

IL

Cook

Nurse Practitioner: Family

Matthew, Regina, NP+
Hours: [Mon, Tue, Wed, Thu, Fri] 08:00 AM - 05:00 PM
Accessibility: Some Criteria Met (P, EB, IB, PA)

Mazzeffi, Sandra M, ARNP+
Gender: Female
1725 W Harrison St
Ste 1156
Chicago, IL 60612
Phone:(888) 352-7874
NPI:1740844232
Cultural Training Completed: No
Hours: [Mon, Tue, Wed, Thu, Fri] 08:00 AM - 05:00 PM
Certification(s):Board Certified
Accessibility: Details Pending (P, EB, IB, PA)

McBride, Laura A, NP+
Gender: Female
3637 N Southport Ave
Chicago, IL 60613
Phone:(866) 389-2727
NPI:1962908418
Cultural Training Completed: No
Hours: [Mon, Tue, Wed, Thu, Fri] 08:00 AM - 05:00 PM
Certification(s):Board Certified

IL

Cook

Nurse Practitioner: Family

McBride, Laura A, NP+
Accessibility: Details Pending (P, EB, IB, PA)

McCool, Sherree, ARNP+
Gender: Female
11000 S Halsted St
Chicago, IL 60628
Phone:(773) 264-2236
NPI:1104354257
Cultural Training Completed: Yes
Hours: [Mon, Tue, Wed, Thu, Fri] 08:00 AM - 05:00 PM
Accessibility: Details Pending (P, EB, IB, PA)

McCormick, Ann M, APRN+
Gender: Female
4747 N Kedzie Ave
Chicago, IL 60625
Phone:(312) 666-3494
NPI:1063436889
Cultural Training Completed: Yes
Hours: [Mon, Fri] 08:00 AM - 05:30 PM, [Tue, Wed, Thu] 08:00 AM - 07:30 PM, Sat 08:30 AM - 04:30 PM
After Hours Phone Number:(312) 666-3494
Other Language(s):English,Spanish

IL

Cook

Nurse Practitioner: Family

McCormick, Ann M, APRN+
Certification(s):Board Certified
Accessibility: Some Criteria Met (P, EB, IB, PA)

McIntosh, Laura, APNP+
Gender: Female
800 N Kedzie Ave
Chicago, IL 60651
Phone:(773) 826-3450
NPI:1750044194
Cultural Training Completed: No
Hours: [Mon, Tue, Wed, Thu, Fri] 08:00 AM - 05:00 PM, Sat 09:00 AM - 01:00 PM
Accessibility: Some Criteria Met (P, EB, IB, PA)

McIntosh, Laura, APNP+
Gender: Female
4829 S Cottage Grove Ave
Chicago, IL 60615
Phone:(773) 548-1170
NPI:1750044194
Cultural Training Completed: No
Hours: [Mon, Tue, Wed, Thu, Fri] 08:00 AM - 05:00 PM
Accessibility: Some Criteria Met (P, EB, IB, PA)

IL

Cook

Nurse Practitioner: Family

McIntosh, Laura, APNP+
Gender: Female
4259 S Berkeley Ave
Chicago, IL 60653
Phone:(773) 268-7600
NPI:1750044194
Cultural Training Completed: No
Hours: [Mon, Tue, Wed, Thu, Fri] 08:00 AM - 05:00 PM
Accessibility: Details Pending (P, EB, IB, PA)

McIntosh, Laura, APNP+
Gender: Female
3753 S Cottage Grove Ave
Chicago, IL 60653
Phone:(773) 268-7600
NPI:1750044194
Cultural Training Completed: No
Hours: [Mon, Tue, Wed, Thu, Fri] 08:00 AM - 05:00 PM
Accessibility: Details Pending (P, EB, IB, PA)

McIntosh, Laura, APNP+
Gender: Female
1276 N Clybourn Ave
Chicago, IL 60610
Phone:(312) 337-1073
NPI:1750044194
Cultural Training Completed: No

IL

Cook

Nurse Practitioner: Family

McIntosh, Laura, APNP+
Hours: [Mon, Tue, Wed, Thu, Fri] 08:00 AM - 05:00 PM
Accessibility: Some Criteria Met (P, EB, IB, PA)

McIntosh, Laura, APNP+
Gender: Female
30 W Chicago Ave
Chicago, IL 60654
Phone:(312) 741-8554
NPI:1750044194
Cultural Training Completed: No
Hours: [Mon, Tue, Wed, Thu, Fri] 08:00 AM - 05:00 PM
Accessibility: Details Pending (P, EB, IB, PA)

McKeough, Katherine A, PAC+
Gender: Female
1411 S Michigan Ave
Chicago, IL 60605
Phone:(312) 454-2700
NPI:1013471150
Cultural Training Completed: No
Hours: [Mon, Tue, Wed, Thu, Fri] 08:00 AM - 05:00 PM
Certification(s):Board Certified
Accessibility: Details Pending (P, EB, IB, PA)

IL

Cook

Nurse Practitioner: Family

Mccoach, Renee A, NP+
Gender: Female
1029 E 130th St
Chicago, IL 60628
Phone:(773) 995-6300
NPI:1407549421
Cultural Training Completed: No
Hours: [Mon, Tue, Wed, Thu, Fri] 08:30 AM - 05:30 PM
Accessibility: Some Criteria Met (P, EB, IB, PA)

Mchood, Jillian M., NP+
Gender: Female
2525 S Michigan Ave
Chicago, IL 60616
Phone:(312) 567-2000
NPI:1194054692
Cultural Training Completed: No
Hours: [Mon, Tue, Wed, Thu, Fri] 08:00 AM - 05:00 PM
Certification(s):Board Certified
Accessibility: Some Criteria Met (P, EB, IB, PA)

Mckenna, Caitlin A., NP+
Gender: Female
1435 W Webster Ave
Chicago, IL 60614
Phone:(773) 665-9355
NPI:1649920752

IL

Cook

Nurse Practitioner: Family

Mckenna, Caitlin A., NP+
Cultural Training Completed: No
Hours: [Mon, Tue, Wed, Thu, Fri] 08:00 AM - 05:00 PM
Accessibility: Some Criteria Met (P, EB, IB, PA)

Mclachlan, Maureen, APRN+
Gender: Female
1801 W Taylor St
Chicago, IL 60612
Phone:(312) 996-3300
NPI:1740607332
Cultural Training Completed: No
Hours: [Mon, Tue, Wed, Thu, Fri] 08:00 AM - 05:00 PM
Accessibility: Some Criteria Met (P, EB, IB, PA)

Mehrotra, Nikita A, APRN+
Gender: Female
2312 N Clifton Ave
Ste 100
Chicago, IL 60614
Phone:(224) 273-7805
NPI:1902594039
Cultural Training Completed: No
Hours: [Mon, Tue, Wed, Thu, Fri] 08:00 AM - 05:00 PM
Other Language(s):Hindi,Urdu

IL

Cook

Nurse Practitioner: Family

Mehrotra, Nikita A, APRN+
Accessibility: Details Pending (P, EB, IB, PA)

Mendez, Alexandra, MSN+
Gender: Female
4021 W 63rd St
Ste C
Chicago, IL 60629
Phone:(773) 750-2571
NPI:1447794144
Cultural Training Completed: No
Hours: [Mon, Tue, Wed, Thu, Fri] 08:00 AM - 05:00 PM
Other Language(s):Spanish,Hindi,Punjabi
Certification(s):Board Certified
Accessibility: Details Pending (P, EB, IB, PA)

Mercado, Juan Pedro, NP+
Gender: Male
124 N Sangamon St
Chicago, IL 60607
Phone:(312) 226-7984
NPI:1962719419
Cultural Training Completed: Yes
Hours: [Mon, Tue, Wed, Thu, Fri] 08:00 AM - 05:00 PM

IL

Cook

Nurse Practitioner: Family

Mercado, Juan Pedro, NP+
Other Language(s):English,Spanish
Accessibility: Some Criteria Met (P, EB, IB, PA)

Merrick, Kathryn M, NP+
Gender: Female
4051 N Lincoln Ave
Chicago, IL 60618
Phone:(866) 389-2727
NPI:1811320989
Cultural Training Completed: No
Hours: [Mon, Tue, Wed, Thu, Fri] 08:00 AM - 05:00 PM
Accessibility: Details Pending (P, EB, IB, PA)

Miagusko, Mariel Dayana, APRN+
Gender: Female
3600 W Fullerton Ave
Chicago, IL 60647
Phone:(773) 782-2800
NPI:1962184507
Cultural Training Completed: Yes
Hours: [Mon, Tue, Wed, Thu, Fri] 08:00 AM - 05:00 PM
Other Language(s):Spanish
Accessibility: Some Criteria Met (P, EB, IB, PA)

IL

Cook

Nurse Practitioner: Family

Miagusko, Mariel Dayana, APRN+
Gender: Female
6416 W Belmont Ave
Chicago, IL 60634
Phone:(773) 782-2800
NPI:1962184507
Cultural Training Completed: Yes
Hours: [Mon, Wed] 09:30 AM - 06:00 PM, [Tue, Thu] 08:30 AM - 05:00 PM, Fri 08:00 AM - 04:30 PM, Sat 08:00 AM - 02:00 PM
Other Language(s):Spanish
Accessibility: Some Criteria Met (P, EB, IB, PA)

Miller, Heidi J, APRN+
Gender: Female
3750 W Ogden Ave
Chicago, IL 60623
Phone:(872) 588-3000
NPI:1013946441
Cultural Training Completed: No
Hours: [Mon, Tue, Thu] 08:30 AM - 09:00 PM, [Wed, Fri] 08:30 AM - 05:00 PM, Sat 08:30 AM - 12:30 PM
After Hours Phone Number:(872) 588-3000
Other Language(s):Spanish
Accessibility: Details Pending (P, EB, IB, PA)

IL

Cook

Nurse Practitioner: Family

Miranda, Sara Diana, APRN+
Gender: Female
5461 W Lake St
Chicago, IL 60644
Phone:(773) 378-3347
NPI:1841690328
Cultural Training Completed: Yes
Hours: [Mon, Tue, Wed, Thu, Fri] 08:00 AM - 05:00 PM
Other Language(s):English
Accessibility: Details Pending (P, EB, IB, PA)

Miri, Moneer, APRN+
Gender: Female
2720 W Division St
Chicago, IL 60622
Phone:(773) 523-8600
NPI:1447046842
Cultural Training Completed: No
Hours: [Mon, Tue, Wed, Thu, Fri] 08:00 AM - 05:00 PM
Other Language(s):Farsi
Accessibility: Some Criteria Met (P, EB, IB, PA)

Mitchell, Cynthia M., APRN+
Gender: Female
7531 S Stony Island Ave
Chicago, IL 60649
Phone:(773) 947-2831
NPI:1467230904

IL

Cook

Nurse Practitioner: Family

Mitchell, Cynthia M., APRN+
Cultural Training Completed: Yes
Hours: [Mon, Tue, Wed, Thu, Fri] 08:00 AM - 05:00 PM
Accessibility: Some Criteria Met (I P, I EB, I IB, I PA)

Modi, Priti K, NP+
Gender: Female
1725 W Harrison St
Ste 955
Chicago, IL 60612
Phone:(312) 942-6400
NPI:1518409937
Cultural Training Completed: No
Hours: [Mon, Tue, Wed, Thu, Fri] 08:00 AM - 05:00 PM
Other Language(s):Gujarati
Certification(s):Board Certified
Accessibility: Details Pending (P P, P EB, P IB, P PA)

Moore, Tara L, CNP+
Gender: Female
2301 E 93rd St
Chicago, IL 60617
Phone:(773) 731-9898
NPI:1538665609
Cultural Training Completed: No
Hours: [Mon, Tue, Wed, Thu, Fri] 08:00 AM - 05:00 PM

IL

Cook

Nurse Practitioner: Family

Moore, Tara L, CNP+
Certification(s):Board Certified
Accessibility: Some Criteria Met (I P, I EB, I IB, I PA)

Moreno, Juan Carlos, NP+
Gender: Male
6201 W Touhy Ave
Chicago, IL 60646
Phone:(847) 673-5166
NPI:1184596587
Cultural Training Completed: No
Hours: [Mon, Thu] 08:00 AM - 05:00 PM, Tue 08:00 AM - 06:00 PM, Wed 08:00 AM - 07:00 PM, [Fri, Sat] 08:00 AM - 02:00 PM
Other Language(s):Spanish
Accessibility: Some Criteria Met (I P, I EB, I IB, I PA)

Moy, Annie, NP+
Gender: Female
3637 N Southport Ave
Chicago, IL 60613
Phone:(866) 389-2727
NPI:1457752743
Cultural Training Completed: No
Hours: [Mon, Tue, Wed, Thu, Fri] 08:00 AM - 05:00 PM
Accessibility: Details Pending (P P, P EB, P IB, P PA)

IL

Cook

Nurse Practitioner: Family

Moy, Shirley, MSN+
Gender: Female
7447 W Talcott Ave
Ste 216
Chicago, IL 60631
Phone:(773) 631-0566
NPI:1033544242
Website: https://pcpofchicago.com
Cultural Training Completed: No
Hours: [Mon, Tue, Wed, Thu, Fri] 08:00 AM - 05:00 PM
Certification(s):Board Certified
Accessibility: Some Criteria Met (I P, I EB, I IB, I PA)

Mua, Juanata, MSN+
Gender: Female
9119 S Exchange Ave
Chicago, IL 60617
Phone:(773) 768-5000
NPI:1053093781
Cultural Training Completed: Yes
Hours: [Mon, Tue, Wed, Thu, Fri] 08:00 AM - 05:00 PM, Sat 08:30 AM - 01:00 PM
Accessibility: Some Criteria Met (I P, I EB, I IB, I PA)

Mullaney, Bryan Beranard, ARNP+
Gender: Male
3800 W Madison St
Chicago, IL 60624

IL

Cook

Nurse Practitioner: Family

Mullaney, Bryan Beranard, ARNP+
Phone:(773) 826-6600
NPI:1235790106
Cultural Training Completed: Yes
Hours: [Mon, Tue, Wed, Thu, Fri] 08:00 AM - 05:00 PM, Sat 08:30 AM - 01:00 PM
Accessibility: Some Criteria Met (P P, I EB, I IB, P PA)

Murillo, Esther, APNP+
Gender: Female
4058 W 63rd St
Chicago, IL 60629
Phone:(773) 584-6200
NPI:1972386464
Cultural Training Completed: No
Hours: [Mon, Tue, Wed, Thu, Fri] 08:00 AM - 05:00 PM
Other Language(s):Spanish
Accessibility: Some Criteria Met (I P, I EB, I IB, I PA)

Murillo, Esther, APNP+
Gender: Female
2001 S CALIFORNIA AVE
STE 100
Chicago, IL 60608
Phone:(773) 584-6200
NPI:1972386464

IL

Cook

Nurse Practitioner: Family

Murillo, Esther, APNP+
Cultural Training Completed: No
Hours: [Mon, Tue, Wed, Thu, Fri] 08:00 AM - 05:00 PM
Other Language(s):Spanish
Accessibility: Some Criteria Met (P, EB, IB, PA)

Murillo, Esther, APNP+
Gender: Female
3059 W 26th St
Chicago, IL 60623
Phone:(312) 942-5555
NPI:1972386464
Cultural Training Completed: No
Hours: [Mon, Tue, Wed, Thu, Fri] 08:00 AM - 05:00 PM
Other Language(s):Spanish
Accessibility: Some Criteria Met (P, EB, IB, PA)

Murillo, Esther, APNP+
Gender: Female
6550 S Richmond St
Chicago, IL 60629
Phone:(773) 584-6200
NPI:1972386464
Cultural Training Completed: No

IL

Cook

Nurse Practitioner: Family

Murillo, Esther, APNP+
Hours: [Mon, Tue, Wed, Thu, Fri] 08:00 AM - 05:00 PM
Other Language(s):Spanish
Accessibility: Some Criteria Met (P, EB, IB, PA)

Murillo, Esther, APNP+
Gender: Female
2819 W 21st Pl
Rm 100
Chicago, IL 60623
Phone:(773) 584-6200
NPI:1972386464
Cultural Training Completed: No
Hours: [Mon, Tue, Wed, Thu, Fri] 08:00 AM - 05:00 PM
Other Language(s):Spanish
Accessibility: Details Pending (P, EB, IB, PA)

Murillo, Esther, APNP+
Gender: Female
4700 S California Ave
Chicago, IL 60632
Phone:(773) 584-6200
NPI:1972386464
Cultural Training Completed: No
Hours: [Mon, Tue, Wed, Thu, Fri, Sat] 08:00 AM - 05:00 PM

IL

Cook

Nurse Practitioner: Family

Murillo, Esther, APNP+
Other Language(s):Spanish
Accessibility: Some Criteria Met (P, EB, IB, PA)

Murillo, Esther, APNP+
Gender: Female
2001 S California Ave
Chicago, IL 60608
Phone:(773) 584-6200
NPI:1972386464
Cultural Training Completed: No
Hours: [Mon, Tue, Wed, Thu, Fri] 08:00 AM - 05:00 PM, Sat 02:00 PM - 05:00 PM
Other Language(s):Spanish
Accessibility: Some Criteria Met (P, EB, IB, PA)

Murry, Dominique Yvette, APRN+
Gender: Female
6250 S Cottage Grove Ave
Chicago, IL 60637
Phone:(312) 682-6110
NPI:1538675699
Cultural Training Completed: Yes
Hours: [Mon, Tue, Wed, Thu, Fri] 08:00 AM - 05:00 PM, Sat 08:00 AM - 12:00 PM

IL

Cook

Nurse Practitioner: Family

Murry, Dominique Yvette, APRN+
Other Language(s):English
Certification(s):Board Certified
Accessibility: Some Criteria Met (P, EB, IB, PA)

Nathanson, Ellen H, MSN+
Gender: Female
4025 N Sheridan Rd
Chicago, IL 60613
Phone:(773) 388-1600
NPI:1417398777
Cultural Training Completed: Yes
Hours: [Mon, Tue, Wed, Thu, Fri] 08:00 AM - 05:00 PM
Other Language(s):English
Accessibility: Some Criteria Met (P, EB, IB, PA)

Naumann, Monica, APRN+
Gender: Female
3219 W Carroll Ave
Chicago, IL 60624
Phone:(872) 588-3000
NPI:1124290424
Cultural Training Completed: Yes
Hours: [Mon, Tue, Wed, Thu, Fri] 08:00 AM - 05:00 PM

IL

Cook

Nurse Practitioner: Family

Naumann, Monica, APRN+
Accessibility: Details Pending (P, EB, IB, PA)

Nawrot, Agnes G, MSN+
Gender: Female
2923 N California Ave
Chicago, IL 60618
Phone:(773) 463-3460
NPI:1689023889
Cultural Training Completed: Yes
Hours: [Mon, Tue, Wed, Thu, Fri] 08:00 AM - 05:00 PM
Other Language(s):Polish,English
Accessibility: Details Pending (P, EB, IB, PA)

Nelson-Annang, Glenda, APRN+
Gender: Female
6717 S Cornell Ave
Chicago, IL 60649
Phone:(630) 447-9540
NPI:1386161875
Cultural Training Completed: Yes
Hours: [Mon, Tue, Wed, Thu, Fri] 08:00 AM - 05:00 PM
Accessibility: Details Pending (P, EB, IB, PA)

Newton, Rachel, FNP+
Gender: Female

IL

Cook

Nurse Practitioner: Family

Newton, Rachel, FNP+
1605 S Michigan Ave
Unit 1
Chicago, IL 60616
Phone:(312) 535-5770
NPI:1508635715
Cultural Training Completed: No
Hours: [Mon, Tue, Wed, Thu, Fri] 08:00 AM - 05:00 PM
Other Language(s):Hindi
Accessibility: Details Pending (P, EB, IB, PA)

Ng, Joanie, NP+
Gender: Female
2600 S Michigan Ave
Ste 408
Chicago, IL 60616
Phone:(312) 808-0900
NPI:1417695982
Cultural Training Completed: No
Hours: [Mon, Tue, Wed, Thu, Fri] 08:00 AM - 05:00 PM
Other Language(s):Cantonese
Accessibility: Details Pending (P, EB, IB, PA)

Norman-Willis, Diane J, APNP+
Gender: Female
55 W Cermak Rd
Chicago, IL 60616
Phone:(312) 326-4472
NPI:1609060870

IL

Cook

Nurse Practitioner: Family

Norman-Willis, Diane J, APNP+
Cultural Training Completed: Yes
Hours: [Mon, Tue, Wed, Thu, Fri] 08:00 AM - 05:00 PM
Other Language(s):English
Accessibility: Some Criteria Met (P, EB, IB, PA)

Nunez, Josue, NP+
Gender: Male
2701 W 68th St
Fl 2
Chicago, IL 60629
Phone:(773) 884-7920
NPI:1962850719
Cultural Training Completed: Yes
Hours: [Mon, Tue, Wed, Thu, Fri] 08:00 AM - 05:00 PM
Other Language(s):Spanish,English
Certification(s):Board Certified
Accessibility: Some Criteria Met (P, EB, IB, PA)

O'Callaghan, Margaret Rose, MSN+
Gender: Female
9119 S Exchange Ave
Chicago, IL 60617
Phone:(773) 768-5000
NPI:1184507014

IL

Cook

Nurse Practitioner: Family

O'Callaghan, Margaret Rose, MSN+
Cultural Training Completed: No
Hours: [Mon, Tue, Wed, Thu, Fri] 08:00 AM - 05:00 PM
Accessibility: Some Criteria Met (P, EB, IB, PA)

O'Donohue, Erin A, APNP+
Gender: Female
730 N Pulaski Rd
Chicago, IL 60624
Phone:(773) 534-8924
NPI:1912235565
Cultural Training Completed: No
Hours: [Mon, Tue, Wed, Thu, Fri] 08:00 AM - 05:00 PM
Accessibility: Details Pending (P, EB, IB, PA)

OHAJA, AMAECHI F, NP+
Gender: Male
418 E Oakwood Blvd
Unit 3
Chicago, IL 60653
Phone:(773) 615-8649
NPI:1851979538
Cultural Training Completed: Yes
Hours: [Mon, Tue, Wed, Thu, Fri] 08:00 AM - 05:00 PM
Other Language(s):Spanish

IL

Cook

Nurse Practitioner: Family

OHAJA, AMAECHI F, NP+
Accessibility: Some Criteria Met (P, EB, IB, PA)

Ogbonna, Stella A, NP+
Gender: Female
5461 W LAKE ST
Chicago, IL 60644
Phone:(773) 378-3347
NPI:1245103662
Cultural Training Completed: No
Hours: [Mon, Tue, Wed, Thu, Fri] 08:00 AM - 05:00 PM
Accessibility: Details Pending (P, EB, IB, PA)

Ogbonna, Stella A, NP+
Gender: Female
5461 W Lake St
Chicago, IL 60644
Phone:(773) 378-3347
NPI:1245103662
Cultural Training Completed: No
Hours: [Mon, Tue, Wed, Thu, Fri] 08:00 AM - 05:00 PM
Accessibility: Details Pending (P, EB, IB, PA)

Okamgba, Victor Chinwike, APRN+
Gender: Male
1750 E 87th St
Ste 109

IL

Cook

Nurse Practitioner: Family

Okamgba, Victor Chinwike, APRN+
Chicago, IL 60617
Phone:(773) 933-9300
NPI:1629434741
Cultural Training Completed: No
Hours: [Mon, Tue, Wed, Thu, Fri] 09:00 AM - 06:00 PM, Sat 10:00 AM - 03:00 PM
Accessibility: Some Criteria Met (P, EB, IB, PA)

Ollie, Joan A, APRN+
Gender: Female
1029 E 130th St
Chicago, IL 60628
Phone:(773) 995-6300
NPI:1295397446
Cultural Training Completed: Yes
Hours: [Mon, Tue, Wed, Thu, Fri] 08:30 AM - 05:30 PM
Accessibility: Some Criteria Met (P, EB, IB, PA)

Omar, Dalya, NP+
Gender: Female
2553 W Peterson Ave
Chicago, IL 60659
Phone:(224) 619-9786
NPI:1255155628
Cultural Training Completed: No
Hours: [Mon, Tue, Wed, Thu, Fri] 08:00 AM - 05:00 PM

IL

Cook

Nurse Practitioner: Family

Omar, Dalya, NP+
Other Language(s):Arabic
Accessibility: Details Pending (P, EB, IB, PA)

Ortega, Melissa Ewert, APRN#
Gender: Female
5215 N California Ave
Ste F700
Chicago, IL 60625
Phone:(312) 666-3494
NPI:1407357148
Cultural Training Completed: Yes
Hours: [Mon, Tue, Wed, Thu, Fri] 08:00 AM - 05:00 PM
Other Language(s):English,French
Certification(s):Board Certified
Accessibility: Some Criteria Met (P, EB, IB, PA)

Ortega, Melissa Ewert, APRN#
Gender: Female
4747 N Kedzie Ave
Chicago, IL 60625
Phone:(312) 666-3494
NPI:1407357148
Cultural Training Completed: Yes
Hours: [Mon, Tue, Wed, Thu, Fri] 08:00 AM - 05:00 PM

IL

Cook

Nurse Practitioner: Family

Ortega, Melissa Ewert, APRN#
Other Language(s):English,French
Certification(s):Board Certified
Accessibility: Some Criteria Met (P, EB, IB, PA)

Ortega, Melissa Ewert, APRN#
Gender: Female
1504 S Albany Ave
Chicago, IL 60623
Phone:(312) 666-3494
NPI:1407357148
Cultural Training Completed: Yes
Hours: [Mon, Tue, Wed, Thu, Fri] 08:00 AM - 05:00 PM
Other Language(s):English,French
Certification(s):Board Certified
Accessibility: Details Pending (P, EB, IB, PA)

Ortega, Melissa Ewert, APRN+
Gender: Female
2418 W Division St
Chicago, IL 60622
Phone:(312) 666-3494
NPI:1407357148
Cultural Training Completed: Yes

IL

Cook

Nurse Practitioner: Family

Ortega, Melissa Ewert, APRN+
Hours: [Mon, Tue, Thu, Fri] 08:30 AM - 05:30 PM, Wed 10:00 AM - 07:00 PM
Other Language(s):English,French
Certification(s):Board Certified
Accessibility: Details Pending (P, P EB, P IB, P PA)

Osborne, Mary K, APRN+
Gender: Female
2418 W Division St
Chicago, IL 60622
Phone:(312) 666-3494
NPI:1639621071
Cultural Training Completed: No
Hours: Mon 09:00 AM - 07:00 PM, [Tue, Thu, Fri] 09:00 AM - 06:00 PM, Wed 10:00 AM - 07:00 PM, Sat 09:00 AM - 01:00 PM
Accessibility: Some Criteria Met (I P, I EB, I IB, I PA)

Oyetola, Anthony, APRN+
Gender: Male
45 W 111th St
Chicago, IL 60628
Phone:(773) 995-3000
NPI:1922472968

IL

Cook

Nurse Practitioner: Family

Oyetola, Anthony, APRN+
Cultural Training Completed: Yes
Hours: [Mon, Tue, Wed, Thu, Fri, Sat, Sun] 12:00 AM - 11:59 PM
Accessibility: Some Criteria Met (I P, I EB, I IB, P PA)

Paramben, Lekha Rijo, APRN+
Gender: Female
5600 W Addison St
Lowr 1LL
Chicago, IL 60634
Phone:(773) 205-5753
NPI:1861853517
Cultural Training Completed: Yes
Hours: [Mon, Tue, Wed, Thu, Fri] 08:00 AM - 05:00 PM
Other Language(s):Malayalam
Accessibility: Some Criteria Met (I P, I EB, I IB, I PA)

Patel, Aesha, CNP+
Gender: Female
1276 N Clybourn Ave
Chicago, IL 60610
Phone:(331) 643-5238
NPI:1639546021
Cultural Training Completed: Yes
Hours: [Mon, Tue, Wed, Thu, Fri] 08:00 AM - 05:00 PM

IL

Cook

Nurse Practitioner: Family

Patel, Aesha, CNP+
Other Language(s):Spanish
Accessibility: Some Criteria Met (I P, I EB, I IB, I PA)

Patel, Aesha, CNP+
Gender: Female
1520 N Kostner Ave
Chicago, IL 60651
Phone:(312) 216-8020
NPI:1639546021
Cultural Training Completed: Yes
Hours: [Mon, Tue, Wed, Thu, Fri] 08:00 AM - 05:00 PM
Other Language(s):Spanish
Accessibility: Some Criteria Met (I P, I EB, I IB, P PA)

Patel, Aesha, CNP+
Gender: Female
4829 S Cottage Grove Ave
Chicago, IL 60615
Phone:(773) 548-1170
NPI:1639546021
Cultural Training Completed: Yes
Hours: [Mon, Tue, Wed, Thu, Fri] 08:00 AM - 05:00 PM
Other Language(s):Spanish
Accessibility: Some Criteria Met (I P, I EB, I IB, I PA)

IL

Cook

Nurse Practitioner: Family

Patel, Aesha, CNP+
Gender: Female
3753 S Cottage Grove Ave
Chicago, IL 60653
Phone:(773) 268-7600
NPI:1639546021
Cultural Training Completed: Yes
Hours: [Mon, Tue, Wed, Thu, Fri] 08:00 AM - 05:00 PM
Other Language(s):Spanish
Accessibility: Some Criteria Met (I P, I EB, I IB, I PA)

Patel, Binita M, NP+
Gender: Female
2720 W Division St
Chicago, IL 60622
Phone:(773) 523-8600
NPI:1699436113
Cultural Training Completed: Yes
Hours: [Mon, Tue, Wed, Thu, Fri] 08:00 AM - 05:00 PM
After Hours Phone Number:(773) 772-7858
Other Language(s):Gujarati
Certification(s):Board Certified
Accessibility: Some Criteria Met (I P, I EB, I IB, I PA)

Patel, Dipa Dramin, MSN+
Gender: Female

IL

Cook

Nurse Practitioner: Family

Patel, Dipa Dramin, MSN+
332 S Michigan Ave
Chicago, IL 60604
Phone:(888) 964-6681
NPI:1710781448
Cultural Training Completed: No
Hours: [Mon, Tue, Wed, Thu, Fri] 08:00 AM - 05:00 PM
Accessibility: Details Pending (P, EB, IB, PA)

Peace, Mallari S, APNP
Gender: Female
641 W 63rd St
Chicago, IL 60621
Phone:(312) 355-5590
NPI:1225330608
Cultural Training Completed: Yes
Hours: [Mon, Tue, Wed, Thu, Fri] 08:00 AM - 05:00 PM
Other Language(s):English
Accessibility: Some Criteria Met (P, EB, IB, PA)

Pedro, Aminat, NP+
Gender: Female
10830 S Halsted St
Chicago, IL 60628
Phone:(773) 785-8000
NPI:1275354748
Cultural Training Completed: No

IL

Cook

Nurse Practitioner: Family

Pedro, Aminat, NP+
Hours: [Mon, Tue, Wed, Thu, Fri] 08:00 AM - 05:00 PM, Sat 09:45 AM - 02:00 PM
Accessibility: Some Criteria Met (P, EB, IB, PA)

Perez, Johnny, CNP+
Gender: Male
5215 N California Ave
Ste F700
Chicago, IL 60625
Phone:(312) 666-3494
NPI:1396476230
Cultural Training Completed: No
Hours: [Mon, Tue, Wed, Thu, Fri] 08:00 AM - 05:00 PM
Accessibility: Some Criteria Met (P, EB, IB, PA)

Perkins, Courtney J, FNP+
Gender: Female
111 W Jackson Blvd
Ste 1700
Chicago, IL 60604
Phone:(337) 991-9276
NPI:1336740620
Cultural Training Completed: Yes
Hours: [Mon, Tue, Wed, Thu, Fri] 08:00 AM - 05:00 PM
Other Language(s):English
Certification(s):Board Certified

IL

Cook

Nurse Practitioner: Family

Perkins, Courtney J, FNP+
Accessibility: Some Criteria Met (P, EB, IB, PA)

Pham, Jack M, ARNP+
Gender: Male
4947 N Winthrop Ave
Chicago, IL 60640
Phone:(773) 455-4325
NPI:1427566454
Cultural Training Completed: Yes
Hours: [Mon, Tue, Wed, Thu, Fri] 08:00 AM - 05:00 PM, [Sat, Sun] 10:00 AM - 02:00 PM
Other Language(s):Vietnamese
Accessibility: Details Pending (P, EB, IB, PA)

Pinto Bahena, Liliana Pinto, NP+
Gender: Female
2001 S California Ave
Chicago, IL 60608
Phone:(773) 584-6200
NPI:1922724145
Cultural Training Completed: Yes
Hours: [Mon, Tue, Wed, Thu, Fri] 08:00 AM - 05:00 PM, Sat 02:00 PM - 05:00 PM
Other Language(s):Spanish

IL

Cook

Nurse Practitioner: Family

Pinto Bahena, Liliana Pinto, NP+
Accessibility: Some Criteria Met (P, EB, IB, PA)

Pinto Bahena, Liliana Pinto, NP+
Gender: Female
2001 S CALIFORNIA AVE
STE 100
Chicago, IL 60608
Phone:(773) 584-6200
NPI:1922724145
Cultural Training Completed: Yes
Hours: [Mon, Tue, Wed, Thu, Fri] 08:00 AM - 05:00 PM
Other Language(s):Spanish
Accessibility: Some Criteria Met (P, EB, IB, PA)

Pirotte, Maria Dominique, NP+
Gender: Female
4051 N Lincoln Ave
Chicago, IL 60618
Phone:(866) 389-2727
NPI:1164051595
Cultural Training Completed: Yes
Hours: [Mon, Tue, Wed, Thu, Fri] 08:00 AM - 05:00 PM
Other Language(s):Spanish

IL

Cook

Nurse Practitioner: Family

Pirotte, Maria Dominique, NP+
Accessibility: Details Pending (P, EB, IB, PA)

Pirotte, Maria Dominique, NP+
Gender: Female
741 W 31st St
Chicago, IL 60616
Phone:(866) 389-2727
NPI:1164051595
Cultural Training Completed: Yes
Hours: [Mon, Tue, Wed, Thu, Fri] 08:00 AM - 05:00 PM
Other Language(s):Spanish
Accessibility: Details Pending (P, EB, IB, PA)

Piszczatowski, Marek, APRN
Gender: Male
2020 W Harrison St
Chicago, IL 60612
Phone:(312) 572-4500
NPI:1508312034
Cultural Training Completed: No
Hours: [Mon, Tue, Wed, Thu, Fri] 08:00 AM - 05:00 PM
Other Language(s):Polish,English
Certification(s):Board Certified

IL

Cook

Nurse Practitioner: Family

Piszczatowski, Marek, APRN
Accessibility: Details Pending (P, EB, IB, PA)

Porche, Marquita D, FNP+
Gender: Female
7531 S Stony Island Ave
Ste 164
Chicago, IL 60649
Phone:(773) 947-2831
NPI:1326723578
Cultural Training Completed: Yes
Hours: [Mon, Tue, Wed, Thu, Fri] 08:00 AM - 05:00 PM
Accessibility: Some Criteria Met (P, EB, IB, PA)

Postelnick, Syra, NP+
Gender: Female
4051 N Lincoln Ave
Chicago, IL 60618
Phone:(866) 389-2727
NPI:1881097301
Cultural Training Completed: No
Hours: [Mon, Tue, Wed, Thu, Fri] 08:00 AM - 05:00 PM
Accessibility: Details Pending (P, EB, IB, PA)

Powers, Maureen M, NP+
Gender: Female
3814 W Ogden Avenue

IL

Cook

Nurse Practitioner: Family

Powers, Maureen M, NP+
Chicago, IL 60623
Phone:(872) 588-3000
NPI:1619179934
Cultural Training Completed: No
Hours: [Mon, Tue, Thu] 08:30 AM - 09:00 PM, [Wed, Fri] 08:30 AM - 05:00 PM, Sat 08:30 AM - 12:00 PM
Other Language(s):Spanish
Accessibility: Details Pending (P, EB, IB, PA)

Prenger, Hindrik Jan, APRN+
Gender: Male
1300 W Devon Ave
Chicago, IL 60660
Phone:(773) 751-7850
NPI:1265126502
Cultural Training Completed: No
Hours: [Mon, Tue, Wed, Thu, Fri] 08:00 AM - 05:00 PM, Sat 08:30 AM - 12:30 PM
Accessibility: Some Criteria Met (P, EB, IB, PA)

Presutti, Wayne C, MS+
Gender: Male
3753 S Cottage Grove Ave
Chicago, IL 60653
Phone:(773) 268-7600

IL

Cook

Nurse Practitioner: Family

Presutti, Wayne C, MS+
NPI:1679964001
Cultural Training Completed: Yes
Hours: [Mon, Wed, Thu, Fri] 08:00 AM - 05:00 PM, Tue 08:00 AM - 08:30 PM, Sat 09:00 AM - 01:00 PM
Other Language(s):English,Spanish
Accessibility: Some Criteria Met (P, EB, IB, PA)

Presutti, Wayne C, MS+
Gender: Male
4829 S Cottage Grove Ave
Chicago, IL 60615
Phone:(773) 548-1170
NPI:1679964001
Cultural Training Completed: Yes
Hours: [Mon, Tue, Wed, Thu, Fri] 08:00 AM - 05:00 PM
Other Language(s):English,Spanish
Accessibility: Some Criteria Met (P, EB, IB, PA)

Presutti, Wayne C, MS+
Gender: Male
4259 S Berkeley Ave
Chicago, IL 60653

IL

Cook

Nurse Practitioner: Family

Presutti, Wayne C, MS+
Phone:(773) 268-7600
NPI:1679964001
Cultural Training Completed: Yes
Hours: [Mon, Tue, Wed, Thu, Fri] 08:00 AM - 05:00 PM
Other Language(s):English,Spanish
Accessibility: Some Criteria Met (P, EB, IB, PA)

Pulte, Michael Andrew, APRN+
Gender: Male
4025 N Sheridan Rd
Chicago, IL 60613
Phone:(773) 388-1600
NPI:1770446569
Cultural Training Completed: No
Hours: [Mon, Tue, Wed, Thu] 09:00 AM - 08:00 PM, Fri 09:00 AM - 05:00 PM, Sat 09:00 AM - 03:00 PM
Accessibility: Some Criteria Met (P, EB, IB, PA)

Quinones, Jolene M, APRN+
Gender: Female
6649 W Archer Ave
Chicago, IL 60638
Phone:(888) 584-7888
NPI:1750624581

IL

Cook

Nurse Practitioner: Family

Quinones, Jolene M, APRN+
Cultural Training Completed: Yes
Hours: [Mon, Tue, Wed, Thu, Fri] 08:00 AM - 05:00 PM
Accessibility: Details Pending (P, EB, IB, PA)

Rakhman, Ellen, APRN+
Gender: Female
6201 W Touhy Ave
Chicago, IL 60646
Phone:(847) 673-5166
NPI:1215575402
Cultural Training Completed: Yes
Hours: [Mon, Thu] 08:00 AM - 05:00 PM, Tue 08:00 AM - 06:00 PM, Wed 08:00 AM - 07:00 PM, [Fri, Sat] 08:00 AM - 02:00 PM
Other Language(s):Russian,Ukrainian
Accessibility: Some Criteria Met (P, EB, IB, PA)

Ratliff, Liesel, ARNP+
Gender: Female
3860 W Ogden Ave
Chicago, IL 60623
Phone:(872) 588-3000
NPI:1134755390
Cultural Training Completed: No

IL

Cook

Nurse Practitioner: Family

Ratliff, Liesel, ARNP+
Hours: [Mon, Tue, Wed, Thu, Fri] 08:00 AM - 05:00 PM, Sat 08:00 AM - 12:30 PM
Accessibility: Details Pending (P, EB, IB, PA)

Rebstock, Jessica Irene, APRN+
Gender: Female
6240 W 55th St
Chicago, IL 60638
Phone:(773) 284-2200
NPI:1881169571
Cultural Training Completed: Yes
Hours: [Mon, Tue, Thu] 08:30 AM - 07:00 PM, [Wed, Fri] 08:30 AM - 05:00 PM, Sat 08:00 AM - 12:00 PM
Certification(s):Board Certified
Accessibility: Some Criteria Met (P, EB, IB, PA)

Redmond, Galaxie Danielle, NP+
Gender: Female
9119 S Exchange Ave
Chicago, IL 60617
Phone:(773) 768-5000
NPI:1720572878
Cultural Training Completed: Yes
Hours: [Mon, Wed, Thu] 08:30 AM - 08:00 PM, [Tue, Fri] 08:30

IL

Cook

Nurse Practitioner: Family

Redmond, Galaxie Danielle, NP+
AM - 05:00 PM, Sat 08:30 AM - 01:00 PM
After Hours Phone Number:(773) 768-5000
Certification(s):Board Certified
Accessibility: Some Criteria Met (P, EB, IB, PA)

Reyes, Joann, MSN+
Gender: Female
3416 S Halsted St
Chicago, IL 60608
Phone:(773) 296-2400
NPI:1255970141
Cultural Training Completed: Yes
Hours: [Mon, Tue, Wed, Thu, Fri] 08:00 AM - 05:00 PM
Other Language(s):Tagalog,Spanish,Filipino
Accessibility: Some Criteria Met (P, EB, IB, PA)

Richardson, Melissa J, ARNP+
Gender: Female
4801 N Central Ave
Chicago, IL 60630
Phone:(866) 389-2727
NPI:1760791917
Cultural Training Completed: No
Hours: [Mon, Tue, Wed, Thu, Fri] 08:00 AM - 05:00 PM

IL

Cook

Nurse Practitioner: Family

Richardson, Melissa J, ARNP+
Accessibility: Details Pending (P, EB, IB, PA)

Richardson, Michelle R, NP+
Gender: Female
4801 N Central Ave
Chicago, IL 60630
Phone:(866) 389-2727
NPI:1659688687
Cultural Training Completed: No
Hours: [Mon, Tue, Wed, Thu, Fri] 08:00 AM - 05:00 PM
Accessibility: Details Pending (P, EB, IB, PA)

Ringness, Sarah Kr, NP+
Gender: Female
1653 W Congress Pkwy # 1
Chicago, IL 60612
Phone:(312) 947-0229
NPI:1730655309
Cultural Training Completed: No
Hours: [Mon, Tue, Wed, Thu, Fri] 08:00 AM - 05:00 PM
Other Language(s):English
Certification(s):Board Certified
Accessibility: Details Pending (P, EB, IB, PA)

IL

Cook

Nurse Practitioner: Family

Rios, Edna M, APNP+
Gender: Female
2045 W Grand Ave Ste B
Chicago, IL 60612
Phone:(773) 233-6311
NPI:1982145967
Cultural Training Completed: Yes
Hours: [Mon, Tue, Wed, Thu, Fri] 08:00 AM - 05:00 PM
Other Language(s):Spanish
Certification(s):Board Certified
Accessibility: Details Pending (P, EB, IB, PA)

Rivas, Jennifer X, APRN+
Gender: Female
2645 W Lawrence Ave
Chicago, IL 60625
Phone:(773) 275-1680
NPI:1598518979
Cultural Training Completed: No
Hours: [Mon, Tue, Wed, Thu, Fri] 08:00 AM - 05:00 PM, Sat 08:30 AM - 12:00 PM
Accessibility: Some Criteria Met (P, EB, IB, PA)

Robinson, Janis D, MSN+
Gender: Female
641 W 63rd St
Chicago, IL 60621

IL

Cook

Nurse Practitioner: Family

Robinson, Janis D, MSN+
Phone:(773) 388-1600
NPI:1154799799
Cultural Training Completed: No
Hours: Mon 09:00 AM - 05:00 PM, Tue 11:00 AM - 05:00 PM, Wed 09:00 AM - 07:00 PM, Thu 09:00 AM - 06:00 PM, [Fri, Sat] 09:00 AM - 03:00 PM
Accessibility: Some Criteria Met (P, EB, IB, PA)

Rodriguez, Caroline B, APRN+
Gender: Female
1220 S Wood St
Chicago, IL 60608
Phone:(312) 996-2000
NPI:1205378460
Cultural Training Completed: No
Hours: Mon 08:00 AM - 06:00 PM, [Tue, Wed, Thu, Fri] 08:00 AM - 08:00 PM, [Sat, Sun] 10:00 AM - 06:00 PM
Accessibility: Some Criteria Met (P, EB, IB, PA)

Roland, Jasmine M, APRN+
Gender: Female
839 W 79th St
Chicago, IL 60620
Phone:(312) 492-1220
NPI:1578167243

IL

Cook

Nurse Practitioner: Family

Roland, Jasmine M, APRN+
Cultural Training Completed: Yes
Hours: [Mon, Tue, Wed, Thu, Fri, Sat] 08:00 AM - 05:00 PM
Accessibility: Details Pending (P, EB, IB, PA)

Rolfsen, Norma A, APRN+
Gender: Female
2600 S Michigan Ave
Chicago, IL 60616
Phone:(866) 600-2273
NPI:1316151004
Cultural Training Completed: Yes
Hours: [Mon, Tue, Wed, Thu, Fri] 08:00 AM - 05:00 PM
Other Language(s):Arabic,Chinese,English,Farsi,Greek,Mandarin Chinese,Punjabi,Spanish,Urdu
Accessibility: Some Criteria Met (P, EB, IB, PA)

Roman, Esperanza, APRN*
Gender: Female
3210 W Arthington St
Chicago, IL 60624
Phone:(312) 413-7425
NPI:1962804419
Cultural Training Completed: Yes

IL

Cook

Nurse Practitioner: Family

Roman, Esperanza, APRN*
Hours: [Mon, Tue, Wed, Thu, Fri] 08:00 AM - 05:00 PM
Other Language(s):Hindi,Spanish
Accessibility: Some Criteria Met (P, EB, IB, PA)

Roman, Jessica, CNP#
Gender: Female
2750 W North Ave
Chicago, IL 60647
Phone:(312) 666-3494
NPI:1083432413
Cultural Training Completed: No
Hours: [Mon, Tue, Thu] 08:30 AM - 07:30 PM, Wed 10:00 AM - 07:30 PM, Fri 08:30 AM - 05:30 PM, Sat 08:30 AM - 04:30 PM
Accessibility: Some Criteria Met (P, EB, IB, PA)

Roman, Jessica, CNP#
Gender: Female
1504 S Albany Ave
Chicago, IL 60623
Phone:(312) 666-3494
NPI:1083432413
Cultural Training Completed: No
Hours: [Mon, Tue, Wed, Thu, Fri] 08:00 AM - 05:00 PM

IL

Cook

Nurse Practitioner: Family

Roman, Jessica, CNP#
Accessibility: Details Pending (P, EB, IB, PA)

Roman, Jessica, CNP+
Gender: Female
1701 W Superior St
Chicago, IL 60622
Phone:(312) 666-3494
NPI:1083432413
Cultural Training Completed: No
Hours: [Mon, Tue, Thu, Fri] 08:30 AM - 07:30 PM, Wed 10:00 AM - 07:30 PM, Sat 08:30 AM - 04:30 PM
Accessibility: Some Criteria Met (P, EB, IB, PA)

Roman, Jessica, CNP+
Gender: Female
1701 W Superior St
Ste 2
Chicago, IL 60622
Phone:(312) 666-3494
NPI:1083432413
Cultural Training Completed: No
Hours: [Mon, Tue, Thu] 08:30 AM - 07:30 PM, Wed 10:00 AM - 07:30 PM, Fri 08:30 AM - 05:30 PM, Sat 08:30 AM - 04:30 PM
Accessibility: Some Criteria Met (P, EB, IB, PA)

IL

Cook

Nurse Practitioner: Family

Roy, Cristina Herico, NP+
Gender: Female
3936 N Milwaukee Ave
Chicago, IL 60641
Phone:(773) 736-6125
NPI:1962922062
Cultural Training Completed: No
Hours: [Mon, Tue, Wed, Thu, Fri] 08:00 AM - 05:00 PM
Accessibility: Some Criteria Met (P, EB, IB, PA)

Rubio, Liliana N, APNP+
Gender: Female
1740 W Taylor St
Chicago, IL 60612
Phone:(866) 600-2273
NPI:1821390667
Cultural Training Completed: Yes
Hours: [Mon, Tue, Wed, Thu, Fri] 08:00 AM - 05:00 PM
After Hours Phone Number:(312) 996-2000
Other Language(s):English
Accessibility: Some Criteria Met (P, EB, IB, PA)

Rydberg, Carolyn Alys, APRN+
Gender: Female
4600 N Ravenswood Ave
Fl 2

IL

Cook

Nurse Practitioner: Family

Rydberg, Carolyn Alys, APRN+
Chicago, IL 60640
Phone:(773) 561-7500
NPI:1356804439
Cultural Training Completed: No
Hours: [Mon, Tue, Wed, Thu, Fri] 08:00 AM - 05:00 PM
Other Language(s):English,French
Certification(s):Board Certified
Accessibility: Some Criteria Met (P, EB, IB, PA)

Rzepka, Stephanie M, APRN+
Gender: Female
120 W 111th St
Chicago, IL 60628
Phone:(773) 768-5000
NPI:1184153637
Cultural Training Completed: Yes
Hours: [Mon, Tue, Wed, Thu, Fri] 08:00 AM - 05:00 PM, Sat 08:30 AM - 01:00 PM
After Hours Phone Number:(773) 768-5000
Accessibility: Some Criteria Met (P, EB, IB, PA)

Saavedra, Ana Laura, APNP+
Gender: Female
4720 S California Ave

IL

Cook

Nurse Practitioner: Family

Saavedra, Ana Laura, APNP+
Chicago, IL 60632
Phone:(773) 584-6200
NPI:1417551276
Cultural Training Completed: No
Hours: [Mon, Tue, Wed, Thu, Fri] 08:00 AM - 06:00 PM, Sat 08:00 AM - 01:00 PM
Accessibility: Some Criteria Met (P, EB, IB, PA)

Saavedra, Ana Laura, APNP+
Gender: Female
3059 W 26th St
Chicago, IL 60623
Phone:(312) 942-5555
NPI:1417551276
Cultural Training Completed: No
Hours: [Mon, Tue, Wed, Thu, Fri] 08:00 AM - 05:00 PM
Accessibility: Details Pending (P, EB, IB, PA)

Saavedra, Ana Laura, APNP+
Gender: Female
2001 S California Ave
Chicago, IL 60608
Phone:(773) 584-6200
NPI:1417551276
Cultural Training Completed: No
Hours: [Mon, Tue, Wed, Thu, Fri] 08:00 AM -

IL

Cook

Nurse Practitioner: Family

Saavedra, Ana Laura, APNP+
05:00 PM, Sat 02:00 PM - 05:00 PM
Accessibility: Some Criteria Met (P, EB, IB, PA)

Saavedra, Ana Laura, APNP+
Gender: Female
2001 S CALIFORNIA AVE
STE 100
Chicago, IL 60608
Phone:(773) 584-6200
NPI:1417551276
Cultural Training Completed: No
Hours: [Mon, Tue, Wed, Thu, Fri] 08:00 AM - 05:00 PM
Accessibility: Some Criteria Met (P, EB, IB, PA)

Saavedra, Ana Laura, APNP+
Gender: Female
6550 S Richmond St
Chicago, IL 60629
Phone:(773) 584-6200
NPI:1417551276
Cultural Training Completed: No
Hours: [Mon, Tue, Wed, Thu, Fri, Sat] 08:00 AM - 05:00 PM
Accessibility: Some Criteria Met (P, EB, IB, PA)

IL

Cook

Nurse Practitioner: Family

Saavedra, Ana Laura, APNP+
Gender: Female
4700 S California Ave
Chicago, IL 60632
Phone:(773) 584-6200
NPI:1417551276
Cultural Training Completed: No
Hours: [Mon, Tue, Wed, Thu, Fri, Sat] 08:00 AM - 05:00 PM
Accessibility: Some Criteria Met (P, EB, IB, PA)

Salamanca, Stephanie, FNP+
Gender: Female
2835 N Sheffield Ave
Ste 500
Chicago, IL 60657
Phone:(773) 296-2400
NPI:1083173066
Cultural Training Completed: No
Hours: [Mon, Tue, Wed, Thu, Fri] 08:00 AM - 05:00 PM
Other Language(s):Spanish
Accessibility: Some Criteria Met (P, EB, IB, PA)

Salamanca, Stephanie, FNP+
Gender: Female
3416 S Halsted St
Chicago, IL 60608
Phone:(773) 296-2400
NPI:1083173066

IL

Cook

Nurse Practitioner: Family

Salamanca, Stephanie, FNP+
Cultural Training Completed: No
Hours: [Mon, Tue, Wed, Thu, Fri] 08:00 AM - 05:00 PM
Other Language(s):Spanish
Accessibility: Some Criteria Met (P, EB, IB, PA)

Salas, Faylene, APRN+
Gender: Female
3120 S Kostner Ave
Chicago, IL 60623
Phone:(773) 254-0692
NPI:1376037713
Cultural Training Completed: Yes
Hours: [Mon, Tue, Wed, Thu, Fri] 08:00 AM - 05:00 PM
Other Language(s):Spanish
Accessibility: Details Pending (P, EB, IB, PA)

Salazar, Kelly A, MSN+
Gender: Female
2525 S Michigan Ave
Chicago, IL 60616
Phone:(312) 567-2000
NPI:1497192934
Cultural Training Completed: No
Hours: [Mon, Tue, Wed, Thu, Fri] 08:00 AM - 05:00 PM

IL

Cook

Nurse Practitioner: Family

Salazar, Kelly A, MSN+
Certification(s):Board Certified
Accessibility: Some Criteria Met (P, EB, IB, PA)

Saletska, Olga, DNP+
Gender: Female
2323 W Chicago Ave
Chicago, IL 60622
Phone:(773) 276-8600
NPI:1720451099
Cultural Training Completed: No
Hours: [Mon, Tue, Wed, Thu, Fri, Sun] 08:00 AM - 05:00 PM
Other Language(s):Polish,Ukrainian
Accessibility: Details Pending (P, EB, IB, PA)

Salievska, Afrodita, NP+
Gender: Female
741 W 31st St
Chicago, IL 60616
Phone:(866) 389-2727
NPI:1386941482
Cultural Training Completed: No
Hours: [Mon, Tue, Wed, Thu, Fri] 08:00 AM - 05:00 PM
Accessibility: Details Pending (P, EB, IB, PA)

IL

Cook

Nurse Practitioner: Family

Sanders, Renita Camille, APRN+
Gender: Female
9119 S Exchange Ave
Chicago, IL 60617
Phone:(773) 768-5000
NPI:1629579271
Cultural Training Completed: Yes
Hours: [Mon, Tue, Wed, Thu, Fri] 08:00 AM - 05:00 PM, Sat 08:30 AM - 01:00 PM
Accessibility: Some Criteria Met (P, EB, IB, PA)

Sanford, Deidra C, APRN+
Gender: Female
9119 S Exchange Ave
Chicago, IL 60617
Phone:(773) 768-5000
NPI:1386106649
Cultural Training Completed: No
Hours: [Mon, Tue, Wed, Thu, Fri] 08:00 AM - 05:00 PM
Accessibility: Some Criteria Met (P, EB, IB, PA)

Sault, Esther A, APRN#
Gender: Female
5110 N Damen Ave
Chicago, IL 60625
Phone:(312) 666-3494
NPI:1770907230
Cultural Training Completed: No

IL

Cook

Nurse Practitioner: Family

Sault, Esther A, APRN#
Hours: [Mon, Tue, Thu, Fri] 07:30 AM - 04:00 PM, Wed 10:00 AM - 04:00 PM
After Hours Phone Number:(312) 666-3494
Other Language(s):English
Certification(s):Board Certified
Accessibility: Some Criteria Met (P, EB, IB, PA)

Sault, Esther A, APRN#
Gender: Female
1147 N Western Ave
Chicago, IL 60622
Phone:(312) 666-3494
NPI:1770907230
Cultural Training Completed: No
Hours: [Mon, Tue, Thu, Fri] 08:00 AM - 04:00 PM, Wed 10:00 AM - 04:00 PM
After Hours Phone Number:(312) 666-3494
Other Language(s):English
Certification(s):Board Certified
Accessibility: Some Criteria Met (P, EB, IB, PA)

IL

Cook

Nurse Practitioner: Family

Saunders Catchings, Whitney Mariellen, NP*
Gender: Female
1514 E 87th St
Chicago, IL 60619
Phone:(773) 978-0757
NPI:1629490842
Cultural Training Completed: No
Hours: [Mon, Tue, Wed, Thu] 10:00 AM - 05:45 PM, Fri 08:00 AM - 05:00 PM, Sat 10:00 AM - 02:00 PM
After Hours Phone Number:(773) 978-0757
Accessibility: Some Criteria Met (P, EB, IB, PA)

Scharf, Maia D., APRN+
Gender: Female
2525 S Michigan Ave
Chicago, IL 60616
Phone:(312) 567-2000
NPI:1447822705
Cultural Training Completed: No
Hours: [Mon, Tue, Wed, Thu, Fri] 08:00 AM - 05:00 PM
Accessibility: Some Criteria Met (P, EB, IB, PA)

Schroeder-Lozada, Chelsea A, NP+
Gender: Female
1555 W Howard St
Chicago, IL 60626

IL

Cook

Nurse Practitioner: Family

Schroeder-Lozada, Chelsea A, NP+
Phone:(773) 764-7146
NPI:1225876816
Cultural Training Completed: No
Hours: [Mon, Tue, Wed, Thu, Fri] 08:00 AM - 05:00 PM, Sat 08:00 AM - 12:00 PM
Accessibility: Some Criteria Met (P, EB, IB, PA)

Scott, Kimberly, APRN+
Gender: Female
570 E 115th St
Chicago, IL 60628
Phone:(773) 768-5000
NPI:1164972055
Cultural Training Completed: Yes
Hours: [Mon, Tue, Wed, Thu, Fri] 08:00 AM - 05:00 PM
Other Language(s):English
Certification(s):Board Certified
Accessibility: Details Pending (P, EB, IB, PA)

Seals, Rosalind Virginia, FNP+
Gender: Female
1276 N Clybourn Ave
Chicago, IL 60610
Phone:(312) 337-1073
NPI:1164880498

IL

Cook

Nurse Practitioner: Family

Seals, Rosalind Virginia, FNP+
Cultural Training Completed: No
Hours: [Mon, Tue, Wed, Thu, Fri] 08:00 AM - 05:00 PM, Sat 09:00 AM - 01:00 PM
Accessibility: Some Criteria Met (P, EB, IB, PA)

Seeham, Gladys, APNP+
Gender: Female
1044 N Francisco Ave
Chicago, IL 60622
Phone:(773) 292-8247
NPI:1508318148
Cultural Training Completed: No
Hours: [Mon, Thu] 12:00 AM - 11:00 PM, [Tue, Fri] 09:00 AM - 11:00 PM, Wed 12:00 PM - 11:00 PM
Other Language(s):Spanish
Accessibility: Some Criteria Met (P, EB, IB, PA)

Serna, Becky Denise, APNP+
Gender: Female
3059 W 26th St
Chicago, IL 60623
Phone:(312) 942-5555
NPI:1699440891
Cultural Training Completed: Yes

IL

Cook

Nurse Practitioner: Family

Serna, Becky Denise, APNP+
Hours: [Mon, Tue, Wed, Thu, Fri] 08:00 AM - 05:00 PM
Other Language(s):Spanish
Accessibility: Some Criteria Met (P, EB, IB, PA)

Sgro, Jennifer Lynn, NP
Gender: Female
1700 W Van Buren St
Chicago, IL 60612
Phone:(312) 563-2875
NPI:1083064679
Cultural Training Completed: No
Hours: [Mon, Tue, Wed, Thu, Fri] 08:00 AM - 05:00 PM
Certification(s):Board Certified
Accessibility: Details Pending (P, EB, IB, PA)

Sgro, Jennifer Lynn, NP+
Gender: Female
1700 W Van Buren St
Ste 500
Chicago, IL 60612
Phone:(312) 563-2875
NPI:1083064679
Cultural Training Completed: No
Hours: [Mon, Tue, Wed, Thu, Fri] 08:00 AM - 05:00 PM

IL

Cook

Nurse Practitioner: Family

Sgro, Jennifer Lynn, NP+
Certification(s):Board Certified
Accessibility: Details Pending (P, EB, IB, PA)

Shannon, Kristin W, CNP+
Gender: Female
5346 N Clark St
Chicago, IL 60640
Phone:(773) 293-8880
NPI:1013364926
Cultural Training Completed: Yes
Hours: [Mon, Tue, Wed, Thu, Fri] 08:00 AM - 05:00 PM
Other Language(s):Spanish
Certification(s):Board Certified
Accessibility: Some Criteria Met (P, EB, IB, PA)

Shapiro, Elaine M, APNP+
Gender: Female
3050 W 39th Pl
Chicago, IL 60632
Phone:(312) 413-3090
NPI:1205247251
Cultural Training Completed: Yes
Hours: [Mon, Tue, Wed, Thu, Fri] 08:00 AM - 05:00 PM
After Hours Phone Number:(773) 376-8008

IL

Cook

Nurse Practitioner: Family

Shapiro, Elaine M, APNP+
Other Language(s):English
Accessibility: Some Criteria Met (P, EB, IB, PA)

Shelby, Aquila R, APRN+
Gender: Female
2710 S Dearborn St
Chicago, IL 60616
Phone:(312) 355-5746
NPI:1730552324
Cultural Training Completed: No
Hours: [Mon, Tue, Wed, Thu, Fri] 08:00 AM - 05:00 PM
Other Language(s):English
Accessibility: Some Criteria Met (P, EB, IB, PA)

Sidhu, Manjinder Kaur, MSN+
Gender: Female
2525 S Michigan Ave
Chicago, IL 60616
Phone:(312) 567-2000
NPI:1831997220
Cultural Training Completed: Yes
Hours: [Mon, Tue, Wed, Thu, Fri] 08:00 AM - 05:00 PM
Other Language(s):Hindi,Panjabi,Punjabi

IL

Cook

Nurse Practitioner: Family

Sidhu, Manjinder Kaur, MSN+
Accessibility: Some Criteria Met (P, EB, IB, PA)

Siegel, Leah Linder, NP+
Gender: Female
2245 W Jackson Blvd
Chicago, IL 60612
Phone:(773) 537-7582
NPI:1902275811
Cultural Training Completed: No
Hours: [Mon, Tue, Wed, Thu, Fri] 08:00 AM - 05:00 PM
Accessibility: Details Pending (P, EB, IB, PA)

Sims, Kiarra D, APRN+
Gender: Female
2222 W Division St
Ste 230
Chicago, IL 60622
Phone:(312) 720-0851
NPI:1174342844
Cultural Training Completed: No
Hours: [Mon, Tue, Wed, Thu, Fri] 08:00 AM - 05:00 PM
Accessibility: Some Criteria Met (P, EB, IB, PA)

Smith, Christine A, NP+
Gender: Female
3219 W Carroll Ave

IL

Cook

Nurse Practitioner: Family

Smith, Christine A, NP+
Chicago, IL 60624
Phone:(872) 588-3000
NPI:1740379676
Cultural Training Completed: No
Hours: [Mon, Tue, Wed, Thu, Fri] 08:00 AM - 05:00 PM
Other Language(s):Spanish
Accessibility: Some Criteria Met (P, EB, IB, PA)

Smith, Janette M, FNP+
Gender: Female
3436 W Wilson Ave
Chicago, IL 60625
Phone:(872) 268-7545
NPI:1366564874
Cultural Training Completed: Yes
Hours: [Mon, Tue, Wed, Thu, Fri] 08:00 AM - 04:00 PM
Other Language(s):French,Spanish,Swahili
Accessibility: Some Criteria Met (P, EB, IB, PA)

Sochacki, Renata M, ARNP+
Gender: Female
5605 W Gunnison St
Chicago, IL 60630
Phone:(773) 205-0800
NPI:1881285443

IL

Cook

Nurse Practitioner: Family

Sochacki, Renata M, ARNP+
Cultural Training Completed: Yes
Hours: [Mon, Tue, Wed, Thu, Fri] 08:00 AM - 05:00 PM, Sat 09:00 AM - 12:30 PM
Other Language(s):Polish
Accessibility: Some Criteria Met (P, EB, IB, PA)

Stapleton, Elizabeth M, APNP+
Gender: Female
4600 N Ravenswood Ave
Fl 1
Chicago, IL 60640
Phone:(773) 561-7500
NPI:1447673249
Cultural Training Completed: No
Hours: [Mon, Tue, Wed, Thu, Fri] 08:00 AM - 05:00 PM
Certification(s):Board Certified
Accessibility: Details Pending (P, EB, IB, PA)

Steed, Jerusha S, NP+
Gender: Female
741 W 31st St
Chicago, IL 60616
Phone:(866) 389-2727
NPI:1942603352
Cultural Training Completed: No

IL

Cook

Nurse Practitioner: Family

Steed, Jerusha S, NP+
Hours: [Mon, Tue, Wed, Thu, Fri] 08:00 AM - 05:00 PM
Accessibility: Details Pending (P, EB, IB, PA)

Stephenson, Shirley J, APRN+
Gender: Female
1220 S Wood St
Chicago, IL 60608
Phone:(312) 996-2000
NPI:1225330061
Cultural Training Completed: Yes
Hours: Mon 08:00 AM - 05:00 PM, [Tue, Wed, Thu, Fri] 11:00 AM - 08:00 PM, [Sat, Sun] 10:00 AM - 06:00 PM
Other Language(s):English
Accessibility: Some Criteria Met (P, EB, IB, PA)

Stryker, John J, NP
Gender: Male
5537 N Broadway St
Chicago, IL 60640
Phone:(773) 388-1600
NPI:1427281336
Cultural Training Completed: Yes
Hours: [Mon, Tue, Wed, Thu, Fri] 08:00 AM - 05:00 PM
Accessibility: Details Pending (P, EB, IB, PA)

IL

Cook

Nurse Practitioner: Family

Sun, Zhuli, APRN+
Gender: Female
2720 W Division St
Chicago, IL 60622
Phone:(773) 772-7858
NPI:1407729189
Cultural Training Completed: Yes
Hours: [Mon, Tue, Wed, Thu, Fri] 08:00 AM - 05:00 PM, Sat 09:00 AM - 05:00 PM
Accessibility: Some Criteria Met (P, EB, IB, PA)

Tate-Williams, Aisha, MSN+
Gender: Female
570 E 115th St
Chicago, IL 60628
Phone:(773) 768-5000
NPI:1023675741
Cultural Training Completed: No
Hours: [Mon, Wed, Thu] 08:30 AM - 08:00 PM, [Tue, Fri] 08:30 AM - 05:00 PM, Sat 08:30 AM - 01:00 PM
Accessibility: Some Criteria Met (P, EB, IB, PA)

Taylor, Danielle L, NP+
Gender: Female
2656 N Elston Ave
Chicago, IL 60647
Phone:(866) 389-2727
NPI:1962879403

IL

Cook

Nurse Practitioner: Family

Taylor, Danielle L, NP+
Cultural Training Completed: No
Hours: [Mon, Tue, Wed, Thu, Fri] 08:00 AM - 05:00 PM
Accessibility: Details Pending (P, EB, IB, PA)

Thomas, Diane, NP+
Gender: Female
6250 S Cottage Grove Ave
Chicago, IL 60637
Phone:(312) 682-6110
NPI:1992953152
Cultural Training Completed: Yes
Hours: [Mon, Tue, Wed, Thu, Fri] 08:00 AM - 05:00 PM, Sat 08:00 AM - 12:00 PM
Accessibility: Some Criteria Met (P, EB, IB, PA)

Thomas, Miesha E, MSN+
Gender: Female
2525 S Michigan Ave
Chicago, IL 60616
Phone:(312) 567-2000
NPI:1538889092
Cultural Training Completed: No
Hours: [Mon, Tue, Wed, Thu, Fri] 08:00 AM - 05:00 PM

IL

Cook

Nurse Practitioner: Family

Thomas, Miesha E, MSN+
Accessibility: Some Criteria Met (P, EB, IB, PA)

Thompson, Janet Paige, APRN+
Gender: Female
6500 N Clark St
Chicago, IL 60626
Phone:(773) 388-1600
NPI:1427560119
Cultural Training Completed: No
Hours: [Mon, Tue, Wed, Thu, Fri] 08:00 AM - 05:00 PM, Sat 09:00 AM - 03:00 PM
Accessibility: Some Criteria Met (P, EB, IB, PA)

Tobin, Margaret Mary, NP+
Gender: Female
6020 W Diversey Ave
Chicago, IL 60639
Phone:(773) 237-5544
NPI:1386127579
Cultural Training Completed: No
Hours: [Mon, Tue, Wed, Thu, Fri] 08:00 AM - 05:00 PM
Other Language(s):Spanish,Polish
Accessibility: Details Pending (P, EB, IB, PA)

IL

Cook

Nurse Practitioner: Family

Toelke, Christine, ARNP+
Gender: Female
3814 W Ogden Avenue
Chicago, IL 60623
Phone:(872) 588-3000
NPI:1689341174
Cultural Training Completed: No
Hours: [Mon, Tue, Wed, Thu, Fri] 08:00 AM - 05:00 PM
Accessibility: Some Criteria Met (P, EB, IB, PA)

Toelke, Christine, ARNP+
Gender: Female
3219 W Carroll Ave
Chicago, IL 60624
Phone:(872) 588-3000
NPI:1689341174
Cultural Training Completed: No
Hours: [Mon, Tue, Wed, Thu, Fri] 08:00 AM - 05:00 PM
Accessibility: Details Pending (P, EB, IB, PA)

Toney, Michele M, APRN+
Gender: Female
10961 S Kedzie Ave
Chicago, IL 60655
Phone:(773) 239-9100
NPI:1578966594
Cultural Training Completed: Yes

IL

Cook

Nurse Practitioner: Family

Toney, Michele M, APRN+
Hours: [Mon, Tue, Wed, Thu, Fri] 08:00 AM - 05:00 PM
Accessibility: Some Criteria Met (P, EB, IB, PA)

Torres, Azucena, APRN+
Gender: Female
1431 N Western Ave
Ste 301
Chicago, IL 60622
Phone:(773) 394-0400
NPI:1881120996
Cultural Training Completed: Yes
Hours: [Mon, Tue, Wed, Thu, Fri] 08:00 AM - 05:00 PM
Other Language(s):Spanish
Accessibility: Details Pending (P, EB, IB, PA)

Torres, Guadalupe, APRN+
Gender: Female
4177 S Archer Ave
Chicago, IL 60632
Phone:(773) 254-2222
NPI:1184150807
Cultural Training Completed: No
Hours: [Mon, Tue, Wed, Thu, Fri] 08:00 AM - 05:00 PM, Sat 12:00 AM - 11:59 PM

IL

Cook

Nurse Practitioner: Family

Torres, Guadalupe, APRN+
Other Language(s):Afrikaans, English,Farsi,Hindi,Russian,Spanish,Ukrainian, Urdu,Vietnamese
Certification(s):Board Certified
Accessibility: Some Criteria Met (P, EB, IB, PA)

Torres, Guadalupe, APRN+
Gender: Female
2875 W 19th St
Chicago, IL 60623
Phone:(773) 484-1000
NPI:1184150807
Cultural Training Completed: No
Hours: [Mon, Tue, Wed, Thu, Fri] 08:00 AM - 05:00 PM
Other Language(s):Afrikaans, English,Farsi,Hindi,Russian,Spanish,Ukrainian, Urdu,Vietnamese
Certification(s):Board Certified
Accessibility: Details Pending (P, EB, IB, PA)

Traba, Mariola, FNP+
Gender: Female
5545 N Milwaukee Ave
Chicago, IL 60630
Phone:(773) 792-8181
NPI:1164060117

IL

Cook

Nurse Practitioner: Family

Traba, Mariola, FNP+
Cultural Training Completed: No
Hours: [Mon, Tue, Wed, Thu] 08:00 AM - 07:00 PM, Fri 09:00 AM - 03:00 PM, Sat 08:00 AM - 01:00 PM
Other Language(s):Polish
Accessibility: Some Criteria Met (P, EB, IB, PA)

Tran, Kim Vi, APNP
Gender: Female
850 W Irving Park Rd
Chicago, IL 60613
Phone:(773) 525-6780
NPI:1891235230
Cultural Training Completed: No
Hours: [Mon, Tue, Wed, Thu, Fri, Sat, Sun] 12:00 AM - 11:59 PM
Other Language(s):English,French,German,Italian,Spanish
Certification(s):Board Certified
Accessibility: Some Criteria Met (P, EB, IB, PA)

Turner, Marian J, APRN
Gender: Female
1135 W 69th St
Chicago, IL 60621
Phone:(773) 483-5011
NPI:1609417963

IL

Cook

Nurse Practitioner: Family

Turner, Marian J, APRN
Cultural Training Completed: No
Hours: [Mon, Tue, Wed, Thu, Fri] 08:00 AM - 05:00 PM
After Hours Phone Number:(312) 864-0200
Accessibility: Some Criteria Met (P, EB, IB, PA)

Uribe, June G, NP+
Gender: Female
8234 S Ashland Ave
Chicago, IL 60620
Phone:(773) 874-1400
NPI:1346821162
Cultural Training Completed: Yes
Hours: [Mon, Tue, Wed, Thu, Fri] 08:00 AM - 05:00 PM, Sat 09:00 AM - 01:00 PM
Accessibility: Some Criteria Met (P, EB, IB, PA)

Uribe, June G, NP+
Gender: Female
2822 E 83rd St
Chicago, IL 60617
Phone:(866) 267-2353
NPI:1346821162
Cultural Training Completed: Yes
Hours: [Mon, Tue, Wed, Thu, Fri] 08:00 AM - 05:00 PM, Sat 09:00 AM - 02:00 PM

IL

Cook

Nurse Practitioner: Family

Uribe, June G, NP+
Accessibility: Details Pending (P, EB, IB, PA)

Vaez, Kelly A, APNP+
Gender: Female
3210 W Arthington St
Chicago, IL 60624
Phone:(312) 413-7425
NPI:1912050782
Cultural Training Completed: Yes
Hours: [Mon, Tue, Wed, Thu, Fri] 08:00 AM - 05:00 PM
Other Language(s):Spanish,English
Accessibility: Some Criteria Met (P, EB, IB, PA)

Valadez, Veronica, NP+
Gender: Female
218 S Wabash Ave
Ste 400
Chicago, IL 60604
Phone:(312) 768-5500
NPI:1275081572
Cultural Training Completed: No
Hours: [Mon, Tue, Wed, Thu, Fri] 08:00 AM - 05:00 PM
Other Language(s):Spanish
Accessibility: Details Pending (P, EB, IB, PA)

IL

Cook

Nurse Practitioner: Family

Vargas, Maria, APRN+
Gender: Female
1950 W Polk St
Chicago, IL 60612
Phone:(312) 864-0200
NPI:1063221083
Cultural Training Completed: No
Hours: [Mon, Tue, Wed, Thu, Fri] 08:00 AM - 05:00 PM
Accessibility: Details Pending (P, EB, IB, PA)

Vatanatunyakum, Matt T., APRN
Gender: Male
1309 S Halsted St
Chicago, IL 60607
Phone:(312) 413-3627
NPI:1821766221
Cultural Training Completed: No
Hours: [Mon, Tue, Wed, Thu, Fri] 08:00 AM - 05:00 PM
Accessibility: Some Criteria Met (P, EB, IB, PA)

Vatanatunyakum, Matt T., APRN+
Gender: Male
1801 W Taylor St
Chicago, IL 60612
Phone:(312) 413-3627
NPI:1821766221
Cultural Training Completed: No

IL

Cook

Nurse Practitioner: Family

Vatanatunyakum, Matt T., APRN+
Hours: [Mon, Tue, Wed, Thu, Fri] 08:00 AM - 05:00 PM
Accessibility: Some Criteria Met (P, EB, IB, PA)

Vega-Byrnes, Jeanne, NP+
Gender: Female
1525 E 55th St
Ste 201
Chicago, IL 60615
Phone:(773) 388-1600
NPI:1871161802
Cultural Training Completed: Yes
Hours: [Mon, Tue, Wed, Thu, Fri] 08:00 AM - 05:00 PM
Accessibility: Details Pending (P, EB, IB, PA)

Velez, Mary Jeane Jeane, APRN+
Gender: Female
850 W Irving Park Rd
Chicago, IL 60613
Phone:(773) 975-6775
NPI:1073084497
Cultural Training Completed: No
Hours: [Mon, Tue, Wed, Thu, Fri, Sat, Sun] 12:00 AM - 11:59 PM
Accessibility: Some Criteria Met (P, EB, IB, PA)

IL

Cook

Nurse Practitioner: Family

Vertovec, Meghan E, NP+
Gender: Female
225 E Chicago Ave
Chicago, IL 60611
Phone:(312) 227-4000
NPI:1003264961
Cultural Training Completed: No
Hours: [Mon, Tue, Wed, Thu, Fri] 08:00 AM - 05:00 PM
Other Language(s):Spanish
Certification(s):Board Certified
Accessibility: Some Criteria Met (I P, I EB, I IB, I PA)

Villarreal, Meredith L, NP+
Gender: Female
2363 N California Ave
Chicago, IL 60647
Phone:(773) 278-7024
NPI:1366819401
Cultural Training Completed: No
Hours: [Mon, Tue, Wed, Thu, Fri] 08:00 AM - 05:00 PM
Other Language(s):English,Spanish
Certification(s):Board Certified
Accessibility: Details Pending (P P, P EB, P IB, P PA)

IL

Cook

Nurse Practitioner: Family

Wade, Brandy, APRN+
Gender: Female
3223 W 63rd St
Chicago, IL 60629
Phone:(773) 768-5000
NPI:1962279489
Cultural Training Completed: Yes
Hours: [Mon, Tue, Wed, Thu, Fri] 08:00 AM - 05:00 PM
Accessibility: Some Criteria Met (I P, I EB, I IB, I PA)

Wagner, Tanya A, CNP+
Gender: Female
200 E 75th St
Ste 200
Chicago, IL 60619
Phone:(872) 231-4100
NPI:1043091861
Cultural Training Completed: Yes
Hours: [Mon, Tue, Wed, Thu, Fri] 08:00 AM - 05:00 PM
Accessibility: Details Pending (P P, P EB, P IB, P PA)

Wall, Sara Emma, DNP+
Gender: Female
6500 N Clark St
Chicago, IL 60626
Phone:(773) 388-1600
NPI:1558878439
Cultural Training Completed: No

IL

Cook

Nurse Practitioner: Family

Wall, Sara Emma, DNP+
Hours: [Mon, Tue, Wed, Thu, Fri] 08:00 AM - 05:00 PM, Sat 09:00 AM - 03:00 PM
Other Language(s):Spanish,English
Accessibility: Some Criteria Met (I P, I EB, I IB, I PA)

Wang, Jenny J, NP+
Gender: Female
3814 W Ogden Avenue
Chicago, IL 60623
Phone:(872) 588-3000
NPI:1356845358
Cultural Training Completed: No
Hours: [Mon, Tue, Thu] 08:30 AM - 09:00 PM, [Wed, Fri] 08:30 AM - 05:00 PM, Sat 08:30 AM - 12:00 PM
Certification(s):Board Certified
Accessibility: Details Pending (P P, P EB, P IB, P PA)

Ward, Taylor Marie, NP+
Gender: Female
1321 S Paulina St
Chicago, IL 60608
Phone:(773) 534-7202
NPI:1205302015
Cultural Training Completed: No

IL

Cook

Nurse Practitioner: Family

Ward, Taylor Marie, NP+
Hours: [Mon, Tue, Wed, Thu, Fri] 08:00 AM - 05:00 PM
Other Language(s):English
Certification(s):Board Certified
Accessibility: Details Pending (P P, P EB, P IB, P PA)

White, Inez, DNP+
Gender: Female
111 W Jackson Blvd
Ste 1700
Chicago, IL 60604
Phone:(337) 991-9276
NPI:1033833363
Cultural Training Completed: Yes
Hours: [Mon, Tue, Wed, Thu, Fri] 08:00 AM - 05:00 PM
Accessibility: Some Criteria Met (I P, I EB, I IB, I PA)

White, Loren, NP+
Gender: Female
3637 N Southport Ave
Chicago, IL 60613
Phone:(866) 389-2727
NPI:1811881352
Cultural Training Completed: No
Hours: [Mon, Tue, Wed, Thu, Fri] 08:00 AM - 05:00 PM

IL

Cook

Nurse Practitioner: Family

White, Loren, NP+
Accessibility: Details Pending (P, EB, IB, PA)

Wilkes, Larry, MSN+
Gender: Male
8556 S Ashland Ave
Chicago, IL 60620
Phone:(708) 852-5320
NPI:1942623525
Cultural Training Completed: Yes
Hours: [Mon, Tue, Wed, Thu, Fri, Sat] 09:00 AM - 05:00 PM
Accessibility: Details Pending (P, EB, IB, PA)

Williams, Ebonie L, ARNP+
Gender: Female
1918 W Irving Park Rd
Chicago, IL 60613
Phone:(773) 360-1438
NPI:1871002675
Cultural Training Completed: Yes
Hours: [Mon, Tue, Wed, Thu, Fri] 08:00 AM - 05:00 PM
Certification(s):Board Certified
Accessibility: Details Pending (P, EB, IB, PA)

Williams, Ebonie L, ARNP+
Gender: Female
7201 S Stony Island Ave

IL

Cook

Nurse Practitioner: Family

Williams, Ebonie L, ARNP+
Chicago, IL 60649
Phone:(773) 940-1612
NPI:1871002675
Cultural Training Completed: Yes
Hours: [Mon, Tue, Wed, Thu, Fri] 08:00 AM - 05:00 PM
Certification(s):Board Certified
Accessibility: Details Pending (P, EB, IB, PA)

Williams, Sarah E, APRN+
Gender: Female
2600 S Michigan Ave
Chicago, IL 60616
Phone:(866) 600-2273
NPI:1659387173
Cultural Training Completed: No
Hours: [Mon, Tue, Wed, Thu, Fri] 08:00 AM - 05:00 PM
Other Language(s):Arabic,Chinese,English,Farsi,Greek,Mandarin Chinese,Punjabi,Spanish,Urdu
Accessibility: Some Criteria Met (P, EB, IB, PA)

Wilson, Megan Erika, ARNP*
Gender: Female
1725 S Wabash Ave

IL

Cook

Nurse Practitioner: Family

Wilson, Megan Erika, ARNP*
Chicago, IL 60616
Phone:(312) 922-2777
NPI:1215648514
Cultural Training Completed: No
Hours: [Mon, Tue, Wed, Thu, Fri] 08:00 AM - 05:00 PM
Accessibility: Some Criteria Met (P, EB, IB, PA)

Wilson, Nicole Q, NP
Gender: Female
2200 E 93rd St
Chicago, IL 60617
Phone:(773) 530-7356
NPI:1972056109
Cultural Training Completed: Yes
Hours: [Mon, Tue, Wed, Thu, Fri] 08:00 AM - 05:00 PM
Accessibility: Details Pending (P, EB, IB, PA)

Wolen, Deborah L, APRN+
Gender: Female
2020 W Harrison St
Chicago, IL 60612
Phone:(312) 864-0200
NPI:1235257510
Cultural Training Completed: No
Hours: [Mon, Tue, Wed, Thu, Fri] 08:00 AM - 05:00 PM

IL

Cook

Nurse Practitioner: Family

Wolen, Deborah L, APRN+
Other Language(s):Spanish,English
Accessibility: Details Pending (P, EB, IB, PA)

Wu, Jean, APRN+
Gender: Female
4015 N Ashland Ave
Chicago, IL 60613
Phone:(312) 666-3494
NPI:1912699224
Cultural Training Completed: No
Hours: [Mon, Tue, Thu, Fri] 08:30 AM - 04:30 PM, Wed 10:00 AM - 04:30 PM
Accessibility: Some Criteria Met (P, EB, IB, PA)

Yamani, Mubeen, MSN+
Gender: Male
2720 W Division St
Chicago, IL 60622
Phone:(773) 772-7858
NPI:1225861198
Cultural Training Completed: Yes
Hours: [Mon, Tue, Wed, Thu, Fri] 08:00 AM - 05:00 PM, Sat 09:00 AM - 05:00 PM
Other Language(s):Hindi,Urdu

IL

Cook

Nurse Practitioner: Family

Yamani, Mubeen, MSN+
Accessibility: Some Criteria Met (P, EB, IB, PA)

Yau, Matthew C, NP+
Gender: Male
344 W Hubbard St
Chicago, IL 60654
Phone:(866) 389-2727
NPI:1972065423
Cultural Training Completed: Yes
Hours: [Mon, Tue, Wed, Thu, Fri] 08:00 AM - 05:00 PM
Other Language(s):Cantonese, English
Certification(s):Board Certified
Accessibility: Details Pending (P, EB, IB, PA)

Yoon, Yunji, APNP+
Gender: Female
3943 W 31st St
Chicago, IL 60623
Phone:(773) 523-8773
NPI:1558132522
Cultural Training Completed: No
Hours: [Mon, Tue, Wed, Thu, Fri] 08:30 AM - 06:00 PM, Sat 08:30 AM - 03:00 PM
Accessibility: Some Criteria Met (P, EB, IB, PA)

IL

Cook

Nurse Practitioner: Family

Youkhana, Miriana E, APRN+
Gender: Female
6201 W Touhy Ave
Chicago, IL 60646
Phone:(847) 673-5166
NPI:1386303295
Cultural Training Completed: Yes
Hours: [Mon, Thu] 08:00 AM - 05:00 PM, Tue 08:00 AM - 06:00 PM, Wed 08:00 AM - 07:00 PM, [Fri, Sat] 08:00 AM - 02:00 PM
Other Language(s):Assyrian
Accessibility: Some Criteria Met (P, EB, IB, PA)

Yu, Jarrett, NP+
Gender: Male
3517 W Arthington St
Chicago, IL 60624
Phone:(872) 588-3000
NPI:1073213807
Cultural Training Completed: No
Hours: [Mon, Tue, Wed, Thu, Fri] 08:00 AM - 05:00 PM
Accessibility: Details Pending (P, EB, IB, PA)

Zagrodny, Malgorzata, NP+
Gender: Female
344 W Hubbard St
Chicago, IL 60654
Phone:(866) 389-2727

IL

Cook

Nurse Practitioner: Family

Zagrodny, Malgorzata, NP+
NPI:1073175741
Cultural Training Completed: No
Hours: [Mon, Tue, Wed, Thu, Fri] 08:00 AM - 05:00 PM
Other Language(s):Dutch,English,French,Korean,Spanish
Certification(s):Board Certified
Accessibility: Details Pending (P, EB, IB, PA)

Zambas, Maria Rowena, NP+
Gender: Female
6508 S Halsted St
Chicago, IL 60621
Phone:(773) 651-1224
NPI:1689407595
Cultural Training Completed: No
Hours: [Mon, Tue, Wed, Thu, Fri] 09:00 AM - 05:00 PM
Accessibility: Some Criteria Met (P, EB, IB, PA)

Zastrow, Lynn Pitman, NP+
Gender: Female
4600 N Ravenswood Ave
Fl 2
Chicago, IL 60640
Phone:(773) 561-7500

IL

Cook

Nurse Practitioner: Family

Zastrow, Lynn Pitman, NP+
NPI:1871527275
Cultural Training Completed: No
Hours: [Mon, Tue, Wed, Thu, Fri] 08:00 AM - 05:00 PM
Accessibility: Some Criteria Met (P, EB, IB, PA)

Zastrow, Lynn Pitman, NP+
Gender: Female
4600 N Ravenswood Ave
Fl Second
Chicago, IL 60640
Phone:(773) 561-7500
NPI:1871527275
Cultural Training Completed: No
Hours: [Mon, Tue, Wed, Thu, Fri] 08:00 AM - 05:00 PM
Accessibility: Some Criteria Met (P, EB, IB, PA)

Zevallos, Libin Manuel, NP*
Gender: Male
4952 W Irving Park Rd
Ste 300
Chicago, IL 60641
Phone:(773) 942-6141
NPI:1649637976
Cultural Training Completed: No

IL

Cook

Nurse Practitioner: Family

Zevallos, Libin Manuel, NP*
Hours: [Mon, Tue, Wed, Thu, Fri] 08:00 AM - 05:00 PM
Other Language(s):Spanish
Accessibility: Some Criteria Met (I P, I EB, I IB, I PA)

Zimmer, Diane Kathryn, ARNP+
Gender: Female
1276 N Clybourn Ave
Chicago, IL 60610
Phone:(331) 643-5238
NPI:1588801732
Cultural Training Completed: Yes
Hours: [Mon, Tue, Wed, Thu, Fri] 08:00 AM - 05:00 PM
Accessibility: Some Criteria Met (I P, I EB, I IB, I PA)

Zimmerly, Joanne M, NP+
Gender: Female
2355 S Western Ave
Chicago, IL 60608
Phone:(773) 254-1400
NPI:1811057094
Cultural Training Completed: Yes
Hours: [Mon, Tue, Wed, Thu, Fri] 08:00 AM - 05:00 PM
Other Language(s):Spanish

IL

Cook

Nurse Practitioner: Family

Zimmerly, Joanne M, NP+
Accessibility: Some Criteria Met (I P, I EB, I IB, I PA)

Nurse Practitioner: Gerontology

Gelegdorj, Enkhtuya, APNP+
Gender: Female
3445 N Central Ave
Unit C
Chicago, IL 60634
Phone:(773) 205-0800
NPI:1265246144
Cultural Training Completed: No
Hours: [Mon, Tue, Wed, Thu, Fri] 08:00 AM - 05:00 PM
Other Language(s):Mongolian
Accessibility: Some Criteria Met (I P, I EB, I IB, I PA)

Gelegdorj, Enkhtuya, APNP+
Gender: Female
3445 N Central Ave
Ste C
Chicago, IL 60634
Phone:(773) 205-0800
NPI:1265246144
Cultural Training Completed: No
Hours: [Mon, Tue, Wed, Thu, Fri] 08:00 AM - 05:00 PM
Other Language(s):Mongolian

IL

Cook

Nurse Practitioner: Gerontology

Gelegdorj, Enkhtuya, APNP+
Accessibility: Details Pending (P P, P EB, P IB, P PA)

Kim, James Y, NP+
Gender: Male
3445 N Central Ave
Chicago, IL 60634
Phone:(773) 205-0800
NPI:1871256792
Cultural Training Completed: No
Hours: [Mon, Thu, Fri] 10:00 AM - 05:00 PM, [Tue, Wed] 10:00 AM - 01:00 PM, Sat 09:00 AM - 01:00 PM
Accessibility: Some Criteria Met (I P, I EB, I IB, I PA)

Koch, Nicholas Brent, APRN+
Gender: Male
3154 N Clark St
Chicago, IL 60657
Phone:(773) 296-7580
NPI:1750162780
Cultural Training Completed: No
Hours: [Mon, Tue, Wed, Thu, Fri] 08:00 AM - 05:00 PM
Other Language(s):Spanish
Accessibility: Some Criteria Met (I P, I EB, I IB, I PA)

Kusnierz, Beata, NP+
Gender: Female

IL

Cook

Nurse Practitioner: Gerontology

Kusnierz, Beata, NP+
3445 N Central Ave
Chicago, IL 60634
Phone:(773) 205-0800
NPI:1902539216
Cultural Training Completed: No
Hours: [Mon, Thu, Fri] 10:00 AM - 05:00 PM, [Tue, Wed] 10:00 AM - 01:00 PM, Sat 09:00 AM - 01:00 PM
Other Language(s):Polish
Accessibility: Some Criteria Met (I P, I EB, I IB, I PA)

Kusnierz, Beata, NP+
Gender: Female
3445 N Central Ave
Unit C
Chicago, IL 60634
Phone:(773) 205-0800
NPI:1902539216
Cultural Training Completed: No
Hours: [Mon, Tue, Wed, Thu, Fri] 08:00 AM - 05:00 PM
Other Language(s):Polish
Accessibility: Some Criteria Met (I P, I EB, I IB, I PA)

Masella, Kathleen Ann, APRN+
Gender: Female
850 W Irving Park Rd
Chicago, IL 60613
Phone:(773) 975-6775

IL

Cook

Nurse Practitioner: Gerontology

Masella, Kathleen Ann, APRN+
NPI:1043752918
Cultural Training Completed: Yes
Hours: [Mon, Tue, Wed, Thu, Fri, Sat, Sun] 12:00 AM - 11:59 PM
Accessibility: Some Criteria Met (P, EB, IB, PA)

Nunez, Josue, NP+
Gender: Male
2701 W 68th St
Fl 2
Chicago, IL 60629
Phone:(773) 884-7920
NPI:1962850719
Cultural Training Completed: Yes
Hours: [Mon, Tue, Wed, Thu, Fri] 08:00 AM - 05:00 PM
Other Language(s):Spanish,English
Certification(s):Board Certified
Accessibility: Some Criteria Met (P, EB, IB, PA)

Stokes, Joseph Kershaw, NP+
Gender: Male
2835 N Sheffield Ave
Ste 500
Chicago, IL 60657
Phone:(773) 296-2400
NPI:1336667955

IL

Cook

Nurse Practitioner: Gerontology

Stokes, Joseph Kershaw, NP+
Cultural Training Completed: Yes
Hours: [Mon, Tue, Wed, Thu, Fri] 08:00 AM - 05:00 PM
Accessibility: Some Criteria Met (P, EB, IB, PA)

Weglarz, Melanie J, DNP+
Gender: Female
355 E Erie St
Chicago, IL 60611
Phone:(312) 238-1000
NPI:1043832785
Cultural Training Completed: No
Hours: [Mon, Tue, Wed, Thu, Fri, Sun] 08:00 AM - 05:00 PM
Accessibility: Some Criteria Met (P, EB, IB, PA)

Whelan, Eleanore Linton, NP+
Gender: Female
3219 W Carroll Ave
Chicago, IL 60624
Phone:(872) 588-3580
NPI:1275037319
Cultural Training Completed: Yes
Hours: [Mon, Tue, Thu] 08:30 AM - 09:00 PM, [Wed, Fri] 08:30 AM - 05:00 PM, Sat 08:30 AM - 12:30 PM

IL

Cook

Nurse Practitioner: Gerontology

Whelan, Eleanore Linton, NP+
Other Language(s):Spanish
Certification(s):Board Certified
Accessibility: Some Criteria Met (P, EB, IB, PA)

Nurse Practitioner: Pediatrics (Babies, Children)

Anthony, Inger, APN+
Gender: Female
1801 W Taylor St
Chicago, IL 60612
Phone:(312) 996-3300
NPI:1871769752
Cultural Training Completed: No
Hours: [Mon, Tue, Wed, Thu, Fri] 08:00 AM - 05:00 PM
Other Language(s):English
Accessibility: Some Criteria Met (P, EB, IB, PA)

Callan, Karen M, NP+
Gender: Female
225 E Chicago Ave
Fl 3
Chicago, IL 60611
Phone:(800) 543-7362
NPI:1447681259
Cultural Training Completed: Yes
Hours: [Mon, Tue, Wed, Thu, Fri] 08:00 AM - 05:00 PM

IL

Cook

Nurse Practitioner: Pediatrics (Babies, Children)

Callan, Karen M, NP+
Other Language(s):Spanish,American Sign Language,Polish
Accessibility: Some Criteria Met (P, EB, IB, PA)

Clark, Allison, APRN#
Gender: Female
1147 N Western Ave
Chicago, IL 60622
Phone:(312) 666-3494
NPI:1487023461
Cultural Training Completed: Yes
Hours: [Mon, Tue, Thu, Fri] 08:00 AM - 04:00 PM, Wed 10:00 AM - 04:00 PM
After Hours Phone Number:(312) 666-3494
Accessibility: Some Criteria Met (P, EB, IB, PA)

Cushing, Margaret M, ARNP+
Gender: Female
3737 W Lawrence Ave
Chicago, IL 60625
Phone:(773) 366-7777
NPI:1275557233
Cultural Training Completed: Yes
Hours: [Mon, Wed, Thu, Fri] 08:30 AM - 05:00 PM, Tue 08:30 AM - 08:00 PM, Sat 08:30 AM - 12:00 PM

IL

Cook

Nurse Practitioner: Pediatrics (Babies, Children)

Cushing, Margaret M, ARNP+
Other Language(s):English,Spanish,Afrikaans
Accessibility: Some Criteria Met (P, EB, IB, PA)

Dudun, Kathryn Anne, NP*
Gender: Female
4254 W 55th St
Chicago, IL 60632
Phone:(773) 582-5200
NPI:1114770948
Cultural Training Completed: No
Hours: [Mon, Tue, Wed, Thu, Fri] 08:00 AM - 05:00 PM
Accessibility: Some Criteria Met (P, EB, IB, PA)

Fazzio, Ann#
Gender: Female
1460 N Halsted St
Ste 402
Chicago, IL 60642
Phone:(312) 227-2800
NPI:1427832062
Cultural Training Completed: No
Hours: [Mon, Tue, Wed, Thu, Fri] 08:00 AM - 05:00 PM
Accessibility: Some Criteria Met (P, EB, IB, PA)

IL

Cook

Nurse Practitioner: Pediatrics (Babies, Children)

Fox McLeod, Maria, ARNP+
Gender: Female
3600 W Fullerton Ave
Chicago, IL 60647
Phone:(773) 782-2800
NPI:1528740958
Cultural Training Completed: Yes
Hours: [Mon, Tue, Wed, Thu, Fri] 08:00 AM - 05:00 PM
Other Language(s):Spanish
Accessibility: Some Criteria Met (P, EB, IB, PA)

Fox McLeod, Maria, ARNP+
Gender: Female
6416 W Belmont Ave
Chicago, IL 60634
Phone:(773) 782-2800
NPI:1528740958
Cultural Training Completed: Yes
Hours: [Mon, Wed] 09:30 AM - 06:00 PM, [Tue, Thu] 08:30 AM - 05:00 PM, Fri 08:00 AM - 04:30 PM, Sat 08:00 AM - 02:00 PM
Other Language(s):Spanish
Accessibility: Some Criteria Met (P, EB, IB, PA)

IL

Cook

Nurse Practitioner: Pediatrics (Babies, Children)

Gebhardt, Katie L, NP+
Gender: Female
1801 W Taylor St
Chicago, IL 60612
Phone:(312) 996-3300
NPI:1659820280
Cultural Training Completed: Yes
Hours: [Mon, Tue, Wed, Thu, Fri] 08:00 AM - 05:00 PM
After Hours Phone Number:(312) 996-7416
Other Language(s):English
Accessibility: Some Criteria Met (P, EB, IB, PA)

Halprin, Laura M, ARNP+
Gender: Female
654 E 47th St
Chicago, IL 60653
Phone:(773) 624-4800
NPI:1225877889
Cultural Training Completed: No
Hours: [Mon, Tue, Wed, Thu, Fri] 08:00 AM - 05:00 PM, Sat 07:30 AM - 04:00 PM
Accessibility: Details Pending (P, EB, IB, PA)

Hanson, Emily M, APNP+
Gender: Female
225 E Chicago Ave

IL

Cook

Nurse Practitioner: Pediatrics (Babies, Children)

Hanson, Emily M, APNP+
Chicago, IL 60611
Phone:(800) 543-7362
NPI:1487990511
Cultural Training Completed: No
Hours: [Mon, Tue, Wed, Thu, Fri] 08:00 AM - 06:00 PM
Other Language(s):Spanish,Polish
Accessibility: Some Criteria Met (P, EB, IB, PA)

Hanson, Emily M, APNP+
Gender: Female
225 E Chicago Ave
3
Chicago, IL 60611
Phone:(800) 543-7362
NPI:1487990511
Cultural Training Completed: No
Hours: [Mon, Tue, Wed, Thu, Fri] 08:00 AM - 05:00 PM
Other Language(s):Spanish,Polish
Accessibility: Details Pending (P, EB, IB, PA)

Ibarra, Silvia, APRN*
Gender: Female
1411 S Michigan Ave
Chicago, IL 60605

IL

Cook

Nurse Practitioner: Pediatrics (Babies, Children)

Ibarra, Silvia, APRN*
Phone:(312) 454-2700
NPI:1164809968
Cultural Training Completed: No
Hours: [Mon, Tue, Wed, Thu, Fri] 08:00 AM - 05:00 PM
Other Language(s):Spanish
Accessibility: Details Pending (P, EB, IB, PA)

Jerusal, Samantha, APRN
Gender: Female
2418 W Division St
Chicago, IL 60622
Phone:(312) 666-3494
NPI:1013610971
Cultural Training Completed: No
Hours: [Mon, Tue, Thu, Fri] 08:30 AM - 05:30 PM, Wed 10:00 AM - 07:00 PM
Accessibility: Details Pending (P, EB, IB, PA)

Juliano, Gina M, APRN+
Gender: Female
1220 S Wood St
Chicago, IL 60608
Phone:(312) 413-1453
NPI:1861606873
Cultural Training Completed: No

IL

Cook

Nurse Practitioner: Pediatrics (Babies, Children)

Juliano, Gina M, APRN+
Hours: [Mon, Tue, Wed, Thu, Fri] 08:00 AM - 05:00 PM
Other Language(s):English
Accessibility: Some Criteria Met (P, EB, IB, PA)

Juliano, Gina M, APRN+
Gender: Female
801 S Paulina St
Chicago, IL 60612
Phone:(312) 996-2000
NPI:1861606873
Cultural Training Completed: No
Hours: [Mon, Tue, Wed, Thu, Fri] 08:00 AM - 05:00 PM
Other Language(s):English
Accessibility: Some Criteria Met (P, EB, IB, PA)

Lee, Amanda M, NP+
Gender: Female
2533 W Cermak Rd
Chicago, IL 60608
Phone:(773) 523-0900
NPI:1356695043
Cultural Training Completed: Yes
Hours: [Mon, Wed, Fri] 07:30 AM - 06:00 PM, [Tue, Thu] 07:30 AM -

IL

Cook

Nurse Practitioner: Pediatrics (Babies, Children)

Lee, Amanda M, NP+
08:00 PM, Sat 08:30 AM - 01:00 PM
Accessibility: Some Criteria Met (P, EB, IB, PA)

Lofstead, Caleigh A, NP+
Gender: Female
3229-43 West 47th Place
Chicago, IL 60632
Phone:(773) 254-6044
NPI:1083339162
Cultural Training Completed: No
Hours: [Mon, Tue, Wed, Thu, Fri] 08:00 AM - 05:00 PM, Sat 07:30 AM - 04:00 PM
Accessibility: Some Criteria Met (P, EB, IB, PA)

Magulak, Meredith Julia, APN+
Gender: Female
3229 W 47th Pl
Chicago, IL 60632
Phone:(773) 254-6044
NPI:1700329299
Cultural Training Completed: No
Hours: [Mon, Tue, Wed, Thu, Fri] 08:00 AM - 05:00 PM
After Hours Phone Number:(773) 254-6044

IL

Cook

Nurse Practitioner: Pediatrics (Babies, Children)

Magulak, Meredith Julia, APN+
Accessibility: Details Pending (P, EB, IB, PA)

Martinez, Maria Rosario, DNP+
Gender: Female
4058 W 63rd St
Chicago, IL 60629
Phone:(773) 584-6200
NPI:1114755188
Cultural Training Completed: Yes
Hours: [Mon, Tue, Wed, Thu, Fri] 08:00 AM - 05:00 PM
Other Language(s):Spanish
Accessibility: Some Criteria Met (P, EB, IB, PA)

McLaughlin, Ann S, PNP+
Gender: Female
3814 W Ogden Avenue
Chicago, IL 60623
Phone:(872) 588-3000
NPI:1063448413
Cultural Training Completed: Yes
Hours: [Mon, Tue, Thu] 08:30 AM - 09:00 PM, [Wed, Fri] 08:30 AM - 05:00 PM, Sat 08:30 AM - 12:00 PM
Other Language(s):Spanish

IL

Cook

Nurse Practitioner: Pediatrics (Babies, Children)

McLaughlin, Ann S, PNP+
Accessibility: Details Pending (P, EB, IB, PA)

Medina Poeliniz, Clarisa, APRN+
Gender: Female
1450 W Cermak Rd
1510
Chicago, IL 60608
Phone:(773) 254-1400
NPI:1285862748
Cultural Training Completed: No
Hours: [Mon, Tue, Wed, Thu, Fri] 08:00 AM - 05:00 PM
Other Language(s):Spanish
Accessibility: Details Pending (P, EB, IB, PA)

Medina Poeliniz, Clarisa, APRN+
Gender: Female
1450 W Cermak Rd
Ste 1510
Chicago, IL 60608
Phone:(773) 254-1400
NPI:1285862748
Cultural Training Completed: No
Hours: [Mon, Tue, Wed, Thu, Fri] 08:00 AM - 05:00 PM
Other Language(s):Spanish

IL

Cook

Nurse Practitioner: Pediatrics (Babies, Children)

Medina Poeliniz, Clarisa, APRN+
Accessibility: Details Pending (P, EB, IB, PA)

Meyers, Lauren, NP*
Gender: Female
4254 W 55th St
Chicago, IL 60632
Phone:(773) 582-5200
NPI:1417303413
Cultural Training Completed: No
Hours: [Mon, Tue, Wed, Thu, Fri] 08:00 AM - 05:00 PM
Accessibility: Some Criteria Met (P, EB, IB, PA)

Misasi, Jennifer Ann, ARNP+
Gender: Female
3319 N Ashland Ave
Chicago, IL 60657
Phone:(773) 747-8501
NPI:1184898660
Cultural Training Completed: Yes
Hours: [Mon, Tue, Wed, Thu, Fri] 08:00 AM - 05:00 PM
Accessibility: Some Criteria Met (P, EB, IB, PA)

Morris, Andra, APRN+
Gender: Female
1701 W Superior St
2
Chicago, IL 60622

IL

Cook

Nurse Practitioner: Pediatrics (Babies, Children)

Morris, Andra, APRN+
Phone:(312) 666-3494
NPI:1316636731
Cultural Training Completed: Yes
Hours: [Mon, Tue, Thu] 08:30 AM - 07:30 PM, Wed 10:00 AM - 07:30 PM, Fri 08:30 AM - 05:30 PM, Sat 08:30 AM - 04:30 PM
Accessibility: Some Criteria Met (P, EB, IB, PA)

Morris, Andra, APRN+
Gender: Female
1701 W Superior St
Ste 2
Chicago, IL 60622
Phone:(312) 666-3494
NPI:1316636731
Cultural Training Completed: Yes
Hours: [Mon, Tue, Thu] 08:30 AM - 07:30 PM, Wed 10:00 AM - 07:30 PM, Fri 08:30 AM - 05:30 PM, Sat 08:30 AM - 04:30 PM
Accessibility: Some Criteria Met (P, EB, IB, PA)

Morris, Andra, APRN+
Gender: Female
2418 W Division St
Chicago, IL 60622
Phone:(312) 666-3494
NPI:1316636731

IL

Cook

Nurse Practitioner: Pediatrics (Babies, Children)

Morris, Andra, APRN+
Cultural Training Completed: Yes
Hours: [Mon, Thu, Fri] 08:30 AM - 05:30 PM, Tue 08:30 AM - 07:30 PM, Wed 10:00 AM - 07:30 PM, Sat 08:30 AM - 12:30 PM
Accessibility: Some Criteria Met (P, EB, IB, PA)

Morrison, Jennifer Julia Stagl, APRN+
Gender: Female
3600 W Fullerton Ave
Chicago, IL 60647
Phone:(773) 782-2800
NPI:1649572934
Cultural Training Completed: Yes
Hours: [Mon, Tue, Wed, Thu, Fri] 08:00 AM - 05:00 PM, Sat 08:00 AM - 01:00 PM
Other Language(s):Spanish
Accessibility: Some Criteria Met (P, EB, IB, PA)

Morrison, Jennifer Julia Stagl, APRN+
Gender: Female
6416 W Belmont Ave
Chicago, IL 60634
Phone:(773) 782-2800
NPI:1649572934
Cultural Training Completed: Yes

IL

Cook

Nurse Practitioner: Pediatrics (Babies, Children)

Morrison, Jennifer Julia Stagl, APRN+
Hours: [Mon, Wed] 09:30 AM - 06:00 PM, [Tue, Thu] 08:30 AM - 05:00 PM, Fri 08:00 AM - 04:30 PM, Sat 08:00 AM - 02:00 PM
Other Language(s):Spanish
Accessibility: Some Criteria Met (P, EB, IB, PA)

Quinn, Janis Marie, APRN#
Gender: Female
2418 W Division St
Chicago, IL 60622
Phone:(312) 666-3494
NPI:1700115235
Cultural Training Completed: No
Hours: [Mon, Tue, Thu, Fri] 08:30 AM - 05:30 PM, Wed 10:00 AM - 07:00 PM
Other Language(s):English,Spanish,Polish
Certification(s):Board Certified
Accessibility: Details Pending (P, EB, IB, PA)

Quinn, Janis Marie, APRN#
Gender: Female
4747 N Kedzie Ave
Chicago, IL 60625

IL

Cook

Nurse Practitioner: Pediatrics (Babies, Children)

Quinn, Janis Marie, APRN#
Phone:(312) 666-3494
NPI:1700115235
Cultural Training Completed: No
Hours: [Mon, Tue, Wed, Thu, Fri] 08:00 AM - 05:00 PM
Other Language(s):English,Spanish,Polish
Certification(s):Board Certified
Accessibility: Some Criteria Met (P, EB, IB, PA)

Ryan, Andrea L, CNP+
Gender: Female
4753 N Elston Ave
Chicago, IL 60630
Phone:(773) 205-7200
NPI:1184900144
Cultural Training Completed: Yes
Hours: [Mon, Tue, Wed, Thu, Fri] 08:00 AM - 05:00 PM
Other Language(s):English
Accessibility: Some Criteria Met (P, EB, IB, PA)

Saavedra, Ana Laura, APNP+
Gender: Female
4720 S California Ave
Chicago, IL 60632
Phone:(773) 584-6200

IL

Cook

Nurse Practitioner: Pediatrics (Babies, Children)

Saavedra, Ana Laura, APNP+
NPI:1417551276
Cultural Training Completed: No
Hours: [Mon, Tue, Wed, Thu, Fri] 08:00 AM - 06:00 PM, Sat 08:00 AM - 01:00 PM
Certification(s):Board Certified
Accessibility: Some Criteria Met (P, EB, IB, PA)

Saavedra, Ana Laura, APNP+
Gender: Female
3059 W 26th St
Chicago, IL 60623
Phone:(312) 942-5555
NPI:1417551276
Cultural Training Completed: No
Hours: [Mon, Tue, Wed, Thu, Fri] 08:00 AM - 05:00 PM
Certification(s):Board Certified
Accessibility: Details Pending (P, EB, IB, PA)

Saavedra, Ana Laura, APNP+
Gender: Female
2001 S California Ave
Chicago, IL 60608
Phone:(773) 584-6200
NPI:1417551276

IL

Cook

Nurse Practitioner: Pediatrics (Babies, Children)

Saavedra, Ana Laura, APNP+
Cultural Training Completed: No
Hours: [Mon, Tue, Wed, Thu, Fri] 08:00 AM - 05:00 PM, Sat 02:00 PM - 05:00 PM
Certification(s):Board Certified
Accessibility: Some Criteria Met (P, EB, IB, PA)

Saavedra, Ana Laura, APNP+
Gender: Female
2001 S CALIFORNIA AVE
STE 100
Chicago, IL 60608
Phone:(773) 584-6200
NPI:1417551276
Cultural Training Completed: No
Hours: [Mon, Tue, Wed, Thu, Fri] 08:00 AM - 05:00 PM
Certification(s):Board Certified
Accessibility: Some Criteria Met (P, EB, IB, PA)

Saavedra, Ana Laura, APNP+
Gender: Female
6550 S Richmond St
Chicago, IL 60629
Phone:(773) 584-6200
NPI:1417551276

IL

Cook

Nurse Practitioner: Pediatrics (Babies, Children)

Saavedra, Ana Laura, APNP+
Cultural Training Completed: No
Hours: [Mon, Tue, Wed, Thu, Fri, Sat] 08:00 AM - 05:00 PM
Certification(s):Board Certified
Accessibility: Some Criteria Met (I P, I EB, I IB, I PA)

Saavedra, Ana Laura, APNP+
Gender: Female
4700 S California Ave
Chicago, IL 60632
Phone:(773) 584-6200
NPI:1417551276
Cultural Training Completed: No
Hours: [Mon, Tue, Wed, Thu, Fri, Sat] 08:00 AM - 05:00 PM
Certification(s):Board Certified
Accessibility: Some Criteria Met (I P, I EB, I IB, I PA)

Southward, Jamaria J, ARNP+
Gender: Female
2701 W 68th St
Ste 3
Chicago, IL 60629
Phone:(773) 434-4040
NPI:1609505320
Cultural Training Completed: No

IL

Cook

Nurse Practitioner: Pediatrics (Babies, Children)

Southward, Jamaria J, ARNP+
Hours: [Mon, Tue, Wed, Thu, Fri] 08:00 AM - 05:00 PM, Sat 07:00 AM - 03:00 PM, Sun 12:00 AM - 12:00 PM
Accessibility: Some Criteria Met (I P, I EB, I IB, P PA)

Tapia, Colleen P, NP+
Gender: Female
6250 S Cottage Grove Ave
Chicago, IL 60637
Phone:(312) 682-6110
NPI:1679057087
Cultural Training Completed: No
Hours: [Mon, Tue, Wed, Thu, Fri] 08:00 AM - 05:00 PM, Sat 08:00 AM - 12:00 PM
Other Language(s):English
Accessibility: Some Criteria Met (I P, I EB, I IB, I PA)

Upton, Anana A, NP+
Gender: Female
4829 S Cottage Grove Ave
Chicago, IL 60615
Phone:(773) 548-1170
NPI:1760256861
Cultural Training Completed: No

IL

Cook

Nurse Practitioner: Pediatrics (Babies, Children)

Upton, Anana A, NP+
Hours: [Mon, Tue, Wed, Thu, Fri] 08:00 AM - 05:00 PM
Accessibility: Some Criteria Met (I P, I EB, I IB, I PA)

Upton, Anana A, NP+
Gender: Female
3753 S Cottage Grove Ave
Chicago, IL 60653
Phone:(773) 268-7600
NPI:1760256861
Cultural Training Completed: No
Hours: [Mon, Wed, Thu, Fri] 08:00 AM - 05:00 PM, Tue 08:00 AM - 08:30 PM, Sat 09:00 AM - 01:00 PM
Accessibility: Some Criteria Met (I P, I EB, I IB, I PA)

Nurse Practitioner: Primary Care

Appiagyei, Emelia B, ARNP+
Gender: Female
1243 W 79th St
Chicago, IL 60620
Phone:(773) 488-0844
NPI:1306240841
Cultural Training Completed: Yes
Hours: [Mon, Tue, Wed, Thu, Fri] 09:00 AM - 05:00 PM, Sat 10:00 AM - 02:00 PM

IL

Cook

Nurse Practitioner: Primary Care

Appiagyei, Emelia B, ARNP+
After Hours Phone Number:(773) 488-0844
Other Language(s):Twi,Spanish,English
Certification(s):Board Certified
Accessibility: Some Criteria Met (I P, I EB, I IB, I PA)

Bialas, Valerie S, APRN
Gender: Female
1700 W Van Buren St
Chicago, IL 60612
Phone:(312) 563-2875
NPI:1417781931
Cultural Training Completed: No
Hours: [Mon, Tue, Wed, Thu, Fri] 08:00 AM - 05:00 PM
Accessibility: Details Pending (P P, P EB, P IB, P PA)

Chen, Szu-Hsien, APRN+
Gender: Male
4177 S Archer Ave
Chicago, IL 60632
Phone:(773) 254-2222
NPI:1790573681
Cultural Training Completed: No
Hours: [Mon, Tue, Wed, Thu, Fri] 08:00 AM - 05:00 PM, Sat 12:00 AM - 11:59 PM

IL

Cook

Nurse Practitioner: Primary Care

Chen, Szu-Hsien, APRN+
Accessibility: Some Criteria Met (P, EB, IB, PA)

Clapman, Lynne M, APRN#
Gender: Female
5110 N Damen Ave
Chicago, IL 60625
Phone:(312) 666-3494
NPI:1093123234
Cultural Training Completed: No
Hours: [Mon, Tue, Thu, Fri] 07:30 AM - 04:00 PM, Wed 10:00 AM - 04:00 PM
Accessibility: Some Criteria Met (P, EB, IB, PA)

Clapman, Lynne M, APRN#
Gender: Female
1147 N Western Ave
Chicago, IL 60622
Phone:(312) 666-3494
NPI:1093123234
Cultural Training Completed: No
Hours: [Mon, Tue, Thu, Fri] 08:00 AM - 04:00 PM, Wed 10:00 AM - 04:00 PM
After Hours Phone Number:(312) 666-3494
Accessibility: Some Criteria Met (P, EB, IB, PA)

IL

Cook

Nurse Practitioner: Primary Care

Flexas, Delilah Maria, RN+
Gender: Female
1950 W Polk St
Chicago, IL 60612
Phone:(312) 864-0200
NPI:1629759006
Cultural Training Completed: No
Hours: [Mon, Tue, Wed, Thu, Fri] 08:00 AM - 05:00 PM
Other Language(s):Spanish
Accessibility: Details Pending (P, EB, IB, PA)

Hotz, Kayla, NP+
Gender: Female
19 N Green St
Chicago, IL 60607
Phone:(877) 465-6550
NPI:1942060686
Cultural Training Completed: No
Hours: [Mon, Tue, Wed, Thu, Fri] 08:00 AM - 05:00 PM
Accessibility: Details Pending (P, EB, IB, PA)

Hurt, Kiyana M., NP+
Gender: Female
9119 S Exchange Ave
Chicago, IL 60617
Phone:(773) 768-5000
NPI:1083597355
Cultural Training Completed: No

IL

Cook

Nurse Practitioner: Primary Care

Hurt, Kiyana M., NP+
Hours: [Mon, Wed, Thu] 08:30 AM - 08:00 PM, [Tue, Fri] 08:30 AM - 05:00 PM, Sat 08:30 AM - 01:00 PM
Accessibility: Some Criteria Met (P, EB, IB, PA)

John, Minna, NP+
Gender: Female
332 S Michigan Ave
Ste 900
Chicago, IL 60604
Phone:(888) 964-6681
NPI:1548638448
Cultural Training Completed: No
Hours: [Mon, Tue, Wed, Thu, Fri] 08:00 AM - 05:00 PM
Accessibility: Details Pending (P, EB, IB, PA)

Jones, Tanisha A, MSN+
Gender: Female
6501 S Promontory Dr
Chicago, IL 60649
Phone:(773) 363-6700
NPI:1568609667
Cultural Training Completed: Yes
Hours: [Mon, Tue, Wed, Thu, Fri] 08:00 AM - 05:00 PM, [Sat, Sun] 12:00 AM - 11:59 PM
After Hours Phone Number:(773) 363-6700

IL

Cook

Nurse Practitioner: Primary Care

Jones, Tanisha A, MSN+
Other Language(s):English,Arabic,Korean,Spanish
Accessibility: Some Criteria Met (P, EB, IB, PA)

Koch, Nicholas Brent, APRN+
Gender: Male
3154 N Clark St
Chicago, IL 60657
Phone:(773) 296-7580
NPI:1750162780
Cultural Training Completed: No
Hours: [Mon, Tue, Wed, Thu, Fri] 08:00 AM - 05:00 PM
Other Language(s):Spanish
Accessibility: Some Criteria Met (P, EB, IB, PA)

Mora Hernandez, Stephanie, APRN#
Gender: Female
5110 N Damen Ave
Chicago, IL 60625
Phone:(312) 666-3494
NPI:1104494665
Cultural Training Completed: No
Hours: [Mon, Tue, Thu, Fri] 07:30 AM - 04:00 PM, Wed 10:00 AM - 04:00 PM
After Hours Phone Number:(312) 666-3494

IL

Cook

Nurse Practitioner: Primary Care

Mora Hernandez, Stephanie, APRN#
Certification(s):Board Certified
Accessibility: Some Criteria Met (P, EB, IB, PA)

Mora Hernandez, Stephanie, APRN+
Gender: Female
2418 W Division St
Chicago, IL 60622
Phone:(312) 666-3494
NPI:1104494665
Cultural Training Completed: No
Hours: [Mon, Tue, Thu, Fri] 08:30 AM - 05:30 PM, Wed 10:00 AM - 07:00 PM
Certification(s):Board Certified
Accessibility: Details Pending (P, EB, IB, PA)

Mora Hernandez, Stephanie, APRN+
Gender: Female
1701 W Superior St
2
Chicago, IL 60622
Phone:(312) 666-3494
NPI:1104494665
Cultural Training Completed: No
Hours: [Mon, Tue, Wed, Thu, Fri] 08:00 AM - 05:00 PM
Certification(s):Board Certified

IL

Cook

Nurse Practitioner: Primary Care

Mora Hernandez, Stephanie, APRN+
Accessibility: Details Pending (P, EB, IB, PA)

Mora Hernandez, Stephanie, APRN#
Gender: Female
1147 N Western Ave
Chicago, IL 60622
Phone:(312) 666-3494
NPI:1104494665
Cultural Training Completed: No
Hours: [Mon, Tue, Thu, Fri] 08:00 AM - 04:00 PM, Wed 10:00 AM - 04:00 PM
After Hours Phone Number:(312) 666-3494
Certification(s):Board Certified
Accessibility: Some Criteria Met (P, EB, IB, PA)

Mora Hernandez, Stephanie, APRN#
Gender: Female
2750 W North Ave
Chicago, IL 60647
Phone:(312) 666-3494
NPI:1104494665
Cultural Training Completed: No
Hours: [Mon, Tue, Thu] 08:30 AM - 07:30 PM, Wed 10:00 AM - 07:30 PM, Fri 08:30 AM - 05:30 PM, Sat 08:30 AM - 04:30 PM

IL

Cook

Nurse Practitioner: Primary Care

Mora Hernandez, Stephanie, APRN#
After Hours Phone Number:(312) 666-3494
Certification(s):Board Certified
Accessibility: Some Criteria Met (P, EB, IB, PA)

Nawrot, Agnes G, MSN+
Gender: Female
2923 N California Ave
Chicago, IL 60618
Phone:(773) 463-3460
NPI:1689023889
Cultural Training Completed: Yes
Hours: [Mon, Tue, Wed, Thu, Fri] 08:00 AM - 05:00 PM
Other Language(s):Polish,English
Accessibility: Details Pending (P, EB, IB, PA)

Ortiz, Lidia Jennifer, APRN+
Gender: Female
539 N Dearborn St
Chicago, IL 60654
Phone:(312) 549-4400
NPI:1710365085
Cultural Training Completed: Yes
Hours: [Mon, Tue, Wed, Thu, Fri] 08:00 AM - 05:00 PM

IL

Cook

Nurse Practitioner: Primary Care

Ortiz, Lidia Jennifer, APRN+
Other Language(s):Spanish
Certification(s):Board Certified
Accessibility: Details Pending (P, EB, IB, PA)

Pham, Jack M, ARNP+
Gender: Male
4947 N Winthrop Ave
Chicago, IL 60640
Phone:(773) 455-4325
NPI:1427566454
Cultural Training Completed: Yes
Hours: [Mon, Tue, Wed, Thu, Fri] 08:00 AM - 05:00 PM, [Sat, Sun] 10:00 AM - 02:00 PM
Other Language(s):Vietnamese
Accessibility: Details Pending (P, EB, IB, PA)

Pinto Bahena, Liliana Pinto, NP+
Gender: Female
2001 S California Ave
Chicago, IL 60608
Phone:(773) 584-6200
NPI:1922724145
Cultural Training Completed: Yes
Hours: [Mon, Tue, Wed, Thu, Fri] 08:00 AM - 05:00 PM, Sat 02:00 PM - 05:00 PM

IL

Cook

Nurse Practitioner: Primary Care

Pinto Bahena, Liliana Pinto, NP+
Other Language(s):Spanish
Accessibility: Some Criteria Met (P, EB, IB, PA)

Pinto Bahena, Liliana Pinto, NP+
Gender: Female
2001 S CALIFORNIA AVE
STE 100
Chicago, IL 60608
Phone:(773) 584-6200
NPI:1922724145
Cultural Training Completed: Yes
Hours: [Mon, Tue, Wed, Thu, Fri] 08:00 AM - 05:00 PM
Other Language(s):Spanish
Accessibility: Some Criteria Met (P, EB, IB, PA)

Roy, Cristina Herico, NP+
Gender: Female
3936 N Milwaukee Ave
Chicago, IL 60641
Phone:(773) 736-6125
NPI:1962922062
Cultural Training Completed: No
Hours: [Mon, Tue, Wed, Thu, Fri] 08:00 AM - 05:00 PM

IL

Cook

Nurse Practitioner: Primary Care

Roy, Cristina Herico, NP+
Accessibility: Some Criteria Met (P, EB, IB, PA)

Nurse Practitioner: Womens Health

DiRienzo, Kendra, APRN+
Gender: Female
570 E 115th St
Chicago, IL 60628
Phone:(773) 768-5000
NPI:1346057940
Cultural Training Completed: No
Hours: [Mon, Thu] 08:30 AM - 08:00 PM, [Tue, Wed, Fri] 08:30 AM - 05:00 PM, Sat 08:30 AM - 01:00 PM
Accessibility: Some Criteria Met (P, EB, IB, PA)

Oguike, Nicole A, DNP+
Gender: Female
3223 W 63rd St
Chicago, IL 60629
Phone:(773) 768-5000
NPI:1720849318
Cultural Training Completed: No
Hours: Mon 08:30 AM - 08:00 PM, [Tue, Wed, Thu, Fri] 08:30 AM - 05:00 PM, Sat 08:30 AM - 01:00 PM

IL

Cook

Nurse Practitioner: Womens Health

Oguike, Nicole A, DNP+
Accessibility: Some Criteria Met (P, EB, IB, PA)

Thompson, Janet Paige, APRN+
Gender: Female
6500 N Clark St
Chicago, IL 60626
Phone:(773) 388-1600
NPI:1427560119
Cultural Training Completed: No
Hours: [Mon, Tue, Wed, Thu, Fri] 08:00 AM - 05:00 PM, Sat 09:00 AM - 03:00 PM
Certification(s):Board Certified
Accessibility: Some Criteria Met (P, EB, IB, PA)

Whitaker, Claudia A, APRN+
Gender: Female
3753 S Cottage Grove Ave
Chicago, IL 60653
Phone:(773) 268-7600
NPI:1528383197
Cultural Training Completed: Yes
Hours: [Mon, Tue, Wed, Thu, Fri] 08:00 AM - 05:00 PM
Accessibility: Some Criteria Met (P, EB, IB, PA)

IL

Cook

Nurse Practitioner: Womens Health

Whitaker, Claudia A, APRN+
Gender: Female
4829 S Cottage Grove Ave
Chicago, IL 60615
Phone:(773) 548-1170
NPI:1528383197
Cultural Training Completed: Yes
Hours: [Mon, Tue, Wed, Thu, Fri] 08:00 AM - 05:00 PM
Accessibility: Some Criteria Met (P, EB, IB, PA)

Pediatrics

AGP/Diagnostics and Consultation Clinic
225 E Chicago Ave
3
Chicago, IL 60611
Phone:(800) 543-7362
NPI:1518064716
Website: https://www.luriechildrens.org
Cultural Training Completed: No
Hours: [Mon, Tue, Wed, Thu, Fri] 08:00 AM - 05:00 PM
Other Language(s):Arabic,English,Spanish,Gujarati
Accessibility: Details Pending (P, EB, IB, PA)

Achett, George V, MD+
Gender: Male

IL

Cook

Pediatrics

Achett, George V, MD+
1460 N Halsted St
Ste 402
Chicago, IL 60642
Phone:(312) 227-2800
NPI:1710965686
Cultural Training Completed: No
Hours: [Mon, Tue, Wed, Thu, Fri] 08:00 AM - 05:00 PM
Other Language(s):Spanish,Polish
Certification(s):Board Certified
Accessibility: Some Criteria Met (P, EB, IB, PA)

Adavadkar, Pranshu A, MD+
Gender: Male
1801 W Taylor St
Chicago, IL 60612
Phone:(312) 996-3300
NPI:1427073352
Cultural Training Completed: Yes
Hours: [Mon, Tue, Wed, Thu, Fri] 08:00 AM - 05:00 PM
Other Language(s):Hindi,Marathi,Urdu,English
Certification(s):Board Certified
Accessibility: Some Criteria Met (P, EB, IB, PA)

IL

Cook

Pediatrics

Aguila-manalo, Marisa S, MD+
Gender: Female
7447 W Talcott Ave
Ste 312
Chicago, IL 60631
Phone:(773) 467-9925
NPI:1124018189
Cultural Training Completed: No
Hours: [Mon, Tue, Wed, Thu, Fri] 08:00 AM - 05:00 PM
Other Language(s):Spanish
Accessibility: Details Pending (P, EB, IB, PA)

Ahmed, Mohammed I, MD+
Gender: Male
2803 W Harrison St
Chicago, IL 60612
Phone:(773) 533-5523
NPI:1427035500
Cultural Training Completed: No
Hours: [Mon, Tue, Wed, Thu, Fri] 08:00 AM - 05:00 PM
Other Language(s):Gujarati,Hindi
Accessibility: Details Pending (P, EB, IB, PA)

Ajmere, Reshma Desai, MD+
Gender: Female
3319 N Ashland Ave
Chicago, IL 60657

IL

Cook

Pediatrics

Ajmere, Reshma Desai, MD+
Phone:(773) 747-8501
NPI:1417111584
Cultural Training Completed: No
Hours: [Mon, Tue, Wed, Thu, Fri] 08:00 AM - 05:00 PM
Other Language(s):English,Spanish,Gujarati,Farsi,Iranian
Certification(s):Board Certified
Accessibility: Some Criteria Met (P, EB, IB, PA)

Ajmere, Reshma Desai, MD+
Gender: Female
4715 W Irving Park Rd
Ste A
Chicago, IL 60641
Phone:(773) 747-8185
NPI:1417111584
Cultural Training Completed: No
Hours: [Mon, Tue, Wed, Thu, Fri] 08:00 AM - 05:00 PM
Other Language(s):English,Spanish,Gujarati,Farsi,Iranian
Certification(s):Board Certified
Accessibility: Some Criteria Met (P, EB, IB, PA)

IL

Cook

Pediatrics

Akande, Oluwasoore Oluwatoni, DO+
Gender: Female
6250 S Cottage Grove Ave
Chicago, IL 60637
Phone:(312) 682-6110
NPI:1063917953
Cultural Training Completed: Yes
Hours: [Mon, Tue, Wed, Thu, Fri] 08:00 AM - 05:00 PM, Sat 08:00 AM - 12:00 PM
Accessibility: Some Criteria Met (P, EB, IB, PA)

Akhigbe, Clara O, MD+
Gender: Female
6307 S Stewart Ave
Ste 313
Chicago, IL 60621
Phone:(773) 962-0633
NPI:1346281110
Cultural Training Completed: Yes
Hours: [Mon, Tue, Wed, Thu, Fri] 08:00 AM - 05:00 PM
Other Language(s):English
Certification(s):Board Certified
Accessibility: Details Pending (P, EB, IB, PA)

Akhtar, Moyeed, MD+
Gender: Male
5140 N California Ave
Ste 700

IL

Cook

Pediatrics

Akhtar, Moyeed, MD+
Chicago, IL 60625
Phone:(773) 784-5988
NPI:1033139092
Cultural Training Completed: No
Hours: [Mon, Tue, Wed, Thu, Fri] 08:00 AM - 05:00 PM
Other Language(s):Urdu,Telugu,Marathi,Arabic,Hindi,Kashmiri
Accessibility: Some Criteria Met (I P, I EB, P IB, I PA)

Al-Dallal, Nada, MD+
Gender: Female
1900 W 47th St
Chicago, IL 60609
Phone:(773) 847-9004
NPI:1346314564
Cultural Training Completed: Yes
Hours: [Mon, Tue, Wed, Thu, Fri] 09:00 AM - 06:00 PM, Sat 09:00 AM - 03:00 PM
Other Language(s):Arabic,Spanish
Accessibility: Some Criteria Met (I P, I EB, I IB, I PA)

Alfieri, Nina L, MD+
Gender: Female
4867 N Broadway St
Chicago, IL 60640
Phone:(312) 227-2610
NPI:1053653535

IL

Cook

Pediatrics

Alfieri, Nina L, MD+
Cultural Training Completed: No
Hours: [Mon, Tue, Wed, Thu, Fri] 08:00 AM - 05:00 PM
Other Language(s):Spanish,Polish
Certification(s):Board Certified
Accessibility: Some Criteria Met (I P, I EB, I IB, I PA)

Alikakos, Zoe, MD+
Gender: Female
8537 S Cicero Ave
Chicago, IL 60652
Phone:(708) 923-6300
NPI:1447201132
Cultural Training Completed: No
Hours: [Mon, Tue, Wed, Thu, Fri] 08:00 AM - 05:00 PM
After Hours Phone Number:(773) 582-8500
Other Language(s):Greek
Certification(s):Board Certified
Accessibility: Some Criteria Met (I P, I EB, I IB, I PA)

Alkureishi, Maria Alcocer, MD+
Gender: Female
5635 S Pulaski Rd
Chicago, IL 60629
Phone:(312) 682-6110
NPI:1326176645

IL

Cook

Pediatrics

Alkureishi, Maria Alcocer, MD+
Cultural Training Completed: Yes
Hours: [Mon, Tue, Wed, Thu, Fri] 08:00 AM - 05:00 PM
Other Language(s):English,Spanish
Certification(s):Board Certified
Accessibility: Some Criteria Met (I P, I EB, I IB, I PA)

Ampalloor, George T, MD+
Gender: Male
1044 N Mozart St
Ste 402
Chicago, IL 60622
Phone:(773) 292-8303
NPI:1194733584
Cultural Training Completed: Yes
Hours: [Mon, Tue, Wed, Thu, Fri] 08:00 AM - 05:00 PM
Other Language(s):English,Spanish,Hindi,Tamil,Malayalam
Certification(s):Board Certified
Accessibility: Some Criteria Met (I P, I EB, I IB, I PA)

Anandappa, Roshani Therese, MD#
Gender: Female
1460 N Halsted St

IL

Cook

Pediatrics

Anandappa, Roshani Therese, MD#
Ste 402
Chicago, IL 60642
Phone:(312) 227-2800
NPI:1013142439
Cultural Training Completed: No
Hours: [Mon, Tue, Wed, Thu, Fri] 08:00 AM - 05:00 PM
Other Language(s):Spanish,Polish
Certification(s):Board Certified
Accessibility: Some Criteria Met (I P, I EB, I IB, I PA)

Anderson, Sandra Zegarra, MD+
Gender: Female
1127 N Oakley Blvd
2
Chicago, IL 60622
Phone:(312) 770-2040
NPI:1669541868
Cultural Training Completed: Yes
Hours: [Mon, Tue, Wed, Thu, Fri] 08:00 AM - 05:00 PM
Other Language(s):English,Spanish
Accessibility: Details Pending (P P, P EB, P IB, P PA)

Angulo, Maria I, MD+
Gender: Female
1801 W Taylor St

IL

Cook

Pediatrics

Angulo, Maria I, MD+
Chicago, IL 60612
Phone:(312) 996-7416
NPI:1659647865
Cultural Training Completed: Yes
Hours: [Mon, Tue, Wed, Thu, Fri] 08:00 AM - 05:00 PM
Other Language(s):English
Certification(s):Board Certified
Accessibility: Some Criteria Met (P, EB, IB, PA)

Aniol, Halina S, MD*
Gender: Female
7447 W Talcott Ave
Ste 561
Chicago, IL 60631
Phone:(773) 467-8866
NPI:1073605598
Cultural Training Completed: No
Hours: [Mon, Tue, Wed, Thu, Fri, Sun] 08:00 AM - 05:00 PM
Other Language(s):Polish
Certification(s):Board Certified
Accessibility: Some Criteria Met (P, EB, IB, PA)

Anyadike, David, MD
Gender: Male
839 W 79th St
Chicago, IL 60620
Phone:(312) 996-2000
NPI:1700956695

IL

Cook

Pediatrics

Anyadike, David, MD
Cultural Training Completed: Yes
Hours: [Mon, Tue, Wed, Thu, Fri] 08:00 AM - 05:00 PM
Other Language(s):Spanish,English
Certification(s):Board Certified
Accessibility: Some Criteria Met (P, EB, IB, PA)

Anz, Reem Issa Ibrahim, MD+
Gender: Female
3450 S Archer Ave
Chicago, IL 60608
Phone:(773) 523-1000
NPI:1932717808
Cultural Training Completed: No
Hours: [Mon, Tue, Wed, Thu, Fri] 08:00 AM - 05:00 PM
Certification(s):Board Certified
Accessibility: Some Criteria Met (P, EB, IB, PA)

Arcia-Diaz, Rosibell D, MD+
Gender: Female
1801 W Taylor St
Chicago, IL 60612
Phone:(312) 996-7416
NPI:1427217306
Cultural Training Completed: No

IL

Cook

Pediatrics

Arcia-Diaz, Rosibell D, MD+
Hours: [Mon, Tue, Wed, Thu, Fri] 08:00 AM - 05:00 PM
Other Language(s):Spanish,English
Certification(s):Board Certified
Accessibility: Some Criteria Met (P, EB, IB, PA)

Arroyo, Patricia, MD+
Gender: Female
4254 W 55th St
Chicago, IL 60632
Phone:(773) 582-5200
NPI:1972662419
Cultural Training Completed: No
Hours: [Mon, Tue, Wed, Thu, Fri] 08:00 AM - 05:00 PM
Other Language(s):Spanish
Certification(s):Board Certified
Accessibility: Some Criteria Met (P, EB, IB, PA)

Arvanitis, Marina A, MD+
Gender: Female
1645 W Jackson Blvd
Ste 215
Chicago, IL 60612
Phone:(312) 563-2875
NPI:1932373321
Cultural Training Completed: No

IL

Cook

Pediatrics

Arvanitis, Marina A, MD+
Hours: [Mon, Tue, Wed, Thu, Fri] 08:00 AM - 05:00 PM
Certification(s):Board Certified
Accessibility: Details Pending (P, EB, IB, PA)

Astrauskas, Asta M, MD+
Gender: Female
1044 N Francisco Ave
Chicago, IL 60622
Phone:(773) 292-8200
NPI:1447205497
Cultural Training Completed: No
Hours: [Mon, Tue, Wed, Thu, Fri] 08:00 AM - 05:00 PM
Other Language(s):Spanish,Polish
Certification(s):Board Certified
Accessibility: Some Criteria Met (P, EB, IB, PA)

Aswad, Ghassan D, MD+
Gender: Male
3754 W Irving Park Rd
Chicago, IL 60618
Phone:(773) 509-1467
NPI:1013954486
Cultural Training Completed: No

IL

Cook

Pediatrics

Aswad, Ghassan D, MD+
Hours: [Mon, Tue, Wed, Thu, Fri] 08:00 AM - 05:00 PM
Certification(s):Board Certified
Accessibility: Details Pending (P, EB, IB, PA)

Averhart, Wanda, MD+
Gender: Female
120 W 111th St
Chicago, IL 60628
Phone:(773) 768-5000
NPI:1598184632
Cultural Training Completed: No
Hours: [Mon, Tue, Wed, Thu, Fri] 08:00 AM - 05:00 PM
Certification(s):Board Certified
Accessibility: Some Criteria Met (P, EB, IB, PA)

Awolaja, Omolade O, MD+
Gender: Female
2822 E 83rd St
Chicago, IL 60617
Phone:(866) 267-2353
NPI:1205156668
Cultural Training Completed: Yes
Hours: [Mon, Tue, Wed, Thu, Fri] 08:00 AM - 05:00 PM, Sat 09:00 AM - 02:00 PM

IL

Cook

Pediatrics

Awolaja, Omolade O, MD+
Certification(s):Board Certified
Accessibility: Details Pending (P, EB, IB, PA)

Ballard, Brett A, MD+
Gender: Male
5159 S Ashland Ave
Chicago, IL 60609
Phone:(773) 434-9216
NPI:1922549187
Cultural Training Completed: Yes
Hours: [Mon, Tue, Wed, Thu, Fri] 08:00 AM - 05:00 PM, Sat 08:00 AM - 04:30 PM
Certification(s):Board Certified
Accessibility: Some Criteria Met (P, EB, IB, PA)

Banas, Anna K, MD+
Gender: Female
6033 W Irving Park Rd
Chicago, IL 60634
Phone:(773) 777-4767
NPI:1306881768
Cultural Training Completed: Yes
Hours: [Mon, Tue, Wed, Thu, Fri] 08:00 AM - 05:00 PM
Other Language(s):English,Polish,Spanish,Russian
Accessibility: Some Criteria Met (P, EB, IB, PA)

IL

Cook

Pediatrics

Banks, Laura E, MD+
Gender: Female
5215 N California Ave Ste 700
Chicago, IL 60625
Phone:(312) 666-3494
NPI:1336566892
Cultural Training Completed: No
Hours: [Mon, Tue, Wed, Thu, Fri] 08:00 AM - 05:00 PM, Sat 08:30 AM - 04:30 PM
After Hours Phone Number:(312) 666-3494
Other Language(s):Spanish
Certification(s):Board Certified
Accessibility: Some Criteria Met (P, EB, IB, PA)

Banks, Laura E, MD+
Gender: Female
5215 N California Ave Ste F700
Chicago, IL 60625
Phone:(312) 666-3494
NPI:1336566892
Cultural Training Completed: No
Hours: [Mon, Tue, Wed, Thu, Fri] 08:00 AM - 05:00 PM
Other Language(s):Spanish
Certification(s):Board Certified
Accessibility: Some Criteria Met (P, EB, IB, PA)

IL

Cook

Pediatrics

Banks, Laura E, MD+
Gender: Female
5215 N California Ave
Chicago, IL 60625
Phone:(312) 666-3494
NPI:1336566892
Cultural Training Completed: No
Hours: [Mon, Tue, Wed, Thu, Fri] 08:00 AM - 05:00 PM
Other Language(s):Spanish
Certification(s):Board Certified
Accessibility: Details Pending (P, EB, IB, PA)

Banks, Laura E, MD+
Gender: Female
5215 N California Ave Fl 7
Chicago, IL 60625
Phone:(312) 666-3494
NPI:1336566892
Cultural Training Completed: No
Hours: [Mon, Tue, Wed, Thu, Fri] 08:00 AM - 05:00 PM
Other Language(s):Spanish
Certification(s):Board Certified
Accessibility: Some Criteria Met (P, EB, IB, PA)

Barnes, Michelle M, MD*
Gender: Female
1801 W Taylor St

IL

Cook

Pediatrics

Barnes, Michelle M, MD*
Chicago, IL 60612
Phone:(312) 996-3300
NPI:1275736035
Cultural Training Completed: Yes
Hours: [Mon, Tue, Wed, Thu, Fri] 08:00 AM - 05:00 PM
Other Language(s):English
Certification(s):Board Certified
Accessibility: Some Criteria Met (P, EB, IB, PA)

Ben Barak, Vyta, MD+
Gender: Female
1801 W Taylor St
Chicago, IL 60612
Phone:(312) 996-3300
NPI:1598080608
Cultural Training Completed: No
Hours: [Mon, Tue, Wed, Thu, Fri] 08:00 AM - 05:00 PM
Other Language(s):Lithuanian, Russian,English
Certification(s):Board Certified
Accessibility: Some Criteria Met (P, EB, IB, PA)

Benuck, Irwin, MD+
Gender: Male
225 E Chicago Ave
Chicago, IL 60611
Phone:(800) 543-7362

IL

Cook

Pediatrics

Benuck, Irwin, MD+
NPI:1639179179
Cultural Training Completed: Yes
Hours: [Mon, Tue, Wed, Thu, Fri] 08:00 AM - 06:00 PM
Other Language(s):English,Spanish
Certification(s):Board Certified
Accessibility: Some Criteria Met (P, EB, IB, PA)

Benuck, Irwin, MD
Gender: Male
2515 N Clark St
Chicago, IL 60614
Phone:(800) 543-7362
NPI:1639179179
Cultural Training Completed: Yes
Hours: [Mon, Tue, Wed, Thu, Fri] 08:00 AM - 05:00 PM
Other Language(s):English,Spanish
Certification(s):Board Certified
Accessibility: Some Criteria Met (P, EB, IB, PA)

Bergquist, Jennifer L, MD#
Gender: Female
1460 N Halsted St
Ste 402
Chicago, IL 60642
Phone:(312) 227-2800

IL

Cook

Pediatrics

Bergquist, Jennifer L, MD#
NPI:1508973827
Cultural Training Completed: No
Hours: [Mon, Tue, Wed, Thu, Fri] 08:00 AM - 05:00 PM
Other Language(s):Spanish,Polish
Certification(s):Board Certified
Accessibility: Some Criteria Met (P, EB, IB, PA)

Berkovich, Jennifer, DO+
Gender: Female
6374 N Lincoln Ave
Ste 204
Chicago, IL 60659
Phone:(872) 270-5999
NPI:1114260007
Cultural Training Completed: No
Hours: [Mon, Tue, Wed, Thu, Fri] 08:00 AM - 05:00 PM
Other Language(s):English,Spanish,Russian
Accessibility: Some Criteria Met (P, EB, IB, PA)

Berkovich, Jennifer, DO+
Gender: Female
6374 N Lincoln Ave
Chicago, IL 60659
Phone:(872) 270-5999

IL

Cook

Pediatrics

Berkovich, Jennifer, DO+
NPI:1114260007
Cultural Training Completed: No
Hours: [Mon, Tue] 08:00 AM - 06:00 PM, Wed 08:00 AM - 05:00 PM, Thu 08:00 AM - 07:00 PM, Fri 08:00 AM - 02:00 PM, Sun 08:00 AM - 01:00 PM
Other Language(s):English,Spanish,Russian
Accessibility: Some Criteria Met (P, EB, IB, PA)

Berridge, Bernadine E, MD+
Gender: Female
1817 S Loomis St
Chicago, IL 60608
Phone:(312) 666-6511
NPI:1437322195
Cultural Training Completed: Yes
Hours: [Mon, Tue, Wed, Thu, Fri] 08:00 AM - 05:00 PM
Other Language(s):English,Spanish
Certification(s):Board Certified
Accessibility: Details Pending (P, EB, IB, PA)

Bhagi, Neha, MD+
Gender: Female
1801 W Taylor St

IL

Cook

Pediatrics

Bhagi, Neha, MD+
Chicago, IL 60612
Phone:(312) 996-3300
NPI:1699063792
Cultural Training Completed: No
Hours: [Mon, Tue, Wed, Thu, Fri] 08:00 AM - 05:00 PM
Other Language(s):Bosnian,Croatian,English,Spanish,Tamil,Hindi
Certification(s):Board Certified
Accessibility: Some Criteria Met (P, EB, IB, PA)

Bhayani, Natasha, MD+
Gender: Female
6501 S Promontory Dr
Chicago, IL 60649
Phone:(773) 363-6700
NPI:1588921035
Cultural Training Completed: No
Hours: [Mon, Tue, Wed, Thu, Fri] 08:00 AM - 05:00 PM, [Sat, Sun] 12:00 AM - 11:59 PM
After Hours Phone Number:(773) 363-6700
Certification(s):Board Certified
Accessibility: Some Criteria Met (P, EB, IB, PA)

Bivens, Lestella D, MD+
Gender: Female

IL

Cook

Pediatrics

Bivens, Lestella D, MD+
6250 S Cottage Grove Ave
Chicago, IL 60637
Phone:(312) 682-6110
NPI:1720609563
Cultural Training Completed: No
Hours: [Mon, Tue, Wed, Thu, Fri] 08:00 AM - 05:00 PM, Sat 08:00 AM - 12:00 PM
Accessibility: Some Criteria Met (P, EB, IB, PA)

Bivens, Lestella D, MD#
Gender: Female
5635 S Pulaski Rd
Chicago, IL 60629
Phone:(312) 682-6110
NPI:1720609563
Cultural Training Completed: No
Hours: [Mon, Tue, Wed, Thu, Fri] 08:00 AM - 05:00 PM
Accessibility: Some Criteria Met (P, EB, IB, PA)

Blankas-Hernaez, Nida, MD+
Gender: Female
1044 N Francisco Ave
Chicago, IL 60622
Phone:(773) 292-8200
NPI:1942357371
Cultural Training Completed: No

IL

Cook

Pediatrics

Blankas-Hernaez, Nida, MD+
Hours: [Mon, Tue, Wed, Thu, Fri] 08:00 AM - 06:00 PM
Other Language(s):Tagalog,Spanish
Certification(s):Board Certified
Accessibility: Some Criteria Met (P, EB, IB, PA)

Bowers, Mary I, MD+
Gender: Female
6020 W Diversey Ave
Chicago, IL 60639
Phone:(773) 237-5544
NPI:1023047339
Cultural Training Completed: Yes
Hours: [Mon, Tue, Wed, Thu, Fri] 08:00 AM - 05:00 PM
Accessibility: Details Pending (P, EB, IB, PA)

Brewer, Audrey Genniel, MD+
Gender: Female
225 E Chicago Ave
Chicago, IL 60611
Phone:(800) 543-7362
NPI:1477835544
Cultural Training Completed: Yes
Hours: [Mon, Tue, Wed, Thu, Fri, Sat, Sun] 12:00 AM - 11:59 PM
After Hours Phone Number:(800) 543-7362

IL

Cook

Pediatrics

Brewer, Audrey Genniel, MD+
Other Language(s):Spanish,Polish
Certification(s):Board Certified
Accessibility: Some Criteria Met (P, EB, IB, PA)

Bridi, Sacha, DO#
Gender: Female
1460 N Halsted St
Ste 402
Chicago, IL 60642
Phone:(312) 227-2800
NPI:1629426929
Cultural Training Completed: No
Hours: [Mon, Tue, Wed, Thu, Fri] 08:00 AM - 05:00 PM
Other Language(s):Spanish,Polish
Accessibility: Some Criteria Met (P, EB, IB, PA)

Bruton, Lucas, MD+
Gender: Male
4867 N Broadway St
Chicago, IL 60640
Phone:(312) 227-2610
NPI:1972044311
Cultural Training Completed: No
Hours: [Mon, Tue, Wed, Thu, Fri] 08:00 AM - 05:00 PM

IL

Cook

Pediatrics

Bruton, Lucas, MD+
Other Language(s):Spanish,Polish
Certification(s):Board Certified
Accessibility: Some Criteria Met (P, EB, IB, PA)

Bruton, Lucas, MD+
Gender: Male
225 E Chicago Ave
Chicago, IL 60611
Phone:(800) 543-7362
NPI:1972044311
Cultural Training Completed: No
Hours: [Mon, Tue, Wed, Thu, Fri, Sat, Sun] 12:00 AM - 11:59 PM
After Hours Phone Number:(800) 543-7362
Other Language(s):Spanish,Polish
Certification(s):Board Certified
Accessibility: Some Criteria Met (P, EB, IB, PA)

Bunploog-Lane, Anna F, MD+
Gender: Female
6301 N Western Ave
Chicago, IL 60659
Phone:(800) 597-5077
NPI:1356425755
Cultural Training Completed: Yes
Hours: [Mon, Wed, Fri] 09:00 AM - 05:00 PM,

IL

Cook

Pediatrics

Bunploog-Lane, Anna F, MD+
[Tue, Thu] 09:00 AM - 07:00 PM, Sat 09:00 AM - 01:00 PM
Other Language(s):Thai,Spanish,Tagalog
Certification(s):Board Certified
Accessibility: Details Pending (P, EB, IB, PA)

Burgos, Brandy, MD+
Gender: Female
2001 S California Ave
Chicago, IL 60608
Phone:(773) 584-6200
NPI:1306472246
Cultural Training Completed: No
Hours: [Mon, Tue, Wed, Thu, Fri] 08:00 AM - 05:00 PM, Sat 02:00 PM - 05:00 PM
Other Language(s):Spanish
Certification(s):Board Certified
Accessibility: Some Criteria Met (P, EB, IB, PA)

Burgos, Brandy, MD+
Gender: Female
6550 S Richmond St
Chicago, IL 60629
Phone:(773) 584-6200
NPI:1306472246
Cultural Training Completed: No

IL

Cook

Pediatrics

Burgos, Brandy, MD+
Hours: [Mon, Tue, Wed, Thu, Fri, Sat] 08:00 AM - 05:00 PM
Other Language(s):Spanish
Certification(s):Board Certified
Accessibility: Some Criteria Met (P, EB, IB, PA)

Burgos, Brandy, MD+
Gender: Female
4058 W 63rd St
Chicago, IL 60629
Phone:(773) 584-6200
NPI:1306472246
Cultural Training Completed: No
Hours: [Mon, Tue, Wed, Thu, Fri] 08:00 AM - 05:00 PM, Sat 08:00 AM - 02:00 PM
Other Language(s):Spanish
Certification(s):Board Certified
Accessibility: Some Criteria Met (P, EB, IB, PA)

Burgos, Brandy, MD+
Gender: Female
2819 W 21st Pl
Rm 300
Chicago, IL 60623
Phone:(773) 584-6200
NPI:1306472246
Cultural Training Completed: No

IL

Cook

Pediatrics

Burgos, Brandy, MD+
Hours: [Mon, Tue, Wed, Thu, Fri] 08:00 AM - 05:00 PM
Other Language(s):Spanish
Certification(s):Board Certified
Accessibility: Some Criteria Met (P, EB, IB, PA)

Burgos, Brandy, MD+
Gender: Female
4700 S California Ave
Chicago, IL 60632
Phone:(773) 584-6200
NPI:1306472246
Cultural Training Completed: No
Hours: [Mon, Tue, Wed] 07:30 AM - 07:00 PM, Thu 12:00 PM - 08:00 PM, Fri 07:30 AM - 06:00 PM, Sat 08:00 AM - 05:00 PM
Other Language(s):Spanish
Certification(s):Board Certified
Accessibility: Some Criteria Met (P, EB, IB, PA)

Burgos, Brandy, MD+
Gender: Female
3059 W 26th St
Chicago, IL 60623
Phone:(312) 942-5555
NPI:1306472246
Cultural Training Completed: No

IL

Cook

Pediatrics

Burgos, Brandy, MD+
Hours: [Mon, Tue, Wed, Thu, Fri] 08:00 AM - 05:00 PM
Other Language(s):Spanish
Certification(s):Board Certified
Accessibility: Some Criteria Met (P, EB, IB, PA)

Burgos, Brandy, MD+
Gender: Female
2001 S CALIFORNIA AVE
STE 100
Chicago, IL 60608
Phone:(773) 584-6200
NPI:1306472246
Cultural Training Completed: No
Hours: [Mon, Tue, Wed, Thu, Fri] 08:00 AM - 05:00 PM
Other Language(s):Spanish
Certification(s):Board Certified
Accessibility: Some Criteria Met (P, EB, IB, PA)

Burgos, Brandy, MD+
Gender: Female
4720 S California Ave
Chicago, IL 60632
Phone:(773) 584-6200
NPI:1306472246
Cultural Training Completed: No
Hours: [Mon, Tue, Wed, Thu, Fri] 08:00 AM -

IL

Cook

Pediatrics

Burgos, Brandy, MD+
06:00 PM, Sat 08:00 AM - 01:00 PM
Other Language(s):Spanish
Certification(s):Board Certified
Accessibility: Some Criteria Met (P, EB, IB, PA)

Butler, Kyshari, DO+
Gender: Female
6501 S Promontory Dr
Chicago, IL 60649
Phone:(773) 363-6700
NPI:1699356998
Cultural Training Completed: No
Hours: [Mon, Tue, Wed, Thu, Fri] 08:00 AM - 05:00 PM, [Sat, Sun] 12:00 AM - 11:59 PM
After Hours Phone Number:(773) 363-6700
Accessibility: Some Criteria Met (P, EB, IB, PA)

Byers, Michael R, MD+
Gender: Male
711 W North Ave
Chicago, IL 60610
Phone:(312) 337-1982
NPI:1336701366
Cultural Training Completed: No
Hours: [Mon, Tue, Wed, Thu, Fri] 08:00 AM - 05:00 PM
Other Language(s):Spanish

IL

Cook

Pediatrics

Byers, Michael R, MD+
Accessibility: Details Pending (P, EB, IB, PA)

Byers, Michael R, MD+
Gender: Male
711 W North Ave
Fl 1
Chicago, IL 60610
Phone:(312) 337-1982
NPI:1336701366
Cultural Training Completed: No
Hours: [Mon, Tue, Wed, Thu, Fri] 08:00 AM - 05:00 PM
Other Language(s):Spanish
Accessibility: Some Criteria Met (P, EB, IB, PA)

Byers, Michael R, MD+
Gender: Male
2913 N Commonwealth Ave
Chicago, IL 60657
Phone:(773) 665-3080
NPI:1336701366
Cultural Training Completed: No
Hours: [Mon, Tue, Wed, Thu, Fri] 08:00 AM - 05:00 PM
Other Language(s):Spanish
Accessibility: Details Pending (P, EB, IB, PA)

Cabe, Ramon C, MD+
Gender: Male
9119 S Exchange Ave

IL

Cook

Pediatrics

Cabe, Ramon C, MD+
Chicago, IL 60617
Phone:(773) 768-5000
NPI:1679518468
Cultural Training Completed: Yes
Hours: [Mon, Tue, Wed, Thu, Fri] 08:00 AM - 05:00 PM, Sat 08:30 AM - 01:00 PM
Other Language(s):English,Spanish,American Sign Language,Tagalog
Certification(s):Board Certified
Accessibility: Some Criteria Met (P, EB, IB, PA)

Campbell, Juan M, MD+
Gender: Male
4058 W 63rd St
Chicago, IL 60629
Phone:(773) 584-6200
NPI:1205940582
Cultural Training Completed: Yes
Hours: [Mon, Tue, Wed, Thu, Fri] 08:00 AM - 05:00 PM
Other Language(s):Spanish
Accessibility: Some Criteria Met (P, EB, IB, PA)

Campbell, Juan M, MD+
Gender: Male
4720 S California Ave
Chicago, IL 60632

IL

Cook

Pediatrics

Campbell, Juan M, MD+
Phone:(773) 584-6140
NPI:1205940582
Cultural Training Completed: Yes
Hours: [Mon, Tue, Wed, Thu, Fri] 08:00 AM - 05:00 PM
Other Language(s):Spanish
Accessibility: Some Criteria Met (I P, I EB, I IB, I PA)

Campbell, Juan M, MD+
Gender: Male
2001 S California Ave
Chicago, IL 60608
Phone:(773) 584-6200
NPI:1205940582
Cultural Training Completed: Yes
Hours: [Mon, Tue, Wed, Thu, Fri] 08:00 AM - 05:00 PM, Sat 02:00 PM - 05:00 PM
Other Language(s):Spanish
Accessibility: Some Criteria Met (I P, I EB, I IB, I PA)

Campbell, Juan M, MD+
Gender: Male
3059 W 26th St
Chicago, IL 60623
Phone:(312) 942-5555
NPI:1205940582
Cultural Training Completed: Yes

IL

Cook

Pediatrics

Campbell, Juan M, MD+
Hours: [Mon, Tue, Wed, Thu, Fri] 08:00 AM - 05:00 PM
Other Language(s):Spanish
Accessibility: Some Criteria Met (I P, I EB, I IB, I PA)

Campbell, Juan M, MD+
Gender: Male
2819 W 21st Pl
Chicago, IL 60623
Phone:(773) 584-6200
NPI:1205940582
Cultural Training Completed: Yes
Hours: Mon 07:15 AM - 04:00 PM, [Tue, Wed] 07:45 AM - 04:00 PM, [Thu, Fri] 08:00 AM - 05:00 PM
Other Language(s):Spanish
Accessibility: Some Criteria Met (I P, I EB, I IB, I PA)

Campbell, Juan M, MD+
Gender: Male
2001 S CALIFORNIA AVE
STE 100
Chicago, IL 60608
Phone:(773) 584-6200
NPI:1205940582
Cultural Training Completed: Yes

IL

Cook

Pediatrics

Campbell, Juan M, MD+
Hours: [Mon, Tue, Wed, Thu, Fri] 08:00 AM - 05:00 PM
Other Language(s):Spanish
Accessibility: Some Criteria Met (I P, I EB, I IB, I PA)

Carroll, Ryan, MD+
Gender: Male
1460 N Halsted St
Ste 402
Chicago, IL 60642
Phone:(312) 227-2800
NPI:1750743613
Cultural Training Completed: No
Hours: [Mon, Tue, Wed, Thu, Fri] 08:00 AM - 05:00 PM
Other Language(s):Spanish,Polish
Certification(s):Board Certified
Accessibility: Some Criteria Met (I P, I EB, I IB, I PA)

Caskey, Rachel N, MD+
Gender: Female
1801 W Taylor St
Chicago, IL 60612
Phone:(312) 355-1700
NPI:1558306787
Cultural Training Completed: No

IL

Cook

Pediatrics

Caskey, Rachel N, MD+
Hours: [Mon, Tue, Wed, Thu, Fri] 08:00 AM - 05:00 PM
Other Language(s):English
Certification(s):Board Certified
Accessibility: Some Criteria Met (I P, I EB, P IB, I PA)

Caskey, Rachel N, MD+
Gender: Female
840 S Wood St
Chicago, IL 60612
Phone:(312) 413-1595
NPI:1558306787
Cultural Training Completed: No
Hours: [Mon, Tue, Wed, Thu, Fri] 08:00 AM - 05:00 PM
Other Language(s):English
Certification(s):Board Certified
Accessibility: Details Pending (P P, P EB, P IB, P PA)

Cavanaugh, Mary Patricia, MD+
Gender: Female
2819 W 21st Pl
Chicago, IL 60623
Phone:(773) 584-6200
NPI:1750812905
Cultural Training Completed: No

IL

Cook

Pediatrics

Cavanaugh, Mary Patricia, MD+
Hours: Mon 07:15 AM - 04:00 PM, [Tue, Wed] 07:45 AM - 04:00 PM, [Thu, Fri] 08:00 AM - 05:00 PM
Other Language(s):Spanish
Certification(s):Board Certified
Accessibility: Some Criteria Met (P, EB, IB, PA)

Cavanaugh, Mary Patricia, MD+
Gender: Female
4700 S California Ave
Chicago, IL 60632
Phone:(773) 584-6200
NPI:1750812905
Cultural Training Completed: No
Hours: [Mon, Tue, Wed, Thu, Fri] 08:00 AM - 05:00 PM, Sat 07:30 AM - 01:30 PM
After Hours Phone Number:(773) 584-6200
Other Language(s):Spanish
Certification(s):Board Certified
Accessibility: Some Criteria Met (P, EB, IB, PA)

Cavanaugh, Mary Patricia, MD+
Gender: Female
4720 S California Ave
Chicago, IL 60632

IL

Cook

Pediatrics

Cavanaugh, Mary Patricia, MD+
Phone:(773) 584-6140
NPI:1750812905
Cultural Training Completed: No
Hours: [Mon, Tue, Wed, Thu, Fri] 08:00 AM - 05:00 PM
Other Language(s):Spanish
Certification(s):Board Certified
Accessibility: Some Criteria Met (P, EB, IB, PA)

Cavanaugh, Mary Patricia, MD+
Gender: Female
3059 W 26th St
Chicago, IL 60623
Phone:(773) 584-6200
NPI:1750812905
Cultural Training Completed: No
Hours: [Mon, Tue, Wed, Thu, Fri] 08:00 AM - 05:00 PM
Other Language(s):Spanish
Certification(s):Board Certified
Accessibility: Some Criteria Met (P, EB, IB, PA)

Cavanaugh, Mary Patricia, MD+
Gender: Female
2001 S CALIFORNIA AVE
STE 100

IL

Cook

Pediatrics

Cavanaugh, Mary Patricia, MD+
Chicago, IL 60608
Phone:(773) 584-6200
NPI:1750812905
Cultural Training Completed: No
Hours: [Mon, Tue, Wed, Thu, Fri] 08:00 AM - 05:00 PM
Other Language(s):Spanish
Certification(s):Board Certified
Accessibility: Some Criteria Met (P, EB, IB, PA)

Cavanaugh, Mary Patricia, MD+
Gender: Female
2001 S California Ave
Chicago, IL 60608
Phone:(773) 584-6200
NPI:1750812905
Cultural Training Completed: No
Hours: [Mon, Tue, Wed, Thu, Fri] 08:00 AM - 05:00 PM, Sat 02:00 PM - 05:00 PM
Other Language(s):Spanish
Certification(s):Board Certified
Accessibility: Some Criteria Met (P, EB, IB, PA)

Cha-Kim, Jenny H, MD+
Gender: Female
1276 N Clybourn Ave

IL

Cook

Pediatrics

Cha-Kim, Jenny H, MD+
Chicago, IL 60610
Phone:(312) 337-1073
NPI:1346258563
Cultural Training Completed: Yes
Hours: [Mon, Tue, Wed, Thu, Fri] 08:00 AM - 05:00 PM, Sat 09:00 AM - 01:00 PM
Other Language(s):Korean
Certification(s):Board Certified
Accessibility: Some Criteria Met (P, EB, IB, PA)

Cha-Kim, Jenny H, MD+
Gender: Female
4829 S Cottage Grove Ave
Chicago, IL 60615
Phone:(773) 548-1170
NPI:1346258563
Cultural Training Completed: Yes
Hours: [Mon, Tue, Wed, Thu, Fri] 08:00 AM - 05:00 PM
Other Language(s):Korean
Certification(s):Board Certified
Accessibility: Some Criteria Met (P, EB, IB, PA)

Cha-Kim, Jenny H, MD+
Gender: Female

IL

Cook

Pediatrics

Cha-Kim, Jenny H, MD+
3753 S Cottage Grove Ave
Chicago, IL 60653
Phone:(773) 268-7600
NPI:1346258563
Cultural Training Completed: Yes
Hours: [Mon, Tue, Wed, Thu, Fri] 08:00 AM - 05:00 PM
Other Language(s):Korean
Certification(s):Board Certified
Accessibility: Details Pending (P, EB, IB, PA)

Chand, Mumtaj Y, DO+
Gender: Female
4715 W Irving Park Rd Ste A
Chicago, IL 60641
Phone:(773) 747-8185
NPI:1801258322
Cultural Training Completed: No
Hours: [Mon, Tue, Wed, Thu, Fri] 08:00 AM - 05:00 PM
Certification(s):Board Certified
Accessibility: Some Criteria Met (P, EB, IB, PA)

Charles, Michael, MD+
Gender: Male
2600 S Michigan Ave
Chicago, IL 60616

IL

Cook

Pediatrics

Charles, Michael, MD+
Phone:(312) 492-0025
NPI:1093126344
Cultural Training Completed: Yes
Hours: [Mon, Tue, Wed, Thu, Fri] 08:00 AM - 05:00 PM
Other Language(s):English
Accessibility: Details Pending (P, EB, IB, PA)

Charles, Michael, MD+
Gender: Male
1801 W Taylor St
Chicago, IL 60612
Phone:(312) 996-7416
NPI:1093126344
Cultural Training Completed: Yes
Hours: [Mon, Tue, Wed, Thu, Fri] 08:00 AM - 05:00 PM
Other Language(s):English
Accessibility: Some Criteria Met (P, EB, IB, PA)

Chaudhary, Mohammad Y, MD+
Gender: Male
3800 W Madison St
Chicago, IL 60624
Phone:(773) 826-6600
NPI:1619080850
Cultural Training Completed: Yes
Hours: [Mon, Tue, Wed, Thu, Fri] 08:00 AM - 05:00 PM

IL

Cook

Pediatrics

Chaudhary, Mohammad Y, MD+
After Hours Phone Number:(773) 826-6600
Other Language(s):Spanish,English,Arabic,Urdu
Accessibility: Details Pending (P, EB, IB, PA)

Chawla, Shweta, MD+
Gender: Female
2533 W Cermak Rd
Chicago, IL 60608
Phone:(773) 523-0900
NPI:1629482872
Cultural Training Completed: No
Hours: [Mon, Tue, Wed, Thu, Fri] 08:00 AM - 05:00 PM, Sat 08:30 AM - 01:00 PM
Other Language(s):Hindi,Urdu,Punjabi
Certification(s):Board Certified
Accessibility: Some Criteria Met (P, EB, IB, PA)

Cherian, Danielle Smith, MD#
Gender: Female
1460 N Halsted St Ste 402
Chicago, IL 60642
Phone:(312) 227-2800
NPI:1063575439
Cultural Training Completed: No

IL

Cook

Pediatrics

Cherian, Danielle Smith, MD#
Hours: [Mon, Tue, Wed, Thu, Fri] 08:00 AM - 05:00 PM
Other Language(s):Spanish,Polish
Certification(s):Board Certified
Accessibility: Some Criteria Met (P, EB, IB, PA)

Clark, Kasandria, MD+
Gender: Female
1555 W Howard St
Chicago, IL 60626
Phone:(773) 764-7146
NPI:1801538251
Cultural Training Completed: No
Hours: [Mon, Tue, Wed, Thu, Fri] 08:00 AM - 05:00 PM, Sat 08:00 AM - 12:00 PM
Accessibility: Some Criteria Met (P, EB, IB, PA)

Clarke, Laura A, MD+
Gender: Female
225 E Chicago Ave # 6
Chicago, IL 60611
Phone:(312) 227-4000
NPI:1265692834
Cultural Training Completed: Yes
Hours: [Mon, Tue, Wed, Thu, Fri] 08:00 AM - 06:00 PM

IL

Cook

Pediatrics

Clarke, Laura A, MD+
Other Language(s):English,Spanish,Polish
Certification(s):Board Certified
Accessibility: Details Pending (P, EB, IB, PA)

Clarke, Laura A, MD+
Gender: Female
225 E Chicago Ave
Ste 19
Chicago, IL 60611
Phone:(800) 543-7362
NPI:1265692834
Cultural Training Completed: Yes
Hours: [Mon, Tue, Wed, Thu, Fri] 08:00 AM - 05:00 PM
Other Language(s):English,Spanish,Polish
Certification(s):Board Certified
Accessibility: Details Pending (P, EB, IB, PA)

Clavier, Alejandro, MD+
Gender: Male
4350 S Laporte Ave
Chicago, IL 60638
Phone:(773) 584-6200
NPI:1083623425
Cultural Training Completed: Yes
Hours: [Mon, Tue, Wed, Thu, Fri] 08:00 AM - 05:00 PM

IL

Cook

Pediatrics

Clavier, Alejandro, MD+
Other Language(s):Spanish,English
Certification(s):Board Certified
Accessibility: Details Pending (P, EB, IB, PA)

Clavier, Alejandro, MD+
Gender: Male
2819 W 21st Pl
Rm 300
Chicago, IL 60623
Phone:(773) 584-6200
NPI:1083623425
Cultural Training Completed: Yes
Hours: [Mon, Tue, Wed, Thu, Fri] 07:00 AM - 07:00 PM, Sat 07:00 AM - 02:00 PM
Other Language(s):Spanish,English
Certification(s):Board Certified
Accessibility: Some Criteria Met (P, EB, IB, PA)

Coldren, Elaine P, MD+
Gender: Female
5215 N California Ave
Ste F700
Chicago, IL 60625
Phone:(312) 666-3494
NPI:1407245939

IL

Cook

Pediatrics

Coldren, Elaine P, MD+
Cultural Training Completed: No
Hours: [Mon, Tue, Wed, Thu, Fri] 08:00 AM - 05:00 PM
Other Language(s):Spanish
Certification(s):Board Certified
Accessibility: Some Criteria Met (P, EB, IB, PA)

Collazo-Garcia, Geisel RB, MD+
Gender: Female
1801 W Taylor St
Chicago, IL 60612
Phone:(312) 996-3300
NPI:1932423530
Cultural Training Completed: Yes
Hours: [Mon, Tue, Wed, Thu, Fri] 08:00 AM - 05:00 PM
Other Language(s):Spanish,English
Certification(s):Board Certified
Accessibility: Some Criteria Met (P, EB, IB, PA)

Cunill, Denise R, MD+
Gender: Female
5501 W Fullerton Ave
Chicago, IL 60639
Phone:(312) 864-0200
NPI:1144233263

IL

Cook

Pediatrics

Cunill, Denise R, MD+
Cultural Training Completed: Yes
Hours: [Mon, Tue, Wed, Thu, Fri] 08:00 AM - 05:00 PM
After Hours Phone Number:(312) 864-0200
Other Language(s):Spanish,English
Certification(s):Board Certified
Accessibility: Details Pending (P, EB, IB, PA)

Czestochowski, Stefan Parker, MD+
Gender: Male
2418 W Division St
Chicago, IL 60622
Phone:(312) 666-3494
NPI:1700230034
Cultural Training Completed: No
Hours: [Mon, Tue, Thu, Fri] 08:30 AM - 05:30 PM, Wed 10:00 AM - 07:00 PM
Other Language(s):Spanish
Certification(s):Board Certified
Accessibility: Details Pending (P, EB, IB, PA)

Dallal, Ousama, MD+
Gender: Male
2875 W 19th St
Chicago, IL 60623
Phone:(773) 484-1000

IL

Cook

Pediatrics

Dallal, Ousama, MD+
NPI:1285608158
Cultural Training Completed: Yes
Hours: [Mon, Tue, Wed, Thu, Fri] 08:00 AM - 05:00 PM
Other Language(s):Arabic,English,French,German,Italian,Spanish,Polish
Certification(s):Board Certified
Accessibility: Details Pending (P, EB, IB, PA)

Daniels, Crystal Banks, MD+
Gender: Female
6374 N Lincoln Ave
Chicago, IL 60659
Phone:(872) 270-5999
NPI:1962400556
Cultural Training Completed: Yes
Hours: [Mon, Tue, Wed, Thu, Fri] 08:00 AM - 05:00 PM
Certification(s):Board Certified
Accessibility: Some Criteria Met (P, EB, IB, PA)

Daniels, Crystal Banks, MD+
Gender: Female
6374 N Lincoln Ave
Ste 204
Chicago, IL 60659
Phone:(872) 270-5999
NPI:1962400556

IL

Cook

Pediatrics

Daniels, Crystal Banks, MD+
Cultural Training Completed: Yes
Hours: [Mon, Tue, Wed, Thu, Fri] 08:00 AM - 05:00 PM
Certification(s):Board Certified
Accessibility: Some Criteria Met (P, EB, IB, PA)

Darlington, Wendy S, MD+
Gender: Female
6501 S Promontory Dr
Chicago, IL 60649
Phone:(773) 363-6700
NPI:1942442736
Cultural Training Completed: Yes
Hours: [Mon, Tue, Wed, Thu] 08:00 AM - 05:00 PM, Fri 08:00 AM - 04:00 PM
Other Language(s):English,Arabic,Greek,Gujarati,Korean,Spanish
Certification(s):Board Certified
Accessibility: Some Criteria Met (P, EB, IB, PA)

Delgado, Arnulfo, MD+
Gender: Male
3303 W 26th St
Chicago, IL 60623
Phone:(773) 277-6589
NPI:1538172887

IL

Cook

Pediatrics

Delgado, Arnulfo, MD+
Cultural Training Completed: Yes
Hours: [Mon, Tue, Wed, Thu, Fri] 08:00 AM - 05:00 PM, Sat 07:00 AM - 03:00 PM
After Hours Phone Number:(773) 277-6589
Other Language(s):English,Spanish
Certification(s):Board Certified
Accessibility: Some Criteria Met (P, EB, IB, PA)

Detmer, Gina L, MD+
Gender: Female
3750 W Ogden Ave
Chicago, IL 60623
Phone:(872) 588-3200
NPI:1295772473
Cultural Training Completed: Yes
Hours: [Mon, Tue, Thu] 08:30 AM - 09:00 PM, [Wed, Fri] 08:30 AM - 05:00 PM, Sat 08:30 AM - 12:30 PM
Other Language(s):Spanish
Certification(s):Board Certified
Accessibility: Details Pending (P, EB, IB, PA)

Dharmapuri, Sadhana K, MD+
Gender: Female
1801 W Taylor St

IL

Cook

Pediatrics

Dharmapuri, Sadhana K, MD+
Chicago, IL 60612
Phone:(312) 996-3300
NPI:1487836060
Cultural Training Completed: No
Hours: [Mon, Tue, Wed, Thu, Fri] 08:00 AM - 05:00 PM
After Hours Phone Number:(312) 996-7416
Other Language(s):English
Certification(s):Board Certified
Accessibility: Some Criteria Met (P, EB, IB, PA)

Di Vincenzo, Cathy A, MD+
Gender: Female
6374 N Lincoln Ave
Chicago, IL 60659
Phone:(872) 270-5999
NPI:1407852817
Cultural Training Completed: Yes
Hours: [Mon, Tue, Wed, Thu, Fri] 08:00 AM - 05:00 PM
Other Language(s):Hebrew
Certification(s):Board Certified
Accessibility: Some Criteria Met (P, EB, IB, PA)

Di Vincenzo, Cathy A, MD+
Gender: Female

IL

Cook

Pediatrics

Di Vincenzo, Cathy A, MD+
6374 N Lincoln Ave
Ste 204
Chicago, IL 60659
Phone:(872) 270-5999
NPI:1407852817
Cultural Training Completed: Yes
Hours: [Mon, Tue, Wed, Thu, Fri] 08:00 AM - 05:00 PM
Other Language(s):Hebrew
Certification(s):Board Certified
Accessibility: Some Criteria Met (P, EB, IB, PA)

Diaz, Oscar, MD+
Gender: Male
4058 W 63rd St
Chicago, IL 60629
Phone:(773) 584-6200
NPI:1174618383
Cultural Training Completed: Yes
Hours: [Mon, Tue, Wed, Thu, Fri] 08:00 AM - 05:00 PM, Sat 08:00 AM - 02:00 PM
Other Language(s):Spanish,English
Certification(s):Board Certified
Accessibility: Some Criteria Met (P, EB, IB, PA)

Diaz, Oscar, MD+
Gender: Male

IL

Cook

Pediatrics

Diaz, Oscar, MD+
4720 S California Ave
Chicago, IL 60632
Phone:(773) 584-6200
NPI:1174618383
Cultural Training Completed: Yes
Hours: [Mon, Tue, Wed, Thu, Fri] 08:00 AM - 06:00 PM, Sat 08:00 AM - 01:00 PM
Other Language(s):Spanish,English
Certification(s):Board Certified
Accessibility: Some Criteria Met (P, EB, IB, PA)

Diaz, Oscar, MD+
Gender: Male
4700 S California Ave
Chicago, IL 60632
Phone:(773) 584-6200
NPI:1174618383
Cultural Training Completed: Yes
Hours: [Mon, Tue, Wed, Thu, Fri, Sat] 08:00 AM - 05:00 PM
After Hours Phone Number:(773) 584-6200
Other Language(s):Spanish,English
Certification(s):Board Certified
Accessibility: Some Criteria Met (P, EB, IB, PA)

IL

Cook

Pediatrics

Diaz, Oscar, MD+
Gender: Male
2819 W 21st Pl
Chicago, IL 60623
Phone:(773) 535-4580
NPI:1174618383
Cultural Training Completed: Yes
Hours: [Mon, Tue, Wed, Thu, Fri] 08:00 AM - 05:00 PM
Other Language(s):Spanish,English
Certification(s):Board Certified
Accessibility: Details Pending (P, EB, IB, PA)

Distler, Catherine L, MD+
Gender: Female
225 E Chicago Ave
Chicago, IL 60611
Phone:(800) 543-7362
NPI:1609190685
Cultural Training Completed: No
Hours: [Mon, Tue, Wed, Thu, Fri] 08:00 AM - 06:00 PM
Other Language(s):English,Spanish,Polish
Certification(s):Board Certified
Accessibility: Some Criteria Met (P, EB, IB, PA)

IL

Cook

Pediatrics

Dominguez, Rafael R, MD+
Gender: Male
4747 N Kedzie Ave
Chicago, IL 60625
Phone:(312) 666-3494
NPI:1104840073
Cultural Training Completed: Yes
Hours: [Mon, Tue, Wed, Thu, Fri] 08:00 AM - 05:00 PM
Other Language(s):English,Spanish
Certification(s):Board Certified
Accessibility: Details Pending (P, EB, IB, PA)

Donahue, Grettel Cristina, MD+
Gender: Female
1467 N Elston Ave
Ste 103
Chicago, IL 60642
Phone:(312) 943-3600
NPI:1477605913
Cultural Training Completed: Yes
Hours: [Mon, Tue, Wed, Thu, Fri] 08:00 AM - 05:00 PM
Other Language(s):Spanish
Accessibility: Some Criteria Met (P, EB, IB, PA)

Drazba, Carrie L, MD+
Gender: Female
1645 W Jackson Blvd

IL

Cook

Pediatrics

Drazba, Carrie L, MD+
Ste 200
Chicago, IL 60612
Phone:(312) 942-2232
NPI:1124095385
Cultural Training Completed: No
Hours: [Mon, Tue, Wed, Thu, Fri] 08:00 AM - 05:00 PM
Other Language(s):English
Certification(s):Board Certified
Accessibility: Details Pending (P, P EB, P IB, P PA)

Drelicharz, David, MD+
Gender: Male
1460 N Halsted St
Ste 402
Chicago, IL 60642
Phone:(312) 227-2800
NPI:1619133212
Cultural Training Completed: No
Hours: [Mon, Tue, Wed, Thu, Fri] 08:00 AM - 05:00 PM
Other Language(s):Spanish,Polish
Certification(s):Board Certified
Accessibility: Some Criteria Met (I P, I EB, I IB, I PA)

Egues, Darlene, MD+
Gender: Female
1916 W Irving Park Rd

IL

Cook

Pediatrics

Egues, Darlene, MD+
Chicago, IL 60613
Phone:(773) 477-4900
NPI:1700872900
Cultural Training Completed: No
Hours: [Mon, Tue, Wed, Thu, Fri] 08:00 AM - 05:00 PM
Other Language(s):Spanish
Certification(s):Board Certified
Accessibility: Some Criteria Met (I P, I EB, I IB, I PA)

Elion, Joy M, MD+
Gender: Female
6250 S Cottage Grove Ave
Chicago, IL 60637
Phone:(312) 682-6110
NPI:1689840704
Cultural Training Completed: Yes
Hours: [Mon, Tue, Wed, Thu, Fri] 08:00 AM - 05:00 PM, Sat 08:00 AM - 12:00 PM
Other Language(s):English,Spanish
Certification(s):Board Certified
Accessibility: Some Criteria Met (I P, I EB, I IB, I PA)

Fabrizius, Ryan Geoffrey, MD+
Gender: Male
3256 W 24th St

IL

Cook

Pediatrics

Fabrizius, Ryan Geoffrey, MD+
Chicago, IL 60623
Phone:(872) 588-3540
NPI:1851683122
Cultural Training Completed: Yes
Hours: [Mon, Tue, Wed, Thu, Fri] 08:00 AM - 05:00 PM
Other Language(s):Spanish
Certification(s):Board Certified
Accessibility: Details Pending (P, P EB, P IB, P PA)

Fenton, Rebekah D, MD+
Gender: Female
1450 W Cermak Rd
1510
Chicago, IL 60608
Phone:(773) 254-1400
NPI:1487008694
Cultural Training Completed: Yes
Hours: [Mon, Tue, Wed, Thu, Fri] 08:00 AM - 05:00 PM
Other Language(s):Spanish
Certification(s):Board Certified
Accessibility: Some Criteria Met (I P, I EB, I IB, I PA)

Fiedler, Karin Ziesmann, MD+
Gender: Female

IL

Cook

Pediatrics

Fiedler, Karin Ziesmann, MD+
3753 S Cottage Grove Ave
Chicago, IL 60653
Phone:(773) 268-7600
NPI:1598704074
Cultural Training Completed: No
Hours: [Mon, Tue, Wed, Thu, Fri] 08:00 AM - 05:00 PM
Other Language(s):German,Portuguese
Certification(s):Board Certified
Accessibility: Details Pending (P, P EB, P IB, P PA)

Fiedler, Karin Ziesmann, MD+
Gender: Female
1276 N Clybourn Ave
Chicago, IL 60610
Phone:(331) 643-5238
NPI:1598704074
Cultural Training Completed: No
Hours: [Mon, Tue, Wed, Thu, Fri] 08:00 AM - 05:00 PM
Other Language(s):German,Portuguese
Certification(s):Board Certified
Accessibility: Some Criteria Met (I P, I EB, I IB, I PA)

IL

Cook

Pediatrics

Fiedler, Karin Ziesmann, MD+
Gender: Female
4829 S Cottage Grove Ave
Chicago, IL 60615
Phone:(773) 548-1170
NPI:1598704074
Cultural Training Completed: No
Hours: [Mon, Tue, Wed, Thu, Fri] 08:00 AM - 05:00 PM
Other Language(s):German,Portuguese
Certification(s):Board Certified
Accessibility: Some Criteria Met (I P, I EB, I IB, I PA)

Fiedler, Karin Ziesmann, MD
Gender: Female
1520 N Kostner Ave
Chicago, IL 60651
Phone:(312) 337-1073
NPI:1598704074
Cultural Training Completed: No
Hours: [Mon, Tue, Wed, Thu, Fri] 08:00 AM - 05:00 PM
Other Language(s):German,Portuguese
Certification(s):Board Certified
Accessibility: Details Pending (P P, P EB, P IB, P PA)

IL

Cook

Pediatrics

Fortuna, Nicole M, DO+
Gender: Female
1801 W Taylor St
Chicago, IL 60612
Phone:(312) 996-3300
NPI:1699169664
Cultural Training Completed: No
Hours: [Mon, Tue, Wed, Thu, Fri] 08:00 AM - 05:00 PM
Other Language(s):Spanish
Certification(s):Board Certified
Accessibility: Some Criteria Met (I P, I EB, I IB, I PA)

Foster, Allison Heather, MD#
Gender: Female
5843 S Western Ave
Chicago, IL 60636
Phone:(312) 682-6110
NPI:1407012735
Cultural Training Completed: Yes
Hours: [Mon, Tue, Wed, Thu, Fri] 08:00 AM - 05:00 PM
Accessibility: Some Criteria Met (I P, I EB, I IB, I PA)

Foster, Carolyn C, MD+
Gender: Female
4867 N Broadway St
Chicago, IL 60640
Phone:(312) 227-2610
NPI:1811296791

IL

Cook

Pediatrics

Foster, Carolyn C, MD+
Cultural Training Completed: No
Hours: [Mon, Tue, Wed, Thu, Fri] 08:00 AM - 05:00 PM
Other Language(s):Spanish,Polish
Certification(s):Board Certified
Accessibility: Some Criteria Met (I P, I EB, I IB, I PA)

Foster, Carolyn C, MD+
Gender: Female
225 E Chicago Ave
3
Chicago, IL 60611
Phone:(800) 543-7362
NPI:1811296791
Cultural Training Completed: No
Hours: [Mon, Tue, Wed, Thu, Fri] 08:00 AM - 05:00 PM
Other Language(s):Spanish,Polish
Certification(s):Board Certified
Accessibility: Details Pending (P P, P EB, P IB, P PA)

Fox, Kenneth L, MD+
Gender: Male
4747 N Kedzie Ave
Chicago, IL 60625
Phone:(312) 666-3494

IL

Cook

Pediatrics

Fox, Kenneth L, MD+
NPI:1972513984
Cultural Training Completed: Yes
Hours: [Mon, Tue, Wed, Thu, Fri] 08:00 AM - 05:00 PM
Other Language(s):Spanish,Polish
Certification(s):Board Certified
Accessibility: Some Criteria Met (I P, I EB, I IB, I PA)

Gandhi, Harivadan K, MD
Gender: Male
7906 S Crandon Ave
Ste 1
Chicago, IL 60617
Phone:(773) 488-7744
NPI:1164525499
Cultural Training Completed: No
Hours: [Mon, Tue, Wed, Thu, Fri] 08:00 AM - 05:00 PM
Other Language(s):Hindi
Certification(s):Board Certified
Accessibility: Details Pending (P P, P EB, P IB, P PA)

Garcia, Elizabeth, MD+
Gender: Female
2418 W Division St
Chicago, IL 60622
Phone:(312) 666-3494

IL

Cook

Pediatrics

Garcia, Elizabeth, MD+
NPI:1255905717
Cultural Training Completed: No
Hours: [Mon, Tue, Thu, Fri] 08:30 AM - 05:30 PM, Wed 10:00 AM - 07:00 PM
Accessibility: Details Pending (P, EB, IB, PA)

Garcia, Elizabeth, MD#
Gender: Female
1504 S Albany Ave
Chicago, IL 60623
Phone:(312) 666-3494
NPI:1255905717
Cultural Training Completed: No
Hours: [Mon, Tue, Wed, Thu, Fri] 08:00 AM - 05:00 PM
Accessibility: Details Pending (P, EB, IB, PA)

Gimenez Rodriguez, Johana B, MD+
Gender: Female
3753 S Cottage Grove Ave
Chicago, IL 60653
Phone:(773) 268-7600
NPI:1417478629
Cultural Training Completed: No
Hours: [Mon, Wed, Thu, Fri] 08:00 AM - 05:00 PM, Tue 08:00 AM -

IL

Cook

Pediatrics

Gimenez Rodriguez, Johana B, MD+
08:30 PM, Sat 09:00 AM - 01:00 PM
Other Language(s):Spanish
Certification(s):Board Certified
Accessibility: Some Criteria Met (P, EB, IB, PA)

Gimenez Rodriguez, Johana B, MD+
Gender: Female
4829 S Cottage Grove Ave
Chicago, IL 60615
Phone:(773) 548-1170
NPI:1417478629
Cultural Training Completed: No
Hours: [Mon, Tue, Wed, Thu, Fri] 08:00 AM - 05:00 PM
Other Language(s):Spanish
Certification(s):Board Certified
Accessibility: Details Pending (P, EB, IB, PA)

Glusman, Mariana, MD+
Gender: Female
4867 N Broadway St
Chicago, IL 60640
Phone:(800) 543-7362
NPI:1073565867
Cultural Training Completed: No

IL

Cook

Pediatrics

Glusman, Mariana, MD+
Hours: [Mon, Tue, Wed, Thu, Fri] 08:00 AM - 06:00 PM
Other Language(s):Spanish,Polish
Certification(s):Board Certified
Accessibility: Some Criteria Met (P, EB, IB, PA)

Goodman, Ericka, MD+
Gender: Female
5215 N California Ave Ste F700
Chicago, IL 60625
Phone:(312) 666-3494
NPI:1093464349
Cultural Training Completed: No
Hours: [Mon, Tue, Wed, Thu, Fri] 08:00 AM - 05:00 PM
Accessibility: Some Criteria Met (P, EB, IB, PA)

Govind, Vidya, MD+
Gender: Female
1801 W Taylor St
Chicago, IL 60612
Phone:(312) 996-3300
NPI:1932693462
Cultural Training Completed: No
Hours: [Mon, Tue, Wed, Thu, Fri] 08:00 AM - 05:00 PM

IL

Cook

Pediatrics

Govind, Vidya, MD+
Accessibility: Some Criteria Met (P, EB, IB, PA)

Grindeanu, Ligia A, MD+
Gender: Female
7000 W Archer Ave
Chicago, IL 60638
Phone:(773) 229-2373
NPI:1134439854
Cultural Training Completed: Yes
Hours: Mon 09:00 AM - 06:00 PM, Tue 12:00 PM - 05:00 PM, Wed 10:00 AM - 05:00 PM, Thu 09:00 AM - 05:00 PM, Fri 08:00 AM - 05:00 PM, Sat 08:00 AM - 01:00 PM
Other Language(s):Spanish,Romanian,English
Certification(s):Board Certified
Accessibility: Some Criteria Met (P, EB, IB, PA)

Gupta, Ashima, MD+
Gender: Female
4715 W Irving Park Rd Ste A
Chicago, IL 60641
Phone:(773) 747-8185
NPI:1972764900
Cultural Training Completed: No
Hours: [Mon, Tue, Wed, Thu, Fri] 08:00 AM - 05:00 PM

IL

Cook

Pediatrics

Gupta, Ashima, MD+
Other Language(s):Spanish
Certification(s):Board Certified
Accessibility: Some Criteria Met (P, EB, IB, PA)

Gupta, Divya M, MD+
Gender: Female
1653 W Congress Pkwy Ste 940
Chicago, IL 60612
Phone:(888) 352-7874
NPI:1790071660
Cultural Training Completed: No
Hours: [Mon, Tue, Wed, Thu, Fri] 08:00 AM - 05:00 PM
Other Language(s):English
Certification(s):Board Certified
Accessibility: Details Pending (P, EB, IB, PA)

Gupta, Ruchi S, MD+
Gender: Female
225 E Chicago Ave
Chicago, IL 60611
Phone:(800) 543-7362
NPI:1619930278
Cultural Training Completed: No
Hours: [Mon, Tue, Wed, Thu, Fri, Sat, Sun] 08:00 AM - 05:00 PM
Other Language(s):Spanish,Polish

IL

Cook

Pediatrics

Gupta, Ruchi S, MD+
Certification(s):Board Certified
Accessibility: Some Criteria Met (P, EB, IB, PA)

Hahn, Sarah M, MD+
Gender: Female
1701 W Superior St
Chicago, IL 60622
Phone:(312) 666-3494
NPI:1255351581
Cultural Training Completed: Yes
Hours: [Mon, Tue, Wed, Thu, Fri] 08:00 AM - 05:00 PM
Other Language(s):English,Spanish
Certification(s):Board Certified
Accessibility: Details Pending (P, EB, IB, PA)

Hanrahan, Austin E, MD+
Gender: Male
1645 W Jackson Blvd Ste 200
Chicago, IL 60612
Phone:(312) 942-2232
NPI:1982850137
Cultural Training Completed: No
Hours: [Mon, Tue, Wed, Thu, Fri] 08:00 AM - 05:00 PM
Other Language(s):English

IL

Cook

Pediatrics

Hanrahan, Austin E, MD+
Certification(s):Board Certified
Accessibility: Details Pending (P, EB, IB, PA)

Harp, Hannah L, MD+
Gender: Female
2001 S CALIFORNIA AVE
STE 100
Chicago, IL 60608
Phone:(773) 584-6200
NPI:1639672405
Cultural Training Completed: No
Hours: [Mon, Tue, Wed, Thu, Fri] 08:00 AM - 05:00 PM
Other Language(s):Spanish
Certification(s):Board Certified
Accessibility: Some Criteria Met (P, EB, IB, PA)

Harp, Hannah L, MD+
Gender: Female
2001 S California Ave
Chicago, IL 60608
Phone:(773) 584-6200
NPI:1639672405
Cultural Training Completed: No
Hours: [Mon, Tue, Wed, Thu, Fri] 08:00 AM - 05:00 PM, Sat 02:00 PM - 05:00 PM
After Hours Phone Number:(773) 584-6200

IL

Cook

Pediatrics

Harp, Hannah L, MD+
Other Language(s):Spanish
Certification(s):Board Certified
Accessibility: Some Criteria Met (P, EB, IB, PA)

Hart, Aaron A, MD+
Gender: Male
2418 W Division St
Chicago, IL 60622
Phone:(312) 666-3494
NPI:1073993861
Cultural Training Completed: No
Hours: [Mon, Tue, Wed, Thu, Fri] 08:00 AM - 05:00 PM
Certification(s):Board Certified
Accessibility: Some Criteria Met (P, EB, IB, PA)

Hasan, Zeba M, MD+
Gender: Female
1460 N Halsted St
Ste 402
Chicago, IL 60642
Phone:(312) 227-2800
NPI:1154648269
Cultural Training Completed: No
Hours: [Mon, Tue, Wed, Thu, Fri] 08:00 AM - 05:00 PM
Other Language(s):Spanish,Polish
Certification(s):Board Certified

IL

Cook

Pediatrics

Hasan, Zeba M, MD+
Accessibility: Some Criteria Met (P, EB, IB, PA)

Hasler, Jenny K, MD+
Gender: Female
5157 N Francisco Ave
Chicago, IL 60625
Phone:(773) 878-3627
NPI:1760476550
Cultural Training Completed: Yes
Hours: [Mon, Tue, Wed, Thu, Fri] 08:00 AM - 05:00 PM
Other Language(s):Korean,Spanish
Certification(s):Board Certified
Accessibility: Some Criteria Met (P, EB, IB, PA)

Haverkamp, Karen S, MD+
Gender: Female
4747 N Kedzie Ave
Chicago, IL 60625
Phone:(312) 666-3494
NPI:1134223761
Cultural Training Completed: Yes
Hours: [Mon, Tue, Wed, Thu, Fri] 08:00 AM - 05:00 PM
After Hours Phone Number:(312) 666-3494
Other Language(s):English,Spanish

IL

Cook

Pediatrics

Haverkamp, Karen S, MD+
Certification(s):Board Certified
Accessibility: Some Criteria Met (P, EB, IB, PA)

Hayani, Karen C, MD+
Gender: Female
1740 W Taylor St
Chicago, IL 60612
Phone:(312) 996-7416
NPI:1295745909
Cultural Training Completed: Yes
Hours: [Mon, Tue, Wed, Thu, Fri] 08:00 AM - 05:00 PM
Other Language(s):German,Spanish,English
Certification(s):Board Certified
Accessibility: Some Criteria Met (P, EB, IB, PA)

Heard-garris, Nia J, MD*
Gender: Female
4867 N Broadway St
Chicago, IL 60640
Phone:(773) 561-6640
NPI:1356635205
Cultural Training Completed: No
Hours: [Mon, Tue, Wed, Thu, Fri] 08:00 AM - 05:00 PM
After Hours Phone Number:(773) 561-6640

IL

Cook

Pediatrics

Heard-garris, Nia J, MD*
Other Language(s):Spanish
Certification(s):Board Certified
Accessibility: Some Criteria Met (P, EB, IB, PA)

Hermanson, Kristen, DO+
Gender: Female
1300 W Devon Ave
Chicago, IL 60660
Phone:(773) 751-7850
NPI:1104320894
Cultural Training Completed: Yes
Hours: [Mon, Tue, Wed, Thu, Fri] 08:00 AM - 05:00 PM, Sat 08:30 AM - 12:30 PM
Other Language(s):Spanish
Certification(s):Board Certified
Accessibility: Some Criteria Met (P, EB, IB, PA)

Hermanson, Kristen, DO+
Gender: Female
1301 W Devon Ave
Chicago, IL 60660
Phone:(773) 296-7589
NPI:1104320894
Cultural Training Completed: Yes
Hours: [Mon, Tue, Wed, Thu, Fri] 08:00 AM - 05:00 PM

IL

Cook

Pediatrics

Hermanson, Kristen, DO+
Other Language(s):Spanish
Certification(s):Board Certified
Accessibility: Details Pending (P, EB, IB, PA)

Hickombottom, Ronald Anthony, MD+
Gender: Male
4021 W 63rd St
Chicago, IL 60629
Phone:(312) 804-2916
NPI:1023020989
Cultural Training Completed: Yes
Hours: [Mon, Tue, Wed, Thu, Fri] 08:00 AM - 05:00 PM
Other Language(s):Spanish,French
Accessibility: Details Pending (P, EB, IB, PA)

Hillsman, Letitia Elizabeth, MD+
Gender: Female
1029 E 130th St
Chicago, IL 60628
Phone:(773) 995-6300
NPI:1114123932
Cultural Training Completed: No
Hours: [Mon, Tue, Wed, Thu, Fri] 08:30 AM - 05:30 PM
Certification(s):Board Certified

IL

Cook

Pediatrics

Hillsman, Letitia Elizabeth, MD+
Accessibility: Some Criteria Met (P, EB, IB, PA)

Hilo, Hazel A, DO+
Gender: Female
4909 W Division St
Ste 508
Chicago, IL 60651
Phone:(773) 364-4600
NPI:1114183738
Cultural Training Completed: Yes
Hours: [Mon, Tue, Wed, Thu, Fri] 08:00 AM - 05:00 PM
Other Language(s):English
Accessibility: Some Criteria Met (P, EB, IB, PA)

Hirani, Bilkis Rajabali, MD+
Gender: Female
1945 W Wilson Ave
Fl 4
Chicago, IL 60640
Phone:(773) 736-6220
NPI:1922048776
Cultural Training Completed: No
Hours: [Mon, Tue, Wed, Thu, Fri] 08:00 AM - 05:00 PM
Other Language(s):Gujarati
Certification(s):Board Certified

IL

Cook

Pediatrics

Hirani, Bilkis Rajabali, MD+
Accessibility: Some Criteria Met (P, EB, IB, PA)

Hirani, Bilkis Rajabali, MD+
Gender: Female
1945 W Wilson Ave
Chicago, IL 60640
Phone:(773) 736-6220
NPI:1922048776
Cultural Training Completed: No
Hours: [Mon, Tue, Wed, Thu, Fri] 08:00 AM - 05:00 PM
Other Language(s):Gujarati
Certification(s):Board Certified
Accessibility: Some Criteria Met (P, EB, IB, PA)

Hirsh, Erica Lauren, DO+
Gender: Female
9119 S Exchange Ave
Chicago, IL 60617
Phone:(773) 768-5000
NPI:1235495904
Cultural Training Completed: Yes
Hours: [Mon, Wed, Thu] 08:30 AM - 08:00 PM, [Tue, Fri] 08:30 AM - 05:00 PM, Sat 08:30 AM - 01:00 PM
Other Language(s):English,American Sign Language

IL

Cook

Pediatrics

Hirsh, Erica Lauren, DO+
Certification(s):Board Certified
Accessibility: Some Criteria Met (P, EB, IB, PA)

Holcomb, Rachel Marie, DO+
Gender: Female
8537 S Cicero Ave
Chicago, IL 60652
Phone:(708) 923-6300
NPI:1831502269
Cultural Training Completed: No
Hours: [Mon, Tue, Wed, Thu, Fri] 08:00 AM - 05:00 PM
Certification(s):Board Certified
Accessibility: Some Criteria Met (P, EB, IB, PA)

Holmes, Melissa P, MD+
Gender: Female
1645 W Jackson Blvd
Ste 200
Chicago, IL 60612
Phone:(312) 942-2232
NPI:1316231707
Cultural Training Completed: No
Hours: [Mon, Tue, Wed, Thu, Fri] 08:00 AM - 05:00 PM
Other Language(s):English
Certification(s):Board Certified

IL

Cook

Pediatrics

Holmes, Melissa P, MD+
Accessibility: Details Pending (P, EB, IB, PA)

Hong, Youn Joo, MD#
Gender: Female
1460 N Halsted St
Ste 402
Chicago, IL 60642
Phone:(312) 227-2800
NPI:1235123084
Cultural Training Completed: No
Hours: [Mon, Tue, Wed, Thu, Fri] 08:00 AM - 05:00 PM
Other Language(s):Korean
Certification(s):Board Certified
Accessibility: Some Criteria Met (P, EB, IB, PA)

Hossain, Tania O, MD+
Gender: Female
3154 N Clark St
Chicago, IL 60657
Phone:(773) 751-7800
NPI:1114180452
Cultural Training Completed: Yes
Hours: [Mon, Tue, Wed, Thu, Fri] 08:00 AM - 05:00 PM
Other Language(s):Spanish,Bengali
Accessibility: Some Criteria Met (P, EB, IB, PA)

IL

Cook

Pediatrics

Howard, Frances Grace, MD+
Gender: Female
3860 W Ogden Ave
Chicago, IL 60623
Phone:(872) 588-3000
NPI:1326625336
Cultural Training Completed: No
Hours: [Mon, Tue, Wed, Thu, Fri] 08:00 AM - 05:00 PM, Sat 08:00 AM - 12:30 PM
Accessibility: Details Pending (P, EB, IB, PA)

Hunter, Samantha A, MD#
Gender: Female
4747 N Kedzie Ave
Chicago, IL 60625
Phone:(312) 666-3494
NPI:1356798276
Cultural Training Completed: Yes
Hours: [Mon, Tue, Wed, Thu, Fri] 08:00 AM - 05:00 PM
After Hours Phone Number:(312) 666-3494
Accessibility: Some Criteria Met (P, EB, IB, PA)

Hunter, Samantha A, MD+
Gender: Female
1701 W Superior St
Chicago, IL 60622
Phone:(312) 666-3494
NPI:1356798276

IL

Cook

Pediatrics

Hunter, Samantha A, MD+
Cultural Training Completed: Yes
Hours: [Mon, Tue, Thu, Fri] 08:30 AM - 07:30 PM, Wed 10:00 AM - 07:30 PM, Sat 08:30 AM - 04:30 PM
Accessibility: Some Criteria Met (P, EB, IB, PA)

Hunter, Samantha A, MD#
Gender: Female
1147 N Western Ave
Chicago, IL 60622
Phone:(312) 666-3494
NPI:1356798276
Cultural Training Completed: Yes
Hours: [Mon, Tue, Thu, Fri] 08:00 AM - 04:00 PM, Wed 10:00 AM - 04:00 PM
After Hours Phone Number:(312) 666-3494
Accessibility: Some Criteria Met (P, EB, IB, PA)

Hussaini, Syed F, MD+
Gender: Male
5310 N Sheridan Rd
Chicago, IL 60640
Phone:(773) 878-3750
NPI:1144269341
Cultural Training Completed: Yes
Hours: [Mon, Wed, Fri] 02:00 PM - 06:00 PM,

IL

Cook

Pediatrics

Hussaini, Syed F, MD+
[Tue, Thu, Sat] 09:00 AM - 01:00 PM
Other Language(s):Urdu,Hindi
Accessibility: Some Criteria Met (P, EB, IB, PA)

Ibrahim, Hena Y, MD+
Gender: Female
2875 W 19th St
Chicago, IL 60623
Phone:(773) 484-4425
NPI:1487890307
Cultural Training Completed: Yes
Hours: [Mon, Tue, Wed, Thu, Fri] 08:00 AM - 05:00 PM
After Hours Phone Number:(773) 484-4425
Other Language(s):Spanish,Urdu
Certification(s):Board Certified
Accessibility: Some Criteria Met (P, EB, IB, PA)

Ibrahim, Hena Y, MD+
Gender: Female
2875 W 19th St
2
Chicago, IL 60623
Phone:(773) 484-1000
NPI:1487890307
Cultural Training Completed: Yes
Hours: [Mon, Thu] 08:00 AM - 05:00 PM, [Tue, Wed] 10:00 AM -

IL

Cook

Pediatrics

Ibrahim, Hena Y, MD+
12:30 PM, Fri 08:00 AM - 12:30 PM
Other Language(s):Spanish,Urdu
Certification(s):Board Certified
Accessibility: Some Criteria Met (P, EB, IB, PA)

Ibrahim, Rukayatu, MD+
Gender: Female
800 N Kedzie Ave
Chicago, IL 60651
Phone:(773) 826-3450
NPI:1861803595
Cultural Training Completed: Yes
Hours: [Mon, Tue, Wed, Thu, Fri] 08:00 AM - 05:00 PM
Other Language(s):English,Fanti,Twi
Certification(s):Board Certified
Accessibility: Details Pending (P, EB, IB, PA)

Ibrahim, Rukayatu, MD+
Gender: Female
1276 N Clybourn Ave
Chicago, IL 60610
Phone:(312) 337-1073
NPI:1861803595
Cultural Training Completed: Yes

IL

Cook

Pediatrics

Ibrahim, Rukayatu, MD+
Hours: [Mon, Tue, Wed, Thu, Fri] 08:00 AM - 05:00 PM, Sat 09:00 AM - 01:00 PM
Other Language(s):English,Fanti,Twi
Certification(s):Board Certified
Accessibility: Some Criteria Met (P, EB, IB, PA)

Ibrahim, Rukayatu, MD+
Gender: Female
4829 S Cottage Grove Ave
Chicago, IL 60615
Phone:(773) 548-1170
NPI:1861803595
Cultural Training Completed: Yes
Hours: [Mon, Tue, Wed, Thu, Fri] 08:00 AM - 05:00 PM
Other Language(s):English,Fanti,Twi
Certification(s):Board Certified
Accessibility: Details Pending (P, EB, IB, PA)

Ibrahim, Rukayatu, MD+
Gender: Female
3753 S Cottage Grove Ave
Chicago, IL 60653

IL

Cook

Pediatrics

Ibrahim, Rukayatu, MD+
Phone:(773) 268-7600
NPI:1861803595
Cultural Training Completed: Yes
Hours: [Mon, Wed, Thu, Fri] 08:00 AM - 05:00 PM, Tue 08:00 AM - 08:30 PM, Sat 09:00 AM - 01:00 PM
Other Language(s):English,Fanti,Twi
Certification(s):Board Certified
Accessibility: Some Criteria Met (P, EB, IB, PA)

Idler-Perez, Alicia E, MD+
Gender: Female
2001 S California Ave
Chicago, IL 60608
Phone:(773) 584-6200
NPI:1770838641
Cultural Training Completed: Yes
Hours: [Mon, Tue, Wed, Thu, Fri] 08:00 AM - 05:00 PM, Sat 02:00 PM - 05:00 PM
After Hours Phone Number:(773) 584-6200
Other Language(s):English,Spanish
Certification(s):Board Certified

IL

Cook

Pediatrics

Idler-Perez, Alicia E, MD+
Accessibility: Some Criteria Met (P, EB, IB, PA)

Idler-Perez, Alicia E, MD+
Gender: Female
2001 S CALIFORNIA AVE
STE 100
Chicago, IL 60608
Phone:(773) 584-6200
NPI:1770838641
Cultural Training Completed: Yes
Hours: [Mon, Tue, Wed, Thu, Fri] 08:00 AM - 05:00 PM
Other Language(s):English,Spanish
Certification(s):Board Certified
Accessibility: Some Criteria Met (P, EB, IB, PA)

Ingeneri, Amy Jo, MD+
Gender: Female
3750 W Ogden Ave
Chicago, IL 60623
Phone:(872) 588-3000
NPI:1568623197
Cultural Training Completed: Yes
Hours: [Mon, Tue, Thu] 08:30 AM - 09:00 PM, [Wed, Fri] 08:30 AM - 05:00 PM, Sat 08:30 AM - 12:30 PM

IL

Cook

Pediatrics

Ingeneri, Amy Jo, MD+
After Hours Phone Number:(872) 588-3000
Other Language(s):Spanish
Accessibility: Details Pending (P, EB, IB, PA)

Iqbal, Waheeda F, MD+
Gender: Female
2054 W Devon Ave
Chicago, IL 60659
Phone:(773) 973-2400
NPI:1093822298
Cultural Training Completed: No
Hours: [Mon, Tue, Wed, Thu, Fri] 08:00 AM - 05:00 PM
Other Language(s):Arabic,Spanish,Ukrainian,Urdu,English
Accessibility: Details Pending (P, EB, IB, PA)

Irfani, Samia, MD+
Gender: Female
2515 W Lawrence Ave
Chicago, IL 60625
Phone:(773) 989-3344
NPI:1437326907
Cultural Training Completed: No
Hours: [Mon, Tue, Wed, Thu, Fri] 08:00 AM - 05:00 PM
Other Language(s):Hindi,Telugu,Urdu

IL

Cook

Pediatrics

Irfani, Samia, MD+
Certification(s):Board Certified
Accessibility: Some Criteria Met (I P, I EB, I IB, P PA)

Jackson-Gibson, Maya, MD+
Gender: Female
2750 W North Ave
Chicago, IL 60647
Phone:(312) 666-3494
NPI:1396263216
Cultural Training Completed: No
Hours: [Mon, Tue, Thu] 08:30 AM - 07:30 PM, Wed 10:00 AM - 07:30 PM, Fri 08:30 AM - 05:30 PM, Sat 08:30 AM - 04:30 PM
Accessibility: Some Criteria Met (I P, I EB, I IB, I PA)

Joy, Rosemary T, MD+
Gender: Female
2750 W North Ave
Chicago, IL 60647
Phone:(312) 666-3494
NPI:1902941636
Cultural Training Completed: Yes
Hours: [Mon, Tue, Wed, Thu, Fri] 08:00 AM - 05:00 PM
Other Language(s):English,Spanish
Certification(s):Board Certified

IL

Cook

Pediatrics

Joy, Rosemary T, MD+
Accessibility: Some Criteria Met (I P, I EB, I IB, I PA)

Juliano, Gina M, APRN+
Gender: Female
1220 S Wood St
Chicago, IL 60608
Phone:(312) 413-1453
NPI:1861606873
Cultural Training Completed: No
Hours: [Mon, Tue, Wed, Thu, Fri] 08:00 AM - 05:00 PM
Other Language(s):English
Accessibility: Some Criteria Met (I P, I EB, I IB, I PA)

Juliano, Gina M, APRN+
Gender: Female
801 S Paulina St
Chicago, IL 60612
Phone:(312) 996-2000
NPI:1861606873
Cultural Training Completed: No
Hours: [Mon, Tue, Wed, Thu, Fri] 08:00 AM - 05:00 PM
Other Language(s):English
Accessibility: Some Criteria Met (I P, I EB, I IB, I PA)

Kamal, Shaista Y, MD+
Gender: Female

IL

Cook

Pediatrics

Kamal, Shaista Y, MD+
6240 W 55th St
Chicago, IL 60638
Phone:(773) 284-2200
NPI:1215023916
Cultural Training Completed: Yes
Hours: [Mon, Tue, Wed, Thu, Fri] 08:00 AM - 05:00 PM
Other Language(s):English,Hindi,Spanish,Telugu,Urdu
Certification(s):Board Certified
Accessibility: Details Pending (P P, P EB, P IB, P PA)

Kan, Kristin H, MD+
Gender: Female
4867 N Broadway St
Chicago, IL 60640
Phone:(800) 543-7362
NPI:1750605788
Cultural Training Completed: No
Hours: [Mon, Tue, Wed, Thu, Fri] 08:00 AM - 05:00 PM
After Hours Phone Number:(800) 543-7362
Other Language(s):Chinese
Certification(s):Board Certified
Accessibility: Some Criteria Met (I P, I EB, I IB, I PA)

IL

Cook

Pediatrics

Karaman, Wanda, MD+
Gender: Female
1945 W Wilson Ave
Chicago, IL 60640
Phone:(773) 736-6220
NPI:1235189937
Cultural Training Completed: No
Hours: [Mon, Tue, Wed, Thu, Fri] 08:00 AM - 05:00 PM
Other Language(s):German,French,Spanish
Certification(s):Board Certified
Accessibility: Some Criteria Met (I P, I EB, I IB, I PA)

Karaman, Wanda, MD+
Gender: Female
1945 W Wilson Ave
Fl 4
Chicago, IL 60640
Phone:(773) 736-6220
NPI:1235189937
Cultural Training Completed: No
Hours: [Mon, Tue, Wed, Thu, Fri] 08:00 AM - 05:00 PM
Other Language(s):German,French,Spanish
Certification(s):Board Certified
Accessibility: Some Criteria Met (I P, I EB, I IB, I PA)

IL

Cook

Pediatrics

Karpinski, Alina B, DO+
Gender: Female
2701 W 68th St
Ste 3
Chicago, IL 60629
Phone:(773) 434-4040
NPI:1750352142
Cultural Training Completed: Yes
Hours: [Mon, Tue, Wed, Thu, Fri] 08:00 AM - 05:00 PM
Other Language(s):English,Polish,Spanish
Certification(s):Board Certified
Accessibility: Some Criteria Met (I P, I EB, I IB, I PA)

Kates, Gayle, MD+
Gender: Female
1625 E 75th St
Fl 3
Chicago, IL 60649
Phone:(773) 947-7752
NPI:1568498889
Cultural Training Completed: No
Hours: [Mon, Tue, Wed, Thu, Fri] 08:00 AM - 05:00 PM
Certification(s):Board Certified
Accessibility: Some Criteria Met (I P, I EB, P IB, I PA)

Kaufman, Gary I, MD#
Gender: Male
1414 S Fairfield Ave
Chicago, IL 60608
Phone:(773) 565-3250
NPI:1447252457
Cultural Training Completed: Yes
Hours: [Mon, Tue, Wed, Thu, Fri] 09:00 AM - 05:00 PM, [Sat, Sun] 08:00 AM - 05:00 PM
Other Language(s):American Sign Language,English
Certification(s):Board Certified
Accessibility: Some Criteria Met (I P, I EB, I IB, I PA)

Kaufman, Gary I, MD+
Gender: Male
1414 South Fairfield Avenue
Chicago, IL 60608
Phone:(773) 565-3200
NPI:1447252457
Cultural Training Completed: Yes
Hours: [Mon, Tue, Wed, Thu, Fri, Sat, Sun] 08:00 AM - 05:00 PM
Other Language(s):American Sign Language,English
Certification(s):Board Certified
Accessibility: Some Criteria Met (I P, I EB, I IB, I PA)

Kenan, Kristen N, MD+
Gender: Female
1801 W Taylor St
2
Chicago, IL 60612
Phone:(312) 996-7416
NPI:1417245861
Cultural Training Completed: Yes
Hours: [Mon, Tue, Wed, Thu, Fri, Sat] 08:00 AM - 05:00 PM
Other Language(s):English
Certification(s):Board Certified
Accessibility: Some Criteria Met (I P, I EB, I IB, I PA)

Kenan, Kristen N, MD+
Gender: Female
1801 W Taylor St
Chicago, IL 60612
Phone:(312) 996-7416
NPI:1417245861
Cultural Training Completed: Yes
Hours: [Mon, Tue, Wed, Thu, Fri] 08:00 AM - 05:00 PM
Other Language(s):English
Certification(s):Board Certified
Accessibility: Some Criteria Met (I P, I EB, P IB, I PA)

Khan, Sarah M, DO+
Gender: Female
711 W North Ave
Chicago, IL 60610
Phone:(312) 337-1982
NPI:1922446186
Cultural Training Completed: No
Hours: [Mon, Tue, Wed, Thu, Fri] 08:00 AM - 05:00 PM
Other Language(s):Urdu,Spanish
Certification(s):Board Certified
Accessibility: Details Pending (P P, P EB, P IB, P PA)

Khan, Sarah M, DO+
Fl 1
Chicago, IL 60610
Phone:(312) 337-1982
NPI:1922446186
Cultural Training Completed: No
Hours: [Mon, Tue, Wed, Thu, Fri] 08:00 AM - 05:00 PM
Other Language(s):Urdu,Spanish
Certification(s):Board Certified
Accessibility: Details Pending (P P, P EB, P IB, P PA)

Khatib, Nazih B, MD+
Gender: Male
6021 S Kedzie Ave
Chicago, IL 60629

IL

Cook

Pediatrics

Khatib, Nazih B, MD+
Phone:(773) 776-5330
NPI:1588677967
Cultural Training Completed: No
Hours: [Mon, Tue, Wed, Thu, Fri] 08:00 AM - 05:00 PM
Other Language(s):Arabic,Spanish
Accessibility: Details Pending (P, EB, IB, PA)

Konuthula, Dedeepya, MD#
Gender: Female
5843 S Western Ave
Chicago, IL 60636
Phone:(312) 682-6110
NPI:1780176610
Cultural Training Completed: Yes
Hours: [Mon, Tue, Wed, Thu, Fri] 08:00 AM - 05:00 PM
Certification(s):Board Certified
Accessibility: Some Criteria Met (P, EB, IB, PA)

Koressel, Lindsay R, MD+
Gender: Female
2515 N Clark St
Chicago, IL 60614
Phone:(800) 543-7362
NPI:1295024826
Cultural Training Completed: No

IL

Cook

Pediatrics

Koressel, Lindsay R, MD+
Hours: [Mon, Tue, Wed, Thu, Fri] 08:00 AM - 05:00 PM
Other Language(s):Spanish,Polish
Certification(s):Board Certified
Accessibility: Some Criteria Met (P, EB, IB, PA)

Korpics, Jessica Ann, MD#
Gender: Female
1147 N Western Ave
Chicago, IL 60622
Phone:(312) 666-3494
NPI:1275026353
Cultural Training Completed: No
Hours: [Mon, Tue, Thu, Fri] 08:00 AM - 04:00 PM, Wed 10:00 AM - 04:00 PM
After Hours Phone Number:(312) 666-3494
Accessibility: Some Criteria Met (P, EB, IB, PA)

Korpics, Jessica Ann, MD+
Gender: Female
1701 W Superior St
2
Chicago, IL 60622
Phone:(312) 666-3494
NPI:1275026353
Cultural Training Completed: No

IL

Cook

Pediatrics

Korpics, Jessica Ann, MD+
Hours: [Mon, Tue, Wed, Thu, Fri] 08:00 AM - 05:00 PM
Accessibility: Details Pending (P, EB, IB, PA)

Korpics, Jessica Ann, MD#
Gender: Female
4747 N Kedzie Ave
Chicago, IL 60625
Phone:(312) 666-3494
NPI:1275026353
Cultural Training Completed: No
Hours: [Mon, Tue, Wed, Thu, Fri] 08:00 AM - 05:00 PM
After Hours Phone Number:(312) 666-3494
Accessibility: Some Criteria Met (P, EB, IB, PA)

Korpics, Jessica Ann, MD+
Gender: Female
1701 W Superior St
Chicago, IL 60622
Phone:(312) 666-3494
NPI:1275026353
Cultural Training Completed: No
Hours: [Mon, Tue, Thu, Fri] 08:30 AM - 07:30 PM, Wed 10:00 AM - 07:30 PM, Sat 08:30 AM - 04:30 PM

IL

Cook

Pediatrics

Korpics, Jessica Ann, MD+
Accessibility: Some Criteria Met (P, EB, IB, PA)

Korpics, Jessica Ann, MD#
Gender: Female
2418 W Division St
Chicago, IL 60622
Phone:(312) 666-3494
NPI:1275026353
Cultural Training Completed: No
Hours: [Mon, Tue, Thu, Fri] 08:30 AM - 05:30 PM, Wed 10:00 AM - 07:00 PM
Accessibility: Details Pending (P, EB, IB, PA)

Korpics, Jessica Ann, MD#
Gender: Female
5110 N Damen Ave
Chicago, IL 60625
Phone:(312) 666-3494
NPI:1275026353
Cultural Training Completed: No
Hours: [Mon, Tue, Thu, Fri] 07:30 AM - 04:00 PM, Wed 10:00 AM - 04:00 PM
After Hours Phone Number:(312) 666-3494
Accessibility: Some Criteria Met (P, EB, IB, PA)

Kotagal, Tara, MD#
Gender: Female

IL

Cook

Pediatrics

Kotagal, Tara, MD#
1460 N Halsted St
Ste 402
Chicago, IL 60642
Phone:(312) 227-2800
NPI:1982130324
Cultural Training Completed: No
Hours: [Mon, Tue, Wed, Thu, Fri] 08:00 AM - 05:00 PM
Other Language(s):Spanish,Polish
Accessibility: Some Criteria Met (P, EB, IB, PA)

Kukreja, Nidhi Puri, MD+
Gender: Female
4058 W 63rd St
Chicago, IL 60629
Phone:(773) 584-6200
NPI:1750546149
Cultural Training Completed: Yes
Hours: [Mon, Tue, Wed, Thu, Fri] 08:00 AM - 05:00 PM
Other Language(s):Spanish,Hindi
Certification(s):Board Certified
Accessibility: Details Pending (P, EB, IB, PA)

Kusma, Jennifer Kusma, MD
Gender: Female
467 W Deming Pl
Chicago, IL 60614
Phone:(800) 543-7362
NPI:1265826838
Cultural Training Completed: No
Hours: [Mon, Tue, Wed, Thu, Fri] 08:00 AM - 05:00 PM
Other Language(s):Spanish,Polish
Certification(s):Board Certified
Accessibility: Details Pending (P, EB, IB, PA)

Kusma, Jennifer Kusma, MD+
Gender: Female
225 E Chicago Ave
3
Chicago, IL 60611
Phone:(800) 543-7362
NPI:1265826838
Cultural Training Completed: No
Hours: [Mon, Tue, Wed, Thu, Fri] 08:00 AM - 05:00 PM
Other Language(s):Spanish,Polish
Certification(s):Board Certified
Accessibility: Details Pending (P, EB, IB, PA)

Lee, Joseph B, MD+
Gender: Male
1467 N Elston Ave
Ste 103
Chicago, IL 60642
Phone:(312) 943-3600
NPI:1235510694
Cultural Training Completed: Yes
Hours: [Mon, Tue, Wed, Thu, Fri] 08:00 AM - 05:00 PM
Other Language(s):Korean
Certification(s):Board Certified
Accessibility: Some Criteria Met (P, EB, IB, PA)

Leong, Jack Chan, MD+
Gender: Male
3000 N Cicero Ave
Chicago, IL 60641
Phone:(773) 218-5292
NPI:1174506513
Cultural Training Completed: Yes
Hours: [Mon, Tue, Wed, Thu, Fri] 08:00 AM - 05:00 PM
Other Language(s):English,Spanish
Certification(s):Board Certified
Accessibility: Some Criteria Met (P, EB, IB, PA)

Jalal Rais Dana MD, LTD
7107 W Belmont Ave
Chicago, IL 60634
Phone:(773) 348-6530
NPI:1376743609
Website: https://www.amitahealth.org/
Cultural Training Completed: No
Hours: [Mon, Tue, Wed, Thu, Fri] 08:00 AM - 05:00 PM
Accessibility: Details Pending (P, EB, IB, PA)

Kusma, Jennifer Kusma, MD
Gender: Female
467 W Deming Pl
Fl 6
Chicago, IL 60614
Phone:(800) 543-7362
NPI:1265826838
Cultural Training Completed: No
Hours: [Mon, Tue, Wed, Thu, Fri] 08:00 AM - 05:00 PM
Other Language(s):Spanish,Polish
Certification(s):Board Certified
Accessibility: Details Pending (P, EB, IB, PA)

Laslo, Kathleen M, MD+
Gender: Female
4747 N Kedzie Ave

IL

Cook

Pediatrics

Laslo, Kathleen M, MD+
Chicago, IL 60625
Phone:(312) 666-3494
NPI:1215057773
Cultural Training Completed: Yes
Hours: [Mon, Tue, Wed, Thu, Fri] 08:00 AM - 05:00 PM
After Hours Phone Number:(312) 666-3494
Other Language(s):English,Spanish
Certification(s):Board Certified
Accessibility: Some Criteria Met (P, EB, IB, PA)

Latimer, Tomitra, MD+
Gender: Female
467 W Deming Pl
Chicago, IL 60614
Phone:(312) 227-6450
NPI:1427001825
Cultural Training Completed: No
Hours: [Mon, Tue, Wed, Thu, Fri] 08:00 AM - 05:00 PM
Other Language(s):English,Spanish,Polish
Certification(s):Board Certified
Accessibility: Details Pending (P, EB, IB, PA)

IL

Cook

Pediatrics

Lee, Jessica Namkyong, MD#
Gender: Female
1460 N Halsted St
Ste 402
Chicago, IL 60642
Phone:(312) 227-2800
NPI:1306259791
Cultural Training Completed: No
Hours: [Mon, Tue, Wed, Thu, Fri] 08:00 AM - 05:00 PM
Other Language(s):Spanish,Polish
Certification(s):Board Certified
Accessibility: Some Criteria Met (P, EB, IB, PA)

Limaye, Dhanya P, MD+
Gender: Female
2750 W North Ave
Chicago, IL 60647
Phone:(312) 666-3494
NPI:1720280019
Cultural Training Completed: Yes
Hours: [Mon, Tue, Wed, Thu, Fri] 08:00 AM - 05:00 PM
Other Language(s):English,Spanish,Malayalam
Certification(s):Board Certified
Accessibility: Some Criteria Met (P, EB, IB, PA)

IL

Cook

Pediatrics

Lin, Catherine T, MD+
Gender: Female
3517 W Arthington St
Chicago, IL 60624
Phone:(872) 588-3000
NPI:1659532877
Cultural Training Completed: Yes
Hours: [Mon, Tue, Wed, Thu, Fri] 08:00 AM - 05:00 PM
Other Language(s):Spanish
Certification(s):Board Certified
Accessibility: Details Pending (P, EB, IB, PA)

Lin, Winnie, MD+
Gender: Female
1801 W Taylor St
Chicago, IL 60612
Phone:(312) 996-3300
NPI:1306292271
Cultural Training Completed: Yes
Hours: [Mon, Tue, Wed, Thu, Fri] 08:00 AM - 05:00 PM
After Hours Phone Number:(312) 996-7417
Other Language(s):English
Accessibility: Some Criteria Met (P, EB, IB, PA)

Lucey, Kate Elizabeth, MD+
Gender: Female
225 E Chicago Ave
152

IL

Cook

Pediatrics

Lucey, Kate Elizabeth, MD+
Chicago, IL 60611
Phone:(800) 543-7362
NPI:1689916942
Cultural Training Completed: No
Hours: [Mon, Tue, Wed, Thu, Fri] 08:00 AM - 05:00 PM
Other Language(s):Spanish,Polish
Certification(s):Board Certified
Accessibility: Some Criteria Met (P, EB, IB, PA)

Lucey, Kate Elizabeth, MD+
Gender: Female
225 E Chicago Ave
Chicago, IL 60611
Phone:(800) 543-7362
NPI:1689916942
Cultural Training Completed: No
Hours: [Mon, Tue, Wed, Thu, Fri, Sat, Sun] 12:00 AM - 11:59 PM
Other Language(s):Spanish,Polish
Certification(s):Board Certified
Accessibility: Some Criteria Met (P, EB, IB, PA)

Lui, Karen J, MD+
Gender: Female
1645 W Jackson Blvd

IL

Cook

Pediatrics

Lui, Karen J, MD+
Ste 200
Chicago, IL 60612
Phone:(312) 942-2232
NPI:1073779237
Cultural Training Completed: No
Hours: [Mon, Tue, Wed, Thu, Fri] 08:00 AM - 05:00 PM
Other Language(s):English
Certification(s):Board Certified
Accessibility: Details Pending (P, EB, IB, PA)

Lyons, Tracy L, MD#
Gender: Female
1147 N Western Ave
Chicago, IL 60622
Phone:(312) 666-3494
NPI:1477842540
Cultural Training Completed: Yes
Hours: [Mon, Tue, Thu, Fri] 08:00 AM - 04:00 PM, Wed 10:00 AM - 04:00 PM
After Hours Phone Number:(312) 666-3494
Other Language(s):English,Spanish,Polish
Certification(s):Board Certified
Accessibility: Some Criteria Met (P, EB, IB, PA)

Lyons, Tracy L, MD#
Gender: Female

IL

Cook

Pediatrics

Lyons, Tracy L, MD#
2750 W North Ave
Chicago, IL 60647
Phone:(312) 666-3494
NPI:1477842540
Cultural Training Completed: Yes
Hours: [Mon, Tue, Thu] 08:30 AM - 07:30 PM, Wed 10:00 AM - 07:30 PM, Fri 08:30 AM - 05:30 PM, Sat 08:30 AM - 04:30 PM
Other Language(s):English,Spanish,Polish
Certification(s):Board Certified
Accessibility: Some Criteria Met (P, EB, IB, PA)

Lyons, Tracy L, MD#
Gender: Female
5110 N Damen Ave
Chicago, IL 60625
Phone:(312) 666-3494
NPI:1477842540
Cultural Training Completed: Yes
Hours: [Mon, Tue, Thu, Fri] 07:30 AM - 04:00 PM, Wed 10:00 AM - 04:00 PM
After Hours Phone Number:(312) 666-3494
Other Language(s):English,Spanish,Polish
Certification(s):Board Certified

IL

Cook

Pediatrics

Lyons, Tracy L, MD#
Accessibility: Some Criteria Met (P, EB, IB, PA)

Lyons, Tracy L, MD+
Gender: Female
4747 N Kedzie Ave
Chicago, IL 60625
Phone:(312) 666-3494
NPI:1477842540
Cultural Training Completed: Yes
Hours: [Mon, Tue, Wed, Thu, Fri] 08:00 AM - 05:00 PM
Other Language(s):English,Spanish,Polish
Certification(s):Board Certified
Accessibility: Some Criteria Met (P, EB, IB, PA)

Lysouvakon, Poj, MD+
Gender: Male
6250 S Cottage Grove Ave
Chicago, IL 60637
Phone:(312) 682-6110
NPI:1346304946
Cultural Training Completed: Yes
Hours: [Mon, Tue, Wed, Thu, Fri] 08:00 AM - 05:00 PM, Sat 08:00 AM - 12:00 PM
Other Language(s):English,Spanish,Cantonese,Arabic,Greek,Korean

IL

Cook

Pediatrics

Lysouvakon, Poj, MD+
Certification(s):Board Certified
Accessibility: Some Criteria Met (P, EB, IB, PA)

Mahato, Gaurav, MD+
Gender: Male
3303 W 26th St
Chicago, IL 60623
Phone:(773) 277-6589
NPI:1942988704
Cultural Training Completed: No
Hours: [Mon, Tue, Wed, Thu, Fri] 08:00 AM - 05:00 PM, Sat 07:00 AM - 03:00 PM
Accessibility: Some Criteria Met (P, EB, IB, PA)

Mahidhara, Nirupama, MD+
Gender: Female
6250 S Cottage Grove Ave
Chicago, IL 60637
Phone:(312) 682-6110
NPI:1205862422
Cultural Training Completed: No
Hours: [Mon, Tue, Wed, Thu, Fri] 08:00 AM - 05:00 PM, Sat 08:00 AM - 12:00 PM
Other Language(s):Arabic,English,Greek,Gujarati,Korean,Spanish

IL

Cook

Pediatrics

Mahidhara, Nirupama, MD+
Accessibility: Some Criteria Met (P, EB, IB, PA)

Majewski, Janet M, MD+
Gender: Female
8537 S Cicero Ave
Chicago, IL 60652
Phone:(708) 923-6300
NPI:1881667541
Cultural Training Completed: No
Hours: [Mon, Tue, Wed, Thu, Fri] 08:00 AM - 05:00 PM
Certification(s):Board Certified
Accessibility: Some Criteria Met (P, EB, IB, PA)

Mangarelli, Caren, MD+
Gender: Female
2515 N Clark St
Chicago, IL 60614
Phone:(800) 543-7362
NPI:1427132307
Cultural Training Completed: No
Hours: [Mon, Tue, Wed, Thu, Fri] 08:00 AM - 05:00 PM
Other Language(s):Spanish,Polish
Certification(s):Board Certified

IL

Cook

Pediatrics

Mangarelli, Caren, MD+
Accessibility: Some Criteria Met (P, EB, IB, PA)

Mangarelli, Caren, MD+
Gender: Female
225 E Chicago Ave
Chicago, IL 60611
Phone:(800) 543-7362
NPI:1427132307
Cultural Training Completed: No
Hours: [Mon, Tue, Wed, Thu, Fri, Sat, Sun] 12:00 AM - 11:59 PM
After Hours Phone Number:(800) 543-7362
Other Language(s):Spanish,Polish
Certification(s):Board Certified
Accessibility: Some Criteria Met (P, EB, IB, PA)

Maniar, Parina, MD+
Gender: Female
6501 S Promontory Dr
Chicago, IL 60649
Phone:(773) 363-6700
NPI:1871113795
Cultural Training Completed: Yes
Hours: [Mon, Tue, Wed, Thu, Fri] 08:00 AM - 05:00 PM
After Hours Phone Number:(773) 363-6700

IL

Cook

Pediatrics

Maniar, Parina, MD+
Certification(s):Board Certified
Accessibility: Some Criteria Met (P, EB, IB, PA)

Martin, Molly A, MD+
Gender: Female
1740 W Taylor St
Chicago, IL 60612
Phone:(312) 996-7416
NPI:1215155601
Cultural Training Completed: Yes
Hours: [Mon, Tue, Wed, Thu, Fri] 08:00 AM - 05:00 PM
After Hours Phone Number:(312) 996-7416
Other Language(s):English
Certification(s):Board Certified
Accessibility: Some Criteria Met (P, EB, IB, PA)

Mathew, Annamma V, MD+
Gender: Female
3450 S Archer Ave
Chicago, IL 60608
Phone:(773) 523-1000
NPI:1780766535
Cultural Training Completed: Yes
Hours: [Mon, Tue, Wed, Thu, Fri] 08:00 AM - 05:00 PM
Other Language(s):Malayalam,Hindi

IL

Cook

Pediatrics

Mathew, Annamma V, MD+
Certification(s):Board Certified
Accessibility: Details Pending (P, EB, IB, PA)

Mauro, Ana Clara, MD+
Gender: Female
1801 W Taylor St
Chicago, IL 60612
Phone:(312) 355-1700
NPI:1194188011
Cultural Training Completed: Yes
Hours: [Mon, Tue, Wed, Thu, Fri, Sat, Sun] 08:30 AM - 05:00 PM
Other Language(s):Spanish
Accessibility: Some Criteria Met (P, EB, IB, PA)

McCauley, Amanda C, MD+
Gender: Female
3860 W Ogden Ave
Chicago, IL 60623
Phone:(872) 588-3000
NPI:1285717355
Cultural Training Completed: No
Hours: [Mon, Tue, Wed, Thu, Fri] 08:00 AM - 05:00 PM, Sat 08:00 AM - 12:30 PM
Certification(s):Board Certified

IL

Cook

Pediatrics

McCauley, Amanda C, MD+
Accessibility: Details Pending (P P, P EB, P IB, P PA)

McDonnell, Jennifer A, MD+
Gender: Female
1645 W Jackson Blvd
Ste 215
Chicago, IL 60612
Phone:(312) 563-2875
NPI:1689839607
Cultural Training Completed: Yes
Hours: [Mon, Tue, Wed, Thu, Fri] 08:00 AM - 05:00 PM
Other Language(s):Spanish,English
Certification(s):Board Certified
Accessibility: Details Pending (P P, P EB, P IB, P PA)

McKenna, Lisa B, MD+
Gender: Female
2418 W Division St
Chicago, IL 60622
Phone:(312) 666-3494
NPI:1366552614
Cultural Training Completed: Yes
Hours: [Mon, Tue, Wed, Thu, Fri] 08:00 AM - 05:00 PM, Sat 08:30 AM - 12:30 PM
After Hours Phone Number:(312) 666-3494

IL

Cook

Pediatrics

McKenna, Lisa B, MD+
Other Language(s):English,Spanish
Certification(s):Board Certified
Accessibility: Some Criteria Met (I P, I EB, I IB, I PA)

Mccauley, Peter Wesley, MD+
Gender: Male
1029 E 130th St
Chicago, IL 60628
Phone:(773) 995-6300
NPI:1962543934
Cultural Training Completed: No
Hours: [Mon, Tue, Wed, Thu, Fri] 08:00 AM - 05:00 PM
Certification(s):Board Certified
Accessibility: Some Criteria Met (I P, I EB, P IB, I PA)

Medalle, Emelie, MD+
Gender: Female
1460 N Halsted St
Ste 402
Chicago, IL 60642
Phone:(312) 227-2800
NPI:1184661530
Cultural Training Completed: No
Hours: [Mon, Tue, Wed, Thu, Fri] 08:00 AM - 05:00 PM

IL

Cook

Pediatrics

Medalle, Emelie, MD+
Other Language(s):Spanish,Polish
Certification(s):Board Certified
Accessibility: Some Criteria Met (I P, I EB, I IB, I PA)

Mena, Katie L, MD*
Gender: Female
2600 S Michigan Ave
Chicago, IL 60616
Phone:(866) 600-2273
NPI:1790001329
Cultural Training Completed: No
Hours: [Mon, Tue, Wed, Thu, Fri] 08:00 AM - 05:00 PM
After Hours Phone Number:(312) 492-0025
Other Language(s):English
Certification(s):Board Certified
Accessibility: Some Criteria Met (I P, I EB, I IB, I PA)

Mendoza, Daniel R, MD+
Gender: Male
1701 W Superior St
Chicago, IL 60622
Phone:(312) 666-3494
NPI:1558479782
Cultural Training Completed: Yes
Hours: [Mon, Tue, Wed, Thu, Fri] 08:00 AM - 05:00 PM

IL

Cook

Pediatrics

Mendoza, Daniel R, MD+
After Hours Phone Number:(312) 666-3494
Other Language(s):English,Spanish
Certification(s):Board Certified
Accessibility: Some Criteria Met (I P, I EB, I IB, I PA)

Mendoza, Daniel R, MD+
Gender: Male
1701 W Superior St
Fl 2
Chicago, IL 60622
Phone:(312) 666-3494
NPI:1558479782
Cultural Training Completed: Yes
Hours: [Mon, Tue, Wed, Thu, Fri] 08:00 AM - 05:00 PM
Other Language(s):English,Spanish
Certification(s):Board Certified
Accessibility: Some Criteria Met (I P, I EB, P IB, I PA)

Mendoza, Daniel R, MD+
Gender: Male
1701 W Superior St
2
Chicago, IL 60622
Phone:(312) 666-3494
NPI:1558479782

IL

Cook

Pediatrics

Mendoza, Daniel R, MD+
Cultural Training Completed: Yes
Hours: [Mon, Tue, Wed, Thu, Fri] 08:00 AM - 05:00 PM
Other Language(s):English,Spanish
Certification(s):Board Certified
Accessibility: Some Criteria Met (P, EB, IB, PA)

Messmer, Sarah E, MD+
Gender: Female
1801 W Taylor St
Chicago, IL 60612
Phone:(312) 355-1700
NPI:1073926929
Cultural Training Completed: No
Hours: [Mon, Tue, Wed, Thu, Fri, Sat, Sun] 08:30 AM - 05:00 PM
Other Language(s):English
Certification(s):Board Certified
Accessibility: Some Criteria Met (P, EB, IB, PA)

Meza, Linda, MD+
Gender: Female
5635 S Pulaski Rd
Chicago, IL 60629
Phone:(773) 585-3900
NPI:1760561344

IL

Cook

Pediatrics

Meza, Linda, MD+
Cultural Training Completed: Yes
Hours: [Mon, Tue, Wed, Thu, Fri] 08:00 AM - 05:00 PM, Sat 08:00 AM - 12:00 PM
After Hours Phone Number:(773) 585-3900
Other Language(s):English
Certification(s):Board Certified
Accessibility: Some Criteria Met (P, EB, IB, PA)

Minier, Mark D, MD+
Gender: Male
2001 S CALIFORNIA AVE
STE 100
Chicago, IL 60608
Phone:(773) 584-6200
NPI:1629156559
Cultural Training Completed: No
Hours: [Mon, Tue, Wed, Thu, Fri] 08:00 AM - 05:00 PM
Other Language(s):English,Spanish
Certification(s):Board Certified
Accessibility: Some Criteria Met (P, EB, IB, PA)

Minier, Mark D, MD+
Gender: Male
2001 S California Ave
Chicago, IL 60608

IL

Cook

Pediatrics

Minier, Mark D, MD+
Phone:(773) 584-6200
NPI:1629156559
Cultural Training Completed: No
Hours: [Mon, Tue, Wed, Thu, Fri] 08:00 AM - 05:00 PM, Sat 02:00 PM - 05:00 PM
After Hours Phone Number:(773) 932-2111
Other Language(s):English,Spanish
Certification(s):Board Certified
Accessibility: Some Criteria Met (P, EB, IB, PA)

Mok, Young H, MD+
Gender: Female
1431 N Western Ave
Ste 406
Chicago, IL 60622
Phone:(312) 491-5250
NPI:1124029277
Cultural Training Completed: Yes
Hours: [Mon, Tue, Wed, Thu, Fri] 08:00 AM - 05:00 PM
Other Language(s):Korean,Spanish,English
Certification(s):Board Certified
Accessibility: Details Pending (P, EB, IB, PA)

Mok, Young H, MD+
Gender: Female

IL

Cook

Pediatrics

Mok, Young H, MD+
1431 N Western Ave
Ste 101
Chicago, IL 60622
Phone:(312) 633-5841
NPI:1124029277
Cultural Training Completed: Yes
Hours: [Mon, Tue, Wed, Thu, Fri] 08:00 AM - 05:00 PM
Other Language(s):Korean,Spanish,English
Certification(s):Board Certified
Accessibility: Details Pending (P, EB, IB, PA)

Mok, Young H, MD
Gender: Female
1431 N Western Ave
Ste 209
Chicago, IL 60622
Phone:(312) 633-5841
NPI:1124029277
Cultural Training Completed: Yes
Hours: [Mon, Tue, Wed, Thu, Fri] 08:00 AM - 05:00 PM
Other Language(s):Korean,Spanish,English
Certification(s):Board Certified
Accessibility: Details Pending (P, EB, IB, PA)

Mok, Young H, MD+
Gender: Female

IL

Cook

Pediatrics

Mok, Young H, MD+
1431 N Western Ave
Ste 401
Chicago, IL 60622
Phone:(312) 633-5841
NPI:1124029277
Cultural Training Completed: Yes
Hours: [Mon, Tue, Wed, Thu, Fri] 08:00 AM - 05:00 PM
Other Language(s):Korean,Spanish,English
Certification(s):Board Certified
Accessibility: Some Criteria Met (I P, I EB, P IB, I PA)

Montgomery, Shirley M, MD+
Gender: Female
1625 E 75th St
Fl 1
Chicago, IL 60649
Phone:(773) 947-7310
NPI:1437192242
Cultural Training Completed: Yes
Hours: [Mon, Tue, Wed, Thu, Fri] 08:00 AM - 05:00 PM
Other Language(s):Spanish
Certification(s):Board Certified
Accessibility: Some Criteria Met (I P, I EB, P IB, I PA)

Moreno, Jasmine, MD+
Gender: Female

IL

Cook

Pediatrics

Moreno, Jasmine, MD+
4700 S California Ave
Chicago, IL 60632
Phone:(773) 584-6200
NPI:1043741192
Cultural Training Completed: No
Hours: [Mon, Tue, Wed, Thu, Fri, Sat] 08:00 AM - 05:00 PM
After Hours Phone Number:(773) 584-6200
Other Language(s):English,Spanish
Certification(s):Board Certified
Accessibility: Some Criteria Met (I P, I EB, I IB, I PA)

Murphy, Shannon Marie, MD+
Gender: Female
1801 W Taylor St
Chicago, IL 60612
Phone:(312) 996-3300
NPI:1992948327
Cultural Training Completed: No
Hours: [Mon, Tue, Wed, Thu, Fri] 08:00 AM - 05:00 PM
After Hours Phone Number:(312) 996-7416
Other Language(s):English
Certification(s):Board Certified
Accessibility: Some Criteria Met (I P, I EB, I IB, I PA)

IL

Cook

Pediatrics

Naman, Ted Robert, MD+
Gender: Male
3000 N Cicero Ave
Chicago, IL 60641
Phone:(248) 336-4000
NPI:1730156050
Cultural Training Completed: Yes
Hours: [Mon, Tue, Wed, Thu, Fri] 08:00 AM - 06:00 PM
Other Language(s):Arabic
Certification(s):Board Certified
Accessibility: Some Criteria Met (I P, I EB, I IB, I PA)

Nandhan, Vikram R, MD+
Gender: Male
1645 W Jackson Blvd
Ste 200
Chicago, IL 60612
Phone:(312) 942-2232
NPI:1225487259
Cultural Training Completed: No
Hours: [Mon, Tue, Wed, Thu, Fri] 08:00 AM - 05:00 PM
Other Language(s):English
Certification(s):Board Certified
Accessibility: Details Pending (P P, P EB, P IB, P PA)

IL

Cook

Pediatrics

Naureckas, Sara Mahaffy, MD+
Gender: Female
1701 W Superior St
Chicago, IL 60622
Phone:(312) 666-3494
NPI:1811902521
Cultural Training Completed: Yes
Hours: [Mon, Tue, Wed, Thu, Fri] 08:00 AM - 05:00 PM
After Hours Phone Number:(312) 666-3494
Other Language(s):English,Spanish
Certification(s):Board Certified
Accessibility: Some Criteria Met (I P, I EB, I IB, I PA)

Naureckas, Sara Mahaffy, MD+
Gender: Female
1701 W Superior St
Fl 2
Chicago, IL 60622
Phone:(312) 666-3494
NPI:1811902521
Cultural Training Completed: Yes
Hours: [Mon, Tue, Wed, Thu, Fri] 08:00 AM - 05:00 PM
Other Language(s):English,Spanish
Certification(s):Board Certified

IL

Cook

Pediatrics

Naureckas, Sara Mahaffy, MD+
Accessibility: Some Criteria Met (P, EB, IB, PA)

Naureckas, Sara Mahaffy, MD+
Gender: Female
1701 W Superior St
2
Chicago, IL 60622
Phone:(312) 666-3494
NPI:1811902521
Cultural Training Completed: Yes
Hours: [Mon, Tue, Wed, Thu, Fri] 08:00 AM - 05:00 PM
Other Language(s):English,Spanish
Certification(s):Board Certified
Accessibility: Some Criteria Met (P, EB, IB, PA)

Nelson, Tamasyn T, DO+
Gender: Female
1620 W Harrison St
Chicago, IL 60612
Phone:(888) 352-7874
NPI:1295981280
Cultural Training Completed: No
Hours: [Mon, Tue, Wed, Thu, Fri] 08:00 AM - 05:00 PM
Other Language(s):English

IL

Cook

Pediatrics

Nelson, Tamasyn T, DO+
Certification(s):Board Certified
Accessibility: Some Criteria Met (P, EB, IB, PA)

Nguyen, Quynh Giao K, MD+
Gender: Female
70 E Lake St
Ste 1300
Chicago, IL 60601
Phone:(312) 726-4011
NPI:1407841372
Cultural Training Completed: Yes
Hours: [Mon, Tue, Wed, Thu, Fri] 08:30 AM - 05:00 PM
Certification(s):Board Certified
Accessibility: Details Pending (P, EB, IB, PA)

Nicewicz, Maria Jolanta, MD*
Gender: Female
7447 W Talcott Ave
Ste 561
Chicago, IL 60631
Phone:(773) 467-8866
NPI:1376745166
Cultural Training Completed: No
Hours: [Mon, Tue, Wed, Thu, Fri, Sun] 08:00 AM - 05:00 PM
Other Language(s):Polish,Russian

IL

Cook

Pediatrics

Nicewicz, Maria Jolanta, MD*
Certification(s):Board Certified
Accessibility: Some Criteria Met (P, EB, IB, PA)

Nickels, Margaret, MD+
Gender: Female
4700 S California Ave
Chicago, IL 60632
Phone:(773) 584-6200
NPI:1033650395
Cultural Training Completed: No
Hours: [Mon, Tue, Wed, Thu, Fri, Sat] 08:00 AM - 05:00 PM
Other Language(s):Spanish,English
Certification(s):Board Certified
Accessibility: Some Criteria Met (P, EB, IB, PA)

Nickson, Pamela E, MD+
Gender: Female
5635 S Pulaski Rd
Chicago, IL 60629
Phone:(312) 682-6110
NPI:1629033048
Cultural Training Completed: Yes
Hours: [Mon, Tue, Wed, Thu, Fri] 08:00 AM - 05:00 PM
Other Language(s):English

IL

Cook

Pediatrics

Nickson, Pamela E, MD+
Accessibility: Some Criteria Met (P, EB, IB, PA)

Nickson, Pamela E, MD+
Gender: Female
6250 S Cottage Grove Ave
Chicago, IL 60637
Phone:(312) 682-6110
NPI:1629033048
Cultural Training Completed: Yes
Hours: [Mon, Tue, Wed, Thu, Fri] 08:00 AM - 05:00 PM, Sat 08:00 AM - 12:00 PM
Other Language(s):English
Accessibility: Some Criteria Met (P, EB, IB, PA)

Nopachai, Suwon V, MD+
Gender: Female
1700 W Van Buren St
Ste 500
Chicago, IL 60612
Phone:(312) 947-4663
NPI:1104054063
Cultural Training Completed: No
Hours: [Mon, Tue, Wed, Thu, Fri] 08:00 AM - 05:00 PM
Other Language(s):Thai,English

IL

Cook

Pediatrics

Nopachai, Suwon V, MD+
Certification(s):Board Certified
Accessibility: Details Pending (P, EB, IB, PA)

Okhovat-Ghahfarokhi, Shahir, MD+
Gender: Male
10536 S Ewing Ave
Chicago, IL 60617
Phone:(773) 768-5000
NPI:1194134080
Cultural Training Completed: Yes
Hours: Mon 08:30 AM - 08:00 PM, [Tue, Wed, Thu, Fri] 08:30 AM - 05:00 PM, Sat 08:30 AM - 01:00 PM
Certification(s):Board Certified
Accessibility: Some Criteria Met (P, EB, IB, PA)

Olejnik-Brzusek, Scarlett Anna, MD+
Gender: Female
8537 S Cicero Ave
Chicago, IL 60652
Phone:(708) 923-6300
NPI:1205416591
Cultural Training Completed: No
Hours: [Mon, Tue, Wed, Thu, Fri] 08:00 AM - 05:00 PM
Other Language(s):Polish

IL

Cook

Pediatrics

Olejnik-Brzusek, Scarlett Anna, MD+
Accessibility: Some Criteria Met (P, EB, IB, PA)

Osta, Amanda D, MD*
Gender: Female
1801 W Taylor St
Chicago, IL 60612
Phone:(312) 996-3300
NPI:1437281391
Cultural Training Completed: No
Hours: [Mon, Tue, Wed, Thu, Fri] 08:00 AM - 05:00 PM
Other Language(s):English
Certification(s):Board Certified
Accessibility: Some Criteria Met (P, EB, IB, PA)

Pabalan, Laura M, MD+
Gender: Female
1645 W Jackson Blvd
Ste 200
Chicago, IL 60612
Phone:(312) 942-2232
NPI:1679864961
Cultural Training Completed: No
Hours: [Mon, Tue, Wed, Thu, Fri] 08:00 AM - 05:00 PM
Other Language(s):Spanish,English
Certification(s):Board Certified

IL

Cook

Pediatrics

Pabalan, Laura M, MD+
Accessibility: Details Pending (P, EB, IB, PA)

Papacek, Ellen M, MD+
Gender: Female
1460 N Halsted St
Ste 402
Chicago, IL 60642
Phone:(312) 227-2800
NPI:1588658322
Cultural Training Completed: No
Hours: [Mon, Tue, Wed, Thu, Fri] 08:00 AM - 05:00 PM
Other Language(s):Spanish,Polish
Certification(s):Board Certified
Accessibility: Some Criteria Met (P, EB, IB, PA)

Parikh, Manas, MD+
Gender: Male
2418 W Division St
Chicago, IL 60622
Phone:(312) 666-3494
NPI:1326498569
Cultural Training Completed: Yes
Hours: [Mon, Tue, Wed, Thu, Fri] 08:00 AM - 05:00 PM, Sat 08:30 AM - 12:30 PM
Accessibility: Some Criteria Met (P, EB, IB, PA)

IL

Cook

Pediatrics

Parker, Brandon Lee, MD+
Gender: Male
1801 W Taylor St
Chicago, IL 60612
Phone:(312) 996-3300
NPI:1265688378
Cultural Training Completed: No
Hours: [Mon, Tue, Wed, Thu, Fri] 08:00 AM - 05:00 PM
Other Language(s):Spanish,Polish
Certification(s):Board Certified
Accessibility: Some Criteria Met (P, EB, IB, PA)

Parker, John James Fiske, MD+
Gender: Male
4867 N Broadway St
Chicago, IL 60640
Phone:(312) 227-2610
NPI:1093240442
Cultural Training Completed: Yes
Hours: [Mon, Tue, Wed, Thu, Fri] 08:00 AM - 05:00 PM
Other Language(s):Spanish,Polish
Certification(s):Board Certified
Accessibility: Some Criteria Met (P, EB, IB, PA)

IL

Cook

Pediatrics

Parks, Michellai K, MD+
Gender: Female
1411 S Michigan Ave
Fl 5
Chicago, IL 60605
Phone:(312) 563-2875
NPI:1619606696
Cultural Training Completed: No
Hours: [Mon, Tue, Wed, Thu, Fri] 08:00 AM - 05:00 PM
Accessibility: Details Pending (P, EB, IB, PA)

Parks, Michellai K, MD+
Gender: Female
1411 S Michigan Ave
Chicago, IL 60605
Phone:(312) 454-2700
NPI:1619606696
Cultural Training Completed: No
Hours: [Mon, Tue, Wed, Thu, Fri] 08:00 AM - 05:00 PM
Accessibility: Details Pending (P, EB, IB, PA)

Patel, Nicki, MD+
Gender: Female
6250 S Cottage Grove Ave
Chicago, IL 60637
Phone:(312) 682-6110
NPI:1316686744
Cultural Training Completed: No

IL

Cook

Pediatrics

Patel, Nicki, MD+
Hours: [Mon, Tue, Wed, Thu, Fri] 08:00 AM - 05:00 PM, Sat 08:00 AM - 12:00 PM
Accessibility: Some Criteria Met (P, EB, IB, PA)

Patel, Parav, MD+
Gender: Male
5215 N California Ave
Ste F601
Chicago, IL 60625
Phone:(773) 878-3627
NPI:1285890236
Cultural Training Completed: No
Hours: [Mon, Tue, Fri] 08:00 AM - 05:00 PM, Wed 08:30 AM - 03:30 PM, Thu 10:00 AM - 02:00 PM, Sat 08:30 AM - 12:00 PM
Other Language(s):English
Certification(s):Board Certified
Accessibility: Some Criteria Met (P, EB, IB, PA)

Peddinti, Radhika R, MD+
Gender: Female
6501 S Promontory Dr
Chicago, IL 60649
Phone:(773) 363-6700
NPI:1629252754
Cultural Training Completed: Yes
Hours: [Mon, Tue, Wed, Thu] 08:00 AM - 05:00

IL

Cook

Pediatrics

Peddinti, Radhika R, MD+
PM, Fri 08:00 AM - 04:00 PM
Other Language(s):English,Arabic,French,German,Greek,Italian,Korean,Spanish
Certification(s):Board Certified
Accessibility: Some Criteria Met (P, EB, IB, PA)

Perez, Jennifer A, MD+
Gender: Female
3319 N Ashland Ave
Chicago, IL 60657
Phone:(773) 747-8501
NPI:1689830077
Cultural Training Completed: Yes
Hours: [Mon, Tue, Wed, Thu, Fri] 08:00 AM - 05:00 PM
Other Language(s):Spanish
Certification(s):Board Certified
Accessibility: Some Criteria Met (P, EB, IB, PA)

Perkins, Theisha Y, MD+
Gender: Female
570 E 115th St
Chicago, IL 60628
Phone:(773) 768-5000
NPI:1356459549
Cultural Training Completed: Yes

IL

Cook

Pediatrics

Perkins, Theisha Y, MD+
Hours: [Mon, Thu] 08:30 AM - 08:00 PM, [Tue, Wed, Fri] 08:30 AM - 05:00 PM, Sat 08:30 AM - 01:00 PM
Other Language(s):English,American Sign Language
Certification(s):Board Certified
Accessibility: Some Criteria Met (P, EB, IB, PA)

Peterson, Danielle Marie, DO+
Gender: Female
1801 W Taylor St
Chicago, IL 60612
Phone:(312) 996-3300
NPI:1710447933
Cultural Training Completed: No
Hours: [Mon, Tue, Wed, Thu, Fri] 08:00 AM - 05:00 PM
Certification(s):Board Certified
Accessibility: Some Criteria Met (P, EB, IB, PA)

Pierson, Maria Grace, DO+
Gender: Female
6374 N Lincoln Ave
Chicago, IL 60659
Phone:(872) 270-5999
NPI:1588314256
Cultural Training Completed: No

IL

Cook

Pediatrics

Pierson, Maria Grace, DO+
Hours: [Mon, Tue] 08:00 AM - 06:00 PM, Wed 08:00 AM - 05:00 PM, Thu 08:00 AM - 07:00 PM, Fri 08:00 AM - 02:00 PM, Sun 08:00 AM - 01:00 PM
Accessibility: Some Criteria Met (I P, I EB, I IB, I PA)

Plasencia, Victor, MD+
Gender: Male
5939 W Diversey Ave
Chicago, IL 60639
Phone:(773) 637-1600
NPI:1801077094
Cultural Training Completed: No
Hours: [Mon, Tue, Wed, Thu, Fri] 09:00 AM - 05:00 PM
Other Language(s):Spanish
Accessibility: Details Pending (P P, P EB, P IB, P PA)

Plucinski, Emily A., DO+
Gender: Female
1801 W Taylor St
Chicago, IL 60612
Phone:(312) 996-7416
NPI:1528761715
Cultural Training Completed: No
Hours: [Mon, Tue, Wed, Thu, Fri] 08:00 AM - 05:00 PM

IL

Cook

Pediatrics

Plucinski, Emily A., DO+
Accessibility: Some Criteria Met (I P, I EB, P IB, I PA)

Ponczek, Jacqueline Wilneff, MD#
Gender: Female
225 E Chicago Ave
Chicago, IL 60611
Phone:(312) 227-4000
NPI:1518329481
Cultural Training Completed: No
Hours: [Mon, Tue, Wed, Thu, Fri] 08:00 AM - 05:00 PM
Other Language(s):Spanish,English,Polish
Certification(s):Board Certified
Accessibility: Some Criteria Met (I P, I EB, I IB, I PA)

Price, Carolynn, MD+
Gender: Female
225 E Chicago Ave
Chicago, IL 60611
Phone:(800) 543-7362
NPI:1629495023
Cultural Training Completed: No
Hours: [Mon, Tue, Wed, Thu, Fri, Sat, Sun] 12:00 AM - 11:59 PM
Other Language(s):Spanish,Polish
Certification(s):Board Certified

IL

Cook

Pediatrics

Price, Carolynn, MD+
Accessibility: Some Criteria Met (I P, I EB, I IB, I PA)

Pripstein, Jeremy B, MD*
Gender: Male
1645 W Jackson Blvd Ste 215
Chicago, IL 60612
Phone:(312) 563-2875
NPI:1265409353
Cultural Training Completed: Yes
Hours: [Mon, Tue, Wed, Thu, Fri] 08:00 AM - 05:00 PM
Other Language(s):English,Spanish,French
Certification(s):Board Certified
Accessibility: Details Pending (P P, P EB, P IB, P PA)

Qamar, Sanaa, MD+
Gender: Female
1645 W Jackson Blvd
Chicago, IL 60612
Phone:(312) 942-5932
NPI:1053677419
Cultural Training Completed: No
Hours: [Mon, Tue, Wed, Thu, Fri] 08:00 AM - 05:00 PM
Other Language(s):Urdu
Certification(s):Board Certified

IL

Cook

Pediatrics

Qamar, Sanaa, MD+
Accessibility: Details Pending (P P, P EB, P IB, P PA)

Quadri, Maheen, MD+
Gender: Female
225 E Chicago Ave
Chicago, IL 60611
Phone:(800) 543-7362
NPI:1952563124
Cultural Training Completed: No
Hours: [Mon, Tue, Wed, Thu, Fri, Sat, Sun] 08:00 AM - 05:00 PM
Other Language(s):Spanish,Polish
Certification(s):Board Certified
Accessibility: Some Criteria Met (I P, I EB, I IB, I PA)

Quadri, Maheen, MD+
Gender: Female
4867 N Broadway St
Chicago, IL 60640
Phone:(312) 227-2610
NPI:1952563124
Cultural Training Completed: No
Hours: [Mon, Tue, Wed, Thu, Fri] 08:00 AM - 05:00 PM
Other Language(s):Spanish,Polish
Certification(s):Board Certified

IL

Cook

Pediatrics

Quadri, Maheen, MD+
Accessibility: Some Criteria Met (P, EB, IB, PA)

Quinlan, Kyran M, MD+
Gender: Male
1645 W Jackson Blvd
Chicago, IL 60612
Phone:(312) 942-5932
NPI:1619031036
Cultural Training Completed: No
Hours: [Mon, Tue, Wed, Thu, Fri] 08:00 AM - 05:00 PM
Other Language(s):Spanish,English
Certification(s):Board Certified
Accessibility: Details Pending (P, EB, IB, PA)

Raghupatruni, Preethi Lakshmi, MD+
Gender: Female
4867 N Broadway St
Chicago, IL 60640
Phone:(800) 543-7362
NPI:1306136528
Cultural Training Completed: No
Hours: [Mon, Tue, Wed, Thu, Fri] 08:00 AM - 05:00 PM
After Hours Phone Number:(800) 543-7362
Other Language(s):American Sign

IL

Cook

Pediatrics

Raghupatruni, Preethi Lakshmi, MD+
Language,Spanish,Polish
Certification(s):Board Certified
Accessibility: Some Criteria Met (P, EB, IB, PA)

Rais Dana, Jalal, MD+
Gender: Male
2315 W Belmont Ave
Chicago, IL 60618
Phone:(773) 348-6530
NPI:1952414708
Cultural Training Completed: No
Hours: [Mon, Tue, Wed, Thu, Fri] 08:00 AM - 05:00 PM
Other Language(s):English,Farsi,Spanish,Persian
Certification(s):Board Certified
Accessibility: Details Pending (P, EB, IB, PA)

Rais Dana, Jalal, MD+
Gender: Male
7107 W Belmont Ave
Chicago, IL 60634
Phone:(773) 348-6530
NPI:1952414708
Cultural Training Completed: No
Hours: [Mon, Tue, Wed, Thu, Fri] 08:00 AM - 05:00 PM

IL

Cook

Pediatrics

Rais Dana, Jalal, MD+
Other Language(s):English,Farsi,Spanish,Persian
Certification(s):Board Certified
Accessibility: Details Pending (P, EB, IB, PA)

Ramos, Emeline, MD+
Gender: Female
3600 W Fullerton Ave
Chicago, IL 60647
Phone:(773) 782-5041
NPI:1184912891
Cultural Training Completed: Yes
Hours: [Mon, Tue, Wed, Thu, Fri] 08:00 AM - 05:00 PM
Other Language(s):Spanish
Accessibility: Some Criteria Met (P, EB, IB, PA)

Reinhard, Christy G, MD+
Gender: Female
3752 W 16th St
Chicago, IL 60623
Phone:(773) 762-2435
NPI:1467523647
Cultural Training Completed: Yes
Hours: [Mon, Tue, Wed, Thu, Fri] 08:30 AM - 05:30 PM, Sat 09:00 AM - 01:00 PM
Other Language(s):Spanish

IL

Cook

Pediatrics

Reinhard, Christy G, MD+
Certification(s):Board Certified
Accessibility: Some Criteria Met (P, EB, IB, PA)

Reinhard, Richard M, MD+
Gender: Male
4829 S Cottage Grove Ave
Chicago, IL 60615
Phone:(773) 548-1170
NPI:1982606497
Cultural Training Completed: Yes
Hours: [Mon, Tue, Wed, Thu, Fri] 08:00 AM - 05:00 PM
Other Language(s):English
Certification(s):Board Certified
Accessibility: Some Criteria Met (P, EB, IB, PA)

Reinhard, Richard M, MD+
Gender: Male
3753 S Cottage Grove Ave
Chicago, IL 60653
Phone:(773) 268-7600
NPI:1982606497
Cultural Training Completed: Yes
Hours: [Mon, Tue, Wed, Thu, Fri] 08:00 AM - 05:00 PM

IL

Cook

Pediatrics

Reinhard, Richard M, MD+
Other Language(s):English
Certification(s):Board Certified
Accessibility: Details Pending (P, EB, IB, PA)

Reinhard, Richard M, MD+
Gender: Male
1276 N Clybourn Ave
Chicago, IL 60610
Phone:(312) 337-1073
NPI:1982606497
Cultural Training Completed: Yes
Hours: [Mon, Tue, Wed, Thu, Fri] 08:00 AM - 05:00 PM
Other Language(s):English
Certification(s):Board Certified
Accessibility: Some Criteria Met (P, EB, IB, PA)

Reinhard, Richard M, MD+
Gender: Male
800 N Kedzie Ave
Chicago, IL 60651
Phone:(773) 826-3450
NPI:1982606497
Cultural Training Completed: Yes
Hours: [Mon, Tue, Wed, Thu, Fri] 08:00 AM - 05:00 PM

IL

Cook

Pediatrics

Reinhard, Richard M, MD+
Other Language(s):English
Certification(s):Board Certified
Accessibility: Details Pending (P, EB, IB, PA)

Reinhardt, Elizabeth Zuluaga, MD+
Gender: Female
1411 S Michigan Ave
Chicago, IL 60605
Phone:(312) 454-2700
NPI:1336452549
Cultural Training Completed: Yes
Hours: [Mon, Tue, Wed, Thu, Fri] 08:00 AM - 05:00 PM
Other Language(s):Spanish,English
Certification(s):Board Certified
Accessibility: Details Pending (P, EB, IB, PA)

Reinhardt, Elizabeth Zuluaga, MD+
Gender: Female
1411 S Michigan Ave Fl 5
Chicago, IL 60605
Phone:(312) 454-2700
NPI:1336452549
Cultural Training Completed: Yes

IL

Cook

Pediatrics

Reinhardt, Elizabeth Zuluaga, MD+
Hours: [Mon, Tue, Wed, Thu, Fri] 08:00 AM - 05:00 PM
Other Language(s):Spanish,English
Certification(s):Board Certified
Accessibility: Details Pending (P, EB, IB, PA)

Reyes, Joselito C, MD+
Gender: Male
7000 W Archer Ave
Chicago, IL 60638
Phone:(773) 229-2373
NPI:1134120389
Cultural Training Completed: Yes
Hours: Mon 09:00 AM - 06:00 PM, Tue 12:00 PM - 05:00 PM, Wed 10:00 AM - 05:00 PM, Thu 09:00 AM - 05:00 PM, Fri 08:00 AM - 05:00 PM, Sat 08:00 AM - 01:00 PM
Other Language(s):English,Filipino
Certification(s):Board Certified
Accessibility: Some Criteria Met (P, EB, IB, PA)

Rhee, Youn Jin, MD+
Gender: Female
6307 S Stewart Ave
Ste 203

IL

Cook

Pediatrics

Rhee, Youn Jin, MD+
Chicago, IL 60621
Phone:(773) 420-1830
NPI:1144201674
Cultural Training Completed: No
Hours: [Mon, Tue, Wed, Thu, Fri] 08:00 AM - 05:00 PM
Other Language(s):Korean
Accessibility: Details Pending (P, EB, IB, PA)

Rhee, Youn Jin, MD
Gender: Female
6307 S Stewart Ave
Chicago, IL 60621
Phone:(773) 994-2920
NPI:1144201674
Cultural Training Completed: No
Hours: [Mon, Tue, Wed, Thu, Fri] 08:00 AM - 05:00 PM
Other Language(s):Korean
Accessibility: Details Pending (P, EB, IB, PA)

Rodriguez, Nadya M, MD+
Gender: Female
1467 N Elston Ave
Ste 103
Chicago, IL 60642
Phone:(312) 943-3600
NPI:1700311578
Cultural Training Completed: No

IL

Cook

Pediatrics

Rodriguez, Nadya M, MD+
Hours: [Mon, Tue, Wed, Thu, Fri] 08:00 AM - 05:00 PM
Other Language(s):Spanish
Accessibility: Some Criteria Met (I P, I EB, I IB, I PA)

Rojas, Michelle, MD+
Gender: Male
4254 W 55th St
Chicago, IL 60632
Phone:(773) 582-5200
NPI:1629105739
Cultural Training Completed: No
Hours: [Mon, Tue, Wed, Thu, Fri] 08:00 AM - 05:00 PM
Other Language(s):Spanish
Certification(s):Board Certified
Accessibility: Some Criteria Met (I P, I EB, I IB, I PA)

Rowell, Bruce W, MD+
Gender: Male
3750 W Ogden Ave
Chicago, IL 60623
Phone:(872) 588-3000
NPI:1225085467
Cultural Training Completed: Yes
Hours: [Mon, Tue, Thu] 08:30 AM - 09:00 PM, [Wed, Fri] 08:30 AM - 05:00 PM, Sat 08:30 AM - 12:30 PM

IL

Cook

Pediatrics

Rowell, Bruce W, MD+
After Hours Phone Number:(872) 588-3000
Other Language(s):Spanish
Accessibility: Details Pending (P P, P EB, P IB, P PA)

Roy, Angkana, MD+
Gender: Female
1701 W Superior St
2
Chicago, IL 60622
Phone:(312) 666-3494
NPI:1477711596
Cultural Training Completed: Yes
Hours: [Mon, Tue, Wed, Thu, Fri] 08:00 AM - 05:00 PM
Other Language(s):English
Certification(s):Board Certified
Accessibility: Some Criteria Met (I P, I EB, I IB, I PA)

Roy, Angkana, MD+
Gender: Female
1701 W Superior St
Chicago, IL 60622
Phone:(312) 666-3494
NPI:1477711596
Cultural Training Completed: Yes
Hours: [Mon, Tue, Wed, Thu, Fri] 08:00 AM - 05:00 PM
After Hours Phone Number:(312) 666-3494

IL

Cook

Pediatrics

Roy, Angkana, MD+
Other Language(s):English
Certification(s):Board Certified
Accessibility: Some Criteria Met (I P, I EB, I IB, I PA)

Roy, Angkana, MD+
Gender: Female
1701 W Superior St
Fl 2
Chicago, IL 60622
Phone:(312) 666-3494
NPI:1477711596
Cultural Training Completed: Yes
Hours: [Mon, Tue, Wed, Thu, Fri] 08:00 AM - 05:00 PM
Other Language(s):English
Certification(s):Board Certified
Accessibility: Some Criteria Met (I P, I EB, P IB, I PA)

Ruiz, Joann E, MD+
Gender: Female
5641 N Lincoln Ave
Chicago, IL 60659
Phone:(773) 728-4784
NPI:1992765283
Cultural Training Completed: No
Hours: Mon 09:00 AM - 05:00 PM, Tue 09:00 AM - 04:00 PM, Wed 09:00 AM - 06:00 PM, Thu 10:00 AM - 06:00 PM, Fri 09:00 AM -

IL

Cook

Pediatrics

Ruiz, Joann E, MD+
11:45 PM, Sat 09:00 AM - 03:00 PM
Other Language(s):Spanish,Tagalog
Certification(s):Board Certified
Accessibility: Some Criteria Met (I P, I EB, I IB, I PA)

Ryan, Alexandra A, MD+
Gender: Female
4867 N Broadway St
Chicago, IL 60640
Phone:(312) 227-2610
NPI:1124039482
Cultural Training Completed: No
Hours: [Mon, Tue, Wed, Thu, Fri] 08:00 AM - 06:00 PM
Other Language(s):Spanish,Polish
Certification(s):Board Certified
Accessibility: Some Criteria Met (I P, I EB, I IB, I PA)

Saavedra, Jasmine, DO+
Gender: Female
4700 S California Ave
Chicago, IL 60632
Phone:(773) 584-6200
NPI:1467847384
Cultural Training Completed: No

IL

Cook

Pediatrics

Saavedra, Jasmine, DO+
Hours: [Mon, Tue, Wed, Thu, Fri, Sat] 08:00 AM - 05:00 PM
After Hours Phone Number:(773) 584-6200
Other Language(s):Spanish
Accessibility: Some Criteria Met (I P, I EB, I IB, I PA)

Saavedra, Jasmine, DO+
Gender: Female
4720 S California Ave
Chicago, IL 60632
Phone:(773) 584-6200
NPI:1467847384
Cultural Training Completed: No
Hours: [Mon, Tue, Wed, Thu, Fri] 08:00 AM - 06:00 PM, Sat 08:00 AM - 01:00 PM
Other Language(s):Spanish
Accessibility: Some Criteria Met (I P, I EB, I IB, I PA)

Saccaro, Rachel A, DO#
Gender: Female
1460 N Halsted St
Ste 402
Chicago, IL 60642
Phone:(312) 227-2800
NPI:1821244328
Cultural Training Completed: Yes

IL

Cook

Pediatrics

Saccaro, Rachel A, DO#
Hours: [Mon, Tue, Wed, Thu, Fri] 08:00 AM - 05:00 PM
Other Language(s):English,Spanish,Polish
Certification(s):Board Certified
Accessibility: Some Criteria Met (I P, I EB, I IB, I PA)

Sahraoui, Nour El-Houda E, MD#
Gender: Female
2418 W Division St
Chicago, IL 60622
Phone:(312) 666-3494
NPI:1750810883
Cultural Training Completed: No
Hours: [Mon, Tue, Thu, Fri] 08:30 AM - 05:30 PM, Wed 10:00 AM - 07:00 PM
Certification(s):Board Certified
Accessibility: Details Pending (P P, P EB, P IB, P PA)

Sahraoui, Nour El-Houda E, MD#
Gender: Female
1147 N Western Ave
Chicago, IL 60622
Phone:(312) 666-3494
NPI:1750810883
Cultural Training Completed: No

IL

Cook

Pediatrics

Sahraoui, Nour El-Houda E, MD#
Hours: [Mon, Tue, Thu, Fri] 08:00 AM - 04:00 PM, Wed 10:00 AM - 04:00 PM
After Hours Phone Number:(312) 666-3494
Certification(s):Board Certified
Accessibility: Some Criteria Met (I P, I EB, I IB, I PA)

Salas, Marcia A, MD+
Gender: Female
1701 W Superior St
Chicago, IL 60622
Phone:(312) 666-3494
NPI:1417113986
Cultural Training Completed: Yes
Hours: [Mon, Tue, Wed, Thu, Fri] 08:00 AM - 05:00 PM
Other Language(s):English,Spanish
Certification(s):Board Certified
Accessibility: Some Criteria Met (I P, I EB, I IB, I PA)

Salas, Marcia A, MD+
Gender: Female
1701 W Superior St
Fl 2
Chicago, IL 60622
Phone:(312) 666-3494
NPI:1417113986
Cultural Training Completed: Yes

IL

Cook

Pediatrics

Salas, Marcia A, MD+
Hours: [Mon, Tue, Wed, Thu, Fri] 08:00 AM - 05:00 PM
Other Language(s):English,Spanish
Certification(s):Board Certified
Accessibility: Some Criteria Met (I P, I EB, P IB, I PA)

Salas, Marcia A, MD+
Gender: Female
1701 W Superior St
2
Chicago, IL 60622
Phone:(312) 666-3494
NPI:1417113986
Cultural Training Completed: Yes
Hours: [Mon, Tue, Wed, Thu, Fri] 08:00 AM - 05:00 PM
Other Language(s):English,Spanish
Certification(s):Board Certified
Accessibility: Some Criteria Met (I P, I EB, I IB, I PA)

Sanders, Eugenia T, MD+
Gender: Female
3814 W Ogden Avenue
Chicago, IL 60623
Phone:(872) 588-3000
NPI:1801833595
Cultural Training Completed: Yes

IL

Cook

Pediatrics

Sanders, Eugenia T, MD+
Hours: [Mon, Tue, Thu] 08:30 AM - 09:00 PM, [Wed, Fri] 08:30 AM - 05:00 PM, Sat 08:30 AM - 12:00 PM
Other Language(s):Spanish
Certification(s):Board Certified
Accessibility: Details Pending (P, EB, IB, PA)

Sanguino, Sandra M, MD+
Gender: Female
467 W Deming Pl
Chicago, IL 60614
Phone:(312) 327-9125
NPI:1629033659
Cultural Training Completed: No
Hours: [Mon, Tue, Wed, Thu, Fri] 08:00 AM - 05:00 PM
After Hours Phone Number:(312) 327-9125
Other Language(s):Spanish,Polish
Certification(s):Board Certified
Accessibility: Details Pending (P, EB, IB, PA)

Schwab, Laura M, MD+
Gender: Female
1701 W Superior St
2

IL

Cook

Pediatrics

Schwab, Laura M, MD+
Chicago, IL 60622
Phone:(312) 666-3494
NPI:1780607218
Cultural Training Completed: Yes
Hours: [Mon, Tue, Wed, Thu, Fri] 08:00 AM - 05:00 PM
Other Language(s):Spanish
Certification(s):Board Certified
Accessibility: Some Criteria Met (P, EB, IB, PA)

Schwab, Laura M, MD+
Gender: Female
1701 W Superior St
Chicago, IL 60622
Phone:(312) 666-3494
NPI:1780607218
Cultural Training Completed: Yes
Hours: [Mon, Tue, Wed, Thu, Fri] 08:00 AM - 05:00 PM
After Hours Phone Number:(312) 666-3494
Other Language(s):Spanish
Certification(s):Board Certified
Accessibility: Some Criteria Met (P, EB, IB, PA)

Schwab, Laura M, MD+
Gender: Female

IL

Cook

Pediatrics

Schwab, Laura M, MD+
1701 W Superior St
Fl 2
Chicago, IL 60622
Phone:(312) 666-3494
NPI:1780607218
Cultural Training Completed: Yes
Hours: [Mon, Tue, Wed, Thu, Fri] 08:00 AM - 05:00 PM
Other Language(s):Spanish
Certification(s):Board Certified
Accessibility: Some Criteria Met (P, EB, IB, PA)

Shah, Aneri, MD+
Gender: Female
1645 W Jackson Blvd
Ste 200
Chicago, IL 60612
Phone:(312) 563-2875
NPI:1609568062
Cultural Training Completed: No
Hours: [Mon, Tue, Wed, Thu, Fri] 08:00 AM - 05:00 PM
Accessibility: Details Pending (P, EB, IB, PA)

UNIVERSITY OF ILLINOIS PHYSICIAN GR
839 W 79th St
Chicago, IL 60620
Phone:(312) 996-1000
NPI:1669493466

IL

Cook

Pediatrics

UNIVERSITY OF ILLINOIS PHYSICIAN GR
Website: https://hospital.uillinois.edu
Cultural Training Completed: No
Hours: [Mon, Tue, Wed, Thu, Fri] 08:00 AM - 05:00 PM
Accessibility: Details Pending (P, EB, IB, PA)

Schulte, Jennifer, MD+
Gender: Female
1801 W Taylor St
Chicago, IL 60612
Phone:(312) 355-1700
NPI:1861841934
Cultural Training Completed: No
Hours: [Mon, Tue, Wed, Thu, Fri, Sat, Sun] 08:30 AM - 05:00 PM
Other Language(s):English
Accessibility: Some Criteria Met (P, EB, IB, PA)

Scotellaro, Margaret A, MD+
Gender: Female
1645 W Jackson Blvd
Ste 200
Chicago, IL 60612
Phone:(312) 942-2232
NPI:1154398238
Cultural Training Completed: No

IL

Cook

Pediatrics

Scotellaro, Margaret A, MD+
Hours: [Mon, Tue, Wed, Thu, Fri] 08:00 AM - 05:00 PM
Other Language(s):English
Certification(s):Board Certified
Accessibility: Details Pending (P, EB, IB, PA)

Scotellaro, Margaret A, MD+
Gender: Female
1625 N Harlem Ave
Chicago, IL 60707
Phone:(708) 312-0592
NPI:1154398238
Cultural Training Completed: No
Hours: [Mon, Tue, Wed, Thu, Fri] 08:00 AM - 05:00 PM
Other Language(s):English
Certification(s):Board Certified
Accessibility: Details Pending (P, EB, IB, PA)

Scott, Felicia, MD+
Gender: Female
1801 W Taylor St
2
Chicago, IL 60612
Phone:(312) 355-1700
NPI:1235451402
Cultural Training Completed: No

IL

Cook

Pediatrics

Scott, Felicia, MD+
Hours: [Mon, Tue, Wed, Thu, Fri, Sat, Sun] 08:30 AM - 05:00 PM
Other Language(s):English
Certification(s):Board Certified
Accessibility: Details Pending (P, EB, IB, PA)

Selley, Ashley Kay, MD+
Gender: Female
225 E Chicago Ave
Chicago, IL 60611
Phone:(800) 543-7362
NPI:1518351188
Cultural Training Completed: No
Hours: [Mon, Tue, Wed, Thu, Fri] 08:00 AM - 06:00 PM
Other Language(s):Spanish,Polish
Certification(s):Board Certified
Accessibility: Some Criteria Met (P, EB, IB, PA)

Shabbir, Mohammed, MD+
Gender: Male
701 S Pulaski Rd
Chicago, IL 60624
Phone:(773) 565-4116
NPI:1073551594
Cultural Training Completed: Yes

IL

Cook

Pediatrics

Shabbir, Mohammed, MD+
Hours: [Mon, Tue, Wed, Thu, Fri] 09:00 AM - 05:00 PM
Other Language(s):Urdu,Hindi
Accessibility: Some Criteria Met (P, EB, IB, PA)

Shah, Urveel, MD+
Gender: Male
1801 W Taylor St
Chicago, IL 60612
Phone:(312) 355-1700
NPI:1265052294
Cultural Training Completed: No
Hours: [Mon, Tue, Wed, Thu, Fri] 08:00 AM - 05:00 PM
Accessibility: Some Criteria Met (P, EB, IB, PA)

Shah, Urveel, MD+
Gender: Male
2600 S Michigan Ave
Chicago, IL 60616
Phone:(866) 600-2273
NPI:1265052294
Cultural Training Completed: No
Hours: [Mon, Tue, Wed, Thu, Fri] 08:00 AM - 05:00 PM
Accessibility: Some Criteria Met (P, EB, IB, PA)

Shoener, Jalene A, MD+
Gender: Female

IL

Cook

Pediatrics

Shoener, Jalene A, MD+
1801 W Taylor St
Chicago, IL 60612
Phone:(312) 996-8337
NPI:1841589843
Cultural Training Completed: Yes
Hours: [Mon, Tue, Wed, Thu, Fri] 08:00 AM - 05:00 PM
Other Language(s):English
Certification(s):Board Certified
Accessibility: Some Criteria Met (P, EB, IB, PA)

Siddiqui, Zaki A, MD+
Gender: Male
2515 W Lawrence Ave
Chicago, IL 60625
Phone:(773) 989-3344
NPI:1366534729
Cultural Training Completed: No
Hours: [Mon, Tue, Wed, Thu, Fri] 08:00 AM - 05:00 PM
Other Language(s):Spanish,Hindi,Polish,Urdu,Telugu,Bihari,Russian
Certification(s):Board Certified
Accessibility: Some Criteria Met (P, EB, IB, PA)

Silveira-Galban, Maria Victoria, MD+
Gender: Female

IL

Cook

Pediatrics

Silveira-Galban, Maria Victoria, MD+
711 W North Ave
Fl 1
Chicago, IL 60610
Phone:(312) 337-1982
NPI:1821287657
Cultural Training Completed: No
Hours: [Mon, Tue, Wed, Thu, Fri] 08:00 AM - 05:00 PM
After Hours Phone Number:(312) 337-1982
Other Language(s):Spanish,French,English
Certification(s):Board Certified
Accessibility: Details Pending (P, EB, IB, PA)

Silveira-Galban, Maria Victoria, MD+
Gender: Female
2913 N Commonwealth Ave
Chicago, IL 60657
Phone:(773) 665-3080
NPI:1821287657
Cultural Training Completed: No
Hours: [Mon, Tue, Wed, Thu, Fri] 08:00 AM - 05:00 PM
Other Language(s):Spanish,French,English
Certification(s):Board Certified
Accessibility: Some Criteria Met (P, EB, IB, PA)

Silveira-Galban, Maria Victoria, MD
Gender: Female
2913 North Commonwealth Avenue
5th Floor
Chicago, IL 60657
Phone:(773) 883-2800
NPI:1821287657
Cultural Training Completed: No
Hours: [Mon, Tue, Wed, Thu, Fri] 08:00 AM - 05:00 PM
Other Language(s):Spanish,French,English
Certification(s):Board Certified

IL

Cook

Pediatrics

Silveira-Galban, Maria Victoria, MD+
Accessibility: Details Pending (P, EB, IB, PA)

Silveira-Galban, Maria Victoria, MD+
Gender: Female
2913 N Commonwealth Ave
Fl 5
Chicago, IL 60657
Phone:(773) 665-3080
NPI:1821287657
Cultural Training Completed: No
Hours: [Mon, Tue, Wed, Thu, Fri] 08:00 AM - 05:00 PM
Other Language(s):Spanish,French,English
Certification(s):Board Certified
Accessibility: Some Criteria Met (P, EB, IB, PA)

Silveira-Galban, Maria Victoria, MD
Gender: Female
2913 North Commonwealth Avenue
5th Floor
Chicago, IL 60657
Phone:(773) 883-2800
NPI:1821287657
Cultural Training Completed: No
Hours: [Mon, Tue, Wed, Thu, Fri] 08:00 AM - 05:00 PM

IL

Cook

Pediatrics

Silveira-Galban, Maria Victoria, MD
Other Language(s):Spanish,French,English
Certification(s):Board Certified
Accessibility: Details Pending (P, EB, IB, PA)

Silveira-Galban, Maria Victoria, MD+
Gender: Female
711 W North Ave
Chicago, IL 60610
Phone:(312) 337-1982
NPI:1821287657
Cultural Training Completed: No
Hours: [Mon, Tue, Wed, Thu, Fri] 08:00 AM - 05:00 PM
Other Language(s):Spanish,French,English
Certification(s):Board Certified
Accessibility: Details Pending (P, EB, IB, PA)

Simons, Lisa K, MD+
Gender: Female
2515 N Clark St
Chicago, IL 60614
Phone:(800) 543-7362
NPI:1649475377
Cultural Training Completed: Yes
Hours: [Mon, Tue, Wed, Thu, Fri] 08:00 AM - 05:00 PM

IL

Cook

Pediatrics

Simons, Lisa K, MD+
Other Language(s):Spanish,Polish
Certification(s):Board Certified
Accessibility: Some Criteria Met (P, EB, IB, PA)

Singer, Samuel M., MD+
Gender: Male
2934 W Sherwin Ave
Chicago, IL 60645
Phone:(240) 354-6795
NPI:1841751666
Cultural Training Completed: Yes
Hours: [Mon, Tue, Wed, Thu, Fri] 09:00 AM - 05:00 PM, Sun 08:00 AM - 12:00 PM
Accessibility: Details Pending (P, EB, IB, PA)

Singh, Ruhee, DO+
Gender: Female
1945 W Wilson Ave
Fl 4
Chicago, IL 60640
Phone:(773) 736-6220
NPI:1689136889
Cultural Training Completed: No
Hours: [Mon, Tue, Wed, Thu, Fri] 08:00 AM - 05:00 PM
Other Language(s):Spanish
Certification(s):Board Certified

IL

Cook

Pediatrics

Singh, Ruhee, DO+
Accessibility: Some Criteria Met (P, EB, IB, PA)

Singh, Ruhee, DO+
Gender: Female
1945 W Wilson Ave
Chicago, IL 60640
Phone:(773) 736-6220
NPI:1689136889
Cultural Training Completed: No
Hours: [Mon, Tue, Wed, Thu, Fri] 08:00 AM - 05:00 PM
Other Language(s):Spanish
Certification(s):Board Certified
Accessibility: Some Criteria Met (P, EB, IB, PA)

Skolnik, Caroline L, MD+
Gender: Female
2242 W Harrison St
Chicago, IL 60612
Phone:(312) 355-1091
NPI:1992021125
Cultural Training Completed: Yes
Hours: [Mon, Tue, Wed, Thu, Fri] 08:00 AM - 05:00 PM
Other Language(s):Spanish,French,English,German
Certification(s):Board Certified

IL

Cook

Pediatrics

Skolnik, Caroline L, MD+
Accessibility: Some Criteria Met (P, EB, IB, PA)

Slade, Renee F, MD+
Gender: Female
1645 W Jackson Blvd
Ste 200
Chicago, IL 60612
Phone:(312) 942-2232
NPI:1023093119
Cultural Training Completed: No
Hours: [Mon, Tue, Wed, Thu, Fri] 08:00 AM - 05:00 PM
Other Language(s):Spanish,English
Certification(s):Board Certified
Accessibility: Details Pending (P, EB, IB, PA)

Smith, Joyce M, MD+
Gender: Female
3223 W 63rd St
Chicago, IL 60629
Phone:(773) 768-5000
NPI:1841307543
Cultural Training Completed: Yes
Hours: Mon 08:30 AM - 08:00 PM, [Tue, Wed, Thu, Fri] 08:30 AM - 05:00 PM, Sat 08:30 AM - 01:00 PM
Other Language(s):English

IL

Cook

Pediatrics

Smith, Joyce M, MD+
Certification(s):Board Certified
Accessibility: Some Criteria Met (P, EB, IB, PA)

Smith, Sara B, MD
Gender: Female
1740 W Taylor St
Chicago, IL 60612
Phone:(312) 996-7416
NPI:1306069471
Cultural Training Completed: Yes
Hours: [Mon, Tue, Wed, Thu, Fri] 08:00 AM - 05:00 PM
Other Language(s):Spanish,English
Certification(s):Board Certified
Accessibility: Details Pending (P, EB, IB, PA)

Smith, Sara B, MD*
Gender: Female
1801 W Taylor St
Chicago, IL 60612
Phone:(866) 600-2273
NPI:1306069471
Cultural Training Completed: Yes
Hours: [Mon, Tue, Wed, Thu, Fri, Sun] 08:00 AM - 05:00 PM, Sat 10:00 AM - 06:00 PM
Other Language(s):Spanish,English

IL

Cook

Pediatrics

Smith, Sara B, MD*
Certification(s):Board Certified
Accessibility: Some Criteria Met (P, EB, IB, PA)

So, Alina, DO+
Gender: Female
1801 W Taylor St
Chicago, IL 60612
Phone:(312) 996-3300
NPI:1306417431
Cultural Training Completed: No
Hours: [Mon, Tue, Wed, Thu, Fri] 08:00 AM - 05:00 PM
Accessibility: Some Criteria Met (P, EB, IB, PA)

Souza, Jacqueline K, MD+
Gender: Female
5215 N California Ave
Ste F601
Chicago, IL 60625
Phone:(773) 878-3627
NPI:1770636979
Cultural Training Completed: Yes
Hours: [Mon, Tue, Fri] 08:00 AM - 05:00 PM, Wed 08:30 AM - 03:30 PM, Thu 10:00 AM - 02:00 PM, Sat 08:30 AM - 12:00 PM
Other Language(s):Spanish
Certification(s):Board Certified

IL

Cook

Pediatrics

Souza, Jacqueline K, MD+
Accessibility: Some Criteria Met (P, EB, IB, PA)

Srivastava, Pavan K, MD+
Gender: Male
1801 W Taylor St
Ste 3A
Chicago, IL 60612
Phone:(312) 355-1700
NPI:1841404373
Cultural Training Completed: Yes
Hours: [Mon, Tue, Wed, Thu, Fri] 08:00 AM - 05:00 PM
Other Language(s):Spanish,English
Certification(s):Board Certified
Accessibility: Some Criteria Met (P, EB, IB, PA)

Srivastava, Pavan K, MD+
Gender: Male
1801 W Taylor St
Chicago, IL 60612
Phone:(312) 996-3300
NPI:1841404373
Cultural Training Completed: Yes
Hours: [Mon, Tue, Wed, Thu, Fri] 08:00 AM - 05:00 PM
Other Language(s):Spanish,English

IL

Cook

Pediatrics

Srivastava, Pavan K, MD+
Certification(s):Board Certified
Accessibility: Some Criteria Met (P, EB, IB, PA)

Srivastava, Pavan K, MD+
Gender: Male
722 W Maxwell St
Chicago, IL 60607
Phone:(312) 996-7416
NPI:1841404373
Cultural Training Completed: Yes
Hours: [Mon, Tue, Wed, Thu, Fri] 08:00 AM - 05:00 PM
After Hours Phone Number:(312) 996-7416
Other Language(s):Spanish,English
Certification(s):Board Certified
Accessibility: Details Pending (P, EB, IB, PA)

Stanford, William H, DO+
Gender: Male
3753 S Cottage Grove Ave
Chicago, IL 60653
Phone:(773) 268-7600
NPI:1528454089
Cultural Training Completed: No

IL

Cook

Pediatrics

Stanford, William H, DO+
Hours: [Mon, Tue, Wed, Thu, Fri] 08:00 AM - 05:00 PM
Certification(s):Board Certified
Accessibility: Details Pending (P, EB, IB, PA)

Stanford, William H, DO+
Gender: Male
4829 S Cottage Grove Ave
Chicago, IL 60615
Phone:(773) 548-1170
NPI:1528454089
Cultural Training Completed: No
Hours: [Mon, Tue, Wed, Thu, Fri] 08:00 AM - 05:00 PM
Certification(s):Board Certified
Accessibility: Details Pending (P, EB, IB, PA)

Stanford, William H, DO+
Gender: Male
1276 N Clybourn Ave
Chicago, IL 60610
Phone:(312) 337-1073
NPI:1528454089
Cultural Training Completed: No
Hours: [Mon, Tue, Wed, Thu, Fri] 08:00 AM - 05:00 PM

IL

Cook

Pediatrics

Stanford, William H, DO+
Certification(s):Board Certified
Accessibility: Some Criteria Met (P, EB, IB, PA)

Stanford, William H, DO+
Gender: Male
800 N Kedzie Ave
Chicago, IL 60651
Phone:(773) 826-3450
NPI:1528454089
Cultural Training Completed: No
Hours: [Mon, Tue, Wed, Thu, Fri] 08:00 AM - 05:00 PM
Certification(s):Board Certified
Accessibility: Details Pending (P, EB, IB, PA)

Stiasny, David E, MD+
Gender: Male
5215 N California Ave
Ste F601
Chicago, IL 60625
Phone:(773) 878-3627
NPI:1043491426
Cultural Training Completed: No
Hours: [Mon, Tue, Fri] 08:00 AM - 05:00 PM, Wed 08:30 AM - 03:30 PM, Thu 10:00 AM - 02:00 PM, Sat 08:30 AM - 12:00 PM
Other Language(s):Spanish

IL

Cook

Pediatrics

Stiasny, David E, MD+
Certification(s):Board Certified
Accessibility: Some Criteria Met (P, EB, IB, PA)

Stine, Jayme Lynn, MD+
Gender: Female
3517 W Arthington St
Chicago, IL 60624
Phone:(872) 588-3000
NPI:1699161448
Cultural Training Completed: No
Hours: [Mon, Tue, Wed, Thu, Fri] 08:00 AM - 05:00 PM
Other Language(s):Spanish,English
Accessibility: Details Pending (P, EB, IB, PA)

Stine, Jayme Lynn, MD+
Gender: Female
3814 W Ogden Avenue
Chicago, IL 60623
Phone:(872) 588-3000
NPI:1699161448
Cultural Training Completed: No
Hours: [Mon, Tue, Thu] 08:30 AM - 09:00 PM, [Wed, Fri] 08:30 AM - 05:00 PM, Sat 08:30 AM - 12:00 PM
Other Language(s):Spanish,English

IL

Cook

Pediatrics

Stine, Jayme Lynn, MD+
Accessibility: Details Pending (P, EB, IB, PA)

Summers, Kori, MD
Gender: Female
1460 N Halsted St
Ste 402
Chicago, IL 60642
Phone:(800) 543-7362
NPI:1982860920
Cultural Training Completed: No
Hours: [Mon, Tue, Wed, Thu, Fri] 08:00 AM - 05:00 PM
Other Language(s):Spanish,Polish
Certification(s):Board Certified
Accessibility: Some Criteria Met (P, EB, IB, PA)

Suthar, Nidhi, MD+
Gender: Female
1220 S Wood St
Chicago, IL 60608
Phone:(312) 996-2000
NPI:1467192575
Cultural Training Completed: No
Hours: Mon 08:00 AM - 06:00 PM, [Tue, Wed, Thu, Fri] 08:00 AM - 08:00 PM, [Sat, Sun] 10:00 AM - 06:00 PM
Accessibility: Some Criteria Met (P, EB, IB, PA)

IL

Cook

Pediatrics

Taff, Heather T, MD+
Gender: Female
1801 W Taylor St
Chicago, IL 60612
Phone:(312) 996-3300
NPI:1063869428
Cultural Training Completed: No
Hours: [Mon, Tue, Wed, Thu, Fri] 08:00 AM - 05:00 PM
Other Language(s):English
Certification(s):Board Certified
Accessibility: Some Criteria Met (P, EB, IB, PA)

Tanz, Robert R, MD+
Gender: Male
467 W Deming Pl
Chicago, IL 60614
Phone:(800) 543-7362
NPI:1720056195
Cultural Training Completed: No
Hours: [Mon, Tue, Wed, Thu, Fri] 08:00 AM - 05:00 PM
After Hours Phone Number:(800) 543-7362
Other Language(s):Spanish,Polish
Certification(s):Board Certified
Accessibility: Details Pending (P, EB, IB, PA)

Taylor, Madison, MD
Gender: Female

IL

Cook

Pediatrics

Taylor, Madison, MD
1460 N Halsted St
Ste 402
Chicago, IL 60642
Phone:(800) 543-7362
NPI:1851950216
Cultural Training Completed: No
Hours: [Mon, Tue, Wed, Thu, Fri] 08:00 AM - 05:00 PM
Other Language(s):Spanish,Polish
Accessibility: Some Criteria Met (P, EB, IB, PA)

Teji, Ranjit K, MD+
Gender: Female
3344 S Halsted St
Chicago, IL 60608
Phone:(773) 523-9550
NPI:1023081734
Cultural Training Completed: No
Hours: [Mon, Tue, Wed, Thu, Fri] 08:00 AM - 05:00 PM
Other Language(s):Spanish,Hindi,Panjabi,Urdu,English
Certification(s):Board Certified
Accessibility: Some Criteria Met (P, EB, IB, PA)

Tengerstrom, Lindsey E, MD+
Gender: Female
8537 S Cicero Ave

IL

Cook

Pediatrics

Tengerstrom, Lindsey E, MD+
Chicago, IL 60652
Phone:(708) 923-6300
NPI:1972846152
Cultural Training Completed: No
Hours: [Mon, Tue, Wed, Thu, Fri] 08:00 AM - 05:00 PM
Certification(s):Board Certified
Accessibility: Some Criteria Met (P, EB, IB, PA)

Terlap, Emily C, MD+
Gender: Female
1801 W Taylor St
Chicago, IL 60612
Phone:(312) 996-7416
NPI:1164163028
Cultural Training Completed: No
Hours: [Mon, Tue, Wed, Thu, Fri] 08:00 AM - 05:00 PM
Accessibility: Some Criteria Met (P, EB, IB, PA)

Tewelde, Helen, MD+
Gender: Female
3814 W Ogden Avenue
Chicago, IL 60623
Phone:(872) 588-3000
NPI:1760626204
Cultural Training Completed: No
Hours: [Mon, Tue, Thu] 08:30 AM - 09:00 PM, [Wed, Fri] 08:30 AM -

IL

Cook

Pediatrics

Tewelde, Helen, MD+
05:00 PM, Sat 08:30 AM - 12:00 PM
Other Language(s):Spanish
Accessibility: Details Pending (P, EB, IB, PA)

Toussaint, Paul J, MD+
Gender: Male
7447 W Talcott Ave
Ste 467
Chicago, IL 60631
Phone:(773) 774-7474
NPI:1518960145
Cultural Training Completed: No
Hours: [Mon, Tue, Wed, Thu, Fri] 08:00 AM - 05:00 PM
Certification(s):Board Certified
Accessibility: Details Pending (P, EB, IB, PA)

Trehan, Shruti Chadha, MD+
Gender: Female
2001 S California Ave
Chicago, IL 60608
Phone:(773) 584-6200
NPI:1538311642
Cultural Training Completed: No
Hours: [Mon, Tue, Wed, Thu, Fri] 08:00 AM - 05:00 PM, Sat 02:00 PM - 05:00 PM
After Hours Phone Number:(773) 584-6200

IL

Cook

Pediatrics

Trehan, Shruti Chadha, MD+
Other Language(s):Hindi
Certification(s):Board Certified
Accessibility: Some Criteria Met (P, EB, IB, PA)

Trehan, Shruti Chadha, MD+
Gender: Female
2001 S CALIFORNIA AVE
STE 100
Chicago, IL 60608
Phone:(773) 584-6200
NPI:1538311642
Cultural Training Completed: No
Hours: [Mon, Tue, Wed, Thu, Fri] 08:00 AM - 05:00 PM
Other Language(s):Hindi
Certification(s):Board Certified
Accessibility: Some Criteria Met (P, EB, IB, PA)

Trehan, Shruti Chadha, MD+
Gender: Female
4720 S California Ave
Chicago, IL 60632
Phone:(773) 584-6200
NPI:1538311642
Cultural Training Completed: No
Hours: [Mon, Tue, Wed, Thu, Fri] 08:00 AM -

IL

Cook

Pediatrics

Trehan, Shruti Chadha, MD+
06:00 PM, Sat 08:00 AM - 01:00 PM
Other Language(s):Hindi
Certification(s):Board Certified
Accessibility: Some Criteria Met (P, EB, IB, PA)

Trehan, Shruti Chadha, MD+
Gender: Female
4058 W 63rd St
Chicago, IL 60629
Phone:(773) 584-6200
NPI:1538311642
Cultural Training Completed: No
Hours: [Mon, Tue, Wed, Thu, Fri] 08:00 AM - 05:00 PM
Other Language(s):Hindi
Certification(s):Board Certified
Accessibility: Some Criteria Met (P, EB, IB, PA)

Trehan, Shruti Chadha, MD+
Gender: Female
4700 S California Ave
Chicago, IL 60632
Phone:(773) 584-6200
NPI:1538311642
Cultural Training Completed: No

IL

Cook

Pediatrics

Trehan, Shruti Chadha, MD+
Hours: [Mon, Tue, Wed, Thu, Fri, Sat] 08:00 AM - 05:00 PM
Other Language(s):Hindi
Certification(s):Board Certified
Accessibility: Some Criteria Met (P, EB, IB, PA)

Tsou, Pei-yuan, MD*
Gender: Female
1740 W Taylor St
Chicago, IL 60612
Phone:(312) 996-7416
NPI:1609293695
Cultural Training Completed: No
Hours: [Mon, Tue, Wed, Thu, Fri] 08:00 AM - 05:00 PM
Other Language(s):Mandarin Chinese
Certification(s):Board Certified
Accessibility: Some Criteria Met (P, EB, IB, PA)

Unti, Sharon Marsha, MD+
Gender: Female
225 East Chicago Avenue
Box 16
Chicago, IL 60611
Phone:(800) 543-7362
NPI:1063514917

IL

Cook

Pediatrics

Unti, Sharon Marsha, MD+
Cultural Training Completed: No
Hours: [Mon, Tue, Wed, Thu, Fri] 08:00 AM - 05:00 PM
Other Language(s):Spanish,Polish
Certification(s):Board Certified
Accessibility: Details Pending (P, EB, IB, PA)

Valero Hernandez, Fredy David, MD+
Gender: Male
6250 S Cottage Grove Ave
Chicago, IL 60637
Phone:(312) 682-6110
NPI:1518489897
Cultural Training Completed: No
Hours: [Mon, Tue, Wed, Thu, Fri] 08:00 AM - 05:00 PM, Sat 08:00 AM - 12:00 PM
Other Language(s):Spanish,English
Accessibility: Some Criteria Met (P, EB, IB, PA)

Van Voorhees, Benjamin W, MD+
Gender: Male
1801 W Taylor St
Chicago, IL 60612
Phone:(312) 996-7416

IL

Cook

Pediatrics

Van Voorhees, Benjamin W, MD+
NPI:1982615175
Cultural Training Completed: Yes
Hours: [Mon, Tue, Wed, Thu, Fri] 08:00 AM - 05:00 PM
Other Language(s):English
Certification(s):Board Certified
Accessibility: Some Criteria Met (P, EB, IB, PA)

Vander Roest, Daphne L, MD+
Gender: Female
1801 W Taylor St
2
Chicago, IL 60612
Phone:(312) 996-7416
NPI:1932513934
Cultural Training Completed: Yes
Hours: [Mon, Tue, Wed, Thu, Fri, Sat] 08:00 AM - 05:00 PM
Other Language(s):Greek,English
Certification(s):Board Certified
Accessibility: Some Criteria Met (P, EB, IB, PA)

Vangala, Nivruthi R, MD+
Gender: Female
2653 W Ogden Ave
Ste 3B

IL

Cook

Pediatrics

Vangala, Nivruthi R, MD+
Chicago, IL 60608
Phone:(773) 522-6100
NPI:1326282328
Cultural Training Completed: No
Hours: [Mon, Tue, Wed, Thu, Fri] 08:00 AM - 05:00 PM, Sat 08:00 AM - 03:00 PM
Other Language(s):Spanish
Certification(s):Board Certified
Accessibility: Details Pending (P, EB, IB, PA)

Vangala, Nivruthi R, MD+
Gender: Female
2653 W Ogden Ave
Chicago, IL 60608
Phone:(773) 522-6100
NPI:1326282328
Cultural Training Completed: No
Hours: [Mon, Tue, Wed, Thu, Fri] 08:00 AM - 05:00 PM
Other Language(s):Spanish
Certification(s):Board Certified
Accessibility: Details Pending (P, EB, IB, PA)

Verma, Nirmla E, MD+
Gender: Female
4800 W Chicago Ave
Chicago, IL 60651

IL

Cook

Pediatrics

Verma, Nirmla E, MD+
Phone:(312) 864-0200
NPI:1710931621
Cultural Training Completed: Yes
Hours: [Mon, Tue, Wed, Thu, Fri] 08:00 AM - 05:00 PM
Other Language(s):Hindi,Urdu,English
Certification(s):Board Certified
Accessibility: Details Pending (P, EB, IB, PA)

Verma, Nirmla E, MD+
Gender: Female
5501 W Fullerton Ave
Chicago, IL 60639
Phone:(312) 864-0200
NPI:1710931621
Cultural Training Completed: Yes
Hours: [Mon, Tue, Wed, Thu, Fri] 08:00 AM - 05:00 PM
After Hours Phone Number:(312) 864-0200
Other Language(s):Hindi,Urdu,English
Certification(s):Board Certified
Accessibility: Details Pending (P, EB, IB, PA)

Voigt, Bridget L, MD+
Gender: Female
1645 W Jackson Blvd
Ste 200

IL

Cook

Pediatrics

Voigt, Bridget L, MD+
Chicago, IL 60612
Phone:(312) 942-2232
NPI:1811964984
Cultural Training Completed: No
Hours: [Mon, Tue, Wed, Thu, Fri] 08:00 AM - 05:00 PM
Other Language(s):English
Certification(s):Board Certified
Accessibility: Details Pending (P, EB, IB, PA)

Vyas, Shrinal A, MD+
Gender: Female
1945 W Wilson Ave
Chicago, IL 60640
Phone:(773) 736-6220
NPI:1447593470
Cultural Training Completed: No
Hours: [Mon, Tue, Wed, Thu, Fri] 08:00 AM - 05:00 PM
Certification(s):Board Certified
Accessibility: Some Criteria Met (P, EB, IB, PA)

Vyas, Shrinal A, MD+
Gender: Female
1945 W Wilson Ave
Fl 4
Chicago, IL 60640
Phone:(773) 736-6220
NPI:1447593470
Cultural Training Completed: No

IL

Cook

Pediatrics

Vyas, Shrinal A, MD+
Hours: [Mon, Tue, Wed, Thu, Fri] 08:00 AM - 05:00 PM
Certification(s):Board Certified
Accessibility: Some Criteria Met (P, EB, IB, PA)

Wallis, Elizabeth Nicole, MD+
Gender: Female
6501 S Promontory Dr
Chicago, IL 60649
Phone:(773) 363-6700
NPI:1821551334
Cultural Training Completed: No
Hours: [Mon, Tue, Wed, Thu, Fri] 08:00 AM - 05:00 PM, [Sat, Sun] 12:00 AM - 11:59 PM
After Hours Phone Number:(773) 363-6700
Certification(s):Board Certified
Accessibility: Some Criteria Met (P, EB, IB, PA)

Walsh, Jaclyn A, MD+
Gender: Female
2418 W Division St
Chicago, IL 60622
Phone:(312) 666-3494
NPI:1225476302
Cultural Training Completed: No
Hours: [Mon, Tue, Wed, Thu, Fri] 08:00 AM - 05:00 PM, Sat 08:30 AM - 12:30 PM

IL

Cook

Pediatrics

Walsh, Jaclyn A, MD+
Other Language(s):Spanish
Certification(s):Board Certified
Accessibility: Some Criteria Met (P, EB, IB, PA)

Wasiuddin, Roohi Urooj, MD+
Gender: Female
1431 N Western Ave
Ste 406
Chicago, IL 60622
Phone:(312) 633-5841
NPI:1265629786
Cultural Training Completed: Yes
Hours: [Mon, Tue, Wed, Thu, Fri] 08:00 AM - 05:00 PM
Other Language(s):Spanish,Hindi,Urdu,English
Accessibility: Details Pending (P, EB, IB, PA)

Wasiuddin, Roohi Urooj, MD
Gender: Female
1431 N Western Ave
Ste 209
Chicago, IL 60622
Phone:(312) 633-5841
NPI:1265629786
Cultural Training Completed: Yes
Hours: [Mon, Tue, Wed, Thu, Fri] 08:00 AM - 05:00 PM

IL

Cook

Pediatrics

Wasiuddin, Roohi Urooj, MD
Other Language(s):Spanish,Hindi,Urdu,English
Accessibility: Details Pending (P, P EB, P IB, P PA)

Wasiuddin, Roohi Urooj, MD+
Gender: Female
1431 N Western Ave
Ste 401
Chicago, IL 60622
Phone:(312) 633-5841
NPI:1265629786
Cultural Training Completed: Yes
Hours: [Mon, Tue, Wed, Thu, Fri] 08:00 AM - 05:00 PM
Other Language(s):Spanish,Hindi,Urdu,English
Accessibility: Some Criteria Met (I P, I EB, P IB, I PA)

Wasiuddin, Roohi Urooj, MD+
Gender: Female
1431 N Western Ave
Ste 101
Chicago, IL 60622
Phone:(312) 633-5841
NPI:1265629786
Cultural Training Completed: Yes
Hours: [Mon, Tue, Wed, Thu, Fri] 08:00 AM - 05:00 PM

IL

Cook

Pediatrics

Wasiuddin, Roohi Urooj, MD+
Other Language(s):Spanish,Hindi,Urdu,English
Accessibility: Details Pending (P P, P EB, P IB, P PA)

Wassef, Samir Y, MD+
Gender: Male
415 E North Water St
Apt 2005
Chicago, IL 60611
Phone:(312) 968-0000
NPI:1346208519
Cultural Training Completed: Yes
Hours: [Mon, Tue, Wed, Thu, Fri] 08:00 AM - 05:00 PM
Other Language(s):Arabic,English,Spanish
Certification(s):Board Certified
Accessibility: Details Pending (P P, P EB, P IB, P PA)

Weller, Stephanie M, MD+
Gender: Female
1945 W Wilson Ave
Chicago, IL 60640
Phone:(773) 736-6220
NPI:1891886164
Cultural Training Completed: Yes
Hours: [Mon, Tue, Wed, Thu, Fri] 08:00 AM - 05:00 PM

IL

Cook

Pediatrics

Weller, Stephanie M, MD+
Other Language(s):English
Certification(s):Board Certified
Accessibility: Some Criteria Met (I P, I EB, I IB, I PA)

Westerholm, Mary M, MD+
Gender: Female
5122 S Archer Ave
Chicago, IL 60632
Phone:(872) 588-3560
NPI:1790951093
Cultural Training Completed: Yes
Hours: [Mon, Tue, Wed, Thu, Fri] 08:00 AM - 05:00 PM, Sat 08:30 AM - 12:30 PM
After Hours Phone Number:(872) 588-3560
Other Language(s):Spanish
Certification(s):Board Certified
Accessibility: Details Pending (P P, P EB, P IB, P PA)

Williams, Bianca Monique, MD+
Gender: Female
6250 S Cottage Grove Ave
Chicago, IL 60637
Phone:(312) 682-6110
NPI:1194219212
Cultural Training Completed: No

IL

Cook

Pediatrics

Williams, Bianca Monique, MD+
Hours: [Mon, Tue, Wed, Thu, Fri] 08:00 AM - 05:00 PM, Sat 08:00 AM - 12:00 PM
Accessibility: Some Criteria Met (I P, I EB, I IB, I PA)

Williams, Lauren Renee, MD+
Gender: Female
1801 W Taylor St
Chicago, IL 60612
Phone:(866) 600-2273
NPI:1902048267
Cultural Training Completed: No
Hours: [Mon, Tue, Wed, Thu, Fri, Sun] 08:00 AM - 05:00 PM, Sat 10:00 AM - 06:00 PM
Other Language(s):English
Certification(s):Board Certified
Accessibility: Some Criteria Met (I P, I EB, I IB, I PA)

Wong, Shirley S, MD+
Gender: Female
2600 S Michigan Ave
Ste 408
Chicago, IL 60616
Phone:(312) 808-0900
NPI:1386738060
Cultural Training Completed: No
Hours: [Mon, Tue, Wed, Thu, Fri] 08:00 AM - 05:00 PM

IL

Cook

Pediatrics

Wong, Shirley S, MD+
After Hours Phone Number:(312) 808-0900
Certification(s):Board Certified
Accessibility: Details Pending (P, EB, IB, PA)

Woodard Edmond, Daneen Woodard, MD+
Gender: Female
5159 S Ashland Ave
Chicago, IL 60609
Phone:(866) 267-2353
NPI:1295829646
Cultural Training Completed: Yes
Hours: [Mon, Tue, Wed, Thu, Fri] 08:00 AM - 05:00 PM
Other Language(s):English
Certification(s):Board Certified
Accessibility: Details Pending (P, EB, IB, PA)

Woodard Edmond, Daneen Woodard, MD+
Gender: Female
654 E 47th St
Chicago, IL 60653
Phone:(866) 267-2353
NPI:1295829646
Cultural Training Completed: Yes
Hours: [Mon, Tue, Wed, Thu, Fri] 08:00 AM - 05:00 PM

IL

Cook

Pediatrics

Woodard Edmond, Daneen Woodard, MD+
Other Language(s):English
Certification(s):Board Certified
Accessibility: Some Criteria Met (P, EB, IB, PA)

Woodard Edmond, Daneen Woodard, MD
Gender: Female
5401 S Wentworth Ave
Chicago, IL 60609
Phone:(866) 267-2353
NPI:1295829646
Cultural Training Completed: Yes
Hours: [Mon, Tue, Wed, Thu, Fri] 08:00 AM - 05:00 PM
Other Language(s):English
Certification(s):Board Certified
Accessibility: Some Criteria Met (P, EB, IB, PA)

Yanez, Martha M, MD+
Gender: Female
966 W 21st St
Chicago, IL 60608
Phone:(773) 254-1400
NPI:1255317533
Cultural Training Completed: Yes
Hours: [Mon, Tue, Wed, Thu, Fri] 08:00 AM - 05:00 PM

IL

Cook

Pediatrics

Yanez, Martha M, MD+
Other Language(s):Spanish,English
Accessibility: Details Pending (P, EB, IB, PA)

Yao, Tito Go, MD+
Gender: Male
5140 W Chicago Ave
Chicago, IL 60651
Phone:(773) 287-0751
NPI:1043220742
Cultural Training Completed: No
Hours: [Mon, Tue, Wed, Thu, Fri] 08:00 AM - 05:00 PM
Other Language(s):Spanish,Fukien,English
Certification(s):Board Certified
Accessibility: Details Pending (P, EB, IB, PA)

de Jesus, Tara A, MD+
Gender: Female
3219 W Carroll Ave
Chicago, IL 60624
Phone:(872) 588-3580
NPI:1477590651
Cultural Training Completed: Yes
Hours: [Mon, Tue, Thu] 08:30 AM - 09:00 PM, [Wed, Fri] 08:30 AM - 05:00 PM, Sat 08:30 AM - 12:30 PM

IL

Cook

Pediatrics

de Jesus, Tara A, MD+
Other Language(s):Spanish
Accessibility: Some Criteria Met (P, EB, IB, PA)

Pediatrics, Adolescent Medicine

Bhayani, Natasha, MD+
Gender: Female
6501 S Promontory Dr
Chicago, IL 60649
Phone:(773) 363-6700
NPI:1588921035
Cultural Training Completed: No
Hours: [Mon, Tue, Wed, Thu, Fri] 08:00 AM - 05:00 PM, [Sat, Sun] 12:00 AM - 11:59 PM
After Hours Phone Number:(773) 363-6700
Certification(s):Board Certified
Accessibility: Some Criteria Met (P, EB, IB, PA)

Collazo-Garcia, Geisel RB, MD+
Gender: Female
1801 W Taylor St
Chicago, IL 60612
Phone:(312) 996-3300
NPI:1932423530
Cultural Training Completed: Yes
Hours: [Mon, Tue, Wed, Thu, Fri] 08:00 AM - 05:00 PM

IL

Cook

Pediatrics, Adolescent Medicine

Collazo-Garcia, Geisel RB, MD+
Other Language(s):Spanish,English
Accessibility: Some Criteria Met (P, EB, IB, PA)

Dharmapuri, Sadhana K, MD+
Gender: Female
1801 W Taylor St
Chicago, IL 60612
Phone:(312) 996-3300
NPI:1487836060
Cultural Training Completed: No
Hours: [Mon, Tue, Wed, Thu, Fri] 08:00 AM - 05:00 PM
After Hours Phone Number:(312) 996-7416
Other Language(s):English
Certification(s):Board Certified
Accessibility: Some Criteria Met (P, EB, IB, PA)

Ibrahim, Rukayatu, MD+
Gender: Female
800 N Kedzie Ave
Chicago, IL 60651
Phone:(773) 826-3450
NPI:1861803595
Cultural Training Completed: Yes

IL

Cook

Pediatrics, Adolescent Medicine

Ibrahim, Rukayatu, MD+
Hours: [Mon, Tue, Wed, Thu, Fri] 08:00 AM - 05:00 PM
Other Language(s):English,Fanti,Twi
Accessibility: Details Pending (P, EB, IB, PA)

Ibrahim, Rukayatu, MD+
Gender: Female
1276 N Clybourn Ave
Chicago, IL 60610
Phone:(312) 337-1073
NPI:1861803595
Cultural Training Completed: Yes
Hours: [Mon, Tue, Wed, Thu, Fri] 08:00 AM - 05:00 PM, Sat 09:00 AM - 01:00 PM
Other Language(s):English,Fanti,Twi
Accessibility: Some Criteria Met (P, EB, IB, PA)

Ibrahim, Rukayatu, MD+
Gender: Female
4829 S Cottage Grove Ave
Chicago, IL 60615
Phone:(773) 548-1170
NPI:1861803595
Cultural Training Completed: Yes

IL

Cook

Pediatrics, Adolescent Medicine

Ibrahim, Rukayatu, MD+
Hours: [Mon, Tue, Wed, Thu, Fri] 08:00 AM - 05:00 PM
Other Language(s):English,Fanti,Twi
Accessibility: Details Pending (P, EB, IB, PA)

Ibrahim, Rukayatu, MD+
Gender: Female
3753 S Cottage Grove Ave
Chicago, IL 60653
Phone:(773) 268-7600
NPI:1861803595
Cultural Training Completed: Yes
Hours: [Mon, Wed, Thu, Fri] 08:00 AM - 05:00 PM, Tue 08:00 AM - 08:30 PM, Sat 09:00 AM - 01:00 PM
Other Language(s):English,Fanti,Twi
Accessibility: Some Criteria Met (P, EB, IB, PA)

Idler-Perez, Alicia E, MD+
Gender: Female
2001 S California Ave
Chicago, IL 60608
Phone:(773) 584-6200
NPI:1770838641

IL

Cook

Pediatrics, Adolescent Medicine

Idler-Perez, Alicia E, MD+
Cultural Training Completed: Yes
Hours: [Mon, Tue, Wed, Thu, Fri] 08:00 AM - 05:00 PM, Sat 02:00 PM - 05:00 PM
After Hours Phone Number:(773) 584-6200
Other Language(s):English,Spanish
Certification(s):Board Certified
Accessibility: Some Criteria Met (P, EB, IB, PA)

Idler-Perez, Alicia E, MD+
Gender: Female
2001 S CALIFORNIA AVE
STE 100
Chicago, IL 60608
Phone:(773) 584-6200
NPI:1770838641
Cultural Training Completed: Yes
Hours: [Mon, Tue, Wed, Thu, Fri] 08:00 AM - 05:00 PM
Other Language(s):English,Spanish
Certification(s):Board Certified
Accessibility: Some Criteria Met (P, EB, IB, PA)

IL

Cook

Pediatrics, Adolescent Medicine

Kenan, Kristen N, MD+
Gender: Female
1801 W Taylor St
2
Chicago, IL 60612
Phone:(312) 996-7416
NPI:1417245861
Cultural Training Completed: Yes
Hours: [Mon, Tue, Wed, Thu, Fri, Sat] 08:00 AM - 05:00 PM
Other Language(s):English
Accessibility: Some Criteria Met (P, EB, IB, PA)

Kenan, Kristen N, MD+
Gender: Female
1801 W Taylor St
Chicago, IL 60612
Phone:(312) 996-7416
NPI:1417245861
Cultural Training Completed: Yes
Hours: [Mon, Tue, Wed, Thu, Fri] 08:00 AM - 05:00 PM
Other Language(s):English
Accessibility: Some Criteria Met (P, EB, IB, PA)

Scott, Felicia, MD+
Gender: Female
1801 W Taylor St
2
Chicago, IL 60612

IL

Cook

Pediatrics, Adolescent Medicine

Scott, Felicia, MD+
Phone:(312) 355-1700
NPI:1235451402
Cultural Training Completed: No
Hours: [Mon, Tue, Wed, Thu, Fri, Sat, Sun] 08:30 AM - 05:00 PM
Other Language(s):English
Certification(s):Board Certified
Accessibility: Details Pending (P, EB, IB, PA)

Simons, Lisa K, MD+
Gender: Female
2515 N Clark St
Chicago, IL 60614
Phone:(800) 543-7362
NPI:1649475377
Cultural Training Completed: Yes
Hours: [Mon, Tue, Wed, Thu, Fri] 08:00 AM - 05:00 PM
Other Language(s):Spanish,Polish
Certification(s):Board Certified
Accessibility: Some Criteria Met (P, EB, IB, PA)

Pediatrics, Hospice & Palliative Medicine

Lysouvakon, Poj, MD+
Gender: Male
6250 S Cottage Grove Ave

IL

Cook

Pediatrics, Hospice & Palliative Medicine

Lysouvakon, Poj, MD+
Chicago, IL 60637
Phone:(312) 682-6110
NPI:1346304946
Cultural Training Completed: Yes
Hours: [Mon, Tue, Wed, Thu, Fri] 08:00 AM - 05:00 PM, Sat 08:00 AM - 12:00 PM
Other Language(s):English,Spanish,Cantonese,Arabic,Greek,Korean
Accessibility: Some Criteria Met (P, EB, IB, PA)

Physician Assistant

Abdulghafoor, Amer G, PA+
Gender: Male
641 W 63rd St
Chicago, IL 60621
Phone:(773) 388-1600
NPI:1619401718
Cultural Training Completed: Yes
Hours: [Mon, Tue, Wed, Thu, Fri] 08:00 AM - 05:00 PM, Sat 09:00 AM - 03:00 PM
Accessibility: Some Criteria Met (P, EB, IB, PA)

Abdulghafoor, Amer G, PA+
Gender: Male
1525 E 55th St
Chicago, IL 60615
Phone:(773) 388-1600

IL

Cook

Physician Assistant

Abdulghafoor, Amer G, PA+
NPI:1619401718
Cultural Training Completed: Yes
Hours: [Mon, Tue, Wed, Thu, Fri] 08:00 AM - 05:00 PM
Accessibility: Details Pending (P, EB, IB, PA)

Abdulghafoor, Amer G, PA+
Gender: Male
4025 N Sheridan Rd
Chicago, IL 60613
Phone:(773) 388-1600
NPI:1619401718
Cultural Training Completed: Yes
Hours: [Mon, Tue, Wed, Thu] 09:00 AM - 08:00 PM, Fri 09:00 AM - 05:00 PM, Sat 09:00 AM - 03:00 PM
Accessibility: Some Criteria Met (P, EB, IB, PA)

Abu-Safieh, Lena K, PA+
Gender: Female
8234 S Ashland Ave
Chicago, IL 60620
Phone:(773) 874-1400
NPI:1932913464
Cultural Training Completed: Yes
Hours: [Mon, Tue, Wed, Thu, Fri] 08:00 AM - 05:00 PM, Sat 09:00 AM - 01:00 PM

IL

Cook

Physician Assistant

Abu-Safieh, Lena K, PA+
Accessibility: Some Criteria Met (P, EB, IB, PA)

Adojutelegan, Abiola O, MPAS+
Gender: Male
4909 W Division St
Ste 508
Chicago, IL 60651
Phone:(773) 364-4600
NPI:1255134813
Cultural Training Completed: Yes
Hours: [Mon, Tue, Wed, Thu, Fri] 08:00 AM - 05:00 PM, Sat 12:00 AM - 12:00 PM
Accessibility: Details Pending (P, EB, IB, PA)

Agase, Luke W, PA+
Gender: Male
3501 N Halsted St
Chicago, IL 60657
Phone:(773) 388-1600
NPI:1154132538
Cultural Training Completed: Yes
Hours: [Mon, Tue, Wed, Thu, Fri] 08:00 AM - 05:00 PM
Accessibility: Details Pending (P, EB, IB, PA)

Agboola, Aderoju Falilat, PAC+
Gender: Female
1135 W 69th St
Chicago, IL 60621

IL

Cook

Physician Assistant

Agboola, Aderoju Falilat, PAC+
Phone:(773) 483-5011
NPI:1982337572
Cultural Training Completed: No
Hours: [Mon, Tue, Wed, Thu, Fri] 08:00 AM - 05:00 PM
Other Language(s):Bengali,German
Accessibility: Some Criteria Met (P, EB, IB, PA)

Alhamed, Sharif O, PA+
Gender: Male
3202 W North Ave
Chicago, IL 60647
Phone:(773) 278-1880
NPI:1275683500
Cultural Training Completed: No
Hours: [Mon, Tue, Wed, Thu, Fri] 08:30 AM - 05:30 PM, Sat 09:00 AM - 01:00 PM
Accessibility: Some Criteria Met (P, EB, IB, PA)

Alsaud, Alinaa, PA+
Gender: Female
5461 W Lake St
Chicago, IL 60644
Phone:(708) 763-1490
NPI:1932092939
Cultural Training Completed: Yes

IL

Cook

Physician Assistant

Alsaud, Alinaa, PA+
Hours: [Mon, Tue, Wed, Thu, Fri] 08:00 AM - 05:00 PM
Accessibility: Details Pending (P, EB, IB, PA)

Alvarez, Sarai, PA+
Gender: Female
4720 S California Ave
Chicago, IL 60632
Phone:(773) 584-6200
NPI:1114627601
Cultural Training Completed: Yes
Hours: [Mon, Tue, Wed, Thu, Fri] 08:00 AM - 05:00 PM, Sat 08:00 AM - 01:00 PM
Other Language(s):Spanish,Hindi
Accessibility: Some Criteria Met (P, EB, IB, PA)

Anderson, Myah Elizabeth, PA-C+
Gender: Female
1253 N Milwaukee Ave
Chicago, IL 60622
Phone:(773) 657-5111
NPI:1497433320
Cultural Training Completed: No
Hours: [Mon, Tue, Wed, Thu, Fri] 08:00 AM - 05:00 PM
Accessibility: Details Pending (P, EB, IB, PA)

IL

Cook

Physician Assistant

Anzo, Lizandra, PA*
Gender: Female
4255 W 63rd St
Chicago, IL 60629
Phone:(773) 424-4048
NPI:1376099879
Cultural Training Completed: Yes
Hours: [Mon, Tue, Wed, Thu, Fri] 09:00 AM - 06:00 PM, Sat 09:00 AM - 01:00 PM
Other Language(s):Spanish
Accessibility: Some Criteria Met (P, EB, IB, PA)

Ayala, Carolina, PA+
Gender: Female
3303 W 26th St
Chicago, IL 60623
Phone:(773) 277-6589
NPI:1689172835
Cultural Training Completed: Yes
Hours: Mon 07:00 AM - 09:30 PM, [Tue, Wed, Thu] 07:00 AM - 07:00 PM, Fri 08:30 AM - 06:00 PM, Sat 07:00 AM - 03:00 PM
Accessibility: Some Criteria Met (P, EB, IB, PA)

Babis, Carly R, PA+
Gender: Female
2418 N Ashland Ave
Chicago, IL 60614
Phone:(773) 900-8330
NPI:1679090625

IL

Cook

Physician Assistant

Babis, Carly R, PA+
Cultural Training Completed: No
Hours: [Mon, Tue, Wed, Thu, Fri] 08:00 AM - 05:00 PM, Sat 09:00 AM - 05:00 PM
Accessibility: Some Criteria Met (P, EB, IB, PA)

Banks, Marielva A, PA+
Gender: Female
2001 S California Ave
Chicago, IL 60608
Phone:(773) 584-6200
NPI:1013431733
Cultural Training Completed: Yes
Hours: [Mon, Tue, Wed, Thu, Fri] 08:00 AM - 05:00 PM, Sat 02:00 PM - 05:00 PM
After Hours Phone Number:(773) 584-6200
Accessibility: Some Criteria Met (P, EB, IB, PA)

Banks, Marielva A, PA+
Gender: Female
2001 S CALIFORNIA AVE
STE 100
Chicago, IL 60608
Phone:(773) 584-6200
NPI:1013431733
Cultural Training Completed: Yes

IL

Cook

Physician Assistant

Banks, Marielva A, PA+
Hours: [Mon, Tue, Wed, Thu, Fri] 08:00 AM - 05:00 PM
Accessibility: Some Criteria Met (P, EB, IB, PA)

Barron, Emmanuel, PA-C+
Gender: Male
2835 N Sheffield Ave
Ste 500
Chicago, IL 60657
Phone:(773) 296-2400
NPI:1598398034
Cultural Training Completed: Yes
Hours: [Mon, Tue, Wed, Thu, Fri] 08:00 AM - 05:00 PM
Other Language(s):Spanish
Accessibility: Some Criteria Met (P, EB, IB, PA)

Battisti, Valerie A, PA+
Gender: Female
1542 W Devon Ave
Chicago, IL 60660
Phone:(773) 465-4600
NPI:1730692351
Cultural Training Completed: Yes
Hours: [Mon, Tue, Wed, Thu, Fri] 09:00 AM - 05:00 PM
Other Language(s):Spanish

IL

Cook

Physician Assistant

Battisti, Valerie A, PA+
Accessibility: Details Pending (P, EB, IB, PA)

Beltran, Stephanie, PA+
Gender: Female
2525 S Michigan Ave
Chicago, IL 60616
Phone:(312) 567-2000
NPI:1376490979
Cultural Training Completed: No
Hours: [Mon, Tue, Wed, Thu, Fri] 08:00 AM - 05:00 PM
Other Language(s):Spanish
Accessibility: Some Criteria Met (P, EB, IB, PA)

Benoit, Jenna Michelle, PA-C#
Gender: Female
2418 N Ashland Ave
Chicago, IL 60614
Phone:(773) 900-8330
NPI:1790110666
Cultural Training Completed: No
Hours: [Mon, Tue, Wed, Thu, Fri] 08:00 AM - 05:00 PM, Sat 09:00 AM - 05:00 PM
Accessibility: Some Criteria Met (P, EB, IB, PA)

Bienia, Kathleen Lacci, NP+
Gender: Female
2535 S King Dr

IL

Cook

Physician Assistant

Bienia, Kathleen Lacci, NP+
Chicago, IL 60616
Phone:(312) 842-7117
NPI:1144545237
Cultural Training Completed: No
Hours: [Mon, Tue, Wed, Thu, Fri] 08:00 AM - 05:00 PM
Certification(s):Board Certified
Accessibility: Some Criteria Met (P, EB, IB, PA)

Bierbaum, Bonnie B, PA+
Gender: Female
1649 N Pulaski Rd
Chicago, IL 60639
Phone:(773) 278-6868
NPI:1831842343
Cultural Training Completed: No
Hours: [Mon, Thu, Fri, Sat] 08:30 AM - 05:00 PM, Tue 09:30 AM - 05:00 PM, Wed 08:30 AM - 08:00 PM
Accessibility: Some Criteria Met (P, EB, IB, P PA)

Blue-Farrell, Amaya Briann, MS+
Gender: Female
6500 N Clark St
Chicago, IL 60626
Phone:(773) 388-1600
NPI:1053050542
Cultural Training Completed: No

IL

Cook

Physician Assistant

Blue-Farrell, Amaya Briann, MS+
Hours: [Mon, Tue, Wed, Thu, Fri] 08:00 AM - 05:00 PM, Sat 09:00 AM - 03:00 PM
Accessibility: Some Criteria Met (P, EB, IB, PA)

Boersen, Kari Michelle, PA+
Gender: Female
1817 S Loomis St
Chicago, IL 60608
Phone:(312) 666-6511
NPI:1669802682
Cultural Training Completed: No
Hours: [Mon, Wed] 08:00 AM - 07:00 PM, [Tue, Thu, Fri] 08:00 AM - 06:00 PM, Sat 08:00 AM - 12:30 PM
Other Language(s):English,Spanish
Accessibility: Some Criteria Met (P, EB, IB, PA)

Borjas Reyes, Gabriel Jose, PA+
Gender: Male
3700 W 26th St
Chicago, IL 60623
Phone:(773) 542-5203
NPI:1992596829
Cultural Training Completed: No
Hours: [Mon, Tue, Wed, Thu, Fri] 08:00 AM -

IL

Cook

Physician Assistant

Borjas Reyes, Gabriel Jose, PA+
05:00 PM, Sat 08:00 AM - 02:00 PM
Accessibility: Some Criteria Met (P, EB, IB, PA)

Brooks, Julia, PA+
Gender: Female
1605 S Michigan Ave Unit 1
Chicago, IL 60616
Phone:(312) 535-5770
NPI:1427900349
Cultural Training Completed: No
Hours: [Mon, Tue, Wed, Thu, Fri] 08:00 AM - 05:00 PM
Other Language(s):Hindi
Accessibility: Details Pending (P, EB, IB, PA)

Browne, Gabrielle A, PA+
Gender: Female
5401 S Wentworth Ave
Chicago, IL 60609
Phone:(773) 288-6900
NPI:1205662723
Cultural Training Completed: No
Hours: [Mon, Tue, Wed, Thu, Fri] 08:00 AM - 05:00 PM, Sat 08:00 AM - 01:00 PM
Accessibility: Some Criteria Met (P, EB, IB, PA)

IL

Cook

Physician Assistant

Bush, William Jerome, PA+
Gender: Male
3814 W Ogden Avenue
Chicago, IL 60623
Phone:(872) 588-3000
NPI:1154574119
Cultural Training Completed: No
Hours: [Mon, Tue, Thu] 08:30 AM - 09:00 PM, [Wed, Fri] 08:30 AM - 05:00 PM, Sat 08:30 AM - 12:00 PM
Other Language(s):Spanish
Accessibility: Details Pending (P, EB, IB, PA)

Bykerk, Rachel Lauren, PA+
Gender: Female
3814 W Ogden Avenue
Chicago, IL 60623
Phone:(872) 588-3000
NPI:1295019313
Cultural Training Completed: No
Hours: [Mon, Tue, Thu] 08:30 AM - 09:00 PM, [Wed, Fri] 08:30 AM - 05:00 PM, Sat 08:30 AM - 12:00 PM
Other Language(s):Spanish
Certification(s):Board Certified
Accessibility: Details Pending (P, EB, IB, PA)

IL

Cook

Physician Assistant

Caine-Conley, Lindsay R, PA+
Gender: Female
1300 W Devon Ave
Chicago, IL 60660
Phone:(773) 751-7850
NPI:1679815930
Cultural Training Completed: No
Hours: [Mon, Tue, Wed, Thu, Fri] 08:00 AM - 05:00 PM, Sat 08:30 AM - 12:30 PM
After Hours Phone Number:(773) 274-7355
Other Language(s):Spanish
Certification(s):Board Certified
Accessibility: Some Criteria Met (P, EB, IB, PA)

Carnes, Kelsey L, PA+
Gender: Female
3229 W 47th Pl
Chicago, IL 60632
Phone:(773) 254-6044
NPI:1639987878
Cultural Training Completed: Yes
Hours: [Mon, Tue, Wed, Thu, Fri] 08:00 AM - 05:00 PM
Accessibility: Some Criteria Met (P, EB, IB, PA)

Carnes, Kelsey L, PA
Gender: Female
3229-43 West 47th Place
Chicago, IL 60632

IL

Cook

Physician Assistant

Carnes, Kelsey L, PA
Phone:(773) 254-6044
NPI:1639987878
Cultural Training Completed: Yes
Hours: [Mon, Tue, Wed, Thu, Fri] 08:00 AM - 05:00 PM
Accessibility: Details Pending (P, EB, IB, PA)

Castro, Karina Ashley, PA+
Gender: Female
3924 W Fullerton Ave
Chicago, IL 60647
Phone:(773) 276-2229
NPI:1235753260
Cultural Training Completed: Yes
Hours: [Mon, Tue, Wed, Thu, Fri] 08:00 AM - 05:00 PM
Accessibility: Some Criteria Met (P, EB, IB, PA)

Celio, Nicole E, PA-C+
Gender: Female
3750 W Ogden Ave
Chicago, IL 60623
Phone:(872) 588-3200
NPI:1659709517
Cultural Training Completed: No
Hours: [Mon, Tue, Thu] 08:30 AM - 09:00 PM, [Wed, Fri] 08:30 AM - 05:00 PM, Sat 08:30 AM - 12:30 PM
Other Language(s):Spanish

IL

Cook

Physician Assistant

Celio, Nicole E, PA-C+
Certification(s):Board Certified
Accessibility: Details Pending (P, EB, IB, PA)

Chang, Tiffani J, PA+
Gender: Female
3814 W Ogden Avenue
Chicago, IL 60623
Phone:(872) 588-3000
NPI:1700556784
Cultural Training Completed: No
Hours: [Mon, Tue, Thu] 08:30 AM - 09:00 PM, [Wed, Fri] 08:30 AM - 05:00 PM, Sat 08:30 AM - 12:00 PM
Accessibility: Details Pending (P, EB, IB, PA)

Choi, Lisa S, PA
Gender: Female
5122 S Archer Ave
Chicago, IL 60632
Phone:(872) 588-3000
NPI:1255772315
Cultural Training Completed: Yes
Hours: [Mon, Tue, Wed, Thu, Fri] 08:00 AM - 05:00 PM
Other Language(s):Spanish
Accessibility: Details Pending (P, EB, IB, PA)

Corral, Maribel, PA+
Gender: Female

IL

Cook

Physician Assistant

Corral, Maribel, PA+
6250 S Cottage Grove Ave
Chicago, IL 60637
Phone:(312) 682-6110
NPI:1467631978
Cultural Training Completed: Yes
Hours: [Mon, Tue, Wed, Thu, Fri] 08:00 AM - 05:00 PM, Sat 08:00 AM - 12:00 PM
Other Language(s):English,Spanish
Accessibility: Some Criteria Met (P, EB, IB, PA)

Costello Fritz, Jennifer Costello, PA+
Gender: Female
1431 N Western Ave Ste 406
Chicago, IL 60622
Phone:(312) 633-5841
NPI:1912216045
Cultural Training Completed: No
Hours: [Mon, Tue, Wed, Thu, Fri] 08:00 AM - 05:00 PM
Other Language(s):English,Spanish
Certification(s):Board Certified
Accessibility: Details Pending (P, EB, IB, PA)

IL

Cook

Physician Assistant

Costello Fritz, Jennifer Costello, PA+
Gender: Female
1649 N Pulaski Rd
Chicago, IL 60639
Phone:(773) 278-6868
NPI:1912216045
Cultural Training Completed: No
Hours: [Mon, Tue, Wed, Thu, Fri] 08:00 AM - 05:00 PM
After Hours Phone Number:(773) 278-6868
Other Language(s):English,Spanish
Certification(s):Board Certified
Accessibility: Some Criteria Met (P, EB, IB, PA)

Cruz, Luis E., PA+
Gender: Male
3000 N Cicero Ave
Chicago, IL 60641
Phone:(248) 336-4000
NPI:1477324754
Cultural Training Completed: No
Hours: [Mon, Tue, Wed, Thu, Fri] 08:00 AM - 06:00 PM
Other Language(s):Spanish
Accessibility: Some Criteria Met (P, EB, IB, PA)

Davidman, Alexis F, PA-C+
Gender: Female

IL

Cook

Physician Assistant

Davidman, Alexis F, PA-C+
2418 N Ashland Ave
Chicago, IL 60614
Phone:(773) 900-8330
NPI:1679950232
Cultural Training Completed: No
Hours: [Mon, Tue, Wed, Thu, Fri] 08:00 AM - 05:00 PM, Sat 09:00 AM - 05:00 PM
Other Language(s):English
Accessibility: Some Criteria Met (P, EB, IB, PA)

Derusha, Joy A, PA+
Gender: Female
1029 E 130th St
Chicago, IL 60628
Phone:(773) 387-2519
NPI:1396940375
Cultural Training Completed: Yes
Hours: [Mon, Tue, Wed, Thu, Fri] 08:00 AM - 05:00 PM
Other Language(s):English
Accessibility: Details Pending (P, EB, IB, PA)

Derusha, Joy A, PA+
Gender: Female
1029 E 130th St
Chicago, IL 60628
Phone:(773) 995-6300
NPI:1396940375
Cultural Training Completed: Yes

IL

Cook

Physician Assistant

Derusha, Joy A, PA+
Hours: [Mon, Tue, Wed, Thu, Fri] 08:30 AM - 05:30 PM
Other Language(s):English
Accessibility: Some Criteria Met (P, EB, IB, PA)

Diamond, Sarah K, PA-C+
Gender: Female
3814 W Ogden Avenue
Chicago, IL 60623
Phone:(872) 588-3000
NPI:1487922878
Cultural Training Completed: No
Hours: [Mon, Tue, Thu] 08:30 AM - 09:00 PM, [Wed, Fri] 08:30 AM - 05:00 PM, Sat 08:30 AM - 12:00 PM
Other Language(s):Spanish
Accessibility: Details Pending (P, EB, IB, PA)

Douglas, Arielle T, PA-C+
Gender: Female
2418 N Ashland Ave
Chicago, IL 60614
Phone:(773) 900-8330
NPI:1093216855
Cultural Training Completed: No
Hours: [Mon, Tue, Wed, Thu, Fri] 08:00 AM - 05:00 PM, Sat 09:00 AM - 05:00 PM

IL

Cook

Physician Assistant

Douglas, Arielle T, PA-C+
Other Language(s):English
Accessibility: Some Criteria Met (P, EB, IB, PA)

Ellingwood, Jamie L, PA+
Gender: Female
1300 W Devon Ave
Chicago, IL 60660
Phone:(773) 751-7850
NPI:1952544488
Cultural Training Completed: Yes
Hours: [Mon, Tue, Thu] 08:30 AM - 08:00 PM, [Wed, Fri] 08:30 AM - 05:00 PM, Sat 08:30 AM - 12:30 PM
Other Language(s):English,Spanish
Accessibility: Some Criteria Met (P, EB, IB, PA)

Ellingwood, Jamie L, PA+
Gender: Female
1300 W Devon Ave
Chicago, IL 60660
Phone:(773) 751-7800
NPI:1952544488
Cultural Training Completed: Yes
Hours: [Mon, Tue, Wed, Thu, Fri] 08:00 AM - 05:00 PM

IL

Cook

Physician Assistant

Ellingwood, Jamie L, PA+
Other Language(s):English,Spanish
Accessibility: Details Pending (P, EB, IB, PA)

Ex-Willey, Aidan Marie, PA-C+
Gender: Female
1525 E 55th St
Chicago, IL 60615
Phone:(773) 388-1600
NPI:1114688918
Cultural Training Completed: Yes
Hours: [Mon, Tue, Wed, Thu, Fri] 08:00 AM - 05:00 PM
Accessibility: Details Pending (P, EB, IB, PA)

Fares, Malak, PA-C
Gender: Female
2408 W Cermak Rd
10
Chicago, IL 60608
Phone:(773) 289-0233
NPI:1336612449
Cultural Training Completed: No
Hours: [Mon, Tue, Wed, Thu, Fri] 08:00 AM - 05:00 PM
Accessibility: Details Pending (P, EB, IB, PA)

Faulk, Annalyse, PA+
Gender: Female
3256 W 24th St

IL

Cook

Physician Assistant

Faulk, Annalyse, PA+
Chicago, IL 60623
Phone:(872) 588-3540
NPI:1811356645
Cultural Training Completed: No
Hours: [Mon, Tue, Wed, Thu, Fri] 08:00 AM - 05:00 PM
Accessibility: Details Pending (P, EB, IB, PA)

Fernandez De Cordova, Hayley Lynn, PA-C+
Gender: Female
3750 W Ogden Ave
Chicago, IL 60623
Phone:(872) 588-3200
NPI:1295163152
Cultural Training Completed: No
Hours: [Mon, Tue, Thu] 08:30 AM - 09:00 PM, [Wed, Fri] 08:30 AM - 05:00 PM, Sat 08:30 AM - 12:30 PM
Other Language(s):Spanish
Accessibility: Details Pending (P, EB, IB, PA)

Fiala, Brianna Gabrielle, PA+
Gender: Female
1605 S Michigan Ave
Unit 1
Chicago, IL 60616
Phone:(312) 535-5770
NPI:1962141457

IL

Cook

Physician Assistant

Fiala, Brianna Gabrielle, PA+
Cultural Training Completed: No
Hours: [Mon, Tue, Wed, Thu, Fri] 08:00 AM - 05:00 PM
Other Language(s):Hindi
Accessibility: Details Pending (P, EB, IB, PA)

Figueroa, Carolina, PA+
Gender: Female
2533 W Cermak Rd
Chicago, IL 60608
Phone:(773) 523-0900
NPI:1023760824
Cultural Training Completed: No
Hours: [Mon, Tue, Wed, Thu, Fri] 08:00 AM - 05:00 PM, Sat 08:30 AM - 01:00 PM
Accessibility: Some Criteria Met (P, EB, IB, PA)

Figueroa, Carolina, PA+
Gender: Female
3229 W 47th Pl
Chicago, IL 60632
Phone:(773) 254-6044
NPI:1023760824
Cultural Training Completed: No
Hours: [Mon, Tue, Wed, Thu, Fri] 08:00 AM - 05:00 PM

IL

Cook

Physician Assistant

Figueroa, Carolina, PA+
Accessibility: Some Criteria Met (P, EB, IB, PA)

Figueroa, Carolina, PA+
Gender: Female
3229 W 47TH PL
43
Chicago, IL 60632
Phone:(773) 254-6044
NPI:1023760824
Cultural Training Completed: No
Hours: [Mon, Tue, Wed, Thu, Fri] 08:00 AM - 05:00 PM
Accessibility: Some Criteria Met (P, EB, IB, PA)

Follett, Hannah Katherine, PA+
Gender: Female
3814 W Ogden Avenue
Chicago, IL 60623
Phone:(872) 588-3000
NPI:1760637797
Cultural Training Completed: No
Hours: [Mon, Tue, Thu] 08:30 AM - 09:00 PM, [Wed, Fri] 08:30 AM - 05:00 PM, Sat 08:30 AM - 12:00 PM
Other Language(s):Spanish,Serbian
Certification(s):Board Certified

IL

Cook

Physician Assistant

Follett, Hannah Katherine, PA+
Accessibility: Details Pending (P, EB, IB, PA)

Freeman, Taylar Nicole, PAC+
Gender: Female
1901 W Harrison St
Chicago, IL 60612
Phone:(312) 864-6024
NPI:1578260345
Cultural Training Completed: No
Hours: [Mon, Tue, Wed, Thu, Fri] 08:00 AM - 05:00 PM
Accessibility: Some Criteria Met (P, EB, IB, PA)

Fuentes, Angel Romulo, PA-C+
Gender: Male
5461 W Lake St
Chicago, IL 60644
Phone:(773) 378-3347
NPI:1881540037
Cultural Training Completed: No
Hours: [Mon, Tue, Wed, Thu, Fri] 08:00 AM - 05:00 PM
Other Language(s):Spanish
Accessibility: Some Criteria Met (P, EB, IB, PA)

Galyean, Kathleen Mary, PA-C+
Gender: Female
4753 N Elston Ave

IL

Cook

Physician Assistant

Galyean, Kathleen Mary, PA-C+
Chicago, IL 60630
Phone:(773) 205-7200
NPI:1407306400
Cultural Training Completed: No
Hours: [Mon, Tue, Wed, Thu, Fri] 08:00 AM - 05:00 PM
Other Language(s):Spanish
Accessibility: Some Criteria Met (P, EB, IB, PA)

Garcia, Jesse, PA+
Gender: Male
6250 S Cottage Grove Ave
Chicago, IL 60637
Phone:(312) 682-6110
NPI:1235985912
Cultural Training Completed: Yes
Hours: [Mon, Tue, Wed, Thu, Fri] 08:00 AM - 05:00 PM, Sat 08:00 AM - 12:00 PM
Accessibility: Some Criteria Met (P, EB, IB, PA)

Garcia, Mauricio, PA+
Gender: Male
3533 W North Ave
Ste 1
Chicago, IL 60647
Phone:(773) 388-1600
NPI:1528857729
Cultural Training Completed: Yes

IL

Cook

Physician Assistant

Garcia, Mauricio, PA+
Hours: [Mon, Tue, Wed, Thu, Fri] 08:00 AM - 05:00 PM
Accessibility: Details Pending (P, EB, IB, PA)

Gavzer, Jessica Lynn, PA-C+
Gender: Female
5501 W Fullerton Ave
Chicago, IL 60639
Phone:(312) 864-0200
NPI:1902085673
Cultural Training Completed: No
Hours: [Mon, Tue, Wed, Thu, Fri] 08:00 AM - 05:00 PM
Accessibility: Details Pending (P, EB, IB, PA)

Gladieux, Ariana Tashina, PA-C+
Gender: Female
4025 N Sheridan Rd
Chicago, IL 60613
Phone:(773) 388-1600
NPI:1548018559
Cultural Training Completed: Yes
Hours: [Mon, Tue, Wed, Thu] 09:00 AM - 08:00 PM, Fri 09:00 AM - 05:00 PM, Sat 09:00 AM - 03:00 PM
Accessibility: Some Criteria Met (P, EB, IB, PA)

IL

Cook

Physician Assistant

Glowacka, Natalia, PA+
Gender: Female
7447 W Talcott Ave
Ste 269
Chicago, IL 60631
Phone:(248) 336-4000
NPI:1245163591
Cultural Training Completed: No
Hours: [Mon, Tue, Wed, Thu, Fri] 08:00 AM - 05:00 PM
Accessibility: Details Pending (P, EB, IB, PA)

Glowacka, Natalia, PA+
Gender: Female
3833 N Cicero Ave
Chicago, IL 60641
Phone:(248) 336-4000
NPI:1245163591
Cultural Training Completed: No
Hours: [Mon, Tue, Wed, Thu, Fri] 08:00 AM - 05:00 PM
Accessibility: Some Criteria Met (P, EB, IB, PA)

Glowacka, Natalia, PA+
Gender: Female
3000 N Cicero Ave
Chicago, IL 60641
Phone:(248) 336-4000
NPI:1245163591
Cultural Training Completed: No

IL

Cook

Physician Assistant

Glowacka, Natalia, PA+
Hours: [Mon, Tue, Wed, Thu, Fri] 08:00 AM - 06:00 PM
Accessibility: Some Criteria Met (P, EB, IB, PA)

Gomez, Ana L, PA+
Gender: Female
3814 W Ogden Avenue
Chicago, IL 60623
Phone:(872) 588-3000
NPI:1144473109
Cultural Training Completed: No
Hours: [Mon, Tue, Thu] 08:30 AM - 09:00 PM, [Wed, Fri] 08:30 AM - 05:00 PM, Sat 08:30 AM - 12:00 PM
Other Language(s):Spanish
Accessibility: Details Pending (P, EB, IB, PA)

Gomez, Ana L, PA+
Gender: Female
2110 W Devon Ave
Chicago, IL 60659
Phone:(773) 828-1022
NPI:1144473109
Cultural Training Completed: No
Hours: [Mon, Tue, Wed, Thu, Fri] 08:00 AM - 05:00 PM
Other Language(s):Spanish

IL

Cook

Physician Assistant

Gomez, Ana L, PA+
Accessibility: Some Criteria Met (P, EB, IB, PA)

Gradishar, Jamie, PA-C+
Gender: Female
1127 N Oakley Blvd
2
Chicago, IL 60622
Phone:(312) 770-2040
NPI:1700668829
Cultural Training Completed: No
Hours: [Mon, Tue, Wed, Thu, Fri] 08:00 AM - 05:00 PM
Accessibility: Some Criteria Met (P, EB, IB, PA)

Gurrola, Lucia, PA+
Gender: Female
5635 W Belmont Ave
Chicago, IL 60634
Phone:(773) 736-1830
NPI:1487484390
Cultural Training Completed: No
Hours: [Mon, Tue, Wed, Thu, Fri] 08:00 AM - 05:00 PM, Sat 09:00 AM - 02:00 PM
Accessibility: Details Pending (P, EB, IB, PA)

Hallau, Elizabeth Marie, PA-C+
Gender: Female
1700 W Van Buren St
Ste 470
Chicago, IL 60612

IL

Cook

Physician Assistant

Hallau, Elizabeth Marie, PA-C+
Phone:(312) 942-0400
NPI:1427737717
Cultural Training Completed: No
Hours: [Mon, Tue, Wed, Thu, Fri] 08:00 AM - 05:00 PM
Accessibility: Details Pending (P, EB, IB, PA)

Hamberg, Lindsay J, PA-C+
Gender: Female
3814 W Ogden Avenue
Chicago, IL 60623
Phone:(872) 588-3000
NPI:1003956640
Cultural Training Completed: No
Hours: [Mon, Tue, Thu] 08:30 AM - 09:00 PM, [Wed, Fri] 08:30 AM - 05:00 PM, Sat 08:30 AM - 12:00 PM
Other Language(s):Spanish
Accessibility: Details Pending (P, EB, IB, PA)

Hamberg, Lindsay J, PA-C+
Gender: Female
5122 S Archer Ave
Chicago, IL 60632
Phone:(872) 588-3560
NPI:1003956640
Cultural Training Completed: No

IL

Cook

Physician Assistant

Hamberg, Lindsay J, PA-C+
Hours: [Mon, Tue, Wed, Thu, Fri] 08:00 AM - 05:00 PM, Sat 08:30 AM - 12:30 PM
Other Language(s):Spanish
Accessibility: Details Pending (P, EB, IB, PA)

Hasbargen, Kristen Irene, PA+
Gender: Female
2744 W 63rd St
Chicago, IL 60629
Phone:(773) 434-4626
NPI:1538564067
Cultural Training Completed: Yes
Hours: [Mon, Tue, Thu, Fri] 09:00 AM - 05:00 PM, Wed 10:00 AM - 07:00 PM, Sun 10:00 AM - 03:00 PM
After Hours Phone Number:(773) 434-4626
Certification(s):Board Certified
Accessibility: Details Pending (P, EB, IB, PA)

Hernandez Lartigue, Namyr, PA+
Gender: Female
3600 W Fullerton Ave
Chicago, IL 60647
Phone:(773) 782-2800
NPI:1376272963
Cultural Training Completed: No

IL

Cook

Physician Assistant

Hernandez Lartigue, Namyr, PA+
Hours: [Mon, Tue, Wed, Thu, Fri] 08:00 AM - 05:00 PM, Sat 08:00 AM - 01:00 PM
Other Language(s):Spanish
Accessibility: Some Criteria Met (P, EB, IB, PA)

Hernandez Lartigue, Namyr, PA+
Gender: Female
6416 W Belmont Ave
Chicago, IL 60634
Phone:(773) 782-2800
NPI:1376272963
Cultural Training Completed: No
Hours: [Mon, Wed] 09:30 AM - 06:00 PM, [Tue, Thu] 08:30 AM - 05:00 PM, Fri 08:00 AM - 04:30 PM, Sat 08:00 AM - 02:00 PM
Other Language(s):Spanish
Accessibility: Some Criteria Met (P, EB, IB, PA)

Hernandez, Hector J, PAC+
Gender: Male
3737 W Lawrence Ave
Chicago, IL 60625
Phone:(773) 366-7777
NPI:1033717954
Cultural Training Completed: Yes

IL

Cook

Physician Assistant

Hernandez, Hector J, PAC+
Hours: [Mon, Tue, Wed, Thu, Fri] 08:00 AM - 05:00 PM, Sat 08:30 AM - 12:00 PM
Other Language(s):Spanish
Accessibility: Some Criteria Met (P, EB, IB, PA)

Hitro, Jamie E, PA+
Gender: Female
2363 N California Ave
Chicago, IL 60647
Phone:(773) 278-7024
NPI:1356828230
Cultural Training Completed: No
Hours: [Mon, Tue, Wed, Thu, Fri] 08:00 AM - 05:00 PM
Accessibility: Details Pending (P, EB, IB, PA)

Hoeldtke, Ethan John, PA+
Gender: Male
3528 E 118th St
Chicago, IL 60617
Phone:(877) 692-8686
NPI:1194560227
Cultural Training Completed: Yes
Hours: [Mon, Thu] 08:30 AM - 05:00 PM, Tue 08:30 AM - 07:00 PM, Wed 08:00 AM - 07:00 PM, Fri 08:00 AM - 05:00 PM

IL

Cook

Physician Assistant

Hoeldtke, Ethan John, PA+
Accessibility: Some Criteria Met (P, EB, IB, PA)

Hofmaier, Rachel C, PA-C*
Gender: Female
2800 S California Ave
Chicago, IL 60608
Phone:(312) 864-0200
NPI:1346864956
Cultural Training Completed: No
Hours: [Mon, Tue, Wed, Thu, Fri] 08:00 AM - 05:00 PM
After Hours Phone Number:(312) 864-0200
Accessibility: Details Pending (P, EB, IB, PA)

Holden, M Christine, PA+
Gender: Female
1950 W Polk St
Chicago, IL 60612
Phone:(312) 864-0200
NPI:1245259639
Cultural Training Completed: No
Hours: [Mon, Tue, Wed, Thu, Fri] 08:00 AM - 05:00 PM
Other Language(s):Portuguese,Spanish,English
Certification(s):Board Certified

IL

Cook

Physician Assistant

Holden, M Christine, PA+
Accessibility: Details Pending (P, EB, IB, PA)

Hoot, Amber, PA-C
Gender: Female
3814 W Ogden Avenue
Chicago, IL 60623
Phone:(872) 588-3000
NPI:1164157038
Cultural Training Completed: Yes
Hours: [Mon, Tue, Thu] 08:30 AM - 09:00 PM, [Wed, Fri] 08:30 AM - 05:00 PM, Sat 08:30 AM - 12:00 PM
Accessibility: Details Pending (P, EB, IB, PA)

Huang, Janny, PA+
Gender: Female
3814 W Ogden Avenue
Chicago, IL 60623
Phone:(872) 588-3000
NPI:1033578695
Cultural Training Completed: No
Hours: [Mon, Tue, Thu] 08:30 AM - 09:00 PM, [Wed, Fri] 08:30 AM - 05:00 PM, Sat 08:30 AM - 12:00 PM
Certification(s):Board Certified
Accessibility: Details Pending (P, EB, IB, PA)

Hunter, Ezra L, PA+
Gender: Female

IL

Cook

Physician Assistant

Hunter, Ezra L, PA+
6500 N Clark St
Chicago, IL 60626
Phone:(773) 388-1600
NPI:1265061543
Cultural Training Completed: Yes
Hours: [Mon, Tue, Wed, Thu, Fri] 08:00 AM - 05:00 PM, Sat 09:00 AM - 03:00 PM
Accessibility: Some Criteria Met (P, EB, IB, PA)

Iloanya, Phoebe, PA+
Gender: Female
2525 S Michigan Ave
Chicago, IL 60616
Phone:(312) 567-2000
NPI:1619795051
Cultural Training Completed: No
Hours: [Mon, Tue, Wed, Thu, Fri] 08:00 AM - 05:00 PM
Accessibility: Some Criteria Met (P, EB, IB, PA)

Jaleco, Thor, ARNP+
Gender: Male
4025 N Sheridan Rd
Chicago, IL 60613
Phone:(773) 388-1600
NPI:1659161636
Cultural Training Completed: Yes
Hours: [Mon, Tue, Wed, Thu] 09:00 AM - 08:00 PM, Fri 09:00 AM - 05:00 PM, Sat 09:00 AM - 03:00 PM

IL

Cook

Physician Assistant

Jaleco, Thor, ARNP+
Accessibility: Some Criteria Met (P, EB, IB, PA)

Jaleco, Thor, ARNP+
Gender: Male
6500 N Clark St
Chicago, IL 60626
Phone:(773) 388-1600
NPI:1659161636
Cultural Training Completed: Yes
Hours: [Mon, Tue, Wed, Thu, Fri] 08:00 AM - 05:00 PM, Sat 09:00 AM - 03:00 PM
Accessibility: Some Criteria Met (P, EB, IB, PA)

Jeffrey, Hannah, PA+
Gender: Female
3501 N Halsted St
Chicago, IL 60657
Phone:(773) 388-1600
NPI:1417672643
Cultural Training Completed: Yes
Hours: [Mon, Tue, Wed, Thu, Fri] 08:00 AM - 05:00 PM, Sat 12:00 AM - 12:00 PM
Accessibility: Some Criteria Met (P, EB, IB, PA)

Ji, Anna Helen, PAC+
Gender: Female
3860 W Ogden Ave
Chicago, IL 60623
Phone:(872) 588-3000
NPI:1811517386

IL

Cook

Physician Assistant

Ji, Anna Helen, PAC+
Cultural Training Completed: No
Hours: [Mon, Tue, Wed, Thu, Fri] 08:00 AM - 05:00 PM, Sat 08:00 AM - 12:30 PM
Accessibility: Details Pending (P, EB, IB, PA)

Jiwani, Sahar S, PA+
Gender: Female
2701 W 68th St
Ste 3
Chicago, IL 60629
Phone:(773) 434-4040
NPI:1093522252
Cultural Training Completed: No
Hours: [Mon, Tue, Wed, Thu, Fri] 08:00 AM - 05:00 PM, Sat 07:00 AM - 03:00 PM, Sun 12:00 AM - 12:00 PM
Accessibility: Some Criteria Met (P, EB, IB, PA)

Kaczrowski, Daniel J, PA-C*
Gender: Male
2800 S California Ave
Chicago, IL 60608
Phone:(773) 674-7488
NPI:1528439221
Cultural Training Completed: No
Hours: [Mon, Tue, Wed, Thu, Fri] 08:00 AM - 05:00 PM
Other Language(s):English

IL

Cook

Physician Assistant

Kaczrowski, Daniel J, PA-C*
Certification(s):Board Certified
Accessibility: Details Pending (P, EB, IB, PA)

Kanumury, Ratna P, PAC+
Gender: Female
1950 W Polk St
Chicago, IL 60612
Phone:(312) 864-0200
NPI:1396757050
Cultural Training Completed: No
Hours: [Mon, Tue, Wed, Thu, Fri] 08:00 AM - 05:00 PM
Other Language(s):Telugu,English
Certification(s):Board Certified
Accessibility: Details Pending (P, EB, IB, PA)

Khan, Amir Islam, PA+
Gender: Male
3445 N Central Ave
Chicago, IL 60634
Phone:(773) 205-0800
NPI:1316207111
Cultural Training Completed: Yes
Hours: [Mon, Thu, Fri] 10:00 AM - 05:00 PM, [Tue, Wed] 10:00 AM - 01:00 PM, Sat 09:00 AM - 01:00 PM

IL

Cook

Physician Assistant

Khan, Amir Islam, PA+
Accessibility: Some Criteria Met (P, EB, IB, PA)

Khilevich, Hannah, PA-C+
Gender: Female
2800 S California Ave
Chicago, IL 60608
Phone:(773) 674-7488
NPI:1750003299
Cultural Training Completed: No
Hours: [Mon, Tue, Wed, Thu, Fri] 08:00 AM - 05:00 PM
Accessibility: Details Pending (P, EB, IB, PA)

Kishore, Apeksha, PA-C+
Gender: Female
2400 N Ashland Ave
Chicago, IL 60614
Phone:(773) 270-5600
NPI:1871238410
Cultural Training Completed: No
Hours: [Mon, Tue, Wed, Thu, Fri, Sat] 08:00 AM - 05:00 PM, Sun 12:00 AM - 11:59 PM
Accessibility: Some Criteria Met (P, EB, IB, PA)

Knight, Amy M, PA+
Gender: Female
11250 S Western Ave
Chicago, IL 60643
Phone:(773) 779-7500

IL

Cook

Physician Assistant

Knight, Amy M, PA+
NPI:1922175702
Cultural Training Completed: Yes
Hours: [Mon, Tue, Wed, Thu, Fri] 08:00 AM - 05:00 PM
Accessibility: Some Criteria Met (P, EB, IB, PA)

Kowitz, Casey Ann, PAC+
Gender: Female
3860 W Ogden Ave
Chicago, IL 60623
Phone:(872) 588-3000
NPI:1841964467
Cultural Training Completed: No
Hours: [Mon, Tue, Wed, Thu, Fri] 08:00 AM - 05:00 PM, Sat 08:00 AM - 12:30 PM
Accessibility: Details Pending (P, EB, IB, PA)

Kurnik, Samantha Jo, M.S.+
Gender: Female
5635 W Belmont Ave
Chicago, IL 60634
Phone:(773) 736-1830
NPI:1831614700
Cultural Training Completed: No
Hours: [Mon, Tue, Wed, Thu, Fri] 08:00 AM - 05:00 PM, Sat 09:00 AM - 02:00 PM
After Hours Phone Number:(773) 736-1830

IL

Cook

Physician Assistant

Kurnik, Samantha Jo, M.S.+
Other Language(s):Spanish
Accessibility: Details Pending (P, EB, IB, PA)

Laasch, Julia, PA+
Gender: Female
1605 S Michigan Ave
Unit 1
Chicago, IL 60616
Phone:(312) 535-5770
NPI:1659245371
Cultural Training Completed: No
Hours: [Mon, Tue, Wed, Thu, Fri] 08:00 AM - 05:00 PM
Other Language(s):Hindi
Accessibility: Details Pending (P, EB, IB, PA)

Latif, Rohiya H, PA+
Gender: Female
1901 W Harrison St
Chicago, IL 60612
Phone:(312) 864-6024
NPI:1497875942
Cultural Training Completed: No
Hours: [Mon, Tue, Wed, Thu, Fri] 08:00 AM - 05:00 PM
Other Language(s):Farsi,Hindi,Pashto,English
Certification(s):Board Certified

IL

Cook

Physician Assistant

Latif, Rohiya H, PA+
Accessibility: Some Criteria Met (P, EB, IB, PA)

Lehman, Katherine C, PA+
Gender: Female
2418 W Division St
Chicago, IL 60622
Phone:(312) 666-3494
NPI:1699220780
Cultural Training Completed: No
Hours: Mon 09:00 AM - 07:00 PM, [Tue, Thu, Fri] 09:00 AM - 06:00 PM, Wed 10:00 AM - 07:00 PM, Sat 09:00 AM - 01:00 PM
Other Language(s):Spanish
Accessibility: Some Criteria Met (P, EB, IB, PA)

Lembke, Merideth L, PA+
Gender: Female
3303 W 26th St
Chicago, IL 60623
Phone:(773) 277-6589
NPI:1811179195
Cultural Training Completed: No
Hours: [Mon, Tue, Wed, Thu, Fri] 08:00 AM - 05:00 PM
Other Language(s):Spanish
Certification(s):Board Certified

IL

Cook

Physician Assistant

Lembke, Merideth L, PA+
Accessibility: Some Criteria Met (P, EB, IB, PA)

Lucke, Charles David, PA+
Gender: Male
2418 W Division St
Chicago, IL 60622
Phone:(312) 666-3494
NPI:1841914892
Cultural Training Completed: No
Hours: [Mon, Tue, Thu, Fri] 08:30 AM - 05:30 PM, Wed 10:00 AM - 07:00 PM
Other Language(s):Spanish
Accessibility: Details Pending (P, EB, IB, PA)

Mahmood, Simi, PA-C+
Gender: Female
2338 W Morse Ave
Apt 1A
Chicago, IL 60645
Phone:(773) 747-3030
NPI:1538671151
Cultural Training Completed: No
Hours: [Mon, Tue, Wed, Thu, Fri] 08:00 AM - 05:00 PM
Certification(s):Board Certified
Accessibility: Details Pending (P, EB, IB, PA)

IL

Cook

Physician Assistant

Manappuram, Neema Rose, MS+
Gender: Female
3533 W North Ave
Ste 1
Chicago, IL 60647
Phone:(773) 388-1600
NPI:1578173613
Cultural Training Completed: Yes
Hours: [Mon, Tue, Wed, Thu, Fri] 08:00 AM - 05:00 PM
Certification(s):Board Certified
Accessibility: Details Pending (P, EB, IB, PA)

McClendon, Paris, PA-C+
Gender: Female
2750 W North Ave
Chicago, IL 60647
Phone:(312) 666-3494
NPI:1790362937
Cultural Training Completed: Yes
Hours: [Mon, Tue, Thu] 08:30 AM - 07:30 PM, Wed 10:00 AM - 07:30 PM, Fri 08:30 AM - 05:30 PM, Sat 08:30 AM - 04:30 PM
Accessibility: Some Criteria Met (P, EB, IB, PA)

McClendon, Paris, PA-C#
Gender: Female
1504 S Albany Ave
Chicago, IL 60623
Phone:(312) 666-3494
NPI:1790362937
Cultural Training Completed: Yes
Hours: [Mon, Tue, Wed, Thu, Fri] 08:00 AM - 05:00 PM
Accessibility: Details Pending (P, EB, IB, PA)

McClendon, Paris, PA-C#
Gender: Female
4747 N Kedzie Ave
Chicago, IL 60625
Phone:(312) 666-3494
NPI:1790362937
Cultural Training Completed: Yes
Hours: [Mon, Tue, Wed, Thu, Fri] 08:00 AM - 05:00 PM
Accessibility: Some Criteria Met (P, EB, IB, PA)

McKeough, Katherine A, PAC+
Gender: Female
1411 S Michigan Ave
Chicago, IL 60605
Phone:(312) 454-2700
NPI:1013471150
Cultural Training Completed: No
Hours: [Mon, Tue, Wed, Thu, Fri] 08:00 AM - 05:00 PM
Certification(s):Board Certified

McKeough, Katherine A, PAC+
Accessibility: Details Pending (P, EB, IB, PA)

Mcgrath, Hannah Marie, PA+
Gender: Female
1900 W 47th St
Chicago, IL 60609
Phone:(773) 847-9004
NPI:1245864818
Cultural Training Completed: No
Hours: [Mon, Tue, Wed, Thu, Fri] 09:00 AM - 06:00 PM, Sat 09:00 AM - 03:00 PM
Other Language(s):Arabic
Accessibility: Some Criteria Met (P, EB, IB, PA)

Mei, Ying Chun, PA+
Gender: Female
3814 W Ogden Avenue
Chicago, IL 60623
Phone:(872) 588-3000
NPI:1407412745
Cultural Training Completed: No
Hours: [Mon, Tue, Thu] 08:30 AM - 09:00 PM, [Wed, Fri] 08:30 AM - 05:00 PM, Sat 08:30 AM - 12:00 PM
Other Language(s):Spanish
Accessibility: Details Pending (P, EB, IB, PA)

Merchant, Rhea Suhel, MS+
Gender: Female
5461 W Lake St
Chicago, IL 60644
Phone:(708) 763-1490
NPI:1447144399
Cultural Training Completed: Yes
Hours: [Mon, Tue, Wed, Thu, Fri] 08:00 AM - 05:00 PM
Accessibility: Details Pending (P, EB, IB, PA)

Meyer, Sara Patricia, PA+
Gender: Female
5401 S Wentworth Ave
Chicago, IL 60609
Phone:(773) 288-6900
NPI:1770460990
Cultural Training Completed: No
Hours: [Mon, Tue, Wed, Thu, Fri] 08:00 AM - 05:00 PM, Sat 08:00 AM - 01:00 PM
Accessibility: Some Criteria Met (P, EB, IB, PA)

Micevic, Gorana, PA+
Gender: Female
1649 N Pulaski Rd
Chicago, IL 60639
Phone:(773) 278-6868
NPI:1710516604
Cultural Training Completed: Yes
Hours: [Mon, Thu, Fri, Sat] 08:30 AM - 05:00

IL

Cook

Physician Assistant

Micevic, Gorana, PA+
PM, Tue 09:30 AM - 05:00 PM, Wed 08:30 AM - 08:00 PM
Accessibility: Some Criteria Met (P, EB, IB, PA)

Miller, Jennifer E, PA+
Gender: Female
1649 N Pulaski Rd
Chicago, IL 60639
Phone:(773) 278-6868
NPI:1083656979
Cultural Training Completed: No
Hours: [Mon, Thu, Fri, Sat] 08:30 AM - 05:00 PM, Tue 09:30 AM - 05:00 PM, Wed 08:30 AM - 08:00 PM
After Hours Phone Number:(773) 278-6868
Other Language(s):English
Certification(s):Board Certified
Accessibility: Some Criteria Met (P, EB, IB, PA)

Miller, Latoya F, PA-C+
Gender: Female
3517 W Arthington St
Chicago, IL 60624
Phone:(872) 588-3000
NPI:1922400472
Cultural Training Completed: No
Hours: [Mon, Tue, Thu] 08:45 AM - 09:00 PM,

IL

Cook

Physician Assistant

Miller, Latoya F, PA-C+
[Wed, Fri] 08:45 AM - 05:00 PM
Accessibility: Some Criteria Met (P, EB, IB, PA)

Mountain, Joseph A, PA+
Gender: Male
3303 W 26th St
Chicago, IL 60623
Phone:(773) 277-6589
NPI:1205688967
Cultural Training Completed: No
Hours: [Mon, Tue, Wed, Thu, Fri] 08:00 AM - 05:00 PM, Sat 07:00 AM - 03:00 PM
Accessibility: Some Criteria Met (P, EB, IB, PA)

Mueller, Joshua T, PAC+
Gender: Male
2835 N Sheffield Ave
Ste 104
Chicago, IL 60657
Phone:(773) 472-3704
NPI:1336401355
Cultural Training Completed: Yes
Hours: [Mon, Tue, Wed, Thu, Fri] 08:00 AM - 05:00 PM
Other Language(s):English
Certification(s):Board Certified

IL

Cook

Physician Assistant

Mueller, Joshua T, PAC+
Accessibility: Details Pending (P, EB, IB, PA)

Mueller, Kam A, PA+
Gender: Male
3501 N Halsted St
Chicago, IL 60657
Phone:(773) 388-1600
NPI:1265943625
Cultural Training Completed: Yes
Hours: [Mon, Tue, Wed, Thu, Fri] 08:00 AM - 05:00 PM
Accessibility: Details Pending (P, EB, IB, PA)

Munro, Corey James, PA+
Gender: Male
2701 W 68th St
Ste 3
Chicago, IL 60629
Phone:(773) 434-4040
NPI:1679463392
Cultural Training Completed: No
Hours: [Mon, Tue, Wed, Thu, Fri] 08:00 AM - 05:00 PM, Sat 07:00 AM - 03:00 PM, Sun 12:00 AM - 12:00 PM
Accessibility: Some Criteria Met (P, EB, IB, PA)

Murphy, Thomas, PA-C+
Gender: Male
10961 S Kedzie Ave

IL

Cook

Physician Assistant

Murphy, Thomas, PA-C+
Chicago, IL 60655
Phone:(773) 239-9100
NPI:1043015738
Cultural Training Completed: No
Hours: [Mon, Tue, Wed, Thu, Fri] 08:00 AM - 05:00 PM
Accessibility: Some Criteria Met (P, EB, IB, PA)

Neely, Erin M, PA+
Gender: Female
2533 W Cermak Rd
Chicago, IL 60608
Phone:(773) 523-0900
NPI:1366208910
Cultural Training Completed: No
Hours: [Mon, Tue, Wed, Thu, Fri] 08:00 AM - 05:00 PM, Sat 08:30 AM - 01:00 PM
Accessibility: Some Criteria Met (P, EB, IB, PA)

Nwabudike, Sinchieze, PA+
Gender: Female
1901 W Harrison St
Chicago, IL 60612
Phone:(312) 864-6024
NPI:1366623126
Cultural Training Completed: No
Hours: [Mon, Tue, Wed, Thu, Fri] 08:00 AM - 05:00 PM

IL

Cook

Physician Assistant

Nwabudike, Sinchieze, PA+
After Hours Phone Number:(312) 864-0200
Other Language(s):English
Certification(s):Board Certified
Accessibility: Some Criteria Met (P, EB, IB, PA)

Odeh, Muna H, PA+
Gender: Female
2749 W 63rd St
Chicago, IL 60629
Phone:(773) 434-4626
NPI:1104256593
Cultural Training Completed: Yes
Hours: [Mon, Tue, Wed, Thu, Fri] 08:00 AM - 05:00 PM
After Hours Phone Number:(773) 434-4626
Other Language(s):Arabic,English,Spanish
Certification(s):Board Certified
Accessibility: Some Criteria Met (P, EB, IB, PA)

Ortiz, Mario, PA+
Gender: Female
3450 S Archer Ave
Chicago, IL 60608
Phone:(773) 523-1000
NPI:1689436305
Cultural Training Completed: No

IL

Cook

Physician Assistant

Ortiz, Mario, PA+
Hours: [Mon, Tue, Wed, Thu, Fri] 08:00 AM - 05:00 PM
Accessibility: Some Criteria Met (P, EB, IB, PA)

Ortiz, Mario, PA+
Gender: Female
3700 W 26th St
Chicago, IL 60623
Phone:(773) 542-5203
NPI:1689436305
Cultural Training Completed: No
Hours: [Mon, Tue, Wed, Thu, Fri] 08:00 AM - 05:00 PM, Sat 08:00 AM - 02:00 PM
Accessibility: Some Criteria Met (P, EB, IB, PA)

Ott, Kelly Kay, PA-C+
Gender: Female
3517 W Arthington St
Chicago, IL 60624
Phone:(872) 588-3000
NPI:1992072441
Cultural Training Completed: No
Hours: [Mon, Tue, Wed, Thu, Fri] 08:00 AM - 05:00 PM
Other Language(s):Spanish,English
Accessibility: Details Pending (P, EB, IB, PA)

Ott, Kelly Kay, PA-C+
Gender: Female

IL

Cook

Physician Assistant

Ott, Kelly Kay, PA-C+
3814 W Ogden Avenue
Chicago, IL 60623
Phone:(872) 588-3000
NPI:1992072441
Cultural Training Completed: No
Hours: [Mon, Tue, Thu] 08:30 AM - 09:00 PM, [Wed, Fri] 08:30 AM - 05:00 PM, Sat 08:30 AM - 12:00 PM
Other Language(s):Spanish,English
Accessibility: Details Pending (P, EB, IB, PA)

Oyerinde, Olawunmi O, PA+
Gender: Female
1525 E 55th St
Chicago, IL 60615
Phone:(773) 388-1600
NPI:1275783557
Cultural Training Completed: Yes
Hours: [Mon, Tue, Wed, Thu, Fri] 08:00 AM - 05:00 PM
Accessibility: Details Pending (P, EB, IB, PA)

Patel, Manisha, PA-C*
Gender: Female
2800 S California Ave
Chicago, IL 60608
Phone:(773) 674-7488
NPI:1497876098
Cultural Training Completed: No

IL

Cook

Physician Assistant

Patel, Manisha, PA-C*
Hours: [Mon, Tue, Wed, Thu, Fri] 08:00 AM - 05:00 PM
Other Language(s):English
Certification(s):Board Certified
Accessibility: Details Pending (P, EB, IB, PA)

Patel, Puja S, PA+
Gender: Female
1605 S Michigan Ave Unit 1
Chicago, IL 60616
Phone:(312) 535-5770
NPI:1245990746
Cultural Training Completed: Yes
Hours: [Mon, Tue, Wed, Thu, Fri] 08:00 AM - 05:00 PM
Other Language(s):Hindi
Accessibility: Details Pending (P, EB, IB, PA)

Pechar, Julia E, PA+
Gender: Female
654 E 47th St
Chicago, IL 60653
Phone:(773) 624-4800
NPI:1013693761
Cultural Training Completed: Yes
Hours: [Mon, Tue, Wed, Thu, Fri] 08:00 AM - 05:00 PM, Sat 07:30 AM - 04:00 PM

IL

Cook

Physician Assistant

Pechar, Julia E, PA+
Accessibility: Details Pending (P, EB, IB, PA)

Perez, Frank R, PA+
Gender: Male
1542 W Devon Ave
Chicago, IL 60660
Phone:(773) 465-4600
NPI:1063409035
Cultural Training Completed: Yes
Hours: [Mon, Wed] 08:00 AM - 05:00 PM, Tue 08:30 AM - 05:00 PM, Thu 07:00 AM - 04:00 PM, Fri 07:30 AM - 05:00 PM, Sat 09:00 AM - 04:00 PM
Other Language(s):French,Spanish,American Sign Language,Bosnian,Italian
Certification(s):Board Certified
Accessibility: Some Criteria Met (P, EB, IB, PA)

Petrusha, Kalyna A, PA+
Gender: Female
3924 W Fullerton Ave
Chicago, IL 60647
Phone:(312) 633-5841
NPI:1275166191
Cultural Training Completed: Yes
Hours: [Mon, Tue, Wed, Thu, Fri] 08:00 AM - 05:00 PM

IL

Cook

Physician Assistant

Petrusha, Kalyna A, PA+
Accessibility: Details Pending (P, EB, IB, PA)

Phiri, Cassandra L, PA+
Gender: Female
3814 W Ogden Avenue
Chicago, IL 60623
Phone:(872) 588-3000
NPI:1629382684
Cultural Training Completed: No
Hours: [Mon, Tue, Thu] 08:30 AM - 09:00 PM, [Wed, Fri] 08:30 AM - 05:00 PM, Sat 08:30 AM - 12:00 PM
Accessibility: Details Pending (P, EB, IB, PA)

Piche, Brad R, PA+
Gender: Male
4025 N Sheridan Rd
Chicago, IL 60613
Phone:(773) 388-1600
NPI:1427473818
Cultural Training Completed: No
Hours: [Mon, Tue, Wed, Thu] 09:00 AM - 08:00 PM, Fri 09:00 AM - 05:00 PM, Sat 09:00 AM - 03:00 PM
Accessibility: Some Criteria Met (P, EB, IB, PA)

Piche, Brad R, PA+
Gender: Male
3501 N Halsted St

IL

Cook

Physician Assistant

Piche, Brad R, PA+
Chicago, IL 60657
Phone:(773) 388-1600
NPI:1427473818
Cultural Training Completed: No
Hours: [Mon, Tue, Wed, Thu, Fri] 08:00 AM - 05:00 PM, Sat 12:00 AM - 12:00 PM
Accessibility: Some Criteria Met (P, EB, IB, PA)

Pride, Ceymone, PA
Gender: Female
654 E 47th St
Chicago, IL 60653
Phone:(773) 624-4800
NPI:1588352405
Cultural Training Completed: Yes
Hours: [Mon, Tue, Wed, Thu, Fri] 08:00 AM - 05:00 PM
Accessibility: Details Pending (P, EB, IB, PA)

Protosevich, Alexander G, PA-C+
Gender: Male
839 W Madison St
Chicago, IL 60607
Phone:(312) 942-7083
NPI:1093364895
Cultural Training Completed: Yes
Hours: [Mon, Tue, Wed, Thu, Fri] 08:00 AM - 05:00 PM

IL

Cook

Physician Assistant

Protosevich, Alexander G, PA-C+
Accessibility: Details Pending (P, EB, IB, PA)

Radtke, Robert William, PA-C+
Gender: Male
2418 N Ashland Ave
Chicago, IL 60614
Phone:(773) 900-8330
NPI:1619512019
Cultural Training Completed: No
Hours: [Mon, Tue, Wed, Thu, Fri] 08:00 AM - 05:00 PM, Sat 09:00 AM - 05:00 PM
Other Language(s):American Sign Language
Accessibility: Some Criteria Met (P, EB, IB, PA)

Raider, Emma, PA-C+
Gender: Female
2418 N Ashland Ave
Chicago, IL 60614
Phone:(773) 900-8330
NPI:1659903359
Cultural Training Completed: No
Hours: [Mon, Tue, Wed, Thu, Fri] 08:00 AM - 05:00 PM, Sat 09:00 AM - 05:00 PM
Accessibility: Some Criteria Met (P, EB, IB, PA)

Ramos, Ashley J, PA+
Gender: Female

IL

Cook

Physician Assistant

Ramos, Ashley J, PA+
13336 S Baltimore Ave Fl 1
Chicago, IL 60633
Phone:(773) 995-6300
NPI:1770952236
Cultural Training Completed: No
Hours: [Mon, Tue, Thu, Fri] 08:30 AM - 05:30 PM, Wed 08:30 AM - 06:30 PM, Sat 09:00 AM - 01:00 PM
Accessibility: Some Criteria Met (I P, I EB, I IB, I PA)

Ramos, Ashley J, PA+
Gender: Female
13336 S Baltimore Ave
Chicago, IL 60633
Phone:(773) 995-6300
NPI:1770952236
Cultural Training Completed: No
Hours: [Mon, Tue, Wed, Thu, Fri] 08:00 AM - 05:00 PM
Accessibility: Some Criteria Met (I P, I EB, I IB, I PA)

Ramos, Ashley J, PA+
Gender: Female
1029 E 130th St
Chicago, IL 60628
Phone:(773) 995-6300
NPI:1770952236
Cultural Training Completed: No
Hours: [Mon, Tue, Wed, Thu, Fri] 08:30 AM - 05:30 PM, Sat 09:00

IL

Cook

Physician Assistant

Ramos, Ashley J, PA+
AM - 01:00 PM, Sun 12:00 AM - 12:00 PM
Accessibility: Some Criteria Met (I P, I EB, I IB, I PA)

Ramos, Ashley J, PA+
Gender: Female
13336 S Baltimore Ave Ste 1
Chicago, IL 60633
Phone:(773) 995-6300
NPI:1770952236
Cultural Training Completed: No
Hours: [Mon, Tue, Wed, Thu, Fri] 08:30 AM - 05:30 PM, Sat 09:00 AM - 01:00 PM
Accessibility: Some Criteria Met (I P, I EB, I IB, I PA)

Ramos, Ashley J, PA+
Gender: Female
8425 S Cottage Grove Ave
Chicago, IL 60619
Phone:(773) 846-3000
NPI:1770952236
Cultural Training Completed: No
Hours: [Mon, Tue, Wed, Thu, Fri] 08:00 AM - 05:00 PM, Sat 09:00 AM - 01:00 PM
Accessibility: Some Criteria Met (I P, I EB, I IB, I PA)

Reavy, Madeline E, PA+
Gender: Female

IL

Cook

Physician Assistant

Reavy, Madeline E, PA+
4839 W 47th St
Chicago, IL 60638
Phone:(773) 735-2345
NPI:1669108338
Cultural Training Completed: No
Hours: [Mon, Tue, Wed, Thu, Fri] 08:00 AM - 05:00 PM, Sat 08:00 AM - 01:00 PM
Accessibility: Some Criteria Met (I P, I EB, I IB, P PA)

Rebolledo, Limariz, PA+
Gender: Female
5635 W Belmont Ave
Chicago, IL 60634
Phone:(773) 736-1830
NPI:1245061506
Cultural Training Completed: Yes
Hours: [Mon, Tue, Wed, Thu, Fri] 08:00 AM - 05:00 PM, Sat 09:00 AM - 02:00 PM
Accessibility: Details Pending (P P, P EB, P IB, P PA)

Richter, Brittney Susan, PA-C+
Gender: Female
5425 W Lake St
Chicago, IL 60644
Phone:(708) 434-4007
NPI:1730734807
Cultural Training Completed: Yes

IL

Cook

Physician Assistant

Richter, Brittney Susan, PA-C+
Hours: [Mon, Wed] 08:00 AM - 08:00 PM, Tue 08:00 AM - 05:30 PM, [Thu, Fri] 08:00 AM - 05:00 PM
Certification(s):Board Certified
Accessibility: Details Pending (P P, P EB, P IB, P PA)

Rodriguez Mancebo, Natasha Victoria, PA-C+
Gender: Female
2001 S California Ave
Chicago, IL 60608
Phone:(773) 584-6200
NPI:1588201115
Cultural Training Completed: Yes
Hours: [Mon, Tue, Wed, Thu, Fri] 08:00 AM - 05:00 PM, Sat 02:00 PM - 05:00 PM
Other Language(s):Spanish
Accessibility: Some Criteria Met (I P, I EB, I IB, I PA)

Rodriguez Mancebo, Natasha Victoria, PA-C+
Gender: Female
3059 W 26th St
Chicago, IL 60623
Phone:(312) 942-5555
NPI:1588201115
Cultural Training Completed: Yes

IL

Cook

Physician Assistant

Rodriguez Mancebo, Natasha Victoria, PA-C[+]
Hours: [Mon, Tue, Wed, Thu, Fri] 08:00 AM - 05:00 PM
Other Language(s):Spanish
Accessibility: Details Pending (P, EB, IB, PA)

Rodriguez Mancebo, Natasha Victoria, PA-C[+]
Gender: Female
4700 S California Ave
Chicago, IL 60632
Phone:(773) 584-6200
NPI:1588201115
Cultural Training Completed: Yes
Hours: [Mon, Tue, Wed] 07:30 AM - 07:00 PM, Thu 12:00 PM - 08:00 PM, Fri 07:30 AM - 06:00 PM, Sat 08:00 AM - 05:00 PM
Other Language(s):Spanish
Accessibility: Some Criteria Met (P, EB, IB, PA)

Rodriguez Mancebo, Natasha Victoria, PA-C[+]
Gender: Female
2819 W 21st Pl
Rm 100
Chicago, IL 60623
Phone:(773) 584-6200
NPI:1588201115

IL

Cook

Physician Assistant

Rodriguez Mancebo, Natasha Victoria, PA-C[+]
Cultural Training Completed: Yes
Hours: [Mon, Tue, Wed, Thu, Fri] 08:00 AM - 05:00 PM
Other Language(s):Spanish
Accessibility: Details Pending (P, EB, IB, PA)

Rodriguez Mancebo, Natasha Victoria, PA-C[+]
Gender: Female
2001 S CALIFORNIA AVE
STE 100
Chicago, IL 60608
Phone:(773) 584-6200
NPI:1588201115
Cultural Training Completed: Yes
Hours: [Mon, Tue, Wed, Thu, Fri] 08:00 AM - 05:00 PM
Other Language(s):Spanish
Accessibility: Some Criteria Met (P, EB, IB, PA)

Rodriguez Mancebo, Natasha Victoria, PA-C[+]
Gender: Female
4058 W 63rd St
Chicago, IL 60629
Phone:(773) 584-6200
NPI:1588201115

IL

Cook

Physician Assistant

Rodriguez Mancebo, Natasha Victoria, PA-C[+]
Cultural Training Completed: Yes
Hours: [Mon, Tue, Wed, Thu, Fri] 08:00 AM - 05:00 PM, Sat 08:00 AM - 02:00 PM
Other Language(s):Spanish
Accessibility: Some Criteria Met (P, EB, IB, PA)

Rodriguez Mancebo, Natasha Victoria, PA-C[+]
Gender: Female
4720 S California Ave
Chicago, IL 60632
Phone:(773) 584-6200
NPI:1588201115
Cultural Training Completed: Yes
Hours: [Mon, Tue, Wed, Thu, Fri] 08:00 AM - 06:00 PM, Sat 08:00 AM - 01:00 PM
Other Language(s):Spanish
Accessibility: Some Criteria Met (P, EB, IB, PA)

Rodriguez Mancebo, Natasha Victoria, PA-C[+]
Gender: Female
2724 W Cermak Rd
Chicago, IL 60608
Phone:(773) 584-6200
NPI:1588201115

IL

Cook

Physician Assistant

Rodriguez Mancebo, Natasha Victoria, PA-C[+]
Cultural Training Completed: Yes
Hours: [Mon, Tue, Wed, Thu, Fri] 08:00 AM - 05:00 PM
Other Language(s):Spanish
Accessibility: Some Criteria Met (P, EB, IB, PA)

Roy, Tanya, PA-C[+]
Gender: Female
9119 S Exchange Ave
Chicago, IL 60617
Phone:(773) 768-5000
NPI:1831988187
Cultural Training Completed: No
Hours: [Mon, Wed, Thu] 08:30 AM - 08:00 PM, [Tue, Fri] 08:30 AM - 05:00 PM, Sat 08:30 AM - 01:00 PM
Accessibility: Some Criteria Met (P, EB, IB, PA)

Ruiz, Margarita, PA-C[#]
Gender: Female
2363 N California Ave
Chicago, IL 60647
Phone:(773) 278-7024
NPI:1194998237
Cultural Training Completed: No
Hours: [Mon, Tue, Wed, Thu, Fri] 08:00 AM - 05:00 PM

IL

Cook

Physician Assistant

Ruiz, Margarita, PA-C#
Other Language(s):Spanish
Accessibility: Details Pending (P, EB, IB, PA)

Saavedra, Jessica, PA+
Gender: Female
3600 W Fullerton Ave
Chicago, IL 60647
Phone:(773) 782-2800
NPI:1902615529
Cultural Training Completed: No
Hours: [Mon, Tue, Wed, Thu, Fri] 08:00 AM - 05:00 PM
Other Language(s):Spanish
Accessibility: Some Criteria Met (P, EB, IB, PA)

Saavedra, Jessica, PA+
Gender: Female
6416 W Belmont Ave
Chicago, IL 60634
Phone:(773) 782-2800
NPI:1902615529
Cultural Training Completed: No
Hours: [Mon, Wed] 09:30 AM - 06:00 PM, [Tue, Thu] 08:30 AM - 05:00 PM, Fri 08:00 AM - 04:30 PM, Sat 08:00 AM - 02:00 PM
Other Language(s):Spanish

IL

Cook

Physician Assistant

Saavedra, Jessica, PA+
Accessibility: Some Criteria Met (P, EB, IB, PA)

Salgado, Melina, PA-C+
Gender: Female
4700 S California Ave
Chicago, IL 60632
Phone:(773) 584-6200
NPI:1992352595
Cultural Training Completed: Yes
Hours: [Mon, Tue, Wed] 07:30 AM - 07:00 PM, Thu 12:00 PM - 08:00 PM, Fri 07:30 AM - 06:00 PM, Sat 08:00 AM - 05:00 PM
Other Language(s):Spanish
Accessibility: Some Criteria Met (P, EB, IB, PA)

Salgado, Melina, PA-C+
Gender: Female
3059 W 26th St
Chicago, IL 60623
Phone:(312) 942-5555
NPI:1992352595
Cultural Training Completed: Yes
Hours: [Mon, Tue, Wed, Thu, Fri] 08:00 AM - 05:00 PM
Other Language(s):Spanish
Accessibility: Some Criteria Met (P, EB, IB, PA)

IL

Cook

Physician Assistant

Salgado, Melina, PA-C+
Gender: Female
4058 W 63rd St
Chicago, IL 60629
Phone:(773) 584-6200
NPI:1992352595
Cultural Training Completed: Yes
Hours: [Mon, Tue, Wed, Thu, Fri] 08:00 AM - 05:00 PM, Sat 08:00 AM - 02:00 PM
Other Language(s):Spanish
Accessibility: Some Criteria Met (P, EB, IB, PA)

Salgado, Melina, PA-C+
Gender: Female
2724 W Cermak Rd Ste A
Chicago, IL 60608
Phone:(773) 584-6200
NPI:1992352595
Cultural Training Completed: Yes
Hours: [Mon, Tue, Wed, Thu, Fri] 08:00 AM - 06:00 PM, Sat 08:00 AM - 01:00 PM
Other Language(s):Spanish
Accessibility: Some Criteria Met (P, EB, IB, PA)

Salgado, Melina, PA-C+
Gender: Female
4720 S California Ave

IL

Cook

Physician Assistant

Salgado, Melina, PA-C+
Chicago, IL 60632
Phone:(773) 584-6200
NPI:1992352595
Cultural Training Completed: Yes
Hours: [Mon, Tue, Wed, Thu, Fri] 08:00 AM - 05:00 PM, Sat 08:00 AM - 01:00 PM
Other Language(s):Spanish
Accessibility: Some Criteria Met (P, EB, IB, PA)

Salgado, Melina, PA-C+
Gender: Female
6550 S Richmond St
Chicago, IL 60629
Phone:(773) 584-6200
NPI:1992352595
Cultural Training Completed: Yes
Hours: [Mon, Tue, Wed, Thu, Fri, Sat] 08:00 AM - 05:00 PM
Other Language(s):Spanish
Accessibility: Some Criteria Met (P, EB, IB, PA)

Salgado, Melina, PA-C+
Gender: Female
4350 S Laporte Ave
Chicago, IL 60638
Phone:(773) 584-6200
NPI:1992352595

IL

Cook

Physician Assistant

Salgado, Melina, PA-C+
Cultural Training Completed: Yes
Hours: [Mon, Tue, Wed, Thu, Fri] 08:00 AM - 05:00 PM
Other Language(s):Spanish
Accessibility: Some Criteria Met (P, EB, IB, PA)

Salgado, Melina, PA-C+
Gender: Female
2001 S California Ave
Chicago, IL 60608
Phone:(773) 584-6200
NPI:1992352595
Cultural Training Completed: Yes
Hours: [Mon, Tue, Wed, Thu, Fri] 08:00 AM - 05:00 PM, Sat 02:00 PM - 05:00 PM
Other Language(s):Spanish
Accessibility: Some Criteria Met (P, EB, IB, PA)

Salgado, Melina, PA-C+
Gender: Female
2819 W 21st Pl
Rm 300
Chicago, IL 60623
Phone:(773) 584-6200
NPI:1992352595
Cultural Training Completed: Yes

IL

Cook

Physician Assistant

Salgado, Melina, PA-C+
Hours: [Mon, Tue, Wed, Thu, Fri] 08:00 AM - 05:00 PM
Other Language(s):Spanish
Accessibility: Some Criteria Met (P, EB, IB, PA)

Salgado, Melina, PA-C+
Gender: Female
2724 W Cermak Rd
Chicago, IL 60608
Phone:(773) 584-6200
NPI:1992352595
Cultural Training Completed: Yes
Hours: [Mon, Tue, Wed, Thu, Fri] 08:00 AM - 05:00 PM
Other Language(s):Spanish
Accessibility: Some Criteria Met (P, EB, IB, PA)

Salsedo, Rachel, PAC+
Gender: Female
3860 W Ogden Ave
Chicago, IL 60623
Phone:(872) 588-3000
NPI:1598332512
Cultural Training Completed: No
Hours: [Mon, Tue, Wed, Thu, Fri] 08:00 AM - 05:00 PM, Sat 08:00 AM - 12:30 PM

IL

Cook

Physician Assistant

Salsedo, Rachel, PAC+
Accessibility: Details Pending (P, EB, IB, PA)

Sanko, Melissa N, PA+
Gender: Female
2200 W Touhy Ave
Chicago, IL 60645
Phone:(773) 506-4283
NPI:1659535748
Cultural Training Completed: Yes
Hours: [Mon, Tue, Wed, Thu, Fri] 08:00 AM - 05:00 PM
Other Language(s):Spanish
Accessibility: Some Criteria Met (P, EB, IB, PA)

Santiago, Caitlyn, MS+
Gender: Female
5359 W Fullerton Ave
Chicago, IL 60639
Phone:(773) 836-2785
NPI:1366108169
Cultural Training Completed: Yes
Hours: [Mon, Tue, Wed, Thu, Fri] 08:00 AM - 05:00 PM, Sat 08:30 AM - 12:00 PM
Accessibility: Some Criteria Met (P, EB, IB, PA)

Schoen, Alison M, PA-C*
Gender: Female
2800 S California Ave
Chicago, IL 60608
Phone:(773) 674-7488

IL

Cook

Physician Assistant

Schoen, Alison M, PA-C*
NPI:1831211622
Cultural Training Completed: No
Hours: [Mon, Tue, Wed, Thu, Fri] 08:00 AM - 05:00 PM
Other Language(s):English
Certification(s):Board Certified
Accessibility: Details Pending (P, EB, IB, PA)

Scurry, Karen L, PA-C+
Gender: Female
3814 W Ogden Avenue
Chicago, IL 60623
Phone:(872) 588-3000
NPI:1760504716
Cultural Training Completed: No
Hours: [Mon, Tue, Thu] 08:30 AM - 09:00 PM, [Wed, Fri] 08:30 AM - 05:00 PM, Sat 08:30 AM - 12:00 PM
Other Language(s):Spanish
Accessibility: Details Pending (P, EB, IB, PA)

Shankar, Sushma, PA-C+
Gender: Female
2800 S California Ave
Chicago, IL 60608
Phone:(773) 674-7488
NPI:1275381311

IL

Cook

Physician Assistant

Shankar, Sushma, PA-C+
Cultural Training Completed: No
Hours: [Mon, Tue, Wed, Thu, Fri] 08:00 AM - 05:00 PM
Other Language(s):Tamil
Accessibility: Details Pending (P, EB, IB, PA)

Sian, Carlos R, PA+
Gender: Male
3416 S Halsted St
Chicago, IL 60608
Phone:(773) 296-2400
NPI:1760143150
Cultural Training Completed: Yes
Hours: [Mon, Tue, Wed, Thu, Fri] 08:00 AM - 05:00 PM
Other Language(s):Spanish
Accessibility: Some Criteria Met (P, EB, IB, PA)

Sian, Carlos R, PA+
Gender: Male
3916 N Broadway St
Chicago, IL 60613
Phone:(773) 296-2400
NPI:1760143150
Cultural Training Completed: Yes
Hours: [Mon, Tue, Wed, Thu, Fri] 08:00 AM - 05:00 PM
Other Language(s):Spanish

IL

Cook

Physician Assistant

Sian, Carlos R, PA+
Accessibility: Some Criteria Met (P, EB, IB, PA)

Sian, Carlos R, PA+
Gender: Male
1823 W 47th St
Chicago, IL 60609
Phone:(773) 296-2400
NPI:1760143150
Cultural Training Completed: Yes
Hours: [Mon, Tue, Wed, Thu, Fri] 08:00 AM - 05:00 PM
Other Language(s):Spanish
Accessibility: Some Criteria Met (P, EB, IB, PA)

Siddiqui, Iman Z, PA+
Gender: Female
2744 W 63rd St
Chicago, IL 60629
Phone:(773) 434-4626
NPI:1629788146
Cultural Training Completed: Yes
Hours: [Mon, Tue, Wed, Thu, Fri] 08:00 AM - 05:00 PM
Accessibility: Some Criteria Met (P, EB, IB, PA)

Simon, Mary K, PA-C+
Gender: Female
1700 W Van Buren St
Ste 470
Chicago, IL 60612
Phone:(312) 942-0400
NPI:1730709411

IL

Cook

Physician Assistant

Simon, Mary K, PA-C+
Cultural Training Completed: Yes
Hours: [Mon, Tue, Wed, Thu, Fri] 08:00 AM - 05:00 PM
Accessibility: Details Pending (P, EB, IB, PA)

Simon, Saskya, PA-C+
Gender: Female
9119 S Exchange Ave
Chicago, IL 60617
Phone:(773) 768-5000
NPI:1023806759
Cultural Training Completed: Yes
Hours: [Mon, Tue, Wed, Thu, Fri] 08:00 AM - 05:00 PM
Accessibility: Some Criteria Met (P, EB, IB, PA)

Skowronski, Maya R, PA+
Gender: Female
3202 W North Ave
Chicago, IL 60647
Phone:(773) 278-1880
NPI:1346187846
Cultural Training Completed: No
Hours: [Mon, Tue, Wed, Thu, Fri] 08:00 AM - 05:00 PM, Sat 09:00 AM - 01:00 PM
Accessibility: Some Criteria Met (P, EB, IB, PA)

IL

Cook

Physician Assistant

Skrivan, Paul A, PA-C*
Gender: Male
2800 S California Ave
Chicago, IL 60608
Phone:(773) 674-7488
NPI:1619148194
Cultural Training Completed: No
Hours: [Mon, Tue, Wed, Thu, Fri] 08:00 AM - 05:00 PM
Other Language(s):English
Certification(s):Board Certified
Accessibility: Details Pending (P, EB, IB, PA)

Smith, Megan K, PA-C*
Gender: Female
2800 S California Ave
Chicago, IL 60608
Phone:(773) 674-7488
NPI:1457522740
Cultural Training Completed: No
Hours: [Mon, Tue, Wed, Thu, Fri] 08:00 AM - 05:00 PM
Other Language(s):English
Certification(s):Board Certified
Accessibility: Details Pending (P, EB, IB, PA)

Sosinovych, Kseniia N, PA-C+
Gender: Female

IL

Cook

Physician Assistant

Sosinovych, Kseniia N, PA-C+
1300 W Devon Ave
Chicago, IL 60660
Phone:(773) 751-7850
NPI:1932714037
Cultural Training Completed: Yes
Hours: [Mon, Tue, Wed, Thu, Fri] 08:00 AM - 05:00 PM
Other Language(s):Russian,Ukrainian,Spanish
Accessibility: Some Criteria Met (P, EB, IB, PA)

Speedwell, Veronika R, MS+
Gender: Female
6500 N Clark St
Chicago, IL 60626
Phone:(773) 388-1600
NPI:1053817387
Cultural Training Completed: No
Hours: [Mon, Tue, Wed, Thu, Fri] 08:00 AM - 05:00 PM, Sat 09:00 AM - 03:00 PM
Other Language(s):English,French
Accessibility: Some Criteria Met (P, EB, IB, PA)

Stadnicki, Christopher R, PA-C*
Gender: Male
2800 S California Ave
Chicago, IL 60608

IL

Cook

Physician Assistant

Stadnicki, Christopher R, PA-C*
Phone:(773) 674-7488
NPI:1295857076
Cultural Training Completed: No
Hours: [Mon, Tue, Wed, Thu, Fri] 08:00 AM - 05:00 PM
Other Language(s):English
Certification(s):Board Certified
Accessibility: Details Pending (P, EB, IB, PA)

Sumagui, Abegail B, MS+
Gender: Female
5801 W Corcoran Pl
Chicago, IL 60644
Phone:(773) 285-6400
NPI:1245937366
Cultural Training Completed: Yes
Hours: [Mon, Tue, Wed, Thu, Fri] 08:00 AM - 05:00 PM
Accessibility: Details Pending (P, EB, IB, PA)

Swick, Rebecca, PA+
Gender: Female
4025 N Sheridan Rd
Chicago, IL 60613
Phone:(773) 388-1600
NPI:1578310553
Cultural Training Completed: Yes
Hours: [Mon, Tue, Wed, Thu] 09:00 AM - 08:00

IL

Cook

Physician Assistant

Swick, Rebecca, PA+
PM, Fri 09:00 AM - 05:00 PM, Sat 09:00 AM - 03:00 PM
Accessibility: Some Criteria Met (P, EB, IB, PA)

Taiwo, Olamide P, PA-C*
Gender: Male
2800 S California Ave
Chicago, IL 60608
Phone:(773) 674-7488
NPI:1386002251
Cultural Training Completed: No
Hours: [Mon, Tue, Wed, Thu, Fri] 08:00 AM - 05:00 PM
Other Language(s):English
Certification(s):Board Certified
Accessibility: Details Pending (P, EB, IB, PA)

Tapia, Karla G, PAC+
Gender: Female
5501 W Fullerton Ave
Chicago, IL 60639
Phone:(312) 864-0200
NPI:1598216368
Cultural Training Completed: No
Hours: [Mon, Tue, Wed, Thu, Fri] 08:00 AM - 05:00 PM
After Hours Phone Number:(312) 864-0200

IL

Cook

Physician Assistant

Tapia, Karla G, PAC+
Other Language(s):Spanish,English
Certification(s):Board Certified
Accessibility: Details Pending (P, EB, IB, PA)

Thomas, Angela Mary, PAC+
Gender: Female
3910 W Ogden Ave
Chicago, IL 60623
Phone:(872) 588-3000
NPI:1689144164
Cultural Training Completed: No
Hours: [Mon, Tue, Wed, Thu, Fri] 08:00 AM - 08:00 PM
Other Language(s):Spanish
Certification(s):Board Certified
Accessibility: Details Pending (P, EB, IB, PA)

Thompson, Taja Laniece, PA+
Gender: Female
1276 N Clybourn Ave
Chicago, IL 60610
Phone:(312) 337-1073
NPI:1962270207
Cultural Training Completed: No
Hours: [Mon, Tue, Wed, Thu, Fri] 08:00 AM - 05:00 PM, Sat 09:00 AM - 01:00 PM

IL

Cook

Physician Assistant

Thompson, Taja Laniece, PA+
Certification(s):Board Certified
Accessibility: Some Criteria Met (P, EB, IB, PA)

Thompson, Taja Laniece, PA+
Gender: Female
3753 S Cottage Grove Ave
Chicago, IL 60653
Phone:(773) 268-7600
NPI:1962270207
Cultural Training Completed: No
Hours: [Mon, Tue, Wed, Thu, Fri] 08:00 AM - 05:00 PM
Certification(s):Board Certified
Accessibility: Details Pending (P, EB, IB, PA)

Thompson, Taja Laniece, PA+
Gender: Female
4829 S Cottage Grove Ave
Chicago, IL 60615
Phone:(773) 548-1170
NPI:1962270207
Cultural Training Completed: No
Hours: [Mon, Tue, Wed, Thu, Fri] 08:00 AM - 05:00 PM
Certification(s):Board Certified

IL

Cook

Physician Assistant

Thompson, Taja Laniece, PA+
Accessibility: Some Criteria Met (P, EB, IB, PA)

Thompson, Taja Laniece, PA+
Gender: Female
800 N Kedzie Ave
Chicago, IL 60651
Phone:(773) 826-3450
NPI:1962270207
Cultural Training Completed: No
Hours: [Mon, Tue, Wed, Thu, Fri] 08:00 AM - 05:00 PM
Certification(s):Board Certified
Accessibility: Details Pending (P, EB, IB, PA)

Trammell, Glen D, PA-C*
Gender: Male
2800 S California Ave
Chicago, IL 60608
Phone:(773) 674-7488
NPI:1013130152
Cultural Training Completed: No
Hours: [Mon, Tue, Wed, Thu, Fri] 08:00 AM - 05:00 PM
Other Language(s):English
Certification(s):Board Certified
Accessibility: Details Pending (P, EB, IB, PA)

IL

Cook

Physician Assistant

Trevino, Sierra, PA+
Gender: Female
1605 S Michigan Ave Unit 1
Chicago, IL 60616
Phone:(312) 535-5770
NPI:1437810223
Cultural Training Completed: No
Hours: [Mon, Tue, Wed, Thu, Fri] 08:00 AM - 05:00 PM
Other Language(s):Spanish
Accessibility: Details Pending (P, EB, IB, PA)

Tutaj, Lisa A, PA-C*
Gender: Female
2800 S California Ave
Chicago, IL 60608
Phone:(773) 674-7488
NPI:1174875967
Cultural Training Completed: No
Hours: [Mon, Tue, Wed, Thu, Fri] 08:00 AM - 05:00 PM
Other Language(s):English
Certification(s):Board Certified
Accessibility: Details Pending (P, EB, IB, PA)

Unger, Rachel R, PA+
Gender: Female
5159 S Ashland Ave
Chicago, IL 60609
Phone:(773) 434-9216
NPI:1740949734

IL

Cook

Physician Assistant

Unger, Rachel R, PA+
Cultural Training Completed: No
Hours: [Mon, Tue, Wed, Thu, Fri] 08:00 AM - 05:00 PM, Sat 08:00 AM - 04:30 PM
Accessibility: Some Criteria Met (P, EB, IB, PA)

Vacracos, James L, CNP+
Gender: Male
3228 W North Ave
Chicago, IL 60647
Phone:(773) 292-9660
NPI:1659326668
Cultural Training Completed: No
Hours: [Mon, Tue, Wed, Thu] 09:00 AM - 04:00 PM, Fri 09:00 AM - 03:00 PM, Sat 09:00 AM - 01:00 PM
Certification(s):Board Certified
Accessibility: Some Criteria Met (P, EB, IB, PA)

Valdepenas, Patricia Mila-Mei Talusan, PA-C+
Gender: Female
2525 S Michigan Ave
Chicago, IL 60616
Phone:(312) 567-2000
NPI:1659170694
Cultural Training Completed: Yes

IL

Cook

Physician Assistant

Valdepenas, Patricia Mila-Mei Talusan, PA-C+
Hours: [Mon, Tue, Wed, Thu, Fri] 08:00 AM - 05:00 PM
Other Language(s):Spanish,Tagalog,Filipino
Accessibility: Some Criteria Met (P, EB, IB, PA)

Valle-Rayo, Doris, PA+
Gender: Female
6250 S Cottage Grove Ave
Chicago, IL 60637
Phone:(312) 682-6110
NPI:1144961509
Cultural Training Completed: No
Hours: [Mon, Tue, Wed, Thu, Fri] 08:00 AM - 05:00 PM, Sat 08:00 AM - 12:00 PM
Accessibility: Some Criteria Met (P, EB, IB, PA)

Vento, McKenna T, PA+
Gender: Female
3445 N Central Ave
Chicago, IL 60634
Phone:(773) 205-0800
NPI:1982390571
Cultural Training Completed: No
Hours: [Mon, Thu, Fri] 10:00 AM - 05:00 PM, [Tue, Wed] 10:00 AM -

IL

Cook

Physician Assistant

Vento, McKenna T, PA+
01:00 PM, Sat 09:00 AM - 01:00 PM
Accessibility: Some Criteria Met (P, EB, IB, PA)

Viveen, Victoria Diane, PA-C+
Gender: Female
2835 N Sheffield Ave Ste 104
Chicago, IL 60657
Phone:(773) 472-3704
NPI:1871131805
Cultural Training Completed: No
Hours: [Mon, Tue, Wed, Thu, Fri] 08:00 AM - 05:00 PM
Other Language(s):Spanish
Certification(s):Board Certified
Accessibility: Details Pending (P, EB, IB, PA)

Warren, JaMauri L, PA+
Gender: Male
5159 S Ashland Ave
Chicago, IL 60609
Phone:(773) 434-9216
NPI:1982453965
Cultural Training Completed: No
Hours: [Mon, Tue, Wed, Thu, Fri] 08:00 AM - 05:00 PM, Sat 08:00 AM - 04:30 PM

IL

Cook

Physician Assistant

Warren, JaMauri L, PA+
Accessibility: Some Criteria Met (P, EB, IB, PA)

Wellen, Madison, PA+
Gender: Female
1605 S Michigan Ave Unit 1
Chicago, IL 60616
Phone:(312) 535-5770
NPI:1548124266
Cultural Training Completed: No
Hours: [Mon, Tue, Wed, Thu, Fri] 08:00 AM - 05:00 PM
Other Language(s):Hindi
Accessibility: Details Pending (P, EB, IB, PA)

Werner, Lisa Abbe, PA+
Gender: Female
3814 W Ogden Avenue
Chicago, IL 60623
Phone:(872) 588-3000
NPI:1013340629
Cultural Training Completed: No
Hours: [Mon, Tue, Thu] 08:30 AM - 09:00 PM, [Wed, Fri] 08:30 AM - 05:00 PM, Sat 08:30 AM - 12:00 PM
Other Language(s):Spanish
Certification(s):Board Certified

IL

Cook

Physician Assistant

Werner, Lisa Abbe, PA+
Accessibility: Details Pending (P, EB, IB, PA)

Wilkes, Lauren, PAC+
Gender: Female
3814 W Ogden Avenue
Chicago, IL 60623
Phone:(872) 588-3000
NPI:1326739020
Cultural Training Completed: No
Hours: [Mon, Tue, Wed, Thu, Fri] 08:00 AM - 05:00 PM
Accessibility: Some Criteria Met (P, EB, IB, PA)

Wilkes, Lauren, PAC+
Gender: Female
3219 W Carroll Ave
Chicago, IL 60624
Phone:(872) 588-3000
NPI:1326739020
Cultural Training Completed: No
Hours: [Mon, Tue, Wed, Thu, Fri] 08:00 AM - 05:00 PM
Accessibility: Details Pending (P, EB, IB, PA)

Wilkins, Brittany E, PA-C+
Gender: Female
2800 S California Ave
Chicago, IL 60608
Phone:(773) 674-7488
NPI:1538672977

IL

Cook

Physician Assistant

Wilkins, Brittany E, PA-C+
Cultural Training Completed: No
Hours: [Mon, Tue, Wed, Thu, Fri] 08:00 AM - 05:00 PM
After Hours Phone Number:(312) 864-0200
Other Language(s):English
Accessibility: Details Pending (P, EB, IB, PA)

Winkelmann, Madelyn M, PA+
Gender: Female
3229-43 West 47th Place
Chicago, IL 60632
Phone:(773) 254-6044
NPI:1548071681
Cultural Training Completed: No
Hours: [Mon, Tue, Wed, Thu, Fri] 08:00 AM - 05:00 PM, Sat 07:30 AM - 04:00 PM
Accessibility: Some Criteria Met (P, EB, IB, PA)

Winkelmann, Madelyn M, PA+
Gender: Female
3229 W 47TH PL # 43
Chicago, IL 60632
Phone:(773) 254-6044
NPI:1548071681
Cultural Training Completed: No

IL

Cook

Physician Assistant

Winkelmann, Madelyn M, PA+
Hours: [Mon, Tue, Wed, Thu, Fri] 08:00 AM - 05:00 PM
Accessibility: Some Criteria Met (P, EB, IB, PA)

Wolfinger, Victoria, MPAS+
Gender: Female
10834 S Doty Ave
Chicago, IL 60628
Phone:(708) 922-0911
NPI:1043304694
Cultural Training Completed: No
Hours: [Mon, Tue, Wed, Thu, Fri] 08:00 AM - 05:00 PM
Other Language(s):Spanish,Russian
Accessibility: Details Pending (P, EB, IB, PA)

Wolfinger, Victoria, MPAS+
Gender: Female
2525 S Michigan Ave
Chicago, IL 60616
Phone:(312) 567-2000
NPI:1043304694
Cultural Training Completed: No
Hours: [Mon, Tue, Wed, Thu, Fri] 08:00 AM - 05:00 PM
Other Language(s):Spanish,Russian

IL

Cook

Physician Assistant

Wolfinger, Victoria, MPAS+
Accessibility: Some Criteria Met (P, EB, IB, PA)

Woodward, Nicole Marie, PA+
Gender: Female
1605 S Michigan Ave Unit 1
Chicago, IL 60616
Phone:(312) 535-5770
NPI:1770293722
Cultural Training Completed: No
Hours: [Mon, Tue, Wed, Thu, Fri] 08:00 AM - 05:00 PM
Certification(s):Board Certified
Accessibility: Details Pending (P, EB, IB, PA)

Wright, Christine, PAC+
Gender: Female
5122 S Archer Ave
Chicago, IL 60632
Phone:(872) 588-3560
NPI:1508448879
Cultural Training Completed: No
Hours: [Mon, Tue, Wed, Thu, Fri] 08:00 AM - 05:00 PM, Sat 08:30 AM - 12:30 PM
Accessibility: Details Pending (P, EB, IB, PA)

IL

Cook

Physician Assistant

Yedanaparthi, Anuhya, PA+
Gender: Female
3303 W 26th St
Chicago, IL 60623
Phone:(773) 277-6589
NPI:1750098562
Cultural Training Completed: Yes
Hours: [Mon, Tue, Wed, Thu, Fri] 08:00 AM - 05:00 PM, Sat 07:00 AM - 03:00 PM
Accessibility: Some Criteria Met (P, EB, IB, PA)

Zaitona, Raynel I, PA+
Gender: Female
3450 S Archer Ave
Chicago, IL 60608
Phone:(773) 523-1000
NPI:1962176552
Cultural Training Completed: Yes
Hours: [Mon, Tue, Wed, Thu, Fri] 08:00 AM - 05:00 PM
Other Language(s):Arabic,Aramaic
Accessibility: Some Criteria Met (P, EB, IB, PA)

Zhan, Myra, PA+
Gender: Female
966 W 21st St
Chicago, IL 60608
Phone:(773) 254-1400
NPI:1366181869
Cultural Training Completed: No

IL

Cook

Physician Assistant

Zhan, Myra, PA+
Hours: [Mon, Tue, Wed, Thu, Fri] 08:00 AM - 05:00 PM
Accessibility: Details Pending (P, EB, IB, PA)

Zimmerman, Rivka, PA+
Gender: Female
2934 W Sherwin Ave
Chicago, IL 60645
Phone:(240) 354-6795
NPI:1063168813
Cultural Training Completed: Yes
Hours: [Mon, Tue, Wed, Thu, Fri] 09:00 AM - 05:00 PM, Sun 08:00 AM - 12:00 PM
Other Language(s):Hebrew
Accessibility: Details Pending (P, EB, IB, PA)

Rural Health Center (RHC)

NorthShore Medical Group
4914 N Clark St
Chicago, IL 60640
Phone:(224) 364-2273
NPI:1558527259
Website: https://www.kirbyhealth.org
Cultural Training Completed: No
Hours: [Mon, Tue, Wed, Thu, Fri] 08:00 AM - 05:00 PM

IL

Cook

Rural Health Center (RHC)

NorthShore Medical Group
Accessibility: Details Pending (P, EB, IB, PA)

Oak Street Health Physicians Group PC
3348 W 87th St
Chicago, IL 60652
Phone:(773) 945-0422
NPI:1750785986
Website: http://www.carle.org
Cultural Training Completed: No
Hours: [Mon, Tue, Wed, Thu, Fri] 08:00 AM - 05:00 PM
Accessibility: Details Pending (P, EB, IB, PA)

Single Specialty Group

Ahmed Shafi PC
11240 S Michigan Ave
Chicago, IL 60628
Phone:(628) 438-3473
NPI:1043473747
Website: https://www.mercy-chicago.org/
Cultural Training Completed: No
Hours: [Mon, Tue, Wed, Thu, Fri] 08:00 AM - 05:00 PM
Accessibility: Details Pending (P, EB, IB, PA)

Alan C Pollak MD
2900 N Lake Shore Dr

IL

Cook

Single Specialty Group

Alan C Pollak MD
Ste 1231
Chicago, IL 60657
Phone:(847) 679-1605
NPI:1790734069
Cultural Training Completed: No
Hours: [Mon, Tue, Wed, Thu, Fri] 08:00 AM - 05:00 PM
Accessibility: Some Criteria Met (P, EB, IB, PA)

Alvaro Mercado, MD
7107 W Belmont Ave
Chicago, IL 60634
Phone:(773) 237-2229
NPI:1841211349
Cultural Training Completed: No
Hours: [Mon, Tue, Wed, Thu, Fri] 08:00 AM - 05:00 PM
Accessibility: Some Criteria Met (P, EB, IB, PA)

Alvaro O Mercado MD
7107 West Belmont Avenue
Suite 2
Chicago, IL 60634
Phone:(773) 237-2229
NPI:1841211349
Cultural Training Completed: No
Hours: [Mon, Tue, Wed] 09:00 AM - 05:00 PM, Thu 09:00 AM - 12:00 PM, Sat 09:00 AM - 02:00 PM

IL

Cook

Single Specialty Group

Alvaro O Mercado MD
Other Language(s):Polish
Accessibility: Some Criteria Met (P, EB, IB, PA)

Alvaro O Mercado MD
7107 W Belmont Ave
Ste 2
Chicago, IL 60634
Phone:(773) 237-2229
NPI:1841211349
Cultural Training Completed: No
Hours: [Mon, Tue, Wed, Thu, Fri] 08:00 AM - 05:00 PM
Accessibility: Details Pending (P, EB, IB, PA)

Amazing Care Systems Inc
2839 W Madison St
Chicago, IL 60612
Phone:(773) 533-5500
NPI:1740552298
Cultural Training Completed: No
Hours: [Mon, Tue, Wed, Thu, Fri] 08:00 AM - 05:00 PM
Accessibility: Details Pending (P, EB, IB, PA)

Associates in Psychotherapy
155 N Michigan Ave
Ste 723
Chicago, IL 60601

IL

Cook

Single Specialty Group

Associates in Psychotherapy
Phone:(866) 220-8371
NPI:1437105061
Website: https://albanycare.com
Cultural Training Completed: No
Hours: [Mon, Tue, Wed, Thu, Fri] 08:00 AM - 05:00 PM
Accessibility: Details Pending (P, EB, IB, PA)

Autism Spectrum Therapies, LLC
18 S Michigan Ave
Room 240
Chicago, IL 60603
Phone:(844) 263-1613
NPI:1609194000
Cultural Training Completed: No
Hours: [Mon, Tue, Wed, Thu, Fri] 07:00 AM - 07:00 PM, Sat 07:00 AM - 12:00 PM
Accessibility: Details Pending (P, EB, IB, PA)

Autism Spectrum Therapies, LLC
670 W Hubbard St
Ste 1
Chicago, IL 60654
Phone:(844) 263-1613
NPI:1609194000
Cultural Training Completed: No

IL

Cook

Single Specialty Group

Autism Spectrum Therapies, LLC
Hours: [Mon, Tue, Wed, Thu, Fri] 08:00 AM - 05:00 PM
Accessibility: Details Pending (P, EB, IB, PA)

Autism Spectrum Therapies, LLC
670 W Hubbard St
Ste 001
Chicago, IL 60654
Phone:(844) 263-1613
NPI:1609194000
Cultural Training Completed: No
Hours: [Mon, Tue, Wed, Thu, Fri] 08:00 AM - 05:00 PM
Accessibility: Details Pending (P, EB, IB, PA)

Autism Spectrum Therapies, LLC
4839 N Elston Ave
Chicago, IL 60630
Phone:(844) 263-1613
NPI:1609194000
Cultural Training Completed: No
Hours: [Mon, Tue, Wed, Thu, Fri] 08:00 AM - 05:00 PM
Accessibility: Some Criteria Met (P, EB, IB, PA)

Autism Spectrum Therapies, LLC
670 W Hubbard St
Chicago, IL 60654

IL

Cook

Single Specialty Group

Autism Spectrum Therapies, LLC
Phone:(844) 263-1613
NPI:1609194000
Cultural Training Completed: No
Hours: [Mon, Tue, Wed, Thu, Fri] 08:00 AM - 05:00 PM
Accessibility: Details Pending (P, EB, IB, PA)

Baal Perazim Wellness Inc.
1823 W 47th St
Chicago, IL 60609
Phone:(773) 296-2400
NPI:1215403530
Website: https://wellnesshome.org
Cultural Training Completed: No
Hours: [Mon, Tue, Wed, Thu, Fri] 08:00 AM - 05:00 PM
Accessibility: Some Criteria Met (P, EB, IB, PA)

Baal Perazim Wellness, INC
3416 S Halsted St
Chicago, IL 60608
Phone:(773) 296-2400
NPI:1215403530
Website: https://wellnesshome.org
Cultural Training Completed: No

IL

Cook

Single Specialty Group

Baal Perazim Wellness, INC
Hours: [Mon, Tue, Wed, Thu, Fri] 08:00 AM - 05:00 PM
Accessibility: Some Criteria Met (P, EB, IB, PA)

Baal Perazim Wellness, INC
3916 N Broadway St
Chicago, IL 60613
Phone:(773) 296-2400
NPI:1215403530
Website: https://wellnesshome.org
Cultural Training Completed: No
Hours: [Mon, Tue, Wed, Thu, Fri] 08:00 AM - 05:00 PM
Accessibility: Some Criteria Met (P, EB, IB, PA)

Brilliant Women Care
7634 W Belmont Ave
Chicago, IL 60634
Phone:(708) 695-5550
NPI:1447713201
Website: https://www.womenobgynassociates.com/
Cultural Training Completed: No
Hours: [Mon, Wed, Fri] 09:00 AM - 06:00 PM, [Tue, Sat] 09:00 AM - 01:00 PM

IL

Cook

Single Specialty Group

Brilliant Women Care
Accessibility: Details Pending (P, EB, IB, PA)

CRT Medical PC
70 E Lake St
Ste 1300
Chicago, IL 60601
Phone:(312) 726-4011
NPI:1881018984
Cultural Training Completed: No
Hours: [Mon, Tue, Wed, Thu, Fri] 08:30 AM - 05:00 PM
Other Language(s):English
Accessibility: Details Pending (P, EB, IB, PA)

Center for Neurological Disorders, SC
7447 W Talcott Ave
Ste 523
Chicago, IL 60631
Phone:(773) 775-2323
NPI:1669485777
Website: http://www.cndchicago.com/
Cultural Training Completed: No
Hours: [Mon, Tue, Wed, Thu, Fri] 08:00 AM - 05:00 PM
Accessibility: Some Criteria Met (P, EB, IB, PA)

Central Clinic
645 S Central Ave

IL

Cook

Single Specialty Group

Central Clinic
Chicago, IL 60644
Phone:(773) 854-5475
NPI:1538656863
Website: http://www.lorettohospital.org/
Cultural Training Completed: No
Hours: [Mon, Tue, Wed, Thu, Fri] 08:00 AM - 05:00 PM
Accessibility: Details Pending (P, EB, IB, PA)

Chicago Medical Associates
2222 W Division St
Ste 230
Chicago, IL 60622
Phone:(630) 470-5760
NPI:1760965404
Website: https://elevatecare.com
Cultural Training Completed: No
Hours: [Mon, Tue, Wed, Thu, Fri] 08:00 AM - 05:00 PM
Other Language(s):English
Accessibility: Some Criteria Met (P, EB, IB, PA)

Chicago Retina Inc
1182 N Milwaukee Ave
Chicago, IL 60642
Phone:(773) 394-6990
NPI:1619129491

IL

Cook

Single Specialty Group

Chicago Retina Inc
Website: https://www.illinoisretina.com/
Cultural Training Completed: No
Hours: [Mon, Tue, Wed, Thu, Fri] 08:00 AM - 05:00 PM
Other Language(s):English
Accessibility: Some Criteria Met (P, EB, IB, PA)

Clear Minds Better Lives
1431 N Claremont Ave
Chicago, IL 60622
Phone:(312) 491-5498
NPI:1275056897
Website: https://papeterson.com
Cultural Training Completed: No
Hours: [Mon, Tue, Wed, Thu, Fri] 08:00 AM - 05:00 PM
Accessibility: Some Criteria Met (P, EB, IB, PA)

Clear Minds Better Lives
1431 N Claremont Ave
2
Chicago, IL 60622
Phone:(312) 491-5498
NPI:1275056897
Website: https://papeterson.com
Cultural Training Completed: No

IL

Cook

Single Specialty Group

Clear Minds Better Lives
Hours: [Mon, Tue, Wed, Thu, Fri] 08:00 AM - 05:00 PM
Other Language(s):English
Accessibility: Details Pending (P, EB, IB, PA)

Clear Minds Better Lives P.C.
1431 N Western Ave
Ste 306
Chicago, IL 60622
Phone:(312) 445-0995
NPI:1275056897
Website: https://papeterson.com
Cultural Training Completed: No
Hours: [Mon, Tue, Wed, Thu, Fri] 09:00 AM - 05:00 PM
Accessibility: Some Criteria Met (P, EB, IB, PA)

Clear Minds Better Lives P.C.
1431 N Claremont Ave
Fl 1
Chicago, IL 60622
Phone:(877) 937-4744
NPI:1275056897
Website: https://papeterson.com
Cultural Training Completed: No
Hours: [Mon, Tue, Wed, Thu, Fri] 08:00 AM - 05:00 PM

IL

Cook

Single Specialty Group

Clear Minds Better Lives P.C.
Accessibility: Details Pending (P, EB, IB, PA)

Consultants in Kidney Disease LLC
1431 N Western Ave
Ste 503
Chicago, IL 60622
Phone:(773) 489-7979
NPI:1932360864
Website: https://www.amitahealth.org
Cultural Training Completed: No
Hours: [Mon, Tue, Wed, Thu, Fri] 08:00 AM - 05:00 PM
Accessibility: Details Pending (P, EB, IB, PA)

Consultants in Kidney Disease, LLC
2222 W Division St
Ste 335
Chicago, IL 60622
Phone:(708) 252-5809
NPI:1932360864
Website: https://www.amitahealth.org
Cultural Training Completed: No
Hours: [Mon, Tue, Wed, Thu, Fri] 08:00 AM - 05:00 PM
Other Language(s):English

IL

Cook

Single Specialty Group

Consultants in Kidney Disease, LLC
Accessibility: Some Criteria Met (P, EB, IB, PA)

Contemporary OBGYN Chicago PLLC
2007 S State St
Chicago, IL 60616
Phone:(773) 340-2546
NPI:1699382531
Website: https://divinehomehealthcareil.com
Cultural Training Completed: Yes
Hours: [Mon, Tue, Wed, Thu, Fri] 08:00 AM - 05:00 PM
Other Language(s):English
Accessibility: Details Pending (P, EB, IB, PA)

Dr. Allan C. Pollack, MD
4646 N Marine Dr
Fl 8
Chicago, IL 60640
Phone:(847) 679-1605
NPI:1316350242
Cultural Training Completed: No
Hours: [Mon, Tue, Wed, Thu, Fri] 08:00 AM - 05:00 PM
Accessibility: Some Criteria Met (P, EB, IB, PA)

IL

Cook

Single Specialty Group

Dr. Allan C. Pollack, MD
2900 N Lake Shore Dr
Chicago, IL 60657
Phone:(847) 679-1605
NPI:1316350242
Cultural Training Completed: No
Hours: [Mon, Tue, Wed, Thu, Fri] 08:00 AM - 05:00 PM
Accessibility: Some Criteria Met (P, EB, IB, PA)

Dr. Allan C. Pollack, MD
4646 N Marine Dr
Chicago, IL 60640
Phone:(847) 679-1605
NPI:1316350242
Cultural Training Completed: No
Hours: [Mon, Tue, Wed, Thu, Fri] 08:00 AM - 05:00 PM
Accessibility: Some Criteria Met (P, EB, IB, PA)

European Foot and Ankle Clinic
1700 W Chicago Ave
Chicago, IL 60622
Phone:(312) 880-0067
NPI:1043789332
Website: https://www.gelbmannpodiatry.com
Cultural Training Completed: No

IL

Cook

Single Specialty Group

European Foot and Ankle Clinic
Hours: [Mon, Tue, Wed, Thu, Fri] 09:00 AM - 05:00 PM
Accessibility: Details Pending (P, EB, IB, PA)

Fabian Carbonell MD SC
331 W Surf St
Ste 708
Chicago, IL 60657
Phone:(773) 649-4261
NPI:1578767935
Website: http://carbonellandassociates.com/
Cultural Training Completed: Yes
Hours: [Mon, Tue, Wed, Thu, Fri] 08:00 AM - 05:00 PM
Accessibility: Details Pending (P, EB, IB, PA)

Fabian Carbonell MD SC
2845 North Sheridan Road
Suite 708
Chicago, IL 60657
Phone:(773) 649-4261
NPI:1578767935
Website: http://carbonellandassociates.com/
Cultural Training Completed: No

IL

Cook

Single Specialty Group

Fabian Carbonell MD SC
Hours: [Mon, Tue, Wed, Thu, Fri] 08:00 AM - 05:00 PM
Accessibility: Some Criteria Met (P, EB, IB, PA)

Fabian Carbonell MDSC
331 W Surf St
Ste 907
Chicago, IL 60657
Phone:(773) 655-3203
NPI:1578767935
Website: http://carbonellandassociates.com/
Cultural Training Completed: Yes
Hours: [Mon, Tue, Wed, Thu, Fri] 08:00 AM - 05:00 PM
Accessibility: Some Criteria Met (P, EB, IB, PA)

Gelbmann Podiatry Inc
1440 S Michigan Ave
Chicago, IL 60605
Phone:(773) 205-0106
NPI:1043789332
Website: https://www.gelbmannpodiatry.com
Cultural Training Completed: No
Hours: [Mon, Tue, Wed, Thu, Fri] 08:00 AM - 05:00 PM

IL

Cook

Single Specialty Group

Gelbmann Podiatry Inc
Accessibility: Details Pending (P, EB, IB, PA)

Grove At Lincoln Park
3336 N Ashland Ave
Chicago, IL 60657
Phone:(773) 427-2936
NPI:1740595198
Cultural Training Completed: No
Hours: [Mon, Tue, Wed, Thu, Fri] 08:00 AM - 05:00 PM
Accessibility: Some Criteria Met (P, EB, IB, PA)

HPW Center for Diabetes, LLC
645 S Central Ave
Chicago, IL 60644
Phone:(773) 854-5475
NPI:1043680515
Cultural Training Completed: No
Hours: [Mon, Tue, Wed, Thu, Fri] 08:00 AM - 05:00 PM
Accessibility: Details Pending (P, EB, IB, PA)

Horizon Physical Therapy PC
6441 S Pulaski Rd
Chicago, IL 60629
Phone:(773) 884-0100
NPI:1922177633
Cultural Training Completed: No

IL

Cook

Single Specialty Group

Horizon Physical Therapy PC
Hours: [Mon, Tue, Wed, Thu, Fri] 08:00 AM - 05:00 PM
Accessibility: Details Pending (P, EB, IB, PA)

INFANT WELFARE SOCIETY
3600 W Fullerton Ave
Chicago, IL 60647
Phone:(773) 782-5041
NPI:1497872543
Website: https://infantwelfaresociety.org
Cultural Training Completed: No
Hours: [Mon, Tue, Wed, Thu, Fri] 08:00 AM - 05:00 PM
Accessibility: Some Criteria Met (P, EB, IB, PA)

Illinois Cancer Specialists
7447 W Talcott Ave
Ste 1
Chicago, IL 60631
Phone:(773) 774-0042
NPI:1164483913
Website: http://www.illinoiscancerspecialists.com/
Cultural Training Completed: No
Hours: [Mon, Tue, Wed, Thu, Fri] 08:00 AM - 05:00 PM

IL

Cook

Single Specialty Group

Illinois Cancer Specialists
Accessibility: Some Criteria Met (P, EB, IB, PA)

Illinois Kidney Care PLLC
2740 W Foster Ave
Ste 417
Chicago, IL 60625
Phone:(773) 275-7900
NPI:1154984755
Website: https://www.unitypoint.org
Cultural Training Completed: No
Hours: [Mon, Tue, Wed, Thu, Fri] 08:00 AM - 05:00 PM
Other Language(s):English
Accessibility: Some Criteria Met (P, EB, IB, PA)

Kane Wound Care LLC
5905 W Washington Blvd
Chicago, IL 60644
Phone:(773) 261-7074
NPI:1275869802
Cultural Training Completed: No
Hours: [Mon, Tue, Wed, Thu, Fri] 08:00 AM - 05:00 PM
Accessibility: Details Pending (P, EB, IB, PA)

IL

Cook

Single Specialty Group

Kane Wound Care LLC
4538 N Beacon St
Chicago, IL 60640
Phone:(609) 945-3688
NPI:1275869802
Cultural Training Completed: No
Hours: [Mon, Tue, Wed, Thu, Fri] 08:00 AM - 05:00 PM
Accessibility: Details Pending (P, EB, IB, PA)

Kidney Care Center Olympia Fields
2315 E 93rd St
Ste 236
Chicago, IL 60617
Phone:(708) 898-0811
NPI:1619389715
Website: https://southlandkidneycenter.com
Cultural Training Completed: No
Hours: [Mon, Tue, Wed, Thu, Fri] 09:00 AM - 05:00 PM
Other Language(s):English
Accessibility: Some Criteria Met (P, EB, IB, PA)

Kidney Specialists of Illinois LLC
6300 N Lincoln Ave
Chicago, IL 60659
Phone:(630) 465-5891
NPI:1275969222

IL

Cook

Single Specialty Group

Kidney Specialists of Illinois LLC
Website: https://www.unitypoint.org/
Cultural Training Completed: No
Hours: [Mon, Tue, Wed, Thu, Fri] 08:30 AM - 06:00 PM
Accessibility: Details Pending (P, EB, IB, PA)

Kidney Specialists of Illinois LLC
6374 N Lincoln Ave
Ste 201
Chicago, IL 60659
Phone:(630) 465-5891
NPI:1275969222
Website: https://www.unitypoint.org/
Cultural Training Completed: No
Hours: [Mon, Tue, Wed, Thu, Fri] 08:00 AM - 05:00 PM
Accessibility: Some Criteria Met (P, EB, IB, PA)

Kireet Agrawal Inc
3000 N Halsted St
Ste 611
Chicago, IL 60657
Phone:(708) 797-8084
NPI:1154987618
Website: http://www.freseniuskidneycare.com/

IL

Cook

Single Specialty Group

Kireet Agrawal Inc
Cultural Training Completed: No
Hours: [Mon, Tue, Wed, Thu, Fri] 08:00 AM - 05:00 PM
Accessibility: Some Criteria Met (P, EB, IB, PA)

Lincoln Pediatric Center
5641 N Lincoln Ave
Chicago, IL 60659
Phone:(773) 728-4784
NPI:1609836931
Website: https://care.advocatehealth.com
Cultural Training Completed: No
Hours: Mon 09:00 AM - 05:00 PM, Tue 09:00 AM - 04:00 PM, Wed 09:00 AM - 06:00 PM, Thu 10:00 AM - 06:00 PM, Fri 09:00 AM - 11:45 PM, Sat 09:00 AM - 03:00 PM
Other Language(s):English
Accessibility: Some Criteria Met (P, EB, IB, PA)

Loretto Hospital
645 S Central Ave
Chicago, IL 60644
Phone:(773) 854-5475
NPI:1700877024
Website: https://www.lorettohospital.org/

IL

Cook

Single Specialty Group

Loretto Hospital
Cultural Training Completed: No
Hours: [Mon, Tue, Wed, Thu, Fri] 08:00 AM - 05:00 PM
Accessibility: Details Pending (P, EB, IB, PA)

M S Bhagavan MD
645 S Central Ave
6
Chicago, IL 60644
Phone:(773) 854-5475
NPI:1538656863
Website: http://www.lorettohospital.org/
Cultural Training Completed: No
Hours: [Mon, Tue, Wed, Thu, Fri] 08:00 AM - 05:00 PM
Accessibility: Details Pending (P, EB, IB, PA)

Michelle Chaban, PC
155 N Michigan Ave
Chicago, IL 60601
Phone:(866) 220-8371
NPI:1437105061
Website: https://albanycare.com
Cultural Training Completed: No
Hours: [Mon, Tue, Wed, Thu, Fri] 08:00 AM - 05:00 PM
Accessibility: Details Pending (P, EB, IB, PA)

IL

Cook

Single Specialty Group

Neighboorhood Family HealthCare , Sc
2740 W Foster Ave
Ste 410
Chicago, IL 60625
Phone:(773) 907-0978
NPI:1053485078
Website:
https://swedishcovenant.org
Cultural Training Completed: No
Hours: [Mon, Tue, Wed, Thu, Fri] 08:00 AM - 05:00 PM
Accessibility: Details Pending (P, EB, IB, PA)

Omni Healthcare
2233 W Division St
Chicago, IL 60622
Phone:(773) 772-7858
NPI:1033300694
Cultural Training Completed: Yes
Hours: [Mon, Tue, Wed, Thu, Fri] 08:00 AM - 05:00 PM, [Sat, Sun] 12:00 AM - 11:59 PM
Accessibility: Some Criteria Met (P, EB, IB, PA)

Omni Healthcare
2720 W Division St
Chicago, IL 60622
Phone:(773) 523-8600
NPI:1033300694
Cultural Training Completed: Yes

IL

Cook

Single Specialty Group

Omni Healthcare
Hours: [Mon, Tue, Wed, Thu, Fri] 08:00 AM - 05:00 PM
Accessibility: Some Criteria Met (P, EB, IB, PA)

Pinnacle Dermatology SC
7123 W Archer Ave
Chicago, IL 60638
Phone:(773) 938-8128
NPI:1861930984
Website:
http://www.pinnacleskin.com
Cultural Training Completed: No
Hours: [Mon, Tue, Wed, Thu, Fri] 08:00 AM - 05:00 PM
Accessibility: Details Pending (P, EB, IB, PA)

Pinnacle Dermatology SC
2148 N Damen Ave
Chicago, IL 60647
Phone:(833) 257-7546
NPI:1861930984
Website:
http://www.pinnacleskin.com
Cultural Training Completed: No
Hours: [Mon, Tue, Wed, Thu, Fri] 08:00 AM - 05:00 PM
Accessibility: Some Criteria Met (P, EB, IB, PA)

IL

Cook

Single Specialty Group

Progress Health Thorek Hospital
850 W Irving Park Rd
Chicago, IL 60613
Phone:(773) 772-7858
NPI:1033300694
Cultural Training Completed: Yes
Hours: [Mon, Tue, Wed, Thu, Fri] 08:00 AM - 05:00 PM
Accessibility: Some Criteria Met (P, EB, IB, PA)

Progress Health Vivek Gupta MD SC
2331 W Chicago Ave
Chicago, IL 60622
Phone:(773) 772-7858
NPI:1033300694
Cultural Training Completed: Yes
Hours: [Mon, Tue, Wed, Thu, Fri] 08:00 AM - 05:00 PM
Other Language(s):Italian,English
Accessibility: Some Criteria Met (P, EB, IB, PA)

Rudyard Smith MD and Associates SC
1514 E 87th St
Chicago, IL 60619
Phone:(773) 978-0757
NPI:1588607345
Website:
https://care.advocatehealth.com

IL

Cook

Single Specialty Group

Rudyard Smith MD and Associates SC
Cultural Training Completed: No
Hours: [Mon, Tue, Wed, Thu] 10:00 AM - 05:45 PM, Fri 08:00 AM - 05:00 PM, Sat 10:00 AM - 02:00 PM
Other Language(s):Tagalog,English
Accessibility: Some Criteria Met (P, EB, IB, PA)

Rudyard Smith Md & Associates Sc
3510 W 79th St
Chicago, IL 60652
Phone:(773) 863-5162
NPI:1588607345
Website:
https://care.advocatehealth.com
Cultural Training Completed: No
Hours: [Mon, Tue, Wed, Thu, Fri] 08:00 AM - 05:00 PM
Other Language(s):Tagalog,English
Accessibility: Some Criteria Met (P, EB, IB, PA)

Ryan K. Bergren, MD
2516 W Division St
Chicago, IL 60622
Phone:(715) 781-1779
NPI:1801258462

IL

Cook

Single Specialty Group

Ryan K. Bergren, MD
Cultural Training Completed: No
Hours: [Mon, Tue, Wed, Thu, Fri] 08:00 AM - 05:00 PM
Other Language(s):English
Accessibility: Details Pending (P, EB, IB, PA)

SEBY SC
10830 S Halsted St
Chicago, IL 60628
Phone:(773) 785-8000
NPI:1316254873
Website: http://www.sebyclinic.com/
Cultural Training Completed: No
Hours: [Mon, Tue, Wed, Thu, Fri] 08:00 AM - 05:00 PM, Sat 09:45 AM - 02:00 PM
Accessibility: Some Criteria Met (P, EB, IB, PA)

Sadia and Associates Inc
4650 W North Ave
Chicago, IL 60639
Phone:(773) 252-7465
NPI:1487932323
Cultural Training Completed: No
Hours: [Mon, Wed, Fri] 11:00 AM - 06:00 PM, Sat 09:00 AM - 04:00 PM

IL

Cook

Single Specialty Group

Sadia and Associates Inc
Accessibility: Details Pending (P, EB, IB, PA)

Shirley Ryan AbilityLab
355 E Erie St
Chicago, IL 60611
Phone:(312) 238-1000
NPI:1487996872
Website: https://aperioncare.com
Cultural Training Completed: No
Hours: [Mon, Tue, Wed, Thu, Fri] 08:00 AM - 05:00 PM
Accessibility: Details Pending (P, EB, IB, PA)

Solutions counseling and Consulting Group
11740 S Western Ave
Chicago, IL 60643
Phone:(312) 241-3761
NPI:1083175764
Website: https://www.solutionsccgroup.org
Cultural Training Completed: No
Hours: [Mon, Tue, Wed, Thu, Fri] 08:00 AM - 05:00 PM
Other Language(s):English
Accessibility: Details Pending (P, EB, IB, PA)

IL

Cook

Single Specialty Group

Tomasz Szmyd DPM PC
1500 E 67th St
Chicago, IL 60637
Phone:(773) 205-0106
NPI:1437622966
Website: https://www.preferredpodiatry.com
Cultural Training Completed: No
Hours: [Mon, Thu] 09:00 AM - 02:00 PM, [Tue, Wed, Fri] 08:00 AM - 05:00 PM
Other Language(s):Polish,English
Accessibility: Details Pending (P, EB, IB, PA)

Total Care Physicians LTD
3259 S Wells St
Chicago, IL 60616
Phone:(312) 225-5785
NPI:1174896070
Website: https://totalcarechicago.com/
Cultural Training Completed: Yes
Hours: Mon 09:00 AM - 04:00 PM, Tue 10:00 AM - 08:00 PM, Wed 08:00 AM - 02:00 PM, Thu 10:00 AM - 07:00 PM, Fri 10:00 AM - 04:00 PM, Sat 09:00 AM - 01:00 PM

IL

Cook

Single Specialty Group

Total Care Physicians LTD
Accessibility: Some Criteria Met (P, EB, IB, PA)

Chicago Heights

Family Medicine

Crawford, Tais V, MD+
Gender: Female
1645 Cottage Grove Ave
Chicago Heights, IL 60411
Phone:(312) 864-0200
NPI:1376578799
Cultural Training Completed: Yes
Hours: [Mon, Tue, Wed, Thu, Fri] 08:00 AM - 05:00 PM
After Hours Phone Number:(312) 864-0200
Other Language(s):Spanish
Certification(s):Board Certified
Accessibility: Details Pending (P, EB, IB, PA)

High-Huff, LaShawnda, NP+
Gender: Female
152 W Lincoln Hwy
Chicago Heights, IL 60411
Phone:(708) 754-9687
NPI:1649074469
Cultural Training Completed: Yes

IL

Cook

Family Medicine

High-Huff, LaShawnda, NP+
Hours: [Mon, Tue, Wed, Thu, Fri] 08:00 AM - 05:00 PM, Sat 08:00 AM - 12:00 PM
Accessibility: Details Pending (P, EB, IB, PA)

Knazze, Lauren R, MD+
Gender: Female
152 W Lincoln Hwy
Chicago Heights, IL 60411
Phone:(708) 754-9687
NPI:1275037400
Cultural Training Completed: No
Hours: [Mon, Tue, Wed, Thu, Fri] 08:00 AM - 05:00 PM, Sat 08:00 AM - 12:00 PM
Certification(s):Board Certified
Accessibility: Details Pending (P, EB, IB, PA)

Land, Anna Marie, MD+
Gender: Female
1536 Vincennes Ave
Chicago Heights, IL 60411
Phone:(877) 692-8686
NPI:1659518967
Cultural Training Completed: Yes
Hours: [Mon, Thu] 08:30 AM - 07:00 PM, [Tue, Wed] 08:30 AM -

IL

Cook

Family Medicine

Land, Anna Marie, MD+
06:00 PM, Fri 08:30 AM - 05:00 PM
Other Language(s):English
Certification(s):Board Certified
Accessibility: Some Criteria Met (P, EB, IB, PA)

McGowan, Sandra R, MD+
Gender: Female
222 Vollmer Rd
Ste 2A
Chicago Heights, IL 60411
Phone:(708) 480-9730
NPI:1568481232
Cultural Training Completed: No
Hours: [Mon, Tue, Wed, Thu, Fri] 08:00 AM - 05:00 PM
Certification(s):Board Certified
Accessibility: Some Criteria Met (P, EB, IB, PA)

Ninan, Reji, MD+
Gender: Male
19767 Torrence Ave
Chicago Heights, IL 60411
Phone:(708) 596-5177
NPI:1144486721
Cultural Training Completed: Yes

IL

Cook

Family Medicine

Ninan, Reji, MD+
Hours: [Mon, Tue, Wed, Thu, Fri] 08:00 AM - 05:00 PM
Certification(s):Board Certified
Accessibility: Details Pending (P, EB, IB, PA)

Olaniyan, Tolulope O, FNP+
Gender: Female
2933 198th St
Chicago Heights, IL 60411
Phone:(872) 316-1959
NPI:1538702022
Cultural Training Completed: Yes
Hours: [Mon, Tue, Wed, Thu, Fri] 09:00 AM - 05:00 PM
Accessibility: Some Criteria Met (P, EB, IB, PA)

Reeves, Dominique Eloise, MD+
Gender: Female
222 Vollmer Rd
Ste 2A
Chicago Heights, IL 60411
Phone:(708) 480-9730
NPI:1770166647
Cultural Training Completed: No
Hours: [Mon, Tue, Wed, Thu, Fri] 08:00 AM - 05:00 PM
Certification(s):Board Certified

IL

Cook

Family Medicine

Reeves, Dominique Eloise, MD+
Accessibility: Some Criteria Met (P, EB, IB, PA)

Sharma, Abha, MD+
Gender: Female
1645 Cottage Grove Ave
Chicago Heights, IL 60411
Phone:(312) 864-0200
NPI:1255355293
Cultural Training Completed: No
Hours: [Mon, Tue, Wed, Thu, Fri] 08:00 AM - 05:00 PM
Other Language(s):Hindi,English
Certification(s):Board Certified
Accessibility: Details Pending (P, EB, IB, PA)

Federally Qualified Health Center (FQHC)

Access Community Health Network
1120 N Arlington Hts Rd
Chicago Heights, IL 60411
Phone:(847) 342-1711
NPI:1699701383
Website: http://www.achn.net
Cultural Training Completed: No

IL

Cook

Federally Qualified Health Center (FQHC)

Access Community Health Network
Hours: [Mon, Tue, Wed, Thu, Fri] 08:00 AM - 05:00 PM
Accessibility: Details Pending (P, EB, IB, PA)

Aunt Martha's Chicago Heights CHC
1536 Vincennes Ave
Chicago Heights, IL 60411
Phone:(877) 692-8686
NPI:1922148501
Website: https://www.auntmarthas.org/
Cultural Training Completed: No
Hours: [Mon, Thu] 08:30 AM - 07:00 PM, [Tue, Wed] 08:30 AM - 06:00 PM, Fri 08:30 AM - 05:00 PM
Other Language(s):Spanish
Accessibility: Some Criteria Met (P, EB, IB, PA)

Aunt Martha's Chicago Heights Community Health Center (FQHC)
1536 Vincennes Ave
Chicago Heights, IL 60411
Phone:(877) 692-8686
NPI:1871516799

IL

Cook

Federally Qualified Health Center (FQHC)

Aunt Martha's Chicago Heights Community Health Center (FQHC)
Website: https://www.pccwellness.org
Cultural Training Completed: No
Hours: [Mon, Tue, Wed, Thu, Fri] 08:00 AM - 05:00 PM
Accessibility: Details Pending (P, EB, IB, PA)

Aunt Martha's Chicago Heights Pediatric Wellness Center
500 Dixie Hwy
Chicago Heights, IL 60411
Phone:(877) 692-8686
NPI:1255778221
Website: http://www.auntmarthas.org/
Cultural Training Completed: Yes
Hours: [Mon, Tue] 08:00 AM - 06:30 PM, Wed 08:00 AM - 06:00 PM, [Thu, Fri] 08:00 AM - 05:00 PM
Other Language(s):American Sign Language,Spanish
Accessibility: Some Criteria Met (P, EB, IB, PA)

IL

Cook

Federally Qualified Health Center (FQHC)

Family Christian Health Center
19767 Torrence Ave
Chicago Heights, IL 60411
Phone:(708) 596-5177
NPI:1952754582
Website: https://familychc.com
Cultural Training Completed: No
Hours: [Mon, Tue, Wed, Thu, Fri] 08:00 AM - 05:00 PM
Other Language(s):English
Accessibility: Some Criteria Met (P, EB, IB, PA)

Family Christian Health Center
19767 Torrence Ave
Chicago Heights, IL 60411
Phone:(708) 596-5177
NPI:1336433382
Website: https://familychc.com
Cultural Training Completed: No
Hours: [Mon, Tue, Wed] 08:00 AM - 05:00 PM, Thu 10:00 AM - 06:00 PM, Fri 08:00 AM - 03:00 PM, Sat 08:00 AM - 12:00 PM
Accessibility: Details Pending (P, EB, IB, PA)

IL

Cook

Federally Qualified Health Center (FQHC)

Family Christian Health Center
19767 Torrence Ave
Chicago Heights, IL 60411
Phone:(708) 596-5177
NPI:1093855736
Website: https://familychc.com
Cultural Training Completed: No
Hours: [Mon, Tue, Wed, Thu, Fri] 08:00 AM - 05:00 PM
Other Language(s):Spanish
Accessibility: Details Pending (P, EB, IB, PA)

Family Health Society
152 W Lincoln Hwy
Chicago Heights, IL 60411
Phone:(708) 754-9687
NPI:1366514887
Website: https://www.achn.net
Cultural Training Completed: No
Hours: [Mon, Tue, Wed, Thu] 08:00 AM - 07:00 PM, Fri 08:00 AM - 04:00 PM, Sat 08:00 AM - 12:00 PM
Other Language(s):Spanish
Accessibility: Some Criteria Met (P, EB, IB, PA)

IL

Cook

Federally Qualified Health Center (FQHC)

Grand Prairie Services
450 W 14th St
Chicago Heights, IL 60411
Phone:(708) 503-9670
NPI:1447723564
Website: https://detoxtorehab.com
Cultural Training Completed: No
Hours: [Mon, Tue, Wed, Thu, Fri] 08:45 AM - 05:00 PM
Other Language(s):English
Accessibility: Some Criteria Met (P, EB, IB, PA)

JAunt Marthas Womens Health Center
233 W Joe Orr Rd
Chicago Heights, IL 60411
Phone:(877) 692-8686
NPI:1831239490
Website: https://www.auntmarthas.org/
Cultural Training Completed: Yes
Hours: [Mon, Tue, Wed, Thu, Fri] 08:00 AM - 05:00 PM
Other Language(s):Spanish
Accessibility: Some Criteria Met (P, EB, IB, PA)

IL

Cook

Internal Medicine (General Medical Care)

Smith, Pamela D, MD+
Gender: Female
1645 Cottage Grove Ave
Chicago Heights, IL 60411
Phone:(312) 864-0200
NPI:1609895473
Cultural Training Completed: No
Hours: [Mon, Tue, Wed, Thu, Fri] 08:00 AM - 05:00 PM
Other Language(s):English
Certification(s):Board Certified
Accessibility: Details Pending (P, EB, IB, PA)

Thomas, Cynthia C, MD+
Gender: Female
222 Vollmer Rd
Ste 1C
Chicago Heights, IL 60411
Phone:(708) 754-8512
NPI:1043264823
Cultural Training Completed: Yes
Hours: [Mon, Tue, Wed, Thu, Fri] 08:00 AM - 05:00 PM
Other Language(s):English
Certification(s):Board Certified

IL

Cook

Internal Medicine (General Medical Care)

Thomas, Cynthia C, MD+
Accessibility: Some Criteria Met (P, EB, IB, PA)

Multi-Specialty Group

Associates in Nephrology SC
15 Independence Dr
Chicago Heights, IL 60411
Phone:(708) 625-4132
NPI:1184694259
Website: http://www.care.advocatehealth.com
Cultural Training Completed: No
Hours: [Mon, Tue, Wed, Thu, Fri] 08:00 AM - 05:00 PM
Accessibility: Some Criteria Met (P, EB, IB, PA)

Cottage Grove Health Center
1645 Cottage Grove Ave
Chicago Heights, IL 60411
Phone:(312) 864-0200
NPI:1821385170
Website: http://www.cookcountyhealth.org
Cultural Training Completed: No
Hours: [Mon, Tue, Wed, Thu, Fri] 08:00 AM - 05:00 PM

IL

Cook

Multi-Specialty Group

Cottage Grove Health Center
Other Language(s):English,Greek,Gujarati,Hindi,Igbo
Accessibility: Details Pending (P, EB, IB, PA)

Family Christian Health Center
19767 Torrence Ave
Chicago Heights, IL 60411
Phone:(708) 596-5177
NPI:1093855736
Website: https://familychc.com
Cultural Training Completed: Yes
Hours: [Mon, Tue, Wed, Thu, Fri] 08:00 AM - 05:00 PM
Accessibility: Details Pending (P, EB, IB, PA)

Family Health Society
152 W Lincoln Hwy
Chicago Heights, IL 60411
Phone:(708) 754-9687
NPI:1699701383
Website: https://www.achn.net
Cultural Training Completed: No
Hours: [Mon, Tue, Wed, Thu, Fri] 08:00 AM - 05:00 PM
Accessibility: Details Pending (P, EB, IB, PA)

IL

Cook

Multi-Specialty Group

Grand Prairie Servic
450 W 14th St
Chicago Heights, IL 60411
Phone:(866) 477-8632
NPI:1346304979
Website: https://gpsbh.org/
Cultural Training Completed: No
Hours: [Mon, Tue, Wed, Thu, Fri] 08:00 AM - 05:00 PM
Accessibility: Details Pending (P, EB, IB, PA)

Nurse Practitioner

Karas, Brenda, APRN+
Gender: Female
1536 Vincennes Ave
Chicago Heights, IL 60411
Phone:(877) 692-8686
NPI:1790260602
Cultural Training Completed: Yes
Hours: [Mon, Thu] 08:30 AM - 07:00 PM, [Tue, Wed] 08:30 AM - 06:00 PM, Fri 08:30 AM - 05:00 PM
Accessibility: Some Criteria Met (P, EB, IB, PA)

Mckinney, Sommer K, FNP+
Gender: Female
1645 Cottage Grove Ave
Chicago Heights, IL 60411

IL

Cook

Nurse Practitioner

Mckinney, Sommer K, FNP+
Phone:(312) 864-0200
NPI:1578189577
Cultural Training Completed: Yes
Hours: [Mon, Tue, Wed, Thu, Fri] 08:00 AM - 05:00 PM
Accessibility: Details Pending (P, EB, IB, PA)

Zoller, Patricia Jean, NP+
Gender: Female
152 W Lincoln Hwy
Chicago Heights, IL 60411
Phone:(708) 754-9687
NPI:1932740123
Cultural Training Completed: No
Hours: [Mon, Tue, Wed, Thu] 08:00 AM - 07:00 PM, Fri 08:00 AM - 04:00 PM, Sat 08:00 AM - 12:00 PM
Accessibility: Some Criteria Met (P, EB, IB, PA)

Nurse Practitioner: Adult Health

Olaniyan, Tolulope O, FNP+
Gender: Female
2933 198th St
Chicago Heights, IL 60411
Phone:(872) 316-1959
NPI:1538702022

IL

Cook

Nurse Practitioner: Adult Health

Olaniyan, Tolulope O, FNP+
Cultural Training Completed: Yes
Hours: [Mon, Tue, Wed, Thu, Fri] 09:00 AM - 05:00 PM
Accessibility: Some Criteria Met (P, EB, IB, PA)

Nurse Practitioner: Family

Akaeze, Dorothy Mato, ARNP+
Gender: Female
1705 E Sauk Trl
Chicago Heights, IL 60411
Phone:(708) 506-3188
NPI:1649641747
Cultural Training Completed: No
Hours: [Mon, Tue, Wed, Thu, Fri] 08:00 AM - 05:00 PM
Accessibility: Details Pending (P, EB, IB, PA)

Cephus, Lanesia D, APRN+
Gender: Female
19767 Torrence Ave
Chicago Heights, IL 60411
Phone:7085965177
NPI:1598120719
Cultural Training Completed: Yes

IL

Cook

Nurse Practitioner: Family

Cephus, Lanesia D, APRN+
Hours: [Mon, Tue, Wed, Thu, Fri] 08:00 AM - 05:00 PM
Other Language(s):Edo,English,German,Hindi
Accessibility: Details Pending (P, EB, IB, PA)

Mckinney, Sommer K, FNP+
Gender: Female
1645 Cottage Grove Ave
Chicago Heights, IL 60411
Phone:(312) 864-0200
NPI:1578189577
Cultural Training Completed: Yes
Hours: [Mon, Tue, Wed, Thu, Fri] 08:00 AM - 05:00 PM
Certification(s):Board Certified
Accessibility: Details Pending (P, EB, IB, PA)

Nwawueze, Josephine A, CNP+
Gender: Female
1645 Cottage Grove Ave
Chicago Heights, IL 60411
Phone:(312) 864-0200
NPI:1073944872

IL

Cook

Nurse Practitioner: Family

Nwawueze, Josephine A, CNP+
Cultural Training Completed: No
Hours: [Mon, Tue, Wed, Thu, Fri] 08:00 AM - 05:00 PM
Other Language(s):Ido,Igbo,English
Certification(s):Board Certified
Accessibility: Details Pending (P, EB, IB, PA)

Olaniyan, Tolulope O, FNP+
Gender: Female
2933 198th St
Chicago Heights, IL 60411
Phone:(872) 316-1959
NPI:1538702022
Cultural Training Completed: Yes
Hours: [Mon, Tue, Wed, Thu, Fri] 09:00 AM - 05:00 PM
Accessibility: Some Criteria Met (P, EB, IB, PA)

Woody, Absede, FNP+
Gender: Female
2933 198th St
Chicago Heights, IL 60411
Phone:(872) 316-1959
NPI:1083265060
Cultural Training Completed: Yes

IL

Cook

Nurse Practitioner: Family

Woody, Absede, FNP+
Hours: [Mon, Tue, Wed, Thu, Fri] 09:00 AM - 05:00 PM
Accessibility: Some Criteria Met (P, EB, IB, PA)

Zoller, Patricia Jean, NP+
Gender: Female
152 W Lincoln Hwy
Chicago Heights, IL 60411
Phone:(708) 754-9687
NPI:1932740123
Cultural Training Completed: No
Hours: [Mon, Tue, Wed, Thu] 08:00 AM - 07:00 PM, Fri 08:00 AM - 04:00 PM, Sat 08:00 AM - 12:00 PM
Certification(s):Board Certified
Accessibility: Some Criteria Met (P, EB, IB, PA)

Pediatrics

Battle, Shamara R, MD+
Gender: Female
152 W Lincoln Hwy
Chicago Heights, IL 60411
Phone:(708) 754-9687
NPI:1477242329
Cultural Training Completed: No
Hours: [Mon, Tue, Wed, Thu, Fri] 08:00 AM -

IL

Cook

Pediatrics

Battle, Shamara R, MD+
05:00 PM, Sat 08:00 AM - 12:00 PM
Accessibility: Details Pending (P, EB, IB, PA)

Bourjas, Linda Elias, MD+
Gender: Female
500 Dixie Hwy
Chicago Heights, IL 60411
Phone:(877) 692-8686
NPI:1023503448
Cultural Training Completed: Yes
Hours: [Mon, Tue] 08:00 AM - 06:30 PM, Wed 08:00 AM - 06:00 PM, [Thu, Fri] 08:00 AM - 05:00 PM
Other Language(s):Arabic
Certification(s):Board Certified
Accessibility: Some Criteria Met (P, EB, IB, PA)

Destefano, Michael D, MD+
Gender: Male
30 E 15th St
Chicago Heights, IL 60411
Phone:(708) 755-2300
NPI:1588796320
Cultural Training Completed: No

IL

Cook

Pediatrics

Destefano, Michael D, MD+
Hours: [Mon, Tue, Wed, Thu, Fri] 08:00 AM - 05:00 PM
After Hours Phone Number:(708) 755-2300
Certification(s):Board Certified
Accessibility: Details Pending (P, EB, IB, PA)

HUGHES, CARLETHA C, MD+
Gender: Female
165 W 10th St
Chicago Heights, IL 60411
Phone:(708) 754-3507
NPI:1023249075
Cultural Training Completed: Yes
Hours: [Mon, Fri] 08:00 AM - 04:30 PM, Tue 11:00 AM - 07:00 PM, Wed 08:00 AM - 05:00 PM, Thu 08:30 AM - 04:30 PM
Other Language(s):English,Spanish
Accessibility: Some Criteria Met (P, EB, IB, PA)

Rodarte, Christopher Robert, MD+
Gender: Male
500 Dixie Hwy
Chicago Heights, IL 60411
Phone:(877) 692-8686

IL

Cook

Pediatrics

Rodarte, Christopher Robert, MD+
NPI:1275026171
Cultural Training Completed: Yes
Hours: [Mon, Tue] 08:00 AM - 06:30 PM, Wed 08:00 AM - 06:00 PM, [Thu, Fri] 08:00 AM - 05:00 PM
Accessibility: Some Criteria Met (I P, I EB, I IB, I PA)

Samuel, Smitha G, MD+
Gender: Female
500 Dixie Hwy
Chicago Heights, IL 60411
Phone:(877) 692-8686
NPI:1790977221
Cultural Training Completed: Yes
Hours: [Mon, Tue] 08:00 AM - 06:30 PM, Wed 08:00 AM - 06:00 PM, [Thu, Fri] 08:00 AM - 05:00 PM
Certification(s):Board Certified
Accessibility: Some Criteria Met (I P, I EB, I IB, I PA)

Walton-Verner, Kimberly M, MD+
Gender: Female
1645 Cottage Grove Ave
Chicago Heights, IL 60411
Phone:(312) 864-0200

IL

Cook

Pediatrics

Walton-Verner, Kimberly M, MD+
NPI:1912921081
Cultural Training Completed: No
Hours: [Mon, Tue, Wed, Thu, Sat] 08:00 AM - 04:00 PM, Fri 07:00 AM - 03:00 PM
Other Language(s):English
Certification(s):Board Certified
Accessibility: Some Criteria Met (I P, I EB, I IB, I PA)

Physician Assistant

AL-Kurdi, Mejd, PA+
Gender: Male
152 W Lincoln Hwy
Chicago Heights, IL 60411
Phone:(708) 754-9687
NPI:1033814843
Cultural Training Completed: Yes
Hours: [Mon, Tue, Wed, Thu, Fri] 08:00 AM - 05:00 PM, Sat 08:00 AM - 12:00 PM
Other Language(s):Arabic
Certification(s):Board Certified
Accessibility: Details Pending (P P, P EB, P IB, P PA)

Ibrahim, Marina, PA+
Gender: Female
152 W Lincoln Hwy

IL

Cook

Physician Assistant

Ibrahim, Marina, PA+
Chicago Heights, IL 60411
Phone:(708) 754-9687
NPI:1992430524
Cultural Training Completed: No
Hours: [Mon, Tue, Wed, Thu] 08:00 AM - 07:00 PM, Fri 08:00 AM - 04:00 PM, Sat 08:00 AM - 12:00 PM
Other Language(s):Spanish,Arabic
Accessibility: Some Criteria Met (I P, I EB, I IB, I PA)

Jones, Logan J, PA+
Gender: Female
152 W Lincoln Hwy
Chicago Heights, IL 60411
Phone:(708) 754-9687
NPI:1336037894
Cultural Training Completed: No
Hours: [Mon, Tue, Wed, Thu, Fri] 08:00 AM - 05:00 PM, Sat 08:00 AM - 12:00 PM
Accessibility: Details Pending (P P, P EB, P IB, P PA)

Verbeek, Sarah L, PA+
Gender: Female
152 W Lincoln Hwy
Chicago Heights, IL 60411
Phone:(708) 754-9687
NPI:1932386737

IL

Cook

Physician Assistant

Verbeek, Sarah L, PA+
Cultural Training Completed: No
Hours: [Mon, Tue, Wed, Thu, Fri] 08:00 AM - 05:00 PM
Other Language(s):Spanish
Accessibility: Details Pending (P P, P EB, P IB, P PA)

Single Specialty Group

Suburban Pediatrics Medical Center
165 W 10th St
Chicago Heights, IL 60411
Phone:(708) 754-3507
NPI:1346764438
Website: https://topbabydoc.com
Cultural Training Completed: No
Hours: [Mon, Fri] 08:00 AM - 04:30 PM, Tue 11:00 AM - 07:00 PM, Wed 08:00 AM - 05:00 PM, Thu 08:30 AM - 04:30 PM
Other Language(s):English,Spanish
Accessibility: Some Criteria Met (I P, I EB, I IB, I PA)

Chicago Ridge

Family Medicine

Youssef, Nancy H, MD+
Gender: Female

IL

Cook

Family Medicine

Youssef, Nancy H, MD+
9830 Ridgeland Ave
Chicago Ridge, IL 60415
Phone:(708) 581-4960
NPI:1437304888
Cultural Training Completed: No
Hours: [Mon, Tue, Wed, Thu, Fri] 08:00 AM - 05:00 PM
Other Language(s):Arabic
Certification(s):Board Certified
Accessibility: Some Criteria Met (P, EB, IB, PA)

Internal Medicine (General Medical Care)

Alawad, Mohammed A., MD
Gender: Male
9830 Ridgeland Ave
Ste 1
Chicago Ridge, IL 60415
Phone:(708) 307-9557
NPI:1952357436
Cultural Training Completed: No
Hours: [Mon, Tue, Wed, Thu, Fri] 08:00 AM - 05:00 PM
Other Language(s):Arabic
Certification(s):Board Certified

IL

Cook

Internal Medicine (General Medical Care)

Alawad, Mohammed A., MD
Accessibility: Details Pending (P, EB, IB, PA)

Alawad, Mohammed A., MD
Gender: Male
9830 Ridgeland Ave
Chicago Ridge, IL 60415
Phone:(708) 307-9557
NPI:1952357436
Cultural Training Completed: No
Hours: [Mon, Tue, Wed, Thu, Fri] 08:00 AM - 05:00 PM
Other Language(s):Arabic
Certification(s):Board Certified
Accessibility: Details Pending (P, EB, IB, PA)

Alawad, Mohammed A., MD
Gender: Male
9830 Ridgeland Avenue
Suite 1A
Chicago Ridge, IL 60415
Phone:(708) 307-9557
NPI:1952357436
Cultural Training Completed: No
Hours: [Mon, Tue, Wed, Thu, Fri] 08:00 AM - 05:00 PM

IL

Cook

Internal Medicine (General Medical Care)

Alawad, Mohammed A., MD
Other Language(s):Arabic
Certification(s):Board Certified
Accessibility: Details Pending (P, EB, IB, PA)

Multi-Specialty Group

Alawad Medical Center Ltd
9830 Ridgeland Ave
Ste 1
Chicago Ridge, IL 60415
Phone:(708) 307-9557
NPI:1881921849
Cultural Training Completed: No
Hours: [Mon, Tue, Wed, Thu, Fri] 08:00 AM - 05:00 PM
Accessibility: Details Pending (P, EB, IB, PA)

Alawad Medical Center Ltd
9830 Ridgeland Ave
Chicago Ridge, IL 60415
Phone:(708) 307-9557
NPI:1881921849
Cultural Training Completed: No
Hours: [Mon, Tue, Wed, Thu, Fri] 08:00 AM - 05:00 PM

IL

Cook

Multi-Specialty Group

Alawad Medical Center Ltd
Accessibility: Details Pending (P, EB, IB, PA)

Alawad Medical Center Ltd
9830 Ridgeland Avenue
Suite 1A
Chicago Ridge, IL 60415
Phone:(708) 307-9557
NPI:1881921849
Cultural Training Completed: No
Hours: [Mon, Tue, Wed, Thu, Fri] 08:00 AM - 05:00 PM
Accessibility: Details Pending (P, EB, IB, PA)

BRIAR CHICAGO RIDGE
10602 Southwest Hwy
Chicago Ridge, IL 60415
Phone:(708) 448-1540
NPI:1083012074
Cultural Training Completed: No
Hours: [Mon, Tue, Wed, Thu, Fri] 08:00 AM - 05:00 PM
Accessibility: Details Pending (P, EB, IB, PA)

Suburban Eye Specialists
10436 Southwest Hwy
Chicago Ridge, IL 60415

IL

Cook

Multi-Specialty Group

Suburban Eye Specialists
Phone:(708) 873-0088
NPI:1043794506
Website: https://tichoeye.com
Cultural Training Completed: No
Hours: [Mon, Tue, Wed, Thu, Fri, Sat, Sun] 08:00 AM - 04:00 PM
Accessibility: Some Criteria Met (P, EB, IB, PA)

Suburban Eye Specialists
10436 Southwest Hwy
Ste 1
Chicago Ridge, IL 60415
Phone:(708) 873-0088
NPI:1043794506
Website: https://tichoeye.com
Cultural Training Completed: No
Hours: [Mon, Tue, Wed, Thu, Fri] 08:00 AM - 05:00 PM
Other Language(s):Spanish,Arabic,Polish
Accessibility: Some Criteria Met (P, EB, IB, PA)

Ticho Eye Associates
10436 Southwest Hwy
Ste 1
Chicago Ridge, IL 60415
Phone:(708) 952-0109

IL

Cook

Multi-Specialty Group

Ticho Eye Associates
NPI:1811041312
Website: https://care.advocatehealth.com
Cultural Training Completed: No
Hours: [Mon, Tue, Wed, Thu, Fri] 08:00 AM - 05:00 PM
Accessibility: Details Pending (P, EB, IB, PA)

Nurse Practitioner: Pediatrics (Babies, Children)

Hopson, Paulena A, NP*
Gender: Female
10436 Southwest Hwy
Ste 2
Chicago Ridge, IL 60415
Phone:(708) 636-0700
NPI:1891509436
Cultural Training Completed: No
Hours: [Mon, Tue, Wed, Fri] 09:30 AM - 05:30 PM, Thu 09:30 AM - 05:00 PM, Sat 09:30 AM - 01:30 PM
Accessibility: Some Criteria Met (P, EB, IB, PA)

Pediatrics

Boyd, Christine D, MD*
Gender: Female
10436 Southwest Hwy

IL

Cook

Pediatrics

Boyd, Christine D, MD*
Ste 2
Chicago Ridge, IL 60415
Phone:(708) 636-0700
NPI:1700932373
Cultural Training Completed: No
Hours: [Mon, Tue, Wed, Fri] 09:30 AM - 05:30 PM, Thu 09:30 AM - 05:00 PM, Sat 09:30 AM - 01:30 PM
Certification(s):Board Certified
Accessibility: Some Criteria Met (P, EB, IB, PA)

Cicero

Family Medicine

Labao, Israel D, MD+
Gender: Male
5535 W Cermak Rd
Ste B
Cicero, IL 60804
Phone:(708) 652-5423
NPI:1487655726
Cultural Training Completed: Yes
Hours: [Mon, Tue, Wed, Thu, Fri, Sun] 08:00 AM - 05:00 PM, Sat 10:00 AM - 04:00 PM
After Hours Phone Number:(708) 652-5423
Other Language(s):English,Spanish

IL

Cook

Family Medicine

Labao, Israel D, MD+
Accessibility: Some Criteria Met (P, EB, IB, PA)

Licea, Rosaura, MD+
Gender: Female
5712 W 35th St
Cicero, IL 60804
Phone:(708) 656-5485
NPI:1548299225
Cultural Training Completed: Yes
Hours: [Mon, Tue, Wed, Thu, Fri, Sun] 08:00 AM - 05:00 PM
Other Language(s):Spanish
Certification(s):Board Certified
Accessibility: Some Criteria Met (P, EB, IB, PA)

Reyes, Hernan S, MD+
Gender: Male
5610 West Cermak Road Unit 2
Cicero, IL 60804
Phone:(708) 656-9247
NPI:1386868826
Cultural Training Completed: No
Hours: [Mon, Tue, Wed, Thu, Fri] 08:00 AM - 05:00 PM
Other Language(s):Spanish
Certification(s):Board Certified
Accessibility: Details Pending (P, EB, IB, PA)

IL

Cook

Family Medicine

Rios, Glenda A, MD+
Gender: Female
4747 W Cermak Rd
51
Cicero, IL 60804
Phone:(312) 996-2000
NPI:1710090360
Cultural Training Completed: No
Hours: [Mon, Tue, Wed, Thu, Fri] 08:00 AM - 05:00 PM
Other Language(s):Spanish,English
Certification(s):Board Certified
Accessibility: Some Criteria Met (P, EB, IB, PA)

Rueda, Amado, MD+
Gender: Male
6035 W Cermak Rd
Cicero, IL 60804
Phone:(708) 656-5230
NPI:1750317061
Cultural Training Completed: Yes
Hours: [Mon, Tue, Wed, Thu, Fri] 09:00 AM - 05:00 PM
Other Language(s):English,Spanish
Certification(s):Board Certified
Accessibility: Some Criteria Met (P, EB, IB, PA)

IL

Cook

Family Medicine

Thakkar, Ruchir L, DO+
Gender: Male
5741 W Cermak Rd
Cicero, IL 60804
Phone:(708) 222-0100
NPI:1174812853
Cultural Training Completed: No
Hours: [Mon, Tue, Wed, Thu, Fri] 09:00 AM - 05:00 PM, [Sat, Sun] 10:00 AM - 07:00 PM
Other Language(s):Hindi
Accessibility: Some Criteria Met (P, EB, IB, PA)

Thaseen, Sabiha Y, MD+
Gender: Female
5535 W Cermak Rd
Ste A
Cicero, IL 60804
Phone:(800) 845-5182
NPI:1508900168
Cultural Training Completed: Yes
Hours: [Mon, Tue, Wed, Thu, Fri] 08:00 AM - 05:00 PM
Other Language(s):Hindi,Spanish,Arabic,Telugu,English
Accessibility: Details Pending (P, EB, IB, PA)

IL

Cook

Federally Qualified Health Center (FQHC)

ACCESS Hawthorne Family Health Center
2307 S Cicero Ave
Cicero, IL 60804
Phone:(773) 624-4800
NPI:1538247762
Website: https://www.achn.net
Cultural Training Completed: No
Hours: [Mon, Tue, Wed, Thu, Fri] 08:00 AM - 05:00 PM
Other Language(s):American Sign Language,English
Accessibility: Details Pending (P, EB, IB, PA)

ACHN Cicero Health Center (ERC)
5912 W Cermak Rd
Cicero, IL 60804
Phone:(312) 864-0200
NPI:1851712053
Website: https://www.eriefamilyhealth.org
Cultural Training Completed: No
Hours: [Mon, Tue, Wed, Thu, Fri] 08:00 AM - 05:00 PM
Other Language(s):Spanish,Mandarin,English
Accessibility: Details Pending (P, EB, IB, PA)

IL

Cook

Federally Qualified Health Center (FQHC)

Cermak Medical Group
5741 W Cermak Rd
Cicero, IL 60804
Phone:(708) 222-0100
NPI:1306048632
Website: https://howardbrown.org
Cultural Training Completed: No
Hours: [Mon, Tue, Wed, Thu, Fri] 08:00 AM - 05:00 PM
Accessibility: Details Pending (P, EB, IB, PA)

Cermak Medical Group
5741 W Cermak Rd
Cicero, IL 60804
Phone:(708) 222-0100
NPI:1710096482
Website: https://www.aliviomedicalcenter.org/
Cultural Training Completed: No
Hours: [Mon, Tue, Wed, Thu, Fri] 08:00 AM - 05:00 PM
Accessibility: Details Pending (P, EB, IB, PA)

Cicero Clinic
4842 W Cermak Rd
Cicero, IL 60804
Phone:(312) 829-6870
NPI:1710096482

IL

Cook

Federally Qualified Health Center (FQHC)

Cicero Clinic
Website:
https://www.aliviomedicalcenter.org/
Cultural Training Completed: No
Hours: [Mon, Tue, Wed, Thu, Fri] 08:00 AM - 05:00 PM
Accessibility: Details Pending (P, EB, IB, PA)

Cicero Health Center
5912 W Cermak Rd
Cicero, IL 60804
Phone:(312) 864-0200
NPI:1497875298
Website:
https://cookcountyhealth.org/
Cultural Training Completed: No
Hours: [Mon, Tue, Wed, Thu, Fri] 08:00 AM - 05:00 PM
Accessibility: Details Pending (P, EB, IB, PA)

Cicero Health Center
5912 W Cermak Rd
Cicero, IL 60804
Phone:(312) 864-0200
NPI:1518087428
Website:
https://cookcountyhealth.org
Cultural Training Completed: No

IL

Cook

Federally Qualified Health Center (FQHC)

Cicero Health Center
Hours: [Mon, Tue, Wed, Thu, Fri] 08:00 AM - 05:00 PM
Other Language(s):English
Accessibility: Details Pending (P, EB, IB, PA)

Evanston Family Health Center
2307 S Cicero Ave
Cicero, IL 60804
Phone:(224) 307-8550
NPI:1164501896
Cultural Training Completed: No
Hours: [Mon, Thu, Fri] 08:00 AM - 06:00 PM, [Tue, Wed] 08:00 AM - 08:00 PM, Sat 08:30 AM - 02:00 PM
Other Language(s):Spanish,American Sign Language
Accessibility: Some Criteria Met (P, EB, IB, PA)

Hawthorne Family Health Center
2307 S Cicero Ave
Cicero, IL 60804
Phone:(224) 307-8550
NPI:1982783338
Website:
https://www.achn.net
Cultural Training Completed: No

IL

Cook

Federally Qualified Health Center (FQHC)

Hawthorne Family Health Center
Hours: [Mon, Tue, Wed, Thu, Fri] 08:00 AM - 05:00 PM
Other Language(s):Spanish,Portuguese,American Sign Language,English
Accessibility: Details Pending (P, EB, IB, PA)

Hawthorne Family Health Center
2307 S Cicero Ave
Cicero, IL 60804
Phone:(312) 526-2200
NPI:1699701383
Website:
http://www.achn.net
Cultural Training Completed: No
Hours: [Mon, Tue, Wed, Thu, Fri] 08:00 AM - 05:00 PM
Accessibility: Details Pending (P, EB, IB, PA)

Hawthorne Family Health Center
3040 S Cicero Ave
Cicero, IL 60804
Phone:(708) 780-9777
NPI:1699701383
Website:
http://www.achn.net
Cultural Training Completed: No
Hours: [Mon, Wed] 08:00 AM - 08:00 PM,

IL

Cook

Federally Qualified Health Center (FQHC)

Hawthorne Family Health Center
[Tue, Thu] 07:00 AM - 08:00 PM, Fri 06:30 AM - 05:00 PM, Sat 08:00 AM - 04:00 PM
Other Language(s):Russian,Polish,Spanish,Portuguese,American Sign Language,English
Accessibility: Details Pending (P, EB, IB, PA)

Hawthorne Family Health Center
3040 S Cicero Ave
Cicero, IL 60804
Phone:(708) 780-9777
NPI:1164501896
Cultural Training Completed: No
Hours: [Mon, Wed] 08:00 AM - 08:00 PM, [Tue, Thu] 07:00 AM - 08:00 PM, Fri 06:30 AM - 05:00 PM
Other Language(s):English
Accessibility: Some Criteria Met (P, EB, IB, PA)

Hawthorne Family Health Center
3040 S Cicero Ave
Cicero, IL 60804
Phone:(708) 780-9777
NPI:1982783692
Website:
http://www.achn.net/

IL

Cook

Federally Qualified Health Center (FQHC)

Hawthorne Family Health Center
Cultural Training Completed: No
Hours: Mon 08:00 AM - 06:00 PM, [Tue, Fri] 06:45 AM - 05:00 PM, Wed 08:00 AM - 08:00 PM, Thu 07:30 AM - 08:00 PM, Sat 08:00 AM - 01:00 PM
Other Language(s):American Sign Language,Spanish,English
Accessibility: Some Criteria Met (P, EB, IB, PA)

Miles Square At Cicero
4747 W Cermak Rd
Cicero, IL 60804
Phone:(312) 996-2000
NPI:1407166671
Website: https://hospital.uillinois.edu/
Cultural Training Completed: No
Hours: [Mon, Tue, Thu, Fri] 09:00 AM - 05:30 PM, Wed 09:30 AM - 05:30 PM
Other Language(s):English
Accessibility: Some Criteria Met (P, EB, IB, PA)

IL

Cook

Federally Qualified Health Center (FQHC)

UIC Mile Square at Cicero
4747 W Cermak Rd
Ste 51
Cicero, IL 60804
Phone:(312) 996-2000
NPI:1407166671
Website: https://hospital.uillinois.edu/
Cultural Training Completed: No
Hours: [Mon, Tue, Wed, Thu, Fri] 08:00 AM - 05:00 PM
Accessibility: Some Criteria Met (P, EB, IB, PA)

University of Illinois Hospital Health Sciences System
4747 W Cermak Rd
Cicero, IL 60804
Phone:(312) 996-2000
NPI:1497872543
Website: https://www.heartlandhealthcenters.org
Cultural Training Completed: No
Hours: [Mon, Tue, Wed, Thu, Fri] 08:00 AM - 05:00 PM
Accessibility: Details Pending (P, EB, IB, PA)

University of Illinois Hospital Health Sciences System
4747 W Cermak Rd

IL

Cook

Federally Qualified Health Center (FQHC)

University of Illinois Hospital Health Sciences System
Cicero, IL 60804
Phone:(312) 996-2000
NPI:1225010911
Website: http://www.primecarehealth.org
Cultural Training Completed: No
Hours: [Mon, Tue, Wed, Thu, Fri] 08:00 AM - 05:00 PM
Accessibility: Details Pending (P, EB, IB, PA)

University of Illinois Physician Group
4745 West Cermak Road
Cicero, IL 60804
Phone:(312) 996-2000
NPI:1669493466
Website: http://www.hospital.uillinois.edu
Cultural Training Completed: No
Hours: [Mon, Tue, Wed, Thu, Fri] 08:00 AM - 05:00 PM
Accessibility: Details Pending (P, EB, IB, PA)

University of Illinois Physician Group
4747 W Cermak Rd
Cicero, IL 60804
Phone:(708) 656-4766

IL

Cook

Federally Qualified Health Center (FQHC)

University of Illinois Physician Group
NPI:1669493466
Website: http://www.hospital.uillinois.edu
Cultural Training Completed: No
Hours: [Mon, Tue, Wed, Thu, Fri] 08:00 AM - 05:00 PM
Accessibility: Details Pending (P, EB, IB, PA)

University of Illinois Physician Group
4745 W Cermak Rd
51
Cicero, IL 60804
Phone:(312) 996-2000
NPI:1669493466
Website: http://www.hospital.uillinois.edu
Cultural Training Completed: No
Hours: [Mon, Tue, Wed, Thu, Fri] 08:00 AM - 05:00 PM
Accessibility: Details Pending (P, EB, IB, PA)

University of Illinois Physician Group
4751 W Cermak Rd
Cicero, IL 60804
Phone:(312) 996-2000
NPI:1669493466

IL

Cook

Federally Qualified Health Center (FQHC)

University of Illinois Physician Group
Website: http://www.hospital.uillinois.edu
Cultural Training Completed: No
Hours: [Mon, Tue, Wed, Thu, Fri] 08:00 AM - 05:00 PM
Accessibility: Details Pending (P, EB, IB, PA)

Internal Medicine (General Medical Care)

Desai, Manish I, DO+
Gender: Male
5909 W 35th St
Cicero, IL 60804
Phone:(708) 652-2040
NPI:1881699080
Cultural Training Completed: No
Hours: Mon 09:00 AM - 06:00 PM, [Tue, Thu] 09:00 AM - 07:00 PM, [Wed, Fri] 09:00 AM - 03:00 PM, Sat 09:00 AM - 01:00 PM
Other Language(s):Spanish
Certification(s):Board Certified
Accessibility: Some Criteria Met (P, EB, IB, PA)

Jain, Shishir, MD+
Gender: Male
5909 W 35th St
Cicero, IL 60804

IL

Cook

Internal Medicine (General Medical Care)

Jain, Shishir, MD+
Phone:(708) 652-2040
NPI:1811085822
Cultural Training Completed: No
Hours: Mon 09:00 AM - 06:00 PM, [Tue, Thu] 09:00 AM - 07:00 PM, [Wed, Fri] 09:00 AM - 03:00 PM, Sat 09:00 AM - 01:00 PM
Other Language(s):Hindi,Spanish,Guarani
Certification(s):Board Certified
Accessibility: Some Criteria Met (P, EB, IB, PA)

Martinez, Heriberto, MD+
Gender: Male
5857 W 35th St
Cicero, IL 60804
Phone:(708) 780-1464
NPI:1336115294
Cultural Training Completed: No
Hours: [Mon, Tue, Wed, Thu, Fri] 08:00 AM - 05:00 PM
Other Language(s):Spanish
Certification(s):Board Certified
Accessibility: Some Criteria Met (P, EB, IB, PA)

IL

Cook

Multi-Specialty Group

Advocate Condell Medical Center
4747 W Cermak Rd
Cicero, IL 60804
Phone:(312) 996-2000
NPI:1669493466
Website: https://hospital.uillinois.edu
Cultural Training Completed: No
Hours: [Mon, Tue, Wed, Thu, Fri] 08:00 AM - 05:00 PM
Accessibility: Some Criteria Met (P, EB, IB, PA)

Cicero Health Center
5912 W Cermak Rd
Cicero, IL 60804
Phone:(312) 864-0200
NPI:1396865077
Website: https://cookcountyhealth.org
Cultural Training Completed: No
Hours: [Mon, Tue, Wed, Thu, Fri] 08:00 AM - 05:00 PM
Accessibility: Details Pending (P, EB, IB, PA)

Cicero Medical Clinic San Lazaro LLC
5712 W 35th St
Cicero, IL 60804
Phone:(708) 656-5485
NPI:1295822716

IL

Cook

Multi-Specialty Group

Cicero Medical Clinic San Lazaro LLC
Website: http://www.ciceromedical.com
Cultural Training Completed: No
Hours: [Mon, Tue, Wed, Thu, Fri, Sun] 08:00 AM - 05:00 PM
Other Language(s):English
Accessibility: Some Criteria Met (P, EB, IB, PA)

EXCLUSIVE PHYSICIANS - ILLINOIS
5857 W 35th St
Cicero, IL 60804
Phone:(708) 780-1464
NPI:1346055365
Cultural Training Completed: No
Hours: [Mon, Tue, Wed, Thu, Fri] 08:00 AM - 05:00 PM
Accessibility: Some Criteria Met (P, EB, IB, PA)

Family Service and Mental Health Center of Cicero
5341 W Cermak Rd
Cicero, IL 60804
Phone:(708) 656-6430
NPI:1831119767
Cultural Training Completed: No

IL

Cook

Multi-Specialty Group

Family Service and Mental Health Center of Cicero
Hours: [Mon, Tue, Wed, Thu, Fri] 08:00 AM - 05:00 PM
Accessibility: Details Pending (P, EB, IB, PA)

Hawthorne Family Health Center
3040 S Cicero Ave
Cicero, IL 60804
Phone:(708) 780-9777
NPI:1699701383
Website: https://www.achn.net
Cultural Training Completed: No
Hours: [Mon, Tue, Wed, Thu, Fri] 08:00 AM - 05:00 PM
Accessibility: Details Pending (P, EB, IB, PA)

I. Desai and R. Gokani MD SC DBA Personal Physicians West
5909 W 35th St
Cicero, IL 60804
Phone:(708) 625-2040
NPI:1215066345
Website: https://www.achn.net
Cultural Training Completed: No
Hours: [Mon, Tue, Wed, Thu, Fri] 08:00 AM - 05:00 PM

IL

Cook

Multi-Specialty Group

I. Desai and R. Gokani MD SC DBA Personal Physicians West
Accessibility: Details Pending (P, EB, IB, PA)

ML Medical Services Corp
5535 W Cermak Rd
Ste B
Cicero, IL 60804
Phone:(708) 652-5423
NPI:1922280296
Website: https://www.mlmedical.net
Cultural Training Completed: No
Hours: [Mon, Tue, Wed, Thu, Fri, Sun] 08:00 AM - 05:00 PM, Sat 10:00 AM - 04:00 PM
Other Language(s):Spanish,English,Tagalog
Accessibility: Some Criteria Met (P, EB, IB, PA)

Morton East Adolescent Center
2423 S Austin Blvd
Cicero, IL 60804
Phone:(312) 864-0200
NPI:1821385170
Website: http://www.cookcountyhealth.org
Cultural Training Completed: No

IL

Cook

Multi-Specialty Group

Morton East Adolescent Center
Hours: [Mon, Tue, Wed, Thu, Fri] 08:00 AM - 04:00 PM
Other Language(s):English
Accessibility: Details Pending (P, EB, IB, PA)

Sana and Saba Medical Center LTD
5535 W Cermak Rd
Ste A
Cicero, IL 60804
Phone:(800) 845-5182
NPI:1922283068
Website: https://www.alshifahealthcenter.com/
Cultural Training Completed: No
Hours: [Mon, Tue, Wed, Thu, Fri] 08:00 AM - 05:00 PM
Accessibility: Details Pending (P, EB, IB, PA)

University of Illinois Physician Group
4747 W Cermak Rd
51
Cicero, IL 60804
Phone:(312) 996-2000
NPI:1669493466
Website: https://hospital.uillinois.edu
Cultural Training Completed: No

IL

Cook

Multi-Specialty Group

University of Illinois Physician Group
Hours: [Mon, Tue, Wed, Thu, Fri] 08:00 AM - 05:00 PM
Accessibility: Some Criteria Met (P, EB, IB, PA)

Nurse Practitioner

Hanke, Tia J, APRN+
Gender: Female
5741 W Cermak Rd
Cicero, IL 60804
Phone:(708) 222-0100
NPI:1568014843
Cultural Training Completed: Yes
Hours: [Mon, Tue, Wed, Thu, Fri] 09:00 AM - 05:00 PM, [Sat, Sun] 10:00 AM - 07:00 PM
Other Language(s):English
Certification(s):Board Certified
Accessibility: Some Criteria Met (P, EB, IB, PA)

Noble, Yekaterina S., CNP+
Gender: Female
5741 W Cermak Rd
Cicero, IL 60804
Phone:(708) 222-0100
NPI:1891404521
Cultural Training Completed: No
Hours: [Mon, Tue, Wed, Thu, Fri] 09:00 AM - 05:00 PM, [Sat, Sun] 10:00 AM - 07:00 PM

IL

Cook

Nurse Practitioner

Noble, Yekaterina S., CNP+
Other Language(s):Russian
Accessibility: Some Criteria Met (P, EB, IB, PA)

Nurse Practitioner: Family

Gandhi, Urvi A, APRN+
Gender: Female
3040 S Cicero Ave
Cicero, IL 60804
Phone:(866) 267-2353
NPI:1760953889
Cultural Training Completed: No
Hours: [Mon, Tue, Wed, Thu, Fri] 08:00 AM - 05:00 PM
Other Language(s):English,Spanish,Gujarati
Certification(s):Board Certified
Accessibility: Some Criteria Met (P, EB, IB, PA)

Hanke, Tia J, APRN+
Gender: Female
5741 W Cermak Rd
Cicero, IL 60804
Phone:(708) 222-0100
NPI:1568014843
Cultural Training Completed: Yes
Hours: [Mon, Tue, Wed, Thu, Fri] 09:00 AM - 05:00 PM, [Sat, Sun] 10:00 AM - 07:00 PM

IL

Cook

Nurse Practitioner: Family

Hanke, Tia J, APRN+
Other Language(s):English
Accessibility: Some Criteria Met (P, EB, IB, PA)

Harvey, Brian W, ARNP+
Gender: Male
5741 W Cermak Rd
Cicero, IL 60804
Phone:(708) 222-0100
NPI:1346763455
Cultural Training Completed: No
Hours: [Mon, Tue, Wed, Thu, Fri] 09:00 AM - 05:00 PM, [Sat, Sun] 10:00 AM - 07:00 PM
Other Language(s):Hindi
Accessibility: Some Criteria Met (P, EB, IB, PA)

Noble, Yekaterina S., CNP+
Gender: Female
5741 W Cermak Rd
Cicero, IL 60804
Phone:(708) 222-0100
NPI:1891404521
Cultural Training Completed: No
Hours: [Mon, Tue, Wed, Thu, Fri] 09:00 AM - 05:00 PM, [Sat, Sun] 10:00 AM - 07:00 PM
Other Language(s):Russian

IL

Cook

Nurse Practitioner: Family

Noble, Yekaterina S., CNP+
Accessibility: Some Criteria Met (P, EB, IB, PA)

Sheffield, Amy Ruth, APRN+
Gender: Female
5741 W Cermak Rd
Cicero, IL 60804
Phone:(708) 222-0100
NPI:1598156705
Cultural Training Completed: No
Hours: [Mon, Tue, Wed, Thu, Fri] 09:00 AM - 05:00 PM, [Sat, Sun] 10:00 AM - 07:00 PM
Certification(s):Board Certified
Accessibility: Some Criteria Met (P, EB, IB, PA)

Swanson, Brian, ARNP+
Gender: Male
5741 W Cermak Rd
Cicero, IL 60804
Phone:(708) 222-0100
NPI:1801753496
Cultural Training Completed: No
Hours: [Mon, Tue, Wed, Thu, Fri] 09:00 AM - 05:00 PM, [Sat, Sun] 10:00 AM - 07:00 PM
Other Language(s):Hindi

IL

Cook

Nurse Practitioner: Family

Swanson, Brian, ARNP+
Accessibility: Some Criteria Met (P, EB, IB, PA)

Nurse Practitioner: Pediatrics (Babies, Children)

Doyle, Madison A, ARNP+
Gender: Female
3040 S Cicero Ave
Cicero, IL 60804
Phone:(708) 780-9777
NPI:1235987926
Cultural Training Completed: Yes
Hours: [Mon, Tue, Wed, Thu, Fri] 08:00 AM - 05:00 PM, Sat 07:30 AM - 04:00 PM
Accessibility: Details Pending (P, EB, IB, PA)

Nurse Practitioner: Primary Care

Sheffield, Amy Ruth, APRN+
Gender: Female
5741 W Cermak Rd
Cicero, IL 60804
Phone:(708) 222-0100
NPI:1598156705
Cultural Training Completed: No
Hours: [Mon, Tue, Wed, Thu, Fri] 09:00 AM - 05:00 PM, [Sat, Sun] 10:00 AM - 07:00 PM

IL

Cook

Nurse Practitioner: Primary Care

Sheffield, Amy Ruth, APRN+
Accessibility: Some Criteria Met (P, EB, IB, PA)

Pediatrics

Irfan, Khudsia R, MD+
Gender: Female
5307 W Cermak Rd
Cicero, IL 60804
Phone:(708) 477-6700
NPI:1538227483
Cultural Training Completed: No
Hours: [Mon, Tue, Wed, Thu, Fri] 08:00 AM - 05:00 PM
Other Language(s):Spanish,Hindi,Arabic,Kannada,English
Certification(s):Board Certified
Accessibility: Details Pending (P, EB, IB, PA)

Martinez, Heriberto, MD+
Gender: Male
5857 W 35th St
Cicero, IL 60804
Phone:(708) 780-1464
NPI:1336115294
Cultural Training Completed: No
Hours: [Mon, Tue, Wed, Thu, Fri] 08:00 AM - 05:00 PM
Other Language(s):Spanish

IL

Cook

Pediatrics

Martinez, Heriberto, MD+
Certification(s):Board Certified
Accessibility: Some Criteria Met (P, EB, IB, PA)

Pascual, Edwin Bautista, MD+
Gender: Male
4941 W 14th St
Cicero, IL 60804
Phone:(708) 780-7400
NPI:1326159104
Cultural Training Completed: No
Hours: [Mon, Tue, Wed, Thu, Fri] 09:00 AM - 05:00 PM
After Hours Phone Number:(708) 780-7400
Other Language(s):Spanish
Accessibility: Details Pending (P, EB, IB, PA)

Santiago, Luis F, MD+
Gender: Male
5533 W Cermak Rd
Cicero, IL 60804
Phone:(708) 780-7612
NPI:1871507236
Cultural Training Completed: Yes
Hours: [Mon, Tue, Wed, Thu, Fri] 08:00 AM - 05:00 PM
Other Language(s):English,Spanish

IL

Cook

Pediatrics

Santiago, Luis F, MD+
Accessibility: Details Pending (P, EB, IB, PA)

Sharma, Shipra K, DO
Gender: Female
2423 S Austin Blvd
Cicero, IL 60804
Phone:(708) 656-1130
NPI:1497193049
Cultural Training Completed: No
Hours: [Mon, Tue, Wed, Thu, Fri] 08:00 AM - 05:00 PM
Other Language(s):English
Certification(s):Board Certified
Accessibility: Details Pending (P, EB, IB, PA)

Physician Assistant

Albino Martinez, Atzel, PA+
Gender: Male
5741 W Cermak Rd
Cicero, IL 60804
Phone:(708) 222-0100
NPI:1174475719
Cultural Training Completed: No
Hours: [Mon, Tue, Wed, Thu, Fri] 09:00 AM - 05:00 PM, [Sat, Sun] 10:00 AM - 07:00 PM
Other Language(s):Hindi
Accessibility: Some Criteria Met (P, EB, IB, PA)

IL

Cook

Physician Assistant

Carden, JaTame Rae, PA+
Gender: Female
5741 W Cermak Rd
Cicero, IL 60804
Phone:(708) 222-0100
NPI:1831649029
Cultural Training Completed: No
Hours: [Mon, Tue, Wed, Thu, Fri] 09:00 AM - 05:00 PM, [Sat, Sun] 10:00 AM - 07:00 PM
Other Language(s):Afrikaans,English,Farsi,Hindi,Russian,Spanish,Ukrainian,Urdu,Vietnamese
Accessibility: Some Criteria Met (P, EB, IB, PA)

Glowacka, Natalia, PA+
Gender: Female
5857 W 35th St
Cicero, IL 60804
Phone:(708) 780-1464
NPI:1245163591
Cultural Training Completed: No
Hours: [Mon, Tue, Wed, Thu, Fri] 08:00 AM - 05:00 PM
Accessibility: Some Criteria Met (P, EB, IB, PA)

Iftikhar, Maryam, PA+
Gender: Female
5741 W Cermak Rd
Cicero, IL 60804
Phone:(708) 222-0100

IL

Cook

Physician Assistant

Iftikhar, Maryam, PA+
NPI:1215490891
Cultural Training Completed: No
Hours: [Mon, Tue, Wed, Thu, Fri] 09:00 AM - 05:00 PM, [Sat, Sun] 10:00 AM - 07:00 PM
Other Language(s):Hindi
Accessibility: Some Criteria Met (P, EB, IB, PA)

Judge, Louise Marie, PA+
Gender: Female
3040 S Cicero Ave
Cicero, IL 60804
Phone:(708) 780-9777
NPI:1871334672
Cultural Training Completed: No
Hours: [Mon, Tue, Wed, Thu, Fri] 08:00 AM - 05:00 PM, Sat 07:30 AM - 04:00 PM
Accessibility: Details Pending (P, EB, IB, PA)

Kula, Nicole, PA+
Gender: Female
5741 W Cermak Rd
Cicero, IL 60804
Phone:(708) 222-0100
NPI:1184333627
Cultural Training Completed: No
Hours: [Mon, Tue, Wed, Thu, Fri] 09:00 AM - 05:00 PM, [Sat, Sun] 10:00 AM - 07:00 PM

IL

Cook

Physician Assistant

Kula, Nicole, PA+
Accessibility: Some Criteria Met (P, EB, IB, PA)

Mejias, Wincy Faith, PA+
Gender: Female
5741 W Cermak Rd
Cicero, IL 60804
Phone:(708) 222-0100
NPI:1174315063
Cultural Training Completed: No
Hours: [Mon, Tue, Wed, Thu, Fri] 09:00 AM - 05:00 PM, [Sat, Sun] 10:00 AM - 07:00 PM
Other Language(s):Hindi
Accessibility: Some Criteria Met (P, EB, IB, PA)

Montoya, Andrew, PA+
Gender: Male
5741 W Cermak Rd
Cicero, IL 60804
Phone:(708) 222-0100
NPI:1205784014
Cultural Training Completed: No
Hours: [Mon, Tue, Wed, Thu, Fri] 09:00 AM - 05:00 PM, [Sat, Sun] 10:00 AM - 07:00 PM
Other Language(s):Spanish
Accessibility: Some Criteria Met (P, EB, IB, PA)

IL

Cook

Physician Assistant

Myha, Fortesa, PA+
Gender: Female
5741 W Cermak Rd
Cicero, IL 60804
Phone:(708) 222-0100
NPI:1366794190
Cultural Training Completed: No
Hours: [Mon, Tue, Wed, Thu, Fri] 09:00 AM - 05:00 PM, [Sat, Sun] 10:00 AM - 07:00 PM
Accessibility: Some Criteria Met (P, EB, IB, PA)

Ramos, Filimon, PA+
Gender: Male
5741 W Cermak Rd
Cicero, IL 60804
Phone:(708) 222-0100
NPI:1962738914
Cultural Training Completed: No
Hours: [Mon, Tue, Wed, Thu, Fri] 09:00 AM - 05:00 PM, [Sat, Sun] 10:00 AM - 07:00 PM
Other Language(s):Spanish,Hindi
Accessibility: Some Criteria Met (P, EB, IB, PA)

Rivera, Alexis, PA+
Gender: Female
5741 W Cermak Rd
Cicero, IL 60804
Phone:(708) 222-0100
NPI:1730038670
Cultural Training Completed: No

IL

Cook

Physician Assistant

Rivera, Alexis, PA+
Hours: [Mon, Tue, Wed, Thu, Fri] 09:00 AM - 05:00 PM, [Sat, Sun] 10:00 AM - 07:00 PM
Other Language(s):Hindi
Accessibility: Some Criteria Met (P, EB, IB, PA)

Sam, Katrina, PA+
Gender: Female
5741 W Cermak Rd
Cicero, IL 60804
Phone:(708) 222-0100
NPI:1043160518
Cultural Training Completed: No
Hours: [Mon, Tue, Wed, Thu, Fri] 09:00 AM - 05:00 PM, [Sat, Sun] 10:00 AM - 07:00 PM
Other Language(s):Hindi
Accessibility: Some Criteria Met (P, EB, IB, PA)

Scheller, Haley Rose, PA-C+
Gender: Female
5741 W Cermak Rd
Cicero, IL 60804
Phone:(708) 222-0100
NPI:1437911039
Cultural Training Completed: No
Hours: [Mon, Tue, Wed, Thu, Fri] 09:00 AM - 05:00 PM, [Sat, Sun] 10:00 AM - 07:00 PM

IL

Cook

Physician Assistant

Scheller, Haley Rose, PA-C[+]
Accessibility: Some Criteria Met (P, EB, IB, PA)

cortez, Brayan, PA[+]
Gender: Male
5741 W Cermak Rd
Cicero, IL 60804
Phone:(708) 222-0100
NPI:1487582508
Cultural Training Completed: No
Hours: [Mon, Tue, Wed, Thu, Fri] 09:00 AM - 05:00 PM, [Sat, Sun] 10:00 AM - 07:00 PM
Other Language(s):Hindi
Accessibility: Some Criteria Met (P, EB, IB, PA)

Single Specialty Group

Medplus Medical Group SC
6035 W Cermak Rd
Cicero, IL 60804
Phone:(708) 656-5230
NPI:1770538753
Cultural Training Completed: Yes
Hours: [Mon, Tue, Wed, Thu, Fri] 09:00 AM - 05:00 PM
Other Language(s):English,Gujarati,Spanish,Urdu
Accessibility: Some Criteria Met (P, EB, IB, PA)

IL

Cook

Countryside

Multi-Specialty Group

Early Autism Services LLC
5705 Willow Springs Rd
Countryside, IL 60525
Phone:(312) 965-2997
NPI:1700130713
Website: https://www.earlyautismservices.com/
Cultural Training Completed: Yes
Hours: [Mon, Tue, Wed, Thu, Fri] 08:00 AM - 05:00 PM, Sat 08:00 AM - 12:00 PM
Accessibility: Some Criteria Met (P, EB, IB, PA)

Crestwood

Family Medicine

Noriega, Antonio T, MD[+]
Gender: Male
13117 Rivercrest Dr
Crestwood, IL 60418
Phone:(708) 371-1190
NPI:1073701850
Cultural Training Completed: Yes
Hours: [Mon, Tue, Wed, Thu, Fri] 08:00 AM - 05:00 PM
Other Language(s):English,Spanish,Tagalog
Accessibility: Some Criteria Met (P, EB, IB, PA)

IL

Cook

Family Medicine: Adult Medicine

Noriega, Antonio T, MD[+]
Gender: Male
13117 Rivercrest Dr
Crestwood, IL 60418
Phone:(708) 371-1190
NPI:1073701850
Cultural Training Completed: Yes
Hours: [Mon, Tue, Wed, Thu, Fri] 08:00 AM - 05:00 PM
Other Language(s):English,Spanish,Tagalog
Accessibility: Some Criteria Met (P, EB, IB, PA)

Internal Medicine (General Medical Care)

Fochesatto Filho, Luciano, MD[+]
Gender: Male
13755 Cicero Ave
Crestwood, IL 60418
Phone:(708) 972-7642
NPI:1356591549
Cultural Training Completed: Yes
Hours: [Mon, Tue, Wed, Thu, Fri] 08:00 AM - 05:00 PM
Other Language(s):English,Portuguese,Spanish
Certification(s):Board Certified
Accessibility: Some Criteria Met (P, EB, IB, PA)

IL

Cook

Multi-Specialty Group

Nephrology Associates of Northern Illinois, ltd
13755 Cicero Ave
Crestwood, IL 60418
Phone:(708) 388-0499
NPI:1124069182
Website: http://www.care.advocatehealth.com
Cultural Training Completed: Yes
Hours: [Mon, Tue, Wed, Thu, Fri] 08:00 AM - 05:00 PM
Accessibility: Some Criteria Met (P, EB, IB, PA)

Single Specialty Group

Crestwood Medical Associates LTD
13117 Rivercrest Dr
Crestwood, IL 60418
Phone:(708) 371-1190
NPI:1992746309
Website: https://care.advocatehealth.com
Cultural Training Completed: No
Hours: [Mon, Tue, Wed, Thu, Fri] 08:00 AM - 05:00 PM
Other Language(s):English,Tagalog
Accessibility: Some Criteria Met (P, EB, IB, PA)

Vision Center
4700 135th St
Crestwood, IL 60418

IL

Cook

Single Specialty Group

Vision Center
Phone:(708) 489-6951
NPI:1841550761
Cultural Training Completed: No
Hours: [Mon, Tue, Wed, Thu, Fri] 08:00 AM - 05:00 PM
Accessibility: Details Pending (P, EB, IB, PA)

Deerfield

Single Specialty Group

Associates In Psychotherapy
707 Lake Cook Rd
Ste 125
Deerfield, IL 60015
Phone:(866) 220-8371
NPI:1437105061
Website: https://albanycare.com
Cultural Training Completed: No
Hours: [Mon, Tue, Wed, Thu, Fri, Sat, Sun] 08:00 AM - 05:00 PM
Other Language(s):Gujarati,English
Accessibility: Details Pending (P, EB, IB, PA)

Associates in Psychotherapy
707 Lake Cook Rd
Ste 105
Deerfield, IL 60015
Phone:(866) 220-8371
NPI:1437105061

IL

Cook

Single Specialty Group

Associates in Psychotherapy
Website: https://albanycare.com
Cultural Training Completed: No
Hours: [Mon, Tue, Wed, Thu, Fri] 08:00 AM - 05:00 PM
Accessibility: Details Pending (P, EB, IB, PA)

Des Plaines

Family Medicine

Abraham, Naveen Korah, MD+
Gender: Male
77 Rand Rd
Des Plaines, IL 60016
Phone:(847) 294-5490
NPI:1962630178
Cultural Training Completed: No
Hours: [Mon, Tue, Wed, Thu, Fri] 08:00 AM - 05:00 PM
Certification(s):Board Certified
Accessibility: Details Pending (P, EB, IB, PA)

Aziz, Naaz F, MD*
Gender: Female
1645 S River Rd
Ste 14
Des Plaines, IL 60018
Phone:(708) 412-4040
NPI:1346414307
Cultural Training Completed: Yes

IL

Cook

Family Medicine

Aziz, Naaz F, MD*
Hours: [Mon, Wed, Thu, Fri] 08:00 AM - 04:00 PM, Tue 09:00 AM - 08:00 PM, Sat 08:00 AM - 02:00 PM
Other Language(s):Urdu,Hindi
Certification(s):Board Certified
Accessibility: Some Criteria Met (P, EB, IB, PA)

Brej, Magdalene, MD+
Gender: Female
77 Rand Rd
Des Plaines, IL 60016
Phone:(847) 298-0310
NPI:1093444903
Cultural Training Completed: No
Hours: [Mon, Tue, Wed, Thu, Fri] 08:00 AM - 05:00 PM
Other Language(s):Polish
Accessibility: Details Pending (P, EB, IB, PA)

Chmiel, Kathleen A, DO+
Gender: Female
77 Rand Rd
Des Plaines, IL 60016
Phone:(847) 294-5490
NPI:1174903843
Cultural Training Completed: No
Hours: [Mon, Tue, Wed, Thu, Fri] 08:00 AM - 05:00 PM

IL

Cook

Family Medicine

Chmiel, Kathleen A, DO+
Other Language(s):Polish
Certification(s):Board Certified
Accessibility: Details Pending (P, EB, IB, PA)

Dorodi, Shervin, MD*
Gender: Female
1400 E Golf Rd
Ste 220
Des Plaines, IL 60016
Phone:(847) 297-2636
NPI:1861408510
Cultural Training Completed: No
Hours: [Mon, Tue, Wed, Thu, Fri] 08:00 AM - 05:00 PM
Other Language(s):Persian,Farsi
Certification(s):Board Certified
Accessibility: Some Criteria Met (P, EB, IB, PA)

Florentino, Pocholo S, MD+
Gender: Male
646 W Algonquin Rd
Des Plaines, IL 60016
Phone:(847) 716-7800
NPI:1982720314
Cultural Training Completed: Yes
Hours: [Mon, Tue, Wed, Thu, Fri] 09:00 AM -

IL

Cook

Family Medicine

Florentino, Pocholo S, MD+
05:00 PM, Sat 09:00 AM - 02:00 PM
Other Language(s):English,Spanish,Tagalog
Accessibility: Some Criteria Met (P, EB, IB, PA)

Garcia, Isabel Anastasia Sta Cruz, DO+
Gender: Female
77 Rand Rd
Des Plaines, IL 60016
Phone:(847) 298-0310
NPI:1467157248
Cultural Training Completed: No
Hours: [Mon, Tue, Wed, Thu, Fri] 08:00 AM - 05:00 PM
Accessibility: Details Pending (P, EB, IB, PA)

George, Najat S, MD+
Gender: Female
1173 E Algonquin Rd
Des Plaines, IL 60016
Phone:(224) 534-0251
NPI:1649581471
Cultural Training Completed: Yes
Hours: [Mon, Tue, Wed, Thu, Fri, Sun] 08:00 AM - 05:00 PM
After Hours Phone Number:(224) 534-0251

IL

Cook

Family Medicine

George, Najat S, MD+
Other Language(s):Arabic,Assyrian,English,Spanish
Certification(s):Board Certified
Accessibility: Some Criteria Met (P, EB, IB, PA)

Gonzalez-Orozco, Luis, MD+
Gender: Male
150 N River Rd
Ste 100
Des Plaines, IL 60016
Phone:(847) 342-8956
NPI:1770662637
Cultural Training Completed: No
Hours: [Mon, Tue, Wed, Thu, Fri] 08:00 AM - 05:00 PM
Other Language(s):Spanish
Certification(s):Board Certified
Accessibility: Details Pending (P, EB, IB, PA)

Juscinska, Agnieszka, MD
Gender: Female
77 Rand Rd
Des Plaines, IL 60016
Phone:(847) 298-0310
NPI:1407012081
Cultural Training Completed: No
Hours: [Mon, Tue, Wed, Thu, Fri] 08:00 AM - 05:00 PM

IL

Cook

Family Medicine

Juscinska, Agnieszka, MD
Other Language(s):Polish
Certification(s):Board Certified
Accessibility: Details Pending (P, EB, IB, PA)

Maslo, Robert E, MD
Gender: Male
77 Rand Rd
Des Plaines, IL 60016
Phone:(847) 298-0310
NPI:1972892677
Cultural Training Completed: No
Hours: [Mon, Tue, Wed, Thu, Fri] 08:00 AM - 05:00 PM
Other Language(s):English
Certification(s):Board Certified
Accessibility: Details Pending (P, EB, IB, PA)

Miroi, Roxana M, MD+
Gender: Female
77 Rand Rd
Des Plaines, IL 60016
Phone:(847) 294-5490
NPI:1447546874
Cultural Training Completed: No
Hours: [Mon, Tue, Wed, Thu, Fri] 08:00 AM - 05:00 PM
Other Language(s):Romanian

IL

Cook

Family Medicine

Miroi, Roxana M, MD+
Certification(s):Board Certified
Accessibility: Details Pending (P, EB, IB, PA)

Oberbroeckling, Lauren Lucille, DO+
Gender: Female
77 Rand Rd
Des Plaines, IL 60016
Phone:(847) 294-5490
NPI:1124647268
Cultural Training Completed: No
Hours: [Mon, Tue, Wed, Thu, Fri] 08:00 AM - 05:00 PM
Accessibility: Some Criteria Met (P, EB, IB, PA)

Patel, Cheerag D, DO+
Gender: Male
1515 Lee St
Des Plaines, IL 60018
Phone:(844) 599-3700
NPI:1114156213
Cultural Training Completed: Yes
Hours: [Mon, Tue, Wed, Thu] 08:00 AM - 07:30 PM, [Fri, Sat] 08:00 AM - 05:00 PM
Other Language(s):English,Spanish,Gujarati
Certification(s):Board Certified
Accessibility: Some Criteria Met (P, EB, IB, PA)

IL

Cook

Family Medicine

Patel, Nigam M, MD+
Gender: Male
1 N Broadway St
Des Plaines, IL 60016
Phone:(866) 267-2353
NPI:1477656684
Cultural Training Completed: Yes
Hours: Mon 08:00 AM - 08:00 PM, [Tue, Wed, Thu] 08:00 AM - 07:00 PM, Fri 08:00 AM - 05:00 PM, Sat 08:00 AM - 01:00 PM, Sun 12:00 AM - 12:00 PM
Other Language(s):Gujarati,Spanish
Certification(s):Board Certified
Accessibility: Details Pending (P P, P EB, P IB, P PA)

Piotrowski, Anna, MD+
Gender: Female
77 Rand Rd
Des Plaines, IL 60016
Phone:(847) 294-5490
NPI:1508975673
Cultural Training Completed: No
Hours: [Mon, Tue, Wed, Thu, Fri] 08:00 AM - 05:00 PM
Other Language(s):Polish
Certification(s):Board Certified

IL

Cook

Family Medicine

Piotrowski, Anna, MD+
Accessibility: Details Pending (P P, P EB, P IB, P PA)

Samiruddin, Mohammed, MD+
Gender: Male
2104 Miner St
Des Plaines, IL 60016
Phone:(847) 699-8900
NPI:1144432188
Cultural Training Completed: Yes
Hours: [Mon, Tue, Wed, Thu, Fri] 08:00 AM - 05:00 PM
Other Language(s):English,Spanish,Hindi,Urdu
Accessibility: Details Pending (P P, P EB, P IB, P PA)

Sattar, Soha, MD+
Gender: Female
2104 Miner St
Des Plaines, IL 60016
Phone:(847) 803-1395
NPI:1033327143
Cultural Training Completed: No
Hours: [Mon, Tue, Wed, Thu, Fri] 09:00 AM - 05:00 PM
Other Language(s):Urdu,Spanish,Hindi
Accessibility: Some Criteria Met (I P, I EB, I IB, I PA)

IL

Cook

Family Medicine

Primary Care Providers of Chicago, SC
150 N River Rd
Ste 100
Des Plaines, IL 60016
Phone:(773) 631-0566
NPI:1972624799
Website: http://www.pcpofchicago.com/
Cultural Training Completed: No
Hours: [Mon, Tue, Wed, Thu, Fri] 08:00 AM - 05:00 PM
Accessibility: Details Pending (P P, P EB, P IB, P PA)

Family Medicine (General Family Medical Care): Adolescent Medicine (Teenagers)

Maslo, Robert E, MD
Gender: Male
77 Rand Rd
Des Plaines, IL 60016
Phone:(847) 298-0310
NPI:1972892677
Cultural Training Completed: No
Hours: [Mon, Tue, Wed, Thu, Fri] 08:00 AM - 05:00 PM
Other Language(s):English
Accessibility: Details Pending (P P, P EB, P IB, P PA)

IL

Cook

Federally Qualified Health Center (FQHC)

Access Community Health Network
1 N Broadway St
Des Plaines, IL 60016
Phone:(847) 298-3150
NPI:1699701383
Website: http://www.achn.net
Cultural Training Completed: No
Hours: [Mon, Tue, Wed, Thu, Fri] 08:00 AM - 05:00 PM
Accessibility: Some Criteria Met (I P, I EB, I IB, I PA)

Advocate Medical Group-Des Plaines
77 Rand Rd
Des Plaines, IL 60016
Phone:(847) 296-3040
NPI:1306048632
Website: https://howardbrown.org
Cultural Training Completed: No
Hours: [Mon, Tue, Wed, Thu, Fri] 08:00 AM - 05:00 PM
Accessibility: Details Pending (P P, P EB, P IB, P PA)

Greater Family Health
1515 Lee St
Des Plaines, IL 60018
Phone:(844) 599-3700
NPI:1861885949
Website: https://greaterfamilyhealth.org/

IL

Cook

Federally Qualified Health Center (FQHC)

Greater Family Health
Cultural Training Completed: No
Hours: Mon 08:00 AM - 07:30 PM, [Tue, Wed, Thu, Fri] 08:30 AM - 05:00 PM
Accessibility: Some Criteria Met (P, EB, IB, PA)

Greater Family Health
1515 Lee St
Des Plaines, IL 60018
Phone:(844) 599-3700
NPI:1720142557
Website: http://www.gefcc.org
Cultural Training Completed: No
Hours: [Mon, Tue, Wed, Thu, Fri, Sat] 08:00 AM - 07:30 PM
Accessibility: Some Criteria Met (P, EB, IB, PA)

Greater Family Health
1515 Lee St
Des Plaines, IL 60018
Phone:(844) 599-3700
NPI:1750275640
Cultural Training Completed: Yes
Hours: [Mon, Tue, Wed, Thu] 08:00 AM - 07:30 PM, [Fri, Sat] 08:00 AM - 05:00 PM
Other Language(s):American Sign Language,Spanish,Hindi

IL

Cook

Federally Qualified Health Center (FQHC)

Greater Family Health
Accessibility: Some Criteria Met (P, EB, IB, PA)

Greater Family Health
1515 Lee St
Des Plaines, IL 60018
Phone:(844) 599-3700
NPI:1720142557
Website: http://www.greaterfamilyhealth.org
Cultural Training Completed: No
Hours: [Mon, Tue, Wed, Thu, Fri] 08:00 AM - 05:00 PM
Accessibility: Some Criteria Met (P, EB, IB, PA)

NorthShore Medical Group
1535 Ellinwood Ave
Des Plaines, IL 60016
Phone:(224) 364-2273
NPI:1790888238
Website: https://www.cchf.org
Cultural Training Completed: No
Hours: [Mon, Tue, Wed, Thu, Fri] 08:00 AM - 05:00 PM
Accessibility: Details Pending (P, EB, IB, PA)

The Genesis Center
1 N Broadway St
Des Plaines, IL 60016
Phone:(866) 267-2353

IL

Cook

Federally Qualified Health Center (FQHC)

The Genesis Center
NPI:1538247762
Website: https://www.achn.net
Cultural Training Completed: No
Hours: [Mon, Tue, Wed, Thu, Fri] 08:00 AM - 05:00 PM
Accessibility: Details Pending (P, EB, IB, PA)

The Genesis Center
1 N Broadway St
Des Plaines, IL 60016
Phone:(866) 267-2353
NPI:1982783692
Website: http://www.achn.net/
Cultural Training Completed: No
Hours: [Mon, Tue, Thu, Fri] 08:00 AM - 05:00 PM, Wed 05:15 PM - 05:30 PM, [Sat, Sun] 05:30 PM - 05:45 PM
Other Language(s):Spanish,American Sign Language
Accessibility: Some Criteria Met (P, EB, IB, PA)

Internal Medicine (General Medical Care)

Chimino, Joseph M, DO+
Gender: Male
77 Rand Rd
Des Plaines, IL 60016
Phone:(847) 298-0310

IL

Cook

Internal Medicine (General Medical Care)

Chimino, Joseph M, DO+
NPI:1386800746
Cultural Training Completed: No
Hours: [Mon, Tue, Wed, Thu, Fri] 08:00 AM - 05:00 PM
After Hours Phone Number:(847) 298-0310
Certification(s):Board Certified
Accessibility: Details Pending (P, EB, IB, PA)

Desai, Bela D, MD
Gender: Female
77 Rand Rd
Des Plaines, IL 60016
Phone:(847) 298-0310
NPI:1063556991
Cultural Training Completed: Yes
Hours: [Mon, Tue, Wed, Thu, Fri] 08:00 AM - 05:00 PM
Other Language(s):Gujarati,Hindi,English,Urdu,Czech,Japanese
Certification(s):Board Certified
Accessibility: Details Pending (P, EB, IB, PA)

Ferouz, Salma Alyssa, MD+
Gender: Female
9301 Golf Rd
Ste 302

IL

Cook

Internal Medicine (General Medical Care)

Ferouz, Salma Alyssa, MD+
Des Plaines, IL 60016
Phone:(847) 296-8151
NPI:1962962860
Cultural Training Completed: No
Hours: [Mon, Tue, Wed, Thu, Fri] 08:00 AM - 05:00 PM
Certification(s):Board Certified
Accessibility: Some Criteria Met (I P, I EB, I IB, I PA)

Forys, Olivia C, MD+
Gender: Female
9301 Golf Rd
Ste 302
Des Plaines, IL 60016
Phone:(847) 296-8151
NPI:1255539516
Cultural Training Completed: No
Hours: [Mon, Tue, Wed, Thu, Fri] 08:00 AM - 05:00 PM
Certification(s):Board Certified
Accessibility: Some Criteria Met (I P, I EB, I IB, I PA)

Govindan, Sarmila, MD+
Gender: Female
77 Rand Rd
Des Plaines, IL 60016
Phone:(847) 294-5490
NPI:1548371305

IL

Cook

Internal Medicine (General Medical Care)

Govindan, Sarmila, MD+
Cultural Training Completed: No
Hours: [Mon, Tue, Wed, Thu, Fri] 08:00 AM - 05:00 PM
Other Language(s):Tamil
Certification(s):Board Certified
Accessibility: Details Pending (P P, P EB, P IB, P PA)

Hawa, Saadiya Abdul Ahad, MD+
Gender: Female
1 N Broadway St
Des Plaines, IL 60016
Phone:(847) 298-3150
NPI:1548947062
Cultural Training Completed: No
Hours: Mon 08:00 AM - 08:00 PM, [Tue, Wed, Thu] 08:00 AM - 07:00 PM, Fri 08:00 AM - 05:00 PM, Sat 08:00 AM - 01:00 PM
Accessibility: Some Criteria Met (I P, I EB, I IB, I PA)

Katsoyannis, Katherine, MD+
Gender: Female
1301 Lee St
Des Plaines, IL 60018
Phone:(847) 299-7888
NPI:1023123015

IL

Cook

Internal Medicine (General Medical Care)

Katsoyannis, Katherine, MD+
Cultural Training Completed: No
Hours: [Mon, Tue, Wed, Thu, Fri] 08:00 AM - 05:00 PM
Other Language(s):Greek
Certification(s):Board Certified
Accessibility: Some Criteria Met (I P, I EB, I IB, I PA)

Patel, Rajan H, MD*
Gender: Male
9301 Golf Rd
Ste 302
Des Plaines, IL 60016
Phone:(847) 296-8151
NPI:1023157260
Cultural Training Completed: Yes
Hours: [Mon, Tue, Wed, Thu, Fri] 08:00 AM - 05:00 PM
Other Language(s):Hindi
Certification(s):Board Certified
Accessibility: Some Criteria Met (I P, I EB, I IB, I PA)

Poozhikunnel, Ashokmathew T, DO
Gender: Male
77 Rand Rd
Des Plaines, IL 60016
Phone:(847) 298-0310
NPI:1710418892

IL

Cook

Internal Medicine (General Medical Care)

Poozhikunnel, Ashokmathew T, DO
Cultural Training Completed: No
Hours: [Mon, Tue, Wed, Thu, Fri] 08:00 AM - 05:00 PM
Certification(s):Board Certified
Accessibility: Details Pending (P P, P EB, P IB, P PA)

Rhee, Kyunghoon, MD+
Gender: Male
1 N Broadway St
Des Plaines, IL 60016
Phone:(866) 267-2353
NPI:1699391714
Cultural Training Completed: Yes
Hours: [Mon, Tue, Wed, Thu, Fri] 08:00 AM - 05:00 PM, Sat 08:00 AM - 01:00 PM, Sun 12:00 AM - 12:00 PM
Other Language(s):Korean
Accessibility: Some Criteria Met (I P, I EB, I IB, P PA)

Speil, Nicoleta E, MD
Gender: Female
77 Rand Rd
Des Plaines, IL 60016
Phone:(847) 298-0310
NPI:1023181047
Cultural Training Completed: No

IL

Cook

Internal Medicine (General Medical Care)

Speil, Nicoleta E, MD
Hours: [Mon, Tue, Wed, Thu, Fri] 08:00 AM - 05:00 PM
Other Language(s):Romanian
Certification(s):Board Certified
Accessibility: Details Pending (P, EB, IB, PA)

Multi-Specialty Group

Advocate Medical Group - Des Plaines - Rand Road
77 Rand Rd
Des Plaines, IL 60016
Phone:(847) 298-0310
Cultural Training Completed: No
Hours: [Mon, Tue, Wed, Thu, Fri] 08:00 AM - 05:00 PM
Accessibility: Details Pending (P, EB, IB, PA)

Aziz Family Medical Center, Inc.
2104 Miner St
Des Plaines, IL 60016
Phone:(847) 699-8900
NPI:1952549586
Website: http://www.azizfmc.com/
Cultural Training Completed: No
Hours: [Mon, Tue, Wed, Thu, Fri] 08:00 AM - 05:00 PM

IL

Cook

Multi-Specialty Group

Aziz Family Medical Center, Inc.
Accessibility: Details Pending (P, EB, IB, PA)

Chicagoland Oculoplastics Consultants, PLLC
940 Lee St
Des Plaines, IL 60016
Phone:(224) 567-8480
NPI:1467593004
Website: https://www.amitahealth.org/
Cultural Training Completed: No
Hours: [Mon, Tue, Wed, Thu, Fri] 08:00 AM - 05:00 PM
Accessibility: Some Criteria Met (P, EB, IB, PA)

Greater Family Health
1515 Lee St
Des Plaines, IL 60018
Phone:(844) 599-3700
NPI:1720142557
Website: http://www.greaterfamilyhealth.org/
Cultural Training Completed: No
Hours: [Mon, Tue, Wed, Thu] 08:00 AM - 07:30 PM, [Fri, Sat] 08:00 AM - 05:00 PM
Accessibility: Some Criteria Met (P, EB, IB, PA)

IL

Cook

Multi-Specialty Group

Illinois Center For Neurological And Behavioral Medicine Ltd
1455 E Golf Rd
Ste 207
Des Plaines, IL 60016
Phone:(312) 649-5829
NPI:1649824459
Cultural Training Completed: Yes
Hours: [Mon, Tue, Wed, Thu, Fri] 08:00 AM - 05:00 PM
Other Language(s):American Sign Language
Accessibility: Details Pending (P, EB, IB, PA)

Metropolitan Health Care Partners, PLLC
1460 Market St
Ste 202
Des Plaines, IL 60016
Phone:(773) 205-0800
NPI:1366167264
Cultural Training Completed: Yes
Hours: Wed 12:00 PM - 05:00 PM
Other Language(s):Arabic
Accessibility: Some Criteria Met (P, EB, IB, PA)

Midwest Advanced Radiology Ctr
9680 Golf Rd
Des Plaines, IL 60016
Phone:(847) 296-5366

IL

Cook

Multi-Specialty Group

Midwest Advanced Radiology Ctr
NPI:1720333933
Website: https://www.mradimaging.com/
Cultural Training Completed: No
Hours: [Mon, Tue, Wed, Thu] 07:30 AM - 06:30 PM, Fri 07:30 AM - 05:30 PM, Sat 07:30 AM - 02:00 PM
Other Language(s):English
Accessibility: Details Pending (P, EB, IB, PA)

Midwest Center for Women's Healthcare Ltd
9301 Golf Rd
Ste 101
Des Plaines, IL 60016
Phone:(847) 318-9350
NPI:1447200654
Website: https://care.advocatehealth.com
Cultural Training Completed: No
Hours: [Mon, Tue, Wed, Thu, Fri] 08:00 AM - 05:00 PM
Accessibility: Some Criteria Met (P, EB, IB, PA)

Midwest Retina Consultants, SC
8901 Golf Rd
Ste 206

IL

Cook

Multi-Specialty Group

Midwest Retina Consultants, SC
Des Plaines, IL 60016
Phone:(847) 699-0006
NPI:1871545681
Cultural Training Completed: No
Hours: [Mon, Tue, Wed, Thu, Fri] 08:00 AM - 05:00 PM
Accessibility: Some Criteria Met (P, EB, IB, PA)

Respiratory Critical Care & Sleep Specialists, LLC
1400 E Golf Rd
Ste 211
Des Plaines, IL 60016
Phone:(847) 268-7318
NPI:1568887354
Website: http://www.care.advocatehealth.com
Cultural Training Completed: Yes
Hours: [Mon, Tue, Wed, Thu, Fri] 08:00 AM - 05:00 PM
Accessibility: Some Criteria Met (P, EB, IB, PA)

Respiratory Critical Care and Sleep Specialists LLC
1400 E Golf Rd
Ste 201
Des Plaines, IL 60016
Phone:(847) 376-8969
NPI:1568887354

IL

Cook

Multi-Specialty Group

Respiratory Critical Care and Sleep Specialists LLC
Website: http://www.care.advocatehealth.com
Cultural Training Completed: No
Hours: [Mon, Tue, Wed, Thu, Fri] 08:00 AM - 05:00 PM
Other Language(s):English
Accessibility: Some Criteria Met (P, EB, IB, PA)

The Genesis Center
1 N Broadway St
Des Plaines, IL 60016
Phone:(866) 267-2353
NPI:1699701383
Website: https://www.achn.net
Cultural Training Completed: No
Hours: [Mon, Tue, Wed, Thu, Fri] 08:00 AM - 05:00 PM
Accessibility: Details Pending (P, EB, IB, PA)

Nurse Practitioner: Acute Care

Eneogwe, Grace N, APRN+
Gender: Female
795 Citadel Ct
Des Plaines, IL 60016
Phone:(773) 680-7388
NPI:1467684332

IL

Cook

Nurse Practitioner: Acute Care

Eneogwe, Grace N, APRN+
Cultural Training Completed: Yes
Hours: [Mon, Tue, Wed, Thu, Fri] 09:00 AM - 05:00 PM
Accessibility: Details Pending (P, EB, IB, PA)

Nurse Practitioner: Family

Akintola, Muinat M, APRN+
Gender: Female
2720 S River Rd
Ste 246
Des Plaines, IL 60018
Phone:(847) 306-7277
NPI:1407585144
Cultural Training Completed: Yes
Hours: [Mon, Tue, Wed, Thu, Fri] 08:00 AM - 05:00 PM, Sat 09:00 AM - 05:00 PM
Accessibility: Some Criteria Met (P, EB, IB, PA)

Catotal, Ferdinand, NP+
Gender: Male
646 W Algonquin Rd
Des Plaines, IL 60016
Phone:(847) 888-7423
NPI:1538681572
Cultural Training Completed: No

IL

Cook

Nurse Practitioner: Family

Catotal, Ferdinand, NP+
Hours: [Mon, Tue, Wed, Thu, Fri] 08:00 AM - 05:00 PM
Other Language(s):Filipino
Accessibility: Some Criteria Met (P, EB, IB, PA)

Coyoc, Tania J, NP+
Gender: Female
1515 Lee St
Des Plaines, IL 60018
Phone:(844) 599-3700
NPI:1700759164
Cultural Training Completed: No
Hours: [Mon, Tue, Wed, Thu, Fri, Sat] 08:00 AM - 07:30 PM
Accessibility: Some Criteria Met (P, EB, IB, PA)

Eneogwe, Grace N, APRN+
Gender: Female
795 Citadel Ct
Des Plaines, IL 60016
Phone:(773) 680-7388
NPI:1467684332
Cultural Training Completed: Yes
Hours: [Mon, Tue, Wed, Thu, Fri] 09:00 AM - 05:00 PM
Accessibility: Details Pending (P, EB, IB, PA)

IL

Cook

Nurse Practitioner: Family

James, Reena, NP+
Gender: Female
380 E Northwest Hwy
Ste 200
Des Plaines, IL 60016
Phone:(847) 813-0700
NPI:1962062208
Cultural Training Completed: Yes
Hours: [Mon, Tue, Wed, Thu, Fri] 08:00 AM - 05:00 PM
Other Language(s):Hindi,Malayalam,Arabic
Accessibility: Details Pending (P, EB, IB, PA)

Johnson, Alice, ARNP+
Gender: Female
2104 Miner St
Des Plaines, IL 60016
Phone:(847) 803-1395
NPI:1124773833
Cultural Training Completed: Yes
Hours: [Mon, Tue, Wed, Thu, Fri] 09:00 AM - 05:00 PM
Other Language(s):Hindi,Malayalam
Accessibility: Some Criteria Met (P, EB, IB, PA)

Joseph, Tina, NP+
Gender: Female
2104 Miner St
Des Plaines, IL 60016
Phone:(847) 699-8900

IL

Cook

Nurse Practitioner: Family

Joseph, Tina, NP+
NPI:1538608468
Cultural Training Completed: Yes
Hours: [Mon, Tue, Wed, Thu, Fri] 09:00 AM - 05:00 PM
Other Language(s):Malayalam
Accessibility: Some Criteria Met (P, EB, IB, PA)

Joy, Ansha, ARNP+
Gender: Female
2104 Miner St
Des Plaines, IL 60016
Phone:(847) 803-1395
NPI:1932925039
Cultural Training Completed: Yes
Hours: [Mon, Tue, Wed, Thu, Fri] 09:00 AM - 05:00 PM
Other Language(s):Malayalam
Accessibility: Some Criteria Met (P, EB, IB, PA)

Nurse Practitioner: Pediatrics (Babies, Children)

Rivard, Wendy A, MD+
Gender: Female
77 Rand Rd
Des Plaines, IL 60016
Phone:(847) 294-5490
NPI:1295960664
Cultural Training Completed: No

IL

Cook

Nurse Practitioner: Pediatrics (Babies, Children)

Rivard, Wendy A, MD+
Hours: [Mon, Tue, Wed, Thu, Fri] 08:00 AM - 05:00 PM
Other Language(s):Spanish
Certification(s):Board Certified
Accessibility: Details Pending (P, EB, IB, PA)

Nurse Practitioner: Primary Care

Eneogwe, Grace N, APRN+
Gender: Female
795 Citadel Ct
Des Plaines, IL 60016
Phone:(773) 680-7388
NPI:1467684332
Cultural Training Completed: Yes
Hours: [Mon, Tue, Wed, Thu, Fri] 09:00 AM - 05:00 PM
Accessibility: Details Pending (P, EB, IB, PA)

Pediatrics

Ahn, Jonathan J, MD*
Gender: Male
9301 Golf Rd
Ste 206
Des Plaines, IL 60016
Phone:(847) 635-7577
NPI:1982868840

IL

Cook

Pediatrics

Ahn, Jonathan J, MD*
Cultural Training Completed: No
Hours: [Mon, Tue, Thu, Fri] 09:00 AM - 05:00 PM, Wed 08:00 AM - 05:00 PM, Sat 09:00 AM - 01:00 PM
After Hours Phone Number:(847) 635-7577
Other Language(s):Spanish,Korean
Certification(s):Board Certified
Accessibility: Some Criteria Met (P, EB, IB, PA)

Antony, Sonia J, MD+
Gender: Female
1 N Broadway St
Des Plaines, IL 60016
Phone:(847) 298-3150
NPI:1033141494
Cultural Training Completed: Yes
Hours: [Mon, Tue, Wed, Thu, Fri] 08:00 AM - 05:00 PM
Certification(s):Board Certified
Accessibility: Some Criteria Met (P, EB, IB, PA)

Enriquez, Emily Ann, DO+
Gender: Female
77 Rand Rd
Des Plaines, IL 60016
Phone:(847) 294-5490
NPI:1124607320

IL

Cook

Pediatrics

Enriquez, Emily Ann, DO+
Cultural Training Completed: No
Hours: [Mon, Tue, Wed, Thu, Fri] 08:00 AM - 05:00 PM
Certification(s):Board Certified
Accessibility: Some Criteria Met (P, EB, IB, PA)

Gerena, Davida N, MD+
Gender: Female
1 N Broadway St
Des Plaines, IL 60016
Phone:(866) 267-2353
NPI:1538325113
Cultural Training Completed: Yes
Hours: Mon 08:00 AM - 08:00 PM, [Tue, Wed, Thu] 08:00 AM - 07:00 PM, Fri 08:00 AM - 05:00 PM, Sat 08:00 AM - 01:00 PM, Sun 12:00 AM - 12:00 PM
Other Language(s):English,Spanish
Certification(s):Board Certified
Accessibility: Details Pending (P, EB, IB, PA)

Lovett, Jeanne M, MD#
Gender: Female
77 Rand Rd
Des Plaines, IL 60016

IL

Cook

Pediatrics

Lovett, Jeanne M, MD#
Phone:(847) 294-5490
NPI:1083841563
Cultural Training Completed: No
Hours: [Mon, Tue, Wed, Thu, Fri] 08:00 AM - 05:00 PM
Certification(s):Board Certified
Accessibility: Details Pending (P, EB, IB, PA)

Novales, Jaime Diane, MD+
Gender: Female
77 Rand Rd
Des Plaines, IL 60016
Phone:(847) 298-0310
NPI:1730395609
Cultural Training Completed: No
Hours: [Mon, Tue, Wed, Thu, Fri] 08:00 AM - 05:00 PM
Other Language(s):Spanish
Certification(s):Board Certified
Accessibility: Details Pending (P, EB, IB, PA)

Patel, Rashmi C, MD+
Gender: Male
1101 Elmhurst Rd
Des Plaines, IL 60016
Phone:(847) 228-5557
NPI:1376655571
Cultural Training Completed: No

IL

Cook

Pediatrics

Patel, Rashmi C, MD+
Hours: [Mon, Tue, Wed, Thu, Fri] 08:00 AM - 05:00 PM
Other Language(s):English,Gujarati,Urdu,Hindi
Certification(s):Board Certified
Accessibility: Details Pending (P, EB, IB, PA)

Physician Assistant

Benson, Christianna Rose, PA+
Gender: Female
1 N Broadway St
Des Plaines, IL 60016
Phone:(847) 298-3150
NPI:1730915216
Cultural Training Completed: No
Hours: [Mon, Tue, Wed, Thu, Fri] 08:00 AM - 05:00 PM, Sat 08:00 AM - 01:00 PM
Accessibility: Some Criteria Met (P, EB, IB, PA)

Mendizabal, Mary Jean, PA+
Gender: Female
1 N Broadway St
Des Plaines, IL 60016
Phone:(866) 267-2353
NPI:1902989908
Cultural Training Completed: No
Hours: [Mon, Tue, Wed, Thu, Fri] 08:00 AM - 05:00 PM

IL

Cook

Physician Assistant

Mendizabal, Mary Jean, PA+
Other Language(s):Spanish
Accessibility: Details Pending (P, EB, IB, PA)

Single Specialty Group

Alan C Pollak, MD
9301 Golf Rd
Ste 300
Des Plaines, IL 60016
Phone:(847) 679-1605
NPI:1790734069
Cultural Training Completed: No
Hours: [Mon, Tue, Wed, Thu, Fri] 08:00 AM - 05:00 PM
Accessibility: Some Criteria Met (P, EB, IB, PA)

Sadia and Associates Inc
101 W Oakton St
Des Plaines, IL 60018
Phone:(847) 803-0426
NPI:1487932323
Cultural Training Completed: No
Hours: [Mon, Tue, Wed, Thu, Fri] 08:00 AM - 05:00 PM
Accessibility: Details Pending (P, EB, IB, PA)

Season Medical Group of IL
606 Potter Rd
Des Plaines, IL 60016

IL

Cook

Single Specialty Group

Season Medical Group of IL
Phone:(800) 570-8809
NPI:1639430861
Website:
https://www.nhpco.org
Cultural Training Completed: No
Hours: [Mon, Tue, Wed, Thu, Fri, Sat, Sun] 12:00 AM - 11:59 PM
Other Language(s):American Sign Language
Accessibility: Some Criteria Met (P, EB, IB, PA)

Dolton

Federally Qualified Health Center (FQHC)

Blue Island Clinic Company LLC
14229 Martin Luther King Jr Dr
Dolton, IL 60419
Phone:(708) 597-2000
NPI:1902811714
Website:
http://www.willcountyhealth.org/
Cultural Training Completed: No
Hours: [Mon, Tue, Wed, Thu, Fri] 08:00 AM - 05:00 PM
Accessibility: Details Pending (P, EB, IB, PA)

IL

Cook

Federally Qualified Health Center (FQHC)

Family Christian Center Dolton
713 E 142nd St
Dolton, IL 60419
Phone:(708) 596-5177
NPI:1952754582
Website:
https://familychc.com
Cultural Training Completed: No
Hours: [Mon, Tue, Thu] 08:00 AM - 05:00 PM, Wed 08:00 AM - 04:00 PM, Fri 08:00 AM - 12:00 PM
Accessibility: Details Pending (P, EB, IB, PA)

Family Christian Center Dolton
713 E 142nd St
Dolton, IL 60419
Phone:(708) 596-5177
NPI:1336433382
Website:
https://familychc.com
Cultural Training Completed: No
Hours: [Mon, Tue, Wed] 08:00 AM - 04:00 PM, Thu 10:30 AM - 02:30 PM, Fri 01:00 PM - 04:00 PM, Sat 08:00 AM - 02:00 PM
Other Language(s):English
Accessibility: Some Criteria Met (P, EB, IB, PA)

IL

Cook

Federally Qualified Health Center (FQHC)

Family Christian Center Dolton
713 E 142nd St
Dolton, IL 60419
Phone:(708) 596-5177
NPI:1093855736
Website:
https://familychc.com
Cultural Training Completed: No
Hours: Mon 08:00 AM - 06:00 PM, [Tue, Wed] 08:00 AM - 04:00 PM, Thu 10:30 AM - 02:30 PM, Fri 01:00 PM - 06:00 PM, Sat 09:00 AM - 02:00 PM
Other Language(s):Spanish
Accessibility: Details Pending (P, EB, IB, PA)

Multi-Specialty Group

Midwest Post Acute Care, PLLC
14325 Blackstone Ave
Dolton, IL 60419
Phone:(913) 286-7659
NPI:1083012074
Cultural Training Completed: No
Hours: [Mon, Tue, Wed, Thu, Fri] 08:00 AM - 05:00 PM
Accessibility: Details Pending (P, EB, IB, PA)

IL

Cook

Elgin

Family Medicine

Susarla, Savitha, DO*
Gender: Female
860 Summit St
Ste 123
Elgin, IL 60120
Phone:(847) 741-0026
NPI:1518976323
Cultural Training Completed: No
Hours: [Mon, Thu, Fri] 09:00 AM - 05:00 PM, Tue 09:00 AM - 06:00 PM, Wed 08:00 AM - 05:00 PM, Sat 08:00 AM - 12:00 PM
After Hours Phone Number:(847) 741-0026
Other Language(s):Spanish,Telugu
Certification(s):Board Certified
Accessibility: Some Criteria Met (P, EB, IB, PA)

Federally Qualified Health Center (FQHC)

Legacy Medical Center
860 Summit St
Ste 231
Elgin, IL 60120
Phone:(847) 531-8430
NPI:1750830162
Website:
www.legacymedicalcare.org
Cultural Training Completed: No

IL

Cook

Federally Qualified Health Center (FQHC)

Legacy Medical Center
Hours: [Mon, Tue, Wed, Thu, Fri] 08:00 AM - 05:00 PM
Other Language(s):English
Accessibility: Details Pending (P, EB, IB, PA)

Legacy Medical Center
860 Summit St
Ste 231
Elgin, IL 60120
Phone:(847) 749-2248
NPI:1497181697
Website: https://www.legacymedicalcare.org/
Cultural Training Completed: No
Hours: [Mon, Tue, Wed, Thu, Fri] 08:00 AM - 05:00 PM
Other Language(s):Spanish,Korean,English
Accessibility: Details Pending (P, EB, IB, PA)

VNA Health Care
801 Villa St
Elgin, IL 60120
Phone:(630) 892-4355
NPI:1629102819
Website: https://www.vnahealth.com/
Cultural Training Completed: No

IL

Cook

Federally Qualified Health Center (FQHC)

VNA Health Care
Hours: [Mon, Tue, Wed, Thu, Fri] 08:00 AM - 05:00 PM
Other Language(s):English
Accessibility: Details Pending (P, EB, IB, PA)

VNA Health Care
801 Villa St
Elgin, IL 60120
Phone:(630) 892-4355
NPI:1700910981
Website: https://www.vnahealth.com
Cultural Training Completed: No
Hours: [Mon, Tue, Wed, Thu, Fri] 08:00 AM - 05:00 PM
Other Language(s):Spanish,English
Accessibility: Details Pending (P, EB, IB, PA)

VNA Health Care
801 Villa St
0
Elgin, IL 60120
Phone:(630) 892-4355
NPI:1740533546
Website: https://www.vnahealth.com
Cultural Training Completed: No

IL

Cook

Federally Qualified Health Center (FQHC)

VNA Health Care
Hours: [Mon, Tue, Wed, Thu, Fri] 08:00 AM - 05:00 PM
Accessibility: Some Criteria Met (P, EB, IB, PA)

VNA Health Care
801 Villa St
Ste 0
Elgin, IL 60120
Phone:(630) 892-4355
NPI:1740533546
Website: https://www.vnahealth.com
Cultural Training Completed: No
Hours: [Mon, Tue, Wed, Thu, Fri] 08:00 AM - 05:00 PM
Accessibility: Details Pending (P, EB, IB, PA)

VNA Health Care
801 Villa St
Elgin, IL 60120
Phone:(630) 892-4355
NPI:1326522830
Website: https://www.vnahealth.com
Cultural Training Completed: No
Hours: [Mon, Thu, Fri, Sat] 08:00 AM - 04:00 PM, [Tue, Wed] 08:00 AM - 08:00 PM

IL

Cook

Federally Qualified Health Center (FQHC)

VNA Health Care
Other Language(s):English,Spanish
Accessibility: Some Criteria Met (P, EB, IB, PA)

VNA Health Care
801 Villa St
Elgin, IL 60120
Phone:(630) 892-4355
NPI:1811249972
Website: http://www.mcphd.net/
Cultural Training Completed: No
Hours: [Mon, Tue, Wed, Thu, Fri] 08:00 AM - 05:00 PM
Accessibility: Some Criteria Met (P, EB, IB, PA)

Vna Health Care
801 Villa St
Elgin, IL 60120
Phone:(630) 892-4355
NPI:1740533546
Website: https://www.vnahealth.com
Cultural Training Completed: No
Hours: [Mon, Tue, Wed, Thu, Fri] 08:00 AM - 05:00 PM
Accessibility: Some Criteria Met (P, EB, IB, PA)

IL

Cook

Internal Medicine (General Medical Care)

Gutt, Leo, MD+
Gender: Male
801 Villa St
Ste 0
Elgin, IL 60120
Phone:(630) 892-4355
NPI:1801945480
Cultural Training Completed: Yes
Hours: [Mon, Tue, Wed, Thu, Fri] 08:00 AM - 05:00 PM
Certification(s):Board Certified
Accessibility: Details Pending (P, EB, IB, PA)

Susarla, Viswanatham, MD*
Gender: Male
860 Summit St
Ste 123
Elgin, IL 60120
Phone:(847) 741-0026
NPI:1922014315
Cultural Training Completed: Yes
Hours: [Mon, Thu, Fri] 09:00 AM - 05:00 PM, Tue 09:00 AM - 06:00 PM, Wed 08:00 AM - 05:00 PM, Sat 08:00 AM - 12:00 PM
After Hours Phone Number:(847) 741-0026
Other Language(s):English,Telugu
Certification(s):Board Certified

IL

Cook

Internal Medicine (General Medical Care)

Susarla, Viswanatham, MD*
Accessibility: Some Criteria Met (P, EB, IB, PA)

Multi-Specialty Group

ATI Physical Therapy Elgin - Summit St
1030 Summit St
Ste H
Elgin, IL 60120
Phone:(847) 717-1876
NPI:1023129681
Cultural Training Completed: No
Hours: [Mon, Tue, Wed, Thu, Fri] 08:00 AM - 05:00 PM
Accessibility: Details Pending (P, EB, IB, PA)

V Susarla MD SC
860 Summit St
Ste 123
Elgin, IL 60120
Phone:(847) 741-0026
NPI:1952583783
Website: https://susarlapc.com/
Cultural Training Completed: No
Hours: [Mon, Thu, Fri] 09:00 AM - 05:00 PM, Tue 09:00 AM - 06:00 PM, Wed 08:00 AM - 05:00 PM, Sat 08:00 AM - 12:00 PM
Other Language(s):English,Spanish

IL

Cook

Multi-Specialty Group

V Susarla MD SC
Accessibility: Some Criteria Met (P, EB, IB, PA)

Nurse Practitioner: Pediatrics (Babies, Children)

Purcell, Lauren Grace, APNP
Gender: Female
1015 Summit St
Ste B
Elgin, IL 60120
Phone:(847) 742-6888
NPI:1093595571
Cultural Training Completed: No
Hours: [Mon, Tue, Wed, Thu, Fri] 08:00 AM - 05:00 PM
Other Language(s):Spanish,Hindi
Accessibility: Some Criteria Met (P, EB, IB, PA)

Pediatrics

Clingan, Beth A, DO*
Gender: Female
1015 Summit St
Ste B
Elgin, IL 60120
Phone:(847) 742-6888
NPI:1275682841
Cultural Training Completed: Yes
Hours: [Mon, Tue, Wed, Thu, Fri] 08:00 AM - 05:00 PM

IL

Cook

Pediatrics

Clingan, Beth A, DO*
Other Language(s):English,Spanish
Certification(s):Board Certified
Accessibility: Some Criteria Met (P, EB, IB, PA)

Davis, Jennifer, APNP+
Gender: Female
1015 Summit St
Ste B
Elgin, IL 60120
Phone:(847) 742-6888
NPI:1891095923
Cultural Training Completed: No
Hours: [Mon, Tue, Wed, Thu, Fri] 08:00 AM - 05:00 PM
Other Language(s):Spanish,Hindi
Accessibility: Some Criteria Met (P, EB, IB, PA)

Edge, Adrienne M., MD
Gender: Female
1015 Summit St
Ste B
Elgin, IL 60120
Phone:(847) 742-6888
NPI:1639458128
Cultural Training Completed: No
Hours: [Mon, Tue, Wed, Thu, Fri] 08:00 AM - 05:00 PM

IL

Cook

Pediatrics

Edge, Adrienne M., MD
Other Language(s):Spanish
Certification(s):Board Certified
Accessibility: Some Criteria Met (P, EB, IB, PA)

Esposito, Patrick M, MD*
Gender: Male
1015 Summit St
Ste B
Elgin, IL 60120
Phone:(847) 742-6888
NPI:1326197971
Cultural Training Completed: Yes
Hours: [Mon, Tue, Wed, Thu, Fri] 08:00 AM - 05:00 PM
Other Language(s):English,Spanish,Hindi
Certification(s):Board Certified
Accessibility: Some Criteria Met (P, EB, IB, PA)

Mani, Lisa K, MD
Gender: Female
1015 Summit St
Ste B
Elgin, IL 60120
Phone:(847) 742-6888
NPI:1245658053
Cultural Training Completed: No

IL

Cook

Pediatrics

Mani, Lisa K, MD
Hours: [Mon, Tue, Wed, Thu, Fri] 08:00 AM - 05:00 PM
Other Language(s):Spanish,Hindi
Certification(s):Board Certified
Accessibility: Some Criteria Met (P, EB, IB, PA)

Mlot, Ellen M, MD
Gender: Female
1015 Summit St
Ste B
Elgin, IL 60120
Phone:(847) 742-6888
NPI:1447516638
Cultural Training Completed: No
Hours: [Mon, Tue, Wed, Thu, Fri] 08:00 AM - 05:00 PM
Other Language(s):Polish,Spanish,Hindi
Certification(s):Board Certified
Accessibility: Some Criteria Met (P, EB, IB, PA)

Nadelman, David H, MD+
Gender: Male
1015 Summit St
Ste B
Elgin, IL 60120
Phone:(847) 742-6888
NPI:1396894978

IL

Cook

Pediatrics

Nadelman, David H, MD+
Cultural Training Completed: Yes
Hours: [Mon, Tue, Wed, Thu, Fri] 08:00 AM - 05:00 PM
Other Language(s):English,Spanish,Hindi
Certification(s):Board Certified
Accessibility: Details Pending (P, EB, IB, PA)

Reid, Lauren, APNP+
Gender: Female
1015 Summit St
Ste B
Elgin, IL 60120
Phone:(847) 742-6888
NPI:1699195891
Cultural Training Completed: No
Hours: [Mon, Tue, Wed, Thu, Fri] 08:00 AM - 05:00 PM
Other Language(s):Spanish,Hindi
Accessibility: Some Criteria Met (P, EB, IB, PA)

Sheade, Wynn, MD*
Gender: Male
1015 Summit St
Ste B
Elgin, IL 60120
Phone:(847) 742-6888
NPI:1568511210

IL

Cook

Pediatrics

Sheade, Wynn, MD*
Cultural Training Completed: No
Hours: [Mon, Tue, Wed, Thu, Fri] 08:00 AM - 05:00 PM
Other Language(s):Spanish,Hindi
Certification(s):Board Certified
Accessibility: Some Criteria Met (P, EB, IB, PA)

Upadhyay, Rupal P, MD*
Gender: Female
1015 Summit St
Ste B
Elgin, IL 60120
Phone:(847) 742-6888
NPI:1114076700
Cultural Training Completed: Yes
Hours: [Mon, Tue, Wed, Thu, Fri] 08:00 AM - 05:00 PM
Other Language(s):Hindi,Gujarati,American Sign Language,Spanish,English
Certification(s):Board Certified
Accessibility: Some Criteria Met (P, EB, IB, PA)

Single Specialty Group

Associates In Pediatrics, S.C.
1015 Summit St

IL

Cook

Single Specialty Group

Associates In Pediatrics, S.C.
Ste B
Elgin, IL 60120
Phone:(847) 742-6888
NPI:1992854525
Website: https://www.aipdocs.com/
Cultural Training Completed: No
Hours: [Mon, Tue, Wed, Thu, Fri] 08:00 AM - 05:00 PM
Accessibility: Some Criteria Met (P, EB, IB, PA)

Elk Grove Village

Family Medicine (General Family Medical Care)

Bartkus, Ryan P, MD*
Gender: Male
800 Biesterfield Rd
Elk Grove Village, IL 60007
Phone:(847) 981-3630
NPI:1124318837
Cultural Training Completed: No
Hours: [Mon, Tue, Wed, Thu, Fri] 08:00 AM - 05:00 PM, [Sat, Sun] 12:00 AM - 11:59 PM
Certification(s):Board Certified
Accessibility: Some Criteria Met (P, EB, IB, PA)

IL

Cook

Family Medicine (General Family Medical Care)

Bartkus, Ryan P, MD+
Gender: Male
800 Biesterfield Rd
Ste 605
Elk Grove Village, IL 60007
Phone:(847) 364-6724
NPI:1124318837
Cultural Training Completed: No
Hours: [Mon, Tue, Wed, Thu, Fri] 08:00 AM - 06:00 PM, Sat 08:00 AM - 01:00 PM
Certification(s):Board Certified
Accessibility: Some Criteria Met (P, EB, IB, PA)

Federally Qualified Health Center (FQHC)

Access Community Health Network
1723 Howard St
Elk Grove Village, IL 60007
Phone:(847) 491-0380
NPI:1699701383
Website: http://www.achn.net
Cultural Training Completed: No
Hours: [Mon, Tue, Wed, Thu, Fri] 08:00 AM - 05:00 PM
Accessibility: Details Pending (P, EB, IB, PA)

IL

Cook

Federally Qualified Health Center (FQHC)

UIC Neurosurgery
800 Biesterfield Rd
Elk Grove Village, IL 60007
Phone:(800) 597-5970
NPI:1669493466
Website: http://www.hospital.uillinois.edu
Cultural Training Completed: No
Hours: [Mon, Tue, Wed, Thu, Fri] 08:30 AM - 05:00 PM
Other Language(s):Spanish,English
Accessibility: Some Criteria Met (P, EB, IB, PA)

Internal Medicine (General Medical Care)

Tsinman, Michael G, MD+
Gender: Male
800 Biesterfield Rd
Elk Grove Village, IL 60007
Phone:(847) 215-9200
NPI:1710900907
Cultural Training Completed: No
Hours: [Mon, Tue, Wed, Thu, Fri] 08:00 AM - 05:00 PM
Other Language(s):Polish,Russian,Spanish,Ukrainian

IL

Cook

Internal Medicine (General Medical Care)

Tsinman, Michael G, MD+
Accessibility: Some Criteria Met (P, EB, IB, PA)

Multi-Specialty Group

ATI Physical Therapy Elk Grove Village
925 Meacham Rd
Elk Grove Village, IL 60007
Phone:(847) 923-6858
NPI:1023129681
Cultural Training Completed: No
Hours: [Mon, Tue, Wed, Thu, Fri] 07:00 AM - 07:00 PM
Accessibility: Some Criteria Met (P, EB, IB, PA)

Alexian Brothers IP
800 Biesterfield Rd
Elk Grove Village, IL 60007
Phone:(847) 981-3680
NPI:1780679407
Website: http://www.care.advocatehealth.com
Cultural Training Completed: No
Hours: [Mon, Wed] 09:00 AM - 05:00 PM, Tue 09:00 AM - 04:00 PM, Thu 09:00 AM - 12:00 PM, Fri 09:00 AM - 06:00 PM
Other Language(s):English

IL

Cook

Multi-Specialty Group

Alexian Brothers IP
Accessibility: Details Pending (P, EB, IB, PA)

Alexian Brothers Medical Care Group, NFP
800 Biesterfield Rd
Ste 510
Elk Grove Village, IL 60007
Phone:(847) 437-5500
NPI:1518420413
Website: http://www.sublung.com
Cultural Training Completed: No
Hours: [Mon, Tue, Wed, Thu, Fri] 08:00 AM - 05:00 PM
Other Language(s):English
Accessibility: Some Criteria Met (P, EB, IB, PA)

Alexian Brothers Medical Care Group, NFP at ABMC
800 Biesterfield Rd
Elk Grove Village, IL 60007
Phone:(847) 437-5500
NPI:1518420413
Website: http://www.sublung.com
Cultural Training Completed: No
Hours: [Mon, Tue, Wed, Thu, Fri] 08:00 AM - 05:00 PM

IL

Cook

Multi-Specialty Group

Alexian Brothers Medical Care Group, NFP at ABMC
Other Language(s):English
Accessibility: Some Criteria Met (P, EB, IB, PA)

Allergy, Sinus and Asthma Professionals
800 Biesterfield Rd
Ste 3003
Elk Grove Village, IL 60007
Phone:(708) 450-5054
NPI:1942578703
Cultural Training Completed: No
Hours: [Mon, Tue, Wed, Thu, Fri] 08:00 AM - 05:00 PM
Accessibility: Details Pending (P, EB, IB, PA)

Ascension Medical Group Illinois - Heart & Vascular Care Hoffman Estates
800 Biesterfield Rd
Ste 303
Elk Grove Village, IL 60007
Phone:(847) 427-7100
NPI:1720371669
Website: http://www.amitahealth.org
Cultural Training Completed: No

IL

Cook

Multi-Specialty Group

Ascension Medical Group Illinois - Heart & Vascular Care Hoffman Estates
Hours: [Mon, Tue, Wed, Thu, Fri, Sat] 08:00 AM - 05:00 PM
Accessibility: Details Pending (P, EB, IB, PA)

Ascension Medical Group Illinois - Heart & Vascular Care Hoffman Estates
800 Biesterfield Rd
Ste 1
Elk Grove Village, IL 60007
Phone:(847) 981-3680
NPI:1720371669
Website: http://www.amitahealth.org
Cultural Training Completed: No
Hours: [Mon, Tue, Wed, Thu, Fri] 08:00 AM - 05:00 PM
Accessibility: Some Criteria Met (P, EB, IB, PA)

Ascension Medical Group Illinois - Heart & Vascular Care Hoffman Estates
800 Biesterfield Rd
Ste G1/101
Elk Grove Village, IL 60007
Phone:(847) 427-7100
NPI:1720371669

IL

Cook

Multi-Specialty Group

Ascension Medical Group Illinois - Heart & Vascular Care Hoffman Estates
Website: http://www.amitahealth.org
Cultural Training Completed: No
Hours: [Mon, Tue, Wed, Thu, Fri] 08:00 AM - 05:00 PM
Accessibility: Details Pending (P, EB, IB, PA)

Ascension Medical Group Illinois - Heart & Vascular Care Hoffman Estates
800 Biesterfield Rd
Ste G01
Elk Grove Village, IL 60007
Phone:(847) 427-7100
NPI:1720371669
Website: http://www.amitahealth.org
Cultural Training Completed: No
Hours: [Mon, Tue, Wed, Thu, Fri] 08:00 AM - 05:00 PM
Accessibility: Details Pending (P, EB, IB, PA)

Ascension Medical Group Illinois - Heart & Vascular Care Hoffman Estates
800 Biesterfield Rd

IL

Cook

Multi-Specialty Group

Ascension Medical Group Illinois - Heart & Vascular Care Hoffman Estates
Elk Grove Village, IL 60007
Phone:(847) 437-5500
NPI:1720371669
Website: http://www.amitahealth.org
Cultural Training Completed: No
Hours: [Mon, Tue, Wed, Thu, Fri] 08:00 AM - 05:00 PM
Other Language(s):Spanish,American Sign Language,English
Accessibility: Some Criteria Met (P, EB, IB, PA)

Ascension Medical Group Illinois - Heart & Vascular Care Hoffman Estates
800 Biesterfield Rd
Ste 101
Elk Grove Village, IL 60007
Phone:(847) 981-3680
NPI:1720371669
Website: http://www.amitahealth.org
Cultural Training Completed: No
Hours: [Mon, Tue, Wed, Thu, Fri] 08:00 AM - 05:00 PM

IL

Cook

Multi-Specialty Group

Ascension Medical Group Illinois - Heart & Vascular Care Hoffman Estates
Accessibility: Some Criteria Met (P, EB, IB, PA)

Ascension Medical Group Illinois - Heart & Vascular Care Hoffman Estates
800 Biesterfield Rd
Ste 545
Elk Grove Village, IL 60007
Phone:(847) 640-5632
NPI:1720371669
Website: http://www.amitahealth.org
Cultural Training Completed: No
Hours: [Mon, Tue, Wed, Thu, Fri] 08:00 AM - 05:00 PM
Accessibility: Some Criteria Met (P, EB, IB, PA)

Cardiothoracic & Vascular Surgical Associates SC
800 Biesterfield Rd
Ste 545
Elk Grove Village, IL 60007
Phone:(847) 593-4116
NPI:1780679407
Website: http://www.care.advocatehealth.com

IL

Cook

Multi-Specialty Group

Cardiothoracic & Vascular Surgical Associates SC
Cultural Training Completed: No
Hours: [Mon, Wed] 09:00 AM - 05:00 PM, Tue 09:00 AM - 04:00 PM, Thu 09:00 AM - 12:00 PM, Fri 09:00 AM - 06:00 PM
Other Language(s):Bengali,Urdu,English
Accessibility: Some Criteria Met (P, EB, IB, PA)

Nani Elk Grove, LLC
901 Biesterfield Rd
Ste 402
Elk Grove Village, IL 60007
Phone:(847) 952-9332
NPI:1124069182
Website: http://www.care.advocatehealth.com
Cultural Training Completed: Yes
Hours: [Mon, Tue, Wed, Thu, Fri] 08:00 AM - 05:00 PM
Accessibility: Some Criteria Met (P, EB, IB, PA)

Nephrology Associates of Northern Illinois Ltd.
800 Biesterfield Rd
Ste 104

IL

Cook

Multi-Specialty Group

Nephrology Associates of Northern Illinois Ltd.
Elk Grove Village, IL 60007
Phone:(847) 952-9332
NPI:1124069182
Website: http://www.care.advocatehealth.com
Cultural Training Completed: No
Hours: [Mon, Tue, Wed, Thu, Fri] 08:00 AM - 05:00 PM
Accessibility: Details Pending (P, EB, IB, PA)

Progress Health Nephrology Associates-North II
901 Biesterfield Rd
Ste 310
Elk Grove Village, IL 60007
Phone:(847) 952-9332
NPI:1124069182
Website: http://www.care.advocatehealth.com
Cultural Training Completed: Yes
Hours: [Mon, Tue, Wed, Thu, Fri] 08:00 AM - 05:00 PM
Other Language(s):American Sign Language,Polish,Spanish,English

IL

Cook

Multi-Specialty Group

Progress Health Nephrology Associates-North Il
Accessibility: Some Criteria Met (P, EB, IB, PA)

Tsinman PC
800 Biesterfield Rd
Elk Grove Village, IL 60007
Phone:(847) 215-9200
NPI:1679779581
Website: https://www.bgmedicalcenter.com/
Cultural Training Completed: No
Hours: [Mon, Tue, Wed, Thu, Fri] 08:00 AM - 05:00 PM
Accessibility: Some Criteria Met (P, EB, IB, PA)

Nurse Practitioner

Hays, Amanda Deborah, NP*
Gender: Female
126 Biesterfield Rd
Elk Grove Village, IL 60007
Phone:(847) 981-3500
NPI:1356293559
Cultural Training Completed: No
Hours: [Mon, Tue, Wed, Thu, Fri] 08:00 AM - 05:00 PM
Accessibility: Details Pending (P, EB, IB, PA)

IL

Cook

Nurse Practitioner: Family

Mikucki, Gail E, FNP+
Gender: Female
800 Biesterfield Rd
Ste 407
Elk Grove Village, IL 60007
Phone:(847) 264-8618
NPI:1225301575
Cultural Training Completed: Yes
Hours: [Mon, Tue, Wed, Thu, Fri] 08:00 AM - 05:00 PM
Other Language(s):Urdu
Accessibility: Details Pending (P, EB, IB, PA)

Physician Assistant

Olsen, Erin P, PA*
Gender: Female
800 Biesterfield Rd
Ste 206
Elk Grove Village, IL 60007
Phone:(847) 981-3678
NPI:1508020983
Cultural Training Completed: No
Hours: [Mon, Tue, Wed, Thu, Fri] 08:00 AM - 05:00 PM
Certification(s):Board Certified
Accessibility: Details Pending (P, EB, IB, PA)

IL

Cook

Single Specialty Group

Alexian Brothers Medical Ctr
800 Biesterfield Rd
Elk Grove Village, IL 60007
Phone:(847) 437-5500
NPI:1790774016
Cultural Training Completed: No
Hours: [Mon, Tue, Wed, Thu, Fri, Sat, Sun] 12:00 AM - 11:59 PM
Accessibility: Some Criteria Met (P, EB, IB, PA)

Nephrology Associates of Northern Illinois
901 Biesterfield Rd
Ste 310
Elk Grove Village, IL 60007
Phone:(847) 952-9332
NPI:1134319924
Cultural Training Completed: No
Hours: [Mon, Tue, Wed, Thu, Fri] 08:00 AM - 05:00 PM
Accessibility: Some Criteria Met (P, EB, IB, PA)

Nephrology Associates of Northern Illinois, Ltd.
901 Biesterfield Rd
Ste 402
Elk Grove Village, IL 60007
Phone:(847) 952-9332
NPI:1134319924

IL

Cook

Single Specialty Group

Nephrology Associates of Northern Illinois, Ltd.
Cultural Training Completed: No
Hours: [Mon, Tue, Wed, Thu, Fri] 08:00 AM - 05:00 PM
Accessibility: Details Pending (P, EB, IB, PA)

Elmwood Park

Critical Care Medicine

Wilson, Alan M, MD+
Gender: Male
6434 W North Ave
Elmwood Park, IL 60707
Phone:(773) 836-3000
NPI:1487732384
Cultural Training Completed: No
Hours: [Mon, Tue, Wed, Thu, Fri] 08:00 AM - 05:00 PM, Sat 08:30 AM - 12:30 PM
Other Language(s):Russian
Accessibility: Some Criteria Met (P, EB, IB, PA)

Family Medicine

Chediak, Justin, MD+
Gender: Male
7255 W Grand Ave
Elmwood Park, IL 60707
Phone:(888) 584-7888
NPI:1174226195

IL

Cook

Family Medicine

Chediak, Justin, MD+
Cultural Training Completed: Yes
Hours: [Mon, Tue, Wed, Thu, Fri] 08:00 AM - 05:00 PM
Other Language(s):Spanish,English
Accessibility: Details Pending (P, EB, IB, PA)

Davis, Nathan, MD+
Gender: Male
7255 W Grand Ave
Elmwood Park, IL
60707
Phone:(888) 584-7888
NPI:1366127490
Cultural Training Completed: No
Hours: [Mon, Tue, Wed, Thu, Fri] 08:00 AM - 05:00 PM
Accessibility: Details Pending (P, EB, IB, PA)

Gee, Cassandra M, MD+
Gender: Female
6434 W North Ave
Elmwood Park, IL
60707
Phone:(773) 836-3000
NPI:1750961462
Cultural Training Completed: No
Hours: [Mon, Tue, Wed, Thu, Fri] 08:00 AM - 05:00 PM

IL

Cook

Family Medicine

Gee, Cassandra M, MD+
Certification(s):Board Certified
Accessibility: Some Criteria Met (P, EB, IB, PA)

Haley, Bridget Marie, MD+
Gender: Female
6434 W North Ave
Elmwood Park, IL
60707
Phone:(773) 836-3000
NPI:1104321272
Cultural Training Completed: No
Hours: [Mon, Tue, Wed, Thu, Fri] 08:00 AM - 05:00 PM
After Hours Phone Number:(773) 836-3000
Certification(s):Board Certified
Accessibility: Some Criteria Met (P, EB, IB, PA)

Heinrich, Kelli, MD+
Gender: Female
7255 W Grand Ave
Elmwood Park, IL
60707
Phone:(888) 584-7888
NPI:1144754573
Cultural Training Completed: No
Hours: [Mon, Tue, Wed, Thu, Fri] 08:00 AM - 05:00 PM
Certification(s):Board Certified

IL

Cook

Family Medicine

Heinrich, Kelli, MD+
Accessibility: Details Pending (P, EB, IB, PA)

Larsen, Camilla, MD#
Gender: Female
7255 W Grand Ave
Elmwood Park, IL
60707
Phone:(708) 327-1600
NPI:1336151752
Cultural Training Completed: No
Hours: [Mon, Tue, Wed, Thu, Fri] 08:00 AM - 05:00 PM
Other Language(s):English
Certification(s):Board Certified
Accessibility: Details Pending (P, EB, IB, PA)

Leon Jauregui, Dulces, MD*
Gender: Female
7255 W Grand Ave
Elmwood Park, IL
60707
Phone:(708) 327-1600
NPI:1013999481
Cultural Training Completed: No
Hours: [Mon, Tue, Wed, Thu, Fri] 08:00 AM - 05:00 PM
Certification(s):Board Certified
Accessibility: Details Pending (P, EB, IB, PA)

IL

Cook

Family Medicine

Leon Jauregui, Dulces, MD#
Gender: Female
7255 W Grand Ave
Ste 1
Elmwood Park, IL
60707
Phone:(888) 584-7888
NPI:1013999481
Cultural Training Completed: No
Hours: [Mon, Tue, Wed, Thu, Fri] 08:00 AM - 05:00 PM
Certification(s):Board Certified
Accessibility: Details Pending (P, EB, IB, PA)

Suh, Courtney, MD+
Gender: Female
7255 W Grand Ave
Elmwood Park, IL
60707
Phone:(888) 584-7888
NPI:1528266566
Cultural Training Completed: No
Hours: [Mon, Tue, Wed, Thu, Fri] 08:00 AM - 05:00 PM
Other Language(s):Spanish
Certification(s):Board Certified
Accessibility: Details Pending (P, EB, IB, PA)

Valdez, Yesenia, MD+
Gender: Female
7734 W North Ave

IL

Cook

Family Medicine

Valdez, Yesenia, MD+
Elmwood Park, IL 60707
Phone:(708) 660-3900
NPI:1871936146
Cultural Training Completed: No
Hours: [Mon, Tue, Wed, Thu, Fri] 08:00 AM - 05:00 PM
Other Language(s):Spanish,English
Certification(s):Board Certified
Accessibility: Details Pending (P, EB, IB, PA)

Zahir, Nada Syed, DO+
Gender: Female
6434 W North Ave
Elmwood Park, IL 60707
Phone:(773) 836-3000
NPI:1396373007
Cultural Training Completed: No
Hours: [Mon, Tue, Wed, Thu, Fri] 08:00 AM - 05:00 PM
Accessibility: Some Criteria Met (P, EB, IB, PA)

Federally Qualified Health Center (FQHC)

PCC Community Wellness
2010 N Harlem Ave
Elmwood Park, IL 60707
Phone:(708) 452-1111

IL

Cook

Federally Qualified Health Center (FQHC)

PCC Community Wellness
NPI:1871516799
Website: https://www.pccwellness.org
Cultural Training Completed: No
Hours: [Mon, Tue, Wed, Thu, Fri] 08:00 AM - 05:00 PM
Other Language(s):Japanese,French,Spanish,American Sign Language,Korean,Portuguese,German,Tagalog,Haitian,Italian,Polish,Vietnamese,Cantonese,Russian,Arabic,Mandarin,Hindi,English
Accessibility: Details Pending (P, EB, IB, PA)

PCC Community Wellness
2010 N Harlem Ave
Elmwood Park, IL 60707
Phone:(708) 452-1111
NPI:1073536991
Website: http://www.pccwellness.org/
Cultural Training Completed: No
Hours: [Mon, Tue, Wed, Thu, Fri] 08:00 AM - 05:00 PM

IL

Cook

Federally Qualified Health Center (FQHC)

PCC Community Wellness
Other Language(s):English
Accessibility: Details Pending (P, EB, IB, PA)

Internal Medicine (General Medical Care)

Alkhalafawi, Amal I, MD+
Gender: Female
7613 W Belmont Ave
Elmwood Park, IL 60707
Phone:(708) 583-9788
NPI:1770561789
Cultural Training Completed: No
Hours: [Mon, Tue, Wed, Thu, Fri] 08:00 AM - 05:00 PM
Other Language(s):Arabic,English
Certification(s):Board Certified
Accessibility: Some Criteria Met (P, EB, IB, PA)

Chicos, Diana Atena, MD+
Gender: Female
6434 W North Ave
Elmwood Park, IL 60707
Phone:(773) 836-3000
NPI:1932132230
Cultural Training Completed: No

IL

Cook

Internal Medicine (General Medical Care)

Chicos, Diana Atena, MD+
Hours: [Mon, Tue, Wed, Thu, Fri] 08:00 AM - 05:00 PM, Sat 08:30 AM - 12:30 PM
After Hours Phone Number:(773) 836-3000
Other Language(s):Romanian,Spanish,French,Greek,English
Certification(s):Board Certified
Accessibility: Some Criteria Met (P, EB, IB, PA)

Kandula, Aruna, MD+
Gender: Female
6434 W North Ave
Elmwood Park, IL 60707
Phone:(773) 836-3000
NPI:1205818085
Cultural Training Completed: No
Hours: [Mon, Tue, Wed, Thu, Fri] 08:00 AM - 05:00 PM
Other Language(s):Hindi,Telugu,French
Certification(s):Board Certified
Accessibility: Some Criteria Met (P, EB, IB, PA)

Wilson, Alan M, MD+
Gender: Male
6434 W North Ave

IL

Cook

Internal Medicine (General Medical Care)

Wilson, Alan M, MD+
Elmwood Park, IL
60707
Phone:(773) 836-3000
NPI:1487732384
Cultural Training Completed: No
Hours: [Mon, Tue, Wed, Thu, Fri] 08:00 AM - 05:00 PM, Sat 08:30 AM - 12:30 PM
Other Language(s):Russian
Certification(s):Board Certified
Accessibility: Some Criteria Met (P, EB, IB, PA)

Multi-Specialty Group

ATI Physical Therapy Bricktown
6560 W Fullerton Ave
Elmwood Park, IL
60707
Phone:(773) 745-0338
NPI:1023129681
Cultural Training Completed: No
Hours: [Mon, Tue, Wed, Thu, Fri] 08:00 AM - 05:00 PM
Accessibility: Some Criteria Met (P, EB, IB, PA)

Amal Alkhalafawi MD SC
7613 W Belmont Ave
Elmwood Park, IL
60707
Phone:(708) 583-9788

IL

Cook

Multi-Specialty Group

Amal Alkhalafawi MD SC
NPI:1881882959
Website: https://www.amitahealth.org/
Cultural Training Completed: No
Hours: [Mon, Tue, Wed, Thu, Fri] 08:00 AM - 05:00 PM
Accessibility: Some Criteria Met (P, EB, IB, PA)

Frederick M Tiesenga MD
1950 N Harlem Ave
Elmwood Park, IL
60707
Phone:(312) 883-8660
NPI:1801876586
Website: http://www.suburbansurgery.com
Cultural Training Completed: Yes
Hours: [Mon, Tue, Wed, Thu, Fri] 08:00 AM - 05:00 PM
Accessibility: Some Criteria Met (P, EB, IB, PA)

Loyola Center for Health at Elmwood Park
7255 W Grand Ave
Elmwood Park, IL
60707
Phone:(888) 584-7888
NPI:1336159961

IL

Cook

Multi-Specialty Group

Loyola Center for Health at Elmwood Park
Website: http://www.loyolamedicine.org
Cultural Training Completed: No
Hours: [Mon, Tue, Wed, Thu, Fri] 08:00 AM - 05:00 PM
Other Language(s):Ukrainian, Urdu,French,Hindi,Farsi,Spanish,Vietnamese,Afrikaans,Russian
Accessibility: Details Pending (P, EB, IB, PA)

Nurse Practitioner

Seidu-Fuseini, Habiba, NP+
Gender: Female
1629 N Natchez Ave
Elmwood Park, IL
60707
Phone:(630) 630-9225
NPI:1992037469
Cultural Training Completed: No
Hours: [Mon, Tue, Wed, Thu] 09:00 AM - 06:00 PM, [Fri, Sat, Sun] 08:00 AM - 05:00 PM
Accessibility: Details Pending (P, EB, IB, PA)

IL

Cook

Nurse Practitioner: Family

Ferguson, Angela, APNP
Gender: Female
7255 W Grand Ave
Ste 1 Fl 2
Elmwood Park, IL
60707
Phone:(708) 327-1600
NPI:1962811448
Cultural Training Completed: No
Hours: [Mon, Tue, Wed, Thu, Fri] 08:00 AM - 05:00 PM
Certification(s):Board Certified
Accessibility: Details Pending (P, EB, IB, PA)

Ferguson, Angela, APNP
Gender: Female
7255 W Grand Ave
Elmwood Park, IL
60707
Phone:(708) 327-1600
NPI:1962811448
Cultural Training Completed: No
Hours: [Mon, Tue, Wed, Thu, Fri] 08:00 AM - 05:00 PM
Certification(s):Board Certified
Accessibility: Details Pending (P, EB, IB, PA)

Patel, Falguni, NP+
Gender: Female
6434 W North Ave

IL

Cook

Nurse Practitioner: Family

Patel, Falguni, NP+
Elmwood Park, IL
60707
Phone:(773) 836-3000
NPI:1356904320
Cultural Training Completed: No
Hours: [Mon, Tue, Wed, Thu, Fri] 08:00 AM - 05:00 PM
After Hours Phone Number:(773) 836-3000
Certification(s):Board Certified
Accessibility: Some Criteria Met (P, EB, IB, PA)

Seidu-Fuseini, Habiba, NP+
Gender: Female
1629 N Natchez Ave
Elmwood Park, IL
60707
Phone:(630) 630-9225
NPI:1992037469
Cultural Training Completed: No
Hours: [Mon, Tue, Wed, Thu] 09:00 AM - 06:00 PM, [Fri, Sat, Sun] 08:00 AM - 05:00 PM
Accessibility: Details Pending (P, EB, IB, PA)

Pediatrics

Buckner, Alma E, MD+
Gender: Female
6434 W North Ave
Elmwood Park, IL
60707

IL

Cook

Pediatrics

Buckner, Alma E, MD+
Phone:(773) 836-3000
NPI:1760417166
Cultural Training Completed: No
Hours: [Mon, Tue, Wed, Thu, Fri] 08:00 AM - 05:00 PM, Sat 08:30 AM - 12:30 PM
After Hours Phone Number:(773) 836-3000
Certification(s):Board Certified
Accessibility: Some Criteria Met (P, EB, IB, PA)

Suleiman, Samir A, MD+
Gender: Male
7617 W Belmont Ave
Elmwood Park, IL
60707
Phone:(708) 583-1410
NPI:1811971765
Cultural Training Completed: No
Hours: [Mon, Tue, Wed, Thu, Fri] 08:00 AM - 05:00 PM
Other Language(s):Arabic,Spanish
Certification(s):Board Certified
Accessibility: Details Pending (P, EB, IB, PA)

IL

Cook

Evanston

Family Medicine

Ahmad, Maryam, MD#
Gender: Female
2650 Ridge Ave
Ste 2217
Evanston, IL 60201
Phone:(847) 570-1600
NPI:1225590508
Cultural Training Completed: No
Hours: [Mon, Tue, Wed, Thu, Fri] 08:00 AM - 05:00 PM
Other Language(s):Pashto,Urdu
Certification(s):Board Certified
Accessibility: Some Criteria Met (P, EB, IB, PA)

Ahmad, Maryam, MD+
Gender: Female
2650 Ridge Ave
Ste G155
Evanston, IL 60201
Phone:(847) 570-1600
NPI:1225590508
Cultural Training Completed: No
Hours: [Mon, Tue, Wed, Thu, Fri] 08:00 AM - 05:00 PM
Other Language(s):Pashto,Urdu
Certification(s):Board Certified
Accessibility: Some Criteria Met (P, EB, IB, PA)

IL

Cook

Family Medicine

Ahmad, Maryam, MD#
Gender: Female
2650 Ridge Ave
Evanston, IL 60201
Phone:(847) 570-1600
NPI:1225590508
Cultural Training Completed: No
Hours: [Mon, Tue, Wed, Thu, Fri] 08:00 AM - 05:00 PM
Other Language(s):Pashto,Urdu
Certification(s):Board Certified
Accessibility: Some Criteria Met (P, EB, IB, PA)

Ali, Nadia, DO+
Gender: Female
909 Davis St
Ste 200
Evanston, IL 60201
Phone:(847) 866-3700
NPI:1366063760
Cultural Training Completed: No
Hours: [Mon, Tue, Wed, Thu, Fri] 08:00 AM - 05:00 PM, Sat 08:00 AM - 01:00 PM
Other Language(s):Urdu
Accessibility: Some Criteria Met (P, EB, IB, PA)

Andrada, Justin Ryan, DO#
Gender: Male
1007 Church St
Ste 100

IL

Cook

Family Medicine

Andrada, Justin Ryan, DO#
Evanston, IL 60201
Phone:(847) 475-4555
NPI:1447826573
Cultural Training Completed: No
Hours: [Mon, Tue, Wed, Thu, Fri] 08:00 AM - 05:00 PM, Sat 08:00 AM - 12:00 PM
Accessibility: Some Criteria Met (P, EB, IB, PA)

Beckway, Steven W, DO+
Gender: Male
909 Davis St
Ste 200
Evanston, IL 60201
Phone:(847) 866-3700
NPI:1992744023
Cultural Training Completed: Yes
Hours: [Mon, Tue, Wed, Thu, Fri] 08:00 AM - 05:00 PM, Sat 08:00 AM - 01:00 PM
Other Language(s):Spanish
Certification(s):Board Certified
Accessibility: Some Criteria Met (P, EB, IB, PA)

Cruz Knight, Wanda E, MD#
Gender: Female
909 Davis St
Ste 200
Evanston, IL 60201

IL

Cook

Family Medicine

Cruz Knight, Wanda E, MD#
Phone:(847) 866-3700
NPI:1336131184
Cultural Training Completed: No
Hours: [Mon, Tue, Wed, Thu, Fri] 08:00 AM - 05:00 PM, Sat 08:00 AM - 01:00 PM
After Hours Phone Number:(847) 866-3700
Other Language(s):Spanish
Certification(s):Board Certified
Accessibility: Some Criteria Met (P, EB, IB, PA)

Dauten, Amanda P, MD+
Gender: Female
1285 Hartrey Ave
Evanston, IL 60202
Phone:(847) 666-3494
NPI:1699154120
Cultural Training Completed: No
Hours: [Mon, Tue, Wed, Thu, Fri] 08:00 AM - 05:00 PM
Certification(s):Board Certified
Accessibility: Details Pending (P, EB, IB, PA)

Gibes, Joseph Patrick, MD+
Gender: Male
2650 Ridge Ave
Evanston, IL 60201

IL

Cook

Family Medicine

Gibes, Joseph Patrick, MD+
Phone:(847) 570-2570
NPI:1396785432
Cultural Training Completed: No
Hours: [Mon, Tue, Wed, Thu, Fri] 08:00 AM - 05:00 PM
Other Language(s):English
Certification(s):Board Certified
Accessibility: Some Criteria Met (P, EB, IB, PA)

Gibes, Joseph Patrick, MD+
Gender: Male
2650 Ridge Ave
Ste G155
Evanston, IL 60201
Phone:(847) 570-1600
NPI:1396785432
Cultural Training Completed: No
Hours: [Mon, Tue, Wed, Thu, Fri] 08:00 AM - 05:00 PM
Other Language(s):English
Certification(s):Board Certified
Accessibility: Some Criteria Met (P, EB, IB, PA)

Ilbawi, Nadim M, MD+
Gender: Male
909 Davis St
Ste 200
Evanston, IL 60201

IL

Cook

Family Medicine

Ilbawi, Nadim M, MD+
Phone:(847) 866-3700
NPI:1811010036
Cultural Training Completed: Yes
Hours: [Mon, Tue, Wed, Thu, Fri] 08:00 AM - 05:00 PM, Sat 08:00 AM - 01:00 PM
Other Language(s):Spanish
Certification(s):Board Certified
Accessibility: Some Criteria Met (P, EB, IB, PA)

Jain, Sameer S, MD+
Gender: Male
1007 Church St
Ste 100
Evanston, IL 60201
Phone:(847) 475-4555
NPI:1699987230
Cultural Training Completed: No
Hours: [Mon, Tue, Wed, Thu, Fri] 08:00 AM - 05:00 PM, Sat 08:00 AM - 12:00 PM
Other Language(s):Hindi,Punjabi,English
Certification(s):Board Certified
Accessibility: Some Criteria Met (P, EB, IB, PA)

Katz, Jordan M, MD+
Gender: Male
2650 Ridge Ave
Evanston, IL 60201

IL

Cook

Family Medicine

Katz, Jordan M, MD+
Phone:(847) 570-2570
NPI:1972023000
Cultural Training Completed: Yes
Hours: [Mon, Tue, Wed, Thu, Fri] 08:00 AM - 05:00 PM
Accessibility: Some Criteria Met (P, EB, IB, PA)

Katz, Jordan M, MD+
Gender: Male
2650 Ridge Ave
Ste G155
Evanston, IL 60201
Phone:(847) 570-1600
NPI:1972023000
Cultural Training Completed: Yes
Hours: [Mon, Tue, Wed, Thu, Fri] 08:00 AM - 05:00 PM
Accessibility: Some Criteria Met (P, EB, IB, PA)

Martinez, Angela L., MD#
Gender: Female
2650 Ridge Ave
Evanston, IL 60201
Phone:(847) 570-2570
NPI:1386671709
Cultural Training Completed: No
Hours: [Mon, Tue, Wed, Thu, Fri] 08:00 AM - 05:00 PM
Certification(s):Board Certified

IL

Cook

Family Medicine

Martinez, Angela L., MD#
Accessibility: Some Criteria Met (P, EB, IB, PA)

Martinez, Angela L., MD+
Gender: Female
2650 Ridge Ave
Ste G155
Evanston, IL 60201
Phone:(847) 570-1600
NPI:1386671709
Cultural Training Completed: No
Hours: [Mon, Tue, Wed, Thu, Fri] 08:00 AM - 05:00 PM
Certification(s):Board Certified
Accessibility: Some Criteria Met (P, EB, IB, PA)

Midgley, Deborah E, MD+
Gender: Female
1285 Hartrey Ave
Evanston, IL 60202
Phone:(847) 666-3494
NPI:1689780769
Cultural Training Completed: Yes
Hours: [Mon, Tue, Wed, Thu, Fri] 08:00 AM - 05:00 PM
Other Language(s):English,Spanish
Certification(s):Board Certified

IL

Cook

Family Medicine

Midgley, Deborah E, MD+
Accessibility: Some Criteria Met (P, EB, IB, PA)

Nagarajan, Priya V, DO+
Gender: Female
2650 Ridge Ave
Ste G155
Evanston, IL 60201
Phone:(847) 570-1600
NPI:1518311919
Cultural Training Completed: No
Hours: [Mon, Tue, Wed, Thu, Fri] 08:00 AM - 05:00 PM
Certification(s):Board Certified
Accessibility: Some Criteria Met (P, EB, IB, PA)

Nagarajan, Priya V, DO+
Gender: Female
2650 Ridge Ave
Evanston, IL 60201
Phone:(847) 570-2570
NPI:1518311919
Cultural Training Completed: No
Hours: [Mon, Tue, Wed, Thu, Fri] 08:00 AM - 05:00 PM
Certification(s):Board Certified
Accessibility: Some Criteria Met (P, EB, IB, PA)

IL

Cook

Family Medicine

Osaikhuwuomwan, Osariemen, MD+
Gender: Female
2650 Ridge Ave
Evanston, IL 60201
Phone:(847) 570-2570
NPI:1730701582
Cultural Training Completed: No
Hours: [Mon, Tue, Wed, Thu, Fri] 08:00 AM - 05:00 PM
Certification(s):Board Certified
Accessibility: Some Criteria Met (P, EB, IB, PA)

Osaikhuwuomwan, Osariemen, MD+
Gender: Female
2650 Ridge Ave
Ste G155
Evanston, IL 60201
Phone:(847) 570-1600
NPI:1730701582
Cultural Training Completed: No
Hours: [Mon, Tue, Wed, Thu, Fri] 08:00 AM - 05:00 PM
Certification(s):Board Certified
Accessibility: Some Criteria Met (P, EB, IB, PA)

Saramadis, Pavlos-Ioannis, MD+
Gender: Male
909 Davis St
Ste 200
Evanston, IL 60201

IL

Cook

Family Medicine

Saramadis, Pavlos-Ioannis, MD+
Phone:(847) 866-3700
NPI:1598346934
Cultural Training Completed: No
Hours: [Mon, Tue, Wed, Thu, Fri] 08:00 AM - 05:00 PM, Sat 08:00 AM - 01:00 PM
Other Language(s):Greek
Certification(s):Board Certified
Accessibility: Some Criteria Met (P, EB, IB, PA)

Shu, Laura Guangying, MD+
Gender: Female
909 Davis St
Ste 200
Evanston, IL 60201
Phone:(847) 866-3700
NPI:1689011439
Cultural Training Completed: No
Hours: [Mon, Tue, Wed, Thu, Fri] 08:00 AM - 05:00 PM, Sat 08:00 AM - 01:00 PM
Other Language(s):Chinese
Certification(s):Board Certified
Accessibility: Some Criteria Met (P, EB, IB, PA)

Sweiss, Majd, MD+
Gender: Female
909 Davis St

IL

Cook

Family Medicine

Sweiss, Majd, MD+
Ste 200
Evanston, IL 60201
Phone:(847) 866-3700
NPI:1437561909
Cultural Training Completed: Yes
Hours: [Mon, Tue, Wed, Thu, Fri] 08:00 AM - 05:00 PM, Sat 08:00 AM - 01:00 PM
After Hours Phone Number:(847) 866-3700
Other Language(s):Arabic
Certification(s):Board Certified
Accessibility: Some Criteria Met (P, EB, IB, PA)

Van Buren, Stephanie Janae, MD+
Gender: Female
1285 Hartrey Ave
Evanston, IL 60202
Phone:(312) 666-3494
NPI:1043898588
Cultural Training Completed: No
Hours: [Mon, Tue, Wed, Thu, Fri] 08:00 AM - 05:00 PM
Accessibility: Details Pending (P, EB, IB, PA)

Vice, Lauren V, DO+
Gender: Female
1285 Hartrey Ave
Evanston, IL 60202
Phone:(312) 666-3494
NPI:1497100275

IL

Cook

Family Medicine

Vice, Lauren V, DO+
Cultural Training Completed: Yes
Hours: [Mon, Tue, Wed, Thu, Fri] 08:00 AM - 05:00 PM
Certification(s):Board Certified
Accessibility: Details Pending (P, EB, IB, PA)

Vignali, Anna Cohen, MD#
Gender: Female
2650 Ridge Ave
Ste G155
Evanston, IL 60201
Phone:(847) 570-1600
NPI:1932728359
Cultural Training Completed: No
Hours: [Mon, Tue, Wed, Thu, Fri] 08:00 AM - 05:00 PM
Other Language(s):Punjabi,Urdu
Certification(s):Board Certified
Accessibility: Some Criteria Met (P, EB, IB, PA)

Family Medicine: Adult Medicine

Blumen, Edward A, MD+
Gender: Male
909 Davis St
Ste 200
Evanston, IL 60201
Phone:(847) 866-3700

IL

Cook

Family Medicine: Adult Medicine

Blumen, Edward A, MD+
NPI:1659310894
Cultural Training Completed: Yes
Hours: [Mon, Tue, Wed, Thu, Fri] 08:00 AM - 05:00 PM, Sat 08:00 AM - 01:00 PM
Accessibility: Some Criteria Met (P, EB, IB, PA)

Federally Qualified Health Center (FQHC)

Access Community Health Network
1723 Howard St
Evanston, IL 60202
Phone:(866) 267-2353
NPI:1699701383
Website: http://www.achn.net
Cultural Training Completed: No
Hours: [Mon, Tue, Wed, Thu] 08:00 AM - 07:00 PM, Fri 08:00 AM - 06:00 PM, Sat 08:00 AM - 12:00 PM
Other Language(s):Polish,Russian,Spanish,American Sign Language,Portuguese,English
Accessibility: Details Pending (P, EB, IB, PA)

IL

Cook

Federally Qualified Health Center (FQHC)

Access Evanston Family Health Center
1723 Howard St
Evanston, IL 60202
Phone:(866) 267-2353
NPI:1194179721
Website:
https://www.achn.net/
Cultural Training Completed: No
Hours: [Mon, Tue, Wed, Thu] 08:00 AM - 07:00 PM, Fri 08:00 AM - 06:00 PM, Sat 08:00 AM - 11:15 AM
Other Language(s):English
Accessibility: Some Criteria Met (P, EB, IB, PA)

Access Evanston Family Health Center
1723 Howard St
Evanston, IL 60202
Phone:(224) 307-8550
NPI:1790863827
Website:
https://www.achn.net
Cultural Training Completed: No
Hours: [Mon, Tue, Wed, Thu, Fri] 08:00 AM - 05:00 PM
Other Language(s):Spanish,American Sign Language,English
Accessibility: Details Pending (P, EB, IB, PA)

IL

Cook

Federally Qualified Health Center (FQHC)

Access Evanston Family Health Center
1723 Howard St
Evanston, IL 60202
Phone:(866) 267-2353
NPI:1659691715
Website:
https://www.achn.net/
Cultural Training Completed: No
Hours: [Mon, Tue, Wed, Thu, Fri] 08:00 AM - 05:00 PM
Other Language(s):Spanish,English
Accessibility: Details Pending (P, EB, IB, PA)

Chris O Costas MD SC
800 Austin St
Ste 201A
Evanston, IL 60202
Phone:(847) 866-6338
NPI:1306048632
Website:
https://howardbrown.org
Cultural Training Completed: No
Hours: [Mon, Tue, Wed, Thu, Fri] 08:00 AM - 05:00 PM
Accessibility: Details Pending (P, EB, IB, PA)

Erie Evanston Health Center
1285 Hartrey Ave
Evanston, IL 60202
Phone:(847) 666-3494

IL

Cook

Federally Qualified Health Center (FQHC)

Erie Evanston Health Center
NPI:1629328836
Website:
https://www.eriefamilyhealth.org/
Cultural Training Completed: No
Hours: [Mon, Tue, Wed, Thu, Fri] 08:00 AM - 05:00 PM
Other Language(s):English,Spanish
Accessibility: Some Criteria Met (P, EB, IB, PA)

Erie Evanston Health Center (FQHC)
1285 Hartrey Ave
Evanston, IL 60202
Phone:(847) 666-3494
NPI:1285663328
Website:
https://www.lakecountyil.gov/
Cultural Training Completed: No
Hours: [Mon, Tue, Wed, Thu, Fri] 08:00 AM - 05:00 PM
Accessibility: Some Criteria Met (P, EB, IB, PA)

Erie Evanston/Skokie Health Center1285 Hartrey AvenueEvanston60202 3126663494
1285 Hartrey Ave

IL

Cook

Federally Qualified Health Center (FQHC)

Erie Evanston/Skokie Health Center1285 Hartrey AvenueEvanston60202 3126663494
Evanston, IL 60202
Phone:(312) 666-3494
NPI:1760499545
Website:
http://www.eriefamilyhealth.org
Cultural Training Completed: No
Hours: [Mon, Tue, Wed, Thu, Fri] 08:00 AM - 05:00 PM
Accessibility: Details Pending (P, EB, IB, PA)

Metro Chicago Surgical Oncology, LLC
800 Austin St
Evanston, IL 60202
Phone:(847) 328-5600
NPI:1699701383
Website:
http://www.achn.net
Cultural Training Completed: No
Hours: [Mon, Tue, Wed, Thu, Fri] 08:00 AM - 05:00 PM
Accessibility: Details Pending (P, EB, IB, PA)

NorthShore Medical Group
2650 Ridge Ave
Evanston, IL 60201

IL

Cook

Federally Qualified Health Center (FQHC)

NorthShore Medical Group
Phone:(847) 570-2000
NPI:1285663328
Website:
https://www.lakecountyil.gov/
Cultural Training Completed: No
Hours: [Mon, Tue, Wed, Thu, Fri] 08:00 AM - 05:00 PM
Accessibility: Some Criteria Met (P, EB, IB, PA)

NorthShore Medical Group
2650 Ridge Ave
Ste 1507
Evanston, IL 60201
Phone:(847) 570-2860
NPI:1760499545
Website:
http://www.eriefamilyhealth.org
Cultural Training Completed: No
Hours: [Mon, Tue, Wed, Thu, Fri] 08:00 AM - 05:00 PM
Accessibility: Details Pending (P, EB, IB, PA)

NorthShore Medical Group
2650 Ridge Ave
Evanston, IL 60201
Phone:(847) 570-2000
NPI:1851712053

IL

Cook

Federally Qualified Health Center (FQHC)

NorthShore Medical Group
Website:
https://www.eriefamilyhealth.org
Cultural Training Completed: No
Hours: [Mon, Tue, Wed, Thu, Fri] 08:00 AM - 05:00 PM
Accessibility: Some Criteria Met (P, EB, IB, PA)

Northshore Medical Group
524 Main St
Evanston, IL 60202
Phone:(224) 364-2273
NPI:1790888238
Website:
https://www.cchf.org
Cultural Training Completed: No
Hours: [Mon, Tue, Wed, Thu, Fri] 08:00 AM - 05:00 PM
Accessibility: Details Pending (P, EB, IB, PA)

St Francis Hospital
355 Ridge Ave
Evanston, IL 60202
Phone:(847) 316-4000
NPI:1699701383
Website:
http://www.achn.net
Cultural Training Completed: No

IL

Cook

Federally Qualified Health Center (FQHC)

St Francis Hospital
Hours: [Mon, Tue, Wed, Thu, Fri, Sat, Sun] 12:00 AM - 11:59 PM
Other Language(s):Portuguese,American Sign Language,Spanish,Polish,Russian,English
Accessibility: Details Pending (P, EB, IB, PA)

Internal Medicine (General Medical Care)

Anderson, Elizabeth Anderson, MD+
Gender: Female
1007 Church St
Ste 100
Evanston, IL 60201
Phone:(847) 475-4555
NPI:1912940552
Cultural Training Completed: No
Hours: [Mon, Tue, Wed, Thu, Fri] 08:00 AM - 05:00 PM, Sat 08:00 AM - 12:00 PM
Certification(s):Board Certified
Accessibility: Some Criteria Met (P, EB, IB, PA)

Andrew, Emily K, MD+
Gender: Female
1007 Church St
Ste 100
Evanston, IL 60201
Phone:(847) 475-4555

IL

Cook

Internal Medicine (General Medical Care)

Andrew, Emily K, MD+
NPI:1386909125
Cultural Training Completed: No
Hours: [Mon, Tue, Wed, Thu, Fri] 08:00 AM - 05:00 PM, Sat 08:00 AM - 12:00 PM
Other Language(s):Spanish
Certification(s):Board Certified
Accessibility: Some Criteria Met (P, EB, IB, PA)

Bhojwani, Arun A, MD+
Gender: Male
909 Davis St
Ste 200
Evanston, IL 60201
Phone:(847) 866-3700
NPI:1447336136
Cultural Training Completed: Yes
Hours: [Mon, Tue, Wed, Thu, Fri] 08:00 AM - 05:00 PM, Sat 08:00 AM - 01:00 PM
Certification(s):Board Certified
Accessibility: Some Criteria Met (P, EB, IB, PA)

Bicos, Angela A, MD*
Gender: Female
1000 Central St
Ste 640
Evanston, IL 60201

IL

Cook

Internal Medicine (General Medical Care)

Bicos, Angela A, MD*
Phone:(847) 570-1410
NPI:1457410417
Cultural Training Completed: No
Hours: [Mon, Tue, Wed, Thu, Fri] 08:00 AM - 05:00 PM, Sat 08:00 AM - 12:00 PM
Other Language(s):Greek
Certification(s):Board Certified
Accessibility: Some Criteria Met (P, EB, IB, PA)

Colleton, Jennifer C, MD+
Gender: Female
1285 Hartrey Ave
Evanston, IL 60202
Phone:(847) 666-3494
NPI:1376743260
Cultural Training Completed: Yes
Hours: [Mon, Tue, Wed, Thu, Fri] 08:00 AM - 05:00 PM
Other Language(s):English,Spanish
Certification(s):Board Certified
Accessibility: Some Criteria Met (P, EB, IB, PA)

Cordeiro, Kathleen A, MD+
Gender: Female
2650 Ridge Ave

IL

Cook

Internal Medicine (General Medical Care)

Cordeiro, Kathleen A, MD+
Evanston, IL 60201
Phone:(847) 570-2509
NPI:1720234834
Cultural Training Completed: Yes
Hours: [Mon, Tue, Wed, Thu, Fri] 08:00 AM - 05:00 PM
Certification(s):Board Certified
Accessibility: Some Criteria Met (P, EB, IB, PA)

Ebihara, John H, MD+
Gender: Male
909 Davis St
Ste 200
Evanston, IL 60201
Phone:(847) 866-3700
NPI:1942368238
Cultural Training Completed: Yes
Hours: [Mon, Tue, Wed, Thu, Fri] 08:00 AM - 05:00 PM, Sat 08:00 AM - 01:00 PM
Certification(s):Board Certified
Accessibility: Some Criteria Met (P, EB, IB, PA)

Glunz, Catherine D, MD+
Gender: Female
2500 Ridge Ave
Evanston, IL 60201
Phone:(847) 570-2700
NPI:1043338601

IL

Cook

Internal Medicine (General Medical Care)

Glunz, Catherine D, MD+
Cultural Training Completed: No
Hours: [Mon, Tue, Wed, Thu, Fri] 08:00 AM - 05:00 PM
Certification(s):Board Certified
Accessibility: Some Criteria Met (P, EB, IB, PA)

Glunz, Catherine D, MD+
Gender: Female
2500 Ridge Ave
Ste 300
Evanston, IL 60201
Phone:(847) 570-2700
NPI:1043338601
Cultural Training Completed: No
Hours: [Mon, Tue, Wed, Thu, Fri] 08:00 AM - 05:00 PM
Certification(s):Board Certified
Accessibility: Some Criteria Met (P, EB, IB, PA)

Grahl, Kim Therese, MD*
Gender: Female
1000 Central St
Ste 640
Evanston, IL 60201
Phone:(847) 570-1410
NPI:1457410250
Cultural Training Completed: Yes

IL

Cook

Internal Medicine (General Medical Care)

Grahl, Kim Therese, MD*
Hours: [Mon, Tue, Wed, Thu, Fri] 08:00 AM - 05:00 PM, Sat 08:00 AM - 12:00 PM
Other Language(s):Spanish
Certification(s):Board Certified
Accessibility: Some Criteria Met (P, EB, IB, PA)

Han, Jini H, MD+
Gender: Female
1007 Church St
Ste 100
Evanston, IL 60201
Phone:(847) 475-4555
NPI:1669404240
Cultural Training Completed: Yes
Hours: [Mon, Tue, Wed, Thu, Fri] 08:00 AM - 05:00 PM, Sat 08:00 AM - 12:00 PM
Other Language(s):Korean
Certification(s):Board Certified
Accessibility: Some Criteria Met (P, EB, IB, PA)

Harvan, Paula Anne, MD+
Gender: Female
909 Davis St
Ste 200
Evanston, IL 60201
Phone:(847) 866-3700

IL

Cook

Internal Medicine (General Medical Care)

Harvan, Paula Anne, MD+
NPI:1568521326
Cultural Training Completed: Yes
Hours: [Mon, Tue, Wed, Thu, Fri] 08:00 AM - 05:00 PM, Sat 08:00 AM - 01:00 PM
Other Language(s):French
Certification(s):Board Certified
Accessibility: Some Criteria Met (P, EB, IB, PA)

Hwang, David S, MD*
Gender: Male
1000 Central St
Ste 640
Evanston, IL 60201
Phone:(847) 570-1410
NPI:1659430429
Cultural Training Completed: Yes
Hours: [Mon, Tue, Wed, Thu, Fri] 08:00 AM - 05:00 PM, Sat 08:00 AM - 12:00 PM
Other Language(s):English
Certification(s):Board Certified
Accessibility: Some Criteria Met (P, EB, IB, PA)

Icayan, Liza Gaye, MD+
Gender: Female
2500 Ridge Ave

IL

Cook

Internal Medicine (General Medical Care)

Icayan, Liza Gaye, MD+
Evanston, IL 60201
Phone:(847) 570-2700
NPI:1316922529
Cultural Training Completed: Yes
Hours: [Mon, Tue, Wed, Thu, Fri] 08:00 AM - 05:00 PM
Certification(s):Board Certified
Accessibility: Some Criteria Met (P, EB, IB, PA)

Icayan, Liza Gaye, MD+
Gender: Female
2500 Ridge Ave
Ste 300
Evanston, IL 60201
Phone:(847) 570-2700
NPI:1316922529
Cultural Training Completed: Yes
Hours: [Mon, Tue, Wed, Thu, Fri] 08:00 AM - 05:00 PM
Certification(s):Board Certified
Accessibility: Some Criteria Met (P, EB, IB, PA)

Jang, Kwang M, MD+
Gender: Male
1723 Howard St
Evanston, IL 60202
Phone:(866) 267-2353
NPI:1326271909

IL

Cook

Internal Medicine (General Medical Care)

Jang, Kwang M, MD+
Cultural Training Completed: Yes
Hours: [Mon, Tue, Wed, Thu, Fri] 08:00 AM - 05:00 PM, Sat 08:00 AM - 12:00 PM
Other Language(s):Korean
Accessibility: Details Pending (P, EB, IB, PA)

Khalid, Rabeeya, MD+
Gender: Female
1723 Howard St
Evanston, IL 60202
Phone:(866) 267-2353
NPI:1326534033
Cultural Training Completed: No
Hours: [Mon, Tue, Wed, Thu, Fri] 08:00 AM - 05:00 PM, Sat 08:00 AM - 12:00 PM
Certification(s):Board Certified
Accessibility: Details Pending (P, EB, IB, PA)

Lee, Hyo K, DO+
Gender: Female
1285 Hartrey Ave
Evanston, IL 60202
Phone:(847) 666-3494
NPI:1588981138
Cultural Training Completed: Yes
Hours: [Mon, Tue, Wed, Thu, Fri] 08:00 AM - 05:00 PM

IL

Cook

Internal Medicine (General Medical Care)

Lee, Hyo K, DO+
Other Language(s):Korean
Certification(s):Board Certified
Accessibility: Some Criteria Met (P, EB, IB, PA)

Manalo, Alberto M, MD+
Gender: Male
1723 Howard St
Evanston, IL 60202
Phone:(866) 267-2353
NPI:1164505467
Cultural Training Completed: Yes
Hours: [Mon, Tue, Wed, Thu] 08:00 AM - 07:00 PM, Fri 08:00 AM - 06:00 PM, Sat 08:00 AM - 11:15 AM
Other Language(s):American Sign Language,English
Certification(s):Board Certified
Accessibility: Some Criteria Met (P, EB, IB, PA)

Muhammad, Raza, DO+
Gender: Male
2500 Ridge Ave
Ste 300
Evanston, IL 60201
Phone:(847) 570-2700
NPI:1487398095
Cultural Training Completed: No

IL

Cook

Internal Medicine (General Medical Care)

Muhammad, Raza, DO+
Hours: [Mon, Tue, Wed, Thu, Fri] 08:00 AM - 05:00 PM
Other Language(s):Urdu
Accessibility: Some Criteria Met (P, EB, IB, PA)

Najam, Muhammad S, MD+
Gender: Male
1723 Howard St
Evanston, IL 60202
Phone:(866) 267-2353
NPI:1699406751
Cultural Training Completed: Yes
Hours: [Mon, Tue, Wed, Thu, Fri] 08:00 AM - 05:00 PM, Sat 08:00 AM - 12:00 PM
Accessibility: Details Pending (P, EB, IB, PA)

Papa, Afreen Naz, MD+
Gender: Female
909 Davis St
Ste 200
Evanston, IL 60201
Phone:(847) 866-3700
NPI:1043771868
Cultural Training Completed: No
Hours: [Mon, Tue, Wed, Thu, Fri] 08:00 AM - 05:00 PM, Sat 08:00 AM - 01:00 PM

IL

Cook

Internal Medicine (General Medical Care)

Papa, Afreen Naz, MD+
Other Language(s):Hindi,Tamil,Urdu
Certification(s):Board Certified
Accessibility: Some Criteria Met (P, EB, IB, PA)

Patel, Ekta Modi, DO+
Gender: Female
1007 Church St
Ste 100
Evanston, IL 60201
Phone:(847) 475-4555
NPI:1609188267
Cultural Training Completed: No
Hours: [Mon, Tue, Wed, Thu, Fri] 08:00 AM - 05:00 PM, Sat 08:00 AM - 12:00 PM
Other Language(s):Gujarati,Hindi
Certification(s):Board Certified
Accessibility: Some Criteria Met (P, EB, IB, PA)

Patel, Ekta Modi, DO+
Gender: Female
2650 Ridge Ave
Evanston, IL 60201
Phone:(847) 570-2700
NPI:1609188267
Cultural Training Completed: No

IL

Cook

Internal Medicine (General Medical Care)

Patel, Ekta Modi, DO+
Hours: [Mon, Tue, Wed, Thu, Fri] 08:00 AM - 05:00 PM
Other Language(s):Gujarati,Hindi
Certification(s):Board Certified
Accessibility: Some Criteria Met (P, EB, IB, PA)

Quadri, Zainab, MD+
Gender: Female
1000 Central St
Ste 640
Evanston, IL 60201
Phone:(847) 570-1410
NPI:1336715580
Cultural Training Completed: No
Hours: [Mon, Tue, Wed, Thu, Fri] 08:00 AM - 05:00 PM, Sat 08:00 AM - 12:00 PM
Other Language(s):Hindi,Urdu
Accessibility: Some Criteria Met (P, EB, IB, PA)

Ryu, Mina L, MD*
Gender: Female
1000 Central St
Ste 640
Evanston, IL 60201
Phone:(847) 570-1410
NPI:1669484861
Cultural Training Completed: Yes

IL

Cook

Internal Medicine (General Medical Care)

Ryu, Mina L, MD*
Hours: [Mon, Tue, Wed, Thu, Fri] 08:00 AM - 05:00 PM, Sat 08:00 AM - 12:00 PM
Certification(s):Board Certified
Accessibility: Some Criteria Met (P, EB, IB, PA)

Salah, Mohammad R., DO+
Gender: Male
2500 Ridge Ave
Ste 300
Evanston, IL 60201
Phone:(847) 570-2700
NPI:1023706405
Cultural Training Completed: No
Hours: [Mon, Tue, Wed, Thu, Fri] 08:00 AM - 05:00 PM
Other Language(s):Arabic
Accessibility: Some Criteria Met (P, EB, IB, PA)

Schlentz, Marie E, DO+
Gender: Female
1723 Howard St
Evanston, IL 60202
Phone:(866) 267-2353
NPI:1710947601
Cultural Training Completed: Yes
Hours: [Mon, Tue, Wed, Thu, Fri] 08:00 AM - 05:00 PM

IL

Cook

Internal Medicine (General Medical Care)

Schlentz, Marie E, DO+
Other Language(s):English
Certification(s):Board Certified
Accessibility: Some Criteria Met (P, EB, IB, PA)

Shannon, Yvette M, DO*
Gender: Female
1000 Central St
Ste 640
Evanston, IL 60201
Phone:(847) 570-1410
NPI:1184805483
Cultural Training Completed: Yes
Hours: [Mon, Tue, Wed, Thu, Fri] 08:00 AM - 05:00 PM, Sat 08:00 AM - 12:00 PM
Certification(s):Board Certified
Accessibility: Some Criteria Met (P, EB, IB, PA)

Shannon, Yvette M, DO+
Gender: Female
2650 Ridge Ave
Evanston, IL 60201
Phone:(847) 570-1410
NPI:1184805483
Cultural Training Completed: Yes
Hours: [Mon, Tue, Wed, Thu, Fri] 08:00 AM - 05:00 PM

IL

Cook

Internal Medicine (General Medical Care)

Shannon, Yvette M, DO+
Certification(s):Board Certified
Accessibility: Some Criteria Met (P, EB, IB, PA)

Siddiqui, Osama, MD+
Gender: Male
2500 Ridge Ave
Ste 300
Evanston, IL 60201
Phone:(847) 570-2700
NPI:1225512270
Cultural Training Completed: No
Hours: [Mon, Tue, Wed, Thu, Fri] 08:00 AM - 05:00 PM
Other Language(s):Urdu
Accessibility: Some Criteria Met (P, EB, IB, PA)

Stewart, Valli P, MD+
Gender: Female
1000 Central St
Ste 640
Evanston, IL 60201
Phone:(847) 570-1410
NPI:1053470559
Cultural Training Completed: Yes
Hours: [Mon, Tue, Wed, Thu, Fri] 08:00 AM - 05:00 PM, Sat 08:00 AM - 12:00 PM
Certification(s):Board Certified

IL

Cook

Internal Medicine (General Medical Care)

Stewart, Valli P, MD+
Accessibility: Some Criteria Met (P, EB, IB, PA)

Ward, Elizabeth A, MD*
Gender: Female
2500 Ridge Ave
Ste 300
Evanston, IL 60201
Phone:(847) 570-2700
NPI:1992083513
Cultural Training Completed: No
Hours: [Mon, Tue, Wed, Thu, Fri] 08:00 AM - 05:00 PM
Certification(s):Board Certified
Accessibility: Some Criteria Met (P, EB, IB, PA)

Ward, Elizabeth A, MD+
Gender: Female
2500 Ridge Ave
Evanston, IL 60201
Phone:(847) 570-2700
NPI:1992083513
Cultural Training Completed: No
Hours: [Mon, Tue, Wed, Thu, Fri] 08:00 AM - 05:00 PM
Certification(s):Board Certified
Accessibility: Some Criteria Met (P, EB, IB, PA)

IL

Cook

Internal Medicine (General Medical Care)

Weinstein, David, MD+
Gender: Male
2500 Ridge Ave
Ste 300
Evanston, IL 60201
Phone:(847) 570-2700
NPI:1669118501
Cultural Training Completed: No
Hours: [Mon, Tue, Wed, Thu, Fri] 08:00 AM - 05:00 PM
Accessibility: Some Criteria Met (P, EB, IB, PA)

Multi-Specialty Group

ATI Physical Therapy Evanston
805 Davis St
Evanston, IL 60201
Phone:(847) 864-1535
NPI:1023129681
Cultural Training Completed: No
Hours: [Mon, Tue, Wed, Thu, Fri] 07:00 AM - 07:00 PM
Accessibility: Some Criteria Met (P, EB, IB, PA)

Access Evanston Family Health Center
1723 Howard St
Evanston, IL 60202
Phone:(866) 267-2353
NPI:1699701383
Website: https://www.achn.net
Cultural Training Completed: No

IL

Cook

Multi-Specialty Group

Access Evanston Family Health Center
Hours: [Mon, Tue, Wed, Thu, Fri] 08:00 AM - 05:00 PM
Accessibility: Details Pending (P, EB, IB, PA)

Endeavor Health Medical Group
2650 Ridge Ave
Evanston, IL 60201
Phone:(847) 570-1010
NPI:1497701882
Website: http://www.northshore.org
Cultural Training Completed: No
Hours: [Mon, Tue, Wed, Thu, Fri] 08:00 AM - 05:00 PM, [Sat, Sun] 12:00 AM - 11:59 PM
Accessibility: Some Criteria Met (P, EB, IB, PA)

Endeavor Health Medical Group
1000 Central St
Ste 765
Evanston, IL 60201
Phone:(847) 570-1507
NPI:1497701882
Website: http://www.northshore.org
Cultural Training Completed: No
Hours: [Mon, Tue, Wed, Thu, Fri] 08:00 AM -

IL

Cook

Multi-Specialty Group

Endeavor Health Medical Group
05:00 PM, [Sat, Sun] 12:00 AM - 11:59 PM
Other Language(s):Arabic,Cantonese,French,German,Haitian,Hindi,Italian,Japanese,Korean,Mandarin,Polish,Portuguese,Russian,Spanish,Tagalog,Vietnamese,American Sign Language
Accessibility: Some Criteria Met (P, EB, IB, PA)

Endeavor Health Medical Group
1000 Central St
Ste 615
Evanston, IL 60201
Phone:(847) 236-1300
NPI:1497701882
Website: http://www.northshore.org
Cultural Training Completed: No
Hours: [Mon, Tue, Wed, Thu, Fri] 08:00 AM - 05:00 PM
Other Language(s):Tagalog,Mandarin,Russian,Korean,Cantonese,German,Italian,Vietnamese,American Sign Language,Spanish,Portuguese,Polish,Arabic,French,Japanese,Hindi,Haitian

IL

Cook

Multi-Specialty Group

Endeavor Health Medical Group
Accessibility: Some Criteria Met (P, EB, IB, PA)

Endeavor Health Medical Group
2650 Ridge Ave
RM 318
Evanston, IL 60201
Phone:(847) 570-2577
NPI:1497701882
Website: http://www.northshore.org
Cultural Training Completed: No
Hours: [Mon, Tue, Wed, Thu, Fri] 08:00 AM - 05:00 PM
Accessibility: Some Criteria Met (P, EB, IB, PA)

Endeavor Health Medical Group
909 Davis St
Ste 200
Evanston, IL 60201
Phone:(847) 866-3700
NPI:1497701882
Website: http://www.northshore.org
Cultural Training Completed: No
Hours: [Mon, Tue, Wed, Thu, Fri] 08:00 AM - 05:00 PM, Sat 08:00 AM - 01:00 PM
Other Language(s):Arabic,Can

IL

Cook

Multi-Specialty Group

Endeavor Health Medical Group
tonese,French,German,Haitian,Hindi,Italian,Japanese,Korean,Mandarin,Polish,Portuguese,Russian,Spanish,Tagalog,Vietnamese,American Sign Language
Accessibility: Some Criteria Met (P, EB, IB, PA)

Endeavor Health Medical Group
2650 Ridge Ave
STE 1304
Evanston, IL 60201
Phone:(847) 570-2570
NPI:1497701882
Website: http://www.northshore.org
Cultural Training Completed: No
Hours: [Mon, Tue, Wed, Thu, Fri] 08:00 AM - 05:00 PM
Accessibility: Some Criteria Met (P, EB, IB, PA)

Endeavor Health Medical Group
1000 Central St
Ste 800
Evanston, IL 60201
Phone:(847) 657-5959
NPI:1497701882
Website: http://www.northshore.org

IL

Cook

Multi-Specialty Group

Endeavor Health Medical Group
Cultural Training Completed: No
Hours: [Mon, Tue, Wed, Thu, Fri] 08:00 AM - 05:00 PM
Other Language(s):Vietnamese,Russian,Polish,Italian,Korean,Japanese,American Sign Language,Tagalog,Spanish,Portuguese,Mandarin,Haitian,German,Hindi,French,Cantonese,Arabic
Accessibility: Some Criteria Met (P, EB, IB, PA)

NorthShore Medical Group
2650 Ridge Ave
Evanston, IL 60201
Phone:(847) 570-2112
NPI:1093934275
Website: http://www.hospital.uillinois.edu
Cultural Training Completed: No
Hours: [Mon, Tue, Wed, Thu, Fri] 08:00 AM - 05:00 PM
Accessibility: Details Pending (P, EB, IB, PA)

Prime Healthcare Illinois Medical Group LLC
800 Austin St

IL

Cook

Multi-Specialty Group

Prime Healthcare Illinois Medical Group LLC
Ste 207
Evanston, IL 60202
Phone:(847) 905-1001
NPI:1720131014
Website: http://www.care.advocatehealth.com
Cultural Training Completed: No
Hours: [Mon, Tue, Wed, Thu, Fri] 08:00 AM - 05:00 PM
Accessibility: Some Criteria Met (P, EB, IB, PA)

Pulmonary Medicine Associates
800 Austin St
Ste 563
Evanston, IL 60202
Phone:(847) 328-1853
NPI:1376576785
Website: http://www.amitahealth.org
Cultural Training Completed: No
Hours: [Mon, Tue, Wed, Thu, Fri] 08:00 AM - 05:00 PM
Other Language(s):Spanish,American Sign Language,English
Accessibility: Some Criteria Met (P, EB, IB, PA)

IL

Cook

Multi-Specialty Group

St Francis Hospital OP
355 Ridge Ave
Evanston, IL 60202
Phone:(847) 316-4000
NPI:1376576785
Website: http://www.amitahealth.org
Cultural Training Completed: No
Hours: [Mon, Tue, Wed, Thu, Fri] 09:00 AM - 04:30 PM
Accessibility: Details Pending (P, EB, IB, PA)

Nurse Practitioner

Krasnopolskiy, Ievgeniia, CNP+
Gender: Female
1000 Central St
Ste 640
Evanston, IL 60201
Phone:(847) 570-1410
NPI:1780044263
Cultural Training Completed: No
Hours: [Mon, Tue, Wed, Thu, Fri] 08:00 AM - 05:00 PM, Sat 08:00 AM - 12:00 PM
After Hours Phone Number:(847) 570-1410
Other Language(s):Russian
Accessibility: Some Criteria Met (P, EB, IB, PA)

Lelic, Rijada, CNP+
Gender: Female
1000 Central St

IL

Cook

Nurse Practitioner

Lelic, Rijada, CNP+
Ste 640
Evanston, IL 60201
Phone:(847) 570-1410
NPI:1952116238
Cultural Training Completed: No
Hours: [Mon, Tue, Wed, Thu, Fri] 08:00 AM - 05:00 PM, Sat 08:00 AM - 12:00 PM
Other Language(s):Bosnian
Accessibility: Some Criteria Met (P, EB, IB, PA)

Metcalf, Kelly Lynn, CNP+
Gender: Female
1000 Central St
Ste 640
Evanston, IL 60201
Phone:(847) 570-1410
NPI:1124737119
Cultural Training Completed: No
Hours: [Mon, Tue, Wed, Thu, Fri] 08:00 AM - 05:00 PM, Sat 08:00 AM - 12:00 PM
Accessibility: Some Criteria Met (P, EB, IB, PA)

Raichici, Diana, CNP#
Gender: Female
1007 Church St
Ste 100
Evanston, IL 60201
Phone:(847) 475-4555
NPI:1942170584

IL

Cook

Nurse Practitioner

Raichici, Diana, CNP#
Cultural Training Completed: No
Hours: [Mon, Tue, Wed, Thu, Fri] 08:00 AM - 05:00 PM, Sat 08:00 AM - 12:00 PM
Accessibility: Some Criteria Met (P, EB, IB, PA)

Nurse Practitioner: Family

Daoud, Christina E, ARNP+
Gender: Female
1723 Howard St
Evanston, IL 60202
Phone:(224) 307-8550
NPI:1366989501
Cultural Training Completed: No
Hours: [Mon, Tue, Wed, Thu, Fri] 08:00 AM - 05:00 PM
Certification(s):Board Certified
Accessibility: Details Pending (P, EB, IB, PA)

Ghafouri, Manijeh, NP+
Gender: Female
3333 Central St
Evanston, IL 60201
Phone:(866) 389-2727
NPI:1023265543
Cultural Training Completed: No
Hours: [Mon, Tue, Wed, Thu, Fri] 08:00 AM - 05:00 PM

IL

Cook

Nurse Practitioner: Family

Ghafouri, Manijeh, NP+
Other Language(s):Farsi,Turkish
Accessibility: Details Pending (P, EB, IB, PA)

Richey, Thomas, APRN+
Gender: Male
1285 Hartrey Ave
Evanston, IL 60202
Phone:(847) 666-3494
NPI:1639064710
Cultural Training Completed: No
Hours: Mon 08:30 AM - 07:30 PM, [Tue, Thu, Fri] 08:30 AM - 05:30 PM, Wed 10:00 AM - 07:30 PM
Accessibility: Some Criteria Met (P, EB, IB, PA)

Sault, Esther A, APRN+
Gender: Female
1285 Hartrey Ave
Evanston, IL 60202
Phone:(312) 666-3494
NPI:1770907230
Cultural Training Completed: No
Hours: Mon 08:30 AM - 07:30 PM, [Tue, Thu, Fri] 08:30 AM - 05:30 PM, Wed 10:00 AM - 07:30 PM

IL

Cook

Nurse Practitioner: Family

Sault, Esther A, APRN+
After Hours Phone Number:(312) 666-3494
Other Language(s):English
Certification(s):Board Certified
Accessibility: Some Criteria Met (P, EB, IB, PA)

Shiheiber, Julia J, NP+
Gender: Female
3333 Central St
Evanston, IL 60201
Phone:(866) 389-2727
NPI:1952820763
Cultural Training Completed: No
Hours: [Mon, Tue, Wed, Thu, Fri] 08:00 AM - 05:00 PM
Accessibility: Details Pending (P, EB, IB, PA)

Styx, Megan C, APRN+
Gender: Female
1285 Hartrey Ave
Evanston, IL 60202
Phone:(312) 666-3494
NPI:1750175519
Cultural Training Completed: No
Hours: [Mon, Tue, Wed, Thu, Fri] 08:00 AM - 05:00 PM
Accessibility: Details Pending (P, EB, IB, PA)

IL

Cook

Nurse Practitioner: Family

Ubau, Michelle Marie, NP+
Gender: Female
1723 Howard St
Evanston, IL 60202
Phone:(866) 267-2353
NPI:1164976817
Cultural Training Completed: No
Hours: [Mon, Tue, Wed, Thu] 08:00 AM - 07:00 PM, Fri 08:00 AM - 06:00 PM, Sat 08:00 AM - 11:15 AM
Accessibility: Some Criteria Met (P, EB, IB, PA)

Walsh, Maureen E, NP+
Gender: Female
3333 Central St
Evanston, IL 60201
Phone:(866) 389-2727
NPI:1528291150
Cultural Training Completed: No
Hours: [Mon, Tue, Wed, Thu, Fri] 08:00 AM - 05:00 PM
Accessibility: Details Pending (P, EB, IB, PA)

Nurse Practitioner: Pediatrics (Babies, Children)

Guzman Kurani, Linda, NP+
Gender: Female
1723 Howard St
Evanston, IL 60202

IL

Cook

Nurse Practitioner: Pediatrics (Babies, Children)

Guzman Kurani, Linda, NP+
Phone:(224) 307-8550
NPI:1780051300
Cultural Training Completed: Yes
Hours: [Mon, Tue, Wed, Thu, Fri] 08:00 AM - 05:00 PM, Sat 08:00 AM - 12:00 PM
After Hours Phone Number:(224) 307-8550
Other Language(s):Spanish
Certification(s):Board Certified
Accessibility: Details Pending (P, EB, IB, PA)

Pediatrics

Ali, Bushra K, MD+
Gender: Female
1723 Howard St
Evanston, IL 60202
Phone:(866) 267-2353
NPI:1811553696
Cultural Training Completed: Yes
Hours: [Mon, Tue, Wed, Thu, Fri] 08:00 AM - 05:00 PM, Sat 08:00 AM - 12:00 PM
Certification(s):Board Certified
Accessibility: Details Pending (P, EB, IB, PA)

Garofoli, Erin M, MD*
Gender: Female

IL

Cook

Pediatrics

Garofoli, Erin M, MD*
1000 Central St
Ste 765
Evanston, IL 60201
Phone:(847) 570-1507
NPI:1558439315
Cultural Training Completed: Yes
Hours: [Mon, Tue, Wed, Thu, Fri] 08:00 AM - 05:00 PM, [Sat, Sun] 12:00 AM - 11:59 PM
Certification(s):Board Certified
Accessibility: Some Criteria Met (P, EB, IB, PA)

Holland, Julie S, MD*
Gender: Female
1000 Central St
Ste 765
Evanston, IL 60201
Phone:(847) 570-1507
NPI:1083789697
Cultural Training Completed: Yes
Hours: [Mon, Tue, Wed, Thu, Fri] 08:00 AM - 05:00 PM, [Sat, Sun] 12:00 AM - 11:59 PM
Certification(s):Board Certified
Accessibility: Some Criteria Met (P, EB, IB, PA)

Horwitz-Glassenberg, Judith, MD+
Gender: Female
1285 Hartrey Ave
Evanston, IL 60202
Phone:(847) 666-3494

IL

Cook

Pediatrics

Horwitz-Glassenberg, Judith, MD+
NPI:1750691002
Cultural Training Completed: Yes
Hours: Mon 08:30 AM - 07:30 PM, [Tue, Thu, Fri] 08:30 AM - 05:30 PM, Wed 10:00 AM - 07:30 PM
Other Language(s):English,Spanish,Hebrew
Certification(s):Board Certified
Accessibility: Details Pending (P, EB, IB, PA)

Johnson, Meredith Amanda Jessica, MD*
Gender: Female
1000 Central St
Ste 765
Evanston, IL 60201
Phone:(847) 570-1507
NPI:1902347156
Cultural Training Completed: No
Hours: [Mon, Tue, Wed, Thu, Fri] 08:00 AM - 05:00 PM, [Sat, Sun] 12:00 AM - 11:59 PM
Certification(s):Board Certified
Accessibility: Some Criteria Met (P, EB, IB, PA)

Kimball, Valerie A, MD+
Gender: Female
1950 Dempster St

IL

Cook

Pediatrics

Kimball, Valerie A, MD+
Evanston, IL 60202
Phone:(312) 227-1160
NPI:1598765901
Cultural Training Completed: No
Hours: [Mon, Tue, Wed, Thu, Fri] 08:00 AM - 05:00 PM
Other Language(s):English,Spanish,Polish
Certification(s):Board Certified
Accessibility: Some Criteria Met (P, EB, IB, PA)

Lapat, Rebecca T, MD+
Gender: Female
1285 Hartrey Ave
Evanston, IL 60202
Phone:(847) 666-3494
NPI:1992023501
Cultural Training Completed: Yes
Hours: [Mon, Tue, Wed, Thu, Fri] 08:00 AM - 05:00 PM
Other Language(s):English,Spanish
Certification(s):Board Certified
Accessibility: Details Pending (P, EB, IB, PA)

Merens, Teri A, MD#
Gender: Female
1950 Dempster St

IL

Cook

Pediatrics

Merens, Teri A, MD#
Evanston, IL 60202
Phone:(847) 869-4300
NPI:1174523625
Cultural Training Completed: No
Hours: [Mon, Tue, Wed, Thu, Fri] 08:00 AM - 05:00 PM
Other Language(s):Spanish,Polish
Certification(s):Board Certified
Accessibility: Some Criteria Met (P, EB, IB, PA)

Musacchio, Najah Senno, MD#
Gender: Female
1600 Dodge Ave
Evanston, IL 60201
Phone:(847) 424-7265
NPI:1093748394
Cultural Training Completed: No
Hours: [Mon, Tue, Wed, Thu, Fri] 08:00 AM - 05:00 PM
Certification(s):Board Certified
Accessibility: Some Criteria Met (P, EB, IB, PA)

Musacchio, Najah Senno, MD+
Gender: Female
1600 Dodge Ave
Rm H-101
Evanston, IL 60201
Phone:(847) 424-7265

IL

Cook

Pediatrics

Musacchio, Najah Senno, MD+
NPI:1093748394
Cultural Training Completed: No
Hours: [Mon, Tue, Wed, Thu, Fri] 08:00 AM - 05:00 PM
Certification(s):Board Certified
Accessibility: Some Criteria Met (P, EB, IB, PA)

Roth, Susan Amy, MD*
Gender: Female
1000 Central St
Ste 765
Evanston, IL 60201
Phone:(847) 570-1507
NPI:1063587624
Cultural Training Completed: Yes
Hours: [Mon, Tue, Wed, Thu, Fri] 08:00 AM - 05:00 PM, [Sat, Sun] 12:00 AM - 11:59 PM
Certification(s):Board Certified
Accessibility: Some Criteria Met (P, EB, IB, PA)

Shankar, Shilpa, MD*
Gender: Female
1000 Central St
Ste 765
Evanston, IL 60201
Phone:(847) 570-1507
NPI:1588083257
Cultural Training Completed: No

IL

Cook

Pediatrics

Shankar, Shilpa, MD*
Hours: [Mon, Tue, Wed, Thu, Fri] 08:00 AM - 05:00 PM, [Sat, Sun] 12:00 AM - 11:59 PM
Certification(s):Board Certified
Accessibility: Some Criteria Met (P, EB, IB, PA)

Silverio, Amy Lindsey, DO+
Gender: Female
1950 Dempster St
Evanston, IL 60202
Phone:(312) 227-1160
NPI:1740712132
Cultural Training Completed: Yes
Hours: [Mon, Tue, Wed, Thu, Fri] 08:00 AM - 05:00 PM
Other Language(s):Spanish,Polish
Certification(s):Board Certified
Accessibility: Details Pending (P, EB, IB, PA)

Swider, Elizabeth M, MD*
Gender: Female
1000 Central St
Ste 765
Evanston, IL 60201
Phone:(847) 570-1507
NPI:1366517898
Cultural Training Completed: Yes

IL

Cook

Pediatrics

Swider, Elizabeth M, MD*
Hours: [Mon, Tue, Wed, Thu, Fri] 08:00 AM - 05:00 PM, [Sat, Sun] 12:00 AM - 11:59 PM
Other Language(s):Polish
Certification(s):Board Certified
Accessibility: Some Criteria Met (P, EB, IB, PA)

Thomas, Melanie R, MD+
Gender: Female
1950 Dempster St
Evanston, IL 60202
Phone:(312) 227-1160
NPI:1952621302
Cultural Training Completed: No
Hours: [Mon, Tue, Wed, Thu, Fri] 08:00 AM - 05:00 PM
Other Language(s):Spanish,Polish
Certification(s):Board Certified
Accessibility: Details Pending (P, EB, IB, PA)

Uzunlar, Lindsay N, MD#
Gender: Female
1000 Central St
Ste 765
Evanston, IL 60201
Phone:(847) 570-1507
NPI:1457517302

IL

Cook

Pediatrics

Uzunlar, Lindsay N, MD#
Cultural Training Completed: Yes
Hours: [Mon, Tue, Wed, Thu, Fri] 08:00 AM - 05:00 PM, [Sat, Sun] 12:00 AM - 11:59 PM
Other Language(s):Spanish,French,Turkish
Certification(s):Board Certified
Accessibility: Some Criteria Met (P, EB, IB, PA)

Weiser, Jennifer I, MD+
Gender: Female
1285 Hartrey Ave
Evanston, IL 60202
Phone:(847) 666-3494
NPI:1508965112
Cultural Training Completed: Yes
Hours: [Mon, Tue, Wed, Thu, Fri] 08:00 AM - 05:00 PM
Other Language(s):Spanish
Certification(s):Board Certified
Accessibility: Some Criteria Met (P, EB, IB, PA)

Physician Assistant

Mann, Lauren J, PA+
Gender: Female
1723 Howard St
Evanston, IL 60202
Phone:(866) 267-2353

IL

Cook

Physician Assistant

Mann, Lauren J, PA+
NPI:1104502855
Cultural Training Completed: Yes
Hours: [Mon, Tue, Wed, Thu, Fri] 08:00 AM - 05:00 PM, Sat 08:00 AM - 12:00 PM
Accessibility: Details Pending (P, EB, IB, PA)

Single Specialty Group

Associates in Psychotherapy
1740 Ridge Ave
Ste 101B
Evanston, IL 60201
Phone:(866) 220-8371
NPI:1437105061
Website: https://albanycare.com
Cultural Training Completed: No
Hours: [Mon, Tue, Wed, Thu, Fri] 08:00 AM - 08:00 PM, [Sat, Sun] 08:00 AM - 05:00 PM
Accessibility: Details Pending (P, EB, IB, PA)

Consultants in Kidney Disease, LLC
800 Austin St
Ste 503
Evanston, IL 60202
Phone:(847) 864-5550
NPI:1932360864
Website: https://www.amitahealth.org

IL

Cook

Single Specialty Group

Consultants in Kidney Disease, LLC
Cultural Training Completed: No
Hours: [Mon, Tue, Wed, Thu, Fri] 08:00 AM - 05:00 PM
Other Language(s):English
Accessibility: Details Pending (P, EB, IB, PA)

Evanston Nursing & Rehab Center
1300 Oak Ave
Evanston, IL 60201
Phone:(847) 262-3800
NPI:1487996872
Website: https://aperioncare.com
Cultural Training Completed: No
Hours: [Mon, Tue, Wed, Thu, Fri] 08:00 AM - 05:00 PM
Accessibility: Details Pending (P, EB, IB, PA)

Michelle Chaban, PC
1740 Ridge Ave
Evanston, IL 60201
Phone:(866) 220-8371
NPI:1437105061
Website: https://albanycare.com
Cultural Training Completed: No
Hours: [Mon, Tue, Wed, Thu, Fri] 08:00 AM - 05:00 PM

IL

Cook

Single Specialty Group

Michelle Chaban, PC
Accessibility: Details Pending (P, EB, IB, PA)

Evergreen Park

Critical Care Medicine

Khilfeh, Hamdi M, MD+
Gender: Male
2955 W 95th St
Evergreen Park, IL 60805
Phone:(708) 422-1363
NPI:1558477661
Cultural Training Completed: Yes
Hours: [Mon, Tue, Wed, Thu, Fri] 08:00 AM - 05:00 PM
Other Language(s):Arabic,Spanish
Accessibility: Some Criteria Met (P, EB, IB, PA)

Family Medicine

Beckmann, David P, MD+
Gender: Male
9730 S Western Ave
Ste 700
Evergreen Park, IL 60805
Phone:(708) 425-1907
NPI:1407015704
Cultural Training Completed: Yes
Hours: [Mon, Tue, Wed, Thu, Fri] 08:00 AM - 05:00 PM

IL

Cook

Family Medicine

Beckmann, David P, MD+
Other Language(s):Spanish,French
Certification(s):Board Certified
Accessibility: Some Criteria Met (P, EB, IB, PA)

Beckmann, David P, MD*
Gender: Male
9730 S Western Ave
Evergreen Park, IL 60805
Phone:(708) 425-1907
NPI:1407015704
Cultural Training Completed: Yes
Hours: [Mon, Tue, Wed, Thu] 07:30 AM - 06:30 PM, Fri 07:30 AM - 02:00 PM, Sat 09:00 AM - 01:00 PM
Other Language(s):Spanish,French
Certification(s):Board Certified
Accessibility: Some Criteria Met (P, EB, IB, PA)

Beckmann, David P, MD*
Gender: Male
9730 S Western Ave
Ste 100
Evergreen Park, IL 60805
Phone:(708) 425-1907

IL

Cook

Family Medicine

Beckmann, David P, MD*
NPI:1407015704
Cultural Training Completed: Yes
Hours: [Mon, Tue, Wed, Thu, Fri] 08:00 AM - 05:00 PM
Other Language(s):Spanish,French
Certification(s):Board Certified
Accessibility: Details Pending (P, EB, IB, PA)

Beckmann, David P, MD+
Gender: Male
9730 South Western Avenue
Suite 700
Evergreen Park, IL 60805
Phone:(708) 425-1907
NPI:1407015704
Cultural Training Completed: Yes
Hours: [Mon, Tue, Wed, Thu, Fri] 08:00 AM - 05:00 PM
Other Language(s):Spanish,French
Certification(s):Board Certified
Accessibility: Some Criteria Met (P, EB, IB, PA)

IL

Cook

Family Medicine

Doyle, Sandra Valino, DO+
Gender: Female
9858 S Western Ave
Evergreen Park, IL 60805
Phone:(312) 705-9750
NPI:1922036441
Cultural Training Completed: Yes
Hours: [Mon, Tue, Wed, Thu, Fri] 08:00 AM - 05:00 PM
Other Language(s):Spanish
Certification(s):Board Certified
Accessibility: Some Criteria Met (P, EB, IB, PA)

Dragisic, Peter B, MD#
Gender: Male
3913 W 95th St
Evergreen Park, IL 60805
Phone:(708) 229-1444
NPI:1205932332
Cultural Training Completed: No
Hours: [Mon, Tue, Wed, Thu, Fri] 08:00 AM - 05:00 PM
After Hours Phone Number:(708) 229-1444
Other Language(s):Serbian
Certification(s):Board Certified
Accessibility: Some Criteria Met (P, EB, IB, PA)

IL

Cook

Family Medicine

Elser, John C, MD+
Gender: Male
2850 W 95th St
Ste 101
Evergreen Park, IL 60805
Phone:(708) 425-9550
NPI:1154366839
Cultural Training Completed: Yes
Hours: [Mon, Tue, Wed, Thu, Fri] 08:00 AM - 05:00 PM
Certification(s):Board Certified
Accessibility: Some Criteria Met (P, EB, IB, PA)

Gorti, Bhavana, DO+
Gender: Female
2850 W 95th St
Ste 101
Evergreen Park, IL 60805
Phone:(708) 425-9550
NPI:1740927862
Cultural Training Completed: No
Hours: [Mon, Tue, Wed, Thu, Fri] 08:00 AM - 05:00 PM
Accessibility: Some Criteria Met (P, EB, IB, PA)

Green, Maya I, MD+
Gender: Female
9449 S Kedzie Ave
Evergreen Park, IL 60805
Phone:(773) 862-8743
NPI:1891952818

IL

Cook

Family Medicine

Green, Maya I, MD+
Cultural Training Completed: No
Hours: [Mon, Wed, Thu] 09:00 AM - 06:00 PM, Tue 09:00 AM - 08:00 PM, Fri 09:00 AM - 05:00 PM, Sat 09:00 AM - 03:00 PM
Other Language(s):Spanish
Certification(s):Board Certified
Accessibility: Details Pending (P, EB, IB, PA)

Hendricks, Ginny L, MD+
Gender: Female
2850 W 95th St
Ste 101
Evergreen Park, IL 60805
Phone:(708) 425-9550
NPI:1487883831
Cultural Training Completed: No
Hours: [Mon, Tue, Wed, Thu, Fri] 08:00 AM - 05:00 PM
Certification(s):Board Certified
Accessibility: Some Criteria Met (P, EB, IB, PA)

Rasawehr, Lauren Victoria, PA+
Gender: Female
2850 W 95th St
Ste 101

IL

Cook

Family Medicine

Rasawehr, Lauren Victoria, PA+
Evergreen Park, IL 60805
Phone:(708) 425-9550
NPI:1063125771
Cultural Training Completed: No
Hours: [Mon, Tue, Wed, Thu, Fri] 08:00 AM - 05:00 PM
Accessibility: Some Criteria Met (P, EB, IB, PA)

Setia, Suman K, MD+
Gender: Male
3360 W 95th St
Evergreen Park, IL 60805
Phone:(708) 423-3242
NPI:1871560169
Cultural Training Completed: Yes
Hours: [Mon, Tue, Wed, Thu, Fri] 08:00 AM - 05:00 PM, Sat 10:00 AM - 01:00 PM
Other Language(s):English,Hindi
Certification(s):Board Certified
Accessibility: Some Criteria Met (P, EB, IB, PA)

Family Medicine: Adult Medicine

Setia, Suman K, MD+
Gender: Male
3360 W 95th St

IL

Cook

Family Medicine: Adult Medicine

Setia, Suman K, MD+
Evergreen Park, IL 60805
Phone:(708) 423-3242
NPI:1871560169
Cultural Training Completed: Yes
Hours: [Mon, Tue, Wed, Thu, Fri] 08:00 AM - 05:00 PM, Sat 10:00 AM - 01:00 PM
Other Language(s):English,Hindi
Accessibility: Some Criteria Met (P, EB, IB, PA)

Federally Qualified Health Center (FQHC)

Little Company of Mary Hospital
2800 W 95th St
Evergreen Park, IL 60805
Phone:(847) 234-5600
NPI:1275605792
Website: https://www.achn.net
Cultural Training Completed: No
Hours: [Mon, Tue, Wed, Thu, Fri] 08:00 AM - 05:00 PM
Other Language(s):Hindi,Urdu,Spanish,French,Telugu,English
Accessibility: Details Pending (P, EB, IB, PA)

IL

Cook

Federally Qualified Health Center (FQHC)

Little Company of Mary Hospital
2800 W 95th St
Evergreen Park, IL 60805
Phone:(708) 458-0757
NPI:1871671990
Website: https://www.achn.net/
Cultural Training Completed: No
Hours: [Mon, Tue, Wed, Thu, Fri] 08:00 AM - 05:00 PM
Other Language(s):Hindi,Telugu,Urdu,Arabic,Spanish,French,English
Accessibility: Some Criteria Met (P, EB, IB, PA)

Midwest Family and Community Resources PC
9730 S Western Ave
Ste 305
Evergreen Park, IL 60805
Phone:(708) 572-7575
NPI:1871516799
Website: https://www.pccwellness.org
Cultural Training Completed: No
Hours: [Mon, Tue, Wed, Thu, Fri] 08:00 AM - 05:00 PM

IL

Cook

Federally Qualified Health Center (FQHC)

Midwest Family and Community Resources PC
Accessibility: Details Pending (P, EB, IB, PA)

Geriatric Medicine

Midwest primary care sc
2955 W 95th St
Evergreen Park, IL 60805
Phone:(708) 425-9399
NPI:1700989936
Cultural Training Completed: No
Hours: [Mon, Tue, Wed, Thu, Fri] 08:00 AM - 05:00 PM
Accessibility: Details Pending (P, EB, IB, PA)

Internal Medicine (General Medical Care)

Anani, Ashraf M, MD+
Gender: Male
3360 W 95th St
Evergreen Park, IL 60805
Phone:(708) 887-7329
NPI:1629041710
Cultural Training Completed: Yes
Hours: [Mon, Tue, Wed, Thu, Fri] 08:00 AM - 05:00 PM
Other Language(s):Arabic

IL

Cook

Internal Medicine (General Medical Care)

Anani, Ashraf M, MD+
Accessibility: Details Pending (P, EB, IB, PA)

Khilfeh, Hamdi M, MD+
Gender: Male
2955 W 95th St
Evergreen Park, IL 60805
Phone:(708) 422-1363
NPI:1558477661
Cultural Training Completed: Yes
Hours: [Mon, Tue, Wed, Thu, Fri] 08:00 AM - 05:00 PM
Other Language(s):Arabic,Spanish
Certification(s):Board Certified
Accessibility: Some Criteria Met (P, EB, IB, PA)

Kingra, Satwant S, MD+
Gender: Male
2733 W 87th St
Evergreen Park, IL 60805
Phone:(708) 424-1153
NPI:1942394499
Cultural Training Completed: Yes
Hours: [Mon, Tue, Wed, Thu, Fri] 08:00 AM - 05:00 PM

IL

Cook

Internal Medicine (General Medical Care)

Kingra, Satwant S, MD+
Other Language(s):Hindi,Punjabi,English
Certification(s):Board Certified
Accessibility: Details Pending (P, EB, IB, PA)

Moeed, Syed A, MD+
Gender: Male
3228 W 95th St
Evergreen Park, IL 60805
Phone:(708) 422-6415
NPI:1255371498
Cultural Training Completed: Yes
Hours: [Mon, Tue, Wed, Thu, Fri] 08:00 AM - 05:00 PM
Other Language(s):English,Hindi,Urdu
Certification(s):Board Certified
Accessibility: Details Pending (P, EB, IB, PA)

Moshin, Syed, MD+
Gender: Male
2955 W 95th St
Evergreen Park, IL 60805
Phone:(708) 425-9399
NPI:1568474674
Cultural Training Completed: No

IL

Cook

Internal Medicine (General Medical Care)

Moshin, Syed, MD+
Hours: [Mon, Tue, Wed, Thu, Fri] 08:00 AM - 05:00 PM
Other Language(s):Indian
Certification(s):Board Certified
Accessibility: Details Pending (P, EB, IB, PA)

Razzaque, Mohammad A, MD*
Gender: Male
3228 W 95th St
Evergreen Park, IL 60805
Phone:(708) 425-4800
NPI:1184683849
Cultural Training Completed: Yes
Hours: [Mon, Tue, Wed, Thu, Fri] 08:00 AM - 05:00 PM
After Hours Phone Number:(708) 425-4800
Other Language(s):English,Bengali
Certification(s):Board Certified
Accessibility: Some Criteria Met (P, EB, IB, PA)

Tobia, Nader N, MD+
Gender: Male
9401 S Pulaski Rd
Ste 203
Evergreen Park, IL 60805

IL

Cook

Internal Medicine (General Medical Care)

Tobia, Nader N, MD+
Phone:(708) 425-6225
NPI:1831175447
Cultural Training Completed: No
Hours: [Mon, Tue, Wed, Thu, Fri] 08:00 AM - 05:00 PM
Other Language(s):Arabic,Spanish,English
Certification(s):Board Certified
Accessibility: Some Criteria Met (P, EB, IB, PA)

Multi-Specialty Group

Associates In Nephrology SC
3358 W 95TH ST
Evergreen Park, IL 60805
Phone:(708) 952-3040
NPI:1184694259
Website: http://www.care.advocatehealth.com
Cultural Training Completed: No
Hours: [Mon, Tue, Wed, Thu, Fri] 08:00 AM - 05:00 PM
Accessibility: Some Criteria Met (P, EB, IB, PA)

Center for Pediatric Gastroenterology
3851 W 95th St
Evergreen Park, IL 60805

IL

Cook

Multi-Specialty Group

Center for Pediatric Gastroenterology
Phone:(708) 581-4911
NPI:1629155718
Website: https://care.advocatehealth.com
Cultural Training Completed: No
Hours: [Mon, Tue, Wed, Thu, Fri] 08:00 AM - 05:00 PM
Accessibility: Some Criteria Met (P, EB, IB, PA)

Diabetes and Endocrine Care Ltd
2955 W 95th St
Evergreen Park, IL 60805
Phone:(708) 422-0022
NPI:1689627168
Website: https://care.advocatehealth.com
Cultural Training Completed: No
Hours: [Mon, Tue, Wed, Thu, Fri] 08:00 AM - 05:00 PM
Accessibility: Some Criteria Met (P, EB, IB, PA)

Gomelb Vascular, LLC
9730 S Western Ave
Ste 204
Evergreen Park, IL 60805
Phone:(314) 255-2204
NPI:1588146211

IL

Cook

Multi-Specialty Group

Gomelb Vascular, LLC
Website: https://www.mintstl.com/
Cultural Training Completed: No
Hours: [Mon, Tue, Wed, Thu, Fri] 08:00 AM - 05:00 PM
Accessibility: Details Pending (P, EB, IB, PA)

Maximum Rehabilitation Services Evergreen
2959 W 95th St
Evergreen Park, IL 60805
Phone:(708) 923-1768
NPI:1134138936
Website: https://max-rehab.com/
Cultural Training Completed: No
Hours: [Mon, Tue, Wed, Thu, Fri] 08:00 AM - 05:00 PM
Accessibility: Details Pending (P, EB, IB, PA)

Mohammad A Razzaque MD LTD
3228 W 95th St
Evergreen Park, IL 60805
Phone:(708) 425-4800
NPI:1659587954
Cultural Training Completed: No

IL

Cook

Multi-Specialty Group

Mohammad A Razzaque MD LTD
Hours: [Mon, Tue, Wed, Thu, Fri] 08:00 AM - 05:00 PM
Other Language(s):English
Accessibility: Some Criteria Met (P, EB, IB, PA)

NANI Evergreen Park
9125 S Pulaski Rd
Evergreen Park, IL 60805
Phone:(708) 226-9860
NPI:1124069182
Website: http://www.care.advocatehealth.com
Cultural Training Completed: No
Hours: [Mon, Tue, Wed, Thu, Fri] 08:00 AM - 05:00 PM
Accessibility: Some Criteria Met (P, EB, IB, PA)

Nephrology Associates of Northern Illinois, Ltd.
2850 W 95th St
Ste 300
Evergreen Park, IL 60805
Phone:(773) 735-4884
NPI:1124069182
Website: http://www.care.advocatehealth.com
Cultural Training Completed: No

IL

Cook

Multi-Specialty Group

Nephrology Associates of Northern Illinois, Ltd.
Hours: [Mon, Tue, Wed, Thu, Fri] 08:00 AM - 05:00 PM
Accessibility: Some Criteria Met (P, EB, IB, PA)

OSF LCMMC Physical Therapy Services
9826 S Western Ave
Evergreen Park, IL 60805
Phone:(800) 421-5700
NPI:1215572045
Website: https://www.osfhealthcare.org/
Cultural Training Completed: No
Hours: [Mon, Tue, Wed, Thu, Fri] 08:00 AM - 05:00 PM
Accessibility: Details Pending (P, EB, IB, PA)

OSF Little Company of Mary Medical Center
2800 W 95th St
Evergreen Park, IL 60805
Phone:(708) 229-6020
NPI:1215572045
Website: https://www.osfhealthcare.org/
Cultural Training Completed: No

IL

Cook

Multi-Specialty Group

OSF Little Company of Mary Medical Center
Hours: [Mon, Tue, Wed, Thu, Fri] 08:00 AM - 05:00 PM
Accessibility: Some Criteria Met (P, EB, IB, PA)

Satwant Kingra MD SC
2733 W 87th St
Evergreen Park, IL 60805
Phone:(708) 424-1153
NPI:1861587933
Website: https://care.advocatehealth.com
Cultural Training Completed: No
Hours: [Mon, Tue, Wed, Thu, Fri] 08:00 AM - 05:00 PM
Accessibility: Details Pending (P, EB, IB, PA)

Southwest Physicians Associates SC
2955 W 95th St
Evergreen Park, IL 60805
Phone:(331) 814-2186
NPI:1265831101
Website: https://www.southwesturgent.com/
Cultural Training Completed: No

IL

Cook

Multi-Specialty Group

Southwest Physicians Associates SC
Hours: [Mon, Tue, Wed, Thu, Fri] 08:00 AM - 05:00 PM
Other Language(s):Arabic,English
Accessibility: Some Criteria Met (P, EB, IB, PA)

St Steven Medical Center LTD
9401 S Pulaski Rd
Ste 203
Evergreen Park, IL 60805
Phone:(708) 425-6225
NPI:1902958564
Website: https://ststevenmedicalcenter.com/
Cultural Training Completed: No
Hours: [Mon, Tue, Wed, Thu, Fri] 08:00 AM - 05:00 PM
Other Language(s):English,Arabic,Spanish
Accessibility: Some Criteria Met (P, EB, IB, PA)

Nurse Practitioner: Family

Boomsma, Angela, NP*
Gender: Female
2850 W 95th St
Ste 400
Evergreen Park, IL 60805

IL

Cook

Nurse Practitioner: Family

Boomsma, Angela, NP*
Phone:(708) 424-7600
NPI:1598163560
Cultural Training Completed: No
Hours: Mon 09:00 AM - 07:00 PM, [Tue, Wed, Thu] 09:00 AM - 05:00 PM, Fri 09:00 AM - 01:00 PM
After Hours Phone Number:(708) 424-7600
Other Language(s):English,Spanish
Accessibility: Some Criteria Met (P, EB, IB, PA)

Bullock, Cha-Ga N, APRN+
Gender: Female
9858 S Western Ave
Evergreen Park, IL 60805
Phone:(312) 705-9750
NPI:1639858319
Cultural Training Completed: No
Hours: [Mon, Tue, Wed, Thu, Fri] 08:00 AM - 05:00 PM
Accessibility: Some Criteria Met (P, EB, IB, PA)

Charles, Lena Ruby, NP*
Gender: Female
9401 S Pulaski Rd
Evergreen Park, IL 60805

IL

Cook

Nurse Practitioner: Family

Charles, Lena Ruby, NP*
Phone:(708) 671-1500
NPI:1336024835
Cultural Training Completed: No
Hours: [Mon, Tue, Wed, Thu, Fri] 08:00 AM - 05:00 PM
Other Language(s):Spanish
Accessibility: Details Pending (P, EB, IB, PA)

Espinosa, Catherine V, APRN+
Gender: Female
2850 W 95th St
Ste 101
Evergreen Park, IL 60805
Phone:(708) 425-9550
NPI:1699386607
Cultural Training Completed: No
Hours: [Mon, Tue, Wed, Thu, Fri] 08:00 AM - 05:00 PM
Accessibility: Some Criteria Met (P, EB, IB, PA)

Espinosa, Catherine V, APRN+
Gender: Female
2850 W 95th St
Ste 205
Evergreen Park, IL 60805
Phone:(708) 425-9550
NPI:1699386607

IL

Cook

Nurse Practitioner: Family

Espinosa, Catherine V, APRN+
Cultural Training Completed: No
Hours: [Mon, Tue, Wed, Thu, Fri] 08:00 AM - 05:00 PM
Accessibility: Some Criteria Met (P, EB, IB, PA)

Frank, Kaitlyn B, NP*
Gender: Female
2850 W 95th St
Ste 400
Evergreen Park, IL 60805
Phone:(708) 424-7600
NPI:1841667813
Cultural Training Completed: No
Hours: Mon 09:00 AM - 07:00 PM, [Tue, Wed, Thu] 09:00 AM - 05:00 PM, Fri 09:00 AM - 01:00 PM
After Hours Phone Number:(708) 424-7600
Accessibility: Some Criteria Met (P, EB, IB, PA)

Morgan, Virginia, APRN+
Gender: Female
2850 W 95th St
Ste 101
Evergreen Park, IL 60805
Phone:(708) 425-9550
NPI:1033927587

IL

Cook

Nurse Practitioner: Family

Morgan, Virginia, APRN+
Cultural Training Completed: No
Hours: [Mon, Tue, Wed, Thu, Fri] 08:00 AM - 05:00 PM
Other Language(s):Italian,Spanish
Accessibility: Some Criteria Met (P, EB, IB, PA)

Reule, Kimberly, NP*
Gender: Female
2850 W 95th St
Ste 400
Evergreen Park, IL 60805
Phone:(708) 424-7600
NPI:1881099240
Cultural Training Completed: No
Hours: Mon 09:00 AM - 07:00 PM, [Tue, Wed, Thu] 09:00 AM - 05:00 PM, Fri 09:00 AM - 01:00 PM
After Hours Phone Number:(708) 424-7600
Accessibility: Some Criteria Met (P, EB, IB, PA)

Pediatrics

Alzein, Hassan, MD*
Gender: Male
2850 W 95th St
Ste 400
Evergreen Park, IL 60805

IL

Cook

Pediatrics

Alzein, Hassan, MD*
Phone:(708) 424-7600
NPI:1922104025
Cultural Training Completed: Yes
Hours: Mon 09:00 AM - 07:00 PM, [Tue, Wed, Thu] 09:00 AM - 05:00 PM, Fri 09:00 AM - 01:00 PM
After Hours Phone Number:(708) 424-7600
Other Language(s):Spanish,Arabic
Certification(s):Board Certified
Accessibility: Some Criteria Met (P, EB, IB, PA)

Arora, Subash C, MD+
Gender: Male
3749 W 95th St
Evergreen Park, IL 60805
Phone:(844) 372-7672
NPI:1245224807
Cultural Training Completed: Yes
Hours: [Mon, Tue, Wed, Thu, Fri] 08:00 AM - 05:00 PM
Other Language(s):Hindi,Spanish,English,Polish
Certification(s):Board Certified
Accessibility: Some Criteria Met (P, EB, IB, PA)

IL

Cook

Pediatrics

Brown, Diamond Symone, MD+
Gender: Female
9730 S Western Ave
Ste 500
Evergreen Park, IL 60805
Phone:(708) 425-7337
NPI:1164172755
Cultural Training Completed: No
Hours: [Mon, Tue, Wed, Thu, Fri] 08:00 AM - 05:00 PM
Other Language(s):Hindi,Urdu
Accessibility: Some Criteria Met (P, EB, IB, PA)

Chatila, Ahmad, MD*
Gender: Male
2850 W 95th St
Ste 400
Evergreen Park, IL 60805
Phone:(708) 424-7600
NPI:1285241307
Cultural Training Completed: No
Hours: Mon 09:00 AM - 07:00 PM, [Tue, Wed, Thu] 09:00 AM - 05:00 PM, Fri 09:00 AM - 01:00 PM
Other Language(s):French,Arabic
Certification(s):Board Certified

IL

Cook

Pediatrics

Chatila, Ahmad, MD*
Accessibility: Some Criteria Met (P, EB, IB, PA)

Khan, Zoya, DO+
Gender: Female
9730 S Western Ave
Ste 500
Evergreen Park, IL 60805
Phone:(708) 425-7337
NPI:1346944329
Cultural Training Completed: No
Hours: [Mon, Tue, Wed, Thu, Fri] 08:00 AM - 05:00 PM
Accessibility: Some Criteria Met (P, EB, IB, PA)

Lee, Jessica G, MD*
Gender: Female
2850 W 95th St
Ste 400
Evergreen Park, IL 60805
Phone:(708) 424-7600
NPI:1649774142
Cultural Training Completed: Yes
Hours: Mon 09:00 AM - 07:00 PM, [Tue, Wed, Thu] 09:00 AM - 05:00 PM, Fri 09:00 AM - 01:00 PM
After Hours Phone Number:(708) 424-7600
Other Language(s):English
Certification(s):Board Certified

IL

Cook

Pediatrics

Lee, Jessica G, MD*
Accessibility: Some Criteria Met (P, EB, IB, PA)

Sallamme, Antoinette R, MD+
Gender: Female
9730 S Western Ave
Ste 500
Evergreen Park, IL 60805
Phone:(708) 346-7340
NPI:1790843993
Cultural Training Completed: Yes
Hours: [Mon, Tue, Wed, Thu, Fri] 08:00 AM - 05:00 PM
Other Language(s):English,Spanish
Certification(s):Board Certified
Accessibility: Some Criteria Met (P, EB, IB, PA)

Sallamme, Antoinette R, MD+
Gender: Female
9730 S Western Ave
Evergreen Park, IL 60805
Phone:(708) 425-7337
NPI:1790843993
Cultural Training Completed: Yes
Hours: [Mon, Tue, Wed, Thu, Fri] 08:00 AM - 05:00 PM

IL

Cook

Pediatrics

Sallamme, Antoinette R, MD+
Other Language(s):English,Spanish
Certification(s):Board Certified
Accessibility: Some Criteria Met (P, EB, IB, PA)

So, Robin, MD+
Gender: Female
9730 S Western Ave
Ste 500
Evergreen Park, IL 60805
Phone:(708) 425-7337
NPI:1619461688
Cultural Training Completed: No
Hours: [Mon, Tue, Wed, Thu, Fri] 08:00 AM - 05:00 PM
Other Language(s):Spanish
Accessibility: Some Criteria Met (P, EB, IB, PA)

Tekie, Andrea J, MD+
Gender: Female
9730 S Western Ave
Ste 500
Evergreen Park, IL 60805
Phone:(708) 425-7337
NPI:1326372046
Cultural Training Completed: Yes
Hours: [Mon, Tue, Wed, Thu, Fri] 08:00 AM - 05:00 PM

IL

Cook

Pediatrics

Tekie, Andrea J, MD+
Other Language(s):English
Certification(s):Board Certified
Accessibility: Some Criteria Met (P, EB, IB, PA)

Physician Assistant

Cermak, Stephanie J, PA*
Gender: Female
2850 W 95th St
Ste 400
Evergreen Park, IL 60805
Phone:(708) 424-7600
NPI:1063779270
Cultural Training Completed: No
Hours: Mon 09:00 AM - 07:00 PM, [Tue, Wed, Thu] 09:00 AM - 05:00 PM, Fri 09:00 AM - 01:00 PM
After Hours Phone Number:(708) 424-7600
Accessibility: Some Criteria Met (P, EB, IB, PA)

Lenneman, Kelly A, PA+
Gender: Female
3749 W 95th St
Evergreen Park, IL 60805
Phone:(844) 372-7672
NPI:1588338172
Cultural Training Completed: No

IL

Cook

Physician Assistant

Lenneman, Kelly A, PA+
Hours: [Mon, Tue, Wed, Thu, Fri] 08:00 AM - 05:00 PM
Accessibility: Some Criteria Met (P, EB, IB, PA)

Rasawehr, Lauren Victoria, PA+
Gender: Female
2850 W 95th St
Ste 101
Evergreen Park, IL 60805
Phone:(708) 425-9550
NPI:1063125771
Cultural Training Completed: No
Hours: [Mon, Tue, Wed, Thu, Fri] 08:00 AM - 05:00 PM
Accessibility: Some Criteria Met (P, EB, IB, PA)

Schroeder, Aimee, PA+
Gender: Female
3749 W 95th St
Evergreen Park, IL 60805
Phone:(844) 372-7672
NPI:1154031474
Cultural Training Completed: No
Hours: [Mon, Tue, Wed, Thu, Fri] 08:00 AM - 05:00 PM
Certification(s):Board Certified

IL

Cook

Physician Assistant

Schroeder, Aimee, PA+
Accessibility: Some Criteria Met (P, EB, IB, PA)

Wen, Taylor, PA-C+
Gender: Female
9858 S Western Ave
Evergreen Park, IL 60805
Phone:(312) 705-9750
NPI:1366263394
Cultural Training Completed: No
Hours: [Mon, Tue, Wed, Thu, Fri] 08:00 AM - 05:00 PM
Accessibility: Some Criteria Met (P, EB, IB, PA)

Single Specialty Group

Nephrology Associates of Northern Illinois, Ltd.
9125 S Pulaski Rd
Evergreen Park, IL 60805
Phone:(708) 422-7715
NPI:1134319924
Cultural Training Completed: No
Hours: [Mon, Tue, Wed, Thu, Fri] 08:00 AM - 05:00 PM
Accessibility: Details Pending (P, EB, IB, PA)

Pediatric Healthy Hearts
3851 W 95th St
Evergreen Park, IL 60805

IL

Cook

Single Specialty Group

Pediatric Healthy Hearts
Phone:(708) 745-3499
NPI:1982140042
Website: http://www.evamaerecoveryhope.com
Cultural Training Completed: No
Hours: [Mon, Tue, Wed, Thu, Fri] 08:00 AM - 05:00 PM
Other Language(s):Arabic,English
Accessibility: Some Criteria Met (P, EB, IB, PA)

Flossmoor

Family Medicine

Bardwell, Roy James, DO*
Gender: Male
3235 Vollmer Rd
Ste 120
Flossmoor, IL 60422
Phone:(708) 802-9355
NPI:1154562080
Cultural Training Completed: No
Hours: [Mon, Tue, Wed, Thu, Fri] 08:00 AM - 05:00 PM
Accessibility: Some Criteria Met (P, EB, IB, PA)

Campbell, William C, DO*
Gender: Male
3235 Vollmer Rd

IL

Cook

Family Medicine

Campbell, William C, DO*
Ste 120
Flossmoor, IL 60422
Phone:(708) 802-9355
NPI:1023287745
Cultural Training Completed: No
Hours: [Mon, Tue, Wed, Thu, Fri] 08:00 AM - 05:00 PM
Certification(s):Board Certified
Accessibility: Some Criteria Met (I P, I EB, I IB, I PA)

Federally Qualified Health Center (FQHC)

Planned Parenthood Of Illinois
19831 Governors Hwy
Flossmoor, IL 60422
Phone:(708) 960-0907
NPI:1942510508
Website: https://www.sihf.org
Cultural Training Completed: No
Hours: [Mon, Tue, Wed, Thu, Fri] 08:00 AM - 05:00 PM
Accessibility: Details Pending (P P, P EB, P IB, P PA)

Multi-Specialty Group

CLS Comprehensive Services LLC
19630 Governors Hwy
Ste 8
Flossmoor, IL 60422

IL

Cook

Multi-Specialty Group

CLS Comprehensive Services LLC
Phone:(708) 481-4257
NPI:1508154584
Website: https://www.clsservices.org
Cultural Training Completed: No
Hours: [Mon, Tue, Wed, Thu, Fri] 08:00 AM - 05:00 PM
Accessibility: Details Pending (P P, P EB, P IB, P PA)

UCM Medical Group Sub, LLC
19550 Governors Hwy
Ste 3800
Flossmoor, IL 60422
Phone:(708) 915-3100
NPI:1467442293
Website: http://www.uchicagomedicine.org
Cultural Training Completed: No
Hours: [Mon, Tue, Wed, Thu, Fri] 08:00 AM - 05:00 PM
Accessibility: Some Criteria Met (I P, I EB, I IB, I PA)

Nurse Practitioner: Family

Clark, Shammona S, NP+
Gender: Female
19801 Governors Hwy
Ste 140
Flossmoor, IL 60422

IL

Cook

Nurse Practitioner: Family

Clark, Shammona S, NP+
Phone:(314) 866-4642
NPI:1235785809
Cultural Training Completed: Yes
Hours: [Mon, Tue, Wed, Thu, Fri] 08:00 AM - 05:00 PM
Accessibility: Some Criteria Met (I P, I EB, I IB, I PA)

Thompson, Talia Simone, ARNP+
Gender: Female
19801 Governors Hwy
Flossmoor, IL 60422
Phone:(708) 991-2945
NPI:1194233106
Cultural Training Completed: Yes
Hours: [Mon, Tue, Wed, Thu, Fri] 08:00 AM - 05:00 PM
Accessibility: Some Criteria Met (I P, I EB, P IB, I PA)

Forest Park

Multi-Specialty Group

ATI Physical Therapy Forest Park
800 Des Plaines Ave
Forest Park, IL 60130
Phone:(708) 366-2442
NPI:1023129681
Cultural Training Completed: No

IL

Cook

Multi-Specialty Group

ATI Physical Therapy Forest Park
Hours: [Mon, Tue, Wed, Thu, Fri] 08:00 AM - 05:00 PM
Accessibility: Some Criteria Met (I P, I EB, I IB, I PA)

ATI Physical Therapy Oak Park
109 Harlem Ave
Forest Park, IL 60130
Phone:(708) 488-1408
NPI:1023129681
Cultural Training Completed: No
Hours: [Mon, Tue, Wed, Thu, Fri] 08:00 AM - 05:00 PM
Accessibility: Some Criteria Met (I P, I EB, I IB, I PA)

RIVEREDGE HOSPITAL
8311 Roosevelt Rd
Forest Park, IL 60130
Phone:(708) 771-7000
NPI:1710070701
Website: https://riveredgehospital.com/
Cultural Training Completed: Yes
Hours: [Mon, Tue, Wed, Thu, Fri] 08:00 AM - 05:00 PM, [Sat, Sun] 08:00 AM - 06:00 PM
Accessibility: Some Criteria Met (I P, I EB, I IB, I PA)

IL

Cook

Franklin Park

Family Medicine

Yokana, Myriam, MD+
Gender: Female
2930 Mannheim Rd
Franklin Park, IL 60131
Phone:(847) 451-9244
NPI:1790764371
Cultural Training Completed: No
Hours: [Mon, Tue, Wed, Thu, Fri] 08:00 AM - 05:00 PM
Other Language(s):Spanish
Certification(s):Board Certified
Accessibility: Details Pending (P, EB, IB, PA)

Federally Qualified Health Center (FQHC)

Greater Family Health
10225 Grand Ave
Franklin Park, IL 60131
Phone:(844) 599-3700
NPI:1720142557
Website: http://www.gefcc.org
Cultural Training Completed: No
Hours: [Mon, Tue, Wed, Thu, Fri] 08:00 AM - 05:00 PM
Accessibility: Some Criteria Met (P, EB, IB, PA)

Greater Family Health
10225 Grand Ave
Franklin Park, IL 60131
Phone:(844) 599-3700

IL

Cook

Federally Qualified Health Center (FQHC)

Greater Family Health
NPI:1720142557
Website: http://www.greaterfamilyhealth.org
Cultural Training Completed: No
Hours: [Mon, Tue, Wed, Thu, Fri, Sat] 08:00 AM - 05:00 PM
Accessibility: Some Criteria Met (P, EB, IB, PA)

Greater Family Health
10225 Grand Ave
Franklin Park, IL 60131
Phone:(844) 599-3700
NPI:1376294793
Cultural Training Completed: Yes
Hours: [Mon, Tue, Wed, Thu] 08:00 AM - 07:30 PM, [Fri, Sat] 08:00 AM - 05:00 PM
Other Language(s):Spanish
Accessibility: Some Criteria Met (P, EB, IB, PA)

Internal Medicine (General Medical Care)

Couret, Luis A, MD+
Gender: Male
2930 Mannheim Rd
Ste 1
Franklin Park, IL 60131
Phone:(847) 451-4064
NPI:1134218399
Cultural Training Completed: Yes

IL

Cook

Internal Medicine (General Medical Care)

Couret, Luis A, MD+
Hours: [Mon, Tue, Wed, Thu, Fri] 08:00 AM - 05:00 PM
Other Language(s):Spanish
Accessibility: Some Criteria Met (P, EB, IB, PA)

Vatev, Danail V, MD+
Gender: Male
9518 Franklin Ave
Franklin Park, IL 60131
Phone:(847) 260-5532
NPI:1144395849
Cultural Training Completed: Yes
Hours: [Mon, Tue, Wed, Thu, Fri] 08:00 AM - 05:00 PM
Other Language(s):Bulgarian, English,Spanish,Russian
Certification(s):Board Certified
Accessibility: Details Pending (P, EB, IB, PA)

Multi-Specialty Group

Empatia Care Ltd Sc
9518 Franklin Ave
Franklin Park, IL 60131
Phone:(847) 260-5532
NPI:1972678688
Cultural Training Completed: No
Hours: [Mon, Tue, Wed, Thu, Fri] 08:00 AM - 05:00 PM

IL

Cook

Multi-Specialty Group

Empatia Care Ltd Sc
Other Language(s):English,Spanish
Accessibility: Details Pending (P, EB, IB, PA)

Leyden Family Service Mental Health Center
10001 Grand Ave
Franklin Park, IL 60131
Phone:(847) 451-0330
NPI:1043308943
Website: http://www.leydenfamilyservice.org/
Cultural Training Completed: No
Hours: [Mon, Tue, Wed, Thu] 09:00 AM - 09:00 PM, Fri 09:00 AM - 05:00 PM, Sat 09:00 AM - 03:00 PM
Other Language(s):English,Polish,Spanish
Accessibility: Some Criteria Met (P, EB, IB, PA)

Mannheim Medical Associates
2930 Mannheim Rd
Franklin Park, IL 60131
Phone:(847) 451-9244
NPI:1215244389
Website: https://gottliebhospital.org/
Cultural Training Completed: No

IL

Cook

Multi-Specialty Group

Mannheim Medical Associates
Hours: [Mon, Tue, Wed, Thu, Fri] 08:00 AM - 05:00 PM
Accessibility: Details Pending (P, EB, IB, PA)

Nurse Practitioner

Rajki, Sarah J, NP+
Gender: Female
10225 Grand Ave
Franklin Park, IL 60131
Phone:(844) 599-3700
NPI:1750629317
Cultural Training Completed: No
Hours: [Mon, Tue, Wed, Thu, Fri] 08:00 AM - 05:00 PM
Other Language(s):Gujarati
Accessibility: Some Criteria Met (P, EB, IB, PA)

Nurse Practitioner: Family

Herrera, Denise, NP+
Gender: Female
2930 Mannheim Rd
Franklin Park, IL 60131
Phone:(847) 451-9244
NPI:1306427166
Cultural Training Completed: No
Hours: [Mon, Tue, Wed, Thu, Fri] 08:00 AM - 05:00 PM
Other Language(s):Spanish

IL

Cook

Nurse Practitioner: Family

Herrera, Denise, NP+
Accessibility: Details Pending (P, EB, IB, PA)

Pediatrics

Vateva, Ioanna V, MD+
Gender: Female
9518 Franklin Ave
Franklin Park, IL 60131
Phone:(847) 260-5532
NPI:1598839201
Cultural Training Completed: No
Hours: [Mon, Tue, Wed, Thu, Fri] 08:00 AM - 05:00 PM
Other Language(s):Bulgarian, Spanish
Certification(s):Board Certified
Accessibility: Details Pending (P, EB, IB, PA)

Glenview

Critical Care Medicine

Mohiuddin, Mohtasham M, MD+
Gender: Male
2608 Patriot Blvd
Ste 102
Glenview, IL 60026
Phone:(847) 729-0400
NPI:1518166461
Cultural Training Completed: Yes

IL

Cook

Critical Care Medicine

Mohiuddin, Mohtasham M, MD+
Hours: [Mon, Tue, Wed, Thu, Fri] 09:00 AM - 05:00 PM
Other Language(s):English,Urdu,Hindi,Spanish
Accessibility: Details Pending (P, EB, IB, PA)

Family Medicine

Chao, Jasmine Y, DO*
Gender: Female
1308 Waukegan Rd
Glenview, IL 60025
Phone:(847) 657-8588
NPI:1679510812
Cultural Training Completed: Yes
Hours: [Mon, Tue, Wed, Thu, Fri] 08:00 AM - 05:00 PM
Other Language(s):Chinese,Taiwanese,Mandarin
Certification(s):Board Certified
Accessibility: Some Criteria Met (P, EB, IB, PA)

Chao, Jasmine Y, DO+
Gender: Female
1308 Waukegan Rd
Ste 202
Glenview, IL 60025
Phone:(847) 657-8588
NPI:1679510812
Cultural Training Completed: Yes

IL

Cook

Family Medicine

Chao, Jasmine Y, DO+
Hours: [Mon, Tue, Wed, Thu, Fri] 08:00 AM - 05:00 PM
Other Language(s):Chinese,Taiwanese,Mandarin
Certification(s):Board Certified
Accessibility: Some Criteria Met (P, EB, IB, PA)

Evans, John C, MD#
Gender: Male
2050 Pfingsten Rd
Ste 200
Glenview, IL 60026
Phone:(847) 998-4100
NPI:1003964156
Cultural Training Completed: No
Hours: [Mon, Tue, Wed, Thu, Fri] 08:00 AM - 05:00 PM, Sat 10:00 AM - 12:00 PM
Accessibility: Some Criteria Met (P, EB, IB, PA)

Hyla, Jessica Marie, MD+
Gender: Female
1412 Waukegan Rd
Glenview, IL 60025
Phone:(847) 825-1100
NPI:1205578275
Cultural Training Completed: No
Hours: [Mon, Tue, Wed, Thu, Fri] 08:00 AM - 05:00 PM

IL

Cook

Family Medicine

Hyla, Jessica Marie, MD+
Accessibility: Some Criteria Met (P, EB, IB, PA)

Khouri, Christina, MD+
Gender: Female
1412 Waukegan Rd
Glenview, IL 60025
Phone:(847) 901-9880
NPI:1487349635
Cultural Training Completed: No
Hours: [Mon, Tue, Wed, Thu, Fri] 08:00 AM - 05:00 PM
Other Language(s):Greek,Spanish
Accessibility: Details Pending (P, EB, IB, PA)

Kyi, Benjamin L, DO+
Gender: Male
1435 Waukegan Rd
Glenview, IL 60025
Phone:(847) 832-6500
NPI:1275094898
Cultural Training Completed: No
Hours: [Mon, Tue, Wed, Thu, Fri, Sat] 08:00 AM - 05:00 PM
Other Language(s):Burmese,Japanese,Spanish
Certification(s):Board Certified

IL

Cook

Family Medicine

Kyi, Benjamin L, DO+
Accessibility: Some Criteria Met (P, EB, IB, PA)

Miller, Deborah E, MD*
Gender: Female
2050 Pfingsten Rd
Ste 200
Glenview, IL 60026
Phone:(847) 998-4100
NPI:1053392589
Cultural Training Completed: Yes
Hours: [Mon, Tue, Wed, Thu, Fri] 08:00 AM - 05:00 PM, Sat 10:00 AM - 12:00 PM
Certification(s):Board Certified
Accessibility: Some Criteria Met (P, EB, IB, PA)

Modi, Rahul R, MD+
Gender: Male
1412 Waukegan Rd
Glenview, IL 60025
Phone:(847) 901-9880
NPI:1679881221
Cultural Training Completed: No
Hours: [Mon, Tue, Wed, Thu, Fri] 08:00 AM - 05:00 PM
Other Language(s):Gujarati,Hindi
Certification(s):Board Certified

IL

Cook

Family Medicine

Modi, Rahul R, MD+
Accessibility: Some Criteria Met (P, EB, IB, PA)

Mulso, Stephanie Marie, MD*
Gender: Female
2050 Pfingsten Rd
Ste 330
Glenview, IL 60026
Phone:(847) 503-8100
NPI:1598170847
Cultural Training Completed: No
Hours: [Mon, Tue, Wed, Thu, Fri] 08:00 AM - 05:00 PM, Sat 08:00 AM - 12:00 PM
Accessibility: Some Criteria Met (P, EB, IB, PA)

Natkin, Jory A, DO*
Gender: Male
2050 Pfingsten Rd
Ste 330
Glenview, IL 60026
Phone:(847) 503-8100
NPI:1306891676
Cultural Training Completed: Yes
Hours: [Mon, Tue, Wed, Thu, Fri] 08:00 AM - 05:00 PM, Sat 08:00 AM - 12:00 PM
Certification(s):Board Certified
Accessibility: Some Criteria Met (P, EB, IB, PA)

IL

Cook

Family Medicine

Schoenhofen, Thomas Matthew, DO+
Gender: Male
2050 Pfingsten Rd
Ste 200
Glenview, IL 60026
Phone:(847) 998-4100
NPI:1336671569
Cultural Training Completed: No
Hours: [Mon, Tue, Wed, Thu, Fri] 08:00 AM - 05:00 PM, Sat 10:00 AM - 12:00 PM
Accessibility: Some Criteria Met (P, EB, IB, PA)

Serafin, Philip Peter, DO+
Gender: Male
2050 Pfingsten Rd
Ste 200
Glenview, IL 60026
Phone:(847) 998-4100
NPI:1831718246
Cultural Training Completed: No
Hours: [Mon, Tue, Wed, Thu, Fri] 08:00 AM - 05:00 PM, Sat 10:00 AM - 12:00 PM
Other Language(s):Polish,Spanish
Accessibility: Some Criteria Met (P, EB, IB, PA)

Sheth, Rakhee M, DO+
Gender: Female
2050 Pfingsten Rd
Ste 200

IL

Cook

Family Medicine

Sheth, Rakhee M, DO+
Glenview, IL 60026
Phone:(847) 998-4100
NPI:1700901303
Cultural Training Completed: No
Hours: [Mon, Tue, Wed, Thu, Fri] 08:00 AM - 05:00 PM, Sat 10:00 AM - 12:00 PM
Other Language(s):Gujarati,Spanish
Certification(s):Board Certified
Accessibility: Some Criteria Met (P, EB, IB, PA)

Family Medicine (General Family Medical Care)

Chao, Jasmine Y, DO*
Gender: Female
1308 Waukegan Rd
Glenview, IL 60025
Phone:(847) 657-8588
NPI:1679510812
Cultural Training Completed: Yes
Hours: [Mon, Tue, Wed, Thu, Fri] 08:00 AM - 05:00 PM
Other Language(s):Chinese,Taiwanese,Mandarin
Accessibility: Some Criteria Met (P, EB, IB, PA)

Chao, Jasmine Y, DO+
Gender: Female
1308 Waukegan Rd

IL

Cook

Family Medicine (General Family Medical Care)

Chao, Jasmine Y, DO+
Ste 202
Glenview, IL 60025
Phone:(847) 657-8588
NPI:1679510812
Cultural Training Completed: Yes
Hours: [Mon, Tue, Wed, Thu, Fri] 08:00 AM - 05:00 PM
Other Language(s):Chinese,Taiwanese,Mandarin
Accessibility: Some Criteria Met (P, EB, IB, PA)

Family Medicine: Adult Medicine

Kociasvili, Konstantinos O, MD+
Gender: Male
3633 W Lake Ave
Ste 307
Glenview, IL 60026
Phone:(847) 626-8722
NPI:1588854848
Cultural Training Completed: Yes
Hours: [Mon, Tue, Wed, Thu, Fri] 08:00 AM - 05:00 PM
Other Language(s):Latvian,Russian
Certification(s):Board Certified
Accessibility: Details Pending (P, EB, IB, PA)

IL

Cook

Family Medicine: Adult Medicine

Natkin, Jory A, DO*
Gender: Male
2050 Pfingsten Rd
Ste 330
Glenview, IL 60026
Phone:(847) 503-8100
NPI:1306891676
Cultural Training Completed: Yes
Hours: [Mon, Tue, Wed, Thu, Fri] 08:00 AM - 05:00 PM, Sat 08:00 AM - 12:00 PM
Accessibility: Some Criteria Met (P, EB, IB, PA)

Federally Qualified Health Center (FQHC)

Midwest Palliative Hospic
2050 Claire Ct
Glenview, IL 60025
Phone:(847) 467-7423
NPI:1699701383
Website: http://www.achn.net
Cultural Training Completed: No
Hours: [Mon, Tue, Wed, Thu, Fri] 08:00 AM - 05:00 PM
Accessibility: Details Pending (P, EB, IB, PA)

NorthShore Medical Group
2050 Pfingsten Rd
Ste 200
Glenview, IL 60026
Phone:(847) 657-1820

IL

Cook

Federally Qualified Health Center (FQHC)

NorthShore Medical Group
NPI:1285663328
Website: https://www.lakecountyil.gov/
Cultural Training Completed: No
Hours: [Mon, Tue, Wed, Thu, Fri] 08:00 AM - 05:00 PM
Accessibility: Some Criteria Met (P, EB, IB, PA)

NorthShore Medical Group
2050 Pfingsten Rd
Ste 200
Glenview, IL 60026
Phone:(847) 998-4100
NPI:1760499545
Website: http://www.eriefamilyhealth.org
Cultural Training Completed: No
Hours: [Mon, Tue, Wed, Thu, Fri] 08:00 AM - 05:00 PM
Other Language(s):Portuguese,Mandarin,German,Polish,Russian,Spanish,French,English
Accessibility: Details Pending (P, EB, IB, PA)

NorthShore Medical Group
2100 Pfingsten Rd

IL

Cook

Federally Qualified Health Center (FQHC)

NorthShore Medical Group
Glenview, IL 60026
Phone:(847) 657-5800
NPI:1760499545
Website: http://www.eriefamilyhealth.org
Cultural Training Completed: No
Hours: [Mon, Tue, Wed, Thu, Fri] 08:00 AM - 05:00 PM
Accessibility: Details Pending (P, EB, IB, PA)

NorthShore Medical Group
2050 Pfingsten Rd
Ste 200
Glenview, IL 60026
Phone:(847) 998-4100
NPI:1851712053
Website: https://www.eriefamilyhealth.org
Cultural Training Completed: No
Hours: [Mon, Tue, Wed, Thu, Fri] 08:00 AM - 05:00 PM
Accessibility: Details Pending (P, EB, IB, PA)

Internal Medicine (General Medical Care)

Asimacopoulos, Voula, MD+
Gender: Female
1435 Waukegan Rd

IL

Cook

Internal Medicine (General Medical Care)

Asimacopoulos, Voula, MD+
Glenview, IL 60025
Phone:(847) 832-6500
NPI:1114920824
Cultural Training Completed: No
Hours: [Mon, Tue, Wed, Thu, Fri, Sat] 08:00 AM - 05:00 PM
Other Language(s):Greek,Polish,Russian,Spanish,English
Certification(s):Board Certified
Accessibility: Some Criteria Met (P, EB, IB, PA)

Cordeiro, Kathleen A, MD+
Gender: Female
1435 Waukegan Rd
Glenview, IL 60025
Phone:(847) 832-6500
NPI:1720234834
Cultural Training Completed: Yes
Hours: [Mon, Tue, Wed, Thu, Fri, Sat] 08:00 AM - 05:00 PM
Certification(s):Board Certified
Accessibility: Some Criteria Met (P, EB, IB, PA)

Douglas, Amber Monicke, DO+
Gender: Female
1435 Waukegan Rd

IL

Cook

Internal Medicine (General Medical Care)

Douglas, Amber Monicke, DO+
Glenview, IL 60025
Phone:(847) 832-6500
NPI:1891318804
Cultural Training Completed: No
Hours: [Mon, Tue, Wed, Thu, Fri, Sat] 08:00 AM - 05:00 PM
Accessibility: Some Criteria Met (P, EB, IB, PA)

Figura, Robert Mitchell, DO+
Gender: Male
1435 Waukegan Rd
Glenview, IL 60025
Phone:(847) 832-6500
NPI:1275973620
Cultural Training Completed: No
Hours: [Mon, Tue, Wed, Thu, Fri, Sat] 08:00 AM - 05:00 PM
Certification(s):Board Certified
Accessibility: Some Criteria Met (P, EB, IB, PA)

Kim, Susan L, DO*
Gender: Female
2601 Compass Rd
Glenview, IL 60026
Phone:(847) 712-0477
NPI:1568643211
Cultural Training Completed: No
Hours: [Mon, Tue, Wed, Thu, Fri] 08:00 AM -

IL

Cook

Internal Medicine (General Medical Care)

Kim, Susan L, DO*
05:00 PM, Sat 09:00 AM - 12:00 PM
Other Language(s):Korean
Certification(s):Board Certified
Accessibility: Some Criteria Met (P, EB, IB, PA)

Kim, Susan L, DO+
Gender: Female
2601 Compass Road
Suite 135
Glenview, IL 60026
Phone:(224) 255-5408
NPI:1568643211
Cultural Training Completed: No
Hours: [Mon, Tue, Wed, Thu, Fri] 08:00 AM - 05:00 PM
Other Language(s):Korean
Certification(s):Board Certified
Accessibility: Some Criteria Met (P, EB, IB, PA)

Kim, Susan L, DO+
Gender: Female
2601 Compass Rd
Ste 135
Glenview, IL 60026
Phone:(224) 255-5408
NPI:1568643211
Cultural Training Completed: No

IL

Cook

Internal Medicine (General Medical Care)

Kim, Susan L, DO+
Hours: [Mon, Tue, Wed, Thu, Fri] 08:00 AM - 05:00 PM
Other Language(s):Korean
Certification(s):Board Certified
Accessibility: Some Criteria Met (P, EB, IB, PA)

Kociasvili, Konstantins O, MD+
Gender: Male
3633 W Lake Ave
Ste 307
Glenview, IL 60026
Phone:(847) 626-8722
NPI:1588854848
Cultural Training Completed: Yes
Hours: [Mon, Tue, Wed, Thu, Fri] 08:00 AM - 05:00 PM
Other Language(s):Latvian,Russian
Accessibility: Details Pending (P, EB, IB, PA)

Lane, Johan O, MD+
Gender: Male
1435 Waukegan Rd
Glenview, IL 60025
Phone:(847) 832-6500
NPI:1881740561
Cultural Training Completed: No

IL

Cook

Internal Medicine (General Medical Care)

Lane, Johan O, MD+
Hours: [Mon, Tue, Wed, Thu, Fri, Sat] 08:00 AM - 05:00 PM
Certification(s):Board Certified
Accessibility: Some Criteria Met (P, EB, IB, PA)

Mohiuddin, Mohtasham M, MD+
Gender: Male
2608 Patriot Blvd
Ste 102
Glenview, IL 60026
Phone:(847) 729-0400
NPI:1518166461
Cultural Training Completed: Yes
Hours: [Mon, Tue, Wed, Thu, Fri] 09:00 AM - 05:00 PM
Other Language(s):English,Urdu,Hindi,Spanish
Certification(s):Board Certified
Accessibility: Details Pending (P, EB, IB, PA)

Oh, Kyong Christopher, MD+
Gender: Male
3633 W Lake Ave
Ste 410
Glenview, IL 60026
Phone:(847) 375-8181
NPI:1144253048
Cultural Training Completed: No

IL

Cook

Internal Medicine (General Medical Care)

Oh, Kyong Christopher, MD+
Hours: [Mon, Tue, Wed, Thu, Fri] 08:00 AM - 05:00 PM
Other Language(s):French,Korean,Chinese,Malay,English
Certification(s):Board Certified
Accessibility: Some Criteria Met (P, EB, IB, PA)

Pate, Colton, DO+
Gender: Male
1435 Waukegan Rd
Glenview, IL 60025
Phone:(847) 832-6500
NPI:1255076527
Cultural Training Completed: No
Hours: [Mon, Tue, Wed, Thu, Fri, Sat] 08:00 AM - 05:00 PM
Accessibility: Some Criteria Met (P, EB, IB, PA)

Revis, John M, MD*
Gender: Male
1435 Waukegan Rd
Glenview, IL 60025
Phone:(847) 832-6500
NPI:1174682637
Cultural Training Completed: Yes
Hours: [Mon, Tue, Wed, Thu, Fri, Sat] 08:00 AM - 05:00 PM

IL

Cook

Internal Medicine (General Medical Care)

Revis, John M, MD*
Other Language(s):Greek
Certification(s):Board Certified
Accessibility: Some Criteria Met (P, EB, IB, PA)

Shapiro, Mary S, MD+
Gender: Female
1435 Waukegan Rd
Glenview, IL 60025
Phone:(847) 832-6500
NPI:1457528135
Cultural Training Completed: Yes
Hours: [Mon, Tue, Wed, Thu, Fri, Sat] 08:00 AM - 05:00 PM
Other Language(s):Russian
Certification(s):Board Certified
Accessibility: Some Criteria Met (P, EB, IB, PA)

Srinivasan, Kavitha, MD+
Gender: Female
1435 Waukegan Rd
Glenview, IL 60025
Phone:(847) 832-6500
NPI:1336208826
Cultural Training Completed: Yes
Hours: [Mon, Tue, Wed, Thu, Fri, Sat] 08:00 AM - 05:00 PM
Other Language(s):Tamil

IL

Cook

Internal Medicine (General Medical Care)

Srinivasan, Kavitha, MD+
Certification(s):Board Certified
Accessibility: Some Criteria Met (P, EB, IB, PA)

Zofakis, Argiro M, MD+
Gender: Female
2608 Patriot Blvd
Glenview, IL 60026
Phone:(847) 729-0191
NPI:1124038815
Cultural Training Completed: No
Hours: [Mon, Tue, Wed, Thu, Fri] 08:00 AM - 05:00 PM
Other Language(s):Greek,Italian,Spanish
Accessibility: Details Pending (P, EB, IB, PA)

Internal Medicine (General Medical Care): Adolescent Medicine (Teenagers)

Mohiuddin, Mohtasham M, MD+
Gender: Male
2608 Patriot Blvd
Ste 102
Glenview, IL 60026
Phone:(847) 729-0400
NPI:1518166461
Cultural Training Completed: Yes

IL

Cook

Internal Medicine (General Medical Care): Adolescent Medicine (Teenagers)

Mohiuddin, Mohtasham M, MD+
Hours: [Mon, Tue, Wed, Thu, Fri] 09:00 AM - 05:00 PM
Other Language(s):English,Urdu,Hindi,Spanish
Accessibility: Details Pending (P, EB, IB, PA)

Multi-Specialty Group

Cardiac Surgery Associates Sc
2180 Pfingsten Rd
Glenview, IL 60026
Phone:(847) 657-5800
NPI:1043269160
Website: https://www.nch.org
Cultural Training Completed: No
Hours: [Mon, Tue, Wed, Thu, Fri] 08:00 AM - 05:00 PM
Accessibility: Some Criteria Met (P, EB, IB, PA)

Childrens Hospital of Chicago Facultty Practice Plan
3633 W Lake Ave
Ste 103
Glenview, IL 60026
Phone:(312) 227-2250
NPI:1518064716

IL

Cook

Multi-Specialty Group

Childrens Hospital of Chicago Facultty Practice Plan
Website: http://www.luriechildrens.org
Cultural Training Completed: No
Hours: [Mon, Tue, Wed, Thu, Fri] 08:00 AM - 05:00 PM
Other Language(s):Spanish,Hindi,American Sign Language,Tamil,English
Accessibility: Some Criteria Met (P, EB, IB, PA)

Chris Oh MD SC
3633 W Lake Ave
Ste 410
Glenview, IL 60026
Phone:(847) 375-8181
NPI:1841565694
Website: https://care.advocatehealth.com
Cultural Training Completed: No
Hours: [Mon, Tue, Wed, Thu, Fri] 08:00 AM - 05:00 PM
Other Language(s):English
Accessibility: Some Criteria Met (P, EB, IB, PA)

Endeavor Health Medical Group
2150 Pfingsten Rd
Glenview, IL 60026

IL

Cook

Multi-Specialty Group

Endeavor Health Medical Group
Phone:(847) 676-1333
NPI:1497701882
Website: http://www.northshore.org
Cultural Training Completed: No
Hours: [Mon, Tue, Wed, Thu, Fri] 08:00 AM - 05:00 PM
Accessibility: Some Criteria Met (P, EB, IB, PA)

Endeavor Health Medical Group
2050 Pfingsten Rd
Ste 330
Glenview, IL 60026
Phone:(847) 570-2640
NPI:1497701882
Website: http://www.northshore.org
Cultural Training Completed: No
Hours: [Mon, Tue, Wed, Thu, Fri] 08:00 AM - 05:00 PM
Other Language(s):Russian,Tagalog,Vietnamese,German,Haitian,Hindi,Cantonese,Portuguese,Polish,Spanish,Japanese,Italian,Korean,Mandarin,French,Arabic
Accessibility: Some Criteria Met (P, EB, IB, PA)

IL

Cook

Multi-Specialty Group

Endeavor Health Medical Group
2050 Pfingsten Rd
Ste 128
Glenview, IL 60026
Phone:(847) 570-1700
NPI:1497701882
Website: http://www.northshore.org
Cultural Training Completed: No
Hours: [Mon, Tue, Wed, Thu, Fri] 08:00 AM - 05:00 PM
Accessibility: Some Criteria Met (P, EB, IB, PA)

Endeavor Health Medical Group
2100 Pfingsten Rd
Glenview, IL 60026
Phone:(847) 657-5632
NPI:1497701882
Website: http://www.northshore.org
Cultural Training Completed: No
Hours: [Mon, Tue, Wed, Thu, Fri, Sat, Sun] 12:00 AM - 11:59 PM
Other Language(s):Arabic,Cantonese,French,German,Haitian,Hindi,Italian,Japanese,Korean,Mandarin,Polish,Portuguese,Russian,Spanish,Tagalog,Vietnamese,American Sign Language

IL

Cook

Multi-Specialty Group

Endeavor Health Medical Group
Accessibility: Some Criteria Met (P, EB, IB, PA)

Ronald W Riegelhaupt
1775 Glenview Rd
Ste 115
Glenview, IL 60025
Phone:(847) 729-4710
NPI:1083602379
Cultural Training Completed: No
Hours: [Mon, Tue, Wed, Thu, Fri] 08:00 AM - 05:00 PM
Other Language(s):English
Accessibility: Some Criteria Met (P, EB, IB, PA)

Nurse Practitioner

Jacob, Jaimy, CNP+
Gender: Female
2100 Pfingsten Rd
Glenview, IL 60026
Phone:(847) 657-5632
NPI:1942026943
Cultural Training Completed: No
Hours: [Mon, Tue, Wed, Thu, Fri, Sat, Sun] 12:00 AM - 11:59 PM
Accessibility: Some Criteria Met (P, EB, IB, PA)

Sapitula, Almira, BSN+
Gender: Female
2254 Greenfield Dr
Glenview, IL 60025

IL

Cook

Nurse Practitioner

Sapitula, Almira, BSN+
Phone:(508) 521-7099
NPI:1659884229
Cultural Training Completed: No
Hours: [Mon, Tue, Wed, Thu, Fri] 09:00 AM - 05:00 PM
Accessibility: Details Pending (P, EB, IB, PA)

Nurse Practitioner: Family

Sapitula, Almira, BSN+
Gender: Female
2254 Greenfield Dr
Glenview, IL 60025
Phone:(508) 521-7099
NPI:1659884229
Cultural Training Completed: No
Hours: [Mon, Tue, Wed, Thu, Fri] 09:00 AM - 05:00 PM
Accessibility: Details Pending (P, EB, IB, PA)

Nurse Practitioner: Pediatrics (Babies, Children)

Gill, Jennifer, NP#
Gender: Female
2601 Compass Rd
Ste 120
Glenview, IL 60026
Phone:(312) 227-2850
NPI:1922336809
Cultural Training Completed: No

IL

Cook

Nurse Practitioner: Pediatrics (Babies, Children)

Gill, Jennifer, NP#
Hours: [Mon, Tue, Wed, Thu, Fri] 08:00 AM - 05:00 PM
Certification(s):Board Certified
Accessibility: Some Criteria Met (P, EB, IB, PA)

Pediatrics

Bakshi, Nisarg Mardav, DO+
Gender: Male
2551 Compass Rd
Ste 100
Glenview, IL 60026
Phone:(847) 729-6445
NPI:1518587344
Cultural Training Completed: No
Hours: [Mon, Tue, Wed, Thu, Fri] 08:00 AM - 05:00 PM
Other Language(s):Gujarati
Certification(s):Board Certified
Accessibility: Some Criteria Met (P, EB, IB, PA)

Canel, Jason J, MD*
Gender: Male
1435 Waukegan Rd
Glenview, IL 60025
Phone:(847) 832-6500
NPI:1295800902
Cultural Training Completed: Yes

IL

Cook

Pediatrics

Canel, Jason J, MD*
Hours: [Mon, Tue, Wed, Thu, Fri, Sat] 08:00 AM - 05:00 PM
Certification(s):Board Certified
Accessibility: Some Criteria Met (P, EB, IB, PA)

Dion, Leslie B, MD#
Gender: Female
2601 Compass Rd
Ste 120
Glenview, IL 60026
Phone:(312) 227-2850
NPI:1710962063
Cultural Training Completed: No
Hours: [Mon, Tue, Wed, Thu, Fri] 08:00 AM - 05:00 PM
Certification(s):Board Certified
Accessibility: Some Criteria Met (P, EB, IB, PA)

Fisher, Sheri S, MD*
Gender: Female
1435 Waukegan Rd
Glenview, IL 60025
Phone:(847) 832-6500
NPI:1326032996
Cultural Training Completed: No
Hours: [Mon, Tue, Wed, Thu, Fri, Sat] 08:00 AM - 05:00 PM
Certification(s):Board Certified

IL

Cook

Pediatrics

Fisher, Sheri S, MD*
Accessibility: Some Criteria Met (P, EB, IB, PA)

Groboski, Michelle M, MD+
Gender: Female
2551 Compass Rd
Ste 100
Glenview, IL 60026
Phone:(847) 729-6445
NPI:1669402442
Cultural Training Completed: No
Hours: [Mon, Tue, Wed, Thu, Fri] 08:00 AM - 05:00 PM
Certification(s):Board Certified
Accessibility: Some Criteria Met (P, EB, IB, PA)

Herrera, Brontie N, DO+
Gender: Female
2551 Compass Rd
Ste 100
Glenview, IL 60026
Phone:(847) 729-6445
NPI:1508443201
Cultural Training Completed: No
Hours: [Mon, Tue, Wed, Thu, Fri] 08:00 AM - 05:00 PM
Other Language(s):Spanish
Certification(s):Board Certified

IL

Cook

Pediatrics

Herrera, Brontie N, DO+
Accessibility: Some Criteria Met (P, EB, IB, PA)

Lieberman, Emily Rose, MD+
Gender: Female
2601 Compass Rd
Ste 120
Glenview, IL 60026
Phone:(847) 998-8806
NPI:1992021588
Cultural Training Completed: No
Hours: [Mon, Tue, Wed, Thu, Fri] 08:00 AM - 05:00 PM
Certification(s):Board Certified
Accessibility: Some Criteria Met (P, EB, IB, PA)

Mitton, Kristina K, MD+
Gender: Female
2551 Compass Rd
Ste 100
Glenview, IL 60026
Phone:(847) 729-6445
NPI:1922328640
Cultural Training Completed: No
Hours: [Mon, Tue, Wed, Thu, Fri] 08:00 AM - 05:00 PM
Other Language(s):Spanish,Telugu
Certification(s):Board Certified

IL

Cook

Pediatrics

Mitton, Kristina K, MD+
Accessibility: Some Criteria Met (P, EB, IB, PA)

Ohr, Susie, MD*
Gender: Female
1435 Waukegan Rd
Glenview, IL 60025
Phone:(847) 832-6500
NPI:1912072547
Cultural Training Completed: Yes
Hours: [Mon, Tue, Wed, Thu, Fri, Sat] 08:00 AM - 05:00 PM
Certification(s):Board Certified
Accessibility: Some Criteria Met (P, EB, IB, PA)

Polin, Kenneth S, MD+
Gender: Male
2601 Compass Rd
Ste 120
Glenview, IL 60026
Phone:(312) 227-2800
NPI:1790779361
Cultural Training Completed: No
Hours: [Mon, Tue, Wed, Thu, Fri] 08:00 AM - 05:00 PM
Other Language(s):Spanish,Polish
Certification(s):Board Certified
Accessibility: Some Criteria Met (P, EB, IB, PA)

IL

Cook

Pediatrics

Saccaro, Rachel A, DO+
Gender: Female
2601 Compass Rd
Ste 120
Glenview, IL 60026
Phone:(847) 998-8806
NPI:1821244328
Cultural Training Completed: Yes
Hours: [Mon, Tue, Wed, Thu, Fri] 08:00 AM - 05:00 PM
Other Language(s):English,Spanish,Polish
Certification(s):Board Certified
Accessibility: Some Criteria Met (P, EB, IB, PA)

Selig, Julie, MD+
Gender: Female
2601 Compass Rd
Ste 120
Glenview, IL 60026
Phone:(312) 227-2800
NPI:1023135068
Cultural Training Completed: No
Hours: [Mon, Tue, Wed, Thu, Fri] 08:00 AM - 05:00 PM
Other Language(s):Spanish,Polish
Certification(s):Board Certified
Accessibility: Some Criteria Met (P, EB, IB, PA)

IL

Cook

Pediatrics

Yosowitz, Thea L, MD*
Gender: Female
1435 Waukegan Rd
Glenview, IL 60025
Phone:(847) 832-6500
NPI:1376510453
Cultural Training Completed: Yes
Hours: [Mon, Tue, Wed, Thu, Fri, Sat] 08:00 AM - 05:00 PM
Certification(s):Board Certified
Accessibility: Some Criteria Met (P, EB, IB, PA)

Single Specialty Group

Eric Chuang MD SC
4712 Laurel Ave
Glenview, IL 60025
Phone:(312) 371-8981
NPI:1588043665
Website:
https://www.nch.org
Cultural Training Completed: Yes
Hours: [Mon, Tue, Wed, Thu, Fri] 08:00 AM - 05:00 PM, Sat 08:00 AM - 08:00 PM
Accessibility: Details Pending (P, EB, IB, PA)

I Check Ears Inc
1337 London Ln
Glenview, IL 60025
Phone:(847) 544-6181
NPI:1265465066
Cultural Training Completed: No

IL

Cook

Single Specialty Group

I Check Ears Inc
Hours: [Mon, Tue, Wed, Thu, Fri] 08:00 AM - 05:00 PM
Accessibility: Details Pending (P, EB, IB, PA)

Glenwood

Multi-Specialty Group

Silver Cross Medical Group
250 E Maple Dr
Ste 200
Glenwood, IL 60425
Phone:(815) 485-0760
NPI:1851323257
Website:
https://www.myunionhealth.org/
Cultural Training Completed: No
Hours: [Mon, Tue, Wed, Thu, Fri] 08:00 AM - 05:00 PM
Accessibility: Details Pending (P, EB, IB, PA)

Hanover Park

Federally Qualified Health Center (FQHC)

Legacy Medical Care Inc
6620 Barrington Rd
Hanover Park, IL 60133
Phone:(630) 830-5926
NPI:1558810960
Website:
https://www.legacymedicalcare.org

IL

Cook

Federally Qualified Health Center (FQHC)

Legacy Medical Care Inc
Cultural Training Completed: Yes
Hours: [Mon, Tue, Wed, Thu, Fri] 09:00 AM - 07:00 PM, Sat 08:00 AM - 06:00 PM
Other Language(s):Spanish
Accessibility: Some Criteria Met (P, EB, IB, PA)

Legacy Medical Care Inc.
6620 Barrington Rd
Hanover Park, IL 60133
Phone:(630) 830-5926
NPI:1497181697
Website:
https://www.legacymedicalcare.org/
Cultural Training Completed: No
Hours: [Mon, Tue, Wed, Thu, Fri] 08:00 AM - 05:00 PM
Other Language(s):Korean,Spanish,English
Accessibility: Details Pending (P, EB, IB, PA)

Internal Medicine (General Medical Care)

Devarapalli, Heyer C, MD#
Gender: Male
1601 Tanglewood Ave
Ste 106

IL

Cook

Internal Medicine (General Medical Care)

Devarapalli, Heyer C, MD#
Hanover Park, IL 60133
Phone:(630) 289-7800
NPI:1588704381
Cultural Training Completed: No
Hours: [Mon, Tue, Wed, Thu, Fri] 08:00 AM - 05:00 PM
Other Language(s):Spanish,Hindi,Telugu,English
Certification(s):Board Certified
Accessibility: Details Pending (P, EB, IB, PA)

Nurse Practitioner: Family

Trevino, Lizbeth, NP+
Gender: Female
6620 Barrington Rd
Hanover Park, IL 60133
Phone:(630) 830-5926
NPI:1053960765
Cultural Training Completed: No
Hours: [Mon, Tue, Wed, Thu, Fri] 09:00 AM - 07:00 PM, Sat 08:00 AM - 06:00 PM
After Hours Phone Number:(630) 830-5926
Other Language(s):Spanish
Accessibility: Some Criteria Met (P, EB, IB, PA)

IL

Cook

Harvey

Family Medicine

Buster, Jerome H, DO+
Gender: Male
31 W 155th St
Harvey, IL 60426
Phone:(708) 596-5177
NPI:1861707291
Cultural Training Completed: Yes
Hours: [Mon, Tue, Wed, Fri] 08:00 AM - 07:00 PM, Thu 10:00 AM - 07:00 PM, Sat 08:00 AM - 03:00 PM
Accessibility: Some Criteria Met (P, EB, IB, PA)

Chelich, Matthew Matthew, DO+
Gender: Male
71 W 156th St
Ste 305
Harvey, IL 60426
Phone:(708) 331-2200
NPI:1558349514
Cultural Training Completed: No
Hours: [Mon, Tue, Wed, Thu, Fri] 08:00 AM - 05:00 PM
Certification(s):Board Certified
Accessibility: Some Criteria Met (P, EB, IB, PA)

Green, Lisa J, DO+
Gender: Female
31 W 155th St
Harvey, IL 60426
Phone:(708) 596-5177
NPI:1114973062

IL

Cook

Family Medicine

Green, Lisa J, DO+
Cultural Training Completed: Yes
Hours: [Mon, Tue, Wed, Fri] 08:00 AM - 07:00 PM, Thu 10:00 AM - 07:00 PM, Sat 08:00 AM - 03:00 PM
Other Language(s):English,Spanish
Accessibility: Some Criteria Met (P, EB, IB, PA)

HIrschfeld, Arielle T, MD+
Gender: Female
31 W 155th St
Harvey, IL 60426
Phone:(708) 596-5177
NPI:1063808954
Cultural Training Completed: No
Hours: [Mon, Tue, Wed] 07:00 AM - 07:00 PM, Thu 10:00 AM - 07:00 PM, Fri 07:00 AM - 06:00 PM, Sat 10:00 AM - 03:00 PM
Other Language(s):Spanish,Russian
Certification(s):Board Certified
Accessibility: Some Criteria Met (P, EB, IB, PA)

Hawkins, Rochelle L, MD+
Gender: Female
31 W 155th St

IL

Cook

Family Medicine

Hawkins, Rochelle L, MD+
Harvey, IL 60426
Phone:(708) 596-5177
NPI:1306899372
Cultural Training Completed: Yes
Hours: [Mon, Tue, Wed, Fri] 08:00 AM - 07:00 PM, Thu 10:00 AM - 07:00 PM, Sat 08:00 AM - 03:00 PM
Other Language(s):English
Accessibility: Some Criteria Met (P, EB, IB, PA)

Vancol, Carl, MD+
Gender: Male
31 W 155th St
Harvey, IL 60426
Phone:(708) 596-5177
NPI:1245222454
Cultural Training Completed: No
Hours: [Mon, Tue, Wed, Fri] 08:00 AM - 07:00 PM, Thu 10:00 AM - 07:00 PM, Sat 08:00 AM - 03:00 PM
Other Language(s):Haitian Creole,Spanish
Certification(s):Board Certified
Accessibility: Some Criteria Met (P, EB, IB, PA)

IL

Cook

Federally Qualified Health Center (FQHC)

Chicago Metropolitan OB/GYN
15620 Wood St
Harvey, IL 60426
Phone:(708) 333-3030
NPI:1790888238
Website:
https://www.cchf.org
Cultural Training Completed: No
Hours: [Mon, Tue, Wed, Thu, Fri] 08:00 AM - 05:00 PM
Accessibility: Details Pending (P, EB, IB, PA)

FCHC-Integrative Health and Wellness Center
26 W 154th St
Harvey, IL 60426
Phone:(708) 596-5177
NPI:1093855736
Website:
https://familychc.com
Cultural Training Completed: No
Hours: [Mon, Tue, Wed, Thu, Fri] 08:00 AM - 05:00 PM
Accessibility: Details Pending (P, EB, IB, PA)

Family Christian Health Center
15620 Wood St
Harvey, IL 60426
Phone:(708) 596-5177
NPI:1487240016

IL

Cook

Federally Qualified Health Center (FQHC)

Family Christian Health Center
Cultural Training Completed: No
Hours: Mon 08:00 AM - 05:00 PM, [Tue, Wed, Fri] 07:00 AM - 05:00 PM, Thu 10:00 AM - 05:00 PM, Sat 08:00 AM - 03:00 PM
Other Language(s):English
Accessibility: Some Criteria Met (P, EB, IB, PA)

Family Christian Health Center
31 W 155th St
Harvey, IL 60426
Phone:(708) 596-5177
NPI:1952754582
Website:
https://familychc.com
Cultural Training Completed: No
Hours: [Mon, Tue, Wed, Thu, Fri] 08:00 AM - 05:00 PM
Accessibility: Some Criteria Met (P, EB, IB, PA)

Family Christian Health Center
31 W 155th St
Harvey, IL 60426
Phone:(708) 596-5177
NPI:1336433382
Website:
https://familychc.com

IL

Cook

Federally Qualified Health Center (FQHC)

Family Christian Health Center
Cultural Training Completed: No
Hours: [Mon, Tue, Wed, Thu, Fri] 08:00 AM - 05:00 PM
Accessibility: Some Criteria Met (P, EB, IB, PA)

Family Christian Health Center
31 W 155th St
Harvey, IL 60426
Phone:(708) 596-5177
NPI:1093855736
Website:
https://familychc.com
Cultural Training Completed: No
Hours: [Mon, Tue, Wed] 07:00 AM - 07:00 PM, Thu 10:00 AM - 07:00 PM, Fri 07:00 AM - 06:00 PM, Sat 10:00 AM - 03:00 PM
Other Language(s):Spanish,English
Accessibility: Some Criteria Met (P, EB, IB, PA)

Family Christian Health Center
15620 Wood St
Harvey, IL 60426
Phone:(708) 596-5177
NPI:1093855736
Website:
https://familychc.com

IL

Cook

Federally Qualified Health Center (FQHC)

Family Christian Health Center
Cultural Training Completed: No
Hours: [Mon, Tue, Wed, Thu, Fri] 08:00 AM - 05:00 PM
Accessibility: Details Pending (P, EB, IB, PA)

Family Christian Health Center-Community Connect Mobile Unit

31 W 155th St
Harvey, IL 60426
Phone:(708) 596-5177
NPI:1053087544
Website:
www.familychc.com
Cultural Training Completed: No
Hours: [Mon, Tue, Wed, Fri] 08:00 AM - 05:00 PM, Thu 10:00 AM - 05:00 PM
Other Language(s):Spanish,English
Accessibility: Some Criteria Met (P, EB, IB, PA)

General Practice

Green, Lisa J, DO+
Gender: Female
31 W 155th St
Harvey, IL 60426
Phone:(708) 596-5177

IL

Cook

General Practice

Green, Lisa J, DO+
NPI:1114973062
Cultural Training Completed: Yes
Hours: [Mon, Tue, Wed, Fri] 08:00 AM - 07:00 PM, Thu 10:00 AM - 07:00 PM, Sat 08:00 AM - 03:00 PM
Other Language(s):English,Spanish
Accessibility: Some Criteria Met (P, EB, IB, PA)

Hockenberry, Lester M, MD+
Gender: Male
31 W 155th St
Harvey, IL 60426
Phone:(708) 596-5177
NPI:1538114715
Cultural Training Completed: Yes
Hours: [Mon, Tue, Wed, Fri] 08:00 AM - 07:00 PM, Thu 10:00 AM - 07:00 PM, Sat 08:00 AM - 03:00 PM
Other Language(s):English
Accessibility: Some Criteria Met (P, EB, IB, PA)

Peng, Lisa, MD+
Gender: Female
31 W 155th St
Harvey, IL 60426
Phone:(708) 596-5177
NPI:1235206897

IL

Cook

General Practice

Peng, Lisa, MD+
Cultural Training Completed: Yes
Hours: [Mon, Tue, Wed, Fri] 08:00 AM - 07:00 PM, Thu 10:00 AM - 07:00 PM, Sat 08:00 AM - 03:00 PM
Other Language(s):Mandarin
Certification(s):Board Certified
Accessibility: Some Criteria Met (P, EB, IB, PA)

Internal Medicine (General Medical Care)

Bhatt, Jay D D, DO+
Gender: Male
31 W 155th St
Harvey, IL 60426
Phone:(708) 596-5177
NPI:1639339807
Cultural Training Completed: Yes
Hours: [Mon, Tue, Wed, Fri] 08:00 AM - 07:00 PM, Thu 10:00 AM - 07:00 PM, Sat 08:00 AM - 03:00 PM
Other Language(s):English,Hindi,Spanish
Accessibility: Some Criteria Met (P, EB, IB, PA)

Hockenberry, Lester M, MD+
Gender: Male
31 W 155th St
Harvey, IL 60426

IL

Cook

Internal Medicine (General Medical Care)

Hockenberry, Lester M, MD+
Phone:(708) 596-5177
NPI:1538114715
Cultural Training Completed: Yes
Hours: [Mon, Tue, Wed, Fri] 08:00 AM - 07:00 PM, Thu 10:00 AM - 07:00 PM, Sat 08:00 AM - 03:00 PM
Other Language(s):English
Certification(s):Board Certified
Accessibility: Some Criteria Met (P, EB, IB, PA)

Moriarty, Madeline Theresa, MD+
Gender: Female
31 W 155th St
Harvey, IL 60426
Phone:(708) 596-5177
NPI:1851313977
Cultural Training Completed: Yes
Hours: [Mon, Tue, Wed, Fri] 08:00 AM - 07:00 PM, Thu 10:00 AM - 07:00 PM, Sat 08:00 AM - 03:00 PM
Other Language(s):English
Accessibility: Some Criteria Met (P, EB, IB, PA)

Vandenberg, Daniel J, MD+
Gender: Male

IL

Cook

Internal Medicine (General Medical Care)

Vandenberg, Daniel J, MD+
31 W 155th St
Harvey, IL 60426
Phone:(708) 596-5177
NPI:1699865568
Cultural Training Completed: No
Hours: [Mon, Tue, Wed, Fri] 08:00 AM - 07:00 PM, Thu 10:00 AM - 07:00 PM, Sat 08:00 AM - 03:00 PM
Accessibility: Some Criteria Met (P, EB, IB, PA)

Multi-Specialty Group

Family Christian Health Center
31 W 155th St
Harvey, IL 60426
Phone:(708) 596-5177
NPI:1093855736
Website: https://familychc.com
Cultural Training Completed: Yes
Hours: [Mon, Tue, Wed, Fri] 08:00 AM - 07:00 PM, Thu 10:00 AM - 07:00 PM, Sat 08:00 AM - 03:00 PM
Accessibility: Some Criteria Met (P, EB, IB, PA)

Family Christian Health Center
15620 Wood St
Harvey, IL 60426
Phone:(708) 596-5177

IL

Cook

Multi-Specialty Group

Family Christian Health Center
NPI:1093855736
Website: https://familychc.com
Cultural Training Completed: No
Hours: [Mon, Tue, Wed, Thu, Fri, Sat] 08:00 AM - 05:00 PM
Accessibility: Some Criteria Met (P, EB, IB, PA)

Ingalls Memorial Hospital
71 W 156th St
Ste 500
Harvey, IL 60426
Phone:(708) 333-2300
NPI:1467442293
Website: http://www.uchicagomedicine.org
Cultural Training Completed: No
Hours: [Mon, Tue, Wed, Thu, Fri] 08:00 AM - 05:00 PM
Accessibility: Some Criteria Met (P, EB, IB, PA)

Nephrology Associates of Northern Illinois, Ltd.
71 Alderman Taylor Wy
Ste 108
Harvey, IL 60426
Phone:(708) 338-0499
NPI:1124069182

IL

Cook

Multi-Specialty Group

Nephrology Associates of Northern Illinois, Ltd.
Website: http://www.care.advocatehealth.com
Cultural Training Completed: No
Hours: [Mon, Tue, Wed, Thu, Fri] 08:00 AM - 05:00 PM
Accessibility: Details Pending (P, EB, IB, PA)

Nephrology Associates of Northern Illinois, Ltd.
71 W 156th St
Ste 108
Harvey, IL 60426
Phone:(708) 388-0499
NPI:1124069182
Website: http://www.care.advocatehealth.com
Cultural Training Completed: Yes
Hours: [Mon, Tue, Wed, Thu, Fri] 08:00 AM - 05:00 PM
Accessibility: Some Criteria Met (P, EB, IB, PA)

Primary Healthcare Associates SC
1 Ingalls Dr
Harvey, IL 60426
Phone:(708) 333-2300
NPI:1467442293

IL

Cook

Multi-Specialty Group

Primary Healthcare Associates SC
Website: http://www.uchicagomedicine.org
Cultural Training Completed: No
Hours: [Mon, Tue, Wed, Thu, Fri] 08:00 AM - 05:00 PM
Accessibility: Some Criteria Met (P, EB, IB, PA)

UCM Medical Group Sub, LLC
71 W 156th St
Ste 209
Harvey, IL 60426
Phone:(708) 862-7674
NPI:1467442293
Website: http://www.uchicagomedicine.org
Cultural Training Completed: No
Hours: [Mon, Tue, Wed, Thu, Fri] 08:00 AM - 05:00 PM
Accessibility: Details Pending (P, EB, IB, PA)

UCM Medical Group Sub, LLC
71 W 156th St
Harvey, IL 60426
Phone:(708) 339-4800
NPI:1467442293
Website: http://www.uchicagomedicine.org

IL

Cook

Multi-Specialty Group

UCM Medical Group Sub, LLC
Cultural Training Completed: No
Hours: [Mon, Tue, Wed, Thu, Fri] 08:00 AM - 05:00 PM
Accessibility: Details Pending (P, EB, IB, PA)

UCM Medical Group Sub, LLC
71 W 156th St
Ste 401
Harvey, IL 60426
Phone:(708) 339-4800
NPI:1467442293
Website: http://www.uchicagomedicine.org
Cultural Training Completed: No
Hours: [Mon, Tue, Wed, Thu, Fri] 08:00 AM - 05:00 PM
Accessibility: Some Criteria Met (P, EB, IB, PA)

UCM Medical Group Sub, LLC
71 W 156th St
Ste 205
Harvey, IL 60426
Phone:(708) 596-3344
NPI:1467442293
Website: http://www.uchicagomedicine.org
Cultural Training Completed: No

IL

Cook

Multi-Specialty Group

UCM Medical Group Sub, LLC
Hours: [Mon, Tue, Wed, Thu, Fri] 08:00 AM - 05:00 PM
Other Language(s):Spanish,American Sign Language,English,Arabic
Accessibility: Some Criteria Met (P, EB, IB, PA)

Nurse Practitioner

Mccann, Shirley A, APRN+
Gender: Female
15620 Wood St
Harvey, IL 60426
Phone:(708) 596-5177
NPI:1770650814
Cultural Training Completed: Yes
Hours: [Mon, Tue, Wed, Thu, Fri, Sat] 08:00 AM - 05:00 PM
Other Language(s):English
Certification(s):Board Certified
Accessibility: Some Criteria Met (P, EB, IB, PA)

Nurse Practitioner: Acute Care

Pinkney, Gwendolyn Denise, APRN#
Gender: Female
31 W 155th St
Harvey, IL 60426

IL

Cook

Nurse Practitioner: Acute Care

Pinkney, Gwendolyn Denise, APRN#
Phone:(708) 596-5177
NPI:1730201765
Cultural Training Completed: No
Hours: [Mon, Tue, Wed, Fri] 08:00 AM - 07:00 PM, Thu 10:00 AM - 07:00 PM, Sat 08:00 AM - 03:00 PM
Accessibility: Some Criteria Met (P, EB, IB, PA)

Nurse Practitioner: Family

Jones, Monica Ashley, APRN+
Gender: Female
31 W 155th St
Harvey, IL 60426
Phone:(708) 596-5177
NPI:1588387583
Cultural Training Completed: Yes
Hours: [Mon, Tue, Wed, Fri] 08:00 AM - 07:00 PM, Thu 10:00 AM - 07:00 PM, Sat 08:00 AM - 03:00 PM
Accessibility: Some Criteria Met (P, EB, IB, PA)

Liggons, Stephanie, APRN+
Gender: Female
31 W 155th St
Harvey, IL 60426
Phone:(708) 596-5177
NPI:1053855908

IL

Cook

Nurse Practitioner: Family

Liggons, Stephanie, APRN+
Cultural Training Completed: Yes
Hours: [Mon, Tue, Wed] 07:00 AM - 07:00 PM, Thu 10:00 AM - 07:00 PM, Fri 07:00 AM - 06:00 PM, Sat 10:00 AM - 03:00 PM
Other Language(s):English
Certification(s):Board Certified
Accessibility: Some Criteria Met (P, EB, IB, PA)

Pinkney, Gwendolyn Denise, APRN#
Gender: Female
31 W 155th St
Harvey, IL 60426
Phone:(708) 596-5177
NPI:1730201765
Cultural Training Completed: No
Hours: [Mon, Tue, Wed, Fri] 08:00 AM - 07:00 PM, Thu 10:00 AM - 07:00 PM, Sat 08:00 AM - 03:00 PM
Accessibility: Some Criteria Met (P, EB, IB, PA)

Nurse Practitioner: Womens Health

Jones, Monica Ashley, APRN+
Gender: Female
31 W 155th St

IL

Cook

Nurse Practitioner: Womens Health

Jones, Monica Ashley, APRN+
Harvey, IL 60426
Phone:(708) 596-5177
NPI:1588387583
Cultural Training Completed: Yes
Hours: [Mon, Tue, Wed, Fri] 08:00 AM - 07:00 PM, Thu 10:00 AM - 07:00 PM, Sat 08:00 AM - 03:00 PM
Accessibility: Some Criteria Met (P, EB, IB, PA)

Mccann, Shirley A, APRN+
Gender: Female
15620 Wood St
Harvey, IL 60426
Phone:(708) 596-5177
NPI:1770650814
Cultural Training Completed: Yes
Hours: [Mon, Tue, Wed, Thu, Fri, Sat] 08:00 AM - 05:00 PM
Other Language(s):English
Accessibility: Some Criteria Met (P, EB, IB, PA)

Pediatrics

Cook, Denice D, MD+
Gender: Female
31 W 155th St
Harvey, IL 60426
Phone:(708) 596-5177
NPI:1558361956

IL

Cook

Pediatrics

Cook, Denice D, MD+
Cultural Training Completed: Yes
Hours: [Mon, Tue, Wed] 07:00 AM - 07:00 PM, Thu 10:00 AM - 07:00 PM, Fri 07:00 AM - 06:00 PM, Sat 10:00 AM - 03:00 PM
After Hours Phone Number:(708) 596-5177
Other Language(s):English
Certification(s):Board Certified
Accessibility: Some Criteria Met (P, EB, IB, PA)

Dixon, Shelly T, MD+
Gender: Female
31 W 155th St
Harvey, IL 60426
Phone:(708) 596-5177
NPI:1104863380
Cultural Training Completed: Yes
Hours: [Mon, Tue, Wed, Fri] 08:00 AM - 07:00 PM, Thu 10:00 AM - 07:00 PM, Sat 08:00 AM - 03:00 PM
Other Language(s):English
Certification(s):Board Certified
Accessibility: Some Criteria Met (P, EB, IB, PA)

Hockenberry, Lester M, MD+
Gender: Male

IL

Cook

Pediatrics

Hockenberry, Lester M, MD+
31 W 155th St
Harvey, IL 60426
Phone:(708) 596-5177
NPI:1538114715
Cultural Training Completed: Yes
Hours: [Mon, Tue, Wed, Fri] 08:00 AM - 07:00 PM, Thu 10:00 AM - 07:00 PM, Sat 08:00 AM - 03:00 PM
Other Language(s):English
Certification(s):Board Certified
Accessibility: Some Criteria Met (P, EB, IB, PA)

Lucas, Kristin E, MD+
Gender: Female
31 W 155th St
Harvey, IL 60426
Phone:(708) 596-5177
NPI:1073975181
Cultural Training Completed: No
Hours: [Mon, Tue, Wed, Fri] 08:00 AM - 07:00 PM, Thu 10:00 AM - 07:00 PM, Sat 08:00 AM - 03:00 PM
Certification(s):Board Certified
Accessibility: Some Criteria Met (P, EB, IB, PA)

Moriarty, Madeline Theresa, MD+
Gender: Female

IL

Cook

Pediatrics

Moriarty, Madeline Theresa, MD+
31 W 155th St
Harvey, IL 60426
Phone:(708) 596-5177
NPI:1851313977
Cultural Training Completed: Yes
Hours: [Mon, Tue, Wed, Fri] 08:00 AM - 07:00 PM, Thu 10:00 AM - 07:00 PM, Sat 08:00 AM - 03:00 PM
Other Language(s):English
Certification(s):Board Certified
Accessibility: Some Criteria Met (P, EB, IB, PA)

Vandenberg, Daniel J, MD+
Gender: Male
31 W 155th St
Harvey, IL 60426
Phone:(708) 596-5177
NPI:1699865568
Cultural Training Completed: No
Hours: [Mon, Tue, Wed, Fri] 08:00 AM - 07:00 PM, Thu 10:00 AM - 07:00 PM, Sat 08:00 AM - 03:00 PM
Accessibility: Some Criteria Met (P, EB, IB, PA)

Physician Assistant

Shaw, Kimberly Danielle, PA#
Gender: Female

IL

Cook

Physician Assistant

Shaw, Kimberly Danielle, PA#
31 W 155th St
Harvey, IL 60426
Phone:(708) 596-5177
NPI:1942454186
Cultural Training Completed: Yes
Hours: [Mon, Tue, Wed, Fri] 08:00 AM - 07:00 PM, Thu 10:00 AM - 07:00 PM, Sat 08:00 AM - 03:00 PM
Other Language(s):English
Accessibility: Some Criteria Met (P, EB, IB, PA)

Single Specialty Group

Kidney Care Center Olympia Fields
16540 Halsted St
Ste A
Harvey, IL 60426
Phone:(708) 898-0811
NPI:1619389715
Website: https://southlandkidneycenter.com
Cultural Training Completed: No
Hours: [Mon, Tue, Wed, Thu, Fri] 08:00 AM - 05:00 PM, [Sat, Sun] 12:00 AM - 12:00 PM
Accessibility: Some Criteria Met (P, EB, IB, PA)

IL

Cook

Harwood Heights

Multi-Specialty Group

Midwest Post Acute Care PLLC
7001 W Cullom Ave
Harwood Heights, IL 60706
Phone:(708) 457-0700
NPI:1083012074
Cultural Training Completed: No
Hours: [Mon, Tue, Wed, Thu, Fri] 08:30 AM - 05:00 PM
Other Language(s):English
Accessibility: Details Pending (P, EB, IB, PA)

Radial Health SC dba Rehabilitation Medicine Specialists
4747 N Canfield Ave
Harwood Heights, IL 60706
Phone:(847) 289-5727
NPI:1215954185
Website: http://www.nm.org
Cultural Training Completed: No
Hours: [Mon, Tue, Wed, Thu, Fri] 08:00 AM - 05:00 PM
Accessibility: Details Pending (P, EB, IB, PA)

Hazel Crest

Family Medicine

Khawaja, Wasim, MD+
Gender: Male
3330 W 177th St
Ste 3A
Hazel Crest, IL 60429
Phone:(708) 206-6558
NPI:1750322491
Cultural Training Completed: No
Hours: [Mon, Tue, Wed, Thu, Fri] 08:00 AM - 05:00 PM
Certification(s):Board Certified
Accessibility: Details Pending (P, EB, IB, PA)

Zaidi, Shahla F, MD+
Gender: Female
3330 W 177th St
Ste 3D
Hazel Crest, IL 60429
Phone:(708) 957-4278
NPI:1528013026
Cultural Training Completed: Yes
Hours: [Mon, Tue, Wed, Thu, Fri] 08:00 AM - 05:00 PM
Other Language(s):Spanish
Certification(s):Board Certified
Accessibility: Some Criteria Met (P, EB, IB, PA)

Federally Qualified Health Center (FQHC)

AM Hazel Crest - OB CHC
17850 Kedzie Ave
Ste 3200
Hazel Crest, IL 60429
Phone:(877) 692-8686
NPI:1699701383
Website: http://www.achn.net
Cultural Training Completed: No
Hours: [Mon, Tue, Wed, Thu, Fri] 08:00 AM - 05:00 PM
Accessibility: Details Pending (P, EB, IB, PA)

AM Hazel Crest - OB CHC
17850 Kedzie Ave
Ste 3200
Hazel Crest, IL 60429
Phone:(708) 799-8700
NPI:1366514887
Website: https://www.achn.net
Cultural Training Completed: No
Hours: [Mon, Tue, Wed, Thu, Fri] 08:00 AM - 05:00 PM
Other Language(s):Spanish,American Sign Language,English
Accessibility: Some Criteria Met (P, EB, IB, PA)

AM Hazel Crest CHC
17850 Kedzie Ave
Ste 1150
Hazel Crest, IL 60429
Phone:(708) 799-8700
NPI:1881773232
Website: https://www.achn.net/
Cultural Training Completed: No
Hours: [Mon, Tue, Wed, Thu, Fri] 08:00 AM - 05:00 PM
Other Language(s):Spanish,American Sign Language,French,Lithuanian,English
Accessibility: Some Criteria Met (P, EB, IB, PA)

Aunt Martha's Hazel Crest CHC
17850 Kedzie Ave
Ste 1150
Hazel Crest, IL 60429
Phone:(877) 692-8686
NPI:1174716823
Website: https://www.auntmarthas.org
Cultural Training Completed: Yes
Hours: [Mon, Tue, Wed, Thu] 08:30 AM - 05:00 PM, Fri 08:30 AM - 04:30 PM
Other Language(s):Spanish,American Sign Language
Accessibility: Some Criteria Met (P, EB, IB, PA)

IL

Cook

Federally Qualified Health Center (FQHC)

Midwest Family and Community Resources PC
3330 W 177th St
Hazel Crest, IL 60429
Phone:(708) 799-1100
NPI:1871516799
Website: https://www.pccwellness.org
Cultural Training Completed: No
Hours: [Mon, Tue, Wed, Thu, Fri] 08:00 AM - 05:00 PM
Accessibility: Details Pending (P, EB, IB, PA)

Internal Medicine (General Medical Care)

Anani, Ashraf M, MD+
Gender: Male
17465 Kedzie Ave
Hazel Crest, IL 60429
Phone:(708) 887-7329
NPI:1629041710
Cultural Training Completed: Yes
Hours: [Mon, Tue, Wed, Thu, Fri] 08:00 AM - 05:00 PM
Other Language(s):Arabic
Accessibility: Details Pending (P, EB, IB, PA)

Baghdan, Marwan, MD+
Gender: Male
3330 W 177th St

IL

Cook

Internal Medicine (General Medical Care)

Baghdan, Marwan, MD+
Ste 1A
Hazel Crest, IL 60429
Phone:(708) 799-1100
NPI:1669487310
Cultural Training Completed: No
Hours: [Mon, Tue, Wed, Thu, Fri] 08:00 AM - 05:00 PM
After Hours Phone Number:(708) 799-1100
Other Language(s):Arabic,German
Certification(s):Board Certified
Accessibility: Some Criteria Met (P, EB, IB, PA)

Beshay, Nader M, MD+
Gender: Male
3330 W 177th St
Ste 1A
Hazel Crest, IL 60429
Phone:(708) 799-1100
NPI:1780673897
Cultural Training Completed: Yes
Hours: [Mon, Tue, Wed, Thu, Fri] 08:00 AM - 05:00 PM
Other Language(s):English,Arabic
Certification(s):Board Certified

IL

Cook

Internal Medicine (General Medical Care)

Beshay, Nader M, MD+
Accessibility: Some Criteria Met (P, EB, IB, PA)

Bhan, Varsha, MD#
Gender: Female
17850 Kedzie Ave
Ste 1700
Hazel Crest, IL 60429
Phone:(708) 922-2245
NPI:1326024357
Cultural Training Completed: No
Hours: [Mon, Tue, Wed, Thu, Fri] 08:00 AM - 05:00 PM
Other Language(s):Hindi
Certification(s):Board Certified
Accessibility: Some Criteria Met (P, EB, IB, PA)

Brandon, Eden D, MD*
Gender: Female
3330 W 177th St
Ste 3E
Hazel Crest, IL 60429
Phone:(708) 798-4500
NPI:1063605814
Cultural Training Completed: Yes
Hours: [Mon, Tue, Wed, Thu, Fri] 08:00 AM - 05:00 PM
Other Language(s):English
Certification(s):Board Certified

IL

Cook

Internal Medicine (General Medical Care)

Brandon, Eden D, MD*
Accessibility: Some Criteria Met (P, EB, IB, PA)

Curry, Chandra L, MD#
Gender: Female
3330 W 177th St
Ste 1A
Hazel Crest, IL 60429
Phone:(708) 799-1100
NPI:1750398285
Cultural Training Completed: No
Hours: [Mon, Tue, Wed, Thu, Fri] 08:00 AM - 05:00 PM
Certification(s):Board Certified
Accessibility: Some Criteria Met (P, EB, IB, PA)

Habib, Fakher F, MD+
Gender: Male
3330 W 177th St
Ste 1A
Hazel Crest, IL 60429
Phone:(708) 799-1100
NPI:1851307409
Cultural Training Completed: No
Hours: [Mon, Tue, Wed, Thu, Fri] 08:00 AM - 05:00 PM
Other Language(s):Arabic
Certification(s):Board Certified

IL

Cook

Internal Medicine (General Medical Care)

Habib, Fakher F, MD+
Accessibility: Some Criteria Met (P, EB, IB, PA)

Saldanha, Rita P, MD+
Gender: Female
17680 Kedzie Ave
Ste 201
Hazel Crest, IL 60429
Phone:(708) 799-9500
NPI:1073560512
Cultural Training Completed: Yes
Hours: [Mon, Tue, Wed, Thu, Fri] 09:00 AM - 05:00 PM, Sat 09:00 AM - 12:30 PM
Other Language(s):English,Spanish
Certification(s):Board Certified
Accessibility: Some Criteria Met (P, EB, IB, PA)

Shaik, Nazeer Ulla, MD+
Gender: Male
3330 W 177th St
Ste 3A
Hazel Crest, IL 60429
Phone:(708) 206-6558
NPI:1295813996
Cultural Training Completed: Yes
Hours: [Mon, Tue, Wed, Thu, Fri] 08:00 AM - 05:00 PM
Other Language(s):Hindi

IL

Cook

Internal Medicine (General Medical Care)

Shaik, Nazeer Ulla, MD+
Certification(s):Board Certified
Accessibility: Details Pending (P, EB, IB, PA)

Sharma, Rekha K, MD
Gender: Female
3330 W 177th St
Ste 2E
Hazel Crest, IL 60429
Phone:(708) 581-4911
NPI:1619054228
Cultural Training Completed: Yes
Hours: [Mon, Tue, Wed, Thu, Fri] 08:00 AM - 05:00 PM
Other Language(s):English,Hindi,Spanish
Certification(s):Board Certified
Accessibility: Details Pending (P, EB, IB, PA)

Sowade, Olalekan O, MD+
Gender: Male
3330 W 177th St
Ste 3G
Hazel Crest, IL 60429
Phone:(708) 798-1200
NPI:1962486274
Cultural Training Completed: Yes
Hours: [Mon, Tue, Wed, Thu, Fri] 08:00 AM - 05:00 PM

IL

Cook

Internal Medicine (General Medical Care)

Sowade, Olalekan O, MD+
After Hours Phone Number:(708) 798-1200
Other Language(s):Spanish,English,Nigerian,French,Yoruba
Certification(s):Board Certified
Accessibility: Some Criteria Met (P, EB, IB, PA)

Multi-Specialty Group

ATI Physical Therapy Hazel Crest
3330 W 177th St
Ste 2B
Hazel Crest, IL 60429
Phone:(708) 249-8347
NPI:1023129681
Cultural Training Completed: No
Hours: [Mon, Tue, Wed, Thu, Fri] 08:00 AM - 05:00 PM
Accessibility: Some Criteria Met (P, EB, IB, PA)

Associates in Nephrology SC
17524 E Carriageway Dr
Ste 4
Hazel Crest, IL 60429
Phone:(708) 952-3040
NPI:1184694259
Website: http://www.care.advocatehealth.com

IL

Cook

Multi-Specialty Group

Associates in Nephrology SC
Cultural Training Completed: No
Hours: [Mon, Tue, Wed, Thu, Fri] 08:00 AM - 05:00 PM
Accessibility: Details Pending (P, EB, IB, PA)

Associates in Nephrology SC
17850 Kedzie Ave
Ste 1700
Hazel Crest, IL 60429
Phone:(708) 952-3040
NPI:1184694259
Website: http://www.care.advocatehealth.com
Cultural Training Completed: Yes
Hours: [Mon, Tue, Wed, Thu, Fri] 08:00 AM - 05:00 PM
Accessibility: Some Criteria Met (P, EB, IB, PA)

Dilip Parikh, M.D.
17680 Kedzie Ave
Ste 206
Hazel Crest, IL 60429
Phone:(708) 206-1090
NPI:1376527044
Cultural Training Completed: No
Hours: [Mon, Tue, Wed, Thu, Fri] 09:00 AM - 05:00 PM, Sat 09:00 AM - 12:30 PM

IL

Cook

Multi-Specialty Group

Dilip Parikh, M.D.
Other Language(s):English
Accessibility: Details Pending (P, EB, IB, PA)

Hakeem Home Health
3330 W 177th St
Ste 3A
Hazel Crest, IL 60429
Phone:(708) 206-6558
NPI:1568491322
Website: https://care.advocatehealth.com
Cultural Training Completed: No
Hours: [Mon, Tue, Wed, Thu, Fri] 08:00 AM - 05:00 PM
Other Language(s):Hindi,English
Accessibility: Details Pending (P, EB, IB, PA)

Krishna Sunkara MD SC
17680 Kedzie Ave
Ste 101
Hazel Crest, IL 60429
Phone:(708) 799-7990
NPI:1194770586
Website: https://care.advocatehealth.com
Cultural Training Completed: No
Hours: [Mon, Tue, Wed, Thu, Fri] 08:00 AM - 05:00 PM

IL

Cook

Multi-Specialty Group

Krishna Sunkara MD SC
Other Language(s):English
Accessibility: Some Criteria Met (P, EB, IB, PA)

Krishna Sunkara MD SC
3330 W 177th St
Ste 3G
Hazel Crest, IL 60429
Phone:(708) 799-7990
NPI:1194770586
Website: https://care.advocatehealth.com
Cultural Training Completed: No
Hours: Tue 10:30 AM - 01:00 PM, Wed 02:00 PM - 05:00 PM
Accessibility: Details Pending (P, EB, IB, PA)

Midwest Family & Community Resources
3330 W 177th St
Hazel Crest, IL 60429
Phone:(708) 745-3040
NPI:1770818064
Website: https://mfcr.info/
Cultural Training Completed: Yes
Hours: [Mon, Tue, Wed, Thu, Fri] 09:00 AM - 08:00 PM
Accessibility: Some Criteria Met (P, EB, IB, PA)

IL

Cook

Multi-Specialty Group

Midwest Post Acute Care, PLLC
3300 175th St
Hazel Crest, IL 60429
Phone:(708) 335-2400
NPI:1083012074
Cultural Training Completed: No
Hours: [Mon, Tue, Wed, Thu, Fri] 08:00 AM - 05:00 PM
Accessibility: Some Criteria Met (P, EB, IB, PA)

Neurology Consultants SC
3330 W 177th St
Ste 3C
Hazel Crest, IL 60429
Phone:(708) 799-6799
NPI:1730294943
Cultural Training Completed: No
Hours: [Mon, Tue, Wed, Thu, Fri] 08:00 AM - 05:00 PM
Accessibility: Some Criteria Met (P, EB, IB, PA)

Nurse Practitioner

Sadecki-Lund, Corinne Lund, NP+
Gender: Female
17465 Kedzie Ave
Hazel Crest, IL 60429
Phone:(708) 887-7329
NPI:1669036331
Cultural Training Completed: No

IL

Cook

Nurse Practitioner

Sadecki-Lund, Corinne Lund, NP+
Hours: [Mon, Tue, Wed, Thu, Fri] 10:00 AM - 05:00 PM
Other Language(s):Spanish
Accessibility: Details Pending (P, EB, IB, PA)

Nurse Practitioner: Family

Oduro, Linda A., NP+
Gender: Female
3330 W 177th St
Ste 1A
Hazel Crest, IL 60429
Phone:(708) 799-1100
NPI:1992571038
Cultural Training Completed: No
Hours: [Mon, Tue, Wed, Thu, Fri] 08:00 AM - 05:00 PM
Accessibility: Some Criteria Met (P, EB, IB, PA)

Sadecki-Lund, Corinne Lund, NP+
Gender: Female
17465 Kedzie Ave
Hazel Crest, IL 60429
Phone:(708) 887-7329
NPI:1669036331
Cultural Training Completed: No
Hours: [Mon, Tue, Wed, Thu, Fri] 10:00 AM - 05:00 PM
Other Language(s):Spanish

IL

Cook

Nurse Practitioner: Family

Sadecki-Lund, Corinne Lund, NP+
Accessibility: Details Pending (P, EB, IB, PA)

Single Specialty Group

MedPlus Medical Center SC
17680 Kedzie Ave
Ste 201
Hazel Crest, IL 60429
Phone:(708) 799-9500
NPI:1770538753
Cultural Training Completed: No
Hours: [Mon, Tue, Wed, Thu, Fri] 09:00 AM - 05:00 PM, Sat 09:00 AM - 12:30 PM
Other Language(s):English,Spanish
Accessibility: Some Criteria Met (P, EB, IB, PA)

SFZ Corporation
3330 W 177th St
Ste 3D
Hazel Crest, IL 60429
Phone:(708) 957-4278
NPI:1356530547
Website: https://care.advocatehealth.com
Cultural Training Completed: No
Hours: [Mon, Tue, Wed, Thu, Fri] 08:00 AM - 05:00 PM

IL

Cook

Single Specialty Group

SFZ Corporation
Other Language(s):English,Spanish
Accessibility: Some Criteria Met (P, EB, IB, PA)

Hickory Hills

Family Medicine

H MEDICAL GROUP SC
9325 S Roberts Rd
Hickory Hills, IL 60457
Phone:(708) 598-8999
NPI:1790064194
Cultural Training Completed: No
Hours: [Mon, Tue, Wed, Thu, Fri] 08:00 AM - 06:00 PM
Accessibility: Details Pending (P, EB, IB, PA)

Andruszkiewicz, Peter, DO+
Gender: Male
9608 S Roberts Rd
Hickory Hills, IL 60457
Phone:(888) 584-7888
NPI:1043839681
Cultural Training Completed: No
Hours: [Mon, Tue, Wed, Thu, Fri] 08:00 AM - 05:00 PM
Other Language(s):Polish
Accessibility: Details Pending (P, EB, IB, PA)

IL

Cook

Family Medicine

Janakiram, Mithila, MD+
Gender: Female
9608 S Roberts Rd
Hickory Hills, IL 60457
Phone:(888) 584-7888
NPI:1750313961
Cultural Training Completed: No
Hours: [Mon, Tue, Wed, Thu, Fri] 08:00 AM - 05:00 PM
Other Language(s):Spanish
Certification(s):Board Certified
Accessibility: Details Pending (P, EB, IB, PA)

Naveed, Rabia, MD
Gender: Female
9325 S Roberts Rd
Hickory Hills, IL 60457
Phone:(708) 598-8999
NPI:1134351604
Cultural Training Completed: No
Hours: [Mon, Tue, Wed, Thu, Fri] 08:00 AM - 06:00 PM
Other Language(s):English,Abkhaz,Spanish,Arabic,Hindi,Urdu
Certification(s):Board Certified
Accessibility: Details Pending (P, EB, IB, PA)

IL

Cook

Federally Qualified Health Center (FQHC)

Pillars Community Health
8020 W 87th St
Hickory Hills, IL 60457
Phone:(708) 745-5277
NPI:1174878813
Website: https://pillarscommunityhealth.org
Cultural Training Completed: No
Hours: [Mon, Tue, Wed, Thu, Fri] 08:00 AM - 05:00 PM
Accessibility: Details Pending (P, EB, IB, PA)

Internal Medicine (General Medical Care)

Elkelany, Osama, MD+
Gender: Male
9608 S Roberts Rd
Hickory Hills, IL 60457
Phone:(888) 584-7888
NPI:1417698796
Cultural Training Completed: No
Hours: [Mon, Tue, Wed, Thu, Fri] 08:00 AM - 05:00 PM
Accessibility: Details Pending (P, EB, IB, PA)

Multi-Specialty Group

ATI Physical Therapy
9638 S Roberts Rd
Unit B36
Hickory Hills, IL 60457
Phone:(708) 237-4270

IL

Cook

Multi-Specialty Group

ATI Physical Therapy
NPI:1023129681
Cultural Training Completed: No
Hours: [Mon, Tue, Wed, Thu, Fri] 07:00 AM - 07:00 PM
Accessibility: Some Criteria Met (I P, I EB, I IB, I PA)

Andina & Irabagon SC
8700 W 95th St
Ste 6
Hickory Hills, IL 60457
Phone:(773) 581-8400
NPI:1972520542
Website: https://care.advocatehealth.com
Cultural Training Completed: Yes
Hours: [Mon, Tue, Wed, Thu, Fri] 08:00 AM - 05:00 PM
Other Language(s):English
Accessibility: Some Criteria Met (I P, I EB, I IB, P PA)

Loyola Center for Health at Hickory Hills
9608 S Roberts Rd
Hickory Hills, IL 60457
Phone:(888) 584-7888
NPI:1336159961
Website: http://www.loyolamedicine.org

IL

Cook

Multi-Specialty Group

Loyola Center for Health at Hickory Hills
Cultural Training Completed: No
Hours: [Mon, Tue, Wed, Thu, Fri] 08:00 AM - 05:00 PM
Other Language(s):Ukrainian, Hindi,Vietnamese,Urdu, Russian,Farsi,Spanish,French,Afrikaans
Accessibility: Details Pending (P P, P EB, P IB, P PA)

Nurse Practitioner: Family

Awwad, Dunyah, APRN+
Gender: Female
9604 S Roberts Rd
Hickory Hills, IL 60457
Phone:(773) 847-9004
NPI:1922984509
Cultural Training Completed: No
Hours: [Mon, Tue, Wed, Thu, Fri] 09:00 AM - 05:00 PM
Other Language(s):Arabic
Accessibility: Some Criteria Met (I P, I EB, I IB, I PA)

Pediatrics

Nair, Shanti, MD+
Gender: Female
9608 S Roberts Rd
Hickory Hills, IL 60457

IL

Cook

Pediatrics

Nair, Shanti, MD+
Phone:(888) 584-7888
NPI:1689648537
Cultural Training Completed: No
Hours: [Mon, Tue, Wed, Thu, Fri] 08:00 AM - 05:00 PM
Other Language(s):English,Hindi,Malayalam,Kannada,Marathi
Certification(s):Board Certified
Accessibility: Details Pending (P P, P EB, P IB, P PA)

Hoffman Estates

Family Medicine

Benigni, Samantha, MD+
Gender: Female
4847 Hoffman Blvd
Hoffman Estates, IL 60192
Phone:(847) 685-4646
NPI:1538862479
Cultural Training Completed: No
Hours: [Mon, Tue, Wed, Thu, Fri] 08:00 AM - 05:00 PM
Accessibility: Some Criteria Met (I P, I EB, P IB, I PA)

Garcia, Bianca Gina, DO+
Gender: Female
4847 Hoffman Blvd

IL

Cook

Family Medicine

Garcia, Bianca Gina, DO+
Hoffman Estates, IL 60192
Phone:(815) 206-5700
NPI:1811574320
Cultural Training Completed: No
Hours: [Mon, Tue, Wed, Thu, Fri] 08:00 AM - 05:00 PM
Certification(s):Board Certified
Accessibility: Some Criteria Met (I P, I EB, I IB, I PA)

Ghani, Ambereen, MD+
Gender: Female
2500 W Higgins Rd
Ste 400
Hoffman Estates, IL 60169
Phone:(847) 490-6817
NPI:1548468127
Cultural Training Completed: Yes
Hours: [Mon, Tue, Wed, Thu, Fri] 09:00 AM - 05:00 PM, Sat 09:00 AM - 12:00 PM
Other Language(s):English,Hindi,Urdu,Punjabi
Certification(s):Board Certified
Accessibility: Details Pending (P P, P EB, P IB, P PA)

Gupta, Shruti, MD*
Gender: Female

IL

Cook

Family Medicine

Gupta, Shruti, MD*
1555 N Barrington Rd
Ste 3450
Hoffman Estates, IL 60169
Phone:(847) 882-2400
NPI:1811256399
Cultural Training Completed: No
Hours: [Mon, Tue, Wed, Thu, Fri] 08:00 AM - 05:00 PM
Other Language(s):Spanish,Hindi
Certification(s):Board Certified
Accessibility: Some Criteria Met (P, EB, IB, PA)

Gupta, Shruti, MD*
Gender: Female
1555 N Barrington Rd
Bldg 1
Hoffman Estates, IL 60169
Phone:(847) 490-4222
NPI:1811256399
Cultural Training Completed: No
Hours: [Mon, Tue, Wed, Thu, Fri] 08:00 AM - 06:00 PM, Sat 08:00 AM - 01:00 PM
Other Language(s):Spanish,Hindi
Certification(s):Board Certified

IL

Cook

Family Medicine

Gupta, Shruti, MD*
Accessibility: Some Criteria Met (P, EB, IB, PA)

Haider, Somiya, MD+
Gender: Female
4847 Hoffman Blvd
Hoffman Estates, IL 60192
Phone:(815) 206-5700
NPI:1437504248
Cultural Training Completed: No
Hours: [Mon, Tue, Wed, Thu, Fri] 08:00 AM - 05:00 PM
Other Language(s):Hindi,Urdu
Accessibility: Some Criteria Met (P, EB, IB, PA)

Ko, Janice K, MD
Gender: Female
1555 N Barrington Rd
Ste 3450
Hoffman Estates, IL 60169
Phone:(888) 493-4817
NPI:1124348339
Cultural Training Completed: Yes
Hours: [Mon, Tue, Wed, Thu, Fri] 08:00 AM - 05:00 PM
Other Language(s):Korean
Certification(s):Board Certified
Accessibility: Details Pending (P, EB, IB, PA)

IL

Cook

Family Medicine

Patel, Chinmay K, DO+
Gender: Male
1786 Moon Lake Blvd
Ste 206
Hoffman Estates, IL 60169
Phone:(847) 882-4781
NPI:1336162544
Cultural Training Completed: No
Hours: [Mon, Tue, Wed, Thu, Fri] 08:00 AM - 05:00 PM
After Hours Phone Number:(847) 882-4781
Other Language(s):Gujarati
Certification(s):Board Certified
Accessibility: Details Pending (P, EB, IB, PA)

Pazon, Leo Jc G, MD*
Gender: Male
1555 N Barrington Rd
Ste 3450
Hoffman Estates, IL 60169
Phone:(847) 882-2400
NPI:1972009900
Cultural Training Completed: No
Hours: [Mon, Tue, Wed, Thu, Fri] 08:00 AM - 05:00 PM
Certification(s):Board Certified
Accessibility: Details Pending (P, EB, IB, PA)

IL

Cook

Family Medicine

Siddiqui, Rumana F, MD+
Gender: Female
1585 N Barrington Rd
Ste 306
Hoffman Estates, IL 60169
Phone:(847) 755-3252
NPI:1770777377
Cultural Training Completed: No
Hours: [Mon, Tue, Wed, Thu, Fri] 08:00 AM - 05:00 PM
After Hours Phone Number:(847) 258-4978
Other Language(s):English,Hindi,Telugu,Urdu,Arabic,Gujarati,Spanish
Certification(s):Board Certified
Accessibility: Some Criteria Met (P, EB, IB, PA)

Family Medicine (General Family Medical Care)

Haider, Somiya, MD+
Gender: Female
4847 Hoffman Blvd
Hoffman Estates, IL 60192
Phone:(815) 206-5700
NPI:1437504248
Cultural Training Completed: No
Hours: [Mon, Tue, Wed, Thu, Fri] 08:00 AM - 05:00 PM

IL

Cook

Family Medicine (General Family Medical Care)

Haider, Somiya, MD+
Other Language(s):Hindi,Urdu
Accessibility: Some Criteria Met (I P, I EB, I IB, I PA)

Federally Qualified Health Center (FQHC)

OBHG Illinois SC
1555 N Barrington Rd
Hoffman Estates, IL 60169
Phone:(864) 908-3530
NPI:1245266337
Website: http://www.osfhealthcare.org
Cultural Training Completed: No
Hours: [Mon, Tue, Wed, Thu, Fri] 08:00 AM - 05:00 PM
Accessibility: Details Pending (P P, P EB, P IB, P PA)

Internal Medicine (General Medical Care)

Appiagyei, Michael O, MD+
Gender: Male
1585 N Barrington Rd
Ste 201
Hoffman Estates, IL 60169
Phone:8472787633
NPI:1154390193
Cultural Training Completed: Yes

IL

Cook

Internal Medicine (General Medical Care)

Appiagyei, Michael O, MD+
Hours: [Mon, Tue, Wed, Thu, Fri] 08:00 AM - 05:00 PM
Other Language(s):English,Spanish,Twi
Certification(s):Board Certified
Accessibility: Some Criteria Met (I P, I EB, P IB, I PA)

Gill, Poonam J, MD+
Gender: Female
2500 W Higgins Rd
Ste 1120
Hoffman Estates, IL 60169
Phone:(847) 906-3022
NPI:1831310648
Cultural Training Completed: Yes
Hours: [Mon, Tue, Wed, Thu, Fri] 08:00 AM - 05:00 PM
Other Language(s):English,Hindi,Punjabi
Certification(s):Board Certified
Accessibility: Some Criteria Met (I P, I EB, P IB, I PA)

Raju, Jayashree R, DO+
Gender: Female
1585 N Barrington Rd
Ste 204

IL

Cook

Internal Medicine (General Medical Care)

Raju, Jayashree R, DO+
Hoffman Estates, IL 60169
Phone:(847) 221-2900
NPI:1598791170
Cultural Training Completed: No
Hours: [Mon, Tue, Wed, Thu, Fri] 08:00 AM - 05:00 PM
Other Language(s):Punjabi,Gujarati,Hindi,English,Spanish,Panjabi
Accessibility: Some Criteria Met (I P, I EB, P IB, I PA)

Shah, Devendra U, MD+
Gender: Male
3845 Whispering Trails Dr
Hoffman Estates, IL 60192
Phone:(847) 358-8578
NPI:1700952140
Cultural Training Completed: No
Hours: [Mon, Tue, Wed, Thu, Fri] 08:00 AM - 05:00 PM
Other Language(s):Gujarati,Hindi,English
Accessibility: Details Pending (P P, P EB, P IB, P PA)

IL

Cook

Internal Medicine (General Medical Care)

Sharma, Sunny Kumar, MD+
Gender: Male
1555 N Barrington Rd
Ste 315
Hoffman Estates, IL 60169
Phone:(224) 273-6010
NPI:1245526482
Cultural Training Completed: Yes
Hours: [Mon, Tue, Wed, Thu, Fri] 08:00 AM - 05:00 PM
Other Language(s):Hindi,Punjabi
Certification(s):Board Certified
Accessibility: Some Criteria Met (I P, I EB, P IB, I PA)

Sharma, Sunny Kumar, MD+
Gender: Male
1555 N Barrington Rd
Ste 310
Hoffman Estates, IL 60169
Phone:(224) 273-6010
NPI:1245526482
Cultural Training Completed: Yes
Hours: [Mon, Tue, Wed, Thu, Fri] 08:00 AM - 05:00 PM
Other Language(s):Hindi,Punjabi

IL

Cook

Internal Medicine (General Medical Care)

Sharma, Sunny Kumar, MD+
Certification(s):Board Certified
Accessibility: Some Criteria Met (P, EB, IB, PA)

Sharma, Sunny Kumar, MD+
Gender: Male
1555 N Barrington Rd
Ste 3450
Hoffman Estates, IL 60169
Phone:(224) 273-6010
NPI:1245526482
Cultural Training Completed: Yes
Hours: [Mon, Tue, Wed, Thu, Fri] 08:00 AM - 05:00 PM
Other Language(s):Hindi,Punjabi
Certification(s):Board Certified
Accessibility: Some Criteria Met (P, EB, IB, PA)

Ascension Medical Group Illinois - Primary Care Schaumburg
1555 N Barrington Rd
Ste 310
Hoffman Estates, IL 60169
Phone:(224) 273-6010
NPI:1588775647

IL

Cook

Internal Medicine (General Medical Care)

Ascension Medical Group Illinois - Primary Care Schaumburg
Website: http://www.amitahealth.org
Cultural Training Completed: No
Hours: [Mon, Tue, Wed, Thu, Fri] 08:00 AM - 05:00 PM
Accessibility: Some Criteria Met (P, EB, IB, PA)

Ascension Medical Group Illinois - Primary Care Schaumburg
1555 N Barrington Rd
Ste 315
Hoffman Estates, IL 60169
Phone:(224) 273-6010
NPI:1588775647
Website: http://www.amitahealth.org
Cultural Training Completed: No
Hours: [Mon, Tue, Wed, Thu, Fri] 08:00 AM - 05:00 PM
Accessibility: Some Criteria Met (P, EB, IB, PA)

Small, Robert Alan, MD*
Gender: Male
1585 N Barrington Rd

IL

Cook

Internal Medicine (General Medical Care)

Small, Robert Alan, MD*
Ste 204
Hoffman Estates, IL 60169
Phone:(847) 843-7404
NPI:1689690463
Cultural Training Completed: No
Hours: [Mon, Wed] 08:30 AM - 05:00 PM, Tue 08:30 AM - 03:00 PM, Thu 08:30 AM - 01:00 PM, Sat 09:00 AM - 01:00 PM
Certification(s):Board Certified
Accessibility: Some Criteria Met (P, EB, IB, PA)

Multi-Specialty Group

APEX Northwest Healthcare SC
2500 W Higgins Rd
Ste 1120
Hoffman Estates, IL 60169
Phone:(847) 906-3022
NPI:1891199154
Website: https://aboutsmh.org/
Cultural Training Completed: No
Hours: [Mon, Tue, Wed, Thu, Fri] 08:00 AM - 05:00 PM
Accessibility: Some Criteria Met (P, EB, IB, PA)

IL

Cook

Multi-Specialty Group

Alexian Brothers Medical Care Group, NFP
1555 N Barrington Rd
Ste 315
Hoffman Estates, IL 60169
Phone:(847) 843-2000
NPI:1518420413
Website: http://www.sublung.com
Cultural Training Completed: No
Hours: [Mon, Tue, Wed, Thu, Fri] 08:00 AM - 05:00 PM
Other Language(s):English
Accessibility: Details Pending (P, EB, IB, PA)

Ardent Hoffman Estates
2500 W Higgins Rd
Ste 105
Hoffman Estates, IL 60169
Phone:(888) 870-1775
NPI:1467691790
Website: https://www.ardentcenter.com
Cultural Training Completed: Yes
Hours: [Mon, Tue, Wed, Thu, Fri] 08:00 AM - 05:00 PM
Accessibility: Some Criteria Met (P, EB, IB, PA)

IL

Cook

Multi-Specialty Group

Ascension Medical Group Illinois - Heart & Vascular Care Hoffman Estates
1555 N Barrington Rd
Ste 4250
Hoffman Estates, IL 60169
Phone:(847) 981-3680
NPI:1720371669
Website: http://www.amitahealth.org
Cultural Training Completed: No
Hours: [Mon, Tue, Wed, Thu, Fri, Sat] 08:00 AM - 05:00 PM
Other Language(s):Spanish,American Sign Language
Accessibility: Some Criteria Met (P, EB, IB, PA)

Ascension Medical Group Illinois - Heart & Vascular Care Hoffman Estates
1555 BARRINGTON RD
STE 3
Hoffman Estates, IL 60169
Phone:(847) 781-8600
NPI:1720371669
Website: http://www.amitahealth.org
Cultural Training Completed: No

IL

Cook

Multi-Specialty Group

Ascension Medical Group Illinois - Heart & Vascular Care Hoffman Estates
Hours: [Mon, Tue, Wed, Thu, Fri] 08:00 AM - 05:00 PM
Accessibility: Details Pending (P, EB, IB, PA)

Ascension Medical Group Illinois - Heart & Vascular Care Hoffman Estates
1555 N Barrington Rd
Hoffman Estates, IL 60169
Phone:(847) 437-5500
NPI:1720371669
Website: http://www.amitahealth.org
Cultural Training Completed: No
Hours: [Mon, Tue, Wed, Thu, Fri] 08:00 AM - 05:00 PM
Other Language(s):Spanish,American Sign Language,English
Accessibility: Details Pending (P, EB, IB, PA)

Ascension Medical Group Illinois - Heart & Vascular Care Hoffman Estates
1555 N Barrington Rd
Ste 3

IL

Cook

Multi-Specialty Group

Ascension Medical Group Illinois - Heart & Vascular Care Hoffman Estates
Hoffman Estates, IL 60169
Phone:(847) 781-8600
NPI:1720371669
Website: http://www.amitahealth.org
Cultural Training Completed: No
Hours: [Mon, Tue, Wed, Thu, Fri] 08:00 AM - 05:00 PM
Accessibility: Some Criteria Met (P, EB, IB, PA)

Associates in Nephrology, SC
1585 N Barrington Rd
Ste 501
Hoffman Estates, IL 60169
Phone:(847) 420-5150
NPI:1184694259
Website: http://www.care.advocatehealth.com
Cultural Training Completed: Yes
Hours: [Mon, Tue, Wed, Thu, Fri] 08:00 AM - 05:00 PM
Other Language(s):American Sign Language,Spanish,English

IL

Cook

Multi-Specialty Group

Associates in Nephrology, SC
Accessibility: Some Criteria Met (P, EB, IB, PA)

Associates in Nephrology, SC
1585 N Barrington Rd
Ste 501 Bldg 2
Hoffman Estates, IL 60169
Phone:(847) 420-5150
NPI:1184694259
Website: http://www.care.advocatehealth.com
Cultural Training Completed: No
Hours: [Mon, Tue, Wed, Thu, Fri] 08:00 AM - 05:00 PM
Accessibility: Some Criteria Met (P, EB, IB, PA)

Bonaventure Medical Foundation
1555 N Barrington Rd
Hoffman Estates, IL 60169
Phone:(847) 490-4222
NPI:1982657854
Website: http://www.sinaichicago.org
Cultural Training Completed: Yes
Hours: [Mon, Tue, Wed, Thu, Fri] 08:00 AM - 05:00 PM

IL

Cook

Multi-Specialty Group

Bonaventure Medical Foundation
Accessibility: Some Criteria Met (P, EB, IB, PA)

Chicago Cornea Consultants, LTD
1585 N Barrington Rd
Ste 2
Hoffman Estates, IL 60169
Phone:(847) 882-5900
NPI:1750468518
Cultural Training Completed: No
Hours: [Mon, Tue, Wed, Thu, Fri] 08:00 AM - 05:00 PM
Accessibility: Details Pending (P, EB, IB, PA)

Chicago Cornea Consultants, Ltd
1585 N Barrington Rd
Ste 502
Hoffman Estates, IL 60169
Phone:(847) 882-5900
NPI:1750468518
Cultural Training Completed: No
Hours: [Mon, Tue, Wed, Thu, Fri] 08:00 AM - 05:00 PM
Accessibility: Some Criteria Met (P, EB, IB, PA)

Early Autism Services LLC
1721 Moon Lake Blvd
Suite 130-140

IL

Cook

Multi-Specialty Group

Early Autism Services LLC
Hoffman Estates, IL 60169
Phone:(312) 965-2997
NPI:1700130713
Website: https://www.earlyautismservices.com/
Cultural Training Completed: No
Hours: [Mon, Tue, Wed, Thu, Fri] 08:00 AM - 05:00 PM
Accessibility: Some Criteria Met (P, EB, IB, PA)

Early Autism Services, LLC
1721 Moon Lake Blvd
Ste 130
Hoffman Estates, IL 60169
Phone:(312) 965-2997
NPI:1700130713
Website: https://www.earlyautismservices.com/
Cultural Training Completed: Yes
Hours: [Mon, Tue, Wed, Thu, Fri] 08:00 AM - 05:00 PM, Sat 08:00 AM - 12:00 PM
Accessibility: Some Criteria Met (P, EB, IB, PA)

Early Autism Services, LLC
1721 Moon Lake Blvd
Ste 140

IL

Cook

Multi-Specialty Group

Early Autism Services, LLC
Hoffman Estates, IL 60169
Phone:(312) 965-2997
NPI:1700130713
Website: https://www.earlyautismservices.com/
Cultural Training Completed: No
Hours: [Mon, Tue, Wed, Thu, Fri] 08:00 AM - 05:00 PM
Accessibility: Some Criteria Met (P, EB, IB, PA)

Early Autism Services, LLC
1721 Moon Lake Blvd
Ste 109
Hoffman Estates, IL 60169
Phone:(312) 965-2997
NPI:1700130713
Website: https://www.earlyautismservices.com/
Cultural Training Completed: No
Hours: [Mon, Tue, Wed, Thu, Fri] 08:00 AM - 05:00 PM
Accessibility: Some Criteria Met (P, EB, IB, PA)

Early Autism Services, LLC
1721 Moon Lake Blvd
Ste 130-140

IL

Cook

Multi-Specialty Group

Early Autism Services, LLC
Hoffman Estates, IL 60169
Phone:(312) 965-2997
NPI:1700130713
Website: https://www.earlyautismservices.com/
Cultural Training Completed: No
Hours: [Mon, Tue, Wed, Thu, Fri] 08:00 AM - 05:00 PM
Accessibility: Some Criteria Met (P, EB, IB, PA)

Early Autism Services, LLC
1721 Moon Lake Blvd
Ste 130-140 Ste 109
Hoffman Estates, IL 60169
Phone:(312) 965-2997
NPI:1700130713
Website: https://www.earlyautismservices.com/
Cultural Training Completed: No
Hours: [Mon, Tue, Wed, Thu, Fri] 08:00 AM - 05:00 PM
Accessibility: Some Criteria Met (P, EB, IB, PA)

Jalal Rais Dana
1555 N Barrington Rd
Ste 205
Hoffman Estates, IL 60169

IL

Cook

Multi-Specialty Group

Jalal Rais Dana
Phone:(773) 348-6530
NPI:1376743609
Website:
https://www.amitahealth.org/
Cultural Training Completed: No
Hours: [Mon, Tue, Wed, Thu, Fri] 08:00 AM - 05:00 PM
Accessibility: Some Criteria Met (P, EB, IB, PA)

Medplus Medical Center Sc
2500 W Higgins Rd
Ste 400
Hoffman Estates, IL 60169
Phone:(847) 490-6817
NPI:1497004139
Website:
https://medplusmedicalcenter.business.site/
Cultural Training Completed: No
Hours: [Mon, Tue, Wed, Thu, Fri] 09:00 AM - 05:00 PM, Sat 09:00 AM - 12:00 PM
Accessibility: Details Pending (P, EB, IB, PA)

Midwest Center For Womens Healthcare
1786 Moon Lake Blvd
Ste 207
Hoffman Estates, IL 60169
Phone:(847) 884-1800

IL

Cook

Multi-Specialty Group

Midwest Center For Womens Healthcare
NPI:1447200654
Website:
https://care.advocatehealth.com
Cultural Training Completed: No
Hours: [Mon, Tue, Wed, Thu, Fri] 08:00 AM - 05:00 PM
Accessibility: Some Criteria Met (P, EB, IB, PA)

Midwest Retina Consultants, SC
1555 N Barrington Rd
Ste 4500
Hoffman Estates, IL 60169
Phone:(847) 882-1840
NPI:1871545681
Cultural Training Completed: No
Hours: [Mon, Tue, Wed, Thu, Fri] 08:00 AM - 05:00 PM
Accessibility: Some Criteria Met (P, EB, IB, PA)

NANI Hoffman Estates
1555 N Barrington Rd
Ste 3400
Hoffman Estates, IL 60169
Phone:(847) 952-9332
NPI:1124069182
Website:
http://www.care.advocatehealth.com

IL

Cook

Multi-Specialty Group

NANI Hoffman Estates
Cultural Training Completed: No
Hours: [Mon, Tue, Wed, Thu, Fri] 08:00 AM - 05:00 PM
Accessibility: Some Criteria Met (P, EB, IB, PA)

Nephrology Associates of Northern Illinois, Ltd
2260 W Higgins Rd
Ste 101
Hoffman Estates, IL 60169
Phone:(847) 963-0644
NPI:1124069182
Website:
http://www.care.advocatehealth.com
Cultural Training Completed: Yes
Hours: [Mon, Tue, Wed, Thu, Fri] 08:00 AM - 05:00 PM
Other Language(s):English
Accessibility: Details Pending (P, EB, IB, PA)

Nephrology Associates of Northern Illinois, Ltd.
2260 W Higgins Rd
S-101
Hoffman Estates, IL 60169
Phone:(847) 963-0644
NPI:1124069182

IL

Cook

Multi-Specialty Group

Nephrology Associates of Northern Illinois, Ltd.
Website:
http://www.care.advocatehealth.com
Cultural Training Completed: No
Hours: [Mon, Tue, Wed, Thu, Fri] 08:00 AM - 05:00 PM
Accessibility: Details Pending (P, EB, IB, PA)

Northern Illinois Foot and Ankle Specialists Ltd
1760 W Algonquin Rd
Hoffman Estates, IL 60192
Phone:(847) 639-5800
NPI:1851702302
Website:
http://www.illinoisfoot.com/
Cultural Training Completed: No
Hours: [Mon, Tue, Wed, Thu, Fri] 08:00 AM - 05:00 PM
Accessibility: Some Criteria Met (P, EB, IB, PA)

Progress Health St Alexius Medical Center
1555 N Barrington Rd
Hoffman Estates, IL 60169
Phone:(847) 952-9332
NPI:1124069182

IL

Cook

Multi-Specialty Group

Progress Health St Alexius Medical Center
Website: http://www.care.advocatehealth.com
Cultural Training Completed: Yes
Hours: [Mon, Tue, Wed, Thu, Fri] 12:00 AM - 11:59 PM
Other Language(s):American Sign Language,Spanish
Accessibility: Some Criteria Met (I P, I EB, I IB, P PA)

Rehabilitation Medicine Specialists
2500 W Higgins Rd
Ste 1165
Hoffman Estates, IL 60169
Phone:(847) 839-8888
NPI:1215954185
Website: http://www.nm.org
Cultural Training Completed: No
Hours: [Mon, Tue, Wed, Thu, Fri] 08:00 AM - 05:00 PM
Accessibility: Details Pending (P P, P EB, P IB, P PA)

Rodasi LLC
2500 W Higgins Rd
Hoffman Estates, IL 60169
Phone:(888) 870-1775
NPI:1467691790

IL

Cook

Multi-Specialty Group

Rodasi LLC
Website: https://www.ardentcenter.com
Cultural Training Completed: No
Hours: [Mon, Tue, Wed, Thu, Fri] 08:00 AM - 05:00 PM
Accessibility: Some Criteria Met (I P, I EB, P IB, P PA)

SUSAN ORHAN MD PC DBA Elite Womens Care
1555 N Barrington Rd
Ste 410
Hoffman Estates, IL 60169
Phone:(847) 781-1894
NPI:1932113362
Website: https://www.elitewomencare.com
Cultural Training Completed: No
Hours: [Mon, Tue, Wed, Thu, Fri] 08:00 AM - 05:00 PM
Accessibility: Details Pending (P P, P EB, P IB, P PA)

Signature Medical Group
1585 N Barrington Rd
Ste 306
Hoffman Estates, IL 60169
Phone:(847) 755-3252
NPI:1235430851

IL

Cook

Multi-Specialty Group

Signature Medical Group
Website: https://www.signaturemedicalgrp.com/
Cultural Training Completed: No
Hours: [Mon, Tue, Wed, Thu, Fri] 08:00 AM - 05:00 PM
Accessibility: Some Criteria Met (I P, I EB, I IB, I PA)

Universal Health Clinics
1585 N Barrington Rd
Hoffman Estates, IL 60169
Phone:(847) 278-7633
NPI:1699806497
Website: http://www.advancemidwestmedical.com
Cultural Training Completed: Yes
Hours: [Mon, Tue, Wed, Thu, Fri] 09:00 AM - 05:00 PM, Sat 09:00 AM - 12:00 PM
Other Language(s):English
Accessibility: Some Criteria Met (I P, I EB, P IB, I PA)

Universal Health Clinics
1585 N Barrington Rd
Ste 201
Hoffman Estates, IL 60169
Phone:(847) 278-7633

IL

Cook

Multi-Specialty Group

Universal Health Clinics
NPI:1699806497
Website: http://www.advancemidwestmedical.com
Cultural Training Completed: No
Hours: [Mon, Tue, Wed, Thu, Fri] 08:00 AM - 05:00 PM
Accessibility: Some Criteria Met (I P, I EB, P IB, I PA)

Nurse Practitioner

Appiagyei, Emelia B, ARNP+
Gender: Female
1585 N Barrington Rd
Hoffman Estates, IL 60169
Phone:(847) 490-8780
NPI:1306240841
Cultural Training Completed: Yes
Hours: [Mon, Tue, Wed, Thu, Fri] 09:00 AM - 05:00 PM
Other Language(s):Twi,Spanish,English
Certification(s):Board Certified
Accessibility: Some Criteria Met (I P, I EB, I IB, I PA)

Appiagyei, Emelia B, ARNP+
Gender: Female
1585 N Barrington Rd
Ste 201

IL

Cook

Nurse Practitioner

Appiagyei, Emelia B, ARNP+
Hoffman Estates, IL 60169
Phone:(847) 278-7633
NPI:1306240841
Cultural Training Completed: Yes
Hours: [Mon, Tue, Wed, Thu, Fri] 08:00 AM - 05:00 PM
Other Language(s):Twi,Spanish,English
Certification(s):Board Certified
Accessibility: Some Criteria Met (P, EB, IB, PA)

Schroeder, Judy M, NP*
Gender: Female
1555 N Barrington Rd
Hoffman Estates, IL 60169
Phone:(847) 843-2000
NPI:1467522789
Cultural Training Completed: No
Hours: [Mon, Tue, Wed, Thu, Fri] 08:00 AM - 05:00 PM
After Hours Phone Number:(847) 843-2000
Accessibility: Details Pending (P, EB, IB, PA)

Nurse Practitioner: Family

Hawkins, Claressa C, NP+
Gender: Female
136 W Higgins Rd
Hoffman Estates, IL 60169
Phone:(630) 776-4694
NPI:1134766132
Cultural Training Completed: Yes
Hours: [Mon, Tue, Wed, Thu, Fri] 08:00 AM - 05:00 PM
Certification(s):Board Certified
Accessibility: Details Pending (P, EB, IB, PA)

Kontsevyy, Bohdan, ARNP+
Gender: Male
2500 W Higgins Rd
Ste 330
Hoffman Estates, IL 60169
Phone:(847) 256-2020
NPI:1235392218
Cultural Training Completed: No
Hours: [Mon, Tue, Wed, Thu, Fri] 08:00 AM - 05:00 PM
Other Language(s):Polish,Russian,Ukrainian
Accessibility: Details Pending (P, EB, IB, PA)

Nurse Practitioner: Family

Subade, Joyous Jan G, NP*
Gender: Female
1555 N Barrington Rd
Ste 3450
Hoffman Estates, IL 60169
Phone:(847) 882-2400
NPI:1497404685
Cultural Training Completed: Yes
Hours: [Mon, Tue, Wed, Thu, Fri] 08:00 AM - 05:00 PM
Other Language(s):Filipino
Accessibility: Some Criteria Met (P, EB, IB, PA)

Nurse Practitioner: Pediatrics (Babies, Children)

Cimino, Marcella, APNP+
Gender: Female
2500 W Higgins Rd
Ste 480
Hoffman Estates, IL 60169
Phone:(847) 843-7212
NPI:1265573117
Cultural Training Completed: Yes
Hours: [Mon, Wed, Thu] 09:00 AM - 05:00 PM, Tue 10:00 AM - 05:00 PM, Fri 10:00 AM - 04:00 PM, Sat 09:00 AM - 01:00 PM

Nurse Practitioner: Pediatrics (Babies, Children)

Cimino, Marcella, APNP+
Other Language(s):Spanish,Italian,English
Certification(s):Board Certified
Accessibility: Some Criteria Met (P, EB, IB, PA)

Pieczynski, Kimberly, NP*
Gender: Female
2500 W Higgins Rd
Ste 440
Hoffman Estates, IL 60169
Phone:(847) 839-0400
NPI:1558413054
Cultural Training Completed: Yes
Hours: [Mon, Tue, Wed, Thu, Fri] 08:00 AM - 05:00 PM
Accessibility: Some Criteria Met (P, EB, IB, PA)

Pike, Meredith, UNK*
Gender: Female
2500 W Higgins Rd
Ste 440
Hoffman Estates, IL 60169
Phone:(847) 839-0400
NPI:1669419818
Cultural Training Completed: Yes

IL

Cook

Nurse Practitioner: Pediatrics (Babies, Children)

Pike, Meredith, UNK*
Hours: [Mon, Tue, Wed, Thu, Fri] 08:00 AM - 05:00 PM
Accessibility: Some Criteria Met (P, EB, IB, PA)

Nurse Practitioner: Primary Care

Appiagyei, Emelia B, ARNP+
Gender: Female
1585 N Barrington Rd
Hoffman Estates, IL 60169
Phone:(847) 490-8780
NPI:1306240841
Cultural Training Completed: Yes
Hours: [Mon, Tue, Wed, Thu, Fri] 09:00 AM - 05:00 PM
Other Language(s):Twi,Spanish,English
Certification(s):Board Certified
Accessibility: Some Criteria Met (P, EB, IB, PA)

Appiagyei, Emelia B, ARNP+
Gender: Female
1585 N Barrington Rd
Ste 201
Hoffman Estates, IL 60169
Phone:(847) 278-7633
NPI:1306240841

IL

Cook

Nurse Practitioner: Primary Care

Appiagyei, Emelia B, ARNP+
Cultural Training Completed: Yes
Hours: [Mon, Tue, Wed, Thu, Fri] 08:00 AM - 05:00 PM
Other Language(s):Twi,Spanish,English
Certification(s):Board Certified
Accessibility: Some Criteria Met (P, EB, IB, PA)

Pediatrics

Arshad, Mussarat, MD+
Gender: Female
2500 W Higgins Rd
Ste 480
Hoffman Estates, IL 60169
Phone:(847) 843-7212
NPI:1801968953
Cultural Training Completed: Yes
Hours: [Mon, Wed, Thu] 09:00 AM - 05:00 PM, Tue 10:00 AM - 05:00 PM, Fri 10:00 AM - 04:00 PM, Sat 09:00 AM - 01:00 PM
Other Language(s):Hindi,Punjabi
Certification(s):Board Certified

IL

Cook

Pediatrics

Arshad, Mussarat, MD+
Accessibility: Some Criteria Met (P, EB, IB, PA)

Boton, Robert A, MD+
Gender: Male
2500 W Higgins Rd
Ste 670
Hoffman Estates, IL 60169
Phone:(847) 884-7710
NPI:1134129323
Cultural Training Completed: No
Hours: [Mon, Tue, Wed, Thu, Fri] 08:00 AM - 05:00 PM
After Hours Phone Number:(847) 884-7710
Certification(s):Board Certified
Accessibility: Some Criteria Met (P, EB, IB, PA)

Din, Eraj, MD#
Gender: Female
2500 W Higgins Rd
Ste 440
Hoffman Estates, IL 60169
Phone:(847) 839-0400
NPI:1275995813
Cultural Training Completed: Yes
Hours: [Mon, Tue, Wed, Thu, Fri] 08:00 AM - 05:00 PM
Other Language(s):Spanish

IL

Cook

Pediatrics

Din, Eraj, MD#
Certification(s):Board Certified
Accessibility: Some Criteria Met (P, EB, IB, PA)

Duban, Carla R, MD+
Gender: Female
2500 W Higgins Rd
Ste 480
Hoffman Estates, IL 60169
Phone:(847) 843-7212
NPI:1154670826
Cultural Training Completed: Yes
Hours: [Mon, Wed, Thu] 09:00 AM - 05:00 PM, Tue 10:00 AM - 05:00 PM, Fri 10:00 AM - 04:00 PM, Sat 09:00 AM - 01:00 PM
Other Language(s):Italian
Certification(s):Board Certified
Accessibility: Some Criteria Met (P, EB, IB, PA)

Fitzpatrick, Catherine F, MD+
Gender: Female
2500 W Higgins Rd
Ste 670
Hoffman Estates, IL 60169
Phone:(847) 884-7710
NPI:1851391809
Cultural Training Completed: No

IL

Cook

Pediatrics

Fitzpatrick, Catherine F, MD+
Hours: [Mon, Tue, Wed, Thu, Fri] 08:00 AM - 05:00 PM
After Hours Phone Number:(847) 884-7710
Certification(s):Board Certified
Accessibility: Some Criteria Met (P, EB, IB, PA)

Holloway, Emma, MD#
Gender: Female
2500 W Higgins Rd
Ste 440
Hoffman Estates, IL 60169
Phone:(847) 839-0400
NPI:1497335236
Cultural Training Completed: No
Hours: [Mon, Tue, Wed, Thu, Fri] 08:00 AM - 05:00 PM
Accessibility: Some Criteria Met (P, EB, IB, PA)

Hussain, Samira, DO+
Gender: Female
1786 Moon Lake Blvd
Ste 201
Hoffman Estates, IL 60169
Phone:(847) 884-7550
NPI:1194135400
Cultural Training Completed: No
Hours: [Mon, Tue, Wed, Thu, Fri] 08:00 AM - 05:00 PM

IL

Cook

Pediatrics

Hussain, Samira, DO+
Certification(s):Board Certified
Accessibility: Details Pending (P, EB, IB, PA)

Louvros, Agathangelos, DO#
Gender: Male
2500 W Higgins Rd
Ste 440
Hoffman Estates, IL 60169
Phone:(847) 839-0400
NPI:1023637113
Cultural Training Completed: No
Hours: [Mon, Tue, Wed, Thu, Fri] 08:00 AM - 05:00 PM
Accessibility: Some Criteria Met (P, EB, IB, PA)

Lukawiecka, Agnieszka, UNK*
Gender: Female
2500 W Higgins Rd
Ste 440
Hoffman Estates, IL 60169
Phone:(847) 839-0400
NPI:1194441212
Cultural Training Completed: Yes
Hours: [Mon, Tue, Wed, Thu, Fri] 08:00 AM - 05:00 PM
Accessibility: Some Criteria Met (P, EB, IB, PA)

IL

Cook

Pediatrics

Lynch, Jennifer M, MD+
Gender: Female
1786 Moon Lake Blvd
Ste 201
Hoffman Estates, IL 60169
Phone:(847) 884-7550
NPI:1942242078
Cultural Training Completed: No
Hours: [Mon, Tue, Wed, Thu, Fri] 08:00 AM - 05:00 PM
Certification(s):Board Certified
Accessibility: Details Pending (P, EB, IB, PA)

McCoy, Ryan A, MD+
Gender: Male
2500 W Higgins Rd
Ste 670
Hoffman Estates, IL 60169
Phone:(847) 884-7710
NPI:1811998263
Cultural Training Completed: No
Hours: [Mon, Tue, Wed, Thu, Fri] 08:00 AM - 05:00 PM
After Hours Phone Number:(847) 884-7710
Certification(s):Board Certified
Accessibility: Some Criteria Met (P, EB, IB, PA)

IL

Cook

Pediatrics

Mirchandani, Preeti P, DO+
Gender: Female
2500 W Higgins Rd
Ste 670
Hoffman Estates, IL 60169
Phone:(847) 884-7710
NPI:1720048580
Cultural Training Completed: No
Hours: [Mon, Tue, Wed, Thu, Fri] 08:00 AM - 05:00 PM
After Hours Phone Number:(847) 884-7710
Other Language(s):Hindi
Certification(s):Board Certified
Accessibility: Some Criteria Met (P, EB, IB, PA)

Nourbash, Shannon K, MD#
Gender: Female
2500 W Higgins Rd
Ste 440
Hoffman Estates, IL 60169
Phone:(847) 839-0400
NPI:1508810037
Cultural Training Completed: No
Hours: [Mon, Tue, Wed, Thu, Fri] 08:00 AM - 05:00 PM
Certification(s):Board Certified

IL

Cook

Pediatrics

Nourbash, Shannon K, MD#
Accessibility: Some Criteria Met (P, EB, IB, PA)

Pachikara, Anita L, MD+
Gender: Female
1786 Moon Lake Blvd
Ste 201
Hoffman Estates, IL 60169
Phone:(847) 884-7550
NPI:1487833927
Cultural Training Completed: No
Hours: [Mon, Tue, Wed, Thu, Fri] 08:00 AM - 05:00 PM
Other Language(s):Spanish
Certification(s):Board Certified
Accessibility: Details Pending (P, EB, IB, PA)

Patel, Utsahi R, MD+
Gender: Female
1721 Moon Lake Blvd
Ste 150
Hoffman Estates, IL 60169
Phone:(847) 882-4300
NPI:1770845596
Cultural Training Completed: No
Hours: [Mon, Tue, Wed, Thu, Fri] 08:00 AM - 05:00 PM
Other Language(s):Gujarati

IL

Cook

Pediatrics

Patel, Utsahi R, MD+
Accessibility: Details Pending (P, EB, IB, PA)

Pieczynski, Kimberly, NP*
Gender: Female
2500 W Higgins Rd
Ste 440
Hoffman Estates, IL 60169
Phone:(847) 839-0400
NPI:1558413054
Cultural Training Completed: Yes
Hours: [Mon, Tue, Wed, Thu, Fri] 08:00 AM - 05:00 PM
Accessibility: Some Criteria Met (P, EB, IB, PA)

Pike, Meredith, UNK*
Gender: Female
2500 W Higgins Rd
Ste 440
Hoffman Estates, IL 60169
Phone:(847) 839-0400
NPI:1669419818
Cultural Training Completed: Yes
Hours: [Mon, Tue, Wed, Thu, Fri] 08:00 AM - 05:00 PM
Accessibility: Some Criteria Met (P, EB, IB, PA)

Rais Dana, Jalal, MD+
Gender: Male
1555 N Barrington Rd
Ste 205

IL

Cook

Pediatrics

Rais Dana, Jalal, MD+
Hoffman Estates, IL 60169
Phone:(773) 348-6530
NPI:1952414708
Cultural Training Completed: No
Hours: [Mon, Tue, Wed, Thu, Fri] 08:00 AM - 05:00 PM
Other Language(s):English,Farsi,Spanish,Persian
Certification(s):Board Certified
Accessibility: Some Criteria Met (P, EB, IB, PA)

Ramesh, Priya, MD+
Gender: Female
2500 W Higgins Rd
Ste 480
Hoffman Estates, IL 60169
Phone:(847) 843-7212
NPI:1083637029
Cultural Training Completed: Yes
Hours: [Mon, Wed, Thu] 09:00 AM - 05:00 PM, Tue 10:00 AM - 05:00 PM, Fri 10:00 AM - 04:00 PM, Sat 09:00 AM - 01:00 PM
After Hours Phone Number:(847) 843-7212
Other Language(s):Hindi,Tamil,Telugu,Kannada
Certification(s):Board Certified

IL

Cook

Pediatrics

Ramesh, Priya, MD+
Accessibility: Some Criteria Met (P, EB, IB, PA)

Rosewell, Debora Salomon, MD#
Gender: Female
2500 W Higgins Rd
Ste 440
Hoffman Estates, IL 60169
Phone:(847) 839-0400
NPI:1326094590
Cultural Training Completed: No
Hours: [Mon, Tue, Wed, Thu, Fri] 08:00 AM - 05:00 PM
Certification(s):Board Certified
Accessibility: Some Criteria Met (P, EB, IB, PA)

Rosewell, Krystal Amy, DO#
Gender: Female
2500 W Higgins Rd
Ste 440
Hoffman Estates, IL 60169
Phone:(847) 839-0400
NPI:1356640536
Cultural Training Completed: No
Hours: [Mon, Tue, Wed, Thu, Fri] 08:00 AM - 05:00 PM
Certification(s):Board Certified

IL

Cook

Pediatrics

Rosewell, Krystal Amy, DO#
Accessibility: Some Criteria Met (P, EB, IB, PA)

Rosewell, Krystal Amy, DO#
Gender: Female
2500 W Higgins Rd
Hoffman Estates, IL 60169
Phone:(847) 839-0400
NPI:1356640536
Cultural Training Completed: No
Hours: [Mon, Tue, Wed, Thu, Fri] 08:00 AM - 05:00 PM
Certification(s):Board Certified
Accessibility: Details Pending (P, EB, IB, PA)

Syed, Saira Ali, DO+
Gender: Female
1786 Moon Lake Blvd
Ste 201
Hoffman Estates, IL 60169
Phone:(847) 884-7550
NPI:1679830293
Cultural Training Completed: No
Hours: [Mon, Tue, Wed, Thu, Fri] 08:00 AM - 05:00 PM
Other Language(s):Hindi,Punjabi,Urdu
Certification(s):Board Certified

IL

Cook

Pediatrics

Syed, Saira Ali, DO+
Accessibility: Details Pending (P, EB, IB, PA)

Single Specialty Group

CEPAmerica Illinois LLP
1555 N Barrington Rd
Hoffman Estates, IL 60169
Phone:(847) 843-2000
NPI:1497087175
Website: http://www.inhomemedicalgroup.com
Cultural Training Completed: No
Hours: [Mon, Tue, Wed, Thu, Fri] 08:00 AM - 05:00 PM
Accessibility: Details Pending (P, EB, IB, PA)

Chinmay K Patel DO
1786 Moon Lake Blvd
Ste 206
Hoffman Estates, IL 60169
Phone:(847) 882-4781
NPI:1902092224
Cultural Training Completed: No
Hours: [Mon, Tue, Wed, Thu, Fri] 08:00 AM - 05:00 PM
Accessibility: Details Pending (P, EB, IB, PA)

Illinois Cancer Specialists
1555 N Barrington Rd

IL

Cook

Single Specialty Group

Illinois Cancer Specialists
Ste 3350
Hoffman Estates, IL 60169
Phone:(224) 231-0709
NPI:1164483913
Website: http://www.illinoiscancerspecialists.com/
Cultural Training Completed: No
Hours: [Mon, Tue, Wed, Thu, Fri] 08:00 AM - 05:00 PM
Accessibility: Some Criteria Met (P, EB, IB, PA)

Nephrology Associates of Northern Illinois, Ltd.
2260 W Higgins Rd
S-101
Hoffman Estates, IL 60169
Phone:(847) 963-0644
NPI:1134319924
Cultural Training Completed: No
Hours: [Mon, Tue, Wed, Thu, Fri] 08:00 AM - 05:00 PM
Accessibility: Some Criteria Met (P, EB, IB, PA)

Pinnacle Dermatology Hofffman Estates
2500 W Higgins Rd
Ste 1040
Hoffman Estates, IL 60169

IL

Cook

Single Specialty Group

Pinnacle Dermatology Hofffman Estates
Phone:(847) 884-8096
NPI:1861930984
Website: http://www.pinnacleskin.com
Cultural Training Completed: Yes
Hours: [Mon, Tue, Wed, Thu, Fri] 08:00 AM - 05:00 PM
Accessibility: Some Criteria Met (P, EB, IB, PA)

Homewood

Family Medicine

Shastri, Priya M, MD+
Gender: Female
17901 Governors Hwy
Ste 100
Homewood, IL 60430
Phone:(708) 213-7975
NPI:1437101409
Cultural Training Completed: Yes
Hours: [Mon, Tue, Wed, Thu, Fri] 08:00 AM - 05:00 PM
Other Language(s):Hindi
Certification(s):Board Certified
Accessibility: Some Criteria Met (P, EB, IB, PA)

Shastri, Priya M, MD+
Gender: Female
17901 Governors Highway

IL

Cook

Family Medicine

Shastri, Priya M, MD+
Suite 100
Homewood, IL 60430
Phone:(708) 213-7975
NPI:1437101409
Cultural Training Completed: Yes
Hours: [Mon, Tue, Wed, Thu, Fri] 08:00 AM - 05:00 PM
Other Language(s):Hindi
Certification(s):Board Certified
Accessibility: Some Criteria Met (P, EB, IB, PA)

Ward, Michael G, MD*
Gender: Male
18350 Kedzie Ave
Ste 101
Homewood, IL 60430
Phone:(708) 365-1055
NPI:1710953070
Cultural Training Completed: Yes
Hours: [Mon, Tue, Wed, Thu, Fri] 08:00 AM - 05:00 PM
Other Language(s):Spanish
Certification(s):Board Certified
Accessibility: Some Criteria Met (P, EB, IB, PA)

Internal Medicine (General Medical Care)

Chicagoland Infectious Disease PC
17901 Governors Hwy
Ste 209
Homewood, IL 60430
Phone:(708) 960-4280
NPI:1780002352
Website: http://www.comhs.org
Cultural Training Completed: No
Hours: [Mon, Tue, Wed, Thu, Fri] 08:00 AM - 05:00 PM
Accessibility: Some Criteria Met (P, EB, IB, PA)

Multi-Specialty Group

Chicagoland Infectious Disease PC
17901 Governors Hwy
Homewood, IL 60430
Phone:(708) 960-4280
NPI:1780002352
Website: http://www.comhs.org
Cultural Training Completed: No
Hours: [Mon, Tue, Wed, Thu, Fri] 08:00 AM - 05:00 PM
Accessibility: Some Criteria Met (P, EB, IB, PA)

Chicagoland Infectious Disease, PC
17901 Governors Hwy
Ste 206
Homewood, IL 60430
Phone:(708) 960-4280

Multi-Specialty Group

Chicagoland Infectious Disease, PC
NPI:1780002352
Website: http://www.comhs.org
Cultural Training Completed: Yes
Hours: [Mon, Tue, Wed, Thu, Fri] 08:00 AM - 05:00 PM, Sat 09:00 AM - 01:00 PM
Other Language(s):Luxembourgish
Accessibility: Details Pending (P, EB, IB, PA)

Chicagoland Infectious Disease, PC
17901 Governors Hwy
Ste 209
Homewood, IL 60430
Phone:(708) 960-4280
NPI:1780002352
Website: http://www.comhs.org
Cultural Training Completed: No
Hours: [Mon, Tue, Wed, Thu, Fri] 08:00 AM - 05:00 PM
Accessibility: Some Criteria Met (P, EB, IB, PA)

Midwest Post Acute Care PLLC
940 Maple Rd
Homewood, IL 60430
Phone:(708) 799-0244
NPI:1083012074

Multi-Specialty Group

Midwest Post Acute Care PLLC
Cultural Training Completed: No
Hours: [Mon, Tue, Wed, Thu, Fri, Sat] 08:00 AM - 05:00 PM
Other Language(s):English
Accessibility: Details Pending (P, EB, IB, PA)

UCM Medical Group, INC
17901 Governors Hwy
Ste 101
Homewood, IL 60430
Phone:(708) 799-6450
NPI:1467442293
Website: http://www.uchicagomedicine.org
Cultural Training Completed: No
Hours: [Mon, Tue, Wed, Thu, Fri] 08:00 AM - 05:00 PM
Accessibility: Some Criteria Met (P, EB, IB, PA)

Nurse Practitioner: Family

Chatman, Bianca, NP+
Gender: Female
2421 183rd St
Homewood, IL 60430
Phone:(708) 305-9404
NPI:1831653690
Cultural Training Completed: Yes

IL

Cook

Nurse Practitioner: Family

Chatman, Bianca, NP+
Hours: [Mon, Tue, Wed, Thu, Fri] 08:00 AM - 05:00 PM
Certification(s):Board Certified
Accessibility: Details Pending (P, EB, IB, PA)

Kemp, Lauren Leigh, NP+
Gender: Female
17901 Governors Hwy
Ste 206
Homewood, IL 60430
Phone:(708) 960-4280
NPI:1578019303
Cultural Training Completed: Yes
Hours: [Mon, Tue, Wed, Thu, Fri] 08:00 AM - 05:00 PM, Sat 09:00 AM - 01:00 PM
Other Language(s):Spanish
Certification(s):Board Certified
Accessibility: Details Pending (P, EB, IB, PA)

Pediatrics

Shakir, Zeba, MD+
Gender: Female
17901 Governors Hwy
Ste 208
Homewood, IL 60430
Phone:(708) 798-1665
NPI:1417059890
Cultural Training Completed: No

IL

Cook

Pediatrics

Shakir, Zeba, MD+
Hours: [Mon, Tue, Wed, Thu, Fri] 08:00 AM - 05:00 PM
Certification(s):Board Certified
Accessibility: Details Pending (P, EB, IB, PA)

Single Specialty Group

Komprehensive PC, Sports & Musculoskeletal Med SC
18350 Kedzie Ave
Ste 101
Homewood, IL 60430
Phone:(708) 365-1055
NPI:1285966440
Cultural Training Completed: No
Hours: [Mon, Tue, Wed, Thu, Fri] 08:00 AM - 05:00 PM
Accessibility: Some Criteria Met (P, EB, IB, PA)

Justice

Multi-Specialty Group

Nephrology Associates of Northern Illinois Ltd
9050 W 81st St
Justice, IL 60458
Phone:(773) 284-9247
NPI:1124069182
Website: http://www.care.advocatehealth.com

IL

Cook

Multi-Specialty Group

Nephrology Associates of Northern Illinois Ltd
Cultural Training Completed: Yes
Hours: [Mon, Tue, Wed, Thu, Fri] 08:00 AM - 05:00 PM
Accessibility: Details Pending (P, EB, IB, PA)

La Grange

Family Medicine

Brenner, Christopher P, MD+
Gender: Male
1325 Community Memorial Dr
La Grange, IL 60525
Phone:(708) 245-8900
NPI:1629020102
Cultural Training Completed: Yes
Hours: [Mon, Tue, Wed, Thu, Fri] 08:00 AM - 05:00 PM
After Hours Phone Number:(708) 245-8900
Certification(s):Board Certified
Accessibility: Some Criteria Met (P, EB, IB, PA)

Byambaa, Tumendemberel, MD+
Gender: Female
5201 Willow Springs Rd
Ste 160
La Grange, IL 60525

IL

Cook

Family Medicine

Byambaa, Tumendemberel, MD+
Phone:(708) 354-0920
NPI:1306322664
Cultural Training Completed: No
Hours: [Mon, Tue, Wed, Thu, Fri, Sat] 08:00 AM - 05:00 PM
Other Language(s):Mongolian
Certification(s):Board Certified
Accessibility: Some Criteria Met (P, EB, IB, PA)

Chen, Daniel, DO+
Gender: Male
5201 Willow Springs Rd
Ste 300
La Grange, IL 60525
Phone:(708) 482-8088
NPI:1356355812
Cultural Training Completed: Yes
Hours: [Mon, Tue, Wed, Thu, Fri] 08:00 AM - 05:00 PM
After Hours Phone Number:(708) 482-8088
Other Language(s):English
Certification(s):Board Certified
Accessibility: Some Criteria Met (P, EB, IB, PA)

Harazin, James Michael, DO+
Gender: Male

IL

Cook

Family Medicine

Harazin, James Michael, DO+
1415 W 47th St
Ste 1
La Grange, IL 60525
Phone:(708) 579-9375
NPI:1255410072
Cultural Training Completed: No
Hours: [Mon, Tue, Wed, Thu, Fri] 08:00 AM - 05:00 PM
Certification(s):Board Certified
Accessibility: Some Criteria Met (P, EB, IB, PA)

Harazin, James Michael, DO+
Gender: Male
1415 W 47th St
La Grange, IL 60525
Phone:(708) 579-9375
NPI:1255410072
Cultural Training Completed: No
Hours: [Mon, Tue, Wed, Thu, Fri] 08:00 AM - 05:00 PM
Certification(s):Board Certified
Accessibility: Some Criteria Met (P, EB, IB, PA)

Kirchoff, Elizabeth N, DO+
Gender: Female
1325 Community Memorial Dr
La Grange, IL 60525
Phone:(708) 245-8900

Kirchoff, Elizabeth N, DO+
NPI:1659423051
Cultural Training Completed: No
Hours: [Mon, Tue, Wed, Thu, Fri] 08:00 AM - 05:00 PM
Certification(s):Board Certified
Accessibility: Some Criteria Met (P, EB, IB, PA)

Patel, Komal, DO+
Gender: Female
1415 W 47th St
La Grange, IL 60525
Phone:(708) 579-9375
NPI:1093459471
Cultural Training Completed: No
Hours: [Mon, Tue, Wed, Thu, Fri] 08:00 AM - 05:00 PM
Accessibility: Some Criteria Met (P, EB, IB, PA)

Pendergast, Jaynee E, DO+
Gender: Female
1325 Community Memorial Dr
La Grange, IL 60525
Phone:(708) 245-8900
NPI:1235519901
Cultural Training Completed: Yes
Hours: [Mon, Tue, Wed, Thu, Fri] 08:00 AM - 05:00 PM

Pendergast, Jaynee E, DO+
Certification(s):Board Certified
Accessibility: Some Criteria Met (P, EB, IB, PA)

Phillips, Layne Alexander, DO+
Gender: Male
1325 Community Memorial Dr
La Grange, IL 60525
Phone:(708) 245-8900
NPI:1740545789
Cultural Training Completed: Yes
Hours: [Mon, Tue, Wed, Thu, Fri] 08:00 AM - 05:00 PM
Other Language(s):English
Certification(s):Board Certified
Accessibility: Some Criteria Met (P, EB, IB, PA)

Rogala, Katarzyna H, MD+
Gender: Female
1325 Community Memorial Dr
La Grange, IL 60525
Phone:(708) 245-8900
NPI:1124465844
Cultural Training Completed: No
Hours: [Mon, Tue, Wed, Thu, Fri] 08:00 AM - 05:00 PM

Rogala, Katarzyna H, MD+
Other Language(s):Spanish,Polish
Certification(s):Board Certified
Accessibility: Some Criteria Met (P, EB, IB, PA)

Rogala, Katarzyna H, MD+
Gender: Female
1325 Community Memorial Dr
Fl 4
La Grange, IL 60525
Phone:(708) 245-8900
NPI:1124465844
Cultural Training Completed: No
Hours: [Mon, Tue, Wed, Thu, Fri] 08:00 AM - 05:00 PM
Other Language(s):Spanish,Polish
Certification(s):Board Certified
Accessibility: Some Criteria Met (P, EB, IB, PA)

Roy, Alaina, DO+
Gender: Female
1325 Community Memorial Dr
La Grange, IL 60525
Phone:(708) 245-8900
NPI:1689240343
Cultural Training Completed: No

IL

Cook

Family Medicine

Roy, Alaina, DO+
Hours: [Mon, Tue, Wed, Thu, Fri] 08:00 AM - 05:00 PM
Certification(s):Board Certified
Accessibility: Some Criteria Met (P, EB, IB, PA)

Roy, Alaina, DO+
Gender: Female
1325 Community Memorial Dr
Fl 4
La Grange, IL 60525
Phone:(708) 245-8900
NPI:1689240343
Cultural Training Completed: No
Hours: [Mon, Tue, Wed, Thu, Fri] 08:00 AM - 05:00 PM
Certification(s):Board Certified
Accessibility: Some Criteria Met (P, EB, IB, PA)

Sayyed, Walid, MD+
Gender: Male
1415 W 47th St
Dept Care
La Grange, IL 60525
Phone:(708) 579-9375
NPI:1508423518
Cultural Training Completed: Yes
Hours: [Mon, Tue, Wed, Thu, Fri] 08:00 AM - 05:00 PM
Other Language(s):Dutch

IL

Cook

Family Medicine

Sayyed, Walid, MD+
Accessibility: Details Pending (P, EB, IB, PA)

Shah, Alap P, MD+
Gender: Male
1325 Community Memorial Dr
La Grange, IL 60525
Phone:(708) 245-8900
NPI:1962664243
Cultural Training Completed: Yes
Hours: [Mon, Tue, Wed, Thu, Fri] 08:00 AM - 05:00 PM
Certification(s):Board Certified
Accessibility: Some Criteria Met (P, EB, IB, PA)

Shah, Alap P, MD+
Gender: Male
1325 Community Memorial Dr
Fl 4
La Grange, IL 60525
Phone:(708) 245-8900
NPI:1962664243
Cultural Training Completed: Yes
Hours: [Mon, Tue, Wed, Thu, Fri] 08:00 AM - 05:00 PM
Certification(s):Board Certified
Accessibility: Some Criteria Met (P, EB, IB, PA)

Shaw, Alexander, DO+
Gender: Male

IL

Cook

Family Medicine

Shaw, Alexander, DO+
1325 Community Memorial Dr
Fl 4
La Grange, IL 60525
Phone:(708) 245-8900
NPI:1609367119
Cultural Training Completed: Yes
Hours: [Mon, Tue, Wed, Thu, Fri] 08:00 AM - 05:00 PM
Other Language(s):Spanish
Certification(s):Board Certified
Accessibility: Some Criteria Met (P, EB, IB, PA)

Shaw, Alexander, DO+
Gender: Male
1325 Community Memorial Dr
La Grange, IL 60525
Phone:(708) 245-8900
NPI:1609367119
Cultural Training Completed: Yes
Hours: [Mon, Tue, Wed, Thu, Fri] 08:00 AM - 05:00 PM
Other Language(s):Spanish
Certification(s):Board Certified
Accessibility: Some Criteria Met (P, EB, IB, PA)

Spratford, Eric M, MD+
Gender: Male

IL

Cook

Family Medicine

Spratford, Eric M, MD+
5101 Willow Springs Rd
La Grange, IL 60525
Phone:(708) 562-5430
NPI:1245289784
Cultural Training Completed: No
Hours: [Mon, Tue, Wed, Thu, Fri] 08:00 AM - 05:00 PM
Certification(s):Board Certified
Accessibility: Some Criteria Met (P, EB, IB, PA)

Swoyer, Jennifer W, DO+
Gender: Female
1325 Community Memorial Dr
La Grange, IL 60525
Phone:(708) 745-5277
NPI:1942251749
Cultural Training Completed: Yes
Hours: [Mon, Tue, Wed, Thu, Fri] 08:00 AM - 05:00 PM
Certification(s):Board Certified
Accessibility: Some Criteria Met (P, EB, IB, PA)

Thomas-Thevatheril, Irene M, MD+
Gender: Female
1325 Community Memorial Dr
La Grange, IL 60525

IL

Cook

Family Medicine

Thomas-Thevatheril, Irene M, MD+
Phone:(708) 245-8900
NPI:1336190529
Cultural Training Completed: Yes
Hours: [Mon, Tue, Wed, Thu, Fri] 08:00 AM - 05:00 PM
Other Language(s):Malayalam
Certification(s):Board Certified
Accessibility: Some Criteria Met (P, EB, IB, PA)

Vaughan, Erin J, MD+
Gender: Female
1325 Community Memorial Dr
La Grange, IL 60525
Phone:(708) 245-8900
NPI:1992756068
Cultural Training Completed: Yes
Hours: [Mon, Tue, Wed, Thu, Fri] 08:00 AM - 05:00 PM
Certification(s):Board Certified
Accessibility: Some Criteria Met (P, EB, IB, PA)

Welch, Sarah Kay, DO+
Gender: Female
1325 Community Memorial Dr
La Grange, IL 60525
Phone:(708) 245-8900
NPI:1053758557

IL

Cook

Family Medicine

Welch, Sarah Kay, DO+
Cultural Training Completed: Yes
Hours: [Mon, Tue, Wed, Thu, Fri] 08:00 AM - 05:00 PM
Certification(s):Board Certified
Accessibility: Some Criteria Met (P, EB, IB, PA)

York, Kelsey Michelle, MPAS+
Gender: Female
1415 W 47th St
Ste 1
La Grange, IL 60525
Phone:(708) 579-9375
NPI:1750831129
Cultural Training Completed: No
Hours: [Mon, Tue, Wed, Thu, Fri] 08:30 AM - 05:00 PM
Accessibility: Some Criteria Met (P, EB, IB, PA)

York, Kelsey Michelle, MPAS+
Gender: Female
1415 W 47th St
La Grange, IL 60525
Phone:(708) 579-9375
NPI:1750831129
Cultural Training Completed: No
Hours: [Mon, Tue, Wed, Thu, Fri] 08:00 AM - 05:00 PM

IL

Cook

Family Medicine

York, Kelsey Michelle, MPAS+
After Hours Phone Number:(708) 579-9375
Accessibility: Details Pending (P, EB, IB, PA)

UChicago Medicine AdventHealth La Grange Family Medicine Residency
1325 Community Memorial Dr
Fl 4
La Grange, IL 60525
Phone:(708) 245-8900
NPI:1912353822
Website: http://www.amitahealth.org/
Cultural Training Completed: No
Hours: [Mon, Tue, Wed, Thu, Fri] 08:00 AM - 05:00 PM
Accessibility: Some Criteria Met (P, EB, IB, PA)

Federally Qualified Health Center (FQHC)

Community Nurse Health Assoc
27 W Calendar Ave
La Grange, IL 60525
Phone:(708) 579-2429
NPI:1174873335
Website: https://rayusradiology.com
Cultural Training Completed: No

IL

Cook

Federally Qualified Health Center (FQHC)

Community Nurse Health Assoc
Hours: [Mon, Tue, Wed, Thu, Fri] 08:00 AM - 05:00 PM
Other Language(s):English
Accessibility: Some Criteria Met (P, EB, IB, PA)

Pillars Community Health
22 W Calendar Ave
La Grange, IL 60525
Phone:(708) 745-5277
NPI:1629774039
Cultural Training Completed: No
Hours: [Mon, Tue, Wed, Thu, Fri] 08:00 AM - 05:00 PM
Accessibility: Details Pending (P, EB, IB, PA)

Pillars Community Health
110 W Calendar Ave
La Grange, IL 60525
Phone:(708) 745-5277
NPI:1891045050
Cultural Training Completed: No
Hours: [Mon, Tue, Thu, Fri] 08:00 AM - 05:00 PM, Wed 08:00 AM - 08:00 PM, Sat 08:00 AM - 12:00 PM
Accessibility: Some Criteria Met (P, EB, IB, PA)

IL

Cook

Federally Qualified Health Center (FQHC)

Pillars Community Health
22 W Calendar Ave
La Grange, IL 60525
Phone:(708) 745-5277
NPI:1891045050
Cultural Training Completed: No
Hours: [Mon, Tue, Wed, Thu, Fri] 08:00 AM - 05:00 PM
Accessibility: Details Pending (P, EB, IB, PA)

Pillars Community Health
22 W Calendar Ave
La Grange, IL 60525
Phone:(708) 745-5277
NPI:1174878813
Website: https://pillarscommunityhealth.org
Cultural Training Completed: No
Hours: [Mon, Tue, Wed, Thu, Fri] 08:00 AM - 05:00 PM
Accessibility: Details Pending (P, EB, IB, PA)

Pillars Community Health
23 W Calendar Ave
La Grange, IL 60525
Phone:(708) 746-6277
NPI:1174878813
Website: https://pillarscommunityhealth.org

IL

Cook

Federally Qualified Health Center (FQHC)

Pillars Community Health
Cultural Training Completed: No
Hours: [Mon, Tue, Wed, Thu] 09:00 AM - 08:00 PM, Fri 09:00 AM - 05:00 PM
Other Language(s):Hindi,Spanish,American Sign Language,Polish,English
Accessibility: Details Pending (P, EB, IB, PA)

Internal Medicine (General Medical Care)

Ahmad, Ijaz, MD+
Gender: Male
911 W 55th St
La Grange, IL 60525
Phone:(708) 352-0330
NPI:1861538712
Cultural Training Completed: Yes
Hours: [Mon, Tue, Wed, Thu, Fri] 09:00 AM - 05:00 PM, Sat 09:00 AM - 01:00 PM
Other Language(s):English,Urdu,Hindi,Punjabi
Certification(s):Board Certified
Accessibility: Some Criteria Met (P, EB, IB, PA)

IL

Cook

Internal Medicine (General Medical Care)

Baker, Abraham Nereim, MD+
Gender: Male
47 6th Ave
La Grange, IL 60525
Phone:(888) 584-7888
NPI:1104404748
Cultural Training Completed: No
Hours: [Mon, Tue, Wed, Thu, Fri] 08:00 AM - 05:00 PM
Certification(s):Board Certified
Accessibility: Some Criteria Met (P, EB, IB, PA)

Desai, Shilpa Vijay, DO+
Gender: Female
47 6th Ave
La Grange, IL 60525
Phone:(888) 584-7888
NPI:1063552412
Cultural Training Completed: No
Hours: [Mon, Tue, Wed, Thu, Fri] 08:00 AM - 05:00 PM
Other Language(s):Spanish,Telugu
Certification(s):Board Certified
Accessibility: Some Criteria Met (P, EB, IB, PA)

Khateeb, Ranya, MD+
Gender: Female
47 6th Ave

IL

Cook

Internal Medicine (General Medical Care)

Khateeb, Ranya, MD+
La Grange, IL 60525
Phone:(708) 354-4900
NPI:1760065841
Cultural Training Completed: Yes
Hours: [Mon, Tue, Wed, Thu, Fri] 08:00 AM - 05:00 PM
Other Language(s):English
Accessibility: Details Pending (P, EB, IB, PA)

Michel, Steve J, MD+
Gender: Male
47 6th Ave
La Grange, IL 60525
Phone:(708) 354-4900
NPI:1053340695
Cultural Training Completed: No
Hours: [Mon, Tue, Wed, Thu, Fri] 08:00 AM - 05:00 PM
After Hours Phone Number:(708) 354-4900
Other Language(s):French,Spanish
Certification(s):Board Certified
Accessibility: Details Pending (P, EB, IB, PA)

Siddiqui, Sarah Nazeer, DO+
Gender: Female
5201 Willow Springs Rd

IL

Cook

Internal Medicine (General Medical Care)

Siddiqui, Sarah Nazeer, DO+
Ste 160
La Grange, IL 60525
Phone:(708) 354-0920
NPI:1982847026
Cultural Training Completed: No
Hours: [Mon, Tue, Wed, Thu, Fri, Sat] 08:00 AM - 05:00 PM
Other Language(s):Spanish,Hindi
Certification(s):Board Certified
Accessibility: Some Criteria Met (P, EB, IB, PA)

Multi-Specialty Group

ATI Physical Therapy LaGrange
1 N La Grange Rd
Unit 2C
La Grange, IL 60525
Phone:(708) 698-5680
NPI:1023129681
Cultural Training Completed: No
Hours: [Mon, Tue, Wed, Thu, Fri] 07:00 AM - 07:00 PM
Accessibility: Some Criteria Met (P, EB, IB, PA)

Adventist Lagrange Memorial Hospital
1325 Community Memorial Dr
La Grange, IL 60525

IL

Cook

Multi-Specialty Group

Adventist Lagrange Memorial Hospital
Phone:(708) 245-8900
NPI:1912353822
Website: http://www.amitahealth.org/
Cultural Training Completed: No
Hours: [Mon, Tue, Wed, Thu, Fri] 08:00 AM - 05:00 PM
Other Language(s):English
Accessibility: Some Criteria Met (P, EB, IB, PA)

Helping Hand Center
9649 W 55th St
La Grange, IL 60525
Phone:(708) 352-3580
NPI:1356560890
Website: https://www.hhcenter.org
Cultural Training Completed: No
Hours: [Mon, Tue, Wed, Thu] 08:00 AM - 06:00 PM, Fri 08:00 AM - 05:00 PM
Other Language(s):American Sign Language,English
Accessibility: Some Criteria Met (P, EB, IB, PA)

MacNeal Physicians Group LLC
47 6th Ave

IL

Cook

Multi-Specialty Group

MacNeal Physicians Group LLC
La Grange, IL 60525
Phone:(708) 354-4900
NPI:1205024791
Website: http://www.loyolamedicine.org
Cultural Training Completed: No
Hours: [Mon, Tue, Wed, Thu, Fri] 08:00 AM - 05:00 PM
Other Language(s):English
Accessibility: Details Pending (P, EB, IB, PA)

Nani Elk Grove, LLC
5201 Willow Springs Rd
La Grange, IL 60525
Phone:(708) 354-1306
NPI:1124069182
Website: http://www.care.advocatehealth.com
Cultural Training Completed: Yes
Hours: [Mon, Tue, Wed, Thu, Fri] 08:00 AM - 05:00 PM
Accessibility: Some Criteria Met (P, EB, IB, PA)

R and W Medical LLC
911 W 55th St
La Grange, IL 60525
Phone:(708) 352-0330
NPI:1538179841

IL

Cook

Multi-Specialty Group

R and W Medical LLC
Cultural Training Completed: No
Hours: [Mon, Tue, Wed, Thu, Fri] 09:00 AM - 05:00 PM, Sat 09:00 AM - 01:00 PM
Accessibility: Some Criteria Met (P, EB, IB, PA)

UChicago Medicine AdventHealth LaGrange
5101 Willow Springs Rd
La Grange, IL 60525
Phone:(708) 245-9000
NPI:1619334406
Website: http://www.amitahealth.org/
Cultural Training Completed: No
Hours: [Mon, Tue, Wed, Thu, Fri] 08:00 AM - 05:00 PM
Accessibility: Some Criteria Met (P, EB, IB, PA)

Nurse Practitioner

Manrique, Miriam, APRN+
Gender: Female
110 W Calendar Ave
La Grange, IL 60525
Phone:(708) 745-5277
NPI:1104686203
Cultural Training Completed: No
Hours: [Mon, Tue, Thu, Fri] 08:00 AM - 05:00

IL

Cook

Nurse Practitioner

Manrique, Miriam, APRN+
PM, Wed 08:00 AM - 08:00 PM, Sat 08:00 AM - 12:00 PM
Other Language(s):Spanish
Certification(s):Board Certified
Accessibility: Some Criteria Met (I P, I EB, I IB, I PA)

Nurse Practitioner: Family

Lin, Lisa S, NP+
Gender: Female
1325 Community Memorial Dr
La Grange, IL 60525
Phone:(708) 245-8900
NPI:1588990931
Cultural Training Completed: Yes
Hours: [Mon, Tue, Wed, Thu, Fri] 08:00 AM - 05:00 PM
Other Language(s):English
Certification(s):Board Certified
Accessibility: Some Criteria Met (I P, I EB, I IB, I PA)

Physician Assistant

York, Kelsey Michelle, MPAS+
Gender: Female
1415 W 47th St
Ste 1
La Grange, IL 60525

IL

Cook

Physician Assistant

York, Kelsey Michelle, MPAS+
Phone:(708) 579-9375
NPI:1750831129
Cultural Training Completed: No
Hours: [Mon, Tue, Wed, Thu, Fri] 08:30 AM - 05:00 PM
Certification(s):Board Certified
Accessibility: Some Criteria Met (I P, I EB, I IB, I PA)

York, Kelsey Michelle, MPAS+
Gender: Female
1415 W 47th St
La Grange, IL 60525
Phone:(708) 579-9375
NPI:1750831129
Cultural Training Completed: No
Hours: [Mon, Tue, Wed, Thu, Fri] 08:00 AM - 05:00 PM
After Hours Phone Number:(708) 579-9375
Certification(s):Board Certified
Accessibility: Details Pending (P P, P EB, P IB, P PA)

Single Specialty Group

NANI-Elk Grove
5201 South Willow Springs Road
Suite 260
La Grange, IL 60525
Phone:(708) 354-1306
NPI:1134319924

IL

Cook

Single Specialty Group

NANI-Elk Grove
Cultural Training Completed: No
Hours: [Mon, Tue, Wed, Thu, Fri] 08:00 AM - 05:00 PM
Accessibility: Some Criteria Met (I P, I EB, I IB, I PA)

La Grange Highlands

Multi-Specialty Group

Nephrology Associates of Northern Illinois Ltd
5201 Willow Springs Rd
Ste 260
La Grange Highlands, IL 60525
Phone:(708) 354-1306
NPI:1124069182
Website: http://www.care.advocatehealth.com
Cultural Training Completed: No
Hours: [Mon, Tue, Wed, Thu, Fri] 08:00 AM - 05:00 PM
Accessibility: Some Criteria Met (I P, I EB, I IB, I PA)

La Grange Park

Family Medicine

Kernes, Jennifer Brier, DO+
Gender: Female
321 N La Grange Rd

IL

Cook

Family Medicine

Kernes, Jennifer Brier, DO+
La Grange Park, IL 60526
Phone:(708) 745-5277
NPI:1356900179
Cultural Training Completed: No
Hours: [Mon, Tue, Fri] 08:00 AM - 05:00 PM, [Wed, Thu] 08:00 AM - 08:00 PM, Sat 08:00 AM - 12:30 PM
Certification(s):Board Certified
Accessibility: Some Criteria Met (I P, I EB, I IB, I PA)

Swoyer, Jennifer W, DO+
Gender: Female
321 N La Grange Rd
La Grange Park, IL 60526
Phone:(708) 745-5277
NPI:1942251749
Cultural Training Completed: Yes
Hours: [Mon, Tue, Wed, Thu, Fri] 08:00 AM - 05:00 PM
Certification(s):Board Certified
Accessibility: Details Pending (P P, P EB, P IB, P PA)

Tessalee, Daphne S, MD+
Gender: Female
321 N La Grange Rd

IL

Cook

Family Medicine

Tessalee, Daphne S, MD+
La Grange Park, IL 60526
Phone:(708) 745-5277
NPI:1124078357
Cultural Training Completed: Yes
Hours: [Mon, Tue, Wed, Thu, Fri] 08:00 AM - 05:00 PM
Certification(s):Board Certified
Accessibility: Details Pending (P, EB, IB, PA)

Federally Qualified Health Center (FQHC)

Pillars Community Health
321 N La Grange Rd
La Grange Park, IL 60526
Phone:(708) 745-5277
NPI:1174873335
Website: https://rayusradiology.com
Cultural Training Completed: No
Hours: [Mon, Tue, Wed, Thu, Fri] 08:00 AM - 05:00 PM
Accessibility: Some Criteria Met (P, EB, IB, PA)

Multi-Specialty Group

Early Autism Services, LLC
306 N Kensington Ave

IL

Cook

Multi-Specialty Group

Early Autism Services, LLC
La Grange Park, IL 60526
Phone:(312) 965-2997
NPI:1700130713
Website: https://www.earlyautismservices.com/
Cultural Training Completed: No
Hours: [Mon, Tue, Wed, Thu, Fri] 08:00 AM - 05:00 PM
Accessibility: Details Pending (P, EB, IB, PA)

Nurse Practitioner

Harkey, Kelli L, APRN+
Gender: Female
321 N La Grange Rd
La Grange Park, IL 60526
Phone:(708) 745-5277
NPI:1396283495
Cultural Training Completed: No
Hours: [Mon, Tue, Fri] 08:00 AM - 05:00 PM, [Wed, Thu] 08:00 AM - 08:00 PM, Sat 08:00 AM - 12:30 PM
Accessibility: Some Criteria Met (P, EB, IB, PA)

Manrique, Miriam, APRN+
Gender: Female
321 N La Grange Rd

IL

Cook

Nurse Practitioner

Manrique, Miriam, APRN+
La Grange Park, IL 60526
Phone:(708) 745-5277
NPI:1104686203
Cultural Training Completed: No
Hours: [Mon, Tue, Fri] 08:00 AM - 05:00 PM, [Wed, Thu] 08:00 AM - 08:00 PM, Sat 08:00 AM - 12:30 PM
Other Language(s):Spanish
Certification(s):Board Certified
Accessibility: Some Criteria Met (P, EB, IB, PA)

Nurse Practitioner: Family

Araiza, Sandra Luz, NP+
Gender: Female
321 N La Grange Rd
La Grange Park, IL 60526
Phone:(708) 745-5277
NPI:1447747142
Cultural Training Completed: No
Hours: [Mon, Tue, Wed, Thu, Fri] 08:00 AM - 05:00 PM
Other Language(s):Spanish
Accessibility: Details Pending (P, EB, IB, PA)

IL

Cook

Nurse Practitioner: Family

Schilder, Katherine D, NP+
Gender: Female
321 N La Grange Rd
La Grange Park, IL 60526
Phone:(708) 745-5277
NPI:1669595070
Cultural Training Completed: No
Hours: [Mon, Tue, Fri] 08:00 AM - 05:00 PM, [Wed, Thu] 08:00 AM - 08:00 PM, Sat 08:00 AM - 12:30 PM
Accessibility: Some Criteria Met (P, EB, IB, PA)

Lansing

Federally Qualified Health Center (FQHC)

Christian Community Health Center
2320 Thornton Lansing Rd
Lansing, IL 60438
Phone:(773) 233-4100
NPI:1750619680
Cultural Training Completed: No
Hours: [Mon, Tue, Wed, Thu, Fri] 08:00 AM - 05:00 PM, Sat 08:00 AM - 02:00 PM
Accessibility: Some Criteria Met (P, EB, IB, PA)

IL

Cook

Multi-Specialty Group

ATI Physical Therapy Lansing
16819 Torrence Ave
Lansing, IL 60438
Phone:(708) 394-5215
NPI:1023129681
Cultural Training Completed: No
Hours: [Mon, Tue, Wed, Thu, Fri] 07:00 AM - 07:00 PM
Accessibility: Some Criteria Met (I P, I EB, I IB, I PA)

Nurse Practitioner

Murphy, Gregory A, NP+
Gender: Male
3224 Ridge Rd
Ste 201
Lansing, IL 60438
Phone:(708) 394-3296
NPI:1306620737
Cultural Training Completed: Yes
Hours: [Mon, Tue, Wed, Thu, Fri] 09:00 AM - 05:00 PM, Sat 09:00 AM - 02:00 PM
Accessibility: Some Criteria Met (I P, I EB, I IB, I PA)

Nurse Practitioner: Family

Murphy, Gregory A, NP+
Gender: Male
3224 Ridge Rd
Ste 201
Lansing, IL 60438

IL

Cook

Nurse Practitioner: Family

Murphy, Gregory A, NP+
Phone:(708) 394-3296
NPI:1306620737
Cultural Training Completed: Yes
Hours: [Mon, Tue, Wed, Thu, Fri] 09:00 AM - 05:00 PM, Sat 09:00 AM - 02:00 PM
Accessibility: Some Criteria Met (I P, I EB, I IB, I PA)

White, Lanneka, ARNP+
Gender: Female
3224 Ridge Rd
Ste 201
Lansing, IL 60438
Phone:(708) 394-3296
NPI:1548662141
Cultural Training Completed: No
Hours: [Mon, Tue, Wed, Thu, Fri] 08:00 AM - 05:00 PM
Accessibility: Some Criteria Met (I P, I EB, I IB, I PA)

Single Specialty Group

Desired Medical Services, INC
3224 Ridge Rd
Ste 201
Lansing, IL 60438
Phone:(708) 394-3296
NPI:1821607425
Cultural Training Completed: No

IL

Cook

Single Specialty Group

Desired Medical Services, INC
Hours: [Mon, Tue, Wed, Thu, Fri] 09:00 AM - 05:00 PM, Sat 09:00 AM - 02:00 PM
Accessibility: Some Criteria Met (I P, I EB, I IB, I PA)

MyEye Dr Optometry of Illinois,LLC
3224 Ridge Rd
Ste 102
Lansing, IL 60438
Phone:(708) 895-4422
NPI:1811413727
Cultural Training Completed: No
Hours: [Mon, Tue, Wed, Thu, Fri] 08:00 AM - 05:00 PM
Accessibility: Details Pending (P P, P EB, P IB, P PA)

Lemont

Family Medicine

Marin, Thelma S, MD+
Gender: Female
15884 W 127th St
Ste H
Lemont, IL 60439
Phone:(630) 754-8721
NPI:1588621601
Cultural Training Completed: Yes
Hours: [Mon, Tue, Wed, Thu, Fri] 08:00 AM - 05:00 PM

IL

Cook

Family Medicine

Marin, Thelma S, MD+
Other Language(s):Tamil,Hindi
Certification(s):Board Certified
Accessibility: Some Criteria Met (I P, I EB, I IB, I PA)

Nagabhairava, Sushma, MD+
Gender: Female
15505 E 127th St
Ste 100
Lemont, IL 60439
Phone:(815) 300-7264
NPI:1710265822
Cultural Training Completed: No
Hours: [Mon, Tue, Wed, Thu, Fri] 08:00 AM - 05:00 PM
Other Language(s):Hindi,Telugu
Certification(s):Board Certified
Accessibility: Details Pending (P P, P EB, P IB, P PA)

Federally Qualified Health Center (FQHC)

Presence Medical Group
15947 W 127th St
Ste B
Lemont, IL 60439
Phone:(630) 243-6300
NPI:1871516799

IL

Cook

Federally Qualified Health Center (FQHC)

Presence Medical Group
Website: https://www.pccwellness.org
Cultural Training Completed: No
Hours: [Mon, Tue, Wed, Thu, Fri] 08:00 AM - 05:00 PM
Accessibility: Details Pending (P, EB, IB, PA)

Internal Medicine (General Medical Care)

Dea, Mary P, DO+
Gender: Female
15505 E 127th St
Ste 100
Lemont, IL 60439
Phone:(630) 257-2265
NPI:1518951474
Cultural Training Completed: Yes
Hours: [Mon, Tue, Wed, Thu, Fri] 08:00 AM - 05:00 PM
Other Language(s):Cantonese
Certification(s):Board Certified
Accessibility: Details Pending (P, EB, IB, PA)

Grela, Jacek, MD*
Gender: Male
14244 McCarthy Rd
Lemont, IL 60439
Phone:(630) 754-0141
NPI:1700850625

IL

Cook

Internal Medicine (General Medical Care)

Grela, Jacek, MD*
Cultural Training Completed: No
Hours: [Mon, Tue, Wed, Thu, Fri] 08:00 AM - 05:00 PM
Other Language(s):German,Polish,Russian
Certification(s):Board Certified
Accessibility: Some Criteria Met (P, EB, IB, PA)

Patel, Umang S, MD+
Gender: Male
15884 W 127th St
Ste H
Lemont, IL 60439
Phone:(630) 754-8721
NPI:1265548077
Cultural Training Completed: No
Hours: [Mon, Tue, Wed, Thu, Fri] 08:00 AM - 05:00 PM
Other Language(s):Gujarati,Hindi,Iranian
Certification(s):Board Certified
Accessibility: Some Criteria Met (P, EB, IB, PA)

Multi-Specialty Group

ATI Physical Therapy Lemont
1212 State St
Lemont, IL 60439
Phone:(630) 296-3103

IL

Cook

Multi-Specialty Group

ATI Physical Therapy Lemont
NPI:1023129681
Cultural Training Completed: No
Hours: [Mon, Tue, Wed, Thu, Fri] 08:00 AM - 05:00 PM
Accessibility: Some Criteria Met (P, EB, IB, PA)

Silver Cross Medical Group
15505 E 127th St
Ste 100
Lemont, IL 60439
Phone:(630) 257-2265
NPI:1851323257
Website: https://www.myunionhealth.org/
Cultural Training Completed: No
Hours: [Mon, Tue, Wed, Thu, Fri] 08:00 AM - 05:00 PM
Accessibility: Details Pending (P, EB, IB, PA)

Woodridge Clinic SC
15884 W 127th St
Ste H
Lemont, IL 60439
Phone:(630) 754-8710
NPI:1033259395
Website: http://www.care.advocatehealth.com
Cultural Training Completed: No

IL

Cook

Multi-Specialty Group

Woodridge Clinic SC
Hours: [Mon, Tue, Wed, Thu, Fri] 08:00 AM - 05:00 PM
Accessibility: Some Criteria Met (P, EB, IB, PA)

Nurse Practitioner

Stoklosa, Michelle M, NP*
Gender: Female
14244 McCarthy Rd
Lemont, IL 60439
Phone:(630) 754-0141
NPI:1588196802
Cultural Training Completed: No
Hours: [Mon, Tue, Wed, Thu, Fri] 08:00 AM - 05:00 PM
Other Language(s):Polish
Certification(s):Board Certified
Accessibility: Some Criteria Met (P, EB, IB, PA)

Pediatrics

Patel, Payal S, DO*
Gender: Female
15884 W 127th St
Ste H
Lemont, IL 60439
Phone:(630) 243-7683
NPI:1497918361
Cultural Training Completed: No
Hours: [Mon, Thu] 09:00 AM - 08:00 PM, Tue 02:00 PM - 08:00

IL

Cook

Pediatrics

Patel, Payal S, DO*
PM, Wed 09:00 AM - 05:00 PM, Fri 09:00 AM - 02:00 PM, Sat 09:00 AM - 12:00 PM
Certification(s):Board Certified
Accessibility: Some Criteria Met (P, EB, IB, PA)

Physician Assistant

Chabra, Sara Nannette, PA+
Gender: Female
15505 E 127th St
Ste 100
Lemont, IL 60439
Phone:(630) 257-2265
NPI:1255706248
Cultural Training Completed: No
Hours: [Mon, Tue, Wed, Thu, Fri] 08:00 AM - 05:00 PM
Accessibility: Details Pending (P, EB, IB, PA)

Sannareddy, Swetha Kumara, PA+
Gender: Female
15884 W 127th St
Ste H
Lemont, IL 60439
Phone:(630) 754-8710
NPI:1104339910
Cultural Training Completed: No
Hours: [Mon, Tue, Wed, Thu, Fri] 08:00 AM - 05:00 PM

IL

Cook

Physician Assistant

Sannareddy, Swetha Kumara, PA+
Other Language(s):Telugu,Tamil,Hindi,Spanish,English
Accessibility: Some Criteria Met (P, EB, IB, PA)

Lincolnwood

Family Medicine

Fogel, Anna R., MD+
Gender: Female
6810 N McCormick Blvd
Lincolnwood, IL 60712
Phone:(847) 674-6900
NPI:1376075952
Cultural Training Completed: No
Hours: Mon 07:30 AM - 03:00 PM, Tue 11:00 AM - 07:00 PM, Wed 09:00 AM - 03:00 PM, Thu 09:00 AM - 04:00 PM, Fri 08:00 AM - 11:00 AM, Sat 08:00 AM - 12:00 PM
Other Language(s):Spanish
Certification(s):Board Certified
Accessibility: Some Criteria Met (P, EB, IB, PA)

Gavrilovici, Ana, MD+
Gender: Female
6400 N Keating Ave
Lincolnwood, IL 60712
Phone:(847) 568-1500

IL

Cook

Family Medicine

Gavrilovici, Ana, MD+
NPI:1144220864
Cultural Training Completed: Yes
Hours: [Mon, Tue, Wed, Thu, Fri] 08:00 AM - 05:00 PM, Sat 09:00 AM - 01:00 PM
Other Language(s):English,Romanian
Certification(s):Board Certified
Accessibility: Some Criteria Met (P, EB, IB, PA)

Krishnan, Kavitha G, MD+
Gender: Female
6810 N McCormick Blvd
Lincolnwood, IL 60712
Phone:(847) 933-1773
NPI:1255836631
Cultural Training Completed: No
Hours: [Mon, Tue, Wed, Thu, Fri] 08:00 AM - 05:00 PM, Sat 08:00 AM - 02:00 PM
Certification(s):Board Certified
Accessibility: Some Criteria Met (P, EB, IB, PA)

Shaikh, Rahil I, MD+
Gender: Male
6810 N McCormick Blvd
Lincolnwood, IL 60712
Phone:(847) 674-6900

IL

Cook

Family Medicine

Shaikh, Rahil I, MD+
NPI:1538415518
Cultural Training Completed: No
Hours: Mon 07:30 AM - 03:00 PM, Tue 11:00 AM - 07:00 PM, Wed 09:00 AM - 03:00 PM, Thu 09:00 AM - 04:00 PM, Fri 08:00 AM - 11:00 AM, Sat 08:00 AM - 12:00 PM
Certification(s):Board Certified
Accessibility: Some Criteria Met (P, EB, IB, PA)

Siddiqui, Juwaria O, MD+
Gender: Female
6501 N Lincoln Ave
Lincolnwood, IL 60712
Phone:(847) 242-1001
NPI:1003063264
Cultural Training Completed: Yes
Hours: [Mon, Tue, Wed, Thu, Fri] 08:00 AM - 05:00 PM
After Hours Phone Number:(847) 242-1001
Other Language(s):Urdu,Telugu,Spanish,Hindi,English
Certification(s):Board Certified
Accessibility: Details Pending (P, EB, IB, PA)

Urbin, Vladimir, MD+
Gender: Male

IL

Cook

Family Medicine

Urbin, Vladimir, MD+
7257 N Lincoln Ave
Lincolnwood, IL 60712
Phone:(773) 850-9019
NPI:1740570696
Cultural Training Completed: Yes
Hours: [Mon, Tue, Wed, Thu, Fri] 08:00 AM - 05:00 PM
Other Language(s):Russian
Accessibility: Details Pending (P, EB, IB, PA)

General Practice

Urbin, Vladimir, MD+
Gender: Male
7257 N Lincoln Ave
Lincolnwood, IL 60712
Phone:(773) 850-9019
NPI:1740570696
Cultural Training Completed: Yes
Hours: [Mon, Tue, Wed, Thu, Fri] 08:00 AM - 05:00 PM
Other Language(s):Russian
Accessibility: Details Pending (P, EB, IB, PA)

Internal Medicine (General Medical Care)

Berman, Daniel S, MD+
Gender: Male
6540 N Lincoln Ave
Lincolnwood, IL 60712
Phone:(847) 779-7700

IL

Cook

Internal Medicine (General Medical Care)

Berman, Daniel S, MD+
NPI:1255339792
Cultural Training Completed: No
Hours: [Mon, Tue, Wed, Thu, Fri] 08:00 AM - 05:00 PM
After Hours Phone Number:(847) 779-7700
Certification(s):Board Certified
Accessibility: Some Criteria Met (P, EB, IB, PA)

Giraldo, Andres A, MD+
Gender: Male
6540 N Lincoln Ave
Lincolnwood, IL 60712
Phone:(847) 779-7700
NPI:1366460933
Cultural Training Completed: No
Hours: [Mon, Tue, Wed, Thu, Fri] 08:00 AM - 05:00 PM
Other Language(s):Spanish
Certification(s):Board Certified
Accessibility: Some Criteria Met (P, EB, IB, PA)

Goldberg, Marni H, MD+
Gender: Female
6540 N Lincoln Ave
Lincolnwood, IL 60712
Phone:(847) 779-7700

IL

Cook

Internal Medicine (General Medical Care)

Goldberg, Marni H, MD+
NPI:1063459741
Cultural Training Completed: Yes
Hours: [Mon, Tue, Wed, Thu, Fri] 08:00 AM - 05:00 PM
After Hours Phone Number:(847) 779-7700
Certification(s):Board Certified
Accessibility: Some Criteria Met (P, EB, IB, PA)

LaFave, Laura, MD+
Gender: Female
6810 N McCormick Blvd
Lincolnwood, IL 60712
Phone:(847) 674-6900
NPI:1316921695
Cultural Training Completed: No
Hours: Mon 07:30 AM - 03:00 PM, Tue 11:00 AM - 07:00 PM, Wed 09:00 AM - 03:00 PM, Thu 09:00 AM - 04:00 PM, Fri 08:00 AM - 11:00 AM, Sat 08:00 AM - 12:00 PM
Certification(s):Board Certified
Accessibility: Some Criteria Met (P, EB, IB, PA)

Lazar, Daniel S, MD+
Gender: Male
6540 N Lincoln Ave

IL

Cook

Internal Medicine (General Medical Care)

Lazar, Daniel S, MD+
Lincolnwood, IL 60712
Phone:(847) 779-7700
NPI:1841298395
Cultural Training Completed: No
Hours: [Mon, Tue, Wed, Thu, Fri] 08:00 AM - 05:00 PM
Certification(s):Board Certified
Accessibility: Some Criteria Met (P, EB, IB, PA)

Massel, Bruce Jonathan, MD+
Gender: Male
6810 N McCormick Blvd
Lincolnwood, IL 60712
Phone:(847) 933-3590
NPI:1669419412
Cultural Training Completed: No
Hours: [Mon, Tue, Wed, Thu, Fri] 08:00 AM - 05:00 PM
Certification(s):Board Certified
Accessibility: Some Criteria Met (P, EB, IB, PA)

Nusbaum, Erin, MD+
Gender: Female
6540 N Lincoln Ave
Lincolnwood, IL 60712
Phone:(847) 779-7700
NPI:1336844281
Cultural Training Completed: No

IL

Cook

Internal Medicine (General Medical Care)

Nusbaum, Erin, MD+
Hours: [Mon, Tue, Wed, Thu, Fri] 08:00 AM - 05:00 PM
Accessibility: Some Criteria Met (I P, I EB, I IB, I PA)

Purinson, Anna, MD+
Gender: Female
6810 N McCormick Blvd
Lincolnwood, IL 60712
Phone:(847) 674-6900
NPI:1558502476
Cultural Training Completed: Yes
Hours: Mon 07:30 AM - 03:00 PM, Tue 11:00 AM - 07:00 PM, Wed 09:00 AM - 03:00 PM, Thu 09:00 AM - 04:00 PM, Fri 08:00 AM - 11:00 AM, Sat 08:00 AM - 12:00 PM
Other Language(s):Russian,English
Certification(s):Board Certified
Accessibility: Some Criteria Met (I P, I EB, I IB, I PA)

Shah, Purvi K, MD+
Gender: Female
6810 N McCormick Blvd
Lincolnwood, IL 60712
Phone:(847) 933-1773
NPI:1598920308

IL

Cook

Internal Medicine (General Medical Care)

Shah, Purvi K, MD+
Cultural Training Completed: Yes
Hours: [Mon, Tue, Wed, Thu, Fri] 08:00 AM - 05:00 PM, Sat 08:00 AM - 02:00 PM
Certification(s):Board Certified
Accessibility: Some Criteria Met (I P, I EB, I IB, I PA)

Shariff, Ruhi R, MD+
Gender: Female
6810 N McCormick Blvd
Lincolnwood, IL 60712
Phone:(847) 933-1773
NPI:1578596268
Cultural Training Completed: Yes
Hours: [Mon, Tue, Wed, Thu, Fri] 08:00 AM - 05:00 PM, Sat 08:00 AM - 02:00 PM
Other Language(s):Urdu,English
Certification(s):Board Certified
Accessibility: Some Criteria Met (I P, I EB, I IB, I PA)

Zinger, Eduard A, MD+
Gender: Male
4433 W Touhy Ave
Ste 235
Lincolnwood, IL 60712
Phone:(847) 972-2202

IL

Cook

Internal Medicine (General Medical Care)

Zinger, Eduard A, MD+
NPI:1346276656
Cultural Training Completed: No
Hours: [Mon, Tue, Wed, Thu, Fri] 08:00 AM - 05:00 PM
Other Language(s):Russian,Ukrainian,Polish
Accessibility: Details Pending (P P, P EB, P IB, P PA)

Zinger Medical Office, SC
4433 W Touhy Ave
Ste 235
Lincolnwood, IL 60712
Phone:(847) 972-2202
NPI:1588840516
Website: https://www.amitahealth.org
Cultural Training Completed: No
Hours: [Mon, Tue, Wed, Thu, Fri] 08:00 AM - 05:00 PM
Other Language(s):Russian,Ukrainian,Vietnamese
Accessibility: Details Pending (P P, P EB, P IB, P PA)

Multi-Specialty Group

Ana Gavriloxici MD Family Medicine
6400 N Keating Ave
Lincolnwood, IL 60712

IL

Cook

Multi-Specialty Group

Ana Gavriloxici MD Family Medicine
Phone:(847) 568-1500
NPI:1144220864
Website: https://swedishcovenant.org
Cultural Training Completed: No
Hours: [Mon, Tue, Wed, Thu, Fri] 08:00 AM - 05:00 PM, Sat 09:00 AM - 01:00 PM
Other Language(s):English
Accessibility: Some Criteria Met (I P, I EB, I IB, P PA)

Endeavor Health Medical Group
6810 N McCormick Blvd
Lincolnwood, IL 60712
Phone:(847) 933-3590
NPI:1497701882
Website: http://www.northshore.org
Cultural Training Completed: No
Hours: [Mon, Tue, Wed, Thu, Fri] 08:00 AM - 05:00 PM
Accessibility: Some Criteria Met (I P, I EB, I IB, I PA)

Lincolnwood Medical Center
6501 N Lincoln Ave
Lincolnwood, IL 60712
Phone:(847) 242-1001

IL

Cook

Multi-Specialty Group

Lincolnwood Medical Center
NPI:1255487641
Website: http://www.lincolnsquare.org/
Cultural Training Completed: No
Hours: [Mon, Tue, Wed, Thu, Fri] 08:00 AM - 05:00 PM
Accessibility: Details Pending (P, EB, IB, PA)

Nurse Practitioner

Kranzfelder, Laura Dawn, CNP#
Gender: Female
6810 N McCormick Blvd
Lincolnwood, IL 60712
Phone:(847) 933-1773
NPI:1871450700
Cultural Training Completed: No
Hours: [Mon, Tue, Wed, Thu, Fri] 08:00 AM - 05:00 PM, Sat 08:00 AM - 02:00 PM
Accessibility: Some Criteria Met (P, EB, IB, PA)

Kvietok, Analy, APRN+
Gender: Female
6421 N Hamlin Ave
Ste F
Lincolnwood, IL 60712
Phone:(833) 387-7440
NPI:1548900251

IL

Cook

Nurse Practitioner

Kvietok, Analy, APRN+
Cultural Training Completed: No
Hours: [Mon, Tue, Wed, Thu, Fri] 09:00 AM - 05:00 PM
Other Language(s):French
Accessibility: Details Pending (P, EB, IB, PA)

Shahrava, Kara Maureen, ARNP#
Gender: Female
6810 N McCormick Blvd
Lincolnwood, IL 60712
Phone:(847) 933-1773
NPI:1861012239
Cultural Training Completed: No
Hours: [Mon, Tue, Wed, Thu, Fri] 08:00 AM - 05:00 PM, Sat 08:00 AM - 02:00 PM
Other Language(s):English
Accessibility: Some Criteria Met (P, EB, IB, PA)

Nurse Practitioner: Family

Shahrava, Kara Maureen, ARNP#
Gender: Female
6810 N McCormick Blvd
Lincolnwood, IL 60712
Phone:(847) 933-1773
NPI:1861012239

IL

Cook

Nurse Practitioner: Family

Shahrava, Kara Maureen, ARNP#
Cultural Training Completed: No
Hours: [Mon, Tue, Wed, Thu, Fri] 08:00 AM - 05:00 PM, Sat 08:00 AM - 02:00 PM
Other Language(s):English
Certification(s):Board Certified
Accessibility: Some Criteria Met (P, EB, IB, PA)

Nurse Practitioner: Pediatrics (Babies, Children)

Kruszewski, Mark P, NP+
Gender: Male
6501 N Lincoln Ave
Lincolnwood, IL 60712
Phone:(847) 242-1001
NPI:1255625281
Cultural Training Completed: Yes
Hours: [Mon, Tue, Wed, Thu, Fri] 09:00 AM - 06:00 PM, Sat 09:00 AM - 01:00 PM
Accessibility: Details Pending (P, EB, IB, PA)

Pediatrics

Cimo, Sabrina, MD*
Gender: Female
6810 N McCormick Blvd

IL

Cook

Pediatrics

Cimo, Sabrina, MD*
Lincolnwood, IL 60712
Phone:(847) 933-1773
NPI:1174787857
Cultural Training Completed: Yes
Hours: [Mon, Tue, Wed, Thu, Fri] 08:00 AM - 05:00 PM, Sat 08:00 AM - 02:00 PM
After Hours Phone Number:(847) 674-6900
Certification(s):Board Certified
Accessibility: Some Criteria Met (P, EB, IB, PA)

Goldberg, Steven B, MD+
Gender: Male
6810 N McCormick Blvd
Lincolnwood, IL 60712
Phone:(847) 663-8163
NPI:1518035385
Cultural Training Completed: Yes
Hours: [Mon, Tue, Wed, Thu, Fri] 08:00 AM - 05:00 PM
Certification(s):Board Certified
Accessibility: Some Criteria Met (P, EB, IB, PA)

Irfani, Samia, MD+
Gender: Female
6501 N Lincoln Ave
Lincolnwood, IL 60712
Phone:(847) 242-1001
NPI:1437326907

IL

Cook

Pediatrics

Irfani, Samia, MD+
Cultural Training Completed: No
Hours: [Mon, Tue, Wed, Thu, Fri] 08:00 AM - 05:00 PM
Other Language(s):Hindi,Telugu,Urdu
Certification(s):Board Certified
Accessibility: Details Pending (P, EB, IB, PA)

Lang, Jeana, MD+
Gender: Female
6501 N Lincoln Ave
Lincolnwood, IL 60712
Phone:(847) 242-1001
NPI:1821318049
Cultural Training Completed: Yes
Hours: [Mon, Tue, Wed, Thu, Fri] 08:00 AM - 05:00 PM
Other Language(s):Tagalog
Certification(s):Board Certified
Accessibility: Some Criteria Met (P, EB, IB, PA)

Mlnarik, Anastasia Lea, MD#
Gender: Female
6810 N McCormick Blvd
Lincolnwood, IL 60712
Phone:(847) 933-1773
NPI:1972000537

IL

Cook

Pediatrics

Mlnarik, Anastasia Lea, MD#
Cultural Training Completed: No
Hours: [Mon, Tue, Wed, Thu, Fri] 08:00 AM - 05:00 PM, Sat 08:00 AM - 02:00 PM
Certification(s):Board Certified
Accessibility: Some Criteria Met (P, EB, IB, PA)

Rosenbaum, Michael Perry, MD+
Gender: Male
6810 N McCormick Blvd
Lincolnwood, IL 60712
Phone:(847) 663-8163
NPI:1003891987
Cultural Training Completed: Yes
Hours: [Mon, Tue, Wed, Thu, Fri] 08:00 AM - 05:00 PM
Certification(s):Board Certified
Accessibility: Some Criteria Met (P, EB, IB, PA)

Siddiqui, Zaki A, MD+
Gender: Male
6501 N Lincoln Ave
Lincolnwood, IL 60712
Phone:(847) 242-1001
NPI:1366534729
Cultural Training Completed: No

IL

Cook

Pediatrics

Siddiqui, Zaki A, MD+
Hours: [Mon, Tue, Wed, Thu, Fri] 08:00 AM - 05:00 PM
After Hours Phone Number:(847) 242-1001
Other Language(s):Spanish,Hindi,Polish,Urdu,Telugu,Bihari,Russian
Certification(s):Board Certified
Accessibility: Details Pending (P, EB, IB, PA)

Single Specialty Group

Edens Orthopaedic Center Ltd
4433 W Touhy Ave
Ste 301
Lincolnwood, IL 60712
Phone:(847) 585-2332
NPI:1881358620
Cultural Training Completed: No
Hours: [Mon, Wed] 09:00 AM - 05:00 PM, [Tue, Thu] 08:00 AM - 05:00 PM, Fri 09:00 AM - 01:00 PM
Accessibility: Some Criteria Met (P, EB, IB, PA)

Lyons

Pediatrics

Katerji, Basel, MD+
Gender: Male
4444 Prescott Ave
Lyons, IL 60534
Phone:(872) 282-0400

IL

Cook

Pediatrics

Katerji, Basel, MD+
NPI:1508152315
Cultural Training Completed: No
Hours: [Mon, Tue, Wed, Thu, Fri] 09:00 AM - 05:00 PM
Other Language(s):Arabic,English
Accessibility: Details Pending (P, EB, IB, PA)

Markham

Family Medicine

Patel, Chirag R, MD+
Gender: Male
3530 W 159th St
Markham, IL 60428
Phone:(708) 333-3318
NPI:1942324298
Cultural Training Completed: Yes
Hours: [Mon, Tue, Wed, Thu, Fri] 08:00 AM - 05:00 PM
Other Language(s):English,Spanish,Hindi,Gujarati
Certification(s):Board Certified
Accessibility: Some Criteria Met (P, EB, IB, PA)

IL

Cook

Matteson

Internal Medicine (General Medical Care)

Robinson, Leonard, MD+
Gender: Male
20939 S Cicero Ave
Matteson, IL 60443
Phone:(708) 679-2370
NPI:1225078264
Cultural Training Completed: No
Hours: [Mon, Tue, Wed, Thu, Fri] 08:00 AM - 05:00 PM
Accessibility: Details Pending (P, EB, IB, PA)

Multi-Specialty Group

Franciscan Physician Network Matteson Health Center
20939 S Cicero Ave
Matteson, IL 60443
Phone:(708) 679-2370
NPI:1225327984
Website: http://www.franciscanhealth.org
Cultural Training Completed: No
Hours: [Mon, Tue, Wed, Thu, Fri] 08:00 AM - 05:00 PM
Accessibility: Details Pending (P, EB, IB, PA)

Pediatrics

Amin, Bharti N, MD*
Gender: Female
4440 Lincoln Hwy
Ste 101
Matteson, IL 60443
Phone:(708) 748-5910
NPI:1265458343
Cultural Training Completed: No
Hours: [Mon, Tue, Wed, Thu, Fri] 08:00 AM - 05:00 PM
Other Language(s):Gujarati,Hindi
Certification(s):Board Certified
Accessibility: Details Pending (P, EB, IB, PA)

Maywood

Critical Care Medicine

Sisbarro, Daniel, MD*
Gender: Male
2160 S 1st Ave
Maywood, IL 60153
Phone:7082168757
NPI:1093789125
Cultural Training Completed: No
Hours: [Mon, Tue, Wed, Thu, Fri] 08:30 AM - 05:00 PM
Other Language(s):English,Afrikaans,Farsi,Hindi,Russian,Spanish,Ukrainian,Urdu,Vietnamese
Accessibility: Some Criteria Met (P, EB, IB, PA)

Family Medicine

Abbott, Stefanie, DO+
Gender: Female
1211 W Roosevelt Rd
Maywood, IL 60153
Phone:(888) 584-7888
NPI:1861137457
Cultural Training Completed: No
Hours: [Mon, Tue, Wed, Thu, Fri] 08:00 AM - 05:00 PM
Accessibility: Details Pending (P, EB, IB, PA)

Andrews, Steve Lucien, MD+
Gender: Male
2160 S 1st Ave
Maywood, IL 60153
Phone:(708) 216-8563
NPI:1588630529
Cultural Training Completed: No
Hours: [Mon, Tue, Wed, Thu, Fri] 08:00 AM - 05:00 PM
Certification(s):Board Certified
Accessibility: Some Criteria Met (P, EB, IB, PA)

Blair, Amy Rebecca, MD+
Gender: Female
2160 S 1st Ave
Maywood, IL 60153
Phone:(888) 584-7888
NPI:1780788851
Cultural Training Completed: No

Family Medicine

Blair, Amy Rebecca, MD+
Hours: [Mon, Tue, Wed, Thu, Fri] 08:00 AM - 05:00 PM
Other Language(s):English,Spanish
Certification(s):Board Certified
Accessibility: Some Criteria Met (P, EB, IB, PA)

Blair, Amy Rebecca, MD*
Gender: Female
1211 W Roosevelt Rd
Maywood, IL 60153
Phone:(888) 584-7888
NPI:1780788851
Cultural Training Completed: No
Hours: [Mon, Tue, Wed, Thu, Fri] 08:00 AM - 05:00 PM
Other Language(s):English,Spanish
Certification(s):Board Certified
Accessibility: Details Pending (P, EB, IB, PA)

Castaldi, Adele Anna, DO+
Gender: Female
2160 S 1st Ave
Maywood, IL 60153
Phone:(888) 584-7888
NPI:1063651909

IL

Cook

Family Medicine

Castaldi, Adele Anna, DO+
Cultural Training Completed: No
Hours: [Mon, Tue, Wed, Thu, Fri] 08:30 AM - 05:00 PM
Other Language(s):Italian,Afrikaans,English,Farsi,Hindi,Russian,Spanish,Ukrainian,Urdu,Vietnamese
Certification(s):Board Certified
Accessibility: Some Criteria Met (P, EB, IB, PA)

Choi, Haemi, MD+
Gender: Female
1211 W Roosevelt Rd
Maywood, IL 60153
Phone:(888) 584-7888
NPI:1003035122
Cultural Training Completed: No
Hours: [Mon, Tue, Wed, Thu, Fri] 08:00 AM - 05:00 PM
Other Language(s):Korean,Spanish
Certification(s):Board Certified
Accessibility: Details Pending (P, EB, IB, PA)

Hajira, Amtul, DO+
Gender: Female
2160 S 1st Ave
Maywood, IL 60153
Phone:(888) 584-7888

IL

Cook

Family Medicine

Hajira, Amtul, DO+
NPI:1730462243
Cultural Training Completed: No
Hours: [Mon, Tue, Wed, Thu, Fri] 08:00 AM - 05:00 PM
After Hours Phone Number:(888) 584-7888
Other Language(s):Afrikaans,English,Farsi,Hindi,Russian,Spanish,Ukrainian,Urdu,Vietnamese
Certification(s):Board Certified
Accessibility: Some Criteria Met (P, EB, IB, PA)

Keleher, Colleen, MD+
Gender: Female
2160 S 1st Ave
Maywood, IL 60153
Phone:(888) 584-7888
NPI:1225184351
Cultural Training Completed: No
Hours: [Mon, Tue, Wed, Thu, Fri] 08:30 AM - 05:00 PM
Certification(s):Board Certified
Accessibility: Some Criteria Met (P, EB, IB, PA)

Lee, Eugene C, MD+
Gender: Male
2160 S 1st Ave
Maywood, IL 60153
Phone:(888) 584-7888
NPI:1770841678

IL

Cook

Family Medicine

Lee, Eugene C, MD+
Cultural Training Completed: No
Hours: [Mon, Tue, Wed, Thu, Fri] 08:00 AM - 05:00 PM
Certification(s):Board Certified
Accessibility: Some Criteria Met (P, EB, IB, PA)

Lee, Eugene C, MD+
Gender: Male
1211 W Roosevelt Rd
Maywood, IL 60153
Phone:(708) 531-5200
NPI:1770841678
Cultural Training Completed: No
Hours: [Mon, Tue, Wed, Thu, Fri] 08:00 AM - 05:00 PM
Certification(s):Board Certified
Accessibility: Details Pending (P, EB, IB, PA)

Maddrell, Rebecca Grace, MD+
Gender: Female
1211 W Roosevelt Rd
Maywood, IL 60153
Phone:(888) 584-7888
NPI:1811344567
Cultural Training Completed: No
Hours: [Mon, Tue, Wed, Thu, Fri] 08:00 AM - 05:00 PM
Other Language(s):Spanish

IL

Cook

Family Medicine

Maddrell, Rebecca Grace, MD+
Certification(s):Board Certified
Accessibility: Details Pending (P, EB, IB, PA)

Michelfelder, Aaron, MD*
Gender: Male
1211 W Roosevelt Rd
Maywood, IL 60153
Phone:(888) 584-7888
NPI:1811976988
Cultural Training Completed: No
Hours: [Mon, Tue, Wed, Thu, Fri] 08:00 AM - 05:00 PM
Certification(s):Board Certified
Accessibility: Details Pending (P, EB, IB, PA)

Payment, Elizabeth M, MD+
Gender: Female
1211 W Roosevelt Rd
Maywood, IL 60153
Phone:(888) 584-7888
NPI:1013477751
Cultural Training Completed: No
Hours: [Mon, Tue, Wed, Thu, Fri] 08:00 AM - 05:00 PM
Certification(s):Board Certified
Accessibility: Details Pending (P, EB, IB, PA)

IL

Cook

Family Medicine

Suh, Courtney, MD+
Gender: Female
1211 W Roosevelt Rd
Maywood, IL 60153
Phone:(708) 531-5200
NPI:1528266566
Cultural Training Completed: No
Hours: [Mon, Tue, Wed, Thu, Fri] 08:00 AM - 05:00 PM
Other Language(s):Spanish
Certification(s):Board Certified
Accessibility: Details Pending (P, EB, IB, PA)

Winger, James M, MD+
Gender: Male
1211 W Roosevelt Rd
Maywood, IL 60153
Phone:(888) 584-7888
NPI:1083827802
Cultural Training Completed: No
Hours: [Mon, Tue, Wed, Thu, Fri] 08:00 AM - 05:00 PM
Other Language(s):Spanish
Certification(s):Board Certified
Accessibility: Details Pending (P, EB, IB, PA)

Internal Medicine (General Medical Care)

Beamer, Emily K, MD+
Gender: Female

IL

Cook

Internal Medicine (General Medical Care)

Beamer, Emily K, MD+
2160 S 1st Ave
Maywood, IL 60153
Phone:(888) 584-7888
NPI:1013961861
Cultural Training Completed: No
Hours: [Mon, Tue, Wed, Thu, Fri] 08:30 AM - 05:00 PM
Other Language(s):English
Certification(s):Board Certified
Accessibility: Some Criteria Met (P, EB, IB, PA)

Edwards, Monica R, MD#
Gender: Female
2160 S 1st Ave
Maywood, IL 60153
Phone:(888) 584-7888
NPI:1417278953
Cultural Training Completed: No
Hours: [Mon, Tue, Wed, Thu, Fri] 08:30 AM - 05:00 PM
Other Language(s):Afrikaans, English,Farsi,Hindi,Russian,Spanish,Ukrainian, Urdu,Vietnamese
Certification(s):Board Certified
Accessibility: Some Criteria Met (P, EB, IB, PA)

IL

Cook

Internal Medicine (General Medical Care)

Evans, Joshua David, MD#
Gender: Male
2160 S 1st Ave
Maywood, IL 60153
Phone:(888) 584-7888
NPI:1437386216
Cultural Training Completed: No
Hours: [Mon, Tue, Wed, Thu, Fri] 08:30 AM - 05:00 PM
Other Language(s):Afrikaans, English,Farsi,Hindi,Russian,Spanish,Ukrainian, Urdu,Vietnamese
Certification(s):Board Certified
Accessibility: Some Criteria Met (P, EB, IB, PA)

Lagedrost, Sarah, MD#
Gender: Female
2160 S 1st Ave
Maywood, IL 60153
Phone:(888) 584-7888
NPI:1023421807
Cultural Training Completed: No
Hours: [Mon, Tue, Wed, Thu, Fri] 08:30 AM - 05:00 PM
Other Language(s):Afrikaans, English,Farsi,Hindi,Russian,Spanish,Ukrainian, Urdu,Vietnamese
Certification(s):Board Certified

IL

Cook

Internal Medicine (General Medical Care)

Lagedrost, Sarah, MD#
Accessibility: Some Criteria Met (P, EB, IB, PA)

Maalouf, Monica, MD#
Gender: Female
2160 S 1st Ave
Maywood, IL 60153
Phone:(888) 584-7888
NPI:1124431895
Cultural Training Completed: No
Hours: [Mon, Tue, Wed, Thu, Fri] 08:30 AM - 05:00 PM
Other Language(s):Afrikaans, English,Farsi,Hindi,Russian,Spanish,Ukrainian, Urdu,Vietnamese
Certification(s):Board Certified
Accessibility: Some Criteria Met (P, EB, IB, PA)

Rohde, Susan, MD+
Gender: Female
2160 S 1st Ave
Maywood, IL 60153
Phone:(888) 584-7888
NPI:1225002348
Cultural Training Completed: No
Hours: [Mon, Tue, Wed, Thu, Fri] 08:00 AM - 05:00 PM
Other Language(s):English
Certification(s):Board Certified

IL

Cook

Internal Medicine (General Medical Care)

Rohde, Susan, MD+
Accessibility: Some Criteria Met (P, EB, IB, PA)

Schnell, Claire, MD+
Gender: Female
2160 S 1st Ave
Maywood, IL 60153
Phone:(888) 584-7888
NPI:1306296173
Cultural Training Completed: No
Hours: [Mon, Tue, Wed, Thu, Fri] 08:30 AM - 05:00 PM
Certification(s):Board Certified
Accessibility: Some Criteria Met (P, EB, IB, PA)

Sisbarro, Daniel, MD*
Gender: Male
2160 S 1st Ave
Maywood, IL 60153
Phone:7082168757
NPI:1093789125
Cultural Training Completed: No
Hours: [Mon, Tue, Wed, Thu, Fri] 08:30 AM - 05:00 PM
Other Language(s):English,Afrikaans,Farsi,Hindi,Russian,Spanish,Ukrainian,Urdu,Vietnamese
Certification(s):Board Certified

IL

Cook

Internal Medicine (General Medical Care)

Sisbarro, Daniel, MD*
Accessibility: Some Criteria Met (P, EB, IB, PA)

Smith, David Reiter, MD+
Gender: Male
1211 W Roosevelt Rd
Maywood, IL 60153
Phone:(888) 584-7888
NPI:1265721575
Cultural Training Completed: No
Hours: [Mon, Tue, Wed, Thu, Fri] 08:00 AM - 05:00 PM
Other Language(s):Afrikaans,English,Farsi,Hindi,Russian,Spanish,Ukrainian,Urdu,Vietnamese
Certification(s):Board Certified
Accessibility: Details Pending (P, EB, IB, PA)

Tomson, Cerin, MD+
Gender: Female
2160 S 1st Ave
Maywood, IL 60153
Phone:(888) 584-7888
NPI:1275274771
Cultural Training Completed: No
Hours: [Mon, Tue, Wed, Thu, Fri] 08:30 AM - 05:00 PM
Accessibility: Some Criteria Met (P, EB, IB, PA)

IL

Cook

Internal Medicine (General Medical Care)

Vankana, Saritha, MD*
Gender: Female
1516 Madison St
Maywood, IL 60153
Phone:(708) 343-6450
NPI:1740284504
Cultural Training Completed: Yes
Hours: [Mon, Tue, Wed, Thu, Fri] 08:00 AM - 05:00 PM
Other Language(s):Hindi,Telugu
Certification(s):Board Certified
Accessibility: Details Pending (P, EB, IB, PA)

Veselik, Keith, MD+
Gender: Male
2160 S 1st Ave
Maywood, IL 60153
Phone:(630) 985-4989
NPI:1649246943
Cultural Training Completed: No
Hours: [Mon, Tue, Wed, Thu, Fri] 08:00 AM - 05:00 PM
Other Language(s):English
Certification(s):Board Certified
Accessibility: Details Pending (P, EB, IB, PA)

IL

Cook

Multi-Specialty Group

Cardiac Surgery Assocaites, SC
2160 S 1st Ave
Maywood, IL 60153
Phone:(630) 324-7900
NPI:1043269160
Website: https://www.nch.org
Cultural Training Completed: No
Hours: [Mon, Tue, Wed, Thu, Fri] 08:00 AM - 05:00 PM
Other Language(s):American Sign Language,English
Accessibility: Some Criteria Met (P, EB, IB, PA)

Loyola Center for Health on Roosevelt
1211 W Roosevelt Rd
Maywood, IL 60153
Phone:(888) 584-7888
NPI:1336159961
Website: http://www.loyolamedicine.org
Cultural Training Completed: No
Hours: [Mon, Tue, Wed, Thu, Fri] 08:00 AM - 05:00 PM
Accessibility: Details Pending (P, EB, IB, PA)

Loyola Outpatient Center
2160 S 1st Ave
Maywood, IL 60153
Phone:(708) 216-2552

IL

Cook

Multi-Specialty Group

Loyola Outpatient Center
NPI:1336159961
Website: http://www.loyolamedicine.org
Cultural Training Completed: No
Hours: [Mon, Tue, Wed, Thu, Fri] 08:00 AM - 05:00 PM
Accessibility: Details Pending (P, EB, IB, PA)

Loyola Outpatient Center
2160 S 1st Ave
Maywood, IL 60153
Phone:(888) 584-7888
NPI:1336159961
Website: http://www.loyolamedicine.org
Cultural Training Completed: No
Hours: [Mon, Tue, Wed, Thu, Fri] 08:00 AM - 05:00 PM
Other Language(s):English
Accessibility: Some Criteria Met (P, EB, IB, PA)

Loyola University Medical Center
2160 S 1st Ave
Rm 6243
Maywood, IL 60153
Phone:(888) 584-7888
NPI:1043269160

IL

Cook

Multi-Specialty Group

Loyola University Medical Center
Website: https://www.nch.org
Cultural Training Completed: No
Hours: [Mon, Tue, Wed, Thu, Fri] 08:00 AM - 05:00 PM
Accessibility: Details Pending (P, EB, IB, PA)

Nurse Practitioner

Baskin, Amber Marie, APRN*
Gender: Female
2160 S 1st Ave
Maywood, IL 60153
Phone:(888) 584-7888
NPI:1639816911
Cultural Training Completed: No
Hours: [Mon, Tue, Wed, Thu, Fri] 08:30 AM - 05:00 PM
Accessibility: Some Criteria Met (P, EB, IB, PA)

Nurse Practitioner: Adult Health

Majcher, Barbara, APN+
Gender: Female
2160 S 1st Ave
Maywood, IL 60153
Phone:(888) 584-7888
NPI:1780959502
Cultural Training Completed: No

IL

Cook

Nurse Practitioner: Adult Health

Majcher, Barbara, APN+
Hours: [Mon, Tue, Wed, Thu, Fri] 08:30 AM - 05:00 PM
Accessibility: Some Criteria Met (P, EB, IB, PA)

Nurse Practitioner: Family

Gaughan, Bridget Ann, APNP
Gender: Female
1211 W Roosevelt Rd
Maywood, IL 60153
Phone:(877) 927-8000
NPI:1780942250
Cultural Training Completed: No
Hours: [Mon, Tue, Wed, Thu, Fri] 08:00 AM - 05:00 PM
Certification(s):Board Certified
Accessibility: Details Pending (P, EB, IB, PA)

Mitchell, Donna S, APN*
Gender: Female
2160 S 1st Ave
Maywood, IL 60153
Phone:(888) 584-7888
NPI:1073773099
Cultural Training Completed: No
Hours: [Mon, Tue, Wed, Thu, Fri] 08:30 AM - 05:00 PM

IL

Cook

Nurse Practitioner: Family

Mitchell, Donna S, APN*
Other Language(s):English,Afrikaans,Farsi,Hindi,Russian,Spanish,Ukrainian,Urdu,Vietnamese
Certification(s):Board Certified
Accessibility: Some Criteria Met (P, EB, IB, PA)

Nurse Practitioner: Gerontology

Baskin, Amber Marie, APRN*
Gender: Female
2160 S 1st Ave
Maywood, IL 60153
Phone:(888) 584-7888
NPI:1639816911
Cultural Training Completed: No
Hours: [Mon, Tue, Wed, Thu, Fri] 08:30 AM - 05:00 PM
Accessibility: Some Criteria Met (P, EB, IB, PA)

Pediatrics

Beamer, Emily K, MD+
Gender: Female
2160 S 1st Ave
Maywood, IL 60153
Phone:(888) 584-7888
NPI:1013961861
Cultural Training Completed: No

IL

Cook

Pediatrics

Beamer, Emily K, MD+
Hours: [Mon, Tue, Wed, Thu, Fri] 08:30 AM - 05:00 PM
Other Language(s):English
Certification(s):Board Certified
Accessibility: Some Criteria Met (I P, I EB, I IB, P PA)

Jones, Mary, MD+
Gender: Female
2160 S 1st Ave
Maywood, IL 60153
Phone:(888) 584-7888
NPI:1740394063
Cultural Training Completed: No
Hours: [Mon, Tue, Wed, Thu, Fri] 08:30 AM - 05:00 PM
Other Language(s):Afrikaans,English,Farsi,Hindi,Russian,Spanish,Ukrainian,Urdu,Vietnamese
Certification(s):Board Certified
Accessibility: Some Criteria Met (I P, I EB, I IB, P PA)

Qureshi, Nadia Kaleem, MD+
Gender: Female
2160 S 1st Ave
Maywood, IL 60153
Phone:(888) 584-7888
NPI:1528217288
Cultural Training Completed: No

IL

Cook

Pediatrics

Qureshi, Nadia Kaleem, MD+
Hours: [Mon, Tue, Wed, Thu, Fri] 08:30 AM - 05:00 PM
Other Language(s):Urdu,Afrikaans,English,Farsi,Hindi,Russian,Spanish,Ukrainian,Vietnamese
Certification(s):Board Certified
Accessibility: Some Criteria Met (I P, I EB, I IB, P PA)

Rohde, Susan, MD+
Gender: Female
2160 S 1st Ave
Maywood, IL 60153
Phone:(888) 584-7888
NPI:1225002348
Cultural Training Completed: No
Hours: [Mon, Tue, Wed, Thu, Fri] 08:00 AM - 05:00 PM
Other Language(s):English
Certification(s):Board Certified
Accessibility: Some Criteria Met (I P, I EB, I IB, P PA)

Veselik, Keith, MD+
Gender: Male
2160 S 1st Ave
Maywood, IL 60153
Phone:(630) 985-4989
NPI:1649246943
Cultural Training Completed: No

IL

Cook

Pediatrics

Veselik, Keith, MD+
Hours: [Mon, Tue, Wed, Thu, Fri] 08:00 AM - 05:00 PM
Other Language(s):English
Certification(s):Board Certified
Accessibility: Details Pending (P P, P EB, P IB, P PA)

Physician Assistant

Saleem, Arslan Muhammad, PA+
Gender: Male
2160 S 1st Ave
Maywood, IL 60153
Phone:(888) 584-7888
NPI:1093463077
Cultural Training Completed: No
Hours: [Mon, Tue, Wed, Thu, Fri] 08:30 AM - 05:00 PM
Other Language(s):Urdu
Accessibility: Some Criteria Met (I P, I EB, I IB, P PA)

Melrose Park

Critical Care Medicine

Guo, Yili, MD+
Gender: Female
675 W North Ave
Ste 303
Melrose Park, IL 60160
Phone:(708) 343-8900
NPI:1043278120
Cultural Training Completed: No

IL

Cook

Critical Care Medicine

Guo, Yili, MD+
Hours: [Mon, Tue, Wed, Thu, Fri] 08:00 AM - 05:00 PM
After Hours Phone Number:(708) 343-8900
Other Language(s):Chinese,Mandarin
Accessibility: Details Pending (P P, P EB, P IB, P PA)

Family Medicine

Ali, Mahnaz, MD+
Gender: Female
1111 Superior St
Ste 101
Melrose Park, IL 60160
Phone:(708) 406-3040
NPI:1376734202
Cultural Training Completed: Yes
Hours: [Mon, Tue, Wed, Thu, Fri] 08:00 AM - 05:00 PM
Other Language(s):Urdu,Hindi,Spanish
Certification(s):Board Certified
Accessibility: Details Pending (P P, P EB, P IB, P PA)

Arce, Yesenia, MD+
Gender: Female
1111 Superior St
Ste 101
Melrose Park, IL 60160
Phone:(708) 406-3040
NPI:1811334626

IL

Cook

Family Medicine

Arce, Yesenia, MD+
Cultural Training Completed: Yes
Hours: [Mon, Tue, Wed, Thu, Fri] 08:00 AM - 05:00 PM
Certification(s):Board Certified
Accessibility: Details Pending (P, EB, IB, PA)

Cardenas, Yolanda, MD+
Gender: Female
1111 Superior St
Ste 101
Melrose Park, IL 60160
Phone:(708) 406-3040
NPI:1073511143
Cultural Training Completed: No
Hours: [Mon, Tue, Wed, Thu, Fri] 08:00 AM - 05:00 PM
Certification(s):Board Certified
Accessibility: Details Pending (P, EB, IB, PA)

Karim, Khalil Y, MD+
Gender: Male
1111 Superior St
Ste 402
Melrose Park, IL 60160
Phone:(708) 450-7788
NPI:1780760124
Cultural Training Completed: No
Hours: [Mon, Tue, Wed, Thu, Fri] 08:00 AM - 05:00 PM

IL

Cook

Family Medicine

Karim, Khalil Y, MD+
Other Language(s):Arabic,Spanish
Certification(s):Board Certified
Accessibility: Details Pending (P, EB, IB, PA)

Liu, Lisa, MD+
Gender: Female
675 W North Ave
Ste 416
Melrose Park, IL 60160
Phone:(888) 584-7888
NPI:1609033133
Cultural Training Completed: No
Hours: [Mon, Tue, Wed, Thu, Fri] 08:00 AM - 05:00 PM
Other Language(s):English,Lithuanian
Certification(s):Board Certified
Accessibility: Details Pending (P, EB, IB, PA)

Liu, Lisa, MD+
Gender: Female
675 W North Ave
Ste 210
Melrose Park, IL 60160
Phone:(708) 327-1445
NPI:1609033133
Cultural Training Completed: No
Hours: [Mon, Tue, Wed, Thu, Fri] 08:00 AM - 05:00 PM

IL

Cook

Family Medicine

Liu, Lisa, MD+
Other Language(s):English,Lithuanian
Certification(s):Board Certified
Accessibility: Details Pending (P, EB, IB, PA)

Milik, Sherif A, MD+
Gender: Male
701 W North Ave
Melrose Park, IL 60160
Phone:(708) 538-5373
NPI:1427251792
Cultural Training Completed: No
Hours: [Mon, Tue, Wed, Thu, Fri] 08:00 AM - 05:00 PM
Other Language(s):German,Arabic,Spanish
Certification(s):Board Certified
Accessibility: Details Pending (P, EB, IB, PA)

Miller, Robert, MD
Gender: Male
675 W North Ave
Ste 201
Melrose Park, IL 60160
Phone:(888) 584-7888
NPI:1417937004
Cultural Training Completed: No
Hours: [Mon, Tue, Wed, Thu, Fri] 08:00 AM - 05:00 PM

IL

Cook

Family Medicine

Miller, Robert, MD
Certification(s):Board Certified
Accessibility: Details Pending (P, EB, IB, PA)

Mitchell, Cornelius A, MD
Gender: Male
701 W North Ave
Melrose Park, IL 60160
Phone:(708) 681-3200
NPI:1225065345
Cultural Training Completed: No
Hours: [Mon, Tue, Wed, Thu, Fri] 08:00 AM - 05:00 PM
Certification(s):Board Certified
Accessibility: Details Pending (P, EB, IB, PA)

Pahlavan, Peyman, MD+
Gender: Male
153 1/2 Broadway St
Melrose Park, IL 60160
Phone:(708) 345-8960
NPI:1063450757
Cultural Training Completed: Yes
Hours: [Mon, Tue, Wed, Thu, Fri] 10:00 AM - 06:00 PM, Sat 10:00 AM - 02:00 PM, Sun 10:00 AM - 07:00 PM
Other Language(s):Spanish,Persian,Farsi,English,Faroese,Hindi

IL

Cook

Family Medicine

Pahlavan, Peyman, MD+
Accessibility: Some Criteria Met (P, EB, IB, PA)

Ramirez, Maria, MD+
Gender: Female
675 W North Ave
Ste 210
Melrose Park, IL 60160
Phone:(888) 584-7888
NPI:1013546753
Cultural Training Completed: No
Hours: [Mon, Tue, Wed, Thu, Fri] 08:00 AM - 05:00 PM
Other Language(s):Spanish
Certification(s):Board Certified
Accessibility: Details Pending (P, EB, IB, PA)

Rooney, Vanessa E, MD+
Gender: Female
1111 Superior St
Ste 101
Melrose Park, IL 60160
Phone:(708) 406-3040
NPI:1508398173
Cultural Training Completed: Yes
Hours: [Mon, Tue, Wed, Thu, Fri] 08:00 AM - 05:00 PM
Certification(s):Board Certified

IL

Cook

Family Medicine

Rooney, Vanessa E, MD+
Accessibility: Details Pending (P, EB, IB, PA)

Shivakumar, Deepti A, MD+
Gender: Female
675 W North Ave
Ste 416
Melrose Park, IL 60160
Phone:(888) 584-7888
NPI:1023221157
Cultural Training Completed: No
Hours: [Mon, Tue, Wed, Thu, Fri] 08:00 AM - 05:00 PM
Other Language(s):English,Kannada
Certification(s):Board Certified
Accessibility: Details Pending (P, EB, IB, PA)

Waran, Justin, MD+
Gender: Male
675 W North Ave
Ste 210
Melrose Park, IL 60160
Phone:(888) 584-7888
NPI:1902500788
Cultural Training Completed: No
Hours: [Mon, Tue, Wed, Thu, Fri] 08:00 AM - 05:00 PM
Accessibility: Details Pending (P, EB, IB, PA)

IL

Cook

Federally Qualified Health Center (FQHC)

Broadway Medical Center
153 1/2 N 19th Ave
Melrose Park, IL 60160
Phone:(708) 345-8960
NPI:1093855736
Website: https://familychc.com
Cultural Training Completed: No
Hours: [Mon, Tue, Wed, Thu, Fri] 08:00 AM - 05:00 PM
Accessibility: Details Pending (P, EB, IB, PA)

James J. Gomez M.D. F.A.C.O.G
1111 Superior St
Ste 502
Melrose Park, IL 60160
Phone:(708) 450-5762
NPI:1871516799
Website: https://www.pccwellness.org
Cultural Training Completed: No
Hours: [Mon, Tue, Wed, Thu, Fri] 08:00 AM - 05:00 PM
Accessibility: Details Pending (P, EB, IB, PA)

Melrose Park Family Health Center
8321 W North Ave
Melrose Park, IL 60160
Phone:(312) 526-2200
NPI:1881773232

IL

Cook

Federally Qualified Health Center (FQHC)

Melrose Park Family Health Center
Website: https://www.achn.net/
Cultural Training Completed: No
Hours: [Mon, Tue, Wed, Thu, Fri] 08:00 AM - 05:00 PM
Other Language(s):Lithuanian, Spanish,French,American Sign Language,English
Accessibility: Some Criteria Met (P, EB, IB, PA)

Melrose Park Family Health Center
8321 W North Ave
Melrose Park, IL 60160
Phone:(708) 681-2298
NPI:1104905702
Website: https://www.achn.net/
Cultural Training Completed: No
Hours: [Mon, Tue, Wed, Thu, Fri] 08:00 AM - 05:00 PM
Accessibility: Some Criteria Met (P, EB, IB, PA)

Melrose Park Family Health Center
8321 W North Ave
Melrose Park, IL 60160
Phone:(708) 681-2298
NPI:1699701383

IL

Cook

Federally Qualified Health Center (FQHC)

Melrose Park Family Health Center
Website:
http://www.achn.net
Cultural Training Completed: Yes
Hours: [Mon, Tue, Wed, Thu, Fri] 08:00 AM - 05:00 PM
Accessibility: Details Pending (P, EB, IB, PA)

Melrose Park Family Health Center
8321 W North Ave
Melrose Park, IL 60160
Phone:(708) 681-2298
NPI:1710065164
Website:
http://www.achn.net/
Cultural Training Completed: No
Hours: [Mon, Tue, Wed, Thu, Fri] 08:00 AM - 05:00 PM
Other Language(s):Spanish,American Sign Language,English
Accessibility: Some Criteria Met (P, EB, IB, PA)

Melrose Park Family Health Center
8321 W North Ave
Melrose Park, IL 60160
Phone:(708) 681-2298
NPI:1447321898
Website:
https://www.achn.net/

IL

Cook

Federally Qualified Health Center (FQHC)

Melrose Park Family Health Center
Cultural Training Completed: No
Hours: [Mon, Tue, Wed, Thu, Fri] 08:00 AM - 05:00 PM
Other Language(s):Spanish,American Sign Language,English
Accessibility: Some Criteria Met (P, EB, IB, PA)

Melrose Park Family Health Center
8321 W North Ave
Melrose Park, IL 60160
Phone:(708) 681-2298
NPI:1912192253
Website:
https://www.achn.net/
Cultural Training Completed: No
Hours: [Mon, Tue, Wed, Thu, Fri] 08:00 AM - 05:00 PM
Other Language(s):American Sign Language,English
Accessibility: Some Criteria Met (P, EB, IB, PA)

PCC Community Wellness Center
1111 Superior St
Ste 101
Melrose Park, IL 60160
Phone:(708) 406-3040
NPI:1720104573

IL

Cook

Federally Qualified Health Center (FQHC)

PCC Community Wellness Center
Website:
www.pccwellness.org
Cultural Training Completed: No
Hours: [Mon, Tue, Wed, Thu, Fri] 08:00 AM - 05:00 PM
Other Language(s):Polish,Spanish,American Sign Language
Accessibility: Some Criteria Met (P, EB, IB, PA)

PCC Community Wellness Center (FQHC)
1111 Superior St
Ste 101
Melrose Park, IL 60160
Phone:(708) 406-3040
NPI:1760499545
Website:
http://www.eriefamilyhealth.org
Cultural Training Completed: No
Hours: [Mon, Tue, Wed, Thu, Fri] 08:00 AM - 05:00 PM
Accessibility: Details Pending (P, EB, IB, PA)

PCC Melrose Park Family Health Center
1111 Superior St

IL

Cook

Federally Qualified Health Center (FQHC)

PCC Melrose Park Family Health Center
Ste 101
Melrose Park, IL 60160
Phone:(708) 406-3040
NPI:1871516799
Website:
https://www.pccwellness.org
Cultural Training Completed: Yes
Hours: [Mon, Tue, Wed, Thu, Fri] 08:00 AM - 05:00 PM
Other Language(s):Spanish,Polish,American Sign Language
Accessibility: Some Criteria Met (P, EB, IB, PA)

PCC Melrose Park Family Health Center
1111 Superior St
Ste 101
Melrose Park, IL 60160
Phone:(708) 406-3040
NPI:1427635358
Cultural Training Completed: No
Hours: [Mon, Tue, Wed, Thu, Fri] 08:00 AM - 05:00 PM
Accessibility: Details Pending (P, EB, IB, PA)

Pcc Community Wellness Center
675 W North Ave

IL

Cook

Federally Qualified Health Center (FQHC)

Pcc Community Wellness Center
Melrose Park, IL 60160
Phone:(708) 406-3040
NPI:1871516799
Website: https://www.pccwellness.org
Cultural Training Completed: No
Hours: [Mon, Tue, Wed, Thu, Fri] 08:00 AM - 05:00 PM
Other Language(s):Spanish,Portuguese,Japanese,French,American Sign Language,Italian,Korean,Tagalog,Vietnamese,Arabic,German,Mandarin,Haitian,Cantonese,Polish,Hindi,Russian,English
Accessibility: Details Pending (P, EB, IB, PA)

Westlake Hospital
1225 W Lake St
Melrose Park, IL 60160
Phone:(708) 681-3000
NPI:1326522830
Website: https://www.vnahealth.com
Cultural Training Completed: No
Hours: [Mon, Tue, Wed, Thu, Fri] 08:00 AM - 05:00 PM

IL

Cook

Federally Qualified Health Center (FQHC)

Westlake Hospital
Other Language(s):Spanish,English
Accessibility: Details Pending (P, EB, IB, PA)

Internal Medicine (General Medical Care)

Chunduri, Sinha S, MD+
Gender: Male
675 W North Ave
Ste 511
Melrose Park, IL 60160
Phone:(708) 343-2235
NPI:1891866067
Cultural Training Completed: No
Hours: [Mon, Tue, Wed, Thu, Fri] 08:00 AM - 05:00 PM
Certification(s):Board Certified
Accessibility: Some Criteria Met (I P, I EB, I IB, I PA)

Dubin, Leonard, MD+
Gender: Male
675 W North Ave
Ste 401
Melrose Park, IL 60160
Phone:(708) 632-5566
NPI:1518976737
Cultural Training Completed: Yes
Hours: [Mon, Tue, Wed, Thu, Fri] 08:00 AM - 05:00 PM

IL

Cook

Internal Medicine (General Medical Care)

Dubin, Leonard, MD+
Other Language(s):Spanish,Russian
Certification(s):Board Certified
Accessibility: Some Criteria Met (I P, I EB, I IB, P PA)

Guo, Yili, MD+
Gender: Female
675 W North Ave
Ste 303
Melrose Park, IL 60160
Phone:(708) 343-8900
NPI:1043278120
Cultural Training Completed: No
Hours: [Mon, Tue, Wed, Thu, Fri] 08:00 AM - 05:00 PM
After Hours Phone Number:(708) 343-8900
Other Language(s):Chinese,Mandarin
Certification(s):Board Certified
Accessibility: Details Pending (P, EB, IB, PA)

Kimmig, Norma Christine, MD+
Gender: Female
8321 W North Ave
Melrose Park, IL 60160
Phone:(708) 681-2298
NPI:1477994523
Cultural Training Completed: Yes

IL

Cook

Internal Medicine (General Medical Care)

Kimmig, Norma Christine, MD+
Hours: [Mon, Tue, Wed, Thu, Fri] 08:00 AM - 05:00 PM
Other Language(s):German,French
Certification(s):Board Certified
Accessibility: Details Pending (P, EB, IB, PA)

Pahlavan, Peyman, MD+
Gender: Male
153 1/2 Broadway St
Melrose Park, IL 60160
Phone:(708) 345-8960
NPI:1063450757
Cultural Training Completed: Yes
Hours: [Mon, Tue, Wed, Thu, Fri] 10:00 AM - 06:00 PM, Sat 10:00 AM - 02:00 PM, Sun 10:00 AM - 07:00 PM
Other Language(s):Spanish,Persian,Farsi,English,Faroese,Hindi
Accessibility: Some Criteria Met (I P, I EB, I IB, I PA)

Patel, Dilip P, MD+
Gender: Male
675 W North Ave
Ste 303
Melrose Park, IL 60160
Phone:(708) 343-8900

IL

Cook

Internal Medicine (General Medical Care)

Patel, Dilip P, MD+
NPI:1407814569
Cultural Training Completed: No
Hours: [Mon, Tue, Wed, Thu, Fri] 08:00 AM - 05:00 PM
After Hours Phone Number:(708) 343-8900
Other Language(s):Gujarati,Hindi
Certification(s):Board Certified
Accessibility: Details Pending (P, EB, IB, PA)

Qureshi, Mohammed A, MD+
Gender: Male
675 W North Ave
Ste 303
Melrose Park, IL 60160
Phone:(708) 343-8900
NPI:1386602431
Cultural Training Completed: No
Hours: [Mon, Tue, Wed, Thu, Fri] 08:00 AM - 05:00 PM
After Hours Phone Number:(708) 343-8900
Other Language(s):Hindi,Urdu
Accessibility: Details Pending (P, EB, IB, PA)

Smith, David Reiter, MD+
Gender: Male

IL

Cook

Internal Medicine (General Medical Care)

Smith, David Reiter, MD+
675 W North Ave
Ste 210
Melrose Park, IL 60160
Phone:(888) 584-7888
NPI:1265721575
Cultural Training Completed: No
Hours: [Mon, Tue, Wed, Thu, Fri] 08:00 AM - 05:00 PM
Other Language(s):Afrikaans,English,Farsi,Hindi,Russian,Spanish,Ukrainian,Urdu,Vietnamese
Certification(s):Board Certified
Accessibility: Details Pending (P, EB, IB, PA)

Multi-Specialty Group

ASSOCIATES IN NEPHROLOGY, SC
675 W North Ave
Ste 303
Melrose Park, IL 60160
Phone:(312) 654-2744
NPI:1184694259
Website: http://www.care.advocatehealth.com
Cultural Training Completed: No
Hours: [Mon, Tue, Wed, Thu, Fri] 08:00 AM - 05:00 PM

IL

Cook

Multi-Specialty Group

ASSOCIATES IN NEPHROLOGY, SC
Accessibility: Some Criteria Met (P, EB, IB, PA)

ATI Physical Therapy
1360 Winston Plz
Melrose Park, IL 60160
Phone:(708) 483-0072
NPI:1023129681
Cultural Training Completed: No
Hours: [Mon, Tue, Wed, Thu, Fri] 07:00 AM - 07:00 PM
Accessibility: Details Pending (P, EB, IB, PA)

Ascension Illinois - Center for Mental Health Melrose Park
1414 Main St
Melrose Park, IL 60160
Phone:(708) 681-0073
NPI:1477622298
Website: https://www.amitahealth.org
Cultural Training Completed: No
Hours: [Mon, Tue, Wed, Thu, Fri] 08:00 AM - 05:00 PM
Accessibility: Details Pending (P, EB, IB, PA)

Associates in Nephrology SC
675 W North Ave
Ste 309
Melrose Park, IL 60160

IL

Cook

Multi-Specialty Group

Associates in Nephrology SC
Phone:(312) 654-2744
NPI:1184694259
Website: http://www.care.advocatehealth.com
Cultural Training Completed: Yes
Hours: [Mon, Tue, Wed, Thu, Fri] 08:00 AM - 05:00 PM
Accessibility: Some Criteria Met (P, EB, IB, PA)

Associates in Nephrology, Sc
6 N 9th Ave
Melrose Park, IL 60160
Phone:(312) 654-2744
NPI:1184694259
Website: http://www.care.advocatehealth.com
Cultural Training Completed: No
Hours: [Mon, Tue, Thu, Fri] 08:00 AM - 05:00 PM, Wed 10:00 AM - 12:00 PM
Accessibility: Some Criteria Met (P, EB, IB, PA)

Broadway Medical Center
153 1/2 Broadway St
Melrose Park, IL 60160
Phone:(708) 345-8960
NPI:1760429609

IL

Cook

Multi-Specialty Group

Broadway Medical Center
Website:
https://www.bmcdocs.com/
Cultural Training Completed: No
Hours: [Mon, Tue, Wed, Thu, Fri] 10:00 AM - 06:00 PM, Sat 10:00 AM - 02:00 PM, Sun 10:00 AM - 07:00 PM
Accessibility: Some Criteria Met (P, EB, IB, PA)

Gottlieb Inpatient
701 W North Ave
Melrose Park, IL 60160
Phone:(888) 584-7888
NPI:1336159961
Website:
http://www.loyolamedicine.org
Cultural Training Completed: No
Hours: [Mon, Tue, Wed, Thu, Fri] 08:00 AM - 05:00 PM
Other Language(s):English
Accessibility: Details Pending (P, EB, IB, PA)

Gottlieb Memorial Hospital
675 W North Ave
Melrose Park, IL 60160
Phone:(708) 681-3200
NPI:1336159961

IL

Cook

Multi-Specialty Group

Gottlieb Memorial Hospital
Website:
http://www.loyolamedicine.org
Cultural Training Completed: No
Hours: [Mon, Tue, Wed, Thu, Fri] 08:00 AM - 05:00 PM
Other Language(s):Ukrainian, Urdu,Vietnamese,Russian,Hindi,Afrikaans,Farsi, French,Spanish,English
Accessibility: Details Pending (P, EB, IB, PA)

Leonard Dubin MD LLC
675 W North Ave
Ste 401
Melrose Park, IL 60160
Phone:(708) 632-5566
NPI:1558667451
Website:
https://www.nch.org
Cultural Training Completed: Yes
Hours: [Mon, Tue, Wed, Thu, Fri] 08:00 AM - 05:00 PM
Other Language(s):Ukrainian, Russian,Spanish
Accessibility: Some Criteria Met (P, EB, IB, PA)

Loyola Center for Health at Gottlieb
701 W North Ave

IL

Cook

Multi-Specialty Group

Loyola Center for Health at Gottlieb
Ste 201
Melrose Park, IL 60160
Phone:(888) 584-7888
NPI:1336159961
Website:
http://www.loyolamedicine.org
Cultural Training Completed: No
Hours: [Mon, Tue, Wed, Thu, Fri] 08:00 AM - 05:00 PM
Accessibility: Details Pending (P, EB, IB, PA)

Loyola Center for Health at Gottlieb
675 W North Ave
Ste 201
Melrose Park, IL 60160
Phone:(708) 327-1445
NPI:1336159961
Website:
http://www.loyolamedicine.org
Cultural Training Completed: No
Hours: [Mon, Tue, Wed, Thu, Fri] 08:00 AM - 05:00 PM
Accessibility: Details Pending (P, EB, IB, PA)

Loyola Center for Health at Gottlieb
675 W North Ave
Ste 214
Melrose Park, IL 60160
Phone:(888) 584-7888

IL

Cook

Multi-Specialty Group

Loyola Center for Health at Gottlieb
NPI:1336159961
Website:
http://www.loyolamedicine.org
Cultural Training Completed: No
Hours: [Mon, Tue, Wed, Thu, Fri] 08:00 AM - 05:00 PM
Accessibility: Details Pending (P, EB, IB, PA)

Loyola Center for Health at Gottlieb
675 W North Ave
Ste 416
Melrose Park, IL 60160
Phone:(888) 584-7888
NPI:1336159961
Website:
http://www.loyolamedicine.org
Cultural Training Completed: No
Hours: [Mon, Tue, Wed, Thu, Fri] 08:00 AM - 05:00 PM
Accessibility: Details Pending (P, EB, IB, PA)

Loyola Center for Health at Gottlieb
675 W North Ave
Ste 210
Melrose Park, IL 60160
Phone:(888) 584-7888
NPI:1336159961

IL

Cook

Multi-Specialty Group

Loyola Center for Health at Gottlieb
Website: http://www.loyolamedicine.org
Cultural Training Completed: No
Hours: [Mon, Tue, Wed, Thu, Fri] 08:00 AM - 05:00 PM
Accessibility: Details Pending (P, EB, IB, PA)

Loyola Center for Metabolic Surgery & Bariatric Care at Melrose Park
719 W North Ave
Melrose Park, IL 60160
Phone:(888) 584-7888
NPI:1336159961
Website: http://www.loyolamedicine.org
Cultural Training Completed: No
Hours: [Mon, Tue, Wed, Thu, Fri] 08:00 AM - 05:00 PM
Accessibility: Details Pending (P, EB, IB, PA)

Marjorie Weinberg Cancer Center
715 W North Ave
Melrose Park, IL 60160
Phone:(888) 584-7888
NPI:1336159961
Website: http://www.loyolamedicine.org

IL

Cook

Multi-Specialty Group

Marjorie Weinberg Cancer Center
Cultural Training Completed: No
Hours: [Mon, Tue, Wed, Thu, Fri] 08:00 AM - 05:00 PM
Accessibility: Details Pending (P, EB, IB, PA)

Midtown Physicians, S.C.
675 W North Ave
Ste 303
Melrose Park, IL 60160
Phone:(708) 343-8900
NPI:1295792877
Cultural Training Completed: No
Hours: [Mon, Tue, Wed, Thu, Fri] 08:00 AM - 05:00 PM
Accessibility: Details Pending (P, EB, IB, PA)

Nephrology Associates of Northern Illinois, Ltd.
675 W North Ave
Ste 402
Melrose Park, IL 60160
Phone:(708) 450-4551
NPI:1124069182
Website: http://www.care.advocatehealth.com
Cultural Training Completed: No
Hours: [Mon, Tue, Wed, Thu, Fri] 08:00 AM - 05:00 PM

IL

Cook

Multi-Specialty Group

Nephrology Associates of Northern Illinois, Ltd.
Accessibility: Some Criteria Met (P, EB, IB, PA)

Optica Eye Center Inc
115 N 19th Ave
Melrose Park, IL 60160
Phone:(708) 344-1010
NPI:1386817682
Cultural Training Completed: No
Hours: [Mon, Tue, Wed, Thu, Fri] 08:00 AM - 05:00 PM
Accessibility: Details Pending (P, EB, IB, PA)

Pulmonary Medicine Associates
675 W North Ave
Ste 505
Melrose Park, IL 60160
Phone:(708) 450-4557
NPI:1376576785
Website: http://www.amitahealth.org
Cultural Training Completed: No
Hours: [Mon, Tue, Wed, Thu, Fri] 08:00 AM - 05:00 PM, [Sat, Sun] 12:00 AM - 11:59 PM
Accessibility: Some Criteria Met (P, EB, IB, PA)

Pulmonary Medicine Associates
675 W North Ave

IL

Cook

Multi-Specialty Group

Pulmonary Medicine Associates
Ste 214
Melrose Park, IL 60160
Phone:(847) 328-1853
NPI:1376576785
Website: http://www.amitahealth.org
Cultural Training Completed: No
Hours: [Mon, Tue, Wed, Thu, Fri] 08:00 AM - 05:00 PM
Accessibility: Details Pending (P, EB, IB, PA)

Nurse Practitioner

Aguilar, Bernie M, MSN+
Gender: Female
1111 Superior St
Ste 101
Melrose Park, IL 60160
Phone:(708) 406-3040
NPI:1902207004
Cultural Training Completed: Yes
Hours: [Mon, Tue, Wed, Thu, Fri] 08:00 AM - 05:00 PM
Other Language(s):Spanish
Certification(s):Board Certified
Accessibility: Details Pending (P, EB, IB, PA)

IL

Cook

Nurse Practitioner: Family

Aguilar, Bernie M, MSN+
Gender: Female
1111 Superior St
Ste 101
Melrose Park, IL 60160
Phone:(708) 406-3040
NPI:1902207004
Cultural Training Completed: Yes
Hours: [Mon, Tue, Wed, Thu, Fri] 08:00 AM - 05:00 PM
Other Language(s):Spanish
Accessibility: Details Pending (P, EB, IB, PA)

Weubbe, Hannah M, NP+
Gender: Female
8321 W North Ave
Melrose Park, IL 60160
Phone:(708) 681-2298
NPI:1609558253
Cultural Training Completed: Yes
Hours: [Mon, Tue, Wed, Thu, Fri] 08:00 AM - 05:00 PM
Accessibility: Details Pending (P, EB, IB, PA)

Pediatrics

Alvarez, Susana C, MD+
Gender: Female
8321 W North Ave
Melrose Park, IL 60160
Phone:(708) 681-2298

IL

Cook

Pediatrics

Alvarez, Susana C, MD+
NPI:1386897700
Cultural Training Completed: Yes
Hours: [Mon, Tue, Wed, Thu, Fri] 08:00 AM - 05:00 PM
Other Language(s):American Sign Language,English,French,Spanish
Accessibility: Some Criteria Met (P, EB, IB, PA)

Karimi, Afsoon, MD+
Gender: Female
153 1/2 Broadway St
Melrose Park, IL 60160
Phone:(708) 345-8960
NPI:1144299256
Cultural Training Completed: Yes
Hours: [Mon, Tue, Wed, Thu, Fri] 10:00 AM - 06:00 PM, Sat 10:00 AM - 02:00 PM, Sun 10:00 AM - 07:00 PM
Other Language(s):English
Certification(s):Board Certified
Accessibility: Some Criteria Met (P, EB, IB, PA)

Reinhard, Christy G, MD+
Gender: Female
8321 W North Ave
Melrose Park, IL 60160

IL

Cook

Pediatrics

Reinhard, Christy G, MD+
Phone:(708) 681-2298
NPI:1467523647
Cultural Training Completed: Yes
Hours: [Mon, Tue, Wed, Thu, Fri] 08:00 AM - 05:00 PM
Other Language(s):Spanish
Certification(s):Board Certified
Accessibility: Details Pending (P, EB, IB, PA)

Pediatrics, Hospice & Palliative Medicine

Karimi, Afsoon, MD+
Gender: Female
153 1/2 Broadway St
Melrose Park, IL 60160
Phone:(708) 345-8960
NPI:1144299256
Cultural Training Completed: Yes
Hours: [Mon, Tue, Wed, Thu, Fri] 10:00 AM - 06:00 PM, Sat 10:00 AM - 02:00 PM, Sun 10:00 AM - 07:00 PM
Other Language(s):English
Accessibility: Some Criteria Met (P, EB, IB, PA)

Physician Assistant

Poole, Justin, PA+
Gender: Male
8321 W North Ave

IL

Cook

Physician Assistant

Poole, Justin, PA+
Melrose Park, IL 60160
Phone:(708) 681-2298
NPI:1982447470
Cultural Training Completed: No
Hours: [Mon, Tue, Wed, Thu, Fri] 08:00 AM - 05:00 PM
Accessibility: Details Pending (P, EB, IB, PA)

Shanahan, Kevin J, PA+
Gender: Male
8321 W North Ave
Melrose Park, IL 60160
Phone:(708) 681-2298
NPI:1891443693
Cultural Training Completed: Yes
Hours: [Mon, Tue, Wed, Thu, Fri] 08:00 AM - 05:00 PM
Accessibility: Details Pending (P, EB, IB, PA)

Single Specialty Group

Parise Preferred Podiatry Corp
675 W North Ave
Ste 301
Melrose Park, IL 60160
Phone:(312) 852-2525
NPI:1366003451
Website: https://www.preferredpodiatry.com/
Cultural Training Completed: No

IL

Cook

Single Specialty Group

Parise Preferred Podiatry Corp
Hours: [Mon, Tue, Wed, Thu, Fri] 09:00 AM - 05:00 PM
Accessibility: Details Pending (P, EB, IB, PA)

Merrionette Park

Family Medicine

Shaheen, Sarwat, MD
Gender: Female
11600 S Kedzie Ave
Merrionette Park, IL 60803
Phone:(708) 388-4400
NPI:1710252465
Cultural Training Completed: No
Hours: [Mon, Tue, Wed, Thu, Fri] 08:00 AM - 05:00 PM
Other Language(s):French
Certification(s):Board Certified
Accessibility: Details Pending (P, EB, IB, PA)

Nurse Practitioner: Family

Hayes, Molly K., NP+
Gender: Female
11600 South Kedzie Avenue
Suite A
Merrionette Park, IL 60803
Phone:(708) 636-7575
NPI:1346974904

IL

Cook

Nurse Practitioner: Family

Hayes, Molly K., NP+
Cultural Training Completed: No
Hours: [Mon, Tue, Wed, Thu, Fri] 08:00 AM - 05:00 PM
Accessibility: Details Pending (P, EB, IB, PA)

Morton Grove

Allergy (Allergies) & Immunology (Immune System)

Nguyen, Minh Hoang Nam, DO+
Gender: Male
6131 Dempster St
Morton Grove, IL 60053
Phone:(847) 967-5010
NPI:1326531138
Cultural Training Completed: No
Hours: [Mon, Tue, Wed, Thu, Fri] 08:00 AM - 05:00 PM
Other Language(s):Vietnamese,Spanish
Certification(s):Board Certified
Accessibility: Some Criteria Met (P, EB, IB, PA)

Family Medicine

Ahmed, Farooq M, MD+
Gender: Male
6432 Hoffman Ter
Morton Grove, IL 60053

IL

Cook

Family Medicine

Ahmed, Farooq M, MD+
Phone:(312) 423-7869
NPI:1275553240
Cultural Training Completed: Yes
Hours: [Mon, Tue, Wed, Thu, Fri] 08:00 AM - 05:00 PM
Other Language(s):English,Hindi,Urdu
Accessibility: Details Pending (P, EB, IB, PA)

Family Medicine (General Family Medical Care)

Ahmed, Farooq M, MD+
Gender: Male
6432 Hoffman Ter
Morton Grove, IL 60053
Phone:(312) 423-7869
NPI:1275553240
Cultural Training Completed: Yes
Hours: [Mon, Tue, Wed, Thu, Fri] 08:00 AM - 05:00 PM
Other Language(s):English,Hindi,Urdu
Accessibility: Details Pending (P, EB, IB, PA)

Internal Medicine (General Medical Care)

Bailey, Kathy A, MD+
Gender: Female

IL

Cook

Internal Medicine (General Medical Care)

Bailey, Kathy A, MD+
6131 Dempster St
Morton Grove, IL 60053
Phone:(847) 967-5010
NPI:1235136961
Cultural Training Completed: No
Hours: [Mon, Tue, Wed, Thu, Fri] 08:00 AM - 05:00 PM
Certification(s):Board Certified
Accessibility: Some Criteria Met (P, EB, IB, PA)

Berman, Daniel S, MD+
Gender: Male
6131 Dempster St
Morton Grove, IL 60053
Phone:(847) 967-5010
NPI:1255339792
Cultural Training Completed: No
Hours: [Mon, Tue, Wed, Thu, Fri] 08:00 AM - 05:00 PM
After Hours Phone Number:(847) 967-5010
Certification(s):Board Certified
Accessibility: Some Criteria Met (P, EB, IB, PA)

Ecker, Hillary C, MD+
Gender: Female
6131 Dempster St
Morton Grove, IL 60053
Phone:(847) 967-5010
NPI:1356601256

IL

Cook

Internal Medicine (General Medical Care)

Ecker, Hillary C, MD+
Cultural Training Completed: No
Hours: [Mon, Tue, Wed, Thu, Fri] 08:00 AM - 05:00 PM
Certification(s):Board Certified
Accessibility: Some Criteria Met (P, EB, IB, PA)

Lazar, Daniel S, MD+
Gender: Male
6131 Dempster St
Morton Grove, IL 60053
Phone:(847) 967-5010
NPI:1841298395
Cultural Training Completed: No
Hours: [Mon, Tue, Wed, Thu, Fri] 08:00 AM - 05:00 PM
Certification(s):Board Certified
Accessibility: Some Criteria Met (P, EB, IB, PA)

Nguyen, Minh Hoang Nam, DO+
Gender: Male
6131 Dempster St
Morton Grove, IL 60053
Phone:(847) 967-5010
NPI:1326531138
Cultural Training Completed: No
Hours: [Mon, Tue, Wed, Thu, Fri] 08:00 AM - 05:00 PM

IL

Cook

Internal Medicine (General Medical Care)

Nguyen, Minh Hoang Nam, DO+
Other Language(s):Vietnamese,Spanish
Certification(s):Board Certified
Accessibility: Some Criteria Met (P, EB, IB, PA)

Nurse Practitioner

McClintock, Kelly A, NP+
Gender: Female
6131 Dempster St
Morton Grove, IL 60053
Phone:(847) 967-5010
NPI:1538567615
Cultural Training Completed: No
Hours: [Mon, Tue, Wed, Thu, Fri] 08:00 AM - 05:00 PM
Accessibility: Some Criteria Met (P, EB, IB, PA)

Nurse Practitioner: Family

McClintock, Kelly A, NP+
Gender: Female
6131 Dempster St
Morton Grove, IL 60053
Phone:(847) 967-5010
NPI:1538567615
Cultural Training Completed: No

IL

Cook

Nurse Practitioner: Family

McClintock, Kelly A, NP+
Hours: [Mon, Tue, Wed, Thu, Fri] 08:00 AM - 05:00 PM
Accessibility: Some Criteria Met (P, EB, IB, PA)

Pediatrics

Arianas, Maria Anastasia, MD*
Gender: Female
9000 Waukegan Rd
Ste 240
Morton Grove, IL 60053
Phone:(847) 296-8127
NPI:1649808304
Cultural Training Completed: No
Hours: [Mon, Tue, Wed, Thu, Fri] 08:00 AM - 05:00 PM
Other Language(s):Greek
Certification(s):Board Certified
Accessibility: Some Criteria Met (P, EB, IB, PA)

Arsenault, Victoria L, MD+
Gender: Female
9000 Waukegan Rd
Ste 240
Morton Grove, IL 60053
Phone:(847) 296-8127
NPI:1104454958
Cultural Training Completed: No

IL

Cook

Pediatrics

Arsenault, Victoria L, MD+
Hours: [Mon, Tue, Wed, Thu, Fri] 08:00 AM - 05:00 PM
Certification(s):Board Certified
Accessibility: Some Criteria Met (P, EB, IB, PA)

Graham, Neil D, MD*
Gender: Male
9000 Waukegan Rd
Ste 240
Morton Grove, IL 60053
Phone:(847) 296-8127
NPI:1477592657
Cultural Training Completed: No
Hours: [Mon, Tue, Wed, Thu, Fri] 08:00 AM - 05:00 PM
Certification(s):Board Certified
Accessibility: Some Criteria Met (P, EB, IB, PA)

Joyce, John J, MD*
Gender: Male
9000 Waukegan Rd
Ste 240
Morton Grove, IL 60053
Phone:(847) 296-8127
NPI:1255348629
Cultural Training Completed: No
Hours: [Mon, Tue, Wed, Thu, Fri] 08:00 AM - 05:00 PM

IL

Cook

Pediatrics

Joyce, John J, MD*
Other Language(s):Greek,Russian
Certification(s):Board Certified
Accessibility: Some Criteria Met (P, EB, IB, PA)

Nguyen, Minh Hoang Nam, DO+
Gender: Male
6131 Dempster St
Morton Grove, IL 60053
Phone:(847) 967-5010
NPI:1326531138
Cultural Training Completed: No
Hours: [Mon, Tue, Wed, Thu, Fri] 08:00 AM - 05:00 PM
Other Language(s):Vietnamese,Spanish
Accessibility: Some Criteria Met (P, EB, IB, PA)

Physician Assistant

Lee, Mark Minjae, PA+
Gender: Male
6841 Dempster St
Morton Grove, IL 60053
Phone:(224) 233-0299
NPI:1407725013
Cultural Training Completed: No
Hours: [Mon, Tue, Wed, Thu, Fri] 08:00 AM - 05:00 PM

IL

Cook

Physician Assistant

Lee, Mark Minjae, PA+
Accessibility: Details Pending (P, EB, IB, PA)

Pajeau, Nichelle J, NP+
Gender: Female
6131 Dempster St
Morton Grove, IL 60053
Phone:(847) 967-5010
NPI:1609950807
Cultural Training Completed: No
Hours: [Mon, Tue, Wed, Thu, Fri] 08:00 AM - 05:00 PM
Certification(s):Board Certified
Accessibility: Some Criteria Met (P, EB, IB, PA)

Mount Prospect

Family Medicine

Cohen-Lewe, Adam S, DO+
Gender: Male
1329 N Wolf Rd
Mount Prospect, IL 60056
Phone:(847) 803-3040
NPI:1831362946
Cultural Training Completed: No
Hours: [Mon, Tue, Wed, Thu, Fri] 08:00 AM - 05:00 PM
Certification(s):Board Certified

IL

Cook

Family Medicine

Cohen-Lewe, Adam S, DO+
Accessibility: Some Criteria Met (P, EB, IB, PA)

Darwish, Iman Yousef, MD#
Gender: Female
1329 N Wolf Rd
Mount Prospect, IL 60056
Phone:(847) 570-1700
NPI:1821738543
Cultural Training Completed: No
Hours: [Mon, Tue, Wed, Thu, Fri] 08:00 AM - 05:00 PM
Other Language(s):Arabic,Spanish
Accessibility: Some Criteria Met (P, EB, IB, PA)

Hong, Arthur A, MD+
Gender: Male
199 W Rand Rd
Ste 203
Mount Prospect, IL 60056
Phone:(847) 618-5450
NPI:1538420583
Cultural Training Completed: Yes
Hours: [Mon, Tue, Wed, Thu, Fri] 08:00 AM - 05:00 PM, Sat 08:00 AM - 12:00 PM
Other Language(s):Chinese,English

IL

Cook

Family Medicine

Hong, Arthur A, MD+
Certification(s):Board Certified
Accessibility: Some Criteria Met (P, EB, IB, PA)

Jurkonie, Michelle M, DO+
Gender: Female
199 W Rand Rd
Ste 203
Mount Prospect, IL 60056
Phone:(847) 618-5450
NPI:1073793964
Cultural Training Completed: Yes
Hours: [Mon, Tue, Wed, Thu, Fri] 08:00 AM - 05:00 PM, Sat 08:00 AM - 12:00 PM
Certification(s):Board Certified
Accessibility: Some Criteria Met (P, EB, IB, PA)

Kania, Agnieszka, MD+
Gender: Female
1754 W Golf Rd
Mount Prospect, IL 60056
Phone:(847) 825-1100
NPI:1083630388
Cultural Training Completed: No
Hours: [Mon, Tue, Wed, Thu, Fri] 08:00 AM - 05:00 PM
Other Language(s):Polish

IL

Cook

Family Medicine

Kania, Agnieszka, MD+
Certification(s):Board Certified
Accessibility: Some Criteria Met (P, EB, IB, PA)

Khan, Mohammed Shaezor, MD+
Gender: Male
1329 N Wolf Rd
Mount Prospect, IL 60056
Phone:(847) 803-3040
NPI:1649446824
Cultural Training Completed: No
Hours: [Mon, Tue, Wed, Thu, Fri] 08:00 AM - 05:00 PM
Other Language(s):Hindi,Telugu,Urdu
Certification(s):Board Certified
Accessibility: Some Criteria Met (P, EB, IB, PA)

Kragt, Joel L, MD*
Gender: Male
1661 Feehanville Dr
Ste 120
Mount Prospect, IL 60056
Phone:(847) 305-8600
NPI:1891777850
Cultural Training Completed: No
Hours: [Mon, Tue, Wed, Thu, Fri] 08:00 AM - 05:00 PM

IL

Cook

Family Medicine

Kragt, Joel L, MD*
Certification(s):Board Certified
Accessibility: Some Criteria Met (P, EB, IB, PA)

Mann, Curtis G, MD*
Gender: Male
1329 N Wolf Rd
Mount Prospect, IL 60056
Phone:(847) 570-1700
NPI:1720003049
Cultural Training Completed: Yes
Hours: [Mon, Tue, Wed, Thu, Fri] 08:00 AM - 05:00 PM
Certification(s):Board Certified
Accessibility: Some Criteria Met (P, EB, IB, PA)

Olenjniczak, Katarzyna A, MD+
Gender: Female
1754 W Golf Rd
Mount Prospect, IL 60056
Phone:(847) 825-1100
NPI:1881697472
Cultural Training Completed: No
Hours: [Mon, Tue, Wed, Thu, Fri] 08:00 AM - 05:00 PM
Other Language(s):Polish
Certification(s):Board Certified

IL

Cook

Family Medicine

Olenjniczak, Katarzyna A, MD+
Accessibility: Some Criteria Met (P, EB, IB, PA)

Qureshi, Nayab J, MD+
Gender: Male
199 W Rand Rd
Ste 203
Mount Prospect, IL 60056
Phone:(847) 618-5450
NPI:1548619281
Cultural Training Completed: No
Hours: [Mon, Tue, Wed, Thu, Fri] 08:00 AM - 05:00 PM, Sat 08:00 AM - 12:00 PM
Certification(s):Board Certified
Accessibility: Some Criteria Met (P, EB, IB, PA)

Seyfert, Jonathan Hartley, MD*
Gender: Male
1329 N Wolf Rd
Mount Prospect, IL 60056
Phone:(847) 803-3040
NPI:1114260304
Cultural Training Completed: No
Hours: [Mon, Tue, Wed, Thu, Fri, Sat, Sun] 08:00 AM - 05:00 PM
Certification(s):Board Certified

IL

Cook

Family Medicine

Seyfert, Jonathan Hartley, MD*
Accessibility: Some Criteria Met (P, EB, IB, PA)

Szabo, Jennifer E, DO*
Gender: Female
1329 N Wolf Rd
Mount Prospect, IL 60056
Phone:(847) 570-1700
NPI:1609858653
Cultural Training Completed: No
Hours: [Mon, Tue, Wed, Thu, Fri] 08:00 AM - 05:00 PM
Other Language(s):Hungarian
Certification(s):Board Certified
Accessibility: Some Criteria Met (P, EB, IB, PA)

Viollt, Anne, MD+
Gender: Female
199 W Rand Rd
Ste 203
Mount Prospect, IL 60056
Phone:(847) 618-5450
NPI:1093197220
Cultural Training Completed: No
Hours: [Mon, Tue, Wed, Thu, Fri] 08:00 AM - 05:00 PM, Sat 08:00 AM - 12:00 PM
Certification(s):Board Certified

IL

Cook

Family Medicine

Viollt, Anne, MD+
Accessibility: Some Criteria Met (P, EB, IB, PA)

Federally Qualified Health Center (FQHC)

Greater Family Health
1754 W Golf Rd
Mount Prospect, IL 60056
Phone:(224) 265-9049
NPI:1720142557
Website: http://www.gefcc.org
Cultural Training Completed: No
Hours: [Mon, Tue, Wed, Thu, Fri] 08:00 AM - 05:00 PM
Accessibility: Details Pending (P, EB, IB, PA)

Legacy Medical Care Inc.
1715 W Algonquin Rd
Mount Prospect, IL 60056
Phone:(847) 749-2248
NPI:1497181697
Website: https://www.legacymedicalcare.org/
Cultural Training Completed: No
Hours: [Mon, Tue, Wed, Thu, Fri] 08:00 AM - 05:00 PM
Other Language(s):Korean,Spanish,English

IL

Cook

Federally Qualified Health Center (FQHC)

Legacy Medical Care Inc.
Accessibility: Details Pending (P, EB, IB, PA)

Internal Medicine (General Medical Care)

Glickman, Michael E, MD+
Gender: Male
199 W Rand Rd
Ste 203
Mount Prospect, IL 60056
Phone:(847) 618-5450
NPI:1154347128
Cultural Training Completed: No
Hours: [Mon, Tue, Wed, Thu, Fri] 08:00 AM - 05:00 PM, Sat 08:00 AM - 12:00 PM
Certification(s):Board Certified
Accessibility: Some Criteria Met (P, EB, IB, PA)

Kiley, Philip J, MD+
Gender: Male
199 W Rand Rd
Ste 203
Mount Prospect, IL 60056
Phone:(847) 618-5450
NPI:1245211366
Cultural Training Completed: No
Hours: [Mon, Tue, Wed, Thu, Fri] 08:00 AM -

IL

Cook

Internal Medicine (General Medical Care)

Kiley, Philip J, MD+
05:00 PM, Sat 08:00 AM - 12:00 PM
Certification(s):Board Certified
Accessibility: Some Criteria Met (P, EB, IB, PA)

Kim, Steven S., MD+
Gender: Male
199 W Rand Rd
Mount Prospect, IL 60056
Phone:(847) 618-5400
NPI:1295771624
Cultural Training Completed: Yes
Hours: Mon 07:00 AM - 07:00 PM, Tue 07:00 AM - 06:00 PM, [Wed, Thu, Fri] 07:00 AM - 05:00 PM, Sat 08:00 AM - 12:00 PM
Other Language(s):Korean
Certification(s):Board Certified
Accessibility: Some Criteria Met (P, EB, IB, PA)

Knipple, Judith Marie, MD+
Gender: Female
199 W Rand Rd
Mount Prospect, IL 60056
Phone:(847) 618-5400
NPI:1265426381
Cultural Training Completed: No

IL

Cook

Internal Medicine (General Medical Care)

Knipple, Judith Marie, MD+
Hours: Mon 07:00 AM - 07:00 PM, Tue 07:00 AM - 06:00 PM, [Wed, Thu, Fri] 07:00 AM - 05:00 PM, Sat 08:00 AM - 12:00 PM
Certification(s):Board Certified
Accessibility: Some Criteria Met (P, EB, IB, PA)

Raykher, Aleksandra, MD#
Gender: Female
199 W Rand Rd
Ste 203
Mount Prospect, IL 60056
Phone:(847) 618-5450
NPI:1437158151
Cultural Training Completed: No
Hours: [Mon, Tue, Wed, Thu, Fri] 08:00 AM - 05:00 PM, Sat 08:00 AM - 12:00 PM
Other Language(s):Russian,Ukrainian
Certification(s):Board Certified
Accessibility: Some Criteria Met (P, EB, IB, PA)

Razvi, Misbah, DO+
Gender: Female
199 W Rand Rd
Ste 203

IL

Cook

Internal Medicine (General Medical Care)

Razvi, Misbah, DO+
Mount Prospect, IL 60056
Phone:(847) 618-5450
NPI:1740819747
Cultural Training Completed: No
Hours: [Mon, Tue, Wed, Thu, Fri] 08:00 AM - 05:00 PM, Sat 08:00 AM - 12:00 PM
Certification(s):Board Certified
Accessibility: Some Criteria Met (P, EB, IB, PA)

Salam, Hamza, DO+
Gender: Male
199 W Rand Rd
Ste 203
Mount Prospect, IL 60056
Phone:(847) 618-5450
NPI:1104404458
Cultural Training Completed: No
Hours: [Mon, Tue, Wed, Thu, Fri] 08:00 AM - 05:00 PM, Sat 08:00 AM - 12:00 PM
Accessibility: Some Criteria Met (P, EB, IB, PA)

Sirois, Evans R, DO+
Gender: Male
199 W Rand Rd
Ste 203
Mount Prospect, IL 60056
Phone:(847) 618-5450

IL

Cook

Internal Medicine (General Medical Care)

Sirois, Evans R, DO+
NPI:1356310262
Cultural Training Completed: No
Hours: [Mon, Tue, Wed, Thu, Fri] 08:00 AM - 05:00 PM, Sat 08:00 AM - 12:00 PM
Other Language(s):Spanish
Certification(s):Board Certified
Accessibility: Some Criteria Met (P, EB, IB, PA)

Multi-Specialty Group

ATI Physical Therapy Mount Prospect
1 W Rand Rd
Ste A
Mount Prospect, IL 60056
Phone:(847) 590-5241
NPI:1023129681
Cultural Training Completed: No
Hours: [Mon, Tue, Wed, Thu, Fri] 08:00 AM - 05:00 PM
Accessibility: Some Criteria Met (P, EB, IB, PA)

Progress Health Nephrology of Northern Illinois
601 W Golf Rd
Ste 105
Mount Prospect, IL 60056

IL

Cook

Multi-Specialty Group

Progress Health Nephrology of Northern Illinois
Phone:(847) 439-8780
NPI:1124069182
Website: http://www.care.advocatehealth.com
Cultural Training Completed: Yes
Hours: [Mon, Tue, Wed, Thu, Fri] 08:00 AM - 05:00 PM
Other Language(s):American Sign Language,Hindi,Korean, Russian
Accessibility: Some Criteria Met (P, EB, IB, PA)

Nurse Practitioner

Esra Kezban, Jozwiak, MSN+
Gender: Female
1717 W Algonquin Rd
Mount Prospect, IL 60056
Phone:(847) 939-3139
NPI:1366076937
Cultural Training Completed: No
Hours: [Mon, Tue, Wed, Thu, Fri] 08:00 AM - 05:00 PM
Other Language(s):English
Accessibility: Some Criteria Met (P, EB, IB, PA)

IL

Cook

Nurse Practitioner: Family

Altepeter, Danielle, CNP+
Gender: Female
199 W Rand Rd
Ste 203
Mount Prospect, IL 60056
Phone:(847) 618-5450
NPI:1114569415
Cultural Training Completed: No
Hours: [Mon, Tue, Wed, Thu, Fri] 08:00 AM - 05:00 PM, Sat 08:00 AM - 12:00 PM
Certification(s):Board Certified
Accessibility: Some Criteria Met (P, EB, IB, PA)

Check, Alison, CNP+
Gender: Female
199 W Rand Rd
Ste 203
Mount Prospect, IL 60056
Phone:(847) 618-5450
NPI:1669357299
Cultural Training Completed: No
Hours: [Mon, Tue, Wed, Thu, Fri] 08:00 AM - 05:00 PM, Sat 08:00 AM - 12:00 PM
Accessibility: Some Criteria Met (P, EB, IB, PA)

McDonald, Kristy L, NP+
Gender: Female

IL

Cook

Nurse Practitioner: Family

McDonald, Kristy L, NP+
1661 Feehanville Dr
Ste 120
Mount Prospect, IL 60056
Phone:(847) 305-8600
NPI:1861034365
Cultural Training Completed: No
Hours: [Mon, Tue, Wed, Thu, Fri] 08:00 AM - 05:00 PM
Other Language(s):English
Accessibility: Some Criteria Met (P, EB, IB, PA)

Orf, Lauren M, NP*
Gender: Female
1661 Feehanville Dr
Ste 120
Mount Prospect, IL 60056
Phone:(847) 305-8600
NPI:1457762841
Cultural Training Completed: No
Hours: [Mon, Tue, Wed, Thu, Fri] 08:00 AM - 05:00 PM
Accessibility: Some Criteria Met (P, EB, IB, PA)

Physician Assistant

Garside, Lauren Michelle, PA-C+
Gender: Female
199 W Rand Rd
Ste 203

IL

Cook

Physician Assistant

Garside, Lauren Michelle, PA-C+
Mount Prospect, IL 60056
Phone:(847) 618-5450
NPI:1396364576
Cultural Training Completed: No
Hours: [Mon, Tue, Wed, Thu, Fri] 08:00 AM - 05:00 PM, Sat 08:00 AM - 12:00 PM
Certification(s):Board Certified
Accessibility: Some Criteria Met (P, EB, IB, PA)

Rural Health Center (RHC)

Home Psych Services PC
800 E Northwest Hwy
Mount Prospect, IL 60056
Phone:(847) 867-7924
NPI:1750785986
Website: http://www.carle.org
Cultural Training Completed: No
Hours: [Mon, Tue, Wed, Thu, Fri] 08:00 AM - 05:00 PM
Accessibility: Details Pending (P, EB, IB, PA)

Single Specialty Group

Svetlana Oletanu dba Best Eye Care
117 S Emerson St

IL

Cook

Single Specialty Group

Svetlana Oletanu dba Best Eye Care
Mount Prospect, IL 60056
Phone:(847) 398-3744
NPI:1508287194
Cultural Training Completed: No
Hours: [Mon, Tue, Wed, Thu, Fri] 08:00 AM - 05:00 PM
Accessibility: Details Pending (P, EB, IB, PA)

Niles

Allergy (Allergies) & Immunology (Immune System)

Kim, Kyung S, MD+
Gender: Female
241 Golf Mill Ctr
Ste 202
Niles, IL 60714
Phone:(847) 375-8090
NPI:1104932136
Cultural Training Completed: Yes
Hours: [Mon, Tue, Wed, Thu, Fri] 10:00 AM - 05:00 PM
Other Language(s):Korean
Certification(s):Board Certified
Accessibility: Some Criteria Met (P, EB, IB, PA)

Family Medicine

Akhtar, Noorain, MD+
Gender: Female

IL

Cook

Family Medicine

Akhtar, Noorain, MD+
6450 W Touhy Ave
Fl 2
Niles, IL 60714
Phone:(773) 631-2223
NPI:1962718791
Cultural Training Completed: Yes
Hours: [Mon, Tue, Wed, Thu, Fri] 08:00 AM - 05:00 PM, Sat 08:00 AM - 11:00 AM
Other Language(s):English,Hindi,Spanish,Urdu
Certification(s):Board Certified
Accessibility: Some Criteria Met (P, EB, IB, PA)

Akhtar, Noorain, MD+
Gender: Female
6450 W Touhy Ave
Niles, IL 60714
Phone:(773) 631-2223
NPI:1962718791
Cultural Training Completed: Yes
Hours: [Mon, Tue, Wed, Thu, Fri] 08:00 AM - 05:00 PM
Other Language(s):English,Hindi,Spanish,Urdu
Certification(s):Board Certified
Accessibility: Some Criteria Met (P, EB, IB, PA)

Gordon, Olena, MD+
Gender: Female

IL

Cook

Family Medicine

Gordon, Olena, MD+
8937 W Golf Rd
Niles, IL 60714
Phone:8473759711
NPI:1528309705
Cultural Training Completed: No
Hours: [Mon, Tue] 09:00 AM - 06:00 PM, [Wed, Fri] 09:00 AM - 05:00 PM, Thu 10:00 AM - 07:00 PM, Sat 09:00 AM - 04:00 PM
Other Language(s):Ukrainian,Russian,Polish
Certification(s):Board Certified
Accessibility: Some Criteria Met (P, EB, IB, PA)

Haido, Susan I, MD+
Gender: Female
6450 W Touhy Ave
Niles, IL 60714
Phone:(847) 933-1773
NPI:1285715136
Cultural Training Completed: Yes
Hours: [Mon, Tue, Wed, Thu, Fri] 08:00 AM - 05:00 PM
Other Language(s):Arabic,Assyrian,English,Italian,Romanian,Spanish
Certification(s):Board Certified
Accessibility: Some Criteria Met (P, EB, IB, PA)

IL

Cook

Family Medicine

Haido, Susan I, MD+
Gender: Female
6450 W Touhy Ave
Fl 2
Niles, IL 60714
Phone:(773) 631-2223
NPI:1285715136
Cultural Training Completed: Yes
Hours: [Mon, Tue, Wed, Thu, Fri] 08:00 AM - 05:00 PM, Sat 08:00 AM - 11:00 AM
Other Language(s):Arabic,Assyrian,English,Italian,Romanian,Spanish
Certification(s):Board Certified
Accessibility: Some Criteria Met (P, EB, IB, PA)

Khan, Ruheena, DO+
Gender: Female
6450 W Touhy Ave
Fl 2
Niles, IL 60714
Phone:(773) 631-2223
NPI:1336508795
Cultural Training Completed: No
Hours: [Mon, Tue, Wed, Thu, Fri] 08:00 AM - 05:00 PM, Sat 08:00 AM - 11:00 AM
Other Language(s):Hindi,Urdu
Certification(s):Board Certified

IL

Cook

Family Medicine

Khan, Ruheena, DO+
Accessibility: Some Criteria Met (P, EB, IB, PA)

Khan, Ruheena, DO+
Gender: Female
6450 W Touhy Ave
Niles, IL 60714
Phone:(773) 631-2223
NPI:1336508795
Cultural Training Completed: No
Hours: [Mon, Tue, Wed, Thu, Fri] 08:00 AM - 05:00 PM
Other Language(s):Hindi,Urdu
Certification(s):Board Certified
Accessibility: Some Criteria Met (P, EB, IB, PA)

Lojewski, Elzbieta, MD*
Gender: Female
7900 N Milwaukee Ave
Ste 2-26
Niles, IL 60714
Phone:(847) 581-1030
NPI:1649299611
Cultural Training Completed: No
Hours: [Mon, Tue, Wed, Thu, Fri] 08:00 AM - 05:00 PM
Other Language(s):Polish
Accessibility: Some Criteria Met (P, EB, IB, PA)

IL

Cook

Family Medicine

Lojewski, Elzbieta, MD+
Gender: Female
7900 N Milwaukee Ave
Ste 226
Niles, IL 60714
Phone:(847) 581-1030
NPI:1649299611
Cultural Training Completed: No
Hours: [Mon, Tue, Wed, Thu, Fri] 08:00 AM - 05:00 PM
Other Language(s):Polish
Accessibility: Some Criteria Met (P, EB, IB, PA)

Mamou, Dany, MD+
Gender: Male
8780 W Golf Rd
Ste 303
Niles, IL 60714
Phone:(847) 813-6579
NPI:1679704100
Cultural Training Completed: Yes
Hours: [Mon, Tue, Wed, Thu, Fri] 08:00 AM - 05:00 PM
Other Language(s):Arabic,English,Assyrian
Certification(s):Board Certified
Accessibility: Details Pending (P, EB, IB, PA)

Meyer, Michael J, DO+
Gender: Male
7900 N Milwaukee Ave

IL

Cook

Family Medicine

Meyer, Michael J, DO+
Niles, IL 60714
Phone:(847) 966-9878
NPI:1043219322
Cultural Training Completed: Yes
Hours: [Mon, Tue, Wed, Thu, Fri] 08:00 AM - 05:00 PM
Certification(s):Board Certified
Accessibility: Details Pending (P, EB, IB, PA)

Meyer, Paul A, DO+
Gender: Male
7900 N Milwaukee Ave
Niles, IL 60714
Phone:(847) 966-9878
NPI:1235139619
Cultural Training Completed: No
Hours: [Mon, Tue, Wed, Thu, Fri] 08:00 AM - 05:00 PM
Other Language(s):Polish
Certification(s):Board Certified
Accessibility: Details Pending (P, EB, IB, PA)

Moe, Kathleen H, MD+
Gender: Female
6450 W Touhy Ave
Fl 2
Niles, IL 60714
Phone:(773) 631-2223
NPI:1649218397
Cultural Training Completed: Yes

IL

Cook

Family Medicine

Moe, Kathleen H, MD+
Hours: [Mon, Tue, Wed, Thu, Fri] 08:00 AM - 05:00 PM, Sat 08:00 AM - 11:00 AM
Other Language(s):French,Spanish,Arabic,Swedish,English
Certification(s):Board Certified
Accessibility: Some Criteria Met (P, EB, IB, PA)

Moe, Kathleen H, MD+
Gender: Female
6450 W Touhy Ave
Niles, IL 60714
Phone:(773) 631-2223
NPI:1649218397
Cultural Training Completed: Yes
Hours: [Mon, Tue, Wed, Thu, Fri] 08:00 AM - 05:00 PM
Other Language(s):French,Spanish,Arabic,Swedish,English
Certification(s):Board Certified
Accessibility: Some Criteria Met (P, EB, IB, PA)

Federally Qualified Health Center (FQHC)

AHS Family Services
8321 W Golf Rd
Niles, IL 60714
Phone:(800) 597-5077
NPI:1609201060

IL

Cook

Federally Qualified Health Center (FQHC)

AHS Family Services
Website:
https://www.ahsfhc.org
Cultural Training Completed: No
Hours: [Mon, Wed, Fri] 09:00 AM - 05:00 PM, [Tue, Thu] 09:00 AM - 07:00 PM, Sat 09:00 AM - 01:00 PM
Accessibility: Details Pending (P, EB, IB, PA)

AHS Family Services
8321 W Golf Rd
Niles, IL 60714
Phone:(800) 597-5077
NPI:1174874788
Cultural Training Completed: No
Hours: [Mon, Wed, Fri] 09:00 AM - 05:00 PM, [Tue, Thu] 09:00 AM - 07:00 PM, Sat 09:00 AM - 01:00 PM
Accessibility: Details Pending (P, EB, IB, PA)

AHS Family Services
8321 W Golf Rd
Niles, IL 60714
Phone:(800) 597-5077
NPI:1013334002
Website:
https://www.ahsfhc.org/
Cultural Training Completed: No
Hours: [Mon, Wed, Fri] 09:00 AM - 05:00 PM, [Tue, Thu] 09:00 AM -

IL

Cook

Federally Qualified Health Center (FQHC)

AHS Family Services
07:00 PM, Sat 09:00 AM - 01:00 PM
Accessibility: Details Pending (P, EB, IB, PA)

AHS Family Services
8321 W Golf Rd
Niles, IL 60714
Phone:(800) 597-5077
NPI:1164439279
Website:
https://www.ahsfhc.org
Cultural Training Completed: No
Hours: [Mon, Wed, Fri] 09:00 AM - 05:00 PM, [Tue, Thu] 09:00 AM - 07:00 PM, Sat 09:00 AM - 01:00 PM
Accessibility: Some Criteria Met (P, EB, IB, PA)

Asian Human Services Family Health Center, Inc.
8321 W Golf Rd
Niles, IL 60714
Phone:(800) 597-5077
NPI:1891162962
Website:
https://www.ahsfhc.org/
Cultural Training Completed: No
Hours: [Mon, Tue, Wed, Thu, Fri] 08:00 AM - 05:00 PM
Accessibility: Some Criteria Met (P, EB, IB, PA)

IL

Cook

General Practice

Khoshaba, Audisho B., MD+
Gender: Male
241 Golf Mill Ctr
Ste 302
Niles, IL 60714
Phone:(224) 500-3199
NPI:1104933191
Cultural Training Completed: Yes
Hours: [Mon, Tue, Wed, Thu, Fri] 08:00 AM - 05:00 PM
Other Language(s):Arabic,Assyrian
Accessibility: Details Pending (P, EB, IB, PA)

Internal Medicine (General Medical Care)

Ahn, Chong H, MD+
Gender: Male
8118 N Milwaukee Ave
Ste 105
Niles, IL 60714
Phone:(847) 490-0060
NPI:1871585216
Cultural Training Completed: No
Hours: [Mon, Tue, Wed, Thu, Fri] 08:00 AM - 05:00 PM
Other Language(s):Korean
Certification(s):Board Certified
Accessibility: Details Pending (P, EB, IB, PA)

IL

Cook

Internal Medicine (General Medical Care)

Herman, Amy D, MD+
Gender: Female
6450 W Touhy Ave
Niles, IL 60714
Phone:(847) 583-1000
NPI:1861698607
Cultural Training Completed: No
Hours: [Mon, Tue, Wed, Thu, Fri] 08:00 AM - 05:00 PM
Other Language(s):English
Certification(s):Board Certified
Accessibility: Some Criteria Met (P, EB, IB, PA)

Herman, Gail D, MD#
Gender: Female
7900 N Milwaukee Ave
Ste 18
Niles, IL 60714
Phone:(847) 663-9700
NPI:1457301871
Cultural Training Completed: No
Hours: Mon 07:00 AM - 06:00 PM, [Tue, Wed] 09:00 AM - 05:00 PM, Thu 09:00 AM - 06:00 PM, Fri 07:00 AM - 05:00 PM, Sat 09:00 AM - 12:00 PM
Other Language(s):Spanish,Polish
Certification(s):Board Certified

IL

Cook

Internal Medicine (General Medical Care)

Herman, Gail D, MD#
Accessibility: Some Criteria Met (P, EB, IB, PA)

Nair, Prasanna S, MD+
Gender: Female
6450 W Touhy Ave
Niles, IL 60714
Phone:(847) 583-1000
NPI:1538381355
Cultural Training Completed: No
Hours: [Mon, Tue, Wed, Thu, Fri] 08:00 AM - 05:00 PM
Other Language(s):Hindi,Malayalam,Burmese,Gujarati,English
Certification(s):Board Certified
Accessibility: Some Criteria Met (P, EB, IB, PA)

Pop, Camelia Denisia, MD+
Gender: Female
6450 W Touhy Ave
Niles, IL 60714
Phone:(847) 583-1000
NPI:1396853230
Cultural Training Completed: No
Hours: [Mon, Tue, Wed, Thu, Fri] 08:00 AM - 05:00 PM
Other Language(s):Spanish,French,Romanian

IL

Cook

Internal Medicine (General Medical Care)

Pop, Camelia Denisia, MD+
Certification(s):Board Certified
Accessibility: Some Criteria Met (P, EB, IB, PA)

Sodanapalli, Sreedevi, MD+
Gender: Female
8321 W Golf Rd
Niles, IL 60714
Phone:(800) 597-5077
NPI:1730493891
Cultural Training Completed: Yes
Hours: [Mon, Wed, Fri] 09:00 AM - 05:00 PM, [Tue, Thu] 09:00 AM - 07:00 PM, Sat 09:00 AM - 01:00 PM
Other Language(s):Hindi,Telugu,Russian,Spanish
Certification(s):Board Certified
Accessibility: Details Pending (P, EB, IB, PA)

Weiner, Lawrence K, MD*
Gender: Male
7900 N Milwaukee Ave
Ste 18
Niles, IL 60714
Phone:(847) 994-4671
NPI:1508816901
Cultural Training Completed: No

IL

Cook

Internal Medicine (General Medical Care)

Weiner, Lawrence K, MD*
Hours: Mon 07:00 AM - 06:00 PM, [Tue, Wed] 09:00 AM - 05:00 PM, Thu 09:00 AM - 06:00 PM, Fri 07:00 AM - 05:00 PM, Sat 09:00 AM - 12:00 PM
Certification(s):Board Certified
Accessibility: Some Criteria Met (P, EB, IB, PA)

Zaya, Raymon N, MD+
Gender: Male
6450 W Touhy Ave
Niles, IL 60714
Phone:(847) 583-1000
NPI:1467943308
Cultural Training Completed: No
Hours: [Mon, Tue, Wed, Thu, Fri] 08:00 AM - 05:00 PM
Other Language(s):Arabic,Assyrian
Certification(s):Board Certified
Accessibility: Some Criteria Met (P, EB, IB, PA)

Zhadovich, Kirill V, MD+
Gender: Male
7900 N Milwaukee Ave
Ste 2-24
Niles, IL 60714
Phone:(847) 825-0800

IL

Cook

Internal Medicine (General Medical Care)

Zhadovich, Kirill V, MD+
NPI:1003881699
Cultural Training Completed: No
Hours: [Mon, Tue, Wed, Thu, Fri] 08:00 AM - 05:00 PM
Other Language(s):Russian,Polish,Belarusian,Byelorussian
Certification(s):Board Certified
Accessibility: Some Criteria Met (P, EB, IB, PA)

Multi-Specialty Group

ABK Medical Center, Ltd.
241 Golf Mill Ctr
Ste 302
Niles, IL 60714
Phone:(224) 500-3199
NPI:1720263197
Cultural Training Completed: No
Hours: [Mon, Tue, Wed, Thu, Fri] 08:00 AM - 05:00 PM
Accessibility: Details Pending (P, EB, IB, PA)

ATI Physical Therapy Niles
8480 W Golf Rd
Niles, IL 60714
Phone:(847) 470-0023
NPI:1023129681

IL

Cook

Multi-Specialty Group

ATI Physical Therapy Niles
Cultural Training Completed: No
Hours: [Mon, Tue, Wed, Thu, Fri] 07:00 AM - 07:00 PM
Accessibility: Some Criteria Met (P, EB, IB, PA)

Citadel Saint Benedict
6930 W Touhy Ave
Niles, IL 60714
Phone:(708) 486-2700
NPI:1861713216
Cultural Training Completed: No
Hours: [Mon, Tue, Wed, Thu, Fri] 08:00 AM - 05:00 PM
Accessibility: Details Pending (P, EB, IB, PA)

Endeavor Health Medical Group
6450 W Touhy Ave
Niles, IL 60714
Phone:(847) 570-1795
NPI:1497701882
Website: http://www.northshore.org
Cultural Training Completed: No
Hours: [Mon, Tue, Wed, Thu, Fri] 08:00 AM - 05:00 PM
Accessibility: Some Criteria Met (P, EB, IB, PA)

IL

Cook

Multi-Specialty Group

Kirill Zhadovich MD SC
7900 N Milwaukee Ave
Ste 2-24
Niles, IL 60714
Phone:(847) 825-0800
NPI:1659556546
Website: http://www.care.advocatehealth.com
Cultural Training Completed: No
Hours: [Mon, Tue, Wed, Thu, Fri] 08:00 AM - 05:00 PM
Other Language(s):Ukrainian,English,Polish,Russian,Spanish
Accessibility: Some Criteria Met (P, EB, IB, PA)

Milwaukee Avenue Eye Center
7421 N Milwaukee Ave
Niles, IL 60714
Phone:(773) 775-0811
NPI:1760558464
Cultural Training Completed: No
Hours: [Mon, Tue, Wed, Thu, Fri] 09:00 AM - 05:00 PM, Sat 09:00 AM - 12:00 PM
Accessibility: Some Criteria Met (P, EB, IB, PA)

Rehabilitation Medicine Specialists
6631 N Milwaukee Ave
Niles, IL 60714

IL

Cook

Multi-Specialty Group

Rehabilitation Medicine Specialists
Phone:(847) 289-5727
NPI:1215954185
Website: http://www.nm.org
Cultural Training Completed: No
Hours: [Mon, Tue, Wed, Thu, Fri] 08:00 AM - 05:00 PM
Accessibility: Details Pending (P, EB, IB, PA)

Pediatrics

Arber, Lia A, MD+
Gender: Female
7900 N Milwaukee Ave
Ste 2-26
Niles, IL 60714
Phone:(773) 774-8990
NPI:1821153321
Cultural Training Completed: No
Hours: Mon 09:00 AM - 02:00 PM, Wed 02:00 PM - 07:00 PM, Fri 12:00 PM - 04:00 PM, Sat 09:00 AM - 12:00 PM
Other Language(s):Russian
Certification(s):Board Certified
Accessibility: Details Pending (P, EB, IB, PA)

Balusu, Sree, MD+
Gender: Male
8321 W Golf Rd
Niles, IL 60714

IL

Cook

Pediatrics

Balusu, Sree, MD+
Phone:(800) 597-5077
NPI:1336608322
Cultural Training Completed: No
Hours: [Mon, Wed, Fri] 09:00 AM - 05:00 PM, [Tue, Thu] 09:00 AM - 07:00 PM, Sat 09:00 AM - 01:00 PM
Accessibility: Some Criteria Met (P, EB, IB, PA)

Cimo, Sabrina, MD+
Gender: Female
6450 W Touhy Ave
Niles, IL 60714
Phone:(847) 674-6900
NPI:1174787857
Cultural Training Completed: Yes
Hours: [Mon, Tue, Wed, Thu, Fri] 08:00 AM - 05:00 PM
Certification(s):Board Certified
Accessibility: Some Criteria Met (P, EB, IB, PA)

Goldberg, Steven B, MD+
Gender: Male
6450 W Touhy Ave
Niles, IL 60714
Phone:(847) 663-8163
NPI:1518035385
Cultural Training Completed: Yes
Hours: [Mon, Tue, Wed, Thu, Fri] 08:00 AM - 05:00 PM

IL

Cook

Pediatrics

Goldberg, Steven B, MD+
Certification(s):Board Certified
Accessibility: Some Criteria Met (P, EB, IB, PA)

Howard, Matthew J, MD*
Gender: Male
6450 W Touhy Ave
Niles, IL 60714
Phone:(224) 364-2273
NPI:1750643698
Cultural Training Completed: No
Hours: [Mon, Tue, Wed, Thu, Fri] 07:30 AM - 07:00 PM, Sat 08:00 AM - 02:00 PM
After Hours Phone Number:(847) 663-8163
Other Language(s):English
Certification(s):Board Certified
Accessibility: Some Criteria Met (P, EB, IB, PA)

Kim, Kyung S, MD+
Gender: Female
241 Golf Mill Ctr
Ste 202
Niles, IL 60714
Phone:(847) 375-8090
NPI:1104932136
Cultural Training Completed: Yes
Hours: [Mon, Tue, Wed, Thu, Fri] 10:00 AM - 05:00 PM

IL

Cook

Pediatrics

Kim, Kyung S, MD+
Other Language(s):Korean
Certification(s):Board Certified
Accessibility: Some Criteria Met (P, EB, IB, PA)

Lojewski, Elzbieta, MD*
Gender: Female
7900 N Milwaukee Ave
Ste 2-26
Niles, IL 60714
Phone:(847) 581-1030
NPI:1649299611
Cultural Training Completed: No
Hours: [Mon, Tue, Wed, Thu, Fri] 08:00 AM - 05:00 PM
Other Language(s):Polish
Certification(s):Board Certified
Accessibility: Some Criteria Met (P, EB, IB, PA)

Lojewski, Elzbieta, MD+
Gender: Female
7900 N Milwaukee Ave
Ste 226
Niles, IL 60714
Phone:(847) 581-1030
NPI:1649299611
Cultural Training Completed: No
Hours: [Mon, Tue, Wed, Thu, Fri] 08:00 AM - 05:00 PM

IL

Cook

Pediatrics

Lojewski, Elzbieta, MD+
Other Language(s):Polish
Certification(s):Board Certified
Accessibility: Some Criteria Met (P, EB, IB, PA)

Potdar, Shailaja, MD+
Gender: Female
8321 W Golf Rd
Niles, IL 60714
Phone:(800) 597-5077
NPI:1992714117
Cultural Training Completed: No
Hours: [Mon, Wed, Fri] 09:00 AM - 05:00 PM, [Tue, Thu] 09:00 AM - 07:00 PM, Sat 09:00 AM - 01:00 PM
Accessibility: Some Criteria Met (P, EB, IB, PA)

Vig, Kara S, MD+
Gender: Female
6450 W Touhy Ave
Niles, IL 60714
Phone:(847) 663-8163
NPI:1205272317
Cultural Training Completed: No
Hours: [Mon, Tue, Wed, Thu, Fri] 08:00 AM - 05:00 PM
Certification(s):Board Certified
Accessibility: Some Criteria Met (P, EB, IB, PA)

IL

Cook

Physician Assistant

Sampson, Alexis Marie, PA+
Gender: Female
6450 W Touhy Ave
Fl 2
Niles, IL 60714
Phone:(773) 631-2223
NPI:1477043057
Cultural Training Completed: Yes
Hours: [Mon, Tue, Wed, Thu, Fri] 08:00 AM - 05:00 PM, Sat 08:00 AM - 11:00 AM
Accessibility: Some Criteria Met (P, EB, IB, PA)

Single Specialty Group

NINVA Medical Group LLC
8780 W Golf Rd
Ste 303
Niles, IL 60714
Phone:(847) 813-6579
NPI:1841963881
Cultural Training Completed: No
Hours: [Mon, Tue, Wed, Thu, Fri] 08:00 AM - 05:00 PM
Accessibility: Details Pending (P, EB, IB, PA)

Niles Med Onc Nwms
8915 W Golf Rd
Niles, IL 60714
Phone:(847) 827-9060
NPI:1164483913
Website: http://www.illinoiscancerspecialists.com/

IL

Cook

Single Specialty Group

Niles Med Onc Nwms
Cultural Training Completed: No
Hours: [Mon, Tue, Wed, Thu, Fri] 08:00 AM - 05:00 PM
Accessibility: Some Criteria Met (P, EB, IB, PA)

Wellness Medical Center LLC
8937 W Golf Rd
Niles, IL 60714
Phone:(847) 375-9711
NPI:1609336627
Website: https://wellmedcenter.us/
Cultural Training Completed: No
Hours: [Mon, Tue] 09:00 AM - 06:00 PM, [Wed, Fri] 09:00 AM - 05:00 PM, Thu 10:00 AM - 07:00 PM, Sat 09:00 AM - 04:00 PM
Accessibility: Some Criteria Met (P, EB, IB, PA)

Northbrook

Family Medicine

Al-Bana, Nagham Al-Bana, MD#
Gender: Female
1885 Shermer Rd
Northbrook, IL 60062
Phone:(847) 272-4600
NPI:1811250681
Cultural Training Completed: No

IL

Cook

Family Medicine

Al-Bana, Nagham Al-Bana, MD#
Hours: [Mon, Tue, Wed, Thu, Fri] 08:00 AM - 05:00 PM, Sat 07:30 AM - 12:00 PM
Other Language(s):Arabic
Certification(s):Board Certified
Accessibility: Some Criteria Met (P, EB, IB, PA)

Malik, Rebecca, MD+
Gender: Female
1885 Shermer Rd
Northbrook, IL 60062
Phone:(847) 272-4600
NPI:1326386731
Cultural Training Completed: Yes
Hours: [Mon, Tue, Wed, Thu, Fri] 08:00 AM - 05:00 PM, Sat 07:30 AM - 12:00 PM
Certification(s):Board Certified
Accessibility: Some Criteria Met (P, EB, IB, PA)

Taufen, Neil M, DO+
Gender: Male
1885 Shermer Rd
Northbrook, IL 60062
Phone:(847) 272-4600
NPI:1134218027
Cultural Training Completed: Yes
Hours: [Mon, Tue, Wed, Thu, Fri] 08:00 AM -

IL

Cook

Family Medicine

Taufen, Neil M, DO+
05:00 PM, Sat 07:30 AM - 12:00 PM
Certification(s):Board Certified
Accessibility: Some Criteria Met (P, EB, IB, PA)

Yousif, Arkad, DO+
Gender: Male
1885 Shermer Rd
Northbrook, IL 60062
Phone:(847) 272-4600
NPI:1457930901
Cultural Training Completed: No
Hours: [Mon, Tue, Wed, Thu, Fri] 08:00 AM - 05:00 PM, Sat 07:30 AM - 12:00 PM
Other Language(s):Aramaic,Assyrian
Certification(s):Board Certified
Accessibility: Some Criteria Met (P, EB, IB, PA)

Federally Qualified Health Center (FQHC)

Allergy and Asthma Associates, LTD
500 Skokie Blvd
Ste 140
Northbrook, IL 60062
Phone:(847) 272-4296
NPI:1285663328
Website:
https://www.lakecountyil.gov/

IL

Cook

Federally Qualified Health Center (FQHC)

Allergy and Asthma Associates, LTD
Cultural Training Completed: No
Hours: [Mon, Tue, Wed, Thu, Fri] 08:00 AM - 05:00 PM
Accessibility: Some Criteria Met (P, EB, IB, PA)

Internal Medicine (General Medical Care)

Shlyak, Jean-Yevgenia, MD+
Gender: Female
3000 Dundee Rd
Ste 215
Northbrook, IL 60062
Phone:(847) 390-8550
NPI:1851457717
Cultural Training Completed: Yes
Hours: [Mon, Tue, Wed, Thu, Fri] 08:00 AM - 05:00 PM
Other Language(s):Russian,Ukrainian,Yiddish
Certification(s):Board Certified
Accessibility: Details Pending (P, EB, IB, PA)

Multi-Specialty Group

ATI Physical Therapy Northbrook-Glenview
1122 Willow Rd
Ste A
Northbrook, IL 60062

IL

Cook

Multi-Specialty Group

ATI Physical Therapy Northbrook-Glenview
Phone:(847) 504-4100
NPI:1023129681
Cultural Training Completed: No
Hours: [Mon, Tue, Wed, Thu, Fri] 07:00 AM - 07:00 PM
Accessibility: Some Criteria Met (P, EB, IB, PA)

American Neuromonitoring Associates
1403 Kingsport Ct
Northbrook, IL 60062
Phone:(734) 773-4314
NPI:1740391283
Cultural Training Completed: Yes
Hours: [Mon, Tue, Wed, Thu, Fri] 08:00 AM - 05:00 PM
Accessibility: Details Pending (P, EB, IB, PA)

Children's Hospital of Chicago Faculty Practice Plan
1131 Techny Rd
Northbrook, IL 60062
Phone:(800) 543-7362
NPI:1235234535
Website:
https://www.luriechildrens.org/
Cultural Training Completed: No

IL

Cook

Multi-Specialty Group

Children's Hospital of Chicago Faculty Practice Plan
Hours: [Mon, Tue, Wed, Thu, Fri] 08:00 AM - 05:00 PM
Accessibility: Details Pending (P, EB, IB, PA)

Jean Shlyak MD PC
3000 Dundee Rd
Ste 215
Northbrook, IL 60062
Phone:(847) 390-8550
NPI:1851457717
Website:
https://www.amitahealth.org/
Cultural Training Completed: No
Hours: [Mon, Wed, Thu, Fri] 09:00 AM - 05:00 PM, Tue 10:00 AM - 05:00 PM, Sun 08:00 AM - 05:00 PM
Other Language(s):American Sign Language,Russian
Accessibility: Some Criteria Met (P, EB, IB, PA)

LCH Northbrook
1131 Techny Rd
Northbrook, IL 60062
Phone:(800) 543-7362
NPI:1518064716
Website:
http://www.luriechildrens.org
Cultural Training Completed: No

IL

Cook

Multi-Specialty Group

LCH Northbrook
Hours: [Mon, Tue, Wed, Thu, Fri] 08:00 AM - 05:00 PM
Accessibility: Some Criteria Met (P, EB, IB, PA)

Lurie Children s Hospital Outpatient Center in Northbrook
1131 Techny Rd
Northbrook, IL 60062
Phone:(800) 543-7362
NPI:1518064716
Website: https://www.luriechildrens.org
Cultural Training Completed: No
Hours: [Mon, Tue, Wed, Thu, Fri] 08:00 AM - 05:00 PM
Accessibility: Some Criteria Met (P, EB, IB, PA)

Nurse Practitioner

Czarnecki, Patricia, CNP+
Gender: Female
1885 Shermer Rd
Northbrook, IL 60062
Phone:(847) 272-4600
NPI:1649984543
Cultural Training Completed: No
Hours: [Mon, Tue, Wed, Thu, Fri] 08:00 AM - 05:00 PM, Sat 07:30 AM - 12:00 PM
Other Language(s):Polish

IL

Cook

Nurse Practitioner

Czarnecki, Patricia, CNP+
Accessibility: Some Criteria Met (P, EB, IB, PA)

Lee, Helen, NP+
Gender: Female
936 Willow Rd
Northbrook, IL 60062
Phone:(866) 389-2727
NPI:1255675674
Cultural Training Completed: No
Hours: [Mon, Tue, Wed, Thu, Fri] 08:00 AM - 05:00 PM
Other Language(s):Korean
Accessibility: Details Pending (P, EB, IB, PA)

Obradovic, Natasha, NP+
Gender: Female
936 Willow Rd
Northbrook, IL 60062
Phone:(866) 389-2727
NPI:1306482187
Cultural Training Completed: No
Hours: [Mon, Tue, Wed, Thu, Fri] 08:00 AM - 05:00 PM
Accessibility: Details Pending (P, EB, IB, PA)

Nurse Practitioner: Family

Lee, Helen, NP+
Gender: Female
936 Willow Rd

IL

Cook

Nurse Practitioner: Family

Lee, Helen, NP+
Northbrook, IL 60062
Phone:(866) 389-2727
NPI:1255675674
Cultural Training Completed: No
Hours: [Mon, Tue, Wed, Thu, Fri] 08:00 AM - 05:00 PM
Other Language(s):Korean
Certification(s):Board Certified
Accessibility: Details Pending (P, EB, IB, PA)

Obradovic, Natasha, NP+
Gender: Female
936 Willow Rd
Northbrook, IL 60062
Phone:(866) 389-2727
NPI:1306482187
Cultural Training Completed: No
Hours: [Mon, Tue, Wed, Thu, Fri] 08:00 AM - 05:00 PM
Accessibility: Details Pending (P, EB, IB, PA)

Varghese, Shiney J, NP+
Gender: Female
936 Willow Rd
Northbrook, IL 60062
Phone:(866) 389-2727
NPI:1508088485
Cultural Training Completed: No

IL

Cook

Nurse Practitioner: Family

Varghese, Shiney J, NP+
Hours: [Mon, Tue, Wed, Thu, Fri] 08:00 AM - 05:00 PM
Accessibility: Details Pending (P, EB, IB, PA)

Pediatrics

Donovan-Hunt, Cheryl, MD*
Gender: Female
1310 Shermer Rd
Ste 100
Northbrook, IL 60062
Phone:(847) 498-3434
NPI:1336176940
Cultural Training Completed: No
Hours: [Mon, Tue, Wed, Thu, Fri] 08:00 AM - 05:00 PM
Other Language(s):German
Accessibility: Details Pending (P, EB, IB, PA)

Donovan-Hunt, Cheryl, MD*
Gender: Female
1310 Shermer Rd
Northbrook, IL 60062
Phone:(847) 498-3434
NPI:1336176940
Cultural Training Completed: No
Hours: [Mon, Tue, Wed, Thu, Fri] 08:00 AM - 05:00 PM

IL

Cook

Pediatrics

Donovan-Hunt, Cheryl, MD*
Other Language(s):German
Accessibility: Details Pending (P, EB, IB, PA)

Gliksberg, Ariel, MD+
Gender: Male
1310 Shermer Rd
Ste 100
Northbrook, IL 60062
Phone:(847) 498-3434
NPI:1275911034
Cultural Training Completed: No
Hours: [Mon, Tue, Wed, Thu, Fri] 08:00 AM - 05:00 PM
Other Language(s):English
Certification(s):Board Certified
Accessibility: Details Pending (P, EB, IB, PA)

Radis, Malka Belinda, MD*
Gender: Female
1310 Shermer Rd
Ste 100
Northbrook, IL 60062
Phone:(847) 498-3434
NPI:1104858661
Cultural Training Completed: No
Hours: [Mon, Tue, Wed, Thu, Fri] 08:00 AM - 05:00 PM
Other Language(s):Afrikaans,

IL

Cook

Pediatrics

Radis, Malka Belinda, MD*
Dutch,Greek,Malayalam,English
Certification(s):Board Certified
Accessibility: Details Pending (P, EB, IB, PA)

Radis, Malka Belinda, MD#
Gender: Female
1310 Shermer Rd
Northbrook, IL 60062
Phone:(847) 498-3434
NPI:1104858661
Cultural Training Completed: No
Hours: [Mon, Tue, Wed, Thu, Fri] 08:00 AM - 05:00 PM
Other Language(s):Afrikaans, Dutch,Greek,Malayalam,English
Certification(s):Board Certified
Accessibility: Details Pending (P, EB, IB, PA)

Schwartz, David M, MD#
Gender: Male
1310 Shermer Rd
Northbrook, IL 60062
Phone:(847) 498-3434
NPI:1316058225
Cultural Training Completed: No

IL

Cook

Pediatrics

Schwartz, David M, MD#
Hours: [Mon, Tue, Wed, Thu, Fri] 08:00 AM - 05:00 PM
Certification(s):Board Certified
Accessibility: Details Pending (P, EB, IB, PA)

Shapiro, Dov Y, MD*
Gender: Male
1310 Shermer Rd
Ste 100
Northbrook, IL 60062
Phone:(847) 498-3434
NPI:1801995634
Cultural Training Completed: No
Hours: [Mon, Tue, Wed, Thu, Fri] 08:00 AM - 05:00 PM
Certification(s):Board Certified
Accessibility: Details Pending (P, EB, IB, PA)

Varghese, Asha S, MD#
Gender: Female
1310 Shermer Rd
Ste 100
Northbrook, IL 60062
Phone:(847) 498-3434
NPI:1780693101
Cultural Training Completed: No
Hours: [Mon, Tue, Wed, Thu, Fri] 08:00 AM - 05:00 PM

IL

Cook

Pediatrics

Varghese, Asha S, MD#
Other Language(s):Malayalam
Certification(s):Board Certified
Accessibility: Details Pending (P, EB, IB, PA)

Varghese, Asha S, MD*
Gender: Female
1310 Shermer Rd
Northbrook, IL 60062
Phone:(847) 498-3434
NPI:1780693101
Cultural Training Completed: No
Hours: [Mon, Tue, Wed, Thu, Fri] 08:00 AM - 05:00 PM
Other Language(s):Malayalam
Certification(s):Board Certified
Accessibility: Details Pending (P, EB, IB, PA)

Pediatrics, Adolescent Medicine

Schwartz, David M, MD#
Gender: Male
1310 Shermer Rd
Northbrook, IL 60062
Phone:(847) 498-3434
NPI:1316058225
Cultural Training Completed: No

IL

Cook

Pediatrics, Adolescent Medicine

Schwartz, David M, MD#
Hours: [Mon, Tue, Wed, Thu, Fri] 08:00 AM - 05:00 PM
Accessibility: Details Pending (P, EB, IB, PA)

Single Specialty Group

Elena K Koles MD
3330 Dundee Rd
Ste N5
Northbrook, IL 60062
Phone:(847) 291-0900
NPI:1699840157
Website: http://www.u-ok.net/
Cultural Training Completed: No
Hours: [Mon, Tue, Wed, Thu, Fri] 08:00 AM - 05:00 PM
Accessibility: Details Pending (P, EB, IB, PA)

Northfield

Family Medicine

Drexler, Mark Allen, MD+
Gender: Male
211 Waukegan Rd
Ste 200
Northfield, IL 60093
Phone:(847) 242-6600
NPI:1821105057
Cultural Training Completed: No

IL

Cook

Family Medicine

Drexler, Mark Allen, MD+
Hours: [Mon, Tue, Wed, Thu, Fri] 08:00 AM - 05:00 PM
Certification(s):Board Certified
Accessibility: Some Criteria Met (P, EB, IB, PA)

Internal Medicine (General Medical Care)

Chandrasekaran, Ravi, DO+
Gender: Male
211 Waukegan Rd
Ste 200
Northfield, IL 60093
Phone:(847) 242-6600
NPI:1538101886
Cultural Training Completed: No
Hours: [Mon, Tue, Wed, Thu, Fri] 08:00 AM - 05:00 PM
Accessibility: Some Criteria Met (P, EB, IB, PA)

Feinberg, Aron Hall, DO+
Gender: Male
211 Waukegan Rd
Ste 200
Northfield, IL 60093
Phone:(847) 242-6600
NPI:1902967169
Cultural Training Completed: Yes
Hours: [Mon, Tue, Wed, Thu, Fri] 08:00 AM - 05:00 PM

IL

Cook

Internal Medicine (General Medical Care)

Feinberg, Aron Hall, DO+
Certification(s):Board Certified
Accessibility: Some Criteria Met (P, EB, IB, PA)

Modi, Alpa Vaghasiya, DO+
Gender: Female
211 Waukegan Rd
Ste 200
Northfield, IL 60093
Phone:(847) 242-6600
NPI:1528178712
Cultural Training Completed: Yes
Hours: [Mon, Tue, Wed, Thu, Fri] 08:00 AM - 05:00 PM
Certification(s):Board Certified
Accessibility: Some Criteria Met (P, EB, IB, PA)

Padath, Jeena J, MD+
Gender: Female
211 Waukegan Rd
Ste 200
Northfield, IL 60093
Phone:(847) 242-6600
NPI:1801152111
Cultural Training Completed: No
Hours: [Mon, Tue, Wed, Thu, Fri] 08:00 AM - 05:00 PM
Other Language(s):Malayalam

IL

Cook

Internal Medicine (General Medical Care)

Padath, Jeena J, MD+
Certification(s):Board Certified
Accessibility: Some Criteria Met (P, EB, IB, PA)

Serafin, Matthew Stanley, MD+
Gender: Male
211 Waukegan Rd
Ste 200
Northfield, IL 60093
Phone:(847) 242-6600
NPI:1720573157
Cultural Training Completed: No
Hours: [Mon, Tue, Wed, Thu, Fri] 08:00 AM - 05:00 PM
Other Language(s):English
Certification(s):Board Certified
Accessibility: Some Criteria Met (P, EB, IB, PA)

Oak Forest

Multi-Specialty Group

ATI Physical Therapy Oak Forest
15850 Cicero Ave
Oak Forest, IL 60452
Phone:(708) 224-2555
NPI:1023129681
Cultural Training Completed: No
Hours: [Mon, Tue, Wed, Thu, Fri] 08:00 AM - 05:00 PM

IL

Cook

Multi-Specialty Group

ATI Physical Therapy Oak Forest
Accessibility: Some Criteria Met (P, EB, IB, PA)

FMC Oak Forest
5340 159th St
Oak Forest, IL 60452
Phone:(708) 535-0080
NPI:1104925163
Website: http://www.southwestnephrology.com
Cultural Training Completed: No
Hours: [Mon, Tue, Wed, Thu, Fri] 08:00 AM - 05:00 PM
Accessibility: Details Pending (P, EB, IB, PA)

Southwest Physicians Associates SC
6300 159th St
Ste C
Oak Forest, IL 60452
Phone:(708) 535-3300
NPI:1265831101
Website: https://www.southwesturgent.com/
Cultural Training Completed: No
Hours: [Mon, Tue, Wed, Thu, Fri] 08:00 AM - 05:00 PM
Other Language(s):Arabic
Accessibility: Some Criteria Met (P, EB, IB, PA)

Nurse Practitioner

Shelton, Arrion, NP+
Gender: Female
6300 159th St
Ste C
Oak Forest, IL 60452
Phone:(708) 535-3300
NPI:1700435534
Cultural Training Completed: No
Hours: [Mon, Tue, Wed, Thu, Fri] 08:00 AM - 05:00 PM
Certification(s):Board Certified
Accessibility: Some Criteria Met (P, EB, IB, PA)

Nurse Practitioner: Family

Blackwell, Wyvon L, APRN+
Gender: Female
5230 159th St
Oak Forest, IL 60452
Phone:(708) 759-4130
NPI:1821398397
Cultural Training Completed: No
Hours: [Mon, Tue, Wed, Thu] 09:00 AM - 04:00 PM, Fri 08:00 AM - 05:00 PM
Certification(s):Board Certified
Accessibility: Details Pending (P, EB, IB, PA)

Pediatrics

Kyi, Richard H, MD#
Gender: Male
6320 159th St
Ste C
Oak Forest, IL 60452
Phone:(708) 535-9447
NPI:1164585592
Cultural Training Completed: No
Hours: [Mon, Tue, Wed, Thu, Fri] 08:00 AM - 05:00 PM
Other Language(s):English,Burmese
Certification(s):Board Certified
Accessibility: Some Criteria Met (P, EB, IB, PA)

Kyi, Richard H, MD+
Gender: Male
6320 159th St
Oak Forest, IL 60452
Phone:(708) 535-9447
NPI:1164585592
Cultural Training Completed: No
Hours: [Mon, Tue, Wed, Thu, Fri] 08:00 AM - 05:00 PM
Other Language(s):English,Burmese
Certification(s):Board Certified
Accessibility: Details Pending (P, EB, IB, PA)

Oak Lawn

Family Medicine

Abella, Clarence, MD+
Gender: Male
4419 W 95th St
Oak Lawn, IL 60453
Phone:(708) 576-4700
NPI:1962513523
Cultural Training Completed: No
Hours: [Mon, Tue, Wed, Thu, Fri] 09:00 AM - 05:00 PM
Other Language(s):Tagalog
Accessibility: Some Criteria Met (P, EB, IB, PA)

Adenwala, Rashida Mohammed, MD+
Gender: Female
9555 S 52nd Ave
Oak Lawn, IL 60453
Phone:(708) 634-0942
NPI:1184037848
Cultural Training Completed: No
Hours: Mon 08:00 AM - 06:00 PM, [Tue, Wed, Thu, Fri, Sat] 08:00 AM - 07:00 PM
Other Language(s):Gujarati
Certification(s):Board Certified
Accessibility: Some Criteria Met (P, EB, IB, PA)

Ahmed, Farooq M, MD+
Gender: Male
4419 W 95th St

IL

Cook

Family Medicine

Ahmed, Farooq M, MD+
Oak Lawn, IL 60453
Phone:(708) 576-4700
NPI:1275553240
Cultural Training Completed: Yes
Hours: [Mon, Tue, Wed, Thu, Fri] 08:00 AM - 05:00 PM
Other Language(s):English,Hindi,Urdu
Accessibility: Details Pending (P P, P EB, P IB, P PA)

Chandran, Sangili, MD+
Gender: Male
9555 S 52nd Ave
Oak Lawn, IL 60453
Phone:(708) 272-4150
NPI:1790705663
Cultural Training Completed: No
Hours: [Mon, Tue, Wed, Thu, Fri] 08:00 AM - 05:00 PM
Other Language(s):Tamil
Certification(s):Board Certified
Accessibility: Some Criteria Met (I P, I EB, I IB, I PA)

Dragisic, Peter B, MD*
Gender: Male
4201 W 95th St
Oak Lawn, IL 60453
Phone:(708) 636-1466
NPI:1205932332

IL

Cook

Family Medicine

Dragisic, Peter B, MD*
Cultural Training Completed: No
Hours: [Mon, Tue, Wed, Thu, Fri] 08:00 AM - 05:00 PM
After Hours Phone Number:(708) 636-1466
Other Language(s):Serbian
Certification(s):Board Certified
Accessibility: Some Criteria Met (I P, I EB, I IB, I PA)

Goksu, Suleyman Y, MD+
Gender: Male
5550 W 111th St
Oak Lawn, IL 60453
Phone:(708) 974-7377
NPI:1750022000
Cultural Training Completed: No
Hours: [Mon, Tue, Wed, Thu, Fri] 08:00 AM - 05:00 PM
Accessibility: Some Criteria Met (I P, I EB, I IB, I PA)

Ilarde, Emelie, MD*
Gender: Female
4301 W 95th St
Oak Lawn, IL 60453
Phone:(708) 425-5500
NPI:1639194137
Cultural Training Completed: No
Hours: [Mon, Tue, Wed, Thu, Fri] 08:00 AM - 05:00 PM

IL

Cook

Family Medicine

Ilarde, Emelie, MD*
Other Language(s):Spanish,Tagalog
Certification(s):Board Certified
Accessibility: Some Criteria Met (I P, I EB, I IB, I PA)

Kalmanek, John Joseph, MD+
Gender: Male
9555 S 52nd Ave
Oak Lawn, IL 60453
Phone:(708) 634-0942
NPI:1922689314
Cultural Training Completed: No
Hours: Mon 08:00 AM - 06:00 PM, [Tue, Wed, Thu, Fri, Sat] 08:00 AM - 07:00 PM
Certification(s):Board Certified
Accessibility: Some Criteria Met (I P, I EB, I IB, I PA)

Kanu, Lovella Duru, MD
Gender: Female
9555 S 52nd Ave
Oak Lawn, IL 60453
Phone:(708) 684-1560
NPI:1841533908
Cultural Training Completed: No
Hours: [Mon, Tue, Wed, Thu, Fri] 08:00 AM - 05:00 PM
Other Language(s):Igbo

IL

Cook

Family Medicine

Kanu, Lovella Duru, MD
Certification(s):Board Certified
Accessibility: Some Criteria Met (I P, I EB, I IB, I PA)

Mason, Brandyn W, DO+
Gender: Male
9555 S 52nd Ave
Oak Lawn, IL 60453
Phone:(847) 318-9330
NPI:1205197613
Cultural Training Completed: No
Hours: [Mon, Tue, Wed, Thu, Fri] 08:00 AM - 05:00 PM
Other Language(s):English
Accessibility: Some Criteria Met (I P, I EB, I IB, I PA)

Metropulos, Katherine, DO+
Gender: Female
9555 S 52nd Ave
Oak Lawn, IL 60453
Phone:(708) 634-0942
NPI:1700465556
Cultural Training Completed: No
Hours: Mon 08:00 AM - 06:00 PM, [Tue, Wed, Thu, Fri, Sat] 08:00 AM - 07:00 PM
Certification(s):Board Certified

IL

Cook

Family Medicine

Metropulos, Katherine, DO[+]
Accessibility: Some Criteria Met (P, EB, IB, PA)

Moore, Mary Ellen Ellen, DO[*]
Gender: Female
4301 W 95th St
Oak Lawn, IL 60453
Phone:(708) 425-5500
NPI:1730434879
Cultural Training Completed: No
Hours: [Mon, Tue, Wed, Thu, Fri] 08:00 AM - 05:00 PM
After Hours Phone Number:(708) 425-5500
Certification(s):Board Certified
Accessibility: Some Criteria Met (P, EB, IB, PA)

Omastiak, Paul R, MD[#]
Gender: Male
4301 W 95th St
Oak Lawn, IL 60453
Phone:(708) 425-5500
NPI:1821020124
Cultural Training Completed: No
Hours: [Mon, Tue, Wed, Thu, Fri] 08:00 AM - 05:00 PM
Certification(s):Board Certified
Accessibility: Some Criteria Met (P, EB, IB, PA)

IL

Cook

Family Medicine

Rybka, Edward John, DO[*]
Gender: Male
4301 W 95th St
Oak Lawn, IL 60453
Phone:(708) 425-5500
NPI:1790920981
Cultural Training Completed: No
Hours: [Mon, Tue, Wed, Thu, Fri] 08:00 AM - 05:00 PM
After Hours Phone Number:(708) 425-5500
Certification(s):Board Certified
Accessibility: Some Criteria Met (P, EB, IB, PA)

Sanders, Erika E, MD[+]
Gender: Female
9555 S 52nd Ave
Oak Lawn, IL 60453
Phone:(708) 272-4150
NPI:1265871834
Cultural Training Completed: Yes
Hours: [Mon, Tue, Wed, Thu, Fri] 08:00 AM - 05:00 PM
Certification(s):Board Certified
Accessibility: Some Criteria Met (P, EB, IB, PA)

Shah, Jay Bhagavati, DO[+]
Gender: Male
9555 S 52nd Ave
Oak Lawn, IL 60453
Phone:(708) 634-0942

IL

Cook

Family Medicine

Shah, Jay Bhagavati, DO[+]
NPI:1770111676
Cultural Training Completed: No
Hours: Mon 08:00 AM - 06:00 PM, [Tue, Wed, Thu, Fri, Sat] 08:00 AM - 07:00 PM
Certification(s):Board Certified
Accessibility: Some Criteria Met (P, EB, IB, PA)

Singh, Sonal R, MD
Gender: Female
6700 W 95th St
Oak Lawn, IL 60453
Phone:(708) 974-7300
NPI:1417308511
Cultural Training Completed: No
Hours: [Mon, Tue, Wed, Thu, Fri] 08:00 AM - 05:00 PM
Certification(s):Board Certified
Accessibility: Some Criteria Met (P, EB, IB, PA)

Toledo, Ana A, MD[+]
Gender: Female
9555 S 52nd Ave
Oak Lawn, IL 60453
Phone:(708) 422-5700
NPI:1558983627
Cultural Training Completed: Yes
Hours: [Mon, Tue, Wed, Thu, Fri] 08:00 AM - 05:00 PM

IL

Cook

Family Medicine

Toledo, Ana A, MD[+]
Other Language(s):Spanish
Certification(s):Board Certified
Accessibility: Some Criteria Met (P, EB, IB, PA)

Vanderjack, Staci L, MD[+]
Gender: Female
9555 S 52nd Ave
Oak Lawn, IL 60453
Phone:(708) 272-4150
NPI:1427318666
Cultural Training Completed: No
Hours: [Mon, Tue, Wed, Thu, Fri] 08:00 AM - 05:00 PM
Certification(s):Board Certified
Accessibility: Some Criteria Met (P, EB, IB, PA)

Villalpando, Sandra, MD[+]
Gender: Female
9555 S 52nd Ave
Oak Lawn, IL 60453
Phone:(708) 422-5700
NPI:1881041291
Cultural Training Completed: No
Hours: [Mon, Tue, Wed, Thu, Fri] 08:00 AM - 05:00 PM
Other Language(s):Spanish,Polish

IL

Cook

Family Medicine

Villalpando, Sandra, MD+
Certification(s):Board Certified
Accessibility: Some Criteria Met (P, EB, IB, PA)

Vlachos, Dana Marie, DO+
Gender: Female
9555 S 52nd Ave
Oak Lawn, IL 60453
Phone:(708) 272-4150
NPI:1578981205
Cultural Training Completed: No
Hours: [Mon, Tue, Wed, Thu, Fri] 08:00 AM - 05:00 PM
Other Language(s):Spanish
Certification(s):Board Certified
Accessibility: Some Criteria Met (P, EB, IB, PA)

Waickus, Cynthia M, MD+
Gender: Female
5550 W 111th St
Oak Lawn, IL 60453
Phone:(708) 974-7377
NPI:1639127459
Cultural Training Completed: No
Hours: [Mon, Tue, Wed, Thu, Fri] 08:00 AM - 05:00 PM
Other Language(s):Polish

IL

Cook

Family Medicine

Waickus, Cynthia M, MD+
Certification(s):Board Certified
Accessibility: Some Criteria Met (P, EB, IB, PA)

Zamojski, Diana T, DO*
Gender: Female
4301 W 95th St
Oak Lawn, IL 60453
Phone:(708) 425-5500
NPI:1861424244
Cultural Training Completed: No
Hours: [Mon, Tue, Wed, Thu, Fri] 08:00 AM - 05:00 PM
Other Language(s):Spanish
Certification(s):Board Certified
Accessibility: Some Criteria Met (P, EB, IB, PA)

Family Medicine (General Family Medical Care)

Ahmed, Farooq M, MD+
Gender: Male
4419 W 95th St
Oak Lawn, IL 60453
Phone:(708) 576-4700
NPI:1275553240
Cultural Training Completed: Yes
Hours: [Mon, Tue, Wed, Thu, Fri] 08:00 AM - 05:00 PM

IL

Cook

Family Medicine (General Family Medical Care)

Ahmed, Farooq M, MD+
Other Language(s):English,Hindi,Urdu
Accessibility: Details Pending (P, EB, IB, PA)

Goksu, Suleyman Y, MD+
Gender: Male
5550 W 111th St
Oak Lawn, IL 60453
Phone:(708) 974-7377
NPI:1750022000
Cultural Training Completed: No
Hours: [Mon, Tue, Wed, Thu, Fri] 08:00 AM - 05:00 PM
Accessibility: Some Criteria Met (P, EB, IB, PA)

Family Medicine (General Family Medical Care): Adolescent Medicine (Teenagers)

Abella, Clarence, MD+
Gender: Male
4419 W 95th St
Oak Lawn, IL 60453
Phone:(708) 576-4700
NPI:1962513523
Cultural Training Completed: No
Hours: [Mon, Tue, Wed, Thu, Fri] 09:00 AM - 05:00 PM

IL

Cook

Family Medicine (General Family Medical Care): Adolescent Medicine (Teenagers)

Abella, Clarence, MD+
Other Language(s):Tagalog
Accessibility: Some Criteria Met (P, EB, IB, PA)

Federally Qualified Health Center (FQHC)

Advocate Medical Group Oak Lawn Plastic Surgery
4400 W 95th St
Ste 102
Oak Lawn, IL 60453
Phone:(708) 684-4198
NPI:1669493466
Website: http://www.hospital.uillinois.edu
Cultural Training Completed: No
Hours: [Mon, Tue, Wed, Thu, Fri] 08:00 AM - 05:00 PM
Accessibility: Details Pending (P, EB, IB, PA)

Internal Medicine (General Medical Care)

Alter, David Robert, MD+
Gender: Male
4220 W 95th St
Ste 200
Oak Lawn, IL 60453
Phone:(708) 636-7575

IL

Cook

Internal Medicine (General Medical Care)

Alter, David Robert, MD+
NPI:1396301057
Cultural Training Completed: No
Hours: [Mon, Tue, Wed, Thu, Fri] 08:00 AM - 05:00 PM
Certification(s):Board Certified
Accessibility: Some Criteria Met (P, EB, IB, PA)

Chalupczak, Robert Jaroslaw, MD*
Gender: Male
4301 W 95th St
Oak Lawn, IL 60453
Phone:(708) 425-5500
NPI:1679505051
Cultural Training Completed: No
Hours: [Mon, Tue, Wed, Thu, Fri] 08:00 AM - 05:00 PM
Other Language(s):Polish,Russian
Certification(s):Board Certified
Accessibility: Some Criteria Met (P, EB, IB, PA)

Dalawari, Satinder P S, MD+
Gender: Male
4647 W 103rd St
Ste 2L
Oak Lawn, IL 60453
Phone:(708) 952-0200

IL

Cook

Internal Medicine (General Medical Care)

Dalawari, Satinder P S, MD+
NPI:1750449880
Cultural Training Completed: Yes
Hours: [Mon, Tue, Wed, Thu, Fri] 08:00 AM - 05:00 PM
Other Language(s):Gujarati,Hindi,Punjabi,Arabic,Panjabi,English
Accessibility: Some Criteria Met (P, EB, IB, PA)

Emuchay, Ngozi Nnenna, MD+
Gender: Female
4220 W 95th St
Ste 200
Oak Lawn, IL 60453
Phone:(708) 398-0287
NPI:1588026348
Cultural Training Completed: No
Hours: [Mon, Tue, Wed, Thu, Fri] 08:00 AM - 05:00 PM
Other Language(s):English
Certification(s):Board Certified
Accessibility: Some Criteria Met (P, EB, IB, PA)

Gadula, Mariusz W, MD*
Gender: Male
4609 W 103rd St
Oak Lawn, IL 60453

IL

Cook

Internal Medicine (General Medical Care)

Gadula, Mariusz W, MD*
Phone:(708) 425-0070
NPI:1548292832
Cultural Training Completed: No
Hours: [Mon, Tue, Wed, Thu, Fri] 08:00 AM - 05:00 PM
After Hours Phone Number:(708) 425-0070
Other Language(s):Polish
Certification(s):Board Certified
Accessibility: Some Criteria Met (P, EB, IB, PA)

Gajda, Malgorzata A, MD*
Gender: Female
4301 W 95th St
Oak Lawn, IL 60453
Phone:(708) 425-5500
NPI:1548285042
Cultural Training Completed: No
Hours: [Mon, Tue, Wed, Thu, Fri] 08:00 AM - 05:00 PM
Other Language(s):Spanish,French,Russian,Polish,German,English
Certification(s):Board Certified
Accessibility: Some Criteria Met (P, EB, IB, PA)

IL

Cook

Internal Medicine (General Medical Care)

Gonsch, Florie A, DO+
Gender: Female
5550 W 111th St
Oak Lawn, IL 60453
Phone:(708) 974-7377
NPI:1831144476
Cultural Training Completed: No
Hours: [Mon, Tue, Wed, Thu, Fri] 08:00 AM - 05:00 PM
Certification(s):Board Certified
Accessibility: Some Criteria Met (P, EB, IB, PA)

Gordon, Melanie J, MD+
Gender: Female
4220 W 95th St
Ste 200
Oak Lawn, IL 60453
Phone:(708) 398-0287
NPI:1275719106
Cultural Training Completed: No
Hours: [Mon, Tue, Wed, Thu, Fri] 08:00 AM - 05:00 PM
Other Language(s):Greek
Certification(s):Board Certified
Accessibility: Some Criteria Met (P, EB, IB, PA)

Hagan, Vanessa, MD*
Gender: Female
4400 W 95th St
Ste 302

IL

Cook

Internal Medicine (General Medical Care)

Hagan, Vanessa, MD*
Oak Lawn, IL 60453
Phone:(708) 423-1300
NPI:1215125927
Cultural Training Completed: No
Hours: [Mon, Tue, Wed, Thu, Fri] 08:00 AM - 05:00 PM
Certification(s):Board Certified
Accessibility: Some Criteria Met (P, EB, IB, PA)

Hosso-cooper, Jennifer M, DO*
Gender: Female
4301 W 95th St
Oak Lawn, IL 60453
Phone:(708) 425-5500
NPI:1801820691
Cultural Training Completed: No
Hours: [Mon, Tue, Wed, Thu, Fri] 08:00 AM - 05:00 PM
Certification(s):Board Certified
Accessibility: Some Criteria Met (P, EB, IB, PA)

Kowalczyk, Joseph A, MD*
Gender: Male
5851 W 95th St
Ste 100
Oak Lawn, IL 60453
Phone:(708) 636-1601
NPI:1831166255

IL

Cook

Internal Medicine (General Medical Care)

Kowalczyk, Joseph A, MD*
Cultural Training Completed: No
Hours: [Mon, Tue, Wed, Thu, Fri] 08:00 AM - 05:00 PM
After Hours Phone Number:(708) 636-1601
Other Language(s):Polish
Accessibility: Some Criteria Met (P, EB, IB, PA)

Loughry, Kevin T, DO+
Gender: Male
4220 W 95th St
Ste 200
Oak Lawn, IL 60453
Phone:(708) 398-0287
NPI:1609190586
Cultural Training Completed: No
Hours: [Mon, Tue, Wed, Thu, Fri] 08:00 AM - 05:00 PM
Certification(s):Board Certified
Accessibility: Some Criteria Met (P, EB, IB, PA)

McDonnell, Michael J, MD+
Gender: Male
6700 W 95th St
Oak Lawn, IL 60453
Phone:(708) 974-7340
NPI:1467436972

IL

Cook

Internal Medicine (General Medical Care)

McDonnell, Michael J, MD+
Cultural Training Completed: Yes
Hours: [Mon, Tue, Wed, Thu, Fri] 08:00 AM - 05:00 PM
Certification(s):Board Certified
Accessibility: Some Criteria Met (P, EB, IB, PA)

Myint, Win, MD*
Gender: Male
4936 W 95th St
Oak Lawn, IL 60453
Phone:(708) 424-3088
NPI:1063412062
Cultural Training Completed: No
Hours: [Mon, Tue, Wed, Thu, Fri] 08:00 AM - 05:00 PM
Other Language(s):Burmese
Certification(s):Board Certified
Accessibility: Some Criteria Met (P, EB, IB, PA)

Ording Ii, Jeff Charles, MD+
Gender: Male
4220 W 95th St
Oak Lawn, IL 60453
Phone:(708) 398-0287
NPI:1144751967
Cultural Training Completed: No

IL

Cook

Internal Medicine (General Medical Care)

Ording Ii, Jeff Charles, MD+
Hours: [Mon, Tue, Wed, Thu, Fri] 08:00 AM - 05:00 PM
Accessibility: Some Criteria Met (P, EB, IB, PA)

Ording Ii, Jeff Charles, MD+
Gender: Male
4220 W 95th St
Ste 200
Oak Lawn, IL 60453
Phone:(708) 398-0287
NPI:1144751967
Cultural Training Completed: No
Hours: [Mon, Tue, Wed, Thu, Fri] 08:00 AM - 05:00 PM
Accessibility: Some Criteria Met (P, EB, IB, PA)

Sam, Ronald E, MD+
Gender: Male
6700 W 95th St
Ste 320
Oak Lawn, IL 60453
Phone:(708) 422-7758
NPI:1073537643
Cultural Training Completed: Yes
Hours: [Mon, Tue, Wed, Thu, Fri] 09:00 AM - 04:00 PM
Other Language(s):Spanish
Certification(s):Board Certified

IL

Cook

Internal Medicine (General Medical Care)

Sam, Ronald E, MD+
Accessibility: Details Pending (P, EB, IB, PA)

Scigacz, Anna M, MD*
Gender: Female
4301 W 95th St
Oak Lawn, IL 60453
Phone:(708) 425-5500
NPI:1376905307
Cultural Training Completed: No
Hours: [Mon, Tue, Wed, Thu, Fri] 08:00 AM - 05:00 PM
Other Language(s):Polish
Certification(s):Board Certified
Accessibility: Some Criteria Met (P, EB, IB, PA)

Shah, Sunil K, DO+
Gender: Male
4647 W 103rd St
Ste 1I
Oak Lawn, IL 60453
Phone:(708) 423-7424
NPI:1275517211
Cultural Training Completed: No
Hours: [Mon, Tue, Wed, Thu, Fri] 08:00 AM - 05:00 PM, Sat 08:00 AM - 04:00 PM
After Hours Phone Number:(708) 423-7424
Other Language(s):English,Gujarati,Hindi

IL

Cook

Internal Medicine (General Medical Care)

Shah, Sunil K, DO+
Certification(s):Board Certified
Accessibility: Some Criteria Met (P, EB, IB, PA)

Shams, Yara Ehab, DO+
Gender: Female
4220 W 95th St
Ste 200
Oak Lawn, IL 60453
Phone:(708) 398-0287
NPI:1336609890
Cultural Training Completed: No
Hours: [Mon, Tue, Wed, Thu, Fri] 08:00 AM - 05:00 PM
Certification(s):Board Certified
Accessibility: Some Criteria Met (P, EB, IB, PA)

Siddiqui, Irfan Hasan, MD+
Gender: Male
4220 W 95th St
Ste 200
Oak Lawn, IL 60453
Phone:(708) 398-0287
NPI:1023404795
Cultural Training Completed: No
Hours: [Mon, Tue] 08:30 AM - 06:00 PM, [Wed, Thu] 08:30 AM - 04:30 PM, Fri 08:30 AM - 04:00 PM

IL

Cook

Internal Medicine (General Medical Care)

Siddiqui, Irfan Hasan, MD+
Other Language(s):Urdu,Hindi
Certification(s):Board Certified
Accessibility: Some Criteria Met (P, EB, IB, PA)

Siddiqui, Irfan Hasan, MD+
Gender: Male
4220 W 95th St
Oak Lawn, IL 60453
Phone:(708) 398-0287
NPI:1023404795
Cultural Training Completed: No
Hours: [Mon, Tue, Wed, Thu, Fri] 08:00 AM - 05:00 PM
Other Language(s):Urdu,Hindi
Certification(s):Board Certified
Accessibility: Some Criteria Met (P, EB, IB, PA)

Sura, Parimal K, MD+
Gender: Male
4220 W 95th St
Ste 200
Oak Lawn, IL 60453
Phone:(708) 398-0287
NPI:1558687756
Cultural Training Completed: No
Hours: [Mon, Tue, Wed, Thu, Fri] 08:00 AM - 05:00 PM

IL

Cook

Internal Medicine (General Medical Care)

Sura, Parimal K, MD+
Certification(s):Board Certified
Accessibility: Some Criteria Met (P, EB, IB, PA)

Sura, Parimal K, MD+
Gender: Male
4440 W 95th St
Oak Lawn, IL 60453
Phone:(708) 398-0287
NPI:1558687756
Cultural Training Completed: No
Hours: [Mon, Tue, Wed, Thu, Fri] 08:00 AM - 05:00 PM
Certification(s):Board Certified
Accessibility: Some Criteria Met (P, EB, IB, PA)

Tai, Lee W, MD+
Gender: Female
4220 W 95th St
Ste 200
Oak Lawn, IL 60453
Phone:(708) 398-0282
NPI:1710917646
Cultural Training Completed: No
Hours: [Mon, Tue, Wed, Thu, Fri] 08:00 AM - 05:00 PM
Certification(s):Board Certified
Accessibility: Details Pending (P, EB, IB, PA)

IL

Cook

Internal Medicine (General Medical Care)

Tang, Juelin, MD*
Gender: Male
9710 Southwest Hwy
Oak Lawn, IL 60453
Phone:(708) 424-2082
NPI:1033183793
Cultural Training Completed: No
Hours: [Mon, Tue, Wed, Thu, Fri] 08:00 AM - 05:00 PM
Other Language(s):Mandarin
Certification(s):Board Certified
Accessibility: Some Criteria Met (I P, I EB, I IB, I PA)

Tang, Ming-Yeng S., MD*
Gender: Female
9710 Southwest Hwy
Oak Lawn, IL 60453
Phone:(708) 424-2082
NPI:1659346161
Cultural Training Completed: No
Hours: [Mon, Tue, Wed, Thu, Fri] 08:00 AM - 05:00 PM
Other Language(s):Mandarin
Certification(s):Board Certified
Accessibility: Some Criteria Met (I P, I EB, I IB, I PA)

Ulaszek, David S, MD+
Gender: Male
6700 W 95th St
Oak Lawn, IL 60453
Phone:(708) 974-7340
NPI:1215912316
Cultural Training Completed: Yes
Hours: [Mon, Tue, Wed, Thu, Fri] 08:00 AM - 05:00 PM
Other Language(s):Vietnamese
Certification(s):Board Certified
Accessibility: Some Criteria Met (I P, I EB, I IB, I PA)

Multi-Specialty Group

ATI Physical Therapy
5255 W 95th St
Oak Lawn, IL 60453
Phone:(708) 424-2977
NPI:1023129681
Cultural Training Completed: No
Hours: [Mon, Tue, Wed, Thu, Fri] 07:00 AM - 07:00 PM
Accessibility: Details Pending (P P, P EB, P IB, P PA)

Andina & Irabagon SC
5702 W 95th St
Oak Lawn, IL 60453
Phone:(773) 581-8400
NPI:1972520542
Website: https://care.advocatehealth.com
Cultural Training Completed: No
Hours: [Mon, Tue, Wed, Thu, Fri] 08:00 AM - 05:00 PM
Accessibility: Some Criteria Met (I P, I EB, I IB, I PA)

Aperion Care Oak Lawn
9401 Ridgeland Ave
Oak Lawn, IL 60453
Phone:(708) 599-6700
NPI:1083012074
Cultural Training Completed: No
Hours: [Mon, Tue, Wed, Thu, Fri, Sat] 08:00 AM - 05:00 PM
Other Language(s):English
Accessibility: Details Pending (P P, P EB, P IB, P PA)

Ashraf Abourahma Md Ltd
5702 W 95th St
Ste B
Oak Lawn, IL 60453
Phone:(708) 952-1040
NPI:1497785141
Website: http://www.care.advocatehealth.com
Cultural Training Completed: Yes
Hours: [Mon, Tue, Wed, Thu, Fri] 08:00 AM - 05:00 PM
Other Language(s):Arabic,English
Accessibility: Some Criteria Met (I P, I EB, I IB, I PA)

Cardiothoracic & Vascular Surgical Associates SC.
4400 W 95th St
Ste 205
Oak Lawn, IL 60453
Phone:(708) 346-4040
NPI:1780679407
Website: http://www.care.advocatehealth.com
Cultural Training Completed: No
Hours: [Mon, Tue, Wed, Thu, Fri] 08:00 AM - 04:30 PM
Other Language(s):English
Accessibility: Some Criteria Met (I P, I EB, I IB, P PA)

Cardiothoracic & Vascular Surgical Associates, SC
4400 W 95th St
Oak Lawn, IL 60453
Phone:(708) 346-4040
NPI:1780679407
Website: http://www.care.advocatehealth.com
Cultural Training Completed: No

IL

Cook

Multi-Specialty Group

Cardiothoracic & Vascular Surgical Associates, SC
Hours: [Mon, Tue, Wed, Thu, Fri] 08:00 AM - 05:00 PM
Accessibility: Details Pending (P, EB, IB, PA)

Cardiothoracic and Vascular Surgical Association SC
4400 W 95th St
Ste 308
Oak Lawn, IL 60453
Phone:(708) 346-4040
NPI:1780679407
Website: http://www.care.advocatehealth.com
Cultural Training Completed: No
Hours: [Mon, Tue, Wed, Thu, Fri] 08:00 AM - 05:00 PM
Other Language(s):Arabic,Spanish
Accessibility: Some Criteria Met (P, EB, IB, PA)

Christ Hospital IP
4440 W 95th St
Oak Lawn, IL 60453
Phone:(708) 361-5778
NPI:1447337548
Website: https://thorekandersonville.org
Cultural Training Completed: No

IL

Cook

Multi-Specialty Group

Christ Hospital IP
Hours: [Mon, Tue, Wed, Thu] 09:00 AM - 05:00 PM, Fri 08:00 AM - 05:00 PM
Other Language(s):English
Accessibility: Details Pending (P, EB, IB, PA)

Christ Office
4440 W 95th St
Ste 19H
Oak Lawn, IL 60453
Phone:(708) 684-5650
NPI:1629155718
Website: https://care.advocatehealth.com
Cultural Training Completed: No
Hours: [Mon, Tue, Wed, Thu, Fri] 09:00 AM - 05:00 PM
Other Language(s):English
Accessibility: Some Criteria Met (P, EB, IB, PA)

Diabetes Osteoporosis Obesity, Inc
9629 Southwest Hwy
Oak Lawn, IL 60453
Phone:(708) 425-0823
NPI:1336329721
Cultural Training Completed: No
Hours: [Mon, Tue, Wed, Thu, Fri] 08:00 AM - 05:00 PM

IL

Cook

Multi-Specialty Group

Diabetes Osteoporosis Obesity, Inc
Accessibility: Some Criteria Met (P, EB, IB, PA)

Dr. Ashraf Abourahma MD LTD
5702 W 95th St
Oak Lawn, IL 60453
Phone:(708) 952-1040
NPI:1497785141
Website: http://www.care.advocatehealth.com
Cultural Training Completed: No
Hours: [Mon, Tue, Wed, Thu, Fri] 09:00 AM - 05:00 PM, [Sat, Sun] 12:00 AM - 12:00 PM
Accessibility: Details Pending (P, EB, IB, PA)

Family Eye Physicians
6201 W 95th St
Oak Lawn, IL 60453
Phone:(708) 636-9393
NPI:1730252230
Website: http://www.familyeyephysicians.com
Cultural Training Completed: No
Hours: [Mon, Tue, Wed, Thu, Fri] 08:30 AM - 05:00 PM, Sat 08:30 AM - 01:00 PM
Accessibility: Some Criteria Met (P, EB, IB, PA)

IL

Cook

Multi-Specialty Group

Family Eye Physicians LTD
6201 W 95th St
Oak Lawn, IL 60453
Phone:(708) 636-9393
NPI:1306854021
Website: https://www.jacksonparkhospital.org
Cultural Training Completed: No
Hours: [Mon, Tue, Wed, Thu, Fri] 08:00 AM - 05:00 PM
Accessibility: Details Pending (P, EB, IB, PA)

JR nephrology and associates.
4542 W 95th St
Oak Lawn, IL 60453
Phone:(708) 425-0522
NPI:1073630661
Website: http://www.jrnephrology.com
Cultural Training Completed: No
Hours: [Mon, Tue, Wed, Thu, Fri] 08:00 AM - 05:00 PM
Accessibility: Some Criteria Met (P, EB, IB, PA)

Lawn Medical Center SC
4301 W 95th St
Oak Lawn, IL 60453
Phone:(708) 425-5500
NPI:1255357331

IL

Cook

Multi-Specialty Group

Lawn Medical Center SC
Website: http://theisenchiropractic.com
Cultural Training Completed: No
Hours: [Mon, Tue, Wed, Thu, Fri] 08:00 AM - 05:00 PM
Accessibility: Some Criteria Met (P, EB, IB, PA)

Oak Lawn Immediate Care
4419 W 95th St
Oak Lawn, IL 60453
Phone:(708) 576-4700
NPI:1831337401
Website: http://www.oak-lawn-immediate-care.com/
Cultural Training Completed: No
Hours: [Mon, Tue, Wed, Thu, Fri] 08:00 AM - 05:00 PM
Accessibility: Details Pending (P, EB, IB, PA)

Palos Internists SC
4647 W 103rd St
Ste 2L
Oak Lawn, IL 60453
Phone:(708) 952-0200
NPI:1942423660
Website: http://www.palosinternists.com/
Cultural Training Completed: No

IL

Cook

Multi-Specialty Group

Palos Internists SC
Hours: [Mon, Tue, Wed, Thu, Fri] 08:00 AM - 05:00 PM
Other Language(s):English
Accessibility: Some Criteria Met (P, EB, IB, PA)

RUSH UNIVERSITY MEDICAL GROUP
5851 W 95TH ST
5TH FL
Oak Lawn, IL 60453
Phone:(888) 352-7874
NPI:1093819542
Website: http://www.rush.edu
Cultural Training Completed: No
Hours: [Mon, Tue, Wed, Thu, Fri] 08:00 AM - 05:00 PM
Accessibility: Details Pending (P, EB, IB, PA)

Solley's Place
4239 W 95th St
Oak Lawn, IL 60453
Phone:(708) 529-0188
NPI:1497213110
Website: http://www.solleys.org/
Cultural Training Completed: Yes
Hours: [Mon, Tue, Wed, Thu, Fri] 08:00 AM - 09:00 PM, Sat 08:00 AM - 12:00 PM
After Hours Phone Number:(708) 529-0188

IL

Cook

Multi-Specialty Group

Solley's Place
Other Language(s):English,Spanish
Accessibility: Details Pending (P, EB, IB, PA)

Suburban Plastic Sugery SC
5346 W 95th St
Oak Lawn, IL 60453
Phone:(708) 636-8222
NPI:1225251424
Website: www.medicine.wustl.edu
Cultural Training Completed: No
Hours: [Mon, Tue, Wed, Thu, Fri] 08:00 AM - 05:00 PM
Accessibility: Some Criteria Met (P, EB, IB, PA)

Sunil K Shah Do Sc
4647 W 103rd St
Ste 1I
Oak Lawn, IL 60453
Phone:(708) 423-7424
NPI:1184633356
Website: http://www.care.advocatehealth.com
Cultural Training Completed: No
Hours: [Mon, Tue, Wed, Thu, Fri] 08:00 AM - 05:00 PM, Sat 08:00 AM - 04:00 PM
Other Language(s):English

IL

Cook

Multi-Specialty Group

Sunil K Shah Do Sc
Accessibility: Some Criteria Met (P, EB, IB, PA)

Nurse Practitioner

Adekunle, Idayat Adeola, APNP+
Gender: Female
10909 Cook Ave
Oak Lawn, IL 60453
Phone:(773) 370-1539
NPI:1427415207
Cultural Training Completed: Yes
Hours: [Mon, Tue, Wed, Thu, Fri] 09:00 AM - 05:00 PM
Other Language(s):English
Accessibility: Details Pending (P, EB, IB, PA)

Cofie, Audrey, APRN+
Gender: Female
4419 W 95th St
Oak Lawn, IL 60453
Phone:(708) 576-4700
NPI:1477227718
Cultural Training Completed: No
Hours: [Mon, Tue, Wed, Thu, Fri] 09:00 AM - 05:00 PM
Accessibility: Some Criteria Met (P, EB, IB, PA)

Elwart, Kristin J, APN+
Gender: Female
9930 Southwest Hwy
Oak Lawn, IL 60453

IL

Cook

Nurse Practitioner

Elwart, Kristin J, APN+
Phone:(708) 424-0900
NPI:1093843542
Cultural Training Completed: Yes
Hours: [Mon, Tue, Wed, Thu, Fri, Sat, Sun] 09:00 AM - 07:00 PM
Other Language(s):Arabic,Hindi,English
Certification(s):Board Certified
Accessibility: Some Criteria Met (P, EB, IB, PA)

Reczek, Beata, APNP+
Gender: Female
4647 W 103rd St
Ste 2L
Oak Lawn, IL 60453
Phone:(708) 952-0200
NPI:1134996606
Cultural Training Completed: Yes
Hours: [Mon, Tue, Wed, Thu, Fri] 08:00 AM - 05:00 PM
Other Language(s):Polish
Accessibility: Some Criteria Met (P, EB, IB, PA)

Nurse Practitioner: Adult Health

Orzechowski, Anne Marie, APRN+
Gender: Female
6700 W 95th St
Oak Lawn, IL 60453

IL

Cook

Nurse Practitioner: Adult Health

Orzechowski, Anne Marie, APRN+
Phone:(708) 974-7300
NPI:1588052369
Cultural Training Completed: Yes
Hours: [Mon, Tue, Wed, Thu, Fri] 08:00 AM - 05:00 PM
After Hours Phone Number:(708) 974-7300
Accessibility: Some Criteria Met (P, EB, IB, PA)

Nurse Practitioner: Family

Adekunle, Idayat Adeola, APNP+
Gender: Female
10909 Cook Ave
Oak Lawn, IL 60453
Phone:(773) 370-1539
NPI:1427415207
Cultural Training Completed: Yes
Hours: [Mon, Tue, Wed, Thu, Fri] 09:00 AM - 05:00 PM
Other Language(s):English
Accessibility: Details Pending (P, EB, IB, PA)

Boomsma, Angela, NP*
Gender: Female
5540 W 111th St
Oak Lawn, IL 60453
Phone:(708) 424-7600
NPI:1598163560

IL

Cook

Nurse Practitioner: Family

Boomsma, Angela, NP*
Cultural Training Completed: No
Hours: [Mon, Tue, Wed, Thu, Fri] 08:00 AM - 05:00 PM
After Hours Phone Number:(708) 424-7600
Other Language(s):English,Spanish
Accessibility: Some Criteria Met (P, EB, IB, PA)

Brown, Josalynn M, APRN+
Gender: Female
4419 W 95th St
Oak Lawn, IL 60453
Phone:(708) 576-4700
NPI:1730545955
Cultural Training Completed: No
Hours: [Mon, Tue, Wed, Thu, Fri] 09:00 AM - 05:00 PM
Accessibility: Some Criteria Met (P, EB, IB, PA)

Burns, Sheila Marie, NP*
Gender: Female
4301 W 95th St
Oak Lawn, IL 60453
Phone:(708) 425-5500
NPI:1346853587
Cultural Training Completed: No

IL

Cook

Nurse Practitioner: Family

Burns, Sheila Marie, NP*
Hours: [Mon, Tue, Wed, Thu, Fri] 08:00 AM - 05:00 PM
Accessibility: Some Criteria Met (P, EB, IB, PA)

Cofie, Audrey, APRN+
Gender: Female
4419 W 95th St
Oak Lawn, IL 60453
Phone:(708) 576-4700
NPI:1477227718
Cultural Training Completed: No
Hours: [Mon, Tue, Wed, Thu, Fri] 09:00 AM - 05:00 PM
Accessibility: Some Criteria Met (P, EB, IB, PA)

Delgadillo, Leonor Elizabeth, APRN+
Gender: Female
6700 W 95th St
Oak Lawn, IL 60453
Phone:(708) 974-7340
NPI:1841679966
Cultural Training Completed: No
Hours: [Mon, Tue, Wed, Thu, Fri] 08:00 AM - 05:00 PM
Other Language(s):Spanish,English
Accessibility: Some Criteria Met (P, EB, IB, PA)

IL

Cook

Nurse Practitioner: Family

Orzechowski, Anne Marie, APRN+
Gender: Female
6700 W 95th St
Oak Lawn, IL 60453
Phone:(708) 974-7300
NPI:1588052369
Cultural Training Completed: Yes
Hours: [Mon, Tue, Wed, Thu, Fri] 08:00 AM - 05:00 PM
After Hours Phone Number:(708) 974-7300
Accessibility: Some Criteria Met (P, EB, IB, PA)

Rabchuk, Jennifer J., APRN+
Gender: Female
5550 W 111th St
Oak Lawn, IL 60453
Phone:(708) 974-7377
NPI:1386475515
Cultural Training Completed: No
Hours: [Mon, Tue, Wed, Thu, Fri] 08:00 AM - 05:00 PM
Accessibility: Some Criteria Met (P, EB, IB, PA)

Reule, Kimberly, NP*
Gender: Female
5540 W 111th St
Oak Lawn, IL 60453
Phone:(708) 424-7600
NPI:1881099240
Cultural Training Completed: No

IL

Cook

Nurse Practitioner: Family

Reule, Kimberly, NP*
Hours: [Mon, Tue, Wed, Thu, Fri] 08:00 AM - 05:00 PM
After Hours Phone Number:(708) 424-7600
Accessibility: Some Criteria Met (P, EB, IB, PA)

Rocha, Caitlin M, NP*
Gender: Female
4301 W 95th St
Oak Lawn, IL 60453
Phone:(708) 425-5500
NPI:1881162774
Cultural Training Completed: No
Hours: [Mon, Tue, Wed, Thu, Fri] 08:00 AM - 05:00 PM
Accessibility: Some Criteria Met (P, EB, IB, PA)

Seagren, Brittani A, APRN+
Gender: Female
6700 W 95th St
Oak Lawn, IL 60453
Phone:(708) 974-7340
NPI:1467961326
Cultural Training Completed: No
Hours: [Mon, Tue, Wed, Thu, Fri] 08:00 AM - 05:00 PM
Certification(s):Board Certified
Accessibility: Some Criteria Met (P, EB, IB, PA)

IL

Cook

Nurse Practitioner: Family

Slusnys, Judita, NP+
Gender: Female
4419 W 95th St
Oak Lawn, IL 60453
Phone:(708) 576-4700
NPI:1770956476
Cultural Training Completed: No
Hours: [Mon, Tue, Wed, Thu, Fri] 09:00 AM - 05:00 PM
Accessibility: Some Criteria Met (P, EB, IB, PA)

Swiney, Delaina Michelle, NP+
Gender: Female
6700 W 95th St
Oak Lawn, IL 60453
Phone:(708) 974-7340
NPI:1285374728
Cultural Training Completed: Yes
Hours: [Mon, Tue, Wed, Thu, Fri] 08:00 AM - 05:00 PM
Accessibility: Some Criteria Met (P, EB, IB, PA)

Williams, April L, NP+
Gender: Female
4220 West 95th Street
Suite 210
Oak Lawn, IL 60453
Phone:(708) 684-4557
NPI:1609234921
Cultural Training Completed: No

IL

Cook

Nurse Practitioner: Family

Williams, April L, NP+
Hours: [Mon, Tue, Wed, Thu, Fri] 08:00 AM - 05:00 PM
Other Language(s):Russian
Accessibility: Some Criteria Met (P, EB, IB, PA)

Williams, April L, NP+
Gender: Female
4220 W 95th St
Ste 210
Oak Lawn, IL 60453
Phone:(312) 949-4200
NPI:1609234921
Cultural Training Completed: No
Hours: [Mon, Tue, Wed, Thu, Fri] 08:00 AM - 05:00 PM
Other Language(s):Russian
Accessibility: Some Criteria Met (P, EB, IB, PA)

Nurse Practitioner: Pediatrics (Babies, Children)

Elwart, Kristin J, APN+
Gender: Female
9930 Southwest Hwy
Oak Lawn, IL 60453
Phone:(708) 424-0900
NPI:1093843542
Cultural Training Completed: Yes

IL

Cook

Nurse Practitioner: Pediatrics (Babies, Children)

Elwart, Kristin J, APN+
Hours: [Mon, Tue, Wed, Thu, Fri, Sat, Sun] 09:00 AM - 07:00 PM
Other Language(s):Arabic,Hindi,English
Accessibility: Some Criteria Met (I P, I EB, I IB, I PA)

Kane, Meagan E, OT+
Gender: Female
4400 West 95th Street
Suite 1200H
Oak Lawn, IL 60453
Phone:(708) 684-5341
NPI:1871961060
Cultural Training Completed: No
Hours: [Mon, Tue, Wed, Thu, Fri] 08:00 AM - 05:00 PM
Other Language(s):English
Accessibility: Details Pending (P P, P EB, P IB, P PA)

Madeck, Elise M, NP+
Gender: Female
4440 W 95th St
Ste 1200H
Oak Lawn, IL 60453
Phone:(708) 684-1399
NPI:1760810535
Cultural Training Completed: No

IL

Cook

Nurse Practitioner: Pediatrics (Babies, Children)

Madeck, Elise M, NP+
Hours: [Mon, Tue, Wed, Thu, Fri] 08:00 AM - 05:00 PM
Other Language(s):Spanish
Accessibility: Some Criteria Met (I P, I EB, I IB, I PA)

Yeh, Shengen Angela Katherine, NP+
Gender: Female
9930 Southwest Hwy
Oak Lawn, IL 60453
Phone:(708) 424-0900
NPI:1538896907
Cultural Training Completed: No
Hours: [Mon, Tue, Wed, Thu, Fri, Sat, Sun] 09:00 AM - 07:00 PM
Other Language(s):Chinese,Arabic,Hindi
Accessibility: Some Criteria Met (I P, I EB, I IB, I PA)

Nurse Practitioner: Primary Care

Orzechowski, Anne Marie, APRN+
Gender: Female
6700 W 95th St
Oak Lawn, IL 60453
Phone:(708) 974-7300
NPI:1588052369
Cultural Training Completed: Yes

IL

Cook

Nurse Practitioner: Primary Care

Orzechowski, Anne Marie, APRN+
Hours: [Mon, Tue, Wed, Thu, Fri] 08:00 AM - 05:00 PM
After Hours Phone Number:(708) 974-7300
Accessibility: Some Criteria Met (I P, I EB, I IB, I PA)

Pediatrics

Al Kassar, Ghiath, MD+
Gender: Male
4700 W 95th St
Ste 301
Oak Lawn, IL 60453
Phone:(708) 424-7601
NPI:1396939500
Cultural Training Completed: Yes
Hours: [Mon, Tue, Wed, Thu, Fri] 08:00 AM - 05:00 PM
Other Language(s):Arabic,English
Certification(s):Board Certified
Accessibility: Some Criteria Met (I P, I EB, I IB, I PA)

Alexander, Robert Mcauley, MD+
Gender: Male
9555 S 52nd Ave
Oak Lawn, IL 60453
Phone:(708) 634-0950
NPI:1033134713

IL

Cook

Pediatrics

Alexander, Robert Mcauley, MD+
Cultural Training Completed: No
Hours: [Mon, Tue, Wed, Thu, Fri] 08:00 AM - 05:00 PM
Other Language(s):English
Certification(s):Board Certified
Accessibility: Some Criteria Met (I P, I EB, I IB, I PA)

Alzein, Hassan, MD*
Gender: Male
5540 W 111th St
Oak Lawn, IL 60453
Phone:(708) 424-7600
NPI:1922104025
Cultural Training Completed: Yes
Hours: [Mon, Tue, Wed, Thu, Fri] 08:00 AM - 05:00 PM
After Hours Phone Number:(708) 424-7600
Other Language(s):Spanish,Arabic
Certification(s):Board Certified
Accessibility: Some Criteria Met (I P, I EB, I IB, I PA)

Amendola, Lauren, DO+
Gender: Female
4220 West 95th Street
Suite 210
Oak Lawn, IL 60453

IL

Cook

Pediatrics

Amendola, Lauren, DO+
Phone:(708) 684-4557
NPI:1255969804
Cultural Training Completed: No
Hours: [Mon, Tue, Wed, Thu, Fri] 08:00 AM - 05:00 PM
Certification(s):Board Certified
Accessibility: Some Criteria Met (P, EB, IB, PA)

Bochenek, Alexandra Nicole, MD+
Gender: Female
4220 W 95th St
Ste 210
Oak Lawn, IL 60453
Phone:(312) 949-4200
NPI:1447991187
Cultural Training Completed: No
Hours: [Mon, Tue, Wed, Thu, Fri] 08:00 AM - 05:00 PM
Accessibility: Some Criteria Met (P, EB, IB, PA)

Colberg Sabo, Ashley Lauren, MD
Gender: Female
4440 W 95th St
Oak Lawn, IL 60453
Phone:(708) 684-8000
NPI:1932511516
Cultural Training Completed: No

IL

Cook

Pediatrics

Colberg Sabo, Ashley Lauren, MD
Hours: [Mon, Tue, Wed, Thu, Fri] 08:00 AM - 05:00 PM
Other Language(s):Hindi,Gujarati
Certification(s):Board Certified
Accessibility: Some Criteria Met (P, EB, IB, PA)

Cook, Akilah L, MD+
Gender: Female
9930 Southwest Hwy
Oak Lawn, IL 60453
Phone:(708) 424-0900
NPI:1831350875
Cultural Training Completed: Yes
Hours: [Mon, Tue, Wed, Thu, Fri, Sat, Sun] 09:00 AM - 07:00 PM
Other Language(s):English,Arabic,Hindi
Accessibility: Some Criteria Met (P, EB, IB, PA)

Crosh, Clare C, DO+
Gender: Female
4220 W 95th St
Ste 210
Oak Lawn, IL 60453
Phone:(312) 949-4200
NPI:1396125720
Cultural Training Completed: No

IL

Cook

Pediatrics

Crosh, Clare C, DO+
Hours: [Mon, Tue, Wed, Thu, Fri] 08:00 AM - 05:00 PM
Other Language(s):English
Certification(s):Board Certified
Accessibility: Some Criteria Met (P, EB, IB, PA)

Crosh, Clare C, DO+
Gender: Female
4220 W 95th St
Oak Lawn, IL 60453
Phone:(708) 684-5445
NPI:1396125720
Cultural Training Completed: No
Hours: [Mon, Tue, Wed, Thu, Fri] 08:00 AM - 05:00 PM
Other Language(s):English
Certification(s):Board Certified
Accessibility: Some Criteria Met (P, EB, IB, PA)

Crosh, Clare C, DO+
Gender: Female
4220 West 95th Street
Suite 210
Oak Lawn, IL 60453
Phone:(708) 684-4557
NPI:1396125720
Cultural Training Completed: No
Hours: [Mon, Tue, Wed, Thu, Fri] 08:00 AM - 05:00 PM

IL

Cook

Pediatrics

Crosh, Clare C, DO+
Other Language(s):English
Certification(s):Board Certified
Accessibility: Some Criteria Met (P, EB, IB, PA)

Daigle, Jeremy D, MD+
Gender: Male
4440 W 95th St
Ste 1200H
Oak Lawn, IL 60453
Phone:(708) 684-5341
NPI:1558694059
Cultural Training Completed: No
Hours: [Mon, Tue, Wed, Thu, Fri] 08:00 AM - 05:00 PM
After Hours Phone Number:(708) 684-5341
Certification(s):Board Certified
Accessibility: Some Criteria Met (P, EB, IB, PA)

Daigle, Jeremy D, MD+
Gender: Male
4220 West 95th Street
Suite 210
Oak Lawn, IL 60453
Phone:(708) 684-4557
NPI:1558694059
Cultural Training Completed: No
Hours: [Mon, Tue, Wed, Thu, Fri] 08:00 AM - 05:00 PM
Certification(s):Board Certified

IL

Cook

Pediatrics

Daigle, Jeremy D, MD+
Accessibility: Some Criteria Met (P, EB, IB, PA)

Hyland, Bridget G, DO+
Gender: Female
4220 W 95th St
Oak Lawn, IL 60453
Phone:(708) 684-5445
NPI:1932787306
Cultural Training Completed: No
Hours: [Mon, Tue, Wed, Thu, Fri] 08:00 AM - 05:00 PM
Certification(s):Board Certified
Accessibility: Some Criteria Met (P, EB, IB, PA)

Hyland, Bridget G, DO+
Gender: Female
4220 W 95th St
Ste 210
Oak Lawn, IL 60453
Phone:(312) 949-4200
NPI:1932787306
Cultural Training Completed: No
Hours: [Mon, Tue, Wed, Thu, Fri] 08:00 AM - 05:00 PM
Certification(s):Board Certified
Accessibility: Some Criteria Met (P, EB, IB, PA)

Rachid, Mazen, MD+
Gender: Male

IL

Cook

Pediatrics

Rachid, Mazen, MD+
4700 W 95th St
Ste 301
Oak Lawn, IL 60453
Phone:(708) 424-7601
NPI:1972776458
Cultural Training Completed: No
Hours: [Mon, Tue, Wed, Thu, Fri] 08:00 AM - 05:00 PM
Other Language(s):Arabic
Certification(s):Board Certified
Accessibility: Some Criteria Met (P, EB, IB, PA)

Rawda, Ayman S, MD+
Gender: Male
9930 Southwest Hwy
Oak Lawn, IL 60453
Phone:(708) 424-0900
NPI:1902911050
Cultural Training Completed: Yes
Hours: [Mon, Tue, Wed, Thu, Fri, Sat, Sun] 09:00 AM - 07:00 PM
After Hours Phone Number:(708) 568-0129
Other Language(s):Spanish,Arabic
Certification(s):Board Certified
Accessibility: Some Criteria Met (P, EB, IB, PA)

Rawda, Ayman S, MD+
Gender: Male

IL

Cook

Pediatrics

Rawda, Ayman S, MD+
9939 Southwest Hwy
Oak Lawn, IL 60453
Phone:(708) 424-0900
NPI:1902911050
Cultural Training Completed: Yes
Hours: [Mon, Tue, Wed, Thu, Fri] 08:00 AM - 05:00 PM
After Hours Phone Number:(708) 424-0900
Other Language(s):Spanish,Arabic
Certification(s):Board Certified
Accessibility: Some Criteria Met (P, EB, IB, PA)

Roy, Ruby M, PA+
Gender: Female
4440 W 95th St
Ste 1200H
Oak Lawn, IL 60453
Phone:(708) 684-1399
NPI:1447224456
Cultural Training Completed: No
Hours: [Mon, Tue, Wed, Thu, Fri] 08:00 AM - 05:00 PM
Other Language(s):English
Certification(s):Board Certified
Accessibility: Some Criteria Met (P, EB, IB, PA)

IL

Cook

Pediatrics

Sawlani, Omprakash D, MD+
Gender: Male
4400 W 95th St
Ste 104
Oak Lawn, IL 60453
Phone:(708) 425-2880
NPI:1487660486
Cultural Training Completed: No
Hours: [Mon, Tue, Wed, Thu, Fri] 08:00 AM - 04:30 PM
After Hours Phone Number:(708) 425-2880
Other Language(s):Hindi,Sindhi,English
Accessibility: Some Criteria Met (P, EB, IB, PA)

Van Slambrouck, Leah M, MD+
Gender: Female
4220 West 95th Street
Suite 210
Oak Lawn, IL 60453
Phone:(708) 684-4557
NPI:1699009654
Cultural Training Completed: No
Hours: [Mon, Tue, Wed, Thu, Fri] 08:00 AM - 05:00 PM
Certification(s):Board Certified
Accessibility: Some Criteria Met (P, EB, IB, PA)

IL

Cook

Single Specialty Group

Dolehide Dermatology SC
4440 W 95th St
Ste 406
Oak Lawn, IL 60453
Phone:(815) 215-8292
NPI:1003425836
Cultural Training Completed: No
Hours: [Mon, Tue, Wed, Thu, Fri] 08:00 AM - 05:00 PM
Accessibility: Some Criteria Met (P, EB, IB, PA)

Manor Care Palos East
9710 Southwest Hwy
Oak Lawn, IL 60453
Phone:(708) 424-2082
NPI:1407969199
Website: https://ftjesse.com/
Cultural Training Completed: No
Hours: [Mon, Tue, Wed, Thu, Fri] 08:00 AM - 05:00 PM
Other Language(s):English
Accessibility: Some Criteria Met (P, EB, IB, PA)

Midwest Orthopaedic Consultants SC
4220 W 95th St
Ste 100
Oak Lawn, IL 60453
Phone:(708) 226-3300
NPI:1457373953

IL

Cook

Single Specialty Group

Midwest Orthopaedic Consultants SC
Website: http://www.orthoexperts.com
Cultural Training Completed: No
Hours: [Mon, Tue, Wed, Thu, Fri] 08:00 AM - 05:00 PM
Accessibility: Some Criteria Met (P, EB, IB, PA)

Palos Pediatric Associates PC
4700 W 95th St
Ste 301
Oak Lawn, IL 60453
Phone:(708) 424-7601
NPI:1093067233
Website: http://www.palospediatrics.com/
Cultural Training Completed: No
Hours: [Mon, Tue, Wed, Thu, Fri] 08:00 AM - 05:00 PM
Accessibility: Some Criteria Met (P, EB, IB, PA)

Pediatrics On Demand Inc
9930 Southwest Hwy
Oak Lawn, IL 60453
Phone:(708) 424-0900
NPI:1558593053
Website: https://pedsondemand.com/

IL

Cook

Single Specialty Group

Pediatrics On Demand Inc
Cultural Training Completed: No
Hours: [Mon, Tue, Wed, Thu, Fri, Sat, Sun] 09:00 AM - 07:00 PM
Other Language(s):Arabic,English
Accessibility: Some Criteria Met (P, EB, IB, PA)

Pinnacle Dermatology, SC
4550 Southwest Hwy
Oak Lawn, IL 60453
Phone:(708) 231-1445
NPI:1861930984
Website: http://www.pinnacleskin.com
Cultural Training Completed: No
Hours: [Mon, Tue, Wed, Thu, Fri] 08:00 AM - 05:00 PM
Other Language(s):English
Accessibility: Some Criteria Met (P, EB, IB, PA)

Oak Park

Family Medicine

Ahmady, Ida Nessa, DO+
Gender: Female
1100 Lake St
Ste 230
Oak Park, IL 60301

IL

Cook

Family Medicine

Ahmady, Ida Nessa, DO+
Phone:(331) 221-9001
NPI:1255081873
Cultural Training Completed: No
Hours: [Mon, Tue, Wed, Thu, Fri] 08:00 AM - 05:00 PM
Accessibility: Some Criteria Met (P, EB, IB, PA)

Arenson, Rebecca, APRN+
Gender: Female
101 Madison St
Ste 300
Oak Park, IL 60302
Phone:(708) 486-2700
NPI:1881272599
Cultural Training Completed: No
Hours: [Mon, Tue, Wed, Thu, Fri, Sun] 08:00 AM - 05:00 PM
Accessibility: Some Criteria Met (P, EB, IB, PA)

Chen, Linda, DO
Gender: Female
610 Maple Street
Suite 5500
Oak Park, IL 60304
Phone:(708) 660-2240
NPI:1093974792
Cultural Training Completed: No
Hours: [Mon, Tue, Wed, Thu, Fri] 08:00 AM - 05:00 PM

IL

Cook

Family Medicine

Chen, Linda, DO
Other Language(s):Taiwanese
Certification(s):Board Certified
Accessibility: Details Pending (P, EB, IB, PA)

Chen, Linda, DO+
Gender: Female
610 S Maple Ave
Ste 2900
Oak Park, IL 60304
Phone:(708) 660-5777
NPI:1093974792
Cultural Training Completed: No
Hours: [Mon, Tue, Wed, Thu, Fri] 08:00 AM - 05:00 PM
Other Language(s):Taiwanese
Certification(s):Board Certified
Accessibility: Some Criteria Met (P, EB, IB, PA)

Chen, Linda, DO+
Gender: Female
610 S MAPLE AVE
STE 5500
Oak Park, IL 60304
Phone:(708) 660-5777
NPI:1093974792
Cultural Training Completed: No
Hours: [Mon, Tue, Wed, Thu, Fri] 08:00 AM - 05:00 PM
Other Language(s):Taiwanese

IL

Cook

Family Medicine

Chen, Linda, DO+
Certification(s):Board Certified
Accessibility: Some Criteria Met (P, EB, IB, PA)

Childs, Donald S, MD+
Gender: Male
610 S Maple Ave
Ste 2900
Oak Park, IL 60304
Phone:(708) 660-2240
NPI:1750361333
Cultural Training Completed: No
Hours: [Mon, Tue, Wed, Thu, Fri] 08:00 AM - 05:00 PM
Certification(s):Board Certified
Accessibility: Details Pending (P, EB, IB, PA)

Childs, Donald S, MD
Gender: Male
610 Maple Street
Suite 5500
Oak Park, IL 60304
Phone:(708) 660-2240
NPI:1750361333
Cultural Training Completed: No
Hours: [Mon, Tue, Wed, Thu, Fri] 08:00 AM - 05:00 PM
Certification(s):Board Certified
Accessibility: Details Pending (P, EB, IB, PA)

IL

Cook

Family Medicine

Childs, Donald S, MD
Gender: Male
610 S MAPLE AVE
STE 5500
Oak Park, IL 60304
Phone:(708) 660-2240
NPI:1750361333
Cultural Training Completed: No
Hours: [Mon, Tue, Wed, Thu, Fri] 08:00 AM - 05:00 PM
Certification(s):Board Certified
Accessibility: Details Pending (P, EB, IB, PA)

Diaz, Natasha E, MD+
Gender: Female
3 Erie Ct
Ste 1300
Oak Park, IL 60302
Phone:(708) 406-3929
NPI:1659300408
Cultural Training Completed: Yes
Hours: [Mon, Tue, Wed, Thu, Fri] 08:00 AM - 05:00 PM
Other Language(s):Spanish
Certification(s):Board Certified
Accessibility: Some Criteria Met (P, EB, IB, PA)

Fair, Keri L, MD+
Gender: Female
610 S MAPLE AVE
STE 5500
Oak Park, IL 60304

IL

Cook

Family Medicine

Fair, Keri L, MD+
Phone:(708) 660-2240
NPI:1003073735
Cultural Training Completed: No
Hours: [Mon, Tue, Wed, Thu, Fri] 08:00 AM - 05:00 PM
Other Language(s):Spanish
Certification(s):Board Certified
Accessibility: Some Criteria Met (P, EB, IB, PA)

Fitzpatrick, Carolyn E, MD+
Gender: Female
3 Erie Ct
Ste L500
Oak Park, IL 60302
Phone:(708) 763-2435
NPI:1205872462
Cultural Training Completed: No
Hours: [Mon, Tue, Wed, Thu, Fri] 08:00 AM - 05:00 PM
Other Language(s):English
Accessibility: Some Criteria Met (P, EB, IB, PA)

Fox, Lucy R, MD+
Gender: Female
610 S Maple Ave
Ste 2900
Oak Park, IL 60304
Phone:(708) 660-2240
NPI:1427038033

IL

Cook

Family Medicine

Fox, Lucy R, MD+
Cultural Training Completed: No
Hours: [Mon, Tue, Wed, Thu, Fri] 08:00 AM - 05:00 PM
Other Language(s):Spanish,Russian
Certification(s):Board Certified
Accessibility: Details Pending (P, EB, IB, PA)

Fox, Lucy R, MD+
Gender: Female
610 S Maple Ave
Ste 5550
Oak Park, IL 60304
Phone:(708) 660-2240
NPI:1427038033
Cultural Training Completed: No
Hours: [Mon, Tue, Wed, Thu, Fri] 08:00 AM - 05:00 PM
Other Language(s):Spanish,Russian
Certification(s):Board Certified
Accessibility: Details Pending (P, EB, IB, PA)

Grant, Peter J, MD+
Gender: Male
610 S Maple Ave
Ste 3000
Oak Park, IL 60304
Phone:(708) 524-1747
NPI:1306853858

IL

Cook

Family Medicine

Grant, Peter J, MD+
Cultural Training Completed: No
Hours: [Mon, Tue, Wed, Thu, Fri] 08:00 AM - 05:00 PM
Other Language(s):Spanish,English
Certification(s):Board Certified
Accessibility: Some Criteria Met (P, EB, IB, PA)

Hagenswiecicki, Matthew, MD+
Gender: Male
1010 Lake St
Ste 301
Oak Park, IL 60301
Phone:(708) 524-8600
NPI:1730747924
Cultural Training Completed: No
Hours: [Mon, Tue, Wed, Thu, Fri] 08:00 AM - 05:00 PM
Certification(s):Board Certified
Accessibility: Details Pending (P, EB, IB, PA)

Harlin-Egan, Christa R, MD+
Gender: Female
1010 Lake St
Ste 301
Oak Park, IL 60301
Phone:(708) 524-8600
NPI:1881171122

IL

Cook

Family Medicine

Harlin-Egan, Christa R, MD+
Cultural Training Completed: No
Hours: [Mon, Tue, Wed, Thu, Fri] 08:00 AM - 05:00 PM
Certification(s):Board Certified
Accessibility: Details Pending (P, EB, IB, PA)

Helms, Megan Elise, MD+
Gender: Female
1100 Lake St
Ste 230
Oak Park, IL 60301
Phone:(331) 221-9001
NPI:1881344240
Cultural Training Completed: No
Hours: [Mon, Tue, Wed, Thu, Fri] 08:00 AM - 05:00 PM
Accessibility: Some Criteria Met (P, EB, IB, PA)

Hermes, Nesreen, MD*
Gender: Female
7047 North Ave
Oak Park, IL 60302
Phone:(773) 303-7505
NPI:1346516655
Cultural Training Completed: No
Hours: [Mon, Tue, Wed, Thu, Fri] 08:00 AM - 05:00 PM
Other Language(s):Arabic

IL

Cook

Family Medicine

Hermes, Nesreen, MD*
Certification(s):Board Certified
Accessibility: Some Criteria Met (P, EB, IB, PA)

Hutton, Mary C, MD#
Gender: Female
1100 Lake St
Ste 230
Oak Park, IL 60301
Phone:(331) 221-9001
NPI:1164415808
Cultural Training Completed: Yes
Hours: [Mon, Tue, Wed, Thu, Fri] 08:00 AM - 05:00 PM
Other Language(s):English
Certification(s):Board Certified
Accessibility: Some Criteria Met (P, EB, IB, PA)

Jessen, Melanie R, DO+
Gender: Female
1 Erie Ct
Ste 6160
Oak Park, IL 60302
Phone:(708) 763-1490
NPI:1972531507
Cultural Training Completed: No
Hours: [Mon, Tue, Wed, Thu, Fri] 08:00 AM - 05:00 PM
Other Language(s):Spanish,English

IL

Cook

Family Medicine

Jessen, Melanie R, DO+
Certification(s):Board Certified
Accessibility: Some Criteria Met (P, EB, IB, PA)

Jones, Kohar, MD+
Gender: Female
3 Erie Ct
Ste 1300
Oak Park, IL 60302
Phone:(708) 406-3029
NPI:1407969041
Cultural Training Completed: No
Hours: [Mon, Tue, Wed, Thu, Fri] 08:00 AM - 05:00 PM
Other Language(s):Spanish,French,American Sign Language,English
Certification(s):Board Certified
Accessibility: Details Pending (P, EB, IB, PA)

Kungl, Paul Anthony, MD+
Gender: Male
1010 Lake St
Ste 301
Oak Park, IL 60301
Phone:(708) 524-8600
NPI:1831234749
Cultural Training Completed: No
Hours: [Mon, Tue, Wed, Thu, Fri] 08:00 AM - 05:00 PM

IL

Cook

Family Medicine

Kungl, Paul Anthony, MD+
Other Language(s):English
Certification(s):Board Certified
Accessibility: Details Pending (P, EB, IB, PA)

Marquez, Maureen E, CNP+
Gender: Female
14 Lake St
Oak Park, IL 60302
Phone:(708) 383-0113
NPI:1235500877
Cultural Training Completed: Yes
Hours: [Mon, Tue, Wed, Thu, Fri] 08:00 AM - 05:00 PM
Accessibility: Some Criteria Met (P, EB, IB, PA)

Mathew, Elizabeth M., MD+
Gender: Female
1100 Lake St
Ste 230
Oak Park, IL 60301
Phone:(331) 221-9001
NPI:1104389816
Cultural Training Completed: No
Hours: [Mon, Tue, Wed, Thu, Fri] 08:00 AM - 05:00 PM
Accessibility: Some Criteria Met (P, EB, IB, PA)

IL

Cook

Family Medicine

Milik, Sherif A, MD+
Gender: Male
3 Erie Ct
Oak Park, IL 60302
Phone:(708) 763-6747
NPI:1427251792
Cultural Training Completed: No
Hours: [Mon, Wed] 09:00 AM - 07:00 PM, Tue 10:00 AM - 07:30 PM, Thu 08:30 AM - 06:30 PM, Fri 10:00 AM - 03:00 PM
Other Language(s):German,Arabic,Spanish
Certification(s):Board Certified
Accessibility: Details Pending (P, EB, IB, PA)

Neuman, Alexander M, DO+
Gender: Male
610 S Maple Ave
Ste 2900
Oak Park, IL 60304
Phone:(708) 660-2240
NPI:1295114668
Cultural Training Completed: No
Hours: [Mon, Tue, Wed, Thu, Fri] 08:00 AM - 05:00 PM
Other Language(s):Spanish
Certification(s):Board Certified

IL

Cook

Family Medicine

Neuman, Alexander M, DO+
Accessibility: Details Pending (P, EB, IB, PA)

Neuman, Alexander M, DO+
Gender: Male
610 Maple Street
Suite 5500
Oak Park, IL 60304
Phone:(708) 660-2240
NPI:1295114668
Cultural Training Completed: No
Hours: [Mon, Tue, Wed, Thu, Fri] 08:00 AM - 05:00 PM
Other Language(s):Spanish
Certification(s):Board Certified
Accessibility: Details Pending (P, EB, IB, PA)

Nguyen, Hoang Tommy, MD+
Gender: Male
14 Lake St
Oak Park, IL 60302
Phone:(708) 383-0113
NPI:1730818865
Cultural Training Completed: Yes
Hours: [Mon, Tue, Wed, Thu, Fri] 08:00 AM - 05:00 PM
Accessibility: Details Pending (P, EB, IB, PA)

IL

Cook

Family Medicine

Paek, Aeri, DO*
Gender: Female
14 Lake St
Oak Park, IL 60302
Phone:(708) 383-0113
NPI:1366899619
Cultural Training Completed: No
Hours: [Mon, Tue, Wed, Thu, Fri] 08:00 AM - 05:00 PM
Certification(s):Board Certified
Accessibility: Details Pending (P, EB, IB, PA)

Pena, Sandra M, MD+
Gender: Female
932 Lake St
Ste 300
Oak Park, IL 60301
Phone:(331) 221-1700
NPI:1932563996
Cultural Training Completed: No
Hours: [Mon, Tue, Wed, Thu, Fri] 08:00 AM - 05:00 PM
Other Language(s):Spanish
Certification(s):Board Certified
Accessibility: Some Criteria Met (P, EB, IB, PA)

Rosenblatt, Jeffrey S, DO+
Gender: Male
1 Erie Ct
Ste 6160
Oak Park, IL 60302

IL

Cook

Family Medicine

Rosenblatt, Jeffrey S, DO+
Phone:(708) 763-1490
NPI:1508283722
Cultural Training Completed: Yes
Hours: [Mon, Tue, Wed, Thu, Fri] 08:00 AM - 05:00 PM
Other Language(s):Spanish,English
Certification(s):Board Certified
Accessibility: Some Criteria Met (P, EB, IB, PA)

Sage, Alison L, DO+
Gender: Female
932 Lake St
Ste 300
Oak Park, IL 60301
Phone:(331) 221-1700
NPI:1427495241
Cultural Training Completed: Yes
Hours: [Mon, Tue, Wed, Thu, Fri] 08:00 AM - 05:00 PM
Certification(s):Board Certified
Accessibility: Some Criteria Met (P, EB, IB, PA)

Scott, Lashonda D, MD+
Gender: Female
610 Maple Street
Suite 5500
Oak Park, IL 60304
Phone:(708) 660-2338

IL

Cook

Family Medicine

Scott, Lashonda D, MD+
NPI:1023102472
Cultural Training Completed: No
Hours: [Mon, Tue, Wed, Thu, Fri] 08:00 AM - 05:00 PM
Certification(s):Board Certified
Accessibility: Details Pending (P, EB, IB, PA)

Scott, Lashonda D, MD
Gender: Female
610 S Maple Ave
Ste 2900
Oak Park, IL 60304
Phone:(708) 660-5777
NPI:1023102472
Cultural Training Completed: No
Hours: [Mon, Tue, Wed, Thu, Fri] 08:00 AM - 05:00 PM
Certification(s):Board Certified
Accessibility: Some Criteria Met (P, EB, IB, PA)

Scott, Lashonda D, MD
Gender: Female
610 S MAPLE AVE
STE 5500
Oak Park, IL 60304
Phone:(708) 660-5777
NPI:1023102472
Cultural Training Completed: No

IL

Cook

Family Medicine

Scott, Lashonda D, MD
Hours: [Mon, Tue, Wed, Thu, Fri] 08:00 AM - 05:00 PM
Certification(s):Board Certified
Accessibility: Some Criteria Met (P, EB, IB, PA)

Torres, Rafael Alejandro, MD#
Gender: Male
1100 Lake St
Ste 230
Oak Park, IL 60301
Phone:(331) 221-9001
NPI:1629770623
Cultural Training Completed: No
Hours: [Mon, Tue, Wed, Thu, Fri] 08:00 AM - 05:00 PM
Other Language(s):Spanish
Accessibility: Some Criteria Met (P, EB, IB, PA)

Weiler, Colleen M, DO+
Gender: Female
1100 Lake St
Ste 230
Oak Park, IL 60301
Phone:(331) 221-9001
NPI:1619134996
Cultural Training Completed: Yes
Hours: [Mon, Tue, Wed, Thu, Fri] 08:00 AM - 05:00 PM

IL

Cook

Family Medicine

Weiler, Colleen M, DO+
Other Language(s):English
Certification(s):Board Certified
Accessibility: Some Criteria Met (P, EB, IB, PA)

Whitfield, Stephen, MD+
Gender: Male
1010 Lake St
Ste 301
Oak Park, IL 60301
Phone:(708) 524-8600
NPI:1942691613
Cultural Training Completed: No
Hours: [Mon, Tue, Wed, Thu, Fri] 08:00 AM - 05:00 PM
Other Language(s):Spanish
Certification(s):Board Certified
Accessibility: Details Pending (P, EB, IB, PA)

Woitas-Rodriguez, Megan P, DO+
Gender: Female
1 Erie Ct
Ste 7120
Oak Park, IL 60302
Phone:(773) 537-0020
NPI:1801091392
Cultural Training Completed: Yes

IL

Cook

Family Medicine

Woitas-Rodriguez, Megan P, DO+
Hours: [Mon, Tue, Wed, Thu, Fri] 08:00 AM - 05:00 PM
Certification(s):Board Certified
Accessibility: Details Pending (P, EB, IB, PA)

Zissimopoulos, Dina, APRN*
Gender: Female
14 Lake St
Oak Park, IL 60302
Phone:(708) 383-0113
NPI:1922376888
Cultural Training Completed: Yes
Hours: [Mon, Tue, Wed, Thu, Fri] 08:00 AM - 05:00 PM
Other Language(s):French
Accessibility: Some Criteria Met (P, EB, IB, PA)

Federally Qualified Health Center (FQHC)

PCC Clinic At Thrive
120 S Marion St
Oak Park, IL 60302
Phone:(708) 383-7500
NPI:1871516799
Website: https://www.pccwellness.org
Cultural Training Completed: No

IL

Cook

Federally Qualified Health Center (FQHC)

PCC Clinic At Thrive
Hours: [Mon, Tue, Wed, Thu, Fri] 08:00 AM - 05:00 PM
Other Language(s):Japanese,Korean,German,Portuguese,Italian,American Sign Language,Mandarin,Polish,Russian,Arabic,Hindi,Tagalog,French,Cantonese,Spanish,Vietnamese,Haitian,English
Accessibility: Some Criteria Met (P, EB, IB, PA)

PCC Community Wellness Center
3 Erie Ct
Ste 1300
Oak Park, IL 60302
Phone:(708) 406-3929
NPI:1750621769
Website: https://www.pccwellness.org
Cultural Training Completed: No
Hours: [Mon, Wed, Thu, Fri, Sun] 10:00 AM - 10:00 PM, Tue 09:00 AM - 10:00 PM, Sat 10:00 AM - 10:15 AM
Other Language(s):English
Accessibility: Some Criteria Met (P, EB, IB, PA)

IL

Cook

Federally Qualified Health Center (FQHC)

PCC Community Wellness Center
14 Lake St
Oak Park, IL 60302
Phone:(708) 383-0113
NPI:1750621769
Website: https://www.pccwellness.org
Cultural Training Completed: No
Hours: [Mon, Tue, Wed] 08:00 AM - 08:00 PM, [Thu, Fri] 08:00 AM - 05:00 PM, Sat 09:00 AM - 01:00 PM
Other Language(s):English
Accessibility: Some Criteria Met (P, EB, IB, PA)

PCC Community Wellness Center
1 Erie Ct
Ste 6040
Oak Park, IL 60302
Phone:(773) 537-0020
NPI:1871516799
Website: https://www.pccwellness.org
Cultural Training Completed: No
Hours: [Mon, Tue, Wed, Thu, Fri] 08:00 AM - 05:00 PM
Other Language(s):Spanish

IL

Cook

Federally Qualified Health Center (FQHC)

PCC Community Wellness Center
Accessibility: Details Pending (P, EB, IB, PA)

PCC Community Wellness Center
3 Erie Ct
Ste 1300
Oak Park, IL 60302
Phone:(708) 406-3929
NPI:1871516799
Website: https://www.pccwellness.org
Cultural Training Completed: Yes
Hours: [Mon, Tue, Wed, Thu, Fri] 08:00 AM - 05:00 PM
Other Language(s):Japanese,Korean,Portuguese,Spanish,French,Italian,American Sign Language,Haitian,German,Hindi,Russian,Mandarin,Tagalog,Arabic,Polish,Cantonese,Vietnamese,English
Accessibility: Some Criteria Met (P, EB, IB, PA)

PCC Community Wellness Center (FQHC)
14 Lake St
Oak Park, IL 60302
Phone:(708) 383-0113
NPI:1306048632

IL

Cook

Federally Qualified Health Center (FQHC)

PCC Community Wellness Center (FQHC)
Website: https://howardbrown.org
Cultural Training Completed: No
Hours: [Mon, Tue, Wed, Thu, Fri] 08:00 AM - 05:00 PM
Accessibility: Details Pending (P, EB, IB, PA)

PCC Community Wellness Center at WSMC
1 Erie Ct
Ste 7120
Oak Park, IL 60302
Phone:(773) 537-0020
NPI:1982599346
Cultural Training Completed: No
Hours: [Mon, Tue, Wed, Thu, Fri] 08:00 AM - 05:00 PM
Accessibility: Details Pending (P, EB, IB, PA)

PCC Community Wellness Center at West Suburban
1 Erie Ct
Ste 7120
Oak Park, IL 60302
Phone:(773) 537-0020
NPI:1750621769
Website: https://www.pccwellness.org

IL

Cook

Federally Qualified Health Center (FQHC)

PCC Community Wellness Center at West Suburban
Cultural Training Completed: No
Hours: [Mon, Tue, Wed, Thu, Fri] 08:00 AM - 05:00 PM
Accessibility: Some Criteria Met (P, EB, IB, PA)

PCC Community Wellness Center at West Suburban
1 Erie Ct
Ste 7120
Oak Park, IL 60302
Phone:(773) 537-0020
NPI:1427635358
Cultural Training Completed: No
Hours: [Mon, Tue, Wed, Thu, Fri] 08:00 AM - 05:00 PM
Accessibility: Details Pending (P, EB, IB, PA)

PCC Dr Burdick Family Health Center
1 Erie Ct
Ste 6160
Oak Park, IL 60302
Phone:(708) 763-1490
NPI:1982599346
Cultural Training Completed: No
Hours: [Mon, Tue, Wed, Thu, Fri] 08:00 AM - 05:00 PM

IL

Cook

Federally Qualified Health Center (FQHC)

PCC Dr Burdick Family Health Center
Accessibility: Details Pending (P, EB, IB, PA)

PCC Dr Tong Health Center
1 Erie Ct
Ste 6040
Oak Park, IL 60302
Phone:(708) 386-1301
NPI:1427635358
Cultural Training Completed: No
Hours: [Mon, Tue, Wed, Thu, Fri] 08:00 AM - 05:00 PM
Accessibility: Details Pending (P, EB, IB, PA)

PCC Dr. Burdick Family Health Center
1 Erie Ct
Ste 6160
Oak Park, IL 60302
Phone:(708) 383-0113
NPI:1871516799
Website: https://www.pccwellness.org
Cultural Training Completed: Yes
Hours: [Mon, Tue, Wed, Thu, Fri] 08:00 AM - 05:00 PM
Accessibility: Some Criteria Met (P, EB, IB, PA)

IL

Cook

Federally Qualified Health Center (FQHC)

PCC Erie Court Health Center
1 Erie Ct
Ste 6040
Oak Park, IL 60302
Phone:(708) 386-1301
NPI:1558387167
Website: https://www.pccwellness.org
Cultural Training Completed: No
Hours: [Mon, Wed] 09:00 AM - 07:00 PM, Tue 10:00 AM - 07:30 PM, Thu 08:30 AM - 06:30 PM, Fri 10:00 AM - 03:00 PM
Other Language(s):Spanish
Accessibility: Some Criteria Met (P, EB, IB, PA)

PCC Lake Street Family Health Center
14 Lake St
Oak Park, IL 60302
Phone:(708) 383-0113
NPI:1871516799
Website: https://www.pccwellness.org
Cultural Training Completed: No
Hours: [Mon, Tue, Wed, Thu, Fri] 08:00 AM - 05:00 PM
Accessibility: Details Pending (P, EB, IB, PA)

IL

Cook

Federally Qualified Health Center (FQHC)

PCC Lake Street Family Health Center
14 Lake St
Oak Park, IL 60302
Phone:(708) 383-0113
NPI:1982599346
Cultural Training Completed: No
Hours: [Mon, Tue, Wed, Thu, Fri] 08:00 AM - 05:00 PM
Accessibility: Details Pending (P, EB, IB, PA)

PCC Lake Street Family Health Center
14 Lake St
Oak Park, IL 60302
Phone:(708) 383-0113
NPI:1427635358
Cultural Training Completed: No
Hours: [Mon, Tue, Wed, Thu, Fri] 08:00 AM - 05:00 PM
Accessibility: Details Pending (P, EB, IB, PA)

PCC Lake Street Family Health Center
14 Lake St
Oak Park, IL 60302
Phone:(708) 383-0113
NPI:1073536991
Website: http://www.pccwellness.org/
Cultural Training Completed: No

IL

Cook

Federally Qualified Health Center (FQHC)

PCC Lake Street Family Health Center
Hours: [Mon, Tue, Wed, Thu] 08:00 AM - 08:00 PM, Fri 08:00 AM - 05:00 PM, Sat 09:00 AM - 12:00 PM
Other Language(s):Arabic,Cantonese,French,German,Haitian,Hindi,Italian,Japanese,Korean,Mandarin,Polish,Portuguese,Russian,Spanish,Tagalog,Vietnamese
Accessibility: Some Criteria Met (P, EB, IB, PA)

PCC South Family Health Center
14 Lake St
Oak Park, IL 60302
Phone:(708) 383-0113
NPI:1174549786
Website: https://www.pccwellness.org/
Cultural Training Completed: No
Hours: [Mon, Tue, Wed, Thu] 08:00 AM - 08:00 PM, Fri 08:00 AM - 05:00 PM, Sat 09:00 AM - 01:00 PM
Other Language(s):English
Accessibility: Some Criteria Met (P, EB, IB, PA)

IL

Cook

Federally Qualified Health Center (FQHC)

PCC South Family Health Center
6201 Roosevelt Road
Oak Park, IL 60302
Phone:(708) 386-0845
NPI:1427635358
Cultural Training Completed: No
Hours: [Mon, Tue, Wed, Thu, Fri] 08:00 AM - 05:00 PM
Accessibility: Details Pending (P, EB, IB, PA)

PCC Sportd Medicine and Prenatal Wellness Clinic
1 Erie Ct
Ste 6160
Oak Park, IL 60302
Phone:(708) 434-4007
NPI:1427635358
Cultural Training Completed: Yes
Hours: [Mon, Wed] 08:00 AM - 08:00 PM, Tue 08:00 AM - 05:30 PM, [Thu, Fri] 08:00 AM - 05:00 PM
Other Language(s):Spanish,American Sign Language
Accessibility: Some Criteria Met (P, EB, IB, PA)

PCC WSMC Walk In Wellness Center
3 Erie Ct
Oak Park, IL 60302
Phone:(708) 406-3929

IL

Cook

Federally Qualified Health Center (FQHC)

PCC WSMC Walk In Wellness Center
NPI:1871516799
Website: https://www.pccwellness.org
Cultural Training Completed: No
Hours: [Mon, Tue] 09:00 AM - 10:00 PM, [Wed, Thu, Fri, Sat, Sun] 10:00 AM - 10:00 PM
Other Language(s):Japanese,Korean,American Sign Language,German,Italian,Portuguese,Hindi,Mandarin,Russian,Haitian,Tagalog,Vietnamese,Cantonese,Arabic,French,Polish,Spanish,English
Accessibility: Some Criteria Met (P, EB, IB, PA)

PCC Walk-In Wellness Center at West Suburban Medical Center
3 Erie Ct
1300
Oak Park, IL 60302
Phone:(708) 406-3929
NPI:1871516799
Website: https://www.pccwellness.org
Cultural Training Completed: No

IL

Cook

Federally Qualified Health Center (FQHC)

PCC Walk-In Wellness Center at West Suburban Medical Center
Hours: [Mon, Tue, Wed, Thu, Fri] 08:00 AM - 05:00 PM
Accessibility: Some Criteria Met (P, EB, IB, PA)

PCC Walk-In Wellness Center at West Suburban Medical Center
3 Erie Ct
Ste 1300
Oak Park, IL 60302
Phone:(708) 406-3929
NPI:1427635358
Cultural Training Completed: No
Hours: [Mon, Tue, Wed, Thu, Fri] 08:00 AM - 05:00 PM
Accessibility: Details Pending (P, EB, IB, PA)

South Family Health Center
6030 Roosevelt Rd
Oak Park, IL 60304
Phone:(708) 386-0845
NPI:1871516799
Website: https://www.pccwellness.org
Cultural Training Completed: No

IL

Cook

Federally Qualified Health Center (FQHC)

South Family Health Center
Hours: [Mon, Tue, Wed, Thu, Fri] 08:00 AM - 05:00 PM
Other Language(s):German,Vietnamese,Italian,Cantonese,Mandarin,Hindi,Tagalog,Spanish,French,Portuguese,American Sign Language,Russian,Arabic,Korean,Haitian,Polish,Japanese,English
Accessibility: Some Criteria Met (P, EB, IB, PA)

Thrive Counseling Center
120 S Marion St
Oak Park, IL 60302
Phone:(708) 383-7500
NPI:1356772834
Website: http://www.hamdardcenter.org
Cultural Training Completed: No
Hours: [Mon, Tue, Wed, Thu, Fri] 08:00 AM - 05:00 PM
Accessibility: Details Pending (P, EB, IB, PA)

General Practice

Torres, Rafael Alejandro, MD#
Gender: Male
1100 Lake St
Ste 230

IL

Cook

General Practice

Torres, Rafael Alejandro, MD#
Oak Park, IL 60301
Phone:(331) 221-9001
NPI:1629770623
Cultural Training Completed: No
Hours: [Mon, Tue, Wed, Thu, Fri] 08:00 AM - 05:00 PM
Other Language(s):Spanish
Accessibility: Some Criteria Met (P, EB, IB, PA)

Internal Medicine (General Medical Care)

Carlon, Michele F, MD+
Gender: Female
1011 Lake St
Ste 300
Oak Park, IL 60301
Phone:(708) 366-7896
NPI:1285670273
Cultural Training Completed: No
Hours: [Mon, Tue, Wed, Thu, Fri] 08:00 AM - 05:00 PM
Certification(s):Board Certified
Accessibility: Details Pending (P, EB, IB, PA)

Chiplunkar, Sheba R, MD+
Gender: Female
610 S Maple Ave
Ste 5900
Oak Park, IL 60304

IL

Cook

Internal Medicine (General Medical Care)

Chiplunkar, Sheba R, MD+
Phone:(708) 660-5777
NPI:1356374656
Cultural Training Completed: No
Hours: [Mon, Tue, Wed, Thu, Fri] 08:00 AM - 05:00 PM
Other Language(s):English,Filipino,Spanish
Certification(s):Board Certified
Accessibility: Some Criteria Met (P, EB, IB, PA)

Chiplunkar, Sheba R, MD+
Gender: Female
610 S MAPLE AVE
STE 5500
Oak Park, IL 60304
Phone:(708) 660-5777
NPI:1356374656
Cultural Training Completed: No
Hours: [Mon, Tue, Wed, Thu, Fri] 08:00 AM - 05:00 PM
Other Language(s):English,Filipino,Spanish
Certification(s):Board Certified
Accessibility: Some Criteria Met (P, EB, IB, PA)

Cobo, Juan C, MD+
Gender: Male

IL

Cook

Internal Medicine (General Medical Care)

Cobo, Juan C, MD+
610 S Maple Ave
Ste 4600
Oak Park, IL 60304
Phone:(708) 660-2240
NPI:1588745418
Cultural Training Completed: No
Hours: [Mon, Tue, Wed, Thu, Fri] 08:00 AM - 05:00 PM
Other Language(s):Spanish
Certification(s):Board Certified
Accessibility: Details Pending (P, EB, IB, PA)

Cobo, Juan C, MD+
Gender: Male
610 S MAPLE AVE
STE 5500
Oak Park, IL 60304
Phone:(708) 660-2328
NPI:1588745418
Cultural Training Completed: No
Hours: [Mon, Tue, Wed, Thu, Fri] 08:00 AM - 05:00 PM
Other Language(s):Spanish
Certification(s):Board Certified
Accessibility: Details Pending (P, EB, IB, PA)

Flinn, Christopher M, MD+
Gender: Male

IL

Cook

Internal Medicine (General Medical Care)

Flinn, Christopher M, MD+
7005 North Ave
Oak Park, IL 60302
Phone:(888) 584-7888
NPI:1063668341
Cultural Training Completed: Yes
Hours: [Mon, Tue, Wed, Thu, Fri] 08:00 AM - 05:00 PM
Other Language(s):Spanish
Certification(s):Board Certified
Accessibility: Details Pending (P, EB, IB, PA)

Gomez, Katherine, MD
Gender: Female
610 S Maple Ave
Oak Park, IL 60304
Phone:(708) 660-5777
NPI:1174083240
Cultural Training Completed: Yes
Hours: [Mon, Tue, Wed, Thu, Fri] 08:00 AM - 05:00 PM
Other Language(s):Spanish
Certification(s):Board Certified
Accessibility: Some Criteria Met (P, EB, IB, PA)

Gomez, Katherine, MD+
Gender: Female

IL

Cook

Internal Medicine (General Medical Care)

Gomez, Katherine, MD+
610 S Maple Ave
Ste 4600
Oak Park, IL 60304
Phone:(708) 660-5777
NPI:1174083240
Cultural Training Completed: Yes
Hours: [Mon, Tue, Wed, Thu, Fri] 08:00 AM - 05:00 PM
Other Language(s):Spanish
Certification(s):Board Certified
Accessibility: Details Pending (P, EB, IB, PA)

Gomez, Katherine, MD+
Gender: Female
610 S MAPLE AVE
STE 5500
Oak Park, IL 60304
Phone:(708) 660-5777
NPI:1174083240
Cultural Training Completed: Yes
Hours: [Mon, Tue, Wed, Thu, Fri] 08:00 AM - 05:00 PM
Other Language(s):Spanish
Certification(s):Board Certified
Accessibility: Some Criteria Met (P, EB, IB, PA)

IL

Cook

Internal Medicine (General Medical Care)

Hiltunen, Audrey R, MD+
Gender: Female
7005 North Ave
Oak Park, IL 60302
Phone:(888) 584-7888
NPI:1679004824
Cultural Training Completed: No
Hours: [Mon, Tue, Wed, Thu, Fri] 08:00 AM - 05:00 PM
Other Language(s):English
Certification(s):Board Certified
Accessibility: Details Pending (P, EB, IB, PA)

Maietta, Katherine L, MD+
Gender: Female
1010 Lake St
Ste 301
Oak Park, IL 60301
Phone:(708) 524-8600
NPI:1275799710
Cultural Training Completed: No
Hours: [Mon, Tue, Wed, Thu, Fri] 08:00 AM - 05:00 PM
Other Language(s):English
Certification(s):Board Certified
Accessibility: Details Pending (P, EB, IB, PA)

IL

Cook

Internal Medicine (General Medical Care)

McMahon, Margaret, MD#
Gender: Female
7005 North Ave
Oak Park, IL 60302
Phone:(888) 584-7888
NPI:1851366900
Cultural Training Completed: No
Hours: [Mon, Tue, Wed, Thu, Fri] 08:00 AM - 05:00 PM
Other Language(s):English
Certification(s):Board Certified
Accessibility: Details Pending (P, EB, IB, PA)

Nuelle, Olivia Marie, MD+
Gender: Female
7005 North Ave
Oak Park, IL 60302
Phone:(888) 584-7888
NPI:1649910381
Cultural Training Completed: No
Hours: [Mon, Tue, Wed, Thu, Fri] 08:00 AM - 05:00 PM
Accessibility: Details Pending (P, EB, IB, PA)

Pett, Carl R, MD+
Gender: Male
610 S Maple Ave
Ste 4600
Oak Park, IL 60304
Phone:(708) 660-2240

IL

Cook

Internal Medicine (General Medical Care)

Pett, Carl R, MD+
NPI:1639792179
Cultural Training Completed: No
Hours: [Mon, Tue, Wed, Thu, Fri] 08:00 AM - 05:00 PM
Certification(s):Board Certified
Accessibility: Details Pending (P, EB, IB, PA)

Pett, Carl R, MD+
Gender: Male
610 S MAPLE AVE
STE 5500
Oak Park, IL 60304
Phone:(708) 660-2240
NPI:1639792179
Cultural Training Completed: No
Hours: [Mon, Tue, Wed, Thu, Fri] 08:00 AM - 05:00 PM
Certification(s):Board Certified
Accessibility: Some Criteria Met (P, EB, IB, PA)

Shamsaei, Teena, MD
Gender: Female
101 Madison St
Ste 300
Oak Park, IL 60302
Phone:(708) 486-2700
NPI:1639741564
Cultural Training Completed: No

IL

Cook

Internal Medicine (General Medical Care)

Shamsaei, Teena, MD
Hours: [Mon, Tue, Wed, Thu, Fri, Sun] 08:00 AM - 05:00 PM
Certification(s):Board Certified
Accessibility: Some Criteria Met (P, EB, IB, PA)

Sherrer, Nathaniel C, MD+
Gender: Male
7005 North Ave
Oak Park, IL 60302
Phone:(888) 584-7888
NPI:1588195713
Cultural Training Completed: No
Hours: [Mon, Tue, Wed, Thu, Fri] 08:00 AM - 05:00 PM
Other Language(s):English
Certification(s):Board Certified
Accessibility: Details Pending (P, EB, IB, PA)

Spangenberg, Katherine, MD*
Gender: Female
7005 North Ave
Oak Park, IL 60302
Phone:(708) 327-1410
NPI:1942246954
Cultural Training Completed: No
Hours: [Mon, Tue, Wed, Thu, Fri] 08:00 AM - 05:00 PM

IL

Cook

Internal Medicine (General Medical Care)

Spangenberg, Katherine, MD*
Certification(s):Board Certified
Accessibility: Details Pending (P, EB, IB, PA)

Zakria, Bilal, MD+
Gender: Male
101 Madison St
Ste 300
Oak Park, IL 60302
Phone:(708) 486-2700
NPI:1295083210
Cultural Training Completed: Yes
Hours: [Mon, Tue, Wed, Thu, Fri, Sun] 08:00 AM - 05:00 PM
Other Language(s):Hindi,Urdu,Punjabi
Certification(s):Board Certified
Accessibility: Some Criteria Met (P, EB, IB, PA)

Multi-Specialty Group

Chicago Cardiology Institute, SC
7035 North Ave
Oak Park, IL 60302
Phone:(847) 605-0030
NPI:1568600286
Website: http://www.chicagocardiology.com/
Cultural Training Completed: No

IL

Cook

Multi-Specialty Group

Chicago Cardiology Institute, SC
Hours: [Mon, Tue, Wed, Thu, Fri] 08:00 AM - 05:00 PM
Accessibility: Some Criteria Met (P, EB, IB, PA)

Cimpar Consulting LLC
101 Madison St
Ste 300
Oak Park, IL 60302
Phone:(708) 486-2700
NPI:1861713216
Cultural Training Completed: No
Hours: [Mon, Tue, Wed, Thu, Fri] 08:00 AM - 05:00 PM
Accessibility: Details Pending (P, EB, IB, PA)

Endeavor Health Medical Group
1100 Lake St
Ste 150
Oak Park, IL 60301
Phone:(331) 221-9003
NPI:1497701882
Website: http://www.northshore.org
Cultural Training Completed: No
Hours: [Mon, Tue, Wed, Thu, Fri] 08:00 AM - 05:00 PM
Accessibility: Some Criteria Met (P, EB, IB, PA)

IL

Cook

Multi-Specialty Group

Genesis Orthopedics & Sports Medicine LLC
1 Erie Ct
Ste 7050
Oak Park, IL 60302
Phone:(877) 377-1188
NPI:1346389061
Website: https://genesisortho.com/
Cultural Training Completed: No
Hours: [Mon, Tue, Wed, Thu, Fri] 08:00 AM - 05:00 PM
Accessibility: Some Criteria Met (P, EB, IB, PA)

Gottlieb Memorial Hospital
7005 North Ave
Oak Park, IL 60302
Phone:(708) 327-1410
NPI:1336159961
Website: http://www.loyolamedicine.org
Cultural Training Completed: No
Hours: [Mon, Tue, Wed, Thu, Fri] 08:00 AM - 05:00 PM
Accessibility: Details Pending (P, EB, IB, PA)

Illinois Retina Associates PLLC
610 S Maple Ave
Ste 4000
Oak Park, IL 60304
Phone:(708) 660-8450

IL

Cook

Multi-Specialty Group

Illinois Retina Associates PLLC
NPI:1225038870
Website: http://www.uchicagomedicine.org
Cultural Training Completed: No
Hours: [Mon, Tue, Wed, Thu, Fri] 08:00 AM - 05:00 PM
Accessibility: Some Criteria Met (P, EB, IB, PA)

Illinois Retina Associates PLLC
610 S Maple Ave
Oak Park, IL 60304
Phone:(708) 660-8450
NPI:1225038870
Website: http://www.uchicagomedicine.org
Cultural Training Completed: No
Hours: [Mon, Tue, Wed, Thu, Fri] 08:00 AM - 05:00 PM
Accessibility: Some Criteria Met (P, EB, IB, PA)

Illinois Retina Associates SC
610 S Maple Ave
Ste 1700
Oak Park, IL 60304
Phone:(708) 660-8450
NPI:1225038870
Website: http://www.uchicagomedicine.org

IL

Cook

Multi-Specialty Group

Illinois Retina Associates SC
Cultural Training Completed: No
Hours: [Mon, Tue, Wed, Thu, Fri] 08:00 AM - 05:00 PM
Accessibility: Some Criteria Met (P, EB, IB, PA)

Lake Street Family Physicians
1010 Lake St
Ste 301
Oak Park, IL 60301
Phone:(708) 524-8600
NPI:1841363850
Website: https://lakestreetfamilyphysicians.com/
Cultural Training Completed: No
Hours: [Mon, Tue, Wed, Thu, Fri] 08:00 AM - 05:00 PM
Other Language(s):Spanish,English
Accessibility: Details Pending (P, EB, IB, PA)

Nephrology Associates of Northern Illinois Ltd
610 S Maple Ave
Ste 5700
Oak Park, IL 60304
Phone:(708) 524-4576
NPI:1124069182

IL

Cook

Multi-Specialty Group

Nephrology Associates of Northern Illinois Ltd
Website: http://www.care.advocatehealth.com
Cultural Training Completed: Yes
Hours: [Mon, Tue, Wed, Thu, Fri] 08:00 AM - 05:00 PM
Accessibility: Some Criteria Met (P, EB, IB, PA)

Peter Grant, M.D. Ltd
610 S Maple Ave
Ste 3000
Oak Park, IL 60304
Phone:(708) 524-1747
NPI:1306032297
Website: https://www.rush.edu/
Cultural Training Completed: No
Hours: [Mon, Tue, Wed, Thu, Fri] 08:00 AM - 05:00 PM
Other Language(s):English
Accessibility: Some Criteria Met (P, EB, IB, PA)

Pipeline Lakefront Medical Associates
3 Erie Ct
Ste L700
Oak Park, IL 60302
Phone:(708) 763-2435
NPI:1205301926

IL

Cook

Multi-Specialty Group

Pipeline Lakefront Medical Associates
Website: http://www.weisshospital.com
Cultural Training Completed: No
Hours: [Mon, Tue, Wed, Thu, Fri] 08:00 AM - 05:00 PM
Accessibility: Details Pending (P, EB, IB, PA)

Respiratory Critical Care & Sleep Specialists, LLC
3 Erie Ct
Ste 7010
Oak Park, IL 60302
Phone:(708) 373-9716
NPI:1568887354
Website: http://www.care.advocatehealth.com
Cultural Training Completed: Yes
Hours: [Mon, Tue, Wed, Thu, Fri] 08:00 AM - 05:00 PM
Accessibility: Some Criteria Met (P, EB, IB, PA)

Rush University Internists
610 S MAPLE AVE
STE 5500
Oak Park, IL 60304
Phone:(312) 942-5861
NPI:1093819542
Website: http://www.rush.edu

IL

Cook

Multi-Specialty Group

Rush University Internists
Cultural Training Completed: No
Hours: [Mon, Tue, Wed, Thu, Fri] 08:00 AM - 05:00 PM
Accessibility: Details Pending (P, EB, IB, PA)

Rush University Medical Group
520 S Maple Ave
Oak Park, IL 60304
Phone:(708) 660-6000
NPI:1093819542
Website: http://www.rush.edu
Cultural Training Completed: No
Hours: [Mon, Tue, Wed, Thu, Fri] 08:00 AM - 05:00 PM
Accessibility: Some Criteria Met (P, EB, IB, PA)

Rush University Medical Group
610 S Maple Ave
Ste 4600
Oak Park, IL 60304
Phone:(708) 660-5777
NPI:1093819542
Website: http://www.rush.edu
Cultural Training Completed: No
Hours: [Mon, Tue, Wed, Thu, Fri] 08:00 AM - 05:00 PM

IL

Cook

Multi-Specialty Group

Rush University Medical Group
Accessibility: Details Pending (P P, P EB, P IB, P PA)

Rush University Medical Group
610 S Maple Ave
Ste 2900
Oak Park, IL 60304
Phone:(708) 660-2240
NPI:1093819542
Website:
http://www.rush.edu
Cultural Training Completed: No
Hours: [Mon, Tue, Wed, Thu, Fri] 08:00 AM - 05:00 PM
Accessibility: Details Pending (P P, P EB, P IB, P PA)

Rush University Medical Group
610 S Maple Ave
Ste 5900
Oak Park, IL 60304
Phone:(708) 660-5777
NPI:1093819542
Website:
http://www.rush.edu
Cultural Training Completed: No
Hours: [Mon, Tue, Wed, Thu, Fri] 08:00 AM - 05:00 PM
Accessibility: Some Criteria Met (I P, I EB, P IB, I PA)

IL

Cook

Multi-Specialty Group

Rush University Surgeons
520 S Maple Ave
Fl 3
Oak Park, IL 60304
Phone:(312) 942-4252
NPI:1093819542
Website:
http://www.rush.edu
Cultural Training Completed: No
Hours: [Mon, Tue, Wed, Thu, Fri] 08:00 AM - 05:00 PM
Accessibility: Details Pending (P P, P EB, P IB, P PA)

Thrive Counseling Center
120 S Marion St
Oak Park, IL 60302
Phone:(708) 383-7500
NPI:1467586669
Website:
https://www.thrivecc.org
Cultural Training Completed: No
Hours: [Mon, Tue, Wed, Thu, Fri] 08:00 AM - 05:00 PM
Accessibility: Details Pending (P P, P EB, P IB, P PA)

West Suburban Specialty
3 Erie Ct
Ste L500
Oak Park, IL 60302
Phone:(708) 763-2435
NPI:1205301926

IL

Cook

Multi-Specialty Group

West Suburban Specialty
Website:
http://www.weisshospital.com
Cultural Training Completed: No
Hours: [Mon, Tue, Wed, Thu, Fri] 08:00 AM - 05:00 PM
Accessibility: Some Criteria Met (I P, I EB, P IB, I PA)

Nurse Practitioner

Arenson, Rebecca, APRN+
Gender: Female
101 Madison St
Ste 300
Oak Park, IL 60302
Phone:(708) 486-2700
NPI:1881272599
Cultural Training Completed: No
Hours: [Mon, Tue, Wed, Thu, Fri, Sun] 08:00 AM - 05:00 PM
Accessibility: Some Criteria Met (I P, I EB, I IB, I PA)

Kuria, Margaret W, MD+
Gender: Female
101 Madison St
Ste 300
Oak Park, IL 60302
Phone:(708) 486-2700
NPI:1467084095
Cultural Training Completed: No

IL

Cook

Nurse Practitioner

Kuria, Margaret W, MD+
Hours: [Mon, Tue, Wed, Thu, Fri] 08:00 AM - 05:00 PM
Accessibility: Details Pending (P P, P EB, P IB, P PA)

Marquez, Maureen E, CNP+
Gender: Female
14 Lake St
Oak Park, IL 60302
Phone:(708) 383-0113
NPI:1235500877
Cultural Training Completed: Yes
Hours: [Mon, Tue, Wed, Thu, Fri] 08:00 AM - 05:00 PM
Accessibility: Some Criteria Met (I P, I EB, P IB, I PA)

Pirotte, Maria Dominique, NP+
Gender: Female
345 Madison St
Oak Park, IL 60302
Phone:(866) 389-2727
NPI:1164051595
Cultural Training Completed: Yes
Hours: [Mon, Tue, Wed, Thu, Fri] 08:00 AM - 05:00 PM
Other Language(s):Spanish
Accessibility: Details Pending (P P, P EB, P IB, P PA)

IL

Cook

Nurse Practitioner: Adult Health

Bernabe, Teresita, ARNP+
Gender: Female
101 Madison St
Ste 300
Oak Park, IL 60302
Phone:(708) 486-2700
NPI:1437963584
Cultural Training Completed: No
Hours: [Mon, Tue, Wed, Thu, Fri, Sun] 08:00 AM - 05:00 PM
Accessibility: Some Criteria Met (P, EB, IB, PA)

Glodic, Alexandra, APRN+
Gender: Female
101 Madison St
Ste 300
Oak Park, IL 60302
Phone:(708) 486-2700
NPI:1730062746
Cultural Training Completed: No
Hours: [Mon, Tue, Wed, Thu, Fri, Sun] 08:00 AM - 05:00 PM
Accessibility: Some Criteria Met (P, EB, IB, PA)

Nurse Practitioner: Family

Amoh, Freda, NP+
Gender: Female
101 Madison St
Ste 300
Oak Park, IL 60302
Phone:(708) 486-2700

IL

Cook

Nurse Practitioner: Family

Amoh, Freda, NP+
NPI:1477371961
Cultural Training Completed: No
Hours: [Mon, Tue, Wed, Thu, Fri, Sun] 08:00 AM - 05:00 PM
Accessibility: Some Criteria Met (P, EB, IB, PA)

Andrews, Theresa S, NP+
Gender: Female
345 Madison St
Oak Park, IL 60302
Phone:(866) 389-2727
NPI:1518401090
Cultural Training Completed: No
Hours: [Mon, Tue, Wed, Thu, Fri] 08:00 AM - 05:00 PM
Accessibility: Details Pending (P, EB, IB, PA)

Dwomoh, Gaelle Thiam, NP+
Gender: Female
101 N Marion St
Ste 203
Oak Park, IL 60301
Phone:(312) 714-3133
NPI:1831864099
Cultural Training Completed: No
Hours: [Mon, Tue, Wed, Thu, Fri] 09:00 AM - 05:00 PM

IL

Cook

Nurse Practitioner: Family

Dwomoh, Gaelle Thiam, NP+
Accessibility: Details Pending (P, EB, IB, PA)

Evans, Erin K, NP+
Gender: Female
345 Madison St
Oak Park, IL 60302
Phone:(866) 389-2727
NPI:1447556543
Cultural Training Completed: No
Hours: [Mon, Tue, Wed, Thu, Fri] 08:00 AM - 05:00 PM
Other Language(s):English
Accessibility: Details Pending (P, EB, IB, PA)

Friend, Chante, NP+
Gender: Female
1515 N Harlem Ave
Ste 100
Oak Park, IL 60302
Phone:(708) 407-9331
NPI:1952828477
Cultural Training Completed: Yes
Hours: [Mon, Tue, Wed, Thu, Fri] 08:00 AM - 05:00 PM
Other Language(s):Afrikaans, English,Farsi,Hindi,Russian,Spanish,Ukrainian, Urdu,Vietnamese

IL

Cook

Nurse Practitioner: Family

Friend, Chante, NP+
Accessibility: Details Pending (P, EB, IB, PA)

Kiggundu, Margeret, FNP+
Gender: Female
101 Madison St
Ste 300
Oak Park, IL 60302
Phone:(708) 486-2700
NPI:1265042402
Cultural Training Completed: No
Hours: [Mon, Tue, Wed, Thu, Fri, Sun] 08:00 AM - 05:00 PM
Accessibility: Some Criteria Met (P, EB, IB, PA)

Kuria, Margaret W, MD+
Gender: Female
101 Madison St
Ste 300
Oak Park, IL 60302
Phone:(708) 486-2700
NPI:1467084095
Cultural Training Completed: No
Hours: [Mon, Tue, Wed, Thu, Fri] 08:00 AM - 05:00 PM
Accessibility: Details Pending (P, EB, IB, PA)

Matsoff, Jordanna Y, NP+
Gender: Female
610 S Maple Ave

IL

Cook

Nurse Practitioner: Family

Matsoff, Jordanna Y, NP+
Ste 2900
Oak Park, IL 60304
Phone:(708) 660-2240
NPI:1740546282
Cultural Training Completed: No
Hours: [Mon, Tue, Wed, Thu, Fri] 08:00 AM - 05:00 PM
Certification(s):Board Certified
Accessibility: Details Pending (P, EB, IB, PA)

Matsoff, Jordanna Y, NP+
Gender: Female
610 S MAPLE AVE
STE 5500
Oak Park, IL 60304
Phone:(708) 660-2240
NPI:1740546282
Cultural Training Completed: No
Hours: [Mon, Tue, Wed, Thu, Fri] 08:00 AM - 05:00 PM
Certification(s):Board Certified
Accessibility: Some Criteria Met (P, EB, IB, PA)

Pirotte, Maria Dominique, NP+
Gender: Female
345 Madison St
Oak Park, IL 60302
Phone:(866) 389-2727

Pirotte, Maria Dominique, NP+
NPI:1164051595
Cultural Training Completed: Yes
Hours: [Mon, Tue, Wed, Thu, Fri] 08:00 AM - 05:00 PM
Other Language(s):Spanish
Accessibility: Details Pending (P, EB, IB, PA)

Richardson, Michelle R, NP+
Gender: Female
345 Madison St
Oak Park, IL 60302
Phone:(866) 389-2727
NPI:1659688687
Cultural Training Completed: No
Hours: [Mon, Tue, Wed, Thu, Fri] 08:00 AM - 05:00 PM
Accessibility: Details Pending (P, EB, IB, PA)

Salata, Amy Kathleen, MSN+
Gender: Female
101 Madison St
Ste 300
Oak Park, IL 60302
Phone:(708) 486-2700
NPI:1003622242
Cultural Training Completed: No

Salata, Amy Kathleen, MSN+
Hours: [Mon, Tue, Wed, Thu, Fri, Sun] 08:00 AM - 05:00 PM
Accessibility: Some Criteria Met (P, EB, IB, PA)

Zissimopoulos, Dina, APRN*
Gender: Female
14 Lake St
Oak Park, IL 60302
Phone:(708) 383-0113
NPI:1922376888
Cultural Training Completed: Yes
Hours: [Mon, Tue, Wed, Thu, Fri] 08:00 AM - 05:00 PM
Other Language(s):French
Certification(s):Board Certified
Accessibility: Some Criteria Met (P, EB, IB, PA)

Nurse Practitioner: Gerontology

Moore, Samantha A, APRN+
Gender: Female
101 Madison St
Ste 300
Oak Park, IL 60302
Phone:(708) 486-2700
NPI:1295626406
Cultural Training Completed: No

Moore, Samantha A, APRN+
Hours: [Mon, Tue, Wed, Thu, Fri, Sun] 08:00 AM - 05:00 PM
Accessibility: Some Criteria Met (P, EB, IB, PA)

Nurse Practitioner: Primary Care

Kamau, Peninah, NP+
Gender: Female
101 Madison St
Ste 300
Oak Park, IL 60302
Phone:(708) 486-2700
NPI:1407680317
Cultural Training Completed: No
Hours: [Mon, Tue, Wed, Thu, Fri, Sun] 08:00 AM - 05:00 PM
Accessibility: Some Criteria Met (P, EB, IB, PA)

Pediatrics

Flinn, Christopher M, MD+
Gender: Male
7005 North Ave
Oak Park, IL 60302
Phone:(888) 584-7888
NPI:1063668341
Cultural Training Completed: Yes
Hours: [Mon, Tue, Wed, Thu, Fri] 08:00 AM - 05:00 PM

IL

Cook

Pediatrics

Flinn, Christopher M, MD+
Other Language(s):Spanish
Certification(s):Board Certified
Accessibility: Details Pending (P, EB, IB, PA)

Haukness, Heather Ann, MD+
Gender: Female
260 Chicago Ave
Oak Park, IL 60302
Phone:(708) 383-8070
NPI:1326097189
Cultural Training Completed: No
Hours: [Mon, Tue, Wed, Thu, Fri] 08:00 AM - 05:00 PM
Certification(s):Board Certified
Accessibility: Details Pending (P, EB, IB, PA)

Hiltunen, Audrey R, MD+
Gender: Female
7005 North Ave
Oak Park, IL 60302
Phone:(888) 584-7888
NPI:1679004824
Cultural Training Completed: No
Hours: [Mon, Tue, Wed, Thu, Fri] 08:00 AM - 05:00 PM
Other Language(s):English

IL

Cook

Pediatrics

Hiltunen, Audrey R, MD+
Certification(s):Board Certified
Accessibility: Details Pending (P, EB, IB, PA)

Jodrey, Lydia E, NP+
Gender: Female
320 Lake St
Oak Park, IL 60302
Phone:(708) 848-0528
NPI:1568766038
Cultural Training Completed: No
Hours: [Mon, Tue, Wed, Thu, Fri] 08:00 AM - 05:00 PM
Other Language(s):English
Accessibility: Details Pending (P, EB, IB, PA)

Maietta, Katherine L, MD+
Gender: Female
1010 Lake St
Ste 301
Oak Park, IL 60301
Phone:(708) 524-8600
NPI:1275799710
Cultural Training Completed: No
Hours: [Mon, Tue, Wed, Thu, Fri] 08:00 AM - 05:00 PM
Other Language(s):English
Certification(s):Board Certified

IL

Cook

Pediatrics

Maietta, Katherine L, MD+
Accessibility: Details Pending (P, EB, IB, PA)

Nuelle, Olivia Marie, MD+
Gender: Female
7005 North Ave
Oak Park, IL 60302
Phone:(888) 584-7888
NPI:1649910381
Cultural Training Completed: No
Hours: [Mon, Tue, Wed, Thu, Fri] 08:00 AM - 05:00 PM
Accessibility: Details Pending (P, EB, IB, PA)

Rogers, Laura M., MD+
Gender: Female
260 Chicago Ave
Oak Park, IL 60302
Phone:(708) 383-8070
NPI:1104230762
Cultural Training Completed: No
Hours: [Mon, Tue, Wed, Thu, Fri] 08:00 AM - 05:00 PM
Accessibility: Details Pending (P, EB, IB, PA)

Sherrer, Nathaniel C, MD+
Gender: Male
7005 North Ave
Oak Park, IL 60302
Phone:(888) 584-7888

IL

Cook

Pediatrics

Sherrer, Nathaniel C, MD+
NPI:1588195713
Cultural Training Completed: No
Hours: [Mon, Tue, Wed, Thu, Fri] 08:00 AM - 05:00 PM
Other Language(s):English
Certification(s):Board Certified
Accessibility: Details Pending (P, EB, IB, PA)

Turk, Rebecca, MD+
Gender: Female
260 Chicago Ave
Oak Park, IL 60302
Phone:(708) 383-8070
NPI:1861466856
Cultural Training Completed: No
Hours: [Mon, Tue, Wed, Thu, Fri] 08:00 AM - 05:00 PM
Certification(s):Board Certified
Accessibility: Details Pending (P, EB, IB, PA)

Wegner, Donna Lynne, MD+
Gender: Female
260 Chicago Ave
Oak Park, IL 60302
Phone:(708) 383-8070
NPI:1225094097
Cultural Training Completed: No

IL

Cook

Pediatrics

Wegner, Donna Lynne, MD+
Hours: [Mon, Tue, Wed, Thu, Fri] 08:00 AM - 05:00 PM
Certification(s):Board Certified
Accessibility: Details Pending (P, EB, IB, PA)

Physician Assistant

Alsaud, Alinaa, PA+
Gender: Female
1 Erie Ct
Ste 6160
Oak Park, IL 60302
Phone:(708) 763-1490
NPI:1932092939
Cultural Training Completed: Yes
Hours: [Mon, Tue, Wed, Thu, Fri] 08:00 AM - 05:00 PM
Accessibility: Details Pending (P, EB, IB, PA)

Horn, Kiarah Janae, PA+
Gender: Female
1 Erie Ct
Ste 6160
Oak Park, IL 60302
Phone:(708) 763-1490
NPI:1871341917
Cultural Training Completed: No
Hours: [Mon, Tue, Wed, Thu, Fri] 08:00 AM - 05:00 PM
Certification(s):Board Certified

IL

Cook

Physician Assistant

Horn, Kiarah Janae, PA+
Accessibility: Some Criteria Met (P, EB, IB, PA)

Oberlies, Candice L, PAC+
Gender: Female
1010 Lake St
Ste 301
Oak Park, IL 60301
Phone:(708) 524-8600
NPI:1598026536
Cultural Training Completed: No
Hours: [Mon, Tue, Wed, Thu, Fri] 08:00 AM - 05:00 PM
Accessibility: Details Pending (P, EB, IB, PA)

Single Specialty Group

Center for Suedhyaya Therapy Services
135 N Harvey Ave
Oak Park, IL 60302
Phone:(917) 620-7916
NPI:1679695704
Website: https://www.pop-pediatric.com
Cultural Training Completed: No
Hours: [Mon, Tue, Wed, Thu, Fri] 08:00 AM - 05:00 PM
Other Language(s):American Sign Language,English

IL

Cook

Single Specialty Group

Center for Suedhyaya Therapy Services
Accessibility: Details Pending (P, EB, IB, PA)

Cimpar S.C
101 Madison St
Ste 300
Oak Park, IL 60302
Phone:(708) 486-2700
NPI:1467496224
Website: http://www.care.advocatehealth.com
Cultural Training Completed: Yes
Hours: [Mon, Tue, Wed, Thu, Fri, Sun] 08:00 AM - 05:00 PM
Accessibility: Some Criteria Met (P, EB, IB, PA)

Olympia Fields

Family Medicine

Baig, Mirza Khalid M, MD+
Gender: Male
4001 Vollmer Rd
Olympia Fields, IL 60461
Phone:(708) 748-8209
NPI:1194776377
Cultural Training Completed: No
Hours: [Mon, Tue, Wed, Thu, Fri] 08:00 AM - 05:00 PM, Sat 08:00 AM - 12:00 PM, Sun 11:00 AM - 05:00 PM

IL

Cook

Family Medicine

Baig, Mirza Khalid M, MD+
Certification(s):Board Certified
Accessibility: Some Criteria Met (P, EB, IB, PA)

Imlach, William G, DO+
Gender: Male
4001 Vollmer Rd
Olympia Fields, IL 60461
Phone:(708) 748-8209
NPI:1699850610
Cultural Training Completed: No
Hours: [Mon, Tue, Wed, Thu, Fri] 08:00 AM - 05:00 PM, Sat 08:00 AM - 12:00 PM, Sun 11:00 AM - 05:00 PM
Certification(s):Board Certified
Accessibility: Some Criteria Met (P, EB, IB, PA)

Martin, Allison B, MD+
Gender: Female
4001 Vollmer Rd
Olympia Fields, IL 60461
Phone:(708) 748-8209
NPI:1114033669
Cultural Training Completed: No
Hours: [Mon, Tue, Wed, Thu, Fri] 08:00 AM - 05:00 PM, Sat 08:00

IL

Cook

Family Medicine

Martin, Allison B, MD+
AM - 12:00 PM, Sun 11:00 AM - 05:00 PM
Certification(s):Board Certified
Accessibility: Some Criteria Met (P, EB, IB, PA)

McNair, Howard K, MD+
Gender: Male
4001 Vollmer Rd
Olympia Fields, IL 60461
Phone:(708) 748-8209
NPI:1609808518
Cultural Training Completed: No
Hours: [Mon, Tue, Wed, Thu, Fri] 08:00 AM - 05:00 PM, Sat 08:00 AM - 12:00 PM, Sun 11:00 AM - 05:00 PM
Other Language(s):Spanish
Certification(s):Board Certified
Accessibility: Some Criteria Met (P, EB, IB, PA)

Tan, William S, DO*
Gender: Male
20060 Governors Dr Ste 204
Olympia Fields, IL 60461
Phone:(708) 283-8300
NPI:1891112306
Cultural Training Completed: No

IL

Cook

Family Medicine

Tan, William S, DO*
Hours: [Mon, Tue, Wed, Thu, Fri] 08:00 AM - 05:00 PM
Other Language(s):Spanish
Certification(s):Board Certified
Accessibility: Some Criteria Met (P, EB, IB, PA)

Tarawneh, Ammar M, MD+
Gender: Male
4001 Vollmer Rd
Olympia Fields, IL 60461
Phone:(708) 684-4029
NPI:1144966961
Cultural Training Completed: No
Hours: [Mon, Tue, Wed, Thu, Fri] 08:00 AM - 05:00 PM
Other Language(s):Arabic
Accessibility: Some Criteria Met (P, EB, IB, PA)

Federally Qualified Health Center (FQHC)

Aunt Martha's Health and Wellness, Inc
19990 Governors Hwy
Olympia Fields, IL 60461
Phone:(877) 692-8686
NPI:1619104098
Website: https://www.auntmarthas.org

IL

Cook

Federally Qualified Health Center (FQHC)

Aunt Martha's Health and Wellness, Inc
Cultural Training Completed: No
Hours: [Mon, Tue, Wed, Thu, Fri] 08:00 AM - 05:00 PM
Accessibility: Some Criteria Met (P, EB, IB, PA)

Aunt Martha's Health and Wellness, Inc
19990 Governors Hwy
Olympia Fields, IL 60461
Phone:(877) 692-8686
NPI:1619104098
Website: https://www.auntmarthas.org
Cultural Training Completed: No
Hours: [Mon, Tue, Wed, Thu, Fri] 08:00 AM - 05:00 PM
Accessibility: Some Criteria Met (P, EB, IB, PA)

Aunt Martha's Youth Service
19990 Governors Hwy
Olympia Fields, IL 60461
Phone:(708) 747-7100
NPI:1255778221
Website: http://www.auntmarthas.org/
Cultural Training Completed: No

IL

Cook

Federally Qualified Health Center (FQHC)

Aunt Martha's Youth Service
Hours: [Mon, Tue, Wed, Thu, Fri] 08:00 AM - 05:00 PM
Accessibility: Details Pending (P, EB, IB, PA)

Internal Medicine (General Medical Care)

Choudry, Muhammad Q, MD+
Gender: Male
4001 Vollmer Rd
Olympia Fields, IL 60461
Phone:(708) 684-4029
NPI:1720074701
Cultural Training Completed: Yes
Hours: [Mon, Tue, Wed, Thu, Fri] 08:00 AM - 05:00 PM
Other Language(s):Hindi,Punjabi,Urdu
Certification(s):Board Certified
Accessibility: Some Criteria Met (P, EB, IB, PA)

Joshi, Sanjeev V, MD+
Gender: Male
4001 Vollmer Rd
Olympia Fields, IL 60461
Phone:(708) 748-8209
NPI:1962467563
Cultural Training Completed: No

IL

Cook

Internal Medicine (General Medical Care)

Joshi, Sanjeev V, MD+
Hours: [Mon, Tue, Wed, Thu, Fri] 08:00 AM - 05:00 PM, Sat 08:00 AM - 12:00 PM, Sun 11:00 AM - 05:00 PM
Other Language(s):Hindi,Marathi
Certification(s):Board Certified
Accessibility: Some Criteria Met (P, EB, IB, PA)

Singh, Navneet, MD+
Gender: Male
4001 Vollmer Rd
Olympia Fields, IL 60461
Phone:(708) 748-8209
NPI:1194783217
Cultural Training Completed: No
Hours: [Mon, Tue, Wed, Thu, Fri] 08:00 AM - 05:00 PM, Sat 08:00 AM - 12:00 PM, Sun 11:00 AM - 05:00 PM
Other Language(s):Hindi,Punjabi,Urdu
Certification(s):Board Certified
Accessibility: Some Criteria Met (P, EB, IB, PA)

Multi-Specialty Group

Associates In Nephrology SC
3700 W 203rd St
Ste 201
Olympia Fields, IL 60461
Phone:(708) 679-2120
NPI:1184694259
Website: http://www.care.advocatehealth.com
Cultural Training Completed: Yes
Hours: [Mon, Tue, Wed, Thu, Fri] 08:00 AM - 05:00 PM
Accessibility: Details Pending (P, EB, IB, PA)

Associates in Nephrology SC
3700 W 203rd St
Ste 202
Olympia Fields, IL 60461
Phone:(708) 852-2780
NPI:1184694259
Website: http://www.care.advocatehealth.com
Cultural Training Completed: Yes
Hours: [Mon, Tue, Wed, Thu, Fri] 08:00 AM - 05:00 PM
Accessibility: Some Criteria Met (P, EB, IB, PA)

Multi-Specialty Group

Associates In Nephrology SC
3700 W 203rd St

Nurse Practitioner: Family

Duncan, LaToya S, NP+
Gender: Female
4001 Vollmer Rd
Olympia Fields, IL 60461
Phone:(708) 684-4029
NPI:1760913172
Cultural Training Completed: No
Hours: [Mon, Tue, Wed, Thu, Fri] 08:00 AM - 05:00 PM
Accessibility: Some Criteria Met (P, EB, IB, PA)

Jackson, Quiana M, MD+
Gender: Female
4001 Vollmer Rd
Olympia Fields, IL 60461
Phone:(708) 748-8209
NPI:1447435300
Cultural Training Completed: No
Hours: [Mon, Tue, Wed, Thu, Fri] 08:00 AM - 05:00 PM, Sat 08:00 AM - 12:00 PM, Sun 11:00 AM - 05:00 PM
Accessibility: Some Criteria Met (P, EB, IB, PA)

Physician Assistant

Grosso, Stephanie E, PA+
Gender: Female
4001 Vollmer Rd

Physician Assistant

Grosso, Stephanie E, PA+
Olympia Fields, IL 60461
Phone:(708) 684-4029
NPI:1164722955
Cultural Training Completed: No
Hours: [Mon, Tue, Wed, Thu, Fri] 08:00 AM - 05:00 PM
Accessibility: Some Criteria Met (P, EB, IB, PA)

Safranek, Olivia Rose, PA+
Gender: Female
19990 Governors Hwy
Olympia Fields, IL 60461
Phone:(877) 692-8686
NPI:1164353611
Cultural Training Completed: No
Hours: [Mon, Tue, Wed, Thu, Fri] 08:00 AM - 05:00 PM
Accessibility: Some Criteria Met (P, EB, IB, PA)

Single Specialty Group

Kidney Care Center Olympia Fields LLC
3302 Vollmer Rd
Olympia Fields, IL 60461
Phone:(708) 898-0811
NPI:1619389715
Website: https://southlandkidneycenter.com

IL

Cook

Single Specialty Group

Kidney Care Center Olympia Fields LLC
Cultural Training Completed: No
Hours: [Mon, Tue, Wed, Thu, Fri] 08:00 AM - 05:00 PM
Accessibility: Some Criteria Met (P, EB, IB, PA)

Orland Park

Family Medicine

Ansari, Nasreen, MD+
Gender: Female
14290 S La Grange Rd
Orland Park, IL 60462
Phone:(888) 824-0200
NPI:1992886717
Cultural Training Completed: No
Hours: [Mon, Tue, Wed, Thu, Fri] 08:00 AM - 05:00 PM
Other Language(s):Spanish,Urdu,Hindi,Arabic,English,Korean
Certification(s):Board Certified
Accessibility: Some Criteria Met (P, EB, IB, PA)

Arora, Hamish, MD+
Gender: Male
14552 John Humphrey Dr
Orland Park, IL 60462
Phone:(708) 226-6858
NPI:1366186835

IL

Cook

Family Medicine

Arora, Hamish, MD+
Cultural Training Completed: No
Hours: [Mon, Tue, Wed, Thu, Fri] 08:00 AM - 05:00 PM
Accessibility: Some Criteria Met (P, EB, IB, PA)

Chan, Joseph O, DO+
Gender: Male
9550 W 167th St
Ste 200
Orland Park, IL 60467
Phone:(708) 873-4500
NPI:1558396978
Cultural Training Completed: No
Hours: [Mon, Tue, Wed, Thu, Fri] 08:00 AM - 05:00 PM
Other Language(s):Cantonese,Chinese
Certification(s):Board Certified
Accessibility: Some Criteria Met (P, EB, IB, PA)

Chaung, Shawn Kenneth, MD+
Gender: Male
9550 W 167th St
Ste 200
Orland Park, IL 60467
Phone:(708) 873-4500
NPI:1386265916
Cultural Training Completed: No

IL

Cook

Family Medicine

Chaung, Shawn Kenneth, MD+
Hours: [Mon, Tue, Wed, Thu, Fri] 08:00 AM - 05:00 PM
Certification(s):Board Certified
Accessibility: Some Criteria Met (P, EB, IB, PA)

Dixit, Sachin N, MD#
Gender: Male
9550 W 167th St
Ste 200
Orland Park, IL 60467
Phone:(708) 873-4500
NPI:1922202456
Cultural Training Completed: No
Hours: [Mon, Tue, Wed, Thu, Fri] 08:00 AM - 05:00 PM
Other Language(s):Hindi,Gujarati,Marathi
Certification(s):Board Certified
Accessibility: Some Criteria Met (P, EB, IB, PA)

Imlach, William G, DO
Gender: Male
9550 W 167th St
Ste 100
Orland Park, IL 60467
Phone:(708) 873-4500
NPI:1699850610
Cultural Training Completed: No

IL

Cook

Family Medicine

Imlach, William G, DO
Hours: [Mon, Tue, Wed, Thu, Fri] 08:00 AM - 05:00 PM
Certification(s):Board Certified
Accessibility: Some Criteria Met (P, EB, IB, PA)

Imlach, William G, DO+
Gender: Male
9550 W 167th St
Orland Park, IL 60467
Phone:(708) 873-4500
NPI:1699850610
Cultural Training Completed: No
Hours: [Mon, Tue, Wed, Thu, Fri] 08:00 AM - 05:00 PM
Certification(s):Board Certified
Accessibility: Some Criteria Met (P, EB, IB, PA)

Leatherwood, Margo L, MD+
Gender: Female
9550 W 167th St
Ste 200
Orland Park, IL 60467
Phone:(708) 873-4500
NPI:1548898604
Cultural Training Completed: No
Hours: [Mon, Tue, Wed, Thu, Fri] 08:00 AM - 05:00 PM

IL

Cook

Family Medicine

Leatherwood, Margo L, MD+
Other Language(s):Spanish
Certification(s):Board Certified
Accessibility: Some Criteria Met (P, EB, IB, PA)

Liston, Michael J, MD+
Gender: Male
14290 S La Grange Rd
Orland Park, IL 60462
Phone:(888) 824-0200
NPI:1235362971
Cultural Training Completed: No
Hours: [Mon, Tue, Wed, Thu, Fri] 08:00 AM - 05:00 PM
After Hours Phone Number:(888) 824-0200
Certification(s):Board Certified
Accessibility: Some Criteria Met (P, EB, IB, PA)

McKeigue, Mark E, DO+
Gender: Male
10755 163rd Pl
Orland Park, IL 60467
Phone:(815) 744-4440
NPI:1962480657
Cultural Training Completed: Yes
Hours: [Mon, Tue, Wed, Thu, Fri] 08:00 AM - 05:00 PM
Certification(s):Board Certified

IL

Cook

Family Medicine

McKeigue, Mark E, DO+
Accessibility: Details Pending (P, EB, IB, PA)

Patel, Kavita Pravin, MD+
Gender: Female
9550 W 167th St
Ste 100
Orland Park, IL 60467
Phone:(708) 873-4500
NPI:1154959435
Cultural Training Completed: No
Hours: [Mon, Tue, Wed, Thu, Fri] 08:00 AM - 05:00 PM
Other Language(s):Gujarati,Urdu,Hindi
Certification(s):Board Certified
Accessibility: Some Criteria Met (P, EB, IB, PA)

Rife, Susan Barbara, DO+
Gender: Female
10755 163rd Pl
Orland Park, IL 60467
Phone:(815) 744-4440
NPI:1720067234
Cultural Training Completed: Yes
Hours: [Mon, Tue, Wed, Thu, Fri] 08:00 AM - 05:00 PM
Certification(s):Board Certified

IL

Cook

Family Medicine

Rife, Susan Barbara, DO+
Accessibility: Details Pending (P, EB, IB, PA)

Shah, Neilesh K, MD
Gender: Male
9550 W 167th St
Ste 100
Orland Park, IL 60467
Phone:(847) 390-5900
NPI:1023007143
Cultural Training Completed: No
Hours: [Mon, Tue, Wed, Thu, Fri] 08:00 AM - 05:00 PM
Certification(s):Board Certified
Accessibility: Some Criteria Met (P, EB, IB, PA)

Shah, Neilesh K, MD+
Gender: Male
9550 W 167th St
Orland Park, IL 60467
Phone:(708) 478-3960
NPI:1023007143
Cultural Training Completed: No
Hours: [Mon, Tue, Wed, Thu, Fri] 08:00 AM - 05:00 PM
Certification(s):Board Certified
Accessibility: Some Criteria Met (P, EB, IB, PA)

Shah, Sumin Bhagwandas, DO+
Gender: Male

IL

Cook

Family Medicine

Shah, Sumin Bhagwandas, DO+
9550 W 167th St
Ste 200
Orland Park, IL 60467
Phone:(708) 873-4500
NPI:1407825011
Cultural Training Completed: No
Hours: [Mon, Tue, Wed, Thu, Fri] 08:00 AM - 05:00 PM
Certification(s):Board Certified
Accessibility: Some Criteria Met (P, EB, IB, PA)

Shah, Sumin Bhagwandas, DO+
Gender: Male
9550 W 167th St
Ste 100
Orland Park, IL 60467
Phone:(708) 873-4500
NPI:1407825011
Cultural Training Completed: No
Hours: [Mon, Tue, Wed, Thu, Fri] 08:00 AM - 05:00 PM
Certification(s):Board Certified
Accessibility: Some Criteria Met (P, EB, IB, PA)

Shah, Sumin Bhagwandas, DO
Gender: Male
9550 W 167th St
Orland Park, IL 60467
Phone:(708) 873-4500

IL

Cook

Family Medicine

Shah, Sumin Bhagwandas, DO
NPI:1407825011
Cultural Training Completed: No
Hours: [Mon, Tue, Wed, Thu, Fri] 08:00 AM - 05:00 PM
Certification(s):Board Certified
Accessibility: Details Pending (P, EB, IB, PA)

Siebach, Timothy, MD+
Gender: Male
9550 W 167th St
Ste 200
Orland Park, IL 60467
Phone:(708) 873-4500
NPI:1356920565
Cultural Training Completed: No
Hours: [Mon, Tue, Wed, Thu, Fri] 08:00 AM - 05:00 PM
Other Language(s):Spanish
Certification(s):Board Certified
Accessibility: Some Criteria Met (P, EB, IB, PA)

Siebach, Timothy, MD+
Gender: Male
9550 W 167th St
Ste 100
Orland Park, IL 60467
Phone:(708) 873-4500
NPI:1356920565

IL

Cook

Family Medicine

Siebach, Timothy, MD+
Cultural Training Completed: No
Hours: [Mon, Tue, Wed, Thu, Fri] 08:00 AM - 05:00 PM
Other Language(s):Spanish
Certification(s):Board Certified
Accessibility: Some Criteria Met (P, EB, IB, PA)

Striegel, Paul G, MD+
Gender: Male
10755 163rd Pl
Orland Park, IL 60467
Phone:(815) 744-4440
NPI:1215953559
Cultural Training Completed: No
Hours: [Mon, Tue, Wed, Thu, Fri] 08:00 AM - 05:00 PM
Certification(s):Board Certified
Accessibility: Details Pending (P, EB, IB, PA)

Virparia, Sonia K, DO
Gender: Female
9550 W 167th St
Ste 200
Orland Park, IL 60467
Phone:(708) 873-4500
NPI:1043659071
Cultural Training Completed: No
Hours: [Mon, Tue, Wed, Thu, Fri] 08:00 AM - 05:00 PM

IL

Cook

Family Medicine

Virparia, Sonia K, DO
Certification(s):Board Certified
Accessibility: Details Pending (P, EB, IB, PA)

Virparia, Sonia K, DO+
Gender: Female
9550 W 167th St
Ste 200
Orland Park, IL 60467
Phone:(708) 873-4500
NPI:1043659071
Cultural Training Completed: No
Hours: [Mon, Tue, Wed, Thu, Fri] 08:00 AM - 05:00 PM
Certification(s):Board Certified
Accessibility: Some Criteria Met (P, EB, IB, PA)

Virparia, Sonia K, DO+
Gender: Female
9550 W 167th St
Ste 100
Orland Park, IL 60467
Phone:(708) 873-4500
NPI:1043659071
Cultural Training Completed: No
Hours: [Mon, Tue, Wed, Thu, Fri] 08:00 AM - 05:00 PM
Certification(s):Board Certified

IL

Cook

Family Medicine

Virparia, Sonia K, DO+
Accessibility: Some Criteria Met (P, EB, IB, PA)

Wrona, Robert W, DO+
Gender: Male
16512 106th Ct
Orland Park, IL 60467
Phone:(708) 364-8323
NPI:1841244043
Cultural Training Completed: Yes
Hours: [Mon, Tue, Wed, Thu, Fri] 08:00 AM - 05:00 PM
After Hours Phone Number:(708) 364-8323
Other Language(s):English
Certification(s):Board Certified
Accessibility: Details Pending (P, EB, IB, PA)

Family Medicine (General Family Medical Care): Adolescent Medicine (Teenagers)

Liston, Michael J, MD+
Gender: Male
14290 S La Grange Rd
Orland Park, IL 60462
Phone:(888) 824-0200
NPI:1235362971
Cultural Training Completed: No

IL

Cook

Family Medicine (General Family Medical Care): Adolescent Medicine (Teenagers)

Liston, Michael J, MD+
Hours: [Mon, Tue, Wed, Thu, Fri] 08:00 AM - 05:00 PM
After Hours Phone Number:(888) 824-0200
Accessibility: Some Criteria Met (P, EB, IB, PA)

Federally Qualified Health Center (FQHC)

Planned Parenthood of Illinois
14470 S La Grange Rd
Orland Park, IL 60462
Phone:(630) 527-3645
NPI:1942510508
Website: https://www.sihf.org
Cultural Training Completed: No
Hours: [Mon, Tue, Wed, Thu, Fri] 08:00 AM - 05:00 PM
Accessibility: Details Pending (P, EB, IB, PA)

Internal Medicine (General Medical Care)

Elahi, Taj, MD+
Gender: Female
9550 W 167th St
Ste 200
Orland Park, IL 60467
Phone:(708) 873-4500
NPI:1821023078

IL

Cook

Internal Medicine (General Medical Care)

Elahi, Taj, MD+
Cultural Training Completed: No
Hours: [Mon, Tue, Wed, Thu, Fri] 08:00 AM - 05:00 PM
Other Language(s):Urdu
Certification(s):Board Certified
Accessibility: Some Criteria Met (P, EB, IB, PA)

Hosea, Lisa S, MD+
Gender: Female
14489 John Humphrey Dr
Orland Park, IL 60462
Phone:(708) 364-1205
NPI:1871560060
Cultural Training Completed: No
Hours: [Mon, Tue, Wed, Thu, Fri] 09:00 AM - 05:00 PM
Other Language(s):Farsi,Spanish,Greek,Urdu,Hindi
Certification(s):Board Certified
Accessibility: Some Criteria Met (P, EB, IB, PA)

Joudeh, Yazen, MD*
Gender: Male
16501 106th Ct
Orland Park, IL 60467
Phone:(708) 904-4979
NPI:1134301773
Cultural Training Completed: No

IL

Cook

Internal Medicine (General Medical Care)

Joudeh, Yazen, MD*
Hours: [Mon, Tue, Wed, Fri] 09:00 AM - 05:00 PM, Thu 10:00 AM - 06:00 PM, Sat 09:00 AM - 01:00 PM
After Hours Phone Number:(708) 904-4979
Other Language(s):Arabic
Certification(s):Board Certified
Accessibility: Some Criteria Met (P, EB, IB, PA)

Laurisch, Ashley Nicole, DO+
Gender: Female
9550 W 167th St
Ste 200
Orland Park, IL 60467
Phone:(708) 873-4500
NPI:1326626391
Cultural Training Completed: No
Hours: [Mon, Tue, Wed, Thu, Fri] 08:00 AM - 05:00 PM
Accessibility: Some Criteria Met (P, EB, IB, PA)

Lentzou, Maria, MD*
Gender: Female
16535 106th Ct
Ste A-3
Orland Park, IL 60467
Phone:(708) 671-1500
NPI:1124071139
Cultural Training Completed: No

IL

Cook

Internal Medicine (General Medical Care)

Lentzou, Maria, MD*
Hours: [Mon, Tue, Wed, Thu, Fri] 08:00 AM - 05:00 PM
Other Language(s):Greek,Spanish
Certification(s):Board Certified
Accessibility: Some Criteria Met (P, EB, IB, PA)

Olmstead, David A, MD+
Gender: Male
9550 W 167th St
Ste 200
Orland Park, IL 60467
Phone:(708) 873-4500
NPI:1982610861
Cultural Training Completed: No
Hours: [Mon, Tue, Wed, Thu, Fri] 08:00 AM - 05:00 PM
Certification(s):Board Certified
Accessibility: Some Criteria Met (P, EB, IB, PA)

Patel, Purvi D, MD+
Gender: Female
9550 W 167th St
Ste 100
Orland Park, IL 60467
Phone:(708) 873-4500
NPI:1962689117
Cultural Training Completed: No

IL

Cook

Internal Medicine (General Medical Care)

Patel, Purvi D, MD+
Hours: [Mon, Tue, Wed, Thu, Fri] 08:00 AM - 05:00 PM
Other Language(s):Hindi,Gujarati
Certification(s):Board Certified
Accessibility: Some Criteria Met (P, EB, IB, PA)

Patel, Purvi D, MD
Gender: Female
9550 W 167th St
Orland Park, IL 60467
Phone:(708) 873-4500
NPI:1962689117
Cultural Training Completed: No
Hours: [Mon, Tue, Wed, Thu, Fri] 08:00 AM - 05:00 PM
Other Language(s):Hindi,Gujarati
Certification(s):Board Certified
Accessibility: Details Pending (P, EB, IB, PA)

Pradhan, Melissa K, MD+
Gender: Female
9550 W 167th St
Ste 100
Orland Park, IL 60467
Phone:(708) 873-4500
NPI:1588681431

IL

Cook

Internal Medicine (General Medical Care)

Pradhan, Melissa K, MD+
Cultural Training Completed: No
Hours: [Mon, Tue, Wed, Thu, Fri] 08:00 AM - 05:00 PM
Certification(s):Board Certified
Accessibility: Some Criteria Met (P, EB, IB, PA)

Pradhan, Melissa K, MD
Gender: Female
9550 W 167th St
Orland Park, IL 60467
Phone:(708) 873-4500
NPI:1588681431
Cultural Training Completed: No
Hours: [Mon, Tue, Wed, Thu, Fri] 08:00 AM - 05:00 PM
Certification(s):Board Certified
Accessibility: Details Pending (P, EB, IB, PA)

Toor, Mohammad A, MD+
Gender: Male
14489 John Humphrey Dr
Orland Park, IL 60462
Phone:(708) 364-1205
NPI:1841289691
Cultural Training Completed: No

IL

Cook

Internal Medicine (General Medical Care)

Toor, Mohammad A, MD+
Hours: [Mon, Tue, Wed, Thu, Fri] 09:00 AM - 05:00 PM
Other Language(s):Urdu
Certification(s):Board Certified
Accessibility: Some Criteria Met (P, EB, IB, PA)

Multi-Specialty Group

ATI Physical Therapy Orland Park
15127 S La Grange Rd
Orland Park, IL 60462
Phone:(708) 403-4497
NPI:1023129681
Cultural Training Completed: No
Hours: [Mon, Tue, Wed, Thu, Fri] 07:00 AM - 07:00 PM
Accessibility: Some Criteria Met (P, EB, IB, PA)

Evolve Pediatrics
10743 W 159th St
Orland Park, IL 60467
Phone:(708) 349-3030
NPI:1700075454
Cultural Training Completed: No
Hours: [Mon, Wed, Thu] 08:30 AM - 06:00 PM, Tue 08:30 AM - 05:00 PM, Fri 08:30 AM - 01:00 PM, Sat 08:30 AM - 12:00 PM

IL

Cook

Multi-Specialty Group

Evolve Pediatrics
Other Language(s):English
Accessibility: Some Criteria Met (P, EB, IB, PA)

Excellent Medical Associates
14489 John Humphrey Dr
Orland Park, IL 60462
Phone:(708) 364-1205
NPI:1215223623
Website: https://www.excellentmedicalassociates.com/
Cultural Training Completed: Yes
Hours: [Mon, Tue, Wed, Thu, Fri] 09:00 AM - 05:00 PM
Other Language(s):Urdu,Hindi
Accessibility: Some Criteria Met (P, EB, IB, PA)

Family Eye Physicians LTD
14494 John Humphrey Dr
Orland Park, IL 60462
Phone:(708) 226-9393
NPI:1730252230
Website: http://www.familyeyephysicians.com
Cultural Training Completed: No
Hours: [Mon, Tue, Wed, Thu, Fri] 08:00 AM - 05:00 PM

IL

Cook

Multi-Specialty Group

Family Eye Physicians LTD
Accessibility: Some Criteria Met (P, EB, IB, PA)

Health Service Systems, Inc
10755 163rd Pl
Orland Park, IL 60467
Phone:(815) 744-4440
NPI:1851323257
Website: https://www.myunionhealth.org/
Cultural Training Completed: No
Hours: [Mon, Tue, Wed, Thu, Fri] 08:00 AM - 05:00 PM
Accessibility: Details Pending (P, EB, IB, PA)

Hill Creek Pediatrics
10773 163rd Pl
Orland Park, IL 60467
Phone:(708) 873-1888
NPI:1023207214
Cultural Training Completed: No
Hours: [Mon, Tue, Wed, Thu, Fri] 08:00 AM - 05:00 PM
Other Language(s):English
Accessibility: Some Criteria Met (P, EB, IB, PA)

Illinois Retina Associates PLLC
610 S Maple
Ste 4000

IL

Cook

Multi-Specialty Group

Illinois Retina Associates PLLC
Orland Park, IL 60467
Phone:(708) 660-8450
NPI:1225038870
Website: http://www.uchicagomedicine.org
Cultural Training Completed: No
Hours: [Mon, Tue, Wed, Thu, Fri] 08:00 AM - 05:00 PM
Accessibility: Details Pending (P, EB, IB, PA)

Illinois Retina Associates, PLLC
16055 108th Ave
Ste E
Orland Park, IL 60467
Phone:(708) 660-8450
NPI:1225038870
Website: http://www.uchicagomedicine.org
Cultural Training Completed: No
Hours: [Mon, Tue, Wed, Thu, Fri] 08:00 AM - 05:00 PM
Accessibility: Some Criteria Met (P, EB, IB, PA)

Sinai Medical Centers LTD
10 Orland Square Dr
Orland Park, IL 60462
Phone:(708) 737-7498
NPI:1346418720

IL

Cook

Multi-Specialty Group

Sinai Medical Centers LTD
Cultural Training Completed: No
Hours: [Mon, Tue, Wed, Thu, Fri] 08:00 AM - 05:00 PM
Accessibility: Details Pending (P, EB, IB, PA)

Southwest Nehrology Associates, S.C.
16605 107th St
Orland Park, IL 60467
Phone:(708) 226-9860
NPI:1124069182
Website: http://www.care.advocatehealth.com
Cultural Training Completed: No
Hours: [Mon, Tue, Wed, Thu, Fri] 08:00 AM - 05:00 PM
Accessibility: Some Criteria Met (P, EB, IB, PA)

UroPartners
15234 S Harlem Ave
Orland Park, IL 60462
Phone:(708) 633-4544
NPI:1477747939
Cultural Training Completed: No
Hours: [Mon, Tue, Wed, Thu, Fri] 08:00 AM - 05:00 PM
Accessibility: Details Pending (P, EB, IB, PA)

IL

Cook

Nurse Practitioner

Gonzales, Jessica, NP+
Gender: Female
9550 W 167th St
Ste 200
Orland Park, IL 60467
Phone:(708) 403-2600
NPI:1689036659
Cultural Training Completed: No
Hours: [Mon, Tue, Wed, Thu, Fri] 08:00 AM - 05:00 PM
Accessibility: Some Criteria Met (P, EB, IB, PA)

Malinowski, Theresa, NP+
Gender: Female
14400 John Humphrey Dr
Ste 1E
Orland Park, IL 60462
Phone:(708) 671-1500
NPI:1255112496
Cultural Training Completed: No
Hours: [Mon, Tue, Wed, Thu, Fri] 08:00 AM - 05:00 PM
Accessibility: Details Pending (P, EB, IB, PA)

Malinowski, Theresa, NP#
Gender: Female
14400 John Humphrey Dr
Orland Park, IL 60462
Phone:(708) 671-1500
NPI:1255112496

IL

Cook

Nurse Practitioner

Malinowski, Theresa, NP#
Cultural Training Completed: No
Hours: [Mon, Tue, Wed, Thu, Fri] 08:00 AM - 05:00 PM
Accessibility: Some Criteria Met (P, EB, IB, PA)

Noonan, Jennifer, APRN*
Gender: Female
16505 106th Ct
Orland Park, IL 60467
Phone:(708) 364-1550
NPI:1649623364
Cultural Training Completed: No
Hours: [Mon, Tue, Wed, Thu, Fri] 08:00 AM - 05:00 PM
After Hours Phone Number:(708) 364-1550
Certification(s):Board Certified
Accessibility: Some Criteria Met (P, EB, IB, PA)

Strohl, Kevin J, ARNP+
Gender: Male
64 Orland Square Drive
Suite 14
Orland Park, IL 60462
Phone:(312) 489-6756
NPI:1053652545
Cultural Training Completed: Yes
Hours: [Mon, Tue, Wed, Thu, Fri] 09:00 AM -

IL

Cook

Nurse Practitioner

Strohl, Kevin J, ARNP+
07:00 PM, Sat 08:00 AM - 12:00 PM
Certification(s):Board Certified
Accessibility: Details Pending (P, EB, IB, PA)

Nurse Practitioner: Family

Gonzales, Jessica, NP+
Gender: Female
9550 W 167th St
Ste 200
Orland Park, IL 60467
Phone:(708) 403-2600
NPI:1689036659
Cultural Training Completed: No
Hours: [Mon, Tue, Wed, Thu, Fri] 08:00 AM - 05:00 PM
Accessibility: Some Criteria Met (P, EB, IB, PA)

Psanis, Zoe, NP+
Gender: Female
16604 107th St
Orland Park, IL 60467
Phone:(708) 966-8000
NPI:1407329980
Cultural Training Completed: Yes
Hours: [Mon, Tue, Wed, Thu, Fri] 08:00 AM - 05:00 PM
Accessibility: Some Criteria Met (P, EB, IB, PA)

IL

Cook

Nurse Practitioner: Family

Strohl, Kevin J, ARNP+
Gender: Male
64 Orland Square Drive
Suite 14
Orland Park, IL 60462
Phone:(312) 489-6756
NPI:1053652545
Cultural Training Completed: Yes
Hours: [Mon, Tue, Wed, Thu, Fri] 09:00 AM - 07:00 PM, Sat 08:00 AM - 12:00 PM
Certification(s):Board Certified
Accessibility: Details Pending (P, EB, IB, PA)

Tatar, Ewelina, NP*
Gender: Female
16535 106th Ct
Ste A-3
Orland Park, IL 60467
Phone:(708) 671-1500
NPI:1912765298
Cultural Training Completed: No
Hours: [Mon, Tue, Wed, Thu, Fri] 08:00 AM - 05:00 PM
Other Language(s):Polish
Accessibility: Some Criteria Met (P, EB, IB, PA)

Wojas, Zaneta P, NP*
Gender: Female
16535 106th Ct
Ste A-3

IL

Cook

Nurse Practitioner: Family

Wojas, Zaneta P, NP*
Orland Park, IL 60467
Phone:(708) 671-1500
NPI:1801743679
Cultural Training Completed: No
Hours: [Mon, Tue, Wed, Thu, Fri] 08:00 AM - 05:00 PM
Accessibility: Some Criteria Met (P, EB, IB, PA)

Pediatrics

Alzalam, Nazem, MD#
Gender: Male
16622 107th St
Orland Park, IL 60467
Phone:(708) 403-2900
NPI:1386670941
Cultural Training Completed: Yes
Hours: [Mon, Tue, Wed, Thu, Fri] 08:00 AM - 05:00 PM
After Hours Phone Number:(708) 403-2900
Other Language(s):Spanish,Arabic
Certification(s):Board Certified
Accessibility: Details Pending (P, EB, IB, PA)

Arora, Subash C, MD+
Gender: Male
14552 John Humphrey Dr
Orland Park, IL 60462
Phone:(708) 226-6858

IL

Cook

Pediatrics

Arora, Subash C, MD+
NPI:1245224807
Cultural Training Completed: Yes
Hours: [Mon, Tue, Wed, Thu, Fri] 08:00 AM - 05:00 PM
Other Language(s):Hindi,Spanish,English,Polish
Certification(s):Board Certified
Accessibility: Some Criteria Met (P, EB, IB, PA)

Carey, Kevin, MD+
Gender: Male
9550 W 167th St
Ste 100
Orland Park, IL 60467
Phone:(708) 873-4500
NPI:1124648084
Cultural Training Completed: No
Hours: [Mon, Tue, Wed, Thu, Fri] 08:00 AM - 05:00 PM
Other Language(s):Spanish
Certification(s):Board Certified
Accessibility: Some Criteria Met (P, EB, IB, PA)

Dahlberg, Elizabeth R, MD*
Gender: Female
10710 W 143rd St
Ste 13
Orland Park, IL 60462
Phone:(708) 364-1600

IL

Cook

Pediatrics

Dahlberg, Elizabeth R, MD*
NPI:1326273293
Cultural Training Completed: No
Hours: [Mon, Tue, Wed, Thu, Fri] 08:00 AM - 05:00 PM
Certification(s):Board Certified
Accessibility: Some Criteria Met (P, EB, IB, PA)

Dumais, Brian Patrick, MD#
Gender: Male
10710 W 143rd St
Ste 13
Orland Park, IL 60462
Phone:(708) 364-1600
NPI:1376695577
Cultural Training Completed: No
Hours: [Mon, Tue, Wed, Thu, Fri] 08:00 AM - 05:00 PM
Certification(s):Board Certified
Accessibility: Some Criteria Met (P, EB, IB, PA)

Gigea, Mariana, MD*
Gender: Female
10743 W 159th St
Orland Park, IL 60467
Phone:(708) 349-3030
NPI:1063455103
Cultural Training Completed: No
Hours: [Mon, Wed, Thu] 08:30 AM - 06:00

IL

Cook

Pediatrics

Gigea, Mariana, MD*
PM, Tue 08:30 AM - 05:00 PM, Fri 08:30 AM - 01:00 PM, Sat 08:30 AM - 12:00 PM
Other Language(s):Romanian
Certification(s):Board Certified
Accessibility: Some Criteria Met (P, EB, IB, PA)

Ignaczewski, Anna M, MD+
Gender: Female
10773 163rd Pl
Orland Park, IL 60467
Phone:(708) 873-1888
NPI:1750392866
Cultural Training Completed: No
Hours: [Mon, Tue, Wed, Thu, Fri] 08:00 AM - 05:00 PM
After Hours Phone Number:(708) 873-1888
Other Language(s):Polish
Accessibility: Some Criteria Met (P, EB, IB, PA)

Macyko, Catherine A, MD+
Gender: Female
9550 W 167th St
Ste 100
Orland Park, IL 60467
Phone:(708) 873-4500
NPI:1992886295
Cultural Training Completed: No

IL

Cook

Pediatrics

Macyko, Catherine A, MD+
Hours: [Mon, Tue, Wed, Thu, Fri] 08:00 AM - 05:00 PM
Certification(s):Board Certified
Accessibility: Some Criteria Met (P, EB, IB, PA)

Macyko, Catherine A, MD+
Gender: Female
9550 W 167th St
Orland Park, IL 60467
Phone:(708) 478-3960
NPI:1992886295
Cultural Training Completed: No
Hours: [Mon, Tue, Wed, Thu, Fri] 08:00 AM - 05:00 PM
Certification(s):Board Certified
Accessibility: Some Criteria Met (P, EB, IB, PA)

Malachinski, Julie Michelle, MD+
Gender: Female
9550 W 167th St
Orland Park, IL 60467
Phone:(708) 873-4500
NPI:1609162627
Cultural Training Completed: Yes
Hours: [Mon, Tue, Wed, Thu, Fri] 08:00 AM - 05:00 PM
After Hours Phone Number:(708) 873-4500

IL

Cook

Pediatrics

Malachinski, Julie Michelle, MD+
Other Language(s):Spanish
Certification(s):Board Certified
Accessibility: Some Criteria Met (P, EB, IB, PA)

Malachinski, Julie Michelle, MD+
Gender: Female
9550 W 167th St
Ste 100
Orland Park, IL 60467
Phone:(708) 873-4500
NPI:1609162627
Cultural Training Completed: Yes
Hours: [Mon, Tue, Wed, Thu, Fri] 08:00 AM - 05:00 PM
Other Language(s):Spanish
Certification(s):Board Certified
Accessibility: Some Criteria Met (P, EB, IB, PA)

Massih, Lyna, MD*
Gender: Female
16505 106th Ct
Orland Park, IL 60467
Phone:(708) 364-1550
NPI:1912930348
Cultural Training Completed: No
Hours: [Mon, Tue, Wed, Thu, Fri] 08:00 AM - 05:00 PM

IL

Cook

Pediatrics

Massih, Lyna, MD*
After Hours Phone Number:(708) 364-1550
Other Language(s):Arabic,French
Certification(s):Board Certified
Accessibility: Some Criteria Met (P, EB, IB, PA)

O'neal, Patrick, MD+
Gender: Male
15030 S Ravinia Ave
Ste 38
Orland Park, IL 60462
Phone:(708) 403-1883
NPI:1447242961
Cultural Training Completed: No
Hours: [Mon, Tue, Wed, Thu, Fri] 08:00 AM - 05:00 PM
Certification(s):Board Certified
Accessibility: Some Criteria Met (P, EB, IB, PA)

Physician Assistant

Cunningham, Cory, PA+
Gender: Female
10755 163rd Pl
Orland Park, IL 60467
Phone:(815) 744-4440
NPI:1932271913
Cultural Training Completed: Yes
Hours: [Mon, Tue, Wed, Thu, Fri] 08:00 AM - 05:00 PM

IL

Cook

Physician Assistant

Cunningham, Cory, PA+
Accessibility: Details Pending (P, EB, IB, PA)

Longo, Tiffany A, PA+
Gender: Female
9550 W 167th St
Ste 100
Orland Park, IL 60467
Phone:(708) 873-4500
NPI:1528166337
Cultural Training Completed: No
Hours: [Mon, Tue, Wed, Thu, Fri] 08:00 AM - 05:00 PM
Certification(s):Board Certified
Accessibility: Some Criteria Met (P, EB, IB, PA)

Longo, Tiffany A, PA
Gender: Female
9550 W 167th St
Orland Park, IL 60467
Phone:(708) 873-4500
NPI:1528166337
Cultural Training Completed: No
Hours: [Mon, Tue, Wed, Thu, Fri] 08:00 AM - 05:00 PM
Certification(s):Board Certified
Accessibility: Details Pending (P, EB, IB, PA)

Mendoza, Jamie, PA+
Gender: Female

IL

Cook

Physician Assistant

Mendoza, Jamie, PA+
14552 John Humphrey Dr
Orland Park, IL 60462
Phone:(708) 226-6858
NPI:1508598541
Cultural Training Completed: No
Hours: [Mon, Tue, Wed, Thu, Fri] 08:00 AM - 05:00 PM
Accessibility: Some Criteria Met (P, EB, IB, PA)

Prokop, Karie L, PA+
Gender: Female
16501 106th Ct
Orland Park, IL 60467
Phone:(708) 904-4979
NPI:1447558127
Cultural Training Completed: Yes
Hours: [Mon, Tue, Wed, Fri] 09:00 AM - 05:00 PM, Thu 10:00 AM - 06:00 PM, Sat 09:00 AM - 01:00 PM
Other Language(s):English
Certification(s):Board Certified
Accessibility: Some Criteria Met (P, EB, IB, PA)

Schroeder, Aimee, PA+
Gender: Female
14552 John Humphrey Dr
Orland Park, IL 60462
Phone:(708) 226-6858
NPI:1154031474

IL

Cook

Physician Assistant

Schroeder, Aimee, PA+
Cultural Training Completed: No
Hours: [Mon, Tue, Wed, Thu, Fri] 08:00 AM - 05:00 PM
Certification(s):Board Certified
Accessibility: Some Criteria Met (I P, I EB, I IB, I PA)

Sharma, Jaina, PA+
Gender: Female
9550 W 167th St
Ste 100
Orland Park, IL 60467
Phone:(708) 873-4500
NPI:1881314615
Cultural Training Completed: No
Hours: [Mon, Tue, Wed, Thu, Fri] 08:00 AM - 05:00 PM
Other Language(s):Hindi,Sindhi
Accessibility: Some Criteria Met (I P, I EB, I IB, I PA)

Sharma, Jaina, PA+
Gender: Female
9550 W 167th St
Ste 200
Orland Park, IL 60467
Phone:(708) 873-4500
NPI:1881314615
Cultural Training Completed: No
Hours: [Mon, Tue, Wed, Thu, Fri] 08:00 AM - 05:00 PM

IL

Cook

Physician Assistant

Sharma, Jaina, PA+
Other Language(s):Hindi,Sindhi
Accessibility: Some Criteria Met (I P, I EB, I IB, I PA)

Single Specialty Group

Midwest Orthopaedic Consultants SC
10719 160th St
Orland Park, IL 60467
Phone:(708) 226-3300
NPI:1457373953
Website: http://www.orthoexperts.com
Cultural Training Completed: No
Hours: [Mon, Tue, Wed, Thu, Fri] 08:00 AM - 05:00 PM
Accessibility: Some Criteria Met (I P, I EB, I IB, I PA)

Orland Pediatrics Inc
16622 107th St
Orland Park, IL 60467
Phone:(708) 403-2900
NPI:1588803621
Website: https://zalammedicalcenter.com/
Cultural Training Completed: No
Hours: [Mon, Tue, Wed, Thu, Fri] 08:00 AM - 05:00 PM
Accessibility: Details Pending (P P, P EB, P IB, P PA)

IL

Cook

Single Specialty Group

Pinnacle Dermatology, SC..
10720 165th St
Orland Park, IL 60467
Phone:(815) 744-8544
NPI:1861930984
Website: http://www.pinnacleskin.com
Cultural Training Completed: No
Hours: [Mon, Tue, Wed, Thu, Fri] 08:00 AM - 05:00 PM
Accessibility: Details Pending (P P, P EB, P IB, P PA)

Palatine

Allergy (Allergies) & Immunology (Immune System)

Davies, Stephannie, MD+
Gender: Female
345 W Northwest Hwy
Palatine, IL 60067
Phone:(844) 599-3700
NPI:1881078616
Cultural Training Completed: No
Hours: [Mon, Tue, Wed, Thu, Fri, Sat] 08:00 AM - 05:00 PM
Other Language(s):Gujarati
Accessibility: Some Criteria Met (I P, I EB, I IB, I PA)

IL

Cook

Family Medicine

Brownell, Robyn L, MD+
Gender: Male
1200 W Algonquin Rd
Palatine, IL 60067
Phone:(847) 618-0535
NPI:1386174571
Cultural Training Completed: No
Hours: [Mon, Tue, Wed, Thu, Fri] 08:00 AM - 05:00 PM
Certification(s):Board Certified
Accessibility: Some Criteria Met (I P, I EB, P IB, I PA)

Hong, Arthur A, MD+
Gender: Male
1200 W Algonquin Rd
Palatine, IL 60067
Phone:(847) 618-0535
NPI:1538420583
Cultural Training Completed: Yes
Hours: [Mon, Tue, Wed, Thu, Fri] 08:00 AM - 05:00 PM
Other Language(s):Chinese,English
Certification(s):Board Certified
Accessibility: Some Criteria Met (I P, I EB, P IB, I PA)

Kamboj, Mukesh Kumar, MD+
Gender: Male
1200 W Algonquin Rd
Bldg M

IL

Cook

Family Medicine

Kamboj, Mukesh Kumar, MD+
Palatine, IL 60067
Phone:(847) 618-0121
NPI:1164756920
Cultural Training Completed: No
Hours: [Mon, Tue, Wed, Thu, Fri] 08:00 AM - 05:00 PM, [Sat, Sun] 08:00 AM - 02:00 PM
Other Language(s):Punjabi,Hindi
Certification(s):Board Certified
Accessibility: Some Criteria Met (P, EB, IB, PA)

Kamboj, Mukesh Kumar, MD+
Gender: Male
1200 W Algonquin Rd
Palatine, IL 60067
Phone:(847) 618-0121
NPI:1164756920
Cultural Training Completed: No
Hours: [Mon, Tue, Wed, Thu] 07:00 AM - 07:00 PM, Fri 07:00 AM - 05:00 PM, [Sat, Sun] 08:00 AM - 02:00 PM
Other Language(s):Punjabi,Hindi
Certification(s):Board Certified
Accessibility: Details Pending (P, EB, IB, PA)

IL

Cook

Family Medicine

Lapid, Susana C, MD+
Gender: Female
1200 W Algonquin Rd
Palatine, IL 60067
Phone:(847) 618-0121
NPI:1609894500
Cultural Training Completed: Yes
Hours: [Mon, Tue, Wed, Thu, Fri] 08:00 AM - 05:00 PM
Other Language(s):Tagalog
Certification(s):Board Certified
Accessibility: Some Criteria Met (P, EB, IB, PA)

Miller, Kimberly A, MD+
Gender: Female
1200 W Algonquin Rd
Palatine, IL 60067
Phone:(847) 618-0535
NPI:1669606281
Cultural Training Completed: Yes
Hours: [Mon, Tue, Wed, Thu, Fri] 08:00 AM - 05:00 PM
Other Language(s):English
Certification(s):Board Certified
Accessibility: Some Criteria Met (P, EB, IB, PA)

Qureshi, Nayab J, MD+
Gender: Male
1200 W Algonquin Rd

IL

Cook

Family Medicine

Qureshi, Nayab J, MD+
Palatine, IL 60067
Phone:(847) 618-0535
NPI:1548619281
Cultural Training Completed: No
Hours: [Mon, Tue, Wed, Thu, Fri] 08:00 AM - 05:00 PM
Certification(s):Board Certified
Accessibility: Some Criteria Met (P, EB, IB, PA)

Skop, Agnieszka, MD+
Gender: Female
1200 W Algonquin Rd
Palatine, IL 60067
Phone:(847) 618-9292
NPI:1447415955
Cultural Training Completed: No
Hours: [Mon, Tue, Wed, Thu, Fri] 08:00 AM - 05:00 PM
Other Language(s):Polish
Certification(s):Board Certified
Accessibility: Some Criteria Met (P, EB, IB, PA)

Federally Qualified Health Center (FQHC)

Alexian Brothers Occupational Health-Northwest Highway
231 E Northwest Hwy
Palatine, IL 60067
Phone:(847) 202-6060

IL

Cook

Federally Qualified Health Center (FQHC)

Alexian Brothers Occupational Health-Northwest Highway
NPI:1245289214
Website: https://lawndale.org
Cultural Training Completed: No
Hours: [Mon, Tue, Wed, Thu, Fri] 08:00 AM - 05:00 PM
Accessibility: Details Pending (P, EB, IB, PA)

Greater Family Health
345 W Northwest Hwy
Palatine, IL 60067
Phone:(844) 599-3700
NPI:1720142557
Website: http://www.gefcc.org
Cultural Training Completed: Yes
Hours: [Mon, Tue, Wed, Thu, Fri, Sat] 08:00 AM - 05:00 PM
Accessibility: Some Criteria Met (P, EB, IB, PA)

Greater Family Health
345 W Northwest Hwy
Palatine, IL 60067
Phone:(844) 599-3700
NPI:1033860424
Cultural Training Completed: Yes
Hours: [Mon, Tue, Wed, Thu] 08:00 AM - 07:30 PM, [Fri, Sat] 08:00 AM - 05:00 PM

IL

Cook

Federally Qualified Health Center (FQHC)

Greater Family Health
Accessibility: Some Criteria Met (P, EB, IB, PA)

Greater Family Health
345 W Northwest Hwy
Palatine, IL 60067
Phone:(844) 599-3700
NPI:1720142557
Website: http://www.greaterfamilyhealth.org
Cultural Training Completed: No
Hours: [Mon, Tue, Wed, Thu, Fri, Sat] 08:00 AM - 05:00 PM
Accessibility: Some Criteria Met (P, EB, IB, PA)

Internal Medicine (General Medical Care)

Bleasdale, Thomas E, MD+
Gender: Male
1200 W Algonquin Rd
Palatine, IL 60067
Phone:(847) 255-7107
NPI:1366443731
Cultural Training Completed: Yes
Hours: [Mon, Tue, Wed, Thu, Fri] 08:00 AM - 05:00 PM
Certification(s):Board Certified
Accessibility: Some Criteria Met (P, EB, IB, PA)

IL

Cook

Internal Medicine (General Medical Care)

Ham, JongHo, MD+
Gender: Male
1200 W Algonquin Rd
Palatine, IL 60067
Phone:(847) 253-0988
NPI:1720083777
Cultural Training Completed: Yes
Hours: [Mon, Tue, Wed, Thu, Fri] 08:00 AM - 05:00 PM
Other Language(s):Korean
Certification(s):Board Certified
Accessibility: Some Criteria Met (P, EB, IB, PA)

Leverentz, Todd M, MD+
Gender: Male
1200 W Algonquin Rd
Bldg M
Palatine, IL 60067
Phone:(847) 618-0121
NPI:1699708149
Cultural Training Completed: No
Hours: [Mon, Tue, Wed, Thu, Fri] 08:00 AM - 05:00 PM, [Sat, Sun] 08:00 AM - 02:00 PM
Certification(s):Board Certified
Accessibility: Some Criteria Met (P, EB, IB, PA)

Leverentz, Todd M, MD+
Gender: Male

IL

Cook

Internal Medicine (General Medical Care)

Leverentz, Todd M, MD+
1200 W Algonquin Rd
Palatine, IL 60067
Phone:(847) 618-0121
NPI:1699708149
Cultural Training Completed: No
Hours: [Mon, Tue, Wed, Thu] 07:00 AM - 07:00 PM, Fri 07:00 AM - 05:00 PM, [Sat, Sun] 08:00 AM - 02:00 PM
Certification(s):Board Certified
Accessibility: Details Pending (P, EB, IB, PA)

Walters, Nigel N, MD+
Gender: Male
1200 W Algonquin Rd
Palatine, IL 60067
Phone:(847) 618-5450
NPI:1326073750
Cultural Training Completed: No
Hours: [Mon, Tue, Wed, Thu, Fri] 08:00 AM - 05:00 PM
Certification(s):Board Certified
Accessibility: Some Criteria Met (P, EB, IB, PA)

Multi-Specialty Group

ATI Physical Therapy Palatine
780 W Northwest Hwy
Palatine, IL 60067
Phone:(224) 209-5051

IL

Cook

Multi-Specialty Group

ATI Physical Therapy Palatine
NPI:1023129681
Cultural Training Completed: No
Hours: [Mon, Tue, Wed, Thu, Fri] 08:00 AM - 05:00 PM
Accessibility: Details Pending (P, EB, IB, PA)

Alexian Brothers Occupational Health-Northwest Highway
231 E Northwest Hwy
Palatine, IL 60067
Phone:(847) 202-6060
NPI:1245289214
Website: https://lawndale.org
Cultural Training Completed: No
Hours: [Mon, Tue, Wed, Thu, Fri] 08:00 AM - 05:00 PM
Accessibility: Details Pending (P, EB, IB, PA)

Endeavor Health Medical Group
1200 W Algonquin Rd
Palatine, IL 60067
Phone:(847) 618-5450
NPI:1497701882
Website: http://www.northshore.org
Cultural Training Completed: No

IL

Cook

Multi-Specialty Group

Endeavor Health Medical Group
Hours: [Mon, Tue, Wed, Thu, Fri] 08:00 AM - 05:00 PM
Accessibility: Some Criteria Met (I P, I EB, P IB, I PA)

Endeavor Health Medical Group
1200 W Algonquin Rd
Bldg M
Palatine, IL 60067
Phone:(847) 618-0326
NPI:1497701882
Website:
http://www.northshore.org
Cultural Training Completed: No
Hours: [Mon, Tue, Wed, Thu, Fri] 08:00 AM - 05:00 PM
Accessibility: Some Criteria Met (I P, I EB, I IB, I PA)

Greater Family Health
345 W Northwest Hwy
Palatine, IL 60067
Phone:(844) 599-3700
NPI:1720142557
Website:
http://www.greaterfamilyhealth.org/
Cultural Training Completed: Yes
Hours: [Mon, Tue, Wed, Thu, Fri] 08:00 AM - 05:00 PM

IL

Cook

Multi-Specialty Group

Greater Family Health
Accessibility: Some Criteria Met (I P, I EB, P IB, I PA)

Rehabilitation Associates of the Midwest SC
909 E Palatine Rd
Palatine, IL 60074
Phone:(847) 359-9917
NPI:1871546473
Website:
http://www.rehabdocs.com
Cultural Training Completed: No
Hours: [Mon, Tue, Wed, Thu, Fri] 08:00 AM - 05:00 PM
Other Language(s):English
Accessibility: Details Pending (P P, P EB, P IB, P PA)

Nurse Practitioner

Cartagena, Bianca, NP+
Gender: Female
770 E Dundee Rd
Palatine, IL 60074
Phone:(708) 733-7750
NPI:1861844607
Cultural Training Completed: No
Hours: [Mon, Tue, Wed, Thu, Fri] 08:00 AM - 05:00 PM, [Sat, Sun] 12:00 AM - 11:59 PM
Other Language(s):Russian,Korean

IL

Cook

Nurse Practitioner

Cartagena, Bianca, NP+
Certification(s):Board Certified
Accessibility: Some Criteria Met (I P, I EB, I IB, I PA)

Zeng, Qingju, MSN+
Gender: Female
770 E Dundee Rd
Palatine, IL 60074
Phone:(708) 733-7750
NPI:1508138751
Cultural Training Completed: No
Hours: [Mon, Tue, Wed, Thu, Fri] 08:00 AM - 05:00 PM, [Sat, Sun] 12:00 AM - 11:59 PM
Other Language(s):Chinese,Mandarin
Accessibility: Some Criteria Met (I P, I EB, I IB, I PA)

Nurse Practitioner: Family

Cartagena, Bianca, NP+
Gender: Female
770 E Dundee Rd
Palatine, IL 60074
Phone:(708) 733-7750
NPI:1861844607
Cultural Training Completed: No
Hours: [Mon, Tue, Wed, Thu, Fri] 08:00 AM - 05:00 PM, [Sat, Sun] 12:00 AM - 11:59 PM

IL

Cook

Nurse Practitioner: Family

Cartagena, Bianca, NP+
Other Language(s):Russian,Korean
Accessibility: Some Criteria Met (I P, I EB, I IB, I PA)

Faiz, Sabeena, MSN+
Gender: Female
371 W Northwest Hwy
Palatine, IL 60067
Phone:(847) 776-7800
NPI:1245428978
Cultural Training Completed: Yes
Hours: [Mon, Tue, Wed, Thu, Fri] 08:00 AM - 05:00 PM
Other Language(s):Hindi
Accessibility: Details Pending (P P, P EB, P IB, P PA)

Hochberg, Amy, NP+
Gender: Female
345 W Northwest Hwy
Palatine, IL 60067
Phone:(844) 599-3700
NPI:1225989205
Cultural Training Completed: No
Hours: [Mon, Tue, Wed, Thu, Fri, Sat] 08:00 AM - 05:00 PM
Accessibility: Some Criteria Met (I P, I EB, I IB, I PA)

IL

Cook

Nurse Practitioner: Family

LACOMBE, KHRYSTYNA, APNP+
Gender: Female
345 W Northwest Hwy
Palatine, IL 60067
Phone:(844) 599-3700
NPI:1013858539
Cultural Training Completed: No
Hours: [Mon, Tue, Wed, Thu, Fri, Sat] 08:00 AM - 05:00 PM
Accessibility: Some Criteria Met (P, EB, IB, PA)

Prajapati, Tarun, ARNP+
Gender: Male
770 E Dundee Rd
Palatine, IL 60074
Phone:(708) 733-7750
NPI:1063020485
Cultural Training Completed: No
Hours: [Mon, Tue, Wed, Thu, Fri] 08:00 AM - 05:00 PM, [Sat, Sun] 12:00 AM - 11:59 PM
Accessibility: Some Criteria Met (P, EB, IB, PA)

Zeng, Qingju, MSN+
Gender: Female
770 E Dundee Rd
Palatine, IL 60074
Phone:(708) 733-7750
NPI:1508138751
Cultural Training Completed: No

IL

Cook

Nurse Practitioner: Family

Zeng, Qingju, MSN+
Hours: [Mon, Tue, Wed, Thu, Fri] 08:00 AM - 05:00 PM, [Sat, Sun] 12:00 AM - 11:59 PM
Other Language(s):Chinese,Mandarin
Accessibility: Some Criteria Met (P, EB, IB, PA)

Zgorka, Heather, NP+
Gender: Female
345 W Northwest Hwy
Palatine, IL 60067
Phone:(844) 599-3700
NPI:1275317760
Cultural Training Completed: Yes
Hours: [Mon, Tue, Wed, Thu, Fri] 08:00 AM - 05:00 PM
Accessibility: Some Criteria Met (P, EB, IB, PA)

Pediatrics

Davies, Stephannie, MD+
Gender: Female
345 W Northwest Hwy
Palatine, IL 60067
Phone:(844) 599-3700
NPI:1881078616
Cultural Training Completed: No
Hours: [Mon, Tue, Wed, Thu, Fri, Sat] 08:00 AM - 05:00 PM
Other Language(s):Gujarati

IL

Cook

Pediatrics

Davies, Stephannie, MD+
Certification(s):Board Certified
Accessibility: Some Criteria Met (P, EB, IB, PA)

Duong, Christine M, MD+
Gender: Female
236 E Northwest Hwy
Ste A
Palatine, IL 60067
Phone:(847) 359-5000
NPI:1801876057
Cultural Training Completed: No
Hours: [Mon, Tue, Wed, Thu, Fri] 08:00 AM - 05:00 PM
Other Language(s):Vietnamese
Certification(s):Board Certified
Accessibility: Details Pending (P, EB, IB, PA)

Malhes, Abdul K, MD+
Gender: Male
385 W Northwest Hwy
Palatine, IL 60067
Phone:(847) 359-9800
NPI:1679566707
Cultural Training Completed: Yes
Hours: [Mon, Tue, Wed, Thu, Fri] 08:00 AM - 05:00 PM
Other Language(s):Arabic

IL

Cook

Pediatrics

Malhes, Abdul K, MD+
Certification(s):Board Certified
Accessibility: Details Pending (P, EB, IB, PA)

Patel, Hetalben H, MD#
Gender: Female
770 E Dundee Rd
Palatine, IL 60074
Phone:(708) 733-7750
NPI:1295168896
Cultural Training Completed: No
Hours: [Mon, Tue, Wed, Thu, Fri] 08:00 AM - 05:00 PM, [Sat, Sun] 12:00 AM - 11:59 PM
Other Language(s):Gujarati
Accessibility: Some Criteria Met (P, EB, IB, PA)

Physician Assistant

Perez, Melissa, PA+
Gender: Female
345 W Northwest Hwy
Palatine, IL 60067
Phone:(844) 599-3700
NPI:1144005026
Cultural Training Completed: Yes
Hours: [Mon, Tue, Wed, Thu, Fri] 08:00 AM - 05:00 PM
Accessibility: Some Criteria Met (P, EB, IB, PA)

IL

Cook

Palos Heights

Family Medicine

Alshobaki, Mansour, MD+
Gender: Male
7350 W College Dr
Ste 201
Palos Heights, IL 60463
Phone:(708) 424-9900
NPI:1386881688
Cultural Training Completed: No
Hours: [Mon, Tue, Wed, Thu, Fri] 08:00 AM - 05:00 PM
Other Language(s):Arabic,Romanian
Certification(s):Board Certified
Accessibility: Details Pending (P, EB, IB, PA)

Fuentes Salichs, Gabriela V., MD+
Gender: Female
12450 S Harlem Ave
Palos Heights, IL 60463
Phone:(708) 448-1207
NPI:1467155218
Cultural Training Completed: No
Hours: [Mon, Tue, Wed, Thu, Fri] 08:00 AM - 05:00 PM
Other Language(s):Spanish
Accessibility: Some Criteria Met (P, EB, IB, PA)

IL

Cook

Family Medicine

Mcquillan, Moira E, MD#
Gender: Female
12050 S Harlem Ave
Ste A
Palos Heights, IL 60463
Phone:(708) 671-1500
NPI:1215120811
Cultural Training Completed: No
Hours: [Mon, Tue, Wed, Thu, Fri] 08:00 AM - 05:00 PM
Certification(s):Board Certified
Accessibility: Some Criteria Met (P, EB, IB, PA)

Zaheer, Kashif M, MD#
Gender: Male
12450 S Harlem Ave
Palos Heights, IL 60463
Phone:(708) 448-1207
NPI:1417996729
Cultural Training Completed: No
Hours: [Mon, Tue, Wed, Thu, Fri] 08:00 AM - 05:00 PM
Other Language(s):Urdu
Certification(s):Board Certified
Accessibility: Some Criteria Met (P, EB, IB, PA)

Internal Medicine (General Medical Care)

Ahmed, Zafar, MD*
Gender: Male
12800 S Ridgeland Ave

IL

Cook

Internal Medicine (General Medical Care)

Ahmed, Zafar, MD*
Ste E
Palos Heights, IL 60463
Phone:(708) 429-3700
NPI:1700872272
Cultural Training Completed: Yes
Hours: [Mon, Tue, Wed, Thu, Fri] 08:00 AM - 05:00 PM
Other Language(s):Bengali,Hindi
Certification(s):Board Certified
Accessibility: Some Criteria Met (P, EB, IB, PA)

Atieh, Osama Khairy, MD+
Gender: Male
12050 S Harlem Ave
Palos Heights, IL 60463
Phone:(708) 361-5788
NPI:1083821565
Cultural Training Completed: No
Hours: [Mon, Tue, Wed, Thu, Fri] 08:00 AM - 05:00 PM
Other Language(s):Arabic
Certification(s):Board Certified
Accessibility: Details Pending (P, EB, IB, PA)

Atieh, Osama Khairy, MD+
Gender: Male

IL

Cook

Internal Medicine (General Medical Care)

Atieh, Osama Khairy, MD+
12050 S Harlem Ave
Ste B
Palos Heights, IL 60463
Phone:(708) 361-5788
NPI:1083821565
Cultural Training Completed: No
Hours: [Mon, Tue, Wed, Thu, Fri] 08:00 AM - 05:00 PM
Other Language(s):Arabic
Certification(s):Board Certified
Accessibility: Some Criteria Met (P, EB, IB, PA)

Nagubadi, Sandhya, MD+
Gender: Female
12800 S Ridgeland Ave
Ste E
Palos Heights, IL 60463
Phone:(708) 429-3700
NPI:1043262207
Cultural Training Completed: No
Hours: [Mon, Tue, Wed, Thu, Fri] 08:00 AM - 05:00 PM
Other Language(s):Hindi,Telugu
Certification(s):Board Certified
Accessibility: Some Criteria Met (P, EB, IB, PA)

IL

Cook

Internal Medicine (General Medical Care)

Shahbain, Abdul-Hamid M, MD*
Gender: Male
12508 S Harlem Ave
Ste C
Palos Heights, IL 60463
Phone:(708) 671-1685
NPI:1023032646
Cultural Training Completed: No
Hours: [Mon, Tue, Wed, Thu, Fri] 08:00 AM - 05:00 PM
Other Language(s):Arabic,Spanish
Certification(s):Board Certified
Accessibility: Some Criteria Met (P, EB, IB, PA)

Shahbain, Abdul-Hamid M, MD+
Gender: Male
12508 S Harlem Ave
Palos Heights, IL 60463
Phone:(708) 671-1685
NPI:1023032646
Cultural Training Completed: No
Hours: [Mon, Tue, Wed, Thu, Fri] 08:00 AM - 05:00 PM
After Hours Phone Number:(708) 671-1685
Other Language(s):Arabic,Spanish
Certification(s):Board Certified

IL

Cook

Internal Medicine (General Medical Care)

Shahbain, Abdul-Hamid M, MD+
Accessibility: Details Pending (P, EB, IB, PA)

Tengerstrom, Lindsey E, MD+
Gender: Female
7110 W 125th St
Ste 130
Palos Heights, IL 60463
Phone:(708) 923-6300
NPI:1972846152
Cultural Training Completed: No
Hours: [Mon, Tue, Wed, Thu, Fri] 08:00 AM - 05:00 PM, Sat 09:00 AM - 03:00 PM, Sun 10:00 AM - 01:00 PM
Accessibility: Some Criteria Met (P, EB, IB, PA)

Tengerstrom, Lindsey E, MD+
Gender: Female
7110 W 127th St
Palos Heights, IL 60463
Phone:(708) 923-6300
NPI:1972846152
Cultural Training Completed: No
Hours: [Mon, Tue, Wed, Thu, Fri] 08:00 AM - 05:00 PM
Accessibility: Some Criteria Met (P, EB, IB, PA)

Tobia, Nader N, MD*
Gender: Male

IL

Cook

Internal Medicine (General Medical Care)

Tobia, Nader N, MD*
11824 Southwest Hwy
Ste 110
Palos Heights, IL 60463
Phone:(708) 361-8449
NPI:1831175447
Cultural Training Completed: No
Hours: [Mon, Tue, Wed, Thu, Fri] 08:00 AM - 05:00 PM
After Hours Phone Number:(708) 361-8449
Other Language(s):Arabic,Spanish,English
Certification(s):Board Certified
Accessibility: Some Criteria Met (P, EB, IB, PA)

Multi-Specialty Group

Little Company Of Mary - Ip
7804 W College Dr
Ste 1N
Palos Heights, IL 60463
Phone:(708) 361-5778
NPI:1447337548
Website: https://thorekandersonville.org
Cultural Training Completed: No
Hours: [Mon, Tue, Wed, Thu, Fri, Sun] 08:00 AM - 05:00 PM
Other Language(s):English

IL

Cook

Multi-Specialty Group

Little Company Of Mary - Ip
Accessibility: Some Criteria Met (P, EB, IB, PA)

NM Khan MD SC
7600 W College Dr
Ste 2
Palos Heights, IL 60463
Phone:(708) 671-1800
NPI:1164636585
Website: https://www.parkviewortho.com
Cultural Training Completed: No
Hours: [Mon, Tue, Wed, Thu, Fri] 08:00 AM - 05:00 PM
Other Language(s):English
Accessibility: Details Pending (P, EB, IB, PA)

SOUTHWEST INFECTIOUS DISEASE & INTERNAL
7804 W College Dr
Ste 1NW
Palos Heights, IL 60463
Phone:(708) 361-5778
NPI:1447337548
Website: https://thorekandersonville.org
Cultural Training Completed: No
Hours: [Mon, Tue, Wed, Thu, Fri, Sat, Sun] 08:00 AM - 05:00 PM

IL

Cook

Multi-Specialty Group

SOUTHWEST INFECTIOUS DISEASE & INTERNAL
Accessibility: Some Criteria Met (P, EB, IB, PA)

St Steven Medical Center LTD
11824 Southwest Hwy
Ste 110
Palos Heights, IL 60463
Phone:(708) 361-8449
NPI:1902958564
Website:
https://ststevenmedicalcenter.com/
Cultural Training Completed: No
Hours: [Mon, Tue, Wed, Thu, Fri] 08:00 AM - 05:00 PM
Accessibility: Some Criteria Met (P, EB, IB, PA)

Nurse Practitioner

Kukulski, Laura E, NP*
Gender: Female
7600 W College Dr
Palos Heights, IL 60463
Phone:(708) 448-2438
NPI:1285101550
Cultural Training Completed: No
Hours: [Mon, Tue, Wed, Thu, Fri] 08:00 AM - 05:00 PM
After Hours Phone Number:(708) 448-2438

IL

Cook

Nurse Practitioner

Kukulski, Laura E, NP*
Certification(s):Board Certified
Accessibility: Some Criteria Met (P, EB, IB, PA)

Nurse Practitioner: Family

Charles, Lena Ruby, NP*
Gender: Female
12050 S Harlem Ave
Ste A
Palos Heights, IL 60463
Phone:(708) 671-1500
NPI:1336024835
Cultural Training Completed: No
Hours: [Mon, Tue, Wed] 07:00 AM - 02:00 PM, Thu 01:00 PM - 07:00 PM, Fri 08:00 AM - 01:00 PM, Sat 09:00 AM - 01:00 PM
Other Language(s):Spanish
Accessibility: Some Criteria Met (P, EB, IB, PA)

Johnson, Karen A, NP+
Gender: Female
7110 W 125th St
Ste 130
Palos Heights, IL 60463
Phone:(708) 923-6300
NPI:1831670942
Cultural Training Completed: No
Hours: [Mon, Tue, Wed, Thu, Fri] 08:00 AM -

IL

Cook

Nurse Practitioner: Family

Johnson, Karen A, NP+
05:00 PM, Sat 09:00 AM - 03:00 PM, Sun 10:00 AM - 01:00 PM
Other Language(s):Spanish,Greek,Polish
Accessibility: Some Criteria Met (P, EB, IB, PA)

Kiepura, Kaley, BSN+
Gender: Female
7110 W 127th St
Ste 130
Palos Heights, IL 60463
Phone:(708) 923-6300
NPI:1679311559
Cultural Training Completed: No
Hours: [Mon, Tue, Wed, Thu, Fri] 08:00 AM - 05:00 PM
Accessibility: Details Pending (P, EB, IB, PA)

Piccirillo, Lauren M, NP+
Gender: Female
7110 W 125th St
Ste 130
Palos Heights, IL 60463
Phone:(708) 923-6300
NPI:1558046292
Cultural Training Completed: No
Hours: [Mon, Tue, Wed, Thu, Fri] 08:00 AM - 05:00 PM, Sat 09:00 AM - 03:00 PM, Sun 10:00 AM - 01:00 PM

IL

Cook

Nurse Practitioner: Family

Piccirillo, Lauren M, NP+
Other Language(s):Polish,Greek,Spanish
Accessibility: Some Criteria Met (P, EB, IB, PA)

Reyes, Monika Aneta, NP+
Gender: Female
7600 W College Dr
Ste 2
Palos Heights, IL 60463
Phone:(708) 671-1800
NPI:1215570247
Cultural Training Completed: Yes
Hours: [Mon, Tue, Wed, Thu, Fri] 08:00 AM - 05:00 PM
Accessibility: Details Pending (P, EB, IB, PA)

Sheridan, Caitlin Erin, NP+
Gender: Female
13305 S Ridgeland Ave
Unit A
Palos Heights, IL 60463
Phone:(708) 361-6714
NPI:1942183959
Cultural Training Completed: No
Hours: [Mon, Tue, Wed, Thu, Fri] 08:00 AM - 05:00 PM
Accessibility: Details Pending (P, EB, IB, PA)

IL

Cook

Nurse Practitioner: Family

Tatar, Ewelina, NP*
Gender: Female
12050 S Harlem Ave
Ste A
Palos Heights, IL 60463
Phone:(708) 671-1500
NPI:1912765298
Cultural Training Completed: No
Hours: [Mon, Tue, Wed] 07:00 AM - 02:00 PM, Thu 01:00 PM - 07:00 PM, Fri 08:00 AM - 01:00 PM, Sat 09:00 AM - 01:00 PM
Other Language(s):Polish
Accessibility: Some Criteria Met (I P, I EB, I IB, I PA)

Pediatrics

Alikakos, Zoe, MD+
Gender: Female
7110 W 125th St
Ste 130
Palos Heights, IL 60463
Phone:(708) 923-6300
NPI:1447201132
Cultural Training Completed: No
Hours: [Mon, Tue, Wed, Thu, Fri] 08:00 AM - 05:00 PM, Sat 09:00 AM - 03:00 PM, Sun 10:00 AM - 01:00 PM
Other Language(s):Greek
Certification(s):Board Certified

IL

Cook

Pediatrics

Alikakos, Zoe, MD+
Accessibility: Some Criteria Met (I P, I EB, I IB, I PA)

Dwyer, Megan C, DO+
Gender: Female
7110 W 127th St
Ste 130
Palos Heights, IL 60463
Phone:(708) 923-6300
NPI:1841265733
Cultural Training Completed: No
Hours: [Mon, Tue, Wed, Thu, Fri] 08:00 AM - 05:00 PM
Other Language(s):Greek
Accessibility: Details Pending (P P, P EB, P IB, P PA)

Holcomb, Rachel Marie, DO+
Gender: Female
7110 W 125th St
Ste 130
Palos Heights, IL 60463
Phone:(708) 923-6300
NPI:1831502269
Cultural Training Completed: No
Hours: [Mon, Tue, Wed, Thu, Fri] 08:00 AM - 05:00 PM, Sat 09:00 AM - 03:00 PM, Sun 10:00 AM - 01:00 PM
Certification(s):Board Certified
Accessibility: Some Criteria Met (I P, I EB, I IB, I PA)

IL

Cook

Pediatrics

Imam, Wara Ahsan, DO+
Gender: Female
7110 W 127th St
Ste 130
Palos Heights, IL 60463
Phone:(708) 923-6300
NPI:1477132918
Cultural Training Completed: No
Hours: [Mon, Tue, Wed, Thu, Fri] 08:00 AM - 05:00 PM
Accessibility: Details Pending (P P, P EB, P IB, P PA)

Joseph, Kevin Augustine, MD+
Gender: Male
7110 W 125th St
Ste 130
Palos Heights, IL 60463
Phone:(708) 923-6300
NPI:1932441771
Cultural Training Completed: No
Hours: [Mon, Tue, Wed, Thu, Fri] 08:00 AM - 05:00 PM, Sat 09:00 AM - 03:00 PM, Sun 10:00 AM - 01:00 PM
Accessibility: Some Criteria Met (I P, I EB, I IB, I PA)

Majewski, Janet M, MD+
Gender: Female
7110 W 127th St
Palos Heights, IL 60463
Phone:(708) 923-6300
NPI:1881667541

IL

Cook

Pediatrics

Majewski, Janet M, MD+
Cultural Training Completed: No
Hours: [Mon, Tue, Wed, Thu, Fri] 08:00 AM - 05:00 PM
After Hours Phone Number:(708) 923-6300
Certification(s):Board Certified
Accessibility: Some Criteria Met (I P, I EB, I IB, I PA)

Majewski, Janet M, MD+
Gender: Female
7110 W 125th St
Ste 130
Palos Heights, IL 60463
Phone:(708) 923-6300
NPI:1881667541
Cultural Training Completed: No
Hours: [Mon, Tue, Wed, Thu, Fri] 08:00 AM - 05:00 PM, Sat 09:00 AM - 03:00 PM, Sun 10:00 AM - 01:00 PM
Certification(s):Board Certified
Accessibility: Some Criteria Met (I P, I EB, I IB, I PA)

Olejnik-Brzusek, Scarlett Anna, MD+
Gender: Female
7110 W 127th St
Ste 130
Palos Heights, IL 60463
Phone:(708) 923-6300

IL

Cook

Pediatrics

Olejnik-Brzusek, Scarlett Anna, MD+
NPI:1205416591
Cultural Training Completed: No
Hours: [Mon, Tue, Wed, Thu, Fri] 08:00 AM - 05:00 PM
Other Language(s):Polish
Accessibility: Details Pending (P, EB, IB, PA)

Skarpathiotis, Stratos George, MD+
Gender: Male
7110 W 127th St
Palos Heights, IL 60463
Phone:(708) 923-6300
NPI:1952751760
Cultural Training Completed: No
Hours: [Mon, Tue, Wed, Thu, Fri] 08:00 AM - 05:00 PM
Other Language(s):Greek,Spanish
Certification(s):Board Certified
Accessibility: Some Criteria Met (P, EB, IB, PA)

Skarpathiotis, Stratos George, MD+
Gender: Male
7110 W 125th St
Ste 130
Palos Heights, IL 60463
Phone:(708) 923-6300
NPI:1952751760

IL

Cook

Pediatrics

Skarpathiotis, Stratos George, MD+
Cultural Training Completed: No
Hours: [Mon, Tue, Wed, Thu, Fri] 08:00 AM - 05:00 PM, Sat 09:00 AM - 03:00 PM, Sun 10:00 AM - 01:00 PM
Other Language(s):Greek,Spanish
Certification(s):Board Certified
Accessibility: Some Criteria Met (P, EB, IB, PA)

Smith, Kyla N, MD+
Gender: Female
7110 W 127th St
Ste 130
Palos Heights, IL 60463
Phone:(708) 923-6300
NPI:1316075559
Cultural Training Completed: Yes
Hours: [Mon, Tue, Wed, Thu, Fri] 08:00 AM - 05:00 PM
Other Language(s):English,Spanish
Certification(s):Board Certified
Accessibility: Details Pending (P, EB, IB, PA)

Tengerstrom, Lindsey E, MD+
Gender: Female
7110 W 125th St

IL

Cook

Pediatrics

Tengerstrom, Lindsey E, MD+
Ste 130
Palos Heights, IL 60463
Phone:(708) 923-6300
NPI:1972846152
Cultural Training Completed: No
Hours: [Mon, Tue, Wed, Thu, Fri] 08:00 AM - 05:00 PM, Sat 09:00 AM - 03:00 PM, Sun 10:00 AM - 01:00 PM
Certification(s):Board Certified
Accessibility: Some Criteria Met (P, EB, IB, PA)

Tengerstrom, Lindsey E, MD+
Gender: Female
7110 W 127th St
Palos Heights, IL 60463
Phone:(708) 923-6300
NPI:1972846152
Cultural Training Completed: No
Hours: [Mon, Tue, Wed, Thu, Fri] 08:00 AM - 05:00 PM
Certification(s):Board Certified
Accessibility: Some Criteria Met (P, EB, IB, PA)

Physician Assistant

Tahboub, Alaa Eddin E, PA-C+
Gender: Male
12450 S Harlem Ave
Palos Heights, IL 60463

IL

Cook

Physician Assistant

Tahboub, Alaa Eddin E, PA-C+
Phone:(708) 448-1207
NPI:1689225443
Cultural Training Completed: No
Hours: [Mon, Tue, Wed, Thu, Fri] 08:00 AM - 05:00 PM
Other Language(s):Arabic
Accessibility: Some Criteria Met (P, EB, IB, PA)

Single Specialty Group

Lakeview Family Medical Care LLC
7350 W College Dr
Ste 201
Palos Heights, IL 60463
Phone:(708) 424-9900
NPI:1740568351
Website: https://care.advocatehealth.com
Cultural Training Completed: No
Hours: [Mon, Tue, Wed, Thu, Fri] 08:00 AM - 05:00 PM
Accessibility: Details Pending (P, EB, IB, PA)

Parkview Orthopaedic Group, SC
7600 W College Dr
Palos Heights, IL 60463
Phone:(708) 361-0600
NPI:1407881469

IL

Cook

Single Specialty Group

Parkview Orthopaedic Group, SC
Website: https://www.parkvieworthо.com/
Cultural Training Completed: No
Hours: [Mon, Tue, Wed, Thu, Fri] 08:00 AM - 05:00 PM
Accessibility: Details Pending (P, EB, IB, PA)

Shahbain Internal Medicine LTD
12508 S Harlem Ave
Ste C
Palos Heights, IL 60463
Phone:(708) 671-1685
NPI:1295924439
Website: https://care.advocatehealth.com
Cultural Training Completed: No
Hours: [Mon, Tue, Wed, Thu, Fri] 08:00 AM - 05:00 PM
Accessibility: Some Criteria Met (P, EB, IB, PA)

Shahbain Internal Medicine Ltd
12508 S Harlem Ave
Palos Heights, IL 60463
Phone:(708) 671-1685
NPI:1295924439
Website: https://care.advocatehealth.com

IL

Cook

Single Specialty Group

Shahbain Internal Medicine Ltd
Cultural Training Completed: No
Hours: [Mon, Tue, Wed, Thu, Fri] 08:00 AM - 05:00 PM
Accessibility: Details Pending (P, EB, IB, PA)

Palos Hills

Critical Care Medicine

Zorub, Ossama H, MD+
Gender: Male
11164 Southwest Hwy
Palos Hills, IL 60465
Phone:(708) 655-1489
NPI:1891769303
Cultural Training Completed: No
Hours: [Mon, Tue, Wed, Thu, Fri] 08:00 AM - 05:00 PM, [Sat, Sun] 09:00 AM - 03:00 PM
Other Language(s):Arabic
Accessibility: Some Criteria Met (P, EB, IB, PA)

Family Medicine

Dumasia, Eva E, NP+
Gender: Female
7620 W 111th St
Palos Hills, IL 60465
Phone:(708) 425-9000
NPI:1588959050
Cultural Training Completed: No

IL

Cook

Family Medicine

Dumasia, Eva E, NP+
Hours: [Mon, Tue, Wed, Thu, Fri] 07:30 AM - 05:00 PM
After Hours Phone Number:(708) 425-9000
Other Language(s):English,Hindi,Gujarati
Certification(s):Board Certified
Accessibility: Some Criteria Met (P, EB, IB, PA)

Perez, Irma Adriana, MD+
Gender: Female
7620 W 111th St
Palos Hills, IL 60465
Phone:(708) 425-9000
NPI:1386062636
Cultural Training Completed: No
Hours: [Mon, Tue, Wed, Thu, Fri] 07:30 AM - 05:00 PM
After Hours Phone Number:(708) 425-9000
Other Language(s):Spanish
Certification(s):Board Certified
Accessibility: Some Criteria Met (P, EB, IB, PA)

Salehzai, Heley, MD+
Gender: Female
7620 W 111th St
Palos Hills, IL 60465
Phone:(708) 425-9000
NPI:1841597614

IL

Cook

Family Medicine

Salehzai, Heley, MD+
Cultural Training Completed: No
Hours: [Mon, Tue, Wed, Thu, Fri] 08:00 AM - 05:00 PM
Other Language(s):Pashto,Farsi
Accessibility: Details Pending (P, EB, IB, PA)

Federally Qualified Health Center (FQHC)

Chicago Hope and Palliative Healthcare Inc
9944 S Roberts Rd
Ste 101
Palos Hills, IL 60465
Phone:(708) 598-2509
NPI:1790888238
Website: https://www.cchf.org
Cultural Training Completed: No
Hours: [Mon, Tue, Wed, Thu, Fri] 08:00 AM - 05:00 PM
Accessibility: Details Pending (P, EB, IB, PA)

Internal Medicine (General Medical Care)

ALASHWAL, KAREM, MD+
Gender: Male
7620 W 111th St
Palos Hills, IL 60465
Phone:(708) 425-9000

IL

Cook

Internal Medicine (General Medical Care)

ALASHWAL, KAREM, MD+
NPI:1386225464
Cultural Training Completed: No
Hours: [Mon, Tue, Wed, Thu, Fri] 08:00 AM - 05:00 PM
Other Language(s):Arabic
Accessibility: Some Criteria Met (P, EB, IB, PA)

Abdulla, Entessar, DO+
Gender: Female
7620 W 111th St
Palos Hills, IL 60465
Phone:(708) 425-9000
NPI:1295316370
Cultural Training Completed: No
Hours: [Mon, Tue, Wed, Thu, Fri] 08:00 AM - 05:00 PM
Other Language(s):Arabic
Accessibility: Some Criteria Met (P, EB, IB, PA)

Kaza, Chandrarekha, MD#
Gender: Female
7620 W 111th St
Palos Hills, IL 60465
Phone:(708) 425-9000
NPI:1073533857
Cultural Training Completed: No

IL

Cook

Internal Medicine (General Medical Care)

Kaza, Chandrarekha, MD#
Hours: [Mon, Tue, Wed, Thu, Fri] 07:30 AM - 05:00 PM
Other Language(s):Hindi,Telugu
Certification(s):Board Certified
Accessibility: Some Criteria Met (P, EB, IB, PA)

Macri, Andrew G, DO#
Gender: Male
7620 W 111th St
Palos Hills, IL 60465
Phone:(708) 425-9000
NPI:1720092463
Cultural Training Completed: No
Hours: [Mon, Tue, Wed, Thu, Fri] 07:30 AM - 05:00 PM
Other Language(s):English
Certification(s):Board Certified
Accessibility: Some Criteria Met (P, EB, IB, PA)

Mcfarlane, Paul E, MD#
Gender: Male
10330 S Roberts Rd
Ste 2
Palos Hills, IL 60465
Phone:(708) 430-0008
NPI:1992975619

IL

Cook

Internal Medicine (General Medical Care)

Mcfarlane, Paul E, MD#
Cultural Training Completed: No
Hours: [Mon, Tue, Wed, Thu, Fri] 08:00 AM - 05:00 PM
Other Language(s):Polish
Accessibility: Some Criteria Met (P, EB, IB, PA)

Mcfarlane, Paul E, MD#
Gender: Male
10330 S Roberts Rd
Palos Hills, IL 60465
Phone:(708) 430-0008
NPI:1992975619
Cultural Training Completed: No
Hours: [Mon, Tue, Wed, Thu, Fri] 08:00 AM - 05:00 PM
Other Language(s):Polish
Accessibility: Details Pending (P, EB, IB, PA)

Zorub, Ossama H, MD+
Gender: Male
11164 Southwest Hwy
Palos Hills, IL 60465
Phone:(708) 655-1489
NPI:1891769303
Cultural Training Completed: No
Hours: [Mon, Tue, Wed, Thu, Fri] 08:00 AM -

IL

Cook

Internal Medicine (General Medical Care)

Zorub, Ossama H, MD+
05:00 PM, [Sat, Sun] 09:00 AM - 03:00 PM
Other Language(s):Arabic
Certification(s):Board Certified
Accessibility: Some Criteria Met (P, EB, IB, PA)

Multi-Specialty Group

First Choice Medical Center
11164 Southwest Hwy
Palos Hills, IL 60465
Phone:(708) 907-3422
NPI:1902173826
Cultural Training Completed: No
Hours: [Mon, Tue, Wed, Thu, Fri] 08:00 AM - 05:00 PM, [Sat, Sun] 09:00 AM - 03:00 PM
Accessibility: Some Criteria Met (P, EB, IB, PA)

Nurse Practitioner

Karam, Maya, NP+
Gender: Female
7620 W 111th St
Palos Hills, IL 60465
Phone:(708) 425-9000
NPI:1568412203
Cultural Training Completed: No
Hours: [Mon, Tue, Wed, Thu, Fri] 07:30 AM - 05:00 PM

IL

Cook

Nurse Practitioner

Karam, Maya, NP+
Other Language(s):Arabic,French
Accessibility: Some Criteria Met (P, EB, IB, PA)

Nurse Practitioner: Family

Aldarawsheh, Asil, FNP+
Gender: Female
11164 Southwest Hwy
Palos Hills, IL 60465
Phone:(708) 907-3422
NPI:1942913025
Cultural Training Completed: Yes
Hours: [Mon, Tue, Wed, Thu, Fri] 08:00 AM - 05:00 PM, [Sat, Sun] 09:00 AM - 03:00 PM
Accessibility: Some Criteria Met (P, EB, IB, PA)

Atwal, Sandeep K, APRN+
Gender: Male
10714 S Roberts Rd
Palos Hills, IL 60465
Phone:(708) 631-1326
NPI:1245801059
Cultural Training Completed: Yes
Hours: [Mon, Tue, Wed, Thu, Fri] 09:00 AM - 05:00 PM
Accessibility: Details Pending (P, EB, IB, PA)

IL

Cook

Nurse Practitioner: Family

Weronke, Michelle L, NP+
Gender: Female
10384 South Harlem Avenue
Palos Hills, IL 60465
Phone:(708) 529-7109
NPI:1760903389
Cultural Training Completed: No
Hours: [Mon, Tue, Wed, Thu, Fri] 08:00 AM - 05:00 PM, Sat 09:00 AM - 06:00 PM
Accessibility: Some Criteria Met (P, EB, IB, PA)

Palos Park

Internal Medicine (General Medical Care)

Khan, Baasma, DO+
Gender: Female
13011 S 104th Ave
Ste 203
Palos Park, IL 60464
Phone:(708) 671-1800
NPI:1497495121
Cultural Training Completed: Yes
Hours: [Mon, Tue, Wed, Thu, Fri] 08:00 AM - 05:00 PM
Accessibility: Details Pending (P, EB, IB, PA)

Multi-Specialty Group

NM Khan MD SC
13011 S 104th Ave
Ste 203

IL

Cook

Multi-Specialty Group

NM Khan MD SC
Palos Park, IL 60464
Phone:(708) 671-1800
NPI:1164636585
Website: https://www.parkviewortho.com
Cultural Training Completed: No
Hours: [Mon, Tue, Wed, Thu, Fri] 08:00 AM - 05:00 PM
Accessibility: Details Pending (P, EB, IB, PA)

Nurse Practitioner: Family

Zoellick, Kimberly, NP+
Gender: Female
8100 W 119th St
Ste 400
Palos Park, IL 60464
Phone:(708) 361-3300
NPI:1104344431
Cultural Training Completed: No
Hours: [Mon, Tue, Wed, Thu, Fri] 08:00 AM - 05:00 PM
Other Language(s):Spanish
Certification(s):Board Certified
Accessibility: Some Criteria Met (P, EB, IB, PA)

IL

Cook

Pediatrics

Belgrad, Jonathan L., MD+
Gender: Male
8100 W 119th St
Ste 400
Palos Park, IL 60464
Phone:(708) 361-3300
NPI:1861429821
Cultural Training Completed: No
Hours: [Mon, Tue, Wed, Thu, Fri] 08:00 AM - 05:00 PM
Other Language(s):Spanish
Certification(s):Board Certified
Accessibility: Some Criteria Met (P, EB, IB, PA)

Berg, Mallory Marie, NP*
Gender: Female
8100 W 119th St
Palos Park, IL 60464
Phone:(708) 361-3300
NPI:1720507767
Cultural Training Completed: No
Hours: [Mon, Tue, Wed, Thu, Fri] 08:00 AM - 05:00 PM
Other Language(s):French
Accessibility: Details Pending (P, EB, IB, PA)

Berg, Mallory Marie, NP+
Gender: Female
8100 W 119th St

IL

Cook

Pediatrics

Berg, Mallory Marie, NP+
Ste 400
Palos Park, IL 60464
Phone:(708) 361-3300
NPI:1720507767
Cultural Training Completed: No
Hours: [Mon, Tue, Wed, Thu, Fri] 08:00 AM - 05:00 PM
Other Language(s):French
Accessibility: Some Criteria Met (P, EB, IB, PA)

Carreon, Grace M., MD+
Gender: Female
8100 W 119th St
Ste 400
Palos Park, IL 60464
Phone:(708) 361-3300
NPI:1386680825
Cultural Training Completed: No
Hours: [Mon, Tue, Wed, Thu, Fri] 08:00 AM - 05:00 PM
Other Language(s):French,Tagalog
Certification(s):Board Certified
Accessibility: Some Criteria Met (P, EB, IB, PA)

Deshpande, Prashant G, MD+
Gender: Male
8100 W 119th St

IL

Cook

Pediatrics

Deshpande, Prashant G, MD+
Ste 400
Palos Park, IL 60464
Phone:(708) 361-3300
NPI:1891730214
Cultural Training Completed: No
Hours: [Mon, Tue, Wed, Thu, Fri] 08:00 AM - 05:00 PM
Other Language(s):Hindi,Marathi
Certification(s):Board Certified
Accessibility: Some Criteria Met (P, EB, IB, PA)

Deshpande, Prashant G, MD*
Gender: Male
8100 W 119th St
Palos Park, IL 60464
Phone:(708) 361-3300
NPI:1891730214
Cultural Training Completed: No
Hours: [Mon, Tue, Wed, Thu, Fri] 08:00 AM - 05:00 PM
Other Language(s):Hindi,Marathi
Certification(s):Board Certified
Accessibility: Some Criteria Met (P, EB, IB, PA)

IL

Cook

Pediatrics

Heroux, Kelsey Rose, MD*
Gender: Female
8100 W 119th St
Palos Park, IL 60464
Phone:(708) 361-3300
NPI:1265937130
Cultural Training Completed: No
Hours: [Mon, Tue, Wed, Thu, Fri] 09:30 AM - 07:00 PM, Sat 09:30 AM - 03:00 PM
After Hours Phone Number:(708) 361-3300
Certification(s):Board Certified
Accessibility: Some Criteria Met (P, EB, IB, PA)

Heroux, Kelsey Rose, MD+
Gender: Female
8100 W 119th St
Ste 400
Palos Park, IL 60464
Phone:(708) 361-3300
NPI:1265937130
Cultural Training Completed: No
Hours: [Mon, Tue, Wed, Thu, Fri] 08:00 AM - 05:00 PM
Certification(s):Board Certified
Accessibility: Some Criteria Met (P, EB, IB, PA)

Hilgart, Bey Yu C, MD+
Gender: Female

IL

Cook

Pediatrics

Hilgart, Bey Yu C, MD+
8100 W 119th St
Ste 400
Palos Park, IL 60464
Phone:(708) 361-3300
NPI:1407891500
Cultural Training Completed: No
Hours: [Mon, Tue, Wed, Thu, Fri] 08:00 AM - 05:00 PM
Other Language(s):Chinese
Certification(s):Board Certified
Accessibility: Some Criteria Met (P, EB, IB, PA)

McDowell, Molly H, NP+
Gender: Female
8100 W 119th St
Ste 400
Palos Park, IL 60464
Phone:(708) 361-3300
NPI:1770270951
Cultural Training Completed: No
Hours: [Mon, Tue, Wed, Thu, Fri] 08:00 AM - 05:00 PM
Accessibility: Some Criteria Met (P, EB, IB, PA)

Pratuangtham, Surasak, MD+
Gender: Male
8100 W 119th St
Ste 400
Palos Park, IL 60464

IL

Cook

Pediatrics

Pratuangtham, Surasak, MD+
Phone:(708) 361-3300
NPI:1639164601
Cultural Training Completed: No
Hours: [Mon, Tue, Wed, Thu, Fri] 08:00 AM - 05:00 PM
Other Language(s):Thai
Certification(s):Board Certified
Accessibility: Some Criteria Met (P, EB, IB, PA)

Pratuangtham, Surasak, MD*
Gender: Male
8100 W 119th St
Palos Park, IL 60464
Phone:(708) 361-3300
NPI:1639164601
Cultural Training Completed: No
Hours: [Mon, Tue, Wed, Thu, Fri] 09:30 AM - 07:00 PM, Sat 09:30 AM - 03:00 PM
Other Language(s):Thai
Certification(s):Board Certified
Accessibility: Some Criteria Met (P, EB, IB, PA)

Park Ridge

Family Medicine

Attarwala, Haider S, NP
Gender: Male
1775 Ballard Rd

IL

Cook

Family Medicine

Attarwala, Haider S, NP
Park Ridge, IL 60068
Phone:(847) 390-5900
NPI:1699204883
Cultural Training Completed: No
Hours: [Mon, Tue, Wed, Thu, Fri] 08:00 AM - 05:00 PM
Certification(s):Board Certified
Accessibility: Details Pending (P, EB, IB, PA)

Chaus, Farah M, MD+
Gender: Female
1775 Ballard Rd
Park Ridge, IL 60068
Phone:(847) 698-5500
NPI:1235471327
Cultural Training Completed: No
Hours: [Mon, Fri] 09:00 AM - 05:00 PM, Tue 08:00 AM - 06:30 PM, Wed 01:00 PM - 05:00 PM, Thu 08:30 AM - 05:00 PM
Other Language(s):Urdu,Hindi,Gujarati
Certification(s):Board Certified
Accessibility: Some Criteria Met (P, EB, IB, PA)

Chicoine, Brian A, MD+
Gender: Male
1610 Luther Ln

IL

Cook

Family Medicine

Chicoine, Brian A, MD+
Park Ridge, IL 60068
Phone:(847) 318-2303
NPI:1629005228
Cultural Training Completed: No
Hours: [Mon, Tue, Wed, Thu, Fri] 08:00 AM - 05:00 PM
Certification(s):Board Certified
Accessibility: Some Criteria Met (P, EB, IB, PA)

Cottrell, John M, DO*
Gender: Male
2 W Talcott Rd
Ste 16
Park Ridge, IL 60068
Phone:(847) 318-5500
NPI:1639175664
Cultural Training Completed: No
Hours: [Mon, Tue, Wed, Thu, Fri] 08:00 AM - 05:00 PM
After Hours Phone Number:(847) 318-5500
Certification(s):Board Certified
Accessibility: Some Criteria Met (P, EB, IB, PA)

Cottrell, Jonathan T, DO*
Gender: Male
2 W Talcott Rd
Ste 16
Park Ridge, IL 60068
Phone:(847) 318-5500

IL

Cook

Family Medicine

Cottrell, Jonathan T, DO*
NPI:1760844583
Cultural Training Completed: No
Hours: [Mon, Tue, Wed, Thu, Fri] 08:00 AM - 05:00 PM
Certification(s):Board Certified
Accessibility: Some Criteria Met (P, EB, IB, PA)

Dominiak, Erin B, MD+
Gender: Female
1610 Luther Ln
Park Ridge, IL 60068
Phone:(847) 318-2303
NPI:1740486489
Cultural Training Completed: No
Hours: [Mon, Tue, Wed, Thu, Fri] 08:00 AM - 05:00 PM
Certification(s):Board Certified
Accessibility: Some Criteria Met (P, EB, IB, PA)

Fisher, Michael Alan, MD+
Gender: Male
10 N Cumberland Ave
Park Ridge, IL 60068
Phone:(847) 825-0300
NPI:1760481220
Cultural Training Completed: No

IL

Cook

Family Medicine

Fisher, Michael Alan, MD+
Hours: [Mon, Tue, Wed, Thu, Fri] 08:00 AM - 05:00 PM
Certification(s):Board Certified
Accessibility: Some Criteria Met (I P, I EB, I IB, I PA)

Ghai, Aashima, DO+
Gender: Female
1775 Ballard Rd
Park Ridge, IL 60068
Phone:(847) 698-5500
NPI:1437544806
Cultural Training Completed: No
Hours: [Mon, Fri] 09:00 AM - 05:00 PM, Tue 08:00 AM - 06:30 PM, Wed 01:00 PM - 05:00 PM, Thu 08:30 AM - 05:00 PM
Other Language(s):Urdu,Hindi
Certification(s):Board Certified
Accessibility: Some Criteria Met (I P, I EB, I IB, I PA)

Graham, Hannah Elizabeth, MD+
Gender: Female
1610 Luther Ln
Park Ridge, IL 60068
Phone:(847) 318-2303
NPI:1487071940
Cultural Training Completed: No

IL

Cook

Family Medicine

Graham, Hannah Elizabeth, MD+
Hours: [Mon, Tue, Wed, Thu, Fri] 08:00 AM - 05:00 PM
Certification(s):Board Certified
Accessibility: Some Criteria Met (I P, I EB, I IB, I PA)

Gutman, Inna, MD+
Gender: Female
1775 Ballard Rd
Park Ridge, IL 60068
Phone:(847) 698-5500
NPI:1528182219
Cultural Training Completed: No
Hours: [Mon, Fri] 09:00 AM - 05:00 PM, Tue 08:00 AM - 06:30 PM, Wed 01:00 PM - 05:00 PM, Thu 08:30 AM - 05:00 PM
Other Language(s):Russian
Certification(s):Board Certified
Accessibility: Some Criteria Met (I P, I EB, I IB, I PA)

Koo, Kevin, MD+
Gender: Male
10 N Cumberland Ave
Park Ridge, IL 60068
Phone:(847) 825-0300
NPI:1699936393
Cultural Training Completed: No

IL

Cook

Family Medicine

Koo, Kevin, MD+
Hours: [Mon, Tue, Wed, Thu, Fri] 08:00 AM - 05:00 PM
Certification(s):Board Certified
Accessibility: Some Criteria Met (I P, I EB, I IB, I PA)

Mody, Jaini Viren, MD+
Gender: Female
2 W Talcott Rd
Ste 23
Park Ridge, IL 60068
Phone:(847) 490-0060
NPI:1790947554
Cultural Training Completed: No
Hours: [Mon, Tue, Wed, Thu, Fri] 08:00 AM - 05:00 PM
Other Language(s):Gujarati,Spanish,Hindi
Certification(s):Board Certified
Accessibility: Details Pending (P P, P EB, P IB, P PA)

Mody, Jaini Viren, MD+
Gender: Female
1875 Dempster St
Ste 605
Park Ridge, IL 60068
Phone:(847) 490-0060
NPI:1790947554
Cultural Training Completed: No

IL

Cook

Family Medicine

Mody, Jaini Viren, MD+
Hours: [Mon, Tue, Wed, Thu, Fri] 08:00 AM - 05:00 PM
Other Language(s):Gujarati,Spanish,Hindi
Certification(s):Board Certified
Accessibility: Details Pending (P P, P EB, P IB, P PA)

Munoz, Victor, MD+
Gender: Male
1030 Higgins Rd
Park Ridge, IL 60068
Phone:(708) 327-7000
NPI:1992962146
Cultural Training Completed: No
Hours: [Mon, Tue, Wed, Thu, Fri] 08:00 AM - 05:00 PM
Other Language(s):Spanish,English
Certification(s):Board Certified
Accessibility: Details Pending (P P, P EB, P IB, P PA)

Olorvida, Albert A, MD+
Gender: Male
10 N Cumberland Ave
Park Ridge, IL 60068
Phone:(847) 825-0300
NPI:1720087265
Cultural Training Completed: No

IL

Cook

Family Medicine

Olorvida, Albert A, MD+
Hours: [Mon, Tue, Wed, Thu, Fri] 08:00 AM - 05:00 PM
Other Language(s):Spanish
Certification(s):Board Certified
Accessibility: Some Criteria Met (P, EB, IB, PA)

Perlow, Bruce A, MD+
Gender: Male
1775 Ballard Rd
Park Ridge, IL 60068
Phone:(847) 698-5500
NPI:1346277761
Cultural Training Completed: No
Hours: [Mon, Fri] 09:00 AM - 05:00 PM, Tue 08:00 AM - 06:30 PM, Wed 01:00 PM - 05:00 PM, Thu 08:30 AM - 05:00 PM
Certification(s):Board Certified
Accessibility: Some Criteria Met (P, EB, IB, PA)

Perlow, Tamar, MD+
Gender: Female
1775 Ballard Rd
Park Ridge, IL 60068
Phone:(847) 318-6020
NPI:1811932254
Cultural Training Completed: No

IL

Cook

Family Medicine

Perlow, Tamar, MD+
Hours: [Mon, Tue, Wed, Thu, Fri] 08:00 AM - 05:00 PM
Other Language(s):Hebrew
Certification(s):Board Certified
Accessibility: Some Criteria Met (P, EB, IB, PA)

Piper, Patrick M, MD+
Gender: Male
1775 Dempster St
Ste E592C
Park Ridge, IL 60068
Phone:(847) 318-6020
NPI:1578672325
Cultural Training Completed: No
Hours: [Mon, Tue, Wed, Thu, Fri] 08:00 AM - 05:00 PM
Certification(s):Board Certified
Accessibility: Some Criteria Met (P, EB, IB, PA)

Roman, Naomi, DO+
Gender: Female
10 N Cumberland Ave
Park Ridge, IL 60068
Phone:(847) 825-0300
NPI:1902302326
Cultural Training Completed: No
Hours: [Mon, Tue, Wed, Thu, Fri] 08:00 AM - 05:00 PM
Certification(s):Board Certified

IL

Cook

Family Medicine

Roman, Naomi, DO+
Accessibility: Some Criteria Met (P, EB, IB, PA)

Soliz, May Kyaw Thazin, MD+
Gender: Female
1775 Ballard Rd
Park Ridge, IL 60068
Phone:(847) 318-6020
NPI:1457766602
Cultural Training Completed: No
Hours: [Mon, Tue, Wed, Thu, Fri] 08:00 AM - 05:00 PM
Other Language(s):Burmese
Certification(s):Board Certified
Accessibility: Some Criteria Met (P, EB, IB, PA)

Soliz, May Kyaw Thazin, MD+
Gender: Female
1775 Dempster St
Ste E592C
Park Ridge, IL 60068
Phone:(312) 609-0300
NPI:1457766602
Cultural Training Completed: No
Hours: [Mon, Tue, Wed, Thu, Fri] 08:00 AM - 05:00 PM
Other Language(s):Burmese
Certification(s):Board Certified

IL

Cook

Family Medicine

Soliz, May Kyaw Thazin, MD+
Accessibility: Some Criteria Met (P, EB, IB, PA)

Verma, Shelly, DO+
Gender: Female
1610 Luther Ln
Park Ridge, IL 60068
Phone:(847) 318-2303
NPI:1912325796
Cultural Training Completed: No
Hours: [Mon, Tue, Wed, Thu, Fri] 08:00 AM - 05:00 PM
Other Language(s):Hindi
Certification(s):Board Certified
Accessibility: Some Criteria Met (P, EB, IB, PA)

Wales, Danielle Alyssa, MD+
Gender: Female
1775 Ballard Rd
Park Ridge, IL 60068
Phone:(847) 318-9340
NPI:1003510009
Cultural Training Completed: No
Hours: [Mon, Tue, Wed, Thu, Fri] 08:00 AM - 05:00 PM
Accessibility: Some Criteria Met (P, EB, IB, PA)

Wrobel, Martin Matthew, MD+
Gender: Male

IL

Cook

Family Medicine

Wrobel, Martin Matthew, MD+
10 N Cumberland Ave
Park Ridge, IL 60068
Phone:(847) 825-0300
NPI:1437654548
Cultural Training Completed: No
Hours: [Mon, Tue, Wed, Thu, Fri] 09:00 AM - 05:00 PM, Sat 09:00 AM - 12:00 PM
After Hours Phone Number:(847) 825-0300
Certification(s):Board Certified
Accessibility: Some Criteria Met (P, EB, IB, PA)

Zaia, Rachil Y, MD+
Gender: Female
10 N Cumberland Ave
Park Ridge, IL 60068
Phone:(847) 825-0300
NPI:1215468301
Cultural Training Completed: No
Hours: [Mon, Tue, Wed, Thu, Fri] 08:00 AM - 05:00 PM
Other Language(s):Spanish,Assyrian,Arabic
Certification(s):Board Certified
Accessibility: Some Criteria Met (P, EB, IB, PA)

Zak, Ramona J, MD+
Gender: Female
1030 Higgins Rd

IL

Cook

Family Medicine

Zak, Ramona J, MD+
Park Ridge, IL 60068
Phone:(708) 327-7000
NPI:1922019082
Cultural Training Completed: No
Hours: [Mon, Tue, Wed, Thu, Fri] 08:00 AM - 05:00 PM
Other Language(s):English
Certification(s):Board Certified
Accessibility: Details Pending (P, EB, IB, PA)

Internal Medicine (General Medical Care)

Aleksandrovich, Ellen, MD+
Gender: Male
1775 Ballard Rd
Park Ridge, IL 60068
Phone:(847) 318-6020
NPI:1376672212
Cultural Training Completed: No
Hours: [Mon, Tue, Wed, Thu, Fri] 08:00 AM - 05:00 PM
Other Language(s):Russian,Ukrainian
Certification(s):Board Certified
Accessibility: Some Criteria Met (P, EB, IB, PA)

Bazan, Andrea M., MD*
Gender: Female

IL

Cook

Internal Medicine (General Medical Care)

Bazan, Andrea M., MD*
1600 W Dempster St
Ste 120
Park Ridge, IL 60068
Phone:(847) 299-7888
NPI:1699871293
Cultural Training Completed: No
Hours: [Mon, Tue, Wed, Thu, Fri] 08:00 AM - 05:00 PM
After Hours Phone Number:(847) 299-7888
Certification(s):Board Certified
Accessibility: Some Criteria Met (P, EB, IB, PA)

Bernheim, Bruce S, MD+
Gender: Male
1775 Ballard Rd
Park Ridge, IL 60068
Phone:(847) 318-6020
NPI:1114959947
Cultural Training Completed: No
Hours: [Mon, Tue, Wed, Thu, Fri] 08:00 AM - 05:00 PM
Certification(s):Board Certified
Accessibility: Some Criteria Met (P, EB, IB, PA)

Brikha, Charles S, MD+
Gender: Male
2 W Talcott Rd

IL

Cook

Internal Medicine (General Medical Care)

Brikha, Charles S, MD+
Ste 23
Park Ridge, IL 60068
Phone:(847) 490-0060
NPI:1396845848
Cultural Training Completed: Yes
Hours: [Mon, Tue, Wed, Thu, Fri] 08:00 AM - 05:00 PM
Other Language(s):Arabic
Accessibility: Details Pending (P, EB, IB, PA)

Brikha, Charles S, MD+
Gender: Male
1875 Dempster St
Ste 605
Park Ridge, IL 60068
Phone:(847) 490-0060
NPI:1396845848
Cultural Training Completed: Yes
Hours: [Mon, Tue, Wed, Thu, Fri] 08:00 AM - 05:00 PM
Other Language(s):Arabic
Accessibility: Details Pending (P, EB, IB, PA)

Conley, Mark H, DO+
Gender: Male
1775 Ballard Rd
Park Ridge, IL 60068
Phone:(847) 318-6020
NPI:1366471856

IL

Cook

Internal Medicine (General Medical Care)

Conley, Mark H, DO+
Cultural Training Completed: No
Hours: [Mon, Fri] 09:00 AM - 05:00 PM, Tue 08:00 AM - 06:30 PM, Wed 01:00 PM - 05:00 PM, Thu 08:30 AM - 05:00 PM
After Hours Phone Number:(847) 318-6020
Certification(s):Board Certified
Accessibility: Some Criteria Met (P, EB, IB, PA)

Conley, Mark H, DO+
Gender: Male
1775 Dempster St
Ste E592C
Park Ridge, IL 60068
Phone:(847) 723-6580
NPI:1366471856
Cultural Training Completed: No
Hours: [Mon, Tue, Wed, Thu, Fri] 08:00 AM - 05:00 PM
Certification(s):Board Certified
Accessibility: Some Criteria Met (P, EB, IB, PA)

Eschbach, Josiah, DO+
Gender: Male
1775 Ballard Rd
Park Ridge, IL 60068
Phone:(847) 318-6020
NPI:1033798418

IL

Cook

Internal Medicine (General Medical Care)

Eschbach, Josiah, DO+
Cultural Training Completed: No
Hours: [Mon, Tue, Wed, Thu, Fri] 08:00 AM - 05:00 PM
Certification(s):Board Certified
Accessibility: Some Criteria Met (P, EB, IB, PA)

Jun, David Y, MD+
Gender: Male
2604 Dempster St
Ste 403
Park Ridge, IL 60068
Phone:(847) 627-5206
NPI:1093735144
Cultural Training Completed: No
Hours: [Mon, Tue, Thu, Fri] 08:00 AM - 04:00 PM, Wed 08:00 AM - 12:00 PM
Other Language(s):Spanish,Korean
Certification(s):Board Certified
Accessibility: Some Criteria Met (P, EB, IB, PA)

Kang, Evan A, MD+
Gender: Male
1775 Ballard Rd
Park Ridge, IL 60068
Phone:(847) 698-5500
NPI:1629237326
Cultural Training Completed: No

IL

Cook

Internal Medicine (General Medical Care)

Kang, Evan A, MD+
Hours: [Mon, Fri] 09:00 AM - 05:00 PM, Tue 08:00 AM - 06:30 PM, Wed 01:00 PM - 05:00 PM, Thu 08:30 AM - 05:00 PM
Certification(s):Board Certified
Accessibility: Some Criteria Met (P, EB, IB, PA)

Liyanapatabendi, Chool C, MD+
Gender: Male
1875 W Dempster St
Ste 180
Park Ridge, IL 60068
Phone:(630) 366-6681
NPI:1689976649
Cultural Training Completed: No
Hours: [Mon, Tue, Wed, Thu, Fri] 08:00 AM - 05:00 PM
After Hours Phone Number:(630) 366-6681
Other Language(s):Arabic,Sinhalese
Certification(s):Board Certified
Accessibility: Details Pending (P, EB, IB, PA)

Manta, Cristina, MD
Gender: Female
1775 Ballard Rd
Park Ridge, IL 60068
Phone:(847) 723-7700

IL

Cook

Internal Medicine (General Medical Care)

Manta, Cristina, MD
NPI:1508004367
Cultural Training Completed: No
Hours: [Mon, Tue, Wed, Thu, Fri] 08:00 AM - 05:00 PM
Other Language(s):Romanian
Certification(s):Board Certified
Accessibility: Details Pending (P, EB, IB, PA)

Michniuk, Daniel Edward, DO+
Gender: Male
1775 Ballard Rd
Park Ridge, IL 60068
Phone:(847) 318-6020
NPI:1154908796
Cultural Training Completed: No
Hours: [Mon, Tue, Wed, Thu, Fri] 08:00 AM - 05:00 PM
Certification(s):Board Certified
Accessibility: Some Criteria Met (P, EB, IB, PA)

Michniuk, Daniel Edward, DO+
Gender: Male
1775 Dempster St
Ste E592C
Park Ridge, IL 60068
Phone:(312) 609-0300
NPI:1154908796

IL

Cook

Internal Medicine (General Medical Care)

Michniuk, Daniel Edward, DO+
Cultural Training Completed: No
Hours: [Mon, Tue, Wed, Thu, Fri] 08:00 AM - 05:00 PM
Certification(s):Board Certified
Accessibility: Some Criteria Met (P, EB, IB, PA)

Montgomery, Victoria Marie, DO+
Gender: Female
1775 Dempster St
Ste E592C
Park Ridge, IL 60068
Phone:(847) 723-6370
NPI:1831516715
Cultural Training Completed: No
Hours: [Mon, Tue, Wed, Thu, Fri] 08:00 AM - 05:00 PM
Certification(s):Board Certified
Accessibility: Some Criteria Met (P, EB, IB, PA)

Nasir, Saifullah, MD+
Gender: Male
1875 Dempster St
Ste 605
Park Ridge, IL 60068
Phone:(847) 904-7400
NPI:1427343938
Cultural Training Completed: Yes

IL

Cook

Internal Medicine (General Medical Care)

Nasir, Saifullah, MD+
Hours: [Mon, Tue, Wed, Thu, Fri] 08:00 AM - 05:00 PM
Other Language(s):English,Punjabi,Spanish,Arabic,Chinese,Hindi,Panjabi
Accessibility: Some Criteria Met (P, EB, IB, PA)

Patton, Jill A, DO#
Gender: Female
1775 Ballard Rd
Park Ridge, IL 60068
Phone:(847) 318-9340
NPI:1194753566
Cultural Training Completed: No
Hours: [Mon, Tue, Wed, Thu, Fri] 08:00 AM - 05:00 PM
Certification(s):Board Certified
Accessibility: Some Criteria Met (P, EB, IB, PA)

Raza, Syed K, MD+
Gender: Male
1775 Ballard Rd
Park Ridge, IL 60068
Phone:(847) 698-5500
NPI:1164497210
Cultural Training Completed: No
Hours: [Mon, Fri] 09:00 AM - 05:00 PM, Tue 08:00 AM - 06:30 PM, Wed 01:00 PM - 05:00

IL

Cook

Internal Medicine (General Medical Care)

Raza, Syed K, MD+
PM, Thu 08:30 AM - 05:00 PM
Other Language(s):English,Hindi,Urdu,Punjabi,Panjabi,Spanish
Certification(s):Board Certified
Accessibility: Some Criteria Met (P, EB, IB, PA)

Shah, Hirali, DO+
Gender: Female
1775 Ballard Rd
Park Ridge, IL 60068
Phone:(847) 318-6020
NPI:1629657861
Cultural Training Completed: No
Hours: [Mon, Tue, Wed, Thu, Fri] 08:00 AM - 05:00 PM
Other Language(s):Hindi,Gujarati
Certification(s):Board Certified
Accessibility: Some Criteria Met (P, EB, IB, PA)

Sherlock, Daniel Edward, MD+
Gender: Male
1775 Ballard Rd
Fl 2
Park Ridge, IL 60068
Phone:(847) 318-9340
NPI:1982354437

IL

Cook

Internal Medicine (General Medical Care)

Sherlock, Daniel Edward, MD+
Cultural Training Completed: No
Hours: [Mon, Tue, Wed, Thu, Fri] 08:00 AM - 05:00 PM
Other Language(s):Latin,Spanish
Accessibility: Some Criteria Met (P, EB, IB, PA)

Sutherland, Joshua Thomas, MD+
Gender: Male
1775 Ballard Rd
Park Ridge, IL 60068
Phone:(847) 318-6020
NPI:1952051500
Cultural Training Completed: No
Hours: [Mon, Tue, Wed, Thu, Fri] 08:00 AM - 05:00 PM
Accessibility: Some Criteria Met (P, EB, IB, PA)

Sutherland, Joshua Thomas, MD+
Gender: Male
1775 Ballard Rd
2
Park Ridge, IL 60068
Phone:(847) 318-9340
NPI:1952051500
Cultural Training Completed: No

IL

Cook

Internal Medicine (General Medical Care)

Sutherland, Joshua Thomas, MD+
Hours: [Mon, Tue, Wed, Thu, Fri] 08:00 AM - 05:00 PM
Accessibility: Some Criteria Met (P, EB, IB, PA)

Syed, Samiuddin, MD+
Gender: Male
1775 Ballard Rd
Fl 2
Park Ridge, IL 60068
Phone:(847) 318-9340
NPI:1083317275
Cultural Training Completed: No
Hours: [Mon, Tue, Wed, Thu, Fri] 08:00 AM - 05:00 PM
Accessibility: Some Criteria Met (P, EB, IB, PA)

Syed, Samiuddin, MD+
Gender: Male
1775 Ballard Rd
Park Ridge, IL 60068
Phone:(847) 318-9340
NPI:1083317275
Cultural Training Completed: No
Hours: [Mon, Tue, Wed, Thu, Fri] 08:00 AM - 05:00 PM
Accessibility: Some Criteria Met (P, EB, IB, PA)

Virdi, Ravjot Kaur, DO+
Gender: Female

IL

Cook

Internal Medicine (General Medical Care)

Virdi, Ravjot Kaur, DO+
1775 Ballard Rd
Fl 2
Park Ridge, IL 60068
Phone:(847) 318-9340
NPI:1982352308
Cultural Training Completed: No
Hours: [Mon, Tue, Wed, Thu, Fri] 08:00 AM - 05:00 PM
Other Language(s):Urdu,Spanish,Punjabi
Accessibility: Some Criteria Met (P, EB, IB, PA)

Virdi, Ravjot Kaur, DO+
Gender: Female
1775 Ballard Rd
Park Ridge, IL 60068
Phone:(847) 318-9340
NPI:1982352308
Cultural Training Completed: No
Hours: [Mon, Tue, Wed, Thu, Fri] 08:00 AM - 05:00 PM
Other Language(s):Urdu,Spanish,Punjabi
Accessibility: Some Criteria Met (P, EB, IB, PA)

Yu, Minyong, DO+
Gender: Male
1775 Ballard Rd
Park Ridge, IL 60068

IL

Cook

Internal Medicine (General Medical Care)

Yu, Minyong, DO+
Phone:(847) 318-9340
NPI:1205223906
Cultural Training Completed: No
Hours: [Mon, Tue, Wed, Thu, Fri] 08:00 AM - 05:00 PM
Certification(s):Board Certified
Accessibility: Some Criteria Met (P, EB, IB, PA)

Zimmanck, Robert D, MD+
Gender: Male
1775 Ballard Rd
Park Ridge, IL 60068
Phone:(847) 698-5500
NPI:1053348482
Cultural Training Completed: No
Hours: [Mon, Fri] 09:00 AM - 05:00 PM, Tue 08:00 AM - 06:30 PM, Wed 01:00 PM - 05:00 PM, Thu 08:30 AM - 05:00 PM
Certification(s):Board Certified
Accessibility: Some Criteria Met (P, EB, IB, PA)

Multi-Specialty Group

ASSOCIATES IN NEPHROLOGY, SC
1550 N Northwest Hwy
Ste 303
Park Ridge, IL 60068
Phone:(847) 294-5160

IL

Cook

Multi-Specialty Group

ASSOCIATES IN NEPHROLOGY, SC
NPI:1184694259
Website: http://www.care.advocatehealth.com
Cultural Training Completed: Yes
Hours: [Mon, Tue, Wed, Thu, Fri] 08:00 AM - 05:00 PM
Accessibility: Some Criteria Met (P, EB, IB, PA)

ATI Physical Therapy Park Ridge
951 W Touhy Ave
Park Ridge, IL 60068
Phone:(847) 292-0151
NPI:1023129681
Cultural Training Completed: No
Hours: [Mon, Tue, Wed, Thu, Fri] 08:00 AM - 05:00 PM
Accessibility: Some Criteria Met (P, EB, IB, PA)

Advanced Medical Consultations LTD
1875 W Dempster St
Ste 180
Park Ridge, IL 60068
Phone:(630) 366-6681
NPI:1679596027
Website: http://www.care.advocatehealth.com
Cultural Training Completed: No

IL

Cook

Multi-Specialty Group

Advanced Medical Consultations LTD
Hours: [Mon, Tue, Wed, Thu, Fri] 08:00 AM - 05:00 PM
Accessibility: Details Pending (P, EB, IB, PA)

Advocate Medical Group Yacktman
1675 Dempster St
Fl 2
Park Ridge, IL 60068
Phone:(847) 318-9300
NPI:1093934275
Website: http://www.hospital.uillinois.edu
Cultural Training Completed: No
Hours: [Mon, Tue, Wed, Thu, Fri] 08:00 AM - 05:00 PM
Accessibility: Details Pending (P, EB, IB, PA)

CARDIAC SURGERY ASSOCIATES SC
1875 Dempster St
Park Ridge, IL 60068
Phone:(630) 324-7900
NPI:1043269160
Website: https://www.nch.org
Cultural Training Completed: No
Hours: [Mon, Tue, Wed, Thu, Fri, Sat, Sun] 08:00 AM - 05:00 PM

IL

Cook

Multi-Specialty Group

CARDIAC SURGERY ASSOCIATES SC
Accessibility: Details Pending (P, EB, IB, PA)

Cardiac Surgery Associates
1875 Dempster St
Ste 410
Park Ridge, IL 60068
Phone:(847) 783-1087
NPI:1043269160
Website: https://www.nch.org
Cultural Training Completed: No
Hours: [Mon, Tue, Wed, Thu, Fri] 08:00 AM - 05:00 PM
Accessibility: Some Criteria Met (P, EB, IB, PA)

Hope Med Clinic
2604 Dempster St
Ste 403
Park Ridge, IL 60068
Phone:(847) 627-5206
NPI:1932275633
Website: https://www.hopemedclinic.net/
Cultural Training Completed: No
Hours: [Mon, Tue, Thu, Fri] 08:00 AM - 04:00 PM, Wed 08:00 AM - 12:00 PM
Accessibility: Some Criteria Met (P, EB, IB, PA)

IL

Cook

Multi-Specialty Group

Kirill Zhadovich, MD SC
1875 Dempster St
Ste 180
Park Ridge, IL 60068
Phone:(847) 897-9010
NPI:1659556546
Website: http://www.care.advocatehealth.com
Cultural Training Completed: No
Hours: [Mon, Tue, Wed, Thu, Fri] 09:00 AM - 06:00 PM, Sat 09:00 AM - 12:00 PM
Other Language(s):Russian,Spanish
Accessibility: Some Criteria Met (P, EB, IB, PA)

Loyola Center for Health at Park Ridge
1030 Higgins Rd
Park Ridge, IL 60068
Phone:(708) 327-7000
NPI:1336159961
Website: http://www.loyolamedicine.org
Cultural Training Completed: No
Hours: [Mon, Tue, Wed, Thu, Fri] 08:00 AM - 05:00 PM
Accessibility: Details Pending (P, EB, IB, PA)

IL

Cook

Multi-Specialty Group

Midwest Center For Womens Healthcare
350 S Northwest Hwy
Ste 112
Park Ridge, IL 60068
Phone:(847) 825-8108
NPI:1447200654
Website: https://care.advocatehealth.com
Cultural Training Completed: No
Hours: [Mon, Tue, Wed, Thu, Fri] 08:00 AM - 05:00 PM
Other Language(s):English
Accessibility: Some Criteria Met (P, EB, IB, PA)

MyEyeDr
2 W Talcott Rd
Ste 30
Park Ridge, IL 60068
Phone:(847) 696-2434
NPI:1154803211
Cultural Training Completed: No
Hours: [Mon, Tue, Wed, Thu, Fri] 08:00 AM - 05:00 PM
Accessibility: Details Pending (P, EB, IB, PA)

Nephrology Associates of Northern Illinois Ltd
1875 W Dempster St
Ste 605
Park Ridge, IL 60068
Phone:(847) 439-8780

IL

Cook

Multi-Specialty Group

Nephrology Associates of Northern Illinois Ltd
NPI:1124069182
Website: http://www.care.advocatehealth.com
Cultural Training Completed: No
Hours: [Mon, Tue, Wed, Thu, Fri] 08:00 AM - 05:00 PM
Accessibility: Some Criteria Met (P, EB, IB, PA)

Nephrology Associates of Northern Illinois, Ltd.
1875 W Dempster St
Park Ridge, IL 60068
Phone:(847) 439-8780
NPI:1124069182
Website: http://www.care.advocatehealth.com
Cultural Training Completed: No
Hours: [Mon, Tue, Wed, Thu, Fri] 08:00 AM - 05:00 PM
Accessibility: Some Criteria Met (P, EB, IB, PA)

Rush University Medical Group
1550 N Northwest Hwy
Ste 220
Park Ridge, IL 60068
Phone:(847) 824-3198
NPI:1093819542

IL

Cook

Multi-Specialty Group

Rush University Medical Group
Website: http://www.rush.edu
Cultural Training Completed: No
Hours: [Mon, Tue, Wed, Thu, Fri] 08:00 AM - 05:00 PM
Accessibility: Details Pending (P, EB, IB, PA)

University of Illinois Physician Group
1550 N Northwest Hwy
Park Ridge, IL 60068
Phone:(312) 996-1000
NPI:1609094739
Website: http://www.hospital.uillinois.edu
Cultural Training Completed: No
Hours: [Mon, Tue, Wed, Thu, Fri] 08:00 AM - 05:00 PM
Accessibility: Details Pending (P, EB, IB, PA)

Women's Health Specialists
1875 Dempster St
Ste 245
Park Ridge, IL 60068
Phone:(847) 825-1100
NPI:1447200654
Website: https://care.advocatehealth.com
Cultural Training Completed: No

IL

Cook

Multi-Specialty Group

Women's Health Specialists
Hours: [Mon, Tue, Wed, Thu, Fri] 08:00 AM - 05:00 PM
Accessibility: Details Pending (P, EB, IB, PA)

Women's Health Specialists
2604 Dempster St
Ste 410
Park Ridge, IL 60068
Phone:(847) 692-9234
NPI:1447200654
Website: https://care.advocatehealth.com
Cultural Training Completed: No
Hours: [Mon, Tue, Wed, Thu, Fri] 08:00 AM - 05:00 PM
Accessibility: Some Criteria Met (P, EB, IB, PA)

Nurse Practitioner

Carlson, Amy B, NP+
Gender: Female
1675 Dempster St
1
Park Ridge, IL 60068
Phone:(847) 318-9300
NPI:1386065894
Cultural Training Completed: Yes
Hours: [Mon, Tue, Wed, Thu, Fri] 08:00 AM - 05:00 PM
Certification(s):Board Certified
Accessibility: Some Criteria Met (P, EB, IB, PA)

IL

Cook

Nurse Practitioner

Carlson, Amy B, NP+
Accessibility: Some Criteria Met (P, EB, IB, PA)

Carlson, Amy B, NP+
Gender: Female
1675 Dempster St
Fl 1
Park Ridge, IL 60068
Phone:(847) 318-9300
NPI:1386065894
Cultural Training Completed: Yes
Hours: [Mon, Tue, Wed, Thu, Fri] 08:00 AM - 05:00 PM
Certification(s):Board Certified
Accessibility: Some Criteria Met (P, EB, IB, PA)

Derylo, Maria, NP*
Gender: Female
1600 W Dempster St
Ste 120
Park Ridge, IL 60068
Phone:(847) 299-7888
NPI:1316251176
Cultural Training Completed: No
Hours: [Mon, Tue, Wed, Thu, Fri] 08:00 AM - 05:00 PM
Other Language(s):Polish
Certification(s):Board Certified
Accessibility: Some Criteria Met (P, EB, IB, PA)

IL

Cook

Nurse Practitioner

Guevara, Mary-jennelle D., NP*
Gender: Female
1600 W Dempster St
Ste 120
Park Ridge, IL 60068
Phone:(847) 299-7888
NPI:1225397268
Cultural Training Completed: Yes
Hours: [Mon, Tue, Wed, Thu, Fri] 08:00 AM - 05:00 PM
Other Language(s):Tagalog
Accessibility: Some Criteria Met (I P, I EB, I IB, I PA)

Kaczkowski, Mariola, CNP+
Gender: Female
1875 Dempster St
Ste 180
Park Ridge, IL 60068
Phone:(847) 897-9010
NPI:1861796724
Cultural Training Completed: Yes
Hours: [Mon, Tue, Wed, Thu, Fri] 09:00 AM - 06:00 PM, Sat 09:00 AM - 12:00 PM
Other Language(s):Polish
Accessibility: Some Criteria Met (I P, P EB, I IB, P PA)

Liu, Vivian K, NP+
Gender: Female
1675 Dempster St
Park Ridge, IL 60068

IL

Cook

Nurse Practitioner

Liu, Vivian K, NP+
Phone:(847) 318-9300
NPI:1861715971
Cultural Training Completed: No
Hours: [Mon, Tue, Wed, Thu, Fri] 08:00 AM - 05:00 PM
Accessibility: Some Criteria Met (I P, I EB, P IB, I PA)

Liu, Vivian K, NP+
Gender: Female
1675 Dempster St
Fl 1
Park Ridge, IL 60068
Phone:(847) 318-9300
NPI:1861715971
Cultural Training Completed: No
Hours: [Mon, Tue, Wed, Thu, Fri] 08:00 AM - 05:00 PM
Accessibility: Some Criteria Met (I P, I EB, I IB, I PA)

Liu, Vivian K, NP+
Gender: Female
1675 Dempster St
1
Park Ridge, IL 60068
Phone:(847) 318-9300
NPI:1861715971
Cultural Training Completed: No
Hours: [Mon, Tue, Wed, Thu, Fri] 08:00 AM - 05:00 PM
After Hours Phone Number:(847) 318-9300

IL

Cook

Nurse Practitioner

Liu, Vivian K, NP+
Accessibility: Some Criteria Met (I P, I EB, I IB, I PA)

Luna, Adrian G, NP+
Gender: Male
1675 Dempster St
Fl 1
Park Ridge, IL 60068
Phone:(847) 318-9300
NPI:1518849629
Cultural Training Completed: No
Hours: [Mon, Tue, Wed, Thu, Fri] 08:00 AM - 05:00 PM
Other Language(s):Spanish
Accessibility: Some Criteria Met (I P, I EB, I IB, I PA)

Theodore, Melissa Ritzman, CNP*
Gender: Female
1600 W Dempster St
Ste 120
Park Ridge, IL 60068
Phone:(847) 299-7888
NPI:1912294083
Cultural Training Completed: No
Hours: [Mon, Tue, Wed, Thu, Fri] 08:00 AM - 05:00 PM
Certification(s):Board Certified
Accessibility: Some Criteria Met (I P, I EB, I IB, I PA)

IL

Cook

Nurse Practitioner

Walaszek, Daniel C, NP+
Gender: Male
1775 Ballard Rd
Park Ridge, IL 60068
Phone:(847) 390-5900
NPI:1376295360
Cultural Training Completed: No
Hours: [Mon, Tue, Wed, Thu, Fri] 08:00 AM - 05:00 PM
Certification(s):Board Certified
Accessibility: Details Pending (P P, P EB, P IB, P PA)

Nurse Practitioner: Acute Care

Guevara, Mary-jennelle D., NP*
Gender: Female
1600 W Dempster St
Ste 120
Park Ridge, IL 60068
Phone:(847) 299-7888
NPI:1225397268
Cultural Training Completed: Yes
Hours: [Mon, Tue, Wed, Thu, Fri] 08:00 AM - 05:00 PM
Other Language(s):Tagalog
Accessibility: Some Criteria Met (I P, I EB, I IB, I PA)

IL

Cook

Nurse Practitioner: Adult Health

Bittner, Marie, NP+
Gender: Female
532 S Vine Ave
Park Ridge, IL 60068
Phone:(773) 896-4000
NPI:1134773385
Cultural Training Completed: Yes
Hours: [Mon, Tue, Wed, Thu, Fri] 08:00 AM - 05:00 PM, Sat 09:00 AM - 12:00 PM
Accessibility: Details Pending (P, EB, IB, PA)

Derylo, Maria, NP*
Gender: Female
1600 W Dempster St
Ste 120
Park Ridge, IL 60068
Phone:(847) 299-7888
NPI:1316251176
Cultural Training Completed: No
Hours: [Mon, Tue, Wed, Thu, Fri] 08:00 AM - 05:00 PM
Other Language(s):Polish
Accessibility: Some Criteria Met (P, EB, IB, PA)

Lee, Bonnie Bong Hee, NP+
Gender: Female
1600 W Dempster St
Ste 120
Park Ridge, IL 60068
Phone:(847) 299-7888
NPI:1922290154

IL

Cook

Nurse Practitioner: Adult Health

Lee, Bonnie Bong Hee, NP+
Cultural Training Completed: Yes
Hours: [Mon, Tue, Wed, Thu, Fri] 08:00 AM - 05:00 PM
Other Language(s):English,Korean
Accessibility: Some Criteria Met (P, EB, IB, PA)

Theodore, Melissa Ritzman, CNP*
Gender: Female
1600 W Dempster St
Ste 120
Park Ridge, IL 60068
Phone:(847) 299-7888
NPI:1912294083
Cultural Training Completed: No
Hours: [Mon, Tue, Wed, Thu, Fri] 08:00 AM - 05:00 PM
Certification(s):Board Certified
Accessibility: Some Criteria Met (P, EB, IB, PA)

Nurse Practitioner: Family

Carlson, Amy B, NP+
Gender: Female
1675 Dempster St
1
Park Ridge, IL 60068
Phone:(847) 318-9300
NPI:1386065894

IL

Cook

Nurse Practitioner: Family

Carlson, Amy B, NP+
Cultural Training Completed: Yes
Hours: [Mon, Tue, Wed, Thu, Fri] 08:00 AM - 05:00 PM
Certification(s):Board Certified
Accessibility: Some Criteria Met (P, EB, IB, PA)

Carlson, Amy B, NP+
Gender: Female
1675 Dempster St
Fl 1
Park Ridge, IL 60068
Phone:(847) 318-9300
NPI:1386065894
Cultural Training Completed: Yes
Hours: [Mon, Tue, Wed, Thu, Fri] 08:00 AM - 05:00 PM
Certification(s):Board Certified
Accessibility: Some Criteria Met (P, EB, IB, PA)

Nurse Practitioner: Pediatrics (Babies, Children)

Kane, Meagan E, OT+
Gender: Female
1675 Dempster St
Fl 1
Park Ridge, IL 60068
Phone:(847) 318-9300
NPI:1871961060
Cultural Training Completed: No

IL

Cook

Nurse Practitioner: Pediatrics (Babies, Children)

Kane, Meagan E, OT+
Hours: [Mon, Tue, Wed, Thu, Fri] 08:00 AM - 05:00 PM
Other Language(s):English
Accessibility: Some Criteria Met (P, EB, IB, PA)

Palm, Gina M., NP+
Gender: Female
1675 Dempster St
Park Ridge, IL 60068
Phone:(847) 318-9300
NPI:1033148275
Cultural Training Completed: No
Hours: [Mon, Tue, Wed, Thu, Fri] 08:00 AM - 05:00 PM
Accessibility: Some Criteria Met (P, EB, IB, PA)

Palm, Gina M., NP+
Gender: Female
1675 Dempster St
Fl 1
Park Ridge, IL 60068
Phone:(847) 318-9300
NPI:1033148275
Cultural Training Completed: No
Hours: [Mon, Tue, Wed, Thu, Fri] 08:00 AM - 05:00 PM
Accessibility: Some Criteria Met (P, EB, IB, PA)

IL

Cook

Nurse Practitioner: Pediatrics (Babies, Children)

Palm, Gina M., NP+
Gender: Female
1675 Dempster St
1
Park Ridge, IL 60068
Phone:(847) 723-5313
NPI:1033148275
Cultural Training Completed: No
Hours: [Mon, Tue, Wed, Thu, Fri] 08:00 AM - 05:00 PM
Accessibility: Some Criteria Met (P, EB, IB, PA)

Rau, Kara, NP+
Gender: Female
1675 Dempster St
Fl 1
Park Ridge, IL 60068
Phone:(847) 723-2210
NPI:1649926478
Cultural Training Completed: No
Hours: [Mon, Tue, Wed, Thu, Fri] 08:00 AM - 05:00 PM
Accessibility: Details Pending (P, EB, IB, PA)

Nurse Practitioner: Primary Care

Adams, Merchant S., APRN+
Gender: Male
532 S Vine Ave
Park Ridge, IL 60068
Phone:(773) 896-4000
NPI:1891156444

IL

Cook

Nurse Practitioner: Primary Care

Adams, Merchant S., APRN+
Cultural Training Completed: No
Hours: [Mon, Tue, Wed, Thu, Fri] 08:00 AM - 05:00 PM, Sat 09:00 AM - 12:00 PM
Other Language(s):Spanish
Accessibility: Details Pending (P, EB, IB, PA)

Pediatrics

Ajmere, Reshma Desai, MD+
Gender: Female
545 Busse Highway
Stes 15B-15C
Park Ridge, IL 60068
Phone:(224) 394-6311
NPI:1417111584
Cultural Training Completed: No
Hours: [Mon, Tue, Wed, Thu, Fri] 08:00 AM - 05:00 PM
Other Language(s):English,Spanish,Gujarati,Farsi,Iranian
Certification(s):Board Certified
Accessibility: Some Criteria Met (P, EB, IB, PA)

Ajmere, Reshma Desai, MD+
Gender: Female
545 Busse Hwy

IL

Cook

Pediatrics

Ajmere, Reshma Desai, MD+
15B-15C
Park Ridge, IL 60068
Phone:(224) 394-6311
NPI:1417111584
Cultural Training Completed: No
Hours: [Mon, Tue, Wed, Thu, Fri] 08:00 AM - 05:00 PM
Other Language(s):English,Spanish,Gujarati,Farsi,Iranian
Certification(s):Board Certified
Accessibility: Some Criteria Met (P, EB, IB, PA)

Crawford, Susan Elizabeth, MD*
Gender: Female
101 S Washington Ave
Ste 122
Park Ridge, IL 60068
Phone:(847) 692-6628
NPI:1619936143
Cultural Training Completed: No
Hours: [Mon, Tue, Wed, Thu, Fri] 08:00 AM - 05:00 PM
Other Language(s):Spanish
Certification(s):Board Certified
Accessibility: Some Criteria Met (P, EB, IB, PA)

IL

Cook

Pediatrics

Hakhu, Nisha P, CNM#
Gender: Female
1675 Dempster St
1
Park Ridge, IL 60068
Phone:(847) 318-9300
NPI:1245521004
Cultural Training Completed: No
Hours: [Mon, Tue, Wed, Thu, Fri] 08:00 AM - 05:00 PM
After Hours Phone Number:(847) 318-9300
Other Language(s):Spanish
Certification(s):Board Certified
Accessibility: Some Criteria Met (P, EB, IB, PA)

Hakhu, Nisha P, CNM#
Gender: Female
1675 Dempster St
Park Ridge, IL 60068
Phone:(847) 318-9300
NPI:1245521004
Cultural Training Completed: No
Hours: [Mon, Tue, Wed, Thu, Fri] 08:00 AM - 05:00 PM
Other Language(s):Spanish
Certification(s):Board Certified
Accessibility: Some Criteria Met (P, EB, IB, PA)

IL

Cook

Pediatrics

Hakhu, Nisha P, CNM#
Gender: Female
1675 Dempster St
Fl 1
Park Ridge, IL 60068
Phone:(847) 318-9300
NPI:1245521004
Cultural Training Completed: No
Hours: [Mon, Tue, Wed, Thu, Fri] 08:00 AM - 05:00 PM
Other Language(s):Spanish
Certification(s):Board Certified
Accessibility: Some Criteria Met (P, EB, IB, PA)

Hanna, Akanksha S, MD#
Gender: Female
1675 Dempster St
1
Park Ridge, IL 60068
Phone:(847) 723-5313
NPI:1508012758
Cultural Training Completed: No
Hours: [Mon, Tue, Wed, Thu, Fri] 08:00 AM - 05:00 PM
Other Language(s):Russian
Certification(s):Board Certified
Accessibility: Some Criteria Met (P, EB, IB, PA)

IL

Cook

Pediatrics

Hanna, Akanksha S, MD#
Gender: Female
1675 Dempster St
Fl 1
Park Ridge, IL 60068
Phone:(847) 318-9300
NPI:1508012758
Cultural Training Completed: No
Hours: [Mon, Tue, Wed, Thu, Fri] 08:00 AM - 05:00 PM
Other Language(s):Russian
Certification(s):Board Certified
Accessibility: Some Criteria Met (P, EB, IB, PA)

Hanna, Akanksha S, MD#
Gender: Female
1675 Dempster St
Fl 1
Park Ridge, IL 60068
Phone:(847) 318-9300
NPI:1508012758
Cultural Training Completed: No
Hours: [Mon, Tue, Wed, Thu, Fri] 08:00 AM - 05:00 PM
Other Language(s):Russian
Certification(s):Board Certified
Accessibility: Some Criteria Met (P, EB, IB, PA)

IL

Cook

Pediatrics

Kobiernicki, Frances Ann, DO+
Gender: Female
1675 Dempster St
Fl 1
Park Ridge, IL 60068
Phone:(847) 318-9300
NPI:1699236372
Cultural Training Completed: No
Hours: [Mon, Tue, Wed, Thu, Fri] 08:00 AM - 05:00 PM
Other Language(s):Thai
Certification(s):Board Certified
Accessibility: Some Criteria Met (P, EB, IB, PA)

Kobiernicki, Frances Ann, DO+
Gender: Female
1675 Dempster St
1
Park Ridge, IL 60068
Phone:(847) 318-9300
NPI:1699236372
Cultural Training Completed: No
Hours: [Mon, Tue, Wed, Thu, Fri] 08:00 AM - 05:00 PM
Other Language(s):Thai
Certification(s):Board Certified
Accessibility: Some Criteria Met (P, EB, IB, PA)

Lewis, Joanna U, MD#
Gender: Female
1675 Dempster St

IL

Cook

Pediatrics

Lewis, Joanna U, MD#
1
Park Ridge, IL 60068
Phone:(847) 723-5313
NPI:1861693012
Cultural Training Completed: No
Hours: [Mon, Tue, Wed, Thu, Fri] 08:00 AM - 05:00 PM
Other Language(s):Spanish,Tagalog
Certification(s):Board Certified
Accessibility: Some Criteria Met (P, EB, IB, PA)

Lewis, Joanna U, MD#
Gender: Female
1675 Dempster St
Fl 1
Park Ridge, IL 60068
Phone:(847) 318-9300
NPI:1861693012
Cultural Training Completed: No
Hours: [Mon, Tue, Wed, Thu, Fri] 08:00 AM - 05:00 PM
Other Language(s):Spanish,Tagalog
Certification(s):Board Certified
Accessibility: Some Criteria Met (P, EB, IB, PA)

Lewis, Joanna U, MD#
Gender: Female
1675 Dempster St

IL

Cook

Pediatrics

Lewis, Joanna U, MD#
Park Ridge, IL 60068
Phone:(847) 318-9300
NPI:1861693012
Cultural Training Completed: No
Hours: [Mon, Tue, Wed, Thu, Fri] 08:00 AM - 05:00 PM
Other Language(s):Spanish,Tagalog
Certification(s):Board Certified
Accessibility: Some Criteria Met (P, EB, IB, PA)

Lim, Tamara C, DO+
Gender: Female
1675 Dempster St
Fl 1
Park Ridge, IL 60068
Phone:(847) 318-9300
NPI:1578729182
Cultural Training Completed: Yes
Hours: [Mon, Tue, Wed, Thu, Fri] 08:00 AM - 05:00 PM
Other Language(s):Spanish
Certification(s):Board Certified
Accessibility: Some Criteria Met (P, EB, IB, PA)

Lovett, Jeanne M, MD#
Gender: Female
1675 Dempster St
Fl 1

IL

Cook

Pediatrics

Lovett, Jeanne M, MD#
Park Ridge, IL 60068
Phone:(847) 318-9300
NPI:1083841563
Cultural Training Completed: No
Hours: [Mon, Tue, Wed, Thu, Fri] 08:00 AM - 05:00 PM
Certification(s):Board Certified
Accessibility: Some Criteria Met (P, EB, IB, PA)

Lovett, Jeanne M, MD#
Gender: Female
1675 Dempster St
Park Ridge, IL 60068
Phone:(847) 318-9300
NPI:1083841563
Cultural Training Completed: No
Hours: [Mon, Tue, Wed, Thu, Fri] 08:00 AM - 05:00 PM
Certification(s):Board Certified
Accessibility: Some Criteria Met (P, EB, IB, PA)

Maniar, Parina, MD+
Gender: Female
1675 Dempster St
Fl 1
Park Ridge, IL 60068
Phone:(847) 318-9300
NPI:1871113795
Cultural Training Completed: Yes

IL

Cook

Pediatrics

Maniar, Parina, MD+
Hours: [Mon, Tue, Wed, Thu, Fri] 08:00 AM - 05:00 PM
Certification(s):Board Certified
Accessibility: Some Criteria Met (P, EB, IB, PA)

Mehta, Elisabeth L, MD*
Gender: Female
101 S Washington Ave
Ste 122
Park Ridge, IL 60068
Phone:(847) 692-6628
NPI:1336170554
Cultural Training Completed: No
Hours: [Mon, Tue, Wed, Thu, Fri] 08:00 AM - 05:00 PM
Certification(s):Board Certified
Accessibility: Some Criteria Met (P, EB, IB, PA)

Price, Elizabeth, DO+
Gender: Female
1675 Dempster St
Fl 1
Park Ridge, IL 60068
Phone:(847) 318-9300
NPI:1598402471
Cultural Training Completed: No
Hours: [Mon, Tue, Wed, Thu, Fri] 08:00 AM - 05:00 PM

IL

Cook

Pediatrics

Price, Elizabeth, DO+
Accessibility: Some Criteria Met (P, EB, IB, PA)

Raven, Joshua, DO+
Gender: Male
1675 Dempster St
Park Ridge, IL 60068
Phone:(847) 723-2210
NPI:1033748181
Cultural Training Completed: No
Hours: [Mon, Tue, Wed, Thu, Fri] 08:00 AM - 05:00 PM
Other Language(s):Spanish,Hindi
Certification(s):Board Certified
Accessibility: Some Criteria Met (P, EB, IB, PA)

Raven, Joshua, DO+
Gender: Male
1675 Dempster St
Fl 2
Park Ridge, IL 60068
Phone:(847) 318-9300
NPI:1033748181
Cultural Training Completed: No
Hours: [Mon, Tue, Wed, Thu, Fri] 08:00 AM - 05:00 PM
Other Language(s):Spanish,Hindi
Certification(s):Board Certified

IL

Cook

Pediatrics

Raven, Joshua, DO+
Accessibility: Some Criteria Met (P, EB, IB, PA)

Raven, Joshua, DO+
Gender: Male
1675 Dempster St
Fl 1
Park Ridge, IL 60068
Phone:(847) 318-9300
NPI:1033748181
Cultural Training Completed: No
Hours: [Mon, Tue, Wed, Thu, Fri] 08:00 AM - 05:00 PM
Other Language(s):Spanish,Hindi
Certification(s):Board Certified
Accessibility: Some Criteria Met (P, EB, IB, PA)

Salman, Carol, MD+
Gender: Female
1675 Dempster St
1
Park Ridge, IL 60068
Phone:(847) 318-9300
NPI:1730345315
Cultural Training Completed: No
Hours: [Mon, Tue, Wed, Thu, Fri] 08:00 AM - 05:00 PM
Other Language(s):Spanish
Certification(s):Board Certified

IL

Cook

Pediatrics

Salman, Carol, MD+
Accessibility: Some Criteria Met (P, EB, IB, PA)

Salman, Carol, MD+
Gender: Female
1675 Dempster St
Fl 1
Park Ridge, IL 60068
Phone:(847) 318-9300
NPI:1730345315
Cultural Training Completed: No
Hours: [Mon, Tue, Wed, Thu, Fri] 08:00 AM - 05:00 PM
Other Language(s):Spanish
Certification(s):Board Certified
Accessibility: Some Criteria Met (P, EB, IB, PA)

Talati, Sheebani, DO+
Gender: Female
1675 Dempster St
Park Ridge, IL 60068
Phone:(847) 318-9300
NPI:1629718259
Cultural Training Completed: No
Hours: [Mon, Tue, Wed, Thu, Fri] 08:00 AM - 05:00 PM
Accessibility: Details Pending (P, EB, IB, PA)

Vassmer, Linda A, MD+
Gender: Female
1675 Dempster St

IL

Cook

Pediatrics

Vassmer, Linda A, MD+
1
Park Ridge, IL 60068
Phone:(847) 318-9300
NPI:1427060789
Cultural Training Completed: No
Hours: [Mon, Tue, Wed, Thu, Fri] 08:00 AM - 05:00 PM
After Hours Phone Number:(847) 318-9300
Certification(s):Board Certified
Accessibility: Some Criteria Met (P, EB, IB, PA)

Vassmer, Linda A, MD+
Gender: Female
1675 Dempster St
Park Ridge, IL 60068
Phone:(847) 318-9300
NPI:1427060789
Cultural Training Completed: No
Hours: [Mon, Tue, Wed, Thu, Fri] 08:00 AM - 05:00 PM
Certification(s):Board Certified
Accessibility: Some Criteria Met (P, EB, IB, PA)

Vassmer, Linda A, MD+
Gender: Female
1675 Dempster St
Fl 1
Park Ridge, IL 60068

IL

Cook

Pediatrics

Vassmer, Linda A, MD+
Phone:(847) 318-9300
NPI:1427060789
Cultural Training Completed: No
Hours: [Mon, Tue, Wed, Thu, Fri] 08:00 AM - 05:00 PM
Certification(s):Board Certified
Accessibility: Some Criteria Met (P, EB, IB, PA)

Villanueva, Lisa M, MD*
Gender: Female
101 S Washington Ave
Ste 122
Park Ridge, IL 60068
Phone:(847) 692-6628
NPI:1972513331
Cultural Training Completed: No
Hours: [Mon, Tue, Wed, Thu, Fri] 08:00 AM - 05:00 PM
Other Language(s):Spanish
Certification(s):Board Certified
Accessibility: Some Criteria Met (P, EB, IB, PA)

West, Anna Sienkiewicz, MD*
Gender: Female
101 S Washington Ave
Ste 122
Park Ridge, IL 60068
Phone:(847) 692-6628

IL

Cook

Pediatrics

West, Anna Sienkiewicz, MD*
NPI:1689801185
Cultural Training Completed: No
Hours: [Mon, Tue, Wed, Thu, Fri] 08:00 AM - 05:00 PM
Other Language(s):Spanish,Polish
Certification(s):Board Certified
Accessibility: Some Criteria Met (P, EB, IB, PA)

Williams, Martina, MD+
Gender: Female
1675 Dempster St
Park Ridge, IL 60068
Phone:(847) 318-9300
NPI:1164109690
Cultural Training Completed: No
Hours: [Mon, Tue, Wed, Thu, Fri] 08:00 AM - 05:00 PM
Accessibility: Details Pending (P, EB, IB, PA)

Winger, Tracy A, MD+
Gender: Female
1675 Dempster St
1
Park Ridge, IL 60068
Phone:(847) 318-9300
NPI:1235346446
Cultural Training Completed: No

IL

Cook

Pediatrics

Winger, Tracy A, MD+
Hours: [Mon, Tue, Wed, Thu, Fri] 08:00 AM - 05:00 PM
After Hours Phone Number:(847) 318-9300
Certification(s):Board Certified
Accessibility: Some Criteria Met (P, EB, IB, PA)

Winger, Tracy A, MD+
Gender: Female
1675 Dempster St
Park Ridge, IL 60068
Phone:(847) 318-9300
NPI:1235346446
Cultural Training Completed: No
Hours: [Mon, Tue, Wed, Thu, Fri] 08:00 AM - 05:00 PM
Certification(s):Board Certified
Accessibility: Some Criteria Met (P, EB, IB, PA)

Winger, Tracy A, MD+
Gender: Female
1675 Dempster St
Fl 1
Park Ridge, IL 60068
Phone:(847) 318-9300
NPI:1235346446
Cultural Training Completed: No
Hours: [Mon, Tue, Wed, Thu, Fri] 08:00 AM - 05:00 PM
Certification(s):Board Certified

IL

Cook

Pediatrics

Winger, Tracy A, MD+
Accessibility: Some Criteria Met (P, EB, IB, PA)

Physician Assistant

Griffith, Carrissa J, PA
Gender: Female
1600 W Dempster St
Ste 120
Park Ridge, IL 60068
Phone:(773) 293-6671
NPI:1134368194
Cultural Training Completed: No
Hours: [Mon, Tue, Wed, Thu, Fri] 08:00 AM - 05:00 PM
Accessibility: Details Pending (P, EB, IB, PA)

Sharma, Jaina, PA+
Gender: Female
1775 Ballard Rd
Park Ridge, IL 60068
Phone:(847) 318-6020
NPI:1881314615
Cultural Training Completed: No
Hours: [Mon, Tue, Wed, Thu, Fri] 08:00 AM - 05:00 PM
Other Language(s):Hindi,Sindhi
Accessibility: Details Pending (P, EB, IB, PA)

IL

Cook

Single Specialty Group

Advanced Provider Care LLC
2120 Milton Ave
Park Ridge, IL 60068
Phone:(708) 532-6029
NPI:1700247848
Website: https://carle.org
Cultural Training Completed: No
Hours: [Mon, Tue, Wed, Thu, Fri] 08:00 AM - 05:00 PM
Other Language(s):English
Accessibility: Details Pending (P, EB, IB, PA)

Midwest OB/GYN & Midwifery, SC
111 S Washington Ave
Ste 205
Park Ridge, IL 60068
Phone:(847) 357-1144
NPI:1790020006
Website: https://www.midwestobgynmidwifery.com
Cultural Training Completed: No
Hours: [Mon, Tue, Wed, Thu, Fri] 08:00 AM - 05:00 PM
Accessibility: Details Pending (P, EB, IB, PA)

IL

Cook

River Forest

Family Medicine

Fitzpatrick, Carolyn E, MD+
Gender: Female
7411 Lake St
Ste 1120
River Forest, IL 60305
Phone:(773) 564-7744
NPI:1205872462
Cultural Training Completed: No
Hours: Mon 09:00 AM - 08:00 PM, [Tue, Wed] 09:00 AM - 05:00 PM, Thu 08:00 AM - 07:00 PM, Fri 08:00 AM - 04:00 PM, Sat 08:00 AM - 12:00 PM
Other Language(s):English
Accessibility: Some Criteria Met (P, EB, IB, PA)

Fitzpatrick, Carolyn E, MD+
Gender: Female
7411 Lake St
Ste 1120 Bldg A
River Forest, IL 60305
Phone:(708) 345-3076
NPI:1205872462
Cultural Training Completed: No
Hours: [Mon, Tue, Wed, Thu, Fri] 08:00 AM - 05:00 PM
Other Language(s):English
Accessibility: Some Criteria Met (P, EB, IB, PA)

IL

Cook

Family Medicine

Waran, Justin, MD+
Gender: Male
7617 North Ave
River Forest, IL 60305
Phone:(888) 584-7888
NPI:1902500788
Cultural Training Completed: No
Hours: [Mon, Tue, Wed, Thu, Fri] 08:00 AM - 05:00 PM
Accessibility: Details Pending (P, EB, IB, PA)

Multi-Specialty Group

Allergy, Sinus and Asthma Professionals
7420 Central Ave
Ste 2020
River Forest, IL 60305
Phone:(708) 450-5054
NPI:1942578703
Cultural Training Completed: No
Hours: [Mon, Tue, Wed, Thu, Fri] 08:00 AM - 05:00 PM
Accessibility: Details Pending (P, EB, IB, PA)

Loyola Center for Health at River Forest
7617W North Ave
River Forest, IL 60305
Phone:(708) 771-1300
NPI:1336159961
Website: http://www.loyolamedicine.org
Cultural Training Completed: No

IL

Cook

Multi-Specialty Group

Loyola Center for Health at River Forest
Hours: [Mon, Tue, Wed, Thu, Fri] 08:00 AM - 05:00 PM
Accessibility: Details Pending (P, EB, IB, PA)

Pipeline Lakefront Medical Associates
7411 Lake St
Ste 1120
River Forest, IL 60305
Phone:(773) 564-7744
NPI:1205301926
Website: http://www.weisshospital.com
Cultural Training Completed: No
Hours: Mon 09:00 AM - 08:00 PM, [Tue, Wed] 09:00 AM - 05:00 PM, Thu 08:00 AM - 07:00 PM, Fri 08:00 AM - 04:00 PM, Sat 08:00 AM - 12:00 PM
Other Language(s):English
Accessibility: Some Criteria Met (P, EB, IB, PA)

Pipeline Lakefront Medical Associates
7420 Central Ave
River Forest, IL 60305
Phone:(708) 763-2700
NPI:1205301926
Website: http://www.weisshospital.com

IL

Cook

Multi-Specialty Group

Pipeline Lakefront Medical Associates
Cultural Training Completed: No
Hours: [Mon, Tue, Wed, Thu, Fri] 08:00 AM - 05:00 PM
Other Language(s):English
Accessibility: Details Pending (P, EB, IB, PA)

River Forest Campus
7411 Lake St
Ste 1120 Bldg A
River Forest, IL 60305
Phone:(708) 345-3076
NPI:1205301926
Website: http://www.weisshospital.com
Cultural Training Completed: No
Hours: [Mon, Tue, Wed, Thu, Fri] 08:00 AM - 05:00 PM
Accessibility: Some Criteria Met (P, EB, IB, PA)

Riverdale

Family Medicine

Mathew, Manoj, MD+
Gender: Male
13100 S Doty Ave
Rm 136
Riverdale, IL 60827
Phone:(773) 846-3000
NPI:1144336009
Cultural Training Completed: No

IL

Cook

Family Medicine

Mathew, Manoj, MD+
Hours: [Mon, Tue, Wed, Thu, Fri] 08:00 AM - 05:00 PM, Sat 09:00 AM - 01:00 PM
Other Language(s):Malayalam
Certification(s):Board Certified
Accessibility: Some Criteria Met (P, EB, IB, PA)

Federally Qualified Health Center (FQHC)

Carver Military Academy
13100 S Doty Ave
Rm 136
Riverdale, IL 60827
Phone:(773) 846-3000
NPI:1184757353
Website: https://www.eriefamilyhealth.org
Cultural Training Completed: No
Hours: [Mon, Tue, Wed, Thu, Fri] 08:00 AM - 05:00 PM
Accessibility: Details Pending (P, EB, IB, PA)

Carver Military Academy (FQHC)
13100 S Doty Ave
Riverdale, IL 60827
Phone:(773) 535-5357
NPI:1194794917
Website: http://www.crossinghealthcare.org/

IL

Cook

Federally Qualified Health Center (FQHC)

Carver Military Academy (FQHC)
Cultural Training Completed: No
Hours: [Mon, Tue, Wed, Thu, Fri] 08:00 AM - 05:00 PM
Accessibility: Details Pending (P, EB, IB, PA)

Carver Military Academy School
13100 S Doty Ave
Riverdale, IL 60827
Phone:(773) 535-5357
NPI:1184757353
Website: https://www.eriefamilyhealth.org
Cultural Training Completed: No
Hours: [Mon, Tue, Wed, Thu, Fri] 08:00 AM - 05:00 PM
Other Language(s):Spanish,American Sign Language,English
Accessibility: Details Pending (P, EB, IB, PA)

TCA HEALTH INC.
13100 S Doty Ave
Rm 136
Riverdale, IL 60827
Phone:(773) 846-3000
NPI:1053622043
Cultural Training Completed: No

IL

Cook

Federally Qualified Health Center (FQHC)

TCA HEALTH INC.
Hours: [Mon, Tue, Wed, Thu, Fri] 08:00 AM - 05:00 PM
Accessibility: Details Pending (P, EB, IB, PA)

TCA Health, Carver
13100 S Doty Ave
Riverdale, IL 60827
Phone:(773) 535-5967
NPI:1053622043
Cultural Training Completed: No
Hours: [Mon, Tue, Wed, Thu, Fri] 09:00 AM - 04:00 PM
Accessibility: Some Criteria Met (P, EB, IB, PA)

Nurse Practitioner: Family

Mccoach, Renee A, NP+
Gender: Female
13100 S Doty Ave
Rm 136
Riverdale, IL 60827
Phone:(773) 846-3000
NPI:1407549421
Cultural Training Completed: No
Hours: [Mon, Tue, Wed, Thu, Fri] 08:00 AM - 05:00 PM
Accessibility: Details Pending (P, EB, IB, PA)

IL

Cook

Physician Assistant

Ramos, Ashley J, PA+
Gender: Female
13100 S Doty Ave
Rm 136
Riverdale, IL 60827
Phone:(773) 846-3000
NPI:1770952236
Cultural Training Completed: No
Hours: [Mon, Tue, Wed, Thu, Fri] 08:00 AM - 05:00 PM
Accessibility: Details Pending (P, EB, IB, PA)

Riverside

Family Medicine

Arellano, Christina, MD+
Gender: Female
1950 Harlem Ave
Riverside, IL 60546
Phone:(708) 354-9250
NPI:1396907796
Cultural Training Completed: No
Hours: [Mon, Tue, Wed, Thu, Fri] 08:00 AM - 05:00 PM
Other Language(s):Spanish,English
Certification(s):Board Certified
Accessibility: Details Pending (P, EB, IB, PA)

Fanapour, Sabrina C, DO+
Gender: Female

IL

Cook

Family Medicine

Fanapour, Sabrina C, DO+
7503 W Cermak Rd
Riverside, IL 60546
Phone:(708) 484-6338
NPI:1386965051
Cultural Training Completed: No
Hours: [Mon, Tue, Wed, Thu, Fri] 08:00 AM - 05:00 PM
Certification(s):Board Certified
Accessibility: Some Criteria Met (P, EB, IB, PA)

Linares, Victoria, MD+
Gender: Female
1950 Harlem Ave
Riverside, IL 60546
Phone:(888) 584-7888
NPI:1316350705
Cultural Training Completed: No
Hours: [Mon, Tue, Wed, Thu, Fri] 08:00 AM - 05:00 PM
Other Language(s):Spanish
Certification(s):Board Certified
Accessibility: Details Pending (P, EB, IB, PA)

Munoz-Medina, Lucy Munoz, MD+
Gender: Female
1800 Harlem Ave
Ste A
Riverside, IL 60546
Phone:(312) 864-0200

IL

Cook

Family Medicine

Munoz-Medina, Lucy Munoz, MD+
NPI:1205001187
Cultural Training Completed: No
Hours: [Mon, Tue, Wed, Thu, Fri] 08:00 AM - 05:00 PM
Other Language(s):Polish,Spanish,English
Certification(s):Board Certified
Accessibility: Details Pending (P, EB, IB, PA)

Osorio, Luis Antonio, MD+
Gender: Male
7503 W Cermak Rd
Riverside, IL 60546
Phone:(708) 484-6338
NPI:1568457455
Cultural Training Completed: No
Hours: [Mon, Tue, Wed, Thu, Fri] 08:00 AM - 05:00 PM
After Hours Phone Number:(708) 442-0333
Other Language(s):Spanish
Certification(s):Board Certified
Accessibility: Some Criteria Met (P, EB, IB, PA)

Osorio, Luis Antonio, MD+
Gender: Male
7503 W Cermak Rd

IL

Cook

Family Medicine

Osorio, Luis Antonio, MD+
Fl 4
Riverside, IL 60546
Phone:(708) 484-6338
NPI:1568457455
Cultural Training Completed: No
Hours: [Mon, Tue, Wed, Thu, Fri] 08:00 AM - 05:00 PM
Other Language(s):Spanish
Certification(s):Board Certified
Accessibility: Details Pending (P, EB, IB, PA)

Rodriguez, Gary O, MD+
Gender: Male
7222 W Cermak Rd
Ste 700
Riverside, IL 60546
Phone:(708) 660-6400
NPI:1447646641
Cultural Training Completed: No
Hours: [Mon, Tue, Wed, Thu, Fri] 08:00 AM - 05:00 PM
Other Language(s):Spanish,English
Accessibility: Details Pending (P, EB, IB, PA)

Rojas, Joseph R, MD+
Gender: Male
7222 W Cermak Rd
Ste 700

IL

Cook

Family Medicine

Rojas, Joseph R, MD+
Riverside, IL 60546
Phone:(708) 660-6400
NPI:1003484809
Cultural Training Completed: No
Hours: [Mon, Tue, Wed, Thu, Fri] 08:00 AM - 05:00 PM
Certification(s):Board Certified
Accessibility: Details Pending (P, EB, IB, PA)

Siddiqi, Sariya Zain, MD+
Gender: Female
7222 W Cermak Rd
Ste 700
Riverside, IL 60546
Phone:(708) 660-6400
NPI:1497314702
Cultural Training Completed: No
Hours: [Mon, Tue, Wed, Thu, Fri] 08:00 AM - 05:00 PM
Other Language(s):Urdu
Certification(s):Board Certified
Accessibility: Details Pending (P, EB, IB, PA)

Vittum, Daniel W, MD
Gender: Male
1800 Harlem Ave
Riverside, IL 60546
Phone:(312) 864-0200
NPI:1164518320
Cultural Training Completed: Yes

IL

Cook

Family Medicine

Vittum, Daniel W, MD
Hours: [Mon, Tue, Wed, Thu, Fri] 08:00 AM - 05:00 PM
Other Language(s):Mandarin, Spanish,American Sign Language,English
Certification(s):Board Certified
Accessibility: Details Pending (P, EB, IB, PA)

Vittum, Daniel W, MD+
Gender: Male
1800 Harlem Ave
Ste A
Riverside, IL 60546
Phone:(312) 864-0200
NPI:1164518320
Cultural Training Completed: Yes
Hours: [Mon, Tue, Wed, Thu, Fri] 08:00 AM - 05:00 PM
Other Language(s):Mandarin, Spanish,American Sign Language,English
Certification(s):Board Certified
Accessibility: Details Pending (P, EB, IB, PA)

Family Medicine (General Family Medical Care)

Siddiqi, Sariya Zain, MD+
Gender: Female

IL

Cook

Family Medicine (General Family Medical Care)

Siddiqi, Sariya Zain, MD+
7222 W Cermak Rd
Ste 700
Riverside, IL 60546
Phone:(708) 660-6400
NPI:1497314702
Cultural Training Completed: No
Hours: [Mon, Tue, Wed, Thu, Fri] 08:00 AM - 05:00 PM
Other Language(s):Urdu
Certification(s):Board Certified
Accessibility: Details Pending (P, EB, IB, PA)

Federally Qualified Health Center (FQHC)

Cook County Health at North Riverside
1800 Harlem Ave
Riverside, IL 60546
Phone:(708) 783-9800
NPI:1851712053
Website: https://www.eriefamilyhealth.org
Cultural Training Completed: No
Hours: [Mon, Tue, Wed, Thu, Fri] 08:00 AM - 05:00 PM
Other Language(s):Mandarin, Spanish,English

IL

Cook

Federally Qualified Health Center (FQHC)

Cook County Health at North Riverside
Accessibility: Details Pending (P, EB, IB, PA)

Cook County Health at North Riverside Health
1800 Harlem Ave
Riverside, IL 60546
Phone:(708) 783-9800
NPI:1497875298
Website: https://cookcountyhealth.org/
Cultural Training Completed: No
Hours: [Mon, Tue, Wed, Thu, Fri] 08:00 AM - 05:00 PM
Other Language(s):English
Accessibility: Details Pending (P, EB, IB, PA)

Pillars Community Health
105 E Burlington St
Riverside, IL 60546
Phone:(708) 745-5277
NPI:1891045050
Cultural Training Completed: No
Hours: [Mon, Tue, Wed, Thu, Fri] 08:00 AM - 05:00 PM
Accessibility: Details Pending (P, EB, IB, PA)

IL

Cook

Federally Qualified Health Center (FQHC)

Pillars Community Health
105 E Burlington St
Riverside, IL 60546
Phone:(708) 745-5277
NPI:1174878813
Website: https://pillarscommunityhealth.org
Cultural Training Completed: No
Hours: [Mon, Tue, Wed, Thu, Fri] 08:00 AM - 05:00 PM
Accessibility: Details Pending (P, EB, IB, PA)

Smart Moves Pediatrics
7929 W Cermak Rd
Ste C
Riverside, IL 60546
Phone:(773) 616-6604
NPI:1760499545
Website: http://www.eriefamilyhealth.org
Cultural Training Completed: No
Hours: [Mon, Tue, Wed, Thu, Fri] 08:00 AM - 05:00 PM
Accessibility: Details Pending (P, EB, IB, PA)

Smart Moves Pediatrics
7929 W Cermak Rd
Ste C
Riverside, IL 60546

IL

Cook

Federally Qualified Health Center (FQHC)

Smart Moves Pediatrics
Phone:(773) 616-6604
NPI:1851712053
Website: https://www.eriefamilyhealth.org
Cultural Training Completed: No
Hours: [Mon, Tue, Wed, Thu, Fri] 08:00 AM - 05:00 PM
Accessibility: Details Pending (P, EB, IB, PA)

Internal Medicine (General Medical Care)

Andablo, Araceli, MD
Gender: Female
1800 Harlem Ave
Riverside, IL 60546
Phone:(312) 864-0200
NPI:1639247232
Cultural Training Completed: No
Hours: [Mon, Tue, Wed, Thu, Fri] 08:00 AM - 05:00 PM
Other Language(s):Spanish,English
Certification(s):Board Certified
Accessibility: Details Pending (P, EB, IB, PA)

Andablo, Araceli, MD+
Gender: Female
1800 Harlem Ave
Ste A

IL

Cook

Internal Medicine (General Medical Care)

Andablo, Araceli, MD+
Riverside, IL 60546
Phone:(312) 864-0200
NPI:1639247232
Cultural Training Completed: No
Hours: [Mon, Tue, Wed, Thu, Fri] 08:00 AM - 05:00 PM
Other Language(s):Spanish,English
Certification(s):Board Certified
Accessibility: Details Pending (P, EB, IB, PA)

Arredondo Rupp, Melissa Marie, MD+
Gender: Female
3722 Harlem Ave
Ste LL34
Riverside, IL 60546
Phone:(708) 783-6566
NPI:1508120981
Cultural Training Completed: No
Hours: [Mon, Tue, Wed, Thu, Fri] 08:00 AM - 05:00 PM
Other Language(s):Spanish,English
Certification(s):Board Certified
Accessibility: Details Pending (P, EB, IB, PA)

Espinosa, Edwin, MD+
Gender: Male

IL

Cook

Internal Medicine (General Medical Care)

Espinosa, Edwin, MD+
1950 Harlem Ave
Riverside, IL 60546
Phone:(888) 584-7888
NPI:1205801354
Cultural Training Completed: No
Hours: [Mon, Tue, Wed, Thu, Fri] 08:00 AM - 05:00 PM
Other Language(s):Spanish
Certification(s):Board Certified
Accessibility: Details Pending (P, EB, IB, PA)

Graziano, Hank C, MD+
Gender: Male
7503 W Cermak Rd
Riverside, IL 60546
Phone:(708) 484-6338
NPI:1750361325
Cultural Training Completed: No
Hours: [Mon, Tue, Wed, Thu, Fri] 08:00 AM - 05:00 PM
Other Language(s):English,Afrikaans,Farsi,Hindi,Russian,Spanish,Ukrainian,Urdu,Vietnamese
Certification(s):Board Certified
Accessibility: Some Criteria Met (P, EB, IB, PA)

IL

Cook

Internal Medicine (General Medical Care)

Hamidani, Nasreen, MD+
Gender: Female
2910 Harlem Ave
Riverside, IL 60546
Phone:7085795214
NPI:1851483812
Cultural Training Completed: No
Hours: [Mon, Tue, Wed, Thu, Fri] 08:00 AM - 05:00 PM
Other Language(s):Punjabi,Urdu
Certification(s):Board Certified
Accessibility: Some Criteria Met (P, EB, IB, PA)

Harris, Rebecca R, MD+
Gender: Female
3722 Harlem Ave
Ste LL34
Riverside, IL 60546
Phone:(708) 783-6566
NPI:1356723969
Cultural Training Completed: No
Hours: [Mon, Tue, Wed, Thu, Fri] 08:00 AM - 05:00 PM
Other Language(s):Spanish,English
Certification(s):Board Certified

IL

Cook

Internal Medicine (General Medical Care)

Harris, Rebecca R, MD+
Accessibility: Some Criteria Met (P, EB, IB, PA)

Ing, Brian L, MD+
Gender: Male
1950 Harlem Ave
Riverside, IL 60546
Phone:(888) 584-7888
NPI:1528133907
Cultural Training Completed: No
Hours: [Mon, Tue, Wed, Thu, Fri] 08:00 AM - 05:00 PM
Other Language(s):English,French
Certification(s):Board Certified
Accessibility: Details Pending (P, EB, IB, PA)

Puri, Aditi T, MD+
Gender: Female
3722 Harlem Ave
Ste LL34
Riverside, IL 60546
Phone:(708) 783-6566
NPI:1578882221
Cultural Training Completed: No
Hours: [Mon, Tue, Wed, Thu, Fri] 08:00 AM - 05:00 PM
Other Language(s):Hindi,English,French

IL

Cook

Internal Medicine (General Medical Care)

Puri, Aditi T, MD+
Certification(s):Board Certified
Accessibility: Details Pending (P, EB, IB, PA)

Rohail, Tahir, MD+
Gender: Male
2910 Harlem Ave
Riverside, IL 60546
Phone:(708) 447-4267
NPI:1104025139
Cultural Training Completed: Yes
Hours: [Mon, Tue, Wed, Thu, Fri] 08:00 AM - 05:00 PM
Other Language(s):Pakistani,Urdu,Hindi,Punjabi,Spanish,Panjabi,English
Certification(s):Board Certified
Accessibility: Some Criteria Met (P, EB, IB, PA)

Rohail, Tahir, MD+
Gender: Male
2910 Harlem Ave
Ste 1
Riverside, IL 60546
Phone:(708) 447-4267
NPI:1104025139
Cultural Training Completed: Yes
Hours: [Mon, Tue, Wed, Thu, Fri] 08:00 AM - 05:00 PM
Other Language(s):Pakistani,U

IL

Cook

Internal Medicine (General Medical Care)

Rohail, Tahir, MD+
rdu,Hindi,Punjabi,Spanish,Panjabi,English
Certification(s):Board Certified
Accessibility: Some Criteria Met (P, EB, IB, PA)

Rojek, Katarzyna, MD+
Gender: Female
1950 Harlem Ave
Riverside, IL 60546
Phone:(888) 584-7888
NPI:1831688316
Cultural Training Completed: No
Hours: [Mon, Tue, Wed, Thu, Fri] 08:00 AM - 05:00 PM
Other Language(s):Polish
Certification(s):Board Certified
Accessibility: Details Pending (P, EB, IB, PA)

Sardone Ponnapan, Jennifer M, MD+
Gender: Female
3722 Harlem Ave
Ste LL34
Riverside, IL 60546
Phone:(888) 584-7888
NPI:1851599583
Cultural Training Completed: No
Hours: [Mon, Tue, Wed, Thu, Fri] 08:00 AM - 05:00 PM

IL

Cook

Internal Medicine (General Medical Care)

Sardone Ponnapan, Jennifer M, MD+
Other Language(s):Spanish,English
Certification(s):Board Certified
Accessibility: Details Pending (P, EB, IB, PA)

Sardone Ponnapan, Jennifer M, MD+
Gender: Female
3722 Harlem Ave
Ste 101
Riverside, IL 60546
Phone:(888) 584-7888
NPI:1851599583
Cultural Training Completed: No
Hours: [Mon, Tue, Wed, Thu, Fri] 08:00 AM - 05:00 PM
Other Language(s):Spanish,English
Certification(s):Board Certified
Accessibility: Some Criteria Met (P, EB, IB, PA)

Wiener, Janis F, MD+
Gender: Female
1950 Harlem Ave
Riverside, IL 60546
Phone:(888) 584-7888
NPI:1750315586
Cultural Training Completed: No

IL

Cook

Internal Medicine (General Medical Care)

Wiener, Janis F, MD+
Hours: [Mon, Tue, Wed, Thu, Fri] 08:00 AM - 05:00 PM
Other Language(s):Spanish
Certification(s):Board Certified
Accessibility: Details Pending (P, EB, IB, PA)

Multi-Specialty Group

ATI PHYSICAL THERAPY
2518 Harlem Ave
Ste C
Riverside, IL 60546
Phone:(708) 762-5025
NPI:1023129681
Cultural Training Completed: No
Hours: [Mon, Tue, Wed, Thu, Fri] 08:00 AM - 05:00 PM
Accessibility: Details Pending (P, EB, IB, PA)

BHS Digestive Disease Associates INC
3722 Harlem Ave
Riverside, IL 60546
Phone:(708) 783-7000
NPI:1457399545
Website: https://www.adventhealth.com/
Cultural Training Completed: No

IL

Cook

Multi-Specialty Group

BHS Digestive Disease Associates INC
Hours: [Mon, Tue, Wed, Thu, Fri] 08:00 AM - 05:00 PM
Accessibility: Details Pending (P, EB, IB, PA)

Cook County Health At North Riverside Health
1800 Harlem Ave
Riverside, IL 60546
Phone:(312) 864-0200
NPI:1497875298
Website: https://cookcountyhealth.org/
Cultural Training Completed: No
Hours: [Mon, Tue, Wed, Thu, Fri] 08:00 AM - 05:00 PM
Accessibility: Details Pending (P, EB, IB, PA)

Cook County Health at North Riverside
1800 Harlem Ave
Ste A
Riverside, IL 60546
Phone:(312) 864-0200
NPI:1821385170
Website: http://www.cookcountyhealth.org
Cultural Training Completed: No
Hours: [Mon, Tue, Wed, Thu, Fri] 08:00 AM - 05:00 PM

IL

Cook

Multi-Specialty Group

Cook County Health at North Riverside
Accessibility: Details Pending (P, EB, IB, PA)

Fgm Pediatrics
8711 W Cermak Rd
Riverside, IL 60546
Phone:(708) 442-7979
NPI:1780633313
Website: https://www.fgmpeds.com/
Cultural Training Completed: No
Hours: [Mon, Tue, Wed, Thu, Fri] 08:00 AM - 05:00 PM, Sat 09:00 AM - 09:00 PM
Other Language(s):English
Accessibility: Details Pending (P, EB, IB, PA)

North Riverside
1950 Harlem Ave
Riverside, IL 60546
Phone:(888) 584-7888
NPI:1336159961
Website: http://www.loyolamedicine.org
Cultural Training Completed: No
Hours: [Mon, Tue, Wed, Thu, Fri] 08:00 AM - 05:00 PM
Accessibility: Details Pending (P, EB, IB, PA)

IL

Cook

Multi-Specialty Group

Orthopaedic Associates Of Riverwest
353 E Burlington St
Ste 100
Riverside, IL 60546
Phone:(708) 442-0550
NPI:1952469454
Cultural Training Completed: No
Hours: [Mon, Tue, Wed, Thu, Fri] 08:00 AM - 05:00 PM
Accessibility: Details Pending (P, EB, IB, PA)

Orthopaedic Associates Of Riverwest
353 E Burlington St
Riverside, IL 60546
Phone:(708) 442-0221
NPI:1952469454
Cultural Training Completed: No
Hours: [Mon, Tue, Wed, Thu, Fri] 08:00 AM - 05:00 PM
Accessibility: Details Pending (P, EB, IB, PA)

Rush University Medical Group
7222 W Cermak Rd
Ste 718
Riverside, IL 60546
Phone:(312) 563-2875
NPI:1093819542
Website: http://www.rush.edu

IL

Cook

Multi-Specialty Group

Rush University Medical Group
Cultural Training Completed: No
Hours: [Mon, Tue, Wed, Thu, Fri] 08:00 AM - 05:00 PM
Accessibility: Details Pending (P, EB, IB, PA)

Nurse Practitioner: Family

Ahmed, Afia, NP+
Gender: Female
7222 W Cermak Rd
Ste 700
Riverside, IL 60546
Phone:(708) 660-6400
NPI:1720624141
Cultural Training Completed: No
Hours: [Mon, Tue, Wed, Thu, Fri] 08:00 AM - 05:00 PM
Accessibility: Details Pending (P, EB, IB, PA)

Lyuta, Iryna, APRN+
Gender: Female
7301 W 25th St PMB 252
Riverside, IL 60546
Phone:(773) 425-8778
NPI:1710503735
Cultural Training Completed: Yes
Hours: [Mon, Tue, Wed, Thu, Fri] 08:00 AM - 05:00 PM

IL

Cook

Nurse Practitioner: Family

Lyuta, Iryna, APRN+
Other Language(s):Ukrainian, Russian
Accessibility: Details Pending (P, EB, IB, PA)

Torres, Azucena, APRN+
Gender: Female
9005 W Cermak Rd
Riverside, IL 60546
Phone:(708) 442-8010
NPI:1881120996
Cultural Training Completed: Yes
Hours: [Mon, Tue, Wed, Thu, Fri] 08:00 AM - 05:00 PM
Other Language(s):Spanish
Accessibility: Some Criteria Met (P, EB, IB, PA)

Toulios, Melissa Nicoletta, APNP+
Gender: Female
3722 Harlem Ave
Ste 102
Riverside, IL 60546
Phone:(708) 783-7000
NPI:1912207036
Cultural Training Completed: No
Hours: [Mon, Tue, Wed, Thu, Fri] 08:00 AM - 05:00 PM
Other Language(s):Spanish,Greek,English

IL

Cook

Nurse Practitioner: Family

Toulios, Melissa Nicoletta, APNP+
Certification(s):Board Certified
Accessibility: Details Pending (P, EB, IB, PA)

Pediatrics

Arredondo Rupp, Melissa Marie, MD+
Gender: Female
3722 Harlem Ave
Ste LL34
Riverside, IL 60546
Phone:(708) 783-6566
NPI:1508120981
Cultural Training Completed: No
Hours: [Mon, Tue, Wed, Thu, Fri] 08:00 AM - 05:00 PM
Other Language(s):Spanish,English
Certification(s):Board Certified
Accessibility: Details Pending (P, EB, IB, PA)

Barbato, Rebecca A, MD+
Gender: Female
1950 Harlem Ave
Riverside, IL 60546
Phone:(888) 584-7888
NPI:1386618775
Cultural Training Completed: No

IL

Cook

Pediatrics

Barbato, Rebecca A, MD+
Hours: [Mon, Tue, Wed, Thu, Fri] 08:00 AM - 05:00 PM
Other Language(s):Italian
Certification(s):Board Certified
Accessibility: Details Pending (P, EB, IB, PA)

Brady, Kathryn, DO+
Gender: Female
1950 Harlem Ave
Riverside, IL 60546
Phone:(888) 584-7888
NPI:1679150494
Cultural Training Completed: No
Hours: [Mon, Tue, Wed, Thu, Fri] 08:00 AM - 05:00 PM
Certification(s):Board Certified
Accessibility: Details Pending (P, EB, IB, PA)

Chow, Hanna, MD+
Gender: Female
1950 Harlem Ave
Riverside, IL 60546
Phone:(888) 584-7888
NPI:1033183082
Cultural Training Completed: No
Hours: [Mon, Tue, Wed, Thu, Fri] 08:00 AM - 05:00 PM

IL

Cook

Pediatrics

Chow, Hanna, MD+
Other Language(s):English,Chinese
Certification(s):Board Certified
Accessibility: Details Pending (P, EB, IB, PA)

Freed, Marc A, DO*
Gender: Male
8711 W Cermak Rd
Riverside, IL 60546
Phone:(708) 442-7979
NPI:1578556585
Cultural Training Completed: Yes
Hours: [Mon, Tue, Wed, Thu, Fri] 08:00 AM - 05:00 PM, Sat 09:00 AM - 09:00 PM
Certification(s):Board Certified
Accessibility: Details Pending (P, EB, IB, PA)

Galeano, Xochil, MD+
Gender: Female
7222 W Cermak Rd
Ste 718
Riverside, IL 60546
Phone:(312) 942-3034
NPI:1366869570
Cultural Training Completed: No
Hours: [Mon, Tue, Wed, Thu, Fri] 08:00 AM - 05:00 PM
Other Language(s):Spanish,English

IL

Cook

Pediatrics

Galeano, Xochil, MD+
Certification(s):Board Certified
Accessibility: Details Pending (P, EB, IB, PA)

Khan, Salman Z, MD+
Gender: Male
1800 Harlem Ave
Riverside, IL 60546
Phone:(708) 783-9800
NPI:1710098777
Cultural Training Completed: No
Hours: [Mon, Tue, Wed, Thu, Fri] 08:00 AM - 05:00 PM
Other Language(s):Hindi,Spanish,Urdu,English
Certification(s):Board Certified
Accessibility: Some Criteria Met (P, EB, IB, PA)

Khan, Salman Z, MD+
Gender: Male
1800 Harlem Ave
Ste A
Riverside, IL 60546
Phone:(312) 864-0200
NPI:1710098777
Cultural Training Completed: No
Hours: [Mon, Tue, Wed, Thu, Fri] 08:00 AM - 05:00 PM
Other Language(s):Hindi,Spanish,Urdu,English

IL

Cook

Pediatrics

Khan, Salman Z, MD+
Certification(s):Board Certified
Accessibility: Details Pending (P, EB, IB, PA)

Slade, Renee F, MD+
Gender: Female
7222 W Cermak Rd
Ste 718
Riverside, IL 60546
Phone:(312) 942-2200
NPI:1023093119
Cultural Training Completed: No
Hours: [Mon, Tue, Wed, Thu, Fri] 08:00 AM - 05:00 PM
Other Language(s):Spanish,English
Certification(s):Board Certified
Accessibility: Details Pending (P, EB, IB, PA)

Srivastava, Alka, MD+
Gender: Female
3722 Harlem Ave
Ste 200
Riverside, IL 60546
Phone:(708) 447-4999
NPI:1982672663
Cultural Training Completed: No
Hours: [Mon, Tue, Wed, Thu, Fri] 08:00 AM - 05:00 PM
Other Language(s):Spanish,Hindi

IL

Cook

Pediatrics

Srivastava, Alka, MD+
Certification(s):Board Certified
Accessibility: Some Criteria Met (P, EB, IB, PA)

Srivastava, Alka, MD+
Gender: Female
3722 Harlem Ave
Ste 202
Riverside, IL 60546
Phone:(708) 447-4999
NPI:1982672663
Cultural Training Completed: No
Hours: [Mon, Tue, Wed, Thu, Fri] 08:00 AM - 05:00 PM
Other Language(s):Spanish,Hindi
Certification(s):Board Certified
Accessibility: Details Pending (P, EB, IB, PA)

Tamayo, Raul C, MD+
Gender: Male
3722 Harlem Ave
Ste 200
Riverside, IL 60546
Phone:(888) 584-7888
NPI:1700814183
Cultural Training Completed: No
Hours: [Mon, Tue, Wed, Thu, Fri] 08:00 AM - 05:00 PM
Other Language(s):Spanish

IL

Cook

Pediatrics

Tamayo, Raul C, MD+
Certification(s):Board Certified
Accessibility: Some Criteria Met (P, EB, IB, PA)

Zubek, Sylwia Maria, DO+
Gender: Female
1950 Harlem Ave
Riverside, IL 60546
Phone:(888) 584-7888
NPI:1629718572
Cultural Training Completed: No
Hours: [Mon, Tue, Wed, Thu, Fri] 08:00 AM - 05:00 PM
Other Language(s):Polish
Accessibility: Details Pending (P, EB, IB, PA)

Physician Assistant

Velazquez, Gabriela, PA
Gender: Female
1800 Harlem Ave
Riverside, IL 60546
Phone:(312) 864-0200
NPI:1831754274
Cultural Training Completed: No
Hours: [Mon, Tue, Wed, Thu, Fri] 08:00 AM - 05:00 PM
Other Language(s):Spanish,English
Certification(s):Board Certified

IL

Cook

Physician Assistant

Velazquez, Gabriela, PA
Accessibility: Details Pending (P, EB, IB, PA)

Single Specialty Group

Premier Internal Medicine Group, SC
2910 Harlem Ave
Ste 1
Riverside, IL 60546
Phone:(708) 447-4267
NPI:1194730713
Website: https://www.tahirrohailmd.com/
Cultural Training Completed: No
Hours: [Mon, Tue, Wed, Thu, Fri] 08:00 AM - 05:00 PM
Accessibility: Some Criteria Met (P, EB, IB, PA)

Premier Internal Medicine Group, SC
2910 Harlem Ave
Riverside, IL 60546
Phone:(708) 447-4267
NPI:1194730713
Website: https://www.tahirrohailmd.com/
Cultural Training Completed: No
Hours: [Mon, Tue, Wed, Thu, Fri] 08:00 AM - 05:00 PM
Accessibility: Some Criteria Met (P, EB, IB, PA)

IL

Cook

Robbins

Family Medicine

Abiona, Titilayo Colette, MD+
Gender: Female
13450 S Kedzie Ave
Robbins, IL 60472
Phone:(312) 864-0200
NPI:1407086515
Cultural Training Completed: No
Hours: [Mon, Tue, Wed, Thu, Fri] 08:00 AM - 05:00 PM
Other Language(s):Yoruba,English
Certification(s):Board Certified
Accessibility: Details Pending (P, EB, IB, PA)

Robinson, Iyesha R, MD+
Gender: Female
13450 S Kedzie Ave
Robbins, IL 60472
Phone:(708) 293-8100
NPI:1336609056
Cultural Training Completed: No
Hours: [Mon, Tue, Wed, Thu, Fri] 08:00 AM - 05:00 PM
Certification(s):Board Certified
Accessibility: Some Criteria Met (P, EB, IB, PA)

Williams, Shannae Jay Chandre, MD+
Gender: Female

IL

Cook

Family Medicine

Williams, Shannae Jay Chandre, MD+
13450 S Kedzie Ave
Robbins, IL 60472
Phone:(312) 864-0200
NPI:1104311968
Cultural Training Completed: No
Hours: [Mon, Tue, Wed, Thu, Fri] 08:00 AM - 05:00 PM
Certification(s):Board Certified
Accessibility: Some Criteria Met (P, EB, IB, PA)

Federally Qualified Health Center (FQHC)

Beloved Community Family Wellness
3518 W 139th St
Robbins, IL 60472
Phone:(708) 577-5060
NPI:1144528167
Website: https://www.bcfwc.org
Cultural Training Completed: No
Hours: [Mon, Thu] 08:30 AM - 07:00 PM, [Tue, Fri] 08:30 AM - 06:00 PM, Wed 01:00 PM - 06:00 PM, Sat 08:30 AM - 02:00 PM
Accessibility: Details Pending (P, EB, IB, PA)

Beloved Community Family Wellness
3518 W 139th St
Robbins, IL 60472

IL

Cook

Federally Qualified Health Center (FQHC)

Beloved Community Family Wellness
Phone:(708) 577-5060
NPI:1114278009
Website: https://www.bcfwc.org/
Cultural Training Completed: No
Hours: Mon 11:00 AM - 07:00 PM, [Tue, Wed, Thu, Fri] 08:30 AM - 05:00 PM
Other Language(s):Spanish
Accessibility: Details Pending (P, EB, IB, PA)

Beloved Community Family Wellness Center
3518 W 139th St
2
Robbins, IL 60472
Phone:(708) 577-5060
NPI:1114278009
Website: https://www.bcfwc.org/
Cultural Training Completed: No
Hours: [Mon, Tue, Wed, Thu, Fri] 08:00 AM - 05:00 PM
Other Language(s):Spanish
Accessibility: Details Pending (P, EB, IB, PA)

Multi-Specialty Group

Robbins Health Center
13450 S Kedzie Ave
Robbins, IL 60472
Phone:(312) 864-0200
NPI:1821385170
Website: http://www.cookcountyhealth.org
Cultural Training Completed: No
Hours: [Mon, Tue, Wed, Thu, Fri] 08:00 AM - 05:00 PM
Accessibility: Some Criteria Met (P, EB, IB, PA)

Nurse Practitioner: Family

Lloyd, Mara D, APRN+
Gender: Female
13450 S Kedzie Ave
Robbins, IL 60472
Phone:(708) 293-8100
NPI:1093312001
Cultural Training Completed: Yes
Hours: [Mon, Tue, Wed, Thu, Fri] 08:00 AM - 05:00 PM
Other Language(s):English
Accessibility: Some Criteria Met (P, EB, IB, PA)

Rolling Meadows

Critical Care Medicine

Moran, William A, MD*
Gender: Male
1941 Rohlwing Rd
Rolling Meadows, IL 60008
Phone:(847) 618-0850
NPI:1083700991
Cultural Training Completed: No
Hours: [Mon, Tue, Wed, Thu, Fri] 08:00 AM - 05:00 PM, Sat 08:00 AM - 12:00 PM
Accessibility: Some Criteria Met (P, EB, IB, PA)

Family Medicine

Brownell, Robyn L, MD#
Gender: Male
1941 Rohlwing Rd
Rolling Meadows, IL 60008
Phone:(847) 618-0850
NPI:1386174571
Cultural Training Completed: No
Hours: [Mon, Tue, Wed, Thu, Fri] 08:00 AM - 05:00 PM, Sat 08:00 AM - 12:00 PM
Certification(s):Board Certified
Accessibility: Some Criteria Met (P, EB, IB, PA)

Crystal, Nurit, MD+
Gender: Female
1941 Rohlwing Rd
Rolling Meadows, IL 60008
Phone:(847) 618-0850
NPI:1457350118
Cultural Training Completed: No
Hours: [Mon, Tue, Wed, Thu, Fri] 08:00 AM - 05:00 PM, Sat 08:00 AM - 12:00 PM
Other Language(s):Hebrew
Certification(s):Board Certified
Accessibility: Some Criteria Met (P, EB, IB, PA)

Hennegan, Ena E, DO+
Gender: Female
1941 Rohlwing Rd
Rolling Meadows, IL 60008
Phone:(847) 618-0850
NPI:1407851470
Cultural Training Completed: No
Hours: [Mon, Tue, Wed, Thu, Fri] 08:00 AM - 05:00 PM, Sat 08:00 AM - 12:00 PM
Certification(s):Board Certified
Accessibility: Some Criteria Met (P, EB, IB, PA)

Lapid, Susana C, MD+
Gender: Female
5999 New Wilke Rd
Ste 200
Rolling Meadows, IL 60008
Phone:(847) 618-0800
NPI:1609894500

IL

Cook

Family Medicine

Lapid, Susana C, MD+
Cultural Training Completed: Yes
Hours: [Mon, Tue, Wed, Thu, Fri] 08:00 AM - 05:00 PM, Sat 08:00 AM - 12:00 PM
Other Language(s):Tagalog
Certification(s):Board Certified
Accessibility: Some Criteria Met (P, EB, IB, PA)

Miller, Kimberly A, MD+
Gender: Female
1941 Rohlwing Rd
Rolling Meadows, IL 60008
Phone:(847) 618-0850
NPI:1669606281
Cultural Training Completed: Yes
Hours: [Mon, Tue, Wed, Thu, Fri] 08:00 AM - 05:00 PM, Sat 08:00 AM - 12:00 PM
Other Language(s):English
Certification(s):Board Certified
Accessibility: Some Criteria Met (P, EB, IB, PA)

Na, Inyoung, DO#
Gender: Female
5999 New Wilke Rd
Ste 200
Rolling Meadows, IL 60008

IL

Cook

Family Medicine

Na, Inyoung, DO#
Phone:(847) 618-0800
NPI:1902205107
Cultural Training Completed: Yes
Hours: [Mon, Tue, Wed, Thu, Fri] 08:00 AM - 05:00 PM, Sat 08:00 AM - 12:00 PM
Other Language(s):Korean
Certification(s):Board Certified
Accessibility: Some Criteria Met (P, EB, IB, PA)

Valdecantos, Margarita G, MD+
Gender: Female
5999 New Wilke Rd
Ste 200
Rolling Meadows, IL 60008
Phone:(847) 618-0800
NPI:1700173226
Cultural Training Completed: Yes
Hours: [Mon, Tue, Wed, Thu, Fri] 08:00 AM - 05:00 PM, Sat 08:00 AM - 12:00 PM
Other Language(s):Tagalog
Certification(s):Board Certified
Accessibility: Some Criteria Met (P, EB, IB, PA)

Zawilenski, Matthew D, MD+
Gender: Male

IL

Cook

Family Medicine

Zawilenski, Matthew D, MD+
1941 Rohlwing Rd
Rolling Meadows, IL 60008
Phone:(847) 618-0850
NPI:1497752570
Cultural Training Completed: No
Hours: [Mon, Tue, Wed, Thu, Fri] 08:00 AM - 05:00 PM, Sat 08:00 AM - 12:00 PM
Certification(s):Board Certified
Accessibility: Some Criteria Met (P, EB, IB, PA)

Federally Qualified Health Center (FQHC)

Cermak Medical Group LLC
1669 Algonquin Rd
Rolling Meadows, IL 60008
Phone:(847) 258-4500
NPI:1710096482
Website: https://www.aliviomedicalcenter.org/
Cultural Training Completed: No
Hours: [Mon, Tue, Wed, Thu, Fri] 08:00 AM - 05:00 PM
Accessibility: Details Pending (P, EB, IB, PA)

IL

Cook

Internal Medicine (General Medical Care)

Askari, Ruhi, MD+
Gender: Female
3487 Kirchoff Rd
Rolling Meadows, IL 60008
Phone:(847) 870-0506
NPI:1164455507
Cultural Training Completed: No
Hours: [Mon, Tue, Wed, Thu, Fri] 08:00 AM - 05:00 PM
Other Language(s):Hindi,Telugu,Urdu,Polish,Spanish,English
Certification(s):Board Certified
Accessibility: Details Pending (P, EB, IB, PA)

Bleasdale, Thomas E, MD
Gender: Male
5999 New Wilke Rd
Ste 200
Rolling Meadows, IL 60008
Phone:(847) 253-0988
NPI:1366443731
Cultural Training Completed: Yes
Hours: [Mon, Tue, Wed, Thu, Fri] 08:00 AM - 05:00 PM
Certification(s):Board Certified
Accessibility: Some Criteria Met (P, EB, IB, PA)

IL

Cook

Internal Medicine (General Medical Care)

Ham, JongHo, MD
Gender: Male
5999 New Wilke Rd
Ste 200
Rolling Meadows, IL 60008
Phone:(847) 253-0988
NPI:1720083777
Cultural Training Completed: Yes
Hours: [Mon, Tue, Wed, Thu, Fri] 08:00 AM - 05:00 PM
Other Language(s):Korean
Certification(s):Board Certified
Accessibility: Some Criteria Met (P, EB, IB, PA)

Kim, Steven S., MD+
Gender: Male
5999 New Wilke Rd
Ste 200
Rolling Meadows, IL 60008
Phone:(847) 618-0800
NPI:1295771624
Cultural Training Completed: Yes
Hours: [Mon, Tue, Wed, Thu, Fri] 08:00 AM - 05:00 PM, Sat 08:00 AM - 12:00 PM
Other Language(s):Korean
Certification(s):Board Certified

IL

Cook

Internal Medicine (General Medical Care)

Kim, Steven S., MD+
Accessibility: Some Criteria Met (P, EB, IB, PA)

Knipple, Judith Marie, MD+
Gender: Female
5999 New Wilke Rd
Ste 200
Rolling Meadows, IL 60008
Phone:(847) 618-0800
NPI:1265426381
Cultural Training Completed: No
Hours: [Mon, Tue, Wed, Thu, Fri] 08:00 AM - 05:00 PM, Sat 08:00 AM - 12:00 PM
Certification(s):Board Certified
Accessibility: Some Criteria Met (P, EB, IB, PA)

Krock, Andrew S., MD+
Gender: Male
5999 New Wilke Rd
Ste 200
Rolling Meadows, IL 60008
Phone:(847) 618-0800
NPI:1881631919
Cultural Training Completed: Yes
Hours: [Mon, Tue, Wed, Thu, Fri] 08:00 AM - 05:00 PM, Sat 08:00 AM - 12:00 PM

IL

Cook

Internal Medicine (General Medical Care)

Krock, Andrew S., MD+
Accessibility: Some Criteria Met (P, EB, IB, PA)

Moran, William A, MD*
Gender: Male
1941 Rohlwing Rd
Rolling Meadows, IL 60008
Phone:(847) 618-0850
NPI:1083700991
Cultural Training Completed: No
Hours: [Mon, Tue, Wed, Thu, Fri] 08:00 AM - 05:00 PM, Sat 08:00 AM - 12:00 PM
Certification(s):Board Certified
Accessibility: Some Criteria Met (P, EB, IB, PA)

Pineda, Jowella Real, MD+
Gender: Female
1941 Rohlwing Rd
Rolling Meadows, IL 60008
Phone:(847) 618-0850
NPI:1790016004
Cultural Training Completed: No
Hours: [Mon, Tue, Wed, Thu, Fri] 08:00 AM - 05:00 PM, Sat 08:00 AM - 12:00 PM

IL

Cook

Internal Medicine (General Medical Care)

Pineda, Jowella Real, MD+
Other Language(s):Tagalog,Filipino
Certification(s):Board Certified
Accessibility: Some Criteria Met (P, EB, IB, PA)

Skladman, Arthur N, MD+
Gender: Male
5999 New Wilke Rd
Ste 200
Rolling Meadows, IL 60008
Phone:(847) 618-0800
NPI:1447313655
Cultural Training Completed: No
Hours: [Mon, Tue, Wed, Thu, Fri] 08:00 AM - 05:00 PM, Sat 08:00 AM - 12:00 PM
Other Language(s):Russian,Ukrainian,Bulgarian,Lithuanian,Polish,English
Accessibility: Some Criteria Met (P, EB, IB, PA)

Wood, Catherine M, MD+
Gender: Female
5999 New Wilke Rd
Ste 200
Rolling Meadows, IL 60008
Phone:(847) 618-0800

IL

Cook

Internal Medicine (General Medical Care)

Wood, Catherine M, MD+
NPI:1326266107
Cultural Training Completed: Yes
Hours: [Mon, Tue, Wed, Thu, Fri] 08:00 AM - 05:00 PM, Sat 08:00 AM - 12:00 PM
Certification(s):Board Certified
Accessibility: Some Criteria Met (P, EB, IB, PA)

Multi-Specialty Group

Endeavor Health Medical Group
5999 New Wilke Rd
Ste 200
Rolling Meadows, IL 60008
Phone:(847) 253-0988
NPI:1497701882
Website: http://www.northshore.org
Cultural Training Completed: No
Hours: [Mon, Tue, Wed, Thu, Fri] 08:00 AM - 05:00 PM
Accessibility: Some Criteria Met (P, EB, IB, PA)

Nephrology Associates of Northern Illinois Ltd
5999 New Wilke Rd
Ste 200

IL

Cook

Multi-Specialty Group

Nephrology Associates of Northern Illinois Ltd
Rolling Meadows, IL 60008
Phone:(847) 439-8780
NPI:1124069182
Website: http://www.care.advocatehealth.com
Cultural Training Completed: No
Hours: [Mon, Tue, Wed, Thu, Fri] 08:00 AM - 05:00 PM
Accessibility: Some Criteria Met (P, EB, IB, PA)

Nephrology Associates of Northern Illinois, Ltd.
5999 New Wilke Rd
Ste 200 Bldg 2
Rolling Meadows, IL 60008
Phone:(847) 439-8780
NPI:1124069182
Website: http://www.care.advocatehealth.com
Cultural Training Completed: No
Hours: [Mon, Tue, Wed, Thu, Fri] 08:00 AM - 05:00 PM
Accessibility: Some Criteria Met (P, EB, IB, PA)

IL

Cook

Multi-Specialty Group

Ruhi Askari MD, SC D/B/A Meadows Medical Center
3487 Kirchoff Rd
Rolling Meadows, IL 60008
Phone:(847) 870-0506
NPI:1679871826
Website: https://www.amitahealth.org/
Cultural Training Completed: No
Hours: [Mon, Tue, Wed, Thu, Fri] 08:00 AM - 05:00 PM
Accessibility: Details Pending (P, EB, IB, PA)

Nurse Practitioner

Bratcher, Devin Scott, CNP+
Gender: Male
5999 New Wilke Rd
Ste 200
Rolling Meadows, IL 60008
Phone:(847) 618-0800
NPI:1215751177
Cultural Training Completed: No
Hours: [Mon, Tue, Wed, Thu, Fri] 08:00 AM - 05:00 PM, Sat 08:00 AM - 12:00 PM
Accessibility: Some Criteria Met (P, EB, IB, PA)

Pirotte, Maria Dominique, NP+
Gender: Female

IL

Cook

Nurse Practitioner

Pirotte, Maria Dominique, NP+
2045 Plum Grove Rd
Rolling Meadows, IL 60008
Phone:(866) 389-2727
NPI:1164051595
Cultural Training Completed: Yes
Hours: [Mon, Tue, Wed, Thu, Fri] 08:00 AM - 05:00 PM
Other Language(s):Spanish
Accessibility: Details Pending (P, EB, IB, PA)

Romo, Rosa, CNP+
Gender: Female
5999 New Wilke Rd
Ste 200
Rolling Meadows, IL 60008
Phone:(847) 618-0800
NPI:1114727625
Cultural Training Completed: No
Hours: [Mon, Tue, Wed, Thu, Fri] 08:00 AM - 05:00 PM, Sat 08:00 AM - 12:00 PM
Other Language(s):Italian
Accessibility: Some Criteria Met (P, EB, IB, PA)

Shokso, Sonam D., NP+
Gender: Female
2045 Plum Grove Rd
Rolling Meadows, IL 60008

IL

Cook

Nurse Practitioner

Shokso, Sonam D., NP+
Phone:(866) 389-2727
NPI:1730566779
Cultural Training Completed: No
Hours: [Mon, Tue, Wed, Thu, Fri] 08:00 AM - 05:00 PM
Other Language(s):Hindi,Urdu,Tibetan
Certification(s):Board Certified
Accessibility: Details Pending (P, EB, IB, PA)

Nurse Practitioner: Family

Harris, Michelle A, NP+
Gender: Female
2045 Plum Grove Rd
Rolling Meadows, IL 60008
Phone:(866) 389-2727
NPI:1023144391
Cultural Training Completed: No
Hours: [Mon, Tue, Wed, Thu, Fri] 08:00 AM - 05:00 PM
Accessibility: Details Pending (P, EB, IB, PA)

Kishore, Sajeena, NP+
Gender: Female
2045 Plum Grove Rd
Rolling Meadows, IL 60008
Phone:(866) 389-2727
NPI:1356699284

IL

Cook

Nurse Practitioner: Family

Kishore, Sajeena, NP+
Cultural Training Completed: No
Hours: [Mon, Tue, Wed, Thu, Fri] 08:00 AM - 05:00 PM
Other Language(s):Hindi,Malayalam
Certification(s):Board Certified
Accessibility: Details Pending (P, EB, IB, PA)

Macwan, Jolly P., NP+
Gender: Male
1669 Algonquin Rd
Rolling Meadows, IL 60008
Phone:(708) 222-0100
NPI:1306551486
Cultural Training Completed: Yes
Hours: [Mon, Tue, Wed, Thu, Fri] 08:00 AM - 05:00 PM
Other Language(s):Hindi,Gujarati
Accessibility: Details Pending (P, EB, IB, PA)

Pirotte, Maria Dominique, NP+
Gender: Female
2045 Plum Grove Rd
Rolling Meadows, IL 60008
Phone:(866) 389-2727
NPI:1164051595

IL

Cook

Nurse Practitioner: Family

Pirotte, Maria Dominique, NP+
Cultural Training Completed: Yes
Hours: [Mon, Tue, Wed, Thu, Fri] 08:00 AM - 05:00 PM
Other Language(s):Spanish
Accessibility: Details Pending (P, EB, IB, PA)

Shokso, Sonam D., NP+
Gender: Female
2045 Plum Grove Rd
Rolling Meadows, IL 60008
Phone:(866) 389-2727
NPI:1730566779
Cultural Training Completed: No
Hours: [Mon, Tue, Wed, Thu, Fri] 08:00 AM - 05:00 PM
Other Language(s):Hindi,Urdu,Tibetan
Certification(s):Board Certified
Accessibility: Details Pending (P, EB, IB, PA)

Physician Assistant

Bartos, Kyle D., PA-C+
Gender: Male
5999 New Wilke Rd
Ste 200
Rolling Meadows, IL 60008
Phone:(847) 618-0800

IL

Cook

Physician Assistant

Bartos, Kyle D., PA-C+
NPI:1255095402
Cultural Training Completed: No
Hours: [Mon, Tue, Wed, Thu, Fri] 08:00 AM - 05:00 PM, Sat 08:00 AM - 12:00 PM
Accessibility: Some Criteria Met (I P, I EB, I IB, I PA)

Joseph, Alex K, PA+
Gender: Male
1669 Algonquin Rd
Rolling Meadows, IL 60008
Phone:(847) 310-3211
NPI:1669923280
Cultural Training Completed: No
Hours: [Mon, Tue, Wed, Thu, Fri] 08:00 AM - 05:00 PM
Other Language(s):Malayalam
Accessibility: Some Criteria Met (I P, I EB, I IB, I PA)

Paulsen, Neil Alan, PA+
Gender: Male
1669 Algonquin Rd
Rolling Meadows, IL 60008
Phone:(847) 310-3211
NPI:1851799738
Cultural Training Completed: No
Hours: [Mon, Tue, Wed, Thu, Fri] 08:00 AM - 05:00 PM

IL

Cook

Physician Assistant

Paulsen, Neil Alan, PA+
Accessibility: Some Criteria Met (P, EB, IB, PA)

Seney, Andrea Mary, PA+
Gender: Female
1669 Algonquin Rd
Rolling Meadows, IL 60008
Phone:(847) 310-3211
NPI:1417675323
Cultural Training Completed: No
Hours: [Mon, Tue, Wed, Thu, Fri] 08:00 AM - 05:00 PM
Other Language(s):Hindi
Accessibility: Some Criteria Met (P, EB, IB, PA)

Single Specialty Group

Sadia & Associates Inc
1460 Golf Rd
Rolling Meadows, IL 60008
Phone:(847) 734-0450
NPI:1487932323
Cultural Training Completed: No
Hours: [Wed, Thu] 10:00 AM - 05:00 PM
Accessibility: Details Pending (P, EB, IB, PA)

IL

Cook

Schaumburg

Family Medicine

Abraham, Amira M, MD+
Gender: Female
1365 Wiley Rd
Ste 146
Schaumburg, IL 60173
Phone:(847) 490-0060
NPI:1497707129
Cultural Training Completed: No
Hours: [Mon, Tue, Wed, Thu, Fri] 08:00 AM - 05:00 PM
Other Language(s):Arabic
Accessibility: Details Pending (P, EB, IB, PA)

Abraham, Amira M, MD+
Gender: Female
1345 Wiley Rd
Ste 111
Schaumburg, IL 60173
Phone:(847) 490-0060
NPI:1497707129
Cultural Training Completed: No
Hours: [Mon, Tue, Wed, Thu, Fri] 08:00 AM - 05:00 PM
Other Language(s):Arabic
Accessibility: Details Pending (P, EB, IB, PA)

Chikhman, Alla, MD+
Gender: Female
921 N Plum Grove Rd
Schaumburg, IL 60173

IL

Cook

Family Medicine

Chikhman, Alla, MD+
Phone:8473593400
NPI:1114063120
Cultural Training Completed: Yes
Hours: [Mon, Tue, Wed, Thu, Fri] 08:00 AM - 05:00 PM
Other Language(s):Spanish,Russian,English
Certification(s):Board Certified
Accessibility: Some Criteria Met (P, EB, IB, PA)

Khalid, Arshiya, MD+
Gender: Female
519 S Roselle Rd
Schaumburg, IL 60193
Phone:(847) 618-0535
NPI:1194287441
Cultural Training Completed: No
Hours: [Mon, Tue, Wed, Thu, Fri] 07:00 AM - 10:00 PM, [Sat, Sun] 08:00 AM - 06:00 PM
Other Language(s):Urdu,Hindi
Certification(s):Board Certified
Accessibility: Some Criteria Met (P, EB, IB, PA)

Mody, Jaini Viren, MD+
Gender: Female
1365 Wiley Rd
Ste 146
Schaumburg, IL 60173

IL

Cook

Family Medicine

Mody, Jaini Viren, MD+
Phone:(847) 490-0060
NPI:1790947554
Cultural Training Completed: No
Hours: [Mon, Tue, Wed, Thu, Fri] 08:00 AM - 05:00 PM
Other Language(s):Gujarati,Spanish,Hindi
Certification(s):Board Certified
Accessibility: Details Pending (P, EB, IB, PA)

Ngu, William J, DO+
Gender: Male
519 S Roselle Rd
Schaumburg, IL 60193
Phone:(847) 618-0535
NPI:1851655872
Cultural Training Completed: No
Hours: [Mon, Tue, Wed, Thu, Fri] 07:00 AM - 10:00 PM, [Sat, Sun] 08:00 AM - 06:00 PM
Certification(s):Board Certified
Accessibility: Some Criteria Met (P, EB, IB, PA)

Sato, Maki, MD#
Gender: Female
519 S Roselle Rd
Schaumburg, IL 60193
Phone:(847) 618-0535
NPI:1962760314

IL

Cook

Family Medicine

Sato, Maki, MD#
Cultural Training Completed: Yes
Hours: [Mon, Tue, Wed, Thu, Fri] 07:00 AM - 10:00 PM, [Sat, Sun] 08:00 AM - 06:00 PM
Other Language(s):Spanish,Japanese
Certification(s):Board Certified
Accessibility: Some Criteria Met (I P, I EB, I IB, I PA)

Valeroso, Aimeelee B, MD+
Gender: Female
519 S Roselle Rd
Schaumburg, IL 60193
Phone:(847) 618-0535
NPI:1801949409
Cultural Training Completed: Yes
Hours: [Mon, Tue, Wed, Thu, Fri] 07:00 AM - 10:00 PM, [Sat, Sun] 08:00 AM - 06:00 PM
Certification(s):Board Certified
Accessibility: Some Criteria Met (I P, I EB, I IB, I PA)

Vence, Indu M, MD*
Gender: Female
800 E Woodfield Rd
Ste 101
Schaumburg, IL 60173
Phone:(847) 466-5091
NPI:1992805808

IL

Cook

Family Medicine

Vence, Indu M, MD*
Cultural Training Completed: No
Hours: [Mon, Tue] 08:30 AM - 05:30 PM, Wed 07:30 AM - 12:30 PM, Thu 10:00 AM - 07:00 PM, [Fri, Sat] 08:30 AM - 12:30 PM
Other Language(s):Kannada,Hindi,English,Spanish,Tamil
Certification(s):Board Certified
Accessibility: Some Criteria Met (I P, I EB, I IB, I PA)

Family Medicine (General Family Medical Care): Adolescent Medicine (Teenagers)

Indu M Vence MD SC
800 E Woodfield Rd
Ste 101
Schaumburg, IL 60173
Phone:(847) 466-5091
NPI:1700199841
Website: https://care.advocatehealth.com
Cultural Training Completed: No
Hours: [Mon, Tue] 08:30 AM - 05:30 PM, Wed 07:30 AM - 12:30 PM, Thu 10:00 AM - 07:00 PM, [Fri, Sat] 08:30 AM - 12:30 PM

IL

Cook

Family Medicine (General Family Medical Care): Adolescent Medicine (Teenagers)

Indu M Vence MD SC
Other Language(s):American Sign Language,Hindi,Spanish,English
Accessibility: Some Criteria Met (I P, I EB, I IB, I PA)

Internal Medicine (General Medical Care)

Ahmed, Anam, MD+
Gender: Female
1345 Wiley Rd
Ste 111
Schaumburg, IL 60173
Phone:(847) 490-0060
NPI:1598152704
Cultural Training Completed: Yes
Hours: [Mon, Tue, Wed, Thu, Fri] 08:00 AM - 05:00 PM
Other Language(s):Urdu
Accessibility: Details Pending (P P, P EB, P IB, P PA)

Ahn, Chong H, MD+
Gender: Male
1345 Wiley Rd
Ste 111
Schaumburg, IL 60173
Phone:(847) 490-0060
NPI:1871585216
Cultural Training Completed: No

IL

Cook

Internal Medicine (General Medical Care)

Ahn, Chong H, MD+
Hours: [Mon, Tue, Wed, Thu, Fri] 08:00 AM - 05:00 PM
Other Language(s):Korean
Certification(s):Board Certified
Accessibility: Details Pending (P P, P EB, P IB, P PA)

Ahn, Chong H, MD+
Gender: Male
1365 Wiley Rd
Ste 146
Schaumburg, IL 60173
Phone:(847) 490-0060
NPI:1871585216
Cultural Training Completed: No
Hours: [Mon, Tue, Wed, Thu, Fri] 08:00 AM - 05:00 PM
Other Language(s):Korean
Certification(s):Board Certified
Accessibility: Details Pending (P P, P EB, P IB, P PA)

Bala, Massarat Ahmad, MD+
Gender: Male
921 N Plum Grove Rd
Schaumburg, IL 60173
Phone:(847) 359-3400
NPI:1730196833
Cultural Training Completed: Yes

IL

Cook

Internal Medicine (General Medical Care)

Bala, Massarat Ahmad, MD+
Hours: [Mon, Tue, Wed, Thu, Fri] 08:00 AM - 05:00 PM
Other Language(s):English,Hindi,Urdu
Accessibility: Some Criteria Met (I P, I EB, I IB, I PA)

Boskovic, Sinisa, MD+
Gender: Male
802 E Woodfield Rd
Ste 300
Schaumburg, IL 60173
Phone:(847) 892-5001
NPI:1467462796
Cultural Training Completed: No
Hours: [Mon, Tue, Wed, Thu, Fri] 08:00 AM - 05:00 PM
Other Language(s):Croatian,Serbian
Certification(s):Board Certified
Accessibility: Details Pending (P P, P EB, P IB, P PA)

Boskovic, Sinisa, MD
Gender: Male
943 N Plum Grove Rd
Ste B
Schaumburg, IL 60173
Phone:(847) 359-3400
NPI:1467462796
Cultural Training Completed: No

IL

Cook

Internal Medicine (General Medical Care)

Boskovic, Sinisa, MD
Hours: [Mon, Tue, Wed, Thu, Fri] 08:00 AM - 05:00 PM
Other Language(s):Croatian,Serbian
Certification(s):Board Certified
Accessibility: Details Pending (P P, P EB, P IB, P PA)

Brikha, Charles S, MD+
Gender: Male
1365 Wiley Rd
Ste 146
Schaumburg, IL 60173
Phone:(847) 490-0060
NPI:1396845848
Cultural Training Completed: Yes
Hours: [Mon, Tue, Wed, Thu, Fri] 08:00 AM - 05:00 PM
Other Language(s):Arabic
Accessibility: Details Pending (P P, P EB, P IB, P PA)

Brikha, Charles S, MD+
Gender: Male
1345 Wiley Rd
Ste 111
Schaumburg, IL 60173
Phone:(847) 490-0060
NPI:1396845848
Cultural Training Completed: Yes

IL

Cook

Internal Medicine (General Medical Care)

Brikha, Charles S, MD+
Hours: [Mon, Tue, Wed, Thu, Fri] 08:00 AM - 05:00 PM
Other Language(s):Arabic
Accessibility: Details Pending (P P, P EB, P IB, P PA)

Nasir, Saifullah, MD+
Gender: Male
1365 Wiley Rd
Ste 146
Schaumburg, IL 60173
Phone:(847) 882-1438
NPI:1427343938
Cultural Training Completed: Yes
Hours: [Mon, Tue, Wed, Thu, Fri] 08:00 AM - 05:00 PM
Other Language(s):English,Punjabi,Spanish,Arabic,Chinese,Hindi,Panjabi
Accessibility: Details Pending (P P, P EB, P IB, P PA)

Nasir, Saifullah, MD+
Gender: Male
1365 Wiley Rd
Ste 149
Schaumburg, IL 60173
Phone:(847) 882-1438
NPI:1427343938
Cultural Training Completed: Yes

IL

Cook

Internal Medicine (General Medical Care)

Nasir, Saifullah, MD+
Hours: [Mon, Tue, Wed, Thu, Fri] 08:00 AM - 05:00 PM
Other Language(s):English,Punjabi,Spanish,Arabic,Chinese,Hindi,Panjabi
Accessibility: Details Pending (P P, P EB, P IB, P PA)

Nasir, Saifullah, MD+
Gender: Male
1345 Wiley Rd
Ste 111
Schaumburg, IL 60173
Phone:(847) 490-0060
NPI:1427343938
Cultural Training Completed: Yes
Hours: [Mon, Tue, Wed, Thu, Fri] 08:00 AM - 05:00 PM
Other Language(s):English,Punjabi,Spanish,Arabic,Chinese,Hindi,Panjabi
Accessibility: Details Pending (P P, P EB, P IB, P PA)

Patel, Raj Dhirajal, MD+
Gender: Male
806 E Woodfield Rd
Schaumburg, IL 60173
Phone:(847) 995-9500
NPI:1093004459
Cultural Training Completed: Yes

IL

Cook

Internal Medicine (General Medical Care)

Patel, Raj Dhirajal, MD+
Hours: [Mon, Tue, Wed, Thu, Fri] 08:00 AM - 05:00 PM
Other Language(s):English,Gujarati,Hindi
Accessibility: Some Criteria Met (P, EB, IB, PA)

Patel, Raj Dhirajal, MD+
Gender: Male
806 E Woodfield Rd
Ste 102
Schaumburg, IL 60173
Phone:(847) 995-9500
NPI:1093004459
Cultural Training Completed: Yes
Hours: [Mon, Tue, Wed, Thu, Fri] 08:00 AM - 05:00 PM
Other Language(s):English,Gujarati,Hindi
Accessibility: Details Pending (P, EB, IB, PA)

Suburban Medical & Wellness Center LLC
806 E Woodfield Rd
Ste 102
Schaumburg, IL 60173
Phone:(847) 995-9500
NPI:1851729081
Website: http://www.suburbanmedical.org/

IL

Cook

Internal Medicine (General Medical Care)

Suburban Medical & Wellness Center LLC
Cultural Training Completed: No
Hours: [Mon, Tue, Wed, Thu, Fri] 08:00 AM - 05:00 PM
Accessibility: Details Pending (P, EB, IB, PA)

Patel, Raj Dhirajal, MD+
Gender: Male
800 E Woodfield Rd
Schaumburg, IL 60173
Phone:(847) 995-9500
NPI:1093004459
Cultural Training Completed: Yes
Hours: [Mon, Tue, Wed, Thu, Fri] 08:00 AM - 05:00 PM
After Hours Phone Number:(847) 995-9500
Other Language(s):English,Gujarati,Hindi
Accessibility: Details Pending (P, EB, IB, PA)

Patel, Ritesh D, MD+
Gender: Male
800 E Woodfield Rd
Ste 102
Schaumburg, IL 60173
Phone:(847) 458-4500
NPI:1548371982
Cultural Training Completed: Yes

IL

Cook

Internal Medicine (General Medical Care)

Patel, Ritesh D, MD+
Hours: [Mon, Tue, Wed, Thu, Fri] 08:00 AM - 05:00 PM
Other Language(s):Gujarati,Hindi
Accessibility: Some Criteria Met (P, EB, IB, PA)

Patel, Ritesh D, MD+
Gender: Male
806 E Woodfield Rd
Ste 102
Schaumburg, IL 60173
Phone:(847) 995-9500
NPI:1548371982
Cultural Training Completed: Yes
Hours: [Mon, Tue, Wed, Thu, Fri] 08:00 AM - 05:00 PM
Other Language(s):Gujarati,Hindi
Accessibility: Details Pending (P, EB, IB, PA)

Patel, Ritesh D, MD
Gender: Male
800 E Woodfield Rd
Schaumburg, IL 60173
Phone:(847) 458-4500
NPI:1548371982
Cultural Training Completed: Yes
Hours: [Mon, Tue, Wed, Thu, Fri] 08:00 AM - 05:00 PM

IL

Cook

Internal Medicine (General Medical Care)

Patel, Ritesh D, MD
Other Language(s):Gujarati,Hindi
Accessibility: Details Pending (P, EB, IB, PA)

Patel, Ritesh D, MD+
Gender: Male
806 E Woodfield Rd
Schaumburg, IL 60173
Phone:(847) 995-9500
NPI:1548371982
Cultural Training Completed: Yes
Hours: [Mon, Tue, Wed, Thu, Fri] 08:00 AM - 05:00 PM
Other Language(s):Gujarati,Hindi
Accessibility: Some Criteria Met (P, EB, IB, PA)

Peplow, Michael R, DO*
Gender: Male
361 W Golf Rd
Schaumburg, IL 60195
Phone:(847) 885-4688
NPI:1851607634
Cultural Training Completed: Yes
Hours: [Mon, Tue, Wed, Thu, Fri] 08:00 AM - 05:00 PM
Certification(s):Board Certified

IL

Cook

Internal Medicine (General Medical Care)

Peplow, Michael R, DO*
Accessibility: Details Pending (P, EB, IB, PA)

Pitroda, Parol P, MD+
Gender: Female
19 E Schaumburg Rd
Schaumburg, IL 60194
Phone:(224) 353-6361
NPI:1225064686
Cultural Training Completed: No
Hours: [Mon, Tue, Wed, Thu] 09:00 AM - 05:00 PM, Fri 09:00 AM - 01:00 PM
Certification(s):Board Certified
Accessibility: Details Pending (P, EB, IB, PA)

Pitroda, Parol P, MD+
Gender: Female
19 E Schaumburg Rd
Fl 2
Schaumburg, IL 60194
Phone:(224) 353-6361
NPI:1225064686
Cultural Training Completed: No
Hours: [Mon, Tue, Wed, Thu, Fri] 08:00 AM - 05:00 PM
Certification(s):Board Certified
Accessibility: Details Pending (P, EB, IB, PA)

IL

Cook

Internal Medicine (General Medical Care)

Srisvastava, Richa, MD+
Gender: Female
802 E Woodfield Rd
Ste 300
Schaumburg, IL 60173
Phone:(847) 773-5080
NPI:1447351192
Cultural Training Completed: No
Hours: [Mon, Tue, Wed, Thu, Fri] 08:00 AM - 05:00 PM
Other Language(s):Hindi
Certification(s):Board Certified
Accessibility: Details Pending (P, EB, IB, PA)

Syed, Maryam Afsheen, MD+
Gender: Female
806 E Woodfield Rd
Ste 102
Schaumburg, IL 60173
Phone:(847) 995-9500
NPI:1447513676
Cultural Training Completed: Yes
Hours: [Mon, Tue, Wed, Thu, Fri] 08:00 AM - 05:00 PM
Other Language(s):English,Hindi,Punjabi,Urdu
Certification(s):Board Certified

IL

Cook

Internal Medicine (General Medical Care)

Syed, Maryam Afsheen, MD+
Accessibility: Details Pending (P, EB, IB, PA)

Syed, Maryam Afsheen, MD+
Gender: Female
806 E Woodfield Rd
Schaumburg, IL 60173
Phone:(847) 995-9500
NPI:1447513676
Cultural Training Completed: Yes
Hours: [Mon, Tue, Wed, Thu, Fri] 08:00 AM - 05:00 PM
Other Language(s):English,Hindi,Punjabi,Urdu
Certification(s):Board Certified
Accessibility: Some Criteria Met (P, EB, IB, PA)

Vahebi, Susan, MD*
Gender: Female
361 W Golf Rd
Schaumburg, IL 60195
Phone:(847) 885-4688
NPI:1578805990
Cultural Training Completed: No
Hours: [Mon, Tue, Wed, Thu, Fri] 08:00 AM - 05:00 PM
Other Language(s):Spanish,English,French,German,Italian,Turkish

IL

Cook

Internal Medicine (General Medical Care)

Vahebi, Susan, MD*
Accessibility: Details Pending (P, EB, IB, PA)

Suburban Medical & Wellness Center, LLC
806 E Woodfield Rd
Schaumburg, IL 60173
Phone:(847) 995-9500
NPI:1851729081
Website: http://www.suburbanmedical.org/
Cultural Training Completed: No
Hours: [Mon, Tue, Wed, Thu, Fri] 08:00 AM - 05:00 PM, Sat 08:00 AM - 02:00 PM
Accessibility: Details Pending (P, EB, IB, PA)

Multi-Specialty Group

Associates In Nephrology SC
806 E Woodfield Rd
Schaumburg, IL 60173
Phone:(847) 420-5150
NPI:1184694259
Website: http://www.care.advocatehealth.com
Cultural Training Completed: No
Hours: [Mon, Tue, Wed, Thu, Fri] 08:00 AM - 06:00 PM
Accessibility: Some Criteria Met (P, EB, IB, PA)

IL

Cook

Multi-Specialty Group

CHICAGO CARDIOLOGY INSTITUTE, S.C.
804 E Woodfield Rd
Ste 300
Schaumburg, IL 60173
Phone:(847) 605-9500
NPI:1568600286
Website:
http://www.chicagocardiology.com/
Cultural Training Completed: No
Hours: [Mon, Tue, Wed, Thu, Fri] 08:00 AM - 05:00 PM
Accessibility: Details Pending (P, EB, IB, PA)

Chicago Cardiology Institute, S.C.
802 E Woodfield Rd
Ste 200
Schaumburg, IL 60173
Phone:(847) 605-9500
NPI:1568600286
Website:
http://www.chicagocardiology.com/
Cultural Training Completed: No
Hours: [Mon, Tue, Wed, Thu, Fri] 08:00 AM - 05:00 PM
Accessibility: Details Pending (P, EB, IB, PA)

Chicago Cardiology Institute, S.C.
812 E Woodfield Rd
Schaumburg, IL 60173

IL

Cook

Multi-Specialty Group

Chicago Cardiology Institute, S.C.
Phone:(847) 605-9500
NPI:1568600286
Website:
http://www.chicagocardiology.com/
Cultural Training Completed: No
Hours: [Mon, Tue, Wed, Thu, Fri] 08:00 AM - 05:00 PM
Accessibility: Details Pending (P, EB, IB, PA)

Endeavor Health Medical Group
519 S Roselle Rd
Schaumburg, IL 60193
Phone:(847) 618-0535
NPI:1497701882
Website:
http://www.northshore.org
Cultural Training Completed: No
Hours: [Mon, Tue, Wed, Thu, Fri] 07:00 AM - 10:00 PM, [Sat, Sun] 08:00 AM - 06:00 PM
Accessibility: Some Criteria Met (P, EB, IB, PA)

Family Eye Physicians LTD
1760 W Wise Rd
Schaumburg, IL 60193
Phone:(708) 636-9393
NPI:1730252230

IL

Cook

Multi-Specialty Group

Family Eye Physicians LTD
Website:
http://www.familyeyephysicians.com
Cultural Training Completed: No
Hours: [Mon, Tue, Wed, Thu, Fri] 08:00 AM - 05:00 PM
Accessibility: Details Pending (P, EB, IB, PA)

Northwest Suburban Medical Group
2201 W Schaumburg Rd
B
Schaumburg, IL 60194
Phone:(847) 885-8480
NPI:1952569394
Website:
https://www.northwestsuburbanmedicalgroup.com/
Cultural Training Completed: No
Hours: [Mon, Tue, Wed, Thu, Fri] 08:00 AM - 05:00 PM
Accessibility: Details Pending (P, EB, IB, PA)

PediaTrust LLC
955-40 National Pkwy
Schaumburg, IL 60173
Phone:(630) 543-3020
NPI:1982958013
Website:
https://pediatrust.com
Cultural Training Completed: No

IL

Cook

Multi-Specialty Group

PediaTrust LLC
Hours: [Mon, Tue, Wed, Thu] 08:00 AM - 06:00 PM, Fri 08:00 AM - 05:00 PM, Sat 08:00 AM - 01:00 PM
Accessibility: Some Criteria Met (P, EB, IB, PA)

PediaTrust Woodfield Pediatrics
955 National Pkwy
40
Schaumburg, IL 60173
Phone:(847) 884-9440
NPI:1982958013
Website:
https://pediatrust.com
Cultural Training Completed: No
Hours: [Mon, Tue, Wed, Thu, Fri] 08:00 AM - 05:00 PM
Accessibility: Some Criteria Met (P, EB, IB, PA)

Pediatrust LLC
1345 Wiley Rd
Ste 117
Schaumburg, IL 60173
Phone:(847) 884-9440
NPI:1982958013
Website:
https://pediatrust.com
Cultural Training Completed: No
Hours: [Mon, Tue, Wed, Thu, Fri] 08:00 AM - 05:00 PM

IL

Cook

Multi-Specialty Group

Pediatrust LLC
Accessibility: Details Pending (P, EB, IB, PA)

The Healing Touch Medical Care, SC
802 E Woodfield Rd
Ste 300
Schaumburg, IL 60173
Phone:(847) 773-5080
NPI:1629257654
Website: http://www.woodfielddoc.com
Cultural Training Completed: No
Hours: [Mon, Tue, Wed, Thu, Fri] 08:00 AM - 05:00 PM
Accessibility: Details Pending (P, EB, IB, PA)

Nurse Practitioner

Baboulas, Diane Rose, NP+
Gender: Female
1345 Wiley Rd
Ste 111
Schaumburg, IL 60173
Phone:(847) 490-0060
NPI:1538480132
Cultural Training Completed: No
Hours: [Mon, Tue, Wed, Thu, Fri] 08:00 AM - 05:00 PM
Accessibility: Details Pending (P, EB, IB, PA)

IL

Cook

Nurse Practitioner

Buryadnyk, Oksana, APRN+
Gender: Female
1345 Wiley Rd
Ste 111
Schaumburg, IL 60173
Phone:(847) 490-0060
NPI:1003371253
Website: https://illinoispain.com
Cultural Training Completed: Yes
Hours: [Mon, Tue, Wed, Thu, Fri] 08:00 AM - 05:00 PM
Other Language(s):Polish,Ukrainian
Accessibility: Details Pending (P, EB, IB, PA)

Patel, Prachi, FNP+
Gender: Female
800 E Woodfield Rd
Schaumburg, IL 60173
Phone:(847) 995-9500
NPI:1124607056
Cultural Training Completed: No
Hours: [Mon, Tue, Wed, Thu, Fri] 08:00 AM - 05:00 PM
Accessibility: Details Pending (P, EB, IB, PA)

Pirotte, Maria Dominique, NP+
Gender: Female
1801 W Golf Rd
Schaumburg, IL 60194
Phone:(866) 389-2727

IL

Cook

Nurse Practitioner

Pirotte, Maria Dominique, NP+
NPI:1164051595
Cultural Training Completed: Yes
Hours: [Mon, Tue, Wed, Thu, Fri] 08:00 AM - 05:00 PM
Other Language(s):Spanish
Accessibility: Details Pending (P, EB, IB, PA)

Schindler, Claudia, CNP+
Gender: Female
519 S Roselle Rd
Schaumburg, IL 60193
Phone:(847) 618-0535
NPI:1588069728
Cultural Training Completed: Yes
Hours: [Mon, Tue, Wed, Thu, Fri] 07:00 AM - 10:00 PM, [Sat, Sun] 08:00 AM - 06:00 PM
Certification(s):Board Certified
Accessibility: Some Criteria Met (P, EB, IB, PA)

Nurse Practitioner: Adult Health

Wang, Yuting, NP+
Gender: Female
1345 Wiley Rd
Ste 111
Schaumburg, IL 60173
Phone:(847) 490-0060
NPI:1790265742

IL

Cook

Nurse Practitioner: Adult Health

Wang, Yuting, NP+
Cultural Training Completed: No
Hours: [Mon, Tue, Wed, Thu, Fri] 08:00 AM - 05:00 PM
Other Language(s):Mandarin
Accessibility: Details Pending (P, EB, IB, PA)

Nurse Practitioner: Family

Arackal, Stacey S, APRN+
Gender: Female
1365 Wiley Rd
Ste 146
Schaumburg, IL 60173
Phone:(847) 490-0060
NPI:1699422857
Cultural Training Completed: No
Hours: [Mon, Tue, Wed, Thu, Fri] 08:00 AM - 05:00 PM
Accessibility: Details Pending (P, EB, IB, PA)

Baboulas, Diane Rose, NP+
Gender: Female
1345 Wiley Rd
Ste 111
Schaumburg, IL 60173
Phone:(847) 490-0060
NPI:1538480132
Cultural Training Completed: No

IL

Cook

Nurse Practitioner: Family

Baboulas, Diane Rose, NP+
Hours: [Mon, Tue, Wed, Thu, Fri] 08:00 AM - 05:00 PM
Certification(s):Board Certified
Accessibility: Details Pending (P, EB, IB, PA)

Bautista, Gay A, FNP+
Gender: Female
921 N Plum Grove Rd
Schaumburg, IL 60173
Phone:(847) 359-3400
NPI:1003323254
Cultural Training Completed: No
Hours: [Mon, Tue, Wed, Thu, Fri] 08:00 AM - 05:00 PM
Certification(s):Board Certified
Accessibility: Some Criteria Met (P, EB, IB, PA)

Bulatova, Yuliya G., NP+
Gender: Female
1365 Wiley Rd
Ste 146
Schaumburg, IL 60173
Phone:(847) 490-0060
NPI:1184300709
Cultural Training Completed: No
Hours: [Mon, Tue, Wed, Thu, Fri] 08:00 AM - 05:00 PM

IL

Cook

Nurse Practitioner: Family

Bulatova, Yuliya G., NP+
Other Language(s):Russian,Ukrainian
Accessibility: Details Pending (P, EB, IB, PA)

Buryadnyk, Oksana, APRN+
Gender: Female
1345 Wiley Rd
Ste 111
Schaumburg, IL 60173
Phone:(847) 490-0060
NPI:1003371253
Website: https://illinoispain.com
Cultural Training Completed: Yes
Hours: [Mon, Tue, Wed, Thu, Fri] 08:00 AM - 05:00 PM
Other Language(s):Polish,Ukrainian
Certification(s):Board Certified
Accessibility: Details Pending (P, EB, IB, PA)

George, Dona S, APRN+
Gender: Female
800 E Woodfield Rd
Ste 106
Schaumburg, IL 60173
Phone:(847) 278-1347
NPI:1336971365

IL

Cook

Nurse Practitioner: Family

George, Dona S, APRN+
Cultural Training Completed: No
Hours: [Mon, Tue, Wed, Thu, Fri] 09:00 AM - 04:00 PM
Accessibility: Details Pending (P, EB, IB, PA)

Horejs, Dawn N, NP+
Gender: Female
1801 W Golf Rd
Schaumburg, IL 60194
Phone:(866) 389-2727
NPI:1811027816
Cultural Training Completed: No
Hours: [Mon, Tue, Wed, Thu, Fri] 08:00 AM - 05:00 PM
Accessibility: Details Pending (P, EB, IB, PA)

Hyland, Dinara, NP+
Gender: Female
1801 W Golf Rd
Schaumburg, IL 60194
Phone:(866) 389-2727
NPI:1841618998
Cultural Training Completed: No
Hours: [Mon, Tue, Wed, Thu, Fri] 08:00 AM - 05:00 PM
Accessibility: Details Pending (P, EB, IB, PA)

IL

Cook

Nurse Practitioner: Family

Jhaveri, Sejal N, APRN+
Gender: Female
19 E Schaumburg Rd
Schaumburg, IL 60194
Phone:(224) 353-6361
NPI:1912373655
Cultural Training Completed: No
Hours: [Mon, Tue, Wed, Thu] 09:00 AM - 05:00 PM, Fri 09:00 AM - 01:00 PM
Other Language(s):Hindi,Gujarati
Accessibility: Details Pending (P, EB, IB, PA)

Lopez, Erica, APRN+
Gender: Female
921 N Plum Grove Rd
Schaumburg, IL 60173
Phone:(847) 359-3400
NPI:1346880275
Cultural Training Completed: No
Hours: [Mon, Tue, Wed, Thu, Fri] 08:00 AM - 05:00 PM
Other Language(s):English
Certification(s):Board Certified
Accessibility: Some Criteria Met (P, EB, IB, PA)

Mangat Sandhu, Navjot Kaur, NP+
Gender: Female

IL

Cook

Nurse Practitioner: Family

Mangat Sandhu, Navjot Kaur, NP+
1801 W Golf Rd
Schaumburg, IL 60194
Phone:(866) 389-2727
NPI:1629829833
Cultural Training Completed: No
Hours: [Mon, Tue, Wed, Thu, Fri] 08:00 AM - 05:00 PM
Other Language(s):Punjabi
Accessibility: Details Pending (P, EB, IB, PA)

Obenza, Maria Teresa N, NP+
Gender: Female
1801 W Golf Rd
Schaumburg, IL 60194
Phone:(866) 389-2727
NPI:1649520990
Cultural Training Completed: No
Hours: [Mon, Tue, Wed, Thu, Fri] 08:00 AM - 05:00 PM
Accessibility: Details Pending (P, EB, IB, PA)

Patel, Hemi, NP+
Gender: Female
1855 W Irving Park Rd
Schaumburg, IL 60193
Phone:(866) 389-2727
NPI:1225638588
Cultural Training Completed: No

IL

Cook

Nurse Practitioner: Family

Patel, Hemi, NP+
Hours: [Mon, Tue, Wed, Thu, Fri] 08:00 AM - 05:00 PM
Other Language(s):Hindi,Gujarati
Accessibility: Details Pending (P, EB, IB, PA)

Patel, Prachi, FNP+
Gender: Female
800 E Woodfield Rd
Schaumburg, IL 60173
Phone:(847) 995-9500
NPI:1124607056
Cultural Training Completed: No
Hours: [Mon, Tue, Wed, Thu, Fri] 08:00 AM - 05:00 PM
Accessibility: Details Pending (P, EB, IB, PA)

Patel, Sagar Natubhai, NP+
Gender: Male
806 E Woodfield Rd
Ste 102
Schaumburg, IL 60173
Phone:(847) 995-9500
NPI:1326830134
Cultural Training Completed: No
Hours: [Mon, Tue, Wed, Thu, Fri] 08:00 AM - 05:00 PM
Other Language(s):Gujarati,Hindi

IL

Cook

Nurse Practitioner: Family

Patel, Sagar Natubhai, NP+
Accessibility: Details Pending (P, EB, IB, PA)

Patel, Sagar Natubhai, NP+
Gender: Male
806 E Woodfield Rd
Schaumburg, IL 60173
Phone:(847) 995-9500
NPI:1326830134
Cultural Training Completed: No
Hours: [Mon, Tue, Wed, Thu, Fri] 08:00 AM - 05:00 PM
Other Language(s):Gujarati,Hindi
Accessibility: Details Pending (P, EB, IB, PA)

Pirotte, Maria Dominique, NP+
Gender: Female
1801 W Golf Rd
Schaumburg, IL 60194
Phone:(866) 389-2727
NPI:1164051595
Cultural Training Completed: Yes
Hours: [Mon, Tue, Wed, Thu, Fri] 08:00 AM - 05:00 PM
Other Language(s):Spanish
Accessibility: Details Pending (P, EB, IB, PA)

IL

Cook

Nurse Practitioner: Family

Radzik, Miroslawa, APRN+
Gender: Female
800 E Woodfield Rd
Ste 106
Schaumburg, IL 60173
Phone:(847) 278-1347
NPI:1518767672
Cultural Training Completed: Yes
Hours: [Mon, Tue, Wed, Thu, Fri] 09:00 AM - 04:00 PM
Other Language(s):Polish
Accessibility: Details Pending (P, EB, IB, PA)

Schindler, Claudia, CNP+
Gender: Female
519 S Roselle Rd
Schaumburg, IL 60193
Phone:(847) 618-0535
NPI:1588069728
Cultural Training Completed: Yes
Hours: [Mon, Tue, Wed, Thu, Fri] 07:00 AM - 10:00 PM, [Sat, Sun] 08:00 AM - 06:00 PM
Certification(s):Board Certified
Accessibility: Some Criteria Met (P, EB, IB, PA)

Scrima, Sylvia Monica, NP+
Gender: Female
519 S Roselle Rd

IL

Cook

Nurse Practitioner: Family

Scrima, Sylvia Monica, NP+
Schaumburg, IL 60193
Phone:(847) 618-0535
NPI:1962629576
Cultural Training Completed: Yes
Hours: [Mon, Tue, Wed, Thu, Fri] 07:00 AM - 10:00 PM, [Sat, Sun] 08:00 AM - 06:00 PM
Other Language(s):Polish
Accessibility: Some Criteria Met (P, EB, IB, PA)

Zhang, Rongrong, ARNP+
Gender: Female
1345 Wiley Rd
Ste 111
Schaumburg, IL 60173
Phone:(847) 490-0060
NPI:1710550355
Cultural Training Completed: No
Hours: [Mon, Tue, Wed, Thu, Fri] 08:00 AM - 05:00 PM
Accessibility: Details Pending (P, EB, IB, PA)

Nurse Practitioner: Gerontology

Robotham, Taylor Amber, NP+
Gender: Female
806 E Woodfield Rd
Schaumburg, IL 60173
Phone:(847) 995-9500

IL

Cook

Nurse Practitioner: Gerontology

Robotham, Taylor Amber, NP+
NPI:1972478188
Cultural Training Completed: No
Hours: [Mon, Tue, Wed, Thu, Fri] 08:00 AM - 05:00 PM
Other Language(s):Gujarati,Hindi
Accessibility: Details Pending (P, EB, IB, PA)

Wang, Yuting, NP+
Gender: Female
1345 Wiley Rd
Ste 111
Schaumburg, IL 60173
Phone:(847) 490-0060
NPI:1790265742
Cultural Training Completed: No
Hours: [Mon, Tue, Wed, Thu, Fri] 08:00 AM - 05:00 PM
Other Language(s):Mandarin
Certification(s):Board Certified
Accessibility: Details Pending (P, EB, IB, PA)

Nurse Practitioner: Primary Care

Khan, Aisha, NP+
Gender: Female
921 N Plum Grove Rd
Schaumburg, IL 60173
Phone:(847) 359-3400

IL

Cook

Nurse Practitioner: Primary Care

Khan, Aisha, NP+
NPI:1902588213
Cultural Training Completed: No
Hours: [Mon, Tue, Wed, Thu, Fri] 08:00 AM - 05:00 PM
Accessibility: Some Criteria Met (P, EB, IB, PA)

Pediatrics

Bebej, Paula A, DO+
Gender: Female
955 National Pkwy
40
Schaumburg, IL 60173
Phone:(630) 543-3020
NPI:1881771459
Cultural Training Completed: No
Hours: [Mon, Tue, Wed, Thu, Fri] 08:00 AM - 05:00 PM
Other Language(s):English,Afrikaans,Farsi,Hindi,Russian,Spanish,Ukrainian,Urdu,Vietnamese
Certification(s):Board Certified
Accessibility: Some Criteria Met (P, EB, IB, PA)

Camarda Voight, Maria L, MD+
Gender: Female
1701 W Wise Rd
Schaumburg, IL 60193
Phone:(847) 895-2901
NPI:1467557686

IL

Cook

Pediatrics

Camarda Voight, Maria L, MD+
Cultural Training Completed: No
Hours: [Mon, Tue, Wed, Thu, Fri] 08:00 AM - 05:00 PM
Other Language(s):Italian
Certification(s):Board Certified
Accessibility: Some Criteria Met (P, EB, IB, PA)

Goynshor, Julie H, MD+
Gender: Female
955 National Pkwy
40
Schaumburg, IL 60173
Phone:(847) 884-9440
NPI:1467429225
Cultural Training Completed: No
Hours: [Mon, Tue, Wed, Thu, Fri] 08:00 AM - 05:00 PM
Certification(s):Board Certified
Accessibility: Some Criteria Met (P, EB, IB, PA)

Goynshor, Julie H, MD*
Gender: Female
955-40 National Pkwy
Schaumburg, IL 60173
Phone:(630) 543-3020
NPI:1467429225
Cultural Training Completed: No

IL

Cook

Pediatrics

Goynshor, Julie H, MD*
Hours: [Mon, Tue, Wed, Thu] 08:00 AM - 06:00 PM, Fri 08:00 AM - 05:00 PM, Sat 08:00 AM - 01:00 PM
Certification(s):Board Certified
Accessibility: Some Criteria Met (I P, I EB, I IB, I PA)

Khan, Abigail Rachael, MD+
Gender: Female
955-40 National Pkwy
Schaumburg, IL 60173
Phone:(630) 543-3020
NPI:1013596246
Cultural Training Completed: No
Hours: [Mon, Tue, Wed, Thu] 08:00 AM - 06:00 PM, Fri 08:00 AM - 05:00 PM, Sat 08:00 AM - 01:00 PM
Accessibility: Some Criteria Met (I P, I EB, I IB, I PA)

Khan, Abigail Rachael, MD+
Gender: Female
955 National Pkwy
40
Schaumburg, IL 60173
Phone:(630) 543-3020
NPI:1013596246
Cultural Training Completed: No

IL

Cook

Pediatrics

Khan, Abigail Rachael, MD+
Hours: [Mon, Tue, Wed, Thu, Fri] 08:00 AM - 05:00 PM
Accessibility: Some Criteria Met (I P, I EB, P IB, I PA)

Matteazzi, Sarah Lynn, MD+
Gender: Female
955 National Pkwy
40
Schaumburg, IL 60173
Phone:(847) 884-9440
NPI:1548791478
Cultural Training Completed: Yes
Hours: [Mon, Tue, Wed, Thu, Fri] 08:00 AM - 05:00 PM
Accessibility: Some Criteria Met (I P, I EB, P IB, I PA)

Megahed, Amr N, MD+
Gender: Male
1701 W Wise Rd
Schaumburg, IL 60193
Phone:(847) 895-2900
NPI:1750486981
Cultural Training Completed: No
Hours: [Mon, Tue, Wed, Thu, Fri] 08:00 AM - 05:00 PM
Certification(s):Board Certified
Accessibility: Details Pending (P P, P EB, P IB, P PA)

IL

Cook

Pediatrics

O'Donnell, Michael R, MD+
Gender: Male
1701 W Wise Rd
Schaumburg, IL 60193
Phone:(847) 895-2901
NPI:1629173919
Cultural Training Completed: No
Hours: [Mon, Tue, Wed, Thu, Fri] 08:00 AM - 05:00 PM
Certification(s):Board Certified
Accessibility: Some Criteria Met (I P, I EB, I IB, I PA)

O'Donnell, Scott Michael, MD+
Gender: Male
1701 W Wise Rd
Schaumburg, IL 60193
Phone:(847) 895-2901
NPI:1205058799
Cultural Training Completed: No
Hours: [Mon, Tue, Wed, Thu, Fri] 08:00 AM - 05:00 PM
Certification(s):Board Certified
Accessibility: Some Criteria Met (I P, I EB, I IB, I PA)

Robertson, Jocelyn G, MD+
Gender: Female
955 National Pkwy
40
Schaumburg, IL 60173
Phone:(847) 884-9440

IL

Cook

Pediatrics

Robertson, Jocelyn G, MD+
NPI:1457357600
Cultural Training Completed: No
Hours: [Mon, Tue, Wed, Thu, Fri] 08:00 AM - 05:00 PM
Certification(s):Board Certified
Accessibility: Some Criteria Met (I P, I EB, P IB, I PA)

Sommerfeld, Barry A, MD+
Gender: Male
1701 W Wise Rd
Schaumburg, IL 60193
Phone:(847) 895-2901
NPI:1962507178
Cultural Training Completed: No
Hours: [Mon, Tue, Wed, Thu, Fri] 08:00 AM - 05:00 PM
Certification(s):Board Certified
Accessibility: Some Criteria Met (I P, I EB, I IB, I PA)

Tabel, Jake N, MD+
Gender: Male
1345 Wiley Rd
Ste 117
Schaumburg, IL 60173
Phone:(847) 884-9440
NPI:1629378096
Cultural Training Completed: No

IL

Cook

Pediatrics

Tabel, Jake N, MD+
Hours: [Mon, Tue, Wed, Thu, Fri] 08:00 AM - 05:00 PM
After Hours Phone Number:(847) 884-9440
Accessibility: Details Pending (P, EB, IB, PA)

Wieser, John, MD+
Gender: Male
955 National Pkwy
40
Schaumburg, IL 60173
Phone:(847) 884-9440
NPI:1982307997
Cultural Training Completed: No
Hours: [Mon, Tue, Wed, Thu, Fri] 08:00 AM - 05:00 PM
Accessibility: Some Criteria Met (P, EB, IB, PA)

Pediatrics, Adolescent Medicine

Goynshor, Julie H, MD+
Gender: Female
955 National Pkwy
40
Schaumburg, IL 60173
Phone:(847) 884-9440
NPI:1467429225
Cultural Training Completed: No
Hours: [Mon, Tue, Wed, Thu, Fri] 08:00 AM - 05:00 PM

IL

Cook

Pediatrics, Adolescent Medicine

Goynshor, Julie H, MD+
Accessibility: Some Criteria Met (P, EB, IB, PA)

Goynshor, Julie H, MD*
Gender: Female
955-40 National Pkwy
Schaumburg, IL 60173
Phone:(630) 543-3020
NPI:1467429225
Cultural Training Completed: No
Hours: [Mon, Tue, Wed, Thu] 08:00 AM - 06:00 PM, Fri 08:00 AM - 05:00 PM, Sat 08:00 AM - 01:00 PM
Accessibility: Some Criteria Met (P, EB, IB, PA)

Physician Assistant

Rivas, Miguel A., PA-C+
Gender: Male
519 S Roselle Rd
Schaumburg, IL 60193
Phone:(847) 618-0535
NPI:1649038902
Cultural Training Completed: No
Hours: [Mon, Tue, Wed, Thu, Fri] 07:00 AM - 10:00 PM, [Sat, Sun] 08:00 AM - 06:00 PM
Other Language(s):Spanish

IL

Cook

Physician Assistant

Rivas, Miguel A., PA-C+
Accessibility: Some Criteria Met (P, EB, IB, PA)

Russell, Kimberly Ann, PA+
Gender: Female
800 E Woodfield Rd
Ste 106
Schaumburg, IL 60173
Phone:(847) 278-1347
NPI:1184487548
Cultural Training Completed: No
Hours: [Mon, Tue, Wed, Thu, Fri] 09:00 AM - 04:00 PM
Accessibility: Details Pending (P, EB, IB, PA)

Single Specialty Group

Brighter Life Behavioral Services
1701 E Woodfield Rd
Ste 401
Schaumburg, IL 60173
Phone:(224) 269-4549
NPI:1750985230
Cultural Training Completed: No
Hours: [Mon, Tue, Wed, Thu, Fri] 08:00 AM - 05:00 PM, Sat 11:00 AM - 04:00 PM
Accessibility: Details Pending (P, EB, IB, PA)

Children & Teens Medical Center, Ltd.
1701 W Wise Rd

IL

Cook

Single Specialty Group

Children & Teens Medical Center, Ltd.
Schaumburg, IL 60193
Phone:(847) 895-2901
NPI:1033220777
Website: https://childrenandteens.com/
Cultural Training Completed: No
Hours: [Mon, Tue, Wed, Thu, Fri] 08:00 AM - 05:00 PM
Accessibility: Some Criteria Met (P, EB, IB, PA)

Healing Hands Primary Care LLC
921 N Plum Grove Rd
Schaumburg, IL 60173
Phone:(847) 359-3400
NPI:1144623984
Website: https://amitahealth.org
Cultural Training Completed: No
Hours: [Mon, Tue, Wed, Thu, Fri] 08:00 AM - 05:00 PM
Other Language(s):English
Accessibility: Some Criteria Met (P, EB, IB, PA)

Illinois Lung and Interventional Pulmonary Associates PLLC
800 E Woodfield Rd
Ste 106
Schaumburg, IL 60173

IL

Cook

Single Specialty Group

Illinois Lung and Interventional Pulmonary Associates PLLC
Phone:(847) 278-1347
NPI:1447094297
Cultural Training Completed: No
Hours: [Mon, Tue, Wed, Thu, Fri] 09:00 AM - 04:00 PM
Other Language(s):Hindi,Nepali
Accessibility: Details Pending (P, EB, IB, PA)

Skokie

Family Medicine

Agulo, Casimiro F, MD+
Gender: Male
8800 Lockwood Ave
Skokie, IL 60077
Phone:(800) 597-5077
NPI:1013010297
Cultural Training Completed: Yes
Hours: [Mon, Wed, Fri] 09:00 AM - 05:00 PM, [Tue, Thu] 09:00 AM - 07:00 PM, Sat 09:00 AM - 01:00 PM
Other Language(s):Spanish,Tagalog,Hindi,Urdu
Accessibility: Details Pending (P, EB, IB, PA)

IL

Cook

Family Medicine

Hanna, Dima R, MD+
Gender: Female
8301 Skokie Blvd
Skokie, IL 60077
Phone:(847) 674-0455
NPI:1710041892
Cultural Training Completed: Yes
Hours: [Mon, Tue, Wed, Thu, Fri] 08:00 AM - 05:00 PM
Other Language(s):Arabic,Assyrian,English,Kurdish
Certification(s):Board Certified
Accessibility: Details Pending (P, EB, IB, PA)

John, Joel Zachariah, DO+
Gender: Male
9977 Woods Dr
Ste 200
Skokie, IL 60077
Phone:(847) 663-8350
NPI:1306376595
Cultural Training Completed: No
Hours: Mon 07:30 AM - 08:00 PM, Tue 08:00 AM - 08:00 PM, [Wed, Fri] 08:00 AM - 05:00 PM, Thu 08:00 AM - 07:00 PM, Sat 08:00 AM - 02:00 PM
Other Language(s):Malayalam
Accessibility: Some Criteria Met (P, EB, IB, PA)

IL

Cook

Family Medicine

Luther, Jacob Padraig Reilley, MD#
Gender: Male
9650 Gross Point Rd
Ste 2900
Skokie, IL 60076
Phone:(847) 618-0217
NPI:1285210773
Cultural Training Completed: No
Hours: [Mon, Tue, Wed, Thu, Fri] 08:00 AM - 05:00 PM
Accessibility: Some Criteria Met (P, EB, IB, PA)

Nguyen, Jennifer H, MD+
Gender: Female
8320 Skokie Blvd
Skokie, IL 60077
Phone:(773) 751-7800
NPI:1073134425
Cultural Training Completed: No
Hours: [Mon, Tue, Wed, Thu, Fri] 08:00 AM - 05:00 PM
Other Language(s):Spanish
Certification(s):Board Certified
Accessibility: Some Criteria Met (P, EB, IB, PA)

Odessky, Yevgeny, MD+
Gender: Male
4860 Oakton St
Skokie, IL 60077
Phone:(847) 329-0470

IL

Cook

Family Medicine

Odessky, Yevgeny, MD+
NPI:1912018599
Cultural Training Completed: No
Hours: [Mon, Tue, Wed, Thu, Fri] 08:00 AM - 05:00 PM
Other Language(s):Russian
Certification(s):Board Certified
Accessibility: Some Criteria Met (P, EB, IB, PA)

Paz Averbuch, Beatrisa, MD+
Gender: Female
4860 Oakton St
Skokie, IL 60077
Phone:(847) 329-0470
NPI:1669638979
Cultural Training Completed: Yes
Hours: [Mon, Tue, Thu] 09:00 AM - 07:00 PM, [Wed, Fri] 09:00 AM - 05:00 PM, Sat 09:00 AM - 02:00 PM
Other Language(s):Russian,Latvian,Hebrew,Korean,Lithuanian,English
Certification(s):Board Certified
Accessibility: Some Criteria Met (P, EB, IB, PA)

Remski, Kimberly Therese, MD+
Gender: Female

IL

Cook

Family Medicine

Remski, Kimberly Therese, MD+
4711 Golf Rd
Ste 920
Skokie, IL 60076
Phone:(855) 729-2272
NPI:1073930137
Cultural Training Completed: Yes
Hours: [Mon, Tue, Wed, Thu, Fri] 08:00 AM - 05:00 PM
Other Language(s):Spanish
Certification(s):Board Certified
Accessibility: Details Pending (P, EB, IB, PA)

Wang, Peggy A, MD+
Gender: Female
8800 Lockwood Ave
Skokie, IL 60077
Phone:(800) 597-5077
NPI:1023247699
Cultural Training Completed: Yes
Hours: [Mon, Wed, Fri] 09:00 AM - 05:00 PM, [Tue, Thu] 09:00 AM - 07:00 PM, Sat 09:00 AM - 01:00 PM
Other Language(s):Russian,Spanish,Tagalog,Hindi,Urdu
Certification(s):Board Certified
Accessibility: Details Pending (P, EB, IB, PA)

IL

Cook

Federally Qualified Health Center (FQHC)

AHS Family Services
8800 Lockwood Ave
Skokie, IL 60077
Phone:(800) 597-5077
NPI:1609201060
Website: https://www.ahsfhc.org
Cultural Training Completed: No
Hours: [Mon, Wed, Fri] 09:00 AM - 05:00 PM, [Tue, Thu] 09:00 AM - 07:00 PM, Sat 09:00 AM - 01:00 PM
Other Language(s):English
Accessibility: Some Criteria Met (P, EB, IB, PA)

AHS Family Services
8800 Lockwood Ave
Skokie, IL 60077
Phone:(800) 597-5077
NPI:1174874788
Cultural Training Completed: No
Hours: [Mon, Wed, Fri] 09:00 AM - 05:00 PM, [Tue, Thu] 09:00 AM - 07:00 PM, Sat 09:00 AM - 01:00 PM
Accessibility: Details Pending (P, EB, IB, PA)

AHS Family Services
8800 Lockwood Ave
Skokie, IL 60077
Phone:(800) 597-5077
NPI:1013334002

IL

Cook

Federally Qualified Health Center (FQHC)

AHS Family Services
Website: https://www.ahsfhc.org/
Cultural Training Completed: No
Hours: [Mon, Wed, Fri] 09:00 AM - 05:00 PM, [Tue, Thu] 09:00 AM - 07:00 PM, Sat 09:00 AM - 01:00 PM
Other Language(s):Arabic,French,Hindi,Russian,Spanish,Tagalog,Vietnamese
Accessibility: Some Criteria Met (P, EB, IB, PA)

AHS Family Services
8800 Lockwood Ave
Skokie, IL 60077
Phone:(800) 597-5077
NPI:1891162962
Website: https://www.ahsfhc.org/
Cultural Training Completed: No
Hours: [Mon, Wed, Fri] 09:00 AM - 05:00 PM, [Tue, Thu] 09:00 AM - 07:00 PM, Sat 09:00 AM - 01:00 PM
Other Language(s):English
Accessibility: Some Criteria Met (P, EB, IB, PA)

AHS Family Services
8800 Lockwood Ave
Skokie, IL 60077
Phone:(800) 597-5077

IL

Cook

Federally Qualified Health Center (FQHC)

AHS Family Services
NPI:1164439279
Website: https://www.ahsfhc.org
Cultural Training Completed: No
Hours: [Mon, Wed, Fri] 09:00 AM - 05:00 PM, [Tue, Thu] 09:00 AM - 07:00 PM, Sat 09:00 AM - 01:00 PM
Accessibility: Some Criteria Met (P, EB, IB, PA)

Chicago Womens Health Practitioner
4905 Old Orchard Ctr
Ste 200
Skokie, IL 60077
Phone:(847) 673-3130
NPI:1760499545
Website: http://www.eriefamilyhealth.org
Cultural Training Completed: No
Hours: [Mon, Tue, Wed, Thu, Fri] 08:00 AM - 05:00 PM
Accessibility: Details Pending (P, EB, IB, PA)

Davken Associates, PC
8170 McCormick Blvd
Ste 204
Skokie, IL 60076
Phone:(847) 673-0718
NPI:1245289214
Website: https://lawndale.org

IL

Cook

Federally Qualified Health Center (FQHC)

Davken Associates, PC
Cultural Training Completed: No
Hours: [Mon, Tue, Wed, Thu, Fri] 08:00 AM - 05:00 PM
Accessibility: Details Pending (P, EB, IB, PA)

Heartland Health Center Skokie
8320 Skokie Blvd
Skokie, IL 60077
Phone:(773) 296-7544
NPI:1497872543
Website: https://www.heartlandhealthcenters.org
Cultural Training Completed: No
Hours: [Mon, Tue, Wed, Thu, Fri] 08:00 AM - 05:00 PM
Accessibility: Details Pending (P, EB, IB, PA)

Lurie Children's Center in Skokie
3722 Touhy Ave
Skokie, IL 60076
Phone:(800) 543-7362
NPI:1083860845
Website: https://www.aliviomedicalcenter.org/
Cultural Training Completed: No
Hours: [Mon, Tue, Wed, Thu, Fri] 08:00 AM - 05:00 PM

IL

Cook

Federally Qualified Health Center (FQHC)

Lurie Children's Center in Skokie
Accessibility: Details Pending (P, EB, IB, PA)

NorthShore Immediate Care
3304 W Touhy Ave
Skokie, IL 60076
Phone:(224) 364-2273
NPI:1790888238
Website: https://www.cchf.org
Cultural Training Completed: No
Hours: [Mon, Tue, Wed, Thu, Fri] 08:00 AM - 05:00 PM
Accessibility: Details Pending (P, EB, IB, PA)

NorthShore Medical Group
9977 Woods Dr
Fl 1
Skokie, IL 60077
Phone:(224) 364-2273
NPI:1790888238
Website: https://www.cchf.org
Cultural Training Completed: No
Hours: [Mon, Tue, Wed, Thu, Fri] 08:00 AM - 05:00 PM
Accessibility: Details Pending (P, EB, IB, PA)

IL

Cook

Federally Qualified Health Center (FQHC)

Tapestry Health - Skokie
8320 Skokie Blvd
Skokie, IL 60077
Phone:(847) 410-6501
NPI:1316424914
Website: https://tap360health.org/
Cultural Training Completed: No
Hours: [Mon, Tue, Wed, Thu, Fri] 08:30 AM - 05:00 PM, Sat 08:30 AM - 12:30 PM
Other Language(s):English
Accessibility: Some Criteria Met (P, EB, IB, PA)

Tapestry Health - Skokie
8320 Skokie Blvd
Skokie, IL 60077
Phone:(773) 751-7800
NPI:1407981392
Website: https://tap360health.org/
Cultural Training Completed: Yes
Hours: [Mon, Tue, Wed, Thu, Fri] 08:00 AM - 05:00 PM
Accessibility: Some Criteria Met (P, EB, IB, PA)

Tapestry Health - Skokie
8320 Skokie Blvd
Skokie, IL 60077
Phone:(773) 751-7800

IL

Cook

Federally Qualified Health Center (FQHC)

Tapestry Health - Skokie
NPI:1164751376
Website: https://www.heartlandhealthcenters.org
Cultural Training Completed: No
Hours: [Mon, Tue, Wed, Thu, Fri] 08:00 AM - 05:00 PM
Accessibility: Details Pending (P, EB, IB, PA)

Tapestry Health - Skokie
8320 Skokie Blvd
Skokie, IL 60077
Phone:(773) 751-7800
NPI:1154640274
Website: https://tap360health.org/
Cultural Training Completed: No
Hours: [Mon, Tue, Wed, Thu, Fri] 08:00 AM - 05:00 PM
Accessibility: Some Criteria Met (P, EB, IB, PA)

Tapestry Health - Skokie
8320 Skokie Blvd
Skokie, IL 60077
Phone:(773) 751-7800
NPI:1609289883
Website: https://tap360health.org/
Cultural Training Completed: No

IL

Cook

Federally Qualified Health Center (FQHC)

Tapestry Health - Skokie
Hours: [Mon, Tue, Wed, Thu, Fri] 08:00 AM - 05:00 PM
Accessibility: Details Pending (P, EB, IB, PA)

Tapestry Health - Skokie
8320 Skokie Blvd
Skokie, IL 60077
Phone:(773) 751-7800
NPI:1871763375
Website: https://tap360health.org/
Cultural Training Completed: No
Hours: [Mon, Tue, Wed, Thu, Fri] 08:00 AM - 05:00 PM
Other Language(s):Spanish,English
Accessibility: Details Pending (P, EB, IB, PA)

Internal Medicine (General Medical Care)

Chon, Chris H, MD+
Gender: Male
9669 Kenton Ave
Ste 405
Skokie, IL 60076
Phone:(847) 933-0500
NPI:1578550752
Cultural Training Completed: Yes
Hours: [Mon, Thu] 08:00 AM - 03:30 PM,

IL

Cook

Internal Medicine (General Medical Care)

Chon, Chris H, MD+
Tue 10:00 AM - 05:00 PM, [Wed, Fri] 08:00 AM - 04:00 PM, Sat 09:00 AM - 01:00 PM
Other Language(s):English,Korean
Certification(s):Board Certified
Accessibility: Some Criteria Met (P, EB, IB, PA)

Grinblatt, Jeffrey A, MD*
Gender: Male
9669 Kenton Ave
Ste 203
Skokie, IL 60076
Phone:(847) 677-0212
NPI:1679580039
Cultural Training Completed: No
Hours: [Mon, Tue, Wed, Thu, Fri] 08:00 AM - 05:00 PM, Sun 12:00 PM - 02:00 PM
After Hours Phone Number:(847) 677-0212
Other Language(s):Hebrew,Yiddish
Certification(s):Board Certified
Accessibility: Some Criteria Met (P, EB, IB, PA)

Levine, David J, MD*
Gender: Male
9977 Woods Dr

IL

Cook

Internal Medicine (General Medical Care)

Levine, David J, MD*
1
Skokie, IL 60077
Phone:(847) 733-5707
NPI:1265591036
Cultural Training Completed: Yes
Hours: [Mon, Tue, Wed, Thu, Fri] 08:00 AM - 05:00 PM
Other Language(s):French,German,Russian,Spanish,English
Certification(s):Board Certified
Accessibility: Some Criteria Met (P, EB, IB, PA)

Stern, Darryl A, MD+
Gender: Male
9669 Kenton Ave
Ste 203
Skokie, IL 60076
Phone:(847) 677-0212
NPI:1104811223
Cultural Training Completed: No
Hours: [Mon, Tue, Wed, Thu, Fri] 08:00 AM - 05:00 PM
Certification(s):Board Certified
Accessibility: Some Criteria Met (P, EB, IB, PA)

Multi-Specialty Group

ATI Physical Therapy Skokie
4732 Dempster St

IL

Cook

Multi-Specialty Group

ATI Physical Therapy Skokie
Skokie, IL 60076
Phone:(224) 534-2280
NPI:1023129681
Cultural Training Completed: No
Hours: [Mon, Tue, Wed, Thu, Fri] 07:00 AM - 07:00 PM
Accessibility: Some Criteria Met (P, EB, IB, PA)

Darryl A Stern MD
9669 Kenton Ave
Ste 203
Skokie, IL 60076
Phone:(847) 677-0212
NPI:1104811223
Website: https://care.advocatehealth.com
Cultural Training Completed: No
Hours: [Mon, Tue, Wed, Thu, Fri] 08:00 AM - 05:00 PM
Other Language(s):English
Accessibility: Some Criteria Met (P, EB, IB, PA)

Davken Associates, PC
8170 McCormick Blvd
Ste 204
Skokie, IL 60076
Phone:(847) 673-0718
NPI:1245289214
Website: https://lawndale.org

IL

Cook

Multi-Specialty Group

Davken Associates, PC
Cultural Training Completed: No
Hours: [Mon, Tue, Wed, Thu, Fri] 08:00 AM - 05:00 PM
Accessibility: Details Pending (P, EB, IB, PA)

Endeavor Health Medical Group
9650 Gross Point Rd
Ste 2900
Skokie, IL 60076
Phone:(847) 657-5959
NPI:1497701882
Website: http://www.northshore.org
Cultural Training Completed: No
Hours: [Mon, Tue, Wed, Thu, Fri] 08:00 AM - 05:00 PM
Other Language(s):Cantonese, American Sign Language,Vietnamese,Tagalog,Mandarin,Portuguese,Russian,Arabic,French,German,Haitian,Hindi,Italian,Japanese,Korean,Spanish,Polish
Accessibility: Some Criteria Met (P, EB, IB, PA)

Endeavor Health Medical Group
9933 Woods Dr
Ste 200
Skokie, IL 60077

IL

Cook

Multi-Specialty Group

Endeavor Health Medical Group
Phone:(847) 663-8060
NPI:1497701882
Website: http://www.northshore.org
Cultural Training Completed: No
Hours: [Mon, Tue, Wed, Thu, Fri] 08:00 AM - 05:00 PM
Accessibility: Some Criteria Met (P, EB, IB, PA)

Endeavor Health Medical Group
9650 Gross Point Rd
Ste 1200
Skokie, IL 60076
Phone:(224) 251-2374
NPI:1497701882
Website: http://www.northshore.org
Cultural Training Completed: No
Hours: [Mon, Tue, Wed, Thu, Fri] 08:00 AM - 05:00 PM
Accessibility: Some Criteria Met (P, EB, IB, PA)

Endeavor Health Medical Group
9650 Gross Point Rd
Ste 4900
Skokie, IL 60076
Phone:(847) 663-8050
NPI:1497701882

IL

Cook

Multi-Specialty Group

Endeavor Health Medical Group
Website: http://www.northshore.org
Cultural Training Completed: No
Hours: [Mon, Tue, Wed, Thu, Fri] 08:00 AM - 05:00 PM
Accessibility: Some Criteria Met (P, EB, IB, PA)

First Clinic SC
9669 Kenton Ave
Ste 405
Skokie, IL 60076
Phone:(847) 933-0500
NPI:1114932555
Website: https://care.advocatehealth.com
Cultural Training Completed: No
Hours: [Mon, Thu] 08:00 AM - 03:30 PM, Tue 10:00 AM - 05:00 PM, [Wed, Fri] 08:00 AM - 04:00 PM, Sat 09:00 AM - 01:00 PM
Other Language(s):Korean,English
Accessibility: Some Criteria Met (P, EB, IB, PA)

LCH at Outpatient Center in Skokie
3722 Touhy Ave
Skokie, IL 60076
Phone:(312) 227-4100

IL

Cook

Multi-Specialty Group

LCH at Outpatient Center in Skokie
NPI:1518064716
Website: https://www.luriechildrens.org
Cultural Training Completed: No
Hours: [Mon, Tue, Wed, Thu, Fri] 08:00 AM - 05:00 PM
Accessibility: Some Criteria Met (P, EB, IB, PA)

LCH at Outpatient Center in Skokie
3722 Touhy Ave
Skokie, IL 60076
Phone:(312) 227-4100
NPI:1518064716
Website: http://www.luriechildrens.org
Cultural Training Completed: No
Hours: [Mon, Tue, Wed, Thu, Fri] 08:00 AM - 05:00 PM
Accessibility: Some Criteria Met (P, EB, IB, PA)

Mark D Parisi PsyD and Associates PC
8053 Kolmar Ave
Skokie, IL 60076
Phone:(847) 909-9858
NPI:1114139946
Website: http://www.paragonclin.com/

IL

Cook

Multi-Specialty Group

Mark D Parisi PsyD and Associates PC
Cultural Training Completed: No
Hours: [Mon, Tue, Wed, Thu, Fri] 08:00 AM - 05:00 PM
Accessibility: Details Pending (P, EB, IB, PA)

Oakton Health Center
4860 Oakton St
Skokie, IL 60077
Phone:(847) 329-0470
NPI:1164758801
Website: https://www.oaktonhealthcenter.com/
Cultural Training Completed: No
Hours: [Mon, Tue, Thu] 09:00 AM - 07:00 PM, [Wed, Fri] 09:00 AM - 05:00 PM, Sat 09:00 AM - 02:00 PM
Other Language(s):English,Polish,Ukrainian
Accessibility: Some Criteria Met (P, EB, IB, PA)

Thorek Memorial Skokie
4709 Golf Rd
Ste 1200
Skokie, IL 60076
Phone:(847) 869-7233
NPI:1982643961
Website: http://www.thorek.org

IL

Cook

Multi-Specialty Group

Thorek Memorial Skokie
Cultural Training Completed: No
Hours: [Mon, Tue, Wed, Thu, Fri] 08:00 AM - 05:00 PM
Accessibility: Some Criteria Met (P, EB, IB, PA)

Yevgeny Odessky MD SC
4860 Oakton St
Skokie, IL 60077
Phone:(847) 329-0470
NPI:1336329580
Website: https://www.northshore.org/
Cultural Training Completed: No
Hours: [Mon, Tue, Wed, Thu, Fri] 08:00 AM - 05:00 PM
Accessibility: Some Criteria Met (P, EB, IB, PA)

Nurse Practitioner

Basaka, Louis, APRN+
Gender: Male
8301 Skokie Blvd
Skokie, IL 60077
Phone:(847) 674-0455
NPI:1912731316
Cultural Training Completed: No
Hours: [Mon, Tue, Wed, Thu, Fri] 08:00 AM - 05:00 PM

IL

Cook

Nurse Practitioner

Basaka, Louis, APRN+
Accessibility: Details Pending (P, EB, IB, PA)

Oberhelman, Carissa A, APRN+
Gender: Female
5250 Old Orchard Rd
Ste 300
Skokie, IL 60077
Phone:(773) 814-8598
NPI:1659965424
Website: https://www.hansamg.com
Cultural Training Completed: No
Hours: [Mon, Tue, Wed, Thu, Fri] 08:00 AM - 05:00 PM
Accessibility: Details Pending (P, EB, IB, PA)

Nurse Practitioner: Family

Adeyemo, Olumide, NP+
Gender: Male
3818 Oakton St
Ste 100
Skokie, IL 60076
Phone:(310) 933-5688
NPI:1700335924
Cultural Training Completed: No
Hours: [Mon, Tue, Wed, Thu, Fri] 08:00 AM - 05:00 PM
Other Language(s):English,Yoruba

IL

Cook

Nurse Practitioner: Family

Adeyemo, Olumide, NP+
Accessibility: Details Pending (P, EB, IB, PA)

Ament, Ahuva, NP+
Gender: Female
8320 Skokie Blvd
Skokie, IL 60077
Phone:(847) 410-6501
NPI:1073492294
Cultural Training Completed: No
Hours: [Mon, Tue, Wed, Thu, Fri] 08:30 AM - 05:00 PM
Other Language(s):Spanish
Accessibility: Some Criteria Met (P, EB, IB, PA)

Gilbert, Diana, MSN+
3818 Oakton St
Ste 100
Skokie, IL 60076
Phone:(310) 933-5688
NPI:1992482160
Cultural Training Completed: No
Hours: [Mon, Tue, Wed, Thu, Fri] 08:00 AM - 05:00 PM
Accessibility: Details Pending (P, EB, IB, PA)

Guliana, Stephanie, APRN+
Gender: Female
8301 Skokie Blvd
Skokie, IL 60077

IL

Cook

Nurse Practitioner: Family

Guliana, Stephanie, APRN+
Phone:(847) 674-0455
NPI:1841165362
Cultural Training Completed: No
Hours: [Mon, Tue, Wed, Thu, Fri] 08:00 AM - 05:00 PM
Accessibility: Details Pending (P, EB, IB, PA)

Heard, Shashanna C, NP+
Gender: Female
5250 Old Orchard Rd
Ste 300
Skokie, IL 60077
Phone:(773) 814-8598
NPI:1669967543
Cultural Training Completed: Yes
Hours: [Mon, Tue, Wed, Thu, Fri] 08:00 AM - 05:00 PM
Accessibility: Details Pending (P, EB, IB, PA)

Kim, Jenny, NP*
Gender: Female
9669 Kenton Ave
Ste 405
Skokie, IL 60076
Phone:(847) 933-0600
NPI:1952943953
Cultural Training Completed: Yes
Hours: [Mon, Tue, Wed, Thu, Fri] 08:00 AM - 05:00 PM

IL

Cook

Nurse Practitioner: Family

Kim, Jenny, NP*
Other Language(s):Spanish
Accessibility: Some Criteria Met (P, EB, IB, PA)

Korn, Jeff T, APRN+
Gender: Male
5250 Old Orchard Rd
Ste 300
Skokie, IL 60077
Phone:(847) 920-0902
NPI:1245822501
Cultural Training Completed: No
Hours: [Mon, Tue, Wed, Thu, Fri] 08:00 AM - 05:00 PM
Accessibility: Details Pending (P, EB, IB, PA)

Lee, Catherine J., NP#
Gender: Female
4860 Oakton St
Skokie, IL 60077
Phone:(847) 329-0470
NPI:1346840337
Cultural Training Completed: No
Hours: [Mon, Tue, Thu] 09:00 AM - 07:00 PM, [Wed, Fri] 09:00 AM - 05:00 PM, Sat 09:00 AM - 02:00 PM
Accessibility: Some Criteria Met (P, EB, IB, PA)

Lewandowska, Karolina J, NP#
Gender: Female

IL

Cook

Nurse Practitioner: Family

Lewandowska, Karolina J, NP#
4860 Oakton St
Skokie, IL 60077
Phone:(847) 329-0470
NPI:1174803696
Cultural Training Completed: No
Hours: [Mon, Tue, Thu] 09:00 AM - 07:00 PM, [Wed, Fri] 09:00 AM - 05:00 PM, Sat 09:00 AM - 02:00 PM
Other Language(s):Polish,Ukrainian
Certification(s):Board Certified
Accessibility: Some Criteria Met (P, EB, IB, PA)

Locklin, Cara Anne, APRN+
Gender: Female
8320 Skokie Blvd
Skokie, IL 60077
Phone:(773) 751-7800
NPI:1932647773
Cultural Training Completed: No
Hours: [Mon, Tue, Wed, Thu, Fri] 08:00 AM - 05:00 PM
Other Language(s):Spanish
Accessibility: Details Pending (P, EB, IB, PA)

Verdon, Lisa, APNP+
Gender: Female

IL

Cook

Nurse Practitioner: Family

Verdon, Lisa, APNP+
4709 Golf Rd
Ste 900
Skokie, IL 60076
Phone:(847) 676-5394
NPI:1710719463
Cultural Training Completed: Yes
Hours: [Mon, Tue, Wed, Thu, Fri] 08:00 AM - 05:00 PM
Accessibility: Some Criteria Met (P, EB, IB, PA)

Nurse Practitioner: Pediatrics (Babies, Children)

Fanucchi, Jessica, NP+
Gender: Female
4709 Golf Rd
Ste 900
Skokie, IL 60076
Phone:(847) 676-5394
NPI:1255705794
Cultural Training Completed: Yes
Hours: [Mon, Tue, Wed, Thu, Fri] 08:00 AM - 05:00 PM
After Hours Phone Number:(847) 676-5394
Other Language(s):Hebrew
Accessibility: Some Criteria Met (P, EB, IB, PA)

Groza, Delia M, NP+
Gender: Female
4709 Golf Rd
Ste 900

IL

Cook

Nurse Practitioner: Pediatrics (Babies, Children)

Groza, Delia M, NP+
Skokie, IL 60076
Phone:(847) 676-5394
NPI:1881183580
Cultural Training Completed: Yes
Hours: [Mon, Tue, Wed, Thu, Fri] 08:00 AM - 05:00 PM
After Hours Phone Number:(847) 676-5394
Other Language(s):Hebrew,Romanian
Accessibility: Some Criteria Met (P, EB, IB, PA)

Lebedoff, Karla L, NP+
Gender: Female
4709 Golf Rd
Ste 900
Skokie, IL 60076
Phone:(847) 676-5394
NPI:1598338345
Cultural Training Completed: No
Hours: [Mon, Tue, Wed, Thu, Fri] 08:00 AM - 05:00 PM
Other Language(s):Mandarin
Certification(s):Board Certified
Accessibility: Some Criteria Met (P, EB, IB, PA)

Nussbaum, Sarah R., NP+
Gender: Female
4709 Golf Rd
Ste 900
Skokie, IL 60076
Phone:(847) 676-5394
NPI:1871219840
Cultural Training Completed: No
Hours: [Mon, Tue, Wed, Thu, Fri] 08:00 AM - 05:00 PM
Other Language(s):Hebrew
Accessibility: Some Criteria Met (P, EB, IB, PA)

Rosen, Daphna M, NP+
Gender: Female
4709 Golf Rd
Ste 900
Skokie, IL 60076
Phone:(847) 676-5394
NPI:1932460425
Cultural Training Completed: Yes
Hours: [Mon, Tue, Wed, Thu, Fri] 08:00 AM - 05:00 PM
Other Language(s):English
Certification(s):Board Certified
Accessibility: Some Criteria Met (P, EB, IB, PA)

Nurse Practitioner: Primary Care

Chen, Kevin, MSN+
Gender: Male
5250 Old Orchard Rd
Ste 300
Skokie, IL 60077
Phone:(773) 814-8598
NPI:1700462074
Cultural Training Completed: No
Hours: [Mon, Tue, Wed, Thu, Fri] 08:00 AM - 05:00 PM
Accessibility: Details Pending (P, EB, IB, PA)

Oberhelman, Carissa A, APRN+
Gender: Female
5250 Old Orchard Rd
Ste 300
Skokie, IL 60077
Phone:(773) 814-8598
NPI:1659965424
Website: https://www.hansamg.com
Cultural Training Completed: No
Hours: [Mon, Tue, Wed, Thu, Fri] 08:00 AM - 05:00 PM
Accessibility: Details Pending (P, EB, IB, PA)

Patel, Dhara, NP+
Gender: Female
5251 Old Orchard Rd
Ste 300
Skokie, IL 60077
Phone:(847) 920-0902

Patel, Dhara, NP+
NPI:1386462794
Cultural Training Completed: No
Hours: [Mon, Tue, Wed, Thu, Fri] 08:00 AM - 05:00 PM
Accessibility: Details Pending (P, EB, IB, PA)

Pediatrics

Ahn, Jonathan J, MD*
Gender: Male
9669 Kenton Ave
Ste 405
Skokie, IL 60076
Phone:(847) 933-0600
NPI:1982868840
Cultural Training Completed: No
Hours: [Mon, Tue, Wed, Thu, Fri] 08:00 AM - 05:00 PM
Other Language(s):Spanish,Korean
Certification(s):Board Certified
Accessibility: Some Criteria Met (P, EB, IB, PA)

Ahn, Pauline E, MD+
Gender: Female
4709 Golf Rd
Ste 900
Skokie, IL 60076
Phone:(847) 676-5394
NPI:1043742885
Cultural Training Completed: No

IL

Cook

Pediatrics

Ahn, Pauline E, MD+
Hours: [Mon, Tue, Wed, Thu, Fri] 08:00 AM - 05:00 PM
Certification(s):Board Certified
Accessibility: Some Criteria Met (P, EB, IB, PA)

Aronson, Adam L, MD+
Gender: Male
4709 Golf Rd
Ste 900
Skokie, IL 60076
Phone:(847) 676-5394
NPI:1487758603
Cultural Training Completed: Yes
Hours: [Mon, Tue, Wed, Thu, Fri] 08:00 AM - 05:00 PM
Other Language(s):Hebrew
Certification(s):Board Certified
Accessibility: Some Criteria Met (P, EB, IB, PA)

Bank, Andrew Harrison, MD+
Gender: Male
4709 Golf Rd
Ste 900
Skokie, IL 60076
Phone:(847) 676-5394
NPI:1689319873
Cultural Training Completed: Yes

IL

Cook

Pediatrics

Bank, Andrew Harrison, MD+
Hours: [Mon, Tue, Wed, Thu, Fri] 08:00 AM - 05:00 PM
Accessibility: Some Criteria Met (P, EB, IB, PA)

Begley, Heather C, MD+
Gender: Female
3722 Touhy Ave
Skokie, IL 60076
Phone:(312) 227-2860
NPI:1386886778
Cultural Training Completed: No
Hours: [Mon, Tue, Wed, Thu, Fri] 08:00 AM - 05:00 PM
Other Language(s):Spanish,Polish
Certification(s):Board Certified
Accessibility: Some Criteria Met (P, EB, IB, PA)

Begley, Heather C, MD#
Gender: Female
3722 Touhy Ave
101
Skokie, IL 60076
Phone:(312) 227-2860
NPI:1386886778
Cultural Training Completed: No
Hours: [Mon, Tue, Wed, Thu, Fri] 08:00 AM - 05:00 PM

IL

Cook

Pediatrics

Begley, Heather C, MD#
Other Language(s):Spanish,Polish
Certification(s):Board Certified
Accessibility: Some Criteria Met (P, EB, IB, PA)

Galanopoulos, Alison C, MD+
Gender: Female
9669 Kenton Ave
Ste 403
Skokie, IL 60076
Phone:(847) 674-4730
NPI:1649386889
Cultural Training Completed: No
Hours: [Mon, Tue, Wed, Thu, Fri] 08:00 AM - 05:00 PM
Certification(s):Board Certified
Accessibility: Details Pending (P, EB, IB, PA)

Goldberg, Steven B, MD+
Gender: Male
9977 Woods Dr
Ste 200
Skokie, IL 60077
Phone:(847) 663-8163
NPI:1518035385
Cultural Training Completed: Yes
Hours: [Mon, Tue, Wed, Thu, Fri] 08:00 AM - 05:00 PM

IL

Cook

Pediatrics

Goldberg, Steven B, MD+
Certification(s):Board Certified
Accessibility: Some Criteria Met (P, EB, IB, PA)

Hager, Lauren S, MD#
Gender: Female
4611 Golf Rd
Ste 200
Skokie, IL 60076
Phone:(847) 677-7250
NPI:1578914024
Cultural Training Completed: No
Hours: [Mon, Tue, Wed, Thu, Fri] 08:00 AM - 05:00 PM
Certification(s):Board Certified
Accessibility: Details Pending (P, EB, IB, PA)

Hall, Mary Celeste, MD#
Gender: Female
4611 Golf Rd
Ste 200
Skokie, IL 60076
Phone:(847) 677-7250
NPI:1346283736
Cultural Training Completed: No
Hours: [Mon, Tue, Wed, Thu, Fri] 08:00 AM - 05:00 PM
Certification(s):Board Certified

IL

Cook

Pediatrics

Hall, Mary Celeste, MD#
Accessibility: Details Pending (P, EB, IB, PA)

Hall, Mary Celeste, MD#
Gender: Female
4611 Golf Rd
Skokie, IL 60076
Phone:(847) 677-7250
NPI:1346283736
Cultural Training Completed: No
Hours: [Mon, Tue, Wed, Thu, Fri] 08:00 AM - 05:00 PM
Certification(s):Board Certified
Accessibility: Details Pending (P, EB, IB, PA)

Haller, Colleen M, DO+
Gender: Female
8320 Skokie Blvd
Skokie, IL 60077
Phone:(847) 410-6501
NPI:1649807488
Cultural Training Completed: Yes
Hours: [Mon, Tue, Wed, Thu, Fri] 08:30 AM - 05:00 PM
Other Language(s):Spanish
Certification(s):Board Certified
Accessibility: Some Criteria Met (P, EB, IB, PA)

IL

Cook

Pediatrics

Hollett, Kirsten Leigh, MD+
Gender: Female
4709 Golf Rd
Ste 900
Skokie, IL 60076
Phone:(847) 676-5394
NPI:1437549938
Cultural Training Completed: Yes
Hours: [Mon, Tue, Wed, Thu, Fri] 08:00 AM - 05:00 PM
After Hours Phone Number:(847) 676-5394
Other Language(s):Spanish,Hebrew
Certification(s):Board Certified
Accessibility: Some Criteria Met (P, EB, IB, PA)

Howard, Matthew J, MD+
Gender: Male
9977 Woods Dr
Ste 200
Skokie, IL 60077
Phone:(847) 663-8163
NPI:1750643698
Cultural Training Completed: No
Hours: [Mon, Tue, Wed, Thu, Fri] 08:00 AM - 05:00 PM
Other Language(s):English
Certification(s):Board Certified

IL

Cook

Pediatrics

Howard, Matthew J, MD+
Accessibility: Some Criteria Met (P, EB, IB, PA)

Kagan, Tatyana, MD+
Gender: Female
9933 Lawler Ave
Ste 305
Skokie, IL 60077
Phone:(847) 626-0303
NPI:1508924267
Cultural Training Completed: Yes
Hours: [Mon, Tue, Wed, Thu, Fri] 08:00 AM - 05:00 PM
Other Language(s):Russian,Spanish,Polish,English
Certification(s):Board Certified
Accessibility: Some Criteria Met (P, EB, IB, PA)

Kasbekar, Natasha, MD#
Gender: Female
4611 Golf Rd
Ste 200
Skokie, IL 60076
Phone:(847) 677-7250
NPI:1992981930
Cultural Training Completed: No
Hours: [Mon, Tue, Wed, Thu, Fri] 08:00 AM - 05:00 PM
Certification(s):Board Certified

IL

Cook

Pediatrics

Kasbekar, Natasha, MD#
Accessibility: Details Pending (P, EB, IB, PA)

Kim, Sun Bum, MD+
Gender: Male
9669 Kenton Ave
Ste 403
Skokie, IL 60076
Phone:(847) 674-4730
NPI:1255321873
Cultural Training Completed: No
Hours: [Mon, Tue, Wed, Thu, Fri] 08:00 AM - 05:00 PM
Other Language(s):Korean
Certification(s):Board Certified
Accessibility: Details Pending (P, EB, IB, PA)

Kuta, Anna B, MD#
Gender: Female
4611 Golf Rd
Skokie, IL 60076
Phone:(847) 677-7250
NPI:1841403417
Cultural Training Completed: Yes
Hours: [Mon, Tue, Wed, Thu, Fri] 08:00 AM - 05:00 PM
Other Language(s):English,Polish,French,German,Russian
Certification(s):Board Certified

IL

Cook

Pediatrics

Kuta, Anna B, MD#
Accessibility: Details Pending (P, EB, IB, PA)

Moore, Tali, MD+
Gender: Female
4709 Golf Rd
Ste 900
Skokie, IL 60076
Phone:(847) 676-5394
NPI:1679152169
Cultural Training Completed: No
Hours: [Mon, Tue, Wed, Thu, Fri] 08:00 AM - 05:00 PM
Accessibility: Some Criteria Met (P, EB, IB, PA)

Olson, James J, MD#
Gender: Male
4611 Golf Rd
Ste 200
Skokie, IL 60076
Phone:(847) 677-7250
NPI:1225071244
Cultural Training Completed: No
Hours: [Mon, Tue, Wed, Thu, Fri] 08:00 AM - 05:00 PM
Certification(s):Board Certified
Accessibility: Details Pending (P, EB, IB, PA)

Polin, Kenneth S, MD#
Gender: Male
3722 Touhy Ave
101
Skokie, IL 60076

IL

Cook

Pediatrics

Polin, Kenneth S, MD#
Phone:(312) 227-2860
NPI:1790779361
Cultural Training Completed: No
Hours: [Mon, Tue, Wed, Thu, Fri] 08:00 AM - 05:00 PM
Other Language(s):Spanish,Polish
Certification(s):Board Certified
Accessibility: Some Criteria Met (P, EB, IB, PA)

Revis, Angelica, DO+
Gender: Female
9977 Woods Dr
Ste 200
Skokie, IL 60077
Phone:(847) 663-8163
NPI:1093393118
Cultural Training Completed: No
Hours: [Mon, Tue, Wed, Thu, Fri] 08:00 AM - 05:00 PM
Certification(s):Board Certified
Accessibility: Some Criteria Met (P, EB, IB, PA)

Rosenbaum, Michael Perry, MD+
Gender: Male
9977 Woods Dr
Ste 200
Skokie, IL 60077
Phone:(847) 663-8163
NPI:1003891987

IL

Cook

Pediatrics

Rosenbaum, Michael Perry, MD+
Cultural Training Completed: Yes
Hours: [Mon, Tue, Wed, Thu, Fri] 08:00 AM - 05:00 PM
Certification(s):Board Certified
Accessibility: Some Criteria Met (P, EB, IB, PA)

Saccaro, Rachel A, DO#
Gender: Female
3722 Touhy Ave
101
Skokie, IL 60076
Phone:(312) 227-2860
NPI:1821244328
Cultural Training Completed: Yes
Hours: [Mon, Tue, Wed, Thu, Fri] 08:00 AM - 05:00 PM
Other Language(s):English,Spanish,Polish
Certification(s):Board Certified
Accessibility: Some Criteria Met (P, EB, IB, PA)

Shepherd, Katherine L, MD+
Gender: Female
4709 Golf Rd
Ste 900
Skokie, IL 60076
Phone:(847) 676-5394
NPI:1053306365

IL

Cook

Pediatrics

Shepherd, Katherine L, MD+
Cultural Training Completed: No
Hours: [Mon, Tue, Wed, Thu, Fri] 08:00 AM - 05:00 PM
Other Language(s):Spanish,Hebrew
Certification(s):Board Certified
Accessibility: Some Criteria Met (P, EB, IB, PA)

Vig, Kara S, MD#
Gender: Female
9977 Woods Dr
Ste 200
Skokie, IL 60077
Phone:(847) 733-5707
NPI:1205272317
Cultural Training Completed: No
Hours: [Mon, Tue, Wed, Thu, Fri] 08:00 AM - 05:00 PM
Certification(s):Board Certified
Accessibility: Some Criteria Met (P, EB, IB, PA)

Pediatrics, Adolescent Medicine

Kuta, Anna B, MD#
Gender: Female
4611 Golf Rd
Skokie, IL 60076
Phone:(847) 677-7250
NPI:1841403417

IL

Cook

Pediatrics, Adolescent Medicine

Kuta, Anna B, MD#
Cultural Training Completed: Yes
Hours: [Mon, Tue, Wed, Thu, Fri] 08:00 AM - 05:00 PM
Other Language(s):English,Polish,French,German,Russian
Accessibility: Details Pending (P, EB, IB, PA)

Physician Assistant

John, Jacob, PA+
Gender: Male
8301 Skokie Blvd
Skokie, IL 60077
Phone:(847) 674-0455
NPI:1417427543
Cultural Training Completed: No
Hours: [Mon, Tue, Wed, Thu, Fri] 08:00 AM - 05:00 PM
Accessibility: Details Pending (P, EB, IB, PA)

Truhlar, Ashley, MPAS+
Gender: Female
3818 Oakton St
Ste 100
Skokie, IL 60076
Phone:(310) 933-5688
NPI:1316709538
Cultural Training Completed: No

IL

Cook

Physician Assistant

Truhlar, Ashley, MPAS+
Hours: [Mon, Tue, Wed, Thu, Fri] 08:00 AM - 05:00 PM
Accessibility: Details Pending (P, EB, IB, PA)

Single Specialty Group

CARAFEM
4711 Golf Rd
Ste 920
Skokie, IL 60076
Phone:(855) 729-2272
NPI:1417428889
Website: https://carafem.org/
Cultural Training Completed: No
Hours: [Mon, Tue, Wed, Thu, Fri] 08:00 AM - 05:00 PM
Accessibility: Details Pending (P, EB, IB, PA)

Dr. Allan C. Pollack, MD
9150 Crawford Ave
Ste 206
Skokie, IL 60076
Phone:(847) 679-1605
NPI:1316350242
Cultural Training Completed: No
Hours: [Mon, Tue, Wed, Thu, Fri] 08:00 AM - 05:00 PM
Accessibility: Some Criteria Met (P, EB, IB, PA)

IL

Cook

Single Specialty Group

Jeffrey A. Grinblatt, MD
9669 Kenton Ave
Ste 203
Skokie, IL 60076
Phone:(847) 677-0212
NPI:1679580039
Cultural Training Completed: No
Hours: [Mon, Tue, Wed, Thu, Fri] 08:00 AM - 05:00 PM, Sun 12:00 PM - 02:00 PM
Other Language(s):English
Accessibility: Some Criteria Met (P, EB, IB, PA)

South Barrington

Internal Medicine (General Medical Care)

Shaikh, Ahmari, MD+
Gender: Female
33 W Higgins Rd
Ste 3110
South Barrington, IL 60010
Phone:(847) 884-9688
NPI:1003982877
Cultural Training Completed: Yes
Hours: [Mon, Tue, Wed, Thu, Fri] 08:00 AM - 05:00 PM
Other Language(s):English,Gujarati,Hindi,Marathi,Urdu

IL

Cook

Internal Medicine (General Medical Care)

Shaikh, Ahmari, MD+
Accessibility: Details Pending (P, EB, IB, PA)

South Holland

Family Medicine

Branta, Jeffrey W, DO+
Gender: Male
100 W 162nd St
South Holland, IL 60473
Phone:(847) 390-5900
NPI:1083933261
Cultural Training Completed: No
Hours: [Mon, Tue, Wed, Thu, Fri] 08:00 AM - 05:00 PM
Certification(s):Board Certified
Accessibility: Some Criteria Met (P, EB, IB, PA)

Ezurike, Nwamaka, MD+
Gender: Female
100 W 162nd St
South Holland, IL 60473
Phone:(847) 390-5900
NPI:1790307858
Cultural Training Completed: No
Hours: [Mon, Tue, Wed, Thu, Fri] 08:00 AM - 05:00 PM
Certification(s):Board Certified

IL

Cook

Family Medicine

Ezurike, Nwamaka, MD+
Accessibility: Some Criteria Met (P, EB, IB, PA)

Jensen, Jerry L, DO+
Gender: Male
15525 S Park Ave
Ste 113
South Holland, IL
60473
Phone:(708) 747-4000
NPI:1558372615
Cultural Training Completed: Yes
Hours: [Mon, Tue, Wed, Thu, Fri] 08:00 AM - 05:00 PM
Other Language(s):English
Certification(s):Board Certified
Accessibility: Some Criteria Met (P, EB, IB, PA)

Nchekwube, Chuka Joseph Obanyego, MD+
Gender: Male
100 W 162nd St
South Holland, IL
60473
Phone:(847) 390-5900
NPI:1659833309
Cultural Training Completed: No
Hours: [Mon, Tue, Wed, Thu, Fri] 08:00 AM - 05:00 PM
Certification(s):Board Certified

IL

Cook

Family Medicine

Nchekwube, Chuka Joseph Obanyego, MD+
Accessibility: Some Criteria Met (P, EB, IB, PA)

Swartz, Christopher E, MD+
Gender: Male
100 W 162nd St
South Holland, IL
60473
Phone:(708) 730-2200
NPI:1770019242
Cultural Training Completed: No
Hours: [Mon, Tue, Wed, Thu, Fri] 08:00 AM - 05:00 PM
After Hours Phone Number:(708) 730-2200
Accessibility: Some Criteria Met (P, EB, IB, PA)

Sykes-Bellamy, Melinda, MD+
Gender: Female
100 W 162nd St
South Holland, IL
60473
Phone:(708) 730-2200
NPI:1962427476
Cultural Training Completed: Yes
Hours: [Mon, Tue, Wed, Thu, Fri] 08:00 AM - 05:00 PM
Certification(s):Board Certified

IL

Cook

Family Medicine

Sykes-Bellamy, Melinda, MD+
Accessibility: Some Criteria Met (P, EB, IB, PA)

Federally Qualified Health Center (FQHC)

Aunt Martha's South Holland CHC
52 W 162nd St
South Holland, IL
60473
Phone:(877) 692-8686
NPI:1871724369
Website:
https://www.auntmarthas.org/
Cultural Training Completed: Yes
Hours: [Mon, Tue, Thu] 08:30 AM - 05:00 PM, Wed 08:30 AM - 07:00 PM, Fri 08:30 AM - 04:30 PM
Other Language(s):American Sign Language
Accessibility: Some Criteria Met (P, EB, IB, PA)

Aunt Martha's South Holland Community Health Center (FQHC)
52 W 162nd St
South Holland, IL
60473
Phone:(877) 692-8686
NPI:1871516799
Website:
https://www.pccwellness.org

IL

Cook

Federally Qualified Health Center (FQHC)

Aunt Martha's South Holland Community Health Center (FQHC)
Cultural Training Completed: No
Hours: [Mon, Tue, Wed, Thu, Fri] 08:00 AM - 05:00 PM
Accessibility: Details Pending (P, EB, IB, PA)

Christian Community Health Center
901 E Sibley Blvd
South Holland, IL
60473
Phone:(773) 233-4100
NPI:1912170457
Website:
https://cchc-online.org/
Cultural Training Completed: No
Hours: [Mon, Tue, Wed, Thu, Fri] 09:00 AM - 05:00 PM, Sat 09:00 AM - 01:00 PM
Accessibility: Some Criteria Met (P, EB, IB, PA)

Christian Community Health Center
901 E Sibley Blvd
South Holland, IL
60473
Phone:(773) 233-4100
NPI:1790888238
Website:
https://www.cchf.org
Cultural Training Completed: No

IL

Cook

Federally Qualified Health Center (FQHC)

Christian Community Health Center
Hours: Mon 08:00 AM - 05:30 PM, Tue 08:00 AM - 06:00 PM, Wed 08:00 AM - 07:00 PM, Thu 11:00 AM - 08:00 PM, Fri 08:00 AM - 12:00 PM
Other Language(s):Spanish,English
Accessibility: Details Pending (P P, P EB, P IB, P PA)

South Holland Medical
52 W 162nd St
South Holland, IL 60473
Phone:(708) 747-7100
NPI:1447321898
Website: https://www.achn.net/
Cultural Training Completed: No
Hours: [Mon, Tue, Wed, Thu, Fri] 08:00 AM - 05:00 PM
Other Language(s):Spanish,American Sign Language,English
Accessibility: Some Criteria Met (I P, I EB, I IB, I PA)

Internal Medicine (General Medical Care)

Amuwo, Safiat, MD+
Gender: Female
100 W 162nd St

IL

Cook

Internal Medicine (General Medical Care)

Amuwo, Safiat, MD+
South Holland, IL 60473
Phone:(708) 730-2200
NPI:1659803039
Cultural Training Completed: No
Hours: [Mon, Tue, Wed, Thu, Fri] 08:00 AM - 05:00 PM
Accessibility: Some Criteria Met (I P, I EB, I IB, I PA)

Assefa, Girma B, MD#
Gender: Male
100 W 162nd St
South Holland, IL 60473
Phone:(708) 730-2200
NPI:1619904992
Cultural Training Completed: No
Hours: [Mon, Tue, Wed, Thu, Fri] 08:00 AM - 05:00 PM
After Hours Phone Number:(708) 730-2200
Other Language(s):Amharic
Certification(s):Board Certified
Accessibility: Some Criteria Met (I P, I EB, I IB, I PA)

Montalvo, Daniel, MD
Gender: Male
100 W 162nd St
South Holland, IL 60473
Phone:(847) 390-5900

IL

Cook

Internal Medicine (General Medical Care)

Montalvo, Daniel, MD
NPI:1437165594
Cultural Training Completed: No
Hours: [Mon, Tue, Wed, Thu, Fri] 08:00 AM - 05:00 PM
Other Language(s):Spanish
Certification(s):Board Certified
Accessibility: Some Criteria Met (I P, I EB, I IB, I PA)

Okai, Solomon O, MD+
Gender: Male
901 E Sibley Blvd
South Holland, IL 60473
Phone:(773) 233-4100
NPI:1992815088
Cultural Training Completed: Yes
Hours: [Mon, Tue, Wed, Thu, Fri] 08:00 AM - 05:00 PM
Accessibility: Details Pending (P P, P EB, P IB, P PA)

Robinson, Emmett James, MD+
Gender: Male
100 W 162nd St
South Holland, IL 60473
Phone:(708) 730-2200
NPI:1609220409
Cultural Training Completed: No

IL

Cook

Internal Medicine (General Medical Care)

Robinson, Emmett James, MD+
Hours: [Mon, Tue, Wed, Thu, Fri] 08:00 AM - 05:00 PM
Other Language(s):English
Certification(s):Board Certified
Accessibility: Some Criteria Met (I P, I EB, I IB, I PA)

Smith, Lolita M, MD+
Gender: Female
100 W 162nd St
South Holland, IL 60473
Phone:(708) 730-2200
NPI:1417968728
Cultural Training Completed: No
Hours: [Mon, Tue, Wed, Thu, Fri] 08:00 AM - 05:00 PM
Certification(s):Board Certified
Accessibility: Some Criteria Met (I P, I EB, I IB, I PA)

Multi-Specialty Group

Chicagoland Infectious Disease, PC
430 E 162nd St PMB 487
South Holland, IL 60473
Phone:(708) 880-0559
NPI:1780002352
Website: http://www.comhs.org

IL

Cook

Multi-Specialty Group

Chicagoland Infectious Disease, PC
Cultural Training Completed: Yes
Hours: [Mon, Tue, Wed, Thu, Fri] 08:00 AM - 05:00 PM
Accessibility: Some Criteria Met (P, EB, IB, PA)

Midwest Post Acute Care PLLC
2145 E 170th St
South Holland, IL 60473
Phone:(708) 895-3255
NPI:1083012074
Cultural Training Completed: No
Hours: [Mon, Tue, Wed, Thu, Fri] 08:00 AM - 05:00 PM
Accessibility: Details Pending (P, EB, IB, PA)

Prairie Oasis
16000 Wabash Ave
South Holland, IL 60473
Phone:(708) 339-0600
NPI:1083012074
Cultural Training Completed: No
Hours: [Mon, Tue, Wed, Thu, Fri] 08:00 AM - 05:00 PM
Accessibility: Details Pending (P, EB, IB, PA)

IL

Cook

Multi-Specialty Group

Sound Sleep Center
16105 La Salle St
South Holland, IL 60473
Phone:(708) 566-4134
NPI:1447376330
Website: https://www.franciscanhealth.org
Cultural Training Completed: No
Hours: [Mon, Tue, Wed, Thu, Fri] 08:00 AM - 05:00 PM
Other Language(s):American Sign Language,English
Accessibility: Some Criteria Met (P, EB, IB, PA)

Nurse Practitioner

Benson, Irene M, MD+
Gender: Female
100 W 162nd St
South Holland, IL 60473
Phone:(708) 730-2200
NPI:1639393192
Cultural Training Completed: No
Hours: [Mon, Tue, Wed, Thu, Fri] 08:00 AM - 05:00 PM
Certification(s):Board Certified
Accessibility: Some Criteria Met (P, EB, IB, PA)

IL

Cook

Nurse Practitioner

Johnson, Johnnie Dominica, ARNP+
Gender: Female
100 W 162nd St
South Holland, IL 60473
Phone:(708) 730-2200
NPI:1043601057
Cultural Training Completed: Yes
Hours: [Mon, Tue, Wed, Thu, Fri] 08:00 AM - 05:00 PM
Other Language(s):English,Urdu,Spanish,Pashto
Accessibility: Some Criteria Met (P, EB, IB, PA)

Patel, Bijalben Arpitkumar, NP+
Gender: Female
430 E 162nd St
South Holland, IL 60473
Phone:(708) 960-4280
NPI:1477422566
Cultural Training Completed: No
Hours: [Mon, Tue, Wed, Thu, Fri] 08:00 AM - 05:00 PM
Accessibility: Details Pending (P, EB, IB, PA)

Nurse Practitioner: Adult Health

Benson, Irene M, MD+
Gender: Female
100 W 162nd St

IL

Cook

Nurse Practitioner: Adult Health

Benson, Irene M, MD+
South Holland, IL 60473
Phone:(708) 730-2200
NPI:1639393192
Cultural Training Completed: No
Hours: [Mon, Tue, Wed, Thu, Fri] 08:00 AM - 05:00 PM
Accessibility: Some Criteria Met (P, EB, IB, PA)

Johnson, Johnnie Dominica, ARNP+
Gender: Female
100 W 162nd St
South Holland, IL 60473
Phone:(708) 730-2200
NPI:1043601057
Cultural Training Completed: Yes
Hours: [Mon, Tue, Wed, Thu, Fri] 08:00 AM - 05:00 PM
Other Language(s):English,Urdu,Spanish,Pashto
Accessibility: Some Criteria Met (P, EB, IB, PA)

Nurse Practitioner: Family

Ezeigwe, Sandra, FNP+
Gender: Female
52 W 162nd St
South Holland, IL 60473
Phone:(877) 692-8686

IL

Cook

Nurse Practitioner: Family

Ezeigwe, Sandra, FNP+
NPI:1063245496
Cultural Training Completed: Yes
Hours: [Mon, Tue, Thu] 08:30 AM - 05:00 PM, Wed 08:30 AM - 07:00 PM, Fri 08:30 AM - 04:30 PM
Accessibility: Some Criteria Met (I P, I EB, I IB, I PA)

Johnson, Johnnie Dominica, ARNP+
Gender: Female
100 W 162nd St
South Holland, IL 60473
Phone:(708) 730-2200
NPI:1043601057
Cultural Training Completed: Yes
Hours: [Mon, Tue, Wed, Thu, Fri] 08:00 AM - 05:00 PM
Other Language(s):English,Urdu,Spanish,Pashto
Certification(s):Board Certified
Accessibility: Some Criteria Met (I P, I EB, I IB, I PA)

Patel, Bijalben Arpitkumar, NP+
Gender: Female
430 E 162nd St
South Holland, IL 60473
Phone:(708) 960-4280

IL

Cook

Nurse Practitioner: Family

Patel, Bijalben Arpitkumar, NP+
NPI:1477422566
Cultural Training Completed: No
Hours: [Mon, Tue, Wed, Thu, Fri] 08:00 AM - 05:00 PM
Accessibility: Details Pending (P P, P EB, P IB, P PA)

Williams-Triplett, Felicia, NP+
Gender: Female
100 W 162nd St
South Holland, IL 60473
Phone:(708) 730-2200
NPI:1164905014
Cultural Training Completed: No
Hours: [Mon, Tue, Wed, Thu, Fri] 08:00 AM - 05:00 PM
Other Language(s):Russian
Accessibility: Some Criteria Met (I P, I EB, I IB, I PA)

Pediatrics

Amuwo, Safiat, MD+
Gender: Female
100 W 162nd St
South Holland, IL 60473
Phone:(708) 730-2200
NPI:1659803039
Cultural Training Completed: No

IL

Cook

Pediatrics

Amuwo, Safiat, MD+
Hours: [Mon, Tue, Wed, Thu, Fri] 08:00 AM - 05:00 PM
Certification(s):Board Certified
Accessibility: Some Criteria Met (I P, I EB, I IB, I PA)

Barclay, Sue K, MD+
Gender: Female
100 W 162nd St
South Holland, IL 60473
Phone:(847) 390-5900
NPI:1144206145
Cultural Training Completed: Yes
Hours: [Mon, Tue, Wed, Thu, Fri] 08:00 AM - 05:00 PM
Other Language(s):English
Certification(s):Board Certified
Accessibility: Some Criteria Met (I P, I EB, I IB, I PA)

Williams, Keith G, MD+
Gender: Male
100 W 162nd St
South Holland, IL 60473
Phone:(847) 390-5900
NPI:1851304901
Cultural Training Completed: Yes
Hours: [Mon, Tue, Wed, Thu, Fri] 08:00 AM - 05:00 PM

IL

Cook

Pediatrics

Williams, Keith G, MD+
Other Language(s):Russian
Certification(s):Board Certified
Accessibility: Some Criteria Met (I P, I EB, I IB, I PA)

Steger

Internal Medicine (General Medical Care)

Asadullah, Khaja, MD
Gender: Male
3030 Chicago Rd
Steger, IL 60475
Phone:(708) 300-6692
NPI:1578515409
Cultural Training Completed: Yes
Hours: [Mon, Tue, Wed, Thu, Fri] 08:00 AM - 05:00 PM
Other Language(s):English,Urdu
Certification(s):Board Certified
Accessibility: Details Pending (P P, P EB, P IB, P PA)

Stone Park

Family Medicine

Shahen, Samir Naser, MD+
Gender: Male
3520 W North Ave
Stone Park, IL 60165
Phone:(708) 356-6341

IL

Cook

Family Medicine

Shahen, Samir Naser, MD+
NPI:1558773663
Cultural Training Completed: Yes
Hours: [Mon, Tue, Wed, Thu, Fri] 08:00 AM - 05:00 PM
Certification(s):Board Certified
Accessibility: Details Pending (P, EB, IB, PA)

Shahen, Samir Naser, MD+
Gender: Male
3520 W North Ave
Ste 101
Stone Park, IL 60165
Phone:(708) 356-6341
NPI:1558773663
Cultural Training Completed: Yes
Hours: [Mon, Tue, Wed, Thu, Fri] 08:00 AM - 05:00 PM
Certification(s):Board Certified
Accessibility: Some Criteria Met (P, EB, IB, PA)

Federally Qualified Health Center (FQHC)

Precision Immediate Care and Medical Center LLC
3520 W North Ave
Stone Park, IL 60165
Phone:(708) 356-6341
NPI:1871516799

IL

Cook

Federally Qualified Health Center (FQHC)

Precision Immediate Care and Medical Center LLC
Website: https://www.pccwellness.org
Cultural Training Completed: No
Hours: [Mon, Tue, Wed, Thu, Fri] 08:00 AM - 05:00 PM
Accessibility: Details Pending (P, EB, IB, PA)

Physician Assistant

Casas, Nelly Michelle, PA+
Gender: Female
3520 W North Ave
Stone Park, IL 60165
Phone:(708) 356-6341
NPI:1932085701
Cultural Training Completed: Yes
Hours: [Mon, Tue, Wed, Thu, Fri] 08:00 AM - 05:00 PM
Accessibility: Some Criteria Met (P, EB, IB, PA)

Chatha, Saira Sajid, PA-C+
Gender: Female
3520 W North Ave
Stone Park, IL 60165
Phone:(708) 356-6341
NPI:1033898705
Cultural Training Completed: Yes

IL

Cook

Physician Assistant

Chatha, Saira Sajid, PA-C+
Hours: [Mon, Tue, Wed, Thu, Fri] 08:00 AM - 05:00 PM
Other Language(s):Urdu,Hindi
Accessibility: Details Pending (P, EB, IB, PA)

Gomez, Nayely, PA-C+
Gender: Female
3520 W North Ave
Stone Park, IL 60165
Phone:(708) 356-6341
NPI:1760027999
Cultural Training Completed: Yes
Hours: [Mon, Tue, Wed, Thu, Fri] 08:00 AM - 05:00 PM
Accessibility: Details Pending (P, EB, IB, PA)

Streamwood

Family Medicine

Aragones, Arthur, DO+
Gender: Male
135 E Irving Park Rd
Streamwood, IL 60107
Phone:(844) 599-3700
NPI:1285841544
Cultural Training Completed: No
Hours: [Mon, Tue, Wed, Thu, Fri] 08:00 AM - 05:00 PM

IL

Cook

Family Medicine

Aragones, Arthur, DO+
Other Language(s):English,Gujarati
Accessibility: Some Criteria Met (P, EB, IB, PA)

Carlton, Chelsie Renae, MD+
Gender: Female
135 E Irving Park Rd
Streamwood, IL 60107
Phone:(844) 599-3700
NPI:1033478342
Cultural Training Completed: Yes
Hours: [Mon, Tue, Wed, Thu, Fri, Sat] 08:00 AM - 05:00 PM
Accessibility: Some Criteria Met (P, EB, IB, PA)

Sadik, Engjellush, DO+
Gender: Male
135 E Irving Park Rd
Streamwood, IL 60107
Phone:(844) 599-3700
NPI:1497199855
Cultural Training Completed: Yes
Hours: [Mon, Tue, Wed, Thu, Fri, Sat] 08:00 AM - 05:00 PM
After Hours Phone Number:(630) 313-5300
Other Language(s):Gujarati
Certification(s):Board Certified

IL

Cook

Family Medicine

Sadik, Engjellush, DO+
Accessibility: Some Criteria Met (P, EB, IB, PA)

Federally Qualified Health Center (FQHC)

Greater Family Health
135 E Irving Park Rd
Streamwood, IL 60107
Phone:(847) 608-1344
NPI:1720142557
Website:
http://www.gefcc.org
Cultural Training Completed: No
Hours: [Mon, Tue, Wed, Thu, Fri] 08:00 AM - 07:30 PM, Sat 08:00 AM - 05:00 PM
Accessibility: Details Pending (P, EB, IB, PA)

Greater Family Health
135 E Irving Park Rd
Streamwood, IL 60107
Phone:(847) 608-1344
NPI:1588925804
Website:
https://greaterfamilyhealth.org/
Cultural Training Completed: No
Hours: [Mon, Tue, Wed, Thu] 08:00 AM - 07:30 PM, [Fri, Sat] 08:00 AM - 05:00 PM
Other Language(s):English
Accessibility: Some Criteria Met (P, EB, IB, PA)

IL

Cook

Federally Qualified Health Center (FQHC)

Greater Family Health
135 E Irving Park Rd
Streamwood, IL 60107
Phone:(844) 599-3700
NPI:1720142557
Website:
http://www.greaterfamilyhealth.org
Cultural Training Completed: No
Hours: [Mon, Tue, Wed, Thu, Fri, Sat] 08:00 AM - 05:00 PM
Accessibility: Some Criteria Met (P, EB, IB, PA)

Internal Medicine (General Medical Care)

Ali, Nouman, DO+
Gender: Male
135 E Irving Park Rd
Streamwood, IL 60107
Phone:(844) 599-3700
NPI:1699395608
Cultural Training Completed: No
Hours: [Mon, Tue, Wed, Thu, Fri] 08:00 AM - 05:00 PM
Certification(s):Board Certified
Accessibility: Some Criteria Met (P, EB, IB, PA)

Hadi, Mohammed A, MD+
Gender: Male
1645 South Green Meadows Boulevard
Suite 101

IL

Cook

Internal Medicine (General Medical Care)

Hadi, Mohammed A, MD+
Streamwood, IL 60107
Phone:(630) 483-0200
NPI:1427111764
Cultural Training Completed: Yes
Hours: [Mon, Tue, Wed, Thu, Fri] 08:00 AM - 05:00 PM
Other Language(s):Hindi,Telugu,Urdu,English
Certification(s):Board Certified
Accessibility: Details Pending (P, EB, IB, PA)

Hadi, Mohammed A, MD+
Gender: Male
1645 S Green Meadows Blvd
Ste 101
Streamwood, IL 60107
Phone:(630) 483-0200
NPI:1427111764
Cultural Training Completed: Yes
Hours: [Mon, Tue, Wed, Thu, Fri] 08:00 AM - 05:00 PM
Other Language(s):Hindi,Telugu,Urdu,English
Certification(s):Board Certified
Accessibility: Details Pending (P, EB, IB, PA)

IL

Cook

Internal Medicine (General Medical Care)

Mohammed A. Hadi, MD, SC Streamwood Medical Center
1645 South Green Meadows Boulevard
Suite 101
Streamwood, IL 60107
Phone:(630) 483-0200
NPI:1932373230
Website:
http://www.amitahealth.org
Cultural Training Completed: No
Hours: [Mon, Tue, Wed, Thu, Fri] 08:00 AM - 05:00 PM
Accessibility: Details Pending (P, EB, IB, PA)

Multi-Specialty Group

Greater Family Health
135 E Irving Park Rd
Streamwood, IL 60107
Phone:(844) 599-3700
NPI:1720142557
Website:
http://www.greaterfamilyhealth.org/
Cultural Training Completed: No
Hours: [Mon, Tue, Wed, Thu, Fri] 08:00 AM - 05:00 PM
Accessibility: Some Criteria Met (P, EB, IB, PA)

Quality Eye Care Clinic LTD
850 S Barrington Rd

IL

Cook

Multi-Specialty Group

Quality Eye Care Clinic LTD
Streamwood, IL 60107
Phone:(847) 697-7771
NPI:1386800316
Cultural Training Completed: No
Hours: [Mon, Tue, Wed, Thu, Fri] 08:00 AM - 05:00 PM
Accessibility: Details Pending (P, EB, IB, PA)

RODASI LLC
684 S Barrington Rd
Streamwood, IL 60107
Phone:(888) 870-1775
NPI:1467691790
Website: https://www.ardentcenter.com
Cultural Training Completed: No
Hours: [Mon, Tue, Wed, Thu, Fri] 08:00 AM - 05:00 PM
Accessibility: Details Pending (P, EB, IB, PA)

Nurse Practitioner: Family

Mccomb, Arielle Marina, NP+
Gender: Female
135 E Irving Park Rd
Streamwood, IL 60107
Phone:(844) 599-3700
NPI:1407569452
Cultural Training Completed: No

IL

Cook

Nurse Practitioner: Family

Mccomb, Arielle Marina, NP+
Hours: [Mon, Tue, Wed, Thu, Fri, Sat] 08:00 AM - 05:00 PM
Other Language(s):Gujarati
Accessibility: Some Criteria Met (P, EB, IB, PA)

Patel, Shrutika, ARNP+
Gender: Female
644 S Sutton Rd
Streamwood, IL 60107
Phone:(630) 703-2711
NPI:1356037964
Cultural Training Completed: No
Hours: [Mon, Tue, Wed, Thu, Fri] 08:00 AM - 05:00 PM
Accessibility: Some Criteria Met (P, EB, IB, PA)

Tran, Angelica V, NP+
Gender: Female
135 E Irving Park Rd
Streamwood, IL 60107
Phone:(844) 599-3700
NPI:1063175248
Cultural Training Completed: No
Hours: [Mon, Tue, Wed, Thu, Fri, Sat] 08:00 AM - 05:00 PM
Certification(s):Board Certified

IL

Cook

Nurse Practitioner: Family

Tran, Angelica V, NP+
Accessibility: Some Criteria Met (P, EB, IB, PA)

Nurse Practitioner: Pediatrics (Babies, Children)

Purcell, Lauren Grace, APNP+
Gender: Female
1020 E Schaumburg Rd
Streamwood, IL 60107
Phone:(847) 742-6888
NPI:1093595571
Cultural Training Completed: No
Hours: [Mon, Tue, Wed, Thu, Fri] 08:00 AM - 05:00 PM
Other Language(s):Spanish,Hindi
Accessibility: Some Criteria Met (P, EB, IB, PA)

Pediatrics

Chaudhari, Sandhya P, MD+
Gender: Female
135 E Irving Park Rd
Streamwood, IL 60107
Phone:(844) 599-3700
NPI:1205064003
Cultural Training Completed: Yes
Hours: [Mon, Tue, Wed, Thu, Fri] 08:00 AM - 05:00 PM

IL

Cook

Pediatrics

Chaudhari, Sandhya P, MD+
Other Language(s):English,Spanish,Hindi,Gujarati,French
Certification(s):Board Certified
Accessibility: Some Criteria Met (P, EB, IB, PA)

Clingan, Beth A, DO
Gender: Female
1020 E Schaumburg Rd
Streamwood, IL 60107
Phone:(847) 742-6888
NPI:1275682841
Cultural Training Completed: Yes
Hours: [Mon, Tue, Wed, Thu, Fri] 08:00 AM - 05:00 PM
Other Language(s):English,Spanish
Certification(s):Board Certified
Accessibility: Some Criteria Met (P, EB, IB, PA)

Davis, Jennifer, APNP+
Gender: Female
1020 E Schaumburg Rd
Streamwood, IL 60107
Phone:(847) 742-6888
NPI:1891095923
Cultural Training Completed: No

IL

Cook

Pediatrics

Davis, Jennifer, APNP+
Hours: [Mon, Tue, Wed, Thu, Fri] 08:00 AM - 05:00 PM
Other Language(s):Spanish,Hindi
Accessibility: Some Criteria Met (I P, I EB, I IB, I PA)

Edge, Adrienne M., MD+
Gender: Female
1020 E Schaumburg Rd
Streamwood, IL 60107
Phone:(630) 830-1930
NPI:1639458128
Cultural Training Completed: No
Hours: [Mon, Tue, Wed, Thu, Fri] 08:00 AM - 05:00 PM
Other Language(s):Spanish
Certification(s):Board Certified
Accessibility: Some Criteria Met (I P, I EB, P IB, I PA)

Esposito, Patrick M, MD
Gender: Male
1020 E Schaumburg Rd
Streamwood, IL 60107
Phone:(847) 742-6888
NPI:1326197971
Cultural Training Completed: Yes

IL

Cook

Pediatrics

Esposito, Patrick M, MD
Hours: [Mon, Tue, Wed, Thu, Fri] 08:00 AM - 05:00 PM
Other Language(s):English,Spanish,Hindi
Certification(s):Board Certified
Accessibility: Some Criteria Met (I P, I EB, I IB, I PA)

Mani, Lisa K, MD
Gender: Female
1020 E Schaumburg Rd
Streamwood, IL 60107
Phone:(847) 742-6888
NPI:1245658053
Cultural Training Completed: No
Hours: [Mon, Tue, Wed, Thu, Fri] 08:00 AM - 05:00 PM
Other Language(s):Spanish,Hindi
Certification(s):Board Certified
Accessibility: Some Criteria Met (I P, I EB, I IB, I PA)

Mlot, Ellen M, MD
Gender: Female
1020 E Schaumburg Rd
Streamwood, IL 60107
Phone:(847) 742-6888
NPI:1447516638
Cultural Training Completed: No

IL

Cook

Pediatrics

Mlot, Ellen M, MD
Hours: [Mon, Tue, Wed, Thu, Fri] 08:00 AM - 05:00 PM
Other Language(s):Polish,Spanish,Hindi
Certification(s):Board Certified
Accessibility: Some Criteria Met (I P, I EB, I IB, I PA)

Nadelman, David H, MD+
Gender: Male
1020 E Schaumburg Rd
Streamwood, IL 60107
Phone:(847) 742-6888
NPI:1396894978
Cultural Training Completed: Yes
Hours: [Mon, Tue, Wed, Thu, Fri] 08:00 AM - 05:00 PM
Other Language(s):English,Spanish,Hindi
Certification(s):Board Certified
Accessibility: Details Pending (P P, P EB, P IB, P PA)

Reid, Lauren, APNP+
Gender: Female
1020 E Schaumburg Rd
Streamwood, IL 60107
Phone:(847) 742-6888
NPI:1699195891
Cultural Training Completed: No

IL

Cook

Pediatrics

Reid, Lauren, APNP+
Hours: [Mon, Tue, Wed, Thu, Fri] 08:00 AM - 05:00 PM
Other Language(s):Spanish,Hindi
Accessibility: Some Criteria Met (I P, I EB, I IB, I PA)

Sheade, Wynn, MD*
Gender: Male
1020 E Schaumburg Rd
Streamwood, IL 60107
Phone:(847) 742-6888
NPI:1568511210
Cultural Training Completed: No
Hours: [Mon, Tue, Wed, Thu, Fri] 08:00 AM - 05:00 PM
Other Language(s):Spanish,Hindi
Certification(s):Board Certified
Accessibility: Some Criteria Met (I P, I EB, I IB, I PA)

Upadhyay, Rupal P, MD
Gender: Female
1020 E Schaumburg Rd
Streamwood, IL 60107
Phone:(847) 742-6888
NPI:1114076700
Cultural Training Completed: Yes
Hours: [Mon, Tue, Wed, Thu, Fri] 08:00 AM - 05:00 PM

IL

Cook

Pediatrics

Upadhyay, Rupal P, MD
Other Language(s):Hindi,Gujarati,American Sign Language,Spanish,English
Certification(s):Board Certified
Accessibility: Some Criteria Met (P, EB, IB, PA)

Physician Assistant

Hinds, Jasmine, PA+
Gender: Female
135 E Irving Park Rd
Streamwood, IL 60107
Phone:(844) 599-3700
NPI:1124718960
Cultural Training Completed: No
Hours: [Mon, Tue, Wed, Thu, Fri, Sat] 08:00 AM - 05:00 PM
Other Language(s):Gujarati
Accessibility: Some Criteria Met (P, EB, IB, PA)

White, Morgan L, PA+
Gender: Female
135 E Irving Park Rd
Streamwood, IL 60107
Phone:(844) 599-3700
NPI:1144730417
Cultural Training Completed: No
Hours: [Mon, Tue, Wed, Thu, Fri, Sat] 08:00 AM - 05:00 PM

IL

Cook

Physician Assistant

White, Morgan L, PA+
After Hours Phone Number:(844) 599-3700
Other Language(s):English,Gujarati
Accessibility: Some Criteria Met (P, EB, IB, PA)

Single Specialty Group

Associates in Pediatrics SC
1020 E Schaumburg Rd
Streamwood, IL 60107
Phone:(630) 830-1930
NPI:1992854525
Website: https://www.aipdocs.com/
Cultural Training Completed: No
Hours: [Mon, Tue, Wed, Thu, Fri] 08:00 AM - 05:00 PM
Accessibility: Some Criteria Met (P, EB, IB, PA)

Summit

Federally Qualified Health Center (FQHC)

Des Plaines Valley Health Center
7450 W 63rd St
Summit, IL 60501
Phone:(866) 267-2353
NPI:1871671990
Website: https://www.achn.net/
Cultural Training Completed: No

IL

Cook

Federally Qualified Health Center (FQHC)

Des Plaines Valley Health Center
Hours: [Mon, Tue, Wed, Thu, Fri] 08:00 AM - 05:00 PM
Accessibility: Some Criteria Met (P, EB, IB, PA)

Pillars Community Health
7666 W 63rd St
Summit, IL 60501
Phone:(708) 745-5277
NPI:1235835018
Cultural Training Completed: No
Hours: [Mon, Tue, Wed, Thu, Fri] 08:00 AM - 05:00 PM
Accessibility: Details Pending (P, EB, IB, PA)

Nurse Practitioner: Pediatrics (Babies, Children)

Ceglinski, Katarzyna A, ARNP+
Gender: Female
7450 W 63rd St
Summit, IL 60501
Phone:(708) 458-0757
NPI:1376362749
Cultural Training Completed: No
Hours: [Mon, Tue, Wed, Thu, Fri] 08:00 AM - 05:00 PM
Accessibility: Some Criteria Met (P, EB, IB, PA)

IL

Cook

Pediatrics

Delgado, Arnulfo, MD+
Gender: Male
7450 W 63rd St
Summit, IL 60501
Phone:(708) 458-0757
NPI:1538172887
Cultural Training Completed: Yes
Hours: [Mon, Tue, Wed, Thu, Fri] 08:00 AM - 05:00 PM
Other Language(s):English,Spanish
Certification(s):Board Certified
Accessibility: Some Criteria Met (P, EB, IB, PA)

Summit Argo

Family Medicine

Shah, Ankit K, MD+
Gender: Male
6252 S Archer Rd
Summit Argo, IL 60501
Phone:(708) 496-9549
NPI:1831516954
Cultural Training Completed: Yes
Hours: [Mon, Tue, Wed, Thu, Fri] 08:00 AM - 05:00 PM
Other Language(s):English,Gujarati,Hindi,Spanish
Certification(s):Board Certified
Accessibility: Details Pending (P, EB, IB, PA)

IL

Cook

Family Medicine

Swoyer, Jennifer W, DO+
Gender: Female
7666 W 63rd St
Summit Argo, IL 60501
Phone:(708) 745-5277
NPI:1942251749
Cultural Training Completed: Yes
Hours: [Mon, Tue, Wed, Thu, Fri] 08:00 AM - 05:00 PM
Certification(s):Board Certified
Accessibility: Some Criteria Met (P, EB, IB, PA)

Federally Qualified Health Center (FQHC)

Pillars Community Health
7666 W 63rd St
Summit Argo, IL 60501
Phone:(708) 745-5277
NPI:1629774039
Cultural Training Completed: No
Hours: [Mon, Tue, Wed, Thu, Fri] 08:00 AM - 05:00 PM
Accessibility: Details Pending (P, EB, IB, PA)

Pillars Community Health
7666 W 63rd St
Summit Argo, IL 60501
Phone:(708) 745-5277
NPI:1235835018
Cultural Training Completed: No

IL

Cook

Federally Qualified Health Center (FQHC)

Pillars Community Health
Hours: [Mon, Tue, Thu, Fri] 08:00 AM - 05:00 PM, Wed 03:30 PM - 07:00 PM
Accessibility: Details Pending (P, EB, IB, PA)

Nurse Practitioner

Manrique, Miriam, APRN+
Gender: Female
7666 W 63rd St
Summit Argo, IL 60501
Phone:(708) 745-5277
NPI:1104686203
Cultural Training Completed: No
Hours: [Mon, Tue, Wed, Thu, Fri] 08:00 AM - 05:00 PM
Other Language(s):Spanish
Certification(s):Board Certified
Accessibility: Some Criteria Met (P, EB, IB, PA)

Physician Assistant

Elgogari, Zane A, PA+
Gender: Male
7450 W 63rd St
Summit Argo, IL 60501
Phone:(708) 458-0757
NPI:1376359760
Cultural Training Completed: Yes

IL

Cook

Physician Assistant

Elgogari, Zane A, PA+
Hours: [Mon, Tue, Wed, Thu, Fri] 08:00 AM - 05:00 PM
Accessibility: Details Pending (P, EB, IB, PA)

Tinley Park

Family Medicine

Andruszkiewicz, Peter, DO+
Gender: Male
17901 La Grange Rd
Ste 2000
Tinley Park, IL 60487
Phone:(888) 584-7888
NPI:1043839681
Cultural Training Completed: No
Hours: [Mon, Tue, Wed, Thu, Fri] 08:00 AM - 05:00 PM
Other Language(s):Polish
Accessibility: Details Pending (P, EB, IB, PA)

Bardwell, Roy James, DO*
Gender: Male
16650 Harlem Ave
Ste 6
Tinley Park, IL 60477
Phone:(708) 802-9355
NPI:1154562080
Cultural Training Completed: No
Hours: [Mon, Tue, Wed, Thu, Fri] 08:00 AM - 05:00 PM

IL

Cook

Family Medicine

Bardwell, Roy James, DO*
Accessibility: Some Criteria Met (P, EB, IB, PA)

Campbell, William C, DO*
Gender: Male
16650 Harlem Ave
Ste 6
Tinley Park, IL 60477
Phone:(708) 802-9355
NPI:1023287745
Cultural Training Completed: No
Hours: [Mon, Tue, Wed, Thu, Fri] 08:00 AM - 05:00 PM
Certification(s):Board Certified
Accessibility: Some Criteria Met (P, EB, IB, PA)

Chugh, Rakesh, MD+
Gender: Male
17732 Oak Park Ave
Ste E-F
Tinley Park, IL 60477
Phone:(708) 747-4000
NPI:1952455362
Cultural Training Completed: No
Hours: [Mon, Tue, Wed, Thu, Fri] 08:00 AM - 05:00 PM
Certification(s):Board Certified
Accessibility: Details Pending (P, EB, IB, PA)

IL

Cook

Family Medicine

Chugh, Rakesh, MD+
Gender: Male
17732 Oak Park Ave
Tinley Park, IL 60477
Phone:(708) 407-8114
NPI:1952455362
Cultural Training Completed: No
Hours: [Mon, Tue, Wed, Thu, Fri] 08:00 AM - 05:00 PM
Certification(s):Board Certified
Accessibility: Details Pending (P, EB, IB, PA)

Du, Yifei, DO*
Gender: Male
16650 Harlem Ave
Ste 6
Tinley Park, IL 60477
Phone:(708) 802-9355
NPI:1073991345
Cultural Training Completed: No
Hours: [Mon, Tue, Wed, Thu, Fri] 08:00 AM - 05:00 PM
Other Language(s):Mandarin
Certification(s):Board Certified
Accessibility: Some Criteria Met (P, EB, IB, PA)

Elramahi, Wesam, MD+
Gender: Male
17901 La Grange Rd
Ste 2000
Tinley Park, IL 60487

IL

Cook

Family Medicine

Elramahi, Wesam, MD+
Phone:(888) 584-7888
NPI:1255674263
Cultural Training Completed: Yes
Hours: [Mon, Tue, Wed, Thu, Fri] 08:00 AM - 05:00 PM
Other Language(s):English,Arabic
Certification(s):Board Certified
Accessibility: Details Pending (P, EB, IB, PA)

Favila, Michael A, DO#
Gender: Male
16650 Harlem Ave
Ste 6
Tinley Park, IL 60477
Phone:(708) 231-1384
NPI:1447781521
Cultural Training Completed: No
Hours: [Mon, Tue, Wed, Thu, Fri] 08:00 AM - 05:00 PM
Certification(s):Board Certified
Accessibility: Some Criteria Met (P, EB, IB, PA)

Lee, Kit, MD+
Gender: Female
17901 La Grange Rd
Tinley Park, IL 60487
Phone:(888) 584-7888
NPI:1831179423

IL

Cook

Family Medicine

Lee, Kit, MD+
Cultural Training Completed: No
Hours: [Mon, Tue, Wed, Thu, Fri] 08:00 AM - 05:00 PM
Other Language(s):Chinese
Certification(s):Board Certified
Accessibility: Details Pending (P, EB, IB, PA)

Internal Medicine (General Medical Care)

Chugh, Rakesh, MD+
Gender: Male
17732 Oak Park Ave
Ste E-F
Tinley Park, IL 60477
Phone:(708) 747-4000
NPI:1952455362
Cultural Training Completed: No
Hours: [Mon, Tue, Wed, Thu, Fri] 08:00 AM - 05:00 PM
Certification(s):Board Certified
Accessibility: Details Pending (P, EB, IB, PA)

Chugh, Rakesh, MD+
Gender: Male
17732 Oak Park Ave
Tinley Park, IL 60477
Phone:(708) 407-8114
NPI:1952455362
Cultural Training Completed: No

IL

Cook

Internal Medicine (General Medical Care)

Chugh, Rakesh, MD+
Hours: [Mon, Tue, Wed, Thu, Fri] 08:00 AM - 05:00 PM
Certification(s):Board Certified
Accessibility: Details Pending (P, EB, IB, PA)

Pradhan, Melissa K, MD+
Gender: Female
18210 La Grange Rd
Ste 200
Tinley Park, IL 60487
Phone:(708) 479-6636
NPI:1588681431
Cultural Training Completed: No
Hours: [Mon, Tue, Wed, Thu, Fri] 08:00 AM - 05:00 PM
Certification(s):Board Certified
Accessibility: Some Criteria Met (P, EB, IB, PA)

Multi-Specialty Group

ATI Physical Therapy
16651 Harlem Ave
Tinley Park, IL 60477
Phone:(708) 444-2838
NPI:1023129681
Cultural Training Completed: No
Hours: [Mon, Tue, Wed, Thu, Fri] 08:00 AM - 05:00 PM

IL

Cook

Multi-Specialty Group

ATI Physical Therapy
Accessibility: Details Pending (P, EB, IB, PA)

Grand Prairie Services
17746 Oak Park Ave
Tinley Park, IL 60477
Phone:(708) 444-1012
NPI:1346304979
Website:
https://gpsbh.org/
Cultural Training Completed: No
Hours: [Mon, Tue, Wed, Thu, Fri] 08:00 AM - 05:00 PM
Accessibility: Details Pending (P, EB, IB, PA)

Loyola Medicine Urgent Care-Tinley Park
17901 La Grange Rd
Ste 3000
Tinley Park, IL 60487
Phone:(888) 584-7888
NPI:1336159961
Website:
http://www.loyolamedicine.org
Cultural Training Completed: No
Hours: [Mon, Tue, Wed, Thu, Fri] 08:00 AM - 05:00 PM
Accessibility: Details Pending (P, EB, IB, PA)

IL

Cook

Multi-Specialty Group

Loyola Medicine Urgent Care-Tinley Park
17908 La Grange Road
Suite 3000
Tinley Park, IL 60487
Phone:(888) 584-7888
NPI:1336159961
Website:
http://www.loyolamedicine.org
Cultural Training Completed: No
Hours: [Mon, Tue, Wed, Thu, Fri] 08:00 AM - 05:00 PM
Accessibility: Details Pending (P, EB, IB, PA)

Loyola Medicine-Tinley Park
17901 La Grange Rd
Fl 2
Tinley Park, IL 60487
Phone:(888) 584-7888
NPI:1336159961
Website:
http://www.loyolamedicine.org
Cultural Training Completed: No
Hours: [Mon, Tue, Wed, Thu, Fri] 08:00 AM - 05:00 PM
Accessibility: Details Pending (P, EB, IB, PA)

Loyola Medicine-Tinley Park
17901 La Grange Rd
Ste 2000

IL

Cook

Multi-Specialty Group

Loyola Medicine-Tinley Park
Tinley Park, IL 60487
Phone:(888) 584-7888
NPI:1336159961
Website:
http://www.loyolamedicine.org
Cultural Training Completed: No
Hours: [Mon, Tue, Wed, Thu, Fri] 08:00 AM - 05:00 PM
Accessibility: Details Pending (P, EB, IB, PA)

Loyola Medicine-Tinley Park
17907 La Grange Road
Suite 2000
Tinley Park, IL 60487
Phone:(888) 584-7888
NPI:1336159961
Website:
http://www.loyolamedicine.org
Cultural Training Completed: No
Hours: [Mon, Tue, Wed, Thu, Fri] 08:00 AM - 05:00 PM
Accessibility: Details Pending (P, EB, IB, PA)

Loyola University Medical Center
17901 La Grange Rd
Tinley Park, IL 60487
Phone:(888) 584-7888
NPI:1336159961

IL

Cook

Multi-Specialty Group

Loyola University Medical Center
Website:
http://www.loyolamedicine.org
Cultural Training Completed: No
Hours: [Mon, Tue, Wed, Thu, Fri] 08:00 AM - 05:00 PM
Accessibility: Details Pending (P, EB, IB, PA)

Midwest Express Care 2, Inc
17126 Harlem Ave
Tinley Park, IL 60477
Phone:(331) 481-5048
NPI:1548692890
Website:
http://www.midwestexpressclinic.com
Cultural Training Completed: No
Hours: [Mon, Tue, Wed, Thu, Fri] 08:00 AM - 05:00 PM
Accessibility: Some Criteria Met (P, EB, IB, PA)

Midwest Express Clinic
17119 La Grange Rd
Tinley Park, IL 60487
Phone:(708) 942-6707
NPI:1548692890
Website:
http://www.midwestexpressclinic.com
Cultural Training Completed: No

IL

Cook

Multi-Specialty Group

Midwest Express Clinic
Hours: [Mon, Tue, Wed, Thu, Fri] 08:00 AM - 05:00 PM
Accessibility: Some Criteria Met (I P, I EB, I IB, I PA)

TICHO EYE ASSOCIATES
18210 La Grange Rd
Ste 210
Tinley Park, IL 60487
Phone:(708) 873-0088
NPI:1043794506
Website: https://tichoeye.com
Cultural Training Completed: No
Hours: [Mon, Tue, Wed, Thu, Fri] 08:00 AM - 05:00 PM
Accessibility: Some Criteria Met (I P, I EB, I IB, I PA)

UCM Medical Group Sub, LLC
6701 159th St
Tinley Park, IL 60477
Phone:(708) 429-3300
NPI:1467442293
Website: http://www.uchicagomedicine.org
Cultural Training Completed: No
Hours: [Mon, Tue, Wed, Thu, Fri] 08:00 AM - 05:00 PM

IL

Cook

Multi-Specialty Group

UCM Medical Group Sub, LLC
Accessibility: Some Criteria Met (I P, I EB, P IB, I PA)

Nurse Practitioner

Grace, Ashley J, NP+
Gender: Female
9551 171st St
Tinley Park, IL 60487
Phone:(866) 389-2727
NPI:1114265725
Cultural Training Completed: No
Hours: [Mon, Tue, Wed, Thu, Fri] 08:00 AM - 05:00 PM
Accessibility: Details Pending (P P, P EB, P IB, P PA)

Nurse Practitioner: Family

Catalan, Michael, NP+
Gender: Male
9551 171st St
Tinley Park, IL 60487
Phone:(866) 389-2727
NPI:1609573336
Cultural Training Completed: No
Hours: [Mon, Tue, Wed, Thu, Fri] 08:00 AM - 05:00 PM
Accessibility: Details Pending (P P, P EB, P IB, P PA)

Grace, Ashley J, NP+
Gender: Female
9551 171st St
Tinley Park, IL 60487

IL

Cook

Nurse Practitioner: Family

Grace, Ashley J, NP+
Phone:(866) 389-2727
NPI:1114265725
Cultural Training Completed: No
Hours: [Mon, Tue, Wed, Thu, Fri] 08:00 AM - 05:00 PM
Accessibility: Details Pending (P P, P EB, P IB, P PA)

Knight, Jillian Michelle, NP+
Gender: Female
9551 171st St
Tinley Park, IL 60487
Phone:(866) 389-2727
NPI:1356985329
Cultural Training Completed: No
Hours: [Mon, Tue, Wed, Thu, Fri] 08:00 AM - 05:00 PM
Accessibility: Details Pending (P P, P EB, P IB, P PA)

Pediatrics

Beissel, Terence, MD+
Gender: Male
17901 La Grange Rd
Ste 2000
Tinley Park, IL 60487
Phone:(888) 584-7888
NPI:1679547905
Cultural Training Completed: No
Hours: [Mon, Tue, Wed, Thu, Fri] 08:00 AM - 05:00 PM

IL

Cook

Pediatrics

Beissel, Terence, MD+
Other Language(s):English
Certification(s):Board Certified
Accessibility: Details Pending (P P, P EB, P IB, P PA)

Beissel, Terence, MD+
Gender: Male
17901 La Grange Rd
Ste 3000
Tinley Park, IL 60487
Phone:(888) 584-7888
NPI:1679547905
Cultural Training Completed: No
Hours: [Mon, Tue, Wed, Thu, Fri] 08:00 AM - 05:00 PM
Other Language(s):English
Certification(s):Board Certified
Accessibility: Details Pending (P P, P EB, P IB, P PA)

Caldwell, Margaret Lynn, DO+
Gender: Female
17901 La Grange Rd
Tinley Park, IL 60487
Phone:(888) 584-7888
NPI:1790314896
Cultural Training Completed: No
Hours: [Mon, Tue, Wed, Thu, Fri] 08:00 AM - 05:00 PM
Certification(s):Board Certified

IL

Cook

Pediatrics

Caldwell, Margaret Lynn, DO+
Accessibility: Details Pending (P, EB, IB, PA)

Denning, Gene E, DO*
Gender: Male
18210 La Grange Rd
Ste 205
Tinley Park, IL 60487
Phone:(708) 478-7800
NPI:1053319111
Cultural Training Completed: Yes
Hours: [Mon, Tue, Wed, Thu, Fri] 08:00 AM - 05:00 PM
Other Language(s):English
Certification(s):Board Certified
Accessibility: Some Criteria Met (P, EB, IB, PA)

Diamond, Sean, MD+
Gender: Male
17901 La Grange Rd
Ste 2000
Tinley Park, IL 60487
Phone:(888) 584-7888
NPI:1023082161
Cultural Training Completed: No
Hours: [Mon, Tue, Wed, Thu, Fri] 08:00 AM - 05:00 PM
Other Language(s):English
Certification(s):Board Certified

IL

Cook

Pediatrics

Diamond, Sean, MD+
Accessibility: Details Pending (P, EB, IB, PA)

Hanna, Wafaa G, MD*
Gender: Female
18210 La Grange Rd
Ste 109
Tinley Park, IL 60487
Phone:(708) 478-4666
NPI:1689686529
Cultural Training Completed: No
Hours: [Mon, Tue, Wed, Thu, Fri] 08:00 AM - 05:00 PM
Other Language(s):Arabic
Accessibility: Details Pending (P, EB, IB, PA)

Nair, Shanti, MD+
Gender: Female
17907 La Grange Road
Suite 2000
Tinley Park, IL 60487
Phone:(888) 584-7888
NPI:1689648537
Cultural Training Completed: No
Hours: [Mon, Tue, Wed, Thu, Fri] 08:00 AM - 05:00 PM
Other Language(s):English,Hindi,Malayalam,Kannada,Marathi
Certification(s):Board Certified

IL

Cook

Pediatrics

Nair, Shanti, MD+
Accessibility: Details Pending (P, EB, IB, PA)

Nair, Shanti, MD+
Gender: Female
17908 La Grange Road
Suite 3000
Tinley Park, IL 60487
Phone:(888) 584-7888
NPI:1689648537
Cultural Training Completed: No
Hours: [Mon, Tue, Wed, Thu, Fri] 08:00 AM - 05:00 PM
Other Language(s):English,Hindi,Malayalam,Kannada,Marathi
Certification(s):Board Certified
Accessibility: Details Pending (P, EB, IB, PA)

Pandya, Kaushik J, MD+
Gender: Male
17029 Harlem Ave
Tinley Park, IL 60477
Phone:(708) 532-8800
NPI:1396719803
Cultural Training Completed: No
Hours: [Mon, Tue, Wed, Thu, Fri] 08:00 AM - 05:00 PM
Other Language(s):Hindi,Gujarati,Spanish

IL

Cook

Pediatrics

Pandya, Kaushik J, MD+
Certification(s):Board Certified
Accessibility: Some Criteria Met (P, EB, IB, PA)

Russell, Holly E, MD*
Gender: Female
18210 La Grange Rd
Ste 205
Tinley Park, IL 60487
Phone:(708) 478-7800
NPI:1174727267
Cultural Training Completed: Yes
Hours: [Mon, Tue, Wed, Thu, Fri] 08:00 AM - 05:00 PM
Other Language(s):English
Certification(s):Board Certified
Accessibility: Some Criteria Met (P, EB, IB, PA)

Westchester

Family Medicine

Auriemma, Nicholas M, MD+
Gender: Male
2434 Wolf Rd
Westchester, IL 60154
Phone:(708) 562-5430
NPI:1306405642
Cultural Training Completed: No
Hours: [Mon, Tue, Wed, Thu, Fri] 08:00 AM - 05:00 PM

IL

Cook

Family Medicine

Auriemma, Nicholas M, MD+
Certification(s):Board Certified
Accessibility: Some Criteria Met (P, EB, IB, PA)

Higgins, Donald D, DO*
Gender: Male
2434 Wolf Rd
Westchester, IL 60154
Phone:(708) 562-5430
NPI:1548211956
Cultural Training Completed: No
Hours: [Mon, Tue, Wed, Thu, Fri] 08:00 AM - 05:00 PM
Certification(s):Board Certified
Accessibility: Some Criteria Met (P, EB, IB, PA)

Nelson, Kenneth S, MD*
Gender: Male
2434 Wolf Rd
Westchester, IL 60154
Phone:(708) 562-5430
NPI:1700838745
Cultural Training Completed: No
Hours: [Mon, Tue, Wed, Thu, Fri] 08:00 AM - 05:00 PM
Certification(s):Board Certified
Accessibility: Some Criteria Met (P, EB, IB, PA)

IL

Cook

Family Medicine

Nelson, Kenneth S, MD*
Gender: Male
2434 Wolf Rd
Fl 4
Westchester, IL 60154
Phone:(708) 562-5430
NPI:1700838745
Cultural Training Completed: No
Hours: [Mon, Tue, Wed, Thu, Fri] 08:00 AM - 05:00 PM
Certification(s):Board Certified
Accessibility: Details Pending (P, EB, IB, PA)

Nelson, Thomas M, DO+
Gender: Female
2434 Wolf Rd
Fl 4
Westchester, IL 60154
Phone:(708) 562-5430
NPI:1770535973
Cultural Training Completed: No
Hours: [Mon, Tue, Wed, Thu, Fri] 08:00 AM - 05:00 PM
Certification(s):Board Certified
Accessibility: Details Pending (P, EB, IB, PA)

Nelson, Thomas M, DO+
Gender: Female
2434 Wolf Rd
Westchester, IL 60154

IL

Cook

Family Medicine

Nelson, Thomas M, DO+
Phone:(708) 562-5430
NPI:1770535973
Cultural Training Completed: No
Hours: [Mon, Tue, Wed, Thu, Fri] 08:00 AM - 05:00 PM
Certification(s):Board Certified
Accessibility: Some Criteria Met (P, EB, IB, PA)

Olejarski, Damian David, DO+
Gender: Male
2434 Wolf Rd
Fl 4
Westchester, IL 60154
Phone:(708) 562-5430
NPI:1679103972
Cultural Training Completed: No
Hours: [Mon, Tue, Wed, Thu, Fri] 08:00 AM - 05:00 PM
Certification(s):Board Certified
Accessibility: Details Pending (P, EB, IB, PA)

Pahlavan, Peyman, MD+
Gender: Male
947 S Mannheim Rd
Westchester, IL 60154
Phone:(708) 343-1300
NPI:1063450757
Cultural Training Completed: Yes

IL

Cook

Family Medicine

Pahlavan, Peyman, MD+
Hours: [Mon, Tue, Wed, Thu, Fri] 08:00 AM - 05:00 PM
Other Language(s):Spanish,Persian,Farsi,English,Faroese,Hindi
Accessibility: Details Pending (P, EB, IB, PA)

Spratford, Eric M, MD+
Gender: Male
2434 Wolf Rd
Fl 4
Westchester, IL 60154
Phone:(708) 562-5430
NPI:1245289784
Cultural Training Completed: No
Hours: [Mon, Tue, Wed, Thu, Fri] 08:00 AM - 05:00 PM
Certification(s):Board Certified
Accessibility: Details Pending (P, EB, IB, PA)

Vaughan, Erin J, MD+
Gender: Female
2434 Wolf Rd
Westchester, IL 60154
Phone:(708) 562-5430
NPI:1992756068
Cultural Training Completed: Yes
Hours: [Mon, Tue, Wed, Thu, Fri] 08:00 AM - 05:00 PM

IL

Cook

Family Medicine

Vaughan, Erin J, MD+
Certification(s):Board Certified
Accessibility: Details Pending (P, EB, IB, PA)

Walker, Jacqueline G, MD+
Gender: Female
2434 Wolf Rd
Westchester, IL 60154
Phone:(708) 562-5430
NPI:1073563821
Cultural Training Completed: No
Hours: [Mon, Tue, Wed, Thu, Fri] 08:00 AM - 05:00 PM
Other Language(s):Spanish
Certification(s):Board Certified
Accessibility: Some Criteria Met (P, EB, IB, PA)

Zekios, Angela M, DO+
Gender: Female
2434 Wolf Rd
Westchester, IL 60154
Phone:(708) 562-5430
NPI:1952352254
Cultural Training Completed: No
Hours: [Mon, Tue, Wed, Thu, Fri] 08:00 AM - 05:00 PM
Other Language(s):Greek
Certification(s):Board Certified

IL

Cook

Family Medicine

Zekios, Angela M, DO+
Accessibility: Some Criteria Met (P, EB, IB, PA)

Federally Qualified Health Center (FQHC)

Broadway Medical Center
947 S Mannheim Rd
Westchester, IL 60154
Phone:(708) 343-1300
NPI:1093855736
Website:
https://familychc.com
Cultural Training Completed: No
Hours: [Mon, Tue, Wed, Thu, Fri] 08:00 AM - 05:00 PM
Accessibility: Details Pending (P, EB, IB, PA)

Internal Medicine (General Medical Care)

Pahlavan, Peyman, MD+
Gender: Male
947 S Mannheim Rd
Westchester, IL 60154
Phone:(708) 343-1300
NPI:1063450757
Cultural Training Completed: Yes
Hours: [Mon, Tue, Wed, Thu, Fri] 08:00 AM - 05:00 PM
Other Language(s):Spanish,Persian,Farsi,English,Faroese,Hindi

IL

Cook

Internal Medicine (General Medical Care)

Pahlavan, Peyman, MD+
Accessibility: Details Pending (P, EB, IB, PA)

Multi-Specialty Group

Broadway Medical Center
947 S Mannheim Rd
Westchester, IL 60154
Phone:(708) 343-1300
NPI:1760429609
Website:
https://www.bmcdocs.com/
Cultural Training Completed: No
Hours: [Mon, Tue, Wed, Thu, Fri] 08:00 AM - 05:00 PM
Other Language(s):Persian,Gujarati,Korean,Farsi,Spanish,Vietnamese,English
Accessibility: Details Pending (P, EB, IB, PA)

Edwin J Harris DPM
10540 W Cermak Rd
Westchester, IL 60154
Phone:(708) 409-0546
NPI:1528056843
Website:
https://kidsfootandankle.com/
Cultural Training Completed: No
Hours: [Mon, Tue, Wed, Thu, Fri] 08:00 AM - 05:00 PM

IL

Cook

Multi-Specialty Group

Edwin J Harris DPM
Accessibility: Details Pending (P, EB, IB, PA)

Lurie Childrens Westchester Hospita
2301 Enterprise Dr
Westchester, IL 60154
Phone:(888) 333-1348
NPI:1518064716
Website:
http://www.luriechildrens.org
Cultural Training Completed: No
Hours: [Mon, Tue, Wed, Thu, Fri] 08:00 AM - 05:00 PM
Other Language(s):Spanish,American Sign Language,Tamil,Hindi,English
Accessibility: Some Criteria Met (P, EB, IB, PA)

Midwest Allergy Inc
10031 W Roosevelt Rd
Ste 100
Westchester, IL 60154
Phone:(708) 344-3550
NPI:1366743924
Website:
https://www.midwestallergyasthma.com
Cultural Training Completed: No
Hours: [Mon, Tue, Wed, Thu, Fri] 08:00 AM - 05:00 PM

IL

Cook

Multi-Specialty Group

Midwest Allergy Inc
Accessibility: Some Criteria Met (P, EB, IB, PA)

Westchester Imaging Center
2434 Wolf Rd
Westchester, IL 60154
Phone:(708) 562-5430
NPI:1912353822
Website: http://www.amitahealth.org/
Cultural Training Completed: No
Hours: [Mon, Tue, Wed, Thu, Fri] 08:00 AM - 05:00 PM
Accessibility: Details Pending (P, EB, IB, PA)

Nurse Practitioner

Patel, Sneha R, NP+
Gender: Female
2315 Enterprise Dr
Ste 110
Westchester, IL 60154
Phone:(708) 783-9100
NPI:1598212110
Cultural Training Completed: No
Hours: [Mon, Tue, Wed, Thu, Fri] 08:00 AM - 05:00 PM
After Hours Phone Number:(708) 783-9100
Other Language(s):Spanish,Gujarati,Hindi
Certification(s):Board Certified

IL

Cook

Nurse Practitioner

Patel, Sneha R, NP+
Accessibility: Details Pending (P, EB, IB, PA)

Nurse Practitioner: Family

Mendoza, Rosa Maria Maria, APRN+
Gender: Female
2434 Wolf Rd
Westchester, IL 60154
Phone:(708) 562-5430
NPI:1629851829
Cultural Training Completed: No
Hours: [Mon, Tue, Wed, Thu, Fri] 08:00 AM - 05:00 PM
Other Language(s):Spanish
Accessibility: Some Criteria Met (P, EB, IB, PA)

Patel, Sneha R, NP+
Gender: Female
2315 Enterprise Dr
Ste 110
Westchester, IL 60154
Phone:(708) 783-9100
NPI:1598212110
Cultural Training Completed: No
Hours: [Mon, Tue, Wed, Thu, Fri] 08:00 AM - 05:00 PM
After Hours Phone Number:(708) 783-9100
Other Language(s):Spanish,Gujarati,Hindi

IL

Cook

Nurse Practitioner: Family

Patel, Sneha R, NP+
Certification(s):Board Certified
Accessibility: Details Pending (P, EB, IB, PA)

Wheeling

Family Medicine

Kuder, Miroslawa, MD-PhD+
Gender: Female
325 N Milwaukee Ave
Wheeling, IL 60090
Phone:(847) 459-6308
NPI:1982607511
Cultural Training Completed: No
Hours: Mon 09:00 AM - 02:00 PM, Tue 09:00 AM - 01:00 PM, Wed 02:00 PM - 06:00 PM, Fri 01:00 PM - 06:00 PM, Sat 09:00 AM - 11:00 AM
Other Language(s):Spanish,Polish
Certification(s):Board Certified
Accessibility: Details Pending (P, EB, IB, PA)

Patel, Cheerag D, DO+
Gender: Male
300 McHenry Rd
Wheeling, IL 60090
Phone:(844) 599-3700
NPI:1114156213

IL

Cook

Family Medicine

Patel, Cheerag D, DO+
Cultural Training Completed: Yes
Hours: [Mon, Tue, Wed, Thu, Fri] 08:00 AM - 05:00 PM
Other Language(s):English,Spanish,Gujarati
Certification(s):Board Certified
Accessibility: Some Criteria Met (P, EB, IB, PA)

Urgacz, Slawomir W, MD+
Gender: Male
325 N Milwaukee Ave
Wheeling, IL 60090
Phone:(847) 459-6308
NPI:1932278959
Cultural Training Completed: No
Hours: Mon 09:00 AM - 02:00 PM, Tue 09:00 AM - 01:00 PM, Wed 02:00 PM - 06:00 PM, Fri 01:00 PM - 06:00 PM, Sat 09:00 AM - 11:00 AM
Other Language(s):Polish
Certification(s):Board Certified
Accessibility: Details Pending (P, EB, IB, PA)

Federally Qualified Health Center (FQHC)

Greater Family Health
300 McHenry Rd

IL

Cook

Federally Qualified Health Center (FQHC)

Greater Family Health
Wheeling, IL 60090
Phone:(844) 599-3700
NPI:1720142557
Website:
http://www.gefcc.org
Cultural Training Completed: Yes
Hours: [Mon, Tue, Wed, Thu, Fri, Sat] 08:00 AM - 05:00 PM
Accessibility: Some Criteria Met (P, EB, IB, PA)

Greater Family Health
300 McHenry Rd
Wheeling, IL 60090
Phone:(844) 599-3700
NPI:1720142557
Website:
http://www.greaterfamilyhealth.org
Cultural Training Completed: No
Hours: [Mon, Tue, Wed, Thu, Fri] 08:00 AM - 05:00 PM
Accessibility: Some Criteria Met (P, EB, IB, PA)

Greater Family Health
300 McHenry Rd
Wheeling, IL 60090
Phone:(844) 599-3700
NPI:1417336264
Website:
https://greaterfamilyhealth.org/
Cultural Training Completed: No

IL

Cook

Federally Qualified Health Center (FQHC)

Greater Family Health
Hours: [Mon, Tue, Wed, Thu] 08:00 AM - 07:30 PM, [Fri, Sat] 08:00 AM - 05:00 PM
Other Language(s):English,Spanish
Accessibility: Some Criteria Met (P, EB, IB, PA)

Internal Medicine (General Medical Care)

Brunelle, Jorge E, MD*
Gender: Male
52 N Wolf Rd
Wheeling, IL 60090
Phone:(847) 465-0401
NPI:1164443438
Cultural Training Completed: No
Hours: [Mon, Tue, Wed, Thu, Fri] 08:00 AM - 05:00 PM
After Hours Phone Number:(847) 465-0401
Other Language(s):Spanish
Accessibility: Details Pending (P, EB, IB, PA)

Gonzalez, Maria E, MD+
Gender: Female
794 W Dundee Rd
Wheeling, IL 60090
Phone:(847) 229-0505
NPI:1912988783

IL

Cook

Internal Medicine (General Medical Care)

Gonzalez, Maria E, MD+
Cultural Training Completed: No
Hours: [Mon, Tue, Wed, Thu, Fri] 09:00 AM - 06:00 PM, Sat 09:00 AM - 02:00 PM
Other Language(s):Spanish
Accessibility: Details Pending (P, EB, IB, PA)

Ryabov, Yakov, MD+
Gender: Male
201 E Strong St
Ste 2
Wheeling, IL 60090
Phone:(847) 419-1900
NPI:1912909615
Cultural Training Completed: Yes
Hours: [Mon, Tue, Wed, Thu, Fri] 08:00 AM - 05:00 PM
Other Language(s):English,Russian,Ukrainian
Certification(s):Board Certified
Accessibility: Details Pending (P, EB, IB, PA)

Maria E Gonzalez MD
794 W Dundee Rd
Wheeling, IL 60090
Phone:(847) 229-0505
NPI:1992839013
Cultural Training Completed: No

IL

Cook

Internal Medicine (General Medical Care)

Maria E Gonzalez MD
Hours: [Mon, Tue, Wed, Thu, Fri] 09:00 AM - 06:00 PM, Sat 09:00 AM - 02:00 PM
Accessibility: Details Pending (P, EB, IB, PA)

Multi-Specialty Group

Glenbridge Nursing Home Rehab
201 E Strong St
Ste 2
Wheeling, IL 60090
Phone:(847) 419-1900
NPI:1932398708
Cultural Training Completed: No
Hours: [Mon, Tue, Wed, Thu, Fri] 08:00 AM - 05:00 PM
Other Language(s):English,Russian
Accessibility: Details Pending (P, EB, IB, PA)

Greater Family Health
300 McHenry Rd
Wheeling, IL 60090
Phone:(844) 599-3700
NPI:1720142557
Website:
http://www.greaterfamilyhealth.org/
Cultural Training Completed: Yes
Hours: [Mon, Tue, Wed, Thu, Fri] 08:00 AM - 05:00 PM

IL

Cook

Multi-Specialty Group

Greater Family Health
Accessibility: Some Criteria Met (P, EB, IB, PA)

Nurse Practitioner: Family

Ninkovska, Teodora Lilyancheva, APRN+
Gender: Female
300 McHenry Rd
Wheeling, IL 60090
Phone:(847) 608-6345
NPI:1699441931
Cultural Training Completed: No
Hours: [Mon, Tue, Wed, Thu] 08:00 AM - 07:30 PM, [Fri, Sat] 08:00 AM - 05:00 PM
Other Language(s):Spanish
Accessibility: Some Criteria Met (P, EB, IB, PA)

Pediatrics

Elman, Lila Dana, MD+
Gender: Female
1111 W Dundee Rd
Wheeling, IL 60090
Phone:(224) 676-0905
NPI:1154569580
Cultural Training Completed: No
Hours: [Mon, Tue, Wed, Thu, Fri] 08:00 AM - 05:00 PM
Other Language(s):Spanish

IL

Cook

Pediatrics

Elman, Lila Dana, MD+
Certification(s):Board Certified
Accessibility: Some Criteria Met (P, EB, IB, PA)

Kroin, Veronika Volina, MD*
Gender: Female
201 E Strong St
Ste 6
Wheeling, IL 60090
Phone:(847) 215-5222
NPI:1740213925
Cultural Training Completed: No
Hours: [Mon, Tue, Wed, Thu, Fri] 08:00 AM - 05:00 PM
Other Language(s):Spanish,Ukrainian,Russian,Portuguese,Polish,English
Certification(s):Board Certified
Accessibility: Some Criteria Met (P, EB, IB, PA)

Lelchuk, Boris, MD*
Gender: Male
201 E Strong St
Ste 6
Wheeling, IL 60090
Phone:(847) 215-5222
NPI:1932132123
Cultural Training Completed: No
Hours: [Mon, Tue, Wed, Thu, Fri] 08:00 AM - 05:00 PM

IL

Cook

Pediatrics

Lelchuk, Boris, MD*
Other Language(s):Russian,Polish,Portuguese,Spanish,English
Certification(s):Board Certified
Accessibility: Some Criteria Met (P, EB, IB, PA)

Scolin, Tatiana B, MD*
Gender: Female
201 E Strong St
Ste 6
Wheeling, IL 60090
Phone:(847) 215-5222
NPI:1265447676
Cultural Training Completed: No
Hours: [Mon, Tue, Wed, Thu, Fri] 08:00 AM - 05:00 PM
Other Language(s):Russian
Certification(s):Board Certified
Accessibility: Some Criteria Met (P, EB, IB, PA)

Shirazi, Shama, MD+
Gender: Female
300 McHenry Rd
Wheeling, IL 60090
Phone:(844) 599-3700
NPI:1093165128
Cultural Training Completed: No
Hours: [Mon, Tue, Wed, Thu, Fri] 08:00 AM - 05:00 PM

IL

Cook

Pediatrics

Shirazi, Shama, MD+
Other Language(s):Hindi,Spanish,Urdu
Accessibility: Some Criteria Met (P, EB, IB, PA)

Physician Assistant

Lyman, Lillian Anne, PA+
Gender: Female
300 McHenry Rd
Wheeling, IL 60090
Phone:(847) 608-6345
NPI:1023765856
Cultural Training Completed: No
Hours: [Mon, Tue, Wed, Thu] 08:00 AM - 07:30 PM, [Fri, Sat] 08:00 AM - 05:00 PM
Other Language(s):Gujarati
Accessibility: Some Criteria Met (P, EB, IB, PA)

SMOLINA, ALEXANDRA, MPAS+
Gender: Female
342 S Milwaukee Ave
Wheeling, IL 60090
Phone:(847) 520-8909
NPI:1477802395
Cultural Training Completed: Yes
Hours: [Mon, Tue, Wed, Thu, Fri] 08:00 AM - 05:00 PM
Other Language(s):Russian

IL

Cook

Physician Assistant

SMOLINA, ALEXANDRA, MPAS+
Certification(s):Board Certified
Accessibility: Details Pending (P, EB, IB, PA)

Single Specialty Group

Kids Pediatrics
1111 W Dundee Rd
Wheeling, IL 60090
Phone:(224) 676-0905
NPI:1750685418
Website: https://care.advocatehealth.com
Cultural Training Completed: No
Hours: [Mon, Tue, Wed, Thu, Fri] 09:00 AM - 05:00 PM, Sat 09:00 AM - 01:00 PM
Other Language(s):Spanish
Accessibility: Some Criteria Met (P, EB, IB, PA)

Willowbrook

Family Medicine

Adler, Alexandria, MD*
Gender: Female
1000 Burr Ridge Pkwy
Ste 201
Willowbrook, IL 60527
Phone:(800) 759-7291
NPI:1568925410
Cultural Training Completed: No

IL

Cook

Family Medicine

Adler, Alexandria, MD*
Hours: [Mon, Tue, Wed, Thu, Fri] 08:00 AM - 05:00 PM
Certification(s):Board Certified
Accessibility: Details Pending (P, EB, IB, PA)

Federally Qualified Health Center (FQHC)

Paragon Clinical LLC
745 McClintock Dr
Ste 360
Willowbrook, IL 60527
Phone:(630) 832-1775
NPI:1699701383
Website: http://www.achn.net
Cultural Training Completed: No
Hours: [Mon, Tue, Wed, Thu, Fri] 08:00 AM - 05:00 PM
Accessibility: Details Pending (P, EB, IB, PA)

Paragon Clinical LLC
1333 Burr Ridge Pkwy
Ste 200
Willowbrook, IL 60527
Phone:(630) 832-1775
NPI:1366514887
Website: https://www.achn.net
Cultural Training Completed: No
Hours: [Mon, Tue, Wed, Thu, Fri] 08:00 AM - 05:00 PM

IL

Cook

Federally Qualified Health Center (FQHC)

Paragon Clinical LLC
Other Language(s):American Sign Language,Spanish,English
Accessibility: Details Pending (P, EB, IB, PA)

Internal Medicine (General Medical Care)

Camilleri, Christopher, DO*
Gender: Male
1000 Burr Ridge Pkwy
Ste 201
Willowbrook, IL 60527
Phone:(800) 759-7291
NPI:1295710044
Cultural Training Completed: No
Hours: [Mon, Tue, Wed, Thu, Fri] 08:00 AM - 05:00 PM
Certification(s):Board Certified
Accessibility: Details Pending (P, EB, IB, PA)

Multi-Specialty Group

Paragon Clinical LLC
745 McClintock Dr
Ste 360
Willowbrook, IL 60527
Phone:(630) 832-1775
NPI:1114139946
Website: http://www.paragonclin.com/

IL

Cook

Multi-Specialty Group

Paragon Clinical LLC
Cultural Training Completed: No
Hours: [Mon, Tue, Wed, Thu, Fri] 08:00 AM - 05:00 PM
Accessibility: Some Criteria Met (P, EB, IB, PA)

VPA PC
1000 Burr Ridge Pkwy
Ste 201
Willowbrook, IL 60527
Phone:(800) 759-7291
NPI:1174925663
Cultural Training Completed: No
Hours: [Mon, Tue, Wed, Thu, Fri] 08:00 AM - 05:00 PM
Accessibility: Details Pending (P, EB, IB, PA)

Nurse Practitioner: Gerontology

Cassidy, Gwen M, CNP+
Gender: Female
745 McClintock Dr
Ste 360
Willowbrook, IL 60527
Phone:(630) 832-1775
NPI:1588063994
Cultural Training Completed: No
Hours: [Mon, Tue, Wed, Thu, Fri] 08:00 AM - 05:00 PM
After Hours Phone Number:(630) 832-1775

IL

Cook

Nurse Practitioner: Gerontology

Cassidy, Gwen M, CNP+
Other Language(s):English
Accessibility: Some Criteria Met (P, EB, IB, PA)

Wilmette

Federally Qualified Health Center (FQHC)

Metro Chicago Surgical Onocology, LLC
3201 Old Glenview Rd
Wilmette, IL 60091
Phone:(847) 673-6505
NPI:1699701383
Website: http://www.achn.net
Cultural Training Completed: No
Hours: [Mon, Tue, Wed, Thu, Fri] 08:00 AM - 05:00 PM
Accessibility: Details Pending (P, EB, IB, PA)

Multi-Specialty Group

ATI Physical Therapy Wilmette
114 Skokie Blvd
Wilmette, IL 60091
Phone:(847) 512-5102
NPI:1023129681
Cultural Training Completed: No
Hours: [Mon, Tue, Wed, Thu, Fri] 07:00 AM - 07:00 PM

IL

Cook

Multi-Specialty Group

ATI Physical Therapy Wilmette
Accessibility: Some Criteria Met (P, EB, IB, PA)

Pediatrics

Brunner, Patricia Ann, MD+
Gender: Female
1144 Wilmette Ave
Wilmette, IL 60091
Phone:(847) 256-6480
NPI:1376575332
Cultural Training Completed: No
Hours: [Mon, Tue, Wed, Thu, Fri] 08:00 AM - 05:00 PM
Certification(s):Board Certified
Accessibility: Details Pending (P, EB, IB, PA)

Hartemayer, Robert G, MD+
Gender: Male
1144 Wilmette Ave
Wilmette, IL 60091
Phone:(847) 256-6480
NPI:1417337528
Cultural Training Completed: Yes
Hours: [Mon, Tue, Wed, Thu, Fri] 08:00 AM - 05:00 PM
Certification(s):Board Certified
Accessibility: Details Pending (P, EB, IB, PA)

IL

Cook

Pediatrics

Raven, Joshua, DO+
Gender: Male
3232 Lake Ave
Fl 2
Wilmette, IL 60091
Phone:(847) 390-5900
NPI:1033748181
Cultural Training Completed: No
Hours: [Mon, Tue, Wed, Thu, Fri] 08:00 AM - 05:00 PM
Other Language(s):Spanish,Hindi
Certification(s):Board Certified
Accessibility: Details Pending (P, EB, IB, PA)

Raven, Joshua, DO+
Gender: Male
3232 Lake Avenue
2nd Floor
Wilmette, IL 60091
Phone:(847) 318-9330
NPI:1033748181
Cultural Training Completed: No
Hours: [Mon, Tue, Wed, Thu, Fri] 08:00 AM - 05:00 PM
Other Language(s):Spanish,Hindi
Certification(s):Board Certified
Accessibility: Some Criteria Met (P, EB, IB, PA)

IL

Cook

Pediatrics

Waskow, Shoshana Elkin, MD+
Gender: Female
1144 Wilmette Ave
Wilmette, IL 60091
Phone:(847) 256-6480
NPI:1679648125
Cultural Training Completed: No
Hours: [Mon, Tue, Wed, Thu, Fri] 08:00 AM - 05:00 PM
Certification(s):Board Certified
Accessibility: Details Pending (P, EB, IB, PA)

Winnetka

Federally Qualified Health Center (FQHC)

Telemedico Physicians SC
550 W Frontage Rd
Ste 3756
Winnetka, IL 60093
Phone:(866) 227-3606
NPI:1538294483
Website: https://www.auntmarthas.org/
Cultural Training Completed: No
Hours: [Mon, Tue, Wed, Thu, Fri] 08:00 AM - 05:00 PM
Accessibility: Details Pending (P, EB, IB, PA)

IL

Cook

Multi-Specialty Group

Chicago Pulmonary Specialists
191 Waukegan Rd
Winnetka, IL 60093
Phone:(847) 998-3434
NPI:1144227737
Website:
https://www.luriechildrens.org/
Cultural Training Completed: No
Hours: [Mon, Tue, Wed, Thu, Fri] 08:00 AM - 05:00 PM
Accessibility: Details Pending (P, EB, IB, PA)

Elm Street Pediatrics
572 Lincoln Ave
UNIT 3
Winnetka, IL 60093
Phone:(847) 501-4040
NPI:1982958013
Website:
https://pediatrust.com
Cultural Training Completed: No
Hours: [Mon, Tue, Wed, Thu, Fri] 08:00 AM - 05:00 PM
Accessibility: Details Pending (P, EB, IB, PA)

Endeavor Health Medical Group
211 Waukegan Rd
Ste 200
Winnetka, IL 60093
Phone:(224) 364-2273
NPI:1497701882

IL

Cook

Multi-Specialty Group

Endeavor Health Medical Group
Website:
http://www.northshore.org
Cultural Training Completed: No
Hours: [Mon, Tue, Wed, Thu, Fri, Sun] 08:00 AM - 05:00 PM, Sat 09:00 AM - 01:00 PM
Other Language(s):Spanish,Portuguese,Japanese,French,Croatian,American Sign Language,Serbian,Korean,Tamil,Tagalog,Arabic,German,Vietnamese,Cantonese,Mandarin,Italian,Polish,Russian,Haitian,Malayalam,Hindi,English
Accessibility: Some Criteria Met (I P, I EB, I IB, I PA)

Pediatrust Elm Street Pediatrics
572B Lincoln Ave
Winnetka, IL 60093
Phone:(847) 501-4040
NPI:1982958013
Website:
https://pediatrust.com
Cultural Training Completed: No
Hours: [Mon, Tue, Wed, Thu, Fri] 08:30 AM - 07:00 PM, Sat 08:30 AM - 01:00 PM

IL

Cook

Multi-Specialty Group

Pediatrust Elm Street Pediatrics
Accessibility: Details Pending (P, EB, IB, PA)

Pediatrust LLC
572 Lincoln Ave
Winnetka, IL 60093
Phone:(847) 501-4040
NPI:1982958013
Website:
https://pediatrust.com
Cultural Training Completed: No
Hours: [Mon, Tue, Wed, Thu, Fri] 08:00 AM - 05:00 PM
Accessibility: Details Pending (P, EB, IB, PA)

Nurse Practitioner

Peck, Marci C, NP+
Gender: Female
572 Lincoln Ave
Winnetka, IL 60093
Phone:(847) 501-4040
NPI:1760767867
Cultural Training Completed: No
Hours: [Mon, Tue, Wed, Thu, Fri] 08:00 AM - 05:00 PM
Accessibility: Details Pending (P, EB, IB, PA)

IL

Cook

Nurse Practitioner: Pediatrics (Babies, Children)

Solomon, Melissa Joy, NP+
Gender: Female
572B Lincoln Ave
Winnetka, IL 60093
Phone:(847) 501-4040
NPI:1033530548
Cultural Training Completed: No
Hours: [Mon, Tue, Wed, Thu, Fri] 08:30 AM - 07:00 PM, Sat 08:30 AM - 01:00 PM
Accessibility: Details Pending (P, EB, IB, PA)

Pediatrics

Creed, Claire Elizabeth, MD+
Gender: Female
572 Lincoln Ave
Winnetka, IL 60093
Phone:(847) 501-4040
NPI:1215391107
Cultural Training Completed: No
Hours: [Mon, Tue, Wed, Thu, Fri] 08:00 AM - 05:00 PM
Accessibility: Details Pending (P, EB, IB, PA)

Creed, Claire Elizabeth, MD+
Gender: Female
572B Lincoln Ave
Winnetka, IL 60093
Phone:(847) 501-4040
NPI:1215391107

IL

Cook

Pediatrics

Creed, Claire Elizabeth, MD+
Cultural Training Completed: No
Hours: [Mon, Tue, Wed, Thu, Fri] 08:30 AM - 07:00 PM, Sat 08:30 AM - 01:00 PM
Accessibility: Details Pending (P, EB, IB, PA)

Giese, Ann L, MD+
Gender: Female
572B Lincoln Ave
Winnetka, IL 60093
Phone:(847) 501-4040
NPI:1316178866
Cultural Training Completed: Yes
Hours: [Mon, Tue, Wed, Thu, Fri] 08:30 AM - 07:00 PM, Sat 08:30 AM - 01:00 PM
Certification(s):Board Certified
Accessibility: Details Pending (P, EB, IB, PA)

Goodman, Rachel Gail, MD+
Gender: Female
572B Lincoln Ave
Winnetka, IL 60093
Phone:(847) 501-4040
NPI:1205901816
Cultural Training Completed: No
Hours: [Mon, Tue, Wed, Thu, Fri] 08:30 AM - 07:00 PM, Sat 08:30 AM - 01:00 PM

IL

Cook

Pediatrics

Goodman, Rachel Gail, MD+
Certification(s):Board Certified
Accessibility: Details Pending (P, EB, IB, PA)

Levin, Joshua David, MD+
Gender: Male
572 Lincoln Ave
UNIT 3
Winnetka, IL 60093
Phone:(847) 501-4040
NPI:1184834236
Cultural Training Completed: No
Hours: [Mon, Tue, Wed, Thu, Fri] 08:00 AM - 05:00 PM
Certification(s):Board Certified
Accessibility: Details Pending (P, EB, IB, PA)

Levin, Joshua David, MD+
Gender: Male
572B Lincoln Ave
Winnetka, IL 60093
Phone:(847) 501-4040
NPI:1184834236
Cultural Training Completed: No
Hours: [Mon, Tue, Wed, Thu, Fri] 08:30 AM - 07:00 PM, Sat 08:30 AM - 01:00 PM
Certification(s):Board Certified

IL

Cook

Pediatrics

Levin, Joshua David, MD+
Accessibility: Details Pending (P, EB, IB, PA)

Miki, Trisha B, MD+
Gender: Female
572B Lincoln Ave
Winnetka, IL 60093
Phone:(847) 501-4040
NPI:1992736383
Cultural Training Completed: No
Hours: [Mon, Tue, Wed, Thu, Fri] 08:30 AM - 07:00 PM, Sat 08:30 AM - 01:00 PM
Accessibility: Details Pending (P, EB, IB, PA)

Nelson, Susan J, MD+
Gender: Female
572 Lincoln Ave
UNIT 3
Winnetka, IL 60093
Phone:(847) 501-4040
NPI:1952331472
Cultural Training Completed: No
Hours: [Mon, Tue, Wed, Thu, Fri] 08:00 AM - 05:00 PM
Certification(s):Board Certified
Accessibility: Details Pending (P, EB, IB, PA)

Noble, Leslie Deitech, MD+
Gender: Female
572B Lincoln Ave

IL

Cook

Pediatrics

Noble, Leslie Deitech, MD+
Winnetka, IL 60093
Phone:(847) 501-4040
NPI:1174789853
Cultural Training Completed: Yes
Hours: [Mon, Tue, Wed, Thu, Fri] 08:30 AM - 07:00 PM, Sat 08:30 AM - 01:00 PM
Certification(s):Board Certified
Accessibility: Details Pending (P, EB, IB, PA)

Physician Assistant

Kahn, Jamie L., PA-C#
Gender: Female
211 Waukegan Rd
Ste 200
Winnetka, IL 60093
Phone:(224) 364-2273
NPI:1003628744
Cultural Training Completed: No
Hours: [Mon, Tue, Wed, Thu, Fri, Sun] 08:00 AM - 05:00 PM, Sat 09:00 AM - 01:00 PM
Accessibility: Some Criteria Met (P, EB, IB, PA)

Worth

Multi-Specialty Group

ASD Life, INC
11301 S Harlem Ave
Worth, IL 60482
Phone:(866) 273-8060
NPI:1427405745

IL

Cook

Multi-Specialty Group

ASD Life, INC
Cultural Training Completed: No
Hours: [Mon, Tue, Wed, Thu, Fri] 08:00 AM - 05:00 PM, Sat 12:00 AM - 11:59 PM
Accessibility: Details Pending (P, EB, IB, PA)

Nurse Practitioner: Family

Jackson, Linda Swan, NP+
Gender: Female
6748 W 111th St
Worth, IL 60482
Phone:(866) 389-2727
NPI:1629078910
Cultural Training Completed: No
Hours: [Mon, Tue, Wed, Thu, Fri] 08:00 AM - 05:00 PM
Accessibility: Details Pending (P, EB, IB, PA)

Zdanio, Erin A, NP+
Gender: Female
6748 W 111th St
Worth, IL 60482
Phone:(866) 389-2727
NPI:1376829762
Cultural Training Completed: No
Hours: [Mon, Tue, Wed, Thu, Fri] 08:00 AM - 05:00 PM
Accessibility: Details Pending (P, EB, IB, PA)

IL

DuPage

Bartlett

Family Medicine

Zaidi, Mazhar H, MD+
Gender: Male
776 W Bartlett Rd
Bartlett, IL 60103
Phone:(773) 615-9406
NPI:1093729501
Cultural Training Completed: No
Hours: [Mon, Tue, Wed, Thu, Fri] 08:00 AM - 06:00 PM
Other Language(s):Hindi,Urdu,Pakistani
Certification(s):Board Certified
Accessibility: Details Pending (P, EB, IB, PA)

Zaidi, Shabiha, MD+
Gender: Female
776 W Bartlett Rd
Bartlett, IL 60103
Phone:(773) 615-9406
NPI:1235335571
Cultural Training Completed: Yes
Hours: [Mon, Tue, Wed, Thu, Fri] 08:00 AM - 06:00 PM
Other Language(s):Hindi,Urdu
Certification(s):Board Certified
Accessibility: Details Pending (P, EB, IB, PA)

IL

DuPage

Multi-Specialty Group

SHABIHA ZAIDI M.D.S.C.
776 W Bartlett Rd
Bartlett, IL 60103
Phone:(847) 841-3496
NPI:1356632566
Website: https://littlevillagenursing.com/
Cultural Training Completed: No
Hours: [Mon, Tue, Wed, Thu, Fri] 08:00 AM - 06:00 PM
Accessibility: Details Pending (P, EB, IB, PA)

Willowbrook

Multi-Specialty Group

Paragon Clinical LLC
1333 Burr Ridge Pkwy Ste 200
Willowbrook, IL 60527
Phone:(630) 832-1775
NPI:1114139946
Website: http://www.paragonclin.com/
Cultural Training Completed: No
Hours: [Mon, Tue, Wed, Thu, Fri] 09:00 AM - 03:00 PM
Other Language(s):Gujarati,English
Accessibility: Some Criteria Met (P, EB, IB, PA)

IL

Kane

Elgin

Multi-Specialty Group

Quality Eye Care Clinic LTD
502 Waverly Dr
Elgin, IL 60120
Phone:(847) 697-7771
NPI:1386800316
Cultural Training Completed: No
Hours: [Mon, Tue, Wed, Thu, Fri] 08:00 AM - 05:00 PM
Accessibility: Details Pending (P, EB, IB, PA)

Lake

Buffalo Grove

Family Medicine

Miani, Peter Adam, MD+
Gender: Male
830 Buffalo Grove Rd Ste 104
Buffalo Grove, IL 60089
Phone:(847) 215-9330
NPI:1205330404
Cultural Training Completed: No
Hours: [Mon, Tue, Wed, Thu, Fri] 08:00 AM - 05:00 PM, Sat 11:00 AM - 03:00 PM
Other Language(s):Polish,Spanish
Certification(s):Board Certified

IL

Lake

Family Medicine

Miani, Peter Adam, MD+
Accessibility: Details Pending (P, EB, IB, PA)

Patel, Dhara, MD+
Gender: Female
830 Buffalo Grove Rd
Ste 104
Buffalo Grove, IL
60089
Phone:(847) 215-9330
NPI:1841815610
Cultural Training Completed: Yes
Hours: [Mon, Tue, Wed, Thu, Fri] 08:00 AM - 05:00 PM, Sat 11:00 AM - 03:00 PM
Accessibility: Details Pending (P, EB, IB, PA)

Multi-Specialty Group

Medart Institute
830 Buffalo Grove Rd
Ste 104
Buffalo Grove, IL
60089
Phone:(847) 215-9330
NPI:1316180912
Website: http://www.footcaredoctors.com/
Cultural Training Completed: No
Hours: [Mon, Tue, Wed, Thu, Fri] 08:00 AM - 05:00 PM, Sat 11:00 AM - 03:00 PM

IL

Lake

Multi-Specialty Group

Medart Institute
Accessibility: Details Pending (P, EB, IB, PA)

Nurse Practitioner

Kim, Katie, MSN+
Gender: Female
56 W Dundee Rd
Buffalo Grove, IL
60089
Phone:(224) 601-5001
NPI:1700603024
Cultural Training Completed: Yes
Hours: [Mon, Tue, Wed, Thu, Fri] 08:00 AM - 07:00 PM, Sat 08:00 AM - 05:30 PM
Other Language(s):Korean,Russian
Accessibility: Some Criteria Met (P, EB, IB, PA)

Obradovic, Natasha, NP+
Gender: Female
20 E Dundee Rd
Buffalo Grove, IL
60089
Phone:(866) 389-2727
NPI:1306482187
Cultural Training Completed: No
Hours: [Mon, Tue, Wed, Thu, Fri] 08:00 AM - 05:00 PM
Accessibility: Details Pending (P, EB, IB, PA)

IL

Lake

Nurse Practitioner: Family

Kovtun, Lisa, MSN+
Gender: Female
56 W Dundee Rd
Buffalo Grove, IL
60089
Phone:(224) 601-5001
NPI:1922851245
Cultural Training Completed: Yes
Hours: [Mon, Tue, Wed, Thu, Fri] 08:00 AM - 07:00 PM, Sat 08:00 AM - 05:30 PM
Other Language(s):Russian,Korean
Accessibility: Some Criteria Met (P, EB, IB, PA)

Levin, Rodion, NP+
Gender: Male
56 W Dundee Rd
Buffalo Grove, IL
60089
Phone:(224) 601-5001
NPI:1982030649
Cultural Training Completed: Yes
Hours: [Mon, Tue, Wed, Thu, Fri] 08:00 AM - 07:00 PM, Sat 08:00 AM - 05:30 PM
Other Language(s):Hebrew,Russian,Korean
Certification(s):Board Certified
Accessibility: Some Criteria Met (P, EB, IB, PA)

IL

Lake

Nurse Practitioner: Family

Obradovic, Natasha, NP+
Gender: Female
20 E Dundee Rd
Buffalo Grove, IL
60089
Phone:(866) 389-2727
NPI:1306482187
Cultural Training Completed: No
Hours: [Mon, Tue, Wed, Thu, Fri] 08:00 AM - 05:00 PM
Accessibility: Details Pending (P, EB, IB, PA)

Lake Zurich

Nurse Practitioner

KHOLOD-SANDERS, TATYANA A, NP+
Gender: Female
480 S Rand Rd
Lake Zurich, IL 60047
Phone:(847) 350-1291
NPI:1811326523
Cultural Training Completed: Yes
Hours: [Mon, Tue, Wed, Thu, Fri] 08:00 AM - 07:00 PM, Sat 08:00 AM - 08:00 PM, Sun 08:00 AM - 03:00 PM
Other Language(s):Russian,Korean
Accessibility: Some Criteria Met (P, EB, IB, PA)

IL

Lake

Nurse Practitioner: Family

Belletynee, Wendy Marie, NP+
Gender: Female
480 S Rand Rd
Lake Zurich, IL 60047
Phone:(847) 350-1291
NPI:1619529138
Cultural Training Completed: Yes
Hours: [Mon, Tue, Wed, Thu, Fri] 08:00 AM - 07:00 PM, Sat 08:00 AM - 08:00 PM, Sun 08:00 AM - 03:00 PM
Accessibility: Some Criteria Met (P, EB, IB, PA)

Figueroa, Mark, MSN+
Gender: Male
480 S Rand Rd
Lake Zurich, IL 60047
Phone:(847) 350-1291
NPI:1609659176
Cultural Training Completed: Yes
Hours: [Mon, Tue, Wed, Thu, Fri] 08:00 AM - 07:00 PM, Sat 08:00 AM - 08:00 PM, Sun 08:00 AM - 03:00 PM
Other Language(s):Russian,Korean,Filipino
Accessibility: Some Criteria Met (P, EB, IB, PA)

KHOLOD-SANDERS, TATYANA A, NP+
Gender: Female
480 S Rand Rd

IL

Lake

Nurse Practitioner: Family

KHOLOD-SANDERS, TATYANA A, NP+
Lake Zurich, IL 60047
Phone:(847) 350-1291
NPI:1811326523
Cultural Training Completed: Yes
Hours: [Mon, Tue, Wed, Thu, Fri] 08:00 AM - 07:00 PM, Sat 08:00 AM - 08:00 PM, Sun 08:00 AM - 03:00 PM
Other Language(s):Russian,Korean
Certification(s):Board Certified
Accessibility: Some Criteria Met (P, EB, IB, PA)

Levin, Rodion, NP+
Gender: Male
480 S Rand Rd
Lake Zurich, IL 60047
Phone:(224) 601-5001
NPI:1982030649
Cultural Training Completed: Yes
Hours: [Mon, Tue, Wed, Thu, Fri] 08:00 AM - 07:00 PM, Sat 08:00 AM - 08:00 PM, Sun 08:00 AM - 03:00 PM
Other Language(s):Hebrew,Russian,Korean
Certification(s):Board Certified

IL

Lake

Nurse Practitioner: Family

Levin, Rodion, NP+
Accessibility: Some Criteria Met (P, EB, IB, PA)

IL

Cook

Alsip

Federally Qualified Health Center (FQHC)

Blue Island Clinic Company LLC Metrosouth Medical Center Family
12246 S Pulaski Rd
Alsip, IL 60803
Phone:(708) 597-2000
NPI:1790888238
Website: https://www.cchf.org
Cultural Training Completed: No
Hours: [Mon, Tue, Wed, Thu, Fri] 08:00 AM - 05:00 PM
Accessibility: Details Pending (P, EB, IB, PA)

Arlington Heights

Federally Qualified Health Center (FQHC)

Access Community Health Network
1120 N Arlington Heights Rd
Arlington Heights, IL 60004
Phone:(847) 342-1554
NPI:1699701383
Website: http://www.achn.net
Cultural Training Completed: No
Hours: [Mon, Tue, Wed, Thu, Fri] 08:00 AM - 05:00 PM, Sat 08:30 AM - 12:30 PM

IL

Cook

Federally Qualified Health Center (FQHC)

Access Community Health Network
Other Language(s):Polish,American Sign Language,Portuguese,Russian,Spanish,English
Accessibility: Details Pending (P, EB, IB, PA)

Access Community Health Network
1120 N Arlington Heights Rd
Arlington Heights, IL 60004
Phone:(847) 342-1554
NPI:1710065164
Website: http://www.achn.net/
Cultural Training Completed: No
Hours: [Mon, Tue, Wed, Thu, Fri] 08:00 AM - 05:00 PM
Accessibility: Details Pending (P, EB, IB, PA)

Access Community Health Network
1120 N Arlington Heights Rd
Arlington Heights, IL 60004
Phone:(847) 342-1554
NPI:1982783692
Website: http://www.achn.net/
Cultural Training Completed: No

IL

Cook

Federally Qualified Health Center (FQHC)

Access Community Health Network
Hours: [Mon, Tue, Wed, Thu, Fri] 08:00 AM - 05:00 PM
Other Language(s):American Sign Language,Spanish,English
Accessibility: Some Criteria Met (P, EB, IB, PA)

Access NW Family Health Ctr
675 W Central Rd
Ste 101
Arlington Heights, IL 60005
Phone:(773) 762-2435
NPI:1780879023
Website: https://www.achn.net/
Cultural Training Completed: No
Hours: [Mon, Tue] 08:00 AM - 05:00 PM, [Wed, Thu, Fri, Sat, Sun] 06:00 PM - 07:00 PM
Other Language(s):Spanish,American Sign Language
Accessibility: Some Criteria Met (P, EB, IB, PA)

Access Northwest Family Health Center
1120 N Arlington Heights Rd

IL

Cook

Federally Qualified Health Center (FQHC)

Access Northwest Family Health Center
Arlington Heights, IL 60004
Phone:(847) 342-1554
NPI:1780879023
Website: https://www.achn.net/
Cultural Training Completed: No
Hours: [Mon, Tue, Wed, Thu] 08:00 AM - 07:00 PM, Fri 08:00 AM - 06:00 PM, Sat 07:45 AM - 12:00 PM
Other Language(s):American Sign Language,Spanish,English
Accessibility: Some Criteria Met (P, EB, IB, PA)

Kid Care Medical at Legacy Medical Care
121 S Wilke Rd
Ste 600
Arlington Heights, IL 60005
Phone:(847) 259-8379
NPI:1497181697
Website: https://www.legacymedicalcare.org/
Cultural Training Completed: No
Hours: [Mon, Tue, Wed, Thu] 08:00 AM - 05:00 PM, Fri 08:00 AM - 05:15 PM

IL

Cook

Federally Qualified Health Center (FQHC)

Kid Care Medical at Legacy Medical Care
Other Language(s):Korean,Spanish,English
Accessibility: Details Pending (P, EB, IB, PA)

Legacy Medical Care
3030 W Salt Creek Ln Ste 104
Arlington Heights, IL 60005
Phone:(847) 749-2248
NPI:1497181697
Website: https://www.legacymedicalcare.org/
Cultural Training Completed: No
Hours: [Mon, Tue, Wed, Thu, Fri] 08:00 AM - 05:00 PM
Accessibility: Some Criteria Met (P, EB, IB, PA)

Legacy Medical Care Inc.
3030 W Salt Creek Ln Ste 200
Arlington Heights, IL 60005
Phone:(847) 259-8379
NPI:1497181697
Website: https://www.legacymedicalcare.org/
Cultural Training Completed: No

IL

Cook

Federally Qualified Health Center (FQHC)

Legacy Medical Care Inc.
Hours: [Mon, Tue, Wed, Thu, Fri] 08:00 AM - 05:00 PM
Accessibility: Some Criteria Met (P, EB, IB, PA)

Northwest Community Hospital
800 W Central Rd
Arlington Heights, IL 60005
Phone:(312) 526-2200
NPI:1710065164
Website: http://www.achn.net/
Cultural Training Completed: No
Hours: [Mon, Tue, Wed, Thu, Fri] 08:00 AM - 05:00 PM
Other Language(s):Spanish,American Sign Language,English
Accessibility: Details Pending (P, EB, IB, PA)

Vista Health Center
675 W Central Rd
Arlington Heights, IL 60005
Phone:(847) 934-7969
NPI:1518087428
Website: https://cookcountyhealth.org
Cultural Training Completed: No

IL

Cook

Federally Qualified Health Center (FQHC)

Vista Health Center
Hours: [Mon, Tue, Wed, Thu, Fri] 08:00 AM - 05:00 PM
Other Language(s):English
Accessibility: Details Pending (P, EB, IB, PA)

Berwyn

Federally Qualified Health Center (FQHC)

Alexian Brothers Women and Child
3249 Oak Park Ave
Berwyn, IL 60402
Phone:(708) 754-9687
NPI:1366514887
Website: https://www.achn.net
Cultural Training Completed: No
Hours: [Mon, Tue, Wed, Thu, Fri] 08:00 AM - 05:00 PM
Other Language(s):Spanish,American Sign Language,English
Accessibility: Details Pending (P, EB, IB, PA)

Alivio Medical Center
6447 Cermak Rd
Berwyn, IL 60402
Phone:(773) 254-1400
NPI:1083860845

IL

Cook

Federally Qualified Health Center (FQHC)

Alivio Medical Center
Website: https://www.aliviomedicalcenter.org/
Cultural Training Completed: No
Hours: [Mon, Tue, Wed, Thu, Fri] 08:00 AM - 05:00 PM
Accessibility: Details Pending (P, EB, IB, PA)

Alivio Medical Center

6447 Cermak Rd
Berwyn, IL 60402
Phone:(773) 254-1400
NPI:1255646857
Website: https://www.aliviomedicalcenter.org/
Cultural Training Completed: No
Hours: [Mon, Tue, Wed, Thu, Fri] 08:00 AM - 05:00 PM
Accessibility: Some Criteria Met (P, EB, IB, PA)

Alivio Medical Center

6447 Cermak Rd
Berwyn, IL 60402
Phone:(773) 254-1400
NPI:1073617387
Website: https://www.aliviomedicalcenter.org/

IL

Cook

Federally Qualified Health Center (FQHC)

Alivio Medical Center

Cultural Training Completed: No
Hours: [Mon, Tue, Wed, Thu, Fri] 08:00 AM - 05:00 PM
Other Language(s):American Sign Language,Arabic,French,Italian,Korean,Spanish
Accessibility: Some Criteria Met (P, EB, IB, PA)

Alivio Medical Center

6447 Cermak Rd
Berwyn, IL 60402
Phone:(773) 254-1400
NPI:1710096482
Website: https://www.aliviomedicalcenter.org/
Cultural Training Completed: No
Hours: [Mon, Tue, Wed, Thu, Fri] 08:00 AM - 05:00 PM
Accessibility: Details Pending (P, EB, IB, PA)

Alivio Medical Center Inc (FQHC)

6447 Cermak Rd
Ste 100
Berwyn, IL 60402
Phone:(773) 254-1400
NPI:1710096482

IL

Cook

Federally Qualified Health Center (FQHC)

Alivio Medical Center Inc (FQHC)

Website: https://www.aliviomedicalcenter.org/
Cultural Training Completed: No
Hours: [Mon, Tue, Wed, Thu, Fri] 08:00 AM - 05:00 PM
Accessibility: Details Pending (P, EB, IB, PA)

Alivio Medical Center-Berwyn Office

6447 Cermak Rd
Ste 100
Berwyn, IL 60402
Phone:(773) 254-1400
NPI:1255646857
Website: https://www.aliviomedicalcenter.org/
Cultural Training Completed: No
Hours: [Mon, Tue, Thu, Fri] 08:30 AM - 05:30 PM, Wed 01:00 PM - 08:00 PM, Sat 09:00 AM - 01:00 PM
Other Language(s):American Sign Language,Arabic,French,Italian,Korean,Spanish
Accessibility: Some Criteria Met (P, EB, IB, PA)

IL

Cook

Federally Qualified Health Center (FQHC)

Alivio Medical Center-Berwyn Office

6447 Cermak Rd
Ste 100
Berwyn, IL 60402
Phone:(773) 254-1400
NPI:1073617387
Website: https://www.aliviomedicalcenter.org/
Cultural Training Completed: No
Hours: [Mon, Tue, Wed, Thu, Fri] 08:00 AM - 05:00 PM
Accessibility: Some Criteria Met (P, EB, IB, PA)

Alivio Medical Center-Berwyn Office

6447 Cermak Rd
Ste 100
Berwyn, IL 60402
Phone:(773) 254-1400
NPI:1609264001
Website: https://www.aliviomedicalcenter.org
Cultural Training Completed: No
Hours: [Mon, Tue, Wed, Thu, Fri] 08:00 AM - 05:00 PM
Accessibility: Some Criteria Met (P, EB, IB, PA)

IL

Cook

Federally Qualified Health Center (FQHC)

Birth Center at PCC

6201 Roosevelt Rd
Berwyn, IL 60402
Phone:(708) 386-0845
NPI:1427635358
Cultural Training Completed: No
Hours: [Mon, Tue, Wed, Thu, Fri] 08:00 AM - 05:00 PM
Accessibility: Some Criteria Met (P, EB, IB, PA)

Birth Center at PCC

6201 Roosevelt Rd
Berwyn, IL 60402
Phone:(708) 386-0845
NPI:1871516799
Website: https://www.pccwellness.org
Cultural Training Completed: No
Hours: [Mon, Tue, Wed, Thu, Fri] 08:00 AM - 05:00 PM
Accessibility: Details Pending (P, EB, IB, PA)

Emergency Professionals of Illinois SC

3249 Oak Park Ave
Berwyn, IL 60402
Phone:(708) 783-3305
NPI:1629328836
Website: https://www.eriefamilyhealth.org/

IL

Cook

Federally Qualified Health Center (FQHC)

Emergency Professionals of Illinois SC
Cultural Training Completed: No
Hours: [Mon, Tue, Wed, Thu, Fri] 08:00 AM - 05:00 PM
Accessibility: Details Pending (P, EB, IB, PA)

Emergency Professionals of Illinois SC
3249 Oak Park Ave
Berwyn, IL 60402
Phone:(708) 783-3305
NPI:1760499545
Website: http://www.eriefamilyhealth.org
Cultural Training Completed: No
Hours: [Mon, Tue, Wed, Thu, Fri] 08:00 AM - 05:00 PM
Accessibility: Details Pending (P, EB, IB, PA)

Erie Family Health Center
1930 Lombard Ave
Berwyn, IL 60402
Phone:(773) 616-6604
NPI:1700144243
Website: https://www.eriefamilyhealth.org/
Cultural Training Completed: No

IL

Cook

Federally Qualified Health Center (FQHC)

Erie Family Health Center
Hours: [Mon, Tue, Wed, Thu, Fri] 08:00 AM - 05:00 PM
Other Language(s):English
Accessibility: Details Pending (P, EB, IB, PA)

Gottlieb Community Health Services Corporation
3231 Euclid Ave
Fl 5
Berwyn, IL 60402
Phone:(708) 783-2000
NPI:1083860845
Website: https://www.aliviomedicalcenter.org/
Cultural Training Completed: No
Hours: [Mon, Tue, Wed, Thu, Fri] 08:00 AM - 05:00 PM
Accessibility: Details Pending (P, EB, IB, PA)

Gottlieb Community Health Services Corporation
3249 Oak Park Ave
Berwyn, IL 60402
Phone:(708) 783-7490
NPI:1083860845
Website: https://www.aliviomedicalcenter.org/

IL

Cook

Federally Qualified Health Center (FQHC)

Gottlieb Community Health Services Corporation
Cultural Training Completed: No
Hours: [Mon, Tue, Wed, Thu, Fri] 08:00 AM - 05:00 PM
Accessibility: Details Pending (P, EB, IB, PA)

Gottlieb Community Health Services Corporation
3231 Euclid Ave
Fl 5
Berwyn, IL 60402
Phone:(708) 783-2000
NPI:1710096482
Website: https://www.aliviomedicalcenter.org/
Cultural Training Completed: No
Hours: [Mon, Tue, Wed, Thu, Fri] 08:00 AM - 05:00 PM
Accessibility: Details Pending (P, EB, IB, PA)

OBHG Illinois SC
3249 Oak Park Ave
Berwyn, IL 60402
Phone:(800) 967-2289
NPI:1093855736
Website: https://familychc.com
Cultural Training Completed: No

IL

Cook

Federally Qualified Health Center (FQHC)

OBHG Illinois SC
Hours: [Mon, Tue, Wed, Thu, Fri] 08:00 AM - 05:00 PM
Accessibility: Details Pending (P, EB, IB, PA)

PCC Community Wellness Center
6201 Roosevelt Rd
Berwyn, IL 60402
Phone:(708) 386-0845
NPI:1174549786
Website: https://www.pccwellness.org/
Cultural Training Completed: No
Hours: Mon 09:00 AM - 06:00 PM, [Tue, Wed, Thu] 09:00 AM - 08:00 PM, Fri 09:00 AM - 05:00 PM, Sat 09:00 AM - 12:00 PM
Other Language(s):Spanish,American Sign Language,Arabic,Cantonese,French,German,Haitian,Hindi,Italian,Japanese,Korean,Mandarin,Polish,Portuguese,Russian,Tagalog,Vietnamese
Accessibility: Some Criteria Met (P, EB, IB, PA)

PCC South Family Health Center
6201 Roosevelt Rd
Berwyn, IL 60402

IL

Cook

Federally Qualified Health Center (FQHC)

PCC South Family Health Center
Phone:(708) 386-0845
NPI:1982599346
Cultural Training Completed: No
Hours: [Mon, Tue, Wed, Thu, Fri] 08:00 AM - 05:00 PM
Accessibility: Details Pending (P, EB, IB, PA)

Pillars Community Health
6415 Stanley Ave
Berwyn, IL 60402
Phone:(708) 745-5277
NPI:1174878813
Website: https://pillarscommunityhealth.org
Cultural Training Completed: No
Hours: [Mon, Tue, Wed, Thu, Fri] 08:00 AM - 05:00 PM
Accessibility: Details Pending (P, EB, IB, PA)

Pillars Community Health
6918 W Windsor Ave
Berwyn, IL 60402
Phone:(708) 745-5277
NPI:1174878813
Website: https://pillarscommunityhealth.org
Cultural Training Completed: No

IL

Cook

Federally Qualified Health Center (FQHC)

Pillars Community Health
Hours: [Mon, Tue, Wed, Thu, Fri] 08:00 AM - 05:00 PM
Accessibility: Details Pending (P, EB, IB, PA)

VHS of Illinois
3231 Euclid Ave
Berwyn, IL 60402
Phone:(708) 783-2000
NPI:1083860845
Website: https://www.aliviomedicalcenter.org/
Cultural Training Completed: No
Hours: [Mon, Tue, Wed, Thu, Fri] 08:00 AM - 05:00 PM
Accessibility: Details Pending (P, EB, IB, PA)

VHS of Illinois
3231 Euclid Ave
Berwyn, IL 60402
Phone:(708) 783-2000
NPI:1710096482
Website: https://www.aliviomedicalcenter.org/
Cultural Training Completed: No
Hours: [Mon, Tue, Wed, Thu, Fri] 08:00 AM - 05:00 PM
Accessibility: Details Pending (P, EB, IB, PA)

IL

Cook

Blue Island

Federally Qualified Health Center (FQHC)

Beloved Community Family Wellness Center
2338 New St
Blue Island, IL 60406
Phone:(708) 577-5060
NPI:1114278009
Website: https://www.bcfwc.org/
Cultural Training Completed: No
Hours: [Mon, Tue, Wed, Thu, Fri] 08:00 AM - 05:00 PM
Accessibility: Details Pending (P, EB, IB, PA)

Beloved Community Family Wellness Center
2338 New St
Blue Island, IL 60406
Phone:(708) 577-5060
NPI:1144528167
Website: https://www.bcfwc.org
Cultural Training Completed: No
Hours: [Mon, Tue, Wed, Thu, Fri] 08:00 AM - 05:00 PM
Accessibility: Details Pending (P, EB, IB, PA)

Blue Island Clinic Company, LLC
2310 York St
Ste 5A
Blue Island, IL 60406

IL

Cook

Federally Qualified Health Center (FQHC)

Blue Island Clinic Company, LLC
Phone:(708) 489-7800
NPI:1699701383
Website: http://www.achn.net
Cultural Training Completed: No
Hours: [Mon, Tue, Wed, Thu, Fri] 08:00 AM - 05:00 PM
Accessibility: Details Pending (P, EB, IB, PA)

Blue Island Clinic Company, LLC
2310 York St
Ste 5A
Blue Island, IL 60406
Phone:(708) 489-7800
NPI:1902811714
Website: http://www.willcountyhealth.org/
Cultural Training Completed: No
Hours: [Mon, Tue, Wed, Thu, Fri] 08:00 AM - 05:00 PM
Accessibility: Details Pending (P, EB, IB, PA)

Blue Island HBP Medical Group LLC
12935 Gregory St
Blue Island, IL 60406
Phone:(708) 597-2000
NPI:1790888238
Website: https://www.cchf.org

IL

Cook

Federally Qualified Health Center (FQHC)

Blue Island HBP Medical Group LLC
Cultural Training Completed: No
Hours: [Mon, Tue, Wed, Thu, Fri] 08:00 AM - 05:00 PM
Accessibility: Details Pending (P, EB, IB, PA)

Blue Island Medical Center
13000 Maple Ave
Blue Island, IL 60406
Phone:(866) 267-2353
NPI:1114005337
Website: https://www.achn.net
Cultural Training Completed: No
Hours: [Mon, Wed, Thu] 08:00 AM - 07:00 PM, [Tue, Fri] 08:00 AM - 05:00 PM, Sat 09:00 AM - 01:00 PM
Other Language(s):American Sign Language
Accessibility: Some Criteria Met (P, EB, IB, PA)

Blue Island Medical Center
13000 Maple Ave
Blue Island, IL 60406
Phone:(708) 385-6100
NPI:1366514887
Website: https://www.achn.net

IL

Cook

Federally Qualified Health Center (FQHC)

Blue Island Medical Center
Cultural Training Completed: No
Hours: [Mon, Tue, Wed, Thu, Fri] 08:00 AM - 05:00 PM
Other Language(s):Spanish,American Sign Language,English
Accessibility: Some Criteria Met (P, EB, IB, PA)

Greater Family Health
12935 Gregory St
Blue Island, IL 60406
Phone:(708) 597-2000
NPI:1720142557
Website: http://www.gefcc.org
Cultural Training Completed: No
Hours: [Mon, Tue, Wed, Thu, Fri] 08:00 AM - 05:00 PM
Accessibility: Details Pending (P, EB, IB, PA)

Midwest Express Care 2 Inc
12200 Western Ave
Ste 100
Blue Island, IL 60406
Phone:(708) 631-2781
NPI:1144528167
Website: https://www.bcfwc.org
Cultural Training Completed: No

IL

Cook

Federally Qualified Health Center (FQHC)

Midwest Express Care 2 Inc
Hours: [Mon, Tue, Wed, Thu, Fri] 08:00 AM - 05:00 PM
Accessibility: Details Pending (P, EB, IB, PA)

Calumet City

Federally Qualified Health Center (FQHC)

Chicago Family Healt
364 Torrence Ave
Calumet City, IL 60409
Phone:(773) 233-4100
NPI:1245266337
Website: http://www.osfhealthcare.org
Cultural Training Completed: No
Hours: [Mon, Tue, Wed, Thu, Fri] 08:00 AM - 05:00 PM
Accessibility: Details Pending (P, EB, IB, PA)

Christian Community Health Center
364 Torrence Ave
Calumet City, IL 60409
Phone:(773) 233-4100
NPI:1780857219
Website: https://cchc-online.org/
Cultural Training Completed: No
Hours: [Mon, Tue, Wed, Thu, Fri] 09:00 AM -

IL

Cook

Federally Qualified Health Center (FQHC)

Christian Community Health Center
05:00 PM, Sat 09:00 AM - 01:00 PM
Other Language(s):English
Accessibility: Some Criteria Met (P, EB, IB, PA)

RCHM Calument City
364 Torrence Ave
Calumet City, IL 60409
Phone:(773) 233-4100
NPI:1790888238
Website: https://www.cchf.org
Cultural Training Completed: No
Hours: [Mon, Tue, Wed, Thu, Fri] 08:00 AM - 05:00 PM
Other Language(s):Spanish,English
Accessibility: Details Pending (P, EB, IB, PA)

Chicago

Federally Qualified Health Center (FQHC)

ACCESS Addison Family Health Center
600 W Fulton St
Chicago, IL 60661
Phone:(312) 526-2238
NPI:1033304373
Website: https://www.achn.net/

IL

Cook

Federally Qualified Health Center (FQHC)

ACCESS Addison Family Health Center
Cultural Training Completed: No
Hours: [Mon, Tue, Wed, Thu, Fri] 08:00 AM - 05:00 PM
Other Language(s):Spanish,American Sign Language,English
Accessibility: Details Pending (P, EB, IB, PA)

ACCESS Booker Family Health Center
654 E 47th St
Chicago, IL 60653
Phone:(312) 526-2424
NPI:1538247762
Website: https://www.achn.net
Cultural Training Completed: No
Hours: [Mon, Tue, Wed, Thu, Fri] 08:00 AM - 05:00 PM
Accessibility: Some Criteria Met (P, EB, IB, PA)

ACCESS Brandon Family Health Center
2822 E 83rd St
Chicago, IL 60617
Phone:(866) 267-2353
NPI:1295813335
Website: http://www.achn.net/
Cultural Training Completed: No

IL

Cook

Federally Qualified Health Center (FQHC)

ACCESS Brandon Family Health Center
Hours: [Mon, Tue, Wed, Thu, Fri] 08:00 AM - 05:00 PM, Sat 09:00 AM - 02:00 PM
Other Language(s):English
Accessibility: Some Criteria Met (P, EB, IB, PA)

ACCESS Family Health Society
600 W Fulton St
Chicago, IL 60661
Phone:(312) 526-2235
NPI:1366514887
Website: https://www.achn.net
Cultural Training Completed: No
Hours: [Mon, Tue, Wed, Thu, Fri] 08:00 AM - 05:00 PM
Accessibility: Details Pending (P, EB, IB, PA)

ACCESS Martin T Russo Family Health Center
600 W Fulton St
Chicago, IL 60661
Phone:(312) 526-2200
NPI:1881773232
Website: https://www.achn.net/
Cultural Training Completed: No

IL

Cook

Federally Qualified Health Center (FQHC)

ACCESS Martin T Russo Family Health Center
Hours: [Mon, Tue, Wed, Thu, Fri] 08:00 AM - 05:00 PM
Other Language(s):Spanish,American Sign Language,French,Lithuanian,English
Accessibility: Details Pending (P, EB, IB, PA)

AHS Family Services
6301 N Western Ave
Chicago, IL 60659
Phone:(800) 597-5077
NPI:1891162962
Website: https://www.ahsfhc.org/
Cultural Training Completed: No
Hours: [Mon, Wed, Fri] 09:00 AM - 05:00 PM, [Tue, Thu] 09:00 AM - 07:00 PM, Sat 09:00 AM - 01:00 PM
Accessibility: Some Criteria Met (P, EB, IB, PA)

AHS Family Services
2501 W Peterson Ave
Chicago, IL 60659
Phone:(800) 597-5077
NPI:1891162962
Website: https://www.ahsfhc.org/
Cultural Training Completed: No

IL

Cook

Federally Qualified Health Center (FQHC)

AHS Family Services
Hours: [Mon, Wed, Fri] 09:00 AM - 05:00 PM, [Tue, Thu] 09:00 AM - 07:00 PM, Sat 09:00 AM - 01:00 PM
Accessibility: Details Pending (P, EB, IB, PA)

AHS Family Services
2501 West Peterson Avenue
Chicago, IL 60659
Phone:(800) 597-5077
NPI:1891162962
Website: https://www.ahsfhc.org/
Cultural Training Completed: No
Hours: [Mon, Wed, Fri] 09:00 AM - 05:00 PM, [Tue, Thu] 09:00 AM - 07:00 PM, Sat 09:00 AM - 01:00 PM
Other Language(s):English
Accessibility: Details Pending (P, EB, IB, PA)

AHS Family Services
2501 W Peterson Avenue
Chicago, IL 60659
Phone:(800) 597-5077
NPI:1013334002
Website: https://www.ahsfhc.org/
Cultural Training Completed: No

IL

Cook

Federally Qualified Health Center (FQHC)

AHS Family Services
Hours: [Mon, Wed, Fri] 09:00 AM - 05:00 PM, [Tue, Thu] 09:00 AM - 07:00 PM, Sat 09:00 AM - 01:00 PM
Accessibility: Details Pending (P, EB, IB, PA)

AHS Family Services
6301 N Western Ave
Chicago, IL 60659
Phone:(800) 597-5077
NPI:1013334002
Website: https://www.ahsfhc.org/
Cultural Training Completed: No
Hours: [Mon, Wed, Fri] 09:00 AM - 05:00 PM, [Tue, Thu] 09:00 AM - 07:00 PM, Sat 09:00 AM - 01:00 PM
Accessibility: Some Criteria Met (P, EB, IB, PA)

AHS Family Services
2501 W Peterson Ave
Chicago, IL 60659
Phone:(800) 597-5077
NPI:1013334002
Website: https://www.ahsfhc.org/
Cultural Training Completed: No
Hours: [Mon, Wed, Fri] 09:00 AM - 05:00 PM, [Tue, Thu] 09:00 AM - 07:00 PM, Sat 09:00 AM - 01:00 PM

IL

Cook

Federally Qualified Health Center (FQHC)

AHS Family Services
Accessibility: Details Pending (P, EB, IB, PA)

AHS Family Services
2501 W Peterson Avenue
Chicago, IL 60659
Phone:(800) 597-5077
NPI:1164439279
Website: https://www.ahsfhc.org
Cultural Training Completed: No
Hours: [Mon, Wed, Fri] 09:00 AM - 05:00 PM, [Tue, Thu] 09:00 AM - 07:00 PM, Sat 09:00 AM - 01:00 PM
Accessibility: Details Pending (P, EB, IB, PA)

AHS Family Services
6301 N Western Ave
Chicago, IL 60659
Phone:(800) 597-5077
NPI:1164439279
Website: https://www.ahsfhc.org
Cultural Training Completed: No
Hours: [Mon, Wed, Fri] 09:00 AM - 05:00 PM, [Tue, Thu] 09:00 AM - 07:00 PM, Sat 09:00 AM - 01:00 PM
Accessibility: Some Criteria Met (P, EB, IB, PA)

IL

Cook

Federally Qualified Health Center (FQHC)

AHS Family Services
2501 W Peterson Ave
Chicago, IL 60659
Phone:(800) 597-5077
NPI:1164439279
Website: https://www.ahsfhc.org
Cultural Training Completed: No
Hours: [Mon, Wed, Fri] 09:00 AM - 05:00 PM, [Tue, Thu] 09:00 AM - 07:00 PM, Sat 09:00 AM - 01:00 PM
Accessibility: Details Pending (P, EB, IB, PA)

AHS Family Services
2501 W Peterson Ave
Chicago, IL 60659
Phone:(800) 597-5077
NPI:1609201060
Website: https://www.ahsfhc.org
Cultural Training Completed: No
Hours: [Mon, Wed, Fri] 09:00 AM - 05:00 PM, [Tue, Thu] 09:00 AM - 07:00 PM, Sat 09:00 AM - 01:00 PM
Accessibility: Details Pending (P, EB, IB, PA)

AHS Family Services
6301 N Western Ave
Chicago, IL 60659
Phone:(800) 597-5077
NPI:1609201060

IL

Cook

Federally Qualified Health Center (FQHC)

AHS Family Services
Website: https://www.ahsfhc.org
Cultural Training Completed: No
Hours: [Mon, Wed, Fri] 09:00 AM - 05:00 PM, [Tue, Thu] 09:00 AM - 07:00 PM, Sat 09:00 AM - 01:00 PM
Accessibility: Some Criteria Met (P, EB, IB, PA)

AHS Family Services
2501 W Peterson Ave
Chicago, IL 60659
Phone:(800) 597-5077
NPI:1174874788
Cultural Training Completed: No
Hours: [Mon, Wed, Fri] 09:00 AM - 05:00 PM, [Tue, Thu] 09:00 AM - 07:00 PM, Sat 09:00 AM - 01:00 PM
Accessibility: Details Pending (P, EB, IB, PA)

AHS Family Services
6301 N Western Ave
Chicago, IL 60659
Phone:(800) 597-5077
NPI:1174874788
Cultural Training Completed: No
Hours: [Mon, Wed, Fri] 09:00 AM - 05:00 PM, [Tue, Thu] 09:00 AM - 07:00 PM, Sat 09:00 AM - 01:00 PM

IL

Cook

Federally Qualified Health Center (FQHC)

AHS Family Services
Accessibility: Details Pending (P, EB, IB, PA)

AMITA Health Medical Group Chicago
6545 W Archer Ave
Chicago, IL 60638
Phone:(630) 974-6131
NPI:1245266337
Website: http://www.osfhealthcare.org
Cultural Training Completed: No
Hours: [Mon, Tue, Wed, Thu, Fri] 08:00 AM - 05:00 PM
Accessibility: Details Pending (P, EB, IB, PA)

Access At Gary Comer Youth Center
7200 S Ingleside Ave
Chicago, IL 60619
Phone:(773) 324-6942
NPI:1659691715
Website: https://www.achn.net/
Cultural Training Completed: No
Hours: Mon 08:30 AM - 04:30 PM, [Tue, Wed, Fri] 09:30 AM - 06:00 PM, Thu 08:00 AM - 04:30 PM
Other Language(s):Spanish

IL

Cook

Federally Qualified Health Center (FQHC)

Access At Gary Comer Youth Center
Accessibility: Some Criteria Met (P, EB, IB, PA)

Access At Sinai
600 W Fulton St
Chicago, IL 60661
Phone:(312) 526-2424
NPI:1912192253
Website: https://www.achn.net/
Cultural Training Completed: No
Hours: [Mon, Tue, Wed, Thu, Fri] 08:00 AM - 05:00 PM, Sat 08:00 AM - 12:00 PM
Other Language(s):American Sign Language,English
Accessibility: Details Pending (P, EB, IB, PA)

Access At Sinai
2653 W Ogden Ave
Chicago, IL 60608
Phone:(773) 522-6100
NPI:1912192253
Website: https://www.achn.net/
Cultural Training Completed: No
Hours: [Mon, Tue, Wed, Thu, Fri] 08:00 AM - 05:00 PM
Other Language(s):American Sign Language

IL

Cook

Federally Qualified Health Center (FQHC)

Access At Sinai
Accessibility: Some Criteria Met (P, EB, IB, PA)

Access At Sinai
2653 W Ogden Ave
Ste 3B
Chicago, IL 60608
Phone:(773) 522-6100
NPI:1699701383
Website: http://www.achn.net
Cultural Training Completed: Yes
Hours: [Mon, Tue, Wed, Thu, Fri] 08:00 AM - 05:00 PM
Accessibility: Details Pending (P, EB, IB, PA)

Access At Sinai Health Center
2653 W Ogden Ave
Ste 3B
Chicago, IL 60608
Phone:(773) 522-6100
NPI:1366514887
Website: https://www.achn.net
Cultural Training Completed: No
Hours: [Mon, Tue, Wed, Thu, Fri] 09:00 AM - 05:00 PM
Accessibility: Details Pending (P, EB, IB, PA)

Access At Sinai Health Center
2653 W Ogden Ave

IL

Cook

Federally Qualified Health Center (FQHC)

Access At Sinai Health Center
Ste 3B
Chicago, IL 60608
Phone:(773) 522-6100
NPI:1982783338
Website: https://www.achn.net
Cultural Training Completed: No
Hours: [Mon, Tue, Wed, Thu, Fri] 08:00 AM - 05:00 PM
Other Language(s):American Sign Language,Portuguese,Spanish,English
Accessibility: Some Criteria Met (P, EB, IB, PA)

Access At St Francis Hlth Ctr
7464 N Clark St
Chicago, IL 60626
Phone:(773) 381-8700
NPI:1104139559
Website: www.achn.net
Cultural Training Completed: No
Hours: [Mon, Tue, Fri] 08:00 AM - 05:00 PM, [Wed, Thu] 05:15 PM - 06:00 PM, [Sat, Sun] 07:00 AM - 05:15 PM
Other Language(s):American Sign Language

IL

Cook

Federally Qualified Health Center (FQHC)

Access At St Francis Hlth Ctr
Accessibility: Some Criteria Met (P, EB, IB, PA)

Access At St Francis Hlth Ctr
7464 N Clark St
Chicago, IL 60626
Phone:(773) 381-8700
NPI:1366514887
Website:
https://www.achn.net
Cultural Training Completed: No
Hours: [Mon, Tue, Wed, Thu, Fri] 08:00 AM - 05:00 PM
Other Language(s):Spanish,American Sign Language,English
Accessibility: Some Criteria Met (P, EB, IB, PA)

Access At St Francis Hlth Ctr
7464 N Clark St
Chicago, IL 60626
Phone:(773) 381-8700
NPI:1982783338
Website:
https://www.achn.net
Cultural Training Completed: No
Hours: [Mon, Tue, Wed, Thu, Fri] 08:00 AM - 05:00 PM
Other Language(s):Spanish,Po

IL

Cook

Federally Qualified Health Center (FQHC)

Access At St Francis Hlth Ctr
rtuguese,American Sign Language,English
Accessibility: Some Criteria Met (P, EB, IB, PA)

Access Austin Family Health Center
4909 W Division St
Chicago, IL 60651
Phone:(773) 364-4600
NPI:1841661089
Website:
https://www.achn.net/
Cultural Training Completed: No
Hours: [Mon, Tue, Wed, Thu, Fri] 09:00 AM - 06:00 PM
Other Language(s):English
Accessibility: Some Criteria Met (P, EB, IB, PA)

Access Austin Family Health Center
4909 W Division St
Chicago, IL 60651
Phone:(773) 364-4600
NPI:1699701383
Website:
http://www.achn.net
Cultural Training Completed: No
Hours: [Mon, Tue, Wed, Thu, Fri] 09:00 AM - 06:00 PM
Other Language(s):Polish,Rus

IL

Cook

Federally Qualified Health Center (FQHC)

Access Austin Family Health Center
sian,Spanish,American Sign Language,Portuguese,English
Accessibility: Details Pending (P, EB, IB, PA)

Access Austin Family Health Center
Suite 508
Chicago, IL 60651
Phone:(773) 364-4600
NPI:1447321898
Website:
https://www.achn.net/
Cultural Training Completed: No
Hours: [Mon, Tue, Wed, Thu, Fri] 08:00 AM - 05:00 PM
Accessibility: Details Pending (P, EB, IB, PA)

Access Brickyard Family Health Center
6020 W Diversey Ave
Chicago, IL 60639
Phone:(773) 237-5544
NPI:1699701383
Website:
http://www.achn.net
Cultural Training Completed: No
Hours: [Mon, Tue, Wed, Thu, Fri] 08:00 AM - 05:00 PM

IL

Cook

Federally Qualified Health Center (FQHC)

Access Brickyard Family Health Center
Accessibility: Details Pending (P, EB, IB, PA)

Access Brickyard Family Health Center
6020 W Diversey Ave
Chicago, IL 60639
Phone:(773) 237-5544
NPI:1407482219
Cultural Training Completed: No
Hours: [Mon, Tue, Wed, Thu, Fri] 09:00 AM - 06:00 PM
Other Language(s):American Sign Language
Accessibility: Some Criteria Met (P, EB, IB, PA)

Access Brickyard Family Health Center
6020 W Diversey Avenue Building West
Chicago, IL 60639
Phone:(773) 237-5544
NPI:1407482219
Cultural Training Completed: No
Hours: [Mon, Tue, Wed, Thu, Fri] 08:00 AM - 05:00 PM
Other Language(s):English
Accessibility: Some Criteria Met (P, EB, IB, PA)

IL

Cook

Federally Qualified Health Center (FQHC)

Access Cabrini Family Health Center
222 N Canal St
Chicago, IL 60606
Phone:(312) 526-2200
NPI:1780754523
Website:
https://www.achn.net
Cultural Training Completed: No
Hours: [Mon, Tue, Wed, Thu, Fri] 08:00 AM - 05:00 PM, Sat 08:00 AM - 12:00 PM
Other Language(s):American Sign Language,Spanish,English
Accessibility: Some Criteria Met (I P, I EB, I IB, P PA)

Access Cabrini Family Health Center
600 W Fulton St
Chicago, IL 60661
Phone:(312) 526-2200
NPI:1780754523
Website:
https://www.achn.net
Cultural Training Completed: No
Hours: [Mon, Tue, Wed, Thu, Fri] 08:00 AM - 05:00 PM, Sat 08:00 AM - 12:00 PM
Other Language(s):Spanish,American Sign Language,English

IL

Cook

Federally Qualified Health Center (FQHC)

Access Cabrini Family Health Center
Accessibility: Some Criteria Met (I P, I EB, I IB, I PA)

Access Cabrini Family Health Center
3450 S Archer Ave
Chicago, IL 60608
Phone:(773) 523-1000
NPI:1790855187
Website:
https://www.achn.net
Cultural Training Completed: No
Hours: [Mon, Tue, Wed, Thu, Fri] 08:00 AM - 05:00 PM
Other Language(s):Spanish,American Sign Language,English
Accessibility: Details Pending (P P, P EB, P IB, P PA)

Access Community Health Network
6240 W 55th St
Chicago, IL 60638
Phone:(773) 284-2200
NPI:1699701383
Website:
http://www.achn.net
Cultural Training Completed: No
Hours: [Mon, Tue, Wed, Thu, Fri] 08:00 AM - 05:00 PM

IL

Cook

Federally Qualified Health Center (FQHC)

Access Community Health Network
Accessibility: Details Pending (P P, P EB, P IB, P PA)

Access Community Health Network
5159 S Ashland Ave
Chicago, IL 60609
Phone:(773) 434-9216
NPI:1699701383
Website:
http://www.achn.net
Cultural Training Completed: No
Hours: [Mon, Tue, Wed, Thu, Fri] 08:00 AM - 05:00 PM
Accessibility: Details Pending (P P, P EB, P IB, P PA)

Access Community Health Network
3450 S Archer Ave
Chicago, IL 60608
Phone:(773) 523-1000
NPI:1699701383
Website:
http://www.achn.net
Cultural Training Completed: No
Hours: [Mon, Tue, Wed, Thu, Fri] 08:00 AM - 05:00 PM
Accessibility: Details Pending (P P, P EB, P IB, P PA)

Access Community Health Network
8234 S Ashland Ave

IL

Cook

Federally Qualified Health Center (FQHC)

Access Community Health Network
Chicago, IL 60620
Phone:(773) 874-1400
NPI:1699701383
Website:
http://www.achn.net
Cultural Training Completed: No
Hours: [Mon, Tue, Wed, Thu, Fri] 08:00 AM - 05:00 PM
Accessibility: Details Pending (P P, P EB, P IB, P PA)

Access Community Health Network
8496 Solution Center
Chicago, IL 60677
Phone:(312) 526-2424
NPI:1699701383
Website:
http://www.achn.net
Cultural Training Completed: No
Hours: [Mon, Tue, Wed, Thu, Fri] 08:00 AM - 05:00 PM
Other Language(s):Polish,Spanish,Russian,American Sign Language,Portuguese,English
Accessibility: Details Pending (P P, P EB, P IB, P PA)

Access Community Health Network
600 W Fulton St

IL

Cook

Federally Qualified Health Center (FQHC)

Access Community Health Network
Chicago, IL 60661
Phone:(866) 882-2237
NPI:1710065164
Website: http://www.achn.net/
Cultural Training Completed: No
Hours: [Mon, Tue, Wed, Thu, Fri] 08:00 AM - 05:00 PM
Other Language(s):American Sign Language,Spanish,English
Accessibility: Details Pending (P, EB, IB, PA)

Access Community Health Network
1555 W Howard St
Chicago, IL 60626
Phone:(773) 764-7146
NPI:1922170349
Website: https://www.achn.net/
Cultural Training Completed: No
Hours: [Mon, Tue, Wed, Thu, Fri] 08:00 AM - 05:00 PM
Accessibility: Details Pending (P, EB, IB, PA)

Access Grand Boulevard Health And Specialty Center
5401 S Wentworth Ave

IL

Cook

Federally Qualified Health Center (FQHC)

Access Grand Boulevard Health And Specialty Center
Chicago, IL 60609
Phone:(815) 288-1824
NPI:1275605792
Website: https://www.achn.net
Cultural Training Completed: No
Hours: [Mon, Tue, Wed, Thu, Fri] 08:00 AM - 05:00 PM
Accessibility: Some Criteria Met (I P, I EB, I IB, I PA)

Access Located At Holy Cross (FQHC)
2701 W 68th St
3
Chicago, IL 60629
Phone:(773) 434-4040
NPI:1467785782
Website: https://www.achn.net/
Cultural Training Completed: No
Hours: [Mon, Tue, Wed, Thu, Fri] 08:00 AM - 05:00 PM
Accessibility: Some Criteria Met (I P, I EB, I IB, I PA)

Access Located At Holy Cross (FQHC)
2701 W 68th St
3
Chicago, IL 60629
Phone:(773) 434-4040
NPI:1902811714

IL

Cook

Federally Qualified Health Center (FQHC)

Access Located At Holy Cross (FQHC)
Website: http://www.willcountyhealth.org/
Cultural Training Completed: No
Hours: [Mon, Tue, Wed, Thu, Fri] 08:00 AM - 05:00 PM
Accessibility: Details Pending (P, EB, IB, PA)

Access Located at Holy Cross
Suite 3 South
Chicago, IL 60629
Phone:(773) 434-4040
NPI:1467785782
Website: https://www.achn.net/
Cultural Training Completed: No
Hours: [Mon, Tue, Wed, Thu, Fri] 08:00 AM - 05:00 PM
Accessibility: Details Pending (P, EB, IB, PA)

Access Located at Holy Cross
600 W Fulton St
Chicago, IL 60661
Phone:(312) 526-2424
NPI:1467785782
Website: https://www.achn.net/
Cultural Training Completed: No

IL

Cook

Federally Qualified Health Center (FQHC)

Access Located at Holy Cross
Hours: [Mon, Tue, Wed, Thu, Fri] 08:00 AM - 05:00 PM
Other Language(s):American Sign Language,Spanish,English
Accessibility: Details Pending (P, EB, IB, PA)

Access Located at Holy Cross
2701 W 68th St
Ste 3
Chicago, IL 60629
Phone:(773) 434-4040
NPI:1467785782
Website: https://www.achn.net/
Cultural Training Completed: No
Hours: [Mon, Tue, Wed, Thu, Fri] 08:00 AM - 05:00 PM
Other Language(s):American Sign Language,Spanish
Accessibility: Some Criteria Met (I P, I EB, I IB, I PA)

Access Location At Holy Cross
222 N Canal St
Chicago, IL 60606
Phone:(312) 526-2424
NPI:1467785782

IL

Cook

Federally Qualified Health Center (FQHC)

Access Location At Holy Cross
Website: https://www.achn.net/
Cultural Training Completed: No
Hours: [Mon, Tue, Wed, Thu, Fri] 08:00 AM - 05:00 PM
Other Language(s):Spanish,American Sign Language,English
Accessibility: Some Criteria Met (P, EB, IB, PA)

Access Plaza Specialty Center
2507 W Cermak Rd
Chicago, IL 60608
Phone:(773) 523-3086
NPI:1699701383
Website: http://www.achn.net
Cultural Training Completed: No
Hours: [Mon, Tue, Wed, Thu, Fri] 08:00 AM - 05:00 PM
Other Language(s):Polish,Russian,Spanish,Portuguese,American Sign Language,English
Accessibility: Details Pending (P, EB, IB, PA)

Access at Gary Comer Youth Center
7200 S Ingleside Ave

IL

Cook

Federally Qualified Health Center (FQHC)

Access at Gary Comer Youth Center
Chicago, IL 60619
Phone:(773) 324-6942
NPI:1699701383
Website: http://www.achn.net
Cultural Training Completed: No
Hours: [Mon, Tue, Wed, Thu, Fri] 08:00 AM - 05:00 PM
Accessibility: Details Pending (P, EB, IB, PA)

Access at Gary Comer Youth Center
7200 S Ingleside Ave
Chicago, IL 60619
Phone:(773) 324-6942
NPI:1194179721
Website: https://www.achn.net/
Cultural Training Completed: No
Hours: [Mon, Tue, Wed, Thu, Fri] 08:00 AM - 05:00 PM
Other Language(s):English
Accessibility: Some Criteria Met (P, EB, IB, PA)

Access at Holy Cross
2701 W 68th St
Ste 3
Chicago, IL 60629
Phone:(773) 434-4040
NPI:1699701383

IL

Cook

Federally Qualified Health Center (FQHC)

Access at Holy Cross
Website: http://www.achn.net
Cultural Training Completed: No
Hours: [Mon, Tue, Wed, Thu, Fri] 07:00 AM - 05:00 PM, Sat 07:00 AM - 03:00 PM
Other Language(s):American Sign Language
Accessibility: Some Criteria Met (P, EB, IB, PA)

Access at Sinai
Suite 3B
Chicago, IL 60608
Phone:(773) 522-6100
NPI:1912192253
Website: https://www.achn.net/
Cultural Training Completed: No
Hours: [Mon, Tue, Wed, Thu, Fri] 08:00 AM - 05:00 PM
Accessibility: Details Pending (P, EB, IB, PA)

Access at Sinai
2653 W Ogden Ave
Ste 3B
Chicago, IL 60608
Phone:(773) 522-6100
NPI:1912192253
Website: https://www.achn.net/

IL

Cook

Federally Qualified Health Center (FQHC)

Access at Sinai
Cultural Training Completed: No
Hours: [Mon, Thu] 07:30 AM - 08:00 PM, [Tue, Wed] 08:00 AM - 08:00 PM, Fri 08:00 AM - 05:30 PM, Sat 08:00 AM - 05:00 PM
Other Language(s):American Sign Language
Accessibility: Some Criteria Met (P, EB, IB, PA)

Advocate Medical Group
2535 S King Dr
Chicago, IL 60616
Phone:(312) 842-7117
NPI:1790888238
Website: https://www.cchf.org
Cultural Training Completed: No
Hours: [Mon, Tue, Wed, Thu, Fri] 08:00 AM - 05:00 PM
Accessibility: Details Pending (P, EB, IB, PA)

Advocate Medical Group
2535 S King Dr
Chicago, IL 60616
Phone:(312) 842-7117
NPI:1184757353
Website: https://www.eriefamilyhealth.org

IL

Cook

Federally Qualified Health Center (FQHC)

Advocate Medical Group
Cultural Training Completed: No
Hours: [Mon, Tue, Wed, Thu, Fri] 08:00 AM - 05:00 PM
Accessibility: Details Pending (P, EB, IB, PA)

Advocate Medical Group
836 W Wellington Ave
Chicago, IL 60657
Phone:(773) 975-1600
NPI:1235453309
Website: https://www.lakecountyil.gov
Cultural Training Completed: No
Hours: [Mon, Tue, Wed, Thu, Fri] 08:00 AM - 05:00 PM
Other Language(s):Arabic,Tagalog,Polish,Haitian,Russian,Spanish,Portuguese, American Sign Language,French,Japanese,Mandarin,Korean,Hindi,Italian,Vietnamese,Cantonese,German,English
Accessibility: Some Criteria Met (P, EB, IB, PA)

Advocate Medical Group
3134 N Clark St
Chicago, IL 60657

IL

Cook

Federally Qualified Health Center (FQHC)

Advocate Medical Group
Phone:(773) 296-7032
NPI:1497872543
Website: https://www.heartlandhealthcenters.org
Cultural Training Completed: No
Hours: [Mon, Tue, Wed, Thu, Fri] 08:00 AM - 05:00 PM
Accessibility: Details Pending (P, EB, IB, PA)

Advocate Medical Group - Trinity
2320 E 93rd St
Chicago, IL 60617
Phone:(773) 967-3272
NPI:1760499545
Website: http://www.eriefamilyhealth.org
Cultural Training Completed: No
Hours: [Mon, Tue, Wed, Thu, Fri] 08:00 AM - 05:00 PM
Accessibility: Details Pending (P, EB, IB, PA)

Advocate Medical Group Advocate Clinic Chicago 95th St
1633 W 95th St
Chicago, IL 60643
Phone:(800) 323-8622
NPI:1306048632

IL

Cook

Federally Qualified Health Center (FQHC)

Advocate Medical Group Advocate Clinic Chicago 95th St
Website: https://howardbrown.org
Cultural Training Completed: No
Hours: [Mon, Tue, Wed, Thu, Fri] 08:00 AM - 05:00 PM
Accessibility: Details Pending (P, EB, IB, PA)

Advocate Medical Group Beverly
9831 S Western Ave
Chicago, IL 60643
Phone:(773) 445-3500
NPI:1093855736
Website: https://familychc.com
Cultural Training Completed: No
Hours: [Mon, Tue, Wed, Thu, Fri] 08:00 AM - 05:00 PM
Accessibility: Details Pending (P, EB, IB, PA)

Advocate Medical Group Halsted And Blackhawk
1460 N Halsted St
Ste 401
Chicago, IL 60642
Phone:(773) 880-0320
NPI:1497872543
Website: https://www.heartlandhealthcenters.org

IL

Cook

Federally Qualified Health Center (FQHC)

Advocate Medical Group Halsted And Blackhawk
Cultural Training Completed: No
Hours: [Mon, Tue, Wed, Thu, Fri] 08:00 AM - 05:00 PM
Accessibility: Details Pending (P, EB, IB, PA)

Advocate Medical Group Irving And Western
4025 N Western Ave
Bldg East
Chicago, IL 60618
Phone:(773) 275-7700
NPI:1245289214
Website: https://lawndale.org
Cultural Training Completed: No
Hours: [Mon, Tue, Wed, Thu, Fri] 08:00 AM - 05:00 PM
Accessibility: Details Pending (P, EB, IB, PA)

Advocate Medical Group Logan Square
2511 N Kedzie Blvd
Chicago, IL 60647
Phone:(773) 292-2700
NPI:1497872543
Website: https://www.heartlandhealthcenters.org
Cultural Training Completed: No

IL

Cook

Federally Qualified Health Center (FQHC)

Advocate Medical Group Logan Square
Hours: [Mon, Tue, Wed, Thu, Fri] 08:00 AM - 05:00 PM
Accessibility: Details Pending (P, EB, IB, PA)

Advocate Medical Group Ravenswood Family Medicine
4600 N Ravenswood Ave
Fl 2
Chicago, IL 60640
Phone:(773) 561-7500
NPI:1851712053
Website: https://www.eriefamilyhealth.org
Cultural Training Completed: No
Hours: [Mon, Tue, Wed, Thu, Fri] 08:00 AM - 05:00 PM
Accessibility: Some Criteria Met (P, EB, IB, PA)

Advocate Medical Group Ravenswood Family Medicine
4600 N Ravenswood Ave
Fl 2
Chicago, IL 60640
Phone:(773) 561-7500
NPI:1760499545
Website: http://www.eriefamilyhealth.org

IL

Cook

Federally Qualified Health Center (FQHC)

Advocate Medical Group Ravenswood Family Medicine
Cultural Training Completed: No
Hours: [Mon, Tue, Wed, Thu, Fri] 08:00 AM - 05:00 PM
Accessibility: Some Criteria Met (P, EB, IB, PA)

Advocate Medical Group Wilton
3048 N Wilton Ave
Fl 3
Chicago, IL 60657
Phone:(773) 296-5420
NPI:1497872543
Website: https://www.heartlandhealthcenters.org
Cultural Training Completed: No
Hours: [Mon, Tue, Wed, Thu, Fri] 08:00 AM - 05:00 PM
Accessibility: Details Pending (P, EB, IB, PA)

Advocate Medical Group-Chicago Trinity-Emergency Medicine
2320 E 93rd St
Chicago, IL 60617
Phone:(773) 967-5430
NPI:1699701383
Website: http://www.achn.net

IL

Cook

Federally Qualified Health Center (FQHC)

Advocate Medical Group-Chicago Trinity-Emergency Medicine
Cultural Training Completed: No
Hours: [Mon, Tue, Wed, Thu, Fri] 08:00 AM - 05:00 PM
Accessibility: Details Pending (P, EB, IB, PA)

Advocate Trinity SC
2320 E 93rd St
Chicago, IL 60617
Phone:(773) 967-3272
NPI:1245266337
Website: http://www.osfhealthcare.org
Cultural Training Completed: No
Hours: [Mon, Tue, Wed, Thu, Fri] 08:00 AM - 05:00 PM
Accessibility: Details Pending (P, EB, IB, PA)

Affiliated Podiatrists Ltd
6445 N Central Ave
Chicago, IL 60646
Phone:(773) 202-8800
NPI:1851712053
Website: https://www.eriefamilyhealth.org
Cultural Training Completed: No

IL

Cook

Federally Qualified Health Center (FQHC)

Affiliated Podiatrists Ltd
Hours: [Mon, Tue, Wed, Thu, Fri] 08:00 AM - 05:00 PM
Accessibility: Details Pending (P, EB, IB, PA)

Affiliated Podiatrists Ltd
5356 W Addison St
Chicago, IL 60641
Phone:(773) 696-4700
NPI:1851712053
Website: https://www.eriefamilyhealth.org
Cultural Training Completed: No
Hours: [Mon, Tue, Wed, Thu, Fri] 08:00 AM - 05:00 PM
Accessibility: Details Pending (P, EB, IB, PA)

Alivio Medical Center
1450 W Cermak Rd
Chicago, IL 60608
Phone:(773) 254-1400
NPI:1083860845
Website: https://www.aliviomedicalcenter.org/
Cultural Training Completed: No
Hours: [Mon, Tue, Wed, Thu, Fri] 08:00 AM - 05:00 PM

IL

Cook

Federally Qualified Health Center (FQHC)

Alivio Medical Center
Accessibility: Details Pending (P, EB, IB, PA)

Alivio Medical Center
966 W 21st St
Chicago, IL 60608
Phone:(773) 254-1400
NPI:1255646857
Website: https://www.aliviomedicalcenter.org/
Cultural Training Completed: No
Hours: [Mon, Tue, Thu, Fri] 08:30 AM - 05:30 PM, Wed 01:00 PM - 08:00 PM, Sat 09:00 AM - 01:00 PM
Accessibility: Details Pending (P, EB, IB, PA)

Alivio Medical Center
966 W 21st St
Chicago, IL 60608
Phone:(773) 254-1400
NPI:1073617387
Website: https://www.aliviomedicalcenter.org/
Cultural Training Completed: No
Hours: [Mon, Tue, Wed, Thu, Fri] 08:00 AM - 05:00 PM
Other Language(s):American Sign Language,Arabic,French,Italian,Korean,Spanish

IL

Cook

Federally Qualified Health Center (FQHC)

Alivio Medical Center
Accessibility: Some Criteria Met (P, EB, IB, PA)

Alivio Medical Center (FQHC)
966 W 21st St
Chicago, IL 60608
Phone:(773) 254-1400
NPI:1083860845
Website: https://www.aliviomedicalcenter.org/
Cultural Training Completed: No
Hours: [Mon, Tue, Wed, Thu, Fri] 08:00 AM - 05:00 PM
Accessibility: Details Pending (P, EB, IB, PA)

Alivio Medical Center (FQHC)
2355 S Western Ave
Chicago, IL 60608
Phone:(773) 254-1400
NPI:1083860845
Website: https://www.aliviomedicalcenter.org/
Cultural Training Completed: No
Hours: [Mon, Tue, Wed, Thu, Fri] 08:00 AM - 05:00 PM
Accessibility: Details Pending (P, EB, IB, PA)

IL

Cook

Federally Qualified Health Center (FQHC)

Alivio Medical Center (FQHC)
1450 W Cermak Rd
Chicago, IL 60608
Phone:(773) 254-1400
NPI:1710096482
Website: https://www.aliviomedicalcenter.org/
Cultural Training Completed: No
Hours: [Mon, Tue, Wed, Thu, Fri] 08:00 AM - 05:00 PM
Accessibility: Details Pending (P, EB, IB, PA)

Alivio Medical Center (FQHC)
2355 S Western Ave
Chicago, IL 60608
Phone:(773) 254-1400
NPI:1306048632
Website: https://howardbrown.org
Cultural Training Completed: No
Hours: [Mon, Tue, Wed, Thu, Fri] 08:00 AM - 05:00 PM
Accessibility: Details Pending (P, EB, IB, PA)

Alivio Medical Center AT Benito Juarez Community Academy
1450 W Cermak Rd
Ste 1510
Chicago, IL 60608
Phone:(773) 254-1400

IL

Cook

Federally Qualified Health Center (FQHC)

Alivio Medical Center AT Benito Juarez Community Academy
NPI:1710096482
Website: https://www.aliviomedicalcenter.org/
Cultural Training Completed: No
Hours: [Mon, Tue, Wed, Thu, Fri] 08:00 AM - 05:00 PM
Accessibility: Details Pending (P, EB, IB, PA)

Alivio Medical Center At Benito Juarez Academy
1450 W Cermak Rd
1510
Chicago, IL 60608
Phone:(773) 254-1400
NPI:1710096482
Website: https://www.aliviomedicalcenter.org/
Cultural Training Completed: No
Hours: [Mon, Tue, Wed, Thu, Fri] 08:00 AM - 05:00 PM
Accessibility: Details Pending (P, EB, IB, PA)

Alivio Medical Center At Benito Juarez Academy
1450 W Cermak Rd
1510
Chicago, IL 60608

IL

Cook

Federally Qualified Health Center (FQHC)

Alivio Medical Center At Benito Juarez Academy
Phone:(773) 254-1400
NPI:1629478359
Website: https://www.aliviomedicalcenter.org
Cultural Training Completed: No
Hours: [Mon, Tue, Wed, Thu, Fri] 08:00 AM - 05:00 PM
Other Language(s):English,Spanish
Accessibility: Some Criteria Met (P, EB, IB, PA)

Alivio Medical Center At Jose Clemente Orozco
966 W 21st St
Chicago, IL 60608
Phone:(773) 254-1400
NPI:1710096482
Website: https://www.aliviomedicalcenter.org/
Cultural Training Completed: No
Hours: [Mon, Tue, Wed, Thu, Fri] 08:00 AM - 05:00 PM
Accessibility: Details Pending (P, EB, IB, PA)

IL

Cook

Federally Qualified Health Center (FQHC)

Alivio Medical Center At Little Village/Lawndale High School (FQHC)
3120 S Kostner Ave
Chicago, IL 60623
Phone:(773) 535-4200
NPI:1083860845
Website: https://www.aliviomedicalcenter.org/
Cultural Training Completed: No
Hours: [Mon, Tue, Wed, Thu, Fri] 08:00 AM - 05:00 PM
Accessibility: Details Pending (P, EB, IB, PA)

Alivio Medical Center Western
3120 S Kostner Ave
Chicago, IL 60623
Phone:(773) 254-0692
NPI:1710096482
Website: https://www.aliviomedicalcenter.org/
Cultural Training Completed: No
Hours: [Mon, Tue, Wed, Thu, Fri] 08:00 AM - 05:00 PM
Accessibility: Details Pending (P, EB, IB, PA)

Alivio Medical Center at Benito Juarez Community A
1450 W Cermak Rd

IL

Cook

Federally Qualified Health Center (FQHC)

Alivio Medical Center at Benito Juarez Community A
1510
Chicago, IL 60608
Phone:(773) 254-1400
NPI:1255646857
Website: https://www.aliviomedicalcenter.org/
Cultural Training Completed: No
Hours: [Mon, Tue, Wed, Thu, Fri] 08:30 AM - 04:00 PM
Accessibility: Some Criteria Met (P, EB, IB, PA)

Alivio Medical Center at Benito Juarez Community Academy
2150 S Laflin St
Chicago, IL 60608
Phone:(312) 929-3340
NPI:1629478359
Website: https://www.aliviomedicalcenter.org
Cultural Training Completed: No
Hours: [Mon, Tue, Wed, Thu, Fri] 08:00 AM - 05:00 PM
Other Language(s):English
Accessibility: Details Pending (P, EB, IB, PA)

IL

Cook

Federally Qualified Health Center (FQHC)

Alivio Medical Center at Dental At Westlawn
4255 W 63rd St
Chicago, IL 60629
Phone:(773) 254-1500
NPI:1255646857
Website: https://www.aliviomedicalcenter.org/
Cultural Training Completed: No
Hours: [Mon, Tue, Thu, Fri] 08:30 AM - 05:30 PM, Wed 01:00 PM - 08:00 PM, Sat 09:00 AM - 01:00 PM
Accessibility: Details Pending (P, EB, IB, PA)

Alivio Medical Center at Dental At Westlawn
4255 W 63rd St
Chicago, IL 60629
Phone:(773) 254-1400
NPI:1831770825
Cultural Training Completed: No
Hours: [Mon, Tue, Wed, Thu, Fri] 08:00 AM - 05:00 PM
Accessibility: Some Criteria Met (P, EB, IB, PA)

Alivio Medical Center at Little Village
3120 S Kostner Ave
Chicago, IL 60623
Phone:(773) 254-0692
NPI:1073617387

IL

Cook

Federally Qualified Health Center (FQHC)

Alivio Medical Center at Little Village
Website: https://www.aliviomedicalcenter.org/
Cultural Training Completed: No
Hours: [Mon, Tue, Wed, Thu, Fri] 08:00 AM - 05:00 PM
Accessibility: Details Pending (P, EB, IB, PA)

Alivio Medical Center at Little Village
3120 S Kostner Ave
Chicago, IL 60623
Phone:(773) 254-0692
NPI:1427369693
Website: https://lawndale.org
Cultural Training Completed: No
Hours: [Mon, Tue, Wed, Thu, Fri] 08:00 AM - 05:00 PM
Accessibility: Some Criteria Met (P, EB, IB, PA)

Alivio Medical Center, Inc
1940 W 18th St
Fl 1
Chicago, IL 60608
Phone:(773) 254-1400
NPI:1710096482
Website: https://www.aliviomedicalcenter.org/

IL

Cook

Federally Qualified Health Center (FQHC)

Alivio Medical Center, Inc
Cultural Training Completed: No
Hours: [Mon, Tue, Wed, Thu, Fri] 08:00 AM - 05:00 PM
Accessibility: Details Pending (P, EB, IB, PA)

Alivio Medical Center-Western Office

2355 S Western Ave
Chicago, IL 60608
Phone:(773) 254-1400
NPI:1073617387
Website: https://www.aliviomedicalcenter.org/
Cultural Training Completed: No
Hours: [Mon, Tue, Wed, Thu, Fri] 08:00 AM - 05:00 PM
Accessibility: Details Pending (P, EB, IB, PA)

Alivio Medical Center-Western Office

2355 S Western Ave
Chicago, IL 60608
Phone:(773) 254-1400
NPI:1710096482
Website: https://www.aliviomedicalcenter.org/

IL

Cook

Federally Qualified Health Center (FQHC)

Alivio Medical Center-Western Office

Cultural Training Completed: No
Hours: [Mon, Tue, Thu, Fri] 08:30 AM - 05:30 PM, Wed 01:00 PM - 08:00 PM, Sat 09:00 AM - 01:00 PM
Other Language(s):American Sign Language,Arabic,French,Italian,Korean,Spanish
Accessibility: Some Criteria Met (P, EB, IB, PA)

Alivio Medical Center-Western Office

2355 S Western Ave
Chicago, IL 60608
Phone:(773) 254-1400
NPI:1629478359
Website: https://www.aliviomedicalcenter.org
Cultural Training Completed: No
Hours: [Mon, Tue, Wed, Thu, Fri] 08:00 AM - 05:00 PM
Accessibility: Details Pending (P, EB, IB, PA)

IL

Cook

Federally Qualified Health Center (FQHC)

Alivio Medical Center-Western Office

2355 S Western Ave
Chicago, IL 60608
Phone:(773) 254-1400
NPI:1609264001
Website: https://www.aliviomedicalcenter.org
Cultural Training Completed: No
Hours: [Mon, Tue, Wed, Thu, Fri] 08:00 AM - 05:00 PM
Accessibility: Details Pending (P, EB, IB, PA)

Alivo Medical Center
4255 W 63rd St
Chicago, IL 60629
Phone:(773) 254-1400
NPI:1710096482
Website: https://www.aliviomedicalcenter.org/
Cultural Training Completed: No
Hours: [Mon, Tue, Wed, Thu, Fri] 08:00 AM - 05:00 PM
Accessibility: Details Pending (P, EB, IB, PA)

Alivo Medical Center at Western
2355 S Western Ave
Chicago, IL 60608
Phone:(773) 254-1400
NPI:1255646857

IL

Cook

Federally Qualified Health Center (FQHC)

Alivo Medical Center at Western
Website: https://www.aliviomedicalcenter.org/
Cultural Training Completed: No
Hours: [Mon, Tue, Thu, Fri] 08:30 AM - 05:30 PM, Wed 01:00 PM - 08:00 PM, Sat 09:00 AM - 01:00 PM
Accessibility: Details Pending (P, EB, IB, PA)

American Indian Health Service of Chicago Inc (FQHC)
4320 W Montrose Ave
Chicago, IL 60641
Phone:(773) 883-9100
NPI:1760572671
Website: https://aihschgo.org/
Cultural Training Completed: No
Hours: [Mon, Tue, Wed, Thu, Fri] 08:00 AM - 05:00 PM
Other Language(s):English
Accessibility: Details Pending (P, EB, IB, PA)

American Indian Health Service of Chicago,Inc.
4326 W Montrose Ave
Chicago, IL 60641
Phone:(773) 883-9100

IL

Cook

Federally Qualified Health Center (FQHC)

American Indian Health Service of Chicago,Inc.
NPI:1760572671
Website: https://aihschgo.org/
Cultural Training Completed: No
Hours: [Mon, Tue, Wed, Thu, Fri] 08:00 AM - 08:00 PM, [Sat, Sun] 12:00 AM - 12:00 PM
Other Language(s):English
Accessibility: Details Pending (P, EB, IB, PA)

Angel Harvey Family Health Center
3600 W Fullerton Ave
Chicago, IL 60647
Phone:(773) 782-2800
NPI:1497872543
Website: https://www.heartlandhealthcenters.org
Cultural Training Completed: No
Hours: [Mon, Tue, Wed, Thu, Fri] 08:00 AM - 05:00 PM, Sat 08:00 AM - 01:00 PM
Accessibility: Some Criteria Met (P, EB, IB, PA)

Angel Harvey Family Health Center
3600 W Fullerton Ave
A
Chicago, IL 60647

IL

Cook

Federally Qualified Health Center (FQHC)

Angel Harvey Family Health Center
Phone:(773) 782-2800
NPI:1497872543
Website: https://www.heartlandhealthcenters.org
Cultural Training Completed: No
Hours: [Mon, Tue, Wed, Thu, Fri] 08:00 AM - 05:00 PM
Accessibility: Some Criteria Met (P, EB, IB, PA)

Aris Health
3245 N Halsted St
Chicago, IL 60657
Phone:(773) 388-1600
NPI:1699109546
Website: https://howardbrown.org
Cultural Training Completed: No
Hours: [Mon, Tue, Wed, Thu, Fri] 08:00 AM - 05:00 PM
Accessibility: Some Criteria Met (P, EB, IB, PA)

Aris Health
3245 N Halsted St
Chicago, IL 60657
Phone:(773) 388-1600
NPI:1881913531
Website: https://howardbrown.org
Cultural Training Completed: No

IL

Cook

Federally Qualified Health Center (FQHC)

Aris Health
Hours: [Mon, Tue, Wed, Thu, Fri] 08:00 AM - 05:00 PM
Accessibility: Some Criteria Met (P, EB, IB, PA)

Ashland Family Health Center
5159 S Ashland Ave
Chicago, IL 60609
Phone:(773) 434-9216
NPI:1841661089
Website: https://www.achn.net/
Cultural Training Completed: No
Hours: [Mon, Tue, Wed, Thu, Fri] 08:00 AM - 05:00 PM
Other Language(s):English
Accessibility: Some Criteria Met (P, EB, IB, PA)

Ashland Family Health Center
5256 S Ashland Ave
Chicago, IL 60609
Phone:(312) 526-2200
NPI:1538247762
Website: https://www.achn.net
Cultural Training Completed: No
Hours: [Mon, Tue, Wed, Thu, Fri] 08:00 AM - 05:00 PM

IL

Cook

Federally Qualified Health Center (FQHC)

Ashland Family Health Center
Other Language(s):American Sign Language,English
Accessibility: Some Criteria Met (P, EB, IB, PA)

Ashland Family Health Center
222 N Canal St
Chicago, IL 60606
Phone:(312) 526-2200
NPI:1043398217
Website: https://www.achn.net/
Cultural Training Completed: No
Hours: [Mon, Tue, Wed, Thu, Fri] 08:00 AM - 05:00 PM, Sat 08:00 AM - 12:00 PM
Other Language(s):Urdu,Hindi,Telugu,French,American Sign Language,Spanish,English
Accessibility: Some Criteria Met (P, EB, IB, PA)

Ashland Family Health Center
600 W Fulton St
Chicago, IL 60661
Phone:(866) 882-2237
NPI:1043398217
Website: https://www.achn.net/

IL

Cook

Federally Qualified Health Center (FQHC)

Ashland Family Health Center
Cultural Training Completed: No
Hours: [Mon, Tue, Wed, Thu, Fri] 08:00 AM - 05:00 PM
Other Language(s):Telugu,French,Spanish,American Sign Language,Hindi,Urdu,English
Accessibility: Details Pending (P, EB, IB, PA)

Ashland Family Health Center
5256 S Ashland Ave
Chicago, IL 60609
Phone:(773) 434-9216
NPI:1043398217
Website: https://www.achn.net/
Cultural Training Completed: No
Hours: [Mon, Tue, Wed, Thu, Fri] 09:00 AM - 06:00 PM, Sat 09:00 AM - 01:00 PM
Other Language(s):American Sign Language
Accessibility: Some Criteria Met (P, EB, IB, PA)

Ashland Family Health Center
5159 S Ashland Ave

IL

Cook

Federally Qualified Health Center (FQHC)

Ashland Family Health Center
Chicago, IL 60609
Phone:(773) 434-9216
NPI:1043398217
Website: https://www.achn.net/
Cultural Training Completed: No
Hours: [Mon, Tue, Wed, Thu, Fri] 08:00 AM - 05:00 PM
Accessibility: Some Criteria Met (P, EB, IB, PA)

Ashland Family Health Center
5159 S Ashland Ave
Chicago, IL 60609
Phone:(773) 434-9216
NPI:1881773232
Website: https://www.achn.net/
Cultural Training Completed: No
Hours: [Mon, Tue, Wed, Thu, Fri] 08:00 AM - 05:00 PM
Accessibility: Details Pending (P, EB, IB, PA)

Auburn Gresham Family Health
8234 S Ashland Ave
Chicago, IL 60620
Phone:(773) 874-1400
NPI:1366514887
Website: https://www.achn.net

IL

Cook

Federally Qualified Health Center (FQHC)

Auburn Gresham Family Health
Cultural Training Completed: No
Hours: [Mon, Tue, Wed, Thu, Fri] 08:00 AM - 05:00 PM
Accessibility: Details Pending (P, EB, IB, PA)

Aunt Martha's Humboldt Park Community Health Center
2641 W Division St
Chicago, IL 60622
Phone:(877) 692-8686
NPI:1508455908
Cultural Training Completed: Yes
Hours: [Mon, Tue, Fri] 08:30 AM - 04:00 PM, Wed 09:00 AM - 06:30 PM, Thu 08:00 AM - 06:30 PM
Other Language(s):American Sign Language,Spanish
Accessibility: Some Criteria Met (P, EB, IB, PA)

Aunt Martha's Southeast Side CHC
3528 E 118th St
Chicago, IL 60617
Phone:(877) 692-8686
NPI:1811171143
Website: https://www.auntmarthas.org/

IL

Cook

Federally Qualified Health Center (FQHC)

Aunt Martha's Southeast Side CHC
Cultural Training Completed: No
Hours: [Mon, Thu] 08:30 AM - 05:00 PM, Tue 08:30 AM - 07:00 PM, Wed 08:00 AM - 07:00 PM, Fri 08:00 AM - 05:00 PM
Other Language(s):Spanish
Accessibility: Some Criteria Met (P, EB, IB, PA)

Aunt Martha's Southeast Side Community Health Center
3528 E 118th St
Chicago, IL 60617
Phone:(877) 692-8686
NPI:1871516799
Website: https://www.pccwellness.org
Cultural Training Completed: No
Hours: [Mon, Tue, Wed, Thu, Fri] 08:00 AM - 05:00 PM
Accessibility: Details Pending (P, EB, IB, PA)

Austin Family Health Center
4909 W Division St
Ste 508
Chicago, IL 60651
Phone:(773) 364-4600

IL

Cook

Federally Qualified Health Center (FQHC)

Austin Family Health Center
NPI:1841661089
Website: https://www.achn.net/
Cultural Training Completed: No
Hours: [Mon, Tue, Wed, Thu, Fri] 08:00 AM - 05:00 PM
Other Language(s):English
Accessibility: Some Criteria Met (P, EB, IB, PA)

Austin Family Health Center
4909 W Division St
Ste 508
Chicago, IL 60651
Phone:(773) 364-4600
NPI:1447321898
Website: https://www.achn.net/
Cultural Training Completed: No
Hours: [Mon, Tue, Wed, Thu, Fri] 08:00 AM - 05:00 PM
Accessibility: Details Pending (P, EB, IB, PA)

Austin Health Center (ERC)
4800 W Chicago Ave
Chicago, IL 60651
Phone:(773) 826-9600
NPI:1356772834

IL

Cook

Federally Qualified Health Center (FQHC)

Austin Health Center (ERC)
Website: http://www.hamdardcenter.org
Cultural Training Completed: No
Hours: [Mon, Wed] 08:00 AM - 05:00 PM, Tue 08:30 AM - 05:00 PM, Thu 07:00 AM - 04:00 PM, Fri 07:30 AM - 05:00 PM
Accessibility: Details Pending (P, EB, IB, PA)

Beloved Community Family Wellness
6821 S Halsted St
Chicago, IL 60621
Phone:(773) 651-3629
NPI:1114278009
Website: https://www.bcfwc.org/
Cultural Training Completed: No
Hours: [Mon, Tue, Wed, Thu, Fri] 08:00 AM - 05:00 PM
Accessibility: Details Pending (P, EB, IB, PA)

Beloved Community Family Wellness
326 W 64th St
Chicago, IL 60621
Phone:(773) 962-3900
NPI:1144528167
Website: https://www.bcfwc.org

IL

Cook

Federally Qualified Health Center (FQHC)

Beloved Community Family Wellness
Cultural Training Completed: No
Hours: [Mon, Tue, Wed, Thu, Fri] 08:00 AM - 05:00 PM
Accessibility: Details Pending (P, EB, IB, PA)

Beloved Community Family Wellness Center
6821 S Halsted St
Chicago, IL 60621
Phone:(847) 403-3053
NPI:1144528167
Website: https://www.bcfwc.org
Cultural Training Completed: No
Hours: [Mon, Thu] 08:30 AM - 07:00 PM, [Tue, Wed, Fri] 08:30 AM - 05:30 PM, Sat 08:30 AM - 02:00 PM
Other Language(s):Spanish,English
Accessibility: Details Pending (P, EB, IB, PA)

Benito Juarez Community Academy
1450 W Cermak Rd
Chicago, IL 60608
Phone:(773) 534-7030
NPI:1629478359

IL

Cook

Federally Qualified Health Center (FQHC)

Benito Juarez Community Academy
Website: https://www.aliviomedicalcenter.org
Cultural Training Completed: No
Hours: [Mon, Tue, Wed, Thu, Fri] 08:00 AM - 05:00 PM
Other Language(s):English
Accessibility: Details Pending (P, EB, IB, PA)

Board of Trustees at the University of Illinois
1200 S Wood
Chicago, IL 60608
Phone:(312) 996-2000
NPI:1669493466
Website: http://www.hospital.uillinois.edu
Cultural Training Completed: No
Hours: [Mon, Tue, Wed, Thu, Fri] 08:00 AM - 05:00 PM
Accessibility: Details Pending (P, EB, IB, PA)

Booker Family Health Center
654 E 47th St
Chicago, IL 60653
Phone:(773) 624-4800
NPI:1275605792

IL

Cook

Federally Qualified Health Center (FQHC)

Booker Family Health Center
Website: https://www.achn.net
Cultural Training Completed: No
Hours: [Mon, Tue, Wed, Thu, Fri] 08:00 AM - 05:00 PM
Accessibility: Some Criteria Met (P, EB, IB, PA)

Booker Family Health Center
600 W Fulton St
Chicago, IL 60661
Phone:(312) 526-2200
NPI:1538247762
Website: https://www.achn.net
Cultural Training Completed: No
Hours: [Mon, Tue, Wed, Thu, Fri] 08:00 AM - 05:00 PM
Other Language(s):American Sign Language,English
Accessibility: Details Pending (P, EB, IB, PA)

Booker Family Health Center
222 N Canal St
Chicago, IL 60606
Phone:(312) 526-2200
NPI:1538247762
Website: https://www.achn.net

IL

Cook

Federally Qualified Health Center (FQHC)

Booker Family Health Center
Cultural Training Completed: No
Hours: [Mon, Tue, Wed, Thu, Fri] 08:00 AM - 05:00 PM, Sat 08:00 AM - 12:00 PM
Other Language(s):American Sign Language
Accessibility: Some Criteria Met (P, EB, IB, PA)

Brandon Family Health Center
8300 S Brandon Ave
Chicago, IL 60617
Phone:(773) 721-7600
NPI:1366514887
Website: https://www.achn.net
Cultural Training Completed: No
Hours: [Mon, Tue, Wed, Thu, Fri] 08:00 AM - 05:00 PM
Other Language(s):American Sign Language,Spanish,English
Accessibility: Details Pending (P, EB, IB, PA)

Brandon Family Health Center
2822 E 83rd St
Chicago, IL 60617
Phone:(773) 721-7600

IL

Cook

Federally Qualified Health Center (FQHC)

Brandon Family Health Center
NPI:1366514887
Website: https://www.achn.net
Cultural Training Completed: No
Hours: [Mon, Tue, Wed, Thu, Fri] 08:00 AM - 05:00 PM
Accessibility: Some Criteria Met (P, EB, IB, PA)

Brandon Family Health Center
2822 E 83rd St
Chicago, IL 60617
Phone:(773) 721-7600
NPI:1699701383
Website: http://www.achn.net
Cultural Training Completed: Yes
Hours: [Mon, Tue, Wed, Thu, Fri] 08:00 AM - 05:00 PM, Sat 09:00 AM - 02:00 PM
Accessibility: Details Pending (P, EB, IB, PA)

Brandon Family Health Center
8300 S Brandon Ave
Chicago, IL 60617
Phone:(773) 721-7600
NPI:1538247762
Website: https://www.achn.net
Cultural Training Completed: No

IL

Cook

Federally Qualified Health Center (FQHC)

Brandon Family Health Center
Hours: [Mon, Tue, Wed, Thu, Fri] 08:00 AM - 05:00 PM
Other Language(s):American Sign Language,English
Accessibility: Details Pending (P, EB, IB, PA)

Breakthrough Clinic
3219 W Carroll Ave
Chicago, IL 60624
Phone:(872) 588-3580
NPI:1831590421
Website: https://lawndale.org/
Cultural Training Completed: No
Hours: [Mon, Tue, Thu] 08:30 AM - 09:00 PM, [Wed, Fri] 08:30 AM - 05:00 PM
Other Language(s):English
Accessibility: Some Criteria Met (P, EB, IB, PA)

Broadway Youth Center
615 W Wellington Ave
Chicago, IL 60657
Phone:(773) 388-1600
NPI:1912382227
Website: http://www.howardbrown.org/
Cultural Training Completed: No

IL

Cook

Federally Qualified Health Center (FQHC)

Broadway Youth Center
Hours: [Mon, Thu] 09:00 AM - 07:00 PM, Tue 10:00 AM - 05:00 PM, Wed 09:00 AM - 12:00 PM, Fri 09:00 AM - 05:00 PM
Other Language(s):Spanish,English
Accessibility: Details Pending (P, EB, IB, PA)

Broadway Youth Center
615 W Wellington Ave
Chicago, IL 60657
Phone:(773) 935-3151
NPI:1306048632
Website: https://howardbrown.org
Cultural Training Completed: No
Hours: [Mon, Tue, Wed, Thu, Fri] 08:00 AM - 05:00 PM
Other Language(s):Spanish,Chinese,American Sign Language,English
Accessibility: Details Pending (P, EB, IB, PA)

CVCA
2100 E 87th St
Chicago, IL 60617
Phone:(773) 768-5000
NPI:1245266337

IL

Cook

Federally Qualified Health Center (FQHC)

CVCA
Website: http://www.osfhealthcare.org
Cultural Training Completed: No
Hours: [Mon, Tue, Wed, Thu, Fri] 08:00 AM - 05:00 PM
Other Language(s):Tagalog,Spanish,Edo,American Sign Language,English
Accessibility: Details Pending (P, EB, IB, PA)

CVCA
2100 W. 87th St.
Chicago, IL 60617
Phone:(773) 768-5000
NPI:1528390507
Cultural Training Completed: No
Hours: [Mon, Tue, Wed, Thu, Fri] 08:00 AM - 05:00 PM
Accessibility: Some Criteria Met (P, EB, IB, PA)

CVCA
2100 E 87th St
Chicago, IL 60617
Phone:(773) 768-5000
NPI:1528390507
Cultural Training Completed: No
Hours: [Mon, Tue, Wed, Thu, Fri] 08:00 AM - 05:00 PM

IL

Cook

Federally Qualified Health Center (FQHC)

CVCA
Accessibility: Some Criteria Met (P, EB, IB, PA)

Cabrini Health Center
3450 S Archer Ave
Chicago, IL 60608
Phone:(773) 523-1000
NPI:1780754523
Website: https://www.achn.net
Cultural Training Completed: No
Hours: [Mon, Tue, Fri] 08:00 AM - 05:00 PM, [Wed, Thu] 08:00 AM - 07:00 PM, Sat 08:00 AM - 12:00 PM
Other Language(s):Spanish,American Sign Language,English
Accessibility: Some Criteria Met (P, EB, IB, PA)

Carver Miitary Academy
13100 S Doty Ave
Rm 136
Chicago, IL 60827
Phone:(773) 846-3000
NPI:1053622043
Cultural Training Completed: No
Hours: [Mon, Tue, Wed, Thu, Fri] 08:00 AM - 05:00 PM
Accessibility: Some Criteria Met (P, EB, IB, PA)

IL

Cook

Federally Qualified Health Center (FQHC)

Carver Military Academy
131 South Doty Avenue
Room 136
Chicago, IL 60827
Phone:(773) 846-3000
NPI:1053622043
Cultural Training Completed: No
Hours: [Mon, Tue, Wed, Thu, Fri] 08:00 AM - 05:00 PM
Accessibility: Details Pending (P, EB, IB, PA)

Centro Medico
3700 W 26th St
Chicago, IL 60623
Phone:(773) 542-5203
NPI:1194803213
Website: https://www.achn.net/
Cultural Training Completed: No
Hours: [Mon, Tue, Thu, Fri] 08:00 AM - 05:30 PM, Wed 08:00 AM - 06:30 PM, Sat 08:00 AM - 02:00 PM
Other Language(s):Spanish,American Sign Language
Accessibility: Some Criteria Met (P, EB, IB, PA)

Centro Medico
222 N Canal St
Chicago, IL 60606
Phone:(312) 526-2200
NPI:1194803213

IL

Cook

Federally Qualified Health Center (FQHC)

Centro Medico
Website: https://www.achn.net/
Cultural Training Completed: No
Hours: [Mon, Tue, Wed, Thu, Fri] 08:00 AM - 05:00 PM, Sat 08:00 AM - 12:00 PM
Other Language(s):American Sign Language
Accessibility: Some Criteria Met (P, EB, IB, PA)

Chicago AIHS
4081 N Broadway St
Chicago, IL 60613
Phone:(773) 883-9100
NPI:1760572671
Website: https://aihschgo.org/
Cultural Training Completed: No
Hours: [Mon, Tue, Wed, Thu, Fri] 08:00 AM - 05:00 PM
Other Language(s):English
Accessibility: Details Pending (P, EB, IB, PA)

Chicago Family Health Care
3223 W 63rd St
Chicago, IL 60629
Phone:(773) 768-5000
NPI:1629388756

IL

Cook

Federally Qualified Health Center (FQHC)

Chicago Family Health Care
Website: https://cookcountyhealth.org
Cultural Training Completed: No
Hours: Mon 08:30 AM - 08:00 PM, [Tue, Wed, Thu, Fri] 08:30 AM - 05:00 PM, Sat 08:30 AM - 01:00 PM
Other Language(s):American Sign Language,Spanish,Russian,English
Accessibility: Some Criteria Met (P, EB, IB, PA)

Chicago Family Health Care
3223 W 63rd St
Chicago, IL 60629
Phone:(773) 768-5000
NPI:1063614923
Website: https://chicagofamilyhealth.org/
Cultural Training Completed: No
Hours: [Mon, Tue, Wed, Thu, Fri] 09:00 AM - 05:00 PM
Other Language(s):American Sign Language,Bengali,Spanish,English

IL

Cook

Federally Qualified Health Center (FQHC)

Chicago Family Health Care
Accessibility: Some Criteria Met (P, EB, IB, PA)

Chicago Family Health Care
3223 W 63rd St
Chicago, IL 60629
Phone:(773) 768-5000
NPI:1245266337
Website: http://www.osfhealthcare.org
Cultural Training Completed: No
Hours: [Mon, Tue, Wed, Thu, Fri] 08:00 AM - 05:00 PM, Sat 08:30 AM - 01:00 PM
Other Language(s):Tagalog,Edo
Accessibility: Details Pending (P, EB, IB, PA)

Chicago Family Health Care South Chicago
9119 S Exchange Ave
Chicago, IL 60617
Phone:(773) 768-5000
NPI:1992976419
Website: https://chicagofamilyhealth.org/
Cultural Training Completed: No

IL

Cook

Federally Qualified Health Center (FQHC)

Chicago Family Health Care South Chicago

Hours: [Mon, Tue, Wed, Thu, Fri] 08:00 AM - 05:00 PM

Accessibility: Some Criteria Met (I P, I EB, I IB, I PA)

Chicago Family Health Care South Chicago
9119 S Exchange Ave
Chicago, IL 60617
Phone:(844) 599-3700
NPI:1245266337
Website: http://www.osfhealthcare.org
Cultural Training Completed: No
Hours: [Mon, Tue, Wed, Thu, Fri] 08:00 AM - 05:00 PM

Accessibility: Some Criteria Met (I P, I EB, I IB, I PA)

Chicago Family Health Center
10536 S Ewing Ave
Chicago, IL 60617
Phone:(773) 768-5000
NPI:1992976419
Website: https://chicagofamilyhealth.org/
Cultural Training Completed: No
Hours: Mon 08:30 AM - 08:00 PM, [Tue, Wed, Thu, Fri] 08:30 AM - 05:00 PM, Sat 08:30 AM - 01:00 PM

Accessibility: Some Criteria Met (I P, I EB, I IB, I PA)

Chicago Family Health Center
120 W 111th St
Chicago, IL 60628
Phone:(773) 768-5000
NPI:1770785644
Website: http://www.chicagofamilyhealth.org/
Cultural Training Completed: No
Hours: [Mon, Tue, Wed, Thu, Fri] 08:00 AM - 05:00 PM, Sat 08:30 AM - 01:00 PM

Accessibility: Some Criteria Met (I P, I EB, I IB, I PA)

Chicago Family Health Center
556 E 115th St
Chicago, IL 60628
Phone:(773) 768-5000
NPI:1063614923
Website: https://chicagofamilyhealth.org/
Cultural Training Completed: No

Chicago Family Health Center
Hours: [Mon, Wed, Thu, Fri] 09:00 AM - 05:00 PM, Tue 09:00 AM - 06:00 PM, Sat 09:00 AM - 01:00 PM
Other Language(s):American Sign Language,Spanish

Accessibility: Some Criteria Met (I P, I EB, I IB, P PA)

Chicago Family Health Center (FQHC)
120 W 111th St
Chicago, IL 60628
Phone:(773) 768-5000
NPI:1790888238
Website: https://www.cchf.org
Cultural Training Completed: No
Hours: [Mon, Tue, Wed, Thu, Fri] 08:00 AM - 05:00 PM

Accessibility: Details Pending (P P, P EB, P IB, P PA)

Chicago Family Health Center - CVCA
2100 West 87th Street
Chicago, IL 60620
Phone:(773) 768-5000
NPI:1528390507
Cultural Training Completed: No
Hours: [Mon, Wed, Thu] 08:30 AM - 08:00 PM, [Tue, Fri] 08:30 AM - 05:00 PM, Sat 08:30 AM - 01:00 PM

Accessibility: Some Criteria Met (I P, I EB, I IB, I PA)

Chicago Family Health Center 63rd St (FQHC)
3223 W 63rd St
Chicago, IL 60629
Phone:(773) 768-5000
NPI:1790888238
Website: https://www.cchf.org
Cultural Training Completed: No
Hours: [Mon, Tue, Wed, Thu, Fri] 08:00 AM - 05:00 PM

Accessibility: Details Pending (P P, P EB, P IB, P PA)

Chicago Family Health Center 63rd St (FQHC)
3223 W 63rd St
Chicago, IL 60629
Phone:(773) 768-5000
NPI:1306048632
Website: https://howardbrown.org
Cultural Training Completed: No
Hours: [Mon, Tue, Wed, Thu, Fri] 08:00 AM - 05:00 PM

IL

Cook

Federally Qualified Health Center (FQHC)

Chicago Family Health Center 63rd St (FQHC)
Accessibility: Details Pending (P, EB, IB, PA)

Chicago Family Health Center E Side (FQHC)
9119 S Exchange Ave
Chicago, IL 60617
Phone:(773) 768-5000
NPI:1003244567
Website: https://chicagofamilyhealth.org/
Cultural Training Completed: No
Hours: [Mon, Tue, Wed, Thu, Fri] 08:00 AM - 05:00 PM
Accessibility: Details Pending (P, EB, IB, PA)

Chicago Family Health Center E Side (FQHC)
9119 S Exchange Ave
Chicago, IL 60617
Phone:(773) 768-5000
NPI:1790888238
Website: https://www.cchf.org
Cultural Training Completed: No
Hours: [Mon, Tue, Wed, Thu, Fri] 08:00 AM - 05:00 PM
Accessibility: Details Pending (P, EB, IB, PA)

IL

Cook

Federally Qualified Health Center (FQHC)

Chicago Family Health Center Inc (FQHC)
10536 S Ewing Ave
Chicago, IL 60617
Phone:(773) 768-5000
NPI:1003244567
Website: https://chicagofamilyhealth.org/
Cultural Training Completed: No
Hours: [Mon, Tue, Wed, Thu, Fri] 08:00 AM - 05:00 PM
Accessibility: Details Pending (P, EB, IB, PA)

Chicago Family Health Center Inc (FQHC)
10536 S Ewing Ave
Chicago, IL 60617
Phone:(773) 768-5000
NPI:1790888238
Website: https://www.cchf.org
Cultural Training Completed: No
Hours: [Mon, Tue, Wed, Thu, Fri] 08:00 AM - 05:00 PM
Accessibility: Details Pending (P, EB, IB, PA)

Chicago Family Health Center Inc (FQHC)
570 E 115th St
Chicago, IL 60628
Phone:(773) 768-5000
NPI:1790888238

IL

Cook

Federally Qualified Health Center (FQHC)

Chicago Family Health Center Inc (FQHC)
Website: https://www.cchf.org
Cultural Training Completed: No
Hours: [Mon, Tue, Wed, Thu, Fri] 08:00 AM - 05:00 PM
Accessibility: Details Pending (P, EB, IB, PA)

Chicago Family Health Center Inc (FQHC)
10536 S Ewing Ave
Chicago, IL 60617
Phone:(773) 768-5000
NPI:1306048632
Website: https://howardbrown.org
Cultural Training Completed: No
Hours: [Mon, Tue, Wed, Thu, Fri] 08:00 AM - 05:00 PM
Accessibility: Details Pending (P, EB, IB, PA)

Chicago Family Health Pullman
570 E 115th St
Chicago, IL 60628
Phone:(773) 768-5000
NPI:1063614923
Website: https://chicagofamilyhealth.org/
Cultural Training Completed: Yes

IL

Cook

Federally Qualified Health Center (FQHC)

Chicago Family Health Pullman
Hours: [Mon, Wed, Thu] 08:30 AM - 08:00 PM, [Tue, Fri] 08:30 AM - 05:00 PM, Sat 08:30 AM - 01:00 PM
Accessibility: Some Criteria Met (P, EB, IB, PA)

Chicago Family Health Pullman
570 E 115th St
Chicago, IL 60628
Phone:(773) 768-5000
NPI:1245266337
Website: http://www.osfhealthcare.org
Cultural Training Completed: No
Hours: [Mon, Tue, Wed, Thu, Fri] 08:00 AM - 05:00 PM
Other Language(s):Tagalog,Spanish,Edo,American Sign Language,English
Accessibility: Some Criteria Met (P, EB, IB, PA)

Chinese American Service League, Inc
2141 S Tan Ct
Chicago, IL 60616
Phone:(312) 791-0418
NPI:1649980947
Cultural Training Completed: No

IL

Cook

Federally Qualified Health Center (FQHC)

Chinese American Service League, Inc
Hours: [Mon, Tue, Wed, Thu, Fri] 08:00 AM - 06:00 PM
Other Language(s):Hindi,Spanish
Accessibility: Details Pending (P, EB, IB, PA)

Chinese American Service League, Inc
2142 South Tan Court
Chicago, IL 60616
Phone:(312) 791-0418
NPI:1649980947
Cultural Training Completed: No
Hours: [Mon, Tue, Wed, Thu, Fri] 08:00 AM - 05:00 PM
Accessibility: Details Pending (P, EB, IB, PA)

Christian Community Health Center
9718 S Halsted St
Chicago, IL 60628
Phone:(773) 233-4100
NPI:1477726453
Website: https://www.centeronhalsted.org
Cultural Training Completed: No
Hours: [Mon, Tue, Wed, Thu, Fri] 08:00 AM - 05:00 PM, Sat 08:00 AM - 02:00 PM

IL

Cook

Federally Qualified Health Center (FQHC)

Christian Community Health Center
Other Language(s):English
Accessibility: Some Criteria Met (I P, I EB, I IB, I PA)

Community First Healthcare IL
5645 W Addison St
Chicago, IL 60634
Phone:(773) 282-7000
NPI:1093855736
Website: https://familychc.com
Cultural Training Completed: No
Hours: [Mon, Tue, Wed, Thu, Fri] 08:00 AM - 05:00 PM
Accessibility: Some Criteria Met (I P, I EB, P IB, I PA)

Cook County Health & Hosp System
1901 W Harrison St
Chicago, IL 60612
Phone:(312) 864-0200
NPI:1245350040
Website: https://cookcountyhealth.org/
Cultural Training Completed: No
Hours: [Mon, Tue, Wed, Thu, Fri] 08:00 AM - 05:00 PM
Accessibility: Details Pending (P, EB, IB, PA)

IL

Cook

Federally Qualified Health Center (FQHC)

Creticos I.D. Associates, SC
836 W Wellington Ave
Chicago, IL 60657
Phone:(773) 296-7039
NPI:1356876387
Website: https://howardbrown.org/
Cultural Training Completed: No
Hours: [Mon, Tue, Wed, Thu, Fri] 08:00 AM - 05:00 PM
Accessibility: Details Pending (P, EB, IB, PA)

D.H. Medical Group, SC
2315 E 93rd St
Ste 441
Chicago, IL 60617
Phone:(773) 374-3200
NPI:1093855736
Website: https://familychc.com
Cultural Training Completed: No
Hours: [Mon, Tue, Wed, Thu, Fri] 08:00 AM - 05:00 PM
Accessibility: Details Pending (P, EB, IB, PA)

Davis Health and Wel
3600 W Fullerton Ave
Chicago, IL 60647
Phone:(773) 782-2800
NPI:1669493466

IL

Cook

Federally Qualified Health Center (FQHC)

Davis Health and Wel
Website: http://www.hospital.uillinois.edu
Cultural Training Completed: No
Hours: [Mon, Tue, Wed, Thu, Fri] 08:00 AM - 05:00 PM
Accessibility: Details Pending (P, EB, IB, PA)

Davis Wellness And Health Center
3050 W 39th Pl
Chicago, IL 60632
Phone:(773) 376-8008
NPI:1932450160
Website: https://hospital.uillinois.edu/
Cultural Training Completed: No
Hours: [Mon, Tue, Wed, Thu, Fri] 08:30 AM - 04:30 PM
Other Language(s):English
Accessibility: Some Criteria Met (I P, I EB, I IB, I PA)

Denny Community Health Center
150 E Huron St
Chicago, IL 60611
Phone:(312) 741-8554
NPI:1437312360
Website: https://www.nearnorthhealth.org/

IL

Cook

Federally Qualified Health Center (FQHC)

Denny Community Health Center
Cultural Training Completed: No
Hours: [Mon, Tue, Wed, Thu, Fri] 08:00 AM - 05:00 PM
Accessibility: Some Criteria Met (P, EB, IB, PA)

Des Plaines Valley Health Center
600 W Fulton St
Chicago, IL 60661
Phone:(312) 526-2200
NPI:1871671990
Website: https://www.achn.net/
Cultural Training Completed: No
Hours: [Mon, Tue, Wed, Thu, Fri] 08:00 AM - 05:00 PM
Other Language(s):Spanish,French,Telugu,Urdu,Arabic,Hindi,English
Accessibility: Details Pending (P, EB, IB, PA)

Doctors Medical Center
6240 W 55th St
Chicago, IL 60638
Phone:(773) 284-2200
NPI:1982783692
Website: http://www.achn.net/
Cultural Training Completed: No

IL

Cook

Federally Qualified Health Center (FQHC)

Doctors Medical Center
Hours: [Mon, Wed, Thu, Fri] 08:30 AM - 05:00 PM, Tue 08:30 AM - 07:00 PM, Sat 08:30 AM - 12:00 PM
Other Language(s):American Sign Language,Spanish,English
Accessibility: Details Pending (P, EB, IB, PA)

Doctors Medical Center
6240 W 55th St
Chicago, IL 60638
Phone:(773) 284-2200
NPI:1790863827
Website: https://www.achn.net
Cultural Training Completed: No
Hours: [Mon, Tue, Thu] 08:30 AM - 07:00 PM, [Wed, Fri] 08:30 AM - 05:00 PM, Sat 08:00 AM - 12:00 PM
Other Language(s):Spanish,American Sign Language,English
Accessibility: Some Criteria Met (P, EB, IB, PA)

Doctors Medical Center
600 W Fulton St

IL

Cook

Federally Qualified Health Center (FQHC)

Doctors Medical Center
Chicago, IL 60661
Phone:(312) 526-2200
NPI:1790863827
Website: https://www.achn.net
Cultural Training Completed: No
Hours: [Mon, Tue, Wed, Thu, Fri] 08:00 AM - 05:00 PM
Other Language(s):Spanish,American Sign Language,English
Accessibility: Details Pending (P, EB, IB, PA)

Dr Jorge Prieto Family Health Center (ERC)
2424 S Pulaski Rd
Chicago, IL 60623
Phone:(312) 864-0200
NPI:1851712053
Website: https://www.eriefamilyhealth.org
Cultural Training Completed: No
Hours: [Mon, Tue, Wed, Thu, Fri] 08:00 AM - 05:00 PM
Other Language(s):Mandarin, Spanish,English
Accessibility: Details Pending (P, EB, IB, PA)

IL

Cook

Federally Qualified Health Center (FQHC)

Dr. Jorge Prieto Family Health Center (ERC)
2424 S Pulaski Rd
Chicago, IL 60623
Phone:(312) 864-0200
NPI:1225010911
Website: http://www.primecarehealth.org
Cultural Training Completed: No
Hours: [Mon, Tue, Wed, Thu, Fri] 08:00 AM - 05:00 PM
Accessibility: Details Pending (P, EB, IB, PA)

Dr. Jorge Prieto Health Center
2424 S Pulaski Rd
Chicago, IL 60623
Phone:(312) 864-0200
NPI:1518087428
Website: https://cookcountyhealth.org
Cultural Training Completed: No
Hours: [Mon, Tue, Wed, Thu, Fri] 08:00 AM - 05:00 PM
Accessibility: Details Pending (P, EB, IB, PA)

ERIE FAMILY HEALTH CENTER
1701 W Superior St
Fl 2
Chicago, IL 60622

IL

Cook

Federally Qualified Health Center (FQHC)

ERIE FAMILY HEALTH CENTER
Phone:(312) 666-3494
NPI:1760499545
Website: http://www.eriefamilyhealth.org
Cultural Training Completed: No
Hours: [Mon, Tue, Wed, Thu, Fri] 08:00 AM - 05:00 PM
Accessibility: Some Criteria Met (P, EB, IB, PA)

East Side
10536 S Ewing Ave
Chicago, IL 60617
Phone:(773) 768-5000
NPI:1245266337
Website: http://www.osfhealthcare.org
Cultural Training Completed: Yes
Hours: [Mon, Tue, Wed, Thu, Fri] 08:00 AM - 05:00 PM
Accessibility: Some Criteria Met (P, EB, IB, PA)

Englewood Management Health SC
6508 S Halsted St
Chicago, IL 60621
Phone:(773) 651-1224
NPI:1245266337

IL

Cook

Federally Qualified Health Center (FQHC)

Englewood Management Health SC
Website: http://www.osfhealthcare.org
Cultural Training Completed: No
Hours: [Mon, Tue, Wed, Thu, Fri] 08:00 AM - 05:00 PM
Accessibility: Details Pending (P, EB, IB, PA)

Englewood Management Health SC
6508 S Halsted St
Chicago, IL 60621
Phone:(773) 651-1224
NPI:1144528167
Website: https://www.bcfwc.org
Cultural Training Completed: No
Hours: [Mon, Tue, Wed, Thu, Fri] 08:00 AM - 05:00 PM
Accessibility: Details Pending (P, EB, IB, PA)

Erie Admunsen School-Based Health Center
5110 N Damen Ave
Chicago, IL 60625
Phone:(312) 666-3494
NPI:1164713129

IL

Cook

Federally Qualified Health Center (FQHC)

Erie Admunsen School-Based Health Center
Website: https://www.eriefamilyhealth.org/
Cultural Training Completed: No
Hours: [Mon, Tue, Wed, Thu, Fri] 08:00 AM - 05:00 PM
Other Language(s):English
Accessibility: Some Criteria Met (P, EB, IB, PA)

Erie Admunsen School-Based Health Center
5110 N Damen Ave
Chicago, IL 60625
Phone:(312) 666-3494
NPI:1851712053
Website: https://www.eriefamilyhealth.org
Cultural Training Completed: No
Hours: [Mon, Tue, Wed, Thu, Fri] 08:00 AM - 05:00 PM
Accessibility: Details Pending (P, EB, IB, PA)

Erie Amundsen School Based Health Center (FQHC)
5110 N Damen Ave
Chicago, IL 60625
Phone:(312) 666-3494

IL

Cook

Federally Qualified Health Center (FQHC)

Erie Amundsen School Based Health Center (FQHC)
NPI:1184757353
Website: https://www.eriefamilyhealth.org
Cultural Training Completed: No
Hours: [Mon, Tue, Wed, Thu, Fri] 08:00 AM - 05:00 PM
Accessibility: Details Pending (P, EB, IB, PA)

Erie Clemente Wildcats Student Health Center
1147 N Western Ave
Chicago, IL 60622
Phone:(312) 666-3494
NPI:1144461385
Website: https://www.eriefamilyhealth.org/
Cultural Training Completed: No
Hours: [Mon, Tue, Wed, Thu, Fri] 08:00 AM - 04:30 PM
Other Language(s):English
Accessibility: Some Criteria Met (P, EB, IB, PA)

Erie Clemente Wildcats Student Health Center
1147 N Western Ave
Chicago, IL 60622

IL

Cook

Federally Qualified Health Center (FQHC)

Erie Clemente Wildcats Student Health Center
Phone:(312) 666-3494
NPI:1851712053
Website: https://www.eriefamilyhealth.org
Cultural Training Completed: No
Hours: [Mon, Tue, Wed, Thu, Fri] 08:00 AM - 05:00 PM
Other Language(s):Spanish,Mandarin
Accessibility: Details Pending (P, EB, IB, PA)

Erie Division Street Health Center (FQHC)
2418 W Division St
Chicago, IL 60622
Phone:(312) 666-3494
NPI:1184757353
Website: https://www.eriefamilyhealth.org
Cultural Training Completed: No
Hours: [Mon, Tue, Wed, Thu, Fri] 08:00 AM - 05:00 PM
Accessibility: Details Pending (P, EB, IB, PA)

Erie Family Health Center
5215 North California
Floor 7

IL

Cook

Federally Qualified Health Center (FQHC)

Erie Family Health Center
Chicago, IL 60625
Phone:(312) 666-3494
NPI:1396181590
Website: https://www.eriefamilyhealth.org/
Cultural Training Completed: No
Hours: [Mon, Tue, Thu, Fri] 08:30 AM - 05:30 PM, Wed 10:00 AM - 07:30 PM, Sat 08:30 AM - 04:30 PM
Other Language(s):English
Accessibility: Some Criteria Met (P, EB, IB, PA)

Erie Family Health Center
2750 W North Ave
Chicago, IL 60647
Phone:(312) 666-3494
NPI:1871516799
Website: https://www.pccwellness.org
Cultural Training Completed: No
Hours: [Mon, Tue, Wed, Thu, Fri] 08:00 AM - 05:00 PM
Accessibility: Details Pending (P, EB, IB, PA)

Erie Family Health Center
5215 North California

IL

Cook

Federally Qualified Health Center (FQHC)

Erie Family Health Center
Floor 7
Chicago, IL 60625
Phone:(312) 666-3494
NPI:1629328836
Website: https://www.eriefamilyhealth.org/
Cultural Training Completed: No
Hours: [Mon, Tue, Wed, Thu, Fri] 08:00 AM - 05:00 PM
Accessibility: Some Criteria Met (P, EB, IB, PA)

Erie Family Health Center
1701 W Superior St
3
Chicago, IL 60622
Phone:(312) 666-3494
NPI:1851712053
Website: https://www.eriefamilyhealth.org
Cultural Training Completed: No
Hours: [Mon, Tue, Wed, Thu, Fri] 08:00 AM - 05:00 PM
Accessibility: Details Pending (P, EB, IB, PA)

Erie Family Health Center
5215 North California
Floor 7
Chicago, IL 60625

IL

Cook

Federally Qualified Health Center (FQHC)

Erie Family Health Center
Phone:(312) 666-3494
NPI:1851712053
Website: https://www.eriefamilyhealth.org
Cultural Training Completed: No
Hours: [Mon, Tue, Wed, Thu, Fri] 08:00 AM - 05:00 PM
Other Language(s):Mandarin, Spanish
Accessibility: Details Pending (P, EB, IB, PA)

Erie Family Health Center
1701 W Superior St
Fl 2
Chicago, IL 60622
Phone:(312) 666-3494
NPI:1518087428
Website: https://cookcountyhealth.org
Cultural Training Completed: No
Hours: [Mon, Tue, Wed, Thu, Fri] 08:00 AM - 05:00 PM
Other Language(s):English
Accessibility: Details Pending (P, EB, IB, PA)

IL

Cook

Federally Qualified Health Center (FQHC)

Erie Family Health Center
5215 North California
Floor 7
Chicago, IL 60625
Phone:(312) 666-3494
NPI:1760499545
Website:
http://www.eriefamilyhealth.org
Cultural Training Completed: No
Hours: [Mon, Tue, Wed, Thu, Fri] 08:00 AM - 05:00 PM, Sat 08:30 AM - 04:30 PM
Accessibility: Some Criteria Met (P, EB, IB, PA)

Erie Family Health Center (FQHC)
1701 W Superior St
Chicago, IL 60622
Phone:(312) 666-3494
NPI:1790247476
Website:
https://www.primecarehealth.org
Cultural Training Completed: No
Hours: [Mon, Tue, Wed, Thu, Fri] 08:00 AM - 05:00 PM
Accessibility: Details Pending (P, EB, IB, PA)

Erie Family Health Center Inc
5215 N California Ave
Chicago, IL 60625

IL

Cook

Federally Qualified Health Center (FQHC)

Erie Family Health Center Inc
Phone:(312) 666-3494
NPI:1396181590
Website:
https://www.eriefamilyhealth.org/
Cultural Training Completed: No
Hours: [Mon, Tue, Wed, Thu, Fri] 08:00 AM - 05:00 PM
Other Language(s):French,German,Polish,Portuguese,Russian,Spanish
Accessibility: Some Criteria Met (P, EB, IB, PA)

Erie Family Health Center, Inc
5215 N California Ave
Ste 700
Chicago, IL 60625
Phone:(312) 666-3494
NPI:1396181590
Website:
https://www.eriefamilyhealth.org/
Cultural Training Completed: No
Hours: [Mon, Tue, Wed, Thu, Fri] 08:00 AM - 05:00 PM, Sat 08:30 AM - 04:30 PM
Other Language(s):Spanish
Accessibility: Some Criteria Met (P, EB, IB, PA)

IL

Cook

Federally Qualified Health Center (FQHC)

Erie Family Health Center, Inc
1701 W Superior St
Ste 2
Chicago, IL 60622
Phone:(312) 666-3494
NPI:1912651571
Cultural Training Completed: No
Hours: [Mon, Tue, Thu] 08:30 AM - 07:30 PM, Wed 10:00 AM - 07:30 PM, Fri 08:30 AM - 05:30 PM, Sat 08:30 AM - 04:30 PM
Accessibility: Some Criteria Met (P, EB, IB, PA)

Erie Family Health Center, Inc
1945 W Wilson Ave
Chicago, IL 60640
Phone:(312) 666-3494
NPI:1134316631
Website:
https://www.eriefamilyhealth.org/
Cultural Training Completed: No
Hours: [Mon, Tue, Wed, Thu, Fri] 08:00 AM - 05:00 PM
Other Language(s):Spanish
Accessibility: Some Criteria Met (P, EB, IB, PA)

IL

Cook

Federally Qualified Health Center (FQHC)

Erie Family Health Centers/Foster (FQHC)
5215 N California Ave
Chicago, IL 60625
Phone:(312) 666-3494
NPI:1225010911
Website:
http://www.primecarehealth.org
Cultural Training Completed: No
Hours: [Mon, Tue, Wed, Thu, Fri] 08:00 AM - 05:00 PM
Other Language(s):Polish,Spanish,English
Accessibility: Details Pending (P, EB, IB, PA)

Erie Foster Avenue Health Center
5215 N California Ave
Chicago, IL 60625
Phone:(312) 666-3494
NPI:1629328836
Website:
https://www.eriefamilyhealth.org/
Cultural Training Completed: No
Hours: [Mon, Tue, Wed, Thu, Fri] 08:00 AM - 05:00 PM
Accessibility: Details Pending (P, EB, IB, PA)

IL

Cook

Federally Qualified Health Center (FQHC)

Erie Foster Avenue Health Center
5215 N California Ave
Chicago, IL 60625
Phone:(312) 666-3494
NPI:1851712053
Website: https://www.eriefamilyhealth.org
Cultural Training Completed: No
Hours: [Mon, Tue, Wed, Thu, Fri] 08:00 AM - 05:00 PM
Accessibility: Details Pending (P, EB, IB, PA)

Erie Foster Avenue Health Center
5215 N California Ave
Chicago, IL 60625
Phone:(312) 666-3494
NPI:1760499545
Website: http://www.eriefamilyhealth.org
Cultural Training Completed: No
Hours: [Mon, Tue, Wed, Thu, Fri] 08:00 AM - 05:00 PM
Other Language(s):Mandarin, English
Accessibility: Some Criteria Met (P, EB, IB, PA)

Erie Foster Avenue Health Center (FQHC)
5215 N California Ave

IL

Cook

Federally Qualified Health Center (FQHC)

Erie Foster Avenue Health Center (FQHC)
Chicago, IL 60625
Phone:(312) 666-3494
NPI:1184757353
Website: https://www.eriefamilyhealth.org
Cultural Training Completed: No
Hours: [Mon, Tue, Wed, Thu, Fri] 08:00 AM - 05:00 PM
Accessibility: Details Pending (P, EB, IB, PA)

Erie Foster Teen Health Center
5215 N California Ave Ste F700
Chicago, IL 60625
Phone:(312) 666-3494
NPI:1396181590
Website: https://www.eriefamilyhealth.org/
Cultural Training Completed: No
Hours: [Mon, Tue, Thu, Fri] 08:30 AM - 05:30 PM, Wed 10:00 AM - 07:30 PM, Sat 08:30 AM - 04:30 PM
Accessibility: Some Criteria Met (P, EB, IB, PA)

Erie Foster Teen Health Center
5215 N California Ave Ste F700

IL

Cook

Federally Qualified Health Center (FQHC)

Erie Foster Teen Health Center
Chicago, IL 60625
Phone:(312) 666-3494
NPI:1760499545
Website: http://www.eriefamilyhealth.org
Cultural Training Completed: Yes
Hours: [Mon, Tue, Thu, Fri] 08:30 AM - 05:30 PM, Wed 10:00 AM - 07:30 PM, Sat 08:30 AM - 04:30 PM
Other Language(s):Norwegian,Latvian,Vietnamese
Accessibility: Some Criteria Met (P, EB, IB, PA)

Erie Foster Teen Health Center
5215 N California Ave Ste F700
Chicago, IL 60625
Phone:(312) 666-3494
NPI:1134316631
Website: https://www.eriefamilyhealth.org/
Cultural Training Completed: No
Hours: [Mon, Tue, Wed, Thu, Fri] 08:00 AM - 05:00 PM
Other Language(s):Spanish,English

IL

Cook

Federally Qualified Health Center (FQHC)

Erie Foster Teen Health Center
Accessibility: Some Criteria Met (P, EB, IB, PA)

Erie Helping Hands Health Center
4747 N Kedzie Ave
Chicago, IL 60625
Phone:(312) 666-3494
NPI:1396181590
Website: https://www.eriefamilyhealth.org/
Cultural Training Completed: No
Hours: [Mon, Tue, Wed, Thu, Fri] 08:00 AM - 05:00 PM
Accessibility: Some Criteria Met (P, EB, IB, PA)

Erie Helping Hands Health Center
4747 N Kedzie Ave
Chicago, IL 60625
Phone:(312) 666-3494
NPI:1952598468
Website: https://www.eriefamilyhealth.org/
Cultural Training Completed: No
Hours: [Mon, Fri] 08:00 AM - 05:30 PM, [Tue, Wed, Thu] 08:00 AM - 07:30 PM, Sat 08:30 AM - 04:30 PM

IL

Cook

Federally Qualified Health Center (FQHC)

Erie Helping Hands Health Center
Other Language(s):Spanish,English
Accessibility: Some Criteria Met (P, EB, IB, PA)

Erie Helping Hands Health Center
4747 N Kedzie Ave
Chicago, IL 60625
Phone:(312) 666-3494
NPI:1407043912
Website: https://www.eriefamilyhealth.org/
Cultural Training Completed: No
Hours: [Mon, Tue, Wed, Thu, Fri] 08:00 AM - 05:00 PM
Accessibility: Some Criteria Met (P, EB, IB, PA)

Erie Helping Hands Health Center
4747 N Kedzie Ave
Chicago, IL 60625
Phone:(312) 666-3494
NPI:1851712053
Website: https://www.eriefamilyhealth.org
Cultural Training Completed: No
Hours: [Mon, Tue, Wed, Thu, Fri] 08:00 AM - 05:00 PM

IL

Cook

Federally Qualified Health Center (FQHC)

Erie Helping Hands Health Center
Other Language(s):Mandarin
Accessibility: Details Pending (P, EB, IB, PA)

Erie Helping Hands Health Center
4747 N Kedzie Ave
Chicago, IL 60625
Phone:(312) 666-3494
NPI:1760499545
Website: http://www.eriefamilyhealth.org
Cultural Training Completed: Yes
Hours: [Mon, Tue, Wed, Thu, Fri] 08:00 AM - 05:00 PM
Accessibility: Some Criteria Met (P, EB, IB, PA)

Erie Henson School-Based Health Center
1326 S Avers Ave
Chicago, IL 60623
Phone:(312) 666-3494
NPI:1043407547
Website: https://www.eriefamilyhealth.org/
Cultural Training Completed: No
Hours: [Mon, Tue, Wed, Thu, Fri] 08:00 AM - 05:00 PM

IL

Cook

Federally Qualified Health Center (FQHC)

Erie Henson School-Based Health Center
Other Language(s):English
Accessibility: Details Pending (P, EB, IB, PA)

Erie Humboldt Park Health Center
2750 W North Ave
Chicago, IL 60647
Phone:(312) 666-3494
NPI:1407043912
Website: https://www.eriefamilyhealth.org/
Cultural Training Completed: No
Hours: [Mon, Tue, Wed, Thu, Fri] 08:00 AM - 05:00 PM
Other Language(s):English,Spanish
Accessibility: Some Criteria Met (P, EB, IB, PA)

Erie Humboldt Park Health Center
1701 W Superior St
Chicago, IL 60622
Phone:(312) 666-3494
NPI:1407043912
Website: https://www.eriefamilyhealth.org/
Cultural Training Completed: No

IL

Cook

Federally Qualified Health Center (FQHC)

Erie Humboldt Park Health Center
Hours: [Mon, Tue, Wed, Thu, Fri] 08:00 AM - 05:00 PM
Accessibility: Some Criteria Met (P, EB, IB, PA)

Erie Humboldt Park Health Center
2750 W North Ave
Chicago, IL 60647
Phone:(312) 666-3494
NPI:1851712053
Website: https://www.eriefamilyhealth.org
Cultural Training Completed: No
Hours: [Mon, Tue, Wed, Thu, Fri] 08:00 AM - 05:00 PM
Accessibility: Details Pending (P, EB, IB, PA)

Erie Humboldt Park Health Center
2750 W North Ave
Chicago, IL 60647
Phone:(312) 666-3494
NPI:1760499545
Website: http://www.eriefamilyhealth.org
Cultural Training Completed: No
Hours: [Mon, Tue, Thu] 08:30 AM - 07:30 PM, Wed 10:00 AM - 07:30 PM, Fri 08:30 AM -

IL

Cook

Federally Qualified Health Center (FQHC)

Erie Humboldt Park Health Center
05:30 PM, Sat 08:30 AM - 04:30 PM
Other Language(s):Spanish
Accessibility: Some Criteria Met (P, EB, IB, PA)

Erie Johnson Health Center (FQHC)
1504 S Albany Ave
Chicago, IL 60623
Phone:(312) 666-3494
NPI:1184757353
Website: https://www.eriefamilyhealth.org
Cultural Training Completed: No
Hours: [Mon, Tue, Wed, Thu, Fri] 08:00 AM - 05:00 PM
Accessibility: Details Pending (P, EB, IB, PA)

Erie Lake View School Based Health Center (FQHC)
4015 N Ashland Ave
Chicago, IL 60613
Phone:(312) 666-3494
NPI:1184757353
Website: https://www.eriefamilyhealth.org
Cultural Training Completed: No

IL

Cook

Federally Qualified Health Center (FQHC)

Erie Lake View School Based Health Center (FQHC)
Hours: [Mon, Tue, Wed, Thu, Fri] 08:00 AM - 05:00 PM
Accessibility: Details Pending (P, EB, IB, PA)

Erie Lake View School-Based Health Center
4015 N Ashland Ave
Chicago, IL 60613
Phone:(312) 666-3494
NPI:1215228192
Website: https://www.eriefamilyhealth.org/
Cultural Training Completed: No
Hours: [Mon, Tue, Thu, Fri] 08:30 AM - 04:30 PM, Wed 10:00 AM - 04:30 PM
Other Language(s):English,Spanish
Accessibility: Some Criteria Met (P, EB, IB, PA)

Erie Lake View School-Based Health Center
4015 N Ashland Ave
Chicago, IL 60613
Phone:(312) 666-3494
NPI:1851712053

IL

Cook

Federally Qualified Health Center (FQHC)

Erie Lake View School-Based Health Center
Website: https://www.eriefamilyhealth.org
Cultural Training Completed: No
Hours: [Mon, Tue, Wed, Thu, Fri] 08:00 AM - 05:00 PM
Accessibility: Details Pending (P, EB, IB, PA)

Erie Lake View School-Based Health Center
4015 N Ashland Ave
Chicago, IL 60613
Phone:(312) 666-3494
NPI:1760499545
Website: http://www.eriefamilyhealth.org
Cultural Training Completed: Yes
Hours: [Mon, Tue, Thu, Fri] 08:30 AM - 04:30 PM, Wed 10:00 AM - 04:30 PM
Other Language(s):Spanish
Accessibility: Some Criteria Met (P, EB, IB, PA)

Erie Teen Health Center
2418 W Division St
Chicago, IL 60622
Phone:(312) 666-3494

IL

Cook

Federally Qualified Health Center (FQHC)

Erie Teen Health Center NPI:1134316631
Website: https://www.eriefamilyhealth.org/
Cultural Training Completed: No
Hours: Mon 09:00 AM - 07:00 PM, [Tue, Thu, Fri] 09:00 AM - 06:00 PM, Wed 10:00 AM - 07:00 PM, Sat 09:00 AM - 01:00 PM
Other Language(s):English,Spanish
Accessibility: Some Criteria Met (P, EB, IB, PA)

Erie Teen Health Center (1945 W Wilson Ave)
1701 W Superior St
Chicago, IL 60622
Phone:(312) 666-3494
NPI:1134316631
Website: https://www.eriefamilyhealth.org/
Cultural Training Completed: No
Hours: [Mon, Tue, Wed, Thu, Fri] 08:00 AM - 05:00 PM
Accessibility: Some Criteria Met (P, EB, IB, PA)

IL

Cook

Federally Qualified Health Center (FQHC)

Erie Teen and Young Adult Health Center
2418 W Division St
Chicago, IL 60622
Phone:(312) 666-3494
NPI:1851712053
Website: https://www.eriefamilyhealth.org
Cultural Training Completed: No
Hours: [Mon, Tue, Wed, Thu, Fri] 08:00 AM - 05:00 PM
Accessibility: Details Pending (P, EB, IB, PA)

Erie Teen and Young Adult Health Center
2418 W Division St
Chicago, IL 60622
Phone:(312) 666-3494
NPI:1760499545
Website: http://www.eriefamilyhealth.org
Cultural Training Completed: Yes
Hours: [Mon, Thu, Fri] 08:30 AM - 05:30 PM, Tue 08:30 AM - 07:30 PM, Wed 10:00 AM - 07:30 PM, Sat 08:30 AM - 12:30 PM
Accessibility: Some Criteria Met (P, EB, IB, PA)

Erie Teen and Young Adult Health Center
2418 W Division St

IL

Cook

Federally Qualified Health Center (FQHC)

Erie Teen and Young Adult Health Center
Chicago, IL 60622
Phone:(312) 666-3494
NPI:1700144243
Website: https://www.eriefamilyhealth.org/
Cultural Training Completed: No
Hours: [Mon, Tue, Wed, Thu, Fri] 08:00 AM - 05:00 PM, Sat 08:30 AM - 12:30 PM
Other Language(s):Spanish,English
Accessibility: Some Criteria Met (P, EB, IB, PA)

Erie West Town
1701 W Superior St
Chicago, IL 60622
Phone:(312) 666-3494
NPI:1629328836
Website: https://www.eriefamilyhealth.org/
Cultural Training Completed: No
Hours: [Mon, Tue, Wed, Thu, Fri] 08:00 AM - 05:00 PM
Accessibility: Some Criteria Met (P, EB, IB, PA)

Erie West Town
1701 W Superior St
Chicago, IL 60622
Phone:(312) 666-3494

IL

Cook

Federally Qualified Health Center (FQHC)

Erie West Town
NPI:1851712053
Website: https://www.eriefamilyhealth.org
Cultural Training Completed: No
Hours: [Mon, Tue, Wed, Thu, Fri] 08:00 AM - 05:00 PM
Accessibility: Details Pending (P, EB, IB, PA)

Erie West Town Health Center
1701 W Superior St
2
Chicago, IL 60622
Phone:(312) 666-3494
NPI:1770770273
Website: https://www.eriefamilyhealth.org/
Cultural Training Completed: No
Hours: [Mon, Tue, Thu, Fri] 08:00 AM - 04:30 PM, Wed 10:00 AM - 04:30 PM
Other Language(s):English
Accessibility: Some Criteria Met (P, EB, IB, PA)

Erie West Town Health Center
1701 W Superior St
Ste 2
Chicago, IL 60622
Phone:(312) 666-3494

IL

Cook

Federally Qualified Health Center (FQHC)

Erie West Town Health Center
NPI:1396181590
Website: https://www.eriefamilyhealth.org/
Cultural Training Completed: No
Hours: [Mon, Tue, Thu, Fri] 08:30 AM - 05:30 PM, Wed 10:00 AM - 07:30 PM, Sat 08:30 AM - 04:30 PM
Accessibility: Details Pending (P, EB, IB, PA)

Erie West Town Health Center
1701 W Superior St
Ste 2
Chicago, IL 60622
Phone:(312) 666-3494
NPI:1407043912
Website: https://www.eriefamilyhealth.org/
Cultural Training Completed: No
Hours: [Mon, Tue, Thu] 08:30 AM - 07:30 PM, Wed 10:00 AM - 07:30 PM, Fri 08:30 AM - 05:30 PM, Sat 08:30 AM - 04:30 PM
Accessibility: Details Pending (P, EB, IB, PA)

Erie West Town Health Center
1701 W Superior St

IL

Cook

Federally Qualified Health Center (FQHC)

Erie West Town Health Center
Ste 2
Chicago, IL 60622
Phone:(312) 666-3494
NPI:1851712053
Website: https://www.eriefamilyhealth.org
Cultural Training Completed: No
Hours: Mon 08:30 AM - 07:30 PM, Tue 08:30 AM - 04:30 PM, Wed 10:00 AM - 07:30 PM, [Thu, Fri] 08:30 AM - 05:30 PM, Sat 08:30 AM - 12:30 PM
Other Language(s):Mandarin
Accessibility: Details Pending (P, EB, IB, PA)

Erie West Town Health Center
1701 W Superior St
Ste 2
Chicago, IL 60622
Phone:(312) 666-3494
NPI:1760499545
Website: http://www.eriefamilyhealth.org
Cultural Training Completed: Yes
Hours: [Mon, Tue, Thu] 08:30 AM - 07:30 PM, Wed 10:00 AM - 07:30 PM, Fri 08:30 AM -

IL

Cook

Federally Qualified Health Center (FQHC)

Erie West Town Health Center
05:30 PM, Sat 08:30 AM - 04:30 PM
Other Language(s):Arabic
Accessibility: Some Criteria Met (P, EB, IB, PA)

Erie West Town Health Center (Main Location)
1701 W Superior St
2
Chicago, IL 60622
Phone:(312) 666-3494
NPI:1760499545
Website: http://www.eriefamilyhealth.org
Cultural Training Completed: No
Hours: [Mon, Tue, Wed, Thu, Fri] 08:00 AM - 05:00 PM
Accessibility: Details Pending (P, EB, IB, PA)

Erie Westside Health Center at Laura S. Ward Elemenary
646 N Lawndale Ave
Chicago, IL 60624
Phone:(312) 666-3494
NPI:1760499545
Website: http://www.eriefamilyhealth.org
Cultural Training Completed: No

IL

Cook

Federally Qualified Health Center (FQHC)

Erie Westside Health Center at Laura S. Ward Elemenary
Hours: [Mon, Tue, Wed, Thu, Fri] 08:00 AM - 05:00 PM
Other Language(s):Portuguese,Mandarin,German,Spanish,Polish,Russian,French,English
Accessibility: Details Pending (P, EB, IB, PA)

Erie Westside Ryerson Elementary School
646 N Lawndale Ave
Chicago, IL 60624
Phone:(773) 534-6440
NPI:1770770273
Website: https://www.eriefamilyhealth.org/
Cultural Training Completed: No
Hours: [Mon, Tue, Wed, Thu, Fri] 08:00 AM - 05:00 PM
Accessibility: Some Criteria Met (P, EB, IB, PA)

Erie Westside Ryerson Elementary School
646 N Lawndale Ave
Chicago, IL 60624
Phone:(773) 534-6440
NPI:1851712053
Website: https://www.eriefamilyhealth.org

IL

Cook

Federally Qualified Health Center (FQHC)

Erie Westside Ryerson Elementary School
Cultural Training Completed: No
Hours: [Mon, Tue, Wed, Thu, Fri] 08:00 AM - 05:00 PM
Other Language(s):Mandarin, Spanish,English
Accessibility: Details Pending (P, EB, IB, PA)

Erie johnson School Base Health Center
1504 S Albany Ave
Chicago, IL 60623
Phone:(312) 666-3494
NPI:1043407547
Website: https://www.eriefamilyhealth.org/
Cultural Training Completed: No
Hours: [Mon, Tue, Thu, Fri] 08:30 AM - 05:00 PM, Wed 10:00 AM - 05:00 PM
Accessibility: Some Criteria Met (P, EB, IB, PA)

Erie johnson School Base Health Center
1504 S Albany Ave
Chicago, IL 60623
Phone:(312) 666-3494
NPI:1851712053
Website: https://www.eriefamilyhealth.org

IL

Cook

Federally Qualified Health Center (FQHC)

Erie johnson School Base Health Center
Cultural Training Completed: No
Hours: [Mon, Tue, Wed, Thu, Fri] 08:00 AM - 05:00 PM
Accessibility: Details Pending (P, EB, IB, PA)

Erie johnson School Base Health Center
1504 S Albany Ave
Chicago, IL 60623
Phone:(312) 666-3494
NPI:1760499545
Website: http://www.eriefamilyhealth.org
Cultural Training Completed: Yes
Hours: [Mon, Tue, Wed, Thu, Fri] 08:00 AM - 05:00 PM
Accessibility: Some Criteria Met (P, EB, IB, PA)

Esperanza Brighton Park South
4720 S California Ave
Chicago, IL 60632
Phone:(773) 584-6200
NPI:1124187125
Website: https://www.esperanzachicago.org
Cultural Training Completed: No
Hours: [Mon, Tue, Wed, Thu, Fri] 08:00 AM -

IL

Cook

Federally Qualified Health Center (FQHC)

Esperanza Brighton Park South
06:00 PM, Sat 08:00 AM - 01:00 PM
Accessibility: Some Criteria Met (P, EB, IB, PA)

Esperanza Brighton Park South
4720 S California Ave
Chicago, IL 60632
Phone:(773) 584-6200
NPI:1578348736
Cultural Training Completed: No
Hours: [Mon, Tue, Wed, Thu, Fri] 08:00 AM - 05:00 PM
Accessibility: Some Criteria Met (P, EB, IB, PA)

Esperanza California
2001 S CALIFORNIA AVE
STE 100
Chicago, IL 60608
Phone:(773) 584-6200
NPI:1124187125
Website: https://www.esperanzachicago.org
Cultural Training Completed: No
Hours: [Mon, Tue, Wed, Thu, Fri] 08:00 AM - 05:00 PM
Accessibility: Some Criteria Met (P, EB, IB, PA)

IL

Cook

Federally Qualified Health Center (FQHC)

Esperanza Health Center-Esperanza 63rd Street
4058 W 63rd St
Chicago, IL 60629
Phone:(773) 584-6200
NPI:1407458946
Cultural Training Completed: No
Hours: [Mon, Tue, Wed, Thu, Fri] 08:00 AM - 05:00 PM
Accessibility: Some Criteria Met (P, EB, IB, PA)

Esperanza Health Centers
2724 W Cermak Rd
Ste A
Chicago, IL 60608
Phone:(773) 542-7077
NPI:1124187125
Website: https://www.esperanzachicago.org
Cultural Training Completed: No
Hours: [Mon, Tue, Wed, Thu, Fri] 08:00 AM - 05:00 PM
Accessibility: Some Criteria Met (P, EB, IB, PA)

Esperanza Health Centers - CGH Elem.
2819 W 21st Pl
Rm 100
Chicago, IL 60623
Phone:(773) 584-6200
NPI:1124187125

IL

Cook

Federally Qualified Health Center (FQHC)

Esperanza Health Centers - CGH Elem.
Website: https://www.esperanzachicago.org
Cultural Training Completed: No
Hours: [Mon, Tue, Wed, Thu, Fri] 08:00 AM - 05:00 PM
Accessibility: Details Pending (P, EB, IB, PA)

Esperanza Health Centers Brighton Park North
4700 S California Ave
Chicago, IL 60632
Phone:(773) 584-6200
NPI:1124187125
Website: https://www.esperanzachicago.org
Cultural Training Completed: Yes
Hours: [Mon, Tue, Wed, Thu, Fri] 08:00 AM - 05:00 PM, Sat 07:30 AM - 01:30 PM
Accessibility: Some Criteria Met (P, EB, IB, PA)

Esperanza Health Centers California
2001 S California Ave
Chicago, IL 60608
Phone:(773) 584-6200
NPI:1477812030

IL

Cook

Federally Qualified Health Center (FQHC)

Esperanza Health Centers California
Website: https://www.esperanzachicago.org
Cultural Training Completed: No
Hours: [Mon, Tue, Wed, Thu, Fri] 08:00 AM - 05:00 PM
Other Language(s):Spanish,American Sign Language,English
Accessibility: Some Criteria Met (P, EB, IB, PA)

Esperanza Health Centers California
2001 S California Ave
Chicago, IL 60608
Phone:(773) 584-6200
NPI:1124187125
Website: https://www.esperanzachicago.org
Cultural Training Completed: Yes
Hours: [Mon, Tue, Wed, Thu, Fri] 08:00 AM - 05:00 PM, Sat 02:00 PM - 05:00 PM
Accessibility: Some Criteria Met (P, EB, IB, PA)

Esperanza Health Centers California
4058 W 63rd St
Chicago, IL 60629

IL

Cook

Federally Qualified Health Center (FQHC)

Esperanza Health Centers California
Phone:(773) 584-6200
NPI:1124187125
Website: https://www.esperanzachicago.org
Cultural Training Completed: No
Hours: Mon 08:00 AM - 06:00 PM, Tue 08:30 AM - 04:00 PM, Wed 08:00 AM - 05:00 PM, Thu 12:00 PM - 05:30 PM, Fri 07:45 AM - 05:30 PM, Sat 08:00 AM - 02:00 PM
Accessibility: Some Criteria Met (P, EB, IB, PA)

Esperanza Health Centers California
2001 S California Avenue Suite 100
Chicago, IL 60608
Phone:(773) 584-6200
NPI:1124187125
Website: https://www.esperanzachicago.org
Cultural Training Completed: No
Hours: [Mon, Tue, Wed, Thu, Fri] 08:00 AM - 05:00 PM
Accessibility: Some Criteria Met (P, EB, IB, PA)

IL

Cook

Federally Qualified Health Center (FQHC)

Esperanza Health Centers California
2819 W 21st St
Chicago, IL 60623
Phone:(773) 584-6200
NPI:1124187125
Website: https://www.esperanzachicago.org
Cultural Training Completed: No
Hours: [Mon, Tue, Wed, Thu, Fri] 08:00 AM - 05:00 PM
Accessibility: Some Criteria Met (P, EB, IB, PA)

Esperanza Health Centers California
4350 S Laporte Ave
Chicago, IL 60638
Phone:(773) 584-6200
NPI:1124187125
Website: https://www.esperanzachicago.org
Cultural Training Completed: No
Hours: [Mon, Tue, Wed, Thu, Fri] 08:30 AM - 03:45 PM
Accessibility: Some Criteria Met (P, EB, IB, PA)

Esperanza Health Centers California
6500 S Richmond St
Chicago, IL 60629
Phone:(773) 584-6200
NPI:1124187125

IL

Cook

Federally Qualified Health Center (FQHC)

Esperanza Health Centers California
Website: https://www.esperanzachicago.org
Cultural Training Completed: No
Hours: [Mon, Tue, Wed, Thu, Fri] 08:00 AM - 05:00 PM
Accessibility: Details Pending (P, EB, IB, PA)

Esperanza Health Centers California
2001 S California Ave
Chicago, IL 60608
Phone:(773) 584-6200
NPI:1487124707
Website: http://www.esperanzachicago.org/
Cultural Training Completed: No
Hours: [Mon, Tue, Wed, Thu, Fri] 08:00 AM - 05:00 PM
Accessibility: Some Criteria Met (P, EB, IB, PA)

Esperanza Health Centers California
2001 S California Ave
Chicago, IL 60608
Phone:(773) 584-6200
NPI:1588231567
Cultural Training Completed: No

IL

Cook

Federally Qualified Health Center (FQHC)

Esperanza Health Centers California
Hours: [Mon, Tue, Wed, Thu, Fri] 08:00 AM - 05:00 PM
Accessibility: Details Pending (P, EB, IB, PA)

Esperanza Health Centers Little Village
3059 W 26th St
Chicago, IL 60623
Phone:(773) 584-6200
NPI:1477812030
Website: https://www.esperanzachicago.org
Cultural Training Completed: No
Hours: [Mon, Tue, Wed, Thu, Fri] 08:00 AM - 05:00 PM
Accessibility: Details Pending (P, EB, IB, PA)

Esperanza Health Centers Little Village
3059 W 26th St
Chicago, IL 60623
Phone:(312) 942-5555
NPI:1124187125
Website: https://www.esperanzachicago.org
Cultural Training Completed: Yes
Hours: [Mon, Tue, Wed, Thu, Fri] 08:00 AM - 05:00 PM

IL

Cook

Federally Qualified Health Center (FQHC)

Esperanza Health Centers Little Village
Accessibility: Some Criteria Met (P, EB, IB, PA)

Esperanza Health Centers Little Village
3059 W 26th St
Chicago, IL 60623
Phone:(312) 942-5555
NPI:1487124707
Website: http://www.esperanzachicago.org/
Cultural Training Completed: No
Hours: [Mon, Tue, Wed, Thu, Fri] 08:00 AM - 05:00 PM
Accessibility: Details Pending (P, EB, IB, PA)

Esperanza Health Centers Marquette
6550 S Richmond St
Chicago, IL 60629
Phone:(773) 584-6200
NPI:1124187125
Website: https://www.esperanzachicago.org
Cultural Training Completed: No
Hours: [Mon, Tue, Wed, Thu, Fri] 08:00 AM - 05:00 PM
Other Language(s):English,Spanish

IL

Cook

Federally Qualified Health Center (FQHC)

Esperanza Health Centers Marquette
Accessibility: Some Criteria Met (P, EB, IB, PA)

Esperanza Health Centers Marquette
6550 S Richmond St
Chicago, IL 60629
Phone:(773) 584-6200
NPI:1669812582
Website: https://www.esperanzachicago.org/
Cultural Training Completed: Yes
Hours: [Mon, Tue, Wed, Thu, Fri, Sat] 08:00 AM - 05:00 PM
Accessibility: Some Criteria Met (P, EB, IB, PA)

Esperanza at Charles G. Hammond Elementary School
2819 W 21st Pl
Rm 300
Chicago, IL 60623
Phone:(773) 584-6200
NPI:1124187125
Website: https://www.esperanzachicago.org
Cultural Training Completed: No
Hours: [Mon, Tue, Wed, Thu, Fri] 08:00 AM - 05:00 PM

IL

Cook

Federally Qualified Health Center (FQHC)

Esperanza at Charles G. Hammond Elementary School
Accessibility: Some Criteria Met (P, EB, IB, PA)

Esperanza at Charles G. Hammond Elementary School
2819 W 21st Pl
Chicago, IL 60623
Phone:(773) 535-4580
NPI:1124187125
Website: https://www.esperanzachicago.org
Cultural Training Completed: No
Hours: Mon 07:15 AM - 04:00 PM, [Tue, Wed] 07:45 AM - 04:00 PM, [Thu, Fri] 08:00 AM - 05:00 PM
Accessibility: Some Criteria Met (P, EB, IB, PA)

Esperanza at Charles G. Hammond Elementary School
4700 S California Ave
Chicago, IL 60632
Phone:(773) 584-6200
NPI:1487124707
Website: http://www.esperanzachicago.org/
Cultural Training Completed: Yes
Hours: [Mon, Tue, Wed] 07:30 AM - 07:00

IL

Cook

Federally Qualified Health Center (FQHC)

Esperanza at Charles G. Hammond Elementary School
PM, Thu 12:00 PM - 08:00 PM, Fri 07:30 AM - 06:00 PM, Sat 08:00 AM - 05:00 PM
Accessibility: Some Criteria Met (P, EB, IB, PA)

Esperanza at Charles G. Hammond Elementary School
2819 W 21st Pl
Chicago, IL 60623
Phone:(773) 535-4580
NPI:1487124707
Website: http://www.esperanzachicago.org/
Cultural Training Completed: No
Hours: [Mon, Tue, Wed, Thu, Fri] 08:00 AM - 05:00 PM
Accessibility: Details Pending (P, EB, IB, PA)

Esperanza at Charles G. Hammond Elementary School
2819 W 21st Pl
Rm 100
Chicago, IL 60623
Phone:(773) 584-6200
NPI:1588231567
Cultural Training Completed: No

IL

Cook

Federally Qualified Health Center (FQHC)

Esperanza at Charles G. Hammond Elementary School
Hours: [Mon, Tue, Wed, Thu, Fri] 08:00 AM - 05:00 PM
Accessibility: Details Pending (P, EB, IB, PA)

Esperanza at Charles G. Hammond Elementary School
2819 W 21st Pl
Chicago, IL 60623
Phone:(773) 584-6200
NPI:1588231567
Cultural Training Completed: No
Hours: [Mon, Tue, Wed, Thu, Fri] 08:00 AM - 05:00 PM
Accessibility: Details Pending (P, EB, IB, PA)

Esperanza at Charles G. Hammond Elementary School
2819 W 21st Pl
Rm 300
Chicago, IL 60623
Phone:(773) 584-6200
NPI:1588231567
Cultural Training Completed: No
Hours: Mon 07:15 AM - 04:00 PM, [Tue, Wed] 07:45 AM - 04:00 PM
Accessibility: Some Criteria Met (P, EB, IB, PA)

IL

Cook

Federally Qualified Health Center (FQHC)

Esperanza at Cultivate Collective
4350 S Laporte Ave
Chicago, IL 60638
Phone:(773) 584-6200
NPI:1265114623
Cultural Training Completed: No
Hours: [Mon, Tue, Wed, Thu, Fri] 08:00 AM - 05:00 PM
Accessibility: Some Criteria Met (P, EB, IB, PA)

Esperanza at Latinos Progresando
2724 W Cermak Rd
Chicago, IL 60608
Phone:(773) 584-6200
NPI:1629759527
Cultural Training Completed: Yes
Hours: [Mon, Tue, Wed, Thu, Fri] 08:00 AM - 06:00 PM, Sat 08:00 AM - 01:00 PM
Other Language(s):Spanish
Accessibility: Some Criteria Met (P, EB, IB, PA)

Esperanza at Latinos Progresando
2724 W Cermak Rd
Ste A
Chicago, IL 60608
Phone:(773) 584-6200
NPI:1629759527
Cultural Training Completed: No

IL

Cook

Federally Qualified Health Center (FQHC)

Esperanza at Latinos Progresando
Hours: [Mon, Tue, Wed, Thu, Fri] 08:00 AM - 05:00 PM
Accessibility: Some Criteria Met (P, EB, IB, PA)

Esperanza at Latinos Progresando
2724 W Cermak Rd
Chicago, IL 60608
Phone:(773) 584-6200
NPI:1124187125
Website: https://www.esperanzachicago.org
Cultural Training Completed: No
Hours: [Mon, Tue, Wed, Thu, Fri] 08:00 AM - 05:00 PM
Accessibility: Some Criteria Met (P, EB, IB, PA)

Esperanza rd Street
4058 W 63rd St
Chicago, IL 60629
Phone:(773) 584-6200
NPI:1669812582
Website: https://www.esperanzachicago.org/
Cultural Training Completed: No
Hours: [Mon, Tue, Wed, Thu, Fri] 08:00 AM - 05:00 PM

IL

Cook

Federally Qualified Health Center (FQHC)

Esperanza rd Street
Accessibility: Details Pending (P, EB, IB, PA)

Evanston Rogers Park Fam Health Ctr
600 W Fulton St
Chicago, IL 60661
Phone:(312) 526-2238
NPI:1982783338
Website:
https://www.achn.net
Cultural Training Completed: No
Hours: [Mon, Tue, Wed, Thu, Fri] 08:00 AM - 05:00 PM
Other Language(s):American Sign Language,Portuguese,Spanish,English
Accessibility: Some Criteria Met (P, EB, IB, PA)

Evanston Rogers Park Family Health Center
1555 W Howard St
Chicago, IL 60626
Phone:(773) 764-7146
NPI:1982783338
Website:
https://www.achn.net
Cultural Training Completed: No
Hours: [Mon, Tue, Wed, Thu, Fri] 08:00 AM - 05:00 PM, Sat 08:00 AM - 12:00 PM

IL

Cook

Federally Qualified Health Center (FQHC)

Evanston Rogers Park Family Health Center
Other Language(s):Spanish,American Sign Language,English
Accessibility: Some Criteria Met (P, EB, IB, PA)

Evanston Rogers Park Family Health Center
1555 W Howard St
Chicago, IL 60626
Phone:(773) 764-7146
NPI:1194179721
Website:
https://www.achn.net/
Cultural Training Completed: No
Hours: [Mon, Tue, Wed, Thu, Fri] 08:00 AM - 05:00 PM
Accessibility: Details Pending (P, EB, IB, PA)

Family & Senior Health Center
3814 W Ogden Ave
Chicago, IL 60623
Phone:(872) 588-3000
NPI:1245289214
Website:
https://lawndale.org
Cultural Training Completed: No
Hours: [Mon, Tue, Wed, Thu, Fri] 08:00 AM - 05:00 PM

IL

Cook

Federally Qualified Health Center (FQHC)

Family & Senior Health Center
Accessibility: Details Pending (P, EB, IB, PA)

Family Health Center at Oakwood Shores
3753 S Cottage Grove Ave
Chicago, IL 60653
Phone:(773) 268-7600
NPI:1740166255
Cultural Training Completed: Yes
Hours: [Mon, Wed, Thu, Fri] 08:00 AM - 05:00 PM, Tue 08:00 AM - 08:30 PM, Sat 09:00 AM - 01:00 PM
Other Language(s):Spanish,American Sign Language
Accessibility: Some Criteria Met (P, EB, IB, PA)

Family Health Society
2222 North Canal Street
Chicago, IL 60606
Phone:(708) 754-9687
NPI:1366514887
Website:
https://www.achn.net
Cultural Training Completed: No
Hours: [Mon, Tue, Wed, Thu, Fri] 08:00 AM - 05:00 PM
Other Language(s):American Sign

IL

Cook

Federally Qualified Health Center (FQHC)

Family Health Society
Language,Spanish,English
Accessibility: Details Pending (P, EB, IB, PA)

Fantus Health Center
621 S Winchester Ave
Chicago, IL 60612
Phone:(312) 864-6224
NPI:1245350040
Website:
https://cookcountyhealth.org/
Cultural Training Completed: No
Hours: [Mon, Tue, Wed, Thu, Fri] 08:00 AM - 05:00 PM
Other Language(s):English
Accessibility: Details Pending (P, EB, IB, PA)

Farragut Clinic
3256 W 24th St
Chicago, IL 60623
Phone:(872) 588-3000
NPI:1245289214
Website:
https://lawndale.org
Cultural Training Completed: No
Hours: [Mon, Tue, Wed, Thu, Fri] 08:00 AM - 05:00 PM
Accessibility: Details Pending (P, EB, IB, PA)

IL

Cook

Federally Qualified Health Center (FQHC)

Friend Family Cottag
4802 S Ashland Ave
Chicago, IL 60609
Phone:(773) 376-9400
NPI:1578560090
Website:
https://www.friendfhc.org
Cultural Training Completed: No
Hours: [Mon, Wed] 08:00 AM - 08:00 PM, Tue 09:00 AM - 05:00 PM, [Thu, Fri] 08:00 AM - 05:00 PM, Sat 08:00 AM - 12:00 PM
Accessibility: Details Pending (P, EB, IB, PA)

Friend Family Health Center
5843 S Western Ave
Chicago, IL 60636
Phone:(312) 682-6110
NPI:1457330870
Website:
https://www.friendfhc.org/
Cultural Training Completed: No
Hours: [Mon, Tue, Wed, Thu, Fri] 08:00 AM - 05:00 PM, Sat 08:00 AM - 12:00 PM
Other Language(s):English
Accessibility: Some Criteria Met (P, EB, IB, PA)

IL

Cook

Federally Qualified Health Center (FQHC)

Friend Family Health Center (FQHC)
800 E 55th St
Chicago, IL 60615
Phone:(773) 702-0660
NPI:1851712053
Website:
https://www.eriefamilyhealth.org
Cultural Training Completed: No
Hours: [Mon, Tue, Wed, Thu, Fri] 08:00 AM - 05:00 PM
Accessibility: Details Pending (P, EB, IB, PA)

Friend Family Health Center (FQHC)
800 E 55th St
Chicago, IL 60615
Phone:(773) 702-0660
NPI:1184757353
Website:
https://www.eriefamilyhealth.org
Cultural Training Completed: No
Hours: [Mon, Tue, Wed, Thu, Fri] 08:00 AM - 05:00 PM
Accessibility: Details Pending (P, EB, IB, PA)

Friend Family Health Center Inc
1522 East 63rd Street
Chicago, IL 60637
Phone:(312) 682-6110
NPI:1215394895

IL

Cook

Federally Qualified Health Center (FQHC)

Friend Family Health Center Inc
Website:
https://friendfhc.org/
Cultural Training Completed: No
Hours: [Mon, Tue, Wed, Thu, Fri] 08:00 AM - 05:00 PM
Accessibility: Some Criteria Met (P, EB, IB, PA)

Friend Family Health Center Inc
5635 S Pulaski Rd
Chicago, IL 60629
Phone:(312) 682-6110
NPI:1457525792
Website:
https://friendfhc.org/
Cultural Training Completed: No
Hours: [Mon, Tue, Wed, Thu, Fri] 08:00 AM - 05:00 PM
Accessibility: Some Criteria Met (P, EB, IB, PA)

Friend Family Health Center Inc
25 W 47th St
Chicago, IL 60609
Phone:(773) 702-0660
NPI:1861667404
Website:
https://friendfhc.org/
Cultural Training Completed: No

IL

Cook

Federally Qualified Health Center (FQHC)

Friend Family Health Center Inc
Hours: [Mon, Tue, Wed, Thu, Fri] 08:00 AM - 05:00 PM
Accessibility: Some Criteria Met (P, EB, IB, PA)

Friend Family Health Center Inc
5843 S Western Ave
Chicago, IL 60636
Phone:(312) 682-6110
NPI:1578560090
Website:
https://www.friendfhc.org
Cultural Training Completed: No
Hours: [Mon, Tue, Wed, Thu, Fri] 08:00 AM - 05:00 PM
Other Language(s):Spanish,American Sign Language,Arabic,Cantonese,French,German,Haitian,Hindi,Italian,Japanese,Korean,Mandarin,Polish,Portuguese,Russian,Tagalog,Vietnamese
Accessibility: Some Criteria Met (P, EB, IB, PA)

Friend Health - Ashland
4706 S Ashland Ave
Chicago, IL 60609
Phone:(773) 376-9400
NPI:1891921623

IL

Cook

Federally Qualified Health Center (FQHC)

Friend Health - Ashland
Website: https://friendfhc.org/
Cultural Training Completed: No
Hours: [Mon, Wed, Thu, Fri] 08:00 AM - 05:00 PM, Tue 09:00 AM - 05:00 PM
Accessibility: Details Pending (P, EB, IB, PA)

Friend Health - Pulaski
5635 S Pulaski Rd
Chicago, IL 60629
Phone:(312) 682-6110
NPI:1578560090
Website: https://www.friendfhc.org
Cultural Training Completed: No
Hours: [Mon, Tue, Wed, Thu, Fri] 08:00 AM - 05:00 PM, Sat 08:00 AM - 12:00 PM
Other Language(s):American Sign Language,Arabic,Cantonese,English,Farsi,French,German,Haitian,Hindi,Italian,Japanese,Korean,Mandarin,Polish,Portuguese,Russian,Spanish,Tagalog,Vietnamese

IL

Cook

Federally Qualified Health Center (FQHC)

Friend Health - Pulaski
Accessibility: Some Criteria Met (P, EB, IB, PA)

Friend Health -st
340 E 51st St
Chicago, IL 60615
Phone:(312) 682-6110
NPI:1245842863
Cultural Training Completed: No
Hours: [Mon, Wed, Thu, Fri] 08:00 AM - 05:00 PM, Tue 09:00 AM - 05:00 PM
Other Language(s):Hindi,Punjabi,Spanish
Accessibility: Some Criteria Met (P, EB, IB, PA)

Friend Health Ashland
4706 S Ashland Ave
Chicago, IL 60609
Phone:(312) 682-6110
NPI:1578560090
Website: https://www.friendfhc.org
Cultural Training Completed: No
Hours: [Mon, Tue, Wed, Thu, Fri] 08:00 AM - 05:00 PM
Accessibility: Details Pending (P, EB, IB, PA)

IL

Cook

Federally Qualified Health Center (FQHC)

Friend Health-Cottage
6250 S Cottage Grove Ave
Chicago, IL 60637
Phone:(312) 682-6110
NPI:1578560090
Website: https://www.friendfhc.org
Cultural Training Completed: Yes
Hours: [Mon, Tue, Wed, Thu, Fri] 08:00 AM - 05:00 PM, Sat 08:00 AM - 12:00 PM
Accessibility: Some Criteria Met (P, EB, IB, PA)

Gap/Adolescent Medicine Clinic
467 W Deming Pl
Ste 600
Chicago, IL 60614
Phone:(800) 543-7362
NPI:1952598468
Website: https://www.eriefamilyhealth.org/
Cultural Training Completed: No
Hours: [Mon, Tue, Wed, Thu, Fri] 08:00 AM - 05:00 PM
Accessibility: Details Pending (P, EB, IB, PA)

Gap/Adolescent Medicine Clinic
467 W Deming Pl
Ste 600

IL

Cook

Federally Qualified Health Center (FQHC)

Gap/Adolescent Medicine Clinic
Chicago, IL 60614
Phone:(800) 543-7362
NPI:1760499545
Website: http://www.eriefamilyhealth.org
Cultural Training Completed: No
Hours: [Mon, Tue, Wed, Thu, Fri] 08:00 AM - 05:00 PM
Accessibility: Details Pending (P, EB, IB, PA)

Grand Boulevard Family Health Center
5401 S Wentworth Ave
Chicago, IL 60609
Phone:(773) 288-6900
NPI:1699701383
Website: http://www.achn.net
Cultural Training Completed: Yes
Hours: [Mon, Tue, Wed, Thu, Fri] 08:00 AM - 05:00 PM, Sat 08:00 AM - 01:00 PM
Accessibility: Some Criteria Met (P, EB, IB, PA)

Grand Boulevard Family Health Center
5401 S Wentworth Ave
Chicago, IL 60609
Phone:(773) 288-6900
NPI:1982783692

IL

Cook

Federally Qualified Health Center (FQHC)

Grand Boulevard Family Health Center
Website: http://www.achn.net/
Cultural Training Completed: No
Hours: [Mon, Tue, Wed, Thu] 08:00 AM - 08:00 PM, Fri 08:00 AM - 06:00 PM, Sat 08:00 AM - 01:00 PM
Other Language(s):Spanish,American Sign Language,English
Accessibility: Some Criteria Met (I P, I EB, I IB, ✕ PA)

Grand Boulevard Family Health Center
5401 S Wentworth Ave
Chicago, IL 60609
Phone:(773) 288-6900
NPI:1194179721
Website: https://www.achn.net/
Cultural Training Completed: No
Hours: [Mon, Tue, Wed, Thu, Fri] 08:00 AM - 05:00 PM
Accessibility: Some Criteria Met (I P, I EB, I IB, ✕ PA)

Grand Boulevard Health Center
222 N Canal St
Chicago, IL 60606
Phone:(312) 526-2200
NPI:1275605792

IL

Cook

Federally Qualified Health Center (FQHC)

Grand Boulevard Health Center
Website: https://www.achn.net
Cultural Training Completed: No
Hours: [Mon, Tue, Wed, Thu, Fri] 08:00 AM - 05:00 PM, Sat 08:00 AM - 12:00 PM
Other Language(s):Spanish,Telugu,French,Hindi,Urdu,English
Accessibility: Some Criteria Met (I P, I EB, I IB, P PA)

Grand Boulevard Health Center
600 W Fulton St
Chicago, IL 60661
Phone:(312) 526-2424
NPI:1275605792
Website: https://www.achn.net
Cultural Training Completed: No
Hours: [Mon, Tue, Wed, Thu, Fri] 08:00 AM - 05:00 PM
Other Language(s):French,Spanish,Telugu,Urdu,Hindi,English
Accessibility: Details Pending (P P, P EB, P IB, P PA)

Grand Boulevard Health Center
5401 S Wentworth Ave

IL

Cook

Federally Qualified Health Center (FQHC)

Grand Boulevard Health Center
Chicago, IL 60609
Phone:(773) 288-6900
NPI:1538247762
Website: https://www.achn.net
Cultural Training Completed: No
Hours: [Mon, Tue, Wed, Thu, Fri] 08:00 AM - 05:00 PM
Other Language(s):American Sign Language,English
Accessibility: Some Criteria Met (I P, I EB, I IB, ✕ PA)

Greater Family Health
1931 N Halsted St
Chicago, IL 60614
Phone:(312) 999-5510
NPI:1447381074
Website: https://gefcc.org
Cultural Training Completed: No
Hours: [Mon, Tue, Wed, Thu, Fri] 08:00 AM - 05:00 PM
Accessibility: Details Pending (P P, P EB, P IB, P PA)

Greater Family Health
1542 W Devon Ave
Chicago, IL 60660
Phone:(773) 465-4600
NPI:1720142557
Website: http://www.gefcc.org

IL

Cook

Federally Qualified Health Center (FQHC)

Greater Family Health
Cultural Training Completed: No
Hours: [Mon, Tue, Wed, Thu, Fri] 08:00 AM - 05:00 PM
Accessibility: Details Pending (P P, P EB, P IB, P PA)

Hamdard Health Rogers Park
1542 W Devon Ave
Chicago, IL 60660
Phone:(773) 465-4600
NPI:1356772834
Website: http://www.hamdardcenter.org
Cultural Training Completed: No
Hours: [Mon, Tue, Wed, Thu, Fri] 08:00 AM - 05:00 PM
Accessibility: Some Criteria Met (I P, I EB, I IB, I PA)

Hamdard Health Rogers Park
1542 W Devon Ave
Chicago, IL 60660
Phone:(773) 465-4600
NPI:1700470580
Cultural Training Completed: No
Hours: [Mon, Tue, Wed, Thu, Fri] 08:00 AM - 05:00 PM
Accessibility: Some Criteria Met (I P, I EB, I IB, I PA)

IL

Cook

Federally Qualified Health Center (FQHC)

Hamdard Health Rogers Park
1542 W Devon Ave
Chicago, IL 60660
Phone:(773) 465-4600
NPI:1609875053
Website: http://www.hamdardhealth.org/
Cultural Training Completed: No
Hours: [Mon, Tue, Wed, Thu, Fri] 08:00 AM - 05:00 PM
Other Language(s):Gujarati,Punjabi
Accessibility: Some Criteria Met (P, EB, IB, PA)

Hbhc - Rogers Park
6500 N Clark St
Chicago, IL 60626
Phone:(773) 388-1600
NPI:1912382227
Website: http://www.howardbrown.org/
Cultural Training Completed: No
Hours: [Mon, Tue, Wed, Thu, Fri] 08:00 AM - 05:00 PM
Other Language(s):English,Spanish
Accessibility: Some Criteria Met (P, EB, IB, PA)

IL

Cook

Federally Qualified Health Center (FQHC)

Health and Fitness Center
3750 W Ogden Ave
Chicago, IL 60623
Phone:(872) 588-3000
NPI:1245289214
Website: https://lawndale.org
Cultural Training Completed: No
Hours: [Mon, Tue, Wed, Thu, Fri] 08:00 AM - 05:00 PM
Accessibility: Details Pending (P, EB, IB, PA)

Heartland Alliance
932 W Washington Blvd
Ste 224
Chicago, IL 60607
Phone:(312) 660-1775
NPI:1538294483
Website: https://www.auntmarthas.org/
Cultural Training Completed: No
Hours: [Mon, Tue, Wed, Thu, Fri] 08:00 AM - 05:00 PM
Other Language(s):Spanish,Portuguese,French,English
Accessibility: Details Pending (P, EB, IB, PA)

Heartland Alliance Health
5501 S Halsted St

IL

Cook

Federally Qualified Health Center (FQHC)

Heartland Alliance Health
Chicago, IL 60621
Phone:(773) 275-2586
NPI:1851828198
Website: https://www.heartlandalliance.org
Cultural Training Completed: No
Hours: [Mon, Tue, Wed, Thu, Fri] 08:00 AM - 05:00 PM
Other Language(s):French,English
Accessibility: Some Criteria Met (P, EB, IB, PA)

Heartland Alliance Health
1015 W Lawrence Ave
Fl 2
Chicago, IL 60640
Phone:(773) 275-2586
NPI:1851828198
Website: https://www.heartlandalliance.org
Cultural Training Completed: No
Hours: [Mon, Tue, Wed, Thu, Fri] 08:00 AM - 05:00 PM
Other Language(s):French,English
Accessibility: Some Criteria Met (P, EB, IB, PA)

IL

Cook

Federally Qualified Health Center (FQHC)

Heartland Alliance Health
932 W Washington Blvd
Ste 200
Chicago, IL 60607
Phone:(312) 226-7984
NPI:1851828198
Website: https://www.heartlandalliance.org
Cultural Training Completed: No
Hours: [Mon, Tue, Wed, Thu, Fri] 08:00 AM - 05:00 PM
Other Language(s):French,English
Accessibility: Details Pending (P, EB, IB, PA)

Heartland Alliance Health
932 W Washington Blvd
Ste 224
Chicago, IL 60607
Phone:(312) 660-1775
NPI:1851828198
Website: https://www.heartlandalliance.org
Cultural Training Completed: No
Hours: [Mon, Tue, Wed, Thu, Fri] 08:00 AM - 05:00 PM

IL

Cook

Federally Qualified Health Center (FQHC)

Heartland Alliance Health
Accessibility: Details Pending (P, EB, IB, PA)

Heartland Alliance Health
1015 W Lawrence Ave
Fl 2
Chicago, IL 60640
Phone:(773) 275-2586
NPI:1538294483
Website:
https://www.auntmarthas.org/
Cultural Training Completed: Yes
Hours: [Mon, Tue, Wed, Thu, Fri] 08:00 AM - 05:00 PM
Accessibility: Some Criteria Met (P, EB, IB, PA)

Heartland Alliance Health
4750 N Sheridan Rd
Chicago, IL 60640
Phone:(312) 660-1300
NPI:1538294483
Website:
https://www.auntmarthas.org/
Cultural Training Completed: No
Hours: [Mon, Tue, Wed, Thu, Fri] 08:00 AM - 05:00 PM
Other Language(s):Portugues

IL

Cook

Federally Qualified Health Center (FQHC)

Heartland Alliance Health
e,French,Spanish,English
Accessibility: Details Pending (P, EB, IB, PA)

Heartland Alliance Health
5501 S Halsted St
Chicago, IL 60621
Phone:(773) 275-2586
NPI:1538294483
Website:
https://www.auntmarthas.org/
Cultural Training Completed: No
Hours: [Mon, Tue, Wed, Thu, Fri] 08:00 AM - 05:00 PM
Other Language(s):Spanish,French,Portuguese,English
Accessibility: Some Criteria Met (P, EB, IB, PA)

Heartland Alliance Health
4009 N Broadway St
Chicago, IL 60613
Phone:(773) 275-2586
NPI:1538294483
Website:
https://www.auntmarthas.org/
Cultural Training Completed: No

IL

Cook

Federally Qualified Health Center (FQHC)

Heartland Alliance Health
Hours: [Mon, Tue, Wed, Thu, Fri] 08:00 AM - 05:00 PM
Accessibility: Some Criteria Met (P, EB, IB, PA)

Heartland Alliance Health
932 W Washington Blvd
Ste 200
Chicago, IL 60607
Phone:(312) 864-6000
NPI:1538294483
Website:
https://www.auntmarthas.org/
Cultural Training Completed: No
Hours: [Mon, Tue, Wed, Thu, Fri] 08:00 AM - 05:00 PM
Other Language(s):Spanish,Portuguese,French,English
Accessibility: Details Pending (P, EB, IB, PA)

Heartland Alliance Health
1015 W Lawrence Ave
Fl 2
Chicago, IL 60640
Phone:(773) 275-2586
NPI:1306279070
Website:
https://www.heartlandalliance.org

IL

Cook

Federally Qualified Health Center (FQHC)

Heartland Alliance Health
Cultural Training Completed: No
Hours: [Mon, Tue, Wed, Thu, Fri] 08:00 AM - 05:00 PM, Sat 08:00 AM - 12:00 PM
Other Language(s):English
Accessibility: Some Criteria Met (P, EB, IB, PA)

Heartland Alliance Health
932 W Washington Blvd
Ste 200
Chicago, IL 60607
Phone:(312) 864-6000
NPI:1306279070
Website:
https://www.heartlandalliance.org
Cultural Training Completed: No
Hours: Mon 08:00 AM - 08:00 PM, [Tue, Wed, Thu, Fri] 08:00 AM - 05:00 PM
Accessibility: Details Pending (P, EB, IB, PA)

Heartland Alliance Health
5501 S Halsted St
Chicago, IL 60621
Phone:(773) 275-2586
NPI:1306279070

IL

Cook

Federally Qualified Health Center (FQHC)

Heartland Alliance Health
Website: https://www.heartlandalliance.org
Cultural Training Completed: No
Hours: [Mon, Tue, Wed, Thu, Fri] 08:00 AM - 05:00 PM
Accessibility: Some Criteria Met (P, EB, IB, PA)

Heartland Health Center Albany Park (FQHC)
3737 W Lawrence Ave
Chicago, IL 60625
Phone:(773) 366-7777
NPI:1407043912
Website: https://www.eriefamilyhealth.org/
Cultural Training Completed: No
Hours: [Mon, Tue, Wed, Thu, Fri] 08:00 AM - 05:00 PM
Other Language(s):English
Accessibility: Some Criteria Met (P, EB, IB, PA)

Heartland Health Center Albany Park (FQHC)
3737 W Lawrence Ave
Chicago, IL 60625
Phone:(773) 366-7777
NPI:1851712053

IL

Cook

Federally Qualified Health Center (FQHC)

Heartland Health Center Albany Park (FQHC)
Website: https://www.eriefamilyhealth.org
Cultural Training Completed: No
Hours: [Mon, Tue, Wed, Thu, Fri] 08:00 AM - 05:00 PM
Other Language(s):Mandarin, Spanish
Accessibility: Details Pending (P, EB, IB, PA)

Heartland Health Center Albany Park (FQHC)
3737 W Lawrence Ave
Chicago, IL 60625
Phone:(773) 366-7777
NPI:1497872543
Website: https://www.heartlandhealthcenters.org
Cultural Training Completed: No
Hours: [Mon, Tue, Wed, Thu, Fri] 08:00 AM - 05:00 PM
Accessibility: Details Pending (P, EB, IB, PA)

Heartland Health Center Broadway (FQHC)
5710 N Broadway St
Chicago, IL 60660

IL

Cook

Federally Qualified Health Center (FQHC)

Heartland Health Center Broadway (FQHC)
Phone:(773) 751-7800
NPI:1497872543
Website: https://www.heartlandhealthcenters.org
Cultural Training Completed: No
Hours: [Mon, Tue, Wed, Thu, Fri] 08:00 AM - 05:00 PM
Accessibility: Details Pending (P, EB, IB, PA)

Heartland Health Center Devon (FQHC)
1300 W Devon Ave
Chicago, IL 60660
Phone:(773) 274-7355
NPI:1497872543
Website: https://www.heartlandhealthcenters.org
Cultural Training Completed: No
Hours: [Mon, Tue, Wed, Thu, Fri] 08:00 AM - 05:00 PM
Accessibility: Details Pending (P, EB, IB, PA)

Heartland Health Center Gale (FQHC)
1631 W Jonquil Ter
Chicago, IL 60626
Phone:(773) 336-7710
NPI:1497872543

IL

Cook

Federally Qualified Health Center (FQHC)

Heartland Health Center Gale (FQHC)
Website: https://www.heartlandhealthcenters.org
Cultural Training Completed: No
Hours: [Mon, Tue, Wed, Thu, Fri] 08:00 AM - 05:00 PM
Accessibility: Details Pending (P, EB, IB, PA)

Heartland Health Center Hibbard (FQHC)
3244 W Ainslie St
Chicago, IL 60625
Phone:(773) 336-6100
NPI:1497872543
Website: https://www.heartlandhealthcenters.org
Cultural Training Completed: No
Hours: [Mon, Tue, Wed, Thu, Fri] 08:00 AM - 05:00 PM
Accessibility: Details Pending (P, EB, IB, PA)

Heartland Health Center Kilmer (FQHC)
6700 N Greenview Ave
Chicago, IL 60626
Phone:(773) 761-5309
NPI:1497872543

IL

Cook

Federally Qualified Health Center (FQHC)

Heartland Health Center Kilmer (FQHC)
Website: https://www.heartlandhealthcenters.org
Cultural Training Completed: No
Hours: [Mon, Tue, Wed, Thu, Fri] 08:00 AM - 05:00 PM
Accessibility: Details Pending (P, EB, IB, PA)

Heartland Health Center Senn
5900 N Glenwood Ave
Chicago, IL 60660
Phone:(773) 751-1860
NPI:1497872543
Website: https://www.heartlandhealthcenters.org
Cultural Training Completed: No
Hours: [Mon, Tue, Wed, Thu, Fri] 08:00 AM - 05:00 PM
Accessibility: Details Pending (P, EB, IB, PA)

Heartland Health Center Sullivan (FQHC)
6631 N Bosworth Ave
Chicago, IL 60626
Phone:(312) 517-2590
NPI:1497872543

IL

Cook

Federally Qualified Health Center (FQHC)

Heartland Health Center Sullivan (FQHC)
Website: https://www.heartlandhealthcenters.org
Cultural Training Completed: No
Hours: [Mon, Tue, Wed, Thu, Fri] 08:00 AM - 05:00 PM
Accessibility: Details Pending (P, EB, IB, PA)

Heartland Health Center Thresholds (FQHC)
4423 N Ravenswood Ave
Chicago, IL 60640
Phone:(773) 432-6570
NPI:1306048632
Website: https://howardbrown.org
Cultural Training Completed: No
Hours: [Mon, Tue, Wed, Thu, Fri] 08:00 AM - 05:00 PM
Accessibility: Details Pending (P, EB, IB, PA)

Heartland Health Center Thresholds (FQHC)
4423 N Ravenswood Ave
Chicago, IL 60640
Phone:(773) 751-7800
NPI:1497872543

IL

Cook

Federally Qualified Health Center (FQHC)

Heartland Health Center Thresholds (FQHC)
Website: https://www.heartlandhealthcenters.org
Cultural Training Completed: No
Hours: [Mon, Tue, Wed, Thu, Fri] 08:00 AM - 05:00 PM
Accessibility: Details Pending (P, EB, IB, PA)

Heartland Health Center Trilogy (FQHC)
1400 W Greenleaf Ave
Chicago, IL 60626
Phone:(773) 751-1703
NPI:1285663328
Website: https://www.lakecountyil.gov/
Cultural Training Completed: No
Hours: [Mon, Tue, Wed, Thu, Fri] 08:00 AM - 05:00 PM
Accessibility: Some Criteria Met (P, EB, IB, PA)

Heartland Health Center Trilogy (FQHC)
1400 W Greenleaf Ave
Chicago, IL 60626
Phone:(773) 751-1703
NPI:1538294483

IL

Cook

Federally Qualified Health Center (FQHC)

Heartland Health Center Trilogy (FQHC)
Website: https://www.auntmarthas.org/
Cultural Training Completed: No
Hours: [Mon, Tue, Wed, Thu, Fri] 08:00 AM - 05:00 PM
Other Language(s):Spanish,French,Portuguese,English
Accessibility: Details Pending (P, EB, IB, PA)

Heartland Health Center Trilogy (FQHC)
1400 W Greenleaf Ave
Chicago, IL 60626
Phone:(773) 508-6135
NPI:1497872543
Website: https://www.heartlandhealthcenters.org
Cultural Training Completed: No
Hours: [Mon, Tue, Wed, Thu, Fri] 08:00 AM - 05:00 PM
Accessibility: Details Pending (P, EB, IB, PA)

Heartland Health Center Uplift (FQHC)
900 W Wilson Ave
Chicago, IL 60640
Phone:(773) 534-2850

IL

Cook

Federally Qualified Health Center (FQHC)

Heartland Health Center Uplift (FQHC)
NPI:1497872543
Website: https://www.heartlandhealthcenters.org
Cultural Training Completed: No
Hours: [Mon, Tue, Wed, Thu, Fri] 08:00 AM - 05:00 PM
Accessibility: Details Pending (P, EB, IB, PA)

Heartland Health Center Wilson (FQHC)
845 W Wilson Ave
Chicago, IL 60640
Phone:(773) 506-4283
NPI:1851712053
Website: https://www.eriefamilyhealth.org
Cultural Training Completed: No
Hours: [Mon, Tue, Wed, Thu, Fri] 08:00 AM - 05:00 PM
Accessibility: Details Pending (P, EB, IB, PA)

Heartland Health Center Wilson (FQHC)
845 W Wilson Ave
Chicago, IL 60640
Phone:(773) 534-2850
NPI:1497872543

IL

Cook

Federally Qualified Health Center (FQHC)

Heartland Health Center Wilson (FQHC)
Website: https://www.heartlandhealthcenters.org
Cultural Training Completed: No
Hours: [Mon, Tue, Wed, Thu, Fri] 08:00 AM - 05:00 PM
Accessibility: Details Pending (P, EB, IB, PA)

Heartland Health Center-Roosevelt H.S.
3436 W Wilson Ave
Chicago, IL 60625
Phone:(773) 866-0818
NPI:1497872543
Website: https://www.heartlandhealthcenters.org
Cultural Training Completed: No
Hours: [Mon, Tue, Wed, Thu, Fri] 08:00 AM - 05:00 PM
Accessibility: Details Pending (P, EB, IB, PA)

Heartland Health Outreach James W
22 N Sangamon St
Chicago, IL 60607
Phone:(773) 275-2060
NPI:1538294483
Website: https://www.auntmarthas.org/

IL

Cook

Federally Qualified Health Center (FQHC)

Heartland Health Outreach James W
Cultural Training Completed: No
Hours: [Mon, Tue, Wed, Thu, Fri] 08:00 AM - 05:00 PM
Other Language(s):French,Spanish,Portuguese,English
Accessibility: Details Pending (P, EB, IB, PA)

Heartland International Health Center (FQHC)
2645 W Lawrence Ave
Chicago, IL 60625
Phone:(773) 275-1680
NPI:1497872543
Website: https://www.heartlandhealthcenters.org
Cultural Training Completed: No
Hours: [Mon, Tue, Wed, Thu, Fri] 08:00 AM - 05:00 PM
Accessibility: Details Pending (P, EB, IB, PA)

Heartland International Health Center (FQHC)
2200 W Touhy Ave
Chicago, IL 60645
Phone:(773) 751-1875
NPI:1497872543

IL

Cook

Federally Qualified Health Center (FQHC)

Heartland International Health Center (FQHC)
Website: https://www.heartlandhealthcenters.org
Cultural Training Completed: No
Hours: [Mon, Tue, Wed, Thu, Fri] 08:00 AM - 05:00 PM
Accessibility: Details Pending (P, EB, IB, PA)

Heartland Pediatric Center (FQHC)
3048 N Wilton Ave
Fl 2
Chicago, IL 60657
Phone:(773) 296-7580
NPI:1497872543
Website: https://www.heartlandhealthcenters.org
Cultural Training Completed: No
Hours: [Mon, Tue, Wed, Thu, Fri] 08:00 AM - 05:00 PM
Accessibility: Details Pending (P, EB, IB, PA)

Heartland Pediatric Center at Lakeview
3154 N Clark St
Chicago, IL 60657
Phone:(773) 296-7580
NPI:1407981392
Website: https://tap360health.org/

IL

Cook

Federally Qualified Health Center (FQHC)

Heartland Pediatric Center at Lakeview
Cultural Training Completed: No
Hours: [Mon, Tue, Wed, Thu, Fri] 08:00 AM - 05:00 PM
Accessibility: Some Criteria Met (P, EB, IB, PA)

Holy Cross Hospital
2701 W 68th St
Chicago, IL 60629
Phone:(773) 884-9000
NPI:1245289214
Website: https://lawndale.org
Cultural Training Completed: No
Hours: [Mon, Tue, Wed, Thu, Fri] 08:00 AM - 05:00 PM
Other Language(s):Spanish,American Sign Language,Mandarin,English
Accessibility: Details Pending (P, EB, IB, PA)

Holy Cross Hospital Group
2701 W 68th St
Chicago, IL 60629
Phone:(773) 434-4040
NPI:1467785782
Website: https://www.achn.net/
Cultural Training Completed: No

IL

Cook

Federally Qualified Health Center (FQHC)

Holy Cross Hospital Group
Hours: [Mon, Tue, Wed, Thu, Fri] 08:00 AM - 05:00 PM
Other Language(s):American Sign Language,Spanish
Accessibility: Some Criteria Met (P, EB, IB, PA)

Homan Square
3517 W Arthington St
Chicago, IL 60624
Phone:(872) 588-3000
NPI:1245289214
Website: https://lawndale.org
Cultural Training Completed: No
Hours: [Mon, Tue, Wed, Thu, Fri] 08:00 AM - 05:00 PM
Accessibility: Details Pending (P, EB, IB, PA)

Howard Brown Broadway Youth Center
4009 N Broadway St
Chicago, IL 60613
Phone:(773) 935-3151
NPI:1699109546
Website: https://howardbrown.org
Cultural Training Completed: No
Hours: [Mon, Tue, Wed, Thu, Fri] 08:00 AM - 05:00 PM

IL

Cook

Federally Qualified Health Center (FQHC)

Howard Brown Broadway Youth Center
Other Language(s):Spanish,English
Accessibility: Some Criteria Met (P, EB, IB, PA)

Howard Brown Halsted
3245 N Halsted St
Chicago, IL 60657
Phone:(773) 296-8400
NPI:1912382227
Website: http://www.howardbrown.org/
Cultural Training Completed: No
Hours: [Mon, Tue, Wed, Thu, Fri] 08:00 AM - 05:00 PM
Accessibility: Some Criteria Met (P, EB, IB, PA)

Howard Brown Hdealth Centers BYC
1023 W Irving Park Rd
Chicago, IL 60613
Phone:(773) 388-1600
NPI:1306048632
Website: https://howardbrown.org
Cultural Training Completed: No
Hours: [Mon, Tue, Wed, Thu, Fri] 08:00 AM - 05:00 PM

IL

Cook

Federally Qualified Health Center (FQHC)

Howard Brown Hdealth Centers BYC
Accessibility: Some Criteria Met (P, EB, IB, PA)

Howard Brown Health
5537 N Broadway St
Chicago, IL 60640
Phone:(773) 388-1600
NPI:1306048632
Website: https://howardbrown.org
Cultural Training Completed: No
Hours: [Mon, Wed, Thu] 09:00 AM - 07:00 PM, Tue 10:00 AM - 07:00 PM, Fri 09:00 AM - 05:00 PM, Sat 09:00 AM - 03:00 PM
Other Language(s):Chinese,Spanish,American Sign Language,English
Accessibility: Details Pending (P, EB, IB, PA)

Howard Brown Health - La Casa Norte
3533 W North Ave
Chicago, IL 60647
Phone:(773) 388-1600
NPI:1427523125
Cultural Training Completed: No
Hours: [Mon, Tue, Wed, Fri] 09:00 AM - 05:00 PM, Thu 11:00 AM - 07:00 PM

IL

Cook

Federally Qualified Health Center (FQHC)

Howard Brown Health - La Casa Norte
Other Language(s):English
Accessibility: Some Criteria Met (P, EB, IB, PA)

Howard Brown Health 55th Street
1525 E 55th St
Chicago, IL 60615
Phone:(773) 388-1800
NPI:1912382227
Website: http://www.howardbrown.org/
Cultural Training Completed: No
Hours: [Mon, Tue, Wed, Thu, Fri] 08:00 AM - 05:00 PM
Accessibility: Some Criteria Met (P, EB, IB, PA)

Howard Brown Health 63rd
3948 N Sheridan Rd
Chicago, IL 60613
Phone:(773) 388-1600
NPI:1306048632
Website: https://howardbrown.org
Cultural Training Completed: No
Hours: [Mon, Tue, Wed, Thu, Fri] 08:00 AM - 05:00 PM
Accessibility: Some Criteria Met (P, EB, IB, PA)

IL

Cook

Federally Qualified Health Center (FQHC)

Howard Brown Health 63rd St
641 W 63rd St
Chicago, IL 60621
Phone:(773) 388-1600
NPI:1881913531
Website: https://howardbrown.org
Cultural Training Completed: No
Hours: [Mon, Tue, Wed, Thu, Fri] 08:00 AM - 05:00 PM
Other Language(s):Spanish,English
Accessibility: Some Criteria Met (P, EB, IB, PA)

Howard Brown Health BYC
3501 N Halsted St
Chicago, IL 60657
Phone:(872) 304-4401
NPI:1306048632
Website: https://howardbrown.org
Cultural Training Completed: No
Hours: [Mon, Tue, Wed, Thu, Fri] 08:00 AM - 05:00 PM
Accessibility: Details Pending (P, EB, IB, PA)

Howard Brown Health Broadway Youth Center
4009 N Broadway St
Chicago, IL 60613

IL

Cook

Federally Qualified Health Center (FQHC)

Howard Brown Health Broadway Youth Center
Phone:(773) 935-3151
NPI:1255791331
Website: http://www.howardbrown.org/
Cultural Training Completed: No
Hours: [Mon, Tue, Wed, Thu, Fri] 08:00 AM - 05:00 PM
Accessibility: Some Criteria Met (P, EB, IB, PA)

Howard Brown Health Center
4025 N Sheridan Rd
Chicago, IL 60613
Phone:(773) 388-1600
NPI:1699109546
Website: https://howardbrown.org
Cultural Training Completed: No
Hours: [Mon, Tue, Wed, Thu, Fri] 08:00 AM - 05:00 PM
Accessibility: Some Criteria Met (P, EB, IB, PA)

Howard Brown Health Center
4025 N Sheridan Rd
Chicago, IL 60613
Phone:(773) 388-1600
NPI:1710437991
Website: https://howardbrown.org

IL

Cook

Federally Qualified Health Center (FQHC)

Howard Brown Health Center
Cultural Training Completed: No
Hours: [Mon, Tue, Wed, Thu, Fri] 08:00 AM - 05:00 PM
Accessibility: Some Criteria Met (P, EB, IB, PA)

Howard Brown Health Center
1525 E 55th St
Ste 201
Chicago, IL 60615
Phone:(773) 388-1600
NPI:1710437991
Website: https://howardbrown.org
Cultural Training Completed: No
Hours: [Mon, Wed, Fri] 09:00 AM - 05:00 PM, [Tue, Thu] 11:00 AM - 08:00 PM, Sat 02:00 PM - 06:00 PM
Other Language(s):English
Accessibility: Details Pending (P, EB, IB, PA)

Howard Brown Health Center
4025 N Sheridan Rd
Chicago, IL 60613
Phone:(773) 388-1600
NPI:1912382227
Website: http://www.howardbrown.org/

IL

Cook

Federally Qualified Health Center (FQHC)

Howard Brown Health Center
Cultural Training Completed: No
Hours: [Mon, Tue, Wed, Thu, Fri] 08:00 AM - 05:00 PM
Accessibility: Details Pending (P, EB, IB, PA)

Howard Brown Health Center
4025 N Sheridan Rd
Chicago, IL 60613
Phone:(773) 388-1600
NPI:1356876387
Website: https://howardbrown.org/
Cultural Training Completed: No
Hours: [Mon, Tue, Wed, Thu, Fri] 08:00 AM - 05:00 PM
Accessibility: Details Pending (P, EB, IB, PA)

Howard Brown Health Center
4025 N Sheridan Rd
Chicago, IL 60613
Phone:(773) 388-1600
NPI:1881913531
Website: https://howardbrown.org
Cultural Training Completed: No
Hours: [Mon, Tue, Wed, Thu] 09:00 AM - 09:00 PM, Fri 09:00 AM -

IL

Cook

Federally Qualified Health Center (FQHC)

Howard Brown Health Center
05:00 PM, Sat 09:00 AM - 01:00 PM
Other Language(s):Spanish,English
Accessibility: Some Criteria Met (P, EB, IB, PA)

Howard Brown Health Center
641 W 63rd St
Chicago, IL 60621
Phone:(773) 388-1600
NPI:1255791331
Website: http://www.howardbrown.org/
Cultural Training Completed: No
Hours: [Mon, Wed, Thu] 09:00 AM - 05:00 PM, Tue 11:00 AM - 05:00 PM, Fri 09:00 AM - 03:00 PM
Other Language(s):English,Spanish
Accessibility: Some Criteria Met (P, EB, IB, PA)

Howard Brown Health Center
641 W 63rd St
Chicago, IL 60621
Phone:(773) 388-1600
NPI:1306048632
Website: https://howardbrown.org

IL

Cook

Federally Qualified Health Center (FQHC)

Howard Brown Health Center
Cultural Training Completed: No
Hours: [Mon, Tue, Wed, Thu, Fri] 08:00 AM - 05:00 PM, Sat 09:00 AM - 03:00 PM
Other Language(s):American Sign Language,Chinese,Spanish,English
Accessibility: Some Criteria Met (P, EB, IB, PA)

Howard Brown Health Center
1525 E 55th St
Ste 201
Chicago, IL 60615
Phone:(773) 388-1600
NPI:1306048632
Website: https://howardbrown.org
Cultural Training Completed: No
Hours: [Mon, Tue, Wed, Thu, Fri] 08:00 AM - 05:00 PM
Accessibility: Details Pending (P, EB, IB, PA)

Howard Brown Health Center
2800 N Sheridan Rd
Chicago, IL 60657
Phone:(773) 388-1600
NPI:1306048632

IL

Cook

Federally Qualified Health Center (FQHC)

Howard Brown Health Center
Website: https://howardbrown.org
Cultural Training Completed: No
Hours: [Mon, Tue, Wed, Thu, Fri, Sat] 08:00 AM - 05:00 PM
Other Language(s):Chinese,Spanish,American Sign Language,English
Accessibility: Some Criteria Met (P, EB, IB, PA)

Howard Brown Health Center
734 W 47th St
Chicago, IL 60609
Phone:(773) 388-1600
NPI:1306048632
Website: https://howardbrown.org
Cultural Training Completed: No
Hours: [Mon, Tue, Wed, Thu, Fri] 08:00 AM - 05:00 PM
Accessibility: Some Criteria Met (P, EB, IB, PA)

Howard Brown Health Center (FQHC)
4025 N Sheridan Rd
Chicago, IL 60613
Phone:(773) 388-1600
NPI:1073617387

IL

Cook

Federally Qualified Health Center (FQHC)

Howard Brown Health Center (FQHC)
Website: https://www.aliviomedicalcenter.org/
Cultural Training Completed: No
Hours: [Mon, Tue, Wed, Thu, Fri] 08:00 AM - 05:00 PM
Accessibility: Some Criteria Met (P, EB, IB, PA)

Howard Brown Health Center (FQHC)
6500 N Clark St
Chicago, IL 60626
Phone:(773) 388-1600
NPI:1073617387
Website: https://www.aliviomedicalcenter.org/
Cultural Training Completed: No
Hours: [Mon, Tue, Wed, Thu, Fri] 08:00 AM - 05:00 PM
Accessibility: Some Criteria Met (P, EB, IB, PA)

Howard Brown Health Center (FQHC)
4025 N Sheridan Rd
Chicago, IL 60613
Phone:(773) 388-1600
NPI:1245266337
Website: http://www.osfhealthcare.org

IL

Cook

Federally Qualified Health Center (FQHC)

Howard Brown Health Center (FQHC)
Cultural Training Completed: No
Hours: [Mon, Tue, Wed, Thu, Fri] 08:00 AM - 05:00 PM
Accessibility: Details Pending (P, EB, IB, PA)

Howard Brown Health Center Clark
6500 N Clark St
Chicago, IL 60626
Phone:(773) 388-1600
NPI:1356876387
Website: https://howardbrown.org/
Cultural Training Completed: No
Hours: [Mon, Tue, Wed, Thu, Fri] 08:00 AM - 05:00 PM
Accessibility: Details Pending (P, EB, IB, PA)

Howard Brown Health Center Clark
6500 N Clark St
Chicago, IL 60626
Phone:(773) 338-1600
NPI:1881913531
Website: https://howardbrown.org
Cultural Training Completed: No
Hours: [Mon, Tue, Wed, Thu] 09:00 AM - 07:00

IL

Cook

Federally Qualified Health Center (FQHC)

Howard Brown Health Center Clark
PM, Fri 09:00 AM - 05:00 PM
Other Language(s):Spanish,English
Accessibility: Some Criteria Met (P, EB, IB, PA)

Howard Brown Health Center DBA Broadway Youth Ct
615 W Wellington Ave
Chicago, IL 60657
Phone:(773) 388-1600
NPI:1699109546
Website: https://howardbrown.org
Cultural Training Completed: No
Hours: [Mon, Tue, Thu, Fri] 03:00 PM - 07:00 PM, Wed 10:00 AM - 07:00 PM
Other Language(s):Spanish,English
Accessibility: Details Pending (P, EB, IB, PA)

Howard Brown Health Center Sheridan
4025 N Sheridan Rd
Chicago, IL 60613
Phone:(773) 388-1600
NPI:1306048632
Website: https://howardbrown.org

IL

Cook

Federally Qualified Health Center (FQHC)

Howard Brown Health Center Sheridan
Cultural Training Completed: No
Hours: [Mon, Tue, Wed, Thu, Fri] 08:00 AM - 05:00 PM
Accessibility: Details Pending (P, EB, IB, PA)

Howard Brown Health Center TPAN
5535 N Broadway St
Chicago, IL 60640
Phone:(773) 388-1600
NPI:1306048632
Website: https://howardbrown.org
Cultural Training Completed: No
Hours: [Mon, Wed, Thu] 09:00 AM - 07:00 PM, Tue 10:00 AM - 07:00 PM, Fri 09:00 AM - 05:00 PM, Sat 12:00 AM - 12:00 PM
Accessibility: Details Pending (P, EB, IB, PA)

Howard Brown Health Clark
6500 N Clark St
Chicago, IL 60626
Phone:(773) 388-1600
NPI:1255791331
Website: http://www.howardbrown.org/
Cultural Training Completed: No

IL

Cook

Federally Qualified Health Center (FQHC)

Howard Brown Health Clark
Hours: [Mon, Tue, Wed, Thu, Fri] 08:00 AM - 05:00 PM
Other Language(s):Spanish,English
Accessibility: Some Criteria Met (P, EB, IB, PA)

Howard Brown Health Clark
6500 N Clark St
Chicago, IL 60626
Phone:(773) 388-1601
NPI:1306048632
Website: https://howardbrown.org
Cultural Training Completed: No
Hours: [Mon, Tue, Wed, Thu, Fri] 08:00 AM - 05:00 PM
Accessibility: Details Pending (P, EB, IB, PA)

Howard Brown Health Counseling Center
3948 N Sheridan Rd
Chicago, IL 60613
Phone:(773) 388-1600
NPI:1205344603
Website: https://howardbrown.org/
Cultural Training Completed: No
Hours: [Mon, Tue, Wed, Thu, Fri] 08:00 AM -

IL

Cook

Federally Qualified Health Center (FQHC)

Howard Brown Health Counseling Center
05:00 PM, Sat 09:00 AM - 03:00 PM
Other Language(s):English
Accessibility: Some Criteria Met (P, EB, IB, PA)

Howard Brown Health Sheridan
3245 N Halsted St
Chicago, IL 60657
Phone:(773) 388-1600
NPI:1306048632
Website: https://howardbrown.org
Cultural Training Completed: No
Hours: [Mon, Tue, Wed, Thu] 09:00 AM - 08:00 PM, Fri 09:00 AM - 05:00 PM, Sat 09:00 AM - 03:00 PM
Other Language(s):American Sign Language,Spanish,Chinese,English
Accessibility: Some Criteria Met (P, EB, IB, PA)

Howard Brown Health Sheridan
3533 W North Ave
Chicago, IL 60647
Phone:(773) 388-1600
NPI:1306048632
Website: https://howardbrown.org

IL

Cook

Federally Qualified Health Center (FQHC)

Howard Brown Health Sheridan
Cultural Training Completed: No
Hours: [Mon, Tue, Wed, Thu] 09:00 AM - 08:00 PM, Fri 09:00 AM - 05:00 PM, Sat 09:00 AM - 03:00 PM
Other Language(s):Chinese,American Sign Language,Spanish,English
Accessibility: Some Criteria Met (P, EB, IB, PA)

Howard Brown Health at TPAN
5537 N Broadway St Ste 101
Chicago, IL 60640
Phone:(773) 388-1600
NPI:1356876387
Website: https://howardbrown.org/
Cultural Training Completed: No
Hours: [Mon, Tue, Wed, Thu, Fri] 08:00 AM - 05:00 PM
Other Language(s):English,Spanish
Accessibility: Some Criteria Met (P, EB, IB, PA)

IL

Cook

Federally Qualified Health Center (FQHC)

Howard Brown Health th Street
1525 E 55th St
Chicago, IL 60615
Phone:(773) 388-1600
NPI:1710437991
Website: https://howardbrown.org
Cultural Training Completed: No
Hours: [Mon, Wed, Fri] 09:00 AM - 05:00 PM, Tue 10:00 AM - 08:00 PM, Thu 09:00 AM - 08:00 PM, Sat 02:00 AM - 06:00 PM
Accessibility: Some Criteria Met (P, EB, IB, PA)

Humboldt Park Family Health Center
3202 W North Ave
Chicago, IL 60647
Phone:(866) 267-2353
NPI:1699701383
Website: http://www.achn.net
Cultural Training Completed: No
Hours: [Mon, Tue, Wed, Thu, Fri] 08:00 AM - 05:00 PM
Accessibility: Details Pending (P, EB, IB, PA)

Humboldt Park Family Health Center

3202 W North Ave
Chicago, IL 60647

IL

Cook

Federally Qualified Health Center (FQHC)

Humboldt Park Family Health Center
Phone:(773) 278-1880
NPI:1760552541
Website: https://www.achn.net
Cultural Training Completed: No
Hours: [Mon, Tue, Wed, Thu, Fri] 08:30 AM - 05:30 PM, Sat 09:00 AM - 01:00 PM
Other Language(s):Spanish,American Sign Language,English
Accessibility: Some Criteria Met (P, EB, IB, PA)

Humboldt Park Family Health Center
3202 W North Ave
Chicago, IL 60647
Phone:(773) 278-1880
NPI:1366514887
Website: https://www.achn.net
Cultural Training Completed: No
Hours: [Mon, Wed, Fri] 08:00 AM - 05:00 PM, [Tue, Thu] 08:00 AM - 06:00 PM
Other Language(s):Spanish,American Sign Language,English

IL

Cook

Federally Qualified Health Center (FQHC)

Humbolt Park Family Health Center
Accessibility: Some Criteria Met (P, EB, IB, PA)

IHC New City Clinic
734 W 47th St
Chicago, IL 60609
Phone:(773) 537-3960
NPI:1669493466
Website: http://www.hospital.uillinois.edu
Cultural Training Completed: No
Hours: [Mon, Tue, Wed, Thu, Fri] 08:00 AM - 05:00 PM
Other Language(s):Spanish,English
Accessibility: Details Pending (P, EB, IB, PA)

ILPAlivio Medical Center Morgan
1940 W 18th St
Chicago, IL 60608
Phone:(773) 534-7215
NPI:1073617387
Website: https://www.aliviomedicalcenter.org/
Cultural Training Completed: No
Hours: [Mon, Tue, Wed, Thu, Fri] 08:00 AM - 05:00 PM

IL

Cook

Federally Qualified Health Center (FQHC)

ILPAlivio Medical Center Morgan
Accessibility: Some Criteria Met (P, EB, IB, PA)

IMAN Mobile Health Unit
2744 W 63rd St
Chicago, IL 60629
Phone:(773) 434-4626
NPI:1073106621
Cultural Training Completed: No
Hours: [Mon, Tue, Wed, Thu, Fri] 08:00 AM - 05:00 PM
Accessibility: Some Criteria Met (P, EB, IB, PA)

IMAN Youth and Family Health Center
2749 W 63rd St
Chicago, IL 60629
Phone:(773) 434-4626
NPI:1396238937
Website: https://www.imancentral.org/
Cultural Training Completed: Yes
Hours: [Mon, Tue, Thu, Fri] 09:00 AM - 05:00 PM, Wed 10:00 AM - 06:00 PM
Other Language(s):English,Spanish,Arabic,Hindi,Urdu
Accessibility: Some Criteria Met (P, EB, IB, PA)

IL

Cook

Federally Qualified Health Center (FQHC)

IMAN Youth and Family Health Center
2749 W 63rd St
Chicago, IL 60629
Phone:(773) 434-4626
NPI:1437672433
Cultural Training Completed: No
Hours: [Mon, Tue, Thu, Fri] 09:00 AM - 05:00 PM, Wed 10:00 AM - 06:00 PM
Other Language(s):American Sign Language,Arabic,Hindi,Spanish,Urdu
Accessibility: Some Criteria Met (P, EB, IB, PA)

IMAN Youth and Family Health Center
2749 W 63rd St
Chicago, IL 60629
Phone:(773) 434-4626
NPI:1386137925
Website: https://www.imancentral.org/
Cultural Training Completed: No
Hours: [Mon, Tue, Wed, Thu, Fri] 08:00 AM - 05:00 PM
Other Language(s):English
Accessibility: Some Criteria Met (P, EB, IB, PA)

IL

Cook

Federally Qualified Health Center (FQHC)

IWS Family Health
3600 W Fullerton Ave
Chicago, IL 60647
Phone:(773) 782-2800
NPI:1053567966
Cultural Training Completed: No
Hours: [Mon, Tue, Wed, Thu, Fri] 08:00 AM - 05:00 PM
Accessibility: Details Pending (P, EB, IB, PA)

IWS Family Health
3600 W Fullerton Ave
N/A
Chicago, IL 60647
Phone:(773) 782-2800
NPI:1497872543
Website: https://www.heartlandhealthcenters.org
Cultural Training Completed: No
Hours: [Mon, Tue, Wed, Thu, Fri] 08:00 AM - 05:00 PM
Accessibility: Some Criteria Met (P, EB, IB, PA)

IWS Family Health Dunning
6416 W Belmont Ave
Chicago, IL 60634
Phone:(773) 782-2800
NPI:1447071253
Cultural Training Completed: Yes
Hours: [Mon, Wed] 09:30 AM - 06:00 PM,

IL

Cook

Federally Qualified Health Center (FQHC)

IWS Family Health Dunning
[Tue, Thu] 08:30 AM - 05:00 PM, Fri 08:00 AM - 04:30 PM, Sat 08:00 AM - 02:00 PM
Other Language(s):Spanish,Polish
Accessibility: Some Criteria Met (P, EB, IB, PA)

IWS Family Health Dunning
6416 W Belmont Ave
A
Chicago, IL 60634
Phone:(773) 782-2800
NPI:1447071253
Cultural Training Completed: No
Hours: [Mon, Wed] 09:30 AM - 06:00 PM, [Tue, Thu] 08:30 AM - 05:00 PM, Fri 08:00 AM - 04:30 PM
Accessibility: Details Pending (P, EB, IB, PA)

IWS Family Health Dunning
6416 W Belmont Ave
Chicago, IL 60634
Phone:(773) 782-2800
NPI:1497872543
Website: https://www.heartlandhealthcenters.org
Cultural Training Completed: No

IL

Cook

Federally Qualified Health Center (FQHC)

IWS Family Health Dunning
Hours: [Mon, Tue, Wed, Thu, Fri] 08:00 AM - 05:00 PM
Accessibility: Details Pending (P, EB, IB, PA)

Immediate Care Clinic
3911 W Ogden Ave
Chicago, IL 60623
Phone:(872) 588-3000
NPI:1245289214
Website: https://lawndale.org
Cultural Training Completed: No
Hours: [Mon, Tue, Wed, Thu, Fri] 08:00 AM - 05:00 PM
Accessibility: Details Pending (P, EB, IB, PA)

Immediate Care Cllinic
3910 W Ogden Ave
Chicago, IL 60623
Phone:(872) 588-3000
NPI:1245289214
Website: https://lawndale.org
Cultural Training Completed: No
Hours: [Mon, Tue, Wed, Thu, Fri] 08:00 AM - 05:00 PM
Accessibility: Details Pending (P, EB, IB, PA)

IL

Cook

Federally Qualified Health Center (FQHC)

Infant Welfare Society of Chicago
3600 W Fullerton Ave
Chicago, IL 60647
Phone:(773) 782-2800
NPI:1790247476
Website: https://www.primecarehealth.org
Cultural Training Completed: No
Hours: [Mon, Tue, Wed, Thu, Fri] 08:00 AM - 05:00 PM
Accessibility: Details Pending (P, EB, IB, PA)

Infant Welfare Society of Chicago
3600 W Fullerton Ave
Chicago, IL 60647
Phone:(773) 782-2800
NPI:1225010911
Website: http://www.primecarehealth.org
Cultural Training Completed: No
Hours: [Mon, Tue, Wed, Thu, Fri] 08:00 AM - 05:00 PM
Accessibility: Details Pending (P, EB, IB, PA)

Inner City Muslim action network
2449 W 63rd St
Chicago, IL 60629
Phone:(773) 434-4626
NPI:1437672433

IL

Cook

Federally Qualified Health Center (FQHC)

Inner City Muslim action network
Cultural Training Completed: No
Hours: [Mon, Tue, Wed, Thu, Fri] 08:00 AM - 05:00 PM
Accessibility: Details Pending (P, EB, IB, PA)

Inner-City Muslim Action Network
2744 W 63rd St
Chicago, IL 60629
Phone:(773) 434-4626
NPI:1669493466
Website: http://www.hospital.uillinois.edu
Cultural Training Completed: No
Hours: [Mon, Tue, Wed, Thu, Fri] 08:00 AM - 05:00 PM
Accessibility: Details Pending (P, EB, IB, PA)

Inner-City Muslim Action Network
2749 W 63rd St
Chicago, IL 60629
Phone:(773) 434-4626
NPI:1669493466
Website: http://www.hospital.uillinois.edu
Cultural Training Completed: No

IL

Cook

Federally Qualified Health Center (FQHC)

Inner-City Muslim Action Network
Hours: [Mon, Tue, Wed, Thu, Fri] 08:00 AM - 05:00 PM
Accessibility: Details Pending (P, EB, IB, PA)

Inner-City Muslim Action Network
2744 W 63rd St
Chicago, IL 60629
Phone:(773) 434-4626
NPI:1871516799
Website: https://www.pccwellness.org
Cultural Training Completed: No
Hours: [Mon, Tue, Wed, Thu, Fri] 08:00 AM - 05:00 PM
Accessibility: Details Pending (P, EB, IB, PA)

Inner-City Muslim Action Network
2744 W 63rd St
Chicago, IL 60629
Phone:(773) 434-4626
NPI:1396238937
Website: https://www.imancentral.org/
Cultural Training Completed: Yes
Hours: [Mon, Tue, Wed, Thu, Fri] 08:00 AM - 05:00 PM

IL

Cook

Federally Qualified Health Center (FQHC)

Inner-City Muslim Action Network
Other Language(s):Arabic,Hindi,Urdu,Spanish
Accessibility: Some Criteria Met (P, EB, IB, PA)

Inner-City Muslim Action Network
2449 W 63rd St
Chicago, IL 60629
Phone:(773) 434-4626
NPI:1396238937
Website: https://www.imancentral.org/
Cultural Training Completed: No
Hours: [Mon, Tue, Wed, Thu, Fri] 08:00 AM - 05:00 PM
Accessibility: Details Pending (P, EB, IB, PA)

Inner-City Muslim Action Network
2744 W 63rd St
Chicago, IL 60629
Phone:(773) 434-4626
NPI:1437672433
Cultural Training Completed: No
Hours: [Mon, Tue, Wed, Thu, Fri] 08:00 AM - 05:00 PM
Other Language(s):English

IL

Cook

Federally Qualified Health Center (FQHC)

Inner-City Muslim Action Network
Accessibility: Some Criteria Met (P, EB, IB, PA)

Inner-City Muslim Action Network
2744 W 63rd St
Chicago, IL 60629
Phone:(773) 434-4626
NPI:1386137925
Website: https://www.imancentral.org/
Cultural Training Completed: No
Hours: [Mon, Tue, Thu, Fri] 09:00 AM - 05:00 PM, Wed 10:00 AM - 07:00 PM, Sun 10:00 AM - 03:00 PM
Other Language(s):Arabic,Urdu,Hindi,Spanish
Accessibility: Details Pending (P, EB, IB, PA)

Inner-City Muslim Action Network
2749 W 63rd St
Chicago, IL 60629
Phone:(773) 434-4626
NPI:1306048632
Website: https://howardbrown.org
Cultural Training Completed: No
Hours: [Mon, Tue, Wed, Thu, Fri] 08:00 AM - 05:00 PM

IL

Cook

Federally Qualified Health Center (FQHC)

Inner-City Muslim Action Network
Accessibility: Details Pending (P, EB, IB, PA)

Innercity Muslim Action Ne
2744 W 63rd St
Chicago, IL 60629
Phone:(773) 434-4626
NPI:1003244567
Website: https://chicagofamilyhealth.org/
Cultural Training Completed: Yes
Hours: [Mon, Tue, Wed, Thu, Fri] 08:00 AM - 05:00 PM
Accessibility: Details Pending (P, EB, IB, PA)

Interfaith House
3456 W Franklin Blvd
Chicago, IL 60624
Phone:(773) 533-6013
NPI:1760630750
Cultural Training Completed: No
Hours: Mon 01:00 PM - 08:00 PM, Tue 08:00 AM - 05:00 PM, Wed 09:00 AM - 05:00 PM, [Thu, Fri] 08:30 AM - 12:00 PM
Other Language(s):English
Accessibility: Some Criteria Met (P, EB, IB, PA)

IL

Cook

Federally Qualified Health Center (FQHC)

John H. Stroger. Jr. Hospital of Cook Co
1901 W Harrison St
Chicago, IL 60612
Phone:(312) 864-0200
NPI:1285663328
Website: https://www.lakecountyil.gov/
Cultural Training Completed: No
Hours: [Mon, Tue, Wed, Thu, Fri] 08:00 AM - 05:00 PM
Accessibility: Some Criteria Met (P, EB, IB, PA)

John Sengstacke Health Center (ERC)
500 E 51st St
Chicago, IL 60615
Phone:(312) 864-0200
NPI:1669493466
Website: http://www.hospital.uillinois.edu
Cultural Training Completed: No
Hours: [Mon, Tue, Wed, Thu, Fri] 08:00 AM - 05:00 PM
Accessibility: Details Pending (P, EB, IB, PA)

John Sengstacke Health Center (ERC)
500 E 51st St
Chicago, IL 60615
Phone:(312) 864-0200
NPI:1790888238

IL

Cook

Federally Qualified Health Center (FQHC)

John Sengstacke Health Center (ERC)
Website: https://www.cchf.org
Cultural Training Completed: No
Hours: [Mon, Tue, Wed, Thu, Fri] 08:00 AM - 05:00 PM
Accessibility: Details Pending (P, EB, IB, PA)

Jose Clement Orozco Academy of Fine Arts & Sciences
1940 W 18th St
Chicago, IL 60608
Phone:(773) 534-7215
NPI:1710096482
Website: https://www.aliviomedicalcenter.org/
Cultural Training Completed: No
Hours: [Mon, Tue, Wed, Thu, Fri] 08:00 AM - 05:00 PM
Accessibility: Details Pending (P, EB, IB, PA)

Jose Clemente Orozco Academy Of Fine Arts and Sciences (FQHC)
1940 W 18th St
Chicago, IL 60608
Phone:(773) 254-1400
NPI:1083860845
Website: https://www.aliviomedicalcenter.org/

IL

Cook

Federally Qualified Health Center (FQHC)

Jose Clemente Orozco Academy Of Fine Arts and Sciences (FQHC)
Cultural Training Completed: No
Hours: [Mon, Tue, Wed, Thu, Fri] 08:00 AM - 05:00 PM
Accessibility: Details Pending (P, EB, IB, PA)

K.A.M. Alliance
2215 W 95th St
Ste 100
Chicago, IL 60643
Phone:(773) 239-9600
NPI:1235453309
Website: https://www.lakecountyil.gov
Cultural Training Completed: No
Hours: [Mon, Tue, Wed, Thu, Fri] 08:00 AM - 05:00 PM
Other Language(s):Vietnamese,Cantonese,German,Mandarin,Arabic,Tagalog,Russian,Spanish,Hindi,Polish,Haitian,Portuguese,American Sign Language,French,Japanese,Korean,Italian,English
Accessibility: Some Criteria Met (P, EB, IB, PA)

IL

Cook

Federally Qualified Health Center (FQHC)

Kedzie Family Health Center
3229 W 47th Pl
Chicago, IL 60632
Phone:(773) 254-6044
NPI:1699701383
Website:
http://www.achn.net
Cultural Training Completed: No
Hours: [Mon, Tue, Wed, Thu, Fri] 08:00 AM - 05:00 PM
Accessibility: Details Pending (P, EB, IB, PA)

Kedzie Family Health Center
322943 West 47th Place
Chicago, IL 60632
Phone:(773) 254-6044
NPI:1699701383
Website:
http://www.achn.net
Cultural Training Completed: No
Hours: [Mon, Tue, Wed, Thu, Fri] 08:00 AM - 05:00 PM, Sat 07:30 AM - 04:00 PM
Accessibility: Some Criteria Met (P, EB, IB, PA)

Kedzie Family Health Center
West 47th Place
Chicago, IL 60632
Phone:(773) 254-6044
NPI:1699701383

IL

Cook

Federally Qualified Health Center (FQHC)

Kedzie Family Health Center
Website:
http://www.achn.net
Cultural Training Completed: No
Hours: [Mon, Tue, Wed, Thu, Fri] 08:00 AM - 05:00 PM
Accessibility: Details Pending (P, EB, IB, PA)

Kedzie Family Health Center
3229 W 47th Pl
Chicago, IL 60632
Phone:(773) 254-6044
NPI:1710065164
Website:
http://www.achn.net/
Cultural Training Completed: No
Hours: [Mon, Tue, Wed, Thu, Fri] 08:00 AM - 05:00 PM
Other Language(s):American Sign Language,Spanish,English
Accessibility: Some Criteria Met (P, EB, IB, PA)

Kedzie Family Health Center (FQHC)
3229 W 47th Pl
Chicago, IL 60632
Phone:(773) 254-6044
NPI:1598844268

IL

Cook

Federally Qualified Health Center (FQHC)

Kedzie Family Health Center (FQHC)
Website:
https://www.achn.net/
Cultural Training Completed: No
Hours: [Mon, Tue, Wed, Thu, Fri] 08:00 AM - 05:00 PM
Other Language(s):Spanish,English
Accessibility: Some Criteria Met (P, EB, IB, PA)

Kedzie Family Health Center (FQHC)
3229 W 47th Pl
Chicago, IL 60632
Phone:(773) 254-6044
NPI:1497872543
Website:
https://www.heartlandhealthcenters.org
Cultural Training Completed: No
Hours: [Mon, Tue, Wed, Thu, Fri] 08:00 AM - 05:00 PM
Accessibility: Details Pending (P, EB, IB, PA)

Keshava Medical Center, LTD
1747 E 87th St
Chicago, IL 60617
Phone:(773) 783-8793
NPI:1245266337

IL

Cook

Federally Qualified Health Center (FQHC)

Keshava Medical Center, LTD
Website:
http://www.osfhealthcare.org
Cultural Training Completed: No
Hours: [Mon, Tue, Wed, Thu, Fri] 08:00 AM - 05:00 PM
Accessibility: Details Pending (P, EB, IB, PA)

Komed Health Center
4259 S Berkeley Ave
Chicago, IL 60653
Phone:(773) 268-7600
NPI:1346221553
Website:
https://www.nearnorthhealth.org
Cultural Training Completed: No
Hours: [Mon, Tue, Wed, Thu, Fri] 08:00 AM - 05:00 PM
Accessibility: Details Pending (P, EB, IB, PA)

Komed Holman Health
4829 S Cottage Grove Ave
Chicago, IL 60615
Phone:(773) 548-1170
NPI:1073594297
Website:
https://www.nearnorthhealth.org/
Cultural Training Completed: No

IL

Cook

Federally Qualified Health Center (FQHC)

Komed Holman Health
Hours: [Mon, Wed, Thu, Fri] 08:00 AM - 05:00 PM, Tue 08:30 AM - 08:30 PM, Sat 09:00 AM - 01:00 PM
Other Language(s):English
Accessibility: Some Criteria Met (P, EB, IB, PA)

L Christian Community Health Center
9718 S Halsted St
Chicago, IL 60628
Phone:(773) 233-4100
NPI:1790888238
Website: https://www.cchf.org
Cultural Training Completed: No
Hours: [Mon, Tue, Wed, Thu, Fri] 08:00 AM - 05:00 PM
Accessibility: Details Pending (P, EB, IB, PA)

LCHC Farragut
3256 W 24th St
Chicago, IL 60623
Phone:(872) 588-3540
NPI:1154598282
Website: https://lawndale.org/
Cultural Training Completed: No
Hours: [Mon, Tue, Wed, Thu, Fri] 08:00 AM - 05:00 PM

IL

Cook

Federally Qualified Health Center (FQHC)

LCHC Farragut
Accessibility: Details Pending (P, EB, IB, PA)

LCHC Pediatrics
3860 W Ogden Ave
Fl 3
Chicago, IL 60623
Phone:(872) 588-3000
NPI:1245289214
Website: https://lawndale.org
Cultural Training Completed: No
Hours: [Mon, Tue, Wed, Thu, Fri] 08:00 AM - 05:00 PM
Other Language(s):Spanish
Accessibility: Details Pending (P, EB, IB, PA)

Lawndale Christian Health
3750 W Ogden Ave
Chicago, IL 60623
Phone:(872) 233-7681
NPI:1245289214
Website: https://lawndale.org
Cultural Training Completed: No
Hours: [Mon, Tue, Wed, Thu, Fri] 08:00 AM - 05:00 PM
Accessibility: Details Pending (P, EB, IB, PA)

IL

Cook

Federally Qualified Health Center (FQHC)

Lawndale Christian Health
3814 W Ogden Avenue
Chicago, IL 60623
Phone:(872) 588-3000
NPI:1245289214
Website: https://lawndale.org
Cultural Training Completed: No
Hours: [Mon, Tue, Wed, Thu, Fri] 08:00 AM - 05:00 PM
Accessibility: Some Criteria Met (P, EB, IB, PA)

Lawndale Christian Health Center
3517 W Arthington St
Chicago, IL 60624
Phone:(872) 588-3000
NPI:1326215450
Website: https://lawndale.org/
Cultural Training Completed: No
Hours: [Mon, Tue, Wed, Thu, Fri] 08:00 AM - 05:00 PM
Other Language(s):Spanish
Accessibility: Some Criteria Met (P, EB, IB, PA)

Lawndale Christian Health Center
386 W. Ogden Ave
Chicago, IL 60623
Phone:(872) 588-3000
NPI:1245289214

IL

Cook

Federally Qualified Health Center (FQHC)

Lawndale Christian Health Center
Website: https://lawndale.org
Cultural Training Completed: No
Hours: [Mon, Tue, Wed, Thu, Fri] 08:00 AM - 05:00 PM
Accessibility: Details Pending (P, EB, IB, PA)

Lawndale Christian Health Center
5122 S Archer Ave
Chicago, IL 60632
Phone:(872) 588-3560
NPI:1396986147
Website: https://lawndale.org/
Cultural Training Completed: No
Hours: [Mon, Tue, Wed, Thu, Fri] 08:45 AM - 05:00 PM
Other Language(s):Spanish
Accessibility: Some Criteria Met (P, EB, IB, PA)

Lawndale Christian Health Center (FQHC)
3860 W Ogden Ave
Chicago, IL 60623
Phone:(872) 588-3000
NPI:1871516799
Website: https://www.pccwellness.org

IL

Cook

Federally Qualified Health Center (FQHC)

Lawndale Christian Health Center (FQHC)
Cultural Training Completed: No
Hours: [Mon, Tue, Wed, Thu, Fri] 08:00 AM - 05:00 PM
Accessibility: Details Pending (P, EB, IB, PA)

Lawndale Christian Health Center Breakthrough
3219 W Carroll Ave
Chicago, IL 60624
Phone:(872) 588-3580
NPI:1245289214
Website: https://lawndale.org
Cultural Training Completed: No
Hours: [Mon, Tue, Wed, Thu, Fri] 08:00 AM - 05:00 PM
Accessibility: Details Pending (P, EB, IB, PA)

Lawndale Christian Health Center FA
2345 S Christiana Ave
Chicago, IL 60623
Phone:(872) 588-3000
NPI:1245289214
Website: https://lawndale.org
Cultural Training Completed: No
Hours: [Mon, Tue, Wed, Thu, Fri] 08:00 AM - 05:00 PM

IL

Cook

Federally Qualified Health Center (FQHC)

Lawndale Christian Health Center FA
Other Language(s):American Sign Language,Mandarin,Spanish,English
Accessibility: Details Pending (P, EB, IB, PA)

Lawndale Christian Health Center HO
3517 W Arthington St
Chicago, IL 60624
Phone:(872) 588-3510
NPI:1245289214
Website: https://lawndale.org
Cultural Training Completed: No
Hours: [Mon, Tue, Wed, Thu, Fri] 08:00 AM - 05:00 PM
Accessibility: Details Pending (P, EB, IB, PA)

Lawndale Christian Health Ctr
5122 S Archer Ave
Chicago, IL 60632
Phone:(872) 588-3560
NPI:1245289214
Website: https://lawndale.org
Cultural Training Completed: No
Hours: [Mon, Tue, Wed, Thu, Fri] 08:00 AM - 05:00 PM

IL

Cook

Federally Qualified Health Center (FQHC)

Lawndale Christian Health Ctr
Other Language(s):Spanish
Accessibility: Some Criteria Met (P, EB, IB, PA)

Louise Landau Health Center (FQHC)
800 N Kedzie Ave
Ste 104
Chicago, IL 60651
Phone:(773) 826-3450
NPI:1831170059
Website: https://www.nearnorthhealth.org/
Cultural Training Completed: No
Hours: [Mon, Tue, Wed, Thu, Fri] 08:00 AM - 05:00 PM
Accessibility: Some Criteria Met (P, EB, IB, PA)

Lower West Clinic
1713 S Ashland Ave
Chicago, IL 60608
Phone:(312) 746-5158
NPI:1043398217
Website: https://www.achn.net/
Cultural Training Completed: No
Hours: [Mon, Tue, Wed, Thu, Fri] 08:00 AM - 05:00 PM
Other Language(s):Telugu,American Sign

IL

Cook

Federally Qualified Health Center (FQHC)

Lower West Clinic
Language,Urdu,Hindi,Spanish,French,English
Accessibility: Some Criteria Met (P, EB, IB, PA)

MCSO LLC
1021 W Adams St
Chicago, IL 60607
Phone:(312) 526-2200
NPI:1699701383
Website: http://www.achn.net
Cultural Training Completed: No
Hours: [Mon, Tue, Wed, Thu, Fri] 08:00 AM - 05:00 PM
Accessibility: Details Pending (P, EB, IB, PA)

MT Sinai Hospital
1501 S California Ave
Chicago, IL 60608
Phone:(773) 843-3001
NPI:1245289214
Website: https://lawndale.org
Cultural Training Completed: No
Hours: [Mon, Tue, Wed, Thu, Fri, Sat, Sun] 12:00 AM - 11:59 PM
Other Language(s):American Sign Language,Spanish,Mandarin,English

IL

Cook

Federally Qualified Health Center (FQHC)

MT Sinai Hospital
Accessibility: Details Pending (P, EB, IB, PA)

Madison Family Health Center (FQHC)
3800 W Madison St
Chicago, IL 60624
Phone:(773) 826-6600
NPI:1396181590
Website: https://www.eriefamilyhealth.org/
Cultural Training Completed: No
Hours: [Mon, Tue, Wed, Thu, Fri] 08:00 AM - 05:00 PM
Accessibility: Details Pending (P, EB, IB, PA)

Martin T Russo Family Health Ctr
222 N Canal St
Chicago, IL 60606
Phone:(312) 526-2424
NPI:1881773232
Website: https://www.achn.net/
Cultural Training Completed: No
Hours: [Mon, Tue, Wed, Thu, Fri] 08:00 AM - 05:00 PM, Sat 08:00 AM - 12:00 PM
Other Language(s):Spanish,French,American Sign Language,Lithuanian,English

IL

Cook

Federally Qualified Health Center (FQHC)

Martin T Russo Family Health Ctr
Accessibility: Details Pending (P, EB, IB, PA)

McDermott Center dba Haymarket Center
124 N Sangamon St
Chicago, IL 60607
Phone:(234) 567-8910
NPI:1457004046
Cultural Training Completed: No
Hours: [Mon, Tue, Wed, Thu, Fri] 08:00 AM - 05:00 PM
Accessibility: Details Pending (P, EB, IB, PA)

Mercy Medical Group
47 W Polk St
Ste G1
Chicago, IL 60605
Phone:(312) 922-3011
NPI:1043398217
Website: https://www.achn.net/
Cultural Training Completed: No
Hours: [Mon, Tue, Wed, Thu, Fri] 08:00 AM - 05:00 PM
Other Language(s):Hindi,Urdu,American Sign Language,French,Telugu,Spanish,English
Accessibility: Some Criteria Met (P, EB, IB, PA)

IL

Cook

Federally Qualified Health Center (FQHC)

Mercy Medical at Chantham
8541 S State St
Chicago, IL 60619
Phone:(773) 487-2222
NPI:1043398217
Website: https://www.achn.net/
Cultural Training Completed: No
Hours: [Mon, Tue, Wed, Thu, Fri] 08:00 AM - 05:00 PM
Other Language(s):Hindi,Urdu,American Sign Language,Spanish,Telugu,French,English
Accessibility: Some Criteria Met (P, EB, IB, PA)

Mercy Works At Dearborn S
47 W Polk St
Chicago, IL 60605
Phone:(312) 922-3011
NPI:1275605792
Website: https://www.achn.net
Cultural Training Completed: No
Hours: [Mon, Tue, Wed, Thu, Fri] 08:00 AM - 05:00 PM
Other Language(s):Spanish,Telugu,French,Urdu,Hindi,English

IL

Cook

Federally Qualified Health Center (FQHC)

Mercy Works At Dearborn S
Accessibility: Some Criteria Met (P, EB, IB, PA)

Methodist Hospital of Chicago
1520 N Kostner Ave
Chicago, IL 60651
Phone:(312) 216-8020
NPI:1720404494
Website: https://www.nearnorthhealth.org/
Cultural Training Completed: No
Hours: [Mon, Tue, Wed, Thu, Fri] 08:00 AM - 05:00 PM, Sat 09:00 AM - 01:00 PM
Other Language(s):American Sign Language,Mandarin,Spanish
Accessibility: Some Criteria Met (P, EB, IB, PA)

Metro Infectious Disease Consultants LLC
2923 N California Ave
Chicago, IL 60618
Phone:(773) 205-4660
NPI:1356876387
Website: https://howardbrown.org/
Cultural Training Completed: No

IL

Cook

Federally Qualified Health Center (FQHC)

Metro Infectious Disease Consultants LLC
Hours: [Mon, Tue, Wed, Thu, Fri] 08:00 AM - 05:00 PM
Accessibility: Details Pending (P, EB, IB, PA)

Midwest Express Care 2 Inc
3258 W 111th St
Chicago, IL 60655
Phone:(773) 629-8217
NPI:1144528167
Website: https://www.bcfwc.org
Cultural Training Completed: No
Hours: [Mon, Tue, Wed, Thu, Fri] 08:00 AM - 05:00 PM
Accessibility: Details Pending (P, EB, IB, PA)

Midwest Post Acute Care LLC
840 W Irving Park Rd Ste 301
Chicago, IL 60613
Phone:(888) 660-4425
NPI:1245266337
Website: http://www.osfhealthcare.org
Cultural Training Completed: No
Hours: [Mon, Tue, Wed, Thu, Fri] 08:00 AM - 05:00 PM

IL

Cook

Federally Qualified Health Center (FQHC)

Midwest Post Acute Care LLC
Accessibility: Details Pending (P, EB, IB, PA)

Midwest Refuah Health Center
6374 N Lincoln Ave
Chicago, IL 60659
Phone:(872) 270-5999
NPI:1003622101
Cultural Training Completed: No
Hours: [Mon, Tue] 08:00 AM - 06:00 PM, Wed 08:00 AM - 05:00 PM, Thu 08:00 AM - 07:00 PM, Fri 08:00 AM - 02:00 PM, Sun 08:00 AM - 01:00 PM
Accessibility: Some Criteria Met (P, EB, IB, PA)

Midwest Refuah Health Center
6374 N Lincoln Ave
Chicago, IL 60659
Phone:(872) 270-5999
NPI:1982301370
Cultural Training Completed: No
Hours: [Mon, Tue, Wed, Thu, Fri] 08:00 AM - 05:00 PM
Accessibility: Some Criteria Met (P, EB, IB, PA)

Midwest Refuah Health Center
6374 N Lincoln Ave

IL

Cook

Federally Qualified Health Center (FQHC)

Midwest Refuah Health Center
Ste 204
Chicago, IL 60659
Phone:(872) 270-5999
NPI:1982301370
Cultural Training Completed: No
Hours: [Mon, Tue, Wed, Thu, Fri] 08:00 AM - 05:00 PM
Accessibility: Some Criteria Met (P, EB, IB, PA)

Mile Square
3050 W 39th Pl
Chicago, IL 60632
Phone:(773) 376-8008
NPI:1669493466
Website: http://www.hospital.uillinois.edu
Cultural Training Completed: No
Hours: [Mon, Tue, Wed, Thu, Fri] 08:30 AM - 05:00 PM
Accessibility: Some Criteria Met (P, EB, IB, PA)

Mile Square
1628 W Washington Blvd
Chicago, IL 60612
Phone:(312) 355-0172
NPI:1043510241
Cultural Training Completed: No

IL

Cook

Federally Qualified Health Center (FQHC)

Mile Square
Hours: [Mon, Tue, Wed, Thu, Fri] 08:00 AM - 04:00 PM
Other Language(s):English
Accessibility: Some Criteria Met (P, EB, IB, PA)

Mile Square
4630 S Bishop St
Chicago, IL 60609
Phone:(312) 996-2000
NPI:1457523219
Website: https://hospital.uillinois.edu/
Cultural Training Completed: No
Hours: [Mon, Tue, Wed, Thu, Fri] 08:30 AM - 05:00 PM
Other Language(s):English
Accessibility: Some Criteria Met (P, EB, IB, PA)

Mile Square Auburn Gresham Health and Wellness Center
8131 S May St
Chicago, IL 60620
Phone:(312) 355-5801
NPI:1952713323
Website: https://howardbrown.org
Cultural Training Completed: No

IL

Cook

Federally Qualified Health Center (FQHC)

Mile Square Auburn Gresham Health and Wellness Center
Hours: [Mon, Tue, Wed, Thu, Fri] 08:00 AM - 04:00 PM
Other Language(s):English
Accessibility: Details Pending (P, EB, IB, PA)

Mile Square Health Center at Young Women's Leadership Charter School
2641 S Calumet Ave
Chicago, IL 60616
Phone:(312) 949-0277
NPI:1669493466
Website: http://www.hospital.uillinois.edu
Cultural Training Completed: No
Hours: [Tue, Wed, Thu, Fri] 08:00 AM - 05:00 PM
Other Language(s):English
Accessibility: Details Pending (P, EB, IB, PA)

Mile Square IHC New City Clinic
734 W 47th St
Chicago, IL 60609
Phone:(773) 537-3960
NPI:1598879819

IL

Cook

Federally Qualified Health Center (FQHC)

Mile Square IHC New City Clinic
Website: https://hospital.uillinois.edu/
Cultural Training Completed: No
Hours: [Mon, Tue, Wed, Thu, Fri] 09:00 AM - 05:00 PM
Other Language(s):English
Accessibility: Some Criteria Met (P, EB, IB, PA)

Mile Square South Shore
7131 S Jeffery Blvd
Chicago, IL 60649
Phone:(312) 355-5590
NPI:1760400170
Website: https://hospital.uillinois.edu/
Cultural Training Completed: No
Hours: [Mon, Tue, Wed, Thu, Fri] 08:00 AM - 05:00 PM
Accessibility: Some Criteria Met (P, EB, IB, PA)

Miles Square At South Shore
7037 S Stony Island Ave
Chicago, IL 60649
Phone:(312) 355-5590
NPI:1760400170

IL

Cook

Federally Qualified Health Center (FQHC)

Miles Square At South Shore
Website: https://hospital.uillinois.edu/
Cultural Training Completed: Yes
Hours: [Mon, Tue, Wed, Fri] 08:30 AM - 05:00 PM, Thu 08:30 AM - 05:30 PM
Other Language(s):Mandarin, Polish,Spanish
Accessibility: Some Criteria Met (P, EB, IB, PA)

Miles Square Health Center At Back Of the Yards
4636 S Bishop St
Chicago, IL 60609
Phone:(312) 523-2614
NPI:1457523219
Website: https://hospital.uillinois.edu/
Cultural Training Completed: No
Hours: [Mon, Tue, Thu, Fri] 09:00 AM - 05:30 PM, Wed 09:30 AM - 05:30 PM, Sat 08:30 AM - 02:30 PM
Other Language(s):English
Accessibility: Details Pending (P, EB, IB, PA)

IL

Cook

Federally Qualified Health Center (FQHC)

Miles Square Humboldt Park
3240 W Division St
Chicago, IL 60651
Phone:(312) 413-7425
NPI:1841614609
Website: https://hospital.uillinois.edu/
Cultural Training Completed: Yes
Hours: [Mon, Tue, Wed, Thu, Fri] 08:30 AM - 05:00 PM
Other Language(s):Polish,Mandarin,Spanish
Accessibility: Some Criteria Met (P, EB, IB, PA)

Miles Square IHC North Clinic
4221 N Lincoln Ave
Chicago, IL 60618
Phone:(773) 537-3905
NPI:1932395233
Website: https://hospital.uillinois.edu/
Cultural Training Completed: No
Hours: [Mon, Tue, Wed, Thu, Fri] 09:00 AM - 05:00 PM
Other Language(s):English
Accessibility: Some Criteria Met (P, EB, IB, PA)

IL

Cook

Federally Qualified Health Center (FQHC)

Miles Square Of Englewood
641 W 63rd St
Chicago, IL 60621
Phone:(312) 996-2000
NPI:1346596327
Website: https://hospital.uillinois.edu/
Cultural Training Completed: No
Hours: [Mon, Tue, Thu, Fri] 09:00 AM - 05:30 PM, Wed 09:30 AM - 05:30 PM
Other Language(s):English
Accessibility: Some Criteria Met (P, EB, IB, PA)

Milton Daugherty MD
7531 S Stony Island Ave
Chicago, IL 60649
Phone:(773) 947-7900
NPI:1184757353
Website: https://www.eriefamilyhealth.org
Cultural Training Completed: No
Hours: [Mon, Tue, Wed, Thu, Fri] 08:00 AM - 05:00 PM
Accessibility: Details Pending (P, EB, IB, PA)

Milton Daugherty MD
1625 E 75th St
Chicago, IL 60649

IL

Cook

Federally Qualified Health Center (FQHC)

Milton Daugherty MD
Phone:(773) 947-7700
NPI:1184757353
Website: https://www.eriefamilyhealth.org
Cultural Training Completed: No
Hours: [Mon, Tue, Wed, Thu, Fri] 08:00 AM - 05:00 PM
Accessibility: Details Pending (P, EB, IB, PA)

Mir Akif Ali MD PC
2400 W Devon Ave
Ste 213
Chicago, IL 60659
Phone:(773) 465-4100
NPI:1699701383
Website: http://www.achn.net
Cultural Training Completed: No
Hours: [Mon, Tue, Wed, Thu, Fri] 08:00 AM - 05:00 PM
Accessibility: Details Pending (P, EB, IB, PA)

Mount Sinai Hospital
1501 S California Ave
Chicago, IL 60608
Phone:(773) 542-2000
NPI:1275605792
Website: https://www.achn.net
Cultural Training Completed: No

IL

Cook

Federally Qualified Health Center (FQHC)

Mount Sinai Hospital
Hours: [Mon, Tue, Wed, Thu, Fri] 08:00 AM - 05:00 PM
Accessibility: Details Pending (P, EB, IB, PA)

Mt Sinai Medical Center
1500 S Fairfield Ave
Chicago, IL 60608
Phone:(312) 526-2200
NPI:1275605792
Website: https://www.achn.net
Cultural Training Completed: No
Hours: [Mon, Tue, Wed, Thu, Fri] 08:00 AM - 05:00 PM
Other Language(s):Urdu,Hindi,French,Spanish,Telugu,English
Accessibility: Some Criteria Met (P, EB, IB, PA)

National Teachers Academy
55 W Cermak Rd
Chicago, IL 60616
Phone:(312) 413-3880
NPI:1669493466
Website: http://www.hospital.uillinois.edu
Cultural Training Completed: No

IL

Cook

Federally Qualified Health Center (FQHC)

National Teachers Academy
Hours: [Mon, Tue, Wed, Thu, Fri] 08:00 AM - 05:00 PM
Other Language(s):English
Accessibility: Details Pending (P, EB, IB, PA)

National Teachers Acedemy
55 W Cermak Rd
Chicago, IL 60616
Phone:(312) 326-4472
NPI:1356367304
Website: https://hospital.uillinois.edu/
Cultural Training Completed: No
Hours: [Mon, Tue, Wed, Thu, Fri] 08:30 AM - 04:30 PM
Other Language(s):English
Accessibility: Some Criteria Met (P, EB, IB, PA)

Naveed K Mallick MD PC
1642 E 56th St
Ste 107
Chicago, IL 60637
Phone:(773) 321-0200
NPI:1386137925
Website: https://www.imancentral.org/

IL

Cook

Federally Qualified Health Center (FQHC)

Naveed K Mallick MD PC
Cultural Training Completed: No
Hours: [Mon, Tue, Wed, Thu, Fri] 08:00 AM - 05:00 PM
Other Language(s):English
Accessibility: Details Pending (P, EB, IB, PA)

Near North Health Service
4829 S Cottage Grove Ave
Chicago, IL 60615
Phone:(773) 548-1170
NPI:1437312360
Website: https://www.nearnorthhealth.org/
Cultural Training Completed: No
Hours: [Mon, Tue, Wed, Thu, Fri] 08:00 AM - 05:00 PM
Accessibility: Some Criteria Met (P, EB, IB, PA)

Near North Health Service
1276 N Clybourn Ave
Chicago, IL 60610
Phone:(312) 337-1073
NPI:1346221553
Website: https://www.nearnorthhealth.org

IL

Cook

Federally Qualified Health Center (FQHC)

Near North Health Service
Cultural Training Completed: No
Hours: [Mon, Tue, Wed, Thu, Fri] 08:00 AM - 05:00 PM
Accessibility: Some Criteria Met (P, EB, IB, PA)

Near North Health Service Corporation
1276 N Clybourn Ave
Chicago, IL 60610
Phone:(312) 337-1073
NPI:1962074500
Cultural Training Completed: No
Hours: [Mon, Tue, Wed, Thu, Fri] 08:00 AM - 05:00 PM
Accessibility: Some Criteria Met (P, EB, IB, PA)

Near North Health Services Corporation
1276 N Clybourn Ave
Chicago, IL 60610
Phone:(331) 643-5238
NPI:1821079088
Website: https://www.nearnorthhealth.org
Cultural Training Completed: Yes
Hours: [Mon, Tue, Wed, Thu, Fri] 08:00 AM - 05:00 PM, Sat 09:00 AM - 01:00 PM

IL

Cook

Federally Qualified Health Center (FQHC)

Near North Health Services Corporation
Accessibility: Some Criteria Met (P, EB, IB, PA)

Near North Health Services Corporation
800 N Kedzie Ave
Chicago, IL 60651
Phone:(773) 826-3450
NPI:1831170059
Website: https://www.nearnorthhealth.org/
Cultural Training Completed: No
Hours: [Mon, Tue, Wed, Thu, Fri] 08:00 AM - 05:00 PM, Sat 09:00 AM - 01:00 PM
Other Language(s):Spanish
Accessibility: Some Criteria Met (P, EB, IB, PA)

North and Kostner Health Center
1520 N Kostner Ave
Chicago, IL 60651
Phone:(312) 216-8020
NPI:1659725133
Website: https://www.crhpc.org
Cultural Training Completed: No
Hours: [Mon, Tue, Wed, Thu, Fri] 08:00 AM - 05:00 PM

IL

Cook

Federally Qualified Health Center (FQHC)

North and Kostner Health Center
Accessibility: Details Pending (P, EB, IB, PA)

NorthShore Medical Group
1942 W Fullerton Ave
Chicago, IL 60614
Phone:(224) 364-2273
NPI:1790888238
Website: https://www.cchf.org
Cultural Training Completed: No
Hours: [Mon, Tue, Wed, Thu, Fri] 08:00 AM - 05:00 PM
Accessibility: Details Pending (P, EB, IB, PA)

NorthShore Medical Group
5240 N Pulaski Rd
Ste O
Chicago, IL 60630
Phone:(224) 364-2273
NPI:1790888238
Website: https://www.cchf.org
Cultural Training Completed: No
Hours: [Mon, Tue, Wed, Thu, Fri] 08:00 AM - 05:00 PM
Accessibility: Details Pending (P, EB, IB, PA)

IL

Cook

Federally Qualified Health Center (FQHC)

NorthShore Medical Group
4914 N Clark St
Chicago, IL 60640
Phone:(224) 364-2273
NPI:1790888238
Website:
https://www.cchf.org
Cultural Training Completed: No
Hours: [Mon, Tue, Wed, Thu, Fri] 08:00 AM - 05:00 PM
Accessibility: Details Pending (P, EB, IB, PA)

NorthShore Medical Group
6071 N Lincoln Ave
Chicago, IL 60659
Phone:(224) 364-2273
NPI:1790888238
Website:
https://www.cchf.org
Cultural Training Completed: No
Hours: [Mon, Tue, Wed, Thu, Fri] 08:00 AM - 05:00 PM
Accessibility: Details Pending (P, EB, IB, PA)

Northshore Medical Group
5238 N Broadway St
Chicago, IL 60640
Phone:(224) 364-2273
NPI:1790888238
Website:
https://www.cchf.org

IL

Cook

Federally Qualified Health Center (FQHC)

Northshore Medical Group
Cultural Training Completed: No
Hours: [Mon, Tue, Wed, Thu, Fri] 08:00 AM - 05:00 PM
Accessibility: Details Pending (P, EB, IB, PA)

Northshore Medical Group
4070 N Milwaukee Ave
Chicago, IL 60641
Phone:(224) 364-2273
NPI:1790888238
Website:
https://www.cchf.org
Cultural Training Completed: No
Hours: [Mon, Tue, Wed, Thu, Fri] 08:00 AM - 05:00 PM
Accessibility: Details Pending (P, EB, IB, PA)

Northshore Medical Group
5211 W Lawrence Ave
Chicago, IL 60630
Phone:(224) 364-2273
NPI:1790888238
Website:
https://www.cchf.org
Cultural Training Completed: No
Hours: [Mon, Tue, Wed, Thu, Fri] 08:00 AM - 05:00 PM

IL

Cook

Federally Qualified Health Center (FQHC)

Northshore Medical Group
Accessibility: Details Pending (P, EB, IB, PA)

Norwegian American Hospital Inc
1666 N California Ave
Chicago, IL 60647
Phone:(773) 292-7134
NPI:1871516799
Website:
https://www.pccwellness.org
Cultural Training Completed: No
Hours: [Mon, Tue, Wed, Thu, Fri] 08:00 AM - 05:00 PM
Accessibility: Details Pending (P, EB, IB, PA)

Norwegian American Hospital Inc
1044 N Mozart St
Ste 503
Chicago, IL 60622
Phone:(773) 292-8307
NPI:1871516799
Website:
https://www.pccwellness.org
Cultural Training Completed: No
Hours: [Mon, Tue, Wed, Thu, Fri] 08:00 AM - 05:00 PM
Accessibility: Some Criteria Met (P, EB, IB, PA)

IL

Cook

Federally Qualified Health Center (FQHC)

OBHG Illinois SC
5145 N California Ave
Chicago, IL 60625
Phone:(800) 967-2289
NPI:1760499545
Website:
http://www.eriefamilyhealth.org
Cultural Training Completed: No
Hours: [Mon, Tue, Wed, Thu, Fri] 08:00 AM - 05:00 PM
Accessibility: Details Pending (P, EB, IB, PA)

Oak Street Health Physicians Group PC
4318 S State St
Chicago, IL 60609
Phone:(773) 285-9304
NPI:1851712053
Website:
https://www.eriefamilyhealth.org
Cultural Training Completed: No
Hours: [Mon, Tue, Wed, Thu, Fri] 08:00 AM - 05:00 PM
Other Language(s):Mandarin
Accessibility: Details Pending (P, EB, IB, PA)

Oak Street Health Physicians Group PC
4318 S State St
Chicago, IL 60609
Phone:(773) 285-9304

IL

Cook

Federally Qualified Health Center (FQHC)

Oak Street Health Physicians Group PC
NPI:1760499545
Website: http://www.eriefamilyhealth.org
Cultural Training Completed: No
Hours: [Mon, Tue, Wed, Thu, Fri] 08:00 AM - 05:00 PM
Other Language(s):Spanish,French,Portuguese,German,Polish,Russian,English
Accessibility: Details Pending (P, EB, IB, PA)

Oakwood Shores
3753 S Cottage Grove Ave
Chicago, IL 60653
Phone:(773) 451-0460
NPI:1275605792
Website: https://www.achn.net
Cultural Training Completed: No
Hours: [Mon, Tue, Wed, Thu, Fri] 08:00 AM - 05:00 PM
Other Language(s):Spanish,Telugu,French,Hindi,Urdu,English
Accessibility: Some Criteria Met (P, EB, IB, PA)

IL

Cook

Federally Qualified Health Center (FQHC)

Oakwood Shores
3753 S Cottage Grove Ave
Chicago, IL 60653
Phone:(773) 451-0460
NPI:1043398217
Website: https://www.achn.net/
Cultural Training Completed: No
Hours: [Mon, Tue, Wed, Thu, Fri] 08:00 AM - 05:00 PM
Other Language(s):French,American Sign Language,Spanish,Telugu,Urdu,Hindi,English
Accessibility: Some Criteria Met (P, EB, IB, PA)

One Medical Group PC
415 N La Salle Dr Ste 100
Chicago, IL 60654
Phone:(312) 219-2230
NPI:1245289214
Website: https://lawndale.org
Cultural Training Completed: No
Hours: [Mon, Tue, Wed, Thu, Fri] 08:00 AM - 05:00 PM
Accessibility: Details Pending (P, EB, IB, PA)

IL

Cook

Federally Qualified Health Center (FQHC)

One Medical Group PC
181 W Madison St Ste 3825
Chicago, IL 60602
Phone:(312) 219-2230
NPI:1245289214
Website: https://lawndale.org
Cultural Training Completed: No
Hours: [Mon, Tue, Wed, Thu, Fri] 08:00 AM - 05:00 PM
Accessibility: Details Pending (P, EB, IB, PA)

One Medical With Advocate
1931 N Halsted St
Chicago, IL 60614
Phone:(312) 219-2230
NPI:1245289214
Website: https://lawndale.org
Cultural Training Completed: No
Hours: [Mon, Tue, Wed, Thu, Fri] 08:00 AM - 05:00 PM
Accessibility: Details Pending (P, EB, IB, PA)

PCC Austin Family Health Center
5461 W Lake Street
Chicago, IL 60644
Phone:(773) 378-3347
NPI:1871516799

IL

Cook

Federally Qualified Health Center (FQHC)

PCC Austin Family Health Center
Website: https://www.pccwellness.org
Cultural Training Completed: No
Hours: [Mon, Tue, Wed, Thu, Fri] 08:00 AM - 05:00 PM
Accessibility: Details Pending (P, EB, IB, PA)

PCC Austin Family Health Center
5425 W Lake St
Chicago, IL 60644
Phone:(773) 378-3347
NPI:1871516799
Website: https://www.pccwellness.org
Cultural Training Completed: No
Hours: [Mon, Tue, Wed, Thu] 08:00 AM - 08:00 PM, Fri 08:00 AM - 05:00 PM, Sat 08:00 AM - 12:00 PM
Other Language(s):German,Hindi,Tagalog,Arabic,Cantonese,Vietnamese,Mandarin,Haitian,Russian,Polish,American Sign Language,Portuguese,Italian,French,Korean,Spanish,Japanese,English

IL

Cook

Federally Qualified Health Center (FQHC)

PCC Austin Family Health Center
Accessibility: Details Pending (P, EB, IB, PA)

PCC Austin Family Health Center
5461 W. Lake Street
Chicago, IL 60644
Phone:(773) 378-3347
NPI:1871516799
Website: https://www.pccwellness.org
Cultural Training Completed: No
Hours: [Mon, Tue, Wed, Thu, Fri] 08:00 AM - 05:00 PM
Accessibility: Details Pending (P, EB, IB, PA)

PCC Clinic at The Boulevard
3456 W Franklin Blvd
Chicago, IL 60624
Phone:(773) 533-6013
NPI:1427635358
Cultural Training Completed: No
Hours: [Mon, Tue, Wed, Thu, Fri] 08:00 AM - 05:00 PM
Accessibility: Details Pending (P, EB, IB, PA)

PCC Community Wellness Center
5425 W Lake St
Chicago, IL 60644

IL

Cook

Federally Qualified Health Center (FQHC)

PCC Community Wellness Center
Phone:(773) 378-3347
NPI:1609892223
Website: https://www.pccwellness.org/
Cultural Training Completed: No
Hours: [Mon, Tue, Wed, Thu] 08:30 AM - 08:00 PM, Fri 08:30 AM - 04:30 PM, Sat 09:00 AM - 12:30 PM
Other Language(s):American Sign Language
Accessibility: Some Criteria Met (P, EB, IB, PA)

PCC Community Wellness Center
115 N Parkside Ave
Chicago, IL 60644
Phone:(773) 295-3060
NPI:1871516799
Website: https://www.pccwellness.org
Cultural Training Completed: No
Hours: [Mon, Tue, Wed, Thu, Fri] 08:00 AM - 05:00 PM
Other Language(s):Russian,Tagalog,Arabic,Cantonese,Haitian,French,American Sign Language,Portuguese,Po

IL

Cook

Federally Qualified Health Center (FQHC)

PCC Community Wellness Center
lish,Spanish,German,Japanese,Italian,Korean,Mandarin,Vietnamese,Hindi,English
Accessibility: Details Pending (P, EB, IB, PA)

PCC Community Wellness Center
1044 N Mozart St
Ste 100
Chicago, IL 60622
Phone:(773) 292-8300
NPI:1164628012
Website: https://www.hph.care
Cultural Training Completed: No
Hours: [Mon, Tue, Thu, Fri] 12:00 AM - 11:00 PM, Wed 12:00 PM - 11:00 PM
Other Language(s):Spanish
Accessibility: Some Criteria Met (P, EB, IB, PA)

PCC Community Wellness Center at Steinmetz
3030 N Mobile Ave
Chicago, IL 60634
Phone:(773) 622-5679
NPI:1982599346
Cultural Training Completed: No

IL

Cook

Federally Qualified Health Center (FQHC)

PCC Community Wellness Center at Steinmetz
Hours: [Mon, Tue, Wed, Thu, Fri] 08:00 AM - 05:00 PM
Accessibility: Details Pending (P, EB, IB, PA)

PCC Community Wellness Center at Steinmetz
3030 N Mobile Ave
Chicago, IL 60634
Phone:(773) 622-5679
NPI:1427635358
Cultural Training Completed: No
Hours: [Mon, Tue, Wed, Thu, Fri] 08:00 AM - 05:00 PM
Accessibility: Details Pending (P, EB, IB, PA)

PCC Community Wellness Center at Steinmetz
3030 N Mobile Ave
Chicago, IL 60634
Phone:(773) 622-5679
NPI:1255701942
Website: http://www.pccwellness.org/
Cultural Training Completed: No
Hours: [Mon, Tue, Wed, Thu, Fri] 08:00 AM - 05:00 PM

IL

Cook

Federally Qualified Health Center (FQHC)

PCC Community Wellness Center at Steinmetz
Other Language(s):English
Accessibility: Some Criteria Met (P, EB, IB, PA)

PCC Community Wellness Center at Thresholds
5801 W Corcoran Pl
Chicago, IL 60644
Phone:(773) 285-6400
NPI:1982599346
Cultural Training Completed: No
Hours: [Mon, Tue, Wed, Thu, Fri] 08:00 AM - 05:00 PM
Accessibility: Some Criteria Met (P, EB, IB, PA)

PCC Dr Tong Health Center
5359 W Fullerton Ave
Chicago, IL 60639
Phone:(708) 386-1301
NPI:1558387167
Website: https://www.pccwellness.org
Cultural Training Completed: No
Hours: [Mon, Tue, Wed, Thu, Fri] 08:00 AM - 05:00 PM
Accessibility: Some Criteria Met (P, EB, IB, PA)

IL

Cook

Federally Qualified Health Center (FQHC)

PCC Dr. Burdick Family Health Center
5461 W Lake St
Chicago, IL 60644
Phone:(708) 763-1490
NPI:1871516799
Website: https://www.pccwellness.org
Cultural Training Completed: No
Hours: [Mon, Tue, Wed, Thu, Fri] 08:00 AM - 05:00 PM
Accessibility: Details Pending (P, EB, IB, PA)

PCC Parkside Family Health Center
115 N Parkside Ave
Chicago, IL 60644
Phone:(773) 295-3060
NPI:1114498540
Website: https://www.pccwellness.org/
Cultural Training Completed: No
Hours: [Mon, Tue, Wed, Thu, Fri] 08:00 AM - 05:00 PM
Other Language(s):English
Accessibility: Some Criteria Met (P, EB, IB, PA)

PCC Salud Family Health Center
5359 W Fullerton Ave
Chicago, IL 60639

IL

Cook

Federally Qualified Health Center (FQHC)

PCC Salud Family Health Center
Phone:(773) 836-2785
NPI:1982599346
Cultural Training Completed: No
Hours: [Mon, Tue, Wed, Thu, Fri] 08:00 AM - 05:00 PM
Accessibility: Details Pending (P, EB, IB, PA)

PCC Salud Family Health Center
5359 W Fullerton Ave
Chicago, IL 60639
Phone:(773) 836-2785
NPI:1427635358
Cultural Training Completed: No
Hours: [Mon, Tue, Wed, Thu, Fri] 08:00 AM - 05:00 PM
Accessibility: Details Pending (P, EB, IB, PA)

PCC Salud Family Health Center
5359 W Fullerton Ave
Chicago, IL 60639
Phone:(773) 836-2785
NPI:1871516799
Website: https://www.pccwellness.org
Cultural Training Completed: Yes
Hours: [Mon, Tue, Wed, Thu, Fri] 08:00 AM -

IL

Cook

Federally Qualified Health Center (FQHC)

PCC Salud Family Health Center
05:00 PM, Sat 08:30 AM - 12:00 PM
Other Language(s):Spanish
Accessibility: Some Criteria Met (P, EB, IB, PA)

PCC Sportd Medicine and Prenatal Wellness Clinic
5425 W Lake St
Chicago, IL 60644
Phone:(708) 434-4007
NPI:1427635358
Cultural Training Completed: No
Hours: [Mon, Tue, Wed, Thu, Fri] 08:00 AM - 05:00 PM
Accessibility: Some Criteria Met (P, EB, IB, PA)

PCC Walk In Wellness Center
1044 N Francisco Ave
Chicago, IL 60622
Phone:(773) 292-8200
NPI:1871516799
Website: https://www.pccwellness.org
Cultural Training Completed: No
Hours: [Mon, Tue, Wed, Thu, Fri] 08:00 AM - 05:00 PM
Other Language(s):Spanish

IL

Cook

Federally Qualified Health Center (FQHC)

PCC Walk In Wellness Center
Accessibility: Details Pending (P, EB, IB, PA)

PCC Walk-In Wellness Center at West Suburban Medical Center
5425 W Lake St
Chicago, IL 60644
Phone:(708) 406-3929
NPI:1750621769
Website: https://www.pccwellness.org
Cultural Training Completed: No
Hours: [Mon, Tue, Wed, Thu, Fri] 08:00 AM - 05:00 PM
Accessibility: Some Criteria Met (P, EB, IB, PA)

PCC West Town Family Health Center
2434 W Division St
Chicago, IL 60622
Phone:(773) 584-4178
NPI:1427635358
Cultural Training Completed: No
Hours: [Mon, Tue, Wed, Thu, Fri] 08:00 AM - 05:00 PM
Accessibility: Details Pending (P, EB, IB, PA)

IL

Cook

Federally Qualified Health Center (FQHC)

PCC West Town Family Health Center
2434 W Division St
Chicago, IL 60622
Phone:(773) 584-4178
NPI:1871516799
Website: https://www.pccwellness.org
Cultural Training Completed: Yes
Hours: [Mon, Tue, Wed, Thu, Fri] 08:00 AM - 05:00 PM
Accessibility: Details Pending (P, EB, IB, PA)

PCC West Town Family Health Center
1044 N Mozart St
Ste 100
Chicago, IL 60622
Phone:(773) 292-8300
NPI:1871516799
Website: https://www.pccwellness.org
Cultural Training Completed: No
Hours: [Mon, Tue, Wed, Thu] 08:00 AM - 08:00 PM, Fri 08:00 AM - 05:00 PM, Sat 08:00 AM - 12:00 PM
Other Language(s):Spanish
Accessibility: Some Criteria Met (P, EB, IB, PA)

IL

Cook

Federally Qualified Health Center (FQHC)

PCC West Town Family Health Center
2434 W Division St
Chicago, IL 60622
Phone:(773) 584-4178
NPI:1164628012
Website: https://www.hph.care
Cultural Training Completed: No
Hours: [Mon, Tue, Wed, Thu, Fri] 08:00 AM - 05:00 PM
Accessibility: Some Criteria Met (P, EB, IB, PA)

PCC at Healthcare Alternative System, Inc
4534 S Western Ave
Chicago, IL 60609
Phone:(773) 254-5141
NPI:1295385490
Cultural Training Completed: No
Hours: [Mon, Tue, Wed, Thu, Fri] 08:00 AM - 05:00 PM
Other Language(s):English
Accessibility: Details Pending (P, EB, IB, PA)

Pilsen Family Health Center
1817 S Loomis St
Chicago, IL 60608
Phone:(312) 666-6511
NPI:1790855187

IL

Cook

Federally Qualified Health Center (FQHC)

Pilsen Family Health Center
Website: https://www.achn.net
Cultural Training Completed: No
Hours: [Mon, Wed] 08:00 AM - 07:00 PM, [Tue, Thu, Fri] 08:00 AM - 06:00 PM, Sat 08:00 AM - 12:30 PM
Other Language(s):Spanish,American Sign Language,English
Accessibility: Some Criteria Met (P, EB, IB, PA)

Pilsen Family Health Center
600 W Fulton St
Chicago, IL 60661
Phone:(312) 526-2424
NPI:1790855187
Website: https://www.achn.net
Cultural Training Completed: No
Hours: [Mon, Tue, Wed, Thu, Fri] 08:00 AM - 05:00 PM
Other Language(s):American Sign Language,Spanish,English
Accessibility: Details Pending (P, EB, IB, PA)

IL

Cook

Federally Qualified Health Center (FQHC)

Planned Parenthood Of Illinois
1152 N Milwaukee Ave
Chicago, IL 60642
Phone:(773) 252-2240
NPI:1942510508
Website:
https://www.sihf.org
Cultural Training Completed: No
Hours: [Mon, Tue, Wed, Thu, Fri] 08:00 AM - 05:00 PM
Accessibility: Details Pending (P, EB, IB, PA)

Planned Parenthood Of Illinois
5725 N Broadway St
Chicago, IL 60660
Phone:(773) 942-7193
NPI:1942510508
Website:
https://www.sihf.org
Cultural Training Completed: No
Hours: [Mon, Tue, Wed, Thu, Fri] 08:00 AM - 05:00 PM
Accessibility: Details Pending (P, EB, IB, PA)

Planned Parenthood Of Illinois
18 S Michigan Ave
Chicago, IL 60603
Phone:(312) 592-6700
NPI:1942510508
Website:
https://www.sihf.org

IL

Cook

Federally Qualified Health Center (FQHC)

Planned Parenthood Of Illinois
Cultural Training Completed: No
Hours: [Mon, Tue, Wed, Thu, Fri] 08:00 AM - 05:00 PM
Accessibility: Details Pending (P, EB, IB, PA)

Planned Parenthood Of Illinois
6059 S Ashland Ave
Chicago, IL 60636
Phone:(773) 434-3700
NPI:1942510508
Website:
https://www.sihf.org
Cultural Training Completed: No
Hours: [Mon, Tue, Wed, Thu, Fri] 08:00 AM - 05:00 PM
Accessibility: Details Pending (P, EB, IB, PA)

Planned Parenthood Of Illinois
11250 S Halsted St
Chicago, IL 60628
Phone:(773) 468-1600
NPI:1942510508
Website:
https://www.sihf.org
Cultural Training Completed: No
Hours: [Mon, Tue, Wed, Thu, Fri] 08:00 AM - 05:00 PM

IL

Cook

Federally Qualified Health Center (FQHC)

Planned Parenthood Of Illinois
Accessibility: Details Pending (P, EB, IB, PA)

Planned Parenthood Of Illinois
5937 W Chicago Ave
Chicago, IL 60651
Phone:(773) 287-2020
NPI:1942510508
Website:
https://www.sihf.org
Cultural Training Completed: No
Hours: [Mon, Tue, Wed, Thu, Fri] 08:00 AM - 05:00 PM
Accessibility: Details Pending (P, EB, IB, PA)

Planned Parenthood Of Illinois
18 S Michigan Ave
Chicago, IL 60603
Phone:(312) 592-6822
NPI:1629328836
Website:
https://www.eriefamilyhealth.org/
Cultural Training Completed: No
Hours: [Mon, Tue, Wed, Thu, Fri] 08:00 AM - 05:00 PM
Accessibility: Details Pending (P, EB, IB, PA)

IL

Cook

Federally Qualified Health Center (FQHC)

Planned Parenthood Of Illinois
18 S Michigan Ave
Chicago, IL 60603
Phone:(312) 592-6822
NPI:1760499545
Website:
http://www.eriefamilyhealth.org
Cultural Training Completed: No
Hours: [Mon, Tue, Wed, Thu, Fri] 08:00 AM - 05:00 PM
Accessibility: Details Pending (P, EB, IB, PA)

Planned Parenthood Of Illinois Lasalle
1200 N La Salle Dr
Chicago, IL 60610
Phone:(312) 266-1033
NPI:1942510508
Website:
https://www.sihf.org
Cultural Training Completed: No
Hours: [Mon, Tue, Wed, Thu, Fri] 08:00 AM - 05:00 PM
Accessibility: Details Pending (P, EB, IB, PA)

Plaza Medical Center

2533 W Cermak Rd
Chicago, IL 60608
Phone:(773) 523-0900
NPI:1699701383

IL

Cook

Federally Qualified Health Center (FQHC)

Plaza Medical Center

Website: http://www.achn.net
Cultural Training Completed: No
Hours: [Mon, Wed, Fri] 07:30 AM - 06:00 PM, [Tue, Thu] 07:30 AM - 08:00 PM, Sat 08:30 AM - 01:00 PM
Other Language(s):Spanish,American Sign Language
Accessibility: Some Criteria Met (I P, I EB, I IB, P PA)

Plaza Medical Center
2533 W Cermak Rd
Chicago, IL 60608
Phone:(773) 523-0900
NPI:1033289970
Website: https://www.achn.net
Cultural Training Completed: No
Hours: [Mon, Wed, Thu, Fri] 07:30 AM - 06:00 PM, Tue 07:30 AM - 08:00 PM, Sat 08:30 AM - 01:00 PM
Other Language(s):Spanish,American Sign Language,English
Accessibility: Some Criteria Met (I P, I EB, I IB, I PA)

Plaza Medical Center
222 N Canal St

IL

Cook

Federally Qualified Health Center (FQHC)

Plaza Medical Center
Chicago, IL 60606
Phone:(312) 526-2200
NPI:1033289970
Website: https://www.achn.net
Cultural Training Completed: No
Hours: [Mon, Tue, Wed, Thu, Fri] 08:00 AM - 05:00 PM, Sat 08:00 AM - 12:00 PM
Other Language(s):American Sign Language,Spanish,English
Accessibility: Some Criteria Met (I P, I EB, I IB, P PA)

Plaza Medical Center
600 W Fulton St
Chicago, IL 60661
Phone:(312) 526-2424
NPI:1033289970
Website: https://www.achn.net
Cultural Training Completed: No
Hours: [Mon, Tue, Wed, Thu, Fri] 08:00 AM - 05:00 PM
Other Language(s):Spanish,American Sign Language,English
Accessibility: Details Pending (P P, P EB, P IB, P PA)

IL

Cook

Federally Qualified Health Center (FQHC)

Plaza Medical Center
2533 W Cermak Rd
Chicago, IL 60608
Phone:(773) 523-0900
NPI:1780754523
Website: https://www.achn.net
Cultural Training Completed: No
Hours: [Mon, Tue, Wed, Thu, Fri] 08:00 AM - 05:00 PM
Other Language(s):Spanish,American Sign Language,English
Accessibility: Some Criteria Met (I P, I EB, I IB, I PA)

Plaza Medical Center
2533 W Cermak Rd
Chicago, IL 60608
Phone:(773) 523-0900
NPI:1790855187
Website: https://www.achn.net
Cultural Training Completed: No
Hours: [Mon, Tue, Wed, Thu, Fri] 08:00 AM - 05:00 PM
Other Language(s):Spanish,American Sign Language,English
Accessibility: Some Criteria Met (I P, I EB, I IB, I PA)

Plaza Medical Center
2533 W Cermak Rd

IL

Cook

Federally Qualified Health Center (FQHC)

Plaza Medical Center
Chicago, IL 60608
Phone:(773) 523-0900
NPI:1790863827
Website: https://www.achn.net
Cultural Training Completed: No
Hours: [Mon, Tue, Wed, Thu, Fri] 08:00 AM - 05:00 PM
Other Language(s):American Sign Language,Spanish,English
Accessibility: Some Criteria Met (I P, I EB, I IB, I PA)

Presence Healthcare Services
2233 W Division St
Chicago, IL 60622
Phone:(312) 770-2000
NPI:1790247476
Website: https://www.primecarehealth.org
Cultural Training Completed: No
Hours: [Mon, Tue, Wed, Thu, Fri] 08:00 AM - 05:00 PM
Accessibility: Details Pending (P P, P EB, P IB, P PA)

Presence Healthcare Services
2233 W Division St
Chicago, IL 60622

IL

Cook

Federally Qualified Health Center (FQHC)

Presence Healthcare Services
Phone:(312) 770-2000
NPI:1225010911
Website: http://www.primecarehealth.org
Cultural Training Completed: No
Hours: [Mon, Tue, Wed, Thu, Fri] 08:00 AM - 05:00 PM
Other Language(s):Polish,Spanish
Accessibility: Details Pending (P, EB, IB, PA)

Presence Healthcare Services
2233 W Division St
Chicago, IL 60622
Phone:(312) 770-2000
NPI:1437440229
Website: https://www.questdiagnostics.com/
Cultural Training Completed: No
Hours: [Mon, Tue, Wed, Thu, Fri] 08:00 AM - 05:00 PM
Other Language(s):English
Accessibility: Details Pending (P, EB, IB, PA)

Presence Healthcare Services
1431 N Western Ave

IL

Cook

Federally Qualified Health Center (FQHC)

Presence Healthcare Services
Ste 503
Chicago, IL 60622
Phone:(773) 772-9121
NPI:1437440229
Website: https://www.questdiagnostics.com/
Cultural Training Completed: No
Hours: [Mon, Tue, Wed, Thu, Fri] 08:00 AM - 05:00 PM
Other Language(s):English
Accessibility: Details Pending (P, EB, IB, PA)

Presence Healthcare Services
2233 W Division St
Chicago, IL 60622
Phone:(773) 770-2000
NPI:1497872543
Website: https://www.heartlandhealthcenters.org
Cultural Training Completed: No
Hours: [Mon, Tue, Wed, Thu, Fri] 08:00 AM - 05:00 PM
Accessibility: Details Pending (P, EB, IB, PA)

Presence Medical Group
1658 N Milwaukee Ave
Chicago, IL 60647

IL

Cook

Federally Qualified Health Center (FQHC)

Presence Medical Group
Phone:(312) 770-2336
NPI:1790247476
Website: https://www.primecarehealth.org
Cultural Training Completed: No
Hours: [Mon, Tue, Wed, Thu, Fri] 08:00 AM - 05:00 PM
Accessibility: Details Pending (P, EB, IB, PA)

Presence Medical Group
1658 N Milwaukee Ave
Chicago, IL 60647
Phone:(312) 770-2336
NPI:1760499545
Website: http://www.eriefamilyhealth.org
Cultural Training Completed: No
Hours: [Mon, Tue, Wed, Thu, Fri] 08:00 AM - 05:00 PM
Accessibility: Details Pending (P, EB, IB, PA)

Presence Medical Group
1658 N Milwaukee Ave
Chicago, IL 60647
Phone:(312) 770-2336
NPI:1225010911

IL

Cook

Federally Qualified Health Center (FQHC)

Presence Medical Group
Website: http://www.primecarehealth.org
Cultural Training Completed: No
Hours: [Mon, Tue, Wed, Thu, Fri] 08:00 AM - 05:00 PM
Accessibility: Details Pending (P, EB, IB, PA)

Presence Medical Group
1658 N Milwaukee Ave
Chicago, IL 60647
Phone:(312) 770-2336
NPI:1497872543
Website: https://www.heartlandhealthcenters.org
Cultural Training Completed: No
Hours: [Mon, Tue, Wed, Thu, Fri] 08:00 AM - 05:00 PM
Accessibility: Details Pending (P, EB, IB, PA)

Primary Care Specialists LLC
2740 W Foster Ave
Ste 101
Chicago, IL 60625
Phone:(773) 784-2101
NPI:1760499545
Website: http://www.eriefamilyhealth.org

IL

Cook

Federally Qualified Health Center (FQHC)

Primary Care Specialists LLC
Cultural Training Completed: No
Hours: [Mon, Tue, Wed, Thu, Fri] 08:00 AM - 05:00 PM
Accessibility: Details Pending (P, EB, IB, PA)

PrimeCare Ames-SBHC
1920 N Hamlin Ave
Chicago, IL 60647
Phone:(773) 772-7202
NPI:1356622500
Website: https://www.primecarehealth.org
Cultural Training Completed: No
Hours: [Mon, Tue, Wed, Thu, Fri] 08:00 AM - 05:00 PM
Accessibility: Details Pending (P, EB, IB, PA)

PrimeCare Ames-SBHC
1920 N Hamlin Ave
Chicago, IL 60647
Phone:(773) 772-7202
NPI:1700230398
Website: https://www.primecarehealth.org
Cultural Training Completed: No

IL

Cook

Federally Qualified Health Center (FQHC)

PrimeCare Ames-SBHC
Hours: [Mon, Tue, Wed, Thu, Fri] 08:00 AM - 05:00 PM
Accessibility: Details Pending (P, EB, IB, PA)

PrimeCare Ames-SBHC
1920 N Hamlin Ave
Chicago, IL 60647
Phone:(773) 772-7202
NPI:1730235870
Website: https://www.primecarehealth.org
Cultural Training Completed: No
Hours: [Mon, Tue, Wed, Thu, Fri] 08:00 AM - 05:00 PM
Accessibility: Details Pending (P, EB, IB, PA)

PrimeCare Ames-SBHC
1920 N Hamlin Ave
Chicago, IL 60647
Phone:(773) 772-7202
NPI:1992851067
Website: https://www.primecarehealth.org/
Cultural Training Completed: No
Hours: [Mon, Tue, Wed, Thu, Fri] 08:00 AM - 05:00 PM

IL

Cook

Federally Qualified Health Center (FQHC)

PrimeCare Ames-SBHC
Accessibility: Details Pending (P, EB, IB, PA)

PrimeCare Ames-SBHC
1920 N Hamlin Ave
Chicago, IL 60647
Phone:(773) 772-7202
NPI:1336692359
Website: https://www.primecarehealth.org/
Cultural Training Completed: No
Hours: [Mon, Tue, Wed, Thu, Fri] 08:00 AM - 05:00 PM
Accessibility: Details Pending (P, EB, IB, PA)

PrimeCare Ames-SBHC
1920 N Hamlin Ave
Chicago, IL 60647
Phone:(773) 772-7202
NPI:1790247476
Website: https://www.primecarehealth.org
Cultural Training Completed: No
Hours: [Mon, Tue, Wed, Thu, Fri] 08:00 AM - 05:00 PM
Accessibility: Details Pending (P, EB, IB, PA)

IL

Cook

Federally Qualified Health Center (FQHC)

PrimeCare Ames-SBHC
1920 N Hamlin Ave
Chicago, IL 60647
Phone:(773) 772-7202
NPI:1225010911
Website: http://www.primecarehealth.org
Cultural Training Completed: No
Hours: [Mon, Tue, Wed, Thu, Fri] 08:00 AM - 05:00 PM
Other Language(s):Polish,Spanish,English
Accessibility: Details Pending (P, EB, IB, PA)

PrimeCare Community Health
1920 N Hamlin Ave
Chicago, IL 60647
Phone:(773) 772-7202
NPI:1437440229
Website: https://www.questdiagnostics.com/
Cultural Training Completed: No
Hours: [Mon, Tue, Wed, Thu, Fri] 09:00 AM - 05:00 PM
Other Language(s):English
Accessibility: Details Pending (P, EB, IB, PA)

IL

Cook

Federally Qualified Health Center (FQHC)

PrimeCare Community Health, Inc
1431 N Western Ave
Ste 401
Chicago, IL 60622
Phone:(312) 633-5841
NPI:1356622500
Website: https://www.primecarehealth.org
Cultural Training Completed: No
Hours: [Mon, Tue, Wed, Thu, Fri] 08:00 AM - 05:00 PM
Accessibility: Details Pending (P, EB, IB, PA)

PrimeCare Community Health, Inc
1431 N Western Ave
Ste 101
Chicago, IL 60622
Phone:(312) 633-5841
NPI:1700230398
Website: https://www.primecarehealth.org
Cultural Training Completed: No
Hours: [Mon, Tue, Wed, Thu, Fri] 08:00 AM - 05:00 PM
Accessibility: Details Pending (P, EB, IB, PA)

IL

Cook

Federally Qualified Health Center (FQHC)

PrimeCare Community Health, Inc
1431 N Western Ave
Ste 401
Chicago, IL 60622
Phone:(312) 633-5841
NPI:1700230398
Website: https://www.primecarehealth.org
Cultural Training Completed: No
Hours: [Mon, Tue, Wed, Thu, Fri] 08:00 AM - 05:00 PM
Accessibility: Details Pending (P, EB, IB, PA)

PrimeCare Community Health, Inc
1431 N Western Ave
Ste 101
Chicago, IL 60622
Phone:(773) 276-2272
NPI:1205374964
Cultural Training Completed: No
Hours: [Mon, Tue, Wed, Thu, Fri] 08:00 AM - 05:00 PM
Accessibility: Some Criteria Met (P, EB, IB, PA)

PrimeCare Community Health, Inc
1431 N Western Ave
Ste 401

IL

Cook

Federally Qualified Health Center (FQHC)

PrimeCare Community Health, Inc
Chicago, IL 60622
Phone:(312) 633-5841
NPI:1730235870
Website: https://www.primecarehealth.org
Cultural Training Completed: No
Hours: [Mon, Tue, Wed, Thu, Fri] 08:00 AM - 05:00 PM
Accessibility: Details Pending (P, EB, IB, PA)

PrimeCare Community Health, Inc
1431 N Western Ave
Ste 401
Chicago, IL 60622
Phone:(312) 633-5841
NPI:1790247476
Website: https://www.primecarehealth.org
Cultural Training Completed: No
Hours: [Mon, Tue, Wed, Thu, Fri] 08:00 AM - 05:00 PM
Other Language(s):English
Accessibility: Details Pending (P, EB, IB, PA)

IL

Cook

Federally Qualified Health Center (FQHC)

PrimeCare Community Health, Inc
1431 N Western Ave
Ste 401
Chicago, IL 60622
Phone:(312) 633-5841
NPI:1225010911
Website: http://www.primecarehealth.org
Cultural Training Completed: No
Hours: [Mon, Tue, Wed, Thu, Fri] 08:00 AM - 05:00 PM, Sat 08:30 AM - 12:00 PM
Other Language(s):Polish,Spanish
Accessibility: Details Pending (P, EB, IB, PA)

PrimeCare Fullerton
3924 W Fullerton Ave
Chicago, IL 60647
Phone:(773) 276-2229
NPI:1356622500
Website: https://www.primecarehealth.org
Cultural Training Completed: No
Hours: [Mon, Tue, Wed, Thu, Fri] 08:00 AM - 05:00 PM
Accessibility: Details Pending (P, EB, IB, PA)

IL

Cook

Federally Qualified Health Center (FQHC)

PrimeCare Fullerton
3924 W Fullerton Ave
Chicago, IL 60647
Phone:(773) 276-2229
NPI:1700230398
Website:
https://www.primecarehealth.org
Cultural Training Completed: No
Hours: [Mon, Tue, Wed, Thu, Fri] 08:00 AM - 05:00 PM
Accessibility: Details Pending (P, EB, IB, PA)

PrimeCare Fullerton
3924 W Fullerton Ave
Chicago, IL 60647
Phone:(773) 276-2229
NPI:1730235870
Website:
https://www.primecarehealth.org
Cultural Training Completed: No
Hours: [Mon, Tue, Wed, Thu, Fri] 08:00 AM - 05:00 PM
Accessibility: Details Pending (P, EB, IB, PA)

PrimeCare Fullerton
3924 W Fullerton Ave
Chicago, IL 60647
Phone:(773) 276-2229
NPI:1336692359
Website:
https://www.primecarehealth.org/

IL

Cook

Federally Qualified Health Center (FQHC)

PrimeCare Fullerton
Cultural Training Completed: No
Hours: [Mon, Tue, Wed, Thu, Fri] 08:00 AM - 05:00 PM
Accessibility: Details Pending (P, EB, IB, PA)

PrimeCare Fullerton
3924 W Fullerton Ave
Chicago, IL 60647
Phone:(773) 276-2229
NPI:1790247476
Website:
https://www.primecarehealth.org
Cultural Training Completed: No
Hours: [Mon, Tue, Wed, Thu, Fri] 08:00 AM - 05:00 PM
Accessibility: Details Pending (P, EB, IB, PA)

PrimeCare Fullerton
3924 W Fullerton Ave
Chicago, IL 60647
Phone:(773) 276-2229
NPI:1225010911
Website:
http://www.primecarehealth.org
Cultural Training Completed: No
Hours: [Mon, Tue, Wed, Thu, Fri] 08:00 AM - 05:00 PM

IL

Cook

Federally Qualified Health Center (FQHC)

PrimeCare Fullerton
Other Language(s):Spanish,Polish,English
Accessibility: Some Criteria Met (P, EB, IB, PA)

PrimeCare Fullerton
3924 W Fullerton Ave
Chicago, IL 60647
Phone:(773) 276-2229
NPI:1497872543
Website:
https://www.heartlandhealthcenters.org
Cultural Training Completed: No
Hours: [Mon, Tue, Wed, Thu, Fri] 08:00 AM - 05:00 PM
Accessibility: Details Pending (P, EB, IB, PA)

PrimeCare Fullerton (FQHC)
3924 W Fullerton Ave
Chicago, IL 60647
Phone:(773) 276-2229
NPI:1669493466
Website:
http://www.hospital.uillinois.edu
Cultural Training Completed: No
Hours: [Mon, Tue, Wed, Thu, Fri] 08:00 AM - 05:00 PM
Accessibility: Details Pending (P, EB, IB, PA)

IL

Cook

Federally Qualified Health Center (FQHC)

PrimeCare Fullerton (FQHC)
3924 W Fullerton Ave
Chicago, IL 60647
Phone:(773) 276-2229
NPI:1760499545
Website:
http://www.eriefamilyhealth.org
Cultural Training Completed: No
Hours: [Mon, Tue, Wed, Thu, Fri] 08:00 AM - 05:00 PM
Accessibility: Details Pending (P, EB, IB, PA)

PrimeCare Hamlin (FQHC)
1920 N Hamlin Ave
Chicago, IL 60647
Phone:(773) 772-7202
NPI:1497872543
Website:
https://www.heartlandhealthcenters.org
Cultural Training Completed: No
Hours: [Mon, Tue, Wed, Thu, Fri] 08:00 AM - 05:00 PM
Accessibility: Details Pending (P, EB, IB, PA)

PrimeCare Michelini Center for Health (FQHC)
1431 N Western Ave
Ste 209
Chicago, IL 60622

IL

Cook

Federally Qualified Health Center (FQHC)

PrimeCare Michelini Center for Health (FQHC)
Phone:(312) 491-5435
NPI:1760499545
Website: http://www.eriefamilyhealth.org
Cultural Training Completed: No
Hours: [Mon, Tue, Wed, Thu, Fri] 08:00 AM - 05:00 PM
Accessibility: Details Pending (P, EB, IB, PA)

PrimeCare Michelini Center for Health (FQHC)
1431 N Western Ave Ste 209
Chicago, IL 60622
Phone:(312) 491-5435
NPI:1497872543
Website: https://www.heartlandhealthcenters.org
Cultural Training Completed: No
Hours: [Mon, Tue, Wed, Thu, Fri] 08:00 AM - 05:00 PM
Accessibility: Details Pending (P, EB, IB, PA)

PrimeCare Northwest
1649 N Pulaski Rd
Chicago, IL 60639
Phone:(773) 278-6868
NPI:1356622500

IL

Cook

Federally Qualified Health Center (FQHC)

PrimeCare Northwest
Website: https://www.primecarehealth.org
Cultural Training Completed: No
Hours: [Mon, Tue, Wed, Thu, Fri] 08:00 AM - 05:00 PM
Accessibility: Details Pending (P, EB, IB, PA)

PrimeCare Northwest
1649 N Pulaski Rd
Chicago, IL 60639
Phone:(773) 278-6868
NPI:1700230398
Website: https://www.primecarehealth.org
Cultural Training Completed: No
Hours: [Mon, Tue, Wed, Thu, Fri] 08:00 AM - 05:00 PM
Accessibility: Details Pending (P, EB, IB, PA)

PrimeCare Northwest
1649 N Pulaski Rd
Chicago, IL 60639
Phone:(773) 278-6868
NPI:1730235870
Website: https://www.primecarehealth.org
Cultural Training Completed: No
Hours: [Mon, Thu, Fri, Sat] 08:30 AM - 05:00

IL

Cook

Federally Qualified Health Center (FQHC)

PrimeCare Northwest
PM, Tue 09:30 AM - 05:00 PM, Wed 08:30 AM - 08:00 PM
Other Language(s):Spanish
Accessibility: Some Criteria Met (P, EB, IB, PA)

PrimeCare Northwest
1649 N Pulaski Rd
Chicago, IL 60639
Phone:(773) 278-6868
NPI:1992851067
Website: https://www.primecarehealth.org/
Cultural Training Completed: No
Hours: [Mon, Thu, Fri] 08:30 AM - 05:00 PM, Tue 09:30 AM - 05:00 PM, Wed 08:30 AM - 08:00 PM
Accessibility: Details Pending (P, EB, IB, PA)

PrimeCare Northwest
1649 N Pulaski Rd
Chicago, IL 60639
Phone:(773) 278-6868
NPI:1336692359
Website: https://www.primecarehealth.org/
Cultural Training Completed: No
Hours: [Mon, Tue, Wed, Thu, Fri] 08:00 AM - 05:00 PM

IL

Cook

Federally Qualified Health Center (FQHC)

PrimeCare Northwest
Accessibility: Details Pending (P, EB, IB, PA)

PrimeCare Northwest
1649 N Pulaski Rd
Chicago, IL 60639
Phone:(773) 278-6868
NPI:1790247476
Website: https://www.primecarehealth.org
Cultural Training Completed: No
Hours: [Mon, Tue, Wed, Thu, Fri] 08:00 AM - 05:00 PM
Accessibility: Details Pending (P, EB, IB, PA)

PrimeCare Northwest
1649 N Pulaski Rd
Chicago, IL 60639
Phone:(773) 278-6868
NPI:1225010911
Website: http://www.primecarehealth.org
Cultural Training Completed: No
Hours: [Mon, Tue, Wed, Thu, Fri] 08:00 AM - 05:00 PM
Other Language(s):Polish,English
Accessibility: Some Criteria Met (P, EB, IB, PA)

IL

Cook

Federally Qualified Health Center (FQHC)

PrimeCare West Town (FQHC)
1431 N Western Ave
Ste 406
Chicago, IL 60622
Phone:(312) 633-5841
NPI:1497872543
Website:
https://www.heartlandhealthcenters.org
Cultural Training Completed: No
Hours: [Mon, Tue, Wed, Thu, Fri] 08:00 AM - 05:00 PM
Accessibility: Details Pending (P, EB, IB, PA)

PrimeCare West Town Dental (FQHC)
1431 N Western Ave
Ste 401
Chicago, IL 60622
Phone:(773) 269-5540
NPI:1497872543
Website:
https://www.heartlandhealthcenters.org
Cultural Training Completed: No
Hours: [Mon, Tue, Wed, Thu, Fri] 08:00 AM - 05:00 PM
Accessibility: Details Pending (P, EB, IB, PA)

PrimeCare Wicker Park
1127 N Oakley Blvd
Fl 2

IL

Cook

Federally Qualified Health Center (FQHC)

PrimeCare Wicker Park
Chicago, IL 60622
Phone:(312) 770-2040
NPI:1700230398
Website:
https://www.primecarehealth.org
Cultural Training Completed: No
Hours: [Mon, Tue, Wed, Thu, Fri] 08:00 AM - 05:00 PM
Accessibility: Some Criteria Met (P, EB, IB, PA)

PrimeCare Wicker Park
1127 N Oakley Blvd
Fl 2
Chicago, IL 60622
Phone:(312) 770-2040
NPI:1225010911
Website:
https://www.primecarehealth.org/
Cultural Training Completed: No
Hours: [Mon, Tue, Wed, Thu, Fri] 08:00 AM - 05:00 PM
Accessibility: Some Criteria Met (P, EB, IB, PA)

PrimeCare Wicker Park (FQHC)
1127 N Oakley Blvd
Fl 2
Chicago, IL 60622
Phone:(312) 770-2040

IL

Cook

Federally Qualified Health Center (FQHC)

PrimeCare Wicker Park (FQHC)
NPI:1497872543
Website:
https://www.heartlandhealthcenters.org
Cultural Training Completed: No
Hours: [Mon, Tue, Wed, Thu, Fri] 08:00 AM - 05:00 PM
Accessibility: Details Pending (P, EB, IB, PA)

Primecare Community Health
1431 N Western Ave
Ste 202
Chicago, IL 60622
Phone:(312) 633-5841
NPI:1871117937
Cultural Training Completed: Yes
Hours: [Mon, Tue, Wed, Thu, Fri] 08:00 AM - 05:00 PM
Accessibility: Details Pending (P, EB, IB, PA)

Primecare Community Health
1649 N Pulaski Rd
Chicago, IL 60639
Phone:(773) 278-6868
NPI:1871117937
Cultural Training Completed: No
Hours: [Mon, Tue, Wed, Thu, Fri] 08:00 AM - 05:00 PM

IL

Cook

Federally Qualified Health Center (FQHC)

Primecare Community Health
Accessibility: Details Pending (P, EB, IB, PA)

Primecare Community Health
5635 W Belmont Ave
Chicago, IL 60634
Phone:(773) 736-1830
NPI:1871117937
Cultural Training Completed: No
Hours: [Mon, Tue, Wed, Thu, Fri] 08:00 AM - 05:00 PM
Accessibility: Details Pending (P, EB, IB, PA)

Primecare Community Health
1127 N Oakley Blvd
Bldg Fl 2
Chicago, IL 60622
Phone:(312) 770-2040
NPI:1871117937
Cultural Training Completed: No
Hours: [Mon, Tue, Wed, Thu, Fri] 08:00 AM - 05:00 PM
Accessibility: Details Pending (P, EB, IB, PA)

Primecare Community Health
1127 N Oakley Blvd
2
Chicago, IL 60622
Phone:(312) 770-2040

IL

Cook

Federally Qualified Health Center (FQHC)

Primecare Community Health
NPI:1871117937
Cultural Training Completed: No
Hours: [Mon, Tue, Wed, Thu, Fri] 08:00 AM - 05:00 PM
Accessibility: Details Pending (P, EB, IB, PA)

Primecare Community Health
3924 W Fullerton Ave
Chicago, IL 60647
Phone:(773) 276-2229
NPI:1871117937
Cultural Training Completed: No
Hours: [Mon, Tue, Wed, Thu, Fri] 08:00 AM - 05:00 PM
Accessibility: Details Pending (P, EB, IB, PA)

Primecare Community Health
1920 N Hamlin Ave
Chicago, IL 60647
Phone:(773) 772-7202
NPI:1871117937
Cultural Training Completed: No
Hours: [Mon, Tue, Wed, Thu, Fri] 08:00 AM - 05:00 PM
Accessibility: Details Pending (P, EB, IB, PA)

IL

Cook

Federally Qualified Health Center (FQHC)

Primecare Community Health
1127 N Oakley Blvd
2
Chicago, IL 60622
Phone:(312) 770-2040
NPI:1356622500
Website: https://www.primecarehealth.org
Cultural Training Completed: No
Hours: [Mon, Tue, Wed, Thu, Fri] 08:00 AM - 05:00 PM
Accessibility: Details Pending (P, EB, IB, PA)

Primecare Community Health
1127 N Oakley Blvd
2
Chicago, IL 60622
Phone:(312) 770-2040
NPI:1700230398
Cultural Training Completed: Yes
Hours: [Mon, Tue, Wed, Thu, Fri] 08:00 AM - 05:00 PM
Accessibility: Details Pending (P, EB, IB, PA)

Primecare Community Health
1127 N Oakley Blvd
Bldg 2
Chicago, IL 60622
Phone:(312) 770-2040
NPI:1700230398

IL

Cook

Federally Qualified Health Center (FQHC)

Primecare Community Health
Cultural Training Completed: No
Hours: [Mon, Tue, Wed, Thu, Fri] 08:00 AM - 05:00 PM
Accessibility: Details Pending (P, EB, IB, PA)

Primecare Community Health
1431 N Western Ave
Ste 406
Chicago, IL 60622
Phone:(312) 633-5841
NPI:1700230398
Website: https://www.primecarehealth.org
Cultural Training Completed: No
Hours: [Mon, Tue, Wed, Thu, Fri] 08:00 AM - 05:00 PM
Accessibility: Details Pending (P, EB, IB, PA)

Primecare Community Health
1127 N Oakley Blvd
Chicago, IL 60622
Phone:(312) 770-2040
NPI:1700230398
Website: https://www.primecarehealth.org
Cultural Training Completed: No

IL

Cook

Federally Qualified Health Center (FQHC)

Primecare Community Health
Hours: [Mon, Tue, Wed, Thu, Fri] 08:00 AM - 05:00 PM
Accessibility: Details Pending (P, EB, IB, PA)

Primecare Community Health
1431 N Western Ave
Chicago, IL 60622
Phone:(773) 276-2272
NPI:1700230398
Website: https://www.primecarehealth.org
Cultural Training Completed: No
Hours: [Mon, Tue, Wed, Thu, Fri] 08:00 AM - 05:00 PM
Accessibility: Details Pending (P, EB, IB, PA)

Primecare Community Health
1431 N Western Ave
Ste 406
Chicago, IL 60622
Phone:(312) 633-5841
NPI:1336692359
Cultural Training Completed: Yes
Hours: [Mon, Tue, Wed, Thu, Fri] 08:00 AM - 05:00 PM
Accessibility: Details Pending (P, EB, IB, PA)

IL

Cook

Federally Qualified Health Center (FQHC)

Primecare Community Health
1431 N Western Ave
Ste 401
Chicago, IL 60622
Phone:(312) 633-5841
NPI:1205374964
Cultural Training Completed: No
Hours: [Mon, Tue, Wed, Thu, Fri] 08:00 AM - 05:00 PM
Other Language(s):English
Accessibility: Some Criteria Met (P, EB, IB, PA)

Primecare Community Health
1920 N Hamlin Ave
Chicago, IL 60647
Phone:(773) 772-7202
NPI:1205374964
Cultural Training Completed: No
Hours: [Mon, Tue, Wed, Thu, Fri] 08:00 AM - 05:00 PM
Accessibility: Details Pending (P, EB, IB, PA)

Primecare Community Health
1431 N Western Ave
Ste 209
Chicago, IL 60622
Phone:(312) 633-5841
NPI:1205374964
Cultural Training Completed: No

IL

Cook

Federally Qualified Health Center (FQHC)

Primecare Community Health
Hours: [Mon, Tue, Wed, Thu, Fri] 08:00 AM - 05:00 PM
Accessibility: Details Pending (P, EB, IB, PA)

Primecare Community Health
3924 W Fullerton Ave
Chicago, IL 60647
Phone:(773) 276-2229
NPI:1205374964
Cultural Training Completed: No
Hours: [Mon, Tue, Wed, Thu, Fri] 08:00 AM - 05:00 PM
Accessibility: Details Pending (P, EB, IB, PA)

Primecare Community Health
1649 N Pulaski Rd
Chicago, IL 60639
Phone:(773) 278-6868
NPI:1205374964
Cultural Training Completed: No
Hours: [Mon, Tue, Wed, Thu, Fri] 08:00 AM - 05:00 PM
Accessibility: Details Pending (P, EB, IB, PA)

Primecare Community Health
1127 N Oakley Blvd
2

IL

Cook

Federally Qualified Health Center (FQHC)

Primecare Community Health
Chicago, IL 60622
Phone:(312) 770-2040
NPI:1205374964
Cultural Training Completed: No
Hours: [Mon, Tue, Wed, Thu, Fri] 08:00 AM - 05:00 PM
Accessibility: Details Pending (P, EB, IB, PA)

Primecare Community Health
5647 W Addison St
Chicago, IL 60634
Phone:(312) 633-5841
NPI:1730235870
Website: https://www.primecarehealth.org
Cultural Training Completed: No
Hours: [Mon, Tue, Wed, Thu, Fri] 08:00 AM - 05:00 PM
Accessibility: Some Criteria Met (P, EB, IB, PA)

Primecare Community Health
1431 N Western Ave
Ste 406
Chicago, IL 60622
Phone:(312) 633-5841
NPI:1730235870
Website: https://www.primecarehealth.org

IL

Cook

Federally Qualified Health Center (FQHC)

Primecare Community Health
Cultural Training Completed: No
Hours: [Mon, Tue, Wed, Thu, Fri] 08:00 AM - 05:00 PM
Accessibility: Details Pending (P, EB, IB, PA)

Primecare Community Health
1127 N Oakley Blvd
2
Chicago, IL 60622
Phone:(312) 770-2040
NPI:1730235870
Website: https://www.primecarehealth.org
Cultural Training Completed: No
Hours: [Mon, Tue, Wed, Thu, Fri] 08:00 AM - 05:00 PM
Accessibility: Details Pending (P, EB, IB, PA)

Primecare Community Health
1127 N Oakley Blvd
2
Chicago, IL 60622
Phone:(312) 770-2040
NPI:1992851067
Website: https://www.primecarehealth.org/
Cultural Training Completed: No

IL

Cook

Federally Qualified Health Center (FQHC)

Primecare Community Health
Hours: [Mon, Tue, Wed, Thu, Fri] 08:00 AM - 05:00 PM
Accessibility: Details Pending (P, EB, IB, PA)

Primecare Community Health
3924 W Fullerton Ave
Chicago, IL 60647
Phone:(773) 276-2229
NPI:1992851067
Website: https://www.primecarehealth.org/
Cultural Training Completed: No
Hours: [Mon, Tue, Wed, Thu, Fri] 08:00 AM - 05:00 PM
Accessibility: Details Pending (P, EB, IB, PA)

Primecare Community Health
5647 W Addison St
Chicago, IL 60634
Phone:(312) 633-5841
NPI:1992851067
Website: https://www.primecarehealth.org/
Cultural Training Completed: No
Hours: [Mon, Tue, Wed, Thu, Fri] 08:00 AM - 05:00 PM

IL

Cook

Federally Qualified Health Center (FQHC)

Primecare Community Health
Accessibility: Details Pending (P, EB, IB, PA)

Primecare Community Health
3924 W Fullerton Ave
Chicago, IL 60647
Phone:(773) 276-2229
NPI:1225010911
Website: https://www.primecarehealth.org/
Cultural Training Completed: No
Hours: [Mon, Tue, Wed, Thu, Fri] 08:00 AM - 05:00 PM
Accessibility: Details Pending (P, EB, IB, PA)

Primecare Community Health
1920 N Hamlin Ave
Chicago, IL 60647
Phone:(773) 772-7202
NPI:1225010911
Website: https://www.primecarehealth.org/
Cultural Training Completed: No
Hours: [Mon, Tue, Wed, Thu, Fri] 08:00 AM - 05:00 PM
Accessibility: Details Pending (P, EB, IB, PA)

IL

Cook

Federally Qualified Health Center (FQHC)

Primecare Community Health
1431 N Western Ave
Ste 406
Chicago, IL 60622
Phone:(312) 633-5841
NPI:1336692359
Website: https://www.primecarehealth.org/
Cultural Training Completed: Yes
Hours: [Mon, Tue, Wed, Thu, Fri] 08:00 AM - 05:00 PM
Accessibility: Some Criteria Met (P, EB, IB, PA)

Primecare Community Health
1127 N Oakley Blvd
2
Chicago, IL 60622
Phone:(312) 770-2040
NPI:1336692359
Website: https://www.primecarehealth.org/
Cultural Training Completed: No
Hours: [Mon, Tue, Wed, Thu, Fri] 08:00 AM - 05:00 PM
Accessibility: Details Pending (P, EB, IB, PA)

Primecare Community Health
1431 N Western Ave
Ste 209

IL

Cook

Federally Qualified Health Center (FQHC)

Primecare Community Health
Chicago, IL 60622
Phone:(312) 633-5841
NPI:1336692359
Website: https://www.primecarehealth.org/
Cultural Training Completed: No
Hours: [Mon, Tue, Wed, Thu, Fri] 08:00 AM - 05:00 PM
Accessibility: Details Pending (P, EB, IB, PA)

Primecare Community Health
5647 W Addison St
Chicago, IL 60634
Phone:(312) 633-5841
NPI:1790247476
Website: https://www.primecarehealth.org
Cultural Training Completed: No
Hours: [Mon, Tue, Wed, Thu, Fri] 08:00 AM - 05:00 PM
Accessibility: Details Pending (P, EB, IB, PA)

Primecare Community Health
1127 N Oakley Blvd
2
Chicago, IL 60622
Phone:(312) 770-2040
NPI:1790247476

IL

Cook

Federally Qualified Health Center (FQHC)

Primecare Community Health
Website: https://www.primecarehealth.org
Cultural Training Completed: No
Hours: [Mon, Tue, Wed, Thu, Fri] 08:00 AM - 05:00 PM
Accessibility: Details Pending (P, EB, IB, PA)

Primecare Community Health
5647 W Addison St
Chicago, IL 60634
Phone:(312) 633-5841
NPI:1225010911
Website: http://www.primecarehealth.org
Cultural Training Completed: No
Hours: [Mon, Tue, Wed, Thu, Fri] 08:00 AM - 05:00 PM
Accessibility: Details Pending (P, EB, IB, PA)

Primecare Community Health
1431 N Western Ave
Ste 406
Chicago, IL 60622
Phone:(312) 491-5250
NPI:1225010911
Website: http://www.primecarehealth.org

IL

Cook

Federally Qualified Health Center (FQHC)

Primecare Community Health
Cultural Training Completed: No
Hours: [Mon, Tue, Wed, Thu] 09:00 AM - 06:00 PM, Fri 09:00 AM - 05:00 PM, Sat 09:00 AM - 04:00 PM
Other Language(s):Spanish,Polish
Accessibility: Details Pending (P, EB, IB, PA)

Primecare Community Health
1127 N Oakley Blvd
2
Chicago, IL 60622
Phone:(312) 770-2040
NPI:1225010911
Website: http://www.primecarehealth.org
Cultural Training Completed: No
Hours: [Mon, Tue, Wed, Thu, Fri] 08:00 AM - 05:00 PM
Other Language(s):Polish,Spanish,English
Accessibility: Details Pending (P, EB, IB, PA)

Primecare Community Health
5647 W Addison St
Chicago, IL 60634

IL

Cook

Federally Qualified Health Center (FQHC)

Primecare Community Health
Phone:(312) 633-5841
NPI:1437440229
Website: https://www.questdiagnostics.com/
Cultural Training Completed: No
Hours: [Mon, Tue, Wed, Thu, Fri] 08:00 AM - 05:00 PM
Other Language(s):English,Polish,Spanish
Accessibility: Some Criteria Met (P, EB, IB, PA)

Primecare Community Health
3924 W Fullerton Ave
Chicago, IL 60647
Phone:(800) 843-0355
NPI:1437440229
Website: https://www.questdiagnostics.com/
Cultural Training Completed: No
Hours: [Mon, Tue, Wed, Thu, Fri] 08:00 AM - 05:00 PM, Sat 08:00 AM - 02:00 PM
Other Language(s):English
Accessibility: Details Pending (P, EB, IB, PA)

IL

Cook

Federally Qualified Health Center (FQHC)

Primecare Community Health
1308 N Elston Ave
Chicago, IL 60642
Phone:(312) 633-5841
NPI:1891541215
Cultural Training Completed: Yes
Hours: [Mon, Tue, Wed, Thu, Fri] 08:00 AM - 05:00 PM
Accessibility: Details Pending (P, EB, IB, PA)

Primecare Community Health INC
5635 W Belmont Ave
Chicago, IL 60634
Phone:(773) 736-1830
NPI:1497872543
Website: https://www.heartlandhealthcenters.org
Cultural Training Completed: No
Hours: [Mon, Tue, Wed, Thu, Fri] 08:00 AM - 05:00 PM
Accessibility: Details Pending (P, EB, IB, PA)

Primecare Community Health Inc
1127 N Oakley Blvd
2
Chicago, IL 60622
Phone:(312) 770-2040
NPI:1700230398

IL

Cook

Federally Qualified Health Center (FQHC)

Primecare Community Health Inc
Website: https://www.primecarehealth.org
Cultural Training Completed: No
Hours: [Mon, Tue, Wed, Thu, Fri] 08:00 AM - 05:00 PM
Other Language(s):English
Accessibility: Details Pending (P, EB, IB, PA)

Primecare Community Health Inc
1431 N Western Ave
Ste 209
Chicago, IL 60622
Phone:(312) 633-5841
NPI:1336692359
Cultural Training Completed: Yes
Hours: [Mon, Tue, Wed, Thu, Fri] 08:00 AM - 05:00 PM
Accessibility: Details Pending (P, EB, IB, PA)

Primecare Community Health,
1649 N Pulaski Rd
Chicago, IL 60639
Phone:(773) 278-6868
NPI:1225010911
Website: https://www.primecarehealth.org/

IL

Cook

Federally Qualified Health Center (FQHC)

Primecare Community Health,
Cultural Training Completed: No
Hours: [Mon, Tue, Wed, Thu, Fri] 08:00 AM - 05:00 PM
Accessibility: Details Pending (P, EB, IB, PA)

Primecare Community Health,
1431 N Western Ave
Ste 101
Chicago, IL 60622
Phone:(773) 276-2272
NPI:1225010911
Website: https://www.primecarehealth.org/
Cultural Training Completed: No
Hours: [Mon, Tue, Wed, Thu, Fri] 08:00 AM - 05:00 PM
Accessibility: Some Criteria Met (P, EB, IB, PA)

Primecare Community Health, INC
1127 N Oakley Blvd
Bldg Fl 2
Chicago, IL 60622
Phone:(312) 770-2040
NPI:1700230398
Website: https://www.primecarehealth.org
Cultural Training Completed: No

IL

Cook

Federally Qualified Health Center (FQHC)

Primecare Community Health, INC
Hours: [Mon, Tue, Wed, Thu, Fri] 08:00 AM - 05:00 PM
Accessibility: Details Pending (P, EB, IB, PA)

Primecare Community Health, INC
1127 N Oakley Blvd
Bldg 2ND Fl 2
Chicago, IL 60622
Phone:(312) 770-2040
NPI:1700230398
Website: https://www.primecarehealth.org
Cultural Training Completed: No
Hours: [Mon, Tue, Wed, Thu, Fri] 08:00 AM - 05:00 PM
Accessibility: Some Criteria Met (P, EB, IB, PA)

Primecare Community Health, Inc
1127 N Oakley Blvd
Fl 2
Chicago, IL 60622
Phone:(312) 770-2040
NPI:1700230398
Cultural Training Completed: No
Hours: [Mon, Tue, Wed, Thu, Fri] 08:00 AM - 05:00 PM

IL

Cook

Federally Qualified Health Center (FQHC)

Primecare Community Health, Inc
Accessibility: Some Criteria Met (P, EB, IB, PA)

Primecare Community Health, Inc
1431 N Western Ave
Ste 406
Chicago, IL 60622
Phone:(312) 633-5841
NPI:1225010911
Website: https://www.primecarehealth.org/
Cultural Training Completed: No
Hours: [Mon, Tue, Wed, Thu, Fri] 08:00 AM - 05:00 PM
Other Language(s):Polish
Accessibility: Some Criteria Met (P, EB, IB, PA)

Primecare Community Health, Inc
1431 N Western Ave
Ste 209
Chicago, IL 60622
Phone:(312) 633-5841
NPI:1225010911
Website: https://www.primecarehealth.org/
Cultural Training Completed: No
Hours: [Mon, Tue, Wed, Thu, Fri] 08:00 AM - 05:00 PM

IL

Cook

Federally Qualified Health Center (FQHC)

Primecare Community Health, Inc**
Accessibility: Some Criteria Met (P, EB, IB, PA)

Primecare Community Health, Inc**
5635 W Belmont Ave
Chicago, IL 60634
Phone:(773) 269-5540
NPI:1225010911
Website: https://www.primecarehealth.org/
Cultural Training Completed: No
Hours: [Mon, Tue, Wed, Thu, Fri] 08:00 AM - 05:00 PM
Accessibility: Details Pending (P, EB, IB, PA)

Primecare Community Health, Inc**
1431 N Western Ave
Ste 401
Chicago, IL 60622
Phone:(773) 269-5540
NPI:1225010911
Website: https://www.primecarehealth.org/
Cultural Training Completed: No
Hours: [Mon, Tue, Wed, Thu, Fri] 08:00 AM - 05:00 PM
Accessibility: Details Pending (P, EB, IB, PA)

IL

Cook

Federally Qualified Health Center (FQHC)

Primecare Community Healthinc
5635 W Belmont Ave
Chicago, IL 60634
Phone:(773) 736-1830
NPI:1356622500
Website: https://www.primecarehealth.org
Cultural Training Completed: No
Hours: [Mon, Tue, Wed, Thu, Fri] 08:00 AM - 05:00 PM
Accessibility: Details Pending (P, EB, IB, PA)

Primecare Community Healthinc
5635 W Belmont Ave
Chicago, IL 60634
Phone:(773) 736-1830
NPI:1700230398
Website: https://www.primecarehealth.org
Cultural Training Completed: No
Hours: [Mon, Tue, Wed, Thu, Fri] 08:00 AM - 05:00 PM
Accessibility: Details Pending (P, EB, IB, PA)

Primecare Community Healthinc
5635 W Belmont Ave
Chicago, IL 60634
Phone:(773) 736-1830
NPI:1730235870

IL

Cook

Federally Qualified Health Center (FQHC)

Primecare Community Healthinc
Website: https://www.primecarehealth.org
Cultural Training Completed: No
Hours: [Mon, Tue, Wed, Thu, Fri] 08:00 AM - 05:00 PM
Accessibility: Details Pending (P, EB, IB, PA)

Primecare Community Healthinc
5635 W Belmont Ave
Chicago, IL 60634
Phone:(773) 736-1830
NPI:1790247476
Website: https://www.primecarehealth.org
Cultural Training Completed: Yes
Hours: [Mon, Tue, Wed, Thu, Fri] 08:00 AM - 05:00 PM, Sat 09:00 AM - 02:00 PM
Accessibility: Details Pending (P, EB, IB, PA)

Primecare Community Healthinc
5635 W Belmont Ave
Chicago, IL 60634
Phone:(773) 736-1830
NPI:1225010911
Website: http://www.primecarehealth.org

IL

Cook

Federally Qualified Health Center (FQHC)

Primecare Community Healthinc
Cultural Training Completed: No
Hours: [Mon, Tue, Wed, Thu, Fri] 08:00 AM - 05:00 PM
Other Language(s):Polish,Spanish,English
Accessibility: Details Pending (P, EB, IB, PA)

Primecare West Town
1431 N Western Ave
Ste 406
Chicago, IL 60622
Phone:(312) 633-5841
NPI:1356622500
Website: https://www.primecarehealth.org
Cultural Training Completed: No
Hours: [Mon, Tue, Wed, Thu, Fri] 08:00 AM - 05:00 PM
Accessibility: Details Pending (P, EB, IB, PA)

Primecare West Town
1431 N Western Ave
Ste 406
Chicago, IL 60622
Phone:(312) 633-5841
NPI:1790247476
Website: https://www.primecarehealth.org

IL

Cook

Federally Qualified Health Center (FQHC)

Primecare West Town
Cultural Training Completed: No
Hours: [Mon, Tue, Wed, Thu, Fri] 08:00 AM - 05:00 PM
Other Language(s):English
Accessibility: Details Pending (P, EB, IB, PA)

Primecare West Town
1431 N Western Ave
Chicago, IL 60622
Phone:(800) 843-0355
NPI:1225010911
Website: http://www.primecarehealth.org
Cultural Training Completed: No
Hours: [Mon, Wed, Fri] 08:30 AM - 06:00 PM, Tue 09:30 AM - 06:00 PM, Thu 08:30 AM - 08:00 PM, Sat 08:30 AM - 12:30 PM
Other Language(s):Polish,Spanish
Accessibility: Some Criteria Met (P, EB, IB, PA)

Progress Health Mount Sinai Hospital
1501 S California Ave
Chicago, IL 60608
Phone:(312) 526-2200
NPI:1982783338

IL

Cook

Federally Qualified Health Center (FQHC)

Progress Health Mount Sinai Hospital
Website: https://www.achn.net
Cultural Training Completed: No
Hours: [Mon, Tue, Wed, Thu, Fri] 08:00 AM - 05:00 PM
Other Language(s):American Sign Language,Portuguese,Spanish,English
Accessibility: Some Criteria Met (P, EB, IB, PA)

Progress Health Mount Sinai Hospital IP
1501 S California Ave
Chicago, IL 60608
Phone:(312) 526-2200
NPI:1366514887
Website: https://www.achn.net
Cultural Training Completed: No
Hours: [Mon, Tue, Wed, Thu, Fri] 08:00 AM - 05:00 PM
Other Language(s):Spanish,American Sign Language,English
Accessibility: Some Criteria Met (P, EB, IB, PA)

IL

Cook

Federally Qualified Health Center (FQHC)

Progress Health Mount Sinai Hospital IP
1501 S California Ave
Chicago, IL 60608
Phone:(312) 526-2200
NPI:1881773232
Website: https://www.achn.net/
Cultural Training Completed: No
Hours: [Mon, Tue, Wed, Thu, Fri] 08:00 AM - 05:00 PM
Other Language(s):French,American Sign Language,Spanish,Lithuanian,English
Accessibility: Some Criteria Met (P, EB, IB, PA)

Progress Health Mount Sinai Hospital OP
1501 S California Ave
Chicago, IL 60608
Phone:(312) 526-2424
NPI:1912192253
Website: https://www.achn.net/
Cultural Training Completed: No
Hours: [Mon, Tue, Wed, Thu, Fri] 08:00 AM - 05:00 PM
Other Language(s):American Sign Language,English

IL

Cook

Federally Qualified Health Center (FQHC)

Progress Health Mount Sinai Hospital OP
Accessibility: Some Criteria Met (P, EB, IB, PA)

Progress Health Mount Sinai Hospital OP
1501 S California Ave
Chicago, IL 60608
Phone:(773) 523-0900
NPI:1033289970
Website: https://www.achn.net
Cultural Training Completed: No
Hours: [Mon, Tue, Wed, Thu, Fri] 08:00 AM - 05:00 PM
Other Language(s):American Sign Language,Spanish,English
Accessibility: Some Criteria Met (P, EB, IB, PA)

Progress Health Mount Sinai Hospital OP
1501 S California Ave
Chicago, IL 60608
Phone:(312) 526-2200
NPI:1043398217
Website: https://www.achn.net/
Cultural Training Completed: No

IL

Cook

Federally Qualified Health Center (FQHC)

Progress Health Mount Sinai Hospital OP
Hours: [Mon, Tue, Wed, Thu, Fri] 08:00 AM - 05:00 PM
Other Language(s):Spanish,Hindi,Urdu,Telugu,French, American Sign Language,English
Accessibility: Some Criteria Met (I P, I EB, I IB, I PA)

Progress Health Sinai Medical Group
2653 W Ogden Ave
3
Chicago, IL 60608
Phone:(773) 522-6100
NPI:1912192253
Website: https://www.achn.net/
Cultural Training Completed: No
Hours: [Mon, Tue, Wed, Thu, Fri] 08:00 AM - 05:00 PM
Other Language(s):American Sign Language
Accessibility: Some Criteria Met (I P, I EB, I IB, I PA)

Progress Health Sinai Medical Group
2653 W Ogden Ave
3
Chicago, IL 60608
Phone:(773) 257-6840

IL

Cook

Federally Qualified Health Center (FQHC)

Progress Health Sinai Medical Group
NPI:1982783338
Website: https://www.achn.net
Cultural Training Completed: No
Hours: [Mon, Tue, Wed, Thu, Fri] 08:00 AM - 05:00 PM
Other Language(s):American Sign Language,Portuguese,Spanish,English
Accessibility: Some Criteria Met (I P, I EB, I IB, I PA)

Progress Health Sinai Medical Group
2720 W 15th St
Chicago, IL 60608
Phone:(773) 257-6701
NPI:1982783338
Website: https://www.achn.net
Cultural Training Completed: No
Hours: [Mon, Tue, Wed, Thu, Fri] 08:00 AM - 05:00 PM
Other Language(s):American Sign Language,Portuguese,Spanish,English
Accessibility: Some Criteria Met (I P, I EB, P IB, P PA)

IL

Cook

Federally Qualified Health Center (FQHC)

Rodrigue Tinfang MD Family Health LTD
4909 W Division St
Chicago, IL 60651
Phone:(773) 626-8833
NPI:1245289214
Website: https://lawndale.org
Cultural Training Completed: No
Hours: [Mon, Tue, Wed, Thu, Fri] 08:00 AM - 05:00 PM
Accessibility: Details Pending (P P, P EB, P IB, P PA)

Roseland
120 W 111th St
Chicago, IL 60628
Phone:(773) 768-5000
NPI:1245266337
Website: http://www.osfhealthcare.org
Cultural Training Completed: No
Hours: [Mon, Tue, Wed, Thu, Fri] 08:00 AM - 05:00 PM
Accessibility: Details Pending (P P, P EB, P IB, P PA)

Roseland Community Hospital
45 W 111th St
Chicago, IL 60628
Phone:(773) 995-3000
NPI:1851712053

IL

Cook

Federally Qualified Health Center (FQHC)

Roseland Community Hospital
Website: https://www.eriefamilyhealth.org
Cultural Training Completed: No
Hours: [Mon, Tue, Wed, Thu, Fri] 08:00 AM - 05:00 PM
Accessibility: Details Pending (P P, P EB, P IB, P PA)

Ruth M. Rothstein CORE Center
2020 W Harrison St
Chicago, IL 60612
Phone:(312) 864-0200
NPI:1922127844
Website: https://cookcountyhealth.org/
Cultural Training Completed: No
Hours: [Mon, Tue, Wed, Thu, Fri] 08:00 AM - 05:00 PM
Accessibility: Details Pending (P P, P EB, P IB, P PA)

SMG Pilsen Clinic
1859 S Blue Island Ave
Chicago, IL 60608
Phone:(773) 521-8330
NPI:1497872543
Website: https://www.heartlandhealthcenters.org
Cultural Training Completed: No

IL

Cook

Federally Qualified Health Center (FQHC)

SMG Pilsen Clinic
Hours: [Mon, Tue, Wed, Thu, Fri] 08:00 AM - 05:00 PM
Accessibility: Details Pending (P, EB, IB, PA)

SMG at Holy Cross Hospital
2701 W 68th St
Chicago, IL 60629
Phone:(773) 884-9000
NPI:1851712053
Website: https://www.eriefamilyhealth.org
Cultural Training Completed: No
Hours: [Mon, Tue, Wed, Thu, Fri] 08:00 AM - 05:00 PM
Accessibility: Details Pending (P, EB, IB, PA)

SMG at Holy Cross Hospital
2701 W 68th St
Chicago, IL 60629
Phone:(773) 884-9000
NPI:1902811714
Website: http://www.willcountyhealth.org/
Cultural Training Completed: No
Hours: [Mon, Tue, Wed, Thu, Fri] 08:00 AM - 05:00 PM

IL

Cook

Federally Qualified Health Center (FQHC)

SMG at Holy Cross Hospital
Accessibility: Details Pending (P, EB, IB, PA)

Saint Anthony Health Affiliates
2875 W 19th St
Chicago, IL 60623
Phone:(773) 484-1000
NPI:1851712053
Website: https://www.eriefamilyhealth.org
Cultural Training Completed: No
Hours: [Mon, Tue, Wed, Thu, Fri] 08:00 AM - 05:00 PM
Accessibility: Details Pending (P, EB, IB, PA)

Salud Family Health Center
5359 W Fullerton Ave
Chicago, IL 60639
Phone:(773) 836-2785
NPI:1487670097
Website: http://www.pccwellness.org/
Cultural Training Completed: No
Hours: [Mon, Tue, Wed, Thu] 08:00 AM - 08:00 PM, Fri 08:00 AM - 05:00 PM, Sat 09:00 AM - 12:00 PM
Other Language(s):Spanish,A

IL

Cook

Federally Qualified Health Center (FQHC)

Salud Family Health Center
merican Sign Language,Arabic,French,German,Haitian,Hindi,Italian,Japanese,Korean,Polish,Portuguese,Russian,Vietnamese
Accessibility: Some Criteria Met (P, EB, IB, PA)

Schwab at Anixter Center
2020 N Clybourn Ave
Chicago, IL 60614
Phone:(773) 404-5277
NPI:1912192253
Website: https://www.achn.net/
Cultural Training Completed: No
Hours: [Mon, Tue, Wed, Thu, Fri] 08:00 AM - 05:00 PM
Other Language(s):American Sign Language,English
Accessibility: Details Pending (P, EB, IB, PA)

Schwab at Anixter Center
2020 N Clybourn Ave
Chicago, IL 60614
Phone:(773) 404-5277
NPI:1275605792
Website: https://www.achn.net
Cultural Training Completed: No

IL

Cook

Federally Qualified Health Center (FQHC)

Schwab at Anixter Center
Hours: [Mon, Tue, Wed, Thu, Fri] 08:00 AM - 05:00 PM
Other Language(s):Hindi,Urdu,Spanish,Telugu,French,English
Accessibility: Details Pending (P, EB, IB, PA)

Schwab at Anixter Center
2020 N Clybourn Ave
Chicago, IL 60614
Phone:(773) 404-5277
NPI:1699701383
Website: http://www.achn.net
Cultural Training Completed: No
Hours: [Mon, Tue, Wed, Thu, Fri] 08:00 AM - 05:00 PM
Other Language(s):American Sign Language,English
Accessibility: Some Criteria Met (P, EB, IB, PA)

Senior Center
3745 W Ogden Ave
Chicago, IL 60623
Phone:(872) 588-3800
NPI:1245289214
Website: https://lawndale.org
Cultural Training Completed: No

IL

Cook

Federally Qualified Health Center (FQHC)

Senior Center
Hours: [Mon, Tue, Wed, Thu, Fri] 08:00 AM - 04:00 PM
Other Language(s):English,Spanish
Accessibility: Details Pending (P, EB, IB, PA)

Servicios Medicos La Villita
3303 W 26th St
Chicago, IL 60623
Phone:(773) 277-6589
NPI:1699701383
Website: http://www.achn.net
Cultural Training Completed: Yes
Hours: [Mon, Tue, Wed, Thu, Fri] 08:00 AM - 05:00 PM, Sat 07:00 AM - 03:00 PM
Accessibility: Some Criteria Met (P, EB, IB, PA)

Servicios Medicos La Villita
3303 W 26th St
Chicago, IL 60623
Phone:(773) 277-6589
NPI:1205908720
Website: https://www.achn.net
Cultural Training Completed: No
Hours: Mon 07:00 AM - 09:30 PM, [Tue, Wed, Thu] 07:00 AM - 07:00

IL

Cook

Federally Qualified Health Center (FQHC)

Servicios Medicos La Villita
PM, Fri 08:30 AM - 06:00 PM, Sat 07:00 AM - 03:00 PM
Other Language(s):Spanish
Accessibility: Some Criteria Met (P, EB, IB, PA)

Servicios Medicos La Villita
3303 W 26th St
Chicago, IL 60623
Phone:(773) 277-6589
NPI:1790855187
Website: https://www.achn.net
Cultural Training Completed: No
Hours: [Mon, Tue, Wed, Thu, Fri] 08:00 AM - 05:00 PM
Accessibility: Some Criteria Met (P, EB, IB, PA)

Shifa Cardiology Consultants
6300 N Lincoln Ave
Chicago, IL 60659
Phone:(773) 267-5111
NPI:1356772834
Website: http://www.hamdardcenter.org
Cultural Training Completed: No
Hours: [Mon, Tue, Wed, Thu, Fri] 08:00 AM - 05:00 PM

IL

Cook

Federally Qualified Health Center (FQHC)

Shifa Cardiology Consultants
Other Language(s):Polish,Serbian,American Sign Language,Croatian,Spanish,Bosnian,Urdu,Hebrew,Arabic,Hindi,English
Accessibility: Details Pending (P, EB, IB, PA)

Shifa Cardiology Consultants
6300 N Lincoln Ave
Chicago, IL 60659
Phone:(773) 267-5111
NPI:1609875053
Website: http://www.hamdardhealth.org/
Cultural Training Completed: No
Hours: [Mon, Tue, Wed, Thu, Fri] 08:00 AM - 05:00 PM
Other Language(s):Urdu,Polish,Arabic,Hindi,Bosnian,Spanish,American Sign Language,Punjabi,Gujarati,English
Accessibility: Details Pending (P, EB, IB, PA)

Sinai Medical Group
2653 W Ogden Ave
Ste A3
Chicago, IL 60608
Phone:(773) 257-5300
NPI:1922170349

IL

Cook

Federally Qualified Health Center (FQHC)

Sinai Medical Group
Website: https://www.achn.net/
Cultural Training Completed: No
Hours: [Mon, Tue, Wed, Thu, Fri] 08:00 AM - 05:00 PM
Accessibility: Details Pending (P, EB, IB, PA)

Sinai Medical Group
2653 W Ogden Ave
Ste A3
Chicago, IL 60608
Phone:(773) 257-6840
NPI:1386137925
Website: https://www.imancentral.org/
Cultural Training Completed: No
Hours: [Mon, Tue, Wed, Thu, Fri] 08:00 AM - 05:00 PM
Other Language(s):English
Accessibility: Details Pending (P, EB, IB, PA)

Sinai Medical Group
2653 W Ogden Ave
Chicago, IL 60608
Phone:(773) 257-6672
NPI:1497872543
Website: https://www.heartlandhealthcenters.org
Cultural Training Completed: No

IL

Cook

Federally Qualified Health Center (FQHC)

Sinai Medical Group
Hours: [Mon, Tue, Wed, Thu, Fri] 08:00 AM - 05:00 PM
Accessibility: Details Pending (P, EB, IB, PA)

Southwest Family Health Center
4839 W 47th St
Chicago, IL 60638
Phone:(773) 735-2345
NPI:1871671990
Website: https://www.achn.net/
Cultural Training Completed: No
Hours: [Mon, Tue, Wed, Thu, Fri] 08:00 AM - 05:00 PM
Other Language(s):French,Telugu,Urdu,Arabic,Spanish,Hindi,English
Accessibility: Some Criteria Met (P, EB, IB, PA)

Southwest Family Health Center
4839 W 47th St
Chicago, IL 60638
Phone:(773) 735-2345
NPI:1699701383
Website: http://www.achn.net
Cultural Training Completed: Yes
Hours: [Mon, Tue, Wed, Thu, Fri] 08:00 AM -

IL

Cook

Federally Qualified Health Center (FQHC)

Southwest Family Health Center
05:00 PM, Sat 08:00 AM - 01:00 PM
Accessibility: Some Criteria Met (P, EB, IB, PA)

Southwest Family Health Center
4839 W 47th St
Chicago, IL 60638
Phone:(773) 735-2345
NPI:1134290570
Website: https://www.achn.net
Cultural Training Completed: No
Hours: [Mon, Thu, Fri] 08:00 AM - 05:00 PM, [Tue, Wed] 08:00 AM - 06:00 PM, Sat 08:00 AM - 01:00 PM
Other Language(s):Spanish,English
Accessibility: Some Criteria Met (P, EB, IB, PA)

Southwest Family Health Center
4839 W 47th St
Chicago, IL 60638
Phone:(773) 735-2345
NPI:1790863827
Website: https://www.achn.net
Cultural Training Completed: No

IL

Cook

Federally Qualified Health Center (FQHC)

Southwest Family Health Center
Hours: [Mon, Tue, Wed, Thu, Fri] 08:00 AM - 05:00 PM
Other Language(s):American Sign Language,Spanish,English
Accessibility: Some Criteria Met (P, EB, IB, PA)

St Anthony Hospital
2875 W 19th St
Chicago, IL 60623
Phone:(773) 484-1000
NPI:1194803213
Website: https://www.achn.net/
Cultural Training Completed: No
Hours: [Mon, Tue, Wed, Thu, Fri] 08:00 AM - 05:00 PM
Other Language(s):Spanish,American Sign Language,English
Accessibility: Some Criteria Met (P, EB, IB, PA)

St Anthony Hospital
2875 W 19th St
Chicago, IL 60623
Phone:(773) 484-4800
NPI:1467785782
Website: https://www.achn.net/

IL

Cook

Federally Qualified Health Center (FQHC)

St Anthony Hospital
Cultural Training Completed: No
Hours: [Mon, Tue, Wed, Thu, Fri] 08:00 AM - 05:00 PM
Other Language(s):Spanish,American Sign Language,English
Accessibility: Some Criteria Met (P, EB, IB, PA)

St Anthony Hospital
2875 W 19th St
Chicago, IL 60623
Phone:(773) 434-4800
NPI:1669493466
Website: http://www.hospital.uillinois.edu
Cultural Training Completed: No
Hours: [Mon, Tue, Wed, Thu, Fri] 08:00 AM - 05:00 PM
Accessibility: Details Pending (P, EB, IB, PA)

St Anthony Hospital
2875 W 19th St
Chicago, IL 60623
Phone:(773) 484-1000
NPI:1871516799
Website: https://www.pccwellness.org
Cultural Training Completed: No

IL

Cook

Federally Qualified Health Center (FQHC)

St Anthony Hospital
Hours: [Mon, Tue, Wed, Thu, Fri] 08:00 AM - 05:00 PM
Accessibility: Details Pending (P, EB, IB, PA)

St Anthony Hospital
2875 W 19th St
Chicago, IL 60623
Phone:(773) 484-1000
NPI:1245289214
Website: https://lawndale.org
Cultural Training Completed: No
Hours: [Mon, Tue, Wed, Thu, Fri] 08:00 AM - 05:00 PM
Accessibility: Details Pending (P, EB, IB, PA)

St Bernard Hospital & Health Care Center
326 W 64th St
Chicago, IL 60621
Phone:(773) 962-3900
NPI:1245266337
Website: http://www.osfhealthcare.org
Cultural Training Completed: No
Hours: [Mon, Tue, Wed, Thu, Fri] 08:00 AM - 05:00 PM
Accessibility: Details Pending (P, EB, IB, PA)

IL

Cook

Federally Qualified Health Center (FQHC)

St Bernard Hospital OB/GYN Group
6307 S Stewart Ave
Chicago, IL 60621
Phone:(773) 962-3939
NPI:1245266337
Website: http://www.osfhealthcare.org
Cultural Training Completed: No
Hours: [Mon, Tue, Wed, Thu, Fri] 08:00 AM - 05:00 PM
Accessibility: Details Pending (P, EB, IB, PA)

St Bernard Hospital OB/GYN Group
6307 S Stewart Ave
Chicago, IL 60621
Phone:(773) 962-3939
NPI:1144528167
Website: https://www.bcfwc.org
Cultural Training Completed: No
Hours: [Mon, Tue, Wed, Thu, Fri] 08:00 AM - 05:00 PM
Accessibility: Details Pending (P, EB, IB, PA)

St Francis Hospital Op
222 N Canal St
Chicago, IL 60606
Phone:(312) 526-2424
NPI:1699701383
Website: http://www.achn.net

IL

Cook

Federally Qualified Health Center (FQHC)

St Francis Hospital Op
Cultural Training Completed: No
Hours: [Mon, Tue, Wed, Thu, Fri] 08:00 AM - 05:00 PM
Other Language(s):Russian,Polish,Spanish,Portuguese,American Sign Language,English
Accessibility: Some Criteria Met (P, EB, IB, PA)

St Mary of Nazareth Hospital
2233 W Division St
Chicago, IL 60622
Phone:(312) 770-2000
NPI:1912192253
Website: https://www.achn.net/
Cultural Training Completed: No
Hours: [Mon, Tue, Wed, Thu, Fri] 08:00 AM - 05:00 PM
Other Language(s):English
Accessibility: Some Criteria Met (P, EB, IB, PA)

St. Bernard Hospital OB/GYN Group - dba Women's Wellness Center at 7 Hills
8419 S Cottage Grove Ave
Chicago, IL 60619
Phone:(773) 651-0200

IL

Cook

Federally Qualified Health Center (FQHC)

St. Bernard Hospital OB/GYN Group - dba Women's Wellness Center at 7 Hills
NPI:1144528167
Website: https://www.bcfwc.org
Cultural Training Completed: No
Hours: [Mon, Tue, Wed, Thu, Fri] 08:00 AM - 05:00 PM
Accessibility: Details Pending (P, EB, IB, PA)

Sunnyside HC
4501 N Sheridan Rd
Chicago, IL 60640
Phone:(773) 878-8098
NPI:1659725133
Website: https://www.crhpc.org
Cultural Training Completed: No
Hours: [Mon, Tue, Wed, Thu, Fri] 08:00 AM - 05:00 PM
Accessibility: Details Pending (P, EB, IB, PA)

Sunnyside Health Center
4140 N Broadway St
Chicago, IL 60613
Phone:(773) 878-8098
NPI:1659725133
Website: https://www.crhpc.org
Cultural Training Completed: No

IL

Cook

Federally Qualified Health Center (FQHC)

Sunnyside Health Center
Hours: [Mon, Tue, Wed, Thu, Fri] 08:00 AM - 05:00 PM
Accessibility: Some Criteria Met (P, EB, IB, PA)

Swedish Covenant Hospital Inpatient
1701 W Superior St
Chicago, IL 60622
Phone:(312) 666-3494
NPI:1760499545
Website: http://www.eriefamilyhealth.org
Cultural Training Completed: No
Hours: [Mon, Tue, Wed, Thu, Fri] 08:00 AM - 05:00 PM
Other Language(s):Spanish
Accessibility: Some Criteria Met (P, EB, IB, PA)

Swedish Covenant Management Services - Elston
4753 N Elston Ave
Chicago, IL 60630
Phone:(773) 205-7200
NPI:1497872543
Website: https://www.heartlandhealthcenters.org
Cultural Training Completed: No

IL

Cook

Federally Qualified Health Center (FQHC)

Swedish Covenant Management Services - Elston
Hours: [Mon, Tue, Wed, Thu, Fri] 08:00 AM - 05:00 PM
Accessibility: Details Pending (P, EB, IB, PA)

Swedish Covenant Medical Associates
5140 N California Ave Ste 635
Chicago, IL 60625
Phone:(773) 989-6200
NPI:1497872543
Website: https://www.heartlandhealthcenters.org
Cultural Training Completed: No
Hours: [Mon, Tue, Wed, Thu, Fri] 08:00 AM - 05:00 PM
Accessibility: Details Pending (P, EB, IB, PA)

Swedish Covenant Medical Group
5140 N California Ave Ste 780
Chicago, IL 60625
Phone:(773) 989-3957
NPI:1396181590
Website: https://www.eriefamilyhealth.org/
Cultural Training Completed: No

IL

Cook

Federally Qualified Health Center (FQHC)

Swedish Covenant Medical Group
Hours: [Mon, Tue, Wed, Thu, Fri] 08:00 AM - 05:00 PM
Other Language(s):English
Accessibility: Some Criteria Met (P, EB, IB, PA)

Swedish Covenant Medical Group
5140 N California Ave Ste 780
Chicago, IL 60625
Phone:(773) 989-3957
NPI:1851712053
Website: https://www.eriefamilyhealth.org
Cultural Training Completed: No
Hours: [Mon, Tue, Wed, Thu, Fri] 08:00 AM - 05:00 PM
Other Language(s):Spanish,Mandarin
Accessibility: Details Pending (P, EB, IB, PA)

Swedish Covenant Medical Group
5145 N California Ave
Chicago, IL 60625
Phone:(773) 878-8200
NPI:1497872543
Website: https://www.heartlandhealthcenters.org

IL

Cook

Federally Qualified Health Center (FQHC)

Swedish Covenant Medical Group
Cultural Training Completed: No
Hours: [Mon, Tue, Wed, Thu, Fri] 08:00 AM - 05:00 PM
Accessibility: Details Pending (P, EB, IB, PA)

Swedish Covenant Medical Group
5140 N California Ave
Chicago, IL 60625
Phone:(773) 878-8200
NPI:1497872543
Website: https://www.heartlandhealthcenters.org
Cultural Training Completed: No
Hours: [Mon, Tue, Wed, Thu, Fri] 08:00 AM - 05:00 PM
Accessibility: Details Pending (P, EB, IB, PA)

TCA Health - Main
1029 E 130th St
Chicago, IL 60628
Phone:(773) 995-6300
NPI:1578936696
Website: http://www.tcahealth.org/
Cultural Training Completed: No
Hours: [Mon, Tue, Wed, Thu, Fri] 08:00 AM - 05:00 PM

IL

Cook

Federally Qualified Health Center (FQHC)

TCA Health - Main
Accessibility: Details Pending (P, EB, IB, PA)

TCA Health Care (FQHC)
1029 E 130th St
Chicago, IL 60628
Phone:(773) 995-6300
NPI:1194794917
Website: http://www.crossingehealthcare.org/
Cultural Training Completed: No
Hours: [Mon, Tue, Wed, Thu, Fri] 08:00 AM - 05:00 PM
Accessibility: Details Pending (P, EB, IB, PA)

TCA Health Care (FQHC)
1029 E 130th St
Chicago, IL 60628
Phone:(773) 995-6300
NPI:1851712053
Website: https://www.eriefamilyhealth.org
Cultural Training Completed: No
Hours: [Mon, Tue, Wed, Thu, Fri] 08:00 AM - 05:00 PM
Accessibility: Details Pending (P, EB, IB, PA)

IL

Cook

Federally Qualified Health Center (FQHC)

TCA Health Chatham
8425 S Cottage Grove Ave
Chicago, IL 60619
Phone:(773) 846-3000
NPI:1578936696
Website: http://www.tcahealth.org/
Cultural Training Completed: No
Hours: [Mon, Tue, Wed, Thu, Fri] 08:00 AM - 05:00 PM, Sat 09:00 AM - 01:00 PM
Accessibility: Some Criteria Met (P, EB, IB, PA)

TCA Health Chatham
8425 S Cottage Grove Ave
Chicago, IL 60619
Phone:(773) 846-3000
NPI:1184757353
Website: https://www.eriefamilyhealth.org
Cultural Training Completed: No
Hours: Mon 09:00 AM - 06:00 PM, [Tue, Wed, Thu, Fri] 08:30 AM - 05:30 PM, Sat 09:00 AM - 01:00 PM
Other Language(s):English
Accessibility: Details Pending (P, EB, IB, PA)

IL

Cook

Federally Qualified Health Center (FQHC)

TCA Health, Hegewisch
13336 S Baltimore Ave Fl 1
Chicago, IL 60633
Phone:(773) 995-6300
NPI:1164149100
Cultural Training Completed: No
Hours: [Mon, Tue, Thu, Fri] 08:30 AM - 05:30 PM, Wed 08:30 AM - 06:30 PM, Sat 09:00 AM - 01:00 PM
Accessibility: Some Criteria Met (P, EB, IB, PA)

TCA Health, Hegewisch
13336 S Baltimore Ave
Chicago, IL 60633
Phone:(773) 995-6300
NPI:1164149100
Cultural Training Completed: No
Hours: [Mon, Tue, Wed, Thu, Fri] 08:00 AM - 05:00 PM
Accessibility: Some Criteria Met (P, EB, IB, PA)

TCA Health, Hegewisch
13336 S Baltimore Ave Ste 1
Chicago, IL 60633
Phone:(773) 995-6300
NPI:1164149100
Cultural Training Completed: Yes

IL

Cook

Federally Qualified Health Center (FQHC)

TCA Health, Hegewisch
Hours: [Mon, Tue, Wed, Thu, Fri] 08:30 AM - 05:30 PM, Sat 09:00 AM - 01:00 PM
Accessibility: Some Criteria Met (P, EB, IB, PA)

TCA Health, INC. Mobile
1029 E 130th St
Chicago, IL 60628
Phone:(773) 995-6300
NPI:1548696347
Cultural Training Completed: No
Hours: [Mon, Tue, Wed, Thu, Fri] 08:30 AM - 05:30 PM
Accessibility: Some Criteria Met (P, EB, IB, PA)

TCA Health, Inc.
13336 S Baltimore Ave
Chicago, IL 60633
Phone:(773) 846-3000
NPI:1184757353
Website: https://www.eriefamilyhealth.org
Cultural Training Completed: No
Hours: [Mon, Tue, Wed, Thu, Fri] 08:00 AM - 05:00 PM
Accessibility: Details Pending (P, EB, IB, PA)

IL

Cook

Federally Qualified Health Center (FQHC)

TCA Health, Inc.
13100 S. Doty Avenue, Room 136
Chicago, IL 60827
Phone:(773) 995-6300
NPI:1184757353
Website: https://www.eriefamilyhealth.org
Cultural Training Completed: No
Hours: [Mon, Tue, Wed, Thu, Fri] 08:00 AM - 05:00 PM
Accessibility: Details Pending (P, EB, IB, PA)

Tapestry 360 Health - C4 Broadway
5710 N Broadway St
Chicago, IL 60660
Phone:(773) 728-1000
NPI:1871763375
Website: https://tap360health.org/
Cultural Training Completed: No
Hours: [Mon, Tue, Wed, Thu, Fri] 08:00 AM - 05:00 PM
Accessibility: Details Pending (P, EB, IB, PA)

Tapestry 360 Health - C4 Broadway
5710 N Broadway St
Chicago, IL 60660
Phone:(773) 728-1000
NPI:1609289883

IL

Cook

Federally Qualified Health Center (FQHC)

Tapestry 360 Health - C4 Broadway
Website: https://tap360health.org/
Cultural Training Completed: No
Hours: [Mon, Tue, Wed, Thu, Fri] 08:00 AM - 05:00 PM
Accessibility: Details Pending (P, EB, IB, PA)

Tapestry 360 Health - C4 Broadway
5710 N Broadway St
Chicago, IL 60660
Phone:(773) 728-1000
NPI:1164751376
Website: https://www.heartlandhealthcenters.org
Cultural Training Completed: No
Hours: [Mon, Tue, Wed, Thu, Fri] 08:00 AM - 05:00 PM
Other Language(s):Spanish,English
Accessibility: Details Pending (P, EB, IB, PA)

Tapestry 360 Health - C4 Broadway
5710 N Broadway St
Chicago, IL 60660
Phone:(773) 728-1000
NPI:1154640274
Website: https://tap360health.org/

IL

Cook

Federally Qualified Health Center (FQHC)

Tapestry 360 Health - C4 Broadway
Cultural Training Completed: No
Hours: [Mon, Tue, Wed, Thu, Fri] 08:00 AM - 05:00 PM
Accessibility: Details Pending (P, EB, IB, PA)

Tapestry 360 Health - Gale Elementary
1631 W Jonquil Ter
Chicago, IL 60626
Phone:(773) 366-7710
NPI:1871763375
Website: https://tap360health.org/
Cultural Training Completed: No
Hours: [Mon, Tue, Wed, Thu, Fri] 08:00 AM - 05:00 PM
Accessibility: Details Pending (P, EB, IB, PA)

Tapestry 360 Health - Gale Elementary
1631 W Jonquil Ter
Chicago, IL 60626
Phone:(773) 366-7710
NPI:1609289883
Website: https://tap360health.org/
Cultural Training Completed: No
Hours: [Mon, Tue, Wed, Thu, Fri] 08:00 AM - 05:00 PM

IL

Cook

Federally Qualified Health Center (FQHC)

Tapestry 360 Health - Gale Elementary
Accessibility: Details Pending (P, EB, IB, PA)

Tapestry 360 Health - Gale Elementary
1631 W Jonquil Ter
Chicago, IL 60626
Phone:(773) 366-7710
NPI:1164751376
Website: https://www.heartlandhealthcenters.org
Cultural Training Completed: No
Hours: [Mon, Tue, Wed, Thu, Fri] 08:00 AM - 05:00 PM
Other Language(s):Spanish,English
Accessibility: Details Pending (P, EB, IB, PA)

Tapestry 360 Health - Gale Elementary
1631 W Jonquil Ter
Chicago, IL 60626
Phone:(773) 366-7710
NPI:1154640274
Website: https://tap360health.org/
Cultural Training Completed: No
Hours: [Mon, Tue, Wed, Thu, Fri] 08:00 AM - 05:00 PM

IL

Cook

Federally Qualified Health Center (FQHC)

Tapestry 360 Health - Gale Elementary
Accessibility: Some Criteria Met (P, EB, IB, PA)

Tapestry 360 Health - Gale Elementary
1631 W Jonquil Ter
Chicago, IL 60626
Phone:(773) 366-7710
NPI:1336626936
Cultural Training Completed: Yes
Hours: [Mon, Tue, Wed, Thu, Fri] 08:00 AM - 04:00 PM
Other Language(s):Spanish
Accessibility: Some Criteria Met (P, EB, IB, PA)

Tapestry 360 Health - Hibbard Elementary
3244 W Ainslie St
Chicago, IL 60625
Phone:(773) 336-6100
NPI:1407981392
Website: https://tap360health.org/
Cultural Training Completed: Yes
Hours: [Mon, Tue, Wed, Thu, Fri] 08:00 AM - 05:00 PM
Accessibility: Some Criteria Met (P, EB, IB, PA)

Tapestry 360 Health - Kilmer Elementary
6700 N Greenview Ave

IL

Cook

Federally Qualified Health Center (FQHC)

Tapestry 360 Health - Kilmer Elementary
Chicago, IL 60626
Phone:(773) 366-7704
NPI:1871763375
Website: https://tap360health.org/
Cultural Training Completed: No
Hours: [Mon, Tue, Wed, Thu, Fri] 08:00 AM - 05:00 PM
Accessibility: Details Pending (P, EB, IB, PA)

Tapestry 360 Health - Kilmer Elementary
6700 N Greenview Ave
Chicago, IL 60626
Phone:(773) 366-7704
NPI:1609289883
Website: https://tap360health.org/
Cultural Training Completed: No
Hours: [Mon, Tue, Wed, Thu, Fri] 08:00 AM - 05:00 PM
Accessibility: Details Pending (P, EB, IB, PA)

Tapestry 360 Health - Kilmer Elementary
6700 N Greenview Ave
Chicago, IL 60626
Phone:(773) 366-7704
NPI:1407981392
Website: https://tap360health.org/

IL

Cook

Federally Qualified Health Center (FQHC)

Tapestry 360 Health - Kilmer Elementary
Cultural Training Completed: Yes
Hours: [Mon, Tue, Wed, Thu, Fri] 08:00 AM - 05:00 PM
Accessibility: Some Criteria Met (P, EB, IB, PA)

Tapestry 360 Health - Kilmer Elementary
6700 N Greenview Ave
Chicago, IL 60626
Phone:(773) 366-7704
NPI:1164751376
Website: https://www.heartlandhealthcenters.org
Cultural Training Completed: No
Hours: [Mon, Tue, Wed, Thu, Fri] 08:00 AM - 05:00 PM
Other Language(s):Spanish,English
Accessibility: Details Pending (P, EB, IB, PA)

Tapestry 360 Health - Kilmer Elementary
6700 N Greenview Ave
Chicago, IL 60626
Phone:(773) 366-7704
NPI:1154640274
Website: https://tap360health.org/
Cultural Training Completed: No

IL

Cook

Federally Qualified Health Center (FQHC)

Tapestry 360 Health - Kilmer Elementary
Hours: [Mon, Tue, Wed, Thu, Fri] 08:00 AM - 05:00 PM
Accessibility: Some Criteria Met (P, EB, IB, PA)

Tapestry 360 Health - Sullivan High School
6631 N Bosworth Ave
Chicago, IL 60626
Phone:(312) 517-2590
NPI:1871763375
Website: https://tap360health.org/
Cultural Training Completed: No
Hours: [Mon, Tue, Wed, Thu, Fri] 08:00 AM - 05:00 PM
Accessibility: Details Pending (P, EB, IB, PA)

Tapestry 360 Health - Sullivan High School
6631 N Bosworth Ave
Chicago, IL 60626
Phone:(312) 517-2590
NPI:1609289883
Website: https://tap360health.org/
Cultural Training Completed: No
Hours: [Mon, Tue, Wed, Thu, Fri] 08:00 AM - 05:00 PM
Accessibility: Details Pending (P, EB, IB, PA)

IL

Cook

Federally Qualified Health Center (FQHC)

Tapestry 360 Health - Sullivan High School
6631 N Bosworth Ave
Chicago, IL 60626
Phone:(312) 517-2590
NPI:1164751376
Website: https://www.heartlandhealthcenters.org
Cultural Training Completed: No
Hours: [Mon, Tue, Wed, Thu, Fri] 08:00 AM - 05:00 PM
Other Language(s):Spanish,English
Accessibility: Details Pending (P, EB, IB, PA)

Tapestry 360 Health - Sullivan High School
6631 N Bosworth Ave
Chicago, IL 60626
Phone:(312) 517-2590
NPI:1154640274
Website: https://tap360health.org/
Cultural Training Completed: No
Hours: [Mon, Tue, Wed, Thu, Fri] 08:00 AM - 05:00 PM
Accessibility: Some Criteria Met (P, EB, IB, PA)

Tapestry 360 Health - Sullivan High School
6631 N Bosworth Ave
Chicago, IL 60626
Phone:(312) 517-2590
NPI:1932417615
Website: https://www.heartlandhealthcenters.org
Cultural Training Completed: No
Hours: [Mon, Tue, Wed, Thu, Fri] 08:00 AM - 05:00 PM
Accessibility: Details Pending (P, EB, IB, PA)

Tapestry 360 Health - Thresholds
4423 N Ravenswood Ave
Chicago, IL 60640
Phone:(773) 432-6570
NPI:1407981392
Website: https://tap360health.org/
Cultural Training Completed: No
Hours: [Mon, Tue, Wed, Thu, Fri] 08:00 AM - 05:00 PM
Accessibility: Details Pending (P, EB, IB, PA)

Tapestry Health - Albany Park
3737 W Lawrence Ave
Chicago, IL 60625
Phone:(773) 366-7777
NPI:1871763375
Website: https://tap360health.org/
Cultural Training Completed: No
Hours: [Mon, Tue, Wed, Thu, Fri] 08:00 AM - 05:00 PM
Accessibility: Details Pending (P, EB, IB, PA)

Tapestry Health - Albany Park
Cultural Training Completed: No
Hours: [Mon, Tue, Wed, Thu, Fri] 08:00 AM - 05:00 PM
Accessibility: Details Pending (P, EB, IB, PA)

Tapestry Health - Albany Park
3737 W Lawrence Ave
Chicago, IL 60625
Phone:(773) 366-7777
NPI:1609289883
Website: https://tap360health.org/
Cultural Training Completed: No
Hours: [Mon, Tue, Wed, Thu, Fri] 08:00 AM - 05:00 PM
Accessibility: Details Pending (P, EB, IB, PA)

Tapestry Health - Albany Park
3737 W Lawrence Ave
Chicago, IL 60625
Phone:(773) 366-7777
NPI:1407981392
Website: https://tap360health.org/
Cultural Training Completed: Yes
Hours: [Mon, Tue, Wed, Thu, Fri] 08:00 AM - 05:00 PM, Sat 08:30 AM - 12:00 PM

Tapestry Health - Albany Park
Accessibility: Some Criteria Met (P, EB, IB, PA)

Tapestry Health - Albany Park
3737 W Lawrence Ave
Chicago, IL 60625
Phone:(773) 366-7777
NPI:1164751376
Website: https://www.heartlandhealthcenters.org
Cultural Training Completed: No
Hours: [Mon, Tue, Wed, Thu, Fri] 08:00 AM - 05:00 PM
Accessibility: Details Pending (P, EB, IB, PA)

Tapestry Health - Albany Park
3737 W Lawrence Ave
Chicago, IL 60625
Phone:(773) 366-7777
NPI:1548634991
Website: https://tap360health.org/
Cultural Training Completed: No
Hours: [Mon, Wed, Thu, Fri] 08:30 AM - 05:00 PM, Tue 08:30 AM - 08:00 PM, Sat 08:30 AM - 12:00 PM
Other Language(s):Spanish

IL

Cook

Federally Qualified Health Center (FQHC)

Tapestry Health - Albany Park
Accessibility: Some Criteria Met (P, EB, IB, PA)

Tapestry Health - Albany Park
3737 W Lawrence Ave
Chicago, IL 60625
Phone:(773) 366-7777
NPI:1154640274
Website: https://tap360health.org/
Cultural Training Completed: No
Hours: [Mon, Tue, Wed, Thu, Fri] 08:00 AM - 05:00 PM
Accessibility: Some Criteria Met (P, EB, IB, PA)

Tapestry Health - Albany Park
3737 W Lawrence Ave
Chicago, IL 60625
Phone:(773) 366-7777
NPI:1932417615
Website: https://www.heartlandhealthcenters.org
Cultural Training Completed: No
Hours: [Mon, Tue, Wed, Thu, Fri] 08:00 AM - 05:00 PM
Accessibility: Details Pending (P, EB, IB, PA)

IL

Cook

Federally Qualified Health Center (FQHC)

Tapestry Health - Albany Park
3737 W Lawrence Ave
Chicago, IL 60625
Phone:(773) 366-7777
NPI:1629217161
Website: https://tap360health.org/
Cultural Training Completed: No
Hours: [Mon, Tue, Wed, Thu, Fri] 08:00 AM - 05:00 PM
Other Language(s):English
Accessibility: Details Pending (P, EB, IB, PA)

Tapestry Health - Albany Park
3737 W Lawrence Ave
Chicago, IL 60625
Phone:(773) 366-7777
NPI:1932366408
Website: https://tap360health.org/
Cultural Training Completed: No
Hours: [Mon, Tue, Wed, Thu, Fri] 08:00 AM - 05:00 PM
Accessibility: Some Criteria Met (P, EB, IB, PA)

Tapestry Health - Devon
1300 W Devon Ave
Chicago, IL 60660
Phone:(773) 751-7850
NPI:1871763375

IL

Cook

Federally Qualified Health Center (FQHC)

Tapestry Health - Devon
Website: https://tap360health.org/
Cultural Training Completed: No
Hours: [Mon, Tue, Wed, Thu, Fri] 08:00 AM - 05:00 PM
Accessibility: Details Pending (P, EB, IB, PA)

Tapestry Health - Devon
1300 W Devon Ave
Chicago, IL 60660
Phone:(773) 751-7850
NPI:1609289883
Website: https://tap360health.org/
Cultural Training Completed: No
Hours: [Mon, Tue, Thu] 08:30 AM - 08:00 PM, [Wed, Fri] 08:30 AM - 05:00 PM, Sat 08:30 AM - 12:30 PM
Other Language(s):Spanish
Accessibility: Some Criteria Met (P, EB, IB, PA)

Tapestry Health - Devon
1301 W Devon Ave
Chicago, IL 60660
Phone:(773) 296-7589
NPI:1407981392
Website: https://tap360health.org/

IL

Cook

Federally Qualified Health Center (FQHC)

Tapestry Health - Devon
Cultural Training Completed: Yes
Hours: [Mon, Tue, Wed, Thu, Fri] 08:30 AM - 05:00 PM
Accessibility: Some Criteria Met (P, EB, IB, PA)

Tapestry Health - Devon
1300 W Devon Ave
Chicago, IL 60660
Phone:(773) 296-7589
NPI:1407981392
Website: https://tap360health.org/
Cultural Training Completed: No
Hours: [Mon, Tue, Wed, Thu, Fri] 08:00 AM - 05:00 PM
Accessibility: Some Criteria Met (P, EB, IB, PA)

Tapestry Health - Devon
1300 W Devon Ave
Chicago, IL 60660
Phone:(773) 751-7850
NPI:1164751376
Website: https://www.heartlandhealthcenters.org
Cultural Training Completed: No
Hours: [Mon, Tue, Wed, Thu, Fri] 08:00 AM - 05:00 PM

IL

Cook

Federally Qualified Health Center (FQHC)

Tapestry Health - Devon
Other Language(s):English
Accessibility: Details Pending (P, EB, IB, PA)

Tapestry Health - Devon
1300 W Devon Ave
Chicago, IL 60660
Phone:(773) 751-7850
NPI:1154640274
Website: https://tap360health.org/
Cultural Training Completed: No
Hours: [Mon, Tue, Wed, Thu, Fri] 08:00 AM - 05:00 PM
Accessibility: Some Criteria Met (P, EB, IB, PA)

Tapestry Health - Devon
1300 W Devon Ave
Chicago, IL 60660
Phone:(773) 751-7850
NPI:1932417615
Website: https://www.heartlandhealthcenters.org
Cultural Training Completed: No
Hours: [Mon, Tue, Wed, Thu, Fri] 08:00 AM - 05:00 PM
Accessibility: Details Pending (P, EB, IB, PA)

IL

Cook

Federally Qualified Health Center (FQHC)

Tapestry Health - Devon
1300 W Devon Ave
Chicago, IL 60660
Phone:(773) 751-7850
NPI:1790090876
Website: www.tap360health.org/
Cultural Training Completed: No
Hours: [Mon, Tue, Wed, Thu, Fri] 08:00 AM - 05:00 PM
Accessibility: Some Criteria Met (P, EB, IB, PA)

Tapestry Health - Gale Elementary
1631 W Jonquil Ter
Chicago, IL 60626
Phone:(773) 751-7800
NPI:1407981392
Website: https://tap360health.org/
Cultural Training Completed: No
Hours: [Mon, Tue, Wed, Thu, Fri] 08:00 AM - 05:00 PM
Accessibility: Details Pending (P, EB, IB, PA)

Tapestry Health - Hibbard Elementary
3244 W Ainslie St
Chicago, IL 60625
Phone:(773) 336-6100
NPI:1871763375
Website: https://tap360health.org/

IL

Cook

Federally Qualified Health Center (FQHC)

Tapestry Health - Hibbard Elementary
Cultural Training Completed: No
Hours: [Mon, Tue, Wed, Thu, Fri] 08:00 AM - 05:00 PM
Accessibility: Details Pending (P, EB, IB, PA)

Tapestry Health - Hibbard Elementary
3244 W Ainslie St
Chicago, IL 60625
Phone:(773) 336-6100
NPI:1609289883
Website: https://tap360health.org/
Cultural Training Completed: No
Hours: [Mon, Tue, Wed, Thu, Fri] 08:00 AM - 05:00 PM
Accessibility: Details Pending (P, EB, IB, PA)

Tapestry Health - Hibbard Elementary
3244 W Ainslie St
Chicago, IL 60625
Phone:(773) 336-6100
NPI:1164751376
Website: https://www.heartlandhealthcenters.org
Cultural Training Completed: No
Hours: [Mon, Tue, Wed, Thu, Fri] 08:00 AM - 05:00 PM

IL

Cook

Federally Qualified Health Center (FQHC)

Tapestry Health - Hibbard Elementary
Other Language(s):Spanish,English
Accessibility: Details Pending (P, EB, IB, PA)

Tapestry Health - Hibbard Elementary
3244 W Ainslie St
Chicago, IL 60625
Phone:(773) 336-6100
NPI:1154640274
Website: https://tap360health.org/
Cultural Training Completed: No
Hours: [Mon, Tue, Wed, Thu, Fri] 08:00 AM - 04:00 PM
Accessibility: Some Criteria Met (P, EB, IB, PA)

Tapestry Health - Kilmer Elementary
6700 N Greenview Ave
Chicago, IL 60626
Phone:(773) 366-7704
NPI:1427503861
Website: https://tap360health.org/
Cultural Training Completed: No
Hours: [Mon, Tue, Wed, Thu, Fri] 08:30 AM - 03:30 PM, Sat 08:30 AM - 12:30 PM
Other Language(s):English

IL

Cook

Federally Qualified Health Center (FQHC)

Tapestry Health - Kilmer Elementary
Accessibility: Some Criteria Met (P, EB, IB, PA)

Tapestry Health - Lakeview
3154 N Clark St
Chicago, IL 60657
Phone:(773) 296-7580
NPI:1164751376
Website: https://www.heartlandhealthcenters.org
Cultural Training Completed: No
Hours: [Mon, Wed] 08:30 AM - 08:00 PM, [Tue, Thu, Fri] 08:30 AM - 05:00 PM
Accessibility: Some Criteria Met (P, EB, IB, PA)

Tapestry Health - Lincoln Square
2645 W Lawrence Ave
Chicago, IL 60625
Phone:(773) 275-1680
NPI:1871763375
Website: https://tap360health.org/
Cultural Training Completed: No
Hours: [Mon, Tue, Wed, Thu, Fri] 08:00 AM - 05:00 PM
Accessibility: Details Pending (P, EB, IB, PA)

IL

Cook

Federally Qualified Health Center (FQHC)

Tapestry Health - Lincoln Square
2645 W Lawrence Ave
Chicago, IL 60625
Phone:(773) 275-1680
NPI:1609289883
Website: https://tap360health.org/
Cultural Training Completed: No
Hours: [Mon, Tue, Wed, Thu, Fri] 08:00 AM - 05:00 PM
Accessibility: Details Pending (P, EB, IB, PA)

Tapestry Health - Lincoln Square
2645 W Lawrence Ave
Chicago, IL 60625
Phone:(773) 275-1680
NPI:1407981392
Website: https://tap360health.org/
Cultural Training Completed: No
Hours: [Mon, Tue, Wed, Thu, Fri] 08:00 AM - 05:00 PM
Other Language(s):Spanish
Accessibility: Details Pending (P, EB, IB, PA)

Tapestry Health - Lincoln Square
2645 W Lawrence Ave
Chicago, IL 60625
Phone:(773) 275-1680
NPI:1164751376

IL

Cook

Federally Qualified Health Center (FQHC)

Tapestry Health - Lincoln Square
Website: https://www.heartlandhealthcenters.org
Cultural Training Completed: No
Hours: [Mon, Tue, Wed, Thu, Fri] 08:00 AM - 05:00 PM
Accessibility: Details Pending (P, EB, IB, PA)

Tapestry Health - Lincoln Square
2645 W Lawrence Ave
Chicago, IL 60625
Phone:(773) 275-1680
NPI:1154640274
Website: https://tap360health.org/
Cultural Training Completed: No
Hours: [Mon, Tue, Wed, Thu, Fri] 08:00 AM - 05:00 PM
Accessibility: Some Criteria Met (P, EB, IB, PA)

Tapestry Health - Lincoln Square
2645 W Lawrence Ave
Chicago, IL 60625
Phone:(773) 275-1680
NPI:1932417615
Website: https://www.heartlandhealthcenters.org
Cultural Training Completed: No

IL

Cook

Federally Qualified Health Center (FQHC)

Tapestry Health - Lincoln Square
Hours: [Mon, Tue, Wed, Thu, Fri] 08:00 AM - 05:00 PM
Accessibility: Details Pending (P, EB, IB, PA)

Tapestry Health - Lincoln Square
2645 W Lawrence Ave
Chicago, IL 60625
Phone:(773) 275-1680
NPI:1629217161
Website: https://tap360health.org/
Cultural Training Completed: No
Hours: [Mon, Tue, Wed, Fri] 08:30 AM - 05:00 PM, Thu 08:30 AM - 08:00 PM, Sat 08:30 AM - 12:00 PM
Other Language(s):Spanish
Accessibility: Some Criteria Met (P, EB, IB, PA)

Tapestry Health - Lincoln Square
2645 W Lawrence Ave
Chicago, IL 60625
Phone:(773) 275-1680
NPI:1790090876
Website: www.tap360health.org/
Cultural Training Completed: No

IL

Cook

Federally Qualified Health Center (FQHC)

Tapestry Health - Lincoln Square
Hours: [Mon, Tue, Wed, Thu, Fri] 08:00 AM - 05:00 PM
Other Language(s):English
Accessibility: Some Criteria Met (P, EB, IB, PA)

Tapestry Health - Roosevelt High School
3436 W Wilson Ave
Chicago, IL 60625
Phone:(872) 268-7545
NPI:1871763375
Website: https://tap360health.org/
Cultural Training Completed: No
Hours: [Mon, Tue, Wed, Thu, Fri] 08:00 AM - 05:00 PM
Accessibility: Details Pending (P, EB, IB, PA)

Tapestry Health - Roosevelt High School
3436 W Wilson Ave
Chicago, IL 60625
Phone:(872) 268-7545
NPI:1609289883
Website: https://tap360health.org/
Cultural Training Completed: No
Hours: [Mon, Tue, Wed, Thu, Fri] 08:00 AM - 05:00 PM

IL

Cook

Federally Qualified Health Center (FQHC)

Tapestry Health - Roosevelt High School
Accessibility: Details Pending (P, EB, IB, PA)

Tapestry Health - Roosevelt High School
3436 W Wilson Ave
Chicago, IL 60625
Phone:(872) 268-7545
NPI:1407981392
Website: https://tap360health.org/
Cultural Training Completed: No
Hours: [Mon, Tue, Wed, Thu, Fri] 08:00 AM - 05:00 PM
Other Language(s):Afrikaans
Accessibility: Some Criteria Met (P, EB, IB, PA)

Tapestry Health - Roosevelt High School
3436 W Wilson Ave
Chicago, IL 60625
Phone:(872) 268-7545
NPI:1164751376
Website: https://www.heartlandhealthcenters.org
Cultural Training Completed: No
Hours: [Mon, Tue, Wed, Thu, Fri] 08:00 AM - 05:00 PM
Other Language(s):Spanish,English

IL

Cook

Federally Qualified Health Center (FQHC)

Tapestry Health - Roosevelt High School
Accessibility: Details Pending (P, EB, IB, PA)

Tapestry Health - Roosevelt High School
3436 W Wilson Ave
Chicago, IL 60625
Phone:(872) 268-7545
NPI:1154640274
Website: https://tap360health.org/
Cultural Training Completed: No
Hours: [Mon, Tue, Wed, Thu, Fri] 08:00 AM - 05:00 PM
Accessibility: Some Criteria Met (P, EB, IB, PA)

Tapestry Health - Roosevelt High School
3436 W Wilson Ave
Chicago, IL 60625
Phone:(872) 268-7545
NPI:1932417615
Website: https://www.heartlandhealthcenters.org
Cultural Training Completed: No
Hours: [Mon, Tue, Wed, Thu, Fri] 08:00 AM - 05:00 PM
Accessibility: Details Pending (P, EB, IB, PA)

IL

Cook

Federally Qualified Health Center (FQHC)

Tapestry Health - Senn High School
5900 N Glenwood Ave
Chicago, IL 60660
Phone:(773) 751-1860
NPI:1871763375
Website: https://tap360health.org/
Cultural Training Completed: No
Hours: [Mon, Tue, Wed, Thu, Fri] 08:00 AM - 05:00 PM
Accessibility: Details Pending (P, EB, IB, PA)

Tapestry Health - Senn High School
5900 N Glenwood Ave
Chicago, IL 60660
Phone:(773) 751-1860
NPI:1609289883
Website: https://tap360health.org/
Cultural Training Completed: No
Hours: [Mon, Tue, Wed, Thu, Fri] 08:00 AM - 05:00 PM
Accessibility: Details Pending (P, EB, IB, PA)

Tapestry Health - Senn High School
5900 N Glenwood Ave
Chicago, IL 60660
Phone:(773) 751-1860
NPI:1407981392
Website: https://tap360health.org/

IL

Cook

Federally Qualified Health Center (FQHC)

Tapestry Health - Senn High School
Cultural Training Completed: No
Hours: [Mon, Tue, Wed, Thu, Fri] 08:00 AM - 02:30 PM
Other Language(s):Spanish,Afrikaans,English
Accessibility: Some Criteria Met (P, EB, IB, PA)

Tapestry Health - Senn High School
5900 N Glenwood Ave
Chicago, IL 60660
Phone:(773) 751-1860
NPI:1164751376
Website: https://www.heartlandhealthcenters.org
Cultural Training Completed: No
Hours: [Mon, Tue, Wed, Thu, Fri] 08:00 AM - 05:00 PM
Other Language(s):Spanish,English
Accessibility: Details Pending (P, EB, IB, PA)

Tapestry Health - Senn High School
5900 N Glenwood Ave
Chicago, IL 60660
Phone:(773) 751-1860
NPI:1154640274

IL

Cook

Federally Qualified Health Center (FQHC)

Tapestry Health - Senn High School
Website: https://tap360health.org/
Cultural Training Completed: No
Hours: [Mon, Tue, Wed, Thu, Fri] 08:00 AM - 05:00 PM
Accessibility: Some Criteria Met (P, EB, IB, PA)

Tapestry Health - Senn High School
5900 N Glenwood Ave
Chicago, IL 60660
Phone:(773) 751-1860
NPI:1932417615
Website: https://www.heartlandhealthcenters.org
Cultural Training Completed: No
Hours: [Mon, Tue, Wed, Thu, Fri] 08:00 AM - 05:00 PM
Accessibility: Details Pending (P, EB, IB, PA)

Tapestry Health - Senn High School
5900 N Glenwood Ave
Chicago, IL 60660
Phone:(773) 751-1860
NPI:1932366408
Website: https://tap360health.org/
Cultural Training Completed: No

IL

Cook

Federally Qualified Health Center (FQHC)

Tapestry Health - Senn High School
Hours: [Mon, Tue, Wed, Thu, Fri] 08:00 AM - 04:00 PM
Accessibility: Some Criteria Met (P, EB, IB, PA)

Tapestry Health - Skokie
8320 Skokie Boulevard
Chicago, IL 60607
Phone:(847) 410-6501
NPI:1316424914
Website: https://tap360health.org/
Cultural Training Completed: No
Hours: [Mon, Tue, Wed, Thu, Fri] 08:30 AM - 05:00 PM
Accessibility: Details Pending (P, EB, IB, PA)

Tapestry Health - Sullivan High School
6631 N Bosworth Ave
Chicago, IL 60626
Phone:(773) 751-7800
NPI:1407981392
Website: https://tap360health.org/
Cultural Training Completed: No
Hours: [Mon, Tue, Wed, Thu, Fri] 08:00 AM - 05:00 PM
Other Language(s):Afrikaans,Spanish,English

IL

Cook

Federally Qualified Health Center (FQHC)

Tapestry Health - Sullivan High School
Accessibility: Details Pending (P, EB, IB, PA)

Tapestry Health - Sullivan High School
6631 N Bosworth Ave
Chicago, IL 60626
Phone:(773) 761-5309
NPI:1972955680
Website: https://tap360health.org/
Cultural Training Completed: No
Hours: [Mon, Tue, Wed, Fri] 08:30 AM - 03:30 PM, Thu 08:00 AM - 03:30 PM
Other Language(s):English
Accessibility: Some Criteria Met (P, EB, IB, PA)

Tapestry Health - Thresholds
4423 N Ravenswood Ave
Chicago, IL 60640
Phone:(773) 572-5400
NPI:1871763375
Website: https://tap360health.org/
Cultural Training Completed: No
Hours: [Mon, Tue, Wed, Thu, Fri] 08:00 AM - 05:00 PM

IL

Cook

Federally Qualified Health Center (FQHC)

Tapestry Health - Thresholds
Accessibility: Details Pending (P, EB, IB, PA)

Tapestry Health - Thresholds
4423 N Ravenswood Ave
Chicago, IL 60640
Phone:(773) 432-6570
NPI:1891142451
Website: https://tap360health.org/
Cultural Training Completed: No
Hours: [Mon, Tue, Wed, Thu, Fri] 08:30 AM - 04:30 PM
Other Language(s):English
Accessibility: Some Criteria Met (P, EB, IB, PA)

Tapestry Health - Thresholds
4423 N Ravenswood Ave
Chicago, IL 60640
Phone:(773) 572-5400
NPI:1609289883
Website: https://tap360health.org/
Cultural Training Completed: No
Hours: [Mon, Tue, Wed, Thu, Fri] 08:00 AM - 05:00 PM

IL

Cook

Federally Qualified Health Center (FQHC)

Tapestry Health - Thresholds
Accessibility: Details Pending (P, EB, IB, PA)

Tapestry Health - Thresholds
4423 N Ravenswood Ave
Chicago, IL 60640
Phone:(773) 572-5400
NPI:1164751376
Website: https://www.heartlandhealthcenters.org
Cultural Training Completed: No
Hours: [Mon, Tue, Wed, Thu, Fri] 08:00 AM - 05:00 PM
Other Language(s):Spanish,English
Accessibility: Details Pending (P, EB, IB, PA)

Tapestry Health - Thresholds
4423 N Ravenswood Ave
Chicago, IL 60640
Phone:(773) 572-5400
NPI:1154640274
Website: https://tap360health.org/
Cultural Training Completed: No
Hours: [Mon, Tue, Wed, Thu, Fri] 08:00 AM - 05:00 PM

IL

Cook

Federally Qualified Health Center (FQHC)

Tapestry Health - Thresholds
Accessibility: Some Criteria Met (P, EB, IB, PA)

Tapestry Health - Thresholds
4423 N Ravenswood Ave
Chicago, IL 60640
Phone:(773) 572-5400
NPI:1932417615
Website: https://www.heartlandhealthcenters.org
Cultural Training Completed: No
Hours: [Mon, Tue, Wed, Thu, Fri] 08:00 AM - 05:00 PM
Accessibility: Details Pending (P, EB, IB, PA)

Tapestry Health - Touhy
2200 W Touhy Ave
Chicago, IL 60645
Phone:(773) 751-1875
NPI:1871763375
Website: https://tap360health.org/
Cultural Training Completed: No
Hours: [Mon, Tue, Wed, Thu, Fri] 08:30 AM - 05:00 PM
Accessibility: Some Criteria Met (P, EB, IB, PA)

IL

Cook

Federally Qualified Health Center (FQHC)

Tapestry Health - Touhy
2200 W Touhy Ave
Chicago, IL 60645
Phone:(773) 751-1875
NPI:1609289883
Website: https://tap360health.org/
Cultural Training Completed: No
Hours: [Mon, Tue, Wed, Thu, Fri] 08:00 AM - 05:00 PM
Accessibility: Details Pending (P, EB, IB, PA)

Tapestry Health - Touhy
2200 W Touhy Ave
Chicago, IL 60645
Phone:(773) 751-7800
NPI:1407981392
Website: https://tap360health.org/
Cultural Training Completed: Yes
Hours: [Mon, Tue, Wed, Thu, Fri] 08:00 AM - 05:00 PM
Accessibility: Some Criteria Met (P, EB, IB, PA)

Tapestry Health - Touhy
2200 W Touhy Ave
Chicago, IL 60645
Phone:(773) 751-1875
NPI:1164751376

IL

Cook

Federally Qualified Health Center (FQHC)

Tapestry Health - Touhy
Website: https://www.heartlandhealthcenters.org
Cultural Training Completed: No
Hours: [Mon, Tue, Wed, Thu, Fri] 08:00 AM - 05:00 PM
Accessibility: Details Pending (P, EB, IB, PA)

Tapestry Health - Touhy
2200 W Touhy Ave
Chicago, IL 60645
Phone:(773) 751-1875
NPI:1154640274
Website: https://tap360health.org/
Cultural Training Completed: No
Hours: [Mon, Tue, Wed, Thu, Fri] 08:00 AM - 05:00 PM
Accessibility: Some Criteria Met (P, EB, IB, PA)

Tapestry Health - Touhy
2200 W Touhy Ave
Chicago, IL 60645
Phone:(773) 751-1875
NPI:1932417615
Website: https://www.heartlandhealthcenters.org
Cultural Training Completed: No

IL

Cook

Federally Qualified Health Center (FQHC)

Tapestry Health - Touhy
Hours: [Mon, Tue, Wed, Thu, Fri] 08:00 AM - 05:00 PM
Accessibility: Details Pending (P, EB, IB, PA)

Tapestry Health - Touhy
2200 W Touhy Ave
Chicago, IL 60645
Phone:(773) 751-1875
NPI:1932366408
Website: https://tap360health.org/
Cultural Training Completed: No
Hours: [Mon, Tue, Wed, Thu, Fri] 08:00 AM - 05:00 PM
Accessibility: Some Criteria Met (P, EB, IB, PA)

Tapestry Health - Trilogy
1400 W Greenleaf Ave
Chicago, IL 60626
Phone:(773) 508-6135
NPI:1871763375
Website: https://tap360health.org/
Cultural Training Completed: No
Hours: [Mon, Tue, Wed, Thu, Fri] 08:00 AM - 05:00 PM
Accessibility: Details Pending (P, EB, IB, PA)

IL

Cook

Federally Qualified Health Center (FQHC)

Tapestry Health - Trilogy
1400 W Greenleaf Ave
Chicago, IL 60626
Phone:(773) 508-6135
NPI:1609289883
Website: https://tap360health.org/
Cultural Training Completed: No
Hours: [Mon, Tue, Wed, Thu, Fri] 08:00 AM - 05:00 PM
Accessibility: Details Pending (P, EB, IB, PA)

Tapestry Health - Trilogy
1400 W Greenleaf Ave
Chicago, IL 60626
Phone:(773) 508-6135
NPI:1265726780
Website: https://tap360health.org/
Cultural Training Completed: No
Hours: [Mon, Tue, Wed, Thu, Fri] 09:00 AM - 04:30 PM, Sat 08:30 AM - 12:30 PM
Accessibility: Some Criteria Met (P, EB, IB, PA)

Tapestry Health - Trilogy
1400 W Greenleaf Ave
Chicago, IL 60626
Phone:(773) 751-7800
NPI:1407981392

IL

Cook

Federally Qualified Health Center (FQHC)

Tapestry Health - Trilogy
Website: https://tap360health.org/
Cultural Training Completed: No
Hours: [Mon, Tue, Wed, Thu, Fri] 08:00 AM - 05:00 PM
Other Language(s):English
Accessibility: Details Pending (P, EB, IB, PA)

Tapestry Health - Trilogy
1400 W Greenleaf Ave
Chicago, IL 60626
Phone:(773) 508-6135
NPI:1164751376
Website: https://www.heartlandhealthcenters.org
Cultural Training Completed: No
Hours: [Mon, Tue, Wed, Thu, Fri] 08:00 AM - 05:00 PM
Other Language(s):Spanish,English
Accessibility: Details Pending (P, EB, IB, PA)

Tapestry Health - Trilogy
1400 W Greenleaf Ave
Chicago, IL 60626
Phone:(773) 508-6135
NPI:1154640274

IL

Cook

Federally Qualified Health Center (FQHC)

Tapestry Health - Trilogy
Website: https://tap360health.org/
Cultural Training Completed: No
Hours: [Mon, Tue, Wed, Thu, Fri] 08:00 AM - 05:00 PM
Accessibility: Some Criteria Met (P, EB, IB, PA)

Tapestry Health - Trilogy
1400 W Greenleaf Ave
Chicago, IL 60626
Phone:(773) 508-6135
NPI:1932417615
Website: https://www.heartlandhealthcenters.org
Cultural Training Completed: No
Hours: [Mon, Tue, Wed, Thu, Fri] 08:00 AM - 05:00 PM
Accessibility: Details Pending (P, EB, IB, PA)

Tapestry Health - Trilogy
1400 W Greenleaf Ave
Chicago, IL 60626
Phone:(773) 508-6135
NPI:1629217161
Website: https://tap360health.org/
Cultural Training Completed: No

IL

Cook

Federally Qualified Health Center (FQHC)

Tapestry Health - Trilogy
Hours: [Mon, Tue, Wed, Thu, Fri] 08:00 AM - 05:00 PM
Accessibility: Details Pending (P, EB, IB, PA)

Tapestry Health - Wilson
845 W Wilson Ave
Chicago, IL 60640
Phone:(773) 506-4283
NPI:1871763375
Website: https://tap360health.org/
Cultural Training Completed: No
Hours: [Mon, Tue, Wed, Thu, Fri] 08:00 AM - 05:00 PM
Accessibility: Details Pending (P, EB, IB, PA)

Tapestry Health - Wilson
845 W Wilson Ave
Chicago, IL 60640
Phone:(773) 506-4283
NPI:1609289883
Website: https://tap360health.org/
Cultural Training Completed: No
Hours: [Mon, Tue, Wed, Thu, Fri] 08:00 AM - 05:00 PM
Accessibility: Details Pending (P, EB, IB, PA)

IL

Cook

Federally Qualified Health Center (FQHC)

Tapestry Health - Wilson
845 W Wilson Ave
Chicago, IL 60640
Phone:(773) 506-4283
NPI:1407981392
Website: https://tap360health.org/
Cultural Training Completed: No
Hours: [Mon, Tue, Wed, Thu, Fri] 08:00 AM - 05:00 PM
Other Language(s):English,Spanish
Accessibility: Some Criteria Met (P, EB, IB, PA)

Tapestry Health - Wilson
845 W Wilson Ave
Ste 1
Chicago, IL 60640
Phone:(773) 751-7800
NPI:1407981392
Website: https://tap360health.org/
Cultural Training Completed: No
Hours: [Mon, Tue, Wed, Thu, Fri] 08:00 AM - 05:00 PM
Accessibility: Some Criteria Met (P, EB, IB, PA)

Tapestry Health - Wilson
845 W Wilson Ave
Chicago, IL 60640

IL

Cook

Federally Qualified Health Center (FQHC)

Tapestry Health - Wilson
Phone:(773) 506-4283
NPI:1164751376
Website: https://www.heartlandhealthcenters.org
Cultural Training Completed: No
Hours: [Mon, Tue, Wed, Thu, Fri] 08:00 AM - 05:00 PM
Accessibility: Details Pending (P, EB, IB, PA)

Tapestry Health - Wilson
845 W Wilson Ave
Chicago, IL 60640
Phone:(773) 506-4283
NPI:1548634991
Website: https://tap360health.org/
Cultural Training Completed: No
Hours: [Mon, Tue, Wed, Thu, Fri] 08:00 AM - 05:00 PM
Accessibility: Details Pending (P, EB, IB, PA)

Tapestry Health - Wilson
845 W Wilson Ave
Chicago, IL 60640
Phone:(773) 506-4283
NPI:1154640274
Website: https://tap360health.org/

IL

Cook

Federally Qualified Health Center (FQHC)

Tapestry Health - Wilson
Cultural Training Completed: No
Hours: [Mon, Tue, Wed, Thu, Fri] 08:00 AM - 05:00 PM
Accessibility: Some Criteria Met (P, EB, IB, PA)

Tapestry Health - Wilson
845 W Wilson Ave
Chicago, IL 60640
Phone:(773) 506-4283
NPI:1932417615
Website: https://www.heartlandhealthcenters.org
Cultural Training Completed: No
Hours: [Mon, Tue, Wed, Thu, Fri] 08:00 AM - 05:00 PM
Accessibility: Details Pending (P, EB, IB, PA)

Tapestry Health - Wilson
845 W Wilson Ave
Chicago, IL 60640
Phone:(773) 506-4283
NPI:1629217161
Website: https://tap360health.org/
Cultural Training Completed: No
Hours: [Mon, Tue, Wed, Thu, Fri] 08:00 AM - 05:00 PM

IL

Cook

Federally Qualified Health Center (FQHC)

Tapestry Health - Wilson
Accessibility: Some Criteria Met (P, EB, IB, PA)

Tapestry Health - Wilson
845 W Wilson Ave
Chicago, IL 60640
Phone:(773) 506-4283
NPI:1790090876
Website: www.tap360health.org/
Cultural Training Completed: No
Hours: [Mon, Tue, Wed, Thu, Fri] 08:30 AM - 05:00 PM, Sat 08:30 AM - 12:30 PM
Accessibility: Some Criteria Met (P, EB, IB, PA)

Tellez Medical Center
9206 S Commercial Ave
Chicago, IL 60617
Phone:(773) 978-0707
NPI:1245266337
Website: http://www.osfhealthcare.org
Cultural Training Completed: No
Hours: [Mon, Tue, Wed, Thu, Fri] 08:00 AM - 05:00 PM
Accessibility: Details Pending (P, EB, IB, PA)

IL

Cook

Federally Qualified Health Center (FQHC)

The Board Of Trustees Of The University Of Illinois
6835 S Normal Blvd
Chicago, IL 60621
Phone:(312) 355-5801
NPI:1427600345
Cultural Training Completed: No
Hours: [Mon, Tue, Wed, Thu, Fri] 08:00 AM - 05:00 PM
Other Language(s):English
Accessibility: Some Criteria Met (P, EB, IB, PA)

The Board Of Trustees Of The University Of Illinois
839 W 79th St
Chicago, IL 60620
Phone:(312) 492-1220
NPI:1356000236
Cultural Training Completed: Yes
Hours: [Mon, Tue, Wed, Thu, Fri] 08:30 AM - 05:00 PM
Other Language(s):Mandarin, Polish,Spanish
Accessibility: Some Criteria Met (P, EB, IB, PA)

The Clinic in Altgeld Inc
1029 E 130th St
Chicago, IL 60628
Phone:(773) 995-6300

IL

Cook

Federally Qualified Health Center (FQHC)

The Clinic in Altgeld Inc
NPI:1184757353
Website: https://www.eriefamilyhealth.org
Cultural Training Completed: Yes
Hours: [Mon, Tue, Wed, Thu, Fri] 08:30 AM - 05:30 PM, Sat 09:00 AM - 01:00 PM, Sun 12:00 AM - 12:00 PM
Other Language(s):Spanish
Accessibility: Some Criteria Met (P, EB, IB, PA)

The Genesis Center
600 W Fulton St
Chicago, IL 60661
Phone:(866) 882-2237
NPI:1982783692
Website: http://www.achn.net/
Cultural Training Completed: No
Hours: [Mon, Tue, Wed, Thu, Fri] 08:00 AM - 05:00 PM
Other Language(s):Spanish,American Sign Language,English
Accessibility: Details Pending (P, EB, IB, PA)

IL

Cook

Federally Qualified Health Center (FQHC)

UI Health Mile Square Health Center Back of the Yards Dental
4634 S Bishop St
Chicago, IL 60609
Phone:(312) 355-5645
NPI:1124787908
Cultural Training Completed: No
Hours: [Mon, Tue, Wed, Thu, Fri] 08:30 AM - 05:00 PM
Accessibility: Some Criteria Met (P, EB, IB, PA)

UIC MSHC Back of the Yards
4630 S Bishop St
Chicago, IL 60609
Phone:(312) 996-2000
NPI:1669493466
Website: http://www.hospital.uillinois.edu
Cultural Training Completed: No
Hours: [Mon, Tue, Wed, Thu, Fri] 08:00 AM - 05:00 PM
Other Language(s):English
Accessibility: Details Pending (P, EB, IB, PA)

UNOQ Lawndale Christian Ogden Avenue
3860 W Ogden Ave
Chicago, IL 60623
Phone:(872) 588-3000

IL

Cook

Federally Qualified Health Center (FQHC)

UNOQ Lawndale Christian Ogden Avenue
NPI:1245289214
Website: https://lawndale.org
Cultural Training Completed: No
Hours: [Mon, Tue, Wed, Thu, Fri] 08:00 AM - 05:00 PM
Accessibility: Some Criteria Met (P, EB, IB, PA)

UNOQ Lawndale Christian Ogden Avenue
3851 W Ogden Ave
Chicago, IL 60623
Phone:(872) 588-3240
NPI:1245289214
Website: https://lawndale.org
Cultural Training Completed: No
Hours: [Mon, Tue, Wed, Thu, Fri] 08:00 AM - 05:00 PM
Accessibility: Details Pending (P, EB, IB, PA)

University Of Illinois Hospital Health Sciences System
722 W Maxwell St
Chicago, IL 60607
Phone:(312) 996-7416
NPI:1760400170

IL

Cook

Federally Qualified Health Center (FQHC)

University Of Illinois Hospital Health Sciences System
Website: https://hospital.uillinois.edu/
Cultural Training Completed: No
Hours: [Mon, Tue, Wed, Thu, Fri] 08:00 AM - 05:00 PM
Accessibility: Details Pending (P, EB, IB, PA)

University Of Illinois Hospital Health Sciences System
1801 W Taylor St
2
Chicago, IL 60612
Phone:(312) 355-4000
NPI:1669493466
Website: http://www.hospital.uillinois.edu
Cultural Training Completed: No
Hours: [Mon, Tue, Wed, Thu, Fri] 08:00 AM - 05:00 PM
Accessibility: Some Criteria Met (P, EB, IB, PA)

University Of Illinois Hospital Health Sciences System
722 W Maxwell St
Chicago, IL 60607
Phone:(312) 996-7416
NPI:1225010911

IL

Cook

Federally Qualified Health Center (FQHC)

University Of Illinois Hospital Health Sciences System
Website: http://www.primecarehealth.org
Cultural Training Completed: No
Hours: [Mon, Tue, Wed, Thu, Fri] 08:00 AM - 05:00 PM
Accessibility: Details Pending (P, EB, IB, PA)

University Of Illinois Hospital Health Sciences System
1801 W Taylor St
Chicago, IL 60612
Phone:(312) 413-7500
NPI:1225010911
Website: http://www.primecarehealth.org
Cultural Training Completed: No
Hours: [Mon, Tue, Wed, Thu, Fri] 08:00 AM - 05:00 PM
Accessibility: Details Pending (P, EB, IB, PA)

University Of Illinois Hospital Health Sciences System
1801 W Taylor St
4C
Chicago, IL 60612
Phone:(312) 355-4000
NPI:1225010911

IL

Cook

Federally Qualified Health Center (FQHC)

University Of Illinois Hospital Health Sciences System
Website: http://www.primecarehealth.org
Cultural Training Completed: No
Hours: [Mon, Tue, Wed, Thu, Fri] 08:00 AM - 05:00 PM
Accessibility: Details Pending (P, EB, IB, PA)

University Of Illinois Hospital Health Sciences System
1801 W Taylor St
Chicago, IL 60612
Phone:(312) 996-7416
NPI:1497872543
Website: https://www.heartlandhealthcenters.org
Cultural Training Completed: No
Hours: [Mon, Tue, Wed, Thu, Fri] 08:00 AM - 05:00 PM
Other Language(s):Spanish,Polish,English
Accessibility: Some Criteria Met (P, EB, IB, PA)

University Of Illinois Hospital Health Sciences System
722 W Maxwell St
Chicago, IL 60607

IL

Cook

Federally Qualified Health Center (FQHC)

University Of Illinois Hospital Health Sciences System
Phone:(312) 996-7416
NPI:1497872543
Website: https://www.heartlandhealthcenters.org
Cultural Training Completed: No
Hours: [Mon, Tue, Wed, Thu, Fri] 08:00 AM - 05:00 PM
Accessibility: Details Pending (P, EB, IB, PA)

University of Chicago Medical Center
5841 S Maryland Ave
Chicago, IL 60637
Phone:(773) 702-3654
NPI:1275605792
Website: https://www.achn.net
Cultural Training Completed: No
Hours: [Mon, Tue, Wed, Thu, Fri] 08:00 AM - 05:00 PM
Other Language(s):Telugu,French,Hindi,Urdu,Spanish,English
Accessibility: Some Criteria Met (P, EB, IB, PA)

University of Illinois Health System
1801 W Taylor St
Chicago, IL 60612

IL

Cook

Federally Qualified Health Center (FQHC)

University of Illinois Health System
Phone:(312) 413-7500
NPI:1245289214
Website: https://lawndale.org
Cultural Training Completed: No
Hours: [Mon, Tue, Wed, Thu, Fri] 08:00 AM - 05:00 PM
Accessibility: Details Pending (P, EB, IB, PA)

University of Illinois Health System
1801 W Taylor St
3C
Chicago, IL 60612
Phone:(312) 413-7500
NPI:1245289214
Website: https://lawndale.org
Cultural Training Completed: No
Hours: [Mon, Tue, Wed, Thu, Fri] 08:00 AM - 05:00 PM
Accessibility: Details Pending (P, EB, IB, PA)

University of Illinois Hospital
1740 W Taylor St
Chicago, IL 60612
Phone:(312) 996-1000
NPI:1760400170
Website: https://hospital.uillinois.edu/

IL

Cook

Federally Qualified Health Center (FQHC)

University of Illinois Hospital
Cultural Training Completed: No
Hours: [Mon, Tue, Wed, Thu, Fri] 08:00 AM - 05:00 PM
Other Language(s):English
Accessibility: Details Pending (P, EB, IB, PA)

University of Illinois Hospital
1740 W Taylor St
Chicago, IL 60612
Phone:(312) 996-1000
NPI:1841614609
Website: https://hospital.uillinois.edu/
Cultural Training Completed: No
Hours: [Mon, Tue, Wed, Thu, Fri] 08:00 AM - 05:00 PM
Accessibility: Some Criteria Met (P, EB, IB, PA)

University of Illinois Hospital
1740 W Taylor St
Chicago, IL 60612
Phone:(312) 996-1000
NPI:1407166671
Website: https://hospital.uillinois.edu/
Cultural Training Completed: No

IL

Cook

Federally Qualified Health Center (FQHC)

University of Illinois Hospital
Hours: [Mon, Tue, Wed, Thu, Fri] 08:00 AM - 05:00 PM
Accessibility: Details Pending (P, EB, IB, PA)

University of Illinois Hospital Health Science System
1747 W Roosevelt Rd
Ste 155
Chicago, IL 60608
Phone:(312) 996-7723
NPI:1710096482
Website: https://www.aliviomedicalcenter.org/
Cultural Training Completed: No
Hours: [Mon, Tue, Wed, Thu, Fri] 08:00 AM - 05:00 PM
Accessibility: Some Criteria Met (P, EB, IB, PA)

University of Illinois Hospital Health Sciences System
1220 S Wood St
Chicago, IL 60608
Phone:(312) 996-2000
NPI:1760400170
Website: https://hospital.uillinois.edu/
Cultural Training Completed: No

IL

Cook

Federally Qualified Health Center (FQHC)

University of Illinois Hospital Health Sciences System
Hours: [Mon, Tue, Wed, Thu, Fri] 08:00 AM - 05:00 PM
Other Language(s):English
Accessibility: Details Pending (P, EB, IB, PA)

University of Illinois Hospital Health Sciences System
2045 W Washington Blvd
1
Chicago, IL 60612
Phone:(312) 996-2000
NPI:1669493466
Website: http://www.hospital.uillinois.edu
Cultural Training Completed: No
Hours: [Mon, Tue, Wed, Thu, Fri] 08:00 AM - 05:00 PM
Accessibility: Details Pending (P, EB, IB, PA)

University of Illinois Hospital Health Sciences System
3240 W Division St
Chicago, IL 60651
Phone:(312) 413-7425
NPI:1871516799

IL

Cook

Federally Qualified Health Center (FQHC)

University of Illinois Hospital Health Sciences System
Website: https://www.pccwellness.org
Cultural Training Completed: No
Hours: [Mon, Tue, Wed, Thu, Fri] 08:00 AM - 05:00 PM
Accessibility: Details Pending (P, EB, IB, PA)

University of Illinois Hospital Health Sciences System
1220 S Wood St
Chicago, IL 60608
Phone:(312) 996-2000
NPI:1871516799
Website: https://www.pccwellness.org
Cultural Training Completed: No
Hours: [Mon, Tue, Wed, Thu, Fri] 08:00 AM - 05:00 PM
Accessibility: Details Pending (P, EB, IB, PA)

University of Illinois Hospital Health Sciences System
1220 S Wood St
Chicago, IL 60608
Phone:(312) 996-2000
NPI:1841614609

IL

Cook

Federally Qualified Health Center (FQHC)

University of Illinois Hospital Health Sciences System
Website: https://hospital.uillinois.edu/
Cultural Training Completed: No
Hours: [Mon, Tue, Wed, Thu, Fri] 08:00 AM - 05:00 PM
Accessibility: Some Criteria Met (P, EB, IB, PA)

University of Illinois Hospital Health Sciences System
55 W Cermak Rd
Chicago, IL 60616
Phone:(312) 413-3880
NPI:1851712053
Website: https://www.eriefamilyhealth.org
Cultural Training Completed: No
Hours: [Mon, Tue, Wed, Thu, Fri] 08:00 AM - 05:00 PM
Other Language(s):Spanish
Accessibility: Some Criteria Met (P, EB, IB, PA)

University of Illinois Hospital Health Sciences System
1628 W Washington Blvd
Chicago, IL 60612

IL

Cook

Federally Qualified Health Center (FQHC)

University of Illinois Hospital Health Sciences System
Phone:(312) 355-7640
NPI:1851712053
Website: https://www.eriefamilyhealth.org
Cultural Training Completed: No
Hours: [Mon, Tue, Wed, Thu, Fri] 08:00 AM - 05:00 PM
Other Language(s):Spanish
Accessibility: Some Criteria Met (P, EB, IB, PA)

University of Illinois Hospital Health Sciences System
1220 S Wood St
Chicago, IL 60608
Phone:(312) 996-2000
NPI:1851712053
Website: https://www.eriefamilyhealth.org
Cultural Training Completed: No
Hours: [Mon, Tue, Wed, Thu, Fri] 08:00 AM - 05:00 PM
Other Language(s):Spanish
Accessibility: Some Criteria Met (P, EB, IB, PA)

IL

Cook

Federally Qualified Health Center (FQHC)

University of Illinois Hospital Health Sciences System
55 W Cermak Rd
Chicago, IL 60616
Phone:(312) 413-3880
NPI:1760499545
Website: http://www.eriefamilyhealth.org
Cultural Training Completed: No
Hours: [Mon, Tue, Wed, Thu, Fri] 08:00 AM - 05:00 PM
Other Language(s):German,Russian,Mandarin,Polish,Portuguese,French,English
Accessibility: Some Criteria Met (P, EB, IB, PA)

University of Illinois Hospital Health Sciences System
1220 S Wood St
Chicago, IL 60608
Phone:(312) 996-2000
NPI:1225010911
Website: http://www.primecarehealth.org
Cultural Training Completed: No
Hours: [Mon, Tue, Wed, Thu, Fri] 08:00 AM - 05:00 PM

IL

Cook

Federally Qualified Health Center (FQHC)

University of Illinois Hospital Health Sciences System
Accessibility: Details Pending (P, EB, IB, PA)

University of Illinois Hospital Health Sciences System
4630 S Bishop St
Chicago, IL 60609
Phone:(312) 996-2000
NPI:1225010911
Website: http://www.primecarehealth.org
Cultural Training Completed: No
Hours: [Mon, Tue, Wed, Thu, Fri] 08:00 AM - 05:00 PM
Accessibility: Details Pending (P, EB, IB, PA)

University of Illinois Hospital Health Sciences System
1220 S Wood St
Chicago, IL 60608
Phone:(312) 996-2000
NPI:1386137925
Website: https://www.imancentral.org/
Cultural Training Completed: No
Hours: [Mon, Tue, Wed, Thu, Fri] 08:00 AM - 05:00 PM

IL

Cook

Federally Qualified Health Center (FQHC)

University of Illinois Hospital Health Sciences System
Accessibility: Details Pending (P, EB, IB, PA)

University of Illinois Hospital Health Sciences System
1220 S Wood St
Chicago, IL 60608
Phone:(312) 996-2000
NPI:1407166671
Website: https://hospital.uillinois.edu/
Cultural Training Completed: No
Hours: [Mon, Tue, Wed, Thu, Fri] 08:00 AM - 05:00 PM
Accessibility: Details Pending (P, EB, IB, PA)

University of Illinois Hospital Health Sciences System
3240 W Division St
Chicago, IL 60651
Phone:(312) 413-7425
NPI:1497872543
Website: https://www.heartlandhealthcenters.org
Cultural Training Completed: No
Hours: [Mon, Tue, Wed, Thu, Fri] 08:00 AM - 05:00 PM

IL

Cook

Federally Qualified Health Center (FQHC)

University of Illinois Hospital Health Sciences System
Accessibility: Details Pending (P, EB, IB, PA)

University of Illinois Hospital Health Sciences System
4630 S Bishop St
Chicago, IL 60609
Phone:(312) 996-2000
NPI:1497872543
Website: https://www.heartlandhealthcenters.org
Cultural Training Completed: No
Hours: [Mon, Tue, Wed, Thu, Fri] 08:00 AM - 05:00 PM
Accessibility: Details Pending (P, EB, IB, PA)

University of Illinois Hospital Health Sciences System
1220 S Wood St
Chicago, IL 60608
Phone:(312) 996-2000
NPI:1497872543
Website: https://www.heartlandhealthcenters.org
Cultural Training Completed: No
Hours: [Mon, Tue, Wed, Thu, Fri] 08:00 AM - 05:00 PM

IL

Cook

Federally Qualified Health Center (FQHC)

University of Illinois Hospital Health Sciences System
Accessibility: Details Pending (P, EB, IB, PA)

University of Illinois Physician Group
1740 W Taylor St
Chicago, IL 60612
Phone:(312) 372-1607
NPI:1669493466
Website: http://www.hospital.uillinois.edu
Cultural Training Completed: No
Hours: [Mon, Tue, Wed, Thu, Fri] 08:00 AM - 05:00 PM
Accessibility: Some Criteria Met (P, EB, IB, PA)

University of Illinois Physician Group
839 W 79th St
Chicago, IL 60620
Phone:(312) 492-1220
NPI:1669493466
Website: http://www.hospital.uillinois.edu
Cultural Training Completed: No
Hours: [Mon, Tue, Wed, Thu, Fri, Sat] 08:00 AM - 05:00 PM
Accessibility: Details Pending (P, EB, IB, PA)

IL

Cook

Federally Qualified Health Center (FQHC)

University of Illinois Physician Group
1220 S Wood St
Chicago, IL 60608
Phone:(312) 996-2000
NPI:1669493466
Website: http://www.hospital.uillinois.edu
Cultural Training Completed: No
Hours: [Mon, Tue, Wed, Thu, Fri] 08:00 AM - 05:00 PM
Accessibility: Some Criteria Met (P, EB, IB, PA)

University of Illinois Physician Group
51 S Cicero Ave
Chicago, IL 60644
Phone:(312) 996-2000
NPI:1669493466
Website: http://www.hospital.uillinois.edu
Cultural Training Completed: No
Hours: [Mon, Tue, Wed, Thu, Fri] 08:00 AM - 05:00 PM
Accessibility: Details Pending (P, EB, IB, PA)

University of Illinois Physician Group
4634 S Bishop St
Chicago, IL 60609
Phone:(312) 355-5645
NPI:1669493466

IL

Cook

Federally Qualified Health Center (FQHC)

University of Illinois Physician Group
Website: http://www.hospital.uillinois.edu
Cultural Training Completed: No
Hours: [Mon, Tue, Wed, Thu, Fri] 08:00 AM - 05:00 PM
Accessibility: Details Pending (P, EB, IB, PA)

University of Illinois Physician Group
3240 W Division St
Chicago, IL 60651
Phone:(312) 413-7425
NPI:1669493466
Website: http://www.hospital.uillinois.edu
Cultural Training Completed: No
Hours: [Mon, Tue, Wed, Thu, Fri] 08:00 AM - 05:00 PM
Accessibility: Details Pending (P, EB, IB, PA)

University of Illinois Physician Group
8131 S May St
Chicago, IL 60620
Phone:(312) 996-2000
NPI:1669493466
Website: http://www.hospital.uillinois.edu

IL

Cook

Federally Qualified Health Center (FQHC)

University of Illinois Physician Group
Cultural Training Completed: No
Hours: [Mon, Tue, Wed, Thu, Fri] 08:00 AM - 05:00 PM
Accessibility: Details Pending (P, EB, IB, PA)

University of Illinois Physician Group
6835 S Normal Blvd
Chicago, IL 60621
Phone:(312) 355-5801
NPI:1669493466
Website: http://www.hospital.uillinois.edu
Cultural Training Completed: No
Hours: [Mon, Tue, Wed, Thu, Fri] 08:00 AM - 05:00 PM
Accessibility: Details Pending (P, EB, IB, PA)

University of Illinois Physician Group
1200 South Wood Street
Chicago, IL 60608
Phone:(312) 996-2000
NPI:1669493466
Website: http://www.hospital.uillinois.edu
Cultural Training Completed: No

IL

Cook

Federally Qualified Health Center (FQHC)

University of Illinois Physician Group
Hours: [Mon, Tue, Wed, Thu, Fri] 08:00 AM - 05:00 PM
Accessibility: Some Criteria Met (P, EB, IB, PA)

University of Illinois Physician Group
7037 S Stony Island Ave
Chicago, IL 60649
Phone:(312) 355-5590
NPI:1669493466
Website: http://www.hospital.uillinois.edu
Cultural Training Completed: No
Hours: [Mon, Tue, Wed, Thu, Fri] 08:00 AM - 08:00 PM, [Sat, Sun] 10:00 AM - 06:00 PM
Other Language(s):English
Accessibility: Details Pending (P, EB, IB, PA)

University of Illinois Physician Group
1309 S Halsted St
Chicago, IL 60607
Phone:(312) 413-3000
NPI:1669493466
Website: http://www.hospital.uillinois.edu
Cultural Training Completed: No

IL

Cook

Federally Qualified Health Center (FQHC)

University of Illinois Physician Group
Hours: [Mon, Tue, Wed, Thu, Fri] 08:00 AM - 05:00 PM
Accessibility: Some Criteria Met (P, EB, IB, PA)

University of Illinois Physician Group
1740 W Taylor St
Chicago, IL 60612
Phone:(312) 996-2000
NPI:1871516799
Website: https://www.pccwellness.org
Cultural Training Completed: No
Hours: [Mon, Tue, Wed, Thu, Fri] 08:00 AM - 05:00 PM
Accessibility: Details Pending (P, EB, IB, PA)

University of Illinois Physician Group
1713 S Ashland Ave
Chicago, IL 60608
Phone:(800) 866-2273
NPI:1841614609
Website: https://hospital.uillinois.edu/
Cultural Training Completed: No
Hours: [Mon, Tue, Wed, Thu, Fri] 08:00 AM - 05:00 PM

IL

Cook

Federally Qualified Health Center (FQHC)

University of Illinois Physician Group
Accessibility: Some Criteria Met (P, EB, IB, PA)

University of Illinois Physician Group
2600 S Michigan Ave
Chicago, IL 60616
Phone:(312) 492-0025
NPI:1609094739
Cultural Training Completed: No
Hours: [Mon, Tue, Wed, Thu, Fri] 08:00 AM - 05:00 PM
Accessibility: Details Pending (P, EB, IB, PA)

University of Illinois Physician Group
1309 S Halsted St
Chicago, IL 60607
Phone:(312) 413-3000
NPI:1245289214
Website: https://lawndale.org
Cultural Training Completed: No
Hours: [Mon, Tue, Wed, Thu, Fri] 08:00 AM - 05:00 PM
Accessibility: Details Pending (P, EB, IB, PA)

University of Illinois Physician Group
1740 W Taylor St
Chicago, IL 60612
Phone:(866) 600-2273

IL

Cook

Federally Qualified Health Center (FQHC)

University of Illinois Physician Group
NPI:1851712053
Website: https://www.eriefamilyhealth.org
Cultural Training Completed: No
Hours: [Mon, Tue, Wed, Thu, Fri] 08:00 AM - 05:00 PM
Other Language(s):Mandarin, Spanish,English
Accessibility: Some Criteria Met (P, EB, IB, PA)

University of Illinois Physician Group
3050 W 39th Pl
Chicago, IL 60632
Phone:(312) 413-3090
NPI:1851712053
Website: https://www.eriefamilyhealth.org
Cultural Training Completed: No
Hours: [Mon, Tue, Wed, Thu, Fri] 08:00 AM - 05:00 PM
Other Language(s):Mandarin
Accessibility: Some Criteria Met (P, EB, IB, PA)

University of Illinois Physician Group
6835 S Normal Blvd
Chicago, IL 60621

IL

Cook

Federally Qualified Health Center (FQHC)

University of Illinois Physician Group
Phone:(312) 355-5801
NPI:1851712053
Website: https://www.eriefamilyhealth.org
Cultural Training Completed: No
Hours: [Mon, Tue, Wed, Thu, Fri] 08:00 AM - 05:00 PM
Accessibility: Some Criteria Met (P, EB, IB, PA)

University of Illinois Physician Group
2710 S Dearborn St
Chicago, IL 60616
Phone:(312) 355-5746
NPI:1851712053
Website: https://www.eriefamilyhealth.org
Cultural Training Completed: No
Hours: [Mon, Tue, Wed, Thu, Fri] 08:00 AM - 05:00 PM
Other Language(s):Spanish,Mandarin
Accessibility: Some Criteria Met (P, EB, IB, PA)

University of Illinois Physician Group
1740 W Taylor St
Chicago, IL 60612
Phone:(312) 996-2000

IL

Cook

Federally Qualified Health Center (FQHC)

University of Illinois Physician Group
NPI:1760499545
Website: http://www.eriefamilyhealth.org
Cultural Training Completed: No
Hours: [Mon, Tue, Wed, Thu, Fri] 08:00 AM - 05:00 PM
Other Language(s):Portuguese,Mandarin,French,German,Russian,Spanish,Polish,English
Accessibility: Some Criteria Met (P, EB, IB, PA)

University of Illinois Physician Group
3050 W 39th Pl
Chicago, IL 60632
Phone:(312) 413-3090
NPI:1760499545
Website: http://www.eriefamilyhealth.org
Cultural Training Completed: No
Hours: [Mon, Tue, Wed, Thu, Fri] 08:00 AM - 05:00 PM
Other Language(s):Russian,Spanish,Polish,Portuguese,French,German,English
Accessibility: Some Criteria Met (P, EB, IB, PA)

IL

Cook

Federally Qualified Health Center (FQHC)

University of Illinois Physician Group
6835 S Normal Blvd
Chicago, IL 60621
Phone:(312) 355-5801
NPI:1760499545
Website: http://www.eriefamilyhealth.org
Cultural Training Completed: No
Hours: [Mon, Tue, Wed, Thu, Fri] 08:00 AM - 05:00 PM
Other Language(s):Portuguese,Mandarin,German,Spanish,French,Polish,Russian,English
Accessibility: Some Criteria Met (P, EB, IB, PA)

University of Illinois Physician Group
2710 S Dearborn St
Chicago, IL 60616
Phone:(312) 355-5746
NPI:1346707254
Cultural Training Completed: No
Hours: [Mon, Tue, Wed, Thu, Fri] 08:00 AM - 05:00 PM
Other Language(s):English
Accessibility: Some Criteria Met (P, EB, IB, PA)

IL

Cook

Federally Qualified Health Center (FQHC)

University of Illinois Physician Group
1740 W Taylor St
Chicago, IL 60612
Phone:(312) 355-1700
NPI:1497872543
Website: https://www.heartlandhealthcenters.org
Cultural Training Completed: No
Hours: [Mon, Tue, Wed, Thu, Fri] 08:00 AM - 05:00 PM
Other Language(s):Spanish,Polish,English
Accessibility: Details Pending (P, EB, IB, PA)

University of Illinois UIH-Mile Square Health Center
3050 West Washington Blvd
Chicago, IL 60612
Phone:(773) 376-8008
NPI:1669493466
Website: http://www.hospital.uillinois.edu
Cultural Training Completed: Yes
Hours: [Mon, Tue, Wed, Thu, Fri] 08:30 AM - 05:00 PM
Other Language(s):Mandarin, Polish,Spanish

IL

Cook

Federally Qualified Health Center (FQHC)

University of Illinois UIH-Mile Square Health Center
Accessibility: Some Criteria Met (P, EB, IB, PA)

Vancol Family Health Center
134 W 111th St
Fl 2
Chicago, IL 60628
Phone:(773) 995-3008
NPI:1790888238
Website: https://www.cchf.org
Cultural Training Completed: No
Hours: [Mon, Tue, Wed, Thu, Fri] 08:00 AM - 05:00 PM
Accessibility: Some Criteria Met (P, EB, IB, PA)

Warren Family Health Center
2409 W Warren Blvd
Chicago, IL 60612
Phone:(630) 628-1811
NPI:1699701383
Website: http://www.achn.net
Cultural Training Completed: No
Hours: [Mon, Tue, Wed, Thu, Fri] 08:30 AM - 06:00 PM, Sat 09:00 AM - 01:00 PM
Other Language(s):American Sign Language,English

IL

Cook

Federally Qualified Health Center (FQHC)

Warren Family Health Center
Accessibility: Details Pending (P, EB, IB, PA)

Wellmax Medical Center Inc
5736 W North Ave
Chicago, IL 60639
Phone:(773) 385-9850
NPI:1144528167
Website: https://www.bcfwc.org
Cultural Training Completed: No
Hours: [Mon, Tue, Wed, Thu, Fri] 08:00 AM - 05:00 PM
Accessibility: Details Pending (P, EB, IB, PA)

West Division Family Health Center
4401 W Division St
Chicago, IL 60651
Phone:(312) 526-2238
NPI:1841661089
Website: https://www.achn.net/
Cultural Training Completed: No
Hours: [Mon, Tue, Wed, Thu, Fri] 08:00 AM - 05:00 PM
Other Language(s):English
Accessibility: Details Pending (P, EB, IB, PA)

IL

Cook

Federally Qualified Health Center (FQHC)

West Division Family Health Center
4401 W Division St
Chicago, IL 60651
Phone:(773) 252-3122
NPI:1043398217
Website: https://www.achn.net/
Cultural Training Completed: No
Hours: [Mon, Tue, Wed, Thu, Fri] 08:00 AM - 05:00 PM
Other Language(s):Spanish,French,American Sign Language,Urdu,Telugu, Hindi,English
Accessibility: Details Pending (P, EB, IB, PA)

Westside Family Health Center
3752 W 16th St
Chicago, IL 60623
Phone:(773) 762-2435
NPI:1699701383
Website: http://www.achn.net
Cultural Training Completed: No
Hours: [Mon, Tue, Wed, Thu, Fri] 08:30 AM - 05:30 PM, Sat 09:00 AM - 01:00 PM
Accessibility: Some Criteria Met (P, EB, IB, PA)

IL

Cook

Federally Qualified Health Center (FQHC)

Westside Family Health Center
3752 W 16th St
Chicago, IL 60623
Phone:(773) 762-2435
NPI:1447321898
Website:
https://www.achn.net/
Cultural Training Completed: No
Hours: [Mon, Tue, Wed, Thu, Fri] 08:30 AM - 05:30 PM, Sat 09:00 AM - 01:00 PM
Other Language(s):Spanish,American Sign Language
Accessibility: Some Criteria Met (P, EB, IB, PA)

Winfield Moody Health Center
1276 N Clybourn Ave
Chicago, IL 60610
Phone:(312) 337-1073
NPI:1952035123
Cultural Training Completed: Yes
Hours: [Mon, Tue, Wed, Thu, Fri] 08:00 AM - 05:00 PM, Sat 09:00 AM - 01:00 PM
Other Language(s):American Sign Language,Spanish
Accessibility: Some Criteria Met (P, EB, IB, PA)

IL

Cook

Federally Qualified Health Center (FQHC)

Young Family Health Center
1431 N Western Ave
Ste 406
Chicago, IL 60622
Phone:(312) 633-5841
NPI:1871117937
Cultural Training Completed: No
Hours: [Mon, Tue, Wed, Thu, Fri] 08:00 AM - 05:00 PM
Accessibility: Details Pending (P, EB, IB, PA)

Young Family Health Center
1431 N Western Ave
Ste 406
Chicago, IL 60622
Phone:(312) 491-5250
NPI:1992851067
Website:
https://www.primecarehealth.org/
Cultural Training Completed: No
Hours: [Mon, Tue, Wed, Thu, Fri] 08:00 AM - 05:00 PM
Accessibility: Details Pending (P, EB, IB, PA)

Young Women Leadership Charter School
2641 S Calumet Ave
Chicago, IL 60616
Phone:(312) 949-0277
NPI:1295751220

IL

Cook

Federally Qualified Health Center (FQHC)

Young Women Leadership Charter School
Cultural Training Completed: No
Hours: [Mon, Tue, Wed, Thu, Fri] 08:00 AM - 04:00 PM
Other Language(s):English
Accessibility: Details Pending (P, EB, IB, PA)

Multi-Specialty Group

Advocate Medical Group Irving And Western
4025 N Western Ave
Bldg East
Chicago, IL 60618
Phone:(773) 275-7700
NPI:1245289214
Website:
https://lawndale.org
Cultural Training Completed: No
Hours: [Mon, Tue, Wed, Thu, Fri] 08:00 AM - 05:00 PM
Accessibility: Details Pending (P, EB, IB, PA)

Farragut Clinic
3256 W 24th St
Chicago, IL 60623
Phone:(872) 588-3000
NPI:1245289214
Website:
https://lawndale.org

IL

Cook

Multi-Specialty Group

Farragut Clinic
Cultural Training Completed: No
Hours: [Mon, Tue, Wed, Thu, Fri] 08:00 AM - 05:00 PM
Accessibility: Details Pending (P, EB, IB, PA)

Health and Fitness Center
3750 W Ogden Ave
Chicago, IL 60623
Phone:(872) 588-3000
NPI:1245289214
Website:
https://lawndale.org
Cultural Training Completed: No
Hours: [Mon, Tue, Wed, Thu, Fri] 08:00 AM - 05:00 PM
Accessibility: Details Pending (P, EB, IB, PA)

Holy Cross Hospital
2701 W 68th St
Chicago, IL 60629
Phone:(773) 884-9000
NPI:1245289214
Website:
https://lawndale.org
Cultural Training Completed: No
Hours: [Mon, Tue, Wed, Thu, Fri] 08:00 AM - 05:00 PM
Other Language(s):Spanish,American Sign

IL

Cook

Multi-Specialty Group

Holy Cross Hospital
Language,Mandarin,English
Accessibility: Details Pending (P, EB, IB, PA)

Immediate Care Cllinic
3910 W Ogden Ave
Chicago, IL 60623
Phone:(872) 588-3000
NPI:1245289214
Website: https://lawndale.org
Cultural Training Completed: No
Hours: [Mon, Tue, Wed, Thu, Fri] 08:00 AM - 05:00 PM
Accessibility: Details Pending (P, EB, IB, PA)

LCHC Pediatrics
3860 W Ogden Ave
Fl 3
Chicago, IL 60623
Phone:(872) 588-3000
NPI:1245289214
Website: https://lawndale.org
Cultural Training Completed: No
Hours: [Mon, Tue, Wed, Thu, Fri] 08:00 AM - 05:00 PM
Other Language(s):Spanish
Accessibility: Details Pending (P, EB, IB, PA)

IL

Cook

Multi-Specialty Group

Lawndale Christian Health
3814 W Ogden Avenue
Chicago, IL 60623
Phone:(872) 588-3000
NPI:1245289214
Website: https://lawndale.org
Cultural Training Completed: No
Hours: [Mon, Tue, Wed, Thu, Fri] 08:00 AM - 05:00 PM
Accessibility: Some Criteria Met (P, EB, IB, PA)

Lawndale Christian Health Center Breakthrough
3219 W Carroll Ave
Chicago, IL 60624
Phone:(872) 588-3580
NPI:1245289214
Website: https://lawndale.org
Cultural Training Completed: No
Hours: [Mon, Tue, Wed, Thu, Fri] 08:00 AM - 05:00 PM
Accessibility: Details Pending (P, EB, IB, PA)

Lawndale Christian Health Center FA
2345 S Christiana Ave
Chicago, IL 60623
Phone:(872) 588-3000
NPI:1245289214
Website: https://lawndale.org

IL

Cook

Multi-Specialty Group

Lawndale Christian Health Center FA
Cultural Training Completed: No
Hours: [Mon, Tue, Wed, Thu, Fri] 08:00 AM - 05:00 PM
Other Language(s):American Sign Language,Mandarin,Spanish,English
Accessibility: Details Pending (P, EB, IB, PA)

Lawndale Christian Health Center HO
3517 W Arthington St
Chicago, IL 60624
Phone:(872) 588-3510
NPI:1245289214
Website: https://lawndale.org
Cultural Training Completed: No
Hours: [Mon, Tue, Wed, Thu, Fri] 08:00 AM - 05:00 PM
Accessibility: Details Pending (P, EB, IB, PA)

Lawndale Christian Health Ctr
5122 S Archer Ave
Chicago, IL 60632
Phone:(872) 588-3560
NPI:1245289214
Website: https://lawndale.org
Cultural Training Completed: No

IL

Cook

Multi-Specialty Group

Lawndale Christian Health Ctr
Hours: [Mon, Tue, Wed, Thu, Fri] 08:00 AM - 05:00 PM
Other Language(s):Spanish
Accessibility: Some Criteria Met (P, EB, IB, PA)

MT Sinai Hospital
1501 S California Ave
Chicago, IL 60608
Phone:(773) 843-3001
NPI:1245289214
Website: https://lawndale.org
Cultural Training Completed: No
Hours: [Mon, Tue, Wed, Thu, Fri, Sat, Sun] 12:00 AM - 11:59 PM
Other Language(s):American Sign Language,Spanish,Mandarin,English
Accessibility: Details Pending (P, EB, IB, PA)

One Medical Group PC
415 N La Salle Dr
Ste 100
Chicago, IL 60654
Phone:(312) 219-2230
NPI:1245289214
Website: https://lawndale.org
Cultural Training Completed: No

IL

Cook

Multi-Specialty Group

One Medical Group PC
Hours: [Mon, Tue, Wed, Thu, Fri] 08:00 AM - 05:00 PM
Accessibility: Details Pending (P, EB, IB, PA)

One Medical Group PC
181 W Madison St
Ste 3825
Chicago, IL 60602
Phone:(312) 219-2230
NPI:1245289214
Website: https://lawndale.org
Cultural Training Completed: No
Hours: [Mon, Tue, Wed, Thu, Fri] 08:00 AM - 05:00 PM
Accessibility: Details Pending (P, EB, IB, PA)

One Medical With Advocate
1931 N Halsted St
Chicago, IL 60614
Phone:(312) 219-2230
NPI:1245289214
Website: https://lawndale.org
Cultural Training Completed: No
Hours: [Mon, Tue, Wed, Thu, Fri] 08:00 AM - 05:00 PM
Accessibility: Details Pending (P, EB, IB, PA)

IL

Cook

Multi-Specialty Group

Rodrigue Tinfang MD Family Health LTD
4909 W Division St
Chicago, IL 60651
Phone:(773) 626-8833
NPI:1245289214
Website: https://lawndale.org
Cultural Training Completed: No
Hours: [Mon, Tue, Wed, Thu, Fri] 08:00 AM - 05:00 PM
Accessibility: Details Pending (P, EB, IB, PA)

Senior Center
3745 W Ogden Ave
Chicago, IL 60623
Phone:(872) 588-3800
NPI:1245289214
Website: https://lawndale.org
Cultural Training Completed: No
Hours: [Mon, Tue, Wed, Thu, Fri] 08:00 AM - 04:00 PM
Other Language(s):English,Spanish
Accessibility: Details Pending (P, EB, IB, PA)

St Anthony Hospital
2875 W 19th St
Chicago, IL 60623
Phone:(773) 484-1000
NPI:1245289214
Website: https://lawndale.org

IL

Cook

Multi-Specialty Group

St Anthony Hospital
Cultural Training Completed: No
Hours: [Mon, Tue, Wed, Thu, Fri] 08:00 AM - 05:00 PM
Accessibility: Details Pending (P, EB, IB, PA)

UNOQ Lawndale Christian Ogden Avenue
3860 W Ogden Ave
Chicago, IL 60623
Phone:(872) 588-3000
NPI:1245289214
Website: https://lawndale.org
Cultural Training Completed: No
Hours: [Mon, Tue, Wed, Thu, Fri] 08:00 AM - 05:00 PM
Accessibility: Some Criteria Met (P, EB, IB, PA)

UNOQ Lawndale Christian Ogden Avenue
3851 W Ogden Ave
Chicago, IL 60623
Phone:(872) 588-3240
NPI:1245289214
Website: https://lawndale.org
Cultural Training Completed: No
Hours: [Mon, Tue, Wed, Thu, Fri] 08:00 AM - 05:00 PM

IL

Cook

Multi-Specialty Group

UNOQ Lawndale Christian Ogden Avenue
Accessibility: Details Pending (P, EB, IB, PA)

University of Illinois Health System
1801 W Taylor St
Chicago, IL 60612
Phone:(312) 413-7500
NPI:1245289214
Website: https://lawndale.org
Cultural Training Completed: No
Hours: [Mon, Tue, Wed, Thu, Fri] 08:00 AM - 05:00 PM
Accessibility: Details Pending (P, EB, IB, PA)

University of Illinois Health System
1801 W Taylor St
3C
Chicago, IL 60612
Phone:(312) 413-7500
NPI:1245289214
Website: https://lawndale.org
Cultural Training Completed: No
Hours: [Mon, Tue, Wed, Thu, Fri] 08:00 AM - 05:00 PM
Accessibility: Details Pending (P, EB, IB, PA)

IL

Cook

Multi-Specialty Group

University of Illinois Physician Group
1309 S Halsted St
Chicago, IL 60607
Phone:(312) 413-3000
NPI:1245289214
Website:
https://lawndale.org
Cultural Training Completed: No
Hours: [Mon, Tue, Wed, Thu, Fri] 08:00 AM - 05:00 PM
Accessibility: Details Pending (P, EB, IB, PA)

Chicago Heights

Federally Qualified Health Center (FQHC)

Access Community Health Network
1120 N Arlington Hts Rd
Chicago Heights, IL 60411
Phone:(847) 342-1711
NPI:1699701383
Website:
http://www.achn.net
Cultural Training Completed: No
Hours: [Mon, Tue, Wed, Thu, Fri] 08:00 AM - 05:00 PM
Accessibility: Details Pending (P, EB, IB, PA)

Aunt Martha's Chicago Heights CHC
1536 Vincennes Ave

IL

Cook

Federally Qualified Health Center (FQHC)

Aunt Martha's Chicago Heights CHC
Chicago Heights, IL 60411
Phone:(877) 692-8686
NPI:1922148501
Website:
https://www.auntmarthas.org/
Cultural Training Completed: No
Hours: [Mon, Thu] 08:30 AM - 07:00 PM, [Tue, Wed] 08:30 AM - 06:00 PM, Fri 08:30 AM - 05:00 PM
Other Language(s):Spanish
Accessibility: Some Criteria Met (P, EB, IB, PA)

Aunt Martha's Chicago Heights Community Health Center (FQHC)
1536 Vincennes Ave
Chicago Heights, IL 60411
Phone:(877) 692-8686
NPI:1871516799
Website:
https://www.pccwellness.org
Cultural Training Completed: No
Hours: [Mon, Tue, Wed, Thu, Fri] 08:00 AM - 05:00 PM

IL

Cook

Federally Qualified Health Center (FQHC)

Aunt Martha's Chicago Heights Community Health Center (FQHC)
Accessibility: Details Pending (P, EB, IB, PA)

Aunt Martha's Chicago Heights Pediatric Wellness Center
500 Dixie Hwy
Chicago Heights, IL 60411
Phone:(877) 692-8686
NPI:1255778221
Website:
http://www.auntmarthas.org/
Cultural Training Completed: Yes
Hours: [Mon, Tue] 08:00 AM - 06:30 PM, Wed 08:00 AM - 06:00 PM, [Thu, Fri] 08:00 AM - 05:00 PM
Other Language(s):American Sign Language,Spanish
Accessibility: Some Criteria Met (P, EB, IB, PA)

Family Christian Health Center
19767 Torrence Ave
Chicago Heights, IL 60411
Phone:(708) 596-5177
NPI:1336433382

IL

Cook

Federally Qualified Health Center (FQHC)

Family Christian Health Center
Website:
https://familychc.com
Cultural Training Completed: No
Hours: [Mon, Tue, Wed] 08:00 AM - 05:00 PM, Thu 10:00 AM - 06:00 PM, Fri 08:00 AM - 03:00 PM, Sat 08:00 AM - 12:00 PM
Accessibility: Details Pending (P, EB, IB, PA)

Family Christian Health Center
19767 Torrence Ave
Chicago Heights, IL 60411
Phone:(708) 596-5177
NPI:1093855736
Website:
https://familychc.com
Cultural Training Completed: No
Hours: [Mon, Tue, Wed, Thu, Fri] 08:00 AM - 05:00 PM
Other Language(s):Spanish
Accessibility: Details Pending (P, EB, IB, PA)

Family Christian Health Center
19767 Torrence Ave
Chicago Heights, IL 60411
Phone:(708) 596-5177

IL

Cook

Federally Qualified Health Center (FQHC)

Family Christian Health Center
NPI:1952754582
Website: https://familychc.com
Cultural Training Completed: No
Hours: [Mon, Tue, Wed, Thu, Fri] 08:00 AM - 05:00 PM
Other Language(s):English
Accessibility: Some Criteria Met (P, EB, IB, PA)

Family Health Society
152 W Lincoln Hwy
Chicago Heights, IL 60411
Phone:(708) 754-9687
NPI:1366514887
Website: https://www.achn.net
Cultural Training Completed: No
Hours: [Mon, Tue, Wed, Thu] 08:00 AM - 07:00 PM, Fri 08:00 AM - 04:00 PM, Sat 08:00 AM - 12:00 PM
Other Language(s):Spanish
Accessibility: Some Criteria Met (P, EB, IB, PA)

Grand Prairie Services
450 W 14th St
Chicago Heights, IL 60411
Phone:(708) 503-9670

IL

Cook

Federally Qualified Health Center (FQHC)

Grand Prairie Services
NPI:1447723564
Website: https://detoxtorehab.com
Cultural Training Completed: No
Hours: [Mon, Tue, Wed, Thu, Fri] 08:45 AM - 05:00 PM
Other Language(s):English
Accessibility: Some Criteria Met (P, EB, IB, PA)

JAunt Marthas Womens Health Center
233 W Joe Orr Rd
Chicago Heights, IL 60411
Phone:(877) 692-8686
NPI:1831239490
Website: https://www.auntmarthas.org/
Cultural Training Completed: Yes
Hours: [Mon, Tue, Wed, Thu, Fri] 08:00 AM - 05:00 PM
Other Language(s):Spanish
Accessibility: Some Criteria Met (P, EB, IB, PA)

IL

Cook

Cicero

Federally Qualified Health Center (FQHC)

ACCESS Hawthorne Family Health Center
2307 S Cicero Ave
Cicero, IL 60804
Phone:(773) 624-4800
NPI:1538247762
Website: https://www.achn.net
Cultural Training Completed: No
Hours: [Mon, Tue, Wed, Thu, Fri] 08:00 AM - 05:00 PM
Other Language(s):American Sign Language,English
Accessibility: Details Pending (P, EB, IB, PA)

ACHN Cicero Health Center (ERC)
5912 W Cermak Rd
Cicero, IL 60804
Phone:(312) 864-0200
NPI:1851712053
Website: https://www.eriefamilyhealth.org
Cultural Training Completed: No
Hours: [Mon, Tue, Wed, Thu, Fri] 08:00 AM - 05:00 PM
Other Language(s):Spanish,Mandarin,English
Accessibility: Details Pending (P, EB, IB, PA)

IL

Cook

Federally Qualified Health Center (FQHC)

Cermak Medical Group
5741 W Cermak Rd
Cicero, IL 60804
Phone:(708) 222-0100
NPI:1710096482
Website: https://www.aliviomedicalcenter.org/
Cultural Training Completed: No
Hours: [Mon, Tue, Wed, Thu, Fri] 08:00 AM - 05:00 PM
Accessibility: Details Pending (P, EB, IB, PA)

Cermak Medical Group
5741 W Cermak Rd
Cicero, IL 60804
Phone:(708) 222-0100
NPI:1306048632
Website: https://howardbrown.org
Cultural Training Completed: No
Hours: [Mon, Tue, Wed, Thu, Fri] 08:00 AM - 05:00 PM
Accessibility: Details Pending (P, EB, IB, PA)

Cicero Clinic
4842 W Cermak Rd
Cicero, IL 60804
Phone:(312) 829-6870
NPI:1710096482

IL

Cook

Federally Qualified Health Center (FQHC)

Cicero Clinic
Website: https://www.aliviomedicalcenter.org/
Cultural Training Completed: No
Hours: [Mon, Tue, Wed, Thu, Fri] 08:00 AM - 05:00 PM
Accessibility: Details Pending (P, EB, IB, PA)

Cicero Health Center
5912 W Cermak Rd
Cicero, IL 60804
Phone:(312) 864-0200
NPI:1497875298
Website: https://cookcountyhealth.org/
Cultural Training Completed: No
Hours: [Mon, Tue, Wed, Thu, Fri] 08:00 AM - 05:00 PM
Accessibility: Details Pending (P, EB, IB, PA)

Cicero Health Center
5912 W Cermak Rd
Cicero, IL 60804
Phone:(312) 864-0200
NPI:1518087428
Website: https://cookcountyhealth.org
Cultural Training Completed: No

IL

Cook

Federally Qualified Health Center (FQHC)

Cicero Health Center
Hours: [Mon, Tue, Wed, Thu, Fri] 08:00 AM - 05:00 PM
Other Language(s):English
Accessibility: Details Pending (P, EB, IB, PA)

Evanston Family Health Center
2307 S Cicero Ave
Cicero, IL 60804
Phone:(224) 307-8550
NPI:1164501896
Cultural Training Completed: No
Hours: [Mon, Thu, Fri] 08:00 AM - 06:00 PM, [Tue, Wed] 08:00 AM - 08:00 PM, Sat 08:30 AM - 02:00 PM
Other Language(s):Spanish,American Sign Language
Accessibility: Some Criteria Met (P, EB, IB, PA)

Hawthorne Family Health Center
2307 S Cicero Ave
Cicero, IL 60804
Phone:(312) 526-2200
NPI:1699701383
Website: http://www.achn.net
Cultural Training Completed: No

IL

Cook

Federally Qualified Health Center (FQHC)

Hawthorne Family Health Center
Hours: [Mon, Tue, Wed, Thu, Fri] 08:00 AM - 05:00 PM
Accessibility: Details Pending (P, EB, IB, PA)

Hawthorne Family Health Center
3040 S Cicero Ave
Cicero, IL 60804
Phone:(708) 780-9777
NPI:1699701383
Website: http://www.achn.net
Cultural Training Completed: No
Hours: [Mon, Wed] 08:00 AM - 08:00 PM, [Tue, Thu] 07:00 AM - 08:00 PM, Fri 06:30 AM - 05:00 PM, Sat 08:00 AM - 04:00 PM
Other Language(s):Russian,Polish,Spanish,Portuguese,American Sign Language,English
Accessibility: Details Pending (P, EB, IB, PA)

Hawthorne Family Health Center
3040 S Cicero Ave
Cicero, IL 60804
Phone:(708) 780-9777
NPI:1164501896
Cultural Training Completed: No

IL

Cook

Federally Qualified Health Center (FQHC)

Hawthorne Family Health Center
Hours: [Mon, Wed] 08:00 AM - 08:00 PM, [Tue, Thu] 07:00 AM - 08:00 PM, Fri 06:30 AM - 05:00 PM
Other Language(s):English
Accessibility: Some Criteria Met (P, EB, IB, PA)

Hawthorne Family Health Center
3040 S Cicero Ave
Cicero, IL 60804
Phone:(708) 780-9777
NPI:1982783692
Website: http://www.achn.net/
Cultural Training Completed: No
Hours: Mon 08:00 AM - 06:00 PM, [Tue, Fri] 06:45 AM - 05:00 PM, Wed 08:00 AM - 08:00 PM, Thu 07:30 AM - 08:00 PM, Sat 08:00 AM - 01:00 PM
Other Language(s):American Sign Language,Spanish,English
Accessibility: Some Criteria Met (P, EB, IB, PA)

Hawthorne Family Health Center
2307 S Cicero Ave

IL

Cook

Federally Qualified Health Center (FQHC)

Hawthorne Family Health Center
Cicero, IL 60804
Phone:(224) 307-8550
NPI:1982783338
Website: https://www.achn.net
Cultural Training Completed: No
Hours: [Mon, Tue, Wed, Thu, Fri] 08:00 AM - 05:00 PM
Other Language(s):Spanish,Portuguese,American Sign Language,English
Accessibility: Details Pending (P, EB, IB, PA)

Miles Square At Cicero
4747 W Cermak Rd
Cicero, IL 60804
Phone:(312) 996-2000
NPI:1407166671
Website: https://hospital.uillinois.edu/
Cultural Training Completed: No
Hours: [Mon, Tue, Thu, Fri] 09:00 AM - 05:30 PM, Wed 09:30 AM - 05:30 PM
Other Language(s):English
Accessibility: Some Criteria Met (P, EB, IB, PA)

IL

Cook

Federally Qualified Health Center (FQHC)

UIC Mile Square at Cicero
4747 W Cermak Rd
Ste 51
Cicero, IL 60804
Phone:(312) 996-2000
NPI:1407166671
Website: https://hospital.uillinois.edu/
Cultural Training Completed: No
Hours: [Mon, Tue, Wed, Thu, Fri] 08:00 AM - 05:00 PM
Accessibility: Some Criteria Met (P, EB, IB, PA)

University of Illinois Hospital Health Sciences System
4747 W Cermak Rd
Cicero, IL 60804
Phone:(312) 996-2000
NPI:1225010911
Website: http://www.primecarehealth.org
Cultural Training Completed: No
Hours: [Mon, Tue, Wed, Thu, Fri] 08:00 AM - 05:00 PM
Accessibility: Details Pending (P, EB, IB, PA)

University of Illinois Hospital Health Sciences System
4747 W Cermak Rd

IL

Cook

Federally Qualified Health Center (FQHC)

University of Illinois Hospital Health Sciences System
Cicero, IL 60804
Phone:(312) 996-2000
NPI:1497872543
Website: https://www.heartlandhealthcenters.org
Cultural Training Completed: No
Hours: [Mon, Tue, Wed, Thu, Fri] 08:00 AM - 05:00 PM
Accessibility: Details Pending (P, EB, IB, PA)

University of Illinois Physician Group
4745 West Cermak Road
Cicero, IL 60804
Phone:(312) 996-2000
NPI:1669493466
Website: http://www.hospital.uillinois.edu
Cultural Training Completed: No
Hours: [Mon, Tue, Wed, Thu, Fri] 08:00 AM - 05:00 PM
Accessibility: Details Pending (P, EB, IB, PA)

University of Illinois Physician Group
4747 W Cermak Rd
Cicero, IL 60804
Phone:(708) 656-4766

IL

Cook

Federally Qualified Health Center (FQHC)

University of Illinois Physician Group
NPI:1669493466
Website: http://www.hospital.uillinois.edu
Cultural Training Completed: No
Hours: [Mon, Tue, Wed, Thu, Fri] 08:00 AM - 05:00 PM
Accessibility: Details Pending (P, EB, IB, PA)

University of Illinois Physician Group
4745 W Cermak Rd
51
Cicero, IL 60804
Phone:(312) 996-2000
NPI:1669493466
Website: http://www.hospital.uillinois.edu
Cultural Training Completed: No
Hours: [Mon, Tue, Wed, Thu, Fri] 08:00 AM - 05:00 PM
Accessibility: Details Pending (P, EB, IB, PA)

University of Illinois Physician Group
4751 W Cermak Rd
Cicero, IL 60804
Phone:(312) 996-2000
NPI:1669493466

IL

Cook

Federally Qualified Health Center (FQHC)

University of Illinois Physician Group
Website: http://www.hospital.uillinois.edu
Cultural Training Completed: No
Hours: [Mon, Tue, Wed, Thu, Fri] 08:00 AM - 05:00 PM
Accessibility: Details Pending (P, EB, IB, PA)

Des Plaines

Federally Qualified Health Center (FQHC)

Access Community Health Network
1 N Broadway St
Des Plaines, IL 60016
Phone:(847) 298-3150
NPI:1699701383
Website: http://www.achn.net
Cultural Training Completed: No
Hours: [Mon, Tue, Wed, Thu, Fri] 08:00 AM - 05:00 PM
Accessibility: Some Criteria Met (P, EB, IB, PA)

Advocate Medical Group-Des Plaines
77 Rand Rd
Des Plaines, IL 60016
Phone:(847) 296-3040
NPI:1306048632

IL

Cook

Federally Qualified Health Center (FQHC)

Advocate Medical Group-Des Plaines
Website: https://howardbrown.org
Cultural Training Completed: No
Hours: [Mon, Tue, Wed, Thu, Fri] 08:00 AM - 05:00 PM
Accessibility: Details Pending (P, EB, IB, PA)

Greater Family Health
1515 Lee St
Des Plaines, IL 60018
Phone:(844) 599-3700
NPI:1750275640
Cultural Training Completed: Yes
Hours: [Mon, Tue, Wed, Thu] 08:00 AM - 07:30 PM, [Fri, Sat] 08:00 AM - 05:00 PM
Other Language(s):American Sign Language,Spanish,Hindi
Accessibility: Some Criteria Met (P, EB, IB, PA)

Greater Family Health
1515 Lee St
Des Plaines, IL 60018
Phone:(844) 599-3700
NPI:1720142557
Website: http://www.greaterfamilyhealth.org
Cultural Training Completed: No

IL

Cook

Federally Qualified Health Center (FQHC)

Greater Family Health
Hours: [Mon, Tue, Wed, Thu, Fri] 08:00 AM - 05:00 PM
Accessibility: Some Criteria Met (P, EB, IB, PA)

Greater Family Health
1515 Lee St
Des Plaines, IL 60018
Phone:(844) 599-3700
NPI:1720142557
Website: http://www.gefcc.org
Cultural Training Completed: No
Hours: [Mon, Tue, Wed, Thu, Fri, Sat] 08:00 AM - 07:30 PM
Accessibility: Some Criteria Met (P, EB, IB, PA)

Greater Family Health
1515 Lee St
Des Plaines, IL 60018
Phone:(844) 599-3700
NPI:1861885949
Website: https://greaterfamilyhealth.org/
Cultural Training Completed: No
Hours: Mon 08:00 AM - 07:30 PM, [Tue, Wed, Thu, Fri] 08:30 AM - 05:00 PM
Accessibility: Some Criteria Met (P, EB, IB, PA)

IL

Cook

Federally Qualified Health Center (FQHC)

NorthShore Medical Group
1535 Ellinwood Ave
Des Plaines, IL 60016
Phone:(224) 364-2273
NPI:1790888238
Website: https://www.cchf.org
Cultural Training Completed: No
Hours: [Mon, Tue, Wed, Thu, Fri] 08:00 AM - 05:00 PM
Accessibility: Details Pending (P, EB, IB, PA)

The Genesis Center
1 N Broadway St
Des Plaines, IL 60016
Phone:(866) 267-2353
NPI:1538247762
Website: https://www.achn.net
Cultural Training Completed: No
Hours: [Mon, Tue, Wed, Thu, Fri] 08:00 AM - 05:00 PM
Accessibility: Details Pending (P, EB, IB, PA)

The Genesis Center
1 N Broadway St
Des Plaines, IL 60016
Phone:(866) 267-2353
NPI:1982783692
Website: http://www.achn.net/
Cultural Training Completed: No

IL

Cook

Federally Qualified Health Center (FQHC)

The Genesis Center
Hours: [Mon, Tue, Thu, Fri] 08:00 AM - 05:00 PM, Wed 05:15 PM - 05:30 PM, [Sat, Sun] 05:30 PM - 05:45 PM
Other Language(s):Spanish,American Sign Language
Accessibility: Some Criteria Met (I P, I EB, I IB, I PA)

Dolton

Federally Qualified Health Center (FQHC)

Blue Island Clinic Company LLC
14229 Martin Luther King Jr Dr
Dolton, IL 60419
Phone:(708) 597-2000
NPI:1902811714
Website: http://www.willcountyhealth.org/
Cultural Training Completed: No
Hours: [Mon, Tue, Wed, Thu, Fri] 08:00 AM - 05:00 PM
Accessibility: Details Pending (P P, P EB, P IB, P PA)

Family Christian Center Dolton
713 E 142nd St
Dolton, IL 60419
Phone:(708) 596-5177
NPI:1336433382

IL

Cook

Federally Qualified Health Center (FQHC)

Family Christian Center Dolton
Website: https://familychc.com
Cultural Training Completed: No
Hours: [Mon, Tue, Wed] 08:00 AM - 04:00 PM, Thu 10:30 AM - 02:30 PM, Fri 01:00 PM - 04:00 PM, Sat 08:00 AM - 02:00 PM
Other Language(s):English
Accessibility: Some Criteria Met (I P, I EB, I IB, I PA)

Family Christian Center Dolton
713 E 142nd St
Dolton, IL 60419
Phone:(708) 596-5177
NPI:1093855736
Website: https://familychc.com
Cultural Training Completed: No
Hours: Mon 08:00 AM - 06:00 PM, [Tue, Wed] 08:00 AM - 04:00 PM, Thu 10:30 AM - 02:30 PM, Fri 01:00 PM - 06:00 PM, Sat 09:00 AM - 02:00 PM
Other Language(s):Spanish
Accessibility: Details Pending (P P, P EB, P IB, P PA)

IL

Cook

Federally Qualified Health Center (FQHC)

Family Christian Center Dolton
713 E 142nd St
Dolton, IL 60419
Phone:(708) 596-5177
NPI:1952754582
Website: https://familychc.com
Cultural Training Completed: No
Hours: [Mon, Tue, Thu] 08:00 AM - 05:00 PM, Wed 08:00 AM - 04:00 PM, Fri 08:00 AM - 12:00 PM
Accessibility: Details Pending (P P, P EB, P IB, P PA)

Elgin

Federally Qualified Health Center (FQHC)

Legacy Medical Center
860 Summit St
Ste 231
Elgin, IL 60120
Phone:(847) 749-2248
NPI:1497181697
Website: https://www.legacymedicalcare.org/
Cultural Training Completed: No
Hours: [Mon, Tue, Wed, Thu, Fri] 08:00 AM - 05:00 PM
Other Language(s):Spanish,Korean,English

IL

Cook

Federally Qualified Health Center (FQHC)

Legacy Medical Center
Accessibility: Details Pending (P P, P EB, P IB, P PA)

Legacy Medical Center
860 Summit St
Ste 231
Elgin, IL 60120
Phone:(847) 531-8430
NPI:1750830162
Website: www.legacymedicalcare.org
Cultural Training Completed: No
Hours: [Mon, Tue, Wed, Thu, Fri] 08:00 AM - 05:00 PM
Other Language(s):English
Accessibility: Details Pending (P P, P EB, P IB, P PA)

VNA Health Care
801 Villa St
0
Elgin, IL 60120
Phone:(630) 892-4355
NPI:1740533546
Website: https://www.vnahealth.com
Cultural Training Completed: No
Hours: [Mon, Tue, Wed, Thu, Fri] 08:00 AM - 05:00 PM
Accessibility: Some Criteria Met (I P, I EB, I IB, I PA)

IL

Cook

Federally Qualified Health Center (FQHC)

VNA Health Care
801 Villa St
Ste 0
Elgin, IL 60120
Phone:(630) 892-4355
NPI:1740533546
Website:
https://www.vnahealth.com
Cultural Training Completed: No
Hours: [Mon, Tue, Wed, Thu, Fri] 08:00 AM - 05:00 PM
Accessibility: Details Pending (P, EB, IB, PA)

VNA Health Care
801 Villa St
Elgin, IL 60120
Phone:(630) 892-4355
NPI:1811249972
Website:
http://www.mcphd.net/
Cultural Training Completed: No
Hours: [Mon, Tue, Wed, Thu, Fri] 08:00 AM - 05:00 PM
Accessibility: Some Criteria Met (P, EB, IB, PA)

VNA Health Care
801 Villa St
Elgin, IL 60120
Phone:(630) 892-4355
NPI:1326522830
Website:
https://www.vnahealth.com

IL

Cook

Federally Qualified Health Center (FQHC)

VNA Health Care
Cultural Training Completed: No
Hours: [Mon, Thu, Fri, Sat] 08:00 AM - 04:00 PM, [Tue, Wed] 08:00 AM - 08:00 PM
Other Language(s):English,Spanish
Accessibility: Some Criteria Met (P, EB, IB, PA)

VNA Health Care
801 Villa St
Elgin, IL 60120
Phone:(630) 892-4355
NPI:1629102819
Website:
https://www.vnahealth.com/
Cultural Training Completed: No
Hours: [Mon, Tue, Wed, Thu, Fri] 08:00 AM - 05:00 PM
Other Language(s):English
Accessibility: Details Pending (P, EB, IB, PA)

VNA Health Care
801 Villa St
Elgin, IL 60120
Phone:(630) 892-4355
NPI:1700910981
Website:
https://www.vnahealth.com

IL

Cook

Federally Qualified Health Center (FQHC)

VNA Health Care
Cultural Training Completed: No
Hours: [Mon, Tue, Wed, Thu, Fri] 08:00 AM - 05:00 PM
Other Language(s):Spanish,English
Accessibility: Details Pending (P, EB, IB, PA)

Vna Health Care
801 Villa St
Elgin, IL 60120
Phone:(630) 892-4355
NPI:1740533546
Website:
https://www.vnahealth.com
Cultural Training Completed: No
Hours: [Mon, Tue, Wed, Thu, Fri] 08:00 AM - 05:00 PM
Accessibility: Some Criteria Met (P, EB, IB, PA)

Elk Grove Village

Federally Qualified Health Center (FQHC)

Access Community Health Network
1723 Howard St
Elk Grove Village, IL 60007
Phone:(847) 491-0380
NPI:1699701383

IL

Cook

Federally Qualified Health Center (FQHC)

Access Community Health Network
Website:
http://www.achn.net
Cultural Training Completed: No
Hours: [Mon, Tue, Wed, Thu, Fri] 08:00 AM - 05:00 PM
Accessibility: Details Pending (P, EB, IB, PA)

UIC Neurosurgery
800 Biesterfield Rd
Elk Grove Village, IL 60007
Phone:(800) 597-5970
NPI:1669493466
Website:
http://www.hospital.uillinois.edu
Cultural Training Completed: No
Hours: [Mon, Tue, Wed, Thu, Fri] 08:30 AM - 05:00 PM
Other Language(s):Spanish,English
Accessibility: Some Criteria Met (P, EB, IB, PA)

Elmwood Park

Federally Qualified Health Center (FQHC)

PCC Community Wellness
2010 N Harlem Ave

IL

Cook

Federally Qualified Health Center (FQHC)

PCC Community Wellness
Elmwood Park, IL 60707
Phone:(708) 452-1111
NPI:1073536991
Website: http://www.pccwellness.org/
Cultural Training Completed: No
Hours: [Mon, Tue, Wed, Thu, Fri] 08:00 AM - 05:00 PM
Other Language(s):English
Accessibility: Details Pending (P, EB, IB, PA)

PCC Community Wellness
2010 N Harlem Ave
Elmwood Park, IL 60707
Phone:(708) 452-1111
NPI:1871516799
Website: https://www.pccwellness.org
Cultural Training Completed: No
Hours: [Mon, Tue, Wed, Thu, Fri] 08:00 AM - 05:00 PM
Other Language(s):Japanese,French,Spanish,American Sign Language,Korean,Portuguese,German,Tagalog,

IL

Cook

Federally Qualified Health Center (FQHC)

PCC Community Wellness
Haitian,Italian,Polish,Vietnamese,Cantonese,Russian,Arabic,Mandarin,Hindi,English
Accessibility: Details Pending (P, EB, IB, PA)

Evanston

Federally Qualified Health Center (FQHC)

Access Community Health Network
1723 Howard St
Evanston, IL 60202
Phone:(866) 267-2353
NPI:1699701383
Website: http://www.achn.net
Cultural Training Completed: No
Hours: [Mon, Tue, Wed, Thu] 08:00 AM - 07:00 PM, Fri 08:00 AM - 06:00 PM, Sat 08:00 AM - 12:00 PM
Other Language(s):Polish,Russian,Spanish,American Sign Language,Portuguese,English
Accessibility: Details Pending (P, EB, IB, PA)

Access Evanston Family Health Center
1723 Howard St

IL

Cook

Federally Qualified Health Center (FQHC)

Access Evanston Family Health Center
Evanston, IL 60202
Phone:(866) 267-2353
NPI:1659691715
Website: https://www.achn.net/
Cultural Training Completed: No
Hours: [Mon, Tue, Wed, Thu, Fri] 08:00 AM - 05:00 PM
Other Language(s):Spanish,English
Accessibility: Details Pending (P, EB, IB, PA)

Access Evanston Family Health Center
1723 Howard St
Evanston, IL 60202
Phone:(224) 307-8550
NPI:1790863827
Website: https://www.achn.net
Cultural Training Completed: No
Hours: [Mon, Tue, Wed, Thu, Fri] 08:00 AM - 05:00 PM
Other Language(s):Spanish,American Sign Language,English
Accessibility: Details Pending (P, EB, IB, PA)

IL

Cook

Federally Qualified Health Center (FQHC)

Access Evanston Family Health Center
1723 Howard St
Evanston, IL 60202
Phone:(866) 267-2353
NPI:1194179721
Website: https://www.achn.net/
Cultural Training Completed: No
Hours: [Mon, Tue, Wed, Thu] 08:00 AM - 07:00 PM, Fri 08:00 AM - 06:00 PM, Sat 08:00 AM - 11:15 AM
Other Language(s):English
Accessibility: Some Criteria Met (P, EB, IB, PA)

Chris O Costas MD SC
800 Austin St
Ste 201A
Evanston, IL 60202
Phone:(847) 866-6338
NPI:1306048632
Website: https://howardbrown.org
Cultural Training Completed: No
Hours: [Mon, Tue, Wed, Thu, Fri] 08:00 AM - 05:00 PM
Accessibility: Details Pending (P, EB, IB, PA)

Erie Evanston Health Center
1285 Hartrey Ave
Evanston, IL 60202

IL

Cook

Federally Qualified Health Center (FQHC)

Erie Evanston Health Center
Phone:(847) 666-3494
NPI:1629328836
Website: https://www.eriefamilyhealth.org/
Cultural Training Completed: No
Hours: [Mon, Tue, Wed, Thu, Fri] 08:00 AM - 05:00 PM
Other Language(s):English,Spanish
Accessibility: Some Criteria Met (P, EB, IB, PA)

Erie Evanston Health Center (FQHC)
1285 Hartrey Ave
Evanston, IL 60202
Phone:(847) 666-3494
NPI:1285663328
Website: https://www.lakecountyil.gov/
Cultural Training Completed: No
Hours: [Mon, Tue, Wed, Thu, Fri] 08:00 AM - 05:00 PM
Accessibility: Some Criteria Met (P, EB, IB, PA)

IL

Cook

Federally Qualified Health Center (FQHC)

Erie Evanston/Skokie Health Center1285 Hartrey AvenueEvanston60202 3126663494
1285 Hartrey Ave
Evanston, IL 60202
Phone:(312) 666-3494
NPI:1760499545
Website: http://www.eriefamilyhealth.org
Cultural Training Completed: No
Hours: [Mon, Tue, Wed, Thu, Fri] 08:00 AM - 05:00 PM
Accessibility: Details Pending (P, EB, IB, PA)

Metro Chicago Surgical Oncology, LLC
800 Austin St
Evanston, IL 60202
Phone:(847) 328-5600
NPI:1699701383
Website: http://www.achn.net
Cultural Training Completed: No
Hours: [Mon, Tue, Wed, Thu, Fri] 08:00 AM - 05:00 PM
Accessibility: Details Pending (P, EB, IB, PA)

NorthShore Medical Group
2650 Ridge Ave

IL

Cook

Federally Qualified Health Center (FQHC)

NorthShore Medical Group
Evanston, IL 60201
Phone:(847) 570-2000
NPI:1285663328
Website: https://www.lakecountyil.gov/
Cultural Training Completed: No
Hours: [Mon, Tue, Wed, Thu, Fri] 08:00 AM - 05:00 PM
Accessibility: Some Criteria Met (P, EB, IB, PA)

NorthShore Medical Group
2650 Ridge Ave
Evanston, IL 60201
Phone:(847) 570-2000
NPI:1851712053
Website: https://www.eriefamilyhealth.org
Cultural Training Completed: No
Hours: [Mon, Tue, Wed, Thu, Fri] 08:00 AM - 05:00 PM
Accessibility: Some Criteria Met (P, EB, IB, PA)

NorthShore Medical Group
2650 Ridge Ave
Ste 1507
Evanston, IL 60201
Phone:(847) 570-2860
NPI:1760499545

IL

Cook

Federally Qualified Health Center (FQHC)

NorthShore Medical Group
Website: http://www.eriefamilyhealth.org
Cultural Training Completed: No
Hours: [Mon, Tue, Wed, Thu, Fri] 08:00 AM - 05:00 PM
Accessibility: Details Pending (P, EB, IB, PA)

Northshore Medical Group
524 Main St
Evanston, IL 60202
Phone:(224) 364-2273
NPI:1790888238
Website: https://www.cchf.org
Cultural Training Completed: No
Hours: [Mon, Tue, Wed, Thu, Fri] 08:00 AM - 05:00 PM
Accessibility: Details Pending (P, EB, IB, PA)

St Francis Hospital
355 Ridge Ave
Evanston, IL 60202
Phone:(847) 316-4000
NPI:1699701383
Website: http://www.achn.net
Cultural Training Completed: No

IL

Cook

Federally Qualified Health Center (FQHC)

St Francis Hospital
Hours: [Mon, Tue, Wed, Thu, Fri, Sat, Sun] 12:00 AM - 11:59 PM
Other Language(s):Portuguese,American Sign Language,Spanish,Polish,Russian,English
Accessibility: Details Pending (P, EB, IB, PA)

Evergreen Park

Federally Qualified Health Center (FQHC)

Little Company of Mary Hospital
2800 W 95th St
Evergreen Park, IL 60805
Phone:(708) 458-0757
NPI:1871671990
Website: https://www.achn.net/
Cultural Training Completed: No
Hours: [Mon, Tue, Wed, Thu, Fri] 08:00 AM - 05:00 PM
Other Language(s):Hindi,Telugu,Urdu,Arabic,Spanish,French,English
Accessibility: Some Criteria Met (P, EB, IB, PA)

Little Company of Mary Hospital
2800 W 95th St

IL

Cook

Federally Qualified Health Center (FQHC)

Little Company of Mary Hospital
Evergreen Park, IL 60805
Phone:(847) 234-5600
NPI:1275605792
Website: https://www.achn.net
Cultural Training Completed: No
Hours: [Mon, Tue, Wed, Thu, Fri] 08:00 AM - 05:00 PM
Other Language(s):Hindi,Urdu,Spanish,French,Telugu,English
Accessibility: Details Pending (P, EB, IB, PA)

Midwest Family and Community Resources PC
9730 S Western Ave Ste 305
Evergreen Park, IL 60805
Phone:(708) 572-7575
NPI:1871516799
Website: https://www.pccwellness.org
Cultural Training Completed: No
Hours: [Mon, Tue, Wed, Thu, Fri] 08:00 AM - 05:00 PM
Accessibility: Details Pending (P, EB, IB, PA)

IL

Cook

Flossmoor

Federally Qualified Health Center (FQHC)

Planned Parenthood Of Illinois
19831 Governors Hwy
Flossmoor, IL 60422
Phone:(708) 960-0907
NPI:1942510508
Website: https://www.sihf.org
Cultural Training Completed: No
Hours: [Mon, Tue, Wed, Thu, Fri] 08:00 AM - 05:00 PM
Accessibility: Details Pending (P, EB, IB, PA)

Franklin Park

Federally Qualified Health Center (FQHC)

Greater Family Health
10225 Grand Ave
Franklin Park, IL 60131
Phone:(844) 599-3700
NPI:1376294793
Cultural Training Completed: Yes
Hours: [Mon, Tue, Wed, Thu] 08:00 AM - 07:30 PM, [Fri, Sat] 08:00 AM - 05:00 PM
Other Language(s):Spanish
Accessibility: Some Criteria Met (P, EB, IB, PA)

Greater Family Health
10225 Grand Ave
Franklin Park, IL 60131

IL

Cook

Federally Qualified Health Center (FQHC)

Greater Family Health
Phone:(844) 599-3700
NPI:1720142557
Website: http://www.greaterfamilyhealth.org
Cultural Training Completed: No
Hours: [Mon, Tue, Wed, Thu, Fri, Sat] 08:00 AM - 05:00 PM
Accessibility: Some Criteria Met (P, EB, IB, PA)

Greater Family Health
10225 Grand Ave
Franklin Park, IL 60131
Phone:(844) 599-3700
NPI:1720142557
Website: http://www.gefcc.org
Cultural Training Completed: No
Hours: [Mon, Tue, Wed, Thu, Fri] 08:00 AM - 05:00 PM
Accessibility: Some Criteria Met (P, EB, IB, PA)

Glenview

Federally Qualified Health Center (FQHC)

Midwest Palliative Hospic
2050 Claire Ct
Glenview, IL 60025
Phone:(847) 467-7423
NPI:1699701383

IL

Cook

Federally Qualified Health Center (FQHC)

Midwest Palliative Hospic
Website:
http://www.achn.net
Cultural Training Completed: No
Hours: [Mon, Tue, Wed, Thu, Fri] 08:00 AM - 05:00 PM
Accessibility: Details Pending (P, EB, IB, PA)

NorthShore Medical Group
2050 Pfingsten Rd
Ste 200
Glenview, IL 60026
Phone:(847) 657-1820
NPI:1285663328
Website:
https://www.lakecountyil.gov/
Cultural Training Completed: No
Hours: [Mon, Tue, Wed, Thu, Fri] 08:00 AM - 05:00 PM
Accessibility: Some Criteria Met (P, EB, IB, PA)

NorthShore Medical Group
2050 Pfingsten Rd
Ste 200
Glenview, IL 60026
Phone:(847) 998-4100
NPI:1851712053
Website:
https://www.eriefamilyhealth.org

IL

Cook

Federally Qualified Health Center (FQHC)

NorthShore Medical Group
Cultural Training Completed: No
Hours: [Mon, Tue, Wed, Thu, Fri] 08:00 AM - 05:00 PM
Accessibility: Details Pending (P, EB, IB, PA)

NorthShore Medical Group
2050 Pfingsten Rd
Ste 200
Glenview, IL 60026
Phone:(847) 998-4100
NPI:1760499545
Website:
http://www.eriefamilyhealth.org
Cultural Training Completed: No
Hours: [Mon, Tue, Wed, Thu, Fri] 08:00 AM - 05:00 PM
Other Language(s):Portuguese,Mandarin,German,Polish,Russian,Spanish,French,English
Accessibility: Details Pending (P, EB, IB, PA)

NorthShore Medical Group
2100 Pfingsten Rd
Glenview, IL 60026
Phone:(847) 657-5800
NPI:1760499545

IL

Cook

Federally Qualified Health Center (FQHC)

NorthShore Medical Group
Website:
http://www.eriefamilyhealth.org
Cultural Training Completed: No
Hours: [Mon, Tue, Wed, Thu, Fri] 08:00 AM - 05:00 PM
Accessibility: Details Pending (P, EB, IB, PA)

Hanover Park

Federally Qualified Health Center (FQHC)

Legacy Medical Care Inc
6620 Barrington Rd
Hanover Park, IL 60133
Phone:(630) 830-5926
NPI:1558810960
Website:
https://www.legacymedicalcare.org
Cultural Training Completed: Yes
Hours: [Mon, Tue, Wed, Thu, Fri] 09:00 AM - 07:00 PM, Sat 08:00 AM - 06:00 PM
Other Language(s):Spanish
Accessibility: Some Criteria Met (P, EB, IB, PA)

Legacy Medical Care Inc.
6620 Barrington Rd

IL

Cook

Federally Qualified Health Center (FQHC)

Legacy Medical Care Inc.
Hanover Park, IL 60133
Phone:(630) 830-5926
NPI:1497181697
Website:
https://www.legacymedicalcare.org/
Cultural Training Completed: No
Hours: [Mon, Tue, Wed, Thu, Fri] 08:00 AM - 05:00 PM
Other Language(s):Korean,Spanish,English
Accessibility: Details Pending (P, EB, IB, PA)

Harvey

Federally Qualified Health Center (FQHC)

Chicago Metropolitan OB/GYN
15620 Wood St
Harvey, IL 60426
Phone:(708) 333-3030
NPI:1790888238
Website:
https://www.cchf.org
Cultural Training Completed: No
Hours: [Mon, Tue, Wed, Thu, Fri] 08:00 AM - 05:00 PM
Accessibility: Details Pending (P, EB, IB, PA)

IL

Cook

Federally Qualified Health Center (FQHC)

FCHC-Integrative Health and Wellness Center
26 W 154th St
Harvey, IL 60426
Phone:(708) 596-5177
NPI:1093855736
Website: https://familychc.com
Cultural Training Completed: No
Hours: [Mon, Tue, Wed, Thu, Fri] 08:00 AM - 05:00 PM
Accessibility: Details Pending (P, EB, IB, PA)

Family Christian Health Center
31 W 155th St
Harvey, IL 60426
Phone:(708) 596-5177
NPI:1336433382
Website: https://familychc.com
Cultural Training Completed: No
Hours: [Mon, Tue, Wed, Thu, Fri] 08:00 AM - 05:00 PM
Accessibility: Some Criteria Met (P, EB, IB, PA)

Family Christian Health Center
31 W 155th St
Harvey, IL 60426
Phone:(708) 596-5177
NPI:1093855736

IL

Cook

Federally Qualified Health Center (FQHC)

Family Christian Health Center
Website: https://familychc.com
Cultural Training Completed: No
Hours: [Mon, Tue, Wed] 07:00 AM - 07:00 PM, Thu 10:00 AM - 07:00 PM, Fri 07:00 AM - 06:00 PM, Sat 10:00 AM - 03:00 PM
Other Language(s):Spanish,English
Accessibility: Some Criteria Met (P, EB, IB, PA)

Family Christian Health Center
15620 Wood St
Harvey, IL 60426
Phone:(708) 596-5177
NPI:1093855736
Website: https://familychc.com
Cultural Training Completed: No
Hours: [Mon, Tue, Wed, Thu, Fri] 08:00 AM - 05:00 PM
Accessibility: Details Pending (P, EB, IB, PA)

Family Christian Health Center
15620 Wood St
Harvey, IL 60426
Phone:(708) 596-5177
NPI:1487240016

IL

Cook

Federally Qualified Health Center (FQHC)

Family Christian Health Center
Cultural Training Completed: No
Hours: Mon 08:00 AM - 05:00 PM, [Tue, Wed, Fri] 07:00 AM - 05:00 PM, Thu 10:00 AM - 05:00 PM, Sat 08:00 AM - 03:00 PM
Other Language(s):English
Accessibility: Some Criteria Met (P, EB, IB, PA)

Family Christian Health Center
31 W 155th St
Harvey, IL 60426
Phone:(708) 596-5177
NPI:1952754582
Website: https://familychc.com
Cultural Training Completed: No
Hours: [Mon, Tue, Wed, Thu, Fri] 08:00 AM - 05:00 PM
Accessibility: Some Criteria Met (P, EB, IB, PA)

Family Christian Health Center-Community Connect Mobile Unit

31 W 155th St
Harvey, IL 60426
Phone:(708) 596-5177
NPI:1053087544

IL

Cook

Federally Qualified Health Center (FQHC)

Family Christian Health Center-Community Connect Mobile Unit

Website: www.familychc.com
Cultural Training Completed: No
Hours: [Mon, Tue, Wed, Fri] 08:00 AM - 05:00 PM, Thu 10:00 AM - 05:00 PM
Other Language(s):Spanish,English
Accessibility: Some Criteria Met (P, EB, IB, PA)

Hazel Crest

Federally Qualified Health Center (FQHC)

AM Hazel Crest - OB CHC
17850 Kedzie Ave
Ste 3200
Hazel Crest, IL 60429
Phone:(877) 692-8686
NPI:1699701383
Website: http://www.achn.net
Cultural Training Completed: No
Hours: [Mon, Tue, Wed, Thu, Fri] 08:00 AM - 05:00 PM
Accessibility: Details Pending (P, EB, IB, PA)

IL

Cook

Federally Qualified Health Center (FQHC)

AM Hazel Crest - OB CHC
17850 Kedzie Ave
Ste 3200
Hazel Crest, IL 60429
Phone:(708) 799-8700
NPI:1366514887
Website:
https://www.achn.net
Cultural Training Completed: No
Hours: [Mon, Tue, Wed, Thu, Fri] 08:00 AM - 05:00 PM
Other Language(s):Spanish,American Sign Language,English
Accessibility: Some Criteria Met (P, EB, IB, PA)

AM Hazel Crest CHC
17850 Kedzie Ave
Ste 1150
Hazel Crest, IL 60429
Phone:(708) 799-8700
NPI:1881773232
Website:
https://www.achn.net/
Cultural Training Completed: No
Hours: [Mon, Tue, Wed, Thu, Fri] 08:00 AM - 05:00 PM
Other Language(s):Spanish,American Sign Language,French,Lithuanian,English

IL

Cook

Federally Qualified Health Center (FQHC)

AM Hazel Crest CHC
Accessibility: Some Criteria Met (P, EB, IB, PA)

Aunt Martha's Hazel Crest CHC
17850 Kedzie Ave
Ste 1150
Hazel Crest, IL 60429
Phone:(877) 692-8686
NPI:1174716823
Website:
https://www.auntmarthas.org
Cultural Training Completed: Yes
Hours: [Mon, Tue, Wed, Thu] 08:30 AM - 05:00 PM, Fri 08:30 AM - 04:30 PM
Other Language(s):Spanish,American Sign Language
Accessibility: Some Criteria Met (P, EB, IB, PA)

Midwest Family and Community Resources PC
3330 W 177th St
Hazel Crest, IL 60429
Phone:(708) 799-1100
NPI:1871516799
Website:
https://www.pccwellness.org
Cultural Training Completed: No

IL

Cook

Federally Qualified Health Center (FQHC)

Midwest Family and Community Resources PC
Hours: [Mon, Tue, Wed, Thu, Fri] 08:00 AM - 05:00 PM
Accessibility: Details Pending (P, EB, IB, PA)

Hickory Hills

Federally Qualified Health Center (FQHC)

Pillars Community Health
8020 W 87th St
Hickory Hills, IL 60457
Phone:(708) 745-5277
NPI:1174878813
Website:
https://pillarscommunityhealth.org
Cultural Training Completed: No
Hours: [Mon, Tue, Wed, Thu, Fri] 08:00 AM - 05:00 PM
Accessibility: Details Pending (P, EB, IB, PA)

Hoffman Estates

Federally Qualified Health Center (FQHC)

OBHG Illinois SC
1555 N Barrington Rd
Hoffman Estates, IL 60169
Phone:(864) 908-3530
NPI:1245266337

IL

Cook

Federally Qualified Health Center (FQHC)

OBHG Illinois SC
Website:
http://www.osfhealthcare.org
Cultural Training Completed: No
Hours: [Mon, Tue, Wed, Thu, Fri] 08:00 AM - 05:00 PM
Accessibility: Details Pending (P, EB, IB, PA)

La Grange

Federally Qualified Health Center (FQHC)

Community Nurse Health Assoc
27 W Calendar Ave
La Grange, IL 60525
Phone:(708) 579-2429
NPI:1174873335
Website:
https://rayusradiology.com
Cultural Training Completed: No
Hours: [Mon, Tue, Wed, Thu, Fri] 08:00 AM - 05:00 PM
Other Language(s):English
Accessibility: Some Criteria Met (P, EB, IB, PA)

Pillars Community Health
110 W Calendar Ave
La Grange, IL 60525
Phone:(708) 745-5277

IL

Cook

Federally Qualified Health Center (FQHC)

Pillars Community Health
NPI:1891045050
Cultural Training Completed: No
Hours: [Mon, Tue, Thu, Fri] 08:00 AM - 05:00 PM, Wed 08:00 AM - 08:00 PM, Sat 08:00 AM - 12:00 PM
Accessibility: Some Criteria Met (P, EB, IB, PA)

Pillars Community Health
22 W Calendar Ave
La Grange, IL 60525
Phone:(708) 745-5277
NPI:1891045050
Cultural Training Completed: No
Hours: [Mon, Tue, Wed, Thu, Fri] 08:00 AM - 05:00 PM
Accessibility: Details Pending (P, EB, IB, PA)

Pillars Community Health
22 W Calendar Ave
La Grange, IL 60525
Phone:(708) 745-5277
NPI:1174878813
Website: https://pillarscommunityhealth.org
Cultural Training Completed: No

IL

Cook

Federally Qualified Health Center (FQHC)

Pillars Community Health
Hours: [Mon, Tue, Wed, Thu, Fri] 08:00 AM - 05:00 PM
Accessibility: Details Pending (P, EB, IB, PA)

Pillars Community Health
23 W Calendar Ave
La Grange, IL 60525
Phone:(708) 746-6277
NPI:1174878813
Website: https://pillarscommunityhealth.org
Cultural Training Completed: No
Hours: [Mon, Tue, Wed, Thu] 09:00 AM - 08:00 PM, Fri 09:00 AM - 05:00 PM
Other Language(s):Hindi,Spanish,American Sign Language,Polish,English
Accessibility: Details Pending (P, EB, IB, PA)

Pillars Community Health
22 W Calendar Ave
La Grange, IL 60525
Phone:(708) 745-5277
NPI:1629774039
Cultural Training Completed: No

IL

Cook

Federally Qualified Health Center (FQHC)

Pillars Community Health
Hours: [Mon, Tue, Wed, Thu, Fri] 08:00 AM - 05:00 PM
Accessibility: Details Pending (P, EB, IB, PA)

La Grange Park

Federally Qualified Health Center (FQHC)

Pillars Community Health
321 N La Grange Rd
La Grange Park, IL 60526
Phone:(708) 745-5277
NPI:1174873335
Website: https://rayusradiology.com
Cultural Training Completed: No
Hours: [Mon, Tue, Wed, Thu, Fri] 08:00 AM - 05:00 PM
Accessibility: Some Criteria Met (P, EB, IB, PA)

Lansing

Federally Qualified Health Center (FQHC)

Christian Community Health Center
2320 Thornton Lansing Rd
Lansing, IL 60438
Phone:(773) 233-4100

IL

Cook

Federally Qualified Health Center (FQHC)

Christian Community Health Center
NPI:1750619680
Cultural Training Completed: No
Hours: [Mon, Tue, Wed, Thu, Fri] 08:00 AM - 05:00 PM, Sat 08:00 AM - 02:00 PM
Accessibility: Some Criteria Met (P, EB, IB, PA)

Lemont

Federally Qualified Health Center (FQHC)

Presence Medical Group
15947 W 127th St
Ste B
Lemont, IL 60439
Phone:(630) 243-6300
NPI:1871516799
Website: https://www.pccwellness.org
Cultural Training Completed: No
Hours: [Mon, Tue, Wed, Thu, Fri] 08:00 AM - 05:00 PM
Accessibility: Details Pending (P, EB, IB, PA)

IL

Cook

Melrose Park

Federally Qualified Health Center (FQHC)

Broadway Medical Center
153 1/2 N 19th Ave
Melrose Park, IL 60160
Phone:(708) 345-8960
NPI:1093855736
Website: https://familychc.com
Cultural Training Completed: No
Hours: [Mon, Tue, Wed, Thu, Fri] 08:00 AM - 05:00 PM
Accessibility: Details Pending (P, EB, IB, PA)

James J. Gomez M.D. F.A.C.O.G
1111 Superior St
Ste 502
Melrose Park, IL 60160
Phone:(708) 450-5762
NPI:1871516799
Website: https://www.pccwellness.org
Cultural Training Completed: No
Hours: [Mon, Tue, Wed, Thu, Fri] 08:00 AM - 05:00 PM
Accessibility: Details Pending (P, EB, IB, PA)

Melrose Park Family Health Center
8321 W North Ave
Melrose Park, IL 60160
Phone:(708) 681-2298

IL

Cook

Federally Qualified Health Center (FQHC)

Melrose Park Family Health Center
NPI:1912192253
Website: https://www.achn.net/
Cultural Training Completed: No
Hours: [Mon, Tue, Wed, Thu, Fri] 08:00 AM - 05:00 PM
Other Language(s):American Sign Language,English
Accessibility: Some Criteria Met (P, EB, IB, PA)

Melrose Park Family Health Center
8321 W North Ave
Melrose Park, IL 60160
Phone:(708) 681-2298
NPI:1699701383
Website: http://www.achn.net
Cultural Training Completed: Yes
Hours: [Mon, Tue, Wed, Thu, Fri] 08:00 AM - 05:00 PM
Accessibility: Details Pending (P, EB, IB, PA)

Melrose Park Family Health Center
8321 W North Ave
Melrose Park, IL 60160
Phone:(708) 681-2298
NPI:1104905702
Website: https://www.achn.net/

IL

Cook

Federally Qualified Health Center (FQHC)

Melrose Park Family Health Center
Cultural Training Completed: No
Hours: [Mon, Tue, Wed, Thu, Fri] 08:00 AM - 05:00 PM
Accessibility: Some Criteria Met (P, EB, IB, PA)

Melrose Park Family Health Center
8321 W North Ave
Melrose Park, IL 60160
Phone:(708) 681-2298
NPI:1710065164
Website: http://www.achn.net/
Cultural Training Completed: No
Hours: [Mon, Tue, Wed, Thu, Fri] 08:00 AM - 05:00 PM
Other Language(s):Spanish,American Sign Language,English
Accessibility: Some Criteria Met (P, EB, IB, PA)

Melrose Park Family Health Center
8321 W North Ave
Melrose Park, IL 60160
Phone:(708) 681-2298
NPI:1447321898
Website: https://www.achn.net/
Cultural Training Completed: No

IL

Cook

Federally Qualified Health Center (FQHC)

Melrose Park Family Health Center
Hours: [Mon, Tue, Wed, Thu, Fri] 08:00 AM - 05:00 PM
Other Language(s):Spanish,American Sign Language,English
Accessibility: Some Criteria Met (P, EB, IB, PA)

Melrose Park Family Health Center
8321 W North Ave
Melrose Park, IL 60160
Phone:(312) 526-2200
NPI:1881773232
Website: https://www.achn.net/
Cultural Training Completed: No
Hours: [Mon, Tue, Wed, Thu, Fri] 08:00 AM - 05:00 PM
Other Language(s):Lithuanian,Spanish,French,American Sign Language,English
Accessibility: Some Criteria Met (P, EB, IB, PA)

PCC Community Wellness Center
1111 Superior St
Ste 101
Melrose Park, IL 60160
Phone:(708) 406-3040
NPI:1720104573

IL

Cook

Federally Qualified Health Center (FQHC)

PCC Community Wellness Center
Website: www.pccwellness.org
Cultural Training Completed: No
Hours: [Mon, Tue, Wed, Thu, Fri] 08:00 AM - 05:00 PM
Other Language(s):Polish,Spanish,American Sign Language
Accessibility: Some Criteria Met (P, EB, IB, PA)

PCC Community Wellness Center (FQHC)
1111 Superior St
Ste 101
Melrose Park, IL 60160
Phone:(708) 406-3040
NPI:1760499545
Website: http://www.eriefamilyhealth.org
Cultural Training Completed: No
Hours: [Mon, Tue, Wed, Thu, Fri] 08:00 AM - 05:00 PM
Accessibility: Details Pending (P, EB, IB, PA)

PCC Melrose Park Family Health Center
1111 Superior St
Ste 101
Melrose Park, IL 60160

IL

Cook

Federally Qualified Health Center (FQHC)

PCC Melrose Park Family Health Center
Phone:(708) 406-3040
NPI:1427635358
Cultural Training Completed: No
Hours: [Mon, Tue, Wed, Thu, Fri] 08:00 AM - 05:00 PM
Accessibility: Details Pending (P, EB, IB, PA)

PCC Melrose Park Family Health Center
1111 Superior St
Ste 101
Melrose Park, IL 60160
Phone:(708) 406-3040
NPI:1871516799
Website: https://www.pccwellness.org
Cultural Training Completed: Yes
Hours: [Mon, Tue, Wed, Thu, Fri] 08:00 AM - 05:00 PM
Other Language(s):Spanish,Polish,American Sign Language
Accessibility: Some Criteria Met (P, EB, IB, PA)

Pcc Community Wellness Center
675 W North Ave
Melrose Park, IL 60160
Phone:(708) 406-3040

IL

Cook

Federally Qualified Health Center (FQHC)

Pcc Community Wellness Center
NPI:1871516799
Website: https://www.pccwellness.org
Cultural Training Completed: No
Hours: [Mon, Tue, Wed, Thu, Fri] 08:00 AM - 05:00 PM
Other Language(s):Spanish,Portuguese,Japanese,French,American Sign Language,Italian,Korean,Tagalog,Vietnamese,Arabic,German,Mandarin,Haitian,Cantonese,Polish,Hindi,Russian,English
Accessibility: Details Pending (P, EB, IB, PA)

Westlake Hospital
1225 W Lake St
Melrose Park, IL 60160
Phone:(708) 681-3000
NPI:1326522830
Website: https://www.vnahealth.com
Cultural Training Completed: No
Hours: [Mon, Tue, Wed, Thu, Fri] 08:00 AM - 05:00 PM
Other Language(s):Spanish,English

IL

Cook

Federally Qualified Health Center (FQHC)

Westlake Hospital
Accessibility: Details Pending (P, EB, IB, PA)

Mount Prospect

Federally Qualified Health Center (FQHC)

Greater Family Health
1754 W Golf Rd
Mount Prospect, IL 60056
Phone:(224) 265-9049
NPI:1720142557
Website: http://www.gefcc.org
Cultural Training Completed: No
Hours: [Mon, Tue, Wed, Thu, Fri] 08:00 AM - 05:00 PM
Accessibility: Details Pending (P, EB, IB, PA)

Legacy Medical Care Inc.
1715 W Algonquin Rd
Mount Prospect, IL 60056
Phone:(847) 749-2248
NPI:1497181697
Website: https://www.legacymedicalcare.org/
Cultural Training Completed: No
Hours: [Mon, Tue, Wed, Thu, Fri] 08:00 AM - 05:00 PM

IL

Cook

Federally Qualified Health Center (FQHC)

Legacy Medical Care Inc.
Other Language(s):Korean,Spanish,English
Accessibility: Details Pending (P, EB, IB, PA)

Niles

Federally Qualified Health Center (FQHC)

AHS Family Services
8321 W Golf Rd
Niles, IL 60714
Phone:(800) 597-5077
NPI:1013334002
Website: https://www.ahsfhc.org/
Cultural Training Completed: No
Hours: [Mon, Wed, Fri] 09:00 AM - 05:00 PM, [Tue, Thu] 09:00 AM - 07:00 PM, Sat 09:00 AM - 01:00 PM
Accessibility: Details Pending (P, EB, IB, PA)

AHS Family Services
8321 W Golf Rd
Niles, IL 60714
Phone:(800) 597-5077
NPI:1164439279
Website: https://www.ahsfhc.org
Cultural Training Completed: No
Hours: [Mon, Wed, Fri] 09:00 AM - 05:00 PM,

IL

Cook

Federally Qualified Health Center (FQHC)

AHS Family Services
[Tue, Thu] 09:00 AM - 07:00 PM, Sat 09:00 AM - 01:00 PM
Accessibility: Some Criteria Met (P, EB, IB, PA)

AHS Family Services
8321 W Golf Rd
Niles, IL 60714
Phone:(800) 597-5077
NPI:1609201060
Website: https://www.ahsfhc.org
Cultural Training Completed: No
Hours: [Mon, Wed, Fri] 09:00 AM - 05:00 PM, [Tue, Thu] 09:00 AM - 07:00 PM, Sat 09:00 AM - 01:00 PM
Accessibility: Details Pending (P, EB, IB, PA)

AHS Family Services
8321 W Golf Rd
Niles, IL 60714
Phone:(800) 597-5077
NPI:1174874788
Cultural Training Completed: No
Hours: [Mon, Wed, Fri] 09:00 AM - 05:00 PM, [Tue, Thu] 09:00 AM - 07:00 PM, Sat 09:00 AM - 01:00 PM
Accessibility: Details Pending (P, EB, IB, PA)

IL

Cook

Federally Qualified Health Center (FQHC)

Asian Human Services Family Health Center, Inc.
8321 W Golf Rd
Niles, IL 60714
Phone:(800) 597-5077
NPI:1891162962
Website: https://www.ahsfhc.org/
Cultural Training Completed: No
Hours: [Mon, Tue, Wed, Thu, Fri] 08:00 AM - 05:00 PM
Accessibility: Some Criteria Met (P, EB, IB, PA)

Northbrook

Federally Qualified Health Center (FQHC)

Allergy and Asthma Associates, LTD
500 Skokie Blvd
Ste 140
Northbrook, IL 60062
Phone:(847) 272-4296
NPI:1285663328
Website: https://www.lakecountyil.gov/
Cultural Training Completed: No
Hours: [Mon, Tue, Wed, Thu, Fri] 08:00 AM - 05:00 PM
Accessibility: Some Criteria Met (P, EB, IB, PA)

IL

Cook

Oak Lawn

Federally Qualified Health Center (FQHC)

Advocate Medical Group Oak Lawn Plastic Surgery
4400 W 95th St
Ste 102
Oak Lawn, IL 60453
Phone:(708) 684-4198
NPI:1669493466
Website: http://www.hospital.uillinois.edu
Cultural Training Completed: No
Hours: [Mon, Tue, Wed, Thu, Fri] 08:00 AM - 05:00 PM
Accessibility: Details Pending (P, EB, IB, PA)

Oak Park

Federally Qualified Health Center (FQHC)

PCC Clinic At Thrive
120 S Marion St
Oak Park, IL 60302
Phone:(708) 383-7500
NPI:1871516799
Website: https://www.pccwellness.org
Cultural Training Completed: No
Hours: [Mon, Tue, Wed, Thu, Fri] 08:00 AM - 05:00 PM
Other Language(s):Japanese,Korean,German,Portugues

IL

Cook

Federally Qualified Health Center (FQHC)

PCC Clinic At Thrive
e,Italian,American Sign Language,Mandarin,Polish,Russian,Arabic,Hindi,Tagalog,French,Cantonese,Spanish,Vietnamese,Haitian,English
Accessibility: Some Criteria Met (P, EB, IB, PA)

PCC Community Wellness Center
1 Erie Ct
Ste 6040
Oak Park, IL 60302
Phone:(773) 537-0020
NPI:1871516799
Website: https://www.pccwellness.org
Cultural Training Completed: No
Hours: [Mon, Tue, Wed, Thu, Fri] 08:00 AM - 05:00 PM
Other Language(s):Spanish
Accessibility: Details Pending (P, EB, IB, PA)

PCC Community Wellness Center
3 Erie Ct
Ste 1300
Oak Park, IL 60302
Phone:(708) 406-3929
NPI:1871516799
Website: https://www.pccwellness.org

IL

Cook

Federally Qualified Health Center (FQHC)

PCC Community Wellness Center
Cultural Training Completed: Yes
Hours: [Mon, Tue, Wed, Thu, Fri] 08:00 AM - 05:00 PM
Other Language(s):Japanese,Korean,Portuguese,Spanish,French,Italian,American Sign Language,Haitian,German,Hindi,Russian,Mandarin,Tagalog,Arabic,Polish,Cantonese,Vietnamese,English
Accessibility: Some Criteria Met (P, EB, IB, PA)

PCC Community Wellness Center
3 Erie Ct
Ste 1300
Oak Park, IL 60302
Phone:(708) 406-3929
NPI:1750621769
Website: https://www.pccwellness.org
Cultural Training Completed: No
Hours: [Mon, Wed, Thu, Fri, Sun] 10:00 AM - 10:00 PM, Tue 09:00 AM - 10:00 PM, Sat 10:00 AM - 10:15 AM
Other Language(s):English

IL

Cook

Federally Qualified Health Center (FQHC)

PCC Community Wellness Center
Accessibility: Some Criteria Met (P, EB, IB, PA)

PCC Community Wellness Center
14 Lake St
Oak Park, IL 60302
Phone:(708) 383-0113
NPI:1750621769
Website: https://www.pccwellness.org
Cultural Training Completed: No
Hours: [Mon, Tue, Wed] 08:00 AM - 08:00 PM, [Thu, Fri] 08:00 AM - 05:00 PM, Sat 09:00 AM - 01:00 PM
Other Language(s):English
Accessibility: Some Criteria Met (P, EB, IB, PA)

PCC Community Wellness Center (FQHC)
14 Lake St
Oak Park, IL 60302
Phone:(708) 383-0113
NPI:1306048632
Website: https://howardbrown.org
Cultural Training Completed: No
Hours: [Mon, Tue, Wed, Thu, Fri] 08:00 AM - 05:00 PM

IL

Cook

Federally Qualified Health Center (FQHC)

PCC Community Wellness Center (FQHC)
Accessibility: Details Pending (P, EB, IB, PA)

PCC Community Wellness Center at WSMC
1 Erie Ct
Ste 7120
Oak Park, IL 60302
Phone:(773) 537-0020
NPI:1982599346
Cultural Training Completed: No
Hours: [Mon, Tue, Wed, Thu, Fri] 08:00 AM - 05:00 PM
Accessibility: Details Pending (P, EB, IB, PA)

PCC Community Wellness Center at West Suburban
1 Erie Ct
Ste 7120
Oak Park, IL 60302
Phone:(773) 537-0020
NPI:1427635358
Cultural Training Completed: No
Hours: [Mon, Tue, Wed, Thu, Fri] 08:00 AM - 05:00 PM
Accessibility: Details Pending (P, EB, IB, PA)

IL

Cook

Federally Qualified Health Center (FQHC)

PCC Community Wellness Center at West Suburban
1 Erie Ct
Ste 7120
Oak Park, IL 60302
Phone:(773) 537-0020
NPI:1750621769
Website: https://www.pccwellness.org
Cultural Training Completed: No
Hours: [Mon, Tue, Wed, Thu, Fri] 08:00 AM - 05:00 PM
Accessibility: Some Criteria Met (P, EB, IB, PA)

PCC Dr Burdick Family Health Center
1 Erie Ct
Ste 6160
Oak Park, IL 60302
Phone:(708) 763-1490
NPI:1982599346
Cultural Training Completed: No
Hours: [Mon, Tue, Wed, Thu, Fri] 08:00 AM - 05:00 PM
Accessibility: Details Pending (P, EB, IB, PA)

PCC Dr Tong Health Center
1 Erie Ct
Ste 6040
Oak Park, IL 60302
Phone:(708) 386-1301

IL

Cook

Federally Qualified Health Center (FQHC)

PCC Dr Tong Health Center
NPI:1427635358
Cultural Training Completed: No
Hours: [Mon, Tue, Wed, Thu, Fri] 08:00 AM - 05:00 PM
Accessibility: Details Pending (P, EB, IB, PA)

PCC Dr. Burdick Family Health Center
1 Erie Ct
Ste 6160
Oak Park, IL 60302
Phone:(708) 383-0113
NPI:1871516799
Website: https://www.pccwellness.org
Cultural Training Completed: Yes
Hours: [Mon, Tue, Wed, Thu, Fri] 08:00 AM - 05:00 PM
Accessibility: Some Criteria Met (P, EB, IB, PA)

PCC Erie Court Health Center
1 Erie Ct
Ste 6040
Oak Park, IL 60302
Phone:(708) 386-1301
NPI:1558387167
Website: https://www.pccwellness.org

IL

Cook

Federally Qualified Health Center (FQHC)

PCC Erie Court Health Center
Cultural Training Completed: No
Hours: [Mon, Wed] 09:00 AM - 07:00 PM, Tue 10:00 AM - 07:30 PM, Thu 08:30 AM - 06:30 PM, Fri 10:00 AM - 03:00 PM
Other Language(s):Spanish
Accessibility: Some Criteria Met (P, EB, IB, PA)

PCC Lake Street Family Health Center

14 Lake St
Oak Park, IL 60302
Phone:(708) 383-0113
NPI:1073536991
Website: http://www.pccwellness.org/
Cultural Training Completed: No
Hours: [Mon, Tue, Wed, Thu] 08:00 AM - 08:00 PM, Fri 08:00 AM - 05:00 PM, Sat 09:00 AM - 12:00 PM
Other Language(s):Arabic,Cantonese,French,German,Haitian,Hindi,Italian,Japanese,Korean,Mandarin,Polish,Portuguese,Russian,Spanish,Tagalog,Vietnamese

IL

Cook

Federally Qualified Health Center (FQHC)

PCC Lake Street Family Health Center

Accessibility: Some Criteria Met (P, EB, IB, PA)

PCC Lake Street Family Health Center
14 Lake St
Oak Park, IL 60302
Phone:(708) 383-0113
NPI:1982599346
Cultural Training Completed: No
Hours: [Mon, Tue, Wed, Thu, Fri] 08:00 AM - 05:00 PM
Accessibility: Details Pending (P, EB, IB, PA)

PCC Lake Street Family Health Center
14 Lake St
Oak Park, IL 60302
Phone:(708) 383-0113
NPI:1427635358
Cultural Training Completed: No
Hours: [Mon, Tue, Wed, Thu, Fri] 08:00 AM - 05:00 PM
Accessibility: Details Pending (P, EB, IB, PA)

PCC Lake Street Family Health Center
14 Lake St
Oak Park, IL 60302
Phone:(708) 383-0113
NPI:1871516799

IL

Cook

Federally Qualified Health Center (FQHC)

PCC Lake Street Family Health Center
Website: https://www.pccwellness.org
Cultural Training Completed: No
Hours: [Mon, Tue, Wed, Thu, Fri] 08:00 AM - 05:00 PM
Accessibility: Details Pending (P, EB, IB, PA)

PCC South Family Health Center
14 Lake St
Oak Park, IL 60302
Phone:(708) 383-0113
NPI:1174549786
Website: https://www.pccwellness.org/
Cultural Training Completed: No
Hours: [Mon, Tue, Wed, Thu] 08:00 AM - 08:00 PM, Fri 08:00 AM - 05:00 PM, Sat 09:00 AM - 01:00 PM
Other Language(s):English
Accessibility: Some Criteria Met (P, EB, IB, PA)

PCC South Family Health Center
6201 Roosevelt Road
Oak Park, IL 60302
Phone:(708) 386-0845
NPI:1427635358

IL

Cook

Federally Qualified Health Center (FQHC)

PCC South Family Health Center
Cultural Training Completed: No
Hours: [Mon, Tue, Wed, Thu, Fri] 08:00 AM - 05:00 PM
Accessibility: Details Pending (P, EB, IB, PA)

PCC Sportd Medicine and Prenatal Wellness Clinic
1 Erie Ct
Ste 6160
Oak Park, IL 60302
Phone:(708) 434-4007
NPI:1427635358
Cultural Training Completed: Yes
Hours: [Mon, Wed] 08:00 AM - 08:00 PM, Tue 08:00 AM - 05:30 PM, [Thu, Fri] 08:00 AM - 05:00 PM
Other Language(s):Spanish,American Sign Language
Accessibility: Some Criteria Met (P, EB, IB, PA)

PCC WSMC Walk In Wellness Center
3 Erie Ct
Oak Park, IL 60302
Phone:(708) 406-3929
NPI:1871516799
Website: https://www.pccwellness.org

IL

Cook

Federally Qualified Health Center (FQHC)

PCC WSMC Walk In Wellness Center
Cultural Training Completed: No
Hours: [Mon, Tue] 09:00 AM - 10:00 PM, [Wed, Thu, Fri, Sat, Sun] 10:00 AM - 10:00 PM
Other Language(s):Japanese,Korean,American Sign Language,German,Italian,Portuguese,Hindi,Mandarin,Russian,Haitian,Tagalog,Vietnamese,Cantonese,Arabic,French,Polish,Spanish,English
Accessibility: Some Criteria Met (P, EB, IB, PA)

PCC Walk-In Wellness Center at West Suburban Medical Center
3 Erie Ct
Ste 1300
Oak Park, IL 60302
Phone:(708) 406-3929
NPI:1427635358
Cultural Training Completed: No
Hours: [Mon, Tue, Wed, Thu, Fri] 08:00 AM - 05:00 PM
Accessibility: Details Pending (P, EB, IB, PA)

IL

Cook

Federally Qualified Health Center (FQHC)

PCC Walk-In Wellness Center at West Suburban Medical Center
3 Erie Ct
1300
Oak Park, IL 60302
Phone:(708) 406-3929
NPI:1871516799
Website: https://www.pccwellness.org
Cultural Training Completed: No
Hours: [Mon, Tue, Wed, Thu, Fri] 08:00 AM - 05:00 PM
Accessibility: Some Criteria Met (P, EB, IB, PA)

South Family Health Center
6030 Roosevelt Rd
Oak Park, IL 60304
Phone:(708) 386-0845
NPI:1871516799
Website: https://www.pccwellness.org
Cultural Training Completed: No
Hours: [Mon, Tue, Wed, Thu, Fri] 08:00 AM - 05:00 PM
Other Language(s):German,Vietnamese,Italian,Cantonese,Mandarin,Hindi,Tagalog,Spanish,French,Portuguese,American Sign

IL

Cook

Federally Qualified Health Center (FQHC)

South Family Health Center
Language,Russian,Arabic,Korean,Haitian,Polish,Japanese,English
Accessibility: Some Criteria Met (P, EB, IB, PA)

Thrive Counseling Center
120 S Marion St
Oak Park, IL 60302
Phone:(708) 383-7500
NPI:1356772834
Website:
http://www.hamdardcenter.org
Cultural Training Completed: No
Hours: [Mon, Tue, Wed, Thu, Fri] 08:00 AM - 05:00 PM
Accessibility: Details Pending (P, EB, IB, PA)

Olympia Fields

Federally Qualified Health Center (FQHC)

Aunt Martha's Health and Wellness, Inc
19990 Governors Hwy
Olympia Fields, IL 60461
Phone:(877) 692-8686
NPI:1619104098
Website:
https://www.auntmarthas.org

IL

Cook

Federally Qualified Health Center (FQHC)

Aunt Martha's Health and Wellness, Inc
Cultural Training Completed: No
Hours: [Mon, Tue, Wed, Thu, Fri] 08:00 AM - 05:00 PM
Accessibility: Some Criteria Met (P, EB, IB, PA)

Aunt Martha's Health and Wellness, Inc
19990 Governors Hwy
Olympia Fields, IL 60461
Phone:(877) 692-8686
NPI:1619104098
Website:
https://www.auntmarthas.org
Cultural Training Completed: No
Hours: [Mon, Tue, Wed, Thu, Fri] 08:00 AM - 05:00 PM
Accessibility: Some Criteria Met (P, EB, IB, PA)

Aunt Martha's Youth Service
19990 Governors Hwy
Olympia Fields, IL 60461
Phone:(708) 747-7100
NPI:1255778221
Website:
http://www.auntmarthas.org/
Cultural Training Completed: No

IL

Cook

Federally Qualified Health Center (FQHC)

Aunt Martha's Youth Service
Hours: [Mon, Tue, Wed, Thu, Fri] 08:00 AM - 05:00 PM
Accessibility: Details Pending (P, EB, IB, PA)

Orland Park

Federally Qualified Health Center (FQHC)

Planned Parenthood of Illinois
14470 S La Grange Rd
Orland Park, IL 60462
Phone:(630) 527-3645
NPI:1942510508
Website:
https://www.sihf.org
Cultural Training Completed: No
Hours: [Mon, Tue, Wed, Thu, Fri] 08:00 AM - 05:00 PM
Accessibility: Details Pending (P, EB, IB, PA)

Palatine

Federally Qualified Health Center (FQHC)

Alexian Brothers Occupational Health-Northwest Highway
231 E Northwest Hwy
Palatine, IL 60067
Phone:(847) 202-6060
NPI:1245289214

IL

Cook

Federally Qualified Health Center (FQHC)

Alexian Brothers Occupational Health-Northwest Highway
Website:
https://lawndale.org
Cultural Training Completed: No
Hours: [Mon, Tue, Wed, Thu, Fri] 08:00 AM - 05:00 PM
Accessibility: Details Pending (P, EB, IB, PA)

Greater Family Health
345 W Northwest Hwy
Palatine, IL 60067
Phone:(844) 599-3700
NPI:1720142557
Website:
http://www.greaterfamilyhealth.org
Cultural Training Completed: No
Hours: [Mon, Tue, Wed, Thu, Fri, Sat] 08:00 AM - 05:00 PM
Accessibility: Some Criteria Met (P, EB, IB, PA)

Greater Family Health
345 W Northwest Hwy
Palatine, IL 60067
Phone:(844) 599-3700
NPI:1033860424
Cultural Training Completed: Yes
Hours: [Mon, Tue, Wed, Thu] 08:00 AM - 07:30 PM, [Fri, Sat] 08:00 AM - 05:00 PM

IL

Cook

Federally Qualified Health Center (FQHC)

Greater Family Health
Accessibility: Some Criteria Met (P, EB, IB, PA)

Greater Family Health
345 W Northwest Hwy
Palatine, IL 60067
Phone:(844) 599-3700
NPI:1720142557
Website:
http://www.gefcc.org
Cultural Training Completed: Yes
Hours: [Mon, Tue, Wed, Thu, Fri, Sat] 08:00 AM - 05:00 PM
Accessibility: Some Criteria Met (P, EB, IB, PA)

Multi-Specialty Group

Alexian Brothers Occupational Health-Northwest Highway
231 E Northwest Hwy
Palatine, IL 60067
Phone:(847) 202-6060
NPI:1245289214
Website:
https://lawndale.org
Cultural Training Completed: No
Hours: [Mon, Tue, Wed, Thu, Fri] 08:00 AM - 05:00 PM
Accessibility: Details Pending (P, EB, IB, PA)

IL

Cook

Palos Hills

Federally Qualified Health Center (FQHC)

Chicago Hope and Palliative Healthcare Inc
9944 S Roberts Rd
Ste 101
Palos Hills, IL 60465
Phone:(708) 598-2509
NPI:1790888238
Website:
https://www.cchf.org
Cultural Training Completed: No
Hours: [Mon, Tue, Wed, Thu, Fri] 08:00 AM - 05:00 PM
Accessibility: Details Pending (P, EB, IB, PA)

Riverdale

Federally Qualified Health Center (FQHC)

Carver Military Academy
13100 S Doty Ave
Rm 136
Riverdale, IL 60827
Phone:(773) 846-3000
NPI:1184757353
Website:
https://www.eriefamilyhealth.org
Cultural Training Completed: No
Hours: [Mon, Tue, Wed, Thu, Fri] 08:00 AM - 05:00 PM

IL

Cook

Federally Qualified Health Center (FQHC)

Carver Military Academy
Accessibility: Details Pending (P, EB, IB, PA)

Carver Military Academy (FQHC)
13100 S Doty Ave
Riverdale, IL 60827
Phone:(773) 535-5357
NPI:1194794917
Website:
http://www.crossingehealthcare.org/
Cultural Training Completed: No
Hours: [Mon, Tue, Wed, Thu, Fri] 08:00 AM - 05:00 PM
Accessibility: Details Pending (P, EB, IB, PA)

Carver Military Academy School
13100 S Doty Ave
Riverdale, IL 60827
Phone:(773) 535-5357
NPI:1184757353
Website:
https://www.eriefamilyhealth.org
Cultural Training Completed: No
Hours: [Mon, Tue, Wed, Thu, Fri] 08:00 AM - 05:00 PM
Other Language(s):Spanish,American Sign Language,English

IL

Cook

Federally Qualified Health Center (FQHC)

Carver Military Academy School
Accessibility: Details Pending (P, EB, IB, PA)

TCA HEALTH INC.
13100 S Doty Ave
Rm 136
Riverdale, IL 60827
Phone:(773) 846-3000
NPI:1053622043
Cultural Training Completed: No
Hours: [Mon, Tue, Wed, Thu, Fri] 08:00 AM - 05:00 PM
Accessibility: Details Pending (P, EB, IB, PA)

TCA Health, Carver
13100 S Doty Ave
Riverdale, IL 60827
Phone:(773) 535-5967
NPI:1053622043
Cultural Training Completed: No
Hours: [Mon, Tue, Wed, Thu, Fri] 09:00 AM - 04:00 PM
Accessibility: Some Criteria Met (P, EB, IB, PA)

Riverside

Federally Qualified Health Center (FQHC)

Cook County Health at North Riverside
1800 Harlem Ave
Riverside, IL 60546

IL

Cook

Federally Qualified Health Center (FQHC)

Cook County Health at North Riverside
Phone:(708) 783-9800
NPI:1851712053
Website: https://www.eriefamilyhealth.org
Cultural Training Completed: No
Hours: [Mon, Tue, Wed, Thu, Fri] 08:00 AM - 05:00 PM
Other Language(s):Mandarin, Spanish,English
Accessibility: Details Pending (P, EB, IB, PA)

Cook County Health at North Riverside Health
1800 Harlem Ave
Riverside, IL 60546
Phone:(708) 783-9800
NPI:1497875298
Website: https://cookcountyhealth.org/
Cultural Training Completed: No
Hours: [Mon, Tue, Wed, Thu, Fri] 08:00 AM - 05:00 PM
Other Language(s):English
Accessibility: Details Pending (P, EB, IB, PA)

IL

Cook

Federally Qualified Health Center (FQHC)

Pillars Community Health
105 E Burlington St
Riverside, IL 60546
Phone:(708) 745-5277
NPI:1891045050
Cultural Training Completed: No
Hours: [Mon, Tue, Wed, Thu, Fri] 08:00 AM - 05:00 PM
Accessibility: Details Pending (P, EB, IB, PA)

Pillars Community Health
105 E Burlington St
Riverside, IL 60546
Phone:(708) 745-5277
NPI:1174878813
Website: https://pillarscommunityhealth.org
Cultural Training Completed: No
Hours: [Mon, Tue, Wed, Thu, Fri] 08:00 AM - 05:00 PM
Accessibility: Details Pending (P, EB, IB, PA)

Smart Moves Pediatrics
7929 W Cermak Rd
Ste C
Riverside, IL 60546
Phone:(773) 616-6604
NPI:1851712053

IL

Cook

Federally Qualified Health Center (FQHC)

Smart Moves Pediatrics
Website: https://www.eriefamilyhealth.org
Cultural Training Completed: No
Hours: [Mon, Tue, Wed, Thu, Fri] 08:00 AM - 05:00 PM
Accessibility: Details Pending (P, EB, IB, PA)

Smart Moves Pediatrics
7929 W Cermak Rd
Ste C
Riverside, IL 60546
Phone:(773) 616-6604
NPI:1760499545
Website: http://www.eriefamilyhealth.org
Cultural Training Completed: No
Hours: [Mon, Tue, Wed, Thu, Fri] 08:00 AM - 05:00 PM
Accessibility: Details Pending (P, EB, IB, PA)

Robbins

Federally Qualified Health Center (FQHC)

Beloved Community Family Wellness
3518 W 139th St
Robbins, IL 60472
Phone:(708) 577-5060

IL

Cook

Federally Qualified Health Center (FQHC)

Beloved Community Family Wellness
NPI:1114278009
Website: https://www.bcfwc.org/
Cultural Training Completed: No
Hours: Mon 11:00 AM - 07:00 PM, [Tue, Wed, Thu, Fri] 08:30 AM - 05:00 PM
Other Language(s):Spanish
Accessibility: Details Pending (P, EB, IB, PA)

Beloved Community Family Wellness
3518 W 139th St
Robbins, IL 60472
Phone:(708) 577-5060
NPI:1144528167
Website: https://www.bcfwc.org
Cultural Training Completed: No
Hours: [Mon, Thu] 08:30 AM - 07:00 PM, [Tue, Fri] 08:30 AM - 06:00 PM, Wed 01:00 PM - 06:00 PM, Sat 08:30 AM - 02:00 PM
Accessibility: Details Pending (P, EB, IB, PA)

Beloved Community Family Wellness Center
3518 W 139th St
2

IL

Cook

Federally Qualified Health Center (FQHC)

Beloved Community Family Wellness Center
Robbins, IL 60472
Phone:(708) 577-5060
NPI:1114278009
Website: https://www.bcfwc.org/
Cultural Training Completed: No
Hours: [Mon, Tue, Wed, Thu, Fri] 08:00 AM - 05:00 PM
Other Language(s):Spanish
Accessibility: Details Pending (P, EB, IB, PA)

Rolling Meadows

Federally Qualified Health Center (FQHC)

Cermak Medical Group LLC
1669 Algonquin Rd
Rolling Meadows, IL 60008
Phone:(847) 258-4500
NPI:1710096482
Website: https://www.aliviomedicalcenter.org/
Cultural Training Completed: No
Hours: [Mon, Tue, Wed, Thu, Fri] 08:00 AM - 05:00 PM
Accessibility: Details Pending (P, EB, IB, PA)

IL

Cook

Skokie

Federally Qualified Health Center (FQHC)

AHS Family Services
8800 Lockwood Ave
Skokie, IL 60077
Phone:(800) 597-5077
NPI:1891162962
Website: https://www.ahsfhc.org/
Cultural Training Completed: No
Hours: [Mon, Wed, Fri] 09:00 AM - 05:00 PM, [Tue, Thu] 09:00 AM - 07:00 PM, Sat 09:00 AM - 01:00 PM
Other Language(s):English
Accessibility: Some Criteria Met (P, EB, IB, PA)

AHS Family Services
8800 Lockwood Ave
Skokie, IL 60077
Phone:(800) 597-5077
NPI:1013334002
Website: https://www.ahsfhc.org/
Cultural Training Completed: No
Hours: [Mon, Wed, Fri] 09:00 AM - 05:00 PM, [Tue, Thu] 09:00 AM - 07:00 PM, Sat 09:00 AM - 01:00 PM
Other Language(s):Arabic,French,Hindi,Russian,Spanish,Tagalog,Vietnamese

IL

Cook

Federally Qualified Health Center (FQHC)

AHS Family Services
Accessibility: Some Criteria Met (P, EB, IB, PA)

AHS Family Services
8800 Lockwood Ave
Skokie, IL 60077
Phone:(800) 597-5077
NPI:1164439279
Website: https://www.ahsfhc.org
Cultural Training Completed: No
Hours: [Mon, Wed, Fri] 09:00 AM - 05:00 PM, [Tue, Thu] 09:00 AM - 07:00 PM, Sat 09:00 AM - 01:00 PM
Accessibility: Some Criteria Met (P, EB, IB, PA)

AHS Family Services
8800 Lockwood Ave
Skokie, IL 60077
Phone:(800) 597-5077
NPI:1609201060
Website: https://www.ahsfhc.org
Cultural Training Completed: No
Hours: [Mon, Wed, Fri] 09:00 AM - 05:00 PM, [Tue, Thu] 09:00 AM - 07:00 PM, Sat 09:00 AM - 01:00 PM
Other Language(s):English
Accessibility: Some Criteria Met (P, EB, IB, PA)

IL

Cook

Federally Qualified Health Center (FQHC)

AHS Family Services
8800 Lockwood Ave
Skokie, IL 60077
Phone:(800) 597-5077
NPI:1174874788
Cultural Training Completed: No
Hours: [Mon, Wed, Fri] 09:00 AM - 05:00 PM, [Tue, Thu] 09:00 AM - 07:00 PM, Sat 09:00 AM - 01:00 PM
Accessibility: Details Pending (P, EB, IB, PA)

Chicago Womens Health Practitioner
4905 Old Orchard Ctr Ste 200
Skokie, IL 60077
Phone:(847) 673-3130
NPI:1760499545
Website: http://www.eriefamilyhealth.org
Cultural Training Completed: No
Hours: [Mon, Tue, Wed, Thu, Fri] 08:00 AM - 05:00 PM
Accessibility: Details Pending (P, EB, IB, PA)

Davken Associates, PC
8170 McCormick Blvd Ste 204
Skokie, IL 60076
Phone:(847) 673-0718
NPI:1245289214

IL

Cook

Federally Qualified Health Center (FQHC)

Davken Associates, PC
Website:
https://lawndale.org
Cultural Training Completed: No
Hours: [Mon, Tue, Wed, Thu, Fri] 08:00 AM - 05:00 PM
Accessibility: Details Pending (P, EB, IB, PA)

Heartland Health Center Skokie
8320 Skokie Blvd
Skokie, IL 60077
Phone:(773) 296-7544
NPI:1497872543
Website:
https://www.heartlandhealthcenters.org
Cultural Training Completed: No
Hours: [Mon, Tue, Wed, Thu, Fri] 08:00 AM - 05:00 PM
Accessibility: Details Pending (P, EB, IB, PA)

Lurie Children's Center in Skokie
3722 Touhy Ave
Skokie, IL 60076
Phone:(800) 543-7362
NPI:1083860845
Website:
https://www.aliviomedicalcenter.org/
Cultural Training Completed: No

IL

Cook

Federally Qualified Health Center (FQHC)

Lurie Children's Center in Skokie
Hours: [Mon, Tue, Wed, Thu, Fri] 08:00 AM - 05:00 PM
Accessibility: Details Pending (P, EB, IB, PA)

NorthShore Immediate Care
3304 W Touhy Ave
Skokie, IL 60076
Phone:(224) 364-2273
NPI:1790888238
Website:
https://www.cchf.org
Cultural Training Completed: No
Hours: [Mon, Tue, Wed, Thu, Fri] 08:00 AM - 05:00 PM
Accessibility: Details Pending (P, EB, IB, PA)

NorthShore Medical Group
9977 Woods Dr
Fl 1
Skokie, IL 60077
Phone:(224) 364-2273
NPI:1790888238
Website:
https://www.cchf.org
Cultural Training Completed: No
Hours: [Mon, Tue, Wed, Thu, Fri] 08:00 AM - 05:00 PM

IL

Cook

Federally Qualified Health Center (FQHC)

NorthShore Medical Group
Accessibility: Details Pending (P, EB, IB, PA)

Tapestry Health - Skokie
8320 Skokie Blvd
Skokie, IL 60077
Phone:(773) 751-7800
NPI:1871763375
Website:
https://tap360health.org/
Cultural Training Completed: No
Hours: [Mon, Tue, Wed, Thu, Fri] 08:00 AM - 05:00 PM
Other Language(s):Spanish,English
Accessibility: Details Pending (P, EB, IB, PA)

Tapestry Health - Skokie
8320 Skokie Blvd
Skokie, IL 60077
Phone:(773) 751-7800
NPI:1609289883
Website:
https://tap360health.org/
Cultural Training Completed: No
Hours: [Mon, Tue, Wed, Thu, Fri] 08:00 AM - 05:00 PM
Accessibility: Details Pending (P, EB, IB, PA)

IL

Cook

Federally Qualified Health Center (FQHC)

Tapestry Health - Skokie
8320 Skokie Blvd
Skokie, IL 60077
Phone:(773) 751-7800
NPI:1407981392
Website:
https://tap360health.org/
Cultural Training Completed: Yes
Hours: [Mon, Tue, Wed, Thu, Fri] 08:00 AM - 05:00 PM
Accessibility: Some Criteria Met (P, EB, IB, PA)

Tapestry Health - Skokie
8320 Skokie Blvd
Skokie, IL 60077
Phone:(773) 751-7800
NPI:1164751376
Website:
https://www.heartlandhealthcenters.org
Cultural Training Completed: No
Hours: [Mon, Tue, Wed, Thu, Fri] 08:00 AM - 05:00 PM
Accessibility: Details Pending (P, EB, IB, PA)

Tapestry Health - Skokie
8320 Skokie Blvd
Skokie, IL 60077
Phone:(773) 751-7800
NPI:1154640274

IL

Cook

Federally Qualified Health Center (FQHC)

Tapestry Health - Skokie
Website: https://tap360health.org/
Cultural Training Completed: No
Hours: [Mon, Tue, Wed, Thu, Fri] 08:00 AM - 05:00 PM
Accessibility: Some Criteria Met (P, EB, IB, PA)

Tapestry Health - Skokie
8320 Skokie Blvd
Skokie, IL 60077
Phone:(847) 410-6501
NPI:1316424914
Website: https://tap360health.org/
Cultural Training Completed: No
Hours: [Mon, Tue, Wed, Thu, Fri] 08:30 AM - 05:00 PM, Sat 08:30 AM - 12:30 PM
Other Language(s):English
Accessibility: Some Criteria Met (P, EB, IB, PA)

Multi-Specialty Group

Davken Associates, PC
8170 McCormick Blvd
Ste 204
Skokie, IL 60076
Phone:(847) 673-0718
NPI:1245289214
Website: https://lawndale.org

IL

Cook

Multi-Specialty Group

Davken Associates, PC
Cultural Training Completed: No
Hours: [Mon, Tue, Wed, Thu, Fri] 08:00 AM - 05:00 PM
Accessibility: Details Pending (P, EB, IB, PA)

South Holland

Federally Qualified Health Center (FQHC)

Aunt Martha's South Holland CHC
52 W 162nd St
South Holland, IL 60473
Phone:(877) 692-8686
NPI:1871724369
Website: https://www.auntmartha s.org/
Cultural Training Completed: Yes
Hours: [Mon, Tue, Thu] 08:30 AM - 05:00 PM, Wed 08:30 AM - 07:00 PM, Fri 08:30 AM - 04:30 PM
Other Language(s):American Sign Language
Accessibility: Some Criteria Met (P, EB, IB, PA)

Aunt Martha's South Holland Community Health Center (FQHC)
52 W 162nd St

IL

Cook

Federally Qualified Health Center (FQHC)

Aunt Martha's South Holland Community Health Center (FQHC)
South Holland, IL 60473
Phone:(877) 692-8686
NPI:1871516799
Website: https://www.pccwellnes s.org
Cultural Training Completed: No
Hours: [Mon, Tue, Wed, Thu, Fri] 08:00 AM - 05:00 PM
Accessibility: Details Pending (P, EB, IB, PA)

Christian Community Health Center
901 E Sibley Blvd
South Holland, IL 60473
Phone:(773) 233-4100
NPI:1790888238
Website: https://www.cchf.org
Cultural Training Completed: No
Hours: Mon 08:00 AM - 05:30 PM, Tue 08:00 AM - 06:00 PM, Wed 08:00 AM - 07:00 PM, Thu 11:00 AM - 08:00 PM, Fri 08:00 AM - 12:00 PM
Other Language(s):Spanish,English

IL

Cook

Federally Qualified Health Center (FQHC)

Christian Community Health Center
Accessibility: Details Pending (P, EB, IB, PA)

Christian Community Health Center
901 E Sibley Blvd
South Holland, IL 60473
Phone:(773) 233-4100
NPI:1912170457
Website: https://cchc-online.org/
Cultural Training Completed: No
Hours: [Mon, Tue, Wed, Thu, Fri] 09:00 AM - 05:00 PM, Sat 09:00 AM - 01:00 PM
Accessibility: Some Criteria Met (P, EB, IB, PA)

South Holland Medical
52 W 162nd St
South Holland, IL 60473
Phone:(708) 747-7100
NPI:1447321898
Website: https://www.achn.net/
Cultural Training Completed: No
Hours: [Mon, Tue, Wed, Thu, Fri] 08:00 AM - 05:00 PM
Other Language(s):Spanish,American Sign Language,English

IL

Cook

Federally Qualified Health Center (FQHC)

South Holland Medical
Accessibility: Some Criteria Met (P, EB, IB, PA)

Stone Park

Federally Qualified Health Center (FQHC)

Precision Immediate Care and Medical Center LLC
3520 W North Ave
Stone Park, IL 60165
Phone:(708) 356-6341
NPI:1871516799
Website:
https://www.pccwellness.org
Cultural Training Completed: No
Hours: [Mon, Tue, Wed, Thu, Fri] 08:00 AM - 05:00 PM
Accessibility: Details Pending (P, EB, IB, PA)

Streamwood

Federally Qualified Health Center (FQHC)

Greater Family Health
135 E Irving Park Rd
Streamwood, IL 60107
Phone:(847) 608-1344
NPI:1588925804
Website:
https://greaterfamilyhealth.org/
Cultural Training Completed: No

IL

Cook

Federally Qualified Health Center (FQHC)

Greater Family Health
Hours: [Mon, Tue, Wed, Thu] 08:00 AM - 07:30 PM, [Fri, Sat] 08:00 AM - 05:00 PM
Other Language(s):English
Accessibility: Some Criteria Met (P, EB, IB, PA)

Greater Family Health
135 E Irving Park Rd
Streamwood, IL 60107
Phone:(844) 599-3700
NPI:1720142557
Website:
http://www.greaterfamilyhealth.org
Cultural Training Completed: No
Hours: [Mon, Tue, Wed, Thu, Fri, Sat] 08:00 AM - 05:00 PM
Accessibility: Some Criteria Met (P, EB, IB, PA)

Greater Family Health
135 E Irving Park Rd
Streamwood, IL 60107
Phone:(847) 608-1344
NPI:1720142557
Website:
http://www.gefcc.org
Cultural Training Completed: No
Hours: [Mon, Tue, Wed, Thu, Fri] 08:00 AM - 07:30 PM, Sat 08:00 AM - 05:00 PM

IL

Cook

Federally Qualified Health Center (FQHC)

Greater Family Health
Accessibility: Details Pending (P, EB, IB, PA)

Summit

Federally Qualified Health Center (FQHC)

Des Plaines Valley Health Center
7450 W 63rd St
Summit, IL 60501
Phone:(866) 267-2353
NPI:1871671990
Website:
https://www.achn.net/
Cultural Training Completed: No
Hours: [Mon, Tue, Wed, Thu, Fri] 08:00 AM - 05:00 PM
Accessibility: Some Criteria Met (P, EB, IB, PA)

Pillars Community Health
7666 W 63rd St
Summit, IL 60501
Phone:(708) 745-5277
NPI:1235835018
Cultural Training Completed: No
Hours: [Mon, Tue, Wed, Thu, Fri] 08:00 AM - 05:00 PM
Accessibility: Details Pending (P, EB, IB, PA)

IL

Cook

Summit Argo

Federally Qualified Health Center (FQHC)

Pillars Community Health
7666 W 63rd St
Summit Argo, IL 60501
Phone:(708) 745-5277
NPI:1235835018
Cultural Training Completed: No
Hours: [Mon, Tue, Thu, Fri] 08:00 AM - 05:00 PM, Wed 03:30 PM - 07:00 PM
Accessibility: Details Pending (P, EB, IB, PA)

Pillars Community Health
7666 W 63rd St
Summit Argo, IL 60501
Phone:(708) 745-5277
NPI:1629774039
Cultural Training Completed: No
Hours: [Mon, Tue, Wed, Thu, Fri] 08:00 AM - 05:00 PM
Accessibility: Details Pending (P, EB, IB, PA)

Westchester

Federally Qualified Health Center (FQHC)

Broadway Medical Center
947 S Mannheim Rd
Westchester, IL 60154
Phone:(708) 343-1300
NPI:1093855736

IL

Cook

Federally Qualified Health Center (FQHC)

Broadway Medical Center
Website: https://familychc.com
Cultural Training Completed: No
Hours: [Mon, Tue, Wed, Thu, Fri] 08:00 AM - 05:00 PM
Accessibility: Details Pending (P, EB, IB, PA)

Wheeling

Federally Qualified Health Center (FQHC)

Greater Family Health
300 McHenry Rd
Wheeling, IL 60090
Phone:(844) 599-3700
NPI:1417336264
Website: https://greaterfamilyhealth.org/
Cultural Training Completed: No
Hours: [Mon, Tue, Wed, Thu] 08:00 AM - 07:30 PM, [Fri, Sat] 08:00 AM - 05:00 PM
Other Language(s):English,Spanish
Accessibility: Some Criteria Met (P, EB, IB, PA)

Greater Family Health
300 McHenry Rd
Wheeling, IL 60090
Phone:(844) 599-3700

IL

Cook

Federally Qualified Health Center (FQHC)

Greater Family Health
NPI:1720142557
Website: http://www.greaterfamilyhealth.org
Cultural Training Completed: No
Hours: [Mon, Tue, Wed, Thu, Fri] 08:00 AM - 05:00 PM
Accessibility: Some Criteria Met (P, EB, IB, PA)

Greater Family Health
300 McHenry Rd
Wheeling, IL 60090
Phone:(844) 599-3700
NPI:1720142557
Website: http://www.gefcc.org
Cultural Training Completed: Yes
Hours: [Mon, Tue, Wed, Thu, Fri, Sat] 08:00 AM - 05:00 PM
Accessibility: Some Criteria Met (P, EB, IB, PA)

Willowbrook

Federally Qualified Health Center (FQHC)

Paragon Clinical LLC
1333 Burr Ridge Pkwy
Ste 200
Willowbrook, IL 60527
Phone:(630) 832-1775
NPI:1366514887
Website: https://www.achn.net

IL

Cook

Federally Qualified Health Center (FQHC)

Paragon Clinical LLC
Cultural Training Completed: No
Hours: [Mon, Tue, Wed, Thu, Fri] 08:00 AM - 05:00 PM
Other Language(s):American Sign Language,Spanish,English
Accessibility: Details Pending (P, EB, IB, PA)

Paragon Clinical LLC
745 McClintock Dr
Ste 360
Willowbrook, IL 60527
Phone:(630) 832-1775
NPI:1699701383
Website: http://www.achn.net
Cultural Training Completed: No
Hours: [Mon, Tue, Wed, Thu, Fri] 08:00 AM - 05:00 PM
Accessibility: Details Pending (P, EB, IB, PA)

Wilmette

Federally Qualified Health Center (FQHC)

Metro Chicago Surgical Onocology, LLC
3201 Old Glenview Rd
Wilmette, IL 60091
Phone:(847) 673-6505

IL

Cook

Federally Qualified Health Center (FQHC)

Metro Chicago Surgical Onocology, LLC
NPI:1699701383
Website: http://www.achn.net
Cultural Training Completed: No
Hours: [Mon, Tue, Wed, Thu, Fri] 08:00 AM - 05:00 PM
Accessibility: Details Pending (P, EB, IB, PA)

Winnetka

Federally Qualified Health Center (FQHC)

Telemedico Physicians SC
550 W Frontage Rd
Ste 3756
Winnetka, IL 60093
Phone:(866) 227-3606
NPI:1538294483
Website: https://www.auntmarthas.org/
Cultural Training Completed: No
Hours: [Mon, Tue, Wed, Thu, Fri] 08:00 AM - 05:00 PM
Accessibility: Details Pending (P, EB, IB, PA)

IL

Cook

Alsip

Cardiology (Heart, Blood Vessels)

Iaffaldano, Robert A, MD+
Gender: Male
11560 S Kedzie Ave
Ste 100
Alsip, IL 60803
Phone:(708) 824-1114
NPI:1043274145
Cultural Training Completed: Yes
Hours: [Mon, Tue, Wed, Thu, Fri] 08:00 AM - 05:00 PM
Other Language(s):Spanish
Certification(s):Board Certified
Accessibility: Some Criteria Met (P, EB, IB, PA)

Iqbal, Naveed S, MD*
Gender: Male
11560 S Kedzie Ave
Ste 100
Alsip, IL 60803
Phone:(708) 824-1114
NPI:1346458189
Cultural Training Completed: No
Hours: [Mon, Tue, Wed, Thu, Fri] 08:00 AM - 05:00 PM
Other Language(s):English,Spanish
Certification(s):Board Certified

IL

Cook

Cardiology (Heart, Blood Vessels)

Iqbal, Naveed S, MD*
Accessibility: Some Criteria Met (P, EB, IB, PA)

Cardiovascular Disease (Heart, Blood Vessels)

Camba, Noel, MD+
Gender: Male
11560 S Kedzie Ave
Ste 100
Alsip, IL 60803
Phone:(708) 824-1114
NPI:1083668560
Cultural Training Completed: No
Hours: [Mon, Tue, Wed, Thu, Fri] 08:00 AM - 05:00 PM
Other Language(s):Spanish,French,Russian,Portuguese,Italian,English
Certification(s):Board Certified
Accessibility: Some Criteria Met (P, EB, IB, PA)

Iaffaldano, Robert A, MD+
Gender: Male
11560 S Kedzie Ave
Ste 100
Alsip, IL 60803
Phone:(708) 824-1114
NPI:1043274145
Cultural Training Completed: Yes
Hours: [Mon, Tue, Wed, Thu, Fri] 08:00 AM - 05:00 PM

IL

Cook

Cardiovascular Disease (Heart, Blood Vessels)

Iaffaldano, Robert A, MD+
Other Language(s):Spanish
Certification(s):Board Certified
Accessibility: Some Criteria Met (P, EB, IB, PA)

Iqbal, Naveed S, MD*
Gender: Male
11560 S Kedzie Ave
Ste 100
Alsip, IL 60803
Phone:(708) 824-1114
NPI:1346458189
Cultural Training Completed: No
Hours: [Mon, Tue, Wed, Thu, Fri] 08:00 AM - 05:00 PM
Other Language(s):English,Spanish
Certification(s):Board Certified
Accessibility: Some Criteria Met (P, EB, IB, PA)

Sullivan, Christopher J, MD+
Gender: Male
11600 S Kedzie Ave
Alsip, IL 60803
Phone:(708) 684-6867
NPI:1770506271
Cultural Training Completed: No

IL

Cook

Cardiovascular Disease (Heart, Blood Vessels)

Sullivan, Christopher J, MD+
Hours: [Mon, Tue, Wed, Thu, Fri] 08:00 AM - 05:00 PM
Certification(s):Board Certified
Accessibility: Some Criteria Met (P, EB, IB, PA)

Doula

Payne, Justine, CD+
Gender: Female
12514 S Arbor Dr
Alsip, IL 60803
Phone:(312) 402-0787
NPI:1598527640
Cultural Training Completed: No
Hours: [Mon, Tue, Wed, Thu, Fri] 08:00 AM - 05:00 PM
Accessibility: Details Pending (P, EB, IB, PA)

Endocrinology, Diabetes & Metabolism

Kazi, Mohammed H, MD+
Gender: Male
11600 S Kedzie Ave
Alsip, IL 60803
Phone:(708) 684-6867
NPI:1831136654
Cultural Training Completed: No
Hours: [Mon, Tue, Wed, Thu, Fri] 08:00 AM - 05:00 PM

IL

Cook

Endocrinology, Diabetes & Metabolism

Kazi, Mohammed H, MD+
Certification(s):Board Certified
Accessibility: Details Pending (P, EB, IB, PA)

OByrne, Nora Ann, MD+
Gender: Female
11600 S Kedzie Ave
Ste D
Alsip, IL 60803
Phone:(708) 684-6867
NPI:1073909826
Cultural Training Completed: No
Hours: [Mon, Tue, Wed, Thu, Fri] 08:00 AM - 05:00 PM
Certification(s):Board Certified
Accessibility: Some Criteria Met (P, EB, IB, PA)

OByrne, Nora Ann, MD+
Gender: Female
11600 S Kedzie Ave
Alsip, IL 60803
Phone:(708) 272-4150
NPI:1073909826
Cultural Training Completed: No
Hours: [Mon, Tue, Thu, Fri] 08:00 AM - 05:30 PM, Wed 08:00 AM - 05:00 PM
Certification(s):Board Certified

IL

Cook

Endocrinology, Diabetes & Metabolism

OByrne, Nora Ann, MD+
Accessibility: Some Criteria Met (P, EB, IB, PA)

Obeid, Michele, MD+
Gender: Female
11600 S Kedzie Ave
Alsip, IL 60803
Phone:(708) 684-6867
NPI:1609360734
Cultural Training Completed: No
Hours: [Mon, Tue, Wed, Thu, Fri] 08:00 AM - 05:00 PM
Other Language(s):French,Arabic
Certification(s):Board Certified
Accessibility: Some Criteria Met (P, EB, IB, PA)

Tarabichi, Ula, MD+
Gender: Female
11600 S Kedzie Ave
Alsip, IL 60803
Phone:(708) 684-6867
NPI:1316398936
Cultural Training Completed: No
Hours: [Mon, Tue, Wed, Thu, Fri] 08:00 AM - 05:00 PM
Other Language(s):Arabic
Certification(s):Board Certified

IL

Cook

Endocrinology, Diabetes & Metabolism

Tarabichi, Ula, MD+
Accessibility: Some Criteria Met (P, EB, IB, PA)

Nephrology

Onyenwenyi, Chijoke H, MD+
Gender: Male
12250 S Cicero Ave
Ste 112
Alsip, IL 60803
Phone:(708) 389-0955
NPI:1285941153
Cultural Training Completed: Yes
Hours: [Mon, Tue, Wed, Thu, Fri] 08:00 AM - 05:00 PM
Other Language(s):English,Igbo
Accessibility: Details Pending (P, EB, IB, PA)

Sousanieh, George, MD+
Gender: Male
12250 S Cicero Ave
Alsip, IL 60803
Phone:(708) 371-5308
NPI:1033514625
Cultural Training Completed: No
Hours: [Mon, Tue, Wed, Thu, Fri] 08:00 AM - 05:00 PM
Other Language(s):Arabic
Certification(s):Board Certified

IL

Cook

Nephrology

Sousanieh, George, MD+
Accessibility: Some Criteria Met (P, EB, IB, PA)

Sousanieh, George, MD+
Gender: Male
12250 S Cicero Ave
Ste 112
Alsip, IL 60803
Phone:(708) 371-5308
NPI:1033514625
Cultural Training Completed: No
Hours: [Mon, Tue, Wed, Thu, Fri] 08:00 AM - 05:00 PM
Other Language(s):Arabic
Certification(s):Board Certified
Accessibility: Some Criteria Met (P, EB, IB, PA)

Thomas, Abraham, MD+
Gender: Male
12250 S Cicero Ave
Ste 112
Alsip, IL 60803
Phone:(708) 371-5308
NPI:1255356689
Cultural Training Completed: Yes
Hours: [Mon, Tue, Wed, Thu, Fri] 08:00 AM - 05:00 PM
Other Language(s):English,Malayalam

IL

Cook

Nephrology

Thomas, Abraham, MD+
Certification(s):Board Certified
Accessibility: Some Criteria Met (P, EB, IB, PA)

Physical Therapist

Mccann, Antonia, DPT+
Gender: Female
12052 S Cicero Ave
Alsip, IL 60803
Phone:(708) 489-9940
NPI:1265769988
Cultural Training Completed: No
Hours: [Mon, Tue, Wed, Thu, Fri] 07:00 AM - 07:00 PM
Accessibility: Some Criteria Met (P, EB, IB, PA)

Zhou, Jie, DPT+
Gender: Female
12052 S Cicero Ave
Alsip, IL 60803
Phone:(708) 489-9940
NPI:1073461778
Cultural Training Completed: No
Hours: [Mon, Tue, Wed, Thu, Fri] 07:00 AM - 07:00 PM
Accessibility: Some Criteria Met (P, EB, IB, PA)

IL

Cook

Arlington Heights

Anesthesiology: Pain Medicine

Ahsan, Mohammad, MD*
Gender: Male
1675 S Arlington Heights Rd
Arlington Heights, IL 60005
Phone:(847) 255-0900
NPI:1508889023
Cultural Training Completed: No
Hours: [Mon, Tue, Wed, Thu, Fri] 08:00 AM - 05:00 PM
After Hours Phone Number:(847) 255-0900
Other Language(s):Hindi,Punjabi,Urdu,Panjabi,Spanish,English
Certification(s):Board Certified
Accessibility: Some Criteria Met (P, EB, IB, PA)

Bhave, Meghan Ajay, MD+
Gender: Female
1675 S Arlington Heights Rd
Arlington Heights, IL 60005
Phone:(847) 255-0900
NPI:1851679591
Cultural Training Completed: No
Hours: [Mon, Tue, Wed, Thu, Fri] 08:00 AM - 05:00 PM

IL

Cook

Anesthesiology: Pain Medicine

Bhave, Meghan Ajay, MD+
Other Language(s):Hindi,English
Certification(s):Board Certified
Accessibility: Details Pending (P, EB, IB, PA)

Bhave, Meghan Ajay, MD+
Gender: Female
880 W Central Rd
Ste 3800
Arlington Heights, IL 60005
Phone:(847) 255-0900
NPI:1851679591
Cultural Training Completed: No
Hours: [Mon, Tue, Wed, Thu, Fri] 08:00 AM - 05:00 PM
After Hours Phone Number:(847) 255-0900
Other Language(s):Hindi,English
Certification(s):Board Certified
Accessibility: Details Pending (P, EB, IB, PA)

Bukhalo, Yuriy, MD+
Gender: Male
1675 S Arlington Heights Rd
Arlington Heights, IL 60005

IL

Cook

Anesthesiology: Pain Medicine

Bukhalo, Yuriy, MD+
Phone:(847) 255-0900
NPI:1598719213
Cultural Training Completed: No
Hours: [Mon, Tue, Wed, Thu, Fri] 08:00 AM - 05:00 PM
Other Language(s):Russian,Ukrainian,English
Certification(s):Board Certified
Accessibility: Details Pending (P, EB, IB, PA)

Cardiology (Heart, Blood Vessels)

Jobski, Rick L, MD+
Gender: Male
1632 W Central Rd
Arlington Heights, IL 60005
Phone:(847) 618-2500
NPI:1417971581
Cultural Training Completed: No
Hours: [Mon, Tue, Wed, Thu, Fri] 08:00 AM - 05:00 PM
Certification(s):Board Certified
Accessibility: Some Criteria Met (P, EB, IB, PA)

Nusair, Maen Anthony, MD+
Gender: Male
880 W Central Rd
Ste 7100

IL

Cook

Cardiology (Heart, Blood Vessels)

Nusair, Maen Anthony, MD+
Arlington Heights, IL 60005
Phone:(847) 618-2500
NPI:1942393137
Cultural Training Completed: Yes
Hours: [Mon, Tue, Wed, Thu, Fri] 08:00 AM - 05:00 PM
Other Language(s):Arabic
Certification(s):Board Certified
Accessibility: Some Criteria Met (P, EB, IB, PA)

Pinto, Jack V, MD+
Gender: Male
1632 W Central Rd
Arlington Heights, IL 60005
Phone:(847) 618-2500
NPI:1992714034
Cultural Training Completed: No
Hours: [Mon, Tue, Wed, Thu, Fri] 08:00 AM - 05:00 PM
Certification(s):Board Certified
Accessibility: Some Criteria Met (P, EB, IB, PA)

Rampurwala, Abbas Y, MD#
Gender: Male
2101 S Arlington Heights Rd

IL

Cook

Cardiology (Heart, Blood Vessels)

Rampurwala, Abbas Y, MD#
Ste 155
Arlington Heights, IL 60005
Phone:(847) 637-5333
NPI:1043364938
Cultural Training Completed: No
Hours: [Mon, Tue, Wed, Thu, Fri] 08:00 AM - 05:00 PM
After Hours Phone Number:(847) 637-5333
Other Language(s):Gujarati,Hindi,Marathi
Certification(s):Board Certified
Accessibility: Details Pending (P, EB, IB, PA)

Shah, Ankit A, MD+
Gender: Male
1632 W Central Rd
Arlington Heights, IL 60005
Phone:(847) 618-2500
NPI:1962426056
Cultural Training Completed: Yes
Hours: [Mon, Tue, Wed, Thu, Fri] 08:00 AM - 05:00 PM
Other Language(s):Gujarati,Spanish
Certification(s):Board Certified

IL

Cook

Cardiology (Heart, Blood Vessels)

Shah, Ankit A, MD+
Accessibility: Some Criteria Met (P, EB, IB, PA)

Sita, Gilbert A, MD+
Gender: Male
1632 W Central Rd
Arlington Heights, IL 60005
Phone:(847) 618-2500
NPI:1174544274
Cultural Training Completed: No
Hours: [Mon, Tue, Wed, Thu, Fri] 08:00 AM - 05:00 PM
Other Language(s):Spanish,Italian
Certification(s):Board Certified
Accessibility: Some Criteria Met (P, EB, IB, PA)

Zaacks, Stephen M, MD+
Gender: Male
1632 W Central Rd
Arlington Heights, IL 60005
Phone:(847) 618-2500
NPI:1225052327
Cultural Training Completed: Yes
Hours: [Mon, Tue, Wed, Thu, Fri] 08:00 AM - 05:00 PM
Certification(s):Board Certified

IL

Cook

Cardiology (Heart, Blood Vessels)

Zaacks, Stephen M, MD+
Accessibility: Some Criteria Met (P, EB, IB, PA)

Cardiovascular Disease (Heart, Blood Vessels)

Bauer, Michael R, MD+
Gender: Male
1632 W Central Rd
Arlington Heights, IL 60005
Phone:(847) 618-2500
NPI:1205832128
Cultural Training Completed: Yes
Hours: [Mon, Tue, Wed, Thu, Fri] 08:00 AM - 05:00 PM
Other Language(s):Spanish
Certification(s):Board Certified
Accessibility: Some Criteria Met (P, EB, IB, PA)

Brock, Max M, MD+
Gender: Male
3250 N Arlington Heights Rd
Arlington Heights, IL 60004
Phone:(312) 864-0200
NPI:1760877153
Cultural Training Completed: No
Hours: [Mon, Tue, Wed, Thu, Fri] 08:00 AM -

IL

Cook

Cardiovascular Disease (Heart, Blood Vessels)

Brock, Max M, MD+
05:00 PM, Sat 08:00 AM - 04:00 PM
Other Language(s):French
Certification(s):Board Certified
Accessibility: Details Pending (P P, P EB, P IB, P PA)

Dembowski, Ewa T, MD+
Gender: Female
1632 W Central Rd
Arlington Heights, IL 60005
Phone:(847) 618-2500
NPI:1114158821
Cultural Training Completed: No
Hours: [Mon, Tue, Wed, Thu, Fri] 08:00 AM - 05:00 PM
Other Language(s):Spanish,Polish,Dutch,English,French,Korean,Greek
Certification(s):Board Certified
Accessibility: Some Criteria Met (I P, I EB, I IB, I PA)

Henry, Christopher Atticus, MD+
Gender: Male
880 W Central Rd
Ste 6200
Arlington Heights, IL 60005
Phone:(847) 618-2500

IL

Cook

Cardiovascular Disease (Heart, Blood Vessels)

Henry, Christopher Atticus, MD+
NPI:1306073044
Cultural Training Completed: Yes
Hours: [Mon, Tue, Wed, Thu, Fri] 08:00 AM - 05:00 PM
Certification(s):Board Certified
Accessibility: Some Criteria Met (I P, I EB, I IB, I PA)

Jaffery, Zehra, MD+
Gender: Female
901 W Kirchhoff Rd
Arlington Heights, IL 60005
Phone:(847) 618-4163
NPI:1841401460
Cultural Training Completed: Yes
Hours: [Mon, Tue, Wed, Thu, Fri] 08:00 AM - 05:00 PM
Other Language(s):Urdu,Hindi
Certification(s):Board Certified
Accessibility: Some Criteria Met (I P, I EB, I IB, I PA)

Kawasaki, Raymond N, MD+
Gender: Male
880 W Central Rd
Ste 6200
Arlington Heights, IL 60005
Phone:(847) 618-2500

IL

Cook

Cardiovascular Disease (Heart, Blood Vessels)

Kawasaki, Raymond N, MD+
NPI:1578514188
Cultural Training Completed: No
Hours: [Mon, Tue, Wed, Thu, Fri] 08:00 AM - 05:00 PM
Other Language(s):Japanese
Certification(s):Board Certified
Accessibility: Some Criteria Met (I P, I EB, I IB, I PA)

Lupovitch, Steven D, MD+
Gender: Male
1632 W Central Rd
Arlington Heights, IL 60005
Phone:(847) 618-2500
NPI:1710901889
Cultural Training Completed: Yes
Hours: [Mon, Tue, Wed, Thu, Fri] 08:00 AM - 05:00 PM
Other Language(s):Hebrew
Certification(s):Board Certified
Accessibility: Some Criteria Met (I P, I EB, I IB, I PA)

Nusair, Maen Anthony, MD+
Gender: Male
880 W Central Rd
Ste 7100

IL

Cook

Cardiovascular Disease (Heart, Blood Vessels)

Nusair, Maen Anthony, MD+
Arlington Heights, IL 60005
Phone:(847) 618-2500
NPI:1942393137
Cultural Training Completed: Yes
Hours: [Mon, Tue, Wed, Thu, Fri] 08:00 AM - 05:00 PM
Other Language(s):Arabic
Certification(s):Board Certified
Accessibility: Some Criteria Met (I P, I EB, I IB, I PA)

Rampurwala, Abbas Y, MD#
Gender: Male
2101 S Arlington Heights Rd
Ste 155
Arlington Heights, IL 60005
Phone:(847) 637-5333
NPI:1043364938
Cultural Training Completed: No
Hours: [Mon, Tue, Wed, Thu, Fri] 08:00 AM - 05:00 PM
After Hours Phone Number:(847) 637-5333
Other Language(s):Gujarati,Hindi,Marathi
Certification(s):Board Certified

IL

Cook

Cardiovascular Disease (Heart, Blood Vessels)

Rampurwala, Abbas Y, MD#
Accessibility: Details Pending (P, EB, IB, PA)

Ruzumna, Paul A, MD+
Gender: Male
1632 W Central Rd
Arlington Heights, IL 60005
Phone:(847) 618-2500
NPI:1033133111
Cultural Training Completed: Yes
Hours: [Mon, Tue, Wed, Thu, Fri] 08:00 AM - 05:00 PM
Other Language(s):Spanish
Certification(s):Board Certified
Accessibility: Some Criteria Met (P, EB, IB, PA)

Spiegel, Alan M, MD+
Gender: Male
1632 W Central Rd
Arlington Heights, IL 60005
Phone:(847) 618-2500
NPI:1770580326
Cultural Training Completed: Yes
Hours: [Mon, Tue, Wed, Thu, Fri] 08:00 AM - 05:00 PM
Certification(s):Board Certified

IL

Cook

Cardiovascular Disease (Heart, Blood Vessels)

Spiegel, Alan M, MD+
Accessibility: Some Criteria Met (P, EB, IB, PA)

Zaacks, Stephen M, MD+
Gender: Male
1632 W Central Rd
Arlington Heights, IL 60005
Phone:(847) 618-2500
NPI:1225052327
Cultural Training Completed: Yes
Hours: [Mon, Tue, Wed, Thu, Fri] 08:00 AM - 05:00 PM
Certification(s):Board Certified
Accessibility: Some Criteria Met (P, EB, IB, PA)

Clinical Cardiac Electrophysiology

Henry, Christopher Atticus, MD+
Gender: Male
880 W Central Rd
Ste 6200
Arlington Heights, IL 60005
Phone:(847) 618-2500
NPI:1306073044
Cultural Training Completed: Yes
Hours: [Mon, Tue, Wed, Thu, Fri] 08:00 AM - 05:00 PM
Certification(s):Board Certified

IL

Cook

Clinical Cardiac Electrophysiology

Henry, Christopher Atticus, MD+
Accessibility: Some Criteria Met (P, EB, IB, PA)

Kawasaki, Raymond N, MD+
Gender: Male
880 W Central Rd
Ste 6200
Arlington Heights, IL 60005
Phone:(847) 618-2500
NPI:1578514188
Cultural Training Completed: No
Hours: [Mon, Tue, Wed, Thu, Fri] 08:00 AM - 05:00 PM
Other Language(s):Japanese
Certification(s):Board Certified
Accessibility: Some Criteria Met (P, EB, IB, PA)

Clinical Neurophysiology

Alsawaf, Adbullah, MD+
Gender: Male
880 W Central Rd
Ste 7200
Arlington Heights, IL 60005
Phone:(847) 618-4430
NPI:1023376951
Cultural Training Completed: No

IL

Cook

Clinical Neurophysiology

Alsawaf, Adbullah, MD+
Hours: [Mon, Tue, Wed, Thu, Fri] 08:00 AM - 05:00 PM
Other Language(s):English,Arabic
Accessibility: Some Criteria Met (P, EB, IB, PA)

Colon (Bowels) & Rectal Surgery (Operations)

Pinchot, Scott N, MD+
Gender: Male
880 W Central Rd
Ste 5000
Arlington Heights, IL 60005
Phone:(847) 618-3800
NPI:1598713158
Cultural Training Completed: No
Hours: [Mon, Tue, Wed, Thu, Fri] 08:00 AM - 05:00 PM
Certification(s):Board Certified
Accessibility: Some Criteria Met (P, EB, IB, PA)

Soto, Ernie Francis, MD+
Gender: Male
880 W Central Rd
Ste 5000
Arlington Heights, IL 60005
Phone:(847) 618-3800

IL

Cook

Colon (Bowels) & Rectal Surgery (Operations)

Soto, Ernie Francis, MD+
NPI:1184185480
Cultural Training Completed: No
Hours: [Mon, Tue, Wed, Thu, Fri] 08:00 AM - 05:00 PM
Accessibility: Some Criteria Met (I P, I EB, I IB, I PA)

Critical Care Medicine

Bharara, Amit, MD+
Gender: Male
3060 W Salt Creek Ln
Ste 1300
Arlington Heights, IL 60005
Phone:(847) 618-4340
NPI:1255567962
Cultural Training Completed: No
Hours: [Mon, Tue, Wed, Thu, Fri] 08:00 AM - 05:00 PM
Certification(s):Board Certified
Accessibility: Details Pending (P P, P EB, P IB, P PA)

Bharara, Amit, MD+
Gender: Male
1614 W Central Rd
Ste 105
Arlington Heights, IL 60005
Phone:(847) 618-4340
NPI:1255567962

IL

Cook

Critical Care Medicine

Bharara, Amit, MD+
Cultural Training Completed: No
Hours: [Mon, Tue, Wed, Thu, Fri] 08:00 AM - 05:00 PM
Certification(s):Board Certified
Accessibility: Some Criteria Met (I P, I EB, I IB, I PA)

Majumder, Pratyaya, MD+
Gender: Male
3060 W Salt Creek Ln
Ste 1300
Arlington Heights, IL 60005
Phone:(847) 618-4340
NPI:1386901353
Cultural Training Completed: No
Hours: [Mon, Tue, Wed, Thu, Fri] 08:00 AM - 05:00 PM
Certification(s):Board Certified
Accessibility: Details Pending (P P, P EB, P IB, P PA)

Pantano, John E, MD+
Gender: Male
3060 W Salt Creek Ln
Ste 1300
Arlington Heights, IL 60005
Phone:(847) 618-4340
NPI:1679524201
Cultural Training Completed: Yes

IL

Cook

Critical Care Medicine

Pantano, John E, MD+
Hours: [Mon, Tue, Wed, Thu, Fri] 08:00 AM - 05:00 PM
Other Language(s):English
Certification(s):Board Certified
Accessibility: Details Pending (P P, P EB, P IB, P PA)

Dermatology (Skin)

Ali, Stefanie Ann, MD+
Gender: Female
85 W Algonquin Rd
Ste 220
Arlington Heights, IL 60005
Phone:(847) 381-8899
NPI:1942473947
Cultural Training Completed: No
Hours: [Mon, Tue, Wed, Thu, Fri] 08:00 AM - 05:00 PM
Certification(s):Board Certified
Accessibility: Details Pending (P P, P EB, P IB, P PA)

Glazer, Alex M, MD+
Gender: Male
1430 N Arlington Heights Rd
Ste 213
Arlington Heights, IL 60004
Phone:(847) 255-9150
NPI:1215324447
Cultural Training Completed: No

IL

Cook

Dermatology (Skin)

Glazer, Alex M, MD+
Hours: [Mon, Tue, Wed, Thu, Fri] 08:00 AM - 05:00 PM
Certification(s):Board Certified
Accessibility: Details Pending (P P, P EB, P IB, P PA)

Haugen, Reshma N, MD+
Gender: Female
85 W Algonquin Rd
Ste 220
Arlington Heights, IL 60005
Phone:(847) 381-8899
NPI:1083947238
Cultural Training Completed: Yes
Hours: [Mon, Tue, Wed, Thu, Fri] 08:00 AM - 05:00 PM
Certification(s):Board Certified
Accessibility: Details Pending (P P, P EB, P IB, P PA)

Hensley, Jennifer R, MD+
Gender: Female
85 W Algonquin Rd
Ste 220
Arlington Heights, IL 60005
Phone:(847) 381-8899
NPI:1467624528
Cultural Training Completed: No

IL

Cook

Dermatology (Skin)

Hensley, Jennifer R, MD+
Hours: [Mon, Tue, Wed, Thu, Fri] 08:00 AM - 05:00 PM
Certification(s):Board Certified
Accessibility: Details Pending (P, EB, IB, PA)

Jabbar, Ahmad S, MD+
Gender: Male
1051 W Rand Rd
Arlington Heights, IL 60004
Phone:(847) 618-0326
NPI:1831538289
Cultural Training Completed: No
Hours: [Mon, Tue, Wed, Thu, Fri] 08:00 AM - 05:00 PM
Certification(s):Board Certified
Accessibility: Details Pending (P, EB, IB, PA)

Jabbar, Ahmad S, MD+
Gender: Male
1051 W Rand Rd
Ste 110
Arlington Heights, IL 60004
Phone:(847) 618-0326
NPI:1831538289
Cultural Training Completed: No

IL

Cook

Dermatology (Skin)

Jabbar, Ahmad S, MD+
Hours: [Mon, Tue, Wed, Thu, Fri] 08:00 AM - 05:00 PM
Certification(s):Board Certified
Accessibility: Some Criteria Met (P, EB, IB, PA)

Johnson, Andrew William, MD+
Gender: Male
85 W Algonquin Rd
Ste 220
Arlington Heights, IL 60005
Phone:(847) 381-8899
NPI:1619310232
Cultural Training Completed: No
Hours: [Mon, Tue, Wed, Thu, Fri] 08:00 AM - 05:00 PM
Certification(s):Board Certified
Accessibility: Details Pending (P, EB, IB, PA)

Kobierska, Magdalena A, MD+
Gender: Female
85 W Algonquin Rd
Ste 220
Arlington Heights, IL 60005
Phone:(847) 381-8899
NPI:1821384710
Cultural Training Completed: No

IL

Cook

Dermatology (Skin)

Kobierska, Magdalena A, MD+
Hours: [Mon, Tue, Wed, Thu, Fri] 08:00 AM - 05:00 PM
Other Language(s):Polish,Spanish
Certification(s):Board Certified
Accessibility: Details Pending (P, EB, IB, PA)

Lareau, Amanda S, MD+
Gender: Female
85 W Algonquin Rd
Ste 220
Arlington Heights, IL 60005
Phone:(847) 381-8899
NPI:1740417286
Cultural Training Completed: No
Hours: [Mon, Tue, Wed, Thu, Fri] 08:00 AM - 05:00 PM
Certification(s):Board Certified
Accessibility: Details Pending (P, EB, IB, PA)

Levitas, Alexis N, PA-C+
Gender: Female
1430 N Arlington Heights Rd
Ste 213
Arlington Heights, IL 60004
Phone:(847) 255-9150

IL

Cook

Dermatology (Skin)

Levitas, Alexis N, PA-C+
NPI:1205485109
Cultural Training Completed: No
Hours: [Mon, Tue, Wed, Thu, Fri] 08:00 AM - 05:00 PM
Accessibility: Details Pending (P, EB, IB, PA)

Rommel, Jennee A, MD+
Gender: Female
85 W Algonquin Rd
Ste 220
Arlington Heights, IL 60005
Phone:(847) 381-8899
NPI:1235365594
Cultural Training Completed: No
Hours: [Mon, Tue, Wed, Thu, Fri] 08:00 AM - 05:00 PM
Certification(s):Board Certified
Accessibility: Details Pending (P, EB, IB, PA)

Sheehan, Jessica S, MD+
Gender: Female
85 W Algonquin Rd
Ste 220
Arlington Heights, IL 60005
Phone:(847) 381-8899
NPI:1790923324
Cultural Training Completed: No

IL

Cook

Dermatology (Skin)

Sheehan, Jessica S, MD+
Hours: [Mon, Tue, Wed, Thu, Fri] 08:00 AM - 05:00 PM
Certification(s):Board Certified
Accessibility: Details Pending (P, EB, IB, PA)

Thompson, Andrew J, MD+
Gender: Male
85 W Algonquin Rd
Ste 220
Arlington Heights, IL 60005
Phone:(847) 381-8899
NPI:1306263561
Cultural Training Completed: No
Hours: [Mon, Tue, Wed, Thu, Fri] 08:00 AM - 05:00 PM
Certification(s):Board Certified
Accessibility: Details Pending (P, EB, IB, PA)

Endocrinology, Diabetes & Metabolism

Shah, Dipal C, DO+
Gender: Female
1051 W Rand Rd
Ste 110
Arlington Heights, IL 60004
Phone:(847) 618-0326
NPI:1235386160
Cultural Training Completed: Yes

IL

Cook

Endocrinology, Diabetes & Metabolism

Shah, Dipal C, DO+
Hours: [Mon, Tue, Wed, Thu, Fri] 08:00 AM - 05:00 PM
Other Language(s):Gujarati,English
Certification(s):Board Certified
Accessibility: Some Criteria Met (P, EB, IB, PA)

Shah, Dipal C, DO+
Gender: Female
1051 W Rand Rd
Arlington Heights, IL 60004
Phone:(847) 725-8401
NPI:1235386160
Cultural Training Completed: Yes
Hours: [Mon, Tue, Wed, Thu, Fri] 08:00 AM - 05:00 PM
Other Language(s):Gujarati,English
Certification(s):Board Certified
Accessibility: Details Pending (P, EB, IB, PA)

Villano, Maria Justina B, MD+
Gender: Female
1051 W Rand Rd
Arlington Heights, IL 60004
Phone:(847) 618-0326
NPI:1518186824

IL

Cook

Endocrinology, Diabetes & Metabolism

Villano, Maria Justina B, MD+
Cultural Training Completed: No
Hours: [Mon, Tue, Wed, Thu, Fri] 08:00 AM - 05:00 PM
Other Language(s):English,Tagalog,Filipino
Certification(s):Board Certified
Accessibility: Details Pending (P, EB, IB, PA)

Villano, Maria Justina B, MD+
Gender: Female
1051 W Rand Rd
Ste 110
Arlington Heights, IL 60004
Phone:(847) 618-0326
NPI:1518186824
Cultural Training Completed: No
Hours: [Mon, Tue, Wed, Thu, Fri] 08:00 AM - 05:00 PM
Other Language(s):English,Tagalog,Filipino
Certification(s):Board Certified
Accessibility: Some Criteria Met (P, EB, IB, PA)

IL

Cook

Family Medicine (General Family Medical Care)

Brennan, Megan Elizabeth, MD+
Gender: Female
3060 W Salt Creek Ln
Ste 1300
Arlington Heights, IL 60005
Phone:(847) 618-0217
NPI:1407433055
Cultural Training Completed: No
Hours: [Mon, Tue, Wed, Thu, Fri] 08:00 AM - 05:00 PM
Accessibility: Some Criteria Met (P, EB, IB, PA)

Gastroenterology

Behara, Ami S, MD+
Gender: Female
2101 S Arlington Heights Rd
Ste 108
Arlington Heights, IL 60005
Phone:(847) 618-9550
NPI:1336301027
Cultural Training Completed: No
Hours: [Mon, Tue, Wed, Thu, Fri] 08:00 AM - 05:00 PM, Sat 08:00 AM - 12:00 PM
Other Language(s):Gujarati
Certification(s):Board Certified

IL

Cook

Gastroenterology

Behara, Ami S, MD+
Accessibility: Some Criteria Met (P, EB, IB, PA)

Benson, Aaron I, MD+
Gender: Male
2101 S Arlington Heights Rd
Ste 108
Arlington Heights, IL 60005
Phone:(847) 618-9550
NPI:1164508453
Cultural Training Completed: Yes
Hours: [Mon, Tue, Wed, Thu, Fri] 08:00 AM - 05:00 PM, Sat 08:00 AM - 12:00 PM
Certification(s):Board Certified
Accessibility: Some Criteria Met (P, EB, IB, PA)

Jandura, David Mark, MD+
Gender: Male
2101 S Arlington Heights Rd
Ste 108
Arlington Heights, IL 60005
Phone:(847) 618-9550
NPI:1992199947
Cultural Training Completed: No
Hours: [Mon, Tue, Wed, Thu, Fri] 08:00 AM - 05:00 PM, Sat 08:00 AM - 12:00 PM

IL

Cook

Gastroenterology

Jandura, David Mark, MD+
Other Language(s):Polish
Certification(s):Board Certified
Accessibility: Some Criteria Met (P, EB, IB, PA)

Jandura, David Mark, MD+
Gender: Male
880 W Central Rd
Ste 4500
Arlington Heights, IL 60005
Phone:(847) 618-9550
NPI:1992199947
Cultural Training Completed: No
Hours: [Mon, Tue, Wed, Thu, Fri] 08:00 AM - 05:00 PM
Other Language(s):Polish
Certification(s):Board Certified
Accessibility: Some Criteria Met (P, EB, IB, PA)

Jonas, Daniel, MD+
Gender: Male
2101 S Arlington Heights Rd
Ste 108
Arlington Heights, IL 60005
Phone:(847) 618-9550
NPI:1720519598
Cultural Training Completed: No

IL

Cook

Gastroenterology

Jonas, Daniel, MD+
Hours: [Mon, Tue, Wed, Thu, Fri] 08:00 AM - 05:00 PM, Sat 08:00 AM - 12:00 PM
Certification(s):Board Certified
Accessibility: Some Criteria Met (P, EB, IB, PA)

Kaplan, Mitchell S, MD+
Gender: Male
1415 S Arlington Heights Rd
Arlington Heights, IL 60005
Phone:(847) 439-1005
NPI:1760536130
Cultural Training Completed: Yes
Hours: [Mon, Tue, Wed, Thu, Fri] 08:00 AM - 05:00 PM
Other Language(s):English
Certification(s):Board Certified
Accessibility: Some Criteria Met (P, EB, IB, PA)

Parsons, Willis G, MD+
Gender: Male
880 W Central Rd
Ste 4500
Arlington Heights, IL 60005
Phone:(847) 398-2777
NPI:1972578698
Cultural Training Completed: Yes

IL

Cook

Gastroenterology

Parsons, Willis G, MD+
Hours: [Mon, Tue, Wed, Thu, Fri] 09:00 AM - 05:00 PM
Certification(s):Board Certified
Accessibility: Some Criteria Met (P, EB, IB, PA)

Sadik, Jacob D, MD+
Gender: Male
2101 S Arlington Heights Rd
Ste 108
Arlington Heights, IL 60005
Phone:(847) 618-9550
NPI:1104269679
Cultural Training Completed: No
Hours: [Mon, Tue, Wed, Thu, Fri] 08:00 AM - 05:00 PM, Sat 08:00 AM - 12:00 PM
Other Language(s):English
Certification(s):Board Certified
Accessibility: Some Criteria Met (P, EB, IB, PA)

Van Cura, Benjamin G, MD+
Gender: Male
2101 S Arlington Heights Rd
Ste 108
Arlington Heights, IL 60005
Phone:(847) 618-9550
NPI:1023265337

IL

Cook

Gastroenterology

Van Cura, Benjamin G, MD+
Cultural Training Completed: Yes
Hours: [Mon, Tue, Wed, Thu, Fri] 08:00 AM - 05:00 PM, Sat 08:00 AM - 12:00 PM
Certification(s):Board Certified
Accessibility: Some Criteria Met (P, EB, IB, PA)

General Surgery

Barnett, Sean P, MD+
Gender: Male
880 W Central Rd
Ste 5000
Arlington Heights, IL 60005
Phone:(847) 618-3800
NPI:1245295245
Cultural Training Completed: Yes
Hours: [Mon, Tue, Wed, Thu, Fri] 08:00 AM - 05:00 PM
Other Language(s):English
Certification(s):Board Certified
Accessibility: Some Criteria Met (P, EB, IB, PA)

Bilimoria, Malcolm, MD+
Gender: Male
880 W Central Rd
Ste 4400
Arlington Heights, IL 60005

IL

Cook

General Surgery

Bilimoria, Malcolm, MD+
Phone:(847) 483-9400
NPI:1548337215
Cultural Training Completed: Yes
Hours: [Mon, Tue, Wed, Thu] 09:00 AM - 05:00 PM, Fri 09:00 AM - 03:00 PM
Certification(s):Board Certified
Accessibility: Some Criteria Met (P, EB, IB, PA)

Casini, Anthony, DO+
Gender: Male
880 W Central Rd
Ste 5000
Arlington Heights, IL 60005
Phone:(847) 618-3800
NPI:1558625251
Cultural Training Completed: No
Hours: [Mon, Tue, Wed, Thu, Fri] 08:00 AM - 05:00 PM
Other Language(s):English
Certification(s):Board Certified
Accessibility: Some Criteria Met (P, EB, IB, PA)

Conway, Daniel R, MD+
Gender: Male
880 W Central Rd
Ste 5000

IL

Cook

General Surgery

Conway, Daniel R, MD+
Arlington Heights, IL 60005
Phone:(847) 618-3800
NPI:1477518462
Cultural Training Completed: No
Hours: [Mon, Tue, Wed, Thu, Fri] 08:00 AM - 05:00 PM
Certification(s):Board Certified
Accessibility: Some Criteria Met (P, EB, IB, PA)

DeBoer, David A, MD+
Gender: Male
880 W Central Rd
Ste 7100
Arlington Heights, IL 60005
Phone:(224) 735-2937
NPI:1346242559
Cultural Training Completed: Yes
Hours: [Mon, Tue, Wed, Thu, Fri] 08:00 AM - 05:00 PM
Other Language(s):English
Certification(s):Board Certified
Accessibility: Some Criteria Met (P, EB, IB, PA)

DeBoer, David A, MD+
Gender: Male
880 W Central Rd
Ste 3300

IL

Cook

General Surgery

DeBoer, David A, MD+
Arlington Heights, IL 60005
Phone:(224) 735-2937
NPI:1346242559
Cultural Training Completed: Yes
Hours: [Mon, Tue, Wed, Thu, Fri] 09:00 AM - 05:00 PM
After Hours Phone Number:(224) 735-2937
Other Language(s):English
Certification(s):Board Certified
Accessibility: Some Criteria Met (P, EB, IB, PA)

James, Ted A, MD+
Gender: Male
880 W Central Rd
Ste 5000
Arlington Heights, IL 60005
Phone:(847) 618-3800
NPI:1629058342
Cultural Training Completed: No
Hours: [Mon, Tue, Wed, Thu, Fri] 08:00 AM - 05:00 PM
Certification(s):Board Certified
Accessibility: Some Criteria Met (P, EB, IB, PA)

James, Ted A, MD+
Gender: Male
880 W Central Rd
Ste 6200

IL

Cook

General Surgery

James, Ted A, MD+
Arlington Heights, IL 60005
Phone:(847) 618-3800
NPI:1629058342
Cultural Training Completed: No
Hours: [Mon, Tue, Wed, Thu, Fri] 08:00 AM - 05:00 PM
Certification(s):Board Certified
Accessibility: Some Criteria Met (P, EB, IB, PA)

Mahon, David E, MD+
Gender: Male
800 W Central Rd
8
Arlington Heights, IL 60005
Phone:(847) 618-3231
NPI:1710983325
Cultural Training Completed: Yes
Hours: [Mon, Tue, Wed, Thu, Fri, Sat, Sun] 12:00 AM - 11:59 PM
Other Language(s):English,Creole,French,Korean,Portuguese
Certification(s):Board Certified
Accessibility: Some Criteria Met (P, EB, IB, PA)

Mahon, David E, MD+
Gender: Male
800 W Central Rd
8 Fl East

IL

Cook

General Surgery

Mahon, David E, MD+
Arlington Heights, IL 60005
Phone:(847) 618-3231
NPI:1710983325
Cultural Training Completed: Yes
Hours: [Mon, Tue, Wed, Thu, Fri] 08:00 AM - 05:00 PM
Other Language(s):English,Creole,French,Korean,Portuguese
Certification(s):Board Certified
Accessibility: Some Criteria Met (P, EB, IB, PA)

Mahon, David E, MD+
Gender: Male
800 W Central Rd
Fl 8
Arlington Heights, IL 60005
Phone:(847) 618-3231
NPI:1710983325
Cultural Training Completed: Yes
Hours: [Mon, Tue, Wed, Thu, Fri] 08:00 AM - 05:00 PM
Other Language(s):English,Creole,French,Korean,Portuguese
Certification(s):Board Certified
Accessibility: Some Criteria Met (P, EB, IB, PA)

IL

Cook

General Surgery

Mahon, David E, MD+
Gender: Male
880 W Central Rd
Ste 5000
Arlington Heights, IL 60005
Phone:(847) 618-3800
NPI:1710983325
Cultural Training Completed: Yes
Hours: [Mon, Tue, Wed, Thu, Fri] 08:00 AM - 05:00 PM
Other Language(s):English,Creole,French,Korean,Portuguese
Certification(s):Board Certified
Accessibility: Some Criteria Met (P, EB, IB, PA)

Mahon, David E, MD+
Gender: Male
800 W Central Rd
Arlington Heights, IL 60005
Phone:(847) 618-3231
NPI:1710983325
Cultural Training Completed: Yes
Hours: [Mon, Tue, Wed, Thu, Fri] 08:00 AM - 05:00 PM
Other Language(s):English,Creole,French,Korean,Portuguese
Certification(s):Board Certified

IL

Cook

General Surgery

Mahon, David E, MD+
Accessibility: Some Criteria Met (P, EB, IB, PA)

Oh, Jin Sol, MD+
Gender: Male
800 W Central Rd
Fl 8
Arlington Heights, IL 60005
Phone:(847) 618-3231
NPI:1962842658
Cultural Training Completed: Yes
Hours: [Mon, Tue, Wed, Thu, Fri] 08:00 AM - 05:00 PM
Other Language(s):Korean
Certification(s):Board Certified
Accessibility: Some Criteria Met (P, EB, IB, PA)

Oh, Jin Sol, MD+
Gender: Male
800 W Central Rd
Arlington Heights, IL 60005
Phone:(847) 618-3231
NPI:1962842658
Cultural Training Completed: Yes
Hours: [Mon, Tue, Wed, Thu, Fri] 08:00 AM - 05:00 PM
Other Language(s):Korean
Certification(s):Board Certified

IL

Cook

General Surgery

Oh, Jin Sol, MD+
Accessibility: Some Criteria Met (P, EB, IB, PA)

Oh, Jin Sol, MD+
Gender: Male
800 W Central Rd
8
Arlington Heights, IL 60005
Phone:(847) 618-3231
NPI:1962842658
Cultural Training Completed: Yes
Hours: [Mon, Tue, Wed, Thu, Fri, Sat, Sun] 12:00 AM - 11:59 PM
Other Language(s):Korean
Certification(s):Board Certified
Accessibility: Some Criteria Met (P, EB, IB, PA)

Oh, Jin Sol, MD+
Gender: Male
800 W Central Rd
8 Fl East
Arlington Heights, IL 60005
Phone:(847) 618-3231
NPI:1962842658
Cultural Training Completed: Yes
Hours: [Mon, Tue, Wed, Thu, Fri] 08:00 AM - 05:00 PM
Other Language(s):Korean
Certification(s):Board Certified

IL

Cook

General Surgery

Oh, Jin Sol, MD+
Accessibility: Some Criteria Met (P, EB, IB, PA)

Oh, Jin Sol, MD+
Gender: Male
880 W Central Rd
Ste 5000
Arlington Heights, IL 60005
Phone:(847) 618-3800
NPI:1962842658
Cultural Training Completed: Yes
Hours: [Mon, Tue, Wed, Thu, Fri] 08:00 AM - 05:00 PM
Other Language(s):Korean
Certification(s):Board Certified
Accessibility: Some Criteria Met (P, EB, IB, PA)

Pae, Thomas H, MD+
Gender: Male
880 W Central Rd
Ste 5000
Arlington Heights, IL 60005
Phone:(847) 618-3800
NPI:1275635120
Cultural Training Completed: Yes
Hours: [Mon, Tue, Wed, Thu, Fri] 08:00 AM - 05:00 PM
Other Language(s):Korean
Certification(s):Board Certified

IL

Cook

General Surgery

Pae, Thomas H, MD+
Accessibility: Some Criteria Met (P, EB, IB, PA)

Pinchot, Scott N, MD+
Gender: Male
880 W Central Rd
Ste 5000
Arlington Heights, IL 60005
Phone:(847) 618-3800
NPI:1598713158
Cultural Training Completed: No
Hours: [Mon, Tue, Wed, Thu, Fri] 08:00 AM - 05:00 PM
Certification(s):Board Certified
Accessibility: Some Criteria Met (P, EB, IB, PA)

Rao, Robert, MD+
Gender: Male
880 W Central Rd
Ste 5000
Arlington Heights, IL 60005
Phone:(847) 618-3800
NPI:1437114485
Cultural Training Completed: No
Hours: [Mon, Tue, Wed, Thu, Fri] 08:00 AM - 05:00 PM
Other Language(s):Spanish
Certification(s):Board Certified

IL

Cook

General Surgery

Rao, Robert, MD+
Accessibility: Some Criteria Met (P, EB, IB, PA)

Reiter, Audra Joyce, MD+
Gender: Female
880 W Central Rd
Ste 5000
Arlington Heights, IL 60005
Phone:(847) 618-3800
NPI:1770087454
Cultural Training Completed: No
Hours: [Mon, Tue, Wed, Thu, Fri] 08:00 AM - 05:00 PM
Other Language(s):Spanish
Accessibility: Some Criteria Met (P, EB, IB, PA)

Ujiki, Michael B, MD+
Gender: Male
880 W Central Rd
Ste 5000
Arlington Heights, IL 60005
Phone:(847) 618-3800
NPI:1598923047
Cultural Training Completed: No
Hours: [Mon, Tue, Wed, Thu, Fri] 08:00 AM - 05:00 PM
Other Language(s):Japanese
Certification(s):Board Certified

IL

Cook

General Surgery

Ujiki, Michael B, MD+
Accessibility: Some Criteria Met (P, EB, IB, PA)

Hematology & Oncology

Desai, Palak A, MD+
Gender: Male
3060 W Salt Creek Ln
Arlington Heights, IL 60005
Phone:(224) 251-1800
NPI:1386964781
Cultural Training Completed: No
Hours: [Mon, Tue, Wed, Thu, Fri] 08:00 AM - 05:00 PM
Other Language(s):Gujarati,Hindi
Certification(s):Board Certified
Accessibility: Some Criteria Met (P, EB, IB, PA)

Endeavor Health Medical Group
3060 W Salt Creek Ln
Arlington Heights, IL 60005
Phone:(224) 251-1800
NPI:1497701882
Website: http://www.northshore.org
Cultural Training Completed: No
Hours: [Mon, Tue, Wed, Thu, Fri] 08:00 AM - 05:00 PM

IL

Cook

Hematology & Oncology

Endeavor Health Medical Group
Accessibility: Some Criteria Met (P, EB, IB, PA)

Esmail, Fatema Mohammed, MD+
Gender: Female
880 W Central Rd
Ste 8200
Arlington Heights, IL 60005
Phone:(847) 259-4482
NPI:1265846737
Cultural Training Completed: No
Hours: [Mon, Tue, Wed, Thu, Fri] 08:00 AM - 05:00 PM
Other Language(s):Hindi
Accessibility: Some Criteria Met (P, EB, IB, PA)

Malhotra, Rajat, MD+
Gender: Male
880 W Central Rd
Ste 8200
Arlington Heights, IL 60005
Phone:(847) 259-4482
NPI:1982693370
Cultural Training Completed: No
Hours: [Mon, Tue, Wed, Thu, Fri] 08:00 AM - 05:00 PM
Certification(s):Board Certified

IL

Cook

Hematology & Oncology

Malhotra, Rajat, MD+
Accessibility: Some Criteria Met (P, EB, IB, PA)

Rich, Randy S, MD+
Gender: Male
880 W Central Rd
Ste 8200
Arlington Heights, IL 60005
Phone:(847) 259-4482
NPI:1609863281
Cultural Training Completed: No
Hours: [Mon, Tue, Wed, Thu, Fri] 08:00 AM - 05:00 PM
Certification(s):Board Certified
Accessibility: Some Criteria Met (P, EB, IB, PA)

Siegel, Richard S, MD+
Gender: Male
880 W Central Rd
Ste 8200
Arlington Heights, IL 60005
Phone:(847) 259-4482
NPI:1730176322
Cultural Training Completed: No
Hours: [Mon, Tue, Wed, Thu, Fri] 08:00 AM - 05:00 PM
Certification(s):Board Certified
Accessibility: Some Criteria Met (P, EB, IB, PA)

IL

Cook

Hematology & Oncology

Sobol, Urszula A, MD+
Gender: Female
880 W Central Rd
Ste 8200
Arlington Heights, IL 60005
Phone:(847) 259-4482
NPI:1326203365
Cultural Training Completed: No
Hours: [Mon, Tue, Wed, Thu, Fri] 08:00 AM - 05:00 PM
Other Language(s):Polish
Accessibility: Some Criteria Met (P, EB, IB, PA)

Suh, Grace K, DO+
Gender: Female
3060 W Salt Creek Ln
Ste 1100
Arlington Heights, IL 60005
Phone:(224) 251-1800
NPI:1619033065
Cultural Training Completed: No
Hours: [Mon, Tue, Wed, Thu, Fri] 08:00 AM - 05:00 PM
Other Language(s):English,Arabic,Greek,Korean,Spanish
Certification(s):Board Certified
Accessibility: Some Criteria Met (P, EB, IB, PA)

IL

Cook

Infectious Disease

Ali, Taha, MD+
Gender: Male
880 W Central Rd
Ste 8100
Arlington Heights, IL 60005
Phone:(847) 255-5030
NPI:1669905394
Cultural Training Completed: No
Hours: [Mon, Tue, Wed, Thu, Fri] 08:00 AM - 05:00 PM
Certification(s):Board Certified
Accessibility: Details Pending (P, EB, IB, PA)

Guzman Vinasco, Luis F, MD+
Gender: Male
880 W Central Rd
Ste 8100
Arlington Heights, IL 60005
Phone:(847) 255-5030
NPI:1306194071
Cultural Training Completed: No
Hours: [Mon, Tue, Wed, Thu, Fri] 08:00 AM - 05:00 PM
Other Language(s):Spanish
Certification(s):Board Certified
Accessibility: Details Pending (P, EB, IB, PA)

Kochvar, Guy T, MD+
Gender: Male

IL

Cook

Infectious Disease

Kochvar, Guy T, MD+
880 W Central Rd
Ste 8100
Arlington Heights, IL 60005
Phone:(847) 255-5030
NPI:1558362079
Cultural Training Completed: Yes
Hours: [Mon, Tue, Wed, Thu, Fri] 08:00 AM - 05:00 PM
Other Language(s):English
Certification(s):Board Certified
Accessibility: Details Pending (P, EB, IB, PA)

Mulligan, Patrick, DO+
Gender: Male
880 W Central Rd
Ste 8100
Arlington Heights, IL 60005
Phone:(847) 255-5030
NPI:1821613407
Cultural Training Completed: No
Hours: [Mon, Tue, Wed, Thu, Fri] 08:00 AM - 05:00 PM
Accessibility: Details Pending (P, EB, IB, PA)

Speil, Cristian A, MD+
Gender: Male
880 W Central Rd
Ste 8100
Arlington Heights, IL 60005

IL

Cook

Infectious Disease

Speil, Cristian A, MD+
Phone:(847) 255-7226
NPI:1346243730
Cultural Training Completed: Yes
Hours: [Mon, Tue, Wed, Thu, Fri] 08:00 AM - 05:00 PM
Other Language(s):Romanian, Spanish
Certification(s):Board Certified
Accessibility: Details Pending (P, EB, IB, PA)

Steinbeck, Jennifer L, MD+
Gender: Female
880 W Central Rd
Ste 8100
Arlington Heights, IL 60005
Phone:(847) 255-5030
NPI:1164738787
Cultural Training Completed: Yes
Hours: [Mon, Tue, Wed, Thu, Fri] 08:00 AM - 05:00 PM
Other Language(s):English
Certification(s):Board Certified
Accessibility: Details Pending (P, EB, IB, PA)

Wolf, Brian A, MD+
Gender: Male
880 W Central Rd
Ste 8100

IL

Cook

Infectious Disease

Wolf, Brian A, MD+
Arlington Heights, IL 60005
Phone:(847) 255-5030
NPI:1154610491
Cultural Training Completed: No
Hours: [Mon, Tue, Wed, Thu, Fri] 08:00 AM - 05:00 PM
Certification(s):Board Certified
Accessibility: Details Pending (P, EB, IB, PA)

Internal Medicine (General Medical Care)

Baig, Noman, MD+
Gender: Male
3060 W Salt Creek Ln
Ste 1300
Arlington Heights, IL 60005
Phone:(847) 618-4340
NPI:1669053864
Cultural Training Completed: No
Hours: [Mon, Tue, Wed, Thu, Fri] 08:00 AM - 05:00 PM
Other Language(s):Urdu
Accessibility: Details Pending (P, EB, IB, PA)

Baig, Noman, MD+
Gender: Male
1614 W Central Rd
Ste 105
Arlington Heights, IL 60005
Phone:(847) 618-4340

IL

Cook

Internal Medicine (General Medical Care)

Baig, Noman, MD+
NPI:1669053864
Cultural Training Completed: No
Hours: [Mon, Tue, Wed, Thu, Fri] 08:00 AM - 05:00 PM
Other Language(s):Urdu
Accessibility: Some Criteria Met (P, EB, IB, PA)

Rommel, Jennee A, MD+
Gender: Female
85 W Algonquin Rd
Ste 220
Arlington Heights, IL 60005
Phone:(847) 381-8899
NPI:1235365594
Cultural Training Completed: No
Hours: [Mon, Tue, Wed, Thu, Fri] 08:00 AM - 05:00 PM
Accessibility: Details Pending (P, EB, IB, PA)

Sajjad, Rehan, MD+
Gender: Male
880 W Central Rd
Ste 7200
Arlington Heights, IL 60005
Phone:(847) 618-4430
NPI:1841376167
Cultural Training Completed: No

IL

Cook

Internal Medicine (General Medical Care)

Sajjad, Rehan, MD+
Hours: [Mon, Tue, Wed, Thu, Fri] 08:00 AM - 05:00 PM
Certification(s):Board Certified
Accessibility: Some Criteria Met (P, EB, IB, PA)

Seidler, Andreas, MD+
Gender: Male
800 W Central Rd
Arlington Heights, IL 60005
Phone:(847) 725-8401
NPI:1063438034
Cultural Training Completed: No
Hours: [Mon, Tue, Wed, Thu, Fri] 08:00 AM - 05:00 PM
Other Language(s):German
Certification(s):Board Certified
Accessibility: Some Criteria Met (P, EB, IB, PA)

Vaseemuddin, Mohammad, MD+
Gender: Male
1127 S Arlington Heights Rd
Arlington Heights, IL 60005
Phone:(630) 782-9780
NPI:1952453995
Cultural Training Completed: Yes

IL

Cook

Internal Medicine (General Medical Care)

Vaseemuddin, Mohammad, MD+
Hours: [Mon, Tue, Wed, Thu, Fri] 08:00 AM - 05:00 PM
Other Language(s):Hindi,Slovak,Urdu,Telugu
Certification(s):Board Certified
Accessibility: Details Pending (P, EB, IB, PA)

Medical Oncology

Desai, Palak A, MD+
Gender: Male
3060 W Salt Creek Ln
Arlington Heights, IL 60005
Phone:(224) 251-1800
NPI:1386964781
Cultural Training Completed: No
Hours: [Mon, Tue, Wed, Thu, Fri] 08:00 AM - 05:00 PM
Other Language(s):Gujarati,Hindi
Certification(s):Board Certified
Accessibility: Some Criteria Met (P, EB, IB, PA)

Suh, Grace K, DO+
Gender: Female
3060 W Salt Creek Ln
Ste 1100
Arlington Heights, IL 60005

IL

Cook

Medical Oncology

Suh, Grace K, DO+
Phone:(224) 251-1800
NPI:1619033065
Cultural Training Completed: No
Hours: [Mon, Tue, Wed, Thu, Fri] 08:00 AM - 05:00 PM
Other Language(s):English,Arabic,Greek,Korean,Spanish
Certification(s):Board Certified
Accessibility: Some Criteria Met (P, EB, IB, PA)

Nephrology

Chiang, Lo Ku, MD+
Gender: Female
121 S Wilke Rd
Ste 111
Arlington Heights, IL 60005
Phone:(847) 394-1843
NPI:1386842557
Cultural Training Completed: No
Hours: [Mon, Tue, Wed, Thu, Fri] 09:00 AM - 05:00 PM
Certification(s):Board Certified
Accessibility: Some Criteria Met (P, EB, IB, PA)

Cho, Min S, DO+
Gender: Male
121 S Wilke Rd
Ste 111

IL

Cook

Nephrology

Cho, Min S, DO+
Arlington Heights, IL 60005
Phone:(847) 394-1843
NPI:1134668064
Cultural Training Completed: Yes
Hours: [Mon, Tue, Wed, Thu, Fri] 09:00 AM - 05:00 PM
Other Language(s):Korean
Certification(s):Board Certified
Accessibility: Some Criteria Met (P, EB, IB, PA)

Mitra, Amitabha, MD+
Gender: Male
121 S Wilke Rd
Ste 111
Arlington Heights, IL 60005
Phone:(847) 394-1843
NPI:1811976954
Cultural Training Completed: Yes
Hours: [Mon, Tue, Wed, Thu, Fri] 09:00 AM - 05:00 PM
Other Language(s):English,Bengali
Certification(s):Board Certified
Accessibility: Some Criteria Met (P, EB, IB, PA)

Endeavor Health Medical Group
1051 W Rand Rd

IL

Cook

Nephrology

Endeavor Health Medical Group
Ste L02
Arlington Heights, IL 60004
Phone:(847) 618-1640
NPI:1497701882
Website: http://www.northshore.org
Cultural Training Completed: No
Hours: [Mon, Tue, Wed, Thu, Fri] 08:00 AM - 05:00 PM
Accessibility: Some Criteria Met (P, EB, IB, PA)

Suleiman, Azza S, MD+
Gender: Female
1430 N Arlington Heights Rd
Ste 212
Arlington Heights, IL 60004
Phone:(847) 394-1843
NPI:1982684262
Cultural Training Completed: Yes
Hours: [Mon, Tue, Wed, Thu, Fri] 08:00 AM - 05:00 PM
After Hours Phone Number:(312) 654-2700
Other Language(s):English
Certification(s):Board Certified
Accessibility: Some Criteria Met (P, EB, IB, PA)

IL

Cook

Nephrology

Suleiman, Azza S, MD+
Gender: Female
121 S Wilke Rd
Ste 111
Arlington Heights, IL 60005
Phone:(847) 394-1843
NPI:1982684262
Cultural Training Completed: Yes
Hours: [Mon, Tue, Wed, Thu, Fri] 09:00 AM - 05:00 PM
Other Language(s):English
Certification(s):Board Certified
Accessibility: Some Criteria Met (P, EB, IB, PA)

Vaseemuddin, Mohammad, MD+
Gender: Male
1127 S Arlington Heights Rd
Arlington Heights, IL 60005
Phone:(630) 782-9780
NPI:1952453995
Cultural Training Completed: Yes
Hours: [Mon, Tue, Wed, Thu, Fri] 08:00 AM - 05:00 PM
Other Language(s):Hindi,Slovak,Urdu,Telugu
Certification(s):Board Certified

IL

Cook

Nephrology

Vaseemuddin, Mohammad, MD+
Accessibility: Details Pending (P, EB, IB, PA)

Neurology

Ahmadian, Jennifer L., MD+
Gender: Female
1051 W Rand Rd
Arlington Heights, IL 60004
Phone:(847) 618-0326
NPI:1285635466
Cultural Training Completed: No
Hours: [Mon, Tue, Wed, Thu, Fri] 08:00 AM - 05:00 PM
Certification(s):Board Certified
Accessibility: Details Pending (P, EB, IB, PA)

Ahmadian, Jennifer L., MD+
Gender: Female
1051 W Rand Rd
Ste 210
Arlington Heights, IL 60004
Phone:(847) 618-0326
NPI:1285635466
Cultural Training Completed: No
Hours: [Mon, Tue, Wed, Thu, Fri] 08:00 AM - 05:00 PM
Certification(s):Board Certified

IL

Cook

Neurology

Ahmadian, Jennifer L., MD+
Accessibility: Some Criteria Met (P, EB, IB, PA)

Alsawaf, Adbullah, MD+
Gender: Male
880 W Central Rd
Ste 7200
Arlington Heights, IL 60005
Phone:(847) 618-4430
NPI:1023376951
Cultural Training Completed: No
Hours: [Mon, Tue, Wed, Thu, Fri] 08:00 AM - 05:00 PM
Other Language(s):English,Arabic
Certification(s):Board Certified
Accessibility: Some Criteria Met (P, EB, IB, PA)

Anadani, Mohammad, MD+
Gender: Male
800 W Central Rd
Arlington Heights, IL 60005
Phone:(847) 618-1000
NPI:1407237977
Cultural Training Completed: No
Hours: [Mon, Tue, Wed, Thu, Fri, Sat, Sun] 12:00 AM - 11:59 PM

IL

Cook

Neurology

Anadani, Mohammad, MD+
Other Language(s):English
Certification(s):Board Certified
Accessibility: Some Criteria Met (P, EB, IB, PA)

Anderson, Christopher T, MD+
Gender: Male
880 W Central Rd
Ste 7200
Arlington Heights, IL 60005
Phone:(847) 618-4430
NPI:1932382827
Cultural Training Completed: No
Hours: [Mon, Tue, Wed, Thu, Fri] 08:00 AM - 05:00 PM
Certification(s):Board Certified
Accessibility: Some Criteria Met (P, EB, IB, PA)

Aranas, Rosalyn M, MD
Gender: Female
880 W Central Rd
Ste 2
Arlington Heights, IL 60005
Phone:(847) 618-7250
NPI:1568629822
Cultural Training Completed: No

IL

Cook

Neurology

Aranas, Rosalyn M, MD
Hours: [Mon, Tue, Wed, Thu, Fri] 08:00 AM - 05:00 PM
Other Language(s):Tagalog
Certification(s):Board Certified
Accessibility: Some Criteria Met (P, EB, IB, PA)

Aranas, Rosalyn M, MD+
Gender: Female
880 W Central Rd
Arlington Heights, IL 60005
Phone:(847) 618-4430
NPI:1568629822
Cultural Training Completed: No
Hours: [Mon, Tue, Wed, Thu, Fri] 08:00 AM - 05:00 PM
Other Language(s):Tagalog
Certification(s):Board Certified
Accessibility: Some Criteria Met (P, EB, IB, PA)

Bobustuc, George C, MD+
Gender: Male
880 W Central Rd
Ste 7200
Arlington Heights, IL 60005
Phone:(847) 618-4430
NPI:1790760676

IL

Cook

Neurology

Bobustuc, George C, MD+
Cultural Training Completed: No
Hours: [Mon, Tue, Wed, Thu, Fri] 08:00 AM - 05:00 PM
Other Language(s):Romanian
Certification(s):Board Certified
Accessibility: Some Criteria Met (P, EB, IB, PA)

Flach, John Lambert, DO+
Gender: Male
880 W Central Rd
Ste 7200
Arlington Heights, IL 60005
Phone:(847) 618-4430
NPI:1386223089
Cultural Training Completed: No
Hours: [Mon, Tue, Wed, Thu, Fri] 08:00 AM - 05:00 PM
Accessibility: Some Criteria Met (P, EB, IB, PA)

Hall, Julianne Parkinson, MD+
Gender: Female
880 W Central Rd
Ste 7200
Arlington Heights, IL 60005
Phone:(847) 618-4430
NPI:1265925101

IL

Cook

Neurology

Hall, Julianne Parkinson, MD+
Cultural Training Completed: No
Hours: [Mon, Tue, Wed, Thu, Fri] 08:00 AM - 05:00 PM
Other Language(s):Spanish
Certification(s):Board Certified
Accessibility: Some Criteria Met (P, EB, IB, PA)

Illingworth Garcia, Carlos I, MD+
Gender: Male
880 W Central Rd
Ste 7200
Arlington Heights, IL 60005
Phone:(847) 618-4430
NPI:1265817910
Cultural Training Completed: No
Hours: [Mon, Tue, Wed, Thu, Fri] 08:00 AM - 05:00 PM
Other Language(s):Spanish
Certification(s):Board Certified
Accessibility: Some Criteria Met (P, EB, IB, PA)

Jamali, Sheheryar A., MD+
Gender: Male
880 W Central Rd
Ste 7200
Arlington Heights, IL 60005
Phone:(847) 618-4430
NPI:1649703281
Cultural Training Completed: No
Hours: [Mon, Tue, Wed, Thu, Fri] 08:00 AM - 05:00 PM
Other Language(s):Urdu
Certification(s):Board Certified
Accessibility: Some Criteria Met (P, EB, IB, PA)

Johnson, Brooke T, DO+
Gender: Female
880 W Central Rd
Ste 7200
Arlington Heights, IL 60005
Phone:(847) 618-4430
NPI:1023457512
Cultural Training Completed: Yes
Hours: [Mon, Tue, Wed, Thu, Fri] 08:00 AM - 05:00 PM
Other Language(s):English
Accessibility: Some Criteria Met (P, EB, IB, PA)

Jones, Ryan K, DO+
Gender: Male
880 W Central Rd
Ste 7200
Arlington Heights, IL 60005
Phone:(847) 618-4430
NPI:1679936256
Cultural Training Completed: Yes
Hours: [Mon, Tue, Wed, Thu, Fri] 08:00 AM - 05:00 PM
Certification(s):Board Certified
Accessibility: Some Criteria Met (P, EB, IB, PA)

Maramreddy, Sailaja, MD*
Gender: Female
657 E Golf Rd
Ste 304
Arlington Heights, IL 60005
Phone:(847) 640-7377
NPI:1053307132
Cultural Training Completed: No
Hours: [Mon, Tue, Wed, Thu, Fri] 10:00 AM - 05:00 PM
Other Language(s):Telugu
Certification(s):Board Certified
Accessibility: Some Criteria Met (P, EB, IB, PA)

Ou, Alexander Chan-Han, MD+
Gender: Male
880 W Central Rd
Ste 7200
Arlington Heights, IL 60005
Phone:(847) 618-4430
NPI:1649666256
Cultural Training Completed: No
Hours: [Mon, Tue, Wed, Thu, Fri] 08:00 AM - 05:00 PM
Other Language(s):Spanish
Certification(s):Board Certified
Accessibility: Some Criteria Met (P, EB, IB, PA)

Patel, Smita, DO+
Gender: Female
1051 W Rand Rd
Arlington Heights, IL 60004
Phone:(847) 618-0326
NPI:1487665600
Cultural Training Completed: Yes
Hours: [Mon, Tue, Wed, Thu, Fri] 08:00 AM - 05:00 PM
Other Language(s):Gujarati
Certification(s):Board Certified
Accessibility: Details Pending (P, EB, IB, PA)

Patel, Smita, DO+
Gender: Female
1051 W Rand Rd
Ste 210

IL

Cook

Neurology

Patel, Smita, DO+
Arlington Heights, IL 60004
Phone:(847) 618-0326
NPI:1487665600
Cultural Training Completed: Yes
Hours: [Mon, Tue, Wed, Thu, Fri] 08:00 AM - 05:00 PM
Other Language(s):Gujarati
Certification(s):Board Certified
Accessibility: Some Criteria Met (P, EB, IB, PA)

Rehman, Asad, DO+
Gender: Male
800 W Central Rd
Arlington Heights, IL 60005
Phone:(847) 618-1000
NPI:1922593086
Cultural Training Completed: No
Hours: [Mon, Tue, Wed, Thu, Fri, Sat, Sun] 12:00 AM - 11:59 PM
Other Language(s):Urdu
Accessibility: Details Pending (P, EB, IB, PA)

Ro, Susie I, MD+
Gender: Female
1051 W Rand Rd
Ste 210
Arlington Heights, IL 60004
Phone:(847) 618-4430
NPI:1902965643

IL

Cook

Neurology

Ro, Susie I, MD+
Cultural Training Completed: No
Hours: [Mon, Tue, Wed, Thu, Fri] 08:00 AM - 05:00 PM
Other Language(s):English,Korean
Certification(s):Board Certified
Accessibility: Some Criteria Met (P, EB, IB, PA)

Sajjad, Rehan, MD+
Gender: Male
880 W Central Rd
Ste 7200
Arlington Heights, IL 60005
Phone:(847) 618-4430
NPI:1841376167
Cultural Training Completed: No
Hours: [Mon, Tue, Wed, Thu, Fri] 08:00 AM - 05:00 PM
Certification(s):Board Certified
Accessibility: Some Criteria Met (P, EB, IB, PA)

Syed, Anam, DO+
Gender: Female
880 W Central Rd
Ste 7200
Arlington Heights, IL 60005
Phone:(847) 618-4430
NPI:1447754965

IL

Cook

Neurology

Syed, Anam, DO+
Cultural Training Completed: No
Hours: [Mon, Tue, Wed, Thu, Fri] 08:00 AM - 05:00 PM
Other Language(s):Urdu,Pashto
Certification(s):Board Certified
Accessibility: Some Criteria Met (P, EB, IB, PA)

Wen, Patrick Yulei, MD
Gender: Male
880 W Central Rd
Ste 2
Arlington Heights, IL 60005
Phone:(847) 618-7250
NPI:1942867825
Cultural Training Completed: No
Hours: [Mon, Tue, Wed, Thu, Fri] 08:00 AM - 05:00 PM
Certification(s):Board Certified
Accessibility: Some Criteria Met (P, EB, IB, PA)

Wen, Patrick Yulei, MD+
Gender: Male
880 W Central Rd
Arlington Heights, IL 60005
Phone:(847) 618-4430
NPI:1942867825

IL

Cook

Neurology

Wen, Patrick Yulei, MD+
Cultural Training Completed: No
Hours: [Mon, Tue, Wed, Thu, Fri] 08:00 AM - 05:00 PM
Certification(s):Board Certified
Accessibility: Some Criteria Met (P, EB, IB, PA)

Neurosurgery (Operations of the Brain, Spinal Cord)

Chowdhry, Shakeel A, MD+
Gender: Male
1051 W Rand Rd
Ste 210
Arlington Heights, IL 60004
Phone:(847) 618-0326
NPI:1083811418
Cultural Training Completed: No
Hours: [Mon, Tue, Wed, Thu, Fri] 08:00 AM - 05:00 PM
Certification(s):Board Certified
Accessibility: Some Criteria Met (P, EB, IB, PA)

Kassam, Amin B, MD+
Gender: Male
880 W Central Rd
Ste 7200
Arlington Heights, IL 60005
Phone:(847) 618-4430

IL

Cook

Neurosurgery (Operations of the Brain, Spinal Cord)

Kassam, Amin B, MD+
NPI:1295709764
Cultural Training Completed: No
Hours: [Mon, Tue, Wed, Thu, Fri] 08:00 AM - 05:00 PM
Accessibility: Some Criteria Met (P, EB, IB, PA)

Khan, Usman A, MD+
Gender: Male
880 W Central Rd
Ste 7200
Arlington Heights, IL 60005
Phone:(847) 618-4430
NPI:1568819431
Cultural Training Completed: No
Hours: [Mon, Tue, Wed, Thu, Fri] 08:00 AM - 05:00 PM
Other Language(s):Hindi,Panjabi,Spanish,Urdu,English
Certification(s):Board Certified
Accessibility: Some Criteria Met (P, EB, IB, PA)

Nockels, Russell P, MD+
Gender: Male
880 W Central Rd
Ste 7200
Arlington Heights, IL 60005

IL

Cook

Neurosurgery (Operations of the Brain, Spinal Cord)

Nockels, Russell P, MD+
Phone:(847) 618-9565
NPI:1750368635
Cultural Training Completed: No
Hours: [Mon, Tue, Wed, Thu, Fri] 08:00 AM - 05:00 PM
Other Language(s):English,Afrikaans,Farsi,Hindi,Russian,Spanish,Ukrainian,Urdu,Vietnamese
Certification(s):Board Certified
Accessibility: Some Criteria Met (P, EB, IB, PA)

Nockels, Russell P, MD+
Gender: Male
880 W Central Rd
Arlington Heights, IL 60005
Phone:(847) 618-9565
NPI:1750368635
Cultural Training Completed: No
Hours: [Mon, Tue, Wed, Thu, Fri] 08:00 AM - 04:00 PM
Other Language(s):English,Afrikaans,Farsi,Hindi,Russian,Spanish,Ukrainian,Urdu,Vietnamese
Certification(s):Board Certified

IL

Cook

Neurosurgery (Operations of the Brain, Spinal Cord)

Nockels, Russell P, MD+
Accessibility: Some Criteria Met (P, EB, IB, PA)

Nockels, Russell P, MD+
Gender: Male
880 W Central Rd
Ste 2
Arlington Heights, IL 60005
Phone:(847) 618-9565
NPI:1750368635
Cultural Training Completed: No
Hours: [Mon, Tue, Wed, Thu, Fri] 08:00 AM - 05:00 PM
Other Language(s):English,Afrikaans,Farsi,Hindi,Russian,Spanish,Ukrainian,Urdu,Vietnamese
Certification(s):Board Certified
Accessibility: Some Criteria Met (P, EB, IB, PA)

Rehman, Azeem Abdul, MD+
Gender: Male
880 W Central Rd
Ste 7200
Arlington Heights, IL 60005
Phone:(847) 618-4430
NPI:1730543729

IL

Cook

Neurosurgery (Operations of the Brain, Spinal Cord)

Rehman, Azeem Abdul, MD+
Cultural Training Completed: No
Hours: [Mon, Tue, Wed, Thu, Fri] 08:00 AM - 05:00 PM
Other Language(s):Urdu
Accessibility: Some Criteria Met (P, EB, IB, PA)

Nurse Practitioner

Mei, Jenny Xiaxian, APRN+
Gender: Female
3215 N Wilke Rd
Arlington Heights, IL 60004
Phone:(312) 238-3693
NPI:1598257545
Cultural Training Completed: No
Hours: [Mon, Tue, Wed, Thu, Fri] 08:00 AM - 05:00 PM
Accessibility: Some Criteria Met (P, EB, IB, PA)

Nurse Practitioner: Adult Health

Liem, Samantha K, NP#
Gender: Female
1415 S Arlington Heights Rd
Arlington Heights, IL 60005
Phone:(847) 439-1005

IL

Cook

Nurse Practitioner: Adult Health

Liem, Samantha K, NP#
NPI:1275979312
Cultural Training Completed: No
Hours: [Mon, Tue, Wed, Thu, Fri] 08:00 AM - 05:00 PM
Certification(s):Board Certified
Accessibility: Some Criteria Met (P, EB, IB, PA)

Schwartz, Jamie Bernsen, NP#
Gender: Female
1415 S Arlington Heights Rd
Arlington Heights, IL 60005
Phone:(847) 439-1005
NPI:1073402293
Cultural Training Completed: No
Hours: [Mon, Tue, Wed, Thu, Fri] 08:00 AM - 05:00 PM
Accessibility: Some Criteria Met (P, EB, IB, PA)

Nurse Practitioner: Family

Colta, Maria M., ARNP+
Gender: Female
880 W Central Rd
Ste 8200
Arlington Heights, IL 60005
Phone:(847) 259-4482
NPI:1912662651
Cultural Training Completed: No
Hours: [Mon, Tue, Wed, Thu, Fri] 08:00 AM - 05:00 PM
Other Language(s):Romanian
Certification(s):Board Certified
Accessibility: Some Criteria Met (P, EB, IB, PA)

Moy, Pian Pian, NP+
Gender: Female
880 W Central Rd
Ste 8200
Arlington Heights, IL 60005
Phone:(847) 259-4482
NPI:1033762802
Cultural Training Completed: No
Hours: [Mon, Tue, Wed, Thu, Fri] 08:00 AM - 05:00 PM
Other Language(s):Chinese
Accessibility: Some Criteria Met (P, EB, IB, PA)

Stiles, Brittany, NP+
Gender: Female
3215 N Wilke Rd
Arlington Heights, IL 60004
Phone:(312) 238-3693
NPI:1114609195
Cultural Training Completed: No
Hours: [Mon, Tue, Wed, Thu, Fri] 08:00 AM - 05:00 PM
Accessibility: Some Criteria Met (P, EB, IB, PA)

IL

Cook

Nurse Practitioner: Family

Stiles, Brittany, NP+
Cultural Training Completed: No
Hours: [Mon, Tue, Wed, Thu, Fri] 08:00 AM - 05:00 PM
Accessibility: Some Criteria Met (P, EB, IB, PA)

Nurse Practitioner: Pediatrics (Babies, Children)

Buerger, Carri R, CNP+
Gender: Female
800 West Central Road
Box 152
Arlington Heights, IL 60005
Phone:(847) 618-3960
NPI:1750315354
Cultural Training Completed: No
Hours: [Mon, Tue, Wed, Thu, Fri] 08:00 AM - 06:00 PM
After Hours Phone Number:(847) 618-3960
Other Language(s):Spanish,Polish
Accessibility: Details Pending (P, EB, IB, PA)

Buerger, Carri R, CNP+
Gender: Female
800 W Central Rd
152

IL

Cook

Nurse Practitioner: Pediatrics (Babies, Children)

Buerger, Carri R, CNP+
Arlington Heights, IL 60005
Phone:(847) 618-3960
NPI:1750315354
Cultural Training Completed: No
Hours: [Mon, Tue, Wed, Thu, Fri] 08:00 AM - 05:00 PM
Other Language(s):Spanish,Polish
Accessibility: Details Pending (P, EB, IB, PA)

Buerger, Carri R, CNP+
Gender: Female
800 W Central Rd
Arlington Heights, IL 60005
Phone:(847) 618-3960
NPI:1750315354
Cultural Training Completed: No
Hours: [Mon, Tue, Wed, Thu, Fri] 08:00 AM - 05:00 PM
Other Language(s):Spanish,Polish
Accessibility: Some Criteria Met (P, EB, IB, PA)

Melby, Sarah M, APRN+
Gender: Female

IL

Cook

Nurse Practitioner: Pediatrics (Babies, Children)

Melby, Sarah M, APRN+
3030 W Salt Creek Ln
Ste 200
Arlington Heights, IL 60005
Phone:(847) 749-2248
NPI:1184337222
Cultural Training Completed: No
Hours: [Mon, Tue, Wed, Thu, Fri] 09:00 AM - 07:00 PM, Sat 08:00 AM - 06:00 PM
Accessibility: Some Criteria Met (P, EB, IB, PA)

Obstetrics & Gynecology (Pregnancy, Women's Health)

Altwerger, Gary, MD+
Gender: Male
880 W Central Rd
Ste 5000
Arlington Heights, IL 60005
Phone:(847) 618-3800
NPI:1407114630
Cultural Training Completed: No
Hours: [Mon, Tue, Wed, Thu, Fri] 08:00 AM - 05:00 PM
Accessibility: Some Criteria Met (P, EB, IB, PA)

Lippitt, Melissa H, MD+
Gender: Female

IL

Cook

Obstetrics & Gynecology (Pregnancy, Women's Health)

Lippitt, Melissa H, MD+
880 W Central Rd
Ste 6200
Arlington Heights, IL 60005
Phone:(847) 618-3800
NPI:1598108615
Cultural Training Completed: No
Hours: [Mon, Tue, Wed, Thu, Fri] 08:00 AM - 05:00 PM
Other Language(s):Spanish
Certification(s):Board Certified
Accessibility: Some Criteria Met (P, EB, IB, PA)

Moore, Elena S, MD+
Gender: Female
880 W Central Rd
Ste 6200
Arlington Heights, IL 60005
Phone:(847) 618-3800
NPI:1730382839
Cultural Training Completed: Yes
Hours: [Mon, Tue, Wed, Thu, Fri] 08:00 AM - 05:00 PM
Other Language(s):Spanish,English
Certification(s):Board Certified

IL

Cook

Obstetrics & Gynecology (Pregnancy, Women's Health)

Moore, Elena S, MD+
Accessibility: Some Criteria Met (P, EB, IB, PA)

Rodriguez, Gustavo C, MD+
Gender: Male
880 W Central Rd
Ste 6200
Arlington Heights, IL 60005
Phone:(847) 618-3800
NPI:1265527956
Cultural Training Completed: Yes
Hours: [Mon, Tue, Wed, Thu, Fri] 08:00 AM - 05:00 PM
Other Language(s):Spanish,English
Certification(s):Board Certified
Accessibility: Some Criteria Met (P, EB, IB, PA)

Szela, Erwin G, MD*
Gender: Male
1120 N Arlington Heights Rd
Arlington Heights, IL 60004
Phone:(847) 342-1554
NPI:1932171949
Cultural Training Completed: Yes
Hours: [Mon, Tue, Wed, Thu, Fri] 08:00 AM - 05:00 PM

IL

Cook

Obstetrics & Gynecology (Pregnancy, Women's Health)

Szela, Erwin G, MD*
Other Language(s):English,Gujarati,Russian,Spanish
Accessibility: Details Pending (P, EB, IB, PA)

Occupational Therapist

Bulusan, Jewel Lea Marie Umuso+
Gender: Female
415 W Golf Rd
Ste 23
Arlington Heights, IL 60005
Phone:(847) 258-5420
NPI:1982340832
Cultural Training Completed: No
Hours: [Mon, Tue, Wed, Thu, Fri] 08:00 AM - 05:00 PM
Accessibility: Details Pending (P, EB, IB, PA)

Casibang, Steven A+
Gender: Male
415 W Golf Rd
Ste 23
Arlington Heights, IL 60005
Phone:(847) 258-5420
NPI:1831835495
Cultural Training Completed: No
Hours: [Mon, Tue, Wed, Thu, Fri] 08:00 AM - 05:00 PM

IL

Cook

Occupational Therapist

Casibang, Steven A+
Accessibility: Details Pending (P, EB, IB, PA)

Esquivel, Uriel+
Gender: Male
415 W Golf Rd
Ste 23
Arlington Heights, IL 60005
Phone:(847) 258-5420
NPI:1275369241
Cultural Training Completed: No
Hours: [Mon, Tue, Wed, Thu, Fri] 08:00 AM - 05:00 PM
Accessibility: Details Pending (P, EB, IB, PA)

George, Jerry+
Gender: Male
415 W Golf Rd
Ste 52
Arlington Heights, IL 60005
Phone:(847) 258-5420
NPI:1144615485
Cultural Training Completed: No
Hours: [Mon, Tue, Wed, Thu, Fri] 08:00 AM - 05:00 PM
Accessibility: Details Pending (P, EB, IB, PA)

Leorna, Calvin Lester Miranda+
Gender: Male
415 W Golf Rd
Ste 23

IL

Cook

Occupational Therapist

Leorna, Calvin Lester Miranda+
Arlington Heights, IL 60005
Phone:(847) 258-5420
NPI:1558997775
Cultural Training Completed: No
Hours: [Mon, Tue, Wed, Thu, Fri] 08:00 AM - 05:00 PM
Accessibility: Details Pending (P, EB, IB, PA)

Manix, Jonathan+
Gender: Male
415 W Golf Rd
Ste 23
Arlington Heights, IL 60005
Phone:(847) 258-5420
NPI:1154182251
Cultural Training Completed: No
Hours: [Mon, Tue, Wed, Thu, Fri] 08:00 AM - 05:00 PM
Accessibility: Details Pending (P, EB, IB, PA)

Matta, Uday+
Gender: Male
415 W Golf Rd
Ste 23
Arlington Heights, IL 60005
Phone:(847) 258-5420
NPI:1528626165
Cultural Training Completed: No

IL

Cook

Occupational Therapist

Matta, Uday+
Hours: [Mon, Tue, Wed, Thu, Fri] 08:00 AM - 05:00 PM
Accessibility: Details Pending (P, EB, IB, PA)

Ramos, Marianne Taniongon+
Gender: Female
415 W Golf Rd
Ste 23
Arlington Heights, IL 60005
Phone:(847) 258-5420
NPI:1114768249
Cultural Training Completed: No
Hours: [Mon, Tue, Wed, Thu, Fri] 08:00 AM - 05:00 PM
Accessibility: Details Pending (P, EB, IB, PA)

Taguinod, Eric Palatan+
Gender: Female
415 W Golf Rd
Ste 23
Arlington Heights, IL 60005
Phone:(847) 258-5420
NPI:1114294717
Cultural Training Completed: No
Hours: [Mon, Tue, Wed, Thu, Fri] 08:00 AM - 05:00 PM
Accessibility: Details Pending (P, EB, IB, PA)

IL

Cook

Orthopaedic Surgery

Alvi, Hasham M, MD+
Gender: Male
3030 W Salt Creek Ln
Ste 100
Arlington Heights, IL 60005
Phone:(847) 870-4200
NPI:1760793889
Cultural Training Completed: No
Hours: [Mon, Tue, Wed, Thu, Fri] 08:00 AM - 05:00 PM
Other Language(s):Spanish
Certification(s):Board Certified
Accessibility: Some Criteria Met (P, EB, IB, PA)

Boucas, Peter, DO+
Gender: Male
3030 W Salt Creek Ln
Ste 100
Arlington Heights, IL 60005
Phone:(847) 870-4200
NPI:1871054478
Cultural Training Completed: No
Hours: [Mon, Tue, Wed, Thu, Fri] 08:00 AM - 05:00 PM
Accessibility: Some Criteria Met (P, EB, IB, PA)

Dwyer, Emma Patricia, MD+
Gender: Female
3030 W Salt Creek Ln
Ste 100

IL

Cook

Orthopaedic Surgery

Dwyer, Emma Patricia, MD+
Arlington Heights, IL 60005
Phone:(847) 870-4200
NPI:1447711031
Cultural Training Completed: No
Hours: [Mon, Tue, Wed, Thu, Fri] 08:00 AM - 05:00 PM
Accessibility: Some Criteria Met (P, EB, IB, PA)

Frisch, Nicholas Carl, MD+
Gender: Male
3060 W Salt Creek Ln Ste 1300
Arlington Heights, IL 60005
Phone:(847) 618-0217
NPI:1770756215
Cultural Training Completed: Yes
Hours: [Mon, Tue, Wed, Thu, Fri] 08:00 AM - 05:00 PM
Other Language(s):Mandarin Chinese,Spanish
Certification(s):Board Certified
Accessibility: Some Criteria Met (P, EB, IB, PA)

Lamplot, Joseph D, MD+
Gender: Male
3060 W Salt Creek Ln Ste 1300

IL

Cook

Orthopaedic Surgery

Lamplot, Joseph D, MD+
Arlington Heights, IL 60005
Phone:(847) 618-0217
NPI:1154736817
Cultural Training Completed: No
Hours: [Mon, Tue, Wed, Thu, Fri] 08:00 AM - 05:00 PM
Other Language(s):English
Certification(s):Board Certified
Accessibility: Some Criteria Met (P, EB, IB, PA)

League, Alan C, MD+
Gender: Male
3030 W Salt Creek Ln Ste 100
Arlington Heights, IL 60005
Phone:(847) 870-4200
NPI:1407938186
Cultural Training Completed: No
Hours: [Mon, Tue, Wed, Thu, Fri] 08:00 AM - 05:00 PM
Certification(s):Board Certified
Accessibility: Some Criteria Met (P, EB, IB, PA)

Neal, William Henry, MD+
Gender: Male
3060 W Salt Creek Ln Ste 1300

IL

Cook

Orthopaedic Surgery

Neal, William Henry, MD+
Arlington Heights, IL 60005
Phone:(847) 618-0217
NPI:1215591953
Cultural Training Completed: No
Hours: [Mon, Tue, Wed, Thu, Fri] 08:00 AM - 05:00 PM
Accessibility: Some Criteria Met (P, EB, IB, PA)

Schwabe, Maria Therese, MD+
Gender: Female
3060 W Salt Creek Ln Ste 1300
Arlington Heights, IL 60005
Phone:(847) 618-0217
NPI:1982221685
Cultural Training Completed: No
Hours: [Mon, Tue, Wed, Thu, Fri] 08:00 AM - 05:00 PM
Accessibility: Some Criteria Met (P, EB, IB, PA)

Shah, Sapan H, MD+
Gender: Male
3060 W Salt Creek Ln Ste 1300
Arlington Heights, IL 60005
Phone:(847) 618-0217
NPI:1134650989
Cultural Training Completed: No

IL

Cook

Orthopaedic Surgery

Shah, Sapan H, MD+
Hours: [Mon, Tue, Wed, Thu, Fri] 08:00 AM - 05:00 PM
Other Language(s):Gujarati
Accessibility: Some Criteria Met (P, EB, IB, PA)

Simmons, Todd Douglas, MD+
Gender: Male
3030 W Salt Creek Ln Ste 100
Arlington Heights, IL 60005
Phone:(847) 870-4200
NPI:1053402552
Cultural Training Completed: No
Hours: [Mon, Tue, Wed, Thu, Fri] 08:00 AM - 05:00 PM
Other Language(s):English
Certification(s):Board Certified
Accessibility: Some Criteria Met (P, EB, IB, PA)

Otolaryngology (Ear, Nose, And Throat)

Mundi, Neilkamal S, MD+
Gender: Male
880 W Central Rd Ste 7200
Arlington Heights, IL 60005
Phone:(847) 618-4430
NPI:1629678917

IL

Cook

Otolaryngology (Ear, Nose, And Throat)

Mundi, Neilkamal S, MD+
Cultural Training Completed: No
Hours: [Mon, Tue, Wed, Thu, Fri] 08:00 AM - 05:00 PM
Accessibility: Some Criteria Met (I P, I EB, I IB, I PA)

Pain Medicine

Bukhalo, Yuriy, MD+
Gender: Male
1675 S Arlington Heights Rd
Arlington Heights, IL 60005
Phone:(847) 255-0900
NPI:1598719213
Cultural Training Completed: No
Hours: [Mon, Tue, Wed, Thu, Fri] 08:00 AM - 05:00 PM
Other Language(s):Russian,Ukrainian,English
Accessibility: Details Pending (P P, P EB, P IB, P PA)

Patel, Neil, MD+
Gender: Male
880 W Central Rd
Ste 7200
Arlington Heights, IL 60005
Phone:(847) 618-4430
NPI:1063906436
Cultural Training Completed: No

IL

Cook

Pain Medicine

Patel, Neil, MD+
Hours: [Mon, Tue, Wed, Thu, Fri] 08:00 AM - 05:00 PM
Other Language(s):Gujarati
Accessibility: Some Criteria Met (I P, I EB, I IB, I PA)

Patel, Neil, MD+
Gender: Male
880 W Central Rd
Arlington Heights, IL 60005
Phone:(847) 618-1000
NPI:1063906436
Cultural Training Completed: No
Hours: [Mon, Tue, Wed, Thu, Fri] 08:00 AM - 05:00 PM
Other Language(s):Gujarati
Accessibility: Some Criteria Met (I P, I EB, I IB, I PA)

Patel, Neil, MD+
Gender: Male
880 W Central Rd
Ste 2
Arlington Heights, IL 60005
Phone:(847) 618-1000
NPI:1063906436
Cultural Training Completed: No
Hours: [Mon, Tue, Wed, Thu, Fri] 08:00 AM - 05:00 PM
Other Language(s):Gujarati

IL

Cook

Pain Medicine

Patel, Neil, MD+
Accessibility: Some Criteria Met (I P, I EB, I IB, I PA)

Pediatrics

Alfano, Suzanne, MD*
Gender: Female
1430 N Arlington Heights Rd
Ste 210
Arlington Heights, IL 60004
Phone:(847) 253-3600
NPI:1184967747
Cultural Training Completed: No
Hours: [Mon, Tue, Wed, Thu, Fri] 08:00 AM - 05:00 PM
Certification(s):Board Certified
Accessibility: Details Pending (P P, P EB, P IB, P PA)

North Arlington Pediatrics, SC
1430 N Arlington Heights Rd
Arlington Heights, IL 60004
Phone:(847) 253-3600
NPI:1174649040
Website: https://www.northarlingtonpediatrics.com/
Cultural Training Completed: No
Hours: [Mon, Tue, Wed, Thu, Fri] 08:00 AM - 05:00 PM

IL

Cook

Pediatrics

North Arlington Pediatrics, SC
Accessibility: Details Pending (P P, P EB, P IB, P PA)

Pediatrics, Hematology - Oncology

Bercovitz, Rachel S, MD+
Gender: Female
880 W Central Rd
Ste 6400
Arlington Heights, IL 60005
Phone:(800) 543-7362
NPI:1932112505
Cultural Training Completed: No
Hours: [Mon, Tue, Wed, Thu, Fri] 08:00 AM - 05:00 PM
Other Language(s):Spanish,Polish
Certification(s):Board Certified
Accessibility: Some Criteria Met (I P, I EB, I IB, I PA)

Pediatrics,Cardiology

Chaouki, Ahmad S, MD+
Gender: Male
880 W Central Rd
Ste 6400
Arlington Heights, IL 60005
Phone:(312) 227-4100
NPI:1063678852

IL

Cook

Pediatrics,Cardiology

Chaouki, Ahmad S, MD+
Cultural Training Completed: No
Hours: [Mon, Tue, Wed, Thu, Fri] 08:00 AM - 05:00 PM
Other Language(s):Spanish,Arabic,English,Polish
Certification(s):Board Certified
Accessibility: Some Criteria Met (P, EB, IB, PA)

Patel, Shivani Govind, MD+
Gender: Female
880 W Central Rd
Ste 6400
Arlington Heights, IL 60005
Phone:(312) 227-4100
NPI:1376747550
Cultural Training Completed: No
Hours: [Mon, Tue, Wed, Thu, Fri] 08:00 AM - 05:00 PM
Other Language(s):Spanish
Certification(s):Board Certified
Accessibility: Some Criteria Met (P, EB, IB, PA)

Physical Medicine & Rehabilitation

Alexander, Bonita S, MD+
Gender: Female

IL

Cook

Physical Medicine & Rehabilitation

Alexander, Bonita S, MD+
800 W Central Rd
Arlington Heights, IL 60005
Phone:(847) 618-1000
NPI:1114931870
Cultural Training Completed: Yes
Hours: [Mon, Tue, Wed, Thu, Fri] 08:00 AM - 05:00 PM
Certification(s):Board Certified
Accessibility: Details Pending (P, EB, IB, PA)

Andressakis, Chrisoula E, MD+
Gender: Female
800 W Central Rd
Arlington Heights, IL 60005
Phone:(847) 618-1000
NPI:1760797278
Cultural Training Completed: Yes
Hours: [Mon, Tue, Wed, Thu, Fri] 08:00 AM - 05:00 PM
Other Language(s):English
Certification(s):Board Certified
Accessibility: Details Pending (P, EB, IB, PA)

McAloon, Jason John, DO+
Gender: Male

IL

Cook

Physical Medicine & Rehabilitation

McAloon, Jason John, DO+
800 W Central Rd
Arlington Heights, IL 60005
Phone:(312) 635-0973
NPI:1760005268
Cultural Training Completed: No
Hours: [Mon, Tue, Wed, Thu, Fri] 08:00 AM - 05:00 PM
Accessibility: Details Pending (P, EB, IB, PA)

Moses-Kessler, Ryder Louise, MD+
Gender: Female
800 W Central Rd
Unit 7
Arlington Heights, IL 60005
Phone:(847) 618-6700
NPI:1184165433
Cultural Training Completed: No
Hours: [Mon, Tue, Wed, Thu, Fri] 08:00 AM - 05:00 PM
Certification(s):Board Certified
Accessibility: Some Criteria Met (P, EB, IB, PA)

Moses-Kessler, Ryder Louise, MD+
Gender: Female
800 W Central Rd
Arlington Heights, IL 60005

IL

Cook

Physical Medicine & Rehabilitation

Moses-Kessler, Ryder Louise, MD+
Phone:(847) 618-6700
NPI:1184165433
Cultural Training Completed: No
Hours: [Mon, Tue, Wed, Thu, Fri] 08:00 AM - 05:00 PM
Certification(s):Board Certified
Accessibility: Details Pending (P, EB, IB, PA)

Panchal, Mrunal S, MD+
Gender: Male
800 W Central Rd
Unit 7
Arlington Heights, IL 60005
Phone:(847) 618-6700
NPI:1629015292
Cultural Training Completed: No
Hours: [Mon, Tue, Wed, Thu, Fri] 08:00 AM - 05:00 PM
Other Language(s):Hindi,Gujarati
Certification(s):Board Certified
Accessibility: Some Criteria Met (P, EB, IB, PA)

Panchal, Mrunal S, MD+
Gender: Male
800 W Central Rd

IL

Cook

Physical Medicine & Rehabilitation

Panchal, Mrunal S, MD+
Arlington Heights, IL 60005
Phone:(847) 618-6700
NPI:1629015292
Cultural Training Completed: No
Hours: [Mon, Tue, Wed, Thu, Fri] 08:00 AM - 05:00 PM
Other Language(s):Hindi,Gujarati
Certification(s):Board Certified
Accessibility: Details Pending (P, EB, IB, PA)

Papa, Christopher, DO+
Gender: Male
800 W Central Rd
Unit 7
Arlington Heights, IL 60005
Phone:(847) 618-6700
NPI:1902826852
Cultural Training Completed: No
Hours: [Mon, Tue, Wed, Thu, Fri] 08:00 AM - 05:00 PM
After Hours Phone Number:(847) 618-6700
Certification(s):Board Certified
Accessibility: Some Criteria Met (P, EB, IB, PA)

IL

Cook

Physical Medicine & Rehabilitation

Papa, Christopher, DO+
Gender: Male
800 W Central Rd
Arlington Heights, IL 60005
Phone:(847) 618-6700
NPI:1902826852
Cultural Training Completed: No
Hours: [Mon, Tue, Wed, Thu, Fri] 08:00 AM - 05:00 PM
Certification(s):Board Certified
Accessibility: Details Pending (P, EB, IB, PA)

Sharma, Rahul, MD+
Gender: Male
800 W Central Rd
Arlington Heights, IL 60005
Phone:(847) 618-6700
NPI:1144425547
Cultural Training Completed: Yes
Hours: [Mon, Tue, Wed, Thu, Fri] 08:00 AM - 05:00 PM
Other Language(s):Hindi
Certification(s):Board Certified
Accessibility: Details Pending (P, EB, IB, PA)

Sharma, Rahul, MD+
Gender: Male
800 W Central Rd

IL

Cook

Physical Medicine & Rehabilitation

Sharma, Rahul, MD+
Unit 7
Arlington Heights, IL 60005
Phone:(847) 618-6700
NPI:1144425547
Cultural Training Completed: Yes
Hours: [Mon, Tue, Wed, Thu, Fri] 08:00 AM - 05:00 PM
After Hours Phone Number:(847) 618-6700
Other Language(s):Hindi
Certification(s):Board Certified
Accessibility: Some Criteria Met (P, EB, IB, PA)

Physical Therapist

De Veyra, Rafael Victor S, PT+
Gender: Male
415 W Golf Rd
Ste 23
Arlington Heights, IL 60005
Phone:(847) 258-5420
NPI:1023726668
Cultural Training Completed: No
Hours: [Mon, Tue, Wed, Thu, Fri] 08:00 AM - 05:00 PM
Accessibility: Details Pending (P, EB, IB, PA)

Gallardo, Anna, PT+
Gender: Female

IL

Cook

Physical Therapist

Gallardo, Anna, PT+
415 W Golf Rd
Ste 23
Arlington Heights, IL 60005
Phone:(847) 258-5420
NPI:1700452836
Cultural Training Completed: No
Hours: [Mon, Tue, Wed, Thu, Fri] 08:00 AM - 05:00 PM
Accessibility: Details Pending (P, EB, IB, PA)

Guintu, Emil, PT+
Gender: Male
415 W Golf Rd
Ste 23
Arlington Heights, IL 60005
Phone:(847) 258-5420
NPI:1598323149
Cultural Training Completed: Yes
Hours: [Mon, Tue, Wed, Thu, Fri] 08:00 AM - 05:00 PM
Accessibility: Details Pending (P, EB, IB, PA)

Kajin, Jessa May M, PT+
Gender: Female
415 W Golf Rd
Ste 23
Arlington Heights, IL 60005
Phone:(847) 258-5420
NPI:1134664022

IL

Cook

Physical Therapist

Kajin, Jessa May M, PT+
Cultural Training Completed: No
Hours: [Mon, Tue, Wed, Thu, Fri] 08:00 AM - 05:00 PM
Accessibility: Details Pending (P, EB, IB, PA)

Manning, Shana Ashley, PT+
Gender: Female
1430 N Arlington Heights Rd
Ste 201
Arlington Heights, IL 60004
Phone:(847) 305-1811
NPI:1629510532
Cultural Training Completed: No
Hours: [Mon, Tue, Wed, Thu, Fri] 08:00 AM - 05:00 PM
Accessibility: Some Criteria Met (P, EB, IB, PA)

Morta, Rizza Joy+
Gender: Female
415 W Golf Rd
Ste 23
Arlington Heights, IL 60005
Phone:(847) 258-5420
NPI:1790496321
Cultural Training Completed: No
Hours: [Mon, Tue, Wed, Thu, Fri] 08:00 AM - 05:00 PM

IL

Cook

Physical Therapist

Morta, Rizza Joy+
Accessibility: Details Pending (P, EB, IB, PA)

Pacheco, Roberto Giorgio N+
Gender: Male
415 W Golf Rd
Ste 23
Arlington Heights, IL 60005
Phone:(847) 258-5420
NPI:1972214500
Cultural Training Completed: No
Hours: [Mon, Tue, Wed, Thu, Fri] 08:00 AM - 05:00 PM
Accessibility: Details Pending (P, EB, IB, PA)

Patel, Boski, PT+
Gender: Female
415 W Golf Rd
Ste 52
Arlington Heights, IL 60005
Phone:(847) 258-5420
NPI:1184425183
Cultural Training Completed: No
Hours: [Mon, Tue, Wed, Thu, Fri] 08:00 AM - 05:00 PM
Accessibility: Details Pending (P, EB, IB, PA)

Solis-Montano, Marycyl, PT+
Gender: Female
415 W Golf Rd

IL

Cook

Physical Therapist

Solis-Montano, Marycyl, PT+
Ste 23
Arlington Heights, IL 60005
Phone:(847) 258-5420
NPI:1316290802
Cultural Training Completed: Yes
Hours: [Mon, Tue, Wed, Thu, Fri] 08:00 AM - 05:00 PM
Accessibility: Details Pending (P, EB, IB, PA)

Tabaco, Jene Fer F+
Gender: Male
415 W Golf Rd
Ste 23
Arlington Heights, IL 60005
Phone:(847) 258-5420
NPI:1104466168
Cultural Training Completed: No
Hours: [Mon, Tue, Wed, Thu, Fri] 08:00 AM - 05:00 PM
Accessibility: Details Pending (P, EB, IB, PA)

Varughese, Bijoy, PT+
Gender: Male
206 E Rand Rd
Arlington Heights, IL 60004
Phone:(224) 347-3616
NPI:1932818853
Cultural Training Completed: No

IL

Cook

Physical Therapist

Varughese, Bijoy, PT+
Hours: [Mon, Tue, Wed, Thu, Fri] 08:00 AM - 05:00 PM
Accessibility: Details Pending (P, EB, IB, PA)

Watts, Britni C, PT+
Gender: Female
1611 W Campbell St
Arlington Heights, IL 60005
Phone:(800) 974-4378
NPI:1841838885
Cultural Training Completed: Yes
Hours: [Mon, Tue, Wed, Thu, Fri] 08:00 AM - 05:00 PM
Accessibility: Details Pending (P, EB, IB, PA)

Wiacek, Katherine A, PT+
Gender: Female
1430 N Arlington Heights Rd
Ste 201
Arlington Heights, IL 60004
Phone:(847) 305-1811
NPI:1578072005
Cultural Training Completed: No
Hours: [Mon, Tue, Wed, Thu, Fri] 08:00 AM - 05:00 PM
Accessibility: Some Criteria Met (P, EB, IB, PA)

IL

Cook

Physician Assistant

Bean, Kristin Rebekah, PAC+
Gender: Female
1120 N Arlington Heights Rd
Arlington Heights, IL 60004
Phone:(847) 342-1554
NPI:1386099091
Cultural Training Completed: No
Hours: [Mon, Tue, Wed, Thu] 08:00 AM - 07:00 PM, Fri 08:00 AM - 06:00 PM, Sat 07:45 AM - 12:00 PM
Other Language(s):Spanish,English
Accessibility: Some Criteria Met (P, EB, IB, PA)

Brophy, Jenny M, PA-C+
Gender: Female
85 W Algonquin Rd
Ste 220
Arlington Heights, IL 60005
Phone:(847) 381-8899
NPI:1578935896
Cultural Training Completed: No
Hours: [Mon, Tue, Wed, Thu, Fri] 08:00 AM - 05:00 PM
Accessibility: Details Pending (P, EB, IB, PA)

Cook, Christina T, PA+
Gender: Female
1250 W Central Rd
Arlington Heights, IL 60005
Phone:(847) 506-3200
NPI:1700289121
Cultural Training Completed: No
Hours: [Mon, Tue, Wed, Thu, Fri] 08:00 AM - 05:00 PM
Accessibility: Some Criteria Met (P, EB, IB, PA)

Corbitt, Delaney B G, PA+
Gender: Female
3030 W Salt Creek Ln
Ste 200
Arlington Heights, IL 60005
Phone:(847) 749-2248
NPI:1346902483
Cultural Training Completed: Yes
Hours: [Mon, Tue, Wed, Thu, Fri] 09:00 AM - 07:00 PM, Sat 08:00 AM - 06:00 PM
Accessibility: Some Criteria Met (P, EB, IB, PA)

Dalton, Ashley P, PA+
Gender: Female
1675 S Arlington Heights Rd
Arlington Heights, IL 60005
Phone:(847) 255-0900
NPI:1104029206
Cultural Training Completed: No
Hours: [Mon, Tue, Wed, Thu, Fri] 08:00 AM - 05:00 PM
Accessibility: Details Pending (P, EB, IB, PA)

Gladshteyn, Mark Roman, PA-C+
Gender: Male
880 W Central Rd
Ste 4500
Arlington Heights, IL 60005
Phone:(847) 255-0900
NPI:1952126203
Cultural Training Completed: No
Hours: [Mon, Tue, Wed, Thu, Fri] 08:00 AM - 05:00 PM
Other Language(s):Russian
Accessibility: Some Criteria Met (P, EB, IB, PA)

Hetzel, Jill M, PA+
Gender: Female
1614 W Central Rd
Ste 105
Arlington Heights, IL 60005
Phone:(847) 818-1184
NPI:1477624526
Cultural Training Completed: No
Hours: [Mon, Tue, Wed, Thu, Fri] 08:00 AM - 05:00 PM

Hetzel, Jill M, PA+
Other Language(s):English
Accessibility: Details Pending (P, EB, IB, PA)

Jiang, Michelle, PA-C+
Gender: Female
880 W Central Rd
Ste 7200
Arlington Heights, IL 60005
Phone:(847) 618-4430
NPI:1871334664
Cultural Training Completed: No
Hours: [Mon, Tue, Wed, Thu, Fri] 08:00 AM - 05:00 PM
Accessibility: Some Criteria Met (P, EB, IB, PA)

King, Jessica Lynn, PA-C+
Gender: Female
1675 S Arlington Heights Rd
Arlington Heights, IL 60005
Phone:(847) 255-0900
NPI:1093091308
Cultural Training Completed: No
Hours: [Mon, Tue, Wed, Thu, Fri] 08:00 AM - 05:00 PM
Accessibility: Some Criteria Met (P, EB, IB, PA)

Ledesma, Mireya, PA+
Gender: Female

IL

Cook

Physician Assistant

Ledesma, Mireya, PA+
1120 N Arlington Heights Rd
Arlington Heights, IL 60004
Phone:(847) 342-1554
NPI:1063530368
Cultural Training Completed: Yes
Hours: [Mon, Tue, Wed, Thu, Fri] 08:00 AM - 05:00 PM, Sat 08:30 AM - 01:00 PM
Other Language(s):Spanish,English
Certification(s):Board Certified
Accessibility: Details Pending (P, EB, IB, PA)

McGowan, Matthew G, PA-C+
Gender: Male
85 W Algonquin Rd
Ste 220
Arlington Heights, IL 60005
Phone:(847) 381-8899
NPI:1104460062
Cultural Training Completed: No
Hours: [Mon, Tue, Wed, Thu, Fri] 08:00 AM - 05:00 PM
Accessibility: Details Pending (P, EB, IB, PA)

Narsolis, Monica B, PA-C+
Gender: Female

IL

Cook

Physician Assistant

Narsolis, Monica B, PA-C+
85 W Algonquin Rd
Ste 220
Arlington Heights, IL 60005
Phone:(847) 381-8899
NPI:1861154866
Cultural Training Completed: No
Hours: [Mon, Tue, Wed, Thu, Fri] 08:00 AM - 05:00 PM
Accessibility: Details Pending (P, EB, IB, PA)

Vitkus, Hannah M, PA+
Gender: Female
3030 W Salt Creek Ln
Ste 100
Arlington Heights, IL 60005
Phone:(847) 870-4200
NPI:1215456363
Cultural Training Completed: No
Hours: [Mon, Tue, Wed, Thu, Fri] 08:00 AM - 05:00 PM
Accessibility: Some Criteria Met (P, EB, IB, PA)

Podiatrist (Feet, Ankles)

Choi, Gene Young, DPM+
Gender: Male
1675 S Arlington Heights Rd
Ste 101

IL

Cook

Podiatrist (Feet, Ankles)

Choi, Gene Young, DPM+
Arlington Heights, IL 60005
Phone:(847) 398-8637
NPI:1871856377
Cultural Training Completed: No
Hours: [Mon, Tue, Wed, Thu, Fri] 08:00 AM - 05:00 PM
After Hours Phone Number:(847) 398-8637
Other Language(s):Korean
Certification(s):Board Certified
Accessibility: Details Pending (P, EB, IB, PA)

Choi, Gene Young, DPM+
Gender: Male
1675 S Arlington Heights Rd
Arlington Heights, IL 60005
Phone:(847) 398-8637
NPI:1871856377
Cultural Training Completed: No
Hours: [Mon, Tue, Wed, Thu, Fri] 08:00 AM - 05:00 PM
Other Language(s):Korean
Certification(s):Board Certified
Accessibility: Details Pending (P, EB, IB, PA)

IL

Cook

Podiatrist (Feet, Ankles)

Cohn, Kellen A, DPM*
Gender: Male
149 W Rand Rd
Arlington Heights, IL 60004
Phone:(847) 487-2827
NPI:1568802734
Cultural Training Completed: Yes
Hours: [Mon, Tue, Wed, Thu, Fri] 08:00 AM - 05:00 PM
After Hours Phone Number:(847) 487-2827
Certification(s):Board Certified
Accessibility: Some Criteria Met (P, EB, IB, PA)

Domek, Natalie N, DPM+
Gender: Female
8 N Dunton Ave
Arlington Heights, IL 60005
Phone:(847) 255-5004
NPI:1922360577
Cultural Training Completed: No
Hours: Mon 08:00 AM - 03:00 PM, Tue 09:00 AM - 04:00 PM, Wed 09:00 AM - 07:00 PM, Thu 08:00 AM - 05:00 PM, Fri 07:00 AM - 12:00 PM, Sat 08:00 AM - 12:00 PM
Other Language(s):English
Certification(s):Board Certified

IL

Cook

Podiatrist (Feet, Ankles)

Domek, Natalie N, DPM+
Accessibility: Details Pending (P, EB, IB, PA)

Donets, Simon, DPM*
Gender: Male
3030 W Salt Creek Ln
Ste 100
Arlington Heights, IL 60005
Phone:(847) 870-4200
NPI:1568432094
Cultural Training Completed: No
Hours: [Mon, Tue, Wed, Thu, Fri] 08:00 AM - 05:00 PM
Other Language(s):Spanish,Russian
Certification(s):Board Certified
Accessibility: Some Criteria Met (P, EB, IB, PA)

Flood, James P, DPM*
Gender: Male
149 W Rand Rd
Arlington Heights, IL 60004
Phone:(847) 487-2827
NPI:1124028477
Cultural Training Completed: Yes
Hours: [Mon, Tue, Wed, Thu, Fri] 08:00 AM - 05:00 PM
After Hours Phone Number:(847) 487-2827

IL

Cook

Podiatrist (Feet, Ankles)

Flood, James P, DPM*
Other Language(s):Spanish
Certification(s):Board Certified
Accessibility: Some Criteria Met (P, EB, IB, PA)

Husain, Syed Khalid, DPM+
Gender: Male
1675 S Arlington Heights Rd
Arlington Heights, IL 60005
Phone:(847) 398-8637
NPI:1821182361
Cultural Training Completed: No
Hours: [Mon, Tue, Wed, Thu, Fri] 08:00 AM - 05:00 PM
Other Language(s):Hindi,Urdu,Spanish,Arabic,Polish,English
Certification(s):Board Certified
Accessibility: Details Pending (P, EB, IB, PA)

Husain, Syed Khalid, DPM+
Gender: Male
1675 S Arlington Heights Rd
Ste 101
Arlington Heights, IL 60005
Phone:(847) 398-8637
NPI:1821182361

IL

Cook

Podiatrist (Feet, Ankles)

Husain, Syed Khalid, DPM+
Cultural Training Completed: No
Hours: [Mon, Tue, Wed, Thu, Fri] 08:00 AM - 05:00 PM
After Hours Phone Number:(847) 398-8637
Other Language(s):Hindi,Urdu,Spanish,Arabic,Polish,English
Certification(s):Board Certified
Accessibility: Details Pending (P, EB, IB, PA)

Keane, Spencer, DPM+
Gender: Male
415 W Golf Rd
Ste 68
Arlington Heights, IL 60005
Phone:(847) 639-5800
NPI:1811575467
Cultural Training Completed: No
Hours: [Mon, Tue, Wed, Thu, Fri] 08:00 AM - 05:00 PM
Accessibility: Details Pending (P, EB, IB, PA)

Kirchens, Jennifer I, DPM+
Gender: Female
1675 S Arlington Heights Rd
Arlington Heights, IL 60005

IL

Cook

Podiatrist (Feet, Ankles)

Kirchens, Jennifer I, DPM+
Phone:(847) 398-8637
NPI:1174592810
Cultural Training Completed: No
Hours: [Mon, Tue, Wed, Thu, Fri] 08:00 AM - 05:00 PM
Other Language(s):Arabic,Spanish,Hindi,Polish,English
Certification(s):Board Certified
Accessibility: Details Pending (P, EB, IB, PA)

Kirchens, Jennifer I, DPM+
Gender: Female
1675 S Arlington Heights Rd
Ste 101
Arlington Heights, IL 60005
Phone:(847) 398-8637
NPI:1174592810
Cultural Training Completed: No
Hours: [Mon, Tue, Wed, Thu, Fri] 08:00 AM - 05:00 PM
After Hours Phone Number:(847) 398-8637
Other Language(s):Arabic,Spanish,Hindi,Polish,English
Certification(s):Board Certified

IL

Cook

Podiatrist (Feet, Ankles)

Kirchens, Jennifer I, DPM+
Accessibility: Details Pending (P, EB, IB, PA)

Owens, Michael R, DPM+
Gender: Male
125 E Central Rd
Arlington Heights, IL 60005
Phone:(847) 639-5800
NPI:1841869724
Cultural Training Completed: No
Hours: [Mon, Tue, Wed, Thu, Fri] 08:00 AM - 05:00 PM
Accessibility: Details Pending (P, EB, IB, PA)

Polizos, Theodore, DPM+
Gender: Male
125 E Central Rd
Arlington Heights, IL 60005
Phone:(773) 271-9050
NPI:1811080138
Cultural Training Completed: No
Hours: [Mon, Tue, Wed, Thu, Fri] 08:00 AM - 05:00 PM
After Hours Phone Number:(773) 271-9050
Other Language(s):Greek
Accessibility: Details Pending (P, EB, IB, PA)

IL

Cook

Podiatrist (Feet, Ankles)

Rahimi, Fred, DPM*
Gender: Male
149 W Rand Rd
Arlington Heights, IL 60004
Phone:(847) 487-2827
NPI:1588661110
Cultural Training Completed: No
Hours: [Mon, Tue, Wed, Thu, Fri] 08:00 AM - 05:00 PM
After Hours Phone Number:(847) 487-2827
Other Language(s):Persian,Farsi
Certification(s):Board Certified
Accessibility: Some Criteria Met (P, EB, IB, PA)

Shah, Shivang M, MD+
Gender: Male
1120 N Arlington Heights Rd
Arlington Heights, IL 60004
Phone:(847) 342-1554
NPI:1316444524
Cultural Training Completed: No
Hours: [Mon, Tue, Wed, Thu] 08:00 AM - 07:00 PM, Fri 08:00 AM - 05:00 PM, Sat 08:30 AM - 12:30 PM
Certification(s):Board Certified

IL

Cook

Podiatrist (Feet, Ankles)

Shah, Shivang M, MD+
Accessibility: Some Criteria Met (P, EB, IB, PA)

Sheth, Shivani, DPM*
Gender: Female
149 W Rand Rd
Arlington Heights, IL 60004
Phone:(847) 487-2827
NPI:1972182111
Cultural Training Completed: Yes
Hours: [Mon, Tue, Wed, Thu, Fri] 08:00 AM - 05:00 PM
Other Language(s):Gujarati
Accessibility: Some Criteria Met (P, EB, IB, PA)

Truncale, Kristin Marie, DPM+
Gender: Female
8 N Dunton Ave
Arlington Heights, IL 60005
Phone:(847) 255-5004
NPI:1306236310
Cultural Training Completed: No
Hours: Mon 08:00 AM - 03:00 PM, Tue 09:00 AM - 04:00 PM, Wed 09:00 AM - 07:00 PM, Thu 08:00 AM - 05:00 PM, Fri 07:00 AM - 12:00 PM, Sat 08:00 AM - 12:00 PM

IL

Cook

Podiatrist (Feet, Ankles)

Truncale, Kristin Marie, DPM+
Accessibility: Details Pending (P, EB, IB, PA)

Winerman, Samantha Dolph, DPM+
Gender: Female
8 N Dunton Ave
Arlington Heights, IL 60005
Phone:(847) 255-5004
NPI:1265877849
Cultural Training Completed: No
Hours: Mon 08:00 AM - 03:00 PM, Tue 09:00 AM - 04:00 PM, Wed 09:00 AM - 07:00 PM, Thu 08:00 AM - 05:00 PM, Fri 07:00 AM - 12:00 PM, Sat 08:00 AM - 12:00 PM
Certification(s):Board Certified
Accessibility: Details Pending (P, EB, IB, PA)

ZIFFRA, ROBERT, DPM+
Gender: Male
149 W Rand Rd
Arlington Heights, IL 60004
Phone:(847) 497-8929
NPI:1407588783
Cultural Training Completed: No
Hours: [Mon, Tue, Wed, Thu, Fri] 08:00 AM - 05:00 PM

IL

Cook

Podiatrist (Feet, Ankles)

ZIFFRA, ROBERT, DPM+
Accessibility: Details Pending (P, EB, IB, PA)

Psychiatry & Neurology: Neurocritical Care

Sajjad, Rehan, MD+
Gender: Male
880 W Central Rd
Ste 7200
Arlington Heights, IL 60005
Phone:(847) 618-4430
NPI:1841376167
Cultural Training Completed: No
Hours: [Mon, Tue, Wed, Thu, Fri] 08:00 AM - 05:00 PM
Accessibility: Some Criteria Met (P, EB, IB, PA)

Pulmonary Disease

Bharara, Amit, MD+
Gender: Male
3060 W Salt Creek Ln
Ste 1300
Arlington Heights, IL 60005
Phone:(847) 618-4340
NPI:1255567962
Cultural Training Completed: No
Hours: [Mon, Tue, Wed, Thu, Fri] 08:00 AM - 05:00 PM
Certification(s):Board Certified

IL

Cook

Pulmonary Disease

Bharara, Amit, MD+
Accessibility: Details Pending (P, EB, IB, PA)

Bharara, Amit, MD+
Gender: Male
1614 W Central Rd
Ste 105
Arlington Heights, IL 60005
Phone:(847) 618-4340
NPI:1255567962
Cultural Training Completed: No
Hours: [Mon, Tue, Wed, Thu, Fri] 08:00 AM - 05:00 PM
Certification(s):Board Certified
Accessibility: Some Criteria Met (P, EB, IB, PA)

Desai, Neeraj R, MD+
Gender: Male
3060 W Salt Creek Ln
Ste 1300
Arlington Heights, IL 60005
Phone:(847) 618-4340
NPI:1871514638
Cultural Training Completed: Yes
Hours: [Mon, Tue, Wed, Thu, Fri] 08:00 AM - 05:00 PM
Other Language(s):English,Hindi
Certification(s):Board Certified

IL

Cook

Pulmonary Disease

Desai, Neeraj R, MD+
Accessibility: Details Pending (P, EB, IB, PA)

Diamond, Edward J, MD+
Gender: Male
3060 W Salt Creek Ln
Ste 1300
Arlington Heights, IL 60005
Phone:(847) 618-4340
NPI:1033161518
Cultural Training Completed: Yes
Hours: [Mon, Tue, Wed, Thu, Fri] 08:00 AM - 05:00 PM
Other Language(s):English
Certification(s):Board Certified
Accessibility: Details Pending (P, EB, IB, PA)

Geller, Steven M, MD+
Gender: Male
3060 W Salt Creek Ln
Ste 1300
Arlington Heights, IL 60005
Phone:(847) 618-4340
NPI:1073597795
Cultural Training Completed: Yes
Hours: [Mon, Tue, Wed, Thu, Fri] 08:00 AM - 05:00 PM
Other Language(s):English

IL

Cook

Pulmonary Disease

Geller, Steven M, MD+
Certification(s):Board Certified
Accessibility: Details Pending (P, EB, IB, PA)

Geller, Steven M, MD+
Gender: Male
1614 W Central Rd
Ste 105
Arlington Heights, IL 60005
Phone:(847) 618-4340
NPI:1073597795
Cultural Training Completed: Yes
Hours: [Mon, Tue, Wed, Thu, Fri] 08:00 AM - 05:00 PM
Other Language(s):English
Certification(s):Board Certified
Accessibility: Some Criteria Met (P, EB, IB, PA)

Herena, Juan R, MD+
Gender: Male
1614 W Central Rd
Ste 105
Arlington Heights, IL 60005
Phone:(847) 618-4340
NPI:1922167162
Cultural Training Completed: No
Hours: [Mon, Tue, Wed, Thu, Fri] 08:00 AM - 05:00 PM

IL

Cook

Pulmonary Disease

Herena, Juan R, MD+
Other Language(s):English,Spanish
Certification(s):Board Certified
Accessibility: Some Criteria Met (P, EB, IB, PA)

Herena, Juan R, MD+
Gender: Male
3060 W Salt Creek Ln
Ste 1300
Arlington Heights, IL 60005
Phone:(847) 618-4340
NPI:1922167162
Cultural Training Completed: No
Hours: [Mon, Tue, Wed, Thu, Fri] 08:00 AM - 05:00 PM
Other Language(s):English,Spanish
Certification(s):Board Certified
Accessibility: Details Pending (P, EB, IB, PA)

Majumder, Pratyaya, MD+
Gender: Male
3060 W Salt Creek Ln
Ste 1300
Arlington Heights, IL 60005
Phone:(847) 618-4340
NPI:1386901353
Cultural Training Completed: No

IL

Cook

Pulmonary Disease

Majumder, Pratyaya, MD+
Hours: [Mon, Tue, Wed, Thu, Fri] 08:00 AM - 05:00 PM
Certification(s):Board Certified
Accessibility: Details Pending (P, EB, IB, PA)

Pantano, John E, MD+
Gender: Male
3060 W Salt Creek Ln
Ste 1300
Arlington Heights, IL 60005
Phone:(847) 618-4340
NPI:1679524201
Cultural Training Completed: Yes
Hours: [Mon, Tue, Wed, Thu, Fri] 08:00 AM - 05:00 PM
Other Language(s):English
Certification(s):Board Certified
Accessibility: Details Pending (P, EB, IB, PA)

Shah, Rutvik Jay, MD+
Gender: Male
3060 W Salt Creek Ln
Ste 1300
Arlington Heights, IL 60005
Phone:(847) 618-4340
NPI:1982131835
Cultural Training Completed: No

IL

Cook

Pulmonary Disease

Shah, Rutvik Jay, MD+
Hours: [Mon, Tue, Wed, Thu, Fri] 08:00 AM - 05:00 PM
Certification(s):Board Certified
Accessibility: Details Pending (P, EB, IB, PA)

Rehabilitation Practitioner

Sharma, Rahul, MD+
Gender: Male
800 W Central Rd
Arlington Heights, IL 60005
Phone:(847) 618-6700
NPI:1144425547
Cultural Training Completed: Yes
Hours: [Mon, Tue, Wed, Thu, Fri] 08:00 AM - 05:00 PM
Other Language(s):Hindi
Accessibility: Details Pending (P, EB, IB, PA)

Sharma, Rahul, MD+
Gender: Male
800 W Central Rd
Unit 7
Arlington Heights, IL 60005
Phone:(847) 618-6700
NPI:1144425547
Cultural Training Completed: Yes
Hours: [Mon, Tue, Wed, Thu, Fri] 08:00 AM - 05:00 PM

IL

Cook

Rehabilitation Practitioner

Sharma, Rahul, MD+
After Hours Phone Number:(847) 618-6700
Other Language(s):Hindi
Accessibility: Some Criteria Met (P, EB, IB, PA)

Sleep Medicine

Seidler, Andreas, MD+
Gender: Male
800 W Central Rd
Arlington Heights, IL 60005
Phone:(847) 725-8401
NPI:1063438034
Cultural Training Completed: No
Hours: [Mon, Tue, Wed, Thu, Fri] 08:00 AM - 05:00 PM
Other Language(s):German
Accessibility: Some Criteria Met (P, EB, IB, PA)

Shakir, Nawaid M, MD+
Gender: Male
3060 W Salt Creek Ln
Ste 1300
Arlington Heights, IL 60005
Phone:(847) 618-4340
NPI:1326236860
Cultural Training Completed: No
Hours: [Mon, Tue, Wed, Thu, Fri] 08:00 AM - 05:00 PM

IL

Cook

Sleep Medicine

Shakir, Nawaid M, MD+
Other Language(s):Urdu,Hindi
Certification(s):Board Certified
Accessibility: Details Pending (P, EB, IB, PA)

Warren, Jonathan, MD+
Gender: Male
3421 N Arlington Heights Rd
Arlington Heights, IL 60004
Phone:(847) 797-1933
NPI:1871519124
Cultural Training Completed: No
Hours: [Mon, Tue, Wed, Thu, Fri] 08:00 AM - 05:00 PM
Other Language(s):Spanish
Certification(s):Board Certified
Accessibility: Details Pending (P, EB, IB, PA)

Speech-Language Pathologist

Fernando, Emanuele, SLP+
Gender: Male
415 W Golf Rd
Ste 52
Arlington Heights, IL 60005
Phone:(847) 258-5420
NPI:1619860830

IL

Cook

Speech-Language Pathologist

Fernando, Emanuele, SLP+
Cultural Training Completed: No
Hours: [Mon, Tue, Wed, Thu, Fri] 08:00 AM - 05:00 PM
Accessibility: Details Pending (P, EB, IB, PA)

Landis, Keith D+
Gender: Male
415 W Golf Rd
Ste 23
Arlington Heights, IL 60005
Phone:(847) 258-5420
NPI:1437449527
Cultural Training Completed: No
Hours: [Mon, Tue, Wed, Thu, Fri] 08:00 AM - 05:00 PM
Accessibility: Details Pending (P, EB, IB, PA)

Panno, Rebecca, SLP+
Gender: Female
1430 N Arlington Heights Rd
Ste 201
Arlington Heights, IL 60004
Phone:(847) 305-1811
NPI:1093495293
Cultural Training Completed: No
Hours: [Mon, Tue, Wed, Thu, Fri] 08:00 AM - 05:00 PM

IL

Cook

Speech-Language Pathologist

Panno, Rebecca, SLP+
Accessibility: Some Criteria Met (P, EB, IB, PA)

Sweeney, Zoe May, CCC-SLP+
Gender: Female
415 W Golf Rd
Ste 52
Arlington Heights, IL 60005
Phone:(847) 258-5420
NPI:1619866753
Cultural Training Completed: No
Hours: [Mon, Tue, Wed, Thu, Fri] 08:00 AM - 05:00 PM
Accessibility: Details Pending (P, EB, IB, PA)

Vittorino, Anthony+
Gender: Male
415 W Golf Rd
Ste 23
Arlington Heights, IL 60005
Phone:(847) 258-5420
NPI:1902288426
Cultural Training Completed: No
Hours: [Mon, Tue, Wed, Thu, Fri] 08:00 AM - 05:00 PM
Accessibility: Details Pending (P, EB, IB, PA)

IL

Cook

Surgery: Surgical Critical Care

Mahon, David E, MD+
Gender: Male
800 W Central Rd
8
Arlington Heights, IL 60005
Phone:(847) 618-3231
NPI:1710983325
Cultural Training Completed: Yes
Hours: [Mon, Tue, Wed, Thu, Fri, Sat, Sun] 12:00 AM - 11:59 PM
Other Language(s):English,Creole,French,Korean,Portuguese
Certification(s):Board Certified
Accessibility: Some Criteria Met (P, EB, IB, PA)

Mahon, David E, MD+
Gender: Male
800 W Central Rd
8 Fl East
Arlington Heights, IL 60005
Phone:(847) 618-3231
NPI:1710983325
Cultural Training Completed: Yes
Hours: [Mon, Tue, Wed, Thu, Fri] 08:00 AM - 05:00 PM
Other Language(s):English,Creole,French,Korean,Portuguese

IL

Cook

Surgery: Surgical Critical Care

Mahon, David E, MD+
Certification(s):Board Certified
Accessibility: Some Criteria Met (P, EB, IB, PA)

Mahon, David E, MD+
Gender: Male
800 W Central Rd
Fl 8
Arlington Heights, IL 60005
Phone:(847) 618-3231
NPI:1710983325
Cultural Training Completed: Yes
Hours: [Mon, Tue, Wed, Thu, Fri] 08:00 AM - 05:00 PM
Other Language(s):English,Creole,French,Korean,Portuguese
Certification(s):Board Certified
Accessibility: Some Criteria Met (P, EB, IB, PA)

Mahon, David E, MD+
Gender: Male
880 W Central Rd
Ste 5000
Arlington Heights, IL 60005
Phone:(847) 618-3800
NPI:1710983325
Cultural Training Completed: Yes

IL

Cook

Surgery: Surgical Critical Care

Mahon, David E, MD+
Hours: [Mon, Tue, Wed, Thu, Fri] 08:00 AM - 05:00 PM
Other Language(s):English,Creole,French,Korean,Portuguese
Certification(s):Board Certified
Accessibility: Some Criteria Met (P, EB, IB, PA)

Mahon, David E, MD+
Gender: Male
800 W Central Rd
Arlington Heights, IL 60005
Phone:(847) 618-3231
NPI:1710983325
Cultural Training Completed: Yes
Hours: [Mon, Tue, Wed, Thu, Fri] 08:00 AM - 05:00 PM
Other Language(s):English,Creole,French,Korean,Portuguese
Certification(s):Board Certified
Accessibility: Some Criteria Met (P, EB, IB, PA)

Thoracic Surgery (Operations of the Heart And Chest)

DeBoer, David A, MD+
Gender: Male
880 W Central Rd

IL

Cook

Thoracic Surgery (Operations of the Heart And Chest)

DeBoer, David A, MD+
Ste 7100
Arlington Heights, IL 60005
Phone:(224) 735-2937
NPI:1346242559
Cultural Training Completed: Yes
Hours: [Mon, Tue, Wed, Thu, Fri] 08:00 AM - 05:00 PM
Other Language(s):English
Certification(s):Board Certified
Accessibility: Some Criteria Met (P, EB, IB, PA)

DeBoer, David A, MD+
Gender: Male
880 W Central Rd
Ste 3300
Arlington Heights, IL 60005
Phone:(224) 735-2937
NPI:1346242559
Cultural Training Completed: Yes
Hours: [Mon, Tue, Wed, Thu, Fri] 09:00 AM - 05:00 PM
After Hours Phone Number:(224) 735-2937
Other Language(s):English
Certification(s):Board Certified

IL

Cook

Thoracic Surgery (Operations of the Heart And Chest)

DeBoer, David A, MD+
Accessibility: Some Criteria Met (P, EB, IB, PA)

Hoang, Vu T, MD+
Gender: Male
880 W Central Rd
Ste 3300
Arlington Heights, IL 60005
Phone:(224) 735-2937
NPI:1588625677
Cultural Training Completed: Yes
Hours: [Mon, Tue, Wed, Thu, Fri] 09:00 AM - 05:00 PM
After Hours Phone Number:(224) 735-2937
Other Language(s):Vietnamese,English
Certification(s):Board Certified
Accessibility: Some Criteria Met (P, EB, IB, PA)

Hoang, Vu T, MD+
Gender: Male
880 W Central Rd
Ste 7100
Arlington Heights, IL 60005
Phone:(224) 735-2937
NPI:1588625677
Cultural Training Completed: Yes

IL

Cook

Thoracic Surgery (Operations of the Heart And Chest)

Hoang, Vu T, MD+
Hours: [Mon, Tue, Wed, Thu, Fri] 08:00 AM - 05:00 PM
Other Language(s):Vietnamese,English
Certification(s):Board Certified
Accessibility: Some Criteria Met (P, EB, IB, PA)

Hoang, Vu T, MD+
Gender: Male
880 W Central Rd
Arlington Heights, IL 60005
Phone:(224) 735-2937
NPI:1588625677
Cultural Training Completed: Yes
Hours: [Mon, Tue, Wed, Thu, Fri] 08:00 AM - 05:00 PM
Other Language(s):Vietnamese,English
Certification(s):Board Certified
Accessibility: Details Pending (P, EB, IB, PA)

Yerkes, Nicholas S, MD+
Gender: Male
880 W Central Rd
Arlington Heights, IL 60005
Phone:(847) 618-2500

IL

Cook

Thoracic Surgery (Operations of the Heart And Chest)

Yerkes, Nicholas S, MD+
NPI:1720225436
Cultural Training Completed: No
Hours: [Mon, Tue, Wed, Thu, Fri] 08:00 AM - 05:00 PM
Certification(s):Board Certified
Accessibility: Some Criteria Met (P, EB, IB, PA)

Yerkes, Nicholas S, MD+
Gender: Male
880 W Central Rd
Ste 6200
Arlington Heights, IL 60005
Phone:(847) 618-3800
NPI:1720225436
Cultural Training Completed: No
Hours: [Mon, Tue, Wed, Thu, Fri] 08:00 AM - 05:00 PM
Certification(s):Board Certified
Accessibility: Some Criteria Met (P, EB, IB, PA)

Yerkes, Nicholas S, MD+
Gender: Male
880 W Central Rd
Ste 5000
Arlington Heights, IL 60005

IL

Cook

Thoracic Surgery (Operations of the Heart And Chest)

Yerkes, Nicholas S, MD+
Phone:(847) 618-3800
NPI:1720225436
Cultural Training Completed: No
Hours: [Mon, Tue, Wed, Thu, Fri] 08:00 AM - 05:00 PM
Certification(s):Board Certified
Accessibility: Some Criteria Met (P, EB, IB, PA)

Yerkes, Nicholas S, MD+
Gender: Male
880 W Central Rd
Ste 4250
Arlington Heights, IL 60005
Phone:(847) 618-3800
NPI:1720225436
Cultural Training Completed: No
Hours: [Mon, Tue, Wed, Thu, Fri] 08:00 AM - 05:00 PM
Certification(s):Board Certified
Accessibility: Some Criteria Met (P, EB, IB, PA)

Urology (Urinary Tract)

Bux, Sajit, MD+
Gender: Male
880 W Central Rd
Ste 5000

IL

Cook

Urology (Urinary Tract)

Bux, Sajit, MD+
Arlington Heights, IL 60005
Phone:(847) 618-3800
NPI:1467488957
Cultural Training Completed: Yes
Hours: [Mon, Tue, Wed, Thu, Fri] 08:00 AM - 05:00 PM
Other Language(s):Hindi
Certification(s):Board Certified
Accessibility: Some Criteria Met (P, EB, IB, PA)

Chen, Victor Shi, MD+
Gender: Male
880 W Central Rd
Arlington Heights, IL 60005
Phone:(847) 618-3800
NPI:1568922425
Cultural Training Completed: No
Hours: [Mon, Tue, Wed, Thu, Fri] 08:00 AM - 05:00 PM
Accessibility: Some Criteria Met (P, EB, IB, PA)

Martinez-Suarez, Humberto J, MD+
Gender: Male
880 W Central Rd
Ste 5000
Arlington Heights, IL 60005
Phone:(847) 618-3800
NPI:1871752394

IL

Cook

Urology (Urinary Tract)

Martinez-Suarez, Humberto J, MD+
Cultural Training Completed: Yes
Hours: [Mon, Tue, Wed, Thu, Fri] 08:00 AM - 05:00 PM
Other Language(s):Spanish
Certification(s):Board Certified
Accessibility: Some Criteria Met (P, EB, IB, PA)

Ross, Michael James, MD+
Gender: Male
880 W Central Rd
Ste 5000
Arlington Heights, IL 60005
Phone:(847) 618-3800
NPI:1740446806
Cultural Training Completed: Yes
Hours: [Mon, Tue, Wed, Thu, Fri] 08:00 AM - 05:00 PM
Other Language(s):English
Certification(s):Board Certified
Accessibility: Some Criteria Met (P, EB, IB, PA)

Szafran, April A, MD+
Gender: Female
880 W Central Rd
Ste 5000
Arlington Heights, IL 60005

IL

Cook

Urology (Urinary Tract)

Szafran, April A, MD+
Phone:(847) 618-3800
NPI:1194015503
Cultural Training Completed: No
Hours: [Mon, Tue, Wed, Thu, Fri] 08:00 AM - 05:00 PM
Certification(s):Board Certified
Accessibility: Some Criteria Met (P, EB, IB, PA)

Vascular Neurology

Maramreddy, Sailaja, MD*
Gender: Female
657 E Golf Rd
Ste 304
Arlington Heights, IL 60005
Phone:(847) 640-7377
NPI:1053307132
Cultural Training Completed: No
Hours: [Mon, Tue, Wed, Thu, Fri] 10:00 AM - 05:00 PM
Other Language(s):Telugu
Certification(s):Board Certified
Accessibility: Some Criteria Met (P, EB, IB, PA)

Vascular Surgery (Operations of the Blood Vessels)

Ahmed, Nida, MD+
Gender: Female

IL

Cook

Vascular Surgery (Operations of the Blood Vessels)

Ahmed, Nida, MD+
880 W Central Rd
Ste 7100
Arlington Heights, IL 60005
Phone:(847) 618-2500
NPI:1902164437
Cultural Training Completed: No
Hours: [Mon, Tue, Wed, Thu, Fri] 08:00 AM - 05:00 PM
Other Language(s):Spanish,Hindi,Urdu
Certification(s):Board Certified
Accessibility: Some Criteria Met (P, EB, IB, PA)

Ahmed, Nida, MD+
Gender: Female
880 W Central Rd
Ste 4100
Arlington Heights, IL 60005
Phone:(847) 618-2500
NPI:1902164437
Cultural Training Completed: No
Hours: [Mon, Tue, Wed, Thu, Fri] 08:00 AM - 05:00 PM
Other Language(s):Spanish,Hindi,Urdu
Certification(s):Board Certified

IL

Cook

Vascular Surgery (Operations of the Blood Vessels)

Ahmed, Nida, MD+
Accessibility: Some Criteria Met (P, EB, IB, PA)

Ahmed, Nida, MD+
Gender: Female
880 W Central Rd
Ste 6200
Arlington Heights, IL 60005
Phone:(847) 618-3800
NPI:1902164437
Cultural Training Completed: No
Hours: [Mon, Tue, Wed, Thu, Fri] 08:00 AM - 05:00 PM
Other Language(s):Spanish,Hindi,Urdu
Certification(s):Board Certified
Accessibility: Some Criteria Met (P, EB, IB, PA)

Louis, Alvancin, MD+
Gender: Male
880 W Central Rd
Ste 4100
Arlington Heights, IL 60005
Phone:(847) 618-3800
NPI:1770945768
Cultural Training Completed: No
Hours: [Mon, Tue, Wed, Thu, Fri] 08:00 AM - 05:00 PM

IL

Cook

Vascular Surgery (Operations of the Blood Vessels)

Louis, Alvancin, MD+
Accessibility: Some Criteria Met (P, EB, IB, PA)

Woloson, Susanne Kost, MD*
Gender: Female
1614 W Central Rd
Ste 100
Arlington Heights, IL 60005
Phone:(847) 577-5814
NPI:1699776708
Cultural Training Completed: Yes
Hours: [Mon, Tue, Wed, Thu, Fri] 08:00 AM - 05:00 PM
After Hours Phone Number:(847) 577-5814
Certification(s):Board Certified
Accessibility: Some Criteria Met (P, EB, IB, PA)

Barrington

Anesthesiology: Pain Medicine

Bhave, Meghan Ajay, MD+
Gender: Female
1 Executive Ct
Ste 2
Barrington, IL 60010
Phone:(847) 255-0900
NPI:1851679591
Cultural Training Completed: No

IL

Cook

Anesthesiology: Pain Medicine

Bhave, Meghan Ajay, MD+
Hours: [Mon, Tue, Wed, Thu, Fri] 08:00 AM - 05:00 PM
Other Language(s):Hindi,English
Certification(s):Board Certified
Accessibility: Details Pending (P, EB, IB, PA)

Bukhalo, Yuriy, MD*
Gender: Male
1 Executive Ct
Ste 2
Barrington, IL 60010
Phone:(847) 255-0900
NPI:1598719213
Cultural Training Completed: No
Hours: [Mon, Tue, Wed, Thu, Fri] 08:00 AM - 05:00 PM
Other Language(s):Russian,Ukrainian,English
Certification(s):Board Certified
Accessibility: Some Criteria Met (P, EB, IB, PA)

Critical Care Medicine

Mehta, Avani T, MD+
Gender: Female
1301 S Barrington Rd
Barrington, IL 60010
Phone:(847) 620-4572
NPI:1053576579

IL

Cook

Critical Care Medicine

Mehta, Avani T, MD+
Cultural Training Completed: No
Hours: [Mon, Tue, Wed, Thu, Fri] 08:00 AM - 05:00 PM
Other Language(s):Gujarati
Certification(s):Board Certified
Accessibility: Some Criteria Met (P, EB, IB, PA)

Obstetrics & Gynecology (Pregnancy, Women's Health)

Gasser, Leanna C, NP+
Gender: Female
33 W Higgins Rd
Ste 800
Barrington, IL 60010
Phone:(224) 802-2687
NPI:1104625938
Cultural Training Completed: No
Hours: [Mon, Tue, Wed, Thu, Fri] 08:00 AM - 05:00 PM
Accessibility: Some Criteria Met (P, EB, IB, PA)

Koneru, Prafulla K, MD+
Gender: Female
5 Executive Ct
Ste 1
Barrington, IL 60010
Phone:(847) 382-8200
NPI:1093700072
Cultural Training Completed: No

IL

Cook

Obstetrics & Gynecology (Pregnancy, Women's Health)

Koneru, Prafulla K, MD+
Hours: [Mon, Tue, Wed, Thu, Fri] 08:00 AM - 05:00 PM
Other Language(s):Telugu,Urdu
Certification(s):Board Certified
Accessibility: Details Pending (P, EB, IB, PA)

Occupational Therapist

Thomas, Marina, OT+
Gender: Female
3 Executive Ct
Ste 4
Barrington, IL 60010
Phone:(847) 387-4086
NPI:1740829654
Cultural Training Completed: No
Hours: [Mon, Tue, Wed, Thu, Fri] 08:00 AM - 05:00 PM
Other Language(s):Hindi
Accessibility: Some Criteria Met (P, EB, IB, PA)

Pain Medicine

Bukhalo, Yuriy, MD*
Gender: Male
1 Executive Ct
Ste 2
Barrington, IL 60010
Phone:(847) 255-0900

IL

Cook

Pain Medicine

Bukhalo, Yuriy, MD*
NPI:1598719213
Cultural Training Completed: No
Hours: [Mon, Tue, Wed, Thu, Fri] 08:00 AM - 05:00 PM
Other Language(s):Russian,Ukrainian,English
Accessibility: Some Criteria Met (I P, I EB, I IB, I PA)

Physical Therapist

Hon, Britta M, PT+
Gender: Female
3 Executive Ct
Ste 4
Barrington, IL 60010
Phone:(847) 387-4086
NPI:1770624413
Cultural Training Completed: No
Hours: [Mon, Tue, Wed, Thu, Fri] 08:00 AM - 05:00 PM
Accessibility: Some Criteria Met (I P, I EB, I IB, I PA)

Manning, Shana Ashley, PT+
Gender: Female
3 Executive Ct
Ste 4
Barrington, IL 60010
Phone:(847) 387-4086
NPI:1629510532
Cultural Training Completed: No

IL

Cook

Physical Therapist

Manning, Shana Ashley, PT+
Hours: [Mon, Tue, Wed, Thu, Fri] 08:00 AM - 05:00 PM
Accessibility: Some Criteria Met (I P, I EB, I IB, I PA)

Physician Assistant

Dalton, Ashley P, PA+
Gender: Female
1 Executive Ct
Ste 2
Barrington, IL 60010
Phone:(847) 255-0900
NPI:1104029206
Cultural Training Completed: No
Hours: [Mon, Tue, Wed, Thu, Fri] 08:00 AM - 05:00 PM
Accessibility: Details Pending (P P, P EB, P IB, P PA)

Pulmonary Disease

Kashyap, Sarung S., DO+
Gender: Male
1301 S Barrington Rd
Barrington, IL 60010
Phone:(847) 620-4572
NPI:1336670306
Cultural Training Completed: Yes
Hours: [Mon, Tue, Wed, Thu, Fri] 08:00 AM - 05:00 PM
Other Language(s):English

IL

Cook

Pulmonary Disease

Kashyap, Sarung S., DO+
Certification(s):Board Certified
Accessibility: Some Criteria Met (I P, I EB, I IB, I PA)

Mehta, Avani T, MD+
Gender: Female
1301 S Barrington Rd
Barrington, IL 60010
Phone:(847) 620-4572
NPI:1053576579
Cultural Training Completed: No
Hours: [Mon, Tue, Wed, Thu, Fri] 08:00 AM - 05:00 PM
Other Language(s):Gujarati
Certification(s):Board Certified
Accessibility: Some Criteria Met (I P, I EB, I IB, I PA)

Speech-Language Pathologist

Ayala, Laura J, SLP+
Gender: Female
3 Executive Ct
Ste 4
Barrington, IL 60010
Phone:(847) 387-4086
NPI:1770139834
Cultural Training Completed: No
Hours: [Mon, Tue, Wed, Thu, Fri] 08:00 AM - 05:00 PM

IL

Cook

Speech-Language Pathologist

Ayala, Laura J, SLP+
Accessibility: Some Criteria Met (I P, I EB, I IB, I PA)

Samuel, Nesa, SLP+
Gender: Female
3 Executive Ct
Ste 4
Barrington, IL 60010
Phone:(847) 387-4086
NPI:1336750074
Cultural Training Completed: No
Hours: [Mon, Tue, Wed, Thu, Fri] 08:00 AM - 05:00 PM
Accessibility: Some Criteria Met (I P, I EB, I IB, I PA)

Wilson, Shiloh, CCC-SLP+
Gender: Female
3 Executive Ct
Ste 4
Barrington, IL 60010
Phone:(847) 387-4086
NPI:1699431064
Cultural Training Completed: No
Hours: [Mon, Tue, Wed, Thu, Fri] 08:00 AM - 05:00 PM
Accessibility: Some Criteria Met (I P, I EB, I IB, I PA)

Bartlett

Dermatology (Skin)

Ali, Stefanie Ann, MD+
Gender: Female

IL

Cook

Dermatology (Skin)

Ali, Stefanie Ann, MD+
820 W Bartlett Rd
Bartlett, IL 60103
Phone:(847) 381-8899
NPI:1942473947
Cultural Training Completed: No
Hours: [Mon, Tue, Wed, Thu, Fri] 08:00 AM - 05:00 PM
Certification(s):Board Certified
Accessibility: Some Criteria Met (P, EB, IB, PA)

Campbell, Tracy M, MD+
Gender: Female
820 W Bartlett Rd
Bartlett, IL 60103
Phone:(847) 381-8899
NPI:1598921249
Cultural Training Completed: No
Hours: [Mon, Tue, Wed, Thu, Fri] 08:00 AM - 05:00 PM
Certification(s):Board Certified
Accessibility: Some Criteria Met (P, EB, IB, PA)

Derick, Amy J., MD+
Gender: Female
820 W Bartlett Rd
Bartlett, IL 60103
Phone:(847) 381-8899
NPI:1245279884
Cultural Training Completed: No

IL

Cook

Dermatology (Skin)

Derick, Amy J., MD+
Hours: [Mon, Tue, Wed, Thu, Fri] 08:00 AM - 05:00 PM
Certification(s):Board Certified
Accessibility: Some Criteria Met (P, EB, IB, PA)

Haugen, Reshma N, MD+
Gender: Female
820 W Bartlett Rd
Bartlett, IL 60103
Phone:(847) 381-8899
NPI:1083947238
Cultural Training Completed: Yes
Hours: [Mon, Tue, Wed, Thu, Fri] 08:00 AM - 05:00 PM
Certification(s):Board Certified
Accessibility: Some Criteria Met (P, EB, IB, PA)

Hensley, Jennifer R, MD+
Gender: Female
820 W Bartlett Rd
Bartlett, IL 60103
Phone:(847) 381-8899
NPI:1467624528
Cultural Training Completed: No
Hours: [Mon, Tue, Wed, Thu, Fri] 08:00 AM - 05:00 PM
Certification(s):Board Certified

IL

Cook

Dermatology (Skin)

Hensley, Jennifer R, MD+
Accessibility: Some Criteria Met (P, EB, IB, PA)

Johnson, Andrew William, MD+
Gender: Male
820 W Bartlett Rd
Bartlett, IL 60103
Phone:(847) 381-8899
NPI:1619310232
Cultural Training Completed: No
Hours: [Mon, Tue, Wed, Thu, Fri] 08:00 AM - 05:00 PM
Certification(s):Board Certified
Accessibility: Some Criteria Met (P, EB, IB, PA)

Lareau, Amanda S, MD+
Gender: Female
820 W Bartlett Rd
Bartlett, IL 60103
Phone:(847) 381-8899
NPI:1740417286
Cultural Training Completed: No
Hours: [Mon, Tue, Wed, Thu, Fri] 08:00 AM - 05:00 PM
Certification(s):Board Certified
Accessibility: Some Criteria Met (P, EB, IB, PA)

IL

Cook

Dermatology (Skin)

Park, June Jungha, MD+
Gender: Female
820 W Bartlett Rd
Bartlett, IL 60103
Phone:(847) 381-8899
NPI:1285088302
Cultural Training Completed: No
Hours: [Mon, Tue, Wed, Thu, Fri] 08:00 AM - 05:00 PM
Certification(s):Board Certified
Accessibility: Some Criteria Met (P, EB, IB, PA)

Rommel, Jennee A, MD+
Gender: Female
820 W Bartlett Rd
Bartlett, IL 60103
Phone:(847) 381-8899
NPI:1235365594
Cultural Training Completed: No
Hours: [Mon, Tue, Wed, Thu, Fri] 08:00 AM - 05:00 PM
Certification(s):Board Certified
Accessibility: Some Criteria Met (P, EB, IB, PA)

Sheehan, Jessica S, MD+
Gender: Female
820 W Bartlett Rd
Bartlett, IL 60103
Phone:(847) 381-8899
NPI:1790923324

IL

Cook

Dermatology (Skin)

Sheehan, Jessica S, MD+
Cultural Training Completed: No
Hours: [Mon, Tue, Wed, Thu, Fri] 08:00 AM - 05:00 PM
Certification(s):Board Certified
Accessibility: Some Criteria Met (P, EB, IB, PA)

Thompson, Andrew J, MD+
Gender: Male
820 W Bartlett Rd
Bartlett, IL 60103
Phone:(847) 381-8899
NPI:1306263561
Cultural Training Completed: No
Hours: [Mon, Tue, Wed, Thu, Fri] 08:00 AM - 05:00 PM
Certification(s):Board Certified
Accessibility: Some Criteria Met (P, EB, IB, PA)

Internal Medicine (General Medical Care)

Rommel, Jennee A, MD+
Gender: Female
820 W Bartlett Rd
Bartlett, IL 60103
Phone:(847) 381-8899
NPI:1235365594
Cultural Training Completed: No

Cook

Internal Medicine (General Medical Care)

Rommel, Jennee A, MD+
Hours: [Mon, Tue, Wed, Thu, Fri] 08:00 AM - 05:00 PM
Accessibility: Some Criteria Met (P, EB, IB, PA)

Occupational Therapist

Salman, Allison, OT+
Gender: Female
825 Carillon Dr
Bartlett, IL 60103
Phone:(630) 483-4739
NPI:1124685631
Cultural Training Completed: No
Hours: [Mon, Tue, Wed, Thu, Fri] 08:00 AM - 05:00 PM
Other Language(s):Spanish
Accessibility: Details Pending (P, EB, IB, PA)

Physical Therapist

Marti, Robert, PT+
Gender: Male
825 Carillon Dr
Bartlett, IL 60103
Phone:(630) 372-1983
NPI:1407080708
Cultural Training Completed: Yes
Hours: [Mon, Tue, Wed, Thu, Fri] 08:00 AM - 05:00 PM
After Hours Phone Number:(630) 372-1983

Cook

Physical Therapist

Marti, Robert, PT+
Accessibility: Details Pending (P, EB, IB, PA)

Podiatrist (Feet, Ankles)

Sack, Mark Douglas, DPM*
Gender: Male
108 W Bartlett Ave
Bartlett, IL 60103
Phone:(630) 483-2212
NPI:1548286313
Cultural Training Completed: No
Hours: [Mon, Tue, Wed, Thu, Fri] 08:00 AM - 05:00 PM
Certification(s):Board Certified
Accessibility: Details Pending (P, EB, IB, PA)

Berwyn

Advanced Practice Midwife

D'Aversa, Robin A, DNP+
Gender: Female
6201 Roosevelt Rd
Berwyn, IL 60402
Phone:(708) 386-0845
NPI:1811655327
Cultural Training Completed: Yes
Hours: [Mon, Tue, Wed, Thu, Fri] 08:00 AM - 05:00 PM, Sat 08:00 AM - 12:00 PM

Cook

Advanced Practice Midwife

D'Aversa, Robin A, DNP+
Accessibility: Some Criteria Met (P, EB, IB, PA)

Herold, Katherine E, MSN+
Gender: Female
6201 Roosevelt Rd
Berwyn, IL 60402
Phone:(708) 386-0845
NPI:1215283197
Cultural Training Completed: Yes
Hours: [Mon, Tue, Wed, Thu, Fri] 08:00 AM - 05:00 PM
Certification(s):Board Certified
Accessibility: Details Pending (P, EB, IB, PA)

Martin, Tera, MSN+
Gender: Female
6201 Roosevelt Rd
Berwyn, IL 60402
Phone:(708) 386-0845
NPI:1265733349
Cultural Training Completed: Yes
Hours: [Mon, Tue, Wed, Thu, Fri] 08:00 AM - 05:00 PM
Accessibility: Details Pending (P, EB, IB, PA)

Schultz, Lauren Nicole, CNM+
Gender: Female
6201 Roosevelt Rd

IL

Cook

Advanced Practice Midwife

Schultz, Lauren Nicole, CNM+
Berwyn, IL 60402
Phone:(708) 386-0845
NPI:1265023139
Cultural Training Completed: No
Hours: [Mon, Tue, Wed, Thu] 09:00 AM - 08:00 PM, Fri 09:00 AM - 05:00 PM, Sat 09:00 AM - 12:00 PM
Accessibility: Some Criteria Met (P, EB, IB, PA)

Torres, Elizabeth, NMW+
Gender: Female
6425 Cermak Rd
Ste 202
Berwyn, IL 60402
Phone:(888) 584-7888
NPI:1194806711
Cultural Training Completed: No
Hours: [Mon, Tue, Wed, Thu, Fri] 08:00 AM - 05:00 PM
Other Language(s):Spanish
Accessibility: Some Criteria Met (P, EB, IB, PA)

Torres, Elizabeth, NMW+
Gender: Female
6425 Cermak Rd
Ste 201
Berwyn, IL 60402
Phone:(708) 783-0022

IL

Cook

Advanced Practice Midwife

Torres, Elizabeth, NMW+
NPI:1194806711
Cultural Training Completed: No
Hours: [Mon, Tue, Wed, Thu, Fri] 08:00 AM - 05:00 PM
Other Language(s):Spanish
Accessibility: Details Pending (P, EB, IB, PA)

Anesthesiology: Pain Medicine

Esparaz, David Benjamin, MD+
Gender: Male
6920 Ogden Ave
Ste C
Berwyn, IL 60402
Phone:(708) 637-3534
NPI:1891140174
Cultural Training Completed: No
Hours: [Mon, Tue, Wed, Thu, Fri] 08:00 AM - 05:00 PM
Accessibility: Details Pending (P, EB, IB, PA)

Patel, Amish M, MD+
Gender: Male
6920 Ogden Ave
Ste C
Berwyn, IL 60402
Phone:(708) 637-3534
NPI:1659524213
Cultural Training Completed: Yes

IL

Cook

Anesthesiology: Pain Medicine

Patel, Amish M, MD+
Hours: [Mon, Tue, Wed, Thu, Fri] 08:00 AM - 05:00 PM
Other Language(s):Bengali,Gujarati
Certification(s):Board Certified
Accessibility: Details Pending (P, EB, IB, PA)

Audiologist

Blank, Candace R, AUD+
Gender: Female
3231 Euclid Ave
Ste 408
Berwyn, IL 60402
Phone:(888) 584-7888
NPI:1194056564
Cultural Training Completed: No
Hours: [Mon, Tue, Wed, Thu, Fri] 08:00 AM - 05:00 PM
Certification(s):Board Certified
Accessibility: Details Pending (P, EB, IB, PA)

Dunsmore, Virginia, AUD+
Gender: Female
3231 Euclid Ave
Ste 408
Berwyn, IL 60402
Phone:(888) 584-7888
NPI:1396996518

IL

Cook

Audiologist

Dunsmore, Virginia, AUD+
Cultural Training Completed: No
Hours: [Mon, Tue, Wed, Thu, Fri] 08:00 AM - 05:00 PM
Accessibility: Details Pending (P, EB, IB, PA)

Johnson, Alec, AUD+
Gender: Male
3231 Euclid Ave
Ste 408
Berwyn, IL 60402
Phone:(888) 584-7888
NPI:1295499325
Cultural Training Completed: No
Hours: [Mon, Tue, Wed, Thu, Fri] 08:00 AM - 05:00 PM
Accessibility: Details Pending (P, EB, IB, PA)

Lobner, Megan, AUD+
Gender: Female
3231 Euclid Ave
Ste 408
Berwyn, IL 60402
Phone:(708) 783-5454
NPI:1003537002
Cultural Training Completed: Yes
Hours: [Mon, Tue, Wed, Thu, Fri] 08:00 AM - 05:00 PM
Other Language(s):English

IL

Cook

Audiologist

Lobner, Megan, AUD+
Accessibility: Details Pending (P, EB, IB, PA)

O'reilly, Victoria G, AUD+
Gender: Female
3340 Oak Park Ave
Ste 204
Berwyn, IL 60402
Phone:(708) 749-3070
NPI:1356350953
Cultural Training Completed: No
Hours: [Mon, Tue, Wed, Thu, Fri] 08:00 AM - 05:00 PM
Accessibility: Details Pending (P, EB, IB, PA)

Rajasekhar, Rebecca, AUD+
Gender: Female
3231 Euclid Ave
Ste 408
Berwyn, IL 60402
Phone:(888) 584-7888
NPI:1376090878
Cultural Training Completed: No
Hours: [Mon, Tue, Wed, Thu, Fri] 08:00 AM - 05:00 PM
Certification(s):Board Certified
Accessibility: Details Pending (P, EB, IB, PA)

Wilke-Allen, Stefanie A, AUD+
Gender: Female

IL

Cook

Audiologist

Wilke-Allen, Stefanie A, AUD+
3231 Euclid Ave
Ste 408
Berwyn, IL 60402
Phone:(888) 584-7888
NPI:1114192416
Cultural Training Completed: No
Hours: [Mon, Tue, Wed, Thu, Fri] 08:00 AM - 05:00 PM
Certification(s):Board Certified
Accessibility: Details Pending (P, EB, IB, PA)

Cardiology (Heart, Blood Vessels)

Bane, Christopher D, MD+
Gender: Male
3249 Oak Park Ave
Berwyn, IL 60402
Phone:(800) 645-3055
NPI:1467416578
Cultural Training Completed: Yes
Hours: [Mon, Tue, Wed, Thu, Fri, Sat, Sun] 12:00 AM - 11:59 PM
Other Language(s):English,Spanish
Certification(s):Board Certified
Accessibility: Some Criteria Met (P, EB, IB, PA)

Cusick, David A, MD+
Gender: Male

IL

Cook

Cardiology (Heart, Blood Vessels)

Cusick, David A, MD+
3249 Oak Park Ave
Berwyn, IL 60402
Phone:(708) 783-7490
NPI:1093779647
Cultural Training Completed: No
Hours: [Mon, Tue, Wed, Thu, Fri] 08:00 AM - 05:00 PM
Other Language(s):Spanish,English
Accessibility: Details Pending (P, EB, IB, PA)

Iaffaldano, Robert A, MD+
Gender: Male
3249 Oak Park Ave
Berwyn, IL 60402
Phone:(708) 783-9100
NPI:1043274145
Cultural Training Completed: Yes
Hours: [Mon, Tue, Wed, Thu, Fri, Sun] 08:00 AM - 05:00 PM
After Hours Phone Number:(708) 783-9100
Other Language(s):Spanish
Certification(s):Board Certified
Accessibility: Some Criteria Met (P, EB, IB, PA)

Iqbal, Naveed S, MD+
Gender: Male
3249 Oak Park Ave

IL

Cook

Cardiology (Heart, Blood Vessels)

Iqbal, Naveed S, MD+
Berwyn, IL 60402
Phone:(708) 783-9100
NPI:1346458189
Cultural Training Completed: No
Hours: [Mon, Tue, Wed, Thu, Fri, Sun] 08:00 AM - 05:00 PM
After Hours Phone Number:(708) 783-9100
Other Language(s):English,Spanish
Certification(s):Board Certified
Accessibility: Some Criteria Met (P, EB, IB, PA)

Cardiovascular Disease (Heart, Blood Vessels)

Bane, Christopher D, MD+
Gender: Male
3249 Oak Park Ave
Berwyn, IL 60402
Phone:(800) 645-3055
NPI:1467416578
Cultural Training Completed: Yes
Hours: [Mon, Tue, Wed, Thu, Fri, Sat, Sun] 12:00 AM - 11:59 PM
Other Language(s):English,Spanish
Certification(s):Board Certified

IL

Cook

Cardiovascular Disease (Heart, Blood Vessels)

Bane, Christopher D, MD+
Accessibility: Some Criteria Met (P, EB, IB, PA)

Camba, Noel, MD+
Gender: Male
3249 Oak Park Ave
Berwyn, IL 60402
Phone:(708) 783-9100
NPI:1083668560
Cultural Training Completed: No
Hours: [Mon, Tue, Wed, Thu, Fri, Sun] 08:00 AM - 05:00 PM
Other Language(s):Spanish,French,Russian,Portuguese,Italian,English
Certification(s):Board Certified
Accessibility: Some Criteria Met (P, EB, IB, PA)

Cusick, David A, MD+
Gender: Male
3249 Oak Park Ave
Berwyn, IL 60402
Phone:(708) 783-7490
NPI:1093779647
Cultural Training Completed: No
Hours: [Mon, Tue, Wed, Thu, Fri] 08:00 AM - 05:00 PM
Other Language(s):Spanish,English

IL

Cook

Cardiovascular Disease (Heart, Blood Vessels)

Cusick, David A, MD+
Certification(s):Board Certified
Accessibility: Details Pending (P, EB, IB, PA)

Iaffaldano, Robert A, MD+
Gender: Male
3249 Oak Park Ave
Berwyn, IL 60402
Phone:(708) 783-9100
NPI:1043274145
Cultural Training Completed: Yes
Hours: [Mon, Tue, Wed, Thu, Fri, Sun] 08:00 AM - 05:00 PM
After Hours Phone Number:(708) 783-9100
Other Language(s):Spanish
Certification(s):Board Certified
Accessibility: Some Criteria Met (P, EB, IB, PA)

Iqbal, Naveed S, MD+
Gender: Male
3249 Oak Park Ave
Berwyn, IL 60402
Phone:(708) 783-9100
NPI:1346458189
Cultural Training Completed: No
Hours: [Mon, Tue, Wed, Thu, Fri, Sun] 08:00 AM - 05:00 PM
After Hours Phone Number:(708) 783-9100

IL

Cook

Cardiovascular Disease (Heart, Blood Vessels)

Iqbal, Naveed S, MD+
Other Language(s):English,Spanish
Certification(s):Board Certified
Accessibility: Some Criteria Met (P, EB, IB, PA)

Kason, Thomas T, MD+
Gender: Male
3249 Oak Park Ave
Berwyn, IL 60402
Phone:(800) 645-3055
NPI:1932163037
Cultural Training Completed: Yes
Hours: [Mon, Tue, Wed, Thu, Fri, Sat, Sun] 12:00 AM - 11:59 PM
After Hours Phone Number:(708) 783-9100
Other Language(s):Spanish
Certification(s):Board Certified
Accessibility: Some Criteria Met (P, EB, IB, PA)

Macaluso, Gregory P, MD+
Gender: Male
3249 Oak Park Ave
Berwyn, IL 60402
Phone:(708) 327-2738
NPI:1831355585
Cultural Training Completed: No

IL

Cook

Cardiovascular Disease (Heart, Blood Vessels)

Macaluso, Gregory P, MD+
Hours: [Mon, Tue, Wed, Thu, Fri] 08:00 AM - 05:00 PM
Other Language(s):Spanish
Certification(s):Board Certified
Accessibility: Details Pending (P, EB, IB, PA)

Maragos, Stavros G, MD+
Gender: Male
3249 Oak Park Ave
Berwyn, IL 60402
Phone:(708) 783-9100
NPI:1508820184
Cultural Training Completed: No
Hours: [Mon, Tue, Wed, Thu, Fri, Sun] 08:00 AM - 05:00 PM
After Hours Phone Number:(708) 234-4207
Other Language(s):Spanish,French,Greek
Certification(s):Board Certified
Accessibility: Some Criteria Met (P, EB, IB, PA)

Critical Care Medicine

Elshikh, Amira, DO+
Gender: Female
3249 Oak Park Ave
Berwyn, IL 60402
Phone:(708) 783-9100

IL

Cook

Critical Care Medicine

Elshikh, Amira, DO+
NPI:1215434220
Cultural Training Completed: No
Hours: [Mon, Tue, Wed, Thu, Fri] 08:00 AM - 05:00 PM
Other Language(s):Arabic
Certification(s):Board Certified
Accessibility: Some Criteria Met (P, EB, IB, PA)

Guo, Yili, MD+
Gender: Female
6538 Cermak Rd
Berwyn, IL 60402
Phone:(708) 795-8900
NPI:1043278120
Cultural Training Completed: No
Hours: [Mon, Tue, Wed, Thu, Fri] 08:00 AM - 05:00 PM
After Hours Phone Number:(708) 795-8900
Other Language(s):Chinese,Mandarin
Accessibility: Details Pending (P, EB, IB, PA)

Khan, Anila N, MD+
Gender: Female
3249 Oak Park Ave
Berwyn, IL 60402
Phone:(708) 783-9100
NPI:1730537986
Cultural Training Completed: No

IL

Cook

Critical Care Medicine

Khan, Anila N, MD+
Hours: [Mon, Tue, Wed, Thu, Fri] 08:00 AM - 05:00 PM
Accessibility: Some Criteria Met (P, EB, IB, PA)

Krow, Solomon K, MD+
Gender: Male
3249 Oak Park Ave
Berwyn, IL 60402
Phone:(708) 783-9100
NPI:1417219379
Cultural Training Completed: No
Hours: [Mon, Tue, Wed, Thu, Fri] 08:00 AM - 05:00 PM
Other Language(s):English
Certification(s):Board Certified
Accessibility: Some Criteria Met (P, EB, IB, PA)

Ochoa, Christopher D, MD+
Gender: Male
3249 Oak Park Ave
Berwyn, IL 60402
Phone:(708) 783-9100
NPI:1952690182
Cultural Training Completed: No
Hours: [Mon, Tue, Wed, Thu, Fri] 08:00 AM - 05:00 PM
Certification(s):Board Certified

IL

Cook

Critical Care Medicine

Ochoa, Christopher D, MD+
Accessibility: Some Criteria Met (P, EB, IB, PA)

Saelinger-Shafer, Laura J, MD*
Gender: Female
3231 Euclid Ave
Fl 5
Berwyn, IL 60402
Phone:(888) 584-7888
NPI:1598739633
Cultural Training Completed: No
Hours: [Mon, Tue, Wed, Thu, Fri] 08:00 AM - 05:00 PM
Other Language(s):English
Accessibility: Details Pending (P, EB, IB, PA)

Dermatology (Skin)

Berkson, Michael Henry, MD+
Gender: Male
3253 S Harlem Ave
Ste 1A
Berwyn, IL 60402
Phone:(708) 788-3885
NPI:1588645741
Cultural Training Completed: Yes
Hours: [Mon, Tue, Wed, Thu, Fri] 08:00 AM - 05:00 PM
Certification(s):Board Certified

IL

Cook

Dermatology (Skin)

Berkson, Michael Henry, MD+
Accessibility: Details Pending (P, EB, IB, PA)

Meccia, Alexandria Z, MD*
Gender: Female
3253 S Harlem Ave
Ste 1A
Berwyn, IL 60402
Phone:(708) 788-3885
NPI:1023054954
Cultural Training Completed: No
Hours: [Mon, Tue, Wed, Thu, Fri] 08:00 AM - 05:00 PM
Certification(s):Board Certified
Accessibility: Details Pending (P, EB, IB, PA)

Mercy, Katherine M., MD+
Gender: Female
3253 S Harlem Ave
Ste 1A
Berwyn, IL 60402
Phone:(708) 788-3885
NPI:1134385255
Cultural Training Completed: No
Hours: [Mon, Tue, Wed, Thu, Fri] 08:00 AM - 05:00 PM
Certification(s):Board Certified
Accessibility: Details Pending (P, EB, IB, PA)

IL

Cook

Dermatology (Skin)

Tran, Andrew X, MD*
Gender: Male
3253 S Harlem Ave
Ste 1A
Berwyn, IL 60402
Phone:(708) 788-3885
NPI:1407433220
Cultural Training Completed: No
Hours: [Mon, Tue, Wed, Thu, Fri] 08:00 AM - 05:00 PM
Accessibility: Details Pending (P, EB, IB, PA)

Doula

Allen, Tynece+
Gender: Female
6201 Roosevelt Rd
Berwyn, IL 60402
Phone:(708) 386-0845
NPI:1275257859
Cultural Training Completed: No
Hours: [Mon, Tue, Wed, Thu, Fri] 08:00 AM - 05:00 PM
Accessibility: Details Pending (P, EB, IB, PA)

Gonzalez, Alexis+
Gender: Female
6201 Roosevelt Rd
Berwyn, IL 60402
Phone:(708) 386-0845
NPI:1457140865
Cultural Training Completed: No
Hours: [Mon, Tue, Wed, Thu, Fri] 08:00 AM - 05:00 PM

IL

Cook

Doula

Gonzalez, Alexis+
Accessibility: Details Pending (P, EB, IB, PA)

Ibarra, Jessica+
Gender: Female
6201 Roosevelt Rd
Berwyn, IL 60402
Phone:(708) 386-0845
NPI:1245075738
Cultural Training Completed: No
Hours: [Mon, Tue, Wed, Thu, Fri] 08:00 AM - 05:00 PM
Accessibility: Details Pending (P, EB, IB, PA)

Kennedy, Lesley+
Gender: Female
6201 Roosevelt Rd
Berwyn, IL 60402
Phone:(708) 386-0845
NPI:1083573901
Cultural Training Completed: No
Hours: [Mon, Tue, Wed, Thu, Fri] 08:00 AM - 05:00 PM
Accessibility: Details Pending (P, EB, IB, PA)

Little, Alexis, CD+
Gender: Female
6201 Roosevelt Rd
Berwyn, IL 60402
Phone:(708) 386-0845
NPI:1750179297
Cultural Training Completed: No

IL

Cook

Doula

Little, Alexis, CD+
Hours: [Mon, Tue, Wed, Thu, Fri] 08:00 AM - 05:00 PM
Accessibility: Details Pending (P, EB, IB, PA)

Matta, Liliany+
Gender: Female
6201 Roosevelt Rd
Berwyn, IL 60402
Phone:(708) 386-0845
NPI:1689478232
Cultural Training Completed: No
Hours: [Mon, Tue, Wed, Thu, Fri] 08:00 AM - 05:00 PM
Accessibility: Details Pending (P, EB, IB, PA)

Payne, Justine, CD+
Gender: Female
6201 Roosevelt Rd
Berwyn, IL 60402
Phone:(708) 386-0845
NPI:1598527640
Cultural Training Completed: No
Hours: [Mon, Tue, Wed, Thu, Fri] 08:00 AM - 05:00 PM
Accessibility: Details Pending (P, EB, IB, PA)

Shorter, Janina+
Gender: Female
6201 Roosevelt Rd
Berwyn, IL 60402
Phone:(708) 386-0845
NPI:1841050705

IL

Cook

Doula

Shorter, Janina+
Cultural Training Completed: No
Hours: [Mon, Tue, Wed, Thu, Fri] 08:00 AM - 05:00 PM
Accessibility: Details Pending (P, EB, IB, PA)

Sommers, Mary, CNM+
Gender: Female
6201 Roosevelt Rd
Berwyn, IL 60402
Phone:(708) 386-0845
NPI:1073824926
Cultural Training Completed: No
Hours: [Mon, Tue, Wed, Thu, Fri] 08:00 AM - 05:00 PM
Accessibility: Details Pending (P, EB, IB, PA)

Taylor, Toni+
Gender: Female
6201 Roosevelt Rd
Berwyn, IL 60402
Phone:(708) 386-0845
NPI:1316661911
Cultural Training Completed: No
Hours: [Mon, Tue, Wed, Thu, Fri] 08:00 AM - 05:00 PM
Accessibility: Details Pending (P, EB, IB, PA)

IL

Cook

Endocrinology, Diabetes & Metabolism

Boutsicaris, Andrew, MD+
Gender: Male
6425 Cermak Rd
Ste 202
Berwyn, IL 60402
Phone:(888) 584-7888
NPI:1164009023
Cultural Training Completed: No
Hours: [Mon, Tue, Wed, Thu, Fri] 08:00 AM - 05:00 PM
Accessibility: Some Criteria Met (P, EB, IB, PA)

Ionescu, Madalina L, MD*
Gender: Female
3249 Oak Park Ave
Berwyn, IL 60402
Phone:(708) 783-9100
NPI:1306878558
Cultural Training Completed: No
Hours: [Mon, Tue, Wed, Thu, Fri] 08:00 AM - 05:00 PM
Other Language(s):English,Romanian,Spanish,French
Certification(s):Board Certified
Accessibility: Some Criteria Met (P, EB, IB, PA)

Lee, Hong S, MD+
Gender: Male
3249 Oak Park Ave
Berwyn, IL 60402

IL

Cook

Endocrinology, Diabetes & Metabolism

Lee, Hong S, MD+
Phone:(708) 783-9100
NPI:1023289444
Cultural Training Completed: Yes
Hours: [Mon, Tue, Wed, Thu, Fri] 08:00 AM - 05:00 PM
Other Language(s):Chinese
Certification(s):Board Certified
Accessibility: Details Pending (P, EB, IB, PA)

Family Medicine (General Family Medical Care)

Chan, Bobby K, MD+
Gender: Male
3231 Euclid Ave
Fl 5
Berwyn, IL 60402
Phone:(888) 584-7888
NPI:1154588440
Cultural Training Completed: No
Hours: [Mon, Tue, Wed, Thu, Fri] 08:00 AM - 05:00 PM
Other Language(s):Spanish
Certification(s):Board Certified
Accessibility: Details Pending (P, EB, IB, PA)

Esparza, Nereida, MD+
Gender: Female
3231 Euclid Ave

IL

Cook

Family Medicine (General Family Medical Care)

Esparza, Nereida, MD+
Fl 5
Berwyn, IL 60402
Phone:(888) 584-7888
NPI:1013233006
Cultural Training Completed: No
Hours: [Mon, Tue, Wed, Thu, Fri] 08:00 AM - 05:00 PM
Other Language(s):Spanish
Certification(s):Board Certified
Accessibility: Details Pending (P, EB, IB, PA)

Foley, Edward C, MD+
Gender: Male
3249 Oak Park Ave
Berwyn, IL 60402
Phone:(708) 216-3291
NPI:1164440475
Cultural Training Completed: No
Hours: [Mon, Tue, Wed, Thu, Fri] 08:00 AM - 05:00 PM
Other Language(s):Spanish
Certification(s):Board Certified
Accessibility: Details Pending (P, EB, IB, PA)

Gonzalez, Alejandro, MD+
Gender: Male
3231 Euclid Ave

IL

Cook

Family Medicine (General Family Medical Care)

Gonzalez, Alejandro, MD+
Fl 5
Berwyn, IL 60402
Phone:(708) 783-2000
NPI:1154066827
Cultural Training Completed: No
Hours: [Mon, Tue, Wed, Thu, Fri] 08:00 AM - 05:00 PM
Other Language(s):Spanish
Accessibility: Details Pending (P, EB, IB, PA)

Gozali, Christopher, DO+
Gender: Male
3231 Euclid Ave
Fl 5
Berwyn, IL 60402
Phone:(888) 584-7888
NPI:1598225773
Cultural Training Completed: No
Hours: [Mon, Tue, Wed, Thu, Fri] 08:00 AM - 05:00 PM
Accessibility: Details Pending (P, EB, IB, PA)

Jordan, Tamajah Marie, MD+
Gender: Female
3231 Euclid Ave
Fl 5
Berwyn, IL 60402
Phone:(888) 584-7888

IL

Cook

Family Medicine (General Family Medical Care)

Jordan, Tamajah Marie, MD+
NPI:1093931198
Cultural Training Completed: Yes
Hours: [Mon, Tue, Wed, Thu, Fri] 08:00 AM - 05:00 PM
Other Language(s):English,Spanish
Certification(s):Board Certified
Accessibility: Details Pending (P, EB, IB, PA)

Jordan, Tamajah Marie, MD+
Gender: Female
3249 Oak Park Ave
Berwyn, IL 60402
Phone:(708) 216-3291
NPI:1093931198
Cultural Training Completed: Yes
Hours: [Mon, Tue, Wed, Thu, Fri] 08:00 AM - 05:00 PM
Other Language(s):English,Spanish
Certification(s):Board Certified
Accessibility: Details Pending (P, EB, IB, PA)

Lee, Eugene C, MD+
Gender: Male
3231 Euclid Ave

IL

Cook

Family Medicine (General Family Medical Care)

Lee, Eugene C, MD+
Fl 5
Berwyn, IL 60402
Phone:(888) 584-7888
NPI:1770841678
Cultural Training Completed: No
Hours: [Mon, Tue, Wed, Thu, Fri] 08:00 AM - 05:00 PM
Certification(s):Board Certified
Accessibility: Details Pending (P, EB, IB, PA)

Patel, Mit, MD+
Gender: Male
3249 Oak Park Ave
Berwyn, IL 60402
Phone:(708) 216-3291
NPI:1245816792
Cultural Training Completed: No
Hours: [Mon, Tue, Wed, Thu, Fri] 08:00 AM - 05:00 PM
Certification(s):Board Certified
Accessibility: Details Pending (P, EB, IB, PA)

Piatek, Magdaline V, MD+
Gender: Female
3249 Oak Park Ave
Berwyn, IL 60402
Phone:(708) 216-3291
NPI:1588899454

IL

Cook

Family Medicine (General Family Medical Care)

Piatek, Magdaline V, MD+
Cultural Training Completed: Yes
Hours: [Mon, Tue, Wed, Thu, Fri] 08:00 AM - 05:00 PM
Other Language(s):Polish
Certification(s):Board Certified
Accessibility: Details Pending (P, EB, IB, PA)

Yang, Davis, MD+
Gender: Male
3249 Oak Park Ave
Berwyn, IL 60402
Phone:(708) 216-3291
NPI:1659305712
Cultural Training Completed: No
Hours: [Mon, Tue, Wed, Thu, Fri] 08:00 AM - 05:00 PM
Other Language(s):Spanish
Certification(s):Board Certified
Accessibility: Details Pending (P, EB, IB, PA)

Female Pelvic Medicine and Reconstructive Surgery, OB/GYN

Pham, Thythy T, MD+
Gender: Female
3231 Euclid Ave
Ste 403

IL

Cook

Female Pelvic Medicine and Reconstructive Surgery, OB/GYN

Pham, Thythy T, MD+
Berwyn, IL 60402
Phone:(708) 783-0700
NPI:1285880757
Cultural Training Completed: No
Hours: [Mon, Tue, Wed, Thu, Fri] 08:00 AM - 05:00 PM
Other Language(s):Vietnamese
Certification(s):Board Certified
Accessibility: Some Criteria Met (P, EB, IB, PA)

Gastroenterology

Alva, Manuel E, MD+
Gender: Male
6832 Ogden Ave
Berwyn, IL 60402
Phone:(708) 795-0890
NPI:1255405452
Cultural Training Completed: Yes
Hours: [Mon, Tue, Wed, Thu, Fri, Sat, Sun] 08:00 AM - 05:00 PM
Other Language(s):English,Spanish
Accessibility: Some Criteria Met (P, EB, IB, PA)

Chadha, Rick A, MD+
Gender: Male
3249 Oak Park Ave
Berwyn, IL 60402

IL

Cook

Gastroenterology

Chadha, Rick A, MD+
Phone:(708) 783-9100
NPI:1992770598
Cultural Training Completed: No
Hours: [Mon, Tue, Wed, Thu, Fri] 08:00 AM - 05:00 PM
Certification(s):Board Certified
Accessibility: Some Criteria Met (P, EB, IB, PA)

Rubin, Jonah N, MD+
Gender: Male
3249 Oak Park Ave
Berwyn, IL 60402
Phone:(708) 216-3291
NPI:1295025245
Cultural Training Completed: Yes
Hours: [Mon, Tue, Wed, Thu, Fri] 08:00 AM - 05:00 PM
Other Language(s):English,Arabic,Spanish
Certification(s):Board Certified
Accessibility: Details Pending (P, EB, IB, PA)

General Practice

Jordan, Tamajah Marie, MD+
Gender: Female
3231 Euclid Ave
Fl 5
Berwyn, IL 60402
Phone:(888) 584-7888
NPI:1093931198

IL

Cook

General Practice

Jordan, Tamajah Marie, MD+
Cultural Training Completed: Yes
Hours: [Mon, Tue, Wed, Thu, Fri] 08:00 AM - 05:00 PM
Other Language(s):English,Spanish
Accessibility: Details Pending (P, EB, IB, PA)

Jordan, Tamajah Marie, MD+
Gender: Female
3249 Oak Park Ave
Berwyn, IL 60402
Phone:(708) 216-3291
NPI:1093931198
Cultural Training Completed: Yes
Hours: [Mon, Tue, Wed, Thu, Fri] 08:00 AM - 05:00 PM
Other Language(s):English,Spanish
Accessibility: Details Pending (P, EB, IB, PA)

General Surgery

Abraham, Gifty Susan, MD+
Gender: Female
3249 Oak Park Ave
Berwyn, IL 60402
Phone:(708) 783-9100
NPI:1881039279
Cultural Training Completed: No

IL

Cook

General Surgery

Abraham, Gifty Susan, MD+
Hours: [Mon, Tue, Wed, Thu, Fri] 08:00 AM - 05:00 PM
Other Language(s):Spanish,Afrikaans,English,Farsi,Hindi,Russian,Ukrainian,Urdu,Vietnamese,Malayalam
Certification(s):Board Certified
Accessibility: Details Pending (P, EB, IB, PA)

Choh, Mark S, MD+
Gender: Male
6425 Cermak Rd
Ste 202
Berwyn, IL 60402
Phone:(888) 584-7888
NPI:1023283611
Cultural Training Completed: Yes
Hours: [Mon, Tue, Wed, Thu, Fri] 08:00 AM - 05:00 PM
Other Language(s):English,Spanish
Certification(s):Board Certified
Accessibility: Some Criteria Met (P, EB, IB, PA)

Choh, Mark S, MD+
Gender: Male
3249 Oak Park Ave
Berwyn, IL 60402
Phone:(708) 783-9100

IL

Cook

General Surgery

Choh, Mark S, MD+
NPI:1023283611
Cultural Training Completed: Yes
Hours: [Mon, Tue, Wed, Thu, Fri] 08:00 AM - 05:00 PM
Other Language(s):English,Spanish
Certification(s):Board Certified
Accessibility: Some Criteria Met (P, EB, IB, PA)

Favor, Robin L, MD+
Gender: Female
3249 Oak Park Ave
Berwyn, IL 60402
Phone:(708) 783-9100
NPI:1912153909
Cultural Training Completed: No
Hours: [Mon, Tue, Wed, Thu, Fri] 08:00 AM - 05:00 PM
Other Language(s):English,Spanish
Certification(s):Board Certified
Accessibility: Some Criteria Met (P, EB, IB, PA)

Headley, Ryan C, MD+
Gender: Male
3249 Oak Park Ave
Berwyn, IL 60402
Phone:(708) 783-9100
NPI:1659309375

IL

Cook

General Surgery

Headley, Ryan C, MD+
Cultural Training Completed: Yes
Hours: [Mon, Tue, Wed, Thu, Fri] 08:00 AM - 05:00 PM
Other Language(s):English,Spanish
Certification(s):Board Certified
Accessibility: Some Criteria Met (P, EB, IB, PA)

Headley, Ryan C, MD+
Gender: Male
6425 Cermak Rd
Ste 202
Berwyn, IL 60402
Phone:(888) 584-7888
NPI:1659309375
Cultural Training Completed: Yes
Hours: [Mon, Tue, Wed, Thu, Fri] 08:00 AM - 05:00 PM
Other Language(s):English,Spanish
Certification(s):Board Certified
Accessibility: Some Criteria Met (P, EB, IB, PA)

Kalmoe, Jacqueline A, MD+
Gender: Female
3249 Oak Park Ave
Berwyn, IL 60402
Phone:(708) 783-9100
NPI:1528486032

IL

Cook

General Surgery

Kalmoe, Jacqueline A, MD+
Cultural Training Completed: No
Hours: [Mon, Tue, Wed, Thu, Fri] 08:00 AM - 05:00 PM
Certification(s):Board Certified
Accessibility: Details Pending (P, EB, IB, PA)

Yang, Wayne, MD+
Gender: Male
6425 Cermak Rd
Ste 202
Berwyn, IL 60402
Phone:(888) 584-7888
NPI:1730319336
Cultural Training Completed: No
Hours: [Mon, Tue, Wed, Thu, Fri] 08:00 AM - 05:00 PM
Other Language(s):Mandarin,Thai,Chinese
Certification(s):Board Certified
Accessibility: Some Criteria Met (P, EB, IB, PA)

Yang, Wayne, MD+
Gender: Male
3249 Oak Park Ave
Berwyn, IL 60402
Phone:(708) 783-9100
NPI:1730319336
Cultural Training Completed: No

IL

Cook

General Surgery

Yang, Wayne, MD+
Hours: [Mon, Tue, Wed, Thu, Fri] 08:00 AM - 05:00 PM
Other Language(s):Mandarin,Thai,Chinese
Certification(s):Board Certified
Accessibility: Some Criteria Met (P, EB, IB, PA)

Zawacki, Jeffrey K, MD+
Gender: Male
3249 Oak Park Ave
Berwyn, IL 60402
Phone:(708) 783-9100
NPI:1790774750
Cultural Training Completed: Yes
Hours: [Mon, Tue, Wed, Thu, Fri] 08:00 AM - 05:00 PM
Certification(s):Board Certified
Accessibility: Some Criteria Met (P, EB, IB, PA)

Hematology

Yedavalli, Nina U, MD+
Gender: Female
6801 34th St
Ste 107
Berwyn, IL 60402
Phone:(708) 484-8400
NPI:1306094842
Cultural Training Completed: No

IL

Cook

Hematology

Yedavalli, Nina U, MD+
Hours: [Mon, Tue, Wed, Thu, Fri] 08:00 AM - 05:00 PM
Other Language(s):Spanish,Hindi,Gujarati,Portuguese,English
Certification(s):Board Certified
Accessibility: Some Criteria Met (P, EB, IB, PA)

Hematology & Oncology

Barton, Kevin, MD+
Gender: Male
3249 Oak Park Ave
Berwyn, IL 60402
Phone:(708) 216-3291
NPI:1306823679
Cultural Training Completed: No
Hours: [Mon, Tue, Wed, Thu, Fri] 08:00 AM - 05:00 PM
Other Language(s):English,Afrikaans,Farsi,Hindi,Russian,Spanish,Ukrainian,Urdu,Vietnamese
Certification(s):Board Certified
Accessibility: Details Pending (P, EB, IB, PA)

Hashimi, May M, MD+
Gender: Female
6801 34th St
Ste 107

IL

Cook

Hematology & Oncology

Hashimi, May M, MD+
Berwyn, IL 60402
Phone:(708) 484-8400
NPI:1154342293
Cultural Training Completed: No
Hours: [Mon, Tue, Wed, Thu, Fri] 08:00 AM - 05:00 PM
Other Language(s):Arabic,English
Certification(s):Board Certified
Accessibility: Some Criteria Met (P, EB, IB, PA)

Kennedy, Kathleen, MD+
Gender: Female
6801 34th St
Ste 107
Berwyn, IL 60402
Phone:(708) 484-8400
NPI:1821522871
Cultural Training Completed: No
Hours: [Mon, Tue, Wed, Thu, Fri] 08:00 AM - 05:00 PM
Accessibility: Some Criteria Met (P, EB, IB, PA)

Khasawneh, Mohamad F, MD+
Gender: Male
6801 34th St
Ste 107
Berwyn, IL 60402
Phone:(708) 484-8400

IL

Cook

Hematology & Oncology

Khasawneh, Mohamad F, MD+
NPI:1467403006
Cultural Training Completed: No
Hours: [Mon, Tue, Wed, Thu, Fri] 08:00 AM - 05:00 PM
Other Language(s):Arabic,English
Certification(s):Board Certified
Accessibility: Some Criteria Met (P, EB, IB, PA)

Puthawala, Imran, MD+
Gender: Male
6801 34th St
Ste 107
Berwyn, IL 60402
Phone:(708) 484-8400
NPI:1952780637
Cultural Training Completed: No
Hours: [Mon, Tue, Wed, Thu, Fri] 08:00 AM - 05:00 PM
Certification(s):Board Certified
Accessibility: Some Criteria Met (P, EB, IB, PA)

Weiss, Jennifer, MD+
Gender: Female
6801 34th St
Ste 107
Berwyn, IL 60402
Phone:(708) 484-8400

IL

Cook

Hematology & Oncology

Weiss, Jennifer, MD+
NPI:1346771698
Cultural Training Completed: No
Hours: [Mon, Tue, Wed, Thu, Fri] 08:00 AM - 05:00 PM
Accessibility: Some Criteria Met (P, EB, IB, PA)

Yedavalli, Nina U, MD+
Gender: Female
6801 34th St
Ste 107
Berwyn, IL 60402
Phone:(708) 484-8400
NPI:1306094842
Cultural Training Completed: No
Hours: [Mon, Tue, Wed, Thu, Fri] 08:00 AM - 05:00 PM
Other Language(s):Spanish,Hindi,Gujarati,Portuguese,English
Certification(s):Board Certified
Accessibility: Some Criteria Met (P, EB, IB, PA)

Hepatology

Rubin, Jonah N, MD+
Gender: Male
3249 Oak Park Ave
Berwyn, IL 60402
Phone:(708) 216-3291
NPI:1295025245

IL

Cook

Hepatology

Rubin, Jonah N, MD+
Cultural Training Completed: Yes
Hours: [Mon, Tue, Wed, Thu, Fri] 08:00 AM - 05:00 PM
Other Language(s):English,Arabic,Spanish
Certification(s):Board Certified
Accessibility: Details Pending (P, EB, IB, PA)

Infectious Disease

Alva, Esther M, MD+
Gender: Female
6832 Ogden Ave
Berwyn, IL 60402
Phone:(708) 795-0890
NPI:1720181043
Cultural Training Completed: No
Hours: [Mon, Tue, Wed, Thu, Fri, Sat, Sun] 08:00 AM - 05:00 PM
After Hours Phone Number:(708) 795-0890
Other Language(s):Spanish
Certification(s):Board Certified
Accessibility: Some Criteria Met (P, EB, IB, PA)

Internal Medicine (General Medical Care)

Berkson, Michael Henry, MD+
Gender: Male

IL

Cook

Internal Medicine (General Medical Care)

Berkson, Michael Henry, MD+
3253 S Harlem Ave
Ste 1A
Berwyn, IL 60402
Phone:(708) 788-3885
NPI:1588645741
Cultural Training Completed: Yes
Hours: [Mon, Tue, Wed, Thu, Fri] 08:00 AM - 05:00 PM
Certification(s):Board Certified
Accessibility: Details Pending (P, EB, IB, PA)

Darbha, Lalitha, MD+
Gender: Female
6916 Cermak Rd
Berwyn, IL 60402
Phone:(708) 933-3840
NPI:1942458732
Cultural Training Completed: No
Hours: [Mon, Tue, Wed, Thu, Fri] 08:00 AM - 05:00 PM
Accessibility: Some Criteria Met (P, EB, IB, PA)

Guo, Yili, MD+
Gender: Female
6538 Cermak Rd
Berwyn, IL 60402
Phone:(708) 795-8900
NPI:1043278120
Cultural Training Completed: No

IL

Cook

Internal Medicine (General Medical Care)

Guo, Yili, MD+
Hours: [Mon, Tue, Wed, Thu, Fri] 08:00 AM - 05:00 PM
After Hours Phone Number:(708) 795-8900
Other Language(s):Chinese,Mandarin
Certification(s):Board Certified
Accessibility: Details Pending (P, EB, IB, PA)

Hiltunen, Audrey R, MD+
Gender: Female
3249 Oak Park Ave
Berwyn, IL 60402
Phone:(708) 216-3291
NPI:1679004824
Cultural Training Completed: No
Hours: [Mon, Tue, Wed, Thu, Fri] 08:00 AM - 05:00 PM
Other Language(s):English
Certification(s):Board Certified
Accessibility: Details Pending (P, EB, IB, PA)

Kaul, Komal, MD+
Gender: Female
3249 Oak Park Ave
Berwyn, IL 60402
Phone:(708) 783-9100
NPI:1962710798

IL

Cook

Internal Medicine (General Medical Care)

Kaul, Komal, MD+
Website: http://www.macnealhospital.org
Cultural Training Completed: No
Hours: [Mon, Tue, Wed, Thu, Fri] 08:00 AM - 05:00 PM
Other Language(s):Spanish
Certification(s):Board Certified
Accessibility: Some Criteria Met (P, EB, IB, PA)

Martin, James G, MD+
Gender: Male
3249 Oak Park Ave
Berwyn, IL 60402
Phone:(708) 783-9100
NPI:1235382011
Cultural Training Completed: No
Hours: [Mon, Tue, Wed, Thu, Fri] 08:00 AM - 05:00 PM
Other Language(s):Spanish
Certification(s):Board Certified
Accessibility: Details Pending (P, EB, IB, PA)

Poluru, Kavya Bindu, MD+
Gender: Female
3249 Oak Park Ave
Berwyn, IL 60402
Phone:(708) 783-3280

IL

Cook

Internal Medicine (General Medical Care)

Poluru, Kavya Bindu, MD+
NPI:1639819519
Cultural Training Completed: No
Hours: [Mon, Tue, Wed, Thu, Fri] 08:00 AM - 05:00 PM
Other Language(s):Telugu
Accessibility: Details Pending (P, EB, IB, PA)

Saelinger-Shafer, Laura J, MD*
Gender: Female
3231 Euclid Ave
Fl 5
Berwyn, IL 60402
Phone:(888) 584-7888
NPI:1598739633
Cultural Training Completed: No
Hours: [Mon, Tue, Wed, Thu, Fri] 08:00 AM - 05:00 PM
Other Language(s):English
Certification(s):Board Certified
Accessibility: Details Pending (P, EB, IB, PA)

Sardone Ponnapan, Jennifer M, MD+
Gender: Female
3249 Oak Park Ave
Berwyn, IL 60402
Phone:(708) 216-3291
NPI:1851599583

IL

Cook

Internal Medicine (General Medical Care)

Sardone Ponnapan, Jennifer M, MD+
Cultural Training Completed: No
Hours: [Mon, Tue, Wed, Thu, Fri] 08:00 AM - 05:00 PM
Other Language(s):Spanish,English
Certification(s):Board Certified
Accessibility: Details Pending (P, EB, IB, PA)

Sherrer, Nathaniel C, MD+
Gender: Male
3249 Oak Park Ave
Berwyn, IL 60402
Phone:(708) 216-3291
NPI:1588195713
Cultural Training Completed: No
Hours: [Mon, Tue, Wed, Thu, Fri] 08:00 AM - 05:00 PM
Other Language(s):English
Certification(s):Board Certified
Accessibility: Details Pending (P, EB, IB, PA)

Woo, Frank, MD+
Gender: Male
3231 Euclid Ave
Fl 5
Berwyn, IL 60402
Phone:(888) 584-7888

IL

Cook

Internal Medicine (General Medical Care)

Woo, Frank, MD+
NPI:1477132363
Cultural Training Completed: No
Hours: [Mon, Tue, Wed, Thu, Fri] 08:00 AM - 05:00 PM
Other Language(s):Spanish
Accessibility: Details Pending (P, EB, IB, PA)

Lactation Consultant, Non-RN

Sommers, Mary, CNM+
Gender: Female
6201 Roosevelt Rd
Berwyn, IL 60402
Phone:(708) 386-0845
NPI:1073824926
Cultural Training Completed: No
Hours: [Mon, Tue, Wed, Thu, Fri] 08:00 AM - 05:00 PM
Accessibility: Details Pending (P, EB, IB, PA)

Medical Oncology

Yedavalli, Nina U, MD+
Gender: Female
6801 34th St
Ste 107
Berwyn, IL 60402
Phone:(708) 484-8400
NPI:1306094842

IL

Cook

Medical Oncology

Yedavalli, Nina U, MD+
Cultural Training Completed: No
Hours: [Mon, Tue, Wed, Thu, Fri] 08:00 AM - 05:00 PM
Other Language(s):Spanish,Hindi,Gujarati,Portuguese,English
Certification(s):Board Certified
Accessibility: Some Criteria Met (P, EB, IB, PA)

Midwife

D'Aversa, Robin A, DNP+
Gender: Female
6201 Roosevelt Rd
Berwyn, IL 60402
Phone:(708) 386-0845
NPI:1811655327
Cultural Training Completed: Yes
Hours: [Mon, Tue, Wed, Thu, Fri] 08:00 AM - 05:00 PM, Sat 08:00 AM - 12:00 PM
Accessibility: Some Criteria Met (P, EB, IB, PA)

Martin, Tera, MSN+
Gender: Female
6201 Roosevelt Rd
Berwyn, IL 60402
Phone:(708) 386-0845
NPI:1265733349
Cultural Training Completed: Yes

IL

Cook

Midwife

Martin, Tera, MSN+
Hours: [Mon, Tue, Wed, Thu, Fri] 08:00 AM - 05:00 PM
Accessibility: Details Pending (P, EB, IB, PA)

Nephrology

Andersen, Matthew R, MD+
Gender: Male
6948 W Windsor Ave
Berwyn, IL 60402
Phone:(708) 749-4617
NPI:1265637623
Cultural Training Completed: No
Hours: [Mon, Tue, Wed, Thu, Fri] 08:00 AM - 05:00 PM
After Hours Phone Number:(708) 749-4617
Other Language(s):Spanish
Certification(s):Board Certified
Accessibility: Some Criteria Met (P, EB, IB, PA)

Gandhi, Rajiv J, MD+
Gender: Male
6948 W Windsor Ave
Berwyn, IL 60402
Phone:(708) 749-4617
NPI:1902959745
Cultural Training Completed: No
Hours: [Mon, Tue, Wed, Thu, Fri] 08:00 AM - 05:00 PM

IL

Cook

Nephrology

Gandhi, Rajiv J, MD+
After Hours Phone Number:(708) 749-4617
Certification(s):Board Certified
Accessibility: Some Criteria Met (I P, I EB, I IB, I PA)

Kowalski, Andrew, MD+
Gender: Male
6948 W Windsor Ave
Berwyn, IL 60402
Phone:(708) 749-4617
NPI:1114293123
Cultural Training Completed: Yes
Hours: [Mon, Tue, Wed, Thu, Fri] 08:00 AM - 05:00 PM
After Hours Phone Number:(708) 749-4617
Other Language(s):None
Certification(s):Board Certified
Accessibility: Some Criteria Met (I P, I EB, I IB, I PA)

Toth-Manikowski, Stephanie M, MD+
Gender: Female
6447 Cermak Rd
Berwyn, IL 60402
Phone:(773) 254-1400
NPI:1558650697
Cultural Training Completed: Yes
Hours: [Mon, Tue, Wed, Thu, Fri] 08:00 AM - 05:00 PM

IL

Cook

Nephrology

Toth-Manikowski, Stephanie M, MD+
Other Language(s):Spanish,English
Certification(s):Board Certified
Accessibility: Some Criteria Met (I P, I EB, I IB, I PA)

Neurology

Bond, Brandon, MD+
Gender: Male
3340 Oak Park Ave
Berwyn, IL 60402
Phone:(708) 783-0222
NPI:1033552088
Cultural Training Completed: Yes
Hours: [Mon, Tue, Wed, Thu, Fri] 08:00 AM - 05:00 PM
Other Language(s):English
Certification(s):Board Certified
Accessibility: Details Pending (P P, P EB, P IB, P PA)

Morales Vidal, Sarkis G, MD
Gender: Male
3340 Oak Park Ave
Ste 200
Berwyn, IL 60402
Phone:(708) 783-0022
NPI:1811211899
Cultural Training Completed: No

IL

Cook

Neurology

Morales Vidal, Sarkis G, MD
Hours: [Mon, Tue, Wed, Thu, Fri] 08:00 AM - 05:00 PM
Other Language(s):English,Spanish,Afrikaans,Farsi,Hindi,Russian,Ukrainian,Urdu,Vietnamese
Certification(s):Board Certified
Accessibility: Details Pending (P P, P EB, P IB, P PA)

Thakkar, Jigisha Paresh, MD+
Gender: Female
3340 Oak Park Ave
Ste 200
Berwyn, IL 60402
Phone:(708) 484-6061
NPI:1750795696
Cultural Training Completed: No
Hours: [Mon, Tue, Wed, Thu, Fri] 08:00 AM - 05:00 PM
Other Language(s):Hindi,Gujarati,Afrikaans,English,Farsi,Russian,Spanish,Ukrainian,Urdu,Vietnamese
Certification(s):Board Certified
Accessibility: Some Criteria Met (I P, I EB, I IB, I PA)

IL

Cook

Neurosurgery (Operations of the Brain, Spinal Cord)

Bond, Brandon, MD+
Gender: Male
3340 Oak Park Ave
Berwyn, IL 60402
Phone:(708) 783-0222
NPI:1033552088
Cultural Training Completed: Yes
Hours: [Mon, Tue, Wed, Thu, Fri] 08:00 AM - 05:00 PM
Other Language(s):English
Accessibility: Details Pending (P P, P EB, P IB, P PA)

Espinosa, Francisco J, MD+
Gender: Male
3340 Oak Park Ave
Berwyn, IL 60402
Phone:(708) 783-0222
NPI:1881646313
Cultural Training Completed: No
Hours: [Mon, Tue, Wed, Thu, Fri] 08:00 AM - 05:00 PM
Other Language(s):Spanish
Certification(s):Board Certified
Accessibility: Details Pending (P P, P EB, P IB, P PA)

Espinosa, Francisco J, MD+
Gender: Male
3340 Oak Park Ave

IL

Cook

Neurosurgery (Operations of the Brain, Spinal Cord)

Espinosa, Francisco J, MD+
Ste 200
Berwyn, IL 60402
Phone:(708) 783-0222
NPI:1881646313
Cultural Training Completed: No
Hours: [Mon, Tue, Wed, Thu, Fri] 08:00 AM - 05:00 PM
Other Language(s):Spanish
Certification(s):Board Certified
Accessibility: Some Criteria Met (I P, I EB, I IB, I PA)

Thakkar, Jigisha Paresh, MD+
Gender: Female
3340 Oak Park Ave
Ste 200
Berwyn, IL 60402
Phone:(708) 484-6061
NPI:1750795696
Cultural Training Completed: No
Hours: [Mon, Tue, Wed, Thu, Fri] 08:00 AM - 05:00 PM
Other Language(s):Hindi,Gujarati,Afrikaans,English,Farsi,Russian,Spanish,Ukrainian,Urdu,Vietnamese

IL

Cook

Neurosurgery (Operations of the Brain, Spinal Cord)

Thakkar, Jigisha Paresh, MD+
Accessibility: Some Criteria Met (I P, I EB, I IB, I PA)

Nurse Practitioner: Acute Care

Enoh, Teddy Egbe, ARNP+
Gender: Male
6916 Cermak Rd
Berwyn, IL 60402
Phone:(708) 933-3840
NPI:1114484185
Cultural Training Completed: No
Hours: [Mon, Tue, Wed, Thu, Fri] 08:00 AM - 05:00 PM
Accessibility: Some Criteria Met (I P, I EB, I IB, I PA)

Lee, Tiffany A, APRN+
Gender: Female
6801 34th St
Ste 107
Berwyn, IL 60402
Phone:(708) 484-8400
NPI:1679157473
Cultural Training Completed: No
Hours: [Mon, Tue, Wed, Thu, Fri] 08:00 AM - 05:00 PM
Certification(s):Board Certified
Accessibility: Some Criteria Met (I P, I EB, I IB, I PA)

IL

Cook

Nurse Practitioner: Adult Health

Masella, Kathleen Ann, APRN+
Gender: Female
3249 Oak Park Ave
Berwyn, IL 60402
Phone:(708) 783-7490
NPI:1043752918
Cultural Training Completed: Yes
Hours: [Mon, Tue, Wed, Thu, Fri, Sat, Sun] 12:00 AM - 11:59 PM
After Hours Phone Number:(708) 783-7490
Certification(s):Board Certified
Accessibility: Some Criteria Met (I P, I EB, I IB, I PA)

Nielsen, Magan, APN+
Gender: Female
3249 Oak Park Ave
Berwyn, IL 60402
Phone:(708) 216-3291
NPI:1255692992
Cultural Training Completed: No
Hours: [Mon, Tue, Wed, Thu, Fri] 08:00 AM - 05:00 PM
Other Language(s):English
Certification(s):Board Certified
Accessibility: Details Pending (P P, P EB, P IB, P PA)

IL

Cook

Nurse Practitioner: Family

Clevy-schneller, Ted Erick, APN+
Gender: Male
3249 Oak Park Ave
Berwyn, IL 60402
Phone:(708) 216-3291
NPI:1558869958
Cultural Training Completed: No
Hours: [Mon, Tue, Wed, Thu, Fri] 08:00 AM - 05:00 PM
Accessibility: Details Pending (P P, P EB, P IB, P PA)

Madriz, Mariana, APRN+
Gender: Female
6201 Roosevelt Rd
Berwyn, IL 60402
Phone:(708) 386-0845
NPI:1093473548
Cultural Training Completed: No
Hours: [Mon, Tue, Wed, Thu, Fri] 08:00 AM - 05:00 PM
Accessibility: Some Criteria Met (I P, I EB, I IB, I PA)

Moore, Elizabeth C, APRN+
Gender: Female
6920 Ogden Ave
Ste C
Berwyn, IL 60402
Phone:(708) 637-3534
NPI:1336717412
Cultural Training Completed: No

IL

Cook

Nurse Practitioner: Family

Moore, Elizabeth C, APRN+
Hours: [Mon, Tue, Wed, Thu, Fri] 08:00 AM - 05:00 PM
Other Language(s):Spanish
Certification(s):Board Certified
Accessibility: Details Pending (P, EB, IB, PA)

Patel, Hemlatta, CNP
Gender: Female
3231 Euclid Ave
Ste 403
Berwyn, IL 60402
Phone:(888) 584-7888
NPI:1366075319
Cultural Training Completed: No
Hours: [Mon, Tue, Wed, Thu, Fri] 08:00 AM - 05:00 PM
Other Language(s):Hindi,Gujarati,English
Certification(s):Board Certified
Accessibility: Some Criteria Met (P, EB, IB, PA)

Strong, Penelope L, APN+
Gender: Female
3249 Oak Park Ave
Berwyn, IL 60402
Phone:(800) 645-3055
NPI:1598780975

IL

Cook

Nurse Practitioner: Family

Strong, Penelope L, APN+
Cultural Training Completed: No
Hours: [Mon, Tue, Wed, Thu, Fri, Sat, Sun] 12:00 AM - 11:59 PM
Other Language(s):Spanish
Certification(s):Board Certified
Accessibility: Some Criteria Met (P, EB, IB, PA)

Toulios, Melissa Nicoletta, APNP+
Gender: Female
3249 Oak Park Ave
Berwyn, IL 60402
Phone:(708) 216-3291
NPI:1912207036
Cultural Training Completed: No
Hours: [Mon, Tue, Wed, Thu, Fri] 08:00 AM - 05:00 PM
Other Language(s):Spanish,Greek,English
Certification(s):Board Certified
Accessibility: Details Pending (P, EB, IB, PA)

Wheaton, Joanne Tronco, NP+
Gender: Female
6827 Stanley Ave
Berwyn, IL 60402
Phone:(708) 749-4617

IL

Cook

Nurse Practitioner: Family

Wheaton, Joanne Tronco, NP+
NPI:1548637226
Cultural Training Completed: Yes
Hours: [Mon, Fri] 09:00 AM - 05:00 PM, Tue 10:00 AM - 05:00 PM, Wed 09:00 AM - 02:00 PM, Thu 09:00 AM - 07:00 PM, Sat 10:00 AM - 02:00 PM
After Hours Phone Number:(708) 749-4617
Accessibility: Some Criteria Met (P, EB, IB, PA)

Nurse Practitioner: Gerontology

Masella, Kathleen Ann, APRN+
Gender: Female
3249 Oak Park Ave
Berwyn, IL 60402
Phone:(708) 783-7490
NPI:1043752918
Cultural Training Completed: Yes
Hours: [Mon, Tue, Wed, Thu, Fri, Sat, Sun] 12:00 AM - 11:59 PM
After Hours Phone Number:(708) 783-7490
Accessibility: Some Criteria Met (P, EB, IB, PA)

Merritt, Margaret, NP+
Gender: Female
3249 Oak Park Ave

IL

Cook

Nurse Practitioner: Gerontology

Merritt, Margaret, NP+
Berwyn, IL 60402
Phone:(708) 216-3291
NPI:1033945670
Cultural Training Completed: No
Hours: [Mon, Tue, Wed, Thu, Fri] 08:00 AM - 05:00 PM
Accessibility: Details Pending (P, EB, IB, PA)

Nurse Practitioner: Psych/Mental Health

Graf, Julie Elizabeth, APNP+
Gender: Female
3249 Oak Park Ave
Berwyn, IL 60402
Phone:(708) 783-9100
NPI:1114508272
Cultural Training Completed: No
Hours: [Mon, Tue, Wed, Thu, Fri] 08:00 AM - 05:00 PM
Accessibility: Some Criteria Met (P, EB, IB, PA)

Graf, Julie Elizabeth, APNP+
Gender: Female
3231 Euclid Ave
Ste 407
Berwyn, IL 60402
Phone:(708) 783-7430
NPI:1114508272
Cultural Training Completed: No

IL

Cook

Nurse Practitioner: Psych/Mental Health

Graf, Julie Elizabeth, APNP+
Hours: [Mon, Tue, Wed, Thu, Fri] 08:00 AM - 05:00 PM
Accessibility: Some Criteria Met (P, EB, IB, PA)

Martinez, Tiffany, DNP+
Gender: Female
6201 Roosevelt Rd
Berwyn, IL 60402
Phone:(708) 386-0845
NPI:1861341919
Cultural Training Completed: No
Hours: [Mon, Tue, Wed, Thu, Fri] 08:00 AM - 05:00 PM, Sat 08:00 AM - 12:00 PM
Accessibility: Some Criteria Met (P, EB, IB, PA)

Obstetrics & Gynecology (Pregnancy, Women's Health)

Alrahmani, Layan, MD
Gender: Female
3231 Euclid Ave
Ste 202
Berwyn, IL 60402
Phone:(708) 783-3080
NPI:1912294455
Cultural Training Completed: Yes
Hours: [Mon, Tue, Wed, Thu, Fri] 08:00 AM - 05:00 PM

IL

Cook

Obstetrics & Gynecology (Pregnancy, Women's Health)

Alrahmani, Layan, MD
Other Language(s):English,Arabic
Certification(s):Board Certified
Accessibility: Details Pending (P, EB, IB, PA)

Cox Pedota, Meghan C, DO+
Gender: Female
3249 Oak Park Ave
Berwyn, IL 60402
Phone:(708) 216-3291
NPI:1144541657
Cultural Training Completed: Yes
Hours: [Mon, Tue, Wed, Thu, Fri] 08:00 AM - 05:00 PM
Other Language(s):French,English
Certification(s):Board Certified
Accessibility: Details Pending (P, EB, IB, PA)

Cox Pedota, Meghan C, DO+
Gender: Female
3231 Euclid Ave
Ste 202
Berwyn, IL 60402
Phone:(708) 783-0700
NPI:1144541657

IL

Cook

Obstetrics & Gynecology (Pregnancy, Women's Health)

Cox Pedota, Meghan C, DO+
Cultural Training Completed: Yes
Hours: [Mon, Tue, Wed, Thu, Fri] 08:00 AM - 05:00 PM
Other Language(s):French,English
Certification(s):Board Certified
Accessibility: Details Pending (P, EB, IB, PA)

Gavino, Michael V, MD+
Gender: Male
3249 Oak Park Ave
Berwyn, IL 60402
Phone:(708) 216-3291
NPI:1538352539
Cultural Training Completed: No
Hours: [Mon, Tue, Wed, Thu, Fri] 08:00 AM - 05:00 PM
Other Language(s):Spanish
Certification(s):Board Certified
Accessibility: Details Pending (P, EB, IB, PA)

Gonzalez, Leticia, MD+
Gender: Female
6425 Cermak Rd
Ste 201
Berwyn, IL 60402

IL

Cook

Obstetrics & Gynecology (Pregnancy, Women's Health)

Gonzalez, Leticia, MD+
Phone:(708) 783-0222
NPI:1356313720
Cultural Training Completed: Yes
Hours: [Mon, Tue, Wed, Thu, Fri] 08:00 AM - 05:00 PM
Other Language(s):Spanish
Certification(s):Board Certified
Accessibility: Details Pending (P, EB, IB, PA)

Gonzalez, Leticia, MD+
Gender: Female
6425 Cermak Rd
Ste 101
Berwyn, IL 60402
Phone:(708) 783-0022
NPI:1356313720
Cultural Training Completed: Yes
Hours: [Mon, Tue, Wed, Thu, Fri] 08:00 AM - 05:00 PM
Other Language(s):Spanish
Certification(s):Board Certified
Accessibility: Details Pending (P, EB, IB, PA)

Gonzalez, Leticia, MD+
Gender: Female
6425 Cermak Rd
Ste 202
Berwyn, IL 60402

IL

Cook

Obstetrics & Gynecology (Pregnancy, Women's Health)

Gonzalez, Leticia, MD+
Phone:(708) 484-0044
NPI:1356313720
Cultural Training Completed: Yes
Hours: [Mon, Tue, Wed, Thu, Fri] 09:00 AM - 05:00 PM, Sat 08:00 AM - 12:00 PM
Other Language(s):Spanish
Certification(s):Board Certified
Accessibility: Details Pending (P, EB, IB, PA)

Hripko, Erika Nicole, MD+
Gender: Female
3249 Oak Park Ave
Berwyn, IL 60402
Phone:(708) 783-9100
NPI:1417539396
Cultural Training Completed: No
Hours: [Mon, Tue, Wed, Thu, Fri] 08:00 AM - 05:00 PM
Accessibility: Some Criteria Met (P, EB, IB, PA)

Idusuyi, Brittany, MD+
Gender: Female
3231 Euclid Ave
Ste 202
Berwyn, IL 60402
Phone:(708) 783-3080
NPI:1639730302

IL

Cook

Obstetrics & Gynecology (Pregnancy, Women's Health)

Idusuyi, Brittany, MD+
Cultural Training Completed: Yes
Hours: [Mon, Tue, Wed, Thu, Fri] 08:00 AM - 05:00 PM
Accessibility: Details Pending (P, EB, IB, PA)

Murphy, Mary Jean, MD+
Gender: Female
3249 Oak Park Ave
Berwyn, IL 60402
Phone:(708) 216-3291
NPI:1922686898
Cultural Training Completed: No
Hours: [Mon, Tue, Wed, Thu, Fri] 08:00 AM - 05:00 PM
Other Language(s):Spanish
Accessibility: Details Pending (P, EB, IB, PA)

Paganessi, Elizabeth Anne, MD+
Gender: Female
3249 Oak Park Ave
Berwyn, IL 60402
Phone:(708) 783-9100
NPI:1548754518
Cultural Training Completed: No
Hours: [Mon, Tue, Wed, Thu, Fri] 08:00 AM - 05:00 PM

IL

Cook

Obstetrics & Gynecology (Pregnancy, Women's Health)

Paganessi, Elizabeth Anne, MD+
Accessibility: Some Criteria Met (P, EB, IB, PA)

Patton, Kathryn, MD+
Gender: Female
3231 Euclid Ave
Ste 202
Berwyn, IL 60402
Phone:(708) 783-0700
NPI:1326676057
Cultural Training Completed: No
Hours: [Mon, Tue, Wed, Thu, Fri] 08:00 AM - 05:00 PM
Accessibility: Details Pending (P, EB, IB, PA)

Pham, Thythy T, MD+
Gender: Female
3231 Euclid Ave
Ste 403
Berwyn, IL 60402
Phone:(708) 783-0700
NPI:1285880757
Cultural Training Completed: No
Hours: [Mon, Tue, Wed, Thu, Fri] 08:00 AM - 05:00 PM
Other Language(s):Vietnamese
Certification(s):Board Certified

IL

Cook

Obstetrics & Gynecology (Pregnancy, Women's Health)

Pham, Thythy T, MD+
Accessibility: Some Criteria Met (P, EB, IB, PA)

Torres, Elizabeth, NMW+
Gender: Female
6425 Cermak Rd
Ste 202
Berwyn, IL 60402
Phone:(888) 584-7888
NPI:1194806711
Cultural Training Completed: No
Hours: [Mon, Tue, Wed, Thu, Fri] 08:00 AM - 05:00 PM
Other Language(s):Spanish
Certification(s):Board Certified
Accessibility: Some Criteria Met (P, EB, IB, PA)

Torres, Elizabeth, NMW+
Gender: Female
6425 Cermak Rd
Ste 201
Berwyn, IL 60402
Phone:(708) 783-0022
NPI:1194806711
Cultural Training Completed: No
Hours: [Mon, Tue, Wed, Thu, Fri] 08:00 AM - 05:00 PM
Other Language(s):Spanish

IL

Cook

Obstetrics & Gynecology (Pregnancy, Women's Health)

Torres, Elizabeth, NMW+
Certification(s):Board Certified
Accessibility: Details Pending (P, EB, IB, PA)

Vega, Sandra L, MD+
Gender: Female
3231 Euclid Ave
Ste 202
Berwyn, IL 60402
Phone:(888) 584-7888
NPI:1760454979
Cultural Training Completed: No
Hours: [Mon, Tue, Wed, Thu, Fri] 08:00 AM - 05:00 PM
Other Language(s):Spanish
Certification(s):Board Certified
Accessibility: Details Pending (P, EB, IB, PA)

Wehrheim, Ashley, MD+
Gender: Female
3231 Euclid Ave
Ste 202
Berwyn, IL 60402
Phone:(708) 783-3080
NPI:1043951726
Cultural Training Completed: Yes
Hours: [Mon, Tue, Wed, Thu, Fri] 08:00 AM - 05:00 PM

IL

Cook

Obstetrics & Gynecology (Pregnancy, Women's Health)

Wehrheim, Ashley, MD+
Other Language(s):English
Accessibility: Details Pending (P, EB, IB, PA)

Wehrheim, Kaitlyn, MD+
Gender: Female
3231 Euclid Ave
Ste 202
Berwyn, IL 60402
Phone:(708) 783-3080
NPI:1841931870
Cultural Training Completed: Yes
Hours: [Mon, Tue, Wed, Thu, Fri] 08:00 AM - 05:00 PM
Other Language(s):English
Accessibility: Details Pending (P, EB, IB, PA)

Orthopaedic Surgery

Barber, Lauren A, MD+
Gender: Female
3249 Oak Park Ave
Berwyn, IL 60402
Phone:(888) 584-7888
NPI:1255863882
Cultural Training Completed: No
Hours: [Mon, Tue, Wed, Thu, Fri] 08:00 AM - 05:00 PM

IL

Cook

Orthopaedic Surgery

Barber, Lauren A, MD+
Other Language(s):English
Accessibility: Some Criteria Met (P, EB, IB, PA)

Barber, Lauren A, MD+
Gender: Female
3345 Oak Park Ave
Berwyn, IL 60402
Phone:(888) 584-7888
NPI:1255863882
Cultural Training Completed: No
Hours: [Mon, Tue, Wed, Thu, Fri] 08:00 AM - 05:00 PM
Other Language(s):English
Accessibility: Details Pending (P, EB, IB, PA)

Brochin, Robert L, MD+
Gender: Male
3249 Oak Park Ave
Berwyn, IL 60402
Phone:(888) 584-7888
NPI:1225423791
Cultural Training Completed: Yes
Hours: [Mon, Tue, Wed, Thu, Fri] 08:00 AM - 05:00 PM
Other Language(s):English
Certification(s):Board Certified

IL

Cook

Orthopaedic Surgery

Brochin, Robert L, MD+
Accessibility: Some Criteria Met (P, EB, IB, PA)

Brochin, Robert L, MD+
Gender: Male
3345 Oak Park Ave
Berwyn, IL 60402
Phone:(888) 584-7888
NPI:1225423791
Cultural Training Completed: Yes
Hours: [Mon, Tue, Wed, Thu, Fri] 08:00 AM - 05:00 PM
Other Language(s):English
Certification(s):Board Certified
Accessibility: Details Pending (P, EB, IB, PA)

Evans, Douglas, MD+
Gender: Male
3345 Oak Park Ave
Berwyn, IL 60402
Phone:(888) 584-7888
NPI:1700850005
Cultural Training Completed: No
Hours: [Mon, Tue, Wed, Thu, Fri] 08:00 AM - 05:00 PM
Other Language(s):English
Certification(s):Board Certified

IL

Cook

Orthopaedic Surgery

Evans, Douglas, MD+
Accessibility: Details Pending (P, EB, IB, PA)

Hall, Matthew Jeremiah, MD+
Gender: Male
3345 Oak Park Ave
Berwyn, IL 60402
Phone:(888) 584-7888
NPI:1306293915
Cultural Training Completed: Yes
Hours: [Mon, Tue, Wed, Thu, Fri] 08:00 AM - 05:00 PM
Accessibility: Details Pending (P, EB, IB, PA)

Hall, Matthew Jeremiah, MD+
Gender: Male
3249 Oak Park Ave
Berwyn, IL 60402
Phone:(708) 783-6000
NPI:1306293915
Cultural Training Completed: Yes
Hours: [Mon, Tue, Wed, Thu, Fri] 08:00 AM - 05:00 PM
Accessibility: Details Pending (P, EB, IB, PA)

Hall, Matthew Jeremiah, MD+
Gender: Male
3249 Oak Park Ave
Berwyn, IL 60402
Phone:(708) 783-9100
NPI:1306293915

IL

Cook

Orthopaedic Surgery

Hall, Matthew Jeremiah, MD+
Cultural Training Completed: Yes
Hours: [Mon, Tue, Wed, Thu, Fri] 08:00 AM - 05:00 PM
Accessibility: Some Criteria Met (P, EB, IB, PA)

Hodo, Thomas, MD+
Gender: Male
3345 Oak Park Ave
Berwyn, IL 60402
Phone:(888) 584-7888
NPI:1760976203
Cultural Training Completed: No
Hours: [Mon, Tue, Wed, Thu, Fri] 08:00 AM - 05:00 PM
Other Language(s):Spanish
Accessibility: Details Pending (P, EB, IB, PA)

Killen, Cameron J, MD+
Gender: Male
3345 Oak Park Ave
Berwyn, IL 60402
Phone:(888) 584-7888
NPI:1811376437
Cultural Training Completed: No
Hours: [Mon, Tue, Wed, Thu, Fri] 08:00 AM - 05:00 PM
Other Language(s):English

IL

Cook

Orthopaedic Surgery

Killen, Cameron J, MD+
Certification(s):Board Certified
Accessibility: Details Pending (P, EB, IB, PA)

Killen, Cameron J, MD+
Gender: Male
3249 Oak Park Ave
Berwyn, IL 60402
Phone:(708) 783-9100
NPI:1811376437
Cultural Training Completed: No
Hours: [Mon, Tue, Wed, Thu, Fri] 08:00 AM - 05:00 PM
Other Language(s):English
Certification(s):Board Certified
Accessibility: Some Criteria Met (P, EB, IB, PA)

Kuzma, Alexander Lawlis, MD+
Gender: Male
3345 Oak Park Ave
Berwyn, IL 60402
Phone:(888) 584-7888
NPI:1760864995
Cultural Training Completed: No
Hours: [Mon, Tue, Wed, Thu, Fri] 08:00 AM - 05:00 PM
Other Language(s):Spanish

IL

Cook

Orthopaedic Surgery

Kuzma, Alexander Lawlis, MD+
Certification(s):Board Certified
Accessibility: Details Pending (P, EB, IB, PA)

Soneru, Alexander Peter, MD+
Gender: Male
3345 Oak Park Ave
Berwyn, IL 60402
Phone:(888) 584-7888
NPI:1558656033
Cultural Training Completed: No
Hours: [Mon, Tue, Wed, Thu, Fri] 08:00 AM - 05:00 PM
Certification(s):Board Certified
Accessibility: Details Pending (P, EB, IB, PA)

Soneru, Alexander Peter, MD+
Gender: Male
3249 Oak Park Ave
Berwyn, IL 60402
Phone:(708) 783-9100
NPI:1558656033
Cultural Training Completed: No
Hours: [Mon, Tue, Wed, Thu, Fri] 08:00 AM - 05:00 PM
Certification(s):Board Certified
Accessibility: Details Pending (P, EB, IB, PA)

IL

Cook

Otolaryngology (Ear, Nose, And Throat)

Duck, Cynthia, MD+
Gender: Female
3340 Oak Park Ave
Ste 204
Berwyn, IL 60402
Phone:(630) 495-6000
NPI:1922531334
Cultural Training Completed: No
Hours: [Mon, Tue, Wed, Thu, Fri] 08:00 AM - 05:00 PM
Accessibility: Details Pending (P, EB, IB, PA)

Kurtzman, Daniel M, MD#
Gender: Male
3340 Oak Park Ave
Ste 204
Berwyn, IL 60402
Phone:(708) 749-3070
NPI:1588753693
Cultural Training Completed: Yes
Hours: [Mon, Tue, Wed, Thu, Fri] 08:00 AM - 05:00 PM
Other Language(s):Spanish
Certification(s):Board Certified
Accessibility: Details Pending (P, EB, IB, PA)

Patel, Neel B, MD+
Gender: Male
3231 Euclid Ave
Ste 408
Berwyn, IL 60402

IL

Cook

Otolaryngology (Ear, Nose, And Throat)

Patel, Neel B, MD+
Phone:(888) 584-7888
NPI:1700102332
Cultural Training Completed: Yes
Hours: [Mon, Tue, Wed, Thu, Fri] 08:00 AM - 05:00 PM
Other Language(s):Afrikaans, Arabic,Chinese,English, Farsi,Greek,Hindi,Mandarin Chinese,Punjabi,Russian,Spanish,Ukrainian,Urdu,Vietnamese,Gujarati
Certification(s):Board Certified
Accessibility: Details Pending (P, EB, IB, PA)

Pain Medicine

Esparaz, David Benjamin, MD+
Gender: Male
6920 Ogden Ave
Ste C
Berwyn, IL 60402
Phone:(708) 637-3534
NPI:1891140174
Cultural Training Completed: No
Hours: [Mon, Tue, Wed, Thu, Fri] 08:00 AM - 05:00 PM
Accessibility: Details Pending (P, EB, IB, PA)

IL

Cook

Pediatrics

Hiltunen, Audrey R, MD+
Gender: Female
3249 Oak Park Ave
Berwyn, IL 60402
Phone:(708) 216-3291
NPI:1679004824
Cultural Training Completed: No
Hours: [Mon, Tue, Wed, Thu, Fri] 08:00 AM - 05:00 PM
Other Language(s):English
Certification(s):Board Certified
Accessibility: Details Pending (P, EB, IB, PA)

Ma, Tehui M, MD+
Gender: Female
3249 Oak Park Ave
Berwyn, IL 60402
Phone:(800) 645-3055
NPI:1467618553
Cultural Training Completed: Yes
Hours: [Mon, Tue, Wed, Thu, Fri, Sat, Sun] 12:00 AM - 11:59 PM
After Hours Phone Number:(708) 783-9100
Other Language(s):English
Certification(s):Board Certified
Accessibility: Some Criteria Met (P, EB, IB, PA)

Mancha, Genesis, MD+
Gender: Female

IL

Cook

Pediatrics

Mancha, Genesis, MD+
3249 Oak Park Ave
Berwyn, IL 60402
Phone:(708) 783-2053
NPI:1750905097
Cultural Training Completed: Yes
Hours: [Mon, Tue, Wed, Thu, Fri] 08:00 AM - 05:00 PM
Accessibility: Details Pending (P, EB, IB, PA)

Perkins, Sarah E, MD+
Gender: Female
3249 Oak Park Ave
Berwyn, IL 60402
Phone:(708) 783-9100
NPI:1013173061
Cultural Training Completed: Yes
Hours: [Mon, Tue, Wed, Thu, Fri] 08:00 AM - 05:00 PM
Other Language(s):English
Certification(s):Board Certified
Accessibility: Details Pending (P, EB, IB, PA)

Sherrer, Nathaniel C, MD+
Gender: Male
3249 Oak Park Ave
Berwyn, IL 60402
Phone:(708) 216-3291
NPI:1588195713
Cultural Training Completed: No

IL

Cook

Pediatrics

Sherrer, Nathaniel C, MD+
Hours: [Mon, Tue, Wed, Thu, Fri] 08:00 AM - 05:00 PM
Other Language(s):English
Certification(s):Board Certified
Accessibility: Details Pending (P, EB, IB, PA)

Woo, Frank, MD+
Gender: Male
3231 Euclid Ave
Fl 5
Berwyn, IL 60402
Phone:(888) 584-7888
NPI:1477132363
Cultural Training Completed: No
Hours: [Mon, Tue, Wed, Thu, Fri] 08:00 AM - 05:00 PM
Other Language(s):Spanish
Accessibility: Details Pending (P, EB, IB, PA)

Pediatrics, Neonatal-Perinatal Medicine

Amin, Sachin C, MD+
Gender: Female
3249 Oak Park Ave
Berwyn, IL 60402
Phone:(708) 484-0920
NPI:1962475400
Cultural Training Completed: No

IL

Cook

Pediatrics, Neonatal-Perinatal Medicine

Amin, Sachin C, MD+
Hours: [Mon, Tue, Wed, Thu, Fri] 08:00 AM - 05:00 PM
Other Language(s):Afrikaans, English,Farsi,Hindi,Russian,Spanish,Ukrainian, Urdu,Vietnamese
Certification(s):Board Certified
Accessibility: Details Pending (P, EB, IB, PA)

Cheng, Elanie, MD+
Gender: Female
3249 Oak Park Ave
Berwyn, IL 60402
Phone:(708) 783-9100
NPI:1992122915
Cultural Training Completed: No
Hours: [Mon, Tue, Wed, Thu, Fri] 08:00 AM - 05:00 PM
Other Language(s):English,Chinese
Accessibility: Some Criteria Met (P, EB, IB, PA)

Mancha, Genesis, MD+
Gender: Female
3249 Oak Park Ave
Berwyn, IL 60402
Phone:(708) 783-2053
NPI:1750905097
Cultural Training Completed: Yes

IL

Cook

Pediatrics, Neonatal-Perinatal Medicine

Mancha, Genesis, MD+
Hours: [Mon, Tue, Wed, Thu, Fri] 08:00 AM - 05:00 PM
Accessibility: Details Pending (P, EB, IB, PA)

Park, Eugene, MD+
Gender: Male
3249 Oak Park Ave
Berwyn, IL 60402
Phone:(708) 783-9100
NPI:1780244020
Cultural Training Completed: No
Hours: [Mon, Tue, Wed, Thu, Fri] 08:00 AM - 05:00 PM
Other Language(s):Korean
Accessibility: Some Criteria Met (P, EB, IB, PA)

Sorum, Kirsten Aimee, DO+
Gender: Female
3249 Oak Park Ave
Berwyn, IL 60402
Phone:(708) 783-9100
NPI:1477818912
Cultural Training Completed: No
Hours: [Mon, Tue, Wed, Thu, Fri, Sun] 08:00 AM - 05:00 PM
Accessibility: Some Criteria Met (P, EB, IB, PA)

IL

Cook

Pediatrics, Neonatal-Perinatal Medicine

Tillema, Mary S, MD+
Gender: Female
3249 Oak Park Ave
Berwyn, IL 60402
Phone:(708) 783-2053
NPI:1346214319
Cultural Training Completed: Yes
Hours: [Mon, Tue, Wed, Thu, Fri] 08:00 AM - 05:00 PM
Other Language(s):English,Afrikaans,Farsi,Hindi,Russian,Spanish,Ukrainian,Urdu,Vietnamese
Certification(s):Board Certified
Accessibility: Details Pending (P, EB, IB, PA)

Walji, Aijaz H, MD+
Gender: Male
3249 Oak Park Ave
Berwyn, IL 60402
Phone:(708) 216-3291
NPI:1447366240
Cultural Training Completed: Yes
Hours: [Mon, Tue, Wed, Thu, Fri] 08:00 AM - 05:00 PM
Other Language(s):English,Urdu,Hindi
Accessibility: Details Pending (P, EB, IB, PA)

IL

Cook

Pediatrics,Cardiology

Franklin, Wayne H, MD+
Gender: Male
3249 Oak Park Ave
Berwyn, IL 60402
Phone:(800) 645-3055
NPI:1538120472
Cultural Training Completed: Yes
Hours: [Mon, Tue, Wed, Thu, Fri, Sat, Sun] 12:00 AM - 11:59 PM
Other Language(s):English
Certification(s):Board Certified
Accessibility: Some Criteria Met (P, EB, IB, PA)

Ma, Tehui M, MD+
Gender: Female
3249 Oak Park Ave
Berwyn, IL 60402
Phone:(800) 645-3055
NPI:1467618553
Cultural Training Completed: Yes
Hours: [Mon, Tue, Wed, Thu, Fri, Sat, Sun] 12:00 AM - 11:59 PM
After Hours Phone Number:(708) 783-9100
Other Language(s):English
Certification(s):Board Certified
Accessibility: Some Criteria Met (P, EB, IB, PA)

Perkins, Sarah E, MD+
Gender: Female

IL

Cook

Pediatrics,Cardiology

Perkins, Sarah E, MD+
3249 Oak Park Ave
Berwyn, IL 60402
Phone:(708) 783-9100
NPI:1013173061
Cultural Training Completed: Yes
Hours: [Mon, Tue, Wed, Thu, Fri] 08:00 AM - 05:00 PM
Other Language(s):English
Certification(s):Board Certified
Accessibility: Details Pending (P, EB, IB, PA)

Physical Medicine & Rehabilitation

Bussing, Dana, MD+
Gender: Female
3249 Oak Park Ave
Berwyn, IL 60402
Phone:(888) 584-7888
NPI:1346455094
Cultural Training Completed: Yes
Hours: [Mon, Tue, Wed, Thu, Fri] 08:00 AM - 05:00 PM
Other Language(s):English
Certification(s):Board Certified
Accessibility: Some Criteria Met (P, EB, IB, PA)

Diaz, Lorenzo Joaquin, DO+
Gender: Male
3249 Oak Park Ave

IL

Cook

Physical Medicine & Rehabilitation

Diaz, Lorenzo Joaquin, DO+
Berwyn, IL 60402
Phone:(312) 635-0973
NPI:1194344663
Cultural Training Completed: Yes
Hours: [Mon, Tue, Wed, Thu, Fri] 08:00 AM - 05:00 PM
Other Language(s):Spanish
Accessibility: Details Pending (P, EB, IB, PA)

Hintz, Adam, MD+
Gender: Male
3345 Oak Park Ave
Berwyn, IL 60402
Phone:(888) 584-7888
NPI:1427444884
Cultural Training Completed: No
Hours: [Mon, Tue, Wed, Thu, Fri] 08:00 AM - 05:00 PM
After Hours Phone Number:(708) 783-0900
Certification(s):Board Certified
Accessibility: Details Pending (P, EB, IB, PA)

Kapoor, Rohan, MD+
Gender: Male
6920 Ogden Ave
Ste C
Berwyn, IL 60402
Phone:(708) 637-3534
NPI:1508275181

IL

Cook

Physical Medicine & Rehabilitation

Kapoor, Rohan, MD+
Cultural Training Completed: No
Hours: [Mon, Tue, Wed, Thu, Fri] 08:00 AM - 05:00 PM
Other Language(s):Hindi
Certification(s):Board Certified
Accessibility: Details Pending (P, EB, IB, PA)

Rotko, Michael F, MD+
Gender: Male
3249 Oak Park Ave
Berwyn, IL 60402
Phone:(702) 899-0595
NPI:1063090140
Cultural Training Completed: No
Hours: [Mon, Tue, Wed, Thu, Fri] 08:00 AM - 05:00 PM
Other Language(s):Spanish
Accessibility: Details Pending (P, EB, IB, PA)

Valdez, Juan, MD+
Gender: Male
3249 Oak Park Ave
Berwyn, IL 60402
Phone:(708) 681-3200
NPI:1093871493
Cultural Training Completed: No
Hours: [Mon, Tue, Wed, Thu, Fri] 08:00 AM - 05:00 PM

IL

Cook

Physical Medicine & Rehabilitation

Valdez, Juan, MD+
Other Language(s):Spanish
Certification(s):Board Certified
Accessibility: Some Criteria Met (P, EB, IB, PA)

Physician Assistant

Bartusek, Heather, PA-C+
Gender: Female
3231 Euclid Ave
Ste 408
Berwyn, IL 60402
Phone:(708) 783-7021
NPI:1659936763
Cultural Training Completed: Yes
Hours: [Mon, Tue, Wed, Thu, Fri] 08:00 AM - 05:00 PM
Certification(s):Board Certified
Accessibility: Details Pending (P, EB, IB, PA)

Cenkus, Shae Lynn, PA-C+
Gender: Female
3249 Oak Park Ave
Berwyn, IL 60402
Phone:(708) 783-9100
NPI:1598341273
Cultural Training Completed: No
Hours: [Mon, Tue, Wed, Thu, Fri] 08:00 AM - 05:00 PM

IL

Cook

Physician Assistant

Cenkus, Shae Lynn, PA-C+
Certification(s):Board Certified
Accessibility: Some Criteria Met (P, EB, IB, PA)

Cenkus, Shae Lynn, PA-C+
Gender: Female
3345 Oak Park Ave
Berwyn, IL 60402
Phone:(888) 584-7888
NPI:1598341273
Cultural Training Completed: No
Hours: [Mon, Tue, Wed, Thu, Fri] 08:00 AM - 05:00 PM
Certification(s):Board Certified
Accessibility: Details Pending (P, EB, IB, PA)

Chelchowski, Brigette, PA+
Gender: Female
6447 Cermak Rd
Berwyn, IL 60402
Phone:(773) 254-1400
NPI:1740808633
Cultural Training Completed: No
Hours: [Mon, Tue, Wed, Thu, Fri] 08:00 AM - 05:00 PM
Other Language(s):Spanish
Accessibility: Some Criteria Met (P, EB, IB, PA)

IL

Cook

Physician Assistant

Chelchowski, Brigette, PA+
Gender: Female
6447 Cermak Rd
Ste 100
Berwyn, IL 60402
Phone:(773) 254-1400
NPI:1740808633
Cultural Training Completed: No
Hours: [Mon, Tue, Wed, Thu, Fri] 08:00 AM - 05:00 PM
Other Language(s):Spanish
Accessibility: Details Pending (P, EB, IB, PA)

Chokshi, Niki, PA-C+
Gender: Female
3340 Oak Park Ave
Berwyn, IL 60402
Phone:(708) 783-0222
NPI:1033809231
Cultural Training Completed: No
Hours: [Mon, Tue, Wed, Thu, Fri] 08:00 AM - 05:00 PM
Accessibility: Details Pending (P, EB, IB, PA)

Ferkau, Karen F, PA-C+
Gender: Female
6920 Ogden Ave
Ste C
Berwyn, IL 60402
Phone:(708) 637-3534
NPI:1013082809

IL

Cook

Physician Assistant

Ferkau, Karen F, PA-C+
Cultural Training Completed: No
Hours: [Mon, Tue, Wed, Thu, Fri] 08:00 AM - 05:00 PM
Other Language(s):English
Accessibility: Details Pending (P, EB, IB, PA)

Mazenis, Rhiannon Sato, PA-C+
Gender: Female
6920 Ogden Ave
Ste C
Berwyn, IL 60402
Phone:(708) 637-3534
NPI:1669563805
Cultural Training Completed: Yes
Hours: [Mon, Tue, Wed, Thu, Fri] 08:00 AM - 05:00 PM
Other Language(s):English
Certification(s):Board Certified
Accessibility: Details Pending (P, EB, IB, PA)

Wen, Feng, PA+
Gender: Male
6447 Cermak Rd
Ste 100
Berwyn, IL 60402
Phone:(773) 254-1400
NPI:1154717916
Cultural Training Completed: No

IL

Cook

Physician Assistant

Wen, Feng, PA+
Hours: [Mon, Tue, Wed, Thu, Fri] 08:00 AM - 05:00 PM
Other Language(s):Spanish,Hindi
Certification(s):Board Certified
Accessibility: Some Criteria Met (P, EB, IB, PA)

Yang, Jennifer K, PA-C+
Gender: Female
3345 Oak Park Ave
Berwyn, IL 60402
Phone:(708) 783-0900
NPI:1386279677
Cultural Training Completed: Yes
Hours: [Mon, Tue, Wed, Thu, Fri] 08:00 AM - 05:00 PM
Other Language(s):Chinese,Spanish,English
Certification(s):Board Certified
Accessibility: Details Pending (P, EB, IB, PA)

Yang, Jennifer K, PA-C+
Gender: Female
3249 Oak Park Ave
Berwyn, IL 60402
Phone:(708) 783-9100
NPI:1386279677
Cultural Training Completed: Yes

IL

Cook

Physician Assistant

Yang, Jennifer K, PA-C+
Hours: [Mon, Tue, Wed, Thu, Fri] 08:00 AM - 05:00 PM
Other Language(s):Chinese,Spanish,English
Certification(s):Board Certified
Accessibility: Some Criteria Met (P, EB, IB, PA)

Public Health or Welfare

Alivio Medical Center At Berwyn (FQHC)
6447 Cermak Rd
Berwyn, IL 60402
Phone:(773) 254-1400
NPI:1134110786
Website: https://www.dupagehealth.org
Cultural Training Completed: Yes
Hours: [Mon, Tue, Wed, Thu, Fri] 08:00 AM - 05:00 PM
Accessibility: Details Pending (P, EB, IB, PA)

Pulmonary Disease

Elshikh, Amira, DO+
Gender: Female
3249 Oak Park Ave
Berwyn, IL 60402
Phone:(708) 783-9100
NPI:1215434220

IL

Cook

Pulmonary Disease

Elshikh, Amira, DO+
Cultural Training Completed: No
Hours: [Mon, Tue, Wed, Thu, Fri] 08:00 AM - 05:00 PM
Other Language(s):Arabic
Certification(s):Board Certified
Accessibility: Some Criteria Met (P, EB, IB, PA)

Goode, Mark L, MD+
Gender: Male
3231 Euclid Ave
Ste 405
Berwyn, IL 60402
Phone:(708) 783-2644
NPI:1023121167
Cultural Training Completed: No
Hours: [Mon, Tue, Wed, Thu, Fri] 08:00 AM - 05:00 PM
Other Language(s):English
Certification(s):Board Certified
Accessibility: Details Pending (P, EB, IB, PA)

Khan, Anila N, MD+
Gender: Female
3249 Oak Park Ave
Berwyn, IL 60402
Phone:(708) 783-9100
NPI:1730537986
Cultural Training Completed: No

IL

Cook

Pulmonary Disease

Khan, Anila N, MD+
Hours: [Mon, Tue, Wed, Thu, Fri] 08:00 AM - 05:00 PM
Certification(s):Board Certified
Accessibility: Some Criteria Met (P, EB, IB, PA)

Krow, Solomon K, MD+
Gender: Male
3249 Oak Park Ave
Berwyn, IL 60402
Phone:(708) 783-9100
NPI:1417219379
Cultural Training Completed: No
Hours: [Mon, Tue, Wed, Thu, Fri] 08:00 AM - 05:00 PM
Other Language(s):English
Certification(s):Board Certified
Accessibility: Some Criteria Met (P, EB, IB, PA)

Ochoa, Christopher D, MD+
Gender: Male
3249 Oak Park Ave
Berwyn, IL 60402
Phone:(708) 783-9100
NPI:1952690182
Cultural Training Completed: No
Hours: [Mon, Tue, Wed, Thu, Fri] 08:00 AM - 05:00 PM

IL

Cook

Pulmonary Disease

Ochoa, Christopher D, MD+
Certification(s):Board Certified
Accessibility: Some Criteria Met (P, EB, IB, PA)

Sports Medicine

Pierko, Eliza Justyna, MD+
Gender: Female
3345 Oak Park Ave
Berwyn, IL 60402
Phone:(708) 783-0900
NPI:1659680015
Cultural Training Completed: No
Hours: [Mon, Tue, Wed, Thu, Fri] 08:00 AM - 05:00 PM
Other Language(s):Spanish,Polish,English
Certification(s):Board Certified
Accessibility: Details Pending (P, EB, IB, PA)

Pierko, Eliza Justyna, MD+
Gender: Female
3231 Euclid Ave
Fl 5
Berwyn, IL 60402
Phone:(888) 584-7888
NPI:1659680015
Cultural Training Completed: No
Hours: [Mon, Tue, Wed, Thu, Fri] 08:00 AM - 05:00 PM

IL

Cook

Sports Medicine

Pierko, Eliza Justyna, MD+
Other Language(s):Spanish,Polish,English
Certification(s):Board Certified
Accessibility: Details Pending (P, EB, IB, PA)

Woo, Frank, MD+
Gender: Male
3231 Euclid Ave
Fl 5
Berwyn, IL 60402
Phone:(888) 584-7888
NPI:1477132363
Cultural Training Completed: No
Hours: [Mon, Tue, Wed, Thu, Fri] 08:00 AM - 05:00 PM
Other Language(s):Spanish
Accessibility: Details Pending (P, EB, IB, PA)

Thoracic Surgery (Operations of the Heart And Chest)

McGee, Edwin C, MD+
Gender: Male
3249 Oak Park Ave
Berwyn, IL 60402
Phone:(800) 645-3055
NPI:1972576833
Cultural Training Completed: No
Hours: [Mon, Tue, Wed, Thu, Fri, Sat, Sun] 12:00 AM - 11:59 PM

IL

Cook

Thoracic Surgery (Operations of the Heart And Chest)

McGee, Edwin C, MD+
After Hours Phone Number:(708) 783-7025
Other Language(s):Afrikaans,English,Farsi,Hindi,Russian,Spanish,Ukrainian,Urdu,Vietnamese
Certification(s):Board Certified
Accessibility: Some Criteria Met (P, EB, IB, PA)

Schwartz, Jeffrey P, MD+
Gender: Male
3249 Oak Park Ave
Berwyn, IL 60402
Phone:(708) 783-7025
NPI:1114906294
Cultural Training Completed: No
Hours: [Mon, Tue, Wed, Thu, Fri] 08:00 AM - 05:00 PM
Other Language(s):English,Afrikaans,Farsi,Hindi,Russian,Spanish,Ukrainian,Urdu,Vietnamese
Certification(s):Board Certified
Accessibility: Details Pending (P, EB, IB, PA)

Urology (Urinary Tract)

Delgado Rivera, Cesar, MD+
Gender: Male

IL

Cook

Urology (Urinary Tract)

Delgado Rivera, Cesar, MD+
3231 Euclid Ave
Ste 403
Berwyn, IL 60402
Phone:(888) 584-7888
NPI:1407435837
Cultural Training Completed: No
Hours: [Mon, Tue, Wed, Thu, Fri] 08:00 AM - 05:00 PM
Other Language(s):Spanish
Accessibility: Some Criteria Met (P, EB, IB, PA)

El-Arabi, Ahmad M, MD+
Gender: Male
3231 Euclid Ave
Ste 403
Berwyn, IL 60402
Phone:(888) 584-7888
NPI:1740636398
Cultural Training Completed: No
Hours: [Mon, Tue, Wed, Thu, Fri] 08:00 AM - 05:00 PM
Certification(s):Board Certified
Accessibility: Some Criteria Met (P, EB, IB, PA)

Gupta, Gopal N, MD+
Gender: Male
3231 Euclid Ave
Ste 403
Berwyn, IL 60402
Phone:(708) 783-0700

IL

Cook

Urology (Urinary Tract)

Gupta, Gopal N, MD+
NPI:1326182015
Cultural Training Completed: Yes
Hours: [Mon, Tue, Wed, Thu, Fri] 08:00 AM - 05:00 PM
Other Language(s):English,Afrikaans,Farsi,Hindi,Russian,Spanish,Ukrainian,Urdu,Vietnamese
Certification(s):Board Certified
Accessibility: Some Criteria Met (P, EB, IB, PA)

Leyland, John T, MD+
Gender: Male
3231 Euclid Ave
Ste 405
Berwyn, IL 60402
Phone:(708) 484-6019
NPI:1275678740
Cultural Training Completed: Yes
Hours: [Mon, Tue, Wed, Thu, Fri] 08:00 AM - 05:00 PM
Other Language(s):English,Spanish
Certification(s):Board Certified
Accessibility: Some Criteria Met (P, EB, IB, PA)

Olson, Phil, MD+
Gender: Male
3249 Oak Park Ave
Berwyn, IL 60402

IL

Cook

Urology (Urinary Tract)

Olson, Phil, MD+
Phone:(888) 584-7888
NPI:1316573421
Cultural Training Completed: Yes
Hours: [Mon, Tue, Wed, Thu, Fri] 08:00 AM - 05:00 PM
Other Language(s):English
Accessibility: Some Criteria Met (P, EB, IB, PA)

Olson, Phil, MD+
Gender: Male
3231 Euclid Ave
Ste 403
Berwyn, IL 60402
Phone:(708) 783-0700
NPI:1316573421
Cultural Training Completed: Yes
Hours: [Mon, Tue, Wed, Thu, Fri] 08:00 AM - 05:00 PM
Other Language(s):English
Accessibility: Some Criteria Met (P, EB, IB, PA)

Shah, Nayan, MD+
Gender: Male
3231 Euclid Ave
Ste 403
Berwyn, IL 60402
Phone:(888) 584-7888
NPI:1093343451
Cultural Training Completed: Yes

IL

Cook

Urology (Urinary Tract)

Shah, Nayan, MD+
Hours: [Mon, Tue, Wed, Thu, Fri] 08:00 AM - 05:00 PM
Other Language(s):English
Accessibility: Some Criteria Met (P, EB, IB, PA)

Stubbee, Reid, MD+
Gender: Male
3249 Oak Park Ave
Berwyn, IL 60402
Phone:(888) 584-7888
NPI:1578197497
Cultural Training Completed: No
Hours: [Mon, Tue, Wed, Thu, Fri] 08:00 AM - 05:00 PM
Accessibility: Some Criteria Met (P, EB, IB, PA)

Stubbee, Reid, MD+
Gender: Male
3231 Euclid Ave
Ste 403
Berwyn, IL 60402
Phone:(708) 783-0700
NPI:1578197497
Cultural Training Completed: No
Hours: [Mon, Tue, Wed, Thu, Fri] 08:00 AM - 05:00 PM
Accessibility: Some Criteria Met (P, EB, IB, PA)

Totonchi, Samer K, DO+
Gender: Male

IL

Cook

Urology (Urinary Tract)

Totonchi, Samer K, DO+
3231 Euclid Ave
Ste 403
Berwyn, IL 60402
Phone:(888) 584-7888
NPI:1467689281
Cultural Training Completed: Yes
Hours: [Mon, Tue, Wed, Thu, Fri] 08:00 AM - 05:00 PM
Other Language(s):Arabic,English,Spanish,Afrikaans,Farsi,Hindi,Russian,Ukrainian,Urdu,Vietnamese
Certification(s):Board Certified
Accessibility: Some Criteria Met (P, EB, IB, PA)

Totonchi, Samer K, DO+
Gender: Male
3249 Oak Park Ave
Berwyn, IL 60402
Phone:(708) 216-3291
NPI:1467689281
Cultural Training Completed: Yes
Hours: [Mon, Tue, Wed, Thu, Fri] 08:00 AM - 05:00 PM
Other Language(s):Arabic,English,Spanish,Afrikaans,Farsi,Hindi,Russian,Ukrainian,Urdu,Vietnamese
Certification(s):Board Certified

IL

Cook

Urology (Urinary Tract)

Totonchi, Samer K, DO+
Accessibility: Details Pending (P, EB, IB, PA)

Woods, Michael Edwards, MD+
Gender: Male
3231 Euclid Ave
Ste 403
Berwyn, IL 60402
Phone:(888) 584-7888
NPI:1366541351
Cultural Training Completed: No
Hours: [Mon, Tue, Wed, Thu, Fri] 08:00 AM - 05:00 PM
Certification(s):Board Certified
Accessibility: Some Criteria Met (P, EB, IB, PA)

Vascular Neurology

Morales Vidal, Sarkis G, MD
Gender: Male
3340 Oak Park Ave
Ste 200
Berwyn, IL 60402
Phone:(708) 783-0022
NPI:1811211899
Cultural Training Completed: No
Hours: [Mon, Tue, Wed, Thu, Fri] 08:00 AM - 05:00 PM
Other Language(s):English,Spanish,Afrikaans,Farsi,Hi

IL

Cook

Vascular Neurology

Morales Vidal, Sarkis G, MD
ndi,Russian,Ukrainian,Urdu,Vietnamese
Certification(s):Board Certified
Accessibility: Details Pending (P, EB, IB, PA)

Blue Island

Advanced Practice Midwife

Tejada, Maria A, CNM+
Gender: Female
13000 Maple Ave
Blue Island, IL 60406
Phone:(866) 267-2353
NPI:1235374315
Cultural Training Completed: Yes
Hours: [Mon, Tue, Wed, Thu, Fri] 08:00 AM - 05:00 PM
Other Language(s):Spanish,English
Accessibility: Details Pending (P, EB, IB, PA)

Allergy (Allergies) & Immunology (Immune System)

Yeh, Chih-yin, MD+
Gender: Female
12757 Western Ave
Blue Island, IL 60406
Phone:(312) 864-0200
NPI:1164863999

IL

Cook

Allergy (Allergies) & Immunology (Immune System)

Yeh, Chih-yin, MD+
Cultural Training Completed: No
Hours: [Mon, Tue, Wed, Thu, Fri] 08:00 AM - 05:00 PM
Other Language(s):English,Taiwanese,Mandarin
Certification(s):Board Certified
Accessibility: Details Pending (P, EB, IB, PA)

Cardiovascular Disease (Heart, Blood Vessels)

Bangayan, Lorraine Y, MD+
Gender: Female
12757 Western Ave
Blue Island, IL 60406
Phone:(312) 864-0200
NPI:1710063714
Cultural Training Completed: No
Hours: [Mon, Tue, Wed, Thu, Fri] 08:00 AM - 05:00 PM
Other Language(s):Fukien,Tagalog,English
Certification(s):Board Certified
Accessibility: Details Pending (P, EB, IB, PA)

IL

Cook

Endocrinology, Diabetes & Metabolism

Kazlauskaite, Rasa, MD+
Gender: Female
12757 Western Ave
Blue Island, IL 60406
Phone:(312) 864-0200
NPI:1487609954
Cultural Training Completed: No
Hours: [Mon, Tue, Wed, Thu, Fri] 08:00 AM - 05:00 PM
Other Language(s):Russian,Lithuanian,English
Certification(s):Board Certified
Accessibility: Details Pending (P, EB, IB, PA)

Internal Medicine (General Medical Care)

Harrison, Heather M, MD+
Gender: Female
2338 New St
Blue Island, IL 60406
Phone:(708) 577-5060
NPI:1497929798
Cultural Training Completed: Yes
Hours: [Mon, Tue, Wed, Thu, Fri] 08:30 AM - 05:00 PM
Certification(s):Board Certified
Accessibility: Details Pending (P, EB, IB, PA)

IL

Cook

Nephrology

Madrid, Bianca, MD+
Gender: Female
12757 Western Ave
Blue Island, IL 60406
Phone:(312) 864-0200
NPI:1780099960
Cultural Training Completed: No
Hours: [Mon, Tue, Wed, Thu, Fri] 08:00 AM - 05:00 PM
Certification(s):Board Certified
Accessibility: Details Pending (P, EB, IB, PA)

Nurse Practitioner

Nwaezeapu, Christine I, APRN+
Gender: Female
12200 Western Ave
Ste 100
Blue Island, IL 60406
Phone:(708) 631-2781
NPI:1699593319
Cultural Training Completed: No
Hours: [Mon, Tue, Wed, Thu, Fri] 08:00 AM - 05:00 PM
Other Language(s):Igbo,Yoruba
Accessibility: Some Criteria Met (P, EB, IB, PA)

Nurse Practitioner: Acute Care

Gates, Valeria, ARNP+
Gender: Female

IL

Cook

Nurse Practitioner: Acute Care

Gates, Valeria, ARNP+
2338 New St
Blue Island, IL 60406
Phone:(708) 577-5060
NPI:1619318003
Cultural Training Completed: Yes
Hours: [Mon, Tue, Wed, Thu, Fri] 08:00 AM - 05:00 PM
Other Language(s):English
Accessibility: Details Pending (P, EB, IB, PA)

Nurse Practitioner: Adult Health

Seymour, Ellen C, CNP+
Gender: Female
13000 Maple Ave
Blue Island, IL 60406
Phone:(866) 267-2353
NPI:1295291581
Cultural Training Completed: No
Hours: [Mon, Tue, Wed, Thu, Fri] 08:00 AM - 05:00 PM
Accessibility: Details Pending (P, EB, IB, PA)

Nurse Practitioner: Family

Beck, Kelly Ann, NP+
Gender: Female
12200 Western Ave
Ste 100
Blue Island, IL 60406

IL

Cook

Nurse Practitioner: Family

Beck, Kelly Ann, NP+
Phone:(708) 631-2781
NPI:1194658286
Cultural Training Completed: No
Hours: [Mon, Tue, Wed, Thu, Fri] 08:00 AM - 05:00 PM
Accessibility: Some Criteria Met (P, EB, IB, PA)

Davis, Keona Chantel, NP+
Gender: Female
12200 Western Ave
Ste 100
Blue Island, IL 60406
Phone:(708) 631-2781
NPI:1881290005
Cultural Training Completed: Yes
Hours: [Mon, Tue, Wed, Thu, Fri] 08:00 AM - 05:00 PM
Other Language(s):English
Certification(s):Board Certified
Accessibility: Some Criteria Met (P, EB, IB, PA)

Gates, Valeria, ARNP+
Gender: Female
2338 New St
Blue Island, IL 60406
Phone:(708) 577-5060
NPI:1619318003
Cultural Training Completed: Yes

IL

Cook

Nurse Practitioner: Family

Gates, Valeria, ARNP+
Hours: [Mon, Tue, Wed, Thu, Fri] 08:00 AM - 05:00 PM
Other Language(s):English
Certification(s):Board Certified
Accessibility: Details Pending (P, EB, IB, PA)

Kerr, Hannah, NP+
Gender: Female
12200 Western Ave
Ste 100
Blue Island, IL 60406
Phone:(708) 631-2781
NPI:1003742438
Cultural Training Completed: No
Hours: [Mon, Tue, Wed, Thu, Fri] 08:00 AM - 05:00 PM
Accessibility: Some Criteria Met (P, EB, IB, PA)

Moore, Trischella D, APRN+
12200 Western Ave
Ste 100
Blue Island, IL 60406
Phone:(708) 631-2781
NPI:1609706753
Cultural Training Completed: No
Hours: [Mon, Tue, Wed, Thu, Fri] 08:00 AM - 05:00 PM

IL

Cook

Nurse Practitioner: Family

Moore, Trischella D, APRN+
Accessibility: Some Criteria Met (P, EB, IB, PA)

Omolabi, Rukayat, FNP+
Gender: Female
2338 New St
Blue Island, IL 60406
Phone:(708) 577-5060
NPI:1134887623
Cultural Training Completed: Yes
Hours: [Mon, Tue, Wed, Thu, Fri] 08:30 AM - 05:00 PM
Accessibility: Details Pending (P, EB, IB, PA)

Smith, Miah Raven Symone, NP+
Gender: Female
12200 Western Ave
Ste 100
Blue Island, IL 60406
Phone:(708) 631-2781
NPI:1477488047
Cultural Training Completed: No
Hours: [Mon, Tue, Wed, Thu, Fri] 08:00 AM - 05:00 PM
Accessibility: Some Criteria Met (P, EB, IB, PA)

Thomas, Keziah M, CNP+
Gender: Female
12757 Western Ave

IL

Cook

Nurse Practitioner: Family

Thomas, Keziah M, CNP+
Blue Island, IL 60406
Phone:(312) 864-0200
NPI:1477223105
Cultural Training Completed: No
Hours: [Mon, Tue, Wed, Thu, Fri] 08:00 AM - 05:00 PM
Other Language(s):Malayalam
Accessibility: Details Pending (P, EB, IB, PA)

Tucco, Laura J, ARNP+
Gender: Female
13000 Maple Ave
Blue Island, IL 60406
Phone:(866) 267-2353
NPI:1710104328
Cultural Training Completed: Yes
Hours: [Mon, Tue, Wed, Thu, Fri] 08:00 AM - 05:00 PM, Sat 09:00 AM - 01:00 PM
Accessibility: Some Criteria Met (P, EB, IB, PA)

Nurse Practitioner: Psych/Mental Health

Omolabi, Rukayat, FNP+
Gender: Female
2338 New St
Blue Island, IL 60406
Phone:(708) 577-5060
NPI:1134887623

IL

Cook

Nurse Practitioner: Psych/Mental Health

Omolabi, Rukayat, FNP+
Cultural Training Completed: Yes
Hours: [Mon, Tue, Wed, Thu, Fri] 08:30 AM - 05:00 PM
Accessibility: Details Pending (P, EB, IB, PA)

Tucco, Laura J, ARNP+
Gender: Female
13000 Maple Ave
Blue Island, IL 60406
Phone:(866) 267-2353
NPI:1710104328
Cultural Training Completed: Yes
Hours: [Mon, Tue, Wed, Thu, Fri] 08:00 AM - 05:00 PM, Sat 09:00 AM - 01:00 PM
Accessibility: Some Criteria Met (P, EB, IB, PA)

Obstetrics & Gynecology (Pregnancy, Women's Health)

Oparanozie, Obioma P, MD*
Gender: Female
13000 Maple Ave
Blue Island, IL 60406
Phone:(866) 267-2353
NPI:1255659751
Cultural Training Completed: No

IL

Cook

Obstetrics & Gynecology (Pregnancy, Women's Health)

Oparanozie, Obioma P, MD*
Hours: [Mon, Tue, Wed, Thu, Fri] 08:00 AM - 05:00 PM
Certification(s):Board Certified
Accessibility: Some Criteria Met (P, EB, IB, PA)

Vallejo, David, MD*
Gender: Male
13000 Maple Ave
Blue Island, IL 60406
Phone:(866) 267-2353
NPI:1699085381
Cultural Training Completed: Yes
Hours: [Mon, Tue, Wed, Thu, Fri] 08:00 AM - 05:00 PM
Other Language(s):English,Spanish
Certification(s):Board Certified
Accessibility: Some Criteria Met (P, EB, IB, PA)

Ophthalmology (Eyes)

Patrianakos, Thomas D, DO+
Gender: Male
12757 Western Ave
Blue Island, IL 60406
Phone:(312) 864-0200
NPI:1073530929
Cultural Training Completed: Yes

IL

Cook

Ophthalmology (Eyes)

Patrianakos, Thomas D, DO+
Hours: [Mon, Tue, Wed, Thu, Fri] 08:00 AM - 05:00 PM
After Hours Phone Number:(312) 864-0200
Other Language(s):Greek
Certification(s):Board Certified
Accessibility: Details Pending (P, EB, IB, PA)

Oral & Maxillofacial Surgery

Patrianakos, Thomas D, DO+
Gender: Male
12757 Western Ave
Blue Island, IL 60406
Phone:(312) 864-0200
NPI:1073530929
Cultural Training Completed: Yes
Hours: [Mon, Tue, Wed, Thu, Fri] 08:00 AM - 05:00 PM
After Hours Phone Number:(312) 864-0200
Other Language(s):Greek
Accessibility: Details Pending (P, EB, IB, PA)

Pediatrics, Neonatal-Perinatal Medicine

Rastogi, Alok, MD+
Gender: Male

IL

Cook

Pediatrics, Neonatal-Perinatal Medicine

Rastogi, Alok, MD+
13000 Maple Ave
Blue Island, IL 60406
Phone:(866) 267-2353
NPI:1982639761
Cultural Training Completed: Yes
Hours: [Mon, Tue, Wed, Thu, Fri] 08:00 AM - 05:00 PM
Other Language(s):Hindi,Spanish,English
Certification(s):Board Certified
Accessibility: Details Pending (P, EB, IB, PA)

Physical Medicine & Rehabilitation

McCarthy, Theresa M, DO+
Gender: Female
12757 Western Ave
Blue Island, IL 60406
Phone:(312) 864-0200
NPI:1295883791
Cultural Training Completed: No
Hours: [Mon, Tue, Wed, Thu, Fri] 08:00 AM - 05:00 PM
After Hours Phone Number:(312) 864-0200
Other Language(s):English
Certification(s):Board Certified

IL

Cook

Physical Medicine & Rehabilitation

McCarthy, Theresa M, DO+
Accessibility: Details Pending (P, EB, IB, PA)

Physical Therapist

Dharamsy, Jonathan N, PT+
Gender: Male
13114 Western Ave
Ste 3
Blue Island, IL 60406
Phone:(708) 824-0515
NPI:1568849735
Cultural Training Completed: Yes
Hours: [Mon, Tue, Wed, Thu, Fri] 08:00 AM - 05:00 PM
Accessibility: Details Pending (P, EB, IB, PA)

Dompeling, Robert A, PT+
Gender: Male
13114 Western Ave
Ste 3
Blue Island, IL 60406
Phone:(708) 824-0515
NPI:1710336607
Cultural Training Completed: Yes
Hours: [Mon, Tue, Wed, Thu, Fri] 08:00 AM - 05:00 PM
Accessibility: Details Pending (P, EB, IB, PA)

Jager, Candice J, PT+
Gender: Female

IL

Cook

Physical Therapist

Jager, Candice J, PT+
13114 Western Ave
Ste 3
Blue Island, IL 60406
Phone:(708) 824-0515
NPI:1811281272
Cultural Training Completed: Yes
Hours: [Mon, Tue, Wed, Thu, Fri] 08:00 AM - 05:00 PM
Accessibility: Details Pending (P, EB, IB, PA)

Lang, Daniel R, PT+
Gender: Male
13114 Western Ave
Ste 3
Blue Island, IL 60406
Phone:(708) 824-0515
NPI:1346357126
Cultural Training Completed: Yes
Hours: [Mon, Tue, Wed, Thu, Fri] 08:00 AM - 05:00 PM
Accessibility: Details Pending (P, EB, IB, PA)

LoPiccolo, James A, PT+
Gender: Male
13114 Western Ave
Ste 3
Blue Island, IL 60406
Phone:(708) 824-0515
NPI:1588772271
Cultural Training Completed: Yes

IL

Cook

Physical Therapist

LoPiccolo, James A, PT+
Hours: [Mon, Tue, Wed, Thu, Fri] 08:00 AM - 05:00 PM
Accessibility: Details Pending (P, EB, IB, PA)

Muys, Melanie L, PT+
Gender: Female
13114 Western Ave
Ste 3
Blue Island, IL 60406
Phone:(708) 824-0515
NPI:1952616245
Cultural Training Completed: Yes
Hours: [Mon, Tue, Wed, Thu, Fri] 08:00 AM - 05:00 PM
Accessibility: Details Pending (P, EB, IB, PA)

Perek, Matthew, DPT+
Gender: Male
13114 Western Ave
Ste 3
Blue Island, IL 60406
Phone:(708) 824-0515
NPI:1053074690
Cultural Training Completed: Yes
Hours: [Mon, Tue, Wed, Thu, Fri] 08:00 AM - 05:00 PM
Accessibility: Details Pending (P, EB, IB, PA)

IL

Cook

Preventive Medicine: Public Health & General Preventive Medicine

Schwartz, Victoriana K, MD+
Gender: Female
12200 Western Ave
Ste 100
Blue Island, IL 60406
Phone:(708) 631-2781
NPI:1487274254
Cultural Training Completed: No
Hours: [Mon, Tue, Wed, Thu, Fri] 08:00 AM - 05:00 PM
Accessibility: Some Criteria Met (I P, I EB, I IB, I PA)

Bridgeview

Internal Medicine (General Medical Care)

Rashan, Raad N, MD+
Gender: Male
7267 W 87th St
Bridgeview, IL 60455
Phone:(708) 576-8330
NPI:1861431827
Cultural Training Completed: Yes
Hours: [Mon, Tue, Wed, Thu, Fri, Sun] 08:00 AM - 05:00 PM
Other Language(s):Arabic,English,Spanish
Accessibility: Details Pending (P, EB, IB, PA)

IL

Cook

Nurse Practitioner: Family

Khader, Mohammad, APRN+
Gender: Male
7124 W 83rd St
Bridgeview, IL 60455
Phone:(708) 788-5088
NPI:1093437105
Cultural Training Completed: Yes
Hours: [Mon, Tue, Wed, Thu, Fri, Sat, Sun] 09:00 AM - 09:00 PM
Accessibility: Details Pending (P, EB, IB, PA)

Meraz, Lisa, APRN
Gender: Female
3722 S Harlem Ave
Ste 204
Bridgeview, IL 60455
Phone:(708) 783-7840
NPI:1790323657
Cultural Training Completed: No
Hours: [Mon, Tue, Wed, Thu, Fri] 08:00 AM - 05:00 PM
Other Language(s):Spanish
Accessibility: Details Pending (P, EB, IB, PA)

Sianez, Yesenia, NP+
Gender: Female
7124 West 83rd Street
Unit 3
Bridgeview, IL 60455
Phone:(708) 788-5088
NPI:1326631292

IL

Cook

Nurse Practitioner: Family

Sianez, Yesenia, NP+
Cultural Training Completed: No
Hours: [Mon, Tue, Wed, Thu, Fri] 08:00 AM - 05:00 PM
Accessibility: Details Pending (P, EB, IB, PA)

Vintonyak, Hanna, NP+
Gender: Female
7124 W 83rd St
Bridgeview, IL 60455
Phone:(708) 788-5088
NPI:1043886062
Cultural Training Completed: Yes
Hours: [Mon, Tue, Wed, Thu, Fri, Sat, Sun] 09:00 AM - 09:00 PM
Accessibility: Details Pending (P, EB, IB, PA)

Pediatrics

Kumar, Ratnesh, MD+
Gender: Male
7124 W 83rd St
Bridgeview, IL 60455
Phone:(708) 788-5088
NPI:1952544918
Cultural Training Completed: No
Hours: [Mon, Tue, Wed, Thu, Fri, Sat, Sun] 09:00 AM - 09:00 PM
Other Language(s):Spanish,Hindi,Sanskrit,Urdu,Marathi,English

IL

Cook

Pediatrics

Kumar, Ratnesh, MD+
Accessibility: Details Pending (P, EB, IB, PA)

Physical Therapist

Siepka, Joseph, DPT+
Gender: Male
8811 S Harlem Ave
Bridgeview, IL 60455
Phone:(708) 741-4080
NPI:1043530090
Cultural Training Completed: No
Hours: [Mon, Tue, Wed, Thu, Fri] 07:00 AM - 07:00 PM
Accessibility: Some Criteria Met (P, EB, IB, PA)

Broadview

Physical Therapist

Bradley, Doug J, DPT+
Gender: Male
7000 Broadview Village Sq
Broadview, IL 60155
Phone:(708) 865-5742
NPI:1033303862
Cultural Training Completed: No
Hours: [Mon, Tue, Wed, Thu, Fri] 07:00 AM - 07:00 PM
Accessibility: Some Criteria Met (P, EB, IB, PA)

IL

Cook

Brookfield

Critical Care Medicine

Kuchipudi, Sandesh, MD+
Gender: Male
3101 Maple Ave
Brookfield, IL 60513
Phone:(708) 387-0121
NPI:1821057324
Cultural Training Completed: No
Hours: [Mon, Tue, Thu, Sat] 09:00 AM - 05:00 PM, [Wed, Fri] 08:00 AM - 05:00 PM
Other Language(s):English,Spanish,Telugu
Accessibility: Some Criteria Met (P, EB, IB, PA)

Internal Medicine (General Medical Care)

Kuchipudi, Sandesh, MD+
Gender: Male
3101 Maple Ave
Brookfield, IL 60513
Phone:(708) 387-0121
NPI:1821057324
Cultural Training Completed: No
Hours: [Mon, Tue, Thu, Sat] 09:00 AM - 05:00 PM, [Wed, Fri] 08:00 AM - 05:00 PM
Other Language(s):English,Spanish,Telugu
Certification(s):Board Certified

IL

Cook

Internal Medicine (General Medical Care)

Kuchipudi, Sandesh, MD+
Accessibility: Some Criteria Met (P, EB, IB, PA)

Parnia, Shanli, MD*
Gender: Female
8700 31st St
Brookfield, IL 60513
Phone:(708) 485-3059
NPI:1427612738
Cultural Training Completed: No
Hours: [Mon, Tue, Wed, Thu, Fri] 08:00 AM - 05:00 PM
Certification(s):Board Certified
Accessibility: Some Criteria Met (P, EB, IB, PA)

Burbank

Endocrinology, Diabetes & Metabolism

Calimag, Angela Pauline Patawaran, MD+
Gender: Female
6345 W 79th St
Burbank, IL 60459
Phone:(708) 499-1545
NPI:1225597206
Cultural Training Completed: No
Hours: [Mon, Tue, Wed, Thu, Fri] 08:00 AM - 05:00 PM

IL

Cook

Endocrinology, Diabetes & Metabolism

Calimag, Angela Pauline Patawaran, MD+
Other Language(s):Tagalog,Spanish
Accessibility: Some Criteria Met (P, EB, IB, PA)

OByrne, Nora Ann, MD+
Gender: Female
6345 W 79th St
Burbank, IL 60459
Phone:(708) 499-1545
NPI:1073909826
Cultural Training Completed: No
Hours: [Mon, Tue, Wed, Thu, Fri] 08:00 AM - 05:00 PM
Certification(s):Board Certified
Accessibility: Details Pending (P, EB, IB, PA)

Family Medicine

H&M Medical Services Inc
4817 W 83rd St
Burbank, IL 60459
Phone:(708) 966-6241
NPI:1447027594
Cultural Training Completed: No
Hours: [Mon, Tue, Wed, Thu, Fri] 09:00 AM - 08:00 PM, Sat 09:00 AM - 06:00 PM

IL

Cook

Family Medicine

H&M Medical Services Inc
Other Language(s):Arabic,Polish
Accessibility: Some Criteria Met (P, EB, IB, PA)

Family Medicine (General Family Medical Care)

Zalzaleh, Jaafar, DO+
Gender: Male
6345 W 79th St
Burbank, IL 60459
Phone:(708) 499-1545
NPI:1720660897
Cultural Training Completed: No
Hours: [Mon, Tue, Wed, Thu, Fri] 08:00 AM - 05:00 PM
Accessibility: Some Criteria Met (P, EB, IB, PA)

Nurse Practitioner

Arbolado, Sherlyn H, NP+
Gender: Female
5400 W 87th St
Burbank, IL 60459
Phone:(708) 423-1200
NPI:1427766674
Cultural Training Completed: No
Hours: [Mon, Tue, Wed, Thu, Fri] 08:00 AM - 05:00 PM

IL

Cook

Nurse Practitioner

Arbolado, Sherlyn H, NP+
Other Language(s):Tagalog,Cebuano
Accessibility: Details Pending (P, EB, IB, PA)

Camacho, Regine P, NP+
Gender: Female
5400 W 87th St
Burbank, IL 60459
Phone:(708) 423-1200
NPI:1811647829
Cultural Training Completed: No
Hours: [Mon, Tue, Wed, Thu, Fri] 08:00 AM - 05:00 PM
Accessibility: Details Pending (P, EB, IB, PA)

Gray, Tashara Lee, NP+
Gender: Female
6345 W 79th St
Burbank, IL 60459
Phone:(708) 499-1545
NPI:1578386348
Cultural Training Completed: No
Hours: [Mon, Tue, Wed, Thu, Fri] 08:00 AM - 05:00 PM
Accessibility: Some Criteria Met (P, EB, IB, PA)

Pierce, Sheena Larae, MD+
Gender: Female

IL

Cook

Nurse Practitioner

Pierce, Sheena Larae, MD+
6345 W 79th St
Burbank, IL 60459
Phone:(708) 499-1545
NPI:1205346244
Cultural Training Completed: No
Hours: [Mon, Tue, Wed, Thu, Fri] 08:00 AM - 05:00 PM
Certification(s):Board Certified
Accessibility: Some Criteria Met (P, EB, IB, PA)

Shaar, Michele F, NP+
Gender: Female
6345 W 79th St
Burbank, IL 60459
Phone:(708) 499-1545
NPI:1871096644
Cultural Training Completed: No
Hours: [Mon, Tue, Wed, Thu, Fri] 08:00 AM - 05:00 PM
Certification(s):Board Certified
Accessibility: Some Criteria Met (P, EB, IB, PA)

Sheehy, Mary E, NP+
Gender: Female
6345 W 79th St
Burbank, IL 60459
Phone:(708) 499-1545
NPI:1629545892
Cultural Training Completed: No

IL

Cook

Nurse Practitioner

Sheehy, Mary E, NP+
Hours: [Mon, Tue, Wed, Thu, Fri] 08:00 AM - 05:00 PM
Accessibility: Some Criteria Met (P, EB, IB, PA)

Thomas-craft, Lisa D, NP+
Gender: Female
6345 W 79th St
Burbank, IL 60459
Phone:(844) 725-5238
NPI:1184182669
Cultural Training Completed: No
Hours: [Mon, Tue, Wed, Thu, Fri] 08:00 AM - 05:00 PM
Certification(s):Board Certified
Accessibility: Some Criteria Met (P, EB, IB, PA)

Nurse Practitioner: Acute Care

Nolan, Kinsey J, NP+
Gender: Female
6345 W 79th St
Burbank, IL 60459
Phone:(708) 499-1545
NPI:1174045462
Cultural Training Completed: No
Hours: [Mon, Tue, Wed, Thu, Fri] 08:00 AM - 05:00 PM
Certification(s):Board Certified

IL

Cook

Nurse Practitioner: Acute Care

Nolan, Kinsey J, NP+
Accessibility: Some Criteria Met (P, EB, IB, PA)

Nurse Practitioner: Adult Health

Stopka, Katarzyna, NP+
Gender: Female
6345 W 79th St
Burbank, IL 60459
Phone:(708) 499-1545
NPI:1548803802
Cultural Training Completed: No
Hours: [Mon, Tue, Wed, Thu, Fri] 08:00 AM - 05:00 PM
Other Language(s):English,Polish
Accessibility: Some Criteria Met (P, EB, IB, PA)

Nurse Practitioner: Critical Care Medicine

Nolan, Kinsey J, NP+
Gender: Female
6345 W 79th St
Burbank, IL 60459
Phone:(708) 499-1545
NPI:1174045462
Cultural Training Completed: No
Hours: [Mon, Tue, Wed, Thu, Fri] 08:00 AM - 05:00 PM

IL

Cook

Nurse Practitioner: Critical Care Medicine

Nolan, Kinsey J, NP+
Accessibility: Some Criteria Met (P, EB, IB, PA)

Nurse Practitioner: Family

Badmus, Zubair O, NP+
Gender: Male
5400 W 87th St
Burbank, IL 60459
Phone:(708) 423-1200
NPI:1457017352
Cultural Training Completed: No
Hours: [Mon, Tue, Wed, Thu, Fri] 08:00 AM - 05:00 PM
Accessibility: Details Pending (P, EB, IB, PA)

Ferrell, Shawndra L, NP+
Gender: Female
6345 W 79th St
Burbank, IL 60459
Phone:(708) 499-1545
NPI:1770072340
Cultural Training Completed: No
Hours: [Mon, Tue, Wed, Thu, Fri] 08:00 AM - 05:00 PM
Accessibility: Some Criteria Met (P, EB, IB, PA)

Horton, Thembisile, NP+
Gender: Female
6345 W 79th St

IL

Cook

Nurse Practitioner: Family

Horton, Thembisile, NP+
Burbank, IL 60459
Phone:(708) 499-1545
NPI:1417649385
Cultural Training Completed: No
Hours: [Mon, Tue, Wed, Thu, Fri] 08:00 AM - 05:00 PM
Accessibility: Some Criteria Met (P, EB, IB, PA)

Ibrahim, Kareem, FNP+
Gender: Male
7786 S Cicero Ave
Burbank, IL 60459
Phone:(708) 425-3085
NPI:1770473431
Cultural Training Completed: No
Hours: [Mon, Tue, Wed, Thu, Fri] 08:00 AM - 05:00 PM
Accessibility: Some Criteria Met (P, EB, IB, PA)

Jones, Jawanda N., NP+
Gender: Female
6345 W 79th St
Burbank, IL 60459
Phone:(708) 499-1545
NPI:1003583675
Cultural Training Completed: No
Hours: [Mon, Tue, Wed, Thu, Fri] 08:00 AM - 05:00 PM

IL

Cook

Nurse Practitioner: Family

Jones, Jawanda N., NP+
Accessibility: Some Criteria Met (P, EB, IB, PA)

Reisberg, Lynn Eryn, NP+
Gender: Female
5400 W 87th St
Burbank, IL 60459
Phone:(708) 423-1200
NPI:1356850416
Cultural Training Completed: No
Hours: [Mon, Tue, Wed, Thu, Fri] 08:00 AM - 05:00 PM
Accessibility: Details Pending (P, EB, IB, PA)

Strus, Danuta Teresa, NP+
Gender: Female
6345 W 79th St
Burbank, IL 60459
Phone:(708) 499-1545
NPI:1982289682
Cultural Training Completed: No
Hours: [Mon, Tue, Wed, Thu, Fri] 08:00 AM - 05:00 PM
Other Language(s):Polish
Accessibility: Some Criteria Met (P, EB, IB, PA)

Thelen, Jennifer A, NP+
Gender: Female

IL

Cook

Nurse Practitioner: Family

Thelen, Jennifer A, NP+
6345 W 79th St
Burbank, IL 60459
Phone:(844) 725-5238
NPI:1366079667
Cultural Training Completed: No
Hours: [Mon, Tue, Wed, Thu, Fri] 08:00 AM - 05:00 PM
Accessibility: Some Criteria Met (P, EB, IB, PA)

White, Katlyn J, MD+
Gender: Female
6345 W 79th St
Burbank, IL 60459
Phone:(708) 499-1545
NPI:1245705193
Cultural Training Completed: No
Hours: [Mon, Tue, Wed, Thu, Fri] 08:00 AM - 05:00 PM
Accessibility: Some Criteria Met (P, EB, IB, PA)

Nurse Practitioner: Gerontology

Arbolado, Sherlyn H, NP+
Gender: Female
5400 W 87th St
Burbank, IL 60459
Phone:(708) 423-1200
NPI:1427766674
Cultural Training Completed: No

IL

Cook

Nurse Practitioner: Gerontology

Arbolado, Sherlyn H, NP+
Hours: [Mon, Tue, Wed, Thu, Fri] 08:00 AM - 05:00 PM
Other Language(s):Tagalog,Cebuano
Accessibility: Details Pending (P, EB, IB, PA)

Stopka, Katarzyna, NP+
Gender: Female
6345 W 79th St
Burbank, IL 60459
Phone:(708) 499-1545
NPI:1548803802
Cultural Training Completed: No
Hours: [Mon, Tue, Wed, Thu, Fri] 08:00 AM - 05:00 PM
Other Language(s):English,Polish
Accessibility: Some Criteria Met (P, EB, IB, PA)

Physical Medicine & Rehabilitation

Mikuzis, John D, DO+
Gender: Male
5400 W 87th St
Burbank, IL 60459
Phone:(708) 423-1200
NPI:1629048178
Cultural Training Completed: No

IL

Cook

Physical Medicine & Rehabilitation

Mikuzis, John D, DO+
Hours: [Mon, Tue, Wed, Thu, Fri] 08:00 AM - 05:00 PM
Accessibility: Details Pending (P, EB, IB, PA)

Sayyad, Anjum, MD+
Gender: Female
5400 W 87th St
Burbank, IL 60459
Phone:(708) 423-1200
NPI:1164688776
Cultural Training Completed: No
Hours: [Mon, Tue, Wed, Thu, Fri] 08:00 AM - 05:00 PM
Other Language(s):Urdu,Hindi
Certification(s):Board Certified
Accessibility: Details Pending (P, EB, IB, PA)

Physical Therapist

Barry, Ashley, DPT+
Gender: Female
7708 S Cicero Ave
Burbank, IL 60459
Phone:(708) 741-5974
NPI:1942958780
Cultural Training Completed: No
Hours: [Mon, Tue, Wed, Thu, Fri] 07:00 AM - 07:00 PM
Accessibility: Some Criteria Met (P, EB, IB, PA)

IL

Cook

Physical Therapist

Landstrom, Jonathan, DPT+
Gender: Male
7708 S Cicero Ave
Burbank, IL 60459
Phone:(708) 741-5974
NPI:1669921797
Cultural Training Completed: No
Hours: [Mon, Tue, Wed, Thu, Fri] 07:00 AM - 07:00 PM
Accessibility: Some Criteria Met (P, EB, IB, PA)

Sarna, Michelle, DPT+
Gender: Female
7708 S Cicero Ave
Burbank, IL 60459
Phone:(708) 741-5974
NPI:1760066930
Cultural Training Completed: No
Hours: [Mon, Tue, Wed, Thu, Fri] 07:00 AM - 07:00 PM
Accessibility: Some Criteria Met (P, EB, IB, PA)

Schweitzer-Tobolaski, Laura, PT+
Gender: Female
7708 S Cicero Ave
Burbank, IL 60459
Phone:(708) 741-5974
NPI:1922350891
Cultural Training Completed: Yes
Hours: [Mon, Tue, Wed, Thu, Fri] 07:00 AM - 07:00 PM

IL

Cook

Physical Therapist

Schweitzer-Tobolaski, Laura, PT+
Accessibility: Some Criteria Met (P, EB, IB, PA)

Sicairos Garcia, Pabla, DPT+
Gender: Female
7708 S Cicero Ave
Burbank, IL 60459
Phone:(708) 741-5974
NPI:1437977261
Cultural Training Completed: No
Hours: [Mon, Tue, Wed, Thu, Fri] 07:00 AM - 07:00 PM
Accessibility: Some Criteria Met (P, EB, IB, PA)

Physician Assistant

Nabavi, Seyed Mahmoud, PA+
Gender: Male
6345 W 79th St
Burbank, IL 60459
Phone:(708) 499-1545
NPI:1588817605
Cultural Training Completed: No
Hours: [Mon, Tue, Wed, Thu, Fri] 08:00 AM - 05:00 PM
Other Language(s):Persian,Farsi
Certification(s):Board Certified
Accessibility: Some Criteria Met (P, EB, IB, PA)

IL

Cook

Burr Ridge

Infectious Disease

DIDWANIA, VISHAL K, MD+
Gender: Male
901 McClintock Dr
Ste 202
Burr Ridge, IL 60527
Phone:(630) 655-6770
NPI:1760619969
Cultural Training Completed: No
Hours: [Mon, Tue, Wed, Thu, Fri] 08:00 AM - 05:00 PM
Other Language(s):English,Hindi
Accessibility: Some Criteria Met (P, EB, IB, PA)

Sahgal, Nishi B, MD+
Gender: Female
901 McClintock Dr
Ste 201
Burr Ridge, IL 60527
Phone:(888) 220-6432
NPI:1164418414
Cultural Training Completed: Yes
Hours: [Mon, Tue, Wed, Thu, Fri] 08:00 AM - 05:00 PM
Other Language(s):Hindi
Certification(s):Board Certified
Accessibility: Details Pending (P, EB, IB, PA)

IL

Cook

Infectious Disease

Stoecker, William Clayton, MD+
Gender: Male
901 McClintock Dr
Ste 202
Burr Ridge, IL 60527
Phone:(630) 655-6770
NPI:1083028880
Cultural Training Completed: No
Hours: [Mon, Tue, Wed, Thu, Fri] 08:00 AM - 05:00 PM
Certification(s):Board Certified
Accessibility: Some Criteria Met (P, EB, IB, PA)

Waitley, David W, MD+
Gender: Male
901 McClintock Dr
Ste 202
Burr Ridge, IL 60527
Phone:(630) 655-6770
NPI:1558357830
Cultural Training Completed: No
Hours: [Mon, Tue, Wed, Thu, Fri] 08:00 AM - 05:00 PM
Other Language(s):Spanish
Certification(s):Board Certified
Accessibility: Some Criteria Met (P, EB, IB, PA)

IL

Cook

Nurse Practitioner: Family

Dudek, Edyta T, APNP+
Gender: Female
901 McClintock Dr
Ste 202
Burr Ridge, IL 60527
Phone:(630) 655-6770
NPI:1841757747
Cultural Training Completed: No
Hours: [Mon, Tue, Wed, Thu, Fri] 08:00 AM - 05:00 PM
Other Language(s):English
Accessibility: Some Criteria Met (P, EB, IB, PA)

Jannusch, Elizabeth A, NP
Gender: Female
901 McClintock Dr
Ste 202
Burr Ridge, IL 60527
Phone:(630) 655-6770
NPI:1104295666
Cultural Training Completed: No
Hours: [Mon, Tue, Wed, Thu, Fri] 08:00 AM - 05:00 PM
Accessibility: Some Criteria Met (P, EB, IB, PA)

Physician Assistant

Capina, Elmer J, PA+
Gender: Male
901 McClintock Dr
Ste 202
Burr Ridge, IL 60527

IL

Cook

Physician Assistant

Capina, Elmer J, PA+
Phone:(630) 655-6770
NPI:1063408417
Cultural Training Completed: No
Hours: [Mon, Tue, Wed, Thu, Fri] 08:00 AM - 05:00 PM
Certification(s):Board Certified
Accessibility: Some Criteria Met (P, EB, IB, PA)

Calumet City

Cardiovascular Disease (Heart, Blood Vessels)

Almeda, Francis Q, MD+
Gender: Male
1600 Torrence Ave
Ste 2D
Calumet City, IL 60409
Phone:(708) 331-2200
NPI:1700864550
Cultural Training Completed: No
Hours: [Mon, Tue, Wed, Thu, Fri] 08:00 AM - 05:00 PM, Sat 08:00 AM - 01:00 PM
Certification(s):Board Certified
Accessibility: Details Pending (P, EB, IB, PA)

Lin, Andy C, MD+
Gender: Male
1600 Torrence Ave
Ste 2D
Calumet City, IL 60409

IL

Cook

Cardiovascular Disease (Heart, Blood Vessels)

Lin, Andy C, MD+
Phone:(708) 915-3100
NPI:1336204031
Cultural Training Completed: Yes
Hours: [Mon, Tue, Wed, Thu, Fri] 08:00 AM - 05:00 PM
Certification(s):Board Certified
Accessibility: Details Pending (P, EB, IB, PA)

Clinical Cardiac Electrophysiology

Lin, Andy C, MD+
Gender: Male
1600 Torrence Ave
Ste 2D
Calumet City, IL 60409
Phone:(708) 915-3100
NPI:1336204031
Cultural Training Completed: Yes
Hours: [Mon, Tue, Wed, Thu, Fri] 08:00 AM - 05:00 PM
Certification(s):Board Certified
Accessibility: Details Pending (P, EB, IB, PA)

Doula

Hannah, Kena+
Gender: Female
307 156th St
Calumet City, IL 60409
Phone:(877) 381-5221
NPI:1235950502

IL

Cook

Doula

Hannah, Kena+
Cultural Training Completed: No
Hours: [Mon, Tue, Wed, Thu, Fri] 08:00 AM - 05:00 PM
Accessibility: Details Pending (P, EB, IB, PA)

Internal Medicine (General Medical Care)

Rohr, Ashley A, MD+
Gender: Female
1700 E West Rd
Calumet City, IL 60409
Phone:(708) 891-3330
NPI:1629364708
Cultural Training Completed: No
Hours: [Mon, Tue, Wed, Thu, Fri] 08:00 AM - 05:00 PM
Accessibility: Some Criteria Met (P, EB, IB, PA)

Occupational Therapist

Hill, Joseph, OT+
Gender: Male
1370 Ring Rd
Calumet City, IL 60409
Phone:(708) 730-0994
NPI:1598989469
Cultural Training Completed: No
Hours: [Mon, Tue, Wed, Thu, Fri] 08:00 AM - 05:00 PM
Accessibility: Details Pending (P, EB, IB, PA)

IL

Cook

Occupational Therapist

Ramos, Michelle Cayari, PT+
Gender: Female
1370 Ring Rd
Calumet City, IL 60409
Phone:(708) 730-0994
NPI:1407171366
Cultural Training Completed: Yes
Hours: [Mon, Tue, Wed, Thu, Fri] 08:00 AM - 05:00 PM
Accessibility: Details Pending (P, EB, IB, PA)

Ophthalmology (Eyes)

Rohr, Ashley A, MD+
Gender: Female
1700 E West Rd
Calumet City, IL 60409
Phone:(708) 891-3330
NPI:1629364708
Cultural Training Completed: No
Hours: [Mon, Tue, Wed, Thu, Fri] 08:00 AM - 05:00 PM
Accessibility: Some Criteria Met (P, EB, IB, PA)

Orthopaedic Surgery

Lee, Wonyong, MD+
Gender: Male
1600 167th St
Ste 900
Calumet City, IL 60409
Phone:(888) 824-0200
NPI:1063938611
Cultural Training Completed: No

IL

Cook

Orthopaedic Surgery

Lee, Wonyong, MD+
Hours: [Mon, Tue, Wed, Thu, Fri] 08:00 AM - 05:00 PM
Accessibility: Some Criteria Met (P, EB, IB, PA)

Physical Therapist

Hasier, Brooke, PT+
Gender: Female
1370 Ring Rd
Calumet City, IL 60409
Phone:(864) 244-3626
NPI:1003370461
Cultural Training Completed: No
Hours: [Mon, Tue, Wed, Thu, Fri] 08:00 AM - 05:00 PM
Accessibility: Details Pending (P, EB, IB, PA)

Mancari, Deborah M, PT+
Gender: Female
1370 Ring Rd
Calumet City, IL 60409
Phone:(708) 730-0994
NPI:1396855003
Cultural Training Completed: No
Hours: [Mon, Tue, Wed, Thu, Fri] 08:00 AM - 05:00 PM
Accessibility: Details Pending (P, EB, IB, PA)

Ramos, Michelle Cayari, PT+
Gender: Female
1370 Ring Rd

IL

Cook

Physical Therapist

Ramos, Michelle Cayari, PT+
Calumet City, IL 60409
Phone:(708) 730-0994
NPI:1407171366
Cultural Training Completed: Yes
Hours: [Mon, Tue, Wed, Thu, Fri] 08:00 AM - 05:00 PM
Accessibility: Details Pending (P, EB, IB, PA)

Roberson-Green, Tammara Elise, PT+
Gender: Female
1370 Ring Rd
Calumet City, IL 60409
Phone:(708) 730-0994
NPI:1912141847
Cultural Training Completed: No
Hours: [Mon, Tue, Wed, Thu, Fri] 08:00 AM - 05:00 PM
Accessibility: Details Pending (P, EB, IB, PA)

Speech-Language Pathologist

Hart, Joyce L, SLP+
Gender: Female
1370 Ring Rd
Calumet City, IL 60409
Phone:(708) 730-0994
NPI:1215307475
Cultural Training Completed: Yes
Hours: [Mon, Tue, Wed, Thu, Fri] 08:00 AM - 05:00 PM

IL

Cook

Speech-Language Pathologist

Hart, Joyce L, SLP+
Accessibility: Details Pending (P, EB, IB, PA)

Maxwell, Lydia L, SLP+
Gender: Female
1370 Ring Rd
Calumet City, IL 60409
Phone:(708) 730-0994
NPI:1114161734
Cultural Training Completed: No
Hours: [Mon, Tue, Wed, Thu, Fri] 08:00 AM - 05:00 PM
Certification(s):Board Certified
Accessibility: Details Pending (P, EB, IB, PA)

Warchol, Mary Kathryn, SLP+
Gender: Female
1370 Ring Rd
Calumet City, IL 60409
Phone:(864) 244-3626
NPI:1649667916
Cultural Training Completed: Yes
Hours: [Mon, Tue, Wed, Thu, Fri] 08:00 AM - 05:00 PM
Accessibility: Details Pending (P, EB, IB, PA)

IL

Cook

Chicago

Acupuncturist

Schuler, Katie J, AC+
Gender: Female
1520 W Harrison St
Chicago, IL 60607
Phone:(312) 942-6000
NPI:1235996570
Cultural Training Completed: No
Hours: [Mon, Tue, Wed, Thu, Fri] 08:00 AM - 05:00 PM
Accessibility: Details Pending (P, EB, IB, PA)

Addiction Medicine

Baldinger, Michael D, MD+
Gender: Male
124 N Sangamon St
Chicago, IL 60607
Phone:(234) 567-8910
NPI:1598879223
Cultural Training Completed: No
Hours: [Mon, Tue, Wed, Thu, Fri] 08:00 AM - 05:00 PM
Other Language(s):Spanish
Accessibility: Details Pending (P, EB, IB, PA)

Collins, Dianne, MD+
Gender: Female
2441 W 79th St
Chicago, IL 60652
Phone:(773) 306-2975
NPI:1164483087

IL

Cook

Addiction Medicine

Collins, Dianne, MD+
Cultural Training Completed: No
Hours: [Mon, Tue, Wed, Thu, Fri] 08:00 AM - 05:00 PM
Accessibility: Details Pending (P, EB, IB, PA)

Fry, Mary E, MD+
Gender: Female
2800 N Sheridan Rd
Ste 309
Chicago, IL 60657
Phone:(773) 248-6913
NPI:1801996368
Cultural Training Completed: No
Hours: [Mon, Tue, Wed, Thu, Fri] 08:00 AM - 05:00 PM
Certification(s):Board Certified
Accessibility: Details Pending (P, EB, IB, PA)

Adult Congenital Heart Disease

Suradi, Hussam S, MD+
Gender: Male
1411 S Michigan Ave
Fl 4
Chicago, IL 60605
Phone:(312) 454-2700
NPI:1992962450
Cultural Training Completed: Yes
Hours: [Mon, Tue, Wed, Thu, Fri] 08:00 AM - 05:00 PM

IL

Cook

Adult Congenital Heart Disease

Suradi, Hussam S, MD+
Other Language(s):None,Arabic,English
Certification(s):Board Certified
Accessibility: Details Pending (P, EB, IB, PA)

Suradi, Hussam S, MD+
Gender: Male
1625 N Harlem Ave
Chicago, IL 60707
Phone:(708) 312-0592
NPI:1992962450
Cultural Training Completed: Yes
Hours: [Mon, Tue, Wed, Thu, Fri] 08:00 AM - 05:00 PM
Other Language(s):None,Arabic,English
Certification(s):Board Certified
Accessibility: Details Pending (P, EB, IB, PA)

Suradi, Hussam S, MD+
Gender: Male
1725 W Harrison St
Ste 1159
Chicago, IL 60612
Phone:(312) 942-5020
NPI:1992962450
Cultural Training Completed: Yes

IL

Cook

Adult Congenital Heart Disease

Suradi, Hussam S, MD+
Hours: [Mon, Tue, Wed, Thu, Fri] 08:00 AM - 05:00 PM
Other Language(s):None,Arabic,English
Certification(s):Board Certified
Accessibility: Details Pending (P, EB, IB, PA)

Suradi, Hussam S, MD+
Gender: Male
1725 W Harrison St
Ste 1118
Chicago, IL 60612
Phone:(312) 942-7030
NPI:1992962450
Cultural Training Completed: Yes
Hours: [Mon, Tue, Wed, Thu, Fri] 08:00 AM - 05:00 PM
Other Language(s):None,Arabic,English
Certification(s):Board Certified
Accessibility: Details Pending (P, EB, IB, PA)

Advanced Practice Midwife

Abraham, Tracy Steinke, CNM+
Gender: Female
820 S Wood St

IL

Cook

Advanced Practice Midwife

Abraham, Tracy Steinke, CNM+
Chicago, IL 60612
Phone:(312) 355-6245
NPI:1023191269
Cultural Training Completed: Yes
Hours: [Mon, Tue, Wed, Thu, Fri] 08:00 AM - 05:00 PM
Other Language(s):English
Certification(s):Board Certified
Accessibility: Details Pending (P, EB, IB, PA)

Aleshnic, Hana L. s., APRN+
Gender: Female
1701 W Superior St
2
Chicago, IL 60622
Phone:(312) 666-3494
NPI:1194398206
Cultural Training Completed: No
Hours: [Mon, Tue, Wed, Thu, Fri] 08:00 AM - 05:00 PM
Accessibility: Details Pending (P, EB, IB, PA)

Aleshnic, Hana L. s., APRN+
Gender: Female
1701 W Superior St
Ste 2
Chicago, IL 60622
Phone:(312) 666-3494

IL

Cook

Advanced Practice Midwife

Aleshnic, Hana L. s., APRN+
NPI:1194398206
Cultural Training Completed: No
Hours: [Mon, Tue, Thu] 08:30 AM - 07:30 PM, Wed 10:00 AM - 07:30 PM, Fri 08:30 AM - 05:30 PM, Sat 08:30 AM - 04:30 PM
Accessibility: Some Criteria Met (P, EB, IB, PA)

Andrew, Brigid C, NMW+
Gender: Female
3134 N Clark St
Chicago, IL 60657
Phone:(773) 766-1949
NPI:1851482673
Cultural Training Completed: Yes
Hours: [Mon, Tue, Wed, Thu, Fri] 09:00 AM - 04:00 PM
Other Language(s):American Sign Language,Arabic,French,Spanish,English
Accessibility: Some Criteria Met (P, EB, IB, PA)

Ayers, Mary Kay K, CNM+
Gender: Female
2875 W 19th St
Chicago, IL 60623
Phone:(773) 484-1000

IL

Cook

Advanced Practice Midwife

Ayers, Mary Kay K, CNM+
NPI:1760552582
Cultural Training Completed: Yes
Hours: [Mon, Tue, Wed, Thu, Fri] 08:00 AM - 05:00 PM
Other Language(s):English,French,German,Italian,Spanish
Accessibility: Details Pending (P, EB, IB, PA)

Baxter, Jennifer M, CNM#
Gender: Female
4747 N Kedzie Ave
Chicago, IL 60625
Phone:(312) 666-3494
NPI:1922157734
Cultural Training Completed: Yes
Hours: [Mon, Tue, Wed, Thu, Fri] 08:00 AM - 05:00 PM
Other Language(s):English,Spanish
Certification(s):Board Certified
Accessibility: Some Criteria Met (P, EB, IB, PA)

Baxter, Jennifer M, CNM#
Gender: Female
1147 N Western Ave
Chicago, IL 60622

IL

Cook

Advanced Practice Midwife

Baxter, Jennifer M, CNM#
Phone:(312) 666-3494
NPI:1922157734
Cultural Training Completed: Yes
Hours: [Mon, Tue, Thu, Fri] 08:00 AM - 04:00 PM, Wed 10:00 AM - 04:00 PM
Other Language(s):English,Spanish
Certification(s):Board Certified
Accessibility: Some Criteria Met (P, EB, IB, PA)

Beyer, Lorelei L, CM+
Gender: Female
2653 W Ogden Ave
Fl 3
Chicago, IL 60608
Phone:(773) 257-6701
NPI:1568862621
Cultural Training Completed: Yes
Hours: [Mon, Tue, Wed, Thu, Fri] 08:00 AM - 05:00 PM
Other Language(s):English
Accessibility: Some Criteria Met (P, EB, IB, PA)

Bier, Sarah C, APRN+
Gender: Female
1140 N Milwaukee Ave
Ste 1
Chicago, IL 60642

IL

Cook

Advanced Practice Midwife

Bier, Sarah C, APRN+
Phone:(773) 536-2700
NPI:1962920884
Cultural Training Completed: Yes
Hours: [Mon, Tue, Wed, Thu, Fri] 08:00 AM - 05:00 PM
Other Language(s):Arabic,Hebrew,French
Certification(s):Board Certified
Accessibility: Some Criteria Met (P, EB, IB, PA)

Bravo Garcia, Eva, APRN+
Gender: Female
2875 W 19th St
Chicago, IL 60623
Phone:(773) 484-1000
NPI:1619859071
Cultural Training Completed: No
Hours: [Mon, Tue, Wed, Thu, Fri] 08:00 AM - 05:00 PM
Other Language(s):Spanish
Accessibility: Details Pending (P, EB, IB, PA)

Bravo Garcia, Eva, APRN+
Gender: Female
3059 W 26th St
Chicago, IL 60623
Phone:(773) 484-1000
NPI:1619859071

IL

Cook

Advanced Practice Midwife

Bravo Garcia, Eva, APRN+
Cultural Training Completed: No
Hours: [Mon, Tue, Wed, Thu, Fri] 08:00 AM - 05:00 PM
Other Language(s):Spanish
Accessibility: Details Pending (P, EB, IB, PA)

Burke, Mary C, CNM+
Gender: Female
1101 S Canal St
Ste 201
Chicago, IL 60607
Phone:(877) 336-5667
NPI:1497065312
Cultural Training Completed: No
Hours: [Mon, Tue, Wed, Thu, Fri] 08:00 AM - 05:00 PM
Accessibility: Details Pending (P, EB, IB, PA)

Campbell, Channon Michelle lee, APRN+
Gender: Female
1220 S Wood St
Chicago, IL 60608
Phone:(312) 996-2000
NPI:1831997360
Cultural Training Completed: No
Hours: [Mon, Tue, Wed, Thu, Fri] 08:00 AM - 08:00 PM, [Sat, Sun] 10:00 AM - 06:00 PM

IL

Cook

Advanced Practice Midwife

Campbell, Channon Michelle lee, APRN+
Accessibility: Some Criteria Met (P, EB, IB, PA)

Campbell, Channon Michelle lee, APRN+
Gender: Female
966 W 21st St
Chicago, IL 60608
Phone:(773) 254-1400
NPI:1831997360
Cultural Training Completed: No
Hours: [Mon, Tue, Wed, Thu, Fri] 08:00 AM - 05:00 PM
Accessibility: Details Pending (P, EB, IB, PA)

Carroll, Kaelyn, NP+
Gender: Female
966 W 21st St
Chicago, IL 60608
Phone:(773) 254-1400
NPI:1003706912
Cultural Training Completed: No
Hours: [Mon, Tue, Wed, Thu, Fri] 08:00 AM - 05:00 PM
Accessibility: Details Pending (P, EB, IB, PA)

Cutts, Hannah Becker, CNM+
Gender: Female
1300 W Devon Ave
Chicago, IL 60660
Phone:(773) 751-7850

IL

Cook

Advanced Practice Midwife

Cutts, Hannah Becker, CNM+
NPI:1366084386
Cultural Training Completed: Yes
Hours: [Mon, Tue, Wed, Thu, Fri] 08:00 AM - 05:00 PM, Sat 08:30 AM - 12:30 PM
Other Language(s):English,Spanish
Accessibility: Some Criteria Met (P, EB, IB, PA)

Davidson, Bridget R, CNM+
Gender: Female
3936 N Milwaukee Ave
Chicago, IL 60641
Phone:(773) 296-7032
NPI:1285990911
Cultural Training Completed: No
Hours: [Mon, Tue, Wed, Thu, Fri] 08:00 AM - 05:00 PM
Other Language(s):English
Accessibility: Some Criteria Met (P, EB, IB, PA)

Dawson, Megan K, CNM+
Gender: Female
5359 W Fullerton Ave
Chicago, IL 60639
Phone:(773) 836-2785
NPI:1154841815

IL

Cook

Advanced Practice Midwife

Dawson, Megan K, CNM+
Cultural Training Completed: No
Hours: [Mon, Tue, Wed, Thu, Fri] 08:00 AM - 05:00 PM, Sat 08:30 AM - 12:00 PM
Certification(s):Board Certified
Accessibility: Some Criteria Met (P, EB, IB, PA)

Demers, Christopher J, NP+
Gender: Male
6250 S Cottage Grove Ave
Chicago, IL 60637
Phone:(312) 682-6110
NPI:1992448088
Cultural Training Completed: Yes
Hours: [Mon, Tue, Wed, Thu, Fri] 08:00 AM - 05:00 PM, Sat 08:00 AM - 12:00 PM
Accessibility: Some Criteria Met (P, EB, IB, PA)

Dobbins, Sarah J, CNM+
Gender: Female
1309 S Halsted St
Chicago, IL 60607
Phone:(312) 413-3000
NPI:1295127470
Cultural Training Completed: Yes

IL

Cook

Advanced Practice Midwife

Dobbins, Sarah J, CNM+
Hours: [Mon, Tue, Wed, Thu, Fri] 08:00 AM - 05:00 PM
Other Language(s):Spanish,English
Accessibility: Some Criteria Met (P, EB, IB, PA)

Farah, Erin F, CNM+
Gender: Female
1220 S Wood St
Chicago, IL 60608
Phone:(312) 413-1453
NPI:1306929575
Cultural Training Completed: Yes
Hours: [Mon, Tue, Wed, Thu, Fri] 08:00 AM - 05:00 PM
Other Language(s):English
Certification(s):Board Certified
Accessibility: Some Criteria Met (P, EB, IB, PA)

Flanagan-Hall, Elyse A, MD
Gender: Female
3134 N Clark St
Chicago, IL 60657
Phone:(773) 296-7032
NPI:1245241207
Cultural Training Completed: No

IL

Cook

Advanced Practice Midwife

Flanagan-Hall, Elyse A, MD
Hours: [Mon, Tue, Wed, Thu, Fri] 08:00 AM - 05:00 PM
Other Language(s):Spanish,English
Accessibility: Some Criteria Met (P, EB, IB, PA)

Fowler, Brenda, CNM#
Gender: Female
5110 N Damen Ave
Chicago, IL 60625
Phone:(312) 666-3494
NPI:1760927800
Cultural Training Completed: No
Hours: [Mon, Tue, Thu, Fri] 07:30 AM - 04:00 PM, Wed 10:00 AM - 04:00 PM
Other Language(s):Spanish
Accessibility: Some Criteria Met (P, EB, IB, PA)

Fowler, Brenda, CNM#
Gender: Female
4747 N Kedzie Ave
Chicago, IL 60625
Phone:(312) 666-3494
NPI:1760927800
Cultural Training Completed: No
Hours: [Mon, Tue, Wed, Thu, Fri] 08:00 AM - 05:00 PM

IL

Cook

Advanced Practice Midwife

Fowler, Brenda, CNM#
Other Language(s):Spanish
Accessibility: Some Criteria Met (P, EB, IB, PA)

Fowler, Brenda, CNM+
Gender: Female
5215 N California Ave
Ste F700
Chicago, IL 60625
Phone:(312) 666-3494
NPI:1760927800
Cultural Training Completed: No
Hours: [Mon, Tue, Wed, Thu, Fri] 08:00 AM - 05:00 PM
Other Language(s):Spanish
Accessibility: Some Criteria Met (P, EB, IB, PA)

Fowler, Brenda, CNM#
Gender: Female
1147 N Western Ave
Chicago, IL 60622
Phone:(312) 666-3494
NPI:1760927800
Cultural Training Completed: No
Hours: [Mon, Tue, Thu, Fri] 08:00 AM - 04:00 PM, Wed 10:00 AM - 04:00 PM
After Hours Phone Number:(312) 666-3494
Other Language(s):Spanish

IL

Cook

Advanced Practice Midwife

Fowler, Brenda, CNM#
Accessibility: Some Criteria Met (P, EB, IB, PA)

Garcia, Valerie E, CNM+
Gender: Female
5461 W Lake Street
Chicago, IL 60644
Phone:(773) 378-3347
NPI:1740918267
Cultural Training Completed: Yes
Hours: [Mon, Tue, Wed, Thu, Fri] 08:00 AM - 05:00 PM
Accessibility: Details Pending (P, EB, IB, PA)

Harmon, Kathleen J, CNM+
Gender: Female
1801 W Taylor St
Chicago, IL 60612
Phone:(312) 413-7500
NPI:1356433445
Cultural Training Completed: Yes
Hours: [Mon, Tue, Wed, Thu, Fri] 08:00 AM - 05:00 PM
Other Language(s):English
Accessibility: Some Criteria Met (P, EB, IB, PA)

Harmon, Kathleen J, CNM+
Gender: Female
722 W Maxwell St

IL

Cook

Advanced Practice Midwife

Harmon, Kathleen J, CNM+
Chicago, IL 60607
Phone:(312) 355-4205
NPI:1356433445
Cultural Training Completed: Yes
Hours: [Mon, Tue, Wed, Thu, Fri] 08:00 AM - 05:00 PM
Other Language(s):English
Accessibility: Some Criteria Met (P, EB, IB, PA)

Hayes, Lauren Michelle, NP+
Gender: Female
3134 N Clark St
Chicago, IL 60657
Phone:(773) 296-7032
NPI:1871176461
Cultural Training Completed: No
Hours: [Mon, Tue, Wed, Thu, Fri] 09:00 AM - 04:00 PM
After Hours Phone Number:(773) 296-7032
Other Language(s):Spanish
Certification(s):Board Certified
Accessibility: Some Criteria Met (P, EB, IB, PA)

Hernandez, Rebekah R, CNM#
Gender: Female
2750 W North Ave

IL

Cook

Advanced Practice Midwife

Hernandez, Rebekah R, CNM#
Chicago, IL 60647
Phone:(312) 666-3494
NPI:1730548330
Cultural Training Completed: Yes
Hours: [Mon, Tue, Thu] 08:30 AM - 07:30 PM, Wed 10:00 AM - 07:30 PM, Fri 08:30 AM - 05:30 PM, Sat 08:30 AM - 04:30 PM
Other Language(s):English
Accessibility: Some Criteria Met (P, EB, IB, PA)

Hernandez, Rebekah R, CNM#
Gender: Female
5110 N Damen Ave
Chicago, IL 60625
Phone:(312) 666-3494
NPI:1730548330
Cultural Training Completed: Yes
Hours: [Mon, Tue, Thu, Fri] 07:30 AM - 04:00 PM, Wed 10:00 AM - 04:00 PM
Other Language(s):English
Accessibility: Some Criteria Met (P, EB, IB, PA)

Hernandez, Rebekah R, CNM#
Gender: Female
1147 N Western Ave

IL

Cook

Advanced Practice Midwife

Hernandez, Rebekah R, CNM#
Chicago, IL 60622
Phone:(312) 666-3494
NPI:1730548330
Cultural Training Completed: Yes
Hours: [Mon, Tue, Thu, Fri] 08:00 AM - 04:00 PM, Wed 10:00 AM - 04:00 PM
Other Language(s):English
Accessibility: Some Criteria Met (P, EB, IB, PA)

Hernandez, Rebekah R, CNM+
Gender: Female
1701 W Superior St
Chicago, IL 60622
Phone:(312) 666-3494
NPI:1730548330
Cultural Training Completed: Yes
Hours: [Mon, Tue, Thu, Fri] 08:30 AM - 07:30 PM, Wed 10:00 AM - 07:30 PM, Sat 08:30 AM - 04:30 PM
Other Language(s):English
Accessibility: Some Criteria Met (P, EB, IB, PA)

Hernandez, Rebekah R, CNM#
Gender: Female
5215 N California Ave Ste F700

IL

Cook

Advanced Practice Midwife

Hernandez, Rebekah R, CNM#
Chicago, IL 60625
Phone:(312) 666-3494
NPI:1730548330
Cultural Training Completed: Yes
Hours: [Mon, Tue, Wed, Thu, Fri] 08:00 AM - 05:00 PM
Other Language(s):English
Accessibility: Some Criteria Met (P, EB, IB, PA)

Hernandez, Rebekah R, CNM#
Gender: Female
4747 N Kedzie Ave
Chicago, IL 60625
Phone:(312) 666-3494
NPI:1730548330
Cultural Training Completed: Yes
Hours: [Mon, Tue, Wed, Thu, Fri] 08:00 AM - 05:00 PM
Other Language(s):English
Accessibility: Some Criteria Met (P, EB, IB, PA)

Hernandez, Rebekah R, CNM#
Gender: Female
4015 N Ashland Ave
Chicago, IL 60613
Phone:(312) 666-3494
NPI:1730548330

IL

Cook

Advanced Practice Midwife

Hernandez, Rebekah R, CNM#
Cultural Training Completed: Yes
Hours: [Mon, Tue, Thu, Fri] 08:30 AM - 04:30 PM, Wed 10:00 AM - 04:30 PM
Other Language(s):English
Accessibility: Some Criteria Met (P, EB, IB, PA)

Hernandez, Rebekah R, CNM#
Gender: Female
2418 W Division St
Chicago, IL 60622
Phone:(312) 666-3494
NPI:1730548330
Cultural Training Completed: Yes
Hours: [Mon, Tue, Thu, Fri] 08:30 AM - 05:30 PM, Wed 10:00 AM - 07:00 PM
Other Language(s):English
Accessibility: Details Pending (P, EB, IB, PA)

Hernandez, Rebekah R, CNM#
Gender: Female
1504 S Albany Ave
Chicago, IL 60623
Phone:(312) 666-3494
NPI:1730548330
Cultural Training Completed: Yes

IL

Cook

Advanced Practice Midwife

Hernandez, Rebekah R, CNM#
Hours: [Mon, Tue, Wed, Thu, Fri] 08:00 AM - 05:00 PM
Other Language(s):English
Accessibility: Details Pending (P, EB, IB, PA)

Hirsch, Bruni P, CNM+
Gender: Female
1701 W Superior St
2
Chicago, IL 60622
Phone:(312) 666-3494
NPI:1245719327
Cultural Training Completed: No
Hours: [Mon, Tue, Wed, Thu, Fri] 08:00 AM - 05:00 PM
Other Language(s):English,Yoruba
Certification(s):Board Certified
Accessibility: Details Pending (P, EB, IB, PA)

Hirsch, Bruni P, CNM+
Gender: Female
1701 W Superior St
Chicago, IL 60622
Phone:(312) 666-3494
NPI:1245719327
Cultural Training Completed: No

IL

Cook

Advanced Practice Midwife

Hirsch, Bruni P, CNM+
Hours: [Mon, Tue, Thu, Fri] 08:30 AM - 07:30 PM, Wed 10:00 AM - 07:30 PM, Sat 08:30 AM - 04:30 PM
Other Language(s):English,Yoruba
Certification(s):Board Certified
Accessibility: Some Criteria Met (P, EB, IB, PA)

House, Melissa Ray, CNM*
Gender: Female
1309 S Halsted St
Chicago, IL 60607
Phone:(312) 413-3000
NPI:1134632516
Cultural Training Completed: Yes
Hours: [Mon, Tue, Wed, Thu, Fri] 08:00 AM - 05:00 PM
Other Language(s):Spanish
Accessibility: Some Criteria Met (P, EB, IB, PA)

Hussain, Anam, APRN+
Gender: Female
641 W 63rd St
Chicago, IL 60621
Phone:(312) 996-2000
NPI:1649970294

IL

Cook

Advanced Practice Midwife

Hussain, Anam, APRN+
Cultural Training Completed: No
Hours: [Mon, Tue, Wed, Thu, Fri] 08:00 AM - 05:00 PM
Accessibility: Some Criteria Met (P, EB, IB, PA)

Hussain, Anam, APRN+
Gender: Female
839 W 79th St
Chicago, IL 60620
Phone:(312) 996-2000
NPI:1649970294
Cultural Training Completed: No
Hours: [Mon, Tue, Wed, Thu, Fri] 08:00 AM - 05:00 PM
Accessibility: Some Criteria Met (P, EB, IB, PA)

Kavanaugh, Molly E, CNM+
Gender: Female
4025 N Western Ave
Bldg E
Chicago, IL 60618
Phone:(773) 296-7032
NPI:1457756611
Cultural Training Completed: Yes
Hours: [Mon, Tue, Wed, Thu, Fri] 08:00 AM - 05:00 PM
Other Language(s):Spanish

IL

Cook

Advanced Practice Midwife

Kavanaugh, Molly E, CNM+
Accessibility: Some Criteria Met (P, EB, IB, PA)

Korabik, Hilary M, APRN+
Gender: Female
5525 S Pulaski Rd
Chicago, IL 60629
Phone:(312) 413-7500
NPI:1164167326
Cultural Training Completed: Yes
Hours: [Mon, Tue, Wed, Thu, Fri] 08:00 AM - 05:00 PM
Other Language(s):Spanish
Certification(s):Board Certified
Accessibility: Some Criteria Met (P, EB, IB, PA)

Kraessig, Danielle, CNM+
Gender: Female
820 S Wood St
Chicago, IL 60612
Phone:(312) 355-6245
NPI:1306962121
Cultural Training Completed: Yes
Hours: [Mon, Tue, Wed, Thu, Fri] 08:00 AM - 05:00 PM
Other Language(s):Spanish,French,English

IL

Cook

Advanced Practice Midwife

Kraessig, Danielle, CNM+
Accessibility: Details Pending (P, EB, IB, PA)

Langan, Patricia, CNM+
Gender: Female
1801 W Taylor St
Chicago, IL 60612
Phone:(312) 413-7500
NPI:1376430660
Cultural Training Completed: Yes
Hours: [Mon, Tue, Wed, Thu, Fri] 08:00 AM - 05:00 PM
Other Language(s):Spanish
Accessibility: Some Criteria Met (P, EB, IB, PA)

Langan, Patricia, CNM+
Gender: Female
5525 S Pulaski Rd
Chicago, IL 60629
Phone:(312) 355-4205
NPI:1376430660
Cultural Training Completed: Yes
Hours: [Mon, Tue, Wed, Thu, Fri] 08:00 AM - 05:00 PM
Other Language(s):Spanish
Accessibility: Details Pending (P, EB, IB, PA)

IL

Cook

Advanced Practice Midwife

Leung, Julie, NMW+
Gender: Female
1801 W Taylor St
Ste 4C
Chicago, IL 60612
Phone:(312) 413-7500
NPI:1316342215
Cultural Training Completed: Yes
Hours: [Mon, Tue, Wed, Thu, Fri] 08:00 AM - 05:00 PM
Other Language(s):English
Accessibility: Some Criteria Met (P, EB, IB, PA)

Leung, Julie, NMW+
Gender: Female
1801 W Taylor St
Chicago, IL 60612
Phone:(312) 413-7500
NPI:1316342215
Cultural Training Completed: Yes
Hours: [Mon, Tue, Wed, Thu, Fri] 08:00 AM - 05:00 PM
After Hours Phone Number:(312) 413-7500
Other Language(s):English
Accessibility: Some Criteria Met (P, EB, IB, PA)

Liokumovich, Allison, APRN+
Gender: Female
2418 W Division St
Chicago, IL 60622

IL

Cook

Advanced Practice Midwife

Liokumovich, Allison, APRN+
Phone:(773) 666-3494
NPI:1689189615
Cultural Training Completed: No
Hours: [Mon, Tue, Wed, Thu, Fri] 08:00 AM - 05:00 PM, Sat 08:30 AM - 12:30 PM
Accessibility: Some Criteria Met (P, EB, IB, PA)

Liokumovich, Allison, APRN#
Gender: Female
1504 S Albany Ave
Chicago, IL 60623
Phone:(312) 666-3494
NPI:1689189615
Cultural Training Completed: No
Hours: [Mon, Tue, Wed, Thu, Fri] 08:00 AM - 05:00 PM
Accessibility: Details Pending (P, EB, IB, PA)

Love, Chelsia Marie, CNM+
Gender: Female
8131 S May St
Chicago, IL 60620
Phone:(312) 996-2000
NPI:1891349288
Cultural Training Completed: Yes
Hours: [Mon, Tue, Wed, Thu, Fri] 08:00 AM - 05:00 PM

IL

Cook

Advanced Practice Midwife

Love, Chelsia Marie, CNM+
Accessibility: Details Pending (P, EB, IB, PA)

Luke, Maja B, MD+
Gender: Female
900 W Nelson St
Chicago, IL 60657
Phone:(773) 296-3390
NPI:1316955057
Cultural Training Completed: No
Hours: [Mon, Tue, Wed, Thu, Fri] 08:00 AM - 05:00 PM
Other Language(s):Polish,Spanish
Certification(s):Board Certified
Accessibility: Some Criteria Met (P, EB, IB, PA)

Martinez, Stephanie G, APRN+
Gender: Female
2875 W 19th St
Chicago, IL 60623
Phone:(773) 484-1000
NPI:1912476813
Cultural Training Completed: No
Hours: [Mon, Tue, Wed, Thu, Fri] 08:00 AM - 05:00 PM
Other Language(s):Spanish
Certification(s):Board Certified

IL

Cook

Advanced Practice Midwife

Martinez, Stephanie G, APRN+
Accessibility: Some Criteria Met (P, EB, IB, PA)

Mcnamee, Maureen M, CNM+
Gender: Female
1801 W Taylor St
Chicago, IL 60612
Phone:(312) 413-7500
NPI:1457549859
Cultural Training Completed: No
Hours: [Mon, Tue, Wed, Thu, Fri] 08:00 AM - 05:00 PM
After Hours Phone Number:(312) 413-7500
Other Language(s):English
Accessibility: Some Criteria Met (P, EB, IB, PA)

Mendoza, Ana Maria Maria, CNM+
Gender: Female
2001 S California Ave
Chicago, IL 60608
Phone:(773) 584-6200
NPI:1730747999
Cultural Training Completed: No
Hours: [Mon, Tue, Wed, Thu, Fri] 08:00 AM - 05:00 PM, Sat 02:00 PM - 05:00 PM
Other Language(s):Spanish

IL

Cook

Advanced Practice Midwife

Mendoza, Ana Maria Maria, CNM+
Certification(s):Board Certified
Accessibility: Some Criteria Met (P, EB, IB, PA)

Mendoza, Ana Maria Maria, CNM+
Gender: Female
2001 S CALIFORNIA AVE
STE 100
Chicago, IL 60608
Phone:(773) 584-6200
NPI:1730747999
Cultural Training Completed: No
Hours: [Mon, Tue, Wed, Thu, Fri] 08:00 AM - 05:00 PM
Other Language(s):Spanish
Certification(s):Board Certified
Accessibility: Some Criteria Met (P, EB, IB, PA)

Neigebauer, Lisa A., CNM+
Gender: Female
5159 S Ashland Ave
Chicago, IL 60609
Phone:(773) 434-9216
NPI:1881392504
Cultural Training Completed: No
Hours: [Mon, Tue, Wed, Thu, Fri] 08:00 AM -

IL

Cook

Advanced Practice Midwife

Neigebauer, Lisa A., CNM+
05:00 PM, Sat 08:00 AM - 04:30 PM
Accessibility: Some Criteria Met (P, EB, IB, PA)

Olatunji, Olubusola Taofikat, CNM+
Gender: Female
2200 W Touhy Ave
Chicago, IL 60645
Phone:(773) 751-1875
NPI:1538544879
Cultural Training Completed: No
Hours: [Mon, Tue, Wed, Thu, Fri] 08:00 AM - 05:00 PM
Other Language(s):Spanish,Yoruba
Certification(s):Board Certified
Accessibility: Details Pending (P, EB, IB, PA)

Oppert, Elizabeth A, NMW+
Gender: Female
1101 S Canal St
Ste 201
Chicago, IL 60607
Phone:(877) 336-5667
NPI:1699001107
Cultural Training Completed: Yes
Hours: [Mon, Tue, Wed, Thu, Fri] 08:00 AM - 05:00 PM

IL

Cook

Advanced Practice Midwife

Oppert, Elizabeth A, NMW+
Certification(s):Board Certified
Accessibility: Details Pending (P, EB, IB, PA)

Poell, Jenifer A, APRN+
Gender: Female
5525 S Pulaski Rd
Chicago, IL 60629
Phone:(312) 413-7500
NPI:1558694190
Cultural Training Completed: Yes
Hours: [Mon, Tue, Wed, Thu, Fri] 08:00 AM - 05:00 PM
Other Language(s):Spanish
Certification(s):Board Certified
Accessibility: Some Criteria Met (P, EB, IB, PA)

Poell, Jenifer A, APRN
Gender: Female
1801 W Taylor St
Chicago, IL 60612
Phone:(866) 600-2273
NPI:1558694190
Cultural Training Completed: Yes
Hours: [Mon, Tue, Wed, Thu, Fri] 08:00 AM - 05:00 PM
Other Language(s):Spanish

IL

Cook

Advanced Practice Midwife

Poell, Jenifer A, APRN
Certification(s):Board Certified
Accessibility: Details Pending (P, EB, IB, PA)

Raithel Vargas, Yesenia, CNM+
Gender: Female
2001 S CALIFORNIA AVE
STE 100
Chicago, IL 60608
Phone:(773) 584-6200
NPI:1477061620
Cultural Training Completed: Yes
Hours: [Mon, Tue, Wed, Thu, Fri] 08:00 AM - 05:00 PM
Other Language(s):Spanish
Accessibility: Some Criteria Met (P, EB, IB, PA)

Reggi, Johnna R, CNM+
Gender: Female
1309 S Halsted St
Chicago, IL 60607
Phone:(312) 413-3890
NPI:1427460567
Cultural Training Completed: No
Hours: [Mon, Tue, Wed, Thu, Fri] 08:00 AM - 05:00 PM
Other Language(s):English

IL

Cook

Advanced Practice Midwife

Reggi, Johnna R, CNM+
Accessibility: Some Criteria Met (P, EB, IB, PA)

Reggi, Johnna R, CNM+
Gender: Female
1801 W Taylor St
Chicago, IL 60612
Phone:(312) 413-7500
NPI:1427460567
Cultural Training Completed: No
Hours: [Mon, Tue, Wed, Thu, Fri] 08:00 AM - 05:00 PM
After Hours Phone Number:(312) 413-7500
Other Language(s):English
Accessibility: Some Criteria Met (P, EB, IB, PA)

Rideout, Amber, CNM*
Gender: Female
1801 W Taylor St
Chicago, IL 60612
Phone:(312) 413-3000
NPI:1619639812
Cultural Training Completed: No
Hours: [Mon, Tue, Wed, Thu, Fri] 08:00 AM - 05:00 PM
Accessibility: Details Pending (P, EB, IB, PA)

IL

Cook

Advanced Practice Midwife

Rideout, Amber, CNM*
Gender: Female
1309 S Halsted St
Chicago, IL 60607
Phone:(312) 413-3000
NPI:1619639812
Cultural Training Completed: No
Hours: [Mon, Tue, Wed, Thu, Fri] 08:00 AM - 05:00 PM
Accessibility: Some Criteria Met (P, EB, IB, PA)

Rideout, Amber, CNM+
Gender: Female
641 W 63rd St
Chicago, IL 60621
Phone:(312) 355-5590
NPI:1619639812
Cultural Training Completed: No
Hours: [Mon, Tue, Wed, Thu, Fri] 08:00 AM - 05:00 PM
Accessibility: Some Criteria Met (P, EB, IB, PA)

Rivera, Adriana L, CNM+
Gender: Female
3229 W 47TH PL
43
Chicago, IL 60632
Phone:(773) 254-6044
NPI:1891853123
Cultural Training Completed: Yes

IL

Cook

Advanced Practice Midwife

Rivera, Adriana L, CNM+
Hours: [Mon, Tue, Wed, Thu, Fri] 08:00 AM - 05:00 PM
Other Language(s):Spanish,English
Certification(s):Board Certified
Accessibility: Some Criteria Met (I P, I EB, I IB, I PA)

Rivera, Adriana L, CNM+
Gender: Female
3229 W 47th Pl
Chicago, IL 60632
Phone:(773) 254-6044
NPI:1891853123
Cultural Training Completed: Yes
Hours: [Mon, Tue, Wed, Thu, Fri] 08:00 AM - 05:00 PM, Sat 07:30 AM - 04:00 PM, Sun 12:00 AM - 12:00 PM
Other Language(s):Spanish,English
Certification(s):Board Certified
Accessibility: Some Criteria Met (I P, I EB, I IB, P PA)

Rosenberg, Frances L, CNM+
Gender: Male
1555 W Howard St
Chicago, IL 60626

Rosenberg, Frances L, CNM+
Phone:(773) 764-7146
NPI:1588614218
Cultural Training Completed: Yes
Hours: [Mon, Tue, Wed, Thu, Fri] 08:00 AM - 05:00 PM
Other Language(s):English,Spanish,French
Certification(s):Board Certified
Accessibility: Details Pending (P P, P EB, P IB, P PA)

Sanders, Charlene Marie, CNM+
Gender: Female
4700 S California Ave
Chicago, IL 60632
Phone:(773) 584-6200
NPI:1992893218
Cultural Training Completed: Yes
Hours: [Mon, Tue, Wed, Thu, Fri, Sat] 08:00 AM - 05:00 PM
After Hours Phone Number:(773) 584-6200
Other Language(s):Spanish,English
Accessibility: Some Criteria Met (I P, I EB, I IB, I PA)

Solis, Elizabeth A, CNM+
Gender: Female

Solis, Elizabeth A, CNM+
966 W 21st St
Chicago, IL 60608
Phone:(773) 254-1400
NPI:1386106961
Cultural Training Completed: No
Hours: [Mon, Tue, Wed, Thu, Fri] 08:00 AM - 05:00 PM
Certification(s):Board Certified
Accessibility: Some Criteria Met (I P, I EB, I IB, I PA)

Stamps, Crystal J, APRN+
Gender: Female
839 W 79th St
Chicago, IL 60620
Phone:(312) 492-1220
NPI:1528579372
Cultural Training Completed: No
Hours: [Mon, Tue, Wed, Thu, Fri, Sat] 08:00 AM - 05:00 PM
Other Language(s):Arabic,Greek,Gujarati,Korean,Spanish
Accessibility: Details Pending (P P, P EB, P IB, P PA)

Stoksik, Kamila N, CNM+
Gender: Female
3134 N Clark St
Chicago, IL 60657

Stoksik, Kamila N, CNM+
Phone:(773) 296-7032
NPI:1053968974
Cultural Training Completed: No
Hours: [Mon, Tue, Wed, Thu, Fri] 08:00 AM - 05:00 PM
After Hours Phone Number:(773) 296-7032
Other Language(s):Polish,Spanish
Accessibility: Some Criteria Met (I P, I EB, I IB, I PA)

Tao, Kai A, APRN+
Gender: Female
1701 W Superior St
Chicago, IL 60622
Phone:(312) 666-3494
NPI:1861412637
Cultural Training Completed: Yes
Hours: [Mon, Tue, Wed, Thu, Fri] 08:00 AM - 05:00 PM
Other Language(s):English,Spanish,Mandarin,Chinese
Certification(s):Board Certified
Accessibility: Details Pending (P P, P EB, P IB, P PA)

Vargas, Melissa, NP+
Gender: Female
5359 W Fullerton Ave
Chicago, IL 60639

IL

Cook

Advanced Practice Midwife

Vargas, Melissa, NP+
Phone:(773) 836-2785
NPI:1376420174
Cultural Training Completed: No
Hours: [Mon, Tue, Wed, Thu, Fri] 08:00 AM - 05:00 PM, Sat 08:30 AM - 12:00 PM
Accessibility: Some Criteria Met (I P, I EB, I IB, P PA)

Wallace, Arlene M, NMW+
Gender: Female
3600 W Fullerton Ave
Chicago, IL 60647
Phone:(773) 782-2800
NPI:1699858878
Cultural Training Completed: Yes
Hours: [Mon, Tue, Wed, Thu, Fri] 08:00 AM - 05:00 PM, Sat 08:00 AM - 01:00 PM
Other Language(s):English
Accessibility: Some Criteria Met (I P, I EB, I IB, I PA)

Wennerberg, Karen I, NP+
Gender: Female
845 W Wilson Ave
Chicago, IL 60640
Phone:(773) 506-4283
NPI:1528447166
Cultural Training Completed: No

IL

Cook

Advanced Practice Midwife

Wennerberg, Karen I, NP+
Hours: [Mon, Tue, Wed, Thu, Fri] 08:30 AM - 05:00 PM
Other Language(s):Spanish,English
Certification(s):Board Certified
Accessibility: Some Criteria Met (I P, I EB, I IB, I PA)

Xue, Yang, CNM+
Gender: Female
1859 S Blue Island Ave
Chicago, IL 60608
Phone:(773) 521-8330
NPI:1003254475
Cultural Training Completed: Yes
Hours: [Mon, Tue, Wed, Thu, Fri] 08:00 AM - 05:00 PM
Other Language(s):Chinese,Spanish,English
Accessibility: Some Criteria Met (I P, I EB, I IB, I PA)

Zheng, Chenyi, CNM+
Gender: Female
1801 W Taylor St
Chicago, IL 60612
Phone:(312) 413-7500
NPI:1144959412
Cultural Training Completed: No

IL

Cook

Advanced Practice Midwife

Zheng, Chenyi, CNM+
Hours: [Mon, Tue, Wed, Thu, Fri] 08:00 AM - 05:00 PM
Accessibility: Some Criteria Met (I P, I EB, I IB, I PA)

Allergy (Allergies) & Immunology (Immune System)

Ahmed, Aisha, MD+
Gender: Female
225 E Chicago Ave
Chicago, IL 60611
Phone:(800) 543-7362
NPI:1427291210
Cultural Training Completed: No
Hours: [Mon, Tue, Wed, Thu, Fri, Sat, Sun] 12:00 AM - 11:59 PM
Other Language(s):Spanish,Polish
Accessibility: Some Criteria Met (I P, I EB, I IB, I PA)

Ahmed, Aisha, MD+
Gender: Female
225 E Chicago Ave
3
Chicago, IL 60611
Phone:(800) 543-7362
NPI:1427291210
Cultural Training Completed: No
Hours: [Mon, Tue, Wed, Thu, Fri] 08:00 AM - 05:00 PM

IL

Cook

Allergy (Allergies) & Immunology (Immune System)

Ahmed, Aisha, MD+
Other Language(s):Spanish,Polish
Accessibility: Some Criteria Met (I P, I EB, P IB, I PA)

Bandi, Sindhura, MD
Gender: Female
1725 W Harrison St
Ste 117
Chicago, IL 60612
Phone:(312) 942-6296
NPI:1891951208
Cultural Training Completed: No
Hours: [Mon, Tue, Wed, Thu, Fri] 08:00 AM - 05:00 PM
Other Language(s):English
Accessibility: Details Pending (P P, P EB, P IB, P PA)

Donnell, Aaron Thomas, MD*
Gender: Male
2551 N Clark St
Ste 100
Chicago, IL 60614
Phone:(773) 388-2322
NPI:1154304848
Cultural Training Completed: No
Hours: [Mon, Tue, Wed, Thu, Fri] 08:00 AM - 05:00 PM
After Hours Phone Number:(773) 388-2322

IL

Cook

Allergy (Allergies) & Immunology (Immune System)

Donnell, Aaron Thomas, MD*
Certification(s):Board Certified
Accessibility: Some Criteria Met (P, EB, IB, PA)

Fuleihan, Ramsay L, MD+
Gender: Male
225 E Chicago Ave
Chicago, IL 60611
Phone:(800) 543-7362
NPI:1558344788
Cultural Training Completed: No
Hours: [Mon, Tue, Wed, Thu, Fri, Sat, Sun] 12:00 AM - 11:59 PM
After Hours Phone Number:(800) 543-7362
Other Language(s):Polish,Spanish
Certification(s):Board Certified
Accessibility: Some Criteria Met (P, EB, IB, PA)

Fuleihan, Ramsay L, MD+
Gender: Male
2515 N Clark St
Chicago, IL 60614
Phone:(773) 327-3186
NPI:1558344788
Cultural Training Completed: No

IL

Cook

Allergy (Allergies) & Immunology (Immune System)

Fuleihan, Ramsay L, MD+
Hours: [Mon, Tue, Wed, Thu, Fri] 08:00 AM - 06:00 PM
After Hours Phone Number:(773) 327-3186
Other Language(s):Polish,Spanish
Certification(s):Board Certified
Accessibility: Some Criteria Met (P, EB, IB, PA)

Greb, Christopher S, MD+
Gender: Male
1725 W Harrison St
Ste 117
Chicago, IL 60612
Phone:(312) 942-6296
NPI:1134623895
Cultural Training Completed: No
Hours: [Mon, Tue, Wed, Thu, Fri] 08:00 AM - 05:00 PM
Accessibility: Details Pending (P, EB, IB, PA)

Greb, Christopher S, MD+
Gender: Male
1725 W Harrison St
Ste 10
Chicago, IL 60612
Phone:(312) 942-6296
NPI:1134623895

IL

Cook

Allergy (Allergies) & Immunology (Immune System)

Greb, Christopher S, MD+
Cultural Training Completed: No
Hours: [Mon, Tue, Wed, Thu, Fri] 08:00 AM - 05:00 PM
Accessibility: Some Criteria Met (P, EB, IB, PA)

Hahn, Eugenia L, MD+
Gender: Female
239 W Root St
Chicago, IL 60609
Phone:(773) 570-5338
NPI:1285640458
Cultural Training Completed: No
Hours: [Mon, Tue, Wed, Thu, Fri] 08:00 AM - 05:00 PM
Certification(s):Board Certified
Accessibility: Some Criteria Met (P, EB, IB, PA)

Jauregui, Emilio, MD+
Gender: Male
5525 S Pulaski Rd
Chicago, IL 60629
Phone:(312) 996-6480
NPI:1205463684
Cultural Training Completed: No
Hours: [Mon, Tue, Wed, Thu, Fri] 08:00 AM - 05:00 PM

IL

Cook

Allergy (Allergies) & Immunology (Immune System)

Jauregui, Emilio, MD+
Accessibility: Some Criteria Met (P, EB, IB, PA)

Jauregui, Emilio, MD+
Gender: Male
2600 S Michigan Ave
Chicago, IL 60616
Phone:(312) 492-5100
NPI:1205463684
Cultural Training Completed: No
Hours: [Mon, Tue, Wed, Thu, Fri] 08:00 AM - 05:00 PM
Accessibility: Some Criteria Met (P, EB, IB, PA)

Jauregui, Emilio, MD+
Gender: Male
1801 W Taylor St
Chicago, IL 60612
Phone:(312) 996-7416
NPI:1205463684
Cultural Training Completed: No
Hours: [Mon, Tue, Wed, Thu, Fri] 08:00 AM - 05:00 PM
Accessibility: Some Criteria Met (P, EB, IB, PA)

Konsur, Evelyn, MD+
Gender: Female
5140 N California Ave
Ste 700-GMP
Chicago, IL 60625
Phone:(847) 998-4170
NPI:1467984823

IL

Cook

Allergy (Allergies) & Immunology (Immune System)

Konsur, Evelyn, MD+
Cultural Training Completed: No
Hours: [Mon, Tue, Wed, Thu, Fri] 08:00 AM - 05:00 PM
Other Language(s):Polish
Certification(s):Board Certified
Accessibility: Some Criteria Met (P, EB, IB, PA)

Konsur, Evelyn, MD+
Gender: Female
5140 N California Ave
Ste 700
Chicago, IL 60625
Phone:(773) 989-3957
NPI:1467984823
Cultural Training Completed: No
Hours: [Mon, Tue, Wed, Thu, Fri] 07:00 AM - 05:00 PM
Other Language(s):Polish
Certification(s):Board Certified
Accessibility: Some Criteria Met (P, EB, IB, PA)

Kumar, Rajesh, MD+
Gender: Male
2515 N Clark St
Chicago, IL 60614
Phone:(800) 543-7362
NPI:1952361909

IL

Cook

Allergy (Allergies) & Immunology (Immune System)

Kumar, Rajesh, MD+
Cultural Training Completed: No
Hours: [Mon, Tue, Wed, Thu, Fri] 08:00 AM - 05:00 PM
Other Language(s):Spanish,Polish
Certification(s):Board Certified
Accessibility: Some Criteria Met (P, EB, IB, PA)

Kumar, Rajesh, MD+
Gender: Male
2515 N Clark St
Fl 7
Chicago, IL 60614
Phone:(800) 543-7362
NPI:1952361909
Cultural Training Completed: No
Hours: [Mon, Tue, Wed, Thu, Fri] 08:00 AM - 05:00 PM
Other Language(s):Spanish,Polish
Certification(s):Board Certified
Accessibility: Details Pending (P, EB, IB, PA)

Lippner, Elizabeth Amanda, MD+
Gender: Female
225 E Chicago Ave
Chicago, IL 60611

IL

Cook

Allergy (Allergies) & Immunology (Immune System)

Lippner, Elizabeth Amanda, MD+
Phone:(800) 543-7362
NPI:1295179497
Cultural Training Completed: No
Hours: [Mon, Tue, Wed, Thu, Fri, Sat, Sun] 12:00 AM - 11:59 PM
Other Language(s):Spanish,Polish
Certification(s):Board Certified
Accessibility: Some Criteria Met (P, EB, IB, PA)

Lippner, Elizabeth Amanda, MD+
Gender: Female
225 E Chicago Ave
3
Chicago, IL 60611
Phone:(800) 543-7362
NPI:1295179497
Cultural Training Completed: No
Hours: [Mon, Tue, Wed, Thu, Fri] 08:00 AM - 05:00 PM
Other Language(s):Spanish,Polish
Certification(s):Board Certified
Accessibility: Some Criteria Met (P, EB, IB, PA)

IL

Cook

Allergy (Allergies) & Immunology (Immune System)

Makhija, Melanie M, MD+
Gender: Female
225 E Chicago Ave
Chicago, IL 60611
Phone:(800) 543-7362
NPI:1790094423
Cultural Training Completed: No
Hours: [Mon, Tue, Wed, Thu, Fri, Sat, Sun] 12:00 AM - 11:59 PM
Other Language(s):French,Hindi,English,Spanish,Polish
Certification(s):Board Certified
Accessibility: Some Criteria Met (P, EB, IB, PA)

Entopy Research LLC
2600 South Michigan Avenue
Suite 403
Chicago, IL 60616
Phone:(312) 945-8640
NPI:1154758985
Website: https://www.mercy-chicago.org/
Cultural Training Completed: No
Hours: [Mon, Tue, Wed, Thu, Fri] 08:00 AM - 05:00 PM
Accessibility: Some Criteria Met (P, EB, IB, PA)

IL

Cook

Allergy (Allergies) & Immunology (Immune System)

Makhija, Melanie M, MD+
Gender: Female
2515 N Clark St
Chicago, IL 60614
Phone:(800) 543-7362
NPI:1790094423
Cultural Training Completed: No
Hours: [Mon, Tue, Wed, Thu, Fri] 08:00 AM - 05:00 PM
Other Language(s):French,Hindi,English,Spanish,Polish
Certification(s):Board Certified
Accessibility: Some Criteria Met (P, EB, IB, PA)

Mcgrath, Kris G, MD+
Gender: Male
333 N Michigan Ave
Ste 2032
Chicago, IL 60601
Phone:(312) 222-9500
NPI:1174563811
Cultural Training Completed: Yes
Hours: [Mon, Tue, Wed, Thu, Fri] 08:00 AM - 05:00 PM
Other Language(s):English,Dutch,French,Korean,Spanish,Polish
Certification(s):Board Certified

IL

Cook

Allergy (Allergies) & Immunology (Immune System)

Mcgrath, Kris G, MD+
Accessibility: Details Pending (P, EB, IB, PA)

Kris G McGrath MD SC
333 N Michigan Ave
Ste 2032
Chicago, IL 60601
Phone:(312) 222-9500
NPI:1023393360
Website: https://www.nm.org/
Cultural Training Completed: No
Hours: [Mon, Tue, Wed, Thu, Fri] 08:00 AM - 05:00 PM
Accessibility: Details Pending (P, EB, IB, PA)

Lippner, Elizabeth Amanda, MD+
Gender: Female
6501 S Promontory Dr
Chicago, IL 60649
Phone:(773) 363-6700
NPI:1295179497
Cultural Training Completed: No
Hours: [Mon, Tue, Wed, Thu, Fri] 08:00 AM - 05:00 PM, [Sat, Sun] 12:00 AM - 11:59 PM
After Hours Phone Number:(773) 363-6700
Other Language(s):Spanish,Polish

IL

Cook

Allergy (Allergies) & Immunology (Immune System)

Lippner, Elizabeth Amanda, MD+
Certification(s):Board Certified
Accessibility: Some Criteria Met (P, EB, IB, PA)

Muniyappa, Pravin K, MD+
Gender: Male
2600 South Michigan Avenue
Suite 403
Chicago, IL 60616
Phone:(312) 945-8640
NPI:1922040542
Cultural Training Completed: Yes
Hours: [Mon, Tue, Wed, Thu, Fri] 08:00 AM - 05:00 PM
Other Language(s):Spanish,English
Certification(s):Board Certified
Accessibility: Some Criteria Met (P, EB, IB, PA)

Muniyappa, Pravin K, MD+
Gender: Male
2600 S Michigan Ave
Ste 403
Chicago, IL 60616
Phone:(312) 945-8640
NPI:1922040542
Cultural Training Completed: Yes

IL

Cook

Allergy (Allergies) & Immunology (Immune System)

Muniyappa, Pravin K, MD+
Hours: [Mon, Tue, Wed, Thu, Fri] 08:00 AM - 05:00 PM
Other Language(s):Spanish,English
Certification(s):Board Certified
Accessibility: Some Criteria Met (P, EB, IB, PA)

Muniyappa, Pravin K, MD+
Gender: Male
1801 W Taylor St
Chicago, IL 60612
Phone:(312) 996-7416
NPI:1922040542
Cultural Training Completed: Yes
Hours: [Mon, Tue, Wed, Thu, Fri] 08:00 AM - 05:00 PM
Other Language(s):Spanish,English
Certification(s):Board Certified
Accessibility: Some Criteria Met (P, EB, IB, PA)

Muniyappa, Pravin K, MD*
Gender: Male
2600 S Michigan Ave
Chicago, IL 60616
Phone:(312) 945-8640

IL

Cook

Allergy (Allergies) & Immunology (Immune System)

Muniyappa, Pravin K, MD*
NPI:1922040542
Cultural Training Completed: Yes
Hours: [Mon, Tue, Wed, Thu, Fri] 08:00 AM - 05:00 PM
Other Language(s):Spanish,English
Certification(s):Board Certified
Accessibility: Some Criteria Met (P, EB, IB, PA)

Newhall, Kelly Klingler, MD*
Gender: Female
2551 N Clark St
Ste 100
Chicago, IL 60614
Phone:(773) 388-2322
NPI:1104932326
Cultural Training Completed: No
Hours: [Mon, Tue, Wed, Thu, Fri] 08:00 AM - 05:00 PM
After Hours Phone Number:(773) 388-2322
Certification(s):Board Certified
Accessibility: Some Criteria Met (P, EB, IB, PA)

Nimmagadda, Sai Ram, MD
Gender: Male

IL

Cook

Allergy (Allergies) & Immunology (Immune System)

Nimmagadda, Sai Ram, MD
225 E Chicago Ave
Chicago, IL 60611
Phone:(800) 543-7362
NPI:1902889041
Cultural Training Completed: No
Hours: [Mon, Tue, Wed, Thu, Fri] 08:00 AM - 05:00 PM
Other Language(s):Telugu,English,Spanish,Polish
Certification(s):Board Certified
Accessibility: Some Criteria Met (P, EB, IB, PA)

Pappalardo, Andrea A, MD+
Gender: Female
1801 W Taylor St
Chicago, IL 60612
Phone:(312) 355-1700
NPI:1609065895
Cultural Training Completed: Yes
Hours: [Mon, Tue, Wed, Thu, Fri, Sat, Sun] 08:30 AM - 05:00 PM
Other Language(s):Spanish,English
Certification(s):Board Certified
Accessibility: Some Criteria Met (P, EB, IB, PA)

IL

Cook

Allergy (Allergies) & Immunology (Immune System)

Park, Lucy L, MD+
Gender: Female
1801 W Taylor St
Chicago, IL 60612
Phone:(312) 996-6714
NPI:1609886183
Cultural Training Completed: Yes
Hours: [Mon, Tue, Wed, Thu, Fri] 08:00 AM - 05:00 PM
Other Language(s):English,Korean
Certification(s):Board Certified
Accessibility: Some Criteria Met (P, EB, IB, PA)

Patel, Payal Dilip, MD
Gender: Female
1700 W Van Buren St
Chicago, IL 60612
Phone:(312) 563-2875
NPI:1548572670
Cultural Training Completed: No
Hours: [Mon, Tue, Wed, Thu, Fri] 08:00 AM - 05:00 PM
After Hours Phone Number:(312) 563-2875
Other Language(s):Gujarati,English
Accessibility: Details Pending (P, EB, IB, PA)

IL

Cook

Allergy (Allergies) & Immunology (Immune System)

Patel, Payal Dilip, MD
Gender: Female
1411 S Michigan Ave
Chicago, IL 60605
Phone:(312) 454-2700
NPI:1548572670
Cultural Training Completed: No
Hours: [Mon, Tue, Wed, Thu, Fri] 08:00 AM - 05:00 PM
Other Language(s):Gujarati,English
Accessibility: Details Pending (P, EB, IB, PA)

Patel, Payal Dilip, MD+
Gender: Female
1411 S Michigan Ave
4
Chicago, IL 60605
Phone:(312) 454-2700
NPI:1548572670
Cultural Training Completed: No
Hours: Mon 08:30 AM - 07:00 PM, [Tue, Wed] 08:30 AM - 05:00 PM, Thu 09:30 AM - 07:00 PM, Fri 08:30 AM - 02:00 PM
Other Language(s):Gujarati,English
Accessibility: Details Pending (P, EB, IB, PA)

IL

Cook

Allergy (Allergies) & Immunology (Immune System)

Patel, Payal Dilip, MD+
Gender: Female
1725 W Harrison St
Ste 117
Chicago, IL 60612
Phone:(312) 942-6296
NPI:1548572670
Cultural Training Completed: No
Hours: [Mon, Tue, Wed, Thu, Fri] 08:00 AM - 05:00 PM
Other Language(s):Gujarati,English
Accessibility: Details Pending (P, EB, IB, PA)

Qamar, Nashmia, DO+
Gender: Female
225 E Chicago Ave
Chicago, IL 60611
Phone:(800) 543-7362
NPI:1194981043
Cultural Training Completed: No
Hours: [Mon, Tue, Wed, Thu, Fri, Sat, Sun] 12:00 AM - 11:59 PM
Other Language(s):English,Spanish,Polish
Certification(s):Board Certified
Accessibility: Some Criteria Met (P, EB, IB, PA)

Qamar, Nashmia, DO+
Gender: Female

IL

Cook

Allergy (Allergies) & Immunology (Immune System)

Qamar, Nashmia, DO+
225 E Chicago Ave
Ste 110
Chicago, IL 60611
Phone:(800) 543-7362
NPI:1194981043
Cultural Training Completed: No
Hours: [Mon, Tue, Wed, Thu, Fri] 08:00 AM - 05:00 PM
Other Language(s):English,Spanish,Polish
Certification(s):Board Certified
Accessibility: Details Pending (P, EB, IB, PA)

Qamar, Nashmia, DO+
Gender: Female
225 E Chicago Ave
3
Chicago, IL 60611
Phone:(800) 543-7362
NPI:1194981043
Cultural Training Completed: No
Hours: [Mon, Tue, Wed, Thu, Fri] 08:00 AM - 05:00 PM
Other Language(s):English,Spanish,Polish
Certification(s):Board Certified
Accessibility: Some Criteria Met (P, EB, IB, PA)

IL

Cook

Allergy (Allergies) & Immunology (Immune System)

Salih, Amanda, MD+
Gender: Female
1725 W Harrison St
Ste 117
Chicago, IL 60612
Phone:(312) 942-6296
NPI:1861808503
Cultural Training Completed: No
Hours: [Mon, Tue, Wed, Thu, Fri] 08:00 AM - 05:00 PM
Certification(s):Board Certified
Accessibility: Details Pending (P, EB, IB, PA)

Salih, Amanda, MD+
Gender: Female
1411 S Michigan Ave
Fl 5
Chicago, IL 60605
Phone:(312) 454-2700
NPI:1861808503
Cultural Training Completed: No
Hours: [Mon, Tue, Wed, Thu, Fri] 08:00 AM - 05:00 PM
Certification(s):Board Certified
Accessibility: Details Pending (P, EB, IB, PA)

Schutt, Madeline Mae, MD+
Gender: Female
225 E Chicago Ave
Chicago, IL 60611

IL

Cook

Allergy (Allergies) & Immunology (Immune System)

Schutt, Madeline Mae, MD+
Phone:(800) 543-7362
NPI:1427552215
Cultural Training Completed: No
Hours: [Mon, Tue, Wed, Thu, Fri, Sat, Sun] 12:00 AM - 11:59 PM
Other Language(s):Spanish,Polish
Certification(s):Board Certified
Accessibility: Some Criteria Met (P, EB, IB, PA)

Schutt, Madeline Mae, MD+
Gender: Female
225 E Chicago Ave
3
Chicago, IL 60611
Phone:(800) 543-7362
NPI:1427552215
Cultural Training Completed: No
Hours: [Mon, Tue, Wed, Thu, Fri] 08:00 AM - 05:00 PM
Other Language(s):Spanish,Polish
Certification(s):Board Certified
Accessibility: Some Criteria Met (P, EB, IB, PA)

IL

Cook

Allergy (Allergies) & Immunology (Immune System)

Sonenthal, Kathy R, MD+
Gender: Female
1901 W Harrison St
Chicago, IL 60612
Phone:(312) 864-6024
NPI:1265452940
Cultural Training Completed: No
Hours: [Mon, Tue, Wed, Thu, Fri, Sat, Sun] 12:00 AM - 11:59 PM
Other Language(s):English
Certification(s):Board Certified
Accessibility: Some Criteria Met (I P, I EB, I IB, I PA)

Thomas, Alex, MD+
Gender: Male
4014 N Central Ave
Chicago, IL 60634
Phone:(773) 283-9594
NPI:1265632574
Cultural Training Completed: No
Hours: [Mon, Tue, Wed, Thu, Fri] 08:00 AM - 05:00 PM
Certification(s):Board Certified
Accessibility: Some Criteria Met (I P, I EB, I IB, I PA)

Entopy Research LLC
2600 S Michigan Ave
Chicago, IL 60616
Phone:(312) 945-8640

IL

Cook

Allergy (Allergies) & Immunology (Immune System)

Entopy Research LLC
NPI:1154758985
Website: https://www.mercy-chicago.org/
Cultural Training Completed: No
Hours: [Mon, Tue, Wed, Thu, Fri] 08:00 AM - 05:00 PM
Accessibility: Some Criteria Met (I P, I EB, I IB, I PA)

Entopy Research LLC
2600 S Michigan Ave Ste 403
Chicago, IL 60616
Phone:(312) 945-8640
NPI:1154758985
Website: https://www.mercy-chicago.org/
Cultural Training Completed: No
Hours: [Mon, Tue, Wed, Thu, Fri] 08:00 AM - 05:00 PM
Accessibility: Some Criteria Met (I P, I EB, P IB, I PA)

Watts, Melissa M, MD+
Gender: Female
2515 N Clark St
Chicago, IL 60614
Phone:(800) 543-7362
NPI:1588084552
Cultural Training Completed: No

IL

Cook

Allergy (Allergies) & Immunology (Immune System)

Watts, Melissa M, MD+
Hours: [Mon, Tue, Wed, Thu, Fri] 08:00 AM - 06:00 PM
Other Language(s):Spanish,Polish
Certification(s):Board Certified
Accessibility: Some Criteria Met (I P, I EB, I IB, I PA)

Watts, Melissa M, MD+
Gender: Female
225 E Chicago Ave
Chicago, IL 60611
Phone:(800) 543-7362
NPI:1588084552
Cultural Training Completed: No
Hours: [Mon, Tue, Wed, Thu, Fri] 08:00 AM - 06:00 PM
Other Language(s):Spanish,Polish
Certification(s):Board Certified
Accessibility: Some Criteria Met (I P, I EB, I IB, I PA)

Watts, Melissa M, MD+
Gender: Female
225 E Chicago Ave
3
Chicago, IL 60611

IL

Cook

Allergy (Allergies) & Immunology (Immune System)

Watts, Melissa M, MD+
Phone:(800) 543-7362
NPI:1588084552
Cultural Training Completed: No
Hours: [Mon, Tue, Wed, Thu, Fri] 08:00 AM - 05:00 PM
Other Language(s):Spanish,Polish
Certification(s):Board Certified
Accessibility: Details Pending (P P, P EB, P IB, P PA)

Wautlet, Arnaud Jean, MD+
Gender: Male
1725 W Harrison St
Ste 117
Chicago, IL 60612
Phone:(312) 942-6296
NPI:1184116386
Cultural Training Completed: No
Hours: [Mon, Tue, Wed, Thu, Fri] 08:00 AM - 05:00 PM
Other Language(s):French
Certification(s):Board Certified
Accessibility: Details Pending (P P, P EB, P IB, P PA)

IL

Cook

Allergy (Allergies) & Immunology (Immune System)

Wautlet, Arnaud Jean, MD+
Gender: Male
1725 W Harrison St
Ste 10
Chicago, IL 60612
Phone:(312) 942-6296
NPI:1184116386
Cultural Training Completed: No
Hours: [Mon, Tue, Wed, Thu, Fri] 08:00 AM - 05:00 PM
Other Language(s):French
Certification(s):Board Certified
Accessibility: Some Criteria Met (P, EB, IB, PA)

Wautlet, Arnaud Jean, MD+
Gender: Male
1411 S Michigan Ave
Fl 5
Chicago, IL 60605
Phone:(312) 563-2875
NPI:1184116386
Cultural Training Completed: No
Hours: [Mon, Tue, Wed, Thu, Fri] 08:00 AM - 05:00 PM
Other Language(s):French
Certification(s):Board Certified

IL

Cook

Allergy (Allergies) & Immunology (Immune System)

Wautlet, Arnaud Jean, MD+
Accessibility: Details Pending (P, EB, IB, PA)

University of Illinois Physician Group
1801 W Taylor St
Chicago, IL 60612
Phone:(312) 413-2088
NPI:1609094739
Website: http://www.hospital.uillinois.edu
Cultural Training Completed: No
Hours: [Mon, Tue, Wed, Thu, Fri] 08:00 AM - 05:00 PM
Accessibility: Details Pending (P, EB, IB, PA)

Anesthesiology: Pain Medicine

Beeraka, Sai Prashanth Kumar Kumar, MD+
Gender: Male
2900 N Lake Shore Dr
Chicago, IL 60657
Phone:(773) 665-3000
NPI:1912467879
Cultural Training Completed: No
Hours: [Mon, Tue, Wed, Thu, Fri] 08:00 AM - 05:00 PM

IL

Cook

Anesthesiology: Pain Medicine

Beeraka, Sai Prashanth Kumar Kumar, MD+
Accessibility: Some Criteria Met (P, EB, IB, PA)

Diesfeld, James R, MD+
Gender: Male
5215 N California Ave
Ste 715
Chicago, IL 60625
Phone:(773) 868-6824
NPI:1497753214
Cultural Training Completed: Yes
Hours: [Mon, Tue, Wed, Thu, Fri, Sat] 08:00 AM - 05:00 PM, Sun 12:00 AM - 12:00 PM
Other Language(s):Spanish
Certification(s):Board Certified
Accessibility: Details Pending (P, EB, IB, PA)

Gupta, Atul, MD+
Gender: Male
5758 S Maryland Ave
Chicago, IL 60637
Phone:(888) 824-0200
NPI:1396791729
Cultural Training Completed: Yes
Hours: [Mon, Tue, Wed, Thu, Fri] 08:00 AM - 05:00 PM
Other Language(s):English,Ar

IL

Cook

Anesthesiology: Pain Medicine

Gupta, Atul, MD+
abic,Greek,Gujarati,Korean,Spanish
Certification(s):Board Certified
Accessibility: Details Pending (P, EB, IB, PA)

Khatoon, Humaira, MD+
Gender: Female
2525 S Michigan Ave
Chicago, IL 60616
Phone:(312) 567-2000
NPI:1235144643
Cultural Training Completed: No
Hours: [Mon, Tue, Wed, Thu, Fri] 08:00 AM - 05:00 PM
Other Language(s):Hindi,Urdu
Accessibility: Some Criteria Met (P, EB, IB, PA)

Kumar, Shawn, MD+
Gender: Male
2525 S Michigan Ave
Chicago, IL 60616
Phone:(312) 567-2000
NPI:1043552953
Cultural Training Completed: No
Hours: [Mon, Tue, Wed, Thu, Fri] 08:00 AM - 05:00 PM
Accessibility: Some Criteria Met (P, EB, IB, PA)

IL

Cook

Anesthesiology: Pain Medicine

Lubenow, Timothy R, MD+
Gender: Male
2923 North California Avenue
Suite 210
Chicago, IL 60618
Phone:(773) 482-5800
NPI:1922024470
Cultural Training Completed: No
Hours: [Mon, Tue, Wed, Thu, Fri] 08:00 AM - 05:00 PM
Other Language(s):English
Accessibility: Some Criteria Met (I P, I EB, I IB, I PA)

Lubenow, Timothy R, MD+
Gender: Male
2923 N California Ave
Ste 210
Chicago, IL 60618
Phone:(773) 348-6876
NPI:1922024470
Cultural Training Completed: No
Hours: [Mon, Tue, Wed, Thu, Fri] 08:00 AM - 05:00 PM
Other Language(s):English
Accessibility: Some Criteria Met (I P, I EB, P IB, I PA)

Lubenow, Timothy R, MD+
Gender: Male

IL

Cook

Anesthesiology: Pain Medicine

Lubenow, Timothy R, MD+
1644 E 53rd St
Chicago, IL 60615
Phone:(630) 985-4700
NPI:1922024470
Cultural Training Completed: No
Hours: [Mon, Tue, Wed, Thu, Fri] 08:00 AM - 05:00 PM
Other Language(s):English
Accessibility: Some Criteria Met (I P, I EB, I IB, I PA)

Morker, Samip B, DO+
Gender: Male
830 N Ashland Ave
Apt 1N
Chicago, IL 60622
Phone:(773) 280-7001
NPI:1790914828
Cultural Training Completed: Yes
Hours: [Mon, Tue, Wed, Thu, Fri] 10:00 AM - 08:00 PM, Sat 06:30 AM - 03:00 PM
Other Language(s):American Sign Language
Accessibility: Details Pending (P P, P EB, P IB, P PA)

Saldanha, Darrel J, MD+
Gender: Male
2923 North California Avenue

IL

Cook

Anesthesiology: Pain Medicine

Saldanha, Darrel J, MD+
Suite 210
Chicago, IL 60618
Phone:(773) 482-5800
NPI:1225272875
Cultural Training Completed: No
Hours: [Mon, Tue, Wed, Thu, Fri] 08:00 AM - 05:00 PM
Other Language(s):Spanish
Certification(s):Board Certified
Accessibility: Some Criteria Met (I P, I EB, I IB, I PA)

Saldanha, Darrel J, MD+
Gender: Male
2923 N California Ave
Ste 210
Chicago, IL 60618
Phone:(773) 482-5800
NPI:1225272875
Cultural Training Completed: No
Hours: [Mon, Tue, Wed, Thu, Fri] 08:00 AM - 05:00 PM
Other Language(s):Spanish
Certification(s):Board Certified
Accessibility: Details Pending (P P, P EB, P IB, P PA)

Sears, Jeffrey S, DO+
Gender: Male

IL

Cook

Anesthesiology: Pain Medicine

Sears, Jeffrey S, DO+
2525 S Michigan Ave
Chicago, IL 60616
Phone:(312) 567-2000
NPI:1568406247
Cultural Training Completed: No
Hours: [Mon, Tue, Wed, Thu, Fri] 08:00 AM - 05:00 PM, [Sat, Sun] 12:00 AM - 11:59 PM
Accessibility: Some Criteria Met (I P, I EB, I IB, I PA)

Shah, Sameer P, MD+
Gender: Male
830 N Ashland Ave
Apt 1N
Chicago, IL 60622
Phone:(708) 763-4781
NPI:1225266406
Cultural Training Completed: Yes
Hours: [Mon, Tue, Wed, Thu, Fri] 08:00 AM - 05:00 PM
Other Language(s):Gujarati
Accessibility: Details Pending (P P, P EB, P IB, P PA)

Shi, Kevin, MD+
Gender: Male
1653 W Congress Pkwy
Chicago, IL 60612
Phone:(312) 942-6504
NPI:1922635697
Cultural Training Completed: No

IL

Cook

Anesthesiology: Pain Medicine

Shi, Kevin, MD+
Hours: [Mon, Tue, Wed, Thu, Fri] 08:00 AM - 05:00 PM
Accessibility: Details Pending (P, EB, IB, PA)

Waghray-Penmetcha, Taruna Waghray, MD+
Gender: Female
1901 W Harrison St
Chicago, IL 60612
Phone:(312) 864-0200
NPI:1760501308
Cultural Training Completed: No
Hours: [Mon, Tue, Wed, Thu, Fri] 08:00 AM - 05:00 PM
After Hours Phone Number:(312) 864-0200
Other Language(s):Hindi,English
Certification(s):Board Certified
Accessibility: Details Pending (P, EB, IB, PA)

Xia, Tian, DO+
Gender: Male
2525 S Michigan Ave
Chicago, IL 60616
Phone:(312) 567-2000
NPI:1467492728
Cultural Training Completed: No
Hours: [Mon, Tue, Wed, Thu, Fri] 08:00 AM -

IL

Cook

Anesthesiology: Pain Medicine

Xia, Tian, DO+
05:00 PM, [Sat, Sun] 12:00 AM - 11:59 PM
Other Language(s):Mandarin, American Sign Language,Chinese,German,Russian,English
Accessibility: Some Criteria Met (P, EB, IB, PA)

Audiologist

Bishop, Danielle M, AUD+
Gender: Female
1611 W Harrison St
Ste 530
Chicago, IL 60612
Phone:(312) 942-5332
NPI:1275272734
Cultural Training Completed: No
Hours: [Mon, Tue, Wed, Thu, Fri] 08:00 AM - 05:00 PM
Accessibility: Details Pending (P, EB, IB, PA)

Bucur, Cristina+
Gender: Female
5421 W Lawrence Ave
Unit 4
Chicago, IL 60630
Phone:(773) 853-0408
NPI:1902276892
Cultural Training Completed: No
Hours: [Mon, Tue, Wed, Thu, Fri] 09:00 AM - 02:00 PM

IL

Cook

Audiologist

Bucur, Cristina+
After Hours Phone Number:(773) 853-0408
Accessibility: Details Pending (P, EB, IB, PA)

Colella, Kathleen Mary, AUD+
Gender: Female
225 E Chicago Ave
Chicago, IL 60611
Phone:(800) 543-7362
NPI:1144560798
Cultural Training Completed: No
Hours: [Mon, Tue, Wed, Thu, Fri, Sat, Sun] 12:00 AM - 11:59 PM
After Hours Phone Number:(800) 543-7362
Accessibility: Details Pending (P, EB, IB, PA)

Cosenza, Anna, AUD+
Gender: Female
2017 N Mendell St
Ste 3NE
Chicago, IL 60614
Phone:(773) 248-9121
NPI:1578434494
Cultural Training Completed: Yes
Hours: [Mon, Tue, Wed, Thu, Fri] 08:00 AM - 05:00 PM
Other Language(s):American Sign Language
Accessibility: Details Pending (P, EB, IB, PA)

IL

Cook

Audiologist

Dejulia, Laura N, AUD+
Gender: Female
2535 S King Dr
Chicago, IL 60616
Phone:(312) 842-7117
NPI:1437426046
Cultural Training Completed: No
Hours: [Mon, Tue, Wed, Thu, Fri] 08:00 AM - 05:00 PM
After Hours Phone Number:(312) 842-7117
Accessibility: Some Criteria Met (P, EB, IB, PA)

Gallagher, Kellen R, AUD+
Gender: Female
1611 W Harrison St
Ste 530
Chicago, IL 60612
Phone:(312) 942-5332
NPI:1104777416
Cultural Training Completed: No
Hours: [Mon, Tue, Wed, Thu, Fri] 08:00 AM - 05:00 PM
Accessibility: Details Pending (P, EB, IB, PA)

Hamburger, Ayelet, AUD+
Gender: Female
1411 S Michigan Ave
Fl 4
Chicago, IL 60605
Phone:(312) 454-2700
NPI:1972155455

IL

Cook

Audiologist

Hamburger, Ayelet, AUD+
Cultural Training Completed: No
Hours: [Mon, Tue, Wed, Thu, Fri] 08:00 AM - 05:00 PM
Accessibility: Details Pending (P, EB, IB, PA)

Hart, Rose, AUD+
Gender: Female
1444 W Willow St
Chicago, IL 60642
Phone:(773) 248-9121
NPI:1336605757
Cultural Training Completed: Yes
Hours: [Mon, Tue, Wed, Thu, Fri] 08:30 AM - 04:30 PM
Other Language(s):American Sign Language
Accessibility: Details Pending (P, EB, IB, PA)

Hefferly, Michael A, AUD
Gender: Male
1411 S Michigan Ave
Chicago, IL 60605
Phone:(312) 454-2700
NPI:1215101316
Cultural Training Completed: No
Hours: [Mon, Tue, Wed, Thu, Fri] 08:00 AM - 05:00 PM
After Hours Phone Number:(312) 942-5332

IL

Cook

Audiologist

Hefferly, Michael A, AUD
Other Language(s):English
Accessibility: Details Pending (P, EB, IB, PA)

Hefferly, Michael A, AUD+
Gender: Male
1411 S Michigan Ave
4
Chicago, IL 60605
Phone:(312) 942-5332
NPI:1215101316
Cultural Training Completed: No
Hours: [Mon, Tue, Wed, Thu, Fri] 08:00 AM - 05:00 PM
After Hours Phone Number:(312) 942-5332
Other Language(s):English
Accessibility: Details Pending (P, EB, IB, PA)

Ittner, Colleen, AUD+
Gender: Female
225 E Chicago Ave
Chicago, IL 60611
Phone:(800) 543-7362
NPI:1801193008
Cultural Training Completed: No
Hours: [Mon, Tue, Wed, Thu, Fri, Sat, Sun] 12:00 AM - 11:59 PM
After Hours Phone Number:(800) 543-7362

IL

Cook

Audiologist

Ittner, Colleen, AUD+
Accessibility: Details Pending (P, EB, IB, PA)

Jain, Lata, AUD+
Gender: Female
8 S Michigan Ave
Ste 2212
Chicago, IL 60603
Phone:(312) 878-8100
NPI:1487693511
Cultural Training Completed: No
Hours: [Mon, Tue, Wed, Thu, Fri] 08:00 AM - 05:00 PM
Other Language(s):Hindi,Spanish
Accessibility: Details Pending (P, EB, IB, PA)

Knox, Erika A, AUD+
Gender: Female
1411 S Michigan Ave
Fl 4
Chicago, IL 60605
Phone:(312) 942-5332
NPI:1588139729
Cultural Training Completed: No
Hours: [Mon, Tue, Wed, Thu, Fri] 08:00 AM - 05:00 PM
Accessibility: Details Pending (P, EB, IB, PA)

McCoy, Sheryl, AUD+
Gender: Female
2017 N Mendell St
Ste 3NE

IL

Cook

Audiologist

McCoy, Sheryl, AUD+
Chicago, IL 60614
Phone:(773) 248-9121
NPI:1780480962
Cultural Training Completed: No
Hours: [Mon, Tue, Wed, Thu, Fri] 08:00 AM - 05:00 PM
Other Language(s):American Sign Language,Spanish
Accessibility: Details Pending (P, EB, IB, PA)

Montanez, Marlenne, AUD+
Gender: Female
2017 N Mendell St
Ste 3NE
Chicago, IL 60614
Phone:(773) 248-9121
NPI:1952142457
Cultural Training Completed: Yes
Hours: [Mon, Tue, Wed, Thu, Fri] 08:00 AM - 05:00 PM
Accessibility: Details Pending (P, EB, IB, PA)

Olivo, Alison M, AUD+
Gender: Female
225 E Chicago Ave
Chicago, IL 60611
Phone:(800) 543-7362
NPI:1518410810
Cultural Training Completed: No

IL

Cook

Audiologist

Olivo, Alison M, AUD+
Hours: [Mon, Tue, Wed, Thu, Fri, Sat, Sun] 12:00 AM - 11:59 PM
After Hours Phone Number:(800) 543-7362
Other Language(s):English
Accessibility: Details Pending (P, EB, IB, PA)

Razvi, Akbar, AUD
Gender: Male
1411 S Michigan Ave
Chicago, IL 60605
Phone:(312) 454-2700
NPI:1184884413
Cultural Training Completed: No
Hours: [Mon, Tue, Wed, Thu, Fri] 08:00 AM - 05:00 PM
After Hours Phone Number:(312) 454-2737
Other Language(s):Arabic,Hindi,English
Certification(s):Board Certified
Accessibility: Details Pending (P, EB, IB, PA)

Razvi, Akbar, AUD+
Gender: Male
1700 W Van Buren St
Chicago, IL 60612
Phone:(312) 942-3809
NPI:1184884413
Cultural Training Completed: No

IL

Cook

Audiologist

Razvi, Akbar, AUD+
Hours: [Mon, Tue, Wed, Thu, Fri] 08:00 AM - 05:00 PM
Other Language(s):Arabic,Hindi,English
Certification(s):Board Certified
Accessibility: Details Pending (P, EB, IB, PA)

Reynolds, Susan, AUD+
Gender: Female
225 E Chicago Ave
Chicago, IL 60611
Phone:(800) 543-7362
NPI:1780170902
Cultural Training Completed: No
Hours: [Mon, Tue, Wed, Thu, Fri] 08:00 AM - 05:00 PM
After Hours Phone Number:(800) 543-7362
Accessibility: Details Pending (P, EB, IB, PA)

Behavioral Neurology & Neuropsychiatry

Gitelman, Darren R, MD+
Gender: Male
2210 W 95th St
Chicago, IL 60643
Phone:(773) 341-3500
NPI:1164530804
Cultural Training Completed: No

IL

Cook

Behavioral Neurology & Neuropsychiatry

Gitelman, Darren R, MD+
Hours: [Mon, Tue, Wed, Thu, Fri] 08:00 AM - 05:00 PM
Certification(s):Board Certified
Accessibility: Some Criteria Met (P, EB, IB, PA)

Cardiology (Heart, Blood Vessels)

Abariotis, Nicolaos G, MD+
Gender: Male
5600 W Addison St
Chicago, IL 60634
Phone:(773) 283-8444
NPI:1417996257
Cultural Training Completed: No
Hours: [Mon, Tue, Wed, Thu, Fri] 08:00 AM - 05:00 PM
Other Language(s):Greek
Certification(s):Board Certified
Accessibility: Details Pending (P, EB, IB, PA)

Abariotis, Nicolaos G, MD+
Gender: Male
7447 W Talcott Ave
Ste 525
Chicago, IL 60631
Phone:(773) 775-6500
NPI:1417996257

IL

Cook

Cardiology (Heart, Blood Vessels)

Abariotis, Nicolaos G, MD+
Cultural Training Completed: No
Hours: [Mon, Tue, Wed, Thu, Fri] 08:00 AM - 05:00 PM
Other Language(s):Greek
Certification(s):Board Certified
Accessibility: Details Pending (P, EB, IB, PA)

Abariotis, Nicolaos G, MD+
Gender: Male
7447 W Talcott Ave
Ste 500
Chicago, IL 60631
Phone:(773) 775-6500
NPI:1417996257
Cultural Training Completed: No
Hours: [Mon, Tue, Wed, Thu, Fri] 08:00 AM - 05:00 PM
Other Language(s):Greek
Certification(s):Board Certified
Accessibility: Some Criteria Met (P, EB, IB, PA)

Abariotis, Nicolaos G, MD+
Gender: Male
5600 W Addison St
Ste 400
Chicago, IL 60634

IL

Cook

Cardiology (Heart, Blood Vessels)

Abariotis, Nicolaos G, MD+
Phone:(773) 283-8444
NPI:1417996257
Cultural Training Completed: No
Hours: [Mon, Tue, Wed, Thu, Fri] 08:00 AM - 05:00 PM
Other Language(s):Greek
Certification(s):Board Certified
Accessibility: Some Criteria Met (P, EB, P IB, PA)

Ahmed, Aziz, MD+
Gender: Male
645 S Central Ave
Chicago, IL 60644
Phone:(773) 626-4300
NPI:1962403998
Cultural Training Completed: Yes
Hours: [Mon, Tue, Wed, Thu, Fri] 08:00 AM - 05:00 PM
Other Language(s):Polish,Spanish
Accessibility: Some Criteria Met (P, EB, IB, PA)

Ahmed, Aziz, MD+
Gender: Male
2701 W 68th St
Fl 2
Chicago, IL 60629
Phone:(773) 884-7920
NPI:1962403998

IL

Cook

Cardiology (Heart, Blood Vessels)

Ahmed, Aziz, MD+
Cultural Training Completed: Yes
Hours: [Mon, Tue, Wed, Thu, Fri] 08:00 AM - 05:00 PM
Other Language(s):Polish,Spanish
Accessibility: Some Criteria Met (P, EB, IB, PA)

Alkhawam, Hassan, MD+
Gender: Male
7447 W Talcott Ave
Ste 500
Chicago, IL 60631
Phone:(847) 605-9500
NPI:1912324328
Cultural Training Completed: No
Hours: [Mon, Tue, Wed, Thu, Fri] 08:00 AM - 05:00 PM
Certification(s):Board Certified
Accessibility: Details Pending (P, EB, IB, PA)

Alyousef, Tareq, MD+
Gender: Male
500 E 51st St
Chicago, IL 60615
Phone:(312) 572-2000
NPI:1649406992
Cultural Training Completed: Yes

IL

Cook

Cardiology (Heart, Blood Vessels)

Alyousef, Tareq, MD+
Hours: [Mon, Tue, Wed, Thu, Fri] 08:00 AM - 05:00 PM
After Hours Phone Number:(312) 864-9005
Other Language(s):Arabic,English
Certification(s):Board Certified
Accessibility: Some Criteria Met (P, EB, IB, PA)

Balouch, Muhammad Adnan, MD+
Gender: Male
7447 W Talcott Ave
Ste 500
Chicago, IL 60631
Phone:(847) 605-9500
NPI:1235390469
Cultural Training Completed: No
Hours: [Mon, Tue, Wed, Thu, Fri] 08:00 AM - 05:00 PM
Other Language(s):Urdu
Certification(s):Board Certified
Accessibility: Details Pending (P, EB, IB, PA)

Beall Sacasa, Allan Julian, MD+
Gender: Male
3936 N Milwaukee Ave
Chicago, IL 60641
Phone:(773) 736-6125
NPI:1609173426

IL

Cook

Cardiology (Heart, Blood Vessels)

Beall Sacasa, Allan Julian, MD+
Cultural Training Completed: No
Hours: [Mon, Tue, Wed, Thu] 08:00 AM - 07:00 PM, Fri 08:00 AM - 05:00 PM, Sat 08:00 AM - 01:00 PM
Other Language(s):Spanish
Certification(s):Board Certified
Accessibility: Some Criteria Met (P, EB, IB, PA)

Beall Sacasa, Allan Julian, MD+
Gender: Male
3134 N Clark St
Chicago, IL 60657
Phone:(773) 880-9722
NPI:1609173426
Cultural Training Completed: No
Hours: [Mon, Tue, Wed, Thu, Fri] 08:00 AM - 05:00 PM
Other Language(s):Spanish
Certification(s):Board Certified
Accessibility: Some Criteria Met (P, EB, IB, PA)

Beall Sacasa, Allan Julian, MD+
Gender: Male
836 West Wellington Avenue

IL

Cook

Cardiology (Heart, Blood Vessels)

Beall Sacasa, Allan Julian, MD+
Suite 1423
Chicago, IL 60657
Phone:(847) 390-5900
NPI:1609173426
Cultural Training Completed: No
Hours: [Mon, Tue, Wed, Thu, Fri] 08:00 AM - 05:00 PM
Other Language(s):Spanish
Certification(s):Board Certified
Accessibility: Details Pending (P, EB, IB, PA)

Beall Sacasa, Allan Julian, MD+
Gender: Male
836 W WELLINGTON AVE
STE 1423
Chicago, IL 60657
Phone:(773) 296-0595
NPI:1609173426
Cultural Training Completed: No
Hours: [Mon, Tue, Wed, Thu, Fri] 08:00 AM - 05:00 PM
Other Language(s):Spanish
Certification(s):Board Certified
Accessibility: Some Criteria Met (P, EB, IB, PA)

IL

Cook

Cardiology (Heart, Blood Vessels)

Capers, Quinn, MD+
Gender: Male
1725 W Harrison St
Chicago, IL 60612
Phone:(312) 942-6400
NPI:1053312413
Cultural Training Completed: No
Hours: [Mon, Tue, Wed, Thu, Fri] 08:00 AM - 05:00 PM
Other Language(s):English
Certification(s):Board Certified
Accessibility: Details Pending (P, EB, IB, PA)

Capers, Quinn, MD+
Gender: Male
1725 W Harrison St
Ste 1159
Chicago, IL 60612
Phone:(312) 942-5020
NPI:1053312413
Cultural Training Completed: No
Hours: [Mon, Tue, Wed, Thu, Fri] 08:00 AM - 05:00 PM
Other Language(s):English
Certification(s):Board Certified
Accessibility: Details Pending (P, EB, IB, PA)

Capers, Quinn, MD+
Gender: Male
1725 W Harrison St

IL

Cook

Cardiology (Heart, Blood Vessels)

Capers, Quinn, MD+
Ste 1118
Chicago, IL 60612
Phone:(312) 942-7030
NPI:1053312413
Cultural Training Completed: No
Hours: [Mon, Tue, Wed, Thu, Fri] 08:00 AM - 05:00 PM
Other Language(s):English
Certification(s):Board Certified
Accessibility: Details Pending (P, EB, IB, PA)

Carell, Edgar S, MD+
Gender: Male
6084 S Archer Ave
Chicago, IL 60638
Phone:(773) 355-2800
NPI:1174578587
Cultural Training Completed: No
Hours: [Mon, Tue, Wed, Thu, Fri] 08:00 AM - 05:00 PM
Certification(s):Board Certified
Accessibility: Some Criteria Met (P, EB, IB, PA)

Collado, Fareed MS, MD+
Gender: Male
1725 W Harrison St
Ste 1159
Chicago, IL 60612
Phone:(312) 563-2875

IL

Cook

Cardiology (Heart, Blood Vessels)

Collado, Fareed MS, MD+
NPI:1275763708
Cultural Training Completed: Yes
Hours: [Mon, Tue, Wed, Thu, Fri] 08:00 AM - 05:00 PM
Other Language(s):Filipino,English
Certification(s):Board Certified
Accessibility: Details Pending (P, EB, IB, PA)

Collado, Fareed MS, MD+
Gender: Male
1725 W Harrison St
Ste 1118
Chicago, IL 60612
Phone:(312) 942-7030
NPI:1275763708
Cultural Training Completed: Yes
Hours: [Mon, Tue, Wed, Thu, Fri] 08:00 AM - 05:00 PM
Other Language(s):Filipino,English
Certification(s):Board Certified
Accessibility: Details Pending (P, EB, IB, PA)

Collado, Fareed MS, MD+
Gender: Male

IL

Cook

Cardiology (Heart, Blood Vessels)

Collado, Fareed MS, MD+
1625 N Harlem Ave
Chicago, IL 60707
Phone:(708) 312-0592
NPI:1275763708
Cultural Training Completed: Yes
Hours: [Mon, Tue, Wed, Thu, Fri] 08:00 AM - 05:00 PM
Other Language(s):Filipino,English
Certification(s):Board Certified
Accessibility: Details Pending (P, EB, IB, PA)

Dhar, Gaurav, MD+
Gender: Male
1725 W Harrison St
Ste 1118
Chicago, IL 60612
Phone:(312) 942-7030
NPI:1003856568
Cultural Training Completed: No
Hours: [Mon, Tue, Wed, Thu, Fri] 08:00 AM - 05:00 PM
Other Language(s):American Sign Language,Hindi,Kashmiri,Panjabi,English
Certification(s):Board Certified

IL

Cook

Cardiology (Heart, Blood Vessels)

Dhar, Gaurav, MD+
Accessibility: Details Pending (P, EB, IB, PA)

Dhar, Gaurav, MD+
Gender: Male
1725 W Harrison St
Ste 1159
Chicago, IL 60612
Phone:(312) 942-5020
NPI:1003856568
Cultural Training Completed: No
Hours: [Mon, Tue, Wed, Thu, Fri] 08:00 AM - 05:00 PM
Other Language(s):American Sign Language,Hindi,Kashmiri,Panjabi,English
Certification(s):Board Certified
Accessibility: Details Pending (P, EB, IB, PA)

Dhar, Gaurav, MD+
Gender: Male
1625 N Harlem Ave
Chicago, IL 60707
Phone:(708) 312-0592
NPI:1003856568
Cultural Training Completed: No
Hours: [Mon, Tue, Wed, Thu, Fri] 08:00 AM - 05:00 PM
Other Language(s):American Sign

IL

Cook

Cardiology (Heart, Blood Vessels)

Dhar, Gaurav, MD+
Language,Hindi,Kashmiri,Panjabi,English
Certification(s):Board Certified
Accessibility: Details Pending (P, EB, IB, PA)

Doshi, Parag M, MD+
Gender: Male
7447 W Talcott Ave
Ste 500
Chicago, IL 60631
Phone:(773) 775-6500
NPI:1578544334
Cultural Training Completed: Yes
Hours: [Mon, Tue, Wed, Thu, Fri] 08:00 AM - 05:00 PM
Other Language(s):English,Gujarati,Hindi,Polish,Spanish
Certification(s):Board Certified
Accessibility: Some Criteria Met (P, EB, IB, PA)

Everett, Marlon E, MD+
Gender: Male
2301 E 93rd St
Ste 115
Chicago, IL 60617
Phone:(708) 799-8700
NPI:1780692467
Cultural Training Completed: Yes

IL

Cook

Cardiology (Heart, Blood Vessels)

Everett, Marlon E, MD+
Hours: [Mon, Tue, Wed, Thu, Fri] 08:00 AM - 05:00 PM
Other Language(s):English
Certification(s):Board Certified
Accessibility: Some Criteria Met (P, EB, IB, PA)

Filip, Daniela Filip, MD+
Gender: Female
2653 W Ogden Ave
Fl 3
Chicago, IL 60608
Phone:(773) 257-6701
NPI:1659573624
Cultural Training Completed: Yes
Hours: [Mon, Tue, Wed, Thu, Fri] 08:00 AM - 05:00 PM
Other Language(s):English
Certification(s):Board Certified
Accessibility: Some Criteria Met (P, EB, IB, PA)

Golzar, Jaafer A, MD+
Gender: Male
2301 E 93rd St
Ste 115
Chicago, IL 60617
Phone:(708) 636-7575
NPI:1073577193

IL

Cook

Cardiology (Heart, Blood Vessels)

Golzar, Jaafer A, MD+
Cultural Training Completed: No
Hours: [Mon, Tue, Wed, Thu, Fri] 08:00 AM - 05:00 PM
Other Language(s):Hindi,Persian,Polish,Spanish,English
Certification(s):Board Certified
Accessibility: Some Criteria Met (I P, I EB, I IB, I PA)

Gonzalez, Joaquin B, MD+
Gender: Male
2511 N Kedzie Blvd
Chicago, IL 60647
Phone:(773) 880-9722
NPI:1750371365
Cultural Training Completed: Yes
Hours: [Mon, Tue, Wed, Thu, Fri] 08:00 AM - 05:00 PM
Other Language(s):English,Spanish
Certification(s):Board Certified
Accessibility: Some Criteria Met (I P, I EB, I IB, I PA)

Gonzalez, Joaquin B, MD+
Gender: Male
3134 N Clark St
Chicago, IL 60657
Phone:(312) 766-4949
NPI:1750371365
Cultural Training Completed: Yes
Hours: [Mon, Tue, Wed, Thu, Fri] 08:00 AM - 05:00 PM
After Hours Phone Number:(312) 766-4949
Other Language(s):English,Spanish
Certification(s):Board Certified
Accessibility: Some Criteria Met (I P, I EB, I IB, I PA)

Hadid, Mazen N, MD+
Gender: Male
7447 W Talcott Ave
Ste 222
Chicago, IL 60631
Phone:(773) 326-2244
NPI:1477704252
Cultural Training Completed: Yes
Hours: [Mon, Tue, Wed, Thu, Fri, Sat] 08:00 AM - 05:00 PM
Other Language(s):Arabic,English
Certification(s):Board Certified
Accessibility: Details Pending (P P, P EB, P IB, P PA)

Hadid, Mazen N, MD+
Gender: Male
7447 W Talcott Ave
Ste 200
Chicago, IL 60631
Phone:(773) 326-2244
NPI:1477704252
Cultural Training Completed: Yes
Hours: [Mon, Tue, Wed, Thu, Fri] 08:00 AM - 05:00 PM
Other Language(s):Arabic,English
Certification(s):Board Certified
Accessibility: Some Criteria Met (I P, I EB, P IB, I PA)

Hassan, Atif K, MD+
Gender: Male
5140 N California Ave
Ste 700
Chicago, IL 60625
Phone:(773) 989-3957
NPI:1588097596
Cultural Training Completed: No
Hours: [Mon, Tue, Wed, Thu, Fri] 07:00 AM - 05:00 PM
Other Language(s):English,Urdu
Certification(s):Board Certified
Accessibility: Some Criteria Met (I P, I EB, I IB, I PA)

Hassan, Atif K, MD+
Gender: Male
5140 N California Ave
Ste 700-GMP
Chicago, IL 60625
Phone:(773) 989-3957
NPI:1588097596
Cultural Training Completed: No
Hours: [Mon, Tue, Wed, Thu, Fri] 08:00 AM - 05:00 PM
Other Language(s):English,Urdu
Certification(s):Board Certified
Accessibility: Some Criteria Met (I P, I EB, I IB, I PA)

Hussain, Yasin, MD+
Gender: Male
1725 W Harrison St
Chicago, IL 60612
Phone:(312) 942-5020
NPI:1184071441
Cultural Training Completed: No
Hours: [Mon, Tue, Wed, Thu, Fri] 08:00 AM - 05:00 PM
Other Language(s):Arabic
Accessibility: Details Pending (P P, P EB, P IB, P PA)

Hussain, Yasin, MD+
Gender: Male
1725 W Harrison St
Ste 1159

IL

Cook

Cardiology (Heart, Blood Vessels)

Hussain, Yasin, MD+
Chicago, IL 60612
Phone:(312) 942-5020
NPI:1184071441
Cultural Training Completed: No
Hours: [Mon, Tue, Wed, Thu, Fri] 08:00 AM - 05:00 PM
Other Language(s):Arabic
Accessibility: Details Pending (P, EB, IB, PA)

Hussain, Yasin, MD+
Gender: Male
1725 W Harrison St
Ste 1118
Chicago, IL 60612
Phone:(312) 942-7030
NPI:1184071441
Cultural Training Completed: No
Hours: [Mon, Tue, Wed, Thu, Fri] 08:00 AM - 05:00 PM
Other Language(s):Arabic
Accessibility: Details Pending (P, EB, IB, PA)

Hussain, Yasin, MD+
Gender: Male
1625 N Harlem Ave
Chicago, IL 60707
Phone:(708) 312-0592
NPI:1184071441
Cultural Training Completed: No

IL

Cook

Cardiology (Heart, Blood Vessels)

Hussain, Yasin, MD+
Hours: [Mon, Tue, Wed, Thu, Fri] 08:00 AM - 05:00 PM
Other Language(s):Arabic
Accessibility: Details Pending (P, EB, IB, PA)

Ibrahim, Khalil, MD+
Gender: Male
1801 W Taylor St
Chicago, IL 60612
Phone:(312) 996-6480
NPI:1427324441
Cultural Training Completed: No
Hours: [Mon, Tue, Wed, Thu, Fri] 08:00 AM - 05:00 PM
Other Language(s):English
Certification(s):Board Certified
Accessibility: Some Criteria Met (P, EB, IB, PA)

Ishkhan, Khachig K, MD+
Gender: Male
5645 W Addison St
Chicago, IL 60634
Phone:(773) 283-2448
NPI:1346289188
Cultural Training Completed: Yes
Hours: [Mon, Tue, Wed, Thu, Fri] 08:00 AM - 05:00 PM

IL

Cook

Cardiology (Heart, Blood Vessels)

Ishkhan, Khachig K, MD+
Other Language(s):English,Arabic,French,Armenian,Turkish,Hindi,Assyrian
Certification(s):Board Certified
Accessibility: Details Pending (P, EB, IB, PA)

Ishkhan, Khachig K, MD+
Gender: Male
5600 W Addison St
Ste 400
Chicago, IL 60634
Phone:(773) 283-2448
NPI:1346289188
Cultural Training Completed: Yes
Hours: [Mon, Tue, Wed, Thu, Fri] 08:00 AM - 05:00 PM
Other Language(s):English,Arabic,French,Armenian,Turkish,Hindi,Assyrian
Certification(s):Board Certified
Accessibility: Details Pending (P, EB, IB, PA)

Jolly, Neeraj, MD+
Gender: Male
1625 N Harlem Ave
Chicago, IL 60707
Phone:(708) 312-0592
NPI:1366503195

IL

Cook

Cardiology (Heart, Blood Vessels)

Jolly, Neeraj, MD+
Cultural Training Completed: No
Hours: [Mon, Tue, Wed, Thu, Fri] 08:00 AM - 05:00 PM
Other Language(s):Hindi,English
Certification(s):Board Certified
Accessibility: Details Pending (P, EB, IB, PA)

Jolly, Neeraj, MD+
Gender: Male
1725 W Harrison St
Ste 1159
Chicago, IL 60612
Phone:(312) 942-5020
NPI:1366503195
Cultural Training Completed: No
Hours: [Mon, Tue, Wed, Thu, Fri] 08:00 AM - 05:00 PM
Other Language(s):Hindi,English
Certification(s):Board Certified
Accessibility: Details Pending (P, EB, IB, PA)

Kutom, Ali, MD+
Gender: Male
1044 N Mozart St
Ste 406
Chicago, IL 60622
Phone:(888) 624-1850

IL

Cook

Cardiology (Heart, Blood Vessels)

Kutom, Ali, MD+
NPI:1316912918
Cultural Training Completed: No
Hours: [Mon, Tue, Wed, Thu, Fri] 08:00 AM - 05:00 PM
Other Language(s):Arabic,French,Latin,English
Certification(s):Board Certified
Accessibility: Details Pending (P, EB, IB, PA)

Mathew, Verghese, MD+
Gender: Male
5140 N California Ave
Ste 700
Chicago, IL 60625
Phone:(773) 989-3957
NPI:1093795627
Cultural Training Completed: No
Hours: [Mon, Tue, Wed, Thu, Fri] 07:00 AM - 05:00 PM
Other Language(s):Afrikaans, English,Farsi,Hindi,Russian,Spanish,Ukrainian, Urdu,Vietnamese
Certification(s):Board Certified
Accessibility: Some Criteria Met (P, EB, IB, PA)

IL

Cook

Cardiology (Heart, Blood Vessels)

Mathew, Verghese, MD+
Gender: Male
5140 N California Ave
Ste 700-GMP
Chicago, IL 60625
Phone:(773) 989-3957
NPI:1093795627
Cultural Training Completed: No
Hours: [Mon, Tue, Wed, Thu, Fri] 08:00 AM - 05:00 PM
Other Language(s):Afrikaans, English,Farsi,Hindi,Russian,Spanish,Ukrainian, Urdu,Vietnamese
Certification(s):Board Certified
Accessibility: Some Criteria Met (P, EB, IB, PA)

Mohamed, Elsayed I, MD+
Gender: Male
7447 W Talcott Ave
Ste 500
Chicago, IL 60631
Phone:(847) 605-9500
NPI:1841484813
Cultural Training Completed: Yes
Hours: [Mon, Tue, Wed, Thu, Fri] 08:00 AM - 05:00 PM
Other Language(s):English,Arabic

IL

Cook

Cardiology (Heart, Blood Vessels)

Mohamed, Elsayed I, MD+
Certification(s):Board Certified
Accessibility: Details Pending (P, EB, IB, PA)

Moshovitis, Carl K, MD+
Gender: Male
5140 N California Ave
Ste 700
Chicago, IL 60625
Phone:(773) 989-3957
NPI:1598702912
Cultural Training Completed: Yes
Hours: [Mon, Tue, Wed, Thu, Fri] 07:00 AM - 05:00 PM
Other Language(s):Greek,Spanish
Certification(s):Board Certified
Accessibility: Some Criteria Met (P, EB, IB, PA)

Moshovitis, Carl K, MD+
Gender: Male
5140 N California Ave
Ste 700-GMP
Chicago, IL 60625
Phone:(773) 989-3957
NPI:1598702912
Cultural Training Completed: Yes

IL

Cook

Cardiology (Heart, Blood Vessels)

Moshovitis, Carl K, MD+
Hours: [Mon, Tue, Wed, Thu, Fri] 08:00 AM - 05:00 PM
Other Language(s):Greek,Spanish
Certification(s):Board Certified
Accessibility: Some Criteria Met (P, EB, IB, PA)

Mukherjee, Ashish, MD#
Gender: Male
4900 S Archer Ave
Chicago, IL 60632
Phone:(773) 767-8375
NPI:1710997259
Cultural Training Completed: Yes
Hours: [Mon, Tue, Wed, Thu, Fri] 08:00 AM - 05:00 PM
After Hours Phone Number:(773) 767-8375
Other Language(s):Hindi,Bengali,Punjabi,Spanish,Gujarati,Kashmiri,Bihari,Nepali,Bangla
Certification(s):Board Certified
Accessibility: Some Criteria Met (P, EB, IB, PA)

Mukherjee, Ashish, MD+
Gender: Male

IL

Cook

Cardiology (Heart, Blood Vessels)

Mukherjee, Ashish, MD+
2701 W 68th St
6
Chicago, IL 60629
Phone:(773) 884-8200
NPI:1710997259
Cultural Training Completed: Yes
Hours: [Mon, Tue, Wed, Thu, Fri] 08:00 AM - 05:00 PM, [Sat, Sun] 12:00 AM - 11:59 PM
Other Language(s):Hindi,Bengali,Punjabi,Spanish,Gujarati,Kashmiri,Bihari,Nepali,Bangla
Certification(s):Board Certified
Accessibility: Some Criteria Met (P, EB, IB, PA)

Mukherjee, Ashish, MD+
Gender: Male
2701 W 68th St
Fl 2
Chicago, IL 60629
Phone:(773) 884-7920
NPI:1710997259
Cultural Training Completed: Yes
Hours: [Mon, Tue, Wed, Thu, Fri] 08:00 AM - 05:00 PM
Other Language(s):Hindi,Bengali,Punjabi,Spanish,Gujarati,Kashmiri,Bihari,Nepali,Bangla
Certification(s):Board Certified
Accessibility: Some Criteria Met (P, EB, IB, PA)

Obaid, Omar, DO+
Gender: Male
1625 N Harlem Ave
Chicago, IL 60707
Phone:(708) 312-0592
NPI:1902292915
Cultural Training Completed: No
Hours: [Mon, Tue, Wed, Thu, Fri] 08:00 AM - 05:00 PM
Certification(s):Board Certified
Accessibility: Details Pending (P, EB, IB, PA)

Palm, Denada Sharra, MD+
Gender: Female
3134 N Clark St
Chicago, IL 60657
Phone:(773) 880-9722
NPI:1053756593
Cultural Training Completed: No
Hours: [Mon, Tue, Wed, Thu, Fri] 08:00 AM - 05:00 PM
Certification(s):Board Certified
Accessibility: Some Criteria Met (P, EB, IB, PA)

Palm, Denada Sharra, MD+
Gender: Female
836 W WELLINGTON AVE
STE 1423
Chicago, IL 60657
Phone:(773) 880-9722
NPI:1053756593
Cultural Training Completed: No
Hours: [Mon, Tue, Wed, Thu, Fri] 08:00 AM - 05:00 PM
Certification(s):Board Certified
Accessibility: Some Criteria Met (P, EB, IB, PA)

Palm, Denada Sharra, MD+
Gender: Female
836 West Wellington Avenue
Suite 1423
Chicago, IL 60657
Phone:(773) 880-9722
NPI:1053756593
Cultural Training Completed: No
Hours: [Mon, Tue, Wed, Thu, Fri] 08:00 AM - 05:00 PM
Certification(s):Board Certified
Accessibility: Some Criteria Met (P, EB, IB, PA)

Rauba, Jason D, MD+
Gender: Male
2222 W Division St
Ste 100
Chicago, IL 60622
Phone:(773) 326-2244
NPI:1295081651
Cultural Training Completed: No
Hours: [Mon, Tue, Wed, Thu, Fri] 08:00 AM - 05:00 PM
Certification(s):Board Certified
Accessibility: Details Pending (P, EB, IB, PA)

Reddy, Proddutur R, MD+
Gender: Male
1411 S Michigan Ave
Fl 4
Chicago, IL 60605
Phone:(312) 454-2700
NPI:1184712481
Cultural Training Completed: No
Hours: [Mon, Tue, Wed, Thu, Fri] 08:00 AM - 05:00 PM
Certification(s):Board Certified
Accessibility: Details Pending (P, EB, IB, PA)

IL

Cook

Cardiology (Heart, Blood Vessels)

Reddy, Proddutur R, MD+
Gender: Male
1625 N Harlem Ave
Chicago, IL 60707
Phone:(708) 312-0592
NPI:1184712481
Cultural Training Completed: No
Hours: [Mon, Tue, Wed, Thu, Fri] 08:00 AM - 05:00 PM
Certification(s):Board Certified
Accessibility: Details Pending (P, EB, IB, PA)

Sadat, Kamel, MD+
Gender: Male
840 W Irving Park Rd
Ste 301
Chicago, IL 60613
Phone:(773) 975-3269
NPI:1013189281
Cultural Training Completed: Yes
Hours: [Mon, Tue, Wed, Thu, Fri] 08:00 AM - 05:00 PM, Sat 09:00 AM - 02:00 PM
Other Language(s):Spanish,Arabic,French
Certification(s):Board Certified
Accessibility: Some Criteria Met (P, EB, IB, PA)

IL

Cook

Cardiology (Heart, Blood Vessels)

Saini, Abhimanyu, MD+
Gender: Male
1901 W Harrison St
Chicago, IL 60612
Phone:(312) 864-6000
NPI:1528374030
Cultural Training Completed: Yes
Hours: [Mon, Tue, Wed, Thu, Fri] 08:00 AM - 05:00 PM
Other Language(s):Hindi,Punjabi,English
Certification(s):Board Certified
Accessibility: Some Criteria Met (P, EB, IB, PA)

Saudye, Hammad A, MD+
Gender: Male
6300 N Lincoln Ave
Chicago, IL 60659
Phone:(773) 267-5111
NPI:1013186071
Cultural Training Completed: Yes
Hours: [Mon, Tue, Wed, Thu, Fri] 08:00 AM - 05:00 PM
After Hours Phone Number:(773) 267-5111
Other Language(s):Urdu
Accessibility: Details Pending (P, EB, IB, PA)

IL

Cook

Cardiology (Heart, Blood Vessels)

Siddiqui, Saifullah Mohammed, MD+
Gender: Male
2222 W Division St
Ste 100
Chicago, IL 60622
Phone:(773) 326-2244
NPI:1801187968
Cultural Training Completed: No
Hours: [Mon, Tue, Wed, Thu, Fri] 08:00 AM - 05:00 PM
Other Language(s):French,Urdu,Spanish
Accessibility: Details Pending (P, EB, IB, PA)

Siddiqui, Saifullah Mohammed, MD+
Gender: Male
2222 W Division St
Ste 250
Chicago, IL 60622
Phone:(773) 326-2244
NPI:1801187968
Cultural Training Completed: No
Hours: [Mon, Tue, Wed, Thu, Fri] 08:00 AM - 05:00 PM
Other Language(s):French,Urdu,Spanish
Accessibility: Details Pending (P, EB, IB, PA)

Singh, Sarabjeet, MD+
Gender: Male

IL

Cook

Cardiology (Heart, Blood Vessels)

Singh, Sarabjeet, MD+
2525 S Michigan Ave
Chicago, IL 60616
Phone:(312) 567-2000
NPI:1881919397
Cultural Training Completed: Yes
Hours: [Mon, Tue, Wed, Thu, Fri] 08:00 AM - 05:00 PM, [Sat, Sun] 12:00 AM - 11:59 PM
Other Language(s):English
Accessibility: Some Criteria Met (P, EB, IB, PA)

Suradi, Hussam S, MD+
Gender: Male
1411 S Michigan Ave
Fl 4
Chicago, IL 60605
Phone:(312) 454-2700
NPI:1992962450
Cultural Training Completed: Yes
Hours: [Mon, Tue, Wed, Thu, Fri] 08:00 AM - 05:00 PM
Other Language(s):None,Arabic,English
Certification(s):Board Certified
Accessibility: Details Pending (P, EB, IB, PA)

Suradi, Hussam S, MD+
Gender: Male

IL

Cook

Cardiology (Heart, Blood Vessels)

Suradi, Hussam S, MD+
1625 N Harlem Ave
Chicago, IL 60707
Phone:(708) 312-0592
NPI:1992962450
Cultural Training Completed: Yes
Hours: [Mon, Tue, Wed, Thu, Fri] 08:00 AM - 05:00 PM
Other Language(s):None,Arabic,English
Certification(s):Board Certified
Accessibility: Details Pending (P, EB, IB, PA)

Suradi, Hussam S, MD+
Gender: Male
1725 W Harrison St
Ste 1159
Chicago, IL 60612
Phone:(312) 942-5020
NPI:1992962450
Cultural Training Completed: Yes
Hours: [Mon, Tue, Wed, Thu, Fri] 08:00 AM - 05:00 PM
Other Language(s):None,Arabic,English
Certification(s):Board Certified
Accessibility: Details Pending (P, EB, IB, PA)

IL

Cook

Cardiology (Heart, Blood Vessels)

Suradi, Hussam S, MD+
Gender: Male
1725 W Harrison St
Ste 1118
Chicago, IL 60612
Phone:(312) 942-7030
NPI:1992962450
Cultural Training Completed: Yes
Hours: [Mon, Tue, Wed, Thu, Fri] 08:00 AM - 05:00 PM
Other Language(s):None,Arabic,English
Certification(s):Board Certified
Accessibility: Details Pending (P, EB, IB, PA)

Vij, Aviral, MD+
Gender: Male
1725 W Harrison St
Chicago, IL 60612
Phone:(312) 942-6400
NPI:1730529132
Cultural Training Completed: No
Hours: [Mon, Tue, Wed, Thu, Fri] 08:00 AM - 05:00 PM
Other Language(s):Hindi,Urdu,English
Accessibility: Details Pending (P, EB, IB, PA)

Vij, Aviral, MD+
Gender: Male

IL

Cook

Cardiology (Heart, Blood Vessels)

Vij, Aviral, MD+
1725 W Harrison St
Ste 1159
Chicago, IL 60612
Phone:(312) 942-5020
NPI:1730529132
Cultural Training Completed: No
Hours: [Mon, Tue, Wed, Thu, Fri] 08:00 AM - 05:00 PM
Other Language(s):Hindi,Urdu,English
Accessibility: Details Pending (P, EB, IB, PA)

Vuppuluri, Rohit, DO+
Gender: Male
7447 W Talcott Ave
Ste 304
Chicago, IL 60631
Phone:(773) 631-0869
NPI:1235516709
Cultural Training Completed: Yes
Hours: [Mon, Tue, Thu, Fri] 09:00 AM - 06:00 PM, Wed 09:00 AM - 06:30 PM
Accessibility: Details Pending (P, EB, IB, PA)

Vyas, Amit D, MD+
Gender: Male
2315 E 93rd St
Ste 237
Chicago, IL 60617
Phone:(773) 221-2700
NPI:1861591356

IL

Cook

Cardiology (Heart, Blood Vessels)

Vyas, Amit D, MD+
Cultural Training Completed: No
Hours: [Mon, Tue, Wed, Thu, Fri] 08:00 AM - 05:00 PM
Other Language(s):Malayalam
Accessibility: Some Criteria Met (P, EB, IB, PA)

Yadav, Neha, MD+
Gender: Female
500 E 51st St
Chicago, IL 60615
Phone:(312) 864-0200
NPI:1255574935
Cultural Training Completed: No
Hours: [Mon, Tue, Wed, Thu, Fri] 08:00 AM - 05:00 PM, Sat 08:00 AM - 04:00 PM
Other Language(s):Hindi,English
Certification(s):Board Certified
Accessibility: Details Pending (P, EB, IB, PA)

Zheng, Weili, MD+
Gender: Male
1725 W Harrison St
Chicago, IL 60612
Phone:(312) 942-5020
NPI:1164953683
Cultural Training Completed: No

IL

Cook

Cardiology (Heart, Blood Vessels)

Zheng, Weili, MD+
Hours: [Mon, Tue, Wed, Thu, Fri] 08:00 AM - 05:00 PM
Other Language(s):Chinese
Accessibility: Details Pending (P, EB, IB, PA)

Zheng, Weili, MD+
Gender: Male
1625 N Harlem Ave
Chicago, IL 60707
Phone:(708) 312-0592
NPI:1164953683
Cultural Training Completed: No
Hours: [Mon, Tue, Wed, Thu, Fri] 08:00 AM - 05:00 PM
Other Language(s):Chinese
Accessibility: Details Pending (P, EB, IB, PA)

Zheng, Weili, MD+
Gender: Male
1725 W Harrison St
Ste 1159
Chicago, IL 60612
Phone:(312) 942-5020
NPI:1164953683
Cultural Training Completed: No
Hours: [Mon, Tue, Wed, Thu, Fri] 08:00 AM - 05:00 PM
Other Language(s):Chinese

IL

Cook

Cardiology (Heart, Blood Vessels)

Zheng, Weili, MD+
Accessibility: Details Pending (P, EB, IB, PA)

Zheng, Weili, MD+
Gender: Male
1725 W Harrison St
Ste 1118
Chicago, IL 60612
Phone:(312) 942-7030
NPI:1164953683
Cultural Training Completed: No
Hours: [Mon, Tue, Wed, Thu, Fri] 08:00 AM - 05:00 PM
Other Language(s):Chinese
Accessibility: Details Pending (P, EB, IB, PA)

Cardiovascular Disease (Heart, Blood Vessels)

Abariotis, Nicolaos G, MD+
Gender: Male
5600 W Addison St
Chicago, IL 60634
Phone:(773) 283-8444
NPI:1417996257
Cultural Training Completed: No
Hours: [Mon, Tue, Wed, Thu, Fri] 08:00 AM - 05:00 PM
Other Language(s):Greek
Certification(s):Board Certified

IL

Cook

Cardiovascular Disease (Heart, Blood Vessels)

Abariotis, Nicolaos G, MD+
Accessibility: Details Pending (P, EB, IB, PA)

Abariotis, Nicolaos G, MD+
Gender: Male
7447 W Talcott Ave
Ste 525
Chicago, IL 60631
Phone:(773) 775-6500
NPI:1417996257
Cultural Training Completed: No
Hours: [Mon, Tue, Wed, Thu, Fri] 08:00 AM - 05:00 PM
Other Language(s):Greek
Certification(s):Board Certified
Accessibility: Details Pending (P, EB, IB, PA)

Abariotis, Nicolaos G, MD+
Gender: Male
7447 W Talcott Ave
Ste 500
Chicago, IL 60631
Phone:(773) 775-6500
NPI:1417996257
Cultural Training Completed: No
Hours: [Mon, Tue, Wed, Thu, Fri] 08:00 AM - 05:00 PM
Other Language(s):Greek

IL

Cook

Cardiovascular Disease (Heart, Blood Vessels)

Abariotis, Nicolaos G, MD+
Certification(s):Board Certified
Accessibility: Some Criteria Met (P, EB, IB, PA)

Abariotis, Nicolaos G, MD+
Gender: Male
5600 W Addison St
Ste 400
Chicago, IL 60634
Phone:(773) 283-8444
NPI:1417996257
Cultural Training Completed: No
Hours: [Mon, Tue, Wed, Thu, Fri] 08:00 AM - 05:00 PM
Other Language(s):Greek
Certification(s):Board Certified
Accessibility: Some Criteria Met (P, EB, IB, PA)

Abbasi, Tahir A, MD+
Gender: Male
10718 S Ewing Ave
Chicago, IL 60617
Phone:(773) 731-5456
NPI:1255495701
Cultural Training Completed: Yes
Hours: [Mon, Tue, Wed, Thu, Fri] 08:00 AM - 05:00 PM
Other Language(s):Hindi,Urdu

IL

Cook

Cardiovascular Disease (Heart, Blood Vessels)

Abbasi, Tahir A, MD+
Accessibility: Details Pending (P, EB, IB, PA)

Abusin, Salaheldin, MD+
Gender: Male
1625 N Harlem Ave
Chicago, IL 60707
Phone:(708) 312-0592
NPI:1215266952
Cultural Training Completed: No
Hours: [Mon, Tue, Wed, Thu, Fri] 08:00 AM - 05:00 PM
Other Language(s):Arabic,English
Certification(s):Board Certified
Accessibility: Details Pending (P, EB, IB, PA)

Abusin, Salaheldin, MD+
Gender: Male
1411 S Michigan Ave
Fl 5
Chicago, IL 60605
Phone:(312) 454-2700
NPI:1215266952
Cultural Training Completed: No
Hours: [Mon, Tue, Wed, Thu, Fri] 08:00 AM - 05:00 PM
Other Language(s):Arabic,English

IL

Cook

Cardiovascular Disease (Heart, Blood Vessels)

Abusin, Salaheldin, MD+
Certification(s):Board Certified
Accessibility: Details Pending (P, EB, IB, PA)

Abusin, Salaheldin, MD+
Gender: Male
1411 S Michigan Ave
Fl 4
Chicago, IL 60605
Phone:(312) 454-2700
NPI:1215266952
Cultural Training Completed: No
Hours: [Mon, Tue, Wed, Thu, Fri] 08:00 AM - 05:00 PM
Other Language(s):Arabic,English
Certification(s):Board Certified
Accessibility: Details Pending (P, EB, IB, PA)

Ahmed, Aziz, MD+
Gender: Male
645 S Central Ave
Chicago, IL 60644
Phone:(773) 626-4300
NPI:1962403998
Cultural Training Completed: Yes
Hours: [Mon, Tue, Wed, Thu, Fri] 08:00 AM - 05:00 PM

IL

Cook

Cardiovascular Disease (Heart, Blood Vessels)

Ahmed, Aziz, MD+
Other Language(s):Polish,Spanish
Accessibility: Some Criteria Met (P, EB, IB, PA)

Ahmed, Aziz, MD+
Gender: Male
2701 W 68th St
Fl 2
Chicago, IL 60629
Phone:(773) 884-7920
NPI:1962403998
Cultural Training Completed: Yes
Hours: [Mon, Tue, Wed, Thu, Fri] 08:00 AM - 05:00 PM
Other Language(s):Polish,Spanish
Accessibility: Some Criteria Met (P, EB, IB, PA)

Ali, Safdar, MD+
Gender: Male
2222 W Division St
Ste 220
Chicago, IL 60622
Phone:(773) 326-2244
NPI:1235184979
Cultural Training Completed: Yes
Hours: [Mon, Tue, Wed, Thu, Fri] 08:00 AM - 05:00 PM
Other Language(s):Urdu,English,Arabic,Hindi

IL

Cook

Cardiovascular Disease (Heart, Blood Vessels)

Ali, Safdar, MD+
Certification(s):Board Certified
Accessibility: Some Criteria Met (P, EB, IB, PA)

Alkhawam, Hassan, MD+
Gender: Male
7447 W Talcott Ave
Ste 500
Chicago, IL 60631
Phone:(847) 605-9500
NPI:1912324328
Cultural Training Completed: No
Hours: [Mon, Tue, Wed, Thu, Fri] 08:00 AM - 05:00 PM
Accessibility: Details Pending (P, EB, IB, PA)

Altenburg, Marie Maloney, MD+
Gender: Female
1725 W Harrison St
Ste 1159
Chicago, IL 60612
Phone:(312) 942-5020
NPI:1508361965
Cultural Training Completed: No
Hours: [Mon, Tue, Wed, Thu, Fri] 08:00 AM - 05:00 PM
Accessibility: Details Pending (P, EB, IB, PA)

IL

Cook

Cardiovascular Disease (Heart, Blood Vessels)

Altenburg, Marie Maloney, MD+
Gender: Female
1725 W Harrison St
Ste 461
Chicago, IL 60612
Phone:(888) 352-7874
NPI:1508361965
Cultural Training Completed: No
Hours: [Mon, Tue, Wed, Thu, Fri] 08:00 AM - 05:00 PM
Accessibility: Details Pending (P, EB, IB, PA)

Altenburg, Marie Maloney, MD+
Gender: Female
1725 W Harrison St
Chicago, IL 60612
Phone:(888) 352-7874
NPI:1508361965
Cultural Training Completed: No
Hours: [Mon, Tue, Wed, Thu, Fri] 08:00 AM - 05:00 PM
Accessibility: Details Pending (P, EB, IB, PA)

Alvi, Nazia Starr, DO+
Gender: Female
6084 S Archer Ave
Chicago, IL 60638
Phone:(773) 355-2800
NPI:1225455900
Cultural Training Completed: No

IL

Cook

Cardiovascular Disease (Heart, Blood Vessels)

Alvi, Nazia Starr, DO+
Hours: [Mon, Tue, Wed, Thu, Fri] 08:00 AM - 05:00 PM
Other Language(s):English,Urdu
Certification(s):Board Certified
Accessibility: Some Criteria Met (P, EB, IB, PA)

Alyousef, Tareq, MD+
Gender: Male
500 E 51st St
Chicago, IL 60615
Phone:(312) 572-2000
NPI:1649406992
Cultural Training Completed: Yes
Hours: [Mon, Tue, Wed, Thu, Fri] 08:00 AM - 05:00 PM
After Hours Phone Number:(312) 864-9005
Other Language(s):Arabic,English
Certification(s):Board Certified
Accessibility: Some Criteria Met (P, EB, IB, PA)

Amin, Amit Prabhakar, MD+
Gender: Male
1725 W Harrison St
Chicago, IL 60612
Phone:(314) 362-1291
NPI:1699911123

IL

Cook

Cardiovascular Disease (Heart, Blood Vessels)

Amin, Amit Prabhakar, MD+
Cultural Training Completed: No
Hours: [Mon, Tue, Wed, Thu, Fri] 08:00 AM - 05:00 PM
Other Language(s):English
Certification(s):Board Certified
Accessibility: Details Pending (P, EB, IB, PA)

Amin, Amit Prabhakar, MD+
Gender: Male
1725 W Harrison St
Ste 1159
Chicago, IL 60612
Phone:(314) 362-1291
NPI:1699911123
Cultural Training Completed: No
Hours: [Mon, Tue, Wed, Thu, Fri] 08:00 AM - 05:00 PM
Other Language(s):English
Certification(s):Board Certified
Accessibility: Details Pending (P, EB, IB, PA)

Ardati, Amer K, MD+
Gender: Male
1801 W Taylor St
Chicago, IL 60612
Phone:(312) 355-1700
NPI:1801096656

IL

Cook

Cardiovascular Disease (Heart, Blood Vessels)

Ardati, Amer K, MD+
Cultural Training Completed: Yes
Hours: [Mon, Tue, Wed, Thu, Fri, Sat, Sun] 08:30 AM - 05:00 PM
Other Language(s):English
Certification(s):Board Certified
Accessibility: Some Criteria Met (P, EB, IB, PA)

Atassi, Mohamad F, MD+
Gender: Male
9831 S Western Ave
Chicago, IL 60643
Phone:(773) 445-3500
NPI:1073508172
Cultural Training Completed: Yes
Hours: [Mon, Tue, Wed, Thu, Fri] 08:00 AM - 05:00 PM
After Hours Phone Number:(773) 445-3500
Other Language(s):English,Arabic,Spanish
Certification(s):Board Certified
Accessibility: Some Criteria Met (P, EB, IB, PA)

Avitall, Boaz, MD+
Gender: Male
1801 W Taylor St
Chicago, IL 60612
Phone:(312) 996-6480

IL

Cook

Cardiovascular Disease (Heart, Blood Vessels)

Avitall, Boaz, MD+
NPI:1073618526
Cultural Training Completed: Yes
Hours: [Mon, Tue, Wed, Thu, Fri] 08:00 AM - 05:00 PM
Other Language(s):Hebrew,English
Accessibility: Some Criteria Met (P, EB, IB, PA)

Avitall, Boaz, MD+
Gender: Male
722 W Maxwell St
Chicago, IL 60607
Phone:(312) 996-6480
NPI:1073618526
Cultural Training Completed: Yes
Hours: [Mon, Tue, Wed, Thu, Fri] 08:00 AM - 05:00 PM
Other Language(s):Hebrew,English
Accessibility: Details Pending (P, EB, IB, PA)

Baddi, Ajay, MD+
Gender: Male
4025 N Western Ave
Bldg East
Chicago, IL 60618
Phone:(773) 275-7700
NPI:1831145804
Cultural Training Completed: No

IL

Cook

Cardiovascular Disease (Heart, Blood Vessels)

Baddi, Ajay, MD+
Hours: [Mon, Tue, Wed, Thu, Fri] 08:00 AM - 05:00 PM
Other Language(s):Spanish,Telugu
Certification(s):Board Certified
Accessibility: Some Criteria Met (P, EB, IB, PA)

Baddi, Ajay, MD+
Gender: Male
3134 N Clark St
Chicago, IL 60657
Phone:(312) 766-4949
NPI:1831145804
Cultural Training Completed: No
Hours: [Mon, Tue, Wed, Thu, Fri] 08:00 AM - 05:00 PM
Other Language(s):Spanish,Telugu
Certification(s):Board Certified
Accessibility: Some Criteria Met (P, EB, IB, PA)

Baddi, Ajay, MD+
Gender: Male
4025 N Western Ave
Bldg E
Chicago, IL 60618
Phone:(773) 275-7700
NPI:1831145804
Cultural Training Completed: No

IL

Cook

Cardiovascular Disease (Heart, Blood Vessels)

Baddi, Ajay, MD+
Hours: [Mon, Tue, Wed, Thu, Fri] 08:00 AM - 05:00 PM
Other Language(s):Spanish,Telugu
Certification(s):Board Certified
Accessibility: Some Criteria Met (P, EB, IB, PA)

Baddi, Ajay, MD+
Gender: Male
5304 N Broadway St
Chicago, IL 60640
Phone:(773) 880-9722
NPI:1831145804
Cultural Training Completed: No
Hours: [Mon, Tue, Wed, Thu, Fri] 08:00 AM - 05:00 PM
Other Language(s):Spanish,Telugu
Certification(s):Board Certified
Accessibility: Details Pending (P, EB, IB, PA)

Baddi, Ajay, MD+
Gender: Male
4025 N Western Ave
Chicago, IL 60618
Phone:(773) 275-7700
NPI:1831145804
Cultural Training Completed: No

IL

Cook

Cardiovascular Disease (Heart, Blood Vessels)

Baddi, Ajay, MD+
Hours: [Mon, Tue, Wed, Thu, Fri] 08:00 AM - 05:00 PM
Other Language(s):Spanish,Telugu
Certification(s):Board Certified
Accessibility: Some Criteria Met (P, EB, IB, PA)

Balek, Mark, MD+
Gender: Male
7447 W Talcott Ave
Ste 500
Chicago, IL 60631
Phone:(847) 605-9500
NPI:1952557316
Cultural Training Completed: Yes
Hours: [Mon, Tue, Wed, Thu, Fri] 08:00 AM - 05:00 PM
Other Language(s):English,Polish
Certification(s):Board Certified
Accessibility: Details Pending (P, EB, IB, PA)

Balouch, Muhammad Adnan, MD+
Gender: Male
7447 W Talcott Ave
Ste 500
Chicago, IL 60631
Phone:(847) 605-9500
NPI:1235390469

IL

Cook

Cardiovascular Disease (Heart, Blood Vessels)

Balouch, Muhammad Adnan, MD+
Cultural Training Completed: No
Hours: [Mon, Tue, Wed, Thu, Fri] 08:00 AM - 05:00 PM
Other Language(s):Urdu
Certification(s):Board Certified
Accessibility: Details Pending (P, EB, IB, PA)

Bavishi, Aakash A, MD+
Gender: Male
1801 W Taylor St
Chicago, IL 60612
Phone:(866) 600-2273
NPI:1609268432
Cultural Training Completed: No
Hours: [Mon, Tue, Wed, Thu, Fri, Sun] 08:00 AM - 05:00 PM, Sat 10:00 AM - 06:00 PM
Accessibility: Some Criteria Met (P, EB, IB, PA)

Briller, Joan E, MD+
Gender: Female
1801 W Taylor St
Chicago, IL 60612
Phone:(866) 600-2273
NPI:1972617132
Cultural Training Completed: Yes
Hours: [Mon, Tue, Wed, Thu, Fri, Sun] 08:00

IL

Cook

Cardiovascular Disease (Heart, Blood Vessels)

Briller, Joan E, MD+
AM - 05:00 PM, Sat 10:00 AM - 06:00 PM
After Hours Phone Number:(312) 996-6480
Other Language(s):French,English
Certification(s):Board Certified
Accessibility: Some Criteria Met (P, EB, IB, PA)

Brock, Max M, MD+
Gender: Male
1901 W Harrison St
Chicago, IL 60612
Phone:(312) 864-6024
NPI:1760877153
Cultural Training Completed: No
Hours: [Mon, Tue, Wed, Thu, Fri] 08:00 AM - 05:00 PM
Other Language(s):French
Certification(s):Board Certified
Accessibility: Some Criteria Met (P, EB, IB, PA)

Capers, Quinn, MD+
Gender: Male
1725 W Harrison St
Chicago, IL 60612
Phone:(312) 942-6400
NPI:1053312413
Cultural Training Completed: No

IL

Cook

Cardiovascular Disease (Heart, Blood Vessels)

Capers, Quinn, MD+
Hours: [Mon, Tue, Wed, Thu, Fri] 08:00 AM - 05:00 PM
Other Language(s):English
Certification(s):Board Certified
Accessibility: Details Pending (P, EB, IB, PA)

Capers, Quinn, MD+
Gender: Male
1725 W Harrison St
Ste 1159
Chicago, IL 60612
Phone:(312) 942-5020
NPI:1053312413
Cultural Training Completed: No
Hours: [Mon, Tue, Wed, Thu, Fri] 08:00 AM - 05:00 PM
Other Language(s):English
Certification(s):Board Certified
Accessibility: Details Pending (P, EB, IB, PA)

Capers, Quinn, MD+
Gender: Male
1725 W Harrison St
Ste 1118
Chicago, IL 60612
Phone:(312) 942-7030
NPI:1053312413
Cultural Training Completed: No

IL

Cook

Cardiovascular Disease (Heart, Blood Vessels)

Capers, Quinn, MD+
Hours: [Mon, Tue, Wed, Thu, Fri] 08:00 AM - 05:00 PM
Other Language(s):English
Certification(s):Board Certified
Accessibility: Details Pending (P, EB, IB, PA)

Carell, Edgar S, MD+
Gender: Male
6084 S Archer Ave
Chicago, IL 60638
Phone:(773) 355-2800
NPI:1174578587
Cultural Training Completed: No
Hours: [Mon, Tue, Wed, Thu, Fri] 08:00 AM - 05:00 PM
Certification(s):Board Certified
Accessibility: Some Criteria Met (P, EB, IB, PA)

Chahal, Rachandeep S, MD+
Gender: Male
500 E 51st St
Chicago, IL 60615
Phone:(312) 572-2000
NPI:1760945356
Cultural Training Completed: No
Hours: [Mon, Tue, Wed, Thu, Fri] 08:00 AM - 05:00 PM

IL

Cook

Cardiovascular Disease (Heart, Blood Vessels)

Chahal, Rachandeep S, MD+
Other Language(s):Punjabi,Hindi
Accessibility: Details Pending (P, EB, IB, PA)

Chen, Stuart H, MD+
Gender: Male
1411 S Michigan Ave
Chicago, IL 60605
Phone:(312) 942-5020
NPI:1629211875
Cultural Training Completed: No
Hours: [Mon, Tue, Wed, Thu, Fri] 08:00 AM - 05:00 PM
Other Language(s):Mandarin Chinese,English,Mandarin
Certification(s):Board Certified
Accessibility: Details Pending (P, EB, IB, PA)

Chen, Stuart H, MD+
Gender: Male
1411 S Michigan Ave
Fl 5
Chicago, IL 60605
Phone:(312) 942-5020
NPI:1629211875
Cultural Training Completed: No
Hours: [Mon, Tue, Wed, Thu, Fri] 08:00 AM - 05:00 PM

IL

Cook

Cardiovascular Disease (Heart, Blood Vessels)

Chen, Stuart H, MD+
Other Language(s):Mandarin Chinese,English,Mandarin
Certification(s):Board Certified
Accessibility: Details Pending (P, EB, IB, PA)

Chen, Stuart H, MD+
Gender: Male
1411 S Michigan Ave
4
Chicago, IL 60605
Phone:(312) 454-2700
NPI:1629211875
Cultural Training Completed: No
Hours: [Mon, Tue, Wed, Thu, Fri] 08:00 AM - 05:00 PM
Other Language(s):Mandarin Chinese,English,Mandarin
Certification(s):Board Certified
Accessibility: Details Pending (P, EB, IB, PA)

Chen, Stuart H, MD+
Gender: Male
1411 S Michigan Ave
Fl 4
Chicago, IL 60605
Phone:(312) 942-5020
NPI:1629211875
Cultural Training Completed: No

IL

Cook

Cardiovascular Disease (Heart, Blood Vessels)

Chen, Stuart H, MD+
Hours: [Mon, Tue, Wed, Thu, Fri] 08:00 AM - 05:00 PM
Other Language(s):Mandarin Chinese,English,Mandarin
Certification(s):Board Certified
Accessibility: Details Pending (P, EB, IB, PA)

Chen, Stuart H, MD+
Gender: Male
1625 N Harlem Ave
Chicago, IL 60707
Phone:(708) 312-0592
NPI:1629211875
Cultural Training Completed: No
Hours: [Mon, Tue, Wed, Thu, Fri] 08:00 AM - 05:00 PM
Other Language(s):Mandarin Chinese,English,Mandarin
Certification(s):Board Certified
Accessibility: Details Pending (P, EB, IB, PA)

Cohen, Harry M., PA+
Gender: Male
3134 N Clark St
Chicago, IL 60657
Phone:(312) 766-4949
NPI:1821081480

IL

Cook

Cardiovascular Disease (Heart, Blood Vessels)

Cohen, Harry M., PA+
Cultural Training Completed: No
Hours: [Mon, Tue, Wed, Thu, Fri] 08:00 AM - 05:00 PM
After Hours Phone Number:(312) 766-4949
Certification(s):Board Certified
Accessibility: Some Criteria Met (P, EB, IB, PA)

Colina Garcia, Ibett Sarai, MD+
Gender: Female
3134 N Clark St
Chicago, IL 60657
Phone:(773) 766-1949
NPI:1508249723
Cultural Training Completed: No
Hours: [Mon, Tue, Wed, Thu, Fri] 09:00 AM - 04:00 PM
Other Language(s):Spanish,German
Certification(s):Board Certified
Accessibility: Some Criteria Met (P, EB, IB, PA)

Collado, Fareed MS, MD+
Gender: Male
1725 W Harrison St
Ste 1159
Chicago, IL 60612
Phone:(312) 563-2875

IL

Cook

Cardiovascular Disease (Heart, Blood Vessels)

Collado, Fareed MS, MD+
NPI:1275763708
Cultural Training Completed: Yes
Hours: [Mon, Tue, Wed, Thu, Fri] 08:00 AM - 05:00 PM
Other Language(s):Filipino,English
Certification(s):Board Certified
Accessibility: Details Pending (P, EB, IB, PA)

Collado, Fareed MS, MD+
Gender: Male
1725 W Harrison St
Ste 1118
Chicago, IL 60612
Phone:(312) 942-7030
NPI:1275763708
Cultural Training Completed: Yes
Hours: [Mon, Tue, Wed, Thu, Fri] 08:00 AM - 05:00 PM
Other Language(s):Filipino,English
Certification(s):Board Certified
Accessibility: Details Pending (P, EB, IB, PA)

Collado, Fareed MS, MD+
Gender: Male

IL

Cook

Cardiovascular Disease (Heart, Blood Vessels)

Collado, Fareed MS, MD+
1625 N Harlem Ave
Chicago, IL 60707
Phone:(708) 312-0592
NPI:1275763708
Cultural Training Completed: Yes
Hours: [Mon, Tue, Wed, Thu, Fri] 08:00 AM - 05:00 PM
Other Language(s):Filipino,English
Certification(s):Board Certified
Accessibility: Details Pending (P, EB, IB, PA)

Concepcion, Frederman, MD+
Gender: Male
5145 N California Ave
Chicago, IL 60625
Phone:(773) 989-3957
NPI:1417181116
Cultural Training Completed: Yes
Hours: [Mon, Tue, Wed, Thu, Fri] 08:00 AM - 05:00 PM
Other Language(s):Spanish
Certification(s):Board Certified
Accessibility: Some Criteria Met (P, EB, IB, PA)

IL

Cook

Cardiovascular Disease (Heart, Blood Vessels)

Dahodwala, Mohamed S, MD+
Gender: Male
6959 S Pulaski Rd
Chicago, IL 60629
Phone:(773) 284-1234
NPI:1043230857
Cultural Training Completed: Yes
Hours: [Mon, Tue, Wed, Thu, Fri] 08:00 AM - 05:00 PM
Other Language(s):English
Certification(s):Board Certified
Accessibility: Details Pending (P, EB, IB, PA)

Dahodwala, Mohamed S, MD+
Gender: Male
2875 W 19th St
Chicago, IL 60623
Phone:(773) 484-1000
NPI:1043230857
Cultural Training Completed: Yes
Hours: [Mon, Tue, Wed, Thu, Fri] 08:00 AM - 05:00 PM
Other Language(s):English
Certification(s):Board Certified
Accessibility: Some Criteria Met (P, EB, IB, PA)

IL

Cook

Cardiovascular Disease (Heart, Blood Vessels)

Dahodwala, Mohamed S, MD+
Gender: Male
4177 S Archer Ave
Chicago, IL 60632
Phone:(773) 254-2222
NPI:1043230857
Cultural Training Completed: Yes
Hours: [Mon, Tue, Wed, Thu, Fri] 08:00 AM - 05:00 PM
Other Language(s):English
Certification(s):Board Certified
Accessibility: Some Criteria Met (P, EB, IB, PA)

Danciu, Sorin Constantin, MD+
Gender: Male
3134 N Clark St
Chicago, IL 60657
Phone:(773) 880-9722
NPI:1003007170
Cultural Training Completed: No
Hours: [Mon, Tue, Wed, Thu, Fri] 08:00 AM - 05:00 PM
Other Language(s):French,Romanian,Spanish
Certification(s):Board Certified
Accessibility: Some Criteria Met (P, EB, IB, PA)

IL

Cook

Cardiovascular Disease (Heart, Blood Vessels)

Darbar, Dawood, MD+
Gender: Male
1801 W Taylor St
Chicago, IL 60612
Phone:(866) 600-2273
NPI:1063596187
Cultural Training Completed: No
Hours: [Mon, Tue, Wed, Thu, Fri, Sun] 08:00 AM - 05:00 PM, Sat 10:00 AM - 06:00 PM
After Hours Phone Number:(312) 996-6480
Other Language(s):English
Certification(s):Board Certified
Accessibility: Some Criteria Met (P, EB, IB, PA)

Darweesh, Mutazz Haj, MD+
Gender: Male
6130 N Sheridan Rd
Chicago, IL 60660
Phone:(773) 931-8082
NPI:1205934395
Cultural Training Completed: Yes
Hours: [Mon, Tue, Wed, Thu, Fri] 08:00 AM - 05:00 PM
Other Language(s):Arabic,English
Accessibility: Details Pending (P, EB, IB, PA)

IL

Cook

Cardiovascular Disease (Heart, Blood Vessels)

De Freitas, Roger A, MD+
Gender: Male
225 E Chicago Ave
Chicago, IL 60611
Phone:(800) 543-7362
NPI:1891893814
Cultural Training Completed: No
Hours: [Mon, Tue, Wed, Thu, Fri] 08:00 AM - 06:00 PM
Other Language(s):Polish,Dutch,English,French,Korean,Spanish,Greek
Certification(s):Board Certified
Accessibility: Some Criteria Met (P, EB, IB, PA)

De Freitas, Roger A, MD+
Gender: Male
225 E Chicago Ave
3
Chicago, IL 60611
Phone:(800) 543-7362
NPI:1891893814
Cultural Training Completed: No
Hours: [Mon, Tue, Wed, Thu, Fri] 08:00 AM - 05:00 PM, [Sat, Sun] 08:00 AM - 07:00 PM
Other Language(s):Polish,Dutch,English,French,Korean,Spanish,Greek

IL

Cook

Cardiovascular Disease (Heart, Blood Vessels)

De Freitas, Roger A, MD+
Certification(s):Board Certified
Accessibility: Details Pending (P, EB, IB, PA)

De Freitas, Roger A, MD+
Gender: Male
225 E Chicago Ave
3
Chicago, IL 60611
Phone:(800) 543-7362
NPI:1891893814
Cultural Training Completed: No
Hours: [Mon, Tue, Wed, Thu, Fri] 08:00 AM - 05:00 PM
Other Language(s):Polish,Dutch,English,French,Korean,Spanish,Greek
Certification(s):Board Certified
Accessibility: Details Pending (P, EB, IB, PA)

Demo, Hany Naem, MD+
Gender: Male
5140 N California Ave
Ste 700
Chicago, IL 60625
Phone:(773) 989-3957
NPI:1790964484
Cultural Training Completed: Yes

IL

Cook

Cardiovascular Disease (Heart, Blood Vessels)

Demo, Hany Naem, MD+
Hours: [Mon, Tue, Wed, Thu, Fri] 07:00 AM - 05:00 PM
Other Language(s):Arabic
Certification(s):Board Certified
Accessibility: Some Criteria Met (P, EB, IB, PA)

Demo, Hany Naem, MD+
Gender: Male
5140 N California Ave
Ste 700-GMP
Chicago, IL 60625
Phone:(773) 989-3957
NPI:1790964484
Cultural Training Completed: Yes
Hours: [Mon, Tue, Wed, Thu, Fri] 08:00 AM - 05:00 PM
Other Language(s):Arabic
Certification(s):Board Certified
Accessibility: Some Criteria Met (P, EB, IB, PA)

Dhar, Gaurav, MD+
Gender: Male
1725 W Harrison St
Ste 1118
Chicago, IL 60612
Phone:(312) 942-7030
NPI:1003856568

IL

Cook

Cardiovascular Disease (Heart, Blood Vessels)

Dhar, Gaurav, MD+
Cultural Training Completed: No
Hours: [Mon, Tue, Wed, Thu, Fri] 08:00 AM - 05:00 PM
Other Language(s):American Sign Language,Hindi,Kashmiri,Panjabi,English
Certification(s):Board Certified
Accessibility: Details Pending (P, EB, IB, PA)

Dhar, Gaurav, MD+
Gender: Male
1725 W Harrison St
Ste 1159
Chicago, IL 60612
Phone:(312) 942-5020
NPI:1003856568
Cultural Training Completed: No
Hours: [Mon, Tue, Wed, Thu, Fri] 08:00 AM - 05:00 PM
Other Language(s):American Sign Language,Hindi,Kashmiri,Panjabi,English
Certification(s):Board Certified
Accessibility: Details Pending (P, EB, IB, PA)

Dhar, Gaurav, MD+
Gender: Male

IL

Cook

Cardiovascular Disease (Heart, Blood Vessels)

Dhar, Gaurav, MD+
1625 N Harlem Ave
Chicago, IL 60707
Phone:(708) 312-0592
NPI:1003856568
Cultural Training Completed: No
Hours: [Mon, Tue, Wed, Thu, Fri] 08:00 AM - 05:00 PM
Other Language(s):American Sign Language,Hindi,Kashmiri,Panjabi,English
Certification(s):Board Certified
Accessibility: Details Pending (P, EB, IB, PA)

Dibs, Samer R, MD*
Gender: Male
2222 W Division St
Ste 330
Chicago, IL 60622
Phone:(773) 728-0000
NPI:1952359242
Cultural Training Completed: Yes
Hours: [Mon, Tue, Wed, Thu, Fri] 08:00 AM - 05:00 PM
After Hours Phone Number:(773) 728-0000
Other Language(s):Arabic,French,Spanish,Russian,English
Certification(s):Board Certified

IL

Cook

Cardiovascular Disease (Heart, Blood Vessels)

Dibs, Samer R, MD*
Accessibility: Some Criteria Met (I P, I EB, I IB, I PA)

Dibs, Samer R, MD+
Gender: Male
3048 W Peterson Ave
Ste 108
Chicago, IL 60659
Phone:(773) 728-0000
NPI:1952359242
Cultural Training Completed: Yes
Hours: [Mon, Tue, Wed, Thu, Fri] 08:00 AM - 05:00 PM
Other Language(s):Arabic,French,Spanish,Russian,English
Certification(s):Board Certified
Accessibility: Details Pending (P, EB, IB, PA)

Dibs, Samer R, MD+
Gender: Male
5140 N California Ave
Chicago, IL 60625
Phone:(773) 728-0000
NPI:1952359242
Cultural Training Completed: Yes
Hours: [Mon, Tue, Wed, Thu, Fri] 08:00 AM - 05:00 PM
Other Language(s):Arabic,French,Spanish,Russian,English

IL

Cook

Cardiovascular Disease (Heart, Blood Vessels)

Dibs, Samer R, MD+
Certification(s):Board Certified
Accessibility: Details Pending (P, EB, IB, PA)

Dibs, Samer R, MD+
Gender: Male
5140 N California Ave
Ste 506
Chicago, IL 60625
Phone:(773) 728-0000
NPI:1952359242
Cultural Training Completed: Yes
Hours: [Mon, Tue, Wed, Thu, Fri] 08:00 AM - 05:00 PM
Other Language(s):Arabic,French,Spanish,Russian,English
Certification(s):Board Certified
Accessibility: Details Pending (P, EB, IB, PA)

Dihu, Jamil B, MD+
Gender: Male
735 W Diversey Pkwy
Chicago, IL 60614
Phone:(847) 289-5727
NPI:1154508570
Cultural Training Completed: Yes
Hours: [Mon, Tue, Wed, Thu, Fri] 08:00 AM - 05:00 PM

IL

Cook

Cardiovascular Disease (Heart, Blood Vessels)

Dihu, Jamil B, MD+
Other Language(s):Arabic,English
Certification(s):Board Certified
Accessibility: Details Pending (P, EB, IB, PA)

Dihu, Jamil B, MD+
Gender: Male
500 E 51st St
Chicago, IL 60615
Phone:(312) 864-0200
NPI:1154508570
Cultural Training Completed: Yes
Hours: [Mon, Tue, Wed, Thu, Fri] 08:00 AM - 05:00 PM, Sat 08:00 AM - 04:00 PM
Other Language(s):Arabic,English
Certification(s):Board Certified
Accessibility: Details Pending (P, EB, IB, PA)

Dihu, Jamil B, MD+
Gender: Male
1901 W Harrison St
Chicago, IL 60612
Phone:(312) 864-7900
NPI:1154508570
Cultural Training Completed: Yes
Hours: [Mon, Tue, Wed, Thu, Fri] 08:00 AM - 05:00 PM

IL

Cook

Cardiovascular Disease (Heart, Blood Vessels)

Dihu, Jamil B, MD+
Other Language(s):Arabic,English
Certification(s):Board Certified
Accessibility: Details Pending (P, EB, IB, PA)

Dobaczewski, Marcin P, MD+
Gender: Male
6084 S Archer Ave
Chicago, IL 60638
Phone:(630) 789-3422
NPI:1770859993
Cultural Training Completed: No
Hours: [Mon, Tue, Wed, Thu, Fri] 08:00 AM - 05:00 PM
Other Language(s):Polish
Certification(s):Board Certified
Accessibility: Some Criteria Met (P, EB, IB, PA)

Doshi, Parag M, MD+
Gender: Male
7447 W Talcott Ave
Ste 500
Chicago, IL 60631
Phone:(773) 775-6500
NPI:1578544334
Cultural Training Completed: Yes
Hours: [Mon, Tue, Wed, Thu, Fri] 08:00 AM - 05:00 PM

IL

Cook

Cardiovascular Disease (Heart, Blood Vessels)

Doshi, Parag M, MD+
Other Language(s):English,Gujarati,Hindi,Polish,Spanish
Certification(s):Board Certified
Accessibility: Some Criteria Met (P, EB, IB, PA)

Doukky, Rami, MD+
Gender: Male
1411 S Michigan Ave
Fl 4
Chicago, IL 60605
Phone:(312) 454-2700
NPI:1093761181
Cultural Training Completed: Yes
Hours: [Mon, Tue, Wed, Thu, Fri] 08:00 AM - 05:00 PM
Other Language(s):Arabic,English
Certification(s):Board Certified
Accessibility: Details Pending (P, EB, IB, PA)

Doukky, Rami, MD+
Gender: Male
1625 N Harlem Ave
Chicago, IL 60707
Phone:(708) 312-0592
NPI:1093761181
Cultural Training Completed: Yes

IL

Cook

Cardiovascular Disease (Heart, Blood Vessels)

Doukky, Rami, MD+
Hours: [Mon, Tue, Wed, Thu, Fri] 08:00 AM - 05:00 PM
Other Language(s):Arabic,English
Certification(s):Board Certified
Accessibility: Details Pending (P, EB, IB, PA)

Engelstein, Erica D, MD+
Gender: Female
1625 N Harlem Ave
Chicago, IL 60707
Phone:(708) 312-0592
NPI:1093712481
Cultural Training Completed: No
Hours: [Mon, Tue, Wed, Thu, Fri] 08:00 AM - 05:00 PM
Other Language(s):German,Hungarian,Romanian,French,English
Certification(s):Board Certified
Accessibility: Details Pending (P, EB, IB, PA)

Everett, Marlon E, MD+
Gender: Male
2301 E 93rd St
Ste 115
Chicago, IL 60617
Phone:(708) 799-8700

IL

Cook

Cardiovascular Disease (Heart, Blood Vessels)

Everett, Marlon E, MD+
NPI:1780692467
Cultural Training Completed: Yes
Hours: [Mon, Tue, Wed, Thu, Fri] 08:00 AM - 05:00 PM
Other Language(s):English
Accessibility: Some Criteria Met (P, EB, IB, PA)

Ezidinma, Afoma P, MD+
Gender: Female
836 W Wellington Ave
Chicago, IL 60657
Phone:(773) 296-8977
NPI:1932412509
Cultural Training Completed: No
Hours: [Mon, Tue, Wed, Thu, Fri] 08:00 AM - 05:00 PM
Certification(s):Board Certified
Accessibility: Some Criteria Met (P, EB, IB, PA)

Ezidinma, Afoma P, MD+
Gender: Female
836 West Wellington Suite 1423
Chicago, IL 60657
Phone:(773) 296-0595
NPI:1932412509
Cultural Training Completed: No

IL

Cook

Cardiovascular Disease (Heart, Blood Vessels)

Ezidinma, Afoma P, MD+
Hours: [Mon, Tue, Wed, Thu, Fri] 08:00 AM - 05:00 PM
Certification(s):Board Certified
Accessibility: Details Pending (P, EB, IB, PA)

Fan, Eugene H, MD+
Gender: Male
1801 W Taylor St
Chicago, IL 60612
Phone:(866) 600-2273
NPI:1528324829
Cultural Training Completed: No
Hours: [Mon, Tue, Wed, Thu, Fri, Sun] 08:00 AM - 05:00 PM, Sat 10:00 AM - 06:00 PM
Certification(s):Board Certified
Accessibility: Some Criteria Met (P, EB, IB, PA)

Filip, Daniela Filip, MD+
Gender: Female
2653 W Ogden Ave
Fl 3
Chicago, IL 60608
Phone:(773) 257-6701
NPI:1659573624
Cultural Training Completed: Yes
Hours: [Mon, Tue, Wed, Thu, Fri] 08:00 AM - 05:00 PM

IL

Cook

Cardiovascular Disease (Heart, Blood Vessels)

Filip, Daniela Filip, MD+
Other Language(s):English
Certification(s):Board Certified
Accessibility: Some Criteria Met (P, EB, IB, PA)

Gaddam, Eliyazar, MD+
Gender: Male
1625 E 75th St
Chicago, IL 60649
Phone:(773) 947-2831
NPI:1073561858
Cultural Training Completed: Yes
Hours: [Mon, Tue, Wed, Thu, Fri] 08:00 AM - 05:00 PM
Other Language(s):English,Spanish,Hindi
Certification(s):Board Certified
Accessibility: Some Criteria Met (P, EB, IB, PA)

Gaddam, Eliyazar, MD+
Gender: Male
326 W 64th St
Chicago, IL 60621
Phone:(773) 962-3900
NPI:1073561858
Cultural Training Completed: Yes

IL

Cook

Cardiovascular Disease (Heart, Blood Vessels)

Gaddam, Eliyazar, MD+
Hours: [Mon, Tue, Wed, Thu, Fri] 08:00 AM - 05:00 PM
Other Language(s):English,Spanish,Hindi
Certification(s):Board Certified
Accessibility: Some Criteria Met (P, EB, IB, PA)

Gallagher, Colin, MD+
Gender: Male
1801 W Taylor St
Chicago, IL 60612
Phone:(312) 996-6480
NPI:1568923852
Cultural Training Completed: No
Hours: [Mon, Tue, Wed, Thu, Fri] 08:00 AM - 05:00 PM
Accessibility: Some Criteria Met (P, EB, IB, PA)

Gallagher, Colin, MD+
Gender: Male
1009 S Wood St
Chicago, IL 60612
Phone:(312) 996-6480
NPI:1568923852
Cultural Training Completed: No
Hours: [Mon, Tue, Wed, Thu, Fri] 08:00 AM - 05:00 PM

IL

Cook

Cardiovascular Disease (Heart, Blood Vessels)

Gallagher, Colin, MD+
Accessibility: Some Criteria Met (P, EB, IB, PA)

Gallagher, Colin, MD+
Gender: Male
5525 S Pulaski Rd
Chicago, IL 60629
Phone:(312) 996-6480
NPI:1568923852
Cultural Training Completed: No
Hours: [Mon, Tue, Wed, Thu, Fri] 08:00 AM - 05:00 PM
Accessibility: Some Criteria Met (P, EB, IB, PA)

Gallagher, Colin, MD+
Gender: Male
1640 W Roosevelt Rd
Chicago, IL 60608
Phone:(312) 996-6480
NPI:1568923852
Cultural Training Completed: No
Hours: [Mon, Tue, Wed, Thu, Fri] 08:00 AM - 05:00 PM
Accessibility: Details Pending (P, EB, IB, PA)

Gill, Sanjay S, MD*
Gender: Male
2266 N Lincoln Ave
Chicago, IL 60614
Phone:(773) 327-8008
NPI:1932361433
Cultural Training Completed: No

IL

Cook

Cardiovascular Disease (Heart, Blood Vessels)

Gill, Sanjay S, MD*
Hours: [Mon, Tue, Wed, Thu, Fri] 08:00 AM - 05:00 PM
Certification(s):Board Certified
Accessibility: Some Criteria Met (P, EB, IB, PA)

Glynn, Peter Andrew, MD+
Gender: Male
1309 S Halsted St
Chicago, IL 60607
Phone:(312) 413-3000
NPI:1215329958
Cultural Training Completed: No
Hours: [Mon, Tue, Wed, Thu, Fri] 08:00 AM - 05:00 PM
Certification(s):Board Certified
Accessibility: Some Criteria Met (P, EB, IB, PA)

Goldberg, Alan Brett, MD+
Gender: Male
1411 S Michigan Ave
Fl 4
Chicago, IL 60605
Phone:(312) 454-2700
NPI:1235578550
Cultural Training Completed: No
Hours: [Mon, Tue, Wed, Thu, Fri] 08:00 AM - 05:00 PM

IL

Cook

Cardiovascular Disease (Heart, Blood Vessels)

Goldberg, Alan Brett, MD+
Other Language(s):English
Certification(s):Board Certified
Accessibility: Details Pending (P, EB, IB, PA)

Goldberg, Alan Brett, MD+
Gender: Male
1625 N Harlem Ave
Chicago, IL 60707
Phone:(708) 312-0592
NPI:1235578550
Cultural Training Completed: No
Hours: [Mon, Tue, Wed, Thu, Fri] 08:00 AM - 05:00 PM
Other Language(s):English
Certification(s):Board Certified
Accessibility: Details Pending (P, EB, IB, PA)

Goldberg, Alan Brett, MD+
Gender: Male
1725 W Harrison St
Ste 1159
Chicago, IL 60612
Phone:(312) 942-5020
NPI:1235578550
Cultural Training Completed: No

IL

Cook

Cardiovascular Disease (Heart, Blood Vessels)

Goldberg, Alan Brett, MD+
Hours: [Mon, Tue, Wed, Thu, Fri] 08:00 AM - 05:00 PM
Other Language(s):English
Certification(s):Board Certified
Accessibility: Details Pending (P, EB, IB, PA)

Goldberg, Alan Brett, MD+
Gender: Male
1411 S Michigan Ave
4
Chicago, IL 60605
Phone:(312) 454-2700
NPI:1235578550
Cultural Training Completed: No
Hours: [Mon, Tue, Wed, Thu, Fri] 08:00 AM - 05:00 PM
Other Language(s):English
Certification(s):Board Certified
Accessibility: Details Pending (P, EB, IB, PA)

Golzar, Jaafer A, MD+
Gender: Male
2301 E 93rd St
Ste 115
Chicago, IL 60617
Phone:(708) 636-7575
NPI:1073577193

IL

Cook

Cardiovascular Disease (Heart, Blood Vessels)

Golzar, Jaafer A, MD+
Cultural Training Completed: No
Hours: [Mon, Tue, Wed, Thu, Fri] 08:00 AM - 05:00 PM
Other Language(s):Hindi,Persian,Polish,Spanish,English
Certification(s):Board Certified
Accessibility: Some Criteria Met (P, EB, IB, PA)

Golzar, Yasmeen A, MD+
Gender: Female
1901 W Harrison St
Chicago, IL 60612
Phone:(312) 864-6000
NPI:1194901470
Cultural Training Completed: Yes
Hours: [Mon, Tue, Wed, Thu, Fri] 08:00 AM - 05:00 PM
Other Language(s):Hindi,Farsi,Urdu,English
Certification(s):Board Certified
Accessibility: Some Criteria Met (P, EB, IB, PA)

Gomez Valencia, Javier A, MD+
Gender: Male
1901 W Harrison St
Chicago, IL 60612

IL

Cook

Cardiovascular Disease (Heart, Blood Vessels)

Gomez Valencia, Javier A, MD+
Phone:(312) 864-0200
NPI:1669789020
Cultural Training Completed: No
Hours: [Mon, Tue, Wed, Thu, Fri] 08:00 AM - 05:00 PM
Other Language(s):Portuguese,Spanish,English,French
Accessibility: Details Pending (P, EB, IB, PA)

Gondi, Harsha C, MD+
Gender: Male
2653 W Ogden Ave
Fl 3
Chicago, IL 60608
Phone:(773) 257-6701
NPI:1033453519
Cultural Training Completed: Yes
Hours: [Mon, Tue, Wed, Thu, Fri] 08:00 AM - 05:00 PM
Other Language(s):English
Accessibility: Some Criteria Met (P, EB, IB, PA)

Gondi, Harsha C, MD*
Gender: Male
2701 W 68th St
Chicago, IL 60629
Phone:(773) 884-9000
NPI:1033453519

IL

Cook

Cardiovascular Disease (Heart, Blood Vessels)

Gondi, Harsha C, MD*
Cultural Training Completed: Yes
Hours: [Mon, Tue, Wed, Thu, Fri] 08:00 AM - 05:00 PM
Other Language(s):English
Accessibility: Some Criteria Met (P, EB, IB, PA)

Gondi, Harsha C, MD+
Gender: Male
2701 W 68th St
Fl 2
Chicago, IL 60629
Phone:(773) 884-7920
NPI:1033453519
Cultural Training Completed: Yes
Hours: [Mon, Tue, Wed, Thu, Fri] 08:00 AM - 05:00 PM
Other Language(s):English
Accessibility: Some Criteria Met (P, EB, IB, PA)

Gonzalez, Joaquin B, MD+
Gender: Male
2511 N Kedzie Blvd
Chicago, IL 60647
Phone:(773) 880-9722
NPI:1750371365
Cultural Training Completed: Yes
Hours: [Mon, Tue, Wed, Thu, Fri] 08:00 AM - 05:00 PM

IL

Cook

Cardiovascular Disease (Heart, Blood Vessels)

Gonzalez, Joaquin B, MD+
Other Language(s):English,Spanish
Certification(s):Board Certified
Accessibility: Some Criteria Met (P, EB, IB, PA)

Gonzalez, Joaquin B, MD+
Gender: Male
3134 N Clark St
Chicago, IL 60657
Phone:(312) 766-4949
NPI:1750371365
Cultural Training Completed: Yes
Hours: [Mon, Tue, Wed, Thu, Fri] 08:00 AM - 05:00 PM
After Hours Phone Number:(312) 766-4949
Other Language(s):English,Spanish
Certification(s):Board Certified
Accessibility: Some Criteria Met (P, EB, IB, PA)

Gordon, Robert A, MD+
Gender: Male
5140 N California Ave
Ste 700
Chicago, IL 60625
Phone:(773) 989-3957
NPI:1417974973

IL

Cook

Cardiovascular Disease (Heart, Blood Vessels)

Gordon, Robert A, MD+
Cultural Training Completed: No
Hours: [Mon, Tue, Wed, Thu, Fri] 07:00 AM - 05:00 PM
Certification(s):Board Certified
Accessibility: Some Criteria Met (P, EB, IB, PA)

Gordon, Robert A, MD+
Gender: Male
5140 N California Ave
Ste 700-GMP
Chicago, IL 60625
Phone:(847) 503-8100
NPI:1417974973
Cultural Training Completed: No
Hours: [Mon, Tue, Wed, Thu, Fri] 08:00 AM - 05:00 PM
Certification(s):Board Certified
Accessibility: Some Criteria Met (P, EB, IB, PA)

Grewal, Puneet D, MD+
Gender: Female
2701 W 68th St
Fl 2
Chicago, IL 60629
Phone:(773) 884-7920
NPI:1003048745
Cultural Training Completed: No

IL

Cook

Cardiovascular Disease (Heart, Blood Vessels)

Grewal, Puneet D, MD+
Hours: [Mon, Tue, Wed, Thu, Fri] 08:00 AM - 05:00 PM
Other Language(s):Hindi,Spanish
Accessibility: Some Criteria Met (P, EB, IB, PA)

Gupta, Charu, MD+
Gender: Female
2740 W Foster Ave
Ste 412-PRO
Chicago, IL 60625
Phone:(773) 293-4362
NPI:1689834418
Cultural Training Completed: No
Hours: [Mon, Tue, Wed, Thu, Fri] 08:00 AM - 05:00 PM
Certification(s):Board Certified
Accessibility: Some Criteria Met (P, EB, IB, PA)

Hadid, Mazen N, MD+
Gender: Male
7447 W Talcott Ave
Ste 222
Chicago, IL 60631
Phone:(773) 326-2244
NPI:1477704252
Cultural Training Completed: Yes
Hours: [Mon, Tue, Wed, Thu, Fri, Sat] 08:00 AM - 05:00 PM

IL

Cook

Cardiovascular Disease (Heart, Blood Vessels)

Hadid, Mazen N, MD+
Other Language(s):Arabic,English
Certification(s):Board Certified
Accessibility: Details Pending (P, EB, IB, PA)

Hadid, Mazen N, MD+
Gender: Male
7447 W Talcott Ave
Ste 200
Chicago, IL 60631
Phone:(773) 326-2244
NPI:1477704252
Cultural Training Completed: Yes
Hours: [Mon, Tue, Wed, Thu, Fri] 08:00 AM - 05:00 PM
Other Language(s):Arabic,English
Certification(s):Board Certified
Accessibility: Some Criteria Met (P, EB, IB, PA)

Hassan, Atif K, MD+
Gender: Male
5140 N California Ave
Ste 700
Chicago, IL 60625
Phone:(773) 989-3957
NPI:1588097596
Cultural Training Completed: No

IL

Cook

Cardiovascular Disease (Heart, Blood Vessels)

Hassan, Atif K, MD+
Hours: [Mon, Tue, Wed, Thu, Fri] 07:00 AM - 05:00 PM
Other Language(s):English,Urdu
Certification(s):Board Certified
Accessibility: Some Criteria Met (P, EB, IB, PA)

Hassan, Atif K, MD+
Gender: Male
5140 N California Ave
Ste 700-GMP
Chicago, IL 60625
Phone:(773) 989-3957
NPI:1588097596
Cultural Training Completed: No
Hours: [Mon, Tue, Wed, Thu, Fri] 08:00 AM - 05:00 PM
Other Language(s):English,Urdu
Certification(s):Board Certified
Accessibility: Some Criteria Met (P, EB, IB, PA)

Heretis, Katherine, MD+
Gender: Female
7447 W Talcott Ave
Ste 500
Chicago, IL 60631
Phone:(847) 605-9500
NPI:1710151550

IL

Cook

Cardiovascular Disease (Heart, Blood Vessels)

Heretis, Katherine, MD+
Cultural Training Completed: No
Hours: [Mon, Tue, Wed, Thu, Fri] 08:00 AM - 05:00 PM
Other Language(s):Greek
Certification(s):Board Certified
Accessibility: Details Pending (P, EB, IB, PA)

Hussain, Yasin, MD+
Gender: Male
1725 W Harrison St
Chicago, IL 60612
Phone:(312) 942-5020
NPI:1184071441
Cultural Training Completed: No
Hours: [Mon, Tue, Wed, Thu, Fri] 08:00 AM - 05:00 PM
Other Language(s):Arabic
Accessibility: Details Pending (P, EB, IB, PA)

Hussain, Yasin, MD+
Gender: Male
1725 W Harrison St
Ste 1159
Chicago, IL 60612
Phone:(312) 942-5020
NPI:1184071441
Cultural Training Completed: No

IL

Cook

Cardiovascular Disease (Heart, Blood Vessels)

Hussain, Yasin, MD+
Hours: [Mon, Tue, Wed, Thu, Fri] 08:00 AM - 05:00 PM
Other Language(s):Arabic
Accessibility: Details Pending (P, EB, IB, PA)

Hussain, Yasin, MD+
Gender: Male
1725 W Harrison St
Ste 1118
Chicago, IL 60612
Phone:(312) 942-7030
NPI:1184071441
Cultural Training Completed: No
Hours: [Mon, Tue, Wed, Thu, Fri] 08:00 AM - 05:00 PM
Other Language(s):Arabic
Accessibility: Details Pending (P, EB, IB, PA)

Hussain, Yasin, MD+
Gender: Male
1625 N Harlem Ave
Chicago, IL 60707
Phone:(708) 312-0592
NPI:1184071441
Cultural Training Completed: No
Hours: [Mon, Tue, Wed, Thu, Fri] 08:00 AM - 05:00 PM
Other Language(s):Arabic

IL

Cook

Cardiovascular Disease (Heart, Blood Vessels)

Hussain, Yasin, MD+
Accessibility: Details Pending (P, EB, IB, PA)

Hussain, Zeeshan, MD+
Gender: Male
836 W Wellington Ave
Chicago, IL 60657
Phone:(773) 296-8977
NPI:1164861209
Cultural Training Completed: No
Hours: [Mon, Tue, Wed, Thu, Fri] 08:00 AM - 05:00 PM
Other Language(s):English,Hindi,Urdu
Certification(s):Board Certified
Accessibility: Some Criteria Met (P, EB, IB, PA)

Hussain, Zeeshan, MD+
Gender: Male
836 West Wellington
Suite 1423
Chicago, IL 60657
Phone:(773) 296-0595
NPI:1164861209
Cultural Training Completed: No
Hours: [Mon, Tue, Wed, Thu, Fri] 08:00 AM - 05:00 PM
Other Language(s):English,Hindi,Urdu

IL

Cook

Cardiovascular Disease (Heart, Blood Vessels)

Hussain, Zeeshan, MD+
Certification(s):Board Certified
Accessibility: Some Criteria Met (P, EB, IB, PA)

Ibrahim, Khalil, MD+
Gender: Male
1801 W Taylor St
Chicago, IL 60612
Phone:(312) 996-6480
NPI:1427324441
Cultural Training Completed: No
Hours: [Mon, Tue, Wed, Thu, Fri] 08:00 AM - 05:00 PM
Other Language(s):English
Certification(s):Board Certified
Accessibility: Some Criteria Met (P, EB, IB, PA)

Jain, Bhagwan, MD+
Gender: Male
840 W Irving Park Rd
Chicago, IL 60613
Phone:(773) 975-6773
NPI:1588776611
Cultural Training Completed: No
Hours: [Mon, Tue, Wed, Thu, Fri] 08:00 AM - 05:00 PM
Other Language(s):Spanish
Certification(s):Board Certified

IL

Cook

Cardiovascular Disease (Heart, Blood Vessels)

Jain, Bhagwan, MD+
Accessibility: Details Pending (P, EB, IB, PA)

Jain, Mukesh C, MD+
Gender: Male
111 N Wabash Ave
Ste 1416
Chicago, IL 60602
Phone:(312) 726-9518
NPI:1396779294
Cultural Training Completed: No
Hours: [Mon, Tue, Wed, Thu, Fri] 08:00 AM - 05:00 PM
Other Language(s):Hindi
Certification(s):Board Certified
Accessibility: Some Criteria Met (P, EB, IB, PA)

Johnson, Dana C, MD+
Gender: Male
1801 W Taylor St
Chicago, IL 60612
Phone:(312) 996-6480
NPI:1235556671
Cultural Training Completed: No
Hours: [Mon, Tue, Wed, Thu, Fri] 08:00 AM - 05:00 PM
Certification(s):Board Certified
Accessibility: Some Criteria Met (P, EB, IB, PA)

IL

Cook

Cardiovascular Disease (Heart, Blood Vessels)

Johnson, Dana C, MD+
Gender: Male
1309 S Halsted St
Chicago, IL 60607
Phone:(312) 413-3000
NPI:1235556671
Cultural Training Completed: No
Hours: [Mon, Tue, Wed, Thu, Fri] 08:00 AM - 05:00 PM
Certification(s):Board Certified
Accessibility: Some Criteria Met (P, EB, IB, PA)

Jolly, Neeraj, MD+
Gender: Male
1625 N Harlem Ave
Chicago, IL 60707
Phone:(708) 312-0592
NPI:1366503195
Cultural Training Completed: No
Hours: [Mon, Tue, Wed, Thu, Fri] 08:00 AM - 05:00 PM
Other Language(s):Hindi,English
Certification(s):Board Certified
Accessibility: Details Pending (P, EB, IB, PA)

Jolly, Neeraj, MD+
Gender: Male
1725 W Harrison St
Ste 1159
Chicago, IL 60612

IL

Cook

Cardiovascular Disease (Heart, Blood Vessels)

Jolly, Neeraj, MD+
Phone:(312) 942-5020
NPI:1366503195
Cultural Training Completed: No
Hours: [Mon, Tue, Wed, Thu, Fri] 08:00 AM - 05:00 PM
Other Language(s):Hindi,English
Certification(s):Board Certified
Accessibility: Details Pending (P, EB, IB, PA)

Kaadan, M. Ihsan, MD+
Gender: Male
1725 W Harrison St
Chicago, IL 60612
Phone:(312) 942-6400
NPI:1285138594
Cultural Training Completed: No
Hours: [Mon, Tue, Wed, Thu, Fri] 08:00 AM - 05:00 PM
Other Language(s):Arabic
Accessibility: Details Pending (P, EB, IB, PA)

Kabadi, Mitesh Mahesh M, MD+
Gender: Male
1625 N Harlem Ave
Chicago, IL 60707
Phone:(708) 312-0592
NPI:1003083270

IL

Cook

Cardiovascular Disease (Heart, Blood Vessels)

Kabadi, Mitesh Mahesh M, MD+
Cultural Training Completed: Yes
Hours: [Mon, Tue, Wed, Thu, Fri] 08:00 AM - 05:00 PM
Other Language(s):English
Certification(s):Board Certified
Accessibility: Details Pending (P, EB, IB, PA)

Kabadi, Mitesh Mahesh M, MD+
Gender: Male
1725 W Harrison St
Ste 1159
Chicago, IL 60612
Phone:(312) 942-5020
NPI:1003083270
Cultural Training Completed: Yes
Hours: [Mon, Tue, Wed, Thu, Fri] 08:00 AM - 05:00 PM
Other Language(s):English
Certification(s):Board Certified
Accessibility: Details Pending (P, EB, IB, PA)

Kabadi, Mitesh Mahesh M, MD+
Gender: Male
1411 S Michigan Ave
4
Chicago, IL 60605

IL

Cook

Cardiovascular Disease (Heart, Blood Vessels)

Kabadi, Mitesh Mahesh M, MD+
Phone:(312) 454-2700
NPI:1003083270
Cultural Training Completed: Yes
Hours: Mon 08:30 AM - 07:00 PM, [Tue, Wed] 08:30 AM - 05:00 PM, Thu 09:30 AM - 07:00 PM, Fri 08:30 AM - 02:00 PM
Other Language(s):English
Certification(s):Board Certified
Accessibility: Details Pending (P, EB, IB, PA)

Kabadi, Mitesh Mahesh M, MD+
Gender: Male
1411 S Michigan Ave
Fl 5
Chicago, IL 60605
Phone:(312) 454-2700
NPI:1003083270
Cultural Training Completed: Yes
Hours: [Mon, Tue, Wed, Thu, Fri] 08:00 AM - 05:00 PM
Other Language(s):English
Certification(s):Board Certified
Accessibility: Details Pending (P, EB, IB, PA)

IL

Cook

Cardiovascular Disease (Heart, Blood Vessels)

Kabadi, Mitesh Mahesh M, MD+
Gender: Male
1411 S Michigan Ave
Fl 4
Chicago, IL 60605
Phone:(312) 454-2700
NPI:1003083270
Cultural Training Completed: Yes
Hours: [Mon, Tue, Wed, Thu, Fri] 08:00 AM - 05:00 PM
Other Language(s):English
Certification(s):Board Certified
Accessibility: Details Pending (P, EB, IB, PA)

Kaleta, Francois Philippe, DO+
Gender: Male
500 E 51st St
Chicago, IL 60615
Phone:(312) 864-0200
NPI:1609364405
Cultural Training Completed: No
Hours: [Mon, Tue, Wed, Thu, Fri] 08:00 AM - 05:00 PM, Sat 08:00 AM - 04:00 PM
Certification(s):Board Certified
Accessibility: Details Pending (P, EB, IB, PA)

IL

Cook

Cardiovascular Disease (Heart, Blood Vessels)

Kaleta, Francois Philippe, DO+
Gender: Male
1969 W Ogden Ave
Chicago, IL 60612
Phone:(312) 864-6000
NPI:1609364405
Cultural Training Completed: No
Hours: [Mon, Tue, Wed, Thu, Fri] 08:00 AM - 05:00 PM
Certification(s):Board Certified
Accessibility: Details Pending (P, EB, IB, PA)

Kansal, Mayank M, MD+
Gender: Male
1801 W Taylor St
Chicago, IL 60612
Phone:(312) 996-6480
NPI:1780847137
Cultural Training Completed: No
Hours: [Mon, Tue, Wed, Thu, Fri] 08:00 AM - 05:00 PM
Certification(s):Board Certified
Accessibility: Some Criteria Met (P, EB, IB, PA)

Kansal, Mayank M, MD+
Gender: Male
1309 S Halsted St
Chicago, IL 60607
Phone:(312) 413-3000

IL

Cook

Cardiovascular Disease (Heart, Blood Vessels)

Kansal, Mayank M, MD+
NPI:1780847137
Cultural Training Completed: No
Hours: [Mon, Tue, Wed, Thu, Fri] 08:00 AM - 05:00 PM
After Hours Phone Number:(312) 413-3000
Certification(s):Board Certified
Accessibility: Some Criteria Met (P, EB, IB, PA)

Khan, Raffay S, MD+
Gender: Male
7447 W Talcott Ave
Ste 500
Chicago, IL 60631
Phone:(847) 605-9500
NPI:1194052829
Cultural Training Completed: No
Hours: [Mon, Tue, Wed, Thu, Fri] 08:00 AM - 05:00 PM
Other Language(s):Urdu
Accessibility: Details Pending (P, EB, IB, PA)

Kinno, Menhel W, MD+
Gender: Male
1625 N Harlem Ave
Chicago, IL 60707
Phone:(708) 312-0592
NPI:1477862001
Cultural Training Completed: No

IL

Cook

Cardiovascular Disease (Heart, Blood Vessels)

Kinno, Menhel W, MD+
Hours: [Mon, Tue, Wed, Thu, Fri] 08:00 AM - 05:00 PM
Other Language(s):Arabic,English
Accessibility: Details Pending (P, EB, IB, PA)

Kondos, George T, MD+
Gender: Male
1801 W Taylor St
Ste 3C
Chicago, IL 60612
Phone:(866) 600-2273
NPI:1700963600
Cultural Training Completed: No
Hours: [Mon, Tue, Wed, Thu, Fri] 08:00 AM - 05:00 PM
Other Language(s):Greek,Spanish,English
Accessibility: Details Pending (P, EB, IB, PA)

Kondos, George T, MD+
Gender: Male
1801 W Taylor St
Chicago, IL 60612
Phone:(866) 600-2273
NPI:1700963600
Cultural Training Completed: No

IL

Cook

Cardiovascular Disease (Heart, Blood Vessels)

Kondos, George T, MD+
Hours: [Mon, Tue, Wed, Thu, Fri, Sun] 08:00 AM - 05:00 PM, Sat 10:00 AM - 06:00 PM
Other Language(s):Greek,Spanish,English
Accessibility: Some Criteria Met (P, EB, IB, PA)

Krishna, Hema, MD+
Gender: Female
1801 W Taylor St
Chicago, IL 60612
Phone:(312) 996-6480
NPI:1811331374
Cultural Training Completed: No
Hours: [Mon, Tue, Wed, Thu, Fri] 08:00 AM - 05:00 PM
Certification(s):Board Certified
Accessibility: Some Criteria Met (P, EB, IB, PA)

Krishna, Hema, MD+
Gender: Female
1640 W Roosevelt Rd
Chicago, IL 60608
Phone:(312) 413-8043
NPI:1811331374
Cultural Training Completed: No
Hours: Mon 08:30 AM - 05:00 PM, [Tue, Wed, Thu, Fri] 11:00 AM -

IL

Cook

Cardiovascular Disease (Heart, Blood Vessels)

Krishna, Hema, MD+
08:00 PM, Sat 10:00 AM - 06:00 PM
Certification(s):Board Certified
Accessibility: Details Pending (P, EB, IB, PA)

Kushal, Amrita Nm, MD+
Gender: Female
6301 N Western Ave
Fl 1
Chicago, IL 60659
Phone:(773) 293-4362
NPI:1679898746
Cultural Training Completed: No
Hours: [Mon, Tue, Wed, Thu, Fri] 08:00 AM - 04:00 PM
Other Language(s):Hindi
Certification(s):Board Certified
Accessibility: Some Criteria Met (P, EB, IB, PA)

Kushal, Amrita Nm, MD+
Gender: Female
6301 N Western Ave
Chicago, IL 60659
Phone:(773) 293-4362
NPI:1679898746
Cultural Training Completed: No
Hours: [Mon, Tue, Wed, Thu, Fri] 08:00 AM - 05:00 PM

IL

Cook

Cardiovascular Disease (Heart, Blood Vessels)

Kushal, Amrita Nm, MD+
Other Language(s):Hindi
Certification(s):Board Certified
Accessibility: Some Criteria Met (P, EB, IB, PA)

Kushal, Amrita Nm, MD+
Gender: Female
2740 W Foster Ave
Ste 412-PRO
Chicago, IL 60625
Phone:(773) 293-4362
NPI:1679898746
Cultural Training Completed: No
Hours: [Mon, Tue, Wed, Thu, Fri] 08:00 AM - 05:00 PM
Other Language(s):Hindi
Certification(s):Board Certified
Accessibility: Some Criteria Met (P, EB, IB, PA)

Kushal, Amrita Nm, MD+
Gender: Female
6301 N Western Ave
Fl 2
Chicago, IL 60659
Phone:(773) 293-4362
NPI:1679898746
Cultural Training Completed: No

IL

Cook

Cardiovascular Disease (Heart, Blood Vessels)

Kushal, Amrita Nm, MD+
Hours: [Mon, Tue, Wed, Thu, Fri] 08:00 AM - 05:00 PM
Other Language(s):Hindi
Certification(s):Board Certified
Accessibility: Some Criteria Met (P, EB, IB, PA)

Kushal, Amrita Nm, MD+
Gender: Female
2740 W Foster Ave
Ste 412
Chicago, IL 60625
Phone:(773) 293-4362
NPI:1679898746
Cultural Training Completed: No
Hours: [Mon, Tue, Wed, Thu, Fri] 08:00 AM - 05:00 PM
Other Language(s):Hindi
Certification(s):Board Certified
Accessibility: Some Criteria Met (P, EB, IB, PA)

Kutom, Ali, MD+
Gender: Male
1044 N Mozart St
Ste 406
Chicago, IL 60622
Phone:(888) 624-1850
NPI:1316912918

IL

Cook

Cardiovascular Disease (Heart, Blood Vessels)

Kutom, Ali, MD+
Cultural Training Completed: No
Hours: [Mon, Tue, Wed, Thu, Fri] 08:00 AM - 05:00 PM
Other Language(s):Arabic,French,Latin,English
Certification(s):Board Certified
Accessibility: Details Pending (P, EB, IB, PA)

Lalmalani, Gopal G, MD+
Gender: Male
6441 S Pulaski Rd
Chicago, IL 60629
Phone:(773) 884-3300
NPI:1942221981
Cultural Training Completed: Yes
Hours: [Mon, Tue, Wed, Thu, Fri] 08:00 AM - 05:00 PM
Other Language(s):English,Hindi
Certification(s):Board Certified
Accessibility: Some Criteria Met (P, EB, IB, PA)

Larsen, Timothy R, DO+
Gender: Male
1625 N Harlem Ave
Chicago, IL 60707
Phone:(708) 312-0592

IL

Cook

Cardiovascular Disease (Heart, Blood Vessels)

Larsen, Timothy R, DO+
NPI:1477845337
Cultural Training Completed: No
Hours: [Mon, Tue, Wed, Thu, Fri] 08:00 AM - 05:00 PM
Other Language(s):English
Certification(s):Board Certified
Accessibility: Details Pending (P, EB, IB, PA)

Larsen, Timothy R, DO+
Gender: Male
1725 W Harrison St
Ste 1159
Chicago, IL 60612
Phone:(312) 942-5020
NPI:1477845337
Cultural Training Completed: No
Hours: [Mon, Tue, Wed, Thu, Fri] 08:00 AM - 05:00 PM
Other Language(s):English
Certification(s):Board Certified
Accessibility: Details Pending (P, EB, IB, PA)

Larsen, Timothy R, DO+
Gender: Male
1411 S Michigan Ave
Fl 5

IL

Cook

Cardiovascular Disease (Heart, Blood Vessels)

Larsen, Timothy R, DO+
Chicago, IL 60605
Phone:(312) 454-2700
NPI:1477845337
Cultural Training Completed: No
Hours: [Mon, Tue, Wed, Thu, Fri] 08:00 AM - 05:00 PM
Other Language(s):English
Certification(s):Board Certified
Accessibility: Details Pending (P, EB, IB, PA)

Larsen, Timothy R, DO+
Gender: Male
1411 S Michigan Ave
Fl 4
Chicago, IL 60605
Phone:(312) 454-2700
NPI:1477845337
Cultural Training Completed: No
Hours: [Mon, Tue, Wed, Thu, Fri] 08:00 AM - 05:00 PM
Other Language(s):English
Certification(s):Board Certified
Accessibility: Details Pending (P, EB, IB, PA)

Larsen, Timothy R, DO+
Gender: Male

IL

Cook

Cardiovascular Disease (Heart, Blood Vessels)

Larsen, Timothy R, DO+
1725 W Harrison St
Ste 1118
Chicago, IL 60612
Phone:(312) 942-7030
NPI:1477845337
Cultural Training Completed: No
Hours: [Mon, Tue, Wed, Thu, Fri] 08:00 AM - 05:00 PM
Other Language(s):English
Certification(s):Board Certified
Accessibility: Details Pending (P, EB, IB, PA)

Larsen, Timothy R, DO+
Gender: Male
1725 W Harrison St
Ste 358
Chicago, IL 60612
Phone:(312) 942-5020
NPI:1477845337
Cultural Training Completed: No
Hours: [Mon, Tue, Wed, Thu, Fri] 08:00 AM - 05:00 PM
Other Language(s):English
Certification(s):Board Certified
Accessibility: Details Pending (P, EB, IB, PA)

IL

Cook

Cardiovascular Disease (Heart, Blood Vessels)

Li, Shannon Xiang, MD+
Gender: Female
1625 N Harlem Ave
Chicago, IL 60707
Phone:(708) 312-0592
NPI:1164957064
Cultural Training Completed: No
Hours: [Mon, Tue, Wed, Thu, Fri] 08:00 AM - 05:00 PM
Other Language(s):Mandarin
Certification(s):Board Certified
Accessibility: Details Pending (P, EB, IB, PA)

Luger, Daniel, MD+
Gender: Male
1625 N Harlem Ave
Chicago, IL 60707
Phone:(708) 312-0592
NPI:1467879809
Cultural Training Completed: No
Hours: [Mon, Tue, Wed, Thu, Fri] 08:00 AM - 05:00 PM
Other Language(s):Spanish,English
Certification(s):Board Certified
Accessibility: Details Pending (P, EB, IB, PA)

Margeta, Bosko, MD+
Gender: Male

IL

Cook

Cardiovascular Disease (Heart, Blood Vessels)

Margeta, Bosko, MD+
500 E 51st St
Chicago, IL 60615
Phone:(312) 864-0200
NPI:1518032341
Cultural Training Completed: No
Hours: [Mon, Tue, Wed, Thu, Fri] 08:00 AM - 05:00 PM, Sat 08:00 AM - 04:00 PM
Other Language(s):English,Croatian
Certification(s):Board Certified
Accessibility: Details Pending (P, EB, IB, PA)

Marinescu, Karolina K, MD+
Gender: Female
1725 W Harrison St
Ste 1159
Chicago, IL 60612
Phone:(312) 942-5020
NPI:1245488949
Cultural Training Completed: No
Hours: [Mon, Tue, Wed, Thu, Fri] 08:00 AM - 05:00 PM
Other Language(s):Polish,English
Certification(s):Board Certified
Accessibility: Details Pending (P, EB, IB, PA)

IL

Cook

Cardiovascular Disease (Heart, Blood Vessels)

Marinescu, Karolina K, MD+
Gender: Female
1725 W Harrison St
Ste 358
Chicago, IL 60612
Phone:(312) 942-5020
NPI:1245488949
Cultural Training Completed: No
Hours: [Mon, Tue, Wed, Thu, Fri] 08:00 AM - 05:00 PM
Other Language(s):Polish,English
Certification(s):Board Certified
Accessibility: Details Pending (P, EB, IB, PA)

Marks, Daniel, MD+
Gender: Male
1725 W Harrison St
Ste 358
Chicago, IL 60612
Phone:(312) 563-2875
NPI:1457794406
Cultural Training Completed: No
Hours: [Mon, Tue, Wed, Thu, Fri] 08:00 AM - 05:00 PM
Other Language(s):Spanish
Certification(s):Board Certified
Accessibility: Details Pending (P, EB, IB, PA)

IL

Cook

Cardiovascular Disease (Heart, Blood Vessels)

Marks, Daniel, MD+
Gender: Male
1725 W Harrison St
Ste 1118
Chicago, IL 60612
Phone:(312) 942-7030
NPI:1457794406
Cultural Training Completed: No
Hours: [Mon, Tue, Wed, Thu, Fri] 08:00 AM - 05:00 PM
Other Language(s):Spanish
Certification(s):Board Certified
Accessibility: Details Pending (P, EB, IB, PA)

Marks, Daniel, MD+
Gender: Male
2835 N Sheffield Ave
Chicago, IL 60657
Phone:(312) 563-2875
NPI:1457794406
Cultural Training Completed: No
Hours: [Mon, Tue, Wed, Thu, Fri] 08:00 AM - 05:00 PM
Other Language(s):Spanish
Certification(s):Board Certified
Accessibility: Some Criteria Met (P, EB, IB, PA)

Mathew, Verghese, MD+
Gender: Male

IL

Cook

Cardiovascular Disease (Heart, Blood Vessels)

Mathew, Verghese, MD+
5140 N California Ave
Ste 700
Chicago, IL 60625
Phone:(773) 989-3957
NPI:1093795627
Cultural Training Completed: No
Hours: [Mon, Tue, Wed, Thu, Fri] 07:00 AM - 05:00 PM
Other Language(s):Afrikaans, English,Farsi,Hindi,Russian,Spanish,Ukrainian, Urdu,Vietnamese
Certification(s):Board Certified
Accessibility: Some Criteria Met (P, EB, IB, PA)

Mathew, Verghese, MD+
Gender: Male
5140 N California Ave
Ste 700-GMP
Chicago, IL 60625
Phone:(773) 989-3957
NPI:1093795627
Cultural Training Completed: No
Hours: [Mon, Tue, Wed, Thu, Fri] 08:00 AM - 05:00 PM
Other Language(s):Afrikaans, English,Farsi,Hindi,Russian,Spanish,Ukrainian, Urdu,Vietnamese

IL

Cook

Cardiovascular Disease (Heart, Blood Vessels)

Mathew, Verghese, MD+
Certification(s):Board Certified
Accessibility: Some Criteria Met (P, EB, IB, PA)

Mazur, Alexander, MD+
Gender: Male
1625 N Harlem Ave
Chicago, IL 60707
Phone:(708) 312-0592
NPI:1710172515
Cultural Training Completed: No
Hours: [Mon, Tue, Wed, Thu, Fri] 08:00 AM - 05:00 PM
Other Language(s):Russian,Hebrew
Certification(s):Board Certified
Accessibility: Details Pending (P, EB, IB, PA)

Mazur, Alexander, MD+
Gender: Male
1725 W Harrison St
Ste 1159
Chicago, IL 60612
Phone:(312) 942-5020
NPI:1710172515
Cultural Training Completed: No
Hours: [Mon, Tue, Wed, Thu, Fri] 08:00 AM - 05:00 PM

IL

Cook

Cardiovascular Disease (Heart, Blood Vessels)

Mazur, Alexander, MD+
Other Language(s):Russian,Hebrew
Certification(s):Board Certified
Accessibility: Details Pending (P, EB, IB, PA)

Mazur, Alexander, MD+
Gender: Male
1725 W Harrison St
Ste 358
Chicago, IL 60612
Phone:(312) 942-5020
NPI:1710172515
Cultural Training Completed: No
Hours: [Mon, Tue, Wed, Thu, Fri] 08:00 AM - 05:00 PM
Other Language(s):Russian,Hebrew
Certification(s):Board Certified
Accessibility: Details Pending (P, EB, IB, PA)

McNally, Elizabeth M, MD+
Gender: Female
225 E Chicago Ave
Chicago, IL 60611
Phone:(800) 543-7362
NPI:1104988658
Cultural Training Completed: No

IL

Cook

Cardiovascular Disease (Heart, Blood Vessels)

McNally, Elizabeth M, MD+
Hours: [Mon, Tue, Wed, Thu, Fri, Sat, Sun] 12:00 AM - 11:59 PM
Other Language(s):Dutch,English,French,Korean,Spanish
Certification(s):Board Certified
Accessibility: Some Criteria Met (P, EB, IB, PA)

McNally, Elizabeth M, MD+
Gender: Female
225 E Chicago Ave
3
Chicago, IL 60611
Phone:(800) 543-7362
NPI:1104988658
Cultural Training Completed: No
Hours: [Mon, Tue, Wed, Thu, Fri] 08:00 AM - 05:00 PM
Other Language(s):Dutch,English,French,Korean,Spanish
Certification(s):Board Certified
Accessibility: Details Pending (P, EB, IB, PA)

Mehta, Arjun A, MD+
Gender: Male
1725 W Harrison St
Ste 1118
Chicago, IL 60612
Phone:(312) 942-7030
NPI:1801238449
Cultural Training Completed: No
Hours: [Mon, Tue, Wed, Thu, Fri] 08:00 AM - 05:00 PM
Other Language(s):Spanish,Panjabi,Hindi,Punjabi
Certification(s):Board Certified
Accessibility: Details Pending (P, EB, IB, PA)

Mehta, Arjun A, MD+
Gender: Male
1725 W Harrison St
Ste 358
Chicago, IL 60612
Phone:(312) 942-5020
NPI:1801238449
Cultural Training Completed: No
Hours: [Mon, Tue, Wed, Thu, Fri] 08:00 AM - 05:00 PM
Other Language(s):Spanish,Panjabi,Hindi,Punjabi
Certification(s):Board Certified
Accessibility: Details Pending (P, EB, IB, PA)

Mohamed, Elsayed I, MD+
Gender: Male
7447 W Talcott Ave
Ste 500
Chicago, IL 60631
Phone:(847) 605-9500
NPI:1841484813
Cultural Training Completed: Yes
Hours: [Mon, Tue, Wed, Thu, Fri] 08:00 AM - 05:00 PM
Other Language(s):English,Arabic
Certification(s):Board Certified
Accessibility: Details Pending (P, EB, IB, PA)

Moshovitis, Carl K, MD+
Gender: Male
5140 N California Ave
Ste 700
Chicago, IL 60625
Phone:(773) 989-3957
NPI:1598702912
Cultural Training Completed: Yes
Hours: [Mon, Tue, Wed, Thu, Fri] 07:00 AM - 05:00 PM
Other Language(s):Greek,Spanish
Certification(s):Board Certified

Moshovitis, Carl K, MD+
Accessibility: Some Criteria Met (P, EB, IB, PA)

Moshovitis, Carl K, MD+
Gender: Male
5140 N California Ave
Ste 700-GMP
Chicago, IL 60625
Phone:(773) 989-3957
NPI:1598702912
Cultural Training Completed: Yes
Hours: [Mon, Tue, Wed, Thu, Fri] 08:00 AM - 05:00 PM
Other Language(s):Greek,Spanish
Certification(s):Board Certified
Accessibility: Some Criteria Met (P, EB, IB, PA)

Mukherjee, Ashish, MD#
Gender: Male
4900 S Archer Ave
Chicago, IL 60632
Phone:(773) 767-8375
NPI:1710997259
Cultural Training Completed: Yes
Hours: [Mon, Tue, Wed, Thu, Fri] 08:00 AM - 05:00 PM
After Hours Phone Number:(773) 767-8375

IL

Cook

Cardiovascular Disease (Heart, Blood Vessels)

Mukherjee, Ashish, MD#
Other Language(s):Hindi,Bengali,Punjabi,Spanish,Gujarati,Kashmiri,Bihari,Nepali,Bangla
Certification(s):Board Certified
Accessibility: Some Criteria Met (P, EB, IB, PA)

Mukherjee, Ashish, MD+
Gender: Male
2701 W 68th St
6
Chicago, IL 60629
Phone:(773) 884-8200
NPI:1710997259
Cultural Training Completed: Yes
Hours: [Mon, Tue, Wed, Thu, Fri] 08:00 AM - 05:00 PM, [Sat, Sun] 12:00 AM - 11:59 PM
Other Language(s):Hindi,Bengali,Punjabi,Spanish,Gujarati,Kashmiri,Bihari,Nepali,Bangla
Certification(s):Board Certified
Accessibility: Some Criteria Met (P, EB, IB, PA)

Mukherjee, Ashish, MD+
Gender: Male
2701 W 68th St

IL

Cook

Cardiovascular Disease (Heart, Blood Vessels)

Mukherjee, Ashish, MD+
Fl 2
Chicago, IL 60629
Phone:(773) 884-7920
NPI:1710997259
Cultural Training Completed: Yes
Hours: [Mon, Tue, Wed, Thu, Fri] 08:00 AM - 05:00 PM
Other Language(s):Hindi,Bengali,Punjabi,Spanish,Gujarati,Kashmiri,Bihari,Nepali,Bangla
Certification(s):Board Certified
Accessibility: Some Criteria Met (P, EB, IB, PA)

Mularczyk, Joseph W, MD+
Gender: Male
1411 S Michigan Ave
Fl 4
Chicago, IL 60605
Phone:(312) 454-2700
NPI:1215950720
Cultural Training Completed: Yes
Hours: [Mon, Tue, Wed, Thu, Fri] 08:00 AM - 05:00 PM
Other Language(s):Arabic,English
Certification(s):Board Certified

IL

Cook

Cardiovascular Disease (Heart, Blood Vessels)

Mularczyk, Joseph W, MD+
Accessibility: Details Pending (P, EB, IB, PA)

Mularczyk, Joseph W, MD+
Gender: Male
1625 N Harlem Ave
Chicago, IL 60707
Phone:(708) 312-0592
NPI:1215950720
Cultural Training Completed: Yes
Hours: [Mon, Tue, Wed, Thu, Fri] 08:00 AM - 05:00 PM
Other Language(s):Arabic,English
Certification(s):Board Certified
Accessibility: Details Pending (P, EB, IB, PA)

Mularczyk, Joseph W, MD+
Gender: Male
1411 S Michigan Ave
Fl 5
Chicago, IL 60605
Phone:(312) 454-2700
NPI:1215950720
Cultural Training Completed: Yes
Hours: [Mon, Tue, Wed, Thu, Fri] 08:00 AM - 05:00 PM

IL

Cook

Cardiovascular Disease (Heart, Blood Vessels)

Mularczyk, Joseph W, MD+
Other Language(s):Arabic,English
Certification(s):Board Certified
Accessibility: Details Pending (P, EB, IB, PA)

Mularczyk, Joseph W, MD+
Gender: Male
1620 W Harrison St
Chicago, IL 60612
Phone:(312) 942-5000
NPI:1215950720
Cultural Training Completed: Yes
Hours: [Mon, Tue, Wed, Thu, Fri] 08:00 AM - 05:00 PM
Other Language(s):Arabic,English
Certification(s):Board Certified
Accessibility: Details Pending (P, EB, IB, PA)

Mullaj, Elda, MD+
Gender: Female
2533 W Cermak Rd
Chicago, IL 60608
Phone:(773) 523-0900
NPI:1821581992
Cultural Training Completed: Yes
Hours: [Mon, Tue, Wed, Thu, Fri] 08:00 AM -

IL

Cook

Cardiovascular Disease (Heart, Blood Vessels)

Mullaj, Elda, MD+
05:00 PM, Sat 08:30 AM - 01:00 PM
Accessibility: Some Criteria Met (P, EB, IB, PA)

Mullaj, Elda, MD+
Gender: Female
3303 W 26th St
Chicago, IL 60623
Phone:(773) 277-6589
NPI:1821581992
Cultural Training Completed: Yes
Hours: [Mon, Tue, Wed, Thu, Fri] 08:00 AM - 05:00 PM, Sat 07:00 AM - 03:00 PM
Accessibility: Some Criteria Met (P, EB, IB, PA)

Mullaj, Elda, MD+
Gender: Female
2653 W Ogden Ave
Fl 3
Chicago, IL 60608
Phone:(773) 257-6701
NPI:1821581992
Cultural Training Completed: Yes
Hours: [Mon, Tue, Wed, Thu, Fri] 08:00 AM - 05:00 PM
Accessibility: Some Criteria Met (P, EB, IB, PA)

Nair, Gatha Geetha, MD+
Gender: Female
1725 W Harrison St
Ste 358
Chicago, IL 60612
Phone:(312) 942-5020
NPI:1114313905
Cultural Training Completed: No
Hours: [Mon, Tue, Wed, Thu, Fri] 08:00 AM - 05:00 PM
Other Language(s):Malayalam
Certification(s):Board Certified
Accessibility: Details Pending (P, EB, IB, PA)

Nair, Gatha Geetha, MD+
Gender: Female
1725 W Harrison St
Chicago, IL 60612
Phone:(312) 942-5020
NPI:1114313905
Cultural Training Completed: No
Hours: [Mon, Tue, Wed, Thu, Fri] 08:00 AM - 05:00 PM
Other Language(s):Malayalam
Certification(s):Board Certified
Accessibility: Details Pending (P, EB, IB, PA)

Nair, Gatha Geetha, MD+
Gender: Female
1625 N Harlem Ave
Chicago, IL 60707
Phone:(708) 312-0592
NPI:1114313905
Cultural Training Completed: No
Hours: [Mon, Tue, Wed, Thu, Fri] 08:00 AM - 05:00 PM
Other Language(s):Malayalam
Certification(s):Board Certified
Accessibility: Details Pending (P, EB, IB, PA)

Nair, Gatha Geetha, MD+
Gender: Female
1725 W Harrison St
Ste 1159
Chicago, IL 60612
Phone:(312) 942-5020
NPI:1114313905
Cultural Training Completed: No
Hours: [Mon, Tue, Wed, Thu, Fri] 08:00 AM - 05:00 PM
Other Language(s):Malayalam
Certification(s):Board Certified
Accessibility: Details Pending (P, EB, IB, PA)

Ogdon, Charles C, MD+
Gender: Male
3134 N Clark St
Chicago, IL 60657
Phone:(773) 766-1949
NPI:1891142642
Cultural Training Completed: No
Hours: [Mon, Tue, Wed, Thu, Fri] 09:00 AM - 04:00 PM
Certification(s):Board Certified
Accessibility: Some Criteria Met (P, EB, IB, PA)

Okwuosa, Tochi M, DO+
Gender: Female
1625 N Harlem Ave
Chicago, IL 60707
Phone:(708) 312-0592
NPI:1326355835
Cultural Training Completed: No
Hours: [Mon, Tue, Wed, Thu, Fri] 08:00 AM - 05:00 PM
Other Language(s):English
Certification(s):Board Certified
Accessibility: Details Pending (P, EB, IB, PA)

Okwuosa, Tochi M, DO+
Gender: Female
1620 W Harrison St

IL

Cook

Cardiovascular Disease (Heart, Blood Vessels)

Okwuosa, Tochi M, DO+
Chicago, IL 60612
Phone:(312) 942-5000
NPI:1326355835
Cultural Training Completed: No
Hours: [Mon, Tue, Wed, Thu, Fri] 08:00 AM - 05:00 PM
Other Language(s):English
Certification(s):Board Certified
Accessibility: Details Pending (P, EB, IB, PA)

Okwuosa, Tochi M, DO+
Gender: Female
1411 S Michigan Ave
Fl 4
Chicago, IL 60605
Phone:(312) 454-2700
NPI:1326355835
Cultural Training Completed: No
Hours: [Mon, Tue, Wed, Thu, Fri] 08:00 AM - 05:00 PM
Other Language(s):English
Certification(s):Board Certified
Accessibility: Details Pending (P, EB, IB, PA)

Parikh, Dilipkumar C, MD*
Gender: Male

IL

Cook

Cardiovascular Disease (Heart, Blood Vessels)

Parikh, Dilipkumar C, MD*
6307 S Stewart Ave
Ste 301
Chicago, IL 60621
Phone:(708) 206-1090
NPI:1376527044
Cultural Training Completed: Yes
Hours: [Mon, Tue, Wed, Thu, Fri] 08:00 AM - 05:00 PM
Other Language(s):English,Hindi,Gujarati
Certification(s):Board Certified
Accessibility: Details Pending (P, EB, IB, PA)

Parikh, Dilipkumar C, MD+
Gender: Male
6307 S Stewart Ave
Chicago, IL 60621
Phone:(773) 962-3939
NPI:1376527044
Cultural Training Completed: Yes
Hours: [Mon, Tue, Wed, Thu, Fri] 08:00 AM - 05:00 PM
Other Language(s):English,Hindi,Gujarati
Certification(s):Board Certified
Accessibility: Some Criteria Met (P, EB, IB, PA)

IL

Cook

Cardiovascular Disease (Heart, Blood Vessels)

Parikh, Dilipkumar C, MD+
Gender: Male
6307 S Stewart Ave
Ste 201
Chicago, IL 60621
Phone:(773) 962-3939
NPI:1376527044
Cultural Training Completed: Yes
Hours: [Mon, Tue, Wed, Thu, Fri] 08:00 AM - 05:00 PM
Other Language(s):English,Hindi,Gujarati
Certification(s):Board Certified
Accessibility: Details Pending (P, EB, IB, PA)

Patel, Aasita N, MD+
Gender: Female
7447 W Talcott Ave
Ste 500
Chicago, IL 60631
Phone:(847) 605-9500
NPI:1710932264
Cultural Training Completed: No
Hours: [Mon, Tue, Wed, Thu, Fri] 08:00 AM - 05:00 PM
Other Language(s):Gujarati,Hindi,Spanish,Urdu,English,Iranian
Certification(s):Board Certified

IL

Cook

Cardiovascular Disease (Heart, Blood Vessels)

Patel, Aasita N, MD+
Accessibility: Details Pending (P, EB, IB, PA)

Patel, Hiren Sanjay, MD+
Gender: Male
6084 S Archer Ave
Chicago, IL 60638
Phone:(773) 355-2800
NPI:1730479486
Cultural Training Completed: No
Hours: [Mon, Tue, Wed, Thu, Fri] 08:00 AM - 05:00 PM
Other Language(s):Hindi
Certification(s):Board Certified
Accessibility: Some Criteria Met (P, EB, IB, PA)

Patel, Rickyn P, DO+
Gender: Male
6084 S Archer Ave
Chicago, IL 60638
Phone:(630) 789-3422
NPI:1972821825
Cultural Training Completed: Yes
Hours: [Mon, Tue, Wed, Thu, Fri] 08:00 AM - 05:00 PM
Accessibility: Some Criteria Met (P, EB, IB, PA)

Pelaez, Victor M, MD+
Gender: Male
500 E 51st St

IL

Cook

Cardiovascular Disease (Heart, Blood Vessels)

Pelaez, Victor M, MD+
Chicago, IL 60615
Phone:(312) 864-0200
NPI:1235156266
Cultural Training Completed: No
Hours: [Mon, Tue, Wed, Thu, Fri] 08:00 AM - 05:00 PM, Sat 08:00 AM - 04:00 PM
Other Language(s):Spanish,English
Certification(s):Board Certified
Accessibility: Details Pending (P, EB, IB, PA)

Prempeh, Avril-Linda S, MD+
Gender: Female
1901 W Harrison St
Chicago, IL 60612
Phone:(312) 864-0200
NPI:1790891711
Cultural Training Completed: Yes
Hours: [Mon, Tue, Wed, Thu, Fri] 08:00 AM - 05:00 PM
Other Language(s):Bangla,Hindi,Twi,English
Accessibility: Details Pending (P, EB, IB, PA)

Puthumana, Jyothy J, MD+
Gender: Male
675 N Saint Clair St
Ste 19-100
Chicago, IL 60611
Phone:(312) 664-3278
NPI:1114958121
Cultural Training Completed: No
Hours: [Mon, Tue, Wed, Thu, Fri] 08:00 AM - 05:00 PM
Other Language(s):English,Hindi,Kannada,Dutch,French,Korean,Spanish,Malayalam,Polish
Certification(s):Board Certified
Accessibility: Details Pending (P, EB, IB, PA)

Pyslar, Nataliya, MD+
Gender: Female
1901 W Harrison St
Chicago, IL 60612
Phone:(312) 864-6000
NPI:1033352703
Cultural Training Completed: No
Hours: [Mon, Tue, Wed, Thu, Fri] 08:00 AM - 05:00 PM
Other Language(s):Russian,Ukrainian,English
Certification(s):Board Certified
Accessibility: Some Criteria Met (P, EB, IB, PA)

Ramadurai, Raghu, MD+
Gender: Male
2222 W Division St
Chicago, IL 60622
Phone:(773) 326-2244
NPI:1558378059
Cultural Training Completed: No
Hours: [Mon, Tue, Wed, Thu, Fri] 08:00 AM - 05:00 PM
Other Language(s):Spanish,Tamil
Certification(s):Board Certified
Accessibility: Some Criteria Met (P, EB, IB, PA)

Ramadurai, Raghu, MD+
Gender: Male
2222 W Division St
Ste 100
Chicago, IL 60622
Phone:(773) 326-2244
NPI:1558378059
Cultural Training Completed: No
Hours: [Mon, Tue, Wed, Thu, Fri] 08:00 AM - 05:00 PM
Other Language(s):Spanish,Tamil
Certification(s):Board Certified

Ramadurai, Raghu, MD+
Accessibility: Details Pending (P, EB, IB, PA)

Ramadurai, Raghu, MD+
Gender: Male
2222 W Division St
Ste 250
Chicago, IL 60622
Phone:(773) 326-2244
NPI:1558378059
Cultural Training Completed: No
Hours: [Mon, Tue, Wed, Thu, Fri] 08:00 AM - 05:00 PM
Other Language(s):Spanish,Tamil
Certification(s):Board Certified
Accessibility: Details Pending (P, EB, IB, PA)

Rana, Natasha, MD+
Gender: Female
1625 N Harlem Ave
Chicago, IL 60707
Phone:(708) 312-0592
NPI:1285120600
Cultural Training Completed: No
Hours: [Mon, Tue, Wed, Thu, Fri] 08:00 AM - 05:00 PM
Accessibility: Details Pending (P, EB, IB, PA)

IL

Cook

Cardiovascular Disease (Heart, Blood Vessels)

Rao, Anupama K, MD+
Gender: Female
1725 W Harrison St
Ste 1159
Chicago, IL 60612
Phone:(312) 942-5020
NPI:1255399481
Cultural Training Completed: Yes
Hours: [Mon, Tue, Wed, Thu, Fri] 08:00 AM - 05:00 PM
Other Language(s):Kannada,Hindi,English
Certification(s):Board Certified
Accessibility: Details Pending (P, EB, IB, PA)

Rauba, Jason D, MD+
Gender: Male
2222 W Division St
Ste 100
Chicago, IL 60622
Phone:(773) 326-2244
NPI:1295081651
Cultural Training Completed: No
Hours: [Mon, Tue, Wed, Thu, Fri] 08:00 AM - 05:00 PM
Certification(s):Board Certified
Accessibility: Details Pending (P, EB, IB, PA)

IL

Cook

Cardiovascular Disease (Heart, Blood Vessels)

Ringwala, Sukit M, MD+
Gender: Male
1801 W Taylor St
Chicago, IL 60612
Phone:(866) 600-2273
NPI:1699940932
Cultural Training Completed: No
Hours: [Mon, Tue, Wed, Thu, Fri, Sun] 08:00 AM - 05:00 PM, Sat 10:00 AM - 06:00 PM
Other Language(s):English,Chinese
Certification(s):Board Certified
Accessibility: Some Criteria Met (P, EB, IB, PA)

Rodriguez Ziccardi, Mary Carolina C, MD+
Gender: Female
1801 W Taylor St
Chicago, IL 60612
Phone:(866) 600-2273
NPI:1295149318
Cultural Training Completed: No
Hours: [Mon, Tue, Wed, Thu, Fri, Sun] 08:00 AM - 05:00 PM, Sat 10:00 AM - 06:00 PM
Accessibility: Some Criteria Met (P, EB, IB, PA)

Rodriguez Ziccardi, Mary Carolina C, MD+
Gender: Female

IL

Cook

Cardiovascular Disease (Heart, Blood Vessels)

Rodriguez Ziccardi, Mary Carolina C, MD+
1640 W Roosevelt Rd
Chicago, IL 60608
Phone:(312) 413-8043
NPI:1295149318
Cultural Training Completed: No
Hours: [Mon, Tue, Wed, Thu, Fri] 08:00 AM - 05:00 PM
Accessibility: Some Criteria Met (P, EB, IB, PA)

Sadat, Kamel, MD+
Gender: Male
840 W Irving Park Rd
Ste 301
Chicago, IL 60613
Phone:(773) 975-3269
NPI:1013189281
Cultural Training Completed: Yes
Hours: [Mon, Tue, Wed, Thu, Fri] 08:00 AM - 05:00 PM, Sat 09:00 AM - 02:00 PM
Other Language(s):Spanish,Arabic,French
Certification(s):Board Certified
Accessibility: Some Criteria Met (P, EB, IB, PA)

Sager, Solomon J, MD+
Gender: Male
7447 W Talcott Ave
Ste 500
Chicago, IL 60631

IL

Cook

Cardiovascular Disease (Heart, Blood Vessels)

Sager, Solomon J, MD+
Phone:(773) 775-6500
NPI:1164629945
Cultural Training Completed: Yes
Hours: [Mon, Tue, Wed, Thu, Fri] 08:00 AM - 05:00 PM
Other Language(s):English
Certification(s):Board Certified
Accessibility: Some Criteria Met (P, EB, IB, PA)

Saini, Abhimanyu, MD+
Gender: Male
1901 W Harrison St
Chicago, IL 60612
Phone:(312) 864-6000
NPI:1528374030
Cultural Training Completed: Yes
Hours: [Mon, Tue, Wed, Thu, Fri] 08:00 AM - 05:00 PM
Other Language(s):Hindi,Punjabi,English
Certification(s):Board Certified
Accessibility: Some Criteria Met (P, EB, IB, PA)

Sanders, David, MD+
Gender: Male
1801 W Taylor St
Chicago, IL 60612
Phone:(312) 996-6480

IL

Cook

Cardiovascular Disease (Heart, Blood Vessels)

Sanders, David, MD+
NPI:1891186755
Cultural Training Completed: No
Hours: [Mon, Tue, Wed, Thu, Fri] 08:00 AM - 05:00 PM
Certification(s):Board Certified
Accessibility: Some Criteria Met (P, EB, IB, PA)

Sanghani, Rupa M, MD+
Gender: Female
1620 W Harrison St
Chicago, IL 60612
Phone:(312) 942-5000
NPI:1841227618
Cultural Training Completed: Yes
Hours: [Mon, Tue, Wed, Thu, Fri] 08:00 AM - 05:00 PM
Other Language(s):English,Gujarati
Certification(s):Board Certified
Accessibility: Details Pending (P, EB, IB, PA)

Sanghani, Rupa M, MD+
Gender: Female
1625 N Harlem Ave
Chicago, IL 60707
Phone:(708) 312-0592
NPI:1841227618

IL

Cook

Cardiovascular Disease (Heart, Blood Vessels)

Sanghani, Rupa M, MD+
Cultural Training Completed: Yes
Hours: [Mon, Tue, Wed, Thu, Fri] 08:00 AM - 05:00 PM
Other Language(s):English,Gujarati
Certification(s):Board Certified
Accessibility: Details Pending (P, EB, IB, PA)

Sanghvi, Saagar Kamlesh, MD+
Gender: Male
5140 N California Ave
Ste 700-GMP
Chicago, IL 60625
Phone:(773) 989-3957
NPI:1366898157
Cultural Training Completed: No
Hours: [Mon, Tue, Wed, Thu, Fri] 08:00 AM - 05:00 PM
Certification(s):Board Certified
Accessibility: Some Criteria Met (P, EB, IB, PA)

Sanghvi, Saagar Kamlesh, MD+
Gender: Male
5140 N California Ave
Ste 700
Chicago, IL 60625
Phone:(773) 989-3957

IL

Cook

Cardiovascular Disease (Heart, Blood Vessels)

Sanghvi, Saagar Kamlesh, MD+
NPI:1366898157
Cultural Training Completed: No
Hours: [Mon, Tue, Wed, Thu, Fri] 07:00 AM - 05:00 PM
Certification(s):Board Certified
Accessibility: Some Criteria Met (P, EB, IB, PA)

Sanghvi, Saagar Kamlesh, MD+
Gender: Male
3122 N Ashland Ave
Chicago, IL 60657
Phone:(773) 989-3957
NPI:1366898157
Cultural Training Completed: No
Hours: [Mon, Tue, Wed, Thu, Fri] 08:00 AM - 05:00 PM
Certification(s):Board Certified
Accessibility: Some Criteria Met (P, EB, IB, PA)

Sargsyan, Marianna, MD+
Gender: Female
5605 W Gunnison St
Chicago, IL 60630
Phone:(773) 205-0800
NPI:1215349162
Cultural Training Completed: Yes

IL

Cook

Cardiovascular Disease (Heart, Blood Vessels)

Sargsyan, Marianna, MD+
Hours: [Mon, Tue, Wed, Thu, Fri] 08:00 AM - 05:00 PM, Sat 09:00 AM - 12:30 PM
Other Language(s):Armenian, Russian,Assyrian
Certification(s):Board Certified
Accessibility: Some Criteria Met (P, EB, IB, PA)

Saudye, Hammad A, MD+
Gender: Male
6300 N Lincoln Ave
Chicago, IL 60659
Phone:(773) 267-5111
NPI:1013186071
Cultural Training Completed: Yes
Hours: [Mon, Tue, Wed, Thu, Fri] 08:00 AM - 05:00 PM
After Hours Phone Number:(773) 267-5111
Other Language(s):Urdu
Certification(s):Board Certified
Accessibility: Details Pending (P, EB, IB, PA)

Saudye, Muhammad A, MD+
Gender: Male
6300 N Lincoln Ave
Chicago, IL 60659
Phone:(773) 267-5111

IL

Cook

Cardiovascular Disease (Heart, Blood Vessels)

Saudye, Muhammad A, MD+
NPI:1013918804
Website: https://care.advocatehealth.com
Cultural Training Completed: Yes
Hours: [Mon, Tue, Wed, Thu, Fri] 08:00 AM - 05:00 PM
Other Language(s):English,Urdu
Certification(s):Board Certified
Accessibility: Some Criteria Met (P, EB, IB, PA)

Sawlani, Purshotam D, MD+
Gender: Male
7447 W Talcott Ave
Ste 304
Chicago, IL 60631
Phone:(773) 631-0869
NPI:1962490508
Cultural Training Completed: No
Hours: [Mon, Tue, Wed, Thu, Fri] 09:00 AM - 06:00 PM
Other Language(s):Hindi
Certification(s):Board Certified
Accessibility: Some Criteria Met (P, EB, IB, PA)

IL

Cook

Cardiovascular Disease (Heart, Blood Vessels)

Schaer, Gary L, MD+
Gender: Male
1625 N Harlem Ave
Chicago, IL 60707
Phone:(708) 312-0592
NPI:1447279237
Cultural Training Completed: Yes
Hours: [Mon, Tue, Wed, Thu, Fri] 08:00 AM - 05:00 PM
Other Language(s):Spanish,English
Certification(s):Board Certified
Accessibility: Details Pending (P, EB, IB, PA)

Shah, Shirish N, MD+
Gender: Male
7447 W Talcott Ave
Ste 500
Chicago, IL 60631
Phone:(773) 775-6500
NPI:1972542611
Cultural Training Completed: No
Hours: [Mon, Tue, Wed, Thu, Fri] 08:00 AM - 05:00 PM
Other Language(s):Hindi
Certification(s):Board Certified
Accessibility: Some Criteria Met (P, EB, IB, PA)

Shah, Shirish N, MD+
Gender: Male

IL

Cook

Cardiovascular Disease (Heart, Blood Vessels)

Shah, Shirish N, MD+
5600 W Addison St
Ste 400
Chicago, IL 60634
Phone:(773) 283-2448
NPI:1972542611
Cultural Training Completed: No
Hours: [Mon, Tue, Wed, Thu, Fri] 08:00 AM - 05:00 PM
Other Language(s):Hindi
Certification(s):Board Certified
Accessibility: Details Pending (P, EB, IB, PA)

Shakur, Umar M., DO+
Gender: Male
2525 S Michigan Ave
Chicago, IL 60616
Phone:(312) 567-2000
NPI:1982799854
Cultural Training Completed: No
Hours: [Mon, Tue, Wed, Thu, Fri] 08:00 AM - 05:00 PM, [Sat, Sun] 12:00 AM - 11:59 PM
Other Language(s):Urdu,Spanish,Hindi,English
Certification(s):Board Certified
Accessibility: Some Criteria Met (P, EB, IB, PA)

IL

Cook

Cardiovascular Disease (Heart, Blood Vessels)

Shroff, Adhir R, MD+
Gender: Male
1801 W Taylor St
Chicago, IL 60612
Phone:(866) 600-2273
NPI:1285672196
Website: https://hospital.uillinois.edu
Cultural Training Completed: Yes
Hours: [Mon, Tue, Wed, Thu, Fri, Sun] 08:00 AM - 05:00 PM, Sat 10:00 AM - 06:00 PM
Other Language(s):English
Certification(s):Board Certified
Accessibility: Some Criteria Met (P, EB, IB, PA)

Shroff, Adhir R, MD+
Gender: Male
1309 S Halsted St
Chicago, IL 60607
Phone:(312) 413-3000
NPI:1285672196
Cultural Training Completed: Yes
Hours: [Mon, Tue, Wed, Thu, Fri] 08:00 AM - 05:00 PM
Other Language(s):English
Certification(s):Board Certified
Accessibility: Some Criteria Met (P, EB, IB, PA)

IL

Cook

Cardiovascular Disease (Heart, Blood Vessels)

Shroff, Adhir R, MD+
Gender: Male
1801 W Taylor St
Ste 3C
Chicago, IL 60612
Phone:(312) 996-6480
NPI:1285672196
Cultural Training Completed: Yes
Hours: [Mon, Tue, Wed, Thu, Fri] 08:00 AM - 05:00 PM
Other Language(s):English
Certification(s):Board Certified
Accessibility: Details Pending (P, EB, IB, PA)

Siddiqui, Saifullah Mohammed, MD+
Gender: Male
2222 W Division St
Ste 100
Chicago, IL 60622
Phone:(773) 326-2244
NPI:1801187968
Cultural Training Completed: No
Hours: [Mon, Tue, Wed, Thu, Fri] 08:00 AM - 05:00 PM
Other Language(s):French,Urdu,Spanish
Accessibility: Details Pending (P, EB, IB, PA)

IL

Cook

Cardiovascular Disease (Heart, Blood Vessels)

Siddiqui, Saifullah Mohammed, MD+
Gender: Male
2222 W Division St
Ste 250
Chicago, IL 60622
Phone:(773) 326-2244
NPI:1801187968
Cultural Training Completed: No
Hours: [Mon, Tue, Wed, Thu, Fri] 08:00 AM - 05:00 PM
Other Language(s):French,Urdu,Spanish
Accessibility: Details Pending (P, EB, IB, PA)

Singh, Amir, DO+
Gender: Male
3134 N Clark St
Chicago, IL 60657
Phone:(773) 880-9722
NPI:1780144899
Cultural Training Completed: No
Hours: [Mon, Tue, Wed, Thu, Fri] 08:00 AM - 05:00 PM
Accessibility: Some Criteria Met (P, EB, IB, PA)

Singh, Sarabjeet, MD+
Gender: Male
2525 S Michigan Ave
Chicago, IL 60616
Phone:(312) 567-2000
NPI:1881919397

IL

Cook

Cardiovascular Disease (Heart, Blood Vessels)

Singh, Sarabjeet, MD+
Cultural Training Completed: Yes
Hours: [Mon, Tue, Wed, Thu, Fri] 08:00 AM - 05:00 PM, [Sat, Sun] 12:00 AM - 11:59 PM
Other Language(s):English
Certification(s):Board Certified
Accessibility: Some Criteria Met (P, EB, IB, PA)

Soble, Jeffrey S, MD+
Gender: Male
1625 N Harlem Ave
Chicago, IL 60707
Phone:(708) 312-0592
NPI:1699794495
Cultural Training Completed: No
Hours: [Mon, Tue, Wed, Thu, Fri] 08:00 AM - 05:00 PM
Other Language(s):English
Certification(s):Board Certified
Accessibility: Details Pending (P, EB, IB, PA)

Soble, Jeffrey S, MD+
Gender: Male
539 N Dearborn St
Chicago, IL 60654
Phone:(312) 942-5020
NPI:1699794495
Cultural Training Completed: No

IL

Cook

Cardiovascular Disease (Heart, Blood Vessels)

Soble, Jeffrey S, MD+
Hours: [Mon, Tue, Wed, Thu, Fri] 08:00 AM - 05:00 PM
Other Language(s):English
Certification(s):Board Certified
Accessibility: Details Pending (P, EB, IB, PA)

Soble, Jeffrey S, MD+
Gender: Male
1411 S Michigan Ave
Chicago, IL 60605
Phone:(312) 454-2700
NPI:1699794495
Cultural Training Completed: No
Hours: [Mon, Tue, Wed, Thu, Fri] 08:00 AM - 05:00 PM
Other Language(s):English
Certification(s):Board Certified
Accessibility: Details Pending (P, EB, IB, PA)

Soble, Jeffrey S, MD+
Gender: Male
1411 S Michigan Ave
Fl 5
Chicago, IL 60605
Phone:(312) 942-5020
NPI:1699794495
Cultural Training Completed: No

IL

Cook

Cardiovascular Disease (Heart, Blood Vessels)

Soble, Jeffrey S, MD+
Hours: [Mon, Tue, Wed, Thu, Fri] 08:00 AM - 05:00 PM
Other Language(s):English
Certification(s):Board Certified
Accessibility: Details Pending (P, EB, IB, PA)

Soble, Jeffrey S, MD+
Gender: Male
1411 S Michigan Ave
Fl 4
Chicago, IL 60605
Phone:(312) 454-2700
NPI:1699794495
Cultural Training Completed: No
Hours: [Mon, Tue, Wed, Thu, Fri] 08:00 AM - 05:00 PM
Other Language(s):English
Certification(s):Board Certified
Accessibility: Details Pending (P, EB, IB, PA)

Soni, Mona Chandra, MD+
Gender: Female
3134 N Clark St
Chicago, IL 60657
Phone:(312) 766-4949
NPI:1205190485
Cultural Training Completed: No

IL

Cook

Cardiovascular Disease (Heart, Blood Vessels)

Soni, Mona Chandra, MD+
Hours: [Mon, Tue, Wed, Thu, Fri] 08:00 AM - 05:00 PM
After Hours Phone Number:(312) 766-4949
Certification(s):Board Certified
Accessibility: Some Criteria Met (P, EB, IB, PA)

Soto, Pablo F, MD+
Gender: Male
7447 W Talcott Ave
Ste 500
Chicago, IL 60631
Phone:(847) 605-9500
NPI:1225054463
Cultural Training Completed: No
Hours: [Mon, Tue, Wed, Thu, Fri] 08:00 AM - 05:00 PM
Other Language(s):Spanish
Certification(s):Board Certified
Accessibility: Details Pending (P, EB, IB, PA)

Sroubek, Otakar, MD+
Gender: Male
7447 W Talcott Ave
Ste 200
Chicago, IL 60631
Phone:(773) 326-2244
NPI:1407816689
Cultural Training Completed: No

IL

Cook

Cardiovascular Disease (Heart, Blood Vessels)

Sroubek, Otakar, MD+
Hours: [Mon, Tue, Wed, Thu, Fri] 08:00 AM - 05:00 PM
Other Language(s):Spanish
Accessibility: Some Criteria Met (P, EB, IB, PA)

Stancu, Mihaela M, MD+
Gender: Female
2653 W Ogden Ave
Fl 3
Chicago, IL 60608
Phone:(708) 628-7780
NPI:1689877136
Cultural Training Completed: Yes
Hours: [Mon, Tue, Wed, Thu, Fri] 08:00 AM - 05:00 PM
Other Language(s):Romanian, English,Spanish
Accessibility: Some Criteria Met (P, EB, IB, PA)

Stancu, Mihaela M, MD+
Gender: Female
2653 W Ogden Ave
3
Chicago, IL 60608
Phone:(708) 628-7780
NPI:1689877136
Cultural Training Completed: Yes

IL

Cook

Cardiovascular Disease (Heart, Blood Vessels)

Stancu, Mihaela M, MD+
Hours: [Mon, Tue, Wed, Thu, Fri] 08:00 AM - 05:00 PM
Other Language(s):Romanian, English,Spanish
Accessibility: Some Criteria Met (P, EB, IB, PA)

Suboc, Tisha Marie, MD+
Gender: Female
1725 W Harrison St
Ste 1159
Chicago, IL 60612
Phone:(312) 942-5020
NPI:1871736413
Cultural Training Completed: No
Hours: [Mon, Tue, Wed, Thu, Fri] 08:00 AM - 05:00 PM
Other Language(s):Filipino,English
Certification(s):Board Certified
Accessibility: Details Pending (P, EB, IB, PA)

Suboc, Tisha Marie, MD+
Gender: Female
1625 N Harlem Ave
Chicago, IL 60707
Phone:(708) 312-0592
NPI:1871736413

IL

Cook

Cardiovascular Disease (Heart, Blood Vessels)

Suboc, Tisha Marie, MD+
Cultural Training Completed: No
Hours: [Mon, Tue, Wed, Thu, Fri] 08:00 AM - 05:00 PM
Other Language(s):Filipino,English
Certification(s):Board Certified
Accessibility: Details Pending (P, EB, IB, PA)

Swearingen, Sean P, MD+
Gender: Male
1625 N Harlem Ave
Chicago, IL 60707
Phone:(708) 312-0592
NPI:1477973964
Cultural Training Completed: No
Hours: [Mon, Tue, Wed, Thu, Fri] 08:00 AM - 05:00 PM
Certification(s):Board Certified
Accessibility: Details Pending (P, EB, IB, PA)

Tang, Maxine Chi-Leung, MD+
Gender: Female
5525 S Pulaski Rd
Chicago, IL 60629
Phone:(312) 996-6480
NPI:1285166868

IL

Cook

Cardiovascular Disease (Heart, Blood Vessels)

Tang, Maxine Chi-Leung, MD+
Cultural Training Completed: No
Hours: [Mon, Tue, Wed, Thu, Fri] 08:00 AM - 05:00 PM
Certification(s):Board Certified
Accessibility: Some Criteria Met (P, EB, IB, PA)

Tang, Maxine Chi-Leung, MD+
Gender: Female
1801 W Taylor St
Chicago, IL 60612
Phone:(312) 996-6480
NPI:1285166868
Cultural Training Completed: No
Hours: [Mon, Tue, Wed, Thu, Fri] 08:00 AM - 05:00 PM
Certification(s):Board Certified
Accessibility: Some Criteria Met (P, EB, IB, PA)

Tang, Maxine Chi-Leung, MD+
Gender: Female
1009 S Wood St
Chicago, IL 60612
Phone:(312) 996-6480
NPI:1285166868
Cultural Training Completed: No

IL

Cook

Cardiovascular Disease (Heart, Blood Vessels)

Tang, Maxine Chi-Leung, MD+
Hours: [Mon, Tue, Wed, Thu, Fri] 08:00 AM - 05:00 PM
Certification(s):Board Certified
Accessibility: Some Criteria Met (P, EB, IB, PA)

Tarabey, Richard H, MD+
Gender: Male
5140 N California Ave Ste 700-GMP
Chicago, IL 60625
Phone:(773) 989-3957
NPI:1649427931
Cultural Training Completed: Yes
Hours: [Mon, Tue, Wed, Thu, Fri] 08:00 AM - 05:00 PM
Other Language(s):Arabic,French,English
Certification(s):Board Certified
Accessibility: Some Criteria Met (P, EB, IB, PA)

Tarabey, Richard H, MD+
Gender: Male
5140 N California Ave
Chicago, IL 60625
Phone:(773) 989-3957
NPI:1649427931
Cultural Training Completed: Yes

IL

Cook

Cardiovascular Disease (Heart, Blood Vessels)

Tarabey, Richard H, MD+
Hours: [Mon, Tue, Wed, Thu, Fri] 08:00 AM - 05:00 PM
Other Language(s):Arabic,French,English
Certification(s):Board Certified
Accessibility: Some Criteria Met (P, EB, IB, PA)

Tarabey, Richard H, MD+
Gender: Male
5140 N California Ave Ste 465
Chicago, IL 60625
Phone:(847) 504-3300
NPI:1649427931
Cultural Training Completed: Yes
Hours: [Mon, Tue, Wed, Thu, Fri] 08:00 AM - 05:00 PM
Other Language(s):Arabic,French,English
Certification(s):Board Certified
Accessibility: Some Criteria Met (P, EB, IB, PA)

Tofovic, David S, MD+
Gender: Male
1801 W Taylor St
Chicago, IL 60612
Phone:(866) 600-2273
NPI:1407233646

IL

Cook

Cardiovascular Disease (Heart, Blood Vessels)

Tofovic, David S, MD+
Cultural Training Completed: No
Hours: [Mon, Tue, Wed, Thu, Fri, Sun] 08:00 AM - 05:00 PM, Sat 10:00 AM - 06:00 PM
Certification(s):Board Certified
Accessibility: Some Criteria Met (P, EB, IB, PA)

Tofovic, David S, MD+
Gender: Male
5525 S Pulaski Rd
Chicago, IL 60629
Phone:(312) 996-6480
NPI:1407233646
Cultural Training Completed: No
Hours: [Mon, Tue, Wed, Thu, Fri] 08:00 AM - 05:00 PM
Certification(s):Board Certified
Accessibility: Some Criteria Met (P, EB, IB, PA)

Tofovic, David S, MD+
Gender: Male
1640 W Roosevelt Rd
Chicago, IL 60608
Phone:(312) 413-8043
NPI:1407233646
Cultural Training Completed: No
Hours: Mon 08:30 AM - 05:00 PM, [Tue, Wed, Thu, Fri] 11:00 AM -

IL

Cook

Cardiovascular Disease (Heart, Blood Vessels)

Tofovic, David S, MD+
08:00 PM, Sat 10:00 AM - 06:00 PM
Certification(s):Board Certified
Accessibility: Details Pending (P, EB, IB, PA)

Tracy, Melissa J, MD+
Gender: Female
1411 S Michigan Ave
Fl 4
Chicago, IL 60605
Phone:(312) 454-2700
NPI:1639154370
Cultural Training Completed: No
Hours: [Mon, Tue, Wed, Thu, Fri] 08:00 AM - 05:00 PM
Certification(s):Board Certified
Accessibility: Details Pending (P, EB, IB, PA)

Tracy, Melissa J, MD+
Gender: Female
1625 N Harlem Ave
Chicago, IL 60707
Phone:(708) 312-0592
NPI:1639154370
Cultural Training Completed: No
Hours: [Mon, Tue, Wed, Thu, Fri] 08:00 AM - 05:00 PM
Certification(s):Board Certified

IL

Cook

Cardiovascular Disease (Heart, Blood Vessels)

Tracy, Melissa J, MD+
Accessibility: Details Pending (P, EB, IB, PA)

Vidovich, Mladen I, MD+
Gender: Male
1640 W Roosevelt Rd
Chicago, IL 60608
Phone:(312) 996-6480
NPI:1952350621
Cultural Training Completed: Yes
Hours: [Mon, Tue, Wed, Thu, Fri] 08:00 AM - 05:00 PM
Other Language(s):French,German,Italian,English
Certification(s):Board Certified
Accessibility: Details Pending (P, EB, IB, PA)

Vidovich, Mladen I, MD+
Gender: Male
1801 W Taylor St
Chicago, IL 60612
Phone:(866) 600-2273
NPI:1952350621
Cultural Training Completed: Yes
Hours: [Mon, Tue, Wed, Thu, Fri, Sun] 08:00 AM - 05:00 PM, Sat 10:00 AM - 06:00 PM
After Hours Phone Number:(312) 996-6480

IL

Cook

Cardiovascular Disease (Heart, Blood Vessels)

Vidovich, Mladen I, MD+
Other Language(s):French,German,Italian,English
Certification(s):Board Certified
Accessibility: Some Criteria Met (P, EB, IB, PA)

Vuppuluri, Rohit, DO+
Gender: Male
7447 W Talcott Ave
Ste 304
Chicago, IL 60631
Phone:(773) 631-0869
NPI:1235516709
Cultural Training Completed: Yes
Hours: [Mon, Tue, Thu, Fri] 09:00 AM - 06:00 PM, Wed 09:00 AM - 06:30 PM
Certification(s):Board Certified
Accessibility: Details Pending (P, EB, IB, PA)

Vyas, Uday I, MD+
Gender: Male
331 W Surf St
Ste 711
Chicago, IL 60657
Phone:(773) 792-9111
NPI:1700851656
Cultural Training Completed: No
Hours: [Mon, Tue, Wed, Thu, Fri] 08:00 AM - 05:00 PM

IL

Cook

Cardiovascular Disease (Heart, Blood Vessels)

Vyas, Uday I, MD+
Other Language(s):Gujarati,Hindi
Certification(s):Board Certified
Accessibility: Details Pending (P, EB, IB, PA)

Wadhwani, Lalit, MD+
Gender: Male
3134 N Clark St
Chicago, IL 60657
Phone:(773) 766-1949
NPI:1184065765
Cultural Training Completed: No
Hours: [Mon, Tue, Wed, Thu, Fri] 09:00 AM - 04:00 PM
Certification(s):Board Certified
Accessibility: Some Criteria Met (P, EB, IB, PA)

Wasserlauf, Jeremiah, MD+
Gender: Male
5140 N California Ave
Ste 700
Chicago, IL 60625
Phone:(773) 989-3957
NPI:1073809737
Cultural Training Completed: No
Hours: [Mon, Tue, Wed, Thu, Fri] 07:00 AM - 05:00 PM

IL

Cook

Cardiovascular Disease (Heart, Blood Vessels)

Wasserlauf, Jeremiah, MD+
Other Language(s):French,English
Certification(s):Board Certified
Accessibility: Some Criteria Met (P, EB, IB, PA)

Wasserlauf, Jeremiah, MD+
Gender: Male
5140 N California Ave
Ste 700-GMP
Chicago, IL 60625
Phone:(773) 989-3957
NPI:1073809737
Cultural Training Completed: No
Hours: [Mon, Tue, Wed, Thu, Fri] 08:00 AM - 05:00 PM
Other Language(s):French,English
Certification(s):Board Certified
Accessibility: Some Criteria Met (P, EB, IB, PA)

Weyenberg, Matthew Robert, MD+
Gender: Male
3134 N Clark St
Chicago, IL 60657
Phone:(773) 766-1949
NPI:1730629841
Cultural Training Completed: No

IL

Cook

Cardiovascular Disease (Heart, Blood Vessels)

Weyenberg, Matthew Robert, MD+
Hours: [Mon, Tue, Wed, Thu, Fri] 09:00 AM - 04:00 PM
Accessibility: Some Criteria Met (P, EB, IB, PA)

Yadav, Neha, MD+
Gender: Female
500 E 51st St
Chicago, IL 60615
Phone:(312) 864-0200
NPI:1255574935
Cultural Training Completed: No
Hours: [Mon, Tue, Wed, Thu, Fri] 08:00 AM - 05:00 PM, Sat 08:00 AM - 04:00 PM
Other Language(s):Hindi,English
Certification(s):Board Certified
Accessibility: Details Pending (P, EB, IB, PA)

Yamani, Naser, MD+
Gender: Male
500 E 51st St
Chicago, IL 60615
Phone:(312) 864-0200
NPI:1578871497
Cultural Training Completed: Yes
Hours: [Mon, Tue, Wed, Thu, Fri] 08:00 AM - 05:00 PM, Sat 08:00 AM - 04:00 PM

IL

Cook

Cardiovascular Disease (Heart, Blood Vessels)

Yamani, Naser, MD+
After Hours Phone Number:(312) 864-0200
Other Language(s):Hindi,Telugu,Urdu,English
Accessibility: Details Pending (P, EB, IB, PA)

Yavin, Hagai Daniel, MD+
Gender: Male
1725 W Harrison St
Ste 1159
Chicago, IL 60612
Phone:(312) 942-5020
NPI:1831771765
Cultural Training Completed: No
Hours: [Mon, Tue, Wed, Thu, Fri] 08:00 AM - 05:00 PM
Other Language(s):Hebrew
Accessibility: Details Pending (P, EB, IB, PA)

Yavin, Hagai Daniel, MD+
Gender: Male
1725 W Harrison St
Ste 358
Chicago, IL 60612
Phone:(312) 942-5020
NPI:1831771765
Cultural Training Completed: No
Hours: [Mon, Tue, Wed, Thu, Fri] 08:00 AM - 05:00 PM

IL

Cook

Cardiovascular Disease (Heart, Blood Vessels)

Yavin, Hagai Daniel, MD+
Other Language(s):Hebrew
Accessibility: Details Pending (P, EB, IB, PA)

Yavin, Hagai Daniel, MD+
Gender: Male
1625 N Harlem Ave
Chicago, IL 60707
Phone:(708) 312-0592
NPI:1831771765
Cultural Training Completed: No
Hours: [Mon, Tue, Wed, Thu, Fri] 08:00 AM - 05:00 PM
Other Language(s):Hebrew
Accessibility: Details Pending (P, EB, IB, PA)

Yavin, Hagai Daniel, MD+
Gender: Male
1725 W Harrison St
Ste 1118
Chicago, IL 60612
Phone:(312) 942-7030
NPI:1831771765
Cultural Training Completed: No
Hours: [Mon, Tue, Wed, Thu, Fri] 08:00 AM - 05:00 PM
Other Language(s):Hebrew

IL

Cook

Cardiovascular Disease (Heart, Blood Vessels)

Yavin, Hagai Daniel, MD+
Accessibility: Details Pending (P, EB, IB, PA)

You, Cindy M, MD+
Gender: Female
5140 N California Ave
Ste 700-GMP
Chicago, IL 60625
Phone:(773) 989-3957
NPI:1578940797
Cultural Training Completed: No
Hours: [Mon, Tue, Wed, Thu, Fri] 08:00 AM - 05:00 PM
Other Language(s):Chinese,Mandarin Chinese
Accessibility: Some Criteria Met (P, EB, IB, PA)

You, Cindy M, MD+
Gender: Female
3122 N Ashland Ave
Chicago, IL 60657
Phone:(773) 687-7000
NPI:1578940797
Cultural Training Completed: No
Hours: [Mon, Tue, Wed, Thu, Fri] 08:00 AM - 05:00 PM
Other Language(s):Chinese,Mandarin Chinese
Accessibility: Some Criteria Met (P, EB, IB, PA)

IL

Cook

Cardiovascular Disease (Heart, Blood Vessels)

Zheng, Weili, MD+
Gender: Male
1725 W Harrison St
Chicago, IL 60612
Phone:(312) 942-5020
NPI:1164953683
Cultural Training Completed: No
Hours: [Mon, Tue, Wed, Thu, Fri] 08:00 AM - 05:00 PM
Other Language(s):Chinese
Certification(s):Board Certified
Accessibility: Details Pending (P, EB, IB, PA)

Zheng, Weili, MD+
Gender: Male
1625 N Harlem Ave
Chicago, IL 60707
Phone:(708) 312-0592
NPI:1164953683
Cultural Training Completed: No
Hours: [Mon, Tue, Wed, Thu, Fri] 08:00 AM - 05:00 PM
Other Language(s):Chinese
Certification(s):Board Certified
Accessibility: Details Pending (P, EB, IB, PA)

Zheng, Weili, MD+
Gender: Male
1725 W Harrison St
Ste 1159

IL

Cook

Cardiovascular Disease (Heart, Blood Vessels)

Zheng, Weili, MD+
Chicago, IL 60612
Phone:(312) 942-5020
NPI:1164953683
Cultural Training Completed: No
Hours: [Mon, Tue, Wed, Thu, Fri] 08:00 AM - 05:00 PM
Other Language(s):Chinese
Certification(s):Board Certified
Accessibility: Details Pending (P, EB, IB, PA)

Zheng, Weili, MD+
Gender: Male
1725 W Harrison St
Ste 1118
Chicago, IL 60612
Phone:(312) 942-7030
NPI:1164953683
Cultural Training Completed: No
Hours: [Mon, Tue, Wed, Thu, Fri] 08:00 AM - 05:00 PM
Other Language(s):Chinese
Certification(s):Board Certified
Accessibility: Details Pending (P, EB, IB, PA)

Case Manager/Care Coordinator

Everett, Tyson, CADC+
Gender: Male

IL

Cook

Case Manager/Care Coordinator

Everett, Tyson, CADC+
5500 S Indiana Ave
Chicago, IL 60637
Phone:(773) 488-9460
NPI:1255717385
Cultural Training Completed: Yes
Hours: [Mon, Tue, Wed, Thu, Fri] 10:00 AM - 06:00 PM, Sat 09:00 AM - 12:00 PM
Accessibility: Details Pending (P, EB, IB, PA)

Farquar, Kyla+
47 W Polk St
Ste 250
Chicago, IL 60605
Phone:(312) 564-2300
NPI:1073252623
Cultural Training Completed: Yes
Hours: [Mon, Tue, Wed, Thu, Fri] 08:00 AM - 05:00 PM
Accessibility: Some Criteria Met (P, EB, IB, PA)

Gardner, Vanise L., BA+
Gender: Female
5080 N Elston Ave
Chicago, IL 60630
Phone:(773) 506-3161
NPI:1457935983
Cultural Training Completed: No

IL

Cook

Case Manager/Care Coordinator

Gardner, Vanise L., BA+
Hours: [Mon, Tue, Wed, Thu, Fri] 08:30 AM - 05:00 PM
Accessibility: Details Pending (P, EB, IB, PA)

Child & Adolescent Psychiatry

Moazam, Mustafa Mohammed, MD+
Gender: Male
5535 W Cermak Rd
Ste A
Chicago, IL 60804
Phone:(915) 350-3400
NPI:1306987474
Cultural Training Completed: Yes
Hours: [Mon, Tue, Wed, Thu, Fri] 09:00 AM - 03:00 PM
Other Language(s):Hindi,Urdu,Spanish,English
Accessibility: Details Pending (P, EB, IB, PA)

Chiropractor (Bones, Joints)

Waxman, Ron, DC+
Gender: Male
4353 S Kedzie Ave
Chicago, IL 60632
Phone:(773) 927-1885
NPI:1932103496
Cultural Training Completed: No

IL

Cook

Chiropractor (Bones, Joints)

Waxman, Ron, DC+
Hours: [Mon, Wed, Fri] 10:00 AM - 07:00 PM, Thu 01:00 PM - 05:00 PM, Sat 09:00 AM - 12:00 PM
After Hours Phone Number:(773) 927-1885
Other Language(s):Spanish
Accessibility: Details Pending (P, EB, IB, PA)

Clinical Cardiac Electrophysiology

Burke, Martin C, DO+
Gender: Male
1006 S Michigan Ave
Ste 500
Chicago, IL 60605
Phone:(773) 726-0853
NPI:1912917030
Cultural Training Completed: No
Hours: [Mon, Tue, Wed, Thu, Fri] 08:00 AM - 05:00 PM
Other Language(s):English
Certification(s):Board Certified
Accessibility: Some Criteria Met (P, EB, IB, PA)

Demo, Hany Naem, MD+
Gender: Male
5140 N California Ave
Ste 700
Chicago, IL 60625

IL

Cook

Clinical Cardiac Electrophysiology

Demo, Hany Naem, MD+
Phone:(773) 989-3957
NPI:1790964484
Cultural Training Completed: Yes
Hours: [Mon, Tue, Wed, Thu, Fri] 07:00 AM - 05:00 PM
Other Language(s):Arabic
Certification(s):Board Certified
Accessibility: Some Criteria Met (P, EB, IB, PA)

Demo, Hany Naem, MD+
Gender: Male
5140 N California Ave
Ste 700-GMP
Chicago, IL 60625
Phone:(773) 989-3957
NPI:1790964484
Cultural Training Completed: Yes
Hours: [Mon, Tue, Wed, Thu, Fri] 08:00 AM - 05:00 PM
Other Language(s):Arabic
Certification(s):Board Certified
Accessibility: Some Criteria Met (P, EB, IB, PA)

Dibs, Samer R, MD*
Gender: Male
2222 W Division St
Ste 330

IL

Cook

Clinical Cardiac Electrophysiology

Dibs, Samer R, MD*
Chicago, IL 60622
Phone:(773) 728-0000
NPI:1952359242
Cultural Training Completed: Yes
Hours: [Mon, Tue, Wed, Thu, Fri] 08:00 AM - 05:00 PM
After Hours Phone Number:(773) 728-0000
Other Language(s):Arabic,French,Spanish,Russian,English
Accessibility: Some Criteria Met (P, EB, IB, PA)

Dibs, Samer R, MD+
Gender: Male
3048 W Peterson Ave
Ste 108
Chicago, IL 60659
Phone:(773) 728-0000
NPI:1952359242
Cultural Training Completed: Yes
Hours: [Mon, Tue, Wed, Thu, Fri] 08:00 AM - 05:00 PM
Other Language(s):Arabic,French,Spanish,Russian,English
Accessibility: Details Pending (P, EB, IB, PA)

Chicago Heart Rhythm, LLC
3048 W Peterson Ave
Ste 108
Chicago, IL 60659
Phone:(773) 728-0000
NPI:1811174394
Website: https://hhsil.com
Cultural Training Completed: No
Hours: [Mon, Tue, Wed, Thu, Fri] 08:00 AM - 05:00 PM
Accessibility: Details Pending (P, EB, IB, PA)

Dibs, Samer R, MD+
Gender: Male
5140 N California Ave
Chicago, IL 60625
Phone:(773) 728-0000
NPI:1952359242
Cultural Training Completed: Yes
Hours: [Mon, Tue, Wed, Thu, Fri] 08:00 AM - 05:00 PM
Other Language(s):Arabic,French,Spanish,Russian,English
Accessibility: Details Pending (P, EB, IB, PA)

Dibs, Samer R, MD+
Gender: Male
5140 N California Ave
Ste 506
Chicago, IL 60625
Phone:(773) 728-0000
NPI:1952359242
Cultural Training Completed: Yes
Hours: [Mon, Tue, Wed, Thu, Fri] 08:00 AM - 05:00 PM
Other Language(s):Arabic,French,Spanish,Russian,English
Accessibility: Details Pending (P, EB, IB, PA)

Engelstein, Erica D, MD+
Gender: Female
1625 N Harlem Ave
Chicago, IL 60707
Phone:(708) 312-0592
NPI:1093712481
Cultural Training Completed: No
Hours: [Mon, Tue, Wed, Thu, Fri] 08:00 AM - 05:00 PM
Other Language(s):German,Hungarian,Romanian,French,English
Certification(s):Board Certified
Accessibility: Details Pending (P, EB, IB, PA)

Khan, Raffay S, MD+
Gender: Male
7447 W Talcott Ave
Ste 500
Chicago, IL 60631
Phone:(847) 605-9500
NPI:1194052829
Cultural Training Completed: No
Hours: [Mon, Tue, Wed, Thu, Fri] 08:00 AM - 05:00 PM
Other Language(s):Urdu
Certification(s):Board Certified
Accessibility: Details Pending (P, EB, IB, PA)

Larsen, Timothy R, DO+
Gender: Male
1625 N Harlem Ave
Chicago, IL 60707
Phone:(708) 312-0592
NPI:1477845337
Cultural Training Completed: No
Hours: [Mon, Tue, Wed, Thu, Fri] 08:00 AM - 05:00 PM
Other Language(s):English
Certification(s):Board Certified
Accessibility: Details Pending (P, EB, IB, PA)

Larsen, Timothy R, DO+
Gender: Male
1725 W Harrison St
Ste 1159
Chicago, IL 60612
Phone:(312) 942-5020

IL

Cook

Clinical Cardiac Electrophysiology

Larsen, Timothy R, DO+
NPI:1477845337
Cultural Training Completed: No
Hours: [Mon, Tue, Wed, Thu, Fri] 08:00 AM - 05:00 PM
Other Language(s):English
Certification(s):Board Certified
Accessibility: Details Pending (P, EB, IB, PA)

Larsen, Timothy R, DO+
Gender: Male
1411 S Michigan Ave
Fl 5
Chicago, IL 60605
Phone:(312) 454-2700
NPI:1477845337
Cultural Training Completed: No
Hours: [Mon, Tue, Wed, Thu, Fri] 08:00 AM - 05:00 PM
Other Language(s):English
Certification(s):Board Certified
Accessibility: Details Pending (P, EB, IB, PA)

Larsen, Timothy R, DO+
Gender: Male
1411 S Michigan Ave
Fl 4

IL

Cook

Clinical Cardiac Electrophysiology

Larsen, Timothy R, DO+
Chicago, IL 60605
Phone:(312) 454-2700
NPI:1477845337
Cultural Training Completed: No
Hours: [Mon, Tue, Wed, Thu, Fri] 08:00 AM - 05:00 PM
Other Language(s):English
Certification(s):Board Certified
Accessibility: Details Pending (P, EB, IB, PA)

Larsen, Timothy R, DO+
Gender: Male
1725 W Harrison St
Ste 1118
Chicago, IL 60612
Phone:(312) 942-7030
NPI:1477845337
Cultural Training Completed: No
Hours: [Mon, Tue, Wed, Thu, Fri] 08:00 AM - 05:00 PM
Other Language(s):English
Certification(s):Board Certified
Accessibility: Details Pending (P, EB, IB, PA)

Larsen, Timothy R, DO+
Gender: Male

IL

Cook

Clinical Cardiac Electrophysiology

Larsen, Timothy R, DO+
1725 W Harrison St
Ste 358
Chicago, IL 60612
Phone:(312) 942-5020
NPI:1477845337
Cultural Training Completed: No
Hours: [Mon, Tue, Wed, Thu, Fri] 08:00 AM - 05:00 PM
Other Language(s):English
Certification(s):Board Certified
Accessibility: Details Pending (P, EB, IB, PA)

Marks, Daniel, MD+
Gender: Male
1725 W Harrison St
Ste 358
Chicago, IL 60612
Phone:(312) 563-2875
NPI:1457794406
Cultural Training Completed: No
Hours: [Mon, Tue, Wed, Thu, Fri] 08:00 AM - 05:00 PM
Other Language(s):Spanish
Accessibility: Details Pending (P, EB, IB, PA)

Marks, Daniel, MD+
Gender: Male
1725 W Harrison St
Ste 1118

IL

Cook

Clinical Cardiac Electrophysiology

Marks, Daniel, MD+
Chicago, IL 60612
Phone:(312) 942-7030
NPI:1457794406
Cultural Training Completed: No
Hours: [Mon, Tue, Wed, Thu, Fri] 08:00 AM - 05:00 PM
Other Language(s):Spanish
Accessibility: Details Pending (P, EB, IB, PA)

Marks, Daniel, MD+
Gender: Male
2835 N Sheffield Ave
Chicago, IL 60657
Phone:(312) 563-2875
NPI:1457794406
Cultural Training Completed: No
Hours: [Mon, Tue, Wed, Thu, Fri] 08:00 AM - 05:00 PM
Other Language(s):Spanish
Accessibility: Some Criteria Met (P, EB, IB, PA)

Mazur, Alexander, MD+
Gender: Male
1625 N Harlem Ave
Chicago, IL 60707
Phone:(708) 312-0592
NPI:1710172515
Cultural Training Completed: No

IL

Cook

Clinical Cardiac Electrophysiology

Mazur, Alexander, MD+
Hours: [Mon, Tue, Wed, Thu, Fri] 08:00 AM - 05:00 PM
Other Language(s):Russian,Hebrew
Certification(s):Board Certified
Accessibility: Details Pending (P, EB, IB, PA)

Mazur, Alexander, MD+
Gender: Male
1725 W Harrison St
Ste 1159
Chicago, IL 60612
Phone:(312) 942-5020
NPI:1710172515
Cultural Training Completed: No
Hours: [Mon, Tue, Wed, Thu, Fri] 08:00 AM - 05:00 PM
Other Language(s):Russian,Hebrew
Certification(s):Board Certified
Accessibility: Details Pending (P, EB, IB, PA)

Mazur, Alexander, MD+
Gender: Male
1725 W Harrison St
Ste 358
Chicago, IL 60612

IL

Cook

Clinical Cardiac Electrophysiology

Mazur, Alexander, MD+
Phone:(312) 942-5020
NPI:1710172515
Cultural Training Completed: No
Hours: [Mon, Tue, Wed, Thu, Fri] 08:00 AM - 05:00 PM
Other Language(s):Russian,Hebrew
Certification(s):Board Certified
Accessibility: Details Pending (P, EB, IB, PA)

Mehta, Arjun A, MD+
Gender: Male
1725 W Harrison St
Ste 1118
Chicago, IL 60612
Phone:(312) 942-7030
NPI:1801238449
Cultural Training Completed: No
Hours: [Mon, Tue, Wed, Thu, Fri] 08:00 AM - 05:00 PM
Other Language(s):Spanish,Panjabi,Hindi,Punjabi
Accessibility: Details Pending (P, EB, IB, PA)

Mehta, Arjun A, MD+
Gender: Male
1725 W Harrison St
Ste 358
Chicago, IL 60612

IL

Cook

Clinical Cardiac Electrophysiology

Mehta, Arjun A, MD+
Phone:(312) 942-5020
NPI:1801238449
Cultural Training Completed: No
Hours: [Mon, Tue, Wed, Thu, Fri] 08:00 AM - 05:00 PM
Other Language(s):Spanish,Panjabi,Hindi,Punjabi
Accessibility: Details Pending (P, EB, IB, PA)

Ringwala, Sukit M, MD+
Gender: Male
1801 W Taylor St
Chicago, IL 60612
Phone:(866) 600-2273
NPI:1699940932
Cultural Training Completed: No
Hours: [Mon, Tue, Wed, Thu, Fri, Sun] 08:00 AM - 05:00 PM, Sat 10:00 AM - 06:00 PM
Other Language(s):English,Chinese
Certification(s):Board Certified
Accessibility: Some Criteria Met (P, EB, IB, PA)

Sager, Solomon J, MD+
Gender: Male
7447 W Talcott Ave
Ste 500
Chicago, IL 60631

IL

Cook

Clinical Cardiac Electrophysiology

Sager, Solomon J, MD+
Phone:(773) 775-6500
NPI:1164629945
Cultural Training Completed: Yes
Hours: [Mon, Tue, Wed, Thu, Fri] 08:00 AM - 05:00 PM
Other Language(s):English
Certification(s):Board Certified
Accessibility: Some Criteria Met (P, EB, IB, PA)

Stancu, Mihaela M, MD+
Gender: Female
2653 W Ogden Ave
Fl 3
Chicago, IL 60608
Phone:(708) 628-7780
NPI:1689877136
Cultural Training Completed: Yes
Hours: [Mon, Tue, Wed, Thu, Fri] 08:00 AM - 05:00 PM
Other Language(s):Romanian,English,Spanish
Certification(s):Board Certified
Accessibility: Some Criteria Met (P, EB, IB, PA)

Stancu, Mihaela M, MD+
Gender: Female
2653 W Ogden Ave

IL

Cook

Clinical Cardiac Electrophysiology

Stancu, Mihaela M, MD+
3
Chicago, IL 60608
Phone:(708) 628-7780
NPI:1689877136
Cultural Training Completed: Yes
Hours: [Mon, Tue, Wed, Thu, Fri] 08:00 AM - 05:00 PM
Other Language(s):Romanian, English,Spanish
Certification(s):Board Certified
Accessibility: Some Criteria Met (I P, I EB, I IB, I PA)

Tarabey, Richard H, MD+
Gender: Male
5140 N California Ave
Ste 700-GMP
Chicago, IL 60625
Phone:(773) 989-3957
NPI:1649427931
Cultural Training Completed: Yes
Hours: [Mon, Tue, Wed, Thu, Fri] 08:00 AM - 05:00 PM
Other Language(s):Arabic,French,English
Accessibility: Some Criteria Met (I P, I EB, I IB, I PA)

IL

Cook

Clinical Cardiac Electrophysiology

Tarabey, Richard H, MD+
Gender: Male
5140 N California Ave
Chicago, IL 60625
Phone:(773) 989-3957
NPI:1649427931
Cultural Training Completed: Yes
Hours: [Mon, Tue, Wed, Thu, Fri] 08:00 AM - 05:00 PM
Other Language(s):Arabic,French,English
Accessibility: Some Criteria Met (I P, I EB, I IB, I PA)

Tarabey, Richard H, MD+
Gender: Male
5140 N California Ave
Ste 465
Chicago, IL 60625
Phone:(847) 504-3300
NPI:1649427931
Cultural Training Completed: Yes
Hours: [Mon, Tue, Wed, Thu, Fri] 08:00 AM - 05:00 PM
Other Language(s):Arabic,French,English
Accessibility: Some Criteria Met (I P, I EB, I IB, I PA)

Wadhwani, Lalit, MD+
Gender: Male
3134 N Clark St

IL

Cook

Clinical Cardiac Electrophysiology

Wadhwani, Lalit, MD+
Chicago, IL 60657
Phone:(773) 766-1949
NPI:1184065765
Cultural Training Completed: No
Hours: [Mon, Tue, Wed, Thu, Fri] 09:00 AM - 04:00 PM
Certification(s):Board Certified
Accessibility: Some Criteria Met (I P, I EB, I IB, I PA)

Walsh, Amy C, PA-C+
Gender: Female
1725 W Harrison St
Ste 358
Chicago, IL 60612
Phone:(312) 942-5020
NPI:1710314257
Cultural Training Completed: No
Hours: [Mon, Tue, Wed, Thu, Fri] 08:00 AM - 05:00 PM
Accessibility: Details Pending (P P, P EB, P IB, P PA)

Walsh, Amy C, PA-C+
Gender: Female
1725 W Harrison St
Ste 1118
Chicago, IL 60612
Phone:(312) 942-7030
NPI:1710314257
Cultural Training Completed: No

IL

Cook

Clinical Cardiac Electrophysiology

Walsh, Amy C, PA-C+
Hours: [Mon, Tue, Wed, Thu, Fri] 08:00 AM - 05:00 PM
Accessibility: Details Pending (P P, P EB, P IB, P PA)

Wasserlauf, Jeremiah, MD+
Gender: Male
5140 N California Ave
Ste 700
Chicago, IL 60625
Phone:(773) 989-3957
NPI:1073809737
Cultural Training Completed: No
Hours: [Mon, Tue, Wed, Thu, Fri] 07:00 AM - 05:00 PM
Other Language(s):French,English
Certification(s):Board Certified
Accessibility: Some Criteria Met (I P, I EB, I IB, I PA)

Wasserlauf, Jeremiah, MD+
Gender: Male
5140 N California Ave
Ste 700-GMP
Chicago, IL 60625
Phone:(773) 989-3957
NPI:1073809737
Cultural Training Completed: No

IL

Cook

Clinical Cardiac Electrophysiology

Wasserlauf, Jeremiah, MD[+]
Hours: [Mon, Tue, Wed, Thu, Fri] 08:00 AM - 05:00 PM
Other Language(s):French,English
Certification(s):Board Certified
Accessibility: Some Criteria Met (P, EB, IB, PA)

Weyenberg, Matthew Robert, MD[+]
Gender: Male
3134 N Clark St
Chicago, IL 60657
Phone:(773) 766-1949
NPI:1730629841
Cultural Training Completed: No
Hours: [Mon, Tue, Wed, Thu, Fri] 09:00 AM - 04:00 PM
Accessibility: Some Criteria Met (P, EB, IB, PA)

Clinical Neurophysiology

Balabanov, Antoaneta J, MD
Gender: Female
1520 W Harrison St
Chicago, IL 60607
Phone:(312) 942-5751
NPI:1770578304
Cultural Training Completed: No

IL

Cook

Clinical Neurophysiology

Balabanov, Antoaneta J, MD
Hours: [Mon, Tue, Wed, Thu, Fri] 08:00 AM - 05:00 PM
Other Language(s):Russian,Bulgarian,English
Accessibility: Details Pending (P, EB, IB, PA)

Bermeo Ovalle, Adriana C, MD[+]
Gender: Female
1520 W Harrison St
Chicago, IL 60607
Phone:(312) 942-6644
NPI:1619183852
Cultural Training Completed: Yes
Hours: [Mon, Tue, Wed, Thu, Fri] 08:00 AM - 05:00 PM
Other Language(s):Spanish,English
Accessibility: Details Pending (P, EB, IB, PA)

Bieber, David A, MD
Gender: Male
225 E Chicago Ave
Chicago, IL 60611
Phone:(800) 543-7362
NPI:1972910404
Cultural Training Completed: No
Hours: [Mon, Tue, Wed, Thu, Fri] 08:00 AM - 05:00 PM

IL

Cook

Clinical Neurophysiology

Bieber, David A, MD
Other Language(s):Spanish,Polish
Certification(s):Board Certified
Accessibility: Some Criteria Met (P, EB, IB, PA)

Ewen, Joshua Benjamin, MD[+]
Gender: Male
4867 N Broadway St
Chicago, IL 60640
Phone:(312) 227-2610
NPI:1518013671
Cultural Training Completed: No
Hours: [Mon, Tue, Wed, Thu, Fri] 08:00 AM - 06:00 PM
Other Language(s):Spanish,Polish
Certification(s):Board Certified
Accessibility: Some Criteria Met (P, EB, IB, PA)

Fenton, Gregory G, MD
Gender: Male
1520 W Harrison St
Chicago, IL 60607
Phone:(312) 942-5751
NPI:1295115079
Cultural Training Completed: No

IL

Cook

Clinical Neurophysiology

Fenton, Gregory G, MD
Hours: [Mon, Tue, Wed, Thu, Fri] 08:00 AM - 05:00 PM
Other Language(s):English
Certification(s):Board Certified
Accessibility: Details Pending (P, EB, IB, PA)

Jafilan, Salem N, MD[#]
Gender: Male
4600 N Ravenswood Ave
Chicago, IL 60640
Phone:(773) 989-3939
NPI:1700273174
Cultural Training Completed: No
Hours: [Mon, Tue, Wed, Thu, Fri] 08:00 AM - 05:00 PM
Other Language(s):Spanish
Certification(s):Board Certified
Accessibility: Some Criteria Met (P, EB, IB, PA)

Malik, Rabia, MD
Gender: Female
1520 W Harrison St
Chicago, IL 60607
Phone:(312) 942-5904
NPI:1184889156
Cultural Training Completed: Yes

IL

Cook

Clinical Neurophysiology

Malik, Rabia, MD
Hours: [Mon, Tue, Wed, Thu, Fri] 08:00 AM - 05:00 PM
Other Language(s):English
Certification(s):Board Certified
Accessibility: Details Pending (P, EB, IB, PA)

Mnatsakanove, Diana, MD+
Gender: Female
1801 W Taylor St
Chicago, IL 60612
Phone:(312) 355-0510
NPI:1124394127
Cultural Training Completed: Yes
Hours: [Mon, Tue, Wed, Thu, Fri, Sat, Sun] 08:30 AM - 05:00 PM
Other Language(s):English
Certification(s):Board Certified
Accessibility: Some Criteria Met (P, EB, IB, PA)

Najibi, Faranak, MD+
Gender: Female
4600 N Ravenswood Ave
Chicago, IL 60640
Phone:(773) 561-7500
NPI:1063859775
Cultural Training Completed: No

IL

Cook

Clinical Neurophysiology

Najibi, Faranak, MD+
Hours: [Mon, Tue, Wed, Thu, Fri] 08:00 AM - 05:00 PM
After Hours Phone Number:(773) 561-7500
Other Language(s):Persian,Farsi
Certification(s):Board Certified
Accessibility: Some Criteria Met (P, EB, IB, PA)

Najjar, Muhammad I, MD+
Gender: Male
2242 W Harrison St
Chicago, IL 60612
Phone:(877) 766-6984
NPI:1265489140
Cultural Training Completed: Yes
Hours: [Mon, Tue, Wed, Thu, Fri] 08:00 AM - 05:00 PM
Other Language(s):English
Certification(s):Board Certified
Accessibility: Some Criteria Met (P, EB, IB, PA)

O'Connor, Sunila E, MD+
Gender: Female
225 E Chicago Ave
3
Chicago, IL 60611
Phone:(800) 543-7362

IL

Cook

Clinical Neurophysiology

O'Connor, Sunila E, MD+
NPI:1417900168
Cultural Training Completed: No
Hours: [Mon, Tue, Wed, Thu, Fri] 08:00 AM - 05:00 PM
Other Language(s):Spanish,Polish
Certification(s):Board Certified
Accessibility: Some Criteria Met (P, EB, IB, PA)

Park, Danny S, MD+
Gender: Male
5140 N California Ave
STE G600
Chicago, IL 60625
Phone:(773) 907-3038
NPI:1811148786
Cultural Training Completed: Yes
Hours: [Mon, Tue, Wed, Thu, Fri] 08:00 AM - 05:00 PM
Other Language(s):English
Certification(s):Board Certified
Accessibility: Some Criteria Met (P, EB, IB, PA)

Romantseva, Lubov F, MD+
Gender: Female
1725 W Harrison St
Ste 710

IL

Cook

Clinical Neurophysiology

Romantseva, Lubov F, MD+
Chicago, IL 60612
Phone:(312) 942-3034
NPI:1851558001
Cultural Training Completed: No
Hours: [Mon, Tue, Wed, Thu, Fri] 08:00 AM - 05:00 PM
Other Language(s):Russian,Spanish,Polish,English
Accessibility: Some Criteria Met (P, EB, IB, PA)

Romantseva, Lubov F, MD+
Gender: Female
1725 W Harrison St
Ste 339
Chicago, IL 60612
Phone:(312) 942-3034
NPI:1851558001
Cultural Training Completed: No
Hours: [Mon, Tue, Wed, Thu, Fri] 08:00 AM - 05:00 PM
Other Language(s):Russian,Spanish,Polish,English
Accessibility: Some Criteria Met (P, EB, IB, PA)

Rubeiz, Helene G, MD+
Gender: Female
355 E Grand Ave
Chicago, IL 60611

IL

Cook

Clinical Neurophysiology

Rubeiz, Helene G, MD+
Phone:(888) 824-0200
NPI:1538210513
Cultural Training Completed: Yes
Hours: [Mon, Tue, Wed, Thu, Fri] 08:00 AM - 05:00 PM
Other Language(s):English,Arabic,Greek,Gujarati,Korean,Spanish
Certification(s):Board Certified
Accessibility: Details Pending (P, EB, IB, PA)

Schuele, Stephan U, MD+
Gender: Male
2875 W 19th St
Chicago, IL 60623
Phone:(773) 484-1000
NPI:1427047000
Cultural Training Completed: No
Hours: [Mon, Tue, Wed, Thu, Fri] 08:00 AM - 05:00 PM
Other Language(s):German,French
Certification(s):Board Certified
Accessibility: Details Pending (P, EB, IB, PA)

Serafini, Anna K, MD
Gender: Female

IL

Cook

Clinical Neurophysiology

Serafini, Anna K, MD
1801 W Taylor St
4
Chicago, IL 60612
Phone:(312) 355-0510
NPI:1245633742
Cultural Training Completed: Yes
Hours: [Mon, Tue, Wed, Thu, Fri] 08:00 AM - 05:00 PM
Other Language(s):Italian
Accessibility: Details Pending (P, EB, IB, PA)

Serafini, Anna K, MD+
Gender: Female
1801 W Taylor St
Chicago, IL 60612
Phone:(312) 355-0510
NPI:1245633742
Cultural Training Completed: Yes
Hours: [Mon, Tue, Wed, Thu, Fri, Sat, Sun] 08:30 AM - 05:00 PM
Other Language(s):Italian
Accessibility: Some Criteria Met (P, EB, IB, PA)

Sieciechowicz, Diana, MD+
Gender: Female
225 E Chicago Ave
51
Chicago, IL 60611
Phone:(800) 543-7362
NPI:1508192048

IL

Cook

Clinical Neurophysiology

Sieciechowicz, Diana, MD+
Cultural Training Completed: No
Hours: [Mon, Tue, Wed, Thu, Fri] 08:00 AM - 05:00 PM
Other Language(s):Spanish,Polish
Certification(s):Board Certified
Accessibility: Details Pending (P, EB, IB, PA)

Sieciechowicz, Diana, MD+
Gender: Female
225 E Chicago Ave
Chicago, IL 60611
Phone:(312) 227-0300
NPI:1508192048
Cultural Training Completed: No
Hours: [Mon, Tue, Wed, Thu, Fri, Sat, Sun] 12:00 AM - 11:59 PM
After Hours Phone Number:(312) 227-0300
Other Language(s):Spanish,Polish
Certification(s):Board Certified
Accessibility: Some Criteria Met (P, EB, IB, PA)

Sieciechowicz, Diana, MD+
Gender: Female

IL

Cook

Clinical Neurophysiology

Sieciechowicz, Diana, MD+
225 E Chicago Ave
Ste 110
Chicago, IL 60611
Phone:(800) 543-7362
NPI:1508192048
Cultural Training Completed: No
Hours: [Mon, Tue, Wed, Thu, Fri] 08:00 AM - 05:00 PM
Other Language(s):Spanish,Polish
Certification(s):Board Certified
Accessibility: Details Pending (P, EB, IB, PA)

Singleton, Lafayette, MD
Gender: Male
1901 W Harrison St
Chicago, IL 60612
Phone:(312) 864-6000
NPI:1518976844
Cultural Training Completed: No
Hours: [Mon, Tue, Wed, Thu, Fri] 08:00 AM - 05:00 PM
Other Language(s):English
Certification(s):Board Certified
Accessibility: Details Pending (P, EB, IB, PA)

IL

Cook

Clinical Neurophysiology

Smith, Michael C, MD+
Gender: Male
1725 W Harrison St
Ste 10
Chicago, IL 60612
Phone:(312) 942-5939
NPI:1285620617
Cultural Training Completed: Yes
Hours: [Mon, Tue, Wed, Thu, Fri] 08:00 AM - 05:00 PM
Other Language(s):English
Accessibility: Details Pending (P, EB, IB, PA)

Smith, Michael C, MD*
Gender: Male
1725 W Harrison St
Ste 1118
Chicago, IL 60612
Phone:(312) 942-7030
NPI:1285620617
Cultural Training Completed: Yes
Hours: [Mon, Tue, Wed, Thu, Fri] 08:00 AM - 05:00 PM
Other Language(s):English
Accessibility: Details Pending (P, EB, IB, PA)

Smith, Michael C, MD+
Gender: Male
1725 W Harrison St
Ste 885
Chicago, IL 60612
Phone:(312) 942-5939
NPI:1285620617
Cultural Training Completed: Yes
Hours: [Mon, Tue, Wed, Thu, Fri] 08:00 AM - 05:00 PM
Other Language(s):English
Accessibility: Details Pending (P, EB, IB, PA)

Soni, Madhu, MD
Gender: Female
1520 W Harrison St
Chicago, IL 60607
Phone:(312) 942-5751
NPI:1710922570
Cultural Training Completed: No
Hours: [Mon, Tue, Wed, Thu, Fri] 08:00 AM - 05:00 PM
Other Language(s):Hindi,English
Certification(s):Board Certified
Accessibility: Details Pending (P, EB, IB, PA)

Spies, Helen, MD+
Gender: Female
1411 S Michigan Ave
Chicago, IL 60605
Phone:(312) 454-2700
NPI:1316392855
Cultural Training Completed: No
Hours: [Mon, Tue, Wed, Thu, Fri] 08:00 AM - 05:00 PM
Accessibility: Details Pending (P, EB, IB, PA)

Spies, Helen, MD+
Gender: Female
1520 W Harrison St
Fl 7
Chicago, IL 60607
Phone:(312) 942-5904
NPI:1316392855
Cultural Training Completed: No
Hours: [Mon, Tue, Wed, Thu, Fri] 08:00 AM - 05:00 PM
Accessibility: Details Pending (P, EB, IB, PA)

Templer, Jessica W, MD+
Gender: Female
2875 W 19th St
Chicago, IL 60623
Phone:(773) 484-1000
NPI:1629399571
Cultural Training Completed: No
Hours: [Mon, Tue, Wed, Thu, Fri] 08:00 AM - 05:00 PM
Other Language(s):English,French,Greek,Spanish,Farsi,Persian
Certification(s):Board Certified
Accessibility: Details Pending (P, EB, IB, PA)

Templer, Jessica W, MD+
nch,Greek,Spanish,Farsi,Persian
Certification(s):Board Certified
Accessibility: Details Pending (P, EB, IB, PA)

Wilson, John R, MD+
Gender: Male
645 S Central Ave
Chicago, IL 60644
Phone:(773) 626-4300
NPI:1548243678
Cultural Training Completed: Yes
Hours: [Mon, Tue, Wed, Thu, Fri] 08:00 AM - 05:00 PM, [Sat, Sun] 12:00 AM - 11:59 PM
Certification(s):Board Certified
Accessibility: Some Criteria Met (P, EB, IB, PA)

Wylie, Kyle T, MD+
Gender: Male
1625 N Harlem Ave
Chicago, IL 60707
Phone:(708) 312-0592
NPI:1811484272
Cultural Training Completed: No
Hours: [Mon, Tue, Wed, Thu, Fri] 08:00 AM - 05:00 PM
Certification(s):Board Certified

IL

Cook

Clinical Neurophysiology

Wylie, Kyle T, MD+
Accessibility: Details Pending (P P, P EB, P IB, P PA)

Clinical Nurse Specialist

Anderson, Katherine Marie, APN+
Gender: Female
7447 W Talcott Ave
Ste 427
Chicago, IL 60631
Phone:(773) 990-4024
NPI:1780944124
Cultural Training Completed: No
Hours: [Mon, Tue, Wed, Thu, Fri] 08:00 AM - 05:00 PM
Other Language(s):English
Certification(s):Board Certified
Accessibility: Details Pending (P P, P EB, P IB, P PA)

Anderson, Katherine Marie, APN+
Gender: Female
7447 W Talcott Ave
Ste 121
Chicago, IL 60631
Phone:(773) 990-4024
NPI:1780944124
Cultural Training Completed: No
Hours: [Mon, Tue, Wed, Thu, Fri] 08:00 AM - 05:00 PM
Other Language(s):English

IL

Cook

Clinical Nurse Specialist

Anderson, Katherine Marie, APN+
Certification(s):Board Certified
Accessibility: Some Criteria Met (I P, I EB, P IB, I PA)

Bedon, Ana M, CNP#
Gender: Female
900 W Nelson St
Chicago, IL 60657
Phone:(773) 296-7095
NPI:1952778318
Cultural Training Completed: No
Hours: [Mon, Tue, Wed, Thu, Fri] 08:00 AM - 05:00 PM
Other Language(s):Spanish
Certification(s):Board Certified
Accessibility: Some Criteria Met (I P, I EB, P IB, I PA)

Carbray, Julie A, APN+
Gender: Female
1747 W Roosevelt Rd
Ste 155
Chicago, IL 60608
Phone:(312) 996-7723
NPI:1639261837
Cultural Training Completed: No
Hours: [Mon, Tue, Wed, Thu, Fri] 08:00 AM - 05:00 PM
After Hours Phone Number:(312) 996-7723

IL

Cook

Clinical Nurse Specialist

Carbray, Julie A, APN+
Other Language(s):English
Accessibility: Details Pending (P P, P EB, P IB, P PA)

Keldahl, Heather A, CRNA+
Gender: Female
836 W Wellington Ave
Ste G346
Chicago, IL 60657
Phone:(773) 795-1600
NPI:1013215714
Cultural Training Completed: No
Hours: [Mon, Tue, Wed, Thu, Fri] 08:00 AM - 05:00 PM
Accessibility: Some Criteria Met (I P, I EB, P IB, I PA)

Reynolds-Gladson, Shanell Rena, APRN+
Gender: Female
1203 W Augusta Blvd
Ste 1
Chicago, IL 60642
Phone:(773) 248-2255
NPI:1043845084
Cultural Training Completed: No
Hours: [Mon, Tue, Wed, Thu, Fri] 08:00 AM - 05:00 PM
Accessibility: Some Criteria Met (I P, I EB, I IB, I PA)

IL

Cook

Colon (Bowels) & Rectal Surgery (Operations)

Abcarian, Ariane M, MD+
Gender: Female
500 E 51st St
Chicago, IL 60615
Phone:(312) 864-0200
NPI:1831364272
Cultural Training Completed: No
Hours: [Mon, Tue, Wed, Thu, Fri] 08:00 AM - 05:00 PM, Sat 08:00 AM - 04:00 PM
After Hours Phone Number:(312) 864-0200
Other Language(s):English
Certification(s):Board Certified
Accessibility: Details Pending (P P, P EB, P IB, P PA)

Abdulhai, Mohamad A, MD+
Gender: Male
1801 W Taylor St
Chicago, IL 60612
Phone:(312) 355-4300
NPI:1174939649
Cultural Training Completed: No
Hours: [Mon, Tue, Wed, Thu, Fri] 08:00 AM - 05:00 PM
After Hours Phone Number:(312) 996-2061
Certification(s):Board Certified

IL

Cook

Colon (Bowels) & Rectal Surgery (Operations)

Abdulhai, Mohamad A, MD+
Accessibility: Some Criteria Met (P, EB, IB, PA)

Abdulhai, Mohamad A, MD+
Gender: Male
1009 S Wood St
Chicago, IL 60612
Phone:(312) 355-4300
NPI:1174939649
Cultural Training Completed: No
Hours: [Mon, Tue, Wed, Thu, Fri] 08:00 AM - 05:00 PM
Certification(s):Board Certified
Accessibility: Some Criteria Met (P, EB, IB, PA)

Anderson, Marissa L, MD+
Gender: Female
1725 W Harrison St
Chicago, IL 60612
Phone:(312) 942-6400
NPI:1043539836
Cultural Training Completed: No
Hours: [Mon, Tue, Wed, Thu, Fri] 08:00 AM - 05:00 PM
Other Language(s):English
Certification(s):Board Certified

IL

Cook

Colon (Bowels) & Rectal Surgery (Operations)

Anderson, Marissa L, MD+
Accessibility: Details Pending (P, EB, IB, PA)

Bianchi, Elisa Maria, MD+
Gender: Female
1801 W Taylor St
Chicago, IL 60612
Phone:(312) 355-4300
NPI:1689017303
Cultural Training Completed: No
Hours: [Mon, Tue, Wed, Thu, Fri] 08:00 AM - 05:00 PM
Other Language(s):Spanish
Certification(s):Board Certified
Accessibility: Some Criteria Met (P, EB, IB, PA)

Bianchi, Elisa Maria, MD+
Gender: Female
1740 W Taylor St
Chicago, IL 60612
Phone:(312) 996-7416
NPI:1689017303
Cultural Training Completed: No
Hours: [Mon, Tue, Wed, Thu, Fri] 08:00 AM - 05:00 PM
Other Language(s):Spanish

IL

Cook

Colon (Bowels) & Rectal Surgery (Operations)

Bianchi, Elisa Maria, MD+
Certification(s):Board Certified
Accessibility: Some Criteria Met (P, EB, IB, PA)

Chaudhry, Vivek, MD+
Gender: Male
1901 W Harrison St
Chicago, IL 60612
Phone:(312) 864-6024
NPI:1992754766
Cultural Training Completed: Yes
Hours: [Mon, Tue, Wed, Thu, Fri, Sat, Sun] 12:00 AM - 11:59 PM
Other Language(s):Hindi,Punjabi,English
Certification(s):Board Certified
Accessibility: Some Criteria Met (P, EB, IB, PA)

Chaudhry, Vivek, MD+
Gender: Male
1901 W Harrison St
Chicago, IL 60612
Phone:(312) 413-2708
NPI:1992754766
Cultural Training Completed: Yes
Hours: [Mon, Tue, Wed, Thu, Fri] 08:00 AM - 05:00 PM

IL

Cook

Colon (Bowels) & Rectal Surgery (Operations)

Chaudhry, Vivek, MD+
Other Language(s):Hindi,Punjabi,English
Certification(s):Board Certified
Accessibility: Details Pending (P, EB, IB, PA)

Chaudhry, Vivek, MD+
Gender: Male
1801 W Taylor St
Chicago, IL 60612
Phone:(312) 355-4300
NPI:1992754766
Cultural Training Completed: Yes
Hours: [Mon, Tue, Wed, Thu, Fri] 08:00 AM - 05:00 PM
After Hours Phone Number:(312) 355-4300
Other Language(s):Hindi,Punjabi,English
Certification(s):Board Certified
Accessibility: Some Criteria Met (P, EB, IB, PA)

Emolo, Jared Michael, MD+
Gender: Male
900 W Nelson St
Chicago, IL 60657
Phone:(773) 296-3390
NPI:1073927745
Cultural Training Completed: No

IL

Cook

Colon (Bowels) & Rectal Surgery (Operations)

Emolo, Jared Michael, MD+
Hours: [Mon, Tue, Wed, Thu, Fri] 08:00 AM - 05:00 PM
Certification(s):Board Certified
Accessibility: Some Criteria Met (P, EB, IB, PA)

Estrada, Joaquin J, MD+
Gender: Male
900 W Nelson St
Chicago, IL 60657
Phone:(773) 296-3390
NPI:1629126651
Cultural Training Completed: No
Hours: [Mon, Tue, Wed, Thu, Fri] 08:00 AM - 05:00 PM
After Hours Phone Number:(773) 296-7089
Other Language(s):Spanish
Certification(s):Board Certified
Accessibility: Some Criteria Met (P, EB, IB, PA)

Gantt, Gerald Anthony, MD+
Gender: Male
1801 W Taylor St
Chicago, IL 60612
Phone:(312) 355-4300
NPI:1386962207

IL

Cook

Colon (Bowels) & Rectal Surgery (Operations)

Gantt, Gerald Anthony, MD+
Cultural Training Completed: No
Hours: [Mon, Tue, Wed, Thu, Fri] 08:00 AM - 05:00 PM
Other Language(s):English
Certification(s):Board Certified
Accessibility: Some Criteria Met (P, EB, IB, PA)

Gantt, Gerald Anthony, MD+
Gender: Male
1009 S Wood St
Chicago, IL 60612
Phone:(312) 355-4300
NPI:1386962207
Cultural Training Completed: No
Hours: [Mon, Tue, Wed, Thu, Fri] 08:00 AM - 05:00 PM
Other Language(s):English
Certification(s):Board Certified
Accessibility: Some Criteria Met (P, EB, IB, PA)

Gantt, Gerald Anthony, MD+
Gender: Male
1009 S Wood St
Chicago, IL 60612
Phone:(312) 996-7416

IL

Cook

Colon (Bowels) & Rectal Surgery (Operations)

Gantt, Gerald Anthony, MD+
NPI:1386962207
Cultural Training Completed: No
Hours: [Mon, Tue, Wed, Thu, Fri] 08:00 AM - 05:00 PM
Other Language(s):English
Certification(s):Board Certified
Accessibility: Some Criteria Met (P, EB, IB, PA)

Gantt, Gerald Anthony, MD+
Gender: Male
1801 W Taylor St
3F
Chicago, IL 60612
Phone:(312) 355-4300
NPI:1386962207
Cultural Training Completed: No
Hours: [Mon, Tue, Wed, Thu, Fri] 08:00 AM - 05:00 PM
Other Language(s):English
Certification(s):Board Certified
Accessibility: Details Pending (P, EB, IB, PA)

Govekar, Henry R, MD+
Gender: Male
1725 W Harrison St

IL

Cook

Colon (Bowels) & Rectal Surgery (Operations)

Govekar, Henry R, MD+
Ste 1138
Chicago, IL 60612
Phone:(312) 942-7088
NPI:1417121872
Cultural Training Completed: Yes
Hours: [Mon, Tue, Wed, Thu, Fri] 08:00 AM - 05:00 PM
Other Language(s):English
Certification(s):Board Certified
Accessibility: Details Pending (P, EB, IB, PA)

Grunvald, Miles W, MD+
Gender: Male
1725 W Harrison St
Ste 1138
Chicago, IL 60612
Phone:(312) 563-2875
NPI:1942704606
Cultural Training Completed: No
Hours: [Mon, Tue, Wed, Thu, Fri] 08:00 AM - 05:00 PM
Accessibility: Details Pending (P, EB, IB, PA)

Harrison, Jacqueline L, MD+
Gender: Female
1901 W Harrison St
Chicago, IL 60612

IL

Cook

Colon (Bowels) & Rectal Surgery (Operations)

Harrison, Jacqueline L, MD+
Phone:(312) 864-6024
NPI:1215952536
Cultural Training Completed: No
Hours: [Mon, Tue, Wed, Thu, Fri] 08:00 AM - 05:00 PM
Other Language(s):English
Certification(s):Board Certified
Accessibility: Some Criteria Met (P, EB, IB, PA)

Harrison, Jacqueline L, MD+
Gender: Female
1901 W Harrison St
Chicago, IL 60612
Phone:(312) 864-0200
NPI:1215952536
Cultural Training Completed: No
Hours: [Mon, Tue, Wed, Thu, Fri] 08:00 AM - 05:00 PM
Other Language(s):English
Certification(s):Board Certified
Accessibility: Details Pending (P, EB, IB, PA)

Heilizer, Timothy J, MD+
Gender: Male
2338 W North Ave

IL

Cook

Colon (Bowels) & Rectal Surgery (Operations)

Heilizer, Timothy J, MD+
Chicago, IL 60647
Phone:(773) 227-5914
NPI:1245347996
Cultural Training Completed: Yes
Hours: [Mon, Tue, Wed, Thu, Fri] 08:00 AM - 05:00 PM
Other Language(s):English,Spanish
Certification(s):Board Certified
Accessibility: Details Pending (P, EB, IB, PA)

Kaminski, Jan Pawel, MD+
Gender: Male
900 W Nelson St
Chicago, IL 60657
Phone:(773) 296-3390
NPI:1710206131
Cultural Training Completed: No
Hours: [Mon, Tue, Wed, Thu, Fri] 08:00 AM - 05:00 PM
After Hours Phone Number:(773) 296-7089
Other Language(s):Polish,English
Certification(s):Board Certified

IL

Cook

Colon (Bowels) & Rectal Surgery (Operations)

Kaminski, Jan Pawel, MD+
Accessibility: Some Criteria Met (P, EB, IB, PA)

Kaminski, Jan Pawel, MD+
Gender: Male
900 W Nelson St
Chicago, IL 60657
Phone:(773) 296-7095
NPI:1710206131
Cultural Training Completed: No
Hours: [Mon, Tue, Wed, Thu, Fri] 08:00 AM - 05:00 PM
Other Language(s):Polish,English
Certification(s):Board Certified
Accessibility: Some Criteria Met (P, EB, IB, PA)

Konen, John, MD+
Gender: Male
1625 N Harlem Ave
Chicago, IL 60707
Phone:(708) 312-0592
NPI:1912392481
Cultural Training Completed: No
Hours: [Mon, Tue, Wed, Thu, Fri] 08:00 AM - 05:00 PM
Certification(s):Board Certified

IL

Cook

Colon (Bowels) & Rectal Surgery (Operations)

Konen, John, MD+
Accessibility: Details Pending (P, EB, IB, PA)

Konen, John, MD+
Gender: Male
1725 W Harrison St
Chicago, IL 60612
Phone:(312) 942-6400
NPI:1912392481
Cultural Training Completed: No
Hours: [Mon, Tue, Wed, Thu, Fri] 08:00 AM - 05:00 PM
Certification(s):Board Certified
Accessibility: Details Pending (P, EB, IB, PA)

O'donnell, Brendan David, MD+
Gender: Male
1901 W Harrison St
Chicago, IL 60612
Phone:(312) 864-0200
NPI:1841794021
Cultural Training Completed: No
Hours: [Mon, Tue, Wed, Thu, Fri] 08:00 AM - 05:00 PM
Accessibility: Details Pending (P, EB, IB, PA)

Perez-Tamayo, Alita M, MD*
Gender: Female
1740 W Taylor St

IL

Cook

Colon (Bowels) & Rectal Surgery (Operations)

Perez-Tamayo, Alita M, MD*
Chicago, IL 60612
Phone:(312) 355-4300
NPI:1821416165
Cultural Training Completed: No
Hours: [Mon, Tue, Wed, Thu, Fri] 08:00 AM - 05:00 PM
Other Language(s):Spanish
Certification(s):Board Certified
Accessibility: Some Criteria Met (P, EB, IB, PA)

Quinteros, Francisco A, MD+
Gender: Male
850 W Irving Park Rd
Chicago, IL 60613
Phone:(773) 975-6775
NPI:1427206689
Cultural Training Completed: Yes
Hours: [Mon, Tue, Wed, Thu, Fri, Sat, Sun] 12:00 AM - 11:59 PM
Other Language(s):Spanish
Certification(s):Board Certified
Accessibility: Some Criteria Met (P, EB, IB, PA)

Quinteros, Francisco A, MD*
Gender: Male

IL

Cook

Colon (Bowels) & Rectal Surgery (Operations)

Quinteros, Francisco A, MD*
200 W Superior St
Ste 300
Chicago, IL 60654
Phone:(773) 327-6800
NPI:1427206689
Cultural Training Completed: Yes
Hours: [Mon, Tue, Wed, Thu, Fri] 09:00 AM - 05:00 PM
Other Language(s):Spanish
Certification(s):Board Certified
Accessibility: Some Criteria Met (P, EB, IB, PA)

Saclarides, Theodore J, MD+
Gender: Male
1725 W Harrison St
Ste 1010
Chicago, IL 60612
Phone:(312) 942-6400
NPI:1982779765
Cultural Training Completed: No
Hours: [Mon, Tue, Wed, Thu, Fri] 08:00 AM - 05:00 PM
Other Language(s):English
Certification(s):Board Certified
Accessibility: Details Pending (P, EB, IB, PA)

IL

Cook

Colon (Bowels) & Rectal Surgery (Operations)

Weber, Kathryn T, MD+
Gender: Female
3122 N Ashland Ave
Chicago, IL 60657
Phone:(847) 570-1700
NPI:1265775274
Cultural Training Completed: No
Hours: [Mon, Tue, Wed, Thu, Fri] 08:00 AM - 05:00 PM
Certification(s):Board Certified
Accessibility: Some Criteria Met (P, EB, IB, PA)

Weber, Kathryn T, MD+
Gender: Female
3122 N Ashland Ave
Chicago, IL 60657
Phone:(773) 687-7000
NPI:1265775274
Cultural Training Completed: No
Hours: [Mon, Tue, Wed, Thu, Fri] 08:00 AM - 05:00 PM
Certification(s):Board Certified
Accessibility: Some Criteria Met (P, EB, IB, PA)

Community/Behavioral Health

Everett, Tyson, CADC+
Gender: Male

IL

Cook

Community/Behavioral Health

Everett, Tyson, CADC+
5500 S Indiana Ave
Chicago, IL 60637
Phone:(773) 488-9460
NPI:1255717385
Cultural Training Completed: Yes
Hours: [Mon, Tue, Wed, Thu, Fri] 10:00 AM - 06:00 PM, Sat 09:00 AM - 12:00 PM
Accessibility: Details Pending (P, EB, IB, PA)

Counselor

Everett, Tyson, CADC+
Gender: Male
5500 S Indiana Ave
Chicago, IL 60637
Phone:(773) 488-9460
NPI:1255717385
Cultural Training Completed: Yes
Hours: [Mon, Tue, Wed, Thu, Fri] 10:00 AM - 06:00 PM, Sat 09:00 AM - 12:00 PM
Accessibility: Details Pending (P, EB, IB, PA)

Hamberline, Angela Diane, LCPC+
Gender: Female
6501 S Promontory Dr
Chicago, IL 60649
Phone:(773) 363-6700
NPI:1336672963

IL

Cook

Counselor

Hamberline, Angela Diane, LCPC+
Cultural Training Completed: No
Hours: [Mon, Tue, Wed, Thu] 08:00 AM - 05:00 PM, Fri 08:00 AM - 04:00 PM
Other Language(s):English
Accessibility: Some Criteria Met (P, EB, IB, PA)

Critical Care Medicine

Advocate Medical Group - 836 W Wellington - Congestive Heart Failure
836 West Wellington
Suite 1423
Chicago, IL 60657
Phone:(773) 296-0595
NPI:1700824455
Website: http://www.care.advocatehealth.com
Cultural Training Completed: No
Hours: [Mon, Tue, Wed, Thu, Fri] 08:00 AM - 05:00 PM
Accessibility: Details Pending (P, EB, IB, PA)

Abplanalp, Lauren Anne, DO+
Gender: Female
3134 N Clark St
Chicago, IL 60657
Phone:(847) 390-5900

IL

Cook

Critical Care Medicine

Abplanalp, Lauren Anne, DO+
NPI:1346604642
Cultural Training Completed: No
Hours: [Mon, Tue, Wed, Thu, Fri] 08:00 AM - 05:00 PM
Accessibility: Details Pending (P, EB, IB, PA)

Abrams, Richard I, MD+
Gender: Male
1700 W Van Buren St
Chicago, IL 60612
Phone:(312) 942-3809
NPI:1659473650
Cultural Training Completed: No
Hours: [Mon, Tue, Wed, Thu, Fri] 08:00 AM - 05:00 PM
Other Language(s):English,Filipino,Spanish
Accessibility: Details Pending (P, EB, IB, PA)

Abrams, Richard I, MD+
Gender: Male
1700 W Van Buren St
Fl 5
Chicago, IL 60612
Phone:(312) 563-2875
NPI:1659473650
Cultural Training Completed: No

IL

Cook

Critical Care Medicine

Abrams, Richard I, MD+
Hours: [Mon, Tue, Wed, Thu, Fri] 08:00 AM - 05:00 PM
Other Language(s):English,Filipino,Spanish
Accessibility: Details Pending (P, EB, IB, PA)

Aggarwal, Nimiy K., MD+
Gender: Male
500 E 51st St
Chicago, IL 60615
Phone:(312) 864-0200
NPI:1811951411
Cultural Training Completed: No
Hours: [Mon, Tue, Wed, Thu, Fri] 08:00 AM - 05:00 PM
Certification(s):Board Certified
Accessibility: Details Pending (P, EB, IB, PA)

Alikhan, Nadira, MD*
Gender: Female
3800 W Madison St
Chicago, IL 60624
Phone:(773) 826-6600
NPI:1932110749
Cultural Training Completed: Yes
Hours: [Mon, Tue, Wed, Thu, Fri] 08:00 AM - 05:00 PM
After Hours Phone Number:(773) 826-6600

IL

Cook

Critical Care Medicine

Alikhan, Nadira, MD*
Accessibility: Details Pending (P, EB, IB, PA)

Ancha, Basava P, MD+
Gender: Male
500 E 51st St
Chicago, IL 60615
Phone:(312) 864-0200
NPI:1265488647
Cultural Training Completed: Yes
Hours: [Mon, Tue, Wed, Thu, Fri] 08:00 AM - 05:00 PM, Sat 08:00 AM - 04:00 PM
Other Language(s):Telugu,English,Hindi
Accessibility: Details Pending (P, EB, IB, PA)

Apata, Olusegun O, MD*
Gender: Male
7906 S Crandon Ave
Ste 6
Chicago, IL 60617
Phone:(312) 842-7580
NPI:1043298961
Cultural Training Completed: Yes
Hours: [Mon, Tue, Wed, Thu, Fri] 08:00 AM - 05:00 PM
Other Language(s):English,Nigerian
Certification(s):Board Certified

IL

Cook

Critical Care Medicine

Apata, Olusegun O, MD*
Accessibility: Some Criteria Met (P, EB, IB, PA)

Arias, Ada I, MD+
Gender: Female
2222 W Division St
Ste 200
Chicago, IL 60622
Phone:(773) 342-5781
NPI:1306848171
Cultural Training Completed: Yes
Hours: [Mon, Tue, Wed, Thu] 08:00 AM - 04:00 PM, Fri 08:00 AM - 03:00 PM
Other Language(s):English,Spanish
Accessibility: Details Pending (P, EB, IB, PA)

Arias, Ada I, MD+
Gender: Female
2222 W Division St
Ste 335
Chicago, IL 60622
Phone:(773) 342-5781
NPI:1306848171
Cultural Training Completed: Yes
Hours: [Mon, Tue, Wed, Thu, Fri] 08:00 AM - 05:00 PM
Other Language(s):English,Spanish

IL

Cook

Critical Care Medicine

Arias, Ada I, MD+
Accessibility: Details Pending (P, EB, IB, PA)

Bangayan, Maribe F, MD+
Gender: Female
5140 N California Ave
Ste 715
Chicago, IL 60625
Phone:(773) 878-8200
NPI:1982602629
Cultural Training Completed: Yes
Hours: [Mon, Tue, Wed, Thu, Fri] 08:00 AM - 05:00 PM
Other Language(s):English
Certification(s):Board Certified
Accessibility: Some Criteria Met (P, EB, IB, PA)

Bangayan, Maribe F, MD+
Gender: Female
5140 N California Ave
Ste 505-GMP
Chicago, IL 60625
Phone:(773) 989-1257
NPI:1982602629
Cultural Training Completed: Yes
Hours: [Mon, Tue, Wed, Thu, Fri] 08:00 AM - 05:00 PM
Other Language(s):English
Certification(s):Board Certified

IL

Cook

Critical Care Medicine

Bangayan, Maribe F, MD+
Accessibility: Some Criteria Met (P, EB, IB, PA)

Bangayan, Maribe F, MD+
Gender: Female
5140 N California Ave
Ste 700
Chicago, IL 60625
Phone:(773) 989-1257
NPI:1982602629
Cultural Training Completed: Yes
Hours: [Mon, Tue, Wed, Thu, Fri] 08:00 AM - 05:00 PM
Other Language(s):English
Certification(s):Board Certified
Accessibility: Some Criteria Met (P, EB, IB, PA)

Bangayan, Maribe F, MD+
Gender: Female
5140 N California Ave
Ste 700-GMP
Chicago, IL 60625
Phone:(773) 989-1257
NPI:1982602629
Cultural Training Completed: Yes
Hours: [Mon, Tue, Wed, Thu, Fri] 08:00 AM - 05:00 PM
Other Language(s):English

IL

Cook

Critical Care Medicine

Bangayan, Maribe F, MD+
Certification(s):Board Certified
Accessibility: Some Criteria Met (P, EB, IB, PA)

Belvitch, Patrick G, MD+
Gender: Male
2600 S Michigan Ave
Chicago, IL 60616
Phone:(312) 492-5100
NPI:1326249228
Cultural Training Completed: Yes
Hours: [Mon, Tue, Wed, Thu, Fri] 08:00 AM - 05:00 PM
Other Language(s):English
Certification(s):Board Certified
Accessibility: Some Criteria Met (P, EB, IB, PA)

Bhagavan, M S, MD
Gender: Male
645 S Central Ave
Chicago, IL 60644
Phone:(773) 854-5475
NPI:1174512917
Cultural Training Completed: Yes
Hours: [Mon, Tue, Wed, Thu, Fri] 08:00 AM - 05:00 PM
Other Language(s):Telugu,Kannada

IL

Cook

Critical Care Medicine

Bhagavan, M S, MD
Accessibility: Details Pending (P, EB, IB, PA)

Bhagavan, M S, MD+
Gender: Male
645 S Central Ave
6
Chicago, IL 60644
Phone:(773) 854-5475
NPI:1174512917
Cultural Training Completed: Yes
Hours: [Mon, Tue, Wed, Thu, Fri] 08:00 AM - 05:00 PM
Other Language(s):Telugu,Kannada
Accessibility: Details Pending (P, EB, IB, PA)

Bhatia, Ajay, MD+
Gender: Male
2222 W Division St
Ste 230
Chicago, IL 60622
Phone:(630) 470-5760
NPI:1568608180
Cultural Training Completed: No
Hours: [Mon, Tue, Wed, Thu, Fri] 08:00 AM - 05:00 PM
Other Language(s):Hindi,English,Spanish
Accessibility: Some Criteria Met (P, EB, IB, PA)

IL

Cook

Critical Care Medicine

Buddharaju, Venkata L, MD+
Gender: Male
840 W Irving Park Rd
Ste 305
Chicago, IL 60613
Phone:(773) 975-6775
NPI:1790737781
Cultural Training Completed: No
Hours: [Mon, Tue, Wed, Thu, Fri, Sun] 08:00 AM - 05:00 PM
Other Language(s):Telugu
Certification(s):Board Certified
Accessibility: Some Criteria Met (P, EB, IB, PA)

Buddharaju, Venkata L, MD+
Gender: Male
850 W Irving Park Rd
Chicago, IL 60613
Phone:(773) 975-6775
NPI:1790737781
Cultural Training Completed: No
Hours: [Mon, Tue, Wed, Thu, Fri] 08:00 AM - 05:00 PM
Other Language(s):Telugu
Certification(s):Board Certified
Accessibility: Some Criteria Met (P, EB, IB, PA)

Carlstrom, Luke, MD+
Gender: Male

IL

Cook

Critical Care Medicine

Carlstrom, Luke, MD+
7447 W Talcott Ave
Ste 542
Chicago, IL 60631
Phone:(773) 631-2180
NPI:1477574127
Cultural Training Completed: Yes
Hours: [Mon, Tue, Wed, Thu, Fri] 08:00 AM - 05:00 PM
Other Language(s):Spanish,Polish
Certification(s):Board Certified
Accessibility: Some Criteria Met (P, EB, IB, PA)

Clarke, Clifton B, MD+
Gender: Male
836 W Wellington Ave
Chicago, IL 60657
Phone:(773) 296-7012
NPI:1205849015
Cultural Training Completed: No
Hours: [Mon, Tue, Wed, Thu, Fri] 08:00 AM - 05:00 PM
After Hours Phone Number:(773) 296-7012
Other Language(s):Spanish
Certification(s):Board Certified
Accessibility: Some Criteria Met (P, EB, IB, PA)

Clarke, Clifton B, MD+
Gender: Male

IL

Cook

Critical Care Medicine

Clarke, Clifton B, MD+
836 West Wellington Avenue
Room 3507
Chicago, IL 60657
Phone:(773) 296-7012
NPI:1205849015
Cultural Training Completed: No
Hours: [Mon, Tue, Wed, Thu, Fri] 08:00 AM - 05:00 PM
Other Language(s):Spanish
Certification(s):Board Certified
Accessibility: Some Criteria Met (P, EB, IB, PA)

Clarke, Clifton B, MD+
Gender: Male
836 W Wellington Ave
Rm 3507
Chicago, IL 60657
Phone:(773) 296-7012
NPI:1205849015
Cultural Training Completed: No
Hours: [Mon, Tue, Wed, Thu, Fri] 08:00 AM - 05:00 PM
Other Language(s):Spanish
Certification(s):Board Certified
Accessibility: Some Criteria Met (P, EB, IB, PA)

Dahodwala, Mohamed S, MD+
Gender: Male

IL

Cook

Critical Care Medicine

Dahodwala, Mohamed S, MD+
6959 S Pulaski Rd
Chicago, IL 60629
Phone:(773) 284-1234
NPI:1043230857
Cultural Training Completed: Yes
Hours: [Mon, Tue, Wed, Thu, Fri] 08:00 AM - 05:00 PM
Other Language(s):English
Accessibility: Details Pending (P, EB, IB, PA)

Dahodwala, Mohamed S, MD+
Gender: Male
2875 W 19th St
Chicago, IL 60623
Phone:(773) 484-1000
NPI:1043230857
Cultural Training Completed: Yes
Hours: [Mon, Tue, Wed, Thu, Fri] 08:00 AM - 05:00 PM
Other Language(s):English
Accessibility: Some Criteria Met (P, EB, IB, PA)

Dahodwala, Mohamed S, MD+
Gender: Male
4177 S Archer Ave
Chicago, IL 60632
Phone:(773) 254-2222
NPI:1043230857

IL

Cook

Critical Care Medicine

Dahodwala, Mohamed S, MD+
Cultural Training Completed: Yes
Hours: [Mon, Tue, Wed, Thu, Fri] 08:00 AM - 05:00 PM
Other Language(s):English
Accessibility: Some Criteria Met (P, EB, IB, PA)

Damani, Jalal J, DO+
Gender: Male
5140 N California Ave Ste 700
Chicago, IL 60625
Phone:(773) 989-1257
NPI:1477946994
Cultural Training Completed: No
Hours: [Mon, Tue, Wed, Thu, Fri] 08:00 AM - 05:00 PM
Other Language(s):Hindi,Urdu
Certification(s):Board Certified
Accessibility: Some Criteria Met (P, EB, IB, PA)

Damani, Jalal J, DO+
Gender: Male
5140 N California Ave Ste 700-GMP
Chicago, IL 60625
Phone:(773) 989-1257
NPI:1477946994
Cultural Training Completed: No

IL

Cook

Critical Care Medicine

Damani, Jalal J, DO+
Hours: [Mon, Tue, Wed, Thu, Fri] 08:00 AM - 05:00 PM
Other Language(s):Hindi,Urdu
Certification(s):Board Certified
Accessibility: Some Criteria Met (P, EB, IB, PA)

Damani, Jalal J, DO+
Gender: Male
5140 N California Ave Ste 505-GMP
Chicago, IL 60625
Phone:(773) 989-1257
NPI:1477946994
Cultural Training Completed: No
Hours: [Mon, Tue, Wed, Thu, Fri] 08:00 AM - 05:00 PM
Other Language(s):Hindi,Urdu
Certification(s):Board Certified
Accessibility: Some Criteria Met (P, EB, IB, PA)

Davidovich, Michael J, MD
Gender: Male
1901 W Harrison St
Chicago, IL 60612
Phone:(312) 864-6000
NPI:1396784906
Cultural Training Completed: Yes

IL

Cook

Critical Care Medicine

Davidovich, Michael J, MD
Hours: [Mon, Tue, Wed, Thu, Fri] 08:00 AM - 05:00 PM
Other Language(s):Russian,English
Accessibility: Details Pending (P, EB, IB, PA)

Dedhia, Rupel H, MD+
Gender: Female
1700 W Van Buren St
Chicago, IL 60612
Phone:(312) 942-3809
NPI:1023264371
Cultural Training Completed: No
Hours: [Mon, Tue, Wed, Thu, Fri, Sat, Sun] 08:00 AM - 05:00 PM
Other Language(s):English,Filipino,Spanish
Accessibility: Details Pending (P, EB, IB, PA)

Dedhia, Rupel H, MD+
Gender: Female
1700 W Van Buren St Fl 5
Chicago, IL 60612
Phone:(312) 563-2875
NPI:1023264371
Cultural Training Completed: No
Hours: [Mon, Tue, Wed, Thu, Fri] 08:00 AM - 05:00 PM

IL

Cook

Critical Care Medicine

Dedhia, Rupel H, MD+
Other Language(s):English,Filipino,Spanish
Accessibility: Details Pending (P, EB, IB, PA)

Dodia, Neal Naran, MD+
Gender: Male
5140 N California Ave Ste 505-GMP
Chicago, IL 60625
Phone:(773) 989-1257
NPI:1023436086
Cultural Training Completed: No
Hours: [Mon, Tue, Wed, Thu, Fri] 08:00 AM - 05:00 PM
Certification(s):Board Certified
Accessibility: Some Criteria Met (P, EB, IB, PA)

Dodia, Neal Naran, MD+
Gender: Male
5140 N California Ave Ste 715
Chicago, IL 60625
Phone:(773) 878-8200
NPI:1023436086
Cultural Training Completed: No
Hours: [Mon, Tue, Wed, Thu, Fri] 08:00 AM - 05:00 PM
Certification(s):Board Certified

IL

Cook

Critical Care Medicine

Dodia, Neal Naran, MD+
Accessibility: Some Criteria Met (P, EB, IB, PA)

Dodia, Neal Naran, MD+
Gender: Male
5140 N California Ave Ste 700
Chicago, IL 60625
Phone:(773) 989-1257
NPI:1023436086
Cultural Training Completed: No
Hours: [Mon, Tue, Wed, Thu, Fri] 08:00 AM - 05:00 PM
Certification(s):Board Certified
Accessibility: Some Criteria Met (P, EB, IB, PA)

Faibussowitsch, Ilja, MD+
Gender: Male
5600 W Addison St Ste 503
Chicago, IL 60634
Phone:(773) 283-8664
NPI:1740220193
Cultural Training Completed: Yes
Hours: [Mon, Tue, Wed, Thu, Fri] 08:00 AM - 05:00 PM
Other Language(s):English,German
Certification(s):Board Certified

IL

Cook

Critical Care Medicine

Faibussowitsch, Ilja, MD+
Accessibility: Details Pending (P, EB, IB, PA)

Fakhran, Sherene S, MD+
Gender: Female
1901 W Harrison St
Chicago, IL 60612
Phone:(312) 864-6024
NPI:1528242682
Cultural Training Completed: No
Hours: [Mon, Tue, Wed, Thu, Fri] 08:00 AM - 05:00 PM
After Hours Phone Number:(312) 864-0200
Other Language(s):Arabic,English
Certification(s):Board Certified
Accessibility: Some Criteria Met (P, EB, IB, PA)

Fakhran, Sherene S, MD+
Gender: Female
500 E 51st St
Chicago, IL 60615
Phone:(312) 864-0200
NPI:1528242682
Cultural Training Completed: No
Hours: [Mon, Tue, Wed, Thu, Fri] 08:00 AM - 05:00 PM, Sat 08:00 AM - 04:00 PM

IL

Cook

Critical Care Medicine

Fakhran, Sherene S, MD+
Other Language(s):Arabic,English
Certification(s):Board Certified
Accessibility: Details Pending (P, EB, IB, PA)

Farah, Yasir M, MD+
Gender: Male
2525 S Michigan Ave
Chicago, IL 60616
Phone:(312) 567-2000
NPI:1023539913
Cultural Training Completed: Yes
Hours: [Mon, Tue, Wed, Thu, Fri] 08:00 AM - 05:00 PM, [Sat, Sun] 12:00 AM - 11:59 PM
Certification(s):Board Certified
Accessibility: Some Criteria Met (P, EB, IB, PA)

Fox, Samuel Charles, MD+
Gender: Male
1411 S Michigan Ave Fl 5
Chicago, IL 60605
Phone:(312) 454-2700
NPI:1063904647
Cultural Training Completed: No
Hours: [Mon, Tue, Wed, Thu, Fri] 08:00 AM - 05:00 PM

IL

Cook

Critical Care Medicine

Fox, Samuel Charles, MD+
Certification(s):Board Certified
Accessibility: Details Pending (P, EB, IB, PA)

Fox, Samuel Charles, MD+
Gender: Male
1411 S Michigan Ave
5
Chicago, IL 60605
Phone:(312) 454-2700
NPI:1063904647
Cultural Training Completed: No
Hours: [Mon, Tue, Wed, Thu, Fri] 08:00 AM - 05:00 PM
Certification(s):Board Certified
Accessibility: Details Pending (P, EB, IB, PA)

Fox, Samuel Charles, MD+
Gender: Male
1411 S Michigan Ave
Chicago, IL 60605
Phone:(312) 454-2700
NPI:1063904647
Cultural Training Completed: No
Hours: [Mon, Tue, Wed, Thu, Fri] 08:00 AM - 05:00 PM
Certification(s):Board Certified

IL

Cook

Critical Care Medicine

Fox, Samuel Charles, MD+
Accessibility: Details Pending (P, EB, IB, PA)

Goodman, Samuel Nathan, MD+
Gender: Male
3134 N Clark St
Chicago, IL 60657
Phone:(773) 296-5090
NPI:1134500283
Cultural Training Completed: No
Hours: [Mon, Tue, Wed, Thu, Fri] 08:00 AM - 05:00 PM
Certification(s):Board Certified
Accessibility: Some Criteria Met (P, EB, IB, PA)

Goodman, Samuel Nathan, MD+
Gender: Male
4025 N Western Ave
Bldg E
Chicago, IL 60618
Phone:(773) 275-7700
NPI:1134500283
Cultural Training Completed: No
Hours: [Mon, Tue, Wed, Thu, Fri] 08:00 AM - 05:00 PM
Certification(s):Board Certified
Accessibility: Details Pending (P, EB, IB, PA)

IL

Cook

Critical Care Medicine

Gowhari, Michel, DO+
Gender: Male
1740 W Taylor St
Chicago, IL 60612
Phone:(312) 996-7546
NPI:1851405385
Cultural Training Completed: No
Hours: [Mon, Tue, Wed, Thu, Fri, Sat, Sun] 12:00 AM - 11:59 PM
Other Language(s):English
Accessibility: Some Criteria Met (P, EB, IB, PA)

Greenberg, Jared A, MD+
Gender: Male
1725 W Harrison St
Ste 54
Chicago, IL 60612
Phone:(312) 942-6744
NPI:1649438227
Cultural Training Completed: No
Hours: [Mon, Tue, Wed, Thu, Fri] 08:00 AM - 05:00 PM
Other Language(s):English
Certification(s):Board Certified
Accessibility: Details Pending (P, EB, IB, PA)

Greenberg, Jared A, MD
Gender: Male
1653 W Congress Pkwy
297

IL

Cook

Critical Care Medicine

Greenberg, Jared A, MD
Chicago, IL 60612
Phone:(312) 942-6744
NPI:1649438227
Cultural Training Completed: No
Hours: [Mon, Tue, Wed, Thu, Fri] 08:00 AM - 05:00 PM
Other Language(s):English
Certification(s):Board Certified
Accessibility: Details Pending (P, EB, IB, PA)

Greenberg, Jared A, MD+
Gender: Male
1520 W Harrison St
Chicago, IL 60607
Phone:(312) 942-6744
NPI:1649438227
Cultural Training Completed: No
Hours: [Mon, Tue, Wed, Thu, Fri] 08:00 AM - 05:00 PM
Other Language(s):English
Certification(s):Board Certified
Accessibility: Details Pending (P, EB, IB, PA)

Greenberg, Jared A, MD+
Gender: Male
1725 W Harrison St
Ste 10

IL

Cook

Critical Care Medicine

Greenberg, Jared A, MD+
Chicago, IL 60612
Phone:(312) 942-6744
NPI:1649438227
Cultural Training Completed: No
Hours: [Mon, Tue, Wed, Thu, Fri] 08:00 AM - 05:00 PM
Other Language(s):English
Certification(s):Board Certified
Accessibility: Details Pending (P, EB, IB, PA)

Greenberg, Jared A, MD+
Gender: Male
1620 W Harrison St
Chicago, IL 60612
Phone:(888) 352-7874
NPI:1649438227
Cultural Training Completed: No
Hours: [Mon, Tue, Wed, Thu, Fri] 08:00 AM - 05:00 PM
Other Language(s):English
Certification(s):Board Certified
Accessibility: Some Criteria Met (P, EB, IB, PA)

Gueret, Renaud Marcel, MD+
Gender: Male
500 E 51st St
Chicago, IL 60615

IL

Cook

Critical Care Medicine

Gueret, Renaud Marcel, MD+
Phone:(312) 864-0200
NPI:1245336262
Cultural Training Completed: No
Hours: [Mon, Tue, Wed, Thu, Fri] 08:00 AM - 05:00 PM, Sat 08:00 AM - 04:00 PM
Other Language(s):French,German,English
Certification(s):Board Certified
Accessibility: Details Pending (P, EB, IB, PA)

Haratau, Ioana C, MD+
Gender: Female
1901 W Harrison St
Chicago, IL 60612
Phone:(312) 864-6000
NPI:1619919164
Cultural Training Completed: Yes
Hours: [Mon, Tue, Wed, Thu, Fri] 08:00 AM - 05:00 PM
Other Language(s):Romanian, Spanish,English
Accessibility: Details Pending (P, EB, IB, PA)

Hinami, Keiki, MD+
Gender: Male
1950 W Polk St
Chicago, IL 60612
Phone:(312) 864-0200

IL

Cook

Critical Care Medicine

Hinami, Keiki, MD+
NPI:1437136785
Cultural Training Completed: No
Hours: [Mon, Tue, Wed, Thu, Fri] 08:00 AM - 05:00 PM
Other Language(s):Japanese,Spanish,English
Accessibility: Details Pending (P, EB, IB, PA)

Humayun, Youshay M, MD+
Gender: Male
2740 W Foster Ave
Ste 105
Chicago, IL 60625
Phone:(773) 784-2101
NPI:1093010423
Cultural Training Completed: Yes
Hours: [Mon, Tue, Wed, Thu, Fri] 08:00 AM - 05:00 PM
Other Language(s):Spanish,Urdu
Certification(s):Board Certified
Accessibility: Some Criteria Met (P, EB, IB, PA)

Humayun, Youshay M, MD+
Gender: Male
2525 S Michigan Ave
Chicago, IL 60616
Phone:(312) 567-2000
NPI:1093010423

IL

Cook

Critical Care Medicine

Humayun, Youshay M, MD+
Cultural Training Completed: Yes
Hours: [Mon, Tue, Wed, Thu, Fri] 08:00 AM - 05:00 PM, [Sat, Sun] 12:00 AM - 11:59 PM
Other Language(s):Spanish,Urdu
Certification(s):Board Certified
Accessibility: Some Criteria Met (P, EB, IB, PA)

Hussain, JAWAD V, MD+
Gender: Male
2525 S Michigan Ave
Chicago, IL 60616
Phone:(312) 567-2000
NPI:1154620771
Cultural Training Completed: Yes
Hours: [Mon, Tue, Wed, Thu, Fri] 08:00 AM - 05:00 PM, [Sat, Sun] 12:00 AM - 11:59 PM
Other Language(s):English,Punjabi,Urdu
Certification(s):Board Certified
Accessibility: Some Criteria Met (P, EB, IB, PA)

Irons, Sharon A, MD+
Gender: Female
1950 W Polk St
Chicago, IL 60612

IL

Cook

Critical Care Medicine

Irons, Sharon A, MD+
Phone:(312) 864-0200
NPI:1629009303
Cultural Training Completed: Yes
Hours: [Mon, Tue, Wed, Thu, Fri] 08:00 AM - 05:00 PM
Other Language(s):English
Accessibility: Details Pending (P, EB, IB, PA)

Jacobson, Jeffrey R, MD+
Gender: Male
2600 S Michigan Ave
Chicago, IL 60616
Phone:(312) 492-5100
NPI:1609937432
Cultural Training Completed: No
Hours: [Mon, Tue, Wed, Thu, Fri] 08:00 AM - 05:00 PM
Other Language(s):English
Certification(s):Board Certified
Accessibility: Some Criteria Met (P, EB, IB, PA)

Jain, Neha J, MD+
Gender: Female
500 E 51st St
Chicago, IL 60615
Phone:(312) 864-0200
NPI:1598932741
Cultural Training Completed: No

IL

Cook

Critical Care Medicine

Jain, Neha J, MD+
Hours: [Mon, Tue, Wed, Thu, Fri] 08:00 AM - 05:00 PM, Sat 08:00 AM - 04:00 PM
Other Language(s):Hindi,English
Certification(s):Board Certified
Accessibility: Details Pending (P, EB, IB, PA)

Jankelowitz, Larry M, MD*
Gender: Male
7447 W Talcott Ave
Ste 542
Chicago, IL 60631
Phone:(773) 631-2180
NPI:1184794281
Cultural Training Completed: Yes
Hours: [Mon, Tue, Wed, Thu] 09:00 AM - 05:00 PM, Fri 09:00 AM - 03:00 PM
Other Language(s):Afrikaans
Certification(s):Board Certified
Accessibility: Details Pending (P, EB, IB, PA)

John, Viju T, MD+
Gender: Male
1700 W Van Buren St
Chicago, IL 60612
Phone:(312) 563-2875
NPI:1831201433

IL

Cook

Critical Care Medicine

John, Viju T, MD+
Cultural Training Completed: No
Hours: [Mon, Tue, Wed, Thu, Fri] 08:00 AM - 05:00 PM
Other Language(s):English,Filipino,Spanish,Malayalam
Accessibility: Details Pending (P, EB, IB, PA)

John, Viju T, MD+
Gender: Male
1700 W Van Buren St
Fl 5
Chicago, IL 60612
Phone:(312) 563-2875
NPI:1831201433
Cultural Training Completed: No
Hours: [Mon, Tue, Wed, Thu, Fri] 08:00 AM - 05:00 PM
Other Language(s):English,Filipino,Spanish,Malayalam
Accessibility: Details Pending (P, EB, IB, PA)

Jolepalem, Jyothi, MD+
Gender: Female
2701 W 68th St
Fl 2
Chicago, IL 60629
Phone:(773) 884-8200
NPI:1669574299

IL

Cook

Critical Care Medicine

Jolepalem, Jyothi, MD+
Cultural Training Completed: Yes
Hours: [Mon, Tue, Wed, Thu, Fri] 08:00 AM - 05:00 PM
Other Language(s):Telugu,English
Certification(s):Board Certified
Accessibility: Some Criteria Met (P, EB, IB, PA)

Jolepalem, Jyothi, MD+
Gender: Female
2701 W 68th St
6
Chicago, IL 60629
Phone:(773) 884-7920
NPI:1669574299
Cultural Training Completed: Yes
Hours: [Mon, Tue, Wed, Thu, Fri] 08:00 AM - 05:00 PM, [Sat, Sun] 12:00 AM - 11:59 PM
After Hours Phone Number:(773) 884-7920
Other Language(s):Telugu,English
Certification(s):Board Certified
Accessibility: Some Criteria Met (P, EB, IB, PA)

Joo, Min J, MD+
Gender: Female

IL

Cook

Critical Care Medicine

Joo, Min J, MD+
1801 W Taylor St
Chicago, IL 60612
Phone:(312) 355-1700
NPI:1699722777
Cultural Training Completed: No
Hours: [Mon, Tue, Wed, Thu, Fri, Sat, Sun] 08:30 AM - 05:00 PM
Other Language(s):English
Certification(s):Board Certified
Accessibility: Some Criteria Met (P, EB, IB, PA)

Kahn, Stasia E, MD+
Gender: Female
2424 S Pulaski Rd
Chicago, IL 60623
Phone:(773) 521-0750
NPI:1508869744
Cultural Training Completed: No
Hours: [Mon, Tue, Wed, Thu, Fri] 08:00 AM - 05:00 PM
Accessibility: Details Pending (P, EB, IB, PA)

Katz, Ariel R, MD+
Gender: Male
3134 N Clark St
Chicago, IL 60657
Phone:(773) 766-1949
NPI:1245261684
Cultural Training Completed: No

IL

Cook

Critical Care Medicine

Katz, Ariel R, MD+
Hours: [Mon, Tue, Wed, Thu, Fri] 09:00 AM - 04:00 PM
Other Language(s):English,Hebrew,Spanish
Accessibility: Some Criteria Met (P, EB, IB, PA)

Khan, Ali A, MD+
Gender: Male
5140 N California Ave
Ste 715
Chicago, IL 60625
Phone:(773) 878-8200
NPI:1326278417
Cultural Training Completed: Yes
Hours: [Mon, Tue, Wed, Thu, Fri] 08:00 AM - 05:00 PM
Certification(s):Board Certified
Accessibility: Some Criteria Met (P, EB, IB, PA)

Khan, Ali A, MD+
Gender: Male
5140 N California Ave
Ste 715-GMP
Chicago, IL 60625
Phone:(773) 989-1257
NPI:1326278417
Cultural Training Completed: Yes
Hours: [Mon, Tue, Wed, Thu, Fri] 08:00 AM - 05:00 PM
Certification(s):Board Certified

IL

Cook

Critical Care Medicine

Khan, Ali A, MD+
Accessibility: Some Criteria Met (P, EB, IB, PA)

The Friedell Clinic
1625 E 75th St
Fl 3
Chicago, IL 60649
Phone:(773) 947-7752
NPI:1306854021
Website: https://www.jacksonparkhospital.org/
Cultural Training Completed: No
Accessibility: Details Pending (P, EB, IB, PA)

Khan, Asra R, MD+
Gender: Female
1801 W Taylor St
Chicago, IL 60612
Phone:(312) 355-1700
NPI:1629181615
Cultural Training Completed: No
Hours: [Mon, Tue, Wed, Thu, Fri, Sat, Sun] 08:30 AM - 05:00 PM
Other Language(s):Hindi,Urdu,English
Accessibility: Some Criteria Met (P, EB, IB, PA)

Kherallah, Mazen, MD+
Gender: Male
2525 S Michigan Ave
Chicago, IL 60616
Phone:(312) 567-2000

IL

Cook

Critical Care Medicine

Kherallah, Mazen, MD+
NPI:1922025691
Cultural Training Completed: No
Hours: [Mon, Tue, Wed, Thu, Fri] 08:00 AM - 05:00 PM, [Sat, Sun] 12:00 AM - 11:59 PM
Other Language(s):Arabic
Certification(s):Board Certified
Accessibility: Some Criteria Met (P, EB, IB, PA)

Kuchipudi, Sandesh, MD+
Gender: Male
850 W Irving Park Rd
Ste 116
Chicago, IL 60613
Phone:(773) 525-6780
NPI:1821057324
Cultural Training Completed: No
Hours: [Mon, Tue, Wed, Thu, Fri] 08:00 AM - 05:00 PM
Other Language(s):English,Spanish,Telugu
Accessibility: Some Criteria Met (P, EB, IB, PA)

Kuppy, Jessica E, MD+
Gender: Female
1620 W Harrison St
Chicago, IL 60612
Phone:(888) 352-7874
NPI:1053707018

IL

Cook

Critical Care Medicine

Kuppy, Jessica E, MD+
Cultural Training Completed: No
Hours: [Mon, Tue, Wed, Thu, Fri] 08:00 AM - 05:00 PM
Certification(s):Board Certified
Accessibility: Some Criteria Met (P, EB, IB, PA)

Kuppy, Jessica E, MD+
Gender: Female
1411 S Michigan Ave
Fl 5
Chicago, IL 60605
Phone:(312) 454-2700
NPI:1053707018
Cultural Training Completed: No
Hours: [Mon, Tue, Wed, Thu, Fri] 08:00 AM - 05:00 PM
Certification(s):Board Certified
Accessibility: Details Pending (P, EB, IB, PA)

Labedz, Stephanie, MD+
Gender: Female
1801 W Taylor St
Chicago, IL 60612
Phone:(312) 996-3300
NPI:1831431386
Cultural Training Completed: No
Hours: [Mon, Tue, Wed, Thu, Fri] 08:00 AM - 05:00 PM

IL

Cook

Critical Care Medicine

Labedz, Stephanie, MD+
Certification(s):Board Certified
Accessibility: Some Criteria Met (P, EB, IB, PA)

Lauderdale, Vance, MD+
Gender: Male
1700 W Van Buren St
Fl 5
Chicago, IL 60612
Phone:(312) 563-2875
NPI:1942312558
Cultural Training Completed: No
Hours: [Mon, Tue, Wed, Thu, Fri] 08:00 AM - 05:00 PM
Other Language(s):English,Filipino,Spanish
Accessibility: Details Pending (P, EB, IB, PA)

Lauderdale, Vance, MD+
Gender: Male
1700 W Van Buren St
Chicago, IL 60612
Phone:(312) 563-2875
NPI:1942312558
Cultural Training Completed: No
Hours: [Mon, Tue, Wed, Thu, Fri] 08:00 AM - 05:00 PM
Other Language(s):English,Filipino,Spanish

IL

Cook

Critical Care Medicine

Lauderdale, Vance, MD+
Accessibility: Details Pending (P, EB, IB, PA)

Lopata, Melvin, MD+
Gender: Male
1801 W Taylor St
Chicago, IL 60612
Phone:(312) 355-1700
NPI:1932142528
Cultural Training Completed: No
Hours: [Mon, Tue, Wed, Thu, Fri, Sat, Sun] 08:30 AM - 05:00 PM
Other Language(s):English
Accessibility: Some Criteria Met (P, EB, IB, PA)

Macias-Huerta, Carmen Patricia, MD+
Gender: Female
2740 W Foster Ave
Ste 412-PRO
Chicago, IL 60625
Phone:(773) 293-4362
NPI:1891753588
Cultural Training Completed: No
Hours: [Mon, Tue, Wed, Thu, Fri] 08:00 AM - 05:00 PM
Other Language(s):Spanish,Albanian,American Sign Language,Arabic,Armenian,Bengali,Bosnian,Bulgarian,Cantonese,Cebuano,Chinese,Creole,Croat

IL

Cook

Critical Care Medicine

Macias-Huerta, Carmen Patricia, MD+
ian,Dutch,Edo,English,Fanti,Farsi,Filipino,French,Fukien,German,Greek,Gujarati,Hebrew,Hindi,Hungarian,Igbo,Italian,Japanese,Kannada,Korean,Lithuanian,Malayalam,Mandarin,Marathi,Nepali,Nigerian,Oriya,Pashto,Persian,Polish,Portuguese,Punjabi,Romanian,Russian,Serbian,Tagalog,Tamil,Telugu,Thai,Twi,Ukrainian,Urdi,Urdu,Vietnamese,Yoruba
Certification(s):Board Certified
Accessibility: Some Criteria Met (P, EB, IB, PA)

Macias-Huerta, Carmen Patricia, MD+
Gender: Female
2740 W Foster Ave
Ste 412
Chicago, IL 60625
Phone:(773) 293-4362
NPI:1891753588
Cultural Training Completed: No
Hours: [Mon, Tue, Wed, Thu, Fri] 08:00 AM - 05:00 PM
Other Language(s):Spanish,Albanian,American Sign Language,Arabic,Armenian,Bengali,Bosnian,Bulgarian,Cantonese,Cebua

IL

Cook

Critical Care Medicine

Macias-Huerta, Carmen Patricia, MD+
no,Chinese,Creole,Croatian,Dutch,Edo,English,Fanti,Farsi,Filipino,French,Fukien,German,Greek,Gujarati,Hebrew,Hindi,Hungarian,Igbo,Italian,Japanese,Kannada,Korean,Lithuanian,Malayalam,Mandarin,Marathi,Nepali,Nigerian,Oriya,Pashto,Persian,Polish,Portuguese,Punjabi,Romanian,Russian,Serbian,Tagalog,Tamil,Telugu,Thai,Twi,Ukrainian,Urdi,Urdu,Vietnamese,Yoruba
Certification(s):Board Certified
Accessibility: Some Criteria Met (P, EB, IB, PA)

Malec, Monica C, MD+
Gender: Female
160 E Illinois St
Chicago, IL 60611
Phone:(312) 477-2400
NPI:1598705766
Cultural Training Completed: Yes
Hours: [Mon, Tue, Wed, Thu, Fri] 08:00 AM - 05:00 PM
Other Language(s):English,Arabic,Korean,Spanish
Accessibility: Details Pending (P, EB, IB, PA)

Nagubadi, Swamy N, MD+
Gender: Male
500 E 51st St
Chicago, IL 60615
Phone:(312) 864-0200
NPI:1295782365
Cultural Training Completed: No
Hours: [Mon, Tue, Wed, Thu, Fri] 08:00 AM - 05:00 PM, Sat 08:00 AM - 04:00 PM
After Hours Phone Number:(312) 864-0200
Other Language(s):Telugu,English
Certification(s):Board Certified
Accessibility: Details Pending (P, EB, IB, PA)

Paintsil, Isaac, MD+
Gender: Male
1901 W Harrison St
Chicago, IL 60612
Phone:(312) 864-0200
NPI:1467483057
Cultural Training Completed: No
Hours: [Mon, Tue, Wed, Thu, Fri] 08:00 AM - 05:00 PM
Other Language(s):Fanti,Spanish,English
Accessibility: Details Pending (P, EB, IB, PA)

Pataramekin, Piyanuch P, DO+
Gender: Female
331 W Surf St
Chicago, IL 60657
Phone:(773) 665-8070
NPI:1184997314
Cultural Training Completed: No
Hours: [Mon, Tue, Wed, Thu, Fri] 08:00 AM - 05:00 PM
Other Language(s):English,Spanish
Certification(s):Board Certified
Accessibility: Details Pending (P, EB, IB, PA)

Pataramekin, Piyanuch P, DO+
Gender: Female
331 W Surf St
Ste 710
Chicago, IL 60657
Phone:(773) 935-5556
NPI:1184997314
Cultural Training Completed: No
Hours: [Mon, Tue, Wed, Thu, Fri] 08:00 AM - 05:00 PM
Other Language(s):English,Spanish
Certification(s):Board Certified
Accessibility: Details Pending (P, EB, IB, PA)

Patel, Shruti B, MD+
Gender: Female
520 S Maple Ave
Chicago, IL 60607
Phone:(312) 942-5751
NPI:1588829329
Cultural Training Completed: No
Hours: [Mon, Tue, Wed, Thu, Fri] 08:00 AM - 05:00 PM
Other Language(s):Afrikaans,English,Farsi,Hindi,Russian,Spanish,Ukrainian,Urdu,Vietnamese
Certification(s):Board Certified
Accessibility: Details Pending (P, EB, IB, PA)

Pelaez, Victor M, MD+
Gender: Male
500 E 51st St
Chicago, IL 60615
Phone:(312) 864-0200
NPI:1235156266
Cultural Training Completed: No
Hours: [Mon, Tue, Wed, Thu, Fri] 08:00 AM - 05:00 PM, Sat 08:00 AM - 04:00 PM
Other Language(s):Spanish,English
Certification(s):Board Certified
Accessibility: Details Pending (P, EB, IB, PA)

IL

Cook

Critical Care Medicine

Prasad, Bharti, MD+
Gender: Female
2242 W Harrison St
Chicago, IL 60612
Phone:(877) 766-6984
NPI:1033300090
Cultural Training Completed: No
Hours: [Mon, Tue, Wed, Thu, Fri] 08:00 AM - 05:00 PM
Other Language(s):Hindi,English
Certification(s):Board Certified
Accessibility: Some Criteria Met (P, EB, IB, PA)

Quesada, Nancy M, MD+
Gender: Female
500 E 51st St
Chicago, IL 60615
Phone:(312) 864-0200
NPI:1558393512
Cultural Training Completed: No
Hours: [Mon, Tue, Wed, Thu, Fri] 08:00 AM - 05:00 PM, Sat 08:00 AM - 04:00 PM
After Hours Phone Number:(312) 864-0200
Other Language(s):Spanish,English
Certification(s):Board Certified

IL

Cook

Critical Care Medicine

Quesada, Nancy M, MD+
Accessibility: Details Pending (P, EB, IB, PA)

Radigan, Kathryn A, MD+
Gender: Female
1901 W Harrison St
Chicago, IL 60612
Phone:(312) 864-0200
NPI:1982995478
Cultural Training Completed: No
Hours: [Mon, Tue, Wed, Thu, Fri] 08:00 AM - 05:00 PM
Other Language(s):English
Certification(s):Board Certified
Accessibility: Details Pending (P, EB, IB, PA)

Radosta, Jonathan P, MD*
Gender: Male
1801 W Taylor St
Chicago, IL 60612
Phone:(312) 355-1700
NPI:1912108846
Cultural Training Completed: No
Hours: [Mon, Tue, Wed, Thu, Fri, Sat, Sun] 08:30 AM - 05:00 PM
Other Language(s):English
Accessibility: Some Criteria Met (P, EB, IB, PA)

IL

Cook

Critical Care Medicine

Rodriguez, Ashley Jean, MD+
Gender: Female
500 E 51st St
Chicago, IL 60615
Phone:(312) 864-0200
NPI:1083107122
Cultural Training Completed: Yes
Hours: [Mon, Tue, Wed, Thu, Fri] 08:00 AM - 05:00 PM, Sat 08:00 AM - 04:00 PM
Other Language(s):Spanish
Accessibility: Details Pending (P, EB, IB, PA)

Rojas, Juan Carlos, MD+
Gender: Male
1520 W Harrison St
Chicago, IL 60607
Phone:(312) 942-6744
NPI:1205124328
Cultural Training Completed: No
Hours: [Mon, Tue, Wed, Thu, Fri] 08:00 AM - 05:00 PM
Other Language(s):Arabic,English,Greek,Gujarati,Korean,Spanish
Accessibility: Details Pending (P, EB, IB, PA)

Rojas, Juan Carlos, MD+
Gender: Male
1725 W Harrison St

IL

Cook

Critical Care Medicine

Rojas, Juan Carlos, MD+
Ste 10
Chicago, IL 60612
Phone:(312) 942-6744
NPI:1205124328
Cultural Training Completed: No
Hours: [Mon, Tue, Wed, Thu, Fri] 08:00 AM - 05:00 PM
Other Language(s):Arabic,English,Greek,Gujarati,Korean,Spanish
Accessibility: Details Pending (P, EB, IB, PA)

Rosenberg, Neil, MD+
Gender: Male
5600 W Addison St
Ste 503
Chicago, IL 60634
Phone:(847) 376-8969
NPI:1265436695
Cultural Training Completed: Yes
Hours: [Mon, Tue, Wed, Thu, Fri] 08:00 AM - 05:00 PM
Other Language(s):English
Certification(s):Board Certified
Accessibility: Some Criteria Met (P, EB, IB, PA)

Rudnick, Lawrence A, MD+
Gender: Male
5600 W Addison St

IL

Cook

Critical Care Medicine

Rudnick, Lawrence A, MD+
Ste 503
Chicago, IL 60634
Phone:(773) 283-8664
NPI:1174539084
Cultural Training Completed: No
Hours: [Mon, Tue, Wed, Thu, Fri] 08:00 AM - 05:00 PM
Other Language(s):Russian,Hindi
Certification(s):Board Certified
Accessibility: Details Pending (P, EB, IB, PA)

Saeed, Faisal, MD+
Gender: Male
875 N Michigan Ave
Fl 31
Chicago, IL 60611
Phone:(203) 666-8145
NPI:1730234535
Cultural Training Completed: No
Hours: [Mon, Tue, Wed, Thu, Fri] 08:00 AM - 05:00 PM
Other Language(s):Hindi,Urdu
Accessibility: Details Pending (P, EB, IB, PA)

Salgia, Rakesh, MD+
Gender: Male
45 W 111th St
Chicago, IL 60628
Phone:(773) 995-3000

IL

Cook

Critical Care Medicine

Salgia, Rakesh, MD+
NPI:1972609022
Cultural Training Completed: Yes
Hours: [Mon, Tue, Wed, Thu, Fri, Sat, Sun] 12:00 AM - 11:59 PM
Other Language(s):Hindi
Certification(s):Board Certified
Accessibility: Some Criteria Met (I P, I EB, I IB, P PA)

Salgia, Rakesh, MD+
Gender: Male
67 W 111th St
Ste 301
Chicago, IL 60628
Phone:(773) 995-3401
NPI:1972609022
Cultural Training Completed: Yes
Hours: Mon 12:00 PM - 05:00 PM, [Tue, Thu] 01:00 PM - 05:00 PM, [Wed, Fri] 09:00 AM - 12:00 PM
Other Language(s):Hindi
Certification(s):Board Certified
Accessibility: Details Pending (P, EB, IB, PA)

Salgia, Rakesh, MD+
Gender: Male
45 W 111th St
Ste 301
Chicago, IL 60628
Phone:(773) 995-3000

IL

Cook

Critical Care Medicine

Salgia, Rakesh, MD+
NPI:1972609022
Cultural Training Completed: Yes
Hours: [Mon, Tue, Wed, Thu, Fri] 08:00 AM - 05:00 PM
Other Language(s):Hindi
Certification(s):Board Certified
Accessibility: Details Pending (P, EB, IB, PA)

Shah, Anita Arun, DO*
Gender: Female
7447 W Talcott Ave
Ste 542
Chicago, IL 60631
Phone:(773) 631-2180
NPI:1760534192
Cultural Training Completed: Yes
Hours: [Mon, Tue, Wed, Thu] 09:00 AM - 05:00 PM, Fri 09:00 AM - 03:00 PM
Certification(s):Board Certified
Accessibility: Details Pending (P, EB, IB, PA)

Shah, Niranjana, MD+
Gender: Female
7101 W Higgins Ave
Chicago, IL 60656
Phone:(773) 763-6364
NPI:1316910250
Cultural Training Completed: Yes

IL

Cook

Critical Care Medicine

Shah, Niranjana, MD+
Hours: [Mon, Tue, Wed, Thu, Fri] 08:00 AM - 05:00 PM, Sat 09:00 AM - 01:00 PM
Other Language(s):English,Gujarati,Spanish
Accessibility: Details Pending (P, EB, IB, PA)

Shah, Raj D, MD+
Gender: Male
2740 W Foster Ave
Ste 412
Chicago, IL 60625
Phone:(773) 293-4362
NPI:1396907135
Cultural Training Completed: No
Hours: [Mon, Tue, Wed, Thu, Fri] 08:00 AM - 05:00 PM
Other Language(s):English
Certification(s):Board Certified
Accessibility: Some Criteria Met (I P, I EB, I IB, I PA)

Shah, Raj D, MD+
Gender: Male
2740 W Foster Ave
Ste 412-PRO
Chicago, IL 60625
Phone:(773) 293-4362
NPI:1396907135
Cultural Training Completed: No

IL

Cook

Critical Care Medicine

Shah, Raj D, MD+
Hours: [Mon, Tue, Wed, Thu, Fri] 08:00 AM - 05:00 PM
Other Language(s):English
Certification(s):Board Certified
Accessibility: Some Criteria Met (I P, I EB, I IB, I PA)

Shah, Raj D, MD+
Gender: Male
5140 N California Ave Ste 700
Chicago, IL 60625
Phone:(773) 989-1257
NPI:1396907135
Cultural Training Completed: No
Hours: [Mon, Tue, Wed, Thu, Fri] 08:00 AM - 05:00 PM
Other Language(s):English
Certification(s):Board Certified
Accessibility: Some Criteria Met (I P, I EB, I IB, I PA)

Shah, Raj D, MD+
Gender: Male
5140 N California Ave Ste 505-GMP
Chicago, IL 60625
Phone:(773) 989-1257
NPI:1396907135
Cultural Training Completed: No

IL

Cook

Critical Care Medicine

Shah, Raj D, MD+
Hours: [Mon, Tue, Wed, Thu, Fri] 08:00 AM - 05:00 PM
Other Language(s):English
Certification(s):Board Certified
Accessibility: Some Criteria Met (I P, I EB, P IB, I PA)

Shah, Raj D, MD+
Gender: Male
5140 N California Ave Ste 700-GMP
Chicago, IL 60625
Phone:(773) 989-1257
NPI:1396907135
Cultural Training Completed: No
Hours: [Mon, Tue, Wed, Thu, Fri] 08:00 AM - 05:00 PM
Other Language(s):English
Certification(s):Board Certified
Accessibility: Some Criteria Met (I P, I EB, I IB, I PA)

Shah, Syed H, MD+
Gender: Male
1700 W Van Buren St Fl 5
Chicago, IL 60612
Phone:(888) 352-7874
NPI:1730291212
Cultural Training Completed: No

IL

Cook

Critical Care Medicine

Shah, Syed H, MD+
Hours: [Mon, Tue, Wed, Thu, Fri] 08:00 AM - 05:00 PM
Other Language(s):English,Filipino,Spanish,Hindi,Punjabi,Panjabi,Tagalog
Accessibility: Details Pending (P P, P EB, P IB, P PA)

Shah, Syed H, MD*
Gender: Male
1700 W Van Buren St
Chicago, IL 60612
Phone:(312) 942-3809
NPI:1730291212
Cultural Training Completed: No
Hours: [Mon, Tue, Wed, Thu, Fri, Sat, Sun] 08:00 AM - 05:00 PM
Other Language(s):English,Filipino,Spanish,Hindi,Punjabi,Panjabi,Tagalog
Accessibility: Details Pending (P P, P EB, P IB, P PA)

Sherman, Andrew L, MD*
Gender: Male
7447 W Talcott Ave Ste 542
Chicago, IL 60631
Phone:(773) 631-2180
NPI:1104951540
Cultural Training Completed: Yes
Hours: [Mon, Tue, Wed, Thu] 09:00 AM - 05:00

IL

Cook

Critical Care Medicine

Sherman, Andrew L, MD*
PM, Fri 09:00 AM - 03:00 PM
Certification(s):Board Certified
Accessibility: Details Pending (P P, P EB, P IB, P PA)

Singla, Sunit, MD+
Gender: Male
2600 S Michigan Ave
Chicago, IL 60616
Phone:(312) 492-5100
NPI:1760594253
Cultural Training Completed: Yes
Hours: [Mon, Tue, Wed, Thu, Fri] 08:00 AM - 05:00 PM
Other Language(s):Punjabi,Hindi,English
Certification(s):Board Certified
Accessibility: Some Criteria Met (I P, I EB, P IB, I PA)

Singla, Sunit, MD+
Gender: Male
1801 W Taylor St
Chicago, IL 60612
Phone:(866) 600-2273
NPI:1760594253
Cultural Training Completed: Yes
Hours: [Mon, Tue, Wed, Thu, Fri, Sun] 08:00 AM - 05:00 PM, Sat 10:00 AM - 06:00 PM

IL

Cook

Critical Care Medicine

Singla, Sunit, MD+
Other Language(s):Punjabi,Hindi,English
Certification(s):Board Certified
Accessibility: Some Criteria Met (P, EB, IB, PA)

Smith, Patrika L, MD+
Gender: Female
500 E 51st St
Chicago, IL 60615
Phone:(312) 864-0200
NPI:1053343814
Cultural Training Completed: Yes
Hours: [Mon, Tue, Wed, Thu, Fri] 08:00 AM - 05:00 PM, Sat 08:00 AM - 04:00 PM
After Hours Phone Number:(312) 864-0200
Other Language(s):English
Accessibility: Details Pending (P, EB, IB, PA)

Soble, Jeffrey S, MD+
Gender: Male
1625 N Harlem Ave
Chicago, IL 60707
Phone:(708) 312-0592
NPI:1699794495
Cultural Training Completed: No
Hours: [Mon, Tue, Wed, Thu, Fri] 08:00 AM - 05:00 PM
Other Language(s):English

IL

Cook

Critical Care Medicine

Soble, Jeffrey S, MD+
Accessibility: Details Pending (P, EB, IB, PA)

Soble, Jeffrey S, MD+
Gender: Male
539 N Dearborn St
Chicago, IL 60654
Phone:(312) 942-5020
NPI:1699794495
Cultural Training Completed: No
Hours: [Mon, Tue, Wed, Thu, Fri] 08:00 AM - 05:00 PM
Other Language(s):English
Accessibility: Details Pending (P, EB, IB, PA)

Soble, Jeffrey S, MD+
Gender: Male
1411 S Michigan Ave
Chicago, IL 60605
Phone:(312) 454-2700
NPI:1699794495
Cultural Training Completed: No
Hours: [Mon, Tue, Wed, Thu, Fri] 08:00 AM - 05:00 PM
Other Language(s):English
Accessibility: Details Pending (P, EB, IB, PA)

Soble, Jeffrey S, MD+
Gender: Male
1411 S Michigan Ave
Fl 5
Chicago, IL 60605

IL

Cook

Critical Care Medicine

Soble, Jeffrey S, MD+
Phone:(312) 942-5020
NPI:1699794495
Cultural Training Completed: No
Hours: [Mon, Tue, Wed, Thu, Fri] 08:00 AM - 05:00 PM
Other Language(s):English
Accessibility: Details Pending (P, EB, IB, PA)

Soble, Jeffrey S, MD+
Gender: Male
1411 S Michigan Ave
Fl 4
Chicago, IL 60605
Phone:(312) 454-2700
NPI:1699794495
Cultural Training Completed: No
Hours: [Mon, Tue, Wed, Thu, Fri] 08:00 AM - 05:00 PM
Other Language(s):English
Accessibility: Details Pending (P, EB, IB, PA)

Stamboliu, Horia O, MD+
Gender: Male
2720 W Division St
Chicago, IL 60622
Phone:(773) 523-8600
NPI:1932155025
Cultural Training Completed: Yes

IL

Cook

Critical Care Medicine

Stamboliu, Horia O, MD+
Hours: [Mon, Tue, Wed, Thu, Fri] 08:00 AM - 05:00 PM
Other Language(s):English
Accessibility: Some Criteria Met (P, EB, IB, PA)

Sunkara, Sai Sailaja, MD+
Gender: Female
1801 W Taylor St
Chicago, IL 60612
Phone:(312) 492-0060
NPI:1801024153
Cultural Training Completed: Yes
Hours: [Mon, Tue, Wed, Thu, Fri] 08:00 AM - 05:00 PM
Other Language(s):English
Certification(s):Board Certified
Accessibility: Some Criteria Met (P, EB, IB, PA)

Sunkara, Sai Sailaja, MD+
Gender: Female
2600 S Michigan Ave
Chicago, IL 60616
Phone:(312) 492-5100
NPI:1801024153
Cultural Training Completed: Yes
Hours: [Mon, Tue, Wed, Thu, Fri] 08:00 AM - 05:00 PM

IL

Cook

Critical Care Medicine

Sunkara, Sai Sailaja, MD+
Other Language(s):English
Certification(s):Board Certified
Accessibility: Some Criteria Met (P, EB, IB, PA)

Tabaka, Courtney A, DO*
Gender: Female
7447 W Talcott Ave
Ste 542
Chicago, IL 60631
Phone:(773) 631-2180
NPI:1285945667
Cultural Training Completed: Yes
Hours: [Mon, Tue, Wed, Thu] 09:00 AM - 05:00 PM, Fri 09:00 AM - 03:00 PM
Certification(s):Board Certified
Accessibility: Details Pending (P, EB, IB, PA)

Tandon, Rajive, MD+
Gender: Male
331 W Surf St
Ste 710
Chicago, IL 60657
Phone:(773) 935-5556
NPI:1104878115
Cultural Training Completed: Yes
Hours: [Mon, Tue, Wed, Thu, Fri] 08:00 AM - 05:00 PM

IL

Cook

Critical Care Medicine

Tandon, Rajive, MD+
Other Language(s):Hindi,English,Urdu
Certification(s):Board Certified
Accessibility: Details Pending (P, EB, IB, PA)

Tandon, Rajive, MD+
Gender: Male
331 W Surf St
Chicago, IL 60657
Phone:(773) 665-8070
NPI:1104878115
Cultural Training Completed: Yes
Hours: [Mon, Tue, Wed, Thu, Fri] 08:00 AM - 05:00 PM
Other Language(s):Hindi,English,Urdu
Certification(s):Board Certified
Accessibility: Details Pending (P, EB, IB, PA)

Tandon, Rajive, MD+
Gender: Male
1901 W Harrison St
Chicago, IL 60612
Phone:(312) 864-6000
NPI:1104878115
Cultural Training Completed: Yes
Hours: [Mon, Tue, Wed, Thu, Fri] 08:00 AM - 05:00 PM

IL

Cook

Critical Care Medicine

Tandon, Rajive, MD+
Other Language(s):Hindi,English,Urdu
Certification(s):Board Certified
Accessibility: Some Criteria Met (P, EB, IB, PA)

Tropp, Shira R, MD*
Gender: Female
7447 W Talcott Ave
Ste 542
Chicago, IL 60631
Phone:(773) 631-2180
NPI:1821254590
Cultural Training Completed: Yes
Hours: [Mon, Tue, Wed, Thu] 09:00 AM - 05:00 PM, Fri 09:00 AM - 03:00 PM
Certification(s):Board Certified
Accessibility: Details Pending (P, EB, IB, PA)

Tulaimat, Aiman, MD+
Gender: Male
1901 W Harrison St
Chicago, IL 60612
Phone:(312) 864-6000
NPI:1790702611
Cultural Training Completed: No
Hours: [Mon, Tue, Wed, Thu, Fri] 08:00 AM - 05:00 PM
Other Language(s):Arabic,English

IL

Cook

Critical Care Medicine

Tulaimat, Aiman, MD+
Certification(s):Board Certified
Accessibility: Details Pending (P, EB, IB, PA)

Tulaimat, Aiman, MD+
Gender: Male
500 E 51st St
Chicago, IL 60615
Phone:(312) 864-0200
NPI:1790702611
Cultural Training Completed: No
Hours: [Mon, Tue, Wed, Thu, Fri] 08:00 AM - 05:00 PM, Sat 08:00 AM - 04:00 PM
Other Language(s):Arabic,English
Certification(s):Board Certified
Accessibility: Details Pending (P, EB, IB, PA)

Turbay, Rafael F, MD+
Gender: Male
1901 W Harrison St
Chicago, IL 60612
Phone:(312) 864-0200
NPI:1023294642
Cultural Training Completed: No
Hours: [Mon, Tue, Wed, Thu, Fri] 08:00 AM - 05:00 PM
Other Language(s):Spanish,English

IL

Cook

Critical Care Medicine

Turbay, Rafael F, MD+
Accessibility: Details Pending (P, EB, IB, PA)

Vashi, Mona T, MD
Gender: Female
1653 W Congress Pkwy
297
Chicago, IL 60612
Phone:(312) 942-6744
NPI:1154681468
Cultural Training Completed: No
Hours: [Mon, Tue, Wed, Thu, Fri] 08:00 AM - 05:00 PM
Other Language(s):English
Certification(s):Board Certified
Accessibility: Details Pending (P, EB, IB, PA)

Vashi, Mona T, MD+
Gender: Female
1520 W Harrison St
Chicago, IL 60607
Phone:(312) 942-6744
NPI:1154681468
Cultural Training Completed: No
Hours: [Mon, Tue, Wed, Thu, Fri] 08:00 AM - 05:00 PM
Other Language(s):English
Certification(s):Board Certified
Accessibility: Details Pending (P, EB, IB, PA)

IL

Cook

Critical Care Medicine

Vashi, Mona T, MD+
Gender: Female
1725 W Harrison St
Ste 10
Chicago, IL 60612
Phone:(312) 942-6400
NPI:1154681468
Cultural Training Completed: No
Hours: [Mon, Tue, Wed, Thu, Fri] 08:00 AM - 05:00 PM
Other Language(s):English
Certification(s):Board Certified
Accessibility: Details Pending (P, EB, IB, PA)

Villarreal, Mauricio, NP+
Gender: Male
3134 N Clark St
Chicago, IL 60657
Phone:(773) 296-5090
NPI:1770978777
Cultural Training Completed: No
Hours: [Mon, Tue, Wed, Thu, Fri] 08:00 AM - 05:00 PM
Other Language(s):Spanish,Polish
Accessibility: Details Pending (P, EB, IB, PA)

Villegas-Garcia, Juan-Fernando F, MD
Gender: Male
1401 S California Ave

IL

Cook

Critical Care Medicine

Villegas-Garcia, Juan-Fernando F, MD
Chicago, IL 60608
Phone:(773) 565-3200
NPI:1164667424
Cultural Training Completed: Yes
Hours: [Mon, Tue, Wed, Thu, Fri] 08:00 AM - 05:00 PM
Other Language(s):Spanish,English
Accessibility: Details Pending (P, EB, IB, PA)

Villegas-Garcia, Juan-Fernando F, MD+
Gender: Male
1414 South Fairfield Avenue
Chicago, IL 60608
Phone:(773) 565-3200
NPI:1164667424
Cultural Training Completed: Yes
Hours: [Mon, Tue, Wed, Thu, Fri, Sat, Sun] 08:00 AM - 05:00 PM
Other Language(s):Spanish,English
Accessibility: Some Criteria Met (P, EB, IB, PA)

Villegas-Garcia, Juan-Fernando F, MD+
Gender: Male
1414 S Fairfield Ave

IL

Cook

Critical Care Medicine

Villegas-Garcia, Juan-Fernando F, MD+
Chicago, IL 60608
Phone:(773) 565-3250
NPI:1164667424
Cultural Training Completed: Yes
Hours: [Mon, Tue, Wed, Thu, Fri] 09:00 AM - 05:00 PM, [Sat, Sun] 08:00 AM - 05:00 PM
Other Language(s):Spanish,English
Accessibility: Some Criteria Met (P, EB, IB, PA)

Walter, Kristin L, MD+
Gender: Female
331 W Surf St
Ste 710
Chicago, IL 60657
Phone:(773) 665-6851
NPI:1649214636
Cultural Training Completed: No
Hours: [Mon, Tue, Wed, Thu, Fri] 08:00 AM - 05:00 PM
Certification(s):Board Certified
Accessibility: Details Pending (P, EB, IB, PA)

Weiss, Curtis H, MD+
Gender: Male
3122 N Ashland Ave
Chicago, IL 60657
Phone:(847) 236-1300

IL

Cook

Critical Care Medicine

Weiss, Curtis H, MD+
NPI:1245414432
Cultural Training Completed: No
Hours: [Mon, Tue, Wed, Thu, Fri] 08:00 AM - 05:00 PM
Certification(s):Board Certified
Accessibility: Some Criteria Met (I P, I EB, I IB, I PA)

Weiss, Curtis H, MD+
Gender: Male
5140 N California Ave
Ste 700
Chicago, IL 60625
Phone:(773) 989-3957
NPI:1245414432
Cultural Training Completed: No
Hours: [Mon, Tue, Wed, Thu, Fri] 07:00 AM - 05:00 PM
Certification(s):Board Certified
Accessibility: Some Criteria Met (I P, I EB, I IB, I PA)

Weiss, Curtis H, MD+
Gender: Male
5140 N California Ave
Ste 700-GMP
Chicago, IL 60625
Phone:(773) 989-1257
NPI:1245414432
Cultural Training Completed: No
Hours: [Mon, Tue, Wed, Thu, Fri] 08:00 AM - 05:00 PM

IL

Cook

Critical Care Medicine

Weiss, Curtis H, MD+
Certification(s):Board Certified
Accessibility: Some Criteria Met (I P, I EB, I IB, I PA)

Weiss, Curtis H, MD+
Gender: Male
5140 N California Ave
Ste 505-GMP
Chicago, IL 60625
Phone:(773) 989-1257
NPI:1245414432
Cultural Training Completed: No
Hours: [Mon, Tue, Wed, Thu, Fri] 08:00 AM - 05:00 PM
Certification(s):Board Certified
Accessibility: Some Criteria Met (I P, I EB, P IB, I PA)

Winn, Robert A, MD+
Gender: Male
1801 W Taylor St
Chicago, IL 60612
Phone:(866) 600-2273
NPI:1295825875
Cultural Training Completed: No
Hours: [Mon, Tue, Wed, Thu, Fri, Sun] 08:00 AM - 05:00 PM, Sat 10:00 AM - 06:00 PM
Accessibility: Some Criteria Met (I P, I EB, I IB, I PA)

Yoder, Mark A, MD+
Gender: Male
1411 S Michigan Ave

IL

Cook

Critical Care Medicine

Yoder, Mark A, MD+
4
Chicago, IL 60605
Phone:(312) 454-2700
NPI:1376597625
Cultural Training Completed: No
Hours: Mon 08:30 AM - 07:00 PM, [Tue, Wed] 08:30 AM - 05:00 PM, Thu 09:30 AM - 07:00 PM, Fri 08:30 AM - 02:00 PM
Other Language(s):English
Certification(s):Board Certified
Accessibility: Details Pending (P P, P EB, P IB, P PA)

Yoder, Mark A, MD+
Gender: Male
1725 W Harrison St
Ste 263
Chicago, IL 60612
Phone:(312) 942-6700
NPI:1376597625
Cultural Training Completed: No
Hours: [Mon, Tue, Wed, Thu, Fri] 08:00 AM - 05:00 PM
Other Language(s):English
Certification(s):Board Certified
Accessibility: Details Pending (P P, P EB, P IB, P PA)

Yoder, Mark A, MD
Gender: Male

IL

Cook

Critical Care Medicine

Yoder, Mark A, MD
1520 W Harrison St
Chicago, IL 60607
Phone:(312) 942-5751
NPI:1376597625
Cultural Training Completed: No
Hours: [Mon, Tue, Wed, Thu, Fri] 08:00 AM - 05:00 PM
Other Language(s):English
Certification(s):Board Certified
Accessibility: Details Pending (P P, P EB, P IB, P PA)

Yoder, Mark A, MD+
Gender: Male
1411 S Michigan Ave
Chicago, IL 60605
Phone:(312) 454-2710
NPI:1376597625
Cultural Training Completed: No
Hours: [Mon, Tue, Wed, Thu, Fri] 08:00 AM - 05:00 PM
Other Language(s):English
Certification(s):Board Certified
Accessibility: Details Pending (P P, P EB, P IB, P PA)

Yoder, Mark A, MD+
Gender: Male
1725 W Harrison St
Ste 54
Chicago, IL 60612
Phone:(312) 563-2875

IL

Cook

Critical Care Medicine

Yoder, Mark A, MD+
NPI:1376597625
Cultural Training Completed: No
Hours: [Mon, Tue, Wed, Thu, Fri] 08:00 AM - 05:00 PM
Other Language(s):English
Certification(s):Board Certified
Accessibility: Details Pending (P, EB, IB, PA)

Yoder, Mark A, MD+
Gender: Male
1411 S Michigan Ave
Fl 4
Chicago, IL 60605
Phone:(312) 454-2710
NPI:1376597625
Cultural Training Completed: No
Hours: [Mon, Tue, Wed, Thu, Fri] 08:00 AM - 05:00 PM
Other Language(s):English
Certification(s):Board Certified
Accessibility: Details Pending (P, EB, IB, PA)

Yoder, Mark A, MD+
Gender: Male
1725 W Harrison St
Ste 264
Chicago, IL 60612
Phone:(312) 563-2875
NPI:1376597625

IL

Cook

Critical Care Medicine

Yoder, Mark A, MD+
Cultural Training Completed: No
Hours: [Mon, Tue, Wed, Thu, Fri] 08:00 AM - 05:00 PM
Other Language(s):English
Certification(s):Board Certified
Accessibility: Details Pending (P, EB, IB, PA)

Yoder, Mark A, MD+
Gender: Male
1725 W Harrison St
Ste 10
Chicago, IL 60612
Phone:(312) 563-2875
NPI:1376597625
Cultural Training Completed: No
Hours: [Mon, Tue, Wed, Thu, Fri] 08:00 AM - 05:00 PM
Other Language(s):English
Certification(s):Board Certified
Accessibility: Details Pending (P, EB, IB, PA)

Zayyad, Adel A, MD+
Gender: Male
326 W 64th St
Chicago, IL 60621
Phone:(773) 962-3900
NPI:1497722706
Cultural Training Completed: Yes

IL

Cook

Critical Care Medicine

Zayyad, Adel A, MD+
Hours: [Mon, Tue, Wed, Thu, Fri] 08:00 AM - 05:00 PM
Other Language(s):English
Certification(s):Board Certified
Accessibility: Some Criteria Met (P, EB, IB, PA)

Dermatology (Skin)

Adisa, Motunrayo Naomi, MD*
Gender: Female
60 E Delaware Pl
Ste 1450
Chicago, IL 60611
Phone:(312) 483-4397
NPI:1326229121
Cultural Training Completed: No
Hours: [Mon, Tue, Wed, Thu, Fri] 08:00 AM - 05:00 PM
Other Language(s):Yoruba
Certification(s):Board Certified
Accessibility: Some Criteria Met (P, EB, IB, PA)

Agnihotri, Gaurav, MD+
Gender: Male
1101 S Canal Street
Suite 201
Chicago, IL 60637
Phone:(888) 824-0200
NPI:1407432867

IL

Cook

Dermatology (Skin)

Agnihotri, Gaurav, MD+
Cultural Training Completed: No
Hours: [Mon, Tue, Wed, Thu, Fri] 08:00 AM - 05:00 PM
Other Language(s):Hindi
Accessibility: Details Pending (P, EB, IB, PA)

Albrecht, Joerg, MD+
Gender: Male
1950 W Polk St
Chicago, IL 60612
Phone:(312) 864-0200
NPI:1942453022
Cultural Training Completed: No
Hours: [Mon, Tue, Wed, Thu, Fri] 08:00 AM - 05:00 PM
Other Language(s):French,German,English
Certification(s):Board Certified
Accessibility: Details Pending (P, EB, IB, PA)

Amin, Nilam K, DO*
Gender: Female
1460 N Halsted St
Ste 505
Chicago, IL 60642
Phone:(312) 266-6462
NPI:1619907995
Cultural Training Completed: No

IL

Cook

Dermatology (Skin)

Amin, Nilam K, DO*
Hours: [Mon, Tue, Wed, Thu, Fri] 08:00 AM - 05:00 PM
After Hours Phone Number:(312) 266-6462
Other Language(s):Spanish,Gujarati
Certification(s):Board Certified
Accessibility: Some Criteria Met (P, EB, IB, PA)

Barsky, Gary J, MD+
Gender: Male
850 W Irving Park Rd Ste 102
Chicago, IL 60613
Phone:(773) 975-6775
NPI:1881756633
Cultural Training Completed: Yes
Hours: [Mon, Tue, Wed, Thu, Fri] 08:00 AM - 05:00 PM
Other Language(s):English,Spanish,Ukrainian,Igbo,Polish,Russian
Certification(s):Board Certified
Accessibility: Some Criteria Met (P, EB, IB, PA)

Barsky, Gary J, MD+
Gender: Male
3303 W 26th St
Chicago, IL 60623
Phone:(773) 277-6589
NPI:1881756633

IL

Cook

Dermatology (Skin)

Barsky, Gary J, MD+
Cultural Training Completed: Yes
Hours: [Mon, Tue, Wed, Thu, Fri] 08:00 AM - 05:00 PM
Other Language(s):English,Spanish,Ukrainian,Igbo,Polish,Russian
Certification(s):Board Certified
Accessibility: Some Criteria Met (P, EB, IB, PA)

Bressack, Mitchell L, MD+
Gender: Male
1725 W Harrison St Ste 10
Chicago, IL 60612
Phone:(312) 942-2195
NPI:1346245115
Cultural Training Completed: Yes
Hours: [Mon, Tue, Wed, Thu, Fri] 08:00 AM - 05:00 PM
Other Language(s):English
Certification(s):Board Certified
Accessibility: Details Pending (P, EB, IB, PA)

Carqueville, Jordan Claire, MD*
Gender: Female
737 N Michigan Ave Ste 720
Chicago, IL 60611

IL

Cook

Dermatology (Skin)

Carqueville, Jordan Claire, MD*
Phone:(312) 319-1978
NPI:1285830166
Cultural Training Completed: No
Hours: [Mon, Tue, Wed, Thu, Fri] 08:00 AM - 05:00 PM, Sat 08:00 AM - 03:00 PM
After Hours Phone Number:(312) 319-1978
Other Language(s):Spanish
Certification(s):Board Certified
Accessibility: Some Criteria Met (P, EB, IB, PA)

Cavanaugh, Kevin P, MD+
Gender: Male
755 N Wells St
Chicago, IL 60654
Phone:(312) 380-6747
NPI:1184938284
Cultural Training Completed: No
Hours: [Mon, Tue, Wed, Thu, Fri] 08:00 AM - 05:00 PM
After Hours Phone Number:(312) 380-6747
Other Language(s):English
Certification(s):Board Certified
Accessibility: Details Pending (P, EB, IB, PA)

IL

Cook

Dermatology (Skin)

Chamlin, Sarah Lynn, MD+
Gender: Female
225 E Chicago Ave
Chicago, IL 60611
Phone:(800) 543-7362
NPI:1053370890
Cultural Training Completed: No
Hours: [Mon, Tue, Wed, Thu, Fri, Sat, Sun] 12:00 AM - 11:59 PM
After Hours Phone Number:(800) 543-7362
Other Language(s):Spanish,Polish
Certification(s):Board Certified
Accessibility: Some Criteria Met (P, EB, IB, PA)

Chamlin, Sarah Lynn, MD+
Gender: Female
225 E Chicago Ave
Fl 16
Chicago, IL 60611
Phone:(800) 543-7362
NPI:1053370890
Cultural Training Completed: No
Hours: [Mon, Tue, Wed, Thu, Fri] 08:00 AM - 05:00 PM
Other Language(s):Spanish,Polish
Certification(s):Board Certified

IL

Cook

Dermatology (Skin)

Chamlin, Sarah Lynn, MD+
Accessibility: Details Pending (P, EB, IB, PA)

Chamlin, Sarah Lynn, MD+
Gender: Female
225 E Chicago Ave
3
Chicago, IL 60611
Phone:(800) 543-7362
NPI:1053370890
Cultural Training Completed: No
Hours: [Mon, Tue, Wed, Thu, Fri] 08:00 AM - 05:00 PM
Other Language(s):Spanish,Polish
Certification(s):Board Certified
Accessibility: Some Criteria Met (P, EB, IB, PA)

Chitgopeker, Pooja, MD*
Gender: Female
3000 N Halsted St
Ste 401
Chicago, IL 60657
Phone:(773) 281-9200
NPI:1831453463
Cultural Training Completed: No
Hours: [Mon, Tue, Wed, Thu, Fri] 08:00 AM - 05:00 PM
Other Language(s):Kannada

IL

Cook

Dermatology (Skin)

Chitgopeker, Pooja, MD*
Certification(s):Board Certified
Accessibility: Some Criteria Met (P, EB, IB, PA)

Chovatiya, Raj J, MD+
Gender: Male
3000 N Halsted St
Ste 320
Chicago, IL 60657
Phone:(773) 296-3200
NPI:1487001822
Cultural Training Completed: No
Hours: [Mon, Tue, Wed, Thu, Fri] 08:00 AM - 05:00 PM
Certification(s):Board Certified
Accessibility: Some Criteria Met (P, EB, IB, PA)

Desai, Nisha C, MD+
Gender: Female
3122 N Ashland Ave
Chicago, IL 60657
Phone:(847) 663-8060
NPI:1285895003
Cultural Training Completed: Yes
Hours: [Mon, Tue, Wed, Thu, Fri] 08:00 AM - 05:00 PM
Other Language(s):Gujarati,English
Certification(s):Board Certified

IL

Cook

Dermatology (Skin)

Desai, Nisha C, MD+
Accessibility: Some Criteria Met (P, EB, IB, PA)

Dimitropoulos, Vassilios A, MD+
Gender: Male
1801 W Taylor St
Chicago, IL 60612
Phone:(866) 600-2273
NPI:1194838045
Cultural Training Completed: Yes
Hours: [Mon, Tue, Wed, Thu, Fri] 08:00 AM - 05:00 PM
Other Language(s):Spanish,Greek
Certification(s):Board Certified
Accessibility: Some Criteria Met (P, EB, IB, PA)

Dimitropoulos, Vassilios A, MD+
Gender: Male
1801 W Taylor St
Chicago, IL 60612
Phone:(312) 996-8666
NPI:1194838045
Cultural Training Completed: Yes
Hours: [Mon, Tue, Wed, Thu, Fri] 08:00 AM - 05:00 PM
Other Language(s):Spanish,Greek
Certification(s):Board Certified

IL

Cook

Dermatology (Skin)

Dimitropoulos, Vassilios A, MD+
Accessibility: Some Criteria Met (P, EB, IB, PA)

Dimitropoulos, Vassilios A, MD+
Gender: Male
4700 N Marine Dr
Ste 220
Chicago, IL 60640
Phone:(773) 334-3376
NPI:1194838045
Cultural Training Completed: Yes
Hours: [Mon, Tue, Wed, Thu, Fri, Sat, Sun] 08:00 AM - 05:00 PM
Other Language(s):Spanish,Greek
Certification(s):Board Certified
Accessibility: Some Criteria Met (P, EB, IB, PA)

Garden, Benjamin C, MD+
Gender: Male
4700 N Marine Dr
Ste 220
Chicago, IL 60640
Phone:(773) 334-3376
NPI:1699193334
Cultural Training Completed: No
Hours: [Mon, Tue, Wed, Thu, Fri, Sat, Sun] 08:00 AM - 05:00 PM
Certification(s):Board Certified

IL

Cook

Dermatology (Skin)

Garden, Benjamin C, MD+
Accessibility: Some Criteria Met (P, EB, IB, PA)

Glazer, Scott D, MD+
Gender: Male
7447 W Talcott Ave
Ste 321
Chicago, IL 60631
Phone:(773) 774-7122
NPI:1770587206
Cultural Training Completed: No
Hours: [Mon, Tue, Wed, Thu, Fri] 08:00 AM - 05:00 PM
Certification(s):Board Certified
Accessibility: Details Pending (P, EB, IB, PA)

Haber, Roger, MD+
Gender: Male
1801 W Taylor St
Chicago, IL 60612
Phone:(866) 600-2273
NPI:1467028605
Cultural Training Completed: No
Hours: [Mon, Tue, Wed, Thu, Fri] 08:00 AM - 05:00 PM
Accessibility: Some Criteria Met (P, EB, IB, PA)

Hoyer, Sheryl L, MD+
Gender: Female
1801 W Taylor St
Chicago, IL 60612
Phone:(866) 600-2273

IL

Cook

Dermatology (Skin)

Hoyer, Sheryl L, MD+
NPI:1760474928
Cultural Training Completed: No
Hours: [Mon, Tue, Wed, Thu, Fri] 08:00 AM - 05:00 PM
After Hours Phone Number:(312) 996-8666
Other Language(s):English
Certification(s):Board Certified
Accessibility: Some Criteria Met (P, EB, IB, PA)

Ibler, Erin M, MD+
Gender: Female
2148 N Damen Ave
Chicago, IL 60647
Phone:(833) 257-7546
NPI:1013354810
Cultural Training Completed: Yes
Hours: [Mon, Tue, Wed, Thu, Fri] 08:00 AM - 05:00 PM
Certification(s):Board Certified
Accessibility: Some Criteria Met (P, EB, IB, PA)

Inyoung, Kim, MD+
Gender: Female
737 N Michigan Ave
Ste 720
Chicago, IL 60611
Phone:(312) 319-1978
NPI:1730567264
Cultural Training Completed: No

IL

Cook

Dermatology (Skin)

Inyoung, Kim, MD+
Hours: [Mon, Tue, Wed, Thu, Fri] 08:00 AM - 05:00 PM, Sat 08:00 AM - 03:00 PM
Other Language(s):Korean
Certification(s):Board Certified
Accessibility: Some Criteria Met (P, EB, IB, PA)

Inyoung, Kim, MD+
Gender: Female
1945 W Wilson Ave
Ste 6119
Chicago, IL 60640
Phone:(312) 319-1978
NPI:1730567264
Cultural Training Completed: No
Hours: [Mon, Tue, Wed, Thu, Fri] 08:00 AM - 05:00 PM
Other Language(s):Korean
Certification(s):Board Certified
Accessibility: Some Criteria Met (P, EB, IB, PA)

Johnson, Todd A, MD+
Gender: Male
1765 N Elston Ave
Ste 110
Chicago, IL 60642
Phone:(773) 276-1100
NPI:1033208418
Cultural Training Completed: No

IL

Cook

Dermatology (Skin)

Johnson, Todd A, MD+
Hours: [Mon, Tue, Wed, Thu, Fri] 08:00 AM - 05:00 PM
Certification(s):Board Certified
Accessibility: Details Pending (P, EB, IB, PA)

Kaminska, Edidiong Cn, MD*
Gender: Female
1 E Erie St
Ste 530
Chicago, IL 60611
Phone:(773) 677-4300
NPI:1407083496
Cultural Training Completed: No
Hours: [Mon, Tue, Wed, Thu] 08:00 AM - 05:00 PM, [Fri, Sat] 08:00 AM - 02:00 PM
Certification(s):Board Certified
Accessibility: Some Criteria Met (P, EB, IB, PA)

Kaminska, Edidiong Cn, MD+
Gender: Female
3808 North Lincoln Avenue
Suite 101
Chicago, IL 60613
Phone:(773) 677-4300
NPI:1407083496
Cultural Training Completed: No

IL

Cook

Dermatology (Skin)

Kaminska, Edidiong Cn, MD+
Hours: [Mon, Tue, Wed, Thu, Fri, Sat, Sun] 08:00 AM - 05:00 PM
Certification(s):Board Certified
Accessibility: Some Criteria Met (I P, I EB, I IB, I PA)

Kaminska, Edidiong Cn, MD+
Gender: Female
3808 N Lincoln Ave
Ste 101
Chicago, IL 60613
Phone:(773) 677-4300
NPI:1407083496
Cultural Training Completed: No
Hours: [Mon, Tue, Wed, Thu, Fri] 08:00 AM - 05:00 PM
Certification(s):Board Certified
Accessibility: Details Pending (P P, P EB, P IB, P PA)

Kaminska, Edidiong Cn, MD*
Gender: Female
3808 N Lincoln Ave
Chicago, IL 60613
Phone:(773) 677-4300
NPI:1407083496
Cultural Training Completed: No
Hours: [Mon, Tue, Wed, Thu, Fri] 08:00 AM - 05:00 PM

IL

Cook

Dermatology (Skin)

Kaminska, Edidiong Cn, MD*
After Hours Phone Number:(773) 677-4300
Certification(s):Board Certified
Accessibility: Some Criteria Met (I P, I EB, I IB, I PA)

Kern, Malan Hasula, MD+
Gender: Male
331 W Surf St
Ste 700
Chicago, IL 60657
Phone:(773) 832-7443
NPI:1538690037
Cultural Training Completed: Yes
Hours: [Mon, Tue, Wed, Thu, Fri] 08:00 AM - 05:00 PM
Certification(s):Board Certified
Accessibility: Details Pending (P P, P EB, P IB, P PA)

Kolli, Hiren, MD+
Gender: Male
3122 N Ashland Ave
Chicago, IL 60657
Phone:(773) 687-7000
NPI:1760061469
Cultural Training Completed: No
Hours: [Mon, Tue, Wed, Thu, Fri] 08:00 AM - 05:00 PM
Other Language(s):Telugu

IL

Cook

Dermatology (Skin)

Kolli, Hiren, MD+
Accessibility: Some Criteria Met (I P, I EB, I IB, I PA)

Kollmann, Kaitlyn M, MD*
Gender: Female
737 N Michigan Ave
Ste 720
Chicago, IL 60611
Phone:(312) 319-1978
NPI:1790219814
Cultural Training Completed: No
Hours: [Mon, Tue, Wed, Thu, Fri] 08:00 AM - 05:00 PM, Sat 08:00 AM - 03:00 PM
Certification(s):Board Certified
Accessibility: Some Criteria Met (I P, I EB, I IB, I PA)

Kozeny, Keith M, MD+
Gender: Male
7447 W Talcott Ave
Ste 321
Chicago, IL 60631
Phone:(773) 774-7122
NPI:1619971157
Cultural Training Completed: No
Hours: [Mon, Tue, Wed, Thu, Fri] 08:00 AM - 05:00 PM
Certification(s):Board Certified
Accessibility: Details Pending (P P, P EB, P IB, P PA)

IL

Cook

Dermatology (Skin)

Kruse, Lacey, MD+
Gender: Female
2515 N Clark St
Chicago, IL 60614
Phone:(800) 543-7362
NPI:1366670382
Cultural Training Completed: No
Hours: [Mon, Tue, Wed, Thu, Fri] 08:00 AM - 05:00 PM
Other Language(s):Spanish,Polish
Certification(s):Board Certified
Accessibility: Some Criteria Met (I P, I EB, I IB, I PA)

Kwon, Chase Woojin, MD*
Gender: Male
737 N Michigan Ave
Ste 720
Chicago, IL 60611
Phone:(312) 319-1978
NPI:1801384029
Cultural Training Completed: No
Hours: [Mon, Tue, Wed, Thu, Fri] 08:00 AM - 05:00 PM, Sat 08:00 AM - 03:00 PM
Other Language(s):English
Certification(s):Board Certified
Accessibility: Some Criteria Met (I P, I EB, I IB, I PA)

IL

Cook

Dermatology (Skin)

Mann, David J., MD+
Gender: Male
1801 W Taylor St
Chicago, IL 60612
Phone:(312) 996-6966
NPI:1912223322
Cultural Training Completed: No
Hours: [Mon, Tue, Wed, Thu, Fri] 08:00 AM - 05:00 PM
Certification(s):Board Certified
Accessibility: Some Criteria Met (P, EB, IB, PA)

Mehlis, Stephanie L, MD+
Gender: Female
3122 N Ashland Ave
Chicago, IL 60657
Phone:(773) 687-7000
NPI:1770634131
Cultural Training Completed: Yes
Hours: [Mon, Tue, Wed, Thu, Fri] 08:00 AM - 05:00 PM
Certification(s):Board Certified
Accessibility: Some Criteria Met (P, EB, IB, PA)

Mueller, Kelly Adrienne, MD+
Gender: Female
3122 N Ashland Ave
Chicago, IL 60657
Phone:(773) 687-7000
NPI:1487148458

IL

Cook

Dermatology (Skin)

Mueller, Kelly Adrienne, MD+
Cultural Training Completed: No
Hours: [Mon, Tue, Wed, Thu, Fri] 08:00 AM - 05:00 PM
Certification(s):Board Certified
Accessibility: Some Criteria Met (P, EB, IB, PA)

Patel, Ashaki D, MD+
Gender: Female
2148 N Damen Ave
Chicago, IL 60647
Phone:(833) 257-7546
NPI:1922505965
Cultural Training Completed: No
Hours: [Mon, Tue, Wed, Thu, Fri] 08:00 AM - 05:00 PM
Accessibility: Some Criteria Met (P, EB, IB, PA)

Patel, Avni, MD+
Gender: Female
3122 N Ashland Ave
Chicago, IL 60657
Phone:(773) 687-7000
NPI:1528521580
Cultural Training Completed: No
Hours: [Mon, Tue, Wed, Thu, Fri] 08:00 AM - 05:00 PM
Certification(s):Board Certified

IL

Cook

Dermatology (Skin)

Patel, Avni, MD+
Accessibility: Some Criteria Met (P, EB, IB, PA)

Patel, Priyanka D, MD*
Gender: Female
3808 N Lincoln Ave
Chicago, IL 60613
Phone:(773) 677-4300
NPI:1912469834
Cultural Training Completed: No
Hours: [Mon, Tue, Wed, Thu, Fri] 08:00 AM - 05:00 PM
Certification(s):Board Certified
Accessibility: Some Criteria Met (P, EB, IB, PA)

Patel, Priyanka D, MD+
Gender: Female
3808 North Lincoln Avenue
Suite 101
Chicago, IL 60613
Phone:(773) 677-4300
NPI:1912469834
Cultural Training Completed: No
Hours: [Mon, Tue, Wed, Thu, Fri, Sat, Sun] 08:00 AM - 05:00 PM
Certification(s):Board Certified
Accessibility: Some Criteria Met (P, EB, IB, PA)

IL

Cook

Dermatology (Skin)

Patel, Priyanka D, MD+
Gender: Female
3808 N Lincoln Ave
Ste 101
Chicago, IL 60613
Phone:(773) 677-4300
NPI:1912469834
Cultural Training Completed: No
Hours: [Mon, Tue, Wed, Thu, Fri] 08:00 AM - 05:00 PM
Certification(s):Board Certified
Accessibility: Details Pending (P, EB, IB, PA)

Petreski, Jessica, PA+
Gender: Female
1801 W Taylor St
Chicago, IL 60612
Phone:(866) 600-2273
NPI:1174177513
Cultural Training Completed: No
Hours: [Mon, Tue, Wed, Thu, Fri] 08:00 AM - 05:00 PM
After Hours Phone Number:(312) 996-8667
Other Language(s):English
Accessibility: Some Criteria Met (P, EB, IB, PA)

Petronic-Rosic, Vesna Milos, MD+
Gender: Female
1950 W Polk St
Chicago, IL 60612

IL

Cook

Dermatology (Skin)

Petronic-Rosic, Vesna Milos, MD+
Phone:(312) 864-0200
NPI:1285796730
Cultural Training Completed: Yes
Hours: [Mon, Tue, Wed, Thu, Fri] 08:00 AM - 05:00 PM
After Hours Phone Number:(312) 864-0200
Other Language(s):English,Greek,Gujarati,Korean,Spanish
Certification(s):Board Certified
Accessibility: Details Pending (P, EB, IB, PA)

Phillips, Samantha Renee, MD+
Gender: Female
737 N Michigan Ave
Ste 720
Chicago, IL 60611
Phone:(312) 319-1978
NPI:1275168460
Cultural Training Completed: No
Hours: [Mon, Tue, Wed, Thu, Fri] 08:00 AM - 05:00 PM, Sat 08:00 AM - 03:00 PM
Accessibility: Some Criteria Met (P, EB, IB, PA)

Phillips, Samantha Renee, MD+
Gender: Female
1945 W Wilson Ave
Ste 6119
Chicago, IL 60640
Phone:(312) 319-1978
NPI:1275168460
Cultural Training Completed: No
Hours: [Mon, Tue, Wed, Thu, Fri] 08:00 AM - 05:00 PM
Accessibility: Some Criteria Met (P, EB, IB, PA)

Phillips, Scott Brent, MD+
Gender: Male
1127 N Oakley Blvd
2
Chicago, IL 60622
Phone:(312) 770-2040
NPI:1053369967
Cultural Training Completed: Yes
Hours: [Mon, Tue, Wed, Thu, Fri] 08:00 AM - 05:00 PM
After Hours Phone Number:(312) 770-2040
Other Language(s):Spanish
Certification(s):Board Certified
Accessibility: Some Criteria Met (P, EB, IB, PA)

Piette, Warren W, MD+
Gender: Male
1950 W Polk St
Chicago, IL 60612
Phone:(312) 864-0200
NPI:1326113440
Cultural Training Completed: Yes
Hours: [Mon, Tue, Wed, Thu, Fri] 08:00 AM - 05:00 PM
Other Language(s):English
Certification(s):Board Certified
Accessibility: Details Pending (P, EB, IB, PA)

Polansky, Maxim Alexandrovich, MD+
Gender: Male
1725 W Harrison St
Ste 264
Chicago, IL 60612
Phone:(312) 947-7546
NPI:1275913006
Cultural Training Completed: Yes
Hours: [Mon, Tue, Wed, Thu, Fri] 08:00 AM - 05:00 PM
Other Language(s):English,Russian
Certification(s):Board Certified
Accessibility: Details Pending (P, EB, IB, PA)

Poole, Laurel M, PA-C+
Gender: Female
2148 N Damen Ave
Chicago, IL 60647
Phone:(833) 257-7546
NPI:1841252426
Cultural Training Completed: No
Hours: [Mon, Tue, Wed, Thu, Fri] 08:00 AM - 05:00 PM
Other Language(s):English
Accessibility: Some Criteria Met (P, EB, IB, PA)

Prodanovic, Edward M, MD+
Gender: Male
3000 N Halsted St
Ste 500
Chicago, IL 60657
Phone:(773) 871-7000
NPI:1306067640
Cultural Training Completed: No
Hours: [Mon, Tue, Wed, Thu, Fri] 08:00 AM - 05:00 PM
Other Language(s):Serbian,Croatian,Bosnian
Accessibility: Details Pending (P, EB, IB, PA)

Rogers, Meredith Claire, MD+
Gender: Female
1725 W Harrison St
Ste 264
Chicago, IL 60612
Phone:(312) 947-7546

IL

Cook

Dermatology (Skin)

Rogers, Meredith Claire, MD+
NPI:1881259463
Cultural Training Completed: No
Hours: [Mon, Tue, Wed, Thu, Fri] 08:00 AM - 05:00 PM
Accessibility: Details Pending (P, EB, IB, PA)

Rogers, Meredith Claire, MD+
Gender: Female
1725 W Harrison St
Ste 26
Chicago, IL 60612
Phone:(312) 947-7546
NPI:1881259463
Cultural Training Completed: No
Hours: [Mon, Tue, Wed, Thu, Fri] 08:00 AM - 05:00 PM
Accessibility: Details Pending (P, EB, IB, PA)

Sanchez-Palacios, Carla A, MD*
Gender: Female
737 N Michigan Ave
Ste 720
Chicago, IL 60611
Phone:(312) 319-1978
NPI:1417914466
Cultural Training Completed: No
Hours: [Mon, Tue, Wed, Thu, Fri] 08:00 AM - 05:00 PM, Sat 08:00 AM - 03:00 PM

IL

Cook

Dermatology (Skin)

Sanchez-Palacios, Carla A, MD*
Other Language(s):Spanish,French
Certification(s):Board Certified
Accessibility: Some Criteria Met (P, EB, IB, PA)

Sanchez-Palacios, Carla A, MD*
Gender: Female
1945 W Wilson Ave
Ste 6119
Chicago, IL 60640
Phone:(312) 319-1978
NPI:1417914466
Cultural Training Completed: No
Hours: [Mon, Tue, Wed, Thu, Fri] 08:00 AM - 05:00 PM
Other Language(s):Spanish,French
Certification(s):Board Certified
Accessibility: Some Criteria Met (P, EB, IB, PA)

Scheinman, Pamela Lynn, MD*
Gender: Female
1945 W Wilson Ave
Ste 6119
Chicago, IL 60640
Phone:(312) 319-1978
NPI:1669429601
Cultural Training Completed: No

IL

Cook

Dermatology (Skin)

Scheinman, Pamela Lynn, MD*
Hours: [Mon, Tue, Wed, Thu, Fri] 08:00 AM - 05:00 PM
Certification(s):Board Certified
Accessibility: Some Criteria Met (P, EB, IB, PA)

Shivakumar, Vidya, MD+
Gender: Female
1725 W Harrison St
Ste 264
Chicago, IL 60612
Phone:(312) 947-7546
NPI:1558636647
Cultural Training Completed: No
Hours: [Mon, Tue, Wed, Thu, Fri] 08:00 AM - 05:00 PM
Other Language(s):Albanian,American Sign Language,Amharic,Arabic,Bengali,Bosnian,Creole,Croatian,English,Fanti,Farsi,Filipino,French,German,Gujarati,Hebrew,Hindi,Igbo,Italian,Japanese,Kannada,Malayalam,Mandarin,Marathi,Polish,Portuguese,Russian,Spanish,Tagalog,Tamil,Telugu,Twi,Ukrainian,Urdi,Urdu
Certification(s):Board Certified

IL

Cook

Dermatology (Skin)

Shivakumar, Vidya, MD+
Accessibility: Details Pending (P, EB, IB, PA)

Siegel, Emily, DO+
Gender: Female
1725 W Harrison St
Ste 264
Chicago, IL 60612
Phone:(312) 947-7546
NPI:1447839881
Cultural Training Completed: No
Hours: [Mon, Tue, Wed, Thu, Fri] 08:00 AM - 05:00 PM
Accessibility: Details Pending (P, EB, IB, PA)

Singh, Gaurav, MD+
Gender: Male
160 E Illinois St
Chicago, IL 60611
Phone:(847) 342-6910
NPI:1184073801
Cultural Training Completed: Yes
Hours: [Mon, Tue, Wed, Thu, Fri] 08:00 AM - 05:00 PM
Certification(s):Board Certified
Accessibility: Details Pending (P, EB, IB, PA)

Singh, Sanminder, MD+
Gender: Male
3000 N Halsted St
Ste 320

IL

Cook

Dermatology (Skin)

Singh, Sanminder, MD+
Chicago, IL 60657
Phone:(773) 296-3200
NPI:1457721227
Cultural Training Completed: No
Hours: [Mon, Tue, Wed, Thu, Fri] 08:00 AM - 05:00 PM
Certification(s):Board Certified
Accessibility: Some Criteria Met (P, EB, IB, PA)

Storrs, Paul A, MD+
Gender: Male
1801 W Taylor St
Chicago, IL 60612
Phone:(866) 600-2273
NPI:1114936077
Cultural Training Completed: Yes
Hours: [Mon, Tue, Wed, Thu, Fri] 08:00 AM - 05:00 PM
After Hours Phone Number:(312) 996-8666
Other Language(s):English
Certification(s):Board Certified
Accessibility: Some Criteria Met (P, EB, IB, PA)

Storrs, Paul A, MD+
Gender: Male
1801 W Taylor St
Chicago, IL 60612
Phone:(312) 996-8666
NPI:1114936077

IL

Cook

Dermatology (Skin)

Storrs, Paul A, MD+
Cultural Training Completed: Yes
Hours: [Mon, Tue, Wed, Thu, Fri] 08:00 AM - 05:00 PM
Other Language(s):English
Certification(s):Board Certified
Accessibility: Some Criteria Met (P, EB, IB, PA)

Tazudeen, Noor Mohamed, MD+
Gender: Male
1901 W Harrison St
Chicago, IL 60612
Phone:(312) 864-0200
NPI:1366857286
Cultural Training Completed: No
Hours: [Mon, Tue, Wed, Thu, Fri] 08:00 AM - 05:00 PM
Certification(s):Board Certified
Accessibility: Details Pending (P, EB, IB, PA)

Tejeda, Christina I, MD+
Gender: Female
1009 W Fulton Market
Chicago, IL 60607
Phone:(708) 482-3213
NPI:1851851315
Cultural Training Completed: No

IL

Cook

Dermatology (Skin)

Tejeda, Christina I, MD+
Hours: [Mon, Tue, Wed, Thu, Fri] 08:00 AM - 05:00 PM
Certification(s):Board Certified
Accessibility: Details Pending (P, EB, IB, PA)

Tsoukas, Maria M, MD+
Gender: Female
1801 W Taylor St
Chicago, IL 60612
Phone:(866) 600-2273
NPI:1083689137
Cultural Training Completed: Yes
Hours: [Mon, Tue, Wed, Thu, Fri] 08:00 AM - 05:00 PM
After Hours Phone Number:(312) 996-8667
Other Language(s):Greek,English
Certification(s):Board Certified
Accessibility: Some Criteria Met (P, EB, IB, PA)

Dermatology (Skin): Pediatric (Babies, Children)

Bain, Michelle A, MD*
Gender: Female
1801 W Taylor St
Chicago, IL 60612
Phone:(866) 600-2273
NPI:1548377252

IL

Cook

Dermatology (Skin): Pediatric (Babies, Children)

Bain, Michelle A, MD*
Cultural Training Completed: Yes
Hours: [Mon, Tue, Wed, Thu, Fri] 08:00 AM - 05:00 PM
After Hours Phone Number:(312) 996-8666
Other Language(s):American Sign Language,English
Certification(s):Board Certified
Accessibility: Some Criteria Met (P, EB, IB, PA)

Chamlin, Sarah Lynn, MD+
Gender: Female
225 E Chicago Ave
Chicago, IL 60611
Phone:(800) 543-7362
NPI:1053370890
Cultural Training Completed: No
Hours: [Mon, Tue, Wed, Thu, Fri, Sat, Sun] 12:00 AM - 11:59 PM
After Hours Phone Number:(800) 543-7362
Other Language(s):Spanish,Polish
Certification(s):Board Certified
Accessibility: Some Criteria Met (P, EB, IB, PA)

IL

Cook

Dermatology (Skin): Pediatric (Babies, Children)

Chamlin, Sarah Lynn, MD+
Gender: Female
225 E Chicago Ave
Fl 16
Chicago, IL 60611
Phone:(800) 543-7362
NPI:1053370890
Cultural Training Completed: No
Hours: [Mon, Tue, Wed, Thu, Fri] 08:00 AM - 05:00 PM
Other Language(s):Spanish,Polish
Certification(s):Board Certified
Accessibility: Details Pending (P, EB, IB, PA)

Chamlin, Sarah Lynn, MD+
Gender: Female
225 E Chicago Ave
3
Chicago, IL 60611
Phone:(800) 543-7362
NPI:1053370890
Cultural Training Completed: No
Hours: [Mon, Tue, Wed, Thu, Fri] 08:00 AM - 05:00 PM
Other Language(s):Spanish,Polish
Certification(s):Board Certified

IL

Cook

Dermatology (Skin): Pediatric (Babies, Children)

Chamlin, Sarah Lynn, MD+
Accessibility: Some Criteria Met (P, EB, IB, PA)

Hoyer, Sheryl L, MD+
Gender: Female
1801 W Taylor St
Chicago, IL 60612
Phone:(866) 600-2273
NPI:1760474928
Cultural Training Completed: No
Hours: [Mon, Tue, Wed, Thu, Fri] 08:00 AM - 05:00 PM
After Hours Phone Number:(312) 996-8666
Other Language(s):English
Accessibility: Some Criteria Met (P, EB, IB, PA)

Kruse, Lacey, MD+
Gender: Female
2515 N Clark St
Chicago, IL 60614
Phone:(800) 543-7362
NPI:1366670382
Cultural Training Completed: No
Hours: [Mon, Tue, Wed, Thu, Fri] 08:00 AM - 05:00 PM
Other Language(s):Spanish,Polish
Certification(s):Board Certified

IL

Cook

Dermatology (Skin): Pediatric (Babies, Children)

Kruse, Lacey, MD+
Accessibility: Some Criteria Met (P, EB, IB, PA)

Mancini, Anthony J, MD+
Gender: Male
225 E Chicago Ave
Chicago, IL 60611
Phone:(312) 227-6060
NPI:1639147002
Cultural Training Completed: No
Hours: [Mon, Tue, Wed, Thu, Fri] 08:00 AM - 05:00 PM
Other Language(s):Spanish,Polish
Certification(s):Board Certified
Accessibility: Some Criteria Met (P, EB, IB, PA)

Mancini, Anthony J, MD+
Gender: Male
225 E Chicago Ave
Fl 16
Chicago, IL 60611
Phone:(312) 227-6060
NPI:1639147002
Cultural Training Completed: No
Hours: [Mon, Tue, Wed, Thu, Fri] 08:00 AM - 05:00 PM

IL

Cook

Dermatology (Skin): Pediatric (Babies, Children)

Mancini, Anthony J, MD+
Other Language(s):Spanish,Polish
Certification(s):Board Certified
Accessibility: Some Criteria Met (P, EB, IB, PA)

Mancini, Anthony J, MD+
Gender: Male
225 E Chicago Ave
3
Chicago, IL 60611
Phone:(312) 227-6060
NPI:1639147002
Cultural Training Completed: No
Hours: [Mon, Tue, Wed, Thu, Fri] 08:00 AM - 05:00 PM
Other Language(s):Spanish,Polish
Certification(s):Board Certified
Accessibility: Some Criteria Met (P, EB, IB, PA)

Paller, Amy S, MD+
Gender: Female
2515 N Clark St
Chicago, IL 60614
Phone:(800) 543-7362
NPI:1861452815
Cultural Training Completed: No

IL

Cook

Dermatology (Skin): Pediatric (Babies, Children)

Paller, Amy S, MD+
Hours: [Mon, Tue, Wed, Thu, Fri] 08:00 AM - 05:00 PM
Other Language(s):Spanish,Polish
Certification(s):Board Certified
Accessibility: Some Criteria Met (P, EB, IB, PA)

Vivar, Karina La'o, MD+
Gender: Female
225 E Chicago Ave
Chicago, IL 60611
Phone:(800) 543-7362
NPI:1922397462
Cultural Training Completed: No
Hours: [Mon, Tue, Wed, Thu, Fri, Sat, Sun] 12:00 AM - 11:59 PM
Other Language(s):Spanish,Arabic,English,Gujarati,Polish
Certification(s):Board Certified
Accessibility: Some Criteria Met (P, EB, IB, PA)

Vivar, Karina La'o, MD+
Gender: Female
225 E Chicago Ave
Fl 3
Chicago, IL 60611

IL

Cook

Dermatology (Skin): Pediatric (Babies, Children)

Vivar, Karina La'o, MD+
Phone:(312) 227-6060
NPI:1922397462
Cultural Training Completed: No
Hours: [Mon, Tue, Wed, Thu, Fri] 08:00 AM - 05:00 PM
Other Language(s):Spanish,Arabic,English,Gujarati,Polish
Certification(s):Board Certified
Accessibility: Some Criteria Met (P, EB, IB, PA)

Vivar, Karina La'o, MD+
Gender: Female
225 E Chicago Ave
Fl Se
Chicago, IL 60611
Phone:(312) 227-6060
NPI:1922397462
Cultural Training Completed: No
Hours: [Mon, Tue, Wed, Thu, Fri] 08:00 AM - 05:00 PM
Other Language(s):Spanish,Arabic,English,Gujarati,Polish
Certification(s):Board Certified

IL

Cook

Dermatology (Skin): Pediatric (Babies, Children)

Vivar, Karina La'o, MD+
Accessibility: Details Pending (P, EB, IB, PA)

Yun, Duri, MD+
Gender: Female
225 E Chicago Ave
Fl Se
Chicago, IL 60611
Phone:(800) 543-7362
NPI:1790934297
Cultural Training Completed: No
Hours: [Mon, Tue, Wed, Thu, Fri] 08:00 AM - 05:00 PM
Other Language(s):Spanish,Polish
Certification(s):Board Certified
Accessibility: Details Pending (P, EB, IB, PA)

Yun, Duri, MD+
Gender: Female
225 E Chicago Ave
Chicago, IL 60611
Phone:(800) 543-7362
NPI:1790934297
Cultural Training Completed: No
Hours: [Mon, Tue, Wed, Thu, Fri, Sat, Sun] 12:00 AM - 11:59 PM
After Hours Phone Number:(800) 543-7362

IL

Cook

Dermatology (Skin): Pediatric (Babies, Children)

Yun, Duri, MD+
Other Language(s):Spanish,Polish
Certification(s):Board Certified
Accessibility: Some Criteria Met (P, EB, IB, PA)

Doula

Arrington, Crystal+
Gender: Female
9731 S Beverly Ave
Chicago, IL 60643
Phone:(877) 381-5221
NPI:1912868597
Cultural Training Completed: No
Hours: [Mon, Tue, Wed, Thu, Fri] 08:00 AM - 05:00 PM
Accessibility: Details Pending (P, EB, IB, PA)

Bradley, Lavernre Amin, CNM+
Gender: Female
3860 W Ogden Ave
Chicago, IL 60623
Phone:(872) 588-3000
NPI:1487358826
Cultural Training Completed: No
Hours: [Mon, Tue, Wed, Thu, Fri] 08:00 AM - 05:00 PM, Sat 08:00 AM - 12:30 PM

IL

Cook

Doula

Bradley, Lavernre Amin, CNM+
Accessibility: Details Pending (P, EB, IB, PA)

Canada, Carol, CD+
Gender: Female
3860 W Ogden Ave
Chicago, IL 60623
Phone:(872) 588-3000
NPI:1003618265
Cultural Training Completed: No
Hours: [Mon, Tue, Wed, Thu, Fri] 08:00 AM - 05:00 PM, Sat 08:00 AM - 12:30 PM
Accessibility: Details Pending (P, EB, IB, PA)

Gomez, Gloria+
Gender: Female
3860 W Ogden Ave
Chicago, IL 60623
Phone:(872) 588-3000
NPI:1861322133
Cultural Training Completed: No
Hours: [Mon, Tue, Wed, Thu, Fri] 08:00 AM - 05:00 PM
Accessibility: Details Pending (P, EB, IB, PA)

Kent, Brandy+
Gender: Female
1153 E Hyde Park Blvd
Chicago, IL 60615
Phone:(877) 381-5221
NPI:1801778006

IL

Cook

Doula

Kent, Brandy+
Cultural Training Completed: No
Hours: [Mon, Tue, Wed, Thu, Fri] 08:00 AM - 05:00 PM
Accessibility: Details Pending (P, EB, IB, PA)

Marsh, Siearra Nova, CD+
Gender: Female
3860 W Ogden Ave
Chicago, IL 60623
Phone:(872) 588-3000
NPI:1043078181
Cultural Training Completed: No
Hours: [Mon, Tue, Wed, Thu, Fri] 08:00 AM - 05:00 PM, Sat 08:00 AM - 12:30 PM
Accessibility: Details Pending (P, EB, IB, PA)

Morley, Liam Lynn+
Gender: Female
1950 W Roscoe St
Chicago, IL 60657
Phone:(877) 381-5221
NPI:1700778206
Cultural Training Completed: No
Hours: [Mon, Tue, Wed, Thu, Fri] 08:00 AM - 05:00 PM
Accessibility: Some Criteria Met (P, EB, IB, PA)

Ramos, Gloria G, CD+
Gender: Female

IL

Cook

Doula

Ramos, Gloria G, CD+
3860 W Ogden Ave
Chicago, IL 60623
Phone:(872) 588-3000
NPI:1952283426
Cultural Training Completed: No
Hours: [Mon, Tue, Wed, Thu, Fri] 08:00 AM - 05:00 PM, Sat 08:00 AM - 12:30 PM
Accessibility: Details Pending (P, EB, IB, PA)

Sanders, Shariah+
Gender: Female
1515 E 74th Pl
Chicago, IL 60619
Phone:(877) 381-5221
NPI:1104786599
Cultural Training Completed: No
Hours: [Mon, Tue, Wed, Thu, Fri] 08:00 AM - 05:00 PM
Accessibility: Details Pending (P, EB, IB, PA)

Sarahi, Hernandez+
Gender: Female
5621 S Francisco Ave
Chicago, IL 60629
Phone:(877) 381-5221
NPI:1639043219
Cultural Training Completed: No
Hours: [Mon, Tue, Wed, Thu, Fri] 08:00 AM - 05:00 PM
Other Language(s):Spanish

IL

Cook

Doula

Sarahi, Hernandez+
Accessibility: Details Pending (P, EB, IB, PA)

Thomas, Teshiauna, UNK+
Gender: Female
2135 W Jackson Blvd
Apt I
Chicago, IL 60612
Phone:(224) 486-6075
NPI:1114870359
Cultural Training Completed: No
Hours: [Mon, Tue, Wed, Thu, Fri, Sat, Sun] 06:00 AM - 10:00 PM
Accessibility: Details Pending (P, EB, IB, PA)

Whitehead, Mia+
Gender: Female
846 N Tripp Ave
Chicago, IL 60651
Phone:(877) 381-5221
NPI:1861372849
Cultural Training Completed: No
Hours: [Mon, Tue, Wed, Thu, Fri] 08:00 AM - 05:00 PM
Accessibility: Details Pending (P, EB, IB, PA)

Endocrinology, Diabetes & Metabolism

Baim, Sanford, MD+
Gender: Male
1901 W Harrison St
Chicago, IL 60612
Phone:(312) 864-0200

IL

Cook

Endocrinology, Diabetes & Metabolism

Baim, Sanford, MD+
NPI:1841227311
Cultural Training Completed: No
Hours: [Mon, Tue, Wed, Thu, Fri] 08:00 AM - 05:00 PM
Other Language(s):English
Certification(s):Board Certified
Accessibility: Details Pending (P, EB, IB, PA)

Benjamin, Aaron J, MD+
Gender: Male
3134 N Clark St
Chicago, IL 60657
Phone:(312) 766-4949
NPI:1699954537
Cultural Training Completed: Yes
Hours: [Mon, Tue, Wed, Thu, Fri] 08:00 AM - 05:00 PM
Certification(s):Board Certified
Accessibility: Some Criteria Met (P, EB, IB, PA)

Cardenas, Maria O, MD+
Gender: Female
6301 N Western Ave
Fl 2
Chicago, IL 60659
Phone:(773) 293-4362
NPI:1154408375

IL

Cook

Endocrinology, Diabetes & Metabolism

Cardenas, Maria O, MD+
Cultural Training Completed: No
Hours: [Mon, Tue, Wed, Thu, Fri] 08:00 AM - 05:00 PM
Other Language(s):Spanish
Certification(s):Board Certified
Accessibility: Some Criteria Met (P, EB, IB, PA)

Cardenas, Maria O, MD+
Gender: Female
6301 N Western Ave
Fl 1
Chicago, IL 60659
Phone:(773) 293-4362
NPI:1154408375
Cultural Training Completed: No
Hours: [Mon, Tue, Wed, Thu, Fri] 08:00 AM - 04:00 PM
Other Language(s):Spanish
Certification(s):Board Certified
Accessibility: Some Criteria Met (P, EB, IB, PA)

Cardenas, Maria O, MD+
Gender: Female
6301 N Western Ave
Chicago, IL 60659
Phone:(773) 293-4362

IL

Cook

Endocrinology, Diabetes & Metabolism

Cardenas, Maria O, MD+
NPI:1154408375
Cultural Training Completed: No
Hours: [Mon, Tue, Wed, Thu, Fri] 08:00 AM - 05:00 PM
Other Language(s):Spanish
Certification(s):Board Certified
Accessibility: Some Criteria Met (P, EB, IB, PA)

Cardenas, Maria O, MD+
Gender: Female
2740 W Foster Ave
Ste 412-PRO
Chicago, IL 60625
Phone:(773) 293-4362
NPI:1154408375
Cultural Training Completed: No
Hours: [Mon, Tue, Wed, Thu, Fri] 08:00 AM - 05:00 PM
Other Language(s):Spanish
Certification(s):Board Certified
Accessibility: Some Criteria Met (P, EB, IB, PA)

Cardenas, Maria O, MD+
Gender: Female
2740 W Foster Ave
Ste 412

IL

Cook

Endocrinology, Diabetes & Metabolism

Cardenas, Maria O, MD+
Chicago, IL 60625
Phone:(773) 293-4362
NPI:1154408375
Cultural Training Completed: No
Hours: [Mon, Tue, Wed, Thu, Fri] 08:00 AM - 05:00 PM
Other Language(s):Spanish
Certification(s):Board Certified
Accessibility: Some Criteria Met (P, EB, IB, PA)

Charnogursky, Gerald, MD+
Gender: Male
6649 W Archer Ave
Chicago, IL 60638
Phone:(888) 584-7888
NPI:1023097102
Cultural Training Completed: No
Hours: [Mon, Tue, Wed, Thu, Fri] 08:00 AM - 05:00 PM
Other Language(s):English
Certification(s):Board Certified
Accessibility: Details Pending (P, EB, IB, PA)

Chlebek, Sylvia Maria, DO+
Gender: Female
1725 W Harrison St

IL

Cook

Endocrinology, Diabetes & Metabolism

Chlebek, Sylvia Maria, DO+
Ste 250
Chicago, IL 60612
Phone:(312) 942-6163
NPI:1114554300
Cultural Training Completed: No
Hours: [Mon, Tue, Wed, Thu, Fri] 08:00 AM - 05:00 PM
Other Language(s):Polish
Accessibility: Details Pending (P, EB, IB, PA)

Cohen, Sara M, MD+
Gender: Female
1725 W Harrison St
Ste 250
Chicago, IL 60612
Phone:(312) 942-6163
NPI:1518413285
Cultural Training Completed: No
Hours: [Mon, Tue, Wed, Thu, Fri] 08:00 AM - 05:00 PM
Accessibility: Details Pending (P, EB, IB, PA)

Decarlo, Kristen Elizabeth, MD+
Gender: Female
1801 W Taylor St
Chicago, IL 60612
Phone:(312) 355-1700
NPI:1982042214
Cultural Training Completed: No

IL

Cook

Endocrinology, Diabetes & Metabolism

Decarlo, Kristen Elizabeth, MD+
Hours: [Mon, Tue, Wed, Thu, Fri, Sat, Sun] 08:30 AM - 05:00 PM
Other Language(s):English
Certification(s):Board Certified
Accessibility: Some Criteria Met (P, EB, IB, PA)

Dhali, Jayshree, MD+
Gender: Female
2740 W Foster Ave
Ste 301
Chicago, IL 60625
Phone:(773) 561-3368
NPI:1952350803
Cultural Training Completed: Yes
Hours: [Mon, Tue, Wed, Thu, Fri] 08:00 AM - 05:00 PM
Other Language(s):English
Certification(s):Board Certified
Accessibility: Some Criteria Met (P, EB, IB, PA)

Dhali, Jayshree, MD+
Gender: Female
2740 W Foster Ave
Ste 316
Chicago, IL 60625
Phone:(773) 561-3368
NPI:1952350803
Cultural Training Completed: Yes

IL

Cook

Endocrinology, Diabetes & Metabolism

Dhali, Jayshree, MD+
Hours: [Mon, Tue, Wed, Fri] 09:00 AM - 04:00 PM, Thu 08:00 AM - 05:00 PM
Other Language(s):English
Certification(s):Board Certified
Accessibility: Details Pending (P, EB, IB, PA)

Dhali, Jayshree, MD+
Gender: Female
2740 W Foster Ave
Ste 316-PRO
Chicago, IL 60625
Phone:(773) 769-9200
NPI:1952350803
Cultural Training Completed: Yes
Hours: [Mon, Tue, Wed, Thu, Fri] 08:00 AM - 05:00 PM
Other Language(s):English
Certification(s):Board Certified
Accessibility: Some Criteria Met (P, EB, IB, PA)

Dolnik, Pamela Anne, MD+
Gender: Female
1801 W Taylor St
Chicago, IL 60612
Phone:(312) 413-3631
NPI:1003207663
Cultural Training Completed: No

IL

Cook

Endocrinology, Diabetes & Metabolism

Dolnik, Pamela Anne, MD+
Hours: [Mon, Tue, Wed, Thu, Fri] 08:00 AM - 05:00 PM
Certification(s):Board Certified
Accessibility: Some Criteria Met (P, EB, IB, PA)

Doshi, Sejal B, MD+
Gender: Female
1740 W Taylor St
Chicago, IL 60612
Phone:(312) 996-7546
NPI:1619363363
Cultural Training Completed: Yes
Hours: [Mon, Tue, Wed, Thu, Fri, Sat, Sun] 12:00 AM - 11:59 PM
Other Language(s):English
Certification(s):Board Certified
Accessibility: Some Criteria Met (P, EB, IB, PA)

Doshi, Sejal B, MD+
Gender: Female
1801 W Taylor St
Chicago, IL 60612
Phone:(866) 600-2273
NPI:1619363363
Cultural Training Completed: Yes
Hours: [Mon, Tue, Wed, Thu, Fri, Sun] 08:00 AM - 05:00 PM, Sat 10:00 AM - 06:00 PM

IL

Cook

Endocrinology, Diabetes & Metabolism

Doshi, Sejal B, MD+
Other Language(s):English
Certification(s):Board Certified
Accessibility: Some Criteria Met (P, EB, IB, PA)

Eisenberg, Yuval, MD+
Gender: Male
1801 W Taylor St
Chicago, IL 60612
Phone:(312) 355-1700
NPI:1366685828
Cultural Training Completed: Yes
Hours: [Mon, Tue, Wed, Thu, Fri, Sat, Sun] 08:30 AM - 05:00 PM
Other Language(s):English
Certification(s):Board Certified
Accessibility: Some Criteria Met (P, EB, IB, PA)

Eisenberg, Yuval, MD+
Gender: Male
1309 S Halsted St
Chicago, IL 60607
Phone:(312) 413-3000
NPI:1366685828
Cultural Training Completed: Yes
Hours: [Mon, Tue, Wed, Thu, Fri] 08:00 AM - 05:00 PM
After Hours Phone Number:(312) 413-3000

IL

Cook

Endocrinology, Diabetes & Metabolism

Eisenberg, Yuval, MD+
Other Language(s):English
Certification(s):Board Certified
Accessibility: Some Criteria Met (P, EB, IB, PA)

Fogelfeld, Leon, MD+
Gender: Male
1950 W Polk St
Chicago, IL 60612
Phone:(312) 864-0200
NPI:1699732305
Cultural Training Completed: No
Hours: [Mon, Tue, Wed, Thu, Fri] 08:00 AM - 05:00 PM
After Hours Phone Number:(312) 864-0200
Other Language(s):Hebrew,Italian,English
Certification(s):Board Certified
Accessibility: Details Pending (P, EB, IB, PA)

Gandhi, Shriya, MD+
Gender: Female
5525 S Pulaski Rd
Chicago, IL 60629
Phone:(312) 413-0378
NPI:1306375514
Cultural Training Completed: No
Hours: [Mon, Tue, Wed, Thu, Fri] 08:00 AM - 05:00 PM

IL

Cook

Endocrinology, Diabetes & Metabolism

Gandhi, Shriya, MD+
Certification(s):Board Certified
Accessibility: Details Pending (P, EB, IB, PA)

Goodwin, Scott R., MD+
Gender: Male
3122 N Ashland Ave
Chicago, IL 60657
Phone:(773) 687-7000
NPI:1831310226
Cultural Training Completed: No
Hours: [Mon, Tue, Wed, Thu, Fri] 08:00 AM - 05:00 PM
Certification(s):Board Certified
Accessibility: Some Criteria Met (P, EB, IB, PA)

Guerra, Yannis S, MD+
Gender: Male
1950 W Polk St
Chicago, IL 60612
Phone:(312) 864-0200
NPI:1922193671
Cultural Training Completed: No
Hours: [Mon, Tue, Wed, Thu, Fri] 08:00 AM - 05:00 PM
Other Language(s):French,Spanish,English
Certification(s):Board Certified

IL

Cook

Endocrinology, Diabetes & Metabolism

Guerra, Yannis S, MD+
Accessibility: Details Pending (P, EB, IB, PA)

Guerra, Yannis S, MD+
Gender: Male
500 E 51st St
Chicago, IL 60615
Phone:(312) 864-0200
NPI:1922193671
Cultural Training Completed: No
Hours: [Mon, Tue, Wed, Thu, Fri] 08:00 AM - 05:00 PM, Sat 08:00 AM - 04:00 PM
Other Language(s):French,Spanish,English
Certification(s):Board Certified
Accessibility: Details Pending (P, EB, IB, PA)

Harxhi, Rea, MD+
Gender: Female
2701 W 68th St
6
Chicago, IL 60629
Phone:(773) 884-8200
NPI:1457979833
Cultural Training Completed: No
Hours: [Mon, Tue, Wed, Thu, Fri] 08:00 AM - 05:00 PM, [Sat, Sun] 12:00 AM - 11:59 PM

IL

Cook

Endocrinology, Diabetes & Metabolism

Harxhi, Rea, MD+
Accessibility: Some Criteria Met (P, EB, IB, PA)

Harxhi, Rea, MD+
Gender: Female
1500 S Fairfield Ave
Fl 4
Chicago, IL 60608
Phone:(773) 257-4325
NPI:1457979833
Cultural Training Completed: No
Hours: [Mon, Tue, Wed, Thu, Fri] 08:00 AM - 05:00 PM
Accessibility: Some Criteria Met (P, EB, IB, PA)

Harxhi, Rea, MD+
Gender: Female
2701 W 68th St
Fl 6
Chicago, IL 60629
Phone:(773) 884-8200
NPI:1457979833
Cultural Training Completed: No
Hours: [Mon, Tue, Wed, Thu, Fri] 08:00 AM - 05:00 PM
Accessibility: Some Criteria Met (P, EB, IB, PA)

Hasan, Nidal, MD#
Gender: Male
1747 E 87th St
Chicago, IL 60617
Phone:(773) 993-1663
NPI:1326024134

IL

Cook

Endocrinology, Diabetes & Metabolism

Hasan, Nidal, MD#
Cultural Training Completed: No
Hours: [Mon, Tue, Wed, Thu, Fri] 08:00 AM - 05:00 PM
After Hours Phone Number:(773) 978-4330
Other Language(s):Arabic
Certification(s):Board Certified
Accessibility: Some Criteria Met (P, EB, IB, PA)

Havrylyan, Andriy Victor, MD+
Gender: Male
1500 S Fairfield Ave
Fl 4
Chicago, IL 60608
Phone:(773) 257-4325
NPI:1730560517
Cultural Training Completed: Yes
Hours: [Mon, Tue, Wed, Thu, Fri] 08:00 AM - 05:00 PM
Other Language(s):Ukrainian, English
Certification(s):Board Certified
Accessibility: Some Criteria Met (P, EB, IB, PA)

Havrylyan, Andriy Victor, MD+
Gender: Male
1414 S Fairfield Ave

IL

Cook

Endocrinology, Diabetes & Metabolism

Havrylyan, Andriy Victor, MD+
Chicago, IL 60608
Phone:(773) 565-3250
NPI:1730560517
Cultural Training Completed: Yes
Hours: [Mon, Tue, Wed, Thu, Fri] 09:00 AM - 05:00 PM, [Sat, Sun] 08:00 AM - 05:00 PM
Other Language(s):Ukrainian, English
Certification(s):Board Certified
Accessibility: Some Criteria Met (P, EB, IB, PA)

Ionescu, Madalina L, MD+
Gender: Female
500 E 51st St
Chicago, IL 60615
Phone:(312) 864-0200
NPI:1306878558
Cultural Training Completed: No
Hours: [Mon, Tue, Wed, Thu, Fri] 08:00 AM - 05:00 PM, Sat 08:00 AM - 04:00 PM
Other Language(s):English,Romanian,Spanish,French
Certification(s):Board Certified
Accessibility: Details Pending (P, EB, IB, PA)

IL

Cook

Endocrinology, Diabetes & Metabolism

Katz, Joshua Benjamin, MD+
Gender: Male
1801 W Taylor St
Chicago, IL 60612
Phone:(866) 600-2273
NPI:1912355918
Cultural Training Completed: No
Hours: [Mon, Tue, Wed, Thu, Fri, Sun] 08:00 AM - 05:00 PM, Sat 10:00 AM - 06:00 PM
Other Language(s):Arabic,English,Greek,Gujarati,Korean,Spanish
Certification(s):Board Certified
Accessibility: Some Criteria Met (P, EB, IB, PA)

Kazlauskaite, Rasa, MD+
Gender: Female
1725 W Harrison St
Ste 250
Chicago, IL 60612
Phone:(312) 942-6400
NPI:1487609954
Cultural Training Completed: No
Hours: [Mon, Tue, Wed, Thu, Fri] 08:00 AM - 05:00 PM
Other Language(s):Russian,Lithuanian,English
Certification(s):Board Certified

IL

Cook

Endocrinology, Diabetes & Metabolism

Kazlauskaite, Rasa, MD+
Accessibility: Details Pending (P, EB, IB, PA)

Kazlauskaite, Rasa, MD+
Gender: Female
1950 W Polk St
Chicago, IL 60612
Phone:(312) 864-0200
NPI:1487609954
Cultural Training Completed: No
Hours: [Mon, Tue, Wed, Thu, Fri] 08:00 AM - 05:00 PM
Other Language(s):Russian,Lithuanian,English
Certification(s):Board Certified
Accessibility: Details Pending (P, EB, IB, PA)

Kazlauskaite, Rasa, MD+
Gender: Female
1725 W Harrison St
Ste 264
Chicago, IL 60612
Phone:(312) 947-7546
NPI:1487609954
Cultural Training Completed: No
Hours: [Mon, Tue, Wed, Thu, Fri] 08:00 AM - 05:00 PM

IL

Cook

Endocrinology, Diabetes & Metabolism

Kazlauskaite, Rasa, MD+
Other Language(s):Russian,Lithuanian,English
Certification(s):Board Certified
Accessibility: Details Pending (P, EB, IB, PA)

Kazlauskaite, Rasa, MD+
Gender: Female
1725 W Harrison St
Ste 717
Chicago, IL 60612
Phone:(312) 942-6400
NPI:1487609954
Cultural Training Completed: No
Hours: [Mon, Tue, Wed, Thu, Fri] 08:00 AM - 05:00 PM
Other Language(s):Russian,Lithuanian,English
Certification(s):Board Certified
Accessibility: Details Pending (P, EB, IB, PA)

Kukreja, Subhash C, MD+
Gender: Male
1801 W Taylor St
Chicago, IL 60612
Phone:(312) 355-1700
NPI:1962511238
Cultural Training Completed: Yes

IL

Cook

Endocrinology, Diabetes & Metabolism

Kukreja, Subhash C, MD+
Hours: [Mon, Tue, Wed, Thu, Fri, Sat, Sun] 08:30 AM - 05:00 PM
Other Language(s):Hindi,English
Certification(s):Board Certified
Accessibility: Some Criteria Met (P, EB, IB, PA)

Layden, Brian T, MD+
Gender: Male
1801 W Taylor St
Chicago, IL 60612
Phone:(312) 355-1700
NPI:1841474913
Cultural Training Completed: Yes
Hours: [Mon, Tue, Wed, Thu, Fri, Sat, Sun] 08:30 AM - 05:00 PM
Other Language(s):English
Certification(s):Board Certified
Accessibility: Some Criteria Met (P, EB, IB, PA)

Mascarell, Susana, MD+
Gender: Female
500 E 51st St
Chicago, IL 60615
Phone:(312) 864-0200
NPI:1700831328
Cultural Training Completed: No

IL

Cook

Endocrinology, Diabetes & Metabolism

Mascarell, Susana, MD+
Hours: [Mon, Tue, Wed, Thu, Fri] 08:00 AM - 05:00 PM, Sat 08:00 AM - 04:00 PM
Other Language(s):Spanish,English
Certification(s):Board Certified
Accessibility: Details Pending (P, EB, IB, PA)

Mascarell, Susana, MD+
Gender: Female
1950 W Polk St
Chicago, IL 60612
Phone:(312) 864-0200
NPI:1700831328
Cultural Training Completed: No
Hours: [Mon, Tue, Wed, Thu, Fri] 08:00 AM - 05:00 PM
Other Language(s):Spanish,English
Certification(s):Board Certified
Accessibility: Details Pending (P, EB, IB, PA)

Mateo, Roselyn I, MD+
Gender: Male
1725 W Harrison St
Ste 250
Chicago, IL 60612
Phone:(312) 942-4300

IL

Cook

Endocrinology, Diabetes & Metabolism

Mateo, Roselyn I, MD+
NPI:1841420379
Cultural Training Completed: No
Hours: [Mon, Tue, Wed, Thu, Fri] 08:00 AM - 05:00 PM
Other Language(s):Filipino,English
Certification(s):Board Certified
Accessibility: Details Pending (P, EB, IB, PA)

Mateo, Roselyn I, MD+
Gender: Male
1725 W Harrison St
Ste 155
Chicago, IL 60612
Phone:(312) 942-4300
NPI:1841420379
Cultural Training Completed: No
Hours: [Mon, Tue, Wed, Thu, Fri] 08:00 AM - 05:00 PM
Other Language(s):Filipino,English
Certification(s):Board Certified
Accessibility: Details Pending (P, EB, IB, PA)

Meier, Garnet, MD+
Gender: Female
1950 W Polk St
Chicago, IL 60612
Phone:(312) 864-0200

IL

Cook

Endocrinology, Diabetes & Metabolism

Meier, Garnet, MD+
NPI:1851646764
Cultural Training Completed: No
Hours: [Mon, Tue, Wed, Thu, Fri] 08:00 AM - 05:00 PM
Other Language(s):German,Spanish,English
Certification(s):Board Certified
Accessibility: Details Pending (P, EB, IB, PA)

Mihailescu, Dan V, MD+
Gender: Male
1950 W Polk St
Chicago, IL 60612
Phone:(312) 864-0200
NPI:1104951250
Cultural Training Completed: No
Hours: [Mon, Tue, Wed, Thu, Fri] 08:00 AM - 05:00 PM
After Hours Phone Number:(312) 864-0200
Other Language(s):Romanian,English
Certification(s):Board Certified
Accessibility: Details Pending (P, EB, IB, PA)

Moscoso Cordero, Maria Claudia, MD+
Gender: Female

IL

Cook

Endocrinology, Diabetes & Metabolism

Moscoso Cordero, Maria Claudia, MD+
1950 W Polk St
Chicago, IL 60612
Phone:(312) 864-0200
NPI:1083952618
Cultural Training Completed: Yes
Hours: [Mon, Tue, Wed, Thu, Fri] 08:00 AM - 05:00 PM
Other Language(s):Spanish
Certification(s):Board Certified
Accessibility: Details Pending (P, EB, IB, PA)

Mulla, Irena, MD+
Gender: Female
1044 N Mozart St
Ste 203
Chicago, IL 60622
Phone:(773) 292-8309
NPI:1891846911
Cultural Training Completed: Yes
Hours: [Mon, Tue, Wed, Thu, Fri] 08:00 AM - 05:00 PM
Other Language(s):Albanian
Certification(s):Board Certified
Accessibility: Some Criteria Met (P, EB, IB, PA)

Mulla, Irena, MD+
Gender: Female
1044 N Mozart St

IL

Cook

Endocrinology, Diabetes & Metabolism

Mulla, Irena, MD+
Ste 205
Chicago, IL 60622
Phone:(773) 292-8309
NPI:1891846911
Cultural Training Completed: Yes
Hours: [Mon, Tue, Wed, Thu, Fri] 08:00 AM - 05:00 PM
Other Language(s):Albanian
Certification(s):Board Certified
Accessibility: Some Criteria Met (P, EB, IB, PA)

Neff, Lisa M, MD+
Gender: Female
1701 W Superior St
2
Chicago, IL 60622
Phone:(312) 666-3494
NPI:1477781920
Cultural Training Completed: No
Hours: [Mon, Tue, Wed, Thu, Fri] 08:00 AM - 05:00 PM
Certification(s):Board Certified
Accessibility: Details Pending (P, EB, IB, PA)

Obeid, Michele, MD+
Gender: Female
9831 S Western Ave
Chicago, IL 60643
Phone:(773) 445-3500
NPI:1609360734

IL

Cook

Endocrinology, Diabetes & Metabolism

Obeid, Michele, MD+
Cultural Training Completed: No
Hours: [Mon, Tue, Wed, Thu, Fri] 08:00 AM - 05:00 PM
Other Language(s):French,Arabic
Certification(s):Board Certified
Accessibility: Details Pending (P, EB, IB, PA)

Pittman, Isaiah, MD+
Gender: Male
645 S Central Ave
Chicago, IL 60644
Phone:(773) 854-5475
NPI:1588638928
Cultural Training Completed: No
Hours: [Mon, Tue, Wed, Thu, Fri] 08:00 AM - 05:00 PM
Accessibility: Details Pending (P, EB, IB, PA)

Popovetsky, Mitchell Nicholas, MD+
Gender: Male
3134 N Clark St
Chicago, IL 60657
Phone:(773) 766-1949
NPI:1740628635
Cultural Training Completed: No
Hours: [Mon, Tue, Wed, Thu, Fri] 09:00 AM - 04:00 PM

IL

Cook

Endocrinology, Diabetes & Metabolism

Popovetsky, Mitchell Nicholas, MD+
Other Language(s):English,Filipino,Spanish
Accessibility: Some Criteria Met (P, EB, IB, PA)

Porter, Tama A, MD
Gender: Female
1411 S Michigan Ave
Chicago, IL 60605
Phone:(312) 454-2700
NPI:1801085055
Cultural Training Completed: Yes
Hours: [Mon, Tue, Wed, Thu, Fri] 08:00 AM - 05:00 PM
Other Language(s):English
Certification(s):Board Certified
Accessibility: Details Pending (P, EB, IB, PA)

Porter, Tama A, MD+
Gender: Female
1725 W Harrison St
Ste 250
Chicago, IL 60612
Phone:(312) 942-6163
NPI:1801085055
Cultural Training Completed: Yes
Hours: [Mon, Tue, Wed, Thu, Fri] 08:00 AM - 05:00 PM
Other Language(s):English

IL

Cook

Endocrinology, Diabetes & Metabolism

Porter, Tama A, MD+
Certification(s):Board Certified
Accessibility: Details Pending (P, EB, IB, PA)

Reutrakul, Sirimon, MD+
Gender: Male
1801 W Taylor St
Chicago, IL 60612
Phone:(866) 600-2273
NPI:1457448334
Cultural Training Completed: No
Hours: [Mon, Tue, Wed, Thu, Fri, Sun] 08:00 AM - 05:00 PM, Sat 10:00 AM - 06:00 PM
After Hours Phone Number:(312) 413-1080
Other Language(s):English
Certification(s):Board Certified
Accessibility: Some Criteria Met (P, EB, IB, PA)

Siddiqui, Mahwash Fatima, MD+
Gender: Female
1500 S Fairfield Ave
Fl 4
Chicago, IL 60608
Phone:(773) 257-4325
NPI:1396291183
Cultural Training Completed: No

IL

Cook

Endocrinology, Diabetes & Metabolism

Siddiqui, Mahwash Fatima, MD+
Hours: [Mon, Tue, Wed, Thu, Fri] 08:00 AM - 05:00 PM
Other Language(s):Urdu
Certification(s):Board Certified
Accessibility: Some Criteria Met (P, EB, IB, PA)

Siddiqui, Mahwash Fatima, MD+
Gender: Female
2701 W 68th St
6
Chicago, IL 60629
Phone:(773) 257-4325
NPI:1396291183
Cultural Training Completed: No
Hours: [Mon, Tue, Wed, Thu, Fri] 09:00 AM - 05:00 PM
Other Language(s):Urdu
Certification(s):Board Certified
Accessibility: Some Criteria Met (P, EB, IB, PA)

Siddiqui, Mahwash Fatima, MD+
Gender: Female
2701 W 68th St
3
Chicago, IL 60629
Phone:(773) 257-4325
NPI:1396291183
Cultural Training Completed: No

IL

Cook

Endocrinology, Diabetes & Metabolism

Siddiqui, Mahwash Fatima, MD+
Hours: [Mon, Tue, Wed, Thu, Fri] 09:00 AM - 05:00 PM, Sat 08:00 AM - 05:00 PM
Other Language(s):Urdu
Certification(s):Board Certified
Accessibility: Some Criteria Met (P, EB, IB, PA)

Siddiqui, Mahwash Fatima, MD+
Gender: Female
2701 W 68th St
Fl 3
Chicago, IL 60629
Phone:(773) 884-7920
NPI:1396291183
Cultural Training Completed: No
Hours: [Mon, Tue, Wed, Thu, Fri] 08:00 AM - 05:00 PM
Other Language(s):Urdu
Certification(s):Board Certified
Accessibility: Some Criteria Met (P, EB, IB, PA)

Smith, Emily Daviau, MD+
Gender: Female
1801 W Taylor St
1C
Chicago, IL 60612
Phone:(866) 600-2273
NPI:1386906089

IL

Cook

Endocrinology, Diabetes & Metabolism

Smith, Emily Daviau, MD+
Cultural Training Completed: Yes
Hours: [Mon, Tue, Wed, Thu, Fri] 08:00 AM - 05:00 PM
Other Language(s):English
Certification(s):Board Certified
Accessibility: Details Pending (P, EB, IB, PA)

Smith, Pinar J, MD+
Gender: Female
1725 W Harrison St
Ste 250
Chicago, IL 60612
Phone:(312) 942-6163
NPI:1275928186
Cultural Training Completed: No
Hours: [Mon, Tue, Wed, Thu, Fri] 08:00 AM - 05:00 PM
Other Language(s):Turkish
Certification(s):Board Certified
Accessibility: Details Pending (P, EB, IB, PA)

Toft, Daniel, MD+
Gender: Male
1801 W Taylor St
Chicago, IL 60612
Phone:(866) 600-2273
NPI:1306867072

IL

Cook

Endocrinology, Diabetes & Metabolism

Toft, Daniel, MD+
Cultural Training Completed: No
Hours: [Mon, Tue, Wed, Thu, Fri, Sun] 08:00 AM - 05:00 PM, Sat 10:00 AM - 06:00 PM
After Hours Phone Number:(312) 413-3631
Other Language(s):English
Certification(s):Board Certified
Accessibility: Some Criteria Met (P, EB, IB, PA)

Unterman, Terry G, MD+
Gender: Male
1801 W Taylor St
Chicago, IL 60612
Phone:(312) 355-1700
NPI:1851496814
Cultural Training Completed: No
Hours: [Mon, Tue, Wed, Thu, Fri, Sun] 08:00 AM - 05:00 PM, Sat 10:00 AM - 06:00 PM
After Hours Phone Number:(312) 355-1700
Other Language(s):English
Certification(s):Board Certified
Accessibility: Some Criteria Met (P, EB, IB, PA)

IL

Cook

Family Medicine

Family Doc, Inc.
7201 S Stony Island Ave
7
Chicago, IL 60649
Phone:(773) 940-1612
NPI:1700117942
Website: http://familydocurgentcare.com/
Cultural Training Completed: No
Hours: [Mon, Tue, Wed, Thu, Fri] 08:00 AM - 05:00 PM
Other Language(s):English
Accessibility: Details Pending (P, EB, IB, PA)

Naser, Sammir Faris, MSN+
Gender: Male
1044 N MOZART ST
SUITE 206
Chicago, IL 60622
Phone:(708) 356-6341
NPI:1336888668
Cultural Training Completed: Yes
Hours: [Mon, Tue, Wed, Thu, Fri] 08:00 AM - 05:00 PM
Other Language(s):Arabic
Accessibility: Details Pending (P, EB, IB, PA)

Naser, Sammir Faris, MSN
Gender: Male

IL

Cook

Family Medicine

Naser, Sammir Faris, MSN
1044 N Mozart St
Ste 206
Chicago, IL 60622
Phone:(708) 356-6341
NPI:1336888668
Cultural Training Completed: Yes
Hours: [Mon, Tue, Wed, Thu, Fri] 08:00 AM - 05:00 PM
Other Language(s):Arabic
Accessibility: Details Pending (P, EB, IB, PA)

Pcc Community Wellness
5461 W LAKE ST
Chicago, IL 60644
Phone:(773) 378-3347
NPI:1871516799
Website: http://www.pccwellness.org/
Cultural Training Completed: No
Hours: [Mon, Tue, Wed, Thu, Fri] 08:00 AM - 05:00 PM
Accessibility: Details Pending (P, EB, IB, PA)

Family Medicine (General Family Medical Care)

Abraham, Rohit, MD+
Gender: Male
722 W Maxwell St
Chicago, IL 60607

IL

Cook

Family Medicine (General Family Medical Care)

Abraham, Rohit, MD+
Phone:(312) 996-2901
NPI:1013478932
Cultural Training Completed: No
Hours: [Mon, Tue, Wed, Thu, Fri] 08:00 AM - 05:00 PM
Accessibility: Some Criteria Met (P, EB, IB, PA)

Abraham, Rohit, MD*
Gender: Male
912 S Wood St
Chicago, IL 60612
Phone:(312) 996-2200
NPI:1013478932
Cultural Training Completed: No
Hours: [Mon, Tue, Wed, Thu, Fri] 08:00 AM - 05:00 PM
Accessibility: Details Pending (P, EB, IB, PA)

Akere, Ayoade O, MD+
Gender: Male
6307 S Stewart Ave
Chicago, IL 60621
Phone:(773) 483-2200
NPI:1538179379
Cultural Training Completed: Yes
Hours: [Mon, Tue, Wed, Thu, Fri] 08:00 AM - 05:00 PM
Other Language(s):Yoruba,English

IL

Cook

Family Medicine (General Family Medical Care)

Akere, Ayoade O, MD+
Certification(s):Board Certified
Accessibility: Details Pending (P, EB, IB, PA)

Akhter, Syed Rashid, MD+
Gender: Male
3017 N Ashland Ave
Apt 1N
Chicago, IL 60657
Phone:(773) 935-1199
NPI:1295787422
Cultural Training Completed: No
Hours: [Mon, Tue, Wed, Fri] 10:00 AM - 05:00 PM, Thu 09:00 AM - 05:00 PM
After Hours Phone Number:(773) 935-1199
Accessibility: Details Pending (P, EB, IB, PA)

Aliuddin, Khaja, MD+
Gender: Male
2110 W Devon Ave
Chicago, IL 60659
Phone:(773) 828-1022
NPI:1588788277
Cultural Training Completed: No
Hours: [Mon, Tue, Wed, Thu, Fri] 08:00 AM - 05:00 PM
Other Language(s):Spanish,Ur

IL

Cook

Family Medicine (General Family Medical Care)

Aliuddin, Khaja, MD+
du,Arabic,Hindi,Telugu, English
Accessibility: Some Criteria Met (P, EB, IB, PA)

Auriemma, Anthony M, MD+
Gender: Male
331 W Surf St
Ste 5100
Chicago, IL 60657
Phone:(630) 986-2800
NPI:1578507562
Cultural Training Completed: Yes
Hours: [Mon, Tue, Wed, Thu, Fri] 08:00 AM - 05:00 PM
Certification(s):Board Certified
Accessibility: Details Pending (P, EB, IB, PA)

Briggs, Kemberly D, MD+
Gender: Female
645 S Central Ave
Chicago, IL 60644
Phone:(773) 626-4300
NPI:1235659335
Cultural Training Completed: Yes
Hours: [Mon, Tue, Wed, Thu, Fri] 08:00 AM - 05:00 PM, [Sat, Sun] 12:00 AM - 11:59 PM
Certification(s):Board Certified

IL

Cook

Family Medicine (General Family Medical Care)

Briggs, Kemberly D, MD+
Accessibility: Some Criteria Met (P, EB, IB, PA)

Brinkman, Aaron C, MD+
Gender: Male
9718 S Halsted St
Chicago, IL 60628
Phone:(773) 233-4100
NPI:1992951743
Cultural Training Completed: Yes
Hours: [Mon, Tue, Wed, Thu, Fri] 08:00 AM - 05:00 PM, Sat 08:00 AM - 02:00 PM
Other Language(s):English,Spanish
Certification(s):Board Certified
Accessibility: Some Criteria Met (P, EB, IB, PA)

Brown, Sara Ann, DO+
Gender: Female
1435 W Webster Ave
Chicago, IL 60614
Phone:(773) 880-0320
NPI:1639390230
Cultural Training Completed: No
Hours: [Mon, Tue, Wed, Thu] 07:30 AM - 07:00 PM, Fri 08:00 AM - 12:00 PM, Sat 07:30 AM - 05:00 PM

IL

Cook

Family Medicine (General Family Medical Care)

Brown, Sara Ann, DO+
Other Language(s):Spanish
Certification(s):Board Certified
Accessibility: Some Criteria Met (P, EB, IB, PA)

Brown, Sara Ann, DO+
Gender: Female
4600 N Ravenswood Ave
Fl 1
Chicago, IL 60640
Phone:(847) 384-3500
NPI:1639390230
Cultural Training Completed: No
Hours: [Mon, Tue, Wed, Thu, Fri] 08:00 AM - 05:00 PM
Other Language(s):Spanish
Certification(s):Board Certified
Accessibility: Some Criteria Met (P, EB, IB, PA)

Brown, Sara Ann, DO+
Gender: Female
4600 N Ravenswood Ave
Chicago, IL 60640
Phone:(847) 384-3500
NPI:1639390230
Cultural Training Completed: No

IL

Cook

Family Medicine (General Family Medical Care)

Brown, Sara Ann, DO+
Hours: [Mon, Tue, Wed, Thu, Fri] 08:00 AM - 05:00 PM
Other Language(s):Spanish
Certification(s):Board Certified
Accessibility: Some Criteria Met (P, EB, IB, PA)

Brown, Sara Ann, DO+
Gender: Female
1460 N Halsted St
Ste 401
Chicago, IL 60642
Phone:(847) 384-3500
NPI:1639390230
Cultural Training Completed: No
Hours: [Mon, Tue, Wed, Thu, Fri] 08:00 AM - 05:00 PM
Other Language(s):Spanish
Certification(s):Board Certified
Accessibility: Some Criteria Met (P, EB, IB, PA)

Carter, Marisa A, MD+
Gender: Female
1431 N Western Ave
Ste 406
Chicago, IL 60622
Phone:(312) 633-5841
NPI:1649838384
Cultural Training Completed: No

IL

Cook

Family Medicine (General Family Medical Care)

Carter, Marisa A, MD+
Hours: [Mon, Tue, Wed, Thu, Fri] 08:00 AM - 05:00 PM
Certification(s):Board Certified
Accessibility: Details Pending (P, EB, IB, PA)

Chang, Jeensoo, MD#
Gender: Male
2701 W 68th St
Chicago, IL 60629
Phone:(773) 884-9000
NPI:1699046656
Cultural Training Completed: Yes
Hours: [Mon, Tue, Wed, Thu, Fri] 08:00 AM - 05:00 PM
Other Language(s):Korean,English
Certification(s):Board Certified
Accessibility: Some Criteria Met (P, EB, IB, PA)

Chang, Jeensoo, MD#
Gender: Male
2701 W 68th St
6
Chicago, IL 60629
Phone:(773) 884-7920
NPI:1699046656
Cultural Training Completed: Yes
Hours: [Mon, Tue, Wed, Thu, Fri] 08:00 AM -

IL

Cook

Family Medicine (General Family Medical Care)

Chang, Jeensoo, MD#
05:00 PM, [Sat, Sun] 12:00 AM - 11:59 PM
After Hours Phone Number:(773) 884-7920
Other Language(s):Korean,English
Certification(s):Board Certified
Accessibility: Some Criteria Met (P, EB, IB, PA)

Chang, Jeensoo, MD+
Gender: Male
2701 W 68th St
Fl 2
Chicago, IL 60629
Phone:(773) 884-8200
NPI:1699046656
Cultural Training Completed: Yes
Hours: [Mon, Tue, Wed, Thu, Fri] 08:00 AM - 05:00 PM
Other Language(s):Korean,English
Certification(s):Board Certified
Accessibility: Some Criteria Met (P, EB, IB, PA)

Chen, Joyce, MD+
Gender: Female
1411 S Michigan Ave
Chicago, IL 60605
Phone:(312) 454-2710
NPI:1376705772

IL

Cook

Family Medicine (General Family Medical Care)

Chen, Joyce, MD+
Cultural Training Completed: No
Hours: [Mon, Tue, Wed, Thu, Fri] 08:00 AM - 05:00 PM
Other Language(s):Arabic,Chinese,Croatian,English,Gujarati,Hindi,Kannada,Malayalam,Mandarin Chinese,Mandarin,Marathi,Punjabi,Serbian,Spanish,Turkish
Certification(s):Board Certified
Accessibility: Details Pending (P, EB, IB, PA)

Chirunomula Quarless, Samantha Chirunomula, MD+
Gender: Female
3828 W Taylor St
Chicago, IL 60624
Phone:(877) 505-4673
NPI:1639524119
Cultural Training Completed: No
Hours: [Mon, Tue, Wed, Thu, Fri] 08:00 AM - 05:00 PM
Accessibility: Details Pending (P, EB, IB, PA)

Chirunomula Quarless, Samantha Chirunomula, MD+
Gender: Female

IL

Cook

Family Medicine (General Family Medical Care)

Chirunomula Quarless, Samantha Chirunomula, MD+
1220 S Wood St
Chicago, IL 60608
Phone:(312) 996-2000
NPI:1639524119
Cultural Training Completed: No
Hours: Mon 08:00 AM - 06:00 PM, [Tue, Wed, Thu, Fri] 08:00 AM - 08:00 PM, [Sat, Sun] 10:00 AM - 06:00 PM
Accessibility: Some Criteria Met (P, EB, IB, PA)

Clary, Tyrisha, MD+
Gender: Female
901 E 95th St
Chicago, IL 60619
Phone:(312) 878-9240
NPI:1689917452
Cultural Training Completed: No
Hours: [Mon, Tue, Wed, Thu, Fri] 08:00 AM - 05:00 PM
Certification(s):Board Certified
Accessibility: Details Pending (P, EB, IB, PA)

Cook, Wesley J, DO#
Gender: Male
115 N Parkside Ave
Chicago, IL 60644
Phone:(773) 572-5500
NPI:1104814912

IL

Cook

Family Medicine (General Family Medical Care)

Cook, Wesley J, DO#
Cultural Training Completed: Yes
Hours: [Mon, Tue, Wed, Thu, Fri] 08:30 AM - 05:00 PM
Certification(s):Board Certified
Accessibility: Some Criteria Met (P, EB, IB, PA)

Daud, Asif N, MD+
Gender: Male
9119 S Exchange Ave
Chicago, IL 60617
Phone:(773) 768-5000
NPI:1497872766
Cultural Training Completed: Yes
Hours: [Mon, Wed, Thu] 08:30 AM - 08:00 PM, [Tue, Fri] 08:30 AM - 05:00 PM, Sat 08:30 AM - 01:00 PM
Other Language(s):Urdu,Hindi
Certification(s):Board Certified
Accessibility: Some Criteria Met (P, EB, IB, PA)

Dharamdasani, Nisha Dharam, MD+
Gender: Female
1625 E 75th St
Chicago, IL 60649
Phone:(773) 947-7750
NPI:1083978118

IL

Cook

Family Medicine (General Family Medical Care)

Dharamdasani, Nisha Dharam, MD+
Cultural Training Completed: Yes
Hours: [Mon, Tue, Wed, Thu, Fri, Sun] 08:00 AM - 05:00 PM
Other Language(s):Spanish
Certification(s):Board Certified
Accessibility: Details Pending (P, EB, IB, PA)

Dharamdasani, Nisha Dharam, MD+
Gender: Female
1625 E 75th St
1
Chicago, IL 60649
Phone:(773) 947-7800
NPI:1083978118
Cultural Training Completed: Yes
Hours: [Mon, Tue, Wed, Thu, Fri] 08:00 AM - 05:00 PM
Other Language(s):Spanish
Certification(s):Board Certified
Accessibility: Details Pending (P, EB, IB, PA)

Dharamdasani, Nisha Dharam, MD+
Gender: Female
1625 E 75th St
Fl 1

IL

Cook

Family Medicine (General Family Medical Care)

Dharamdasani, Nisha Dharam, MD+
Chicago, IL 60649
Phone:(773) 947-7310
NPI:1083978118
Cultural Training Completed: Yes
Hours: [Mon, Tue, Wed, Thu, Fri] 08:00 AM - 05:00 PM
Other Language(s):Spanish
Certification(s):Board Certified
Accessibility: Some Criteria Met (P, EB, IB, PA)

Dschida, Dorothy A, MD+
Gender: Female
1127 N Oakley Blvd
2
Chicago, IL 60622
Phone:(312) 770-2040
NPI:1164743241
Cultural Training Completed: Yes
Hours: [Mon, Tue, Wed, Thu, Fri] 08:00 AM - 05:00 PM
Other Language(s):English,Spanish
Certification(s):Board Certified
Accessibility: Some Criteria Met (P, EB, IB, PA)

IL

Cook

Family Medicine (General Family Medical Care)

Ennis, William J, DO+
Gender: Male
1801 W Taylor St
Chicago, IL 60612
Phone:(312) 355-4300
NPI:1649225988
Cultural Training Completed: Yes
Hours: [Mon, Tue, Wed, Thu, Fri] 08:00 AM - 05:00 PM
Other Language(s):English
Accessibility: Some Criteria Met (P, EB, IB, PA)

Ezimako, Anuli C, MD+
Gender: Male
2233 W Division St
Chicago, IL 60622
Phone:(312) 770-2000
NPI:1598949893
Cultural Training Completed: Yes
Hours: [Mon, Tue, Wed, Thu, Fri] 08:00 AM - 05:00 PM
Certification(s):Board Certified
Accessibility: Details Pending (P, EB, IB, PA)

Font, Guillermo E, MD
Gender: Male
45 W 111th St
Ste 3
Chicago, IL 60628

IL

Cook

Family Medicine (General Family Medical Care)

Font, Guillermo E, MD
Phone:(773) 791-9373
NPI:1760421382
Cultural Training Completed: No
Hours: [Mon, Tue, Wed, Thu, Fri] 08:00 AM - 05:00 PM
Other Language(s):English,Spanish
Certification(s):Board Certified
Accessibility: Details Pending (P, EB, IB, PA)

Gibson, Sandy Y, DO+
Gender: Female
355 E Grand Ave
Chicago, IL 60611
Phone:(888) 824-0200
NPI:1780799387
Cultural Training Completed: No
Hours: [Mon, Tue, Wed, Thu, Fri] 08:00 AM - 05:00 PM
Other Language(s):Spanish
Certification(s):Board Certified
Accessibility: Details Pending (P, EB, IB, PA)

Hadad, Laura Kathryn, MD+
Gender: Female
5215 N California Ave

IL

Cook

Family Medicine (General Family Medical Care)

Hadad, Laura Kathryn, MD+
Ste 700
Chicago, IL 60625
Phone:(312) 666-3494
NPI:1649831405
Cultural Training Completed: No
Hours: [Mon, Tue, Wed, Thu, Fri] 08:00 AM - 05:00 PM, Sat 08:30 AM - 04:30 PM
Certification(s):Board Certified
Accessibility: Some Criteria Met (P, EB, IB, PA)

Hanak, Michael A, MD+
Gender: Male
1700 W Van Buren St
Ste 170
Chicago, IL 60612
Phone:(312) 942-0400
NPI:1265609903
Cultural Training Completed: No
Hours: [Mon, Tue, Wed, Thu, Fri] 08:00 AM - 05:00 PM
Other Language(s):English,Filipino
Certification(s):Board Certified
Accessibility: Details Pending (P, EB, IB, PA)

IL

Cook

Family Medicine (General Family Medical Care)

Hanak, Michael A, MD+
Gender: Male
1700 W Van Buren St
Ste 470
Chicago, IL 60612
Phone:(312) 942-0400
NPI:1265609903
Cultural Training Completed: No
Hours: [Mon, Tue, Wed, Thu, Fri] 08:00 AM - 05:00 PM
Other Language(s):English,Filipino
Certification(s):Board Certified
Accessibility: Details Pending (P, EB, IB, PA)

Hanak, Michael A, MD+
Gender: Male
1700 W Van Buren St
Chicago, IL 60612
Phone:(312) 942-0400
NPI:1265609903
Cultural Training Completed: No
Hours: [Mon, Tue, Wed, Thu, Fri] 08:00 AM - 05:00 PM
Other Language(s):English,Filipino
Certification(s):Board Certified

IL

Cook

Family Medicine (General Family Medical Care)

Hanak, Michael A, MD+
Accessibility: Details Pending (P, EB, IB, PA)

Hanak, Michael A, MD+
Gender: Male
1700 W Van Buren St
Ste 500
Chicago, IL 60612
Phone:(312) 942-0400
NPI:1265609903
Cultural Training Completed: No
Hours: [Mon, Tue, Wed, Thu, Fri] 08:00 AM - 05:00 PM
Other Language(s):English,Filipino
Certification(s):Board Certified
Accessibility: Details Pending (P, EB, IB, PA)

Hanak, Michael A, MD
Gender: Male
1650 W Harrison St
Ste 430
Chicago, IL 60612
Phone:(312) 942-5800
NPI:1265609903
Cultural Training Completed: No
Hours: [Mon, Tue, Wed, Thu, Fri] 08:00 AM - 05:00 PM

IL

Cook

Family Medicine (General Family Medical Care)

Hanak, Michael A, MD
After Hours Phone Number:(312) 942-5800
Other Language(s):English,Filipino
Certification(s):Board Certified
Accessibility: Details Pending (P, EB, IB, PA)

Htun, Alex, MD+
Gender: Male
3435 W Van Buren St
Chicago, IL 60624
Phone:(224) 724-9007
NPI:1326546201
Cultural Training Completed: Yes
Hours: [Mon, Tue, Wed, Thu, Fri] 08:00 AM - 05:00 PM, [Sat, Sun] 12:00 AM - 11:59 PM
Accessibility: Details Pending (P, EB, IB, PA)

Ibrahim, Yasmine, MD+
Gender: Female
1431 N Western Ave
Ste 202
Chicago, IL 60622
Phone:(773) 276-2272
NPI:1609512540
Cultural Training Completed: No

IL

Cook

Family Medicine (General Family Medical Care)

Ibrahim, Yasmine, MD+
Hours: [Mon, Tue, Wed, Thu, Fri] 08:00 AM - 05:00 PM
Certification(s):Board Certified
Accessibility: Some Criteria Met (I P, I EB, P IB, I PA)

Ibrahim, Yasmine, MD+
Gender: Female
1431 N Western Ave
Ste 406
Chicago, IL 60622
Phone:(312) 633-5841
NPI:1609512540
Cultural Training Completed: No
Hours: [Mon, Tue, Wed, Thu, Fri] 08:00 AM - 05:00 PM
Certification(s):Board Certified
Accessibility: Details Pending (P P, P EB, P IB, P PA)

Ibrahim, Yasmine, MD+
Gender: Female
1127 N Oakley Blvd
2
Chicago, IL 60622
Phone:(312) 770-2040
NPI:1609512540
Cultural Training Completed: No

IL

Cook

Family Medicine (General Family Medical Care)

Ibrahim, Yasmine, MD+
Hours: [Mon, Tue, Wed, Thu, Fri] 08:00 AM - 05:00 PM
Certification(s):Board Certified
Accessibility: Some Criteria Met (I P, I EB, P IB, I PA)

Ibrahim, Yasmine, MD+
Gender: Female
1920 N Hamlin Ave
Chicago, IL 60647
Phone:(773) 772-7202
NPI:1609512540
Cultural Training Completed: No
Hours: [Mon, Tue, Wed, Thu, Fri] 08:00 AM - 05:00 PM
Certification(s):Board Certified
Accessibility: Details Pending (P P, P EB, P IB, P PA)

Ibrahim, Yasmine, MD+
Gender: Female
1431 N Western Ave
Ste 209
Chicago, IL 60622
Phone:(312) 633-5841
NPI:1609512540
Cultural Training Completed: No

IL

Cook

Family Medicine (General Family Medical Care)

Ibrahim, Yasmine, MD+
Hours: [Mon, Tue, Wed, Thu, Fri] 08:00 AM - 05:00 PM
Certification(s):Board Certified
Accessibility: Details Pending (P P, P EB, P IB, P PA)

John, Jobin K, MD+
Gender: Male
5525 S Pulaski Rd
Chicago, IL 60629
Phone:(312) 492-0060
NPI:1376870311
Cultural Training Completed: Yes
Hours: [Mon, Tue, Wed, Thu, Fri] 08:00 AM - 05:00 PM
Other Language(s):English
Certification(s):Board Certified
Accessibility: Details Pending (P P, P EB, P IB, P PA)

John, Jobin K, MD+
Gender: Male
1801 W Taylor St
Chicago, IL 60612
Phone:(312) 355-4300
NPI:1376870311
Cultural Training Completed: Yes
Hours: [Mon, Tue, Wed, Thu, Fri] 08:00 AM - 05:00 PM

IL

Cook

Family Medicine (General Family Medical Care)

John, Jobin K, MD+
After Hours Phone Number:(312) 355-4300
Other Language(s):English
Certification(s):Board Certified
Accessibility: Some Criteria Met (I P, I EB, I IB, I PA)

Kaddoura, Aya, MD+
Gender: Female
47 W Polk St
Ste G1
Chicago, IL 60605
Phone:(888) 824-0200
NPI:1063162519
Cultural Training Completed: No
Hours: [Mon, Tue, Wed, Thu, Fri] 08:00 AM - 05:00 PM
Accessibility: Details Pending (P P, P EB, P IB, P PA)

Kaiseruddin, Mohammed A, MD+
Gender: Male
2525 S Michigan Ave
Chicago, IL 60616
Phone:(312) 567-2000
NPI:1164455978
Cultural Training Completed: No
Hours: [Mon, Tue, Wed, Thu, Fri] 08:00 AM - 05:00 PM

IL

Cook

Family Medicine (General Family Medical Care)

Kaiseruddin, Mohammed A, MD+
Other Language(s):Spanish,Urdu
Accessibility: Details Pending (P, EB, IB, PA)

Kandala, Rajiv, MD+
Gender: Male
45 W 111th St
Chicago, IL 60628
Phone:(773) 995-3000
NPI:1376608059
Cultural Training Completed: Yes
Hours: [Mon, Tue, Wed, Thu, Fri, Sat, Sun] 12:00 AM - 11:59 PM
After Hours Phone Number:(773) 995-3000
Other Language(s):Hindi
Certification(s):Board Certified
Accessibility: Some Criteria Met (P, EB, IB, PA)

Kaur, Ramandeep, MD
Gender: Female
1520 W Harrison St
Chicago, IL 60607
Phone:(312) 942-5751
NPI:1619292570
Cultural Training Completed: Yes

IL

Cook

Family Medicine (General Family Medical Care)

Kaur, Ramandeep, MD
Hours: [Mon, Tue, Wed, Thu, Fri] 08:00 AM - 05:00 PM
Other Language(s):Hindi,Urdu,English
Accessibility: Details Pending (P, EB, IB, PA)

Kelley, Daniel Robert, MD+
Gender: Male
3122 N Ashland Ave
Chicago, IL 60657
Phone:(773) 687-7000
NPI:1912437187
Cultural Training Completed: No
Hours: [Mon, Tue, Wed, Thu, Fri] 08:00 AM - 05:00 PM
After Hours Phone Number:(847) 866-7846
Certification(s):Board Certified
Accessibility: Some Criteria Met (P, EB, IB, PA)

Kidiwala, Nilofer A, DO+
Gender: Female
836 W Wellington Ave Rm 7407
Chicago, IL 60657
Phone:(773) 296-5837
NPI:1295022218

IL

Cook

Family Medicine (General Family Medical Care)

Kidiwala, Nilofer A, DO+
Cultural Training Completed: No
Hours: [Mon, Tue, Wed, Thu, Fri] 08:00 AM - 05:00 PM
Other Language(s):Spanish
Certification(s):Board Certified
Accessibility: Some Criteria Met (P, EB, IB, PA)

Kidiwala, Nilofer A, DO+
Gender: Female
836 W Wellington Ave
Chicago, IL 60657
Phone:(773) 296-7245
NPI:1295022218
Cultural Training Completed: No
Hours: [Mon, Tue, Wed, Thu, Fri] 08:00 AM - 05:00 PM
After Hours Phone Number:(773) 296-7245
Other Language(s):Spanish
Certification(s):Board Certified
Accessibility: Some Criteria Met (P, EB, IB, PA)

Kidiwala, Nilofer A, DO+
Gender: Female

IL

Cook

Family Medicine (General Family Medical Care)

Kidiwala, Nilofer A, DO+
836 West Wellington Avenue
Room 7407
Chicago, IL 60657
Phone:(773) 296-5837
NPI:1295022218
Cultural Training Completed: No
Hours: [Mon, Tue, Wed, Thu, Fri] 08:00 AM - 05:00 PM
Other Language(s):Spanish
Certification(s):Board Certified
Accessibility: Details Pending (P, EB, IB, PA)

Knight, Christine Joan, MD+
Gender: Female
1649 N Pulaski Rd
Chicago, IL 60639
Phone:(773) 278-6868
NPI:1114540697
Cultural Training Completed: Yes
Hours: [Mon, Thu, Fri, Sat] 08:30 AM - 05:00 PM, Tue 09:30 AM - 05:00 PM, Wed 08:30 AM - 08:00 PM
Other Language(s):Spanish
Certification(s):Board Certified

IL

Cook

Family Medicine (General Family Medical Care)

Knight, Christine Joan, MD+
Accessibility: Some Criteria Met (P, EB, IB, PA)

Lakhmani, Puneet, MD+
Gender: Male
3701 N Ashland Ave
Chicago, IL 60613
Phone:(815) 391-1000
NPI:1760046049
Cultural Training Completed: No
Hours: [Mon, Tue, Wed, Thu, Fri] 08:00 AM - 05:30 PM
Certification(s):Board Certified
Accessibility: Some Criteria Met (P, EB, IB, PA)

Lara, Rebecca F, MD+
Gender: Female
4720 S California Ave
Chicago, IL 60632
Phone:(773) 584-6200
NPI:1184945206
Cultural Training Completed: Yes
Hours: [Mon, Tue, Wed, Thu, Fri] 08:00 AM - 06:00 PM, Sat 08:00 AM - 01:00 PM
Other Language(s):Spanish,English
Certification(s):Board Certified

IL

Cook

Family Medicine (General Family Medical Care)

Lara, Rebecca F, MD+
Accessibility: Some Criteria Met (P, EB, IB, PA)

Lira, Sorel, MD+
Gender: Male
2875 W 19th St
Chicago, IL 60623
Phone:(773) 484-1000
NPI:1639445331
Cultural Training Completed: Yes
Hours: [Mon, Tue, Wed, Thu, Fri] 08:00 AM - 05:00 PM
Other Language(s):Spanish,French
Certification(s):Board Certified
Accessibility: Details Pending (P, EB, IB, PA)

Loescher, Jeremy, DO+
Gender: Male
4025 N Western Ave
Bldg E
Chicago, IL 60618
Phone:(773) 296-7032
NPI:1811458763
Cultural Training Completed: No
Hours: [Mon, Tue, Wed, Thu, Fri] 09:00 AM - 04:00 PM, Sat 08:00 AM - 01:00 PM
Certification(s):Board Certified

IL

Cook

Family Medicine (General Family Medical Care)

Loescher, Jeremy, DO+
Accessibility: Some Criteria Met (P, EB, IB, PA)

Lopez, Elena R, MD+
Gender: Female
1940 W 18th St
1
Chicago, IL 60608
Phone:(773) 254-1400
NPI:1831161132
Cultural Training Completed: No
Hours: [Mon, Wed, Thu, Fri] 08:00 AM - 05:00 PM, Tue 08:00 AM - 05:15 PM, Sat 08:00 AM - 01:00 PM
Other Language(s):Spanish
Accessibility: Some Criteria Met (P, EB, IB, PA)

Malko, Marek A, MD+
Gender: Male
3445 N Central Ave
Unit C
Chicago, IL 60634
Phone:(773) 205-0800
NPI:1386757581
Cultural Training Completed: Yes
Hours: [Mon, Tue, Wed, Thu, Fri] 08:00 AM - 05:00 PM
Other Language(s):Polish

IL

Cook

Family Medicine (General Family Medical Care)

Malko, Marek A, MD+
Accessibility: Some Criteria Met (P, EB, IB, PA)

Malko, Marek A, MD+
Gender: Male
5600 W Addison St
Lowr 1LL
Chicago, IL 60634
Phone:(773) 205-5753
NPI:1386757581
Cultural Training Completed: Yes
Hours: [Mon, Tue, Wed, Thu, Fri] 08:00 AM - 05:00 PM
Other Language(s):Polish
Accessibility: Some Criteria Met (P, EB, IB, PA)

Marmol, Christina Alicia, MD+
Gender: Female
1649 N Pulaski Rd
Chicago, IL 60639
Phone:(773) 278-6868
NPI:1982145280
Cultural Training Completed: No
Hours: [Mon, Thu, Fri, Sat] 08:30 AM - 05:00 PM, Tue 09:30 AM - 05:00 PM, Wed 08:30 AM - 08:00 PM
Other Language(s):Spanish
Certification(s):Board Certified

IL

Cook

Family Medicine (General Family Medical Care)

Marmol, Christina Alicia, MD+
Accessibility: Some Criteria Met (P, EB, IB, PA)

Mccracken, Ward H, DO+
Gender: Male
5215 N California Ave
Ste F715
Chicago, IL 60625
Phone:(847) 866-7846
NPI:1669714978
Cultural Training Completed: No
Hours: [Mon, Tue, Wed, Thu, Fri] 08:00 AM - 05:00 PM
Certification(s):Board Certified
Accessibility: Some Criteria Met (P, EB, IB, PA)

Mcdonough, Kathleen E, MD+
Gender: Female
5425 W Lake St
Chicago, IL 60644
Phone:(630) 377-1188
NPI:1700086709
Cultural Training Completed: No
Hours: [Mon, Tue, Wed, Thu, Fri] 08:00 AM - 05:00 PM
Other Language(s):Spanish,English

IL

Cook

Family Medicine (General Family Medical Care)

Mcdonough, Kathleen E, MD+
Accessibility: Some Criteria Met (P, EB, IB, PA)

Mcdonough, Kathleen E, MD+
Gender: Female
5461 W Lake St
Chicago, IL 60644
Phone:(773) 378-3347
NPI:1700086709
Cultural Training Completed: No
Hours: [Mon, Tue, Wed, Thu, Fri] 08:00 AM - 05:00 PM
Other Language(s):Spanish,English
Accessibility: Details Pending (P, EB, IB, PA)

Mcintyre, Laura, MD+
Gender: Female
355 E Grand Ave
Chicago, IL 60611
Phone:(888) 824-0200
NPI:1396973095
Cultural Training Completed: No
Hours: [Mon, Tue, Wed, Thu, Fri] 08:00 AM - 05:00 PM
Other Language(s):Farsi,Spanish,Greek
Certification(s):Board Certified

IL

Cook

Family Medicine (General Family Medical Care)

Mcintyre, Laura, MD+
Accessibility: Details Pending (P, EB, IB, PA)

Milan-Flanigan, Alicia, MD+
Gender: Female
711 W North Ave
Chicago, IL 60610
Phone:(312) 337-1982
NPI:1760695779
Cultural Training Completed: Yes
Hours: [Mon, Tue, Wed, Thu, Fri] 08:00 AM - 05:00 PM
Other Language(s):Spanish
Accessibility: Details Pending (P, EB, IB, PA)

Milan-Flanigan, Alicia, MD+
Gender: Female
2900 N Lake Shore Dr
Chicago, IL 60657
Phone:(773) 665-3000
NPI:1760695779
Cultural Training Completed: Yes
Hours: [Mon, Tue, Wed, Thu, Fri] 08:00 AM - 05:00 PM
Other Language(s):Spanish
Accessibility: Details Pending (P, EB, IB, PA)

IL

Cook

Family Medicine (General Family Medical Care)

Mohammed, Naveed, MD+
Gender: Male
1625 E 75th St
Chicago, IL 60649
Phone:(773) 947-7750
NPI:1396799029
Cultural Training Completed: Yes
Hours: [Mon, Tue, Wed, Thu, Fri, Sun] 08:00 AM - 05:00 PM
Other Language(s):Hindi
Certification(s):Board Certified
Accessibility: Details Pending (P, EB, IB, PA)

Mohammed, Naveed, MD+
Gender: Male
1625 E 75th St
Fl 1
Chicago, IL 60649
Phone:(773) 947-7723
NPI:1396799029
Cultural Training Completed: Yes
Hours: [Mon, Tue, Wed, Thu, Fri] 08:00 AM - 05:00 PM
Other Language(s):Hindi
Certification(s):Board Certified
Accessibility: Some Criteria Met (P, EB, IB, PA)

IL

Cook

Family Medicine (General Family Medical Care)

Murciano, Elias, MD+
Gender: Male
1920 N Hamlin Ave
Chicago, IL 60647
Phone:(773) 772-7202
NPI:1568445112
Cultural Training Completed: Yes
Hours: [Mon, Tue] 08:00 AM - 05:00 PM, Wed 05:00 AM - 01:00 PM, [Thu, Sat] 08:00 AM - 08:30 PM, Fri 05:00 AM - 08:30 AM
After Hours Phone Number:(773) 772-7202
Other Language(s):Spanish
Certification(s):Board Certified
Accessibility: Details Pending (P, EB, IB, PA)

Naser, Sammir Faris, MSN+
Gender: Male
1044 N MOZART ST
SUITE 206
Chicago, IL 60622
Phone:(708) 356-6341
NPI:1336888668
Cultural Training Completed: Yes
Hours: [Mon, Tue, Wed, Thu, Fri] 08:00 AM - 05:00 PM
Other Language(s):Arabic

IL

Cook

Family Medicine (General Family Medical Care)

Naser, Sammir Faris, MSN+
Accessibility: Details Pending (P, EB, IB, PA)

Naser, Sammir Faris, MSN
Gender: Male
1044 N Mozart St
Ste 206
Chicago, IL 60622
Phone:(708) 356-6341
NPI:1336888668
Cultural Training Completed: Yes
Hours: [Mon, Tue, Wed, Thu, Fri] 08:00 AM - 05:00 PM
Other Language(s):Arabic
Accessibility: Details Pending (P, EB, IB, PA)

Oliversen, Kirsten E, MD+
Gender: Female
3122 N Ashland Ave
Chicago, IL 60657
Phone:(224) 364-2273
NPI:1245539725
Cultural Training Completed: No
Hours: [Mon, Tue, Wed, Thu, Fri] 08:00 AM - 05:00 PM
After Hours Phone Number:(847) 866-7846
Other Language(s):English

IL

Cook

Family Medicine (General Family Medical Care)

Oliversen, Kirsten E, MD+
Certification(s):Board Certified
Accessibility: Some Criteria Met (P, EB, IB, PA)

Osineme, Chidinma I, MD*
Gender: Female
5461 W Lake St
Chicago, IL 60644
Phone:(773) 378-3347
NPI:1699941930
Cultural Training Completed: Yes
Hours: [Mon, Tue, Wed, Thu, Fri] 08:00 AM - 05:00 PM
Accessibility: Details Pending (P, EB, IB, PA)

Osinowo, Oluseun Ayokunle, NP+
Gender: Male
1750 E 87th St
Ste 109
Chicago, IL 60617
Phone:(773) 933-9300
NPI:1548614431
Cultural Training Completed: Yes
Hours: [Mon, Tue, Wed, Thu, Fri] 09:00 AM - 05:00 PM
Other Language(s):Spanish

IL

Cook

Family Medicine (General Family Medical Care)

Osinowo, Oluseun Ayokunle, NP+
Accessibility: Details Pending (P, EB, IB, PA)

Patel, Mansi Sunil, DO+
Gender: Female
6084 S Archer Ave
Chicago, IL 60638
Phone:(773) 355-2800
NPI:1659014488
Cultural Training Completed: No
Hours: [Mon, Tue, Wed, Thu, Fri] 08:00 AM - 05:00 PM
Accessibility: Some Criteria Met (P, EB, IB, PA)

Paul, Reena D, MD+
Gender: Female
2800 S California Ave
Chicago, IL 60608
Phone:(773) 674-7488
NPI:1457519472
Cultural Training Completed: Yes
Hours: [Mon, Tue, Wed, Thu, Fri] 08:00 AM - 05:00 PM
Certification(s):Board Certified
Accessibility: Details Pending (P, EB, IB, PA)

Powers, Shannon Marie, DO+
Gender: Female

IL

Cook

Family Medicine (General Family Medical Care)

Powers, Shannon Marie, DO+
3122 N Ashland Ave
Chicago, IL 60657
Phone:(773) 687-7000
NPI:1326429937
Cultural Training Completed: No
Hours: [Mon, Tue, Wed, Thu, Fri] 08:00 AM - 05:00 PM
After Hours Phone Number:(847) 866-7846
Certification(s):Board Certified
Accessibility: Some Criteria Met (P, EB, IB, PA)

Prus, Igor, MD+
Gender: Male
5215 N California Ave
Ste F715
Chicago, IL 60625
Phone:(847) 866-7846
NPI:1205199502
Cultural Training Completed: No
Hours: [Mon, Tue, Wed, Thu, Fri] 08:00 AM - 05:00 PM
Other Language(s):Russian,Ukrainian
Certification(s):Board Certified
Accessibility: Some Criteria Met (P, EB, IB, PA)

IL

Cook

Family Medicine (General Family Medical Care)

Rahmanny, Sabir Muhammad, MD+
Gender: Male
2525 S Michigan Ave
Chicago, IL 60616
Phone:(312) 567-2000
NPI:1558356071
Cultural Training Completed: No
Hours: [Mon, Tue, Wed, Thu, Fri] 08:00 AM - 05:00 PM
Certification(s):Board Certified
Accessibility: Details Pending (P, EB, IB, PA)

Raychaudhuri, Keya, DO+
Gender: Female
1411 S Michigan Ave
Chicago, IL 60605
Phone:(312) 454-2700
NPI:1801356258
Cultural Training Completed: No
Hours: [Mon, Tue, Wed, Thu, Fri] 08:00 AM - 05:00 PM
Other Language(s):Bengali
Certification(s):Board Certified
Accessibility: Details Pending (P, EB, IB, PA)

Richardson, Jessica, MD+
Gender: Female

IL

Cook

Family Medicine (General Family Medical Care)

Richardson, Jessica, MD+
722 W Maxwell St
Chicago, IL 60607
Phone:(312) 996-2901
NPI:1235556333
Cultural Training Completed: Yes
Hours: [Mon, Tue, Wed, Thu, Fri] 08:00 AM - 05:00 PM
Other Language(s):English
Certification(s):Board Certified
Accessibility: Some Criteria Met (P, EB, IB, PA)

Rizvi, Abbas A, DO+
Gender: Male
1725 W Harrison St
Ste 955
Chicago, IL 60612
Phone:(312) 563-3700
NPI:1285126656
Cultural Training Completed: No
Hours: [Mon, Tue, Wed, Thu, Fri] 08:00 AM - 05:00 PM
Other Language(s):Urdu
Certification(s):Board Certified
Accessibility: Details Pending (P, EB, IB, PA)

Rizvi, Abbas A, DO+
Gender: Male
1725 W Harrison St

IL

Cook

Family Medicine (General Family Medical Care)

Rizvi, Abbas A, DO+
Ste 10
Chicago, IL 60612
Phone:(312) 563-3700
NPI:1285126656
Cultural Training Completed: No
Hours: [Mon, Tue, Wed, Thu, Fri] 08:00 AM - 05:00 PM
Other Language(s):Urdu
Certification(s):Board Certified
Accessibility: Details Pending (P, EB, IB, PA)

Sagan-Blasius, Anna, MD+
Gender: Female
2233 W Division St
Chicago, IL 60622
Phone:(312) 770-2418
NPI:1285631838
Cultural Training Completed: Yes
Hours: [Mon, Tue, Wed, Thu, Fri] 08:00 AM - 05:00 PM
After Hours Phone Number:(312) 770-2418
Other Language(s):Polish
Certification(s):Board Certified
Accessibility: Details Pending (P, EB, IB, PA)

Sanchez, Claudia, MD+
Gender: Female

IL

Cook

Family Medicine (General Family Medical Care)

Sanchez, Claudia, MD+
5635 W Belmont Ave
Chicago, IL 60634
Phone:(773) 736-1830
NPI:1841556867
Cultural Training Completed: No
Hours: [Mon, Tue, Wed, Thu, Fri] 08:00 AM - 05:00 PM
After Hours Phone Number:(773) 736-1830
Other Language(s):Spanish
Certification(s):Board Certified
Accessibility: Details Pending (P, EB, IB, PA)

Sanchez, Claudia, MD+
Gender: Female
3924 W Fullerton Ave
Chicago, IL 60647
Phone:(773) 276-2229
NPI:1841556867
Cultural Training Completed: No
Hours: [Mon, Tue, Wed, Thu, Fri] 08:00 AM - 05:00 PM
Other Language(s):Spanish
Certification(s):Board Certified
Accessibility: Some Criteria Met (P, EB, IB, PA)

Sawaqed, Ray S, MD+
Gender: Male

IL

Cook

Family Medicine (General Family Medical Care)

Sawaqed, Ray S, MD+
1901 W Harrison St
Chicago, IL 60612
Phone:(312) 864-0200
NPI:1023109899
Cultural Training Completed: Yes
Hours: [Mon, Tue, Wed, Thu, Fri] 08:00 AM - 05:00 PM
Other Language(s):Arabic
Certification(s):Board Certified
Accessibility: Details Pending (P, EB, IB, PA)

Serag, Johann Sebastian Jc Reyes, MD+
Gender: Male
2331 W Chicago Ave
Chicago, IL 60622
Phone:(773) 772-7858
NPI:1487987814
Cultural Training Completed: Yes
Hours: [Mon, Tue, Wed, Thu, Fri] 08:00 AM - 05:00 PM
Other Language(s):English
Certification(s):Board Certified
Accessibility: Some Criteria Met (P, EB, IB, PA)

Shokar, Gavin S, MD*
Gender: Male

IL

Cook

Family Medicine (General Family Medical Care)

Shokar, Gavin S, MD*
2233 W Division St
Chicago, IL 60622
Phone:(312) 770-2000
NPI:1568727659
Cultural Training Completed: Yes
Hours: [Mon, Tue, Wed, Thu, Fri] 08:00 AM - 05:00 PM
Accessibility: Some Criteria Met (P, EB, IB, PA)

Skaff, Erick Woodrow, MD#
Gender: Male
2875 W 19th St
Chicago, IL 60623
Phone:(773) 484-1000
NPI:1568920171
Cultural Training Completed: No
Hours: [Mon, Tue, Wed, Thu, Fri] 08:00 AM - 05:00 PM
Certification(s):Board Certified
Accessibility: Some Criteria Met (P, EB, IB, PA)

Sloven, David M, MD+
Gender: Male
4738 N Kenmore Ave
Chicago, IL 60640
Phone:(773) 878-6868
NPI:1932181807
Cultural Training Completed: No

IL

Cook

Family Medicine (General Family Medical Care)

Sloven, David M, MD+
Hours: [Mon, Tue, Wed, Thu, Fri] 08:00 AM - 05:00 PM
Other Language(s):Croatian
Accessibility: Details Pending (P, EB, IB, PA)

Vargas, Vincent B, MD+
Gender: Male
3416 S Halsted St
Chicago, IL 60608
Phone:(773) 296-2400
NPI:1629234851
Cultural Training Completed: Yes
Hours: [Mon, Tue, Wed, Thu, Fri] 08:00 AM - 05:00 PM
Other Language(s):Filipino
Certification(s):Board Certified
Accessibility: Some Criteria Met (P, EB, IB, PA)

Villarreal, Carla Mayela, MD+
Gender: Male
2418 W Division St
Chicago, IL 60622
Phone:(312) 666-3494
NPI:1043779960
Cultural Training Completed: No
Hours: [Mon, Tue, Wed, Thu, Fri] 08:00 AM -

IL

Cook

Family Medicine (General Family Medical Care)

Villarreal, Carla Mayela, MD+
05:00 PM, Sat 08:30 AM - 12:30 PM
Certification(s):Board Certified
Accessibility: Some Criteria Met (P, EB, IB, PA)

Walsh, Katherine W, APN+
Gender: Female
1801 W Taylor St
Chicago, IL 60612
Phone:(312) 996-4842
NPI:1295988210
Cultural Training Completed: Yes
Hours: [Mon, Tue, Wed, Thu, Fri] 08:00 AM - 05:00 PM
Other Language(s):English
Accessibility: Some Criteria Met (P, EB, IB, PA)

Williams, Denis A, MD+
Gender: Male
5215 N California Ave
Chicago, IL 60625
Phone:(773) 907-7750
NPI:1750552881
Cultural Training Completed: No
Hours: [Mon, Tue, Wed, Thu, Fri] 08:00 AM - 05:00 PM

IL

Cook

Family Medicine (General Family Medical Care)

Williams, Denis A, MD+
After Hours Phone Number:(773) 907-7750
Other Language(s):German
Accessibility: Details Pending (P, EB, IB, PA)

Family Medicine: Adult Medicine

Bucher, Gary G, MD+
Gender: Male
2551 N Clark St
Ste 203
Chicago, IL 60614
Phone:(312) 623-2625
NPI:1770664856
Cultural Training Completed: No
Hours: [Mon, Tue, Wed, Thu, Fri] 08:00 AM - 05:00 PM
Other Language(s):German
Certification(s):Board Certified
Accessibility: Details Pending (P, EB, IB, PA)

Dharamdasani, Nisha Dharam, MD+
Gender: Female
1625 E 75th St
Chicago, IL 60649
Phone:(773) 947-7750
NPI:1083978118
Cultural Training Completed: Yes

IL

Cook

Family Medicine: Adult Medicine

Dharamdasani, Nisha Dharam, MD+
Hours: [Mon, Tue, Wed, Thu, Fri, Sun] 08:00 AM - 05:00 PM
Other Language(s):Spanish
Accessibility: Details Pending (P, EB, IB, PA)

Dharamdasani, Nisha Dharam, MD+
Gender: Female
1625 E 75th St
1
Chicago, IL 60649
Phone:(773) 947-7800
NPI:1083978118
Cultural Training Completed: Yes
Hours: [Mon, Tue, Wed, Thu, Fri] 08:00 AM - 05:00 PM
Other Language(s):Spanish
Accessibility: Details Pending (P, EB, IB, PA)

Dharamdasani, Nisha Dharam, MD+
Gender: Female
1625 E 75th St
Fl 1
Chicago, IL 60649
Phone:(773) 947-7310
NPI:1083978118
Cultural Training Completed: Yes

IL

Cook

Family Medicine: Adult Medicine

Dharamdasani, Nisha Dharam, MD+
Hours: [Mon, Tue, Wed, Thu, Fri] 08:00 AM - 05:00 PM
Other Language(s):Spanish
Accessibility: Some Criteria Met (P, EB, IB, PA)

Female Pelvic Medicine and Reconstructive Surgery, OB/GYN

Gafni-Kane, Adam, MD+
Gender: Male
3122 N Ashland Ave
Chicago, IL 60657
Phone:(224) 251-2374
NPI:1275704256
Cultural Training Completed: Yes
Hours: [Mon, Tue, Wed, Thu, Fri] 08:00 AM - 05:00 PM
Accessibility: Some Criteria Met (P, EB, IB, PA)

Gandhi, Sanjay, MD*
Gender: Male
7447 W Talcott Ave
Ste 507
Chicago, IL 60631
Phone:(847) 234-1100
NPI:1821149238
Cultural Training Completed: No
Hours: [Mon, Tue, Wed, Thu, Fri] 08:00 AM - 05:00 PM

IL

Cook

Female Pelvic Medicine and Reconstructive Surgery, OB/GYN

Gandhi, Sanjay, MD*
Other Language(s):Spanish,Hindi
Certification(s):Board Certified
Accessibility: Some Criteria Met (P, EB, IB, PA)

Iyer, Shilpa V, MD+
Gender: Female
5525 S Pulaski Rd
Chicago, IL 60629
Phone:(312) 413-7500
NPI:1508181140
Cultural Training Completed: Yes
Hours: [Mon, Tue, Wed, Thu, Fri] 08:00 AM - 05:00 PM
Other Language(s):Arabic,English,Greek,Korean,Spanish
Accessibility: Some Criteria Met (P, EB, IB, PA)

Paya Ten, Claudia A, MD+
Gender: Female
1725 W Harrison St
Ste 758
Chicago, IL 60612
Phone:(312) 942-3640
NPI:1952861726
Cultural Training Completed: No

IL

Cook

Female Pelvic Medicine and Reconstructive Surgery, OB/GYN

Paya Ten, Claudia A, MD+
Hours: [Mon, Tue, Wed, Thu, Fri] 08:00 AM - 05:00 PM
Accessibility: Details Pending (P, EB, IB, PA)

Shashoua, Abraham R, MD+
Gender: Male
836 W Wellington Ave
Ste G346
Chicago, IL 60657
Phone:(773) 296-5353
NPI:1508899311
Cultural Training Completed: No
Hours: [Mon, Tue, Wed, Thu, Fri] 08:00 AM - 05:00 PM
Other Language(s):Spanish
Certification(s):Board Certified
Accessibility: Some Criteria Met (P, EB, IB, PA)

Szlachta-McGinn, Alec W, MD+
Gender: Male
1801 W Taylor St
Chicago, IL 60612
Phone:(312) 413-7500
NPI:1295266369
Cultural Training Completed: Yes

IL

Cook

Female Pelvic Medicine and Reconstructive Surgery, OB/GYN

Szlachta-McGinn, Alec W, MD+
Hours: [Mon, Tue, Wed, Thu, Fri] 08:00 AM - 05:00 PM
Other Language(s):Spanish
Accessibility: Some Criteria Met (P, EB, IB, PA)

Female Pelvic Medicine and Reconstructive Surgery, Urology Physician

Beck, Traci P, MD+
Gender: Female
836 West Wellington Avenue
4th Floor
Chicago, IL 60657
Phone:(773) 296-7159
NPI:1710963749
Cultural Training Completed: Yes
Hours: [Mon, Tue, Wed, Thu, Fri] 08:00 AM - 05:00 PM
Other Language(s):English,Italian,French
Certification(s):Board Certified
Accessibility: Details Pending (P, EB, IB, PA)

Khan, Fareesa G, MD+
Gender: Female
1725 W Harrison St
Ste 762

IL

Cook

Female Pelvic Medicine and Reconstructive Surgery, Urology Physician

Khan, Fareesa G, MD+
Chicago, IL 60612
Phone:(312) 563-6000
NPI:1790702322
Cultural Training Completed: No
Hours: [Mon, Tue, Wed, Thu, Fri] 08:00 AM - 05:00 PM
Other Language(s):Urdu,French,English
Accessibility: Details Pending (P, EB, IB, PA)

Khan, Fareesa G, MD+
Gender: Female
1725 W Harrison St
Ste 1138
Chicago, IL 60612
Phone:(312) 942-8120
NPI:1790702322
Cultural Training Completed: No
Hours: [Mon, Tue, Wed, Thu, Fri] 08:00 AM - 05:00 PM
Other Language(s):Urdu,French,English
Accessibility: Some Criteria Met (P, EB, IB, PA)

Khan, Fareesa G, MD+
Gender: Female
1725 W Harrison St
Ste 351
Chicago, IL 60612

IL

Cook

Female Pelvic Medicine and Reconstructive Surgery, Urology Physician

Khan, Fareesa G, MD+
Phone:(312) 563-2030
NPI:1790702322
Cultural Training Completed: No
Hours: [Mon, Tue, Wed, Thu, Fri] 08:00 AM - 05:00 PM
Other Language(s):Urdu,French,English
Accessibility: Details Pending (P, EB, IB, PA)

Khan, Fareesa G, MD+
Gender: Female
1725 W Harrison St
Chicago, IL 60612
Phone:(312) 563-6000
NPI:1790702322
Cultural Training Completed: No
Hours: [Mon, Tue, Wed, Thu, Fri] 08:00 AM - 05:00 PM
Other Language(s):Urdu,French,English
Accessibility: Details Pending (P, EB, IB, PA)

Gastroenterology

Abrahamian, Frida P, MD+
Gender: Female
1901 W Harrison St
Chicago, IL 60612
Phone:(312) 864-6000

IL

Cook

Gastroenterology

Abrahamian, Frida P, MD+
NPI:1447274279
Cultural Training Completed: Yes
Hours: [Mon, Tue, Wed, Thu, Fri] 08:00 AM - 05:00 PM
Other Language(s):Polish,Russian,English
Certification(s):Board Certified
Accessibility: Details Pending (P, EB, IB, PA)

Albert, Andrew, MD+
Gender: Male
1435 W Webster Ave
Chicago, IL 60614
Phone:(847) 390-5900
NPI:1659413656
Cultural Training Completed: Yes
Hours: [Mon, Tue, Wed, Thu, Fri] 08:00 AM - 05:00 PM
Other Language(s):Spanish,English
Certification(s):Board Certified
Accessibility: Some Criteria Met (P, EB, IB, PA)

Albert, Andrew, MD+
Gender: Male
840 W Irving Park Rd
Ste 305
Chicago, IL 60613
Phone:(773) 975-6775

IL

Cook

Gastroenterology

Albert, Andrew, MD+
NPI:1659413656
Cultural Training Completed: Yes
Hours: [Mon, Tue, Wed, Thu, Fri] 08:00 AM - 05:00 PM
Other Language(s):Spanish,English
Certification(s):Board Certified
Accessibility: Some Criteria Met (P, EB, IB, PA)

Albert, Andrew, MD*
Gender: Male
2835 N Sheffield Ave
Ste 303
Chicago, IL 60657
Phone:(773) 368-3164
NPI:1659413656
Cultural Training Completed: Yes
Hours: [Mon, Tue, Wed, Thu, Fri] 08:00 AM - 05:00 PM
After Hours Phone Number:(773) 368-3164
Other Language(s):Spanish,English
Certification(s):Board Certified
Accessibility: Some Criteria Met (P, EB, IB, PA)

Atallah, Carl Kamil, DO+
Gender: Male

IL

Cook

Gastroenterology

Atallah, Carl Kamil, DO+
2845 North Sheridan Road
Ste 801
Chicago, IL 60657
Phone:(773) 281-5818
NPI:1922269190
Cultural Training Completed: Yes
Hours: [Mon, Tue, Wed, Thu, Fri] 08:00 AM - 05:00 PM
Other Language(s):Arabic
Certification(s):Board Certified
Accessibility: Details Pending (P, EB, IB, PA)

Advanced GI LLC
2845 N Sheridan Rd
Chicago, IL 60657
Phone:(773) 281-5818
NPI:1942795422
Website: http://www.advancedgichicago.com
Cultural Training Completed: No
Hours: [Mon, Tue, Wed, Thu, Fri] 08:00 AM - 05:00 PM
Accessibility: Details Pending (P, EB, IB, PA)

Almoghrabi, Anas Ismail, MD+
Gender: Male
1901 W Harrison St
Chicago, IL 60612

IL

Cook

Gastroenterology

Almoghrabi, Anas Ismail, MD+
Phone:(312) 864-0200
NPI:1487069597
Cultural Training Completed: No
Hours: [Mon, Tue, Wed, Thu, Fri] 08:00 AM - 05:00 PM
Other Language(s):Arabic,English
Certification(s):Board Certified
Accessibility: Details Pending (P, EB, IB, PA)

Atia, George N Atallah, MD*
Gender: Male
5744 N Broadway St
Chicago, IL 60660
Phone:(312) 335-0180
NPI:1770580029
Cultural Training Completed: Yes
Hours: [Mon, Tue, Wed, Thu, Fri] 08:00 AM - 05:00 PM
Other Language(s):English,Arabic,Spanish,Persian
Certification(s):Board Certified
Accessibility: Some Criteria Met (P, EB, IB, PA)

Atia, George N Atallah, MD*
Gender: Male
5744 N Broadway St

IL

Cook

Gastroenterology

Atia, George N Atallah, MD*
Fl 2
Chicago, IL 60660
Phone:(312) 335-0180
NPI:1770580029
Cultural Training Completed: Yes
Hours: [Mon, Tue, Wed, Thu, Fri] 08:00 AM - 05:00 PM
After Hours Phone Number:(312) 335-0180
Other Language(s):English,Arabic,Spanish,Persian
Certification(s):Board Certified
Accessibility: Some Criteria Met (P, EB, IB, PA)

Attar, Bashar M, MD+
Gender: Male
500 E 51st St
Chicago, IL 60615
Phone:(312) 864-0200
NPI:1790795664
Cultural Training Completed: No
Hours: [Mon, Tue, Wed, Thu, Fri] 08:00 AM - 05:00 PM
Other Language(s):Arabic,French,English
Certification(s):Board Certified
Accessibility: Details Pending (P, EB, IB, PA)

IL

Cook

Gastroenterology

Bajwa, Arouj, MD+
Gender: Female
1009 S Wood St
Chicago, IL 60612
Phone:(312) 996-6771
NPI:1730683871
Cultural Training Completed: No
Hours: [Mon, Tue, Wed, Thu, Fri] 08:00 AM - 05:00 PM
Other Language(s):Urdu
Certification(s):Board Certified
Accessibility: Some Criteria Met (P, EB, IB, PA)

Berger, Daniel, MD+
Gender: Male
1414 South Fairfield Avenue
Chicago, IL 60608
Phone:(773) 565-3200
NPI:1073950390
Website: http://www.sinaichicago.org
Cultural Training Completed: Yes
Hours: [Mon, Tue, Wed, Thu, Fri, Sat, Sun] 08:00 AM - 05:00 PM
After Hours Phone Number:(773) 565-3200
Other Language(s):Russian,English
Accessibility: Some Criteria Met (P, EB, IB, PA)

IL

Cook

Gastroenterology

Berger, Daniel, MD+
Gender: Male
1414 S Fairfield Ave
Chicago, IL 60608
Phone:(773) 565-3250
NPI:1073950390
Cultural Training Completed: Yes
Hours: [Mon, Tue, Wed, Thu, Fri] 09:00 AM - 05:00 PM, [Sat, Sun] 08:00 AM - 05:00 PM
Other Language(s):Russian,English
Accessibility: Some Criteria Met (P, EB, IB, PA)

Berger, Reed A, MD+
Gender: Female
1801 W Taylor St
Chicago, IL 60612
Phone:(866) 600-2273
NPI:1285748780
Cultural Training Completed: Yes
Hours: [Mon, Tue, Wed, Thu, Fri, Sun] 08:00 AM - 05:00 PM, Sat 10:00 AM - 06:00 PM
Other Language(s):English
Certification(s):Board Certified
Accessibility: Some Criteria Met (P, EB, IB, PA)

Berkes, Jamie L, MD+
Gender: Male
1801 W Taylor St
Chicago, IL 60612

IL

Cook

Gastroenterology

Berkes, Jamie L, MD+
Phone:(866) 600-2273
NPI:1891809620
Cultural Training Completed: No
Hours: [Mon, Tue, Wed, Thu, Fri, Sun] 08:00 AM - 05:00 PM, Sat 10:00 AM - 06:00 PM
Other Language(s):English,Spanish,Afrikaans,Farsi,Hindi,Russian,Ukrainian,Urdu,Vietnamese
Certification(s):Board Certified
Accessibility: Some Criteria Met (P, EB, IB, PA)

Betcher, Stephanie Joan, MD+
Gender: Female
6141 N Cicero Ave
Chicago, IL 60646
Phone:(847) 570-1900
NPI:1639674476
Cultural Training Completed: No
Hours: [Mon, Tue, Wed, Thu, Fri] 08:00 AM - 05:00 PM
Accessibility: Details Pending (P, EB, IB, PA)

Boulay, Brian R, MD+
Gender: Male
1009 S Wood St
Chicago, IL 60612
Phone:(312) 996-6771
NPI:1023103439

IL

Cook

Gastroenterology

Boulay, Brian R, MD+
Cultural Training Completed: Yes
Hours: [Mon, Tue, Wed, Thu, Fri] 08:00 AM - 05:00 PM
Other Language(s):English
Certification(s):Board Certified
Accessibility: Some Criteria Met (P, EB, IB, PA)

Brown, Michael D, MD+
Gender: Male
1411 S Michigan Ave
Fl 5
Chicago, IL 60605
Phone:(312) 454-2700
NPI:1265477293
Cultural Training Completed: No
Hours: [Mon, Tue, Wed, Thu, Fri] 08:00 AM - 05:00 PM
Other Language(s):English
Certification(s):Board Certified
Accessibility: Details Pending (P, EB, IB, PA)

Butler, David N, MD+
Gender: Male
326 W 64th St
Chicago, IL 60621
Phone:(773) 896-2577
NPI:1083821037
Cultural Training Completed: Yes

IL

Cook

Gastroenterology

Butler, David N, MD+
Hours: [Mon, Tue, Wed, Thu, Fri] 08:00 AM - 05:00 PM
Other Language(s):English
Accessibility: Some Criteria Met (P, EB, IB, PA)

Carroll, Robert E, MD+
Gender: Male
1801 W Taylor St
Chicago, IL 60612
Phone:(312) 996-3800
NPI:1457465262
Cultural Training Completed: Yes
Hours: [Mon, Tue, Wed, Thu, Fri] 08:00 AM - 05:00 PM
Other Language(s):English
Certification(s):Board Certified
Accessibility: Details Pending (P, EB, IB, PA)

Carroll, Robert E, MD+
Gender: Male
1009 S Wood St
Chicago, IL 60612
Phone:(312) 996-6771
NPI:1457465262
Cultural Training Completed: Yes
Hours: [Mon, Tue, Wed, Thu, Fri] 08:00 AM - 05:00 PM

IL

Cook

Gastroenterology

Carroll, Robert E, MD+
Other Language(s):English
Certification(s):Board Certified
Accessibility: Some Criteria Met (P, EB, IB, PA)

Castillo, Samuel F, MD+
Gender: Male
2222 W Division St
Ste 235
Chicago, IL 60622
Phone:(773) 342-6800
NPI:1205801313
Cultural Training Completed: Yes
Hours: [Mon, Tue, Wed, Thu, Fri] 08:00 AM - 05:00 PM
Other Language(s):English,Spanish
Accessibility: Details Pending (P, EB, IB, PA)

Castillo, Samuel F, MD+
Gender: Male
2222 W Division St
Ste 225
Chicago, IL 60622
Phone:(773) 342-6800
NPI:1205801313
Cultural Training Completed: Yes
Hours: [Mon, Tue, Wed, Thu, Fri] 08:00 AM - 05:00 PM

IL

Cook

Gastroenterology

Castillo, Samuel F, MD+
Other Language(s):English,Spanish
Accessibility: Details Pending (P, EB, IB, PA)

Chacra, Wadih K, MD+
Gender: Male
1801 W Taylor St
Chicago, IL 60612
Phone:(866) 600-2273
NPI:1457542920
Cultural Training Completed: Yes
Hours: [Mon, Tue, Wed, Thu, Fri, Sun] 08:00 AM - 05:00 PM, Sat 10:00 AM - 06:00 PM
Other Language(s):English
Certification(s):Board Certified
Accessibility: Some Criteria Met (P, EB, IB, PA)

Chand, Bipan, MD+
Gender: Male
331 W Surf St
Ste 714
Chicago, IL 60657
Phone:(773) 472-3427
NPI:1891758777
Cultural Training Completed: No
Hours: [Mon, Tue, Wed, Thu, Fri] 08:00 AM - 05:00 PM

IL

Cook

Gastroenterology

Chand, Bipan, MD+
Other Language(s):English,Afrikaans,Farsi,Hindi,Russian,Spanish,Ukrainian,Urdu,Vietnamese
Accessibility: Details Pending (P, EB, IB, PA)

Chua, David C, MD+
Gender: Male
1044 N Francisco Ave
A1
Chicago, IL 60622
Phone:(773) 248-4111
NPI:1346241585
Cultural Training Completed: Yes
Hours: [Mon, Tue, Wed, Thu, Fri] 08:00 AM - 05:00 PM
Other Language(s):Chinese,Tagalog,Spanish,Polish,English
Accessibility: Details Pending (P, EB, IB, PA)

Cobb, Emaree Chante, MD+
Gender: Female
2535 S King Dr
Chicago, IL 60616
Phone:(312) 842-7117
NPI:1407484587
Cultural Training Completed: No
Hours: [Mon, Tue, Wed, Thu, Fri] 08:00 AM - 05:00 PM

IL

Cook

Gastroenterology

Cobb, Emaree Chante, MD+
Accessibility: Some Criteria Met (P, EB, IB, PA)

Czarnecki, John P, MD*
Gender: Male
2835 N Sheffield Ave
Ste 303
Chicago, IL 60657
Phone:(773) 368-3164
NPI:1932198645
Cultural Training Completed: Yes
Hours: [Mon, Tue, Wed, Thu, Fri] 08:00 AM - 05:00 PM
Other Language(s):English
Certification(s):Board Certified
Accessibility: Some Criteria Met (P, EB, IB, PA)

Demetria, Melchor V, MD+
Gender: Male
1901 W Harrison St
Chicago, IL 60612
Phone:(312) 864-0200
NPI:1316951304
Cultural Training Completed: No
Hours: [Mon, Tue, Wed, Thu, Fri] 08:00 AM - 05:00 PM
Other Language(s):Spanish,Tagalog,English

IL

Cook

Gastroenterology

Demetria, Melchor V, MD+
Certification(s):Board Certified
Accessibility: Some Criteria Met (P, EB, IB, PA)

Dhamija, Manish Kumar, MD+
Gender: Male
2845 North Sheridan Road
Ste 801
Chicago, IL 60657
Phone:(773) 281-5818
NPI:1699977413
Cultural Training Completed: No
Hours: [Mon, Tue, Wed, Thu, Fri] 08:00 AM - 05:00 PM
Other Language(s):Hindi,Panjabi,Spanish,Punjabi
Certification(s):Board Certified
Accessibility: Details Pending (P, EB, IB, PA)

Dyer, Julia A, MD+
Gender: Female
5025 N Paulina St
Chicago, IL 60640
Phone:(773) 271-9040
NPI:1871575654
Cultural Training Completed: Yes
Hours: [Mon, Tue, Wed, Thu, Fri] 08:00 AM - 05:00 PM

IL

Cook

Gastroenterology

Dyer, Julia A, MD+
Accessibility: Some Criteria Met (P, EB, IB, PA)

Eganhouse, Matthew M, MD+
Gender: Male
1009 S Wood St
Chicago, IL 60612
Phone:(312) 996-3800
NPI:1265091334
Cultural Training Completed: No
Hours: [Mon, Tue, Wed, Thu, Fri] 08:00 AM - 05:00 PM
Accessibility: Some Criteria Met (P, EB, IB, PA)

Eganhouse, Matthew M, MD+
Gender: Male
1520 W Harrison St
Chicago, IL 60607
Phone:(312) 942-5861
NPI:1265091334
Cultural Training Completed: No
Hours: [Mon, Tue, Wed, Thu, Fri] 08:00 AM - 05:00 PM
Accessibility: Details Pending (P, EB, IB, PA)

El Gemayel, Maria, MD+
Gender: Female
1009 S Wood St
Chicago, IL 60612
Phone:(312) 996-6771
NPI:1306520309

IL

Cook

Gastroenterology

El Gemayel, Maria, MD+
Cultural Training Completed: No
Hours: [Mon, Tue, Wed, Thu, Fri] 08:00 AM - 05:00 PM
Accessibility: Some Criteria Met (P, EB, IB, PA)

Elkhatib, Imad M, MD+
Gender: Male
9831 S Western Ave
Chicago, IL 60643
Phone:(844) 725-5238
NPI:1326204991
Cultural Training Completed: Yes
Hours: [Mon, Tue, Wed, Thu, Fri] 08:00 AM - 05:00 PM, Sat 08:00 AM - 08:00 PM
Other Language(s):Arabic
Certification(s):Board Certified
Accessibility: Some Criteria Met (P, EB, IB, PA)

Erlich, Jonathan Mark, MD+
Gender: Male
7447 W Talcott Ave
Chicago, IL 60631
Phone:(773) 631-2728
NPI:1265796429
Cultural Training Completed: No

IL

Cook

Gastroenterology

Erlich, Jonathan Mark, MD+
Hours: [Mon, Tue, Wed, Thu, Fri] 08:00 AM - 05:00 PM
Other Language(s):English,Spanish,Polish
Certification(s):Board Certified
Accessibility: Some Criteria Met (P, EB, IB, PA)

Erlich, Jonathan Mark, MD+
Gender: Male
7447 W Talcott Ave
Ste 209
Chicago, IL 60631
Phone:(773) 631-2728
NPI:1265796429
Cultural Training Completed: No
Hours: [Mon, Tue, Wed, Thu, Fri] 08:00 AM - 05:00 PM
Other Language(s):English,Spanish,Polish
Certification(s):Board Certified
Accessibility: Details Pending (P, EB, IB, PA)

Erlich, Jonathan Mark, MD+
Gender: Male
4920 N Central Ave
Ste 2C
Chicago, IL 60630
Phone:(773) 631-2728

IL

Cook

Gastroenterology

Erlich, Jonathan Mark, MD+
NPI:1265796429
Cultural Training Completed: No
Hours: [Mon, Tue, Wed, Thu, Fri] 08:00 AM - 05:00 PM
Other Language(s):English,Spanish,Polish
Certification(s):Board Certified
Accessibility: Details Pending (P, EB, IB, PA)

Faust, Nolan Woodard, MD+
Gender: Male
5140 N California Ave
Ste 545
Chicago, IL 60625
Phone:(773) 907-3038
NPI:1124511555
Cultural Training Completed: No
Hours: [Mon, Tue, Wed, Thu, Fri] 08:00 AM - 05:00 PM
Certification(s):Board Certified
Accessibility: Some Criteria Met (P, EB, IB, PA)

Faust, Nolan Woodard, MD+
Gender: Male
5140 N California Ave
Chicago, IL 60625
Phone:(773) 907-3038
NPI:1124511555

IL

Cook

Gastroenterology

Faust, Nolan Woodard, MD+
Cultural Training Completed: No
Hours: [Mon, Tue, Wed, Thu, Fri] 08:00 AM - 05:00 PM, Sat 12:00 AM - 11:59 PM
Certification(s):Board Certified
Accessibility: Some Criteria Met (P, EB, IB, PA)

Faust, Nolan Woodard, MD+
Gender: Male
5140 N California Ave
Ste 545-GMP
Chicago, IL 60625
Phone:(773) 907-3038
NPI:1124511555
Cultural Training Completed: No
Hours: [Mon, Tue, Wed, Thu, Fri] 08:00 AM - 05:00 PM
Certification(s):Board Certified
Accessibility: Some Criteria Met (P, EB, IB, PA)

Fayyaz, Mohammad, MD+
Gender: Male
1009 S Wood St
Chicago, IL 60612
Phone:(312) 996-3800
NPI:1992731616
Cultural Training Completed: No

IL

Cook

Gastroenterology

Fayyaz, Mohammad, MD+
Hours: [Mon, Tue, Wed, Thu, Fri] 08:00 AM - 05:00 PM
Certification(s):Board Certified
Accessibility: Some Criteria Met (P, EB, IB, PA)

Flicker, Michael Scott, MD+
Gender: Male
2845 N Sheridan Rd
Chicago, IL 60657
Phone:(773) 281-5818
NPI:1730375627
Cultural Training Completed: No
Hours: [Mon, Tue, Wed, Thu, Fri] 08:00 AM - 05:00 PM
Other Language(s):Spanish
Certification(s):Board Certified
Accessibility: Details Pending (P, EB, IB, PA)

Flicker, Michael Scott, MD*
Gender: Male
2845 North Sheridan Road
Ste 801
Chicago, IL 60657
Phone:(773) 281-5818
NPI:1730375627
Cultural Training Completed: No

IL

Cook

Gastroenterology

Flicker, Michael Scott, MD*
Hours: [Mon, Tue, Wed, Thu, Fri] 08:00 AM - 05:00 PM
Other Language(s):Spanish
Certification(s):Board Certified
Accessibility: Details Pending (P, EB, IB, PA)

Frasca, Joseph David, MD+
Gender: Male
1725 W Harrison St
Chicago, IL 60612
Phone:(312) 942-6400
NPI:1841558533
Cultural Training Completed: No
Hours: [Mon, Tue, Wed, Thu, Fri] 08:00 AM - 05:00 PM
Certification(s):Board Certified
Accessibility: Details Pending (P, EB, IB, PA)

Gampa, Anuhya, MD+
Gender: Female
5140 N California Ave
Ste 545
Chicago, IL 60625
Phone:(773) 907-3038
NPI:1588045165
Cultural Training Completed: No
Hours: [Mon, Tue, Wed, Thu, Fri] 08:00 AM - 05:00 PM

IL

Cook

Gastroenterology

Gampa, Anuhya, MD+
Other Language(s):Spanish,Telugu
Accessibility: Some Criteria Met (P, EB, IB, PA)

Gampa, Anuhya, MD+
Gender: Female
5140 N California Ave
Ste 545-GMP
Chicago, IL 60625
Phone:(773) 907-3038
NPI:1588045165
Cultural Training Completed: No
Hours: [Mon, Tue, Wed, Thu, Fri] 08:00 AM - 05:00 PM
Other Language(s):Spanish,Telugu
Accessibility: Some Criteria Met (P, EB, IB, PA)

Gampa, Anuhya, MD+
Gender: Female
5140 N California Ave
Chicago, IL 60625
Phone:(773) 907-3038
NPI:1588045165
Cultural Training Completed: No
Hours: [Mon, Tue, Wed, Thu, Fri] 08:00 AM - 05:00 PM, Sat 12:00 AM - 11:59 PM
Other Language(s):Spanish,Telugu

IL

Cook

Gastroenterology

Gampa, Anuhya, MD+
Accessibility: Some Criteria Met (P, EB, IB, PA)

Gandhi, Seema R, MD+
Gender: Female
1901 W Harrison St
Chicago, IL 60612
Phone:(312) 864-0200
NPI:1710154240
Cultural Training Completed: No
Hours: [Mon, Tue, Wed, Thu, Fri] 08:00 AM - 05:00 PM
Other Language(s):Spanish,English
Certification(s):Board Certified
Accessibility: Details Pending (P, EB, IB, PA)

Ghufran, Aiman, MD+
Gender: Female
1801 W Taylor St
Chicago, IL 60612
Phone:(312) 996-7598
NPI:1023320637
Cultural Training Completed: No
Hours: [Mon, Tue, Wed, Thu, Fri] 08:00 AM - 05:00 PM
Other Language(s):Urdu
Certification(s):Board Certified
Accessibility: Some Criteria Met (P, EB, IB, PA)

IL

Cook

Gastroenterology

Go, Benjamin Tan, MD+
Gender: Male
1901 W Harrison St
Chicago, IL 60612
Phone:(312) 864-6024
NPI:1982624946
Cultural Training Completed: No
Hours: [Mon, Tue, Wed, Thu, Fri] 08:00 AM - 05:00 PM
Other Language(s):English
Certification(s):Board Certified
Accessibility: Some Criteria Met (P, EB, IB, PA)

Gupta, Roop R, MD+
Gender: Male
2555 S King Dr
Chicago, IL 60616
Phone:(312) 201-0536
NPI:1184600991
Cultural Training Completed: Yes
Hours: [Mon, Tue, Wed, Fri] 08:00 AM - 05:00 PM, Thu 02:00 PM - 06:00 PM
Other Language(s):Hindi,Punjabi,Arabic,Chinese,English,Farsi,Greek,Mandarin Chinese,Spanish,Urdu
Certification(s):Board Certified
Accessibility: Details Pending (P, EB, IB, PA)

IL

Cook

Gastroenterology

Gupta, Roop R, MD+
Gender: Male
2555 S King Dr
Fl 2
Chicago, IL 60616
Phone:(312) 201-0536
NPI:1184600991
Cultural Training Completed: Yes
Hours: [Mon, Tue, Wed, Thu, Fri] 08:00 AM - 05:00 PM
Other Language(s):Hindi,Punjabi,Arabic,Chinese,English,Farsi,Greek,Mandarin Chinese,Spanish,Urdu
Certification(s):Board Certified
Accessibility: Details Pending (P, EB, IB, PA)

Heydarpour, Kamran, MD+
Gender: Male
2875 W 19th St
Chicago, IL 60623
Phone:(773) 484-4425
NPI:1093764193
Cultural Training Completed: Yes
Hours: [Mon, Tue, Wed, Thu, Fri] 08:00 AM - 05:00 PM
Other Language(s):English,Farsi,Spanish,French,German,Italian,Persian
Accessibility: Some Criteria Met (P, EB, IB, PA)

IL

Cook

Gastroenterology

Hristov, Alexander, MD+
Gender: Male
1435 W Webster Ave
Chicago, IL 60614
Phone:(847) 390-5900
NPI:1770939969
Cultural Training Completed: No
Hours: [Mon, Tue, Wed, Thu, Fri] 08:00 AM - 05:00 PM
Other Language(s):Bulgarian
Certification(s):Board Certified
Accessibility: Some Criteria Met (P, EB, IB, PA)

Jarava, David S, MD+
Gender: Male
2222 W Division St
Ste 235
Chicago, IL 60622
Phone:(773) 342-6800
NPI:1295261253
Cultural Training Completed: Yes
Hours: [Mon, Tue, Wed, Thu, Fri] 08:00 AM - 05:00 PM
Accessibility: Details Pending (P, EB, IB, PA)

Jones, Blake Anthony, MD+
Gender: Male
5140 N California Ave
Ste 545
Chicago, IL 60625
Phone:(773) 907-3038

IL

Cook

Gastroenterology

Jones, Blake Anthony, MD+
NPI:1386023679
Cultural Training Completed: No
Hours: [Mon, Tue, Wed, Thu, Fri] 08:00 AM - 05:00 PM
Certification(s):Board Certified
Accessibility: Some Criteria Met (P, EB, IB, PA)

Jones, Blake Anthony, MD+
Gender: Male
5140 N California Ave
Ste 545-GMP
Chicago, IL 60625
Phone:(773) 907-3038
NPI:1386023679
Cultural Training Completed: No
Hours: [Mon, Tue, Wed, Thu, Fri] 08:00 AM - 05:00 PM
Certification(s):Board Certified
Accessibility: Some Criteria Met (P, EB, IB, PA)

Kailas, Sujatha, MD*
Gender: Female
5744 N Broadway St
Fl 2
Chicago, IL 60660
Phone:(312) 335-0180
NPI:1861473936
Cultural Training Completed: No

IL

Cook

Gastroenterology

Kailas, Sujatha, MD*
Hours: [Mon, Tue, Wed, Thu, Fri] 08:00 AM - 05:00 PM
After Hours Phone Number:(312) 335-0180
Other Language(s):Telugu
Certification(s):Board Certified
Accessibility: Some Criteria Met (P, EB, IB, PA)

Kailas, Sujatha, MD+
Gender: Female
5744 N Broadway St
Chicago, IL 60660
Phone:(312) 335-0180
NPI:1861473936
Cultural Training Completed: No
Hours: [Mon, Tue, Wed, Thu, Fri] 08:00 AM - 05:00 PM
Other Language(s):Telugu
Certification(s):Board Certified
Accessibility: Some Criteria Met (P, EB, IB, PA)

Khatiwada, Aava, MD+
Gender: Female
5140 N California Ave
Ste 545-GMP
Chicago, IL 60625
Phone:(773) 907-3038
NPI:1073033353
Cultural Training Completed: No

IL

Cook

Gastroenterology

Khatiwada, Aava, MD+
Hours: [Mon, Tue, Wed, Thu, Fri] 08:00 AM - 05:00 PM, Sat 12:00 AM - 11:59 PM
Other Language(s):English
Certification(s):Board Certified
Accessibility: Some Criteria Met (P, EB, IB, PA)

Khatiwada, Aava, MD+
Gender: Female
5140 N California Ave
Ste 545-GMP
Chicago, IL 60625
Phone:(773) 907-3038
NPI:1073033353
Cultural Training Completed: No
Hours: [Mon, Tue, Wed, Thu, Fri] 08:00 AM - 05:00 PM
Other Language(s):English
Certification(s):Board Certified
Accessibility: Some Criteria Met (P, EB, IB, PA)

Khatiwada, Aava, MD+
Gender: Female
5140 N California Ave
Ste 545
Chicago, IL 60625
Phone:(773) 907-3038
NPI:1073033353

IL

Cook

Gastroenterology

Khatiwada, Aava, MD+
Cultural Training Completed: No
Hours: [Mon, Tue, Wed, Thu, Fri] 08:00 AM - 05:00 PM
Other Language(s):English
Certification(s):Board Certified
Accessibility: Some Criteria Met (P, EB, IB, PA)

Kotwal, Vikram Sudhakar, MD+
Gender: Male
1901 W Harrison St
Chicago, IL 60612
Phone:(312) 864-6024
NPI:1215267596
Cultural Training Completed: No
Hours: [Mon, Tue, Wed, Thu, Fri] 08:00 AM - 05:00 PM
Other Language(s):Hindi,Marathi,English
Certification(s):Board Certified
Accessibility: Some Criteria Met (P, EB, IB, PA)

Lakhoo, Krutika, MD+
Gender: Female
900 W Nelson St
Chicago, IL 60657
Phone:(773) 296-3390
NPI:1407199458

IL

Cook

Gastroenterology

Lakhoo, Krutika, MD+
Cultural Training Completed: No
Hours: [Mon, Tue, Wed, Thu, Fri] 08:00 AM - 05:00 PM
Other Language(s):Spanish,Hindi,Gujarati
Certification(s):Board Certified
Accessibility: Some Criteria Met (P, EB, IB, PA)

Lakhoo, Krutika, MD+
Gender: Female
1435 W Webster Ave
Chicago, IL 60614
Phone:(847) 390-5900
NPI:1407199458
Cultural Training Completed: No
Hours: [Mon, Tue, Wed, Thu, Fri] 08:00 AM - 05:00 PM
Other Language(s):Spanish,Hindi,Gujarati
Certification(s):Board Certified
Accessibility: Some Criteria Met (P, EB, IB, PA)

Lalehzari, Mona, MD*
Gender: Female
2845 North Sheridan Road
Ste 801
Chicago, IL 60657
Phone:(773) 281-5818
NPI:1952838526

IL

Cook

Gastroenterology

Lalehzari, Mona, MD*
Cultural Training Completed: No
Hours: [Mon, Tue, Wed, Thu, Fri] 08:00 AM - 05:00 PM
Other Language(s):Persian
Certification(s):Board Certified
Accessibility: Details Pending (P, EB, IB, PA)

Lau, Cynthia K, MD*
Gender: Female
9831 S Western Ave
Chicago, IL 60643
Phone:(844) 725-5238
NPI:1184882169
Cultural Training Completed: No
Hours: [Mon, Tue, Wed, Thu, Fri] 08:00 AM - 05:00 PM
Certification(s):Board Certified
Accessibility: Some Criteria Met (P, EB, IB, PA)

Lee, Salina S, MD+
Gender: Female
230 W Cermak Rd
Fl 2
Chicago, IL 60616
Phone:(312) 942-5861
NPI:1447386834
Cultural Training Completed: No
Hours: [Mon, Tue, Wed, Thu, Fri] 08:00 AM - 05:00 PM

IL

Cook

Gastroenterology

Lee, Salina S, MD+
Other Language(s):English
Certification(s):Board Certified
Accessibility: Details Pending (P, EB, IB, PA)

Lipowska, Anna Maria, MD+
Gender: Female
1801 W Taylor St
Chicago, IL 60612
Phone:(312) 996-3800
NPI:1790047439
Cultural Training Completed: No
Hours: [Mon, Tue, Wed, Thu, Fri] 08:00 AM - 05:00 PM
Other Language(s):English
Certification(s):Board Certified
Accessibility: Some Criteria Met (P, EB, IB, PA)

Lipowska, Anna Maria, MD+
Gender: Female
1009 S Wood St
Chicago, IL 60612
Phone:(312) 996-6771
NPI:1790047439
Cultural Training Completed: No
Hours: [Mon, Tue, Wed, Thu, Fri] 08:00 AM - 05:00 PM
Other Language(s):English

IL

Cook

Gastroenterology

Lipowska, Anna Maria, MD+
Certification(s):Board Certified
Accessibility: Some Criteria Met (P, EB, IB, PA)

Lipowska, Anna Maria, MD+
Gender: Female
1309 S Halsted St
Chicago, IL 60607
Phone:(312) 413-3000
NPI:1790047439
Cultural Training Completed: No
Hours: [Mon, Tue, Wed, Thu, Fri] 08:00 AM - 05:00 PM
Other Language(s):English
Certification(s):Board Certified
Accessibility: Details Pending (P, EB, IB, PA)

Lodhi, Maham W, MD+
Gender: Female
1411 S Michigan Ave
Fl 5
Chicago, IL 60605
Phone:(312) 454-2700
NPI:1366702284
Cultural Training Completed: No
Hours: [Mon, Tue, Wed, Thu, Fri] 08:00 AM - 05:00 PM
Other Language(s):English

IL

Cook

Gastroenterology

Lodhi, Maham W, MD+
Certification(s):Board Certified
Accessibility: Details Pending (P, EB, IB, PA)

Lodhi, Maham W, MD+
Gender: Female
1725 W Harrison St
Ste 207
Chicago, IL 60612
Phone:(312) 942-5861
NPI:1366702284
Cultural Training Completed: No
Hours: [Mon, Tue, Wed, Thu, Fri] 08:00 AM - 05:00 PM
Other Language(s):English
Certification(s):Board Certified
Accessibility: Details Pending (P, EB, IB, PA)

Lodhi, Maham W, MD+
Gender: Female
1411 S Michigan Ave
Chicago, IL 60605
Phone:(312) 454-2700
NPI:1366702284
Cultural Training Completed: No
Hours: [Mon, Tue, Wed, Thu, Fri] 08:00 AM - 05:00 PM
Other Language(s):English

IL

Cook

Gastroenterology

Lodhi, Maham W, MD+
Certification(s):Board Certified
Accessibility: Details Pending (P, EB, IB, PA)

Loy, Veronica M, DO+
Gender: Female
1725 W Harrison St
Ste 161
Chicago, IL 60612
Phone:(312) 942-4252
NPI:1972780013
Cultural Training Completed: No
Hours: [Mon, Tue, Wed, Thu, Fri] 08:00 AM - 05:00 PM
Certification(s):Board Certified
Accessibility: Details Pending (P, EB, IB, PA)

Loy, Veronica M, DO+
Gender: Female
1725 W Harrison St
Ste 158
Chicago, IL 60612
Phone:(312) 563-2875
NPI:1972780013
Cultural Training Completed: No
Hours: [Mon, Tue, Wed, Thu, Fri] 08:00 AM - 05:00 PM
Certification(s):Board Certified
Accessibility: Some Criteria Met (P, EB, IB, PA)

IL

Cook

Gastroenterology

Marrero Rivera, Gabriel E, MD+
Gender: Male
5525 S Pulaski Rd
Chicago, IL 60629
Phone:(312) 492-0060
NPI:1447707229
Cultural Training Completed: No
Hours: [Mon, Tue, Wed, Thu, Fri] 08:00 AM - 05:00 PM
Accessibility: Some Criteria Met (P, EB, IB, PA)

McKelvey, Stacey L, MD*
Gender: Female
5744 N Broadway St
Fl 2
Chicago, IL 60660
Phone:(312) 335-0180
NPI:1164472312
Cultural Training Completed: No
Hours: [Mon, Tue, Wed, Thu, Fri] 08:00 AM - 05:00 PM
After Hours Phone Number:(312) 335-0180
Certification(s):Board Certified
Accessibility: Some Criteria Met (P, EB, IB, PA)

Mehta, Vivek, MD+
Gender: Male
5744 N Broadway St
Chicago, IL 60660
Phone:(312) 335-0180
NPI:1568438760

IL

Cook

Gastroenterology

Mehta, Vivek, MD+
Cultural Training Completed: No
Hours: [Mon, Tue, Wed, Thu, Fri] 08:00 AM - 05:00 PM
Other Language(s):Punjabi,Hindi,Panjabi,English
Certification(s):Board Certified
Accessibility: Some Criteria Met (P, EB, IB, PA)

Merza, Anthony P, MD+
Gender: Male
5145 N California Ave
Chicago, IL 60625
Phone:(773) 767-4600
NPI:1780709337
Cultural Training Completed: No
Hours: [Mon, Tue, Wed, Thu, Fri, Sat, Sun] 12:00 AM - 11:59 PM
Certification(s):Board Certified
Accessibility: Details Pending (P, EB, IB, PA)

Mikolajczyk, Adam E, MD+
Gender: Male
1801 W Taylor St
3C
Chicago, IL 60612
Phone:(312) 355-1700
NPI:1275829798
Cultural Training Completed: Yes

IL

Cook

Gastroenterology

Mikolajczyk, Adam E, MD+
Hours: [Mon, Tue, Wed, Thu, Fri] 08:00 AM - 05:00 PM
Other Language(s):English
Certification(s):Board Certified
Accessibility: Details Pending (P, EB, IB, PA)

Mikolajczyk, Adam E, MD+
Gender: Male
1801 W Taylor St
Chicago, IL 60612
Phone:(312) 996-7598
NPI:1275829798
Cultural Training Completed: Yes
Hours: [Mon, Tue, Wed, Thu, Fri] 08:00 AM - 05:00 PM
Other Language(s):English
Certification(s):Board Certified
Accessibility: Some Criteria Met (P, EB, IB, PA)

Moore, Andrew Hoyt, MD+
Gender: Male
5140 N California Ave
Ste 545
Chicago, IL 60625
Phone:(773) 907-3038
NPI:1053840009
Cultural Training Completed: No

IL

Cook

Gastroenterology

Moore, Andrew Hoyt, MD+
Hours: [Mon, Tue, Wed, Thu, Fri] 08:00 AM - 05:00 PM
Certification(s):Board Certified
Accessibility: Some Criteria Met (P, EB, IB, PA)

Moore, Andrew Hoyt, MD+
Gender: Male
5140 N California Ave
Chicago, IL 60625
Phone:(773) 907-3038
NPI:1053840009
Cultural Training Completed: No
Hours: [Mon, Tue, Wed, Thu, Fri] 08:00 AM - 05:00 PM, Sat 12:00 AM - 11:59 PM
Certification(s):Board Certified
Accessibility: Some Criteria Met (P, EB, IB, PA)

Moore, Andrew Hoyt, MD+
Gender: Male
5140 N California Ave
Ste 545-GMP
Chicago, IL 60625
Phone:(773) 907-3038
NPI:1053840009
Cultural Training Completed: No
Hours: [Mon, Tue, Wed, Thu, Fri] 08:00 AM - 05:00 PM

IL

Cook

Gastroenterology

Moore, Andrew Hoyt, MD+
Certification(s):Board Certified
Accessibility: Some Criteria Met (P, EB, IB, PA)

Moswin, Arthur H, MD+
Gender: Male
2525 S Michigan Ave
Chicago, IL 60616
Phone:(312) 567-2273
NPI:1023120094
Cultural Training Completed: Yes
Hours: [Mon, Tue, Wed, Thu, Fri] 08:00 AM - 05:00 PM
Other Language(s):English
Accessibility: Some Criteria Met (P, EB, IB, PA)

Muralidharan, Sriya, MD+
Gender: Female
5140 N California Ave
Ste 545-GMP
Chicago, IL 60625
Phone:(773) 907-3038
NPI:1174085179
Cultural Training Completed: No
Hours: [Mon, Tue, Wed, Thu, Fri] 08:00 AM - 05:00 PM
Other Language(s):Spanish,Tamil

IL

Cook

Gastroenterology

Muralidharan, Sriya, MD+
Accessibility: Some Criteria Met (P, EB, IB, PA)

Muralidharan, Sriya, MD+
Gender: Female
6141 N Cicero Ave
Chicago, IL 60646
Phone:(847) 570-1900
NPI:1174085179
Cultural Training Completed: No
Hours: [Mon, Tue, Wed, Thu, Fri] 08:00 AM - 05:00 PM
Other Language(s):Spanish,Tamil
Accessibility: Details Pending (P, EB, IB, PA)

Murphy, Sharif Ibrahim, M.D.+
Gender: Male
2525 S Michigan Ave
Chicago, IL 60616
Phone:(312) 567-2000
NPI:1588096556
Cultural Training Completed: No
Hours: [Mon, Tue, Wed, Thu, Fri] 08:00 AM - 05:00 PM, [Sat, Sun] 12:00 AM - 11:59 PM
Other Language(s):English
Certification(s):Board Certified

IL

Cook

Gastroenterology

Murphy, Sharif Ibrahim, M.D.+
Accessibility: Some Criteria Met (P, EB, IB, PA)

Mutlu, Ece A, MD+
Gender: Female
1009 S Wood St
Chicago, IL 60612
Phone:(312) 996-6771
NPI:1598707911
Cultural Training Completed: Yes
Hours: [Mon, Tue, Wed, Thu, Fri] 08:00 AM - 05:00 PM
Other Language(s):English,Turkish
Certification(s):Board Certified
Accessibility: Some Criteria Met (P, EB, IB, PA)

Nayar, Rajeev, MBBS+
Gender: Male
3740 W North Ave
Chicago, IL 60647
Phone:(630) 889-9889
NPI:1346217023
Cultural Training Completed: No
Hours: [Mon, Tue, Wed, Thu, Fri] 08:00 AM - 05:00 PM
After Hours Phone Number:(630) 889-9889
Other Language(s):Hindi,Arabic,Chinese,English,Farsi,Greek,Mandarin

IL

Cook

Gastroenterology

Nayar, Rajeev, MBBS+
Chinese,Punjabi,Spanish,Urdu
Certification(s):Board Certified
Accessibility: Some Criteria Met (P, EB, IB, PA)

Naylor, Keith B, MD+
Gender: Male
1309 S Halsted St
Chicago, IL 60607
Phone:(312) 413-3000
NPI:1174700686
Cultural Training Completed: Yes
Hours: [Mon, Tue, Wed, Thu, Fri] 08:00 AM - 05:00 PM
Other Language(s):English
Certification(s):Board Certified
Accessibility: Some Criteria Met (P, EB, IB, PA)

Naylor, Keith B, MD+
Gender: Male
1009 S Wood St
Chicago, IL 60612
Phone:(312) 492-0025
NPI:1174700686
Cultural Training Completed: Yes
Hours: [Mon, Tue, Wed, Thu, Fri] 08:00 AM - 05:00 PM
Other Language(s):English
Certification(s):Board Certified

IL

Cook

Gastroenterology

Naylor, Keith B, MD+
Accessibility: Details Pending (P, EB, IB, PA)

Ohringer, Jack D, MD+
Gender: Male
850 W Irving Park Rd
Chicago, IL 60613
Phone:(773) 975-6775
NPI:1285658393
Cultural Training Completed: No
Hours: [Mon, Tue, Wed, Thu, Fri] 08:00 AM - 05:00 PM
Certification(s):Board Certified
Accessibility: Details Pending (P, EB, IB, PA)

Olivera, Arturo, MD*
Gender: Male
3004 N Ashland Ave
Chicago, IL 60657
Phone:(773) 871-4600
NPI:1922097831
Cultural Training Completed: No
Hours: [Mon, Tue, Wed, Thu, Fri] 08:00 AM - 05:00 PM
Other Language(s):Spanish,English
Certification(s):Board Certified
Accessibility: Some Criteria Met (P, EB, IB, PA)

IL

Cook

Gastroenterology

Pajot, Gregory Joseph, MD+
Gender: Male
1435 W Webster Ave
Chicago, IL 60614
Phone:(847) 390-5900
NPI:1750735551
Cultural Training Completed: No
Hours: [Mon, Tue, Wed, Thu, Fri] 08:00 AM - 05:00 PM
Certification(s):Board Certified
Accessibility: Some Criteria Met (P, EB, IB, PA)

Patel, Armani, MD+
Gender: Female
6141 N Cicero Ave
Chicago, IL 60646
Phone:(847) 570-1900
NPI:1487187779
Cultural Training Completed: No
Hours: [Mon, Tue, Wed, Thu, Fri] 08:00 AM - 05:00 PM
Accessibility: Details Pending (P, EB, IB, PA)

Reau, Nancy S, MD+
Gender: Female
1725 W Harrison St
Ste 161
Chicago, IL 60612
Phone:(312) 942-4252
NPI:1164585683
Cultural Training Completed: No

IL

Cook

Gastroenterology

Reau, Nancy S, MD+
Hours: [Mon, Tue, Wed, Thu, Fri] 08:00 AM - 05:00 PM
Other Language(s):English
Certification(s):Board Certified
Accessibility: Details Pending (P, EB, IB, PA)

Robinson, Kenika R, MD+
Gender: Female
1725 W Harrison St
Ste 207
Chicago, IL 60612
Phone:(312) 942-5861
NPI:1982925558
Cultural Training Completed: No
Hours: [Mon, Tue, Wed, Thu, Fri] 08:00 AM - 05:00 PM
Other Language(s):English
Certification(s):Board Certified
Accessibility: Details Pending (P, EB, IB, PA)

Shobar, Rima Mansour, MD+
Gender: Female
1009 S Wood St
Chicago, IL 60612
Phone:(312) 996-6771
NPI:1063918936
Cultural Training Completed: No

IL

Cook

Gastroenterology

Shobar, Rima Mansour, MD+
Hours: [Mon, Tue, Wed, Thu, Fri] 08:00 AM - 05:00 PM
Accessibility: Some Criteria Met (P, EB, IB, PA)

Shuja, Asim, MD+
Gender: Male
1009 S Wood St
Chicago, IL 60612
Phone:(312) 492-0060
NPI:1689938938
Cultural Training Completed: No
Hours: [Mon, Tue, Wed, Thu, Fri] 08:00 AM - 05:00 PM
Other Language(s):English
Certification(s):Board Certified
Accessibility: Some Criteria Met (P, EB, IB, PA)

Shuja, Asim, MD+
Gender: Male
1309 S Halsted St
Chicago, IL 60607
Phone:(312) 413-3000
NPI:1689938938
Cultural Training Completed: No
Hours: [Mon, Tue, Wed, Thu, Fri] 08:00 AM - 05:00 PM
Other Language(s):English
Certification(s):Board Certified

IL

Cook

Gastroenterology

Shuja, Asim, MD+
Accessibility: Some Criteria Met (P, EB, IB, PA)

Steiner, Stephen T, MD*
Gender: Male
2835 N Sheffield Ave
Ste 303
Chicago, IL 60657
Phone:(773) 368-3164
NPI:1023102951
Cultural Training Completed: No
Hours: [Mon, Tue, Wed, Thu, Fri] 08:00 AM - 05:00 PM
After Hours Phone Number:(773) 368-3164
Other Language(s):English
Accessibility: Some Criteria Met (P, EB, IB, PA)

Suga, Herman, DO+
Gender: Male
1009 S Wood St
Chicago, IL 60612
Phone:(312) 996-6771
NPI:1740761667
Cultural Training Completed: No
Hours: [Mon, Tue, Wed, Thu, Fri] 08:00 AM - 05:00 PM
Accessibility: Some Criteria Met (P, EB, IB, PA)

Suh, Jane M, MD+
Gender: Female
1009 S Wood St

IL

Cook

Gastroenterology

Suh, Jane M, MD+
Chicago, IL 60612
Phone:(312) 996-3800
NPI:1235510447
Cultural Training Completed: No
Hours: [Mon, Tue, Wed, Thu, Fri] 08:00 AM - 05:00 PM
Certification(s):Board Certified
Accessibility: Some Criteria Met (P, EB, IB, PA)

Trivedi, Itishree, MD+
Gender: Female
1009 S Wood St
Chicago, IL 60612
Phone:(312) 996-6771
NPI:1568691459
Cultural Training Completed: No
Hours: [Mon, Tue, Wed, Thu, Fri] 08:00 AM - 05:00 PM
Other Language(s):English
Certification(s):Board Certified
Accessibility: Some Criteria Met (P, EB, IB, PA)

Uche-Anya, Eugenia, MD+
Gender: Female
1009 S Wood St
Chicago, IL 60612
Phone:(312) 996-6771
NPI:1306342662
Cultural Training Completed: No

IL

Cook

Gastroenterology

Uche-Anya, Eugenia, MD+
Hours: [Mon, Tue, Wed, Thu, Fri] 08:00 AM - 05:00 PM
Certification(s):Board Certified
Accessibility: Some Criteria Met (I P, I EB, I IB, I PA)

VENETOS, JOHN, MD+
Gender: Male
1414 S FAIRFIELD AVE
Chicago, IL 60608
Phone:(773) 565-3200
NPI:1952324584
Cultural Training Completed: Yes
Hours: [Mon, Tue, Wed, Thu, Fri] 08:00 AM - 05:00 PM
Other Language(s):Greek,Spanish,Tagalog
Accessibility: Details Pending (P P, P EB, P IB, P PA)

VENETOS, JOHN, MD+
Gender: Male
2740 W Foster Ave
Ste 116
Chicago, IL 60625
Phone:(773) 989-6262
NPI:1952324584
Cultural Training Completed: Yes

IL

Cook

Gastroenterology

VENETOS, JOHN, MD+
Hours: [Mon, Tue, Wed, Thu, Fri] 08:00 AM - 05:00 PM
After Hours Phone Number:(773) 989-6262
Other Language(s):Greek,Spanish,Tagalog
Accessibility: Details Pending (P P, P EB, P IB, P PA)

VENETOS, JOHN, MD+
Gender: Male
2652 W Ogden Ave
Chicago, IL 60608
Phone:(773) 257-2273
NPI:1952324584
Cultural Training Completed: Yes
Hours: [Mon, Tue, Wed, Thu, Fri, Sat, Sun] 08:00 AM - 05:00 PM
Other Language(s):Greek,Spanish,Tagalog
Accessibility: Some Criteria Met (I P, I EB, I IB, I PA)

Verma, Arun K, MD+
Gender: Male
1044 N Mozart St
Ste 502
Chicago, IL 60622
Phone:(773) 292-8247
NPI:1871589143
Cultural Training Completed: Yes

IL

Cook

Gastroenterology

Verma, Arun K, MD+
Hours: [Mon, Tue, Wed, Thu, Fri] 08:00 AM - 05:00 PM
Other Language(s):Hindi,Punjabi,Urdu,Panjabi,Spanish,Tagalog,English
Certification(s):Board Certified
Accessibility: Some Criteria Met (I P, I EB, P IB, I PA)

Wahid, Nabeel, MD+
Gender: Male
5140 N California Ave
Ste 545
Chicago, IL 60625
Phone:(847) 570-1027
NPI:1033613641
Cultural Training Completed: No
Hours: [Mon, Tue, Wed, Thu, Fri] 08:00 AM - 05:00 PM
Accessibility: Details Pending (P P, P EB, P IB, P PA)

Wahid, Nabeel, MD+
Gender: Male
3122 N Ashland Ave
Chicago, IL 60657
Phone:(224) 364-2273
NPI:1033613641
Cultural Training Completed: No
Hours: [Mon, Tue, Wed, Thu, Fri] 08:00 AM - 05:00 PM

IL

Cook

Gastroenterology

Wahid, Nabeel, MD+
Accessibility: Some Criteria Met (I P, I EB, I IB, I PA)

Wahid, Nabeel, MD+
Gender: Male
5140 N California Ave
Chicago, IL 60625
Phone:(773) 907-3038
NPI:1033613641
Cultural Training Completed: No
Hours: [Mon, Tue, Wed, Thu, Fri] 08:00 AM - 05:00 PM, Sat 12:00 AM - 11:59 PM
Accessibility: Some Criteria Met (I P, I EB, P IB, I PA)

Wahid, Nabeel, MD+
Gender: Male
5140 N California Ave
Ste 545-GMP
Chicago, IL 60625
Phone:(847) 570-1027
NPI:1033613641
Cultural Training Completed: No
Hours: [Mon, Tue, Wed, Thu, Fri] 08:00 AM - 05:00 PM
Accessibility: Details Pending (P P, P EB, P IB, P PA)

Wang, Catherine, MD+
Gender: Female
5140 N California Ave
Ste 545-GMP
Chicago, IL 60625
Phone:(773) 907-3038
NPI:1891321741

IL

Cook

Gastroenterology

Wang, Catherine, MD+
Cultural Training Completed: No
Hours: [Mon, Tue, Wed, Thu, Fri] 08:00 AM - 05:00 PM
Accessibility: Some Criteria Met (P, EB, IB, PA)

Wang, Catherine, MD+
Gender: Female
3122 N Ashland Ave
Chicago, IL 60657
Phone:(847) 657-1900
NPI:1891321741
Cultural Training Completed: No
Hours: [Mon, Tue, Wed, Thu, Fri] 08:00 AM - 05:00 PM
Accessibility: Some Criteria Met (P, EB, IB, PA)

Wang, Catherine, MD+
Gender: Female
6141 N Cicero Ave
Chicago, IL 60646
Phone:(847) 570-1900
NPI:1891321741
Cultural Training Completed: No
Hours: [Mon, Tue, Wed, Thu, Fri] 08:00 AM - 05:00 PM
Accessibility: Details Pending (P, EB, IB, PA)

Thorek Memorial Hospital Andersonville
5025 N Paulina St
Chicago, IL 60640

IL

Cook

Gastroenterology

Thorek Memorial Hospital Andersonville
Phone:(773) 271-9040
NPI:1891755351
Cultural Training Completed: No
Hours: [Mon, Tue, Wed, Thu, Fri] 08:00 AM - 05:00 PM
Accessibility: Some Criteria Met (P, EB, IB, PA)

Vareedayah, Ashley A, MD+
Gender: Male
1009 S Wood St
Chicago, IL 60612
Phone:(312) 996-7598
NPI:1386910610
Cultural Training Completed: No
Hours: [Mon, Tue, Wed, Thu, Fri] 08:00 AM - 05:00 PM
Certification(s):Board Certified
Accessibility: Some Criteria Met (P, EB, IB, PA)

Vareedayah, Ashley A, MD+
Gender: Male
1740 W Taylor St
Chicago, IL 60612
Phone:(312) 996-7598
NPI:1386910610
Cultural Training Completed: No
Hours: [Mon, Tue, Wed, Thu, Fri] 08:00 AM - 05:00 PM

IL

Cook

Gastroenterology

Vareedayah, Ashley A, MD+
Certification(s):Board Certified
Accessibility: Details Pending (P, EB, IB, PA)

Yazici, Cernal, MD+
Gender: Male
1740 W Taylor St
Chicago, IL 60612
Phone:(312) 996-7297
NPI:1295039865
Cultural Training Completed: No
Hours: [Mon, Tue, Wed, Thu, Fri] 08:00 AM - 05:00 PM
Other Language(s):English
Certification(s):Board Certified
Accessibility: Some Criteria Met (P, EB, IB, PA)

Yazici, Cernal, MD+
Gender: Male
1801 W Taylor St
3C
Chicago, IL 60612
Phone:(312) 355-1700
NPI:1295039865
Cultural Training Completed: No
Hours: [Mon, Tue, Wed, Thu, Fri] 08:00 AM - 05:00 PM
Other Language(s):English
Certification(s):Board Certified

IL

Cook

Gastroenterology

Yazici, Cernal, MD+
Accessibility: Details Pending (P, EB, IB, PA)

Yazici, Cernal, MD+
Gender: Male
1801 W Taylor St
Chicago, IL 60612
Phone:(866) 600-2273
NPI:1295039865
Cultural Training Completed: No
Hours: [Mon, Tue, Wed, Thu, Fri, Sun] 08:00 AM - 05:00 PM, Sat 10:00 AM - 06:00 PM
Other Language(s):English
Certification(s):Board Certified
Accessibility: Some Criteria Met (P, EB, IB, PA)

Yazici, Cernal, MD+
Gender: Male
1009 S Wood St
Chicago, IL 60612
Phone:(312) 996-6771
NPI:1295039865
Cultural Training Completed: No
Hours: [Mon, Tue, Wed, Thu, Fri] 08:00 AM - 05:00 PM
Other Language(s):English
Certification(s):Board Certified
Accessibility: Some Criteria Met (P, EB, IB, PA)

IL

Cook

Gastroenterology

Yedidag, Azade C, MD+
Gender: Female
2652 W Ogden Ave
Chicago, IL 60608
Phone:(773) 257-2273
NPI:1467485276
Cultural Training Completed: Yes
Hours: [Mon, Tue, Wed, Thu, Fri] 08:00 AM - 05:00 PM
Other Language(s):French,Turkish,American Sign Language
Certification(s):Board Certified
Accessibility: Some Criteria Met (P, EB, IB, PA)

Yu, Minting, MD+
Gender: Female
1009 S Wood St
Chicago, IL 60612
Phone:(312) 996-7598
NPI:1396360665
Cultural Training Completed: No
Hours: [Mon, Tue, Wed, Thu, Fri] 08:00 AM - 05:00 PM
Accessibility: Some Criteria Met (P, EB, IB, PA)

Yu, Minting, MD+
Gender: Female
1801 W Taylor St
Chicago, IL 60612
Phone:(312) 996-7598
NPI:1396360665

IL

Cook

Gastroenterology

Yu, Minting, MD+
Cultural Training Completed: No
Hours: [Mon, Tue, Wed, Thu, Fri] 08:00 AM - 05:00 PM
Accessibility: Some Criteria Met (P, EB, IB, PA)

General Practice

Akhigbe, Clara O, MD+
Gender: Female
6307 S Stewart Ave
313
Chicago, IL 60621
Phone:(773) 962-0633
NPI:1346281110
Cultural Training Completed: Yes
Hours: [Mon, Tue, Wed, Thu, Fri] 08:00 AM - 05:00 PM
Other Language(s):English
Certification(s):Board Certified
Accessibility: Some Criteria Met (P, EB, IB, PA)

Fan, Di, MD+
Gender: Male
41 W Ida B Wells Dr
Chicago, IL 60605
Phone:(630) 622-1743
NPI:1023245693
Cultural Training Completed: Yes
Hours: [Mon, Tue, Wed, Thu, Fri] 08:00 AM - 05:00 PM

IL

Cook

General Practice

Fan, Di, MD+
Other Language(s):English,Chinese
Accessibility: Details Pending (P, EB, IB, PA)

Fan, Di, MD+
Gender: Male
6415 W Archer Ave
Chicago, IL 60638
Phone:(773) 906-8060
NPI:1023245693
Cultural Training Completed: Yes
Hours: [Mon, Tue, Fri, Sat] 09:00 AM - 06:00 PM, [Wed, Thu] 09:00 AM - 05:00 PM
Other Language(s):English,Chinese
Accessibility: Details Pending (P, EB, IB, PA)

Khatiwada, Aava, MD+
Gender: Female
5140 N California Ave
Chicago, IL 60625
Phone:(773) 907-3038
NPI:1073033353
Cultural Training Completed: No
Hours: [Mon, Tue, Wed, Thu, Fri] 08:00 AM - 05:00 PM, Sat 12:00 AM - 11:59 PM
Other Language(s):English

IL

Cook

General Practice

Khatiwada, Aava, MD+
Accessibility: Some Criteria Met (P, EB, IB, PA)

Khatiwada, Aava, MD+
Gender: Female
5140 N California Ave
Ste 545-GMP
Chicago, IL 60625
Phone:(773) 907-3038
NPI:1073033353
Cultural Training Completed: No
Hours: [Mon, Tue, Wed, Thu, Fri] 08:00 AM - 05:00 PM
Other Language(s):English
Accessibility: Some Criteria Met (P, EB, IB, PA)

Khatiwada, Aava, MD+
Gender: Female
5140 N California Ave
Ste 545
Chicago, IL 60625
Phone:(773) 907-3038
NPI:1073033353
Cultural Training Completed: No
Hours: [Mon, Tue, Wed, Thu, Fri] 08:00 AM - 05:00 PM
Other Language(s):English
Accessibility: Some Criteria Met (P, EB, IB, PA)

IL

Cook

General Practice

Papadimitriou, Kyriakos, MD+
Gender: Male
1801 W Taylor St
Chicago, IL 60612
Phone:(312) 996-4842
NPI:1891113437
Cultural Training Completed: Yes
Hours: [Mon, Tue, Wed, Thu, Fri] 08:00 AM - 05:00 PM
Other Language(s):French,Greek,Spanish
Accessibility: Some Criteria Met (P, EB, IB, PA)

Sheikh, Shermeen, MD+
Gender: Female
4840 N Marine Dr
Chicago, IL 60640
Phone:(773) 878-9700
NPI:1114665072
Cultural Training Completed: No
Hours: [Mon, Tue, Wed, Thu, Fri] 08:00 AM - 05:00 PM
Other Language(s):Spanish
Accessibility: Details Pending (P, EB, IB, PA)

Sheikh, Shermeen, MD+
Gender: Female
4720 N Clarendon Ave
Chicago, IL 60640
Phone:(773) 878-9700

IL

Cook

General Practice

Sheikh, Shermeen, MD+
NPI:1114665072
Cultural Training Completed: No
Hours: [Mon, Tue, Wed, Thu, Fri] 08:00 AM - 05:00 PM
Other Language(s):Spanish
Accessibility: Details Pending (P, EB, IB, PA)

Song, Chung M, MD+
Gender: Male
326 W 64th St
Chicago, IL 60621
Phone:(773) 962-3900
NPI:1710914999
Cultural Training Completed: No
Hours: [Mon, Tue, Wed, Thu, Fri] 08:00 AM - 05:00 PM
Other Language(s):English,Korean
Accessibility: Some Criteria Met (P, EB, IB, PA)

General Surgery

Abcarian, Ariane M, MD+
Gender: Female
500 E 51st St
Chicago, IL 60615
Phone:(312) 864-0200
NPI:1831364272
Cultural Training Completed: No

IL

Cook

General Surgery

Abcarian, Ariane M, MD+
Hours: [Mon, Tue, Wed, Thu, Fri] 08:00 AM - 05:00 PM, Sat 08:00 AM - 04:00 PM
After Hours Phone Number:(312) 864-0200
Other Language(s):English
Certification(s):Board Certified
Accessibility: Details Pending (P, EB, IB, PA)

Abdelhady, Khaled M, MD+
Gender: Male
1801 W Taylor St
Chicago, IL 60612
Phone:(312) 355-4300
NPI:1811173156
Cultural Training Completed: Yes
Hours: [Mon, Tue, Wed, Thu, Fri] 08:00 AM - 05:00 PM
After Hours Phone Number:(312) 355-4300
Other Language(s):Arabic,English,Spanish
Certification(s):Board Certified
Accessibility: Some Criteria Met (P, EB, IB, PA)

Abdullah, Fizan, MD+
Gender: Male
2653 W Ogden Ave
Fl 3

IL

Cook

General Surgery

Abdullah, Fizan, MD+
Chicago, IL 60608
Phone:(773) 257-6967
NPI:1689637472
Cultural Training Completed: No
Hours: [Mon, Tue, Wed, Thu, Fri] 08:00 AM - 05:00 PM
Other Language(s):Spanish,Afrikaans,English,Farsi,Hindi,Russian,Ukrainian,Urdu,Vietnamese,Polish
Certification(s):Board Certified
Accessibility: Some Criteria Met (P, EB, IB, PA)

Abdullah, Fizan, MD+
Gender: Male
1801 W Taylor St
Chicago, IL 60612
Phone:(312) 996-7000
NPI:1689637472
Cultural Training Completed: No
Hours: [Mon, Tue, Wed, Thu, Fri] 08:00 AM - 05:00 PM
Other Language(s):Spanish,Afrikaans,English,Farsi,Hindi,Russian,Ukrainian,Urdu,Vietnamese,Polish
Certification(s):Board Certified
Accessibility: Some Criteria Met (P, EB, IB, PA)

IL

Cook

General Surgery

Abdullah, Fizan, MD+
Gender: Male
1009 S Wood St
Chicago, IL 60612
Phone:(312) 996-7000
NPI:1689637472
Cultural Training Completed: No
Hours: [Mon, Tue, Wed, Thu, Fri] 08:00 AM - 05:00 PM
Other Language(s):Spanish,Afrikaans,English,Farsi,Hindi,Russian,Ukrainian,Urdu,Vietnamese,Polish
Certification(s):Board Certified
Accessibility: Some Criteria Met (P, EB, IB, PA)

Adjei, Michie A, MD+
Gender: Female
225 E Chicago Ave
Chicago, IL 60611
Phone:(800) 543-7362
NPI:1376170696
Cultural Training Completed: No
Hours: [Mon, Tue, Wed, Thu, Fri] 08:00 AM - 05:00 PM
Other Language(s):Polish,Spanish
Accessibility: Some Criteria Met (P, EB, IB, PA)

Alvarado, Rosalinda, MD
Gender: Female

IL

Cook

General Surgery

Alvarado, Rosalinda, MD
1520 W Harrison St
Chicago, IL 60607
Phone:(312) 942-5751
NPI:1649564980
Cultural Training Completed: No
Hours: [Mon, Tue, Wed, Thu, Fri] 08:00 AM - 05:00 PM
Other Language(s):Spanish,English
Certification(s):Board Certified
Accessibility: Details Pending (P, EB, IB, PA)

Anderson, Mark Joseph, MD+
Gender: Male
2653 W Ogden Ave
3
Chicago, IL 60608
Phone:(773) 257-6701
NPI:1386006278
Cultural Training Completed: No
Hours: [Mon, Tue, Wed, Thu, Fri, Sat, Sun] 12:00 AM - 11:59 PM
Accessibility: Some Criteria Met (P, EB, IB, PA)

Anderson, Mark Joseph, MD+
Gender: Male
2653 W Ogden Ave
Fl 3
Chicago, IL 60608

IL

Cook

General Surgery

Anderson, Mark Joseph, MD+
Phone:(773) 257-6701
NPI:1386006278
Cultural Training Completed: No
Hours: [Mon, Tue, Wed, Thu, Fri] 08:00 AM - 05:00 PM
Accessibility: Some Criteria Met (P, EB, IB, PA)

Arefanian, Saeed, MD+
Gender: Male
840 W Irving Park Rd
Ste 305
Chicago, IL 60613
Phone:(773) 525-6780
NPI:1821441643
Cultural Training Completed: No
Hours: [Mon, Tue, Wed, Thu, Fri] 08:00 AM - 05:00 PM
Other Language(s):Farsi
Certification(s):Board Certified
Accessibility: Some Criteria Met (P, EB, IB, PA)

Assaf, Yazen, MD+
Gender: Male
2525 S Michigan Ave
Chicago, IL 60616
Phone:(312) 567-2000
NPI:1962938118
Cultural Training Completed: No
Hours: [Mon, Tue, Wed, Thu, Fri] 08:00 AM -

IL

Cook

General Surgery

Assaf, Yazen, MD+
05:00 PM, [Sat, Sun] 12:00 AM - 11:59 PM
Accessibility: Some Criteria Met (P, EB, IB, PA)

Avraham, Jacob B, MD+
Gender: Male
1801 W Taylor St
Chicago, IL 60612
Phone:(312) 355-4300
NPI:1467713248
Cultural Training Completed: No
Hours: [Mon, Tue, Wed, Thu, Fri] 08:00 AM - 05:00 PM
After Hours Phone Number:(312) 355-4300
Certification(s):Board Certified
Accessibility: Some Criteria Met (P, EB, IB, PA)

Bartlett, Stephen T, MD+
Gender: Male
1855 W Taylor St
Chicago, IL 60612
Phone:(312) 996-6771
NPI:1164445268
Cultural Training Completed: Yes
Hours: [Mon, Tue, Wed, Thu, Fri] 08:00 AM - 05:00 PM
After Hours Phone Number:(312) 413-7318
Other Language(s):English

IL

Cook

General Surgery

Bartlett, Stephen T, MD+
Certification(s):Board Certified
Accessibility: Some Criteria Met (P, EB, IB, PA)

Bartlett, Stephen T, MD+
Gender: Male
1009 S Wood St
Chicago, IL 60612
Phone:(312) 355-4300
NPI:1164445268
Cultural Training Completed: Yes
Hours: [Mon, Tue, Wed, Thu, Fri] 08:00 AM - 05:00 PM
Other Language(s):English
Certification(s):Board Certified
Accessibility: Some Criteria Met (P, EB, IB, PA)

Bartlett, Stephen T, MD+
Gender: Male
1855 W Taylor St
Chicago, IL 60612
Phone:(312) 413-7318
NPI:1164445268
Cultural Training Completed: Yes
Hours: [Mon, Tue, Wed, Thu, Fri] 08:00 AM - 05:00 PM
Other Language(s):English

IL

Cook

General Surgery

Bartlett, Stephen T, MD+
Certification(s):Board Certified
Accessibility: Some Criteria Met (P, EB, IB, PA)

Bekele, Alemayehu, MD+
Gender: Male
326 W 64th St
Chicago, IL 60621
Phone:(773) 962-4025
NPI:1184608879
Cultural Training Completed: Yes
Hours: [Mon, Tue, Wed, Thu] 08:00 AM - 05:00 PM, Fri 01:00 PM - 04:00 PM
After Hours Phone Number:(773) 962-4100
Other Language(s):English
Certification(s):Board Certified
Accessibility: Some Criteria Met (P, EB, IB, PA)

Benedetti, Enrico, MD+
Gender: Male
1009 S Wood St
Chicago, IL 60612
Phone:(312) 996-6771
NPI:1770689143
Cultural Training Completed: Yes
Hours: [Mon, Tue, Wed, Thu, Fri] 08:00 AM - 05:00 PM

IL

Cook

General Surgery

Benedetti, Enrico, MD+
Other Language(s):Portuguese,Italian,Spanish,English
Certification(s):Board Certified
Accessibility: Some Criteria Met (P, EB, IB, PA)

Bianchi, Elisa Maria, MD+
Gender: Female
1801 W Taylor St
Chicago, IL 60612
Phone:(312) 355-4300
NPI:1689017303
Cultural Training Completed: No
Hours: [Mon, Tue, Wed, Thu, Fri] 08:00 AM - 05:00 PM
Other Language(s):Spanish
Certification(s):Board Certified
Accessibility: Some Criteria Met (P, EB, IB, PA)

Bianchi, Elisa Maria, MD+
Gender: Female
1740 W Taylor St
Chicago, IL 60612
Phone:(312) 996-7416
NPI:1689017303
Cultural Training Completed: No

IL

Cook

General Surgery

Bianchi, Elisa Maria, MD+
Hours: [Mon, Tue, Wed, Thu, Fri] 08:00 AM - 05:00 PM
Other Language(s):Spanish
Certification(s):Board Certified
Accessibility: Some Criteria Met (P, EB, IB, PA)

Bianco, Francesco M, MD#
Gender: Male
1801 W Taylor St
3F
Chicago, IL 60612
Phone:(312) 355-4300
NPI:1427353622
Cultural Training Completed: Yes
Hours: [Mon, Tue, Wed, Thu, Fri] 08:00 AM - 05:00 PM
After Hours Phone Number:(312) 355-4300
Other Language(s):Italian,English,French,Spanish
Accessibility: Some Criteria Met (P, EB, P IB, PA)

Bianco, Francesco M, MD+
Gender: Male
1801 W Taylor St
Chicago, IL 60612
Phone:(312) 355-4300
NPI:1427353622

IL

Cook

General Surgery

Bianco, Francesco M, MD+
Cultural Training Completed: Yes
Hours: [Mon, Tue, Wed, Thu, Fri] 08:00 AM - 05:00 PM
After Hours Phone Number:(312) 355-4300
Other Language(s):Italian,English,French,Spanish
Accessibility: Some Criteria Met (P, EB, IB, PA)

Bonomo, Steven R, MD+
Gender: Male
1901 W Harrison St
Chicago, IL 60612
Phone:(312) 864-0200
NPI:1861478893
Cultural Training Completed: Yes
Hours: [Mon, Tue, Wed, Thu, Fri] 08:00 AM - 05:00 PM
Other Language(s):English
Certification(s):Board Certified
Accessibility: Details Pending (P, EB, IB, PA)

Borhani, Martin J, MD+
Gender: Male
1801 W Taylor St
Chicago, IL 60612
Phone:(312) 355-4300
NPI:1851376909

IL

Cook

General Surgery

Borhani, Martin J, MD+
Cultural Training Completed: No
Hours: [Mon, Tue, Wed, Thu, Fri] 08:00 AM - 05:00 PM
After Hours Phone Number:(312) 355-4300
Other Language(s):English
Certification(s):Board Certified
Accessibility: Some Criteria Met (P, EB, IB, PA)

Burke, Molly J, DO+
Gender: Female
1725 W Harrison St
Ste 818
Chicago, IL 60612
Phone:(312) 942-5500
NPI:1952983132
Cultural Training Completed: No
Hours: [Mon, Tue, Wed, Thu, Fri] 08:00 AM - 05:00 PM
Other Language(s):Spanish
Accessibility: Details Pending (P, EB, IB, PA)

Burke, Molly J, DO+
Gender: Female
1625 N Harlem Ave
Chicago, IL 60707
Phone:(708) 312-0592
NPI:1952983132
Cultural Training Completed: No

IL

Cook

General Surgery

Burke, Molly J, DO+
Hours: [Mon, Tue, Wed, Thu, Fri] 08:00 AM - 05:00 PM
Other Language(s):Spanish
Accessibility: Details Pending (P, EB, IB, PA)

Caicedo Ramirez, Juan Carlos, MD+
Gender: Male
225 E Chicago Ave
Chicago, IL 60611
Phone:(800) 543-7362
NPI:1548216435
Cultural Training Completed: No
Hours: [Mon, Tue, Wed, Thu, Fri, Sat, Sun] 12:00 AM - 11:59 PM
Other Language(s):Spanish,English,Polish
Accessibility: Some Criteria Met (P, EB, IB, PA)

Caicedo Ramirez, Juan Carlos, MD+
Gender: Male
225 E Chicago Ave
Fl 7
Chicago, IL 60611
Phone:(800) 543-7362
NPI:1548216435
Cultural Training Completed: No
Hours: [Mon, Tue, Wed, Thu, Fri] 08:00 AM - 05:00 PM

IL

Cook

General Surgery

Caicedo Ramirez, Juan Carlos, MD+
Other Language(s):Spanish,English,Polish
Accessibility: Details Pending (P, EB, IB, PA)

Chan, Samson M., MD+
Gender: Male
2525 S Michigan Ave
Chicago, IL 60616
Phone:(312) 567-2000
NPI:1801168224
Cultural Training Completed: Yes
Hours: [Mon, Tue, Wed, Thu, Fri] 08:00 AM - 05:00 PM, [Sat, Sun] 12:00 AM - 11:59 PM
After Hours Phone Number:(312) 567-2000
Other Language(s):Chinese,Cantonese
Certification(s):Board Certified
Accessibility: Some Criteria Met (P, EB, IB, PA)

Chand, Bipan, MD+
Gender: Male
331 W Surf St
Ste 714
Chicago, IL 60657
Phone:(773) 472-3427
NPI:1891758777
Cultural Training Completed: No

IL

Cook

General Surgery

Chand, Bipan, MD+
Hours: [Mon, Tue, Wed, Thu, Fri] 08:00 AM - 05:00 PM
Other Language(s):English,Afrikaans,Farsi,Hindi,Russian,Spanish,Ukrainian,Urdu,Vietnamese
Accessibility: Details Pending (P, EB, IB, PA)

Chang, Grace H, MD+
Gender: Female
2653 W Ogden Ave
Fl 3
Chicago, IL 60608
Phone:(773) 257-6701
NPI:1639335029
Cultural Training Completed: No
Hours: [Mon, Tue, Wed, Thu, Fri] 08:00 AM - 05:00 PM
Other Language(s):English
Certification(s):Board Certified
Accessibility: Some Criteria Met (P, EB, IB, PA)

Chang, Grace H, MD+
Gender: Female
2653 W Ogden Ave
3
Chicago, IL 60608
Phone:(708) 628-7780
NPI:1639335029
Cultural Training Completed: No

IL

Cook

General Surgery

Chang, Grace H, MD+
Hours: [Mon, Tue, Wed, Thu, Fri] 08:00 AM - 05:00 PM
Other Language(s):English
Certification(s):Board Certified
Accessibility: Some Criteria Met (P, EB, IB, PA)

Chaudhry, Vivek, MD+
Gender: Male
1901 W Harrison St
Chicago, IL 60612
Phone:(312) 864-6024
NPI:1992754766
Cultural Training Completed: Yes
Hours: [Mon, Tue, Wed, Thu, Fri, Sat, Sun] 12:00 AM - 11:59 PM
Other Language(s):Hindi,Punjabi,English
Certification(s):Board Certified
Accessibility: Some Criteria Met (P, EB, IB, PA)

Chaudhry, Vivek, MD+
Gender: Male
1901 W Harrison St
Chicago, IL 60612
Phone:(312) 413-2708
NPI:1992754766
Cultural Training Completed: Yes
Hours: [Mon, Tue, Wed, Thu, Fri] 08:00 AM - 05:00 PM

IL

Cook

General Surgery

Chaudhry, Vivek, MD+
Other Language(s):Hindi,Punjabi,English
Certification(s):Board Certified
Accessibility: Details Pending (P, EB, IB, PA)

Chaudhry, Vivek, MD+
Gender: Male
1801 W Taylor St
Chicago, IL 60612
Phone:(312) 355-4300
NPI:1992754766
Cultural Training Completed: Yes
Hours: [Mon, Tue, Wed, Thu, Fri] 08:00 AM - 05:00 PM
After Hours Phone Number:(312) 355-4300
Other Language(s):Hindi,Punjabi,English
Certification(s):Board Certified
Accessibility: Some Criteria Met (P, EB, IB, PA)

Christopher, Derrick Andrew, MD+
Gender: Male
225 E Chicago Ave
Chicago, IL 60611
Phone:(800) 543-7362
NPI:1427374891
Cultural Training Completed: No

IL

Cook

General Surgery

Christopher, Derrick Andrew, MD+
Hours: [Mon, Tue, Wed, Thu, Fri, Sat, Sun] 12:00 AM - 11:59 PM
Other Language(s):English,Spanish,Polish
Certification(s):Board Certified
Accessibility: Some Criteria Met (P, EB, IB, PA)

Christopher, Derrick Andrew, MD+
Gender: Male
225 E Chicago Ave
Fl 7
Chicago, IL 60611
Phone:(800) 543-7362
NPI:1427374891
Cultural Training Completed: No
Hours: [Mon, Tue, Wed, Thu, Fri] 08:00 AM - 05:00 PM
Other Language(s):English,Spanish,Polish
Certification(s):Board Certified
Accessibility: Details Pending (P, EB, IB, PA)

Corcoran, Julia F, MD+
Gender: Female
811 S Paulina St
Chicago, IL 60612
Phone:(312) 440-5150
NPI:1992790828

IL

Cook

General Surgery

Corcoran, Julia F, MD+
Cultural Training Completed: Yes
Hours: [Mon, Tue, Wed, Thu, Fri, Sat, Sun] 08:30 AM - 05:00 PM
Other Language(s):English,Spanish
Accessibility: Some Criteria Met (P, EB, IB, PA)

Corcoran, Julia F, MD+
Gender: Female
1309 S Halsted St
Chicago, IL 60607
Phone:(312) 413-3000
NPI:1992790828
Cultural Training Completed: Yes
Hours: [Mon, Tue, Wed, Thu, Fri] 08:00 AM - 05:00 PM
Other Language(s):English,Spanish
Accessibility: Details Pending (P, EB, IB, PA)

Corcoran, Julia F, MD+
Gender: Female
2211 N Oak Park Ave
Chicago, IL 60707
Phone:(773) 688-4184
NPI:1992790828
Cultural Training Completed: Yes

IL

Cook

General Surgery

Corcoran, Julia F, MD+
Hours: [Mon, Tue, Wed, Thu, Fri] 08:00 AM - 05:00 PM
Other Language(s):English,Spanish
Accessibility: Details Pending (P, EB, IB, PA)

Cruz, Celeste Geraldina, MD+
Gender: Female
3000 N Halsted St
Ste 509
Chicago, IL 60657
Phone:(844) 376-3876
NPI:1215270178
Cultural Training Completed: No
Hours: [Mon, Tue, Wed, Thu, Fri] 08:00 AM - 05:00 PM
After Hours Phone Number:(773) 296-3390
Other Language(s):Spanish
Certification(s):Board Certified
Accessibility: Some Criteria Met (P, EB, IB, PA)

Cruz, Celeste Geraldina, MD+
Gender: Female
900 W Nelson St
Chicago, IL 60657
Phone:(773) 296-3390
NPI:1215270178

IL

Cook

General Surgery

Cruz, Celeste Geraldina, MD+
Cultural Training Completed: No
Hours: [Mon, Tue, Wed, Thu, Fri] 08:00 AM - 05:00 PM
Other Language(s):Spanish
Certification(s):Board Certified
Accessibility: Some Criteria Met (P, EB, IB, PA)

Dallas, Nikolaos Andreas, MD+
Gender: Male
3000 N Halsted St
Ste 509
Chicago, IL 60657
Phone:(844) 376-3876
NPI:1952497729
Cultural Training Completed: No
Hours: [Mon, Tue, Wed, Thu, Fri] 08:00 AM - 05:00 PM
After Hours Phone Number:(773) 296-3390
Other Language(s):Greek,Spanish
Certification(s):Board Certified
Accessibility: Some Criteria Met (P, EB, IB, PA)

Davila, Allison Beckham, MD+
Gender: Female
225 E Chicago Ave

IL

Cook

General Surgery

Davila, Allison Beckham, MD+
Chicago, IL 60611
Phone:(800) 543-7362
NPI:1992149116
Cultural Training Completed: No
Hours: [Mon, Tue, Wed, Thu, Fri, Sat, Sun] 12:00 AM - 11:59 PM
Other Language(s):Spanish,Polish
Accessibility: Some Criteria Met (P, EB, IB, PA)

Davila, Allison Beckham, MD+
Gender: Female
225 E Chicago Ave
3
Chicago, IL 60611
Phone:(312) 227-4240
NPI:1992149116
Cultural Training Completed: No
Hours: [Mon, Tue, Wed, Thu, Fri] 08:00 AM - 05:00 PM
Other Language(s):Spanish,Polish
Accessibility: Some Criteria Met (P, EB, IB, PA)

DeBoer, David A, MD+
Gender: Male
7447 W Talcott Ave
Ste 512
Chicago, IL 60631
Phone:(847) 788-1553

IL

Cook

General Surgery

DeBoer, David A, MD+
NPI:1346242559
Cultural Training Completed: Yes
Hours: [Mon, Tue, Wed, Thu, Fri] 08:00 AM - 05:00 PM
Other Language(s):English
Certification(s):Board Certified
Accessibility: Some Criteria Met (P, EB, IB, PA)

Dekoj, Thomas Robert, MD+
Gender: Male
2701 W 68th St
Fl 2
Chicago, IL 60629
Phone:(773) 884-7920
NPI:1053514646
Cultural Training Completed: Yes
Hours: [Mon, Tue, Wed, Thu, Fri] 08:00 AM - 05:00 PM
Other Language(s):Spanish,German,English
Certification(s):Board Certified
Accessibility: Some Criteria Met (P, EB, IB, PA)

Deleon, Jose V, MD+
Gender: Male
1044 N Mozart St
Ste 502
Chicago, IL 60622
Phone:(773) 292-8381

IL

Cook

General Surgery

Deleon, Jose V, MD+
NPI:1750322392
Cultural Training Completed: Yes
Hours: [Mon, Tue, Wed, Thu, Fri] 08:00 AM - 05:00 PM
Other Language(s):Spanish,English
Accessibility: Details Pending (P, EB, IB, PA)

Di Cocco, Pierpado, MD+
Gender: Male
1009 S Wood St
Chicago, IL 60612
Phone:(312) 996-6771
NPI:1760992739
Cultural Training Completed: No
Hours: [Mon, Tue, Wed, Thu, Fri] 08:00 AM - 05:00 PM
Other Language(s):English
Accessibility: Some Criteria Met (P, EB, IB, PA)

Drugas, Diane M, MD+
Gender: Female
1801 W Taylor St
Chicago, IL 60612
Phone:(312) 355-3429
NPI:1457436776
Cultural Training Completed: Yes
Hours: [Mon, Tue, Wed, Thu, Fri] 08:00 AM - 05:00 PM

IL

Cook

General Surgery

Drugas, Diane M, MD+
Other Language(s):Greek,English
Certification(s):Board Certified
Accessibility: Some Criteria Met (P, EB, IB, PA)

Dzakovic, Alexander, MD+
Gender: Male
225 E Chicago Ave
Chicago, IL 60611
Phone:(800) 543-7362
NPI:1902985385
Cultural Training Completed: No
Hours: [Mon, Tue, Wed, Thu, Fri, Sat, Sun] 12:00 AM - 11:59 PM
Other Language(s):English,Bosnian,Croatian,Spanish,Afrikaans,Farsi,Hindi,Russian,Ukrainian,Urdu,Vietnamese,Polish,French,German,Serbian
Certification(s):Board Certified
Accessibility: Some Criteria Met (P, EB, IB, PA)

Estrada, Joaquin J, MD+
Gender: Male
900 W Nelson St
Chicago, IL 60657
Phone:(773) 296-3390
NPI:1629126651

IL

Cook

General Surgery

Estrada, Joaquin J, MD+
Cultural Training Completed: No
Hours: [Mon, Tue, Wed, Thu, Fri] 08:00 AM - 05:00 PM
After Hours Phone Number:(773) 296-7089
Other Language(s):Spanish
Certification(s):Board Certified
Accessibility: Some Criteria Met (P, EB, IB, PA)

Farlow, Erin C, MD+
Gender: Female
1901 W Harrison St
Chicago, IL 60612
Phone:(312) 864-0200
NPI:1386890077
Cultural Training Completed: No
Hours: [Mon, Tue, Wed, Thu, Fri] 08:00 AM - 05:00 PM
Other Language(s):English
Certification(s):Board Certified
Accessibility: Details Pending (P, EB, IB, PA)

Federer, Howard C, MD+
Gender: Male
5140 N California Ave
Ste 560
Chicago, IL 60625
Phone:(773) 878-8200

IL

Cook

General Surgery

Federer, Howard C, MD+
NPI:1023039674
Cultural Training Completed: Yes
Hours: [Mon, Tue, Wed, Thu, Fri] 08:00 AM - 05:00 PM
Other Language(s):English
Certification(s):Board Certified
Accessibility: Some Criteria Met (P, EB, IB, PA)

Federer, Howard C, MD+
Gender: Male
2740 W Foster Ave
Ste 213-PRO
Chicago, IL 60625
Phone:(773) 293-4001
NPI:1023039674
Cultural Training Completed: Yes
Hours: [Mon, Tue, Wed, Thu, Fri] 08:00 AM - 05:00 PM
Other Language(s):English
Certification(s):Board Certified
Accessibility: Some Criteria Met (P, EB, IB, PA)

Federer, Howard C, MD+
Gender: Male
5140 N California Ave
Ste 560-GMP
Chicago, IL 60625

IL

Cook

General Surgery

Federer, Howard C, MD+
Phone:(773) 293-8878
NPI:1023039674
Cultural Training Completed: Yes
Hours: [Mon, Tue, Wed, Thu, Fri] 08:00 AM - 05:00 PM
Other Language(s):English
Certification(s):Board Certified
Accessibility: Some Criteria Met (P, EB, IB, PA)

Federer, Howard C, MD+
Gender: Male
2740 W Foster Ave
Ste 213
Chicago, IL 60625
Phone:(773) 561-3368
NPI:1023039674
Cultural Training Completed: Yes
Hours: [Mon, Thu] 09:00 AM - 07:00 PM, [Tue, Fri] 07:00 AM - 07:00 PM, Wed 08:00 AM - 05:00 PM
Other Language(s):English
Certification(s):Board Certified
Accessibility: Details Pending (P, EB, IB, PA)

Flores Gonzalez, Juan R, MD+
Gender: Male

IL

Cook

General Surgery

Flores Gonzalez, Juan R, MD+
836 W Wellington Ave
Chicago, IL 60657
Phone:(773) 296-5073
NPI:1790134120
Cultural Training Completed: No
Hours: [Mon, Tue, Wed, Thu, Fri] 08:00 AM - 05:00 PM
Other Language(s):Spanish,Russian
Certification(s):Board Certified
Accessibility: Some Criteria Met (P, EB, IB, PA)

Flores Gonzalez, Juan R, MD+
Gender: Male
3000 N Halsted St
Ste 509
Chicago, IL 60657
Phone:(773) 296-3390
NPI:1790134120
Cultural Training Completed: No
Hours: [Mon, Tue, Wed, Thu, Fri] 08:00 AM - 05:00 PM
Other Language(s):Spanish,Russian
Certification(s):Board Certified
Accessibility: Some Criteria Met (P, EB, IB, PA)

IL

Cook

General Surgery

Flores Gonzalez, Juan R, MD+
Gender: Male
836 West Wellington Avenue
Room 4813cc
Chicago, IL 60657
Phone:(773) 296-5073
NPI:1790134120
Cultural Training Completed: No
Hours: [Mon, Tue, Wed, Thu, Fri] 08:00 AM - 05:00 PM
Other Language(s):Spanish,Russian
Certification(s):Board Certified
Accessibility: Some Criteria Met (P, EB, IB, PA)

Gantt, Gerald Anthony, MD+
Gender: Male
1801 W Taylor St
Chicago, IL 60612
Phone:(312) 355-4300
NPI:1386962207
Cultural Training Completed: No
Hours: [Mon, Tue, Wed, Thu, Fri] 08:00 AM - 05:00 PM
Other Language(s):English
Certification(s):Board Certified
Accessibility: Some Criteria Met (P, EB, IB, PA)

IL

Cook

General Surgery

Gantt, Gerald Anthony, MD+
Gender: Male
1009 S Wood St
Chicago, IL 60612
Phone:(312) 355-4300
NPI:1386962207
Cultural Training Completed: No
Hours: [Mon, Tue, Wed, Thu, Fri] 08:00 AM - 05:00 PM
Other Language(s):English
Certification(s):Board Certified
Accessibility: Some Criteria Met (P, EB, IB, PA)

Gantt, Gerald Anthony, MD+
Gender: Male
1009 S Wood St
Chicago, IL 60612
Phone:(312) 996-7416
NPI:1386962207
Cultural Training Completed: No
Hours: [Mon, Tue, Wed, Thu, Fri] 08:00 AM - 05:00 PM
Other Language(s):English
Certification(s):Board Certified
Accessibility: Some Criteria Met (P, EB, IB, PA)

Gantt, Gerald Anthony, MD+
Gender: Male

IL

Cook

General Surgery

Gantt, Gerald Anthony, MD+
1801 W Taylor St
3F
Chicago, IL 60612
Phone:(312) 355-4300
NPI:1386962207
Cultural Training Completed: No
Hours: [Mon, Tue, Wed, Thu, Fri] 08:00 AM - 05:00 PM
Other Language(s):English
Certification(s):Board Certified
Accessibility: Details Pending (P, EB, IB, PA)

Gill-Wiehl, Genevieve Florence, MD+
Gender: Female
500 E 51st St
Chicago, IL 60615
Phone:(312) 864-0200
NPI:1801392378
Cultural Training Completed: No
Hours: [Mon, Tue, Wed, Thu, Fri] 08:00 AM - 05:00 PM, Sat 08:00 AM - 04:00 PM
Accessibility: Details Pending (P, EB, IB, PA)

Giovannetti, Andres E, MD+
Gender: Male
200 W Superior St
Ste 300
Chicago, IL 60654

IL

Cook

General Surgery

Giovannetti, Andres E, MD+
Phone:(312) 327-6800
NPI:1528408960
Cultural Training Completed: Yes
Hours: [Mon, Tue, Wed, Thu, Fri] 09:00 AM - 05:00 PM
Other Language(s):Spanish
Certification(s):Board Certified
Accessibility: Some Criteria Met (P, EB, IB, PA)

Giovannetti, Andres E, MD+
Gender: Male
850 W Irving Park Rd
Chicago, IL 60613
Phone:(773) 525-6780
NPI:1528408960
Cultural Training Completed: Yes
Hours: [Mon, Tue, Wed, Thu, Fri, Sat, Sun] 12:00 AM - 11:59 PM
Other Language(s):Spanish
Certification(s):Board Certified
Accessibility: Some Criteria Met (P, EB, IB, PA)

Giovannetti, Andres E, MD+
Gender: Male
3000 N Halsted St
Ste 509
Chicago, IL 60657

IL

Cook

General Surgery

Giovannetti, Andres E, MD+
Phone:(844) 376-3876
NPI:1528408960
Cultural Training Completed: Yes
Hours: [Mon, Tue, Wed, Thu, Fri] 08:00 AM - 05:00 PM
Other Language(s):Spanish
Certification(s):Board Certified
Accessibility: Some Criteria Met (P, EB, IB, PA)

Giulianotti, Pier C, MD+
Gender: Male
1801 W Taylor St
Chicago, IL 60612
Phone:(312) 355-4300
NPI:1992906218
Cultural Training Completed: Yes
Hours: [Mon, Tue, Wed, Thu, Fri] 08:00 AM - 05:00 PM
After Hours Phone Number:(312) 355-4300
Other Language(s):Italian,English
Accessibility: Some Criteria Met (P, EB, IB, PA)

Grandhi, Miral Sadaria, MD+
Gender: Female
5140 N California Ave
Ste 560

IL

Cook

General Surgery

Grandhi, Miral Sadaria, MD+
Chicago, IL 60625
Phone:(773) 878-8200
NPI:1134275803
Cultural Training Completed: No
Hours: [Mon, Tue, Wed, Thu, Fri] 08:00 AM - 05:00 PM
Other Language(s):Gujarati,Spanish
Certification(s):Board Certified
Accessibility: Some Criteria Met (P, EB, IB, PA)

Grandhi, Miral Sadaria, MD+
Gender: Female
5140 N California Ave Ste 560-GMP
Chicago, IL 60625
Phone:(847) 570-1700
NPI:1134275803
Cultural Training Completed: No
Hours: [Mon, Tue, Wed, Thu, Fri] 08:00 AM - 05:00 PM
Other Language(s):Gujarati,Spanish
Certification(s):Board Certified
Accessibility: Some Criteria Met (P, EB, IB, PA)

IL

Cook

General Surgery

Grevious, Mark A, MD+
Gender: Male
1840 W Taylor St
Chicago, IL 60612
Phone:(312) 996-6771
NPI:1194727909
Cultural Training Completed: No
Hours: [Mon, Tue, Wed, Thu, Fri] 12:00 AM - 12:00 PM
Other Language(s):English,Spanish
Certification(s):Board Certified
Accessibility: Details Pending (P, EB, IB, PA)

Grevious, Mark A, MD+
Gender: Male
500 E 51st St
Chicago, IL 60615
Phone:(312) 864-0200
NPI:1194727909
Cultural Training Completed: No
Hours: [Mon, Tue, Wed, Thu, Fri] 08:00 AM - 05:00 PM, Sat 08:00 AM - 04:00 PM
After Hours Phone Number:(312) 864-0200
Other Language(s):English,Spanish
Certification(s):Board Certified

IL

Cook

General Surgery

Grevious, Mark A, MD+
Accessibility: Details Pending (P, EB, IB, PA)

Gulack, Brian Charles, MD+
Gender: Male
1625 W HARRISON ST
708 KELLOGG
Chicago, IL 60612
Phone:(312) 942-3034
NPI:1396036406
Cultural Training Completed: No
Hours: [Mon, Tue, Wed, Thu, Fri] 08:00 AM - 05:00 PM
Other Language(s):English
Certification(s):Board Certified
Accessibility: Details Pending (P, EB, IB, PA)

Harrison, Jacqueline L, MD+
Gender: Female
1901 W Harrison St
Chicago, IL 60612
Phone:(312) 864-6024
NPI:1215952536
Cultural Training Completed: No
Hours: [Mon, Tue, Wed, Thu, Fri] 08:00 AM - 05:00 PM
Other Language(s):English

IL

Cook

General Surgery

Harrison, Jacqueline L, MD+
Certification(s):Board Certified
Accessibility: Some Criteria Met (P, EB, IB, PA)

Harrison, Jacqueline L, MD+
Gender: Female
1901 W Harrison St
Chicago, IL 60612
Phone:(312) 864-0200
NPI:1215952536
Cultural Training Completed: No
Hours: [Mon, Tue, Wed, Thu, Fri] 08:00 AM - 05:00 PM
Other Language(s):English
Certification(s):Board Certified
Accessibility: Details Pending (P, EB, IB, PA)

Hasan, Siddiq S, MD+
Gender: Male
2875 W 19th St
Chicago, IL 60623
Phone:(773) 484-1000
NPI:1679549356
Cultural Training Completed: No
Hours: [Mon, Tue, Wed, Thu, Fri] 08:00 AM - 05:00 PM
Other Language(s):Arabic,English

IL

Cook

General Surgery

Hasan, Siddiq S, MD+
Accessibility: Some Criteria Met (P, EB, IB, PA)

Hasan, Siddiq S, MD+
Gender: Male
7531 S Stony Island Ave
Chicago, IL 60649
Phone:(773) 947-7500
NPI:1679549356
Cultural Training Completed: No
Hours: [Mon, Tue, Wed, Thu, Fri] 08:00 AM - 05:00 PM
Other Language(s):Arabic,English
Accessibility: Details Pending (P, EB, IB, PA)

Hasan, Siddiq S, MD+
Gender: Male
1625 E 75th St
Fl 3
Chicago, IL 60649
Phone:(773) 947-7752
NPI:1679549356
Cultural Training Completed: No
Hours: [Mon, Tue, Wed, Thu, Fri] 08:00 AM - 05:00 PM
Other Language(s):Arabic,English
Accessibility: Some Criteria Met (P, EB, IB, PA)

IL

Cook

General Surgery

Heilizer, Timothy J, MD+
Gender: Male
2338 W North Ave
Chicago, IL 60647
Phone:(773) 227-5914
NPI:1245347996
Cultural Training Completed: Yes
Hours: [Mon, Tue, Wed, Thu, Fri] 08:00 AM - 05:00 PM
Other Language(s):English,Spanish
Certification(s):Board Certified
Accessibility: Details Pending (P, EB, IB, PA)

Herron, Burnetta E, MD+
Gender: Female
1801 W Taylor St
Chicago, IL 60612
Phone:(312) 996-6771
NPI:1841211513
Cultural Training Completed: No
Hours: [Mon, Tue, Wed, Thu, Fri] 08:00 AM - 05:00 PM
Other Language(s):Spanish
Certification(s):Board Certified
Accessibility: Some Criteria Met (P, EB, IB, PA)

Hoang, Huy D, MD*
Gender: Male

IL

Cook

General Surgery

Hoang, Huy D, MD*
2875 W 19th St
Chicago, IL 60623
Phone:(773) 484-1000
NPI:1376975185
Cultural Training Completed: No
Hours: [Mon, Tue, Wed, Thu, Fri] 08:00 AM - 05:00 PM
Other Language(s):Vietnamese
Certification(s):Board Certified
Accessibility: Details Pending (P, EB, IB, PA)

Hoang, Huy D, MD+
Gender: Male
1801 W Taylor St
Chicago, IL 60612
Phone:(312) 996-6913
NPI:1376975185
Cultural Training Completed: No
Hours: [Mon, Tue, Wed, Thu, Fri] 08:00 AM - 05:00 PM
Other Language(s):Vietnamese
Certification(s):Board Certified
Accessibility: Some Criteria Met (P, EB, IB, PA)

Hogg, Melissa E, MD+
Gender: Female
5140 N California Ave
Ste 560-GMP

IL

Cook

General Surgery

Hogg, Melissa E, MD+
Chicago, IL 60625
Phone:(847) 570-1700
NPI:1679778294
Cultural Training Completed: No
Hours: [Mon, Tue, Wed, Thu, Fri] 08:00 AM - 05:00 PM
Certification(s):Board Certified
Accessibility: Some Criteria Met (P, EB, IB, PA)

Hollinger, Edward F, MD+
Gender: Male
1725 W Harrison St
Ste 161
Chicago, IL 60612
Phone:(312) 942-4252
NPI:1548471212
Cultural Training Completed: No
Hours: [Mon, Tue, Wed, Thu, Fri] 08:00 AM - 05:00 PM
After Hours Phone Number:(312) 942-4252
Other Language(s):English
Certification(s):Board Certified
Accessibility: Details Pending (P, EB, IB, PA)

Hornsby, Cheryl Elise, MD+
Gender: Female
1625 N Harlem Ave
Chicago, IL 60707

IL

Cook

General Surgery

Hornsby, Cheryl Elise, MD+
Phone:(708) 312-0592
NPI:1053815944
Cultural Training Completed: No
Hours: [Mon, Tue, Wed, Thu, Fri] 08:00 AM - 05:00 PM
Accessibility: Details Pending (P, EB, IB, PA)

Inge, Thomas H, MD+
Gender: Male
225 E Chicago Ave
Chicago, IL 60611
Phone:(312) 227-4210
NPI:1619946407
Cultural Training Completed: No
Hours: [Mon, Tue, Wed, Thu, Fri] 08:00 AM - 05:00 PM
Other Language(s):English,Spanish,Polish
Certification(s):Board Certified
Accessibility: Some Criteria Met (P, EB, IB, PA)

Inge, Thomas H, MD+
Gender: Male
225 E Chicago Ave
Fl 7
Chicago, IL 60611
Phone:(312) 227-4210
NPI:1619946407
Cultural Training Completed: No

IL

Cook

General Surgery

Inge, Thomas H, MD+
Hours: [Mon, Tue, Wed, Thu, Fri] 08:00 AM - 05:00 PM
Other Language(s):English,Spanish,Polish
Certification(s):Board Certified
Accessibility: Some Criteria Met (P, EB, IB, PA)

John, Jobin K, MD+
Gender: Male
5525 S Pulaski Rd
Chicago, IL 60629
Phone:(312) 492-0060
NPI:1376870311
Cultural Training Completed: Yes
Hours: [Mon, Tue, Wed, Thu, Fri] 08:00 AM - 05:00 PM
Other Language(s):English
Accessibility: Details Pending (P, EB, IB, PA)

John, Jobin K, MD+
Gender: Male
1801 W Taylor St
Chicago, IL 60612
Phone:(312) 355-4300
NPI:1376870311
Cultural Training Completed: Yes
Hours: [Mon, Tue, Wed, Thu, Fri] 08:00 AM - 05:00 PM
After Hours Phone Number:(312) 355-4300

IL

Cook

General Surgery

John, Jobin K, MD+
Other Language(s):English
Accessibility: Some Criteria Met (P, EB, IB, PA)

Johnson, Benjamin Erusha, MD+
Gender: Male
5140 N California Ave
Ste 560
Chicago, IL 60625
Phone:(773) 878-8200
NPI:1851731590
Cultural Training Completed: Yes
Hours: [Mon, Tue, Wed, Thu, Fri] 08:00 AM - 05:00 PM
Certification(s):Board Certified
Accessibility: Some Criteria Met (P, EB, IB, PA)

Johnson, Benjamin Erusha, MD+
Gender: Male
5140 N California Ave
Ste 560-GMP
Chicago, IL 60625
Phone:(773) 293-8878
NPI:1851731590
Cultural Training Completed: Yes
Hours: [Mon, Tue, Wed, Thu, Fri] 08:00 AM - 05:00 PM
Certification(s):Board Certified

IL

Cook

General Surgery

Johnson, Benjamin Erusha, MD+
Accessibility: Some Criteria Met (P, EB, IB, PA)

Johnson, Benjamin Erusha, MD+
Gender: Male
3122 N Ashland Ave
Chicago, IL 60657
Phone:(773) 293-8878
NPI:1851731590
Cultural Training Completed: Yes
Hours: [Mon, Tue, Wed, Thu, Fri] 08:00 AM - 05:00 PM
Certification(s):Board Certified
Accessibility: Some Criteria Met (P, EB, IB, PA)

Kabre, Rashmi, MD+
Gender: Female
225 E Chicago Ave
Chicago, IL 60611
Phone:(800) 543-7362
NPI:1346411980
Cultural Training Completed: No
Hours: [Mon, Tue, Wed, Thu, Fri, Sat, Sun] 12:00 AM - 11:59 PM
Other Language(s):Spanish,English,Polish
Certification(s):Board Certified
Accessibility: Some Criteria Met (P, EB, IB, PA)

IL

Cook

General Surgery

Kabre, Rashmi, MD+
Gender: Female
225 E Chicago Ave
7
Chicago, IL 60611
Phone:(800) 543-7362
NPI:1346411980
Cultural Training Completed: No
Hours: [Mon, Tue, Wed, Thu, Fri] 08:00 AM - 06:00 PM
Other Language(s):Spanish,English,Polish
Certification(s):Board Certified
Accessibility: Details Pending (P, EB, IB, PA)

Kaminski, Jan Pawel, MD+
Gender: Male
900 W Nelson St
Chicago, IL 60657
Phone:(773) 296-3390
NPI:1710206131
Cultural Training Completed: No
Hours: [Mon, Tue, Wed, Thu, Fri] 08:00 AM - 05:00 PM
After Hours Phone Number:(773) 296-7089
Other Language(s):Polish,English
Certification(s):Board Certified

IL

Cook

General Surgery

Kaminski, Jan Pawel, MD+
Accessibility: Some Criteria Met (P, EB, IB, PA)

Kaminski, Jan Pawel, MD+
Gender: Male
900 W Nelson St
Chicago, IL 60657
Phone:(773) 296-7095
NPI:1710206131
Cultural Training Completed: No
Hours: [Mon, Tue, Wed, Thu, Fri] 08:00 AM - 05:00 PM
Other Language(s):Polish,English
Certification(s):Board Certified
Accessibility: Some Criteria Met (P, EB, IB, PA)

Kapadia, Sameer M, MD+
Gender: Male
331 W Surf St
Ste 714
Chicago, IL 60657
Phone:(773) 472-3427
NPI:1588007231
Cultural Training Completed: No
Hours: [Mon, Tue, Wed, Thu, Fri] 08:00 AM - 05:00 PM
Other Language(s):English,Hindi,Gujarati

IL

Cook

General Surgery

Kapadia, Sameer M, MD+
Certification(s):Board Certified
Accessibility: Details Pending (P, EB, IB, PA)

Katilius, Marius J, MD+
Gender: Male
836 W Wellington Ave
Chicago, IL 60657
Phone:(773) 296-5073
NPI:1659346583
Cultural Training Completed: Yes
Hours: [Mon, Tue, Wed, Thu, Fri] 08:00 AM - 05:00 PM
Other Language(s):Lithuanian
Certification(s):Board Certified
Accessibility: Some Criteria Met (P, EB, IB, PA)

Keen, Richard R, MD+
Gender: Male
500 E 51st St
Chicago, IL 60615
Phone:(312) 864-0200
NPI:1841394129
Cultural Training Completed: Yes
Hours: [Mon, Tue, Wed, Thu, Fri] 08:00 AM - 05:00 PM, Sat 08:00 AM - 04:00 PM
After Hours Phone Number:(312) 864-0200

IL

Cook

General Surgery

Keen, Richard R, MD+
Other Language(s):English
Certification(s):Board Certified
Accessibility: Details Pending (P, EB, IB, PA)

Kinford, Conor, MD+
Gender: Male
5140 N California Ave
Ste 560-GMP
Chicago, IL 60625
Phone:(773) 293-8878
NPI:1841827862
Cultural Training Completed: No
Hours: [Mon, Tue, Wed, Thu, Fri] 08:00 AM - 05:00 PM
Accessibility: Some Criteria Met (P, EB, IB, PA)

Kingsley, Samuel Stephens, MD+
Gender: Male
3000 N Halsted St
Ste 509
Chicago, IL 60657
Phone:(844) 376-3876
NPI:1477851673
Cultural Training Completed: No
Hours: [Mon, Tue, Wed, Thu, Fri] 08:00 AM - 05:00 PM
Other Language(s):English,Farsi,Greek,Spanish
Certification(s):Board Certified

IL

Cook

General Surgery

Kingsley, Samuel Stephens, MD+
Accessibility: Some Criteria Met (P, EB, IB, PA)

Kingsley, Samuel Stephens, MD+
Gender: Male
836 West Wellington Avenue
Room 4813cc
Chicago, IL 60657
Phone:(847) 390-5900
NPI:1477851673
Cultural Training Completed: No
Hours: [Mon, Tue, Wed, Thu, Fri] 08:00 AM - 05:00 PM
Other Language(s):English,Farsi,Greek,Spanish
Certification(s):Board Certified
Accessibility: Some Criteria Met (P, EB, IB, PA)

Kingsley, Samuel Stephens, MD+
Gender: Male
836 W Wellington Ave
Chicago, IL 60657
Phone:(773) 296-5073
NPI:1477851673
Cultural Training Completed: No
Hours: [Mon, Tue, Wed, Thu, Fri] 08:00 AM - 05:00 PM
After Hours Phone Number:(773) 296-5073

IL

Cook

General Surgery

Kingsley, Samuel Stephens, MD+
Other Language(s):English,Farsi,Greek,Spanish
Certification(s):Board Certified
Accessibility: Some Criteria Met (P, EB, IB, PA)

Kingsley, Samuel Stephens, MD+
Gender: Male
3000 N Halsted St
Chicago, IL 60657
Phone:(773) 296-3390
NPI:1477851673
Cultural Training Completed: No
Hours: [Mon, Tue, Wed, Thu, Fri] 08:00 AM - 05:00 PM
Other Language(s):English,Farsi,Greek,Spanish
Certification(s):Board Certified
Accessibility: Some Criteria Met (P, EB, IB, PA)

Klingbeil, Lindsey R, MD+
Gender: Female
850 W Irving Park Rd
Chicago, IL 60613
Phone:(773) 975-6775
NPI:1902195829
Cultural Training Completed: Yes

IL

Cook

General Surgery

Klingbeil, Lindsey R, MD+
Hours: [Mon, Tue, Wed, Thu, Fri, Sat, Sun] 12:00 AM - 11:59 PM
Other Language(s):Arabic,Chinese,English,Farsi,Greek,Mandarin Chinese,Punjabi,Spanish,Urdu
Certification(s):Board Certified
Accessibility: Some Criteria Met (P, EB, IB, PA)

Klingbeil, Lindsey R, MD*
Gender: Female
200 W Superior St
Ste 300
Chicago, IL 60654
Phone:(773) 327-6800
NPI:1902195829
Cultural Training Completed: Yes
Hours: [Mon, Tue, Wed, Thu, Fri] 09:00 AM - 05:00 PM
Other Language(s):Arabic,Chinese,English,Farsi,Greek,Mandarin Chinese,Punjabi,Spanish,Urdu
Certification(s):Board Certified
Accessibility: Some Criteria Met (P, EB, IB, PA)

IL

Cook

General Surgery

Komar, Thomas M, MD+
Gender: Male
500 E 51st St
Chicago, IL 60615
Phone:(312) 572-2000
NPI:1093815458
Cultural Training Completed: No
Hours: [Mon, Tue, Wed, Thu, Fri, Sat, Sun] 12:00 AM - 11:59 PM
Other Language(s):Spanish,English
Certification(s):Board Certified
Accessibility: Details Pending (P, EB, IB, PA)

Kuhn, Ryan J, MD+
Gender: Male
1725 W Harrison St
Ste 818
Chicago, IL 60612
Phone:(888) 352-7874
NPI:1053948968
Cultural Training Completed: No
Hours: [Mon, Tue, Wed, Thu, Fri] 08:00 AM - 05:00 PM
Accessibility: Details Pending (P, EB, IB, PA)

Kurkluoglu, Mustafa, MD+
Gender: Male
225 E Chicago Ave
Chicago, IL 60611
Phone:(312) 227-4100

IL

Cook

General Surgery

Kurkluoglu, Mustafa, MD+
NPI:1609567288
Cultural Training Completed: No
Hours: [Mon, Tue, Wed, Thu, Fri] 08:00 AM - 05:00 PM
Other Language(s):Spanish,Polish
Accessibility: Some Criteria Met (P, EB, IB, PA)

Lai, Ying Hao Hao, MD+
Gender: Male
3000 N Halsted St
Ste 509
Chicago, IL 60657
Phone:(773) 296-3390
NPI:1104116847
Cultural Training Completed: Yes
Hours: [Mon, Tue, Wed, Thu, Fri] 08:00 AM - 05:00 PM
After Hours Phone Number:(773) 296-3390
Other Language(s):Japanese,Chinese
Certification(s):Board Certified
Accessibility: Details Pending (P, EB, IB, PA)

Lautz, Timothy Bernard, MD+
Gender: Male
225 E Chicago Ave

IL

Cook

General Surgery

Lautz, Timothy Bernard, MD+
Chicago, IL 60611
Phone:(800) 543-7362
NPI:1114183415
Cultural Training Completed: No
Hours: [Mon, Tue, Wed, Thu, Fri, Sat, Sun] 12:00 AM - 11:59 PM
Other Language(s):Spanish,Afrikaans,English,Farsi,Hindi,Russian,Ukrainian,Urdu,Vietnamese,Polish
Certification(s):Board Certified
Accessibility: Some Criteria Met (P, EB, IB, PA)

Lautz, Timothy Bernard, MD+
Gender: Male
225 E Chicago Ave
Fl 7
Chicago, IL 60611
Phone:(312) 227-4210
NPI:1114183415
Cultural Training Completed: No
Hours: [Mon, Tue, Wed, Thu, Fri] 08:00 AM - 05:00 PM
Other Language(s):Spanish,Afrikaans,English,Farsi,Hindi,Russian,Ukrainian,Urdu,Vietnamese,Polish
Certification(s):Board Certified

IL

Cook

General Surgery

Lautz, Timothy Bernard, MD+
Accessibility: Some Criteria Met (P, EB, IB, PA)

Lazzaro, Gianluca D, MD+
Gender: Male
500 E 51st St
Chicago, IL 60615
Phone:(312) 864-0200
NPI:1235288416
Cultural Training Completed: No
Hours: [Mon, Tue, Wed, Thu, Fri] 08:00 AM - 05:00 PM, Sat 08:00 AM - 04:00 PM
After Hours Phone Number:(312) 864-0200
Other Language(s):Italian,Arabic,English
Certification(s):Board Certified
Accessibility: Details Pending (P, EB, IB, PA)

Lazzaro, Gianluca D, MD+
Gender: Male
5140 N California Ave
Ste 560-GMP
Chicago, IL 60625
Phone:(773) 293-8878
NPI:1235288416
Cultural Training Completed: No
Hours: [Mon, Tue, Wed, Thu, Fri] 08:00 AM - 05:00 PM

IL

Cook

General Surgery

Lazzaro, Gianluca D, MD+
Other Language(s):Italian,Arabic,English
Certification(s):Board Certified
Accessibility: Some Criteria Met (P, EB, IB, PA)

Lazzaro, Gianluca D, MD+
Gender: Male
1950 W Polk St
Chicago, IL 60612
Phone:(312) 864-0200
NPI:1235288416
Cultural Training Completed: No
Hours: [Mon, Tue, Wed, Thu, Fri] 08:00 AM - 05:00 PM
Other Language(s):Italian,Arabic,English
Certification(s):Board Certified
Accessibility: Details Pending (P, EB, IB, PA)

Lewandowski, Emily R, MD+
Gender: Female
1725 W Harrison St
Ste 818
Chicago, IL 60612
Phone:(312) 942-6400
NPI:1720518996
Cultural Training Completed: No

IL

Cook

General Surgery

Lewandowski, Emily R, MD+
Hours: [Mon, Tue, Wed, Thu, Fri] 08:00 AM - 05:00 PM
Certification(s):Board Certified
Accessibility: Details Pending (P, EB, IB, PA)

Lewandowski, John Christopher, MD+
Gender: Male
1625 N Harlem Ave
Chicago, IL 60707
Phone:(708) 312-0592
NPI:1053773879
Cultural Training Completed: Yes
Hours: [Mon, Tue, Wed, Thu, Fri] 08:00 AM - 05:00 PM
Certification(s):Board Certified
Accessibility: Details Pending (P, EB, IB, PA)

Li, Ruojia Debbie, MD+
Gender: Female
1725 W Harrison St
Ste 1156
Chicago, IL 60612
Phone:(312) 563-2762
NPI:1295239721
Cultural Training Completed: No
Hours: [Mon, Tue, Wed, Thu, Fri] 08:00 AM - 05:00 PM

IL

Cook

General Surgery

Li, Ruojia Debbie, MD+
Other Language(s):Chinese
Accessibility: Details Pending (P, EB, IB, PA)

Li, Shen, MD+
Gender: Male
160 E Illinois St
Chicago, IL 60611
Phone:(312) 477-2400
NPI:1134548613
Cultural Training Completed: No
Hours: [Mon, Tue, Wed, Thu, Fri] 08:00 AM - 05:00 PM
Certification(s):Board Certified
Accessibility: Details Pending (P, EB, IB, PA)

Lighter, Melani K, MD+
Gender: Female
1801 W Taylor St
Chicago, IL 60612
Phone:(312) 355-4300
NPI:1033592340
Cultural Training Completed: Yes
Hours: [Mon, Tue, Wed, Thu, Fri] 08:00 AM - 05:00 PM
After Hours Phone Number:(312) 355-4300
Certification(s):Board Certified

IL

Cook

General Surgery

Lighter, Melani K, MD+
Accessibility: Some Criteria Met (P, EB, IB, PA)

Lighter, Melani K, MD+
Gender: Female
5525 S Pulaski Rd
Chicago, IL 60629
Phone:(312) 492-0060
NPI:1033592340
Cultural Training Completed: Yes
Hours: [Mon, Tue, Wed, Thu, Fri] 08:00 AM - 05:00 PM
After Hours Phone Number:(312) 492-0060
Certification(s):Board Certified
Accessibility: Details Pending (P, EB, IB, PA)

Lobe, Thom E, MD+
Gender: Male
1801 W Taylor St
Chicago, IL 60612
Phone:(312) 355-4300
NPI:1376525550
Cultural Training Completed: No
Hours: [Mon, Tue, Wed, Thu, Fri] 08:00 AM - 05:00 PM
After Hours Phone Number:(312) 355-4300
Other Language(s):Spanish,Polish,Russian,Tagalog,English

IL

Cook

General Surgery

Lobe, Thom E, MD+
Certification(s):Board Certified
Accessibility: Some Criteria Met (P, EB, IB, PA)

Love, Shawn L., MD+
Gender: Female
3000 N Halsted St
Ste 600
Chicago, IL 60657
Phone:(708) 237-9535
NPI:1538175369
Cultural Training Completed: Yes
Hours: [Mon, Tue, Wed, Thu, Fri, Sat, Sun] 08:00 AM - 06:00 PM
Certification(s):Board Certified
Accessibility: Some Criteria Met (P, EB, IB, PA)

Lutfi, Rami E, MD+
Gender: Male
850 W Irving Park Rd
Chicago, IL 60613
Phone:(773) 975-6775
NPI:1447237425
Cultural Training Completed: Yes
Hours: [Mon, Tue, Wed, Thu, Fri, Sat, Sun] 12:00 AM - 11:59 PM
Other Language(s):Arabic,English,French
Accessibility: Some Criteria Met (P, EB, IB, PA)

IL

Cook

General Surgery

Lutfi, Rami E, MD+
Gender: Male
200 W Superior St
Ste 300
Chicago, IL 60654
Phone:(312) 327-6800
NPI:1447237425
Cultural Training Completed: Yes
Hours: [Mon, Tue, Wed, Thu, Fri] 09:00 AM - 05:00 PM
Other Language(s):Arabic,English,French
Accessibility: Some Criteria Met (P, EB, IB, PA)

Maker, Vijay K, MD*
Gender: Male
3000 N Halsted St
Ste 707
Chicago, IL 60657
Phone:(847) 450-1211
NPI:1194832212
Cultural Training Completed: No
Hours: Fri 01:00 PM - 03:00 PM
Certification(s):Board Certified
Accessibility: Some Criteria Met (P, EB, IB, PA)

Many, Benjamin Thomas, MD+
Gender: Male
225 E Chicago Ave
Chicago, IL 60611
Phone:(800) 543-7362
NPI:1538517719

IL

Cook

General Surgery

Many, Benjamin Thomas, MD+
Cultural Training Completed: No
Hours: [Mon, Tue, Wed, Thu, Fri, Sat, Sun] 12:00 AM - 11:59 PM
Other Language(s):Spanish,Polish
Accessibility: Some Criteria Met (P, EB, IB, PA)

Many, Benjamin Thomas, MD+
Gender: Male
225 E Chicago Ave
7
Chicago, IL 60611
Phone:(800) 543-7362
NPI:1538517719
Cultural Training Completed: No
Hours: [Mon, Tue, Wed, Thu, Fri] 08:00 AM - 06:00 PM
Other Language(s):Spanish,Polish
Accessibility: Details Pending (P, EB, IB, PA)

Marcus, Elizabeth A, MD+
Gender: Female
1950 W Polk St
Chicago, IL 60612
Phone:(312) 864-0200
NPI:1457464638
Cultural Training Completed: No

IL

Cook

General Surgery

Marcus, Elizabeth A, MD+
Hours: [Mon, Tue, Wed, Thu, Fri] 08:00 AM - 05:00 PM
Other Language(s):English
Certification(s):Board Certified
Accessibility: Details Pending (P, EB, IB, PA)

Masrur, Mario A, MD+
Gender: Male
1801 W Taylor St
Chicago, IL 60612
Phone:(312) 355-4300
NPI:1811254568
Cultural Training Completed: Yes
Hours: [Mon, Tue, Wed, Thu, Fri] 08:00 AM - 05:00 PM
Other Language(s):Spanish,English
Accessibility: Some Criteria Met (P, EB, IB, PA)

McCormack, Michael Sean, MD+
Gender: Male
5140 N California Ave
Ste 560
Chicago, IL 60625
Phone:(773) 878-8200
NPI:1710304670
Cultural Training Completed: No

IL

Cook

General Surgery

McCormack, Michael Sean, MD+
Hours: [Mon, Tue, Wed, Thu, Fri] 08:00 AM - 05:00 PM
Other Language(s):Swedish,Norwegian
Certification(s):Board Certified
Accessibility: Some Criteria Met (P, EB, IB, PA)

McCormack, Michael Sean, MD+
Gender: Male
5140 N California Ave
Ste 560-GMP
Chicago, IL 60625
Phone:(773) 293-8878
NPI:1710304670
Cultural Training Completed: No
Hours: [Mon, Tue, Wed, Thu, Fri] 08:00 AM - 05:00 PM
Other Language(s):Swedish,Norwegian
Certification(s):Board Certified
Accessibility: Some Criteria Met (P, EB, IB, PA)

Mead, Brittany Shannon, MD+
Gender: Female
1625 N Harlem Ave
Chicago, IL 60707
Phone:(708) 312-0592
NPI:1215431994

IL

Cook

General Surgery

Mead, Brittany Shannon, MD+
Cultural Training Completed: No
Hours: [Mon, Tue, Wed, Thu, Fri] 08:00 AM - 05:00 PM
Other Language(s):English
Accessibility: Details Pending (P, EB, IB, PA)

Mehta, Ankit I, MD+
Gender: Male
1801 W Taylor St
Chicago, IL 60612
Phone:(312) 355-0510
NPI:1154521367
Cultural Training Completed: Yes
Hours: [Mon, Tue, Wed, Thu, Fri] 08:00 AM - 05:00 PM
Other Language(s):English
Accessibility: Some Criteria Met (P, EB, IB, PA)

Meidl, Hanna, MD+
Gender: Female
3000 N Halsted St
Ste 509
Chicago, IL 60657
Phone:(844) 376-3876
NPI:1972009413
Cultural Training Completed: No
Hours: [Mon, Tue, Wed, Thu, Fri] 08:00 AM - 05:00 PM

IL

Cook

General Surgery

Meidl, Hanna, MD+
Other Language(s):English
Certification(s):Board Certified
Accessibility: Some Criteria Met (P, EB, IB, PA)

Messer, Thomas A, MD+
Gender: Male
1901 W Harrison St
Chicago, IL 60612
Phone:(312) 864-6000
NPI:1205085255
Cultural Training Completed: No
Hours: [Mon, Tue, Wed, Thu, Fri, Sat, Sun] 12:00 AM - 11:59 PM
Other Language(s):English
Certification(s):Board Certified
Accessibility: Some Criteria Met (P, EB, IB, PA)

Michelakos, Theodoros, MD+
Gender: Male
1725 W Harrison St
Ste 818
Chicago, IL 60612
Phone:(888) 352-7874
NPI:1639609878
Cultural Training Completed: No
Hours: [Mon, Tue, Wed, Thu, Fri] 08:00 AM - 05:00 PM

IL

Cook

General Surgery

Michelakos, Theodoros, MD+
Other Language(s):French,Greek
Accessibility: Details Pending (P, EB, IB, PA)

Mital, Deepak, MD+
Gender: Male
1009 S Wood St
Chicago, IL 60612
Phone:(312) 355-4300
NPI:1720024219
Cultural Training Completed: No
Hours: [Mon, Tue, Wed, Thu, Fri] 08:00 AM - 05:00 PM
Other Language(s):Hindi
Certification(s):Board Certified
Accessibility: Some Criteria Met (P, EB, IB, PA)

Molavi, Ida, MD+
Gender: Female
3000 N Halsted St
Ste 509
Chicago, IL 60657
Phone:(773) 296-3390
NPI:1730663907
Cultural Training Completed: No
Hours: [Mon, Tue, Wed, Thu, Fri] 08:00 AM - 05:00 PM
Certification(s):Board Certified

IL

Cook

General Surgery

Molavi, Ida, MD+
Accessibility: Some Criteria Met (P, EB, IB, PA)

Molavi, Ida, MD+
Gender: Female
836 West Wellington Avenue
Room 4813cc
Chicago, IL 60657
Phone:(773) 296-5073
NPI:1730663907
Cultural Training Completed: No
Hours: [Mon, Tue, Wed, Thu, Fri] 08:00 AM - 05:00 PM
Certification(s):Board Certified
Accessibility: Some Criteria Met (P, EB, IB, PA)

Molavi, Ida, MD+
Gender: Female
836 W Wellington Ave
Chicago, IL 60657
Phone:(773) 296-5073
NPI:1730663907
Cultural Training Completed: No
Hours: [Mon, Tue, Wed, Thu, Fri] 08:00 AM - 05:00 PM
Certification(s):Board Certified
Accessibility: Some Criteria Met (P, EB, IB, PA)

Nanda, Atul Kumar, MD+
Gender: Male

IL

Cook

General Surgery

Nanda, Atul Kumar, MD+
1044 N Mozart St
Ste 502
Chicago, IL 60622
Phone:(773) 292-8247
NPI:1033342837
Cultural Training Completed: Yes
Hours: [Mon, Tue, Wed, Thu, Fri] 08:00 AM - 05:00 PM
Other Language(s):Oriya,Hindi,Punjabi
Certification(s):Board Certified
Accessibility: Some Criteria Met (P, EB, IB, PA)

Omi, Ellen C, MD+
Gender: Female
1801 W Taylor St
Chicago, IL 60612
Phone:(312) 996-9936
NPI:1487689816
Cultural Training Completed: No
Hours: [Mon, Tue, Wed, Thu, Fri] 08:00 AM - 05:00 PM
Certification(s):Board Certified
Accessibility: Details Pending (P, EB, IB, PA)

Omotosho, Philip A., MD+
Gender: Male
1625 N Harlem Ave
Chicago, IL 60707

IL

Cook

General Surgery

Omotosho, Philip A., MD+
Phone:(708) 312-0592
NPI:1306050877
Cultural Training Completed: No
Hours: [Mon, Tue, Wed, Thu, Fri] 08:00 AM - 05:00 PM
Other Language(s):English
Certification(s):Board Certified
Accessibility: Details Pending (P, EB, IB, PA)

Osipova, Maria A, MD+
Gender: Female
331 W Surf St
Ste 714
Chicago, IL 60657
Phone:(773) 472-3427
NPI:1447416722
Cultural Training Completed: Yes
Hours: [Mon, Tue, Wed, Thu, Fri] 08:00 AM - 05:00 PM
Other Language(s):Spanish,Russian
Certification(s):Board Certified
Accessibility: Details Pending (P, EB, IB, PA)

Osipova, Maria A, MD+
Gender: Female
2845 N Sheridan Rd

IL

Cook

General Surgery

Osipova, Maria A, MD+
Chicago, IL 60657
Phone:(773) 561-7911
NPI:1447416722
Cultural Training Completed: Yes
Hours: [Mon, Tue, Wed, Thu, Fri] 08:00 AM - 05:00 PM
Other Language(s):Spanish,Russian
Certification(s):Board Certified
Accessibility: Details Pending (P, EB, IB, PA)

Pappas, Sam G, MD+
Gender: Male
1725 W Harrison St
Ste 810
Chicago, IL 60612
Phone:(312) 942-5500
NPI:1417000142
Cultural Training Completed: No
Hours: [Mon, Tue, Wed, Thu, Fri] 08:00 AM - 05:00 PM
Other Language(s):Greek,English
Certification(s):Board Certified
Accessibility: Details Pending (P, EB, IB, PA)

Pappas, Sam G, MD
Gender: Male
1520 W Harrison St

IL

Cook

General Surgery

Pappas, Sam G, MD
Chicago, IL 60607
Phone:(312) 942-5751
NPI:1417000142
Cultural Training Completed: No
Hours: [Mon, Tue, Wed, Thu, Fri] 08:00 AM - 05:00 PM
Other Language(s):Greek,English
Certification(s):Board Certified
Accessibility: Details Pending (P, EB, IB, PA)

Patel, Deepa C, MD+
Gender: Female
7447 W Talcott Ave
Ste 409
Chicago, IL 60631
Phone:(773) 990-4024
NPI:1265876684
Cultural Training Completed: No
Hours: [Mon, Tue, Wed, Thu, Fri] 08:00 AM - 05:00 PM
Certification(s):Board Certified
Accessibility: Details Pending (P, EB, IB, PA)

Patel, Deepa C, MD+
Gender: Female
7447 W Talcott Ave
Ste 302
Chicago, IL 60631
Phone:(773) 990-4024
NPI:1265876684

IL

Cook

General Surgery

Patel, Deepa C, MD+
Cultural Training Completed: No
Hours: [Mon, Tue, Wed, Thu, Fri] 08:00 AM - 05:00 PM
Certification(s):Board Certified
Accessibility: Details Pending (P, EB, IB, PA)

Patrick, Jilma L, MD*
Gender: Female
2007 S State St
Chicago, IL 60616
Phone:(312) 775-2313
NPI:1497980452
Cultural Training Completed: No
Hours: [Mon, Fri] 08:00 AM - 05:00 PM
Certification(s):Board Certified
Accessibility: Some Criteria Met (P, EB, IB, PA)

Patrick, Jilma L, MD+
Gender: Female
1935 S Wabash Ave
Suite 4
Chicago, IL 60616
Phone:(312) 775-2313
NPI:1497980452
Cultural Training Completed: No
Hours: [Mon, Tue, Wed, Thu, Fri] 08:00 AM - 05:00 PM
Certification(s):Board Certified

IL

Cook

General Surgery

Patrick, Jilma L, MD+
Accessibility: Details Pending (P, EB, IB, PA)

Peev, Miroslav P, MD+
Gender: Male
5841 S Maryland Ave
Chicago, IL 60637
Phone:(888) 824-0200
NPI:1639517006
Cultural Training Completed: Yes
Hours: [Mon, Tue, Wed, Thu, Fri] 08:00 AM - 05:00 PM
Other Language(s):English,Mandarin,Bulgarian,German
Certification(s):Board Certified
Accessibility: Some Criteria Met (P, EB, IB, PA)

Perez-Tamayo, Alita M, MD*
Gender: Female
1740 W Taylor St
Chicago, IL 60612
Phone:(312) 355-4300
NPI:1821416165
Cultural Training Completed: No
Hours: [Mon, Tue, Wed, Thu, Fri] 08:00 AM - 05:00 PM
Other Language(s):Spanish
Certification(s):Board Certified

IL

Cook

General Surgery

Perez-Tamayo, Alita M, MD*
Accessibility: Some Criteria Met (P, EB, IB, PA)

Perez, Manuel, MD+
Gender: Male
9831 S Western Ave
Chicago, IL 60643
Phone:(773) 445-3500
NPI:1972543916
Cultural Training Completed: No
Hours: [Mon, Tue, Wed, Thu, Fri] 08:00 AM - 05:00 PM
Other Language(s):Spanish
Certification(s):Board Certified
Accessibility: Some Criteria Met (P, EB, IB, PA)

Phitayakorn, Roy, MD+
Gender: Male
1801 W Taylor St
Chicago, IL 60612
Phone:(312) 355-4300
NPI:1407060031
Cultural Training Completed: Yes
Hours: [Mon, Tue, Wed, Thu, Fri] 08:00 AM - 05:00 PM
Other Language(s):English
Certification(s):Board Certified

IL

Cook

General Surgery

Phitayakorn, Roy, MD+
Accessibility: Some Criteria Met (P, EB, IB, PA)

Polito, William F, MD+
Gender: Male
1725 W Harrison St
Ste 1156
Chicago, IL 60612
Phone:(312) 563-2716
NPI:1992744288
Cultural Training Completed: Yes
Hours: [Mon, Tue, Wed, Thu, Fri] 08:00 AM - 05:00 PM
Other Language(s):English
Certification(s):Board Certified
Accessibility: Some Criteria Met (P, EB, IB, PA)

Quinteros, Francisco A, MD+
Gender: Male
850 W Irving Park Rd
Chicago, IL 60613
Phone:(773) 975-6775
NPI:1427206689
Cultural Training Completed: Yes
Hours: [Mon, Tue, Wed, Thu, Fri, Sat, Sun] 12:00 AM - 11:59 PM
Other Language(s):Spanish
Certification(s):Board Certified

IL

Cook

General Surgery

Quinteros, Francisco A, MD+
Accessibility: Some Criteria Met (P, EB, IB, PA)

Quinteros, Francisco A, MD*
Gender: Male
200 W Superior St
Ste 300
Chicago, IL 60654
Phone:(773) 327-6800
NPI:1427206689
Cultural Training Completed: Yes
Hours: [Mon, Tue, Wed, Thu, Fri] 09:00 AM - 05:00 PM
Other Language(s):Spanish
Certification(s):Board Certified
Accessibility: Some Criteria Met (P, EB, IB, PA)

Qureshi, Javeria S, MD+
Gender: Female
2525 S Michigan Ave
Chicago, IL 60616
Phone:(312) 567-2000
NPI:1255532784
Cultural Training Completed: No
Hours: [Mon, Tue, Wed, Thu, Fri] 08:00 AM - 05:00 PM
Other Language(s):Spanish,Urdu,English

IL

Cook

General Surgery

Qureshi, Javeria S, MD+
Accessibility: Some Criteria Met (P, EB, IB, PA)

Rajjoub, Samer Rodwan, MD+
Gender: Male
2525 S Michigan Ave
Chicago, IL 60616
Phone:(312) 567-2000
NPI:1891920120
Cultural Training Completed: Yes
Hours: [Mon, Tue, Wed, Thu, Fri] 08:00 AM - 05:00 PM, [Sat, Sun] 12:00 AM - 11:59 PM
Other Language(s):Arabic
Certification(s):Board Certified
Accessibility: Some Criteria Met (P, EB, IB, PA)

Ranzer, Matthew J, MD+
Gender: Male
1009 S Wood St
Chicago, IL 60612
Phone:(312) 355-4300
NPI:1083939987
Cultural Training Completed: Yes
Hours: [Mon, Tue, Wed, Thu, Fri] 08:00 AM - 05:00 PM
Other Language(s):English
Certification(s):Board Certified

IL

Cook

General Surgery

Ranzer, Matthew J, MD+
Accessibility: Some Criteria Met (P, EB, IB, PA)

Raval, Mehul V, MD+
Gender: Male
225 E Chicago Ave
Chicago, IL 60611
Phone:(800) 543-7362
NPI:1972777126
Cultural Training Completed: No
Hours: [Mon, Tue, Wed, Thu, Fri, Sat, Sun] 12:00 AM - 11:59 PM
Other Language(s):English,Spanish,Polish
Certification(s):Board Certified
Accessibility: Some Criteria Met (P, EB, IB, PA)

Raval, Mehul V, MD+
Gender: Male
225 E Chicago Ave
Fl 7
Chicago, IL 60611
Phone:(312) 227-4210
NPI:1972777126
Cultural Training Completed: No
Hours: [Mon, Tue, Wed, Thu, Fri] 08:00 AM - 05:00 PM
Other Language(s):English,Spanish,Polish
Certification(s):Board Certified

IL

Cook

General Surgery

Raval, Mehul V, MD+
Accessibility: Some Criteria Met (P, EB, IB, PA)

Reddy, Swathi B., MD+
Gender: Female
1700 W Van Buren St
Chicago, IL 60612
Phone:(312) 942-3809
NPI:1740627561
Cultural Training Completed: No
Hours: [Mon, Tue, Wed, Thu, Fri] 08:00 AM - 05:00 PM
Other Language(s):Telugu
Certification(s):Board Certified
Accessibility: Details Pending (P, EB, IB, PA)

Reddy, Swathi B., MD+
Gender: Female
1725 W Harrison St
Ste 810
Chicago, IL 60612
Phone:(312) 942-5500
NPI:1740627561
Cultural Training Completed: No
Hours: [Mon, Tue, Wed, Thu, Fri] 08:00 AM - 05:00 PM
Other Language(s):Telugu
Certification(s):Board Certified
Accessibility: Details Pending (P, EB, IB, PA)

IL

Cook

General Surgery

Richards, Ken R, MD+
Gender: Male
2301 E 93rd St
Ste 115
Chicago, IL 60617
Phone:(773) 967-4130
NPI:1477545937
Cultural Training Completed: No
Hours: [Mon, Tue, Wed, Thu, Fri] 08:00 AM - 05:00 PM
Certification(s):Board Certified
Accessibility: Some Criteria Met (P, EB, IB, PA)

Rico, Rebeca M, MD+
Gender: Female
836 W Wellington Ave
Chicago, IL 60657
Phone:(773) 296-5073
NPI:1437264181
Cultural Training Completed: No
Hours: [Mon, Tue, Wed, Thu, Fri] 08:00 AM - 05:00 PM
After Hours Phone Number:(773) 296-5073
Other Language(s):Spanish
Certification(s):Board Certified
Accessibility: Some Criteria Met (P, EB, IB, PA)

Rico, Rebeca M, MD+
Gender: Female
836 West Wellington Avenue

IL

Cook

General Surgery

Rico, Rebeca M, MD+
Room 4813cc
Chicago, IL 60657
Phone:(773) 296-5073
NPI:1437264181
Cultural Training Completed: No
Hours: [Mon, Tue, Wed, Thu, Fri] 08:00 AM - 05:00 PM
Other Language(s):Spanish
Certification(s):Board Certified
Accessibility: Some Criteria Met (P, EB, IB, PA)

Rosett, Phillip D, MD+
Gender: Male
6307 S Stewart Ave
Chicago, IL 60621
Phone:(773) 962-3900
NPI:1780692863
Cultural Training Completed: Yes
Hours: [Mon, Tue, Wed, Thu, Fri] 08:00 AM - 05:00 PM
Certification(s):Board Certified
Accessibility: Some Criteria Met (P, EB, IB, PA)

Russeau, Andrew E, MD+
Gender: Male
331 W Surf St
Ste 904
Chicago, IL 60657
Phone:(773) 237-9610
NPI:1043637150

IL

Cook

General Surgery

Russeau, Andrew E, MD+
Cultural Training Completed: No
Hours: [Mon, Tue, Wed, Thu, Fri] 08:00 AM - 05:00 PM
Certification(s):Board Certified
Accessibility: Details Pending (P, EB, IB, PA)

Saclarides, Theodore J, MD+
Gender: Male
1725 W Harrison St
Ste 1010
Chicago, IL 60612
Phone:(312) 942-6400
NPI:1982779765
Cultural Training Completed: No
Hours: [Mon, Tue, Wed, Thu, Fri] 08:00 AM - 05:00 PM
Other Language(s):English
Accessibility: Details Pending (P, EB, IB, PA)

Sanders, Jes M, MD+
Gender: Male
225 E Chicago Ave
Chicago, IL 60611
Phone:(800) 543-7362
NPI:1730554684
Cultural Training Completed: No
Hours: [Mon, Tue, Wed, Thu, Fri] 08:00 AM - 05:00 PM

IL

Cook

General Surgery

Sanders, Jes M, MD+
Other Language(s):Spanish,Polish
Accessibility: Some Criteria Met (P, EB, IB, PA)

Santiago Gonzalez, Juan A, MD+
Gender: Male
3000 N Halsted St
Ste 509
Chicago, IL 60657
Phone:(844) 376-3876
NPI:1801089016
Cultural Training Completed: Yes
Hours: [Mon, Tue, Wed, Thu, Fri] 08:00 AM - 05:00 PM
Other Language(s):Spanish
Certification(s):Board Certified
Accessibility: Some Criteria Met (P, EB, IB, PA)

Santiago Gonzalez, Juan A, MD+
Gender: Male
836 W Wellington Ave
Chicago, IL 60657
Phone:(773) 296-8977
NPI:1801089016
Cultural Training Completed: Yes
Hours: [Mon, Tue, Wed, Thu, Fri] 08:00 AM - 05:00 PM
Other Language(s):Spanish

IL

Cook

General Surgery

Santiago Gonzalez, Juan A, MD+
Certification(s):Board Certified
Accessibility: Some Criteria Met (P, EB, IB, PA)

Santiago Gonzalez, Juan A, MD+
Gender: Male
836 West Wellington Avenue
Room 4813cc
Chicago, IL 60657
Phone:(847) 390-5900
NPI:1801089016
Cultural Training Completed: Yes
Hours: [Mon, Tue, Wed, Thu, Fri] 08:00 AM - 05:00 PM
Other Language(s):Spanish
Certification(s):Board Certified
Accessibility: Some Criteria Met (P, EB, IB, PA)

Santiago Gonzalez, Juan A, MD+
Gender: Male
3000 N Halsted St
Chicago, IL 60657
Phone:(773) 296-3390
NPI:1801089016
Cultural Training Completed: Yes
Hours: [Mon, Tue, Wed, Thu, Fri] 08:00 AM - 05:00 PM

IL

Cook

General Surgery

Santiago Gonzalez, Juan A, MD+
Other Language(s):Spanish
Certification(s):Board Certified
Accessibility: Some Criteria Met (P, EB, IB, PA)

Sarran, Marc A, MD+
Gender: Male
840 W Irving Park Rd
Ste 305
Chicago, IL 60613
Phone:(773) 975-6775
NPI:1902283450
Cultural Training Completed: Yes
Hours: [Mon, Tue, Wed, Thu, Fri] 08:30 AM - 05:00 PM
Certification(s):Board Certified
Accessibility: Some Criteria Met (P, EB, IB, PA)

Sarran, Marc A, MD*
Gender: Male
200 W Superior St
Ste 300
Chicago, IL 60654
Phone:(773) 327-6800
NPI:1902283450
Cultural Training Completed: Yes
Hours: [Mon, Tue, Wed, Thu, Fri] 09:00 AM - 05:00 PM
Certification(s):Board Certified

IL

Cook

General Surgery

Sarran, Marc A, MD*
Accessibility: Some Criteria Met (P, EB, IB, PA)

Sauper, Alexander J, MD+
Gender: Male
500 E 51st St
Chicago, IL 60615
Phone:(312) 572-2000
NPI:1649441619
Cultural Training Completed: Yes
Hours: [Mon, Tue, Wed, Thu, Fri, Sat, Sun] 12:00 AM - 11:59 PM
Other Language(s):English
Certification(s):Board Certified
Accessibility: Details Pending (P, EB, IB, PA)

Sawaqed, Ray S, MD+
Gender: Male
1901 W Harrison St
Chicago, IL 60612
Phone:(312) 864-0200
NPI:1023109899
Cultural Training Completed: Yes
Hours: [Mon, Tue, Wed, Thu, Fri] 08:00 AM - 05:00 PM
Other Language(s):Arabic
Certification(s):Board Certified
Accessibility: Details Pending (P, EB, IB, PA)

IL

Cook

General Surgery

Sbrana, Fabio, MD+
Gender: Male
1801 W Taylor St
Chicago, IL 60612
Phone:(312) 355-4300
NPI:1205037520
Cultural Training Completed: No
Hours: [Mon, Tue, Wed, Thu, Fri] 08:00 AM - 05:00 PM
Other Language(s):Italian
Accessibility: Some Criteria Met (P, EB, IB, PA)

Sbrana, Fabio, MD+
Gender: Male
1009 S Wood St
Chicago, IL 60612
Phone:(312) 355-4300
NPI:1205037520
Cultural Training Completed: No
Hours: [Mon, Tue, Wed, Thu, Fri] 08:00 AM - 05:00 PM
Other Language(s):Italian
Accessibility: Some Criteria Met (P, EB, IB, PA)

Schimpke, Scott W, MD+
Gender: Male
1411 S Michigan Ave
Chicago, IL 60605
Phone:(312) 454-2700
NPI:1104111400
Cultural Training Completed: Yes

IL

Cook

General Surgery

Schimpke, Scott W, MD+
Hours: [Mon, Tue, Wed, Thu, Fri] 08:00 AM - 05:00 PM
Other Language(s):English
Certification(s):Board Certified
Accessibility: Details Pending (P, EB, IB, PA)

Schimpke, Scott W, MD+
Gender: Male
1725 W Harrison St
Ste 250
Chicago, IL 60612
Phone:(312) 942-4444
NPI:1104111400
Cultural Training Completed: Yes
Hours: [Mon, Tue, Wed, Thu, Fri] 08:00 AM - 05:00 PM
Other Language(s):English
Certification(s):Board Certified
Accessibility: Details Pending (P, EB, IB, PA)

Schubert, Charles B, MD+
Gender: Male
2655 W Ogden Ave
Fl 3
Chicago, IL 60608
Phone:(708) 453-6800
NPI:1245219641

IL

Cook

General Surgery

Schubert, Charles B, MD+
Cultural Training Completed: Yes
Hours: [Mon, Tue, Wed, Thu, Fri] 08:00 AM - 05:00 PM
Other Language(s):English
Certification(s):Board Certified
Accessibility: Details Pending (P, EB, IB, PA)

Schubert, Charles B, MD+
Gender: Male
2655 W Ogden Ave
Chicago, IL 60608
Phone:(708) 453-6800
NPI:1245219641
Cultural Training Completed: Yes
Hours: [Mon, Tue, Wed, Thu, Fri] 08:00 AM - 05:00 PM
Other Language(s):English
Certification(s):Board Certified
Accessibility: Some Criteria Met (P, EB, IB, PA)

Schubert, Charles B, MD+
Gender: Male
2222 W Division St
Ste 235
Chicago, IL 60622
Phone:(708) 453-6800
NPI:1245219641

IL

Cook

General Surgery

Schubert, Charles B, MD+
Cultural Training Completed: Yes
Hours: [Mon, Tue, Wed, Thu, Fri] 08:00 AM - 05:00 PM
Other Language(s):English
Certification(s):Board Certified
Accessibility: Some Criteria Met (P, EB, IB, PA)

Shah, Tejas Rajendra, MD*
Gender: Male
8630 S Pulaski Rd
Chicago, IL 60652
Phone:(773) 897-7700
NPI:1326243171
Cultural Training Completed: No
Hours: [Mon, Tue, Wed, Thu, Fri] 08:00 AM - 05:00 PM
Certification(s):Board Certified
Accessibility: Some Criteria Met (P, EB, IB, PA)

Shah, Tejas Rajendra, MD*
Gender: Male
225 S Jefferson St
Chicago, IL 60661
Phone:(312) 612-5000
NPI:1326243171
Cultural Training Completed: No

IL

Cook

General Surgery

Shah, Tejas Rajendra, MD*
Hours: [Mon, Tue, Wed, Thu, Fri] 08:00 AM - 05:00 PM
Certification(s):Board Certified
Accessibility: Some Criteria Met (P, EB, IB, PA)

Sheng, Neha D, MD+
Gender: Female
1901 W Harrison St
Chicago, IL 60612
Phone:(312) 864-6024
NPI:1801055082
Cultural Training Completed: Yes
Hours: [Mon, Tue, Wed, Thu, Fri, Sat, Sun] 12:00 AM - 11:59 PM
Other Language(s):Gujarati,English,Spanish
Certification(s):Board Certified
Accessibility: Some Criteria Met (P, EB, IB, PA)

Sheng, Neha D, MD+
Gender: Female
1901 W Harrison St
Chicago, IL 60612
Phone:(312) 864-0200
NPI:1801055082
Cultural Training Completed: Yes
Hours: [Mon, Tue, Wed, Thu, Fri] 08:00 AM - 05:00 PM

IL

Cook

General Surgery

Sheng, Neha D, MD+
Other Language(s):Gujarati,English,Spanish
Certification(s):Board Certified
Accessibility: Details Pending (P, EB, IB, PA)

Shimotake, Lisa Yuko, MD+
Gender: Female
1801 W Taylor St
Chicago, IL 60612
Phone:(312) 355-4300
NPI:1710245618
Cultural Training Completed: No
Hours: [Mon, Tue, Wed, Thu, Fri] 08:00 AM - 05:00 PM
Certification(s):Board Certified
Accessibility: Some Criteria Met (P, EB, IB, PA)

Shukairy, Fayez, MD+
Gender: Male
2525 S Michigan Ave
Chicago, IL 60616
Phone:(312) 567-2000
NPI:1326030370
Cultural Training Completed: Yes
Hours: [Mon, Tue, Wed, Thu, Fri] 08:00 AM - 05:00 PM, [Sat, Sun] 12:00 AM - 11:59 PM
Other Language(s):Arabic

IL

Cook

General Surgery

Shukairy, Fayez, MD+
Certification(s):Board Certified
Accessibility: Some Criteria Met (P, EB, IB, PA)

Skertich, Nicholas John, MD+
Gender: Male
1625 N Harlem Ave
Chicago, IL 60707
Phone:(708) 312-0592
NPI:1417319377
Cultural Training Completed: No
Hours: [Mon, Tue, Wed, Thu, Fri] 08:00 AM - 05:00 PM
Certification(s):Board Certified
Accessibility: Details Pending (P, EB, IB, PA)

Smith, Thomas W, MD+
Gender: Male
5140 N California Ave
Ste 465-GMP
Chicago, IL 60625
Phone:(773) 293-8878
NPI:1952729527
Cultural Training Completed: No
Hours: [Mon, Tue, Wed, Thu, Fri] 08:00 AM - 05:00 PM
Other Language(s):Spanish
Certification(s):Board Certified

IL

Cook

General Surgery

Smith, Thomas W, MD+
Accessibility: Some Criteria Met (P, EB, IB, PA)

Smith, Thomas W, MD+
Gender: Male
5140 N California Ave
Ste 565-GMP
Chicago, IL 60625
Phone:(847) 570-1700
NPI:1952729527
Cultural Training Completed: No
Hours: [Mon, Tue, Wed, Thu, Fri] 08:00 AM - 05:00 PM
Other Language(s):Spanish
Certification(s):Board Certified
Accessibility: Some Criteria Met (P, EB, IB, PA)

Smith, Thomas W, MD+
Gender: Male
5140 N California Ave
Ste 465
Chicago, IL 60625
Phone:(773) 293-8878
NPI:1952729527
Cultural Training Completed: No
Hours: [Mon, Tue, Wed, Thu, Fri] 08:00 AM - 05:00 PM
Other Language(s):Spanish

IL

Cook

General Surgery

Smith, Thomas W, MD+
Certification(s):Board Certified
Accessibility: Some Criteria Met (P, EB, IB, PA)

Smith, Thomas W, MD+
Gender: Male
5140 N California Ave
Ste 420-GMP
Chicago, IL 60625
Phone:(773) 271-4444
NPI:1952729527
Cultural Training Completed: No
Hours: [Mon, Tue, Wed, Thu, Fri] 08:00 AM - 05:00 PM
Other Language(s):Spanish
Certification(s):Board Certified
Accessibility: Details Pending (P, EB, IB, PA)

Stear, Timothy J, DO+
Gender: Male
7447 W Talcott Ave
Ste 302
Chicago, IL 60631
Phone:(708) 453-6800
NPI:1730543984
Cultural Training Completed: No
Hours: [Mon, Tue, Wed, Thu, Fri] 08:00 AM - 05:00 PM

IL

Cook

General Surgery

Stear, Timothy J, DO+
Other Language(s):Polish,Spanish
Certification(s):Board Certified
Accessibility: Some Criteria Met (P, EB, IB, PA)

Superina, Riccardo A, MD+
Gender: Male
225 E Chicago Ave
Chicago, IL 60611
Phone:(800) 543-7362
NPI:1528053451
Cultural Training Completed: No
Hours: [Mon, Tue, Wed, Thu, Fri, Sat, Sun] 12:00 AM - 11:59 PM
Other Language(s):Spanish,French,Italian,English,Polish
Accessibility: Some Criteria Met (P, EB, IB, PA)

Wecsler, Julie S, MD+
Gender: Female
1950 W Polk St
Chicago, IL 60612
Phone:(312) 864-0200
NPI:1750649414
Cultural Training Completed: No
Hours: [Mon, Tue, Wed, Thu, Fri] 08:00 AM - 05:00 PM
After Hours Phone Number:(312) 864-0200

IL

Cook

General Surgery

Wecsler, Julie S, MD+
Other Language(s):French,Mandarin,Spanish,Romanian,English
Certification(s):Board Certified
Accessibility: Details Pending (P, EB, IB, PA)

Osipova Surgical Services Corporation
2845 N Sheridan Rd
Chicago, IL 60657
Phone:(773) 561-7911
NPI:1154974590
Website: https://osipova-surgical-services-corporation.business.site/
Cultural Training Completed: No
Hours: [Mon, Tue, Wed, Thu, Fri] 08:00 AM - 05:00 PM
Accessibility: Details Pending (P, EB, IB, PA)

Spaggiari, Mario, MD+
Gender: Male
1009 S Wood St
Chicago, IL 60612
Phone:(312) 355-4300
NPI:1053754549
Cultural Training Completed: Yes
Hours: [Mon, Tue, Wed, Thu, Fri] 08:00 AM - 05:00 PM

IL

Cook

General Surgery

Spaggiari, Mario, MD+
Other Language(s):Italian,English
Accessibility: Some Criteria Met (P, EB, IB, PA)

Spaggiari, Mario, MD+
Gender: Male
1801 W Taylor St
Chicago, IL 60612
Phone:(312) 355-4300
NPI:1053754549
Cultural Training Completed: Yes
Hours: [Mon, Tue, Wed, Thu, Fri] 08:00 AM - 05:00 PM
After Hours Phone Number:(312) 355-4300
Other Language(s):Italian,English
Accessibility: Some Criteria Met (P, EB, IB, PA)

Superina, Riccardo A, MD+
Gender: Male
225 E Chicago Ave
Fl 7
Chicago, IL 60611
Phone:(312) 227-4040
NPI:1528053451
Cultural Training Completed: No
Hours: [Mon, Tue, Wed, Thu, Fri] 08:00 AM - 05:00 PM
Other Language(s):Spanish,Fr

IL

Cook

General Surgery

Superina, Riccardo A, MD+
ench,Italian,English,Polish
Accessibility: Some Criteria Met (P, EB, IB, PA)

Tihonov, Nikita Y, MD+
Gender: Male
1625 N Harlem Ave
Chicago, IL 60707
Phone:(708) 312-0592
NPI:1215128194
Cultural Training Completed: No
Hours: [Mon, Tue, Wed, Thu, Fri] 08:00 AM - 05:00 PM
Other Language(s):Russian
Certification(s):Board Certified
Accessibility: Details Pending (P, EB, IB, PA)

Tihonov, Nikita Y, MD+
Gender: Male
1725 W Harrison St
Ste 450
Chicago, IL 60612
Phone:(312) 563-2762
NPI:1215128194
Cultural Training Completed: No
Hours: [Mon, Tue, Wed, Thu, Fri] 08:00 AM - 05:00 PM
Other Language(s):Russian

IL

Cook

General Surgery

Tihonov, Nikita Y, MD+
Certification(s):Board Certified
Accessibility: Details Pending (P, EB, IB, PA)

Tragos, Christina, MD+
Gender: Female
1901 W Harrison St
Chicago, IL 60612
Phone:(312) 864-0200
NPI:1720234743
Cultural Training Completed: Yes
Hours: [Mon, Tue, Wed, Thu, Fri] 08:00 AM - 05:00 PM
Certification(s):Board Certified
Accessibility: Details Pending (P, EB, IB, PA)

Unuvar, Maria C, MD+
Gender: Female
2875 W 19th St
Chicago, IL 60623
Phone:(773) 484-1000
NPI:1033772264
Cultural Training Completed: No
Hours: [Mon, Tue, Wed, Thu, Fri] 08:00 AM - 05:00 PM
Accessibility: Details Pending (P, EB, IB, PA)

Vafa, Amir H, MD+
Gender: Male
2653 W Ogden Ave

IL

Cook

General Surgery

Vafa, Amir H, MD+
3
Chicago, IL 60608
Phone:(773) 257-6701
NPI:1881818326
Cultural Training Completed: Yes
Hours: [Mon, Tue, Wed, Thu, Fri] 08:00 AM - 05:00 PM
Other Language(s):Farsi,Spanish,German,English
Certification(s):Board Certified
Accessibility: Some Criteria Met (P, EB, IB, PA)

Vafa, Amir H, MD+
Gender: Male
2653 W Ogden Ave
Fl 3
Chicago, IL 60608
Phone:(773) 257-6701
NPI:1881818326
Cultural Training Completed: Yes
Hours: [Mon, Tue, Wed, Thu, Fri] 08:00 AM - 05:00 PM
Other Language(s):Farsi,Spanish,German,English
Certification(s):Board Certified
Accessibility: Some Criteria Met (P, EB, IB, PA)

Wang, Kathy K, MD+
Gender: Female
1801 W Taylor St

IL

Cook

General Surgery

Wang, Kathy K, MD+
Chicago, IL 60612
Phone:(866) 600-2273
NPI:1447712328
Cultural Training Completed: No
Hours: [Mon, Tue, Wed, Thu, Fri] 08:00 AM - 05:00 PM
Accessibility: Some Criteria Met (P, EB, IB, PA)

Warso, Michael A, MD+
Gender: Male
1801 W Taylor St
Chicago, IL 60612
Phone:(312) 355-4300
NPI:1679676878
Cultural Training Completed: Yes
Hours: [Mon, Tue, Wed, Thu, Fri] 08:00 AM - 05:00 PM
After Hours Phone Number:(312) 355-4300
Other Language(s):Spanish
Certification(s):Board Certified
Accessibility: Some Criteria Met (P, EB, IB, PA)

Weber, Kathryn T, MD+
Gender: Female
3122 N Ashland Ave
Chicago, IL 60657
Phone:(847) 570-1700
NPI:1265775274

IL

Cook

General Surgery

Weber, Kathryn T, MD+
Cultural Training Completed: No
Hours: [Mon, Tue, Wed, Thu, Fri] 08:00 AM - 05:00 PM
Certification(s):Board Certified
Accessibility: Some Criteria Met (P, EB, IB, PA)

Weber, Kathryn T, MD+
Gender: Female
3122 N Ashland Ave
Chicago, IL 60657
Phone:(773) 687-7000
NPI:1265775274
Cultural Training Completed: No
Hours: [Mon, Tue, Wed, Thu, Fri] 08:00 AM - 05:00 PM
Certification(s):Board Certified
Accessibility: Some Criteria Met (P, EB, IB, PA)

Wiseman, Douglas S, MD+
Gender: Male
7447 W Talcott Ave
Ste 121
Chicago, IL 60631
Phone:(773) 999-1554
NPI:1003137803
Cultural Training Completed: No

IL

Cook

General Surgery

Wiseman, Douglas S, MD+
Hours: [Mon, Tue, Wed, Thu, Fri] 08:00 AM - 05:00 PM
Certification(s):Board Certified
Accessibility: Details Pending (P, EB, IB, PA)

Wiseman, Douglas S, MD+
Gender: Male
7447 W Talcott Ave
Ste 427
Chicago, IL 60631
Phone:(773) 990-4024
NPI:1003137803
Cultural Training Completed: No
Hours: [Mon, Tue, Wed, Thu, Fri] 08:00 AM - 05:00 PM
After Hours Phone Number:(773) 990-4024
Certification(s):Board Certified
Accessibility: Details Pending (P, EB, IB, PA)

Wrenn, Sean M, MD+
Gender: Male
1725 W Harrison St
Ste 818
Chicago, IL 60612
Phone:(888) 352-7874
NPI:1831431261
Cultural Training Completed: No

IL

Cook

General Surgery

Wrenn, Sean M, MD+
Hours: [Mon, Tue, Wed, Thu, Fri] 08:00 AM - 05:00 PM
Other Language(s):English
Certification(s):Board Certified
Accessibility: Details Pending (P, EB, IB, PA)

Wrenn, Sean M, MD+
Gender: Male
1725 W Harrison St
Ste 250
Chicago, IL 60612
Phone:(312) 942-5500
NPI:1831431261
Cultural Training Completed: No
Hours: [Mon, Tue, Wed, Thu, Fri] 08:00 AM - 05:00 PM
Other Language(s):English
Certification(s):Board Certified
Accessibility: Some Criteria Met (P, EB, IB, PA)

Zhu, Richard Yiyu, MD+
Gender: Male
331 W Surf St
Ste 5100
Chicago, IL 60657
Phone:(773) 472-3427
NPI:1104093202
Cultural Training Completed: No

IL

Cook

General Surgery

Zhu, Richard Yiyu, MD+
Hours: [Mon, Tue, Wed, Thu, Fri] 08:00 AM - 05:00 PM
Other Language(s):English,Chinese
Accessibility: Some Criteria Met (P, EB, IB, PA)

Zhu, Richard Yiyu, MD+
Gender: Male
331 W Surf St
Ste 714
Chicago, IL 60657
Phone:(773) 472-3427
NPI:1104093202
Cultural Training Completed: No
Hours: [Mon, Tue, Wed, Thu, Fri] 08:00 AM - 05:00 PM
Other Language(s):English,Chinese
Accessibility: Details Pending (P, EB, IB, PA)

Zielsdorf, Shannon, MD+
Gender: Female
1725 W Harrison St
Ste 161
Chicago, IL 60612
Phone:(888) 352-7874
NPI:1275828246
Cultural Training Completed: No

IL

Cook

General Surgery

Zielsdorf, Shannon, MD+
Hours: [Mon, Tue, Wed, Thu, Fri] 08:00 AM - 05:00 PM
Other Language(s):Spanish
Accessibility: Details Pending (P, EB, IB, PA)

Genetic Counselor, MS

Anderson, Samantha K+
Gender: Female
1725 W Harrison St
Chicago, IL 60612
Phone:(312) 942-6400
NPI:1568204238
Cultural Training Completed: No
Hours: [Mon, Tue, Wed, Thu, Fri] 08:00 AM - 05:00 PM
Accessibility: Details Pending (P, EB, IB, PA)

Anderson, Samantha K+
Gender: Female
1725 W Harrison St
Ste 425
Chicago, IL 60612
Phone:(312) 563-3000
NPI:1568204238
Cultural Training Completed: No
Hours: [Mon, Tue, Wed, Thu, Fri] 08:00 AM - 05:00 PM

IL

Cook

Genetic Counselor, MS

Anderson, Samantha K+
Accessibility: Details Pending (P, EB, IB, PA)

Balay, Lara E, MS+
Gender: Female
1801 W Taylor St
Chicago, IL 60612
Phone:(312) 355-1625
NPI:1215887286
Cultural Training Completed: No
Hours: [Mon, Tue, Wed, Thu, Fri] 08:00 AM - 05:00 PM
Accessibility: Some Criteria Met (P, EB, IB, PA)

Bloom, Thea Elizabeth+
Gender: Female
1950 W Polk St
Chicago, IL 60612
Phone:(312) 864-0200
NPI:1255027363
Cultural Training Completed: No
Hours: [Mon, Tue, Wed, Thu, Fri] 08:00 AM - 05:00 PM
Accessibility: Details Pending (P, EB, IB, PA)

Carlos, Arlene, MS+
Gender: Female
1950 W Polk St
Chicago, IL 60612
Phone:(312) 864-0200
NPI:1194566349

IL

Cook

Genetic Counselor, MS

Carlos, Arlene, MS+
Cultural Training Completed: No
Hours: [Mon, Tue, Wed, Thu, Fri] 08:00 AM - 05:00 PM
Accessibility: Details Pending (P, EB, IB, PA)

Chen, Jessie+
Gender: Female
1620 W Harrison St
Chicago, IL 60612
Phone:(888) 352-7874
NPI:1548136039
Cultural Training Completed: No
Hours: [Mon, Tue, Wed, Thu, Fri] 08:00 AM - 05:00 PM
Accessibility: Some Criteria Met (P, EB, IB, PA)

Conn, Alison J+
Gender: Female
1620 W Harrison St
Chicago, IL 60612
Phone:(888) 352-7874
NPI:1023726718
Cultural Training Completed: No
Hours: [Mon, Tue, Wed, Thu, Fri] 08:00 AM - 05:00 PM
Accessibility: Some Criteria Met (P, EB, IB, PA)

Conn, Alison J+
Gender: Female
1725 W Harrison St
Ste 339

IL

Cook

Genetic Counselor, MS

Conn, Alison J+
Chicago, IL 60612
Phone:(312) 563-2875
NPI:1023726718
Cultural Training Completed: No
Hours: [Mon, Tue, Wed, Thu, Fri] 08:00 AM - 05:00 PM
Accessibility: Details Pending (P, EB, IB, PA)

Halbach, Sara, MS+
Gender: Female
5841 S Maryland Ave
Chicago, IL 60637
Phone:(773) 702-1000
NPI:1013906668
Cultural Training Completed: No
Hours: [Mon, Tue, Wed, Thu, Fri] 08:00 AM - 05:00 PM
Accessibility: Some Criteria Met (P, EB, IB, PA)

Hart, Alexa K+
Gender: Female
1620 W Harrison St
Chicago, IL 60612
Phone:(888) 352-7874
NPI:1851736490
Cultural Training Completed: No
Hours: [Mon, Tue, Wed, Thu, Fri] 08:00 AM - 05:00 PM
Accessibility: Some Criteria Met (P, EB, IB, PA)

IL

Cook

Genetic Counselor, MS

Hawkins, Emma Grace, MA+
Gender: Female
331 W Surf St
Chicago, IL 60657
Phone:(773) 665-9920
NPI:1700608569
Cultural Training Completed: No
Hours: [Mon, Tue, Wed, Thu, Fri] 08:00 AM - 05:00 PM
Accessibility: Some Criteria Met (P, EB, IB, PA)

Hawkins, Emma Grace, MA+
Gender: Female
331 W Surf St
Ste 1300
Chicago, IL 60657
Phone:(773) 665-9920
NPI:1700608569
Cultural Training Completed: No
Hours: [Mon, Tue, Wed, Thu, Fri] 08:00 AM - 05:00 PM
Accessibility: Details Pending (P, EB, IB, PA)

Kalwies, Angie L+
Gender: Female
1725 W Harrison St
Chicago, IL 60612
Phone:(312) 942-6400
NPI:1891479119
Cultural Training Completed: No

IL

Cook

Genetic Counselor, MS

Kalwies, Angie L+
Hours: [Mon, Tue, Wed, Thu, Fri] 08:00 AM - 05:00 PM
Accessibility: Details Pending (P, EB, IB, PA)

Lopez Santibanez Jacome, Laura+
Gender: Female
1520 W Harrison St
Chicago, IL 60607
Phone:(312) 942-5751
NPI:1255000774
Cultural Training Completed: No
Hours: [Mon, Tue, Wed, Thu, Fri] 08:00 AM - 05:00 PM
Other Language(s):Spanish
Accessibility: Details Pending (P, EB, IB, PA)

Maga, Tara K, MS+
Gender: Female
1801 W Taylor St
Chicago, IL 60612
Phone:(312) 355-1625
NPI:1245856442
Cultural Training Completed: No
Hours: [Mon, Tue, Wed, Thu, Fri] 08:00 AM - 05:00 PM
Accessibility: Some Criteria Met (P, EB, IB, PA)

Marrufo Gonzalez, Sofia A+
Gender: Female

IL

Cook

Genetic Counselor, MS

Marrufo Gonzalez, Sofia A+
1725 W Harrison St
Ste 1129
Chicago, IL 60647
Phone:(312) 563-1000
NPI:1831072974
Cultural Training Completed: No
Hours: [Mon, Tue, Wed, Thu, Fri] 08:00 AM - 05:00 PM
Other Language(s):Spanish
Accessibility: Details Pending (P, EB, IB, PA)

Mcrae, Anne Marjorie, PA-C+
Gender: Female
225 E Chicago Ave
Ste 100
Chicago, IL 60611
Phone:(800) 543-7362
NPI:1649531054
Cultural Training Completed: No
Hours: [Mon, Tue, Wed, Thu, Fri] 08:00 AM - 06:00 PM
Other Language(s):Spanish,English,Polish
Accessibility: Details Pending (P, EB, IB, PA)

Mcrae, Anne Marjorie, PA-C+
Gender: Female
225 E Chicago Ave
3

IL

Cook

Genetic Counselor, MS

Mcrae, Anne Marjorie, PA-C+
Chicago, IL 60611
Phone:(800) 543-7362
NPI:1649531054
Cultural Training Completed: No
Hours: [Mon, Tue, Wed, Thu, Fri] 08:00 AM - 05:00 PM
Other Language(s):Spanish,English,Polish
Accessibility: Details Pending (P, EB, IB, PA)

Mcrae, Anne Marjorie, PA-C+
Gender: Female
225 E Chicago Ave
Fl 3
Chicago, IL 60611
Phone:(800) 543-7362
NPI:1649531054
Cultural Training Completed: No
Hours: [Mon, Tue, Wed, Thu, Fri] 08:00 AM - 05:00 PM
Other Language(s):Spanish,English,Polish
Accessibility: Some Criteria Met (P, EB, IB, PA)

Mcrae, Anne Marjorie, PA-C+
Gender: Female
225 E Chicago Ave
Chicago, IL 60611
Phone:(800) 543-7362

IL

Cook

Genetic Counselor, MS

Mcrae, Anne Marjorie, PA-C+
NPI:1649531054
Cultural Training Completed: No
Hours: [Mon, Tue, Wed, Thu, Fri, Sat, Sun] 12:00 AM - 11:59 PM
Other Language(s):Spanish,English,Polish
Accessibility: Some Criteria Met (P, EB, IB, PA)

Munn, Christianne A, GC+
Gender: Female
5841 S Maryland Ave
Chicago, IL 60637
Phone:(773) 702-1000
NPI:1659336899
Cultural Training Completed: No
Hours: [Mon, Tue, Wed, Thu, Fri] 08:00 AM - 05:00 PM
Accessibility: Some Criteria Met (P, EB, IB, PA)

Pan, Vivian Yi, MD+
Gender: Female
2600 S Michigan Ave
Chicago, IL 60616
Phone:(866) 600-2273
NPI:1750721049
Cultural Training Completed: No
Hours: [Mon, Tue, Wed, Thu, Fri] 08:00 AM - 05:00 PM

IL

Cook

Genetic Counselor, MS

Pan, Vivian Yi, MD+
Other Language(s):English
Accessibility: Some Criteria Met (P, EB, IB, PA)

Rosenbaum, Marc+
Gender: Male
1725 W Harrison St
Ste 885
Chicago, IL 60612
Phone:(312) 942-6400
NPI:1184275547
Cultural Training Completed: No
Hours: [Mon, Tue, Wed, Thu, Fri] 08:00 AM - 05:00 PM
Accessibility: Details Pending (P, EB, IB, PA)

Rosenbaum, Marc+
Gender: Male
1725 W Harrison St
Ste 755
Chicago, IL 60612
Phone:(312) 942-6400
NPI:1184275547
Cultural Training Completed: No
Hours: [Mon, Tue, Wed, Thu, Fri] 08:00 AM - 05:00 PM
Accessibility: Details Pending (P, EB, IB, PA)

Schmitz, Karen E+
Gender: Female
1520 W Harrison St
Chicago, IL 60607
Phone:(312) 942-5751

IL

Cook

Genetic Counselor, MS

Schmitz, Karen E+
NPI:1407316243
Cultural Training Completed: No
Hours: [Mon, Tue, Wed, Thu, Fri] 08:00 AM - 05:00 PM
Accessibility: Details Pending (P, EB, IB, PA)

Genetics (Inherited Diseases, Birth Defects)

Baker, Joshua, DO+
Gender: Male
225 E Chicago Ave
Fl 3
Chicago, IL 60611
Phone:(312) 227-6120
NPI:1134534597
Cultural Training Completed: No
Hours: [Mon, Tue, Wed, Thu, Fri] 08:00 AM - 05:00 PM
Other Language(s):Spanish,Polish
Certification(s):Board Certified
Accessibility: Some Criteria Met (P, EB, IB, PA)

Baker, Joshua, DO+
Gender: Male
225 E Chicago Ave
3
Chicago, IL 60611
Phone:(312) 227-6120
NPI:1134534597
Cultural Training Completed: No

IL

Cook

Genetics (Inherited Diseases, Birth Defects)

Baker, Joshua, DO+
Hours: [Mon, Tue, Wed, Thu, Fri] 08:00 AM - 05:00 PM
Other Language(s):Spanish,Polish
Certification(s):Board Certified
Accessibility: Details Pending (P, EB, IB, PA)

Baker, Joshua, DO+
Gender: Male
225 E Chicago Ave
Chicago, IL 60611
Phone:(800) 543-7362
NPI:1134534597
Cultural Training Completed: No
Hours: [Mon, Tue, Wed, Thu, Fri, Sat, Sun] 12:00 AM - 11:59 PM
Other Language(s):Spanish,Polish
Certification(s):Board Certified
Accessibility: Some Criteria Met (P, EB, IB, PA)

Charrow, Joel Martin, MD+
Gender: Male
225 E Chicago Ave
Chicago, IL 60611
Phone:(800) 543-7362
NPI:1962466375
Cultural Training Completed: No

IL

Cook

Genetics (Inherited Diseases, Birth Defects)

Charrow, Joel Martin, MD+
Hours: [Mon, Tue, Wed, Thu, Fri] 08:00 AM - 06:00 PM
Other Language(s):Spanish,Polish
Certification(s):Board Certified
Accessibility: Some Criteria Met (P, EB, IB, PA)

Charrow, Joel Martin, MD+
Gender: Male
225 E Chicago Ave
3
Chicago, IL 60611
Phone:(312) 227-4000
NPI:1962466375
Cultural Training Completed: No
Hours: [Mon, Tue, Wed, Thu, Fri] 08:00 AM - 05:00 PM
Other Language(s):Spanish,Polish
Certification(s):Board Certified
Accessibility: Details Pending (P, EB, IB, PA)

Giampietro, Philip F, MD+
Gender: Male
1801 W Taylor St
Chicago, IL 60612
Phone:(312) 996-3300

IL

Cook

Genetics (Inherited Diseases, Birth Defects)

Giampietro, Philip F, MD+
NPI:1346340080
Cultural Training Completed: Yes
Hours: [Mon, Tue, Wed, Thu, Fri] 08:00 AM - 05:00 PM
Other Language(s):English
Accessibility: Some Criteria Met (I P, I EB, I IB, I PA)

Jones, Carolyn H, MD+
Gender: Female
1725 W Harrison St
Ste 710
Chicago, IL 60612
Phone:(312) 942-3034
NPI:1518931492
Cultural Training Completed: Yes
Hours: [Mon, Tue, Wed, Thu, Fri] 08:00 AM - 05:00 PM
Other Language(s):English,Spanish,Polish
Certification(s):Board Certified
Accessibility: Some Criteria Met (I P, I EB, I IB, I PA)

Li, Mindy H, MD+
Gender: Female
1725 W Harrison St
Chicago, IL 60612
Phone:(312) 942-6400
NPI:1922317759

IL

Cook

Genetics (Inherited Diseases, Birth Defects)

Li, Mindy H, MD+
Cultural Training Completed: No
Hours: [Mon, Tue, Wed, Thu, Fri] 08:00 AM - 05:00 PM
Other Language(s):Spanish,Polish,English
Certification(s):Board Certified
Accessibility: Some Criteria Met (I P, I EB, I IB, I PA)

Myles Kuo, Mickey Justin myles, MD+
Gender: Male
225 E Chicago Ave
3
Chicago, IL 60611
Phone:(312) 227-4100
NPI:1982090692
Cultural Training Completed: No
Hours: [Mon, Tue, Wed, Thu, Fri] 08:00 AM - 05:00 PM
Other Language(s):Spanish,Polish
Accessibility: Details Pending (P P, P EB, P IB, P PA)

Myles Kuo, Mickey Justin myles, MD+
Gender: Male
225 E Chicago Ave
Chicago, IL 60611
Phone:(800) 543-7362
NPI:1982090692

IL

Cook

Genetics (Inherited Diseases, Birth Defects)

Myles Kuo, Mickey Justin myles, MD+
Cultural Training Completed: No
Hours: [Mon, Tue, Wed, Thu, Fri, Sat, Sun] 12:00 AM - 11:59 PM
Other Language(s):Spanish,Polish
Accessibility: Some Criteria Met (I P, I EB, I IB, I PA)

Myles Kuo, Mickey Justin myles, MD+
Gender: Male
225 E Chicago Ave
Fl 3
Chicago, IL 60611
Phone:(312) 227-4100
NPI:1982090692
Cultural Training Completed: No
Hours: [Mon, Tue, Wed, Thu, Fri] 08:00 AM - 05:00 PM
Other Language(s):Spanish,Polish
Accessibility: Some Criteria Met (I P, I EB, I IB, I PA)

Prada, Carlos E, MD+
Gender: Male
225 E Chicago Ave
Chicago, IL 60611
Phone:(800) 543-7362
NPI:1386851335
Cultural Training Completed: No

IL

Cook

Genetics (Inherited Diseases, Birth Defects)

Prada, Carlos E, MD+
Hours: [Mon, Tue, Wed, Thu, Fri, Sat, Sun] 12:00 AM - 11:59 PM
Other Language(s):Spanish,Polish
Certification(s):Board Certified
Accessibility: Some Criteria Met (I P, I EB, I IB, I PA)

Ramos, Juan Pablo, DO+
Gender: Male
225 E Chicago Ave
3
Chicago, IL 60611
Phone:(800) 543-7362
NPI:1164058129
Cultural Training Completed: No
Hours: [Mon, Tue, Wed, Thu, Fri] 08:00 AM - 05:00 PM
Other Language(s):Spanish,Polish
Accessibility: Details Pending (P P, P EB, P IB, P PA)

Ramos, Juan Pablo, DO+
Gender: Male
225 W Chicago Ave
3
Chicago, IL 60654
Phone:(800) 543-7362
NPI:1164058129

IL

Cook

Genetics (Inherited Diseases, Birth Defects)

Ramos, Juan Pablo, DO+
Cultural Training Completed: No
Hours: [Mon, Tue, Wed, Thu, Fri] 08:00 AM - 05:00 PM
Other Language(s):Spanish,Polish
Accessibility: Details Pending (P, EB, IB, PA)

Ramos, Juan Pablo, DO+
Gender: Male
225 E Chicago Ave
Fl 3
Chicago, IL 60611
Phone:(800) 543-7362
NPI:1164058129
Cultural Training Completed: No
Hours: [Mon, Tue, Wed, Thu, Fri] 08:00 AM - 05:00 PM
Other Language(s):Spanish,Polish
Accessibility: Some Criteria Met (P, EB, IB, PA)

Geriatric Medicine

Bhalla, Samir, MD+
Gender: Male
1725 S Wabash Ave
Chicago, IL 60616
Phone:(312) 922-2777
NPI:1922365170

IL

Cook

Geriatric Medicine

Bhalla, Samir, MD+
Cultural Training Completed: No
Hours: [Mon, Tue, Thu] 09:00 AM - 04:00 PM, [Wed, Fri, Sat] 09:00 AM - 01:00 PM
Other Language(s):Hindi,Punjabi
Certification(s):Board Certified
Accessibility: Details Pending (P, EB, IB, PA)

Gunturi, Nivedita, MD+
Gender: Female
1725 W Harrison St
Ste 955
Chicago, IL 60612
Phone:(312) 942-6099
NPI:1912240805
Cultural Training Completed: No
Hours: [Mon, Tue, Wed, Thu, Fri] 08:00 AM - 05:00 PM
Other Language(s):Telugu,Hindi,Tamil
Certification(s):Board Certified
Accessibility: Some Criteria Met (P, EB, IB, PA)

Gunturi, Nivedita, MD+
Gender: Female
1725 W Harrison St
Ste 10

IL

Cook

Geriatric Medicine

Gunturi, Nivedita, MD+
Chicago, IL 60612
Phone:(312) 942-6099
NPI:1912240805
Cultural Training Completed: No
Hours: [Mon, Tue, Wed, Thu, Fri] 08:00 AM - 05:00 PM
Other Language(s):Telugu,Hindi,Tamil
Certification(s):Board Certified
Accessibility: Details Pending (P, EB, IB, PA)

Kaur, Tanjeev, MD+
Gender: Female
2600 S Michigan Ave
Chicago, IL 60616
Phone:(866) 600-2273
NPI:1639123458
Cultural Training Completed: No
Hours: [Mon, Tue, Wed, Thu, Fri] 08:00 AM - 05:00 PM
After Hours Phone Number:(312) 492-0025
Other Language(s):English
Certification(s):Board Certified
Accessibility: Some Criteria Met (P, EB, IB, PA)

Mahajan, Monica, MD
Gender: Female
2600 S Michigan Ave

IL

Cook

Geriatric Medicine

Mahajan, Monica, MD
Chicago, IL 60616
Phone:(847) 364-6724
NPI:1295708410
Cultural Training Completed: Yes
Hours: [Mon, Tue, Wed, Thu, Fri] 08:00 AM - 05:00 PM
Other Language(s):Hindi
Certification(s):Board Certified
Accessibility: Details Pending (P, EB, IB, PA)

Malec, Monica C, MD+
Gender: Female
160 E Illinois St
Chicago, IL 60611
Phone:(312) 477-2400
NPI:1598705766
Cultural Training Completed: Yes
Hours: [Mon, Tue, Wed, Thu, Fri] 08:00 AM - 05:00 PM
Other Language(s):English,Arabic,Korean,Spanish
Accessibility: Details Pending (P, EB, IB, PA)

Polsky, Isabel Navarrete, MD*
Gender: Female
5841 S Maryland Ave
Chicago, IL 60637
Phone:(773) 702-2517
NPI:1477339869

IL

Cook

Geriatric Medicine

Polsky, Isabel Navarrete, MD*
Cultural Training Completed: No
Hours: [Mon, Tue, Wed, Thu, Fri] 08:00 AM - 05:00 PM
Certification(s):Board Certified
Accessibility: Some Criteria Met (P, EB, IB, PA)

Hearing Instrument Specialist

Bucur, Cristina+
Gender: Female
5421 W Lawrence Ave Unit 4
Chicago, IL 60630
Phone:(773) 853-0408
NPI:1902276892
Cultural Training Completed: No
Hours: [Mon, Tue, Wed, Thu, Fri] 09:00 AM - 02:00 PM
After Hours Phone Number:(773) 853-0408
Accessibility: Details Pending (P, EB, IB, PA)

Hematology

Batra, Kumar K, MD+
Gender: Male
1950 W Polk St
Chicago, IL 60612
Phone:(312) 864-0200
NPI:1770891566
Cultural Training Completed: No

IL

Cook

Hematology

Batra, Kumar K, MD+
Hours: [Mon, Tue, Wed, Thu, Fri] 08:00 AM - 05:00 PM
Other Language(s):Hindi,English
Certification(s):Board Certified
Accessibility: Details Pending (P, EB, IB, PA)

Birch, Noah Warren, PHD+
Gender: Male
1801 W Taylor St
Chicago, IL 60612
Phone:(866) 600-2273
NPI:1033451513
Cultural Training Completed: No
Hours: [Mon, Tue, Wed, Thu, Fri, Sun] 08:00 AM - 05:00 PM, Sat 10:00 AM - 06:00 PM
Other Language(s):English
Certification(s):Board Certified
Accessibility: Some Criteria Met (P, EB, IB, PA)

Chandran, Anjana Varikottil, MD+
Gender: Female
2535 S King Dr
Chicago, IL 60616
Phone:(708) 684-4200
NPI:1902292253
Cultural Training Completed: No

IL

Cook

Hematology

Chandran, Anjana Varikottil, MD+
Hours: [Mon, Tue, Wed, Thu, Fri] 08:00 AM - 05:00 PM
After Hours Phone Number:(708) 684-4200
Certification(s):Board Certified
Accessibility: Some Criteria Met (P, EB, IB, PA)

Desai, Kunal B, MD+
Gender: Male
1801 W Taylor St
Chicago, IL 60612
Phone:(866) 600-2273
NPI:1982100012
Cultural Training Completed: No
Hours: [Mon, Tue, Wed, Thu, Fri, Sun] 08:00 AM - 05:00 PM, Sat 10:00 AM - 06:00 PM
Accessibility: Some Criteria Met (P, EB, IB, PA)

Desai, Kunal B, MD+
Gender: Male
1818 W Taylor St
Chicago, IL 60612
Phone:(312) 355-1625
NPI:1982100012
Cultural Training Completed: No
Hours: [Mon, Tue, Wed] 08:00 AM - 05:00 PM, [Thu, Fri, Sat] 12:00 AM - 12:00 PM

IL

Cook

Hematology

Desai, Kunal B, MD+
Accessibility: Details Pending (P, EB, IB, PA)

Desai, Kunal B, MD+
Gender: Male
1818 West Taylor
Chicago, IL 60612
Phone:(312) 996-1000
NPI:1982100012
Cultural Training Completed: No
Hours: [Mon, Tue, Wed, Thu, Fri] 08:00 AM - 05:00 PM
Accessibility: Details Pending (P, EB, IB, PA)

Desai, Kunal B, MD+
Gender: Male
845 W Wilson Ave
Chicago, IL 60640
Phone:(312) 744-1295
NPI:1982100012
Cultural Training Completed: No
Hours: [Mon, Tue, Wed, Thu, Fri] 08:00 AM - 05:00 PM
Accessibility: Some Criteria Met (P, EB, IB, PA)

Gezer, Sefer, MD+
Gender: Male
1520 W Harrison St
Chicago, IL 60607
Phone:(312) 226-2371
NPI:1700845153
Cultural Training Completed: No

IL

Cook

Hematology

Gezer, Sefer, MD+
Hours: [Mon, Tue, Wed, Thu, Fri] 08:00 AM - 05:00 PM
Other Language(s):Turkish,English
Accessibility: Details Pending (P P, P EB, P IB, P PA)

Gilmore, Brendan A, MD+
Gender: Male
5140 N California Ave Ste 600-GMP
Chicago, IL 60625
Phone:(773) 989-3803
NPI:1619396231
Cultural Training Completed: No
Hours: [Mon, Tue, Wed, Thu, Fri] 08:00 AM - 05:00 PM
Certification(s):Board Certified
Accessibility: Some Criteria Met (I P, I EB, I IB, I PA)

Gilmore, Brendan A, MD+
Gender: Male
5140 N California Ave Ste 600
Chicago, IL 60625
Phone:(630) 646-2273
NPI:1619396231
Cultural Training Completed: No
Hours: [Mon, Tue, Wed, Thu, Fri] 08:00 AM - 05:00 PM

IL

Cook

Hematology

Gilmore, Brendan A, MD+
Certification(s):Board Certified
Accessibility: Some Criteria Met (I P, I EB, P IB, I PA)

Gupta, Shweta, MD+
Gender: Female
1901 W Harrison St
Chicago, IL 60612
Phone:(312) 864-0200
NPI:1376781252
Cultural Training Completed: No
Hours: [Mon, Tue, Wed, Thu, Fri] 08:00 AM - 05:00 PM
Other Language(s):Hindi,English
Certification(s):Board Certified
Accessibility: Details Pending (P P, P EB, P IB, P PA)

Gupta, Shweta, MD+
Gender: Female
1950 W Polk St
Chicago, IL 60612
Phone:(312) 864-0200
NPI:1376781252
Cultural Training Completed: No
Hours: [Mon, Tue, Wed, Thu, Fri] 08:00 AM - 05:00 PM
Other Language(s):Hindi,English

IL

Cook

Hematology

Gupta, Shweta, MD+
Certification(s):Board Certified
Accessibility: Details Pending (P P, P EB, P IB, P PA)

Ivy, Zalaya Keyena, MD+
Gender: Female
1801 W Taylor St
Chicago, IL 60612
Phone:(866) 600-2273
NPI:1104314590
Cultural Training Completed: No
Hours: [Mon, Tue, Wed, Thu, Fri, Sun] 08:00 AM - 05:00 PM, Sat 10:00 AM - 06:00 PM
Accessibility: Some Criteria Met (I P, I EB, I IB, I PA)

Kassem, Mohammed A, MD+
Gender: Male
1501 S California Ave Fl 6
Chicago, IL 60608
Phone:(773) 257-6120
NPI:1023053808
Cultural Training Completed: Yes
Hours: [Mon, Tue, Wed, Thu, Fri] 08:00 AM - 05:00 PM
Other Language(s):Urdu,Hindi,English
Certification(s):Board Certified

IL

Cook

Hematology

Kassem, Mohammed A, MD+
Accessibility: Details Pending (P P, P EB, P IB, P PA)

Kassem, Mohammed A, MD+
Gender: Male
1501 S California Ave
Chicago, IL 60608
Phone:(773) 257-6672
NPI:1023053808
Cultural Training Completed: Yes
Hours: [Mon, Tue, Wed, Thu, Fri] 08:00 AM - 05:00 PM, [Sat, Sun] 12:00 AM - 11:59 PM
Other Language(s):Urdu,Hindi,English
Certification(s):Board Certified
Accessibility: Some Criteria Met (I P, I EB, I IB, I PA)

Khosla, Paramjeet G, MD+
Gender: Female
1501 S California Ave Fl 6
Chicago, IL 60608
Phone:(773) 257-6120
NPI:1376527523
Cultural Training Completed: Yes
Hours: [Mon, Tue, Wed, Thu, Fri] 08:00 AM - 05:00 PM

IL

Cook

Hematology

Khosla, Paramjeet G, MD+
Other Language(s):Punjabi,English
Certification(s):Board Certified
Accessibility: Details Pending (P, EB, IB, PA)

Khosla, Paramjeet G, MD+
Gender: Female
1501 S California Ave
Chicago, IL 60608
Phone:(773) 257-6120
NPI:1376527523
Cultural Training Completed: Yes
Hours: [Mon, Tue, Wed, Thu, Fri] 09:00 AM - 05:00 PM, Sat 08:00 AM - 05:00 PM
Other Language(s):Punjabi,English
Certification(s):Board Certified
Accessibility: Some Criteria Met (P, EB, IB, PA)

Kim, Seo-Hyun, MD+
Gender: Female
1520 W Harrison St
Chicago, IL 60607
Phone:(312) 942-5904
NPI:1710253992
Cultural Training Completed: No

IL

Cook

Hematology

Kim, Seo-Hyun, MD+
Hours: [Mon, Tue, Wed, Thu, Fri] 08:00 AM - 05:00 PM
Other Language(s):Korean,English
Certification(s):Board Certified
Accessibility: Details Pending (P, EB, IB, PA)

Larson, Melissa L, MD+
Gender: Female
1520 W Harrison St
Chicago, IL 60607
Phone:(312) 942-5904
NPI:1912967688
Cultural Training Completed: No
Hours: [Mon, Tue, Wed, Thu, Fri] 08:00 AM - 05:00 PM
Other Language(s):English
Certification(s):Board Certified
Accessibility: Details Pending (P, EB, IB, PA)

Nathan, Sunita, MD
Gender: Female
1520 W Harrison St
Chicago, IL 60607
Phone:(312) 942-5751
NPI:1023278892
Cultural Training Completed: No

IL

Cook

Hematology

Nathan, Sunita, MD
Hours: [Mon, Tue, Wed, Thu, Fri] 08:00 AM - 05:00 PM
Other Language(s):Hindi,Malayalam,English
Certification(s):Board Certified
Accessibility: Details Pending (P, EB, IB, PA)

Piette, Warren W, MD+
Gender: Male
1950 W Polk St
Chicago, IL 60612
Phone:(312) 864-0200
NPI:1326113440
Cultural Training Completed: Yes
Hours: [Mon, Tue, Wed, Thu, Fri] 08:00 AM - 05:00 PM
Other Language(s):English
Certification(s):Board Certified
Accessibility: Details Pending (P, EB, IB, PA)

Quigley, John G, MD+
Gender: Male
1801 W Taylor St
Chicago, IL 60612
Phone:(312) 355-1700
NPI:1912010323
Cultural Training Completed: Yes

IL

Cook

Hematology

Quigley, John G, MD+
Hours: [Mon, Tue, Wed, Thu, Fri, Sat, Sun] 08:30 AM - 05:00 PM
Other Language(s):English
Accessibility: Some Criteria Met (P, EB, IB, PA)

Rifkin, Shelby D, MD+
Gender: Male
1901 W Harrison St
Chicago, IL 60612
Phone:(312) 864-0200
NPI:1639166481
Cultural Training Completed: Yes
Hours: [Mon, Tue, Wed, Thu, Fri] 08:00 AM - 05:00 PM
Other Language(s):Nepali,English
Certification(s):Board Certified
Accessibility: Details Pending (P, EB, IB, PA)

Rubinstein, Paul G, MD+
Gender: Male
1801 W Taylor St
Chicago, IL 60612
Phone:(866) 600-2273
NPI:1356518534
Cultural Training Completed: Yes
Hours: [Mon, Tue, Wed, Thu, Fri, Sun] 08:00 AM - 05:00 PM, Sat 10:00 AM - 06:00 PM

IL

Cook

Hematology

Rubinstein, Paul G, MD+
After Hours Phone Number:(312) 355-1625
Other Language(s):Spanish,English
Certification(s):Board Certified
Accessibility: Some Criteria Met (I P, I EB, I IB, I PA)

Rubinstein, Paul G, MD+
Gender: Male
1950 W Polk St
Chicago, IL 60612
Phone:(312) 864-0200
NPI:1356518534
Cultural Training Completed: Yes
Hours: [Mon, Tue, Wed, Thu, Fri] 08:00 AM - 05:00 PM
Other Language(s):Spanish,English
Certification(s):Board Certified
Accessibility: Details Pending (P P, P EB, P IB, P PA)

Salahudeen, Ameen Abdulla, MD+
Gender: Male
1801 W Taylor St
Chicago, IL 60612
Phone:(312) 355-1625
NPI:1578853743
Cultural Training Completed: No

IL

Cook

Hematology

Salahudeen, Ameen Abdulla, MD+
Hours: [Mon, Tue, Wed, Thu, Fri] 08:00 AM - 05:00 PM
Other Language(s):Swedish,English
Certification(s):Board Certified
Accessibility: Some Criteria Met (I P, I EB, P IB, I PA)

Salahudeen, Ameen Abdulla, MD+
Gender: Male
5525 S Pulaski Rd
Chicago, IL 60629
Phone:(312) 996-6480
NPI:1578853743
Cultural Training Completed: No
Hours: [Mon, Tue, Wed, Thu, Fri] 08:00 AM - 05:00 PM
After Hours Phone Number:(312) 492-0060
Other Language(s):Swedish,English
Certification(s):Board Certified
Accessibility: Some Criteria Met (I P, I EB, I IB, I PA)

Stankiewicz, Joanna, MD+
Gender: Female
6418 W Belmont Ave
Chicago, IL 60634
Phone:(773) 205-8415

IL

Cook

Hematology

Stankiewicz, Joanna, MD+
NPI:1043258254
Cultural Training Completed: Yes
Hours: [Mon, Tue, Wed, Thu, Fri] 08:00 AM - 05:00 PM
Other Language(s):Polish,Russian,Spanish,English
Certification(s):Board Certified
Accessibility: Some Criteria Met (I P, I EB, I IB, P PA)

Tamkus, Deimante D, MD+
Gender: Female
1950 W Polk St
2
Chicago, IL 60612
Phone:(312) 864-0200
NPI:1881624906
Cultural Training Completed: Yes
Hours: [Mon, Tue, Wed, Thu, Fri] 08:00 AM - 05:00 PM
Other Language(s):Lithuanian,English
Certification(s):Board Certified
Accessibility: Details Pending (P P, P EB, P IB, P PA)

Tamkus, Deimante D, MD+
Gender: Female
1950 W Polk St

IL

Cook

Hematology

Tamkus, Deimante D, MD+
Chicago, IL 60612
Phone:(312) 864-0200
NPI:1881624906
Cultural Training Completed: Yes
Hours: [Mon, Tue, Wed, Thu, Fri] 08:00 AM - 05:00 PM
Other Language(s):Lithuanian,English
Certification(s):Board Certified
Accessibility: Details Pending (P P, P EB, P IB, P PA)

Tawagi, Karine, MD+
Gender: Female
1801 W Taylor St
Chicago, IL 60612
Phone:(866) 600-2273
NPI:1447633235
Cultural Training Completed: No
Hours: [Mon, Tue, Wed, Thu, Fri, Sun] 08:00 AM - 05:00 PM, Sat 10:00 AM - 06:00 PM
Certification(s):Board Certified
Accessibility: Some Criteria Met (I P, I EB, I IB, I PA)

Ustun, Celalettin, MD+
Gender: Male
1520 W Harrison St
Chicago, IL 60607
Phone:(312) 942-6644
NPI:1013010487

IL

Cook

Hematology

Ustun, Celalettin, MD+
Cultural Training Completed: No
Hours: [Mon, Tue, Wed, Thu, Fri] 08:00 AM - 05:00 PM
Other Language(s):English,Turkish
Certification(s):Board Certified
Accessibility: Details Pending (P, EB, IB, PA)

Venugopal, Parameswaran, MD
Gender: Male
1520 W Harrison St
Chicago, IL 60607
Phone:(312) 942-5751
NPI:1093774465
Cultural Training Completed: No
Hours: [Mon, Tue, Wed, Thu, Fri] 08:00 AM - 05:00 PM
Other Language(s):Hindi,Malayalam,English
Accessibility: Details Pending (P, EB, IB, PA)

Hematology & Oncology

Badami, Ami Umesh, MD+
Gender: Female
5140 N California Ave
Ste G115
Chicago, IL 60625
Phone:(847) 570-2112

IL

Cook

Hematology & Oncology

Badami, Ami Umesh, MD+
NPI:1073959565
Cultural Training Completed: No
Hours: [Mon, Tue, Wed, Thu, Fri] 08:00 AM - 05:00 PM
Other Language(s):Afrikaans,English,Farsi,Hindi,Russian,Spanish,Ukrainian,Urdu,Vietnamese
Certification(s):Board Certified
Accessibility: Details Pending (P, EB, IB, PA)

Badami, Ami Umesh, MD+
Gender: Female
5140 N California Ave
Ste 465
Chicago, IL 60625
Phone:(773) 271-8700
NPI:1073959565
Cultural Training Completed: No
Hours: [Mon, Tue, Wed, Thu, Fri] 08:00 AM - 05:00 PM
Other Language(s):Afrikaans,English,Farsi,Hindi,Russian,Spanish,Ukrainian,Urdu,Vietnamese
Certification(s):Board Certified

IL

Cook

Hematology & Oncology

Badami, Ami Umesh, MD+
Accessibility: Some Criteria Met (P, EB, IB, PA)

Badami, Ami Umesh, MD+
Gender: Female
5140 N California Ave
Ste 600-GMP
Chicago, IL 60625
Phone:(773) 271-8700
NPI:1073959565
Cultural Training Completed: No
Hours: [Mon, Tue, Wed, Thu, Fri] 08:00 AM - 05:00 PM
Other Language(s):Afrikaans,English,Farsi,Hindi,Russian,Spanish,Ukrainian,Urdu,Vietnamese
Certification(s):Board Certified
Accessibility: Some Criteria Met (P, EB, IB, PA)

Baddi, Lisa Lynne, DO*
Gender: Female
7447 W Talcott Ave
Ste 1
Chicago, IL 60631
Phone:(773) 774-0042
NPI:1780683250
Cultural Training Completed: No

IL

Cook

Hematology & Oncology

Baddi, Lisa Lynne, DO*
Hours: [Mon, Tue, Wed, Thu, Fri] 08:00 AM - 05:00 PM
After Hours Phone Number:(773) 774-0042
Other Language(s):Bulgarian,Polish,Romanian,Spanish,English
Accessibility: Some Criteria Met (P, EB, IB, PA)

Baig, Jalal S, MD+
Gender: Male
331 W Surf St
Ste 1300
Chicago, IL 60657
Phone:(888) 824-0200
NPI:1740647437
Cultural Training Completed: No
Hours: [Mon, Tue, Wed, Thu, Fri] 08:00 AM - 05:00 PM
Other Language(s):Farsi,Spanish,Greek
Accessibility: Details Pending (P, EB, IB, PA)

Birch, Noah Warren, PHD+
Gender: Male
1801 W Taylor St
Chicago, IL 60612
Phone:(866) 600-2273
NPI:1033451513

IL

Cook

Hematology & Oncology

Birch, Noah Warren, PHD+
Cultural Training Completed: No
Hours: [Mon, Tue, Wed, Thu, Fri, Sun] 08:00 AM - 05:00 PM, Sat 10:00 AM - 06:00 PM
Other Language(s):English
Accessibility: Some Criteria Met (P, EB, IB, PA)

Carson, Kenneth R, MD+
Gender: Male
1620 W Harrison St
Chicago, IL 60612
Phone:(312) 942-5000
NPI:1720264898
Cultural Training Completed: No
Hours: [Mon, Tue, Wed, Thu, Fri] 08:00 AM - 05:00 PM
Other Language(s):English
Certification(s):Board Certified
Accessibility: Details Pending (P, EB, IB, PA)

Chawla, Manjeet S, MD+
Gender: Male
850 W Irving Park Rd
Chicago, IL 60613
Phone:(773) 975-6775
NPI:1902910425

IL

Cook

Hematology & Oncology

Chawla, Manjeet S, MD+
Cultural Training Completed: Yes
Hours: [Mon, Tue, Wed, Thu, Fri, Sat, Sun] 12:00 AM - 11:59 PM
Other Language(s):English,Thai,Punjabi
Accessibility: Some Criteria Met (P, EB, IB, PA)

Chowattukunnel, Nivan Joseph, MD+
Gender: Male
900 W Nelson St
Chicago, IL 60657
Phone:(773) 296-3390
NPI:1629537816
Cultural Training Completed: No
Hours: [Mon, Tue, Wed, Thu, Fri] 08:00 AM - 05:00 PM
Accessibility: Some Criteria Met (P, EB, IB, PA)

Christian, Sonia, MD+
Gender: Female
900 W Nelson St
Chicago, IL 60657
Phone:(773) 296-3390
NPI:1891038204
Cultural Training Completed: No
Hours: [Mon, Tue, Wed, Thu, Fri] 08:00 AM - 05:00 PM

IL

Cook

Hematology & Oncology

Christian, Sonia, MD+
Accessibility: Some Criteria Met (P, EB, IB, PA)

Ciobanu, Bety C, MD*
Gender: Female
7447 W Talcott Ave
Ste 1
Chicago, IL 60631
Phone:(773) 774-0042
NPI:1205094968
Cultural Training Completed: No
Hours: [Mon, Tue, Wed, Thu, Fri] 08:00 AM - 05:00 PM
After Hours Phone Number:(773) 774-0042
Other Language(s):Romanian
Accessibility: Some Criteria Met (P, EB, IB, PA)

Dalal, Hina, DO+
Gender: Female
1520 W Harrison St
Chicago, IL 60607
Phone:(312) 942-5751
NPI:1285138677
Cultural Training Completed: No
Hours: [Mon, Tue, Wed, Thu, Fri] 08:00 AM - 05:00 PM
Other Language(s):Gujarati
Accessibility: Details Pending (P, EB, IB, PA)

IL

Cook

Hematology & Oncology

Drazkiewicz, Maciej K, MD*
Gender: Male
2222 W Division St
Ste 215
Chicago, IL 60622
Phone:(773) 227-8807
NPI:1497708333
Cultural Training Completed: No
Hours: [Mon, Tue, Wed, Thu, Fri] 08:00 AM - 05:00 PM
After Hours Phone Number:(773) 227-8807
Other Language(s):Polish,Russian
Certification(s):Board Certified
Accessibility: Some Criteria Met (P, EB, IB, PA)

Gadi, Vijayakrishna K, MD+
Gender: Male
1801 W Taylor St
Chicago, IL 60612
Phone:(866) 600-2273
NPI:1053358671
Cultural Training Completed: No
Hours: [Mon, Tue, Wed, Thu, Fri, Sun] 08:00 AM - 05:00 PM, Sat 10:00 AM - 06:00 PM
After Hours Phone Number:(312) 355-1625

IL

Cook

Hematology & Oncology

Gadi, Vijayakrishna K, MD+
Other Language(s):Telugu,English
Certification(s):Board Certified
Accessibility: Some Criteria Met (P, EB, IB, PA)

Gadi, Vijayakrishna K, MD+
Gender: Male
5525 S Pulaski Rd
Chicago, IL 60629
Phone:(312) 996-6480
NPI:1053358671
Cultural Training Completed: No
Hours: [Mon, Tue, Wed, Thu, Fri] 08:00 AM - 05:00 PM
Other Language(s):Telugu,English
Certification(s):Board Certified
Accessibility: Some Criteria Met (P, EB, IB, PA)

Gilmore, Brendan A, MD+
Gender: Male
5140 N California Ave Ste 600-GMP
Chicago, IL 60625
Phone:(773) 989-3803
NPI:1619396231
Cultural Training Completed: No

IL

Cook

Hematology & Oncology

Gilmore, Brendan A, MD+
Hours: [Mon, Tue, Wed, Thu, Fri] 08:00 AM - 05:00 PM
Accessibility: Some Criteria Met (P, EB, IB, PA)

Gilmore, Brendan A, MD+
Gender: Male
5140 N California Ave Ste 600
Chicago, IL 60625
Phone:(630) 646-2273
NPI:1619396231
Cultural Training Completed: No
Hours: [Mon, Tue, Wed, Thu, Fri] 08:00 AM - 05:00 PM
Accessibility: Some Criteria Met (P, EB, IB, PA)

Gowhari, Michel, DO+
Gender: Male
1740 W Taylor St
Chicago, IL 60612
Phone:(312) 996-7546
NPI:1851405385
Cultural Training Completed: No
Hours: [Mon, Tue, Wed, Thu, Fri, Sat, Sun] 12:00 AM - 11:59 PM
Other Language(s):English
Accessibility: Some Criteria Met (P, EB, IB, PA)

IL

Cook

Hematology & Oncology

Gustafson, Ellen J, MD+
Gender: Female
1801 W Taylor St
Chicago, IL 60612
Phone:(866) 600-2273
NPI:1245296896
Cultural Training Completed: No
Hours: [Mon, Tue, Wed, Thu, Fri, Sun] 08:00 AM - 05:00 PM, Sat 10:00 AM - 06:00 PM
Other Language(s):English
Certification(s):Board Certified
Accessibility: Some Criteria Met (P, EB, IB, PA)

Hussain, Mohammed T, MD+
Gender: Male
2525 S Michigan Ave
Chicago, IL 60616
Phone:(312) 567-2000
NPI:1356427256
Cultural Training Completed: Yes
Hours: [Mon, Tue, Wed, Thu, Fri] 08:00 AM - 05:00 PM, [Sat, Sun] 12:00 AM - 11:59 PM
Other Language(s):Urdu,Afan (Oromo),Hindi,English,Spanish,Romanian,Tagalog
Certification(s):Board Certified

IL

Cook

Hematology & Oncology

Hussain, Mohammed T, MD+
Accessibility: Some Criteria Met (P, EB, IB, PA)

Hussain, Mohammed T, MD+
Gender: Male
1625 E 75th St
Fl 2
Chicago, IL 60649
Phone:(773) 947-7800
NPI:1356427256
Cultural Training Completed: Yes
Hours: [Mon, Tue, Wed, Thu, Fri] 08:00 AM - 05:00 PM
Other Language(s):Urdu,Afan (Oromo),Hindi,English,Spanish,Romanian,Tagalog
Certification(s):Board Certified
Accessibility: Some Criteria Met (P, EB, IB, PA)

Hussein, Lily M, MD+
Gender: Female
1950 W Polk St
Chicago, IL 60612
Phone:(312) 864-0200
NPI:1396753505
Cultural Training Completed: No
Hours: [Mon, Tue, Wed, Thu, Fri] 08:00 AM - 05:00 PM

IL

Cook

Hematology & Oncology

Hussein, Lily M, MD+
Other Language(s):Arabic,Assyrian,German,French,English
Accessibility: Details Pending (P, EB, IB, PA)

Ibraheem, Abiola Falilat, MD+
Gender: Female
1801 W Taylor St
Chicago, IL 60612
Phone:(866) 600-2273
NPI:1013273614
Cultural Training Completed: No
Hours: [Mon, Tue, Wed, Thu, Fri, Sun] 08:00 AM - 05:00 PM, Sat 10:00 AM - 06:00 PM
Accessibility: Some Criteria Met (P, EB, IB, PA)

Jain, Shivi, MD
Gender: Female
1520 W Harrison St
Chicago, IL 60607
Phone:(312) 942-5751
NPI:1841529625
Cultural Training Completed: No
Hours: [Mon, Tue, Wed, Thu, Fri] 08:00 AM - 05:00 PM
Other Language(s):Hindi,English
Certification(s):Board Certified

IL

Cook

Hematology & Oncology

Jain, Shivi, MD
Accessibility: Details Pending (P, EB, IB, PA)

Kalakota, Nandini, MD+
Gender: Female
900 W Nelson St
Chicago, IL 60657
Phone:(773) 296-3390
NPI:1578856035
Cultural Training Completed: No
Hours: [Mon, Tue, Wed, Thu, Fri] 08:00 AM - 05:00 PM
Other Language(s):Hindi
Accessibility: Some Criteria Met (P, EB, IB, PA)

Kam, Audrey Emily, MD+
Gender: Female
1520 W Harrison St
Chicago, IL 60607
Phone:(312) 226-2371
NPI:1659635977
Cultural Training Completed: No
Hours: [Mon, Tue, Wed, Thu, Fri] 08:00 AM - 05:00 PM
Other Language(s):French,Cantonese,English
Certification(s):Board Certified

IL

Cook

Hematology & Oncology

Kam, Audrey Emily, MD+
Accessibility: Details Pending (P, EB, IB, PA)

Karides, Mark, MD*
Gender: Male
7447 W Talcott Ave
Ste 1
Chicago, IL 60631
Phone:(773) 774-0042
NPI:1932206307
Cultural Training Completed: Yes
Hours: [Mon, Tue, Wed, Thu, Fri] 08:00 AM - 05:00 PM
After Hours Phone Number:(773) 774-0042
Other Language(s):English
Accessibility: Some Criteria Met (P, EB, IB, PA)

Kassem, Mohammed A, MD+
Gender: Male
1501 S California Ave
Fl 6
Chicago, IL 60608
Phone:(773) 257-6120
NPI:1023053808
Cultural Training Completed: Yes
Hours: [Mon, Tue, Wed, Thu, Fri] 08:00 AM - 05:00 PM
Other Language(s):Urdu,Hindi,English

IL

Cook

Hematology & Oncology

Kassem, Mohammed A, MD+
Certification(s):Board Certified
Accessibility: Details Pending (P, EB, IB, PA)

Kassem, Mohammed A, MD+
Gender: Male
1501 S California Ave
Chicago, IL 60608
Phone:(773) 257-6672
NPI:1023053808
Cultural Training Completed: Yes
Hours: [Mon, Tue, Wed, Thu, Fri] 08:00 AM - 05:00 PM, [Sat, Sun] 12:00 AM - 11:59 PM
Other Language(s):Urdu,Hindi,English
Certification(s):Board Certified
Accessibility: Some Criteria Met (P, EB, IB, PA)

Khan, Ajaz M, MD+
Gender: Male
160 E Illinois St
Chicago, IL 60611
Phone:(847) 342-6910
NPI:1043484736
Cultural Training Completed: Yes
Hours: [Mon, Tue, Wed, Thu, Fri] 08:00 AM - 05:00 PM

IL

Cook

Hematology & Oncology

Khan, Ajaz M, MD+
Other Language(s):Hindi,French,Pashto,Urdu,English
Accessibility: Details Pending (P, EB, IB, PA)

Khosla, Paramjeet G, MD+
Gender: Female
1501 S California Ave Fl 6
Chicago, IL 60608
Phone:(773) 257-6120
NPI:1376527523
Cultural Training Completed: Yes
Hours: [Mon, Tue, Wed, Thu, Fri] 08:00 AM - 05:00 PM
Other Language(s):Punjabi,English
Accessibility: Details Pending (P, EB, IB, PA)

Khosla, Paramjeet G, MD+
Gender: Female
1501 S California Ave
Chicago, IL 60608
Phone:(773) 257-6120
NPI:1376527523
Cultural Training Completed: Yes
Hours: [Mon, Tue, Wed, Thu, Fri] 09:00 AM - 05:00 PM, Sat 08:00 AM - 05:00 PM

IL

Cook

Hematology & Oncology

Khosla, Paramjeet G, MD+
Other Language(s):Punjabi,English
Accessibility: Some Criteria Met (P, EB, IB, PA)

Koko, Isoken S, MD+
Gender: Female
4646 N Marine Dr
Chicago, IL 60640
Phone:(773) 564-5797
NPI:1265465728
Cultural Training Completed: No
Hours: [Mon, Tue, Wed, Thu, Fri] 08:00 AM - 05:00 PM
After Hours Phone Number:(773) 564-5797
Other Language(s):Spanish
Certification(s):Board Certified
Accessibility: Some Criteria Met (P, EB, IB, PA)

Lad, Thomas E, MD+
Gender: Male
1950 W Polk St
Chicago, IL 60612
Phone:(312) 864-0200
NPI:1972511632
Cultural Training Completed: No
Hours: [Mon, Tue, Wed, Thu, Fri] 08:00 AM - 05:00 PM

IL

Cook

Hematology & Oncology

Lad, Thomas E, MD+
Other Language(s):English
Certification(s):Board Certified
Accessibility: Details Pending (P, EB, IB, PA)

Lenzen, Alicia C, MD+
Gender: Female
225 E Chicago Ave
30
Chicago, IL 60611
Phone:(800) 543-7362
NPI:1538424056
Cultural Training Completed: No
Hours: [Mon, Tue, Wed, Thu, Fri] 08:00 AM - 05:00 PM
Other Language(s):Spanish,Polish
Accessibility: Details Pending (P, EB, IB, PA)

Leslie, William T, MD+
Gender: Male
1520 W Harrison St
Chicago, IL 60607
Phone:(312) 942-6644
NPI:1538129275
Cultural Training Completed: Yes
Hours: [Mon, Tue, Wed, Thu, Fri] 08:00 AM - 05:00 PM
Other Language(s):English

IL

Cook

Hematology & Oncology

Leslie, William T, MD+
Accessibility: Details Pending (P, EB, IB, PA)

Manohar, Poorni M, MD+
Gender: Female
1520 W Harrison St
Chicago, IL 60607
Phone:(312) 942-5904
NPI:1912343807
Cultural Training Completed: No
Hours: [Mon, Tue, Wed, Thu, Fri] 08:00 AM - 05:00 PM
Certification(s):Board Certified
Accessibility: Details Pending (P, EB, IB, PA)

Mirza, Irfan A, MD*
Gender: Male
7447 W Talcott Ave
Ste 1
Chicago, IL 60631
Phone:(773) 774-0042
NPI:1134128036
Cultural Training Completed: Yes
Hours: [Mon, Tue, Wed, Thu, Fri] 08:00 AM - 05:00 PM
After Hours Phone Number:(773) 774-0042
Other Language(s):English,Hindi,Panjabi,Polish,Spanish

IL

Cook

Hematology & Oncology

Mirza, Irfan A, MD*
Accessibility: Some Criteria Met (P, EB, IB, PA)

Moazam, Mustafa Mohammed, MD+
Gender: Male
5535 W Cermak Rd
Ste A
Chicago, IL 60804
Phone:(915) 350-3400
NPI:1306987474
Cultural Training Completed: Yes
Hours: [Mon, Tue, Wed, Thu, Fri] 09:00 AM - 03:00 PM
Other Language(s):Hindi,Urdu,Spanish,English
Accessibility: Details Pending (P, EB, IB, PA)

Nawas, Mariam T, MD+
Gender: Female
5841 S Maryland Ave
Chicago, IL 60637
Phone:(773) 702-1000
NPI:1841617008
Cultural Training Completed: No
Hours: [Mon, Tue, Wed, Thu, Fri] 08:00 AM - 05:00 PM
Other Language(s):Arabic
Accessibility: Details Pending (P, EB, IB, PA)

IL

Cook

Hematology & Oncology

Quigley, John G, MD+
Gender: Male
1801 W Taylor St
Chicago, IL 60612
Phone:(312) 355-1700
NPI:1912010323
Cultural Training Completed: Yes
Hours: [Mon, Tue, Wed, Thu, Fri, Sat, Sun] 08:30 AM - 05:00 PM
Other Language(s):English
Accessibility: Some Criteria Met (P, EB, IB, PA)

Remo, Mylene Hernandez, NP+
Gender: Female
900 W Nelson St
Chicago, IL 60657
Phone:(773) 296-3390
NPI:1316236524
Cultural Training Completed: No
Hours: [Mon, Tue, Wed, Thu, Fri] 08:00 AM - 05:00 PM
Accessibility: Some Criteria Met (P, EB, IB, PA)

Rifkin, Shelby D, MD+
Gender: Male
1901 W Harrison St
Chicago, IL 60612
Phone:(312) 864-0200
NPI:1639166481
Cultural Training Completed: Yes

IL

Cook

Hematology & Oncology

Rifkin, Shelby D, MD+
Hours: [Mon, Tue, Wed, Thu, Fri] 08:00 AM - 05:00 PM
Other Language(s):Nepali,English
Certification(s):Board Certified
Accessibility: Details Pending (P, EB, IB, PA)

Rondelli, Damiano, MD+
Gender: Male
1801 W Taylor St
Chicago, IL 60612
Phone:(312) 355-1700
NPI:1528198884
Cultural Training Completed: Yes
Hours: [Mon, Tue, Wed, Thu, Fri, Sat, Sun] 08:30 AM - 05:00 PM
Other Language(s):Italian,English
Accessibility: Some Criteria Met (P, EB, IB, PA)

Rosen, Fred R, MD+
Gender: Male
1950 W Polk St
Chicago, IL 60612
Phone:(312) 864-0200
NPI:1760564785
Cultural Training Completed: Yes

IL

Cook

Hematology & Oncology

Rosen, Fred R, MD+
Hours: [Mon, Tue, Wed, Thu, Fri] 08:00 AM - 05:00 PM
Other Language(s):English
Certification(s):Board Certified
Accessibility: Details Pending (P, EB, IB, PA)

Schilder, Lawrence E, DO+
Gender: Male
2525 S Michigan Ave
Chicago, IL 60616
Phone:(312) 567-2000
NPI:1962439398
Cultural Training Completed: No
Hours: [Mon, Tue, Wed, Thu, Fri] 08:00 AM - 05:00 PM, [Sat, Sun] 12:00 AM - 11:59 PM
Other Language(s):English
Certification(s):Board Certified
Accessibility: Some Criteria Met (P, EB, IB, PA)

Shah, Mousami S, MD+
Gender: Female
2315 E 93rd St
Ste 440
Chicago, IL 60617
Phone:(708) 684-4200
NPI:1043242860

IL

Cook

Hematology & Oncology

Shah, Mousami S, MD+
Cultural Training Completed: No
Hours: [Mon, Tue, Wed, Thu, Fri] 08:00 AM - 05:00 PM
Other Language(s):Hindi,Marathi,Gujarati
Accessibility: Some Criteria Met (P, EB, IB, PA)

Shah, Mousami S, MD+
Gender: Female
2315 E 93rd St
Chicago, IL 60617
Phone:(708) 684-4200
NPI:1043242860
Cultural Training Completed: No
Hours: [Mon, Tue, Wed, Thu, Fri] 08:00 AM - 05:00 PM
Other Language(s):Hindi,Marathi,Gujarati
Accessibility: Some Criteria Met (P, EB, IB, PA)

Sharma, Jaya, MD+
Gender: Female
1500 S Fairfield Ave
Chicago, IL 60608
Phone:(773) 257-8326
NPI:1710184197
Cultural Training Completed: Yes

IL

Cook

Hematology & Oncology

Sharma, Jaya, MD+
Hours: [Mon, Tue, Wed, Thu, Fri] 08:00 AM - 05:00 PM
Other Language(s):English,Hindi
Accessibility: Some Criteria Met (P, EB, IB, PA)

Stadler, Walter, MD+
Gender: Male
160 E Illinois St
Chicago, IL 60611
Phone:(847) 342-6910
NPI:1033272547
Cultural Training Completed: Yes
Hours: [Mon, Tue, Wed, Thu, Fri] 08:00 AM - 05:00 PM
Other Language(s):English,Arabic,Greek,Korean,Spanish
Certification(s):Board Certified
Accessibility: Details Pending (P, EB, IB, PA)

Subramanian, Seshan K, MD+
Gender: Male
2701 W 68th St
Chicago, IL 60629
Phone:(773) 884-9000
NPI:1083691950
Cultural Training Completed: Yes

IL

Cook

Hematology & Oncology

Subramanian, Seshan K, MD+
Hours: [Mon, Tue, Wed, Thu, Fri] 08:00 AM - 05:00 PM
Other Language(s):Arabic,Chinese,English,Farsi,Greek,Mandarin Chinese,Punjabi,Spanish,Urdu
Certification(s):Board Certified
Accessibility: Some Criteria Met (P, EB, IB, PA)

Tamil, Monica Kaviri, MD+
Gender: Female
1520 W Harrison St
Fl 5
Chicago, IL 60607
Phone:(312) 226-2371
NPI:1467989186
Cultural Training Completed: No
Hours: [Mon, Tue, Wed, Thu, Fri] 08:00 AM - 05:00 PM
Accessibility: Details Pending (P, EB, IB, PA)

Tawagi, Karine, MD+
Gender: Female
1801 W Taylor St
Chicago, IL 60612
Phone:(866) 600-2273
NPI:1447633235
Cultural Training Completed: No

IL

Cook

Hematology & Oncology

Tawagi, Karine, MD+
Hours: [Mon, Tue, Wed, Thu, Fri, Sun] 08:00 AM - 05:00 PM, Sat 10:00 AM - 06:00 PM
Accessibility: Some Criteria Met (P, EB, IB, PA)

Ustun, Celalettin, MD+
Gender: Male
1520 W Harrison St
Chicago, IL 60607
Phone:(312) 942-6644
NPI:1013010487
Cultural Training Completed: No
Hours: [Mon, Tue, Wed, Thu, Fri] 08:00 AM - 05:00 PM
Other Language(s):English,Turkish
Accessibility: Details Pending (P, EB, IB, PA)

Warrior, Surbhi, MD+
Gender: Female
1520 W Harrison St
Chicago, IL 60607
Phone:(312) 942-5741
NPI:1144788233
Cultural Training Completed: No
Hours: [Mon, Tue, Wed, Thu, Fri] 08:00 AM - 05:00 PM
Accessibility: Details Pending (P, EB, IB, PA)

IL

Cook

Hematology & Oncology

Weinberg, Frank Donald, MD+
Gender: Male
1801 W Taylor St
Chicago, IL 60612
Phone:(866) 600-2273
NPI:1952714032
Cultural Training Completed: No
Hours: [Mon, Tue, Wed, Thu, Fri, Sun] 08:00 AM - 05:00 PM, Sat 10:00 AM - 06:00 PM
After Hours Phone Number:(312) 355-1625
Accessibility: Some Criteria Met (P, EB, IB, PA)

Weinberg, Frank Donald, MD+
Gender: Male
5525 S Pulaski Rd
Chicago, IL 60629
Phone:(312) 996-6480
NPI:1952714032
Cultural Training Completed: No
Hours: [Mon, Tue, Wed, Thu, Fri] 08:00 AM - 05:00 PM
Accessibility: Some Criteria Met (P, EB, IB, PA)

University of Illinois Physician Group
1818 W Taylor St
Chicago, IL 60612
Phone:(312) 355-1625
NPI:1609094739

IL

Cook

Hematology & Oncology

University of Illinois Physician Group
Website: http://www.hospital.uillinois.edu
Cultural Training Completed: No
Hours: [Mon, Tue, Wed] 08:00 AM - 05:00 PM, [Thu, Fri, Sat] 12:00 AM - 12:00 PM
Accessibility: Details Pending (P, EB, IB, PA)

Hepatology

Berkes, Jamie L, MD+
Gender: Male
1801 W Taylor St
Chicago, IL 60612
Phone:(866) 600-2273
NPI:1891809620
Cultural Training Completed: No
Hours: [Mon, Tue, Wed, Thu, Fri, Sun] 08:00 AM - 05:00 PM, Sat 10:00 AM - 06:00 PM
Other Language(s):English,Spanish,Afrikaans,Farsi,Hindi,Russian,Ukrainian,Urdu,Vietnamese
Certification(s):Board Certified
Accessibility: Some Criteria Met (P, EB, IB, PA)

Loy, Veronica M, DO+
Gender: Female
1725 W Harrison St

IL

Cook

Hepatology

Loy, Veronica M, DO+
Ste 161
Chicago, IL 60612
Phone:(312) 942-4252
NPI:1972780013
Cultural Training Completed: No
Hours: [Mon, Tue, Wed, Thu, Fri] 08:00 AM - 05:00 PM
Accessibility: Details Pending (P, EB, IB, PA)

Loy, Veronica M, DO+
Gender: Female
1725 W Harrison St
Ste 158
Chicago, IL 60612
Phone:(312) 563-2875
NPI:1972780013
Cultural Training Completed: No
Hours: [Mon, Tue, Wed, Thu, Fri] 08:00 AM - 05:00 PM
Accessibility: Some Criteria Met (P, EB, IB, PA)

Reau, Nancy S, MD+
Gender: Female
1725 W Harrison St
Ste 161
Chicago, IL 60612
Phone:(312) 942-4252
NPI:1164585683
Cultural Training Completed: No
Hours: [Mon, Tue, Wed, Thu, Fri] 08:00 AM - 05:00 PM

IL

Cook

Hepatology

Reau, Nancy S, MD+
Other Language(s):English
Accessibility: Details Pending (P, EB, IB, PA)

Roth, Hannah F, MD+
Gender: Female
1801 W Taylor St
Chicago, IL 60612
Phone:(866) 600-2273
NPI:1700315769
Cultural Training Completed: No
Hours: [Mon, Tue, Wed, Thu, Fri, Sun] 08:00 AM - 05:00 PM, Sat 10:00 AM - 06:00 PM
Accessibility: Some Criteria Met (P, EB, IB, PA)

Infectious Disease

Aboyeji, Olufemi O, MD+
Gender: Male
2525 S Michigan Ave
Chicago, IL 60616
Phone:(312) 567-2000
NPI:1790983690
Cultural Training Completed: Yes
Hours: [Mon, Tue, Wed, Thu, Fri] 08:00 AM - 05:00 PM, [Sat, Sun] 12:00 AM - 11:59 PM
Other Language(s):English
Certification(s):Board Certified

IL

Cook

Infectious Disease

Aboyeji, Olufemi O, MD+
Accessibility: Some Criteria Met (P, EB, IB, PA)

Ala, Syed M, MD+
Gender: Male
1625 E 75th St
Chicago, IL 60649
Phone:(773) 947-7500
NPI:1235233792
Cultural Training Completed: Yes
Hours: [Mon, Tue, Wed, Thu, Fri] 08:00 AM - 05:00 PM
Other Language(s):English,Hindi,Urdu
Accessibility: Some Criteria Met (P, EB, IB, PA)

Alonto, Augusto M, MD+
Gender: Male
1801 W Taylor St
Chicago, IL 60612
Phone:(312) 996-8337
NPI:1700833845
Cultural Training Completed: Yes
Hours: [Mon, Tue, Wed, Thu, Fri] 08:00 AM - 05:00 PM
Other Language(s):Tagalog,English
Certification(s):Board Certified

IL

Cook

Infectious Disease

Alonto, Augusto M, MD+
Accessibility: Some Criteria Met (P, EB, IB, PA)

Assimacopoulos, Aristides Paul, MD*
Gender: Male
2919 W Addison St
Chicago, IL 60618
Phone:(888) 220-6432
NPI:1720054950
Cultural Training Completed: Yes
Hours: [Mon, Tue, Wed, Thu, Fri] 08:00 AM - 05:00 PM
Other Language(s):English,Greek
Certification(s):Board Certified
Accessibility: Some Criteria Met (P, EB, IB, PA)

Aziz, Mariam S, MD
Gender: Female
600 S Paulina St
140
Chicago, IL 60612
Phone:(312) 942-5865
NPI:1891954491
Cultural Training Completed: No
Hours: [Mon, Tue, Wed, Thu, Fri] 08:00 AM - 05:00 PM
After Hours Phone Number:(312) 942-5865
Other Language(s):English

IL

Cook

Infectious Disease

Aziz, Mariam S, MD
Certification(s):Board Certified
Accessibility: Details Pending (P, EB, IB, PA)

Aziz, Mariam S, MD+
Gender: Female
600 S Paulina St
Chicago, IL 60612
Phone:(312) 563-2875
NPI:1891954491
Cultural Training Completed: No
Hours: [Mon, Tue, Wed, Thu, Fri] 08:00 AM - 05:00 PM
Other Language(s):English
Certification(s):Board Certified
Accessibility: Details Pending (P, EB, IB, PA)

Badri, Sheila M, MD+
Gender: Female
2020 W Harrison St
Chicago, IL 60612
Phone:(312) 572-4500
NPI:1083728398
Cultural Training Completed: Yes
Hours: [Mon, Tue, Wed, Thu, Fri] 08:00 AM - 05:00 PM
Other Language(s):Spanish,English
Certification(s):Board Certified

IL

Cook

Infectious Disease

Badri, Sheila M, MD+
Accessibility: Details Pending (P, EB, IB, PA)

Barnes, Arti, MD+
Gender: Female
2020 W Harrison St
Chicago, IL 60612
Phone:(312) 864-0200
NPI:1013127455
Cultural Training Completed: No
Hours: [Mon, Tue, Wed, Thu, Fri] 08:00 AM - 05:00 PM
Certification(s):Board Certified
Accessibility: Details Pending (P, EB, IB, PA)

Bhaimia, Eric, DO+
Gender: Male
600 S Paulina St
Chicago, IL 60612
Phone:(312) 563-2875
NPI:1841677887
Cultural Training Completed: No
Hours: [Mon, Tue, Wed, Thu, Fri] 08:00 AM - 05:00 PM
Other Language(s):Spanish
Certification(s):Board Certified
Accessibility: Details Pending (P, EB, IB, PA)

Bhaimia, Eric, DO+
Gender: Male
600 S Paulina St

IL

Cook

Infectious Disease

Bhaimia, Eric, DO+
140
Chicago, IL 60612
Phone:(312) 942-5865
NPI:1841677887
Cultural Training Completed: No
Hours: [Mon, Tue, Wed, Thu, Fri] 08:00 AM - 05:00 PM
Other Language(s):Spanish
Certification(s):Board Certified
Accessibility: Details Pending (P P, P EB, P IB, P PA)

Borgetti, Scott Ambrose, MD+
Gender: Male
1801 W Taylor St
Chicago, IL 60612
Phone:(866) 600-2273
NPI:1609118025
Cultural Training Completed: No
Hours: [Mon, Tue, Wed, Thu, Fri, Sun] 08:00 AM - 05:00 PM, Sat 10:00 AM - 06:00 PM
After Hours Phone Number:(312) 996-8337
Other Language(s):English
Certification(s):Board Certified
Accessibility: Some Criteria Met (I P, I EB, I IB, I PA)

Brito, Maximo O, MD+
Gender: Male

IL

Cook

Infectious Disease

Brito, Maximo O, MD+
1801 W Taylor St
Chicago, IL 60612
Phone:(312) 996-8337
NPI:1356455901
Cultural Training Completed: No
Hours: [Mon, Tue, Wed, Thu, Fri] 08:00 AM - 05:00 PM
Other Language(s):English
Certification(s):Board Certified
Accessibility: Some Criteria Met (I P, I EB, P IB, I PA)

Brito, Maximo O, MD+
Gender: Male
845 W Wilson Ave
Chicago, IL 60640
Phone:(312) 996-8337
NPI:1356455901
Cultural Training Completed: No
Hours: [Mon, Tue, Wed, Thu, Fri] 08:00 AM - 05:00 PM
Other Language(s):English
Certification(s):Board Certified
Accessibility: Some Criteria Met (I P, I EB, I IB, I PA)

Brobbey, Wahab, MD+
Gender: Male
2923 N CALIFORNIA AVE
STE 220
Chicago, IL 60618

IL

Cook

Infectious Disease

Brobbey, Wahab, MD+
Phone:(888) 220-6432
NPI:1104812528
Cultural Training Completed: Yes
Hours: [Mon, Tue, Wed, Thu, Fri] 08:00 AM - 05:00 PM
Other Language(s):Spanish
Certification(s):Board Certified
Accessibility: Details Pending (P P, P EB, P IB, P PA)

Brobbey, Wahab, MD+
Gender: Male
2923 N California Avenue
Suite 220
Chicago, IL 60618
Phone:(888) 220-6432
NPI:1104812528
Cultural Training Completed: Yes
Hours: [Mon, Tue, Wed, Thu, Fri] 08:00 AM - 05:00 PM
Other Language(s):Spanish
Certification(s):Board Certified
Accessibility: Details Pending (P P, P EB, P IB, P PA)

Brobbey, Wahab, MD+
Gender: Male
2923 N. California Avenue
Suite 220
Chicago, IL 60618

IL

Cook

Infectious Disease

Brobbey, Wahab, MD+
Phone:(773) 205-4660
NPI:1104812528
Cultural Training Completed: Yes
Hours: [Mon, Tue, Wed, Thu, Fri] 08:00 AM - 05:00 PM
Other Language(s):Spanish
Certification(s):Board Certified
Accessibility: Details Pending (P P, P EB, P IB, P PA)

Bunting, Samuel Robert, MD+
Gender: Male
4840 N Marine Dr
Chicago, IL 60640
Phone:(773) 878-9700
NPI:1144801408
Cultural Training Completed: No
Hours: [Mon, Tue, Wed, Thu, Fri] 08:00 AM - 05:00 PM
Other Language(s):Spanish
Accessibility: Details Pending (P P, P EB, P IB, P PA)

Bunting, Samuel Robert, MD+
Gender: Male
850 W Lawrence Ave
Chicago, IL 60640
Phone:(773) 878-9700
NPI:1144801408
Cultural Training Completed: No

IL

Cook

Infectious Disease

Bunting, Samuel Robert, MD+
Hours: [Mon, Tue, Wed, Thu, Fri] 08:00 AM - 05:00 PM
Other Language(s):Spanish
Accessibility: Details Pending (P, EB, IB, PA)

Ceniceros, Ashley G, MD+
Gender: Female
1801 W Taylor St
Chicago, IL 60612
Phone:(312) 996-8337
NPI:1598154163
Cultural Training Completed: No
Hours: [Mon, Tue, Wed, Thu, Fri] 08:00 AM - 05:00 PM
Certification(s):Board Certified
Accessibility: Some Criteria Met (P, EB, IB, PA)

Ceniceros, Ashley G, MD+
Gender: Female
845 W Wilson Ave
Chicago, IL 60640
Phone:(312) 996-8337
NPI:1598154163
Cultural Training Completed: No
Hours: [Mon, Tue, Wed, Thu, Fri] 08:00 AM - 05:00 PM
Certification(s):Board Certified

IL

Cook

Infectious Disease

Ceniceros, Ashley G, MD+
Accessibility: Some Criteria Met (P, EB, IB, PA)

Chundi, Vishnu V, MD+
Gender: Male
2919 W Addison St
Chicago, IL 60618
Phone:(888) 220-6432
NPI:1558357905
Cultural Training Completed: Yes
Hours: [Mon, Tue, Wed, Thu, Fri] 08:00 AM - 05:00 PM
Other Language(s):English,Hindi
Certification(s):Board Certified
Accessibility: Some Criteria Met (P, EB, IB, PA)

Chundi, Vishnu V, MD*
Gender: Male
120 S Halsted St
Ste B
Chicago, IL 60661
Phone:(877) 448-3627
NPI:1558357905
Cultural Training Completed: Yes
Hours: [Mon, Tue, Wed, Thu, Fri] 08:00 AM - 05:00 PM
Other Language(s):English,Hindi

IL

Cook

Infectious Disease

Chundi, Vishnu V, MD*
Certification(s):Board Certified
Accessibility: Details Pending (P, EB, IB, PA)

Chundi, Vishnu V, MD+
Gender: Male
180 N Michigan Ave
Ste 2220
Chicago, IL 60601
Phone:(888) 220-6432
NPI:1558357905
Cultural Training Completed: Yes
Hours: [Mon, Tue, Wed, Thu, Fri] 08:00 AM - 05:00 PM, Sat 08:00 AM - 12:00 PM
Other Language(s):English,Hindi
Certification(s):Board Certified
Accessibility: Some Criteria Met (P, EB, IB, PA)

Cohen Yatziv, Lior, MD+
Gender: Male
1801 W Taylor St
Chicago, IL 60612
Phone:(312) 355-1700
NPI:1710720396
Cultural Training Completed: No
Hours: [Mon, Tue, Wed, Thu, Fri] 08:00 AM - 05:00 PM

IL

Cook

Infectious Disease

Cohen Yatziv, Lior, MD+
Accessibility: Details Pending (P, EB, IB, PA)

Coyle, Meredith M, MD+
Gender: Female
2020 W Harrison St
Chicago, IL 60612
Phone:(312) 864-0200
NPI:1831458645
Cultural Training Completed: No
Hours: [Mon, Tue, Wed, Thu, Fri] 08:00 AM - 05:00 PM
Other Language(s):Spanish
Certification(s):Board Certified
Accessibility: Details Pending (P, EB, IB, PA)

Creticos, Catherine M, MD+
Gender: Female
2919 W Addison St
Chicago, IL 60618
Phone:(773) 205-4660
NPI:1356370233
Cultural Training Completed: Yes
Hours: [Mon, Tue, Wed, Thu, Fri] 08:00 AM - 05:00 PM
Other Language(s):English,Greek

IL

Cook

Infectious Disease

Creticos, Catherine M, MD+
Accessibility: Details Pending (P, EB, IB, PA)

DallaPiazza, Michelle L, MD+
Gender: Female
4025 N Sheridan Rd
Chicago, IL 60613
Phone:(773) 388-1600
NPI:1871656215
Cultural Training Completed: Yes
Hours: [Mon, Tue, Wed, Thu] 09:00 AM - 08:00 PM, Fri 09:00 AM - 05:00 PM, Sat 09:00 AM - 03:00 PM
Accessibility: Some Criteria Met (P, EB, IB, PA)

DallaPiazza, Michelle L, MD+
Gender: Female
641 W 63rd St
Chicago, IL 60621
Phone:(773) 388-1600
NPI:1871656215
Cultural Training Completed: Yes
Hours: [Mon, Tue, Wed, Thu, Fri] 08:00 AM - 05:00 PM, Sat 09:00 AM - 03:00 PM
Accessibility: Some Criteria Met (P, EB, IB, PA)

DallaPiazza, Michelle L, MD+
Gender: Female

IL

Cook

Infectious Disease

DallaPiazza, Michelle L, MD+
3501 N Halsted St
Chicago, IL 60657
Phone:(773) 388-1600
NPI:1871656215
Cultural Training Completed: Yes
Hours: [Mon, Tue, Wed, Thu, Fri] 08:00 AM - 05:00 PM, Sat 12:00 AM - 12:00 PM
Accessibility: Some Criteria Met (P, EB, IB, PA)

Doyle, Richard J, MD+
Gender: Male
2875 W 19th St
Chicago, IL 60623
Phone:(773) 484-4225
NPI:1154563146
Cultural Training Completed: No
Hours: [Mon, Tue, Wed, Thu, Fri] 08:00 AM - 05:00 PM
After Hours Phone Number:(773) 484-4225
Other Language(s):English,Gujarati,Hindi,Italian,Portuguese,Spanish,Farsi,Greek
Accessibility: Details Pending (P, EB, IB, PA)

Forrest, Graeme N, MD+
Gender: Male
600 S Paulina St
140

IL

Cook

Infectious Disease

Forrest, Graeme N, MD+
Chicago, IL 60612
Phone:(312) 942-5865
NPI:1730139114
Cultural Training Completed: No
Hours: [Mon, Tue, Wed, Thu, Fri] 08:00 AM - 05:00 PM
Other Language(s):English
Certification(s):Board Certified
Accessibility: Details Pending (P, EB, IB, PA)

Glick, Nancy R, MD+
Gender: Female
1401 S California Ave
Chicago, IL 60608
Phone:(773) 565-3200
NPI:1083607881
Cultural Training Completed: Yes
Hours: [Mon, Tue, Wed, Thu, Fri] 08:00 AM - 05:00 PM
Other Language(s):Spanish,English
Certification(s):Board Certified
Accessibility: Some Criteria Met (P, EB, IB, PA)

Gurung, Subina, MD+
Gender: Female
2919 W Addison St
Chicago, IL 60618
Phone:(888) 220-6432

IL

Cook

Infectious Disease

Gurung, Subina, MD+
NPI:1346694981
Cultural Training Completed: Yes
Hours: [Mon, Tue, Wed, Thu, Fri] 08:00 AM - 05:00 PM
Other Language(s):Hindi,English
Certification(s):Board Certified
Accessibility: Some Criteria Met (P, EB, IB, PA)

Han, Alice, MD+
Gender: Female
2919 W Addison St
Chicago, IL 60618
Phone:(773) 205-4660
NPI:1669631339
Cultural Training Completed: Yes
Hours: [Mon, Tue, Wed, Thu, Fri] 08:00 AM - 05:00 PM
Other Language(s):English
Certification(s):Board Certified
Accessibility: Details Pending (P, EB, IB, PA)

Harris, Alan A, MD+
Gender: Male
600 S Paulina St
Chicago, IL 60612
Phone:(312) 563-2875
NPI:1699736488
Cultural Training Completed: No

IL

Cook

Infectious Disease

Harris, Alan A, MD+
Hours: [Mon, Tue, Wed, Thu, Fri] 08:00 AM - 05:00 PM
Other Language(s):English
Certification(s):Board Certified
Accessibility: Details Pending (P, EB, IB, PA)

Harris, Richard G, MD+
Gender: Male
11250 S Western Ave
Chicago, IL 60643
Phone:(773) 779-7500
NPI:1942249008
Cultural Training Completed: Yes
Hours: [Mon, Tue, Wed, Thu, Fri] 08:00 AM - 05:00 PM
Other Language(s):English
Accessibility: Some Criteria Met (P, EB, IB, PA)

Hayden, Mary K, MD
Gender: Female
600 S Paulina St
140
Chicago, IL 60612
Phone:(312) 942-5865
NPI:1730140187
Cultural Training Completed: No
Hours: [Mon, Tue, Wed, Thu, Fri] 08:00 AM - 05:00 PM

IL

Cook

Infectious Disease

Hayden, Mary K, MD
Other Language(s):English
Certification(s):Board Certified
Accessibility: Details Pending (P, EB, IB, PA)

Hayden, Mary K, MD+
Gender: Female
600 S Paulina St
Chicago, IL 60612
Phone:(312) 563-2875
NPI:1730140187
Cultural Training Completed: No
Hours: [Mon, Tue, Wed, Thu, Fri] 08:00 AM - 05:00 PM
Other Language(s):English
Certification(s):Board Certified
Accessibility: Details Pending (P, EB, IB, PA)

Herrick, Jesica A, MD+
Gender: Female
1801 W Taylor St
Chicago, IL 60612
Phone:(312) 355-1700
NPI:1417134305
Cultural Training Completed: Yes
Hours: [Mon, Tue, Wed, Thu, Fri, Sat, Sun] 08:30 AM - 05:00 PM
Other Language(s):English
Certification(s):Board Certified

IL

Cook

Infectious Disease

Herrick, Jesica A, MD+
Accessibility: Some Criteria Met (P, EB, IB, PA)

Hines, David W, MD*
Gender: Male
180 N Michigan Ave
Ste 2220
Chicago, IL 60601
Phone:(888) 220-6432
NPI:1851387955
Cultural Training Completed: Yes
Hours: [Mon, Fri] 08:30 AM - 05:00 PM, [Tue, Wed, Thu] 08:00 AM - 05:00 PM
After Hours Phone Number:(888) 220-6432
Other Language(s):Spanish,Serbian,Croatian,Polish
Certification(s):Board Certified
Accessibility: Some Criteria Met (P, EB, IB, PA)

Hines, David W, MD+
Gender: Male
2919 W Addison St
Chicago, IL 60618
Phone:(773) 205-4660
NPI:1851387955
Cultural Training Completed: Yes
Hours: [Mon, Tue, Wed, Thu, Fri] 08:00 AM - 05:00 PM
Other Language(s):Spanish,Serbian,Croatian,Polish

IL

Cook

Infectious Disease

Hines, David W, MD+
Certification(s):Board Certified
Accessibility: Details Pending (P, EB, IB, PA)

Hines, David W, MD+
Gender: Male
2923 N. California Avenue
Suite 220
Chicago, IL 60618
Phone:(773) 205-4660
NPI:1851387955
Cultural Training Completed: Yes
Hours: [Mon, Tue, Wed, Thu, Fri] 08:00 AM - 05:00 PM
Other Language(s):Spanish,Serbian,Croatian,Polish
Certification(s):Board Certified
Accessibility: Details Pending (P, EB, IB, PA)

Hines, David W, MD+
Gender: Male
180 N Michigan Ave
Chicago, IL 60601
Phone:(888) 220-6432
NPI:1851387955
Cultural Training Completed: Yes
Hours: [Mon, Tue, Wed, Thu, Fri] 08:00 AM - 05:00 PM
Other Language(s):Spanish,Serbian,Croatian,Polish

IL

Cook

Infectious Disease

Hines, David W, MD+
Certification(s):Board Certified
Accessibility: Details Pending (P, EB, IB, PA)

Hsueh, Leon, MD*
Gender: Male
2919 W Addison St
Chicago, IL 60618
Phone:(888) 220-6432
NPI:1720572506
Cultural Training Completed: Yes
Hours: [Mon, Tue, Wed, Thu, Fri] 08:00 AM - 05:00 PM
Certification(s):Board Certified
Accessibility: Some Criteria Met (I P, I EB, I IB, I PA)

Huang, Tian E, MD+
Gender: Male
2919 W Addison St
Chicago, IL 60618
Phone:(773) 205-4660
NPI:1699114009
Cultural Training Completed: Yes
Hours: [Mon, Tue, Wed, Thu, Fri] 08:00 AM - 05:00 PM
Other Language(s):Mandarin, Cantonese
Certification(s):Board Certified
Accessibility: Details Pending (P, EB, IB, PA)

IL

Cook

Infectious Disease

Istrate, Ana E, MD+
Gender: Female
600 S Paulina St
Ste 140
Chicago, IL 60612
Phone:(312) 942-7100
NPI:1568081362
Cultural Training Completed: No
Hours: [Mon, Tue, Wed, Thu, Fri] 08:00 AM - 05:00 PM
Other Language(s):Romanian, French
Accessibility: Details Pending (P, EB, IB, PA)

Jao, Jennifer M, MD+
Gender: Female
225 E Chicago Ave
Chicago, IL 60611
Phone:(800) 543-7362
NPI:1295779908
Cultural Training Completed: No
Hours: [Mon, Tue, Wed, Thu, Fri, Sat, Sun] 12:00 AM - 11:59 PM
Other Language(s):Spanish,English,Polish
Certification(s):Board Certified
Accessibility: Some Criteria Met (I P, I EB, I IB, I PA)

Jao, Jennifer M, MD+
Gender: Female
225 E Chicago Ave
3 Fl Se

IL

Cook

Infectious Disease

Jao, Jennifer M, MD+
Chicago, IL 60611
Phone:(800) 543-7362
NPI:1295779908
Cultural Training Completed: No
Hours: [Mon, Tue, Wed, Thu, Fri] 08:00 AM - 05:00 PM
Other Language(s):Spanish,English,Polish
Certification(s):Board Certified
Accessibility: Details Pending (P, EB, IB, PA)

Jhaveri, Naman Anil, MD*
Gender: Male
2919 W Addison St
Chicago, IL 60618
Phone:(888) 220-6432
NPI:1144603093
Cultural Training Completed: No
Hours: [Mon, Tue, Wed, Thu, Fri] 08:00 AM - 05:00 PM
Certification(s):Board Certified
Accessibility: Some Criteria Met (I P, I EB, I IB, I PA)

Jung, Jae Hyung Hyung, MD+
Gender: Female
2020 W Harrison St
Chicago, IL 60612
Phone:(312) 864-0200
NPI:1134787872

IL

Cook

Infectious Disease

Jung, Jae Hyung Hyung, MD+
Cultural Training Completed: No
Hours: [Mon, Tue, Wed, Thu, Fri] 08:00 AM - 05:00 PM
Other Language(s):Korean
Accessibility: Details Pending (P, EB, IB, PA)

Jung, Jae Hyung Hyung, MD+
Gender: Female
600 S Paulina St
Ste 140
Chicago, IL 60612
Phone:(312) 942-5865
NPI:1134787872
Cultural Training Completed: No
Hours: [Mon, Tue, Wed, Thu, Fri] 08:00 AM - 05:00 PM
Other Language(s):Korean
Accessibility: Details Pending (P, EB, IB, PA)

Kaperak, Christopher Jerome, MD+
Gender: Male
4025 N Sheridan Rd
Chicago, IL 60613
Phone:(773) 388-1600
NPI:1750901500
Cultural Training Completed: Yes

IL

Cook

Infectious Disease

Kaperak, Christopher Jerome, MD+
Hours: [Mon, Tue, Wed, Thu, Fri] 08:00 AM - 05:00 PM
Accessibility: Some Criteria Met (P, EB, IB, PA)

Kaperak, Christopher Jerome, MD+
Gender: Male
1525 E 55th St
Chicago, IL 60615
Phone:(773) 388-1600
NPI:1750901500
Cultural Training Completed: Yes
Hours: Mon 03:00 AM - 09:00 PM, Tue 01:30 AM - 09:00 PM, [Wed, Thu, Fri] 08:00 AM - 09:00 PM
Accessibility: Details Pending (P, EB, IB, PA)

Kessler, Harold A, MD
Gender: Male
600 S Paulina St
140
Chicago, IL 60612
Phone:(312) 942-5865
NPI:1730140534
Cultural Training Completed: No
Hours: [Mon, Tue, Wed, Thu, Fri] 08:00 AM - 05:00 PM
Other Language(s):Spanish,English

IL

Cook

Infectious Disease

Kessler, Harold A, MD
Certification(s):Board Certified
Accessibility: Details Pending (P, EB, IB, PA)

Kessler, Harold A, MD+
Gender: Male
600 S Paulina St
Chicago, IL 60612
Phone:(312) 563-2875
NPI:1730140534
Cultural Training Completed: No
Hours: [Mon, Tue, Wed, Thu, Fri] 08:00 AM - 05:00 PM
Other Language(s):Spanish,English
Certification(s):Board Certified
Accessibility: Details Pending (P, EB, IB, PA)

Kherallah, Mazen, MD+
Gender: Male
2525 S Michigan Ave
Chicago, IL 60616
Phone:(312) 567-2000
NPI:1922025691
Cultural Training Completed: No
Hours: [Mon, Tue, Wed, Thu, Fri] 08:00 AM - 05:00 PM, [Sat, Sun] 12:00 AM - 11:59 PM
Other Language(s):Arabic

IL

Cook

Infectious Disease

Kherallah, Mazen, MD+
Certification(s):Board Certified
Accessibility: Some Criteria Met (P, EB, IB, PA)

Knodle, Ryan Daniel, MD+
Gender: Male
1801 W Taylor St
Chicago, IL 60612
Phone:(312) 996-8337
NPI:1578094033
Cultural Training Completed: No
Hours: [Mon, Tue, Wed, Thu, Fri] 08:00 AM - 05:00 PM
Certification(s):Board Certified
Accessibility: Some Criteria Met (P, EB, IB, PA)

Laleker, Ashley S, MD*
Gender: Female
2919 W Addison St
Chicago, IL 60618
Phone:(888) 220-6432
NPI:1417217829
Cultural Training Completed: Yes
Hours: [Mon, Tue, Wed, Thu, Fri] 08:00 AM - 05:00 PM
Other Language(s):Spanish
Certification(s):Board Certified

IL

Cook

Infectious Disease

Laleker, Ashley S, MD*
Accessibility: Some Criteria Met (P, EB, IB, PA)

Lee, Boeun, MD+
Gender: Female
2923 N California Ave
Chicago, IL 60618
Phone:(773) 205-4660
NPI:1023308202
Cultural Training Completed: No
Hours: [Mon, Tue, Wed, Thu, Fri] 08:00 AM - 05:00 PM
After Hours Phone Number:(773) 205-4660
Other Language(s):English,Korean
Certification(s):Board Certified
Accessibility: Some Criteria Met (P, EB, IB, PA)

Lee, Boeun, MD+
Gender: Female
2919 W Addison St
Chicago, IL 60618
Phone:(773) 205-4660
NPI:1023308202
Cultural Training Completed: No
Hours: [Mon, Tue, Wed, Thu, Fri] 08:00 AM - 05:00 PM
Other Language(s):English,Korean

IL

Cook

Infectious Disease

Lee, Boeun, MD+
Certification(s):Board Certified
Accessibility: Details Pending (P, EB, IB, PA)

Lee, Boeun, MD+
Gender: Female
2923 N CALIFORNIA AVE
STE 220
Chicago, IL 60618
Phone:(888) 220-6432
NPI:1023308202
Cultural Training Completed: No
Hours: [Mon, Tue, Wed, Thu, Fri] 08:00 AM - 05:00 PM
Other Language(s):English,Korean
Certification(s):Board Certified
Accessibility: Details Pending (P, EB, IB, PA)

Lee, Boeun, MD+
Gender: Female
2923 N. California Avenue
Suite 220
Chicago, IL 60618
Phone:(773) 205-4660
NPI:1023308202
Cultural Training Completed: No
Hours: [Mon, Tue, Wed, Thu, Fri] 08:00 AM - 05:00 PM

IL

Cook

Infectious Disease

Lee, Boeun, MD+
Other Language(s):English,Korean
Certification(s):Board Certified
Accessibility: Details Pending (P, EB, IB, PA)

Lee, Boeun, MD+
Gender: Female
2923 N California Avenue
Suite 220
Chicago, IL 60618
Phone:(888) 220-6432
NPI:1023308202
Cultural Training Completed: No
Hours: [Mon, Tue, Wed, Thu, Fri] 08:00 AM - 05:00 PM
Other Language(s):English,Korean
Certification(s):Board Certified
Accessibility: Details Pending (P, EB, IB, PA)

Lehmann, Christopher Joseph, MD+
Gender: Male
5841 S Maryland Ave
Chicago, IL 60637
Phone:(888) 824-0200
NPI:1154717809
Cultural Training Completed: No

IL

Cook

Infectious Disease

Lehmann, Christopher Joseph, MD+
Hours: [Mon, Tue, Wed, Thu, Fri] 08:00 AM - 05:00 PM
Certification(s):Board Certified
Accessibility: Some Criteria Met (P, EB, IB, PA)

Lichota, Hannah Catherine, MD+
Gender: Female
2919 W Addison St
Chicago, IL 60618
Phone:(888) 220-6432
NPI:1205415023
Cultural Training Completed: No
Hours: [Mon, Tue, Wed, Thu, Fri] 08:00 AM - 05:00 PM
Other Language(s):Spanish
Accessibility: Some Criteria Met (P, EB, IB, PA)

Lin, Michael Y, MD+
Gender: Male
600 S Paulina St
Chicago, IL 60612
Phone:(312) 563-2875
NPI:1265646517
Cultural Training Completed: No
Hours: [Mon, Tue, Wed, Thu, Fri] 08:00 AM - 05:00 PM
Other Language(s):Spanish,English

IL

Cook

Infectious Disease

Lin, Michael Y, MD+
Certification(s):Board Certified
Accessibility: Details Pending (P, EB, IB, PA)

Lin, Michael Y, MD
Gender: Male
600 S Paulina St
140
Chicago, IL 60612
Phone:(312) 942-5865
NPI:1265646517
Cultural Training Completed: No
Hours: [Mon, Tue, Wed, Thu, Fri] 08:00 AM - 05:00 PM
Other Language(s):Spanish,English
Certification(s):Board Certified
Accessibility: Details Pending (P, EB, IB, PA)

Lisowski, Jeffrey M, MD*
Gender: Male
2037 N Clybourn Ave
Chicago, IL 60614
Phone:(877) 448-3627
NPI:1386630606
Cultural Training Completed: Yes
Hours: [Mon, Tue, Wed, Thu, Fri] 08:00 AM - 05:00 PM
Other Language(s):Spanish,Hi

IL

Cook

Infectious Disease

Lisowski, Jeffrey M, MD*
ndi,Polish,Romanian,English
Accessibility: Details Pending (P, EB, IB, PA)

Lisowski, Jeffrey M, MD+
Gender: Male
2919 W Addison St
Chicago, IL 60618
Phone:(888) 220-6432
NPI:1386630606
Cultural Training Completed: Yes
Hours: [Mon, Tue, Wed, Thu, Fri] 08:00 AM - 05:00 PM
Other Language(s):Spanish,Hindi,Polish,Romanian,English
Accessibility: Some Criteria Met (P, EB, IB, PA)

Lubelchek, Ronald J, MD+
Gender: Male
500 E 51st St
Chicago, IL 60615
Phone:(312) 864-0200
NPI:1942313614
Cultural Training Completed: No
Hours: [Mon, Tue, Wed, Thu, Fri] 08:00 AM - 05:00 PM
Other Language(s):Spanish,English

IL

Cook

Infectious Disease

Lubelchek, Ronald J, MD+
Certification(s):Board Certified
Accessibility: Details Pending (P, EB, IB, PA)

Martin, Jonathan W, DO+
Gender: Male
2020 W Harrison St
Chicago, IL 60612
Phone:(312) 572-4500
NPI:1902172083
Cultural Training Completed: Yes
Hours: [Mon, Tue, Wed, Thu, Fri] 08:00 AM - 05:00 PM
Other Language(s):English
Certification(s):Board Certified
Accessibility: Details Pending (P, EB, IB, PA)

Mayer, Stockton M, DO+
Gender: Male
1801 W Taylor St
Chicago, IL 60612
Phone:(312) 996-8337
NPI:1114193240
Cultural Training Completed: No
Hours: [Mon, Tue, Wed, Thu, Fri] 08:00 AM - 05:00 PM
Other Language(s):Spanish,English

IL

Cook

Infectious Disease

Mayer, Stockton M, DO+
Certification(s):Board Certified
Accessibility: Some Criteria Met (P, EB, IB, PA)

McNulty, Moira, MD+
Gender: Female
9119 S Exchange Ave
Chicago, IL 60617
Phone:(773) 768-5000
NPI:1306158787
Cultural Training Completed: Yes
Hours: [Mon, Tue, Wed, Thu, Fri] 08:00 AM - 05:00 PM, Sat 08:30 AM - 01:00 PM
Other Language(s):Arabic,English,Korean,Spanish
Certification(s):Board Certified
Accessibility: Some Criteria Met (P, EB, IB, PA)

Mcguinn, Marcella L, MD*
Gender: Female
2919 W Addison St
Chicago, IL 60618
Phone:(888) 220-6432
NPI:1528083987
Cultural Training Completed: Yes
Hours: [Mon, Tue, Wed, Thu, Fri] 08:00 AM - 05:00 PM
Other Language(s):English

IL

Cook

Infectious Disease

Mcguinn, Marcella L, MD*
Certification(s):Board Certified
Accessibility: Some Criteria Met (P, EB, IB, PA)

Mena Lora, Alfredo J, MD+
Gender: Male
1801 W Taylor St
Chicago, IL 60612
Phone:(312) 996-8337
NPI:1639307283
Cultural Training Completed: No
Hours: [Mon, Tue, Wed, Thu, Fri] 08:00 AM - 05:00 PM
Other Language(s):Spanish,English
Certification(s):Board Certified
Accessibility: Some Criteria Met (P, EB, IB, PA)

Mena Lora, Alfredo J, MD+
Gender: Male
2875 W 19th St
Chicago, IL 60623
Phone:(773) 484-1000
NPI:1639307283
Cultural Training Completed: No
Hours: [Mon, Tue, Wed, Thu, Fri] 08:00 AM - 05:00 PM

IL

Cook

Infectious Disease

Mena Lora, Alfredo J, MD+
Other Language(s):Spanish,English
Certification(s):Board Certified
Accessibility: Some Criteria Met (P, EB, IB, PA)

Mohapatra, Sunita, MD+
Gender: Female
1401 S California Ave
Chicago, IL 60608
Phone:(773) 565-3200
NPI:1629062328
Cultural Training Completed: Yes
Hours: [Mon, Tue, Wed, Thu, Fri] 08:00 AM - 05:00 PM
Other Language(s):English
Certification(s):Board Certified
Accessibility: Some Criteria Met (P, EB, IB, PA)

Mohapatra, Sunita, MD+
Gender: Female
3800 W Madison St
Chicago, IL 60624
Phone:(866) 267-2353
NPI:1629062328
Cultural Training Completed: Yes
Hours: [Mon, Tue, Wed, Thu, Fri] 08:00 AM - 05:00 PM

IL

Cook

Infectious Disease

Mohapatra, Sunita, MD+
Other Language(s):English
Certification(s):Board Certified
Accessibility: Details Pending (P, EB, IB, PA)

Mohapatra, Sunita, MD+
Gender: Female
1555 W Howard St
Chicago, IL 60626
Phone:(773) 764-7146
NPI:1629062328
Cultural Training Completed: Yes
Hours: [Mon, Tue, Wed, Thu, Fri] 08:00 AM - 05:00 PM, Sat 08:00 AM - 12:00 PM
Other Language(s):English
Certification(s):Board Certified
Accessibility: Some Criteria Met (P, EB, IB, PA)

Novak, Richard M, MD+
Gender: Male
845 W Wilson Ave
Chicago, IL 60640
Phone:(312) 996-8337
NPI:1427155837
Cultural Training Completed: Yes
Hours: [Mon, Tue, Wed, Thu, Fri] 08:00 AM - 05:00 PM

IL

Cook

Infectious Disease

Novak, Richard M, MD+
Other Language(s):English
Certification(s):Board Certified
Accessibility: Some Criteria Met (P, EB, IB, PA)

Nunley, Loren, MD+
Gender: Male
433 W Van Buren St
Chicago, IL 60607
Phone:(855) 479-4217
NPI:1689060188
Cultural Training Completed: Yes
Hours: [Mon, Tue, Wed, Thu, Fri] 09:00 AM - 05:00 PM, Sat 08:00 AM - 05:00 PM
Accessibility: Details Pending (P, EB, IB, PA)

Osborn, Rebecca L, MD+
Gender: Female
2020 W Harrison St
Chicago, IL 60612
Phone:(312) 864-0200
NPI:1417447939
Cultural Training Completed: No
Hours: [Mon, Tue, Wed, Thu, Fri] 08:00 AM - 05:00 PM
Certification(s):Board Certified
Accessibility: Details Pending (P, EB, IB, PA)

IL

Cook

Infectious Disease

Patel, Toral A, MD*
Gender: Female
2900 N Lake Shore Dr
Ste 1231
Chicago, IL 60657
Phone:(773) 665-3261
NPI:1902008006
Cultural Training Completed: No
Hours: [Mon, Tue, Wed, Thu, Fri] 08:00 AM - 05:00 PM
After Hours Phone Number:(773) 665-3261
Other Language(s):Spanish,Gujarati
Certification(s):Board Certified
Accessibility: Some Criteria Met (P, EB, IB, PA)

Popovich, Kyle J, MD+
Gender: Female
1901 W Harrison St
Chicago, IL 60612
Phone:(312) 864-6024
NPI:1366600132
Cultural Training Completed: No
Hours: [Mon, Tue, Wed, Thu, Fri] 08:00 AM - 05:00 PM
Other Language(s):English
Certification(s):Board Certified
Accessibility: Some Criteria Met (P, EB, IB, PA)

IL

Cook

Infectious Disease

Popovich, Kyle J, MD+
Gender: Female
600 S Paulina St
Chicago, IL 60612
Phone:(312) 563-2875
NPI:1366600132
Cultural Training Completed: No
Hours: [Mon, Tue, Wed, Thu, Fri] 08:00 AM - 05:00 PM
Other Language(s):English
Certification(s):Board Certified
Accessibility: Details Pending (P, EB, IB, PA)

Popovich, Kyle J, MD+
Gender: Female
2020 W Harrison St
Chicago, IL 60612
Phone:(312) 572-4500
NPI:1366600132
Cultural Training Completed: No
Hours: [Mon, Tue, Wed, Thu, Fri] 08:00 AM - 05:00 PM
Other Language(s):English
Certification(s):Board Certified
Accessibility: Details Pending (P, EB, IB, PA)

Reyna Quito, Manuela J. Manuela, MD+
Gender: Female
2020 W Harrison St
Chicago, IL 60612

IL

Cook

Infectious Disease

Reyna Quito, Manuela J. Manuela, MD+
Phone:(312) 864-0200
NPI:1891215752
Cultural Training Completed: No
Hours: [Mon, Tue, Wed, Thu, Fri] 08:00 AM - 05:00 PM
Other Language(s):English,Spanish
Accessibility: Details Pending (P, EB, IB, PA)

Rhee, Yoona, MD
Gender: Female
600 S Paulina St
140
Chicago, IL 60612
Phone:(312) 942-5865
NPI:1932338894
Cultural Training Completed: No
Hours: [Mon, Tue, Wed, Thu, Fri] 08:00 AM - 05:00 PM
Other Language(s):Korean,English
Certification(s):Board Certified
Accessibility: Details Pending (P, EB, IB, PA)

Russell, Lisa M, MD#
Gender: Female
2720 W 15th St
Chicago, IL 60608
Phone:(773) 542-2000
NPI:1265420210

IL

Cook

Infectious Disease

Russell, Lisa M, MD#
Cultural Training Completed: Yes
Hours: [Mon, Tue, Wed, Thu, Fri] 08:00 AM - 05:00 PM
Other Language(s):English
Certification(s):Board Certified
Accessibility: Some Criteria Met (P, EB, IB, PA)

Russell, Lisa M, MD+
Gender: Female
1414 S Fairfield Ave
Chicago, IL 60608
Phone:(773) 565-3250
NPI:1265420210
Cultural Training Completed: Yes
Hours: [Mon, Tue, Wed, Thu, Fri] 09:00 AM - 05:00 PM, [Sat, Sun] 08:00 AM - 05:00 PM
Other Language(s):English
Certification(s):Board Certified
Accessibility: Some Criteria Met (P, EB, IB, PA)

Russell, Lisa M, MD+
Gender: Female
1555 W Howard St
Chicago, IL 60626
Phone:(773) 764-7146
NPI:1265420210
Cultural Training Completed: Yes

IL

Cook

Infectious Disease

Russell, Lisa M, MD+
Hours: [Mon, Tue, Wed, Thu, Fri] 08:00 AM - 05:00 PM
Other Language(s):English
Certification(s):Board Certified
Accessibility: Details Pending (P, EB, IB, PA)

Saad, Peguy J, MD#
Gender: Female
2923 N California Ave
Chicago, IL 60618
Phone:(773) 205-4660
NPI:1417192345
Cultural Training Completed: Yes
Hours: [Mon, Tue, Wed, Thu, Fri] 08:00 AM - 05:00 PM
After Hours Phone Number:(888) 220-6432
Other Language(s):Spanish,French,Arabic
Certification(s):Board Certified
Accessibility: Some Criteria Met (P, EB, IB, PA)

Saad, Peguy J, MD+
Gender: Female
2919 W Addison St
Chicago, IL 60618
Phone:(888) 220-6432
NPI:1417192345
Cultural Training Completed: Yes

IL

Cook

Infectious Disease

Saad, Peguy J, MD+
Hours: [Mon, Tue, Wed, Thu, Fri] 08:00 AM - 05:00 PM
Other Language(s):Spanish,French,Arabic
Certification(s):Board Certified
Accessibility: Some Criteria Met (P, EB, IB, PA)

Samuel, Benjamin U, MD+
Gender: Male
2525 S Michigan Ave
Chicago, IL 60616
Phone:(312) 567-2000
NPI:1649287947
Cultural Training Completed: Yes
Hours: [Mon, Tue, Wed, Thu, Fri, Sat, Sun] 12:00 AM - 11:59 PM
Certification(s):Board Certified
Accessibility: Some Criteria Met (P, EB, IB, PA)

Santos, Carlos A, MD
Gender: Male
600 S Paulina St
140
Chicago, IL 60612
Phone:(312) 942-5865
NPI:1023299393
Cultural Training Completed: No
Hours: [Mon, Tue, Wed, Thu, Fri] 08:00 AM - 05:00 PM

IL

Cook

Infectious Disease

Santos, Carlos A, MD
Other Language(s):Filipino,English
Certification(s):Board Certified
Accessibility: Details Pending (P, EB, IB, PA)

Schrantz, Stephen J, MD+
Gender: Male
6250 S Cottage Grove Ave
Chicago, IL 60637
Phone:(312) 682-6110
NPI:1154523355
Cultural Training Completed: Yes
Hours: [Mon, Tue, Wed, Thu, Fri] 08:00 AM - 05:00 PM, Sat 08:00 AM - 12:00 PM
Other Language(s):English,Arabic,Greek,Gujarati,Korean,Spanish
Certification(s):Board Certified
Accessibility: Some Criteria Met (P, EB, IB, PA)

Sha, Beverly E, MD
Gender: Female
600 S Paulina St
140
Chicago, IL 60612
Phone:(312) 942-5865
NPI:1093776460
Cultural Training Completed: No

IL

Cook

Infectious Disease

Sha, Beverly E, MD
Hours: [Mon, Tue, Wed, Thu, Fri] 08:00 AM - 05:00 PM
After Hours Phone Number:(312) 942-5865
Other Language(s):English
Certification(s):Board Certified
Accessibility: Details Pending (P, EB, IB, PA)

Sha, Beverly E, MD+
Gender: Female
600 S Paulina St
Chicago, IL 60612
Phone:(312) 563-2875
NPI:1093776460
Cultural Training Completed: No
Hours: [Mon, Tue, Wed, Thu, Fri] 08:00 AM - 05:00 PM
Other Language(s):English
Certification(s):Board Certified
Accessibility: Details Pending (P, EB, IB, PA)

Shankaran, Shivanjali, MD+
Gender: Female
2020 W Harrison St
Chicago, IL 60612
Phone:(312) 864-0200
NPI:1861628364
Cultural Training Completed: Yes

IL

Cook

Infectious Disease

Shankaran, Shivanjali, MD+
Hours: [Mon, Tue, Wed, Thu, Fri] 08:00 AM - 05:00 PM
Other Language(s):Spanish,Hindi,Marathi,English
Certification(s):Board Certified
Accessibility: Details Pending (P, EB, IB, PA)

Shanker, Erin Beisner, MD*
Gender: Female
1801 W Taylor St
Chicago, IL 60612
Phone:(312) 996-8337
NPI:1942869573
Cultural Training Completed: No
Hours: [Mon, Tue, Wed, Thu, Fri] 08:00 AM - 05:00 PM
Accessibility: Some Criteria Met (P, EB, IB, PA)

Sharma, Monica, DO*
Gender: Female
2900 N Lake Shore Dr
Ste 1231
Chicago, IL 60657
Phone:(773) 665-3261
NPI:1477710788
Cultural Training Completed: No
Hours: [Mon, Tue, Wed, Thu, Fri] 08:00 AM - 05:00 PM

IL

Cook

Infectious Disease

Sharma, Monica, DO*
After Hours Phone Number:(773) 665-3261
Certification(s):Board Certified
Accessibility: Some Criteria Met (P, EB, IB, PA)

Siddiqui, Tahseen J, MD+
Gender: Male
1044 N Francisco Ave
Chicago, IL 60622
Phone:(773) 947-7500
NPI:1487715264
Cultural Training Completed: No
Hours: [Mon, Tue, Wed, Thu, Fri] 08:00 AM - 05:00 PM
Other Language(s):Hindi,Urdu,Farsi,Persian,Spanish,English
Certification(s):Board Certified
Accessibility: Details Pending (P, EB, IB, PA)

Siddiqui, Tahseen J, MD+
Gender: Male
1044 N Mozart St
Ste 100
Chicago, IL 60622
Phone:(888) 624-1850
NPI:1487715264
Cultural Training Completed: No

IL

Cook

Infectious Disease

Siddiqui, Tahseen J, MD+
Hours: [Mon, Tue, Wed, Thu, Fri] 08:00 AM - 05:00 PM
Other Language(s):Hindi,Urdu,Farsi,Persian,Spanish,English
Certification(s):Board Certified
Accessibility: Details Pending (P, EB, IB, PA)

Simms, Andrew T, MD
Gender: Male
600 S Paulina St
143
Chicago, IL 60612
Phone:(312) 942-5865
NPI:1093152480
Website: https://www.rush.edu
Cultural Training Completed: No
Hours: [Mon, Tue, Wed, Thu, Fri] 08:00 AM - 05:00 PM
Other Language(s):Greek,Spanish,Farsi,English
Certification(s):Board Certified
Accessibility: Details Pending (P, EB, IB, PA)

Simms, Andrew T, MD+
Gender: Male
600 S Paulina St
Chicago, IL 60612

IL

Cook

Infectious Disease

Simms, Andrew T, MD+
Phone:(312) 563-2875
NPI:1093152480
Cultural Training Completed: No
Hours: [Mon, Tue, Wed, Thu, Fri] 08:00 AM - 05:00 PM
Other Language(s):Greek,Spanish,Farsi,English
Certification(s):Board Certified
Accessibility: Details Pending (P, EB, IB, PA)

Stake, Jonathan J, MD*
Gender: Male
2919 W Addison St
Chicago, IL 60618
Phone:(773) 205-4660
NPI:1982690251
Cultural Training Completed: Yes
Hours: [Mon, Tue, Wed, Thu, Fri] 08:00 AM - 05:00 PM
Other Language(s):Spanish,English
Certification(s):Board Certified
Accessibility: Details Pending (P, EB, IB, PA)

Stake, Jonathan J, MD#
Gender: Male
2923 N California Ave

IL

Cook

Infectious Disease

Stake, Jonathan J, MD#
Chicago, IL 60618
Phone:(773) 205-4660
NPI:1982690251
Cultural Training Completed: Yes
Hours: [Mon, Tue, Wed, Thu, Fri] 08:00 AM - 05:00 PM
After Hours Phone Number:(773) 205-4660
Other Language(s):Spanish,English
Certification(s):Board Certified
Accessibility: Some Criteria Met (P, EB, IB, PA)

Stake, Jonathan J, MD+
Gender: Male
2923 N. California Avenue
Suite 220
Chicago, IL 60618
Phone:(773) 205-4660
NPI:1982690251
Cultural Training Completed: Yes
Hours: [Mon, Tue, Wed, Thu, Fri] 08:00 AM - 05:00 PM
Other Language(s):Spanish,English
Certification(s):Board Certified

IL

Cook

Infectious Disease

Stake, Jonathan J, MD+
Accessibility: Details Pending (P, EB, IB, PA)

Starke, Samuel John, MD+
Gender: Male
600 S Paulina St
Ste 140-143
Chicago, IL 60612
Phone:(312) 942-5865
NPI:1720669773
Cultural Training Completed: No
Hours: [Mon, Tue, Wed, Thu, Fri] 08:00 AM - 05:00 PM
Accessibility: Details Pending (P, EB, IB, PA)

Sullivan, James F, MD+
Gender: Male
2900 N Lake Shore Dr
Chicago, IL 60657
Phone:(773) 665-6159
NPI:1346236379
Cultural Training Completed: No
Hours: [Mon, Tue, Wed, Thu, Fri] 08:00 AM - 05:00 PM
Other Language(s):Spanish,English
Certification(s):Board Certified
Accessibility: Some Criteria Met (P, EB, IB, PA)

IL

Cook

Infectious Disease

Sullivan, James F, MD*
Gender: Male
2900 N Lake Shore Dr
Ste 1231
Chicago, IL 60657
Phone:(773) 665-3261
NPI:1346236379
Cultural Training Completed: No
Hours: [Mon, Tue, Wed, Thu, Fri] 08:00 AM - 05:00 PM
After Hours Phone Number:(773) 665-3261
Other Language(s):Spanish,English
Certification(s):Board Certified
Accessibility: Some Criteria Met (P, EB, IB, PA)

Sullivan, James F, MD+
Gender: Male
2900 N Lake Shore Dr
Fl 10
Chicago, IL 60657
Phone:(773) 665-3080
NPI:1346236379
Cultural Training Completed: No
Hours: [Mon, Tue, Wed, Thu, Fri] 08:00 AM - 05:00 PM
Other Language(s):Spanish,English
Certification(s):Board Certified

IL

Cook

Infectious Disease

Sullivan, James F, MD+
Accessibility: Some Criteria Met (P, EB, IB, PA)

Tezolin Barros Almeida, Monica Mercon, MD+
Gender: Female
2020 W Harrison St
Chicago, IL 60612
Phone:(312) 864-0200
NPI:1437411659
Cultural Training Completed: No
Hours: [Mon, Tue, Wed, Thu, Fri] 08:00 AM - 05:00 PM
Other Language(s):Portuguese,Spanish,English
Certification(s):Board Certified
Accessibility: Details Pending (P, EB, IB, PA)

Trotter, Andrew B, MD+
Gender: Male
1801 W Taylor St
Chicago, IL 60612
Phone:(866) 600-2273
NPI:1629287966
Cultural Training Completed: Yes
Hours: [Mon, Tue, Wed, Thu, Fri, Sun] 08:00 AM - 05:00 PM, Sat 10:00 AM - 06:00 PM
Other Language(s):English

IL

Cook

Infectious Disease

Trotter, Andrew B, MD+
Certification(s):Board Certified
Accessibility: Some Criteria Met (P, EB, IB, PA)

Trotter, Andrew B, MD+
Gender: Male
1801 W Taylor St
Ste 3D
Chicago, IL 60612
Phone:(312) 996-8337
NPI:1629287966
Cultural Training Completed: Yes
Hours: [Mon, Tue, Wed, Thu, Fri] 08:00 AM - 05:00 PM
Other Language(s):English
Certification(s):Board Certified
Accessibility: Details Pending (P, EB, IB, PA)

Vais, Dana Ioana, MD+
Gender: Female
2919 W Addison St
Chicago, IL 60618
Phone:(888) 220-6432
NPI:1891954905
Cultural Training Completed: Yes
Hours: [Mon, Tue, Wed, Thu, Fri] 08:00 AM - 05:00 PM
Other Language(s):Romanian, English,Spanish,French

IL

Cook

Infectious Disease

Vais, Dana Ioana, MD+
Certification(s):Board Certified
Accessibility: Some Criteria Met (P, EB, IB, PA)

Vais, Dana Ioana, MD+
Gender: Female
180 N Michigan Ave
Ste 2220
Chicago, IL 60601
Phone:(888) 220-6432
NPI:1891954905
Cultural Training Completed: Yes
Hours: [Mon, Tue, Wed, Thu, Fri] 08:00 AM - 05:00 PM
Other Language(s):Romanian,English,Spanish,French
Certification(s):Board Certified
Accessibility: Some Criteria Met (P, EB, IB, PA)

Viau Colindres, Roberto Alfredo, MD+
Gender: Male
2919 W Addison St
Chicago, IL 60618
Phone:(773) 205-4660
NPI:1700154028
Cultural Training Completed: Yes
Hours: [Mon, Tue, Wed, Thu, Fri] 08:00 AM - 05:00 PM
Other Language(s):English,Spanish,French

IL

Cook

Infectious Disease

Viau Colindres, Roberto Alfredo, MD+
Certification(s):Board Certified
Accessibility: Details Pending (P, EB, IB, PA)

Weinstein, Mitchell Randy, MD*
Gender: Male
2900 N Lake Shore Dr
Ste 1231
Chicago, IL 60657
Phone:(773) 665-3261
NPI:1447270475
Cultural Training Completed: No
Hours: [Mon, Tue, Wed, Thu, Fri] 08:00 AM - 05:00 PM
After Hours Phone Number:(773) 665-3261
Certification(s):Board Certified
Accessibility: Some Criteria Met (P, EB, IB, PA)

Welbel, Sharon F, MD+
Gender: Female
2020 W Harrison St
Chicago, IL 60612
Phone:(312) 864-0200
NPI:1972622157
Cultural Training Completed: No
Hours: [Mon, Tue, Wed, Thu, Fri] 08:00 AM - 05:00 PM

IL

Cook

Infectious Disease

Welbel, Sharon F, MD+
Other Language(s):Spanish,English
Certification(s):Board Certified
Accessibility: Details Pending (P, EB, IB, PA)

Williams, Brett B, MD
Gender: Male
600 S Paulina St
140
Chicago, IL 60612
Phone:(312) 942-5865
NPI:1447426606
Cultural Training Completed: Yes
Hours: [Mon, Tue, Wed, Thu, Fri] 08:00 AM - 05:00 PM
Other Language(s):Greek,Spanish,English
Certification(s):Board Certified
Accessibility: Details Pending (P, EB, IB, PA)

Williams, Brett B, MD+
Gender: Male
600 S Paulina St
Chicago, IL 60612
Phone:(312) 563-2875
NPI:1447426606
Cultural Training Completed: Yes

IL

Cook

Infectious Disease

Williams, Brett B, MD+
Hours: [Mon, Tue, Wed, Thu, Fri] 08:00 AM - 05:00 PM
Other Language(s):Greek,Spanish,English
Certification(s):Board Certified
Accessibility: Details Pending (P, EB, IB, PA)

Williams, Brett B, MD+
Gender: Male
2020 W Harrison St
Chicago, IL 60612
Phone:(312) 572-4500
NPI:1447426606
Cultural Training Completed: Yes
Hours: [Mon, Tue, Wed, Thu, Fri] 08:00 AM - 05:00 PM
Other Language(s):Greek,Spanish,English
Certification(s):Board Certified
Accessibility: Details Pending (P, EB, IB, PA)

Internal Medicine (General Medical Care)

Advocate Medical Group Irving and Western
4025 N Western Ave
Bldg E
Chicago, IL 60618

IL

Cook

Internal Medicine (General Medical Care)

Advocate Medical Group Irving and Western
Phone:(773) 275-7700
NPI:1700824455
Website: http://www.care.advocatehealth.com
Cultural Training Completed: No
Hours: [Mon, Tue, Wed, Thu, Fri] 08:00 AM - 05:00 PM
Accessibility: Some Criteria Met (P, EB, IB, PA)

Abdur-Rahman, Syed, MD+
Gender: Male
2525 S Michigan Ave
Chicago, IL 60616
Phone:(312) 567-2000
NPI:1538658729
Cultural Training Completed: Yes
Hours: [Mon, Tue, Wed, Thu, Fri] 08:00 AM - 05:00 PM, [Sat, Sun] 12:00 AM - 11:59 PM
Accessibility: Some Criteria Met (P, EB, IB, PA)

Abrams, Richard I, MD+
Gender: Male
1700 W Van Buren St
Chicago, IL 60612
Phone:(312) 942-3809
NPI:1659473650

IL

Cook

Internal Medicine (General Medical Care)

Abrams, Richard I, MD+
Cultural Training Completed: No
Hours: [Mon, Tue, Wed, Thu, Fri] 08:00 AM - 05:00 PM
Other Language(s):English,Filipino,Spanish
Certification(s):Board Certified
Accessibility: Details Pending (P, EB, IB, PA)

Abrams, Richard I, MD+
Gender: Male
1700 W Van Buren St
Fl 5
Chicago, IL 60612
Phone:(312) 563-2875
NPI:1659473650
Cultural Training Completed: No
Hours: [Mon, Tue, Wed, Thu, Fri] 08:00 AM - 05:00 PM
Other Language(s):English,Filipino,Spanish
Certification(s):Board Certified
Accessibility: Details Pending (P, EB, IB, PA)

Acharya, Kruti R, MD+
Gender: Female
722 W Maxwell St

IL

Cook

Internal Medicine (General Medical Care)

Acharya, Kruti R, MD+
Chicago, IL 60607
Phone:(312) 996-2901
NPI:1538219563
Cultural Training Completed: Yes
Hours: [Mon, Tue, Wed, Thu, Fri] 08:00 AM - 05:00 PM
Other Language(s):English
Accessibility: Details Pending (P, EB, IB, PA)

Ahluwalia, Aneet J, MD+
Gender: Male
912 S Wood St
Chicago, IL 60612
Phone:(312) 996-2200
NPI:1538285416
Cultural Training Completed: Yes
Hours: [Mon, Tue, Wed, Thu, Fri] 08:00 AM - 05:00 PM
Other Language(s):English
Certification(s):Board Certified
Accessibility: Details Pending (P, EB, IB, PA)

Ahluwalia, Aneet J, MD+
Gender: Male
1747 W Roosevelt Rd
Chicago, IL 60608
Phone:(312) 996-7723

IL

Cook

Internal Medicine (General Medical Care)

Ahluwalia, Aneet J, MD+
NPI:1538285416
Cultural Training Completed: Yes
Hours: [Mon, Tue, Wed, Thu, Fri] 08:00 AM - 05:00 PM
Other Language(s):English
Certification(s):Board Certified
Accessibility: Details Pending (P, EB, IB, PA)

Ahmad, Usama Z, MD
Gender: Male
1700 W Van Buren St
Chicago, IL 60612
Phone:(312) 563-2875
NPI:1134412927
Cultural Training Completed: No
Hours: [Mon, Tue, Wed, Thu, Fri] 08:00 AM - 05:00 PM
Other Language(s):English,Filipino,Spanish,Urdu
Certification(s):Board Certified
Accessibility: Details Pending (P, EB, IB, PA)

Ahmad, Usama Z, MD+
Gender: Male
1700 W Van Buren St
Fl 5
Chicago, IL 60612

IL

Cook

Internal Medicine (General Medical Care)

Ahmad, Usama Z, MD+
Phone:(312) 563-2875
NPI:1134412927
Cultural Training Completed: No
Hours: [Mon, Tue, Wed, Thu, Fri] 08:00 AM - 05:00 PM
Other Language(s):English,Filipino,Spanish,Urdu
Certification(s):Board Certified
Accessibility: Details Pending (P, EB, IB, PA)

Ahmed, Danish, MD+
Gender: Male
2525 S Michigan Ave
Chicago, IL 60616
Phone:(312) 567-2000
NPI:1083819684
Cultural Training Completed: Yes
Hours: [Mon, Tue, Wed, Thu, Fri] 08:00 AM - 05:00 PM
Other Language(s):Hindi,Telugu,Urdu
Accessibility: Some Criteria Met (P, EB, IB, PA)

Ala, Syed M, MD+
Gender: Male
1625 E 75th St
Chicago, IL 60649
Phone:(773) 947-7500
NPI:1235233792

IL

Cook

Internal Medicine (General Medical Care)

Ala, Syed M, MD+
Cultural Training Completed: Yes
Hours: [Mon, Tue, Wed, Thu, Fri] 08:00 AM - 05:00 PM
Other Language(s):English,Hindi,Urdu
Certification(s):Board Certified
Accessibility: Some Criteria Met (P, EB, IB, PA)

Alagha, Ayham Keith, MD+
Gender: Male
2525 S Michigan Ave
Chicago, IL 60616
Phone:(312) 567-2000
NPI:1851779151
Cultural Training Completed: Yes
Hours: [Mon, Tue, Wed, Thu, Fri] 08:00 AM - 05:00 PM, [Sat, Sun] 12:00 AM - 11:59 PM
Other Language(s):Arabic,Greek,Spanish,Farsi,Persian,English
Accessibility: Some Criteria Met (P, EB, IB, PA)

Albrecht, Joerg, MD+
Gender: Male
1950 W Polk St
Chicago, IL 60612
Phone:(312) 864-0200
NPI:1942453022

IL

Cook

Internal Medicine (General Medical Care)

Albrecht, Joerg, MD+
Cultural Training Completed: No
Hours: [Mon, Tue, Wed, Thu, Fri] 08:00 AM - 05:00 PM
Other Language(s):French,German,English
Certification(s):Board Certified
Accessibility: Details Pending (P, EB, IB, PA)

Alharash, Jihad, MD+
Gender: Male
1901 W Harrison St
Chicago, IL 60612
Phone:(312) 864-0200
NPI:1598119216
Cultural Training Completed: No
Hours: [Mon, Tue, Wed, Thu, Fri] 08:00 AM - 05:00 PM
Other Language(s):Arabic
Certification(s):Board Certified
Accessibility: Details Pending (P, EB, IB, PA)

Ali, Mustafa M, MD+
Gender: Male
6300 N Lincoln Ave
Chicago, IL 60659
Phone:(630) 465-5891
NPI:1184857138
Cultural Training Completed: Yes

IL

Cook

Internal Medicine (General Medical Care)

Ali, Mustafa M, MD+
Hours: [Mon, Tue, Wed, Thu, Fri] 08:30 AM - 06:00 PM
Other Language(s):Urdu,Hindi
Accessibility: Details Pending (P, EB, IB, PA)

Ali, Mustafa M, MD+
Gender: Male
5645 W Addison St
Chicago, IL 60634
Phone:(773) 282-7000
NPI:1184857138
Cultural Training Completed: Yes
Hours: [Mon, Tue, Wed, Thu, Fri, Sun] 08:00 AM - 05:00 PM
Other Language(s):Urdu,Hindi
Accessibility: Some Criteria Met (P, EB, IB, PA)

Ali, Mustafa M, MD+
Gender: Male
2525 S Michigan Ave
Chicago, IL 60616
Phone:(312) 567-2000
NPI:1184857138
Cultural Training Completed: Yes
Hours: [Mon, Tue, Wed, Thu, Fri] 08:00 AM - 05:00 PM, [Sat, Sun] 12:00 AM - 11:59 PM
Other Language(s):Urdu,Hindi

IL

Cook

Internal Medicine (General Medical Care)

Ali, Mustafa M, MD+
Accessibility: Some Criteria Met (I P, I EB, I IB, I PA)

Ali, Syed F, MD+
Gender: Male
1625 E 75th St
Chicago, IL 60649
Phone:(773) 947-7800
NPI:1225123615
Cultural Training Completed: Yes
Hours: [Mon, Tue, Wed, Thu, Fri] 08:00 AM - 05:00 PM
Other Language(s):English
Accessibility: Some Criteria Met (I P, I EB, P IB, I PA)

Alikhan, Nadira, MD*
Gender: Female
3800 W Madison St
Chicago, IL 60624
Phone:(773) 826-6600
NPI:1932110749
Cultural Training Completed: Yes
Hours: [Mon, Tue, Wed, Thu, Fri] 08:00 AM - 05:00 PM
After Hours Phone Number:(773) 826-6600
Accessibility: Details Pending (P P, P EB, P IB, P PA)

Alwakkaf, Ahmad, MD+
Gender: Male
3445 N Central Ave

IL

Cook

Internal Medicine (General Medical Care)

Alwakkaf, Ahmad, MD+
Unit C
Chicago, IL 60634
Phone:(773) 205-0800
NPI:1881031755
Cultural Training Completed: No
Hours: [Mon, Tue, Wed, Thu, Fri] 08:00 AM - 05:00 PM
Other Language(s):Arabic
Certification(s):Board Certified
Accessibility: Some Criteria Met (I P, I EB, I IB, I PA)

Ancha, Basava P, MD+
Gender: Male
500 E 51st St
Chicago, IL 60615
Phone:(312) 864-0200
NPI:1265488647
Cultural Training Completed: Yes
Hours: [Mon, Tue, Wed, Thu, Fri] 08:00 AM - 05:00 PM, Sat 08:00 AM - 04:00 PM
Other Language(s):Telugu,English,Hindi
Accessibility: Details Pending (P P, P EB, P IB, P PA)

Ascoli, Christian J, MD+
Gender: Male
1801 W Taylor St

IL

Cook

Internal Medicine (General Medical Care)

Ascoli, Christian J, MD+
Chicago, IL 60612
Phone:(866) 600-2273
NPI:1043584865
Cultural Training Completed: Yes
Hours: [Mon, Tue, Wed, Thu, Fri, Sun] 08:00 AM - 05:00 PM, Sat 10:00 AM - 06:00 PM
Other Language(s):Spanish,English
Certification(s):Board Certified
Accessibility: Some Criteria Met (I P, I EB, I IB, I PA)

Balek, Mark, MD+
Gender: Male
7447 W Talcott Ave
Ste 500
Chicago, IL 60631
Phone:(847) 605-9500
NPI:1952557316
Cultural Training Completed: Yes
Hours: [Mon, Tue, Wed, Thu, Fri] 08:00 AM - 05:00 PM
Other Language(s):English,Polish
Accessibility: Details Pending (P P, P EB, P IB, P PA)

Barbee, Michael J, MD+
Gender: Male

IL

Cook

Internal Medicine (General Medical Care)

Barbee, Michael J, MD+
1725 W Harrison St
Ste 155
Chicago, IL 60612
Phone:(312) 942-6400
NPI:1073788121
Cultural Training Completed: No
Hours: [Mon, Tue, Wed, Thu, Fri] 08:00 AM - 05:00 PM
Other Language(s):English
Certification(s):Board Certified
Accessibility: Details Pending (P P, P EB, P IB, P PA)

Batra, Kumar K, MD+
Gender: Male
1950 W Polk St
Chicago, IL 60612
Phone:(312) 864-0200
NPI:1770891566
Cultural Training Completed: No
Hours: [Mon, Tue, Wed, Thu, Fri] 08:00 AM - 05:00 PM
Other Language(s):Hindi,English
Certification(s):Board Certified
Accessibility: Details Pending (P P, P EB, P IB, P PA)

Berger, Daniel S, MD+
Gender: Male

IL

Cook

Internal Medicine (General Medical Care)

Berger, Daniel S, MD+
3416 S Halsted St
Chicago, IL 60608
Phone:(773) 296-2400
NPI:1710076237
Cultural Training Completed: Yes
Hours: [Mon, Tue, Wed, Thu, Fri] 08:00 AM - 05:00 PM
Accessibility: Some Criteria Met (P, EB, IB, PA)

Berger, Reed A, MD+
Gender: Female
1801 W Taylor St
Chicago, IL 60612
Phone:(866) 600-2273
NPI:1285748780
Cultural Training Completed: Yes
Hours: [Mon, Tue, Wed, Thu, Fri, Sun] 08:00 AM - 05:00 PM, Sat 10:00 AM - 06:00 PM
Other Language(s):English
Certification(s):Board Certified
Accessibility: Some Criteria Met (P, EB, IB, PA)

Betcher, Stephanie Joan, MD+
Gender: Female
6141 N Cicero Ave
Chicago, IL 60646
Phone:(847) 570-1900
NPI:1639674476

IL

Cook

Internal Medicine (General Medical Care)

Betcher, Stephanie Joan, MD+
Cultural Training Completed: No
Hours: [Mon, Tue, Wed, Thu, Fri] 08:00 AM - 05:00 PM
Accessibility: Details Pending (P, EB, IB, PA)

Bhagavan, M S, MD
Gender: Male
645 S Central Ave
Chicago, IL 60644
Phone:(773) 854-5475
NPI:1174512917
Cultural Training Completed: Yes
Hours: [Mon, Tue, Wed, Thu, Fri] 08:00 AM - 05:00 PM
Other Language(s):Telugu,Kannada
Certification(s):Board Certified
Accessibility: Details Pending (P, EB, IB, PA)

Bhagavan, M S, MD+
Gender: Male
645 S Central Ave
6
Chicago, IL 60644
Phone:(773) 854-5475
NPI:1174512917
Cultural Training Completed: Yes

IL

Cook

Internal Medicine (General Medical Care)

Bhagavan, M S, MD+
Hours: [Mon, Tue, Wed, Thu, Fri] 08:00 AM - 05:00 PM
Other Language(s):Telugu,Kannada
Certification(s):Board Certified
Accessibility: Details Pending (P, EB, IB, PA)

Bhalla, Samir, MD+
Gender: Male
1725 S Wabash Ave
Chicago, IL 60616
Phone:(312) 922-2777
NPI:1922365170
Cultural Training Completed: No
Hours: [Mon, Tue, Thu] 09:00 AM - 04:00 PM, [Wed, Fri, Sat] 09:00 AM - 01:00 PM
Other Language(s):Hindi,Punjabi
Accessibility: Details Pending (P, EB, IB, PA)

Bhatia, Ajay, MD+
Gender: Male
2222 W Division St
Ste 230
Chicago, IL 60622
Phone:(630) 470-5760
NPI:1568608180
Cultural Training Completed: No

IL

Cook

Internal Medicine (General Medical Care)

Bhatia, Ajay, MD+
Hours: [Mon, Tue, Wed, Thu, Fri] 08:00 AM - 05:00 PM
Other Language(s):Hindi,English,Spanish
Certification(s):Board Certified
Accessibility: Some Criteria Met (P, EB, IB, PA)

Bittar Carlini, Gianfranco, MD+
Gender: Male
1950 W Polk St
Chicago, IL 60612
Phone:(312) 864-0200
NPI:1497487870
Cultural Training Completed: No
Hours: [Mon, Tue, Wed, Thu, Fri] 08:00 AM - 05:00 PM
Other Language(s):Spanish
Accessibility: Details Pending (P, EB, IB, PA)

Bodnya, Julia, MD+
Gender: Female
1801 W Taylor St
Chicago, IL 60612
Phone:(312) 355-0510
NPI:1770937658
Cultural Training Completed: No
Hours: [Mon, Tue, Wed, Thu, Fri, Sat, Sun] 08:30 AM - 05:00 PM

IL

Cook

Internal Medicine (General Medical Care)

Bodnya, Julia, MD+
After Hours Phone Number:(312) 355-0510
Other Language(s):Russian
Accessibility: Some Criteria Met (I P, I EB, I IB, P PA)

Bouroukas, Athina, MD+
Gender: Female
1620 W Harrison St
Chicago, IL 60612
Phone:(312) 942-5000
NPI:1255899688
Cultural Training Completed: No
Hours: [Mon, Tue, Wed, Thu, Fri] 08:00 AM - 05:00 PM
Certification(s):Board Certified
Accessibility: Details Pending (P P, P EB, P IB, P PA)

Brillante, Christie Ann C, MD+
Gender: Female
1801 W Taylor St
Chicago, IL 60612
Phone:(866) 600-2273
NPI:1861835985
Cultural Training Completed: Yes
Hours: [Mon, Tue, Wed, Thu, Fri, Sun] 08:00 AM - 05:00 PM, Sat 10:00 AM - 06:00 PM
After Hours Phone Number:(312) 413-4244

IL

Cook

Internal Medicine (General Medical Care)

Brillante, Christie Ann C, MD+
Other Language(s):English
Certification(s):Board Certified
Accessibility: Some Criteria Met (I P, I EB, I IB, I PA)

Carroll, Robert E, MD+
Gender: Male
1801 W Taylor St
Chicago, IL 60612
Phone:(312) 996-3800
NPI:1457465262
Cultural Training Completed: Yes
Hours: [Mon, Tue, Wed, Thu, Fri] 08:00 AM - 05:00 PM
Other Language(s):English
Certification(s):Board Certified
Accessibility: Details Pending (P P, P EB, P IB, P PA)

Carroll, Robert E, MD+
Gender: Male
1009 S Wood St
Chicago, IL 60612
Phone:(312) 996-6771
NPI:1457465262
Cultural Training Completed: Yes
Hours: [Mon, Tue, Wed, Thu, Fri] 08:00 AM - 05:00 PM

IL

Cook

Internal Medicine (General Medical Care)

Carroll, Robert E, MD+
Other Language(s):English
Certification(s):Board Certified
Accessibility: Some Criteria Met (I P, I EB, I IB, I PA)

Chahal, Rachandeep S, MD+
Gender: Male
500 E 51st St
Chicago, IL 60615
Phone:(312) 572-2000
NPI:1760945356
Cultural Training Completed: No
Hours: [Mon, Tue, Wed, Thu, Fri] 08:00 AM - 05:00 PM
Other Language(s):Punjabi,Hindi
Certification(s):Board Certified
Accessibility: Details Pending (P P, P EB, P IB, P PA)

Chhabra, Navika, MD+
Gender: Female
1950 W Polk St
Chicago, IL 60612
Phone:(312) 864-0200
NPI:1356901987
Cultural Training Completed: No
Hours: [Mon, Tue, Wed, Thu, Fri] 08:00 AM - 05:00 PM

IL

Cook

Internal Medicine (General Medical Care)

Chhabra, Navika, MD+
Other Language(s):Hindi
Certification(s):Board Certified
Accessibility: Details Pending (P P, P EB, P IB, P PA)

Chirunomula Quarless, Samantha Chirunomula, MD+
Gender: Female
3828 W Taylor St
Chicago, IL 60624
Phone:(877) 505-4673
NPI:1639524119
Cultural Training Completed: No
Hours: [Mon, Tue, Wed, Thu, Fri] 08:00 AM - 05:00 PM
Accessibility: Details Pending (P P, P EB, P IB, P PA)

Chirunomula Quarless, Samantha Chirunomula, MD+
Gender: Female
1220 S Wood St
Chicago, IL 60608
Phone:(312) 996-2000
NPI:1639524119
Cultural Training Completed: No
Hours: Mon 08:00 AM - 06:00 PM, [Tue, Wed, Thu, Fri] 08:00 AM - 08:00 PM, [Sat, Sun] 10:00 AM - 06:00 PM

IL

Cook

Internal Medicine (General Medical Care)

Chirunomula Quarless, Samantha Chirunomula, MD+
Accessibility: Some Criteria Met (P, EB, IB, PA)

Courtney, Tyla, MD+
Gender: Female
1044 N Mozart St
Ste 100
Chicago, IL 60622
Phone:(773) 292-8200
NPI:1841329489
Cultural Training Completed: Yes
Hours: [Mon, Tue, Wed, Thu, Fri] 08:00 AM - 05:00 PM
Other Language(s):English
Accessibility: Some Criteria Met (P, EB, IB, PA)

Crane, Stephaine C, MD
Gender: Female
1700 W Van Buren St
Chicago, IL 60612
Phone:(312) 563-2875
NPI:1023169349
Cultural Training Completed: No
Hours: [Mon, Tue, Wed, Thu, Fri] 08:00 AM - 05:00 PM
Other Language(s):English,Filipino,Spanish,Portuguese

IL

Cook

Internal Medicine (General Medical Care)

Crane, Stephaine C, MD
Certification(s):Board Certified
Accessibility: Details Pending (P, EB, IB, PA)

Crane, Stephaine C, MD+
Gender: Female
1700 W Van Buren St
Fl 5
Chicago, IL 60612
Phone:(312) 563-2875
NPI:1023169349
Cultural Training Completed: No
Hours: [Mon, Tue, Wed, Thu, Fri] 08:00 AM - 05:00 PM
Other Language(s):English,Filipino,Spanish,Portuguese
Certification(s):Board Certified
Accessibility: Details Pending (P, EB, IB, PA)

Creticos, Catherine M, MD+
Gender: Female
2919 W Addison St
Chicago, IL 60618
Phone:(773) 205-4660
NPI:1356370233
Cultural Training Completed: Yes

IL

Cook

Internal Medicine (General Medical Care)

Creticos, Catherine M, MD+
Hours: [Mon, Tue, Wed, Thu, Fri] 08:00 AM - 05:00 PM
Other Language(s):English,Greek
Certification(s):Board Certified
Accessibility: Details Pending (P, EB, IB, PA)

Darweesh, Mutazz Haj, MD+
Gender: Male
6130 N Sheridan Rd
Chicago, IL 60660
Phone:(773) 931-8082
NPI:1205934395
Cultural Training Completed: Yes
Hours: [Mon, Tue, Wed, Thu, Fri] 08:00 AM - 05:00 PM
Other Language(s):Arabic,English
Certification(s):Board Certified
Accessibility: Details Pending (P, EB, IB, PA)

Davidovich, Michael J, MD
Gender: Male
1901 W Harrison St
Chicago, IL 60612
Phone:(312) 864-6000
NPI:1396784906

IL

Cook

Internal Medicine (General Medical Care)

Davidovich, Michael J, MD
Cultural Training Completed: Yes
Hours: [Mon, Tue, Wed, Thu, Fri] 08:00 AM - 05:00 PM
Other Language(s):Russian,English
Certification(s):Board Certified
Accessibility: Details Pending (P, EB, IB, PA)

Davis, Elizabeth S, MD
Gender: Female
1700 W Van Buren St
Chicago, IL 60612
Phone:(312) 563-2875
NPI:1407056526
Cultural Training Completed: No
Hours: [Mon, Tue, Wed, Thu, Fri] 08:00 AM - 05:00 PM
Other Language(s):English,Filipino,Spanish
Certification(s):Board Certified
Accessibility: Details Pending (P, EB, IB, PA)

Davis, Elizabeth S, MD+
Gender: Female
1700 W Van Buren St
Fl 5
Chicago, IL 60612

IL

Cook

Internal Medicine (General Medical Care)

Davis, Elizabeth S, MD+
Phone:(312) 563-2875
NPI:1407056526
Cultural Training Completed: No
Hours: [Mon, Tue, Wed, Thu, Fri] 08:00 AM - 05:00 PM
Other Language(s):English,Filipino,Spanish
Certification(s):Board Certified
Accessibility: Details Pending (P, EB, IB, PA)

Dedhia, Rupel H, MD+
Gender: Female
1700 W Van Buren St
Chicago, IL 60612
Phone:(312) 942-3809
NPI:1023264371
Cultural Training Completed: No
Hours: [Mon, Tue, Wed, Thu, Fri, Sat, Sun] 08:00 AM - 05:00 PM
Other Language(s):English,Filipino,Spanish
Certification(s):Board Certified
Accessibility: Details Pending (P, EB, IB, PA)

Dedhia, Rupel H, MD+
Gender: Female
1700 W Van Buren St
Fl 5

IL

Cook

Internal Medicine (General Medical Care)

Dedhia, Rupel H, MD+
Chicago, IL 60612
Phone:(312) 563-2875
NPI:1023264371
Cultural Training Completed: No
Hours: [Mon, Tue, Wed, Thu, Fri] 08:00 AM - 05:00 PM
Other Language(s):English,Filipino,Spanish
Certification(s):Board Certified
Accessibility: Details Pending (P, EB, IB, PA)

Diamond, Merle Lea, MD*
Gender: Female
1460 N Halsted St
Ste 501
Chicago, IL 60642
Phone:(773) 388-6390
NPI:1780676668
Cultural Training Completed: No
Hours: [Mon, Tue, Wed, Thu, Fri] 08:00 AM - 05:00 PM
Accessibility: Some Criteria Met (P, EB, IB, PA)

Doshi, Parag M, MD+
Gender: Male
7447 W Talcott Ave
Ste 500
Chicago, IL 60631
Phone:(773) 775-6500
NPI:1578544334

IL

Cook

Internal Medicine (General Medical Care)

Doshi, Parag M, MD+
Cultural Training Completed: Yes
Hours: [Mon, Tue, Wed, Thu, Fri] 08:00 AM - 05:00 PM
Other Language(s):English,Gujarati,Hindi,Polish,Spanish
Accessibility: Some Criteria Met (P, EB, IB, PA)

Earvolino, Jennifer S, MD
Gender: Female
1700 W Van Buren St
Chicago, IL 60612
Phone:(312) 563-2875
NPI:1619079688
Cultural Training Completed: No
Hours: [Mon, Tue, Wed, Thu, Fri] 08:00 AM - 05:00 PM
Other Language(s):English,Filipino,Spanish
Certification(s):Board Certified
Accessibility: Details Pending (P, EB, IB, PA)

Earvolino, Jennifer S, MD+
Gender: Female
1700 W Van Buren St
Fl 5
Chicago, IL 60612
Phone:(312) 563-2875

IL

Cook

Internal Medicine (General Medical Care)

Earvolino, Jennifer S, MD+
NPI:1619079688
Cultural Training Completed: No
Hours: [Mon, Tue, Wed, Thu, Fri] 08:00 AM - 05:00 PM
Other Language(s):English,Filipino,Spanish
Certification(s):Board Certified
Accessibility: Details Pending (P, EB, IB, PA)

Eatesam, Mehrdad, MD*
Gender: Male
2900 N Lake Shore Dr
Chicago, IL 60657
Phone:(773) 665-3000
NPI:1437604170
Cultural Training Completed: No
Hours: [Mon, Tue, Wed, Thu, Fri] 08:00 AM - 05:00 PM
Other Language(s):Persian
Certification(s):Board Certified
Accessibility: Some Criteria Met (P, EB, IB, PA)

Eganhouse, Matthew M, MD+
Gender: Male
1009 S Wood St
Chicago, IL 60612

IL

Cook

Internal Medicine (General Medical Care)

Eganhouse, Matthew M, MD+
Phone:(312) 996-3800
NPI:1265091334
Cultural Training Completed: No
Hours: [Mon, Tue, Wed, Thu, Fri] 08:00 AM - 05:00 PM
Certification(s):Board Certified
Accessibility: Some Criteria Met (P, EB, IB, PA)

Eganhouse, Matthew M, MD+
Gender: Male
1520 W Harrison St
Chicago, IL 60607
Phone:(312) 942-5861
NPI:1265091334
Cultural Training Completed: No
Hours: [Mon, Tue, Wed, Thu, Fri] 08:00 AM - 05:00 PM
Certification(s):Board Certified
Accessibility: Details Pending (P, EB, IB, PA)

Ekpenyong, Andem E, MD+
Gender: Female
1700 W Van Buren St
Fl 5
Chicago, IL 60612
Phone:(312) 563-2875
NPI:1467554089

IL

Cook

Internal Medicine (General Medical Care)

Ekpenyong, Andem E, MD+
Cultural Training Completed: No
Hours: [Mon, Tue, Wed, Thu, Fri] 08:00 AM - 05:00 PM
Other Language(s):English,Filipino,Spanish
Certification(s):Board Certified
Accessibility: Details Pending (P, EB, IB, PA)

Ekpenyong, Andem E, MD
Gender: Female
1700 W Van Buren St
Chicago, IL 60612
Phone:(312) 563-2875
NPI:1467554089
Cultural Training Completed: No
Hours: [Mon, Tue, Wed, Thu, Fri] 08:00 AM - 05:00 PM
Other Language(s):English,Filipino,Spanish
Certification(s):Board Certified
Accessibility: Details Pending (P, EB, IB, PA)

Ezeokoli, Chukwudozie O, MD+
Gender: Male
2875 W 19th St
Chicago, IL 60623

IL

Cook

Internal Medicine (General Medical Care)

Ezeokoli, Chukwudozie O, MD+
Phone:(773) 484-1000
NPI:1881838159
Cultural Training Completed: No
Hours: [Mon, Tue, Wed, Thu, Fri] 08:00 AM - 05:00 PM
Other Language(s):English
Certification(s):Board Certified
Accessibility: Details Pending (P, EB, IB, PA)

Fasihi, Daniel, MD*
Gender: Male
2900 N Lake Shore Dr
Chicago, IL 60657
Phone:(773) 665-3000
NPI:1578021200
Cultural Training Completed: No
Hours: [Mon, Tue, Wed, Thu, Fri] 08:00 AM - 05:00 PM
Certification(s):Board Certified
Accessibility: Some Criteria Met (P, EB, IB, PA)

Folmsbee, Caspian K, MD+
Gender: Male
1700 W Van Buren St
Chicago, IL 60612
Phone:(312) 942-3809
NPI:1720306640

IL

Cook

Internal Medicine (General Medical Care)

Folmsbee, Caspian K, MD+
Cultural Training Completed: No
Hours: [Mon, Tue, Wed, Thu, Fri, Sat, Sun] 08:00 AM - 05:00 PM
Other Language(s):English,Filipino,Spanish
Certification(s):Board Certified
Accessibility: Details Pending (P, EB, IB, PA)

Folmsbee, Caspian K, MD+
Gender: Male
1700 W Van Buren St
Fl 5
Chicago, IL 60612
Phone:(312) 947-4663
NPI:1720306640
Cultural Training Completed: No
Hours: [Mon, Tue, Wed, Thu, Fri] 08:00 AM - 05:00 PM
Other Language(s):English,Filipino,Spanish
Certification(s):Board Certified
Accessibility: Details Pending (P, EB, IB, PA)

Forbes, Janet Y, MD+
Gender: Female
120 W 111th St
Chicago, IL 60628

IL

Cook

Internal Medicine (General Medical Care)

Forbes, Janet Y, MD+
Phone:(773) 768-5000
NPI:1295838779
Cultural Training Completed: No
Hours: [Mon, Tue, Wed, Thu, Fri] 08:00 AM - 05:00 PM
Other Language(s):English
Accessibility: Details Pending (P, EB, IB, PA)

Forrest, Graeme N, MD+
Gender: Male
600 S Paulina St
140
Chicago, IL 60612
Phone:(312) 942-5865
NPI:1730139114
Cultural Training Completed: No
Hours: [Mon, Tue, Wed, Thu, Fri] 08:00 AM - 05:00 PM
Other Language(s):English
Accessibility: Details Pending (P, EB, IB, PA)

Frost, Michael, MD+
Gender: Male
25 E Washington St
Ste 1615
Chicago, IL 60602
Phone:(312) 967-9678
NPI:1962502492
Cultural Training Completed: Yes

IL

Cook

Internal Medicine (General Medical Care)

Frost, Michael, MD+
Hours: [Mon, Tue, Wed, Thu, Fri] 08:00 AM - 05:00 PM
Other Language(s):English
Certification(s):Board Certified
Accessibility: Details Pending (P, EB, IB, PA)

Fry, Mary E, MD+
Gender: Female
2800 N Sheridan Rd
Ste 309
Chicago, IL 60657
Phone:(773) 248-6913
NPI:1801996368
Cultural Training Completed: No
Hours: [Mon, Tue, Wed, Thu, Fri] 08:00 AM - 05:00 PM
Certification(s):Board Certified
Accessibility: Details Pending (P, EB, IB, PA)

Gallagher, Colin, MD+
Gender: Male
1801 W Taylor St
Chicago, IL 60612
Phone:(312) 996-6480
NPI:1568923852
Cultural Training Completed: No
Hours: [Mon, Tue, Wed, Thu, Fri] 08:00 AM - 05:00 PM

IL

Cook

Internal Medicine (General Medical Care)

Gallagher, Colin, MD+
Accessibility: Some Criteria Met (P, EB, IB, PA)

Gallagher, Colin, MD+
Gender: Male
1009 S Wood St
Chicago, IL 60612
Phone:(312) 996-6480
NPI:1568923852
Cultural Training Completed: No
Hours: [Mon, Tue, Wed, Thu, Fri] 08:00 AM - 05:00 PM
Accessibility: Some Criteria Met (P, EB, IB, PA)

Gallagher, Colin, MD+
Gender: Male
5525 S Pulaski Rd
Chicago, IL 60629
Phone:(312) 996-6480
NPI:1568923852
Cultural Training Completed: No
Hours: [Mon, Tue, Wed, Thu, Fri] 08:00 AM - 05:00 PM
Accessibility: Some Criteria Met (P, EB, IB, PA)

Gallagher, Colin, MD+
Gender: Male
1640 W Roosevelt Rd
Chicago, IL 60608
Phone:(312) 996-6480
NPI:1568923852
Cultural Training Completed: No

IL

Cook

Internal Medicine (General Medical Care)

Gallagher, Colin, MD+
Hours: [Mon, Tue, Wed, Thu, Fri] 08:00 AM - 05:00 PM
Accessibility: Details Pending (P, EB, IB, PA)

Girouard, Michelle Sara, MD+
Gender: Female
1801 W Taylor St
Chicago, IL 60612
Phone:(312) 355-0510
NPI:1598321077
Cultural Training Completed: No
Hours: [Mon, Tue, Wed, Thu, Fri, Sat, Sun] 08:30 AM - 05:00 PM
Accessibility: Some Criteria Met (P, EB, IB, PA)

Guma, Nader, MD+
Gender: Male
2525 S Michigan Ave
Chicago, IL 60616
Phone:(312) 567-2000
NPI:1295447662
Cultural Training Completed: No
Hours: [Mon, Tue, Wed, Thu, Fri] 08:00 AM - 05:00 PM
Accessibility: Some Criteria Met (P, EB, IB, PA)

Gupta, Neha V, MD+
Gender: Female
1725 W Harrison St
Ste 10

IL

Cook

Internal Medicine (General Medical Care)

Gupta, Neha V, MD+
Chicago, IL 60612
Phone:(312) 942-6400
NPI:1336377001
Cultural Training Completed: No
Hours: [Mon, Tue, Wed, Thu, Fri] 08:00 AM - 05:00 PM
Other Language(s):English
Certification(s):Board Certified
Accessibility: Details Pending (P, EB, IB, PA)

Gupta, Neha V, MD+
Gender: Female
1725 W Harrison St
Ste 263
Chicago, IL 60612
Phone:(312) 942-4100
NPI:1336377001
Cultural Training Completed: No
Hours: [Mon, Tue, Wed, Thu, Fri] 08:00 AM - 05:00 PM
Other Language(s):English
Certification(s):Board Certified
Accessibility: Some Criteria Met (P, EB, IB, PA)

Haratau, Ioana C, MD+
Gender: Female
1901 W Harrison St
Chicago, IL 60612

IL

Cook

Internal Medicine (General Medical Care)

Haratau, Ioana C, MD+
Phone:(312) 864-6000
NPI:1619919164
Cultural Training Completed: Yes
Hours: [Mon, Tue, Wed, Thu, Fri] 08:00 AM - 05:00 PM
Other Language(s):Romanian, Spanish,English
Certification(s):Board Certified
Accessibility: Details Pending (P, EB, IB, PA)

Harris, Richard G, MD+
Gender: Male
11250 S Western Ave
Chicago, IL 60643
Phone:(773) 779-7500
NPI:1942249008
Cultural Training Completed: Yes
Hours: [Mon, Tue, Wed, Thu, Fri] 08:00 AM - 05:00 PM
Other Language(s):English
Certification(s):Board Certified
Accessibility: Some Criteria Met (P, EB, IB, PA)

Harrison, Heather M, MD+
Gender: Female
6821 S Halsted St

IL

Cook

Internal Medicine (General Medical Care)

Harrison, Heather M, MD+
Chicago, IL 60621
Phone:(773) 651-3629
NPI:1497929798
Cultural Training Completed: Yes
Hours: [Mon, Thu] 08:30 AM - 07:00 PM, [Tue, Wed, Fri] 08:30 AM - 05:30 PM, Sat 08:30 AM - 02:00 PM
Certification(s):Board Certified
Accessibility: Details Pending (P, EB, IB, PA)

Hartley, Anne K, MD+
Gender: Female
1700 W Van Buren St
Chicago, IL 60612
Phone:(312) 942-3809
NPI:1396905279
Cultural Training Completed: No
Hours: [Mon, Tue, Wed, Thu, Fri] 08:00 AM - 05:00 PM
Other Language(s):English,Filipino,Spanish
Certification(s):Board Certified
Accessibility: Details Pending (P, EB, IB, PA)

Hartley, Anne K, MD+
Gender: Female
1700 W Van Buren St
Fl 5

IL

Cook

Internal Medicine (General Medical Care)

Hartley, Anne K, MD+
Chicago, IL 60612
Phone:(312) 563-2875
NPI:1396905279
Cultural Training Completed: No
Hours: [Mon, Tue, Wed, Thu, Fri] 08:00 AM - 05:00 PM
Other Language(s):English,Filipino,Spanish
Certification(s):Board Certified
Accessibility: Details Pending (P, EB, IB, PA)

Hazra, Aniruddha, MD+
Gender: Male
4025 N Sheridan Rd
Chicago, IL 60613
Phone:(773) 388-1600
NPI:1669736021
Cultural Training Completed: No
Hours: [Mon, Tue, Wed, Thu, Fri] 08:00 AM - 05:00 PM
Other Language(s):Arabic,English,Greek,Gujarati,Korean,Spanish
Certification(s):Board Certified
Accessibility: Some Criteria Met (P, EB, IB, PA)

IL

Cook

Internal Medicine (General Medical Care)

Heretis, Katherine, MD+
Gender: Female
7447 W Talcott Ave
Ste 500
Chicago, IL 60631
Phone:(847) 605-9500
NPI:1710151550
Cultural Training Completed: No
Hours: [Mon, Tue, Wed, Thu, Fri] 08:00 AM - 05:00 PM
Other Language(s):Greek
Accessibility: Details Pending (P, EB, IB, PA)

Herman, Haley K, MD+
Gender: Female
1620 W Harrison St
Chicago, IL 60612
Phone:(312) 942-5000
NPI:1508329665
Cultural Training Completed: No
Hours: [Mon, Tue, Wed, Thu, Fri] 08:00 AM - 05:00 PM
Certification(s):Board Certified
Accessibility: Details Pending (P, EB, IB, PA)

Hinami, Keiki, MD+
Gender: Male
1950 W Polk St
Chicago, IL 60612
Phone:(312) 864-0200

IL

Cook

Internal Medicine (General Medical Care)

Hinami, Keiki, MD+
NPI:1437136785
Cultural Training Completed: No
Hours: [Mon, Tue, Wed, Thu, Fri] 08:00 AM - 05:00 PM
Other Language(s):Japanese,Spanish,English
Certification(s):Board Certified
Accessibility: Details Pending (P, EB, IB, PA)

Humayun, Youshay M, MD+
Gender: Male
2740 W Foster Ave
Ste 105
Chicago, IL 60625
Phone:(773) 784-2101
NPI:1093010423
Cultural Training Completed: Yes
Hours: [Mon, Tue, Wed, Thu, Fri] 08:00 AM - 05:00 PM
Other Language(s):Spanish,Urdu
Certification(s):Board Certified
Accessibility: Some Criteria Met (P, EB, IB, PA)

Humayun, Youshay M, MD+
Gender: Male
2525 S Michigan Ave

IL

Cook

Internal Medicine (General Medical Care)

Humayun, Youshay M, MD+
Chicago, IL 60616
Phone:(312) 567-2000
NPI:1093010423
Cultural Training Completed: Yes
Hours: [Mon, Tue, Wed, Thu, Fri] 08:00 AM - 05:00 PM, [Sat, Sun] 12:00 AM - 11:59 PM
Other Language(s):Spanish,Urdu
Certification(s):Board Certified
Accessibility: Some Criteria Met (P, EB, IB, PA)

Hyser, Elise, DO+
Gender: Female
2919 W Addison St
Chicago, IL 60618
Phone:(888) 220-6432
NPI:1700327905
Cultural Training Completed: No
Hours: [Mon, Tue, Wed, Thu, Fri] 08:00 AM - 05:00 PM
Accessibility: Some Criteria Met (P, EB, IB, PA)

Iglesias, Josune N, MD
Gender: Female
1700 W Van Buren St
Chicago, IL 60612
Phone:(312) 563-2875
NPI:1962504597

IL

Cook

Internal Medicine (General Medical Care)

Iglesias, Josune N, MD
Cultural Training Completed: No
Hours: [Mon, Tue, Wed, Thu, Fri] 08:00 AM - 05:00 PM
Other Language(s):English,Filipino,Spanish
Certification(s):Board Certified
Accessibility: Details Pending (P, EB, IB, PA)

Irons, Sharon A, MD+
Gender: Female
1950 W Polk St
Chicago, IL 60612
Phone:(312) 864-0200
NPI:1629009303
Cultural Training Completed: Yes
Hours: [Mon, Tue, Wed, Thu, Fri] 08:00 AM - 05:00 PM
Other Language(s):English
Certification(s):Board Certified
Accessibility: Details Pending (P, EB, IB, PA)

Jain, Deepanjali, MD+
Gender: Female
2740 W Foster Ave
Ste 412
Chicago, IL 60625
Phone:(773) 561-3368
NPI:1477114064

IL

Cook

Internal Medicine (General Medical Care)

Jain, Deepanjali, MD+
Cultural Training Completed: No
Hours: [Mon, Tue, Wed, Thu, Fri] 08:00 AM - 04:00 PM
Accessibility: Details Pending (P, EB, IB, PA)

Jain, Deepanjali, MD+
Gender: Female
2740 W Foster Ave
Ste 412-PRO
Chicago, IL 60625
Phone:(773) 293-4362
NPI:1477114064
Cultural Training Completed: No
Hours: [Mon, Tue, Wed, Thu, Fri] 08:00 AM - 05:00 PM
Accessibility: Some Criteria Met (P, EB, IB, PA)

Jindal, Monique S, MD+
Gender: Female
1440 N Dayton St
Chicago, IL 60642
Phone:(312) 227-4000
NPI:1891138251
Cultural Training Completed: No
Hours: [Mon, Tue, Wed, Thu, Fri] 08:00 AM - 05:00 PM
Other Language(s):English,Spanish,Polish

IL

Cook

Internal Medicine (General Medical Care)

Jindal, Monique S, MD+
Certification(s):Board Certified
Accessibility: Some Criteria Met (P, EB, IB, PA)

John, Viju T, MD+
Gender: Male
1700 W Van Buren St
Chicago, IL 60612
Phone:(312) 563-2875
NPI:1831201433
Cultural Training Completed: No
Hours: [Mon, Tue, Wed, Thu, Fri] 08:00 AM - 05:00 PM
Other Language(s):English,Filipino,Spanish,Malayalam
Certification(s):Board Certified
Accessibility: Details Pending (P, EB, IB, PA)

John, Viju T, MD+
Gender: Male
1700 W Van Buren St
Fl 5
Chicago, IL 60612
Phone:(312) 563-2875
NPI:1831201433
Cultural Training Completed: No
Hours: [Mon, Tue, Wed, Thu, Fri] 08:00 AM - 05:00 PM

IL

Cook

Internal Medicine (General Medical Care)

John, Viju T, MD+
Other Language(s):English,Filipino,Spanish,Malayalam
Certification(s):Board Certified
Accessibility: Details Pending (P, EB, IB, PA)

Jose, Jo-Ann, MD+
Gender: Female
5537 N Broadway St
Chicago, IL 60640
Phone:(234) 567-8910
NPI:1568722650
Cultural Training Completed: Yes
Hours: [Mon, Tue, Wed, Thu, Fri] 08:00 AM - 05:00 PM
Other Language(s):English,Malayalam,Persian,Burmese,French
Certification(s):Board Certified
Accessibility: Some Criteria Met (P, EB, IB, PA)

Kahn, Stasia E, MD+
Gender: Female
2424 S Pulaski Rd
Chicago, IL 60623
Phone:(773) 521-0750
NPI:1508869744
Cultural Training Completed: No

IL

Cook

Internal Medicine (General Medical Care)

Kahn, Stasia E, MD+
Hours: [Mon, Tue, Wed, Thu, Fri] 08:00 AM - 05:00 PM
Certification(s):Board Certified
Accessibility: Details Pending (P, EB, IB, PA)

Kane, Haresh Shaba, MD+
Gender: Male
5905 W Washington Blvd
Chicago, IL 60644
Phone:(773) 261-7074
NPI:1134290224
Cultural Training Completed: No
Hours: [Mon, Tue, Wed, Thu, Fri] 08:00 AM - 05:00 PM
Other Language(s):Hungarian, French
Accessibility: Details Pending (P, EB, IB, PA)

Kane, Haresh Shaba, MD+
Gender: Male
4538 N Beacon St
Chicago, IL 60640
Phone:(609) 945-3688
NPI:1134290224
Cultural Training Completed: No
Hours: [Mon, Tue, Wed, Thu, Fri] 08:00 AM - 05:00 PM

IL

Cook

Internal Medicine (General Medical Care)

Kane, Haresh Shaba, MD+
Other Language(s):Hungarian, French
Accessibility: Details Pending (P, EB, IB, PA)

Kane, Haresh Shaba, MD+
Gender: Male
4920 N Kenmore Ave
Chicago, IL 60640
Phone:(773) 769-2700
NPI:1134290224
Cultural Training Completed: No
Hours: [Mon, Tue, Wed, Thu, Fri] 08:00 AM - 05:00 PM
Other Language(s):Hungarian, French
Accessibility: Details Pending (P, EB, IB, PA)

Kaperak, Christopher Jerome, MD+
Gender: Male
4025 N Sheridan Rd
Chicago, IL 60613
Phone:(773) 388-1600
NPI:1750901500
Cultural Training Completed: Yes
Hours: [Mon, Tue, Wed, Thu, Fri] 08:00 AM - 05:00 PM

IL

Cook

Internal Medicine (General Medical Care)

Kaperak, Christopher Jerome, MD+
Accessibility: Some Criteria Met (P, EB, IB, PA)

Kaperak, Christopher Jerome, MD+
Gender: Male
1525 E 55th St
Chicago, IL 60615
Phone:(773) 388-1600
NPI:1750901500
Cultural Training Completed: Yes
Hours: Mon 03:00 AM - 09:00 PM, Tue 01:30 AM - 09:00 PM, [Wed, Thu, Fri] 08:00 AM - 09:00 PM
Accessibility: Details Pending (P, EB, IB, PA)

Karaman, Tarek, MD#
Gender: Male
836 West Wellington Avenue
Suite 4704B
Chicago, IL 60657
Phone:(312) 609-0300
NPI:1104846674
Cultural Training Completed: No
Hours: [Mon, Tue, Wed, Thu, Fri] 08:00 AM - 05:00 PM
Other Language(s):French,Hebrew
Certification(s):Board Certified

IL

Cook

Internal Medicine (General Medical Care)

Karaman, Tarek, MD#
Accessibility: Some Criteria Met (P, EB, IB, PA)

Katz, Ariel R, MD+
Gender: Male
3134 N Clark St
Chicago, IL 60657
Phone:(773) 766-1949
NPI:1245261684
Cultural Training Completed: No
Hours: [Mon, Tue, Wed, Thu, Fri] 09:00 AM - 04:00 PM
Other Language(s):English,Hebrew,Spanish
Certification(s):Board Certified
Accessibility: Some Criteria Met (P, EB, IB, PA)

Kaul, Malvika, MD+
Gender: Female
2600 S Michigan Ave
Chicago, IL 60616
Phone:(312) 492-5100
NPI:1316391881
Cultural Training Completed: No
Hours: [Mon, Tue, Wed, Thu, Fri] 08:00 AM - 05:00 PM
Certification(s):Board Certified
Accessibility: Some Criteria Met (P, EB, IB, PA)

IL

Cook

Internal Medicine (General Medical Care)

Khan, Asra R, MD+
Gender: Female
1801 W Taylor St
Chicago, IL 60612
Phone:(312) 355-1700
NPI:1629181615
Cultural Training Completed: No
Hours: [Mon, Tue, Wed, Thu, Fri, Sat, Sun] 08:30 AM - 05:00 PM
Other Language(s):Hindi,Urdu,English
Certification(s):Board Certified
Accessibility: Some Criteria Met (P, EB, IB, PA)

Khatib, Qutaibah, MD+
Gender: Male
446 North Wells Street
Suite 291
Chicago, IL 60654
Phone:(855) 689-5105
NPI:1720344336
Cultural Training Completed: No
Hours: [Mon, Tue, Wed, Thu, Fri] 08:00 AM - 05:00 PM
Accessibility: Details Pending (P, EB, IB, PA)

Kidiwala, Nilofer A, DO+
Gender: Female
836 W Wellington Ave
Rm 7407

IL

Cook

Internal Medicine (General Medical Care)

Kidiwala, Nilofer A, DO+
Chicago, IL 60657
Phone:(773) 296-5837
NPI:1295022218
Cultural Training Completed: No
Hours: [Mon, Tue, Wed, Thu, Fri] 08:00 AM - 05:00 PM
Other Language(s):Spanish
Certification(s):Board Certified
Accessibility: Some Criteria Met (P, EB, IB, PA)

Kidiwala, Nilofer A, DO+
Gender: Female
836 W Wellington Ave
Chicago, IL 60657
Phone:(773) 296-7245
NPI:1295022218
Cultural Training Completed: No
Hours: [Mon, Tue, Wed, Thu, Fri] 08:00 AM - 05:00 PM
After Hours Phone Number:(773) 296-7245
Other Language(s):Spanish
Certification(s):Board Certified
Accessibility: Some Criteria Met (P, EB, IB, PA)

IL

Cook

Internal Medicine (General Medical Care)

Kidiwala, Nilofer A, DO+
Gender: Female
836 West Wellington Avenue
Room 7407
Chicago, IL 60657
Phone:(773) 296-5837
NPI:1295022218
Cultural Training Completed: No
Hours: [Mon, Tue, Wed, Thu, Fri] 08:00 AM - 05:00 PM
Other Language(s):Spanish
Certification(s):Board Certified
Accessibility: Details Pending (P, EB, IB, PA)

Kishore, Suchita, MD
Gender: Female
1700 W Van Buren St
Chicago, IL 60612
Phone:(312) 563-2875
NPI:1528170123
Cultural Training Completed: No
Hours: [Mon, Tue, Wed, Thu, Fri] 08:00 AM - 05:00 PM
Other Language(s):English,Filipino,Spanish
Certification(s):Board Certified
Accessibility: Details Pending (P, EB, IB, PA)

IL

Cook

Internal Medicine (General Medical Care)

Kishore, Suchita, MD+
Gender: Female
1700 W Van Buren St
Fl 5
Chicago, IL 60612
Phone:(312) 563-2875
NPI:1528170123
Cultural Training Completed: No
Hours: [Mon, Tue, Wed, Thu, Fri] 08:00 AM - 05:00 PM
Other Language(s):English,Filipino,Spanish
Certification(s):Board Certified
Accessibility: Details Pending (P, EB, IB, PA)

Krantz, Anne J, MD+
Gender: Female
1950 W Polk St
Chicago, IL 60612
Phone:(312) 864-6000
NPI:1023025681
Cultural Training Completed: No
Hours: [Mon, Tue, Wed, Thu, Fri] 08:00 AM - 05:00 PM
Other Language(s):English
Certification(s):Board Certified
Accessibility: Details Pending (P, EB, IB, PA)

Krishnan, Brinda, MD
Gender: Female

IL

Cook

Internal Medicine (General Medical Care)

Krishnan, Brinda, MD
2701 W 68th St
Chicago, IL 60629
Phone:(773) 884-9000
NPI:1083639405
Cultural Training Completed: Yes
Hours: [Mon, Tue, Wed, Thu, Fri] 08:00 AM - 05:00 PM
Accessibility: Details Pending (P, EB, IB, PA)

Kuchipudi, Sandesh, MD+
Gender: Male
850 W Irving Park Rd
Ste 116
Chicago, IL 60613
Phone:(773) 525-6780
NPI:1821057324
Cultural Training Completed: No
Hours: [Mon, Tue, Wed, Thu, Fri] 08:00 AM - 05:00 PM
Other Language(s):English,Spanish,Telugu
Certification(s):Board Certified
Accessibility: Some Criteria Met (P, EB, IB, PA)

Lauderdale, Vance, MD+
Gender: Male
1700 W Van Buren St
Fl 5
Chicago, IL 60612

IL

Cook

Internal Medicine (General Medical Care)

Lauderdale, Vance, MD+
Phone:(312) 563-2875
NPI:1942312558
Cultural Training Completed: No
Hours: [Mon, Tue, Wed, Thu, Fri] 08:00 AM - 05:00 PM
Other Language(s):English,Filipino,Spanish
Certification(s):Board Certified
Accessibility: Details Pending (P, EB, IB, PA)

Lauderdale, Vance, MD+
Gender: Male
1700 W Van Buren St
Chicago, IL 60612
Phone:(312) 563-2875
NPI:1942312558
Cultural Training Completed: No
Hours: [Mon, Tue, Wed, Thu, Fri] 08:00 AM - 05:00 PM
Other Language(s):English,Filipino,Spanish
Certification(s):Board Certified
Accessibility: Details Pending (P, EB, IB, PA)

Leavitt, Jacqueline D, MD+
Gender: Female

IL

Cook

Internal Medicine (General Medical Care)

Leavitt, Jacqueline D, MD+
1700 W Van Buren St
Chicago, IL 60612
Phone:(312) 942-3809
NPI:1144332768
Cultural Training Completed: No
Hours: [Mon, Tue, Wed, Thu, Fri, Sat, Sun] 08:00 AM - 05:00 PM
Other Language(s):English,Filipino,Spanish
Certification(s):Board Certified
Accessibility: Details Pending (P, EB, IB, PA)

Lee, Cheryl Kyung, MD+
Gender: Female
225 E Chicago Ave
Chicago, IL 60611
Phone:(800) 543-7362
NPI:1750587267
Cultural Training Completed: No
Hours: [Mon, Tue, Wed, Thu, Fri, Sat, Sun] 08:00 AM - 05:00 PM
Other Language(s):English,Spanish,Polish
Certification(s):Board Certified
Accessibility: Some Criteria Met (P, EB, IB, PA)

IL

Cook

Internal Medicine (General Medical Care)

Leikin, Jerrold B, MD+
Gender: Male
1740 W Taylor St
Chicago, IL 60612
Phone:(312) 996-7420
NPI:1679598742
Cultural Training Completed: Yes
Hours: [Mon, Tue, Wed, Thu, Fri, Sat] 08:00 AM - 05:00 PM
After Hours Phone Number:(312) 996-7420
Other Language(s):English
Certification(s):Board Certified
Accessibility: Details Pending (P, EB, IB, PA)

Leikin, Jerrold B, MD+
Gender: Male
835 S Wolcott Ave
Chicago, IL 60612
Phone:(312) 996-7420
NPI:1679598742
Cultural Training Completed: Yes
Hours: [Mon, Tue, Wed, Thu, Fri] 08:00 AM - 05:00 PM
Other Language(s):English
Certification(s):Board Certified
Accessibility: Some Criteria Met (P, EB, IB, PA)

Li, Lanxin, MD+
Gender: Female

IL

Cook

Internal Medicine (General Medical Care)

Li, Lanxin, MD+
9831 S Western Ave
Chicago, IL 60643
Phone:(773) 445-3500
NPI:1194287383
Cultural Training Completed: No
Hours: [Mon, Tue, Wed, Thu, Fri] 08:00 AM - 05:00 PM
Accessibility: Details Pending (P, EB, IB, PA)

Lichota, Hannah Catherine, MD+
Gender: Female
2919 W Addison St
Chicago, IL 60618
Phone:(888) 220-6432
NPI:1205415023
Cultural Training Completed: No
Hours: [Mon, Tue, Wed, Thu, Fri] 08:00 AM - 05:00 PM
Other Language(s):Spanish
Accessibility: Some Criteria Met (P, EB, IB, PA)

Lopez, Susan, MD+
Gender: Female
1717 W Congress Pkwy
Chicago, IL 60612
Phone:(312) 563-2875
NPI:1568812204
Cultural Training Completed: Yes

IL

Cook

Internal Medicine (General Medical Care)

Lopez, Susan, MD+
Hours: [Mon, Tue, Wed, Thu, Fri] 08:00 AM - 05:00 PM
Other Language(s):Spanish,English
Certification(s):Board Certified
Accessibility: Details Pending (P, EB, IB, PA)

Louie, Cynthia, MD
Gender: Female
1700 W Van Buren St
Chicago, IL 60612
Phone:(312) 563-2875
NPI:1114039757
Cultural Training Completed: No
Hours: [Mon, Tue, Wed, Thu, Fri] 08:00 AM - 05:00 PM
Other Language(s):English,Filipino,Spanish
Certification(s):Board Certified
Accessibility: Details Pending (P, EB, IB, PA)

Louie, Cynthia, MD+
Gender: Female
1700 W Van Buren St
Fl 5
Chicago, IL 60612
Phone:(312) 563-2875
NPI:1114039757
Cultural Training Completed: No

IL

Cook

Internal Medicine (General Medical Care)

Louie, Cynthia, MD+
Hours: [Mon, Tue, Wed, Thu, Fri] 08:00 AM - 05:00 PM
Other Language(s):English,Filipino,Spanish
Certification(s):Board Certified
Accessibility: Details Pending (P, EB, IB, PA)

Macintosh, Peter W, MD+
Gender: Male
1009 S Wood St
Chicago, IL 60612
Phone:(312) 996-3937
NPI:1528229440
Cultural Training Completed: No
Hours: [Mon, Tue, Wed, Thu, Fri] 08:00 AM - 05:00 PM
Other Language(s):English
Accessibility: Some Criteria Met (P, EB, IB, PA)

Macintosh, Peter W, MD+
Gender: Male
1855 W Taylor St
Chicago, IL 60612
Phone:(312) 996-9120
NPI:1528229440
Cultural Training Completed: No

IL

Cook

Internal Medicine (General Medical Care)

Macintosh, Peter W, MD+
Hours: [Mon, Tue, Wed, Thu, Fri] 08:00 AM - 05:00 PM
Other Language(s):English
Accessibility: Some Criteria Met (P, EB, IB, PA)

Macintosh, Peter W, MD+
Gender: Male
1740 W Taylor St
Chicago, IL 60612
Phone:(866) 600-2273
NPI:1528229440
Cultural Training Completed: No
Hours: [Mon, Tue, Wed, Thu, Fri, Sat, Sun] 12:00 AM - 11:59 PM
After Hours Phone Number:(312) 996-9120
Other Language(s):English
Accessibility: Some Criteria Met (P, EB, IB, PA)

Macrinici, Victor, MD+
Gender: Male
5140 N California Ave
Ste 700
Chicago, IL 60625
Phone:(773) 989-3957
NPI:1871054056
Cultural Training Completed: No

IL

Cook

Internal Medicine (General Medical Care)

Macrinici, Victor, MD+
Hours: [Mon, Tue, Wed, Thu, Fri] 07:00 AM - 05:00 PM
Other Language(s):Romanian,Spanish
Accessibility: Some Criteria Met (P, EB, IB, PA)

Macrinici, Victor, MD+
Gender: Male
5140 N California Ave
Ste 700-GMP
Chicago, IL 60625
Phone:(773) 989-3957
NPI:1871054056
Cultural Training Completed: No
Hours: [Mon, Tue, Wed, Thu, Fri] 08:00 AM - 05:00 PM
Other Language(s):Romanian,Spanish
Accessibility: Some Criteria Met (P, EB, IB, PA)

Macrinici, Victor, MD+
Gender: Male
3122 N Ashland Ave
Chicago, IL 60657
Phone:(773) 989-3957
NPI:1871054056
Cultural Training Completed: No
Hours: [Mon, Tue, Wed, Thu, Fri] 08:00 AM - 05:00 PM

IL

Cook

Internal Medicine (General Medical Care)

Macrinici, Victor, MD+
Other Language(s):Romanian, Spanish
Accessibility: Some Criteria Met (I P, I EB, I IB, I PA)

Malec, Monica C, MD+
Gender: Female
160 E Illinois St
Chicago, IL 60611
Phone:(312) 477-2400
NPI:1598705766
Cultural Training Completed: Yes
Hours: [Mon, Tue, Wed, Thu, Fri] 08:00 AM - 05:00 PM
Other Language(s):English,Arabic,Korean,Spanish
Accessibility: Details Pending (P P, P EB, P IB, P PA)

Mallick, Naveed K, MD+
Gender: Male
2653 W Ogden Ave
Fl 3
Chicago, IL 60608
Phone:(773) 257-6701
NPI:1033275615
Cultural Training Completed: Yes
Hours: [Mon, Tue, Wed, Thu, Fri] 08:00 AM - 05:00 PM
Other Language(s):English,Arabic,Urdu

IL

Cook

Internal Medicine (General Medical Care)

Mallick, Naveed K, MD+
Certification(s):Board Certified
Accessibility: Some Criteria Met (I P, I EB, I IB, I PA)

Mallick, Naveed K, MD
Gender: Male
2653 W Ogden Ave
3
Chicago, IL 60608
Phone:(773) 257-6701
NPI:1033275615
Cultural Training Completed: Yes
Hours: [Mon, Tue, Wed, Thu, Fri] 08:00 AM - 05:00 PM
Other Language(s):English,Arabic,Urdu
Certification(s):Board Certified
Accessibility: Some Criteria Met (I P, I EB, I IB, I PA)

Maraka, Stefania, MD+
Gender: Female
1801 W Taylor St
Chicago, IL 60612
Phone:(312) 355-1700
NPI:1588939045
Cultural Training Completed: Yes
Hours: [Mon, Tue, Wed, Thu, Fri] 08:00 AM - 05:00 PM

IL

Cook

Internal Medicine (General Medical Care)

Maraka, Stefania, MD+
Other Language(s):English
Accessibility: Details Pending (P P, P EB, P IB, P PA)

Marder, David C, MD+
Gender: Male
835 S Wolcott Ave
Chicago, IL 60612
Phone:(312) 996-7420
NPI:1497868913
Cultural Training Completed: No
Hours: [Mon, Tue, Wed, Thu, Fri] 08:00 AM - 05:00 PM
After Hours Phone Number:(312) 996-7420
Other Language(s):English
Certification(s):Board Certified
Accessibility: Some Criteria Met (I P, I EB, I IB, I PA)

Mayer, Stockton M, DO+
Gender: Male
1801 W Taylor St
Chicago, IL 60612
Phone:(312) 996-8337
NPI:1114193240
Cultural Training Completed: No
Hours: [Mon, Tue, Wed, Thu, Fri] 08:00 AM - 05:00 PM

IL

Cook

Internal Medicine (General Medical Care)

Mayer, Stockton M, DO+
Other Language(s):Spanish,English
Certification(s):Board Certified
Accessibility: Some Criteria Met (I P, I EB, P IB, I PA)

Mcgrath, Kris G, MD+
Gender: Male
333 N Michigan Ave
Ste 2032
Chicago, IL 60601
Phone:(312) 222-9500
NPI:1174563811
Cultural Training Completed: Yes
Hours: [Mon, Tue, Wed, Thu, Fri] 08:00 AM - 05:00 PM
Other Language(s):English,Dutch,French,Korean,Spanish,Polish
Certification(s):Board Certified
Accessibility: Details Pending (P P, P EB, P IB, P PA)

Mehra, Gaurika M, MD+
Gender: Female
2720 W Division St
Chicago, IL 60622
Phone:(773) 523-8600
NPI:1518213537
Cultural Training Completed: Yes

IL

Cook

Internal Medicine (General Medical Care)

Mehra, Gaurika M, MD+
Hours: [Mon, Tue, Wed, Thu, Fri] 08:00 AM - 05:00 PM
Other Language(s):English,Hindi,Punjabi,Urdu,Kannada,Panjabi
Certification(s):Board Certified
Accessibility: Some Criteria Met (P, EB, IB, PA)

Merz, Jeffrey, MD+
Gender: Male
6501 S Promontory Dr
Chicago, IL 60649
Phone:(773) 363-6700
NPI:1063862985
Cultural Training Completed: Yes
Hours: [Mon, Tue, Wed, Thu, Fri] 08:00 AM - 06:00 PM
Other Language(s):English,Spanish,Polish
Certification(s):Board Certified
Accessibility: Some Criteria Met (P, EB, IB, PA)

Minhas, Irfan Ul Haq, MD+
Gender: Male
500 E 51st St
Chicago, IL 60615
Phone:(312) 864-0200
NPI:1346793577

IL

Cook

Internal Medicine (General Medical Care)

Minhas, Irfan Ul Haq, MD+
Cultural Training Completed: No
Hours: [Mon, Tue, Wed, Thu, Fri] 08:00 AM - 05:00 PM
Certification(s):Board Certified
Accessibility: Details Pending (P, EB, IB, PA)

Mohamed, Abdelnasir M, MD*
Gender: Male
2900 N Lake Shore Dr
Chicago, IL 60657
Phone:(773) 665-3323
NPI:1861978025
Cultural Training Completed: No
Hours: [Mon, Tue, Wed, Thu, Fri] 08:00 AM - 05:00 PM
After Hours Phone Number:(773) 665-3323
Certification(s):Board Certified
Accessibility: Some Criteria Met (P, EB, IB, PA)

Mohan, Geetika, MD+
Gender: Female
1901 W Harrison St
Chicago, IL 60612
Phone:(312) 864-0200
NPI:1114176773
Cultural Training Completed: No

IL

Cook

Internal Medicine (General Medical Care)

Mohan, Geetika, MD+
Hours: [Mon, Tue, Wed, Thu, Fri] 08:00 AM - 05:00 PM
Other Language(s):English
Certification(s):Board Certified
Accessibility: Details Pending (P, EB, IB, PA)

Morales, Cesar A, MD+
Gender: Male
1945 W Wilson Ave
Ste 5110
Chicago, IL 60640
Phone:(773) 878-6600
NPI:1437228731
Cultural Training Completed: Yes
Hours: [Mon, Tue, Wed, Thu, Fri] 08:00 AM - 05:00 PM
After Hours Phone Number:(773) 878-6600
Other Language(s):English,Spanish
Certification(s):Board Certified
Accessibility: Some Criteria Met (P, EB, IB, PA)

Moswin, Arthur H, MD+
Gender: Male
2525 S Michigan Ave
Chicago, IL 60616
Phone:(312) 567-2273

IL

Cook

Internal Medicine (General Medical Care)

Moswin, Arthur H, MD+
NPI:1023120094
Cultural Training Completed: Yes
Hours: [Mon, Tue, Wed, Thu, Fri] 08:00 AM - 05:00 PM
Other Language(s):English
Certification(s):Board Certified
Accessibility: Some Criteria Met (P, EB, IB, PA)

Muniyappa, Pravin K, MD+
Gender: Male
2600 South Michigan Avenue
Suite 403
Chicago, IL 60616
Phone:(312) 945-8640
NPI:1922040542
Cultural Training Completed: Yes
Hours: [Mon, Tue, Wed, Thu, Fri] 08:00 AM - 05:00 PM
Other Language(s):Spanish,English
Certification(s):Board Certified
Accessibility: Some Criteria Met (P, EB, IB, PA)

Muniyappa, Pravin K, MD+
Gender: Male

IL

Cook

Internal Medicine (General Medical Care)

Muniyappa, Pravin K, MD+
2600 S Michigan Ave
Ste 403
Chicago, IL 60616
Phone:(312) 945-8640
NPI:1922040542
Cultural Training Completed: Yes
Hours: [Mon, Tue, Wed, Thu, Fri] 08:00 AM - 05:00 PM
Other Language(s):Spanish,English
Certification(s):Board Certified
Accessibility: Some Criteria Met (P, EB, IB, PA)

Muniyappa, Pravin K, MD+
Gender: Male
1801 W Taylor St
Chicago, IL 60612
Phone:(312) 996-7416
NPI:1922040542
Cultural Training Completed: Yes
Hours: [Mon, Tue, Wed, Thu, Fri] 08:00 AM - 05:00 PM
Other Language(s):Spanish,English
Certification(s):Board Certified
Accessibility: Some Criteria Met (P, EB, IB, PA)

IL

Cook

Internal Medicine (General Medical Care)

Muniyappa, Pravin K, MD*
Gender: Male
2600 S Michigan Ave
Chicago, IL 60616
Phone:(312) 945-8640
NPI:1922040542
Cultural Training Completed: Yes
Hours: [Mon, Tue, Wed, Thu, Fri] 08:00 AM - 05:00 PM
Other Language(s):Spanish,English
Certification(s):Board Certified
Accessibility: Some Criteria Met (P, EB, IB, PA)

Nannepaga, Sowgandhi, MD+
Gender: Female
7435 W Talcott Ave
Chicago, IL 60631
Phone:(773) 774-8000
NPI:1508399437
Cultural Training Completed: No
Hours: [Mon, Tue, Wed, Thu, Fri] 08:00 AM - 05:00 PM
Other Language(s):English,Hindi,Telugu,Spanish
Certification(s):Board Certified
Accessibility: Details Pending (P, EB, IB, PA)

IL

Cook

Internal Medicine (General Medical Care)

Narimiti, Anvesh, MD+
Gender: Male
1620 W Harrison St
Chicago, IL 60612
Phone:(312) 942-4200
NPI:1174009807
Cultural Training Completed: No
Hours: [Mon, Tue, Wed, Thu, Fri] 08:00 AM - 05:00 PM
Other Language(s):English
Certification(s):Board Certified
Accessibility: Details Pending (P, EB, IB, PA)

Nissan, George Ronen, DO*
Gender: Male
1460 N Halsted St
Ste 501
Chicago, IL 60642
Phone:(773) 388-6390
NPI:1245222033
Cultural Training Completed: No
Hours: [Mon, Tue, Wed, Thu, Fri] 08:00 AM - 05:00 PM
Other Language(s):Hebrew
Certification(s):Board Certified
Accessibility: Some Criteria Met (P, EB, IB, PA)

IL

Cook

Internal Medicine (General Medical Care)

Olson, Jeffrey Joseph, MD*
Gender: Male
2720 W Division St
Chicago, IL 60622
Phone:(773) 523-8600
NPI:1952374795
Cultural Training Completed: Yes
Hours: [Mon, Tue, Wed, Thu, Fri] 08:00 AM - 05:00 PM
Other Language(s):Spanish
Certification(s):Board Certified
Accessibility: Some Criteria Met (P, EB, IB, PA)

Orris, Peter K, MD+
Gender: Male
835 S Wolcott Ave
Chicago, IL 60612
Phone:(312) 996-7420
NPI:1952326746
Cultural Training Completed: No
Hours: [Mon, Tue, Wed, Thu, Fri] 08:00 AM - 05:00 PM
After Hours Phone Number:(312) 996-7420
Other Language(s):English
Certification(s):Board Certified
Accessibility: Some Criteria Met (P, EB, IB, PA)

IL

Cook

Internal Medicine (General Medical Care)

Paintsil, Isaac, MD+
Gender: Male
1901 W Harrison St
Chicago, IL 60612
Phone:(312) 864-0200
NPI:1467483057
Cultural Training Completed: No
Hours: [Mon, Tue, Wed, Thu, Fri] 08:00 AM - 05:00 PM
Other Language(s):Fanti,Spanish,English
Certification(s):Board Certified
Accessibility: Details Pending (P, EB, IB, PA)

Pappalardo, Andrea A, MD+
Gender: Female
1801 W Taylor St
Chicago, IL 60612
Phone:(312) 355-1700
NPI:1609065895
Cultural Training Completed: Yes
Hours: [Mon, Tue, Wed, Thu, Fri, Sat, Sun] 08:30 AM - 05:00 PM
Other Language(s):Spanish,English
Certification(s):Board Certified
Accessibility: Some Criteria Met (P, EB, IB, PA)

IL

Cook

Internal Medicine (General Medical Care)

Peace, David J, MD
Gender: Male
1740 W Taylor St
Chicago, IL 60612
Phone:(312) 355-1700
NPI:1609980911
Cultural Training Completed: Yes
Hours: [Mon, Tue, Wed, Thu, Fri] 08:00 AM - 05:00 PM
Other Language(s):English
Certification(s):Board Certified
Accessibility: Details Pending (P, EB, IB, PA)

Peart, Malaika Yahaira, MD+
Gender: Female
1901 W Harrison St
Chicago, IL 60612
Phone:(312) 864-0200
NPI:1801095401
Cultural Training Completed: No
Hours: [Mon, Tue, Wed, Thu, Fri] 08:00 AM - 05:00 PM
Other Language(s):Spanish,French,English
Certification(s):Board Certified
Accessibility: Details Pending (P, EB, IB, PA)

IL

Cook

Internal Medicine (General Medical Care)

Plummer, Malgorzata A, MD+
Gender: Female
1801 W Taylor St
Chicago, IL 60612
Phone:(312) 355-4300
NPI:1811174691
Cultural Training Completed: Yes
Hours: [Mon, Tue, Wed, Thu, Fri] 08:00 AM - 05:00 PM
After Hours Phone Number:(312) 355-4300
Other Language(s):Polish,English
Certification(s):Board Certified
Accessibility: Some Criteria Met (P, EB, IB, PA)

Prempeh, Avril-Linda S, MD+
Gender: Female
1901 W Harrison St
Chicago, IL 60612
Phone:(312) 864-0200
NPI:1790891711
Cultural Training Completed: Yes
Hours: [Mon, Tue, Wed, Thu, Fri] 08:00 AM - 05:00 PM
Other Language(s):Bangla,Hindi,Twi,English
Certification(s):Board Certified

IL

Cook

Internal Medicine (General Medical Care)

Prempeh, Avril-Linda S, MD+
Accessibility: Details Pending (P, EB, IB, PA)

Radosta, Jonathan P, MD*
Gender: Male
1801 W Taylor St
Chicago, IL 60612
Phone:(312) 355-1700
NPI:1912108846
Cultural Training Completed: No
Hours: [Mon, Tue, Wed, Thu, Fri, Sat, Sun] 08:30 AM - 05:00 PM
Other Language(s):English
Certification(s):Board Certified
Accessibility: Some Criteria Met (P, EB, IB, PA)

Rao, Shesh S, MD+
Gender: Male
2900 N Lake Shore Dr
Chicago, IL 60657
Phone:(773) 665-3000
NPI:1306885504
Cultural Training Completed: No
Hours: [Mon, Tue, Wed, Thu, Fri] 08:00 AM - 05:00 PM
After Hours Phone Number:(773) 665-3000
Other Language(s):Spanish,Hindi

IL

Cook

Internal Medicine (General Medical Care)

Rao, Shesh S, MD+
Certification(s):Board Certified
Accessibility: Details Pending (P, EB, IB, PA)

Rosen, Joshua Samuel, MD+
Gender: Male
2525 S Michigan Ave
Chicago, IL 60616
Phone:(312) 567-2000
NPI:1730618133
Cultural Training Completed: No
Hours: [Mon, Tue, Wed, Thu, Fri] 08:00 AM - 05:00 PM
Certification(s):Board Certified
Accessibility: Some Criteria Met (P, EB, IB, PA)

Ruddock-Walker, Sara C, MD+
Gender: Female
1620 W Harrison St
Chicago, IL 60612
Phone:(888) 352-7874
NPI:1558711101
Cultural Training Completed: No
Hours: [Mon, Tue, Wed, Thu, Fri] 08:00 AM - 05:00 PM
Other Language(s):English,Farsi,Spanish,Greek
Certification(s):Board Certified

IL

Cook

Internal Medicine (General Medical Care)

Ruddock-Walker, Sara C, MD+
Accessibility: Some Criteria Met (P, EB, IB, PA)

Ryan, Sean S, MD+
Gender: Male
1700 W Van Buren St
Chicago, IL 60612
Phone:(312) 563-2875
NPI:1841584992
Cultural Training Completed: No
Hours: [Mon, Tue, Wed, Thu, Fri] 08:00 AM - 05:00 PM
Other Language(s):English
Certification(s):Board Certified
Accessibility: Details Pending (P, EB, IB, PA)

Sadozai, Yama, MD+
Gender: Male
5140 N California Ave
Ste 700
Chicago, IL 60625
Phone:(773) 989-3957
NPI:1841874146
Cultural Training Completed: No
Hours: [Mon, Tue, Wed, Thu, Fri] 07:00 AM - 05:00 PM
Other Language(s):Farsi,French,Russian,Mandarin Chinese

IL

Cook

Internal Medicine (General Medical Care)

Sadozai, Yama, MD+
Accessibility: Some Criteria Met (P, EB, IB, PA)

Sadozai, Yama, MD+
Gender: Male
5140 N California Ave
Ste 700-GMP
Chicago, IL 60625
Phone:(847) 504-3300
NPI:1841874146
Cultural Training Completed: No
Hours: [Mon, Tue, Wed, Thu, Fri] 08:00 AM - 05:00 PM
Other Language(s):Farsi,French,Russian,Mandarin Chinese
Accessibility: Some Criteria Met (P, EB, IB, PA)

Saeed, Asim Mohammed, MD+
Gender: Male
2525 S Michigan Ave
Chicago, IL 60616
Phone:(312) 567-2000
NPI:1033421953
Cultural Training Completed: Yes
Hours: [Mon, Tue, Wed, Thu, Fri] 08:00 AM - 05:00 PM, [Sat, Sun] 12:00 AM - 11:59 PM
Other Language(s):Hindi,English,Spanish,Urdu,Arabic,Gujarati,Panjabi

IL

Cook

Internal Medicine (General Medical Care)

Saeed, Asim Mohammed, MD+
Certification(s):Board Certified
Accessibility: Some Criteria Met (P, EB, IB, PA)

Saeed, Faisal, MD+
Gender: Male
875 N Michigan Ave
Fl 31
Chicago, IL 60611
Phone:(203) 666-8145
NPI:1730234535
Cultural Training Completed: No
Hours: [Mon, Tue, Wed, Thu, Fri] 08:00 AM - 05:00 PM
Other Language(s):Hindi,Urdu
Accessibility: Details Pending (P, EB, IB, PA)

Sahni, Ashima Synghal, MD+
Gender: Female
1740 W Taylor St
Chicago, IL 60612
Phone:(312) 996-7297
NPI:1972819720
Cultural Training Completed: No
Hours: [Mon, Tue, Wed, Thu, Fri] 08:00 AM - 05:00 PM
Certification(s):Board Certified

IL

Cook

Internal Medicine (General Medical Care)

Sahni, Ashima Synghal, MD+
Accessibility: Some Criteria Met (P, EB, IB, PA)

Sahni, Ashima Synghal, MD+
Gender: Female
2242 W Harrison St
Chicago, IL 60612
Phone:(877) 766-6984
NPI:1972819720
Cultural Training Completed: No
Hours: [Mon, Tue, Wed, Thu, Fri] 08:00 AM - 05:00 PM
Certification(s):Board Certified
Accessibility: Details Pending (P, EB, IB, PA)

Sahni, Ashima Synghal, MD+
Gender: Female
1801 W Taylor St
Chicago, IL 60612
Phone:(866) 600-2273
NPI:1972819720
Cultural Training Completed: No
Hours: [Mon, Tue, Wed, Thu, Fri, Sun] 08:00 AM - 05:00 PM, Sat 10:00 AM - 06:00 PM
After Hours Phone Number:(312) 413-4244
Certification(s):Board Certified

IL

Cook

Internal Medicine (General Medical Care)

Sahni, Ashima Synghal, MD+
Accessibility: Some Criteria Met (P, EB, IB, PA)

Sanati, Maryam D, MD+
Gender: Female
1901 W Harrison St
Chicago, IL 60612
Phone:(312) 864-0200
NPI:1932298890
Cultural Training Completed: No
Hours: [Mon, Tue, Wed, Thu, Fri] 08:00 AM - 05:00 PM
Other Language(s):Farsi,French,English
Certification(s):Board Certified
Accessibility: Details Pending (P, EB, IB, PA)

Santhiraj, Yaveen K, MD+
Gender: Male
1901 W Harrison St
Chicago, IL 60612
Phone:(312) 864-0200
NPI:1104072362
Cultural Training Completed: No
Hours: [Mon, Tue, Wed, Thu, Fri] 08:00 AM - 05:00 PM
Other Language(s):Spanish,Tamil,English

IL

Cook

Internal Medicine (General Medical Care)

Santhiraj, Yaveen K, MD+
Certification(s):Board Certified
Accessibility: Details Pending (P, EB, IB, PA)

Sarpolis, Keith, MD+
Gender: Male
3828 W Taylor St
Chicago, IL 60624
Phone:(773) 231-7276
NPI:1245283183
Cultural Training Completed: Yes
Hours: [Mon, Tue, Wed, Thu, Fri] 08:00 AM - 05:00 PM
Certification(s):Board Certified
Accessibility: Some Criteria Met (P, EB, IB, PA)

Sefer, Vesna, MD+
Gender: Female
1901 W Harrison St
Chicago, IL 60612
Phone:(312) 864-0200
NPI:1548290356
Cultural Training Completed: No
Hours: [Mon, Tue, Wed, Thu, Fri] 08:00 AM - 05:00 PM
Other Language(s):Bosnian,Croatian,English
Certification(s):Board Certified

IL

Cook

Internal Medicine (General Medical Care)

Sefer, Vesna, MD+
Accessibility: Details Pending (P, EB, IB, PA)

Shah, Niranjana, MD+
Gender: Female
7101 W Higgins Ave
Chicago, IL 60656
Phone:(773) 763-6364
NPI:1316910250
Cultural Training Completed: Yes
Hours: [Mon, Tue, Wed, Thu, Fri] 08:00 AM - 05:00 PM, Sat 09:00 AM - 01:00 PM
Other Language(s):English,Gujarati,Spanish
Certification(s):Board Certified
Accessibility: Details Pending (P, EB, IB, PA)

Shah, Raj D, MD+
Gender: Male
2740 W Foster Ave
Ste 412
Chicago, IL 60625
Phone:(773) 293-4362
NPI:1396907135
Cultural Training Completed: No
Hours: [Mon, Tue, Wed, Thu, Fri] 08:00 AM - 05:00 PM
Other Language(s):English
Certification(s):Board Certified

IL

Cook

Internal Medicine (General Medical Care)

Shah, Raj D, MD+
Accessibility: Some Criteria Met (P, EB, IB, PA)

Shah, Raj D, MD+
Gender: Male
2740 W Foster Ave
Ste 412-PRO
Chicago, IL 60625
Phone:(773) 293-4362
NPI:1396907135
Cultural Training Completed: No
Hours: [Mon, Tue, Wed, Thu, Fri] 08:00 AM - 05:00 PM
Other Language(s):English
Certification(s):Board Certified
Accessibility: Some Criteria Met (P, EB, IB, PA)

Shah, Raj D, MD+
Gender: Male
5140 N California Ave
Ste 700
Chicago, IL 60625
Phone:(773) 989-1257
NPI:1396907135
Cultural Training Completed: No
Hours: [Mon, Tue, Wed, Thu, Fri] 08:00 AM - 05:00 PM
Other Language(s):English
Certification(s):Board Certified

IL

Cook

Internal Medicine (General Medical Care)

Shah, Raj D, MD+
Accessibility: Some Criteria Met (P, EB, IB, PA)

Shah, Raj D, MD+
Gender: Male
5140 N California Ave
Ste 505-GMP
Chicago, IL 60625
Phone:(773) 989-1257
NPI:1396907135
Cultural Training Completed: No
Hours: [Mon, Tue, Wed, Thu, Fri] 08:00 AM - 05:00 PM
Other Language(s):English
Certification(s):Board Certified
Accessibility: Some Criteria Met (P, EB, IB, PA)

Shah, Raj D, MD+
Gender: Male
5140 N California Ave
Ste 700-GMP
Chicago, IL 60625
Phone:(773) 989-1257
NPI:1396907135
Cultural Training Completed: No
Hours: [Mon, Tue, Wed, Thu, Fri] 08:00 AM - 05:00 PM
Other Language(s):English
Certification(s):Board Certified

IL

Cook

Internal Medicine (General Medical Care)

Shah, Raj D, MD+
Accessibility: Some Criteria Met (P, EB, IB, PA)

Shah, Syed H, MD+
Gender: Male
1700 W Van Buren St
Fl 5
Chicago, IL 60612
Phone:(888) 352-7874
NPI:1730291212
Cultural Training Completed: No
Hours: [Mon, Tue, Wed, Thu, Fri] 08:00 AM - 05:00 PM
Other Language(s):English,Filipino,Spanish,Hindi,Punjabi,Panjabi,Tagalog
Certification(s):Board Certified
Accessibility: Details Pending (P, EB, IB, PA)

Shah, Syed H, MD*
Gender: Male
1700 W Van Buren St
Chicago, IL 60612
Phone:(312) 942-3809
NPI:1730291212
Cultural Training Completed: No
Hours: [Mon, Tue, Wed, Thu, Fri, Sat, Sun] 08:00 AM - 05:00 PM
Other Language(s):English,Filipino,Spanish,Hindi,Punjabi,Panjabi,Tagalog

IL

Cook

Internal Medicine (General Medical Care)

Shah, Syed H, MD*
Certification(s):Board Certified
Accessibility: Details Pending (P, EB, IB, PA)

Shakir, Alefiya I, MD+
Gender: Female
1700 W Van Buren St
Chicago, IL 60612
Phone:(312) 942-3809
NPI:1114193125
Cultural Training Completed: No
Hours: [Mon, Tue, Wed, Thu, Fri] 08:00 AM - 05:00 PM
Other Language(s):Arabic,Hindi
Certification(s):Board Certified
Accessibility: Details Pending (P, EB, IB, PA)

Shukla, Adarsh B, MD+
Gender: Male
2923 North California Avenue
Suite 210
Chicago, IL 60618
Phone:(773) 482-5800
NPI:1477904035
Cultural Training Completed: No
Hours: [Mon, Tue, Wed, Thu, Fri] 08:00 AM - 05:00 PM

IL

Cook

Internal Medicine (General Medical Care)

Shukla, Adarsh B, MD+
Accessibility: Some Criteria Met (P, EB, IB, PA)

Shukla, Adarsh B, MD
Gender: Male
2923 N California Ave
Ste 210
Chicago, IL 60618
Phone:(773) 482-5800
NPI:1477904035
Cultural Training Completed: No
Hours: [Mon, Tue, Wed, Thu, Fri] 08:00 AM - 05:00 PM
Accessibility: Details Pending (P, EB, IB, PA)

Singh, Amir, DO+
Gender: Male
3134 N Clark St
Chicago, IL 60657
Phone:(773) 880-9722
NPI:1780144899
Cultural Training Completed: No
Hours: [Mon, Tue, Wed, Thu, Fri] 08:00 AM - 05:00 PM
Certification(s):Board Certified
Accessibility: Some Criteria Met (P, EB, IB, PA)

Smith, Patrika L, MD+
Gender: Female
500 E 51st St
Chicago, IL 60615

IL

Cook

Internal Medicine (General Medical Care)

Smith, Patrika L, MD+
Phone:(312) 864-0200
NPI:1053343814
Cultural Training Completed: Yes
Hours: [Mon, Tue, Wed, Thu, Fri] 08:00 AM - 05:00 PM, Sat 08:00 AM - 04:00 PM
After Hours Phone Number:(312) 864-0200
Other Language(s):English
Certification(s):Board Certified
Accessibility: Details Pending (P, EB, IB, PA)

Sonenthal, Kathy R, MD+
Gender: Female
1901 W Harrison St
Chicago, IL 60612
Phone:(312) 864-6024
NPI:1265452940
Cultural Training Completed: No
Hours: [Mon, Tue, Wed, Thu, Fri, Sat, Sun] 12:00 AM - 11:59 PM
Other Language(s):English
Certification(s):Board Certified
Accessibility: Some Criteria Met (P, EB, IB, PA)

Song, Chung M, MD+
Gender: Male
326 W 64th St

IL

Cook

Internal Medicine (General Medical Care)

Song, Chung M, MD+
Chicago, IL 60621
Phone:(773) 962-3900
NPI:1710914999
Cultural Training Completed: No
Hours: [Mon, Tue, Wed, Thu, Fri] 08:00 AM - 05:00 PM
Other Language(s):English,Korean
Accessibility: Some Criteria Met (P, EB, IB, PA)

Soon-Shiong, Raquel, DO+
Gender: Female
6084 S Archer Ave
Chicago, IL 60638
Phone:(630) 789-3422
NPI:1114543139
Cultural Training Completed: No
Hours: [Mon, Tue, Wed, Thu, Fri] 08:00 AM - 05:00 PM
Accessibility: Some Criteria Met (P, EB, IB, PA)

Stamboliu, Horia O, MD+
Gender: Male
2720 W Division St
Chicago, IL 60622
Phone:(773) 523-8600
NPI:1932155025
Cultural Training Completed: Yes

IL

Cook

Internal Medicine (General Medical Care)

Stamboliu, Horia O, MD+
Hours: [Mon, Tue, Wed, Thu, Fri] 08:00 AM - 05:00 PM
Other Language(s):English
Accessibility: Some Criteria Met (P, EB, IB, PA)

Starke, Samuel John, MD+
Gender: Male
600 S Paulina St
Ste 140-143
Chicago, IL 60612
Phone:(312) 942-5865
NPI:1720669773
Cultural Training Completed: No
Hours: [Mon, Tue, Wed, Thu, Fri] 08:00 AM - 05:00 PM
Accessibility: Details Pending (P, EB, IB, PA)

Stein, Kelly Brungardt, MD+
Gender: Female
1700 W Van Buren St
Chicago, IL 60612
Phone:(312) 942-3809
NPI:1316085897
Cultural Training Completed: Yes
Hours: [Mon, Tue, Wed, Thu, Fri] 08:00 AM - 05:00 PM

IL

Cook

Internal Medicine (General Medical Care)

Stein, Kelly Brungardt, MD+
Other Language(s):English,Filipino,Spanish
Certification(s):Board Certified
Accessibility: Details Pending (P, EB, IB, PA)

Stein, Kelly Brungardt, MD+
Gender: Female
1700 W Van Buren St Fl 5
Chicago, IL 60612
Phone:(312) 563-2875
NPI:1316085897
Cultural Training Completed: Yes
Hours: [Mon, Tue, Wed, Thu, Fri] 08:00 AM - 05:00 PM
Other Language(s):English,Filipino,Spanish
Certification(s):Board Certified
Accessibility: Details Pending (P, EB, IB, PA)

Taddese, Nigist A, MD+
Gender: Female
1901 W Harrison St
Chicago, IL 60612
Phone:(312) 864-0200
NPI:1538544077
Cultural Training Completed: No

IL

Cook

Internal Medicine (General Medical Care)

Taddese, Nigist A, MD+
Hours: [Mon, Tue, Wed, Thu, Fri] 08:00 AM - 05:00 PM
Other Language(s):English
Certification(s):Board Certified
Accessibility: Details Pending (P, EB, IB, PA)

Tang, Maxine Chi-Leung, MD+
Gender: Female
5525 S Pulaski Rd
Chicago, IL 60629
Phone:(312) 996-6480
NPI:1285166868
Cultural Training Completed: No
Hours: [Mon, Tue, Wed, Thu, Fri] 08:00 AM - 05:00 PM
Accessibility: Some Criteria Met (P, EB, IB, PA)

Tang, Maxine Chi-Leung, MD+
Gender: Female
1801 W Taylor St
Chicago, IL 60612
Phone:(312) 996-6480
NPI:1285166868
Cultural Training Completed: No
Hours: [Mon, Tue, Wed, Thu, Fri] 08:00 AM - 05:00 PM

IL

Cook

Internal Medicine (General Medical Care)

Tang, Maxine Chi-Leung, MD+
Accessibility: Some Criteria Met (P, EB, IB, PA)

Tang, Maxine Chi-Leung, MD+
Gender: Female
1009 S Wood St
Chicago, IL 60612
Phone:(312) 996-6480
NPI:1285166868
Cultural Training Completed: No
Hours: [Mon, Tue, Wed, Thu, Fri] 08:00 AM - 05:00 PM
Accessibility: Some Criteria Met (P, EB, IB, PA)

Tenuto, Frank A, MD+
Gender: Male
1717 W Congress Pkwy
Chicago, IL 60612
Phone:(312) 563-2875
NPI:1043691629
Cultural Training Completed: No
Hours: [Mon, Tue, Wed, Thu, Fri] 08:00 AM - 05:00 PM
Other Language(s):English
Certification(s):Board Certified
Accessibility: Details Pending (P, EB, IB, PA)

IL

Cook

Internal Medicine (General Medical Care)

Tezolin Barros Almeida, Monica Mercon, MD+
Gender: Female
2020 W Harrison St
Chicago, IL 60612
Phone:(312) 864-0200
NPI:1437411659
Cultural Training Completed: No
Hours: [Mon, Tue, Wed, Thu, Fri] 08:00 AM - 05:00 PM
Other Language(s):Portuguese,Spanish,English
Certification(s):Board Certified
Accessibility: Details Pending (P, EB, IB, PA)

Turbay, Rafael F, MD+
Gender: Male
1901 W Harrison St
Chicago, IL 60612
Phone:(312) 864-0200
NPI:1023294642
Cultural Training Completed: No
Hours: [Mon, Tue, Wed, Thu, Fri] 08:00 AM - 05:00 PM
Other Language(s):Spanish,English
Certification(s):Board Certified
Accessibility: Details Pending (P, EB, IB, PA)

IL

Cook

Internal Medicine (General Medical Care)

Tyson, David, MD+
Gender: Male
2600 S Michigan Ave
Chicago, IL 60616
Phone:(312) 881-3050
NPI:1720548100
Cultural Training Completed: No
Hours: [Mon, Tue, Wed, Thu, Fri] 08:00 AM - 05:00 PM
Accessibility: Details Pending (P, EB, IB, PA)

Van Opstal, Elizabeth R, MD
Gender: Female
1700 W Van Buren St
Chicago, IL 60612
Phone:(312) 563-2875
NPI:1508021486
Cultural Training Completed: No
Hours: [Mon, Tue, Wed, Thu, Fri] 08:00 AM - 05:00 PM
Other Language(s):Spanish,English
Certification(s):Board Certified
Accessibility: Details Pending (P, EB, IB, PA)

Van Swol, Jennifer, MD+
Gender: Female
6501 S Promontory Dr
Chicago, IL 60649
Phone:(773) 363-6700

IL

Cook

Internal Medicine (General Medical Care)

Van Swol, Jennifer, MD+
NPI:1023500154
Cultural Training Completed: Yes
Hours: [Mon, Tue, Wed, Thu, Fri] 08:00 AM - 05:00 PM, [Sat, Sun] 12:00 AM - 11:59 PM
After Hours Phone Number:(773) 363-6700
Other Language(s):Spanish
Accessibility: Some Criteria Met (P, EB, IB, PA)

Vargas, Sergio, MD+
Gender: Male
1901 W Harrison St
Chicago, IL 60612
Phone:(312) 864-0200
NPI:1437186095
Cultural Training Completed: No
Hours: [Mon, Tue, Wed, Thu, Fri] 08:00 AM - 05:00 PM
Other Language(s):Spanish,English
Certification(s):Board Certified
Accessibility: Details Pending (P, EB, IB, PA)

Vergara-Rodriguez, Pamela T, MD+
Gender: Female
2020 W Harrison St
Chicago, IL 60612

IL

Cook

Internal Medicine (General Medical Care)

Vergara-Rodriguez, Pamela T, MD+
Phone:(312) 572-4500
NPI:1831243831
Cultural Training Completed: No
Hours: [Mon, Tue, Wed, Thu, Fri] 08:00 AM - 05:00 PM
Other Language(s):French,Spanish,English
Certification(s):Board Certified
Accessibility: Details Pending (P, EB, IB, PA)

Villalta, Nicholas, MD+
Gender: Male
1620 W Harrison St
Chicago, IL 60612
Phone:(312) 942-4200
NPI:1962936153
Cultural Training Completed: No
Hours: [Mon, Tue, Wed, Thu, Fri] 08:00 AM - 05:00 PM
Accessibility: Details Pending (P, EB, IB, PA)

Villalta, Nicholas, MD+
Gender: Male
516 S Loomis St
Chicago, IL 60607
Phone:(312) 264-6161
NPI:1962936153
Cultural Training Completed: No

IL

Cook

Internal Medicine (General Medical Care)

Villalta, Nicholas, MD+
Hours: [Mon, Tue, Wed, Thu, Fri] 08:00 AM - 05:00 PM
Accessibility: Details Pending (P, EB, IB, PA)

Villegas-Garcia, Juan-Fernando F, MD
Gender: Male
1401 S California Ave
Chicago, IL 60608
Phone:(773) 565-3200
NPI:1164667424
Cultural Training Completed: Yes
Hours: [Mon, Tue, Wed, Thu, Fri] 08:00 AM - 05:00 PM
Other Language(s):Spanish,English
Certification(s):Board Certified
Accessibility: Details Pending (P, EB, IB, PA)

Villegas-Garcia, Juan-Fernando F, MD+
Gender: Male
1414 South Fairfield Avenue
Chicago, IL 60608
Phone:(773) 565-3200
NPI:1164667424
Cultural Training Completed: Yes

IL

Cook

Internal Medicine (General Medical Care)

Villegas-Garcia, Juan-Fernando F, MD+
Hours: [Mon, Tue, Wed, Thu, Fri, Sat, Sun] 08:00 AM - 05:00 PM
Other Language(s):Spanish,English
Certification(s):Board Certified
Accessibility: Some Criteria Met (P, EB, IB, PA)

Villegas-Garcia, Juan-Fernando F, MD+
Gender: Male
1414 S Fairfield Ave
Chicago, IL 60608
Phone:(773) 565-3250
NPI:1164667424
Cultural Training Completed: Yes
Hours: [Mon, Tue, Wed, Thu, Fri] 09:00 AM - 05:00 PM, [Sat, Sun] 08:00 AM - 05:00 PM
Other Language(s):Spanish,English
Certification(s):Board Certified
Accessibility: Some Criteria Met (P, EB, IB, PA)

Vyas, Uday I, MD+
Gender: Male
331 W Surf St
Ste 711

IL

Cook

Internal Medicine (General Medical Care)

Vyas, Uday I, MD+
Chicago, IL 60657
Phone:(773) 792-9111
NPI:1700851656
Cultural Training Completed: No
Hours: [Mon, Tue, Wed, Thu, Fri] 08:00 AM - 05:00 PM
Other Language(s):Gujarati,Hindi
Certification(s):Board Certified
Accessibility: Details Pending (P, EB, IB, PA)

Werkmeister, Lindsay G, MD*
Gender: Female
7435 W Talcott Ave
Chicago, IL 60631
Phone:(773) 774-8000
NPI:1467847962
Cultural Training Completed: No
Hours: [Mon, Tue, Wed, Thu, Fri] 08:00 AM - 05:00 PM
After Hours Phone Number:(773) 774-8000
Certification(s):Board Certified
Accessibility: Some Criteria Met (P, EB, IB, PA)

Yamani, Naser, MD+
Gender: Male
500 E 51st St
Chicago, IL 60615

IL

Cook

Internal Medicine (General Medical Care)

Yamani, Naser, MD+
Phone:(312) 864-0200
NPI:1578871497
Cultural Training Completed: Yes
Hours: [Mon, Tue, Wed, Thu, Fri] 08:00 AM - 05:00 PM, Sat 08:00 AM - 04:00 PM
After Hours Phone Number:(312) 864-0200
Other Language(s):Hindi,Telugu,Urdu,English
Certification(s):Board Certified
Accessibility: Details Pending (P, EB, IB, PA)

Zhang, Rainy, MD+
Gender: Female
1901 W Harrison St
Chicago, IL 60612
Phone:(312) 864-6024
NPI:1568924199
Cultural Training Completed: No
Hours: [Mon, Tue, Wed, Thu, Fri] 08:00 AM - 05:00 PM
Certification(s):Board Certified
Accessibility: Some Criteria Met (P, EB, IB, PA)

Zhang, Wanna, MD+
Gender: Female
1717 W Congress Pkwy Ste 10
Chicago, IL 60612

IL

Cook

Internal Medicine (General Medical Care)

Zhang, Wanna, MD+
Phone:(312) 942-4963
NPI:1023561859
Cultural Training Completed: Yes
Hours: [Mon, Tue, Wed, Thu, Fri] 08:00 AM - 05:30 PM
Other Language(s):Mandarin Chinese,English,Mandarin
Certification(s):Board Certified
Accessibility: Details Pending (P, EB, IB, PA)

Zhang, Wanna, MD+
Gender: Female
1717 W Congress Pkwy
Chicago, IL 60612
Phone:(312) 563-2875
NPI:1023561859
Cultural Training Completed: Yes
Hours: [Mon, Tue, Wed, Thu, Fri] 08:00 AM - 05:00 PM
Other Language(s):Mandarin Chinese,English,Mandarin
Certification(s):Board Certified
Accessibility: Details Pending (P, EB, IB, PA)

IL

Cook

Marriage & Family Therapist

Dabney, Corey, MFT+
Gender: Male
845 W 69th St
Chicago, IL 60621
Phone:(773) 651-6809
NPI:1447856240
Cultural Training Completed: No
Hours: [Mon, Tue, Wed, Thu, Fri] 09:00 AM - 05:00 PM
Accessibility: Details Pending (P, EB, IB, PA)

Dabney, Corey, MFT+
Gender: Male
845 W 69th St
Lowr
Chicago, IL 60621
Phone:(773) 651-6809
NPI:1447856240
Cultural Training Completed: No
Hours: [Mon, Tue, Wed, Thu, Fri] 08:00 AM - 05:00 PM
Accessibility: Details Pending (P, EB, IB, PA)

Davenport, James, PSYD+
Gender: Male
10343 S Western Ave
Chicago, IL 60643
Phone:(773) 238-2828
NPI:1881683969
Cultural Training Completed: No

IL

Cook

Marriage & Family Therapist

Davenport, James, PSYD+
Hours: [Mon, Tue, Wed, Thu, Fri] 08:00 AM - 05:00 PM
Other Language(s):Spanish
Accessibility: Some Criteria Met (P, EB, IB, PA)

Hayes, Jerica, MFT+
Gender: Female
1400 W Greenleaf Ave
Chicago, IL 60626
Phone:(773) 508-6100
NPI:1497309629
Cultural Training Completed: No
Hours: [Mon, Tue, Wed, Thu, Fri] 08:00 AM - 05:00 PM
Accessibility: Some Criteria Met (P, EB, IB, PA)

Lozano, Michelle Christine, LMFT+
Gender: Female
2858 W Diversey Ave
Chicago, IL 60647
Phone:(312) 262-0258
NPI:1558883322
Cultural Training Completed: No
Hours: [Mon, Tue, Wed, Thu, Fri] 08:00 AM - 05:00 PM, Sat 09:00 AM - 03:00 PM
Other Language(s):Spanish

IL

Cook

Marriage & Family Therapist

Lozano, Michelle Christine, LMFT+
Accessibility: Details Pending (P, EB, IB, PA)

McCarville, Meghan, MA+
Gender: Female
8 S Michigan Ave
Ste 2300
Chicago, IL 60603
Phone:(773) 980-9499
NPI:1487023198
Cultural Training Completed: No
Hours: [Mon, Tue, Wed, Thu, Fri] 09:00 AM - 08:00 PM, Sat 10:00 AM - 04:00 PM
Certification(s):Board Certified
Accessibility: Details Pending (P, EB, IB, PA)

Rehman, Natali Y, MFT+
Gender: Female
2749 W 63rd St
Chicago, IL 60629
Phone:(773) 434-4626
NPI:1558719344
Cultural Training Completed: Yes
Hours: [Mon, Tue, Thu, Fri] 09:00 AM - 05:00 PM, Wed 10:00 AM - 06:00 PM
Other Language(s):Spanish

IL

Cook

Marriage & Family Therapist

Rehman, Natali Y, MFT+
Accessibility: Some Criteria Met (P, EB, IB, PA)

Schwendener, Susan#
Gender: Female
939 W North Ave
Ste 750
Chicago, IL 60642
Phone:(312) 761-5478
NPI:1841724887
Cultural Training Completed: Yes
Hours: [Mon, Tue, Wed, Thu, Fri, Sat, Sun] 08:00 AM - 09:00 PM
Accessibility: Details Pending (P, EB, IB, PA)

Sohl, Jodi, LMFT+
Gender: Female
6374 N Lincoln Ave
Chicago, IL 60659
Phone:(872) 270-5999
NPI:1538875422
Cultural Training Completed: Yes
Hours: [Mon, Tue] 08:00 AM - 06:00 PM, Wed 08:00 AM - 05:00 PM, Thu 08:00 AM - 07:00 PM, Fri 08:00 AM - 02:00 PM, Sun 08:00 AM - 01:00 PM
Accessibility: Some Criteria Met (P, EB, IB, PA)

IL

Cook

Medical Oncology

Aklilu, Mebea, MD+
Gender: Male
900 W Nelson St
Chicago, IL 60657
Phone:(773) 296-3390
NPI:1376527739
Cultural Training Completed: No
Hours: [Mon, Tue, Wed, Thu, Fri] 08:00 AM - 05:00 PM
After Hours Phone Number:(773) 296-7089
Other Language(s):Amharic
Certification(s):Board Certified
Accessibility: Some Criteria Met (P, EB, IB, PA)

Baig, Jalal S, MD+
Gender: Male
331 W Surf St
Ste 1300
Chicago, IL 60657
Phone:(888) 824-0200
NPI:1740647437
Cultural Training Completed: No
Hours: [Mon, Tue, Wed, Thu, Fri] 08:00 AM - 05:00 PM
Other Language(s):Farsi,Spanish,Greek
Certification(s):Board Certified
Accessibility: Details Pending (P, EB, IB, PA)

IL

Cook

Medical Oncology

Batra, Kumar K, MD+
Gender: Male
1950 W Polk St
Chicago, IL 60612
Phone:(312) 864-0200
NPI:1770891566
Cultural Training Completed: No
Hours: [Mon, Tue, Wed, Thu, Fri] 08:00 AM - 05:00 PM
Other Language(s):Hindi,English
Certification(s):Board Certified
Accessibility: Details Pending (P, EB, IB, PA)

Batus, Marta, MD+
Gender: Female
1520 W Harrison St
Chicago, IL 60607
Phone:(312) 226-2371
NPI:1003087768
Cultural Training Completed: No
Hours: [Mon, Tue, Wed, Thu, Fri] 08:00 AM - 05:00 PM
Other Language(s):Polish,Russian,English
Certification(s):Board Certified
Accessibility: Details Pending (P, EB, IB, PA)

Campbell, Nicholas P, MD+
Gender: Male

IL

Cook

Medical Oncology

Campbell, Nicholas P, MD+
5140 N California Ave
Ste G115-GMP
Chicago, IL 60625
Phone:(773) 989-3803
NPI:1942445648
Cultural Training Completed: Yes
Hours: [Mon, Tue, Wed, Thu, Fri] 08:00 AM - 05:00 PM
Certification(s):Board Certified
Accessibility: Some Criteria Met (P, EB, IB, PA)

Campbell, Nicholas P, MD+
Gender: Male
5140 N California Ave
Ste 600-GMP
Chicago, IL 60625
Phone:(773) 989-3803
NPI:1942445648
Cultural Training Completed: Yes
Hours: [Mon, Tue, Wed, Thu, Fri] 08:00 AM - 05:00 PM
Certification(s):Board Certified
Accessibility: Some Criteria Met (P, EB, IB, PA)

Campbell, Nicholas P, MD+
Gender: Male
5140 N California Ave
Ste 465
Chicago, IL 60625

IL

Cook

Medical Oncology

Campbell, Nicholas P, MD+
Phone:(773) 989-3803
NPI:1942445648
Cultural Training Completed: Yes
Hours: [Mon, Tue, Wed, Thu, Fri] 08:00 AM - 05:00 PM
Certification(s):Board Certified
Accessibility: Some Criteria Met (P, EB, IB, PA)

Carson, Kenneth R, MD+
Gender: Male
1620 W Harrison St
Chicago, IL 60612
Phone:(312) 942-5000
NPI:1720264898
Cultural Training Completed: No
Hours: [Mon, Tue, Wed, Thu, Fri] 08:00 AM - 05:00 PM
Other Language(s):English
Certification(s):Board Certified
Accessibility: Details Pending (P, EB, IB, PA)

Chen, Yolande, MD+
Gender: Female
1801 W Taylor St
Chicago, IL 60612
Phone:(312) 355-1625
NPI:1942661483
Cultural Training Completed: No

IL

Cook

Medical Oncology

Chen, Yolande, MD+
Hours: [Mon, Tue, Wed, Thu, Fri] 08:00 AM - 05:00 PM
Other Language(s):English
Certification(s):Board Certified
Accessibility: Some Criteria Met (P, EB, IB, PA)

Cilley, Jeffrey C, MD+
Gender: Male
5140 N California Ave Ste G115-GMP
Chicago, IL 60625
Phone:(773) 989-4145
NPI:1316028780
Cultural Training Completed: Yes
Hours: [Mon, Tue, Wed, Thu, Fri] 08:00 AM - 05:00 PM
Other Language(s):English
Certification(s):Board Certified
Accessibility: Details Pending (P, EB, IB, PA)

Cilley, Jeffrey C, MD+
Gender: Male
5140 N California Ave Ste 465
Chicago, IL 60625
Phone:(773) 989-4145
NPI:1316028780
Cultural Training Completed: Yes

IL

Cook

Medical Oncology

Cilley, Jeffrey C, MD+
Hours: [Mon, Tue, Wed, Thu, Fri] 08:00 AM - 05:00 PM
Other Language(s):English
Certification(s):Board Certified
Accessibility: Some Criteria Met (P, EB, IB, PA)

Cilley, Jeffrey C, MD+
Gender: Male
5140 N California Ave Ste 600-GMP
Chicago, IL 60625
Phone:(773) 989-4145
NPI:1316028780
Cultural Training Completed: Yes
Hours: [Mon, Tue, Wed, Thu, Fri] 08:00 AM - 05:00 PM
Other Language(s):English
Certification(s):Board Certified
Accessibility: Some Criteria Met (P, EB, IB, PA)

Cobleigh, Melody A, MD+
Gender: Female
1520 W Harrison St
Chicago, IL 60607
Phone:(312) 226-2371
NPI:1861451122
Cultural Training Completed: No

IL

Cook

Medical Oncology

Cobleigh, Melody A, MD+
Hours: [Mon, Tue, Wed, Thu, Fri] 08:00 AM - 05:00 PM
Other Language(s):English
Certification(s):Board Certified
Accessibility: Details Pending (P, EB, IB, PA)

Farooqui, Marwah W, DO+
Gender: Female
1950 W Polk St
Chicago, IL 60612
Phone:(312) 864-0200
NPI:1497011266
Cultural Training Completed: No
Hours: [Mon, Tue, Wed, Thu, Fri] 08:00 AM - 05:00 PM
Other Language(s):English,Urdu
Accessibility: Details Pending (P, EB, IB, PA)

Gadi, Vijayakrishna K, MD+
Gender: Male
1801 W Taylor St
Chicago, IL 60612
Phone:(866) 600-2273
NPI:1053358671
Cultural Training Completed: No
Hours: [Mon, Tue, Wed, Thu, Fri, Sun] 08:00

IL

Cook

Medical Oncology

Gadi, Vijayakrishna K, MD+
AM - 05:00 PM, Sat 10:00 AM - 06:00 PM
After Hours Phone Number:(312) 355-1625
Other Language(s):Telugu,English
Certification(s):Board Certified
Accessibility: Some Criteria Met (P, EB, IB, PA)

Gadi, Vijayakrishna K, MD+
Gender: Male
5525 S Pulaski Rd
Chicago, IL 60629
Phone:(312) 996-6480
NPI:1053358671
Cultural Training Completed: No
Hours: [Mon, Tue, Wed, Thu, Fri] 08:00 AM - 05:00 PM
Other Language(s):Telugu,English
Certification(s):Board Certified
Accessibility: Some Criteria Met (P, EB, IB, PA)

Gupta, Shweta, MD+
Gender: Female
1901 W Harrison St
Chicago, IL 60612
Phone:(312) 864-0200
NPI:1376781252

IL

Cook

Medical Oncology

Gupta, Shweta, MD+
Cultural Training Completed: No
Hours: [Mon, Tue, Wed, Thu, Fri] 08:00 AM - 05:00 PM
Other Language(s):Hindi,English
Certification(s):Board Certified
Accessibility: Details Pending (P, EB, IB, PA)

Gupta, Shweta, MD+
Gender: Female
1950 W Polk St
Chicago, IL 60612
Phone:(312) 864-0200
NPI:1376781252
Cultural Training Completed: No
Hours: [Mon, Tue, Wed, Thu, Fri] 08:00 AM - 05:00 PM
Other Language(s):Hindi,English
Certification(s):Board Certified
Accessibility: Details Pending (P, EB, IB, PA)

Hoskins, Kent F, MD+
Gender: Male
1801 W Taylor St
Chicago, IL 60612
Phone:(312) 355-1700
NPI:1255363529
Cultural Training Completed: No

IL

Cook

Medical Oncology

Hoskins, Kent F, MD+
Hours: [Mon, Tue, Wed, Thu, Fri, Sat, Sun] 08:30 AM - 05:00 PM
Other Language(s):English
Certification(s):Board Certified
Accessibility: Some Criteria Met (P, EB, IB, PA)

Hussain, Mohammed T, MD+
Gender: Male
2525 S Michigan Ave
Chicago, IL 60616
Phone:(312) 567-2000
NPI:1356427256
Cultural Training Completed: Yes
Hours: [Mon, Tue, Wed, Thu, Fri] 08:00 AM - 05:00 PM, [Sat, Sun] 12:00 AM - 11:59 PM
Other Language(s):Urdu,Afan (Oromo),Hindi,English,Spanish,Romanian,Tagalog
Certification(s):Board Certified
Accessibility: Some Criteria Met (P, EB, IB, PA)

Hussain, Mohammed T, MD+
Gender: Male
1625 E 75th St
Fl 2
Chicago, IL 60649
Phone:(773) 947-7800

IL

Cook

Medical Oncology

Hussain, Mohammed T, MD+
NPI:1356427256
Cultural Training Completed: Yes
Hours: [Mon, Tue, Wed, Thu, Fri] 08:00 AM - 05:00 PM
Other Language(s):Urdu,Afan (Oromo),Hindi,English,Spanish,Romanian,Tagalog
Certification(s):Board Certified
Accessibility: Some Criteria Met (P, EB, IB, PA)

Imam, Javed, MD+
Gender: Male
5140 N California Ave
Ste G115-GMP
Chicago, IL 60625
Phone:(773) 271-8700
NPI:1548271380
Cultural Training Completed: Yes
Hours: [Mon, Tue, Wed, Thu, Fri] 08:00 AM - 05:00 PM
Other Language(s):English,Hindi,Punjabi,Urdu,Bengali,Chinese,Panjabi
Certification(s):Board Certified
Accessibility: Details Pending (P, EB, IB, PA)

Imam, Javed, MD+
Gender: Male

IL

Cook

Medical Oncology

Imam, Javed, MD+
5140 N California Ave
Ste 465
Chicago, IL 60625
Phone:(773) 271-8700
NPI:1548271380
Cultural Training Completed: Yes
Hours: [Mon, Tue, Wed, Thu, Fri] 08:00 AM - 05:00 PM
Other Language(s):English,Hindi,Punjabi,Urdu,Bengali,Chinese,Panjabi
Certification(s):Board Certified
Accessibility: Some Criteria Met (P, EB, IB, PA)

Imam, Javed, MD+
Gender: Male
5140 N California Ave
Ste 600-GMP
Chicago, IL 60625
Phone:(773) 271-8700
NPI:1548271380
Cultural Training Completed: Yes
Hours: [Mon, Tue, Wed, Thu, Fri] 08:00 AM - 05:00 PM
Other Language(s):English,Hindi,Punjabi,Urdu,Bengali,Chinese,Panjabi
Certification(s):Board Certified
Accessibility: Some Criteria Met (P, EB, IB, PA)

IL

Cook

Medical Oncology

Karides, Mark, MD*
Gender: Male
7447 W Talcott Ave
Ste 1
Chicago, IL 60631
Phone:(773) 774-0042
NPI:1932206307
Cultural Training Completed: Yes
Hours: [Mon, Tue, Wed, Thu, Fri] 08:00 AM - 05:00 PM
After Hours Phone Number:(773) 774-0042
Other Language(s):English
Certification(s):Board Certified
Accessibility: Some Criteria Met (P, EB, IB, PA)

Lad, Thomas E, MD+
Gender: Male
1950 W Polk St
Chicago, IL 60612
Phone:(312) 864-0200
NPI:1972511632
Cultural Training Completed: No
Hours: [Mon, Tue, Wed, Thu, Fri] 08:00 AM - 05:00 PM
Other Language(s):English
Certification(s):Board Certified
Accessibility: Details Pending (P, EB, IB, PA)

IL

Cook

Medical Oncology

Lambiase, Elyse A, MD+
Gender: Female
5140 N California Ave
Ste G115-GMP
Chicago, IL 60625
Phone:(773) 989-3803
NPI:1912992561
Cultural Training Completed: Yes
Hours: [Mon, Tue, Wed, Thu, Fri] 08:00 AM - 05:00 PM
Other Language(s):English,Russian,Polish,Spanish
Certification(s):Board Certified
Accessibility: Some Criteria Met (P, EB, IB, PA)

Lambiase, Elyse A, MD+
Gender: Female
5140 N California Ave
Ste 600-GMP
Chicago, IL 60625
Phone:(773) 989-3803
NPI:1912992561
Cultural Training Completed: Yes
Hours: [Mon, Tue, Wed, Thu, Fri] 08:00 AM - 05:00 PM
Other Language(s):English,Russian,Polish,Spanish
Certification(s):Board Certified

IL

Cook

Medical Oncology

Lambiase, Elyse A, MD+
Accessibility: Some Criteria Met (P, EB, IB, PA)

Lambiase, Elyse A, MD+
Gender: Female
5140 N California Ave
Ste 465
Chicago, IL 60625
Phone:(773) 989-3803
NPI:1912992561
Cultural Training Completed: Yes
Hours: [Mon, Tue, Wed, Thu, Fri] 08:00 AM - 05:00 PM
Other Language(s):English,Russian,Polish,Spanish
Certification(s):Board Certified
Accessibility: Some Criteria Met (P, EB, IB, PA)

Levitan, Denise A, MD+
Gender: Female
900 W Nelson St
Chicago, IL 60657
Phone:(773) 296-3390
NPI:1871572784
Cultural Training Completed: No
Hours: [Mon, Tue, Wed, Thu, Fri] 08:00 AM - 05:00 PM
Certification(s):Board Certified

IL

Cook

Medical Oncology

Levitan, Denise A, MD+
Accessibility: Some Criteria Met (P, EB, IB, PA)

Manohar, Poorni M, MD+
Gender: Female
1520 W Harrison St
Chicago, IL 60607
Phone:(312) 942-5904
NPI:1912343807
Cultural Training Completed: No
Hours: [Mon, Tue, Wed, Thu, Fri] 08:00 AM - 05:00 PM
Certification(s):Board Certified
Accessibility: Details Pending (P, EB, IB, PA)

Mirza, Irfan A, MD*
Gender: Male
7447 W Talcott Ave
Ste 1
Chicago, IL 60631
Phone:(773) 774-0042
NPI:1134128036
Cultural Training Completed: Yes
Hours: [Mon, Tue, Wed, Thu, Fri] 08:00 AM - 05:00 PM
After Hours Phone Number:(773) 774-0042
Other Language(s):English,Hindi,Panjabi,Polish,Spanish

IL

Cook

Medical Oncology

Mirza, Irfan A, MD*
Certification(s):Board Certified
Accessibility: Some Criteria Met (P, EB, IB, PA)

Mullane, Michael R, MD+
Gender: Male
1901 W Harrison St
Chicago, IL 60612
Phone:(312) 864-0200
NPI:1386665081
Cultural Training Completed: No
Hours: [Mon, Tue, Wed, Thu, Fri] 08:00 AM - 05:00 PM
Other Language(s):English
Certification(s):Board Certified
Accessibility: Details Pending (P, EB, IB, PA)

Mullane, Michael R, MD+
Gender: Male
1950 W Polk St
Chicago, IL 60612
Phone:(312) 864-0200
NPI:1386665081
Cultural Training Completed: No
Hours: [Mon, Tue, Wed, Thu, Fri] 08:00 AM - 05:00 PM
Other Language(s):English
Certification(s):Board Certified

IL

Cook

Medical Oncology

Mullane, Michael R, MD+
Accessibility: Details Pending (P, EB, IB, PA)

Nguyen, MinhTri, MD+
Gender: Male
1520 W Harrison St
Chicago, IL 60607
Phone:(312) 942-5904
NPI:1588195127
Cultural Training Completed: No
Hours: [Mon, Tue, Wed, Thu, Fri] 08:00 AM - 05:00 PM
Other Language(s):English,Vietnamese
Accessibility: Details Pending (P, EB, IB, PA)

Rao, Ruta D, MD
Gender: Female
1520 W Harrison St
Chicago, IL 60607
Phone:(312) 942-5751
NPI:1831159441
Cultural Training Completed: No
Hours: [Mon, Tue, Wed, Thu, Fri] 08:00 AM - 05:00 PM
Other Language(s):English
Certification(s):Board Certified
Accessibility: Details Pending (P, EB, IB, PA)

IL

Cook

Medical Oncology

Reizine, Natalie M, MD+
Gender: Female
1801 W Taylor St
Chicago, IL 60612
Phone:(312) 355-1625
NPI:1194106724
Cultural Training Completed: No
Hours: [Mon, Tue, Wed, Thu, Fri] 08:00 AM - 05:00 PM
Accessibility: Some Criteria Met (P, EB, IB, PA)

Rosen, Fred R, MD+
Gender: Male
1950 W Polk St
Chicago, IL 60612
Phone:(312) 864-0200
NPI:1760564785
Cultural Training Completed: Yes
Hours: [Mon, Tue, Wed, Thu, Fri] 08:00 AM - 05:00 PM
Other Language(s):English
Certification(s):Board Certified
Accessibility: Details Pending (P, EB, IB, PA)

Rubinstein, Paul G, MD+
Gender: Male
1801 W Taylor St
Chicago, IL 60612
Phone:(866) 600-2273
NPI:1356518534

IL

Cook

Medical Oncology

Rubinstein, Paul G, MD+
Cultural Training Completed: Yes
Hours: [Mon, Tue, Wed, Thu, Fri, Sun] 08:00 AM - 05:00 PM, Sat 10:00 AM - 06:00 PM
After Hours Phone Number:(312) 355-1625
Other Language(s):Spanish,English
Certification(s):Board Certified
Accessibility: Some Criteria Met (P, EB, IB, PA)

Rubinstein, Paul G, MD+
Gender: Male
1950 W Polk St
Chicago, IL 60612
Phone:(312) 864-0200
NPI:1356518534
Cultural Training Completed: Yes
Hours: [Mon, Tue, Wed, Thu, Fri] 08:00 AM - 05:00 PM
Other Language(s):Spanish,English
Certification(s):Board Certified
Accessibility: Details Pending (P, EB, IB, PA)

Sandler, Steven A, MD+
Gender: Male

IL

Cook

Medical Oncology

Sandler, Steven A, MD+
1901 W Harrison St
Chicago, IL 60612
Phone:(312) 864-0200
NPI:1326129792
Cultural Training Completed: No
Hours: [Mon, Tue, Wed, Thu, Fri] 08:00 AM - 05:00 PM
Other Language(s):English
Certification(s):Board Certified
Accessibility: Details Pending (P, EB, IB, PA)

Shah, Manan, MD+
Gender: Male
1520 W Harrison St
Chicago, IL 60607
Phone:(312) 942-5741
NPI:1629636683
Cultural Training Completed: No
Hours: [Mon, Tue, Wed, Thu, Fri] 08:00 AM - 05:00 PM
Accessibility: Details Pending (P, EB, IB, PA)

Shah, Mousami S, MD+
Gender: Female
2315 E 93rd St
Ste 440
Chicago, IL 60617
Phone:(708) 684-4200
NPI:1043242860

IL

Cook

Medical Oncology

Shah, Mousami S, MD+
Cultural Training Completed: No
Hours: [Mon, Tue, Wed, Thu, Fri] 08:00 AM - 05:00 PM
Other Language(s):Hindi,Marathi,Gujarati
Certification(s):Board Certified
Accessibility: Some Criteria Met (P, EB, IB, PA)

Shah, Mousami S, MD+
Gender: Female
2315 E 93rd St
Chicago, IL 60617
Phone:(708) 684-4200
NPI:1043242860
Cultural Training Completed: No
Hours: [Mon, Tue, Wed, Thu, Fri] 08:00 AM - 05:00 PM
Other Language(s):Hindi,Marathi,Gujarati
Certification(s):Board Certified
Accessibility: Some Criteria Met (P, EB, IB, PA)

Sherman, Nada Lee, MD+
Gender: Female
1950 W Polk St
Chicago, IL 60612
Phone:(312) 864-0200

IL

Cook

Medical Oncology

Sherman, Nada Lee, MD+
NPI:1922085281
Cultural Training Completed: Yes
Hours: [Mon, Tue, Wed, Thu, Fri] 08:00 AM - 05:00 PM
Other Language(s):English,Spanish
Certification(s):Board Certified
Accessibility: Details Pending (P, EB, IB, PA)

Showel, John L, MD+
Gender: Male
1620 W Harrison St
Chicago, IL 60612
Phone:(312) 942-5000
NPI:1689602146
Cultural Training Completed: No
Hours: [Mon, Tue, Wed, Thu, Fri] 08:00 AM - 05:00 PM
Other Language(s):English
Certification(s):Board Certified
Accessibility: Details Pending (P, EB, IB, PA)

Showel, John L, MD+
Gender: Male
1700 W Van Buren St
Chicago, IL 60612
Phone:(312) 942-5904
NPI:1689602146

IL

Cook

Medical Oncology

Showel, John L, MD+
Cultural Training Completed: No
Hours: [Mon, Tue, Wed, Thu, Fri] 08:00 AM - 05:00 PM
Other Language(s):English
Certification(s):Board Certified
Accessibility: Details Pending (P, EB, IB, PA)

Stankiewicz, Joanna, MD+
Gender: Female
6418 W Belmont Ave
Chicago, IL 60634
Phone:(773) 205-8415
NPI:1043258254
Cultural Training Completed: Yes
Hours: [Mon, Tue, Wed, Thu, Fri] 08:00 AM - 05:00 PM
Other Language(s):Polish,Russian,Spanish,English
Certification(s):Board Certified
Accessibility: Some Criteria Met (P, EB, IB, PA)

Tamkus, Deimante D, MD+
Gender: Female
1950 W Polk St
2
Chicago, IL 60612
Phone:(312) 864-0200
NPI:1881624906

IL

Cook

Medical Oncology

Tamkus, Deimante D, MD+
Cultural Training Completed: Yes
Hours: [Mon, Tue, Wed, Thu, Fri] 08:00 AM - 05:00 PM
Other Language(s):Lithuanian, English
Certification(s):Board Certified
Accessibility: Details Pending (P, EB, IB, PA)

Tamkus, Deimante D, MD+
Gender: Female
1950 W Polk St
Chicago, IL 60612
Phone:(312) 864-0200
NPI:1881624906
Cultural Training Completed: Yes
Hours: [Mon, Tue, Wed, Thu, Fri] 08:00 AM - 05:00 PM
Other Language(s):Lithuanian, English
Certification(s):Board Certified
Accessibility: Details Pending (P, EB, IB, PA)

Usha, Lydia, MD+
Gender: Female
1520 W Harrison St
Chicago, IL 60607
Phone:(312) 226-2371
NPI:1336109693

IL

Cook

Medical Oncology

Usha, Lydia, MD+
Cultural Training Completed: No
Hours: [Mon, Tue, Wed, Thu, Fri] 08:00 AM - 05:00 PM
Other Language(s):Russian,English
Certification(s):Board Certified
Accessibility: Details Pending (P, EB, IB, PA)

Venepalli, Neeta Kiran, MD+
Gender: Female
840 S Wood St
Ste 820E
Chicago, IL 60612
Phone:(312) 996-1581
NPI:1346433620
Cultural Training Completed: No
Hours: [Mon, Tue, Wed, Thu, Fri] 08:00 AM - 05:00 PM
Other Language(s):English
Certification(s):Board Certified
Accessibility: Details Pending (P, EB, IB, PA)

Weinberg, Frank Donald, MD+
Gender: Male
1801 W Taylor St
Chicago, IL 60612
Phone:(866) 600-2273
NPI:1952714032

IL

Cook

Medical Oncology

Weinberg, Frank Donald, MD+
Cultural Training Completed: No
Hours: [Mon, Tue, Wed, Thu, Fri, Sun] 08:00 AM - 05:00 PM, Sat 10:00 AM - 06:00 PM
After Hours Phone Number:(312) 355-1625
Certification(s):Board Certified
Accessibility: Some Criteria Met (P, EB, IB, PA)

Weinberg, Frank Donald, MD+
Gender: Male
5525 S Pulaski Rd
Chicago, IL 60629
Phone:(312) 996-6480
NPI:1952714032
Cultural Training Completed: No
Hours: [Mon, Tue, Wed, Thu, Fri] 08:00 AM - 05:00 PM
Certification(s):Board Certified
Accessibility: Some Criteria Met (P, EB, IB, PA)

Midwife

Ayers, Mary Kay K, CNM+
Gender: Female
2875 W 19th St
Chicago, IL 60623
Phone:(773) 484-1000
NPI:1760552582

IL

Cook

Midwife

Ayers, Mary Kay K, CNM+
Cultural Training Completed: Yes
Hours: [Mon, Tue, Wed, Thu, Fri] 08:00 AM - 05:00 PM
Other Language(s):English,French,German,Italian,Spanish
Certification(s):Board Certified
Accessibility: Details Pending (P, EB, IB, PA)

Bier, Sarah C, APRN+
Gender: Female
1140 N Milwaukee Ave
Ste 1
Chicago, IL 60642
Phone:(773) 536-2700
NPI:1962920884
Cultural Training Completed: Yes
Hours: [Mon, Tue, Wed, Thu, Fri] 08:00 AM - 05:00 PM
Other Language(s):Arabic,Hebrew,French
Accessibility: Some Criteria Met (P, EB, IB, PA)

Hayes, Lauren Michelle, NP+
Gender: Female
3134 N Clark St
Chicago, IL 60657
Phone:(773) 296-7032
NPI:1871176461

IL

Cook

Midwife

Hayes, Lauren Michelle, NP+
Cultural Training Completed: No
Hours: [Mon, Tue, Wed, Thu, Fri] 09:00 AM - 04:00 PM
After Hours Phone Number:(773) 296-7032
Other Language(s):Spanish
Certification(s):Board Certified
Accessibility: Some Criteria Met (P, EB, IB, PA)

Herring, Shaina, NMW+
Gender: Female
4177 S Archer Ave
Chicago, IL 60632
Phone:(773) 254-2222
NPI:1992284889
Cultural Training Completed: Yes
Hours: [Mon, Tue, Wed, Thu, Fri] 08:00 AM - 05:00 PM
Other Language(s):English
Accessibility: Some Criteria Met (P, EB, IB, PA)

Karam, Deanna J., APRN+
Gender: Female
2875 W 19th St
Chicago, IL 60623
Phone:(773) 484-1000
NPI:1982237343

IL

Cook

Midwife

Karam, Deanna J., APRN+
Cultural Training Completed: No
Hours: [Mon, Tue, Wed, Thu, Fri] 08:00 AM - 05:00 PM
Accessibility: Some Criteria Met (P, EB, IB, PA)

Kraessig, Danielle, CNM+
Gender: Female
820 S Wood St
Chicago, IL 60612
Phone:(312) 355-6245
NPI:1306962121
Cultural Training Completed: Yes
Hours: [Mon, Tue, Wed, Thu, Fri] 08:00 AM - 05:00 PM
Other Language(s):Spanish,French,English
Accessibility: Details Pending (P, EB, IB, PA)

Mendoza, Ana Maria Maria, CNM+
Gender: Female
2001 S California Ave
Chicago, IL 60608
Phone:(773) 584-6200
NPI:1730747999
Cultural Training Completed: No
Hours: [Mon, Tue, Wed, Thu, Fri] 08:00 AM - 05:00 PM, Sat 02:00 PM - 05:00 PM

IL

Cook

Midwife

Mendoza, Ana Maria Maria, CNM+
Other Language(s):Spanish
Certification(s):Board Certified
Accessibility: Some Criteria Met (P, EB, IB, PA)

Mendoza, Ana Maria Maria, CNM+
Gender: Female
2001 S CALIFORNIA AVE
STE 100
Chicago, IL 60608
Phone:(773) 584-6200
NPI:1730747999
Cultural Training Completed: No
Hours: [Mon, Tue, Wed, Thu, Fri] 08:00 AM - 05:00 PM
Other Language(s):Spanish
Certification(s):Board Certified
Accessibility: Some Criteria Met (P, EB, IB, PA)

Rigoni, Mary E, APRN#
Gender: Female
2750 W North Ave
Chicago, IL 60647
Phone:(312) 666-3494
NPI:1306247010
Cultural Training Completed: Yes
Hours: [Mon, Tue, Thu] 08:30 AM - 07:30 PM,

IL

Cook

Midwife

Rigoni, Mary E, APRN#
Wed 10:00 AM - 07:30 PM, Fri 08:30 AM - 05:30 PM, Sat 08:30 AM - 04:30 PM
Accessibility: Some Criteria Met (P, EB, IB, PA)

Rigoni, Mary E, APRN#
Gender: Female
2418 W Division St
Chicago, IL 60622
Phone:(312) 666-3494
NPI:1306247010
Cultural Training Completed: Yes
Hours: [Mon, Tue, Thu, Fri] 08:30 AM - 05:30 PM, Wed 10:00 AM - 07:00 PM
Accessibility: Details Pending (P, EB, IB, PA)

Rigoni, Mary E, APRN#
Gender: Female
4747 N Kedzie Ave
Chicago, IL 60625
Phone:(312) 666-3494
NPI:1306247010
Cultural Training Completed: Yes
Hours: [Mon, Tue, Wed, Thu, Fri] 08:00 AM - 05:00 PM
Accessibility: Some Criteria Met (P, EB, IB, PA)

IL

Cook

Midwife

Solis, Elizabeth A, CNM+
Gender: Female
966 W 21st St
Chicago, IL 60608
Phone:(773) 254-1400
NPI:1386106961
Cultural Training Completed: No
Hours: [Mon, Tue, Wed, Thu, Fri] 08:00 AM - 05:00 PM
Certification(s):Board Certified
Accessibility: Some Criteria Met (P, EB, IB, PA)

Stoksik, Kamila N, CNM+
Gender: Female
3134 N Clark St
Chicago, IL 60657
Phone:(773) 296-7032
NPI:1053968974
Cultural Training Completed: No
Hours: [Mon, Tue, Wed, Thu, Fri] 08:00 AM - 05:00 PM
After Hours Phone Number:(773) 296-7032
Other Language(s):Polish,Spanish
Certification(s):Board Certified
Accessibility: Some Criteria Met (P, EB, IB, PA)

Xue, Yang, CNM+
Gender: Female

IL

Cook

Midwife

Xue, Yang, CNM+
1859 S Blue Island Ave
Chicago, IL 60608
Phone:(773) 521-8330
NPI:1003254475
Cultural Training Completed: Yes
Hours: [Mon, Tue, Wed, Thu, Fri] 08:00 AM - 05:00 PM
Other Language(s):Chinese,Spanish,English
Accessibility: Some Criteria Met (P, EB, IB, PA)

Nephrology

Associates in Nephrology SC
331 W Surf St
Ste 903
Chicago, IL 60657
Phone:(773) 525-4501
NPI:1184694259
Website: http://www.care.advocatehealth.com
Cultural Training Completed: No
Hours: [Mon, Tue, Wed, Thu, Fri] 08:00 AM - 05:00 PM
Accessibility: Details Pending (P, EB, IB, PA)

Abdou, Ahmed, MD+
Gender: Male
2701 W 68th St
Ste 417
Chicago, IL 60629
Phone:(773) 735-4884

IL

Cook

Nephrology

Abdou, Ahmed, MD+
NPI:1821526492
Cultural Training Completed: Yes
Hours: [Mon, Tue, Wed, Thu, Fri] 08:00 AM - 05:00 PM
Other Language(s):Arabic
Accessibility: Details Pending (P, EB, IB, PA)

Abraham, Mohan C, MD+
Gender: Male
2020 W Harrison St
Chicago, IL 60612
Phone:(312) 864-0200
NPI:1144550088
Cultural Training Completed: No
Hours: [Mon, Tue, Wed, Thu, Fri] 08:00 AM - 05:00 PM
Other Language(s):Hindi,Malayalam,English
Certification(s):Board Certified
Accessibility: Details Pending (P, EB, IB, PA)

Abraham, Mohan C, MD+
Gender: Male
1901 W Harrison St
Chicago, IL 60612
Phone:(312) 864-6024
NPI:1144550088
Cultural Training Completed: No

IL

Cook

Nephrology

Abraham, Mohan C, MD+
Hours: [Mon, Tue, Wed, Thu, Fri, Sat, Sun] 12:00 AM - 11:59 PM
Other Language(s):Hindi,Malayalam,English
Certification(s):Board Certified
Accessibility: Some Criteria Met (P, EB, IB, PA)

Abraham, Mohan C, MD+
Gender: Male
430 E 51st St
Chicago, IL 60615
Phone:(312) 864-0200
NPI:1144550088
Cultural Training Completed: No
Hours: [Mon, Tue, Wed, Thu, Fri, Sat] 08:00 AM - 05:00 PM
After Hours Phone Number:(312) 864-0200
Other Language(s):Hindi,Malayalam,English
Certification(s):Board Certified
Accessibility: Details Pending (P, EB, IB, PA)

Agrawal, Kireet, MD*
Gender: Male
3000 N Halsted St
Ste 611
Chicago, IL 60657
Phone:(708) 797-8084

IL

Cook

Nephrology

Agrawal, Kireet, MD*+
NPI:1780831719
Cultural Training Completed: Yes
Hours: [Mon, Tue, Wed, Thu, Fri] 08:00 AM - 05:00 PM
Other Language(s):English,French,Hindi,Afan (Oromo)
Certification(s):Board Certified
Accessibility: Some Criteria Met (P, EB, IB, PA)

Ali, Mustafa M, MD+
Gender: Male
6300 N Lincoln Ave
Chicago, IL 60659
Phone:(630) 465-5891
NPI:1184857138
Cultural Training Completed: Yes
Hours: [Mon, Tue, Wed, Thu, Fri] 08:30 AM - 06:00 PM
Other Language(s):Urdu,Hindi
Certification(s):Board Certified
Accessibility: Details Pending (P, EB, IB, PA)

Ali, Mustafa M, MD+
Gender: Male
5645 W Addison St
Chicago, IL 60634
Phone:(773) 282-7000
NPI:1184857138

IL

Cook

Nephrology

Ali, Mustafa M, MD+
Cultural Training Completed: Yes
Hours: [Mon, Tue, Wed, Thu, Fri, Sun] 08:00 AM - 05:00 PM
Other Language(s):Urdu,Hindi
Certification(s):Board Certified
Accessibility: Some Criteria Met (P, EB, IB, PA)

Ali, Mustafa M, MD+
Gender: Male
2525 S Michigan Ave
Chicago, IL 60616
Phone:(312) 567-2000
NPI:1184857138
Cultural Training Completed: Yes
Hours: [Mon, Tue, Wed, Thu, Fri] 08:00 AM - 05:00 PM, [Sat, Sun] 12:00 AM - 11:59 PM
Other Language(s):Urdu,Hindi
Certification(s):Board Certified
Accessibility: Some Criteria Met (P, EB, IB, PA)

Alsharif, Hani A, MBBS+
Gender: Male
2315 E 93rd St
Ste 239
Chicago, IL 60617
Phone:(219) 472-0379
NPI:1598974149

IL

Cook

Nephrology

Alsharif, Hani A, MBBS+
Cultural Training Completed: No
Hours: [Mon, Tue, Wed, Thu, Fri] 08:00 AM - 05:00 PM
Other Language(s):Arabic
Accessibility: Details Pending (P, EB, IB, PA)

Amarah, Amatur R, MD+
Gender: Female
1801 W Taylor St
Chicago, IL 60612
Phone:(312) 413-5569
NPI:1598036840
Cultural Training Completed: Yes
Hours: [Mon, Tue, Wed, Thu, Fri] 08:00 AM - 05:00 PM
Other Language(s):Urdu,Hindi,Spanish,Telugu,Albanian,English
Certification(s):Board Certified
Accessibility: Some Criteria Met (P, EB, IB, PA)

Amarah, Amatur R, MD+
Gender: Female
1859 W Taylor St
Chicago, IL 60612
Phone:(312) 996-6444
NPI:1598036840

IL

Cook

Nephrology

Amarah, Amatur R, MD+
Cultural Training Completed: Yes
Hours: [Mon, Tue, Wed, Thu, Fri] 08:00 AM - 05:00 PM
Other Language(s):Urdu,Hindi,Spanish,Telugu,Albanian,English
Certification(s):Board Certified
Accessibility: Details Pending (P, EB, IB, PA)

Amari Chinchilla, Kana Riza, MD+
Gender: Female
5525 S Pulaski Rd
Chicago, IL 60629
Phone:(312) 996-6480
NPI:1326579046
Cultural Training Completed: No
Hours: [Mon, Tue, Wed, Thu, Fri] 08:00 AM - 05:00 PM
Certification(s):Board Certified
Accessibility: Some Criteria Met (P, EB, IB, PA)

Amari Chinchilla, Kana Riza, MD+
Gender: Female
1801 W Taylor St
Chicago, IL 60612
Phone:(866) 600-2273
NPI:1326579046

IL

Cook

Nephrology

Amari Chinchilla, Kana Riza, MD+
Cultural Training Completed: No
Hours: [Mon, Tue, Wed, Thu, Fri, Sun] 08:00 AM - 05:00 PM, Sat 10:00 AM - 06:00 PM
Certification(s):Board Certified
Accessibility: Some Criteria Met (I P, I EB, I IB, I PA)

Anderson, Lynn M, MD*
Gender: Female
7447 W Talcott Ave
Ste 425
Chicago, IL 60631
Phone:(773) 763-8400
NPI:1578541876
Cultural Training Completed: Yes
Hours: [Mon, Tue, Wed, Thu, Fri] 08:00 AM - 05:00 PM
Other Language(s):Spanish
Certification(s):Board Certified
Accessibility: Some Criteria Met (I P, I EB, I IB, I PA)

Aneziokoro, Ogbonnaya E, MD+
Gender: Male
1725 W Harrison St
Ste 762
Chicago, IL 60612
Phone:(312) 563-1230
NPI:1104831668

IL

Cook

Nephrology

Aneziokoro, Ogbonnaya E, MD+
Cultural Training Completed: No
Hours: [Mon, Tue, Wed, Thu, Fri] 08:00 AM - 05:00 PM
Other Language(s):English,Spanish,Yoruba,Igbo
Certification(s):Board Certified
Accessibility: Details Pending (P P, P EB, P IB, P PA)

Ansari, Sajid Q, MD+
Gender: Male
1855 W Taylor St
Chicago, IL 60612
Phone:(866) 600-2273
NPI:1417452244
Cultural Training Completed: No
Hours: [Mon, Tue, Wed, Thu, Fri] 08:00 AM - 05:00 PM
Other Language(s):English
Accessibility: Details Pending (P P, P EB, P IB, P PA)

Ansari, Sajid Q, MD+
Gender: Male
1801 W Taylor St
Chicago, IL 60612
Phone:(866) 600-2273
NPI:1417452244
Cultural Training Completed: No
Hours: [Mon, Tue, Wed, Thu, Fri, Sun] 08:00

IL

Cook

Nephrology

Ansari, Sajid Q, MD+
AM - 05:00 PM, Sat 10:00 AM - 06:00 PM
After Hours Phone Number:(312) 413-5569
Other Language(s):English
Accessibility: Some Criteria Met (I P, I EB, I IB, I PA)

Atassi, Wadah A, MD+
Gender: Male
2701 W 68th St
Chicago, IL 60629
Phone:(773) 735-4884
NPI:1336125327
Cultural Training Completed: No
Hours: [Mon, Tue, Wed, Thu, Fri] 08:00 AM - 05:00 PM
Other Language(s):Arabic,French,English
Certification(s):Board Certified
Accessibility: Details Pending (P P, P EB, P IB, P PA)

Atassi, Wadah A, MD+
Gender: Male
8630 S Pulaski Rd
Chicago, IL 60652
Phone:(773) 442-2110
NPI:1336125327
Cultural Training Completed: No
Hours: [Mon, Tue, Wed, Thu, Fri] 08:00 AM - 05:00 PM

IL

Cook

Nephrology

Atassi, Wadah A, MD+
After Hours Phone Number:(773) 284-9248
Other Language(s):Arabic,French,English
Certification(s):Board Certified
Accessibility: Some Criteria Met (I P, I EB, P IB, I PA)

Atassi, Wadah A, MD+
Gender: Male
2701 W 68th St
Ste 417S
Chicago, IL 60629
Phone:(773) 735-4884
NPI:1336125327
Cultural Training Completed: No
Hours: [Mon, Tue, Wed, Thu, Fri] 08:00 AM - 05:00 PM
Other Language(s):Arabic,French,English
Certification(s):Board Certified
Accessibility: Details Pending (P P, P EB, P IB, P PA)

Atassi, Wadah A, MD+
Gender: Male
2701 W 68th St
Ste 417
Chicago, IL 60629
Phone:(773) 735-4884
NPI:1336125327
Cultural Training Completed: No

IL

Cook

Nephrology

Atassi, Wadah A, MD+
Hours: [Mon, Tue, Wed, Thu, Fri] 08:00 AM - 05:00 PM
Other Language(s):Arabic,French,English
Certification(s):Board Certified
Accessibility: Details Pending (P, EB, IB, PA)

Bajwa, Rizma Jalees, MD+
Gender: Female
7447 W Talcott Ave
Ste 425
Chicago, IL 60631
Phone:(407) 265-2042
NPI:1427211978
Cultural Training Completed: Yes
Hours: [Mon, Tue, Wed, Thu, Fri] 08:00 AM - 05:00 PM
Other Language(s):Urdu,Punjabi
Accessibility: Details Pending (P, EB, IB, PA)

Begov, Ivan S, MD+
Gender: Male
1801 W Taylor St
Chicago, IL 60612
Phone:(866) 600-2273
NPI:1578719993
Cultural Training Completed: No
Hours: [Mon, Tue, Wed, Thu, Fri, Sun] 08:00 AM - 05:00 PM, Sat 10:00 AM - 06:00 PM
Certification(s):Board Certified
Accessibility: Some Criteria Met (P, EB, IB, PA)

Begov, Ivan S, MD+
Gender: Male
1855 W Taylor St
Chicago, IL 60612
Phone:(312) 996-6599
NPI:1578719993
Cultural Training Completed: No
Hours: [Mon, Tue, Wed, Thu, Fri, Sat, Sun] 08:30 AM - 05:00 PM
Certification(s):Board Certified
Accessibility: Some Criteria Met (P, EB, IB, PA)

Bhanushali, Gautam K, MD+
Gender: Male
2701 W 68th St
Ste 417
Chicago, IL 60629
Phone:(773) 735-4884
NPI:1073829990
Cultural Training Completed: Yes
Hours: [Mon, Tue, Wed, Thu, Fri] 08:00 AM - 05:00 PM
Other Language(s):Hindi,Arabic,Mandarin,Spanish,English
Certification(s):Board Certified
Accessibility: Details Pending (P, EB, IB, PA)

Bhanushali, Gautam K, MD+
Certification(s):Board Certified
Accessibility: Details Pending (P, EB, IB, PA)

Bhanushali, Gautam K, MD+
Gender: Male
2701 W 68th St
Ste 417S
Chicago, IL 60629
Phone:(773) 735-4884
NPI:1073829990
Cultural Training Completed: Yes
Hours: [Mon, Tue, Wed, Thu, Fri] 08:00 AM - 05:00 PM
After Hours Phone Number:(773) 735-4884
Other Language(s):Hindi,Arabic,Mandarin,Spanish,English
Certification(s):Board Certified
Accessibility: Details Pending (P, EB, IB, PA)

Bhanushali, Gautam K, MD+
Gender: Male
2701 W 68th St
Chicago, IL 60629
Phone:(773) 884-9000
NPI:1073829990
Cultural Training Completed: Yes

Bhanushali, Gautam K, MD+
Hours: [Mon, Tue, Thu, Fri] 08:00 AM - 05:00 PM, Wed 09:00 AM - 02:00 PM
Other Language(s):Hindi,Arabic,Mandarin,Spanish,English
Certification(s):Board Certified
Accessibility: Some Criteria Met (P, EB, IB, PA)

Bhanushali, Gautam K, MD+
Gender: Male
2701 W 68th St
4
Chicago, IL 60629
Phone:(773) 735-4884
NPI:1073829990
Cultural Training Completed: Yes
Hours: [Mon, Tue, Wed, Thu, Fri] 08:00 AM - 05:00 PM
Other Language(s):Hindi,Arabic,Mandarin,Spanish,English
Certification(s):Board Certified
Accessibility: Some Criteria Met (P, EB, IB, PA)

Brahmbhatt, Nimeet R, MD+
Gender: Male
2800 W 87th St

IL

Cook

Nephrology

Brahmbhatt, Nimeet R, MD+
Chicago, IL 60652
Phone:(312) 423-4200
NPI:1457678302
Cultural Training Completed: Yes
Hours: [Mon, Tue, Wed, Thu, Fri] 09:00 AM - 05:00 PM
Certification(s):Board Certified
Accessibility: Some Criteria Met (P, EB, IB, PA)

Brahmbhatt, Nimeet R, MD+
Gender: Male
2315 E 93rd St
Ste 337
Chicago, IL 60617
Phone:(708) 952-3040
NPI:1457678302
Cultural Training Completed: Yes
Hours: [Mon, Tue, Wed, Thu, Fri] 08:00 AM - 05:00 PM
Certification(s):Board Certified
Accessibility: Some Criteria Met (P, EB, IB, PA)

Brown, Julia J, MD+
Gender: Female
1855 W Taylor St
Chicago, IL 60612
Phone:(312) 355-1700
NPI:1568705184
Cultural Training Completed: Yes

IL

Cook

Nephrology

Brown, Julia J, MD+
Hours: [Mon, Tue, Wed, Thu, Fri] 08:00 AM - 05:00 PM
Other Language(s):English
Certification(s):Board Certified
Accessibility: Some Criteria Met (P, EB, IB, PA)

Brown, Julia J, MD+
Gender: Female
1801 W Taylor St
Chicago, IL 60612
Phone:(312) 413-5569
NPI:1568705184
Cultural Training Completed: Yes
Hours: [Mon, Tue, Wed, Thu, Fri] 08:00 AM - 05:00 PM
Other Language(s):English
Certification(s):Board Certified
Accessibility: Some Criteria Met (P, EB, IB, PA)

Cabrera, Ernest C, MD+
Gender: Male
2222 W Division St
Ste 260
Chicago, IL 60622
Phone:(773) 227-3770
NPI:1851340855
Cultural Training Completed: Yes

IL

Cook

Nephrology

Cabrera, Ernest C, MD+
Hours: [Mon, Tue, Wed, Thu, Fri] 08:00 AM - 05:00 PM
Other Language(s):Spanish,Tagalog
Certification(s):Board Certified
Accessibility: Some Criteria Met (P, EB, IB, PA)

Chittineni, Sreedevi, MD+
Gender: Female
8710 S Holland Rd
Chicago, IL 60620
Phone:(708) 952-3040
NPI:1871532796
Cultural Training Completed: Yes
Hours: [Mon, Tue, Wed, Thu, Fri, Sat, Sun] 08:00 AM - 05:00 PM
Other Language(s):English,Korean
Certification(s):Board Certified
Accessibility: Details Pending (P, EB, IB, PA)

Cho, Min S, DO+
Gender: Male
1701 W Monterey Ave
Ste 7
Chicago, IL 60643
Phone:(847) 394-1843
NPI:1134668064

IL

Cook

Nephrology

Cho, Min S, DO+
Cultural Training Completed: Yes
Hours: [Mon, Tue, Wed, Thu, Fri] 08:00 AM - 05:00 PM
Other Language(s):Korean
Certification(s):Board Certified
Accessibility: Some Criteria Met (P, EB, IB, PA)

Cho, Min S, DO+
Gender: Male
1701 W Monterey Ave
Ste 7B
Chicago, IL 60643
Phone:(847) 394-1843
NPI:1134668064
Cultural Training Completed: Yes
Hours: [Mon, Tue, Wed, Thu, Fri] 08:00 AM - 05:00 PM
Other Language(s):Korean
Certification(s):Board Certified
Accessibility: Some Criteria Met (P, EB, IB, PA)

Cintron Garcia, Juan J, MD+
Gender: Male
1520 W Harrison St
Chicago, IL 60607
Phone:(312) 942-5751
NPI:1841693728
Cultural Training Completed: No

IL

Cook

Nephrology

Cintron Garcia, Juan J, MD+
Hours: [Mon, Tue, Wed, Thu, Fri] 08:00 AM - 05:00 PM
Other Language(s):Spanish
Accessibility: Details Pending (P, EB, IB, PA)

Cremer, Eduardo J, MD#
Gender: Male
2608 W Addison St
Ste B
Chicago, IL 60618
Phone:(773) 525-4501
NPI:1306887807
Cultural Training Completed: Yes
Hours: [Mon, Tue, Wed, Thu, Fri] 08:00 AM - 05:00 PM
After Hours Phone Number:(773) 525-4501
Other Language(s):Spanish
Certification(s):Board Certified
Accessibility: Some Criteria Met (P, EB, IB, PA)

Dabbas, Walaa Said, MD+
Gender: Female
1009 S Wood St
Chicago, IL 60612
Phone:(312) 492-0060
NPI:1417474669
Cultural Training Completed: Yes

IL

Cook

Nephrology

Dabbas, Walaa Said, MD+
Hours: [Mon, Tue, Wed, Thu, Fri] 08:00 AM - 05:00 PM
Other Language(s):Arabic,English
Accessibility: Some Criteria Met (P, EB, IB, PA)

Delis, Constantine G, DO#
Gender: Male
2608 W Addison St
Ste B
Chicago, IL 60618
Phone:(773) 525-4501
NPI:1003892043
Cultural Training Completed: Yes
Hours: [Mon, Tue, Wed, Thu, Fri] 08:00 AM - 05:00 PM
Other Language(s):Greek,English
Certification(s):Board Certified
Accessibility: Some Criteria Met (P, EB, IB, PA)

Derylo, Bogdan, MD*
Gender: Male
2608 W Addison St
Chicago, IL 60618
Phone:(773) 525-4501
NPI:1447211966
Cultural Training Completed: Yes

IL

Cook

Nephrology

Derylo, Bogdan, MD*
Hours: [Mon, Tue, Wed, Thu, Fri] 09:00 AM - 05:00 PM
Other Language(s):Polish,English
Certification(s):Board Certified
Accessibility: Some Criteria Met (P, EB, IB, PA)

Derylo, Bogdan, MD*
Gender: Male
2608 W Addison St
Ste B
Chicago, IL 60618
Phone:(773) 525-4501
NPI:1447211966
Cultural Training Completed: Yes
Hours: [Mon, Tue, Wed, Thu, Fri] 08:00 AM - 05:00 PM
Other Language(s):Polish,English
Certification(s):Board Certified
Accessibility: Some Criteria Met (P, EB, IB, PA)

Derylo, Bogdan, MD+
Gender: Male
1701 W Monterey Ave
Ste 7B
Chicago, IL 60643
Phone:(773) 366-8035
NPI:1447211966
Cultural Training Completed: Yes

IL

Cook

Nephrology

Derylo, Bogdan, MD+
Hours: [Mon, Tue, Wed, Thu, Fri] 08:00 AM - 05:00 PM
Other Language(s):Polish,English
Certification(s):Board Certified
Accessibility: Some Criteria Met (P, EB, IB, PA)

Derylo, Bogdan, MD+
Gender: Male
1701 W Monterey Ave
Ste 7A
Chicago, IL 60643
Phone:(773) 366-8035
NPI:1447211966
Cultural Training Completed: Yes
Hours: [Mon, Tue, Wed, Thu, Fri] 08:00 AM - 05:00 PM
Other Language(s):Polish,English
Certification(s):Board Certified
Accessibility: Some Criteria Met (P, EB, IB, PA)

Derylo, Bogdan, MD*
Gender: Male
1701 W Monterey Ave
Ste 7
Chicago, IL 60643
Phone:(773) 366-8035
NPI:1447211966
Cultural Training Completed: Yes

IL

Cook

Nephrology

Derylo, Bogdan, MD*
Hours: [Mon, Tue, Wed, Thu, Fri] 08:00 AM - 05:00 PM
Other Language(s):Polish,English
Certification(s):Board Certified
Accessibility: Some Criteria Met (I P, I EB, I IB, I PA)

Derylo, Bogdan, MD*
Gender: Male
1701 W Monterey Ave
Chicago, IL 60643
Phone:(708) 952-3040
NPI:1447211966
Cultural Training Completed: Yes
Hours: [Mon, Tue, Wed, Thu, Fri] 08:00 AM - 05:00 PM
Other Language(s):Polish,English
Certification(s):Board Certified
Accessibility: Some Criteria Met (I P, I EB, I IB, I PA)

Derylo, Bogdan, MD+
Gender: Male
1701 West Monterey
Suite 7A
Chicago, IL 60643
Phone:(312) 654-2720
NPI:1447211966
Cultural Training Completed: Yes

IL

Cook

Nephrology

Derylo, Bogdan, MD+
Hours: [Mon, Tue, Wed, Thu, Fri] 08:00 AM - 05:00 PM
Other Language(s):Polish,English
Certification(s):Board Certified
Accessibility: Some Criteria Met (I P, I EB, I IB, I PA)

Ekenna, Chidinma Nnenna, MD*
Gender: Female
2315 E 93rd St
Ste 236
Chicago, IL 60617
Phone:(708) 898-0811
NPI:1659750743
Cultural Training Completed: Yes
Hours: [Mon, Tue, Wed, Thu, Fri] 09:00 AM - 05:00 PM
Certification(s):Board Certified
Accessibility: Some Criteria Met (I P, I EB, I IB, I PA)

Elharrif, Khalid Gamal hamed mohammed, MD+
Gender: Male
2315 E 93rd St
Ste 239
Chicago, IL 60617
Phone:(219) 472-0379
NPI:1487150306
Cultural Training Completed: Yes

IL

Cook

Nephrology

Elharrif, Khalid Gamal hamed mohammed, MD+
Hours: [Mon, Tue, Wed, Thu, Fri] 08:00 AM - 05:00 PM
Other Language(s):Arabic
Certification(s):Board Certified
Accessibility: Details Pending (P P, P EB, P IB, P PA)

Ennis, Jennifer L, MD+
Gender: Female
1801 W Taylor St
Chicago, IL 60612
Phone:(866) 600-2273
NPI:1376707364
Cultural Training Completed: Yes
Hours: [Mon, Tue, Wed, Thu, Fri, Sun] 08:00 AM - 05:00 PM, Sat 10:00 AM - 06:00 PM
After Hours Phone Number:(312) 355-1625
Other Language(s):English
Certification(s):Board Certified
Accessibility: Some Criteria Met (I P, I EB, I IB, I PA)

Fischer, Michael J, MD+
Gender: Male
1801 W Taylor St
Chicago, IL 60612
Phone:(312) 355-1700
NPI:1013012277

IL

Cook

Nephrology

Fischer, Michael J, MD+
Cultural Training Completed: Yes
Hours: [Mon, Tue, Wed, Thu, Fri, Sat, Sun] 08:30 AM - 05:00 PM
Other Language(s):English
Certification(s):Board Certified
Accessibility: Some Criteria Met (I P, I EB, I IB, I PA)

Fischer, Michael J, MD+
Gender: Male
1855 W Taylor St
Chicago, IL 60612
Phone:(312) 996-6599
NPI:1013012277
Cultural Training Completed: Yes
Hours: [Mon, Tue, Wed, Thu, Fri, Sat, Sun] 08:30 AM - 05:00 PM
Other Language(s):English
Certification(s):Board Certified
Accessibility: Some Criteria Met (I P, I EB, I IB, I PA)

Gallon, Lorenze G, MD+
Gender: Male
1009 S Wood St
Chicago, IL 60612
Phone:(312) 996-6771
NPI:1427093848

IL

Cook

Nephrology

Gallon, Lorenze G, MD+
Cultural Training Completed: No
Hours: [Mon, Tue, Wed, Thu, Fri] 08:00 AM - 05:00 PM
Other Language(s):English,Spanish,Italian
Certification(s):Board Certified
Accessibility: Some Criteria Met (P, EB, IB, PA)

Georges, Esho H, MD+
Gender: Male
2653 W Ogden Ave
Fl 3
Chicago, IL 60608
Phone:(773) 257-6701
NPI:1316222565
Cultural Training Completed: No
Hours: [Mon, Tue, Wed, Thu, Fri] 08:00 AM - 05:00 PM
Other Language(s):English
Accessibility: Some Criteria Met (P, EB, IB, PA)

Gopaniuk Folga, Anna B, MD*
Gender: Female
7447 W Talcott Ave
Ste 425
Chicago, IL 60631
Phone:(773) 763-8400
NPI:1497733828

IL

Cook

Nephrology

Gopaniuk Folga, Anna B, MD*
Cultural Training Completed: Yes
Hours: [Mon, Tue, Wed, Thu, Fri] 08:00 AM - 05:00 PM
Other Language(s):Polish,Russian,German
Certification(s):Board Certified
Accessibility: Some Criteria Met (P, EB, IB, PA)

Gurau, Izabella, MD+
Gender: Female
2875 W 19th St
Chicago, IL 60623
Phone:(312) 607-5496
NPI:1821034885
Cultural Training Completed: Yes
Hours: [Mon, Tue, Wed, Thu, Fri] 08:00 AM - 05:00 PM
Certification(s):Board Certified
Accessibility: Some Criteria Met (P, EB, IB, PA)

Gurau, Izabella, MD+
Gender: Female
2222 W Division St
Ste 210
Chicago, IL 60622
Phone:(773) 227-2004
NPI:1821034885
Cultural Training Completed: Yes

IL

Cook

Nephrology

Gurau, Izabella, MD+
Hours: [Mon, Tue, Wed, Thu, Fri] 08:00 AM - 05:00 PM
Certification(s):Board Certified
Accessibility: Some Criteria Met (P, EB, IB, PA)

Haddad, Zaid I, MD+
Gender: Male
210 S Desplaines St
Chicago, IL 60661
Phone:(312) 654-2720
NPI:1538509971
Cultural Training Completed: Yes
Hours: [Mon, Tue, Wed, Thu, Fri] 08:00 AM - 05:00 PM
Other Language(s):English,Arabic
Certification(s):Board Certified
Accessibility: Details Pending (P, EB, IB, PA)

Haddad, Zaid I, MD*
Gender: Male
6959 S Pulaski Rd
Chicago, IL 60629
Phone:(773) 820-8502
NPI:1538509971
Cultural Training Completed: Yes
Hours: [Mon, Tue, Wed, Thu, Fri] 09:00 AM - 05:00 PM

IL

Cook

Nephrology

Haddad, Zaid I, MD*
Other Language(s):English,Arabic
Certification(s):Board Certified
Accessibility: Some Criteria Met (P, EB, IB, PA)

Haddad, Zaid I, MD*
Gender: Male
2315 E 93rd St
Ste 337
Chicago, IL 60617
Phone:(312) 428-4700
NPI:1538509971
Cultural Training Completed: Yes
Hours: [Mon, Tue, Wed, Thu, Fri] 08:00 AM - 05:00 PM
Other Language(s):English,Arabic
Certification(s):Board Certified
Accessibility: Some Criteria Met (P, EB, IB, PA)

Hajjiri, Zahraa R, MD+
Gender: Female
1009 S Wood St
Chicago, IL 60612
Phone:(312) 996-6771
NPI:1497983704
Cultural Training Completed: Yes
Hours: [Mon, Tue, Wed, Thu, Fri] 08:00 AM - 05:00 PM

IL

Cook

Nephrology

Hajjiri, Zahraa R, MD+
Other Language(s):English
Certification(s):Board Certified
Accessibility: Some Criteria Met (P, EB, IB, PA)

Hashmi, Syed U, MD+
Gender: Male
2315 E 93rd St
Ste 239
Chicago, IL 60617
Phone:(219) 472-0379
NPI:1164787792
Cultural Training Completed: Yes
Hours: [Mon, Tue, Wed, Thu, Fri] 08:00 AM - 05:00 PM
Other Language(s):English,Urdu,Hindi
Certification(s):Board Certified
Accessibility: Details Pending (P, EB, IB, PA)

Hirsch, Sheldon M, MD+
Gender: Male
1717 S Wabash Ave
Chicago, IL 60616
Phone:(773) 508-0110
NPI:1174509020
Cultural Training Completed: Yes
Hours: [Mon, Tue, Wed, Thu, Fri] 08:00 AM - 05:00 PM

IL

Cook

Nephrology

Hirsch, Sheldon M, MD+
Other Language(s):Arabic,Chinese,Farsi,Greek,Mandarin Chinese,Punjabi,Spanish,Urdu
Accessibility: Some Criteria Met (P, EB, IB, PA)

Hirsch, Sheldon M, MD+
Gender: Male
1725 W Harrison St
Ste 762
Chicago, IL 60612
Phone:(312) 563-1230
NPI:1174509020
Cultural Training Completed: Yes
Hours: [Mon, Tue, Wed, Thu, Fri] 08:00 AM - 05:00 PM
Other Language(s):Arabic,Chinese,Farsi,Greek,Mandarin Chinese,Punjabi,Spanish,Urdu
Accessibility: Details Pending (P, EB, IB, PA)

Hirsch, Sheldon M, MD+
Gender: Male
2277 W Howard St
Chicago, IL 60645
Phone:(773) 508-0110
NPI:1174509020

IL

Cook

Nephrology

Hirsch, Sheldon M, MD+
Cultural Training Completed: Yes
Hours: [Mon, Tue, Wed, Thu, Fri] 08:00 AM - 05:00 PM
Other Language(s):Arabic,Chinese,Farsi,Greek,Mandarin Chinese,Punjabi,Spanish,Urdu
Accessibility: Some Criteria Met (P, EB, IB, PA)

Hlepas, Alexander, MD+
Gender: Male
2277 W Howard St
Chicago, IL 60645
Phone:(773) 508-0110
NPI:1063074938
Cultural Training Completed: Yes
Hours: [Mon, Tue, Wed, Thu, Fri] 08:00 AM - 05:00 PM
Other Language(s):German,Greek
Accessibility: Some Criteria Met (P, EB, IB, PA)

Hong, Richard B, MD+
Gender: Male
835 W 35th St
Chicago, IL 60609
Phone:(312) 379-8022
NPI:1124135611

IL

Cook

Nephrology

Hong, Richard B, MD+
Cultural Training Completed: Yes
Hours: [Mon, Tue, Wed, Thu, Fri, Sat, Sun] 08:00 AM - 05:00 PM
Other Language(s):Korean,Spanish,English
Certification(s):Board Certified
Accessibility: Details Pending (P, EB, IB, PA)

Hong, Richard B, MD*
Gender: Male
825 W 35th St
Chicago, IL 60609
Phone:(312) 654-2744
NPI:1124135611
Cultural Training Completed: Yes
Hours: [Mon, Tue, Wed, Thu, Fri] 09:00 AM - 05:00 PM
Other Language(s):Korean,Spanish,English
Certification(s):Board Certified
Accessibility: Some Criteria Met (P, EB, IB, PA)

Hristea, Nic I, MD+
Gender: Male
4616 S Bishop St
Chicago, IL 60609
Phone:(773) 650-5900
NPI:1285689703
Cultural Training Completed: No

IL

Cook

Nephrology

Hristea, Nic I, MD+
Hours: [Mon, Tue, Wed, Thu, Fri] 09:00 AM - 05:00 PM
Other Language(s):Romanian, Spanish,English
Certification(s):Board Certified
Accessibility: Some Criteria Met (I P, I EB, I IB, I PA)

Hristea, Nic I, MD+
Gender: Male
45 W 111th St
Chicago, IL 60628
Phone:(773) 995-3000
NPI:1285689703
Cultural Training Completed: No
Hours: [Mon, Tue, Wed, Thu, Fri, Sat, Sun] 12:00 AM - 11:59 PM
After Hours Phone Number:(773) 995-3000
Other Language(s):Romanian, Spanish,English
Certification(s):Board Certified
Accessibility: Some Criteria Met (I P, I EB, I IB, P PA)

Humayun, Youshay M, MD+
Gender: Male
2740 W Foster Ave
Ste 105
Chicago, IL 60625
Phone:(773) 784-2101
NPI:1093010423

IL

Cook

Nephrology

Humayun, Youshay M, MD+
Cultural Training Completed: Yes
Hours: [Mon, Tue, Wed, Thu, Fri] 08:00 AM - 05:00 PM
Other Language(s):Spanish,Urdu
Accessibility: Some Criteria Met (I P, I EB, I IB, I PA)

Humayun, Youshay M, MD+
Gender: Male
2525 S Michigan Ave
Chicago, IL 60616
Phone:(312) 567-2000
NPI:1093010423
Cultural Training Completed: Yes
Hours: [Mon, Tue, Wed, Thu, Fri] 08:00 AM - 05:00 PM, [Sat, Sun] 12:00 AM - 11:59 PM
Other Language(s):Spanish,Urdu
Accessibility: Some Criteria Met (I P, I EB, I IB, I PA)

Joshi, Amit J, MD+
Gender: Male
1901 W Harrison St
Chicago, IL 60612
Phone:(312) 864-6000
NPI:1982807814
Cultural Training Completed: No

IL

Cook

Nephrology

Joshi, Amit J, MD+
Hours: [Mon, Tue, Wed, Thu, Fri] 08:00 AM - 05:00 PM
Other Language(s):Gujarati,Hindi,English
Certification(s):Board Certified
Accessibility: Details Pending (P P, P EB, P IB, P PA)

Kalawadia, Sejal K, MD+
Gender: Female
2701 W 68th St
Ste 417
Chicago, IL 60629
Phone:(773) 735-4884
NPI:1194722108
Cultural Training Completed: Yes
Hours: [Mon, Tue, Wed, Thu, Fri] 08:00 AM - 05:00 PM
Other Language(s):English,Gujarati
Certification(s):Board Certified
Accessibility: Details Pending (P P, P EB, P IB, P PA)

Kathpalia, Paru P, MD+
Gender: Male
1717 S Wabash Ave
Chicago, IL 60616
Phone:(312) 913-0110
NPI:1689864787

IL

Cook

Nephrology

Kathpalia, Paru P, MD+
Cultural Training Completed: Yes
Hours: [Mon, Tue, Wed, Thu, Fri] 08:00 AM - 05:00 PM
Certification(s):Board Certified
Accessibility: Details Pending (P P, P EB, P IB, P PA)

Kennedy, April R, MD+
Gender: Female
10801 S Western Ave
Chicago, IL 60643
Phone:(708) 952-3040
NPI:1487738639
Cultural Training Completed: Yes
Hours: [Mon, Tue, Wed, Thu, Fri] 08:00 AM - 05:00 PM, [Sat, Sun] 12:00 AM - 12:00 PM
Other Language(s):English
Certification(s):Board Certified
Accessibility: Some Criteria Met (I P, I EB, P IB, I PA)

Kennedy, April R, MD*
Gender: Female
10801 S Western Ave
Ste 201
Chicago, IL 60643
Phone:(708) 952-3040
NPI:1487738639

IL

Cook

Nephrology

Kennedy, April R, MD*
Cultural Training Completed: Yes
Hours: [Mon, Tue, Wed, Thu, Fri] 08:00 AM - 05:00 PM
Other Language(s):English
Certification(s):Board Certified
Accessibility: Some Criteria Met (P, EB, IB, PA)

Kesani, Ajit K, MD+
Gender: Male
2222 W Division St
Ste 335
Chicago, IL 60622
Phone:(708) 252-5809
NPI:1043269210
Cultural Training Completed: Yes
Hours: [Mon, Tue, Wed, Thu, Fri] 08:00 AM - 05:00 PM
Other Language(s):Spanish,Hindi,Telugu,Tagalog,English
Certification(s):Board Certified
Accessibility: Some Criteria Met (P, EB, IB, PA)

Kesani, Ajit K, MD+
Gender: Male
1431 N Western Ave
Ste 503
Chicago, IL 60622
Phone:(773) 489-7979

IL

Cook

Nephrology

Kesani, Ajit K, MD+
NPI:1043269210
Cultural Training Completed: Yes
Hours: [Mon, Tue, Wed, Thu, Fri] 08:00 AM - 05:00 PM
Other Language(s):Spanish,Hindi,Telugu,Tagalog,English
Certification(s):Board Certified
Accessibility: Details Pending (P, EB, IB, PA)

Korbet, Stephen M, MD+
Gender: Male
1426 W Washington Blvd
Chicago, IL 60607
Phone:(312) 829-1424
NPI:1972608289
Cultural Training Completed: No
Hours: [Mon, Tue, Wed, Thu, Fri] 08:00 AM - 05:00 PM, Sat 05:00 AM - 03:00 PM
Other Language(s):English
Certification(s):Board Certified
Accessibility: Details Pending (P, EB, IB, PA)

Kuznetsky, Kenneth A, MD+
Gender: Male
7009 W Belmont Ave

IL

Cook

Nephrology

Kuznetsky, Kenneth A, MD+
Chicago, IL 60634
Phone:(773) 637-7303
NPI:1851461289
Cultural Training Completed: Yes
Hours: [Mon, Tue, Wed, Thu, Fri] 08:00 AM - 05:00 PM
Other Language(s):English
Certification(s):Board Certified
Accessibility: Some Criteria Met (P, EB, IB, PA)

Landeras, Veeda O, MD*
Gender: Female
6959 S Pulaski Rd
Chicago, IL 60629
Phone:(773) 820-8502
NPI:1306045646
Cultural Training Completed: Yes
Hours: [Mon, Tue, Wed, Thu, Fri] 09:00 AM - 05:00 PM
After Hours Phone Number:(773) 820-8502
Other Language(s):English,Arabic
Certification(s):Board Certified
Accessibility: Some Criteria Met (P, EB, IB, PA)

IL

Cook

Nephrology

Landeras, Veeda O, MD*
Gender: Female
2740 W Foster Ave
Ste 207
Chicago, IL 60625
Phone:(773) 820-8502
NPI:1306045646
Cultural Training Completed: Yes
Hours: [Mon, Tue, Wed, Thu, Fri] 08:00 AM - 05:00 PM
Other Language(s):English,Arabic
Certification(s):Board Certified
Accessibility: Some Criteria Met (P, EB, IB, PA)

Lash, James Phillip, MD+
Gender: Male
1801 W Taylor St
Chicago, IL 60612
Phone:(312) 355-1700
NPI:1548365646
Cultural Training Completed: Yes
Hours: [Mon, Tue, Wed, Thu, Fri] 08:00 AM - 05:00 PM
Other Language(s):English
Certification(s):Board Certified
Accessibility: Details Pending (P, EB, IB, PA)

IL

Cook

Nephrology

Lash, James Phillip, MD+
Gender: Male
1901 W Harrison St
Chicago, IL 60612
Phone:(312) 864-6052
NPI:1548365646
Cultural Training Completed: Yes
Hours: [Mon, Tue, Wed, Thu, Fri] 08:00 AM - 05:00 PM
Other Language(s):English
Certification(s):Board Certified
Accessibility: Details Pending (P, EB, IB, PA)

Leischner, Mark P, MD+
Gender: Male
1701 W Monterey Ave
Ste 7B
Chicago, IL 60643
Phone:(773) 366-8035
NPI:1598708877
Cultural Training Completed: Yes
Hours: [Mon, Tue, Wed, Thu, Fri] 08:00 AM - 05:00 PM
Other Language(s):English
Certification(s):Board Certified
Accessibility: Some Criteria Met (P, EB, IB, PA)

IL

Cook

Nephrology

Leischner, Mark P, MD*
Gender: Male
331 W Surf St
Ste 903
Chicago, IL 60657
Phone:(773) 525-4501
NPI:1598708877
Cultural Training Completed: Yes
Hours: [Mon, Tue, Wed, Thu, Fri] 08:00 AM - 05:00 PM
Other Language(s):English
Certification(s):Board Certified
Accessibility: Details Pending (P, EB, IB, PA)

Leischner, Mark P, MD+
Gender: Male
2913 N Commonwealth Ave
Fl Fifth
Chicago, IL 60657
Phone:(773) 525-4501
NPI:1598708877
Cultural Training Completed: Yes
Hours: [Mon, Tue, Wed, Thu, Fri] 08:00 AM - 05:00 PM
Other Language(s):English
Certification(s):Board Certified
Accessibility: Some Criteria Met (P, EB, IB, PA)

IL

Cook

Nephrology

Leischner, Mark P, MD+
Gender: Male
2913 N Commonwealth Ave
Fl 5
Chicago, IL 60657
Phone:(773) 525-4501
NPI:1598708877
Cultural Training Completed: Yes
Hours: [Mon, Tue, Wed, Thu, Fri] 08:00 AM - 05:00 PM
Other Language(s):English
Certification(s):Board Certified
Accessibility: Details Pending (P, EB, IB, PA)

Leischner, Mark P, MD*
Gender: Male
9000 S Stony Island Ave
Chicago, IL 60617
Phone:(773) 525-4501
NPI:1598708877
Cultural Training Completed: Yes
Hours: [Mon, Tue, Wed, Thu, Fri] 08:00 AM - 05:00 PM
Other Language(s):English
Certification(s):Board Certified
Accessibility: Some Criteria Met (P, EB, IB, PA)

IL

Cook

Nephrology

Leonardi, Nathaniel J, DO+
Gender: Male
1625 N Harlem Ave
Chicago, IL 60707
Phone:(708) 312-0592
NPI:1427685445
Cultural Training Completed: No
Hours: [Mon, Tue, Wed, Thu, Fri] 08:00 AM - 05:00 PM
Accessibility: Details Pending (P, EB, IB, PA)

Leonardi, Nathaniel J, DO+
Gender: Male
1725 W Harrison St
Ste 161
Chicago, IL 60612
Phone:(312) 942-4252
NPI:1427685445
Cultural Training Completed: No
Hours: [Mon, Tue, Wed, Thu, Fri] 08:00 AM - 05:00 PM
Accessibility: Details Pending (P, EB, IB, PA)

Levine, Jerrold S, MD+
Gender: Male
1855 W Taylor St
Chicago, IL 60612
Phone:(312) 996-6599
NPI:1568575918
Cultural Training Completed: Yes

IL

Cook

Nephrology

Levine, Jerrold S, MD+
Hours: [Mon, Tue, Wed, Thu, Fri, Sat, Sun] 08:30 AM - 05:00 PM
Other Language(s):English
Certification(s):Board Certified
Accessibility: Some Criteria Met (P, EB, IB, PA)

Lora, Claudia M, MD+
Gender: Female
1855 W Taylor St
Chicago, IL 60612
Phone:(312) 996-6599
NPI:1588867410
Cultural Training Completed: Yes
Hours: [Mon, Tue, Wed, Thu, Fri, Sat, Sun] 08:30 AM - 05:00 PM
Other Language(s):English
Certification(s):Board Certified
Accessibility: Some Criteria Met (P, EB, IB, PA)

Ludwig, John T, MD+
Gender: Male
2740 W Foster Ave
Ste 405
Chicago, IL 60625
Phone:(872) 208-7619
NPI:1215342449
Cultural Training Completed: Yes
Hours: [Mon, Tue, Wed, Thu, Fri] 08:00 AM - 05:00 PM

IL

Cook

Nephrology

Ludwig, John T, MD+
Certification(s):Board Certified
Accessibility: Some Criteria Met (P, EB, IB, PA)

Madrid, Bianca, MD+
Gender: Female
430 E 51st St
Chicago, IL 60615
Phone:(312) 864-0200
NPI:1780099960
Cultural Training Completed: No
Hours: [Mon, Tue, Wed, Thu, Fri, Sat] 08:00 AM - 05:00 PM
Certification(s):Board Certified
Accessibility: Details Pending (P, EB, IB, PA)

Mathew, Anjali, MD+
Gender: Female
2740 W Foster Ave
Ste 405
Chicago, IL 60625
Phone:(872) 208-7619
NPI:1922253459
Cultural Training Completed: No
Hours: [Mon, Tue, Wed, Thu, Fri] 08:00 AM - 05:00 PM
Accessibility: Some Criteria Met (P, EB, IB, PA)

McClurkin, Clark, MD+
Gender: Male
10801 S Western Ave

IL

Cook

Nephrology

McClurkin, Clark, MD+
Ste 201
Chicago, IL 60643
Phone:(773) 770-4824
NPI:1184604282
Cultural Training Completed: Yes
Hours: [Mon, Tue, Wed, Thu, Fri] 08:00 AM - 05:00 PM
Other Language(s):English
Certification(s):Board Certified
Accessibility: Some Criteria Met (P, EB, IB, PA)

Migally, Farida, MD+
Gender: Female
6307 S Stewart Ave
Ste 210
Chicago, IL 60621
Phone:(773) 483-2200
NPI:1730474776
Cultural Training Completed: No
Hours: [Mon, Tue, Wed, Thu, Fri] 08:00 AM - 05:00 PM
Other Language(s):English
Certification(s):Board Certified
Accessibility: Some Criteria Met (P, EB, IB, PA)

Migally, Farida, MD+
Gender: Female
6307 S Stewart Ave
Chicago, IL 60621

IL

Cook

Nephrology

Migally, Farida, MD+
Phone:(773) 483-2200
NPI:1730474776
Cultural Training Completed: No
Hours: [Mon, Tue, Wed, Thu, Fri] 09:00 AM - 05:00 PM, [Sat, Sun] 12:00 AM - 12:00 PM
Other Language(s):English
Certification(s):Board Certified
Accessibility: Details Pending (P, EB, IB, PA)

Migally, Farida, MD+
Gender: Female
6307 S Stewart Ave
Ste 203
Chicago, IL 60621
Phone:(773) 284-9247
NPI:1730474776
Cultural Training Completed: No
Hours: [Mon, Tue, Wed, Thu, Fri] 08:00 AM - 05:00 PM
Other Language(s):English
Certification(s):Board Certified
Accessibility: Some Criteria Met (P, EB, IB, PA)

Mitra, Amitabha, MD+
Gender: Male
210 S Desplaines St
Chicago, IL 60661
Phone:(312) 654-2720
NPI:1811976954

IL

Cook

Nephrology

Mitra, Amitabha, MD+
Cultural Training Completed: Yes
Hours: [Mon, Tue, Wed, Thu, Fri] 08:00 AM - 05:00 PM
Other Language(s):English,Bengali
Certification(s):Board Certified
Accessibility: Details Pending (P P, P EB, P IB, P PA)

Moinuddin, Irfan K, MD+
Gender: Male
430 E 51st St
Chicago, IL 60615
Phone:(312) 864-0200
NPI:1033163449
Cultural Training Completed: Yes
Hours: [Mon, Tue, Wed, Thu, Fri, Sat] 08:00 AM - 05:00 PM
Other Language(s):Hindi,Urdu,Arabic,French,English
Certification(s):Board Certified
Accessibility: Details Pending (P P, P EB, P IB, P PA)

Moinuddin, Rizwan K, DO+
Gender: Male
1701 W Monterey Ave Ste 7
Chicago, IL 60643
Phone:(773) 366-8035

IL

Cook

Nephrology

Moinuddin, Rizwan K, DO+
NPI:1275568578
Cultural Training Completed: Yes
Hours: [Mon, Tue, Wed, Thu, Fri] 08:00 AM - 05:00 PM
Other Language(s):English
Certification(s):Board Certified
Accessibility: Some Criteria Met (I P, I EB, I IB, I PA)

Moinuddin, Rizwan K, DO+
Gender: Male
1701 W Monterey Ave
Chicago, IL 60643
Phone:(773) 366-8035
NPI:1275568578
Cultural Training Completed: Yes
Hours: [Mon, Tue, Wed, Thu, Fri] 08:00 AM - 04:00 PM
Other Language(s):English
Certification(s):Board Certified
Accessibility: Some Criteria Met (I P, I EB, I IB, I PA)

Moinuddin, Rizwan K, DO+
Gender: Male
1701 W Monterey Ave Ste 7B
Chicago, IL 60643
Phone:(773) 366-8035

IL

Cook

Nephrology

Moinuddin, Rizwan K, DO+
NPI:1275568578
Cultural Training Completed: Yes
Hours: [Mon, Tue, Wed, Thu, Fri] 08:00 AM - 05:00 PM
Other Language(s):English
Certification(s):Board Certified
Accessibility: Some Criteria Met (I P, I EB, I IB, I PA)

Mubeen, Mohammed A, MD+
Gender: Male
3017 N Ashland Ave
Chicago, IL 60657
Phone:(773) 296-3003
NPI:1578720777
Cultural Training Completed: Yes
Hours: [Mon, Tue, Wed, Thu, Fri] 08:00 AM - 05:00 PM
Other Language(s):Urdu,Hindi,Telugu
Accessibility: Details Pending (P P, P EB, P IB, P PA)

Mubeen, Mohammed A, MD*
Gender: Male
3017 N Ashland Ave Apt 1N
Chicago, IL 60657
Phone:(773) 296-3003
NPI:1578720777

IL

Cook

Nephrology

Mubeen, Mohammed A, MD*
Cultural Training Completed: Yes
Hours: [Mon, Tue, Wed, Thu, Fri] 08:00 AM - 05:00 PM
Other Language(s):Urdu,Hindi,Telugu
Accessibility: Some Criteria Met (I P, I EB, I IB, I PA)

Naik, Ruchi H, MD+
Gender: Female
1009 S Wood St
Chicago, IL 60612
Phone:(312) 996-6771
NPI:1366968356
Cultural Training Completed: Yes
Hours: [Mon, Tue, Wed, Thu, Fri] 08:00 AM - 05:00 PM
Other Language(s):English
Accessibility: Some Criteria Met (I P, I EB, I IB, I PA)

Naik, Ruchi H, MD+
Gender: Female
1855 W Taylor St
Chicago, IL 60612
Phone:(312) 996-6771
NPI:1366968356
Cultural Training Completed: Yes
Hours: [Mon, Tue, Wed, Thu, Fri] 08:00 AM - 05:00 PM

IL

Cook

Nephrology

Naik, Ruchi H, MD+
Other Language(s):English
Accessibility: Details Pending (P, EB, IB, PA)

Najafi, Christopher C, MD+
Gender: Male
1717 S Wabash Ave
Chicago, IL 60616
Phone:(773) 508-0110
NPI:1225112709
Cultural Training Completed: Yes
Hours: [Mon, Tue, Wed, Thu, Fri] 08:00 AM - 05:00 PM
Other Language(s):Spanish
Certification(s):Board Certified
Accessibility: Some Criteria Met (P, EB, IB, PA)

Najafi, Christopher C, MD+
Gender: Male
2277 W Howard St
Chicago, IL 60645
Phone:(773) 508-0110
NPI:1225112709
Cultural Training Completed: Yes
Hours: [Mon, Tue, Wed, Thu, Fri] 08:00 AM - 05:00 PM
After Hours Phone Number:(773) 508-0110
Other Language(s):Spanish

IL

Cook

Nephrology

Najafi, Christopher C, MD+
Certification(s):Board Certified
Accessibility: Some Criteria Met (P, EB, IB, PA)

Natarajan, Aparna, MD+
Gender: Female
1725 W Harrison St
Ste 762
Chicago, IL 60612
Phone:(312) 563-1230
NPI:1417264144
Cultural Training Completed: Yes
Hours: [Mon, Tue, Wed, Thu, Fri] 08:00 AM - 05:00 PM
Other Language(s):Russian,Hindi
Certification(s):Board Certified
Accessibility: Details Pending (P, EB, IB, PA)

Natarajan, Aparna, MD+
Gender: Female
2222 W Division St
Ste 210
Chicago, IL 60622
Phone:(773) 227-2004
NPI:1417264144
Website: https://care.advocatehealth.com
Cultural Training Completed: Yes

IL

Cook

Nephrology

Natarajan, Aparna, MD+
Hours: [Mon, Tue, Wed, Thu, Fri] 08:00 AM - 05:00 PM
Other Language(s):Russian,Hindi
Certification(s):Board Certified
Accessibility: Some Criteria Met (P, EB, IB, PA)

Osei, Albert M, MD+
Gender: Male
430 E 51st St
Chicago, IL 60615
Phone:(312) 864-0200
NPI:1740211150
Cultural Training Completed: No
Hours: [Mon, Tue, Wed, Thu, Fri, Sat] 08:00 AM - 05:00 PM
After Hours Phone Number:(312) 864-0200
Other Language(s):Akan,Twi, English
Certification(s):Board Certified
Accessibility: Details Pending (P, EB, IB, PA)

Osei, Albert M, MD+
Gender: Male
1901 W Harrison St
Chicago, IL 60612
Phone:(312) 864-6000
NPI:1740211150

IL

Cook

Nephrology

Osei, Albert M, MD+
Cultural Training Completed: No
Hours: [Mon, Tue, Wed, Thu, Fri] 08:00 AM - 05:00 PM
Other Language(s):Akan,Twi, English
Certification(s):Board Certified
Accessibility: Details Pending (P, EB, IB, PA)

Pagani, Marco, MD+
Gender: Male
2608 W Addison St
Ste B
Chicago, IL 60618
Phone:(773) 525-4501
NPI:1679728331
Cultural Training Completed: Yes
Hours: [Mon, Tue, Wed, Thu, Fri] 08:00 AM - 05:00 PM
Other Language(s):Spanish,English
Certification(s):Board Certified
Accessibility: Some Criteria Met (P, EB, IB, PA)

Patel, Sejal Ramesh, MD+
Gender: Female
1701 W Monterey Ave
Ste 7
Chicago, IL 60643
Phone:(708) 952-3040

IL

Cook

Nephrology

Patel, Sejal Ramesh, MD+
NPI:1396785291
Cultural Training Completed: Yes
Hours: [Mon, Tue, Wed, Thu, Fri] 08:00 AM - 05:00 PM, [Sat, Sun] 12:00 AM - 12:00 PM
Other Language(s):Gujarati,Hindi,English
Certification(s):Board Certified
Accessibility: Some Criteria Met (P, EB, IB, PA)

Patel, Sejal Ramesh, MD+
Gender: Female
1701 W Monterey Ave
Ste 7B
Chicago, IL 60643
Phone:(773) 366-8035
NPI:1396785291
Cultural Training Completed: Yes
Hours: [Mon, Tue, Wed, Thu, Fri] 08:00 AM - 05:00 PM
Other Language(s):Gujarati,Hindi,English
Certification(s):Board Certified
Accessibility: Some Criteria Met (P, EB, IB, PA)

Patel, Sejal Ramesh, MD*
Gender: Female

IL

Cook

Nephrology

Patel, Sejal Ramesh, MD*
1701 W Monterey Ave
Chicago, IL 60643
Phone:(708) 952-3040
NPI:1396785291
Cultural Training Completed: Yes
Hours: [Mon, Tue, Wed, Thu, Fri] 08:00 AM - 05:00 PM
After Hours Phone Number:(773) 366-8035
Other Language(s):Gujarati,Hindi,English
Certification(s):Board Certified
Accessibility: Some Criteria Met (P, EB, IB, PA)

Patel, Vedvati M, MD+
Gender: Female
1625 E 75th St
Ste 328
Chicago, IL 60649
Phone:(773) 947-7841
NPI:1326247966
Cultural Training Completed: No
Hours: [Mon, Tue, Wed, Thu, Fri] 08:00 AM - 05:00 PM
After Hours Phone Number:(773) 947-7841
Other Language(s):Gujarati,English
Certification(s):Board Certified

IL

Cook

Nephrology

Patel, Vedvati M, MD+
Accessibility: Some Criteria Met (P, EB, IB, PA)

Patel, Vedvati M, MD+
Gender: Female
7531 S Stony Island Ave
Ste 158
Chicago, IL 60649
Phone:(773) 947-2289
NPI:1326247966
Cultural Training Completed: No
Hours: [Mon, Tue, Wed, Thu, Fri] 08:00 AM - 05:00 PM
Other Language(s):Gujarati,English
Certification(s):Board Certified
Accessibility: Some Criteria Met (P, EB, IB, PA)

Patro, Malgorzata, MD*
Gender: Female
7447 W Talcott Ave
Ste 425
Chicago, IL 60631
Phone:(773) 763-8400
NPI:1841516234
Cultural Training Completed: No
Hours: [Mon, Tue, Wed, Thu, Fri] 08:00 AM - 05:00 PM
Other Language(s):Polish

IL

Cook

Nephrology

Patro, Malgorzata, MD*
Certification(s):Board Certified
Accessibility: Some Criteria Met (P, EB, IB, PA)

Pedapati, Shilpa, MD+
Gender: Female
1725 W Harrison St
Ste 161
Chicago, IL 60612
Phone:(312) 942-4252
NPI:1295103299
Cultural Training Completed: Yes
Hours: [Mon, Tue, Wed, Thu, Fri] 08:00 AM - 05:00 PM
Other Language(s):Telugu,Hindi,Indian
Accessibility: Details Pending (P, EB, IB, PA)

Pedapati, Shilpa, MD+
Gender: Female
1625 N Harlem Ave
Chicago, IL 60707
Phone:(708) 312-0592
NPI:1295103299
Cultural Training Completed: Yes
Hours: [Mon, Tue, Wed, Thu, Fri] 08:00 AM - 05:00 PM
Other Language(s):Telugu,Hindi,Indian

IL

Cook

Nephrology

Pedapati, Shilpa, MD+
Accessibility: Details Pending (P, EB, IB, PA)

Perumal, Kalyani, MD+
Gender: Female
430 E 51st St
Chicago, IL 60615
Phone:(312) 864-0200
NPI:1629001805
Cultural Training Completed: Yes
Hours: [Mon, Tue, Wed, Thu, Fri, Sat] 08:00 AM - 05:00 PM
Other Language(s):Tamil,English
Certification(s):Board Certified
Accessibility: Details Pending (P, EB, IB, PA)

Puri, Mohammad Muneeb, MD+
Gender: Male
1701 West Monterey
Suite 7A
Chicago, IL 60643
Phone:(312) 654-2720
NPI:1629266341
Cultural Training Completed: Yes
Hours: [Mon, Tue, Wed, Thu, Fri] 08:00 AM - 05:00 PM
Certification(s):Board Certified

IL

Cook

Nephrology

Puri, Mohammad Muneeb, MD+
Accessibility: Some Criteria Met (P, EB, IB, PA)

Puri, Mohammad Muneeb, MD+
Gender: Male
1701 W Monterey Ave
Ste 7A
Chicago, IL 60643
Phone:(708) 952-3040
NPI:1629266341
Cultural Training Completed: Yes
Hours: [Mon, Tue, Wed, Thu, Fri] 08:00 AM - 05:00 PM
Certification(s):Board Certified
Accessibility: Some Criteria Met (P, EB, IB, PA)

Puri, Mohammad Muneeb, MD+
Gender: Male
210 S Desplaines St
Chicago, IL 60661
Phone:(312) 654-2720
NPI:1629266341
Cultural Training Completed: Yes
Hours: [Mon, Tue, Wed, Thu, Fri] 08:00 AM - 05:00 PM
Certification(s):Board Certified
Accessibility: Details Pending (P, EB, IB, PA)

IL

Cook

Nephrology

Puri, Mohammad Muneeb, MD*
Gender: Male
1701 W Monterey Ave
Chicago, IL 60643
Phone:(708) 952-3040
NPI:1629266341
Cultural Training Completed: Yes
Hours: [Mon, Tue, Wed, Thu, Fri] 09:00 AM - 05:00 PM
After Hours Phone Number:(312) 654-2700
Certification(s):Board Certified
Accessibility: Some Criteria Met (P, EB, IB, PA)

Qureshi, Vaseem I, MD+
Gender: Male
645 S Central Ave
Chicago, IL 60644
Phone:(773) 626-4300
NPI:1003838574
Cultural Training Completed: No
Hours: [Mon, Tue, Wed, Thu, Fri] 08:00 AM - 05:00 PM
Other Language(s):Urdu,Hindi
Certification(s):Board Certified
Accessibility: Some Criteria Met (P, EB, IB, PA)

Rao, Madhav V, MD#
Gender: Male
2608 W Addison St

IL

Cook

Nephrology

Rao, Madhav V, MD#
Ste B
Chicago, IL 60618
Phone:(773) 525-4501
NPI:1578742268
Cultural Training Completed: Yes
Hours: [Mon, Tue, Wed, Thu, Fri] 08:00 AM - 05:00 PM
After Hours Phone Number:(773) 525-4501
Other Language(s):English
Certification(s):Board Certified
Accessibility: Some Criteria Met (P, EB, IB, PA)

Rao, Madhav V, MD*
Gender: Male
4800 N Kilpatrick Ave
Chicago, IL 60630
Phone:(312) 654-2744
NPI:1578742268
Cultural Training Completed: Yes
Hours: [Mon, Tue, Wed, Thu, Fri] 09:00 AM - 05:00 PM
Other Language(s):English
Certification(s):Board Certified
Accessibility: Some Criteria Met (P, EB, IB, PA)

Rao, Madhav V, MD+
Gender: Male
1634 W Polk St
Chicago, IL 60612

IL

Cook

Nephrology

Rao, Madhav V, MD+
Phone:(312) 423-4200
NPI:1578742268
Cultural Training Completed: Yes
Hours: [Mon, Tue, Wed, Thu, Fri] 08:00 AM - 05:00 PM
Other Language(s):English
Certification(s):Board Certified
Accessibility: Details Pending (P, EB, IB, PA)

Roseman, Daniel, MD+
Gender: Male
2740 W Foster Ave
Ste 417
Chicago, IL 60625
Phone:(773) 275-7900
NPI:1952530032
Cultural Training Completed: No
Hours: [Mon, Tue, Wed, Thu, Fri] 08:00 AM - 05:00 PM
Certification(s):Board Certified
Accessibility: Some Criteria Met (P, EB, IB, PA)

Ruiz, Juan Pablo, MD+
Gender: Male
430 E 51st St
Chicago, IL 60615
Phone:(312) 864-0200
NPI:1588972343
Cultural Training Completed: No

IL

Cook

Nephrology

Ruiz, Juan Pablo, MD+
Hours: [Mon, Tue, Wed, Thu, Fri] 08:00 AM - 05:00 PM
Other Language(s):Spanish,English
Certification(s):Board Certified
Accessibility: Details Pending (P, EB, IB, PA)

Said, Albara J, MD+
Gender: Male
2315 E 93rd St
Ste 239
Chicago, IL 60617
Phone:(219) 472-0379
NPI:1013208412
Cultural Training Completed: Yes
Hours: [Mon, Tue, Wed, Thu, Fri] 08:00 AM - 05:00 PM
Other Language(s):English,Arabic
Accessibility: Details Pending (P, EB, IB, PA)

Salem, Mohamed Medhat, MD+
Gender: Male
331 W Surf St
Ste 703
Chicago, IL 60657
Phone:(773) 525-4701
NPI:1538139316
Cultural Training Completed: No

IL

Cook

Nephrology

Salem, Mohamed Medhat, MD+
Hours: [Mon, Tue, Wed, Thu, Fri] 08:00 AM - 05:00 PM
After Hours Phone Number:(773) 525-4701
Other Language(s):Arabic,French,Spanish,English
Certification(s):Board Certified
Accessibility: Some Criteria Met (P, EB, IB, PA)

Salem, Mohamed Medhat, MD+
Gender: Male
2845 N Sheridan Rd
Chicago, IL 60657
Phone:(773) 525-4701
NPI:1538139316
Cultural Training Completed: No
Hours: [Mon, Tue, Wed, Thu, Fri] 08:00 AM - 05:00 PM
Other Language(s):Arabic,French,Spanish,English
Certification(s):Board Certified
Accessibility: Details Pending (P, EB, IB, PA)

Salem, Mohamed Medhat, MD*
Gender: Male
2845 N Sheridan Rd
Ste 703
Chicago, IL 60657

IL

Cook

Nephrology

Salem, Mohamed Medhat, MD*
Phone:(773) 525-4701
NPI:1538139316
Cultural Training Completed: No
Hours: [Mon, Tue, Wed, Thu, Fri] 08:00 AM - 05:00 PM
Other Language(s):Arabic,French,Spanish,English
Certification(s):Board Certified
Accessibility: Details Pending (P, EB, IB, PA)

Sarguroh, Tauseef Ahmed, MD+
Gender: Male
2315 E 93rd St
Ste 239
Chicago, IL 60617
Phone:(219) 472-0379
NPI:1235442443
Cultural Training Completed: Yes
Hours: [Mon, Tue, Wed, Thu, Fri] 08:00 AM - 05:00 PM
Other Language(s):English,Hindi,Marathi,Spanish,Urdu
Accessibility: Details Pending (P, EB, IB, PA)

Sayeed, Khaleel Ahmed, MD+
Gender: Male
2740 W Foster Ave

IL

Cook

Nephrology

Sayeed, Khaleel Ahmed, MD+
Ste 405
Chicago, IL 60625
Phone:(872) 208-7619
NPI:1942529623
Cultural Training Completed: No
Hours: [Mon, Tue, Wed, Thu, Fri] 08:00 AM - 05:00 PM
Other Language(s):English,Spanish
Certification(s):Board Certified
Accessibility: Some Criteria Met (P, EB, IB, PA)

Sayeed, Khaleel Ahmed, MD+
Gender: Male
2222 W Division St
Ste 260
Chicago, IL 60622
Phone:(773) 489-6605
NPI:1942529623
Cultural Training Completed: No
Hours: [Mon, Tue, Wed, Thu, Fri] 08:00 AM - 05:00 PM
Other Language(s):English,Spanish
Certification(s):Board Certified
Accessibility: Some Criteria Met (P, EB, IB, PA)

IL

Cook

Nephrology

Serrano, Andres, MD+
Gender: Male
2653 W Ogden Ave
Fl 3
Chicago, IL 60608
Phone:(773) 257-6701
NPI:1336354562
Cultural Training Completed: Yes
Hours: [Mon, Tue, Wed, Thu, Fri] 08:00 AM - 05:00 PM
Other Language(s):Spanish,English
Certification(s):Board Certified
Accessibility: Some Criteria Met (P, EB, IB, PA)

Shah-khan, Farheen M, MD*
Gender: Female
1540 W Chicago Ave
Chicago, IL 60642
Phone:(773) 423-6400
NPI:1164644480
Cultural Training Completed: No
Hours: [Mon, Tue, Wed, Thu, Fri] 08:00 AM - 05:00 PM
Other Language(s):Hindi,Urdu,Spanish
Certification(s):Board Certified
Accessibility: Some Criteria Met (P, EB, IB, PA)

IL

Cook

Nephrology

Shah-khan, Farheen M, MD+
Gender: Female
1544 W Chicago Ave
Chicago, IL 60642
Phone:(773) 232-2300
NPI:1164644480
Cultural Training Completed: No
Hours: [Mon, Tue, Wed, Thu, Fri] 09:00 AM - 05:00 PM
Other Language(s):Hindi,Urdu,Spanish
Certification(s):Board Certified
Accessibility: Details Pending (P, EB, IB, PA)

Shah, Malathi, MD+
Gender: Female
1625 E 75th St
Ste 328
Chicago, IL 60649
Phone:(773) 947-7841
NPI:1073643193
Cultural Training Completed: Yes
Hours: [Mon, Tue, Wed, Thu, Fri] 08:00 AM - 05:00 PM
Other Language(s):English
Certification(s):Board Certified
Accessibility: Some Criteria Met (P, EB, IB, PA)

IL

Cook

Nephrology

Shetty, Ashwin Ram, MD+
Gender: Male
2740 W Foster Ave
Ste 405
Chicago, IL 60625
Phone:(872) 208-7619
NPI:1376799163
Cultural Training Completed: Yes
Hours: [Mon, Tue, Wed, Thu, Fri] 08:00 AM - 05:00 PM
Other Language(s):Spanish,English
Certification(s):Board Certified
Accessibility: Some Criteria Met (P, EB, IB, PA)

Shetty, Ashwin Ram, MD+
Gender: Male
2222 W Division St
Ste 260
Chicago, IL 60622
Phone:(773) 489-6605
NPI:1376799163
Cultural Training Completed: Yes
Hours: [Mon, Tue, Wed, Thu, Fri] 08:00 AM - 05:00 PM
Other Language(s):Spanish,English
Certification(s):Board Certified

IL

Cook

Nephrology

Shetty, Ashwin Ram, MD+
Accessibility: Some Criteria Met (P, EB, IB, PA)

Simpson, Kareen R, MD*
Gender: Female
10801 S Western Ave
Ste 201
Chicago, IL 60643
Phone:(708) 952-3040
NPI:1780663963
Cultural Training Completed: Yes
Hours: [Mon, Tue, Wed, Thu, Fri] 08:00 AM - 05:00 PM
After Hours Phone Number:(708) 952-3040
Other Language(s):English
Certification(s):Board Certified
Accessibility: Some Criteria Met (P, EB, IB, PA)

Simpson, Kareen R, MD+
Gender: Female
2315 E 93rd St
Chicago, IL 60617
Phone:(708) 952-3040
NPI:1780663963
Cultural Training Completed: Yes
Hours: [Mon, Tue, Wed, Thu, Fri] 08:00 AM - 05:00 PM, [Sat, Sun] 12:00 AM - 12:00 PM

IL

Cook

Nephrology

Simpson, Kareen R, MD+
Other Language(s):English
Certification(s):Board Certified
Accessibility: Details Pending (P, EB, IB, PA)

Simpson, Kareen R, MD+
Gender: Female
2315 E 93rd St
Ste 337
Chicago, IL 60617
Phone:(708) 952-3040
NPI:1780663963
Cultural Training Completed: Yes
Hours: [Mon, Tue, Wed, Thu, Fri] 08:00 AM - 05:00 PM
Other Language(s):English
Certification(s):Board Certified
Accessibility: Some Criteria Met (P, EB, IB, PA)

Sinha, Vikash, MD+
Gender: Male
2315 E 93rd St
Ste 239
Chicago, IL 60617
Phone:(219) 472-0379
NPI:1740628726
Cultural Training Completed: Yes
Hours: [Mon, Tue, Wed, Thu, Fri] 08:00 AM - 05:00 PM

IL

Cook

Nephrology

Sinha, Vikash, MD+
Other Language(s):English,Spanish
Certification(s):Board Certified
Accessibility: Details Pending (P, EB, IB, PA)

Soundararajan, Ramesh, MD+
Gender: Male
1701 W Monterey Ave
Ste 7B
Chicago, IL 60643
Phone:(773) 366-8035
NPI:1376523647
Cultural Training Completed: Yes
Hours: [Mon, Tue, Wed, Thu, Fri] 08:00 AM - 05:00 PM
Other Language(s):Hindi,Tamil,English
Certification(s):Board Certified
Accessibility: Some Criteria Met (P, EB, IB, PA)

Soundararajan, Ramesh, MD*
Gender: Male
2608 W Addison St
Chicago, IL 60618
Phone:(773) 756-3333
NPI:1376523647
Cultural Training Completed: Yes

IL

Cook

Nephrology

Soundararajan, Ramesh, MD*
Hours: [Mon, Tue, Wed, Thu, Fri] 08:00 AM - 05:00 PM
Other Language(s):Hindi,Tamil,English
Certification(s):Board Certified
Accessibility: Some Criteria Met (P, EB, IB, PA)

Soundararajan, Ramesh, MD+
Gender: Male
1701 W Monterey Ave
Ste 7
Chicago, IL 60643
Phone:(773) 366-8035
NPI:1376523647
Cultural Training Completed: Yes
Hours: [Mon, Tue, Wed, Thu, Fri] 08:00 AM - 05:00 PM
Other Language(s):Hindi,Tamil,English
Certification(s):Board Certified
Accessibility: Some Criteria Met (P, EB, IB, PA)

Optimum Kidney Care SC
2845 N Sheridan Rd
Chicago, IL 60657
Phone:(773) 525-4701
NPI:1306893797

IL

Cook

Nephrology

Optimum Kidney Care SC
Website: https://optimumkidneycare.business.site/
Cultural Training Completed: No
Hours: [Mon, Tue, Wed, Thu, Fri] 08:00 AM - 05:00 PM
Accessibility: Details Pending (P, EB, IB, PA)

Srivastava, Anand, MD+
Gender: Male
1801 W Taylor St
Chicago, IL 60612
Phone:(866) 600-2273
NPI:1528384278
Cultural Training Completed: No
Hours: [Mon, Tue, Wed, Thu, Fri, Sun] 08:00 AM - 05:00 PM, Sat 10:00 AM - 06:00 PM
Other Language(s):English,French,Spanish
Certification(s):Board Certified
Accessibility: Some Criteria Met (P, EB, IB, PA)

Srivastava, Anand, MD+
Gender: Male
1855 W Taylor St
Chicago, IL 60612
Phone:(312) 996-6599
NPI:1528384278

IL

Cook

Nephrology

Srivastava, Anand, MD+
Cultural Training Completed: No
Hours: [Mon, Tue, Wed, Thu, Fri, Sat, Sun] 08:30 AM - 05:00 PM
Other Language(s):English,French,Spanish
Certification(s):Board Certified
Accessibility: Some Criteria Met (P, EB, IB, PA)

Suleiman, Azza S, MD+
Gender: Female
210 S Des Plaines St
Chicago, IL 60661
Phone:(312) 654-2700
NPI:1982684262
Cultural Training Completed: Yes
Hours: [Mon, Tue, Wed, Thu, Fri] 08:00 AM - 05:00 PM
Other Language(s):English
Certification(s):Board Certified
Accessibility: Details Pending (P, EB, IB, PA)

Tang, Ignatius Y, MD+
Gender: Male
1801 W Taylor St
Chicago, IL 60612
Phone:(312) 355-1700
NPI:1790885572
Cultural Training Completed: Yes

IL

Cook

Nephrology

Tang, Ignatius Y, MD+
Hours: [Mon, Tue, Wed, Thu, Fri, Sat, Sun] 08:30 AM - 05:00 PM
Other Language(s):English
Certification(s):Board Certified
Accessibility: Some Criteria Met (P, EB, IB, PA)

Tang, Ignatius Y, MD+
Gender: Male
1855 W Taylor St
Chicago, IL 60612
Phone:(312) 996-8330
NPI:1790885572
Cultural Training Completed: Yes
Hours: [Mon, Tue, Wed, Thu, Fri, Sat, Sun] 08:30 AM - 05:00 PM
Other Language(s):English
Certification(s):Board Certified
Accessibility: Some Criteria Met (P, EB, IB, PA)

Toth-Manikowski, Stephanie M, MD+
Gender: Female
966 W 21st St
Chicago, IL 60608
Phone:(773) 254-1400
NPI:1558650697
Cultural Training Completed: Yes
Hours: [Mon, Tue, Wed, Thu, Fri] 08:00 AM - 05:00 PM

IL

Cook

Nephrology

Toth-Manikowski, Stephanie M, MD+
Other Language(s):Spanish,English
Certification(s):Board Certified
Accessibility: Details Pending (P, EB, IB, PA)

Valaitis, Daiva K, MD*
Gender: Female
7447 W Talcott Ave
Ste 425
Chicago, IL 60631
Phone:(773) 763-8400
NPI:1114905544
Cultural Training Completed: Yes
Hours: [Mon, Tue, Wed, Thu, Fri] 08:00 AM - 05:00 PM
Other Language(s):Lithuanian
Certification(s):Board Certified
Accessibility: Some Criteria Met (P, EB, IB, PA)

Vernik, Jane, MD+
Gender: Female
500 E 51st St
Chicago, IL 60615
Phone:(312) 864-0200
NPI:1467678896
Cultural Training Completed: No
Hours: [Mon, Tue, Wed, Thu, Fri] 08:00 AM - 05:00 PM

IL

Cook

Nephrology

Vernik, Jane, MD+
Other Language(s):Russian,Ukrainian,English
Certification(s):Board Certified
Accessibility: Details Pending (P, EB, IB, PA)

Vissing, Andrew Richard, MD+
Gender: Male
225 E. Chicago Avenue
Box #37
Chicago, IL 60611
Phone:(800) 543-7362
NPI:1265961593
Cultural Training Completed: No
Hours: [Mon, Tue, Wed, Thu, Fri] 08:00 AM - 05:00 PM
Other Language(s):Spanish,Polish
Accessibility: Details Pending (P, EB, IB, PA)

Vissing, Andrew Richard, MD+
Gender: Male
225 E Chicago Ave
37
Chicago, IL 60611
Phone:(800) 543-7362
NPI:1265961593
Cultural Training Completed: No
Hours: [Mon, Tue, Wed, Thu, Fri] 08:00 AM - 05:00 PM

IL

Cook

Nephrology

Vissing, Andrew Richard, MD+
Other Language(s):Spanish,Polish
Accessibility: Some Criteria Met (P, EB, IB, PA)

Yafi, Amr, MD+
Gender: Male
2608 W Addison St
Chicago, IL 60618
Phone:(773) 756-3333
NPI:1558597047
Cultural Training Completed: No
Hours: [Mon, Tue, Wed, Thu, Fri] 08:00 AM - 05:00 PM
Other Language(s):English,Arabic
Accessibility: Some Criteria Met (P, EB, IB, PA)

Neurodevelopmental Disabilities

Caceres, Tamar N, MD+
Gender: Female
1725 W Harrison St
Ste 710
Chicago, IL 60612
Phone:(312) 942-3034
NPI:1205213261
Cultural Training Completed: No
Hours: [Mon, Tue, Wed, Thu, Fri] 08:00 AM - 05:00 PM

IL

Cook

Neurodevelopmental Disabilities

Caceres, Tamar N, MD+
Other Language(s):Spanish,Polish
Certification(s):Board Certified
Accessibility: Some Criteria Met (P, EB, IB, PA)

Caceres, Tamar N, MD+
Gender: Female
1725 W Harrison St
Ste 339
Chicago, IL 60612
Phone:(312) 942-3034
NPI:1205213261
Cultural Training Completed: No
Hours: [Mon, Tue, Wed, Thu, Fri] 08:00 AM - 05:00 PM
Other Language(s):Spanish,Polish
Certification(s):Board Certified
Accessibility: Details Pending (P, EB, IB, PA)

Caceres, Tamar N, MD+
Gender: Female
1725 W Harrison St
Ste 118
Chicago, IL 60612
Phone:(312) 942-3034
NPI:1205213261

IL

Cook

Neurodevelopmental Disabilities

Caceres, Tamar N, MD+
Cultural Training Completed: No
Hours: [Mon, Tue, Wed, Thu, Fri] 08:00 AM - 05:00 PM
Other Language(s):Spanish,Polish
Certification(s):Board Certified
Accessibility: Some Criteria Met (P, EB, IB, PA)

Ewen, Joshua Benjamin, MD+
Gender: Male
4867 N Broadway St
Chicago, IL 60640
Phone:(312) 227-2610
NPI:1518013671
Cultural Training Completed: No
Hours: [Mon, Tue, Wed, Thu, Fri] 08:00 AM - 06:00 PM
Other Language(s):Spanish,Polish
Certification(s):Board Certified
Accessibility: Some Criteria Met (P, EB, IB, PA)

Kuntz, Nancy Lynn, MD+
Gender: Female
225 E Chicago Ave
Unit 51

IL

Cook

Neurodevelopmental Disabilities

Kuntz, Nancy Lynn, MD+
Chicago, IL 60611
Phone:(312) 227-3550
NPI:1114999125
Cultural Training Completed: No
Hours: [Mon, Tue, Wed, Thu, Fri] 08:00 AM - 05:00 PM
Other Language(s):Spanish,Polish
Accessibility: Some Criteria Met (I P, I EB, P IB, I PA)

Neurology

Abrams, Charles K., MD+
Gender: Male
1801 W Taylor St
Chicago, IL 60612
Phone:(312) 355-0510
NPI:1144347410
Cultural Training Completed: Yes
Hours: [Mon, Tue, Wed, Thu, Fri, Sat, Sun] 08:30 AM - 05:00 PM
Other Language(s):English
Certification(s):Board Certified
Accessibility: Some Criteria Met (I P, I EB, I IB, P PA)

Afshari, Mitra, MD+
Gender: Female
1801 W Taylor St
Chicago, IL 60612

IL

Cook

Neurology

Afshari, Mitra, MD+
Phone:(312) 355-0510
NPI:1285998237
Cultural Training Completed: Yes
Hours: [Mon, Tue, Wed, Thu, Fri, Sat, Sun] 08:30 AM - 05:00 PM
Other Language(s):Farsi,French,English
Certification(s):Board Certified
Accessibility: Some Criteria Met (I P, I EB, I IB, P PA)

Aldad, Tamir, MD+
Gender: Male
159 North Sangamon Street
Suite 200
Chicago, IL 60607
Phone:(516) 505-7200
NPI:1407207830
Cultural Training Completed: Yes
Hours: [Mon, Tue, Wed, Thu, Fri] 08:00 AM - 05:00 PM, Sun 08:00 AM - 06:00 PM
Certification(s):Board Certified
Accessibility: Details Pending (P P, P EB, P IB, P PA)

Ataya, Taha, MD+
Gender: Male
2525 S Michigan Ave
Chicago, IL 60616
Phone:(312) 567-2000
NPI:1952983991

IL

Cook

Neurology

Ataya, Taha, MD+
Cultural Training Completed: No
Hours: [Mon, Tue, Wed, Thu, Fri] 08:00 AM - 05:00 PM, [Sat, Sun] 12:00 AM - 11:59 PM
Accessibility: Some Criteria Met (I P, I EB, I IB, I PA)

Balabanov, Antoaneta J, MD
Gender: Female
1520 W Harrison St
Chicago, IL 60607
Phone:(312) 942-5751
NPI:1770578304
Cultural Training Completed: No
Hours: [Mon, Tue, Wed, Thu, Fri] 08:00 AM - 05:00 PM
Other Language(s):Russian,Bulgarian,English
Certification(s):Board Certified
Accessibility: Details Pending (P P, P EB, P IB, P PA)

Bhupali, Deepa P, MD+
Gender: Female
1740 W Taylor St
Chicago, IL 60612
Phone:(312) 355-0510
NPI:1962781559
Cultural Training Completed: Yes
Hours: [Mon, Tue, Wed, Thu, Fri] 08:00 AM - 05:00 PM

IL

Cook

Neurology

Bhupali, Deepa P, MD+
After Hours Phone Number:(312) 355-0510
Other Language(s):English
Certification(s):Board Certified
Accessibility: Some Criteria Met (I P, I EB, I IB, I PA)

Blackburn, Joanna S, MD+
Gender: Female
2515 N Clark St
Fl 8
Chicago, IL 60614
Phone:(800) 543-7362
NPI:1992904197
Cultural Training Completed: No
Hours: [Mon, Tue, Wed, Thu, Fri] 08:00 AM - 05:00 PM
Other Language(s):Spanish,Polish
Accessibility: Details Pending (P P, P EB, P IB, P PA)

Bodnya, Julia, MD+
Gender: Female
1801 W Taylor St
Chicago, IL 60612
Phone:(312) 355-0510
NPI:1770937658
Cultural Training Completed: No
Hours: [Mon, Tue, Wed, Thu, Fri, Sat, Sun] 08:30 AM - 05:00 PM

IL

Cook

Neurology

Bodnya, Julia, MD+
After Hours Phone Number:(312) 355-0510
Other Language(s):Russian
Accessibility: Some Criteria Met (P, EB, IB, PA)

Brint, Steven U, MD+
Gender: Male
1801 W Taylor St
Chicago, IL 60612
Phone:(312) 355-0510
NPI:1336242643
Cultural Training Completed: Yes
Hours: [Mon, Tue, Wed, Thu, Fri, Sat, Sun] 08:30 AM - 05:00 PM
Other Language(s):English
Certification(s):Board Certified
Accessibility: Some Criteria Met (P, EB, IB, PA)

Bundy, Jonathan H, MD+
Gender: Male
1309 S Halsted St
Chicago, IL 60607
Phone:(312) 996-2901
NPI:1952920886
Cultural Training Completed: No
Hours: [Mon, Tue, Wed, Thu, Fri] 08:00 AM - 05:00 PM
Accessibility: Some Criteria Met (P, EB, IB, PA)

IL

Cook

Neurology

Bundy, Jonathan H, MD+
Gender: Male
1801 W Taylor St
Chicago, IL 60612
Phone:(312) 355-0510
NPI:1952920886
Cultural Training Completed: No
Hours: [Mon, Tue, Wed, Thu, Fri, Sat, Sun] 08:30 AM - 05:00 PM
Accessibility: Some Criteria Met (P, EB, IB, PA)

Calimag, David P, MD+
Gender: Male
850 W Irving Park Rd
Chicago, IL 60613
Phone:(773) 975-6775
NPI:1447231154
Cultural Training Completed: Yes
Hours: [Mon, Tue, Wed, Thu, Fri, Sat, Sun] 12:00 AM - 11:59 PM
Other Language(s):Spanish,Tagalog
Accessibility: Some Criteria Met (P, EB, IB, PA)

Chappidi, Prasad V, MD*
Gender: Male
7447 W Talcott Ave
Ste 523
Chicago, IL 60631
Phone:(773) 775-2323
NPI:1013032499

IL

Cook

Neurology

Chappidi, Prasad V, MD*
Cultural Training Completed: No
Hours: [Mon, Tue, Wed, Thu, Fri] 08:00 AM - 05:00 PM
Other Language(s):Hindi
Certification(s):Board Certified
Accessibility: Some Criteria Met (P, EB, IB, PA)

Chen, Michael, MD+
Gender: Male
1520 W Harrison St
Chicago, IL 60607
Phone:(312) 942-6644
NPI:1336340082
Cultural Training Completed: Yes
Hours: [Mon, Tue, Wed, Thu, Fri] 08:00 AM - 05:00 PM
Other Language(s):Chinese,English
Certification(s):Board Certified
Accessibility: Details Pending (P, EB, IB, PA)

Cherchi, Marcello, MD+
Gender: Male
355 E Grand Ave
Chicago, IL 60611
Phone:(888) 824-0200
NPI:1366621393

IL

Cook

Neurology

Cherchi, Marcello, MD+
Cultural Training Completed: No
Hours: [Mon, Tue, Wed, Thu, Fri] 08:00 AM - 05:00 PM
Certification(s):Board Certified
Accessibility: Details Pending (P, EB, IB, PA)

Cherian, Laurel J, MD
Gender: Female
1520 W Harrison St
Chicago, IL 60607
Phone:(312) 942-5751
NPI:1548423791
Cultural Training Completed: No
Hours: [Mon, Tue, Wed, Thu, Fri] 08:00 AM - 05:00 PM
Other Language(s):English
Certification(s):Board Certified
Accessibility: Details Pending (P, EB, IB, PA)

Choudry, Abdussalam S, MD+
Gender: Male
645 S Central Ave
Chicago, IL 60644
Phone:(773) 854-5475
NPI:1386714046
Cultural Training Completed: No

IL

Cook

Neurology

Choudry, Abdussalam S, MD+
Hours: [Mon, Tue, Wed, Thu, Fri] 08:00 AM - 05:00 PM
Other Language(s):English,Hindi,Urdu,Punjabi
Accessibility: Details Pending (P, EB, IB, PA)

Cohen, Lenny M, MD+
Gender: Male
2219 W Belmont Ave
Chicago, IL 60618
Phone:(773) 904-7101
NPI:1730397878
Cultural Training Completed: No
Hours: [Mon, Wed] 08:00 AM - 05:00 PM, [Tue, Thu] 09:00 AM - 06:00 PM, Fri 09:00 AM - 01:00 PM
Other Language(s):Russian
Certification(s):Board Certified
Accessibility: Details Pending (P, EB, IB, PA)

Curran, Yvonne M, MD+
Gender: Female
2875 W 19th St
Chicago, IL 60623
Phone:(773) 484-1000
NPI:1518950039
Cultural Training Completed: No

IL

Cook

Neurology

Curran, Yvonne M, MD+
Hours: [Mon, Tue, Wed, Thu, Fri] 08:00 AM - 05:00 PM
Other Language(s):French,English,German,Italian
Certification(s):Board Certified
Accessibility: Some Criteria Met (P, EB, IB, PA)

Dafer, Rima Mahmud, MD
Gender: Female
1520 W Harrison St
Chicago, IL 60607
Phone:(312) 942-5751
NPI:1407939846
Cultural Training Completed: Yes
Hours: [Mon, Tue, Wed, Thu, Fri] 08:00 AM - 05:00 PM
Other Language(s):Arabic,French,English
Certification(s):Board Certified
Accessibility: Details Pending (P, EB, IB, PA)

Daher, Ahmad, MD+
Gender: Male
1801 W Taylor St
Chicago, IL 60612
Phone:(312) 355-0510
NPI:1285925016
Cultural Training Completed: Yes

IL

Cook

Neurology

Daher, Ahmad, MD+
Hours: [Mon, Tue, Wed, Thu, Fri, Sat, Sun] 08:30 AM - 05:00 PM
Certification(s):Board Certified
Accessibility: Some Criteria Met (P, EB, IB, PA)

Dorman, James R, MD+
Gender: Male
1969 W Ogden Ave
Chicago, IL 60612
Phone:(312) 864-6000
NPI:1689785362
Cultural Training Completed: No
Hours: [Mon, Tue, Wed, Thu, Fri] 08:00 AM - 05:00 PM
Other Language(s):Spanish,English
Certification(s):Board Certified
Accessibility: Details Pending (P, EB, IB, PA)

Dorman, James R, MD
Gender: Male
500 E 51st St
Chicago, IL 60615
Phone:(312) 572-2000
NPI:1689785362
Cultural Training Completed: No
Hours: [Mon, Tue, Wed, Thu, Fri] 08:00 AM - 05:00 PM

IL

Cook

Neurology

Dorman, James R, MD
Other Language(s):Spanish,English
Certification(s):Board Certified
Accessibility: Some Criteria Met (P, EB, IB, PA)

Dorman, James R, MD+
Gender: Male
1901 W Harrison St
Chicago, IL 60612
Phone:(312) 864-6024
NPI:1689785362
Cultural Training Completed: No
Hours: [Mon, Tue, Wed, Thu, Fri, Sat, Sun] 12:00 AM - 11:59 PM
Other Language(s):Spanish,English
Certification(s):Board Certified
Accessibility: Some Criteria Met (P, EB, IB, PA)

Dorneanu, Iulia M, DO
Gender: Female
1625 N Harlem Ave
Chicago, IL 60707
Phone:(708) 312-0592
NPI:1851633101
Cultural Training Completed: No
Hours: [Mon, Tue, Wed, Thu, Fri] 08:00 AM - 05:00 PM

IL

Cook

Neurology

Dorneanu, Iulia M, DO
Other Language(s):Romanian, English
Certification(s):Board Certified
Accessibility: Details Pending (P, EB, IB, PA)

Dorsch, Andrew K, MD
Gender: Male
1520 W Harrison St
Chicago, IL 60607
Phone:(312) 942-5751
NPI:1104960517
Cultural Training Completed: Yes
Hours: [Mon, Tue, Wed, Thu, Fri] 08:00 AM - 05:00 PM
Other Language(s):English
Certification(s):Board Certified
Accessibility: Details Pending (P, EB, IB, PA)

Dorsch, Andrew K, MD+
Gender: Male
1625 N Harlem Ave
Chicago, IL 60707
Phone:(708) 312-0592
NPI:1104960517
Cultural Training Completed: Yes
Hours: [Mon, Tue, Wed, Thu, Fri] 08:00 AM - 05:00 PM

IL

Cook

Neurology

Dorsch, Andrew K, MD+
Other Language(s):English
Certification(s):Board Certified
Accessibility: Details Pending (P, EB, IB, PA)

Fan, Tracey H, DO*
Gender: Female
5841 S Maryland Ave
Chicago, IL 60637
Phone:(773) 702-2517
NPI:1174055784
Cultural Training Completed: No
Hours: [Mon, Tue, Wed, Thu, Fri] 08:00 AM - 05:00 PM
Certification(s):Board Certified
Accessibility: Some Criteria Met (P, EB, IB, PA)

Farris, Alex Thomas, MD+
Gender: Male
3000 N Halsted St
Ste 323
Chicago, IL 60657
Phone:(847) 620-6077
NPI:1184280794
Cultural Training Completed: No
Hours: [Mon, Tue, Wed, Thu, Fri] 08:00 AM - 05:00 PM
Accessibility: Some Criteria Met (P, EB, IB, PA)

IL

Cook

Neurology

Farris, Alex Thomas, MD+
Gender: Male
836 W Wellington Ave
Chicago, IL 60657
Phone:(773) 975-1600
NPI:1184280794
Cultural Training Completed: No
Hours: [Mon, Tue, Wed, Thu, Fri] 08:00 AM - 05:00 PM
Accessibility: Some Criteria Met (P, EB, IB, PA)

Fenton, Gregory G, MD
Gender: Male
1520 W Harrison St
Chicago, IL 60607
Phone:(312) 942-5751
NPI:1295115079
Cultural Training Completed: No
Hours: [Mon, Tue, Wed, Thu, Fri] 08:00 AM - 05:00 PM
Other Language(s):English
Certification(s):Board Certified
Accessibility: Details Pending (P, EB, IB, PA)

Fleisher, Jori E, MD+
Gender: Female
1725 W Harrison St
Ste 885
Chicago, IL 60612
Phone:(312) 942-6400
NPI:1073776530

IL

Cook

Neurology

Fleisher, Jori E, MD+
Cultural Training Completed: No
Hours: [Mon, Tue, Wed, Thu, Fri] 08:00 AM - 05:00 PM
Other Language(s):English
Certification(s):Board Certified
Accessibility: Details Pending (P, EB, IB, PA)

Forsman, Kathyrn Rose, MD+
Gender: Female
1801 W Taylor St
Chicago, IL 60612
Phone:(312) 355-0510
NPI:1578026282
Cultural Training Completed: No
Hours: [Mon, Tue, Wed, Thu, Fri] 08:00 AM - 05:00 PM
Accessibility: Some Criteria Met (P, EB, IB, PA)

Garrett, Mckinnon Daniel, MD+
Gender: Male
1725 W Harrison St
Ste 1118
Chicago, IL 60612
Phone:(312) 942-3034
NPI:1922567239
Cultural Training Completed: No
Hours: [Mon, Tue, Wed, Thu, Fri] 08:00 AM - 05:00 PM

IL

Cook

Neurology

Garrett, Mckinnon Daniel, MD+
Other Language(s):Polish,Spanish
Accessibility: Some Criteria Met (P, EB, IB, PA)

Garrett, Mckinnon Daniel, MD+
Gender: Male
1725 W Harrison St
Ste 710
Chicago, IL 60612
Phone:(312) 942-4036
NPI:1922567239
Cultural Training Completed: No
Hours: [Mon, Tue, Wed, Thu, Fri] 08:00 AM - 05:00 PM
Other Language(s):Polish,Spanish
Accessibility: Some Criteria Met (P, EB, IB, PA)

Gill, Chandler E, MD+
Gender: Female
1625 N Harlem Ave
Chicago, IL 60707
Phone:(708) 312-0592
NPI:1548688716
Cultural Training Completed: No
Hours: [Mon, Tue, Wed, Thu, Fri] 08:00 AM - 05:00 PM
Other Language(s):English

IL

Cook

Neurology

Gill, Chandler E, MD+
Certification(s):Board Certified
Accessibility: Details Pending (P, EB, IB, PA)

Girouard, Michelle Sara, MD+
Gender: Female
1801 W Taylor St
Chicago, IL 60612
Phone:(312) 355-0510
NPI:1598321077
Cultural Training Completed: No
Hours: [Mon, Tue, Wed, Thu, Fri, Sat, Sun] 08:30 AM - 05:00 PM
Certification(s):Board Certified
Accessibility: Some Criteria Met (P, EB, IB, PA)

Gitelman, Darren R, MD+
Gender: Male
2210 W 95th St
Chicago, IL 60643
Phone:(773) 341-3500
NPI:1164530804
Cultural Training Completed: No
Hours: [Mon, Tue, Wed, Thu, Fri] 08:00 AM - 05:00 PM
Certification(s):Board Certified
Accessibility: Some Criteria Met (P, EB, IB, PA)

IL

Cook

Neurology

Goldschmidt, Carolyn H, DO+
Gender: Female
1725 W Harrison St
Ste 309
Chicago, IL 60612
Phone:(312) 942-8011
NPI:1831584754
Cultural Training Completed: No
Hours: [Mon, Tue, Wed, Thu, Fri] 08:00 AM - 05:00 PM
Other Language(s):English
Certification(s):Board Certified
Accessibility: Details Pending (P, EB, IB, PA)

Gulati, Anil K, MD+
Gender: Male
2850 S Wabash Ave
Ste 102
Chicago, IL 60616
Phone:(312) 496-3488
NPI:1003899428
Cultural Training Completed: Yes
Hours: [Mon, Tue, Wed, Thu, Fri] 08:00 AM - 05:00 PM
Other Language(s):Urdu,Punjabi,Hindi,English
Certification(s):Board Certified
Accessibility: Some Criteria Met (P, EB, IB, PA)

IL

Cook

Neurology

Haseeb, Ateeq A, MD+
Gender: Male
2525 S Michigan Ave
Chicago, IL 60616
Phone:(312) 567-2000
NPI:1194923060
Cultural Training Completed: No
Hours: [Mon, Tue, Wed, Thu, Fri] 08:00 AM - 05:00 PM
Other Language(s):English
Accessibility: Some Criteria Met (P, EB, IB, PA)

Holmes, Caroline R, MD+
Gender: Female
2822 E 83rd St
Chicago, IL 60617
Phone:(866) 267-2353
NPI:1467816496
Cultural Training Completed: Yes
Hours: [Mon, Tue, Wed, Thu, Fri] 08:00 AM - 05:00 PM, Sat 09:00 AM - 02:00 PM
Other Language(s):Spanish,English
Accessibility: Details Pending (P, EB, IB, PA)

Humayun, Mariyam, MD*
Gender: Female
1740 W Taylor St
Chicago, IL 60612
Phone:(312) 996-6496

IL

Cook

Neurology

Humayun, Mariyam, MD*
NPI:1740701473
Cultural Training Completed: Yes
Hours: [Mon, Tue, Wed, Thu, Fri, Sat, Sun] 12:00 AM - 11:59 PM
Certification(s):Board Certified
Accessibility: Some Criteria Met (P, EB, IB, PA)

Huynh, Huan G, MD+
Gender: Male
1309 S Halsted St
Chicago, IL 60607
Phone:(312) 996-2901
NPI:1801280268
Cultural Training Completed: Yes
Hours: [Mon, Tue, Wed, Thu, Fri] 08:00 AM - 05:00 PM
Other Language(s):Marathi,Vietnamese,English
Certification(s):Board Certified
Accessibility: Some Criteria Met (P, EB, IB, PA)

Jacobson, Ryan David, MD
Gender: Male
1520 W Harrison St
Chicago, IL 60607
Phone:(312) 942-5751
NPI:1790074425
Cultural Training Completed: No

IL

Cook

Neurology

Jacobson, Ryan David, MD
Hours: [Mon, Tue, Wed, Thu, Fri] 08:00 AM - 05:00 PM
Other Language(s):English
Certification(s):Board Certified
Accessibility: Details Pending (P, EB, IB, PA)

Jafilan, Salem N, MD#
Gender: Male
4600 N Ravenswood Ave
Chicago, IL 60640
Phone:(773) 989-3939
NPI:1700273174
Cultural Training Completed: No
Hours: [Mon, Tue, Wed, Thu, Fri] 08:00 AM - 05:00 PM
Other Language(s):Spanish
Certification(s):Board Certified
Accessibility: Some Criteria Met (P, EB, IB, PA)

Jawad, Tania, MD+
Gender: Female
5525 S Pulaski Rd
Chicago, IL 60629
Phone:(312) 355-0510
NPI:1013772029
Cultural Training Completed: No

IL

Cook

Neurology

Jawad, Tania, MD+
Hours: [Mon, Tue, Wed, Thu, Fri] 08:00 AM - 05:00 PM
Accessibility: Details Pending (P, EB, IB, PA)

Kass Hout, Tareq Tareq, MD+
Gender: Male
5841 S Maryland Ave
Chicago, IL 60637
Phone:(888) 824-0200
NPI:1144513359
Cultural Training Completed: Yes
Hours: [Mon, Tue, Wed, Thu, Fri] 08:00 AM - 05:00 PM
Other Language(s):Arabic,Spanish,English
Certification(s):Board Certified
Accessibility: Some Criteria Met (P, EB, IB, PA)

Kianirad, Yasaman, MD+
Gender: Female
1801 W Taylor St
Chicago, IL 60612
Phone:(312) 355-0510
NPI:1568759975
Cultural Training Completed: No
Hours: [Mon, Tue, Wed, Thu, Fri, Sat, Sun] 08:30 AM - 05:00 PM
Other Language(s):English

IL

Cook

Neurology

Kianirad, Yasaman, MD+
Certification(s):Board Certified
Accessibility: Some Criteria Met (P, EB, IB, PA)

Kirby, Alana E, MD+
Gender: Female
1725 W Harrison St
Ste 885
Chicago, IL 60612
Phone:(312) 942-6400
NPI:1164865200
Cultural Training Completed: No
Hours: [Mon, Tue, Wed, Thu, Fri] 08:00 AM - 05:00 PM
Other Language(s):English
Certification(s):Board Certified
Accessibility: Details Pending (P, EB, IB, PA)

Klein, David E., DO+
Gender: Male
4600 N Ravenswood Ave
Chicago, IL 60640
Phone:(773) 989-3939
NPI:1003302159
Cultural Training Completed: No
Hours: [Mon, Tue, Wed, Thu, Fri] 08:00 AM - 05:00 PM
Other Language(s):Russian,French

IL

Cook

Neurology

Klein, David E., DO+
Certification(s):Board Certified
Accessibility: Some Criteria Met (P, EB, IB, PA)

Koko, Soberekon M, MD+
Gender: Male
326 W 64th St
Ste 308
Chicago, IL 60621
Phone:(630) 364-2484
NPI:1992918866
Website: https://www.gatewayfoundation.org
Cultural Training Completed: Yes
Hours: [Mon, Tue, Wed, Thu, Fri] 08:00 AM - 05:00 PM
After Hours Phone Number:(630) 364-2484
Other Language(s):Igbo
Accessibility: Details Pending (P, EB, IB, PA)

Kompoliti, Aikaterini, MD+
Gender: Female
1725 W Harrison St
Ste 885
Chicago, IL 60612
Phone:(312) 942-6400
NPI:1295712545
Cultural Training Completed: No
Hours: [Mon, Tue, Wed, Thu, Fri] 08:00 AM - 05:00 PM

IL

Cook

Neurology

Kompoliti, Aikaterini, MD+
Other Language(s):French,Greek,English
Certification(s):Board Certified
Accessibility: Details Pending (P, EB, IB, PA)

Kramer, Neha M, MD
Gender: Female
1520 W Harrison St
Chicago, IL 60607
Phone:(312) 942-5751
NPI:1841428091
Cultural Training Completed: No
Hours: [Mon, Tue, Wed, Thu, Fri] 08:00 AM - 05:00 PM
Other Language(s):Spanish,English
Certification(s):Board Certified
Accessibility: Details Pending (P, EB, IB, PA)

Kumar, Arooshi, MD+
Gender: Male
1520 W Harrison St
Chicago, IL 60607
Phone:(312) 942-5904
NPI:1124553920
Cultural Training Completed: No
Hours: [Mon, Tue, Wed, Thu, Fri] 08:00 AM - 05:00 PM

IL

Cook

Neurology

Kumar, Arooshi, MD+
Other Language(s):Hindi
Certification(s):Board Certified
Accessibility: Details Pending (P, EB, IB, PA)

Lippmann, Jeremy M, MD+
Gender: Male
2320 E 93rd St
Chicago, IL 60617
Phone:(614) 293-3989
NPI:1528696648
Cultural Training Completed: No
Hours: [Mon, Tue, Wed, Thu, Fri] 08:00 AM - 05:00 PM
Other Language(s):Arabic
Accessibility: Some Criteria Met (P, EB, IB, PA)

Logan, Wren Willow, MD+
Gender: Female
3948 N Sheridan Rd
Chicago, IL 60613
Phone:(773) 388-1600
NPI:1982139705
Cultural Training Completed: Yes
Hours: [Mon, Tue, Wed, Thu, Fri] 08:00 AM - 05:00 PM, Sat 09:00 AM - 03:00 PM
Accessibility: Details Pending (P, EB, IB, PA)

IL

Cook

Neurology

Macmillan, Carol J, MD+
Gender: Female
6501 S Promontory Dr
Chicago, IL 60649
Phone:(773) 363-6700
NPI:1306949615
Cultural Training Completed: Yes
Hours: [Mon, Tue, Wed, Thu, Fri] 08:00 AM - 05:00 PM, [Sat, Sun] 12:00 AM - 11:59 PM
After Hours Phone Number:(773) 363-6700
Other Language(s):English,Arabic,Greek,Korean,Spanish
Accessibility: Some Criteria Met (P, EB, IB, PA)

Malik, Rabia, MD
Gender: Female
1520 W Harrison St
Chicago, IL 60607
Phone:(312) 942-5904
NPI:1184889156
Cultural Training Completed: Yes
Hours: [Mon, Tue, Wed, Thu, Fri] 08:00 AM - 05:00 PM
Other Language(s):English
Certification(s):Board Certified
Accessibility: Details Pending (P, EB, IB, PA)

IL

Cook

Neurology

Maraka, Stefania, MD+
Gender: Female
1801 W Taylor St
Chicago, IL 60612
Phone:(312) 355-1700
NPI:1588939045
Cultural Training Completed: Yes
Hours: [Mon, Tue, Wed, Thu, Fri] 08:00 AM - 05:00 PM
Other Language(s):English
Certification(s):Board Certified
Accessibility: Details Pending (P, EB, IB, PA)

Mariscal, Melissa, MD+
Gender: Female
1801 W Taylor St
Chicago, IL 60612
Phone:(312) 355-0510
NPI:1609432079
Cultural Training Completed: Yes
Hours: [Mon, Tue, Wed, Thu, Fri, Sat, Sun] 08:30 AM - 05:00 PM
Other Language(s):Spanish
Accessibility: Some Criteria Met (P, EB, IB, PA)

Marshall, Carly, MD+
Gender: Female
1725 W Harrison St
Ste 755
Chicago, IL 60612

IL

Cook

Neurology

Marshall, Carly, MD+
Phone:(215) 829-6500
NPI:1235790254
Cultural Training Completed: No
Hours: [Mon, Tue, Wed, Thu, Fri] 08:00 AM - 05:00 PM
Accessibility: Details Pending (P, EB, IB, PA)

Mata-machado, Nikolas A, MD+
Gender: Male
1801 W Taylor St
Chicago, IL 60612
Phone:(312) 996-3300
NPI:1295056893
Cultural Training Completed: Yes
Hours: [Mon, Tue, Wed, Thu, Fri] 08:00 AM - 05:00 PM
After Hours Phone Number:(312) 996-7416
Other Language(s):Portuguese,Spanish,English
Accessibility: Some Criteria Met (P, EB, IB, PA)

McNulty, Maggie Lynn, MD+
Gender: Female
1520 W Harrison St
Chicago, IL 60607
Phone:(312) 942-5904
NPI:1376709022
Cultural Training Completed: No

IL

Cook

Neurology

McNulty, Maggie Lynn, MD+
Hours: [Mon, Tue, Wed, Thu, Fri] 08:00 AM - 05:00 PM
Other Language(s):English
Certification(s):Board Certified
Accessibility: Details Pending (P, EB, IB, PA)

McNulty, Maggie Lynn, MD+
Gender: Female
1625 N Harlem Ave
Chicago, IL 60707
Phone:(708) 312-0592
NPI:1376709022
Cultural Training Completed: No
Hours: [Mon, Tue, Wed, Thu, Fri] 08:00 AM - 05:00 PM
Other Language(s):English
Certification(s):Board Certified
Accessibility: Details Pending (P, EB, IB, PA)

Merical, Brandon, MD+
Gender: Male
1520 W Harrison St
Fl 7
Chicago, IL 60607
Phone:(312) 942-5751
NPI:1598259244
Cultural Training Completed: No

IL

Cook

Neurology

Merical, Brandon, MD+
Hours: [Mon, Tue, Wed, Thu, Fri] 08:00 AM - 05:00 PM
Certification(s):Board Certified
Accessibility: Details Pending (P, EB, IB, PA)

Michelson, Margaret G, MD+
Gender: Female
5215 N California Ave
Ste F601
Chicago, IL 60625
Phone:(847) 570-2577
NPI:1619123114
Cultural Training Completed: Yes
Hours: [Mon, Tue, Wed, Thu, Fri] 08:00 AM - 05:00 PM
Accessibility: Some Criteria Met (P, EB, IB, PA)

Millichap, John Joseph, MD+
Gender: Male
225 East Chicago Avenue
Box 29
Chicago, IL 60611
Phone:(800) 543-7362
NPI:1225211600
Cultural Training Completed: No
Hours: [Mon, Tue, Wed, Thu, Fri] 08:00 AM - 05:00 PM

IL

Cook

Neurology

Millichap, John Joseph, MD+
Other Language(s):English
Certification(s):Board Certified
Accessibility: Details Pending (P, EB, IB, PA)

Miravalle, Augusto A, MD+
Gender: Male
1725 W Harrison St
Ste 309
Chicago, IL 60612
Phone:(312) 942-8011
NPI:1629216627
Cultural Training Completed: No
Hours: [Mon, Tue, Wed, Thu, Fri] 08:00 AM - 05:00 PM
Other Language(s):Spanish
Certification(s):Board Certified
Accessibility: Details Pending (P, EB, IB, PA)

Mnatsakanove, Diana, MD+
Gender: Female
1801 W Taylor St
Chicago, IL 60612
Phone:(312) 355-0510
NPI:1124394127
Cultural Training Completed: Yes
Hours: [Mon, Tue, Wed, Thu, Fri, Sat, Sun] 08:30 AM - 05:00 PM

IL

Cook

Neurology

Mnatsakanove, Diana, MD+
Other Language(s):English
Certification(s):Board Certified
Accessibility: Some Criteria Met (P, EB, IB, PA)

Najibi, Faranak, MD+
Gender: Female
4600 N Ravenswood Ave
Chicago, IL 60640
Phone:(773) 561-7500
NPI:1063859775
Cultural Training Completed: No
Hours: [Mon, Tue, Wed, Thu, Fri] 08:00 AM - 05:00 PM
After Hours Phone Number:(773) 561-7500
Other Language(s):Persian,Farsi
Certification(s):Board Certified
Accessibility: Some Criteria Met (P, EB, IB, PA)

Najjar, Muhammad I, MD+
Gender: Male
2242 W Harrison St
Chicago, IL 60612
Phone:(877) 766-6984
NPI:1265489140
Cultural Training Completed: Yes

IL

Cook

Neurology

Najjar, Muhammad I, MD+
Hours: [Mon, Tue, Wed, Thu, Fri] 08:00 AM - 05:00 PM
Other Language(s):English
Certification(s):Board Certified
Accessibility: Some Criteria Met (P, EB, IB, PA)

Nam, Joo Yeon, MD+
Gender: Female
1520 W Harrison St
Chicago, IL 60607
Phone:(312) 942-6644
NPI:1750675187
Cultural Training Completed: No
Hours: [Mon, Tue, Wed, Thu, Fri] 08:00 AM - 05:00 PM
Other Language(s):Korean,English
Certification(s):Board Certified
Accessibility: Details Pending (P, EB, IB, PA)

O'dwyer, Rebecca, MD+
Gender: Female
1520 W Harrison St
Chicago, IL 60607
Phone:(312) 942-6644
NPI:1093004491
Cultural Training Completed: No

IL

Cook

Neurology

O'dwyer, Rebecca, MD+
Hours: [Mon, Tue, Wed, Thu, Fri] 08:00 AM - 05:00 PM
Other Language(s):German,English
Certification(s):Board Certified
Accessibility: Details Pending (P, EB, IB, PA)

Padmanaban, Mahesh, MD+
Gender: Male
1101 S Canal St
Ste 201
Chicago, IL 60607
Phone:(877) 336-5667
NPI:1528379674
Cultural Training Completed: No
Hours: [Mon, Tue, Wed, Thu, Fri] 08:00 AM - 05:00 PM
Other Language(s):Arabic,English,Greek,Korean,Spanish
Certification(s):Board Certified
Accessibility: Details Pending (P, EB, IB, PA)

Park, Danny S, MD+
Gender: Male
5140 N California Ave
STE G600
Chicago, IL 60625
Phone:(773) 907-3038

IL

Cook

Neurology

Park, Danny S, MD+
NPI:1811148786
Cultural Training Completed: Yes
Hours: [Mon, Tue, Wed, Thu, Fri] 08:00 AM - 05:00 PM
Other Language(s):English
Certification(s):Board Certified
Accessibility: Some Criteria Met (P, EB, IB, PA)

Park, Margaret, MD*
Gender: Female
405 N Wabash Ave
Unit 4403
Chicago, IL 60611
Phone:(312) 955-8787
NPI:1396754735
Cultural Training Completed: No
Hours: [Mon, Tue, Wed, Thu, Fri] 08:00 AM - 05:00 PM
Certification(s):Board Certified
Accessibility: Some Criteria Met (P, EB, IB, PA)

Park, Margaret, MD+
Gender: Female
405 N Wabash Ave
Chicago, IL 60611
Phone:(312) 955-8787
NPI:1396754735
Cultural Training Completed: No

IL

Cook

Neurology

Park, Margaret, MD+
Hours: [Mon, Tue, Wed, Thu, Fri] 08:00 AM - 05:00 PM
Certification(s):Board Certified
Accessibility: Details Pending (P, EB, IB, PA)

Patel, Neepa J, MD+
Gender: Female
1725 W Harrison St
Ste 885
Chicago, IL 60612
Phone:(312) 942-6400
NPI:1003082934
Cultural Training Completed: Yes
Hours: [Mon, Tue, Wed, Thu, Fri] 08:00 AM - 05:00 PM
Other Language(s):Spanish,Urdu,Hindi,Punjabi,Gujarati,Vietnamese,Panjabi,English
Certification(s):Board Certified
Accessibility: Details Pending (P, EB, IB, PA)

Patel, Smita, DO+
Gender: Female
2751 W Winona St
Rm A17
Chicago, IL 60625
Phone:(773) 878-5136
NPI:1487665600
Cultural Training Completed: Yes

IL

Cook

Neurology

Patel, Smita, DO+
Hours: [Mon, Tue, Wed, Thu, Fri] 08:00 AM - 05:00 PM
Other Language(s):Gujarati
Certification(s):Board Certified
Accessibility: Some Criteria Met (P, EB, IB, PA)

Patel, Smita, DO+
Gender: Female
2751 W Winona St
Chicago, IL 60625
Phone:(773) 878-5136
NPI:1487665600
Cultural Training Completed: Yes
Hours: [Mon, Tue, Wed, Thu, Fri] 08:00 AM - 05:00 PM
Other Language(s):Gujarati
Certification(s):Board Certified
Accessibility: Some Criteria Met (P, EB, IB, PA)

Pollandt, Sebastian W, MD
Gender: Male
1520 W Harrison St
Chicago, IL 60607
Phone:(312) 942-5751
NPI:1376732644
Cultural Training Completed: No
Hours: [Mon, Tue, Wed, Thu, Fri] 08:00 AM - 05:00 PM

IL

Cook

Neurology

Pollandt, Sebastian W, MD
Other Language(s):German,English
Certification(s):Board Certified
Accessibility: Details Pending (P, EB, IB, PA)

Qian, Shuo, MD+
Gender: Male
1801 W Taylor St
Chicago, IL 60612
Phone:(312) 355-0510
NPI:1730610668
Cultural Training Completed: No
Hours: [Mon, Tue, Wed, Thu, Fri] 08:00 AM - 05:00 PM
Certification(s):Board Certified
Accessibility: Details Pending (P, EB, IB, PA)

Radnis, Caitlin A, MD+
Gender: Female
1520 W Harrison St
Chicago, IL 60607
Phone:(312) 942-4500
NPI:1790277978
Cultural Training Completed: No
Hours: [Mon, Tue, Wed, Thu, Fri] 08:00 AM - 05:00 PM
Accessibility: Details Pending (P, EB, IB, PA)

IL

Cook

Neurology

Ramos-Estebanez, Ciro, MD+
Gender: Male
1801 W Taylor St
Chicago, IL 60612
Phone:(312) 355-1700
NPI:1548407695
Cultural Training Completed: No
Hours: [Mon, Tue, Wed, Thu, Fri] 08:00 AM - 05:00 PM
Other Language(s):English
Certification(s):Board Certified
Accessibility: Some Criteria Met (I P, I EB, I IB, I PA)

Rubeiz, Helene G, MD+
Gender: Female
355 E Grand Ave
Chicago, IL 60611
Phone:(888) 824-0200
NPI:1538210513
Cultural Training Completed: Yes
Hours: [Mon, Tue, Wed, Thu, Fri] 08:00 AM - 05:00 PM
Other Language(s):English,Arabic,Greek,Gujarati,Korean,Spanish
Certification(s):Board Certified
Accessibility: Details Pending (P P, P EB, P IB, P PA)

IL

Cook

Neurology

Schuele, Stephan U, MD+
Gender: Male
2875 W 19th St
Chicago, IL 60623
Phone:(773) 484-1000
NPI:1427047000
Cultural Training Completed: No
Hours: [Mon, Tue, Wed, Thu, Fri] 08:00 AM - 05:00 PM
Other Language(s):German,French
Certification(s):Board Certified
Accessibility: Details Pending (P P, P EB, P IB, P PA)

Serafini, Anna K, MD
Gender: Female
1801 W Taylor St
4
Chicago, IL 60612
Phone:(312) 355-0510
NPI:1245633742
Cultural Training Completed: Yes
Hours: [Mon, Tue, Wed, Thu, Fri] 08:00 AM - 05:00 PM
Other Language(s):Italian
Accessibility: Details Pending (P P, P EB, P IB, P PA)

Serafini, Anna K, MD+
Gender: Female
1801 W Taylor St
Chicago, IL 60612

IL

Cook

Neurology

Serafini, Anna K, MD+
Phone:(312) 355-0510
NPI:1245633742
Cultural Training Completed: Yes
Hours: [Mon, Tue, Wed, Thu, Fri, Sat, Sun] 08:30 AM - 05:00 PM
Other Language(s):Italian
Accessibility: Some Criteria Met (I P, I EB, I IB, P PA)

Shoemaker, Thomas J, MD+
Gender: Male
1625 N Harlem Ave
Chicago, IL 60707
Phone:(708) 312-0592
NPI:1629335450
Cultural Training Completed: No
Hours: [Mon, Tue, Wed, Thu, Fri] 08:00 AM - 05:00 PM
Other Language(s):English
Certification(s):Board Certified
Accessibility: Details Pending (P P, P EB, P IB, P PA)

Singleton, Lafayette, MD
Gender: Male
1901 W Harrison St
Chicago, IL 60612
Phone:(312) 864-6000
NPI:1518976844
Cultural Training Completed: No

IL

Cook

Neurology

Singleton, Lafayette, MD
Hours: [Mon, Tue, Wed, Thu, Fri] 08:00 AM - 05:00 PM
Other Language(s):English
Certification(s):Board Certified
Accessibility: Details Pending (P P, P EB, P IB, P PA)

Skias, Demetrios D, MD+
Gender: Male
1801 W Taylor St
Chicago, IL 60612
Phone:(312) 355-0510
NPI:1912000233
Cultural Training Completed: Yes
Hours: [Mon, Tue, Wed, Thu, Fri, Sat, Sun] 08:30 AM - 05:00 PM
Other Language(s):Greek,English
Certification(s):Board Certified
Accessibility: Some Criteria Met (I P, I EB, I IB, P PA)

Skias, Demetrios D, MD
Gender: Male
1801 W Taylor St
4
Chicago, IL 60612
Phone:(312) 355-0510
NPI:1912000233

IL

Cook

Neurology

Skias, Demetrios D, MD
Cultural Training Completed: Yes
Hours: [Mon, Tue, Wed, Thu, Fri] 08:00 AM - 05:00 PM
Other Language(s):Greek,English
Certification(s):Board Certified
Accessibility: Details Pending (P, EB, IB, PA)

Smyth, David Llewellyn, MD+
Gender: Male
4600 N Ravenswood Ave
Chicago, IL 60640
Phone:(773) 989-3939
NPI:1245768241
Cultural Training Completed: No
Hours: [Mon, Tue, Wed, Thu, Fri] 08:00 AM - 05:00 PM
Certification(s):Board Certified
Accessibility: Some Criteria Met (P, EB, IB, PA)

Song, Sarah Y, MD
Gender: Female
1520 W Harrison St
Chicago, IL 60607
Phone:(312) 942-5751
NPI:1760633606
Cultural Training Completed: No

IL

Cook

Neurology

Song, Sarah Y, MD
Hours: [Mon, Tue, Wed, Thu, Fri] 08:00 AM - 05:00 PM
Other Language(s):English
Certification(s):Board Certified
Accessibility: Details Pending (P, EB, IB, PA)

Soto, Silvya Georgina, MD+
Gender: Female
3000 N Halsted St
Ste 625
Chicago, IL 60657
Phone:(773) 561-7500
NPI:1104384734
Cultural Training Completed: No
Hours: [Mon, Tue, Wed, Thu, Fri] 08:00 AM - 05:00 PM
Other Language(s):Spanish
Certification(s):Board Certified
Accessibility: Details Pending (P, EB, IB, PA)

Soto, Silvya Georgina, MD+
Gender: Female
836 W Wellington Ave
Ste G346
Chicago, IL 60657
Phone:(773) 975-1600
NPI:1104384734
Cultural Training Completed: No

IL

Cook

Neurology

Soto, Silvya Georgina, MD+
Hours: [Mon, Tue, Wed, Thu, Fri] 08:00 AM - 05:00 PM
Other Language(s):Spanish
Certification(s):Board Certified
Accessibility: Some Criteria Met (P, EB, IB, PA)

Spies, Helen, MD+
Gender: Female
1411 S Michigan Ave
Chicago, IL 60605
Phone:(312) 454-2700
NPI:1316392855
Cultural Training Completed: No
Hours: [Mon, Tue, Wed, Thu, Fri] 08:00 AM - 05:00 PM
Accessibility: Details Pending (P, EB, IB, PA)

Spies, Helen, MD+
Gender: Female
1520 W Harrison St
Fl 7
Chicago, IL 60607
Phone:(312) 942-5904
NPI:1316392855
Cultural Training Completed: No
Hours: [Mon, Tue, Wed, Thu, Fri] 08:00 AM - 05:00 PM
Accessibility: Details Pending (P, EB, IB, PA)

IL

Cook

Neurology

Swan, Christina B, MD+
Gender: Female
1725 W Harrison St
Ste 885
Chicago, IL 60612
Phone:(312) 563-2030
NPI:1881181543
Cultural Training Completed: No
Hours: [Mon, Tue, Wed, Thu, Fri] 08:00 AM - 05:00 PM
Certification(s):Board Certified
Accessibility: Details Pending (P, EB, IB, PA)

Szewka, Aimee Joy, MD
Gender: Female
1725 W Harrison St
Ste 906
Chicago, IL 60612
Phone:(312) 942-4500
NPI:1679729883
Cultural Training Completed: No
Hours: [Mon, Tue, Wed, Thu, Fri] 08:00 AM - 05:00 PM
Other Language(s):English
Certification(s):Board Certified
Accessibility: Details Pending (P, EB, IB, PA)

Szewka, Aimee Joy, MD
Gender: Female

IL

Cook

Neurology

Szewka, Aimee Joy, MD
1520 W Harrison St
Chicago, IL 60607
Phone:(312) 942-5751
NPI:1679729883
Cultural Training Completed: No
Hours: [Mon, Tue, Wed, Thu, Fri] 08:00 AM - 05:00 PM
Other Language(s):English
Certification(s):Board Certified
Accessibility: Details Pending (P, EB, IB, PA)

Templer, Jessica W, MD+
Gender: Female
2875 W 19th St
Chicago, IL 60623
Phone:(773) 484-1000
NPI:1629399571
Cultural Training Completed: No
Hours: [Mon, Tue, Wed, Thu, Fri] 08:00 AM - 05:00 PM
Other Language(s):English,French,Greek,Spanish,Farsi,Persian
Certification(s):Board Certified
Accessibility: Details Pending (P, EB, IB, PA)

Trifan, Gabriela, MD+
Gender: Female
1414 S Fairfield Ave
Chicago, IL 60608
Phone:(773) 565-3250
NPI:1023403565
Cultural Training Completed: No
Hours: [Mon, Tue, Wed, Thu, Fri] 09:00 AM - 05:00 PM, [Sat, Sun] 08:00 AM - 05:00 PM
Other Language(s):Romanian
Certification(s):Board Certified
Accessibility: Some Criteria Met (P, EB, IB, PA)

Turcano, Pierpaolo, MD+
Gender: Male
1725 W Harrison St
Ste 885
Chicago, IL 60612
Phone:(312) 563-2030
NPI:1063972784
Cultural Training Completed: No
Hours: [Mon, Tue, Wed, Thu, Fri] 08:00 AM - 05:00 PM
Certification(s):Board Certified
Accessibility: Details Pending (P, EB, IB, PA)

Vogel, Jonathan Ezra, MD+
Gender: Male
331 W Surf St
Ste 6400
Chicago, IL 60657
Phone:(773) 665-3275
NPI:1104007533
Cultural Training Completed: No
Hours: [Mon, Tue, Wed, Thu, Fri] 08:00 AM - 05:00 PM
Other Language(s):Spanish,English
Certification(s):Board Certified
Accessibility: Some Criteria Met (P, EB, IB, PA)

Wilson, Jessica O'neil, MD+
Gender: Female
500 E 51st St
Chicago, IL 60615
Phone:(312) 864-0200
NPI:1932696309
Cultural Training Completed: No
Hours: [Mon, Tue, Wed, Thu, Fri] 08:00 AM - 05:00 PM, Sat 08:00 AM - 04:00 PM
Certification(s):Board Certified
Accessibility: Details Pending (P, EB, IB, PA)

Wilson, John R, MD+
Gender: Male
645 S Central Ave
Chicago, IL 60644
Phone:(773) 626-4300
NPI:1548243678
Cultural Training Completed: Yes
Hours: [Mon, Tue, Wed, Thu, Fri] 08:00 AM - 05:00 PM, [Sat, Sun] 12:00 AM - 11:59 PM
Accessibility: Some Criteria Met (P, EB, IB, PA)

Wright, Robert B, MD
Gender: Male
1520 W Harrison St
Chicago, IL 60607
Phone:(312) 942-5751
NPI:1821013483
Cultural Training Completed: Yes
Hours: [Mon, Tue, Wed, Thu, Fri] 08:00 AM - 05:00 PM
Other Language(s):English
Certification(s):Board Certified
Accessibility: Details Pending (P, EB, IB, PA)

Wu, Shasha, MD+
Gender: Female
355 E Grand Ave
Chicago, IL 60611
Phone:(888) 824-0200
NPI:1083833412
Cultural Training Completed: Yes
Hours: [Mon, Tue, Wed, Thu, Fri] 08:00 AM - 05:00 PM

IL

Cook

Neurology

Wu, Shasha, MD+
Other Language(s):English,Arabic,Greek,Gujarati,Korean,Spanish
Certification(s):Board Certified
Accessibility: Details Pending (P, EB, IB, PA)

Wylie, Kyle T, MD+
Gender: Male
1625 N Harlem Ave
Chicago, IL 60707
Phone:(708) 312-0592
NPI:1811484272
Cultural Training Completed: No
Hours: [Mon, Tue, Wed, Thu, Fri] 08:00 AM - 05:00 PM
Accessibility: Details Pending (P, EB, IB, PA)

Yin, Serena, MD+
Gender: Female
5841 S Maryland Ave
Chicago, IL 60637
Phone:(888) 824-0200
NPI:1083106967
Cultural Training Completed: No
Hours: [Mon, Tue, Wed, Thu, Fri] 08:00 AM - 05:00 PM
Certification(s):Board Certified
Accessibility: Some Criteria Met (P, EB, IB, PA)

IL

Cook

Neurology

Younus, Zilfah, MD+
Gender: Female
1460 N Halsted St
Ste 501
Chicago, IL 60642
Phone:(847) 618-3590
NPI:1538555099
Cultural Training Completed: No
Hours: [Mon, Tue, Wed, Thu, Fri] 08:00 AM - 05:00 PM
Other Language(s):Spanish,English
Certification(s):Board Certified
Accessibility: Some Criteria Met (P, EB, IB, PA)

Zacharias, Tresa E, MD+
Gender: Female
1520 W Harrison St
Chicago, IL 60607
Phone:(312) 942-4500
NPI:1366838708
Cultural Training Completed: No
Hours: [Mon, Tue, Wed, Thu, Fri] 08:00 AM - 05:00 PM
Other Language(s):English
Certification(s):Board Certified
Accessibility: Details Pending (P, EB, IB, PA)

IL

Cook

Neurology with Special Qualifications in Child Neurology

Akbari, Heba H, MD+
Gender: Female
225 E Chicago Ave
Chicago, IL 60611
Phone:(800) 543-7362
NPI:1184127987
Cultural Training Completed: No
Hours: [Mon, Tue, Wed, Thu, Fri] 08:00 AM - 06:00 PM
Other Language(s):Spanish,Polish
Accessibility: Some Criteria Met (P, EB, IB, PA)

Akbari, Heba H, MD+
Gender: Female
225 East Chicago Avenue
3 Southeast
Chicago, IL 60611
Phone:(312) 227-4000
NPI:1184127987
Cultural Training Completed: No
Hours: [Mon, Tue, Wed, Thu, Fri] 08:00 AM - 05:00 PM
Other Language(s):Spanish,Polish
Accessibility: Details Pending (P, EB, IB, PA)

Altman, Denis Ian, MD+
Gender: Male

IL

Cook

Neurology with Special Qualifications in Child Neurology

Altman, Denis Ian, MD+
225 E Chicago Ave
Chicago, IL 60611
Phone:(800) 543-7362
NPI:1043252521
Cultural Training Completed: No
Hours: [Mon, Tue, Wed, Thu, Fri, Sat, Sun] 12:00 AM - 11:59 PM
Other Language(s):Spanish,Arabic,English,Polish
Certification(s):Board Certified
Accessibility: Some Criteria Met (P, EB, IB, PA)

Altman, Denis Ian, MD+
Gender: Male
225 E Chicago Ave
3
Chicago, IL 60611
Phone:(800) 543-7362
NPI:1043252521
Cultural Training Completed: No
Hours: [Mon, Tue, Wed, Thu, Fri] 08:00 AM - 05:00 PM
Other Language(s):Spanish,Arabic,English,Polish
Certification(s):Board Certified

IL

Cook

Neurology with Special Qualifications in Child Neurology

Altman, Denis Ian, MD+
Accessibility: Some Criteria Met (P, EB, IB, PA)

Altman, Denis Ian, MD+
Gender: Male
225 East Chicago Avenue
3 Southeast
Chicago, IL 60611
Phone:(312) 227-4000
NPI:1043252521
Cultural Training Completed: No
Hours: [Mon, Tue, Wed, Thu, Fri] 08:00 AM - 05:00 PM
Other Language(s):Spanish,Arabic,English,Polish
Certification(s):Board Certified
Accessibility: Details Pending (P, EB, IB, PA)

Bicknese, Alma R, MD+
Gender: Female
225 E Chicago Ave
51
Chicago, IL 60611
Phone:(312) 227-3550
NPI:1083622955
Cultural Training Completed: No

IL

Cook

Neurology with Special Qualifications in Child Neurology

Bicknese, Alma R, MD+
Hours: [Mon, Tue, Wed, Thu, Fri] 08:00 AM - 05:00 PM
Other Language(s):Spanish,Polish
Certification(s):Board Certified
Accessibility: Details Pending (P, EB, IB, PA)

Bieber, David A, MD
Gender: Male
225 E Chicago Ave
Chicago, IL 60611
Phone:(800) 543-7362
NPI:1972910404
Cultural Training Completed: No
Hours: [Mon, Tue, Wed, Thu, Fri] 08:00 AM - 05:00 PM
Other Language(s):Spanish,Polish
Certification(s):Board Certified
Accessibility: Some Criteria Met (P, EB, IB, PA)

Blackburn, Joanna S, MD+
Gender: Female
2515 N Clark St
Fl 8
Chicago, IL 60614
Phone:(800) 543-7362

IL

Cook

Neurology with Special Qualifications in Child Neurology

Blackburn, Joanna S, MD+
NPI:1992904197
Cultural Training Completed: No
Hours: [Mon, Tue, Wed, Thu, Fri] 08:00 AM - 05:00 PM
Other Language(s):Spanish,Polish
Certification(s):Board Certified
Accessibility: Details Pending (P, EB, IB, PA)

Collins, Joseph Hart, MD+
Gender: Male
225 E Chicago Ave
3
Chicago, IL 60611
Phone:(312) 227-3550
NPI:1003313156
Cultural Training Completed: No
Hours: [Mon, Tue, Wed, Thu, Fri] 08:00 AM - 05:00 PM
Other Language(s):Spanish,Polish
Certification(s):Board Certified
Accessibility: Some Criteria Met (P, EB, IB, PA)

Desai, Divya N, MD+
Gender: Female

IL

Cook

Neurology with Special Qualifications in Child Neurology

Desai, Divya N, MD+
225 East Chicago Avenue
3 SE
Chicago, IL 60611
Phone:(800) 543-7362
NPI:1629335260
Cultural Training Completed: No
Hours: [Mon, Tue, Wed, Thu, Fri] 08:00 AM - 05:00 PM
Other Language(s):Spanish,Polish
Certification(s):Board Certified
Accessibility: Details Pending (P, EB, IB, PA)

Desai, Divya N, MD+
Gender: Female
225 E Chicago Ave
3
Chicago, IL 60611
Phone:(312) 227-3550
NPI:1629335260
Cultural Training Completed: No
Hours: [Mon, Tue, Wed, Thu, Fri] 08:00 AM - 05:00 PM
Other Language(s):Spanish,Polish
Certification(s):Board Certified

IL

Cook

Neurology with Special Qualifications in Child Neurology

Desai, Divya N, MD+
Accessibility: Some Criteria Met (P, EB, IB, PA)

Desai, Divya N, MD+
Gender: Female
225 E Chicago Ave
Chicago, IL 60611
Phone:(800) 543-7362
NPI:1629335260
Cultural Training Completed: No
Hours: [Mon, Tue, Wed, Thu, Fri, Sat, Sun] 12:00 AM - 11:59 PM
Other Language(s):Spanish,Polish
Certification(s):Board Certified
Accessibility: Some Criteria Met (P, EB, IB, PA)

Epstein, Leon G, MD+
Gender: Male
2515 N Clark St
Chicago, IL 60614
Phone:(800) 543-7362
NPI:1295791812
Cultural Training Completed: No
Hours: [Mon, Tue, Wed, Thu, Fri] 08:00 AM - 05:00 PM
Other Language(s):Spanish,Polish
Certification(s):Board Certified

IL

Cook

Neurology with Special Qualifications in Child Neurology

Epstein, Leon G, MD+
Accessibility: Some Criteria Met (P, EB, IB, PA)

Garrett, Mckinnon Daniel, MD+
Gender: Male
1725 W Harrison St
Ste 1118
Chicago, IL 60612
Phone:(312) 942-3034
NPI:1922567239
Cultural Training Completed: No
Hours: [Mon, Tue, Wed, Thu, Fri] 08:00 AM - 05:00 PM
Other Language(s):Polish,Spanish
Accessibility: Some Criteria Met (P, EB, IB, PA)

Garrett, Mckinnon Daniel, MD+
Gender: Male
1725 W Harrison St
Ste 710
Chicago, IL 60612
Phone:(312) 942-4036
NPI:1922567239
Cultural Training Completed: No
Hours: [Mon, Tue, Wed, Thu, Fri] 08:00 AM - 05:00 PM
Other Language(s):Polish,Spanish

IL

Cook

Neurology with Special Qualifications in Child Neurology

Garrett, Mckinnon Daniel, MD+
Accessibility: Some Criteria Met (P, EB, IB, PA)

Gertler, Tracy S, MD
Gender: Female
225 E Chicago Ave
3
Chicago, IL 60611
Phone:(312) 227-3550
NPI:1558650614
Cultural Training Completed: No
Hours: [Mon, Tue, Wed, Thu, Fri] 08:00 AM - 05:00 PM
Other Language(s):English,Gujarati,Spanish,Polish
Accessibility: Some Criteria Met (P, EB, IB, PA)

Gertler, Tracy S, MD
Gender: Female
225 E Chicago Ave
Chicago, IL 60611
Phone:(312) 227-3550
NPI:1558650614
Cultural Training Completed: No
Hours: [Mon, Tue, Wed, Thu, Fri] 08:00 AM - 05:00 PM
Other Language(s):English,Gujarati,Spanish,Polish

IL

Cook

Neurology with Special Qualifications in Child Neurology

Gertler, Tracy S, MD
Accessibility: Some Criteria Met (P, EB, IB, PA)

Gilbert, Laura A, DO+
Gender: Female
2515 N Clark St
Chicago, IL 60614
Phone:(800) 543-7362
NPI:1316467301
Cultural Training Completed: No
Hours: [Mon, Tue, Wed, Thu, Fri] 08:00 AM - 06:00 PM
Other Language(s):Spanish,Polish
Certification(s):Board Certified
Accessibility: Some Criteria Met (P, EB, IB, PA)

Gilbert, Laura A, DO+
Gender: Female
225 E Chicago Ave
Chicago, IL 60611
Phone:(800) 543-7362
NPI:1316467301
Cultural Training Completed: No
Hours: [Mon, Tue, Wed, Thu, Fri] 08:00 AM - 06:00 PM
Other Language(s):Spanish,Polish
Certification(s):Board Certified

IL

Cook

Neurology with Special Qualifications in Child Neurology

Gilbert, Laura A, DO+
Accessibility: Some Criteria Met (P, EB, IB, PA)

Haseeb, Ateeq A, MD+
Gender: Male
2525 S Michigan Ave
Chicago, IL 60616
Phone:(312) 567-2000
NPI:1194923060
Cultural Training Completed: No
Hours: [Mon, Tue, Wed, Thu, Fri] 08:00 AM - 05:00 PM
Other Language(s):English
Accessibility: Some Criteria Met (P, EB, IB, PA)

Kacker, Shawn Ashley, DO+
Gender: Male
1945 W Wilson Ave
Chicago, IL 60640
Phone:(773) 736-6220
NPI:1073042727
Cultural Training Completed: No
Hours: [Mon, Tue, Wed, Thu, Fri] 08:00 AM - 05:00 PM
Certification(s):Board Certified
Accessibility: Some Criteria Met (P, EB, IB, PA)

IL

Cook

Neurology with Special Qualifications in Child Neurology

Kacker, Shawn Ashley, DO+
Gender: Male
1945 W Wilson Ave
Fl 4
Chicago, IL 60640
Phone:(773) 736-6220
NPI:1073042727
Cultural Training Completed: No
Hours: [Mon, Tue, Wed, Thu, Fri] 08:00 AM - 05:00 PM
Certification(s):Board Certified
Accessibility: Some Criteria Met (P, EB, IB, PA)

Kaiser, Barrie J, MD+
Gender: Female
225 E Chicago Ave
Chicago, IL 60611
Phone:(800) 543-7362
NPI:1912560160
Cultural Training Completed: No
Hours: [Mon, Tue, Wed, Thu, Fri, Sat, Sun] 12:00 AM - 11:59 PM
Accessibility: Some Criteria Met (P, EB, IB, PA)

Khaytin, Ilya, MD+
Gender: Male
225 E Chicago Ave
Chicago, IL 60611
Phone:(312) 227-4000
NPI:1326369851

IL

Cook

Neurology with Special Qualifications in Child Neurology

Khaytin, Ilya, MD+
Cultural Training Completed: No
Hours: [Mon, Tue, Wed, Thu, Fri] 08:00 AM - 05:00 PM
Other Language(s):Spanish,Polish
Certification(s):Board Certified
Accessibility: Some Criteria Met (P, EB, IB, PA)

Khaytin, Ilya, MD
Gender: Male
225 E Chicago Ave
3
Chicago, IL 60611
Phone:(800) 543-7362
NPI:1326369851
Cultural Training Completed: No
Hours: [Mon, Tue, Wed, Thu, Fri] 08:00 AM - 05:00 PM
Other Language(s):Spanish,Polish
Certification(s):Board Certified
Accessibility: Details Pending (P, EB, IB, PA)

Kuntz, Nancy Lynn, MD+
Gender: Female
225 E Chicago Ave
Unit 51

IL

Cook

Neurology with Special Qualifications in Child Neurology

Kuntz, Nancy Lynn, MD+
Chicago, IL 60611
Phone:(312) 227-3550
NPI:1114999125
Cultural Training Completed: No
Hours: [Mon, Tue, Wed, Thu, Fri] 08:00 AM - 05:00 PM
Other Language(s):Spanish,Polish
Certification(s):Board Certified
Accessibility: Some Criteria Met (P, EB, IB, PA)

Laux, Linda C, MD+
Gender: Female
225 East Chicago Avenue
Box 29
Chicago, IL 60611
Phone:(800) 543-7362
NPI:1912967951
Cultural Training Completed: No
Hours: [Mon, Tue, Wed, Thu, Fri] 08:00 AM - 05:00 PM
Other Language(s):Polish,Samoan,Spanish
Certification(s):Board Certified
Accessibility: Details Pending (P, EB, IB, PA)

IL

Cook

Neurology with Special Qualifications in Child Neurology

Laux, Linda C, MD+
Gender: Female
225 E Chicago Ave
Chicago, IL 60611
Phone:(312) 227-7500
NPI:1912967951
Cultural Training Completed: No
Hours: [Mon, Tue, Wed, Thu, Fri] 08:00 AM - 06:00 PM
Other Language(s):Polish,Samoan,Spanish
Certification(s):Board Certified
Accessibility: Some Criteria Met (P, EB, IB, PA)

Macmillan, Carol J, MD+
Gender: Female
6501 S Promontory Dr
Chicago, IL 60649
Phone:(773) 363-6700
NPI:1306949615
Cultural Training Completed: Yes
Hours: [Mon, Tue, Wed, Thu, Fri] 08:00 AM - 05:00 PM, [Sat, Sun] 12:00 AM - 11:59 PM
After Hours Phone Number:(773) 363-6700
Other Language(s):English,Arabic,Greek,Korean,Spanish

IL

Cook

Neurology with Special Qualifications in Child Neurology

Macmillan, Carol J, MD+
Certification(s):Board Certified
Accessibility: Some Criteria Met (P, EB, IB, PA)

Marcuccilli, Charles J, MD+
Gender: Male
1725 W Harrison St
Ste 710
Chicago, IL 60612
Phone:(312) 942-3034
NPI:1801849559
Cultural Training Completed: No
Hours: [Mon, Tue, Wed, Thu, Fri] 08:00 AM - 05:00 PM
Other Language(s):English,Spanish,Polish
Certification(s):Board Certified
Accessibility: Some Criteria Met (P, EB, IB, PA)

Mata-machado, Nikolas A, MD+
Gender: Male
1801 W Taylor St
Chicago, IL 60612
Phone:(312) 996-3300
NPI:1295056893
Cultural Training Completed: Yes

IL

Cook

Neurology with Special Qualifications in Child Neurology

Mata-machado, Nikolas A, MD+
Hours: [Mon, Tue, Wed, Thu, Fri] 08:00 AM - 05:00 PM
After Hours Phone Number:(312) 996-7416
Other Language(s):Portuguese,Spanish,English
Certification(s):Board Certified
Accessibility: Some Criteria Met (P, EB, IB, PA)

Mcgowan, Bridget, MD+
Gender: Female
225 E Chicago Ave
Chicago, IL 60611
Phone:(800) 543-7362
NPI:1386185635
Cultural Training Completed: No
Hours: [Mon, Tue, Wed, Thu, Fri] 08:00 AM - 06:00 PM
Other Language(s):Spanish,Polish
Certification(s):Board Certified
Accessibility: Some Criteria Met (P, EB, IB, PA)

Mcgowan, Bridget, MD+
Gender: Female

IL

Cook

Neurology with Special Qualifications in Child Neurology

Mcgowan, Bridget, MD+
225 East Chicago Avenue
3 Southeast
Chicago, IL 60611
Phone:(312) 227-4000
NPI:1386185635
Cultural Training Completed: No
Hours: [Mon, Tue, Wed, Thu, Fri] 08:00 AM - 05:00 PM
Other Language(s):Spanish,Polish
Certification(s):Board Certified
Accessibility: Details Pending (P, EB, IB, PA)

Michelson, Margaret G, MD+
Gender: Female
5215 N California Ave
Ste F601
Chicago, IL 60625
Phone:(847) 570-2577
NPI:1619123114
Cultural Training Completed: Yes
Hours: [Mon, Tue, Wed, Thu, Fri] 08:00 AM - 05:00 PM
Certification(s):Board Certified
Accessibility: Some Criteria Met (P, EB, IB, PA)

IL

Cook

Neurology with Special Qualifications in Child Neurology

Mithal, Divakar, MD+
Gender: Male
225 E Chicago Ave
3
Chicago, IL 60611
Phone:(800) 543-7362
NPI:1992122410
Cultural Training Completed: No
Hours: [Mon, Tue, Wed, Thu, Fri] 08:00 AM - 05:00 PM
Other Language(s):Spanish,Polish
Certification(s):Board Certified
Accessibility: Some Criteria Met (P, EB, IB, PA)

Mithal, Divakar, MD+
Gender: Male
225 East Chicago Avenue
3 Southeast
Chicago, IL 60611
Phone:(312) 227-4000
NPI:1992122410
Cultural Training Completed: No
Hours: [Mon, Tue, Wed, Thu, Fri] 08:00 AM - 05:00 PM
Other Language(s):Spanish,Polish
Certification(s):Board Certified

IL

Cook

Neurology with Special Qualifications in Child Neurology

Mithal, Divakar, MD+
Accessibility: Details Pending (P, EB, IB, PA)

Nordli, Douglas R., MD+
Gender: Male
5841 S Maryland Ave
Chicago, IL 60637
Phone:(888) 824-0200
NPI:1467956086
Cultural Training Completed: No
Hours: [Mon, Tue, Wed, Thu, Fri] 08:00 AM - 05:00 PM
Other Language(s):Arabic,Armenian,Burmese,Cambodian,Chinese,Creole,Croatian,English,Farsi,French,French Creole,German,Greek,Hindi,Hmong,Italian,Japanese,Korean,Laotian,Persian,Polish,Portuguese,Spanish,Other,Russian,Tagalog,Turkish,Yiddish,Vietnamese,Swahili,Thai,Somali,Ukrainian
Certification(s):Board Certified
Accessibility: Some Criteria Met (P, EB, IB, PA)

O'Connor, Sunila E, MD+
Gender: Female
225 E Chicago Ave

IL

Cook

Neurology with Special Qualifications in Child Neurology

O'Connor, Sunila E, MD+
3
Chicago, IL 60611
Phone:(800) 543-7362
NPI:1417900168
Cultural Training Completed: No
Hours: [Mon, Tue, Wed, Thu, Fri] 08:00 AM - 05:00 PM
Other Language(s):Spanish,Polish
Certification(s):Board Certified
Accessibility: Some Criteria Met (P, EB, IB, PA)

Park, Carol Yeojin, MD+
Gender: Female
6501 S Promontory Dr
Chicago, IL 60649
Phone:(773) 363-6700
NPI:1568023166
Cultural Training Completed: Yes
Hours: [Mon, Tue, Wed, Thu] 08:00 AM - 05:00 PM, Fri 08:00 AM - 04:00 PM
Accessibility: Some Criteria Met (P, EB, IB, PA)

Patel, Amisha Bharat, MD+
Gender: Female
225 E Chicago Ave

IL

Cook

Neurology with Special Qualifications in Child Neurology

Patel, Amisha Bharat, MD+
3
Chicago, IL 60611
Phone:(800) 543-7362
NPI:1437443629
Cultural Training Completed: No
Hours: [Mon, Tue, Wed, Thu, Fri] 08:00 AM - 05:00 PM
Other Language(s):Spanish,Polish
Certification(s):Board Certified
Accessibility: Some Criteria Met (P, EB, IB, PA)

Pauley, Rachel, MD+
Gender: Female
225 E Chicago Ave
Chicago, IL 60611
Phone:(312) 227-3550
NPI:1043746126
Cultural Training Completed: No
Hours: [Mon, Tue, Wed, Thu, Fri] 08:00 AM - 05:00 PM
Other Language(s):Spanish,Polish
Certification(s):Board Certified
Accessibility: Some Criteria Met (P, EB, IB, PA)

IL

Cook

Neurology with Special Qualifications in Child Neurology

Pauley, Rachel, MD+
Gender: Female
225 East Chicago Avenue
3 Southeast
Chicago, IL 60611
Phone:(312) 227-4000
NPI:1043746126
Cultural Training Completed: No
Hours: [Mon, Tue, Wed, Thu, Fri] 08:00 AM - 05:00 PM
Other Language(s):Spanish,Polish
Certification(s):Board Certified
Accessibility: Details Pending (P, EB, IB, PA)

Romantseva, Lubov F, MD+
Gender: Female
1725 W Harrison St
Ste 710
Chicago, IL 60612
Phone:(312) 942-3034
NPI:1851558001
Cultural Training Completed: No
Hours: [Mon, Tue, Wed, Thu, Fri] 08:00 AM - 05:00 PM
Other Language(s):Russian,Spanish,Polish,English
Certification(s):Board Certified

IL

Cook

Neurology with Special Qualifications in Child Neurology

Romantseva, Lubov F, MD+
Accessibility: Some Criteria Met (P, EB, IB, PA)

Romantseva, Lubov F, MD+
Gender: Female
1725 W Harrison St
Ste 339
Chicago, IL 60612
Phone:(312) 942-3034
NPI:1851558001
Cultural Training Completed: No
Hours: [Mon, Tue, Wed, Thu, Fri] 08:00 AM - 05:00 PM
Other Language(s):Russian,Spanish,Polish,English
Certification(s):Board Certified
Accessibility: Some Criteria Met (P, EB, IB, PA)

Schwaede, Abigail N, MD
Gender: Female
225 E Chicago Ave
3
Chicago, IL 60611
Phone:(312) 227-3550
NPI:1861810822
Cultural Training Completed: No
Hours: [Mon, Tue, Wed, Thu, Fri] 08:00 AM - 05:00 PM

IL

Cook

Neurology with Special Qualifications in Child Neurology

Schwaede, Abigail N, MD
Other Language(s):Spanish,Polish
Certification(s):Board Certified
Accessibility: Some Criteria Met (P, EB, IB, PA)

Schwaede, Abigail N, MD+
Gender: Female
225 East Chicago Avenue
3 Southeast
Chicago, IL 60611
Phone:(312) 227-4000
NPI:1861810822
Cultural Training Completed: No
Hours: [Mon, Tue, Wed, Thu, Fri] 08:00 AM - 05:00 PM
Other Language(s):Spanish,Polish
Certification(s):Board Certified
Accessibility: Details Pending (P, EB, IB, PA)

Schwaede, Abigail N, MD
Gender: Female
225 E Chicago Ave
Chicago, IL 60611
Phone:(312) 227-3550
NPI:1861810822

IL

Cook

Neurology with Special Qualifications in Child Neurology

Schwaede, Abigail N, MD
Cultural Training Completed: No
Hours: [Mon, Tue, Wed, Thu, Fri] 08:00 AM - 05:00 PM
Other Language(s):Spanish,Polish
Certification(s):Board Certified
Accessibility: Some Criteria Met (P, EB, IB, PA)

Sharma, Priya, DO+
Gender: Female
225 E Chicago Ave
3
Chicago, IL 60611
Phone:(800) 543-7362
NPI:1225599954
Cultural Training Completed: No
Hours: [Mon, Tue, Wed, Thu, Fri] 08:00 AM - 05:00 PM
Other Language(s):Spanish,Polish
Accessibility: Some Criteria Met (P, EB, IB, PA)

Sieciechowicz, Diana, MD+
Gender: Female
225 E Chicago Ave
51
Chicago, IL 60611

IL

Cook

Neurology with Special Qualifications in Child Neurology

Sieciechowicz, Diana, MD+
Phone:(800) 543-7362
NPI:1508192048
Cultural Training Completed: No
Hours: [Mon, Tue, Wed, Thu, Fri] 08:00 AM - 05:00 PM
Other Language(s):Spanish,Polish
Certification(s):Board Certified
Accessibility: Details Pending (P, EB, IB, PA)

Sieciechowicz, Diana, MD+
Gender: Female
225 E Chicago Ave
Chicago, IL 60611
Phone:(312) 227-0300
NPI:1508192048
Cultural Training Completed: No
Hours: [Mon, Tue, Wed, Thu, Fri, Sat, Sun] 12:00 AM - 11:59 PM
After Hours Phone Number:(312) 227-0300
Other Language(s):Spanish,Polish
Certification(s):Board Certified
Accessibility: Some Criteria Met (P, EB, IB, PA)

IL

Cook

Neurology with Special Qualifications in Child Neurology

Sieciechowicz, Diana, MD+
Gender: Female
225 E Chicago Ave
Ste 110
Chicago, IL 60611
Phone:(800) 543-7362
NPI:1508192048
Cultural Training Completed: No
Hours: [Mon, Tue, Wed, Thu, Fri] 08:00 AM - 05:00 PM
Other Language(s):Spanish,Polish
Certification(s):Board Certified
Accessibility: Details Pending (P, EB, IB, PA)

Soloveychik, Dina, MD+
Gender: Female
225 E Chicago Ave
Chicago, IL 60611
Phone:(800) 543-7362
NPI:1710407705
Cultural Training Completed: No
Hours: [Mon, Tue, Wed, Thu, Fri] 08:00 AM - 06:00 PM
Other Language(s):Spanish,Polish
Certification(s):Board Certified

IL

Cook

Neurology with Special Qualifications in Child Neurology

Soloveychik, Dina, MD+
Accessibility: Some Criteria Met (P, EB, IB, PA)

Thakkar, Kavita Piyush, MD+
Gender: Female
225 E Chicago Ave
Chicago, IL 60611
Phone:(800) 543-7362
NPI:1891921367
Cultural Training Completed: No
Hours: [Mon, Tue, Wed, Thu, Fri] 08:00 AM - 06:00 PM
Other Language(s):English,Hindi,Marathi,Gujarati,Spanish,Polish
Certification(s):Board Certified
Accessibility: Some Criteria Met (P, EB, IB, PA)

Thakkar, Kavita Piyush, MD+
Gender: Female
225 East Chicago Avenue
3 SE
Chicago, IL 60611
Phone:(312) 227-4000
NPI:1891921367
Cultural Training Completed: No

IL

Cook

Neurology with Special Qualifications in Child Neurology

Thakkar, Kavita Piyush, MD+
Hours: [Mon, Tue, Wed, Thu, Fri] 08:00 AM - 05:00 PM
Other Language(s):English,Hindi,Marathi,Gujarati,Spanish,Polish
Certification(s):Board Certified
Accessibility: Details Pending (P, EB, IB, PA)

Vernon, Laura Engel, MD+
Gender: Female
225 E Chicago Ave
3
Chicago, IL 60611
Phone:(800) 543-7362
NPI:1578957676
Cultural Training Completed: No
Hours: [Mon, Tue, Wed, Thu, Fri] 08:00 AM - 05:00 PM
Other Language(s):Spanish,Polish
Certification(s):Board Certified
Accessibility: Some Criteria Met (P, EB, IB, PA)

Vernon, Laura Engel, MD+
Gender: Female

IL

Cook

Neurology with Special Qualifications in Child Neurology

Vernon, Laura Engel, MD+
225 East Chicago Avenue
3 Southeast
Chicago, IL 60611
Phone:(312) 227-4000
NPI:1578957676
Cultural Training Completed: No
Hours: [Mon, Tue, Wed, Thu, Fri] 08:00 AM - 05:00 PM
Other Language(s):Spanish,Polish
Certification(s):Board Certified
Accessibility: Details Pending (P, EB, IB, PA)

Vernon, Laura Engel, MD+
Gender: Female
225 E Chicago Ave
Chicago, IL 60611
Phone:(800) 543-7362
NPI:1578957676
Cultural Training Completed: No
Hours: [Mon, Tue, Wed, Thu, Fri, Sat, Sun] 12:00 AM - 11:59 PM
Other Language(s):Spanish,Polish
Certification(s):Board Certified

IL

Cook

Neurology with Special Qualifications in Child Neurology

Vernon, Laura Engel, MD+
Accessibility: Some Criteria Met (P, EB, IB, PA)

Neuromusculoskeletal Medicine & OMM

Goldschmidt, Carolyn H, DO+
Gender: Female
1725 W Harrison St
Ste 309
Chicago, IL 60612
Phone:(312) 942-8011
NPI:1831584754
Cultural Training Completed: No
Hours: [Mon, Tue, Wed, Thu, Fri] 08:00 AM - 05:00 PM
Other Language(s):English
Accessibility: Details Pending (P, EB, IB, PA)

Testai, Fernando D, MD+
Gender: Male
1801 W Taylor St
Chicago, IL 60612
Phone:(312) 355-0510
NPI:1114124278
Cultural Training Completed: No
Hours: [Mon, Tue, Wed, Thu, Fri, Sat, Sun] 08:30 AM - 05:00 PM
After Hours Phone Number:(312) 355-0510

IL

Cook

Neuromusculoskeletal Medicine & OMM

Testai, Fernando D, MD+
Other Language(s):Spanish
Accessibility: Some Criteria Met (P, EB, IB, PA)

Neurosurgery (Operations of the Brain, Spinal Cord)

Ackerman, Paul David, MD+
Gender: Male
2923 North California Avenue
Suite 300
Chicago, IL 60618
Phone:(773) 777-9900
NPI:1275762262
Cultural Training Completed: No
Hours: [Mon, Tue, Wed, Thu, Fri] 08:00 AM - 05:00 PM
Certification(s):Board Certified
Accessibility: Some Criteria Met (P, EB, IB, PA)

Ackerman, Paul David, MD+
Gender: Male
2923 N California Ave
Ste 300
Chicago, IL 60618
Phone:(773) 777-9900
NPI:1275762262
Cultural Training Completed: No

IL

Cook

Neurosurgery (Operations of the Brain, Spinal Cord)

Ackerman, Paul David, MD+
Hours: [Mon, Tue, Wed, Thu, Fri] 08:00 AM - 05:00 PM
Certification(s):Board Certified
Accessibility: Some Criteria Met (P, EB, IB, PA)

Ackerman, Paul David, MD+
Gender: Male
7447 W Talcott Ave
Ste 340
Chicago, IL 60631
Phone:(773) 594-0200
NPI:1275762262
Cultural Training Completed: No
Hours: [Mon, Tue, Wed, Thu, Fri] 08:00 AM - 05:00 PM
Certification(s):Board Certified
Accessibility: Some Criteria Met (P, EB, IB, PA)

Alden, Tord D, MD+
Gender: Male
2515 N Clark St
Chicago, IL 60614
Phone:(800) 543-7362
NPI:1053307215
Cultural Training Completed: No
Hours: [Mon, Tue, Wed, Thu, Fri] 08:00 AM - 06:00 PM

IL

Cook

Neurosurgery (Operations of the Brain, Spinal Cord)

Alden, Tord D, MD+
Other Language(s):Spanish,English,Polish
Certification(s):Board Certified
Accessibility: Some Criteria Met (P, EB, IB, PA)

Alden, Tord D, MD+
Gender: Male
2515 N Clark St
Fl 8
Chicago, IL 60614
Phone:(800) 543-7362
NPI:1053307215
Cultural Training Completed: No
Hours: [Mon, Tue, Wed, Thu, Fri] 08:00 AM - 05:00 PM
Other Language(s):Spanish,English,Polish
Certification(s):Board Certified
Accessibility: Details Pending (P, EB, IB, PA)

Alden, Tord D, MD+
Gender: Male
2515 North Clark Street
8th Floor
Chicago, IL 60614
Phone:(800) 543-7362
NPI:1053307215
Cultural Training Completed: No

IL

Cook

Neurosurgery (Operations of the Brain, Spinal Cord)

Alden, Tord D, MD+
Hours: [Mon, Tue, Wed, Thu, Fri] 08:00 AM - 05:00 PM
Other Language(s):Spanish,English,Polish
Certification(s):Board Certified
Accessibility: Details Pending (P, EB, IB, PA)

Atwal, Gursant S, MD+
Gender: Male
1801 W Taylor St
Chicago, IL 60612
Phone:(312) 996-4842
NPI:1992041461
Cultural Training Completed: Yes
Hours: [Mon, Tue, Wed, Thu, Fri] 08:00 AM - 05:00 PM
After Hours Phone Number:(312) 996-4842
Other Language(s):Punjabi,Hindi,English
Accessibility: Some Criteria Met (P, EB, IB, PA)

Bowman, Robin M, MD+
Gender: Female
2515 N Clark St
Chicago, IL 60614
Phone:(800) 543-7362
NPI:1083600415

IL

Cook

Neurosurgery (Operations of the Brain, Spinal Cord)

Bowman, Robin M, MD+
Cultural Training Completed: No
Hours: [Mon, Tue, Wed, Thu, Fri] 08:00 AM - 06:00 PM
Other Language(s):Spanish,English,Polish
Certification(s):Board Certified
Accessibility: Some Criteria Met (P, EB, IB, PA)

Bowman, Robin M, MD+
Gender: Female
2515 N Clark St
Fl 8
Chicago, IL 60614
Phone:(800) 543-7362
NPI:1083600415
Cultural Training Completed: No
Hours: [Mon, Tue, Wed, Thu, Fri] 08:00 AM - 05:00 PM
Other Language(s):Spanish,English,Polish
Certification(s):Board Certified
Accessibility: Details Pending (P, EB, IB, PA)

Boyer, Jerrel H, DO+
Gender: Male
3000 N Halsted St

IL

Cook

Neurosurgery (Operations of the Brain, Spinal Cord)

Boyer, Jerrel H, DO+
Ste 625
Chicago, IL 60657
Phone:(773) 296-6666
NPI:1083785075
Cultural Training Completed: No
Hours: [Mon, Tue, Wed, Thu, Fri] 08:00 AM - 05:00 PM
Other Language(s):English,German,Urdu
Certification(s):Board Certified
Accessibility: Some Criteria Met (P, EB, IB, PA)

Chwajol, Mark, MD+
Gender: Male
1801 W Taylor St
Chicago, IL 60612
Phone:(312) 355-0510
NPI:1356575690
Cultural Training Completed: Yes
Hours: [Mon, Tue, Wed, Thu, Fri] 08:00 AM - 05:00 PM
Other Language(s):Czech,English
Certification(s):Board Certified
Accessibility: Some Criteria Met (P, EB, IB, PA)

IL

Cook

Neurosurgery (Operations of the Brain, Spinal Cord)

Crowley, Richard W, MD+
Gender: Male
1725 W Harrison St
Ste 855
Chicago, IL 60612
Phone:(312) 942-6644
NPI:1972710101
Cultural Training Completed: Yes
Hours: [Mon, Tue, Wed, Thu, Fri] 08:00 AM - 05:00 PM
After Hours Phone Number:(312) 942-6644
Other Language(s):Spanish,English
Certification(s):Board Certified
Accessibility: Details Pending (P, EB, IB, PA)

Cybulski, George Raymond, MD+
Gender: Male
1044 N Francisco Ave
Chicago, IL 60622
Phone:(773) 292-8200
NPI:1336107937
Cultural Training Completed: No
Hours: [Mon, Tue, Wed, Thu, Fri] 08:00 AM - 05:00 PM
After Hours Phone Number:(773) 292-8200
Certification(s):Board Certified

IL

Cook

Neurosurgery (Operations of the Brain, Spinal Cord)

Cybulski, George Raymond, MD+
Accessibility: Details Pending (P, EB, IB, PA)

Decuypere, Michael G, MD+
Gender: Male
225 E Chicago Ave
Chicago, IL 60611
Phone:(800) 543-7362
NPI:1922329986
Cultural Training Completed: No
Hours: [Mon, Tue, Wed, Thu, Fri, Sat, Sun] 12:00 AM - 11:59 PM
Other Language(s):English,Spanish,Polish
Certification(s):Board Certified
Accessibility: Some Criteria Met (P, EB, IB, PA)

Decuypere, Michael G, MD+
Gender: Male
225 E Chicago Ave
7
Chicago, IL 60611
Phone:(800) 543-7362
NPI:1922329986
Cultural Training Completed: No
Hours: [Mon, Tue, Wed, Thu, Fri] 08:00 AM - 05:00 PM

IL

Cook

Neurosurgery (Operations of the Brain, Spinal Cord)

Decuypere, Michael G, MD+
Other Language(s):English,Spanish,Polish
Certification(s):Board Certified
Accessibility: Some Criteria Met (P, EB, IB, PA)

Eagles, Matthew E, MD+
Gender: Male
1801 W Taylor St
Chicago, IL 60612
Phone:(312) 355-0510
NPI:1790543320
Cultural Training Completed: Yes
Hours: [Mon, Tue, Wed, Thu, Fri] 08:00 AM - 05:00 PM
Other Language(s):French
Accessibility: Some Criteria Met (P, EB, IB, PA)

Elakil, Ahmad A, MD+
Gender: Male
2525 S Michigan Ave
Chicago, IL 60616
Phone:(312) 567-2000
NPI:1417438631
Cultural Training Completed: No
Hours: [Mon, Tue, Wed, Thu, Fri] 08:00 AM - 05:00 PM, [Sat, Sun] 12:00 AM - 11:59 PM

IL

Cook

Neurosurgery (Operations of the Brain, Spinal Cord)

Elakil, Ahmad A, MD+
After Hours Phone Number:(312) 567-2000
Accessibility: Some Criteria Met (P, EB, IB, PA)

Fessler, Richard G, MD+
Gender: Male
1520 W Harrison St
Chicago, IL 60607
Phone:(312) 942-6644
NPI:1447473426
Cultural Training Completed: No
Hours: [Mon, Tue, Wed, Thu, Fri] 08:00 AM - 05:00 PM
Other Language(s):English
Certification(s):Board Certified
Accessibility: Details Pending (P, EB, IB, PA)

Fontes, Ricardo B, MD
Gender: Male
1520 W Harrison St
Chicago, IL 60607
Phone:(312) 942-5751
NPI:1316179088
Cultural Training Completed: No
Hours: [Mon, Tue, Wed, Thu, Fri] 08:00 AM - 05:00 PM
Other Language(s):German,Po

IL

Cook

Neurosurgery (Operations of the Brain, Spinal Cord)

Fontes, Ricardo B, MD
rtuguese,Spanish,English
Certification(s):Board Certified
Accessibility: Details Pending (P, EB, IB, PA)

Ironside, Natasha Tireni Louise, MD+
Gender: Female
1801 W Taylor St
Chicago, IL 60612
Phone:(312) 355-0510
NPI:1982268512
Cultural Training Completed: No
Hours: [Mon, Tue, Wed, Thu, Fri] 08:00 AM - 05:00 PM
Accessibility: Some Criteria Met (P, EB, IB, PA)

Johnson, Andrew K, MD+
Gender: Male
3122 N Ashland Ave
Chicago, IL 60657
Phone:(847) 570-1440
NPI:1386890150
Cultural Training Completed: Yes
Hours: [Mon, Tue, Wed, Thu, Fri] 08:00 AM - 05:00 PM
Other Language(s):English
Certification(s):Board Certified

IL

Cook

Neurosurgery (Operations of the Brain, Spinal Cord)

Johnson, Andrew K, MD+
Accessibility: Some Criteria Met (P, EB, IB, PA)

Kass Hout, Tareq Tareq, MD+
Gender: Male
5841 S Maryland Ave
Chicago, IL 60637
Phone:(888) 824-0200
NPI:1144513359
Cultural Training Completed: Yes
Hours: [Mon, Tue, Wed, Thu, Fri] 08:00 AM - 05:00 PM
Other Language(s):Arabic,Spanish,English
Accessibility: Some Criteria Met (P, EB, IB, PA)

Krishna, Phari, MD#
Gender: Male
1401 S California Ave
Chicago, IL 60608
Phone:(773) 565-3200
NPI:1750448072
Cultural Training Completed: No
Hours: [Mon, Tue, Wed, Thu, Fri] 08:00 AM - 05:00 PM
After Hours Phone Number:(773) 565-3200
Other Language(s):English

IL

Cook

Neurosurgery (Operations of the Brain, Spinal Cord)

Krishna, Phari, MD#
Accessibility: Some Criteria Met (P, EB, IB, PA)

Krishna, Phari, MD+
Gender: Male
2653 W Ogden Ave
Fl 3
Chicago, IL 60608
Phone:(773) 257-6701
NPI:1750448072
Cultural Training Completed: No
Hours: [Mon, Tue, Wed, Thu, Fri] 08:00 AM - 05:00 PM
Other Language(s):English
Accessibility: Some Criteria Met (P, EB, IB, PA)

Lazar, Sheldon, MD+
Gender: Male
326 W 64th St
Chicago, IL 60621
Phone:(773) 962-3900
NPI:1275525172
Cultural Training Completed: Yes
Hours: [Mon, Tue, Wed, Thu, Fri] 08:00 AM - 05:00 PM
Accessibility: Some Criteria Met (P, EB, IB, PA)

Lichtenbaum, Roger A, MD+
Gender: Male
3000 N Halsted St

IL

Cook

Neurosurgery (Operations of the Brain, Spinal Cord)

Lichtenbaum, Roger A, MD+
Ste 509
Chicago, IL 60657
Phone:(844) 376-3876
NPI:1760569933
Cultural Training Completed: Yes
Hours: [Mon, Tue, Wed, Thu, Fri] 08:00 AM - 05:00 PM
Other Language(s):English,French
Certification(s):Board Certified
Accessibility: Some Criteria Met (P, EB, IB, PA)

Lichtenbaum, Roger A, MD+
Gender: Male
3000 N Halsted St
Ste 625
Chicago, IL 60657
Phone:(773) 296-3390
NPI:1760569933
Cultural Training Completed: Yes
Hours: [Mon, Tue, Wed, Thu, Fri] 08:00 AM - 05:00 PM
Other Language(s):English,French
Certification(s):Board Certified

IL

Cook

Neurosurgery (Operations of the Brain, Spinal Cord)

Lichtenbaum, Roger A, MD+
Accessibility: Some Criteria Met (I P, I EB, I IB, I PA)

Mahadev, Vaidehi, MD+
Gender: Female
2515 N Clark St
Chicago, IL 60614
Phone:(800) 543-7362
NPI:1710477674
Cultural Training Completed: No
Hours: [Mon, Tue, Wed, Thu, Fri] 08:00 AM - 06:00 PM
Accessibility: Some Criteria Met (I P, I EB, I IB, I PA)

Mahadev, Vaidehi, MD+
Gender: Female
225 E Chicago Ave
62
Chicago, IL 60611
Phone:(800) 543-7362
NPI:1710477674
Cultural Training Completed: No
Hours: [Mon, Tue, Wed, Thu, Fri] 08:00 AM - 05:00 PM
Accessibility: Details Pending (P P, P EB, P IB, P PA)

Mallela, Arka N, MD+
Gender: Male
1520 W Harrison St

IL

Cook

Neurosurgery (Operations of the Brain, Spinal Cord)

Mallela, Arka N, MD+
Chicago, IL 60607
Phone:(312) 942-5751
NPI:1932698982
Cultural Training Completed: No
Hours: [Mon, Tue, Wed, Thu, Fri] 08:00 AM - 05:00 PM
Other Language(s):Spanish,Telugu
Accessibility: Details Pending (P P, P EB, P IB, P PA)

Mallela, Arka N, MD+
Gender: Male
1520 W Harrison St
Fl 6
Chicago, IL 60607
Phone:(312) 942-6644
NPI:1932698982
Cultural Training Completed: No
Hours: [Mon, Tue, Wed, Thu, Fri] 08:00 AM - 05:00 PM
Other Language(s):Spanish,Telugu
Accessibility: Details Pending (P P, P EB, P IB, P PA)

Munich, Stephan S, MD+
Gender: Male
1520 W Harrison St
Chicago, IL 60607
Phone:(312) 942-6644

IL

Cook

Neurosurgery (Operations of the Brain, Spinal Cord)

Munich, Stephan S, MD+
NPI:1508159146
Cultural Training Completed: No
Hours: [Mon, Tue, Wed, Thu, Fri] 08:00 AM - 05:00 PM
Other Language(s):Serbian,English
Accessibility: Details Pending (P P, P EB, P IB, P PA)

Munoz, Lorenzo F, MD+
Gender: Male
1700 W Van Buren St
Chicago, IL 60612
Phone:(312) 942-3809
NPI:1225022759
Cultural Training Completed: No
Hours: [Mon, Tue, Wed, Thu, Fri] 08:00 AM - 05:00 PM
Other Language(s):Spanish,English
Certification(s):Board Certified
Accessibility: Details Pending (P P, P EB, P IB, P PA)

Munoz, Lorenzo F, MD+
Gender: Male
1520 W Harrison St
Chicago, IL 60607

IL

Cook

Neurosurgery (Operations of the Brain, Spinal Cord)

Munoz, Lorenzo F, MD+
Phone:(312) 942-5751
NPI:1225022759
Cultural Training Completed: No
Hours: [Mon, Tue, Wed, Thu, Fri] 08:00 AM - 05:00 PM
Other Language(s):Spanish,English
Certification(s):Board Certified
Accessibility: Details Pending (P P, P EB, P IB, P PA)

Muro, Kenji, MD+
Gender: Male
3000 N Halsted St
Ste 509
Chicago, IL 60657
Phone:(844) 376-3876
NPI:1700807591
Cultural Training Completed: No
Hours: [Mon, Tue, Wed, Thu, Fri] 08:00 AM - 05:00 PM
After Hours Phone Number:(773) 296-6666
Certification(s):Board Certified
Accessibility: Some Criteria Met (I P, I EB, I IB, I PA)

Muro, Kenji, MD+
Gender: Male
3000 N Halsted St

IL

Cook

Neurosurgery (Operations of the Brain, Spinal Cord)

Muro, Kenji, MD+
Ste 625
Chicago, IL 60657
Phone:(773) 561-7500
NPI:1700807591
Cultural Training Completed: No
Hours: [Mon, Tue, Wed, Thu, Fri] 08:00 AM - 05:00 PM
Certification(s):Board Certified
Accessibility: Details Pending (P, EB, IB, PA)

Neckrysh, Sergey C, MD+
Gender: Male
1801 W Taylor St
Chicago, IL 60612
Phone:(312) 996-4842
NPI:1285736637
Cultural Training Completed: Yes
Hours: [Mon, Tue, Wed, Thu, Fri] 08:00 AM - 05:00 PM
Other Language(s):English
Certification(s):Board Certified
Accessibility: Some Criteria Met (P, EB, IB, PA)

Papadimitriou, Kyriakos, MD+
Gender: Male
1801 W Taylor St
Chicago, IL 60612

IL

Cook

Neurosurgery (Operations of the Brain, Spinal Cord)

Papadimitriou, Kyriakos, MD+
Phone:(312) 996-4842
NPI:1891113437
Cultural Training Completed: Yes
Hours: [Mon, Tue, Wed, Thu, Fri] 08:00 AM - 05:00 PM
Other Language(s):French,Greek,Spanish
Accessibility: Some Criteria Met (P, EB, IB, PA)

Pucci, Francesco G, MD+
Gender: Male
1801 W Taylor St
Chicago, IL 60612
Phone:(312) 996-4842
NPI:1295096733
Cultural Training Completed: Yes
Hours: [Mon, Tue, Wed, Thu, Fri] 08:00 AM - 05:00 PM
Other Language(s):English
Accessibility: Some Criteria Met (P, EB, IB, PA)

Rajjoub, Rodwan Khaled, MD+
Gender: Male
2525 S Michigan Ave
Chicago, IL 60616
Phone:(312) 567-2000
NPI:1528033651

IL

Cook

Neurosurgery (Operations of the Brain, Spinal Cord)

Rajjoub, Rodwan Khaled, MD+
Cultural Training Completed: Yes
Hours: [Mon, Tue, Wed, Thu, Fri] 08:00 AM - 05:00 PM, [Sat, Sun] 12:00 AM - 11:59 PM
Other Language(s):Arabic,English
Accessibility: Some Criteria Met (P, EB, IB, PA)

Raskin, Jeffrey S, MD+
Gender: Male
225 E Chicago Ave
Chicago, IL 60611
Phone:(800) 543-7362
NPI:1740422898
Cultural Training Completed: Yes
Hours: [Mon, Tue, Wed, Thu, Fri, Sat, Sun] 12:00 AM - 11:59 PM
Other Language(s):Spanish,Polish
Certification(s):Board Certified
Accessibility: Some Criteria Met (P, EB, IB, PA)

Raskin, Jeffrey S, MD+
Gender: Male
225 E Chicago Ave
7
Chicago, IL 60611
Phone:(800) 543-7362

IL

Cook

Neurosurgery (Operations of the Brain, Spinal Cord)

Raskin, Jeffrey S, MD+
NPI:1740422898
Cultural Training Completed: Yes
Hours: [Mon, Tue, Wed, Thu, Fri] 08:00 AM - 05:00 PM
Other Language(s):Spanish,Polish
Certification(s):Board Certified
Accessibility: Some Criteria Met (P, EB, IB, PA)

Sani, Sepehr B, MD
Gender: Male
1520 W Harrison St
Chicago, IL 60607
Phone:(312) 942-5751
NPI:1336281575
Cultural Training Completed: Yes
Hours: [Mon, Tue, Wed, Thu, Fri] 08:00 AM - 05:00 PM
Other Language(s):Farsi,Persian,English
Certification(s):Board Certified
Accessibility: Details Pending (P, EB, IB, PA)

Shah, Jawad A, MD+
Gender: Male
2525 S Michigan Ave
Chicago, IL 60616
Phone:(312) 567-2000

IL

Cook

Neurosurgery (Operations of the Brain, Spinal Cord)

Shah, Jawad A, MD+
NPI:1427020452
Cultural Training Completed: No
Hours: [Mon, Tue, Wed, Thu, Fri] 08:00 AM - 05:00 PM, [Sat, Sun] 12:00 AM - 11:59 PM
Other Language(s):English,Arabic,American Sign Language
Certification(s):Board Certified
Accessibility: Some Criteria Met (P, EB, IB, PA)

Sierens, Diane K, MD+
Gender: Female
1901 W Harrison St
Chicago, IL 60612
Phone:(312) 864-0200
NPI:1831127802
Cultural Training Completed: Yes
Hours: [Mon, Tue, Wed, Thu, Fri] 08:00 AM - 05:00 PM
Other Language(s):English
Certification(s):Board Certified
Accessibility: Details Pending (P, EB, IB, PA)

Slavin, Konstantin P, MD+
Gender: Male
1801 W Taylor St

IL

Cook

Neurosurgery (Operations of the Brain, Spinal Cord)

Slavin, Konstantin P, MD+
Chicago, IL 60612
Phone:(312) 996-4842
NPI:1407803166
Cultural Training Completed: Yes
Hours: [Mon, Tue, Wed, Thu, Fri] 08:00 AM - 05:00 PM
Other Language(s):Russian,English
Certification(s):Board Certified
Accessibility: Some Criteria Met (P, EB, IB, PA)

Theiss, Peter, MD+
Gender: Male
1740 W Taylor St
Chicago, IL 60612
Phone:(312) 355-0510
NPI:1881122513
Cultural Training Completed: No
Hours: [Mon, Tue, Wed, Thu, Fri] 08:00 AM - 05:00 PM
Accessibility: Some Criteria Met (P, EB, IB, PA)

Tomita, Tadanori, MD+
Gender: Male
2515 N Clark St
Fl 8
Chicago, IL 60614
Phone:(800) 543-7362

IL

Cook

Neurosurgery (Operations of the Brain, Spinal Cord)

Tomita, Tadanori, MD+
NPI:1962498394
Cultural Training Completed: No
Hours: [Mon, Tue, Wed, Thu, Fri] 08:00 AM - 05:00 PM
Other Language(s):Spanish,Japanese,English,Polish
Certification(s):Board Certified
Accessibility: Details Pending (P, EB, IB, PA)

Towner, James Edward, MD+
Gender: Male
1901 W Harrison St
Chicago, IL 60612
Phone:(312) 864-0200
NPI:1548687775
Cultural Training Completed: No
Hours: [Mon, Tue, Wed, Thu, Fri] 08:00 AM - 05:00 PM
Certification(s):Board Certified
Accessibility: Details Pending (P, EB, IB, PA)

Traynelis, Vincent C, MD+
Gender: Male
1520 W Harrison St
Chicago, IL 60607
Phone:(312) 942-6644

IL

Cook

Neurosurgery (Operations of the Brain, Spinal Cord)

Traynelis, Vincent C, MD+
NPI:1487647517
Cultural Training Completed: No
Hours: [Mon, Tue, Wed, Thu, Fri] 08:00 AM - 05:00 PM
Other Language(s):English
Certification(s):Board Certified
Accessibility: Details Pending (P, EB, IB, PA)

Wang, Timothy Y, MD+
Gender: Male
1625 N Harlem Ave
Chicago, IL 60707
Phone:(708) 312-0592
NPI:1609308261
Cultural Training Completed: No
Hours: [Mon, Tue, Wed, Thu, Fri] 08:00 AM - 05:00 PM
Accessibility: Details Pending (P, EB, IB, PA)

Yang, Benson P, MD+
Gender: Male
7447 W Talcott Ave
Ste 340
Chicago, IL 60631
Phone:(773) 594-0200
NPI:1639394620
Cultural Training Completed: No

IL

Cook

Neurosurgery (Operations of the Brain, Spinal Cord)

Yang, Benson P, MD+
Hours: [Mon, Tue, Wed, Thu, Fri] 08:00 AM - 05:00 PM
Certification(s):Board Certified
Accessibility: Some Criteria Met (I P, I EB, I IB, I PA)

Zelby, Andrew S, MD+
Gender: Male
3122 N Ashland Ave
Chicago, IL 60657
Phone:(708) 343-3566
NPI:1053378364
Cultural Training Completed: No
Hours: [Mon, Tue, Wed, Thu, Fri] 08:00 AM - 05:00 PM
Other Language(s):Spanish
Certification(s):Board Certified
Accessibility: Some Criteria Met (I P, I EB, I IB, I PA)

Nuclear Medicine (Testing, E.G.,. MRI, CAT Scan)

Balek, Mark, MD+
Gender: Male
7447 W Talcott Ave
Ste 500
Chicago, IL 60631
Phone:(847) 605-9500
NPI:1952557316
Cultural Training Completed: Yes

IL

Cook

Nuclear Medicine (Testing, E.G.,. MRI, CAT Scan)

Balek, Mark, MD+
Hours: [Mon, Tue, Wed, Thu, Fri] 08:00 AM - 05:00 PM
Other Language(s):English,Polish
Accessibility: Details Pending (P P, P EB, P IB, P PA)

Doukky, Rami, MD+
Gender: Male
1411 S Michigan Ave
Fl 4
Chicago, IL 60605
Phone:(312) 454-2700
NPI:1093761181
Cultural Training Completed: Yes
Hours: [Mon, Tue, Wed, Thu, Fri] 08:00 AM - 05:00 PM
Other Language(s):Arabic,English
Certification(s):Board Certified
Accessibility: Details Pending (P P, P EB, P IB, P PA)

Doukky, Rami, MD+
Gender: Male
1625 N Harlem Ave
Chicago, IL 60707
Phone:(708) 312-0592
NPI:1093761181
Cultural Training Completed: Yes

IL

Cook

Nuclear Medicine (Testing, E.G.,. MRI, CAT Scan)

Doukky, Rami, MD+
Hours: [Mon, Tue, Wed, Thu, Fri] 08:00 AM - 05:00 PM
Other Language(s):Arabic,English
Certification(s):Board Certified
Accessibility: Details Pending (P P, P EB, P IB, P PA)

Heretis, Katherine, MD+
Gender: Female
7447 W Talcott Ave
Ste 500
Chicago, IL 60631
Phone:(847) 605-9500
NPI:1710151550
Cultural Training Completed: No
Hours: [Mon, Tue, Wed, Thu, Fri] 08:00 AM - 05:00 PM
Other Language(s):Greek
Accessibility: Details Pending (P P, P EB, P IB, P PA)

Mafraji, Mustafa A, MD*
Gender: Male
1411 S Michigan Ave
Chicago, IL 60605
Phone:(312) 942-5741
NPI:1134643364
Cultural Training Completed: No

IL

Cook

Nuclear Medicine (Testing, E.G.,. MRI, CAT Scan)

Mafraji, Mustafa A, MD*
Hours: [Mon, Tue, Wed, Thu, Fri] 08:00 AM - 05:00 PM
After Hours Phone Number:(312) 942-5741
Other Language(s):Arabic,English
Accessibility: Details Pending (P P, P EB, P IB, P PA)

Patel, Aasita N, MD+
Gender: Female
7447 W Talcott Ave
Ste 500
Chicago, IL 60631
Phone:(847) 605-9500
NPI:1710932264
Cultural Training Completed: No
Hours: [Mon, Tue, Wed, Thu, Fri] 08:00 AM - 05:00 PM
Other Language(s):Gujarati,Hindi,Spanish,Urdu,English,Iranian
Accessibility: Details Pending (P P, P EB, P IB, P PA)

Pilati, Stamatoula, MD+
Gender: Female
1901 W Harrison St
Chicago, IL 60612
Phone:(312) 864-3826
NPI:1629249867

IL

Cook

Nuclear Medicine (Testing, E.G.,. MRI, CAT Scan)

Pilati, Stamatoula, MD+
Cultural Training Completed: Yes
Hours: [Mon, Tue, Wed, Thu, Fri] 08:00 AM - 05:00 PM
Other Language(s):Spanish,Bangla,Hindi,English
Certification(s):Board Certified
Accessibility: Details Pending (P, EB, IB, PA)

Soto, Pablo F, MD+
Gender: Male
7447 W Talcott Ave
Ste 500
Chicago, IL 60631
Phone:(847) 605-9500
NPI:1225054463
Cultural Training Completed: No
Hours: [Mon, Tue, Wed, Thu, Fri] 08:00 AM - 05:00 PM
Other Language(s):Spanish
Accessibility: Details Pending (P, EB, IB, PA)

Trepashko, Donald W, MD+
Gender: Male
1901 W Harrison St
Chicago, IL 60612
Phone:(312) 695-4022
NPI:1396780862

IL

Cook

Nuclear Medicine (Testing, E.G.,. MRI, CAT Scan)

Trepashko, Donald W, MD+
Cultural Training Completed: No
Hours: [Mon, Tue, Wed, Thu, Fri] 08:00 AM - 05:00 PM
Other Language(s):English
Certification(s):Board Certified
Accessibility: Details Pending (P, EB, IB, PA)

Nurse Practitioner

Akindunbi, James, NP+
Gender: Male
3000 N Halsted St
Ste 600
Chicago, IL 60657
Phone:(708) 237-9535
NPI:1720712680
Cultural Training Completed: No
Hours: [Mon, Tue, Wed, Thu, Fri, Sat, Sun] 08:00 AM - 06:00 PM
Accessibility: Some Criteria Met (P, EB, IB, PA)

Al Dasoqi, Ibrahim A, APRN+
Gender: Male
1740 W Taylor St
Chicago, IL 60612
Phone:(312) 996-9723
NPI:1083043277

IL

Cook

Nurse Practitioner

Al Dasoqi, Ibrahim A, APRN+
Cultural Training Completed: Yes
Hours: [Mon, Tue, Wed, Thu, Fri] 08:00 AM - 05:00 PM
Other Language(s):English
Accessibility: Details Pending (P, EB, IB, PA)

Anderson, Rosalynn Jean, APRN+
Gender: Female
400 W 76th St
Chicago, IL 60620
Phone:(708) 299-3056
NPI:1689188526
Cultural Training Completed: Yes
Hours: [Mon, Tue, Wed, Thu] 09:00 AM - 04:00 PM, Fri 08:00 AM - 05:00 PM
Accessibility: Details Pending (P, EB, IB, PA)

Anderson, Rosalynn Jean, APRN+
Gender: Female
400 W 76th St
Chicago, IL 60620
Phone:(773) 947-7900
NPI:1689188526
Cultural Training Completed: Yes
Hours: [Mon, Tue, Wed, Thu, Fri] 08:00 AM - 05:00 PM

IL

Cook

Nurse Practitioner

Anderson, Rosalynn Jean, APRN+
Accessibility: Details Pending (P, EB, IB, PA)

Appiagyei, Emelia B, ARNP+
Gender: Female
3166 N Lincoln Ave
Ste 401
Chicago, IL 60657
Phone:(888) 870-1775
NPI:1306240841
Cultural Training Completed: Yes
Hours: [Mon, Tue, Wed, Thu, Fri] 08:00 AM - 05:00 PM
Other Language(s):Twi,Spanish,English
Certification(s):Board Certified
Accessibility: Some Criteria Met (P, EB, IB, PA)

Arbolado, Sherlyn H, NP+
Gender: Female
2833 N Nordica Ave
Chicago, IL 60634
Phone:(773) 622-6144
NPI:1427766674
Cultural Training Completed: No
Hours: [Mon, Tue, Wed, Thu, Fri] 08:00 AM - 05:00 PM
Other Language(s):Tagalog,Cebuano

IL

Cook

Nurse Practitioner

Arbolado, Sherlyn H, NP+
Accessibility: Details Pending (P, EB, IB, PA)

Arbolado, Sherlyn H, NP+
Gender: Female
2649 E 75th St
Chicago, IL 60649
Phone:(773) 356-9300
NPI:1427766674
Cultural Training Completed: No
Hours: [Mon, Tue, Wed, Thu, Fri] 08:00 AM - 05:00 PM
Other Language(s):Tagalog,Cebuano
Accessibility: Details Pending (P, EB, IB, PA)

Arbolado, Sherlyn H, NP+
Gender: Female
2451 W Touhy Ave
Chicago, IL 60645
Phone:(773) 338-6800
NPI:1427766674
Cultural Training Completed: No
Hours: [Mon, Tue, Wed, Thu, Fri] 08:00 AM - 05:00 PM
Other Language(s):Tagalog,Cebuano
Accessibility: Details Pending (P, EB, IB, PA)

IL

Cook

Nurse Practitioner

Arbolado, Sherlyn H, NP+
Gender: Female
2425 E 71st St
Chicago, IL 60649
Phone:(773) 721-5000
NPI:1427766674
Cultural Training Completed: No
Hours: [Mon, Tue, Wed, Thu, Fri] 08:00 AM - 05:00 PM
Other Language(s):Tagalog,Cebuano
Accessibility: Details Pending (P, EB, IB, PA)

Arbolado, Sherlyn H, NP+
Gender: Female
3405 S Michigan Ave
Chicago, IL 60616
Phone:(312) 791-0035
NPI:1427766674
Cultural Training Completed: No
Hours: [Mon, Tue, Wed, Thu, Fri] 08:00 AM - 05:00 PM
Other Language(s):Tagalog,Cebuano
Accessibility: Details Pending (P, EB, IB, PA)

Arbolado, Sherlyn H, NP+
Gender: Female
2320 S Lawndale Ave
Chicago, IL 60623

IL

Cook

Nurse Practitioner

Arbolado, Sherlyn H, NP+
Phone:(773) 522-0400
NPI:1427766674
Cultural Training Completed: No
Hours: [Mon, Tue, Wed, Thu, Fri] 08:00 AM - 05:00 PM
Other Language(s):Tagalog,Cebuano
Accessibility: Details Pending (P, EB, IB, PA)

Arbolado, Sherlyn H, NP+
Gender: Female
4505 S Drexel Blvd
Chicago, IL 60653
Phone:(773) 285-0550
NPI:1427766674
Cultural Training Completed: No
Hours: [Mon, Tue, Wed, Thu, Fri] 08:00 AM - 05:00 PM
Other Language(s):Tagalog,Cebuano
Accessibility: Details Pending (P, EB, IB, PA)

Awoyemi, Yewande R, NP+
Gender: Female
4177 S Archer Ave
Chicago, IL 60632
Phone:(773) 254-2222
NPI:1770430365

IL

Cook

Nurse Practitioner

Awoyemi, Yewande R, NP+
Cultural Training Completed: No
Hours: [Mon, Tue, Wed, Thu, Fri] 08:00 AM - 05:00 PM, Sat 12:00 AM - 11:59 PM
Other Language(s):Spanish
Accessibility: Some Criteria Met (P, EB, IB, PA)

Awoyemi, Yewande R, NP+
Gender: Female
2875 W 19th St
Chicago, IL 60623
Phone:(773) 484-1000
NPI:1770430365
Cultural Training Completed: No
Hours: [Mon, Tue, Wed, Thu, Fri] 08:00 AM - 05:00 PM
Other Language(s):Spanish
Accessibility: Details Pending (P, EB, IB, PA)

Baukert, Lindsay K, APRN+
Gender: Female
1801 W Taylor St
Chicago, IL 60612
Phone:(312) 413-7500
NPI:1760890313
Cultural Training Completed: Yes

IL

Cook

Nurse Practitioner

Baukert, Lindsay K, APRN+
Hours: [Mon, Tue, Wed, Thu, Fri] 08:00 AM - 05:00 PM
Other Language(s):English
Accessibility: Some Criteria Met (I P, I EB, I IB, I PA)

Bautista, Anne M, NP+
Gender: Female
3134 N Clark St
Chicago, IL 60657
Phone:(773) 766-1949
NPI:1851285068
Cultural Training Completed: No
Hours: [Mon, Tue, Wed, Thu, Fri] 09:00 AM - 04:00 PM
Accessibility: Some Criteria Met (I P, I EB, I IB, I PA)

Bautista, Cornie Maglinao, NP+
Gender: Female
1 E Erie St
Ste 640
Chicago, IL 60611
Phone:(872) 337-8500
NPI:1740063312
Cultural Training Completed: Yes
Hours: [Mon, Tue, Wed, Thu, Fri] 08:00 AM - 05:00 PM, Sat 07:00 AM - 12:00 PM
Other Language(s):Filipino

IL

Cook

Nurse Practitioner

Bautista, Cornie Maglinao, NP+
Accessibility: Some Criteria Met (I P, I EB, P IB, I PA)

Bender, Fran S, APRN+
Gender: Female
2819 W 21st Pl
Rm 100
Chicago, IL 60623
Phone:(773) 584-6200
NPI:1558449942
Cultural Training Completed: Yes
Hours: [Mon, Tue, Wed, Thu, Fri] 08:00 AM - 05:00 PM
Other Language(s):English,Spanish
Certification(s):Board Certified
Accessibility: Some Criteria Met (I P, I EB, I IB, I PA)

Berwald, Emily Kate, NP+
Gender: Female
3209 N Lakewood Ave
Chicago, IL 60657
Phone:(312) 279-9981
NPI:1851775977
Cultural Training Completed: Yes
Hours: [Mon, Tue, Wed, Thu, Fri] 08:00 AM - 05:00 PM
Other Language(s):English,Spanish

IL

Cook

Nurse Practitioner

Berwald, Emily Kate, NP+
Accessibility: Some Criteria Met (I P, I EB, I IB, I PA)

Berwald, Emily Kate, NP+
Gender: Female
30 N Michigan Ave
Ste 424
Chicago, IL 60602
Phone:(872) 274-4344
NPI:1851775977
Cultural Training Completed: Yes
Hours: [Mon, Tue, Wed, Thu, Fri] 08:00 AM - 07:00 PM
Other Language(s):English,Spanish
Accessibility: Some Criteria Met (I P, I EB, I IB, I PA)

Bichl, Jannell A, APNP+
Gender: Female
225 E Chicago Ave
Fl 5
Chicago, IL 60611
Phone:(800) 543-7362
NPI:1982197216
Cultural Training Completed: No
Hours: [Mon, Tue, Wed, Thu, Fri] 08:00 AM - 05:00 PM
Other Language(s):Spanish,English,Polish

IL

Cook

Nurse Practitioner

Bichl, Jannell A, APNP+
Certification(s):Board Certified
Accessibility: Details Pending (P P, P EB, P IB, P PA)

Bichl, Jannell A, APNP+
Gender: Female
225 E Chicago Ave
Chicago, IL 60611
Phone:(800) 543-7362
NPI:1982197216
Cultural Training Completed: No
Hours: [Mon, Tue, Wed, Thu, Fri, Sat, Sun] 12:00 AM - 11:59 PM
Other Language(s):Spanish,English,Polish
Certification(s):Board Certified
Accessibility: Some Criteria Met (I P, I EB, I IB, I PA)

Boquiren, Allan Dela Vega, NP+
Gender: Male
4505 S Drexel Blvd
Chicago, IL 60653
Phone:(773) 285-0550
NPI:1457896920
Cultural Training Completed: No
Hours: [Mon, Tue, Wed, Thu, Fri, Sat, Sun] 12:00 AM - 11:59 PM
Certification(s):Board Certified

IL

Cook

Nurse Practitioner

Boquiren, Allan Dela Vega, NP+
Accessibility: Details Pending (P, EB, IB, PA)

Boquiren, Allan Dela Vega, NP+
Gender: Male
6125 S Kenwood Ave
Chicago, IL 60637
Phone:(773) 752-6000
NPI:1457896920
Cultural Training Completed: No
Hours: [Mon, Tue, Wed, Thu, Fri] 08:00 AM - 05:00 PM
Certification(s):Board Certified
Accessibility: Some Criteria Met (P, EB, IB, PA)

Boquiren, Allan Dela Vega, NP+
Gender: Male
11401 S Oakley Ave
Chicago, IL 60643
Phone:(773) 233-6311
NPI:1457896920
Cultural Training Completed: No
Hours: [Mon, Tue, Wed, Thu, Fri] 08:00 AM - 05:00 PM
Certification(s):Board Certified
Accessibility: Details Pending (P, EB, IB, PA)

IL

Cook

Nurse Practitioner

Boquiren, Allan Dela Vega, NP+
Gender: Male
1010 W 95th St
Chicago, IL 60643
Phone:(773) 298-1177
NPI:1457896920
Cultural Training Completed: No
Hours: [Mon, Tue, Wed, Thu, Fri] 08:00 AM - 05:00 PM
Certification(s):Board Certified
Accessibility: Details Pending (P, EB, IB, PA)

Browne, Kate C., CNP+
Gender: Female
5140 N California Ave
Ste 600
Chicago, IL 60625
Phone:(847) 570-1027
NPI:1942956735
Cultural Training Completed: No
Hours: [Mon, Tue, Wed, Thu, Fri] 08:00 AM - 05:00 PM
Accessibility: Details Pending (P, EB, IB, PA)

Burke, Jenifer L, NP+
Gender: Female
1620 W Harrison St
Fl 8
Chicago, IL 60612
Phone:(312) 942-3034
NPI:1689814873

IL

Cook

Nurse Practitioner

Burke, Jenifer L, NP+
Cultural Training Completed: No
Hours: [Mon, Tue, Wed, Thu, Fri] 08:00 AM - 05:00 PM
Other Language(s):Spanish,Polish,English
Accessibility: Some Criteria Met (P, EB, IB, PA)

Burke, Jenifer L, NP+
Gender: Female
1620 W Harrison St
Chicago, IL 60612
Phone:(708) 342-6900
NPI:1689814873
Cultural Training Completed: No
Hours: [Mon, Tue, Wed, Thu, Fri] 08:00 AM - 05:00 PM
Other Language(s):Spanish,Polish,English
Accessibility: Some Criteria Met (P, EB, IB, PA)

Camacho, Regine P, NP+
Gender: Female
2833 N Nordica Ave
Chicago, IL 60634
Phone:(773) 622-6144
NPI:1811647829
Cultural Training Completed: No
Hours: [Mon, Tue, Wed, Thu, Fri] 08:00 AM - 05:00 PM

IL

Cook

Nurse Practitioner

Camacho, Regine P, NP+
Accessibility: Details Pending (P, EB, IB, PA)

Camacho, Regine P, NP+
Gender: Female
2649 E 75th St
Chicago, IL 60649
Phone:(773) 356-9300
NPI:1811647829
Cultural Training Completed: No
Hours: [Mon, Tue, Wed, Thu, Fri] 08:00 AM - 05:00 PM
Accessibility: Details Pending (P, EB, IB, PA)

Camacho, Regine P, NP+
Gender: Female
2451 W Touhy Ave
Chicago, IL 60645
Phone:(773) 338-6800
NPI:1811647829
Cultural Training Completed: No
Hours: [Mon, Tue, Wed, Thu, Fri] 08:00 AM - 05:00 PM
Accessibility: Details Pending (P, EB, IB, PA)

Camacho, Regine P, NP+
Gender: Female
2940 W 87th St
Chicago, IL 60652
Phone:(773) 434-8787

IL

Cook

Nurse Practitioner

Camacho, Regine P, NP+
NPI:1811647829
Cultural Training Completed: No
Hours: [Mon, Tue, Wed, Thu, Fri] 08:00 AM - 05:00 PM
Accessibility: Details Pending (P, EB, IB, PA)

Camacho, Regine P, NP+
Gender: Female
2425 E 71st St
Chicago, IL 60649
Phone:(773) 721-5000
NPI:1811647829
Cultural Training Completed: No
Hours: [Mon, Tue, Wed, Thu, Fri] 08:00 AM - 05:00 PM
Accessibility: Details Pending (P, EB, IB, PA)

Camacho, Regine P, NP+
Gender: Female
4505 S Drexel Blvd
Chicago, IL 60653
Phone:(773) 285-0550
NPI:1811647829
Cultural Training Completed: No
Hours: [Mon, Tue, Wed, Thu, Fri] 08:00 AM - 05:00 PM
Accessibility: Details Pending (P, EB, IB, PA)

IL

Cook

Nurse Practitioner

Camacho, Regine P, NP+
Gender: Female
5130 W Jackson Blvd
Chicago, IL 60644
Phone:(773) 921-8000
NPI:1811647829
Cultural Training Completed: No
Hours: [Mon, Tue, Wed, Thu, Fri] 08:00 AM - 05:00 PM
Accessibility: Details Pending (P, EB, IB, PA)

Camacho, Regine P, NP+
Gender: Female
3405 S Michigan Ave
Chicago, IL 60616
Phone:(312) 791-0035
NPI:1811647829
Cultural Training Completed: No
Hours: [Mon, Tue, Wed, Thu, Fri] 08:00 AM - 05:00 PM
Accessibility: Details Pending (P, EB, IB, PA)

Camacho, Regine P, NP+
Gender: Female
2320 S Lawndale Ave
Chicago, IL 60623
Phone:(773) 522-0400
NPI:1811647829
Cultural Training Completed: No

IL

Cook

Nurse Practitioner

Camacho, Regine P, NP+
Hours: [Mon, Tue, Wed, Thu, Fri] 08:00 AM - 05:00 PM
Accessibility: Details Pending (P, EB, IB, PA)

Camacho, Regine P, NP+
Gender: Female
3400 S Indiana Ave
Chicago, IL 60616
Phone:(312) 842-5000
NPI:1811647829
Cultural Training Completed: No
Hours: [Mon, Tue, Wed, Thu, Fri] 08:00 AM - 05:00 PM
Accessibility: Details Pending (P, EB, IB, PA)

Camacho, Regine P, NP+
Gender: Female
6450 N Ridge Blvd
Chicago, IL 60626
Phone:(773) 743-8700
NPI:1811647829
Cultural Training Completed: No
Hours: [Mon, Tue, Wed, Thu, Fri] 08:00 AM - 05:00 PM
Accessibility: Details Pending (P, EB, IB, PA)

Carroll, Wendy Jo, NP+
Gender: Female

IL

Cook

Nurse Practitioner

Carroll, Wendy Jo, NP+
1440 W Taylor St
Chicago, IL 60607
Phone:(833) 642-0391
NPI:1376245175
Cultural Training Completed: No
Hours: [Mon, Tue, Wed, Thu, Fri] 08:00 AM - 05:00 PM
Accessibility: Some Criteria Met (P, EB, IB, PA)

Cartagena, Bianca, NP+
Gender: Female
10834 S Doty Ave
Chicago, IL 60628
Phone:(708) 922-0911
NPI:1861844607
Cultural Training Completed: No
Hours: [Mon, Tue, Wed, Thu, Fri] 08:00 AM - 05:00 PM
Other Language(s):Russian,Korean
Certification(s):Board Certified
Accessibility: Details Pending (P, EB, IB, PA)

Caruso, Andrea M., CNP+
Gender: Female
225 E Chicago Ave
Chicago, IL 60611
Phone:(800) 543-7362
NPI:1285348136

IL

Cook

Nurse Practitioner

Caruso, Andrea M., CNP+
Cultural Training Completed: Yes
Hours: [Mon, Tue, Wed, Thu, Fri] 08:00 AM - 06:00 PM
Other Language(s):Spanish,Polish
Accessibility: Some Criteria Met (P, EB, IB, PA)

Caruso, Andrea M., CNP
Gender: Female
225 E Chicago Ave
45
Chicago, IL 60611
Phone:(800) 543-7362
NPI:1285348136
Cultural Training Completed: Yes
Hours: [Mon, Tue, Wed, Thu, Fri] 08:00 AM - 05:00 PM
Other Language(s):Spanish,Polish
Accessibility: Details Pending (P, EB, IB, PA)

Caruso, Andrea M., CNP
Gender: Female
225 East Chicago Avenue
Box 45
Chicago, IL 60611
Phone:(800) 543-7362
NPI:1285348136

IL

Cook

Nurse Practitioner

Caruso, Andrea M., CNP
Cultural Training Completed: Yes
Hours: [Mon, Tue, Wed, Thu, Fri] 08:00 AM - 05:00 PM
Other Language(s):Spanish,Polish
Accessibility: Details Pending (P, EB, IB, PA)

Cherikos, Jessica E, NP+
Gender: Female
1411 S Michigan Ave
Fl 4
Chicago, IL 60605
Phone:(312) 454-2700
NPI:1275620718
Cultural Training Completed: No
Hours: [Mon, Tue, Wed, Thu, Fri] 08:00 AM - 05:00 PM
Other Language(s):English
Certification(s):Board Certified
Accessibility: Details Pending (P, EB, IB, PA)

Cherikos, Jessica E, NP+
Gender: Female
1625 N Harlem Ave
Chicago, IL 60707
Phone:(708) 312-0592
NPI:1275620718

IL

Cook

Nurse Practitioner

Cherikos, Jessica E, NP+
Cultural Training Completed: No
Hours: [Mon, Tue, Wed, Thu, Fri] 08:00 AM - 05:00 PM
Other Language(s):English
Certification(s):Board Certified
Accessibility: Details Pending (P, EB, IB, PA)

Chybowska, Kinga Anna, CNP+
Gender: Female
7447 W Talcott Ave
Ste 216
Chicago, IL 60631
Phone:(773) 631-0566
NPI:1578923561
Cultural Training Completed: No
Hours: [Mon, Tue, Wed, Thu, Fri] 08:00 AM - 05:00 PM
Other Language(s):Polish,Spanish
Certification(s):Board Certified
Accessibility: Some Criteria Met (P, EB, IB, PA)

Claro, Jessica Tatiana, NP+
Gender: Female
1520 W Harrison St
Chicago, IL 60607
Phone:(312) 942-5751

IL

Cook

Nurse Practitioner

Claro, Jessica Tatiana, NP+
NPI:1558844076
Cultural Training Completed: No
Hours: [Mon, Tue, Wed, Thu, Fri] 08:00 AM - 05:00 PM
Accessibility: Details Pending (P, EB, IB, PA)

Clifford-Furlan, Julia A, NP
Gender: Female
1520 W Harrison St
Chicago, IL 60607
Phone:(312) 942-5751
NPI:1861634982
Cultural Training Completed: No
Hours: [Mon, Tue, Wed, Thu, Fri] 08:00 AM - 05:00 PM
Other Language(s):English
Accessibility: Details Pending (P, EB, IB, PA)

Crescimone, Paulina C, NP+
Gender: Female
1717 W Congress Pkwy
10
Chicago, IL 60612
Phone:(312) 942-4200
NPI:1275019986
Cultural Training Completed: No
Hours: [Mon, Tue, Wed, Thu, Fri] 08:00 AM - 05:30 PM

IL

Cook

Nurse Practitioner

Crescimone, Paulina C, NP+
Other Language(s):English
Certification(s):Board Certified
Accessibility: Details Pending (P, EB, IB, PA)

Dahlberg, Kristi, CNP+
Gender: Female
5905 W Washington Blvd
Chicago, IL 60644
Phone:(773) 261-7074
NPI:1386730455
Cultural Training Completed: No
Hours: [Mon, Tue, Wed, Thu, Fri] 08:00 AM - 05:00 PM
Accessibility: Details Pending (P, EB, IB, PA)

Dahlberg, Kristi, CNP+
Gender: Female
4538 N Beacon St
Chicago, IL 60640
Phone:(609) 945-3688
NPI:1386730455
Cultural Training Completed: No
Hours: [Mon, Tue, Wed, Thu, Fri] 08:00 AM - 05:00 PM
Accessibility: Details Pending (P, EB, IB, PA)

Dahlberg, Kristi, CNP+
Gender: Female
4920 N Kenmore Ave

IL

Cook

Nurse Practitioner

Dahlberg, Kristi, CNP+
Chicago, IL 60640
Phone:(773) 769-2700
NPI:1386730455
Cultural Training Completed: No
Hours: [Mon, Tue, Wed, Thu, Fri] 08:00 AM - 05:00 PM
Accessibility: Details Pending (P, EB, IB, PA)

Daniel, Jessica, NP+
Gender: Female
1625 N Harlem Ave
Ste 1300
Chicago, IL 60707
Phone:(312) 942-5741
NPI:1770044711
Cultural Training Completed: No
Hours: [Mon, Tue, Wed, Thu, Fri] 08:00 AM - 05:00 PM
Other Language(s):English
Certification(s):Board Certified
Accessibility: Details Pending (P, EB, IB, PA)

Daniel, Jessica, NP
Gender: Female
1725 W Harrison St
Ste 456
Chicago, IL 60612
Phone:(312) 563-4238
NPI:1770044711
Cultural Training Completed: No

IL

Cook

Nurse Practitioner

Daniel, Jessica, NP
Hours: [Mon, Tue, Wed, Thu, Fri] 08:00 AM - 05:00 PM
Other Language(s):English
Certification(s):Board Certified
Accessibility: Details Pending (P, EB, IB, PA)

Daniel, Jessica, NP+
Gender: Female
1725 W Harrison St
Chicago, IL 60612
Phone:(312) 942-6400
NPI:1770044711
Cultural Training Completed: No
Hours: [Mon, Tue, Wed, Thu, Fri] 08:00 AM - 05:00 PM
Other Language(s):English
Certification(s):Board Certified
Accessibility: Details Pending (P, EB, IB, PA)

Davis, Keitha F., APRN+
Gender: Female
1009 S Wood St
Chicago, IL 60612
Phone:(312) 440-5127
NPI:1922516723
Cultural Training Completed: No
Hours: [Mon, Tue, Wed, Thu, Fri] 08:00 AM - 05:00 PM

IL

Cook

Nurse Practitioner

Davis, Keitha F., APRN+
Certification(s):Board Certified
Accessibility: Some Criteria Met (P, EB, IB, PA)

Davis, Myriam P, APN+
Gender: Female
1801 W Taylor St
Chicago, IL 60612
Phone:(312) 355-1493
NPI:1225142789
Cultural Training Completed: No
Hours: [Mon, Tue, Wed, Thu, Fri] 08:00 AM - 05:00 PM
Other Language(s):English
Accessibility: Some Criteria Met (P, EB, IB, PA)

DeBerry, Samantha M, DNP+
Gender: Female
160 E Illinois St
Chicago, IL 60611
Phone:(847) 342-6910
NPI:1528651395
Cultural Training Completed: Yes
Hours: [Mon, Tue, Wed, Thu, Fri] 08:00 AM - 05:00 PM
Accessibility: Details Pending (P, EB, IB, PA)

IL

Cook

Nurse Practitioner

DeSantiago, Martha, NP*
Gender: Female
2233 W Division St
Chicago, IL 60622
Phone:(312) 770-2000
NPI:1760932016
Cultural Training Completed: No
Hours: [Mon, Tue, Wed, Thu, Fri] 08:00 AM - 05:00 PM
Other Language(s):Spanish
Accessibility: Details Pending (P, EB, IB, PA)

Del Salto, Christina, APNP+
Gender: Female
225 E Chicago Ave
3
Chicago, IL 60611
Phone:(800) 543-7362
NPI:1710371547
Cultural Training Completed: No
Hours: [Mon, Tue, Wed, Thu, Fri] 08:00 AM - 05:00 PM
Accessibility: Details Pending (P, EB, IB, PA)

Del Salto, Christina, APNP+
Gender: Female
225 E Chicago Ave
Chicago, IL 60611
Phone:(800) 543-7362
NPI:1710371547

IL

Cook

Nurse Practitioner

Del Salto, Christina, APNP+
Cultural Training Completed: No
Hours: [Mon, Tue, Wed, Thu, Fri, Sat, Sun] 12:00 AM - 11:59 PM
After Hours Phone Number:(800) 543-7362
Accessibility: Some Criteria Met (I P, I EB, I IB, I PA)

Dobbins, Sarah J, CNM+
Gender: Female
1309 S Halsted St
Chicago, IL 60607
Phone:(312) 413-3000
NPI:1295127470
Cultural Training Completed: Yes
Hours: [Mon, Tue, Wed, Thu, Fri] 08:00 AM - 05:00 PM
Other Language(s):Spanish,English
Accessibility: Some Criteria Met (I P, I EB, I IB, I PA)

Domingo, Jennifer Padero, APRN+
Gender: Female
1544 W Chicago Ave
Chicago, IL 60642
Phone:(773) 232-2300
NPI:1790647782
Cultural Training Completed: No

IL

Cook

Nurse Practitioner

Domingo, Jennifer Padero, APRN+
Hours: [Mon, Tue, Wed, Thu, Fri] 09:00 AM - 05:00 PM
Accessibility: Details Pending (P, EB, IB, PA)

Drag, Daniel Joseph, NP+
Gender: Male
4354 W 63rd St
Chicago, IL 60629
Phone:(773) 482-5800
NPI:1881312296
Cultural Training Completed: No
Hours: [Mon, Tue, Wed, Thu, Fri] 08:00 AM - 05:00 PM
Accessibility: Details Pending (P, EB, IB, PA)

Duckett, Melissa, APRN+
Gender: Female
1801 W Taylor St
Chicago, IL 60612
Phone:(312) 996-6480
NPI:1528629961
Cultural Training Completed: No
Hours: [Mon, Tue, Wed, Thu, Fri] 08:00 AM - 05:00 PM
Other Language(s):English
Accessibility: Some Criteria Met (I P, I EB, P IB, I PA)

IL

Cook

Nurse Practitioner

Dugan, Kelly M, NP+
Gender: Female
2850 S Wabash Ave
Ste 106
Chicago, IL 60616
Phone:(312) 842-4400
NPI:1528580065
Cultural Training Completed: Yes
Hours: [Mon, Tue, Wed, Thu, Fri] 08:00 AM - 05:00 PM
Accessibility: Some Criteria Met (I P, I EB, P IB, I PA)

Dugan, Kelly M, NP+
Gender: Female
2875 W 19th St
Chicago, IL 60623
Phone:(773) 484-1000
NPI:1528580065
Cultural Training Completed: Yes
Hours: [Mon, Tue, Wed, Thu, Fri] 08:00 AM - 05:00 PM
Accessibility: Details Pending (P, EB, IB, PA)

Dugan, Kelly M, NP+
Gender: Female
2525 S Michigan Ave
Chicago, IL 60616
Phone:(312) 567-2000
NPI:1528580065
Cultural Training Completed: Yes
Hours: [Mon, Tue, Wed, Thu, Fri] 08:00 AM - 05:00 PM, [Sat, Sun] 12:00 AM - 11:59 PM

IL

Cook

Nurse Practitioner

Dugan, Kelly M, NP+
Accessibility: Some Criteria Met (P, EB, IB, PA)

Duveneck, Samantha K, NP+
Gender: Female
1520 W Harrison St
Chicago, IL 60607
Phone:(312) 563-2875
NPI:1184574469
Cultural Training Completed: No
Hours: [Mon, Tue, Wed, Thu, Fri] 08:00 AM - 05:00 PM
Accessibility: Details Pending (P, EB, IB, PA)

Elwart, Kristin J, APN+
Gender: Female
1801 W Taylor St
Chicago, IL 60612
Phone:(312) 996-3300
NPI:1093843542
Cultural Training Completed: Yes
Hours: [Mon, Tue, Wed, Thu, Fri] 08:00 AM - 05:00 PM
Other Language(s):Arabic,Hindi,English
Certification(s):Board Certified
Accessibility: Some Criteria Met (P, EB, IB, PA)

IL

Cook

Nurse Practitioner

Elwart, Kristin J, APN+
Gender: Female
5525 S Pulaski Rd
Chicago, IL 60629
Phone:(312) 492-0060
NPI:1093843542
Cultural Training Completed: Yes
Hours: [Mon, Tue, Wed, Thu, Fri] 08:00 AM - 05:00 PM
Other Language(s):Arabic,Hindi,English
Certification(s):Board Certified
Accessibility: Some Criteria Met (P, EB, IB, PA)

Engelke, Katherine J, CNP+
Gender: Female
225 E Chicago Ave
Chicago, IL 60611
Phone:(800) 543-7362
NPI:1194197186
Cultural Training Completed: No
Hours: [Mon, Tue, Wed, Thu, Fri, Sat, Sun] 12:00 AM - 11:59 PM
Other Language(s):English,Spanish,Polish
Accessibility: Some Criteria Met (P, EB, IB, PA)

Engelke, Katherine J, CNP+
Gender: Female

IL

Cook

Nurse Practitioner

Engelke, Katherine J, CNP+
225 E Chicago Ave
Fl 18
Chicago, IL 60611
Phone:(800) 543-7362
NPI:1194197186
Cultural Training Completed: No
Hours: [Mon, Tue, Wed, Thu, Fri] 08:00 AM - 05:00 PM
Other Language(s):English,Spanish,Polish
Accessibility: Details Pending (P, EB, IB, PA)

Fanelli, Michael E, MSN+
Gender: Male
3245 N Halsted St
Chicago, IL 60657
Phone:(773) 388-1600
NPI:1770106965
Cultural Training Completed: Yes
Hours: [Mon, Tue, Wed, Thu, Fri] 08:00 AM - 05:00 PM
Certification(s):Board Certified
Accessibility: Some Criteria Met (P, EB, IB, PA)

Fiedelman, Brooke Lynn, NP+
Gender: Female
3134 N Clark St
Chicago, IL 60657
Phone:(773) 880-9722

IL

Cook

Nurse Practitioner

Fiedelman, Brooke Lynn, NP+
NPI:1659048015
Cultural Training Completed: No
Hours: [Mon, Tue, Wed, Thu, Fri] 09:00 AM - 04:00 PM
After Hours Phone Number:(773) 880-9722
Other Language(s):Spanish
Certification(s):Board Certified
Accessibility: Some Criteria Met (P, EB, IB, PA)

Flanders, Robyn Mudro, NP
Gender: Female
1520 W Harrison St
Chicago, IL 60607
Phone:(312) 942-5751
NPI:1235170960
Cultural Training Completed: No
Hours: [Mon, Tue, Wed, Thu, Fri] 08:00 AM - 05:00 PM
Other Language(s):English
Certification(s):Board Certified
Accessibility: Details Pending (P, EB, IB, PA)

Foley, Maura C, ARNP*
Gender: Female
2919 W Addison St
Chicago, IL 60618

IL

Cook

Nurse Practitioner

Foley, Maura C, ARNP*
Phone:(773) 205-4660
NPI:1700517356
Cultural Training Completed: No
Hours: [Mon, Tue, Wed, Thu, Fri] 08:00 AM - 05:00 PM
Accessibility: Details Pending (P, EB, IB, PA)

Fried, Samantha R, APRN+
Gender: Female
1855 W Taylor St
Chicago, IL 60612
Phone:(312) 996-6599
NPI:1780167213
Cultural Training Completed: No
Hours: [Mon, Tue, Wed, Thu, Fri, Sat, Sun] 08:30 AM - 05:00 PM
After Hours Phone Number:(312) 996-8330
Other Language(s):English
Accessibility: Some Criteria Met (P, EB, IB, PA)

Fried, Samantha R, APRN+
Gender: Female
1740 W Taylor St
Chicago, IL 60612
Phone:(312) 355-1700
NPI:1780167213
Cultural Training Completed: No

IL

Cook

Nurse Practitioner

Fried, Samantha R, APRN+
Hours: [Mon, Tue, Wed, Thu, Fri, Sat, Sun] 08:30 AM - 05:00 PM
Other Language(s):English
Accessibility: Some Criteria Met (P, EB, IB, PA)

Garcia, Denise G, APRN+
Gender: Female
1431 N Claremont Ave Fl 1
Chicago, IL 60622
Phone:(312) 491-5498
NPI:1366027112
Cultural Training Completed: Yes
Hours: [Mon, Tue, Wed, Thu, Fri] 09:30 AM - 05:00 PM
Other Language(s):Spanish
Accessibility: Some Criteria Met (P, EB, IB, PA)

Garcia, Denise G, APRN+
Gender: Female
1431 N Claremont Ave # 1
Chicago, IL 60622
Phone:(312) 491-5498
NPI:1366027112
Cultural Training Completed: Yes
Hours: [Mon, Tue, Wed, Thu, Fri] 08:00 AM - 05:00 PM

IL

Cook

Nurse Practitioner

Garcia, Denise G, APRN+
Other Language(s):Spanish
Accessibility: Details Pending (P, EB, IB, PA)

Garcia, Denise G, APRN#
Gender: Female
1431 N Claremont Ave
Chicago, IL 60622
Phone:(312) 491-5498
NPI:1366027112
Cultural Training Completed: Yes
Hours: [Mon, Tue, Wed, Thu, Fri] 08:00 AM - 05:00 PM
Other Language(s):Spanish
Accessibility: Some Criteria Met (P, EB, IB, PA)

Gipson, Molly, NP+
Gender: Female
225 E Chicago Ave # 2
Chicago, IL 60611
Phone:(800) 543-7362
NPI:1306234646
Cultural Training Completed: No
Hours: [Mon, Tue, Wed, Thu, Fri] 08:00 AM - 05:00 PM
Accessibility: Details Pending (P, EB, IB, PA)

Graf, Kimberly, CNP+
Gender: Female

IL

Cook

Nurse Practitioner

Graf, Kimberly, CNP+
3000 N Halsted St
Ste 320
Chicago, IL 60657
Phone:(773) 296-3636
NPI:1982465738
Cultural Training Completed: No
Hours: [Mon, Tue, Wed, Thu, Fri] 08:00 AM - 05:00 PM
Accessibility: Some Criteria Met (P, EB, IB, PA)

Haapoja, Irene S, CNS+
Gender: Female
1520 W Harrison St
Chicago, IL 60607
Phone:(312) 942-6644
NPI:1841259132
Cultural Training Completed: No
Hours: [Mon, Tue, Wed, Thu, Fri] 08:00 AM - 05:00 PM
Other Language(s):English
Certification(s):Board Certified
Accessibility: Details Pending (P, EB, IB, PA)

Henry, Jacquelyn L, APRN+
Gender: Female
7447 W Talcott Ave
Ste 222
Chicago, IL 60631
Phone:(773) 774-5245
NPI:1255876496

IL

Cook

Nurse Practitioner

Henry, Jacquelyn L, APRN+
Cultural Training Completed: No
Hours: [Mon, Tue, Wed, Thu, Fri] 08:00 AM - 05:00 PM
Other Language(s):Greek,Spanish
Accessibility: Some Criteria Met (P, EB, IB, PA)

Holden, Jessica Jean, APRN+
Gender: Female
225 East Chicago Avenue
Box 45
Chicago, IL 60611
Phone:(800) 543-7362
NPI:1093420853
Cultural Training Completed: Yes
Hours: [Mon, Tue, Wed, Thu, Fri] 08:00 AM - 05:00 PM
Other Language(s):Spanish,Polish
Accessibility: Details Pending (P, EB, IB, PA)

Holden, Jessica Jean, APRN+
Gender: Female
225 E Chicago Ave
Chicago, IL 60611
Phone:(800) 543-7362
NPI:1093420853

IL

Cook

Nurse Practitioner

Holden, Jessica Jean, APRN+
Cultural Training Completed: Yes
Hours: [Mon, Tue, Wed, Thu, Fri] 08:00 AM - 06:00 PM
Other Language(s):Spanish,Polish
Accessibility: Some Criteria Met (P, EB, IB, PA)

Holden, Jessica Jean, APRN
Gender: Female
225 E Chicago Ave
45
Chicago, IL 60611
Phone:(800) 543-7362
NPI:1093420853
Cultural Training Completed: Yes
Hours: [Mon, Tue, Wed, Thu, Fri] 08:00 AM - 05:00 PM
Other Language(s):Spanish,Polish
Accessibility: Details Pending (P, EB, IB, PA)

House, Keisha N, MD+
Gender: Female
1645 W Jackson Blvd
Chicago, IL 60612
Phone:(312) 942-5932
NPI:1619400074
Cultural Training Completed: No

IL

Cook

Nurse Practitioner

House, Keisha N, MD+
Hours: [Mon, Tue, Wed, Thu, Fri] 08:00 AM - 05:00 PM
Accessibility: Details Pending (P, EB, IB, PA)

Jackson, Sherrelle Princess, APNP+
Gender: Female
225 E Chicago Ave
18
Chicago, IL 60611
Phone:(800) 543-7362
NPI:1871002857
Cultural Training Completed: No
Hours: [Mon, Tue, Wed, Thu, Fri] 08:00 AM - 06:00 PM
Other Language(s):Spanish,Polish
Accessibility: Details Pending (P, EB, IB, PA)

Jackson, Sherrelle Princess, APNP+
Gender: Female
225 E Chicago Ave
Chicago, IL 60611
Phone:(800) 543-7362
NPI:1871002857
Cultural Training Completed: No
Hours: [Mon, Tue, Wed, Thu, Fri, Sat, Sun] 12:00 AM - 11:59 PM
Other Language(s):Spanish,Polish

IL

Cook

Nurse Practitioner

Jackson, Sherrelle Princess, APNP+
Accessibility: Some Criteria Met (P, EB, IB, PA)

Jackson, Sherrelle Princess, APNP+
Gender: Female
225 E Chicago Ave
Fl 18
Chicago, IL 60611
Phone:(800) 543-7362
NPI:1871002857
Cultural Training Completed: No
Hours: [Mon, Tue, Wed, Thu, Fri] 08:00 AM - 05:00 PM
Other Language(s):Spanish,Polish
Accessibility: Details Pending (P, EB, IB, PA)

Jensen, George Alexander, APRN+
Gender: Male
1203 W Augusta Blvd
Ste 1
Chicago, IL 60642
Phone:(773) 248-2255
NPI:1316737430
Cultural Training Completed: No
Hours: [Mon, Tue, Wed, Thu, Fri] 08:00 AM - 05:00 PM
Accessibility: Some Criteria Met (P, EB, IB, PA)

IL

Cook

Nurse Practitioner

Johnson, Kaitlin, APNP
Gender: Female
225 E Chicago Ave
Chicago, IL 60611
Phone:(800) 543-7362
NPI:1801541289
Cultural Training Completed: Yes
Hours: [Mon, Tue, Wed, Thu, Fri] 08:00 AM - 06:00 PM
Other Language(s):Spanish,Polish
Accessibility: Some Criteria Met (I P, I EB, I IB, I PA)

Johnson, Kaitlin, APNP+
Gender: Female
225 E Chicago Ave
14
Chicago, IL 60611
Phone:(800) 543-7362
NPI:1801541289
Cultural Training Completed: Yes
Hours: [Mon, Tue, Wed, Thu, Fri] 08:00 AM - 05:00 PM
Other Language(s):Spanish,Polish
Accessibility: Some Criteria Met (I P, I EB, P IB, I PA)

Johnson, Kaitlin, APNP+
Gender: Female
225 E Chicago Ave

IL

Cook

Nurse Practitioner

Johnson, Kaitlin, APNP+
62
Chicago, IL 60611
Phone:(800) 543-7362
NPI:1801541289
Cultural Training Completed: Yes
Hours: [Mon, Tue, Wed, Thu, Fri] 08:00 AM - 05:00 PM
Other Language(s):Spanish,Polish
Accessibility: Some Criteria Met (I P, I EB, P IB, I PA)

Johnson, Kaitlin, APNP+
Gender: Female
225 East Chicago Avenue
Box 62
Chicago, IL 60611
Phone:(800) 543-7362
NPI:1801541289
Cultural Training Completed: Yes
Hours: [Mon, Tue, Wed, Thu, Fri] 08:00 AM - 05:00 PM
Other Language(s):Spanish,Polish
Accessibility: Details Pending (P P, P EB, P IB, P PA)

Jones, Megan A, NP+
Gender: Female
1620 W Harrison St
Fl 8

IL

Cook

Nurse Practitioner

Jones, Megan A, NP+
Chicago, IL 60612
Phone:(312) 942-3306
NPI:1194041400
Cultural Training Completed: Yes
Hours: [Mon, Tue, Wed, Thu, Fri] 08:00 AM - 05:00 PM
Other Language(s):Spanish,Polish,English
Accessibility: Some Criteria Met (I P, I EB, I IB, I PA)

Jones, Megan A, NP+
Gender: Female
1620 W Harrison St
Chicago, IL 60612
Phone:(312) 942-3306
NPI:1194041400
Cultural Training Completed: Yes
Hours: [Mon, Tue, Wed, Thu, Fri] 08:00 AM - 05:00 PM
Other Language(s):Spanish,Polish,English
Accessibility: Details Pending (P P, P EB, P IB, P PA)

Kasia, Beata, APNP+
Gender: Female
6084 S Archer Ave
Chicago, IL 60638
Phone:(630) 789-3422
NPI:1972104271
Cultural Training Completed: No

IL

Cook

Nurse Practitioner

Kasia, Beata, APNP+
Hours: [Mon, Tue, Wed, Thu, Fri] 08:00 AM - 05:00 PM
Other Language(s):Spanish
Accessibility: Some Criteria Met (I P, I EB, I IB, I PA)

Keigher, Kiffon M, NP+
Gender: Female
3000 N Halsted St
Ste 509
Chicago, IL 60657
Phone:(844) 376-3876
NPI:1396042404
Cultural Training Completed: No
Hours: [Mon, Tue, Wed, Thu, Fri] 08:00 AM - 05:00 PM
Certification(s):Board Certified
Accessibility: Some Criteria Met (I P, I EB, I IB, I PA)

Keigher, Kiffon M, NP+
Gender: Female
3000 N Halsted St
Chicago, IL 60657
Phone:(844) 376-3876
NPI:1396042404
Cultural Training Completed: No
Hours: [Mon, Tue, Wed, Thu, Fri] 08:00 AM - 05:00 PM
Certification(s):Board Certified

IL

Cook

Nurse Practitioner

Keigher, Kiffon M, NP+
Accessibility: Some Criteria Met (P, EB, IB, PA)

Kiermaier, Kristy A, NP+
Gender: Female
1725 W Harrison St
Ste 56
Chicago, IL 60612
Phone:(312) 942-8910
NPI:1073227740
Cultural Training Completed: No
Hours: [Mon, Tue, Wed, Thu, Fri] 08:00 AM - 05:00 PM
Accessibility: Details Pending (P, EB, IB, PA)

Kiermaier, Kristy A, NP+
Gender: Female
1725 W Harrison St
Chicago, IL 60612
Phone:(312) 942-8910
NPI:1073227740
Cultural Training Completed: No
Hours: [Mon, Tue, Wed, Thu, Fri] 08:00 AM - 05:00 PM
Accessibility: Details Pending (P, EB, IB, PA)

Kress, Margaret Ann, NP+
Gender: Female
2525 S Michigan Ave
Chicago, IL 60616

IL

Cook

Nurse Practitioner

Kress, Margaret Ann, NP+
Phone:(312) 567-2000
NPI:1811344096
Cultural Training Completed: Yes
Hours: [Mon, Tue, Wed, Thu, Fri] 08:00 AM - 05:00 PM, [Sat, Sun] 12:00 AM - 11:59 PM
Accessibility: Some Criteria Met (P, EB, IB, PA)

Krogull, Stephanie S, NP+
Gender: Female
1203 W Augusta Blvd
Ste 1
Chicago, IL 60642
Phone:(773) 248-2255
NPI:1073157996
Cultural Training Completed: No
Hours: [Mon, Tue, Wed, Thu, Fri] 08:00 AM - 05:00 PM
Accessibility: Some Criteria Met (P, EB, IB, PA)

LaRocca, Lauren E, APRN+
Gender: Female
1801 W Taylor St
Chicago, IL 60612
Phone:(312) 413-7500
NPI:1760001663
Cultural Training Completed: No
Hours: [Mon, Tue, Wed, Thu, Fri] 08:00 AM - 05:00 PM

IL

Cook

Nurse Practitioner

LaRocca, Lauren E, APRN+
Accessibility: Some Criteria Met (P, EB, IB, PA)

Langga, Cosette, APNP+
Gender: Female
225 E Chicago Ave
Chicago, IL 60611
Phone:(800) 543-7362
NPI:1861130916
Cultural Training Completed: Yes
Hours: [Mon, Tue, Wed, Thu, Fri] 08:00 AM - 06:00 PM
Other Language(s):Spanish,Polish
Accessibility: Some Criteria Met (P, EB, IB, PA)

Langga, Cosette, APNP+
Gender: Female
225 E Chicago Ave
3
Chicago, IL 60611
Phone:(800) 543-7362
NPI:1861130916
Cultural Training Completed: Yes
Hours: [Mon, Tue, Wed, Thu, Fri] 08:00 AM - 05:00 PM
Other Language(s):Spanish,Polish

IL

Cook

Nurse Practitioner

Langga, Cosette, APNP+
Accessibility: Details Pending (P, EB, IB, PA)

Lee, Monashay F, NP+
Gender: Female
2301 E 93rd St
Ste 115
Chicago, IL 60617
Phone:(708) 636-7575
NPI:1497697536
Cultural Training Completed: No
Hours: [Mon, Tue, Wed, Thu, Fri] 08:00 AM - 05:00 PM
Accessibility: Some Criteria Met (P, EB, IB, PA)

Lee, Monashay F, NP+
Gender: Female
901 E 95th St
Chicago, IL 60619
Phone:(312) 878-9240
NPI:1497697536
Cultural Training Completed: No
Hours: [Mon, Tue, Wed, Thu, Fri] 08:00 AM - 05:00 PM
Accessibility: Details Pending (P, EB, IB, PA)

Lerum, Erica K, MD+
Gender: Female
3000 N Halsted St
Ste 509
Chicago, IL 60657
Phone:(844) 376-3876
NPI:1922565191

IL

Cook

Nurse Practitioner

Lerum, Erica K, MD+
Cultural Training Completed: No
Hours: [Mon, Tue, Wed, Thu, Fri] 08:00 AM - 05:00 PM
Other Language(s):Spanish,Tagalog
Certification(s):Board Certified
Accessibility: Some Criteria Met (P, EB, IB, PA)

Lerum, Erica K, MD+
Gender: Female
3000 N Halsted St
Chicago, IL 60657
Phone:(773) 296-3390
NPI:1922565191
Cultural Training Completed: No
Hours: [Mon, Tue, Wed, Thu, Fri] 08:00 AM - 05:00 PM
Other Language(s):Spanish,Tagalog
Certification(s):Board Certified
Accessibility: Some Criteria Met (P, EB, IB, PA)

Leung, Darlene, APNP+
Gender: Female
225 East Chicago Avenue
3 Southeast
Chicago, IL 60611
Phone:(312) 227-4000

Leung, Darlene, APNP+
NPI:1801555818
Cultural Training Completed: No
Hours: [Mon, Tue, Wed, Thu, Fri] 08:00 AM - 05:00 PM
Other Language(s):Spanish,Polish
Accessibility: Details Pending (P, EB, IB, PA)

Leung, Darlene, APNP+
Gender: Female
225 E Chicago Ave
Chicago, IL 60611
Phone:(800) 543-7362
NPI:1801555818
Cultural Training Completed: No
Hours: [Mon, Tue, Wed, Thu, Fri, Sat, Sun] 12:00 AM - 11:59 PM
Other Language(s):Spanish,Polish
Accessibility: Some Criteria Met (P, EB, IB, PA)

Leung, Darlene, APNP+
Gender: Female
225 E Chicago Ave
3
Chicago, IL 60611
Phone:(800) 543-7362
NPI:1801555818

Leung, Darlene, APNP+
Cultural Training Completed: No
Hours: [Mon, Tue, Wed, Thu, Fri] 08:00 AM - 05:00 PM
Other Language(s):Spanish,Polish
Accessibility: Some Criteria Met (P, EB, IB, PA)

Leung, Darlene, APNP+
Gender: Female
2515 N Clark St
Chicago, IL 60614
Phone:(773) 327-2200
NPI:1801555818
Cultural Training Completed: No
Hours: [Mon, Tue, Wed, Thu, Fri] 08:00 AM - 06:00 PM
Other Language(s):Spanish,Polish
Accessibility: Some Criteria Met (P, EB, IB, PA)

Lizen, Jennifer, APRN+
Gender: Female
2525 S Michigan Ave
Chicago, IL 60616
Phone:(312) 567-2000
NPI:1144094822
Cultural Training Completed: No

Lizen, Jennifer, APRN+
Hours: [Mon, Tue, Wed, Thu, Fri] 08:00 AM - 05:00 PM, [Sat, Sun] 12:00 AM - 11:59 PM
Accessibility: Some Criteria Met (P, EB, IB, PA)

Lucente, Kristin R, CNP#
Gender: Female
1460 N Halsted St
Ste 501
Chicago, IL 60642
Phone:(847) 618-3590
NPI:1043778731
Cultural Training Completed: Yes
Hours: [Mon, Tue, Wed, Thu, Fri] 08:00 AM - 05:00 PM
Other Language(s):Spanish
Accessibility: Some Criteria Met (P, EB, IB, PA)

Ludwikowska, Patricia Dominika, APRN+
Gender: Female
1044 N Francisco Ave
Chicago, IL 60622
Phone:(708) 808-2437
NPI:1699319723
Cultural Training Completed: No
Hours: [Mon, Tue, Wed, Thu, Fri] 08:00 AM - 05:00 PM
Other Language(s):Polish

IL

Cook

Nurse Practitioner

Ludwikowska, Patricia Dominika, APRN+
Accessibility: Details Pending (P, EB, IB, PA)

Luell, Leilani Gruezo, NP+
Gender: Female
1653 W Congress Pkwy Fl 1
Chicago, IL 60612
Phone:(888) 352-7874
NPI:1437616836
Cultural Training Completed: Yes
Hours: [Mon, Tue, Wed, Thu, Fri] 08:00 AM - 05:00 PM
Accessibility: Details Pending (P, EB, IB, PA)

Luke, Kristy L, NP
Gender: Female
1520 W Harrison St
Chicago, IL 60607
Phone:(312) 942-5751
NPI:1225571920
Cultural Training Completed: No
Hours: [Mon, Tue, Wed, Thu, Fri] 08:00 AM - 05:00 PM
Other Language(s):English
Certification(s):Board Certified
Accessibility: Details Pending (P, EB, IB, PA)

IL

Cook

Nurse Practitioner

Lunau, Alison Nicole, APNP+
Gender: Female
225 E Chicago Ave
Fl 6 # 19
Chicago, IL 60611
Phone:(800) 543-7362
NPI:1992398390
Cultural Training Completed: No
Hours: [Mon, Tue, Wed, Thu, Fri] 08:00 AM - 05:00 PM
Other Language(s):Spanish,Polish
Accessibility: Some Criteria Met (P, EB, IB, PA)

Lunau, Alison Nicole, APNP
Gender: Female
225 E Chicago Ave
6
Chicago, IL 60611
Phone:(800) 543-7362
NPI:1992398390
Cultural Training Completed: No
Hours: [Mon, Tue, Wed, Thu, Fri] 08:00 AM - 05:00 PM
Other Language(s):Spanish,Polish
Accessibility: Details Pending (P, EB, IB, PA)

Lunau, Alison Nicole, APNP+
Gender: Female

IL

Cook

Nurse Practitioner

Lunau, Alison Nicole, APNP+
225 E Chicago Ave
Chicago, IL 60611
Phone:(800) 543-7362
NPI:1992398390
Cultural Training Completed: No
Hours: [Mon, Tue, Wed, Thu, Fri, Sat, Sun] 12:00 AM - 11:59 PM
Other Language(s):Spanish,Polish
Accessibility: Some Criteria Met (P, EB, IB, PA)

Mahoney, Kalyn, NP+
Gender: Female
225 E Chicago Ave
Chicago, IL 60611
Phone:(312) 227-4000
NPI:1043654080
Cultural Training Completed: No
Hours: [Mon, Tue, Wed, Thu, Fri] 08:00 AM - 06:00 PM
Other Language(s):English
Accessibility: Some Criteria Met (P, EB, IB, PA)

Marz, Keegan L, APNP+
Gender: Female
225 E Chicago Ave
Chicago, IL 60611
Phone:(800) 543-7362
NPI:1528724762

IL

Cook

Nurse Practitioner

Marz, Keegan L, APNP+
Cultural Training Completed: No
Hours: [Mon, Tue, Wed, Thu, Fri, Sat, Sun] 12:00 AM - 11:59 PM
Other Language(s):Spanish,Polish
Accessibility: Some Criteria Met (P, EB, IB, PA)

Marz, Keegan L, APNP+
Gender: Female
225 E Chicago Ave
3
Chicago, IL 60611
Phone:(800) 543-7362
NPI:1528724762
Cultural Training Completed: No
Hours: [Mon, Tue, Wed, Thu, Fri] 08:00 AM - 05:00 PM
Other Language(s):Spanish,Polish
Accessibility: Details Pending (P, EB, IB, PA)

McCarthy, Steven Andrew, NP+
Gender: Male
4009 N Broadway St
Chicago, IL 60613
Phone:(773) 275-2586
NPI:1710768775
Cultural Training Completed: No

IL

Cook

Nurse Practitioner

McCarthy, Steven Andrew, NP+
Hours: [Mon, Tue, Wed, Thu, Fri] 08:00 AM - 05:00 PM
Accessibility: Some Criteria Met (P, EB, IB, PA)

McIntosh, Erik M, NP+
Gender: Male
1700 W Van Buren St
Fl 5
Chicago, IL 60612
Phone:(312) 563-2875
NPI:1255771861
Cultural Training Completed: Yes
Hours: [Mon, Tue, Wed, Thu, Fri] 08:00 AM - 05:00 PM
Other Language(s):English
Accessibility: Details Pending (P, EB, IB, PA)

McIntosh, Erik M, NP+
Gender: Male
1700 W Van Buren St
Chicago, IL 60612
Phone:(312) 563-2875
NPI:1255771861
Cultural Training Completed: Yes
Hours: [Mon, Tue, Wed, Thu, Fri, Sat, Sun] 08:00 AM - 05:00 PM
After Hours Phone Number:(312) 563-2875
Other Language(s):English

IL

Cook

Nurse Practitioner

McIntosh, Erik M, NP+
Accessibility: Details Pending (P, EB, IB, PA)

Medina, Helen, APNP+
Gender: Female
225 E Chicago Ave
Chicago, IL 60611
Phone:(800) 543-7362
NPI:1710510433
Cultural Training Completed: No
Hours: [Mon, Tue, Wed, Thu, Fri, Sat, Sun] 12:00 AM - 11:59 PM
Other Language(s):Spanish,Polish
Accessibility: Some Criteria Met (P, EB, IB, PA)

Mendelsberg, Michal O, MS+
Gender: Female
939 W North Ave
Chicago, IL 60642
Phone:(312) 761-8778
NPI:1003198235
Cultural Training Completed: Yes
Hours: [Mon, Tue, Wed, Thu, Fri, Sat, Sun] 09:00 AM - 05:00 PM
Accessibility: Details Pending (P, EB, IB, PA)

Mikol, Elissa Catherine, APNP+
Gender: Female
225 E Chicago Ave
Chicago, IL 60611

IL

Cook

Nurse Practitioner

Mikol, Elissa Catherine, APNP+
Phone:(800) 543-7362
NPI:1265954069
Cultural Training Completed: No
Hours: [Mon, Tue, Wed, Thu, Fri, Sat, Sun] 12:00 AM - 11:59 PM
Other Language(s):Spanish,English,Polish
Certification(s):Board Certified
Accessibility: Some Criteria Met (P, EB, IB, PA)

Mikol, Elissa Catherine, APNP+
Gender: Female
225 E Chicago Ave
Fl 7
Chicago, IL 60611
Phone:(800) 543-7362
NPI:1265954069
Cultural Training Completed: No
Hours: [Mon, Tue, Wed, Thu, Fri] 08:00 AM - 05:00 PM
Other Language(s):Spanish,English,Polish
Certification(s):Board Certified
Accessibility: Some Criteria Met (P, EB, IB, PA)

Mikula, Kristen Elizabeth, APNP
Gender: Female

IL

Cook

Nurse Practitioner

Mikula, Kristen Elizabeth, APNP
225 E Chicago Ave
Chicago, IL 60611
Phone:(800) 543-7362
NPI:1386117661
Cultural Training Completed: No
Hours: [Mon, Tue, Wed, Thu, Fri] 08:00 AM - 06:00 PM
Other Language(s):Spanish,English,Polish
Certification(s):Board Certified
Accessibility: Some Criteria Met (P, EB, IB, PA)

Mikula, Kristen Elizabeth, APNP+
Gender: Female
225 E Chicago Ave
14
Chicago, IL 60611
Phone:(800) 543-7362
NPI:1386117661
Cultural Training Completed: No
Hours: [Mon, Tue, Wed, Thu, Fri] 08:00 AM - 05:00 PM
Other Language(s):Spanish,English,Polish
Certification(s):Board Certified
Accessibility: Some Criteria Met (P, EB, IB, PA)

IL

Cook

Nurse Practitioner

Mikula, Kristen Elizabeth, APNP+
Gender: Female
225 E Chicago Ave
62
Chicago, IL 60611
Phone:(800) 543-7362
NPI:1386117661
Cultural Training Completed: No
Hours: [Mon, Tue, Wed, Thu, Fri] 08:00 AM - 05:00 PM
Other Language(s):Spanish,English,Polish
Certification(s):Board Certified
Accessibility: Some Criteria Met (P, EB, IB, PA)

Morrash, Morgan, NP+
Gender: Female
1625 N Harlem Ave
Chicago, IL 60707
Phone:(312) 563-3000
NPI:1386580132
Cultural Training Completed: No
Hours: [Mon, Tue, Wed, Thu, Fri] 08:00 AM - 05:00 PM
Accessibility: Details Pending (P, EB, IB, PA)

Morrash, Morgan, NP+
Gender: Female
1520 W Harrison St
Chicago, IL 60607
Phone:(312) 563-3000
NPI:1386580132

IL

Cook

Nurse Practitioner

Morrash, Morgan, NP+
Cultural Training Completed: No
Hours: [Mon, Tue, Wed, Thu, Fri] 08:00 AM - 05:00 PM
Accessibility: Details Pending (P, EB, IB, PA)

Morrash, Morgan, NP+
Gender: Female
1725 W Harrison St
Ste 425
Chicago, IL 60612
Phone:(312) 563-3000
NPI:1386580132
Cultural Training Completed: No
Hours: [Mon, Tue, Wed, Thu, Fri] 08:00 AM - 05:00 PM
Accessibility: Details Pending (P, EB, IB, PA)

Muhammad, Taquana Tauheedah, NP+
Gender: Female
1111 E 87th St
Ste 500
Chicago, IL 60619
Phone:(708) 478-7873
NPI:1508378381
Cultural Training Completed: No
Hours: [Mon, Tue, Wed, Thu, Fri] 08:00 AM - 05:00 PM
Other Language(s):Urdu,Hindi
Certification(s):Board Certified

IL

Cook

Nurse Practitioner

Muhammad, Taquana Tauheedah, NP+
Accessibility: Some Criteria Met (P, EB, IB, PA)

Munoz, Regina, NP+
Gender: Female
1725 W Harrison St
Ste 1118
Chicago, IL 60612
Phone:(312) 942-7030
NPI:1033703731
Cultural Training Completed: No
Hours: [Mon, Tue, Wed, Thu, Fri] 08:00 AM - 05:00 PM
Certification(s):Board Certified
Accessibility: Details Pending (P, EB, IB, PA)

Munoz, Regina, NP+
Gender: Female
1725 W Harrison St
Ste 1159
Chicago, IL 60612
Phone:(312) 942-5020
NPI:1033703731
Cultural Training Completed: No
Hours: [Mon, Tue, Wed, Thu, Fri] 08:00 AM - 05:00 PM
Certification(s):Board Certified
Accessibility: Details Pending (P, EB, IB, PA)

Munoz, Regina, NP+
Gender: Female

IL

Cook

Nurse Practitioner

Munoz, Regina, NP+
1625 N Harlem Ave
Chicago, IL 60707
Phone:(708) 312-0592
NPI:1033703731
Cultural Training Completed: No
Hours: [Mon, Tue, Wed, Thu, Fri] 08:00 AM - 05:00 PM
Certification(s):Board Certified
Accessibility: Details Pending (P, EB, IB, PA)

Myczek, Kate E, CNP*
Gender: Female
5461 W Lake St
Chicago, IL 60644
Phone:(773) 378-3347
NPI:1235658287
Cultural Training Completed: No
Hours: [Mon, Tue, Wed, Thu, Fri] 08:00 AM - 05:00 PM
Other Language(s):Spanish,Afrikaans,English,Farsi,Hindi,Russian,Ukrainian,Urdu,Vietnamese
Accessibility: Details Pending (P, EB, IB, PA)

Neault, Sarah H, APNP+
Gender: Female
225 E Chicago Ave
4
Chicago, IL 60611
Phone:(800) 543-7362

IL

Cook

Nurse Practitioner

Neault, Sarah H, APNP+
NPI:1073929352
Cultural Training Completed: No
Hours: [Mon, Tue, Wed, Thu, Fri] 08:00 AM - 05:00 PM
Other Language(s):Spanish,English,Polish
Certification(s):Board Certified
Accessibility: Details Pending (P, EB, IB, PA)

Neault, Sarah H, APNP+
Gender: Female
225 E Chicago Ave
Chicago, IL 60611
Phone:(800) 543-7362
NPI:1073929352
Cultural Training Completed: No
Hours: [Mon, Tue, Wed, Thu, Fri, Sat, Sun] 12:00 AM - 11:59 PM
Other Language(s):Spanish,English,Polish
Certification(s):Board Certified
Accessibility: Some Criteria Met (P, EB, IB, PA)

Neault, Sarah H, APNP+
Gender: Female
5036 W Chicago Ave
Chicago, IL 60651

IL

Cook

Nurse Practitioner

Neault, Sarah H, APNP+
Phone:(800) 543-7362
NPI:1073929352
Cultural Training Completed: No
Hours: [Mon, Tue, Wed, Thu, Fri] 08:00 AM - 05:00 PM
Other Language(s):Spanish,English,Polish
Certification(s):Board Certified
Accessibility: Some Criteria Met (P, EB, IB, PA)

Neault, Sarah H, APNP+
Gender: Female
225 E Chicago Avenue
Box 118
Chicago, IL 60611
Phone:(312) 227-4000
NPI:1073929352
Cultural Training Completed: No
Hours: [Mon, Tue, Wed, Thu, Fri] 08:00 AM - 05:00 PM
Other Language(s):Spanish,English,Polish
Certification(s):Board Certified
Accessibility: Details Pending (P, EB, IB, PA)

Nwaezeapu, Christine I, APRN+
Gender: Female

IL

Cook

Nurse Practitioner

Nwaezeapu, Christine I, APRN+
1520 N Damen Ave
Chicago, IL 60622
Phone:(312) 283-5560
NPI:1699593319
Cultural Training Completed: No
Hours: [Mon, Tue, Wed, Thu, Fri] 08:00 AM - 05:00 PM
Other Language(s):Igbo,Yoruba
Accessibility: Details Pending (P, EB, IB, PA)

Nwaezeapu, Christine I, APRN+
Gender: Female
3301 N Ashland Ave
Chicago, IL 60657
Phone:(312) 429-5725
NPI:1699593319
Cultural Training Completed: No
Hours: [Mon, Tue, Wed, Thu, Fri] 08:00 AM - 05:00 PM
Other Language(s):Igbo,Yoruba
Accessibility: Some Criteria Met (P, EB, IB, PA)

Nwaezeapu, Christine I, APRN+
Gender: Female
3258 W 111th St
Chicago, IL 60655
Phone:(773) 629-8217

IL

Cook

Nurse Practitioner

Nwaezeapu, Christine I, APRN+
NPI:1699593319
Cultural Training Completed: No
Hours: [Mon, Tue, Wed, Thu, Fri] 08:00 AM - 05:00 PM, [Sat, Sun] 08:00 AM - 08:00 PM
Other Language(s):Igbo,Yoruba
Accessibility: Some Criteria Met (P, EB, IB, PA)

Nwaezeapu, Christine I, APRN+
Gender: Female
2868 N Broadway St
Chicago, IL 60657
Phone:(773) 569-3525
NPI:1699593319
Cultural Training Completed: No
Hours: [Mon, Tue, Wed, Thu, Fri] 08:00 AM - 05:00 PM
Other Language(s):Igbo,Yoruba
Accessibility: Some Criteria Met (P, EB, IB, PA)

Nwaezeapu, Christine I, APRN+
Gender: Female
779 W Adams St
Chicago, IL 60661
Phone:(312) 752-4466
NPI:1699593319

IL

Cook

Nurse Practitioner

Nwaezeapu, Christine I, APRN+
Cultural Training Completed: No
Hours: [Mon, Tue, Wed, Thu, Fri] 08:00 AM - 05:00 PM
Other Language(s):Igbo,Yoruba
Accessibility: Some Criteria Met (P, EB, IB, PA)

Nwaezeapu, Christine I, APRN+
Gender: Female
219 W Chicago Ave
Chicago, IL 60654
Phone:(312) 878-1945
NPI:1699593319
Cultural Training Completed: No
Hours: [Mon, Tue, Wed, Thu, Fri] 08:00 AM - 05:00 PM
Other Language(s):Igbo,Yoruba
Accessibility: Some Criteria Met (P, EB, IB, PA)

O'neill, Randi, APNP+
Gender: Female
225 E Chicago Ave
Ste 3SW Ste 7
Chicago, IL 60611
Phone:(312) 227-4000
NPI:1356824874
Cultural Training Completed: No

IL

Cook

Nurse Practitioner

O'neill, Randi, APNP+
Hours: [Mon, Tue, Wed, Thu, Fri] 08:00 AM - 05:00 PM
Other Language(s):English,Spanish,Polish
Accessibility: Details Pending (P, EB, IB, PA)

O'neill, Randi, APNP+
Gender: Female
225 E Chicago Ave
3
Chicago, IL 60611
Phone:(800) 543-7362
NPI:1356824874
Cultural Training Completed: No
Hours: [Mon, Tue, Wed, Thu, Fri] 08:00 AM - 05:00 PM
Other Language(s):English,Spanish,Polish
Accessibility: Details Pending (P, EB, IB, PA)

O'neill, Randi, APNP+
Gender: Female
225 E Chicago Ave
Chicago, IL 60611
Phone:(800) 543-7362
NPI:1356824874
Cultural Training Completed: No
Hours: [Mon, Tue, Wed, Thu, Fri, Sat, Sun] 12:00 AM - 11:59 PM

IL

Cook

Nurse Practitioner

O'neill, Randi, APNP+
Other Language(s):English,Spanish,Polish
Accessibility: Some Criteria Met (P, EB, IB, PA)

Osinowo, Oluseun Ayokunle, NP+
Gender: Male
1750 E 87th St
Ste 109
Chicago, IL 60617
Phone:(773) 933-9300
NPI:1548614431
Cultural Training Completed: Yes
Hours: [Mon, Tue, Wed, Thu, Fri] 09:00 AM - 05:00 PM
Other Language(s):Spanish
Accessibility: Details Pending (P, EB, IB, PA)

Patel, Janki, NP+
Gender: Female
1725 W Harrison St
Ste 1159
Chicago, IL 60612
Phone:(312) 942-5020
NPI:1679260699
Cultural Training Completed: No
Hours: [Mon, Tue, Wed, Thu, Fri] 08:00 AM - 05:00 PM
Accessibility: Details Pending (P, EB, IB, PA)

IL

Cook

Nurse Practitioner

Patel, Janki, NP+
Gender: Female
1725 W Harrison St
Ste 358
Chicago, IL 60612
Phone:(312) 942-5020
NPI:1679260699
Cultural Training Completed: No
Hours: [Mon, Tue, Wed, Thu, Fri] 08:00 AM - 05:00 PM
Accessibility: Details Pending (P, EB, IB, PA)

Patel, Janki, NP+
Gender: Female
1725 W Harrison St
Chicago, IL 60612
Phone:(312) 942-6400
NPI:1679260699
Cultural Training Completed: No
Hours: [Mon, Tue, Wed, Thu, Fri] 08:00 AM - 05:00 PM
Accessibility: Details Pending (P, EB, IB, PA)

Patel, Sailja H, APRN+
Gender: Female
225 E Chicago Ave
Fl 16
Chicago, IL 60611
Phone:(800) 543-7362
NPI:1962917054
Cultural Training Completed: No
Hours: [Mon, Tue, Wed, Thu, Fri] 08:00 AM - 05:00 PM

IL

Cook

Nurse Practitioner

Patel, Sailja H, APRN+
Other Language(s):English,Spanish,Polish
Certification(s):Board Certified
Accessibility: Details Pending (P, EB, IB, PA)

Peters, Stephanie, APNP+
Gender: Female
225 E Chicago Ave
3
Chicago, IL 60611
Phone:(800) 543-7362
NPI:1972269181
Cultural Training Completed: No
Hours: [Mon, Tue, Wed, Thu, Fri] 08:00 AM - 05:00 PM
Other Language(s):Spanish,Polish
Certification(s):Board Certified
Accessibility: Details Pending (P, EB, IB, PA)

Peters, Stephanie, APNP+
Gender: Female
225 E Chicago Ave
Chicago, IL 60611
Phone:(800) 543-7362
NPI:1972269181
Cultural Training Completed: No

IL

Cook

Nurse Practitioner

Peters, Stephanie, APNP+
Hours: [Mon, Tue, Wed, Thu, Fri, Sat, Sun] 12:00 AM - 11:59 PM
Other Language(s):Spanish,Polish
Certification(s):Board Certified
Accessibility: Some Criteria Met (I P, I EB, I IB, I PA)

Peters, Vanessa, ARNP+
Gender: Female
7447 W Talcott Ave
Ste 512
Chicago, IL 60631
Phone:(773) 577-8183
NPI:1679133888
Cultural Training Completed: No
Hours: Mon 10:00 AM - 04:00 PM, Tue 07:45 AM - 04:00 PM, Wed 01:30 PM - 06:00 PM, Thu 07:30 AM - 12:30 PM, Fri 07:30 AM - 12:00 PM, Sat 08:00 AM - 11:30 PM
Other Language(s):Spanish
Accessibility: Some Criteria Met (I P, I EB, I IB, I PA)

Piasecki, Patricia A, NP+
Gender: Female
1520 W Harrison St
Chicago, IL 60607

IL

Cook

Nurse Practitioner

Piasecki, Patricia A, NP+
Phone:(312) 226-2371
NPI:1255633954
Cultural Training Completed: No
Hours: [Mon, Tue, Wed, Thu, Fri] 08:00 AM - 05:00 PM
Other Language(s):English
Accessibility: Details Pending (P, EB, IB, PA)

Pulte, Noreen, APNP+
Gender: Female
225 E Chicago Ave
Chicago, IL 60611
Phone:(800) 543-7362
NPI:1598299000
Cultural Training Completed: No
Hours: [Mon, Tue, Wed, Thu, Fri, Sat, Sun] 12:00 AM - 11:59 PM
Other Language(s):Spanish,English,Polish
Accessibility: Some Criteria Met (I P, I EB, P IB, I PA)

Pulte, Noreen, APNP+
Gender: Female
225 E Chicago Ave
7
Chicago, IL 60611
Phone:(800) 543-7362
NPI:1598299000
Cultural Training Completed: No

IL

Cook

Nurse Practitioner

Pulte, Noreen, APNP+
Hours: [Mon, Tue, Wed, Thu, Fri] 08:00 AM - 05:00 PM
Other Language(s):Spanish,English,Polish
Accessibility: Some Criteria Met (I P, I EB, P IB, I PA)

Quinn, Janis Marie, APRN+
Gender: Female
225 E Chicago Ave
Chicago, IL 60611
Phone:(312) 227-4000
NPI:1700115235
Cultural Training Completed: No
Hours: [Mon, Tue, Wed, Thu, Fri] 08:00 AM - 05:00 PM
Other Language(s):English,Spanish,Polish
Accessibility: Some Criteria Met (I P, I EB, I IB, I PA)

Raymond, Cassandra, APNP+
Gender: Female
225 E Chicago Ave
3
Chicago, IL 60611
Phone:(800) 543-7362
NPI:1538851274
Cultural Training Completed: No
Hours: [Mon, Tue, Wed, Thu, Fri] 08:00 AM - 05:00 PM

IL

Cook

Nurse Practitioner

Raymond, Cassandra, APNP+
Other Language(s):Spanish,Polish
Accessibility: Details Pending (P, P EB, P IB, P PA)

Raymond, Cassandra, APNP+
Gender: Female
225 E Chicago Ave
Chicago, IL 60611
Phone:(800) 543-7362
NPI:1538851274
Cultural Training Completed: No
Hours: [Mon, Tue, Wed, Thu, Fri] 08:00 AM - 06:00 PM
Other Language(s):Spanish,Polish
Accessibility: Some Criteria Met (I P, I EB, I IB, I PA)

Reid, Caryn C, APNP+
Gender: Female
6250 S Cottage Grove Ave
Chicago, IL 60637
Phone:(312) 682-6110
NPI:1154538163
Cultural Training Completed: Yes
Hours: [Mon, Tue, Wed, Thu, Fri] 08:00 AM - 05:00 PM, Sat 08:00 AM - 12:00 PM
Other Language(s):English

IL

Cook

Nurse Practitioner

Reid, Caryn C, APNP+
Certification(s):Board Certified
Accessibility: Some Criteria Met (I P, I EB, I IB, I PA)

Reider, Jaclyn, APNP+
Gender: Female
225 E Chicago Ave
Ste 21
Chicago, IL 60611
Phone:(312) 227-4000
NPI:1992175715
Cultural Training Completed: No
Hours: [Mon, Tue, Wed, Thu, Fri] 08:00 AM - 05:00 PM
Other Language(s):English,Spanish,Polish
Accessibility: Details Pending (P P, P EB, P IB, P PA)

Reider, Jaclyn, APNP+
Gender: Female
225 E Chicago Ave
21
Chicago, IL 60611
Phone:(800) 543-7362
NPI:1992175715
Cultural Training Completed: No
Hours: [Mon, Tue, Wed, Thu, Fri] 08:00 AM - 05:00 PM
Other Language(s):English,Spanish,Polish

IL

Cook

Nurse Practitioner

Reider, Jaclyn, APNP+
Accessibility: Some Criteria Met (I P, I EB, P IB, I PA)

Reider, Jaclyn, APNP+
Gender: Female
225 E Chicago Ave
Chicago, IL 60611
Phone:(800) 543-7362
NPI:1992175715
Cultural Training Completed: No
Hours: [Mon, Tue, Wed, Thu, Fri, Sat, Sun] 12:00 AM - 11:59 PM
After Hours Phone Number:(800) 543-7362
Other Language(s):English,Spanish,Polish
Accessibility: Some Criteria Met (I P, I EB, I IB, I PA)

Reider, Jaclyn, APNP+
Gender: Female
225 East Chicago Avenue
Box 21
Chicago, IL 60611
Phone:(312) 227-4000
NPI:1992175715
Cultural Training Completed: No
Hours: [Mon, Tue, Wed, Thu, Fri] 08:00 AM - 05:00 PM
Other Language(s):English,Spanish,Polish

IL

Cook

Nurse Practitioner

Reider, Jaclyn, APNP+
Accessibility: Details Pending (P P, P EB, P IB, P PA)

Richardson, Adri, NP+
Gender: Female
4321 S Pulaski Rd
Chicago, IL 60632
Phone:(773) 389-3591
NPI:1205679065
Cultural Training Completed: No
Hours: [Mon, Tue, Wed, Thu, Fri] 08:00 AM - 05:00 PM
Accessibility: Details Pending (P P, P EB, P IB, P PA)

Robinson, Sharee, NP+
Gender: Female
2259 W Taylor St
Chicago, IL 60612
Phone:(312) 285-2982
NPI:1396632469
Cultural Training Completed: Yes
Hours: [Mon, Tue, Wed, Thu, Fri] 08:00 AM - 05:00 PM, Sat 10:00 AM - 05:00 PM
Accessibility: Some Criteria Met (I P, I EB, I IB, I PA)

Rodeman, Caroline, APNP+
Gender: Female
225 E Chicago Ave
5
Chicago, IL 60611
Phone:(800) 543-7362
NPI:1568960532

IL

Cook

Nurse Practitioner

Rodeman, Caroline, APNP+
Cultural Training Completed: No
Hours: [Mon, Tue, Wed, Thu, Fri] 08:00 AM - 05:00 PM
Other Language(s):Spanish,English,Polish
Accessibility: Some Criteria Met (P, EB, IB, PA)

Rodeman, Caroline, APNP+
Gender: Female
225 E Chicago Ave
Chicago, IL 60611
Phone:(800) 543-7362
NPI:1568960532
Cultural Training Completed: No
Hours: [Mon, Tue, Wed, Thu, Fri] 08:00 AM - 06:00 PM
Other Language(s):Spanish,English,Polish
Accessibility: Some Criteria Met (P, EB, IB, PA)

Rogers, Taylor, APNP+
Gender: Female
2515 N Clark St
Chicago, IL 60614
Phone:(800) 543-7362
NPI:1376389593
Cultural Training Completed: No

IL

Cook

Nurse Practitioner

Rogers, Taylor, APNP+
Hours: [Mon, Tue, Wed, Thu, Fri] 08:00 AM - 05:00 PM
Other Language(s):Spanish,Polish
Accessibility: Some Criteria Met (P, EB, IB, PA)

Sabas, Laurie J, APRN
Gender: Female
7435 W Talcott Ave
Chicago, IL 60631
Phone:(773) 990-6440
NPI:1568934941
Cultural Training Completed: No
Hours: [Mon, Tue, Wed, Thu, Fri] 08:00 AM - 05:00 PM
Accessibility: Details Pending (P, EB, IB, PA)

Sabas, Laurie J, APRN+
Gender: Female
7435 W Talcott Ave
Ste 327
Chicago, IL 60631
Phone:(773) 990-6440
NPI:1568934941
Cultural Training Completed: No
Hours: [Mon, Tue, Wed, Thu, Fri] 08:00 AM - 05:00 PM
Accessibility: Some Criteria Met (P, EB, IB, PA)

IL

Cook

Nurse Practitioner

Schultz, Kirsten A, NP+
Gender: Female
9831 S Western Ave
Chicago, IL 60643
Phone:(844) 725-5238
NPI:1558212969
Cultural Training Completed: No
Hours: [Mon, Tue, Wed, Thu, Fri] 08:00 AM - 05:00 PM, Sat 08:00 AM - 08:00 PM
Accessibility: Some Criteria Met (P, EB, IB, PA)

Shaner, Lyndsey Elizabeth, NP+
Gender: Female
836 W Wellington Ave
Chicago, IL 60657
Phone:(773) 296-5837
NPI:1609273523
Cultural Training Completed: No
Hours: [Mon, Tue, Wed, Thu, Fri] 08:00 AM - 05:00 PM
Accessibility: Some Criteria Met (P, EB, IB, PA)

Shaner, Lyndsey Elizabeth, NP+
Gender: Female
836 West Wellington Avenue
Room 7407
Chicago, IL 60657
Phone:(773) 296-5837
NPI:1609273523

IL

Cook

Nurse Practitioner

Shaner, Lyndsey Elizabeth, NP+
Cultural Training Completed: No
Hours: [Mon, Tue, Wed, Thu, Fri] 08:00 AM - 05:00 PM
Accessibility: Some Criteria Met (P, EB, IB, PA)

Snyder, Stephanie D, CNP+
Gender: Female
1620 W Harrison St
Fl 8
Chicago, IL 60612
Phone:(312) 942-3034
NPI:1922376094
Cultural Training Completed: No
Hours: [Mon, Tue, Wed, Thu, Fri] 08:00 AM - 05:00 PM
Other Language(s):Spanish,Polish,English
Accessibility: Some Criteria Met (P, EB, IB, PA)

Snyder, Stephanie D, CNP+
Gender: Female
1620 W Harrison St
Chicago, IL 60612
Phone:(312) 942-5000
NPI:1922376094
Cultural Training Completed: No
Hours: [Mon, Tue, Wed, Thu, Fri] 08:00 AM - 05:00 PM

IL

Cook

Nurse Practitioner

Snyder, Stephanie D, CNP+
Other Language(s):Spanish,Polish,English
Accessibility: Some Criteria Met (P, EB, IB, PA)

Solmos, Catherine M, NP+
Gender: Female
1520 W Harrison St
Chicago, IL 60607
Phone:(312) 942-5751
NPI:1417743998
Cultural Training Completed: No
Hours: [Mon, Tue, Wed, Thu, Fri] 08:00 AM - 05:00 PM
Accessibility: Details Pending (P, EB, IB, PA)

Spaeth, Crystal, APNP+
Gender: Female
225 E Chicago Ave
Chicago, IL 60611
Phone:(800) 543-7362
NPI:1710621784
Cultural Training Completed: No
Hours: [Mon, Tue, Wed, Thu, Fri, Sat, Sun] 12:00 AM - 11:59 PM
Other Language(s):Spanish,Polish
Accessibility: Some Criteria Met (P, EB, IB, PA)

IL

Cook

Nurse Practitioner

Spaeth, Crystal, APNP+
Gender: Female
225 E Chicago Ave
6
Chicago, IL 60611
Phone:(312) 227-4000
NPI:1710621784
Cultural Training Completed: No
Hours: [Mon, Tue, Wed, Thu, Fri] 08:00 AM - 06:00 PM
Other Language(s):Spanish,Polish
Accessibility: Details Pending (P, EB, IB, PA)

Spaeth, Crystal, APNP+
Gender: Female
225 E Chicago Ave
Fl 6 # 19
Chicago, IL 60611
Phone:(800) 543-7362
NPI:1710621784
Cultural Training Completed: No
Hours: [Mon, Tue, Wed, Thu, Fri] 08:00 AM - 05:00 PM
Other Language(s):Spanish,Polish
Accessibility: Some Criteria Met (P, EB, IB, PA)

Stasaitis, Mary C., NP+
Gender: Female
3134 N Clark St

IL

Cook

Nurse Practitioner

Stasaitis, Mary C., NP+
Chicago, IL 60657
Phone:(312) 766-4949
NPI:1982350146
Cultural Training Completed: No
Hours: [Mon, Tue, Wed, Thu, Fri] 08:00 AM - 05:00 PM
Accessibility: Some Criteria Met (P, EB, IB, PA)

Staunton, Brieda, CNP+
Gender: Female
5140 N California Ave
Ste 605
Chicago, IL 60625
Phone:(773) 989-6200
NPI:1043956402
Cultural Training Completed: No
Hours: Tue 01:00 PM - 04:00 PM
Accessibility: Details Pending (P, EB, IB, PA)

Stokes, Joseph Kershaw, NP+
Gender: Male
3416 S Halsted St
Chicago, IL 60608
Phone:(773) 296-2400
NPI:1336667955
Cultural Training Completed: Yes
Hours: [Mon, Tue, Wed, Thu, Fri] 08:00 AM - 05:00 PM

IL

Cook

Nurse Practitioner

Stokes, Joseph Kershaw, NP+
Accessibility: Some Criteria Met (P, EB, IB, PA)

Terzich, Lauren J, MD+
Gender: Female
225 E Chicago Ave
Chicago, IL 60611
Phone:(800) 543-7362
NPI:1700543428
Cultural Training Completed: No
Hours: [Mon, Tue, Wed, Thu, Fri] 08:00 AM - 05:00 PM
Other Language(s):Spanish,Polish
Certification(s):Board Certified
Accessibility: Some Criteria Met (P, EB, IB, PA)

Thompson, Mackenzie, APNP+
Gender: Female
225 E Chicago Ave
Stop 152
Chicago, IL 60611
Phone:(800) 543-7362
NPI:1114759487
Cultural Training Completed: No
Hours: [Mon, Tue, Wed, Thu, Fri] 08:00 AM - 05:00 PM
Other Language(s):Spanish,Polish

IL

Cook

Nurse Practitioner

Thompson, Mackenzie, APNP+
Accessibility: Details Pending (P, EB, IB, PA)

Thompson, Mackenzie, APNP+
Gender: Female
225 E Chicago Ave
Chicago, IL 60611
Phone:(312) 227-7413
NPI:1114759487
Cultural Training Completed: No
Hours: [Mon, Tue, Wed, Thu, Fri] 08:00 AM - 05:00 PM
Other Language(s):Spanish,Polish
Accessibility: Some Criteria Met (P, EB, IB, PA)

Thompson, Mackenzie, APNP
Gender: Female
225 E Chicago Ave
152
Chicago, IL 60611
Phone:(800) 543-7362
NPI:1114759487
Cultural Training Completed: No
Hours: [Mon, Tue, Wed, Thu, Fri] 08:00 AM - 05:00 PM
Other Language(s):Spanish,Polish

IL

Cook

Nurse Practitioner

Thompson, Mackenzie, APNP
Accessibility: Details Pending (P, EB, IB, PA)

Thurman, Jennifer A, NP+
Gender: Female
1653 W Congress Pkwy
1
Chicago, IL 60612
Phone:(312) 947-0229
NPI:1164515326
Cultural Training Completed: No
Hours: [Mon, Tue, Wed, Thu, Fri] 08:00 AM - 05:00 PM
Other Language(s):English
Accessibility: Details Pending (P, EB, IB, PA)

Tiwari, Stephanie Carol, APRN+
Gender: Female
1801 W Taylor St
Chicago, IL 60612
Phone:(866) 600-2273
NPI:1275052474
Cultural Training Completed: No
Hours: [Mon, Tue, Wed, Thu, Fri, Sun] 08:00 AM - 05:00 PM, Sat 10:00 AM - 06:00 PM
After Hours Phone Number:(312) 996-6480
Other Language(s):English

IL

Cook

Nurse Practitioner

Tiwari, Stephanie Carol, APRN+
Accessibility: Some Criteria Met (P, EB, IB, PA)

Tiwari, Stephanie Carol, APRN+
Gender: Female
1640 W Roosevelt Rd
Chicago, IL 60608
Phone:(312) 413-8043
NPI:1275052474
Cultural Training Completed: No
Hours: Mon 08:30 AM - 05:00 PM, [Tue, Wed, Thu, Fri] 11:00 AM - 08:00 PM, Sat 10:00 AM - 06:00 PM
Other Language(s):English
Accessibility: Details Pending (P, EB, IB, PA)

Travis, Cynthia, APRN#
Gender: Female
1401 S California Ave
Chicago, IL 60608
Phone:(773) 565-3200
NPI:1578750469
Cultural Training Completed: Yes
Hours: [Mon, Tue, Wed, Thu, Fri] 08:00 AM - 05:00 PM
Other Language(s):English
Accessibility: Some Criteria Met (P, EB, IB, PA)

IL

Cook

Nurse Practitioner

Umali, Diana, APRN+
Gender: Female
1801 W Taylor St
Chicago, IL 60612
Phone:(866) 600-2273
NPI:1619616331
Cultural Training Completed: No
Hours: [Mon, Tue, Wed, Thu, Fri, Sun] 08:00 AM - 05:00 PM, Sat 10:00 AM - 06:00 PM
Accessibility: Some Criteria Met (P, EB, IB, PA)

Umali, Diana, APRN+
Gender: Female
5525 S Pulaski Rd
Chicago, IL 60629
Phone:(312) 996-6480
NPI:1619616331
Cultural Training Completed: No
Hours: [Mon, Tue, Wed, Thu, Fri] 08:00 AM - 05:00 PM
Accessibility: Some Criteria Met (P, EB, IB, PA)

Vazquez, Jennifer, APNP+
Gender: Female
7447 W Talcott Ave
Ste 216
Chicago, IL 60631
Phone:(773) 631-0566
NPI:1598302341
Cultural Training Completed: No

IL

Cook

Nurse Practitioner

Vazquez, Jennifer, APNP+
Hours: [Mon, Tue, Wed, Thu, Fri] 08:00 AM - 05:00 PM
Other Language(s):Tagalog
Accessibility: Some Criteria Met (P, EB, IB, PA)

Votaw, Sarah Votaw, APNP+
Gender: Female
225 E Chicago Ave
Chicago, IL 60611
Phone:(800) 543-7362
NPI:1093222978
Cultural Training Completed: No
Hours: [Mon, Tue, Wed, Thu, Fri, Sat, Sun] 12:00 AM - 11:59 PM
Other Language(s):English,Gujarati,Spanish,Polish
Accessibility: Some Criteria Met (P, EB, IB, PA)

Votaw, Sarah Votaw, APNP+
Gender: Female
225 E Chicago Ave
30
Chicago, IL 60611
Phone:(800) 543-7362
NPI:1093222978
Cultural Training Completed: No
Hours: [Mon, Tue, Wed, Thu, Fri] 08:00 AM - 05:00 PM

IL

Cook

Nurse Practitioner

Votaw, Sarah Votaw, APNP+
Other Language(s):English,Gujarati,Spanish,Polish
Accessibility: Details Pending (P, EB, IB, PA)

Vucko, Erika R, APNP
Gender: Female
225 E Chicago Ave
Chicago, IL 60611
Phone:(312) 227-4000
NPI:1467848366
Cultural Training Completed: No
Hours: [Mon, Tue, Wed, Thu, Fri] 08:00 AM - 05:00 PM
Other Language(s):English,Spanish,Polish
Accessibility: Some Criteria Met (P, EB, IB, PA)

Vucko, Erika R, APNP+
Gender: Female
225 E Chicago Ave
3
Chicago, IL 60611
Phone:(312) 227-4000
NPI:1467848366
Cultural Training Completed: No
Hours: [Mon, Tue, Wed, Thu, Fri] 08:00 AM - 05:00 PM
Other Language(s):English,Spanish,Polish

IL

Cook

Nurse Practitioner

Vucko, Erika R, APNP+
Accessibility: Details Pending (P, EB, IB, PA)

Vuckovic, Karen M, MD+
Gender: Female
1801 W Taylor St
Chicago, IL 60612
Phone:(312) 996-6480
NPI:1154426062
Cultural Training Completed: No
Hours: [Mon, Tue, Wed, Thu, Fri] 08:00 AM - 05:00 PM
Other Language(s):English
Accessibility: Some Criteria Met (P, EB, IB, PA)

Walsh, Kathryn D, APNP+
Gender: Female
225 E Chicago Ave
Chicago, IL 60611
Phone:(800) 543-7362
NPI:1376949883
Cultural Training Completed: No
Hours: [Mon, Tue, Wed, Thu, Fri, Sat, Sun] 12:00 AM - 11:59 PM
Other Language(s):Spanish,Polish
Accessibility: Some Criteria Met (P, EB, IB, PA)

IL

Cook

Nurse Practitioner

Walsh, Kathryn D, APNP+
Gender: Female
225 E Chicago Ave
4
Chicago, IL 60611
Phone:(800) 543-7362
NPI:1376949883
Cultural Training Completed: No
Hours: [Mon, Tue, Wed, Thu, Fri] 08:00 AM - 05:00 PM
Other Language(s):Spanish,Polish
Accessibility: Some Criteria Met (P, EB, IB, PA)

Walton, Samantha M, ARNP+
Gender: Female
8741 South Greenwood Avenue
Suite 106-108
Chicago, IL 60619
Phone:(773) 920-2755
NPI:1568013928
Cultural Training Completed: Yes
Hours: [Mon, Tue, Wed, Thu, Fri] 08:00 AM - 05:00 PM
Other Language(s):Arabic,English,Greek,Gujarati,Korean,Spanish
Accessibility: Details Pending (P, EB, IB, PA)

IL

Cook

Nurse Practitioner

Weng, Rachel Wei-lee, APNP+
Gender: Female
225 E Chicago Ave
Chicago, IL 60611
Phone:(800) 543-7362
NPI:1952016263
Cultural Training Completed: Yes
Hours: [Mon, Tue, Wed, Thu, Fri] 08:00 AM - 06:00 PM
Other Language(s):Spanish,Polish
Accessibility: Some Criteria Met (P, EB, IB, PA)

Weng, Rachel Wei-lee, APNP+
Gender: Female
225 E Chicago Ave
18
Chicago, IL 60611
Phone:(800) 543-7362
NPI:1952016263
Cultural Training Completed: Yes
Hours: [Mon, Tue, Wed, Thu, Fri] 08:00 AM - 05:00 PM
Other Language(s):Spanish,Polish
Accessibility: Details Pending (P, EB, IB, PA)

Weng, Rachel Wei-lee, APNP+
Gender: Female
225 E Chicago Ave

IL

Cook

Nurse Practitioner

Weng, Rachel Wei-lee, APNP+
Fl 18
Chicago, IL 60611
Phone:(800) 543-7362
NPI:1952016263
Cultural Training Completed: Yes
Hours: [Mon, Tue, Wed, Thu, Fri] 08:00 AM - 05:00 PM
Other Language(s):Spanish,Polish
Accessibility: Some Criteria Met (P, EB, IB, PA)

Yankellow, Irene, NP+
Gender: Female
900 W Nelson St
Chicago, IL 60657
Phone:(773) 296-3390
NPI:1629612817
Cultural Training Completed: No
Hours: [Mon, Tue, Wed, Thu, Fri] 08:00 AM - 05:00 PM
Accessibility: Some Criteria Met (P, EB, IB, PA)

Yarkony, Lauren, APRN+
Gender: Female
6501 S Promontory Dr
Chicago, IL 60649
Phone:(773) 363-6700
NPI:1720959059
Cultural Training Completed: No

IL

Cook

Nurse Practitioner

Yarkony, Lauren, APRN+
Hours: [Mon, Tue, Wed, Thu, Fri] 08:00 AM - 05:00 PM, [Sat, Sun] 12:00 AM - 11:59 PM
After Hours Phone Number:(773) 363-6700
Accessibility: Some Criteria Met (P, EB, IB, PA)

Yeung, Veronica, NP+
Gender: Female
1725 W Harrison St
Ste 1129
Chicago, IL 60612
Phone:(312) 563-1000
NPI:1215048111
Cultural Training Completed: No
Hours: [Mon, Tue, Wed, Thu, Fri] 08:00 AM - 05:00 PM
Other Language(s):Spanish,English
Certification(s):Board Certified
Accessibility: Details Pending (P, EB, IB, PA)

Yeung, Veronica, NP+
Gender: Female
1725 W Harrison St
Chicago, IL 60612
Phone:(312) 563-1000
NPI:1215048111
Cultural Training Completed: No

IL

Cook

Nurse Practitioner

Yeung, Veronica, NP+
Hours: [Mon, Tue, Wed, Thu, Fri] 08:00 AM - 05:00 PM
Other Language(s):Spanish,English
Certification(s):Board Certified
Accessibility: Details Pending (P, EB, IB, PA)

Yodchai, Ekalak, NP+
Gender: Female
2525 S Michigan Ave
Chicago, IL 60616
Phone:(312) 567-2000
NPI:1609395383
Cultural Training Completed: No
Hours: [Mon, Tue, Wed, Thu, Fri] 08:00 AM - 05:00 PM
Other Language(s):Thai
Accessibility: Some Criteria Met (P, EB, IB, PA)

Young, Dajauna F, NP+
Gender: Female
1440 W Taylor St
Chicago, IL 60607
Phone:(833) 642-0391
NPI:1699330910
Cultural Training Completed: No
Hours: [Mon, Tue, Wed, Thu, Fri] 08:00 AM - 05:00 PM

IL

Cook

Nurse Practitioner

Young, Dajauna F, NP+
Accessibility: Details Pending (P, EB, IB, PA)

Zike, Sara Hlvain, NP*
Gender: Female
7447 W Talcott Ave
Ste 509
Chicago, IL 60631
Phone:(773) 775-0800
NPI:1205372612
Cultural Training Completed: No
Hours: [Mon, Tue, Wed, Thu, Fri] 08:00 AM - 05:00 PM
Accessibility: Some Criteria Met (P, EB, IB, PA)

Nurse Practitioner: Acute Care

Achimowicz, Alicja M, NP+
Gender: Female
1725 W Harrison St
Ste 1118
Chicago, IL 60612
Phone:(312) 942-7030
NPI:1902310469
Cultural Training Completed: No
Hours: [Mon, Tue, Wed, Thu, Fri] 08:00 AM - 05:00 PM
Other Language(s):Polish,English
Certification(s):Board Certified

IL

Cook

Nurse Practitioner: Acute Care

Achimowicz, Alicja M, NP+
Accessibility: Details Pending (P, EB, IB, PA)

Achimowicz, Alicja M, NP+
Gender: Female
1725 W Harrison St
Ste 1159
Chicago, IL 60612
Phone:(312) 942-5020
NPI:1902310469
Cultural Training Completed: No
Hours: [Mon, Tue, Wed, Thu, Fri] 08:00 AM - 05:00 PM
Other Language(s):Polish,English
Certification(s):Board Certified
Accessibility: Details Pending (P, EB, IB, PA)

Ain, Sydney, MSN+
Gender: Female
1544 W Chicago Ave
Chicago, IL 60642
Phone:(773) 232-2300
NPI:1043062268
Cultural Training Completed: No
Hours: [Mon, Tue, Wed, Thu, Fri] 09:00 AM - 05:00 PM
Accessibility: Details Pending (P, EB, IB, PA)

IL

Cook

Nurse Practitioner: Acute Care

Anderson, Sarah A, NP
Gender: Female
1520 W Harrison St
Chicago, IL 60607
Phone:(312) 942-5751
NPI:1982254090
Cultural Training Completed: No
Hours: [Mon, Tue, Wed, Thu, Fri] 08:00 AM - 05:00 PM
Other Language(s):English
Accessibility: Details Pending (P, EB, IB, PA)

Banez, Leonor De Asis, APRN+
Gender: Female
1859 W Taylor St
Chicago, IL 60612
Phone:(312) 996-6444
NPI:1386987352
Cultural Training Completed: No
Hours: [Mon, Tue, Wed, Thu, Fri] 08:00 AM - 05:00 PM
Other Language(s):Filipino,Ilocano
Accessibility: Details Pending (P, EB, IB, PA)

Banez, Leonor De Asis, APRN+
Gender: Female
1801 W Taylor St
Chicago, IL 60612

IL

Cook

Nurse Practitioner: Acute Care

Banez, Leonor De Asis, APRN+
Phone:(312) 413-5569
NPI:1386987352
Cultural Training Completed: No
Hours: [Mon, Tue, Wed, Thu, Fri] 08:00 AM - 05:00 PM
Other Language(s):Filipino,Ilocano
Accessibility: Some Criteria Met (P, EB, IB, PA)

Baral, Fayge B, APRN+
Gender: Female
1520 W Harrison St
Chicago, IL 60607
Phone:(312) 942-5861
NPI:1891568788
Cultural Training Completed: No
Hours: [Mon, Tue, Wed, Thu, Fri] 08:00 AM - 05:00 PM
Accessibility: Details Pending (P, EB, IB, PA)

Benson, Avital, APRN+
Gender: Female
1700 W Van Buren St
Chicago, IL 60612
Phone:(312) 563-2875
NPI:1912661455
Cultural Training Completed: No

IL

Cook

Nurse Practitioner: Acute Care

Benson, Avital, APRN+
Hours: [Mon, Tue, Wed, Thu, Fri] 08:00 AM - 05:00 PM
Accessibility: Details Pending (P, EB, IB, PA)

Benson, Avital, APRN+
Gender: Female
1700 W Van Buren St
Ste 500
Chicago, IL 60612
Phone:(312) 563-2875
NPI:1912661455
Cultural Training Completed: No
Hours: [Mon, Tue, Wed, Thu, Fri] 08:00 AM - 05:00 PM
Accessibility: Details Pending (P, EB, IB, PA)

Benson, Avital, APRN+
Gender: Female
1725 W Harrison St
Ste 837
Chicago, IL 60612
Phone:(312) 947-0246
NPI:1912661455
Cultural Training Completed: No
Hours: [Mon, Tue, Wed, Thu, Fri] 08:00 AM - 05:00 PM
Accessibility: Details Pending (P, EB, IB, PA)

Breslin-Sani, Rory P, NP+
Gender: Female

IL

Cook

Nurse Practitioner: Acute Care

Breslin-Sani, Rory P, NP+
1520 W Harrison St
Chicago, IL 60607
Phone:(312) 942-5904
NPI:1932342680
Cultural Training Completed: Yes
Hours: [Mon, Tue, Wed, Thu, Fri] 08:00 AM - 05:00 PM
Other Language(s):English
Certification(s):Board Certified
Accessibility: Details Pending (P, EB, IB, PA)

Brunfeldt, Angela C, NP+
Gender: Female
1700 W Van Buren St
Chicago, IL 60612
Phone:(312) 563-2875
NPI:1821463522
Cultural Training Completed: No
Hours: [Mon, Tue, Wed, Thu, Fri] 08:00 AM - 05:00 PM
Other Language(s):English
Certification(s):Board Certified
Accessibility: Details Pending (P, EB, IB, PA)

Brunfeldt, Angela C, NP+
Gender: Female

IL

Cook

Nurse Practitioner: Acute Care

Brunfeldt, Angela C, NP+
1700 W Van Buren St
Fl 5
Chicago, IL 60612
Phone:(312) 563-2875
NPI:1821463522
Cultural Training Completed: No
Hours: [Mon, Tue, Wed, Thu, Fri] 08:00 AM - 05:00 PM
Other Language(s):English
Certification(s):Board Certified
Accessibility: Details Pending (P, EB, IB, PA)

Carlucci, Melissa A, APN+
Gender: Female
2242 W Harrison St
Chicago, IL 60612
Phone:(877) 766-6984
NPI:1124393053
Cultural Training Completed: Yes
Hours: [Mon, Tue, Wed, Thu, Fri] 08:00 AM - 05:00 PM
Other Language(s):English
Accessibility: Some Criteria Met (P, EB, IB, PA)

Colbert, Monique A, NP+
Gender: Female
1725 W Harrison St

IL

Cook

Nurse Practitioner: Acute Care

Colbert, Monique A, NP+
Ste 358
Chicago, IL 60612
Phone:(312) 942-5020
NPI:1093044471
Cultural Training Completed: No
Hours: [Mon, Tue, Wed, Thu, Fri] 08:00 AM - 05:00 PM
Other Language(s):English
Certification(s):Board Certified
Accessibility: Details Pending (P, EB, IB, PA)

Colbert, Monique A, NP+
Gender: Female
1725 W Harrison St
Ste 1159
Chicago, IL 60612
Phone:(312) 942-5020
NPI:1093044471
Cultural Training Completed: No
Hours: [Mon, Tue, Wed, Thu, Fri] 08:00 AM - 05:00 PM
Other Language(s):English
Certification(s):Board Certified
Accessibility: Details Pending (P, EB, IB, PA)

IL

Cook

Nurse Practitioner: Acute Care

Curtin, Margaret J, MSN*
Gender: Female
5841 S Maryland Ave
Chicago, IL 60637
Phone:(773) 702-2517
NPI:1992127617
Cultural Training Completed: No
Hours: [Mon, Tue, Wed, Thu, Fri] 08:00 AM - 05:00 PM
Other Language(s):Afrikaans, English,Farsi,Hindi,Russian,Spanish,Ukrainian, Urdu,Vietnamese
Certification(s):Board Certified
Accessibility: Some Criteria Met (P, EB, IB, PA)

De Tratto, Katie L, NP+
Gender: Female
1625 N Harlem Ave
Chicago, IL 60707
Phone:(708) 312-0592
NPI:1255754040
Cultural Training Completed: No
Hours: [Mon, Tue, Wed, Thu, Fri] 08:00 AM - 05:00 PM
Other Language(s):English
Certification(s):Board Certified

IL

Cook

Nurse Practitioner: Acute Care

De Tratto, Katie L, NP+
Accessibility: Details Pending (P, EB, IB, PA)

Derman, Yael Emily, APNP+
Gender: Female
225 E Chicago Ave
Chicago, IL 60611
Phone:(800) 543-7362
NPI:1437663572
Cultural Training Completed: No
Hours: [Mon, Tue, Wed, Thu, Fri, Sat, Sun] 12:00 AM - 11:59 PM
After Hours Phone Number:(800) 543-7362
Other Language(s):English,Spanish,Polish
Accessibility: Some Criteria Met (P, EB, IB, PA)

Derman, Yael Emily, APNP+
Gender: Female
225 East Chicago Avenue
Box 30
Chicago, IL 60611
Phone:(312) 227-4000
NPI:1437663572
Cultural Training Completed: No
Hours: [Mon, Tue, Wed, Thu, Fri] 08:00 AM - 05:00 PM

IL

Cook

Nurse Practitioner: Acute Care

Derman, Yael Emily, APNP+
Other Language(s):English,Spanish,Polish
Accessibility: Details Pending (P, EB, IB, PA)

Derman, Yael Emily, APNP+
Gender: Female
225 E Chicago Ave
Ste 30
Chicago, IL 60611
Phone:(312) 227-4000
NPI:1437663572
Cultural Training Completed: No
Hours: [Mon, Tue, Wed, Thu, Fri] 08:00 AM - 05:00 PM
Other Language(s):English,Spanish,Polish
Accessibility: Details Pending (P, EB, IB, PA)

Derman, Yael Emily, APNP+
Gender: Female
225 E Chicago Ave
30
Chicago, IL 60611
Phone:(800) 543-7362
NPI:1437663572
Cultural Training Completed: No
Hours: [Mon, Tue, Wed, Thu, Fri] 08:00 AM - 05:00 PM

IL

Cook

Nurse Practitioner: Acute Care

Derman, Yael Emily, APNP+
Other Language(s):English,Spanish,Polish
Accessibility: Details Pending (P, EB, IB, PA)

Galambos, Linda A, NP+
Gender: Female
836 West Wellington Avenue
Room 4813cc
Chicago, IL 60657
Phone:(773) 296-5073
NPI:1326217019
Cultural Training Completed: No
Hours: [Mon, Tue, Wed, Thu, Fri] 08:00 AM - 05:00 PM
Other Language(s):English
Accessibility: Some Criteria Met (P, EB, IB, PA)

Galambos, Linda A, NP+
Gender: Female
836 W Wellington Ave
Rm 4813CC
Chicago, IL 60657
Phone:(773) 296-5073
NPI:1326217019
Cultural Training Completed: No
Hours: [Mon, Tue, Wed, Thu, Fri] 08:00 AM - 05:00 PM

IL

Cook

Nurse Practitioner: Acute Care

Galambos, Linda A, NP+
Other Language(s):English
Accessibility: Details Pending (P, EB, IB, PA)

Gates, Valeria, ARNP+
Gender: Female
6821 S Halsted St
Chicago, IL 60621
Phone:(773) 651-3629
NPI:1619318003
Cultural Training Completed: Yes
Hours: [Mon, Thu] 08:30 AM - 07:00 PM, [Tue, Wed, Fri] 08:30 AM - 05:30 PM, Sat 08:30 AM - 02:00 PM
Other Language(s):English
Accessibility: Details Pending (P, EB, IB, PA)

Glick, Diane Marie, APRN+
Gender: Female
7447 W Talcott Ave
Ste 327
Chicago, IL 60631
Phone:(773) 990-6440
NPI:1184979544
Cultural Training Completed: No
Hours: [Mon, Tue, Wed, Thu, Fri] 08:00 AM - 05:00 PM
Other Language(s):English

IL

Cook

Nurse Practitioner: Acute Care

Glick, Diane Marie, APRN+
Accessibility: Details Pending (P, EB, IB, PA)

Gonzalez, Rosalia C, NP+
Gender: Female
1740 W Taylor St
Chicago, IL 60612
Phone:(312) 996-7546
NPI:1548364060
Cultural Training Completed: Yes
Hours: [Mon, Tue, Wed, Thu, Fri, Sat, Sun] 12:00 AM - 11:59 PM
Other Language(s):English
Accessibility: Some Criteria Met (P, EB, IB, PA)

Heidt, Katherine L, NP+
Gender: Female
1520 W Harrison St
Chicago, IL 60607
Phone:(312) 942-6644
NPI:1841187366
Cultural Training Completed: No
Hours: [Mon, Tue, Wed, Thu, Fri] 08:00 AM - 05:00 PM
Accessibility: Details Pending (P, EB, IB, PA)

Hinojosa, Cynthia A, NP+
Gender: Female

IL

Cook

Nurse Practitioner: Acute Care

Hinojosa, Cynthia A, NP+
1620 W Harrison St
Fl 7
Chicago, IL 60612
Phone:(888) 352-7874
NPI:1548578339
Cultural Training Completed: No
Hours: [Mon, Tue, Wed, Thu, Fri] 08:00 AM - 05:00 PM
Accessibility: Details Pending (P, EB, IB, PA)

Johnson, Jemma R, NP
Gender: Female
1520 W Harrison St
Chicago, IL 60607
Phone:(312) 942-5751
NPI:1952072837
Cultural Training Completed: No
Hours: [Mon, Tue, Wed, Thu, Fri] 08:00 AM - 05:00 PM
Certification(s):Board Certified
Accessibility: Details Pending (P, EB, IB, PA)

Katz, Rosa L, NP+
Gender: Female
1620 W Harrison St
Fl 5
Chicago, IL 60612
Phone:(312) 942-6744
NPI:1134817869

IL

Cook

Nurse Practitioner: Acute Care

Katz, Rosa L, NP+
Cultural Training Completed: No
Hours: [Mon, Tue, Wed, Thu, Fri] 08:00 AM - 05:00 PM
Accessibility: Details Pending (P, EB, IB, PA)

Leyden, Lindsey C, APNP+
Gender: Female
225 E Chicago Ave
Chicago, IL 60611
Phone:(800) 543-7362
NPI:1710530589
Cultural Training Completed: No
Hours: [Mon, Tue, Wed, Thu, Fri, Sat, Sun] 12:00 AM - 11:59 PM
Other Language(s):Spanish,Polish
Accessibility: Some Criteria Met (P, EB, IB, PA)

Leyden, Lindsey C, APNP+
Gender: Female
225 East Chicago Avenue
Box 246
Chicago, IL 60611
Phone:(800) 543-7362
NPI:1710530589
Cultural Training Completed: No

IL

Cook

Nurse Practitioner: Acute Care

Leyden, Lindsey C, APNP+
Hours: [Mon, Tue, Wed, Thu, Fri] 08:00 AM - 05:00 PM
Other Language(s):Spanish,Polish
Accessibility: Details Pending (P, EB, IB, PA)

Leyden, Lindsey C, APNP+
Gender: Female
225 E Chicago Ave
246
Chicago, IL 60611
Phone:(800) 543-7362
NPI:1710530589
Cultural Training Completed: No
Hours: [Mon, Tue, Wed, Thu, Fri] 08:00 AM - 05:00 PM
Other Language(s):Spanish,Polish
Accessibility: Some Criteria Met (P, EB, IB, PA)

Mahoney, Kalyn, NP+
Gender: Female
225 E Chicago Ave
Chicago, IL 60611
Phone:(312) 227-4000
NPI:1043654080
Cultural Training Completed: No

IL

Cook

Nurse Practitioner: Acute Care

Mahoney, Kalyn, NP+
Hours: [Mon, Tue, Wed, Thu, Fri] 08:00 AM - 06:00 PM
Other Language(s):English
Accessibility: Some Criteria Met (P, EB, IB, PA)

Malone, Meghan, NP+
Gender: Female
225 E Chicago Ave
3
Chicago, IL 60611
Phone:(312) 227-4000
NPI:1710598123
Cultural Training Completed: No
Hours: [Mon, Tue, Wed, Thu, Fri] 08:00 AM - 06:00 PM
Certification(s):Board Certified
Accessibility: Details Pending (P, EB, IB, PA)

Marocchi, Darette L, CNP+
Gender: Female
1620 W Harrison St
Chicago, IL 60612
Phone:(312) 942-5000
NPI:1841878758
Cultural Training Completed: No
Hours: [Mon, Tue, Wed, Thu, Fri] 08:00 AM - 05:00 PM

IL

Cook

Nurse Practitioner: Acute Care

Marocchi, Darette L, CNP+
Accessibility: Details Pending (P, EB, IB, PA)

Martin, Kristine S, APNP+
Gender: Female
225 E Chicago Ave
Chicago, IL 60611
Phone:(800) 543-7362
NPI:1639463870
Cultural Training Completed: No
Hours: [Mon, Tue, Wed, Thu, Fri, Sat, Sun] 12:00 AM - 11:59 PM
Other Language(s):Spanish,Polish
Accessibility: Some Criteria Met (P, EB, IB, PA)

Martin, Kristine S, APNP+
Gender: Female
225 E Chicago Ave
Fl 7
Chicago, IL 60611
Phone:(800) 543-7362
NPI:1639463870
Cultural Training Completed: No
Hours: [Mon, Tue, Wed, Thu, Fri] 08:00 AM - 05:00 PM
Other Language(s):Spanish,Polish

IL

Cook

Nurse Practitioner: Acute Care

Martin, Kristine S, APNP+
Accessibility: Some Criteria Met (P, EB, IB, PA)

Mattingly, Megan E, CNP+
Gender: Female
355 E Erie St
Chicago, IL 60611
Phone:(312) 238-1000
NPI:1255718797
Cultural Training Completed: Yes
Hours: [Mon, Tue, Wed, Thu, Fri, Sun] 08:00 AM - 05:00 PM
Other Language(s):English
Accessibility: Some Criteria Met (P, EB, IB, PA)

McGuire, Colleen M, NP
Gender: Female
1520 W Harrison St
Chicago, IL 60607
Phone:(312) 942-5751
NPI:1619306362
Cultural Training Completed: No
Hours: [Mon, Tue, Wed, Thu, Fri] 08:00 AM - 05:00 PM
Other Language(s):English
Certification(s):Board Certified

IL

Cook

Nurse Practitioner: Acute Care

McGuire, Colleen M, NP
Accessibility: Details Pending (P, EB, IB, PA)

Mehta, Bridget C, NP+
Gender: Female
1725 W Harrison St
Ste 161
Chicago, IL 60612
Phone:(312) 942-4252
NPI:1588474621
Cultural Training Completed: No
Hours: [Mon, Tue, Wed, Thu, Fri] 08:00 AM - 05:00 PM
Accessibility: Details Pending (P, EB, IB, PA)

Mileykovsky, Ashley I, APRN+
Gender: Female
1801 W Taylor St
Chicago, IL 60612
Phone:(312) 996-3300
NPI:1275256695
Cultural Training Completed: No
Hours: [Mon, Tue, Wed, Thu, Fri] 08:00 AM - 05:00 PM
Accessibility: Some Criteria Met (P, EB, IB, PA)

Odya, Nicole, APRN+
Gender: Female
2900 N Lake Shore Dr
Chicago, IL 60657
Phone:(773) 665-3000
NPI:1225554777
Cultural Training Completed: No
Hours: [Mon, Tue, Wed, Thu, Fri] 08:00 AM - 05:00 PM
Other Language(s):Arabic,English,Greek,Korean,Spanish
Accessibility: Some Criteria Met (P, EB, IB, PA)

Pagaduan, Nina R, NP+
Gender: Female
1801 W Taylor St
Chicago, IL 60612
Phone:(866) 600-2273
NPI:1366960759
Cultural Training Completed: No
Hours: [Mon, Tue, Wed, Thu, Fri, Sun] 08:00 AM - 05:00 PM, Sat 10:00 AM - 06:00 PM
After Hours Phone Number:(312) 355-1625
Other Language(s):English
Accessibility: Some Criteria Met (P, EB, IB, PA)

Patel, Shruti, NP
Gender: Female
1945 W Wilson Ave
Ste 5110
Chicago, IL 60640
Phone:(773) 232-2300
NPI:1699187070
Cultural Training Completed: No
Hours: [Mon, Tue, Wed, Thu, Fri] 09:00 AM - 05:00 PM
Other Language(s):Gujarati,Urdu,Spanish,Hindi
Certification(s):Board Certified
Accessibility: Details Pending (P, EB, IB, PA)

Patel, Shruti, NP+
Gender: Female
1044 N Mozart St
Chicago, IL 60622
Phone:(773) 232-2300
NPI:1699187070
Cultural Training Completed: No
Hours: [Mon, Tue, Wed, Thu, Fri] 08:00 AM - 05:00 PM
Other Language(s):Gujarati,Urdu,Spanish,Hindi
Certification(s):Board Certified
Accessibility: Details Pending (P, EB, IB, PA)

Patel, Shruti, NP+
Gender: Female
1044 N Mozart St
Ste 405
Chicago, IL 60622
Phone:(773) 232-2300
NPI:1699187070
Cultural Training Completed: No
Hours: [Mon, Tue, Wed, Thu, Fri] 08:00 AM - 05:00 PM
Other Language(s):Gujarati,Urdu,Spanish,Hindi
Certification(s):Board Certified
Accessibility: Some Criteria Met (P, EB, IB, PA)

Patel, Shruti, NP+
Gender: Female
1544 W Chicago Ave
Chicago, IL 60642
Phone:(773) 232-2300
NPI:1699187070
Cultural Training Completed: No
Hours: [Mon, Tue, Wed, Thu, Fri] 09:00 AM - 05:00 PM
Other Language(s):Gujarati,Urdu,Spanish,Hindi
Certification(s):Board Certified
Accessibility: Details Pending (P, EB, IB, PA)

Patel, Shruti, NP
Gender: Female
1349 N Western Ave
Chicago, IL 60622
Phone:(773) 232-2300
NPI:1699187070

IL

Cook

Nurse Practitioner: Acute Care

Patel, Shruti, NP
Cultural Training Completed: No
Hours: [Mon, Tue, Wed, Thu, Fri] 09:00 AM - 05:00 PM
Other Language(s):Gujarati,Urdu,Spanish,Hindi
Certification(s):Board Certified
Accessibility: Details Pending (P, EB, IB, PA)

Patel, Shruti, NP+
Gender: Female
1349 N WESTERN AVE
STE 5110
Chicago, IL 60622
Phone:(773) 232-2300
NPI:1699187070
Cultural Training Completed: No
Hours: [Mon, Tue, Wed, Thu, Fri, Sat, Sun] 08:00 AM - 05:00 PM
Other Language(s):Gujarati,Urdu,Spanish,Hindi
Certification(s):Board Certified
Accessibility: Details Pending (P, EB, IB, PA)

Picchietti, Carrie A, NP
Gender: Female
1520 W Harrison St
Chicago, IL 60607

IL

Cook

Nurse Practitioner: Acute Care

Picchietti, Carrie A, NP
Phone:(312) 942-5751
NPI:1720578925
Cultural Training Completed: No
Hours: [Mon, Tue, Wed, Thu, Fri] 08:00 AM - 05:00 PM
Other Language(s):English
Certification(s):Board Certified
Accessibility: Details Pending (P, EB, IB, PA)

Randhawa, Amrita K, NP+
Gender: Female
1725 W Harrison St
Ste 1106
Chicago, IL 60612
Phone:(312) 563-2030
NPI:1578385571
Cultural Training Completed: No
Hours: [Mon, Tue, Wed, Thu, Fri] 08:00 AM - 05:00 PM
Accessibility: Details Pending (P, EB, IB, PA)

Randhawa, Amrita K, NP+
Gender: Female
1620 W Harrison St
Fl 7
Chicago, IL 60612
Phone:(888) 352-7874
NPI:1578385571

IL

Cook

Nurse Practitioner: Acute Care

Randhawa, Amrita K, NP+
Cultural Training Completed: No
Hours: [Mon, Tue, Wed, Thu, Fri] 08:00 AM - 05:00 PM
Accessibility: Details Pending (P, EB, IB, PA)

Raney, Sarah Marie, ARNP+
Gender: Female
1301 E 47th St
Chicago, IL 60653
Phone:(314) 255-2204
NPI:1922730753
Cultural Training Completed: No
Hours: [Mon, Tue, Wed, Thu, Fri] 08:00 AM - 05:00 PM
Accessibility: Details Pending (P, EB, IB, PA)

Reichard, Megan Rosemary, NP+
Gender: Female
1620 W Harrison St
Chicago, IL 60612
Phone:(888) 352-7874
NPI:1265833826
Cultural Training Completed: No
Hours: [Mon, Tue, Wed, Thu, Fri] 08:00 AM - 05:00 PM
Certification(s):Board Certified

IL

Cook

Nurse Practitioner: Acute Care

Reichard, Megan Rosemary, NP+
Accessibility: Some Criteria Met (P, EB, IB, PA)

Reider, Jaclyn, APNP+
Gender: Female
225 E Chicago Ave
Ste 21
Chicago, IL 60611
Phone:(312) 227-4000
NPI:1992175715
Cultural Training Completed: No
Hours: [Mon, Tue, Wed, Thu, Fri] 08:00 AM - 05:00 PM
Other Language(s):English,Spanish,Polish
Accessibility: Details Pending (P, EB, IB, PA)

Reider, Jaclyn, APNP+
Gender: Female
225 E Chicago Ave
21
Chicago, IL 60611
Phone:(800) 543-7362
NPI:1992175715
Cultural Training Completed: No
Hours: [Mon, Tue, Wed, Thu, Fri] 08:00 AM - 05:00 PM
Other Language(s):English,Spanish,Polish

IL

Cook

Nurse Practitioner: Acute Care

Reider, Jaclyn, APNP+
Accessibility: Some Criteria Met (P, EB, IB, PA)

Reider, Jaclyn, APNP+
Gender: Female
225 E Chicago Ave
Chicago, IL 60611
Phone:(800) 543-7362
NPI:1992175715
Cultural Training Completed: No
Hours: [Mon, Tue, Wed, Thu, Fri, Sat, Sun] 12:00 AM - 11:59 PM
After Hours Phone Number:(800) 543-7362
Other Language(s):English,Spanish,Polish
Accessibility: Some Criteria Met (P, EB, IB, PA)

Reider, Jaclyn, APNP+
Gender: Female
225 East Chicago Avenue
Box 21
Chicago, IL 60611
Phone:(312) 227-4000
NPI:1992175715
Cultural Training Completed: No
Hours: [Mon, Tue, Wed, Thu, Fri] 08:00 AM - 05:00 PM
Other Language(s):English,Spanish,Polish

IL

Cook

Nurse Practitioner: Acute Care

Reider, Jaclyn, APNP+
Accessibility: Details Pending (P, EB, IB, PA)

Repking, Sarah Cotler, NP+
Gender: Female
1725 W Harrison St
Ste 56
Chicago, IL 60612
Phone:(312) 942-8910
NPI:1467774224
Cultural Training Completed: No
Hours: [Mon, Tue, Wed, Thu, Fri] 08:00 AM - 05:00 PM
Other Language(s):English
Certification(s):Board Certified
Accessibility: Details Pending (P, EB, IB, PA)

Repking, Sarah Cotler, NP+
Gender: Female
1725 W Harrison St
Chicago, IL 60612
Phone:(312) 942-8910
NPI:1467774224
Cultural Training Completed: No
Hours: [Mon, Tue, Wed, Thu, Fri] 08:00 AM - 05:00 PM
Other Language(s):English
Certification(s):Board Certified

IL

Cook

Nurse Practitioner: Acute Care

Repking, Sarah Cotler, NP+
Accessibility: Details Pending (P, EB, IB, PA)

Repking, Sarah Cotler, NP+
Gender: Female
1625 N Harlem Ave
Chicago, IL 60707
Phone:(708) 312-0592
NPI:1467774224
Cultural Training Completed: No
Hours: [Mon, Tue, Wed, Thu, Fri] 08:00 AM - 05:00 PM
Other Language(s):English
Certification(s):Board Certified
Accessibility: Details Pending (P, EB, IB, PA)

Ritchie, Laura, CNP+
Gender: Female
1725 W Harrison St
Chicago, IL 60612
Phone:(312) 942-8910
NPI:1376264069
Cultural Training Completed: No
Hours: [Mon, Tue, Wed, Thu, Fri] 08:00 AM - 05:00 PM
Accessibility: Details Pending (P, EB, IB, PA)

Ritchie, Laura, CNP+
Gender: Female

IL

Cook

Nurse Practitioner: Acute Care

Ritchie, Laura, CNP+
1725 W Harrison St
Ste 56
Chicago, IL 60612
Phone:(312) 942-8910
NPI:1376264069
Cultural Training Completed: No
Hours: [Mon, Tue, Wed, Thu, Fri] 08:00 AM - 05:00 PM
Accessibility: Details Pending (P, EB, IB, PA)

Springer, Lauren E, NP
Gender: Female
1520 W Harrison St
Chicago, IL 60607
Phone:(312) 942-5751
NPI:1942623210
Cultural Training Completed: No
Hours: [Mon, Tue, Wed, Thu, Fri] 08:00 AM - 05:00 PM
Other Language(s):English
Certification(s):Board Certified
Accessibility: Details Pending (P, EB, IB, PA)

Stark, Shauna Sue, NP+
Gender: Female
1620 W Harrison St
Chicago, IL 60612
Phone:(312) 947-1000
NPI:1609303676

IL

Cook

Nurse Practitioner: Acute Care

Stark, Shauna Sue, NP+
Cultural Training Completed: No
Hours: [Mon, Tue, Wed, Thu, Fri] 08:00 AM - 05:00 PM
Accessibility: Details Pending (P, EB, IB, PA)

Tentinger, Quinn, APNP+
Gender: Female
225 E Chicago Ave
3
Chicago, IL 60611
Phone:(800) 543-7362
NPI:1821697988
Cultural Training Completed: No
Hours: [Mon, Tue, Wed, Thu, Fri] 08:00 AM - 05:00 PM
Other Language(s):Spanish,Polish
Certification(s):Board Certified
Accessibility: Details Pending (P, EB, IB, PA)

Tentinger, Quinn, APNP+
Gender: Female
225 E Chicago Ave
Chicago, IL 60611
Phone:(800) 543-7362
NPI:1821697988
Cultural Training Completed: No

IL

Cook

Nurse Practitioner: Acute Care

Tentinger, Quinn, APNP+
Hours: [Mon, Tue, Wed, Thu, Fri, Sat, Sun] 12:00 AM - 11:59 PM
Other Language(s):Spanish,Polish
Certification(s):Board Certified
Accessibility: Some Criteria Met (P, EB, IB, PA)

Theis, Catherine, APNP+
Gender: Female
225 E Chicago Ave
Chicago, IL 60611
Phone:(800) 543-7362
NPI:1902371669
Cultural Training Completed: No
Hours: [Mon, Tue, Wed, Thu, Fri, Sat, Sun] 12:00 AM - 11:59 PM
Other Language(s):Spanish,Polish
Accessibility: Some Criteria Met (P, EB, IB, PA)

Theis, Catherine, APNP+
Gender: Female
225 E Chicago Ave
3
Chicago, IL 60611
Phone:(800) 543-7362
NPI:1902371669

IL

Cook

Nurse Practitioner: Acute Care

Theis, Catherine, APNP+
Cultural Training Completed: No
Hours: [Mon, Tue, Wed, Thu, Fri] 08:00 AM - 05:00 PM
Other Language(s):Spanish,Polish
Accessibility: Details Pending (P, EB, IB, PA)

Theis, Catherine, APNP
Gender: Female
225 E Chicago Ave
Ste 3SW Ste 7
Chicago, IL 60611
Phone:(800) 543-7362
NPI:1902371669
Cultural Training Completed: No
Hours: [Mon, Tue, Wed, Thu, Fri] 08:00 AM - 05:00 PM
Other Language(s):Spanish,Polish
Accessibility: Details Pending (P, EB, IB, PA)

Tomazin, Paige, NP+
Gender: Female
1620 W Harrison St
Chicago, IL 60612
Phone:(312) 947-1000
NPI:1205764743
Cultural Training Completed: No

IL

Cook

Nurse Practitioner: Acute Care

Tomazin, Paige, NP+
Hours: [Mon, Tue, Wed, Thu, Fri] 08:00 AM - 05:00 PM
Accessibility: Details Pending (P, EB, IB, PA)

Trejo, Thaddeus, APN+
Gender: Male
3400 S Indiana Ave
Chicago, IL 60616
Phone:(312) 842-5000
NPI:1255870796
Cultural Training Completed: No
Hours: [Mon, Tue, Wed, Thu, Fri] 08:00 AM - 05:00 PM
Accessibility: Details Pending (P, EB, IB, PA)

Triplitt, Raisa D, CNP+
Gender: Female
1717 W Congress Pkwy
Chicago, IL 60612
Phone:(312) 942-4200
NPI:1730871666
Cultural Training Completed: No
Hours: [Mon, Tue, Wed, Thu, Fri] 08:00 AM - 05:30 PM
Other Language(s):Filipino,Tagalog
Accessibility: Details Pending (P, EB, IB, PA)

IL

Cook

Nurse Practitioner: Acute Care

Van Asten, Scott A, NP+
Gender: Male
1620 W Harrison St
Chicago, IL 60612
Phone:(888) 352-7874
NPI:1871931337
Cultural Training Completed: No
Hours: [Mon, Tue, Wed, Thu, Fri] 08:00 AM - 05:00 PM
Other Language(s):English
Certification(s):Board Certified
Accessibility: Some Criteria Met (P, EB, IB, PA)

Whyte, Tenny, NP+
Gender: Female
159 N Sangamon St
PMB 200
Chicago, IL 60607
Phone:(800) 985-5596
NPI:1730931247
Cultural Training Completed: No
Hours: [Mon, Tue, Wed, Thu, Fri] 08:00 AM - 05:00 PM
Accessibility: Details Pending (P, EB, IB, PA)

Whyte, Tenny, NP+
Gender: Female
159 N SANGAMON ST
STE 200
Chicago, IL 60607
Phone:(800) 985-5596

IL

Cook

Nurse Practitioner: Acute Care

Whyte, Tenny, NP+
NPI:1730931247
Cultural Training Completed: No
Hours: [Mon, Tue, Wed, Thu, Fri] 08:00 AM - 05:00 PM
Accessibility: Some Criteria Met (P, EB, IB, PA)

Windhorst, Jennifer L, APNP+
Gender: Female
1801 W Taylor St
Chicago, IL 60612
Phone:(312) 355-1700
NPI:1093881146
Cultural Training Completed: Yes
Hours: [Mon, Tue, Wed, Thu, Fri, Sat, Sun] 08:30 AM - 05:00 PM
Other Language(s):English
Accessibility: Some Criteria Met (P, EB, IB, PA)

Zubrycki, Michelle, APN+
Gender: Female
1855 W Taylor St
Chicago, IL 60612
Phone:(312) 996-6599
NPI:1578724449
Cultural Training Completed: Yes
Hours: [Mon, Tue, Wed, Thu, Fri, Sat, Sun] 08:30 AM - 05:00 PM

IL

Cook

Nurse Practitioner: Acute Care

Zubrycki, Michelle, APN+
Other Language(s):Spanish,English
Accessibility: Some Criteria Met (P, EB, IB, PA)

Nurse Practitioner: Adult Health

Afarin, Jessica M, APRN+
Gender: Female
6201 W Touhy Ave
Chicago, IL 60646
Phone:(847) 462-4411
NPI:1871962183
Cultural Training Completed: Yes
Hours: [Mon, Tue, Wed, Thu, Fri] 08:00 AM - 05:00 PM
Other Language(s):Arabic,English
Accessibility: Details Pending (P, EB, IB, PA)

Afarin, Jessica M, APRN+
Gender: Female
3445 N Central Ave
Chicago, IL 60634
Phone:(773) 205-0800
NPI:1871962183
Cultural Training Completed: Yes
Hours: [Mon, Thu, Fri] 10:00 AM - 05:00 PM, [Tue, Wed] 10:00 AM -

IL

Cook

Nurse Practitioner: Adult Health

Afarin, Jessica M, APRN+
01:00 PM, Sat 09:00 AM - 01:00 PM
Other Language(s):Arabic,English
Accessibility: Some Criteria Met (P, EB, IB, PA)

Akindunbi, James, NP+
Gender: Male
3000 N Halsted St
Ste 600
Chicago, IL 60657
Phone:(708) 237-9535
NPI:1720712680
Cultural Training Completed: No
Hours: [Mon, Tue, Wed, Thu, Fri, Sat, Sun] 08:00 AM - 06:00 PM
Accessibility: Some Criteria Met (P, EB, IB, PA)

Appleberry, Angela M, BSN+
Gender: Female
1500 S Fairfield Ave
Fl 4
Chicago, IL 60608
Phone:(773) 542-2000
NPI:1699310201
Cultural Training Completed: No
Hours: [Mon, Tue, Wed, Thu, Fri] 08:00 AM - 05:00 PM

IL

Cook

Nurse Practitioner: Adult Health

Appleberry, Angela M, BSN+
Certification(s):Board Certified
Accessibility: Some Criteria Met (P, EB, IB, PA)

Appleberry, Angela M, BSN
Gender: Female
2701 W 68th St
Chicago, IL 60629
Phone:(773) 257-4325
NPI:1699310201
Cultural Training Completed: No
Hours: [Mon, Tue, Wed, Thu, Fri] 08:00 AM - 05:00 PM
Certification(s):Board Certified
Accessibility: Details Pending (P, EB, IB, PA)

Argentine, Sarah E, ARNP+
Gender: Female
1401 S California Ave
Chicago, IL 60608
Phone:(773) 565-3200
NPI:1073069381
Cultural Training Completed: No
Hours: [Mon, Tue, Wed, Thu, Fri] 08:00 AM - 05:00 PM
After Hours Phone Number:(773) 257-6840
Other Language(s):English

IL

Cook

Nurse Practitioner: Adult Health

Argentine, Sarah E, ARNP+
Accessibility: Some Criteria Met (P, EB, IB, PA)

Arquilla-Maltby, Lory J, NP+
Gender: Female
1725 W Harrison St
Ste 955
Chicago, IL 60612
Phone:(312) 942-7030
NPI:1205866373
Cultural Training Completed: No
Hours: [Mon, Tue, Wed, Thu, Fri] 08:00 AM - 05:00 PM
Certification(s):Board Certified
Accessibility: Details Pending (P, EB, IB, PA)

Baptista, Jacqueline A, NP
Gender: Female
1520 W Harrison St
Chicago, IL 60607
Phone:(312) 942-5751
NPI:1457630246
Cultural Training Completed: No
Hours: [Mon, Tue, Wed, Thu, Fri] 08:00 AM - 05:00 PM
Other Language(s):English
Certification(s):Board Certified

IL

Cook

Nurse Practitioner: Adult Health

Baptista, Jacqueline A, NP
Accessibility: Details Pending (P, EB, IB, PA)

Bedore, Gerald M., APNP+
Gender: Male
835 S Wolcott Ave
Chicago, IL 60612
Phone:(312) 996-1000
NPI:1003075706
Cultural Training Completed: No
Hours: [Mon, Tue, Wed, Thu, Fri, Sat] 08:00 AM - 05:00 PM
Other Language(s):English
Accessibility: Details Pending (P, EB, IB, PA)

Blachowicz, Ewa, NP+
Gender: Female
1411 S Michigan Ave
Fl 5
Chicago, IL 60605
Phone:(312) 454-2700
NPI:1861514408
Cultural Training Completed: Yes
Hours: [Mon, Tue, Wed, Thu, Fri] 08:00 AM - 05:00 PM
Other Language(s):Polish
Accessibility: Details Pending (P, EB, IB, PA)

IL

Cook

Nurse Practitioner: Adult Health

Brammer, Madelyn E, NP+
Gender: Female
836 W Wellington Ave
Chicago, IL 60657
Phone:(773) 296-5837
NPI:1962237313
Cultural Training Completed: No
Hours: [Mon, Tue, Wed, Thu, Fri] 08:00 AM - 05:00 PM
Accessibility: Some Criteria Met (P, EB, IB, PA)

Brammer, Madelyn E, NP+
Gender: Female
836 West Wellington Avenue
Room 7407
Chicago, IL 60657
Phone:(773) 296-5837
NPI:1962237313
Cultural Training Completed: No
Hours: [Mon, Tue, Wed, Thu, Fri] 08:00 AM - 05:00 PM
Accessibility: Some Criteria Met (P, EB, IB, PA)

Brownlee, Maurice A, NP+
Gender: Male
3416 S Halsted St
Chicago, IL 60608
Phone:(773) 296-2400
NPI:1083145262

IL

Cook

Nurse Practitioner: Adult Health

Brownlee, Maurice A, NP+
Cultural Training Completed: Yes
Hours: [Mon, Tue, Wed, Thu, Fri] 08:00 AM - 05:00 PM
Other Language(s):English
Certification(s):Board Certified
Accessibility: Some Criteria Met (P, EB, IB, PA)

Budds, Sue C, NP+
Gender: Female
1520 W Harrison St
Chicago, IL 60607
Phone:(312) 226-2371
NPI:1851426613
Cultural Training Completed: No
Hours: [Mon, Tue, Wed, Thu, Fri] 08:00 AM - 05:00 PM
Other Language(s):English
Certification(s):Board Certified
Accessibility: Details Pending (P, EB, IB, PA)

Bulgariu, Anca, APRN+
Gender: Female
2004 N Pulaski Rd
Chicago, IL 60639
Phone:(773) 772-8879
NPI:1003935644

IL

Cook

Nurse Practitioner: Adult Health

Bulgariu, Anca, APRN+
Cultural Training Completed: Yes
Hours: [Mon, Tue, Wed, Thu, Fri] 08:00 AM - 05:00 PM
Other Language(s):Romanian, Spanish
Accessibility: Some Criteria Met (P, EB, IB, PA)

Carney, Samantha K, NP+
Gender: Female
1520 W Harrison St
Chicago, IL 60607
Phone:(312) 942-5751
NPI:1164985099
Cultural Training Completed: No
Hours: [Mon, Tue, Wed, Thu, Fri] 08:00 AM - 05:00 PM
Accessibility: Details Pending (P, EB, IB, PA)

Cruz, Cecille D, NP*
Gender: Female
7447 W Talcott Ave
Ste 1
Chicago, IL 60631
Phone:(773) 774-0042
NPI:1548894298
Cultural Training Completed: No
Hours: [Mon, Tue, Wed, Thu, Fri] 08:00 AM - 05:00 PM

IL

Cook

Nurse Practitioner: Adult Health

Cruz, Cecille D, NP*
Accessibility: Some Criteria Met (P, EB, IB, PA)

Dahlerus, Karina Ryane, APNP+
Gender: Female
1725 W Harrison St
Ste 758
Chicago, IL 60612
Phone:(888) 352-7874
NPI:1164849477
Cultural Training Completed: No
Hours: [Mon, Tue, Wed, Thu, Fri] 08:00 AM - 05:00 PM
Certification(s):Board Certified
Accessibility: Details Pending (P, EB, IB, PA)

Dahlerus, Karina Ryane, APNP+
Gender: Female
1725 W Harrison St
Ste 425
Chicago, IL 60612
Phone:(312) 563-3000
NPI:1164849477
Cultural Training Completed: No
Hours: [Mon, Tue, Wed, Thu, Fri] 08:00 AM - 05:00 PM
Certification(s):Board Certified
Accessibility: Details Pending (P, EB, IB, PA)

IL

Cook

Nurse Practitioner: Adult Health

DeFalco, Michelle M, APN+
Gender: Female
1801 W Taylor St
Chicago, IL 60612
Phone:(312) 355-4300
NPI:1730198904
Cultural Training Completed: Yes
Hours: [Mon, Tue, Wed, Thu, Fri] 08:00 AM - 05:00 PM
After Hours Phone Number:(312) 996-6771
Other Language(s):English
Accessibility: Some Criteria Met (P, EB, IB, PA)

Duerksen, Ross J, NP
Gender: Male
1520 W Harrison St
Chicago, IL 60607
Phone:(312) 942-5751
NPI:1316357031
Cultural Training Completed: No
Hours: [Mon, Tue, Wed, Thu, Fri] 08:00 AM - 05:00 PM
Other Language(s):English
Certification(s):Board Certified
Accessibility: Details Pending (P, EB, IB, PA)

Ebeywa, Elizabeth A, APRN+
Gender: Female

IL

Cook

Nurse Practitioner: Adult Health

Ebeywa, Elizabeth A, APRN+
2301 E 93rd St
Ste 115
Chicago, IL 60617
Phone:(708) 636-7575
NPI:1205552114
Cultural Training Completed: No
Hours: [Mon, Tue, Wed, Thu, Fri] 08:00 AM - 05:00 PM
Accessibility: Details Pending (P, EB, IB, PA)

Erickson, Molly K, NP
Gender: Female
1520 W Harrison St
Chicago, IL 60607
Phone:(312) 942-5751
NPI:1366887796
Cultural Training Completed: No
Hours: [Mon, Tue, Wed, Thu, Fri] 08:00 AM - 05:00 PM
Other Language(s):English
Certification(s):Board Certified
Accessibility: Details Pending (P, EB, IB, PA)

Folu-oso, Temitope, NP+
Gender: Female
5130 W Jackson Blvd
Chicago, IL 60644
Phone:(773) 921-8000
NPI:1184585663

IL

Cook

Nurse Practitioner: Adult Health

Folu-oso, Temitope, NP+
Cultural Training Completed: No
Hours: [Mon, Tue, Wed, Thu, Fri] 08:00 AM - 05:00 PM
Accessibility: Details Pending (P, EB, IB, PA)

Funes, Irma E, MSN+
Gender: Female
4001 W Devon Ave
Ste 206
Chicago, IL 60646
Phone:(847) 909-9858
NPI:1578817003
Cultural Training Completed: No
Hours: [Mon, Tue, Wed, Thu, Fri] 08:00 AM - 05:00 PM
Other Language(s):Spanish
Accessibility: Details Pending (P, EB, IB, PA)

Hirtenfeld-Stein, Rachelle, CNP+
1950 W Polk St
Chicago, IL 60612
Phone:(312) 864-0200
NPI:1811528904
Cultural Training Completed: Yes
Hours: [Mon, Tue, Wed, Thu, Fri] 08:00 AM - 05:00 PM

IL

Cook

Nurse Practitioner: Adult Health

Hirtenfeld-Stein, Rachelle, CNP+
Accessibility: Details Pending (P, EB, IB, PA)

Hiti-Shannon, Jean M, NP+
Gender: Female
836 W Wellington Ave
Chicago, IL 60657
Phone:(773) 296-5837
NPI:1568747459
Cultural Training Completed: No
Hours: [Mon, Tue, Wed, Thu, Fri] 08:00 AM - 05:00 PM
Other Language(s):English,Spanish
Accessibility: Some Criteria Met (P, EB, IB, PA)

Hiti-Shannon, Jean M, NP+
Gender: Female
836 West Wellington Avenue
Room 7407
Chicago, IL 60657
Phone:(773) 296-5837
NPI:1568747459
Cultural Training Completed: No
Hours: [Mon, Tue, Wed, Thu, Fri] 08:00 AM - 05:00 PM
Other Language(s):English,Spanish

IL

Cook

Nurse Practitioner: Adult Health

Hiti-Shannon, Jean M, NP+
Accessibility: Some Criteria Met (P, EB, IB, PA)

Horwitz, Jessica L, NP+
Gender: Female
2900 N Lake Shore Dr
Chicago, IL 60657
Phone:(773) 665-3724
NPI:1649758426
Cultural Training Completed: Yes
Hours: [Mon, Tue, Wed, Thu, Fri] 08:00 AM - 05:00 PM
Accessibility: Details Pending (P, EB, IB, PA)

Jones, Jocelyn Blair, ARNP#
Gender: Female
4101 N Ravenswood Ave
Chicago, IL 60613
Phone:(773) 572-5500
NPI:1528350212
Cultural Training Completed: Yes
Hours: [Mon, Tue, Wed, Thu, Fri] 08:00 AM - 05:00 PM
Other Language(s):English
Accessibility: Details Pending (P, EB, IB, PA)

IL

Cook

Nurse Practitioner: Adult Health

Koziol, Katarzyna Anna, CNP+
Gender: Female
2875 W 19th St
Chicago, IL 60623
Phone:(773) 484-1000
NPI:1710222344
Cultural Training Completed: Yes
Hours: [Mon, Tue, Wed, Thu, Fri] 08:00 AM - 05:00 PM
Other Language(s):Polish,Russian
Accessibility: Some Criteria Met (P, EB, IB, PA)

Litwin, Melissa, APRN+
Gender: Female
2525 S Michigan Ave
Chicago, IL 60616
Phone:(312) 567-2000
NPI:1851998553
Cultural Training Completed: Yes
Hours: [Mon, Tue, Wed, Thu, Fri] 08:00 AM - 05:00 PM
Accessibility: Some Criteria Met (P, EB, IB, PA)

Maguigad, Nizza Martil, APN+
Gender: Female
331 W Surf St
Ste 5100
Chicago, IL 60657
Phone:(773) 665-3025

IL

Cook

Nurse Practitioner: Adult Health

Maguigad, Nizza Martil, APN+
NPI:1851693584
Cultural Training Completed: Yes
Hours: [Mon, Tue, Wed, Thu, Fri] 08:00 AM - 05:00 PM
Other Language(s):Tagalog
Accessibility: Details Pending (P, EB, IB, PA)

Marocchi, Darette L, CNP+
Gender: Female
1620 W Harrison St
Chicago, IL 60612
Phone:(312) 942-5000
NPI:1841878758
Cultural Training Completed: No
Hours: [Mon, Tue, Wed, Thu, Fri] 08:00 AM - 05:00 PM
Accessibility: Details Pending (P, EB, IB, PA)

McCoy, Andrea Lynn, NP+
Gender: Female
645 S Central Ave
Chicago, IL 60644
Phone:(812) 235-8496
NPI:1053032482
Cultural Training Completed: No
Hours: [Mon, Tue, Wed, Thu, Fri] 08:00 AM - 05:00 PM

IL

Cook

Nurse Practitioner: Adult Health

McCoy, Andrea Lynn, NP+
Accessibility: Some Criteria Met (P, EB, IB, PA)

Mead, Daniel Robert, NP+
Gender: Male
1044 N Mozart St
Chicago, IL 60622
Phone:(773) 292-8388
NPI:1093253718
Cultural Training Completed: No
Hours: [Mon, Tue, Wed, Thu, Fri] 09:00 AM - 05:00 PM
Other Language(s):Urdu,Spanish
Accessibility: Details Pending (P, EB, IB, PA)

Mead, Daniel Robert, NP+
Gender: Male
1349 N Western Ave
Chicago, IL 60622
Phone:(773) 232-2300
NPI:1093253718
Cultural Training Completed: No
Hours: [Mon, Tue, Wed, Thu, Fri] 09:00 AM - 05:00 PM
Other Language(s):Urdu,Spanish

IL

Cook

Nurse Practitioner: Adult Health

Mead, Daniel Robert, NP+
Accessibility: Details Pending (P, EB, IB, PA)

Mead, Daniel Robert, NP+
Gender: Male
1044 N Mozart St
Ste 405
Chicago, IL 60622
Phone:(773) 232-2300
NPI:1093253718
Cultural Training Completed: No
Hours: [Mon, Tue, Wed, Thu, Fri] 08:00 AM - 05:00 PM
Other Language(s):Urdu,Spanish
Accessibility: Some Criteria Met (P, EB, IB, PA)

Mead, Daniel Robert, NP+
Gender: Male
1544 W Chicago Ave
Chicago, IL 60642
Phone:(773) 232-2300
NPI:1093253718
Cultural Training Completed: No
Hours: [Mon, Tue, Wed, Thu, Fri] 09:00 AM - 05:00 PM
Other Language(s):Urdu,Spanish

IL

Cook

Nurse Practitioner: Adult Health

Mead, Daniel Robert, NP+
Accessibility: Details Pending (P, EB, IB, PA)

Mead, Daniel Robert, NP+
Gender: Male
1945 W Wilson Ave
Ste 5110
Chicago, IL 60640
Phone:(773) 232-2300
NPI:1093253718
Cultural Training Completed: No
Hours: [Mon, Tue, Wed, Thu, Fri] 09:00 AM - 05:00 PM
Other Language(s):Urdu,Spanish
Accessibility: Details Pending (P, EB, IB, PA)

Mead, Daniel Robert, NP+
Gender: Male
1044 N Francisco Ave
Chicago, IL 60622
Phone:(773) 232-2300
NPI:1093253718
Cultural Training Completed: No
Hours: Thu 10:00 AM - 04:00 PM
Other Language(s):Urdu,Spanish

IL

Cook

Nurse Practitioner: Adult Health

Mead, Daniel Robert, NP+
Accessibility: Some Criteria Met (P, EB, IB, PA)

Mead, Daniel Robert, NP+
Gender: Male
1349 N WESTERN AVE
STE 5110
Chicago, IL 60622
Phone:(773) 232-2300
NPI:1093253718
Cultural Training Completed: No
Hours: [Mon, Tue, Wed, Thu, Fri, Sat, Sun] 08:00 AM - 05:00 PM
Other Language(s):Urdu,Spanish
Accessibility: Details Pending (P, EB, IB, PA)

Medalle, Gina V, NP+
Gender: Female
1725 W Harrison St
Ste 1159
Chicago, IL 60612
Phone:(312) 942-5020
NPI:1164703310
Cultural Training Completed: No
Hours: [Mon, Tue, Wed, Thu, Fri] 08:00 AM - 05:00 PM
Certification(s):Board Certified

IL

Cook

Nurse Practitioner: Adult Health

Medalle, Gina V, NP+
Accessibility: Details Pending (P, EB, IB, PA)

Medalle, Gina V, NP+
Gender: Female
1725 W Harrison St
Ste 955
Chicago, IL 60612
Phone:(312) 563-2875
NPI:1164703310
Cultural Training Completed: No
Hours: [Mon, Tue, Wed, Thu, Fri] 08:00 AM - 05:00 PM
Certification(s):Board Certified
Accessibility: Details Pending (P, EB, IB, PA)

O'Brien, Teresa M, NP
Gender: Female
1520 W Harrison St
Chicago, IL 60607
Phone:(312) 942-5751
NPI:1619356276
Cultural Training Completed: No
Hours: [Mon, Tue, Wed, Thu, Fri] 08:00 AM - 05:00 PM
Other Language(s):English
Certification(s):Board Certified
Accessibility: Details Pending (P, EB, IB, PA)

IL

Cook

Nurse Practitioner: Adult Health

Roy, Anna L, APN+
Gender: Female
2720 W Division St
Chicago, IL 60622
Phone:(773) 772-7858
NPI:1295128098
Cultural Training Completed: Yes
Hours: [Mon, Tue, Wed, Thu, Fri] 08:00 AM - 05:00 PM
Other Language(s):English
Accessibility: Some Criteria Met (P, EB, IB, PA)

Sabas, Laurie J, APRN
Gender: Female
7435 W Talcott Ave
Chicago, IL 60631
Phone:(773) 990-6440
NPI:1568934941
Cultural Training Completed: No
Hours: [Mon, Tue, Wed, Thu, Fri] 08:00 AM - 05:00 PM
Accessibility: Details Pending (P, EB, IB, PA)

Sabas, Laurie J, APRN+
Gender: Female
7435 W Talcott Ave
Ste 327
Chicago, IL 60631
Phone:(773) 990-6440
NPI:1568934941
Cultural Training Completed: No

IL

Cook

Nurse Practitioner: Adult Health

Sabas, Laurie J, APRN+
Hours: [Mon, Tue, Wed, Thu, Fri] 08:00 AM - 05:00 PM
Accessibility: Some Criteria Met (P, EB, IB, PA)

Seymour, Ellen C, CNP+
Gender: Female
5401 S Wentworth Ave
Chicago, IL 60609
Phone:(773) 288-6900
NPI:1295291581
Cultural Training Completed: No
Hours: [Mon, Tue, Wed] 08:00 AM - 08:00 PM, [Thu, Fri] 08:00 AM - 06:00 PM, Sat 08:00 AM - 01:00 PM
Accessibility: Details Pending (P, EB, IB, PA)

Sharko, Anita L, NP+
Gender: Female
1725 W Harrison St
Ste 10
Chicago, IL 60612
Phone:(312) 942-5904
NPI:1063972776
Cultural Training Completed: No
Hours: [Mon, Tue, Wed, Thu, Fri] 08:00 AM - 05:00 PM
Other Language(s):English

IL

Cook

Nurse Practitioner: Adult Health

Sharko, Anita L, NP+
Certification(s):Board Certified
Accessibility: Details Pending (P, EB, IB, PA)

Sharko, Anita L, NP
Gender: Female
1520 W Harrison St
Chicago, IL 60607
Phone:(312) 942-5751
NPI:1063972776
Cultural Training Completed: No
Hours: [Mon, Tue, Wed, Thu, Fri] 08:00 AM - 05:00 PM
Other Language(s):English
Certification(s):Board Certified
Accessibility: Details Pending (P, EB, IB, PA)

Thomas, Elmira B, NP
Gender: Female
645 S Central Ave
Chicago, IL 60644
Phone:(773) 854-5475
NPI:1871095109
Cultural Training Completed: Yes
Hours: [Mon, Tue, Wed, Thu, Fri] 08:00 AM - 05:00 PM
Other Language(s):English,Igbo
Certification(s):Board Certified

IL

Cook

Nurse Practitioner: Adult Health

Thomas, Elmira B, NP
Accessibility: Details Pending (P, EB, IB, PA)

Torres, Richie, APRN#
Gender: Male
2701 W 68th St
Fl 3
Chicago, IL 60629
Phone:(773) 257-4325
NPI:1639801533
Cultural Training Completed: Yes
Hours: [Mon, Tue, Wed, Thu, Fri] 08:00 AM - 05:00 PM
Other Language(s):Spanish
Accessibility: Some Criteria Met (P, EB, IB, PA)

Torres, Richie, APRN+
Gender: Male
2701 W 68th St
6
Chicago, IL 60629
Phone:(773) 257-4325
NPI:1639801533
Cultural Training Completed: Yes
Hours: [Mon, Tue, Wed, Thu, Fri] 09:00 AM - 05:00 PM
Other Language(s):Spanish
Accessibility: Some Criteria Met (P, EB, IB, PA)

Torres, Richie, APRN+
Gender: Male

IL

Cook

Nurse Practitioner: Adult Health

Torres, Richie, APRN+
2701 W 68th St
Fl 6
Chicago, IL 60629
Phone:(773) 884-8200
NPI:1639801533
Cultural Training Completed: Yes
Hours: [Mon, Tue, Wed, Thu, Fri] 08:00 AM - 05:00 PM
Other Language(s):Spanish
Accessibility: Details Pending (P, EB, IB, PA)

Torres, Richie, APRN+
Gender: Male
1500 S Fairfield Ave
4
Chicago, IL 60608
Phone:(773) 257-4325
NPI:1639801533
Cultural Training Completed: Yes
Hours: [Mon, Tue, Wed, Thu, Fri] 08:00 AM - 05:00 PM
Other Language(s):Spanish
Accessibility: Details Pending (P, EB, IB, PA)

Torres, Richie, APRN+
Gender: Male
1500 S Fairfield Ave
Fl 4
Chicago, IL 60608
Phone:(773) 257-4325
NPI:1639801533

IL

Cook

Nurse Practitioner: Adult Health

Torres, Richie, APRN+
Cultural Training Completed: Yes
Hours: [Mon, Tue, Wed, Thu, Fri] 08:00 AM - 05:00 PM
Other Language(s):Spanish
Accessibility: Some Criteria Met (P, EB, IB, PA)

Torres, Richie, APRN#
Gender: Male
2701 W 68th St
Chicago, IL 60629
Phone:(773) 257-4325
NPI:1639801533
Cultural Training Completed: Yes
Hours: [Mon, Tue, Wed, Thu, Fri] 08:00 AM - 05:00 PM
Other Language(s):Spanish
Accessibility: Some Criteria Met (P, EB, IB, PA)

Villegas, Emily L, NP+
Gender: Female
1725 W Harrison St
Ste 1159
Chicago, IL 60612
Phone:(312) 942-5020
NPI:1417540527
Cultural Training Completed: No
Hours: [Mon, Tue, Wed, Thu, Fri] 08:00 AM - 05:00 PM

IL

Cook

Nurse Practitioner: Adult Health

Villegas, Emily L, NP+
Accessibility: Details Pending (P, EB, IB, PA)

Villegas, Emily L, NP+
Gender: Female
1725 W Harrison St
Ste 358
Chicago, IL 60612
Phone:(312) 942-5020
NPI:1417540527
Cultural Training Completed: No
Hours: [Mon, Tue, Wed, Thu, Fri] 08:00 AM - 05:00 PM
Accessibility: Details Pending (P, EB, IB, PA)

Yesko, Margaret R, NP+
Gender: Female
1520 W Harrison St
Chicago, IL 60607
Phone:(312) 942-6644
NPI:1902022460
Cultural Training Completed: No
Hours: [Mon, Tue, Wed, Thu, Fri] 08:00 AM - 05:00 PM
Other Language(s):English
Certification(s):Board Certified
Accessibility: Details Pending (P, EB, IB, PA)

IL

Cook

Nurse Practitioner: Critical Care Medicine

Comes, Alexandra A, NP+
Gender: Female
1620 W Harrison St
Chicago, IL 60612
Phone:(312) 947-1000
NPI:1467306597
Cultural Training Completed: No
Hours: [Mon, Tue, Wed, Thu, Fri] 08:00 AM - 05:00 PM
Accessibility: Details Pending (P, EB, IB, PA)

Gonzalez, Rosalia C, NP+
Gender: Female
1740 W Taylor St
Chicago, IL 60612
Phone:(312) 996-7546
NPI:1548364060
Cultural Training Completed: Yes
Hours: [Mon, Tue, Wed, Thu, Fri, Sat, Sun] 12:00 AM - 11:59 PM
Other Language(s):English
Accessibility: Some Criteria Met (P, EB, IB, PA)

Morales, Briseyda, APNP+
Gender: Female
225 E Chicago Ave
Chicago, IL 60611
Phone:(312) 227-4000
NPI:1114429446

IL

Cook

Nurse Practitioner: Critical Care Medicine

Morales, Briseyda, APNP+
Cultural Training Completed: No
Hours: [Mon, Tue, Wed, Thu, Fri] 08:00 AM - 05:00 PM
Other Language(s):English,Gujarati,Spanish,Polish
Accessibility: Some Criteria Met (P, EB, IB, PA)

Morales, Briseyda, APNP+
Gender: Female
225 E Chicago Ave
Fl 16
Chicago, IL 60611
Phone:(800) 543-7362
NPI:1114429446
Cultural Training Completed: No
Hours: [Mon, Tue, Wed, Thu, Fri] 08:00 AM - 05:00 PM
Other Language(s):English,Gujarati,Spanish,Polish
Accessibility: Some Criteria Met (P, EB, IB, PA)

Morales, Briseyda, APNP+
Gender: Female
225 E Chicago Ave
16
Chicago, IL 60611
Phone:(800) 543-7362
NPI:1114429446

IL

Cook

Nurse Practitioner: Critical Care Medicine

Morales, Briseyda, APNP+
Cultural Training Completed: No
Hours: [Mon, Tue, Wed, Thu, Fri] 08:00 AM - 05:00 PM
Other Language(s):English,Gujarati,Spanish,Polish
Accessibility: Details Pending (P, EB, IB, PA)

Nurse Practitioner: Family

Abah, Lawrence Edo, ARNP*
Gender: Male
2720 W Division St
Chicago, IL 60622
Phone:(773) 772-7858
NPI:1306305115
Cultural Training Completed: Yes
Hours: [Mon, Tue, Wed, Thu, Fri] 08:00 AM - 05:00 PM, Sat 09:00 AM - 05:00 PM
Other Language(s):English
Accessibility: Some Criteria Met (P, EB, IB, PA)

Abraham, Johny, APRN+
Gender: Male
1950 W Polk St
Chicago, IL 60612
Phone:(312) 864-0200
NPI:1548724578

IL

Cook

Nurse Practitioner: Family

Abraham, Johny, APRN+
Cultural Training Completed: No
Hours: [Mon, Tue, Wed, Thu, Fri] 08:00 AM - 05:00 PM
Other Language(s):Malayalam
Accessibility: Details Pending (P, EB, IB, PA)

Adeniyi, Khadijat Adeola, APRN+
Gender: Female
1801 W Taylor St
Chicago, IL 60612
Phone:(312) 355-1700
NPI:1275076499
Cultural Training Completed: Yes
Hours: [Mon, Tue, Wed, Thu, Fri, Sat, Sun] 08:30 AM - 05:00 PM
Accessibility: Some Criteria Met (P, EB, IB, PA)

Adindu, Ngozi L, FNP+
Gender: Female
1105 S Western Ave
N/A
Chicago, IL 60612
Phone:(312) 746-5905
NPI:1659862266
Cultural Training Completed: No
Hours: [Mon, Tue, Wed, Thu, Fri] 08:00 AM - 05:00 PM
Other Language(s):Igbo

IL

Cook

Nurse Practitioner: Family

Adindu, Ngozi L, FNP+
Accessibility: Some Criteria Met (P, EB, IB, PA)

Afarin, Jessica M, APRN+
Gender: Female
6201 W Touhy Ave
Chicago, IL 60646
Phone:(847) 462-4411
NPI:1871962183
Cultural Training Completed: Yes
Hours: [Mon, Tue, Wed, Thu, Fri] 08:00 AM - 05:00 PM
Other Language(s):Arabic,English
Accessibility: Details Pending (P, EB, IB, PA)

Afarin, Jessica M, APRN+
Gender: Female
3445 N Central Ave
Chicago, IL 60634
Phone:(773) 205-0800
NPI:1871962183
Cultural Training Completed: Yes
Hours: [Mon, Thu, Fri] 10:00 AM - 05:00 PM, [Tue, Wed] 10:00 AM - 01:00 PM, Sat 09:00 AM - 01:00 PM
Other Language(s):Arabic,English

IL

Cook

Nurse Practitioner: Family

Afarin, Jessica M, APRN+
Accessibility: Some Criteria Met (P, EB, IB, PA)

Agbonghae, Cheryl, MSN+
Gender: Female
735 W Diversey Pkwy
Chicago, IL 60614
Phone:(847) 289-5727
NPI:1841836558
Cultural Training Completed: Yes
Hours: [Mon, Tue, Wed, Thu, Fri] 08:00 AM - 05:00 PM
Accessibility: Details Pending (P, EB, IB, PA)

Aickareth, Aleena, CNP+
Gender: Female
1801 W Taylor St
Chicago, IL 60612
Phone:(312) 413-9874
NPI:1609593383
Cultural Training Completed: No
Hours: [Mon, Tue, Wed, Thu, Fri] 08:00 AM - 05:00 PM
Other Language(s):Malayalam
Accessibility: Some Criteria Met (P, EB, IB, PA)

Akande, Oluwaseun, APRN+
Gender: Female

IL

Cook

Nurse Practitioner: Family

Akande, Oluwaseun, APRN+
9718 S Halsted St
Chicago, IL 60628
Phone:(773) 233-4100
NPI:1275308801
Cultural Training Completed: No
Hours: [Mon, Tue, Wed, Thu, Fri] 08:00 AM - 05:00 PM, Sat 08:00 AM - 02:00 PM
Accessibility: Some Criteria Met (P, EB, IB, PA)

Almashni, Lila, NP+
Gender: Female
433 W Van Buren St
Unit 555N
Chicago, IL 60607
Phone:(855) 479-4217
NPI:1831918291
Cultural Training Completed: No
Hours: [Mon, Tue, Wed, Thu, Fri] 08:00 AM - 05:00 PM
Accessibility: Details Pending (P, EB, IB, PA)

Alvarez, Marixa A, APRN+
Gender: Female
1653 W Congress Pkwy
Chicago, IL 60612
Phone:(312) 942-3034
NPI:1073328050
Cultural Training Completed: No

IL

Cook

Nurse Practitioner: Family

Alvarez, Marixa A, APRN+
Hours: [Mon, Tue, Wed, Thu, Fri] 08:00 AM - 05:00 PM
Other Language(s):Spanish
Accessibility: Some Criteria Met (P, EB, IB, PA)

Ambrose, Elizabeth J, APNP+
Gender: Female
225 E Chicago Ave
Fl 5
Chicago, IL 60611
Phone:(800) 543-7362
NPI:1881454569
Cultural Training Completed: No
Hours: [Mon, Tue, Wed, Thu, Fri] 08:00 AM - 05:00 PM
Other Language(s):Spanish,Polish
Accessibility: Some Criteria Met (P, EB, IB, PA)

Anaele, Grace, NP+
Gender: Female
4314 S Wabash Ave
Chicago, IL 60653
Phone:(773) 538-8300
NPI:1558117754
Cultural Training Completed: No
Hours: [Mon, Tue, Wed, Thu, Fri] 08:00 AM - 05:00 PM

IL

Cook

Nurse Practitioner: Family

Anaele, Grace, NP+
Accessibility: Details Pending (P, EB, IB, PA)

Anderson, Rosalynn Jean, APRN+
Gender: Female
400 W 76th St
Chicago, IL 60620
Phone:(708) 299-3056
NPI:1689188526
Cultural Training Completed: Yes
Hours: [Mon, Tue, Wed, Thu] 09:00 AM - 04:00 PM, Fri 08:00 AM - 05:00 PM
Accessibility: Details Pending (P, EB, IB, PA)

Anderson, Rosalynn Jean, APRN+
Gender: Female
400 W 76th St
Chicago, IL 60620
Phone:(773) 947-7900
NPI:1689188526
Cultural Training Completed: Yes
Hours: [Mon, Tue, Wed, Thu, Fri] 08:00 AM - 05:00 PM
Accessibility: Details Pending (P, EB, IB, PA)

Andrews, Tory, NP+
Gender: Female
159 N SANGAMON ST
STE 200
Chicago, IL 60607

IL

Cook

Nurse Practitioner: Family

Andrews, Tory, NP+
Phone:(800) 985-5596
NPI:1619531340
Cultural Training Completed: Yes
Hours: [Mon, Tue, Wed, Thu, Fri] 08:00 AM - 05:00 PM
Accessibility: Some Criteria Met (P, EB, IB, PA)

Andrews, Tory, NP+
Gender: Female
159 N Sangamon St
200
Chicago, IL 60607
Phone:(800) 985-5596
NPI:1619531340
Cultural Training Completed: Yes
Hours: [Mon, Tue, Wed, Thu, Fri] 08:00 AM - 05:00 PM
Accessibility: Some Criteria Met (P, EB, IB, PA)

Andriopoulos, Ashley Marie, APRN+
Gender: Female
332 S Michigan Ave
Ste 900
Chicago, IL 60604
Phone:(888) 964-6681
NPI:1821695750
Cultural Training Completed: No
Hours: [Mon, Tue, Wed, Thu, Fri] 08:00 AM - 05:00 PM

IL

Cook

Nurse Practitioner: Family

Andriopoulos, Ashley Marie, APRN+
Accessibility: Details Pending (P, EB, IB, PA)

Ankomah, Kofi G, NP+
Gender: Male
4840 W Byron St
Chicago, IL 60641
Phone:(833) 610-5774
NPI:1356925440
Cultural Training Completed: No
Hours: [Mon, Tue, Wed, Thu, Fri] 08:00 AM - 05:00 PM
Accessibility: Details Pending (P, EB, IB, PA)

Ankomah, Kofi G, NP+
Gender: Male
5517 N Kenmore Ave
Chicago, IL 60640
Phone:(773) 275-7962
NPI:1356925440
Cultural Training Completed: No
Hours: [Mon, Tue, Wed, Thu, Fri] 08:00 AM - 05:00 PM
Accessibility: Some Criteria Met (P, EB, IB, PA)

Anwer, Mohammad, NP+
Gender: Male
1653 W Congress Pkwy # 1
Chicago, IL 60612
Phone:(312) 947-0100

IL

Cook

Nurse Practitioner: Family

Anwer, Mohammad, NP+
NPI:1093270795
Cultural Training Completed: No
Hours: [Mon, Tue, Wed, Thu, Fri] 08:00 AM - 05:00 PM
Other Language(s):Hindi,Urdu,English
Certification(s):Board Certified
Accessibility: Details Pending (P, EB, IB, PA)

Anwer, Mohammad, NP+
Gender: Male
1653 W Congress Pkwy Fl 1
Chicago, IL 60612
Phone:(888) 352-7874
NPI:1093270795
Cultural Training Completed: No
Hours: [Mon, Tue, Wed, Thu, Fri] 08:00 AM - 05:00 PM
Other Language(s):Hindi,Urdu,English
Certification(s):Board Certified
Accessibility: Details Pending (P, EB, IB, PA)

Anwer, Mohammad, NP
Gender: Male

IL

Cook

Nurse Practitioner: Family

Anwer, Mohammad, NP
1620 W Harrison St
Chicago, IL 60612
Phone:(888) 352-7874
NPI:1093270795
Cultural Training Completed: No
Hours: [Mon, Tue, Wed, Thu, Fri] 08:00 AM - 05:00 PM
Other Language(s):Hindi,Urdu,English
Certification(s):Board Certified
Accessibility: Some Criteria Met (P, EB, IB, PA)

Apostol Burroughs, Joseph, NP+
Gender: Male
1520 W Harrison St Fl 7
Chicago, IL 60607
Phone:(312) 942-5751
NPI:1336836907
Cultural Training Completed: No
Hours: [Mon, Tue, Wed, Thu, Fri] 08:00 AM - 05:00 PM
Accessibility: Details Pending (P, EB, IB, PA)

Bachman, Amy M, APRN+
Gender: Female
1801 W Taylor St
Chicago, IL 60612

IL

Cook

Nurse Practitioner: Family

Bachman, Amy M, APRN+
Phone:(312) 355-4300
NPI:1881239168
Cultural Training Completed: Yes
Hours: [Mon, Tue, Wed, Thu, Fri] 08:00 AM - 05:00 PM
After Hours Phone Number:(312) 355-4300
Other Language(s):English
Accessibility: Some Criteria Met (P, EB, IB, PA)

Badmus, Zubair O, NP+
Gender: Male
3405 S Michigan Ave
Chicago, IL 60616
Phone:(312) 791-0035
NPI:1457017352
Cultural Training Completed: No
Hours: [Mon, Tue, Wed, Thu, Fri] 08:00 AM - 05:00 PM
Accessibility: Details Pending (P, EB, IB, PA)

Badmus, Zubair O, NP+
Gender: Male
2833 N Nordica Ave
Chicago, IL 60634
Phone:(773) 622-6144
NPI:1457017352
Cultural Training Completed: No

IL

Cook

Nurse Practitioner: Family

Badmus, Zubair O, NP+
Hours: [Mon, Tue, Wed, Thu, Fri] 08:00 AM - 05:00 PM
Accessibility: Details Pending (P, EB, IB, PA)

Badmus, Zubair O, NP+
Gender: Male
2425 E 71st St
Chicago, IL 60649
Phone:(773) 721-5000
NPI:1457017352
Cultural Training Completed: No
Hours: [Mon, Tue, Wed, Thu, Fri] 08:00 AM - 05:00 PM
Accessibility: Details Pending (P, EB, IB, PA)

Badmus, Zubair O, NP+
Gender: Male
5130 W Jackson Blvd
Chicago, IL 60644
Phone:(773) 921-8000
NPI:1457017352
Cultural Training Completed: No
Hours: [Mon, Tue, Wed, Thu, Fri] 08:00 AM - 05:00 PM
Accessibility: Details Pending (P, EB, IB, PA)

IL

Cook

Nurse Practitioner: Family

Badmus, Zubair O, NP+
Gender: Male
2649 E 75th St
Chicago, IL 60649
Phone:(773) 356-9300
NPI:1457017352
Cultural Training Completed: No
Hours: [Mon, Tue, Wed, Thu, Fri] 08:00 AM - 05:00 PM
Accessibility: Details Pending (P, EB, IB, PA)

Badmus, Zubair O, NP+
Gender: Male
2940 W 87th St
Chicago, IL 60652
Phone:(773) 434-8787
NPI:1457017352
Cultural Training Completed: No
Hours: [Mon, Tue, Wed, Thu, Fri] 08:00 AM - 05:00 PM
Accessibility: Details Pending (P, EB, IB, PA)

Badmus, Zubair O, NP+
Gender: Male
2320 S Lawndale Ave
Chicago, IL 60623
Phone:(773) 522-0400
NPI:1457017352
Cultural Training Completed: No

IL

Cook

Nurse Practitioner: Family

Badmus, Zubair O, NP+
Hours: [Mon, Tue, Wed, Thu, Fri] 08:00 AM - 05:00 PM
Accessibility: Details Pending (P, EB, IB, PA)

Badmus, Zubair O, NP+
Gender: Male
6450 N Ridge Blvd
Chicago, IL 60626
Phone:(773) 743-8700
NPI:1457017352
Cultural Training Completed: No
Hours: [Mon, Tue, Wed, Thu, Fri] 08:00 AM - 05:00 PM
Accessibility: Details Pending (P, EB, IB, PA)

Badmus, Zubair O, NP+
Gender: Male
3400 S Indiana Ave
Chicago, IL 60616
Phone:(312) 842-5000
NPI:1457017352
Cultural Training Completed: No
Hours: [Mon, Tue, Wed, Thu, Fri] 08:00 AM - 05:00 PM
Accessibility: Details Pending (P, EB, IB, PA)

IL

Cook

Nurse Practitioner: Family

Badmus, Zubair O, NP+
Gender: Male
2451 W Touhy Ave
Chicago, IL 60645
Phone:(773) 338-6800
NPI:1457017352
Cultural Training Completed: No
Hours: [Mon, Tue, Wed, Thu, Fri] 08:00 AM - 05:00 PM
Accessibility: Details Pending (P, EB, IB, PA)

Badmus, Zubair O, NP+
Gender: Male
4505 S Drexel Blvd
Chicago, IL 60653
Phone:(773) 285-0550
NPI:1457017352
Cultural Training Completed: No
Hours: [Mon, Tue, Wed, Thu, Fri] 08:00 AM - 05:00 PM
Accessibility: Details Pending (P, EB, IB, PA)

Banez, Leonor De Asis, APRN+
Gender: Female
1859 W Taylor St
Chicago, IL 60612
Phone:(312) 996-6444
NPI:1386987352
Cultural Training Completed: No

IL

Cook

Nurse Practitioner: Family

Banez, Leonor De Asis, APRN+
Hours: [Mon, Tue, Wed, Thu, Fri] 08:00 AM - 05:00 PM
Other Language(s):Filipino,Ilocano
Certification(s):Board Certified
Accessibility: Details Pending (P, EB, IB, PA)

Banez, Leonor De Asis, APRN+
Gender: Female
1801 W Taylor St
Chicago, IL 60612
Phone:(312) 413-5569
NPI:1386987352
Cultural Training Completed: No
Hours: [Mon, Tue, Wed, Thu, Fri] 08:00 AM - 05:00 PM
Other Language(s):Filipino,Ilocano
Certification(s):Board Certified
Accessibility: Some Criteria Met (P, EB, IB, PA)

Barila, Marta, NP+
Gender: Female
180 N Michigan Ave
Ste 2220
Chicago, IL 60601
Phone:(888) 220-6432
NPI:1174229306

IL

Cook

Nurse Practitioner: Family

Barila, Marta, NP+
Cultural Training Completed: No
Hours: [Mon, Tue, Wed, Thu, Fri] 08:00 AM - 05:00 PM, Sat 08:00 AM - 12:00 PM
Accessibility: Some Criteria Met (P, EB, IB, PA)

Barnes, Sherry Ann, NP+
Gender: Female
6501 S Promontory Dr
Chicago, IL 60649
Phone:(773) 363-6700
NPI:1497419105
Cultural Training Completed: No
Hours: [Mon, Tue, Wed, Thu, Fri] 08:00 AM - 05:00 PM, [Sat, Sun] 12:00 AM - 11:59 PM
After Hours Phone Number:(773) 363-6700
Accessibility: Some Criteria Met (P, EB, IB, PA)

Basic, Katrina Lee, APNP+
Gender: Female
326 W 64th St
Chicago, IL 60621
Phone:(773) 962-3900
NPI:1043939747
Cultural Training Completed: Yes
Hours: [Mon, Tue, Wed, Thu, Fri] 08:00 AM - 05:00 PM

IL

Cook

Nurse Practitioner: Family

Basic, Katrina Lee, APNP+
Accessibility: Some Criteria Met (P, EB, IB, PA)

Bassette, Deanna, MSN+
Gender: Female
5841 S Maryland Ave
Chicago, IL 60637
Phone:(888) 824-0200
NPI:1578163515
Cultural Training Completed: No
Hours: [Mon, Tue, Wed, Thu, Fri] 08:00 AM - 05:00 PM
Certification(s):Board Certified
Accessibility: Some Criteria Met (P, EB, IB, PA)

Bates, Chanelle Christine, APNP+
Gender: Female
1203 W Augusta Blvd
Ste 1
Chicago, IL 60642
Phone:(773) 248-2255
NPI:1457986929
Cultural Training Completed: No
Hours: [Mon, Tue, Wed, Thu, Fri] 08:00 AM - 05:00 PM
Accessibility: Some Criteria Met (P, EB, IB, PA)

IL

Cook

Nurse Practitioner: Family

Beaulieu, Jeremy Joseph, APRN+
Gender: Male
1309 S Halsted St
Chicago, IL 60607
Phone:(312) 413-3631
NPI:1427496868
Cultural Training Completed: No
Hours: [Mon, Tue, Wed, Thu, Fri] 08:00 AM - 05:00 PM
Certification(s):Board Certified
Accessibility: Some Criteria Met (P, EB, IB, PA)

Beck, Kelly Ann, NP+
Gender: Female
3258 W 111th St
Chicago, IL 60655
Phone:(773) 629-8217
NPI:1194658286
Cultural Training Completed: No
Hours: [Mon, Tue, Wed, Thu, Fri] 08:00 AM - 05:00 PM, [Sat, Sun] 08:00 AM - 08:00 PM
Accessibility: Some Criteria Met (P, EB, IB, PA)

Beck, Kelly Ann, NP+
Gender: Female
2868 N Broadway St
Chicago, IL 60657
Phone:(773) 569-3525
NPI:1194658286
Cultural Training Completed: No

IL

Cook

Nurse Practitioner: Family

Beck, Kelly Ann, NP+
Hours: [Mon, Tue, Wed, Thu, Fri] 08:00 AM - 05:00 PM
Accessibility: Some Criteria Met (P, EB, IB, PA)

Beck, Kelly Ann, NP+
Gender: Female
779 W Adams St
Chicago, IL 60661
Phone:(312) 752-4466
NPI:1194658286
Cultural Training Completed: No
Hours: [Mon, Tue, Wed, Thu, Fri] 08:00 AM - 05:00 PM
Accessibility: Some Criteria Met (P, EB, IB, PA)

Beck, Kelly Ann, NP+
Gender: Female
3301 N Ashland Ave
Chicago, IL 60657
Phone:(312) 429-5725
NPI:1194658286
Cultural Training Completed: No
Hours: [Mon, Tue, Wed, Thu, Fri] 08:00 AM - 05:00 PM
Accessibility: Some Criteria Met (P, EB, IB, PA)

Beck, Kelly Ann, NP+
Gender: Female
219 W Chicago Ave
Chicago, IL 60654
Phone:(312) 878-1945

IL

Cook

Nurse Practitioner: Family

Beck, Kelly Ann, NP+
NPI:1194658286
Cultural Training Completed: No
Hours: [Mon, Tue, Wed, Thu, Fri] 08:00 AM - 05:00 PM
Accessibility: Some Criteria Met (P, EB, IB, PA)

Bernardi, Caroline, NP+
Gender: Female
1203 W Augusta Blvd Ste 1
Chicago, IL 60642
Phone:(773) 248-2255
NPI:1912525544
Website: http://www.amitahealth.org
Cultural Training Completed: No
Hours: [Mon, Tue, Wed, Thu, Fri] 08:00 AM - 05:00 PM
Certification(s):Board Certified
Accessibility: Some Criteria Met (P, EB, IB, PA)

Berres, Katrina K, FNP+
Gender: Female
1203 W Augusta Blvd Ste 1
Chicago, IL 60642
Phone:(773) 248-2255
NPI:1831665231

IL

Cook

Nurse Practitioner: Family

Berres, Katrina K, FNP+
Cultural Training Completed: Yes
Hours: [Mon, Tue, Wed, Thu, Fri] 08:00 AM - 05:00 PM
Other Language(s):English
Certification(s):Board Certified
Accessibility: Some Criteria Met (P, EB, IB, PA)

Betanzos, Mateo M, APNP+
Gender: Male
3828 W Taylor St
Chicago, IL 60624
Phone:(773) 826-1916
NPI:1457767998
Cultural Training Completed: No
Hours: [Mon, Tue, Wed, Thu, Fri] 08:00 AM - 05:00 PM
Other Language(s):Spanish,English
Certification(s):Board Certified
Accessibility: Details Pending (P, EB, IB, PA)

Bey, Michele R, APNP+
Gender: Female
1740 W Taylor St
Chicago, IL 60612
Phone:(312) 996-3988

IL

Cook

Nurse Practitioner: Family

Bey, Michele R, APNP+
NPI:1295159846
Cultural Training Completed: Yes
Hours: [Mon, Tue, Wed, Thu, Fri, Sat, Sun] 12:00 AM - 11:59 PM
Accessibility: Some Criteria Met (P, EB, IB, PA)

Bishop, Stewart M, APRN+
Gender: Male
2900 N Lake Shore Dr
Chicago, IL 60657
Phone:(773) 665-3000
NPI:1639698244
Cultural Training Completed: Yes
Hours: [Mon, Tue, Wed, Thu, Fri] 08:00 AM - 05:00 PM
Other Language(s):English
Certification(s):Board Certified
Accessibility: Details Pending (P, EB, IB, PA)

Blackwell, Wyvon L, APRN+
Gender: Female
326 W 64th St
Chicago, IL 60621
Phone:(773) 962-3900
NPI:1821398397
Cultural Training Completed: No

IL

Cook

Nurse Practitioner: Family

Blackwell, Wyvon L, APRN+
Hours: [Mon, Tue, Wed, Thu, Fri] 08:00 AM - 05:00 PM
Certification(s):Board Certified
Accessibility: Some Criteria Met (I P, I EB, I IB, I PA)

Bobak, Alicia, NP+
Gender: Female
433 W Van Buren St
Unit 555N
Chicago, IL 60607
Phone:(855) 479-4217
NPI:1144797887
Cultural Training Completed: No
Hours: [Mon, Tue, Wed, Thu, Fri] 08:00 AM - 05:00 PM
Other Language(s):Spanish,Urdu
Accessibility: Details Pending (P P, P EB, P IB, P PA)

Bosworth, Jennifer, APNP+
Gender: Female
225 E Chicago Ave
Chicago, IL 60611
Phone:(800) 543-7362
NPI:1538750658
Cultural Training Completed: No
Hours: [Mon, Tue, Wed, Thu, Fri, Sat, Sun] 12:00 AM - 11:59 PM

IL

Cook

Nurse Practitioner: Family

Bosworth, Jennifer, APNP+
Other Language(s):Spanish,Polish
Accessibility: Some Criteria Met (I P, I EB, I IB, I PA)

Bosworth, Jennifer, APNP
Gender: Female
225 E Chicago Ave
3
Chicago, IL 60611
Phone:(312) 227-4000
NPI:1538750658
Cultural Training Completed: No
Hours: [Mon, Tue, Wed, Thu, Fri] 08:00 AM - 05:00 PM
Other Language(s):Spanish,Polish
Accessibility: Details Pending (P P, P EB, P IB, P PA)

Boti, Faderin, APRN+
Gender: Female
1 E Erie St
Chicago, IL 60611
Phone:(773) 985-3539
NPI:1770170466
Cultural Training Completed: Yes
Hours: [Mon, Tue, Wed, Thu, Fri] 09:00 AM - 05:00 PM
Other Language(s):Yoruba

IL

Cook

Nurse Practitioner: Family

Boti, Faderin, APRN+
Accessibility: Some Criteria Met (I P, I EB, I IB, I PA)

Boumstein, Rebecca A, APNP+
Gender: Female
225 E Chicago Ave
Chicago, IL 60611
Phone:(800) 543-7362
NPI:1659842193
Cultural Training Completed: No
Hours: [Mon, Tue, Wed, Thu, Fri, Sat, Sun] 12:00 AM - 11:59 PM
After Hours Phone Number:(800) 543-7362
Other Language(s):Spanish,Polish
Accessibility: Some Criteria Met (I P, I EB, I IB, I PA)

Boumstein, Rebecca A, APNP+
Gender: Female
225 E Chicago Ave
30
Chicago, IL 60611
Phone:(800) 543-7362
NPI:1659842193
Cultural Training Completed: No
Hours: [Mon, Tue, Wed, Thu, Fri] 08:00 AM - 05:00 PM
Other Language(s):Spanish,Polish

IL

Cook

Nurse Practitioner: Family

Boumstein, Rebecca A, APNP+
Accessibility: Details Pending (P P, P EB, P IB, P PA)

Brand, Kmisha Lacole, CNP+
Gender: Female
10935 S Halsted St
Chicago, IL 60628
Phone:(312) 447-1941
NPI:1649856717
Cultural Training Completed: Yes
Hours: [Mon, Tue, Wed, Thu, Fri] 08:00 AM - 05:00 PM
Accessibility: Details Pending (P P, P EB, P IB, P PA)

Bravo, Elvira Fe Baquirin, APRN+
Gender: Female
2540 W Rascher Ave
Apt 1
Chicago, IL 60625
Phone:(773) 961-7571
NPI:1265391809
Cultural Training Completed: No
Hours: [Mon, Tue, Wed, Thu, Fri] 08:00 AM - 05:00 PM
Accessibility: Details Pending (P P, P EB, P IB, P PA)

Brown, Barbara, NP+
Gender: Female
27 N Wacker Dr
Chicago, IL 60606

IL

Cook

Nurse Practitioner: Family

Brown, Barbara, NP+
Phone:(248) 662-0250
NPI:1225065352
Cultural Training Completed: No
Hours: [Mon, Tue, Wed, Thu, Fri] 08:00 AM - 05:00 PM
Accessibility: Details Pending (P, EB, IB, PA)

Bryant, Simone, CNP+
Gender: Female
2649 E 75th St
Chicago, IL 60649
Phone:(312) 635-0973
NPI:1598304941
Cultural Training Completed: No
Hours: [Mon, Tue, Wed, Thu, Fri] 08:00 AM - 06:00 PM
Accessibility: Some Criteria Met (P, EB, IB, PA)

Buot, Robert Enriquez, NP+
Gender: Male
1520 W Harrison St
Chicago, IL 60607
Phone:(312) 942-5751
NPI:1447711759
Cultural Training Completed: No
Hours: [Mon, Tue, Wed, Thu, Fri] 08:00 AM - 05:00 PM
Accessibility: Details Pending (P, EB, IB, PA)

IL

Cook

Nurse Practitioner: Family

Bustamante, Vicky, NP+
Gender: Female
3000 N Halsted St
Ste 323
Chicago, IL 60657
Phone:(847) 620-6077
NPI:1376080440
Cultural Training Completed: Yes
Hours: [Mon, Tue, Wed, Thu, Fri] 08:00 AM - 05:00 PM
Other Language(s):Spanish
Certification(s):Board Certified
Accessibility: Some Criteria Met (P, EB, IB, PA)

Caceres, Kimberly, NP+
Gender: Female
7906 S Crandon Ave
Ste 2
Chicago, IL 60617
Phone:(773) 221-3333
NPI:1376189415
Cultural Training Completed: No
Hours: [Mon, Tue, Wed, Thu, Fri] 08:00 AM - 05:00 PM
Other Language(s):Spanish
Accessibility: Details Pending (P, EB, IB, PA)

IL

Cook

Nurse Practitioner: Family

Callahan, Mary C, APN+
Gender: Female
225 E Chicago Ave
Chicago, IL 60611
Phone:(800) 543-7362
NPI:1447691977
Cultural Training Completed: No
Hours: [Mon, Tue, Wed, Thu, Fri, Sat, Sun] 12:00 AM - 11:59 PM
Other Language(s):Spanish,Polish
Certification(s):Board Certified
Accessibility: Some Criteria Met (P, EB, IB, PA)

Callahan, Mary C, APN+
Gender: Female
225 E Chicago Ave
7
Chicago, IL 60611
Phone:(800) 543-7362
NPI:1447691977
Cultural Training Completed: No
Hours: [Mon, Tue, Wed, Thu, Fri] 08:00 AM - 06:00 PM
Other Language(s):Spanish,Polish
Certification(s):Board Certified

IL

Cook

Nurse Practitioner: Family

Callahan, Mary C, APN+
Accessibility: Details Pending (P, EB, IB, PA)

Caramay, Virgilio A, APNP+
Gender: Male
2720 W Division St
Chicago, IL 60622
Phone:(773) 772-7858
NPI:1508332552
Cultural Training Completed: Yes
Hours: [Mon, Tue, Wed, Thu, Fri] 08:00 AM - 05:00 PM
Other Language(s):Tagalog
Accessibility: Some Criteria Met (P, EB, IB, PA)

Caramay, Virgilio A, APNP
Gender: Male
850 W Irving Park Rd
Chicago, IL 60613
Phone:(773) 525-6780
NPI:1508332552
Cultural Training Completed: Yes
Hours: [Mon, Tue, Wed, Thu, Fri] 08:00 AM - 05:00 PM
Other Language(s):Tagalog
Accessibility: Details Pending (P, EB, IB, PA)

IL

Cook

Nurse Practitioner: Family

Carlson, Jeanna, APNP+
Gender: Female
225 E Chicago Ave
Chicago, IL 60611
Phone:(800) 543-7362
NPI:1659739357
Cultural Training Completed: Yes
Hours: [Mon, Tue, Wed, Thu, Fri, Sat, Sun] 12:00 AM - 11:59 PM
Other Language(s):Spanish,Polish
Accessibility: Some Criteria Met (I P, I EB, I IB, I PA)

Cartagena, Bianca, NP+
Gender: Female
10834 S Doty Ave
Chicago, IL 60628
Phone:(708) 922-0911
NPI:1861844607
Cultural Training Completed: No
Hours: [Mon, Tue, Wed, Thu, Fri] 08:00 AM - 05:00 PM
Other Language(s):Russian,Korean
Accessibility: Details Pending (P P, P EB, P IB, P PA)

Casselbury, Emily L, NP
Gender: Female
1611 W Harrison St

IL

Cook

Nurse Practitioner: Family

Casselbury, Emily L, NP
Chicago, IL 60612
Phone:(312) 942-5400
NPI:1245636372
Cultural Training Completed: No
Hours: [Mon, Tue, Wed, Thu, Fri] 08:00 AM - 05:00 PM
Other Language(s):Hindi,English,Spanish
Certification(s):Board Certified
Accessibility: Details Pending (P P, P EB, P IB, P PA)

Chicon, Aida Altagracia, APRN+
Gender: Female
1801 W Taylor St
Chicago, IL 60612
Phone:(312) 355-0510
NPI:1750842522
Cultural Training Completed: No
Hours: [Mon, Tue, Wed, Thu, Fri, Sat, Sun] 08:30 AM - 05:00 PM
After Hours Phone Number:(312) 355-0510
Other Language(s):English
Accessibility: Some Criteria Met (I P, I EB, I IB, P PA)

Chu, Minseung, NP+
Gender: Female
5501 S Halsted St

IL

Cook

Nurse Practitioner: Family

Chu, Minseung, NP+
Chicago, IL 60621
Phone:(773) 275-2586
NPI:1285278085
Cultural Training Completed: No
Hours: [Mon, Tue, Wed, Thu, Fri] 08:00 AM - 05:00 PM
Other Language(s):English,Korean
Accessibility: Some Criteria Met (I P, I EB, I IB, I PA)

Coderre, Christina E, NP+
Gender: Female
710 S Paulina St
Chicago, IL 60612
Phone:(312) 942-5440
NPI:1316758923
Cultural Training Completed: No
Hours: [Mon, Tue, Wed, Thu, Fri] 08:00 AM - 05:00 PM
Accessibility: Details Pending (P P, P EB, P IB, P PA)

Cohen, Shira, FNP+
Gender: Female
1203 W Augusta Blvd Ste 1
Chicago, IL 60642
Phone:(773) 248-2255
NPI:1770344624
Cultural Training Completed: No

IL

Cook

Nurse Practitioner: Family

Cohen, Shira, FNP+
Hours: [Mon, Tue, Wed, Thu, Fri] 08:00 AM - 05:00 PM
Accessibility: Some Criteria Met (I P, I EB, I IB, I PA)

Colvard, Shamel, NP+
Gender: Female
10935 S Halsted St
Chicago, IL 60628
Phone:(312) 447-1941
NPI:1225806094
Cultural Training Completed: No
Hours: [Mon, Tue, Wed, Thu, Fri] 08:00 AM - 05:00 PM
Accessibility: Details Pending (P P, P EB, P IB, P PA)

Colvard, Shamel, NP+
Gender: Female
11401 S Oakley Ave
Chicago, IL 60643
Phone:(773) 233-6311
NPI:1225806094
Cultural Training Completed: No
Hours: [Mon, Tue, Wed, Thu, Fri] 08:00 AM - 05:00 PM
Accessibility: Details Pending (P P, P EB, P IB, P PA)

Contreras, Gabriela, NP+
Gender: Female
6374 N Lincoln Ave
Chicago, IL 60659

IL

Cook

Nurse Practitioner: Family

Contreras, Gabriela, NP+
Phone:(872) 270-5999
NPI:1275306888
Cultural Training Completed: Yes
Hours: [Mon, Tue, Wed, Thu, Fri] 08:00 AM - 05:00 PM
Accessibility: Details Pending (P, EB, IB, PA)

Corona, Alma Delia, NP+
Gender: Female
2525 S Michigan Ave
Chicago, IL 60616
Phone:(312) 567-2000
NPI:1003463167
Cultural Training Completed: No
Hours: [Mon, Tue, Wed, Thu, Fri] 08:00 AM - 05:00 PM
Other Language(s):Spanish
Accessibility: Some Criteria Met (P, EB, IB, PA)

Cottini, Heather Rose, APRN+
Gender: Female
2525 S Michigan Ave
Chicago, IL 60616
Phone:(312) 567-2000
NPI:1841896644
Cultural Training Completed: No

IL

Cook

Nurse Practitioner: Family

Cottini, Heather Rose, APRN+
Hours: [Mon, Tue, Wed, Thu, Fri] 08:00 AM - 05:00 PM
Accessibility: Some Criteria Met (P, EB, IB, PA)

Cowan, Courtney, NP+
Gender: Female
2800 N Sheridan Rd
Ste 502
Chicago, IL 60657
Phone:(773) 472-1483
NPI:1255635991
Cultural Training Completed: No
Hours: [Mon, Tue, Wed, Thu, Fri] 08:00 AM - 05:00 PM
Accessibility: Some Criteria Met (P, EB, IB, PA)

Cummings, Rebecca, APRN+
Gender: Female
835 S Wolcott Ave
Chicago, IL 60612
Phone:(312) 996-7420
NPI:1255895546
Cultural Training Completed: Yes
Hours: [Mon, Tue, Wed, Thu, Fri] 08:00 AM - 05:00 PM
Other Language(s):English
Certification(s):Board Certified

IL

Cook

Nurse Practitioner: Family

Cummings, Rebecca, APRN+
Accessibility: Some Criteria Met (P, EB, IB, PA)

Daily, Samantha Dawn, FNP+
Gender: Female
1301 E 47th St
Chicago, IL 60653
Phone:(314) 255-2204
NPI:1386317253
Cultural Training Completed: No
Hours: [Mon, Tue, Wed, Thu, Fri] 08:00 AM - 05:00 PM
Accessibility: Details Pending (P, EB, IB, PA)

Daniels, Kenisha L., NP+
Gender: Female
2301 E 93rd St
Ste 115
Chicago, IL 60617
Phone:(708) 636-7575
NPI:1497220743
Cultural Training Completed: No
Hours: [Mon, Tue, Wed, Thu, Fri] 08:00 AM - 05:00 PM
Accessibility: Details Pending (P, EB, IB, PA)

Dato, Katherine, DNP+
Gender: Female
1321 S Paulina St
Chicago, IL 60608

IL

Cook

Nurse Practitioner: Family

Dato, Katherine, DNP+
Phone:(773) 534-7202
NPI:1992350722
Cultural Training Completed: No
Hours: [Mon, Tue, Wed, Thu, Fri] 08:00 AM - 05:00 PM
Accessibility: Details Pending (P, EB, IB, PA)

Dato, Katherine, DNP+
Gender: Female
3000 S King Dr
Chicago, IL 60616
Phone:(773) 534-0904
NPI:1992350722
Cultural Training Completed: No
Hours: [Mon, Tue, Wed, Thu, Fri] 08:00 AM - 05:00 PM
Accessibility: Details Pending (P, EB, IB, PA)

Dato, Katherine, DNP+
Gender: Female
244 E Pershing Rd
Chicago, IL 60653
Phone:(773) 535-1837
NPI:1992350722
Cultural Training Completed: No
Hours: [Mon, Tue, Wed, Thu, Fri] 08:00 AM - 05:00 PM
Accessibility: Details Pending (P, EB, IB, PA)

IL

Cook

Nurse Practitioner: Family

Dato, Katherine, DNP+
Gender: Female
2245 W Jackson Blvd
Chicago, IL 60612
Phone:(773) 534-7582
NPI:1992350722
Cultural Training Completed: No
Hours: [Mon, Tue, Wed, Thu, Fri] 08:00 AM - 05:00 PM
Accessibility: Details Pending (P, EB, IB, PA)

Dato, Katherine, DNP+
Gender: Female
730 N Pulaski Rd
Chicago, IL 60624
Phone:(773) 534-8924
NPI:1992350722
Cultural Training Completed: No
Hours: [Mon, Tue, Wed, Thu, Fri] 08:00 AM - 05:00 PM
Accessibility: Details Pending (P, EB, IB, PA)

Dato, Katherine, DNP+
Gender: Female
1645 W Jackson Blvd
Ste 315A
Chicago, IL 60612
Phone:(312) 942-2777
NPI:1992350722
Cultural Training Completed: No
Hours: [Mon, Tue, Wed, Thu, Fri] 08:00 AM - 05:00 PM

IL

Cook

Nurse Practitioner: Family

Dato, Katherine, DNP+
Accessibility: Details Pending (P, EB, IB, PA)

Davis, Keona Chantel, NP+
Gender: Female
3301 N Ashland Ave
Chicago, IL 60657
Phone:(312) 429-5725
NPI:1881290005
Cultural Training Completed: Yes
Hours: [Mon, Tue, Wed, Thu, Fri] 08:00 AM - 05:00 PM
Other Language(s):English
Certification(s):Board Certified
Accessibility: Some Criteria Met (P, EB, IB, PA)

Davis, Keona Chantel, NP*
Gender: Female
3258 W 111th St
Chicago, IL 60655
Phone:(773) 629-8217
NPI:1881290005
Cultural Training Completed: Yes
Hours: [Mon, Tue, Wed, Thu, Fri] 08:00 AM - 05:00 PM, [Sat, Sun] 08:00 AM - 08:00 PM
After Hours Phone Number:(773) 629-8217
Other Language(s):English

IL

Cook

Nurse Practitioner: Family

Davis, Keona Chantel, NP*
Certification(s):Board Certified
Accessibility: Some Criteria Met (P, EB, IB, PA)

Davis, Keona Chantel, NP+
Gender: Female
219 W Chicago Ave
Chicago, IL 60654
Phone:(312) 878-1945
NPI:1881290005
Cultural Training Completed: Yes
Hours: [Mon, Tue, Wed, Thu, Fri] 08:00 AM - 05:00 PM
Other Language(s):English
Certification(s):Board Certified
Accessibility: Some Criteria Met (P, EB, IB, PA)

Davis, Keona Chantel, NP+
Gender: Female
779 W Adams St
Chicago, IL 60661
Phone:(312) 752-4466
NPI:1881290005
Cultural Training Completed: Yes
Hours: [Mon, Tue, Wed, Thu, Fri] 08:00 AM - 05:00 PM
Other Language(s):English

IL

Cook

Nurse Practitioner: Family

Davis, Keona Chantel, NP+
Certification(s):Board Certified
Accessibility: Some Criteria Met (P, EB, IB, PA)

Davis, Keona Chantel, NP+
Gender: Female
2868 N Broadway St
Chicago, IL 60657
Phone:(773) 569-3525
NPI:1881290005
Cultural Training Completed: Yes
Hours: [Mon, Tue, Wed, Thu, Fri] 08:00 AM - 05:00 PM
Other Language(s):English
Certification(s):Board Certified
Accessibility: Some Criteria Met (P, EB, IB, PA)

Davis, Nathia, FNP+
Gender: Female
6501 S Promontory Dr
Chicago, IL 60649
Phone:(773) 363-6700
NPI:1174217400
Cultural Training Completed: No
Hours: [Mon, Tue, Wed, Thu, Fri] 08:00 AM - 05:00 PM, [Sat, Sun] 12:00 AM - 11:59 PM
After Hours Phone Number:(773) 363-6700

IL

Cook

Nurse Practitioner: Family

Davis, Nathia, FNP+
Accessibility: Some Criteria Met (P, EB, IB, PA)

DeSantiago, Martha, NP*
Gender: Female
2233 W Division St
Chicago, IL 60622
Phone:(312) 770-2000
NPI:1760932016
Cultural Training Completed: No
Hours: [Mon, Tue, Wed, Thu, Fri] 08:00 AM - 05:00 PM
Other Language(s):Spanish
Certification(s):Board Certified
Accessibility: Details Pending (P, EB, IB, PA)

Dean, Tiffany L, NP+
Gender: Female
6250 S Cottage Grove Ave
Chicago, IL 60637
Phone:(312) 682-6110
NPI:1699273011
Cultural Training Completed: Yes
Hours: [Mon, Tue, Wed, Thu, Fri] 08:00 AM - 05:00 PM, Sat 08:00 AM - 12:00 PM
Certification(s):Board Certified

IL

Cook

Nurse Practitioner: Family

Dean, Tiffany L, NP+
Accessibility: Some Criteria Met (P, EB, IB, PA)

Delgado, Veronica H, NP+
Gender: Female
1700 W Van Buren St Ste 470
Chicago, IL 60612
Phone:(312) 942-0494
NPI:1356787972
Cultural Training Completed: No
Hours: [Mon, Tue, Wed, Thu, Fri] 08:00 AM - 05:00 PM
Other Language(s):Spanish,Arabic,Chinese,English,Gujarati,Hindi,Kannada,Malayalam,Mandarin Chinese,Mandarin,Punjabi,Turkish
Certification(s):Board Certified
Accessibility: Details Pending (P, EB, IB, PA)

Devitt, Mary-cate, NP+
Gender: Female
4354 W 63rd St
Chicago, IL 60629
Phone:(773) 482-5800
NPI:1790267466
Cultural Training Completed: No
Hours: [Mon, Tue, Wed, Thu, Fri] 08:00 AM - 05:00 PM

IL

Cook

Nurse Practitioner: Family

Devitt, Mary-cate, NP+
Accessibility: Details Pending (P, EB, IB, PA)

Diaz Morales, Gabriela Melissa, FNP+
Gender: Female
2525 S Michigan Ave
Chicago, IL 60616
Phone:(312) 567-2000
NPI:1437974656
Cultural Training Completed: Yes
Hours: [Mon, Tue, Wed, Thu, Fri] 08:00 AM - 05:00 PM, [Sat, Sun] 12:00 AM - 11:59 PM
Accessibility: Some Criteria Met (P, EB, IB, PA)

Diaz, Darleen, APNP+
Gender: Female
225 E Chicago Ave
Chicago, IL 60611
Phone:(800) 543-7362
NPI:1134593635
Cultural Training Completed: No
Hours: [Mon, Tue, Wed, Thu, Fri, Sat, Sun] 12:00 AM - 11:59 PM
Other Language(s):English,Spanish,Polish
Accessibility: Some Criteria Met (P, EB, IB, PA)

Diaz, Darleen, APNP+
Gender: Female

IL

Cook

Nurse Practitioner: Family

Diaz, Darleen, APNP+
225 East Chicago Avenue
4 Northeast
Chicago, IL 60611
Phone:(312) 227-4000
NPI:1134593635
Cultural Training Completed: No
Hours: [Mon, Tue, Wed, Thu, Fri] 08:00 AM - 05:00 PM
Other Language(s):English,Spanish,Polish
Accessibility: Details Pending (P, EB, IB, PA)

Diaz, Darleen, APNP
Gender: Female
225 E Chicago Ave
4
Chicago, IL 60611
Phone:(800) 543-7362
NPI:1134593635
Cultural Training Completed: No
Hours: [Mon, Tue, Wed, Thu, Fri] 08:00 AM - 05:00 PM
Other Language(s):English,Spanish,Polish
Accessibility: Details Pending (P, EB, IB, PA)

Diaz, Maryam A, DNP+
Gender: Female
1801 W Taylor St

IL

Cook

Nurse Practitioner: Family

Diaz, Maryam A, DNP+
Chicago, IL 60612
Phone:(866) 600-2273
NPI:1891356721
Cultural Training Completed: No
Hours: [Mon, Tue, Wed, Thu, Fri, Sun] 08:00 AM - 05:00 PM, Sat 10:00 AM - 06:00 PM
Certification(s):Board Certified
Accessibility: Some Criteria Met (P, EB, IB, PA)

Doriety, Michelle, APNP+
Gender: Female
6501 S Promontory Dr
Chicago, IL 60649
Phone:(773) 363-6700
NPI:1972209690
Cultural Training Completed: Yes
Hours: [Mon, Tue, Wed, Thu, Fri] 08:00 AM - 05:00 PM, [Sat, Sun] 12:00 AM - 11:59 PM
After Hours Phone Number:(773) 363-6700
Accessibility: Some Criteria Met (P, EB, IB, PA)

Dorris, Christina A, APRN+
Gender: Female
736 W 95th St
Chicago, IL 60628
Phone:(773) 487-7700

IL

Cook

Nurse Practitioner: Family

Dorris, Christina A, APRN+
NPI:1922603232
Cultural Training Completed: No
Hours: [Mon, Tue, Wed, Thu, Fri] 08:00 AM - 05:00 PM
Accessibility: Some Criteria Met (P, EB, IB, PA)

Douglas, Brittney, APRN+
Gender: Female
2525 S Michigan Ave
Chicago, IL 60616
Phone:(312) 567-2000
NPI:1174483796
Cultural Training Completed: No
Hours: [Mon, Tue, Wed, Thu, Fri] 08:00 AM - 05:00 PM, [Sat, Sun] 12:00 AM - 11:59 PM
Accessibility: Some Criteria Met (P, EB, IB, PA)

Driscoll, Mary M, CNP+
Gender: Female
2222 W Division St
Ste 250
Chicago, IL 60622
Phone:(773) 326-2244
NPI:1871103291
Cultural Training Completed: No
Hours: [Mon, Tue, Wed, Thu, Fri] 08:00 AM - 05:00 PM

IL

Cook

Nurse Practitioner: Family

Driscoll, Mary M, CNP+
Accessibility: Details Pending (P, EB, IB, PA)

Dugan, Kelly M, NP+
Gender: Female
2850 S Wabash Ave
Ste 106
Chicago, IL 60616
Phone:(312) 842-4400
NPI:1528580065
Cultural Training Completed: Yes
Hours: [Mon, Tue, Wed, Thu, Fri] 08:00 AM - 05:00 PM
Accessibility: Some Criteria Met (P, EB, IB, PA)

Dugan, Kelly M, NP+
Gender: Female
2875 W 19th St
Chicago, IL 60623
Phone:(773) 484-1000
NPI:1528580065
Cultural Training Completed: Yes
Hours: [Mon, Tue, Wed, Thu, Fri] 08:00 AM - 05:00 PM
Accessibility: Details Pending (P, EB, IB, PA)

Dugan, Kelly M, NP+
Gender: Female
2525 S Michigan Ave
Chicago, IL 60616
Phone:(312) 567-2000
NPI:1528580065

IL

Cook

Nurse Practitioner: Family

Dugan, Kelly M, NP+
Cultural Training Completed: Yes
Hours: [Mon, Tue, Wed, Thu, Fri] 08:00 AM - 05:00 PM, [Sat, Sun] 12:00 AM - 11:59 PM
Accessibility: Some Criteria Met (P, EB, IB, PA)

Duncan, Tabitha, APNP+
Gender: Female
2701 W 68th St
Fl 3
Chicago, IL 60629
Phone:(773) 565-2550
NPI:1740990175
Cultural Training Completed: No
Hours: [Mon, Tue, Wed, Thu, Fri] 08:00 AM - 05:00 PM
Accessibility: Some Criteria Met (P, EB, IB, PA)

Ellegood, Michelene M, NP
Gender: Female
1520 W Harrison St
Chicago, IL 60607
Phone:(312) 942-5751
NPI:1174802482
Cultural Training Completed: Yes
Hours: [Mon, Tue, Wed, Thu, Fri] 08:00 AM - 05:00 PM
Other Language(s):English

IL

Cook

Nurse Practitioner: Family

Ellegood, Michelene M, NP
Certification(s):Board Certified
Accessibility: Details Pending (P, EB, IB, PA)

Fabiyi, Stephanie O, APNP+
Gender: Female
225 E Chicago Ave
Chicago, IL 60611
Phone:(800) 543-7362
NPI:1861828295
Cultural Training Completed: Yes
Hours: [Mon, Tue, Wed, Thu, Fri] 08:00 AM - 06:00 PM
Other Language(s):English,Spanish,Polish
Certification(s):Board Certified
Accessibility: Some Criteria Met (P, EB, IB, PA)

Fabiyi, Stephanie O, APNP+
Gender: Female
2515 N Clark St
Chicago, IL 60614
Phone:(800) 543-7362
NPI:1861828295
Cultural Training Completed: Yes
Hours: [Mon, Tue, Wed, Thu, Fri] 08:00 AM - 05:00 PM

IL

Cook

Nurse Practitioner: Family

Fabiyi, Stephanie O, APNP+
Other Language(s):English,Spanish,Polish
Certification(s):Board Certified
Accessibility: Some Criteria Met (P, EB, IB, PA)

Fagbemi, Olumide Samson, ARNP+
Gender: Male
10935 S Halsted St
Chicago, IL 60628
Phone:(773) 928-2000
NPI:1013163765
Cultural Training Completed: No
Hours: [Mon, Tue, Wed, Thu, Fri] 08:00 AM - 05:00 PM
Accessibility: Details Pending (P, EB, IB, PA)

Fajardo, Julianna A, APRN+
Gender: Female
7447 W Talcott Ave
Ste 500
Chicago, IL 60631
Phone:(847) 605-9500
NPI:1154833648
Cultural Training Completed: No
Hours: [Mon, Tue, Wed, Thu, Fri] 08:00 AM - 05:00 PM
Other Language(s):Spanish

IL

Cook

Nurse Practitioner: Family

Fajardo, Julianna A, APRN+
Certification(s):Board Certified
Accessibility: Details Pending (P, EB, IB, PA)

Fansler, Hayley Joy, APNP+
Gender: Female
225 E Chicago Ave
Chicago, IL 60611
Phone:(800) 543-7362
NPI:1790497717
Cultural Training Completed: No
Hours: [Mon, Tue, Wed, Thu, Fri] 08:00 AM - 06:00 PM
Other Language(s):Spanish,Polish
Accessibility: Some Criteria Met (P, EB, IB, PA)

Fansler, Hayley Joy, APNP+
Gender: Female
225 E Chicago Ave
18
Chicago, IL 60611
Phone:(800) 543-7362
NPI:1790497717
Cultural Training Completed: No
Hours: [Mon, Tue, Wed, Thu, Fri] 08:00 AM - 05:00 PM

IL

Cook

Nurse Practitioner: Family

Fansler, Hayley Joy, APNP+
Other Language(s):Spanish,Polish
Accessibility: Details Pending (P, EB, IB, PA)

Fansler, Hayley Joy, APNP+
Gender: Female
225 E Chicago Ave
Fl 18
Chicago, IL 60611
Phone:(800) 543-7362
NPI:1790497717
Cultural Training Completed: No
Hours: [Mon, Tue, Wed, Thu, Fri] 08:00 AM - 05:00 PM
Other Language(s):Spanish,Polish
Accessibility: Some Criteria Met (P, EB, IB, PA)

Farris, Shonda Lynn, NP+
Gender: Female
1411 S Michigan Ave
Chicago, IL 60605
Phone:(312) 942-5500
NPI:1023222817
Cultural Training Completed: No
Hours: [Mon, Tue, Wed, Thu, Fri] 08:00 AM - 05:00 PM

IL

Cook

Nurse Practitioner: Family

Farris, Shonda Lynn, NP+
Accessibility: Details Pending (P P, P EB, P IB, P PA)

Federer, Linda Ferris, APNP+
Gender: Female
225 E Chicago Ave
Chicago, IL 60611
Phone:(800) 543-7362
NPI:1881018927
Cultural Training Completed: No
Hours: [Mon, Tue, Wed, Thu, Fri, Sat, Sun] 12:00 AM - 11:59 PM
Other Language(s):Spanish,English,Gujarati,Polish
Accessibility: Some Criteria Met (I P, I EB, I IB, I PA)

Federer, Linda Ferris, APNP
Gender: Female
225 E Chicago Ave
3
Chicago, IL 60611
Phone:(800) 543-7362
NPI:1881018927
Cultural Training Completed: No
Hours: [Mon, Tue, Wed, Thu, Fri] 08:00 AM - 05:00 PM
Other Language(s):Spanish,English,Gujarati,Polish

IL

Cook

Nurse Practitioner: Family

Federer, Linda Ferris, APNP
Accessibility: Some Criteria Met (I P, I EB, P IB, I PA)

Figueroa, Sofia P, NP+
Gender: Female
1625 N Harlem Ave
Chicago, IL 60707
Phone:(708) 312-0592
NPI:1720602097
Cultural Training Completed: No
Hours: [Mon, Tue, Wed, Thu, Fri] 08:00 AM - 05:00 PM
Other Language(s):Spanish
Accessibility: Details Pending (P P, P EB, P IB, P PA)

Fitzgerald, Teresa, APNP*
Gender: Female
1740 W Taylor St
Chicago, IL 60612
Phone:(312) 996-7546
NPI:1144643982
Cultural Training Completed: Yes
Hours: [Mon, Tue, Wed, Thu, Fri, Sat, Sun] 12:00 AM - 11:59 PM
Other Language(s):Spanish,English
Accessibility: Some Criteria Met (I P, I EB, P IB, I PA)

IL

Cook

Nurse Practitioner: Family

Foley, Maura C, ARNP*
Gender: Female
2919 W Addison St
Chicago, IL 60618
Phone:(773) 205-4660
NPI:1700517356
Cultural Training Completed: No
Hours: [Mon, Tue, Wed, Thu, Fri] 08:00 AM - 05:00 PM
Accessibility: Details Pending (P P, P EB, P IB, P PA)

Forrest, Morgan E, DNP+
Gender: Female
1801 W Taylor St
Chicago, IL 60612
Phone:(312) 355-4300
NPI:1427873462
Cultural Training Completed: No
Hours: [Mon, Tue, Wed, Thu, Fri] 08:00 AM - 05:00 PM
Accessibility: Some Criteria Met (I P, I EB, I IB, I PA)

Fosler, Laura S, NP+
Gender: Female
1520 W Harrison St
Chicago, IL 60607
Phone:(312) 942-5904
NPI:1023346293
Cultural Training Completed: No

IL

Cook

Nurse Practitioner: Family

Fosler, Laura S, NP+
Hours: [Mon, Tue, Wed, Thu, Fri] 08:00 AM - 05:00 PM
Other Language(s):English
Certification(s):Board Certified
Accessibility: Details Pending (P P, P EB, P IB, P PA)

Frain, Kelsey, FNP+
Gender: Female
1203 W Augusta Blvd
Ste 1
Chicago, IL 60642
Phone:(773) 248-2255
NPI:1649057795
Cultural Training Completed: No
Hours: [Mon, Tue, Wed, Thu, Fri] 08:00 AM - 05:00 PM
Accessibility: Some Criteria Met (I P, I EB, I IB, I PA)

Frank, Gina Alexandra, APRN+
Gender: Female
1101 S Canal St
Ste 201
Chicago, IL 60607
Phone:(888) 824-0200
NPI:1487365219
Cultural Training Completed: No
Hours: [Mon, Tue, Wed, Thu, Fri] 08:00 AM - 05:00 PM

IL

Cook

Nurse Practitioner: Family

Frank, Gina Alexandra, APRN+
Accessibility: Details Pending (P, EB, IB, PA)

Fruendt, Sara Marie, APNP+
Gender: Female
225 E Chicago Ave
Fl 16
Chicago, IL 60611
Phone:(800) 543-7362
NPI:1689452625
Cultural Training Completed: No
Hours: [Mon, Tue, Wed, Thu, Fri] 08:00 AM - 05:00 PM
Other Language(s):Spanish,Polish
Accessibility: Details Pending (P, EB, IB, PA)

Fruendt, Sara Marie, APNP+
Gender: Female
225 E Chicago Ave
3
Chicago, IL 60611
Phone:(800) 543-7362
NPI:1689452625
Cultural Training Completed: No
Hours: [Mon, Tue, Wed, Thu, Fri] 08:00 AM - 05:00 PM
Other Language(s):Spanish,Polish

IL

Cook

Nurse Practitioner: Family

Fruendt, Sara Marie, APNP+
Accessibility: Details Pending (P, EB, IB, PA)

Fruendt, Sara Marie, APNP+
Gender: Female
225 East Chicago Avenue
3 Southeast
Chicago, IL 60611
Phone:(312) 227-4000
NPI:1689452625
Cultural Training Completed: No
Hours: [Mon, Tue, Wed, Thu, Fri] 08:00 AM - 05:00 PM
Other Language(s):Spanish,Polish
Accessibility: Details Pending (P, EB, IB, PA)

Fruendt, Sara Marie, APNP+
Gender: Female
225 E Chicago Ave
Chicago, IL 60611
Phone:(800) 543-7362
NPI:1689452625
Cultural Training Completed: No
Hours: [Mon, Tue, Wed, Thu, Fri, Sat, Sun] 12:00 AM - 11:59 PM
Other Language(s):Spanish,Polish

IL

Cook

Nurse Practitioner: Family

Fruendt, Sara Marie, APNP+
Accessibility: Some Criteria Met (P, EB, IB, PA)

Fruendt, Sara Marie, APNP+
Gender: Female
2515 N Clark St
Rm 903
Chicago, IL 60614
Phone:(800) 543-7362
NPI:1689452625
Cultural Training Completed: No
Hours: [Mon, Tue, Wed, Thu, Fri] 08:00 AM - 05:00 PM
Other Language(s):Spanish,Polish
Accessibility: Details Pending (P, EB, IB, PA)

Gadisson, Jet J, MSN+
Gender: Female
1525 E 55th St
Chicago, IL 60615
Phone:(773) 388-1600
NPI:1609205657
Cultural Training Completed: Yes
Hours: [Mon, Tue, Wed, Thu, Fri] 08:00 AM - 05:00 PM
Certification(s):Board Certified
Accessibility: Details Pending (P, EB, IB, PA)

IL

Cook

Nurse Practitioner: Family

Gal, Evelyn M., NP+
Gender: Female
9831 S Western Ave
Chicago, IL 60643
Phone:(844) 725-5238
NPI:1518699420
Cultural Training Completed: No
Hours: [Mon, Tue, Wed, Thu, Fri] 08:00 AM - 05:00 PM, Sat 08:00 AM - 08:00 PM
Other Language(s):Polish
Accessibility: Some Criteria Met (P, EB, IB, PA)

Gasior, Jaclyn, APNP+
Gender: Female
225 E Chicago Ave
Chicago, IL 60611
Phone:(800) 543-7362
NPI:1124486451
Cultural Training Completed: No
Hours: [Mon, Tue, Wed, Thu, Fri, Sat, Sun] 12:00 AM - 11:59 PM
Other Language(s):Spanish,English,Polish
Certification(s):Board Certified
Accessibility: Some Criteria Met (P, EB, IB, PA)

Gasior, Jaclyn, APNP+
Gender: Female
225 E Chicago Ave
63

IL

Cook

Nurse Practitioner: Family

Gasior, Jaclyn, APNP+
Chicago, IL 60611
Phone:(800) 543-7362
NPI:1124486451
Cultural Training Completed: No
Hours: [Mon, Tue, Wed, Thu, Fri] 08:00 AM - 05:00 PM
Other Language(s):Spanish,English,Polish
Certification(s):Board Certified
Accessibility: Details Pending (P, EB, IB, PA)

Gasior, Jaclyn, APNP+
Gender: Female
225 E Chicago Ave
Fl 14
Chicago, IL 60611
Phone:(800) 543-7362
NPI:1124486451
Cultural Training Completed: No
Hours: [Mon, Tue, Wed, Thu, Fri] 08:00 AM - 05:00 PM
Other Language(s):Spanish,English,Polish
Certification(s):Board Certified
Accessibility: Some Criteria Met (P, EB, IB, PA)

Gates, Valeria, ARNP+
Gender: Female
6821 S Halsted St

IL

Cook

Nurse Practitioner: Family

Gates, Valeria, ARNP+
Chicago, IL 60621
Phone:(773) 651-3629
NPI:1619318003
Cultural Training Completed: Yes
Hours: [Mon, Thu] 08:30 AM - 07:00 PM, [Tue, Wed, Fri] 08:30 AM - 05:30 PM, Sat 08:30 AM - 02:00 PM
Other Language(s):English
Certification(s):Board Certified
Accessibility: Details Pending (P, EB, IB, PA)

George, Jossy, APRN*
Gender: Female
835 S Wolcott Ave
Chicago, IL 60612
Phone:(312) 996-1000
NPI:1558812487
Cultural Training Completed: No
Hours: [Mon, Tue, Wed, Thu, Fri, Sat] 08:00 AM - 05:00 PM
Accessibility: Details Pending (P, EB, IB, PA)

Ghiglieri, Stacy, APRN+
Gender: Female
1203 W Augusta Blvd
Ste 1
Chicago, IL 60642
Phone:(773) 248-2255
NPI:1053065623

IL

Cook

Nurse Practitioner: Family

Ghiglieri, Stacy, APRN+
Cultural Training Completed: Yes
Hours: [Mon, Tue, Wed, Thu, Fri] 08:00 AM - 05:00 PM
Accessibility: Some Criteria Met (P, EB, IB, PA)

Gill, Anisha, APRN+
Gender: Female
5215 N California Ave
Ste 700
Chicago, IL 60625
Phone:(312) 666-3494
NPI:1326773870
Cultural Training Completed: No
Hours: [Mon, Tue, Wed, Thu, Fri] 08:00 AM - 05:00 PM, Sat 08:30 AM - 04:30 PM
Accessibility: Some Criteria Met (P, EB, IB, PA)

Glindinning, Caitlin, NP+
Gender: Female
1203 W Augusta Blvd
Ste 1
Chicago, IL 60642
Phone:(773) 248-2255
NPI:1750167813
Cultural Training Completed: No
Hours: [Mon, Tue, Wed, Thu, Fri] 08:00 AM - 05:00 PM

IL

Cook

Nurse Practitioner: Family

Glindinning, Caitlin, NP+
Accessibility: Some Criteria Met (P, EB, IB, PA)

Glover, Marisol, APRN#
Gender: Female
1147 N Western Ave
Chicago, IL 60622
Phone:(312) 666-3494
NPI:1497027262
Cultural Training Completed: No
Hours: [Mon, Tue, Thu, Fri] 08:00 AM - 04:00 PM, Wed 10:00 AM - 04:00 PM
After Hours Phone Number:(312) 666-3494
Certification(s):Board Certified
Accessibility: Some Criteria Met (P, EB, IB, PA)

Goldstein, Deborah, CNP+
Gender: Female
1901 W Harrison St
Chicago, IL 60612
Phone:(312) 864-6024
NPI:1548388846
Cultural Training Completed: No
Hours: [Mon, Tue, Wed, Thu, Fri] 08:00 AM - 05:00 PM
Other Language(s):Spanish

IL

Cook

Nurse Practitioner: Family

Goldstein, Deborah, CNP+
Certification(s):Board Certified
Accessibility: Some Criteria Met (P, EB, IB, PA)

Gonzalez, Rosalia C, NP+
Gender: Female
1740 W Taylor St
Chicago, IL 60612
Phone:(312) 996-7546
NPI:1548364060
Cultural Training Completed: Yes
Hours: [Mon, Tue, Wed, Thu, Fri, Sat, Sun] 12:00 AM - 11:59 PM
Other Language(s):English
Accessibility: Some Criteria Met (P, EB, IB, PA)

Gorospe, Dean Michael Villon, MSN+
Gender: Male
400 N May St
Ste 101
Chicago, IL 60642
Phone:(800) 297-0666
NPI:1265117204
Cultural Training Completed: No
Hours: [Mon, Tue, Wed, Thu, Fri] 09:00 AM - 05:00 PM
Accessibility: Details Pending (P, EB, IB, PA)

IL

Cook

Nurse Practitioner: Family

Gottschalk, Robert A, ARNP+
Gender: Male
1801 W Taylor St
Chicago, IL 60612
Phone:(312) 996-4842
NPI:1225017171
Cultural Training Completed: Yes
Hours: [Mon, Tue, Wed, Thu, Fri] 08:00 AM - 05:00 PM
Other Language(s):English
Accessibility: Some Criteria Met (P, EB, IB, PA)

Grant, Meagan M, NP+
Gender: Female
2835 N Sheffield Ave
Ste 104
Chicago, IL 60657
Phone:(773) 472-3704
NPI:1023426897
Cultural Training Completed: No
Hours: [Mon, Tue, Wed, Thu, Fri] 08:00 AM - 05:00 PM
Certification(s):Board Certified
Accessibility: Details Pending (P, EB, IB, PA)

Grove, Sarah Marie, FNP+
Gender: Female
25 E Washington St
Ste 1615
Chicago, IL 60602

IL

Cook

Nurse Practitioner: Family

Grove, Sarah Marie, FNP+
Phone:(312) 967-9678
NPI:1073016143
Cultural Training Completed: Yes
Hours: [Mon, Tue, Wed, Thu, Fri] 08:00 AM - 05:00 PM
Accessibility: Details Pending (P, EB, IB, PA)

Hale, Chikira, APRN+
Gender: Female
9718 S Halsted St
Chicago, IL 60628
Phone:(773) 233-4100
NPI:1689113581
Cultural Training Completed: Yes
Hours: [Mon, Tue, Wed, Thu, Fri] 08:00 AM - 05:00 PM, Sat 08:00 AM - 02:00 PM
Accessibility: Some Criteria Met (P, EB, IB, PA)

Harris, Amanda Colleen, MD+
Gender: Female
9501 S King Dr
Chicago, IL 60628
Phone:(773) 995-4529
NPI:1518572536
Cultural Training Completed: No
Hours: [Mon, Tue, Wed, Thu, Fri] 08:00 AM - 05:00 PM

IL

Cook

Nurse Practitioner: Family

Harris, Amanda Colleen, MD+
Accessibility: Some Criteria Met (P, EB, IB, PA)

Hasenauer, Nancy Susan, APNP+
Gender: Female
225 E Chicago Ave
Chicago, IL 60611
Phone:(800) 543-7362
NPI:1558008557
Cultural Training Completed: No
Hours: [Mon, Tue, Wed, Thu, Fri, Sat, Sun] 12:00 AM - 11:59 PM
Other Language(s):Spanish,Polish
Accessibility: Some Criteria Met (P, EB, IB, PA)

Hasenauer, Nancy Susan, APNP+
Gender: Female
225 E Chicago Ave
3
Chicago, IL 60611
Phone:(800) 543-7362
NPI:1558008557
Cultural Training Completed: No
Hours: [Mon, Tue, Wed, Thu, Fri] 08:00 AM - 05:00 PM
Other Language(s):Spanish,Polish

IL

Cook

Nurse Practitioner: Family

Hasenauer, Nancy Susan, APNP+
Accessibility: Details Pending (P, EB, IB, PA)

Hasenauer, Nancy Susan, APNP+
Gender: Female
5036 W Chicago Ave
Chicago, IL 60651
Phone:(800) 543-7362
NPI:1558008557
Cultural Training Completed: No
Hours: [Mon, Tue, Wed, Thu, Fri] 08:00 AM - 05:00 PM
Other Language(s):Spanish,Polish
Accessibility: Details Pending (P, EB, IB, PA)

Hasenauer, Nancy Susan, APNP+
Gender: Female
225 E Chicago Ave
Ste 3
Chicago, IL 60611
Phone:(800) 543-7362
NPI:1558008557
Cultural Training Completed: No
Hours: [Mon, Tue, Wed, Thu, Fri] 08:00 AM - 05:00 PM
Other Language(s):Spanish,Polish

IL

Cook

Nurse Practitioner: Family

Hasenauer, Nancy Susan, APNP+
Accessibility: Details Pending (P, EB, IB, PA)

Hassan, Quadri, APRN+
Gender: Male
2923 N California Ave
Ste 210
Chicago, IL 60618
Phone:(773) 348-6876
NPI:1285405829
Cultural Training Completed: No
Hours: [Mon, Tue, Wed, Thu, Fri] 08:00 AM - 05:00 PM
Accessibility: Some Criteria Met (P, EB, IB, PA)

Hassan, Quadri, APRN*
Gender: Male
2923 N California Ave
Chicago, IL 60618
Phone:(773) 917-8400
NPI:1285405829
Cultural Training Completed: No
Hours: [Mon, Tue, Wed, Thu, Fri] 08:00 AM - 05:00 PM
Accessibility: Some Criteria Met (P, EB, IB, PA)

Hassan, Quadri, APRN+
Gender: Male

IL

Cook

Nurse Practitioner: Family

Hassan, Quadri, APRN+
2923 North California Avenue
Suite 210
Chicago, IL 60618
Phone:(773) 482-5800
NPI:1285405829
Cultural Training Completed: No
Hours: [Mon, Tue, Wed, Thu, Fri] 08:00 AM - 05:00 PM
Accessibility: Some Criteria Met (P, EB, IB, PA)

Hatcher, Brandy J, NP+
Gender: Female
1700 W Van Buren St
Chicago, IL 60612
Phone:(312) 942-4000
NPI:1083170278
Cultural Training Completed: No
Hours: [Mon, Tue, Wed, Thu, Fri] 08:00 AM - 05:00 PM
After Hours Phone Number:(312) 942-4000
Certification(s):Board Certified
Accessibility: Details Pending (P, EB, IB, PA)

Hatcher, Brandy J, NP+
Gender: Female
1700 W Van Buren St
Ste 500

IL

Cook

Nurse Practitioner: Family

Hatcher, Brandy J, NP+
Chicago, IL 60612
Phone:(312) 942-4000
NPI:1083170278
Cultural Training Completed: No
Hours: [Mon, Tue, Wed, Thu, Fri] 08:00 AM - 05:00 PM
Certification(s):Board Certified
Accessibility: Details Pending (P, EB, IB, PA)

Haynie, Zabrina D, NP+
Gender: Female
6821 S Halsted St
Chicago, IL 60621
Phone:(773) 651-3629
NPI:1629895768
Cultural Training Completed: No
Hours: [Mon, Thu] 08:30 AM - 07:00 PM, [Tue, Wed, Fri] 08:30 AM - 05:30 PM, Sat 08:30 AM - 02:00 PM
Accessibility: Details Pending (P, EB, IB, PA)

Henderson, Germaine M, NP+
Gender: Female
1029 E 130th St
Chicago, IL 60628
Phone:(773) 995-6300
NPI:1558714386

IL

Cook

Nurse Practitioner: Family

Henderson, Germaine M, NP+
Cultural Training Completed: Yes
Hours: [Mon, Tue, Wed, Thu, Fri] 08:00 AM - 05:00 PM
Other Language(s):English
Certification(s):Board Certified
Accessibility: Some Criteria Met (P, EB, IB, PA)

Hentz Venn, Katherine Hentz, APNP+
Gender: Female
225 E Chicago Ave
Chicago, IL 60611
Phone:(312) 227-4000
NPI:1467035162
Cultural Training Completed: No
Hours: [Mon, Tue, Wed, Thu, Fri] 08:00 AM - 05:00 PM
Other Language(s):Spanish,Polish
Accessibility: Some Criteria Met (P, EB, IB, PA)

Hentz Venn, Katherine Hentz, APNP+
Gender: Female
2515 N Clark St
Fl 8
Chicago, IL 60614
Phone:(800) 543-7362
NPI:1467035162

IL

Cook

Nurse Practitioner: Family

Hentz Venn, Katherine Hentz, APNP+
Cultural Training Completed: No
Hours: [Mon, Tue, Wed, Thu, Fri] 08:00 AM - 05:00 PM
Other Language(s):Spanish,Polish
Accessibility: Details Pending (P, EB, IB, PA)

Hentz Venn, Katherine Hentz, APNP+
Gender: Female
2515 N Clark St
Chicago, IL 60614
Phone:(800) 543-7362
NPI:1467035162
Cultural Training Completed: No
Hours: [Mon, Tue, Wed, Thu, Fri] 08:00 AM - 06:00 PM
Other Language(s):Spanish,Polish
Accessibility: Some Criteria Met (P, EB, IB, PA)

Higgins, Finnbar, NP+
Gender: Male
2525 S Michigan Ave
Chicago, IL 60616
Phone:(312) 567-2000
NPI:1467153544
Cultural Training Completed: No

IL

Cook

Nurse Practitioner: Family

Higgins, Finnbar, NP+
Hours: [Mon, Tue, Wed, Thu, Fri] 08:00 AM - 05:00 PM
Accessibility: Some Criteria Met (P, EB, IB, PA)

Horwitz, Jessica L, NP+
Gender: Female
2900 N Lake Shore Dr
Chicago, IL 60657
Phone:(773) 665-3724
NPI:1649758426
Cultural Training Completed: Yes
Hours: [Mon, Tue, Wed, Thu, Fri] 08:00 AM - 05:00 PM
Accessibility: Details Pending (P, EB, IB, PA)

House, Keisha N, MD+
Gender: Female
1645 W Jackson Blvd
Chicago, IL 60612
Phone:(312) 942-5932
NPI:1619400074
Cultural Training Completed: No
Hours: [Mon, Tue, Wed, Thu, Fri] 08:00 AM - 05:00 PM
Accessibility: Details Pending (P, EB, IB, PA)

Howard, Venus, NP+
Gender: Female
2525 S Michigan Ave
Chicago, IL 60616

IL

Cook

Nurse Practitioner: Family

Howard, Venus, NP+
Phone:(312) 567-2000
NPI:1518768159
Cultural Training Completed: No
Hours: [Mon, Tue, Wed, Thu, Fri] 08:00 AM - 05:00 PM, [Sat, Sun] 12:00 AM - 11:59 PM
Accessibility: Some Criteria Met (P, EB, IB, PA)

Hussain, Maryam, NP+
Gender: Female
10830 S Halsted St
Chicago, IL 60628
Phone:(773) 785-8000
NPI:1609642743
Website: https://www.sebyclinic.com
Cultural Training Completed: No
Hours: [Mon, Tue, Wed, Thu, Fri] 08:00 AM - 05:00 PM, Sat 09:45 AM - 02:00 PM
Other Language(s):Urdu
Accessibility: Some Criteria Met (P, EB, IB, PA)

Huyck, Michael Anthony, APRN+
Gender: Male
3828 W Taylor St
Chicago, IL 60624
Phone:(877) 505-4673
NPI:1316595747
Cultural Training Completed: No

IL

Cook

Nurse Practitioner: Family

Huyck, Michael Anthony, APRN+
Hours: [Mon, Tue, Wed, Thu, Fri] 08:00 AM - 05:00 PM
Accessibility: Details Pending (P, EB, IB, PA)

Igbinoba, Shanna-Kaye Kaye, APRN+
Gender: Female
4754 W Madison St
Chicago, IL 60644
Phone:(312) 519-5526
NPI:1316316979
Cultural Training Completed: Yes
Hours: [Mon, Tue, Wed, Thu, Fri] 08:00 AM - 05:00 PM
Other Language(s):English
Accessibility: Details Pending (P, EB, IB, PA)

Ismail, Hala M, APN+
Gender: Female
1801 W Taylor St
Chicago, IL 60612
Phone:(312) 355-1625
NPI:1396082681
Cultural Training Completed: Yes
Hours: [Mon, Tue, Wed, Thu, Fri] 08:00 AM - 05:00 PM
Other Language(s):Arabic,English

IL

Cook

Nurse Practitioner: Family

Ismail, Hala M, APN+
Certification(s):Board Certified
Accessibility: Some Criteria Met (I P, I EB, P IB, I PA)

Ittner, Jessica, APRN+
Gender: Female
1801 W Taylor St
Chicago, IL 60612
Phone:(312) 355-1700
NPI:1134599004
Cultural Training Completed: No
Hours: [Mon, Tue, Wed, Thu, Fri, Sat, Sun] 08:30 AM - 05:00 PM
After Hours Phone Number:(312) 355-1700
Other Language(s):English
Accessibility: Some Criteria Met (I P, I EB, I IB, I PA)

Ivanova, Maria K, NP+
Gender: Female
1653 W Congress Pkwy
Chicago, IL 60612
Phone:(312) 947-0100
NPI:1164365342
Cultural Training Completed: No
Hours: [Mon, Tue, Wed, Thu, Fri] 08:00 AM - 05:00 PM
Accessibility: Details Pending (P, EB, IB, PA)

Ivanova, Maria K, NP+
Gender: Female

IL

Cook

Nurse Practitioner: Family

Ivanova, Maria K, NP+
1625 N Harlem Ave
Chicago, IL 60707
Phone:(708) 312-0360
NPI:1164365342
Cultural Training Completed: No
Hours: [Mon, Tue, Wed, Thu, Fri] 08:00 AM - 05:00 PM
Accessibility: Details Pending (P, EB, IB, PA)

Ivanova, Maria K, NP+
Gender: Female
539 N Dearborn St
Chicago, IL 60654
Phone:(312) 549-4400
NPI:1164365342
Cultural Training Completed: No
Hours: [Mon, Tue, Wed, Thu, Fri] 08:00 AM - 05:00 PM
Accessibility: Details Pending (P, EB, IB, PA)

Jackson, Shaniqua, NP+
Gender: Female
1203 W Augusta Blvd
Ste 1
Chicago, IL 60642
Phone:(773) 248-2255
NPI:1801562517
Cultural Training Completed: No
Hours: [Mon, Tue, Wed, Thu, Fri] 08:00 AM - 05:00 PM

IL

Cook

Nurse Practitioner: Family

Jackson, Shaniqua, NP+
Certification(s):Board Certified
Accessibility: Some Criteria Met (I P, I EB, I IB, I PA)

James, Sharaine G, NP+
Gender: Female
2720 W Division St
Chicago, IL 60622
Phone:(773) 523-8600
NPI:1326522459
Cultural Training Completed: Yes
Hours: [Mon, Tue, Wed, Thu, Fri] 08:00 AM - 05:00 PM
After Hours Phone Number:(773) 772-7858
Other Language(s):Filipino,English
Certification(s):Board Certified
Accessibility: Some Criteria Met (I P, I EB, I IB, I PA)

James, Sharaine G, NP+
Gender: Female
2331 W Chicago Ave
Chicago, IL 60622
Phone:(773) 772-7858
NPI:1326522459
Cultural Training Completed: Yes

IL

Cook

Nurse Practitioner: Family

James, Sharaine G, NP+
Hours: [Mon, Tue, Wed, Thu, Fri] 08:00 AM - 05:00 PM
After Hours Phone Number:(773) 772-7858
Other Language(s):Filipino,English
Certification(s):Board Certified
Accessibility: Some Criteria Met (P, EB, IB, PA)

Jaramillo, Lucya, APNP+
Gender: Female
225 E Chicago Ave
3
Chicago, IL 60611
Phone:(800) 543-7362
NPI:1861265431
Cultural Training Completed: No
Hours: [Mon, Tue, Wed, Thu, Fri] 08:00 AM - 05:00 PM
Other Language(s):Spanish,Polish
Accessibility: Details Pending (P, EB, IB, PA)

Jaramillo, Lucya, APNP+
Gender: Female
225 East Chicago Avenue
3 Southeast

IL

Cook

Nurse Practitioner: Family

Jaramillo, Lucya, APNP+
Chicago, IL 60611
Phone:(312) 227-4000
NPI:1861265431
Cultural Training Completed: No
Hours: [Mon, Tue, Wed, Thu, Fri] 08:00 AM - 05:00 PM
Other Language(s):Spanish,Polish
Accessibility: Details Pending (P, EB, IB, PA)

Jaramillo, Lucya, APNP+
Gender: Female
225 E Chicago Ave
Chicago, IL 60611
Phone:(800) 543-7362
NPI:1861265431
Cultural Training Completed: No
Hours: [Mon, Tue, Wed, Thu, Fri, Sat, Sun] 12:00 AM - 11:59 PM
Other Language(s):Spanish,Polish
Accessibility: Some Criteria Met (P, EB, IB, PA)

Jaramillo, Lucya, APNP+
Gender: Female
2515 N Clark St
Chicago, IL 60614
Phone:(800) 543-7362

IL

Cook

Nurse Practitioner: Family

Jaramillo, Lucya, APNP+
NPI:1861265431
Cultural Training Completed: No
Hours: [Mon, Tue, Wed, Thu, Fri] 08:00 AM - 06:00 PM
Other Language(s):Spanish,Polish
Accessibility: Some Criteria Met (P, EB, IB, PA)

Jaramillo, Lucya, APNP+
Gender: Female
225 E Chicago Ave
Fl 16
Chicago, IL 60611
Phone:(800) 543-7362
NPI:1861265431
Cultural Training Completed: No
Hours: [Mon, Tue, Wed, Thu, Fri] 08:00 AM - 05:00 PM
Other Language(s):Spanish,Polish
Accessibility: Details Pending (P, EB, IB, PA)

Jawaid, Alya, NP+
Gender: Female
433 W Van Buren St
Chicago, IL 60607
Phone:(855) 479-4217
NPI:1811758154

IL

Cook

Nurse Practitioner: Family

Jawaid, Alya, NP+
Cultural Training Completed: No
Hours: [Mon, Tue, Wed, Thu, Fri] 09:00 AM - 05:00 PM, Sat 08:00 AM - 05:00 PM
Accessibility: Details Pending (P, EB, IB, PA)

Jelinek, Angela N, APRN+
Gender: Female
1801 W Taylor St
Chicago, IL 60612
Phone:(312) 413-5569
NPI:1922500347
Cultural Training Completed: Yes
Hours: [Mon, Tue, Wed, Thu, Fri] 08:00 AM - 05:00 PM
Other Language(s):English,French
Certification(s):Board Certified
Accessibility: Some Criteria Met (P, EB, IB, PA)

Jones, Brenda Y, APRN+
Gender: Female
9718 S Halsted St
Chicago, IL 60628
Phone:(773) 233-4100
NPI:1295196632
Cultural Training Completed: Yes

IL

Cook

Nurse Practitioner: Family

Jones, Brenda Y, APRN+
Hours: [Mon, Tue, Wed, Thu, Fri] 08:00 AM - 05:00 PM
Accessibility: Some Criteria Met (P, EB, IB, PA)

Jones, Tennille N, NP+
Gender: Female
1725 W Harrison St
Ste 407
Chicago, IL 60612
Phone:(312) 942-8120
NPI:1629422753
Cultural Training Completed: Yes
Hours: [Mon, Tue, Wed, Thu, Fri] 08:00 AM - 05:00 PM
Accessibility: Some Criteria Met (P, EB, IB, PA)

Jordan, Alison, NP+
Gender: Female
1625 N Harlem Ave
Chicago, IL 60707
Phone:(708) 312-0592
NPI:1942838594
Cultural Training Completed: No
Hours: [Mon, Tue, Wed, Thu, Fri] 08:00 AM - 05:00 PM
Accessibility: Details Pending (P, EB, IB, PA)

Kacker, Esha, MSN+
Gender: Female

IL

Cook

Nurse Practitioner: Family

Kacker, Esha, MSN+
159 North Sangamon Street
Suite 200
Chicago, IL 60607
Phone:(516) 505-7200
NPI:1205405644
Cultural Training Completed: Yes
Hours: [Mon, Tue, Wed, Thu, Fri] 08:00 AM - 05:00 PM, Sun 08:00 AM - 06:00 PM
Accessibility: Details Pending (P, EB, IB, PA)

Kafisanwo, Temitayo M, APNP+
Gender: Female
2653 W Ogden Ave
Fl 3
Chicago, IL 60608
Phone:(773) 257-6701
NPI:1265044226
Cultural Training Completed: Yes
Hours: [Mon, Tue, Wed, Thu, Fri] 08:00 AM - 05:00 PM
Accessibility: Some Criteria Met (P, EB, IB, PA)

Kalensky, Melissa Diane, NP#
Gender: Female
1431 N Claremont Ave
Chicago, IL 60622
Phone:(312) 491-5498
NPI:1154681591

IL

Cook

Nurse Practitioner: Family

Kalensky, Melissa Diane, NP#
Cultural Training Completed: Yes
Hours: [Mon, Tue, Wed, Thu, Fri] 08:00 AM - 05:00 PM
Accessibility: Some Criteria Met (P, EB, IB, PA)

Kalensky, Melissa Diane, NP+
Gender: Female
1431 N Claremont Ave
Fl 1
Chicago, IL 60622
Phone:(312) 491-5498
NPI:1154681591
Cultural Training Completed: Yes
Hours: [Mon, Tue, Wed, Thu, Fri] 09:30 AM - 05:00 PM
Accessibility: Some Criteria Met (P, EB, IB, PA)

Kalensky, Melissa Diane, NP+
Gender: Female
1431 N Claremont Ave
1
Chicago, IL 60622
Phone:(312) 491-5498
NPI:1154681591
Cultural Training Completed: Yes
Hours: [Mon, Tue, Wed, Thu, Fri] 08:00 AM - 05:00 PM

IL

Cook

Nurse Practitioner: Family

Kalensky, Melissa Diane, NP+
Accessibility: Details Pending (P, EB, IB, PA)

Kamin, Maryn L, NP+
Gender: Female
539 N Dearborn St
Chicago, IL 60654
Phone:(312) 549-4400
NPI:1528747250
Cultural Training Completed: Yes
Hours: [Mon, Tue, Wed, Thu, Fri] 08:00 AM - 05:00 PM
Accessibility: Details Pending (P, EB, IB, PA)

Kapoor, Ruby M, MSN+
Gender: Female
2720 W Division St
Chicago, IL 60622
Phone:(773) 523-8600
NPI:1922671924
Cultural Training Completed: Yes
Hours: [Mon, Tue, Wed, Thu, Fri] 08:00 AM - 05:00 PM
Other Language(s):Spanish
Certification(s):Board Certified
Accessibility: Some Criteria Met (P, EB, IB, PA)

IL

Cook

Nurse Practitioner: Family

Kapoor, Ruby M, MSN+
Gender: Female
2331 W Chicago Ave
Chicago, IL 60622
Phone:(773) 772-7858
NPI:1922671924
Cultural Training Completed: Yes
Hours: [Mon, Tue, Wed, Thu, Fri] 08:00 AM - 05:00 PM
After Hours Phone Number:(773) 772-7858
Other Language(s):Spanish
Certification(s):Board Certified
Accessibility: Some Criteria Met (P, EB, IB, PA)

Kee, Summer A, APRN+
Gender: Female
1431 N Western Ave
Ste 202
Chicago, IL 60622
Phone:(312) 633-5841
NPI:1013592740
Cultural Training Completed: Yes
Hours: [Mon, Tue, Wed, Thu, Fri] 08:00 AM - 05:00 PM
Accessibility: Details Pending (P, EB, IB, PA)

Kee, Summer A, APRN+
Gender: Female

IL

Cook

Nurse Practitioner: Family

Kee, Summer A, APRN+
1431 N Western Ave
Ste 406
Chicago, IL 60622
Phone:(312) 633-5841
NPI:1013592740
Cultural Training Completed: Yes
Hours: [Mon, Tue, Wed, Thu, Fri] 08:00 AM - 05:00 PM
Accessibility: Details Pending (P, EB, IB, PA)

Kee, Summer A, APRN+
Gender: Female
1649 N Pulaski Rd
Chicago, IL 60639
Phone:(773) 278-6868
NPI:1013592740
Cultural Training Completed: Yes
Hours: [Mon, Thu, Fri, Sat] 08:30 AM - 05:00 PM, Tue 09:30 AM - 05:00 PM, Wed 08:30 AM - 08:00 PM
Accessibility: Some Criteria Met (P, EB, IB, PA)

Kee, Summer A, APRN+
Gender: Female
1127 N Oakley Blvd
2
Chicago, IL 60622
Phone:(312) 770-2040
NPI:1013592740

IL

Cook

Nurse Practitioner: Family

Kee, Summer A, APRN+
Cultural Training Completed: Yes
Hours: [Mon, Wed, Fri] 08:00 AM - 05:00 PM, Tue 01:00 PM - 08:00 PM, Thu 08:00 AM - 08:00 PM
Accessibility: Details Pending (P, EB, IB, PA)

Kent, Denise, APRN+
Gender: Female
1801 W Taylor St
Chicago, IL 60612
Phone:(312) 413-2088
NPI:1437005352
Cultural Training Completed: No
Hours: [Mon, Tue, Wed, Thu, Fri] 08:00 AM - 05:00 PM
Accessibility: Details Pending (P, EB, IB, PA)

Kent, Denise, APRN+
Gender: Female
5525 S Pulaski Rd
Chicago, IL 60629
Phone:(312) 492-0060
NPI:1437005352
Cultural Training Completed: No
Hours: [Mon, Tue, Wed, Thu, Fri] 08:00 AM - 05:00 PM
Accessibility: Some Criteria Met (P, EB, IB, PA)

IL

Cook

Nurse Practitioner: Family

Kerr, Hannah, NP+
Gender: Female
219 W Chicago Ave
Chicago, IL 60654
Phone:(312) 878-1945
NPI:1003742438
Cultural Training Completed: No
Hours: [Mon, Tue, Wed, Thu, Fri] 08:00 AM - 05:00 PM
Accessibility: Some Criteria Met (P, EB, IB, PA)

Kerr, Hannah, NP+
Gender: Female
3258 W 111th St
Chicago, IL 60655
Phone:(773) 629-8217
NPI:1003742438
Cultural Training Completed: No
Hours: [Mon, Tue, Wed, Thu, Fri] 08:00 AM - 05:00 PM, [Sat, Sun] 08:00 AM - 08:00 PM
Accessibility: Some Criteria Met (P, EB, IB, PA)

Kerr, Hannah, NP+
Gender: Female
779 W Adams St
Chicago, IL 60661
Phone:(312) 752-4466
NPI:1003742438
Cultural Training Completed: No
Hours: [Mon, Tue, Wed, Thu, Fri] 08:00 AM - 05:00 PM

IL

Cook

Nurse Practitioner: Family

Kerr, Hannah, NP+
Accessibility: Some Criteria Met (P, EB, IB, PA)

Kerr, Hannah, NP+
Gender: Female
1520 N Damen Ave
Chicago, IL 60622
Phone:(312) 283-5560
NPI:1003742438
Cultural Training Completed: No
Hours: [Mon, Tue, Wed, Thu, Fri] 08:00 AM - 05:00 PM
Accessibility: Details Pending (P, EB, IB, PA)

Kerr, Hannah, NP+
Gender: Female
3301 N Ashland Ave
Chicago, IL 60657
Phone:(312) 429-5725
NPI:1003742438
Cultural Training Completed: No
Hours: [Mon, Tue, Wed, Thu, Fri] 08:00 AM - 05:00 PM
Accessibility: Some Criteria Met (P, EB, IB, PA)

Kerr, Hannah, NP+
Gender: Female
2868 N Broadway St
Chicago, IL 60657
Phone:(773) 569-3525
NPI:1003742438
Cultural Training Completed: No

IL

Cook

Nurse Practitioner: Family

Kerr, Hannah, NP+
Hours: [Mon, Tue, Wed, Thu, Fri] 08:00 AM - 05:00 PM
Accessibility: Some Criteria Met (P, EB, IB, PA)

Khan, Asad C, MD+
Gender: Male
2525 S Michigan Ave
Chicago, IL 60616
Phone:(312) 567-2000
NPI:1144893058
Cultural Training Completed: No
Hours: [Mon, Tue, Wed, Thu, Fri] 08:00 AM - 05:00 PM
Accessibility: Some Criteria Met (P, EB, IB, PA)

Khan, Nida Kashif, NP+
Gender: Female
25 E Washington St
Ste 1462
Chicago, IL 60602
Phone:(630) 366-7330
NPI:1457029977
Cultural Training Completed: Yes
Hours: [Mon, Tue, Wed, Thu, Fri] 08:00 AM - 05:00 PM
Other Language(s):Urdu,Hindi
Accessibility: Some Criteria Met (P, EB, IB, PA)

IL

Cook

Nurse Practitioner: Family

Kidd, Jasmine, MSN+
Gender: Female
9119 S Exchange Ave
Chicago, IL 60617
Phone:(773) 768-5000
NPI:1043193956
Cultural Training Completed: No
Hours: [Mon, Tue, Wed, Thu, Fri] 08:00 AM - 05:00 PM
Certification(s):Board Certified
Accessibility: Some Criteria Met (P, EB, IB, PA)

Kierny, Tricia L, DNP+
Gender: Female
355 E Erie St
Chicago, IL 60611
Phone:(312) 238-1000
NPI:1255812558
Cultural Training Completed: No
Hours: [Mon, Tue, Wed, Thu, Fri, Sun] 08:00 AM - 05:00 PM
Accessibility: Some Criteria Met (P, EB, IB, PA)

King, Raven S, NP+
Gender: Female
10935 S Halsted St
Chicago, IL 60628
Phone:(312) 447-1941
NPI:1134933054
Cultural Training Completed: No

IL

Cook

Nurse Practitioner: Family

King, Raven S, NP+
Hours: [Mon, Tue, Wed, Thu, Fri] 08:00 AM - 05:00 PM
Accessibility: Details Pending (P, EB, IB, PA)

Kislov, Elizabeth A, ARNP+
Gender: Female
180 N Michigan Ave
Suite 2220
Chicago, IL 60602
Phone:(888) 220-6432
NPI:1508524174
Cultural Training Completed: Yes
Hours: [Mon, Tue, Wed, Thu, Fri] 08:00 AM - 05:00 PM
Other Language(s):Russian
Accessibility: Details Pending (P, EB, IB, PA)

Kislov, Elizabeth A, ARNP+
Gender: Female
180 N Michigan Ave
Ste 2220
Chicago, IL 60601
Phone:(888) 220-6432
NPI:1508524174
Cultural Training Completed: Yes
Hours: [Mon, Tue, Wed, Thu, Fri] 08:00 AM - 05:00 PM
Other Language(s):Russian

IL

Cook

Nurse Practitioner: Family

Kislov, Elizabeth A, ARNP+
Accessibility: Some Criteria Met (P, EB, IB, PA)

Kleszcz, Kathy, NP+
Gender: Female
4600 N Ravenswood Ave
Fl 2
Chicago, IL 60640
Phone:(773) 561-7500
NPI:1104221431
Cultural Training Completed: No
Hours: [Mon, Tue, Wed, Thu, Fri] 08:00 AM - 05:00 PM
Accessibility: Some Criteria Met (P, EB, IB, PA)

Knapp, Sarah D, DNP+
Gender: Female
5841 South Maryland Ave
M/C 9025
Chicago, IL 60637
Phone:(888) 824-0200
NPI:1255778627
Cultural Training Completed: No
Hours: [Mon, Tue, Wed, Thu, Fri] 08:00 AM - 05:00 PM
Accessibility: Details Pending (P, EB, IB, PA)

Kurian, Nicole, APRN+
Gender: Female

IL

Cook

Nurse Practitioner: Family

Kurian, Nicole, APRN+
7037 S Stony Island Ave
Chicago, IL 60649
Phone:(312) 996-2000
NPI:1679956247
Cultural Training Completed: No
Hours: [Mon, Tue, Wed, Thu, Fri] 08:00 AM - 05:00 PM
Certification(s):Board Certified
Accessibility: Some Criteria Met (P, EB, IB, PA)

Lam, Joanne, APRN
Gender: Female
1801 W Taylor St
Chicago, IL 60612
Phone:(312) 355-1700
NPI:1184387813
Cultural Training Completed: No
Hours: [Mon, Tue, Wed, Thu, Fri] 08:00 AM - 05:00 PM
Accessibility: Details Pending (P, EB, IB, PA)

Langan, Lindsey A, NP+
Gender: Female
1725 W Harrison St
Ste 710
Chicago, IL 60612
Phone:(312) 942-3034
NPI:1548884315
Cultural Training Completed: No

IL

Cook

Nurse Practitioner: Family

Langan, Lindsey A, NP+
Hours: [Mon, Tue, Wed, Thu, Fri] 08:00 AM - 05:00 PM
Other Language(s):Spanish,Polish
Accessibility: Details Pending (P, EB, IB, PA)

Langan, Lindsey A, NP+
Gender: Female
1653 W Congress Pkwy
Chicago, IL 60612
Phone:(312) 942-3034
NPI:1548884315
Cultural Training Completed: No
Hours: [Mon, Tue, Wed, Thu, Fri] 08:00 AM - 05:00 PM
Other Language(s):Spanish,Polish
Accessibility: Details Pending (P, EB, IB, PA)

Langan, Lindsey A, NP+
Gender: Female
1653 W Congress Pkwy
8
Chicago, IL 60612
Phone:(312) 942-3034
NPI:1548884315
Cultural Training Completed: No

IL

Cook

Nurse Practitioner: Family

Langan, Lindsey A, NP+
Hours: [Mon, Tue, Wed, Thu, Fri] 08:00 AM - 05:00 PM
Other Language(s):Spanish,Polish
Accessibility: Details Pending (P, EB, IB, PA)

Lattanzio, Kristin L., NP*
Gender: Female
7447 W Talcott Ave
Ste 542
Chicago, IL 60631
Phone:(773) 631-2180
NPI:1245744473
Cultural Training Completed: Yes
Hours: [Mon, Tue, Wed, Thu] 09:00 AM - 05:00 PM, Fri 09:00 AM - 03:00 PM
Certification(s):Board Certified
Accessibility: Details Pending (P, EB, IB, PA)

Lee, Frances A, NP
Gender: Female
1411 S Michigan Ave
Chicago, IL 60605
Phone:(312) 454-2700
NPI:1073819835
Cultural Training Completed: No

IL

Cook

Nurse Practitioner: Family

Lee, Frances A, NP
Hours: [Mon, Tue, Wed, Thu, Fri] 08:00 AM - 05:00 PM
Certification(s):Board Certified
Accessibility: Details Pending (P, EB, IB, PA)

Lee, Frances A, NP+
Gender: Female
1625 N Harlem Ave
Chicago, IL 60707
Phone:(708) 312-0592
NPI:1073819835
Cultural Training Completed: No
Hours: [Mon, Tue, Wed, Thu, Fri] 08:00 AM - 05:00 PM
Certification(s):Board Certified
Accessibility: Details Pending (P, EB, IB, PA)

Lee, Frances A, NP+
Gender: Female
1650 W Harrison St
Ste 430
Chicago, IL 60612
Phone:(312) 942-5800
NPI:1073819835
Cultural Training Completed: No
Hours: [Mon, Tue, Wed, Thu, Fri] 08:00 AM - 05:00 PM
Certification(s):Board Certified

IL

Cook

Nurse Practitioner: Family

Lee, Frances A, NP+
Accessibility: Details Pending (P, EB, IB, PA)

Legorreta, Elizabeth M Behnan, NP+
Gender: Female
1725 W Harrison St
Ste 263
Chicago, IL 60612
Phone:(312) 942-6700
NPI:1154682433
Cultural Training Completed: No
Hours: [Mon, Tue, Wed, Thu, Fri] 08:00 AM - 05:00 PM
Certification(s):Board Certified
Accessibility: Details Pending (P, EB, IB, PA)

Lindner, Joelle M, NP
Gender: Female
1645 W Jackson Blvd
Ste 310
Chicago, IL 60612
Phone:(312) 942-8060
NPI:1245621275
Cultural Training Completed: No
Hours: [Mon, Tue, Wed, Thu, Fri] 08:00 AM - 05:00 PM
Other Language(s):English
Certification(s):Board Certified

IL

Cook

Nurse Practitioner: Family

Lindner, Joelle M, NP
Accessibility: Details Pending (P, EB, IB, PA)

Lindner, Joelle M, NP+
Gender: Female
1725 W Harrison St
Ste 762
Chicago, IL 60612
Phone:(312) 942-8120
NPI:1245621275
Cultural Training Completed: No
Hours: [Mon, Tue, Wed, Thu, Fri] 08:00 AM - 05:00 PM
Other Language(s):English
Certification(s):Board Certified
Accessibility: Details Pending (P, EB, IB, PA)

Lindner, Joelle M, NP+
Gender: Female
1725 W Harrison St
Chicago, IL 60612
Phone:(312) 942-8060
NPI:1245621275
Cultural Training Completed: No
Hours: [Mon, Tue, Wed, Thu, Fri] 08:00 AM - 05:00 PM
Other Language(s):English
Certification(s):Board Certified

IL

Cook

Nurse Practitioner: Family

Lindner, Joelle M, NP+
Accessibility: Details Pending (P, EB, IB, PA)

Lindner, Joelle M, NP
Gender: Female
539 N Dearborn St
Chicago, IL 60654
Phone:(312) 549-4400
NPI:1245621275
Cultural Training Completed: No
Hours: [Mon, Tue, Wed, Thu, Fri] 08:00 AM - 05:00 PM
Other Language(s):English
Certification(s):Board Certified
Accessibility: Details Pending (P, EB, IB, PA)

Lodewyck, Anne Marie, NP+
Gender: Female
2525 S Michigan Ave
Chicago, IL 60616
Phone:(312) 567-2000
NPI:1891463220
Cultural Training Completed: No
Hours: [Mon, Tue, Wed, Thu, Fri] 08:00 AM - 05:00 PM
Accessibility: Some Criteria Met (P, EB, IB, PA)

Lowery, Julianne A, NP+
Gender: Female

IL

Cook

Nurse Practitioner: Family

Lowery, Julianne A, NP+
1203 W Augusta Blvd
Ste 1
Chicago, IL 60642
Phone:(773) 248-2255
NPI:1063636116
Cultural Training Completed: No
Hours: [Mon, Tue, Wed, Thu, Fri] 08:00 AM - 05:00 PM
Accessibility: Some Criteria Met (P, EB, IB, PA)

Lucente, Kristin R, CNP#
Gender: Female
1460 N Halsted St
Ste 501
Chicago, IL 60642
Phone:(847) 618-3590
NPI:1043778731
Cultural Training Completed: Yes
Hours: [Mon, Tue, Wed, Thu, Fri] 08:00 AM - 05:00 PM
Other Language(s):Spanish
Accessibility: Some Criteria Met (P, EB, IB, PA)

Ludwikowska, Patricia Dominika, APRN+
Gender: Female
1044 N Francisco Ave
Chicago, IL 60622
Phone:(708) 808-2437
NPI:1699319723

IL

Cook

Nurse Practitioner: Family

Ludwikowska, Patricia Dominika, APRN+
Cultural Training Completed: No
Hours: [Mon, Tue, Wed, Thu, Fri] 08:00 AM - 05:00 PM
Other Language(s):Polish
Accessibility: Details Pending (P, EB, IB, PA)

Lynne, Sarah J, CNP
Gender: Female
1520 W Harrison St
Chicago, IL 60607
Phone:(312) 942-5751
NPI:1477136638
Cultural Training Completed: No
Hours: [Mon, Tue, Wed, Thu, Fri] 08:00 AM - 05:00 PM
Certification(s):Board Certified
Accessibility: Details Pending (P, EB, IB, PA)

Lynne, Sarah J, CNP+
Gender: Female
1725 W Harrison St
Ste 10
Chicago, IL 60612
Phone:(312) 942-6744
NPI:1477136638
Cultural Training Completed: No
Hours: [Mon, Tue, Wed, Thu, Fri] 08:00 AM - 05:00 PM

IL

Cook

Nurse Practitioner: Family

Lynne, Sarah J, CNP+
Certification(s):Board Certified
Accessibility: Details Pending (P, EB, IB, PA)

Macabulos, Jasmine, APRN*
Gender: Female
1801 W Taylor St
Chicago, IL 60612
Phone:(866) 600-2273
NPI:1295587376
Cultural Training Completed: No
Hours: [Mon, Tue, Wed, Thu, Fri, Sun] 08:00 AM - 05:00 PM, Sat 10:00 AM - 06:00 PM
Accessibility: Some Criteria Met (P, EB, IB, PA)

Macabulos, Jasmine, APRN*
Gender: Female
5525 S Pulaski Rd
Chicago, IL 60629
Phone:(312) 413-3631
NPI:1295587376
Cultural Training Completed: No
Hours: [Mon, Tue, Wed, Thu, Fri] 08:00 AM - 05:00 PM
Accessibility: Some Criteria Met (P, EB, IB, PA)

Macato, Aileen G, NP+
Gender: Female
6125 S Kenwood Ave

IL

Cook

Nurse Practitioner: Family

Macato, Aileen G, NP+
Chicago, IL 60637
Phone:(773) 752-6000
NPI:1528461878
Cultural Training Completed: No
Hours: [Mon, Tue, Wed, Thu, Fri] 08:00 AM - 05:00 PM
Certification(s):Board Certified
Accessibility: Details Pending (P, EB, IB, PA)

Majogo-Farhi, Emmy, APRN+
Gender: Female
5130 W Jackson Blvd
Chicago, IL 60644
Phone:(773) 921-8000
NPI:1215432315
Cultural Training Completed: Yes
Hours: [Mon, Tue, Wed, Thu, Fri] 08:00 AM - 05:00 PM
Accessibility: Details Pending (P, EB, IB, PA)

Manojlovic, Eileen L, NP+
Gender: Female
1653 W Congress Pkwy
Fl 1
Chicago, IL 60612
Phone:(888) 352-7874
NPI:1720327166
Cultural Training Completed: Yes

IL

Cook

Nurse Practitioner: Family

Manojlovic, Eileen L, NP+
Hours: [Mon, Tue, Wed, Thu, Fri] 08:00 AM - 05:00 PM
Other Language(s):English
Certification(s):Board Certified
Accessibility: Details Pending (P, EB, IB, PA)

Manojlovic, Eileen L, NP+
Gender: Female
1653 W Congress Pkwy # 1
Chicago, IL 60612
Phone:(312) 947-0100
NPI:1720327166
Cultural Training Completed: Yes
Hours: [Mon, Tue, Wed, Thu, Fri] 08:00 AM - 05:00 PM
Other Language(s):English
Certification(s):Board Certified
Accessibility: Details Pending (P, EB, IB, PA)

Marenyi, Ashley E, NP+
Gender: Female
160 E Illinois St
Chicago, IL 60611
Phone:(847) 342-6910
NPI:1023713401

IL

Cook

Nurse Practitioner: Family

Marenyi, Ashley E, NP+
Cultural Training Completed: No
Hours: [Mon, Tue, Wed, Thu, Fri] 08:00 AM - 05:00 PM
Accessibility: Details Pending (P, EB, IB, PA)

Martinez, Angela Merari, APRN+
Gender: Female
5525 S Pulaski Rd
Chicago, IL 60629
Phone:(312) 996-6480
NPI:1245899749
Cultural Training Completed: No
Hours: [Mon, Tue, Wed, Thu, Fri] 08:00 AM - 05:00 PM
Other Language(s):Spanish,English
Certification(s):Board Certified
Accessibility: Some Criteria Met (P, EB, IB, PA)

Martinez, Angela Merari, APRN+
Gender: Female
1801 W Taylor St
Chicago, IL 60612
Phone:(866) 600-2273
NPI:1245899749
Cultural Training Completed: No

IL

Cook

Nurse Practitioner: Family

Martinez, Angela Merari, APRN+
Hours: [Mon, Tue, Wed, Thu, Fri, Sun] 08:00 AM - 05:00 PM, Sat 10:00 AM - 06:00 PM
Other Language(s):Spanish,English
Certification(s):Board Certified
Accessibility: Some Criteria Met (P, EB, IB, PA)

Martinez, Melissa Paige, DNP+
Gender: Female
5521 S Kedzie Ave Unit 106
Chicago, IL 60629
Phone:(773) 306-2546
NPI:1235786336
Cultural Training Completed: Yes
Hours: [Mon, Tue, Wed, Thu, Fri] 08:00 AM - 05:00 PM
Other Language(s):English,Spanish
Certification(s):Board Certified
Accessibility: Some Criteria Met (P, EB, IB, PA)

Massey, Sarah R, MSN+
Gender: Female
7447 W Talcott Ave Ste 209

IL

Cook

Nurse Practitioner: Family

Massey, Sarah R, MSN+
Chicago, IL 60631
Phone:(773) 763-2565
NPI:1881338895
Cultural Training Completed: No
Hours: [Mon, Tue, Wed, Thu, Fri] 08:00 AM - 05:00 PM
Accessibility: Some Criteria Met (P, EB, IB, PA)

Mathews, Tiju K, CNP+
Gender: Male
5605 W Gunnison St
Chicago, IL 60630
Phone:(773) 205-0800
NPI:1760079941
Cultural Training Completed: Yes
Hours: [Mon, Tue, Wed, Thu, Fri] 08:00 AM - 05:00 PM, Sat 09:00 AM - 12:30 PM
Certification(s):Board Certified
Accessibility: Some Criteria Met (P, EB, IB, PA)

Mathews, Tiju K, CNP+
Gender: Male
3445 N Central Ave
Chicago, IL 60634
Phone:(773) 205-0800
NPI:1760079941
Cultural Training Completed: Yes

IL

Cook

Nurse Practitioner: Family

Mathews, Tiju K, CNP+
Hours: [Mon, Thu, Fri] 10:00 AM - 05:00 PM, [Tue, Wed] 10:00 AM - 01:00 PM, Sat 09:00 AM - 01:00 PM
Certification(s):Board Certified
Accessibility: Some Criteria Met (P, EB, IB, PA)

Mathews, Tiju K, CNP+
Gender: Male
3445 N Central Ave
Unit C
Chicago, IL 60634
Phone:(773) 205-0800
NPI:1760079941
Cultural Training Completed: Yes
Hours: [Mon, Tue, Wed, Thu, Fri] 08:00 AM - 05:00 PM
Certification(s):Board Certified
Accessibility: Some Criteria Met (P, EB, IB, PA)

Maurer, Raluca, NP+
Gender: Female
7447 W Talcott Ave
Ste 500
Chicago, IL 60631
Phone:(847) 605-9500
NPI:1700746419
Cultural Training Completed: No

IL

Cook

Nurse Practitioner: Family

Maurer, Raluca, NP+
Hours: [Mon, Tue, Wed, Thu, Fri] 08:00 AM - 05:00 PM
Other Language(s):Romanian
Accessibility: Details Pending (P, EB, IB, PA)

Maytum, Karmen D, NP+
Gender: Female
9831 S Western Ave
Chicago, IL 60643
Phone:(773) 445-3500
NPI:1467981571
Cultural Training Completed: No
Hours: [Mon, Tue, Wed, Thu, Fri] 08:00 AM - 05:00 PM
Accessibility: Details Pending (P, EB, IB, PA)

McCarthy, Katija R, DO+
Gender: Female
9831 S Western Ave
Chicago, IL 60643
Phone:(773) 445-3500
NPI:1053788430
Cultural Training Completed: Yes
Hours: [Mon, Tue, Wed, Thu, Fri] 08:00 AM - 05:00 PM
Accessibility: Details Pending (P, EB, IB, PA)

IL

Cook

Nurse Practitioner: Family

Mcgraw, Molly O, NP+
Gender: Female
1411 S Michigan Ave
Chicago, IL 60605
Phone:(312) 454-2700
NPI:1043088719
Cultural Training Completed: No
Hours: [Mon, Tue, Wed, Thu, Fri] 08:00 AM - 05:00 PM
Accessibility: Details Pending (P, EB, IB, PA)

Mcgraw, Molly O, NP+
Gender: Female
1411 S Michigan Ave
Fl 4
Chicago, IL 60605
Phone:(312) 454-2700
NPI:1043088719
Cultural Training Completed: No
Hours: [Mon, Tue, Wed, Thu, Fri] 08:00 AM - 05:00 PM
Accessibility: Details Pending (P, EB, IB, PA)

Mcgraw, Molly O, NP+
Gender: Female
1411 S Michigan Ave
4
Chicago, IL 60605
Phone:(312) 454-2700
NPI:1043088719
Cultural Training Completed: No

IL

Cook

Nurse Practitioner: Family

Mcgraw, Molly O, NP+
Hours: [Mon, Tue, Wed, Thu, Fri] 08:00 AM - 05:00 PM
Accessibility: Details Pending (P, EB, IB, PA)

Mcintyre, Sandra L., NP+
Gender: Female
6501 S Promontory Dr
Chicago, IL 60649
Phone:(773) 363-6700
NPI:1407202427
Cultural Training Completed: Yes
Hours: [Mon, Tue, Wed, Thu] 08:00 AM - 05:00 PM, Fri 08:00 AM - 04:00 PM
Certification(s):Board Certified
Accessibility: Some Criteria Met (P, EB, IB, PA)

Mckinley, Dara Lee, CNP+
Gender: Female
1520 W Harrison St
Chicago, IL 60607
Phone:(312) 942-5904
NPI:1346529245
Cultural Training Completed: No
Hours: [Mon, Tue, Wed, Thu, Fri] 08:00 AM - 05:00 PM
Certification(s):Board Certified

IL

Cook

Nurse Practitioner: Family

Mckinley, Dara Lee, CNP+
Accessibility: Details Pending (P, EB, IB, PA)

Medina, Jessica, FNP+
Gender: Female
779 W Adams St
Chicago, IL 60661
Phone:(312) 382-8308
NPI:1104588979
Cultural Training Completed: No
Hours: [Mon, Tue, Wed, Thu, Fri] 08:00 AM - 05:00 PM
Certification(s):Board Certified
Accessibility: Some Criteria Met (P, EB, IB, PA)

Meffo Tiam, Arlette, APRN+
Gender: Female
446 North Wells Street
Suite 291
Chicago, IL 60654
Phone:(904) 446-3701
NPI:1548808801
Cultural Training Completed: No
Hours: [Mon, Tue, Wed, Thu, Fri] 08:00 AM - 05:00 PM
Accessibility: Details Pending (P, EB, IB, PA)

Mehrabian, Keimia, NP+
Gender: Female

IL

Cook

Nurse Practitioner: Family

Mehrabian, Keimia, NP+
1725 W Harrison St
Chicago, IL 60612
Phone:(312) 942-5020
NPI:1194547976
Cultural Training Completed: No
Hours: [Mon, Tue, Wed, Thu, Fri] 08:00 AM - 05:00 PM
Accessibility: Details Pending (P, EB, IB, PA)

Mehrabian, Keimia, NP+
Gender: Female
1725 W Harrison St
Ste 1159
Chicago, IL 60612
Phone:(312) 942-5020
NPI:1194547976
Cultural Training Completed: No
Hours: [Mon, Tue, Wed, Thu, Fri] 08:00 AM - 05:00 PM
Accessibility: Details Pending (P, EB, IB, PA)

Meyers, Kaitlan, APNP+
Gender: Female
225 E Chicago Ave
Chicago, IL 60611
Phone:(800) 543-7362
NPI:1669233102
Cultural Training Completed: No

IL

Cook

Nurse Practitioner: Family

Meyers, Kaitlan, APNP+
Hours: [Mon, Tue, Wed, Thu, Fri] 08:00 AM - 06:00 PM
Other Language(s):Spanish,Polish
Accessibility: Some Criteria Met (P, EB, IB, PA)

Meyers, Kaitlan, APNP+
Gender: Female
225 E Chicago Ave
Fl 18
Chicago, IL 60611
Phone:(800) 543-7362
NPI:1669233102
Cultural Training Completed: No
Hours: [Mon, Tue, Wed, Thu, Fri] 08:00 AM - 05:00 PM
Other Language(s):Spanish,Polish
Accessibility: Some Criteria Met (P, EB, IB, PA)

Meyers, Kaitlan, APNP
Gender: Female
225 E Chicago Ave
18
Chicago, IL 60611
Phone:(800) 543-7362
NPI:1669233102
Cultural Training Completed: No

IL

Cook

Nurse Practitioner: Family

Meyers, Kaitlan, APNP
Hours: [Mon, Tue, Wed, Thu, Fri] 08:00 AM - 05:00 PM
Other Language(s):Spanish,Polish
Accessibility: Details Pending (P, EB, IB, PA)

Mitchell, Juliana N, MS+
Gender: Female
3740 W North Ave
Chicago, IL 60647
Phone:(630) 889-9889
NPI:1184097859
Cultural Training Completed: Yes
Hours: [Mon, Tue, Wed, Thu, Fri] 08:00 AM - 05:00 PM
After Hours Phone Number:(630) 889-9889
Other Language(s):English
Accessibility: Some Criteria Met (P, EB, IB, PA)

Momin, Zahra K, NP+
Gender: Female
1544 W Chicago Ave
Chicago, IL 60642
Phone:(773) 232-2300
NPI:1760205074
Cultural Training Completed: Yes

IL

Cook

Nurse Practitioner: Family

Momin, Zahra K, NP+
Hours: [Mon, Tue, Wed, Thu, Fri] 09:00 AM - 05:00 PM
Accessibility: Details Pending (P, EB, IB, PA)

Monteiro, Christina C, ARNP+
Gender: Female
225 E Chicago Ave
4
Chicago, IL 60611
Phone:(800) 543-7362
NPI:1689911828
Cultural Training Completed: Yes
Hours: [Mon, Tue, Wed, Thu, Fri] 08:00 AM - 05:00 PM
Other Language(s):English,Greek,Gujarati,Korean,Spanish,Polish
Accessibility: Details Pending (P, EB, IB, PA)

Monteiro, Christina C, ARNP+
Gender: Female
225 E Chicago Ave
Chicago, IL 60611
Phone:(800) 543-7362
NPI:1689911828
Cultural Training Completed: Yes
Hours: [Mon, Tue, Wed, Thu, Fri, Sat, Sun] 12:00 AM - 11:59 PM

IL

Cook

Nurse Practitioner: Family

Monteiro, Christina C, ARNP+
Other Language(s):English,Greek,Gujarati,Korean,Spanish,Polish
Accessibility: Some Criteria Met (P, EB, IB, PA)

Moore, Trischella D, APRN+
779 W Adams St
Chicago, IL 60661
Phone:(312) 752-4466
NPI:1609706753
Cultural Training Completed: No
Hours: [Mon, Tue, Wed, Thu, Fri] 08:00 AM - 05:00 PM
Accessibility: Some Criteria Met (P, EB, IB, PA)

Moore, Trischella D, APRN+
219 W Chicago Ave
Chicago, IL 60654
Phone:(312) 878-1945
NPI:1609706753
Cultural Training Completed: No
Hours: [Mon, Tue, Wed, Thu, Fri] 08:00 AM - 05:00 PM
Accessibility: Some Criteria Met (P, EB, IB, PA)

Moore, Trischella D, APRN+
3258 W 111th St

IL

Cook

Nurse Practitioner: Family

Moore, Trischella D, APRN+
Chicago, IL 60655
Phone:(773) 629-8217
NPI:1609706753
Cultural Training Completed: No
Hours: [Mon, Tue, Wed, Thu, Fri] 08:00 AM - 05:00 PM, [Sat, Sun] 08:00 AM - 08:00 PM
Accessibility: Some Criteria Met (P, EB, IB, PA)

Moore, Trischella D, APRN+
2868 N Broadway St
Chicago, IL 60657
Phone:(773) 569-3525
NPI:1609706753
Cultural Training Completed: No
Hours: [Mon, Tue, Wed, Thu, Fri] 08:00 AM - 05:00 PM
Accessibility: Some Criteria Met (P, EB, IB, PA)

Moore, Trischella D, APRN+
3301 N Ashland Ave
Chicago, IL 60657
Phone:(312) 429-5725
NPI:1609706753
Cultural Training Completed: No
Hours: [Mon, Tue, Wed, Thu, Fri] 08:00 AM - 05:00 PM

IL

Cook

Nurse Practitioner: Family

Moore, Trischella D, APRN+
Accessibility: Some Criteria Met (P, EB, IB, PA)

Morgan, Edwina R, ARNP+
Gender: Female
433 W Van Buren St
Unit 555N
Chicago, IL 60607
Phone:(855) 479-4217
NPI:1962026625
Cultural Training Completed: No
Hours: [Mon, Tue, Wed, Thu, Fri] 08:00 AM - 05:00 PM
Accessibility: Details Pending (P, EB, IB, PA)

Moser, Allison, NP+
Gender: Female
1725 W Harrison St
Chicago, IL 60612
Phone:(312) 942-8910
NPI:1336539980
Cultural Training Completed: No
Hours: [Mon, Tue, Wed, Thu, Fri] 08:00 AM - 05:00 PM
Other Language(s):English
Certification(s):Board Certified
Accessibility: Details Pending (P, EB, IB, PA)

IL

Cook

Nurse Practitioner: Family

Moser, Allison, NP+
Gender: Female
1725 W Harrison St
Ste 56
Chicago, IL 60612
Phone:(312) 942-6400
NPI:1336539980
Cultural Training Completed: No
Hours: [Mon, Tue, Wed, Thu, Fri] 08:00 AM - 05:00 PM
Other Language(s):English
Certification(s):Board Certified
Accessibility: Details Pending (P, EB, IB, PA)

Moy, Alison, NP+
Gender: Female
1009 W Fulton Market
Chicago, IL 60607
Phone:(708) 482-3213
NPI:1467024687
Cultural Training Completed: No
Hours: [Mon, Tue, Wed, Thu, Fri] 08:00 AM - 05:00 PM
Accessibility: Details Pending (P, EB, IB, PA)

Mulligan, Erin A, APRN+
Gender: Female
801 S Paulina St
Chicago, IL 60612
Phone:(312) 996-7460
NPI:1649991423

IL

Cook

Nurse Practitioner: Family

Mulligan, Erin A, APRN+
Cultural Training Completed: No
Hours: [Mon, Tue, Wed, Thu, Fri] 08:00 AM - 05:00 PM
Accessibility: Some Criteria Met (P, EB, IB, PA)

Murtagh, Kathleen Ann, APNP+
Gender: Female
225 East Chicago Avenue
3 Southeast
Chicago, IL 60611
Phone:(312) 227-4000
NPI:1992114011
Cultural Training Completed: No
Hours: [Mon, Tue, Wed, Thu, Fri] 08:00 AM - 05:00 PM
Other Language(s):English,Spanish,Polish
Certification(s):Board Certified
Accessibility: Details Pending (P, EB, IB, PA)

Murtagh, Kathleen Ann, APNP
Gender: Female
225 E Chicago Ave
Chicago, IL 60611
Phone:(312) 227-4000
NPI:1992114011

IL

Cook

Nurse Practitioner: Family

Murtagh, Kathleen Ann, APNP
Cultural Training Completed: No
Hours: [Mon, Tue, Wed, Thu, Fri] 08:00 AM - 05:00 PM
Other Language(s):English,Spanish,Polish
Certification(s):Board Certified
Accessibility: Some Criteria Met (P, EB, IB, PA)

Murtagh, Kathleen Ann, APNP
Gender: Female
225 E Chicago Ave
3
Chicago, IL 60611
Phone:(312) 227-4000
NPI:1992114011
Cultural Training Completed: No
Hours: [Mon, Tue, Wed, Thu, Fri] 08:00 AM - 05:00 PM
Other Language(s):English,Spanish,Polish
Certification(s):Board Certified
Accessibility: Some Criteria Met (P, EB, IB, PA)

Myczek, Kate E, CNP*
Gender: Female
5461 W Lake St
Chicago, IL 60644

IL

Cook

Nurse Practitioner: Family

Myczek, Kate E, CNP*
Phone:(773) 378-3347
NPI:1235658287
Cultural Training Completed: No
Hours: [Mon, Tue, Wed, Thu, Fri] 08:00 AM - 05:00 PM
Other Language(s):Spanish,Afrikaans,English,Farsi,Hindi,Russian,Ukrainian,Urdu,Vietnamese
Certification(s):Board Certified
Accessibility: Details Pending (P, EB, IB, PA)

Naftzger-Kang, Lisa A, CNP+
Gender: Female
1901 W Harrison St
Chicago, IL 60612
Phone:(312) 864-0200
NPI:1770501710
Cultural Training Completed: No
Hours: [Mon, Tue, Wed, Thu, Fri] 08:00 AM - 05:00 PM
Other Language(s):English
Accessibility: Details Pending (P, EB, IB, PA)

Nally, Marisa Lynn, APNP+
Gender: Female
225 E Chicago Ave
3

IL

Cook

Nurse Practitioner: Family

Nally, Marisa Lynn, APNP+
Chicago, IL 60611
Phone:(800) 543-7362
NPI:1598311946
Cultural Training Completed: No
Hours: [Mon, Tue, Wed, Thu, Fri] 08:00 AM - 05:00 PM
Other Language(s):English,Spanish,Polish
Accessibility: Some Criteria Met (P, EB, IB, PA)

Nandar, Mya Yee, NP+
Gender: Female
3828 W Taylor St
Chicago, IL 60624
Phone:(877) 505-4673
NPI:1710584834
Cultural Training Completed: Yes
Hours: [Mon, Tue, Wed, Thu, Fri] 08:00 AM - 05:00 PM
Accessibility: Details Pending (P, EB, IB, PA)

Nimmagadda, Alexa D, NP*
Gender: Female
2551 N Clark St
Ste 100
Chicago, IL 60614
Phone:(773) 388-2322
NPI:1821821596
Cultural Training Completed: No

IL

Cook

Nurse Practitioner: Family

Nimmagadda, Alexa D, NP*
Hours: [Mon, Tue, Wed, Thu, Fri] 08:00 AM - 05:00 PM
Accessibility: Some Criteria Met (P, EB, IB, PA)

Nkwocha, Cornelia Adaji, NP+
Gender: Female
10935 S Halsted St
Chicago, IL 60628
Phone:(773) 233-6311
NPI:1205491875
Cultural Training Completed: No
Hours: [Mon, Tue, Wed, Thu, Fri] 08:00 AM - 05:00 PM
Accessibility: Details Pending (P, EB, IB, PA)

Nool, Ida B, NP+
Gender: Female
1520 W Harrison St
Chicago, IL 60607
Phone:(312) 942-5751
NPI:1215405071
Cultural Training Completed: No
Hours: [Mon, Tue, Wed, Thu, Fri] 08:00 AM - 05:00 PM
Accessibility: Details Pending (P, EB, IB, PA)

Nuno Basuel, Sarah I, CNP+
Gender: Female

IL

Cook

Nurse Practitioner: Family

Nuno Basuel, Sarah I, CNP+
433 W Van Buren St
Unit 555N
Chicago, IL 60607
Phone:(855) 479-4217
NPI:1306557947
Cultural Training Completed: No
Hours: [Mon, Tue, Wed, Thu, Fri] 08:00 AM - 05:00 PM
Accessibility: Details Pending (P, EB, IB, PA)

Obilade, Sandra L, NP+
Gender: Female
1520 W Harrison St
Chicago, IL 60607
Phone:(312) 942-6300
NPI:1245655422
Cultural Training Completed: No
Hours: [Mon, Tue, Wed, Thu, Fri] 08:00 AM - 05:00 PM
Other Language(s):English
Certification(s):Board Certified
Accessibility: Details Pending (P, EB, IB, PA)

Ogedegbe, Olasunkanmi K, NP+
Gender: Female
355 E Erie St
Chicago, IL 60611
Phone:(312) 238-1000

IL

Cook

Nurse Practitioner: Family

Ogedegbe, Olasunkanmi K, NP+
NPI:1205372067
Cultural Training Completed: Yes
Hours: [Mon, Tue, Wed, Thu, Fri] 08:00 AM - 05:00 PM
Certification(s):Board Certified
Accessibility: Details Pending (P, EB, IB, PA)

Okonkwo, Philomena C, APRN+
Gender: Female
1801 W Taylor St
Chicago, IL 60612
Phone:(312) 996-3300
NPI:1336859131
Cultural Training Completed: No
Hours: [Mon, Tue, Wed, Thu, Fri] 08:00 AM - 05:00 PM
Accessibility: Some Criteria Met (P, EB, IB, PA)

Olalusi, Joseph Olasehinde, NP+
Gender: Male
2720 W Division St
Chicago, IL 60622
Phone:(773) 772-7858
NPI:1134633902
Cultural Training Completed: Yes
Hours: [Mon, Tue, Wed, Thu, Fri] 08:00 AM - 05:00 PM

IL

Cook

Nurse Practitioner: Family

Olalusi, Joseph Olasehinde, NP+
Other Language(s):Spanish,English
Certification(s):Board Certified
Accessibility: Some Criteria Met (P, EB, IB, PA)

Olalusi, Joseph Olasehinde, NP+
Gender: Male
2331 W Chicago Ave
Chicago, IL 60622
Phone:(773) 772-7858
NPI:1134633902
Cultural Training Completed: Yes
Hours: [Mon, Tue, Wed, Thu, Fri] 08:00 AM - 05:00 PM
After Hours Phone Number:(773) 772-7858
Other Language(s):Spanish,English
Certification(s):Board Certified
Accessibility: Some Criteria Met (P, EB, IB, PA)

Olimpo, Maria, NP+
Gender: Male
1203 W Augusta Blvd
Ste 1
Chicago, IL 60642
Phone:(773) 248-2255
NPI:1336954874

IL

Cook

Nurse Practitioner: Family

Olimpo, Maria, NP+
Cultural Training Completed: No
Hours: [Mon, Tue, Wed, Thu, Fri] 08:00 AM - 05:00 PM
Accessibility: Some Criteria Met (P, EB, IB, PA)

Olorunfemi, Olatokunbo O, APRN+
Gender: Female
1950 W Polk St
Chicago, IL 60612
Phone:(312) 864-0200
NPI:1720303993
Cultural Training Completed: No
Hours: [Mon, Tue, Wed, Thu, Fri] 08:00 AM - 05:00 PM
Other Language(s):English
Certification(s):Board Certified
Accessibility: Details Pending (P, EB, IB, PA)

Omolabi, Rukayat, FNP+
Gender: Female
6821 S Halsted St
Chicago, IL 60621
Phone:(773) 651-3629
NPI:1134887623
Cultural Training Completed: Yes
Hours: [Mon, Thu] 08:30 AM - 07:00 PM, [Tue, Wed, Fri] 08:30

IL

Cook

Nurse Practitioner: Family

Omolabi, Rukayat, FNP+
AM - 05:30 PM, Sat 08:30 AM - 02:00 PM
Accessibility: Details Pending (P, EB, IB, PA)

Ongbueco, Mareadel B, APRN+
Gender: Female
1414 South Fairfield Avenue
Chicago, IL 60608
Phone:(773) 542-2000
NPI:1467992669
Cultural Training Completed: No
Hours: [Mon, Tue, Wed, Thu, Fri] 08:00 AM - 05:00 PM
Certification(s):Board Certified
Accessibility: Some Criteria Met (P, EB, IB, PA)

Orozco, Maria Jesus, APRN+
Gender: Female
2652 W Ogden Ave
Chicago, IL 60608
Phone:(773) 257-2273
NPI:1215895453
Cultural Training Completed: No
Hours: [Mon, Tue, Wed, Thu, Fri, Sat, Sun] 08:00 AM - 05:00 PM
Other Language(s):Spanish

IL

Cook

Nurse Practitioner: Family

Orozco, Maria Jesus, APRN+
Accessibility: Some Criteria Met (P, EB, IB, PA)

Orozco, Maria Jesus, APRN+
Gender: Female
2701 W 68th St
Chicago, IL 60629
Phone:(773) 884-7920
NPI:1215895453
Cultural Training Completed: No
Hours: [Mon, Tue, Wed, Thu, Fri] 08:00 AM - 05:00 PM
Other Language(s):Spanish
Accessibility: Some Criteria Met (P, EB, IB, PA)

Orozco, Maria Jesus, APRN+
Gender: Female
2653 W Ogden Ave
Chicago, IL 60608
Phone:(773) 257-6701
NPI:1215895453
Cultural Training Completed: No
Hours: [Mon, Tue, Wed, Thu, Fri] 08:00 AM - 05:00 PM
Other Language(s):Spanish
Accessibility: Some Criteria Met (P, EB, IB, PA)

IL

Cook

Nurse Practitioner: Family

Orozco, Ricardo, APRN+
Gender: Male
3828 W Taylor St
Chicago, IL 60624
Phone:(877) 505-4673
NPI:1518579168
Cultural Training Completed: Yes
Hours: [Mon, Tue, Wed, Thu, Fri] 08:00 AM - 05:00 PM
Other Language(s):Spanish
Accessibility: Details Pending (P, EB, IB, PA)

Orozco, Ricardo, APRN+
Gender: Male
966 W 21st St
Chicago, IL 60608
Phone:(773) 254-1400
NPI:1518579168
Cultural Training Completed: Yes
Hours: [Mon, Tue, Wed, Thu, Fri] 08:00 AM - 05:00 PM
Other Language(s):Spanish
Accessibility: Details Pending (P, EB, IB, PA)

Osborne, Alison Ryan, APNP+
Gender: Female
225 E Chicago Ave
Fl 7
Chicago, IL 60611

IL

Cook

Nurse Practitioner: Family

Osborne, Alison Ryan, APNP+
Phone:(800) 543-7362
NPI:1043514037
Cultural Training Completed: No
Hours: [Mon, Tue, Wed, Thu, Fri] 08:00 AM - 05:00 PM
Other Language(s):Spanish,English,Polish
Accessibility: Some Criteria Met (P, EB, IB, PA)

Osborne, Alison Ryan, APNP+
Gender: Female
225 E Chicago Ave
Chicago, IL 60611
Phone:(800) 543-7362
NPI:1043514037
Cultural Training Completed: No
Hours: [Mon, Tue, Wed, Thu, Fri, Sat, Sun] 12:00 AM - 11:59 PM
Other Language(s):Spanish,English,Polish
Accessibility: Some Criteria Met (P, EB, IB, PA)

Owens, Jovonne L, APN+
Gender: Female
1801 W Taylor St
Chicago, IL 60612
Phone:(866) 600-2273
NPI:1518402130

IL

Cook

Nurse Practitioner: Family

Owens, Jovonne L, APN+
Cultural Training Completed: Yes
Hours: [Mon, Tue, Wed, Thu, Fri, Sun] 08:00 AM - 05:00 PM, Sat 10:00 AM - 06:00 PM
After Hours Phone Number:(312) 355-1625
Other Language(s):English
Accessibility: Some Criteria Met (P, EB, IB, PA)

Pasquinelli, Mary H, MD+
Gender: Female
1801 W Taylor St
Chicago, IL 60612
Phone:(866) 600-2273
NPI:1184016693
Cultural Training Completed: Yes
Hours: [Mon, Tue, Wed, Thu, Fri, Sun] 08:00 AM - 05:00 PM, Sat 10:00 AM - 06:00 PM
Other Language(s):English
Accessibility: Some Criteria Met (P, EB, IB, PA)

Patel, Anushka, MSN+
Gender: Female
1520 W Harrison St
Fl 7
Chicago, IL 60607
Phone:(312) 942-5751
NPI:1205514098

IL

Cook

Nurse Practitioner: Family

Patel, Anushka, MSN+
Cultural Training Completed: No
Hours: [Mon, Tue, Wed, Thu, Fri] 08:00 AM - 05:00 PM
Other Language(s):English
Accessibility: Details Pending (P, EB, IB, PA)

Patel, Anushka, MSN+
Gender: Female
1520 W Harrison St
Chicago, IL 60607
Phone:(312) 942-4500
NPI:1205514098
Cultural Training Completed: No
Hours: [Mon, Tue, Wed, Thu, Fri] 08:00 AM - 05:00 PM
Other Language(s):English
Accessibility: Details Pending (P, EB, IB, PA)

Patel, Krishna Rasik, APRN+
Gender: Female
1801 W Taylor St
Chicago, IL 60612
Phone:(312) 355-1700
NPI:1265916753
Cultural Training Completed: No
Hours: [Mon, Tue, Wed, Thu, Fri, Sat, Sun] 08:30 AM - 05:00 PM

IL

Cook

Nurse Practitioner: Family

Patel, Krishna Rasik, APRN+
Other Language(s):English
Accessibility: Some Criteria Met (P, EB, IB, PA)

Patel, Shama D, NP+
Gender: Female
1725 W Harrison St
Chicago, IL 60612
Phone:(312) 942-6644
NPI:1760191233
Cultural Training Completed: No
Hours: [Mon, Tue, Wed, Thu, Fri] 08:00 AM - 05:00 PM
Accessibility: Details Pending (P, EB, IB, PA)

Patel, Vrunda Shah, APRN+
Gender: Female
1801 W Taylor St
Chicago, IL 60612
Phone:(312) 355-1700
NPI:1891395745
Cultural Training Completed: Yes
Hours: [Mon, Tue, Wed, Thu, Fri, Sat, Sun] 08:30 AM - 05:00 PM
Accessibility: Some Criteria Met (P, EB, IB, PA)

Perrico, Samantha Catherine, APNP+
Gender: Female
225 E Chicago Ave
Fl 18
Chicago, IL 60611
Phone:(800) 543-7362
NPI:1770379984
Cultural Training Completed: No
Hours: [Mon, Tue, Wed, Thu, Fri] 08:00 AM - 05:00 PM
Other Language(s):Spanish,Polish
Accessibility: Details Pending (P, EB, IB, PA)

Pierobon, Laura, NP+
Gender: Female
2525 S Michigan Ave
Chicago, IL 60616
Phone:(312) 567-2000
NPI:1174162218
Cultural Training Completed: No
Hours: [Mon, Tue, Wed, Thu, Fri] 08:00 AM - 05:00 PM
Accessibility: Some Criteria Met (P, EB, IB, PA)

Pilati, Claudia, APNP+
Gender: Female
1414 South Fairfield Avenue
Chicago, IL 60608
Phone:(773) 565-3200
NPI:1144869413
Cultural Training Completed: No
Hours: [Mon, Tue, Wed, Thu, Fri, Sat, Sun] 08:00 AM - 05:00 PM
Accessibility: Some Criteria Met (P, EB, IB, PA)

Pilati, Claudia, APNP+
Gender: Female
1414 S Fairfield Ave
Chicago, IL 60608
Phone:(773) 565-3250
NPI:1144869413
Cultural Training Completed: No
Hours: [Mon, Tue, Wed, Thu, Fri] 09:00 AM - 05:00 PM, [Sat, Sun] 08:00 AM - 05:00 PM
Accessibility: Some Criteria Met (P, EB, IB, PA)

Pizarro, Pamela F, FNP+
Gender: Female
2331 W Chicago Ave
Chicago, IL 60622
Phone:(773) 772-7858
NPI:1225594971
Cultural Training Completed: Yes
Hours: [Mon, Tue, Wed, Thu, Fri] 08:00 AM - 05:00 PM
After Hours Phone Number:(773) 772-7858
Other Language(s):Filipino,English

Pizarro, Pamela F, FNP+
Certification(s):Board Certified
Accessibility: Some Criteria Met (P, EB, IB, PA)

Pizarro, Pamela F, FNP+
Gender: Female
2720 W Division St
Chicago, IL 60622
Phone:(773) 523-8600
NPI:1225594971
Cultural Training Completed: Yes
Hours: [Mon, Tue, Wed, Thu, Fri] 08:00 AM - 05:00 PM
Other Language(s):Filipino,English
Certification(s):Board Certified
Accessibility: Some Criteria Met (P, EB, IB, PA)

Presutti, Wayne C, MS+
Gender: Male
8556 S Ashland Ave
Chicago, IL 60620
Phone:(312) 598-1887
NPI:1679964001
Cultural Training Completed: Yes
Hours: [Mon, Tue, Wed, Thu, Fri] 08:00 AM - 05:00 PM

IL

Cook

Nurse Practitioner: Family

Presutti, Wayne C, MS+
Other Language(s):English,Spanish
Accessibility: Details Pending (P, EB, IB, PA)

Rabor, Maria Ella Arado, NP+
Gender: Female
5905 W Washington Blvd
Chicago, IL 60644
Phone:(773) 261-7074
NPI:1245072644
Cultural Training Completed: No
Hours: [Mon, Tue, Wed, Thu, Fri] 08:00 AM - 05:00 PM
Accessibility: Details Pending (P, EB, IB, PA)

Rabor, Maria Ella Arado, NP+
Gender: Female
4538 N Beacon St
Chicago, IL 60640
Phone:(609) 945-3688
NPI:1245072644
Cultural Training Completed: No
Hours: [Mon, Tue, Wed, Thu, Fri] 08:00 AM - 05:00 PM
Accessibility: Details Pending (P, EB, IB, PA)

IL

Cook

Nurse Practitioner: Family

Rabor, Maria Ella Arado, NP+
Gender: Female
4920 N Kenmore Ave
Chicago, IL 60640
Phone:(773) 769-2700
NPI:1245072644
Cultural Training Completed: No
Hours: [Mon, Tue, Wed, Thu, Fri] 08:00 AM - 05:00 PM
Accessibility: Details Pending (P, EB, IB, PA)

Rainer, Dawn, NP+
Gender: Female
2525 S Michigan Ave
Chicago, IL 60616
Phone:(312) 567-2000
NPI:1780223289
Cultural Training Completed: No
Hours: [Mon, Tue, Wed, Thu, Fri] 08:00 AM - 05:00 PM, [Sat, Sun] 12:00 AM - 11:59 PM
Accessibility: Some Criteria Met (P, EB, IB, PA)

Rancich, Stephanie, APRN+
Gender: Female
2525 S Michigan Ave
Chicago, IL 60616
Phone:(312) 567-2000
NPI:1528948643
Cultural Training Completed: No

IL

Cook

Nurse Practitioner: Family

Rancich, Stephanie, APRN+
Hours: [Mon, Tue, Wed, Thu, Fri] 08:00 AM - 05:00 PM
Accessibility: Some Criteria Met (P, EB, IB, PA)

Reid, Jon F, NP+
Gender: Male
1520 W Harrison St
Fl 6
Chicago, IL 60607
Phone:(312) 942-6644
NPI:1568069466
Cultural Training Completed: No
Hours: [Mon, Tue, Wed, Thu, Fri] 08:00 AM - 05:00 PM
Accessibility: Details Pending (P, EB, IB, PA)

Reisberg, Lynn Eryn, NP+
Gender: Female
2451 W Touhy Ave
Chicago, IL 60645
Phone:(773) 338-6800
NPI:1356850416
Cultural Training Completed: No
Hours: [Mon, Tue, Wed, Thu, Fri] 08:00 AM - 05:00 PM
Accessibility: Details Pending (P, EB, IB, PA)

IL

Cook

Nurse Practitioner: Family

Reisberg, Lynn Eryn, NP+
Gender: Female
2425 E 71st St
Chicago, IL 60649
Phone:(773) 721-5000
NPI:1356850416
Cultural Training Completed: No
Hours: [Mon, Tue, Wed, Thu, Fri] 08:00 AM - 05:00 PM
Accessibility: Details Pending (P, EB, IB, PA)

Reisberg, Lynn Eryn, NP+
Gender: Female
2320 S Lawndale Ave
Chicago, IL 60623
Phone:(773) 522-0400
NPI:1356850416
Cultural Training Completed: No
Hours: [Mon, Tue, Wed, Thu, Fri] 08:00 AM - 05:00 PM
Accessibility: Details Pending (P, EB, IB, PA)

Reisberg, Lynn Eryn, NP+
Gender: Female
6450 N Ridge Blvd
Chicago, IL 60626
Phone:(773) 743-8700
NPI:1356850416
Cultural Training Completed: No

IL

Cook

Nurse Practitioner: Family

Reisberg, Lynn Eryn, NP+
Hours: [Mon, Tue, Wed, Thu, Fri] 08:00 AM - 05:00 PM
Accessibility: Details Pending (P, EB, IB, PA)

Reisberg, Lynn Eryn, NP+
Gender: Female
5130 W Jackson Blvd
Chicago, IL 60644
Phone:(773) 921-8000
NPI:1356850416
Cultural Training Completed: No
Hours: [Mon, Tue, Wed, Thu, Fri] 08:00 AM - 05:00 PM
Accessibility: Details Pending (P, EB, IB, PA)

Reisberg, Lynn Eryn, NP+
Gender: Female
2833 N Nordica Ave
Chicago, IL 60634
Phone:(773) 622-6144
NPI:1356850416
Cultural Training Completed: No
Hours: [Mon, Tue, Wed, Thu, Fri] 08:00 AM - 05:00 PM
Accessibility: Details Pending (P, EB, IB, PA)

IL

Cook

Nurse Practitioner: Family

Reisberg, Lynn Eryn, NP+
Gender: Female
3400 S Indiana Ave
Chicago, IL 60616
Phone:(312) 842-5000
NPI:1356850416
Cultural Training Completed: No
Hours: [Mon, Tue, Wed, Thu, Fri] 08:00 AM - 05:00 PM
Accessibility: Details Pending (P, EB, IB, PA)

Reisberg, Lynn Eryn, NP+
Gender: Female
4505 S Drexel Blvd
Chicago, IL 60653
Phone:(773) 285-0550
NPI:1356850416
Cultural Training Completed: No
Hours: [Mon, Tue, Wed, Thu, Fri] 08:00 AM - 05:00 PM
Accessibility: Details Pending (P, EB, IB, PA)

Reisberg, Lynn Eryn, NP+
Gender: Female
2940 W 87th St
Chicago, IL 60652
Phone:(773) 434-8787
NPI:1356850416
Cultural Training Completed: No

IL

Cook

Nurse Practitioner: Family

Reisberg, Lynn Eryn, NP+
Hours: [Mon, Tue, Wed, Thu, Fri] 08:00 AM - 05:00 PM
Accessibility: Details Pending (P, EB, IB, PA)

Reisberg, Lynn Eryn, NP+
Gender: Female
3405 S Michigan Ave
Chicago, IL 60616
Phone:(312) 791-0035
NPI:1356850416
Cultural Training Completed: No
Hours: [Mon, Tue, Wed, Thu, Fri] 08:00 AM - 05:00 PM
Accessibility: Details Pending (P, EB, IB, PA)

Reisberg, Lynn Eryn, NP+
Gender: Female
2649 E 75th St
Chicago, IL 60649
Phone:(773) 356-9300
NPI:1356850416
Cultural Training Completed: No
Hours: [Mon, Tue, Wed, Thu, Fri] 08:00 AM - 05:00 PM
Accessibility: Details Pending (P, EB, IB, PA)

IL

Cook

Nurse Practitioner: Family

Remezas, Courtney Amanda, MD+
Gender: Female
2301 E 93rd St
Ste 115
Chicago, IL 60617
Phone:(708) 636-7575
NPI:1285296905
Cultural Training Completed: No
Hours: [Mon, Tue, Wed, Thu, Fri] 08:00 AM - 05:00 PM
Accessibility: Some Criteria Met (P, EB, IB, PA)

Remezas, Courtney Amanda, MD+
Gender: Female
2301 E 93rd St
Chicago, IL 60617
Phone:(708) 636-7575
NPI:1285296905
Cultural Training Completed: No
Hours: [Mon, Tue, Wed, Thu, Fri] 08:00 AM - 05:00 PM
Accessibility: Some Criteria Met (P, EB, IB, PA)

Rhoades, Olivia C, FNP+
Gender: Female
355 E Erie St
Chicago, IL 60611
Phone:(312) 238-1000
NPI:1962252262
Cultural Training Completed: No

IL

Cook

Nurse Practitioner: Family

Rhoades, Olivia C, FNP+
Hours: [Mon, Tue, Wed, Thu, Fri, Sun] 08:00 AM - 05:00 PM
Accessibility: Some Criteria Met (P, EB, P IB, P PA)

Richardson, Lourdes S, APRN*
Gender: Female
1801 W Taylor St
Chicago, IL 60612
Phone:(312) 996-7416
NPI:1669916623
Cultural Training Completed: No
Hours: [Mon, Tue, Wed, Thu, Fri] 08:00 AM - 05:00 PM
Accessibility: Some Criteria Met (P, EB, P IB, P PA)

Rigoni, Mary E, APRN#
Gender: Female
2750 W North Ave
Chicago, IL 60647
Phone:(312) 666-3494
NPI:1306247010
Cultural Training Completed: Yes
Hours: [Mon, Tue, Thu] 08:30 AM - 07:30 PM, Wed 10:00 AM - 07:30 PM, Fri 08:30 AM - 05:30 PM, Sat 08:30 AM - 04:30 PM

IL

Cook

Nurse Practitioner: Family

Rigoni, Mary E, APRN#
Accessibility: Some Criteria Met (P, EB, IB, PA)

Rigoni, Mary E, APRN#
Gender: Female
2418 W Division St
Chicago, IL 60622
Phone:(312) 666-3494
NPI:1306247010
Cultural Training Completed: Yes
Hours: [Mon, Tue, Thu, Fri] 08:30 AM - 05:30 PM, Wed 10:00 AM - 07:00 PM
Accessibility: Details Pending (P, EB, IB, PA)

Rigoni, Mary E, APRN#
Gender: Female
4747 N Kedzie Ave
Chicago, IL 60625
Phone:(312) 666-3494
NPI:1306247010
Cultural Training Completed: Yes
Hours: [Mon, Tue, Wed, Thu, Fri] 08:00 AM - 05:00 PM
Accessibility: Some Criteria Met (P, EB, IB, PA)

Rivers, Lindsey C, NP+
Gender: Female
1725 W Harrison St
Chicago, IL 60612

IL

Cook

Nurse Practitioner: Family

Rivers, Lindsey C, NP+
Phone:(888) 352-7874
NPI:1235754565
Cultural Training Completed: No
Hours: [Mon, Tue, Wed, Thu, Fri] 08:00 AM - 05:00 PM
Accessibility: Details Pending (P, EB, P IB, P PA)

Robin, Joshua, APRN+
Gender: Male
2525 S Michigan Ave
Chicago, IL 60616
Phone:(312) 567-2000
NPI:1235992561
Cultural Training Completed: No
Hours: [Mon, Tue, Wed, Thu, Fri] 08:00 AM - 05:00 PM
Accessibility: Some Criteria Met (P, EB, IB, PA)

Robinson, Danielle P., ARNP+
Gender: Female
9831 S Western Ave
Chicago, IL 60643
Phone:(844) 725-5238
NPI:1003588104
Cultural Training Completed: Yes
Hours: [Mon, Tue, Wed, Thu, Fri] 08:00 AM - 05:00 PM, Sat 08:00 AM - 08:00 PM

IL

Cook

Nurse Practitioner: Family

Robinson, Danielle P., ARNP+
Other Language(s):Spanish,French
Accessibility: Some Criteria Met (P, EB, IB, PA)

Rogers, Tamara L, FNP+
Gender: Female
2701 W 68th St
Fl 6
Chicago, IL 60629
Phone:(773) 884-8200
NPI:1104216993
Cultural Training Completed: Yes
Hours: [Mon, Tue, Wed, Thu, Fri] 08:00 AM - 05:00 PM
Other Language(s):English
Accessibility: Some Criteria Met (P, EB, IB, PA)

Rogers, Tamara L, FNP+
Gender: Female
2701 W 68th St
6
Chicago, IL 60629
Phone:(773) 257-4325
NPI:1104216993
Cultural Training Completed: Yes
Hours: [Mon, Tue, Wed, Thu, Fri] 09:00 AM - 05:00 PM, Sat 08:00 AM - 05:00 PM

IL

Cook

Nurse Practitioner: Family

Rogers, Tamara L, FNP+
Other Language(s):English
Accessibility: Some Criteria Met (P, EB, IB, PA)

Rojas, Cristina, FNP+
Gender: Female
1203 W Augusta Blvd Ste 1
Chicago, IL 60642
Phone:(773) 248-2255
NPI:1619617891
Cultural Training Completed: No
Hours: [Mon, Tue, Wed, Thu, Fri] 08:00 AM - 05:00 PM
Accessibility: Details Pending (P, EB, IB, PA)

Rowe, Vanessa, APRN+
Gender: Female
1801 W Taylor St
Chicago, IL 60612
Phone:(312) 996-6480
NPI:1225707920
Cultural Training Completed: No
Hours: [Mon, Tue, Wed, Thu, Fri] 08:00 AM - 05:00 PM
Accessibility: Some Criteria Met (P, EB, IB, PA)

Ryan, Colleen M, ARNP+
Gender: Female

IL

Cook

Nurse Practitioner: Family

Ryan, Colleen M, ARNP+
5501 S Halsted St
Chicago, IL 60621
Phone:(773) 275-2586
NPI:1235383274
Cultural Training Completed: Yes
Hours: [Mon, Tue, Wed, Thu, Fri] 08:00 AM - 05:00 PM
Other Language(s):English,French
Accessibility: Some Criteria Met (P, EB, IB, PA)

Ryan, Colleen M, ARNP+
Gender: Female
4009 N Broadway St
Chicago, IL 60613
Phone:(773) 275-2586
NPI:1235383274
Cultural Training Completed: Yes
Hours: [Mon, Tue, Wed, Thu, Fri] 08:00 AM - 05:00 PM
Other Language(s):English,French
Accessibility: Some Criteria Met (P, EB, IB, PA)

Salman, Nadine, NP+
Gender: Female
120 S Halsted St
Ste B
Chicago, IL 60661

IL

Cook

Nurse Practitioner: Family

Salman, Nadine, NP+
Phone:(877) 448-3627
NPI:1598281487
Cultural Training Completed: No
Hours: [Mon, Tue, Wed, Thu, Fri] 08:00 AM - 05:00 PM
Accessibility: Details Pending (P, EB, IB, PA)

Salman, Nadine, NP+
Gender: Female
2105 S Michigan Ave
Chicago, IL 60616
Phone:(877) 448-3627
NPI:1598281487
Cultural Training Completed: No
Hours: [Mon, Tue, Wed, Thu, Fri] 08:00 AM - 05:00 PM, Sat 08:00 AM - 12:00 PM
Accessibility: Details Pending (P, EB, IB, PA)

Salman, Nadine, NP+
Gender: Female
2037 N Clybourn Ave
Chicago, IL 60614
Phone:(877) 448-3627
NPI:1598281487
Cultural Training Completed: No
Hours: [Mon, Tue, Wed, Thu, Fri] 08:00 AM - 04:30 PM
Accessibility: Some Criteria Met (P, EB, IB, PA)

IL

Cook

Nurse Practitioner: Family

Salman, Nadine, NP+
Gender: Female
2919 W Addison St
Chicago, IL 60618
Phone:(888) 220-6432
NPI:1598281487
Cultural Training Completed: No
Hours: [Mon, Tue, Wed, Thu, Fri] 08:00 AM - 05:00 PM
Accessibility: Some Criteria Met (P, EB, IB, PA)

Sanchez, Elizabeth J, APN+
Gender: Female
2331 W Chicago Ave
Chicago, IL 60622
Phone:(773) 772-7858
NPI:1457893661
Cultural Training Completed: Yes
Hours: [Mon, Tue, Wed, Thu, Fri] 08:00 AM - 05:00 PM
After Hours Phone Number:(773) 772-7858
Other Language(s):Spanish,English
Certification(s):Board Certified
Accessibility: Some Criteria Met (P, EB, IB, PA)

Sanchez, Elizabeth J, APN+
Gender: Female
2720 W Division St

IL

Cook

Nurse Practitioner: Family

Sanchez, Elizabeth J, APN+
Chicago, IL 60622
Phone:(773) 523-8600
NPI:1457893661
Cultural Training Completed: Yes
Hours: [Mon, Tue, Wed, Thu, Fri] 08:00 AM - 05:00 PM
Other Language(s):Spanish,English
Certification(s):Board Certified
Accessibility: Some Criteria Met (P, EB, IB, PA)

Sanchez, Ethan Jose Eder, FNP
Gender: Male
1203 W Augusta Blvd Ste 1
Chicago, IL 60642
Phone:(773) 248-2255
NPI:1922703487
Website: https://www.amitahealth.org
Cultural Training Completed: No
Hours: [Mon, Tue, Wed, Thu, Fri] 08:00 AM - 05:00 PM
Accessibility: Some Criteria Met (P, EB, IB, PA)

Sanchez, Eunice, NP*
Gender: Female
3004 N Ashland Ave
Chicago, IL 60657
Phone:(773) 871-4600
NPI:1891301446
Cultural Training Completed: No
Hours: [Mon, Tue, Wed, Thu, Fri] 08:00 AM - 05:00 PM
Other Language(s):Spanish
Accessibility: Some Criteria Met (P, EB, IB, PA)

Sarna, Jenna Nicole, CNP+
Gender: Female
355 E Erie St
Chicago, IL 60611
Phone:(312) 238-1000
NPI:1104393180
Cultural Training Completed: No
Hours: [Mon, Tue, Wed, Thu, Fri, Sun] 08:00 AM - 05:00 PM
Other Language(s):English
Certification(s):Board Certified
Accessibility: Some Criteria Met (P, EB, IB, PA)

Schabacker, Katrina M, APRN+
Gender: Female
1203 W Augusta Blvd Ste 1
Chicago, IL 60642
Phone:(773) 248-2255
NPI:1497107114
Cultural Training Completed: No
Hours: [Mon, Tue, Wed, Thu, Fri] 08:00 AM - 05:00 PM
Accessibility: Some Criteria Met (P, EB, IB, PA)

Sekhon, Namneet K, ARNP+
Gender: Female
875 N Michigan Ave Fl 31
Chicago, IL 60611
Phone:(206) 666-8145
NPI:1639714629
Cultural Training Completed: No
Hours: [Mon, Tue, Wed, Thu, Fri] 08:00 AM - 05:00 PM
Other Language(s):Hindi,Punjabi
Accessibility: Details Pending (P, EB, IB, PA)

Semeyn, Marta Z, NP
Gender: Female
1801 W Taylor St
Chicago, IL 60612
Phone:(312) 996-7460
NPI:1295162840
Cultural Training Completed: Yes

Semeyn, Marta Z, NP
Hours: [Mon, Tue, Wed, Thu, Fri] 08:00 AM - 05:00 PM
Other Language(s):Polish,English
Accessibility: Details Pending (P, EB, IB, PA)

Semp, Melissa C, APNP+
Gender: Female
225 E Chicago Ave
Chicago, IL 60611
Phone:(800) 543-7362
NPI:1619207354
Cultural Training Completed: No
Hours: [Mon, Tue, Wed, Thu, Fri] 08:00 AM - 06:00 PM
Other Language(s):Spanish,Polish
Accessibility: Some Criteria Met (P, EB, IB, PA)

Semp, Melissa C, APNP+
Gender: Female
225 E Chicago Ave Fl 16
Chicago, IL 60611
Phone:(800) 543-7362
NPI:1619207354
Cultural Training Completed: No

IL

Cook

Nurse Practitioner: Family

Semp, Melissa C, APNP+
Hours: [Mon, Tue, Wed, Thu, Fri] 08:00 AM - 05:00 PM
Other Language(s):Spanish,Polish
Accessibility: Some Criteria Met (P, EB, IB, PA)

Semp, Melissa C, APNP+
Gender: Female
225 E Chicago Ave
3
Chicago, IL 60611
Phone:(800) 543-7362
NPI:1619207354
Cultural Training Completed: No
Hours: [Mon, Tue, Wed, Thu, Fri] 08:00 AM - 05:00 PM
Other Language(s):Spanish,Polish
Accessibility: Some Criteria Met (P, EB, IB, PA)

Semp, Melissa C, APNP+
Gender: Female
225 East Chicago Avenue
3 Southeast
Chicago, IL 60611
Phone:(800) 543-7362
NPI:1619207354

IL

Cook

Nurse Practitioner: Family

Semp, Melissa C, APNP+
Cultural Training Completed: No
Hours: [Mon, Tue, Wed, Thu, Fri] 08:00 AM - 05:00 PM
Other Language(s):Spanish,Polish
Accessibility: Details Pending (P, EB, IB, PA)

Shanklin, Kerry, NP+
Gender: Female
1725 W Harrison St
Ste 358
Chicago, IL 60612
Phone:(312) 563-2762
NPI:1033641279
Cultural Training Completed: No
Hours: [Mon, Tue, Wed, Thu, Fri] 08:00 AM - 05:00 PM
Other Language(s):Greek,Spanish,Farsi,English
Certification(s):Board Certified
Accessibility: Details Pending (P, EB, IB, PA)

Shanklin, Kerry, NP+
Gender: Female
1725 W Harrison St
Ste 1159
Chicago, IL 60612
Phone:(312) 563-2762
NPI:1033641279

IL

Cook

Nurse Practitioner: Family

Shanklin, Kerry, NP+
Cultural Training Completed: No
Hours: [Mon, Tue, Wed, Thu, Fri] 08:00 AM - 05:00 PM
Other Language(s):Greek,Spanish,Farsi,English
Certification(s):Board Certified
Accessibility: Details Pending (P, EB, IB, PA)

Shuleva, Mirela, APN+
Gender: Female
1801 W Taylor St
Chicago, IL 60612
Phone:(312) 996-4842
NPI:1871982876
Cultural Training Completed: Yes
Hours: [Mon, Tue, Wed, Thu, Fri] 08:00 AM - 05:00 PM
Other Language(s):English
Accessibility: Some Criteria Met (P, EB, IB, PA)

Singh, Preeti, NP+
Gender: Female
2525 S Michigan Ave
Chicago, IL 60616
Phone:(312) 567-2000
NPI:1881318723
Cultural Training Completed: No
Hours: [Mon, Tue, Wed, Thu, Fri] 08:00 AM -

IL

Cook

Nurse Practitioner: Family

Singh, Preeti, NP+
05:00 PM, [Sat, Sun] 12:00 AM - 11:59 PM
Accessibility: Some Criteria Met (P, EB, IB, PA)

Smith, Miah Raven Symone, NP+
Gender: Female
1520 N Damen Ave
Chicago, IL 60622
Phone:(312) 283-5560
NPI:1477488047
Cultural Training Completed: No
Hours: [Mon, Tue, Wed, Thu, Fri] 08:00 AM - 05:00 PM
Accessibility: Details Pending (P, EB, IB, PA)

Smith, Miah Raven Symone, NP+
Gender: Female
2868 N Broadway St
Chicago, IL 60657
Phone:(773) 569-3525
NPI:1477488047
Cultural Training Completed: No
Hours: [Mon, Tue, Wed, Thu, Fri] 08:00 AM - 05:00 PM
Accessibility: Some Criteria Met (P, EB, IB, PA)

Smith, Miah Raven Symone, NP+
Gender: Female
3301 N Ashland Ave

IL

Cook

Nurse Practitioner: Family

Smith, Miah Raven Symone, NP+
Chicago, IL 60657
Phone:(312) 429-5725
NPI:1477488047
Cultural Training Completed: No
Hours: [Mon, Tue, Wed, Thu, Fri] 08:00 AM - 05:00 PM
Accessibility: Some Criteria Met (P, EB, IB, PA)

Smith, Miah Raven Symone, NP+
Gender: Female
219 W Chicago Ave
Chicago, IL 60654
Phone:(312) 878-1945
NPI:1477488047
Cultural Training Completed: No
Hours: [Mon, Tue, Wed, Thu, Fri] 08:00 AM - 05:00 PM
Accessibility: Some Criteria Met (P, EB, IB, PA)

Smith, Miah Raven Symone, NP+
Gender: Female
3258 W 111th St
Chicago, IL 60655
Phone:(773) 629-8217
NPI:1477488047
Cultural Training Completed: No
Hours: [Mon, Tue, Wed, Thu, Fri] 08:00 AM -

IL

Cook

Nurse Practitioner: Family

Smith, Miah Raven Symone, NP+
05:00 PM, [Sat, Sun] 08:00 AM - 08:00 PM
Accessibility: Some Criteria Met (P, EB, IB, PA)

Smith, Miah Raven Symone, NP+
Gender: Female
779 W Adams St
Chicago, IL 60661
Phone:(312) 752-4466
NPI:1477488047
Cultural Training Completed: No
Hours: [Mon, Tue, Wed, Thu, Fri] 08:00 AM - 05:00 PM
Accessibility: Some Criteria Met (P, EB, IB, PA)

Sorrell, Christopher Ryan, APNP
Gender: Male
225 E Chicago Ave
Chicago, IL 60611
Phone:(800) 543-7362
NPI:1972020410
Cultural Training Completed: No
Hours: [Mon, Tue, Wed, Thu, Fri] 08:00 AM - 06:00 PM
Other Language(s):Spanish,Polish
Accessibility: Some Criteria Met (P, EB, IB, PA)

IL

Cook

Nurse Practitioner: Family

Sorrell, Christopher Ryan, APNP+
Gender: Male
225 E Chicago Ave
14
Chicago, IL 60611
Phone:(800) 543-7362
NPI:1972020410
Cultural Training Completed: No
Hours: [Mon, Tue, Wed, Thu, Fri] 08:00 AM - 05:00 PM
Other Language(s):Spanish,Polish
Accessibility: Some Criteria Met (P, EB, IB, PA)

Sorrell, Christopher Ryan, APNP+
Gender: Male
225 E Chicago Ave
62
Chicago, IL 60611
Phone:(800) 543-7362
NPI:1972020410
Cultural Training Completed: No
Hours: [Mon, Tue, Wed, Thu, Fri] 08:00 AM - 05:00 PM
Other Language(s):Spanish,Polish
Accessibility: Some Criteria Met (P, EB, IB, PA)

IL

Cook

Nurse Practitioner: Family

Sorrell, Christopher Ryan, APNP+
Gender: Male
225 East Chicago Avenue
Box 62
Chicago, IL 60611
Phone:(800) 543-7362
NPI:1972020410
Cultural Training Completed: No
Hours: [Mon, Tue, Wed, Thu, Fri] 08:00 AM - 05:00 PM
Other Language(s):Spanish,Polish
Accessibility: Details Pending (P, EB, IB, PA)

Speaker, Christopher R, APNP+
Gender: Male
225 E Chicago Ave
Chicago, IL 60611
Phone:(800) 543-7362
NPI:1770880973
Cultural Training Completed: Yes
Hours: [Mon, Tue, Wed, Thu, Fri, Sat, Sun] 12:00 AM - 11:59 PM
Other Language(s):English,Arabic,Spanish,Polish
Accessibility: Some Criteria Met (P, EB, IB, PA)

IL

Cook

Nurse Practitioner: Family

Speaker, Christopher R, APNP+
Gender: Male
225 E Chicago Ave
7
Chicago, IL 60611
Phone:(800) 543-7362
NPI:1770880973
Cultural Training Completed: Yes
Hours: [Mon, Tue, Wed, Thu, Fri] 08:00 AM - 06:00 PM
Other Language(s):English,Arabic,Spanish,Polish
Accessibility: Details Pending (P, EB, IB, PA)

Starkey, Marife, APRN+
Gender: Female
7107 W Belmont Ave
Chicago, IL 60634
Phone:(773) 348-6530
NPI:1770395766
Cultural Training Completed: Yes
Hours: [Mon, Tue, Wed, Thu, Fri] 08:00 AM - 05:00 PM
Accessibility: Details Pending (P, EB, IB, PA)

Staskowicz, Jennifer, APNP+
Gender: Female
225 E Chicago Ave
Chicago, IL 60611
Phone:(312) 227-4000

IL

Cook

Nurse Practitioner: Family

Staskowicz, Jennifer, APNP+
NPI:1346793742
Cultural Training Completed: No
Hours: [Mon, Tue, Wed, Thu, Fri] 08:00 AM - 05:00 PM
Other Language(s):Farsi,Spanish,Greek,Polish
Certification(s):Board Certified
Accessibility: Some Criteria Met (P, EB, IB, PA)

Stoffle, Taylor, APRN+
Gender: Female
1740 W Taylor St
Chicago, IL 60612
Phone:(312) 996-7546
NPI:1114791837
Cultural Training Completed: No
Hours: [Mon, Tue, Wed, Thu, Fri, Sat, Sun] 12:00 AM - 11:59 PM
Accessibility: Some Criteria Met (P, EB, IB, PA)

Stone, Maria F, NP+
Gender: Female
1520 W Harrison St
Chicago, IL 60607
Phone:(312) 226-2371
NPI:1013310739
Cultural Training Completed: No

IL

Cook

Nurse Practitioner: Family

Stone, Maria F, NP+
Hours: [Mon, Tue, Wed, Thu, Fri] 08:00 AM - 05:00 PM
Other Language(s):English,Spanish
Certification(s):Board Certified
Accessibility: Details Pending (P, EB, IB, PA)

Streeter, Miyako S, APRN+
Gender: Female
7201 S Stony Island Ave
7
Chicago, IL 60649
Phone:(773) 940-1612
NPI:1225501356
Cultural Training Completed: Yes
Hours: [Mon, Tue, Wed, Thu, Fri] 08:00 AM - 05:00 PM
Other Language(s):English
Certification(s):Board Certified
Accessibility: Details Pending (P, EB, IB, PA)

Sulaimon-lala, Adijat, CNP+
Gender: Female
326 W 64th St
Chicago, IL 60621
Phone:(773) 962-3900
NPI:1720563315

IL

Cook

Nurse Practitioner: Family

Sulaimon-lala, Adijat, CNP+
Cultural Training Completed: Yes
Hours: [Mon, Tue, Wed, Thu, Fri] 08:00 AM - 05:00 PM
Certification(s):Board Certified
Accessibility: Some Criteria Met (P, EB, IB, PA)

Sullivan, Michelle B, APNP+
Gender: Female
4700 S California Ave
Chicago, IL 60632
Phone:(773) 584-6200
NPI:1134677842
Cultural Training Completed: Yes
Hours: [Mon, Tue, Wed, Thu, Fri] 08:00 AM - 05:00 PM
Other Language(s):Spanish
Accessibility: Some Criteria Met (P, EB, IB, PA)

Swasey, Susanne Margaret, NP+
Gender: Female
1625 N Harlem Ave
Ste 1300
Chicago, IL 60707
Phone:(312) 942-5741
NPI:1679023675
Cultural Training Completed: No

IL

Cook

Nurse Practitioner: Family

Swasey, Susanne Margaret, NP+
Hours: [Mon, Tue, Wed, Thu, Fri] 08:00 AM - 05:00 PM
Other Language(s):English
Certification(s):Board Certified
Accessibility: Details Pending (P, EB, IB, PA)

Swasey, Susanne Margaret, NP+
Gender: Female
539 N Dearborn St
Chicago, IL 60654
Phone:(312) 942-5741
NPI:1679023675
Cultural Training Completed: No
Hours: [Mon, Tue, Wed, Thu, Fri] 08:00 AM - 05:00 PM
Other Language(s):English
Certification(s):Board Certified
Accessibility: Details Pending (P, EB, IB, PA)

Swasey, Susanne Margaret, NP+
Gender: Female
1725 W Harrison St
Ste 461
Chicago, IL 60612
Phone:(312) 563-4238
NPI:1679023675

IL

Cook

Nurse Practitioner: Family

Swasey, Susanne Margaret, NP+
Cultural Training Completed: No
Hours: [Mon, Tue, Wed, Thu, Fri] 08:00 AM - 05:00 PM
Other Language(s):English
Certification(s):Board Certified
Accessibility: Some Criteria Met (P, EB, IB, PA)

Swasey, Susanne Margaret, NP+
Gender: Female
1725 W Harrison St
Ste 450
Chicago, IL 60612
Phone:(312) 563-4238
NPI:1679023675
Cultural Training Completed: No
Hours: [Mon, Tue, Wed, Thu, Fri] 08:00 AM - 05:00 PM
Other Language(s):English
Certification(s):Board Certified
Accessibility: Details Pending (P, EB, IB, PA)

Swasey, Susanne Margaret, NP
Gender: Female
1411 S Michigan Ave
Chicago, IL 60605
Phone:(312) 454-2700

IL

Cook

Nurse Practitioner: Family

Swasey, Susanne Margaret, NP
NPI:1679023675
Cultural Training Completed: No
Hours: [Mon, Tue, Wed, Thu, Fri] 08:00 AM - 05:00 PM
Other Language(s):English
Certification(s):Board Certified
Accessibility: Details Pending (P, EB, IB, PA)

Swasey, Susanne Margaret, NP+
Gender: Female
1725 W Harrison St
Ste 456
Chicago, IL 60612
Phone:(312) 563-4238
NPI:1679023675
Cultural Training Completed: No
Hours: [Mon, Tue, Wed, Thu, Fri] 08:00 AM - 05:00 PM
Other Language(s):English
Certification(s):Board Certified
Accessibility: Some Criteria Met (P, EB, IB, PA)

Swasey, Susanne Margaret, NP+
Gender: Female
1725 W Harrison St
Ste 56

IL

Cook

Nurse Practitioner: Family

Swasey, Susanne Margaret, NP+
Chicago, IL 60612
Phone:(312) 563-4238
NPI:1679023675
Cultural Training Completed: No
Hours: [Mon, Tue, Wed, Thu, Fri] 08:00 AM - 05:00 PM
Other Language(s):English
Certification(s):Board Certified
Accessibility: Some Criteria Met (P, EB, IB, PA)

Tajammul, Waseema, APN+
Gender: Female
645 S Central Ave
Chicago, IL 60644
Phone:(773) 626-4300
NPI:1790128502
Cultural Training Completed: Yes
Hours: [Mon, Tue, Wed, Thu, Fri] 08:00 AM - 05:00 PM
Other Language(s):English,Igbo,Hindi,Urdu
Accessibility: Some Criteria Met (P, EB, IB, PA)

Terrado, Maria S, NP+
Gender: Female
7447 W Talcott Ave
Ste 340
Chicago, IL 60631

IL

Cook

Nurse Practitioner: Family

Terrado, Maria S, NP+
Phone:(773) 594-0200
NPI:1376329748
Cultural Training Completed: No
Hours: [Mon, Tue, Wed, Thu, Fri] 08:00 AM - 05:00 PM
Accessibility: Some Criteria Met (P, EB, IB, PA)

Tharps, Kawana Fantasia, APRN+
Gender: Female
4747 N Kedzie Ave
Chicago, IL 60625
Phone:(312) 666-3494
NPI:1154949857
Cultural Training Completed: No
Hours: [Mon, Fri] 08:00 AM - 05:30 PM, [Tue, Wed, Thu] 08:00 AM - 07:30 PM, Sat 08:30 AM - 04:30 PM
Certification(s):Board Certified
Accessibility: Some Criteria Met (P, EB, IB, PA)

Thornton-McLendon, Venessann, NP+
Gender: Female
33 E 114th St
Chicago, IL 60628
Phone:(773) 757-3672
NPI:1437656527
Cultural Training Completed: Yes

IL

Cook

Nurse Practitioner: Family

Thornton-McLendon, Venessann, NP+
Hours: [Mon, Tue, Wed, Thu, Fri] 08:00 AM - 05:00 PM
Accessibility: Details Pending (P, EB, IB, PA)

Thornton-McLendon, Venessann, NP+
Gender: Female
200 E 115th St
Chicago, IL 60628
Phone:(773) 291-2500
NPI:1437656527
Cultural Training Completed: Yes
Hours: [Mon, Tue, Wed, Thu, Fri, Sat] 12:00 AM - 11:59 PM
Accessibility: Details Pending (P, EB, IB, PA)

Thurman, Jennifer A, NP+
Gender: Female
1653 W Congress Pkwy # 1
Chicago, IL 60612
Phone:(312) 947-0229
NPI:1164515326
Cultural Training Completed: No
Hours: [Mon, Tue, Wed, Thu, Fri] 08:00 AM - 05:00 PM
Other Language(s):English
Certification(s):Board Certified

IL

Cook

Nurse Practitioner: Family

Thurman, Jennifer A, NP+
Accessibility: Details Pending (P, EB, IB, PA)

Torgerson, Kimberly, APRN+
Gender: Female
225 E Chicago Ave
Chicago, IL 60611
Phone:(800) 543-7362
NPI:1346912631
Cultural Training Completed: No
Hours: [Mon, Tue, Wed, Thu, Fri, Sat, Sun] 12:00 AM - 11:59 PM
Other Language(s):Spanish,Polish
Certification(s):Board Certified
Accessibility: Some Criteria Met (P, EB, IB, PA)

Torgerson, Kimberly, APRN+
Gender: Female
225 E Chicago Ave
3
Chicago, IL 60611
Phone:(800) 543-7362
NPI:1346912631
Cultural Training Completed: No
Hours: [Mon, Tue, Wed, Thu, Fri] 08:00 AM - 05:00 PM

IL

Cook

Nurse Practitioner: Family

Torgerson, Kimberly, APRN+
Other Language(s):Spanish,Polish
Certification(s):Board Certified
Accessibility: Details Pending (P, EB, IB, PA)

Torres, Luz Sophia, APRN+
Gender: Female
3600 W Fullerton Ave
Chicago, IL 60647
Phone:(773) 782-2800
NPI:1063342368
Cultural Training Completed: No
Hours: [Mon, Tue, Wed, Thu, Fri] 08:00 AM - 05:00 PM
Accessibility: Some Criteria Met (P, EB, IB, PA)

Torres, Luz Sophia, APRN+
Gender: Female
6416 W Belmont Ave
Chicago, IL 60634
Phone:(773) 782-2800
NPI:1063342368
Cultural Training Completed: No
Hours: [Mon, Wed] 09:30 AM - 06:00 PM, [Tue, Thu] 08:30 AM - 05:00 PM, Fri 08:00 AM - 04:30 PM, Sat 08:00 AM - 02:00 PM

IL

Cook

Nurse Practitioner: Family

Torres, Luz Sophia, APRN+
Accessibility: Some Criteria Met (P, EB, IB, PA)

Trokey, Danielle, APNP+
Gender: Female
225 E Chicago Ave
Chicago, IL 60611
Phone:(800) 543-7362
NPI:1780164574
Cultural Training Completed: No
Hours: [Mon, Tue, Wed, Thu, Fri, Sat, Sun] 12:00 AM - 11:59 PM
Other Language(s):Spanish,English,Polish
Accessibility: Some Criteria Met (P, EB, IB, PA)

Trotter, Anna A, NP+
Gender: Female
2720 W Division St
Chicago, IL 60622
Phone:(773) 772-7858
NPI:1700207784
Cultural Training Completed: Yes
Hours: [Mon, Tue, Wed, Thu, Fri] 08:00 AM - 05:00 PM
Other Language(s):English,Hindi,German
Certification(s):Board Certified

IL

Cook

Nurse Practitioner: Family

Trotter, Anna A, NP+
Accessibility: Some Criteria Met (P, EB, IB, PA)

Tse, Tsz Fan F, NP+
Gender: Female
1725 W Harrison St
Chicago, IL 60612
Phone:(312) 942-6163
NPI:1104480995
Cultural Training Completed: Yes
Hours: [Mon, Tue, Wed, Thu, Fri] 08:00 AM - 05:00 PM
Other Language(s):Cantonese
Certification(s):Board Certified
Accessibility: Details Pending (P, EB, IB, PA)

Tse, Tsz Fan F, NP+
Gender: Female
1725 W Harrison St
Ste 250
Chicago, IL 60612
Phone:(312) 942-6163
NPI:1104480995
Cultural Training Completed: Yes
Hours: [Mon, Tue, Wed, Thu, Fri] 08:00 AM - 05:00 PM
Other Language(s):Cantonese
Certification(s):Board Certified

IL

Cook

Nurse Practitioner: Family

Tse, Tsz Fan F, NP+
Accessibility: Details Pending (P, EB, IB, PA)

Tucker, Michelle A, FNP+
Gender: Female
8745 W Higgins Rd
Ste 110
Chicago, IL 60631
Phone:(815) 947-4463
NPI:1316657752
Cultural Training Completed: Yes
Hours: [Mon, Tue, Wed, Thu, Fri] 08:00 AM - 05:00 PM
Accessibility: Details Pending (P, EB, IB, PA)

Underkoffler, Carly A., NP+
Gender: Female
3134 N Clark St
Chicago, IL 60657
Phone:(773) 766-1949
NPI:1841988573
Cultural Training Completed: No
Hours: [Mon, Tue, Wed, Thu, Fri] 09:00 AM - 04:00 PM
Accessibility: Some Criteria Met (P, EB, IB, PA)

Van Soelen, Maggie Louise, APRN+
Gender: Female
2415 S Michigan Ave
Chicago, IL 60616

IL

Cook

Nurse Practitioner: Family

Van Soelen, Maggie Louise, APRN+
Phone:(708) 486-2600
NPI:1154081578
Cultural Training Completed: No
Hours: [Mon, Tue, Wed, Thu, Fri] 09:00 AM - 05:00 PM
Accessibility: Details Pending (P, EB, IB, PA)

Varice, StaceyAnn M, ARNP+
Gender: Female
1544 W Chicago Ave
Chicago, IL 60642
Phone:(773) 232-2300
NPI:1952109134
Cultural Training Completed: Yes
Hours: [Mon, Tue, Wed, Thu, Fri] 09:00 AM - 05:00 PM
Accessibility: Details Pending (P, EB, IB, PA)

Vasquez, Anna, FNP+
Gender: Female
3256 W 24th St
Chicago, IL 60623
Phone:(872) 588-3540
NPI:1881489169
Cultural Training Completed: No
Hours: [Mon, Tue, Wed, Thu, Fri] 08:00 AM - 05:00 PM

IL

Cook

Nurse Practitioner: Family

Vasquez, Anna, FNP+
Accessibility: Details Pending (P, EB, IB, PA)

Wakim, Tiffany C, NP+
Gender: Female
1725 W Harrison St
Chicago, IL 60612
Phone:(312) 942-6400
NPI:1396517496
Cultural Training Completed: No
Hours: [Mon, Tue, Wed, Thu, Fri] 08:00 AM - 05:00 PM
Accessibility: Some Criteria Met (P, EB, IB, PA)

Warden, Martel S, APRN+
Gender: Male
4009 N Broadway St
Chicago, IL 60613
Phone:(773) 275-2586
NPI:1659837367
Cultural Training Completed: Yes
Hours: [Mon, Tue, Wed, Thu, Fri] 08:00 AM - 05:00 PM
Certification(s):Board Certified
Accessibility: Some Criteria Met (P, EB, IB, PA)

Warden, Martel S, APRN+
Gender: Male
9718 S Halsted St
Chicago, IL 60628
Phone:(773) 233-4100
NPI:1659837367
Cultural Training Completed: Yes
Hours: [Mon, Tue, Wed, Thu, Fri] 08:00 AM - 05:00 PM
Certification(s):Board Certified
Accessibility: Some Criteria Met (P, EB, IB, PA)

Warden, Martel S, APRN+
Gender: Male
5501 S Halsted St
Chicago, IL 60621
Phone:(773) 275-2586
NPI:1659837367
Cultural Training Completed: Yes
Hours: [Mon, Tue, Wed, Thu, Fri] 08:00 AM - 05:00 PM
Certification(s):Board Certified
Accessibility: Some Criteria Met (P, EB, IB, PA)

Washington, Biaisha Yutrina, APRN+
Gender: Female
6307 S Stewart Ave
Chicago, IL 60621
Phone:(312) 373-0697
NPI:1437687464

Washington, Biaisha Yutrina, APRN+
Cultural Training Completed: Yes
Hours: [Mon, Tue, Wed, Thu, Fri] 08:00 AM - 05:00 PM, [Sat, Sun] 12:00 AM - 11:59 PM
Certification(s):Board Certified
Accessibility: Some Criteria Met (P, EB, IB, PA)

Wengel, Elizabeth M, NP+
Gender: Female
1203 W Augusta Blvd
Ste 1
Chicago, IL 60642
Phone:(773) 248-2255
NPI:1144469917
Cultural Training Completed: Yes
Hours: [Mon, Tue, Wed, Thu, Fri] 08:00 AM - 05:00 PM
Other Language(s):Spanish
Certification(s):Board Certified
Accessibility: Some Criteria Met (P, EB, IB, PA)

Whedon, Andrea R, NP
Gender: Female
1520 W Harrison St
Chicago, IL 60607
Phone:(312) 942-5751
NPI:1982994489

Whedon, Andrea R, NP
Cultural Training Completed: No
Hours: [Mon, Tue, Wed, Thu, Fri] 08:00 AM - 05:00 PM
Other Language(s):Spanish,English
Certification(s):Board Certified
Accessibility: Details Pending (P, EB, IB, PA)

White, Kelly C, APRN+
Gender: Female
1801 W Taylor St
Chicago, IL 60612
Phone:(312) 355-1625
NPI:1508427949
Cultural Training Completed: No
Hours: [Mon, Tue, Wed, Thu, Fri] 08:00 AM - 05:00 PM
Certification(s):Board Certified
Accessibility: Some Criteria Met (P, EB, IB, PA)

Whyte, Tenny, NP+
Gender: Female
159 N Sangamon St
PMB 200
Chicago, IL 60607
Phone:(800) 985-5596
NPI:1730931247

IL

Cook

Nurse Practitioner: Family

Whyte, Tenny, NP+
Cultural Training Completed: No
Hours: [Mon, Tue, Wed, Thu, Fri] 08:00 AM - 05:00 PM
Accessibility: Details Pending (P, EB, IB, PA)

Whyte, Tenny, NP+
Gender: Female
159 N SANGAMON ST STE 200
Chicago, IL 60607
Phone:(800) 985-5596
NPI:1730931247
Cultural Training Completed: No
Hours: [Mon, Tue, Wed, Thu, Fri] 08:00 AM - 05:00 PM
Accessibility: Some Criteria Met (P, EB, IB, PA)

Willis-Jackson, India R, APNP+
Gender: Female
1440 N Dayton St
Chicago, IL 60642
Phone:(312) 227-4000
NPI:1518476688
Cultural Training Completed: No
Hours: [Mon, Tue, Wed, Thu, Fri] 08:00 AM - 05:00 PM
Other Language(s):English
Certification(s):Board Certified

IL

Cook

Nurse Practitioner: Family

Willis-Jackson, India R, APNP+
Accessibility: Some Criteria Met (P, EB, IB, PA)

Wishne, Lauren Jennifer, NP+
Gender: Female
1700 W Van Buren St Fl 5
Chicago, IL 60612
Phone:(312) 563-2875
NPI:1972151512
Cultural Training Completed: No
Hours: [Mon, Tue, Wed, Thu, Fri] 08:00 AM - 05:00 PM
Accessibility: Details Pending (P, EB, IB, PA)

Wong, Jane H, APRN+
Gender: Female
1801 W Taylor St
Chicago, IL 60612
Phone:(312) 996-6771
NPI:1003691585
Cultural Training Completed: No
Hours: [Mon, Tue, Wed, Thu, Fri] 08:00 AM - 05:00 PM
Accessibility: Some Criteria Met (P, EB, IB, PA)

Woods, Bobbie, APRN+
Gender: Female
2525 S Michigan Ave
Chicago, IL 60616

IL

Cook

Nurse Practitioner: Family

Woods, Bobbie, APRN+
Phone:(312) 567-2000
NPI:1699627174
Cultural Training Completed: No
Hours: [Mon, Tue, Wed, Thu, Fri] 08:00 AM - 05:00 PM, [Sat, Sun] 12:00 AM - 11:59 PM
Accessibility: Some Criteria Met (P, EB, IB, PA)

Wright, Lucy Marie, APRN+
Gender: Female
4015 N Ashland Ave
Chicago, IL 60613
Phone:(312) 666-3494
NPI:1760008502
Cultural Training Completed: Yes
Hours: [Mon, Tue, Wed, Thu, Fri] 08:00 AM - 05:00 PM
Accessibility: Some Criteria Met (P, EB, IB, PA)

Wright, Lucy Marie, APRN+
Gender: Female
1504 S Albany Ave
Chicago, IL 60623
Phone:(312) 666-3494
NPI:1760008502
Cultural Training Completed: Yes
Hours: [Mon, Tue, Wed, Thu, Fri] 08:00 AM - 05:00 PM

IL

Cook

Nurse Practitioner: Family

Wright, Lucy Marie, APRN+
Accessibility: Some Criteria Met (P, EB, IB, PA)

Wright, Lucy Marie, APRN+
Gender: Female
646 N Lawndale Ave
Chicago, IL 60624
Phone:(312) 666-3494
NPI:1760008502
Cultural Training Completed: Yes
Hours: [Mon, Tue, Wed, Thu, Fri] 08:00 AM - 05:00 PM
Accessibility: Some Criteria Met (P, EB, IB, PA)

Wright, Lucy Marie, APRN+
Gender: Female
5110 N Damen Ave
Chicago, IL 60625
Phone:(312) 666-3494
NPI:1760008502
Cultural Training Completed: Yes
Hours: [Mon, Tue, Wed, Thu, Fri] 08:00 AM - 05:00 PM
Accessibility: Some Criteria Met (P, EB, IB, PA)

Wyler, Hannah Magdalen, APNP+
Gender: Female
225 E Chicago Ave
Chicago, IL 60611

IL

Cook

Nurse Practitioner: Family

Wyler, Hannah Magdalen, APNP+
Phone:(800) 543-7362
NPI:1518799105
Cultural Training Completed: No
Hours: [Mon, Tue, Wed, Thu, Fri] 08:00 AM - 06:00 PM
Other Language(s):Spanish,Polish
Accessibility: Some Criteria Met (I P, I EB, I IB, I PA)

Wyler, Hannah Magdalen, APNP+
Gender: Female
225 E Chicago Ave
18
Chicago, IL 60611
Phone:(800) 543-7362
NPI:1518799105
Cultural Training Completed: No
Hours: [Mon, Tue, Wed, Thu, Fri] 08:00 AM - 05:00 PM
Other Language(s):Spanish,Polish
Accessibility: Details Pending (P P, P EB, P IB, P PA)

Wyler, Hannah Magdalen, APNP+
Gender: Female
225 E Chicago Ave
Fl 18
Chicago, IL 60611

IL

Cook

Nurse Practitioner: Family

Wyler, Hannah Magdalen, APNP+
Phone:(800) 543-7362
NPI:1518799105
Cultural Training Completed: No
Hours: [Mon, Tue, Wed, Thu, Fri] 08:00 AM - 05:00 PM
Other Language(s):Spanish,Polish
Accessibility: Some Criteria Met (I P, I EB, P IB, I PA)

Wysocka-Piesiewicz, Urszula, APRN+
Gender: Female
1801 W Taylor St
Chicago, IL 60612
Phone:(312) 355-4300
NPI:1245739515
Cultural Training Completed: Yes
Hours: [Mon, Tue, Wed, Thu, Fri] 08:00 AM - 05:00 PM
After Hours Phone Number:(312) 355-1493
Other Language(s):English
Accessibility: Some Criteria Met (I P, I EB, I IB, I PA)

Yodchai, Ekalak, NP+
Gender: Female
2525 S Michigan Ave
Chicago, IL 60616
Phone:(312) 567-2000
NPI:1609395383

IL

Cook

Nurse Practitioner: Family

Yodchai, Ekalak, NP+
Cultural Training Completed: No
Hours: [Mon, Tue, Wed, Thu, Fri] 08:00 AM - 05:00 PM
Other Language(s):Thai
Accessibility: Some Criteria Met (I P, I EB, I IB, I PA)

Young, Dajauna F, NP+
Gender: Female
1440 W Taylor St
Chicago, IL 60607
Phone:(833) 642-0391
NPI:1699330910
Cultural Training Completed: No
Hours: [Mon, Tue, Wed, Thu, Fri] 08:00 AM - 05:00 PM
Accessibility: Details Pending (P P, P EB, P IB, P PA)

Yu, Valerie, NP+
Gender: Female
2525 S Michigan Ave
Chicago, IL 60616
Phone:(312) 567-2000
NPI:1831811991
Cultural Training Completed: No
Hours: [Mon, Tue, Wed, Thu, Fri] 08:00 AM - 05:00 PM, [Sat, Sun] 12:00 AM - 11:59 PM
Other Language(s):Cantonese

IL

Cook

Nurse Practitioner: Family

Yu, Valerie, NP+
Accessibility: Some Criteria Met (I P, I EB, I IB, I PA)

Zarco, Paula, FNP+
Gender: Female
4321 S Pulaski Rd
Chicago, IL 60632
Phone:(773) 389-3591
NPI:1568274777
Cultural Training Completed: No
Hours: [Mon, Tue, Wed, Thu, Fri] 08:00 AM - 05:00 PM
Accessibility: Details Pending (P P, P EB, P IB, P PA)

Zarco, Paula, FNP+
Gender: Female
3258 W 111th St
Chicago, IL 60655
Phone:(773) 629-8217
NPI:1568274777
Cultural Training Completed: No
Hours: [Mon, Tue, Wed, Thu, Fri] 08:00 AM - 05:00 PM
Accessibility: Some Criteria Met (I P, I EB, I IB, I PA)

Zeis, Margaret, NP+
Gender: Female
2525 S Michigan Ave
Chicago, IL 60616
Phone:(312) 567-2000
NPI:1801680699
Cultural Training Completed: No

IL

Cook

Nurse Practitioner: Family

Zeis, Margaret, NP+
Hours: [Mon, Tue, Wed, Thu, Fri] 08:00 AM - 05:00 PM
Accessibility: Some Criteria Met (P, EB, IB, PA)

Nurse Practitioner: Gerontology

Afarin, Jessica M, APRN+
Gender: Female
6201 W Touhy Ave
Chicago, IL 60646
Phone:(847) 462-4411
NPI:1871962183
Cultural Training Completed: Yes
Hours: [Mon, Tue, Wed, Thu, Fri] 08:00 AM - 05:00 PM
Other Language(s):Arabic,English
Accessibility: Details Pending (P, EB, IB, PA)

Afarin, Jessica M, APRN+
Gender: Female
3445 N Central Ave
Chicago, IL 60634
Phone:(773) 205-0800
NPI:1871962183
Cultural Training Completed: Yes
Hours: [Mon, Thu, Fri] 10:00 AM - 05:00 PM, [Tue, Wed] 10:00 AM -

IL

Cook

Nurse Practitioner: Gerontology

Afarin, Jessica M, APRN+
01:00 PM, Sat 09:00 AM - 01:00 PM
Other Language(s):Arabic,English
Accessibility: Some Criteria Met (P, EB, IB, PA)

Appleberry, Angela M, BSN+
Gender: Female
1500 S Fairfield Ave
Fl 4
Chicago, IL 60608
Phone:(773) 542-2000
NPI:1699310201
Cultural Training Completed: No
Hours: [Mon, Tue, Wed, Thu, Fri] 08:00 AM - 05:00 PM
Accessibility: Some Criteria Met (P, EB, IB, PA)

Appleberry, Angela M, BSN
Gender: Female
2701 W 68th St
Chicago, IL 60629
Phone:(773) 257-4325
NPI:1699310201
Cultural Training Completed: No
Hours: [Mon, Tue, Wed, Thu, Fri] 08:00 AM - 05:00 PM

IL

Cook

Nurse Practitioner: Gerontology

Appleberry, Angela M, BSN
Accessibility: Details Pending (P, EB, IB, PA)

Arbolado, Sherlyn H, NP+
Gender: Female
2833 N Nordica Ave
Chicago, IL 60634
Phone:(773) 622-6144
NPI:1427766674
Cultural Training Completed: No
Hours: [Mon, Tue, Wed, Thu, Fri] 08:00 AM - 05:00 PM
Other Language(s):Tagalog,Cebuano
Accessibility: Details Pending (P, EB, IB, PA)

Arbolado, Sherlyn H, NP+
Gender: Female
2649 E 75th St
Chicago, IL 60649
Phone:(773) 356-9300
NPI:1427766674
Cultural Training Completed: No
Hours: [Mon, Tue, Wed, Thu, Fri] 08:00 AM - 05:00 PM
Other Language(s):Tagalog,Cebuano

IL

Cook

Nurse Practitioner: Gerontology

Arbolado, Sherlyn H, NP+
Accessibility: Details Pending (P, EB, IB, PA)

Arbolado, Sherlyn H, NP+
Gender: Female
2451 W Touhy Ave
Chicago, IL 60645
Phone:(773) 338-6800
NPI:1427766674
Cultural Training Completed: No
Hours: [Mon, Tue, Wed, Thu, Fri] 08:00 AM - 05:00 PM
Other Language(s):Tagalog,Cebuano
Accessibility: Details Pending (P, EB, IB, PA)

Arbolado, Sherlyn H, NP+
Gender: Female
2425 E 71st St
Chicago, IL 60649
Phone:(773) 721-5000
NPI:1427766674
Cultural Training Completed: No
Hours: [Mon, Tue, Wed, Thu, Fri] 08:00 AM - 05:00 PM
Other Language(s):Tagalog,Cebuano

IL

Cook

Nurse Practitioner: Gerontology

Arbolado, Sherlyn H, NP+
Accessibility: Details Pending (P, EB, IB, PA)

Arbolado, Sherlyn H, NP+
Gender: Female
3405 S Michigan Ave
Chicago, IL 60616
Phone:(312) 791-0035
NPI:1427766674
Cultural Training Completed: No
Hours: [Mon, Tue, Wed, Thu, Fri] 08:00 AM - 05:00 PM
Other Language(s):Tagalog,Cebuano
Accessibility: Details Pending (P, EB, IB, PA)

Arbolado, Sherlyn H, NP+
Gender: Female
2320 S Lawndale Ave
Chicago, IL 60623
Phone:(773) 522-0400
NPI:1427766674
Cultural Training Completed: No
Hours: [Mon, Tue, Wed, Thu, Fri] 08:00 AM - 05:00 PM
Other Language(s):Tagalog,Cebuano

IL

Cook

Nurse Practitioner: Gerontology

Arbolado, Sherlyn H, NP+
Accessibility: Details Pending (P, EB, IB, PA)

Arbolado, Sherlyn H, NP+
Gender: Female
4505 S Drexel Blvd
Chicago, IL 60653
Phone:(773) 285-0550
NPI:1427766674
Cultural Training Completed: No
Hours: [Mon, Tue, Wed, Thu, Fri] 08:00 AM - 05:00 PM
Other Language(s):Tagalog,Cebuano
Accessibility: Details Pending (P, EB, IB, PA)

Arguello, Deysi, APRN+
Gender: Female
2750 W North Ave
Chicago, IL 60647
Phone:(312) 666-3494
NPI:1508741901
Cultural Training Completed: No
Hours: [Mon, Tue, Thu] 08:30 AM - 07:30 PM, Wed 10:00 AM - 07:30 PM, Fri 08:30 AM - 05:30 PM, Sat 08:30 AM - 04:30 PM
Other Language(s):Spanish

IL

Cook

Nurse Practitioner: Gerontology

Arguello, Deysi, APRN+
Accessibility: Some Criteria Met (P, EB, IB, PA)

Arguello, Deysi, APRN+
Gender: Female
2418 W Division St
Chicago, IL 60622
Phone:(312) 666-3494
NPI:1508741901
Cultural Training Completed: No
Hours: [Mon, Thu, Fri] 08:30 AM - 05:30 PM, Tue 08:30 AM - 07:30 PM, Wed 10:00 AM - 07:30 PM, Sat 08:30 AM - 12:30 PM
Other Language(s):Spanish
Accessibility: Some Criteria Met (P, EB, IB, PA)

Arguello, Deysi, APRN+
Gender: Female
4747 N Kedzie Ave
Chicago, IL 60625
Phone:(312) 666-3494
NPI:1508741901
Cultural Training Completed: No
Hours: [Mon, Tue, Wed, Thu, Fri] 08:00 AM - 05:00 PM
Other Language(s):Spanish

IL

Cook

Nurse Practitioner: Gerontology

Arguello, Deysi, APRN+
Accessibility: Some Criteria Met (P, EB, IB, PA)

Baral, Fayge B, APRN+
Gender: Female
1520 W Harrison St
Chicago, IL 60607
Phone:(312) 942-5861
NPI:1891568788
Cultural Training Completed: No
Hours: [Mon, Tue, Wed, Thu, Fri] 08:00 AM - 05:00 PM
Accessibility: Details Pending (P, EB, IB, PA)

Bedore, Gerald M., APNP+
Gender: Male
835 S Wolcott Ave
Chicago, IL 60612
Phone:(312) 996-1000
NPI:1003075706
Cultural Training Completed: No
Hours: [Mon, Tue, Wed, Thu, Fri, Sat] 08:00 AM - 05:00 PM
Other Language(s):English
Accessibility: Details Pending (P, EB, IB, PA)

Boquiren, Allan Dela Vega, NP+
Gender: Male

IL

Cook

Nurse Practitioner: Gerontology

Boquiren, Allan Dela Vega, NP+
4505 S Drexel Blvd
Chicago, IL 60653
Phone:(773) 285-0550
NPI:1457896920
Cultural Training Completed: No
Hours: [Mon, Tue, Wed, Thu, Fri, Sat, Sun] 12:00 AM - 11:59 PM
Accessibility: Details Pending (P, EB, IB, PA)

Boquiren, Allan Dela Vega, NP+
Gender: Male
6125 S Kenwood Ave
Chicago, IL 60637
Phone:(773) 752-6000
NPI:1457896920
Cultural Training Completed: No
Hours: [Mon, Tue, Wed, Thu, Fri] 08:00 AM - 05:00 PM
Accessibility: Some Criteria Met (P, EB, IB, PA)

Boquiren, Allan Dela Vega, NP+
Gender: Male
11401 S Oakley Ave
Chicago, IL 60643
Phone:(773) 233-6311
NPI:1457896920
Cultural Training Completed: No

IL

Cook

Nurse Practitioner: Gerontology

Boquiren, Allan Dela Vega, NP+
Hours: [Mon, Tue, Wed, Thu, Fri] 08:00 AM - 05:00 PM
Accessibility: Details Pending (P, EB, IB, PA)

Boquiren, Allan Dela Vega, NP+
Gender: Male
1010 W 95th St
Chicago, IL 60643
Phone:(773) 298-1177
NPI:1457896920
Cultural Training Completed: No
Hours: [Mon, Tue, Wed, Thu, Fri] 08:00 AM - 05:00 PM
Accessibility: Details Pending (P, EB, IB, PA)

Braida, Patricia, APRN+
Gender: Female
433 W Van Buren St
Unit 555N
Chicago, IL 60607
Phone:(855) 479-4217
NPI:1720663024
Cultural Training Completed: No
Hours: [Mon, Tue, Wed, Thu, Fri] 08:00 AM - 05:00 PM
Accessibility: Details Pending (P, EB, IB, PA)

IL

Cook

Nurse Practitioner: Gerontology

Brammer, Madelyn E, NP+
Gender: Female
836 W Wellington Ave
Chicago, IL 60657
Phone:(773) 296-5837
NPI:1962237313
Cultural Training Completed: No
Hours: [Mon, Tue, Wed, Thu, Fri] 08:00 AM - 05:00 PM
Accessibility: Some Criteria Met (P, EB, IB, PA)

Brammer, Madelyn E, NP+
Gender: Female
836 West Wellington Avenue
Room 7407
Chicago, IL 60657
Phone:(773) 296-5837
NPI:1962237313
Cultural Training Completed: No
Hours: [Mon, Tue, Wed, Thu, Fri] 08:00 AM - 05:00 PM
Accessibility: Some Criteria Met (P, EB, IB, PA)

Choi, Alice Y, NP+
Gender: Female
1725 W Harrison St
Chicago, IL 60612
Phone:(312) 942-6400
NPI:1770219982
Cultural Training Completed: No

IL

Cook

Nurse Practitioner: Gerontology

Choi, Alice Y, NP+
Hours: [Mon, Tue, Wed, Thu, Fri] 08:00 AM - 05:00 PM
Accessibility: Details Pending (P, EB, IB, PA)

Choi, Alice Y, NP+
Gender: Female
1725 W Harrison St
Ste 250
Chicago, IL 60612
Phone:(312) 942-6163
NPI:1770219982
Cultural Training Completed: No
Hours: [Mon, Tue, Wed, Thu, Fri] 08:00 AM - 05:00 PM
Accessibility: Details Pending (P, EB, IB, PA)

Fanelli, Michael E, MSN+
Gender: Male
3245 N Halsted St
Chicago, IL 60657
Phone:(773) 388-1600
NPI:1770106965
Cultural Training Completed: Yes
Hours: [Mon, Tue, Wed, Thu, Fri] 08:00 AM - 05:00 PM
Accessibility: Some Criteria Met (P, EB, IB, PA)

Folu-oso, Temitope, NP+
Gender: Female

IL

Cook

Nurse Practitioner: Gerontology

Folu-oso, Temitope, NP+
5130 W Jackson Blvd
Chicago, IL 60644
Phone:(773) 921-8000
NPI:1184585663
Cultural Training Completed: No
Hours: [Mon, Tue, Wed, Thu, Fri] 08:00 AM - 05:00 PM
Accessibility: Details Pending (P, EB, IB, PA)

Gabhawala, Suchi, NP+
Gender: Female
836 West Wellington Suite 1423
Chicago, IL 60657
Phone:(773) 296-0595
NPI:1720744329
Cultural Training Completed: No
Hours: [Mon, Tue, Wed, Thu, Fri] 08:00 AM - 05:00 PM
Accessibility: Some Criteria Met (P, EB, IB, PA)

Gabhawala, Suchi, NP+
Gender: Female
836 W Wellington Ave
Chicago, IL 60657
Phone:(773) 296-8977
NPI:1720744329
Cultural Training Completed: No

IL

Cook

Nurse Practitioner: Gerontology

Gabhawala, Suchi, NP+
Hours: [Mon, Tue, Wed, Thu, Fri] 08:00 AM - 05:00 PM
Accessibility: Some Criteria Met (P, EB, IB, PA)

Heiting, Laura C, NP+
Gender: Female
1620 W Harrison St
Chicago, IL 60612
Phone:(888) 352-7874
NPI:1780069989
Cultural Training Completed: No
Hours: [Mon, Tue, Wed, Thu, Fri] 08:00 AM - 05:00 PM
Other Language(s):English
Accessibility: Some Criteria Met (P, EB, IB, PA)

Kapelinski, Justin T, APRN+
Gender: Male
1009 S Wood St
Chicago, IL 60612
Phone:(312) 996-6771
NPI:1952175994
Cultural Training Completed: No
Hours: [Mon, Tue, Wed, Thu, Fri] 08:00 AM - 05:00 PM
Accessibility: Some Criteria Met (P, EB, IB, PA)

IL

Cook

Nurse Practitioner: Gerontology

Litwin, Melissa, APRN+
Gender: Female
2525 S Michigan Ave
Chicago, IL 60616
Phone:(312) 567-2000
NPI:1851998553
Cultural Training Completed: Yes
Hours: [Mon, Tue, Wed, Thu, Fri] 08:00 AM - 05:00 PM
Accessibility: Some Criteria Met (P, EB, IB, PA)

Ludford, Anne, NP+
Gender: Female
1725 W Harrison St
Ste 818
Chicago, IL 60612
Phone:(888) 352-7874
NPI:1912793563
Cultural Training Completed: No
Hours: [Mon, Tue, Wed, Thu, Fri] 08:00 AM - 05:00 PM
Accessibility: Details Pending (P, EB, IB, PA)

Maranzana, Federica, APRN+
Gender: Female
355 E Erie St
Chicago, IL 60611
Phone:(312) 238-1000
NPI:1174161202
Cultural Training Completed: No

IL

Cook

Nurse Practitioner: Gerontology

Maranzana, Federica, APRN+
Hours: [Mon, Tue, Wed, Thu, Fri, Sun] 08:00 AM - 05:00 PM
Other Language(s):Italian
Accessibility: Some Criteria Met (P, EB, IB, PA)

Murphy, Anna Z, NP+
Gender: Female
1700 W Van Buren St
Ste 500
Chicago, IL 60612
Phone:(312) 942-0494
NPI:1245549559
Cultural Training Completed: No
Hours: [Mon, Tue, Wed, Thu, Fri] 08:00 AM - 05:00 PM
Other Language(s):Spanish
Certification(s):Board Certified
Accessibility: Details Pending (P, EB, IB, PA)

Murphy, Anna Z, NP+
Gender: Female
1700 W Van Buren St
Ste 470
Chicago, IL 60612
Phone:(312) 942-0494
NPI:1245549559
Cultural Training Completed: No

IL

Cook

Nurse Practitioner: Gerontology

Murphy, Anna Z, NP+
Hours: [Mon, Tue, Wed, Thu, Fri] 08:00 AM - 05:00 PM
Other Language(s):Spanish
Certification(s):Board Certified
Accessibility: Details Pending (P, EB, IB, PA)

Murphy, Anna Z, NP+
Gender: Female
1700 W Van Buren St
Chicago, IL 60612
Phone:(312) 942-0494
NPI:1245549559
Cultural Training Completed: No
Hours: [Mon, Tue, Wed, Thu, Fri] 08:00 AM - 05:00 PM
Other Language(s):Spanish
Certification(s):Board Certified
Accessibility: Details Pending (P, EB, IB, PA)

Otuwa, Christiana I, APRN+
Gender: Female
1950 W Polk St
Chicago, IL 60612
Phone:(312) 864-0200
NPI:1134846124
Cultural Training Completed: No

IL

Cook

Nurse Practitioner: Gerontology

Otuwa, Christiana I, APRN+
Hours: [Mon, Tue, Wed, Thu, Fri] 08:00 AM - 05:00 PM
Accessibility: Details Pending (P, EB, IB, PA)

Richards, Rhiannon L, APRN
Gender: Female
1203 W Augusta Blvd
Ste 1
Chicago, IL 60642
Phone:(773) 248-2255
NPI:1063120897
Cultural Training Completed: No
Hours: [Mon, Tue, Wed, Thu, Fri] 08:00 AM - 05:00 PM
Accessibility: Some Criteria Met (P, EB, IB, PA)

Roberts, Joan M, APN+
Gender: Female
2875 W 19th St
Chicago, IL 60623
Phone:(773) 484-1000
NPI:1811180276
Cultural Training Completed: No
Hours: [Mon, Thu] 08:00 AM - 05:00 PM, Tue 10:00 AM - 05:00 PM, Wed 10:00 AM - 12:30 PM, Fri 08:00 AM - 12:30 PM

IL

Cook

Nurse Practitioner: Gerontology

Roberts, Joan M, APN+
Certification(s):Board Certified
Accessibility: Some Criteria Met (P, EB, IB, PA)

Schmelzle, Elizabeth, NP+
Gender: Female
1520 W Harrison St
Chicago, IL 60607
Phone:(312) 942-6644
NPI:1801604012
Cultural Training Completed: No
Hours: [Mon, Tue, Wed, Thu, Fri] 08:00 AM - 05:00 PM
Accessibility: Details Pending (P, EB, IB, PA)

Snider, Shelby Lauren, NP+
Gender: Female
1520 W Harrison St
Chicago, IL 60607
Phone:(312) 226-2371
NPI:1528896537
Cultural Training Completed: No
Hours: [Mon, Tue, Wed, Thu, Fri] 08:00 AM - 05:00 PM
Accessibility: Details Pending (P, EB, IB, PA)

Snider, Shelby Lauren, NP+
Gender: Female

IL

Cook

Nurse Practitioner: Gerontology

Snider, Shelby Lauren, NP+
1520 W Harrison St
Fl 11
Chicago, IL 60607
Phone:(312) 942-5751
NPI:1528896537
Cultural Training Completed: No
Hours: [Mon, Tue, Wed, Thu, Fri] 08:00 AM - 05:00 PM
Accessibility: Details Pending (P, EB, IB, PA)

Stokes, Joseph Kershaw, NP+
Gender: Male
3416 S Halsted St
Chicago, IL 60608
Phone:(773) 296-2400
NPI:1336667955
Cultural Training Completed: Yes
Hours: [Mon, Tue, Wed, Thu, Fri] 08:00 AM - 05:00 PM
Accessibility: Some Criteria Met (P, EB, IB, PA)

Torres, Richie, APRN#
Gender: Male
2701 W 68th St
Fl 3
Chicago, IL 60629
Phone:(773) 257-4325
NPI:1639801533
Cultural Training Completed: Yes

IL

Cook

Nurse Practitioner: Gerontology

Torres, Richie, APRN#
Hours: [Mon, Tue, Wed, Thu, Fri] 08:00 AM - 05:00 PM
Other Language(s):Spanish
Accessibility: Some Criteria Met (P, EB, IB, PA)

Torres, Richie, APRN+
Gender: Male
2701 W 68th St
6
Chicago, IL 60629
Phone:(773) 257-4325
NPI:1639801533
Cultural Training Completed: Yes
Hours: [Mon, Tue, Wed, Thu, Fri] 09:00 AM - 05:00 PM
Other Language(s):Spanish
Accessibility: Some Criteria Met (P, EB, IB, PA)

Torres, Richie, APRN+
Gender: Male
2701 W 68th St
Fl 6
Chicago, IL 60629
Phone:(773) 884-8200
NPI:1639801533
Cultural Training Completed: Yes
Hours: [Mon, Tue, Wed, Thu, Fri] 08:00 AM - 05:00 PM
Other Language(s):Spanish

IL

Cook

Nurse Practitioner: Gerontology

Torres, Richie, APRN+
Accessibility: Details Pending (P, EB, IB, PA)

Torres, Richie, APRN+
Gender: Male
1500 S Fairfield Ave
4
Chicago, IL 60608
Phone:(773) 257-4325
NPI:1639801533
Cultural Training Completed: Yes
Hours: [Mon, Tue, Wed, Thu, Fri] 08:00 AM - 05:00 PM
Other Language(s):Spanish
Accessibility: Details Pending (P, EB, IB, PA)

Torres, Richie, APRN+
Gender: Male
1500 S Fairfield Ave
Fl 4
Chicago, IL 60608
Phone:(773) 257-4325
NPI:1639801533
Cultural Training Completed: Yes
Hours: [Mon, Tue, Wed, Thu, Fri] 08:00 AM - 05:00 PM
Other Language(s):Spanish
Accessibility: Some Criteria Met (P, EB, IB, PA)

Torres, Richie, APRN#
Gender: Male

IL

Cook

Nurse Practitioner: Gerontology

Torres, Richie, APRN#
2701 W 68th St
Chicago, IL 60629
Phone:(773) 257-4325
NPI:1639801533
Cultural Training Completed: Yes
Hours: [Mon, Tue, Wed, Thu, Fri] 08:00 AM - 05:00 PM
Other Language(s):Spanish
Accessibility: Some Criteria Met (P, EB, IB, PA)

Trejo, Thaddeus, APN+
Gender: Male
3400 S Indiana Ave
Chicago, IL 60616
Phone:(312) 842-5000
NPI:1255870796
Cultural Training Completed: No
Hours: [Mon, Tue, Wed, Thu, Fri] 08:00 AM - 05:00 PM
Accessibility: Details Pending (P, EB, IB, PA)

Urquia Mora, Yoand, NP+
Gender: Male
1401 N California Ave
Chicago, IL 60622
Phone:(773) 782-8700
NPI:1699360891
Cultural Training Completed: No

IL

Cook

Nurse Practitioner: Gerontology

Urquia Mora, Yoand, NP+
Hours: [Mon, Tue, Wed, Thu, Fri, Sat] 08:00 AM - 05:00 PM
Accessibility: Details Pending (P, EB, IB, PA)

Urquia Mora, Yoand, NP+
Gender: Male
10935 S Halsted St
Chicago, IL 60628
Phone:(773) 928-2000
NPI:1699360891
Cultural Training Completed: No
Hours: [Mon, Tue, Wed, Thu, Fri] 08:00 AM - 05:00 PM
Accessibility: Details Pending (P, EB, IB, PA)

Urquia Mora, Yoand, NP+
Gender: Male
5550 S Shore Dr
Chicago, IL 60637
Phone:(773) 753-4100
NPI:1699360891
Cultural Training Completed: No
Hours: [Mon, Tue, Wed, Thu, Fri] 08:00 AM - 05:00 PM
Accessibility: Details Pending (P, EB, IB, PA)

IL

Cook

Nurse Practitioner: Gerontology

Urquia Mora, Yoand, NP+
Gender: Male
5888 N Ridge Ave
Chicago, IL 60660
Phone:(773) 769-2626
NPI:1699360891
Cultural Training Completed: No
Hours: [Mon, Tue, Wed, Thu, Fri] 08:00 AM - 05:00 PM
Accessibility: Details Pending (P, EB, IB, PA)

Nurse Practitioner: Neonatal

Barnes, Denise M, APNP+
Gender: Female
225 E Chicago Ave
Chicago, IL 60611
Phone:(800) 543-7362
NPI:1598902272
Cultural Training Completed: Yes
Hours: [Mon, Tue, Wed, Thu, Fri, Sat, Sun] 12:00 AM - 11:59 PM
Other Language(s):English,Spanish,Polish
Accessibility: Some Criteria Met (P, EB, IB, PA)

Burkett, Jennifer Aileen, APNP+
Gender: Female
225 E Chicago Ave
Chicago, IL 60611

IL

Cook

Nurse Practitioner: Neonatal

Burkett, Jennifer Aileen, APNP+
Phone:(800) 543-7362
NPI:1538771340
Cultural Training Completed: No
Hours: [Mon, Tue, Wed, Thu, Fri, Sat, Sun] 12:00 AM - 11:59 PM
Other Language(s):Spanish,Polish
Certification(s):Board Certified
Accessibility: Some Criteria Met (P, EB, IB, PA)

Carpenter, Jennifer L, APNP+
Gender: Female
225 E Chicago Ave
Chicago, IL 60611
Phone:(800) 543-7362
NPI:1700200870
Cultural Training Completed: No
Hours: [Mon, Tue, Wed, Thu, Fri, Sat, Sun] 12:00 AM - 11:59 PM
Other Language(s):English,Gujarati,Spanish,Polish
Accessibility: Some Criteria Met (P, EB, IB, PA)

Cassady, Kelcey, APNP+
Gender: Female
225 E Chicago Ave
Chicago, IL 60611

IL

Cook

Nurse Practitioner: Neonatal

Cassady, Kelcey, APNP+
Phone:(800) 543-7362
NPI:1700507464
Cultural Training Completed: No
Hours: [Mon, Tue, Wed, Thu, Fri] 08:00 AM - 06:00 PM
Other Language(s):Spanish,Polish
Accessibility: Some Criteria Met (P, EB, IB, PA)

Coenen, Danielle, APRN+
Gender: Female
225 E Chicago Ave
45
Chicago, IL 60611
Phone:(800) 543-7362
NPI:1750030763
Cultural Training Completed: No
Hours: [Mon, Tue, Wed, Thu, Fri] 08:00 AM - 05:00 PM
Other Language(s):Spanish,Polish
Accessibility: Details Pending (P, EB, IB, PA)

Coenen, Danielle, APRN+
Gender: Female
225 East Chicago Avenue
Box 45

IL

Cook

Nurse Practitioner: Neonatal

Coenen, Danielle, APRN+
Chicago, IL 60611
Phone:(800) 543-7362
NPI:1750030763
Cultural Training Completed: No
Hours: [Mon, Tue, Wed, Thu, Fri] 08:00 AM - 05:00 PM
Other Language(s):Spanish,Polish
Accessibility: Details Pending (P, EB, IB, PA)

Coenen, Danielle, APRN+
Gender: Female
225 E Chicago Ave
Chicago, IL 60611
Phone:(800) 543-7362
NPI:1750030763
Cultural Training Completed: No
Hours: [Mon, Tue, Wed, Thu, Fri] 08:00 AM - 06:00 PM
Other Language(s):Spanish,Polish
Accessibility: Some Criteria Met (P, EB, IB, PA)

Elsen, Christine T, APNP+
Gender: Female
5721 S Maryland Ave
Chicago, IL 60637
Phone:(773) 702-6185

IL

Cook

Nurse Practitioner: Neonatal

Elsen, Christine T, APNP+
NPI:1720279136
Cultural Training Completed: No
Hours: [Mon, Tue, Wed, Thu, Fri] 08:00 AM - 05:00 PM
After Hours Phone Number:(773) 702-6185
Accessibility: Details Pending (P, EB, IB, PA)

Fitzpatrick, Ashley E, APNP+
Gender: Female
225 E Chicago Ave
Chicago, IL 60611
Phone:(800) 543-7362
NPI:1851812317
Cultural Training Completed: No
Hours: [Mon, Tue, Wed, Thu, Fri] 08:00 AM - 05:00 PM
Other Language(s):Spanish,Polish
Accessibility: Some Criteria Met (P, EB, IB, PA)

Hancko, Mimi H, APNP+
Gender: Female
225 E Chicago Ave
Chicago, IL 60611
Phone:(312) 227-4000
NPI:1841468139
Cultural Training Completed: No

IL

Cook

Nurse Practitioner: Neonatal

Hancko, Mimi H, APNP+
Hours: [Mon, Tue, Wed, Thu, Fri] 08:00 AM - 05:00 PM
Other Language(s):Spanish,Polish
Accessibility: Details Pending (P, EB, IB, PA)

Horn, Trena Lynn, APRN+
Gender: Female
250 E Superior St
Chicago, IL 60611
Phone:(312) 926-2000
NPI:1568017101
Cultural Training Completed: No
Hours: [Mon, Tue, Wed, Thu, Fri] 08:00 AM - 05:00 PM
Other Language(s):English,Gujarati,Spanish,Polish
Certification(s):Board Certified
Accessibility: Some Criteria Met (P, EB, IB, PA)

Jaskula, Allison Marie, APNP+
Gender: Female
225 E Chicago Ave
Chicago, IL 60611
Phone:(312) 227-1447
NPI:1770751018
Cultural Training Completed: No

IL

Cook

Nurse Practitioner: Neonatal

Jaskula, Allison Marie, APNP+
Hours: [Mon, Tue, Wed, Thu, Fri] 08:00 AM - 05:00 PM
Other Language(s):Spanish,Polish
Accessibility: Some Criteria Met (P, EB, IB, PA)

Jaskula, Allison Marie, APNP
Gender: Female
225 E Chicago Ave
Fl 14
Chicago, IL 60611
Phone:(800) 543-7362
NPI:1770751018
Cultural Training Completed: No
Hours: [Mon, Tue, Wed, Thu, Fri] 08:00 AM - 05:00 PM
Other Language(s):Spanish,Polish
Accessibility: Some Criteria Met (P, EB, IB, PA)

Jones, Megan A, NP+
Gender: Female
1620 W Harrison St
Fl 8
Chicago, IL 60612
Phone:(312) 942-3306
NPI:1194041400
Cultural Training Completed: Yes

IL

Cook

Nurse Practitioner: Neonatal

Jones, Megan A, NP+
Hours: [Mon, Tue, Wed, Thu, Fri] 08:00 AM - 05:00 PM
Other Language(s):Spanish,Polish,English
Accessibility: Some Criteria Met (P, EB, IB, PA)

Jones, Megan A, NP+
Gender: Female
1620 W Harrison St
Chicago, IL 60612
Phone:(312) 942-3306
NPI:1194041400
Cultural Training Completed: Yes
Hours: [Mon, Tue, Wed, Thu, Fri] 08:00 AM - 05:00 PM
Other Language(s):Spanish,Polish,English
Accessibility: Details Pending (P, EB, IB, PA)

Lampkin, Angel R, ARNP*
Gender: Female
225 E Chicago Ave
Chicago, IL 60611
Phone:(800) 543-7362
NPI:1508404559
Cultural Training Completed: Yes
Hours: [Mon, Tue, Wed, Thu, Fri, Sat, Sun] 08:00 AM - 05:00 PM

IL

Cook

Nurse Practitioner: Neonatal

Lampkin, Angel R, ARNP*
Other Language(s):Spanish,Polish
Certification(s):Board Certified
Accessibility: Some Criteria Met (P, EB, IB, PA)

Lee, Jenny K, APNP+
Gender: Female
225 E Chicago Ave
Chicago, IL 60611
Phone:(800) 543-7362
NPI:1003164781
Cultural Training Completed: No
Hours: [Mon, Tue, Wed, Thu, Fri, Sat, Sun] 12:00 AM - 11:59 PM
Other Language(s):English,Spanish,Polish
Accessibility: Some Criteria Met (P, EB, IB, PA)

Macleod, Nicole C, APNP+
Gender: Female
225 E Chicago Ave
Chicago, IL 60611
Phone:(800) 543-7362
NPI:1700338696
Cultural Training Completed: No
Hours: [Mon, Tue, Wed, Thu, Fri, Sat, Sun] 12:00 AM - 11:59 PM

IL

Cook

Nurse Practitioner: Neonatal

Macleod, Nicole C, APNP+
Other Language(s):Spanish,Polish
Accessibility: Some Criteria Met (P, EB, IB, PA)

Mathis, Rosa I, NP+
Gender: Female
225 E Chicago Ave
14
Chicago, IL 60611
Phone:(800) 543-7362
NPI:1235712431
Cultural Training Completed: No
Hours: [Mon, Tue, Wed, Thu, Fri] 08:00 AM - 05:00 PM
After Hours Phone Number:(800) 543-7362
Other Language(s):Spanish,Polish
Accessibility: Details Pending (P, EB, IB, PA)

Mathis, Rosa I, NP+
Gender: Female
225 E Chicago Ave
Fl 14
Chicago, IL 60611
Phone:(800) 543-7362
NPI:1235712431
Cultural Training Completed: No
Hours: [Mon, Tue, Wed, Thu, Fri] 08:00 AM - 05:00 PM

IL

Cook

Nurse Practitioner: Neonatal

Mathis, Rosa I, NP+
Other Language(s):Spanish,Polish
Accessibility: Some Criteria Met (P, EB, IB, PA)

Merendino, Katherine Josephine, APNP+
Gender: Female
225 E Chicago Ave
Chicago, IL 60611
Phone:(800) 543-7362
NPI:1689410581
Cultural Training Completed: No
Hours: [Mon, Tue, Wed, Thu, Fri, Sat, Sun] 12:00 AM - 11:59 PM
Other Language(s):Spanish,Polish
Accessibility: Some Criteria Met (P, EB, IB, PA)

Morello, Clare, APNP+
Gender: Female
225 E Chicago Ave
Chicago, IL 60611
Phone:(800) 543-7362
NPI:1629584057
Cultural Training Completed: No
Hours: [Mon, Tue, Wed, Thu, Fri, Sat, Sun] 12:00 AM - 11:59 PM
Other Language(s):English,Gujarati,Spanish,Polish

IL

Cook

Nurse Practitioner: Neonatal

Morello, Clare, APNP+
Accessibility: Some Criteria Met (P, EB, IB, PA)

O'Brien, Erin Elizabeth, APNP+
Gender: Female
225 E Chicago Ave
Chicago, IL 60611
Phone:(312) 227-4000
NPI:1780988782
Cultural Training Completed: No
Hours: [Mon, Tue, Wed, Thu, Fri, Sat, Sun] 12:00 AM - 11:59 PM
After Hours Phone Number:(312) 227-4000
Other Language(s):Spanish,Polish
Accessibility: Some Criteria Met (P, EB, IB, PA)

O'Brien, Erin Elizabeth, APNP+
Gender: Female
225 E Chicago Ave
45
Chicago, IL 60611
Phone:(800) 543-7362
NPI:1780988782
Cultural Training Completed: No
Hours: [Mon, Tue, Wed, Thu, Fri] 08:00 AM - 05:00 PM
Other Language(s):Spanish,Polish

IL

Cook

Nurse Practitioner: Neonatal

O'Brien, Erin Elizabeth, APNP+
Accessibility: Some Criteria Met (P, EB, IB, PA)

Ryder, Caroline Zuspan, APNP+
Gender: Female
225 E Chicago Ave
Chicago, IL 60611
Phone:(800) 543-7362
NPI:1073945150
Cultural Training Completed: No
Hours: [Mon, Tue, Wed, Thu, Fri] 08:00 AM - 06:00 PM
Other Language(s):Spanish,Polish
Accessibility: Some Criteria Met (P, EB, IB, PA)

Ryder, Caroline Zuspan, APNP+
Gender: Female
225 E Chicago Ave
45
Chicago, IL 60611
Phone:(800) 543-7362
NPI:1073945150
Cultural Training Completed: No
Hours: [Mon, Tue, Wed, Thu, Fri] 08:00 AM - 05:00 PM
Other Language(s):Spanish,Polish

IL

Cook

Nurse Practitioner: Neonatal

Ryder, Caroline Zuspan, APNP+
Accessibility: Details Pending (P, EB, IB, PA)

Sadler, Sherri A, APRN+
Gender: Female
5841 S Maryland Ave
Chicago, IL 60637
Phone:(888) 824-0200
NPI:1396939492
Cultural Training Completed: Yes
Hours: [Mon, Tue, Wed, Thu, Fri] 08:00 AM - 05:00 PM
Other Language(s):English
Accessibility: Some Criteria Met (P, EB, IB, PA)

Smetana, Deanna J, APNP+
Gender: Female
225 E Chicago Ave
Chicago, IL 60611
Phone:(800) 543-7362
NPI:1720128549
Cultural Training Completed: No
Hours: [Mon, Tue, Wed, Thu, Fri, Sat, Sun] 12:00 AM - 11:59 PM
Other Language(s):Spanish,Polish
Accessibility: Some Criteria Met (P, EB, IB, PA)

IL

Cook

Nurse Practitioner: Neonatal

Smetana, Deanna J, APNP+
Gender: Female
225 E Chicago Ave
Fl 14
Chicago, IL 60611
Phone:(312) 227-4000
NPI:1720128549
Cultural Training Completed: No
Hours: [Mon, Tue, Wed, Thu, Fri] 08:00 AM - 05:00 PM
Other Language(s):Spanish,Polish
Accessibility: Some Criteria Met (P, EB, IB, PA)

Taylor, Katherine N, APNP+
Gender: Female
225 E Chicago Ave
Chicago, IL 60611
Phone:(800) 543-7362
NPI:1538407333
Cultural Training Completed: No
Hours: [Mon, Tue, Wed, Thu, Fri, Sat, Sun] 12:00 AM - 11:59 PM
After Hours Phone Number:(312) 227-4000
Other Language(s):English,Spanish,Polish
Accessibility: Some Criteria Met (P, EB, IB, PA)

IL

Cook

Nurse Practitioner: Neonatal

Tran, Angie, APNP+
Gender: Female
225 E Chicago Ave
Chicago, IL 60611
Phone:(800) 543-7362
NPI:1205467362
Cultural Training Completed: No
Hours: [Mon, Tue, Wed, Thu, Fri, Sat, Sun] 12:00 AM - 11:59 PM
Other Language(s):Spanish,Polish
Accessibility: Some Criteria Met (P, EB, IB, PA)

Vandevender, Ellen V, APNP+
Gender: Female
225 E Chicago Ave
Chicago, IL 60611
Phone:(800) 543-7362
NPI:1003680877
Cultural Training Completed: No
Hours: [Mon, Tue, Wed, Thu, Fri, Sat, Sun] 12:00 AM - 11:59 PM
Other Language(s):Spanish,Polish
Accessibility: Some Criteria Met (P, EB, IB, PA)

Nurse Practitioner: Neonatal, Critical Care

Garay, Raymond Vincent, NP+
Gender: Male

IL

Cook

Nurse Practitioner: Neonatal, Critical Care

Garay, Raymond Vincent, NP+
1620 W Harrison St
Fl 8
Chicago, IL 60612
Phone:(312) 942-3034
NPI:1912516667
Cultural Training Completed: No
Hours: [Mon, Tue, Wed, Thu, Fri] 08:00 AM - 05:00 PM
Other Language(s):Spanish,Polish,English
Certification(s):Board Certified
Accessibility: Some Criteria Met (I P, I EB, I IB, I PA)

Garay, Raymond Vincent, NP+
Gender: Male
1620 W Harrison St
Chicago, IL 60612
Phone:(312) 942-5000
NPI:1912516667
Cultural Training Completed: No
Hours: [Mon, Tue, Wed, Thu, Fri] 08:00 AM - 05:00 PM
Other Language(s):Spanish,Polish,English
Certification(s):Board Certified
Accessibility: Some Criteria Met (I P, I EB, P IB, I PA)

IL

Cook

Nurse Practitioner: Neonatal, Critical Care

Intarakumhang, Sylbi, NP+
Gender: Female
225 E Chicago Ave
Chicago, IL 60611
Phone:(800) 543-7362
NPI:1346544707
Cultural Training Completed: No
Hours: [Mon, Tue, Wed, Thu, Fri, Sat, Sun] 12:00 AM - 11:59 PM
Other Language(s):Spanish,Polish,English
Certification(s):Board Certified
Accessibility: Some Criteria Met (I P, I EB, I IB, I PA)

Kirsten, Denise M, APNP+
Gender: Female
1620 W Harrison St
Chicago, IL 60612
Phone:(708) 342-6900
NPI:1811124936
Cultural Training Completed: Yes
Hours: [Mon, Tue, Wed, Thu, Fri] 08:00 AM - 05:00 PM
Other Language(s):Spanish,Polish,English
Certification(s):Board Certified
Accessibility: Some Criteria Met (I P, I EB, I IB, I PA)

IL

Cook

Nurse Practitioner: Neonatal, Critical Care

Kirsten, Denise M, APNP+
Gender: Female
1620 W Harrison St
Fl 8
Chicago, IL 60612
Phone:(312) 942-6640
NPI:1811124936
Cultural Training Completed: Yes
Hours: [Mon, Tue, Wed, Thu, Fri] 08:00 AM - 05:00 PM
Other Language(s):Spanish,Polish,English
Certification(s):Board Certified
Accessibility: Some Criteria Met (I P, I EB, I IB, I PA)

Mancuso, Sara, APRN+
Gender: Female
225 E Chicago Ave
Chicago, IL 60611
Phone:(800) 543-7362
NPI:1356942239
Cultural Training Completed: No
Hours: [Mon, Tue, Wed, Thu, Fri, Sat, Sun] 12:00 AM - 11:59 PM
Other Language(s):Spanish,Polish
Accessibility: Some Criteria Met (I P, I EB, I IB, I PA)

IL

Cook

Nurse Practitioner: Neonatal, Critical Care

Mathis, Rosa I, NP+
Gender: Female
225 E Chicago Ave
14
Chicago, IL 60611
Phone:(800) 543-7362
NPI:1235712431
Cultural Training Completed: No
Hours: [Mon, Tue, Wed, Thu, Fri] 08:00 AM - 05:00 PM
After Hours Phone Number:(800) 543-7362
Other Language(s):Spanish,Polish
Accessibility: Details Pending (P P, P EB, P IB, P PA)

Mathis, Rosa I, NP+
Gender: Female
225 E Chicago Ave
Fl 14
Chicago, IL 60611
Phone:(800) 543-7362
NPI:1235712431
Cultural Training Completed: No
Hours: [Mon, Tue, Wed, Thu, Fri] 08:00 AM - 05:00 PM
Other Language(s):Spanish,Polish
Accessibility: Some Criteria Met (I P, I EB, P IB, I PA)

IL

Cook

Nurse Practitioner: Neonatal, Critical Care

Nazanin, Nicolette V., APNP+
Gender: Female
225 E Chicago Ave
Chicago, IL 60611
Phone:(800) 543-7362
NPI:1053032805
Cultural Training Completed: Yes
Hours: [Mon, Tue, Wed, Thu, Fri] 08:00 AM - 06:00 PM
Other Language(s):Spanish,Polish
Accessibility: Some Criteria Met (I P, I EB, I IB, I PA)

Oliver, Melissa D, MSN+
Gender: Female
225 E Chicago Ave
Chicago, IL 60611
Phone:(800) 543-7362
NPI:1851994933
Cultural Training Completed: No
Hours: [Mon, Tue, Wed, Thu, Fri, Sat, Sun] 12:00 AM - 11:59 PM
Other Language(s):Spanish,Polish
Certification(s):Board Certified
Accessibility: Some Criteria Met (I P, I EB, I IB, I PA)

IL

Cook

Nurse Practitioner: Neonatal, Critical Care

Perl, Melissa Alysom, APNP+
Gender: Female
225 E Chicago Ave
Chicago, IL 60611
Phone:(800) 543-7362
NPI:1023414406
Cultural Training Completed: No
Hours: [Mon, Tue, Wed, Thu, Fri] 08:00 AM - 05:00 PM
Other Language(s):English,Spanish,Polish
Accessibility: Some Criteria Met (I P, I EB, I IB, I PA)

Peterson, Kelly A, APNP+
Gender: Female
225 E Chicago Ave
Chicago, IL 60611
Phone:(800) 543-7362
NPI:1255965208
Cultural Training Completed: No
Hours: [Mon, Tue, Wed, Thu, Fri, Sat, Sun] 12:00 AM - 11:59 PM
Other Language(s):Spanish,Polish
Accessibility: Some Criteria Met (I P, I EB, I IB, I PA)

Pope, Maureen Kelly, APNP+
Gender: Female
225 E Chicago Ave

IL

Cook

Nurse Practitioner: Neonatal, Critical Care

Pope, Maureen Kelly, APNP+
Chicago, IL 60611
Phone:(800) 543-7362
NPI:1417647355
Cultural Training Completed: No
Hours: [Mon, Tue, Wed, Thu, Fri] 08:00 AM - 06:00 PM
Other Language(s):Spanish,Polish
Accessibility: Some Criteria Met (I P, I EB, I IB, I PA)

Pope, Maureen Kelly, APNP+
Gender: Female
225 E Chicago Ave
45
Chicago, IL 60611
Phone:(800) 543-7362
NPI:1417647355
Cultural Training Completed: No
Hours: [Mon, Tue, Wed, Thu, Fri] 08:00 AM - 05:00 PM
Other Language(s):Spanish,Polish
Accessibility: Details Pending (P P, P EB, P IB, P PA)

Pope, Maureen Kelly, APNP+
Gender: Female
225 East Chicago Avenue

IL

Cook

Nurse Practitioner: Neonatal, Critical Care

Pope, Maureen Kelly, APNP+
Box 45
Chicago, IL 60611
Phone:(800) 543-7362
NPI:1417647355
Cultural Training Completed: No
Hours: [Mon, Tue, Wed, Thu, Fri] 08:00 AM - 05:00 PM
Other Language(s):Spanish,Polish
Accessibility: Details Pending (P P, P EB, P IB, P PA)

Pykosz, Jennifer E, NP+
Gender: Female
1620 W Harrison St
Chicago, IL 60612
Phone:(708) 342-6900
NPI:1396200697
Cultural Training Completed: No
Hours: [Mon, Tue, Wed, Thu, Fri] 08:00 AM - 05:00 PM
Other Language(s):Spanish,Polish,English
Certification(s):Board Certified
Accessibility: Some Criteria Met (I P, I EB, I IB, I PA)

Pykosz, Jennifer E, NP+
Gender: Female

IL

Cook

Nurse Practitioner: Neonatal, Critical Care

Pykosz, Jennifer E, NP+
1620 W Harrison St
Fl 8
Chicago, IL 60612
Phone:(312) 942-3034
NPI:1396200697
Cultural Training Completed: No
Hours: [Mon, Tue, Wed, Thu, Fri] 08:00 AM - 05:00 PM
Other Language(s):Spanish,Polish,English
Certification(s):Board Certified
Accessibility: Some Criteria Met (P, EB, IB, PA)

Raftery, Kathleen N, APNP+
Gender: Female
1620 W Harrison St
Fl 8
Chicago, IL 60612
Phone:(312) 947-8800
NPI:1083261291
Cultural Training Completed: No
Hours: [Mon, Tue, Wed, Thu, Fri] 08:00 AM - 05:00 PM
Other Language(s):Spanish,Polish,English
Certification(s):Board Certified

IL

Cook

Nurse Practitioner: Neonatal, Critical Care

Raftery, Kathleen N, APNP+
Accessibility: Some Criteria Met (P, EB, IB, PA)

Raftery, Kathleen N, APNP+
Gender: Female
1620 W Harrison St
Chicago, IL 60612
Phone:(312) 947-8800
NPI:1083261291
Cultural Training Completed: No
Hours: [Mon, Tue, Wed, Thu, Fri] 08:00 AM - 05:00 PM
Other Language(s):Spanish,Polish,English
Certification(s):Board Certified
Accessibility: Details Pending (P, EB, IB, PA)

Sulo, Kelly S, APNP+
Gender: Female
1620 W Harrison St
Fl 8
Chicago, IL 60612
Phone:(312) 947-8800
NPI:1861949406
Cultural Training Completed: No
Hours: [Mon, Tue, Wed, Thu, Fri] 08:00 AM - 05:00 PM
Other Language(s):Spanish,Polish,English

IL

Cook

Nurse Practitioner: Neonatal, Critical Care

Sulo, Kelly S, APNP+
Certification(s):Board Certified
Accessibility: Some Criteria Met (P, EB, IB, PA)

Sulo, Kelly S, APNP+
Gender: Female
1620 W Harrison St
Chicago, IL 60612
Phone:(312) 947-8800
NPI:1861949406
Cultural Training Completed: No
Hours: [Mon, Tue, Wed, Thu, Fri] 08:00 AM - 05:00 PM
Other Language(s):Spanish,Polish,English
Certification(s):Board Certified
Accessibility: Details Pending (P, EB, IB, PA)

Nurse Practitioner: Pediatrics (Babies, Children)

Alden, Carrie A, APNP+
Gender: Female
225 E Chicago Ave
Chicago, IL 60611
Phone:(800) 543-7362
NPI:1285662189
Cultural Training Completed: No
Hours: [Mon, Tue, Wed, Thu, Fri, Sat, Sun] 12:00 AM - 11:59 PM

IL

Cook

Nurse Practitioner: Pediatrics (Babies, Children)

Alden, Carrie A, APNP+
After Hours Phone Number:(800) 543-7362
Other Language(s):English,Spanish,Polish
Accessibility: Some Criteria Met (P, EB, IB, PA)

Alden, Carrie A, APNP+
Gender: Female
225 East Chicago Avenue
Box 21
Chicago, IL 60611
Phone:(312) 227-4000
NPI:1285662189
Cultural Training Completed: No
Hours: [Mon, Tue, Wed, Thu, Fri] 08:00 AM - 05:00 PM
Other Language(s):English,Spanish,Polish
Accessibility: Details Pending (P, EB, IB, PA)

Alden, Carrie A, APNP+
Gender: Female
225 E Chicago Ave
3
Chicago, IL 60611
Phone:(800) 543-7362
NPI:1285662189

IL

Cook

Nurse Practitioner: Pediatrics (Babies, Children)

Alden, Carrie A, APNP+
Cultural Training Completed: No
Hours: [Mon, Tue, Wed, Thu, Fri] 08:00 AM - 05:00 PM
Other Language(s):English,Spanish,Polish
Accessibility: Details Pending (P, EB, IB, PA)

Anselmo, Eleanor, APNP+
Gender: Female
225 E Chicago Ave
16
Chicago, IL 60611
Phone:(800) 543-7362
NPI:1639951841
Cultural Training Completed: No
Hours: [Mon, Tue, Wed, Thu, Fri] 08:00 AM - 05:00 PM
Other Language(s):Spanish,Polish
Accessibility: Details Pending (P, EB, IB, PA)

Anselmo, Eleanor, APNP+
Gender: Female
225 E Chicago Ave
Chicago, IL 60611
Phone:(800) 543-7362
NPI:1639951841

IL

Cook

Nurse Practitioner: Pediatrics (Babies, Children)

Anselmo, Eleanor, APNP+
Cultural Training Completed: No
Hours: [Mon, Tue, Wed, Thu, Fri, Sat, Sun] 12:00 AM - 11:59 PM
Other Language(s):Spanish,Polish
Accessibility: Some Criteria Met (P, EB, IB, PA)

Anselmo, Eleanor, APNP+
Gender: Female
225 E Chicago Ave
Fl 16
Chicago, IL 60611
Phone:(800) 543-7362
NPI:1639951841
Cultural Training Completed: No
Hours: [Mon, Tue, Wed, Thu, Fri] 08:00 AM - 05:00 PM
Other Language(s):Spanish,Polish
Accessibility: Details Pending (P, EB, IB, PA)

Arenson, Tiffany Abbey, APNP+
Gender: Female
225 E Chicago Ave
Chicago, IL 60611
Phone:(800) 543-7362
NPI:1841910536

IL

Cook

Nurse Practitioner: Pediatrics (Babies, Children)

Arenson, Tiffany Abbey, APNP+
Cultural Training Completed: Yes
Hours: [Mon, Tue, Wed, Thu, Fri] 08:00 AM - 06:00 PM
Other Language(s):Spanish,Polish
Accessibility: Some Criteria Met (P, EB, IB, PA)

Arenson, Tiffany Abbey, APNP+
Gender: Female
225 E Chicago Ave
14
Chicago, IL 60611
Phone:(800) 543-7362
NPI:1841910536
Cultural Training Completed: Yes
Hours: [Mon, Tue, Wed, Thu, Fri] 08:00 AM - 05:00 PM
Other Language(s):Spanish,Polish
Accessibility: Some Criteria Met (P, EB, IB, PA)

Arenson, Tiffany Abbey, APNP+
Gender: Female
225 E Chicago Ave
62
Chicago, IL 60611
Phone:(800) 543-7362

IL

Cook

Nurse Practitioner: Pediatrics (Babies, Children)

Arenson, Tiffany Abbey, APNP+
NPI:1841910536
Cultural Training Completed: Yes
Hours: [Mon, Tue, Wed, Thu, Fri] 08:00 AM - 05:00 PM
Other Language(s):Spanish,Polish
Accessibility: Some Criteria Met (P, EB, IB, PA)

Bain, Amy J, CPNP+
Gender: Female
924 West 38th Place
Suite 203
Chicago, IL 60609
Phone:(773) 254-4030
NPI:1609058288
Cultural Training Completed: No
Hours: [Mon, Tue, Wed, Thu, Fri] 08:00 AM - 05:00 PM
Other Language(s):English
Certification(s):Board Certified
Accessibility: Details Pending (P, EB, IB, PA)

Baker-Rhem, Lauren, APNP
Gender: Female
225 E Chicago Ave
15
Chicago, IL 60611

IL

Cook

Nurse Practitioner: Pediatrics (Babies, Children)

Baker-Rhem, Lauren, APNP
Phone:(800) 543-7362
NPI:1578165643
Cultural Training Completed: Yes
Hours: [Mon, Tue, Wed, Thu, Fri] 08:00 AM - 05:00 PM
Other Language(s):Spanish,Polish
Accessibility: Details Pending (P, EB, IB, PA)

Baker-Rhem, Lauren, APNP+
Gender: Female
225 E Chicago Ave
Chicago, IL 60611
Phone:(800) 543-7362
NPI:1578165643
Cultural Training Completed: Yes
Hours: [Mon, Tue, Wed, Thu, Fri, Sat, Sun] 12:00 AM - 11:59 PM
Other Language(s):Spanish,Polish
Accessibility: Some Criteria Met (P, EB, IB, PA)

Baker-Rhem, Lauren, APNP+
Gender: Female
225 E Chicago Ave
Fl 15
Chicago, IL 60611

IL

Cook

Nurse Practitioner: Pediatrics (Babies, Children)

Baker-Rhem, Lauren, APNP+
Phone:(800) 543-7362
NPI:1578165643
Cultural Training Completed: Yes
Hours: [Mon, Tue, Wed, Thu, Fri] 08:00 AM - 05:00 PM
Other Language(s):Spanish,Polish
Accessibility: Details Pending (P, EB, IB, PA)

Baldwin, Kerri K, APNP+
Gender: Female
225 E Chicago Ave
63
Chicago, IL 60611
Phone:(800) 543-7362
NPI:1922042100
Cultural Training Completed: No
Hours: [Mon, Tue, Wed, Thu, Fri] 08:00 AM - 05:00 PM
Other Language(s):Spanish,English,Polish
Certification(s):Board Certified
Accessibility: Details Pending (P, EB, IB, PA)

Baldwin, Kerri K, APNP+
Gender: Female

IL

Cook

Nurse Practitioner: Pediatrics (Babies, Children)

Baldwin, Kerri K, APNP+
225 E Chicago Ave
Chicago, IL 60611
Phone:(800) 543-7362
NPI:1922042100
Cultural Training Completed: No
Hours: [Mon, Tue, Wed, Thu, Fri, Sat, Sun] 12:00 AM - 11:59 PM
Other Language(s):Spanish,English,Polish
Certification(s):Board Certified
Accessibility: Some Criteria Met (P, EB, IB, PA)

Baldwin, Kerri K, APNP+
Gender: Female
225 E Chicago Ave
Fl 14
Chicago, IL 60611
Phone:(800) 543-7362
NPI:1922042100
Cultural Training Completed: No
Hours: [Mon, Tue, Wed, Thu, Fri] 08:00 AM - 05:00 PM
Other Language(s):Spanish,English,Polish
Certification(s):Board Certified

IL

Cook

Nurse Practitioner: Pediatrics (Babies, Children)

Baldwin, Kerri K, APNP+
Accessibility: Some Criteria Met (P, EB, IB, PA)

Barnett, Melissa Marie, APNP+
Gender: Female
225 E Chicago Ave
Chicago, IL 60611
Phone:(800) 543-7362
NPI:1033628813
Cultural Training Completed: No
Hours: [Mon, Tue, Wed, Thu, Fri, Sat, Sun] 12:00 AM - 11:59 PM
Other Language(s):English,Gujarati,Spanish,Polish
Accessibility: Some Criteria Met (P, EB, IB, PA)

Barnett, Melissa Marie, APNP+
Gender: Female
225 E Chicago Ave
30
Chicago, IL 60611
Phone:(800) 543-7362
NPI:1033628813
Cultural Training Completed: No
Hours: [Mon, Tue, Wed, Thu, Fri] 08:00 AM - 05:00 PM
Other Language(s):English,Gujarati,Spanish,Polish

IL

Cook

Nurse Practitioner: Pediatrics (Babies, Children)

Barnett, Melissa Marie, APNP+
Accessibility: Details Pending (P, EB, IB, PA)

Baumann, Katelyn J, APNP+
Gender: Female
225 E Chicago Ave
Chicago, IL 60611
Phone:(800) 543-7362
NPI:1447809231
Cultural Training Completed: No
Hours: [Mon, Tue, Wed, Thu, Fri, Sat, Sun] 12:00 AM - 11:59 PM
After Hours Phone Number:(800) 543-7362
Other Language(s):Spanish,Polish
Accessibility: Some Criteria Met (P, EB, IB, PA)

Baumann, Katelyn J, APNP+
Gender: Female
225 East Chicago Avenue
Box 30
Chicago, IL 60611
Phone:(312) 227-4000
NPI:1447809231
Cultural Training Completed: No
Hours: [Mon, Tue, Wed, Thu, Fri] 08:00 AM - 05:00 PM

IL

Cook

Nurse Practitioner: Pediatrics (Babies, Children)

Baumann, Katelyn J, APNP+
Other Language(s):Spanish,Polish
Accessibility: Details Pending (P, EB, IB, PA)

Baumann, Katelyn J, APNP+
Gender: Female
225 E Chicago Ave
30
Chicago, IL 60611
Phone:(800) 543-7362
NPI:1447809231
Cultural Training Completed: No
Hours: [Mon, Tue, Wed, Thu, Fri] 08:00 AM - 05:00 PM
Other Language(s):Spanish,Polish
Accessibility: Details Pending (P, EB, IB, PA)

Bell, Lauren E, APRN+
Gender: Female
1801 W Taylor St
Chicago, IL 60612
Phone:(312) 996-7416
NPI:1043850068
Cultural Training Completed: No
Hours: [Mon, Tue, Wed, Thu, Fri] 08:00 AM - 05:00 PM

IL

Cook

Nurse Practitioner: Pediatrics (Babies, Children)

Bell, Lauren E, APRN+
Certification(s):Board Certified
Accessibility: Some Criteria Met (P, EB, IB, PA)

Bertalmio, Julianne Deschler, APNP+
Gender: Female
225 E Chicago Ave
Chicago, IL 60611
Phone:(800) 543-7362
NPI:1518231505
Cultural Training Completed: No
Hours: [Mon, Tue, Wed, Thu, Fri, Sat, Sun] 12:00 AM - 11:59 PM
Other Language(s):Spanish,Polish
Accessibility: Some Criteria Met (P, EB, IB, PA)

Biehl, Caroline, APNP+
Gender: Female
225 E Chicago Ave
Ste 3
Chicago, IL 60611
Phone:(800) 543-7362
NPI:1407560964
Cultural Training Completed: No
Hours: [Mon, Tue, Wed, Thu, Fri] 08:00 AM - 05:00 PM

IL

Cook

Nurse Practitioner: Pediatrics (Babies, Children)

Biehl, Caroline, APNP+
Other Language(s):Spanish,Polish
Accessibility: Some Criteria Met (P, EB, IB, PA)

Biehl, Caroline, APNP+
Gender: Female
225 E Chicago Ave
Chicago, IL 60611
Phone:(800) 543-7362
NPI:1407560964
Cultural Training Completed: No
Hours: [Mon, Tue, Wed, Thu, Fri, Sat, Sun] 12:00 AM - 11:59 PM
Other Language(s):Spanish,Polish
Accessibility: Some Criteria Met (P, EB, IB, PA)

Bindiganavle, Aparna S, NP+
Gender: Female
1725 W Harrison St
Ste 710
Chicago, IL 60612
Phone:(312) 942-3034
NPI:1184260762
Cultural Training Completed: No
Hours: [Mon, Tue, Wed, Thu, Fri] 08:00 AM - 05:00 PM

IL

Cook

Nurse Practitioner: Pediatrics (Babies, Children)

Bindiganavle, Aparna S, NP+
Other Language(s):Spanish,English
Certification(s):Board Certified
Accessibility: Some Criteria Met (P, EB, IB, PA)

Bindiganavle, Aparna S, NP+
Gender: Female
1725 W Harrison St
Chicago, IL 60612
Phone:(312) 942-6400
NPI:1184260762
Cultural Training Completed: No
Hours: [Mon, Tue, Wed, Thu, Fri] 08:00 AM - 05:00 PM
Other Language(s):Spanish,English
Certification(s):Board Certified
Accessibility: Details Pending (P, EB, IB, PA)

Black, Ashley R, APNP+
Gender: Female
6501 S Promontory Dr
Chicago, IL 60649
Phone:(773) 363-6700
NPI:1841701075
Cultural Training Completed: Yes

IL

Cook

Nurse Practitioner: Pediatrics (Babies, Children)

Black, Ashley R, APNP+
Hours: [Mon, Tue, Wed, Thu, Fri] 08:00 AM - 05:00 PM, [Sat, Sun] 12:00 AM - 11:59 PM
After Hours Phone Number:(773) 363-6700
Other Language(s):English
Accessibility: Some Criteria Met (P, EB, IB, PA)

Blackwood, Natalie, APNP+
Gender: Female
225 E Chicago Ave
Chicago, IL 60611
Phone:(800) 543-7362
NPI:1922835552
Cultural Training Completed: No
Hours: [Mon, Tue, Wed, Thu, Fri, Sat, Sun] 12:00 AM - 11:59 PM
Other Language(s):Spanish,Polish
Accessibility: Some Criteria Met (P, EB, IB, PA)

Borawski, Beata, APNP+
Gender: Female
225 E Chicago Ave
Chicago, IL 60611
Phone:(312) 227-4200
NPI:1891957825

IL

Cook

Nurse Practitioner: Pediatrics (Babies, Children)

Borawski, Beata, APNP+
Cultural Training Completed: No
Hours: [Mon, Tue, Wed, Thu, Fri, Sat, Sun] 12:00 AM - 11:59 PM
After Hours Phone Number:(312) 227-4200
Other Language(s):Spanish,Polish
Accessibility: Some Criteria Met (P, EB, IB, PA)

Borawski, Beata, APNP+
Gender: Female
225 E Chicago Ave
3
Chicago, IL 60611
Phone:(800) 543-7362
NPI:1891957825
Cultural Training Completed: No
Hours: [Mon, Tue, Wed, Thu, Fri] 08:00 AM - 05:00 PM
Other Language(s):Spanish,Polish
Accessibility: Details Pending (P, EB, IB, PA)

Borawski, Beata, APNP+
Gender: Female
225 E Chicago Ave
65

IL

Cook

Nurse Practitioner: Pediatrics (Babies, Children)

Borawski, Beata, APNP+
Chicago, IL 60611
Phone:(312) 227-4200
NPI:1891957825
Cultural Training Completed: No
Hours: [Mon, Tue, Wed, Thu, Fri] 08:00 AM - 05:00 PM
Other Language(s):Spanish,Polish
Accessibility: Some Criteria Met (P, EB, IB, PA)

Brazg, Nicole, APNP+
Gender: Female
225 E Chicago Ave
Chicago, IL 60611
Phone:(800) 543-7362
NPI:1336604644
Cultural Training Completed: No
Hours: [Mon, Tue, Wed, Thu, Fri, Sat, Sun] 12:00 AM - 11:59 PM
Other Language(s):Spanish,Polish
Certification(s):Board Certified
Accessibility: Some Criteria Met (P, EB, IB, PA)

Brazg, Nicole, APNP+
Gender: Female
225 E Chicago Ave
3

IL

Cook

Nurse Practitioner: Pediatrics (Babies, Children)

Brazg, Nicole, APNP+
Chicago, IL 60611
Phone:(800) 543-7362
NPI:1336604644
Cultural Training Completed: No
Hours: [Mon, Tue, Wed, Thu, Fri] 08:00 AM - 05:00 PM
Other Language(s):Spanish,Polish
Certification(s):Board Certified
Accessibility: Details Pending (P, EB, IB, PA)

Brennan, Katherine, APNP+
Gender: Female
225 E Chicago Ave
Chicago, IL 60611
Phone:(800) 543-7362
NPI:1932502929
Cultural Training Completed: No
Hours: [Mon, Tue, Wed, Thu, Fri, Sat, Sun] 12:00 AM - 11:59 PM
After Hours Phone Number:(800) 543-7362
Other Language(s):Spanish,Polish
Accessibility: Some Criteria Met (P, EB, IB, PA)

IL

Cook

Nurse Practitioner: Pediatrics (Babies, Children)

Brennan, Katherine, APNP+
Gender: Female
225 E Chicago Ave
65
Chicago, IL 60611
Phone:(312) 227-4000
NPI:1932502929
Cultural Training Completed: No
Hours: [Mon, Tue, Wed, Thu, Fri] 08:00 AM - 05:00 PM
Other Language(s):Spanish,Polish
Accessibility: Details Pending (P, EB, IB, PA)

Brennan, Tierney, APNP+
Gender: Female
225 E Chicago Ave
Chicago, IL 60611
Phone:(312) 227-4000
NPI:1831553023
Cultural Training Completed: No
Hours: [Mon, Tue, Wed, Thu, Fri] 08:00 AM - 05:00 PM
Other Language(s):Spanish,Polish
Certification(s):Board Certified
Accessibility: Some Criteria Met (P, EB, IB, PA)

IL

Cook

Nurse Practitioner: Pediatrics (Babies, Children)

Brennan, Tierney, APNP+
Gender: Female
225 E Chicago Ave
62
Chicago, IL 60611
Phone:(800) 543-7362
NPI:1831553023
Cultural Training Completed: No
Hours: [Mon, Tue, Wed, Thu, Fri] 08:00 AM - 05:00 PM
Other Language(s):Spanish,Polish
Certification(s):Board Certified
Accessibility: Details Pending (P, EB, IB, PA)

Brennan, Tierney, APNP+
Gender: Female
225 E Chicago Ave
14
Chicago, IL 60611
Phone:(800) 543-7362
NPI:1831553023
Cultural Training Completed: No
Hours: [Mon, Tue, Wed, Thu, Fri] 08:00 AM - 05:00 PM
Other Language(s):Spanish,Polish
Certification(s):Board Certified

IL

Cook

Nurse Practitioner: Pediatrics (Babies, Children)

Brennan, Tierney, APNP+
Accessibility: Details Pending (P, EB, IB, PA)

Briars, Rosemary Lynn, APNP+
Gender: Female
6501 S Promontory Dr
Chicago, IL 60649
Phone:(808) 808-2000
NPI:1457571879
Cultural Training Completed: Yes
Hours: [Mon, Tue, Wed, Thu, Fri] 08:00 AM - 05:00 PM
Other Language(s):English
Accessibility: Some Criteria Met (P, EB, IB, PA)

Broadstreet, Maria B, NP+
Gender: Female
6501 S Promontory Dr
Chicago, IL 60649
Phone:(773) 363-6700
NPI:1316978992
Cultural Training Completed: No
Hours: [Mon, Tue, Wed, Thu] 08:00 AM - 05:00 PM, Fri 08:00 AM - 04:00 PM
Other Language(s):Spanish,English

IL

Cook

Nurse Practitioner: Pediatrics (Babies, Children)

Broadstreet, Maria B, NP+
Accessibility: Some Criteria Met (P, EB, IB, PA)

Browning, Kristen, APNP+
Gender: Female
225 E Chicago Ave
Chicago, IL 60611
Phone:(800) 543-7362
NPI:1639616014
Cultural Training Completed: No
Hours: [Mon, Tue, Wed, Thu, Fri, Sat, Sun] 12:00 AM - 11:59 PM
Other Language(s):Spanish,Polish
Accessibility: Some Criteria Met (P, EB, IB, PA)

Browning, Kristen, APNP+
Gender: Female
225 E Chicago Ave
Fl 15
Chicago, IL 60611
Phone:(800) 543-7362
NPI:1639616014
Cultural Training Completed: No
Hours: [Mon, Tue, Wed, Thu, Fri] 08:00 AM - 05:00 PM
Other Language(s):Spanish,Polish

IL

Cook

Nurse Practitioner: Pediatrics (Babies, Children)

Browning, Kristen, APNP+
Accessibility: Details Pending (P, EB, IB, PA)

Browning, Kristen, APNP
Gender: Female
225 E Chicago Ave
15
Chicago, IL 60611
Phone:(800) 543-7362
NPI:1639616014
Cultural Training Completed: No
Hours: [Mon, Tue, Wed, Thu, Fri] 08:00 AM - 05:00 PM
Other Language(s):Spanish,Polish
Accessibility: Details Pending (P, EB, IB, PA)

Buehner, Amber, NP+
Gender: Female
2515 N Clark St
Chicago, IL 60614
Phone:(800) 543-7362
NPI:1669964326
Cultural Training Completed: No
Hours: [Mon, Tue, Wed, Thu, Fri] 08:00 AM - 05:00 PM
Other Language(s):English

IL

Cook

Nurse Practitioner: Pediatrics (Babies, Children)

Buehner, Amber, NP+
Accessibility: Some Criteria Met (P, EB, IB, PA)

Butzen, Peter Andrew, APNP+
Gender: Male
225 East Chicago Avenue
Box 246
Chicago, IL 60611
Phone:(800) 543-7362
NPI:1275909301
Cultural Training Completed: No
Hours: [Mon, Tue, Wed, Thu, Fri] 08:00 AM - 05:00 PM
Other Language(s):Spanish,English,Polish
Accessibility: Details Pending (P, EB, IB, PA)

Butzen, Peter Andrew, APNP+
Gender: Male
225 E Chicago Ave
Chicago, IL 60611
Phone:(800) 543-7362
NPI:1275909301
Cultural Training Completed: No
Hours: [Mon, Tue, Wed, Thu, Fri, Sat, Sun] 08:00 AM - 05:00 PM
Other Language(s):Spanish,English,Polish

IL

Cook

Nurse Practitioner: Pediatrics (Babies, Children)

Butzen, Peter Andrew, APNP+
Accessibility: Some Criteria Met (P, EB, IB, PA)

Butzen, Peter Andrew, APNP+
Gender: Male
225 E Chicago Ave
246
Chicago, IL 60611
Phone:(800) 543-7362
NPI:1275909301
Cultural Training Completed: No
Hours: [Mon, Tue, Wed, Thu, Fri] 08:00 AM - 05:00 PM
Other Language(s):Spanish,English,Polish
Accessibility: Some Criteria Met (P, EB, IB, PA)

Calamaras, Diane M, NP+
Gender: Female
225 E Chicago Ave
18
Chicago, IL 60611
Phone:(312) 227-1800
NPI:1366490054
Cultural Training Completed: No
Hours: [Mon, Tue, Wed, Thu, Fri] 08:00 AM - 05:00 PM

IL

Cook

Nurse Practitioner: Pediatrics (Babies, Children)

Calamaras, Diane M, NP+
Accessibility: Details Pending (P, EB, IB, PA)

Calamaras, Diane M, NP+
Gender: Female
225 East Chicago Avenue
Box 30
Chicago, IL 60611
Phone:(312) 227-4000
NPI:1366490054
Cultural Training Completed: No
Hours: [Mon, Tue, Wed, Thu, Fri] 08:00 AM - 05:00 PM
Accessibility: Details Pending (P, EB, IB, PA)

Cappella, Elizabeth S, APNP+
Gender: Female
225 E Chicago Ave
Chicago, IL 60611
Phone:(800) 543-7362
NPI:1831348952
Cultural Training Completed: No
Hours: [Mon, Tue, Wed, Thu, Fri, Sat, Sun] 12:00 AM - 11:59 PM
Other Language(s):Spanish,Polish
Certification(s):Board Certified

IL

Cook

Nurse Practitioner: Pediatrics (Babies, Children)

Cappella, Elizabeth S, APNP+
Accessibility: Some Criteria Met (I P, I EB, I IB, I PA)

Cappella, Elizabeth S, APNP+
Gender: Female
225 E Chicago Ave
3
Chicago, IL 60611
Phone:(800) 543-7362
NPI:1831348952
Cultural Training Completed: No
Hours: [Mon, Tue, Wed, Thu, Fri] 08:00 AM - 05:00 PM
Other Language(s):Spanish,Polish
Certification(s):Board Certified
Accessibility: Details Pending (P, EB, IB, PA)

Coyne, Kelly Delaney, APNP+
Gender: Female
225 E Chicago Ave
Chicago, IL 60611
Phone:(800) 543-7362
NPI:1780619551
Cultural Training Completed: No
Hours: [Mon, Tue, Wed, Thu, Fri, Sat, Sun] 12:00 AM - 11:59 PM

IL

Cook

Nurse Practitioner: Pediatrics (Babies, Children)

Coyne, Kelly Delaney, APNP+
Other Language(s):Spanish,Polish
Accessibility: Some Criteria Met (I P, I EB, I IB, I PA)

Coyne, Kelly Delaney, APNP+
Gender: Female
225 E Chicago Ave
30
Chicago, IL 60611
Phone:(800) 543-7362
NPI:1780619551
Cultural Training Completed: No
Hours: [Mon, Tue, Wed, Thu, Fri] 08:00 AM - 05:00 PM
Other Language(s):Spanish,Polish
Accessibility: Details Pending (P, EB, IB, PA)

Del Cid, Maria, APNP
Gender: Female
1460 N Halsted St
Ste 402
Chicago, IL 60642
Phone:(312) 227-2800
NPI:1396047668
Cultural Training Completed: Yes
Hours: [Mon, Tue, Wed, Thu, Fri] 08:00 AM - 05:00 PM

IL

Cook

Nurse Practitioner: Pediatrics (Babies, Children)

Del Cid, Maria, APNP
Other Language(s):English,Spanish,Polish
Accessibility: Some Criteria Met (I P, I EB, I IB, I PA)

Derman, Yael Emily, APNP+
Gender: Female
225 E Chicago Ave
Chicago, IL 60611
Phone:(800) 543-7362
NPI:1437663572
Cultural Training Completed: No
Hours: [Mon, Tue, Wed, Thu, Fri, Sat, Sun] 12:00 AM - 11:59 PM
After Hours Phone Number:(800) 543-7362
Other Language(s):English,Spanish,Polish
Accessibility: Some Criteria Met (I P, I EB, I IB, I PA)

Derman, Yael Emily, APNP+
Gender: Female
225 East Chicago Avenue
Box 30
Chicago, IL 60611
Phone:(312) 227-4000
NPI:1437663572
Cultural Training Completed: No

IL

Cook

Nurse Practitioner: Pediatrics (Babies, Children)

Derman, Yael Emily, APNP+
Hours: [Mon, Tue, Wed, Thu, Fri] 08:00 AM - 05:00 PM
Other Language(s):English,Spanish,Polish
Accessibility: Details Pending (P, EB, IB, PA)

Derman, Yael Emily, APNP+
Gender: Female
225 E Chicago Ave
Ste 30
Chicago, IL 60611
Phone:(312) 227-4000
NPI:1437663572
Cultural Training Completed: No
Hours: [Mon, Tue, Wed, Thu, Fri] 08:00 AM - 05:00 PM
Other Language(s):English,Spanish,Polish
Accessibility: Details Pending (P, EB, IB, PA)

Derman, Yael Emily, APNP+
Gender: Female
225 E Chicago Ave
30
Chicago, IL 60611
Phone:(800) 543-7362
NPI:1437663572

IL

Cook

Nurse Practitioner: Pediatrics (Babies, Children)

Derman, Yael Emily, APNP+
Cultural Training Completed: No
Hours: [Mon, Tue, Wed, Thu, Fri] 08:00 AM - 05:00 PM
Other Language(s):English,Spanish,Polish
Accessibility: Details Pending (P, EB, IB, PA)

Dietrich, Ariana, APNP+
Gender: Female
225 E Chicago Ave
Chicago, IL 60611
Phone:(800) 543-7362
NPI:1740153675
Cultural Training Completed: No
Hours: [Mon, Tue, Wed, Thu, Fri, Sat, Sun] 12:00 AM - 11:59 PM
Other Language(s):Polish,Spanish
Accessibility: Some Criteria Met (P, EB, IB, PA)

Dover, Arielle, APNP+
Gender: Female
225 E Chicago Ave
Chicago, IL 60611
Phone:(800) 543-7362
NPI:1770350803
Cultural Training Completed: No

IL

Cook

Nurse Practitioner: Pediatrics (Babies, Children)

Dover, Arielle, APNP+
Hours: [Mon, Tue, Wed, Thu, Fri, Sat, Sun] 12:00 AM - 11:59 PM
Other Language(s):Spanish,Polish
Accessibility: Some Criteria Met (P, EB, IB, PA)

Doyle, Daniela, APNP+
Gender: Female
225 E Chicago Ave
Chicago, IL 60611
Phone:(800) 543-7362
NPI:1396398012
Cultural Training Completed: Yes
Hours: [Mon, Tue, Wed, Thu, Fri, Sat, Sun] 12:00 AM - 11:59 PM
Other Language(s):Spanish,Polish
Certification(s):Board Certified
Accessibility: Some Criteria Met (P, EB, IB, PA)

Doyle, Daniela, APNP+
Gender: Female
225 E Chicago Ave
7
Chicago, IL 60611
Phone:(800) 543-7362
NPI:1396398012
Cultural Training Completed: Yes

IL

Cook

Nurse Practitioner: Pediatrics (Babies, Children)

Doyle, Daniela, APNP+
Hours: [Mon, Tue, Wed, Thu, Fri] 08:00 AM - 05:00 PM
Other Language(s):Spanish,Polish
Certification(s):Board Certified
Accessibility: Some Criteria Met (P, EB, IB, PA)

Doyle, Laura C, APNP+
Gender: Female
225 E Chicago Ave
3
Chicago, IL 60611
Phone:(800) 543-7362
NPI:1467722090
Cultural Training Completed: No
Hours: [Mon, Tue, Wed, Thu, Fri] 08:00 AM - 05:00 PM
Other Language(s):English,Spanish,Polish
Accessibility: Some Criteria Met (P, EB, IB, PA)

Doyle, Laura C, APNP+
Gender: Female
225 E Chicago Ave
Chicago, IL 60611
Phone:(800) 543-7362
NPI:1467722090

IL

Cook

Nurse Practitioner: Pediatrics (Babies, Children)

Doyle, Laura C, APNP+
Cultural Training Completed: No
Hours: [Mon, Tue, Wed, Thu, Fri] 08:00 AM - 05:00 PM
Other Language(s):English,Spanish,Polish
Accessibility: Some Criteria Met (P, EB, IB, PA)

Duffy, Laura Kathleen, APNP+
Gender: Female
2515 N Clark St
Chicago, IL 60614
Phone:(800) 543-7362
NPI:1598130379
Cultural Training Completed: No
Hours: [Mon, Tue, Wed, Thu, Fri] 08:00 AM - 06:00 PM
Other Language(s):English
Accessibility: Some Criteria Met (P, EB, IB, PA)

Duffy, Laura Kathleen, APNP+
Gender: Female
225 E Chicago Ave
Chicago, IL 60611
Phone:(800) 543-7362
NPI:1598130379
Cultural Training Completed: No

IL

Cook

Nurse Practitioner: Pediatrics (Babies, Children)

Duffy, Laura Kathleen, APNP+
Hours: [Mon, Tue, Wed, Thu, Fri, Sat, Sun] 12:00 AM - 11:59 PM
Other Language(s):English
Accessibility: Some Criteria Met (P, EB, IB, PA)

Duffy, Laura Kathleen, APNP+
Gender: Female
225 East Chicago Avenue
4 Northeast
Chicago, IL 60611
Phone:(312) 227-4000
NPI:1598130379
Cultural Training Completed: No
Hours: [Mon, Tue, Wed, Thu, Fri] 08:00 AM - 05:00 PM
Other Language(s):English
Accessibility: Details Pending (P, EB, IB, PA)

Duggan, Sarah, APNP+
Gender: Female
225 E Chicago Ave
Chicago, IL 60611
Phone:(800) 543-7362
NPI:1073927240
Cultural Training Completed: No

IL

Cook

Nurse Practitioner: Pediatrics (Babies, Children)

Duggan, Sarah, APNP+
Hours: [Mon, Tue, Wed, Thu, Fri, Sat, Sun] 12:00 AM - 11:59 PM
Other Language(s):Spanish,English,Polish
Accessibility: Some Criteria Met (P, EB, IB, PA)

Duggan, Sarah, APNP+
Gender: Female
225 E Chicago Ave
7
Chicago, IL 60611
Phone:(800) 543-7362
NPI:1073927240
Cultural Training Completed: No
Hours: [Mon, Tue, Wed, Thu, Fri] 08:00 AM - 05:00 PM
Other Language(s):Spanish,English,Polish
Accessibility: Some Criteria Met (P, EB, IB, PA)

Dunkel, Alerie Jean, NP+
Gender: Female
5841 S Maryland Ave
Chicago, IL 60637
Phone:(888) 824-0200
NPI:1770252355
Cultural Training Completed: No

IL

Cook

Nurse Practitioner: Pediatrics (Babies, Children)

Dunkel, Alerie Jean, NP+
Hours: [Mon, Tue, Wed, Thu, Fri] 08:00 AM - 05:00 PM
Accessibility: Some Criteria Met (P, EB, IB, PA)

Dye, Allison D., DNP+
Gender: Female
225 East Chicago Avenue
3 Southeast
Chicago, IL 60611
Phone:(800) 543-8362
NPI:1770168874
Cultural Training Completed: Yes
Hours: [Mon, Tue, Wed, Thu, Fri] 08:00 AM - 05:00 PM
Other Language(s):Spanish,Polish
Accessibility: Details Pending (P, EB, IB, PA)

Dye, Allison D., DNP+
Gender: Female
225 E Chicago Ave
3
Chicago, IL 60611
Phone:(800) 543-7362
NPI:1770168874
Cultural Training Completed: Yes
Hours: [Mon, Tue, Wed, Thu, Fri] 08:00 AM - 05:00 PM

IL

Cook

Nurse Practitioner: Pediatrics (Babies, Children)

Dye, Allison D., DNP+
Other Language(s):Spanish,Polish
Accessibility: Details Pending (P, EB, IB, PA)

Dziedzic, Catherine Ann, APNP+
Gender: Female
225 E Chicago Ave
Chicago, IL 60611
Phone:(312) 227-4000
NPI:1952872004
Cultural Training Completed: No
Hours: [Mon, Tue, Wed, Thu, Fri] 08:00 AM - 06:00 PM
Other Language(s):English,Spanish,Polish
Accessibility: Some Criteria Met (P, EB, IB, PA)

Dziedzic, Catherine Ann, APNP+
Gender: Female
225 E Chicago Ave
3
Chicago, IL 60611
Phone:(800) 543-7362
NPI:1952872004
Cultural Training Completed: No
Hours: [Mon, Tue, Wed, Thu, Fri] 08:00 AM - 05:00 PM

IL

Cook

Nurse Practitioner: Pediatrics (Babies, Children)

Dziedzic, Catherine Ann, APNP+
Other Language(s):English,Spanish,Polish
Accessibility: Details Pending (P, EB, IB, PA)

Edquist, Laura, APNP+
Gender: Female
225 E Chicago Ave
Chicago, IL 60611
Phone:(800) 543-7362
NPI:1184304586
Cultural Training Completed: No
Hours: [Mon, Tue, Wed, Thu, Fri, Sat, Sun] 12:00 AM - 11:59 PM
Other Language(s):Spanish,Polish
Accessibility: Some Criteria Met (P, EB, IB, PA)

Edquist, Laura, APNP+
Gender: Female
225 E Chicago Ave
Fl 7
Chicago, IL 60611
Phone:(800) 543-7362
NPI:1184304586
Cultural Training Completed: No
Hours: [Mon, Tue, Wed, Thu, Fri] 08:00 AM - 05:00 PM

IL

Cook

Nurse Practitioner: Pediatrics (Babies, Children)

Edquist, Laura, APNP+
Other Language(s):Spanish,Polish
Accessibility: Some Criteria Met (P, EB, IB, PA)

Elsen, Christine T, APNP+
Gender: Female
5721 S Maryland Ave
Chicago, IL 60637
Phone:(773) 702-6185
NPI:1720279136
Cultural Training Completed: No
Hours: [Mon, Tue, Wed, Thu, Fri] 08:00 AM - 05:00 PM
After Hours Phone Number:(773) 702-6185
Accessibility: Details Pending (P, EB, IB, PA)

Elwart, Kristin J, APN+
Gender: Female
1801 W Taylor St
Chicago, IL 60612
Phone:(312) 996-3300
NPI:1093843542
Cultural Training Completed: Yes
Hours: [Mon, Tue, Wed, Thu, Fri] 08:00 AM - 05:00 PM

IL

Cook

Nurse Practitioner: Pediatrics (Babies, Children)

Elwart, Kristin J, APN+
Other Language(s):Arabic,Hindi,English
Accessibility: Some Criteria Met (P, EB, IB, PA)

Elwart, Kristin J, APN+
Gender: Female
5525 S Pulaski Rd
Chicago, IL 60629
Phone:(312) 492-0060
NPI:1093843542
Cultural Training Completed: Yes
Hours: [Mon, Tue, Wed, Thu, Fri] 08:00 AM - 05:00 PM
Other Language(s):Arabic,Hindi,English
Accessibility: Some Criteria Met (P, EB, IB, PA)

Farrell, Julie M, NP+
Gender: Female
225 E Chicago Ave
7
Chicago, IL 60611
Phone:(800) 543-7362
NPI:1174890362
Cultural Training Completed: No
Hours: [Mon, Tue, Wed, Thu, Fri] 08:00 AM - 05:00 PM

IL

Cook

Nurse Practitioner: Pediatrics (Babies, Children)

Farrell, Julie M, NP+
Other Language(s):English,Spanish,Polish
Certification(s):Board Certified
Accessibility: Details Pending (P, EB, IB, PA)

Faso, Ariana, APNP+
Gender: Female
225 E Chicago Ave
Chicago, IL 60611
Phone:(800) 543-7362
NPI:1164312732
Cultural Training Completed: No
Hours: [Mon, Tue, Wed, Thu, Fri, Sat, Sun] 12:00 AM - 11:59 PM
Other Language(s):Spanish,Polish
Accessibility: Some Criteria Met (P, EB, IB, PA)

Faso, Ariana, APNP+
Gender: Female
225 E Chicago Ave
7
Chicago, IL 60611
Phone:(800) 543-7362
NPI:1164312732
Cultural Training Completed: No
Hours: [Mon, Tue, Wed, Thu, Fri] 08:00 AM - 06:00 PM

IL

Cook

Nurse Practitioner: Pediatrics (Babies, Children)

Faso, Ariana, APNP+
Other Language(s):Spanish,Polish
Accessibility: Details Pending (P, EB, IB, PA)

Feingold-Fisher, Deborah, CNP+
Gender: Female
225 E Chicago Ave
Chicago, IL 60611
Phone:(800) 543-7362
NPI:1235752742
Cultural Training Completed: No
Hours: [Mon, Tue, Wed, Thu, Fri] 08:00 AM - 05:00 PM
Other Language(s):Polish,Spanish
Accessibility: Some Criteria Met (P, EB, IB, PA)

Finkbeiner, Kelly S, APNP+
Gender: Female
225 E Chicago Ave
Chicago, IL 60611
Phone:(800) 543-7362
NPI:1144264649
Cultural Training Completed: No
Hours: [Mon, Tue, Wed, Thu, Fri, Sat, Sun] 12:00 AM - 11:59 PM

IL

Cook

Nurse Practitioner: Pediatrics (Babies, Children)

Finkbeiner, Kelly S, APNP+
Other Language(s):Spanish,English,Polish
Accessibility: Some Criteria Met (P, EB, IB, PA)

Finkbeiner, Kelly S, APNP+
Gender: Female
225 E Chicago Ave
Fl 14
Chicago, IL 60611
Phone:(800) 543-7362
NPI:1144264649
Cultural Training Completed: No
Hours: [Mon, Tue, Wed, Thu, Fri] 08:00 AM - 05:00 PM
Other Language(s):Spanish,English,Polish
Accessibility: Some Criteria Met (P, EB, IB, PA)

Finkbeiner, Kelly S, APNP+
Gender: Female
225 E Chicago Ave
63
Chicago, IL 60611
Phone:(800) 543-7362
NPI:1144264649
Cultural Training Completed: No

IL

Cook

Nurse Practitioner: Pediatrics (Babies, Children)

Finkbeiner, Kelly S, APNP+
Hours: [Mon, Tue, Wed, Thu, Fri] 08:00 AM - 05:00 PM
Other Language(s):Spanish,English,Polish
Accessibility: Details Pending (P, EB, IB, PA)

Finn, Caroline Anne, APNP+
Gender: Female
225 E Chicago Ave
Fl 16
Chicago, IL 60611
Phone:(800) 543-7362
NPI:1497527790
Cultural Training Completed: No
Hours: [Mon, Tue, Wed, Thu, Fri] 08:00 AM - 05:00 PM
Other Language(s):Spanish,Polish
Accessibility: Details Pending (P, EB, IB, PA)

Finn, Caroline Anne, APNP+
Gender: Female
225 E Chicago Ave
Chicago, IL 60611
Phone:(800) 543-7362
NPI:1497527790
Cultural Training Completed: No

IL

Cook

Nurse Practitioner: Pediatrics (Babies, Children)

Finn, Caroline Anne, APNP+
Hours: [Mon, Tue, Wed, Thu, Fri, Sat, Sun] 12:00 AM - 11:59 PM
Other Language(s):Spanish,Polish
Accessibility: Some Criteria Met (P, EB, IB, PA)

Fitzgerald, Melinda R, NP+
Gender: Female
239 W Root St
Chicago, IL 60609
Phone:(773) 570-5338
NPI:1053600932
Cultural Training Completed: Yes
Hours: [Mon, Tue, Wed, Thu, Fri] 08:00 AM - 05:00 PM
Other Language(s):Spanish
Accessibility: Some Criteria Met (P, EB, IB, PA)

Fitzpatrick, Amy, APNP+
Gender: Female
225 E Chicago Ave
18
Chicago, IL 60611
Phone:(800) 543-7362
NPI:1639107832
Cultural Training Completed: No

IL

Cook

Nurse Practitioner: Pediatrics (Babies, Children)

Fitzpatrick, Amy, APNP+
Hours: [Mon, Tue, Wed, Thu, Fri] 08:00 AM - 05:00 PM
Other Language(s):Spanish,Polish
Accessibility: Details Pending (P, EB, IB, PA)

Fitzpatrick, Amy, APNP+
Gender: Female
225 E Chicago Ave
Fl 18
Chicago, IL 60611
Phone:(800) 543-7362
NPI:1639107832
Cultural Training Completed: No
Hours: [Mon, Tue, Wed, Thu, Fri] 08:00 AM - 05:00 PM
Other Language(s):Spanish,Polish
Accessibility: Some Criteria Met (P, EB, IB, PA)

Fitzpatrick, Amy, APNP+
Gender: Female
225 E Chicago Ave
Chicago, IL 60611
Phone:(800) 543-7362
NPI:1639107832
Cultural Training Completed: No

IL

Cook

Nurse Practitioner: Pediatrics (Babies, Children)

Fitzpatrick, Amy, APNP+
Hours: [Mon, Tue, Wed, Thu, Fri] 08:00 AM - 06:00 PM
Other Language(s):Spanish,Polish
Accessibility: Some Criteria Met (P, EB, IB, PA)

Flament, Leslie, APNP+
Gender: Female
225 E Chicago Ave
Fl 2
Chicago, IL 60611
Phone:(312) 227-6000
NPI:1215397674
Cultural Training Completed: No
Hours: [Mon, Tue, Wed, Thu, Fri] 08:00 AM - 05:00 PM
Other Language(s):English,Spanish,Polish
Accessibility: Some Criteria Met (P, EB, IB, PA)

Flament, Leslie, APNP
Gender: Female
225 E Chicago Ave
2
Chicago, IL 60611
Phone:(800) 543-7362
NPI:1215397674
Cultural Training Completed: No

IL

Cook

Nurse Practitioner: Pediatrics (Babies, Children)

Flament, Leslie, APNP
Hours: [Mon, Tue, Wed, Thu, Fri] 08:00 AM - 05:00 PM
Other Language(s):English,Spanish,Polish
Accessibility: Details Pending (P, EB, IB, PA)

Flament, Leslie, APNP+
Gender: Female
225 E Chicago Ave
Chicago, IL 60611
Phone:(800) 543-7362
NPI:1215397674
Cultural Training Completed: No
Hours: [Mon, Tue, Wed, Thu, Fri, Sat, Sun] 12:00 AM - 11:59 PM
Other Language(s):English,Spanish,Polish
Accessibility: Some Criteria Met (P, EB, IB, PA)

Floyd, Susan G, APNP+
Gender: Female
5841 S Maryland Ave
Chicago, IL 60637
Phone:(888) 824-0200
NPI:1982974275
Cultural Training Completed: No

IL

Cook

Nurse Practitioner: Pediatrics (Babies, Children)

Floyd, Susan G, APNP+
Hours: [Mon, Tue, Wed, Thu, Fri] 08:00 AM - 05:00 PM
Certification(s):Board Certified
Accessibility: Some Criteria Met (I P, I EB, I IB, I PA)

Foote, Miranda G, APNP+
Gender: Female
225 E Chicago Ave
Chicago, IL 60611
Phone:(800) 543-7362
NPI:1972044717
Cultural Training Completed: No
Hours: [Mon, Tue, Wed, Thu, Fri, Sat, Sun] 12:00 AM - 11:59 PM
Other Language(s):Arabic,English,Korean,Spanish,Polish
Accessibility: Some Criteria Met (I P, I EB, I IB, I PA)

Foote, Miranda G, APNP+
Gender: Female
225 E Chicago Ave
Fl 7
Chicago, IL 60611
Phone:(800) 543-7362
NPI:1972044717
Cultural Training Completed: No

IL

Cook

Nurse Practitioner: Pediatrics (Babies, Children)

Foote, Miranda G, APNP+
Hours: [Mon, Tue, Wed, Thu, Fri] 08:00 AM - 05:00 PM
Other Language(s):Arabic,English,Korean,Spanish,Polish
Accessibility: Some Criteria Met (I P, I EB, P IB, I PA)

Foushi, Blair, MSN+
Gender: Female
5841 S Maryland Ave
Chicago, IL 60637
Phone:(888) 824-0200
NPI:1962838334
Cultural Training Completed: No
Hours: [Mon, Tue, Wed, Thu, Fri] 08:00 AM - 05:00 PM
Accessibility: Some Criteria Met (I P, I EB, I IB, I PA)

Frederick, Annelise, APNP+
Gender: Male
225 E Chicago Ave
Chicago, IL 60611
Phone:(800) 543-7362
NPI:1750138657
Cultural Training Completed: No
Hours: [Mon, Tue, Wed, Thu, Fri, Sat, Sun] 12:00 AM - 11:59 PM

IL

Cook

Nurse Practitioner: Pediatrics (Babies, Children)

Frederick, Annelise, APNP+
Other Language(s):Spanish,Polish
Accessibility: Some Criteria Met (I P, I EB, I IB, I PA)

Frederick, Annelise, APNP+
Gender: Male
225 E Chicago Ave
3
Chicago, IL 60611
Phone:(800) 543-7362
NPI:1750138657
Cultural Training Completed: No
Hours: [Mon, Tue, Wed, Thu, Fri] 08:00 AM - 05:00 PM
Other Language(s):Spanish,Polish
Accessibility: Details Pending (P P, P EB, P IB, P PA)

Freedman, Lynn, APNP+
Gender: Female
2515 N Clark St
Chicago, IL 60614
Phone:(800) 543-7362
NPI:1366986184
Cultural Training Completed: No
Hours: [Mon, Tue, Wed, Thu, Fri] 08:00 AM - 06:00 PM

IL

Cook

Nurse Practitioner: Pediatrics (Babies, Children)

Freedman, Lynn, APNP+
Other Language(s):Spanish,Polish
Accessibility: Some Criteria Met (I P, I EB, I IB, I PA)

Fritz, Anna, APNP+
Gender: Female
225 E Chicago Ave
Chicago, IL 60611
Phone:(800) 743-7362
NPI:1861214793
Cultural Training Completed: No
Hours: [Mon, Tue, Wed, Thu, Fri] 08:00 AM - 05:00 PM
Other Language(s):Spanish,Polish
Accessibility: Some Criteria Met (I P, I EB, I IB, I PA)

Fritz, Anna, APNP
Gender: Female
225 E Chicago Ave
152
Chicago, IL 60611
Phone:(800) 543-7362
NPI:1861214793
Cultural Training Completed: No
Hours: [Mon, Tue, Wed, Thu, Fri] 08:00 AM - 05:00 PM

IL

Cook

Nurse Practitioner: Pediatrics (Babies, Children)

Fritz, Anna, APNP
Other Language(s):Spanish,Polish
Accessibility: Details Pending (P, EB, IB, PA)

Gamez-gallo, Leslie, APNP+
Gender: Female
225 E Chicago Ave
4
Chicago, IL 60611
Phone:(800) 543-7362
NPI:1376083550
Cultural Training Completed: No
Hours: [Mon, Tue, Wed, Thu, Fri] 08:00 AM - 05:00 PM
Other Language(s):Spanish,English,Polish
Accessibility: Some Criteria Met (P, EB, IB, PA)

Gamez-gallo, Leslie, APNP+
Gender: Female
225 E Chicago Ave
Chicago, IL 60611
Phone:(800) 543-7362
NPI:1376083550
Cultural Training Completed: No
Hours: [Mon, Tue, Wed, Thu, Fri, Sat, Sun] 12:00 AM - 11:59 PM

IL

Cook

Nurse Practitioner: Pediatrics (Babies, Children)

Gamez-gallo, Leslie, APNP+
Other Language(s):Spanish,English,Polish
Accessibility: Some Criteria Met (P, EB, IB, PA)

Gancarz, Mckenna, APNP+
Gender: Female
225 E Chicago Ave
Chicago, IL 60611
Phone:(800) 743-7362
NPI:1457182206
Cultural Training Completed: No
Hours: [Mon, Tue, Wed, Thu, Fri] 08:00 AM - 05:00 PM
Other Language(s):Spanish,Polish
Accessibility: Some Criteria Met (P, EB, IB, PA)

Gancarz, Mckenna, APNP+
Gender: Female
225 E Chicago Ave
152
Chicago, IL 60611
Phone:(800) 743-7362
NPI:1457182206
Cultural Training Completed: No
Hours: [Mon, Tue, Wed, Thu, Fri] 08:00 AM - 05:00 PM

IL

Cook

Nurse Practitioner: Pediatrics (Babies, Children)

Gancarz, Mckenna, APNP+
Other Language(s):Spanish,Polish
Accessibility: Some Criteria Met (P, EB, IB, PA)

Gatziolis, Jenna D., NP
Gender: Female
225 E Chicago Ave
Chicago, IL 60611
Phone:(800) 543-7362
NPI:1851012892
Cultural Training Completed: No
Hours: [Mon, Tue, Wed, Thu, Fri] 08:00 AM - 06:00 PM
Other Language(s):Spanish,Polish
Accessibility: Some Criteria Met (P, EB, IB, PA)

Gatziolis, Jenna D., NP+
Gender: Female
225 E Chicago Ave
7
Chicago, IL 60611
Phone:(800) 543-7362
NPI:1851012892
Cultural Training Completed: No
Hours: [Mon, Tue, Wed, Thu, Fri] 08:00 AM - 05:00 PM

IL

Cook

Nurse Practitioner: Pediatrics (Babies, Children)

Gatziolis, Jenna D., NP+
Other Language(s):Spanish,Polish
Accessibility: Details Pending (P, EB, IB, PA)

Gatziolis, Jenna D., NP+
Gender: Female
225 E Chicago Ave
14
Chicago, IL 60611
Phone:(800) 543-7362
NPI:1851012892
Cultural Training Completed: No
Hours: [Mon, Tue, Wed, Thu, Fri] 08:00 AM - 05:00 PM
Other Language(s):Spanish,Polish
Accessibility: Some Criteria Met (P, EB, IB, PA)

Gatziolis, Jenna D., NP+
Gender: Female
225 E Chicago Ave
62
Chicago, IL 60611
Phone:(800) 543-7362
NPI:1851012892
Cultural Training Completed: No

IL

Cook

Nurse Practitioner: Pediatrics (Babies, Children)

Gatziolis, Jenna D., NP+
Hours: [Mon, Tue, Wed, Thu, Fri] 08:00 AM - 05:00 PM
Other Language(s):Spanish,Polish
Accessibility: Some Criteria Met (P, EB, IB, PA)

Geaman, Molly Elizabeth, APNP+
Gender: Female
225 E Chicago Ave
Chicago, IL 60611
Phone:(800) 543-7362
NPI:1528532736
Cultural Training Completed: No
Hours: [Mon, Tue, Wed, Thu, Fri, Sat, Sun] 12:00 AM - 11:59 PM
Other Language(s):Spanish,Polish
Certification(s):Board Certified
Accessibility: Some Criteria Met (P, EB, IB, PA)

Geaman, Molly Elizabeth, APNP+
Gender: Female
225 E Chicago Ave
7
Chicago, IL 60611
Phone:(800) 543-7362
NPI:1528532736

IL

Cook

Nurse Practitioner: Pediatrics (Babies, Children)

Geaman, Molly Elizabeth, APNP+
Cultural Training Completed: No
Hours: [Mon, Tue, Wed, Thu, Fri] 08:00 AM - 05:00 PM
Other Language(s):Spanish,Polish
Certification(s):Board Certified
Accessibility: Some Criteria Met (P, EB, IB, PA)

Genualdi, Lisa, APNP+
Gender: Female
225 E Chicago Ave
Chicago, IL 60611
Phone:(800) 543-7362
NPI:1295031342
Cultural Training Completed: No
Hours: [Mon, Tue, Wed, Thu, Fri] 08:00 AM - 06:00 PM
Other Language(s):English,Spanish,Polish
Accessibility: Some Criteria Met (P, EB, IB, PA)

Gersch, Emma Grace, UNK+
Gender: Female
6501 S Promontory Dr
Chicago, IL 60649
Phone:(773) 363-6700
NPI:1043068034

IL

Cook

Nurse Practitioner: Pediatrics (Babies, Children)

Gersch, Emma Grace, UNK+
Cultural Training Completed: Yes
Hours: [Mon, Tue, Wed, Thu, Fri] 08:00 AM - 05:00 PM, [Sat, Sun] 12:00 AM - 11:59 PM
After Hours Phone Number:(773) 363-6700
Accessibility: Some Criteria Met (P, EB, IB, PA)

Gierman, Stephanie Allison, APRN+
Gender: Female
225 E Chicago Ave
Chicago, IL 60611
Phone:(800) 543-7362
NPI:1942828306
Cultural Training Completed: No
Hours: [Mon, Tue, Wed, Thu, Fri, Sat, Sun] 12:00 AM - 11:59 PM
Other Language(s):Spanish,Polish
Certification(s):Board Certified
Accessibility: Some Criteria Met (P, EB, IB, PA)

Gierman, Stephanie Allison, APRN+
Gender: Female
225 E Chicago Ave
Fl 16
Chicago, IL 60611

IL

Cook

Nurse Practitioner: Pediatrics (Babies, Children)

Gierman, Stephanie Allison, APRN+
Phone:(800) 543-7362
NPI:1942828306
Cultural Training Completed: No
Hours: [Mon, Tue, Wed, Thu, Fri] 08:00 AM - 05:00 PM
Other Language(s):Spanish,Polish
Certification(s):Board Certified
Accessibility: Details Pending (P, EB, IB, PA)

Gieseman, Romina P, NP+
Gender: Female
225 E Chicago Ave
Chicago, IL 60611
Phone:(800) 543-7362
NPI:1053645184
Cultural Training Completed: Yes
Hours: [Mon, Tue, Wed, Thu, Fri, Sat, Sun] 12:00 AM - 11:59 PM
Other Language(s):American Sign Language,Spanish,Polish
Accessibility: Some Criteria Met (P, EB, IB, PA)

IL

Cook

Nurse Practitioner: Pediatrics (Babies, Children)

Gluth, Kristina, APNP+
Gender: Female
6501 S Promontory Dr
Chicago, IL 60649
Phone:(773) 363-6700
NPI:1760301899
Cultural Training Completed: No
Hours: [Mon, Tue, Wed, Thu] 08:00 AM - 05:00 PM, Fri 08:00 AM - 04:00 PM
Accessibility: Some Criteria Met (P, EB, IB, PA)

Goldhar, Emily Fae, APNP+
Gender: Female
225 E Chicago Ave
Chicago, IL 60611
Phone:(800) 543-7362
NPI:1619468568
Cultural Training Completed: No
Hours: [Mon, Tue, Wed, Thu, Fri, Sat, Sun] 12:00 AM - 11:59 PM
Other Language(s):Spanish,Polish
Accessibility: Some Criteria Met (P, EB, IB, PA)

Goldhar, Emily Fae, APNP+
Gender: Female
225 E Chicago Ave
Fl 15

IL

Cook

Nurse Practitioner: Pediatrics (Babies, Children)

Goldhar, Emily Fae, APNP+
Chicago, IL 60611
Phone:(800) 543-7362
NPI:1619468568
Cultural Training Completed: No
Hours: [Mon, Tue, Wed, Thu, Fri] 08:00 AM - 05:00 PM
Other Language(s):Spanish,Polish
Accessibility: Details Pending (P, EB, IB, PA)

Goldsmith, Morgan, APNP+
Gender: Female
225 E Chicago Ave
Chicago, IL 60611
Phone:(800) 543-7362
NPI:1639954969
Cultural Training Completed: No
Hours: [Mon, Tue, Wed, Thu, Fri, Sat, Sun] 12:00 AM - 11:59 PM
Other Language(s):Spanish,Polish
Accessibility: Some Criteria Met (P, EB, IB, PA)

Goldsmith, Morgan, APNP+
Gender: Female
225 E Chicago Ave
Fl 18

IL

Cook

Nurse Practitioner: Pediatrics (Babies, Children)

Goldsmith, Morgan, APNP+
Chicago, IL 60611
Phone:(800) 543-7362
NPI:1639954969
Cultural Training Completed: No
Hours: [Mon, Tue, Wed, Thu, Fri] 08:00 AM - 05:00 PM
Other Language(s):Spanish,Polish
Accessibility: Details Pending (P, EB, IB, PA)

Gonzalez, Maria Elena, APNP+
Gender: Female
225 E Chicago Ave
Chicago, IL 60611
Phone:(800) 543-7362
NPI:1437700069
Cultural Training Completed: No
Hours: [Mon, Tue, Wed, Thu, Fri, Sat, Sun] 12:00 AM - 11:59 PM
Other Language(s):Spanish,Polish
Accessibility: Some Criteria Met (P, EB, IB, PA)

Gonzalez, Maria Elena, APNP+
Gender: Female
225 E Chicago Ave
3

IL

Cook

Nurse Practitioner: Pediatrics (Babies, Children)

Gonzalez, Maria Elena, APNP+
Chicago, IL 60611
Phone:(800) 543-7362
NPI:1437700069
Cultural Training Completed: No
Hours: [Mon, Tue, Wed, Thu, Fri] 08:00 AM - 05:00 PM
Other Language(s):Spanish,Polish
Accessibility: Some Criteria Met (P, EB, IB, PA)

Graber, Madeline, APNP+
Gender: Female
225 E Chicago Ave
Chicago, IL 60611
Phone:(800) 543-7362
NPI:1740790294
Cultural Training Completed: No
Hours: [Mon, Tue, Wed, Thu, Fri, Sat, Sun] 12:00 AM - 11:59 PM
Other Language(s):English,Spanish,Polish
Certification(s):Board Certified
Accessibility: Some Criteria Met (P, EB, IB, PA)

Graber, Madeline, APNP+
Gender: Female

IL

Cook

Nurse Practitioner: Pediatrics (Babies, Children)

Graber, Madeline, APNP+
225 E Chicago Ave
10
Chicago, IL 60611
Phone:(800) 543-7362
NPI:1740790294
Cultural Training Completed: No
Hours: [Mon, Tue, Wed, Thu, Fri] 08:00 AM - 05:00 PM
Other Language(s):English,Spanish,Polish
Certification(s):Board Certified
Accessibility: Some Criteria Met (P, EB, IB, PA)

Grady, Grace, APNP+
Gender: Female
225 E Chicago Ave
Chicago, IL 60611
Phone:(800) 543-7362
NPI:1295580462
Cultural Training Completed: No
Hours: [Mon, Tue, Wed, Thu, Fri, Sat, Sun] 12:00 AM - 11:59 PM
Other Language(s):Spanish,Polish
Accessibility: Some Criteria Met (P, EB, IB, PA)

Grady, Grace, APNP+
Gender: Female

IL

Cook

Nurse Practitioner: Pediatrics (Babies, Children)

Grady, Grace, APNP+
225 E Chicago Ave
3
Chicago, IL 60611
Phone:(800) 543-7362
NPI:1295580462
Cultural Training Completed: No
Hours: [Mon, Tue, Wed, Thu, Fri] 08:00 AM - 05:00 PM
Other Language(s):Spanish,Polish
Accessibility: Some Criteria Met (P, EB, IB, PA)

Green, Julie Iona, APNP+
Gender: Female
225 E Chicago Ave
3
Chicago, IL 60611
Phone:(312) 227-4000
NPI:1912774449
Cultural Training Completed: No
Hours: [Mon, Tue, Wed, Thu, Fri] 08:00 AM - 05:00 PM, [Sat, Sun] 08:00 AM - 07:00 PM
Other Language(s):Spanish,Polish
Accessibility: Details Pending (P, EB, IB, PA)

IL

Cook

Nurse Practitioner: Pediatrics (Babies, Children)

Green, Julie Iona, APNP+
Gender: Female
225 E Chicago Ave
Chicago, IL 60611
Phone:(800) 543-7362
NPI:1912774449
Cultural Training Completed: No
Hours: [Mon, Tue, Wed, Thu, Fri] 08:00 AM - 06:00 PM
Other Language(s):Spanish,Polish
Accessibility: Some Criteria Met (P, EB, IB, PA)

Gregory, Lauren, APNP+
Gender: Female
225 E Chicago Ave
Chicago, IL 60611
Phone:(800) 543-7362
NPI:1558990960
Cultural Training Completed: No
Hours: [Mon, Tue, Wed, Thu, Fri] 08:00 AM - 06:00 PM
Other Language(s):Spanish,Polish
Accessibility: Some Criteria Met (P, EB, IB, PA)

Haberland, Melba M, APRN+
Gender: Female

IL

Cook

Nurse Practitioner: Pediatrics (Babies, Children)

Haberland, Melba M, APRN+
1801 W Taylor St
Chicago, IL 60612
Phone:(312) 996-3300
NPI:1114269073
Cultural Training Completed: Yes
Hours: [Mon, Tue, Wed, Thu, Fri] 08:00 AM - 05:00 PM
Other Language(s):English
Accessibility: Some Criteria Met (P, EB, IB, PA)

Hallez, Elise M, APNP+
Gender: Female
225 E Chicago Ave
Chicago, IL 60611
Phone:(800) 543-7362
NPI:1922304815
Cultural Training Completed: Yes
Hours: [Mon, Tue, Wed, Thu, Fri] 08:00 AM - 06:00 PM
Other Language(s):Spanish,Polish
Accessibility: Some Criteria Met (P, EB, IB, PA)

Hammond, Nora, APNP+
Gender: Female
225 E Chicago Ave
3

IL

Cook

Nurse Practitioner: Pediatrics (Babies, Children)

Hammond, Nora, APNP+
Chicago, IL 60611
Phone:(800) 543-7362
NPI:1750850525
Cultural Training Completed: No
Hours: [Mon, Tue, Wed, Thu, Fri] 08:00 AM - 05:00 PM
Other Language(s):Spanish,Polish
Accessibility: Details Pending (P, EB, IB, PA)

Hammond, Nora, APNP+
Gender: Female
225 East Chicago Avenue
3 Southeast
Chicago, IL 60611
Phone:(312) 227-4000
NPI:1750850525
Cultural Training Completed: No
Hours: [Mon, Tue, Wed, Thu, Fri] 08:00 AM - 05:00 PM
Other Language(s):Spanish,Polish
Accessibility: Details Pending (P, EB, IB, PA)

Hammond, Nora, APNP+
Gender: Female

IL

Cook

Nurse Practitioner: Pediatrics (Babies, Children)

Hammond, Nora, APNP+
225 E Chicago Ave
Chicago, IL 60611
Phone:(800) 543-7362
NPI:1750850525
Cultural Training Completed: No
Hours: [Mon, Tue, Wed, Thu, Fri, Sat, Sun] 12:00 AM - 11:59 PM
Other Language(s):Spanish,Polish
Accessibility: Some Criteria Met (P, EB, IB, PA)

Hanneken, Catherine, APNP+
Gender: Female
225 E Chicago Ave
Chicago, IL 60611
Phone:(800) 543-7362
NPI:1366217309
Cultural Training Completed: No
Hours: [Mon, Tue, Wed, Thu, Fri] 08:00 AM - 06:00 PM
Other Language(s):Spanish,Polish
Accessibility: Some Criteria Met (P, EB, IB, PA)

Hanneken, Catherine, APNP+
Gender: Female

IL

Cook

Nurse Practitioner: Pediatrics (Babies, Children)

Hanneken, Catherine, APNP+
225 East Chicago Avenue
3 Southeast
Chicago, IL 60611
Phone:(312) 227-4000
NPI:1366217309
Cultural Training Completed: No
Hours: [Mon, Tue, Wed, Thu, Fri] 08:00 AM - 05:00 PM
Other Language(s):Spanish,Polish
Accessibility: Details Pending (P, EB, IB, PA)

Hardin, Cassandra Elizabeth, NP+
Gender: Female
225 E Chicago Ave
Chicago, IL 60611
Phone:(800) 543-7362
NPI:1124660667
Cultural Training Completed: No
Hours: [Mon, Tue, Wed, Thu, Fri] 08:00 AM - 06:00 PM
Other Language(s):Spanish,Polish,Chinese
Certification(s):Board Certified
Accessibility: Some Criteria Met (P, EB, IB, PA)

IL

Cook

Nurse Practitioner: Pediatrics (Babies, Children)

Hardin, Cassandra Elizabeth, NP+
Gender: Female
225 East Chicago Avenue
Box 30
Chicago, IL 60611
Phone:(312) 227-4000
NPI:1124660667
Cultural Training Completed: No
Hours: [Mon, Tue, Wed, Thu, Fri] 08:00 AM - 06:00 PM
Other Language(s):Spanish,Polish,Chinese
Certification(s):Board Certified
Accessibility: Details Pending (P, EB, IB, PA)

Hardin, Cassandra Elizabeth, NP+
Gender: Female
225 E Chicago Ave
30
Chicago, IL 60611
Phone:(800) 543-7362
NPI:1124660667
Cultural Training Completed: No
Hours: [Mon, Tue, Wed, Thu, Fri] 08:00 AM - 05:00 PM
Other Language(s):Spanish,Polish,Chinese

IL

Cook

Nurse Practitioner: Pediatrics (Babies, Children)

Hardin, Cassandra Elizabeth, NP+
Certification(s):Board Certified
Accessibility: Some Criteria Met (P, EB, IB, PA)

Harrigan, Lindsey, APNP+
Gender: Female
225 E Chicago Ave
Chicago, IL 60611
Phone:(312) 227-4000
NPI:1972278620
Cultural Training Completed: No
Hours: [Mon, Tue, Wed, Thu, Fri] 08:00 AM - 05:00 PM
Other Language(s):Spanish,Polish
Accessibility: Some Criteria Met (P, EB, IB, PA)

Harrigan, Lindsey, APNP+
Gender: Female
225 E Chicago Ave
62
Chicago, IL 60611
Phone:(800) 543-7362
NPI:1972278620
Cultural Training Completed: No
Hours: [Mon, Tue, Wed, Thu, Fri] 08:00 AM - 05:00 PM

IL

Cook

Nurse Practitioner: Pediatrics (Babies, Children)

Harrigan, Lindsey, APNP+
Other Language(s):Spanish,Polish
Accessibility: Details Pending (P, EB, IB, PA)

Harrigan, Lindsey, APNP+
Gender: Female
225 E Chicago Ave
14
Chicago, IL 60611
Phone:(800) 543-7362
NPI:1972278620
Cultural Training Completed: No
Hours: [Mon, Tue, Wed, Thu, Fri] 08:00 AM - 05:00 PM
Other Language(s):Spanish,Polish
Accessibility: Details Pending (P, EB, IB, PA)

Harris, Meghan Marie, APNP+
Gender: Female
225 E Chicago Ave
18
Chicago, IL 60611
Phone:(800) 543-7362
NPI:1205420569
Cultural Training Completed: Yes

IL

Cook

Nurse Practitioner: Pediatrics (Babies, Children)

Harris, Meghan Marie, APNP+
Hours: [Mon, Tue, Wed, Thu, Fri] 08:00 AM - 06:00 PM
Other Language(s):Spanish,Polish
Accessibility: Details Pending (P, EB, IB, PA)

Harris, Meghan Marie, APNP+
Gender: Female
225 E Chicago Ave
Chicago, IL 60611
Phone:(800) 543-7362
NPI:1205420569
Cultural Training Completed: Yes
Hours: [Mon, Tue, Wed, Thu, Fri, Sat, Sun] 12:00 AM - 11:59 PM
Other Language(s):Spanish,Polish
Accessibility: Some Criteria Met (P, EB, IB, PA)

Harris, Meghan Marie, APNP+
Gender: Female
225 E Chicago Ave
Fl 18
Chicago, IL 60611
Phone:(800) 543-7362
NPI:1205420569
Cultural Training Completed: Yes

IL

Cook

Nurse Practitioner: Pediatrics (Babies, Children)

Harris, Meghan Marie, APNP+
Hours: [Mon, Tue, Wed, Thu, Fri] 08:00 AM - 05:00 PM
Other Language(s):Spanish,Polish
Accessibility: Details Pending (P, EB, IB, PA)

Hartmann, Amanda C, APNP+
Gender: Female
225 E Chicago Ave
Chicago, IL 60611
Phone:(800) 543-7362
NPI:1750796249
Cultural Training Completed: No
Hours: [Mon, Tue, Wed, Thu, Fri, Sat, Sun] 12:00 AM - 11:59 PM
Other Language(s):English
Accessibility: Some Criteria Met (P, EB, IB, PA)

Hartmann, Amanda C, APNP+
Gender: Female
225 E Chicago Ave
3
Chicago, IL 60611
Phone:(800) 543-7362
NPI:1750796249
Cultural Training Completed: No

IL

Cook

Nurse Practitioner: Pediatrics (Babies, Children)

Hartmann, Amanda C, APNP+
Hours: [Mon, Tue, Wed, Thu, Fri] 08:00 AM - 05:00 PM
Other Language(s):English
Accessibility: Details Pending (P, EB, IB, PA)

Hartmann, Amanda C, APNP
Gender: Female
225 E Chicago Ave
Ste 3SW Ste 7
Chicago, IL 60611
Phone:(800) 543-7362
NPI:1750796249
Cultural Training Completed: No
Hours: [Mon, Tue, Wed, Thu, Fri] 08:00 AM - 05:00 PM
Other Language(s):English
Accessibility: Details Pending (P, EB, IB, PA)

Havens, Kristen, APNP+
Gender: Female
225 E Chicago Ave
Fl 3
Chicago, IL 60611
Phone:(800) 543-7362
NPI:1003690264
Cultural Training Completed: No

IL

Cook

Nurse Practitioner: Pediatrics (Babies, Children)

Havens, Kristen, APNP+
Hours: [Mon, Tue, Wed, Thu, Fri] 08:00 AM - 05:00 PM
Other Language(s):Spanish,Polish
Accessibility: Some Criteria Met (P, EB, IB, PA)

Havens, Kristen, APNP+
Gender: Female
225 E Chicago Ave
Chicago, IL 60611
Phone:(800) 543-7362
NPI:1003690264
Cultural Training Completed: No
Hours: [Mon, Tue, Wed, Thu, Fri, Sat, Sun] 12:00 AM - 11:59 PM
Other Language(s):Spanish,Polish
Accessibility: Some Criteria Met (P, EB, IB, PA)

Havens, Kristen, APNP+
Gender: Female
225 E Chicago Ave
3
Chicago, IL 60611
Phone:(800) 543-7362
NPI:1003690264
Cultural Training Completed: No

IL

Cook

Nurse Practitioner: Pediatrics (Babies, Children)

Havens, Kristen, APNP+
Hours: [Mon, Tue, Wed, Thu, Fri] 08:00 AM - 05:00 PM
Other Language(s):Spanish,Polish
Accessibility: Details Pending (P, EB, IB, PA)

Heraty, Maggie Bridget, NP+
Gender: Female
225 E Chicago Ave
Fl 16
Chicago, IL 60611
Phone:(800) 543-7362
NPI:1952116311
Cultural Training Completed: No
Hours: [Mon, Tue, Wed, Thu, Fri] 08:00 AM - 05:00 PM
Other Language(s):Spanish,Polish
Accessibility: Details Pending (P, EB, IB, PA)

Hodgson, Caroline Alicia, APNP
Gender: Female
225 E Chicago Ave
Ste 100
Chicago, IL 60611
Phone:(800) 543-7362
NPI:1750871547

IL

Cook

Nurse Practitioner: Pediatrics (Babies, Children)

Hodgson, Caroline Alicia, APNP
Cultural Training Completed: No
Hours: [Mon, Tue, Wed, Thu, Fri] 08:00 AM - 06:00 PM
Other Language(s):English,Spanish,Polish
Accessibility: Details Pending (P, EB, IB, PA)

Hodgson, Caroline Alicia, APNP+
Gender: Female
225 E Chicago Ave
3
Chicago, IL 60611
Phone:(800) 543-7362
NPI:1750871547
Cultural Training Completed: No
Hours: [Mon, Tue, Wed, Thu, Fri] 08:00 AM - 05:00 PM
Other Language(s):English,Spanish,Polish
Accessibility: Some Criteria Met (P, EB, IB, PA)

Hodgson, Caroline Alicia, APNP
Gender: Female
225 E Chicago Ave
Ste 3SW Ste 6
Chicago, IL 60611
Phone:(800) 543-7362

IL

Cook

Nurse Practitioner: Pediatrics (Babies, Children)

Hodgson, Caroline Alicia, APNP
NPI:1750871547
Cultural Training Completed: No
Hours: [Mon, Tue, Wed, Thu, Fri] 08:00 AM - 05:00 PM
Other Language(s):English,Spanish,Polish
Accessibility: Details Pending (P, EB, IB, PA)

Hodgson, Caroline Alicia, APNP+
Gender: Female
225 E Chicago Ave
Chicago, IL 60611
Phone:(800) 543-7362
NPI:1750871547
Cultural Training Completed: No
Hours: [Mon, Tue, Wed, Thu, Fri, Sat, Sun] 12:00 AM - 11:59 PM
Other Language(s):English,Spanish,Polish
Accessibility: Some Criteria Met (P, EB, IB, PA)

Hoeman, Erin Marie, APNP+
Gender: Female
225 E Chicago Ave
7
Chicago, IL 60611
Phone:(800) 543-7362

IL

Cook

Nurse Practitioner: Pediatrics (Babies, Children)

Hoeman, Erin Marie, APNP+
NPI:1659642940
Cultural Training Completed: No
Hours: [Mon, Tue, Wed, Thu, Fri] 08:00 AM - 05:00 PM
Other Language(s):Spanish,English,Polish
Certification(s):Board Certified
Accessibility: Some Criteria Met (P, EB, IB, PA)

Hoeman, Erin Marie, APNP+
Gender: Female
225 E Chicago Ave
Chicago, IL 60611
Phone:(800) 543-7362
NPI:1659642940
Cultural Training Completed: No
Hours: [Mon, Tue, Wed, Thu, Fri, Sat, Sun] 12:00 AM - 11:59 PM
Other Language(s):Spanish,English,Polish
Certification(s):Board Certified
Accessibility: Some Criteria Met (P, EB, IB, PA)

Horne, Christine L, APRN+
Gender: Female

IL

Cook

Nurse Practitioner: Pediatrics (Babies, Children)

Horne, Christine L, APRN+
1801 W Taylor St
Chicago, IL 60612
Phone:(312) 996-3300
NPI:1942755368
Cultural Training Completed: Yes
Hours: [Mon, Tue, Wed, Thu, Fri] 08:00 AM - 05:00 PM
Other Language(s):English
Accessibility: Some Criteria Met (P, EB, IB, PA)

Horne, Christine L, APRN+
Gender: Female
1801 W Taylor St
Ste 2E
Chicago, IL 60612
Phone:(312) 996-7416
NPI:1942755368
Cultural Training Completed: Yes
Hours: [Mon, Tue, Wed, Thu, Fri, Sat, Sun] 08:30 AM - 05:00 PM
Other Language(s):English
Accessibility: Some Criteria Met (P, EB, IB, PA)

Ilundain, Courtney, APNP
Gender: Female
1460 N Halsted St
Ste 402

IL

Cook

Nurse Practitioner: Pediatrics (Babies, Children)

Ilundain, Courtney, APNP
Chicago, IL 60642
Phone:(800) 543-7362
NPI:1881338705
Cultural Training Completed: No
Hours: [Mon, Tue, Wed, Thu, Fri] 08:00 AM - 05:00 PM
Other Language(s):Spanish,Polish
Accessibility: Some Criteria Met (P, EB, IB, PA)

Ireland, Elizabeth Mae, UNK+
Gender: Female
6501 S Promontory Dr
Chicago, IL 60649
Phone:(773) 363-6700
NPI:1821868373
Cultural Training Completed: Yes
Hours: [Mon, Tue, Wed, Thu, Fri] 08:00 AM - 05:00 PM, [Sat, Sun] 12:00 AM - 11:59 PM
After Hours Phone Number:(773) 363-6700
Accessibility: Some Criteria Met (P, EB, IB, PA)

Janus, Nicole Jeannette, APNP+
Gender: Female
225 E Chicago Ave
Chicago, IL 60611

IL

Cook

Nurse Practitioner: Pediatrics (Babies, Children)

Janus, Nicole Jeannette, APNP+
Phone:(800) 543-7362
NPI:1861861445
Cultural Training Completed: No
Hours: [Mon, Tue, Wed, Thu, Fri, Sat, Sun] 12:00 AM - 11:59 PM
Other Language(s):Spanish,Polish
Certification(s):Board Certified
Accessibility: Some Criteria Met (P, EB, IB, PA)

Janus, Nicole Jeannette, APNP+
Gender: Female
225 E Chicago Ave
15
Chicago, IL 60611
Phone:(800) 543-7362
NPI:1861861445
Cultural Training Completed: No
Hours: [Mon, Tue, Wed, Thu, Fri] 08:00 AM - 05:00 PM
After Hours Phone Number:(800) 543-7362
Other Language(s):Spanish,Polish
Certification(s):Board Certified

IL

Cook

Nurse Practitioner: Pediatrics (Babies, Children)

Janus, Nicole Jeannette, APNP+
Accessibility: Details Pending (P, EB, IB, PA)

Janus, Nicole Jeannette, APNP+
Gender: Female
225 E Chicago Ave
Fl 15
Chicago, IL 60611
Phone:(800) 543-7362
NPI:1861861445
Cultural Training Completed: No
Hours: [Mon, Tue, Wed, Thu, Fri] 08:00 AM - 05:00 PM
Other Language(s):Spanish,Polish
Certification(s):Board Certified
Accessibility: Details Pending (P, EB, IB, PA)

Jaskula, Allison Marie, APNP+
Gender: Female
225 E Chicago Ave
Chicago, IL 60611
Phone:(312) 227-1447
NPI:1770751018
Cultural Training Completed: No
Hours: [Mon, Tue, Wed, Thu, Fri] 08:00 AM - 05:00 PM

IL

Cook

Nurse Practitioner: Pediatrics (Babies, Children)

Jaskula, Allison Marie, APNP+
Other Language(s):Spanish,Polish
Accessibility: Some Criteria Met (P, EB, IB, PA)

Jaskula, Allison Marie, APNP
Gender: Female
225 E Chicago Ave
Fl 14
Chicago, IL 60611
Phone:(800) 543-7362
NPI:1770751018
Cultural Training Completed: No
Hours: [Mon, Tue, Wed, Thu, Fri] 08:00 AM - 05:00 PM
Other Language(s):Spanish,Polish
Accessibility: Some Criteria Met (P, EB, IB, PA)

Johnson, Trudy Jean, PNP+
Gender: Female
6501 S Promontory Dr
Chicago, IL 60649
Phone:(773) 363-6700
NPI:1093378986
Cultural Training Completed: Yes
Hours: [Mon, Tue, Wed, Thu, Fri] 08:00 AM -

IL

Cook

Nurse Practitioner: Pediatrics (Babies, Children)

Johnson, Trudy Jean, PNP+
05:00 PM, [Sat, Sun] 12:00 AM - 11:59 PM
After Hours Phone Number:(773) 363-6700
Other Language(s):English,Greek,Gujarati,Korean,Spanish
Accessibility: Some Criteria Met (P, EB, IB, PA)

Kacena, Alexandra, APNP+
Gender: Female
225 E Chicago Ave
3
Chicago, IL 60611
Phone:(800) 543-7362
NPI:1437938156
Cultural Training Completed: No
Hours: [Mon, Tue, Wed, Thu, Fri] 08:00 AM - 05:00 PM
Other Language(s):Spanish,Polish
Accessibility: Some Criteria Met (P, EB, IB, PA)

Kacena, Alexandra, APNP+
Gender: Female
5036 W Chicago Ave
Chicago, IL 60651
Phone:(800) 543-7362
NPI:1437938156

IL

Cook

Nurse Practitioner: Pediatrics (Babies, Children)

Kacena, Alexandra, APNP+
Cultural Training Completed: No
Hours: [Mon, Tue, Wed, Thu, Fri] 08:00 AM - 05:00 PM
Other Language(s):Spanish,Polish
Accessibility: Some Criteria Met (P, EB, IB, PA)

Kacena, Alexandra, APNP+
Gender: Female
225 E Chicago Ave
Chicago, IL 60611
Phone:(800) 543-7362
NPI:1437938156
Cultural Training Completed: No
Hours: [Mon, Tue, Wed, Thu, Fri, Sat, Sun] 12:00 AM - 11:59 PM
Other Language(s):Spanish,Polish
Accessibility: Some Criteria Met (P, EB, IB, PA)

Kane, Sarah Lynn, APNP+
Gender: Female
225 E Chicago Ave
3
Chicago, IL 60611
Phone:(800) 543-7362
NPI:1932496254

IL

Cook

Nurse Practitioner: Pediatrics (Babies, Children)

Kane, Sarah Lynn, APNP+
Cultural Training Completed: No
Hours: [Mon, Tue, Wed, Thu, Fri] 08:00 AM - 05:00 PM
Other Language(s):Spanish,Polish
Accessibility: Details Pending (P, EB, IB, PA)

Kane, Sarah Lynn, APNP
Gender: Female
225 E Chicago Ave
Ste 3SW
Chicago, IL 60611
Phone:(800) 543-7362
NPI:1932496254
Cultural Training Completed: No
Hours: [Mon, Tue, Wed, Thu, Fri] 08:00 AM - 05:00 PM
Other Language(s):Spanish,Polish
Accessibility: Details Pending (P, EB, IB, PA)

Kass, Carolyn, APNP+
Gender: Female
225 E Chicago Ave
Fl 18
Chicago, IL 60611
Phone:(800) 543-7362
NPI:1023854379

IL

Cook

Nurse Practitioner: Pediatrics (Babies, Children)

Kass, Carolyn, APNP+
Cultural Training Completed: No
Hours: [Mon, Tue, Wed, Thu, Fri] 08:00 AM - 05:00 PM
Other Language(s):Spanish,Polish
Accessibility: Details Pending (P, EB, IB, PA)

Katsinis, Renee N, APRN+
Gender: Female
5841 S Maryland Ave
Chicago, IL 60637
Phone:(888) 824-0200
NPI:1558748277
Cultural Training Completed: Yes
Hours: [Mon, Tue, Wed, Thu, Fri] 08:00 AM - 05:00 PM
Other Language(s):Spanish,English,Greek
Accessibility: Some Criteria Met (P, EB, IB, PA)

Kennedy, Kathleen, APNP+
Gender: Female
2515 N Clark St
Chicago, IL 60614
Phone:(800) 543-7362
NPI:1861118374
Cultural Training Completed: Yes

IL

Cook

Nurse Practitioner: Pediatrics (Babies, Children)

Kennedy, Kathleen, APNP+
Hours: [Mon, Tue, Wed, Thu, Fri] 08:00 AM - 05:00 PM
Other Language(s):Spanish,Polish
Accessibility: Some Criteria Met (P, EB, IB, PA)

Kennelly, Katherine, APNP+
Gender: Female
225 E Chicago Ave
4
Chicago, IL 60611
Phone:(800) 543-7362
NPI:1366858409
Cultural Training Completed: No
Hours: [Mon, Tue, Wed, Thu, Fri] 08:00 AM - 05:00 PM
Other Language(s):Spanish,English,Polish
Certification(s):Board Certified
Accessibility: Some Criteria Met (P, EB, IB, PA)

Kennelly, Katherine, APNP+
Gender: Female
225 E Chicago Ave
Chicago, IL 60611
Phone:(800) 543-7362
NPI:1366858409

IL

Cook

Nurse Practitioner: Pediatrics (Babies, Children)

Kennelly, Katherine, APNP+
Cultural Training Completed: No
Hours: [Mon, Tue, Wed, Thu, Fri, Sat, Sun] 12:00 AM - 11:59 PM
Other Language(s):Spanish,English,Polish
Certification(s):Board Certified
Accessibility: Some Criteria Met (P, EB, IB, PA)

Keys, Lisa A, APNP
Gender: Female
225 E Chicago Ave
Chicago, IL 60611
Phone:(312) 227-6090
NPI:1922315126
Cultural Training Completed: No
Hours: [Mon, Tue, Wed, Thu, Fri] 08:00 AM - 05:00 PM
Other Language(s):Spanish,Polish
Accessibility: Some Criteria Met (P, EB, IB, PA)

Kripas, Jaclyn Ann, NP+
Gender: Female
225 E Chicago Ave
Chicago, IL 60611
Phone:(800) 543-7362
NPI:1225684434

IL

Cook

Nurse Practitioner: Pediatrics (Babies, Children)

Kripas, Jaclyn Ann, NP+
Cultural Training Completed: No
Hours: [Mon, Tue, Wed, Thu, Fri] 08:00 AM - 05:00 PM
Other Language(s):Spanish,Polish
Certification(s):Board Certified
Accessibility: Some Criteria Met (P, EB, IB, PA)

Kujawa, Suzanne M, APNP+
Gender: Female
225 E Chicago Ave
63
Chicago, IL 60611
Phone:(800) 543-7362
NPI:1316174154
Cultural Training Completed: No
Hours: [Mon, Tue, Wed, Thu, Fri] 08:00 AM - 05:00 PM
Other Language(s):Spanish,English,Polish
Accessibility: Details Pending (P, EB, IB, PA)

Kujawa, Suzanne M, APNP+
Gender: Female
225 E Chicago Ave
Fl 14

IL

Cook

Nurse Practitioner: Pediatrics (Babies, Children)

Kujawa, Suzanne M, APNP+
Chicago, IL 60611
Phone:(800) 543-7362
NPI:1316174154
Cultural Training Completed: No
Hours: [Mon, Tue, Wed, Thu, Fri] 08:00 AM - 05:00 PM
Other Language(s):Spanish,English,Polish
Accessibility: Some Criteria Met (P, EB, IB, PA)

Kujawa, Suzanne M, APNP+
Gender: Female
225 E Chicago Ave
Chicago, IL 60611
Phone:(800) 543-7362
NPI:1316174154
Cultural Training Completed: No
Hours: [Mon, Tue, Wed, Thu, Fri, Sat, Sun] 12:00 AM - 11:59 PM
Other Language(s):Spanish,English,Polish
Accessibility: Some Criteria Met (P, EB, IB, PA)

Kusma, Molly M, APNP+
Gender: Female
225 E Chicago Ave
Chicago, IL 60611

IL

Cook

Nurse Practitioner: Pediatrics (Babies, Children)

Kusma, Molly M, APNP+
Phone:(800) 543-7362
NPI:1093489353
Cultural Training Completed: No
Hours: [Mon, Tue, Wed, Thu, Fri, Sat, Sun] 12:00 AM - 11:59 PM
After Hours Phone Number:(800) 543-7362
Other Language(s):Spanish,Polish
Accessibility: Some Criteria Met (P, EB, IB, PA)

Kusma, Molly M, APNP+
Gender: Female
225 E Chicago Ave
30
Chicago, IL 60611
Phone:(800) 543-7362
NPI:1093489353
Cultural Training Completed: No
Hours: [Mon, Tue, Wed, Thu, Fri] 08:00 AM - 05:00 PM
Other Language(s):Spanish,Polish
Accessibility: Details Pending (P, EB, IB, PA)

Lacivita, Claire, APNP+
Gender: Female

IL

Cook

Nurse Practitioner: Pediatrics (Babies, Children)

Lacivita, Claire, APNP+
225 E Chicago Ave
Chicago, IL 60611
Phone:(800) 543-7362
NPI:1538994124
Cultural Training Completed: No
Hours: [Mon, Tue, Wed, Thu, Fri, Sat, Sun] 12:00 AM - 11:59 PM
Other Language(s):Spanish,Polish
Accessibility: Some Criteria Met (P, EB, IB, PA)

Lacivita, Claire, APNP+
Gender: Female
225 E Chicago Ave
3
Chicago, IL 60611
Phone:(800) 543-7362
NPI:1538994124
Cultural Training Completed: No
Hours: [Mon, Tue, Wed, Thu, Fri] 08:00 AM - 05:00 PM
Other Language(s):Spanish,Polish
Accessibility: Details Pending (P, EB, IB, PA)

Laschober, Lana Nicole, APNP+
Gender: Female

IL

Cook

Nurse Practitioner: Pediatrics (Babies, Children)

Laschober, Lana Nicole, APNP+
225 E Chicago Ave
Chicago, IL 60611
Phone:(800) 543-7362
NPI:1952052896
Cultural Training Completed: No
Hours: [Mon, Tue, Wed, Thu, Fri, Sat, Sun] 12:00 AM - 11:59 PM
After Hours Phone Number:(800) 543-7362
Other Language(s):Spanish,Polish
Accessibility: Some Criteria Met (P, EB, IB, PA)

Laschober, Lana Nicole, APNP+
Gender: Female
225 East Chicago Avenue
Box 246
Chicago, IL 60611
Phone:(800) 543-7362
NPI:1952052896
Cultural Training Completed: No
Hours: [Mon, Tue, Wed, Thu, Fri] 08:00 AM - 05:00 PM
Other Language(s):Spanish,Polish
Accessibility: Details Pending (P, EB, IB, PA)

IL

Cook

Nurse Practitioner: Pediatrics (Babies, Children)

Laschober, Lana Nicole, APNP+
Gender: Female
225 E Chicago Ave
246
Chicago, IL 60611
Phone:(800) 543-7362
NPI:1952052896
Cultural Training Completed: No
Hours: [Mon, Tue, Wed, Thu, Fri] 08:00 AM - 05:00 PM
Other Language(s):Spanish,Polish
Accessibility: Some Criteria Met (P, EB, IB, PA)

Lee, Diana Sara rose, APNP+
Gender: Female
225 E Chicago Ave
Fl 7
Chicago, IL 60611
Phone:(800) 543-7362
NPI:1548152028
Cultural Training Completed: No
Hours: [Mon, Tue, Wed, Thu, Fri] 08:00 AM - 05:00 PM
Accessibility: Details Pending (P, EB, IB, PA)

Lennes, Charles E., APRN+
Gender: Male
6416 W Belmont Ave

IL

Cook

Nurse Practitioner: Pediatrics (Babies, Children)

Lennes, Charles E., APRN+
Chicago, IL 60634
Phone:(773) 782-2800
NPI:1346109410
Cultural Training Completed: No
Hours: [Mon, Wed] 09:30 AM - 06:00 PM, [Tue, Thu] 08:30 AM - 05:00 PM, Fri 08:00 AM - 04:30 PM, Sat 08:00 AM - 02:00 PM
Accessibility: Some Criteria Met (P, EB, IB, PA)

Lennes, Charles E., APRN+
Gender: Male
3600 W Fullerton Ave
Chicago, IL 60647
Phone:(773) 782-2800
NPI:1346109410
Cultural Training Completed: No
Hours: [Mon, Tue, Wed, Thu, Fri] 08:00 AM - 05:00 PM
Accessibility: Some Criteria Met (P, EB, IB, PA)

Lindquist, Carly Nicole, APNP+
Gender: Female
225 E Chicago Ave
Chicago, IL 60611
Phone:(312) 227-4000
NPI:1396216990

IL

Cook

Nurse Practitioner: Pediatrics (Babies, Children)

Lindquist, Carly Nicole, APNP+
Cultural Training Completed: No
Hours: [Mon, Tue, Wed, Thu, Fri] 08:00 AM - 06:00 PM
Other Language(s):English,Spanish,Polish
Accessibility: Some Criteria Met (P, EB, IB, PA)

Lindquist, Carly Nicole, APNP+
Gender: Female
225 E Chicago Ave
30
Chicago, IL 60611
Phone:(800) 543-7362
NPI:1396216990
Cultural Training Completed: No
Hours: [Mon, Tue, Wed, Thu, Fri] 08:00 AM - 05:00 PM
Other Language(s):English,Spanish,Polish
Accessibility: Some Criteria Met (P, EB, IB, PA)

Lipiner, Kelsey Tara, APNP+
Gender: Female
225 E Chicago Ave
Chicago, IL 60611
Phone:(800) 543-7362
NPI:1790563732

IL

Cook

Nurse Practitioner: Pediatrics (Babies, Children)

Lipiner, Kelsey Tara, APNP+
Cultural Training Completed: No
Hours: [Mon, Tue, Wed, Thu, Fri, Sat, Sun] 12:00 AM - 11:59 PM
Other Language(s):Spanish,Polish
Accessibility: Some Criteria Met (P, EB, IB, PA)

Lipiner, Kelsey Tara, APNP+
Gender: Female
225 E Chicago Ave
Fl 6 # 19
Chicago, IL 60611
Phone:(800) 543-7362
NPI:1790563732
Cultural Training Completed: No
Hours: [Mon, Tue, Wed, Thu, Fri] 08:00 AM - 05:00 PM
Other Language(s):Spanish,Polish
Accessibility: Some Criteria Met (P, EB, IB, PA)

Lipiner, Kelsey Tara, APNP
Gender: Female
225 E Chicago Ave
6
Chicago, IL 60611
Phone:(800) 543-7362

IL

Cook

Nurse Practitioner: Pediatrics (Babies, Children)

Lipiner, Kelsey Tara, APNP
NPI:1790563732
Cultural Training Completed: No
Hours: [Mon, Tue, Wed, Thu, Fri] 08:00 AM - 05:00 PM
Other Language(s):Spanish,Polish
Accessibility: Details Pending (P, EB, IB, PA)

Longway, Gavin Brent, APRN+
Gender: Male
225 E Chicago Ave
Chicago, IL 60611
Phone:(800) 543-7362
NPI:1598140774
Cultural Training Completed: Yes
Hours: [Mon, Tue, Wed, Thu, Fri] 08:00 AM - 06:00 PM
Other Language(s):Spanish,Polish
Accessibility: Some Criteria Met (P, EB, IB, PA)

Lopez Cano, Melissa, APNP+
Gender: Female
225 E Chicago Ave
Chicago, IL 60611
Phone:(800) 543-7362
NPI:1346915964

IL

Cook

Nurse Practitioner: Pediatrics (Babies, Children)

Lopez Cano, Melissa, APNP+
Cultural Training Completed: No
Hours: [Mon, Tue, Wed, Thu, Fri, Sat, Sun] 12:00 AM - 11:59 PM
After Hours Phone Number:(800) 543-7362
Other Language(s):Spanish,Polish
Accessibility: Some Criteria Met (P, EB, IB, PA)

Lopez Cano, Melissa, APNP+
Gender: Female
225 E Chicago Ave
30
Chicago, IL 60611
Phone:(800) 543-7362
NPI:1346915964
Cultural Training Completed: No
Hours: [Mon, Tue, Wed, Thu, Fri] 08:00 AM - 05:00 PM
Other Language(s):Spanish,Polish
Accessibility: Details Pending (P, EB, IB, PA)

Macek, Grace M, APNP+
Gender: Female
225 E Chicago Ave
Chicago, IL 60611

IL

Cook

Nurse Practitioner: Pediatrics (Babies, Children)

Macek, Grace M, APNP+
Phone:(800) 543-7362
NPI:1588839864
Cultural Training Completed: Yes
Hours: [Mon, Tue, Wed, Thu, Fri, Sat, Sun] 12:00 AM - 11:59 PM
Other Language(s):English
Accessibility: Some Criteria Met (P, EB, IB, PA)

Macek, Grace M, APNP+
Gender: Female
225 E Chicago Ave
3
Chicago, IL 60611
Phone:(800) 543-7362
NPI:1588839864
Cultural Training Completed: Yes
Hours: [Mon, Tue, Wed, Thu, Fri] 08:00 AM - 05:00 PM
Other Language(s):English
Accessibility: Details Pending (P, EB, IB, PA)

Magee, Miyeita G, CNP+
Gender: Female
239 W Root St
Chicago, IL 60609
Phone:(773) 254-4030
NPI:1538624184

IL

Cook

Nurse Practitioner: Pediatrics (Babies, Children)

Magee, Miyeita G, CNP+
Cultural Training Completed: No
Hours: [Mon, Tue, Wed, Thu, Fri] 08:00 AM - 05:00 PM
Other Language(s):Spanish
Accessibility: Details Pending (P, EB, IB, PA)

Maloney, Shannon, APNP+
Gender: Female
225 E Chicago Ave
Chicago, IL 60611
Phone:(800) 543-7362
NPI:1053037564
Cultural Training Completed: No
Hours: [Mon, Tue, Wed, Thu, Fri, Sat, Sun] 12:00 AM - 11:59 PM
Other Language(s):Spanish,Polish
Accessibility: Some Criteria Met (P, EB, IB, PA)

Maloney, Shannon, APNP+
Gender: Female
225 E Chicago Ave
7
Chicago, IL 60611
Phone:(800) 543-7362
NPI:1053037564

IL

Cook

Nurse Practitioner: Pediatrics (Babies, Children)

Maloney, Shannon, APNP+
Cultural Training Completed: No
Hours: [Mon, Tue, Wed, Thu, Fri] 08:00 AM - 06:00 PM
Other Language(s):Spanish,Polish
Accessibility: Details Pending (P, EB, IB, PA)

Maloof, Margaret, APNP+
Gender: Female
225 E Chicago Ave
Chicago, IL 60611
Phone:(800) 543-7362
NPI:1134938848
Cultural Training Completed: No
Hours: [Mon, Tue, Wed, Thu, Fri, Sat, Sun] 12:00 AM - 11:59 PM
Other Language(s):Spanish
Accessibility: Some Criteria Met (P, EB, IB, PA)

Martin, Alexandra, DNP+
Gender: Female
225 E Chicago Ave
3
Chicago, IL 60611
Phone:(800) 543-7362
NPI:1538844741

IL

Cook

Nurse Practitioner: Pediatrics (Babies, Children)

Martin, Alexandra, DNP+
Cultural Training Completed: No
Hours: [Mon, Tue, Wed, Thu, Fri] 08:00 AM - 05:00 PM
Other Language(s):Spanish,Polish
Accessibility: Some Criteria Met (P, EB, IB, PA)

Martin, Julie Elizabeth, APNP+
Gender: Female
225 E Chicago Ave
4
Chicago, IL 60611
Phone:(800) 543-7362
NPI:1932478765
Cultural Training Completed: No
Hours: [Mon, Tue, Wed, Thu, Fri] 08:00 AM - 05:00 PM
Other Language(s):Spanish,English,Polish
Certification(s):Board Certified
Accessibility: Some Criteria Met (P, EB, IB, PA)

Martin, Julie Elizabeth, APNP+
Gender: Female
225 E Chicago Ave
Chicago, IL 60611

IL

Cook

Nurse Practitioner: Pediatrics (Babies, Children)

Martin, Julie Elizabeth, APNP+
Phone:(800) 543-7362
NPI:1932478765
Cultural Training Completed: No
Hours: [Mon, Tue, Wed, Thu, Fri, Sat, Sun] 12:00 AM - 11:59 PM
Other Language(s):Spanish,English,Polish
Certification(s):Board Certified
Accessibility: Some Criteria Met (I P, I EB, I IB, I PA)

Martin, Kristine S, APNP+
Gender: Female
225 E Chicago Ave
Chicago, IL 60611
Phone:(800) 543-7362
NPI:1639463870
Cultural Training Completed: No
Hours: [Mon, Tue, Wed, Thu, Fri, Sat, Sun] 12:00 AM - 11:59 PM
Other Language(s):Spanish,Polish
Certification(s):Board Certified
Accessibility: Some Criteria Met (I P, I EB, I IB, I PA)

IL

Cook

Nurse Practitioner: Pediatrics (Babies, Children)

Martin, Kristine S, APNP+
Gender: Female
225 E Chicago Ave
Fl 7
Chicago, IL 60611
Phone:(800) 543-7362
NPI:1639463870
Cultural Training Completed: No
Hours: [Mon, Tue, Wed, Thu, Fri] 08:00 AM - 05:00 PM
Other Language(s):Spanish,Polish
Certification(s):Board Certified
Accessibility: Some Criteria Met (I P, I EB, P IB, I PA)

Martin, Sarah A, APNP+
Gender: Female
225 E Chicago Ave
Chicago, IL 60611
Phone:(800) 543-7362
NPI:1801822960
Cultural Training Completed: No
Hours: [Mon, Tue, Wed, Thu, Fri, Sat, Sun] 12:00 AM - 11:59 PM
Other Language(s):Spanish,English,Polish
Certification(s):Board Certified

IL

Cook

Nurse Practitioner: Pediatrics (Babies, Children)

Martin, Sarah A, APNP+
Accessibility: Some Criteria Met (I P, I EB, I IB, I PA)

Martin, Sarah A, APNP+
Gender: Female
225 E Chicago Ave
Fl 7
Chicago, IL 60611
Phone:(800) 543-7362
NPI:1801822960
Cultural Training Completed: No
Hours: [Mon, Tue, Wed, Thu, Fri] 08:00 AM - 05:00 PM
Other Language(s):Spanish,English,Polish
Certification(s):Board Certified
Accessibility: Some Criteria Met (I P, I EB, P IB, I PA)

Masters, Megan, APNP+
Gender: Female
225 E Chicago Ave
Chicago, IL 60611
Phone:(800) 543-7362
NPI:1154964922
Cultural Training Completed: No
Hours: [Mon, Tue, Wed, Thu, Fri] 08:00 AM - 06:00 PM

IL

Cook

Nurse Practitioner: Pediatrics (Babies, Children)

Masters, Megan, APNP+
Other Language(s):Spanish,Polish
Accessibility: Some Criteria Met (I P, I EB, I IB, I PA)

Masterton, Joyce M, MD+
Gender: Female
722 W Maxwell St
Chicago, IL 60607
Phone:(312) 996-2901
NPI:1477781342
Cultural Training Completed: No
Hours: [Mon, Tue, Wed, Thu, Fri] 08:00 AM - 05:00 PM
Other Language(s):English
Accessibility: Details Pending (P P, P EB, P IB, P PA)

Matiasek, Megan, APNP+
Gender: Female
225 E Chicago Ave
Chicago, IL 60611
Phone:(800) 543-7362
NPI:1427339803
Cultural Training Completed: No
Hours: [Mon, Tue, Wed, Thu, Fri] 08:00 AM - 06:00 PM

IL

Cook

Nurse Practitioner: Pediatrics (Babies, Children)

Matiasek, Megan, APNP+
Other Language(s):Spanish,English,Polish
Certification(s):Board Certified
Accessibility: Some Criteria Met (I P, I EB, I IB, I PA)

Matiasek, Megan, APNP+
Gender: Female
225 E Chicago Ave
3
Chicago, IL 60611
Phone:(800) 543-7362
NPI:1427339803
Cultural Training Completed: No
Hours: [Mon, Tue, Wed, Thu, Fri] 08:00 AM - 05:00 PM
Other Language(s):Spanish,English,Polish
Certification(s):Board Certified
Accessibility: Some Criteria Met (I P, I EB, P IB, I PA)

Matusiak, Diana, APNP+
Gender: Female
225 E Chicago Ave
Chicago, IL 60611
Phone:(800) 543-7362
NPI:1245978915

IL

Cook

Nurse Practitioner: Pediatrics (Babies, Children)

Matusiak, Diana, APNP+
Cultural Training Completed: No
Hours: [Mon, Tue, Wed, Thu, Fri, Sat, Sun] 12:00 AM - 11:59 PM
Other Language(s):Spanish,Polish
Accessibility: Some Criteria Met (I P, I EB, I IB, I PA)

Matusiak, Diana, APNP+
Gender: Female
225 E Chicago Ave
Fl 6 # 19
Chicago, IL 60611
Phone:(800) 543-7362
NPI:1245978915
Cultural Training Completed: No
Hours: [Mon, Tue, Wed, Thu, Fri] 08:00 AM - 05:00 PM
Other Language(s):Spanish,Polish
Accessibility: Some Criteria Met (I P, I EB, P IB, I PA)

Matusiak, Diana, APNP
Gender: Female
225 E Chicago Ave
6
Chicago, IL 60611
Phone:(800) 543-7362

IL

Cook

Nurse Practitioner: Pediatrics (Babies, Children)

Matusiak, Diana, APNP
NPI:1245978915
Cultural Training Completed: No
Hours: [Mon, Tue, Wed, Thu, Fri] 08:00 AM - 05:00 PM
Other Language(s):Spanish,Polish
Accessibility: Details Pending (P P, P EB, P IB, P PA)

Mayer, Lea, APNP+
Gender: Female
225 E Chicago Ave
Chicago, IL 60611
Phone:(800) 543-7362
NPI:1659878106
Cultural Training Completed: No
Hours: [Mon, Tue, Wed, Thu, Fri, Sat, Sun] 12:00 AM - 11:59 PM
Other Language(s):English,Spanish,Polish
Accessibility: Some Criteria Met (I P, I EB, I IB, I PA)

Mayer, Lea, APNP+
Gender: Female
225 E Chicago Ave
Ste 100
Chicago, IL 60611
Phone:(312) 227-4000
NPI:1659878106

IL

Cook

Nurse Practitioner: Pediatrics (Babies, Children)

Mayer, Lea, APNP+
Cultural Training Completed: No
Hours: [Mon, Tue, Wed, Thu, Fri] 08:00 AM - 06:00 PM
Other Language(s):English,Spanish,Polish
Accessibility: Details Pending (P P, P EB, P IB, P PA)

Mayer, Lea, APNP+
Gender: Female
225 E Chicago Ave
30
Chicago, IL 60611
Phone:(800) 543-7362
NPI:1659878106
Cultural Training Completed: No
Hours: [Mon, Tue, Wed, Thu, Fri] 08:00 AM - 05:00 PM
Other Language(s):English,Spanish,Polish
Accessibility: Details Pending (P P, P EB, P IB, P PA)

McDaniel, Allee, NP+
Gender: Female
2418 W Division St
Chicago, IL 60622
Phone:(312) 666-3494
NPI:1871119743
Cultural Training Completed: Yes

IL

Cook

Nurse Practitioner: Pediatrics (Babies, Children)

McDaniel, Allee, NP+
Hours: [Mon, Tue, Wed, Thu, Fri] 08:00 AM - 05:00 PM
Accessibility: Some Criteria Met (P, EB, IB, PA)

Mcintyre, Marykate, APNP+
Gender: Female
225 E Chicago Ave
Chicago, IL 60611
Phone:(800) 543-7362
NPI:1437852688
Cultural Training Completed: No
Hours: [Mon, Tue, Wed, Thu, Fri] 08:00 AM - 06:00 PM
Other Language(s):Spanish,Polish
Accessibility: Some Criteria Met (P, EB, IB, PA)

Mcintyre, Sandra L., NP+
Gender: Female
6501 S Promontory Dr
Chicago, IL 60649
Phone:(773) 363-6700
NPI:1407202427
Cultural Training Completed: Yes
Hours: [Mon, Tue, Wed, Thu] 08:00 AM - 05:00 PM, Fri 08:00 AM - 04:00 PM

IL

Cook

Nurse Practitioner: Pediatrics (Babies, Children)

Mcintyre, Sandra L., NP+
Accessibility: Some Criteria Met (P, EB, IB, PA)

Mcneely, Alexandra R, NP+
Gender: Female
1725 W Harrison St
Ste 425
Chicago, IL 60612
Phone:(312) 563-2875
NPI:1437024338
Cultural Training Completed: No
Hours: [Mon, Tue, Wed, Thu, Fri] 08:00 AM - 05:00 PM
Accessibility: Details Pending (P, EB, IB, PA)

Mcneely, Alexandra R, NP+
Gender: Female
1620 W Harrison St
Chicago, IL 60612
Phone:(312) 563-2875
NPI:1437024338
Cultural Training Completed: No
Hours: [Mon, Tue, Wed, Thu, Fri] 08:00 AM - 05:00 PM
Accessibility: Details Pending (P, EB, IB, PA)

Mcpartlin, Ashley, APNP+
Gender: Female

IL

Cook

Nurse Practitioner: Pediatrics (Babies, Children)

Mcpartlin, Ashley, APNP+
225 E Chicago Ave
Chicago, IL 60611
Phone:(800) 543-7362
NPI:1508581547
Cultural Training Completed: No
Hours: [Mon, Tue, Wed, Thu, Fri] 08:00 AM - 06:00 PM
Other Language(s):Spanish,Polish
Accessibility: Some Criteria Met (P, EB, IB, PA)

Mcpartlin, Ashley, APNP+
Gender: Female
225 E Chicago Ave
3
Chicago, IL 60611
Phone:(312) 227-4000
NPI:1508581547
Cultural Training Completed: No
Hours: [Mon, Tue, Wed, Thu, Fri] 08:00 AM - 05:00 PM
Other Language(s):Spanish,Polish
Accessibility: Details Pending (P, EB, IB, PA)

Meehan, Meghan Teresa, APNP+
Gender: Female

IL

Cook

Nurse Practitioner: Pediatrics (Babies, Children)

Meehan, Meghan Teresa, APNP+
225 E Chicago Ave
Chicago, IL 60611
Phone:(800) 543-7362
NPI:1063956456
Cultural Training Completed: No
Hours: [Mon, Tue, Wed, Thu, Fri] 08:00 AM - 06:00 PM
Other Language(s):English,Spanish,Polish
Accessibility: Some Criteria Met (P, EB, IB, PA)

Meehan, Meghan Teresa, APNP
Gender: Female
225 E Chicago Ave
Fl 18
Chicago, IL 60611
Phone:(312) 227-4000
NPI:1063956456
Cultural Training Completed: No
Hours: [Mon, Tue, Wed, Thu, Fri] 08:00 AM - 05:00 PM
Other Language(s):English,Spanish,Polish
Accessibility: Details Pending (P, EB, IB, PA)

Messerschmidt, Stephanie Mae, APNP+
Gender: Female

IL

Cook

Nurse Practitioner: Pediatrics (Babies, Children)

Messerschmidt, Stephanie Mae, APNP+
225 E Chicago Ave
Chicago, IL 60611
Phone:(800) 543-7362
NPI:1487141180
Cultural Training Completed: No
Hours: [Mon, Tue, Wed, Thu, Fri, Sat, Sun] 12:00 AM - 11:59 PM
Other Language(s):Spanish,Polish
Accessibility: Some Criteria Met (P, EB, IB, PA)

Messerschmidt, Stephanie Mae, APNP+
Gender: Female
225 E Chicago Ave
7
Chicago, IL 60611
Phone:(800) 543-7362
NPI:1487141180
Cultural Training Completed: No
Hours: [Mon, Tue, Wed, Thu, Fri] 08:00 AM - 06:00 PM
Other Language(s):Spanish,Polish
Accessibility: Details Pending (P, EB, IB, PA)

Messerschmidt, Stephanie Mae, APNP+
Gender: Female

IL

Cook

Nurse Practitioner: Pediatrics (Babies, Children)

Messerschmidt, Stephanie Mae, APNP+
225 E Chicago Ave
3
Chicago, IL 60611
Phone:(800) 543-7362
NPI:1487141180
Cultural Training Completed: No
Hours: [Mon, Tue, Wed, Thu, Fri] 08:00 AM - 05:00 PM
Other Language(s):Spanish,Polish
Accessibility: Details Pending (P, EB, IB, PA)

Moffis, Mariah, APNP+
Gender: Female
225 E Chicago Ave
Chicago, IL 60611
Phone:(800) 543-7362
NPI:1386478816
Cultural Training Completed: No
Hours: [Mon, Tue, Wed, Thu, Fri, Sat, Sun] 12:00 AM - 11:59 PM
Other Language(s):Spanish,Polish
Accessibility: Some Criteria Met (P, EB, IB, PA)

Moffis, Mariah, APNP+
Gender: Female

IL

Cook

Nurse Practitioner: Pediatrics (Babies, Children)

Moffis, Mariah, APNP+
225 E Chicago Ave
Fl 16
Chicago, IL 60611
Phone:(800) 543-7362
NPI:1386478816
Cultural Training Completed: No
Hours: [Mon, Tue, Wed, Thu, Fri] 08:00 AM - 05:00 PM
Other Language(s):Spanish,Polish
Accessibility: Details Pending (P, EB, IB, PA)

Morris, Savannah A, ARNP+
Gender: Female
225 E Chicago Ave
Chicago, IL 60611
Phone:(800) 543-7362
NPI:1912568395
Cultural Training Completed: No
Hours: [Mon, Tue, Wed, Thu, Fri] 08:00 AM - 06:00 PM
Other Language(s):Spanish,Polish
Certification(s):Board Certified
Accessibility: Some Criteria Met (P, EB, IB, PA)

IL

Cook

Nurse Practitioner: Pediatrics (Babies, Children)

Morrow, Katie Ruth, APNP
Gender: Female
225 E Chicago Ave
Chicago, IL 60611
Phone:(800) 543-7362
NPI:1538630785
Cultural Training Completed: No
Hours: [Mon, Tue, Wed, Thu, Fri] 08:00 AM - 06:00 PM
Other Language(s):Spanish,English,Polish
Accessibility: Some Criteria Met (P, EB, IB, PA)

Morrow, Katie Ruth, APNP+
Gender: Female
225 E Chicago Ave
Fl 16
Chicago, IL 60611
Phone:(800) 543-7362
NPI:1538630785
Cultural Training Completed: No
Hours: [Mon, Tue, Wed, Thu, Fri] 08:00 AM - 05:00 PM
Other Language(s):Spanish,English,Polish
Accessibility: Some Criteria Met (P, EB, IB, PA)

IL

Cook

Nurse Practitioner: Pediatrics (Babies, Children)

Mottes, Theresa Ann, APNP+
Gender: Female
225 E Chicago Ave
Chicago, IL 60611
Phone:(800) 543-7362
NPI:1255841748
Cultural Training Completed: No
Hours: [Mon, Tue, Wed, Thu, Fri] 08:00 AM - 06:00 PM
Other Language(s):Spanish,Polish
Accessibility: Some Criteria Met (I P, I EB, I IB, I PA)

Nagel, Mary, APNP+
Gender: Female
225 E Chicago Ave
3
Chicago, IL 60611
Phone:(800) 543-7362
NPI:1386367894
Cultural Training Completed: No
Hours: [Mon, Tue, Wed, Thu, Fri] 08:00 AM - 05:00 PM
Other Language(s):Spanish,Polish
Accessibility: Details Pending (P P, P EB, P IB, P PA)

Nagel, Mary, APNP+
Gender: Female
225 E Chicago Ave

IL

Cook

Nurse Practitioner: Pediatrics (Babies, Children)

Nagel, Mary, APNP+
Chicago, IL 60611
Phone:(800) 543-7362
NPI:1386367894
Cultural Training Completed: No
Hours: [Mon, Tue, Wed, Thu, Fri, Sat, Sun] 12:00 AM - 11:59 PM
Other Language(s):Spanish,Polish
Accessibility: Some Criteria Met (I P, I EB, I IB, I PA)

Nanney, Elizabeth A, NP+
Gender: Female
1653 W Congress Pkwy
7
Chicago, IL 60612
Phone:(312) 942-3034
NPI:1649449950
Cultural Training Completed: No
Hours: [Mon, Tue, Wed, Thu, Fri] 08:00 AM - 05:00 PM
Other Language(s):Spanish,English
Accessibility: Details Pending (P P, P EB, P IB, P PA)

Neault, Sarah H, APNP+
Gender: Female
225 E Chicago Ave
4

IL

Cook

Nurse Practitioner: Pediatrics (Babies, Children)

Neault, Sarah H, APNP+
Chicago, IL 60611
Phone:(800) 543-7362
NPI:1073929352
Cultural Training Completed: No
Hours: [Mon, Tue, Wed, Thu, Fri] 08:00 AM - 05:00 PM
Other Language(s):Spanish,English,Polish
Accessibility: Details Pending (P P, P EB, P IB, P PA)

Neault, Sarah H, APNP+
Gender: Female
225 E Chicago Ave
Chicago, IL 60611
Phone:(800) 543-7362
NPI:1073929352
Cultural Training Completed: No
Hours: [Mon, Tue, Wed, Thu, Fri, Sat, Sun] 12:00 AM - 11:59 PM
Other Language(s):Spanish,English,Polish
Accessibility: Some Criteria Met (I P, I EB, I IB, I PA)

Neault, Sarah H, APNP+
Gender: Female
5036 W Chicago Ave
Chicago, IL 60651

IL

Cook

Nurse Practitioner: Pediatrics (Babies, Children)

Neault, Sarah H, APNP+
Phone:(800) 543-7362
NPI:1073929352
Cultural Training Completed: No
Hours: [Mon, Tue, Wed, Thu, Fri] 08:00 AM - 05:00 PM
Other Language(s):Spanish,English,Polish
Accessibility: Some Criteria Met (I P, I EB, I IB, I PA)

Neault, Sarah H, APNP+
Gender: Female
225 E Chicago Avenue
Box 118
Chicago, IL 60611
Phone:(312) 227-4000
NPI:1073929352
Cultural Training Completed: No
Hours: [Mon, Tue, Wed, Thu, Fri] 08:00 AM - 05:00 PM
Other Language(s):Spanish,English,Polish
Accessibility: Details Pending (P P, P EB, P IB, P PA)

Neuhengen, Ashley, APNP+
Gender: Female
225 E Chicago Ave
3

IL

Cook

Nurse Practitioner: Pediatrics (Babies, Children)

Neuhengen, Ashley, APNP+
Chicago, IL 60611
Phone:(800) 543-7362
NPI:1710857537
Cultural Training Completed: No
Hours: [Mon, Tue, Wed, Thu, Fri] 08:00 AM - 05:00 PM
Other Language(s):Polish,Spanish
Accessibility: Details Pending (P, EB, IB, PA)

Odenwald, Stephanie Victoria, APNP+
Gender: Female
225 E Chicago Ave
Chicago, IL 60611
Phone:(800) 543-7362
NPI:1417431248
Cultural Training Completed: No
Hours: [Mon, Tue, Wed, Thu, Fri, Sat, Sun] 12:00 AM - 11:59 PM
After Hours Phone Number:(800) 543-7362
Other Language(s):English,Spanish,Polish
Accessibility: Some Criteria Met (P, EB, IB, PA)

Odenwald, Stephanie Victoria, APNP+
Gender: Female

IL

Cook

Nurse Practitioner: Pediatrics (Babies, Children)

Odenwald, Stephanie Victoria, APNP+
225 E Chicago Ave
30
Chicago, IL 60611
Phone:(800) 543-7362
NPI:1417431248
Cultural Training Completed: No
Hours: [Mon, Tue, Wed, Thu, Fri] 08:00 AM - 05:00 PM
Other Language(s):English,Spanish,Polish
Accessibility: Details Pending (P, EB, IB, PA)

Oetomo, Audrey, MSN+
Gender: Female
5841 S Maryland Ave
Chicago, IL 60637
Phone:(888) 824-0200
NPI:1457789315
Cultural Training Completed: Yes
Hours: [Mon, Tue, Wed, Thu, Fri] 08:00 AM - 05:00 PM
Other Language(s):Arabic,English,Korean,Spanish
Accessibility: Some Criteria Met (P, EB, IB, PA)

Ortiz Estes, Ixchell Y, APRN+
Gender: Female

IL

Cook

Nurse Practitioner: Pediatrics (Babies, Children)

Ortiz Estes, Ixchell Y, APRN+
5036 W Chicago Ave
Chicago, IL 60651
Phone:(800) 543-7362
NPI:1245751734
Cultural Training Completed: No
Hours: [Mon, Tue, Wed, Thu, Fri] 08:00 AM - 05:00 PM
Other Language(s):Spanish,Polish,English
Accessibility: Some Criteria Met (P, EB, IB, PA)

Osborne, Alison Ryan, APNP+
Gender: Female
225 E Chicago Ave
Fl 7
Chicago, IL 60611
Phone:(800) 543-7362
NPI:1043514037
Cultural Training Completed: No
Hours: [Mon, Tue, Wed, Thu, Fri] 08:00 AM - 05:00 PM
Other Language(s):Spanish,English,Polish
Certification(s):Board Certified
Accessibility: Some Criteria Met (P, EB, IB, PA)

IL

Cook

Nurse Practitioner: Pediatrics (Babies, Children)

Osborne, Alison Ryan, APNP+
Gender: Female
225 E Chicago Ave
Chicago, IL 60611
Phone:(800) 543-7362
NPI:1043514037
Cultural Training Completed: No
Hours: [Mon, Tue, Wed, Thu, Fri, Sat, Sun] 12:00 AM - 11:59 PM
Other Language(s):Spanish,English,Polish
Certification(s):Board Certified
Accessibility: Some Criteria Met (P, EB, IB, PA)

Patel, Shivani A, MSN+
Gender: Female
1725 W Harrison St
708
Chicago, IL 60612
Phone:(800) 543-7362
NPI:1558817767
Cultural Training Completed: No
Hours: [Mon, Tue, Wed, Thu, Fri] 08:00 AM - 05:00 PM
Other Language(s):English,Spanish,Polish
Accessibility: Some Criteria Met (P, EB, IB, PA)

IL

Cook

Nurse Practitioner: Pediatrics (Babies, Children)

Pech, Jessica A, APNP+
Gender: Female
225 E Chicago Ave
Chicago, IL 60611
Phone:(800) 543-7362
NPI:1215150974
Cultural Training Completed: No
Hours: [Mon, Tue, Wed, Thu, Fri, Sat, Sun] 12:00 AM - 11:59 PM
Other Language(s):Spanish,English,Polish
Certification(s):Board Certified
Accessibility: Some Criteria Met (P, EB, IB, PA)

Pech, Jessica A, APNP+
Gender: Female
225 E Chicago Ave
Fl 7
Chicago, IL 60611
Phone:(800) 543-7362
NPI:1215150974
Cultural Training Completed: No
Hours: [Mon, Tue, Wed, Thu, Fri] 08:00 AM - 05:00 PM
Other Language(s):Spanish,English,Polish
Certification(s):Board Certified

IL

Cook

Nurse Practitioner: Pediatrics (Babies, Children)

Pech, Jessica A, APNP+
Accessibility: Some Criteria Met (P, EB, IB, PA)

Pecson, Andrew, APNP+
Gender: Male
225 E Chicago Ave
Fl 16
Chicago, IL 60611
Phone:(800) 543-7362
NPI:1679368138
Cultural Training Completed: No
Hours: [Mon, Tue, Wed, Thu, Fri] 08:00 AM - 05:00 PM
Other Language(s):Spanish,Polish
Accessibility: Details Pending (P, EB, IB, PA)

Pfister, Brittney Lauren, APNP+
Gender: Female
225 E Chicago Ave
Chicago, IL 60611
Phone:(800) 543-7362
NPI:1518507946
Cultural Training Completed: No
Hours: [Mon, Tue, Wed, Thu, Fri] 08:00 AM - 06:00 PM
Other Language(s):Spanish,Polish

IL

Cook

Nurse Practitioner: Pediatrics (Babies, Children)

Pfister, Brittney Lauren, APNP+
Certification(s):Board Certified
Accessibility: Some Criteria Met (P, EB, IB, PA)

Pfister, Brittney Lauren, APNP+
Gender: Female
225 E Chicago Ave
Fl 16
Chicago, IL 60611
Phone:(800) 543-7362
NPI:1518507946
Cultural Training Completed: No
Hours: [Mon, Tue, Wed, Thu, Fri] 08:00 AM - 05:00 PM
Other Language(s):Spanish,Polish
Certification(s):Board Certified
Accessibility: Some Criteria Met (P, EB, IB, PA)

Piraino, Kristine Ann, APNP+
Gender: Female
225 E Chicago Ave
Chicago, IL 60611
Phone:(800) 543-7362
NPI:1063800290
Cultural Training Completed: No

IL

Cook

Nurse Practitioner: Pediatrics (Babies, Children)

Piraino, Kristine Ann, APNP+
Hours: [Mon, Tue, Wed, Thu, Fri, Sat, Sun] 12:00 AM - 11:59 PM
Other Language(s):Spanish,English,Polish
Accessibility: Some Criteria Met (P, EB, IB, PA)

Piraino, Kristine Ann, APNP+
Gender: Female
225 E Chicago Ave
Fl 7
Chicago, IL 60611
Phone:(800) 543-7362
NPI:1063800290
Cultural Training Completed: No
Hours: [Mon, Tue, Wed, Thu, Fri] 08:00 AM - 05:00 PM
Other Language(s):Spanish,English,Polish
Accessibility: Some Criteria Met (P, EB, IB, PA)

Pokriefka, Anna Maria, APNP+
Gender: Female
225 E Chicago Ave
Chicago, IL 60611
Phone:(800) 543-7362
NPI:1730851676
Cultural Training Completed: No

IL

Cook

Nurse Practitioner: Pediatrics (Babies, Children)

Pokriefka, Anna Maria, APNP+
Hours: [Mon, Tue, Wed, Thu, Fri, Sat, Sun] 12:00 AM - 11:59 PM
After Hours Phone Number:(800) 543-7362
Other Language(s):Spanish,Polish
Certification(s):Board Certified
Accessibility: Some Criteria Met (P, EB, IB, PA)

Pokriefka, Anna Maria, APNP+
Gender: Female
225 E Chicago Ave
30
Chicago, IL 60611
Phone:(800) 543-7362
NPI:1730851676
Cultural Training Completed: No
Hours: [Mon, Tue, Wed, Thu, Fri] 08:00 AM - 05:00 PM
Other Language(s):Spanish,Polish
Certification(s):Board Certified
Accessibility: Details Pending (P, EB, IB, PA)

Powers, Kimberly E thormann, APNP+
Gender: Female

IL

Cook

Nurse Practitioner: Pediatrics (Babies, Children)

Powers, Kimberly E thormann, APNP+
225 E Chicago Ave
Fl 18
Chicago, IL 60611
Phone:(800) 543-7362
NPI:1902854607
Cultural Training Completed: No
Hours: [Mon, Tue, Wed, Thu, Fri] 08:00 AM - 05:00 PM
Other Language(s):English,Spanish,Polish
Accessibility: Details Pending (P, EB, IB, PA)

Powers, Kimberly E thormann, APNP+
Gender: Female
225 E Chicago Ave
18
Chicago, IL 60611
Phone:(800) 543-7362
NPI:1902854607
Cultural Training Completed: No
Hours: [Mon, Tue, Wed, Thu, Fri] 08:00 AM - 06:00 PM
Other Language(s):English,Spanish,Polish
Accessibility: Details Pending (P, EB, IB, PA)

IL

Cook

Nurse Practitioner: Pediatrics (Babies, Children)

Powers, Kimberly E thormann, APNP+
Gender: Female
225 E Chicago Ave
Chicago, IL 60611
Phone:(800) 543-7362
NPI:1902854607
Cultural Training Completed: No
Hours: [Mon, Tue, Wed, Thu, Fri, Sat, Sun] 12:00 AM - 11:59 PM
After Hours Phone Number:(800) 543-7362
Other Language(s):English,Spanish,Polish
Accessibility: Some Criteria Met (P, EB, IB, PA)

Prendergast, Erica, APNP+
Gender: Female
225 E Chicago Ave
16
Chicago, IL 60611
Phone:(800) 543-7362
NPI:1013462530
Cultural Training Completed: No
Hours: [Mon, Tue, Wed, Thu, Fri] 08:00 AM - 06:00 PM
Other Language(s):English,Spanish,Polish
Accessibility: Details Pending (P, EB, IB, PA)

IL

Cook

Nurse Practitioner: Pediatrics (Babies, Children)

Prendergast, Erica, APNP+
Gender: Female
225 E Chicago Ave
Chicago, IL 60611
Phone:(800) 543-7362
NPI:1013462530
Cultural Training Completed: No
Hours: [Mon, Tue, Wed, Thu, Fri, Sat, Sun] 12:00 AM - 11:59 PM
Other Language(s):English,Spanish,Polish
Accessibility: Some Criteria Met (P, EB, IB, PA)

Prendergast, Erica, APNP+
Gender: Female
225 E Chicago Ave
Fl 16
Chicago, IL 60611
Phone:(800) 543-7362
NPI:1013462530
Cultural Training Completed: No
Hours: [Mon, Tue, Wed, Thu, Fri] 08:00 AM - 05:00 PM
Other Language(s):English,Spanish,Polish
Accessibility: Details Pending (P, EB, IB, PA)

IL

Cook

Nurse Practitioner: Pediatrics (Babies, Children)

Preston, Debara M, APRN+
Gender: Female
1801 W Taylor St
Chicago, IL 60612
Phone:(312) 996-3300
NPI:1477150936
Cultural Training Completed: No
Hours: [Mon, Tue, Wed, Thu, Fri] 08:00 AM - 05:00 PM
After Hours Phone Number:(312) 996-7416
Other Language(s):English
Accessibility: Some Criteria Met (I P, I EB, I IB, I PA)

Protacio, Elizabeth, APNP+
Gender: Female
225 E Chicago Ave
Fl 16
Chicago, IL 60611
Phone:(800) 543-7362
NPI:1740647577
Cultural Training Completed: No
Hours: [Mon, Tue, Wed, Thu, Fri] 08:00 AM - 05:00 PM
Other Language(s):Spanish,Polish
Accessibility: Some Criteria Met (I P, I EB, P IB, I PA)

IL

Cook

Nurse Practitioner: Pediatrics (Babies, Children)

Protacio, Elizabeth, APNP+
Gender: Female
225 E Chicago Ave
Chicago, IL 60611
Phone:(800) 543-7362
NPI:1740647577
Cultural Training Completed: No
Hours: [Mon, Tue, Wed, Thu, Fri] 08:00 AM - 06:00 PM
Other Language(s):Spanish,Polish
Accessibility: Some Criteria Met (I P, I EB, I IB, I PA)

Protacio, Elizabeth, APNP+
Gender: Female
225 E Chicago Ave
16
Chicago, IL 60611
Phone:(800) 543-7362
NPI:1740647577
Cultural Training Completed: No
Hours: [Mon, Tue, Wed, Thu, Fri] 08:00 AM - 05:00 PM
Other Language(s):Spanish,Polish
Accessibility: Details Pending (P P, P EB, P IB, P PA)

IL

Cook

Nurse Practitioner: Pediatrics (Babies, Children)

Quinn, Janis Marie, APRN+
Gender: Female
225 E Chicago Ave
Chicago, IL 60611
Phone:(312) 227-4000
NPI:1700115235
Cultural Training Completed: No
Hours: [Mon, Tue, Wed, Thu, Fri] 08:00 AM - 05:00 PM
Other Language(s):English,Spanish,Polish
Certification(s):Board Certified
Accessibility: Some Criteria Met (I P, I EB, I IB, I PA)

Reed, Amanda M, APNP+
Gender: Female
6501 S Promontory Dr
Chicago, IL 60649
Phone:(773) 363-6700
NPI:1366834707
Cultural Training Completed: No
Hours: [Mon, Tue, Wed, Thu, Fri] 08:00 AM - 05:00 PM
Other Language(s):English
Accessibility: Details Pending (P P, P EB, P IB, P PA)

Riffel, Kaityln M, NP+
Gender: Female

IL

Cook

Nurse Practitioner: Pediatrics (Babies, Children)

Riffel, Kaityln M, NP+
1725 W Harrison St
Ste 710
Chicago, IL 60612
Phone:(312) 942-3034
NPI:1467054387
Cultural Training Completed: No
Hours: [Mon, Tue, Wed, Thu, Fri] 08:00 AM - 05:00 PM
Other Language(s):Spanish,Polish
Certification(s):Board Certified
Accessibility: Some Criteria Met (I P, I EB, I IB, I PA)

Rogoff, Rebecca Michelle, APNP+
Gender: Female
225 E Chicago Ave
3
Chicago, IL 60611
Phone:(800) 543-7362
NPI:1639660400
Cultural Training Completed: No
Hours: [Mon, Tue, Wed, Thu, Fri] 08:00 AM - 05:00 PM
Other Language(s):Spanish,Polish
Accessibility: Details Pending (P P, P EB, P IB, P PA)

IL

Cook

Nurse Practitioner: Pediatrics (Babies, Children)

Romanski, Kathleen E, APNP+
Gender: Female
225 E Chicago Ave
Chicago, IL 60611
Phone:(800) 543-7362
NPI:1952344517
Cultural Training Completed: No
Hours: [Mon, Tue, Wed, Thu, Fri, Sat, Sun] 12:00 AM - 11:59 PM
Other Language(s):Spanish,English,Polish
Accessibility: Some Criteria Met (I P, I EB, I IB, I PA)

Romanski, Kathleen E, APNP
Gender: Female
225 E Chicago Ave
247
Chicago, IL 60611
Phone:(800) 543-7362
NPI:1952344517
Cultural Training Completed: No
Hours: [Mon, Tue, Wed, Thu, Fri] 08:00 AM - 05:00 PM
Other Language(s):Spanish,English,Polish
Accessibility: Details Pending (P P, P EB, P IB, P PA)

IL

Cook

Nurse Practitioner: Pediatrics (Babies, Children)

Romeo, Valerine Rodriguez, APNP+
Gender: Female
225 E Chicago Ave
Chicago, IL 60611
Phone:(800) 543-7362
NPI:1356120406
Cultural Training Completed: No
Hours: [Mon, Tue, Wed, Thu, Fri, Sat, Sun] 12:00 AM - 11:59 PM
Other Language(s):Spanish,Polish
Accessibility: Some Criteria Met (I P, I EB, I IB, I PA)

Romeo, Valerine Rodriguez, APNP+
Gender: Female
225 E Chicago Ave
Fl 6 # 19
Chicago, IL 60611
Phone:(800) 543-7362
NPI:1356120406
Cultural Training Completed: No
Hours: [Mon, Tue, Wed, Thu, Fri] 08:00 AM - 05:00 PM
Other Language(s):Spanish,Polish
Accessibility: Some Criteria Met (I P, I EB, P IB, I PA)

IL

Cook

Nurse Practitioner: Pediatrics (Babies, Children)

Romeo, Valerine Rodriguez, APNP
Gender: Female
225 E Chicago Ave
6
Chicago, IL 60611
Phone:(800) 543-7362
NPI:1356120406
Cultural Training Completed: No
Hours: [Mon, Tue, Wed, Thu, Fri] 08:00 AM - 05:00 PM
Other Language(s):Spanish,Polish
Accessibility: Details Pending (P P, P EB, P IB, P PA)

Rosen, Colleen Elizabeth, APNP+
Gender: Female
225 E Chicago Ave
28
Chicago, IL 60611
Phone:(800) 543-7362
NPI:1356797260
Cultural Training Completed: No
Hours: [Mon, Tue, Wed, Thu, Fri] 08:00 AM - 05:00 PM
Other Language(s):Spanish,English,Polish
Accessibility: Some Criteria Met (I P, I EB, P IB, I PA)

IL

Cook

Nurse Practitioner: Pediatrics (Babies, Children)

Rosen, Colleen Elizabeth, APNP+
Gender: Female
225 E Chicago Ave
287
Chicago, IL 60611
Phone:(800) 543-7362
NPI:1356797260
Cultural Training Completed: No
Hours: [Mon, Tue, Wed, Thu, Fri] 08:00 AM - 05:00 PM
Other Language(s):Spanish,English,Polish
Accessibility: Details Pending (P P, P EB, P IB, P PA)

Rosen, Colleen Elizabeth, APNP+
Gender: Female
225 E Chicago Ave
Chicago, IL 60611
Phone:(800) 543-7362
NPI:1356797260
Cultural Training Completed: No
Hours: [Mon, Tue, Wed, Thu, Fri, Sat, Sun] 12:00 AM - 11:59 PM
Other Language(s):Spanish,English,Polish
Accessibility: Some Criteria Met (I P, I EB, I IB, I PA)

IL

Cook

Nurse Practitioner: Pediatrics (Babies, Children)

Rountree, Amelia Kyle, APNP
Gender: Female
225 E Chicago Ave
Chicago, IL 60611
Phone:(800) 543-7362
NPI:1083102172
Cultural Training Completed: No
Hours: [Mon, Tue, Wed, Thu, Fri] 08:00 AM - 06:00 PM
Other Language(s):Spanish,Polish
Certification(s):Board Certified
Accessibility: Some Criteria Met (P, EB, IB, PA)

Rountree, Amelia Kyle, APNP+
Gender: Female
225 E Chicago Ave
16
Chicago, IL 60611
Phone:(800) 543-7362
NPI:1083102172
Cultural Training Completed: No
Hours: [Mon, Tue, Wed, Thu, Fri] 08:00 AM - 05:00 PM
Other Language(s):Spanish,Polish
Certification(s):Board Certified

IL

Cook

Nurse Practitioner: Pediatrics (Babies, Children)

Rountree, Amelia Kyle, APNP+
Accessibility: Details Pending (P, EB, IB, PA)

Rountree, Amelia Kyle, APNP+
Gender: Female
225 E Chicago Ave
Fl 16
Chicago, IL 60611
Phone:(800) 543-7362
NPI:1083102172
Cultural Training Completed: No
Hours: [Mon, Tue, Wed, Thu, Fri] 08:00 AM - 05:00 PM
Other Language(s):Spanish,Polish
Certification(s):Board Certified
Accessibility: Some Criteria Met (P, EB, IB, PA)

Rourke, Mary Bridget, DNP+
Gender: Female
5841 S Maryland Ave
Chicago, IL 60637
Phone:(888) 824-0200
NPI:1164105193
Cultural Training Completed: No
Hours: [Mon, Tue, Wed, Thu, Fri] 08:00 AM - 05:00 PM

IL

Cook

Nurse Practitioner: Pediatrics (Babies, Children)

Rourke, Mary Bridget, DNP+
Accessibility: Some Criteria Met (P, EB, IB, PA)

Sadler, Sherri A, APRN+
Gender: Female
5841 S Maryland Ave
Chicago, IL 60637
Phone:(888) 824-0200
NPI:1396939492
Cultural Training Completed: Yes
Hours: [Mon, Tue, Wed, Thu, Fri] 08:00 AM - 05:00 PM
Other Language(s):English
Accessibility: Some Criteria Met (P, EB, IB, PA)

Salazar, Carolina, APNP+
Gender: Female
225 E Chicago Ave
3
Chicago, IL 60611
Phone:(800) 543-7362
NPI:1396499075
Cultural Training Completed: No
Hours: [Mon, Tue, Wed, Thu, Fri] 08:00 AM - 05:00 PM
Other Language(s):Spanish,Polish

IL

Cook

Nurse Practitioner: Pediatrics (Babies, Children)

Salazar, Carolina, APNP+
Accessibility: Some Criteria Met (P, EB, IB, PA)

Salazar, Carolina, APNP+
Gender: Female
225 East Chicago Avenue
3 Southeast
Chicago, IL 60611
Phone:(800) 543-7362
NPI:1396499075
Cultural Training Completed: No
Hours: [Mon, Tue, Wed, Thu, Fri] 08:00 AM - 05:00 PM
After Hours Phone Number:(800) 543-7362
Other Language(s):Spanish,Polish
Accessibility: Details Pending (P, EB, IB, PA)

Salazar, Carolina, APNP+
Gender: Female
225 E Chicago Ave
Chicago, IL 60611
Phone:(800) 543-7362
NPI:1396499075
Cultural Training Completed: No
Hours: [Mon, Tue, Wed, Thu, Fri, Sat, Sun] 12:00 AM - 11:59 PM

IL

Cook

Nurse Practitioner: Pediatrics (Babies, Children)

Salazar, Carolina, APNP+
Other Language(s):Spanish,Polish
Accessibility: Some Criteria Met (I P, I EB, I IB, I PA)

Sands, Laurie S, APNP+
Gender: Female
225 E Chicago Ave
63
Chicago, IL 60611
Phone:(800) 543-7362
NPI:1700022373
Cultural Training Completed: No
Hours: [Mon, Tue, Wed, Thu, Fri] 08:00 AM - 05:00 PM
Other Language(s):Spanish,English,Polish
Accessibility: Details Pending (P P, P EB, P IB, P PA)

Sands, Laurie S, APNP+
Gender: Female
225 E Chicago Ave
Fl 14
Chicago, IL 60611
Phone:(800) 543-7362
NPI:1700022373
Cultural Training Completed: No

IL

Cook

Nurse Practitioner: Pediatrics (Babies, Children)

Sands, Laurie S, APNP+
Hours: [Mon, Tue, Wed, Thu, Fri] 08:00 AM - 05:00 PM
Other Language(s):Spanish,English,Polish
Accessibility: Some Criteria Met (I P, I EB, P IB, I PA)

Sands, Laurie S, APNP+
Gender: Female
225 E Chicago Ave
Chicago, IL 60611
Phone:(800) 543-7362
NPI:1700022373
Cultural Training Completed: No
Hours: [Mon, Tue, Wed, Thu, Fri, Sat, Sun] 12:00 AM - 11:59 PM
Other Language(s):Spanish,English,Polish
Accessibility: Some Criteria Met (I P, I EB, P IB, I PA)

Schimmel, Margaret, APNP+
Gender: Female
225 E Chicago Ave
Chicago, IL 60611
Phone:(800) 543-7362
NPI:1215805965
Cultural Training Completed: No

IL

Cook

Nurse Practitioner: Pediatrics (Babies, Children)

Schimmel, Margaret, APNP+
Hours: [Mon, Tue, Wed, Thu, Fri, Sat, Sun] 12:00 AM - 11:59 PM
Other Language(s):Spanish,Polish
Accessibility: Some Criteria Met (I P, I EB, I IB, I PA)

Schuster Knowles, Grace E, APNP+
Gender: Female
225 E Chicago Ave
Chicago, IL 60611
Phone:(800) 543-7362
NPI:1801275144
Cultural Training Completed: No
Hours: [Mon, Tue, Wed, Thu, Fri] 08:00 AM - 06:00 PM
Other Language(s):Spanish,Polish
Accessibility: Some Criteria Met (I P, I EB, I IB, I PA)

Seewald, Natalie Marie, APNP+
Gender: Female
225 E Chicago Ave
Fl 6 # 19
Chicago, IL 60611
Phone:(800) 543-7362
NPI:1497200323
Cultural Training Completed: No

IL

Cook

Nurse Practitioner: Pediatrics (Babies, Children)

Seewald, Natalie Marie, APNP+
Hours: [Mon, Tue, Wed, Thu, Fri] 08:00 AM - 05:00 PM
Other Language(s):Spanish,Polish
Accessibility: Some Criteria Met (I P, I EB, P IB, I PA)

Seewald, Natalie Marie, APNP
Gender: Female
225 E Chicago Ave
6
Chicago, IL 60611
Phone:(800) 543-7362
NPI:1497200323
Cultural Training Completed: No
Hours: [Mon, Tue, Wed, Thu, Fri] 08:00 AM - 05:00 PM
Other Language(s):Spanish,Polish
Accessibility: Details Pending (P P, P EB, P IB, P PA)

Seewald, Natalie Marie, APNP+
Gender: Female
225 E Chicago Ave
Chicago, IL 60611
Phone:(800) 543-7362
NPI:1497200323
Cultural Training Completed: No

IL

Cook

Nurse Practitioner: Pediatrics (Babies, Children)

Seewald, Natalie Marie, APNP+
Hours: [Mon, Tue, Wed, Thu, Fri, Sat, Sun] 12:00 AM - 11:59 PM
Other Language(s):Spanish,Polish
Accessibility: Some Criteria Met (I P, I EB, I IB, I PA)

Seider, Tara, APNP+
Gender: Female
225 East Chicago Avenue
Box 62
Chicago, IL 60611
Phone:(312) 227-4000
NPI:1215345442
Cultural Training Completed: No
Hours: [Mon, Tue, Wed, Thu, Fri] 08:00 AM - 05:00 PM
Other Language(s):English,Spanish,Polish
Accessibility: Details Pending (P P, P EB, P IB, P PA)

Seider, Tara, APNP+
Gender: Female
225 E Chicago Ave
Chicago, IL 60611
Phone:(312) 227-4000
NPI:1215345442
Cultural Training Completed: No

IL

Cook

Nurse Practitioner: Pediatrics (Babies, Children)

Seider, Tara, APNP+
Hours: [Mon, Tue, Wed, Thu, Fri] 08:00 AM - 05:00 PM
Other Language(s):English,Spanish,Polish
Accessibility: Some Criteria Met (I P, I EB, I IB, I PA)

Seider, Tara, APNP+
Gender: Female
225 E Chicago Ave
62
Chicago, IL 60611
Phone:(800) 543-7362
NPI:1215345442
Cultural Training Completed: No
Hours: [Mon, Tue, Wed, Thu, Fri] 08:00 AM - 05:00 PM
Other Language(s):English,Spanish,Polish
Accessibility: Details Pending (P P, P EB, P IB, P PA)

Seider, Tara, APNP+
Gender: Female
225 E Chicago Ave
14
Chicago, IL 60611
Phone:(312) 227-4000
NPI:1215345442
Cultural Training Completed: No

IL

Cook

Nurse Practitioner: Pediatrics (Babies, Children)

Seider, Tara, APNP+
Hours: [Mon, Tue, Wed, Thu, Fri] 08:00 AM - 05:00 PM
Other Language(s):English,Spanish,Polish
Accessibility: Details Pending (P P, P EB, P IB, P PA)

Seraphin, Amy, APRN+
Gender: Female
225 E Chicago Ave
3
Chicago, IL 60611
Phone:(800) 543-7362
NPI:1750079703
Cultural Training Completed: No
Hours: [Mon, Tue, Wed, Thu, Fri] 08:00 AM - 05:00 PM
Other Language(s):Spanish,Polish
Accessibility: Some Criteria Met (I P, I EB, P IB, I PA)

Shaw, Stacey Anne, ARNP+
Gender: Female
225 E Chicago Ave
Chicago, IL 60611
Phone:(800) 543-7362
NPI:1356973762
Cultural Training Completed: Yes

IL

Cook

Nurse Practitioner: Pediatrics (Babies, Children)

Shaw, Stacey Anne, ARNP+
Hours: [Mon, Tue, Wed, Thu, Fri] 08:00 AM - 06:00 PM
Other Language(s):Spanish,Polish
Accessibility: Some Criteria Met (I P, I EB, I IB, I PA)

Shaw, Stacey Anne, ARNP+
Gender: Female
225 E Chicago Ave
10
Chicago, IL 60611
Phone:(800) 543-7362
NPI:1356973762
Cultural Training Completed: Yes
Hours: [Mon, Tue, Wed, Thu, Fri] 08:00 AM - 05:00 PM
Other Language(s):Spanish,Polish
Accessibility: Some Criteria Met (I P, I EB, P IB, I PA)

Shaw, Stacey Anne, ARNP+
Gender: Female
225 East Chicago Avenue
Box 10
Chicago, IL 60611
Phone:(800) 543-7362
NPI:1356973762

IL

Cook

Nurse Practitioner: Pediatrics (Babies, Children)

Shaw, Stacey Anne, ARNP+
Cultural Training Completed: Yes
Hours: [Mon, Tue, Wed, Thu, Fri] 08:00 AM - 05:00 PM
Other Language(s):Spanish,Polish
Accessibility: Details Pending (P, EB, IB, PA)

Sheehan, Diane Dudas, APNP+
Gender: Female
225 E Chicago Ave
Chicago, IL 60611
Phone:(800) 543-7362
NPI:1851309645
Cultural Training Completed: No
Hours: [Mon, Tue, Wed, Thu, Fri, Sat, Sun] 12:00 AM - 11:59 PM
Other Language(s):Spanish,English,Polish
Accessibility: Some Criteria Met (P, EB, IB, PA)

Sheehan, Diane Dudas, APNP
Gender: Female
225 E Chicago Ave
4
Chicago, IL 60611
Phone:(312) 227-4000
NPI:1851309645

IL

Cook

Nurse Practitioner: Pediatrics (Babies, Children)

Sheehan, Diane Dudas, APNP
Cultural Training Completed: No
Hours: [Mon, Tue, Wed, Thu, Fri] 08:00 AM - 05:00 PM
Other Language(s):Spanish,English,Polish
Accessibility: Details Pending (P, EB, IB, PA)

Sherling, Allison Ruth, APNP+
Gender: Female
2515 N Clark St
Fl 8
Chicago, IL 60614
Phone:(800) 543-7362
NPI:1962031708
Cultural Training Completed: Yes
Hours: [Mon, Tue, Wed, Thu, Fri] 08:00 AM - 05:00 PM
Other Language(s):Spanish,Polish
Certification(s):Board Certified
Accessibility: Details Pending (P, EB, IB, PA)

Sherling, Allison Ruth, APNP+
Gender: Female
2515 N Clark St
Chicago, IL 60614

IL

Cook

Nurse Practitioner: Pediatrics (Babies, Children)

Sherling, Allison Ruth, APNP+
Phone:(800) 543-7362
NPI:1962031708
Cultural Training Completed: Yes
Hours: [Mon, Tue, Wed, Thu, Fri] 08:00 AM - 05:00 PM
Other Language(s):Spanish,Polish
Certification(s):Board Certified
Accessibility: Details Pending (P, EB, IB, PA)

Shoop, Jenny May, APNP+
Gender: Female
225 E Chicago Ave
Chicago, IL 60611
Phone:(800) 543-7362
NPI:1780109876
Cultural Training Completed: No
Hours: [Mon, Tue, Wed, Thu, Fri, Sat, Sun] 12:00 AM - 11:59 PM
Other Language(s):Spanish,Polish
Accessibility: Some Criteria Met (P, EB, IB, PA)

Shoop, Jenny May, APNP+
Gender: Female
225 E Chicago Ave

IL

Cook

Nurse Practitioner: Pediatrics (Babies, Children)

Shoop, Jenny May, APNP+
30
Chicago, IL 60611
Phone:(800) 543-7362
NPI:1780109876
Cultural Training Completed: No
Hours: [Mon, Tue, Wed, Thu, Fri] 08:00 AM - 05:00 PM
Other Language(s):Spanish,Polish
Accessibility: Details Pending (P, EB, IB, PA)

Shoop, Jenny May, APNP
Gender: Female
225 East Chicago Avenue
Box 30
Chicago, IL 60611
Phone:(800) 543-7362
NPI:1780109876
Cultural Training Completed: No
Hours: [Mon, Tue, Wed, Thu, Fri] 08:00 AM - 05:00 PM
Other Language(s):Spanish,Polish
Accessibility: Details Pending (P, EB, IB, PA)

IL

Cook

Nurse Practitioner: Pediatrics (Babies, Children)

Shotwell, Julie K, APNP+
Gender: Female
225 E Chicago Ave
Chicago, IL 60611
Phone:(800) 543-7362
NPI:1124187232
Cultural Training Completed: No
Hours: [Mon, Tue, Wed, Thu, Fri, Sat, Sun] 12:00 AM - 11:59 PM
After Hours Phone Number:(800) 543-7362
Other Language(s):Spanish,Polish
Accessibility: Some Criteria Met (P, EB, IB, PA)

Shotwell, Julie K, APNP+
Gender: Female
225 East Chicago Avenue
Suite 3se
Chicago, IL 60611
Phone:(312) 227-4000
NPI:1124187232
Cultural Training Completed: No
Hours: [Mon, Tue, Wed, Thu, Fri] 08:00 AM - 05:00 PM
Other Language(s):Spanish,Polish

IL

Cook

Nurse Practitioner: Pediatrics (Babies, Children)

Shotwell, Julie K, APNP+
Accessibility: Details Pending (P, EB, IB, PA)

Shotwell, Julie K, APNP+
Gender: Female
225 E Chicago Ave
Fl 16
Chicago, IL 60611
Phone:(800) 543-7362
NPI:1124187232
Cultural Training Completed: No
Hours: [Mon, Tue, Wed, Thu, Fri] 08:00 AM - 05:00 PM
Other Language(s):Spanish,Polish
Accessibility: Details Pending (P, EB, IB, PA)

Shotwell, Julie K, APNP+
Gender: Female
225 E Chicago Ave
3
Chicago, IL 60611
Phone:(800) 543-7362
NPI:1124187232
Cultural Training Completed: No
Hours: [Mon, Tue, Wed, Thu, Fri] 08:00 AM - 05:00 PM

IL

Cook

Nurse Practitioner: Pediatrics (Babies, Children)

Shotwell, Julie K, APNP+
Other Language(s):Spanish,Polish
Accessibility: Details Pending (P, EB, IB, PA)

Shumaker, Susan J, APNP+
Gender: Female
225 E Chicago Ave
Chicago, IL 60611
Phone:(800) 543-7362
NPI:1053648097
Cultural Training Completed: No
Hours: [Mon, Tue, Wed, Thu, Fri, Sat, Sun] 12:00 AM - 11:59 PM
Other Language(s):Spanish,English,Polish
Accessibility: Some Criteria Met (P, EB, IB, PA)

Shumaker, Susan J, APNP+
Gender: Female
225 E Chicago Ave
Fl 7
Chicago, IL 60611
Phone:(800) 543-7362
NPI:1053648097
Cultural Training Completed: No
Hours: [Mon, Tue, Wed, Thu, Fri] 08:00 AM - 05:00 PM

IL

Cook

Nurse Practitioner: Pediatrics (Babies, Children)

Shumaker, Susan J, APNP+
Other Language(s):Spanish,English,Polish
Accessibility: Some Criteria Met (P, EB, IB, PA)

Simmons, Emily R, APNP+
Gender: Female
225 E Chicago Ave
Chicago, IL 60611
Phone:(800) 543-7362
NPI:1609844281
Cultural Training Completed: No
Hours: [Mon, Tue, Wed, Thu, Fri, Sat, Sun] 12:00 AM - 11:59 PM
Other Language(s):Spanish,Polish
Certification(s):Board Certified
Accessibility: Some Criteria Met (P, EB, IB, PA)

Simmons, Emily R, APNP+
Gender: Female
225 E Chicago Ave
3
Chicago, IL 60611
Phone:(800) 543-7362
NPI:1609844281
Cultural Training Completed: No

IL

Cook

Nurse Practitioner: Pediatrics (Babies, Children)

Simmons, Emily R, APNP+
Hours: [Mon, Tue, Wed, Thu, Fri] 08:00 AM - 05:00 PM
Other Language(s):Spanish,Polish
Certification(s):Board Certified
Accessibility: Some Criteria Met (P, EB, IB, PA)

Simon, Rachel A, APNP+
Gender: Female
225 E Chicago Ave
Chicago, IL 60611
Phone:(312) 227-4000
NPI:1770067563
Cultural Training Completed: No
Hours: [Mon, Tue, Wed, Thu, Fri] 08:00 AM - 06:00 PM
Other Language(s):English,Spanish,Polish
Accessibility: Some Criteria Met (P, EB, IB, PA)

Simon, Rachel A, APNP+
Gender: Female
225 E Chicago Ave
30
Chicago, IL 60611
Phone:(312) 227-4000
NPI:1770067563

IL

Cook

Nurse Practitioner: Pediatrics (Babies, Children)

Simon, Rachel A, APNP+
Cultural Training Completed: No
Hours: [Mon, Tue, Wed, Thu, Fri] 08:00 AM - 05:00 PM
Other Language(s):English,Spanish,Polish
Accessibility: Details Pending (P, EB, IB, PA)

Soha, Michaela, APNP+
Gender: Female
225 E Chicago Ave
3
Chicago, IL 60611
Phone:(800) 543-7362
NPI:1265137368
Cultural Training Completed: No
Hours: [Mon, Tue, Wed, Thu, Fri] 08:00 AM - 05:00 PM
Other Language(s):Spanish,Polish
Accessibility: Some Criteria Met (P, EB, IB, PA)

Sojka, Melanie Lynn, APNP+
Gender: Female
225 E Chicago Ave
Chicago, IL 60611
Phone:(800) 543-7362
NPI:1568681252

IL

Cook

Nurse Practitioner: Pediatrics (Babies, Children)

Sojka, Melanie Lynn, APNP+
Cultural Training Completed: No
Hours: [Mon, Tue, Wed, Thu, Fri] 08:00 AM - 06:00 PM
Other Language(s):English,Spanish,Polish
Accessibility: Some Criteria Met (P, EB, IB, PA)

Sojka, Melanie Lynn, APNP+
Gender: Female
225 E Chicago Ave
16
Chicago, IL 60611
Phone:(800) 543-7362
NPI:1568681252
Cultural Training Completed: No
Hours: [Mon, Tue, Wed, Thu, Fri] 08:00 AM - 05:00 PM
Other Language(s):English,Spanish,Polish
Accessibility: Details Pending (P, EB, IB, PA)

Sojka, Melanie Lynn, APNP+
Gender: Female
225 E Chicago Ave
3
Chicago, IL 60611
Phone:(800) 543-7362

IL

Cook

Nurse Practitioner: Pediatrics (Babies, Children)

Sojka, Melanie Lynn, APNP+
NPI:1568681252
Cultural Training Completed: No
Hours: [Mon, Tue, Wed, Thu, Fri] 08:00 AM - 05:00 PM
Other Language(s):English,Spanish,Polish
Accessibility: Details Pending (P, EB, IB, PA)

Sondeen Opila, Leslie A, APNP+
Gender: Female
2515 N Clark St
Chicago, IL 60614
Phone:(800) 543-7362
NPI:1033215728
Cultural Training Completed: No
Hours: [Mon, Tue, Wed, Thu, Fri] 08:00 AM - 05:00 PM
Other Language(s):Spanish,Polish
Accessibility: Some Criteria Met (P, EB, IB, PA)

St James, Tiffany Morgan, APNP+
Gender: Female
225 E Chicago Ave
Chicago, IL 60611
Phone:(800) 543-7362
NPI:1457832263

IL

Cook

Nurse Practitioner: Pediatrics (Babies, Children)

St James, Tiffany Morgan, APNP+
Cultural Training Completed: No
Hours: [Mon, Tue, Wed, Thu, Fri] 08:00 AM - 06:00 PM
Other Language(s):Spanish,Polish
Accessibility: Some Criteria Met (P, EB, IB, PA)

Stanton, Veronica Lorraine, APNP+
Gender: Female
225 E Chicago Ave
4
Chicago, IL 60611
Phone:(800) 543-7362
NPI:1720786239
Cultural Training Completed: No
Hours: [Mon, Tue, Wed, Thu, Fri] 08:00 AM - 05:00 PM
Other Language(s):Spanish,Polish
Accessibility: Some Criteria Met (P, EB, IB, PA)

Stefanowski, Margaret, APNP+
Gender: Female
225 E Chicago Ave
Chicago, IL 60611
Phone:(800) 543-7362
NPI:1871320218

IL

Cook

Nurse Practitioner: Pediatrics (Babies, Children)

Stefanowski, Margaret, APNP+
Cultural Training Completed: No
Hours: [Mon, Tue, Wed, Thu, Fri, Sat, Sun] 12:00 AM - 11:59 PM
Other Language(s):Spanish,Polish
Accessibility: Some Criteria Met (P, EB, IB, PA)

Stefanowski, Margaret, APNP+
Gender: Female
225 E Chicago Ave
Fl 16
Chicago, IL 60611
Phone:(800) 543-7362
NPI:1871320218
Cultural Training Completed: No
Hours: [Mon, Tue, Wed, Thu, Fri] 08:00 AM - 05:00 PM
Other Language(s):Spanish,Polish
Accessibility: Details Pending (P, EB, IB, PA)

Stone, Caitlin, APNP+
Gender: Female
225 E Chicago Ave
Chicago, IL 60611
Phone:(800) 543-7362
NPI:1508625484

IL

Cook

Nurse Practitioner: Pediatrics (Babies, Children)

Stone, Caitlin, APNP+
Cultural Training Completed: No
Hours: [Mon, Tue, Wed, Thu, Fri] 08:00 AM - 06:00 PM
Other Language(s):Spanish,Polish
Accessibility: Some Criteria Met (P, EB, IB, PA)

Stone, Caitlin, APNP+
Gender: Female
225 E Chicago Ave
3
Chicago, IL 60611
Phone:(800) 543-7362
NPI:1508625484
Cultural Training Completed: No
Hours: [Mon, Tue, Wed, Thu, Fri] 08:00 AM - 05:00 PM
Other Language(s):Spanish,Polish
Accessibility: Details Pending (P, EB, IB, PA)

Strom, Cara M, APRN+
Gender: Female
2750 W North Ave
Chicago, IL 60647
Phone:(312) 666-3494
NPI:1649546052
Cultural Training Completed: Yes

IL

Cook

Nurse Practitioner: Pediatrics (Babies, Children)

Strom, Cara M, APRN+
Hours: [Mon, Tue, Wed, Thu, Fri] 08:00 AM - 05:00 PM
Other Language(s):Spanish
Accessibility: Some Criteria Met (P, EB, IB, PA)

Tennant, Amy Elizabeth Chase, APNP+
Gender: Female
225 E Chicago Ave
Fl 3
Chicago, IL 60611
Phone:(800) 543-7362
NPI:1659811024
Cultural Training Completed: No
Hours: [Mon, Tue, Wed, Thu, Fri] 08:00 AM - 05:00 PM
Other Language(s):English,Spanish,Polish
Accessibility: Some Criteria Met (P, EB, IB, PA)

Tennant, Amy Elizabeth Chase, APNP+
Gender: Female
225 E Chicago Ave
Chicago, IL 60611
Phone:(800) 543-7362
NPI:1659811024

IL

Cook

Nurse Practitioner: Pediatrics (Babies, Children)

Tennant, Amy Elizabeth Chase, APNP+
Cultural Training Completed: No
Hours: [Mon, Tue, Wed, Thu, Fri, Sat, Sun] 12:00 AM - 11:59 PM
After Hours Phone Number:(800) 543-7362
Other Language(s):English,Spanish,Polish
Accessibility: Some Criteria Met (P, EB, IB, PA)

Tennant, Amy Elizabeth Chase, APNP+
Gender: Female
225 E Chicago Ave
3
Chicago, IL 60611
Phone:(800) 543-7362
NPI:1659811024
Cultural Training Completed: No
Hours: [Mon, Tue, Wed, Thu, Fri] 08:00 AM - 05:00 PM
Other Language(s):English,Spanish,Polish
Accessibility: Details Pending (P, EB, IB, PA)

Thompson, Alison Chesniak, APNP+
Gender: Female

IL

Cook

Nurse Practitioner: Pediatrics (Babies, Children)

Thompson, Alison Chesniak, APNP+
225 E Chicago Ave
Chicago, IL 60611
Phone:(800) 543-7362
NPI:1841819828
Cultural Training Completed: No
Hours: [Mon, Tue, Wed, Thu, Fri, Sat, Sun] 12:00 AM - 11:59 PM
Other Language(s):Spanish,Polish
Accessibility: Some Criteria Met (P, EB, IB, PA)

Thompson, Alison Chesniak, APNP
Gender: Female
225 E Chicago Ave
6
Chicago, IL 60611
Phone:(800) 543-7362
NPI:1841819828
Cultural Training Completed: No
Hours: [Mon, Tue, Wed, Thu, Fri] 08:00 AM - 05:00 PM
Other Language(s):Spanish,Polish
Accessibility: Details Pending (P, EB, IB, PA)

Thompson, Alison Chesniak, APNP+
Gender: Female

IL

Cook

Nurse Practitioner: Pediatrics (Babies, Children)

Thompson, Alison Chesniak, APNP+
225 E Chicago Ave
Fl 6 # 19
Chicago, IL 60611
Phone:(800) 543-7362
NPI:1841819828
Cultural Training Completed: No
Hours: [Mon, Tue, Wed, Thu, Fri] 08:00 AM - 05:00 PM
Other Language(s):Spanish,Polish
Accessibility: Some Criteria Met (P, EB, IB, PA)

Thornton, Rachel, APNP+
Gender: Female
225 E Chicago Ave
Chicago, IL 60611
Phone:(800) 543-7362
NPI:1841975851
Cultural Training Completed: No
Hours: [Mon, Tue, Wed, Thu, Fri] 08:00 AM - 06:00 PM
Other Language(s):Spanish,Polish
Accessibility: Some Criteria Met (P, EB, IB, PA)

Thornton, Rachel, APNP+
Gender: Female

IL

Cook

Nurse Practitioner: Pediatrics (Babies, Children)

Thornton, Rachel, APNP+
225 E Chicago Ave
3
Chicago, IL 60611
Phone:(800) 543-7362
NPI:1841975851
Cultural Training Completed: No
Hours: [Mon, Tue, Wed, Thu, Fri] 08:00 AM - 05:00 PM
Other Language(s):Spanish,Polish
Accessibility: Details Pending (P, EB, IB, PA)

Tomko, Skyler A, APNP+
Gender: Female
225 E Chicago Ave
3
Chicago, IL 60611
Phone:(800) 543-7362
NPI:1942982913
Cultural Training Completed: No
Hours: [Mon, Tue, Wed, Thu, Fri] 08:00 AM - 05:00 PM
Other Language(s):Spanish,Polish
Accessibility: Details Pending (P, EB, IB, PA)

IL

Cook

Nurse Practitioner: Pediatrics (Babies, Children)

Tomko, Skyler A, APNP+
Gender: Female
225 E Chicago Ave
Chicago, IL 60611
Phone:(800) 543-7362
NPI:1942982913
Cultural Training Completed: No
Hours: [Mon, Tue, Wed, Thu, Fri, Sat, Sun] 12:00 AM - 11:59 PM
Other Language(s):Spanish,Polish
Accessibility: Some Criteria Met (P, EB, IB, PA)

Tomko, Skyler A, APNP+
Gender: Female
225 E Chicago Ave
Fl 16
Chicago, IL 60611
Phone:(800) 543-7362
NPI:1942982913
Cultural Training Completed: No
Hours: [Mon, Tue, Wed, Thu, Fri] 08:00 AM - 05:00 PM
Other Language(s):Spanish,Polish
Accessibility: Details Pending (P, EB, IB, PA)

Toy, Bonnie, NP+
Gender: Female

IL

Cook

Nurse Practitioner: Pediatrics (Babies, Children)

Toy, Bonnie, NP+
5841 S Maryland Ave
Chicago, IL 60637
Phone:(773) 702-2517
NPI:1174794689
Cultural Training Completed: No
Hours: [Mon, Tue, Wed, Thu, Fri] 08:00 AM - 05:00 PM
Accessibility: Some Criteria Met (P, EB, IB, PA)

Toy, Bonnie, NP
Gender: Female
5841 S Maryland Ave
M/C
Chicago, IL 60637
Phone:(773) 702-1061
NPI:1174794689
Cultural Training Completed: No
Hours: [Mon, Tue, Wed, Thu, Fri] 08:00 AM - 05:00 PM
Accessibility: Details Pending (P, EB, IB, PA)

Trokey, Danielle, APNP+
Gender: Female
225 E Chicago Ave
Chicago, IL 60611
Phone:(800) 543-7362
NPI:1780164574
Cultural Training Completed: No

IL

Cook

Nurse Practitioner: Pediatrics (Babies, Children)

Trokey, Danielle, APNP+
Hours: [Mon, Tue, Wed, Thu, Fri, Sat, Sun] 12:00 AM - 11:59 PM
Other Language(s):Spanish,English,Polish
Certification(s):Board Certified
Accessibility: Some Criteria Met (P, EB, IB, PA)

Turner, Jacqueline Anne, APNP+
Gender: Female
225 E Chicago Ave
Chicago, IL 60611
Phone:(800) 543-7362
NPI:1013376581
Cultural Training Completed: No
Hours: [Mon, Tue, Wed, Thu, Fri, Sat, Sun] 12:00 AM - 11:59 PM
Other Language(s):Spanish,English,Polish
Accessibility: Some Criteria Met (P, EB, IB, PA)

Turner, Jacqueline Anne, APNP+
Gender: Female
225 E Chicago Ave
4
Chicago, IL 60611
Phone:(800) 543-7362
NPI:1013376581

IL

Cook

Nurse Practitioner: Pediatrics (Babies, Children)

Turner, Jacqueline Anne, APNP+
Cultural Training Completed: No
Hours: [Mon, Tue, Wed, Thu, Fri] 08:00 AM - 05:00 PM
Other Language(s):Spanish,English,Polish
Accessibility: Some Criteria Met (P, EB, IB, PA)

Urban, Megan R, APNP+
Gender: Female
225 E Chicago Ave
Chicago, IL 60611
Phone:(800) 543-7362
NPI:1518192178
Cultural Training Completed: No
Hours: [Mon, Tue, Wed, Thu, Fri, Sat, Sun] 12:00 AM - 11:59 PM
After Hours Phone Number:(800) 543-7362
Other Language(s):Spanish,Polish
Accessibility: Some Criteria Met (P, EB, IB, PA)

Urban, Megan R, APNP+
Gender: Female
225 E Chicago Ave
30
Chicago, IL 60611

IL

Cook

Nurse Practitioner: Pediatrics (Babies, Children)

Urban, Megan R, APNP+
Phone:(800) 543-7362
NPI:1518192178
Cultural Training Completed: No
Hours: [Mon, Tue, Wed, Thu, Fri] 08:00 AM - 05:00 PM
Other Language(s):Spanish,Polish
Accessibility: Some Criteria Met (I P, I EB, P IB, I PA)

Visvardis, Lindsey, APNP+
Gender: Female
1460 N Halsted St
Ste 402
Chicago, IL 60642
Phone:(312) 227-2800
NPI:1003788530
Cultural Training Completed: No
Hours: [Mon, Tue, Wed, Thu, Fri] 08:00 AM - 05:00 PM
Accessibility: Some Criteria Met (I P, I EB, I IB, I PA)

Vo, Truc T, APNP+
Gender: Female
225 E Chicago Ave
Fl 7
Chicago, IL 60611
Phone:(800) 543-7362
NPI:1568770550

IL

Cook

Nurse Practitioner: Pediatrics (Babies, Children)

Vo, Truc T, APNP+
Cultural Training Completed: No
Hours: [Mon, Tue, Wed, Thu, Fri] 08:00 AM - 05:00 PM
Other Language(s):English,Spanish,Polish
Accessibility: Some Criteria Met (I P, I EB, P IB, I PA)

Vo, Truc T, APNP+
Gender: Female
225 E Chicago Ave
Chicago, IL 60611
Phone:(800) 543-7362
NPI:1568770550
Cultural Training Completed: No
Hours: [Mon, Tue, Wed, Thu, Fri] 08:00 AM - 06:00 PM
Other Language(s):English,Spanish,Polish
Accessibility: Some Criteria Met (I P, I EB, I IB, I PA)

West, Sarah Elizabeth, APNP+
Gender: Female
225 E Chicago Ave
4
Chicago, IL 60611
Phone:(800) 543-7362
NPI:1073241444
Cultural Training Completed: Yes

IL

Cook

Nurse Practitioner: Pediatrics (Babies, Children)

West, Sarah Elizabeth, APNP+
Hours: [Mon, Tue, Wed, Thu, Fri] 08:00 AM - 05:00 PM
Other Language(s):Spanish,Polish
Accessibility: Details Pending (P P, P EB, P IB, P PA)

West, Sarah Elizabeth, APNP+
Gender: Female
225 E Chicago Ave
Chicago, IL 60611
Phone:(800) 543-7362
NPI:1073241444
Cultural Training Completed: Yes
Hours: [Mon, Tue, Wed, Thu, Fri, Sat, Sun] 12:00 AM - 11:59 PM
Other Language(s):Spanish,Polish
Accessibility: Some Criteria Met (I P, I EB, I IB, I PA)

Whitlow, Emily A, NP+
Gender: Female
6501 S Promontory Dr
Chicago, IL 60649
Phone:(773) 363-6700
NPI:1245837863
Cultural Training Completed: No
Hours: [Mon, Tue, Wed, Thu, Fri] 08:00 AM -

IL

Cook

Nurse Practitioner: Pediatrics (Babies, Children)

Whitlow, Emily A, NP+
05:00 PM, [Sat, Sun] 12:00 AM - 11:59 PM
After Hours Phone Number:(773) 363-6700
Accessibility: Some Criteria Met (I P, I EB, I IB, I PA)

Whittington, Jessica Joy, APNP+
Gender: Female
225 East Chicago Avenue
4 Northeast
Chicago, IL 60611
Phone:(312) 227-4000
NPI:1265011878
Cultural Training Completed: Yes
Hours: [Mon, Tue, Wed, Thu, Fri] 08:00 AM - 06:00 PM
Other Language(s):Spanish,Polish
Accessibility: Details Pending (P P, P EB, P IB, P PA)

Whittington, Jessica Joy, APNP
Gender: Female
225 E Chicago Ave
4
Chicago, IL 60611
Phone:(800) 543-7362
NPI:1265011878
Cultural Training Completed: Yes

IL

Cook

Nurse Practitioner: Pediatrics (Babies, Children)

Whittington, Jessica Joy, APNP
Hours: [Mon, Tue, Wed, Thu, Fri] 08:00 AM - 05:00 PM
Other Language(s):Spanish,Polish
Accessibility: Some Criteria Met (P, EB, IB, PA)

Wirth, Jacqueline Therese, APNP+
Gender: Female
225 E Chicago Ave
Chicago, IL 60611
Phone:(800) 543-7362
NPI:1487312427
Cultural Training Completed: No
Hours: [Mon, Tue, Wed, Thu, Fri, Sat, Sun] 12:00 AM - 11:59 PM
Other Language(s):Spanish,Polish
Accessibility: Some Criteria Met (P, EB, IB, PA)

Wirth, Jacqueline Therese, APNP+
Gender: Female
225 E Chicago Ave
7
Chicago, IL 60611
Phone:(800) 543-7362
NPI:1487312427
Cultural Training Completed: No

IL

Cook

Nurse Practitioner: Pediatrics (Babies, Children)

Wirth, Jacqueline Therese, APNP+
Hours: [Mon, Tue, Wed, Thu, Fri] 08:00 AM - 06:00 PM
Other Language(s):Spanish,Polish
Accessibility: Details Pending (P, EB, IB, PA)

Wolanski, Teresa, APNP+
Gender: Female
225 E Chicago Ave
Chicago, IL 60611
Phone:(312) 227-0400
NPI:1154705135
Cultural Training Completed: No
Hours: [Mon, Tue, Wed, Thu, Fri] 08:00 AM - 05:00 PM
Other Language(s):Spanish,Polish
Accessibility: Some Criteria Met (P, EB, IB, PA)

Wolanski, Teresa, APNP+
Gender: Female
225 E Chicago Ave
4
Chicago, IL 60611
Phone:(800) 543-7362
NPI:1154705135
Cultural Training Completed: No

IL

Cook

Nurse Practitioner: Pediatrics (Babies, Children)

Wolanski, Teresa, APNP+
Hours: [Mon, Tue, Wed, Thu, Fri] 08:00 AM - 05:00 PM
Other Language(s):Spanish,Polish
Accessibility: Details Pending (P, EB, IB, PA)

Yarbrough, Elizabeth, NP+
Gender: Female
5841 S Maryland Ave
Chicago, IL 60637
Phone:(888) 824-0200
NPI:1407559602
Cultural Training Completed: No
Hours: [Mon, Tue, Wed, Thu, Fri] 08:00 AM - 05:00 PM
Accessibility: Some Criteria Met (P, EB, IB, PA)

Young, Kyleen, APNP
Gender: Female
225 E Chicago Ave
Chicago, IL 60611
Phone:(312) 227-4000
NPI:1386045292
Cultural Training Completed: No
Hours: [Mon, Tue, Wed, Thu, Fri] 08:00 AM - 05:00 PM

IL

Cook

Nurse Practitioner: Pediatrics (Babies, Children)

Young, Kyleen, APNP
Other Language(s):Spanish,Polish
Accessibility: Some Criteria Met (P, EB, IB, PA)

Zekas, Linda B, APNP+
Gender: Female
225 E Chicago Ave
Chicago, IL 60611
Phone:(312) 227-4190
NPI:1366629230
Cultural Training Completed: No
Hours: [Mon, Tue, Wed, Thu, Fri] 08:00 AM - 05:00 PM
Other Language(s):Spanish,English,Polish
Accessibility: Some Criteria Met (P, EB, IB, PA)

Zekas, Linda B, APNP+
Gender: Female
225 E Chicago Ave
4
Chicago, IL 60611
Phone:(312) 227-4190
NPI:1366629230
Cultural Training Completed: No
Hours: [Mon, Tue, Wed, Thu, Fri] 08:00 AM - 05:00 PM

IL

Cook

Nurse Practitioner: Pediatrics (Babies, Children)

Zekas, Linda B, APNP+
Other Language(s):Spanish,English,Polish
Accessibility: Some Criteria Met (P, EB, IB, PA)

Zielinski, Kathleen Anne, APNP+
Gender: Female
225 E Chicago Ave
Chicago, IL 60611
Phone:(800) 543-7362
NPI:1780088948
Cultural Training Completed: No
Hours: [Mon, Tue, Wed, Thu, Fri] 08:00 AM - 06:00 PM
Other Language(s):Spanish,Polish
Certification(s):Board Certified
Accessibility: Some Criteria Met (P, EB, IB, PA)

Zinanni, Janis L, APNP+
Gender: Female
225 E Chicago Ave
Chicago, IL 60611
Phone:(800) 543-7362
NPI:1396774055
Cultural Training Completed: No

Nurse Practitioner: Pediatrics (Babies, Children)

Zinanni, Janis L, APNP+
Hours: [Mon, Tue, Wed, Thu, Fri, Sat, Sun] 12:00 AM - 11:59 PM
After Hours Phone Number:(800) 543-7362
Other Language(s):Spanish,Polish
Accessibility: Some Criteria Met (P, EB, IB, PA)

Zinanni, Janis L, APNP+
Gender: Female
225 E Chicago Ave
62
Chicago, IL 60611
Phone:(800) 543-7362
NPI:1396774055
Cultural Training Completed: No
Hours: [Mon, Tue, Wed, Thu, Fri] 08:00 AM - 05:00 PM
Other Language(s):Spanish,Polish
Accessibility: Details Pending (P, EB, IB, PA)

Zinanni, Janis L, APNP+
Gender: Female
225 E Chicago Ave
14
Chicago, IL 60611
Phone:(800) 543-7362

Nurse Practitioner: Pediatrics (Babies, Children)

Zinanni, Janis L, APNP+
NPI:1396774055
Cultural Training Completed: No
Hours: [Mon, Tue, Wed, Thu, Fri] 08:00 AM - 05:00 PM
Other Language(s):Spanish,Polish
Accessibility: Details Pending (P, EB, IB, PA)

Nurse Practitioner: Perinatal

Zekas, Linda B, APNP+
Gender: Female
225 E Chicago Ave
Chicago, IL 60611
Phone:(312) 227-4190
NPI:1366629230
Cultural Training Completed: No
Hours: [Mon, Tue, Wed, Thu, Fri] 08:00 AM - 05:00 PM
Other Language(s):Spanish,English,Polish
Certification(s):Board Certified
Accessibility: Some Criteria Met (P, EB, IB, PA)

Zekas, Linda B, APNP+
Gender: Female

Nurse Practitioner: Perinatal

Zekas, Linda B, APNP+
225 E Chicago Ave
4
Chicago, IL 60611
Phone:(312) 227-4190
NPI:1366629230
Cultural Training Completed: No
Hours: [Mon, Tue, Wed, Thu, Fri] 08:00 AM - 05:00 PM
Other Language(s):Spanish,English,Polish
Certification(s):Board Certified
Accessibility: Some Criteria Met (P, EB, IB, PA)

Nurse Practitioner: Psych/Mental Health

Achurra, Elenmor U, APRN+
Gender: Female
839 W 79th St
Chicago, IL 60620
Phone:(312) 492-1220
NPI:1134862493
Cultural Training Completed: No
Hours: [Mon, Tue, Wed, Thu, Fri, Sat] 08:00 AM - 05:00 PM
Accessibility: Details Pending (P, EB, IB, PA)

Adamowicz, Nicole, NP+
Gender: Female

IL

Cook

Nurse Practitioner: Psych/Mental Health

Adamowicz, Nicole, NP+
2150 W Harrison St
Chicago, IL 60612
Phone:(312) 942-5375
NPI:1043040785
Cultural Training Completed: No
Hours: [Mon, Tue, Wed, Thu, Fri] 08:00 AM - 05:00 PM
Other Language(s):Polish
Accessibility: Details Pending (P, EB, IB, PA)

Aderele, Hannah, NP+
Gender: Female
6303 N Clark St
Chicago, IL 60660
Phone:(773) 270-1652
NPI:1043907116
Cultural Training Completed: Yes
Hours: [Mon, Tue, Wed, Thu, Fri] 08:00 AM - 05:00 PM
Accessibility: Details Pending (P, EB, IB, PA)

Ajakaiye, Ganiu Joko, MSN+
Gender: Male
331 W Surf St
Ste 708
Chicago, IL 60657
Phone:(773) 649-4261
NPI:1386328524
Cultural Training Completed: Yes

IL

Cook

Nurse Practitioner: Psych/Mental Health

Ajakaiye, Ganiu Joko, MSN+
Hours: [Mon, Tue, Wed, Thu, Fri] 08:00 AM - 05:00 PM
Accessibility: Details Pending (P, EB, IB, PA)

Ajakaiye, Ganiu Joko, MSN+
Gender: Male
331 W Surf St
Ste 907
Chicago, IL 60657
Phone:(773) 655-3203
NPI:1386328524
Cultural Training Completed: Yes
Hours: [Mon, Tue, Wed, Thu, Fri] 08:00 AM - 05:00 PM
Accessibility: Some Criteria Met (P, EB, IB, PA)

Akerele, Semiloore M, ARNP+
Gender: Female
2822 E 83rd St
Chicago, IL 60617
Phone:(866) 267-2353
NPI:1588395842
Cultural Training Completed: Yes
Hours: [Mon, Tue, Wed, Thu, Fri] 08:00 AM - 05:00 PM, Sat 09:00 AM - 02:00 PM
Other Language(s):Spanish,Yoruba

IL

Cook

Nurse Practitioner: Psych/Mental Health

Akerele, Semiloore M, ARNP+
Accessibility: Details Pending (P, EB, IB, PA)

Akindunbi, Danyatta R, APRN+
Gender: Female
331 W Surf St
Ste 708
Chicago, IL 60657
Phone:(773) 649-4261
NPI:1902535156
Cultural Training Completed: Yes
Hours: [Mon, Tue, Wed, Thu, Fri] 08:00 AM - 05:00 PM
Accessibility: Details Pending (P, EB, IB, PA)

Akinyemi, Pipelayo Grace, APRN+
Gender: Female
331 W Surf St
Ste 708
Chicago, IL 60657
Phone:(773) 649-4261
NPI:1134878051
Cultural Training Completed: Yes
Hours: [Mon, Tue, Wed, Thu, Fri] 09:00 AM - 05:00 PM
Other Language(s):Yoruba
Accessibility: Details Pending (P, EB, IB, PA)

IL

Cook

Nurse Practitioner: Psych/Mental Health

Akrong, Akwetey Mensah+
Gender: Male
19 N Green St
Chicago, IL 60607
Phone:(312) 471-1639
NPI:1275824484
Cultural Training Completed: No
Hours: [Mon, Tue, Wed, Thu, Fri] 08:00 AM - 05:00 PM
Accessibility: Details Pending (P, EB, IB, PA)

Alavez Pinto, Idalia, NP+
Gender: Female
159 North Sangamon Street
Suite 200
Chicago, IL 60607
Phone:(516) 505-7200
NPI:1851159628
Cultural Training Completed: No
Hours: [Mon, Tue, Wed, Thu, Fri] 08:00 AM - 05:00 PM, Sun 08:00 AM - 06:00 PM
Accessibility: Details Pending (P, EB, IB, PA)

Alhassan, Majida, APRN+
Gender: Female
2845 North Sheridan Road
Suite 708
Chicago, IL 60657

IL

Cook

Nurse Practitioner: Psych/Mental Health

Alhassan, Majida, APRN+
Phone:(773) 649-4261
NPI:1457238214
Cultural Training Completed: Yes
Hours: [Mon, Tue, Wed, Thu, Fri] 08:00 AM - 05:00 PM
Other Language(s):Hausa
Accessibility: Some Criteria Met (P, EB, IB, PA)

Allen, Deborah R, APRN+
Gender: Female
1300 W Devon Ave
Chicago, IL 60660
Phone:(773) 751-7800
NPI:1477913820
Cultural Training Completed: No
Hours: [Mon, Tue, Wed, Thu, Fri] 08:00 AM - 05:00 PM
Other Language(s):Spanish
Accessibility: Some Criteria Met (P, EB, IB, PA)

Allen, Krystal, APRN+
Gender: Female
1203 W Augusta Blvd
Ste 1
Chicago, IL 60642
Phone:(773) 248-2255
NPI:1922760198
Cultural Training Completed: No

IL

Cook

Nurse Practitioner: Psych/Mental Health

Allen, Krystal, APRN+
Hours: [Mon, Tue, Wed, Thu, Fri] 08:00 AM - 05:00 PM
Accessibility: Some Criteria Met (P, EB, IB, PA)

Anderson, Rosalynn Jean, APRN+
Gender: Female
400 W 76th St
Chicago, IL 60620
Phone:(708) 299-3056
NPI:1689188526
Cultural Training Completed: Yes
Hours: [Mon, Tue, Wed, Thu] 09:00 AM - 04:00 PM, Fri 08:00 AM - 05:00 PM
Accessibility: Details Pending (P, EB, IB, PA)

Anderson, Rosalynn Jean, APRN+
Gender: Female
400 W 76th St
Chicago, IL 60620
Phone:(773) 947-7900
NPI:1689188526
Cultural Training Completed: Yes
Hours: [Mon, Tue, Wed, Thu, Fri] 08:00 AM - 05:00 PM
Accessibility: Details Pending (P, EB, IB, PA)

IL

Cook

Nurse Practitioner: Psych/Mental Health

Babawale, Tawakalitu Afolashade, APRN+
Gender: Female
9119 S Exchange Ave
Chicago, IL 60617
Phone:(773) 768-5000
NPI:1043820517
Cultural Training Completed: No
Hours: [Mon, Wed, Thu] 08:30 AM - 08:00 PM, [Tue, Fri] 08:30 AM - 05:00 PM, Sat 08:30 AM - 01:00 PM
Accessibility: Some Criteria Met (P, EB, IB, PA)

Bahena, Virginia, NP+
Gender: Female
5317 W Belmont Ave
Chicago, IL 60641
Phone:(773) 413-7264
NPI:1992411987
Cultural Training Completed: No
Hours: [Mon, Tue, Wed, Fri] 11:00 AM - 06:00 PM, Thu 08:00 AM - 05:00 PM
Other Language(s):Spanish
Accessibility: Details Pending (P, EB, IB, PA)

Baluch, Ayesha, NP+
Gender: Female
1203 W Augusta Blvd
Ste 1
Chicago, IL 60642
Phone:(773) 248-2255

IL

Cook

Nurse Practitioner: Psych/Mental Health

Baluch, Ayesha, NP+
NPI:1609650274
Cultural Training Completed: No
Hours: [Mon, Tue, Wed, Thu, Fri] 08:00 AM - 05:00 PM
Accessibility: Some Criteria Met (P, EB, IB, PA)

Banaszak, Jared J, NP
Gender: Male
4822 N Broadway St
Chicago, IL 60640
Phone:(312) 563-9012
NPI:1396414165
Cultural Training Completed: No
Hours: [Mon, Tue, Wed, Thu, Fri] 08:00 AM - 05:00 PM
After Hours Phone Number:(312) 563-9012
Accessibility: Details Pending (P, EB, IB, PA)

Berendt, Melissa, MSN+
Gender: Female
111 N Wabash Ave
Ste 100 # 3261
Chicago, IL 60602
Phone:(312) 278-1859
NPI:1871330472
Cultural Training Completed: Yes
Hours: [Mon, Tue, Wed, Thu, Fri] 09:00 AM - 06:00 PM

IL

Cook

Nurse Practitioner: Psych/Mental Health

Berendt, Melissa, MSN+
Accessibility: Details Pending (P, EB, IB, PA)

Bier, Sarah C, APRN+
Gender: Female
1140 N Milwaukee Ave
Ste 1
Chicago, IL 60642
Phone:(773) 536-2700
NPI:1962920884
Cultural Training Completed: Yes
Hours: [Mon, Tue, Wed, Thu, Fri] 08:00 AM - 05:00 PM
Other Language(s):Arabic,Hebrew,French
Accessibility: Some Criteria Met (P, EB, IB, PA)

Bishop, Stewart M, APRN+
Gender: Male
2900 N Lake Shore Dr
Chicago, IL 60657
Phone:(773) 665-3000
NPI:1639698244
Cultural Training Completed: Yes
Hours: [Mon, Tue, Wed, Thu, Fri] 08:00 AM - 05:00 PM
Other Language(s):English
Accessibility: Details Pending (P, EB, IB, PA)

IL

Cook

Nurse Practitioner: Psych/Mental Health

Bordeianu, Maria Andreea, DNP*
Gender: Female
6050 N California Ave
Ste 101
Chicago, IL 60659
Phone:(773) 406-2866
NPI:1114549755
Cultural Training Completed: No
Hours: [Mon, Tue, Wed, Thu, Fri] 08:00 AM - 05:00 PM
Other Language(s):Romanian
Accessibility: Details Pending (P, EB, IB, PA)

Boti, Faderin, APRN+
Gender: Female
1 E Erie St
Chicago, IL 60611
Phone:(773) 985-3539
NPI:1770170466
Cultural Training Completed: Yes
Hours: [Mon, Tue, Wed, Thu, Fri] 09:00 AM - 05:00 PM
Other Language(s):Yoruba
Accessibility: Some Criteria Met (P, EB, IB, PA)

Braun, Matthew Gerard, MSN+
Gender: Male
3306 W 63rd St
Chicago, IL 60629
Phone:(773) 270-1652

IL

Cook

Nurse Practitioner: Psych/Mental Health

Braun, Matthew Gerard, MSN+
NPI:1396535738
Cultural Training Completed: No
Hours: [Mon, Tue, Wed, Thu, Fri] 08:00 AM - 05:00 PM
Accessibility: Details Pending (P, EB, IB, PA)

Bump, Deborah Francine, APRN+
Gender: Female
2800 N Sheridan Rd
Ste 502
Chicago, IL 60657
Phone:(773) 472-1483
NPI:1326385824
Cultural Training Completed: Yes
Hours: [Mon, Tue, Wed, Thu, Fri] 08:00 AM - 05:00 PM
Accessibility: Some Criteria Met (P, EB, IB, PA)

Cameron, Kaleena, NP+
Gender: Female
1203 W Augusta Blvd
Ste 1
Chicago, IL 60642
Phone:(773) 248-2255
NPI:1689483430
Cultural Training Completed: No
Hours: [Mon, Tue, Wed, Thu, Fri] 08:00 AM - 05:00 PM

IL

Cook

Nurse Practitioner: Psych/Mental Health

Cameron, Kaleena, NP+
Accessibility: Some Criteria Met (P, EB, IB, PA)

Campbell, Amy Lynn, APRN+
Gender: Female
1431 N Claremont Ave
1
Chicago, IL 60622
Phone:(312) 491-5498
NPI:1114740388
Cultural Training Completed: Yes
Hours: [Mon, Tue, Wed, Thu, Fri] 08:00 AM - 05:00 PM
Certification(s):Board Certified
Accessibility: Details Pending (P, EB, IB, PA)

Campbell, Amy Lynn, APRN+
Gender: Female
1431 N Claremont Ave
Fl 1
Chicago, IL 60622
Phone:(312) 491-5498
NPI:1114740388
Cultural Training Completed: Yes
Hours: [Mon, Tue, Wed, Thu, Fri] 09:30 AM - 05:00 PM
Certification(s):Board Certified

IL

Cook

Nurse Practitioner: Psych/Mental Health

Campbell, Amy Lynn, APRN+
Accessibility: Some Criteria Met (P, EB, IB, PA)

Capers, Patricia, APRN+
Gender: Female
9718 S Halsted St
Chicago, IL 60628
Phone:(773) 233-4100
NPI:1437935830
Cultural Training Completed: Yes
Hours: [Mon, Tue, Wed, Thu, Fri] 08:00 AM - 05:00 PM, Sat 08:00 AM - 02:00 PM
Accessibility: Some Criteria Met (P, EB, IB, PA)

Carbray, Julie A, APN+
Gender: Female
1747 W Roosevelt Rd
Ste 155
Chicago, IL 60608
Phone:(312) 996-7723
NPI:1639261837
Cultural Training Completed: No
Hours: [Mon, Tue, Wed, Thu, Fri] 08:00 AM - 05:00 PM
After Hours Phone Number:(312) 996-7723
Other Language(s):English

IL

Cook

Nurse Practitioner: Psych/Mental Health

Carbray, Julie A, APN+
Accessibility: Details Pending (P, EB, IB, PA)

Carter, Keith Jerome, DNP+
Gender: Male
30 N Michigan Ave
Ste 424
Chicago, IL 60602
Phone:(312) 279-9981
NPI:1043920929
Cultural Training Completed: Yes
Hours: [Mon, Tue, Wed, Thu, Fri] 08:00 AM - 05:00 PM
Accessibility: Details Pending (P, EB, IB, PA)

Chapters, Daniel Z, NP+
Gender: Male
5730 W Roosevelt Rd
Chicago, IL 60644
Phone:(773) 413-1700
NPI:1336501550
Cultural Training Completed: Yes
Hours: [Mon, Tue, Wed, Thu, Fri] 08:00 AM - 05:00 PM, [Sat, Sun] 12:00 AM - 11:59 PM
Other Language(s):Spanish,Tagalog,English
Accessibility: Some Criteria Met (P, EB, IB, PA)

IL

Cook

Nurse Practitioner: Psych/Mental Health

Chopra, Payton, APRN+
Gender: Female
1431 N Claremont Ave
Fl 1
Chicago, IL 60622
Phone:(312) 491-5498
NPI:1598594715
Cultural Training Completed: No
Hours: [Mon, Tue, Wed, Thu, Fri] 09:30 AM - 05:00 PM
Certification(s):Board Certified
Accessibility: Some Criteria Met (P, EB, IB, PA)

Chopra, Payton, APRN+
Gender: Female
1431 N Claremont Ave
1
Chicago, IL 60622
Phone:(312) 491-5498
NPI:1598594715
Cultural Training Completed: No
Hours: [Mon, Tue, Wed, Thu, Fri] 08:00 AM - 05:00 PM
Certification(s):Board Certified
Accessibility: Details Pending (P, EB, IB, PA)

Connors, Allegra R, APRN+
Gender: Female
1220 S Wood St

IL

Cook

Nurse Practitioner: Psych/Mental Health

Connors, Allegra R, APRN+
Chicago, IL 60608
Phone:(312) 413-1453
NPI:1295231397
Cultural Training Completed: Yes
Hours: [Mon, Tue, Wed, Thu, Fri] 08:00 AM - 05:00 PM
After Hours Phone Number:(312) 996-2000
Other Language(s):English
Accessibility: Some Criteria Met (P, EB, IB, PA)

Dean, Tiffany L, NP+
Gender: Female
6250 S Cottage Grove Ave
Chicago, IL 60637
Phone:(312) 682-6110
NPI:1699273011
Cultural Training Completed: Yes
Hours: [Mon, Tue, Wed, Thu, Fri] 08:00 AM - 05:00 PM, Sat 08:00 AM - 12:00 PM
Accessibility: Some Criteria Met (P, EB, IB, PA)

Donaldson, Shawna, PMHNP+
Gender: Female
1203 W Augusta Blvd
Ste 1
Chicago, IL 60642
Phone:(773) 248-2255

IL

Cook

Nurse Practitioner: Psych/Mental Health

Donaldson, Shawna, PMHNP+
NPI:1902595226
Cultural Training Completed: No
Hours: [Mon, Tue, Wed, Thu, Fri] 08:00 AM - 05:00 PM
Accessibility: Some Criteria Met (P, EB, IB, PA)

Draxler, Janel M, APN+
Gender: Female
1645 W Jackson Blvd
Chicago, IL 60612
Phone:(312) 942-5932
NPI:1306298096
Cultural Training Completed: Yes
Hours: [Mon, Tue, Wed, Thu, Fri] 08:00 AM - 05:00 PM
Other Language(s):English
Certification(s):Board Certified
Accessibility: Details Pending (P, EB, IB, PA)

Estrada, Sol Y, NP+
1203 W Augusta Blvd
Ste 1
Chicago, IL 60642
Phone:(773) 248-2255
NPI:1457055451
Cultural Training Completed: Yes

IL

Cook

Nurse Practitioner: Psych/Mental Health

Estrada, Sol Y, NP+
Hours: [Mon, Tue, Wed, Thu, Fri] 08:00 AM - 05:00 PM
Accessibility: Some Criteria Met (P, EB, IB, PA)

Evangelista, Mary Jane Jane, APRN+
Gender: Female
1108 W Granville Ave
Chicago, IL 60660
Phone:(312) 912-3444
NPI:1720760010
Cultural Training Completed: No
Hours: [Mon, Tue, Wed, Thu, Fri] 09:00 AM - 05:00 PM
Accessibility: Details Pending (P, EB, IB, PA)

Finnegan, Kimberly, MSN+
Gender: Female
3030 N Mobile Ave
Chicago, IL 60634
Phone:(773) 622-5679
NPI:1134661366
Cultural Training Completed: No
Hours: [Mon, Tue, Wed, Thu, Fri] 08:00 AM - 05:00 PM
Other Language(s):English
Certification(s):Board Certified

IL

Cook

Nurse Practitioner: Psych/Mental Health

Finnegan, Kimberly, MSN+
Accessibility: Details Pending (P, EB, IB, PA)

Folawiyo-Saba, Sabitiyu K, APNP+
Gender: Female
2701 W 68th St
Fl 3
Chicago, IL 60629
Phone:(773) 884-7350
NPI:1962007880
Cultural Training Completed: No
Hours: [Mon, Tue, Wed, Thu, Fri, Sat, Sun] 12:00 AM - 11:59 PM
Accessibility: Some Criteria Met (P, EB, IB, PA)

Fyda, Michal, PMHNP+
Gender: Male
1203 W Augusta Blvd
Ste 1
Chicago, IL 60642
Phone:(773) 248-2255
NPI:1356106272
Cultural Training Completed: No
Hours: [Mon, Tue, Wed, Thu, Fri] 08:00 AM - 05:00 PM
Accessibility: Some Criteria Met (P, EB, IB, PA)

Gadisson, Jet J, MSN+
Gender: Female
1525 E 55th St

IL

Cook

Nurse Practitioner: Psych/Mental Health

Gadisson, Jet J, MSN+
Chicago, IL 60615
Phone:(773) 388-1600
NPI:1609205657
Cultural Training Completed: Yes
Hours: [Mon, Tue, Wed, Thu, Fri] 08:00 AM - 05:00 PM
Certification(s):Board Certified
Accessibility: Details Pending (P, EB, IB, PA)

Garcia, Denise G, APRN+
Gender: Female
1431 N Claremont Ave
Fl 1
Chicago, IL 60622
Phone:(312) 491-5498
NPI:1366027112
Cultural Training Completed: Yes
Hours: [Mon, Tue, Wed, Thu, Fri] 09:30 AM - 05:00 PM
Other Language(s):Spanish
Certification(s):Board Certified
Accessibility: Some Criteria Met (P, EB, IB, PA)

Garcia, Denise G, APRN+
Gender: Female
1431 N Claremont Ave
1
Chicago, IL 60622

IL

Cook

Nurse Practitioner: Psych/Mental Health

Garcia, Denise G, APRN+
Phone:(312) 491-5498
NPI:1366027112
Cultural Training Completed: Yes
Hours: [Mon, Tue, Wed, Thu, Fri] 08:00 AM - 05:00 PM
Other Language(s):Spanish
Certification(s):Board Certified
Accessibility: Details Pending (P, EB, IB, PA)

Garcia, Denise G, APRN#
Gender: Female
1431 N Claremont Ave
Chicago, IL 60622
Phone:(312) 491-5498
NPI:1366027112
Cultural Training Completed: Yes
Hours: [Mon, Tue, Wed, Thu, Fri] 08:00 AM - 05:00 PM
Other Language(s):Spanish
Certification(s):Board Certified
Accessibility: Some Criteria Met (P, EB, IB, PA)

Glover, Marisol, APRN#
Gender: Female
1147 N Western Ave
Chicago, IL 60622

IL

Cook

Nurse Practitioner: Psych/Mental Health

Glover, Marisol, APRN#
Phone:(312) 666-3494
NPI:1497027262
Cultural Training Completed: No
Hours: [Mon, Tue, Thu, Fri] 08:00 AM - 04:00 PM, Wed 10:00 AM - 04:00 PM
After Hours Phone Number:(312) 666-3494
Accessibility: Some Criteria Met (P, EB, IB, PA)

Grant, Carrie A, APRN+
Gender: Female
1203 W Augusta Blvd Ste 1
Chicago, IL 60642
Phone:(773) 248-2255
NPI:1235960188
Cultural Training Completed: No
Hours: [Mon, Tue, Wed, Thu, Fri] 08:00 AM - 05:00 PM
Accessibility: Some Criteria Met (P, EB, IB, PA)

Gray, Terri D, APRN+
Gender: Female
3166 N Lincoln Ave Ste 401
Chicago, IL 60657
Phone:(888) 870-1775
NPI:1629840046
Cultural Training Completed: No

IL

Cook

Nurse Practitioner: Psych/Mental Health

Gray, Terri D, APRN+
Hours: [Mon, Tue, Wed, Thu, Fri] 08:00 AM - 05:00 PM
Accessibility: Some Criteria Met (P, EB, IB, PA)

Guerra, Jac C, MSN+
Gender: Male
2875 W 19th St
Chicago, IL 60623
Phone:(773) 254-2222
NPI:1841183407
Cultural Training Completed: No
Hours: [Mon, Tue, Wed, Thu, Fri] 08:00 AM - 05:00 PM
Other Language(s):Spanish
Accessibility: Details Pending (P, EB, IB, PA)

Guerra, Jac C, MSN+
Gender: Male
4177 S Archer Ave
Chicago, IL 60632
Phone:(773) 254-2222
NPI:1841183407
Cultural Training Completed: No
Hours: [Mon, Tue, Wed, Thu, Fri] 08:00 AM - 05:00 PM, Sat 12:00 AM - 11:59 PM
Other Language(s):Spanish
Accessibility: Some Criteria Met (P, EB, IB, PA)

IL

Cook

Nurse Practitioner: Psych/Mental Health

Haggerty, Julie K, APNP+
Gender: Female
1 E Erie St
Chicago, IL 60611
Phone:(773) 985-3539
NPI:1790014520
Cultural Training Completed: No
Hours: [Mon, Tue, Wed, Thu, Fri] 09:00 AM - 05:00 PM
Other Language(s):English,Yoruba
Accessibility: Some Criteria Met (P, EB, IB, PA)

Harris, Donna Tanisha, MSN+
Gender: Female
641 W 63rd St
Chicago, IL 60621
Phone:(773) 388-1600
NPI:1457918385
Cultural Training Completed: Yes
Hours: [Mon, Tue, Wed, Thu, Fri] 08:00 AM - 05:00 PM, Sat 09:00 AM - 03:00 PM
Certification(s):Board Certified
Accessibility: Some Criteria Met (P, EB, IB, PA)

Harris, Kurt J, MS
Gender: Male
201 W Lake St
Chicago, IL 60606

IL

Cook

Nurse Practitioner: Psych/Mental Health

Harris, Kurt J, MS
Phone:(630) 430-7855
NPI:1164257929
Cultural Training Completed: Yes
Hours: [Mon, Tue, Wed, Thu, Fri] 08:00 AM - 05:00 PM
Accessibility: Some Criteria Met (P, EB, IB, PA)

Hays, Taren Kendrick, NP+
3209 N Lakewood Ave
Chicago, IL 60657
Phone:(872) 274-4344
NPI:1215760483
Cultural Training Completed: Yes
Hours: [Mon, Tue, Wed, Thu, Fri] 08:00 AM - 07:00 PM
Accessibility: Details Pending (P, EB, IB, PA)

Henderson, Angela M, APRN+
Gender: Female
1987 W 111th St
Chicago, IL 60643
Phone:(773) 238-1100
NPI:1235886342
Cultural Training Completed: Yes
Hours: [Mon, Tue, Wed, Thu, Fri] 09:00 AM - 09:00 PM, Sat 09:00 AM - 06:00 PM, Sun 03:00 PM - 07:00 PM

IL

Cook

Nurse Practitioner: Psych/Mental Health

Henderson, Angela M, APRN+
Accessibility: Some Criteria Met (P, EB, IB, PA)

Huerta, Arelia, NP+
Gender: Female
6416 W Belmont Ave
Chicago, IL 60634
Phone:(773) 782-2800
NPI:1992568935
Cultural Training Completed: No
Hours: [Mon, Wed] 09:30 AM - 06:00 PM, [Tue, Thu] 08:30 AM - 05:00 PM, Fri 08:00 AM - 04:30 PM, Sat 08:00 AM - 02:00 PM
Other Language(s):Spanish
Accessibility: Some Criteria Met (P, EB, IB, PA)

Ihlitskaya, Yuliya, NP+
Gender: Female
213 N Morgan St
Unit 1D
Chicago, IL 60607
Phone:(312) 888-2986
NPI:1558819664
Cultural Training Completed: No
Hours: [Mon, Tue, Wed, Thu, Fri] 08:00 AM - 05:00 PM
Accessibility: Details Pending (P, EB, IB, PA)

IL

Cook

Nurse Practitioner: Psych/Mental Health

Ingram, Emily E., NP
Gender: Female
836 W Wellington Ave
Chicago, IL 60657
Phone:(773) 296-3220
NPI:1356078992
Cultural Training Completed: No
Hours: [Mon, Tue, Wed, Thu, Fri] 08:00 AM - 05:00 PM
Accessibility: Some Criteria Met (P, EB, IB, PA)

Isioma, Cecilia C, NP+
Gender: Female
1750 E 87th St
Ste 109
Chicago, IL 60617
Phone:(773) 933-9300
NPI:1568217354
Cultural Training Completed: Yes
Hours: [Mon, Tue, Wed, Thu, Fri] 09:00 AM - 05:00 PM
Other Language(s):Spanish
Accessibility: Details Pending (P, EB, IB, PA)

James, Dominic, APNP+
Gender: Male
913 W Wellington Ave
Fl 2
Chicago, IL 60657
Phone:(872) 843-0200
NPI:1205713948

IL

Cook

Nurse Practitioner: Psych/Mental Health

James, Dominic, APNP+
Cultural Training Completed: No
Hours: [Mon, Tue, Wed, Thu, Fri] 08:00 AM - 05:00 PM
Accessibility: Some Criteria Met (P, EB, IB, PA)

Johnson, Yvette M, APN+
Gender: Female
2800 N Sheridan Rd
Ste 502
Chicago, IL 60657
Phone:(773) 472-1483
NPI:1043608631
Cultural Training Completed: Yes
Hours: [Mon, Tue, Wed, Thu, Fri] 08:00 AM - 05:00 PM
Accessibility: Some Criteria Met (P, EB, IB, PA)

Jomero, Aileen P, NP+
Gender: Female
520 N Ridgeway Ave
Chicago, IL 60624
Phone:(773) 265-3700
NPI:1659061273
Cultural Training Completed: No
Hours: [Mon, Tue, Wed, Thu, Fri] 08:00 AM - 05:00 PM, [Sat, Sun] 12:00 AM - 11:59 PM

IL

Cook

Nurse Practitioner: Psych/Mental Health

Jomero, Aileen P, NP+
Accessibility: Some Criteria Met (P, EB, IB, PA)

Jones, Jocelyn Blair, ARNP#
Gender: Female
4101 N Ravenswood Ave
Chicago, IL 60613
Phone:(773) 572-5500
NPI:1528350212
Cultural Training Completed: Yes
Hours: [Mon, Tue, Wed, Thu, Fri] 08:00 AM - 05:00 PM
Other Language(s):English
Accessibility: Details Pending (P, EB, IB, PA)

Kacker, Esha, MSN+
Gender: Female
159 North Sangamon Street
Suite 200
Chicago, IL 60607
Phone:(516) 505-7200
NPI:1205405644
Cultural Training Completed: Yes
Hours: [Mon, Tue, Wed, Thu, Fri] 08:00 AM - 05:00 PM, Sun 08:00 AM - 06:00 PM
Accessibility: Details Pending (P, EB, IB, PA)

IL

Cook

Nurse Practitioner: Psych/Mental Health

Kalensky, Melissa Diane, NP#
Gender: Female
1431 N Claremont Ave
Chicago, IL 60622
Phone:(312) 491-5498
NPI:1154681591
Cultural Training Completed: Yes
Hours: [Mon, Tue, Wed, Thu, Fri] 08:00 AM - 05:00 PM
Certification(s):Board Certified
Accessibility: Some Criteria Met (P, EB, IB, PA)

Kalensky, Melissa Diane, NP+
Gender: Female
1431 N Claremont Ave Fl 1
Chicago, IL 60622
Phone:(312) 491-5498
NPI:1154681591
Cultural Training Completed: Yes
Hours: [Mon, Tue, Wed, Thu, Fri] 09:30 AM - 05:00 PM
Certification(s):Board Certified
Accessibility: Some Criteria Met (P, EB, IB, PA)

Kalensky, Melissa Diane, NP+
Gender: Female
1431 N Claremont Ave # 1

IL

Cook

Nurse Practitioner: Psych/Mental Health

Kalensky, Melissa Diane, NP+
Chicago, IL 60622
Phone:(312) 491-5498
NPI:1154681591
Cultural Training Completed: Yes
Hours: [Mon, Tue, Wed, Thu, Fri] 08:00 AM - 05:00 PM
Certification(s):Board Certified
Accessibility: Details Pending (P, EB, IB, PA)

Kawa, Shannon, APNP+
Gender: Female
225 E Chicago Ave
Chicago, IL 60611
Phone:(800) 543-7362
NPI:1609307750
Cultural Training Completed: No
Hours: [Mon, Tue, Wed, Thu, Fri, Sat, Sun] 12:00 AM - 11:59 PM
Other Language(s):Spanish,Polish
Accessibility: Some Criteria Met (P, EB, IB, PA)

Kawa, Shannon, APNP+
Gender: Female
225 E Chicago Ave
10
Chicago, IL 60611
Phone:(800) 543-7362

IL

Cook

Nurse Practitioner: Psych/Mental Health

Kawa, Shannon, APNP+
NPI:1609307750
Cultural Training Completed: No
Hours: [Mon, Tue, Wed, Thu, Fri] 08:00 AM - 05:00 PM
Other Language(s):Spanish,Polish
Accessibility: Details Pending (P, EB, IB, PA)

Kelani, Lateef B, PMHNP+
Gender: Male
3828 W Taylor St
Chicago, IL 60624
Phone:(877) 381-6538
NPI:1164028189
Cultural Training Completed: No
Hours: [Mon, Tue, Wed, Thu, Fri] 08:00 AM - 05:00 PM
Accessibility: Some Criteria Met (P, EB, IB, PA)

Kemner, Gretchen L, APRN+
Gender: Female
1525 E 55th St
Chicago, IL 60615
Phone:(773) 388-1600
NPI:1598234726
Cultural Training Completed: No
Hours: Mon 03:00 AM - 09:00 PM, Tue 01:30

IL

Cook

Nurse Practitioner: Psych/Mental Health

Kemner, Gretchen L, APRN+
AM - 09:00 PM, [Wed, Thu, Fri] 08:00 AM - 09:00 PM
Other Language(s):English
Accessibility: Details Pending (P, EB, IB, PA)

Kennelly, Nora, NP+
Gender: Female
4177 S Archer Ave
Chicago, IL 60632
Phone:(773) 446-2960
NPI:1871355057
Cultural Training Completed: No
Hours: [Mon, Tue, Wed, Thu, Fri] 08:00 AM - 05:00 PM
Accessibility: Some Criteria Met (P, EB, IB, PA)

Khan, Nida Kashif, NP+
Gender: Female
25 E Washington St
Ste 1462
Chicago, IL 60602
Phone:(630) 366-7330
NPI:1457029977
Cultural Training Completed: Yes
Hours: [Mon, Tue, Wed, Thu, Fri] 08:00 AM - 05:00 PM
Other Language(s):Urdu,Hindi

IL

Cook

Nurse Practitioner: Psych/Mental Health

Khan, Nida Kashif, NP+
Accessibility: Some Criteria Met (P, EB, IB, PA)

Krishnan, Diana C., NP+
Gender: Female
3423 S Hermitage Ave
Chicago, IL 60608
Phone:(312) 736-2865
NPI:1235908229
Cultural Training Completed: Yes
Hours: [Mon, Tue, Wed, Thu, Fri, Sat] 12:00 PM - 08:00 PM
Accessibility: Details Pending (P, EB, IB, PA)

Lagunas, Lizette, APNP+
Gender: Female
2001 S California Ave
Chicago, IL 60608
Phone:(773) 584-6200
NPI:1467146233
Cultural Training Completed: Yes
Hours: [Mon, Tue, Wed, Thu, Fri] 08:00 AM - 05:00 PM, Sat 02:00 PM - 05:00 PM
Other Language(s):Spanish
Accessibility: Some Criteria Met (P, EB, IB, PA)

IL

Cook

Nurse Practitioner: Psych/Mental Health

Lagunas, Lizette, APNP+
Gender: Female
2001 S CALIFORNIA AVE
STE 100
Chicago, IL 60608
Phone:(773) 584-6200
NPI:1467146233
Cultural Training Completed: Yes
Hours: [Mon, Tue, Wed, Thu, Fri] 08:00 AM - 05:00 PM
Other Language(s):Spanish
Accessibility: Some Criteria Met (P, EB, IB, PA)

Larson, Theresa A, APRN+
Gender: Female
3166 N Lincoln Ave
Ste 401
Chicago, IL 60657
Phone:(888) 870-1775
NPI:1942040472
Cultural Training Completed: No
Hours: [Mon, Tue, Wed, Thu, Fri] 08:00 AM - 05:00 PM
Accessibility: Some Criteria Met (P, EB, IB, PA)

Lathe, Susan Marie, NP+
Gender: Female
1203 W Augusta Blvd
Ste 1

IL

Cook

Nurse Practitioner: Psych/Mental Health

Lathe, Susan Marie, NP+
Chicago, IL 60642
Phone:(773) 248-2255
NPI:1649845280
Cultural Training Completed: No
Hours: [Mon, Tue, Wed, Thu, Fri] 08:00 AM - 05:00 PM
Accessibility: Some Criteria Met (P, EB, IB, PA)

Lechowicz, Angela, MS+
Gender: Female
213 N Morgan St
Unit 1D
Chicago, IL 60607
Phone:(312) 888-2986
NPI:1760236152
Cultural Training Completed: Yes
Hours: [Mon, Tue, Wed, Thu, Fri] 08:00 AM - 05:00 PM
Accessibility: Details Pending (P, EB, IB, PA)

Lee, Taylor Danielle, PMHNP+
Gender: Female
3860 W Ogden Ave
Chicago, IL 60623
Phone:(872) 588-3000
NPI:1487548418
Cultural Training Completed: No
Hours: [Mon, Tue, Wed, Thu, Fri] 08:00 AM -

IL

Cook

Nurse Practitioner: Psych/Mental Health

Lee, Taylor Danielle, PMHNP+
05:00 PM, Sat 08:00 AM - 12:30 PM
Accessibility: Details Pending (P, EB, IB, PA)

Leinart Greene, Anne M, BA+
Gender: Female
5730 W Roosevelt Rd
Chicago, IL 60644
Phone:(773) 413-1700
NPI:1902209737
Cultural Training Completed: No
Hours: [Mon, Tue, Wed, Thu, Fri] 08:00 AM - 05:00 PM, [Sat, Sun] 12:00 AM - 11:59 PM
Other Language(s):Hindi,Urdu,Spanish
Certification(s):Board Certified
Accessibility: Some Criteria Met (P, EB, IB, PA)

Little, Joetta, APRN+
Gender: Female
641 W 63rd St
Chicago, IL 60621
Phone:(312) 355-5590
NPI:1801605514
Cultural Training Completed: No
Hours: [Mon, Tue, Wed, Thu, Fri] 08:00 AM - 05:00 PM

IL

Cook

Nurse Practitioner: Psych/Mental Health

Little, Joetta, APRN+
Accessibility: Details Pending (P, EB, IB, PA)

Loops, Natalie Rose, MSN+
Gender: Female
1431 N Claremont Ave # 1
Chicago, IL 60622
Phone:(877) 937-4744
NPI:1114881422
Cultural Training Completed: Yes
Hours: [Mon, Tue, Wed, Thu, Fri] 08:00 AM - 05:00 PM
Accessibility: Details Pending (P, EB, IB, PA)

Loops, Natalie Rose, MSN+
Gender: Female
1431 N Claremont Ave
Chicago, IL 60622
Phone:(312) 491-5498
NPI:1114881422
Cultural Training Completed: Yes
Hours: [Mon, Tue, Wed, Thu, Fri] 08:00 AM - 05:00 PM
Accessibility: Some Criteria Met (P, EB, IB, PA)

Markova, Irena, APRN+
Gender: Female
6303 N Clark St
Chicago, IL 60660

IL

Cook

Nurse Practitioner: Psych/Mental Health

Markova, Irena, APRN+
Phone:(773) 270-1652
NPI:1346938362
Cultural Training Completed: Yes
Hours: [Mon, Tue, Wed, Thu, Fri] 08:00 AM - 05:00 PM
Other Language(s):Bulgarian
Accessibility: Details Pending (P, EB, IB, PA)

McCaslin, Ronald, NP+
Gender: Male
2600 S Michigan Ave
Ste 305
Chicago, IL 60616
Phone:(312) 371-7951
NPI:1346016409
Cultural Training Completed: Yes
Hours: [Mon, Tue, Wed, Thu, Fri] 08:00 AM - 05:00 PM
Accessibility: Some Criteria Met (P, EB, IB, PA)

Mcdonough, Meghan, DNP+
Gender: Female
5461 W Lake St
Chicago, IL 60644
Phone:(773) 378-3347
NPI:1083561260
Cultural Training Completed: No

IL

Cook

Nurse Practitioner: Psych/Mental Health

Mcdonough, Meghan, DNP+
Hours: [Mon, Tue, Wed, Thu, Fri] 08:00 AM - 05:00 PM
Accessibility: Some Criteria Met (P, EB, IB, PA)

Meier, Katie L, CNP+
Gender: Female
5140 N California Ave
STE G600
Chicago, IL 60625
Phone:(773) 989-3803
NPI:1689119752
Cultural Training Completed: No
Hours: [Mon, Tue, Wed, Thu, Fri] 08:00 AM - 05:00 PM
Other Language(s):English
Accessibility: Some Criteria Met (P, EB, IB, PA)

Mojekwu, Obiageli, APRN+
Gender: Female
1300 W Devon Ave
Chicago, IL 60660
Phone:(773) 751-7850
NPI:1063298883
Cultural Training Completed: No
Hours: [Mon, Tue, Wed, Thu, Fri] 08:00 AM - 05:00 PM, Sat 08:30 AM - 12:30 PM
Other Language(s):Spanish

IL

Cook

Nurse Practitioner: Psych/Mental Health

Mojekwu, Obiageli, APRN+
Accessibility: Some Criteria Met (P, EB, IB, PA)

Moreno, Nathaniel, APRN+
Gender: Male
1044 N Francisco Ave
Ste 403
Chicago, IL 60622
Phone:(847) 212-9809
NPI:1316780828
Cultural Training Completed: Yes
Hours: [Mon, Tue, Wed, Thu, Fri] 08:00 AM - 05:00 PM
Accessibility: Some Criteria Met (P, EB, IB, PA)

Morrison, Devika Zorina, APRN+
Gender: Female
1203 W Augusta Blvd
Ste 1
Chicago, IL 60642
Phone:(773) 248-2255
NPI:1881426294
Cultural Training Completed: No
Hours: [Mon, Tue, Wed, Thu, Fri] 08:00 AM - 05:00 PM
Accessibility: Some Criteria Met (P, EB, IB, PA)

Mosby-Thompson, Kendall R, APNP+
Gender: Male

IL

Cook

Nurse Practitioner: Psych/Mental Health

Mosby-Thompson, Kendall R, APNP+
2701 W 68th St
3
Chicago, IL 60629
Phone:(773) 884-7920
NPI:1154107845
Cultural Training Completed: Yes
Hours: [Mon, Tue, Wed, Thu, Fri] 08:00 AM - 05:00 PM
Accessibility: Some Criteria Met (P, EB, IB, PA)

Nandar, Mya Yee, NP+
Gender: Female
3828 W Taylor St
Chicago, IL 60624
Phone:(877) 505-4673
NPI:1710584834
Cultural Training Completed: Yes
Hours: [Mon, Tue, Wed, Thu, Fri] 08:00 AM - 05:00 PM
Accessibility: Details Pending (P, EB, IB, PA)

Narrod, Molly, NP+
Gender: Female
3501 N Halsted St
Chicago, IL 60657
Phone:(773) 388-1600
NPI:1932096047
Cultural Training Completed: Yes
Hours: [Mon, Tue, Wed, Thu, Fri] 08:00 AM -

IL

Cook

Nurse Practitioner: Psych/Mental Health

Narrod, Molly, NP+
05:00 PM, Sat 12:00 AM - 12:00 PM
Accessibility: Some Criteria Met (P, EB, IB, PA)

Nguyen, Anh Bao, APNP+
Gender: Female
1431 N Claremont Ave
1
Chicago, IL 60622
Phone:(312) 491-5498
NPI:1508437484
Cultural Training Completed: Yes
Hours: [Mon, Tue, Wed, Thu, Fri] 08:00 AM - 05:00 PM
Certification(s):Board Certified
Accessibility: Details Pending (P, EB, IB, PA)

Nguyen, Cathy H, MSN+
Gender: Female
3416 S Halsted St
Chicago, IL 60608
Phone:(773) 823-9434
NPI:1740878925
Cultural Training Completed: No
Hours: [Mon, Tue, Wed, Thu, Fri] 08:00 AM - 05:00 PM
Accessibility: Details Pending (P, EB, IB, PA)

IL

Cook

Nurse Practitioner: Psych/Mental Health

Nyenke, Douglas O, APRN+
Gender: Male
10406 S Western Ave
Chicago, IL 60643
Phone:(312) 248-3931
NPI:1780399055
Cultural Training Completed: Yes
Hours: [Mon, Tue, Wed, Thu, Fri] 08:00 AM - 05:00 PM
Other Language(s):Spanish
Certification(s):Board Certified
Accessibility: Some Criteria Met (P, EB, IB, PA)

OGBOR, ADELINE, NP+
Gender: Female
10406 S Western Ave
Chicago, IL 60643
Phone:(312) 857-4475
NPI:1376469130
Cultural Training Completed: No
Hours: [Mon, Tue, Wed, Thu, Fri] 08:00 AM - 05:00 PM
Accessibility: Some Criteria Met (P, EB, IB, PA)

Oberlander, Lillian S, NP+
Gender: Female
1645 W Jackson Blvd
Chicago, IL 60612
Phone:(312) 563-6637

IL

Cook

Nurse Practitioner: Psych/Mental Health

Oberlander, Lillian S, NP+
NPI:1962147629
Cultural Training Completed: No
Hours: [Mon, Tue, Wed, Thu, Fri] 08:00 AM - 05:00 PM
Accessibility: Details Pending (P, EB, IB, PA)

Oliver, Claire E, APNP+
Gender: Female
2701 W 68th St
3
Chicago, IL 60629
Phone:(773) 565-2550
NPI:1992295596
Cultural Training Completed: Yes
Hours: [Mon, Tue, Wed, Thu, Fri] 08:00 AM - 05:00 PM
Other Language(s):English
Accessibility: Some Criteria Met (P, EB, IB, PA)

Omolabi, Rukayat, FNP+
Gender: Female
6821 S Halsted St
Chicago, IL 60621
Phone:(773) 651-3629
NPI:1134887623
Cultural Training Completed: Yes
Hours: [Mon, Thu] 08:30 AM - 07:00 PM,

IL

Cook

Nurse Practitioner: Psych/Mental Health

Omolabi, Rukayat, FNP+
[Tue, Wed, Fri] 08:30 AM - 05:30 PM, Sat 08:30 AM - 02:00 PM
Accessibility: Details Pending (P, EB, IB, PA)

Opakunle, Teslim O, NP+
Gender: Male
326 W 64th St
Chicago, IL 60621
Phone:(773) 962-3900
NPI:1922487370
Cultural Training Completed: Yes
Hours: [Mon, Tue, Wed, Thu, Fri] 08:00 AM - 05:00 PM
Other Language(s):Yoruba
Accessibility: Some Criteria Met (P, EB, IB, PA)

Orozco, Ricardo, APRN+
Gender: Male
3828 W Taylor St
Chicago, IL 60624
Phone:(877) 505-4673
NPI:1518579168
Cultural Training Completed: Yes
Hours: [Mon, Tue, Wed, Thu, Fri] 08:00 AM - 05:00 PM
Other Language(s):Spanish

IL

Cook

Nurse Practitioner: Psych/Mental Health

Orozco, Ricardo, APRN+
Accessibility: Details Pending (P, EB, IB, PA)

Orozco, Ricardo, APRN+
Gender: Male
966 W 21st St
Chicago, IL 60608
Phone:(773) 254-1400
NPI:1518579168
Cultural Training Completed: Yes
Hours: [Mon, Tue, Wed, Thu, Fri] 08:00 AM - 05:00 PM
Other Language(s):Spanish
Accessibility: Details Pending (P, EB, IB, PA)

Osinowo, Oluseun Ayokunle, NP+
Gender: Male
1750 E 87th St
Ste 109
Chicago, IL 60617
Phone:(773) 933-9300
NPI:1548614431
Cultural Training Completed: Yes
Hours: [Mon, Tue, Wed, Thu, Fri] 09:00 AM - 05:00 PM
Other Language(s):Spanish
Accessibility: Details Pending (P, EB, IB, PA)

IL

Cook

Nurse Practitioner: Psych/Mental Health

Owoyemi, Shola A, ARNP+
Gender: Female
1 E Erie St
Chicago, IL 60611
Phone:(773) 985-3539
NPI:1699460121
Cultural Training Completed: No
Hours: [Mon, Tue, Wed, Thu, Fri] 09:00 AM - 05:00 PM
Other Language(s):Yoruba
Accessibility: Some Criteria Met (P, EB, IB, PA)

Patel, Bhavi, MSN+
Gender: Female
8745 W Higgins Rd
Ste 110
Chicago, IL 60631
Phone:(815) 947-4463
NPI:1124646203
Cultural Training Completed: No
Hours: [Mon, Tue, Wed, Thu, Fri] 08:00 AM - 05:00 PM
Accessibility: Details Pending (P, EB, IB, PA)

Patel, Kalindi, NP+
Gender: Female
213 N Morgan St
Chicago, IL 60607
Phone:(312) 888-2986
NPI:1053018051
Cultural Training Completed: No

IL

Cook

Nurse Practitioner: Psych/Mental Health

Patel, Kalindi, NP+
Hours: [Mon, Tue, Wed, Thu, Fri] 08:00 AM - 05:00 PM
Accessibility: Details Pending (P, EB, IB, PA)

Patton, Susan H, PMHNP+
Gender: Female
520 N Ridgeway Ave
Chicago, IL 60624
Phone:(773) 265-3700
NPI:1750722872
Cultural Training Completed: No
Hours: [Mon, Tue, Wed, Thu, Fri] 08:00 AM - 05:00 PM, [Sat, Sun] 12:00 AM - 11:59 PM
After Hours Phone Number:(773) 265-3700
Accessibility: Some Criteria Met (P, EB, IB, PA)

Paul, Hannah R, DNP+
Gender: Female
6374 N Lincoln Ave
Chicago, IL 60659
Phone:(872) 270-5999
NPI:1114701208
Cultural Training Completed: No
Hours: [Mon, Tue] 08:00 AM - 06:00 PM, Wed 08:00 AM - 05:00 PM, Thu 08:00 AM - 07:00 PM, Fri 08:00 AM - 02:00 PM, Sun 08:00 AM - 01:00 PM

IL

Cook

Nurse Practitioner: Psych/Mental Health

Paul, Hannah R, DNP+
Accessibility: Some Criteria Met (P, EB, IB, PA)

Perez, Jessica A, NP#
Gender: Female
1431 N Claremont Ave
Chicago, IL 60622
Phone:(312) 491-5498
NPI:1487312211
Cultural Training Completed: Yes
Hours: [Mon, Tue, Wed, Thu, Fri] 08:00 AM - 05:00 PM
Accessibility: Some Criteria Met (P, EB, IB, PA)

Perez, Jessica A, NP+
Gender: Female
1431 N Claremont Ave # 1
Chicago, IL 60622
Phone:(312) 491-5498
NPI:1487312211
Cultural Training Completed: Yes
Hours: [Mon, Tue, Wed, Thu, Fri] 08:00 AM - 05:00 PM
Accessibility: Details Pending (P, EB, IB, PA)

Perez, Jessica A, NP+
Gender: Female
1431 N Claremont Ave Fl 1
Chicago, IL 60622
Phone:(312) 491-5498
NPI:1487312211

IL

Cook

Nurse Practitioner: Psych/Mental Health

Perez, Jessica A, NP+
Cultural Training Completed: Yes
Hours: [Mon, Tue, Wed, Thu, Fri] 09:30 AM - 05:00 PM
Accessibility: Some Criteria Met (P, EB, IB, PA)

Peterson, Jennifer, APNP+
Gender: Female
225 E Chicago Ave
Chicago, IL 60611
Phone:(800) 543-7362
NPI:1801445754
Cultural Training Completed: No
Hours: [Mon, Tue, Wed, Thu, Fri, Sat, Sun] 12:00 AM - 11:59 PM
After Hours Phone Number:(800) 543-7362
Other Language(s):Spanish,Polish
Accessibility: Some Criteria Met (P, EB, IB, PA)

Petrusic, Erin, APRN+
Gender: Female
1140 N Milwaukee Ave Ste 1
Chicago, IL 60642
Phone:(773) 536-2700
NPI:1124432497
Cultural Training Completed: Yes

IL

Cook

Nurse Practitioner: Psych/Mental Health

Petrusic, Erin, APRN+
Hours: [Mon, Tue, Wed, Thu, Fri] 08:00 AM - 05:00 PM
Accessibility: Some Criteria Met (P, EB, IB, PA)

Pettigrew, Lynda Eileen, ARNP+
Gender: Female
5730 W Roosevelt Rd
Chicago, IL 60644
Phone:(773) 413-1700
NPI:1174869994
Cultural Training Completed: Yes
Hours: [Mon, Tue, Wed, Thu, Fri] 08:00 AM - 05:00 PM, [Sat, Sun] 12:00 AM - 11:59 PM
Other Language(s):Hindi,Urdu,Spanish
Accessibility: Some Criteria Met (P, EB, IB, PA)

Powers, Jill Michelle, CNP+
Gender: Female
8745 W Higgins Rd
Chicago, IL 60631
Phone:(815) 947-4463
NPI:1588857890
Cultural Training Completed: Yes
Hours: [Mon, Tue, Wed, Thu, Fri] 08:00 AM - 05:00 PM

IL

Cook

Nurse Practitioner: Psych/Mental Health

Powers, Jill Michelle, CNP+
Accessibility: Details Pending (P, EB, IB, PA)

Presutti, Wayne C, MS+
Gender: Male
8556 S Ashland Ave
Chicago, IL 60620
Phone:(312) 598-1887
NPI:1679964001
Cultural Training Completed: Yes
Hours: [Mon, Tue, Wed, Thu, Fri] 08:00 AM - 05:00 PM
Other Language(s):English,Spanish
Accessibility: Details Pending (P, EB, IB, PA)

Pride, Rebecca C, NP+
Gender: Female
325 S Paulina St
Chicago, IL 60612
Phone:(312) 942-8387
NPI:1942494034
Cultural Training Completed: Yes
Hours: [Mon, Tue, Wed, Thu, Fri] 08:00 AM - 05:00 PM
Other Language(s):Arabic,English,Greek,Gujarati,Korean,Spanish

IL

Cook

Nurse Practitioner: Psych/Mental Health

Pride, Rebecca C, NP+
Accessibility: Details Pending (P, EB, IB, PA)

Pride, Rebecca C, NP+
Gender: Female
325 S PAULINA ST
2ND FL
Chicago, IL 60612
Phone:(312) 942-8387
NPI:1942494034
Cultural Training Completed: Yes
Hours: [Mon, Tue, Wed, Thu, Fri] 08:00 AM - 05:00 PM
Other Language(s):Arabic,English,Greek,Gujarati,Korean,Spanish
Accessibility: Details Pending (P, EB, IB, PA)

Reed, Nakia, NP+
Gender: Female
9718 S Halsted St
Chicago, IL 60628
Phone:(773) 233-4100
NPI:1598606345
Cultural Training Completed: No
Hours: [Mon, Tue, Wed, Thu, Fri] 08:00 AM - 05:00 PM, Sat 08:00 AM - 02:00 PM
Accessibility: Some Criteria Met (P, EB, IB, PA)

IL

Cook

Nurse Practitioner: Psych/Mental Health

Reyes, Sheila Roxanne Roxanne, NP+
Gender: Female
25 E Washington St
Ste 1462
Chicago, IL 60602
Phone:(630) 366-7330
NPI:1073300695
Cultural Training Completed: Yes
Hours: [Mon, Tue, Wed, Thu, Fri] 08:00 AM - 05:00 PM
Other Language(s):Tagalog
Certification(s):Board Certified
Accessibility: Some Criteria Met (P, EB, IB, PA)

Richardson, Erin Elizabeth, ARNP+
Gender: Female
1431 N Claremont Ave
Fl 1
Chicago, IL 60622
Phone:(312) 491-5498
NPI:1528896131
Cultural Training Completed: Yes
Hours: [Mon, Tue, Wed, Thu, Fri] 09:30 AM - 05:00 PM
Accessibility: Some Criteria Met (P, EB, IB, PA)

Richardson, Erin Elizabeth, ARNP+
Gender: Female
1431 N Claremont Ave

IL

Cook

Nurse Practitioner: Psych/Mental Health

Richardson, Erin Elizabeth, ARNP+
1
Chicago, IL 60622
Phone:(312) 491-5498
NPI:1528896131
Cultural Training Completed: Yes
Hours: [Mon, Tue, Wed, Thu, Fri] 08:00 AM - 05:00 PM
Accessibility: Details Pending (P, EB, IB, PA)

Robinson, Sharee, NP+
Gender: Female
2259 W Taylor St
Chicago, IL 60612
Phone:(312) 285-2982
NPI:1396632469
Cultural Training Completed: Yes
Hours: [Mon, Tue, Wed, Thu, Fri] 08:00 AM - 05:00 PM, Sat 10:00 AM - 05:00 PM
Accessibility: Some Criteria Met (P, EB, IB, PA)

Robison, Femmily Blake, NP+
Gender: Female
3501 N Halsted St
Chicago, IL 60657
Phone:(773) 388-1600
NPI:1871096016
Cultural Training Completed: Yes
Hours: [Mon, Tue, Wed, Thu, Fri] 08:00 AM -

IL

Cook

Nurse Practitioner: Psych/Mental Health

Robison, Femmily Blake, NP+
05:00 PM, Sat 12:00 AM - 12:00 PM
Accessibility: Some Criteria Met (P, EB, IB, PA)

Sanders Golden, Rachena N, PMHNP+
Gender: Female
520 N Ridgeway Ave
Chicago, IL 60624
Phone:(773) 265-3700
NPI:1902795800
Cultural Training Completed: No
Hours: [Mon, Tue, Wed, Thu, Fri] 08:00 AM - 05:00 PM, [Sat, Sun] 12:00 AM - 11:59 PM
Accessibility: Some Criteria Met (P, EB, IB, PA)

Saunders, Andrea, CNP+
Gender: Female
520 N Ridgeway Ave
Chicago, IL 60624
Phone:(773) 265-3700
NPI:1679121743
Cultural Training Completed: Yes
Hours: [Mon, Tue, Wed, Thu, Fri] 08:00 AM - 05:00 PM, [Sat, Sun] 12:00 AM - 11:59 PM
Accessibility: Some Criteria Met (P, EB, IB, PA)

IL

Cook

Nurse Practitioner: Psych/Mental Health

Shafer, Jonathan Meyer, NP+
Gender: Male
1203 W Augusta Blvd Ste 1
Chicago, IL 60642
Phone:(773) 248-2255
NPI:1780483222
Cultural Training Completed: No
Hours: [Mon, Tue, Wed, Thu, Fri] 08:00 AM - 05:00 PM
Accessibility: Some Criteria Met (P, EB, IB, PA)

Shasha, Regina M, ARNP+
Gender: Female
4101 N Ravenswood Ave
Chicago, IL 60613
Phone:(773) 572-5400
NPI:1508993031
Cultural Training Completed: Yes
Hours: [Mon, Tue, Wed, Thu, Fri] 08:30 AM - 05:00 PM
Accessibility: Some Criteria Met (P, EB, IB, PA)

Shrestha, Deepa, APRN+
Gender: Female
912 S Wood St
Chicago, IL 60612
Phone:(312) 996-7136
NPI:1962190223

IL

Cook

Nurse Practitioner: Psych/Mental Health

Shrestha, Deepa, APRN+
Cultural Training Completed: No
Hours: [Mon, Tue, Wed, Thu, Fri] 08:00 AM - 05:00 PM
Accessibility: Some Criteria Met (P, EB, IB, PA)

Simeone, Jessica, APN+
Gender: Female
1400 W Greenleaf Ave
Chicago, IL 60626
Phone:(773) 508-6100
NPI:1568909760
Cultural Training Completed: Yes
Hours: [Mon, Tue, Wed, Thu, Fri] 08:00 AM - 05:00 PM
Other Language(s):Spanish
Certification(s):Board Certified
Accessibility: Details Pending (P, EB, IB, PA)

Simmons, Lauren Ivy, NP+
Gender: Female
1137 W Lawrence Ave
Chicago, IL 60640
Phone:(855) 940-4867
NPI:1659784528
Cultural Training Completed: No

IL

Cook

Nurse Practitioner: Psych/Mental Health

Simmons, Lauren Ivy, NP+
Hours: [Mon, Tue, Wed, Thu, Fri] 07:00 AM - 05:00 PM
Accessibility: Some Criteria Met (P, EB, IB, PA)

Skrzypczynski, Kali Denise, DNP+
Gender: Female
520 N Ridgeway Ave
Chicago, IL 60624
Phone:(773) 265-3700
NPI:1831990092
Cultural Training Completed: No
Hours: [Mon, Tue, Wed, Thu, Fri] 08:00 AM - 05:00 PM, [Sat, Sun] 12:00 AM - 11:59 PM
Accessibility: Some Criteria Met (P, EB, IB, PA)

Stamps, Crystal J, APRN+
Gender: Female
839 W 79th St
Chicago, IL 60620
Phone:(312) 492-1220
NPI:1528579372
Cultural Training Completed: No
Hours: [Mon, Tue, Wed, Thu, Fri, Sat] 08:00 AM - 05:00 PM
Other Language(s):Arabic,Greek,Gujarati,Korean,Spanish

IL

Cook

Nurse Practitioner: Psych/Mental Health

Stamps, Crystal J, APRN+
Accessibility: Details Pending (P, EB, IB, PA)

Stevens, Kristina M, APRN*
Gender: Female
912 S Wood St
Chicago, IL 60612
Phone:(312) 996-2200
NPI:1255734869
Cultural Training Completed: No
Hours: [Mon, Tue, Wed, Thu, Fri] 08:00 AM - 05:00 PM
Other Language(s):English
Accessibility: Details Pending (P, EB, IB, PA)

Strickland, Victoria D., NP+
Gender: Female
1203 W Augusta Blvd
Ste 1
Chicago, IL 60642
Phone:(773) 248-2255
NPI:1720862998
Cultural Training Completed: No
Hours: [Mon, Tue, Wed, Thu, Fri] 08:00 AM - 05:00 PM
Accessibility: Some Criteria Met (P, EB, IB, PA)

IL

Cook

Nurse Practitioner: Psych/Mental Health

Sullivan, Michelle B, APNP+
Gender: Female
4700 S California Ave
Chicago, IL 60632
Phone:(773) 584-6200
NPI:1134677842
Cultural Training Completed: Yes
Hours: [Mon, Tue, Wed, Thu, Fri] 08:00 AM - 05:00 PM
Other Language(s):Spanish
Accessibility: Some Criteria Met (P, EB, IB, PA)

Tatum, Melissa P., NP+
Gender: Female
25 E Washington St
Ste 1615
Chicago, IL 60602
Phone:(312) 967-9678
NPI:1972078350
Cultural Training Completed: Yes
Hours: [Mon, Tue, Wed, Thu, Fri] 08:00 AM - 05:00 PM
Accessibility: Details Pending (P, EB, IB, PA)

Tessman, Dorothy C, APN+
Gender: Female
5525 S Pulaski Rd
Chicago, IL 60629
Phone:(312) 996-6480
NPI:1639567886

IL

Cook

Nurse Practitioner: Psych/Mental Health

Tessman, Dorothy C, APN+
Cultural Training Completed: No
Hours: [Mon, Tue, Wed, Thu, Fri] 08:00 AM - 05:00 PM
Other Language(s):English
Certification(s):Board Certified
Accessibility: Some Criteria Met (P, EB, IB, PA)

Ukeka, Freda, PMHNP+
Gender: Female
3860 W Ogden Ave
Chicago, IL 60623
Phone:(872) 588-3000
NPI:1023993979
Cultural Training Completed: No
Hours: [Mon, Tue, Wed, Thu, Fri] 08:00 AM - 05:00 PM, Sat 08:00 AM - 12:30 PM
Accessibility: Details Pending (P, EB, IB, PA)

Vidal-Ruiz, Annabella E, APRN+
Gender: Female
1431 N Claremont Ave
2
Chicago, IL 60622
Phone:(312) 491-5498
NPI:1063867760
Cultural Training Completed: Yes

IL

Cook

Nurse Practitioner: Psych/Mental Health

Vidal-Ruiz, Annabella E, APRN+
Hours: [Mon, Tue, Wed, Thu, Fri] 08:00 AM - 05:00 PM
Other Language(s):Spanish,English
Certification(s):Board Certified
Accessibility: Details Pending (P, EB, IB, PA)

Vidal-Ruiz, Annabella E, APRN+
Gender: Female
1431 N Western Ave
Ste 306
Chicago, IL 60622
Phone:(312) 491-5498
NPI:1063867760
Cultural Training Completed: Yes
Hours: [Mon, Tue, Wed, Thu, Fri] 08:00 AM - 05:00 PM
Other Language(s):Spanish,English
Certification(s):Board Certified
Accessibility: Details Pending (P, EB, IB, PA)

Vidal-Ruiz, Annabella E, APRN+
Gender: Female
1431 N Claremont Ave
Fl 1
Chicago, IL 60622

IL

Cook

Nurse Practitioner: Psych/Mental Health

Vidal-Ruiz, Annabella E, APRN+
Phone:(312) 491-5498
NPI:1063867760
Cultural Training Completed: Yes
Hours: [Mon, Tue, Wed, Thu, Fri] 09:30 AM - 05:00 PM
Other Language(s):Spanish,English
Certification(s):Board Certified
Accessibility: Some Criteria Met (P, EB, IB, PA)

Vidal-Ruiz, Annabella E, APRN+
Gender: Female
1431 N Claremont Ave
Chicago, IL 60622
Phone:(877) 937-4744
NPI:1063867760
Cultural Training Completed: Yes
Hours: [Mon, Tue, Wed, Thu, Fri] 08:00 AM - 05:00 PM
Other Language(s):Spanish,English
Certification(s):Board Certified
Accessibility: Some Criteria Met (P, EB, IB, PA)

Villalon, Mary Ann Ann, PMHNP
Gender: Female

IL

Cook

Nurse Practitioner: Psych/Mental Health

Villalon, Mary Ann Ann, PMHNP
1203 W Augusta Blvd
Ste 1
Chicago, IL 60642
Phone:(773) 248-2255
NPI:1447936984
Cultural Training Completed: No
Hours: [Mon, Tue, Wed, Thu, Fri] 08:00 AM - 05:00 PM
Accessibility: Some Criteria Met (P, EB, IB, PA)

Vitale, Melissa, NP+
Gender: Female
1140 N Milwaukee Ave
Ste 1
Chicago, IL 60642
Phone:(773) 536-2700
NPI:1952867681
Cultural Training Completed: Yes
Hours: [Mon, Tue, Wed, Thu, Fri] 08:00 AM - 05:00 PM
Accessibility: Some Criteria Met (P, EB, IB, PA)

Vonderhaar, Bernard J, APRN
Gender: Male
1220 S Wood St
Chicago, IL 60608
Phone:(312) 413-4900
NPI:1255803045
Cultural Training Completed: No

IL

Cook

Nurse Practitioner: Psych/Mental Health

Vonderhaar, Bernard J, APRN
Hours: [Mon, Tue, Wed, Thu, Fri] 08:00 AM - 05:00 PM
Other Language(s):English
Accessibility: Some Criteria Met (P, EB, IB, PA)

Wasserman, Jenna, APRN+
Gender: Female
1431 N Claremont Ave
Chicago, IL 60622
Phone:(312) 491-5498
NPI:1326914029
Cultural Training Completed: No
Hours: [Mon, Tue, Wed, Thu, Fri] 08:00 AM - 05:00 PM
Certification(s):Board Certified
Accessibility: Some Criteria Met (P, EB, IB, PA)

Wasserman, Jenna, APRN+
Gender: Female
1431 N Claremont Ave
Fl 1
Chicago, IL 60622
Phone:(312) 491-5498
NPI:1326914029
Cultural Training Completed: No
Hours: [Mon, Tue, Wed, Thu, Fri] 09:30 AM - 05:00 PM

IL

Cook

Nurse Practitioner: Psych/Mental Health

Wasserman, Jenna, APRN+
Certification(s):Board Certified
Accessibility: Some Criteria Met (P, EB, IB, PA)

Wasserman, Jenna, APRN+
Gender: Female
1431 N Claremont Ave
1
Chicago, IL 60622
Phone:(312) 491-5498
NPI:1326914029
Cultural Training Completed: No
Hours: [Mon, Tue, Wed, Thu, Fri] 08:00 AM - 05:00 PM
Certification(s):Board Certified
Accessibility: Details Pending (P, EB, IB, PA)

Wengel, Elizabeth M, NP+
Gender: Female
1203 W Augusta Blvd
Ste 1
Chicago, IL 60642
Phone:(773) 248-2255
NPI:1144469917
Cultural Training Completed: Yes
Hours: [Mon, Tue, Wed, Thu, Fri] 08:00 AM - 05:00 PM
Other Language(s):Spanish

IL

Cook

Nurse Practitioner: Psych/Mental Health

Wengel, Elizabeth M, NP+
Accessibility: Some Criteria Met (P, EB, IB, PA)

Wright, Lisa L, NP+
Gender: Female
7531 S Stony Island Ave
Chicago, IL 60649
Phone:(780) 873-9059
NPI:1548068802
Cultural Training Completed: No
Hours: [Mon, Tue, Wed, Thu, Fri] 09:00 AM - 05:00 PM
Accessibility: Details Pending (P, EB, IB, PA)

Yang, Wenfei, APRN+
Gender: Female
1127 N Oakley Blvd # 2
Chicago, IL 60622
Phone:(312) 770-2040
NPI:1912558495
Cultural Training Completed: No
Hours: [Mon, Tue, Wed, Thu, Fri] 08:00 AM - 05:00 PM
Certification(s):Board Certified
Accessibility: Some Criteria Met (P, EB, IB, PA)

Yang, Wenfei, APRN+
Gender: Female
5635 W Belmont Ave

IL

Cook

Nurse Practitioner: Psych/Mental Health

Yang, Wenfei, APRN+
Chicago, IL 60634
Phone:(773) 736-1830
NPI:1912558495
Cultural Training Completed: No
Hours: [Mon, Tue, Wed, Thu, Fri] 08:00 AM - 05:00 PM
Certification(s):Board Certified
Accessibility: Details Pending (P, EB, IB, PA)

Yodchai, Ekalak, NP+
Gender: Female
2525 S Michigan Ave
Chicago, IL 60616
Phone:(312) 567-2000
NPI:1609395383
Cultural Training Completed: No
Hours: [Mon, Tue, Wed, Thu, Fri] 08:00 AM - 05:00 PM
Other Language(s):Thai
Certification(s):Board Certified
Accessibility: Some Criteria Met (P, EB, IB, PA)

walker, chartiece, NP+
Gender: Female
10406 S Western Ave
Chicago, IL 60643
Phone:(312) 857-4475
NPI:1184595647
Cultural Training Completed: No

IL

Cook

Nurse Practitioner: Psych/Mental Health

walker, chartiece, NP+
Hours: [Mon, Tue, Wed, Thu, Fri] 08:00 AM - 05:00 PM
Accessibility: Some Criteria Met (P, EB, IB, PA)

Nurse Practitioner: Womens Health

Baukert, Lindsay K, APRN+
Gender: Female
1801 W Taylor St
Chicago, IL 60612
Phone:(312) 413-7500
NPI:1760890313
Cultural Training Completed: Yes
Hours: [Mon, Tue, Wed, Thu, Fri] 08:00 AM - 05:00 PM
Other Language(s):English
Certification(s):Board Certified
Accessibility: Some Criteria Met (P, EB, IB, PA)

Bender, Fran S, APRN+
Gender: Female
2819 W 21st Pl
Rm 100
Chicago, IL 60623
Phone:(773) 584-6200
NPI:1558449942
Cultural Training Completed: Yes

IL

Cook

Nurse Practitioner: Womens Health

Bender, Fran S, APRN+
Hours: [Mon, Tue, Wed, Thu, Fri] 08:00 AM - 05:00 PM
Other Language(s):English,Spanish
Certification(s):Board Certified
Accessibility: Some Criteria Met (P, EB, IB, PA)

Brennan, Sarah J, APRN+
Gender: Female
1801 W Taylor St
Chicago, IL 60612
Phone:(312) 413-7500
NPI:1245124361
Cultural Training Completed: No
Hours: [Mon, Tue, Wed, Thu, Fri] 08:00 AM - 05:00 PM
Accessibility: Some Criteria Met (P, EB, IB, PA)

Cashill, Alisun Beth, NP+
Gender: Female
1276 N Clybourn Ave
Chicago, IL 60610
Phone:(312) 337-1073
NPI:1194688697
Cultural Training Completed: No
Hours: [Mon, Tue, Wed, Thu, Fri] 08:00 AM -

IL

Cook

Nurse Practitioner: Womens Health

Cashill, Alisun Beth, NP+
05:00 PM, Sat 09:00 AM - 01:00 PM
Accessibility: Some Criteria Met (P, EB, IB, PA)

Cashill, Alisun Beth, NP+
Gender: Female
4829 S Cottage Grove Ave
Chicago, IL 60615
Phone:(773) 548-1170
NPI:1194688697
Cultural Training Completed: No
Hours: [Mon, Tue, Wed, Thu, Fri] 08:00 AM - 05:00 PM
Accessibility: Some Criteria Met (P, EB, IB, PA)

Cashill, Alisun Beth, NP+
Gender: Female
1520 N Kostner Ave
Chicago, IL 60651
Phone:(312) 216-8020
NPI:1194688697
Cultural Training Completed: No
Hours: [Mon, Tue, Wed, Thu, Fri] 08:00 AM - 05:00 PM, Sat 09:00 AM - 01:00 PM
Accessibility: Some Criteria Met (P, EB, IB, PA)

IL

Cook

Nurse Practitioner: Womens Health

Cashill, Alisun Beth, NP+
Gender: Female
3753 S Cottage Grove Ave
Chicago, IL 60653
Phone:(773) 268-7600
NPI:1194688697
Cultural Training Completed: No
Hours: [Mon, Wed, Thu, Fri] 08:00 AM - 05:00 PM, Tue 08:00 AM - 08:30 PM, Sat 09:00 AM - 01:00 PM
Accessibility: Some Criteria Met (P, EB, IB, PA)

Cashill, Alisun Beth, NP+
Gender: Female
150 E Huron St
Chicago, IL 60611
Phone:(312) 741-8554
NPI:1194688697
Cultural Training Completed: No
Hours: [Mon, Tue, Wed, Thu, Fri] 08:00 AM - 05:00 PM
Accessibility: Some Criteria Met (P, EB, IB, PA)

Cashill, Alisun Beth, NP+
Gender: Female
4259 S Berkeley Ave
Chicago, IL 60653
Phone:(773) 268-7600
NPI:1194688697

IL

Cook

Nurse Practitioner: Womens Health

Cashill, Alisun Beth, NP+
Cultural Training Completed: No
Hours: [Mon, Tue, Wed, Thu, Fri] 08:00 AM - 05:00 PM
Accessibility: Some Criteria Met (P, EB, IB, PA)

Gudim, Paige, APRN+
Gender: Female
1801 W Taylor St
Chicago, IL 60612
Phone:(312) 413-7500
NPI:1366082588
Cultural Training Completed: No
Hours: [Mon, Tue, Wed, Thu, Fri] 08:00 AM - 05:00 PM
Accessibility: Some Criteria Met (P, EB, IB, PA)

Homere, Danica T., APRN+
Gender: Female
736 W 95th St
Chicago, IL 60628
Phone:(773) 487-7700
NPI:1437870722
Cultural Training Completed: No
Hours: [Mon, Tue, Wed, Thu, Fri] 08:00 AM - 05:00 PM
Accessibility: Some Criteria Met (P, EB, IB, PA)

IL

Cook

Nurse Practitioner: Womens Health

Reid, Caryn C, APNP+
Gender: Female
6250 S Cottage Grove Ave
Chicago, IL 60637
Phone:(312) 682-6110
NPI:1154538163
Cultural Training Completed: Yes
Hours: [Mon, Tue, Wed, Thu, Fri] 08:00 AM - 05:00 PM, Sat 08:00 AM - 12:00 PM
Other Language(s):English
Accessibility: Some Criteria Met (P, EB, IB, PA)

Song, Seunghee I, APRN
Gender: Female
1801 W Taylor St
Chicago, IL 60612
Phone:(866) 600-2273
NPI:1134727811
Cultural Training Completed: Yes
Hours: [Mon, Tue, Wed, Thu, Fri] 08:00 AM - 05:00 PM
Accessibility: Details Pending (P, EB, IB, PA)

Song, Seunghee I, APRN+
Gender: Female
1309 S Halsted St
Chicago, IL 60607
Phone:(312) 413-3000
NPI:1134727811

IL

Cook

Nurse Practitioner: Womens Health

Song, Seunghee I, APRN+
Cultural Training Completed: Yes
Hours: [Mon, Tue, Wed, Thu, Fri] 08:00 AM - 05:00 PM
Accessibility: Some Criteria Met (P, EB, IB, PA)

Uhlar, Chelsee, APRN+
Gender: Female
2533 W Cermak Rd
Chicago, IL 60608
Phone:(773) 523-0900
NPI:1871379727
Cultural Training Completed: Yes
Hours: [Mon, Tue, Wed, Thu, Fri] 08:00 AM - 05:00 PM, Sat 08:30 AM - 01:00 PM
Accessibility: Some Criteria Met (P, EB, IB, PA)

Varnas, Laima, NP
Gender: Female
1725 W Harrison St
Ste 351
Chicago, IL 60612
Phone:(312) 942-5936
NPI:1952060543
Cultural Training Completed: No
Hours: [Mon, Tue, Wed, Thu, Fri] 08:00 AM - 05:00 PM
Certification(s):Board Certified

IL

Cook

Nurse Practitioner: Womens Health

Varnas, Laima, NP
Accessibility: Details Pending (P, EB, IB, PA)

Varnas, Laima, NP+
Gender: Female
1725 W Harrison St
Ste 407
Chicago, IL 60612
Phone:(312) 942-5936
NPI:1952060543
Cultural Training Completed: No
Hours: [Mon, Tue, Wed, Thu, Fri] 08:00 AM - 05:00 PM
Certification(s):Board Certified
Accessibility: Details Pending (P, EB, IB, PA)

Nutrition (Eating, Digestion)

Alamilla, Louis, RD+
Gender: Male
966 W 21st St
Chicago, IL 60608
Phone:(773) 254-1400
NPI:1659938157
Cultural Training Completed: No
Hours: [Mon, Tue, Wed, Thu, Fri] 08:00 AM - 05:00 PM
Other Language(s):Spanish
Accessibility: Details Pending (P, EB, IB, PA)

IL

Cook

Nutrition (Eating, Digestion)

Eisenberg, Kaitlyn E, RD+
Gender: Female
1725 W Harrison St
Ste 207
Chicago, IL 60612
Phone:(312) 942-6400
NPI:1588168934
Cultural Training Completed: No
Hours: [Mon, Tue, Wed, Thu, Fri] 08:00 AM - 05:00 PM
After Hours Phone Number:(312) 942-5861
Certification(s):Board Certified
Accessibility: Details Pending (P, EB, IB, PA)

Janusauskaite, Iveta, RD+
Gender: Female
326 W 64th St
Chicago, IL 60621
Phone:(773) 962-3900
NPI:1619575560
Cultural Training Completed: No
Hours: [Mon, Tue, Wed, Thu, Fri] 08:00 AM - 05:00 PM
Accessibility: Some Criteria Met (P, EB, IB, PA)

Jones, Olivia, RD+
1500 S Fairfield Ave
Fl 4
Chicago, IL 60608
Phone:(773) 257-4325

IL

Cook

Nutrition (Eating, Digestion)

Jones, Olivia, RD+
NPI:1578434411
Cultural Training Completed: No
Hours: [Mon, Tue, Wed, Thu, Fri] 08:00 AM - 05:00 PM
Accessibility: Some Criteria Met (P, EB, IB, PA)

Kubiak, Brinsley Joallen, RD+
Gender: Female
3418 S Halsted St
Chicago, IL 60608
Phone:(773) 337-7627
NPI:1457031551
Cultural Training Completed: No
Hours: [Mon, Tue, Wed, Thu, Fri, Sun] 07:00 AM - 07:00 PM
Certification(s):Board Certified
Accessibility: Some Criteria Met (P, EB, IB, PA)

Kubiak, Brinsley Joallen, RD+
Gender: Female
2121 W Roscoe St
Chicago, IL 60618
Phone:(312) 586-1185
NPI:1457031551
Cultural Training Completed: No
Hours: [Mon, Tue, Wed, Thu, Fri] 08:00 AM - 05:00 PM

IL

Cook

Nutrition (Eating, Digestion)

Kubiak, Brinsley Joallen, RD+
Certification(s):Board Certified
Accessibility: Some Criteria Met (P, EB, IB, PA)

Kubiak, Brinsley Joallen, RD+
Gender: Female
2216 W North Ave
Chicago, IL 60647
Phone:(312) 878-8800
NPI:1457031551
Cultural Training Completed: No
Hours: [Mon, Tue, Wed, Thu, Fri] 08:00 AM - 05:00 PM
Certification(s):Board Certified
Accessibility: Some Criteria Met (P, EB, IB, PA)

Kubiak, Brinsley Joallen, RD+
Gender: Female
2117 N Damen Ave
Chicago, IL 60647
Phone:(312) 429-5664
NPI:1457031551
Cultural Training Completed: No
Hours: [Mon, Tue, Wed, Thu, Fri] 08:00 AM - 05:00 PM
Certification(s):Board Certified

IL

Cook

Nutrition (Eating, Digestion)

Kubiak, Brinsley Joallen, RD+
Accessibility: Some Criteria Met (P, EB, IB, PA)

Kubiak, Brinsley Joallen, RD+
Gender: Female
4851 N Milwaukee Ave
Chicago, IL 60630
Phone:(773) 241-7350
NPI:1457031551
Cultural Training Completed: No
Hours: [Mon, Tue, Wed, Thu, Fri] 08:00 AM - 05:00 PM
Certification(s):Board Certified
Accessibility: Some Criteria Met (P, EB, IB, PA)

Mukmineva, Elina, RD+
Gender: Female
1945 W Wilson Ave
Ste 5110
Chicago, IL 60640
Phone:(773) 232-2300
NPI:1790507788
Cultural Training Completed: No
Hours: [Mon, Tue, Wed, Thu, Fri] 09:00 AM - 05:00 PM
Accessibility: Details Pending (P, EB, IB, PA)

IL

Cook

Nutrition (Eating, Digestion)

Mukmineva, Elina, RD+
Gender: Female
1349 N Western Ave
Chicago, IL 60622
Phone:(773) 232-2300
NPI:1790507788
Cultural Training Completed: No
Hours: [Mon, Tue, Wed, Thu, Fri] 09:00 AM - 05:00 PM
Accessibility: Details Pending (P, EB, IB, PA)

Mukmineva, Elina, RD+
Gender: Female
1544 W Chicago Ave
Chicago, IL 60642
Phone:(773) 232-2300
NPI:1790507788
Cultural Training Completed: No
Hours: [Mon, Tue, Wed, Thu, Fri] 09:00 AM - 05:00 PM
Accessibility: Details Pending (P, EB, IB, PA)

Nader, Claire, RD+
Gender: Female
5841 S Maryland Ave
Chicago, IL 60637
Phone:(888) 824-0200
NPI:1568180032
Cultural Training Completed: No

IL

Cook

Nutrition (Eating, Digestion)

Nader, Claire, RD+
Hours: [Mon, Tue, Wed, Thu, Fri] 08:00 AM - 05:00 PM
Accessibility: Some Criteria Met (P, EB, IB, PA)

Neva, Kimberly Mae, RD+
Gender: Female
1725 W Harrison St
Ste 810
Chicago, IL 60612
Phone:(312) 942-6400
NPI:1417436551
Cultural Training Completed: No
Hours: [Mon, Tue, Wed, Thu, Fri] 08:00 AM - 05:00 PM
After Hours Phone Number:(312) 942-5500
Accessibility: Details Pending (P, EB, IB, PA)

Neva, Kimberly Mae, RD+
Gender: Female
1725 W Harrison St
Ste 1138
Chicago, IL 60612
Phone:(312) 942-4444
NPI:1417436551
Cultural Training Completed: No
Hours: [Mon, Tue, Wed, Thu, Fri] 08:00 AM - 05:00 PM

IL

Cook

Nutrition (Eating, Digestion)

Neva, Kimberly Mae, RD+
Accessibility: Some Criteria Met (P, EB, IB, PA)

Reyes, Celine Marie, RD+
Gender: Female
2216 W North Ave
Chicago, IL 60647
Phone:(312) 586-1184
NPI:1952031064
Cultural Training Completed: No
Hours: [Mon, Tue, Wed, Thu, Fri] 08:00 AM - 05:00 PM
Accessibility: Some Criteria Met (P, EB, IB, PA)

Reyes, Celine Marie, RD+
Gender: Female
4851 N Milwaukee Ave
Chicago, IL 60630
Phone:(773) 241-7350
NPI:1952031064
Cultural Training Completed: No
Hours: [Mon, Tue, Wed, Thu, Fri] 08:00 AM - 05:00 PM
Accessibility: Some Criteria Met (P, EB, IB, PA)

Reyes, Celine Marie, RD+
Gender: Female
3168 N Broadway St
Chicago, IL 60657

IL

Cook

Nutrition (Eating, Digestion)

Reyes, Celine Marie, RD+
Phone:(312) 586-7977
NPI:1952031064
Cultural Training Completed: No
Hours: [Mon, Tue, Wed, Thu, Fri, Sun] 07:00 AM - 07:00 PM
Accessibility: Some Criteria Met (P, EB, IB, PA)

Rios, Evelyn, RD*
Gender: Female
1740 W Taylor St
Chicago, IL 60612
Phone:(312) 413-1555
NPI:1386419380
Cultural Training Completed: No
Hours: [Mon, Tue, Wed, Thu, Fri] 08:00 AM - 05:00 PM
Accessibility: Some Criteria Met (P, EB, IB, PA)

Stoll, Jarrett Cramer, RD+
Gender: Male
1823 W 47th St
Chicago, IL 60609
Phone:(773) 665-0275
NPI:1417436791
Cultural Training Completed: No
Hours: [Mon, Tue, Wed, Thu, Fri] 08:00 AM - 05:00 PM

IL

Cook

Nutrition (Eating, Digestion)

Stoll, Jarrett Cramer, RD+
Accessibility: Details Pending (P, EB, IB, PA)

Stoll, Jarrett Cramer, RD+
Gender: Male
3916 N Broadway St
Chicago, IL 60613
Phone:(773) 296-2400
NPI:1417436791
Cultural Training Completed: No
Hours: [Mon, Tue, Wed, Thu, Fri] 08:00 AM - 05:00 PM
Accessibility: Details Pending (P, EB, IB, PA)

Stoll, Jarrett Cramer, RD+
Gender: Male
3416 S Halsted St
Chicago, IL 60608
Phone:(773) 296-2400
NPI:1417436791
Cultural Training Completed: No
Hours: [Mon, Tue, Wed, Thu, Fri] 08:00 AM - 05:00 PM
Accessibility: Some Criteria Met (P, EB, IB, PA)

Susterich, Courtney E, RD*
Gender: Female
1411 S Michigan Ave
5

IL

Cook

Nutrition (Eating, Digestion)

Susterich, Courtney E, RD*
Chicago, IL 60605
Phone:(312) 942-5926
NPI:1265052237
Cultural Training Completed: No
Hours: [Mon, Tue, Wed, Thu, Fri] 08:00 AM - 05:00 PM
After Hours Phone Number:(312) 942-5926
Other Language(s):English
Certification(s):Board Certified
Accessibility: Details Pending (P, EB, IB, PA)

Obesity Medicine

Sarran, Marc A, MD+
Gender: Male
840 W Irving Park Rd
Ste 305
Chicago, IL 60613
Phone:(773) 975-6775
NPI:1902283450
Cultural Training Completed: Yes
Hours: [Mon, Tue, Wed, Thu, Fri] 08:30 AM - 05:00 PM
Accessibility: Some Criteria Met (P, EB, IB, PA)

Sarran, Marc A, MD*
Gender: Male
200 W Superior St
Ste 300
Chicago, IL 60654

IL

Cook

Obesity Medicine

Sarran, Marc A, MD*
Phone:(773) 327-6800
NPI:1902283450
Cultural Training Completed: Yes
Hours: [Mon, Tue, Wed, Thu, Fri] 09:00 AM - 05:00 PM
Accessibility: Some Criteria Met (P, EB, IB, PA)

Obstetrics & Gynecology (Pregnancy, Women's Health)

Abbasi, Anum, MD+
Gender: Female
5140 N California Ave Ste 605
Chicago, IL 60625
Phone:(773) 989-6200
NPI:1679063010
Cultural Training Completed: No
Hours: Tue 01:00 PM - 04:00 PM
Certification(s):Board Certified
Accessibility: Details Pending (P, EB, IB, PA)

Abraham, Tracy Steinke, CNM+
Gender: Female
820 S Wood St
Chicago, IL 60612
Phone:(312) 355-6245
NPI:1023191269
Cultural Training Completed: Yes

IL

Cook

Obstetrics & Gynecology (Pregnancy, Women's Health)

Abraham, Tracy Steinke, CNM+
Hours: [Mon, Tue, Wed, Thu, Fri] 08:00 AM - 05:00 PM
Other Language(s):English
Certification(s):Board Certified
Accessibility: Details Pending (P, EB, IB, PA)

Abrego, Fidel, MD+
Gender: Male
500 E 51st St
Chicago, IL 60615
Phone:(312) 864-0200
NPI:1245351824
Cultural Training Completed: No
Hours: [Mon, Tue, Wed, Thu, Fri] 08:00 AM - 05:00 PM, Sat 08:00 AM - 04:00 PM
After Hours Phone Number:(312) 864-0200
Other Language(s):Spanish
Certification(s):Board Certified
Accessibility: Details Pending (P, EB, IB, PA)

Aguinaldo, Elaine T, MD+
Gender: Female
5215 N California Ave Ste 700
Chicago, IL 60625

IL

Cook

Obstetrics & Gynecology (Pregnancy, Women's Health)

Aguinaldo, Elaine T, MD+
Phone:(312) 666-3494
NPI:1528350865
Cultural Training Completed: Yes
Hours: [Mon, Tue, Wed, Thu, Fri] 08:00 AM - 05:00 PM, Sat 08:30 AM - 04:30 PM
After Hours Phone Number:(312) 666-3494
Other Language(s):English,Spanish
Certification(s):Board Certified
Accessibility: Some Criteria Met (P, EB, IB, PA)

Alexander, Tamika A, MD+
Gender: Female
1801 W Taylor St
Chicago, IL 60612
Phone:(312) 413-7500
NPI:1518179209
Cultural Training Completed: No
Hours: [Mon, Tue, Wed, Thu, Fri] 08:00 AM - 05:00 PM
After Hours Phone Number:(312) 413-7500
Other Language(s):English
Certification(s):Board Certified

IL

Cook

Obstetrics & Gynecology (Pregnancy, Women's Health)

Alexander, Tamika A, MD+
Accessibility: Some Criteria Met (P, EB, IB, PA)

Alston, Charles C, MD+
Gender: Male
2017 W 95th St
Chicago, IL 60643
Phone:(773) 779-2800
NPI:1922070382
Cultural Training Completed: Yes
Hours: [Mon, Tue, Wed, Thu, Fri] 08:00 AM - 05:00 PM
Other Language(s):English
Accessibility: Details Pending (P, EB, IB, PA)

Ampuero, Fernando A, MD+
Gender: Male
645 S Central Ave
Chicago, IL 60644
Phone:(773) 626-4300
NPI:1760438477
Cultural Training Completed: Yes
Hours: [Mon, Tue, Wed, Thu, Fri] 08:00 AM - 05:00 PM, [Sat, Sun] 12:00 AM - 11:59 PM
After Hours Phone Number:(773) 626-4300

IL

Cook

Obstetrics & Gynecology (Pregnancy, Women's Health)

Ampuero, Fernando A, MD+
Other Language(s):Spanish,English,Igbo
Accessibility: Some Criteria Met (P, EB, IB, PA)

Aniol, Zbigniew, MD+
Gender: Male
7447 W Talcott Ave
Ste 436
Chicago, IL 60631
Phone:(773) 774-4000
NPI:1871582486
Cultural Training Completed: No
Hours: [Mon, Tue, Wed, Thu, Fri] 08:00 AM - 05:00 PM
Other Language(s):Russian,Polish,Ukrainian
Certification(s):Board Certified
Accessibility: Details Pending (P, EB, IB, PA)

Ansari, Imaan, MD+
Gender: Female
3000 N Halsted St
Ste 309
Chicago, IL 60657
Phone:(773) 296-3300
NPI:1972034304
Cultural Training Completed: No

IL

Cook

Obstetrics & Gynecology (Pregnancy, Women's Health)

Ansari, Imaan, MD+
Hours: [Mon, Tue, Wed, Thu, Fri] 08:00 AM - 05:00 PM
Certification(s):Board Certified
Accessibility: Some Criteria Met (P, EB, IB, PA)

Archil, Vanessa C, MD*
Gender: Female
6121 N Elston Ave
Chicago, IL 60646
Phone:(773) 792-0209
NPI:1285046888
Cultural Training Completed: No
Hours: [Mon, Tue, Wed, Thu, Fri] 08:00 AM - 05:00 PM
After Hours Phone Number:(773) 792-0209
Other Language(s):Spanish,French,English,Creole
Certification(s):Board Certified
Accessibility: Some Criteria Met (P, EB, IB, PA)

Arekapudi, Vijayalakshmi, MD+
Gender: Female
1044 N Francisco Ave
Chicago, IL 60622
Phone:(773) 292-8200
NPI:1285622878

IL

Cook

Obstetrics & Gynecology (Pregnancy, Women's Health)

Arekapudi, Vijayalakshmi, MD+
Cultural Training Completed: No
Hours: [Mon, Tue, Wed, Thu, Fri] 08:00 AM - 05:00 PM
Other Language(s):Spanish,Telugu
Certification(s):Board Certified
Accessibility: Some Criteria Met (P, EB, IB, PA)

Arekapudi, Vijayalakshmi, MD+
Gender: Female
2734 North Lincoln Avenue
FL 1
Chicago, IL 60614
Phone:(773) 525-7720
NPI:1285622878
Cultural Training Completed: No
Hours: [Mon, Tue, Wed, Thu, Fri] 08:00 AM - 05:00 PM
Other Language(s):Spanish,Telugu
Certification(s):Board Certified
Accessibility: Details Pending (P, EB, IB, PA)

IL

Cook

Obstetrics & Gynecology (Pregnancy, Women's Health)

Armendariz Corral, Daniela, MD+
Gender: Female
1411 S Michigan Ave
Chicago, IL 60605
Phone:(312) 454-2700
NPI:1316686637
Cultural Training Completed: No
Hours: [Mon, Tue, Wed, Thu, Fri] 08:00 AM - 05:00 PM
Other Language(s):Spanish
Accessibility: Details Pending (P, EB, IB, PA)

Arnold, Adrienne A, NP+
Gender: Female
901 E 95th St
Chicago, IL 60619
Phone:(773) 967-4230
NPI:1720888936
Cultural Training Completed: No
Hours: [Mon, Tue, Wed, Thu, Fri] 08:00 AM - 05:00 PM
Accessibility: Some Criteria Met (P, EB, IB, PA)

Arnold, Adrienne A, NP+
Gender: Female
2535 S King Dr
Chicago, IL 60616
Phone:(312) 842-7117
NPI:1720888936

IL

Cook

Obstetrics & Gynecology (Pregnancy, Women's Health)

Arnold, Adrienne A, NP+
Cultural Training Completed: No
Hours: [Mon, Tue, Wed, Thu, Fri] 08:00 AM - 05:00 PM
Accessibility: Some Criteria Met (P, EB, IB, PA)

Arora, Sarika, MD*
Gender: Female
3303 W 26th St
Chicago, IL 60623
Phone:(773) 277-6589
NPI:1184909335
Cultural Training Completed: Yes
Hours: [Mon, Tue, Wed, Thu, Fri] 08:00 AM - 05:00 PM, Sat 07:00 AM - 03:00 PM
Other Language(s):Hindi,Punjabi
Accessibility: Some Criteria Met (P, EB, IB, PA)

Bautista, Erleine F, MD+
Gender: Female
3450 S Archer Ave
Chicago, IL 60608
Phone:(773) 523-1000
NPI:1912186784
Cultural Training Completed: Yes
Hours: [Mon, Tue, Fri] 08:00 AM - 05:00 PM,

IL

Cook

Obstetrics & Gynecology (Pregnancy, Women's Health)

Bautista, Erleine F, MD+
[Wed, Thu] 08:00 AM - 07:00 PM, Sat 08:00 AM - 12:00 PM
Other Language(s):English
Accessibility: Some Criteria Met (P, EB, IB, PA)

Beally, Melissa S, MD+
Gender: Female
5359 W Fullerton Ave
Chicago, IL 60639
Phone:(708) 386-1301
NPI:1306281480
Cultural Training Completed: Yes
Hours: [Mon, Tue, Wed, Thu, Fri] 08:00 AM - 05:00 PM
Certification(s):Board Certified
Accessibility: Details Pending (P, EB, IB, PA)

Beck, Michelle L, MD+
Gender: Female
5140 N. California Ave. Ste 605-GMP
Chicago, IL 60625
Phone:(773) 878-7787
NPI:1235576158
Cultural Training Completed: Yes
Hours: [Mon, Tue, Wed, Thu, Fri] 08:00 AM - 05:00 PM

IL

Cook

Obstetrics & Gynecology (Pregnancy, Women's Health)

Beck, Michelle L, MD+
Other Language(s):Spanish
Certification(s):Board Certified
Accessibility: Details Pending (P, EB, IB, PA)

Beck, Michelle L, MD+
Gender: Female
3122 N Ashland Ave
Chicago, IL 60657
Phone:(773) 878-7787
NPI:1235576158
Cultural Training Completed: Yes
Hours: [Mon, Tue, Wed, Thu, Fri] 08:00 AM - 05:00 PM
Other Language(s):Spanish
Certification(s):Board Certified
Accessibility: Some Criteria Met (P, EB, IB, PA)

Beck, Michelle L, MD+
Gender: Female
5140 N California Ave
Chicago, IL 60625
Phone:(773) 907-3038
NPI:1235576158
Cultural Training Completed: Yes
Hours: [Mon, Tue, Wed, Thu, Fri] 08:00 AM - 05:00 PM, Sat 12:00 AM - 11:59 PM

IL

Cook

Obstetrics & Gynecology (Pregnancy, Women's Health)

Beck, Michelle L, MD+
Other Language(s):Spanish
Certification(s):Board Certified
Accessibility: Some Criteria Met (P, EB, IB, PA)

Bhakta, Dhara S, MD+
Gender: Female
1725 W Harrison St
Ste 762
Chicago, IL 60612
Phone:(312) 942-8120
NPI:1871940585
Cultural Training Completed: No
Hours: [Mon, Tue, Wed, Thu, Fri] 08:00 AM - 05:00 PM
Other Language(s):Spanish,Gujarati
Certification(s):Board Certified
Accessibility: Details Pending (P, EB, IB, PA)

Bhardwaj, Neha R, MD+
Gender: Female
5758 S Maryland Ave
Chicago, IL 60637
Phone:(888) 824-0200
NPI:1659683837
Cultural Training Completed: No

IL

Cook

Obstetrics & Gynecology (Pregnancy, Women's Health)

Bhardwaj, Neha R, MD+
Hours: [Mon, Tue, Wed, Thu, Fri] 08:00 AM - 05:00 PM
Certification(s):Board Certified
Accessibility: Details Pending (P, EB, IB, PA)

Boatwright, Patricia M, MD+
Gender: Female
2900 N Lake Shore Dr
Chicago, IL 60657
Phone:(773) 665-3080
NPI:1437228186
Cultural Training Completed: No
Hours: [Mon, Tue, Wed, Thu, Fri] 08:00 AM - 05:00 PM
Other Language(s):Spanish
Certification(s):Board Certified
Accessibility: Details Pending (P, EB, IB, PA)

Bolden, Janelle R, MD+
Gender: Female
225 E Chicago Ave
7
Chicago, IL 60611
Phone:(800) 543-7362
NPI:1780892851
Cultural Training Completed: Yes

IL

Cook

Obstetrics & Gynecology (Pregnancy, Women's Health)

Bolden, Janelle R, MD+
Hours: [Mon, Tue, Wed, Thu, Fri] 08:00 AM - 06:00 PM
Other Language(s):Spanish,Dutch,English,French,Korean,Farsi,Greek,Polish
Certification(s):Board Certified
Accessibility: Details Pending (P, EB, IB, PA)

Bordoloi-McCarthy, Anita B., MD#
Gender: Female
5110 N Damen Ave
Chicago, IL 60625
Phone:(312) 666-3494
NPI:1992025217
Cultural Training Completed: Yes
Hours: [Mon, Tue, Thu, Fri] 07:30 AM - 04:00 PM, Wed 10:00 AM - 04:00 PM
Other Language(s):English,Spanish
Certification(s):Board Certified
Accessibility: Some Criteria Met (P, EB, IB, PA)

Bordoloi-McCarthy, Anita B., MD#
Gender: Female
1147 N Western Ave

IL

Cook

Obstetrics & Gynecology (Pregnancy, Women's Health)

Bordoloi-McCarthy, Anita B., MD#
Chicago, IL 60622
Phone:(312) 666-3494
NPI:1992025217
Cultural Training Completed: Yes
Hours: [Mon, Tue, Thu, Fri] 08:00 AM - 04:00 PM, Wed 10:00 AM - 04:00 PM
Other Language(s):English,Spanish
Certification(s):Board Certified
Accessibility: Some Criteria Met (P, EB, IB, PA)

Bordoloi-McCarthy, Anita B., MD#
Gender: Female
4747 N Kedzie Ave
Chicago, IL 60625
Phone:(312) 666-3494
NPI:1992025217
Cultural Training Completed: Yes
Hours: [Mon, Tue, Wed, Thu, Fri] 08:00 AM - 05:00 PM
Other Language(s):English,Spanish
Certification(s):Board Certified
Accessibility: Some Criteria Met (P, EB, IB, PA)

IL

Cook

Obstetrics & Gynecology (Pregnancy, Women's Health)

Boudova, Sarah Elizabeth, MD+
Gender: Female
1801 W Taylor St
Chicago, IL 60612
Phone:(312) 413-7500
NPI:1912491697
Cultural Training Completed: No
Hours: [Mon, Tue, Wed, Thu, Fri] 08:00 AM - 05:00 PM
Accessibility: Some Criteria Met (P, EB, IB, PA)

Boudova, Sarah Elizabeth, MD+
Gender: Female
1309 S Halsted St
Chicago, IL 60607
Phone:(312) 413-3000
NPI:1912491697
Cultural Training Completed: No
Hours: [Mon, Tue, Wed, Thu, Fri] 08:00 AM - 05:00 PM
Accessibility: Some Criteria Met (P, EB, IB, PA)

Buhimschi, Catalin S, MD+
Gender: Male
2652 W Ogden Ave
Chicago, IL 60608
Phone:(773) 257-2273
NPI:1588647655
Cultural Training Completed: Yes

IL

Cook

Obstetrics & Gynecology (Pregnancy, Women's Health)

Buhimschi, Catalin S, MD+
Hours: [Mon, Tue, Wed, Thu, Fri, Sat, Sun] 08:00 AM - 05:00 PM
Other Language(s):English,Romanian
Certification(s):Board Certified
Accessibility: Some Criteria Met (I P, I EB, I IB, I PA)

Buhimschi, Catalin S, MD+
Gender: Male
1801 W Taylor St
Chicago, IL 60612
Phone:(312) 413-7500
NPI:1588647655
Cultural Training Completed: Yes
Hours: [Mon, Tue, Wed, Thu, Fri] 08:00 AM - 05:00 PM
Other Language(s):English,Romanian
Certification(s):Board Certified
Accessibility: Some Criteria Met (I P, I EB, I IB, I PA)

Burt, Cassaundra, MD+
Gender: Female
2301 E 93rd St
Chicago, IL 60617
Phone:(773) 731-9898

IL

Cook

Obstetrics & Gynecology (Pregnancy, Women's Health)

Burt, Cassaundra, MD+
NPI:1508420605
Cultural Training Completed: No
Hours: [Mon, Tue, Wed, Thu, Fri] 08:00 AM - 05:00 PM
Accessibility: Some Criteria Met (I P, I EB, I IB, I PA)

Butler Mooyoung, Nichole M, MD+
Gender: Female
9718 S Halsted St
Chicago, IL 60628
Phone:(773) 233-4100
NPI:1245222108
Cultural Training Completed: No
Hours: [Mon, Tue, Wed, Thu, Fri] 08:00 AM - 05:00 PM, Sat 08:00 AM - 02:00 PM
Other Language(s):Spanish
Certification(s):Board Certified
Accessibility: Some Criteria Met (I P, I EB, I IB, I PA)

Butler Mooyoung, Nichole M, MD+
Gender: Female
4646 N Marine Dr
Chicago, IL 60640
Phone:(773) 564-6025
NPI:1245222108

IL

Cook

Obstetrics & Gynecology (Pregnancy, Women's Health)

Butler Mooyoung, Nichole M, MD+
Cultural Training Completed: No
Hours: [Mon, Tue, Wed, Thu, Fri] 08:00 AM - 05:00 PM
Other Language(s):Spanish
Certification(s):Board Certified
Accessibility: Details Pending (P P, P EB, P IB, P PA)

Butler Mooyoung, Nichole M, MD+
Gender: Female
4646 N Marine Dr
Fl 3
Chicago, IL 60640
Phone:(773) 564-5355
NPI:1245222108
Cultural Training Completed: No
Hours: [Mon, Tue, Wed, Thu, Fri] 08:00 AM - 05:00 PM
Other Language(s):Spanish
Certification(s):Board Certified
Accessibility: Some Criteria Met (I P, I EB, P IB, I PA)

Buyea, Bridget Ann, MD+
Gender: Female
845 W Wilson Ave
Chicago, IL 60640

IL

Cook

Obstetrics & Gynecology (Pregnancy, Women's Health)

Buyea, Bridget Ann, MD+
Phone:(773) 506-4283
NPI:1467712810
Cultural Training Completed: No
Hours: [Mon, Tue, Wed, Thu, Fri] 08:30 AM - 05:00 PM
Other Language(s):Spanish
Certification(s):Board Certified
Accessibility: Some Criteria Met (I P, I EB, I IB, I PA)

Cabiya, Marie A, MD
Gender: Female
4025 N Western Ave
Bldg E
Chicago, IL 60618
Phone:(773) 275-7700
NPI:1659550283
Cultural Training Completed: No
Hours: [Mon, Tue, Wed, Thu, Fri] 08:00 AM - 05:00 PM
Other Language(s):Spanish
Certification(s):Board Certified
Accessibility: Some Criteria Met (I P, I EB, I IB, I PA)

Cabiya, Marie A, MD+
Gender: Female
3000 N Halsted St
Ste 309

IL

Cook

Obstetrics & Gynecology (Pregnancy, Women's Health)

Cabiya, Marie A, MD+
Chicago, IL 60657
Phone:(773) 296-7300
NPI:1659550283
Cultural Training Completed: No
Hours: [Mon, Tue, Wed, Thu, Fri] 08:00 AM - 05:00 PM
Other Language(s):Spanish
Certification(s):Board Certified
Accessibility: Some Criteria Met (P, EB, IB, PA)

Cartledge, Julia Ellen, MD+
Gender: Female
5140 N CALIFORNIA AVE
STE 605-GMP
Chicago, IL 60625
Phone:(773) 878-7787
NPI:1023679073
Cultural Training Completed: Yes
Hours: [Mon, Tue, Wed, Thu, Fri] 08:00 AM - 05:00 PM
Other Language(s):Spanish
Accessibility: Some Criteria Met (P, EB, IB, PA)

Cavanaugh, Erin Brigh, MD+
Gender: Female
1701 W Superior St

IL

Cook

Obstetrics & Gynecology (Pregnancy, Women's Health)

Cavanaugh, Erin Brigh, MD+
2
Chicago, IL 60622
Phone:(312) 666-3494
NPI:1588001275
Cultural Training Completed: Yes
Hours: [Mon, Tue, Wed, Thu, Fri] 08:00 AM - 05:00 PM
Other Language(s):English
Certification(s):Board Certified
Accessibility: Details Pending (P, EB, IB, PA)

Chor, Julie, MD+
Gender: Female
5758 S Maryland Ave
Chicago, IL 60637
Phone:(888) 824-0200
NPI:1659553378
Cultural Training Completed: Yes
Hours: [Mon, Tue, Wed, Thu, Fri] 08:00 AM - 05:00 PM
Other Language(s):English,Arabic,Greek,Gujarati,Korean,Spanish
Certification(s):Board Certified
Accessibility: Details Pending (P, EB, IB, PA)

IL

Cook

Obstetrics & Gynecology (Pregnancy, Women's Health)

Clark White, Cordia M, MD+
Gender: Female
1300 W Belmont Ave
Chicago, IL 60657
Phone:(773) 975-8900
NPI:1861676538
Cultural Training Completed: Yes
Hours: [Mon, Tue, Wed, Thu, Fri] 08:00 AM - 05:00 PM
Other Language(s):Chinese,English
Certification(s):Board Certified
Accessibility: Details Pending (P, EB, IB, PA)

Cocco, Robaab, MD+
Gender: Female
1725 W Harrison St
Ste 818
Chicago, IL 60612
Phone:(312) 942-8120
NPI:1336379098
Cultural Training Completed: Yes
Hours: [Mon, Tue, Wed, Thu, Fri] 08:00 AM - 05:00 PM
Other Language(s):Hindi,Urdu,English
Certification(s):Board Certified

IL

Cook

Obstetrics & Gynecology (Pregnancy, Women's Health)

Cocco, Robaab, MD+
Accessibility: Details Pending (P, EB, IB, PA)

Cockrum, Richard Hammond, MD+
Gender: Male
3122 N Ashland Ave
Chicago, IL 60657
Phone:(773) 687-7000
NPI:1184005670
Cultural Training Completed: Yes
Hours: [Mon, Tue, Wed, Thu, Fri] 08:00 AM - 05:00 PM
Certification(s):Board Certified
Accessibility: Some Criteria Met (P, EB, IB, PA)

Commito, Rebecca A, MD+
Gender: Female
1801 W Taylor St
Chicago, IL 60612
Phone:(312) 413-7500
NPI:1811421878
Cultural Training Completed: Yes
Hours: [Mon, Tue, Wed, Thu, Fri] 08:00 AM - 05:00 PM
Certification(s):Board Certified
Accessibility: Some Criteria Met (P, EB, IB, PA)

IL

Cook

Obstetrics & Gynecology (Pregnancy, Women's Health)

Cowett, Allison A, MD+
Gender: Female
1725 W Harrison St
Ste 407
Chicago, IL 60612
Phone:(312) 942-8120
NPI:1639282668
Cultural Training Completed: No
Hours: [Mon, Tue, Wed, Thu, Fri] 08:00 AM - 05:00 PM
Certification(s):Board Certified
Accessibility: Some Criteria Met (P, EB, IB, PA)

Cozzi-Glaser, Gabriella Darlena, MD+
Gender: Female
225 E Chicago Ave
7
Chicago, IL 60611
Phone:(800) 543-7362
NPI:1366975369
Cultural Training Completed: No
Hours: [Mon, Tue, Wed, Thu, Fri] 08:00 AM - 06:00 PM
Other Language(s):Spanish,Polish
Accessibility: Details Pending (P, EB, IB, PA)

IL

Cook

Obstetrics & Gynecology (Pregnancy, Women's Health)

Crittle, Kristen N, MD
Gender: Female
1901 W Harrison St
Chicago, IL 60612
Phone:(312) 864-6000
NPI:1659765535
Cultural Training Completed: No
Hours: [Mon, Tue, Wed, Thu, Fri] 08:00 AM - 05:00 PM
Other Language(s):Spanish,English
Certification(s):Board Certified
Accessibility: Some Criteria Met (P, EB, IB, PA)

Crofton, Kathryn R, MD+
Gender: Female
1620 W Harrison St
Chicago, IL 60612
Phone:(888) 352-7874
NPI:1609453513
Cultural Training Completed: No
Hours: [Mon, Tue, Wed, Thu, Fri] 08:00 AM - 05:00 PM
Accessibility: Some Criteria Met (P, EB, IB, PA)

Dadhwal, Vatsla, MD
Gender: Female
1801 W Taylor St
Chicago, IL 60612
Phone:(866) 600-2273

IL

Cook

Obstetrics & Gynecology (Pregnancy, Women's Health)

Dadhwal, Vatsla, MD
NPI:1063218915
Cultural Training Completed: No
Hours: [Mon, Tue, Wed, Thu, Fri] 08:00 AM - 05:00 PM
Accessibility: Details Pending (P, EB, IB, PA)

Dara, Nkeiruka O, MD+
Gender: Female
3753 S Cottage Grove Ave
Chicago, IL 60653
Phone:(773) 268-7600
NPI:1679801476
Cultural Training Completed: No
Hours: [Mon, Tue, Wed, Thu, Fri] 08:00 AM - 05:00 PM
Other Language(s):English
Certification(s):Board Certified
Accessibility: Some Criteria Met (P, EB, IB, PA)

Dara, Nkeiruka O, MD+
Gender: Female
4259 S Berkeley Ave
Chicago, IL 60653
Phone:(773) 268-7600
NPI:1679801476
Cultural Training Completed: No

IL

Cook

Obstetrics & Gynecology (Pregnancy, Women's Health)

Dara, Nkeiruka O, MD+
Hours: [Mon, Tue, Wed, Thu, Fri] 08:00 AM - 05:00 PM
Other Language(s):English
Certification(s):Board Certified
Accessibility: Details Pending (P, EB, IB, PA)

Dara, Nkeiruka O, MD+
Gender: Female
4829 S Cottage Grove Ave
Chicago, IL 60615
Phone:(773) 548-1170
NPI:1679801476
Cultural Training Completed: No
Hours: [Mon, Tue, Wed, Thu, Fri] 08:00 AM - 05:00 PM
Other Language(s):English
Certification(s):Board Certified
Accessibility: Details Pending (P, EB, IB, PA)

Datta, Nandini, MD+
Gender: Female
2750 W North Ave
Chicago, IL 60647
Phone:(312) 666-3494
NPI:1033271473

IL

Cook

Obstetrics & Gynecology (Pregnancy, Women's Health)

Datta, Nandini, MD+
Cultural Training Completed: Yes
Hours: [Mon, Tue, Thu] 08:30 AM - 07:30 PM, Wed 10:00 AM - 07:30 PM, Fri 08:30 AM - 05:30 PM, Sat 08:30 AM - 04:30 PM
After Hours Phone Number:(312) 666-3494
Other Language(s):Bengali,French,Spanish
Certification(s):Board Certified
Accessibility: Some Criteria Met (I P, I EB, I IB, I PA)

Dean Onayemi, Mary A, MD+
Gender: Female
9119 S Exchange Ave
Chicago, IL 60617
Phone:(773) 768-5000
NPI:1770518169
Cultural Training Completed: No
Hours: [Mon, Wed, Thu] 08:30 AM - 08:00 PM, [Tue, Fri] 08:30 AM - 05:00 PM, Sat 08:30 AM - 01:00 PM
Certification(s):Board Certified
Accessibility: Some Criteria Met (I P, I EB, I IB, I PA)

IL

Cook

Obstetrics & Gynecology (Pregnancy, Women's Health)

Dean Onayemi, Mary A, MD+
Gender: Female
570 E 115th St
Chicago, IL 60628
Phone:(773) 768-5000
NPI:1770518169
Cultural Training Completed: No
Hours: [Mon, Thu] 08:30 AM - 08:00 PM, [Tue, Wed, Fri] 08:30 AM - 05:00 PM, Sat 08:30 AM - 01:00 PM
Certification(s):Board Certified
Accessibility: Some Criteria Met (I P, I EB, I IB, I PA)

Derby, Katherine Dornan, MD+
Gender: Female
5140 N CALIFORNIA AVE
STE 605-GMP
Chicago, IL 60625
Phone:(773) 878-7787
NPI:1538654256
Cultural Training Completed: No
Hours: [Mon, Tue, Wed, Thu, Fri] 08:00 AM - 05:00 PM
Certification(s):Board Certified
Accessibility: Some Criteria Met (I P, I EB, I IB, I PA)

IL

Cook

Obstetrics & Gynecology (Pregnancy, Women's Health)

Dewdney, Summer B, MD
Gender: Female
1520 W Harrison St
Chicago, IL 60607
Phone:(312) 942-5751
NPI:1922243211
Cultural Training Completed: No
Hours: [Mon, Tue, Wed, Thu, Fri] 08:00 AM - 05:00 PM
Other Language(s):English
Certification(s):Board Certified
Accessibility: Details Pending (P P, P EB, P IB, P PA)

Digiovanni, Laura M, MD+
Gender: Female
1801 W Taylor St
Chicago, IL 60612
Phone:(312) 413-7500
NPI:1578687414
Cultural Training Completed: Yes
Hours: [Mon, Tue, Wed, Thu, Fri] 08:00 AM - 05:00 PM
After Hours Phone Number:(312) 413-7500
Other Language(s):English
Certification(s):Board Certified

IL

Cook

Obstetrics & Gynecology (Pregnancy, Women's Health)

Digiovanni, Laura M, MD+
Accessibility: Some Criteria Met (I P, I EB, I IB, I PA)

Digiovanni, Laura M, MD+
Gender: Female
1309 S Halsted St
Chicago, IL 60607
Phone:(312) 413-3890
NPI:1578687414
Cultural Training Completed: Yes
Hours: [Mon, Tue, Wed, Thu, Fri] 08:00 AM - 05:00 PM
Other Language(s):English
Certification(s):Board Certified
Accessibility: Some Criteria Met (I P, I EB, I IB, I PA)

Dorne, Pamela E, MD+
Gender: Female
201 East Ogden Avenue
Suite 212
Chicago, IL 60621
Phone:(630) 455-0459
NPI:1265512693
Cultural Training Completed: No
Hours: [Mon, Tue, Wed, Thu, Fri] 08:00 AM - 05:00 PM
Certification(s):Board Certified

IL

Cook

Obstetrics & Gynecology (Pregnancy, Women's Health)

Dorne, Pamela E, MD+
Accessibility: Details Pending (P, EB, IB, PA)

Doshi, Pooja J, MD+
Gender: Female
4025 N Western Ave
Bldg E
Chicago, IL 60618
Phone:(773) 296-7032
NPI:1467608513
Cultural Training Completed: No
Hours: [Mon, Tue, Wed, Thu, Fri] 09:00 AM - 04:00 PM, Sat 08:00 AM - 01:00 PM
Other Language(s):English,Marathi,Hindi
Certification(s):Board Certified
Accessibility: Some Criteria Met (P, EB, IB, PA)

Doshi, Pooja J, MD+
Gender: Female
4025 N Western Ave
Chicago, IL 60618
Phone:(773) 279-6535
NPI:1467608513
Cultural Training Completed: No
Hours: [Mon, Tue, Wed, Thu, Fri] 08:00 AM - 05:00 PM
Other Language(s):English,Marathi,Hindi

IL

Cook

Obstetrics & Gynecology (Pregnancy, Women's Health)

Doshi, Pooja J, MD+
Certification(s):Board Certified
Accessibility: Some Criteria Met (P, EB, IB, PA)

Douglass, Laura A, MD+
Gender: Female
5758 S Maryland Ave
Chicago, IL 60637
Phone:(888) 385-6976
NPI:1922322064
Cultural Training Completed: Yes
Hours: [Mon, Tue, Wed, Thu, Fri] 08:00 AM - 05:00 PM
Other Language(s):English,Greek,Arabic,Korean,Spanish
Certification(s):Board Certified
Accessibility: Details Pending (P, EB, IB, PA)

Dowling, Jacqueline, MD+
Gender: Female
1620 W Harrison St
Chicago, IL 60612
Phone:(312) 327-8850
NPI:1225773906
Cultural Training Completed: No
Hours: [Mon, Tue, Wed, Thu, Fri] 08:00 AM - 05:00 PM

IL

Cook

Obstetrics & Gynecology (Pregnancy, Women's Health)

Dowling, Jacqueline, MD+
Accessibility: Details Pending (P, EB, IB, PA)

Drexler, Kathleen Ariel, MD+
Gender: Female
225 E Chicago Ave
Chicago, IL 60611
Phone:(800) 543-7362
NPI:1952765497
Cultural Training Completed: No
Hours: [Mon, Tue, Wed, Thu, Fri, Sat, Sun] 12:00 AM - 11:59 PM
Other Language(s):Spanish,Polish
Certification(s):Board Certified
Accessibility: Some Criteria Met (P, EB, IB, PA)

Dunbar, Amy T, MD*
Gender: Female
2875 W 19th St
Chicago, IL 60623
Phone:(773) 484-1000
NPI:1891866364
Cultural Training Completed: No
Hours: [Mon, Tue, Wed, Thu, Fri] 08:00 AM - 05:00 PM
Certification(s):Board Certified

IL

Cook

Obstetrics & Gynecology (Pregnancy, Women's Health)

Dunbar, Amy T, MD*
Accessibility: Details Pending (P, EB, IB, PA)

Duval, Jude R, MD+
Gender: Male
3000 N Halsted St
Chicago, IL 60657
Phone:(773) 296-7660
NPI:1235171877
Cultural Training Completed: No
Hours: [Mon, Tue, Wed, Thu, Fri] 08:00 AM - 05:00 PM
Other Language(s):French,Spanish
Certification(s):Board Certified
Accessibility: Details Pending (P, EB, IB, PA)

Duval, Jude R, MD+
Gender: Male
3000 North Halsted Street
Suite 209A
Chicago, IL 60657
Phone:(773) 296-7660
NPI:1235171877
Cultural Training Completed: No
Hours: [Mon, Tue, Wed, Thu, Fri] 08:00 AM - 05:00 PM
Other Language(s):French,Spanish

IL

Cook

Obstetrics & Gynecology (Pregnancy, Women's Health)

Duval, Jude R, MD+
Certification(s):Board Certified
Accessibility: Details Pending (P, EB, IB, PA)

Eastman, Lindsey, MD+
Gender: Female
5758 S Maryland Ave
Chicago, IL 60637
Phone:(888) 824-0200
NPI:1811491269
Cultural Training Completed: No
Hours: [Mon, Tue, Wed, Thu, Fri] 08:00 AM - 05:00 PM
Accessibility: Details Pending (P, EB, IB, PA)

Edison, Nicole D, MD+
Gender: Female
5758 S Maryland Ave
Chicago, IL 60637
Phone:(888) 377-3204
NPI:1033597729
Cultural Training Completed: No
Hours: [Mon, Tue, Wed, Thu, Fri] 08:00 AM - 05:00 PM
Certification(s):Board Certified
Accessibility: Details Pending (P, EB, IB, PA)

Elam, Gloria L, MD+
Gender: Female

IL

Cook

Obstetrics & Gynecology (Pregnancy, Women's Health)

Elam, Gloria L, MD+
1801 W Taylor St
Chicago, IL 60612
Phone:(312) 996-2000
NPI:1043326671
Cultural Training Completed: Yes
Hours: [Mon, Tue, Wed, Thu, Fri] 08:00 AM - 05:00 PM
Other Language(s):English
Certification(s):Board Certified
Accessibility: Some Criteria Met (P, EB, IB, PA)

Elam, Gloria L, MD+
Gender: Female
1801 W Taylor St
4C
Chicago, IL 60612
Phone:(312) 413-7500
NPI:1043326671
Cultural Training Completed: Yes
Hours: [Mon, Tue, Wed, Thu, Fri] 08:00 AM - 05:00 PM
Other Language(s):English
Certification(s):Board Certified
Accessibility: Some Criteria Met (P, EB, IB, PA)

Elam, Gloria L, MD+
Gender: Female
1801 W Taylor St

IL

Cook

Obstetrics & Gynecology (Pregnancy, Women's Health)

Elam, Gloria L, MD+
Ste 4C
Chicago, IL 60612
Phone:(312) 413-7500
NPI:1043326671
Cultural Training Completed: Yes
Hours: [Mon, Tue, Wed, Thu, Fri] 08:00 AM - 05:00 PM
Other Language(s):English
Certification(s):Board Certified
Accessibility: Some Criteria Met (P, EB, IB, PA)

Ewbank, Andrew P, MD+
Gender: Male
5215 N California Ave
Ste 700
Chicago, IL 60625
Phone:(312) 666-3494
NPI:1073904256
Cultural Training Completed: Yes
Hours: [Mon, Tue, Wed, Thu, Fri] 08:00 AM - 05:00 PM, Sat 08:30 AM - 04:30 PM
Other Language(s):Spanish
Accessibility: Some Criteria Met (P, EB, IB, PA)

Fajardo, Javier E, MD+
Gender: Male

IL

Cook

Obstetrics & Gynecology (Pregnancy, Women's Health)

Fajardo, Javier E, MD+
2875 W 19th St
Chicago, IL 60623
Phone:(773) 484-1000
NPI:1902943780
Cultural Training Completed: Yes
Hours: [Mon, Tue, Wed, Thu, Fri] 08:00 AM - 05:00 PM
Other Language(s):Spanish
Certification(s):Board Certified
Accessibility: Some Criteria Met (P, EB, IB, PA)

Figueroa, Martha A, MD+
Gender: Female
1108 S Kedzie Ave
Chicago, IL 60612
Phone:(773) 722-2712
NPI:1245716729
Cultural Training Completed: Yes
Hours: [Mon, Tue, Wed, Thu, Fri] 09:00 AM - 05:00 PM
Other Language(s):Spanish
Accessibility: Some Criteria Met (P, EB, IB, PA)

Fishman Agins, Erin R, MD+
Gender: Female
1725 W Harrison St

IL

Cook

Obstetrics & Gynecology (Pregnancy, Women's Health)

Fishman Agins, Erin R, MD+
Ste 407
Chicago, IL 60612
Phone:(312) 942-8120
NPI:1407118383
Cultural Training Completed: No
Hours: [Mon, Tue, Wed, Thu, Fri] 08:00 AM - 05:00 PM
Accessibility: Some Criteria Met (P, EB, IB, PA)

Fleisher, Jonah D, MD+
Gender: Male
1801 W Taylor St
Chicago, IL 60612
Phone:(312) 413-7500
NPI:1063648632
Cultural Training Completed: Yes
Hours: [Mon, Tue, Wed, Thu, Fri] 08:00 AM - 05:00 PM
After Hours Phone Number:(312) 413-7500
Other Language(s):Spanish,English
Certification(s):Board Certified
Accessibility: Some Criteria Met (P, EB, IB, PA)

Flores, Ramon, MD+
Gender: Male
5259 N Central Ave

IL

Cook

Obstetrics & Gynecology (Pregnancy, Women's Health)

Flores, Ramon, MD+
Chicago, IL 60630
Phone:(773) 545-2229
NPI:1508882846
Cultural Training Completed: Yes
Hours: [Mon, Tue, Wed, Thu, Fri] 08:00 AM - 05:00 PM, Sat 09:00 AM - 02:00 PM
Other Language(s):English
Accessibility: Some Criteria Met (P, EB, IB, PA)

Flynn Dade, Adrianne Jung, MD
Gender: Female
1725 W Harrison St
Ste 762
Chicago, IL 60612
Phone:(312) 942-8060
NPI:1336123496
Cultural Training Completed: Yes
Hours: [Mon, Tue, Wed, Thu, Fri] 08:00 AM - 05:00 PM
Other Language(s):English,Arabic,Greek,Gujarati,Korean,Spanish
Certification(s):Board Certified
Accessibility: Details Pending (P, EB, IB, PA)

IL

Cook

Obstetrics & Gynecology (Pregnancy, Women's Health)

Flynn Dade, Adrianne Jung, MD+
Gender: Female
1725 W Harrison St
Ste 407
Chicago, IL 60612
Phone:(312) 942-8060
NPI:1336123496
Cultural Training Completed: Yes
Hours: [Mon, Tue, Wed, Thu, Fri] 08:00 AM - 05:00 PM
Other Language(s):English,Arabic,Greek,Gujarati,Korean,Spanish
Certification(s):Board Certified
Accessibility: Details Pending (P, EB, IB, PA)

Flynn Dade, Adrianne Jung, MD
Gender: Female
1725 W Harrison St
Ste 556
Chicago, IL 60612
Phone:(312) 942-8060
NPI:1336123496
Cultural Training Completed: Yes
Hours: [Mon, Tue, Wed, Thu, Fri] 08:00 AM - 05:00 PM
Other Language(s):English,Arabic,Greek,Gujarati,Korean,Spanish

IL

Cook

Obstetrics & Gynecology (Pregnancy, Women's Health)

Flynn Dade, Adrianne Jung, MD
Certification(s):Board Certified
Accessibility: Details Pending (P, EB, IB, PA)

Font, Guillermo E, MD
Gender: Male
45 W 111th St
Ste 3
Chicago, IL 60628
Phone:(773) 791-9373
NPI:1760421382
Cultural Training Completed: No
Hours: [Mon, Tue, Wed, Thu, Fri] 08:00 AM - 05:00 PM
Other Language(s):English,Spanish
Certification(s):Board Certified
Accessibility: Details Pending (P, EB, IB, PA)

Ford, Catherine E, MD
Gender: Female
1801 W Taylor St
Chicago, IL 60612
Phone:(866) 600-2273
NPI:1891086146
Cultural Training Completed: Yes

IL

Cook

Obstetrics & Gynecology (Pregnancy, Women's Health)

Ford, Catherine E, MD
Hours: [Mon, Tue, Wed, Thu, Fri] 08:00 AM - 05:00 PM
Other Language(s):English
Certification(s):Board Certified
Accessibility: Details Pending (P, EB, IB, PA)

Foster, Vanessa R, MD+
Gender: Female
736 W 95th St
Chicago, IL 60628
Phone:(773) 487-7700
NPI:1033101753
Cultural Training Completed: No
Hours: [Mon, Tue, Wed, Thu, Fri] 08:00 AM - 05:00 PM
Other Language(s):Spanish
Certification(s):Board Certified
Accessibility: Some Criteria Met (P, EB, IB, PA)

Frenn, Recia Louise, MD+
Gender: Female
5758 S Maryland Ave
Chicago, IL 60637
Phone:(888) 824-0200
NPI:1457572703

IL

Cook

Obstetrics & Gynecology (Pregnancy, Women's Health)

Frenn, Recia Louise, MD+
Cultural Training Completed: No
Hours: [Mon, Tue, Wed, Thu, Fri] 08:00 AM - 05:00 PM
Other Language(s):English,Afrikaans,Farsi,Hindi,Russian,Spanish,Ukrainian,Urdu,Vietnamese
Certification(s):Board Certified
Accessibility: Details Pending (P, EB, IB, PA)

Gafni-Kane, Adam, MD+
Gender: Male
3122 N Ashland Ave
Chicago, IL 60657
Phone:(224) 251-2374
NPI:1275704256
Cultural Training Completed: Yes
Hours: [Mon, Tue, Wed, Thu, Fri] 08:00 AM - 05:00 PM
Certification(s):Board Certified
Accessibility: Some Criteria Met (P, EB, IB, PA)

Gandhi, Sanjay, MD*
Gender: Male
7447 W Talcott Ave
Ste 507
Chicago, IL 60631

IL

Cook

Obstetrics & Gynecology (Pregnancy, Women's Health)

Gandhi, Sanjay, MD*
Phone:(847) 234-1100
NPI:1821149238
Cultural Training Completed: No
Hours: [Mon, Tue, Wed, Thu, Fri] 08:00 AM - 05:00 PM
Other Language(s):Spanish,Hindi
Certification(s):Board Certified
Accessibility: Some Criteria Met (P, EB, IB, PA)

George, Jessica Lynn, MD+
Gender: Female
225 E Chicago Ave
7
Chicago, IL 60611
Phone:(800) 543-7362
NPI:1851785984
Cultural Training Completed: No
Hours: [Mon, Tue, Wed, Thu, Fri] 08:00 AM - 06:00 PM
Other Language(s):Spanish,Polish,English
Certification(s):Board Certified
Accessibility: Details Pending (P, EB, IB, PA)

IL

Cook

Obstetrics & Gynecology (Pregnancy, Women's Health)

Gervais, Jacqueline Yvonn, MD+
Gender: Female
9119 S Exchange Ave
Chicago, IL 60617
Phone:(773) 768-5000
NPI:1699711648
Cultural Training Completed: Yes
Hours: [Mon, Tue, Wed, Thu, Fri] 08:00 AM - 05:00 PM, Sat 08:30 AM - 01:00 PM
Other Language(s):English,Spanish,American Sign Language
Certification(s):Board Certified
Accessibility: Some Criteria Met (P, EB, IB, PA)

Ghobrial, Mora Adele, DO#
Gender: Female
2418 W Division St
Chicago, IL 60622
Phone:(312) 666-3494
NPI:1992266886
Cultural Training Completed: No
Hours: [Mon, Tue, Thu, Fri] 08:30 AM - 05:30 PM, Wed 10:00 AM - 07:00 PM
Accessibility: Details Pending (P, EB, IB, PA)

IL

Cook

Obstetrics & Gynecology (Pregnancy, Women's Health)

Ghobrial, Mora Adele, DO#
Gender: Female
5110 N Damen Ave
Chicago, IL 60625
Phone:(312) 666-3494
NPI:1992266886
Cultural Training Completed: No
Hours: [Mon, Tue, Thu, Fri] 07:30 AM - 04:00 PM, Wed 10:00 AM - 04:00 PM
Accessibility: Some Criteria Met (P, EB, IB, PA)

Ghobrial, Mora Adele, DO+
Gender: Female
1701 W Superior St
2
Chicago, IL 60622
Phone:(312) 666-3494
NPI:1992266886
Cultural Training Completed: No
Hours: [Mon, Tue, Wed, Thu, Fri] 08:00 AM - 05:00 PM
Accessibility: Details Pending (P, EB, IB, PA)

Ghobrial, Mora Adele, DO#
Gender: Female
1147 N Western Ave
Chicago, IL 60622
Phone:(312) 666-3494
NPI:1992266886

IL

Cook

Obstetrics & Gynecology (Pregnancy, Women's Health)

Ghobrial, Mora Adele, DO#
Cultural Training Completed: No
Hours: [Mon, Tue, Thu, Fri] 08:00 AM - 04:00 PM, Wed 10:00 AM - 04:00 PM
Accessibility: Some Criteria Met (P, EB, IB, PA)

Gomaa, Mona Mohsen, MD+
Gender: Female
7634 W Belmont Ave
Chicago, IL 60634
Phone:(708) 695-5550
NPI:1225247976
Cultural Training Completed: Yes
Hours: [Mon, Wed, Fri] 09:00 AM - 06:00 PM, [Tue, Sat] 09:00 AM - 01:00 PM
Other Language(s):Spanish,Arabic
Certification(s):Board Certified
Accessibility: Details Pending (P, EB, IB, PA)

Gonzalez, Frank C, MD+
Gender: Male
820 S Wood St
Chicago, IL 60612
Phone:(312) 996-7006
NPI:1134138472

IL

Cook

Obstetrics & Gynecology (Pregnancy, Women's Health)

Gonzalez, Frank C, MD+
Cultural Training Completed: Yes
Hours: [Mon, Tue, Wed, Thu, Fri] 08:00 AM - 05:00 PM
Other Language(s):English
Certification(s):Board Certified
Accessibility: Details Pending (P, EB, IB, PA)

Gonzalez, Frank C, MD+
Gender: Male
1801 W Taylor St
Chicago, IL 60612
Phone:(312) 413-7500
NPI:1134138472
Cultural Training Completed: Yes
Hours: [Mon, Tue, Wed, Thu, Fri] 08:00 AM - 05:00 PM
Other Language(s):English
Certification(s):Board Certified
Accessibility: Some Criteria Met (P, EB, IB, PA)

Gonzalez, Maritza G, MD*
Gender: Female
2875 W 19th St
Chicago, IL 60623
Phone:(773) 484-1000

IL

Cook

Obstetrics & Gynecology (Pregnancy, Women's Health)

Gonzalez, Maritza G, MD*
NPI:1154684728
Cultural Training Completed: Yes
Hours: [Mon, Tue, Wed, Thu, Fri] 08:00 AM - 05:00 PM
Other Language(s):Arabic,English,Greek,Gujarati,Korean,Spanish
Certification(s):Board Certified
Accessibility: Details Pending (P, EB, IB, PA)

Goodall, Perpetua, MD+
Gender: Female
5758 S Maryland Ave
Chicago, IL 60637
Phone:(888) 824-0200
NPI:1700999828
Cultural Training Completed: Yes
Hours: [Mon, Tue, Wed, Thu, Fri] 08:00 AM - 05:00 PM
Other Language(s):English,Arabic,Greek,Gujarati,Korean,Spanish
Certification(s):Board Certified
Accessibility: Details Pending (P, EB, IB, PA)

IL

Cook

Obstetrics & Gynecology (Pregnancy, Women's Health)

Grundman, Rachael, MD#
Gender: Female
1504 S Albany Ave
Chicago, IL 60623
Phone:(312) 666-3494
NPI:1710507538
Cultural Training Completed: No
Hours: [Mon, Tue, Wed, Thu, Fri] 08:00 AM - 05:00 PM
Accessibility: Details Pending (P, EB, IB, PA)

Guzman, Marieli D, MD+
Gender: Female
4700 S California Ave
Chicago, IL 60632
Phone:(844) 285-1003
NPI:1821556341
Cultural Training Completed: Yes
Hours: [Mon, Tue, Wed, Thu, Fri] 08:00 AM - 05:00 PM
Other Language(s):Spanish
Accessibility: Some Criteria Met (P, EB, IB, PA)

Haider, Sadia Dhruv, MD
Gender: Female
539 N Dearborn St
Chicago, IL 60654
Phone:(312) 549-4400
NPI:1033163522

IL

Cook

Obstetrics & Gynecology (Pregnancy, Women's Health)

Haider, Sadia Dhruv, MD
Cultural Training Completed: No
Hours: [Mon, Tue, Wed, Thu, Fri] 08:00 AM - 05:00 PM
Other Language(s):Arabic,English,Greek,Korean,Spanish,Urdu,Hindi
Certification(s):Board Certified
Accessibility: Details Pending (P, EB, IB, PA)

Hansbrough, Valerie J, MD+
Gender: Female
500 E 51st St
Chicago, IL 60615
Phone:(312) 572-2000
NPI:1467543215
Cultural Training Completed: No
Hours: [Mon, Tue, Wed, Thu, Fri] 08:00 AM - 05:00 PM
Other Language(s):English
Certification(s):Board Certified
Accessibility: Details Pending (P, EB, IB, PA)

Harth, Catherine, MD+
Gender: Female
5758 S Maryland Ave
Fl 3G

IL

Cook

Obstetrics & Gynecology (Pregnancy, Women's Health)

Harth, Catherine, MD+
Chicago, IL 60637
Phone:(888) 824-0200
NPI:1205934122
Cultural Training Completed: Yes
Hours: [Mon, Tue, Wed, Thu, Fri] 08:00 AM - 05:00 PM
Other Language(s):English,Arabic,Greek,Gujarati,Korean,Spanish
Certification(s):Board Certified
Accessibility: Details Pending (P, EB, IB, PA)

Hasan, Ayesha R, MD+
Gender: Female
1801 W Taylor St
Chicago, IL 60612
Phone:(312) 413-7500
NPI:1205271632
Cultural Training Completed: Yes
Hours: [Mon, Tue, Wed, Thu, Fri] 08:00 AM - 05:00 PM
After Hours Phone Number:(312) 413-3890
Other Language(s):English
Certification(s):Board Certified
Accessibility: Some Criteria Met (P, EB, IB, PA)

IL

Cook

Obstetrics & Gynecology (Pregnancy, Women's Health)

Hasan, Ayesha R, MD+
Gender: Female
1309 S Halsted St
Chicago, IL 60607
Phone:(312) 413-3890
NPI:1205271632
Cultural Training Completed: Yes
Hours: [Mon, Tue, Wed, Thu, Fri] 08:00 AM - 05:00 PM
Other Language(s):English
Certification(s):Board Certified
Accessibility: Some Criteria Met (P, EB, IB, PA)

Hassan, Randa M, MD+
Gender: Female
1801 W Taylor St
Chicago, IL 60612
Phone:(312) 413-7500
NPI:1558459560
Cultural Training Completed: Yes
Hours: [Mon, Tue, Wed, Thu, Fri] 08:00 AM - 05:00 PM
After Hours Phone Number:(312) 413-7500
Other Language(s):French,Spanish,Arabic
Certification(s):Board Certified

IL

Cook

Obstetrics & Gynecology (Pregnancy, Women's Health)

Hassan, Randa M, MD+
Accessibility: Some Criteria Met (P, EB, IB, PA)

Hatoum, Nawar, MD+
Gender: Male
2875 W 19th St
Chicago, IL 60623
Phone:(773) 484-1000
NPI:1679549299
Cultural Training Completed: No
Hours: [Mon, Tue, Wed, Thu, Fri] 08:00 AM - 05:00 PM
Other Language(s):Arabic,English
Certification(s):Board Certified
Accessibility: Some Criteria Met (P, EB, IB, PA)

Hidalgo, Raynelda R, MD*
Gender: Female
6121 N Elston Ave
Chicago, IL 60646
Phone:(773) 792-0209
NPI:1508907726
Cultural Training Completed: No
Hours: [Mon, Tue, Wed, Thu, Fri] 08:00 AM - 05:00 PM
After Hours Phone Number:(773) 792-0209

IL

Cook

Obstetrics & Gynecology (Pregnancy, Women's Health)

Hidalgo, Raynelda R, MD*
Other Language(s):Polish,Cantonese,English,Spanish
Certification(s):Board Certified
Accessibility: Some Criteria Met (P, EB, IB, PA)

Hinz, Erica Kaitlin, MD+
Gender: Female
1801 W Taylor St
Chicago, IL 60612
Phone:(312) 413-7500
NPI:1245520410
Cultural Training Completed: Yes
Hours: [Mon, Tue, Wed, Thu, Fri] 08:00 AM - 05:00 PM
After Hours Phone Number:(312) 413-7500
Other Language(s):Spanish,English
Certification(s):Board Certified
Accessibility: Some Criteria Met (P, EB, IB, PA)

Hoke, Caroline M, MD+
Gender: Female
5215 N California Ave
Chicago, IL 60625
Phone:(312) 666-3494
NPI:1306948070

IL

Cook

Obstetrics & Gynecology (Pregnancy, Women's Health)

Hoke, Caroline M, MD+
Cultural Training Completed: Yes
Hours: [Mon, Tue, Wed, Thu, Fri] 08:00 AM - 05:00 PM
Other Language(s):English,Spanish
Certification(s):Board Certified
Accessibility: Details Pending (P, EB, IB, PA)

Holthaus, Emily, MD+
Gender: Female
1725 W Harrison St
Chicago, IL 60612
Phone:(312) 942-6400
NPI:1588012256
Cultural Training Completed: No
Hours: [Mon, Tue, Wed, Thu, Fri] 08:00 AM - 05:00 PM
Other Language(s):Spanish
Accessibility: Details Pending (P, EB, IB, PA)

Holthaus, Emily, MD+
Gender: Female
1725 W Harrison St
Ste 1129
Chicago, IL 60612
Phone:(312) 563-1000
NPI:1588012256

IL

Cook

Obstetrics & Gynecology (Pregnancy, Women's Health)

Holthaus, Emily, MD+
Cultural Training Completed: No
Hours: [Mon, Tue, Wed, Thu, Fri] 08:00 AM - 05:00 PM
Other Language(s):Spanish
Accessibility: Details Pending (P, EB, IB, PA)

Hoque, Sarah, MD+
Gender: Female
4058 W 63rd St
Chicago, IL 60629
Phone:(773) 584-6200
NPI:1013238310
Cultural Training Completed: Yes
Hours: [Mon, Tue, Wed, Thu, Fri] 08:00 AM - 05:00 PM, Sat 08:00 AM - 02:00 PM
Other Language(s):Bengali,Bangla,Spanish
Certification(s):Board Certified
Accessibility: Some Criteria Met (P, EB, IB, PA)

Hussain, Anam, APRN+
Gender: Female
641 W 63rd St
Chicago, IL 60621
Phone:(312) 996-2000
NPI:1649970294

IL

Cook

Obstetrics & Gynecology (Pregnancy, Women's Health)

Hussain, Anam, APRN+
Cultural Training Completed: No
Hours: [Mon, Tue, Wed, Thu, Fri] 08:00 AM - 05:00 PM
Accessibility: Some Criteria Met (I P, I EB, I IB, I PA)

Hussain, Anam, APRN+
Gender: Female
839 W 79th St
Chicago, IL 60620
Phone:(312) 996-2000
NPI:1649970294
Cultural Training Completed: No
Hours: [Mon, Tue, Wed, Thu, Fri] 08:00 AM - 05:00 PM
Accessibility: Some Criteria Met (I P, I EB, I IB, I PA)

Iyer, Shilpa V, MD+
Gender: Female
5525 S Pulaski Rd
Chicago, IL 60629
Phone:(312) 413-7500
NPI:1508181140
Cultural Training Completed: Yes
Hours: [Mon, Tue, Wed, Thu, Fri] 08:00 AM - 05:00 PM
Other Language(s):Arabic,English,Greek,Korean,Spanish
Certification(s):Board Certified
Accessibility: Some Criteria Met (I P, I EB, P IB, I PA)

Jenkins Vogel, Mary Tilley, MD+
Gender: Female
5140 N California Ave Ste 600-GMP
Chicago, IL 60625
Phone:(847) 570-2639
NPI:1023247236
Cultural Training Completed: No
Hours: [Mon, Tue, Wed, Thu, Fri] 08:00 AM - 05:00 PM
Other Language(s):English,Spanish
Certification(s):Board Certified
Accessibility: Some Criteria Met (I P, I EB, I IB, I PA)

Jenkins Vogel, Mary Tilley, MD+
Gender: Female
5140 N California Ave Ste 600
Chicago, IL 60625
Phone:(773) 989-3803
NPI:1023247236
Cultural Training Completed: No

Jenkins Vogel, Mary Tilley, MD+
Hours: [Mon, Tue, Wed, Thu, Fri] 08:00 AM - 05:00 PM
Other Language(s):English,Spanish
Certification(s):Board Certified
Accessibility: Details Pending (P P, P EB, P IB, P PA)

Jenkins Vogel, Mary Tilley, MD+
Gender: Female
5140 N California Ave Ste 605
Chicago, IL 60625
Phone:(847) 570-2639
NPI:1023247236
Cultural Training Completed: No
Hours: [Mon, Tue, Wed, Thu, Fri] 08:00 AM - 05:00 PM
Other Language(s):English,Spanish
Certification(s):Board Certified
Accessibility: Some Criteria Met (I P, I EB, P IB, I PA)

Jenkins, Natasha T, MD+
Gender: Female
1411 S Michigan Ave
Chicago, IL 60605

Jenkins, Natasha T, MD+
Phone:(312) 454-2700
NPI:1285736736
Cultural Training Completed: Yes
Hours: [Mon, Tue, Wed, Thu, Fri] 08:00 AM - 05:00 PM
Certification(s):Board Certified
Accessibility: Details Pending (P P, P EB, P IB, P PA)

John, Keston M, MD*
Gender: Male
5159 S Ashland Ave
Chicago, IL 60609
Phone:(773) 434-9216
NPI:1417519794
Cultural Training Completed: Yes
Hours: [Mon, Tue, Wed, Thu, Fri] 08:00 AM - 05:00 PM, Sat 08:00 AM - 04:30 PM
Certification(s):Board Certified
Accessibility: Some Criteria Met (I P, I EB, I IB, P PA)

Johnson, Alan D, MD+
Gender: Male
5145 N California Ave
Chicago, IL 60625
Phone:(773) 275-8811
NPI:1083605034
Cultural Training Completed: No

IL

Cook

Obstetrics & Gynecology (Pregnancy, Women's Health)

Johnson, Alan D, MD+
Hours: [Mon, Tue, Wed, Thu, Fri] 08:00 AM - 05:00 PM, [Sat, Sun] 12:00 AM - 11:59 PM
Certification(s):Board Certified
Accessibility: Details Pending (P, EB, IB, PA)

Johnson, Nickyla M, MD+
Gender: Female
2301 E 93rd St
Chicago, IL 60617
Phone:(773) 731-9898
NPI:1083969513
Cultural Training Completed: Yes
Hours: [Mon, Tue, Wed, Thu, Fri] 08:00 AM - 05:00 PM
Certification(s):Board Certified
Accessibility: Details Pending (P, EB, IB, PA)

Johnson, Pierre M, MD+
Gender: Male
645 S Central Ave
Chicago, IL 60644
Phone:(773) 626-4300
NPI:1659531903
Cultural Training Completed: No
Hours: [Mon, Tue, Wed, Thu, Fri] 08:00 AM -

IL

Cook

Obstetrics & Gynecology (Pregnancy, Women's Health)

Johnson, Pierre M, MD+
05:00 PM, [Sat, Sun] 12:00 AM - 11:59 PM
Other Language(s):English,Arabic,Chinese,Farsi,Greek,Mandarin Chinese,Punjabi,Spanish,Urdu,Mandarin,Panjabi
Certification(s):Board Certified
Accessibility: Some Criteria Met (P, EB, IB, PA)

Johnson, Pierre M, MD+
Gender: Male
645 S Central Ave
Chicago, IL 60644
Phone:(773) 854-1950
NPI:1659531903
Cultural Training Completed: No
Hours: [Mon, Tue, Wed, Thu, Fri] 08:00 AM - 05:00 PM
Other Language(s):English,Arabic,Chinese,Farsi,Greek,Mandarin Chinese,Punjabi,Spanish,Urdu,Mandarin,Panjabi
Certification(s):Board Certified

IL

Cook

Obstetrics & Gynecology (Pregnancy, Women's Health)

Johnson, Pierre M, MD+
Accessibility: Some Criteria Met (P, EB, IB, PA)

Jones, Robin L, MD
Gender: Female
1725 W Harrison St
Ste 407
Chicago, IL 60612
Phone:(312) 942-8120
NPI:1942262258
Cultural Training Completed: No
Hours: [Mon, Tue, Wed, Thu, Fri] 08:00 AM - 05:00 PM
Other Language(s):English
Certification(s):Board Certified
Accessibility: Some Criteria Met (P, EB, IB, PA)

Jones, Robin L, MD
Gender: Female
1725 W Harrison St
Ste 762
Chicago, IL 60612
Phone:(312) 942-8120
NPI:1942262258
Cultural Training Completed: No
Hours: [Mon, Tue, Wed, Thu, Fri] 08:00 AM - 05:00 PM
Other Language(s):English

IL

Cook

Obstetrics & Gynecology (Pregnancy, Women's Health)

Jones, Robin L, MD
Certification(s):Board Certified
Accessibility: Details Pending (P, EB, IB, PA)

KOTHARI, RAJUL Gandhi, BS
Gender: Female
1801 W Taylor St
Chicago, IL 60612
Phone:(312) 413-9874
NPI:1518160720
Cultural Training Completed: No
Hours: [Mon, Tue, Wed, Thu, Fri] 08:00 AM - 05:00 PM
Other Language(s):Gujarati,Hindi
Certification(s):Board Certified
Accessibility: Details Pending (P, EB, IB, PA)

KOTHARI, RAJUL Gandhi, BS+
Gender: Female
2653 W Ogden Ave
Fl 3
Chicago, IL 60608
Phone:(773) 257-6701
NPI:1518160720
Cultural Training Completed: No
Hours: [Mon, Tue, Wed, Thu, Fri] 08:00 AM - 05:00 PM

IL

Cook

Obstetrics & Gynecology (Pregnancy, Women's Health)

KOTHARI, RAJUL Gandhi, BS+
Other Language(s):Gujarati,Hindi
Certification(s):Board Certified
Accessibility: Some Criteria Met (P, EB, IB, PA)

Kee, Romina A, MD+
Gender: Female
641 W 63rd St
Chicago, IL 60621
Phone:(773) 388-1600
NPI:1326077579
Cultural Training Completed: No
Hours: [Mon, Tue, Wed, Thu, Fri] 08:00 AM - 05:00 PM, Sat 09:00 AM - 03:00 PM
Other Language(s):Spanish,Albanian,American Sign Language,Arabic,Armenian,Bengali,Bosnian,Bulgarian,Cantonese,Cebuano,Chinese,Creole,Croatian,Dutch,Edo,English,Farsi,Filipino,French,German,Greek,Gujarati,Hebrew,Hindi,Hungarian,Italian,Japanese,Kannada,Korean,Lithuanian,Malayalam,Mandarin,Marathi,Nepali,Nigerian,Oriya,Persian,Polish,Portuguese,Punjabi,Romanian,Rus

IL

Cook

Obstetrics & Gynecology (Pregnancy, Women's Health)

Kee, Romina A, MD+
sian,Serbian,Tagalog,Tamil,Telugu,Thai,Ukrainian,Urdi,Urdu,Vietnamese,Yoruba
Accessibility: Some Criteria Met (P, EB, IB, PA)

Kee, Romina A, MD+
Gender: Female
1525 E 55th St
Chicago, IL 60615
Phone:(773) 388-1600
NPI:1326077579
Cultural Training Completed: No
Hours: [Mon, Tue, Wed, Thu, Fri] 08:00 AM - 05:00 PM
After Hours Phone Number:(773) 388-1600
Other Language(s):Spanish,Albanian,American Sign Language,Arabic,Armenian,Bengali,Bosnian,Bulgarian,Cantonese,Cebuano,Chinese,Creole,Croatian,Dutch,Edo,English,Farsi,Filipino,French,German,Greek,Gujarati,Hebrew,Hindi,Hungarian,Italian,Japanese,Kannada,Korean,Lithuanian,Malayalam,Mandarin,Marathi,Nepali,Nigerian,Oriya,Persian,Polish,Portuguese,Punjabi,Romanian,Russian,Serbian,Tagalog,Ta

IL

Cook

Obstetrics & Gynecology (Pregnancy, Women's Health)

Kee, Romina A, MD+
mil,Telugu,Thai,Ukrainian,Urdi,Urdu,Vietnamese,Yoruba
Accessibility: Details Pending (P, EB, IB, PA)

King, Nathan R, MD+
Gender: Male
1309 S Halsted St
Chicago, IL 60607
Phone:(312) 413-3890
NPI:1285096792
Cultural Training Completed: No
Hours: [Mon, Tue, Wed, Thu, Fri] 08:00 AM - 05:00 PM
Certification(s):Board Certified
Accessibility: Some Criteria Met (P, EB, IB, PA)

King, Nathan R, MD+
Gender: Male
1801 W Taylor St
Chicago, IL 60612
Phone:(312) 413-7500
NPI:1285096792
Cultural Training Completed: No
Hours: [Mon, Tue, Wed, Thu, Fri] 08:00 AM - 05:00 PM
Certification(s):Board Certified
Accessibility: Some Criteria Met (P, EB, IB, PA)

IL

Cook

Obstetrics & Gynecology (Pregnancy, Women's Health)

Kirkpatrick, Radmila A, DO+
Gender: Female
7447 W Talcott Ave
Ste 418
Chicago, IL 60631
Phone:(773) 631-5767
NPI:1760911465
Cultural Training Completed: No
Hours: [Mon, Tue, Wed, Thu, Fri] 08:00 AM - 05:00 PM
Other Language(s):Russian
Accessibility: Some Criteria Met (P, EB, IB, PA)

Klavans, Meghan E., MD+
Gender: Female
1625 N Harlem Ave
Chicago, IL 60707
Phone:(708) 312-0592
NPI:1801231246
Cultural Training Completed: No
Hours: [Mon, Tue, Wed, Thu, Fri] 08:00 AM - 05:00 PM
Certification(s):Board Certified
Accessibility: Details Pending (P, EB, IB, PA)

Kobak, William H, MD+
Gender: Male
1801 W Taylor St

IL

Cook

Obstetrics & Gynecology (Pregnancy, Women's Health)

Kobak, William H, MD+
Chicago, IL 60612
Phone:(312) 413-7500
NPI:1023007887
Cultural Training Completed: Yes
Hours: [Mon, Tue, Wed, Thu, Fri] 08:00 AM - 05:00 PM
Other Language(s):Spanish,English
Certification(s):Board Certified
Accessibility: Some Criteria Met (P, EB, IB, PA)

Koduri, Priyadarshini C, MD+
Gender: Female
3000 N Halsted St
Chicago, IL 60657
Phone:(773) 296-7660
NPI:1578752580
Cultural Training Completed: No
Hours: [Mon, Tue, Wed, Thu, Fri] 08:00 AM - 05:00 PM
Certification(s):Board Certified
Accessibility: Details Pending (P, EB, IB, PA)

Koduri, Priyadarshini C, MD+
Gender: Female

IL

Cook

Obstetrics & Gynecology (Pregnancy, Women's Health)

Koduri, Priyadarshini C, MD+
3000 North Halsted Street
Suite 209A
Chicago, IL 60657
Phone:(773) 296-7660
NPI:1578752580
Cultural Training Completed: No
Hours: [Mon, Tue, Wed, Thu, Fri] 08:00 AM - 05:00 PM
Certification(s):Board Certified
Accessibility: Details Pending (P, EB, IB, PA)

Kominiarek, Michelle A, MD+
Gender: Female
225 E Chicago Ave
Chicago, IL 60611
Phone:(800) 543-7362
NPI:1902822737
Cultural Training Completed: Yes
Hours: [Mon, Tue, Wed, Thu, Fri, Sat, Sun] 12:00 AM - 11:59 PM
Other Language(s):Spanish,Dutch,English,French,Korean,Polish
Certification(s):Board Certified
Accessibility: Some Criteria Met (P, EB, IB, PA)

IL

Cook

Obstetrics & Gynecology (Pregnancy, Women's Health)

Krol, Kornelia E, MD+
Gender: Female
6438 N Central Ave
Chicago, IL 60646
Phone:(773) 775-7883
NPI:1538192398
Cultural Training Completed: No
Hours: [Mon, Tue, Wed, Thu, Fri] 08:00 AM - 05:00 PM
After Hours Phone Number:(773) 775-7883
Other Language(s):Polish,Serbian,Russian,Croatian,Cantonese,English,Spanish,German
Certification(s):Board Certified
Accessibility: Details Pending (P, EB, IB, PA)

Kuhn, Caroline S, MD+
Gender: Female
1728 West Harrison Street
Suite 407
Chicago, IL 60612
Phone:(312) 942-8120
NPI:1558719351
Cultural Training Completed: No
Hours: [Mon, Tue, Wed, Thu, Fri] 08:00 AM - 05:00 PM
Certification(s):Board Certified

IL

Cook

Obstetrics & Gynecology (Pregnancy, Women's Health)

Kuhn, Caroline S, MD+
Accessibility: Details Pending (P, EB, IB, PA)

Kwak, Dae T, MD+
Gender: Male
3517 W Arthington St
Chicago, IL 60624
Phone:(872) 588-3000
NPI:1598710253
Cultural Training Completed: Yes
Hours: [Mon, Tue, Wed, Thu, Fri] 08:00 AM - 05:00 PM
Other Language(s):Spanish,English
Certification(s):Board Certified
Accessibility: Details Pending (P, EB, IB, PA)

Lai, Monica Kwanlog, MD+
Gender: Female
3936 N Milwaukee Ave
Chicago, IL 60641
Phone:(773) 736-6125
NPI:1982137436
Cultural Training Completed: No
Hours: [Mon, Tue, Wed, Thu, Fri] 08:00 AM - 05:00 PM
Certification(s):Board Certified

IL

Cook

Obstetrics & Gynecology (Pregnancy, Women's Health)

Lai, Monica Kwanlog, MD+
Accessibility: Some Criteria Met (I P, I EB, I IB, I PA)

Lai, Monica Kwanlog, MD+
Gender: Female
3000 N Halsted St
Ste 309
Chicago, IL 60657
Phone:(773) 296-3300
NPI:1982137436
Cultural Training Completed: No
Hours: [Mon, Tue, Wed, Thu, Fri] 08:00 AM - 05:00 PM
Certification(s):Board Certified
Accessibility: Some Criteria Met (I P, I EB, I IB, I PA)

Lampley, Edward C, MD+
Gender: Male
3229 W 47th Pl
Chicago, IL 60632
Phone:(773) 254-6044
NPI:1699776385
Cultural Training Completed: Yes
Hours: [Mon, Tue, Wed, Thu, Fri] 08:00 AM - 05:00 PM
Other Language(s):English,French,Spanish

IL

Cook

Obstetrics & Gynecology (Pregnancy, Women's Health)

Lampley, Edward C, MD+
Certification(s):Board Certified
Accessibility: Some Criteria Met (I P, I EB, P IB, I PA)

Lampley, Edward C, MD+
Gender: Male
2653 W Ogden Ave
Fl 3
Chicago, IL 60608
Phone:(773) 257-6701
NPI:1699776385
Cultural Training Completed: Yes
Hours: [Mon, Tue, Wed, Thu, Fri] 08:00 AM - 05:00 PM
Other Language(s):English,French,Spanish
Certification(s):Board Certified
Accessibility: Some Criteria Met (I P, I EB, I IB, I PA)

Lampley, Edward C, MD+
Gender: Male
2653 W Ogden Ave
Ste 3B
Chicago, IL 60608
Phone:(773) 522-6100
NPI:1699776385
Cultural Training Completed: Yes

IL

Cook

Obstetrics & Gynecology (Pregnancy, Women's Health)

Lampley, Edward C, MD+
Hours: [Mon, Thu] 07:30 AM - 08:00 PM, [Tue, Wed] 08:00 AM - 08:00 PM, Fri 08:00 AM - 05:30 PM, Sat 08:00 AM - 05:00 PM
Other Language(s):English,French,Spanish
Certification(s):Board Certified
Accessibility: Some Criteria Met (I P, I EB, I IB, I PA)

Laursen, Laura E, MD+
Gender: Female
1725 W Harrison St
Ste 762
Chicago, IL 60612
Phone:(312) 942-8120
NPI:1972878288
Cultural Training Completed: Yes
Hours: [Mon, Tue, Wed, Thu, Fri] 08:00 AM - 05:00 PM
Other Language(s):Spanish
Certification(s):Board Certified
Accessibility: Details Pending (P P, P EB, P IB, P PA)

Laursen, Laura E, MD+
Gender: Female

IL

Cook

Obstetrics & Gynecology (Pregnancy, Women's Health)

Laursen, Laura E, MD+
1725 W Harrison St
Chicago, IL 60612
Phone:(312) 942-6400
NPI:1972878288
Cultural Training Completed: Yes
Hours: [Mon, Tue, Wed, Thu, Fri] 08:00 AM - 05:00 PM
Other Language(s):Spanish
Certification(s):Board Certified
Accessibility: Details Pending (P P, P EB, P IB, P PA)

Layne, Mia Elise, MD+
Gender: Female
2007 S State St
Chicago, IL 60616
Phone:(773) 340-2546
NPI:1417210931
Cultural Training Completed: Yes
Hours: [Mon, Tue, Wed, Thu, Fri] 08:00 AM - 05:00 PM
Other Language(s):English
Certification(s):Board Certified
Accessibility: Details Pending (P P, P EB, P IB, P PA)

Legator, Hanna Erin, MD+
Gender: Female

IL

Cook

Obstetrics & Gynecology (Pregnancy, Women's Health)

Legator, Hanna Erin, MD+
5140 N California Ave
Chicago, IL 60625
Phone:(773) 907-3038
NPI:1164980769
Cultural Training Completed: No
Hours: [Mon, Tue, Wed, Thu, Fri] 08:00 AM - 05:00 PM, Sat 12:00 AM - 11:59 PM
Accessibility: Some Criteria Met (P, EB, IB, PA)

Legator, Hanna Erin, MD+
Gender: Female
5140 N. California Ave. Ste 605-GMP
Chicago, IL 60625
Phone:(773) 878-7787
NPI:1164980769
Cultural Training Completed: No
Hours: [Mon, Tue, Wed, Thu, Fri] 08:00 AM - 05:00 PM
Accessibility: Details Pending (P, EB, IB, PA)

Leong, Nicole, MD+
Gender: Female
5758 S Maryland Ave
Chicago, IL 60637
Phone:(888) 824-0200
NPI:1639301096
Cultural Training Completed: Yes

IL

Cook

Obstetrics & Gynecology (Pregnancy, Women's Health)

Leong, Nicole, MD+
Hours: [Mon, Tue, Wed, Thu, Fri] 08:00 AM - 05:00 PM
Other Language(s):English,Arabic,Greek,Gujarati,Korean,Spanish
Certification(s):Board Certified
Accessibility: Details Pending (P, EB, IB, PA)

Lin, Annie, MD+
Gender: Female
736 W 95th St
Chicago, IL 60628
Phone:(773) 487-7700
NPI:1760062129
Cultural Training Completed: No
Hours: [Mon, Tue, Wed, Thu, Fri] 08:00 AM - 05:00 PM
Accessibility: Some Criteria Met (P, EB, IB, PA)

Locher, Stephen R, MD+
Gender: Male
1309 S Halsted St
Chicago, IL 60607
Phone:(312) 413-3890
NPI:1679582076
Cultural Training Completed: No
Hours: [Mon, Tue, Wed, Thu, Fri] 08:00 AM - 05:00 PM

IL

Cook

Obstetrics & Gynecology (Pregnancy, Women's Health)

Locher, Stephen R, MD+
Other Language(s):Spanish,English
Certification(s):Board Certified
Accessibility: Some Criteria Met (P, EB, IB, PA)

Lopez, Bertha A, MD+
Gender: Female
5359 W Fullerton Ave
Chicago, IL 60639
Phone:(708) 386-1301
NPI:1578582979
Cultural Training Completed: No
Hours: [Mon, Tue, Wed, Thu, Fri] 08:00 AM - 05:00 PM
Other Language(s):Spanish
Certification(s):Board Certified
Accessibility: Details Pending (P, EB, IB, PA)

Malas, Mokhtar, MD+
Gender: Male
736 W 95th St
Chicago, IL 60628
Phone:(773) 487-7700
NPI:1457924417
Cultural Training Completed: No
Hours: [Mon, Tue, Wed, Thu, Fri] 08:00 AM - 05:00 PM

IL

Cook

Obstetrics & Gynecology (Pregnancy, Women's Health)

Malas, Mokhtar, MD+
Accessibility: Some Criteria Met (P, EB, IB, PA)

Mccormick, Anna Claire, DO+
Gender: Female
1725 W Harrison St
Chicago, IL 60612
Phone:(312) 942-6400
NPI:1164717278
Cultural Training Completed: No
Hours: [Mon, Tue, Wed, Thu, Fri] 08:00 AM - 05:00 PM
Other Language(s):English
Certification(s):Board Certified
Accessibility: Details Pending (P, EB, IB, PA)

Meena, Hemlata, MD*
Gender: Female
6240 W 55th St
Chicago, IL 60638
Phone:(773) 284-2200
NPI:1629280839
Cultural Training Completed: Yes
Hours: [Mon, Tue, Thu] 08:30 AM - 07:00 PM, [Wed, Fri] 08:30 AM - 05:00 PM, Sat 08:00 AM - 12:00 PM
Other Language(s):Hindi

IL

Cook

Obstetrics & Gynecology (Pregnancy, Women's Health)

Meena, Hemlata, MD*
Certification(s):Board Certified
Accessibility: Some Criteria Met (P, EB, IB, PA)

Menon, Seema, MD+
Gender: Female
225 E Chicago Ave
Chicago, IL 60611
Phone:(800) 543-7362
NPI:1427060458
Cultural Training Completed: No
Hours: [Mon, Tue, Wed, Thu, Fri, Sat, Sun] 12:00 AM - 11:59 PM
Other Language(s):Spanish,Polish
Certification(s):Board Certified
Accessibility: Some Criteria Met (P, EB, IB, PA)

Mercado, Alvaro O, MD*
Gender: Female
7107 W Belmont Ave
Chicago, IL 60634
Phone:(773) 237-2229
NPI:1841211349
Cultural Training Completed: No
Hours: [Mon, Tue, Wed, Thu, Fri] 08:00 AM - 05:00 PM

IL

Cook

Obstetrics & Gynecology (Pregnancy, Women's Health)

Mercado, Alvaro O, MD*
Other Language(s):Spanish,Polish
Certification(s):Board Certified
Accessibility: Some Criteria Met (P, EB, IB, PA)

Mercado, Alvaro O, MD+
Gender: Female
7107 West Belmont Avenue
Suite 2
Chicago, IL 60634
Phone:(773) 237-2229
NPI:1841211349
Cultural Training Completed: No
Hours: [Mon, Tue, Wed] 09:00 AM - 05:00 PM, Thu 09:00 AM - 12:00 PM, Sat 09:00 AM - 02:00 PM
Other Language(s):Spanish,Polish
Certification(s):Board Certified
Accessibility: Some Criteria Met (P, EB, IB, PA)

Mercado, Alvaro O, MD+
Gender: Female
7107 W Belmont Ave
Ste 2

IL

Cook

Obstetrics & Gynecology (Pregnancy, Women's Health)

Mercado, Alvaro O, MD+
Chicago, IL 60634
Phone:(773) 237-2229
NPI:1841211349
Cultural Training Completed: No
Hours: [Mon, Tue, Wed, Thu, Fri] 08:00 AM - 05:00 PM
Other Language(s):Spanish,Polish
Certification(s):Board Certified
Accessibility: Details Pending (P, EB, IB, PA)

Mert, Ismail, MD+
Gender: Male
900 W Nelson St
Chicago, IL 60657
Phone:(773) 296-3390
NPI:1316251796
Cultural Training Completed: No
Hours: [Mon, Tue, Wed, Thu, Fri] 08:00 AM - 05:00 PM
Other Language(s):Turkish,Hindi,Polish,Tagalog,English
Certification(s):Board Certified
Accessibility: Some Criteria Met (P, EB, IB, PA)

IL

Cook

Obstetrics & Gynecology (Pregnancy, Women's Health)

Meyer, Jacob M, MD+
Gender: Male
2701 W 68th St
Ste 3
Chicago, IL 60629
Phone:(773) 434-4040
NPI:1629213210
Cultural Training Completed: Yes
Hours: [Mon, Tue, Wed, Thu, Fri] 08:00 AM - 05:00 PM
Other Language(s):Spanish,English
Certification(s):Board Certified
Accessibility: Some Criteria Met (P, EB, IB, PA)

Meyer, Jacob M, MD+
Gender: Male
3303 W 26th St
Chicago, IL 60623
Phone:(773) 277-6589
NPI:1629213210
Cultural Training Completed: Yes
Hours: Mon 07:00 AM - 09:30 PM, [Tue, Wed, Thu] 07:00 AM - 07:00 PM, Fri 08:30 AM - 06:00 PM, Sat 07:00 AM - 03:00 PM
Other Language(s):Spanish,English
Certification(s):Board Certified

IL

Cook

Obstetrics & Gynecology (Pregnancy, Women's Health)

Meyer, Jacob M, MD+
Accessibility: Some Criteria Met (P, EB, IB, PA)

Montgomery, Lillian J, DO*
Gender: Female
6121 N Elston Ave
Chicago, IL 60646
Phone:(773) 792-0209
NPI:1255893871
Cultural Training Completed: No
Hours: [Mon, Tue, Wed, Thu, Fri] 08:00 AM - 05:00 PM
Accessibility: Some Criteria Met (P, EB, IB, PA)

Montgomery, Lillian J, DO+
Gender: Female
2900 N Lake Shore Dr Fl 10
Chicago, IL 60657
Phone:(773) 665-3080
NPI:1255893871
Cultural Training Completed: No
Hours: [Mon, Tue, Wed, Thu, Fri] 08:00 AM - 05:00 PM
Accessibility: Some Criteria Met (P, EB, IB, PA)

Montgomery, Lillian J, DO+
Gender: Female

IL

Cook

Obstetrics & Gynecology (Pregnancy, Women's Health)

Montgomery, Lillian J, DO+
2913 N Commonwealth Ave
Chicago, IL 60657
Phone:(773) 665-3080
NPI:1255893871
Cultural Training Completed: No
Hours: [Mon, Tue, Wed, Thu, Fri] 08:00 AM - 05:00 PM
Accessibility: Details Pending (P, EB, IB, PA)

Morgan, Karyn Elizabeth, APRN+
Gender: Female
1801 W Taylor St
Chicago, IL 60612
Phone:(312) 355-1625
NPI:1568007102
Cultural Training Completed: No
Hours: [Mon, Tue, Wed, Thu, Fri] 08:00 AM - 05:00 PM
Other Language(s):English
Accessibility: Some Criteria Met (P, EB, IB, PA)

Mughal, Zahida, MD+
Gender: Female
8425 S Cottage Grove Ave
Chicago, IL 60619
Phone:(773) 846-3000
NPI:1427085000

IL

Cook

Obstetrics & Gynecology (Pregnancy, Women's Health)

Mughal, Zahida, MD+
Cultural Training Completed: No
Hours: [Mon, Tue, Wed, Thu, Fri] 08:00 AM - 05:00 PM, Sat 09:00 AM - 01:00 PM
Other Language(s):Arabic,Spanish,Urdu,Hindi,Sindhi,English,Pakistani
Certification(s):Board Certified
Accessibility: Some Criteria Met (P, EB, IB, PA)

Neal, Rachel Marie, MD+
Gender: Female
5140 N CALIFORNIA AVE
STE 605-GMP
Chicago, IL 60625
Phone:(773) 878-7787
NPI:1194253831
Cultural Training Completed: Yes
Hours: [Mon, Tue, Wed, Thu, Fri] 08:00 AM - 05:00 PM
Certification(s):Board Certified
Accessibility: Some Criteria Met (P, EB, IB, PA)

Neal, Rachel Marie, MD+
Gender: Female
3122 N Ashland Ave

IL

Cook

Obstetrics & Gynecology (Pregnancy, Women's Health)

Neal, Rachel Marie, MD+
Chicago, IL 60657
Phone:(773) 878-7787
NPI:1194253831
Cultural Training Completed: Yes
Hours: [Mon, Tue, Wed, Thu, Fri] 08:00 AM - 05:00 PM
Certification(s):Board Certified
Accessibility: Some Criteria Met (P, EB, IB, PA)

Nixon, Kayla E, MD
Gender: Female
1725 W Harrison St
Chicago, IL 60612
Phone:(312) 942-8060
NPI:1831571926
Cultural Training Completed: No
Hours: [Mon, Tue, Wed, Thu, Fri] 08:00 AM - 05:00 PM
Other Language(s):English
Certification(s):Board Certified
Accessibility: Details Pending (P, EB, IB, PA)

Nixon, Kayla E, MD
Gender: Female
1725 W Harrison St
Ste 556
Chicago, IL 60612
Phone:(312) 942-8060

IL

Cook

Obstetrics & Gynecology (Pregnancy, Women's Health)

Nixon, Kayla E, MD
NPI:1831571926
Cultural Training Completed: No
Hours: [Mon, Tue, Wed, Thu, Fri] 08:00 AM - 05:00 PM
Other Language(s):English
Certification(s):Board Certified
Accessibility: Details Pending (P, EB, IB, PA)

Nixon, Kayla E, MD+
Gender: Female
1725 W Harrison St
Ste 351
Chicago, IL 60612
Phone:(312) 942-8060
NPI:1831571926
Cultural Training Completed: No
Hours: [Mon, Tue, Wed, Thu, Fri] 08:00 AM - 05:00 PM
Other Language(s):English
Certification(s):Board Certified
Accessibility: Some Criteria Met (P, EB, IB, PA)

Nora, Ernest G, MD+
Gender: Male
850 W Irving Park Rd
Ste 102
Chicago, IL 60613
Phone:(773) 975-6775

IL

Cook

Obstetrics & Gynecology (Pregnancy, Women's Health)

Nora, Ernest G, MD+
NPI:1689783227
Cultural Training Completed: Yes
Hours: [Mon, Tue, Wed, Thu, Fri] 08:00 AM - 05:00 PM
Other Language(s):Spanish,English
Certification(s):Board Certified
Accessibility: Some Criteria Met (P, EB, IB, PA)

Nordstrom, Sherry K, MD+
Gender: Female
2750 W North Ave
Chicago, IL 60647
Phone:(312) 666-3494
NPI:1770530503
Cultural Training Completed: No
Hours: [Mon, Tue, Wed, Thu, Fri] 08:00 AM - 05:00 PM
After Hours Phone Number:(312) 666-3494
Other Language(s):German,Spanish
Certification(s):Board Certified
Accessibility: Some Criteria Met (P, EB, IB, PA)

IL

Cook

Obstetrics & Gynecology (Pregnancy, Women's Health)

Odunsi, Oluwatosin O., MD+
Gender: Female
4177 S Archer Ave
Chicago, IL 60632
Phone:(773) 254-2222
NPI:1801216429
Cultural Training Completed: Yes
Hours: [Mon, Tue, Wed, Thu, Fri] 08:00 AM - 05:00 PM, Sat 12:00 AM - 11:59 PM
Certification(s):Board Certified
Accessibility: Some Criteria Met (P, EB, IB, PA)

Odunsi, Oluwatosin O., MD+
Gender: Female
2875 W 19th St
Chicago, IL 60623
Phone:(773) 484-1000
NPI:1801216429
Cultural Training Completed: Yes
Hours: [Mon, Tue, Wed, Thu, Fri] 08:00 AM - 05:00 PM
Certification(s):Board Certified
Accessibility: Details Pending (P, EB, IB, PA)

Okwuje, Philip C, MD+
Gender: Male
45 W 111th St
Chicago, IL 60628

IL

Cook

Obstetrics & Gynecology (Pregnancy, Women's Health)

Okwuje, Philip C, MD+
Phone:(773) 995-3000
NPI:1912958778
Cultural Training Completed: No
Hours: [Mon, Tue, Wed, Thu, Fri, Sat, Sun] 12:00 AM - 11:59 PM
After Hours Phone Number:(773) 995-3000
Other Language(s):Igbo
Certification(s):Board Certified
Accessibility: Some Criteria Met (P, EB, IB, PA)

Oronsaye, Osaretin L, MD
Gender: Male
2701 W 68th St
Fl 2
Chicago, IL 60629
Phone:(773) 884-8200
NPI:1093701575
Cultural Training Completed: Yes
Hours: [Mon, Tue, Wed, Thu, Fri] 08:00 AM - 05:00 PM
Other Language(s):Spanish,English
Certification(s):Board Certified
Accessibility: Some Criteria Met (P, EB, IB, PA)

IL

Cook

Obstetrics & Gynecology (Pregnancy, Women's Health)

Oronsaye, Osaretin L, MD+
Gender: Male
2653 W Ogden Ave
Ste 3B
Chicago, IL 60608
Phone:(773) 522-6100
NPI:1093701575
Cultural Training Completed: Yes
Hours: [Mon, Thu] 07:30 AM - 08:00 PM, [Tue, Wed] 08:00 AM - 08:00 PM, Fri 08:00 AM - 05:30 PM, Sat 08:00 AM - 05:00 PM
Other Language(s):Spanish,English
Certification(s):Board Certified
Accessibility: Some Criteria Met (I P, I EB, I IB, I PA)

Oronsaye, Osaretin L, MD+
Gender: Male
2701 W 68th St
Fl 6
Chicago, IL 60629
Phone:(773) 884-8200
NPI:1093701575
Cultural Training Completed: Yes
Hours: [Mon, Tue, Wed, Thu, Fri] 08:00 AM - 05:00 PM

IL

Cook

Obstetrics & Gynecology (Pregnancy, Women's Health)

Oronsaye, Osaretin L, MD+
Other Language(s):Spanish,English
Certification(s):Board Certified
Accessibility: Some Criteria Met (I P, I EB, I IB, I PA)

Ouyang, David W, DO
Gender: Male
5140 N California Ave
Ste 400-GMP
Chicago, IL 60625
Phone:(773) 878-6888
NPI:1821043944
Cultural Training Completed: Yes
Hours: [Mon, Tue, Wed, Thu, Fri] 08:00 AM - 05:00 PM
Certification(s):Board Certified
Accessibility: Details Pending (P P, P EB, P IB, P PA)

Pandya, Lopa K, MD+
Gender: Female
1801 W Taylor St
Chicago, IL 60612
Phone:(312) 413-7500
NPI:1467715938
Cultural Training Completed: Yes
Hours: [Mon, Tue, Wed, Thu, Fri] 08:00 AM - 05:00 PM

IL

Cook

Obstetrics & Gynecology (Pregnancy, Women's Health)

Pandya, Lopa K, MD+
After Hours Phone Number:(312) 413-7500
Other Language(s):English,Gujarati,Spanish
Certification(s):Board Certified
Accessibility: Some Criteria Met (I P, I EB, I IB, I PA)

Panton, Christina E, MD+
Gender: Female
1625 N Harlem Ave
Chicago, IL 60707
Phone:(708) 312-0592
NPI:1780071142
Cultural Training Completed: No
Hours: [Mon, Tue, Wed, Thu, Fri] 08:00 AM - 05:00 PM
Certification(s):Board Certified
Accessibility: Details Pending (P P, P EB, P IB, P PA)

Patanwala, Insiyyah Y, MD+
Gender: Female
355 E Grand Ave
Chicago, IL 60611
Phone:(888) 824-0200
NPI:1043505027
Cultural Training Completed: Yes

IL

Cook

Obstetrics & Gynecology (Pregnancy, Women's Health)

Patanwala, Insiyyah Y, MD+
Hours: [Mon, Tue, Wed, Thu, Fri] 08:00 AM - 05:00 PM
Other Language(s):Spanish,Urdu
Certification(s):Board Certified
Accessibility: Details Pending (P P, P EB, P IB, P PA)

Patel, Shamim Y, MD+
Gender: Female
1044 N Francisco Ave
Chicago, IL 60622
Phone:(773) 292-8200
NPI:1245298785
Cultural Training Completed: No
Hours: [Mon, Tue, Wed, Thu, Fri] 08:00 AM - 05:00 PM
Other Language(s):Hindi
Certification(s):Board Certified
Accessibility: Some Criteria Met (I P, I EB, I IB, P PA)

Patel, Shamim Y, MD
Gender: Female
1044 N Mozart St
Ste 503
Chicago, IL 60622
Phone:(773) 292-8200
NPI:1245298785

IL

Cook

Obstetrics & Gynecology (Pregnancy, Women's Health)

Patel, Shamim Y, MD
Cultural Training Completed: No
Hours: [Mon, Tue, Wed, Thu, Fri] 08:00 AM - 05:00 PM
Other Language(s):Hindi
Certification(s):Board Certified
Accessibility: Details Pending (P, EB, IB, PA)

Pearson, Pamela D, CNM+
Gender: Female
8131 S May St
Chicago, IL 60620
Phone:(312) 996-2000
NPI:1699888651
Cultural Training Completed: No
Hours: [Mon, Tue, Wed, Thu, Fri, Sat] 08:00 AM - 05:00 PM
Other Language(s):English,Spanish
Accessibility: Details Pending (P, EB, IB, PA)

Perelman, Elizabeth Ann, MD+
Gender: Female
3000 N Halsted St
Ste 309
Chicago, IL 60657
Phone:(773) 296-3300
NPI:1588015788

IL

Cook

Obstetrics & Gynecology (Pregnancy, Women's Health)

Perelman, Elizabeth Ann, MD+
Cultural Training Completed: No
Hours: [Mon, Tue, Wed, Thu, Fri] 08:00 AM - 05:00 PM
Certification(s):Board Certified
Accessibility: Some Criteria Met (P, EB, IB, PA)

Perry, Tamara Marshall, MD*
Gender: Female
3000 N Halsted St
Ste 720
Chicago, IL 60657
Phone:(773) 281-6333
NPI:1710374434
Cultural Training Completed: No
Hours: [Mon, Tue, Wed, Thu, Fri, Sun] 08:00 AM - 05:00 PM
After Hours Phone Number:(773) 281-6333
Other Language(s):English,Spanish
Certification(s):Board Certified
Accessibility: Some Criteria Met (P, EB, IB, PA)

Perry, Tamara Marshall, MD+
Gender: Female

IL

Cook

Obstetrics & Gynecology (Pregnancy, Women's Health)

Perry, Tamara Marshall, MD+
2913 N Commonwealth Ave
Chicago, IL 60657
Phone:(773) 665-3080
NPI:1710374434
Cultural Training Completed: No
Hours: [Mon, Tue, Wed, Thu, Fri] 08:00 AM - 05:00 PM
Other Language(s):English,Spanish
Certification(s):Board Certified
Accessibility: Details Pending (P, EB, IB, PA)

Perry, Tamara Marshall, MD+
Gender: Female
2913 N Commonwealth Ave
Fl 5
Chicago, IL 60657
Phone:(773) 665-3080
NPI:1710374434
Cultural Training Completed: No
Hours: [Mon, Tue, Wed, Thu, Fri] 08:00 AM - 05:00 PM
Other Language(s):English,Spanish
Certification(s):Board Certified

IL

Cook

Obstetrics & Gynecology (Pregnancy, Women's Health)

Perry, Tamara Marshall, MD+
Accessibility: Some Criteria Met (P, EB, IB, PA)

Peterson, Jessica A, MD+
Gender: Female
6250 S Cottage Grove Ave
Chicago, IL 60637
Phone:(312) 682-6110
NPI:1013361666
Cultural Training Completed: Yes
Hours: [Mon, Tue, Wed, Thu, Fri] 08:00 AM - 05:00 PM, Sat 08:00 AM - 12:00 PM
Certification(s):Board Certified
Accessibility: Some Criteria Met (P, EB, IB, PA)

Pohlman, Nicole Michelle, MD+
Gender: Female
5140 N CALIFORNIA AVE
STE 605-GMP
Chicago, IL 60625
Phone:(773) 878-7787
NPI:1609430255
Cultural Training Completed: No
Hours: [Mon, Tue, Wed, Thu, Fri] 08:00 AM - 05:00 PM

IL

Cook

Obstetrics & Gynecology (Pregnancy, Women's Health)

Pohlman, Nicole Michelle, MD+
Other Language(s):Spanish
Accessibility: Some Criteria Met (P, EB, IB, PA)

Popper, Francesca A, MD+
Gender: Female
3000 N Halsted St
Ste 309
Chicago, IL 60657
Phone:(773) 296-3300
NPI:1457360984
Cultural Training Completed: No
Hours: [Mon, Tue, Wed, Thu, Fri] 08:00 AM - 05:00 PM
Other Language(s):Spanish,English
Certification(s):Board Certified
Accessibility: Some Criteria Met (P, EB, IB, PA)

Porter, Katrina Lynn, MD+
Gender: Female
1411 S Michigan Ave
Fl 4
Chicago, IL 60605
Phone:(312) 454-2700
NPI:1720354715
Cultural Training Completed: Yes

IL

Cook

Obstetrics & Gynecology (Pregnancy, Women's Health)

Porter, Katrina Lynn, MD+
Hours: [Mon, Tue, Wed, Thu, Fri] 08:00 AM - 05:00 PM
Certification(s):Board Certified
Accessibility: Details Pending (P, EB, IB, PA)

Pulver, Tanya O, MD+
Gender: Female
900 W Nelson St
Chicago, IL 60657
Phone:(773) 296-3390
NPI:1336395888
Cultural Training Completed: No
Hours: [Mon, Tue, Wed, Thu, Fri] 08:00 AM - 05:00 PM
Other Language(s):Spanish
Certification(s):Board Certified
Accessibility: Some Criteria Met (P, EB, IB, PA)

Quinn, Chastity R, NP+
Gender: Female
1725 W Harrison St
Chicago, IL 60612
Phone:(312) 942-6400
NPI:1841570686
Cultural Training Completed: Yes

IL

Cook

Obstetrics & Gynecology (Pregnancy, Women's Health)

Quinn, Chastity R, NP+
Hours: [Mon, Tue, Wed, Thu, Fri] 08:00 AM - 05:00 PM
Other Language(s):English,Spanish
Certification(s):Board Certified
Accessibility: Details Pending (P, EB, IB, PA)

Quinn, Chastity R, NP+
Gender: Female
1411 S Michigan Ave
Fl 4
Chicago, IL 60605
Phone:(312) 454-2700
NPI:1841570686
Cultural Training Completed: Yes
Hours: [Mon, Tue, Wed, Thu, Fri] 08:00 AM - 05:00 PM
Other Language(s):English,Spanish
Certification(s):Board Certified
Accessibility: Details Pending (P, EB, IB, PA)

Quinn, Chastity R, NP+
Gender: Female
1725 W Harrison St
Ste 762

IL

Cook

Obstetrics & Gynecology (Pregnancy, Women's Health)

Quinn, Chastity R, NP+
Chicago, IL 60612
Phone:(312) 942-8120
NPI:1841570686
Cultural Training Completed: Yes
Hours: [Mon, Tue, Wed, Thu, Fri] 08:00 AM - 05:00 PM
Other Language(s):English,Spanish
Certification(s):Board Certified
Accessibility: Details Pending (P, EB, IB, PA)

Quinn, Chastity R, NP+
Gender: Female
1725 W Harrison St
Ste 407
Chicago, IL 60612
Phone:(312) 942-8120
NPI:1841570686
Cultural Training Completed: Yes
Hours: [Mon, Tue, Wed, Thu, Fri] 08:00 AM - 05:00 PM
Other Language(s):English,Spanish
Certification(s):Board Certified
Accessibility: Some Criteria Met (P, EB, IB, PA)

IL

Cook

Obstetrics & Gynecology (Pregnancy, Women's Health)

Quinn, Michelle Vondielingen, DO+
Gender: Female
7447 W Talcott Ave
Ste 454
Chicago, IL 60631
Phone:(773) 775-2180
NPI:1982848206
Cultural Training Completed: No
Hours: [Mon, Tue, Wed, Thu, Fri] 08:00 AM - 05:00 PM
Accessibility: Details Pending (P, EB, IB, PA)

Quinn, Michelle Vondielingen, DO*
Gender: Female
7447 W Talcott Ave
Ste 418
Chicago, IL 60631
Phone:(773) 775-2180
NPI:1982848206
Cultural Training Completed: No
Hours: [Mon, Tue, Wed, Thu, Fri] 08:00 AM - 05:00 PM, Sat 09:00 AM - 01:00 PM
Accessibility: Details Pending (P, EB, IB, PA)

Rajan, Priya V, MD+
Gender: Female
225 E Chicago Ave
Chicago, IL 60611
Phone:(800) 543-7362
NPI:1528136843

IL

Cook

Obstetrics & Gynecology (Pregnancy, Women's Health)

Rajan, Priya V, MD+
Cultural Training Completed: Yes
Hours: [Mon, Tue, Wed, Thu, Fri, Sat, Sun] 12:00 AM - 11:59 PM
Other Language(s):Spanish,Dutch,English,French,Korean,Greek,Polish,Arabic,Armenian,Burmese,Cambodian,Chinese,Creole,Croatian,Farsi,French Creole,German,Hindi,Hmong,Italian,Japanese,Laotian,Persian,Portuguese,Swahili,Russian,Thai,Yiddish,Vietnamese,Ukrainian,Other,Somali,Tagalog,Turkish
Certification(s):Board Certified
Accessibility: Some Criteria Met (P, EB, IB, PA)

Rathi, Tanoja, DO+
Gender: Female
1701 W Superior St
2
Chicago, IL 60622
Phone:(312) 666-3494
NPI:1619382579
Cultural Training Completed: Yes
Hours: [Mon, Tue, Wed, Thu, Fri] 08:00 AM - 05:00 PM
Certification(s):Board Certified

IL

Cook

Obstetrics & Gynecology (Pregnancy, Women's Health)

Rathi, Tanoja, DO+
Accessibility: Details Pending (P, EB, IB, PA)

Ravangard, Samadh F, DO+
Gender: Male
3000 North Halsted Street
Suite 209A
Chicago, IL 60657
Phone:(773) 296-7660
NPI:1578797296
Cultural Training Completed: No
Hours: [Mon, Tue, Wed, Thu, Fri] 08:00 AM - 05:00 PM
Certification(s):Board Certified
Accessibility: Details Pending (P, EB, IB, PA)

Reis, Brady J, DO+
Gender: Female
3134 N Clark St
Chicago, IL 60657
Phone:(773) 296-5420
NPI:1710151675
Cultural Training Completed: No
Hours: [Mon, Tue, Wed, Thu, Fri] 08:00 AM - 05:00 PM
Other Language(s):English,Spanish
Certification(s):Board Certified

IL

Cook

Obstetrics & Gynecology (Pregnancy, Women's Health)

Reis, Brady J, DO+
Accessibility: Some Criteria Met (P, EB, IB, PA)

Rice, Jacqueline, MD+
Gender: Female
1701 W Superior St
2
Chicago, IL 60622
Phone:(312) 666-3494
NPI:1033859905
Cultural Training Completed: No
Hours: [Mon, Tue, Wed, Thu, Fri] 08:00 AM - 05:00 PM
Accessibility: Details Pending (P, EB, IB, PA)

Rico, Mikaela, DO+
Gender: Female
736 W 95th St
Chicago, IL 60628
Phone:(773) 487-7700
NPI:1316528722
Cultural Training Completed: No
Hours: [Mon, Tue, Wed, Thu, Fri] 08:00 AM - 05:00 PM
Other Language(s):Spanish
Accessibility: Some Criteria Met (P, EB, IB, PA)

Rivlin, Katherine L, MD+
Gender: Female
5758 S Maryland Ave

IL

Cook

Obstetrics & Gynecology (Pregnancy, Women's Health)

Rivlin, Katherine L, MD+
Chicago, IL 60637
Phone:(888) 824-0200
NPI:1487884946
Cultural Training Completed: Yes
Hours: [Mon, Tue, Wed, Thu, Fri] 08:00 AM - 05:00 PM
Other Language(s):English
Certification(s):Board Certified
Accessibility: Details Pending (P, EB, IB, PA)

Roberts, Elizabeth M, MD+
Gender: Female
1701 W Superior St
Chicago, IL 60622
Phone:(312) 666-3494
NPI:1790028280
Cultural Training Completed: No
Hours: [Mon, Tue, Thu, Fri] 08:30 AM - 07:30 PM, Wed 10:00 AM - 07:30 PM, Sat 08:30 AM - 04:30 PM
Certification(s):Board Certified
Accessibility: Some Criteria Met (P, EB, IB, PA)

Roche, Michael R., MD+
Gender: Male

IL

Cook

Obstetrics & Gynecology (Pregnancy, Women's Health)

Roche, Michael R., MD+
1625 N Harlem Ave
Chicago, IL 60707
Phone:(708) 312-0592
NPI:1588058796
Cultural Training Completed: No
Hours: [Mon, Tue, Wed, Thu, Fri] 08:00 AM - 05:00 PM
Other Language(s):Spanish,English
Certification(s):Board Certified
Accessibility: Details Pending (P, EB, IB, PA)

Roxas Kelly, Lynn Ann, NMW+
Gender: Female
3528 E 118th St
Chicago, IL 60617
Phone:(877) 692-8686
NPI:1528517059
Cultural Training Completed: No
Hours: [Mon, Thu] 08:30 AM - 05:00 PM, Tue 08:30 AM - 07:00 PM, Wed 08:00 AM - 07:00 PM, Fri 08:00 AM - 05:00 PM
Certification(s):Board Certified
Accessibility: Some Criteria Met (P, EB, IB, PA)

IL

Cook

Obstetrics & Gynecology (Pregnancy, Women's Health)

Sadikovic, Azra, MD+
Gender: Female
1725 W Harrison St
Ste 762
Chicago, IL 60612
Phone:(312) 942-8120
NPI:1487821468
Cultural Training Completed: No
Hours: [Mon, Tue, Wed, Thu, Fri] 08:00 AM - 05:00 PM
Other Language(s):Bosnian,Croatian,Serbian,Samoan,English
Certification(s):Board Certified
Accessibility: Details Pending (P, EB, IB, PA)

Sadikovic, Azra, MD
Gender: Female
1725 W Harrison St
Ste 351
Chicago, IL 60612
Phone:(312) 942-8060
NPI:1487821468
Cultural Training Completed: No
Hours: [Mon, Tue, Wed, Thu, Fri] 08:00 AM - 05:00 PM
Other Language(s):Bosnian,Croatian,Serbian,Samoan,English
Certification(s):Board Certified

IL

Cook

Obstetrics & Gynecology (Pregnancy, Women's Health)

Sadikovic, Azra, MD
Accessibility: Details Pending (P, EB, IB, PA)

Sadikovic, Azra, MD+
Gender: Female
1625 N Harlem Ave
Chicago, IL 60707
Phone:(708) 312-0592
NPI:1487821468
Cultural Training Completed: No
Hours: [Mon, Tue, Wed, Thu, Fri] 08:00 AM - 05:00 PM
Other Language(s):Bosnian,Croatian,Serbian,Samoan,English
Certification(s):Board Certified
Accessibility: Details Pending (P, EB, IB, PA)

Sadikovic, Azra, MD+
Gender: Female
1725 W Harrison St
Ste 556
Chicago, IL 60612
Phone:(312) 942-8120
NPI:1487821468
Cultural Training Completed: No
Hours: [Mon, Tue, Wed, Thu, Fri] 08:00 AM - 05:00 PM
Other Language(s):Bosnian,Cr

IL

Cook

Obstetrics & Gynecology (Pregnancy, Women's Health)

Sadikovic, Azra, MD+
oatian,Serbian,Samoan, English
Certification(s):Board Certified
Accessibility: Some Criteria Met (P, EB, IB, PA)

Salk, Allison C., MD+
Gender: Female
5140 N. California Ave.
Ste 605-GMP
Chicago, IL 60625
Phone:(773) 878-7787
NPI:1043871676
Cultural Training Completed: No
Hours: [Mon, Tue, Wed, Thu, Fri] 08:00 AM - 05:00 PM
Certification(s):Board Certified
Accessibility: Details Pending (P, EB, IB, PA)

Sanders, Charlene Marie, CNM+
Gender: Female
4700 S California Ave
Chicago, IL 60632
Phone:(773) 584-6200
NPI:1992893218
Cultural Training Completed: Yes
Hours: [Mon, Tue, Wed, Thu, Fri, Sat] 08:00 AM - 05:00 PM
After Hours Phone Number:(773) 584-6200

IL

Cook

Obstetrics & Gynecology (Pregnancy, Women's Health)

Sanders, Charlene Marie, CNM+
Other Language(s):Spanish,English
Accessibility: Some Criteria Met (P, EB, IB, PA)

Sandoval-Herrera, Carlos Sandoval, MD+
Gender: Male
1450 W Cermak Rd
1510
Chicago, IL 60608
Phone:(773) 254-1400
NPI:1316244817
Cultural Training Completed: Yes
Hours: [Mon, Tue, Wed, Thu, Fri] 08:00 AM - 05:00 PM
Other Language(s):Spanish
Accessibility: Details Pending (P, EB, IB, PA)

Sandoval-Herrera, Carlos Sandoval, MD+
Gender: Male
4255 W 63rd St
Chicago, IL 60629
Phone:(773) 254-1400
NPI:1316244817
Cultural Training Completed: Yes
Hours: [Mon, Tue, Wed, Thu, Fri] 08:00 AM - 05:00 PM

IL

Cook

Obstetrics & Gynecology (Pregnancy, Women's Health)

Sandoval-Herrera, Carlos Sandoval, MD+
Other Language(s):Spanish
Accessibility: Details Pending (P, EB, IB, PA)

Seaton, Shauntel Y, MD+
Gender: Female
1357 W 103rd St
Chicago, IL 60643
Phone:(773) 445-3500
NPI:1265938393
Cultural Training Completed: Yes
Hours: [Mon, Tue, Wed, Thu, Fri] 08:00 AM - 05:00 PM
Certification(s):Board Certified
Accessibility: Details Pending (P, EB, IB, PA)

Seminatore, Marina, MD+
Gender: Female
2724 W Cermak Rd
Chicago, IL 60608
Phone:(773) 584-6200
NPI:1376170290
Cultural Training Completed: No
Hours: [Mon, Tue, Wed, Thu, Fri] 08:00 AM - 06:00 PM, Sat 08:00 AM - 01:00 PM
Other Language(s):Spanish

IL

Cook

Obstetrics & Gynecology (Pregnancy, Women's Health)

Seminatore, Marina, MD+
Accessibility: Some Criteria Met (P, EB, IB, PA)

Senapati, Sangeeta, MD+
Gender: Female
3122 N Ashland Ave
Chicago, IL 60657
Phone:(773) 687-7000
NPI:1164519930
Cultural Training Completed: Yes
Hours: [Mon, Tue, Wed, Thu, Fri] 08:00 AM - 05:00 PM
Certification(s):Board Certified
Accessibility: Some Criteria Met (P, EB, IB, PA)

Shashoua, Abraham R, MD+
Gender: Male
836 W Wellington Ave
Ste G346
Chicago, IL 60657
Phone:(773) 296-5353
NPI:1508899311
Cultural Training Completed: No
Hours: [Mon, Tue, Wed, Thu, Fri] 08:00 AM - 05:00 PM
Other Language(s):Spanish
Certification(s):Board Certified

IL

Cook

Obstetrics & Gynecology (Pregnancy, Women's Health)

Shashoua, Abraham R, MD+
Accessibility: Some Criteria Met (P, EB, IB, PA)

Shuber, Heider E, MD+
Gender: Male
1435 W Webster Ave
Chicago, IL 60614
Phone:(773) 880-0320
NPI:1780658823
Cultural Training Completed: Yes
Hours: [Mon, Tue, Wed, Thu] 07:30 AM - 07:00 PM, Fri 08:00 AM - 12:00 PM, Sat 07:30 AM - 05:00 PM
Other Language(s):English
Certification(s):Board Certified
Accessibility: Some Criteria Met (P, EB, IB, PA)

Simon, Sherrone D, MD+
Gender: Female
1108 S Kedzie Ave
Chicago, IL 60612
Phone:(773) 722-2712
NPI:1992840094
Cultural Training Completed: Yes
Hours: [Mon, Tue, Wed, Thu, Fri] 08:00 AM - 04:30 PM, [Sat, Sun] 08:00 AM - 05:00 PM

IL

Cook

Obstetrics & Gynecology (Pregnancy, Women's Health)

Simon, Sherrone D, MD+
Other Language(s):English
Certification(s):Board Certified
Accessibility: Some Criteria Met (P, EB, IB, PA)

Skeoch, Gordon D, MD+
Gender: Male
4025 N Western Ave
Bldg E
Chicago, IL 60618
Phone:(773) 296-7032
NPI:1457858094
Cultural Training Completed: No
Hours: [Mon, Tue, Wed, Thu, Fri] 09:00 AM - 04:00 PM, Sat 08:00 AM - 01:00 PM
Certification(s):Board Certified
Accessibility: Some Criteria Met (P, EB, IB, PA)

Skeoch, Gordon D, MD+
Gender: Male
4025 N Western Ave
Chicago, IL 60618
Phone:(773) 296-3300
NPI:1457858094
Cultural Training Completed: No

IL

Cook

Obstetrics & Gynecology (Pregnancy, Women's Health)

Skeoch, Gordon D, MD+
Hours: [Mon, Tue, Wed, Thu, Fri] 08:00 AM - 05:00 PM
Certification(s):Board Certified
Accessibility: Some Criteria Met (P, EB, IB, PA)

Smith, Carrie L, MD+
Gender: Female
5758 S Maryland Ave
Chicago, IL 60637
Phone:(888) 824-0200
NPI:1477664456
Cultural Training Completed: No
Hours: [Mon, Tue, Wed, Thu, Fri] 08:00 AM - 05:00 PM
Other Language(s):French,Arabic,English,Greek,Gujarati,Korean,Spanish
Certification(s):Board Certified
Accessibility: Details Pending (P, EB, IB, PA)

Snegovskikh, Victoria Vladimirovna, MD+
Gender: Female
1801 W Taylor St
Chicago, IL 60612
Phone:(312) 355-2634
NPI:1578714242
Cultural Training Completed: No

IL

Cook

Obstetrics & Gynecology (Pregnancy, Women's Health)

Snegovskikh, Victoria Vladimirovna, MD+
Hours: [Mon, Tue, Wed, Thu, Fri] 08:00 AM - 05:00 PM
Other Language(s):Russian
Certification(s):Board Certified
Accessibility: Some Criteria Met (P, EB, IB, PA)

Sodini, Irma L, MD+
Gender: Female
4025 N Western Ave
Chicago, IL 60618
Phone:(773) 275-7700
NPI:1316956873
Cultural Training Completed: No
Hours: [Mon, Tue, Wed, Thu, Fri] 08:00 AM - 05:00 PM
Other Language(s):Spanish
Certification(s):Board Certified
Accessibility: Some Criteria Met (P, EB, IB, PA)

Sodini, Irma L, MD+
Gender: Female
4025 N Western Ave
Bldg E
Chicago, IL 60618
Phone:(773) 275-7700
NPI:1316956873
Cultural Training Completed: No

IL

Cook

Obstetrics & Gynecology (Pregnancy, Women's Health)

Sodini, Irma L, MD+
Hours: [Mon, Tue, Wed, Thu, Fri] 08:00 AM - 05:00 PM
Other Language(s):Spanish
Certification(s):Board Certified
Accessibility: Some Criteria Met (P, EB, IB, PA)

Sodini, Irma L, MD+
Gender: Female
3000 N Halsted St
Ste 309
Chicago, IL 60657
Phone:(773) 296-3300
NPI:1316956873
Cultural Training Completed: No
Hours: [Mon, Tue, Wed, Thu, Fri] 08:00 AM - 05:00 PM
Other Language(s):Spanish
Certification(s):Board Certified
Accessibility: Some Criteria Met (P, EB, IB, PA)

Soini, Pekka Jean, MD+
Gender: Male
2554 W Fullerton Ave
Chicago, IL 60647
Phone:(773) 305-4132
NPI:1225176639
Cultural Training Completed: No

IL

Cook

Obstetrics & Gynecology (Pregnancy, Women's Health)

Soini, Pekka Jean, MD+
Hours: Mon 10:00 AM - 06:00 PM, [Tue, Wed, Fri] 10:00 AM - 05:00 PM, Thu 10:15 AM - 05:00 PM, Sat 10:00 AM - 04:00 PM
Other Language(s):Spanish
Certification(s):Board Certified
Accessibility: Details Pending (P, EB, IB, PA)

Sood, Kanika, MD+
Gender: Female
3223 W 63rd St
Chicago, IL 60629
Phone:(773) 768-5000
NPI:1982982096
Cultural Training Completed: Yes
Hours: [Mon, Tue, Wed, Thu, Fri] 08:00 AM - 05:00 PM
Other Language(s):English,Spanish
Certification(s):Board Certified
Accessibility: Some Criteria Met (P, EB, IB, PA)

Stark, Madeline M, MD+
Gender: Female
1411 S Michigan Ave
Fl 5

IL

Cook

Obstetrics & Gynecology (Pregnancy, Women's Health)

Stark, Madeline M, MD+
Chicago, IL 60605
Phone:(312) 454-2700
NPI:1235520040
Cultural Training Completed: No
Hours: [Mon, Tue, Wed, Thu, Fri] 08:00 AM - 05:00 PM
Other Language(s):Spanish,English
Accessibility: Details Pending (P, EB, IB, PA)

Starr, Rosally V, MD+
Gender: Female
3000 N Halsted St
Ste 309
Chicago, IL 60657
Phone:(773) 296-3300
NPI:1700994332
Cultural Training Completed: No
Hours: [Mon, Tue, Wed, Thu, Fri] 08:00 AM - 05:00 PM
Other Language(s):Spanish,English
Certification(s):Board Certified
Accessibility: Some Criteria Met (P, EB, IB, PA)

Sudholt, Stacey M, MD+
Gender: Female

IL

Cook

Obstetrics & Gynecology (Pregnancy, Women's Health)

Sudholt, Stacey M, MD+
1625 N Harlem Ave
Chicago, IL 60707
Phone:(708) 312-0592
NPI:1841671864
Cultural Training Completed: No
Hours: [Mon, Tue, Wed, Thu, Fri] 08:00 AM - 05:00 PM
Other Language(s):English
Certification(s):Board Certified
Accessibility: Details Pending (P, EB, IB, PA)

Szlachta-McGinn, Alec W, MD+
Gender: Male
1801 W Taylor St
Chicago, IL 60612
Phone:(312) 413-7500
NPI:1295266369
Cultural Training Completed: Yes
Hours: [Mon, Tue, Wed, Thu, Fri] 08:00 AM - 05:00 PM
Other Language(s):Spanish
Certification(s):Board Certified
Accessibility: Some Criteria Met (P, EB, IB, PA)

IL

Cook

Obstetrics & Gynecology (Pregnancy, Women's Health)

Tadesse, Brittany Tsion, MD#
Gender: Female
5110 N Damen Ave
Chicago, IL 60625
Phone:(312) 666-3494
NPI:1407315583
Cultural Training Completed: No
Hours: [Mon, Tue, Thu, Fri] 07:30 AM - 04:00 PM, Wed 10:00 AM - 04:00 PM
Certification(s):Board Certified
Accessibility: Some Criteria Met (P, EB, IB, PA)

Tadesse, Brittany Tsion, MD#
Gender: Female
1147 N Western Ave
Chicago, IL 60622
Phone:(312) 666-3494
NPI:1407315583
Cultural Training Completed: No
Hours: [Mon, Tue, Thu, Fri] 08:00 AM - 04:00 PM, Wed 10:00 AM - 04:00 PM
Certification(s):Board Certified
Accessibility: Some Criteria Met (P, EB, IB, PA)

Tadesse, Brittany Tsion, MD#
Gender: Female

IL

Cook

Obstetrics & Gynecology (Pregnancy, Women's Health)

Tadesse, Brittany Tsion, MD#
2418 W Division St
Chicago, IL 60622
Phone:(312) 666-3494
NPI:1407315583
Cultural Training Completed: No
Hours: [Mon, Tue, Thu, Fri] 08:30 AM - 05:30 PM, Wed 10:00 AM - 07:00 PM
Certification(s):Board Certified
Accessibility: Details Pending (P, EB, IB, PA)

Tadesse, Brittany Tsion, MD+
Gender: Female
1701 W Superior St
2
Chicago, IL 60622
Phone:(312) 666-3494
NPI:1407315583
Cultural Training Completed: No
Hours: [Mon, Tue, Wed, Thu, Fri] 08:00 AM - 05:00 PM
Certification(s):Board Certified
Accessibility: Details Pending (P, EB, IB, PA)

Tadros, Katherine Marette, DO+
Gender: Female
3000 N Halsted St

IL

Cook

Obstetrics & Gynecology (Pregnancy, Women's Health)

Tadros, Katherine Marette, DO+
Ste 309
Chicago, IL 60657
Phone:(773) 296-3300
NPI:1588026603
Cultural Training Completed: No
Hours: [Mon, Tue, Wed, Thu, Fri] 08:00 AM - 05:00 PM
Certification(s):Board Certified
Accessibility: Some Criteria Met (P, EB, IB, PA)

Tam, Maria Teresa T, MD+
Gender: Female
840 W Irving Park Rd
Ste 305
Chicago, IL 60613
Phone:(773) 975-6775
NPI:1003843517
Cultural Training Completed: Yes
Hours: [Mon, Tue, Wed, Thu, Fri] 08:00 AM - 05:00 PM
Other Language(s):English,Tagalog
Certification(s):Board Certified
Accessibility: Some Criteria Met (P, EB, IB, PA)

IL

Cook

Obstetrics & Gynecology (Pregnancy, Women's Health)

Tan, Catherine D, MD*
Gender: Female
3700 W 26th St
Chicago, IL 60623
Phone:(773) 542-5203
NPI:1518429422
Cultural Training Completed: Yes
Hours: [Mon, Tue, Wed, Thu, Fri] 08:00 AM - 05:00 PM, Sat 08:00 AM - 02:00 PM
Certification(s):Board Certified
Accessibility: Some Criteria Met (P, EB, IB, PA)

Tan, Catherine D, MD*
Gender: Female
2701 W 68th St
Ste 3
Chicago, IL 60629
Phone:(773) 434-4040
NPI:1518429422
Cultural Training Completed: Yes
Hours: [Mon, Tue, Wed, Thu, Fri] 08:00 AM - 05:00 PM
Certification(s):Board Certified
Accessibility: Some Criteria Met (P, EB, IB, PA)

Thomas, Joseph S, MD+
Gender: Male

IL

Cook

Obstetrics & Gynecology (Pregnancy, Women's Health)

Thomas, Joseph S, MD+
9727 S Western Ave
Chicago, IL 60643
Phone:(773) 881-3400
NPI:1477504579
Cultural Training Completed: No
Hours: [Mon, Tue, Wed, Thu, Fri] 08:00 AM - 05:00 PM
Certification(s):Board Certified
Accessibility: Details Pending (P, EB, IB, PA)

Thomas, Sonya L, MD+
Gender: Female
4230 W 26th St
Chicago, IL 60623
Phone:(773) 277-2227
NPI:1780698712
Cultural Training Completed: Yes
Hours: [Mon, Tue, Wed, Thu, Fri] 08:00 AM - 05:00 PM
Other Language(s):Spanish
Certification(s):Board Certified
Accessibility: Some Criteria Met (P, EB, IB, PA)

Thompson, Keona Denise Marie, MD#
Gender: Female
4747 N Kedzie Ave
Chicago, IL 60625
Phone:(312) 666-3494
NPI:1154983922
Cultural Training Completed: No
Hours: [Mon, Tue, Wed, Thu, Fri] 08:00 AM - 05:00 PM
Accessibility: Some Criteria Met (P, EB, IB, PA)

Thompson, Keona Denise Marie, MD#
Gender: Female
1147 N Western Ave
Chicago, IL 60622
Phone:(312) 666-3494
NPI:1154983922
Cultural Training Completed: No
Hours: [Mon, Tue, Thu, Fri] 08:00 AM - 04:00 PM, Wed 10:00 AM - 04:00 PM
Accessibility: Some Criteria Met (P, EB, IB, PA)

Thompson, Keona Denise Marie, MD#
Gender: Female
5110 N Damen Ave
Chicago, IL 60625
Phone:(312) 666-3494
NPI:1154983922
Cultural Training Completed: No

Thompson, Keona Denise Marie, MD#
Hours: [Mon, Tue, Thu, Fri] 07:30 AM - 04:00 PM, Wed 10:00 AM - 04:00 PM
Accessibility: Some Criteria Met (P, EB, IB, PA)

Thompson, Keona Denise Marie, MD+
Gender: Female
1701 W Superior St
2
Chicago, IL 60622
Phone:(312) 666-3494
NPI:1154983922
Cultural Training Completed: No
Hours: [Mon, Tue, Wed, Thu, Fri] 08:00 AM - 05:00 PM
Accessibility: Details Pending (P, EB, IB, PA)

Thompson, Keona Denise Marie, MD+
Gender: Female
1701 W Superior St
Ste 2
Chicago, IL 60622
Phone:(312) 666-3494
NPI:1154983922
Cultural Training Completed: No
Hours: [Mon, Tue, Thu] 08:30 AM - 07:30 PM, Wed 10:00 AM - 07:30 PM, Fri 08:30 AM -

Thompson, Keona Denise Marie, MD+
05:30 PM, Sat 08:30 AM - 04:30 PM
Accessibility: Some Criteria Met (P, EB, IB, PA)

Thota, Jyothi V, MD*
Gender: Female
5140 N CALIFORNIA AVE
STE 605-GMP
Chicago, IL 60625
Phone:(773) 878-7787
NPI:1205808102
Cultural Training Completed: Yes
Hours: [Mon, Tue, Wed, Thu, Fri] 08:00 AM - 05:00 PM
Other Language(s):Spanish,Telugu
Certification(s):Board Certified
Accessibility: Some Criteria Met (P, EB, IB, PA)

Thrasher, Ama Aileen, MD
Gender: Female
1725 W Harrison St
Chicago, IL 60612
Phone:(312) 942-8120
NPI:1699124107
Cultural Training Completed: No

IL

Cook

Obstetrics & Gynecology (Pregnancy, Women's Health)

Thrasher, Ama Aileen, MD
Hours: [Mon, Tue, Wed, Thu, Fri] 08:00 AM - 05:00 PM
Certification(s):Board Certified
Accessibility: Details Pending (P, EB, IB, PA)

Torres Yordan, Nora Cristina, MD#
Gender: Female
2750 W North Ave
Chicago, IL 60647
Phone:(312) 666-3494
NPI:1114547270
Cultural Training Completed: Yes
Hours: [Mon, Tue, Thu] 08:30 AM - 07:30 PM, Wed 10:00 AM - 07:30 PM, Fri 08:30 AM - 05:30 PM, Sat 08:30 AM - 04:30 PM
Other Language(s):Spanish
Certification(s):Board Certified
Accessibility: Some Criteria Met (P, EB, IB, PA)

Torres Yordan, Nora Cristina, MD#
Gender: Female
1504 S Albany Ave
Chicago, IL 60623
Phone:(312) 666-3494
NPI:1114547270

IL

Cook

Obstetrics & Gynecology (Pregnancy, Women's Health)

Torres Yordan, Nora Cristina, MD#
Cultural Training Completed: Yes
Hours: [Mon, Tue, Wed, Thu, Fri] 08:00 AM - 05:00 PM
Other Language(s):Spanish
Certification(s):Board Certified
Accessibility: Details Pending (P, EB, IB, PA)

Trandai, Michelle H, MD*
Gender: Female
5449 N Broadway St
Chicago, IL 60640
Phone:(773) 878-4800
NPI:1497704092
Cultural Training Completed: Yes
Hours: [Mon, Tue, Wed, Thu, Fri] 09:00 AM - 04:00 PM, Sun 09:00 AM - 02:00 PM
Other Language(s):Vietnamese,English,Italian,Spanish
Certification(s):Board Certified
Accessibility: Some Criteria Met (P, EB, IB, PA)

Triplett, Cherrell L, MD+
Gender: Female

IL

Cook

Obstetrics & Gynecology (Pregnancy, Women's Health)

Triplett, Cherrell L, MD+
3000 N Halsted St
Ste 309
Chicago, IL 60657
Phone:(773) 296-3300
NPI:1053573907
Cultural Training Completed: Yes
Hours: [Mon, Tue, Wed, Thu, Fri] 08:00 AM - 05:00 PM
Other Language(s):English
Certification(s):Board Certified
Accessibility: Some Criteria Met (P, EB, IB, PA)

Trivedi, Shivika, MD+
Gender: Female
1101 S Canal St
Ste 201
Chicago, IL 60607
Phone:(877) 336-5667
NPI:1023451267
Cultural Training Completed: No
Hours: [Mon, Tue, Wed, Thu, Fri] 08:00 AM - 05:00 PM
Other Language(s):English,Spanish
Certification(s):Board Certified
Accessibility: Details Pending (P, EB, IB, PA)

IL

Cook

Obstetrics & Gynecology (Pregnancy, Women's Health)

Tsay, Sheiva J, MD+
Gender: Female
6250 S Cottage Grove Ave
Chicago, IL 60637
Phone:(312) 682-6110
NPI:1700299195
Cultural Training Completed: Yes
Hours: [Mon, Tue, Wed, Thu, Fri] 08:00 AM - 05:00 PM, Sat 08:00 AM - 12:00 PM
Other Language(s):English,Spanish,Persian,Arabic,Greek,Gujarati,Korean
Certification(s):Board Certified
Accessibility: Some Criteria Met (P, EB, IB, PA)

Ulin Cordova, Mara A, MD*
Gender: Female
3229 W 47TH PL
43
Chicago, IL 60632
Phone:(773) 254-6044
NPI:1134798234
Cultural Training Completed: No
Hours: [Mon, Tue, Wed, Thu, Fri] 08:00 AM - 05:00 PM
Accessibility: Some Criteria Met (P, EB, IB, PA)

IL

Cook

Obstetrics & Gynecology (Pregnancy, Women's Health)

Vajaranant, Mark, MD+
Gender: Male
1309 S Halsted St
Chicago, IL 60607
Phone:(312) 413-3890
NPI:1962585059
Cultural Training Completed: Yes
Hours: [Mon, Tue, Wed, Thu, Fri] 08:00 AM - 05:00 PM
Other Language(s):English
Certification(s):Board Certified
Accessibility: Some Criteria Met (P, EB, IB, PA)

Varnas, Laima, NP
Gender: Female
1725 W Harrison St
Ste 351
Chicago, IL 60612
Phone:(312) 942-5936
NPI:1952060543
Cultural Training Completed: No
Hours: [Mon, Tue, Wed, Thu, Fri] 08:00 AM - 05:00 PM
Accessibility: Details Pending (P, EB, IB, PA)

Varnas, Laima, NP+
Gender: Female
1725 W Harrison St
Ste 407
Chicago, IL 60612

IL

Cook

Obstetrics & Gynecology (Pregnancy, Women's Health)

Varnas, Laima, NP+
Phone:(312) 942-5936
NPI:1952060543
Cultural Training Completed: No
Hours: [Mon, Tue, Wed, Thu, Fri] 08:00 AM - 05:00 PM
Accessibility: Details Pending (P, EB, IB, PA)

Ventura, Michelle L, MD+
Gender: Female
1300 W Belmont Ave
Ste 100
Chicago, IL 60657
Phone:(773) 975-8900
NPI:1245251859
Cultural Training Completed: No
Hours: [Mon, Tue, Wed, Thu, Fri] 08:00 AM - 05:00 PM
Other Language(s):Spanish,English
Certification(s):Board Certified
Accessibility: Details Pending (P, EB, IB, PA)

Ventura, Michelle L, MD+
Gender: Female
1625 N Harlem Ave
Chicago, IL 60707
Phone:(708) 312-0592
NPI:1245251859

IL

Cook

Obstetrics & Gynecology (Pregnancy, Women's Health)

Ventura, Michelle L, MD+
Cultural Training Completed: No
Hours: [Mon, Tue, Wed, Thu, Fri] 08:00 AM - 05:00 PM
Other Language(s):Spanish,English
Certification(s):Board Certified
Accessibility: Details Pending (P, EB, IB, PA)

Vijayakumar, Kirthika, DO+
Gender: Female
1435 W Webster Ave
Chicago, IL 60614
Phone:(847) 390-5900
NPI:1093241176
Cultural Training Completed: No
Hours: [Mon, Tue, Wed, Thu, Fri] 08:00 AM - 05:00 PM
Other Language(s):English,Tamil
Certification(s):Board Certified
Accessibility: Some Criteria Met (P, EB, IB, PA)

Vijayakumar, Kirthika, DO+
Gender: Female
1460 N Halsted St

IL

Cook

Obstetrics & Gynecology (Pregnancy, Women's Health)

Vijayakumar, Kirthika, DO+
Ste 401
Chicago, IL 60642
Phone:(773) 296-3300
NPI:1093241176
Cultural Training Completed: No
Hours: [Mon, Tue, Wed, Thu, Fri] 08:00 AM - 05:00 PM
Other Language(s):English,Tamil
Certification(s):Board Certified
Accessibility: Some Criteria Met (P, EB, IB, PA)

Walker, Angela L, DO+
Gender: Female
1029 E 130th St
Chicago, IL 60628
Phone:(773) 995-6300
NPI:1609936442
Cultural Training Completed: No
Hours: [Mon, Tue, Wed, Thu, Fri] 08:30 AM - 05:30 PM
Certification(s):Board Certified
Accessibility: Some Criteria Met (P, EB, IB, PA)

Walker, Angela L, DO+
Gender: Female

IL

Cook

Obstetrics & Gynecology (Pregnancy, Women's Health)

Walker, Angela L, DO+
9718 S Halsted St
Chicago, IL 60628
Phone:(773) 233-4100
NPI:1609936442
Cultural Training Completed: No
Hours: [Mon, Tue, Wed, Thu, Fri] 08:00 AM - 05:00 PM
Certification(s):Board Certified
Accessibility: Some Criteria Met (P, EB, IB, PA)

Werner, Sarah Ruth, MD
Gender: Female
1801 W Taylor St
Chicago, IL 60612
Phone:(866) 600-2273
NPI:1194220145
Cultural Training Completed: No
Hours: [Mon, Tue, Wed, Thu, Fri] 08:00 AM - 05:00 PM
Accessibility: Details Pending (P, EB, IB, PA)

Wheatley, Catherine N, MD+
Gender: Female
820 S Wood St
Chicago, IL 60612
Phone:(312) 355-6245
NPI:1699095828

IL

Cook

Obstetrics & Gynecology (Pregnancy, Women's Health)

Wheatley, Catherine N, MD+
Cultural Training Completed: Yes
Hours: [Mon, Tue, Wed, Thu, Fri] 08:00 AM - 05:00 PM
Other Language(s):English
Certification(s):Board Certified
Accessibility: Details Pending (P, EB, IB, PA)

Whitaker, Amy K, MD+
Gender: Female
5758 S Maryland Ave
Chicago, IL 60637
Phone:(888) 824-0200
NPI:1023284627
Cultural Training Completed: Yes
Hours: [Mon, Tue, Wed, Thu, Fri] 08:00 AM - 05:00 PM
Other Language(s):English,Arabic,Greek,Korean,Spanish
Certification(s):Board Certified
Accessibility: Details Pending (P, EB, IB, PA)

Wiles, Alison Claire, MD+
Gender: Female
1309 S Halsted St

IL

Cook

Obstetrics & Gynecology (Pregnancy, Women's Health)

Wiles, Alison Claire, MD+
Chicago, IL 60607
Phone:(248) 404-7552
NPI:1952862989
Cultural Training Completed: No
Hours: [Mon, Tue, Wed, Thu, Fri] 08:00 AM - 05:00 PM
Certification(s):Board Certified
Accessibility: Some Criteria Met (P, EB, IB, PA)

Wiles, Alison Claire, MD+
Gender: Female
1801 W Taylor St
Chicago, IL 60612
Phone:(312) 413-7500
NPI:1952862989
Cultural Training Completed: No
Hours: [Mon, Tue, Wed, Thu, Fri] 08:00 AM - 05:00 PM
Certification(s):Board Certified
Accessibility: Some Criteria Met (P, EB, IB, PA)

Williams, Makeba Lanell, MD+
Gender: Female
2600 S Michigan Ave
Chicago, IL 60616
Phone:(866) 600-2273
NPI:1538379300

IL

Cook

Obstetrics & Gynecology (Pregnancy, Women's Health)

Williams, Makeba Lanell, MD+
Cultural Training Completed: No
Hours: [Mon, Tue, Wed, Thu, Fri] 08:00 AM - 05:00 PM
Certification(s):Board Certified
Accessibility: Some Criteria Met (P, EB, IB, PA)

Williams, Nicole E, MD*
Gender: Female
680 N Lake Shore Dr
Ste 1424
Chicago, IL 60611
Phone:(312) 929-9191
NPI:1164441051
Cultural Training Completed: No
Hours: Mon 09:00 AM - 05:00 PM, Tue 08:00 AM - 04:00 PM, Wed 08:00 AM - 06:00 PM, Thu 09:00 AM - 04:00 PM, Fri 09:00 AM - 02:30 PM
Certification(s):Board Certified
Accessibility: Some Criteria Met (P, EB, IB, PA)

Wolny, Yvonne M, MD#
Gender: Female
2800 N Sheridan Rd
Ste 205N

IL

Cook

Obstetrics & Gynecology (Pregnancy, Women's Health)

Wolny, Yvonne M, MD#
Chicago, IL 60657
Phone:(773) 880-6064
NPI:1710919782
Cultural Training Completed: No
Hours: [Mon, Tue, Wed, Thu, Fri] 08:00 AM - 05:00 PM
After Hours Phone Number:(773) 880-6064
Other Language(s):German,Spanish,Polish,Russian,English
Certification(s):Board Certified
Accessibility: Some Criteria Met (P, EB, IB, PA)

Wolodko, Margaret A, MD+
Gender: Female
6301 N Western Ave
Chicago, IL 60659
Phone:(800) 597-5077
NPI:1750303277
Cultural Training Completed: Yes
Hours: [Mon, Wed, Fri] 09:00 AM - 05:00 PM, [Tue, Thu] 09:00 AM - 07:00 PM, Sat 09:00 AM - 01:00 PM
Other Language(s):Spanish,Polish

IL

Cook

Obstetrics & Gynecology (Pregnancy, Women's Health)

Wolodko, Margaret A, MD+
Certification(s):Board Certified
Accessibility: Details Pending (P, EB, IB, PA)

Yamada, Seiko D, MD+
Gender: Female
5758 S Maryland Ave
Chicago, IL 60637
Phone:(773) 702-6123
NPI:1275561409
Cultural Training Completed: Yes
Hours: [Mon, Tue, Wed, Thu, Fri] 08:00 AM - 05:00 PM
Other Language(s):Spanish,English,Arabic,Greek,Gujarati,Korean
Certification(s):Board Certified
Accessibility: Details Pending (P, EB, IB, PA)

Yepez, Elizabeth, MD+
Gender: Female
1725 W Harrison St
Ste 762
Chicago, IL 60612
Phone:(312) 942-8060
NPI:1518108059
Cultural Training Completed: Yes
Hours: [Mon, Tue, Wed, Thu, Fri] 08:00 AM - 05:00 PM

IL

Cook

Obstetrics & Gynecology (Pregnancy, Women's Health)

Yepez, Elizabeth, MD+
Other Language(s):Spanish
Certification(s):Board Certified
Accessibility: Details Pending (P, EB, IB, PA)

Yepez, Elizabeth, MD
Gender: Female
1725 W Harrison St
Chicago, IL 60612
Phone:(312) 942-8120
NPI:1518108059
Cultural Training Completed: Yes
Hours: [Mon, Tue, Wed, Thu, Fri] 08:00 AM - 05:00 PM
Other Language(s):Spanish
Certification(s):Board Certified
Accessibility: Details Pending (P, EB, IB, PA)

Yepez, Elizabeth, MD+
Gender: Female
1411 S Michigan Ave
Chicago, IL 60605
Phone:(312) 454-2700
NPI:1518108059
Cultural Training Completed: Yes
Hours: [Mon, Tue, Wed, Thu, Fri] 08:00 AM - 05:00 PM
Other Language(s):Spanish

IL

Cook

Obstetrics & Gynecology (Pregnancy, Women's Health)

Yepez, Elizabeth, MD+
Certification(s):Board Certified
Accessibility: Details Pending (P, EB, IB, PA)

Occupational Therapist

Ali, Faraz, OT+
Gender: Male
3233 W Addison St
Chicago, IL 60618
Phone:(773) 478-0496
NPI:1952153058
Cultural Training Completed: No
Hours: [Mon, Tue, Wed, Thu, Fri] 08:00 AM - 05:00 PM
Accessibility: Some Criteria Met (P, EB, IB, PA)

Arellano, Lucia, OTR-L+
Gender: Female
6501 S Promontory Dr
Chicago, IL 60649
Phone:(773) 363-6700
NPI:1093964322
Cultural Training Completed: No
Hours: [Mon, Tue, Wed, Thu, Fri] 08:00 AM - 05:00 PM
Other Language(s):English,Spanish
Accessibility: Some Criteria Met (P, EB, IB, PA)

IL

Cook

Occupational Therapist

Auch, Michele S, OT+
Gender: Female
3233 W Addison St
Chicago, IL 60618
Phone:(773) 478-0496
NPI:1689946931
Cultural Training Completed: No
Hours: [Mon, Tue, Wed, Thu, Fri] 08:00 AM - 05:00 PM
Accessibility: Some Criteria Met (P, EB, IB, PA)

Balde, Carolyn, OT+
Gender: Female
1400 W Greenleaf Ave
Chicago, IL 60626
Phone:(773) 508-6100
NPI:1497417836
Cultural Training Completed: No
Hours: [Mon, Tue, Wed, Thu, Fri] 08:00 AM - 05:00 PM
Accessibility: Some Criteria Met (P, EB, IB, PA)

Balde, Carolyn, OT+
Gender: Female
1607 W Howard St
Chicago, IL 60626
Phone:(773) 508-6100
NPI:1497417836
Cultural Training Completed: No
Hours: [Mon, Tue, Wed, Thu, Fri] 08:00 AM - 04:30 PM

IL

Cook

Occupational Therapist

Balde, Carolyn, OT+
Accessibility: Details Pending (P, EB, IB, PA)

Bates, Julia, OTR+
Gender: Female
5525 S Pulaski Rd
Chicago, IL 60629
Phone:(312) 413-1555
NPI:1841754256
Cultural Training Completed: No
Hours: [Mon, Tue, Wed, Thu, Fri] 08:30 AM - 05:00 PM
Other Language(s):English
Accessibility: Details Pending (P, EB, IB, PA)

Berry, AnnMarie, OT+
Gender: Female
6700 S Keating Ave
Chicago, IL 60629
Phone:(708) 905-6026
NPI:1801727383
Cultural Training Completed: No
Hours: [Mon, Tue, Wed, Thu, Fri] 08:00 AM - 05:00 PM
Other Language(s):Spanish
Accessibility: Details Pending (P, EB, IB, PA)

Bima, Lauren, OT+
Gender: Female
1922 W Sunnyside Ave
Chicago, IL 60640
Phone:(773) 799-2732

IL

Cook

Occupational Therapist

Bima, Lauren, OT+
NPI:1366302564
Cultural Training Completed: No
Hours: [Mon, Tue, Wed, Thu, Fri] 08:30 AM - 04:00 PM
Accessibility: Details Pending (P, EB, IB, PA)

Brady, Chad, OT+
Gender: Male
4111 W 26th St
Ste 200
Chicago, IL 60623
Phone:(877) 377-1188
NPI:1487381927
Cultural Training Completed: Yes
Hours: [Mon, Tue, Wed, Thu, Fri] 08:00 AM - 05:00 PM
Accessibility: Some Criteria Met (P, EB, IB, PA)

Brown, Hannah Kathryn, OT+
Gender: Female
6501 S Promontory Dr
Chicago, IL 60649
Phone:(773) 363-6700
NPI:1790421899
Cultural Training Completed: No
Hours: [Mon, Tue, Wed, Thu, Fri] 08:00 AM - 05:00 PM, [Sat, Sun] 12:00 AM - 11:59 PM
After Hours Phone Number:(773) 363-6700

IL

Cook

Occupational Therapist

Brown, Hannah Kathryn, OT+
Accessibility: Some Criteria Met (P, EB, IB, PA)

Brownstein, Hannah, OT+
Gender: Female
3003 W Touhy Ave
Chicago, IL 60645
Phone:(773) 340-1490
NPI:1467375238
Cultural Training Completed: No
Hours: [Mon, Tue, Wed, Thu, Fri] 08:00 AM - 05:00 PM
Accessibility: Details Pending (P, EB, IB, PA)

Burke, Kathleen Marie, OT+
Gender: Female
2710 N Clark St
Chicago, IL 60614
Phone:(772) 244-0005
NPI:1558954289
Cultural Training Completed: No
Hours: [Mon, Tue, Wed, Thu, Fri] 08:00 AM - 05:00 PM
Accessibility: Details Pending (P, EB, IB, PA)

Burke, Kathleen Marie, OT+
Gender: Female
4250 N Oak Park Ave
Chicago, IL 60634
Phone:(773) 794-3763

IL

Cook

Occupational Therapist

Burke, Kathleen Marie, OT+
NPI:1558954289
Cultural Training Completed: No
Hours: [Mon, Tue, Wed, Thu, Fri] 08:00 AM - 05:00 PM
Accessibility: Details Pending (P, EB, IB, PA)

Burke, Kathleen Marie, OT+
Gender: Female
700 W Fullerton Ave
Chicago, IL 60614
Phone:(773) 938-4136
NPI:1558954289
Cultural Training Completed: No
Hours: [Mon, Tue, Wed, Thu, Fri] 08:00 AM - 05:00 PM
Accessibility: Details Pending (P, EB, IB, PA)

Burke, Kathleen Marie, OT+
Gender: Female
1245 S Wood St
Chicago, IL 60608
Phone:(312) 421-5220
NPI:1558954289
Cultural Training Completed: No
Hours: [Mon, Tue, Wed, Thu, Fri] 08:00 AM - 05:00 PM
Accessibility: Details Pending (P, EB, IB, PA)

IL

Cook

Occupational Therapist

Burke, Nora A, OT+
Gender: Female
9645 S Western Ave
Chicago, IL 60643
Phone:(773) 239-2734
NPI:1700381944
Cultural Training Completed: No
Hours: [Mon, Tue, Wed, Thu, Fri] 07:00 AM - 07:00 PM
Accessibility: Some Criteria Met (P, EB, IB, PA)

Burke, Sarah K, OT+
Gender: Female
6501 S Promontory Dr
Chicago, IL 60649
Phone:(773) 363-6700
NPI:1245854264
Cultural Training Completed: Yes
Hours: [Mon, Tue, Wed, Thu, Fri] 08:00 AM - 05:00 PM
After Hours Phone Number:(773) 363-6700
Accessibility: Some Criteria Met (P, EB, IB, PA)

Buskirk, Stephen, OT+
Gender: Male
6501 S Promontory Dr
Chicago, IL 60649
Phone:(773) 363-6700
NPI:1528424660
Cultural Training Completed: No
Hours: [Mon, Tue, Wed, Thu, Fri] 08:00 AM - 05:00 PM

IL

Cook

Occupational Therapist

Buskirk, Stephen, OT+
After Hours Phone Number:(773) 363-6700
Accessibility: Some Criteria Met (P, EB, IB, PA)

Calpe, Justin, OTR+
Gender: Male
1640 W Roosevelt Rd
Chicago, IL 60608
Phone:(312) 413-1555
NPI:1982169769
Cultural Training Completed: No
Hours: [Mon, Tue, Wed, Thu, Fri] 08:00 AM - 05:00 PM
Accessibility: Some Criteria Met (P, EB, IB, PA)

Calpe, Justin, OTR+
Gender: Male
5525 S Pulaski Rd
Chicago, IL 60629
Phone:(312) 413-1555
NPI:1982169769
Cultural Training Completed: No
Hours: [Mon, Tue, Wed, Thu, Fri] 08:00 AM - 05:00 PM
Accessibility: Details Pending (P, EB, IB, PA)

Chan, Raili, OT+
Gender: Female
6700 S Keating Ave
Chicago, IL 60629
Phone:(708) 905-6026
NPI:1639456890

IL

Cook

Occupational Therapist

Chan, Raili, OT+
Cultural Training Completed: No
Hours: [Mon, Tue, Wed, Thu, Fri] 08:00 AM - 05:00 PM
Other Language(s):Spanish,Chinese
Accessibility: Details Pending (P, EB, IB, PA)

Chrissos, Kristin Leona, OT+
Gender: Female
1400 W Greenleaf Ave
Chicago, IL 60626
Phone:(773) 508-6100
NPI:1477155810
Cultural Training Completed: Yes
Hours: [Mon, Tue, Wed, Thu, Fri] 08:00 AM - 05:00 PM
Accessibility: Some Criteria Met (P, EB, IB, PA)

Christophe, Chelsie, OT+
Gender: Female
6501 S Promontory Dr
Chicago, IL 60649
Phone:(773) 363-6700
NPI:1255883187
Cultural Training Completed: Yes
Hours: [Mon, Tue, Wed, Thu, Fri] 08:00 AM - 05:00 PM, [Sat, Sun] 12:00 AM - 11:59 PM

IL

Cook

Occupational Therapist

Christophe, Chelsie, OT+
After Hours Phone Number:(773) 363-6700
Accessibility: Some Criteria Met (P, EB, IB, PA)

Chun, Emily, OT+
Gender: Female
1400 W Greenleaf Ave
Chicago, IL 60626
Phone:(773) 508-6100
NPI:1629795422
Cultural Training Completed: No
Hours: [Mon, Tue, Wed, Thu, Fri] 08:00 AM - 05:00 PM
Accessibility: Some Criteria Met (P, EB, IB, PA)

Cohen, Samantha, OT+
Gender: Female
6501 S Promontory Dr
Chicago, IL 60649
Phone:(773) 363-6700
NPI:1679215461
Cultural Training Completed: No
Hours: [Mon, Tue, Wed, Thu] 08:00 AM - 05:00 PM, Fri 08:00 AM - 04:00 PM
Accessibility: Some Criteria Met (P, EB, IB, PA)

Cruce, Jessica Dawn, OTR-L+
Gender: Female
5820 W Irving Park Rd
Chicago, IL 60634

IL

Cook

Occupational Therapist

Cruce, Jessica Dawn, OTR-L+
Phone:(773) 685-8482
NPI:1912319385
Cultural Training Completed: Yes
Hours: [Mon, Tue, Wed, Thu, Fri, Sun] 08:00 AM - 05:00 PM, Sat 08:00 AM - 01:00 PM
After Hours Phone Number:(773) 685-8482
Other Language(s):English
Accessibility: Some Criteria Met (P, EB, IB, PA)

Dague, Nancy W, OT+
Gender: Female
1467 N Elston Ave
Ste 103
Chicago, IL 60642
Phone:(312) 943-3600
NPI:1467947051
Cultural Training Completed: No
Hours: [Mon, Tue, Wed, Thu, Fri] 08:00 AM - 05:00 PM
Accessibility: Some Criteria Met (P, EB, IB, PA)

Dandinidis, Dimitrios, OT+
Gender: Male
5820 W Irving Park Rd
Chicago, IL 60634
Phone:(773) 685-8482
NPI:1780223115
Cultural Training Completed: No

IL

Cook

Occupational Therapist

Dandinidis, Dimitrios, OT+
Hours: [Mon, Tue, Wed, Thu, Fri, Sun] 08:00 AM - 05:00 PM, Sat 08:00 AM - 01:00 PM
Accessibility: Some Criteria Met (P, EB, IB, PA)

Dillon, Leah Mae, OT+
Gender: Female
3233 W Addison St
Chicago, IL 60618
Phone:(773) 478-0496
NPI:1710836556
Cultural Training Completed: No
Hours: [Mon, Tue, Wed, Thu, Fri] 08:00 AM - 05:00 PM
Accessibility: Some Criteria Met (P, EB, IB, PA)

Ellis, Kathleen, OTR+
Gender: Female
5525 S Pulaski Rd
Chicago, IL 60629
Phone:(312) 413-1555
NPI:1922778273
Cultural Training Completed: No
Hours: [Mon, Tue, Wed, Thu, Fri] 08:30 AM - 05:00 PM
Accessibility: Details Pending (P, EB, IB, PA)

Fischer, Heidi A, OT+
Gender: Female
5525 S Pulaski Rd
Chicago, IL 60629

IL

Cook

Occupational Therapist

Fischer, Heidi A, OT+
Phone:(312) 413-1555
NPI:1558883033
Cultural Training Completed: No
Hours: [Mon, Tue, Wed, Thu, Fri] 08:30 AM - 05:00 PM
Other Language(s):English
Accessibility: Details Pending (P, EB, IB, PA)

Flores, Michelle, OT+
Gender: Female
1467 N Elston Ave
Ste 103
Chicago, IL 60642
Phone:(312) 943-3600
NPI:1871884429
Cultural Training Completed: No
Hours: [Mon, Tue, Wed, Thu, Fri] 08:00 AM - 05:00 PM
Accessibility: Some Criteria Met (P, EB, IB, PA)

Framke, Courtney Morgan+
Gender: Female
9645 S Western Ave
Chicago, IL 60643
Phone:(773) 239-2734
NPI:1376355776
Cultural Training Completed: No
Hours: [Mon, Tue, Wed, Thu, Fri] 07:00 AM - 07:00 PM

IL

Cook

Occupational Therapist

Framke, Courtney Morgan+
Accessibility: Some Criteria Met (P, EB, IB, PA)

Giuliano, Kelly Ann, OTR+
Gender: Female
5525 S Pulaski Rd
Chicago, IL 60629
Phone:(312) 413-1555
NPI:1104548452
Cultural Training Completed: No
Hours: [Mon, Tue, Wed, Thu, Fri] 08:30 AM - 05:00 PM
Accessibility: Details Pending (P, EB, IB, PA)

Goes, Courtney Marie, OT+
Gender: Female
9645 S Western Ave
Chicago, IL 60643
Phone:(773) 239-2734
NPI:1114701224
Cultural Training Completed: No
Hours: [Mon, Tue, Wed, Thu, Fri] 07:00 AM - 07:00 PM
Accessibility: Some Criteria Met (P, EB, IB, PA)

Grantman, Lisa M, OT+
Gender: Female
1611 W Harrison St
Ste 107
Chicago, IL 60612

IL

Cook

Occupational Therapist

Grantman, Lisa M, OT+
Phone:(312) 432-2513
NPI:1508809187
Cultural Training Completed: No
Hours: [Mon, Tue, Wed, Thu, Fri] 08:00 AM - 05:00 PM
Accessibility: Details Pending (P, EB, IB, PA)

Grantman, Lisa M, OT+
Gender: Female
2540 N Lincoln Ave
Chicago, IL 60614
Phone:(708) 492-5750
NPI:1508809187
Cultural Training Completed: No
Hours: [Mon, Tue, Wed, Thu, Fri] 08:00 AM - 05:00 PM
Accessibility: Details Pending (P, EB, IB, PA)

Hayes, Laura, OT+
Gender: Female
3241 S Michigan Ave
Chicago, IL 60616
Phone:(312) 225-6200
NPI:1386936870
Cultural Training Completed: Yes
Hours: [Mon, Tue, Wed, Thu, Fri] 08:00 AM - 05:00 PM
After Hours Phone Number:(312) 949-7250

IL

Cook

Occupational Therapist

Hayes, Laura, OT+
Accessibility: Details Pending (P, EB, IB, PA)

Hayes, Laura, OT+
Gender: Female
1850 W Roosevelt Rd
Chicago, IL 60608
Phone:(312) 666-1331
NPI:1386936870
Cultural Training Completed: Yes
Hours: [Mon, Tue, Wed, Thu, Fri] 08:00 AM - 05:00 PM
After Hours Phone Number:(312) 666-1331
Accessibility: Details Pending (P, EB, IB, PA)

Hoffman, Lindsay Elizabeth, OT+
Gender: Female
9645 S Western Ave
Chicago, IL 60643
Phone:(773) 239-2734
NPI:1336473412
Cultural Training Completed: No
Hours: [Mon, Tue, Wed, Thu, Fri] 07:00 AM - 07:00 PM
Accessibility: Some Criteria Met (P, EB, IB, PA)

Holmes, Katie, OT+
Gender: Female
1850 W Roosevelt Rd
Chicago, IL 60608
Phone:(312) 666-1331
NPI:1831425289

IL

Cook

Occupational Therapist

Holmes, Katie, OT+
Cultural Training Completed: Yes
Hours: [Mon, Tue, Wed, Thu, Fri] 08:00 AM - 05:00 PM
Accessibility: Details Pending (P, EB, IB, PA)

Hunter, Justin, OT+
3233 W Addison St
Chicago, IL 60618
Phone:(773) 478-0496
NPI:1942976816
Cultural Training Completed: No
Hours: [Mon, Tue, Wed, Thu, Fri] 08:00 AM - 05:00 PM
Accessibility: Some Criteria Met (P, EB, IB, PA)

Ibara, Kaitlin S, OT+
Gender: Female
1850 W Roosevelt Rd
Chicago, IL 60608
Phone:(312) 666-1331
NPI:1992296834
Cultural Training Completed: Yes
Hours: [Mon, Tue, Wed, Thu, Fri] 08:00 AM - 05:00 PM
Accessibility: Details Pending (P, EB, IB, PA)

Jackson-Rooks, Lakecia, PT+
Gender: Female
8616 S Normal Ave
Chicago, IL 60620

IL

Cook

Occupational Therapist

Jackson-Rooks, Lakecia, PT+
Phone:(773) 602-1725
NPI:1700915915
Cultural Training Completed: No
Hours: [Mon, Tue, Wed, Thu, Fri] 08:00 AM - 05:00 PM
Accessibility: Details Pending (P, EB, IB, PA)

Jennings, Andrea, OTR-L+
Gender: Female
225 E Chicago Ave
Chicago, IL 60611
Phone:(800) 543-7362
NPI:1295386522
Cultural Training Completed: No
Hours: [Mon, Tue, Wed, Thu, Fri, Sat, Sun] 12:00 AM - 11:59 PM
After Hours Phone Number:(800) 543-7362
Accessibility: Details Pending (P, EB, IB, PA)

Kantner, Katherine I, OTR-L+
Gender: Female
6501 S Promontory Dr
Chicago, IL 60649
Phone:(773) 363-6700
NPI:1386234235
Cultural Training Completed: Yes
Hours: [Mon, Tue, Wed, Thu, Fri] 08:00 AM -

IL

Cook

Occupational Therapist

Kantner, Katherine I, OTR-L+
05:00 PM, [Sat, Sun] 12:00 AM - 11:59 PM
Other Language(s):English
Accessibility: Some Criteria Met (P, EB, IB, PA)

Kiaupa, Catherine Margaret, OT+
Gender: Female
2710 N Clark St
Chicago, IL 60614
Phone:(772) 244-0005
NPI:1255019097
Cultural Training Completed: Yes
Hours: [Mon, Tue, Wed, Thu, Fri] 08:00 AM - 05:00 PM
Accessibility: Details Pending (P, EB, IB, PA)

Kiaupa, Catherine Margaret, OT+
Gender: Female
700 W Fullerton Ave
Chicago, IL 60614
Phone:(773) 938-4136
NPI:1255019097
Cultural Training Completed: Yes
Hours: [Mon, Tue, Wed, Thu, Fri] 08:00 AM - 05:00 PM
Accessibility: Details Pending (P, EB, IB, PA)

IL

Cook

Occupational Therapist

Kiaupa, Catherine Margaret, OT+
Gender: Female
1245 S Wood St
Chicago, IL 60608
Phone:(312) 421-5220
NPI:1255019097
Cultural Training Completed: Yes
Hours: [Mon, Tue, Wed, Thu, Fri] 08:00 AM - 05:00 PM
Accessibility: Details Pending (P, EB, IB, PA)

Kiaupa, Catherine Margaret, OT+
Gender: Female
2155 W Pierce Ave
Chicago, IL 60622
Phone:(864) 244-3626
NPI:1255019097
Cultural Training Completed: Yes
Hours: [Mon, Tue, Wed, Thu, Fri] 08:00 AM - 05:00 PM
Accessibility: Details Pending (P, EB, IB, PA)

Kilpatrick, Marcia, OT+
Gender: Female
1467 N Elston Ave
Ste 103
Chicago, IL 60642
Phone:(312) 943-3600
NPI:1063546257
Cultural Training Completed: No

IL

Cook

Occupational Therapist

Kilpatrick, Marcia, OT+
Hours: [Mon, Tue, Wed, Thu, Fri] 08:00 AM - 05:00 PM
Accessibility: Some Criteria Met (P, EB, IB, PA)

Kranczer, Devorah, OT+
Gender: Female
3003 W Touhy Ave
Chicago, IL 60645
Phone:(773) 340-1490
NPI:1568231421
Cultural Training Completed: No
Hours: [Mon, Tue, Wed, Thu, Fri] 08:00 AM - 05:00 PM
Accessibility: Details Pending (P, EB, IB, PA)

Llerena, Maria V, OTR+
Gender: Female
5525 S Pulaski Rd
Chicago, IL 60629
Phone:(312) 413-1555
NPI:1417081613
Cultural Training Completed: No
Hours: [Mon, Tue, Wed, Thu, Fri] 08:30 AM - 05:00 PM
Other Language(s):English
Accessibility: Details Pending (P, EB, IB, PA)

IL

Cook

Occupational Therapist

Machado, Natalie, OT+
Gender: Female
6501 S Promontory Dr
Chicago, IL 60649
Phone:(773) 363-6700
NPI:1194259804
Cultural Training Completed: No
Hours: [Mon, Tue, Wed, Thu, Fri] 08:00 AM - 05:00 PM, [Sat, Sun] 12:00 AM - 11:59 PM
After Hours Phone Number:(773) 363-6700
Accessibility: Some Criteria Met (P, EB, IB, PA)

Mackenzie, Taylor, OT+
Gender: Female
4250 N Oak Park Ave
Chicago, IL 60634
Phone:(708) 515-4160
NPI:1982556668
Cultural Training Completed: No
Hours: [Mon, Tue, Wed, Thu, Fri] 08:00 AM - 05:00 PM
Accessibility: Details Pending (P, EB, IB, PA)

Mackenzie, Taylor, OT+
Gender: Female
2710 N Clark St
Chicago, IL 60614
Phone:(772) 244-0005
NPI:1982556668
Cultural Training Completed: No

IL

Cook

Occupational Therapist

Mackenzie, Taylor, OT+
Hours: [Mon, Tue, Wed, Thu, Fri] 08:00 AM - 05:00 PM
Accessibility: Details Pending (P, EB, IB, PA)

Mackenzie, Taylor, OT+
Gender: Female
1245 S Wood St
Chicago, IL 60608
Phone:(312) 421-5220
NPI:1982556668
Cultural Training Completed: No
Hours: [Mon, Tue, Wed, Thu, Fri] 08:00 AM - 05:00 PM
Accessibility: Details Pending (P, EB, IB, PA)

Magnetta, Marla K, OT+
Gender: Female
2450 N Lincoln Ave
Chicago, IL 60614
Phone:(708) 492-5750
NPI:1932471877
Cultural Training Completed: No
Hours: [Mon, Tue, Wed, Thu, Fri] 08:00 AM - 05:00 PM
Accessibility: Details Pending (P, EB, IB, PA)

Marlega, Maria, OT+
Gender: Female
1467 N Elston Ave

IL

Cook

Occupational Therapist

Marlega, Maria, OT+
Ste 103
Chicago, IL 60642
Phone:(312) 943-3600
NPI:1376754135
Cultural Training Completed: No
Hours: [Mon, Tue, Wed, Thu, Fri] 08:00 AM - 05:00 PM
Other Language(s):Spanish
Accessibility: Some Criteria Met (P, EB, IB, PA)

Mccann, Margaret E, OT+
Gender: Female
6501 S Promontory Dr
Chicago, IL 60649
Phone:(773) 363-6700
NPI:1740401371
Cultural Training Completed: Yes
Hours: [Mon, Tue, Wed, Thu, Fri] 08:00 AM - 05:00 PM, [Sat, Sun] 12:00 AM - 11:59 PM
After Hours Phone Number:(773) 363-6700
Accessibility: Some Criteria Met (P, EB, IB, PA)

Mccray, Megan M, OTR+
Gender: Female
5525 S Pulaski Rd
Chicago, IL 60629
Phone:(312) 413-1555
NPI:1295159234

IL

Cook

Occupational Therapist

Mccray, Megan M, OTR+
Cultural Training Completed: No
Hours: [Mon, Tue, Wed, Thu, Fri] 08:30 AM - 05:00 PM
Accessibility: Details Pending (P, EB, IB, PA)

Mosley, Jayde, OT+
Gender: Female
1226 S Canal St
Chicago, IL 60607
Phone:(312) 733-8958
NPI:1780576611
Cultural Training Completed: No
Hours: [Mon, Tue, Wed, Thu, Fri] 08:00 AM - 05:00 PM
Accessibility: Some Criteria Met (P, EB, IB, PA)

Moy, Michelle T., OTR+
Gender: Female
5525 S Pulaski Rd
Chicago, IL 60629
Phone:(866) 600-2273
NPI:1467191452
Cultural Training Completed: No
Hours: [Mon, Tue, Wed, Thu, Fri] 08:00 AM - 05:00 PM
Accessibility: Details Pending (P, EB, IB, PA)

IL

Cook

Occupational Therapist

Munson, Victoria Leeann, OT+
Gender: Female
2045 W Grand Ave
Ste B
Chicago, IL 60612
Phone:(212) 321-5113
NPI:1205516085
Cultural Training Completed: No
Hours: [Mon, Tue, Wed, Thu, Fri] 08:00 AM - 05:00 PM
Accessibility: Details Pending (P, EB, IB, PA)

Nakashima, Tracy H, OT+
Gender: Female
1640 W Roosevelt Rd
Chicago, IL 60608
Phone:(312) 413-8043
NPI:1588900450
Cultural Training Completed: Yes
Hours: [Mon, Tue, Wed, Thu, Fri] 08:00 AM - 05:00 PM
After Hours Phone Number:(312) 413-1555
Accessibility: Some Criteria Met (P, EB, IB, PA)

Napier, Hillary, OTR-L+
Gender: Female
3241 S Michigan Ave
Chicago, IL 60616
Phone:(312) 949-7000
NPI:1710147459

IL

Cook

Occupational Therapist

Napier, Hillary, OTR-L+
Cultural Training Completed: No
Hours: [Mon, Tue, Wed, Thu, Fri] 08:00 AM - 05:00 PM
After Hours Phone Number:(312) 949-7751
Accessibility: Some Criteria Met (P, EB, IB, PA)

Naqvi, Alena, OT+
Gender: Female
6501 S Promontory Dr
Chicago, IL 60649
Phone:(773) 363-6700
NPI:1902550056
Cultural Training Completed: Yes
Hours: [Mon, Tue, Wed, Thu, Fri] 08:00 AM - 05:00 PM, [Sat, Sun] 12:00 AM - 11:59 PM
After Hours Phone Number:(773) 363-6700
Accessibility: Some Criteria Met (P, EB, IB, PA)

Nazario, Dean, OT+
Gender: Male
1245 S Wood St
Chicago, IL 60608
Phone:(312) 421-5220
NPI:1497489660
Cultural Training Completed: No
Hours: [Mon, Tue, Wed, Thu, Fri] 08:00 AM - 05:00 PM

IL

Cook

Occupational Therapist

Nazario, Dean, OT+
Accessibility: Details Pending (P, EB, IB, PA)

Nazario, Dean, OT+
Gender: Male
4250 N Oak Park Ave
Chicago, IL 60634
Phone:(773) 794-3763
NPI:1497489660
Cultural Training Completed: No
Hours: [Mon, Tue, Wed, Thu, Fri] 08:00 AM - 05:00 PM
Accessibility: Details Pending (P, EB, IB, PA)

Neuman, Alyssa I, OT+
Gender: Female
6501 S Promontory Dr
Chicago, IL 60649
Phone:(773) 363-6700
NPI:1760083901
Cultural Training Completed: Yes
Hours: [Mon, Tue, Wed, Thu, Fri] 08:00 AM - 05:00 PM, [Sat, Sun] 12:00 AM - 11:59 PM
After Hours Phone Number:(773) 363-6700
Accessibility: Some Criteria Met (P, EB, IB, PA)

Nwabara, Odochi, OT+
Gender: Female
3233 W Addison St
Chicago, IL 60618
Phone:(773) 478-0496
NPI:1316489875

IL

Cook

Occupational Therapist

Nwabara, Odochi, OT+
Cultural Training Completed: No
Hours: [Mon, Tue, Wed, Thu, Fri] 08:00 AM - 05:00 PM
Accessibility: Some Criteria Met (P, EB, IB, PA)

O'Connor, Mary E, OTR+
Gender: Female
1640 W Roosevelt Rd
Chicago, IL 60608
Phone:(312) 413-1555
NPI:1780064246
Cultural Training Completed: No
Hours: [Mon, Tue, Wed, Thu, Fri] 08:00 AM - 05:00 PM
Accessibility: Some Criteria Met (P, EB, IB, PA)

Pande, Prabha, OT+
Gender: Female
6501 S Promontory Dr
Chicago, IL 60649
Phone:(773) 363-6700
NPI:1255572483
Cultural Training Completed: Yes
Hours: [Mon, Tue, Wed, Thu, Fri] 08:00 AM - 05:00 PM
After Hours Phone Number:(773) 363-6700
Accessibility: Some Criteria Met (P, EB, IB, PA)

IL

Cook

Occupational Therapist

Price, Tammy, OT+
Gender: Female
1850 W Roosevelt Rd
Chicago, IL 60608
Phone:(312) 666-1331
NPI:1942447131
Cultural Training Completed: No
Hours: [Mon, Tue, Wed, Thu, Fri] 08:00 AM - 05:00 PM
Accessibility: Details Pending (P, EB, IB, PA)

Shah, Unnati, OT+
Gender: Female
700 W Fullerton Ave
Chicago, IL 60614
Phone:(773) 938-4136
NPI:1194409946
Cultural Training Completed: No
Hours: [Mon, Tue, Wed, Thu, Fri] 08:00 AM - 05:00 PM
Other Language(s):English
Accessibility: Details Pending (P, EB, IB, PA)

Shah, Unnati, OT+
Gender: Female
4250 N Oak Park Ave
Chicago, IL 60634
Phone:(773) 794-3763
NPI:1194409946
Cultural Training Completed: No
Hours: [Mon, Tue, Wed, Thu, Fri] 08:00 AM - 05:00 PM

IL

Cook

Occupational Therapist

Shah, Unnati, OT+
Other Language(s):English
Accessibility: Details Pending (P, EB, IB, PA)

Shah, Unnati, OT+
Gender: Female
1245 S Wood St
Chicago, IL 60608
Phone:(312) 421-5220
NPI:1194409946
Cultural Training Completed: No
Hours: [Mon, Tue, Wed, Thu, Fri] 08:00 AM - 05:00 PM
Other Language(s):English
Accessibility: Details Pending (P, EB, IB, PA)

Shapiro, Ruth, OT+
Gender: Female
1922 W Sunnyside Ave
Chicago, IL 60640
Phone:(773) 799-2732
NPI:1861183824
Cultural Training Completed: No
Hours: [Mon, Tue, Wed, Thu, Fri] 08:00 AM - 05:00 PM
Accessibility: Details Pending (P, EB, IB, PA)

Sladick, Maggie, OT+
Gender: Female
6501 S Promontory Dr
Chicago, IL 60649
Phone:(773) 363-6700

IL

Cook

Occupational Therapist

Sladick, Maggie, OT+
NPI:1871054486
Cultural Training Completed: Yes
Hours: [Mon, Tue, Wed, Thu, Fri] 08:00 AM - 05:00 PM, [Sat, Sun] 12:00 AM - 11:59 PM
Accessibility: Some Criteria Met (P, EB, IB, PA)

Smith, Molly M, OT+
Gender: Female
1922 W Sunnyside Ave
Chicago, IL 60640
Phone:(773) 799-2732
NPI:1447765540
Cultural Training Completed: Yes
Hours: [Mon, Tue, Wed, Thu, Fri] 08:30 AM - 04:00 PM
Accessibility: Details Pending (P, EB, IB, PA)

Stanhope, Clarissa, OT+
Gender: Female
1640 W Roosevelt Rd
Chicago, IL 60608
Phone:(815) 633-7778
NPI:1558092098
Cultural Training Completed: No
Hours: [Mon, Tue, Wed, Thu, Fri, Sat] 08:00 AM - 05:00 PM
Accessibility: Some Criteria Met (P, EB, IB, PA)

IL

Cook

Occupational Therapist

Stoffel, Ashley D, OT+
Gender: Female
5525 S Pulaski Rd
Chicago, IL 60629
Phone:(312) 413-1555
NPI:1982827853
Cultural Training Completed: No
Hours: [Mon, Tue, Wed, Thu, Fri] 08:30 AM - 05:00 PM
Other Language(s):English
Accessibility: Details Pending (P, EB, IB, PA)

Szmergalski, Anne Marie, OTR-L+
Gender: Female
225 E Chicago Ave
Chicago, IL 60611
Phone:(800) 543-7362
NPI:1306918164
Cultural Training Completed: No
Hours: [Mon, Tue, Wed, Thu, Fri, Sat, Sun] 12:00 AM - 11:59 PM
Accessibility: Details Pending (P, EB, IB, PA)

Taylor, Tyler Whitney, OT+
Gender: Female
1226 S Canal St
Chicago, IL 60607
Phone:(312) 733-8958
NPI:1902522253
Cultural Training Completed: No

IL

Cook

Occupational Therapist

Taylor, Tyler Whitney, OT+
Hours: [Mon, Tue, Wed, Thu, Fri] 08:00 AM - 05:00 PM
Accessibility: Some Criteria Met (P, EB, IB, PA)

Taylor, Tyler Whitney, OT+
Gender: Female
3233 W Addison St
Chicago, IL 60618
Phone:(773) 478-0496
NPI:1902522253
Cultural Training Completed: No
Hours: [Mon, Tue, Wed, Thu, Fri] 08:00 AM - 05:00 PM
Accessibility: Some Criteria Met (P, EB, IB, PA)

Tran, Theresa T, OT+
Gender: Female
1725 W Harrison St
Ste 440
Chicago, IL 60612
Phone:(312) 563-2454
NPI:1275404964
Cultural Training Completed: No
Hours: [Mon, Tue, Wed, Thu, Fri] 08:00 AM - 05:00 PM
Other Language(s):Spanish,Vietnamese
Accessibility: Some Criteria Met (P, EB, IB, PA)

IL

Cook

Occupational Therapist

Van Dellen, Lori, OT+
Gender: Female
4250 N Oak Park Ave
Chicago, IL 60634
Phone:(773) 794-3763
NPI:1215289681
Cultural Training Completed: Yes
Hours: [Mon, Tue, Wed, Thu, Fri] 08:00 AM - 05:00 PM
Accessibility: Details Pending (P, EB, IB, PA)

Waldera, Kathryn, OTR+
Gender: Female
1640 W Roosevelt Rd
Chicago, IL 60608
Phone:(312) 413-8043
NPI:1659703205
Cultural Training Completed: No
Hours: [Mon, Tue, Wed, Thu, Fri] 08:00 AM - 05:00 PM
After Hours Phone Number:(312) 413-1555
Other Language(s):English
Accessibility: Some Criteria Met (P, EB, IB, PA)

Williams, Marial, OT+
Gender: Female
700 W Fullerton Ave
Chicago, IL 60614
Phone:(773) 938-4136
NPI:1245167923
Cultural Training Completed: Yes

IL

Cook

Occupational Therapist

Williams, Marial, OT+
Hours: [Mon, Tue, Wed, Thu, Fri] 08:00 AM - 05:00 PM
Accessibility: Details Pending (P, EB, IB, PA)

Williams, Marial, OT+
Gender: Female
4250 N Oak Park Ave
Chicago, IL 60634
Phone:(773) 794-3763
NPI:1245167923
Cultural Training Completed: Yes
Hours: [Mon, Tue, Wed, Thu, Fri] 08:00 AM - 05:00 PM
Accessibility: Details Pending (P, EB, IB, PA)

Williams, Marial, OT+
Gender: Female
1245 S Wood St
Chicago, IL 60608
Phone:(312) 421-5220
NPI:1245167923
Cultural Training Completed: Yes
Hours: [Mon, Tue, Wed, Thu, Fri] 08:00 AM - 05:00 PM
Accessibility: Details Pending (P, EB, IB, PA)

Williams, Marial, OT+
Gender: Female
2710 N Clark St
Chicago, IL 60614
Phone:(772) 244-0005
NPI:1245167923

IL

Cook

Occupational Therapist

Williams, Marial, OT+
Cultural Training Completed: Yes
Hours: [Mon, Tue, Wed, Thu, Fri] 08:00 AM - 05:00 PM
Accessibility: Details Pending (P, EB, IB, PA)

Williams, Nicole, OT+
Gender: Female
1922 W Sunnyside Ave
Chicago, IL 60640
Phone:(773) 799-2732
NPI:1982865846
Cultural Training Completed: Yes
Hours: [Mon, Tue, Wed, Thu, Fri] 08:30 AM - 04:00 PM
Accessibility: Details Pending (P, EB, IB, PA)

Wojcik, Amy, OT+
Gender: Female
1467 N Elston Ave
Ste 103
Chicago, IL 60642
Phone:(312) 943-3600
NPI:1861728255
Cultural Training Completed: No
Hours: [Mon, Tue, Wed, Thu, Fri] 08:00 AM - 05:00 PM
Accessibility: Some Criteria Met (P, EB, IB, PA)

Woo, Mhel Trisha Abarilles, OT+
Gender: Female

IL

Cook

Occupational Therapist

Woo, Mhel Trisha Abarilles, OT+
700 W Fullerton Ave
Chicago, IL 60614
Phone:(773) 938-4136
NPI:1548026883
Cultural Training Completed: No
Hours: [Mon, Tue, Wed, Thu, Fri] 08:00 AM - 05:00 PM
Accessibility: Details Pending (P, EB, IB, PA)

Woo, Mhel Trisha Abarilles, OT+
Gender: Female
1245 S Wood St
Chicago, IL 60608
Phone:(312) 421-5220
NPI:1548026883
Cultural Training Completed: No
Hours: [Mon, Tue, Wed, Thu, Fri] 08:00 AM - 05:00 PM
Accessibility: Details Pending (P, EB, IB, PA)

Woo, Mhel Trisha Abarilles, OT+
Gender: Female
4250 N Oak Park Ave
Chicago, IL 60634
Phone:(773) 794-3763
NPI:1548026883
Cultural Training Completed: No
Hours: [Mon, Tue, Wed, Thu, Fri] 08:00 AM - 05:00 PM

IL

Cook

Occupational Therapist

Woo, Mhel Trisha Abarilles, OT+
Accessibility: Details Pending (P, EB, IB, PA)

Ophthalmology (Eyes)

Patrianakos, Thomas D, DO+
Gender: Male
5872 N Milwaukee Ave
Chicago, IL 60646
Phone:(773) 792-2020
NPI:1073530929
Cultural Training Completed: Yes
Hours: [Mon, Tue, Wed, Thu, Fri] 08:00 AM - 05:00 PM
Other Language(s):Greek
Certification(s):Board Certified
Accessibility: Details Pending (P, EB, IB, PA)

Oral & Maxillofacial Surgery

Callahan, Nicholas, DMD+
Gender: Male
801 S Paulina St
Chicago, IL 60612
Phone:(312) 996-7555
NPI:1083920227
Cultural Training Completed: No
Hours: [Mon, Tue, Wed, Thu, Fri] 08:00 AM - 05:00 PM

IL

Cook

Oral & Maxillofacial Surgery

Callahan, Nicholas, DMD+
Other Language(s):English
Accessibility: Some Criteria Met (P, EB, IB, PA)

Callahan, Nicholas, DMD+
Gender: Male
1009 S Wood St
Chicago, IL 60612
Phone:(312) 996-7460
NPI:1083920227
Cultural Training Completed: No
Hours: [Mon, Tue, Wed, Thu, Fri] 08:00 AM - 05:00 PM
Other Language(s):English
Accessibility: Details Pending (P, EB, IB, PA)

Emmerling, Max R, MD+
Gender: Male
225 E Chicago Ave
Chicago, IL 60611
Phone:(800) 543-7362
NPI:1679966972
Cultural Training Completed: No
Hours: [Mon, Tue, Wed, Thu, Fri, Sat, Sun] 12:00 AM - 11:59 PM
Other Language(s):Polish,Spanish

IL

Cook

Oral & Maxillofacial Surgery

Emmerling, Max R, MD+
Accessibility: Some Criteria Met (P, EB, IB, PA)

Emmerling, Max R, MD+
Gender: Male
467 W Deming Pl
Chicago, IL 60614
Phone:(800) 543-7362
NPI:1679966972
Cultural Training Completed: No
Hours: [Mon, Tue, Wed, Thu, Fri] 08:00 AM - 05:00 PM
Other Language(s):Polish,Spanish
Accessibility: Details Pending (P, EB, IB, PA)

Emmerling, Max R, MD+
Gender: Male
5036 W Chicago Ave
Chicago, IL 60651
Phone:(312) 227-5950
NPI:1679966972
Cultural Training Completed: No
Hours: [Mon, Tue, Wed, Thu, Fri] 08:00 AM - 05:00 PM
Other Language(s):Polish,Spanish

IL

Cook

Oral & Maxillofacial Surgery

Emmerling, Max R, MD+
Accessibility: Some Criteria Met (P, EB, IB, PA)

Halkias, Louis E, DDS+
Gender: Male
801 S Paulina St
Chicago, IL 60612
Phone:(312) 996-7460
NPI:1194833624
Cultural Training Completed: No
Hours: [Mon, Tue, Wed, Thu, Fri] 08:00 AM - 05:00 PM
Other Language(s):Greek,Polish,Russian,Spanish,English
Accessibility: Some Criteria Met (P, EB, IB, PA)

Han, Michael David, DDS+
Gender: Male
801 S Paulina St
Chicago, IL 60612
Phone:(312) 996-7460
NPI:1326338948
Cultural Training Completed: Yes
Hours: [Mon, Tue, Wed, Thu, Fri] 08:00 AM - 05:00 PM
Other Language(s):English
Accessibility: Some Criteria Met (P, EB, IB, PA)

IL

Cook

Oral & Maxillofacial Surgery

Karras, Maria, DMD+
Gender: Female
801 S Paulina St
Chicago, IL 60612
Phone:(312) 996-7555
NPI:1720475981
Cultural Training Completed: No
Hours: [Mon, Tue, Wed, Thu, Fri] 08:00 AM - 05:00 PM
Accessibility: Some Criteria Met (P, EB, IB, PA)

Karras, Maria, DMD+
Gender: Female
801 S Paulina St
Chicago, IL 60612
Phone:(312) 996-7460
NPI:1720475981
Cultural Training Completed: No
Hours: [Mon, Tue, Wed, Thu, Fri] 08:00 AM - 05:00 PM
Accessibility: Some Criteria Met (P, EB, IB, PA)

Malaki, Laila, DMD+
Gender: Female
500 E 51st St
Chicago, IL 60615
Phone:(312) 864-0200
NPI:1194201996
Cultural Training Completed: No
Hours: [Mon, Tue, Wed, Thu, Fri] 08:00 AM - 05:00 PM

IL

Cook

Oral & Maxillofacial Surgery

Malaki, Laila, DMD+
Accessibility: Details Pending (P, EB, IB, PA)

Miloro, Michael J, DDS+
Gender: Male
801 S Paulina St
Chicago, IL 60612
Phone:(312) 996-7460
NPI:1437100856
Cultural Training Completed: No
Hours: [Mon, Tue, Wed, Thu, Fri] 08:00 AM - 05:00 PM
Other Language(s):English
Accessibility: Some Criteria Met (P, EB, IB, PA)

Miloro, Michael J, DDS+
Gender: Male
1009 S Wood St
Chicago, IL 60612
Phone:(312) 996-7460
NPI:1437100856
Cultural Training Completed: No
Hours: [Mon, Tue, Wed, Thu, Fri] 08:00 AM - 05:00 PM
Other Language(s):English
Accessibility: Details Pending (P, EB, IB, PA)

IL

Cook

Oral & Maxillofacial Surgery

Murphy, James A, MD+
Gender: Male
1901 W Harrison St
Chicago, IL 60612
Phone:(312) 864-6000
NPI:1508144585
Cultural Training Completed: No
Hours: [Mon, Tue, Wed, Thu, Fri] 08:00 AM - 05:00 PM
Other Language(s):English
Certification(s):Board Certified
Accessibility: Details Pending (P, EB, IB, PA)

Murphy, James A, MD+
Gender: Male
500 E 51st St
Chicago, IL 60615
Phone:(312) 864-0200
NPI:1508144585
Cultural Training Completed: No
Hours: [Mon, Tue, Wed, Thu, Fri] 08:00 AM - 05:00 PM, Sat 08:00 AM - 04:00 PM
After Hours Phone Number:(312) 864-0200
Other Language(s):English
Certification(s):Board Certified

IL

Cook

Oral & Maxillofacial Surgery

Murphy, James A, MD+
Accessibility: Details Pending (P, EB, IB, PA)

Olsson, Alexis B, DDS+
Gender: Male
467 W Deming Pl
Chicago, IL 60614
Phone:(800) 543-7356
NPI:1598753212
Cultural Training Completed: No
Hours: [Mon, Tue, Wed, Thu, Fri] 08:00 AM - 06:00 PM
Other Language(s):Spanish,Polish
Accessibility: Details Pending (P, EB, IB, PA)

Olsson, Alexis B, DDS+
Gender: Male
467 W Deming Pl
Ste 5
Chicago, IL 60614
Phone:(800) 543-7356
NPI:1598753212
Cultural Training Completed: No
Hours: [Mon, Tue, Wed, Thu, Fri] 08:00 AM - 05:00 PM
Other Language(s):Spanish,Polish
Accessibility: Details Pending (P, EB, IB, PA)

IL

Cook

Oral & Maxillofacial Surgery

Olsson, Alexis B, DDS+
Gender: Male
467 W Deming Pl
Ste 6000
Chicago, IL 60614
Phone:(800) 543-7362
NPI:1598753212
Cultural Training Completed: No
Hours: [Mon, Tue, Wed, Thu, Fri] 08:00 AM - 05:00 PM
Other Language(s):Spanish,Polish
Accessibility: Details Pending (P, EB, IB, PA)

Panos, George S, DDS+
Gender: Male
2424 S Pulaski Rd
Chicago, IL 60623
Phone:(773) 521-0750
NPI:1538214234
Cultural Training Completed: No
Hours: [Mon, Tue, Wed, Thu, Fri] 08:00 AM - 05:00 PM
After Hours Phone Number:(312) 864-0200
Other Language(s):Greek,English
Accessibility: Details Pending (P, EB, IB, PA)

Papadimitriou, Michael, DDS+
Gender: Male

IL

Cook

Oral & Maxillofacial Surgery

Papadimitriou, Michael, DDS+
801 S Paulina St
Chicago, IL 60612
Phone:(312) 996-7460
NPI:1396993945
Cultural Training Completed: No
Hours: [Mon, Tue, Wed, Thu, Fri] 08:00 AM - 05:00 PM
Other Language(s):Greek,Polish,Russian,Spanish,English
Accessibility: Some Criteria Met (P, EB, IB, PA)

Patrianakos, Thomas D, DO+
Gender: Male
5872 N Milwaukee Ave
Chicago, IL 60646
Phone:(773) 792-2020
NPI:1073530929
Cultural Training Completed: Yes
Hours: [Mon, Tue, Wed, Thu, Fri] 08:00 AM - 05:00 PM
Other Language(s):Greek
Accessibility: Details Pending (P, EB, IB, PA)

Qaisi, Mohammed K K, MD+
Gender: Male
1901 W Harrison St
Chicago, IL 60612

IL

Cook

Oral & Maxillofacial Surgery

Qaisi, Mohammed K K, MD+
Phone:(773) 245-5253
NPI:1679783088
Cultural Training Completed: No
Hours: [Mon, Tue, Wed, Thu, Fri] 08:00 AM - 05:00 PM
Other Language(s):Hindi,Spanish,English,Arabic,Polish
Certification(s):Board Certified
Accessibility: Details Pending (P, EB, IB, PA)

Reisberg, David J, DDS+
Gender: Male
811 S Paulina St
Chicago, IL 60612
Phone:(312) 996-7546
NPI:1952485096
Cultural Training Completed: Yes
Hours: [Mon, Tue, Wed, Thu, Fri] 08:00 AM - 05:00 PM
Other Language(s):English
Accessibility: Some Criteria Met (P, EB, IB, PA)

Reisberg, David J, DDS+
Gender: Male
1009 S Wood St
Chicago, IL 60612

IL

Cook

Oral & Maxillofacial Surgery

Reisberg, David J, DDS+
Phone:(312) 996-7546
NPI:1952485096
Cultural Training Completed: Yes
Hours: [Mon, Tue, Wed, Thu, Fri] 08:00 AM - 05:00 PM
Other Language(s):English
Accessibility: Details Pending (P, EB, IB, PA)

Weyh, Ashleigh M, DMD+
Gender: Female
801 S Paulina St
Chicago, IL 60612
Phone:(312) 996-7555
NPI:1477912319
Cultural Training Completed: No
Hours: [Mon, Tue, Wed, Thu, Fri] 08:00 AM - 05:00 PM
Accessibility: Some Criteria Met (P, EB, IB, PA)

Orthopaedic Surgery

Ackerman, Jeffrey A, MD+
Gender: Male
2923 N California Ave
Ste 300
Chicago, IL 60618
Phone:(773) 777-9900
NPI:1861621351
Cultural Training Completed: No

IL

Cook

Orthopaedic Surgery

Ackerman, Jeffrey A, MD+
Hours: [Mon, Tue, Wed, Thu, Fri] 08:00 AM - 05:00 PM
Certification(s):Board Certified
Accessibility: Some Criteria Met (P, EB, IB, PA)

Ackerman, Jeffrey A, MD+
Gender: Male
2845 North Sheridan Road
Ste 6400
Chicago, IL 60657
Phone:(773) 777-9900
NPI:1861621351
Cultural Training Completed: No
Hours: [Mon, Tue, Wed, Thu, Fri] 08:00 AM - 05:00 PM
Certification(s):Board Certified
Accessibility: Some Criteria Met (P, EB, IB, PA)

Ackerman, Jeffrey A, MD+
Gender: Male
331 W Surf St
Ste 6400
Chicago, IL 60657
Phone:(773) 777-9900
NPI:1861621351
Cultural Training Completed: No

IL

Cook

Orthopaedic Surgery

Ackerman, Jeffrey A, MD+
Hours: [Mon, Tue, Wed, Thu, Fri] 08:00 AM - 05:00 PM
Certification(s):Board Certified
Accessibility: Some Criteria Met (P, EB, IB, PA)

Ackerman, Jeffrey A, MD+
Gender: Male
2923 North California Avenue
Suite 300
Chicago, IL 60618
Phone:(773) 777-9900
NPI:1861621351
Cultural Training Completed: No
Hours: [Mon, Tue, Wed, Thu, Fri] 08:00 AM - 05:00 PM
Certification(s):Board Certified
Accessibility: Some Criteria Met (P, EB, IB, PA)

Ahmad, Jamal, MD+
Gender: Male
1801 W Taylor St
Chicago, IL 60612
Phone:(312) 996-1300
NPI:1659325389
Cultural Training Completed: Yes
Hours: [Mon, Tue, Wed, Thu, Fri] 08:00 AM - 05:00 PM

IL

Cook

Orthopaedic Surgery

Ahmad, Jamal, MD+
After Hours Phone Number:(312) 996-1300
Other Language(s):French,Hindi,Urdu,English
Certification(s):Board Certified
Accessibility: Some Criteria Met (P, EB, IB, PA)

Al-Aswad, Basel I, MD+
Gender: Male
3860 W Ogden Ave
Chicago, IL 60623
Phone:(872) 588-3000
NPI:1033104641
Cultural Training Completed: No
Hours: [Mon, Tue, Wed, Thu, Fri] 08:00 AM - 05:00 PM, Sat 08:00 AM - 12:30 PM
After Hours Phone Number:(872) 588-3000
Other Language(s):Arabic,Spanish
Certification(s):Board Certified
Accessibility: Details Pending (P, EB, IB, PA)

Altiok, Haluk N, MD+
Gender: Male
1801 W Taylor St
Chicago, IL 60612
Phone:(312) 996-3500
NPI:1568578441

IL

Cook

Orthopaedic Surgery

Altiok, Haluk N, MD+
Cultural Training Completed: Yes
Hours: [Mon, Tue, Wed, Thu, Fri] 08:00 AM - 05:00 PM
Other Language(s):English,Turkish,Spanish
Accessibility: Some Criteria Met (P, EB, IB, PA)

Altiok, Haluk N, MD+
Gender: Male
1801 W Taylor St
Chicago, IL 60612
Phone:(312) 996-1300
NPI:1568578441
Cultural Training Completed: Yes
Hours: [Mon, Tue, Wed, Thu, Fri] 08:00 AM - 05:00 PM
Other Language(s):English,Turkish,Spanish
Accessibility: Some Criteria Met (P, EB, IB, PA)

Attar, Samer, MD+
Gender: Male
225 E Chicago Ave
Chicago, IL 60611
Phone:(800) 543-7362
NPI:1730392721
Cultural Training Completed: No
Hours: [Mon, Tue, Wed, Thu, Fri, Sat, Sun] 12:00 AM - 11:59 PM

IL

Cook

Orthopaedic Surgery

Attar, Samer, MD+
Other Language(s):Spanish,Dutch,English,French,Gujarati,Hindi,Polish
Certification(s):Board Certified
Accessibility: Some Criteria Met (P, EB, IB, PA)

Attar, Samer, MD+
Gender: Male
225 E Chicago Ave
4
Chicago, IL 60611
Phone:(312) 227-4000
NPI:1730392721
Cultural Training Completed: No
Hours: [Mon, Tue, Wed, Thu, Fri] 08:00 AM - 05:00 PM
Other Language(s):Spanish,Dutch,English,French,Gujarati,Hindi,Polish
Certification(s):Board Certified
Accessibility: Details Pending (P, EB, IB, PA)

Benuck, Russell G, MD+
Gender: Male
1431 N Western Ave
Ste 134
Chicago, IL 60622
Phone:(773) 235-1915
NPI:1720308380
Cultural Training Completed: No

IL

Cook

Orthopaedic Surgery

Benuck, Russell G, MD+
Hours: [Mon, Tue, Wed, Thu, Fri] 08:00 AM - 05:00 PM
Accessibility: Some Criteria Met (P, EB, IB, PA)

Benuck, Russell G, MD*
Gender: Male
1431 N Western Ave
Chicago, IL 60622
Phone:(773) 278-4811
NPI:1720308380
Cultural Training Completed: No
Hours: [Mon, Tue, Wed, Thu, Fri] 08:00 AM - 05:00 PM
Accessibility: Some Criteria Met (P, EB, IB, PA)

Betman, Jeffrey J, DPM+
Gender: Male
6745 W 63rd St
Chicago, IL 60638
Phone:(773) 788-0100
NPI:1891793907
Cultural Training Completed: Yes
Hours: [Mon, Tue, Wed, Thu, Fri] 08:00 AM - 05:00 PM
After Hours Phone Number:(773) 788-0100
Other Language(s):English,Italian,Spanish,Polish

IL

Cook

Orthopaedic Surgery

Betman, Jeffrey J, DPM+
Certification(s):Board Certified
Accessibility: Details Pending (P, EB, IB, PA)

Betman, Jeffrey J, DPM+
Gender: Male
6039 W Belmont Ave
Chicago, IL 60634
Phone:(773) 745-1919
NPI:1891793907
Cultural Training Completed: Yes
Hours: [Mon, Thu] 10:00 AM - 07:00 PM, Tue 10:00 AM - 06:00 PM, [Wed, Fri] 09:00 AM - 02:00 PM, Sat 10:00 AM - 02:00 PM
After Hours Phone Number:(773) 745-1919
Other Language(s):English,Italian,Spanish,Polish
Certification(s):Board Certified
Accessibility: Some Criteria Met (P, EB, IB, PA)

Blank, Alan T, MD
Gender: Male
1520 W Harrison St
Chicago, IL 60607
Phone:(312) 942-5751
NPI:1841581220
Cultural Training Completed: No

IL

Cook

Orthopaedic Surgery

Blank, Alan T, MD
Hours: [Mon, Tue, Wed, Thu, Fri] 08:00 AM - 05:00 PM
Other Language(s):English
Certification(s):Board Certified
Accessibility: Details Pending (P P, P EB, P IB, P PA)

Blank, Alan T, MD
Gender: Male
1700 W Van Buren St
Chicago, IL 60612
Phone:(312) 942-3809
NPI:1841581220
Cultural Training Completed: No
Hours: [Mon, Tue, Wed, Thu, Fri] 08:00 AM - 05:00 PM
Other Language(s):English
Certification(s):Board Certified
Accessibility: Details Pending (P P, P EB, P IB, P PA)

Bookatz, G Bradley, MD+
Gender: Male
2525 S Michigan Ave
Chicago, IL 60616
Phone:(312) 567-2000
NPI:1134449952
Cultural Training Completed: No
Hours: [Mon, Tue, Wed, Thu, Fri] 08:00 AM -

IL

Cook

Orthopaedic Surgery

Bookatz, G Bradley, MD+
05:00 PM, [Sat, Sun] 12:00 AM - 11:59 PM
Other Language(s):English
Accessibility: Some Criteria Met (I P, I EB, I IB, I PA)

Brooker, Jay M, MD+
Gender: Male
2525 S Michigan Ave
Chicago, IL 60616
Phone:(312) 567-2000
NPI:1235180894
Cultural Training Completed: No
Hours: [Mon, Tue, Wed, Thu, Fri] 08:00 AM - 05:00 PM, [Sat, Sun] 12:00 AM - 11:59 PM
Other Language(s):French,English
Accessibility: Some Criteria Met (I P, I EB, I IB, I PA)

Brooker, Jay M, MD+
Gender: Male
1111 E 87th St
Ste 600
Chicago, IL 60619
Phone:(773) 375-5500
NPI:1235180894
Cultural Training Completed: No
Hours: [Mon, Tue, Wed, Thu, Fri] 08:00 AM - 05:00 PM

IL

Cook

Orthopaedic Surgery

Brooker, Jay M, MD+
Other Language(s):French,English
Accessibility: Some Criteria Met (I P, I EB, I IB, I PA)

Bruce, Benjamin G, MD+
Gender: Male
1901 W Harrison St
Chicago, IL 60612
Phone:(312) 864-0200
NPI:1659598779
Cultural Training Completed: No
Hours: [Mon, Tue, Wed, Thu, Fri] 08:00 AM - 05:00 PM
Other Language(s):English
Certification(s):Board Certified
Accessibility: Details Pending (P P, P EB, P IB, P PA)

Bueche, Matthew J, MD+
Gender: Male
225 E Chicago Ave
4
Chicago, IL 60611
Phone:(800) 543-7362
NPI:1376539163
Cultural Training Completed: No
Hours: [Mon, Tue, Wed, Thu, Fri] 08:00 AM - 05:00 PM

IL

Cook

Orthopaedic Surgery

Bueche, Matthew J, MD+
Other Language(s):Spanish,Polish
Certification(s):Board Certified
Accessibility: Some Criteria Met (I P, I EB, P IB, I PA)

Chandler, Steven, DO*
Gender: Male
1701 W Monterey Ave
Ste 4
Chicago, IL 60643
Phone:(872) 228-0235
NPI:1639294952
Cultural Training Completed: No
Hours: [Mon, Tue, Wed, Thu, Fri] 08:00 AM - 05:00 PM
After Hours Phone Number:(872) 228-0235
Accessibility: Some Criteria Met (I P, I EB, I IB, I PA)

Chang, David K, MD+
Gender: Male
3814 W Ogden Avenue
Chicago, IL 60623
Phone:(872) 588-3000
NPI:1013907062
Cultural Training Completed: Yes
Hours: [Mon, Tue, Thu] 08:30 AM - 09:00 PM, [Wed, Fri] 08:30 AM - 05:00 PM, Sat 08:30 AM - 12:00 PM

IL

Cook

Orthopaedic Surgery

Chang, David K, MD+
After Hours Phone Number:(872) 588-3000
Other Language(s):Spanish
Certification(s):Board Certified
Accessibility: Details Pending (P, EB, IB, PA)

Chen, Kevin W, MD+
Gender: Male
2923 North California Avenue
Suite 300
Chicago, IL 60618
Phone:(773) 777-9900
NPI:1982862918
Cultural Training Completed: No
Hours: [Mon, Tue, Wed, Thu, Fri] 08:00 AM - 05:00 PM
Certification(s):Board Certified
Accessibility: Some Criteria Met (P, EB, IB, PA)

Chen, Kevin W, MD+
Gender: Male
2923 N California Ave
Ste 300
Chicago, IL 60618
Phone:(773) 777-9900
NPI:1982862918
Cultural Training Completed: No
Hours: [Mon, Tue, Wed, Thu, Fri] 08:00 AM - 05:00 PM

IL

Cook

Orthopaedic Surgery

Chen, Kevin W, MD+
Certification(s):Board Certified
Accessibility: Some Criteria Met (P, EB, IB, PA)

Chhadia, Ankur M, MD+
Gender: Male
2112 S Michigan Ave
Chicago, IL 60616
Phone:(630) 372-1100
NPI:1760698534
Cultural Training Completed: No
Hours: [Mon, Tue, Wed, Thu, Fri] 08:00 AM - 05:00 PM
Other Language(s):Spanish
Certification(s):Board Certified
Accessibility: Some Criteria Met (P, EB, IB, PA)

Chmell, Samuel J, MD+
Gender: Male
1801 W Taylor St
Chicago, IL 60612
Phone:(312) 996-1300
NPI:1679585020
Cultural Training Completed: Yes
Hours: [Mon, Tue, Wed, Thu, Fri] 08:00 AM - 05:00 PM
After Hours Phone Number:(312) 996-1300

IL

Cook

Orthopaedic Surgery

Chmell, Samuel J, MD+
Other Language(s):Navajo,Russian,English
Certification(s):Board Certified
Accessibility: Some Criteria Met (P, EB, IB, PA)

Coats, Robert Wade, MD+
Gender: Male
1301 E 47th St
2
Chicago, IL 60653
Phone:(708) 263-2000
NPI:1861460081
Cultural Training Completed: No
Hours: [Mon, Tue, Wed, Thu, Fri] 08:00 AM - 05:00 PM
After Hours Phone Number:(708) 263-2000
Certification(s):Board Certified
Accessibility: Some Criteria Met (P, EB, IB, PA)

Connor, Jennifer J, MD*
Gender: Female
5616 N Western Ave
Chicago, IL 60659
Phone:(773) 878-6233
NPI:1609070127
Cultural Training Completed: No

IL

Cook

Orthopaedic Surgery

Connor, Jennifer J, MD*
Hours: [Mon, Tue, Wed, Thu, Fri] 08:00 AM - 05:00 PM
After Hours Phone Number:(773) 878-6233
Other Language(s):Spanish,Russian
Certification(s):Board Certified
Accessibility: Some Criteria Met (P, EB, IB, PA)

Connor, Jennifer J, MD+
Gender: Female
1431 N Western Ave
Ste 510
Chicago, IL 60622
Phone:(773) 878-6233
NPI:1609070127
Cultural Training Completed: No
Hours: [Mon, Tue, Wed, Thu, Fri] 08:30 AM - 05:00 PM
After Hours Phone Number:(773) 878-6233
Other Language(s):Spanish,Russian
Certification(s):Board Certified
Accessibility: Details Pending (P, EB, IB, PA)

Connor, Jennifer J, MD+
Gender: Female

IL

Cook

Orthopaedic Surgery

Connor, Jennifer J, MD+
1431 N Western Ave
Chicago, IL 60622
Phone:(312) 633-5866
NPI:1609070127
Cultural Training Completed: No
Hours: [Mon, Tue, Wed, Thu, Fri] 08:00 AM - 05:00 PM
Other Language(s):Spanish,Russian
Certification(s):Board Certified
Accessibility: Details Pending (P, EB, IB, PA)

Davidson, Kelsey E, MD+
Gender: Female
1801 W Taylor St
Chicago, IL 60612
Phone:(312) 996-1300
NPI:1366732364
Cultural Training Completed: No
Hours: [Mon, Tue, Wed, Thu, Fri] 08:00 AM - 05:00 PM
After Hours Phone Number:(312) 996-1300
Other Language(s):English
Accessibility: Some Criteria Met (P, EB, IB, PA)

Desai, Sujal G, DO+
Gender: Male
3134 N Clark St

IL

Cook

Orthopaedic Surgery

Desai, Sujal G, DO+
Chicago, IL 60657
Phone:(773) 766-1949
NPI:1215036330
Cultural Training Completed: No
Hours: [Mon, Tue, Wed, Thu, Fri] 09:00 AM - 04:00 PM
Other Language(s):Spanish,Gujarati
Certification(s):Board Certified
Accessibility: Some Criteria Met (P, EB, IB, PA)

Desai, Sujal G, DO+
Gender: Male
3021 N Sheffield Ave
Chicago, IL 60657
Phone:(872) 843-0550
NPI:1215036330
Cultural Training Completed: No
Hours: [Mon, Tue, Wed, Thu, Fri] 07:00 AM - 07:00 PM
Other Language(s):Spanish,Gujarati
Certification(s):Board Certified
Accessibility: Some Criteria Met (P, EB, IB, PA)

Desai, Sujal G, DO+
Gender: Male
1435 W Webster Ave
Chicago, IL 60614
Phone:(847) 390-5900

IL

Cook

Orthopaedic Surgery

Desai, Sujal G, DO+
NPI:1215036330
Cultural Training Completed: No
Hours: [Mon, Tue, Wed, Thu, Fri] 08:00 AM - 05:00 PM
Other Language(s):Spanish,Gujarati
Certification(s):Board Certified
Accessibility: Some Criteria Met (P, EB, IB, PA)

Dewald, Christopher J, MD+
Gender: Male
1725 W Harrison St
Ste 855
Chicago, IL 60612
Phone:(312) 942-6644
NPI:1952334948
Cultural Training Completed: No
Hours: [Mon, Tue, Wed, Thu, Fri] 08:00 AM - 04:30 PM
Accessibility: Details Pending (P, EB, IB, PA)

Dieterich, James D, MD+
Gender: Male
3122 N Ashland Ave
Chicago, IL 60657
Phone:(773) 687-7000
NPI:1801327788
Cultural Training Completed: No

IL

Cook

Orthopaedic Surgery

Dieterich, James D, MD+
Hours: [Mon, Tue, Wed, Thu, Fri] 08:00 AM - 05:00 PM
Accessibility: Some Criteria Met (P, EB, IB, PA)

Doscher, Matthew E, MD+
Gender: Male
1840 W Taylor St
Chicago, IL 60612
Phone:(312) 996-6771
NPI:1194012781
Cultural Training Completed: Yes
Hours: [Mon, Tue, Wed, Thu, Fri] 12:00 AM - 12:00 PM
Other Language(s):English
Accessibility: Details Pending (P, EB, IB, PA)

Doscher, Matthew E, MD+
Gender: Male
1901 W Harrison St
Chicago, IL 60612
Phone:(312) 864-0200
NPI:1194012781
Cultural Training Completed: Yes
Hours: [Mon, Tue, Wed, Thu, Fri] 08:00 AM - 05:00 PM
Other Language(s):English

IL

Cook

Orthopaedic Surgery

Doscher, Matthew E, MD+
Accessibility: Some Criteria Met (P, EB, IB, PA)

Dsilva, Joseph L, MD+
Gender: Male
7531 S Stony Island Ave
Chicago, IL 60649
Phone:(773) 947-7752
NPI:1871547224
Cultural Training Completed: Yes
Hours: [Mon, Tue, Wed, Thu, Fri] 08:00 AM - 05:00 PM
Other Language(s):Spanish
Certification(s):Board Certified
Accessibility: Details Pending (P, EB, IB, PA)

Dsilva, Joseph L, MD+
Gender: Male
1625 E 75th St
Lowr
Chicago, IL 60649
Phone:(773) 947-7670
NPI:1871547224
Cultural Training Completed: Yes
Hours: [Mon, Tue, Wed, Thu, Fri] 08:00 AM - 05:00 PM
Other Language(s):Spanish
Certification(s):Board Certified

IL

Cook

Orthopaedic Surgery

Dsilva, Joseph L, MD+
Accessibility: Details Pending (P, EB, IB, PA)

Fanter, Nathan J, DO+
Gender: Male
6084 S Archer Ave
Chicago, IL 60638
Phone:(773) 355-2800
NPI:1194980607
Cultural Training Completed: No
Hours: [Mon, Tue, Wed, Thu, Fri] 08:00 AM - 05:00 PM
Certification(s):Board Certified
Accessibility: Some Criteria Met (P, EB, IB, PA)

Farid, Yasser Refaat, MD+
Gender: Male
1801 W Taylor St
Chicago, IL 60612
Phone:(312) 996-1300
NPI:1720309842
Cultural Training Completed: Yes
Hours: [Mon, Tue, Wed, Thu, Fri] 08:00 AM - 05:00 PM
After Hours Phone Number:(312) 996-1300
Other Language(s):Arabic,English
Certification(s):Board Certified

IL

Cook

Orthopaedic Surgery

Farid, Yasser Refaat, MD+
Accessibility: Some Criteria Met (P, EB, IB, PA)

Fice, Michael P, MD+
Gender: Male
1520 W Harrison St
Chicago, IL 60607
Phone:(312) 942-5904
NPI:1134687783
Cultural Training Completed: No
Hours: [Mon, Tue, Wed, Thu, Fri] 08:00 AM - 05:00 PM
Accessibility: Details Pending (P, EB, IB, PA)

Fink, Robert, MD+
Gender: Male
7200 N Western Ave
2
Chicago, IL 60645
Phone:(312) 654-8800
NPI:1447327531
Cultural Training Completed: No
Hours: [Mon, Tue, Wed, Thu, Fri] 08:00 AM - 05:00 PM
After Hours Phone Number:(312) 654-8800
Accessibility: Details Pending (P, EB, IB, PA)

Finlayson, Craig Justin, MD+
Gender: Male
2515 N Clark St
Chicago, IL 60614

IL

Cook

Orthopaedic Surgery

Finlayson, Craig Justin, MD+
Phone:(800) 543-7362
NPI:1861663270
Cultural Training Completed: No
Hours: [Mon, Tue, Wed, Thu, Fri] 08:00 AM - 06:00 PM
Other Language(s):Spanish,English,Polish
Certification(s):Board Certified
Accessibility: Some Criteria Met (P, EB, IB, PA)

Finlayson, Craig Justin, MD+
Gender: Male
2515 N Clark St
Rm 903
Chicago, IL 60614
Phone:(800) 543-7362
NPI:1861663270
Cultural Training Completed: No
Hours: [Mon, Tue, Wed, Thu, Fri] 08:00 AM - 05:00 PM
Other Language(s):Spanish,English,Polish
Certification(s):Board Certified
Accessibility: Details Pending (P, EB, IB, PA)

Folsom, Aaron, MD+
Gender: Male
1625 N Harlem Ave

IL

Cook

Orthopaedic Surgery

Folsom, Aaron, MD+
Ste 2600
Chicago, IL 60707
Phone:(877) 632-6637
NPI:1952975617
Cultural Training Completed: No
Hours: [Mon, Tue, Wed, Thu, Fri] 08:00 AM - 05:00 PM
Accessibility: Details Pending (P, EB, IB, PA)

Folsom, Aaron, MD+
Gender: Male
1611 W Harrison St
Ste 400
Chicago, IL 60612
Phone:(312) 432-2300
NPI:1952975617
Cultural Training Completed: No
Hours: [Mon, Tue, Wed, Thu, Fri] 08:00 AM - 05:00 PM
Accessibility: Details Pending (P, EB, IB, PA)

Freedberg, Howard I, MD+
Gender: Male
2112 S Michigan Ave
Chicago, IL 60616
Phone:(630) 372-1100
NPI:1467508846
Cultural Training Completed: No
Hours: [Mon, Tue, Wed, Thu, Fri] 08:00 AM - 05:00 PM

IL

Cook

Orthopaedic Surgery

Freedberg, Howard I, MD+
Other Language(s):Spanish,Gujarati,Hindi,Polish,English
Certification(s):Board Certified
Accessibility: Some Criteria Met (I P, I EB, I IB, I PA)

Frisch, Nicholas Carl, MD+
Gender: Male
1431 N Western Ave
Chicago, IL 60622
Phone:(773) 235-1915
NPI:1770756215
Cultural Training Completed: Yes
Hours: [Mon, Tue, Wed, Thu, Fri] 08:00 AM - 05:00 PM
Other Language(s):Mandarin Chinese,Spanish
Certification(s):Board Certified
Accessibility: Details Pending (P, EB, IB, PA)

Frisch, Nicholas Carl, MD+
Gender: Male
1431 N Western Ave
Ste 134
Chicago, IL 60622
Phone:(773) 235-1915
NPI:1770756215
Cultural Training Completed: Yes

IL

Cook

Orthopaedic Surgery

Frisch, Nicholas Carl, MD+
Hours: [Mon, Tue, Wed, Thu, Fri] 08:00 AM - 05:00 PM
Other Language(s):Mandarin Chinese,Spanish
Certification(s):Board Certified
Accessibility: Some Criteria Met (I P, I EB, P IB, I PA)

Fuller, Eric Bradley, MD+
Gender: Male
225 E Chicago Ave
Chicago, IL 60611
Phone:(800) 543-7362
NPI:1194036210
Cultural Training Completed: No
Hours: [Mon, Tue, Wed, Thu, Fri, Sat, Sun] 12:00 AM - 11:59 PM
Other Language(s):Spanish,Polish
Certification(s):Board Certified
Accessibility: Some Criteria Met (I P, I EB, I IB, I PA)

Fuller, Eric Bradley, MD+
Gender: Male
225 E Chicago Ave
4
Chicago, IL 60611
Phone:(800) 543-7362
NPI:1194036210

IL

Cook

Orthopaedic Surgery

Fuller, Eric Bradley, MD+
Cultural Training Completed: No
Hours: [Mon, Tue, Wed, Thu, Fri] 08:00 AM - 05:00 PM
Other Language(s):Spanish,Polish
Certification(s):Board Certified
Accessibility: Some Criteria Met (I P, I EB, P IB, I PA)

Garelick, David H, MD+
Gender: Male
2923 North California Avenue
Suite 300
Chicago, IL 60618
Phone:(773) 777-9900
NPI:1811980618
Cultural Training Completed: No
Hours: [Mon, Tue, Wed, Thu, Fri] 08:00 AM - 05:00 PM
Certification(s):Board Certified
Accessibility: Some Criteria Met (I P, I EB, I IB, I PA)

Garelick, David H, MD+
Gender: Male
2923 N California Ave
Ste 300
Chicago, IL 60618
Phone:(773) 777-9900

IL

Cook

Orthopaedic Surgery

Garelick, David H, MD+
NPI:1811980618
Cultural Training Completed: No
Hours: [Mon, Tue, Wed, Thu, Fri] 08:00 AM - 05:00 PM
Certification(s):Board Certified
Accessibility: Some Criteria Met (P, EB, IB, PA)

Garfinkel, Rachel J, MD+
Gender: Female
6501 S Promontory Dr
Chicago, IL 60649
Phone:(773) 363-6700
NPI:1720583479
Cultural Training Completed: No
Hours: [Mon, Tue, Wed, Thu] 08:00 AM - 05:00 PM, Fri 08:00 AM - 04:00 PM
Accessibility: Some Criteria Met (P, EB, IB, PA)

Gibly, Romie Fritz, MD+
Gender: Male
225 E Chicago Ave
Chicago, IL 60611
Phone:(800) 543-7362
NPI:1174865208
Cultural Training Completed: No
Hours: [Mon, Tue, Wed, Thu, Fri, Sat, Sun] 12:00 AM - 11:59 PM

IL

Cook

Orthopaedic Surgery

Gibly, Romie Fritz, MD+
Other Language(s):Spanish,Polish
Accessibility: Some Criteria Met (P, EB, IB, PA)

Gibly, Romie Fritz, MD+
Gender: Male
225 E Chicago Ave
4
Chicago, IL 60611
Phone:(800) 543-7362
NPI:1174865208
Cultural Training Completed: No
Hours: [Mon, Tue, Wed, Thu, Fri] 08:00 AM - 05:00 PM
Other Language(s):Spanish,Polish
Accessibility: Some Criteria Met (P, EB, IB, PA)

Gitelis, Steven, MD
Gender: Male
1520 W Harrison St
Chicago, IL 60607
Phone:(312) 942-5751
NPI:1174502843
Cultural Training Completed: Yes
Hours: [Mon, Tue, Wed, Thu, Fri] 08:00 AM - 05:00 PM
Other Language(s):English

IL

Cook

Orthopaedic Surgery

Gitelis, Steven, MD
Certification(s):Board Certified
Accessibility: Details Pending (P, EB, IB, PA)

Goldberg, Benjamin A, MD+
Gender: Male
1801 W Taylor St
Chicago, IL 60612
Phone:(312) 996-1300
NPI:1518917046
Cultural Training Completed: Yes
Hours: [Mon, Tue, Wed, Thu, Fri] 08:00 AM - 05:00 PM
Other Language(s):Spanish,English
Certification(s):Board Certified
Accessibility: Some Criteria Met (P, EB, IB, PA)

Goldflies, Mitchell L, MD+
Gender: Male
2875 W 19th St
Fl 2
Chicago, IL 60623
Phone:(773) 484-4425
NPI:1730189598
Cultural Training Completed: Yes
Hours: [Mon, Tue, Wed, Thu, Fri] 08:00 AM - 05:00 PM

IL

Cook

Orthopaedic Surgery

Goldflies, Mitchell L, MD+
Other Language(s):English,Spanish
Certification(s):Board Certified
Accessibility: Details Pending (P, EB, IB, PA)

Goldflies, Mitchell L, MD+
Gender: Male
6445 N Central Ave
Chicago, IL 60646
Phone:(773) 792-3311
NPI:1730189598
Cultural Training Completed: Yes
Hours: [Mon, Tue, Wed, Thu, Fri] 08:00 AM - 05:00 PM
After Hours Phone Number:(773) 792-3311
Other Language(s):English,Spanish
Certification(s):Board Certified
Accessibility: Details Pending (P, EB, IB, PA)

Goldflies, Mitchell L, MD+
Gender: Male
2875 W 19th St
2
Chicago, IL 60623
Phone:(773) 484-4425
NPI:1730189598

IL

Cook

Orthopaedic Surgery

Goldflies, Mitchell L, MD+
Cultural Training Completed: Yes
Hours: [Mon, Wed, Sat] 10:00 AM - 01:30 PM
After Hours Phone Number:(773) 484-4425
Other Language(s):English,Spanish
Certification(s):Board Certified
Accessibility: Some Criteria Met (P, EB, IB, PA)

Goldflies, Mitchell L, MD+
Gender: Male
1044 N Francisco Ave
Chicago, IL 60622
Phone:(888) 624-1850
NPI:1730189598
Cultural Training Completed: Yes
Hours: [Mon, Tue, Wed, Thu, Fri] 08:00 AM - 05:00 PM
After Hours Phone Number:(888) 624-1850
Other Language(s):English,Spanish
Certification(s):Board Certified
Accessibility: Some Criteria Met (P, EB, IB, PA)

Goldflies, Mitchell L, MD+
Gender: Male

IL

Cook

Orthopaedic Surgery

Goldflies, Mitchell L, MD+
850 W Irving Park Rd
Chicago, IL 60613
Phone:(773) 525-6780
NPI:1730189598
Cultural Training Completed: Yes
Hours: [Mon, Tue, Wed, Thu, Fri] 08:00 AM - 12:00 PM
Other Language(s):English,Spanish
Certification(s):Board Certified
Accessibility: Some Criteria Met (P, EB, IB, PA)

Goldflies, Mitchell L, MD+
Gender: Male
2875 W 19th St
Chicago, IL 60623
Phone:(773) 484-4425
NPI:1730189598
Cultural Training Completed: Yes
Hours: [Mon, Tue, Wed, Thu, Fri] 08:00 AM - 05:00 PM
Other Language(s):English,Spanish
Certification(s):Board Certified
Accessibility: Some Criteria Met (P, EB, IB, PA)

IL

Cook

Orthopaedic Surgery

Goldman, Adam Lee, DO+
Gender: Male
2112 S Michigan Ave
Chicago, IL 60616
Phone:(630) 934-1107
NPI:1790225803
Cultural Training Completed: No
Hours: [Mon, Tue, Wed, Thu, Fri] 08:00 AM - 05:00 PM
Accessibility: Details Pending (P, EB, IB, PA)

Gonzalez, Mark H, MD+
Gender: Male
1801 W Taylor St
Chicago, IL 60612
Phone:(312) 996-1300
NPI:1104837475
Cultural Training Completed: Yes
Hours: [Mon, Tue, Wed, Thu, Fri] 08:00 AM - 05:00 PM
Other Language(s):Spanish,English
Certification(s):Board Certified
Accessibility: Some Criteria Met (P, EB, IB, PA)

Gonzalez, Mark H, MD+
Gender: Male
1009 S Wood St
Chicago, IL 60612
Phone:(312) 996-1300

IL

Cook

Orthopaedic Surgery

Gonzalez, Mark H, MD+
NPI:1104837475
Cultural Training Completed: Yes
Hours: [Mon, Tue, Wed, Thu, Fri] 08:30 AM - 05:00 PM, Sun 10:00 AM - 06:00 PM
Other Language(s):Spanish,English
Certification(s):Board Certified
Accessibility: Some Criteria Met (P, EB, IB, PA)

Grayhack, John Joseph, MD+
Gender: Male
2515 N Clark St
Chicago, IL 60614
Phone:(800) 543-7362
NPI:1043205966
Cultural Training Completed: No
Hours: [Mon, Tue, Wed, Thu, Fri] 08:00 AM - 06:00 PM
Other Language(s):Spanish,English,Polish
Certification(s):Board Certified
Accessibility: Some Criteria Met (P, EB, IB, PA)

Grayhack, John Joseph, MD+
Gender: Male
2515 N Clark St

IL

Cook

Orthopaedic Surgery

Grayhack, John Joseph, MD+
Fl 8
Chicago, IL 60614
Phone:(312) 227-6190
NPI:1043205966
Cultural Training Completed: No
Hours: [Mon, Tue, Wed, Thu, Fri] 08:00 AM - 05:00 PM
Other Language(s):Spanish,English,Polish
Certification(s):Board Certified
Accessibility: Details Pending (P, EB, IB, PA)

Gudapati, Varun, MD+
Gender: Male
1625 N Harlem Ave
Ste 2600
Chicago, IL 60707
Phone:(877) 632-6637
NPI:1730769506
Cultural Training Completed: No
Hours: [Mon, Tue, Wed, Thu, Fri] 08:00 AM - 05:00 PM
Accessibility: Details Pending (P, EB, IB, PA)

Gudapati, Varun, MD+
Gender: Male
1611 W Harrison St
Ste 400
Chicago, IL 60612
Phone:(877) 632-6637
NPI:1730769506

IL

Cook

Orthopaedic Surgery

Gudapati, Varun, MD+
Cultural Training Completed: No
Hours: [Mon, Tue, Wed, Thu, Fri] 08:00 AM - 05:00 PM
Accessibility: Details Pending (P, EB, IB, PA)

Guelich, David R, MD+
Gender: Male
2845 N Sheridan Rd
Chicago, IL 60657
Phone:(773) 433-3130
NPI:1003863077
Cultural Training Completed: No
Hours: [Mon, Tue, Wed, Thu, Fri] 08:00 AM - 05:00 PM
Certification(s):Board Certified
Accessibility: Some Criteria Met (P, EB, IB, PA)

Hall, Robert R, MD+
Gender: Male
1611 W Harrison St
Ste 400
Chicago, IL 60612
Phone:(877) 632-6637
NPI:1063091932
Cultural Training Completed: No
Hours: [Mon, Tue, Wed, Thu, Fri] 08:00 AM - 05:00 PM
Accessibility: Details Pending (P, EB, IB, PA)

IL

Cook

Orthopaedic Surgery

Hall, Robert R, MD+
Gender: Male
1625 N Harlem Ave
Ste 2600
Chicago, IL 60707
Phone:(877) 632-6637
NPI:1063091932
Cultural Training Completed: No
Hours: [Mon, Tue, Wed, Thu, Fri] 08:00 AM - 05:00 PM
Accessibility: Details Pending (P, EB, IB, PA)

Heller, William Aaron, MD*
Gender: Male
2850 S Wabash Ave
Ste 100
Chicago, IL 60616
Phone:(312) 842-4600
NPI:1730132945
Cultural Training Completed: Yes
Hours: [Mon, Tue, Wed, Thu, Fri] 08:00 AM - 05:00 PM
After Hours Phone Number:(312) 842-4600
Other Language(s):Spanish,English
Certification(s):Board Certified
Accessibility: Some Criteria Met (P, EB, IB, PA)

Heller, William Aaron, MD+
Gender: Male

IL

Cook

Orthopaedic Surgery

Heller, William Aaron, MD+
1111 E 87th St
Ste 600
Chicago, IL 60619
Phone:(773) 375-5500
NPI:1730132945
Cultural Training Completed: Yes
Hours: [Mon, Tue, Wed, Thu, Fri] 08:00 AM - 05:00 PM
Other Language(s):Spanish,English
Certification(s):Board Certified
Accessibility: Some Criteria Met (P, EB, IB, PA)

Ho, Erling, MD+
Gender: Male
6084 S Archer Ave
Fl 1
Chicago, IL 60638
Phone:(708) 442-0222
NPI:1952381865
Cultural Training Completed: No
Hours: [Mon, Tue, Wed, Thu, Fri] 08:00 AM - 05:00 PM
Certification(s):Board Certified
Accessibility: Details Pending (P, EB, IB, PA)

Ho, Erling, MD+
Gender: Male
6084 S Archer Ave
Chicago, IL 60638

IL

Cook

Orthopaedic Surgery

Ho, Erling, MD+
Phone:(708) 442-0221
NPI:1952381865
Cultural Training Completed: No
Hours: [Mon, Tue, Wed, Thu, Fri] 08:00 AM - 05:00 PM
Certification(s):Board Certified
Accessibility: Details Pending (P, EB, IB, PA)

Hoge, Connor G, MD+
Gender: Male
1625 N Harlem Ave
Ste 2600
Chicago, IL 60707
Phone:(877) 632-6637
NPI:1548848468
Cultural Training Completed: No
Hours: [Mon, Tue, Wed, Thu, Fri] 08:00 AM - 05:00 PM
Accessibility: Details Pending (P, EB, IB, PA)

Hoge, Connor G, MD+
Gender: Male
1611 W Harrison St
Ste 400
Chicago, IL 60612
Phone:(877) 632-6637
NPI:1548848468
Cultural Training Completed: No
Hours: [Mon, Tue, Wed, Thu, Fri] 08:00 AM - 05:00 PM

IL

Cook

Orthopaedic Surgery

Hoge, Connor G, MD+
Accessibility: Details Pending (P, EB, IB, PA)

Hutchinson, Mark R, MD+
Gender: Male
1009 S Wood St
Chicago, IL 60612
Phone:(312) 996-1300
NPI:1285646638
Cultural Training Completed: No
Hours: [Mon, Tue, Wed, Thu, Fri] 08:30 AM - 05:00 PM, Sun 10:00 AM - 06:00 PM
Other Language(s):English
Certification(s):Board Certified
Accessibility: Some Criteria Met (P, EB, IB, PA)

Hutchinson, Mark R, MD+
Gender: Male
1801 W Taylor St
Chicago, IL 60612
Phone:(312) 996-1300
NPI:1285646638
Cultural Training Completed: No
Hours: [Mon, Tue, Wed, Thu, Fri] 08:00 AM - 05:00 PM
Other Language(s):English
Certification(s):Board Certified

IL

Cook

Orthopaedic Surgery

Hutchinson, Mark R, MD+
Accessibility: Some Criteria Met (P, EB, IB, PA)

Hutchinson, Mark R, MD+
Gender: Male
839 W Roosevelt Rd
Chicago, IL 60608
Phone:(312) 355-4404
NPI:1285646638
Cultural Training Completed: No
Hours: [Mon, Tue, Wed, Thu, Fri] 08:30 AM - 05:00 PM
Other Language(s):English
Certification(s):Board Certified
Accessibility: Some Criteria Met (P, EB, IB, PA)

Ibrahim, Denise T, DO+
Gender: Female
225 E Chicago Ave
Chicago, IL 60611
Phone:(800) 543-7362
NPI:1164418869
Cultural Training Completed: Yes
Hours: [Mon, Tue, Wed, Thu, Fri, Sat, Sun] 12:00 AM - 11:59 PM
Other Language(s):English,Spanish,Polish
Certification(s):Board Certified

IL

Cook

Orthopaedic Surgery

Ibrahim, Denise T, DO+
Accessibility: Some Criteria Met (P, EB, IB, PA)

Ibrahim, Denise T, DO+
Gender: Female
225 E Chicago Ave
4
Chicago, IL 60611
Phone:(312) 227-6190
NPI:1164418869
Cultural Training Completed: Yes
Hours: [Mon, Tue, Wed, Thu, Fri] 08:00 AM - 05:00 PM
Other Language(s):English,Spanish,Polish
Certification(s):Board Certified
Accessibility: Some Criteria Met (P, EB, IB, PA)

Ivankovich, Daniel A, MD+
Gender: Male
5645 W Addison St
Ste 200
Chicago, IL 60634
Phone:(773) 282-7000
NPI:1003864539
Cultural Training Completed: Yes
Hours: [Mon, Tue, Wed, Thu, Fri] 08:00 AM - 05:00 PM

IL

Cook

Orthopaedic Surgery

Ivankovich, Daniel A, MD+
Accessibility: Details Pending (P, EB, IB, PA)

James, Chrystina, MD+
Gender: Female
6501 S Promontory Dr
Chicago, IL 60649
Phone:(773) 363-6700
NPI:1013477439
Cultural Training Completed: No
Hours: [Mon, Tue, Wed, Thu] 08:00 AM - 05:00 PM, Fri 08:00 AM - 04:00 PM
Accessibility: Some Criteria Met (P, EB, IB, PA)

Janicki, Joseph A, MD+
Gender: Male
2515 N Clark St
Chicago, IL 60614
Phone:(800) 543-7362
NPI:1427260959
Cultural Training Completed: No
Hours: [Mon, Tue, Wed, Thu, Fri] 08:00 AM - 06:00 PM
Other Language(s):Spanish,English,Polish
Certification(s):Board Certified
Accessibility: Some Criteria Met (P, EB, IB, PA)

IL

Cook

Orthopaedic Surgery

Janicki, Joseph A, MD+
Gender: Male
2515 N Clark St
Fl 8
Chicago, IL 60614
Phone:(800) 543-7362
NPI:1427260959
Cultural Training Completed: No
Hours: [Mon, Tue, Wed, Thu, Fri] 08:00 AM - 05:00 PM
Other Language(s):Spanish,English,Polish
Certification(s):Board Certified
Accessibility: Details Pending (P, EB, IB, PA)

Johnson, Vietta Louise, MD+
Gender: Female
326 W 64th St
Chicago, IL 60621
Phone:(773) 962-3900
NPI:1285686899
Cultural Training Completed: No
Hours: [Mon, Tue, Wed, Thu, Fri] 08:00 AM - 05:00 PM
Accessibility: Some Criteria Met (P, EB, IB, PA)

Karaikovic, Eldin Esref, MD+
Gender: Male
4646 N Marine Dr
Ste 8C

IL

Cook

Orthopaedic Surgery

Karaikovic, Eldin Esref, MD+
Chicago, IL 60640
Phone:(773) 564-7770
NPI:1033131024
Cultural Training Completed: Yes
Hours: [Mon, Tue, Wed, Thu, Fri] 08:00 AM - 05:00 PM
Other Language(s):English,Bosnian,Croatian,Serbian,Spanish
Certification(s):Board Certified
Accessibility: Details Pending (P, EB, IB, PA)

Karaikovic, Eldin Esref, MD+
Gender: Male
4646 N Marine Dr
8C
Chicago, IL 60640
Phone:(773) 564-7770
NPI:1033131024
Cultural Training Completed: Yes
Hours: [Mon, Tue, Wed, Thu, Fri] 08:00 AM - 05:00 PM
Other Language(s):English,Bosnian,Croatian,Serbian,Spanish
Certification(s):Board Certified
Accessibility: Some Criteria Met (P, EB, IB, PA)

IL

Cook

Orthopaedic Surgery

Karaikovic, Eldin Esref, MD+
Gender: Male
4646 N Marine Dr
Chicago, IL 60640
Phone:(773) 564-7770
NPI:1033131024
Cultural Training Completed: Yes
Hours: [Mon, Tue, Wed, Thu, Fri] 08:00 AM - 05:00 PM
Other Language(s):English,Bosnian,Croatian,Serbian,Spanish
Certification(s):Board Certified
Accessibility: Some Criteria Met (P, EB, IB, PA)

Karam, Joseph, MD+
Gender: Male
1801 W Taylor St
Chicago, IL 60612
Phone:(312) 996-1300
NPI:1174866917
Cultural Training Completed: No
Hours: [Mon, Tue, Wed, Thu, Fri] 08:00 AM - 05:00 PM
After Hours Phone Number:(312) 996-1300
Other Language(s):English
Certification(s):Board Certified
Accessibility: Some Criteria Met (P, EB, IB, PA)

IL

Cook

Orthopaedic Surgery

Kaz, Ari J, MD+
Gender: Male
2923 N California Ave
Ste 300
Chicago, IL 60618
Phone:(773) 777-9900
NPI:1013940782
Cultural Training Completed: No
Hours: [Mon, Tue, Wed, Thu, Fri] 08:00 AM - 05:00 PM
Certification(s):Board Certified
Accessibility: Some Criteria Met (P, EB, IB, PA)

Kaz, Ari J, MD+
Gender: Male
2845 North Sheridan Road
Ste 6400
Chicago, IL 60657
Phone:(773) 777-9900
NPI:1013940782
Cultural Training Completed: No
Hours: [Mon, Tue, Wed, Thu, Fri] 08:00 AM - 05:00 PM
Certification(s):Board Certified
Accessibility: Some Criteria Met (P, EB, IB, PA)

Kaz, Ari J, MD+
Gender: Male
2923 North California Avenue
Suite 300
Chicago, IL 60618

IL

Cook

Orthopaedic Surgery

Kaz, Ari J, MD+
Phone:(773) 777-9900
NPI:1013940782
Cultural Training Completed: No
Hours: [Mon, Tue, Wed, Thu, Fri] 08:00 AM - 05:00 PM
Certification(s):Board Certified
Accessibility: Some Criteria Met (P, EB, IB, PA)

Kelsey, Thomas J, MD+
Gender: Male
1625 N Harlem Ave
Ste 2600
Chicago, IL 60707
Phone:(877) 632-6637
NPI:1639604994
Cultural Training Completed: No
Hours: [Mon, Tue, Wed, Thu, Fri] 08:00 AM - 05:00 PM
Accessibility: Details Pending (P, EB, IB, PA)

Kelsey, Thomas J, MD+
Gender: Male
1611 W Harrison St
Ste 400
Chicago, IL 60612
Phone:(312) 432-2300
NPI:1639604994
Cultural Training Completed: No

IL

Cook

Orthopaedic Surgery

Kelsey, Thomas J, MD+
Hours: [Mon, Tue, Wed, Thu, Fri] 08:00 AM - 05:00 PM
Accessibility: Details Pending (P, EB, IB, PA)

King, Erik Charles Bennett, MD+
Gender: Male
2515 N Clark St
Chicago, IL 60614
Phone:(800) 543-7362
NPI:1245226893
Cultural Training Completed: No
Hours: [Mon, Tue, Wed, Thu, Fri] 08:00 AM - 06:00 PM
Other Language(s):Spanish,English,Polish
Certification(s):Board Certified
Accessibility: Some Criteria Met (P, EB, IB, PA)

King, Erik Charles Bennett, MD+
Gender: Male
2515 N Clark St
Fl 8
Chicago, IL 60614
Phone:(800) 543-7362
NPI:1245226893
Cultural Training Completed: No
Hours: [Mon, Tue, Wed, Thu, Fri] 08:00 AM - 05:00 PM

IL

Cook

Orthopaedic Surgery

King, Erik Charles Bennett, MD+
Other Language(s):Spanish,English,Polish
Certification(s):Board Certified
Accessibility: Details Pending (P, EB, IB, PA)

Kingery, Matthew T, MD+
Gender: Male
1625 N Harlem Ave
Ste 2600
Chicago, IL 60707
Phone:(877) 632-6637
NPI:1255951224
Cultural Training Completed: No
Hours: [Mon, Tue, Wed, Thu, Fri] 08:00 AM - 05:00 PM
Accessibility: Details Pending (P, EB, IB, PA)

Kingery, Matthew T, MD+
Gender: Male
1611 W Harrison St
Ste 400
Chicago, IL 60612
Phone:(312) 432-2300
NPI:1255951224
Cultural Training Completed: No
Hours: [Mon, Tue, Wed, Thu, Fri] 08:00 AM - 05:00 PM

IL

Cook

Orthopaedic Surgery

Kingery, Matthew T, MD+
Accessibility: Details Pending (P, EB, IB, PA)

Kingston, Kiera Anne, MD+
Gender: Female
3122 N Ashland Ave
Chicago, IL 60657
Phone:(773) 687-7000
NPI:1609303254
Cultural Training Completed: No
Hours: [Mon, Tue, Wed, Thu, Fri] 08:00 AM - 05:00 PM
Accessibility: Some Criteria Met (P, EB, IB, PA)

Kuo, Christina E, MD*
Gender: Female
1431 N Western Ave
Chicago, IL 60622
Phone:(773) 278-4811
NPI:1992745681
Cultural Training Completed: Yes
Hours: [Mon, Tue, Wed, Thu, Fri] 08:00 AM - 05:00 PM, Sat 08:00 AM - 12:00 PM
After Hours Phone Number:(773) 235-1915
Other Language(s):Mandarin Chinese,Spanish
Certification(s):Board Certified

IL

Cook

Orthopaedic Surgery

Kuo, Christina E, MD*
Accessibility: Some Criteria Met (P, EB, IB, PA)

Kuo, Christina E, MD+
Gender: Female
1431 N Western Ave
Ste 134
Chicago, IL 60622
Phone:(773) 235-1915
NPI:1992745681
Cultural Training Completed: Yes
Hours: [Mon, Tue, Wed, Thu, Fri] 08:00 AM - 05:00 PM
Other Language(s):Mandarin Chinese,Spanish
Certification(s):Board Certified
Accessibility: Some Criteria Met (P, EB, IB, PA)

Lamberti, Paul M, MD+
Gender: Male
500 E 51st St
Chicago, IL 60615
Phone:(312) 864-0200
NPI:1053420893
Cultural Training Completed: No
Hours: [Mon, Tue, Wed, Thu, Fri] 08:00 AM - 05:00 PM
Other Language(s):English
Certification(s):Board Certified

IL

Cook

Orthopaedic Surgery

Lamberti, Paul M, MD+
Accessibility: Details Pending (P, EB, IB, PA)

Larson, Jill, MD+
Gender: Female
2515 N Clark St
Chicago, IL 60614
Phone:(800) 543-7362
NPI:1992090930
Cultural Training Completed: No
Hours: [Mon, Tue, Wed, Thu, Fri] 08:00 AM - 06:00 PM
Other Language(s):Spanish,English,Polish
Accessibility: Some Criteria Met (P, EB, IB, PA)

Lee, John Hoon, MD+
Gender: Male
6084 S Archer Ave
Chicago, IL 60638
Phone:(630) 759-1248
NPI:1700847308
Cultural Training Completed: No
Hours: [Mon, Tue, Wed, Thu, Fri] 08:00 AM - 05:00 PM
Other Language(s):Korean
Certification(s):Board Certified
Accessibility: Some Criteria Met (P, EB, IB, PA)

IL

Cook

Orthopaedic Surgery

Levi, Gabriel Steven, MD+
Gender: Male
1431 N Western Ave
Chicago, IL 60622
Phone:(312) 633-5866
NPI:1922284603
Cultural Training Completed: Yes
Hours: [Mon, Tue, Wed, Thu, Fri] 08:00 AM - 05:00 PM
Other Language(s):Spanish
Certification(s):Board Certified
Accessibility: Details Pending (P, EB, IB, PA)

Levi, Gabriel Steven, MD+
Gender: Male
1431 N Western Ave
Ste 510
Chicago, IL 60622
Phone:(773) 878-6233
NPI:1922284603
Cultural Training Completed: Yes
Hours: [Mon, Tue, Wed, Thu, Fri] 08:30 AM - 05:00 PM
After Hours Phone Number:(773) 878-6233
Other Language(s):Spanish
Certification(s):Board Certified
Accessibility: Details Pending (P, EB, IB, PA)

IL

Cook

Orthopaedic Surgery

Levi, Gabriel Steven, MD+
Gender: Male
5616 N Western Ave
Chicago, IL 60659
Phone:(773) 878-6233
NPI:1922284603
Cultural Training Completed: Yes
Hours: [Mon, Tue, Wed, Thu, Fri] 08:30 AM - 05:00 PM
After Hours Phone Number:(773) 878-6233
Other Language(s):Spanish
Certification(s):Board Certified
Accessibility: Details Pending (P, EB, IB, PA)

Love, Shawn L., MD+
Gender: Female
3000 N Halsted St
Ste 600
Chicago, IL 60657
Phone:(708) 237-9535
NPI:1538175369
Cultural Training Completed: Yes
Hours: [Mon, Tue, Wed, Thu, Fri, Sat, Sun] 08:00 AM - 06:00 PM
Accessibility: Some Criteria Met (P, EB, IB, PA)

Lullo, Brett Robert, MD+
Gender: Male
225 E Chicago Ave
Chicago, IL 60611

IL

Cook

Orthopaedic Surgery

Lullo, Brett Robert, MD+
Phone:(800) 543-7362
NPI:1750744991
Cultural Training Completed: No
Hours: [Mon, Tue, Wed, Thu, Fri, Sat, Sun] 12:00 AM - 11:59 PM
Other Language(s):Spanish,Polish
Accessibility: Some Criteria Met (P, EB, IB, PA)

Lullo, Brett Robert, MD+
Gender: Male
225 E Chicago Ave
4
Chicago, IL 60611
Phone:(312) 227-6190
NPI:1750744991
Cultural Training Completed: No
Hours: [Mon, Tue, Wed, Thu, Fri] 08:00 AM - 05:00 PM
Other Language(s):Spanish,Polish
Accessibility: Some Criteria Met (P, EB, IB, PA)

Maday, Michael George, MD*
Gender: Male
2850 S Wabash Ave
Ste 100
Chicago, IL 60616
Phone:(312) 842-4600

IL

Cook

Orthopaedic Surgery

Maday, Michael George, MD*
NPI:1902859341
Cultural Training Completed: No
Hours: [Mon, Tue, Wed, Thu, Fri] 08:00 AM - 05:00 PM
After Hours Phone Number:(312) 842-8694
Other Language(s):English
Certification(s):Board Certified
Accessibility: Some Criteria Met (P, EB, IB, PA)

Maday, Michael George, MD+
Gender: Male
2525 S Michigan Ave
Chicago, IL 60616
Phone:(312) 567-2000
NPI:1902859341
Cultural Training Completed: No
Hours: [Mon, Tue, Wed, Thu, Fri] 08:00 AM - 05:00 PM, [Sat, Sun] 12:00 AM - 11:59 PM
Other Language(s):English
Certification(s):Board Certified
Accessibility: Some Criteria Met (P, EB, IB, PA)

Magnani, Jason J, MD+
Gender: Male
1901 W Harrison St

IL

Cook

Orthopaedic Surgery

Magnani, Jason J, MD+
Chicago, IL 60612
Phone:(312) 864-6024
NPI:1326091877
Cultural Training Completed: Yes
Hours: [Mon, Tue, Wed, Thu, Fri, Sat, Sun] 12:00 AM - 11:59 PM
Other Language(s):Spanish,English
Certification(s):Board Certified
Accessibility: Some Criteria Met (P, EB, IB, PA)

Mass, Daniel P, MD+
Gender: Male
839 W Roosevelt Rd
Chicago, IL 60608
Phone:(312) 996-1300
NPI:1689745002
Cultural Training Completed: Yes
Hours: [Mon, Tue, Wed, Thu, Fri] 08:00 AM - 05:00 PM
Other Language(s):English
Certification(s):Board Certified
Accessibility: Details Pending (P, EB, IB, PA)

Mass, Daniel P, MD+
Gender: Male
1801 W Taylor St
Chicago, IL 60612
Phone:(312) 996-1300

IL

Cook

Orthopaedic Surgery

Mass, Daniel P, MD+
NPI:1689745002
Cultural Training Completed: Yes
Hours: [Mon, Tue, Wed, Thu, Fri] 08:00 AM - 05:00 PM
After Hours Phone Number:(312) 996-1300
Other Language(s):English
Certification(s):Board Certified
Accessibility: Some Criteria Met (I P, I EB, I IB, P PA)

Mayfield, Cory K, MD+
Gender: Male
1625 N Harlem Ave
Ste 2600
Chicago, IL 60707
Phone:(877) 632-6637
NPI:1215563283
Cultural Training Completed: No
Hours: [Mon, Tue, Wed, Thu, Fri] 08:00 AM - 05:00 PM
Accessibility: Details Pending (P P, P EB, P IB, P PA)

Mayfield, Cory K, MD+
Gender: Male
1611 W Harrison St
Ste 400
Chicago, IL 60612
Phone:(877) 632-6637
NPI:1215563283

IL

Cook

Orthopaedic Surgery

Mayfield, Cory K, MD+
Cultural Training Completed: No
Hours: [Mon, Tue, Wed, Thu, Fri] 08:00 AM - 05:00 PM
Accessibility: Details Pending (P P, P EB, P IB, P PA)

Mejia, Alfonso M, MD+
Gender: Male
1801 W Taylor St
Chicago, IL 60612
Phone:(312) 996-1300
NPI:1043274962
Cultural Training Completed: Yes
Hours: [Mon, Tue, Wed, Thu, Fri] 08:00 AM - 05:00 PM
Other Language(s):Spanish,English
Certification(s):Board Certified
Accessibility: Some Criteria Met (I P, I EB, I IB, P PA)

Milburn, Mason W, MD+
Gender: Male
3021 N Sheffield Ave
Chicago, IL 60657
Phone:(872) 843-0550
NPI:1861588352
Cultural Training Completed: Yes

IL

Cook

Orthopaedic Surgery

Milburn, Mason W, MD+
Hours: [Mon, Tue, Wed, Thu, Fri] 07:00 AM - 07:00 PM
Other Language(s):Spanish,English
Certification(s):Board Certified
Accessibility: Some Criteria Met (I P, I EB, I IB, I PA)

Miller, G. Klaud, MD+
Gender: Male
2617 W Peterson Ave
Chicago, IL 60659
Phone:(234) 567-8910
NPI:1568436145
Cultural Training Completed: No
Hours: [Mon, Tue, Wed, Thu, Fri] 08:00 AM - 05:00 PM
After Hours Phone Number:(847) 475-0200
Certification(s):Board Certified
Accessibility: Some Criteria Met (I P, I EB, I IB, I PA)

Nam, Ellis K, MD+
Gender: Male
2845 N Sheridan Rd
Chicago, IL 60657
Phone:(773) 777-9900
NPI:1316916190
Cultural Training Completed: No

IL

Cook

Orthopaedic Surgery

Nam, Ellis K, MD+
Hours: [Mon, Tue, Wed, Thu, Fri] 08:00 AM - 05:00 PM
Other Language(s):Korean
Certification(s):Board Certified
Accessibility: Details Pending (P P, P EB, P IB, P PA)

Nam, Ellis K, MD*
Gender: Male
2845 North Sheridan Road
Ste 6400
Chicago, IL 60657
Phone:(773) 777-9900
NPI:1316916190
Cultural Training Completed: No
Hours: [Mon, Tue, Wed, Thu, Fri] 08:00 AM - 05:00 PM
Other Language(s):Korean
Certification(s):Board Certified
Accessibility: Some Criteria Met (I P, I EB, I IB, I PA)

Nam, Ellis K, MD+
Gender: Male
2845 N Sheridan Rd
Chicago, IL 60657
Phone:(773) 433-3130
NPI:1316916190
Cultural Training Completed: No

IL

Cook

Orthopaedic Surgery

Nam, Ellis K, MD+
Hours: [Mon, Tue, Wed, Thu, Fri] 08:00 AM - 05:00 PM
Other Language(s):Korean
Certification(s):Board Certified
Accessibility: Some Criteria Met (P, EB, IB, PA)

Nazzal, Ehab M, MD+
Gender: Male
1611 W Harrison St
Ste 400
Chicago, IL 60612
Phone:(312) 432-2300
NPI:1962928267
Cultural Training Completed: No
Hours: [Mon, Tue, Wed, Thu, Fri] 08:00 AM - 05:00 PM
Accessibility: Details Pending (P, EB, IB, PA)

Nazzal, Ehab M, MD+
Gender: Male
1625 N Harlem Ave
Ste 2600
Chicago, IL 60707
Phone:(877) 632-6637
NPI:1962928267
Cultural Training Completed: No
Hours: [Mon, Tue, Wed, Thu, Fri] 08:00 AM - 05:00 PM
Accessibility: Details Pending (P, EB, IB, PA)

IL

Cook

Orthopaedic Surgery

Pardi, Brandon Michael, MD+
Gender: Male
6084 S Archer Ave
Chicago, IL 60638
Phone:(630) 759-1248
NPI:1104192947
Cultural Training Completed: Yes
Hours: [Mon, Tue, Wed, Thu, Fri] 08:00 AM - 05:00 PM
Accessibility: Some Criteria Met (P, EB, IB, PA)

Park, Daniel K, MD+
Gender: Male
1611 W Harrison St
Ste 400
Chicago, IL 60612
Phone:(312) 432-2300
NPI:1073769162
Cultural Training Completed: Yes
Hours: [Mon, Tue, Wed, Thu, Fri] 08:00 AM - 05:00 PM
Other Language(s):Korean
Certification(s):Board Certified
Accessibility: Details Pending (P, EB, IB, PA)

Parker, Surrenthia R, MD+
Gender: Female
7531 S Stony Island Ave
Chicago, IL 60649
Phone:(773) 947-7752

IL

Cook

Orthopaedic Surgery

Parker, Surrenthia R, MD+
NPI:1154446235
Cultural Training Completed: Yes
Hours: [Mon, Tue, Wed, Thu, Fri] 08:00 AM - 05:00 PM
After Hours Phone Number:(773) 947-7500
Other Language(s):English
Certification(s):Board Certified
Accessibility: Some Criteria Met (P, EB, IB, PA)

Patel, Neeraj M, MD+
Gender: Male
225 E Chicago Ave
Chicago, IL 60611
Phone:(312) 227-4000
NPI:1922369669
Cultural Training Completed: No
Hours: [Mon, Tue, Wed, Thu, Fri] 08:00 AM - 05:00 PM
Other Language(s):Spanish,English,Polish
Accessibility: Details Pending (P, EB, IB, PA)

Patel, Neeraj M, MD+
Gender: Male
225 E Chicago Ave
4
Chicago, IL 60611
Phone:(312) 227-4000
NPI:1922369669

IL

Cook

Orthopaedic Surgery

Patel, Neeraj M, MD+
Cultural Training Completed: No
Hours: [Mon, Tue, Wed, Thu, Fri] 08:00 AM - 05:00 PM
Other Language(s):Spanish,English,Polish
Accessibility: Details Pending (P, EB, IB, PA)

Patel, Neeraj M, MD+
Gender: Male
225 E Chicago Ave
3
Chicago, IL 60611
Phone:(312) 227-4000
NPI:1922369669
Cultural Training Completed: No
Hours: [Mon, Tue, Wed, Thu, Fri] 08:00 AM - 05:00 PM
Other Language(s):Spanish,English,Polish
Accessibility: Details Pending (P, EB, IB, PA)

Patel, Nishitkumar S, MD+
Gender: Male
1501 S California Ave
Chicago, IL 60608
Phone:(773) 257-6665
NPI:1154362754
Cultural Training Completed: Yes
Hours: [Mon, Tue, Wed, Thu, Fri] 09:00 AM -

IL

Cook

Orthopaedic Surgery

Patel, Nishitkumar S, MD+
05:00 PM, Sat 08:00 AM - 05:00 PM
Other Language(s):Hindi,Gujarati,English
Accessibility: Some Criteria Met (P, EB, IB, PA)

Prodromos, Chadwick C, MD+
Gender: Male
4700 N Clarendon Ave
Ste C-6300
Chicago, IL 60640
Phone:(847) 699-6810
NPI:1265477699
Cultural Training Completed: No
Hours: [Mon, Tue, Wed, Thu, Fri] 08:00 AM - 05:00 PM
Other Language(s):Greek,Spanish
Certification(s):Board Certified
Accessibility: Some Criteria Met (P, EB, IB, PA)

Prodromos, Chadwick C, MD+
Gender: Male
5645 W Addison St
Fl 2
Chicago, IL 60634
Phone:(847) 699-6810
NPI:1265477699
Cultural Training Completed: No

IL

Cook

Orthopaedic Surgery

Prodromos, Chadwick C, MD+
Hours: [Mon, Tue, Wed, Thu, Fri] 08:00 AM - 05:00 PM
Other Language(s):Greek,Spanish
Certification(s):Board Certified
Accessibility: Details Pending (P, EB, IB, PA)

Psaradellis, Telly, MD+
Gender: Male
1435 W Webster Ave
Chicago, IL 60614
Phone:(773) 356-7700
NPI:1336110022
Cultural Training Completed: Yes
Hours: [Mon, Tue, Wed, Thu, Fri] 08:00 AM - 05:00 PM
Other Language(s):Greek,Spanish,English
Certification(s):Board Certified
Accessibility: Some Criteria Met (P, EB, IB, PA)

Psaradellis, Telly, MD*
Gender: Male
2850 S Wabash Ave
Ste 100
Chicago, IL 60616
Phone:(312) 842-4600
NPI:1336110022
Cultural Training Completed: Yes

IL

Cook

Orthopaedic Surgery

Psaradellis, Telly, MD*
Hours: [Mon, Tue, Wed, Thu, Fri] 08:00 AM - 05:00 PM
Other Language(s):Greek,Spanish,English
Certification(s):Board Certified
Accessibility: Some Criteria Met (P, EB, IB, PA)

Psaradellis, Telly, MD+
Gender: Male
2701 W 68th St
Chicago, IL 60629
Phone:(773) 884-8200
NPI:1336110022
Cultural Training Completed: Yes
Hours: [Mon, Tue, Wed, Thu, Fri] 08:00 AM - 05:00 PM
Other Language(s):Greek,Spanish,English
Certification(s):Board Certified
Accessibility: Details Pending (P, EB, IB, PA)

Psaradellis, Telly, MD+
Gender: Male
3021 N Sheffield Ave
Chicago, IL 60657
Phone:(872) 843-0550
NPI:1336110022
Cultural Training Completed: Yes

IL

Cook

Orthopaedic Surgery

Psaradellis, Telly, MD+
Hours: [Mon, Tue, Wed, Thu, Fri] 07:00 AM - 07:00 PM
Other Language(s):Greek,Spanish,English
Certification(s):Board Certified
Accessibility: Some Criteria Met (P, EB, IB, PA)

Psaradellis, Telly, MD+
Gender: Male
1111 E 87th St
Ste 600
Chicago, IL 60619
Phone:(773) 375-5500
NPI:1336110022
Cultural Training Completed: Yes
Hours: [Mon, Tue, Wed, Thu, Fri] 08:00 AM - 04:00 PM
Other Language(s):Greek,Spanish,English
Certification(s):Board Certified
Accessibility: Some Criteria Met (P, EB, IB, PA)

Psaradellis, Telly, MD+
Gender: Male
2525 S Michigan Ave
Chicago, IL 60616
Phone:(312) 567-2000
NPI:1336110022
Cultural Training Completed: Yes

IL

Cook

Orthopaedic Surgery

Psaradellis, Telly, MD+
Hours: [Mon, Tue, Wed, Thu, Fri] 08:00 AM - 05:00 PM, [Sat, Sun] 12:00 AM - 11:59 PM
Other Language(s):Greek,Spanish,English
Certification(s):Board Certified
Accessibility: Some Criteria Met (P, EB, IB, PA)

Psaradellis, Telly, MD+
Gender: Male
2701 W 68th St
Fl 2
Chicago, IL 60629
Phone:(773) 884-8200
NPI:1336110022
Cultural Training Completed: Yes
Hours: [Mon, Tue, Wed, Thu, Fri] 08:00 AM - 05:00 PM
Other Language(s):Greek,Spanish,English
Certification(s):Board Certified
Accessibility: Some Criteria Met (P, EB, IB, PA)

Quinn, Matthew, MD+
Gender: Male
1625 N Harlem Ave
Ste 2600
Chicago, IL 60707
Phone:(877) 632-6637
NPI:1265054159

IL

Cook

Orthopaedic Surgery

Quinn, Matthew, MD+
Cultural Training Completed: No
Hours: [Mon, Tue, Wed, Thu, Fri] 08:00 AM - 05:00 PM
Accessibility: Details Pending (P, EB, IB, PA)

Quinn, Matthew, MD+
Gender: Male
1611 W Harrison St
Ste 400
Chicago, IL 60612
Phone:(877) 632-6637
NPI:1265054159
Cultural Training Completed: No
Hours: [Mon, Tue, Wed, Thu, Fri] 08:00 AM - 05:00 PM
Accessibility: Details Pending (P, EB, IB, PA)

Raji, Yazdan, MD+
Gender: Male
1801 W Taylor St
Chicago, IL 60612
Phone:(312) 996-1300
NPI:1306343249
Cultural Training Completed: No
Hours: [Mon, Tue, Wed, Thu, Fri] 08:00 AM - 05:00 PM
Accessibility: Some Criteria Met (P, EB, IB, PA)

Raji, Yazdan, MD+
Gender: Male
839 W Roosevelt Rd

IL

Cook

Orthopaedic Surgery

Raji, Yazdan, MD+
Chicago, IL 60608
Phone:(312) 355-4404
NPI:1306343249
Cultural Training Completed: No
Hours: [Mon, Tue, Wed, Thu, Fri] 08:30 AM - 05:00 PM
Accessibility: Some Criteria Met (P, EB, IB, PA)

Raji, Yazdan, MD+
Gender: Male
722 W Maxwell St
Chicago, IL 60607
Phone:(312) 355-4404
NPI:1306343249
Cultural Training Completed: No
Hours: [Mon, Tue, Wed, Thu, Fri] 08:00 AM - 05:00 PM
Accessibility: Details Pending (P, EB, IB, PA)

Raji, Yazdan, MD+
Gender: Male
5525 S Pulaski Rd
Chicago, IL 60629
Phone:(312) 492-0060
NPI:1306343249
Cultural Training Completed: No
Hours: [Mon, Tue, Wed, Thu, Fri] 08:00 AM - 05:00 PM
Accessibility: Details Pending (P, EB, IB, PA)

IL

Cook

Orthopaedic Surgery

Reinhart, Glenn A, MD+
Gender: Male
3021 N Sheffield Ave
Chicago, IL 60657
Phone:(708) 684-1560
NPI:1558304733
Cultural Training Completed: Yes
Hours: [Mon, Tue, Wed, Thu, Fri] 08:00 AM - 05:00 PM
Other Language(s):Spanish,Vietnamese
Certification(s):Board Certified
Accessibility: Details Pending (P, EB, IB, PA)

Sagan, Michelle L, MD+
Gender: Female
2515 N Clark St
Chicago, IL 60614
Phone:(800) 543-7362
NPI:1487704052
Cultural Training Completed: No
Hours: [Mon, Tue, Wed, Thu, Fri] 08:00 AM - 06:00 PM
Other Language(s):Spanish,English,Polish
Certification(s):Board Certified
Accessibility: Some Criteria Met (P, EB, IB, PA)

IL

Cook

Orthopaedic Surgery

Sagan, Michelle L, MD+
Gender: Female
2515 N Clark St
Fl 8
Chicago, IL 60614
Phone:(800) 543-7362
NPI:1487704052
Cultural Training Completed: No
Hours: [Mon, Tue, Wed, Thu, Fri] 08:00 AM - 05:00 PM
Other Language(s):Spanish,English,Polish
Certification(s):Board Certified
Accessibility: Details Pending (P, EB, IB, PA)

Salvino, Conor K., DPM*
Gender: Male
1111 E 87th St
Ste 600
Chicago, IL 60619
Phone:(773) 375-5500
NPI:1871055145
Cultural Training Completed: No
Hours: [Mon, Tue, Wed, Thu, Fri] 08:00 AM - 05:00 PM
Accessibility: Some Criteria Met (P, EB, IB, PA)

Salvino, Conor K., DPM*
Gender: Male
2850 S Wabash Ave
Ste 100
Chicago, IL 60616
Phone:(312) 842-4600
NPI:1871055145
Cultural Training Completed: No
Hours: [Mon, Tue, Wed, Thu, Fri] 08:00 AM - 05:00 PM
Accessibility: Some Criteria Met (P, EB, IB, PA)

Sambare, Tanmaya D, MD+
Gender: Male
1625 N Harlem Ave
Ste 2600
Chicago, IL 60707
Phone:(877) 632-6637
NPI:1447885744
Cultural Training Completed: No
Hours: [Mon, Tue, Wed, Thu, Fri] 08:00 AM - 05:00 PM
Accessibility: Details Pending (P, EB, IB, PA)

Sambare, Tanmaya D, MD+
Gender: Male
1611 W Harrison St
Ste 400
Chicago, IL 60612
Phone:(312) 432-2300
NPI:1447885744
Cultural Training Completed: No

Sambare, Tanmaya D, MD+
Hours: [Mon, Tue, Wed, Thu, Fri] 08:00 AM - 05:00 PM
Accessibility: Details Pending (P, EB, IB, PA)

Sanchez, Andrea Paola, APNP+
Gender: Female
225 E Chicago Ave
Chicago, IL 60611
Phone:(800) 543-7362
NPI:1144093709
Cultural Training Completed: No
Hours: [Mon, Tue, Wed, Thu, Fri, Sat, Sun] 12:00 AM - 11:59 PM
Other Language(s):Spanish,Polish
Accessibility: Some Criteria Met (P, EB, IB, PA)

Sanchez, Andrea Paola, APNP+
Gender: Female
225 E Chicago Ave
4
Chicago, IL 60611
Phone:(800) 543-7362
NPI:1144093709
Cultural Training Completed: No
Hours: [Mon, Tue, Wed, Thu, Fri] 08:00 AM - 05:00 PM

Sanchez, Andrea Paola, APNP+
Other Language(s):Spanish,Polish
Accessibility: Some Criteria Met (P, EB, IB, PA)

Sarwark, John F, MD+
Gender: Male
2515 N Clark St
Chicago, IL 60614
Phone:(800) 543-7362
NPI:1780670331
Cultural Training Completed: No
Hours: [Mon, Tue, Wed, Thu, Fri] 08:00 AM - 06:00 PM
Other Language(s):Spanish,English,Polish
Certification(s):Board Certified
Accessibility: Details Pending (P, EB, IB, PA)

Sarwark, John F, MD+
Gender: Male
2515 N Clark St
Fl 8
Chicago, IL 60614
Phone:(800) 543-7362
NPI:1780670331
Cultural Training Completed: No
Hours: [Mon, Tue, Wed, Thu, Fri] 08:00 AM - 05:00 PM

IL

Cook

Orthopaedic Surgery

Sarwark, John F, MD+
Other Language(s):Spanish,English,Polish
Certification(s):Board Certified
Accessibility: Details Pending (P, EB, IB, PA)

Sclamberg, Steven G, MD+
Gender: Male
850 W Irving Park Rd
Chicago, IL 60613
Phone:(773) 975-6775
NPI:1538112255
Website: https://www.thorek.org
Cultural Training Completed: Yes
Hours: [Mon, Tue, Wed, Thu, Fri, Sat, Sun] 12:00 AM - 11:59 PM
After Hours Phone Number:(773) 975-6775
Other Language(s):Spanish
Certification(s):Board Certified
Accessibility: Some Criteria Met (P, EB, IB, PA)

Shadid, Hythem P, MD+
Gender: Male
1841 N Laramie Ave
Chicago, IL 60639
Phone:(877) 377-1188
NPI:1477567394
Cultural Training Completed: Yes

IL

Cook

Orthopaedic Surgery

Shadid, Hythem P, MD+
Hours: [Mon, Tue, Wed, Thu, Fri] 08:00 AM - 05:00 PM
Other Language(s):Arabic,Spanish
Certification(s):Board Certified
Accessibility: Some Criteria Met (P, EB, IB, PA)

Shah, Vineet P, DO+
Gender: Male
3021 N Sheffield Ave
Chicago, IL 60657
Phone:(872) 843-0550
NPI:1699868455
Cultural Training Completed: No
Hours: [Mon, Tue, Wed, Thu, Fri] 07:00 AM - 07:00 PM
Other Language(s):French,Gujarati,Spanish,Marathi,Hindi,English
Certification(s):Board Certified
Accessibility: Some Criteria Met (P, EB, IB, PA)

Shah, Vineet P, DO+
Gender: Male
1435 W Webster Ave
Chicago, IL 60614
Phone:(847) 390-5900
NPI:1699868455
Cultural Training Completed: No

IL

Cook

Orthopaedic Surgery

Shah, Vineet P, DO+
Hours: [Mon, Tue, Wed, Thu, Fri] 08:00 AM - 05:00 PM
Other Language(s):French,Gujarati,Spanish,Marathi,Hindi,English
Certification(s):Board Certified
Accessibility: Some Criteria Met (P, EB, IB, PA)

Smigiel, Brigid M., APNP+
Gender: Female
225 E Chicago Ave
Chicago, IL 60611
Phone:(800) 543-7362
NPI:1871138933
Cultural Training Completed: No
Hours: [Mon, Tue, Wed, Thu, Fri, Sat, Sun] 12:00 AM - 11:59 PM
Other Language(s):Spanish,Polish
Accessibility: Some Criteria Met (P, EB, IB, PA)

Smigiel, Brigid M., APNP+
Gender: Female
225 E Chicago Ave
4
Chicago, IL 60611
Phone:(800) 543-7362
NPI:1871138933
Cultural Training Completed: No

IL

Cook

Orthopaedic Surgery

Smigiel, Brigid M., APNP+
Hours: [Mon, Tue, Wed, Thu, Fri] 08:00 AM - 05:00 PM
Other Language(s):Spanish,Polish
Accessibility: Some Criteria Met (P, EB, IB, PA)

Snitovsky, Peter A, MD+
Gender: Male
1044 N Mozart St
Ste 100
Chicago, IL 60622
Phone:(773) 292-8200
NPI:1710951520
Cultural Training Completed: Yes
Hours: [Mon, Tue, Wed, Thu, Fri] 08:00 AM - 05:00 PM
Other Language(s):English
Certification(s):Board Certified
Accessibility: Details Pending (P, EB, IB, PA)

Swaroop, Vineeta L, MD+
Gender: Female
225 E Chicago Ave
Chicago, IL 60611
Phone:(312) 227-6190
NPI:1538388830
Cultural Training Completed: Yes

IL

Cook

Orthopaedic Surgery

Swaroop, Vineeta L, MD+
Hours: [Mon, Tue, Wed, Thu, Fri] 08:00 AM - 05:00 PM
Other Language(s):English,Spanish,Polish
Certification(s):Board Certified
Accessibility: Some Criteria Met (P, EB, IB, PA)

Swaroop, Vineeta L, MD+
Gender: Female
355 E Erie St
Chicago, IL 60611
Phone:(312) 238-1000
NPI:1538388830
Cultural Training Completed: Yes
Hours: [Mon, Tue, Wed, Thu, Fri, Sun] 08:00 AM - 05:00 PM
After Hours Phone Number:(312) 238-1000
Other Language(s):English,Spanish,Polish
Certification(s):Board Certified
Accessibility: Some Criteria Met (P, EB, IB, PA)

Swaroop, Vineeta L, MD+
Gender: Female
225 E Chicago Ave
Ste 114
Chicago, IL 60611

IL

Cook

Orthopaedic Surgery

Swaroop, Vineeta L, MD+
Phone:(800) 543-7362
NPI:1538388830
Cultural Training Completed: Yes
Hours: [Mon, Tue, Wed, Thu, Fri] 08:00 AM - 05:00 PM
After Hours Phone Number:(800) 543-7362
Other Language(s):English,Spanish,Polish
Certification(s):Board Certified
Accessibility: Details Pending (P, EB, IB, PA)

Swaroop, Vineeta L, MD+
Gender: Female
225 E Chicago Ave
114
Chicago, IL 60611
Phone:(312) 227-6190
NPI:1538388830
Cultural Training Completed: Yes
Hours: [Mon, Tue, Wed, Thu, Fri] 08:00 AM - 05:00 PM
Other Language(s):English,Spanish,Polish
Certification(s):Board Certified
Accessibility: Some Criteria Met (P, EB, IB, PA)

IL

Cook

Orthopaedic Surgery

Terrell, Daria Brooks, MD+
Gender: Female
326 W 64th St
Chicago, IL 60621
Phone:(773) 962-3900
NPI:1477532364
Cultural Training Completed: Yes
Hours: [Mon, Tue, Wed, Thu, Fri] 08:00 AM - 05:00 PM
Other Language(s):English,Spanish
Accessibility: Some Criteria Met (P, EB, IB, PA)

Varady, Nathan, MD+
Gender: Male
1625 N Harlem Ave
Ste 2600
Chicago, IL 60707
Phone:(877) 632-6637
NPI:1144809732
Cultural Training Completed: No
Hours: [Mon, Tue, Wed, Thu, Fri] 08:00 AM - 05:00 PM
Accessibility: Details Pending (P, EB, IB, PA)

Varady, Nathan, MD+
Gender: Male
1611 W Harrison St
Ste 400
Chicago, IL 60612
Phone:(877) 632-6637
NPI:1144809732

IL

Cook

Orthopaedic Surgery

Varady, Nathan, MD+
Cultural Training Completed: No
Hours: [Mon, Tue, Wed, Thu, Fri] 08:00 AM - 05:00 PM
Accessibility: Details Pending (P, EB, IB, PA)

Vitello, William A, MD+
Gender: Male
2845 North Sheridan Road
Ste 6400
Chicago, IL 60657
Phone:(773) 777-9900
NPI:1790878981
Cultural Training Completed: No
Hours: [Mon, Tue, Wed, Thu, Fri] 08:00 AM - 05:00 PM
Other Language(s):Spanish
Certification(s):Board Certified
Accessibility: Some Criteria Met (P, EB, IB, PA)

Vitello, William A, MD*
Gender: Male
331 W Surf St
Ste 6400
Chicago, IL 60657
Phone:(773) 777-9900
NPI:1790878981
Cultural Training Completed: No

IL

Cook

Orthopaedic Surgery

Vitello, William A, MD*
Hours: [Mon, Tue, Wed, Thu, Fri] 08:00 AM - 05:00 PM
Other Language(s):Spanish
Certification(s):Board Certified
Accessibility: Some Criteria Met (I P, I EB, I IB, I PA)

Wetters, Nathan George, MD+
Gender: Male
2845 North Sheridan Road
Ste 6400
Chicago, IL 60657
Phone:(773) 777-9900
NPI:1467711168
Cultural Training Completed: Yes
Hours: [Mon, Tue, Wed, Thu, Fri] 08:00 AM - 05:00 PM
Accessibility: Some Criteria Met (I P, I EB, I IB, I PA)

Wetters, Nathan George, MD*
Gender: Male
331 W Surf St
Ste 6400
Chicago, IL 60657
Phone:(773) 777-9900
NPI:1467711168
Cultural Training Completed: Yes

IL

Cook

Orthopaedic Surgery

Wetters, Nathan George, MD*
Hours: [Mon, Tue, Wed, Thu, Fri] 08:00 AM - 05:00 PM
Accessibility: Some Criteria Met (I P, I EB, I IB, I PA)

Wetters, Nathan George, MD+
Gender: Male
2923 North California Avenue
Suite 300
Chicago, IL 60618
Phone:(773) 777-9900
NPI:1467711168
Cultural Training Completed: Yes
Hours: [Mon, Tue, Wed, Thu, Fri] 08:00 AM - 05:00 PM
Accessibility: Some Criteria Met (I P, I EB, I IB, I PA)

Wetters, Nathan George, MD+
Gender: Male
2923 N California Ave
Ste 300
Chicago, IL 60618
Phone:(773) 777-9900
NPI:1467711168
Cultural Training Completed: Yes
Hours: [Mon, Tue, Wed, Thu, Fri] 08:00 AM - 05:00 PM
Accessibility: Some Criteria Met (I P, I EB, I IB, I PA)

IL

Cook

Orthopaedic Surgery

Williams, Denis A, MD+
Gender: Male
5215 N California Ave
Chicago, IL 60625
Phone:(773) 907-7750
NPI:1750552881
Cultural Training Completed: No
Hours: [Mon, Tue, Wed, Thu, Fri] 08:00 AM - 05:00 PM
After Hours Phone Number:(773) 907-7750
Other Language(s):German
Certification(s):Board Certified
Accessibility: Details Pending (P P, P EB, P IB, P PA)

Wysocki, Robert W, MD+
Gender: Male
1901 W Harrison St
Chicago, IL 60612
Phone:(312) 864-0200
NPI:1275645319
Cultural Training Completed: No
Hours: [Mon, Tue, Wed, Thu, Fri] 08:00 AM - 05:00 PM
Other Language(s):English
Certification(s):Board Certified
Accessibility: Details Pending (P P, P EB, P IB, P PA)

IL

Cook

Orthopaedic Surgery: Adult Reconstructive

Ackerman, Jeffrey A, MD+
Gender: Male
2923 N California Ave
Ste 300
Chicago, IL 60618
Phone:(773) 777-9900
NPI:1861621351
Cultural Training Completed: No
Hours: [Mon, Tue, Wed, Thu, Fri] 08:00 AM - 05:00 PM
Certification(s):Board Certified
Accessibility: Some Criteria Met (I P, I EB, I IB, I PA)

Ackerman, Jeffrey A, MD+
Gender: Male
2845 North Sheridan Road
Ste 6400
Chicago, IL 60657
Phone:(773) 777-9900
NPI:1861621351
Cultural Training Completed: No
Hours: [Mon, Tue, Wed, Thu, Fri] 08:00 AM - 05:00 PM
Certification(s):Board Certified
Accessibility: Some Criteria Met (I P, I EB, I IB, I PA)

Ackerman, Jeffrey A, MD+
Gender: Male

IL

Cook

Orthopaedic Surgery: Adult Reconstructive

Ackerman, Jeffrey A, MD+
331 W Surf St
Ste 6400
Chicago, IL 60657
Phone:(773) 777-9900
NPI:1861621351
Cultural Training Completed: No
Hours: [Mon, Tue, Wed, Thu, Fri] 08:00 AM - 05:00 PM
Certification(s):Board Certified
Accessibility: Some Criteria Met (I P, I EB, I IB, I PA)

Ackerman, Jeffrey A, MD+
Gender: Male
2923 North California Avenue
Suite 300
Chicago, IL 60618
Phone:(773) 777-9900
NPI:1861621351
Cultural Training Completed: No
Hours: [Mon, Tue, Wed, Thu, Fri] 08:00 AM - 05:00 PM
Certification(s):Board Certified
Accessibility: Some Criteria Met (I P, I EB, I IB, I PA)

Farid, Yasser Refaat, MD+
Gender: Male
1801 W Taylor St

IL

Cook

Orthopaedic Surgery: Adult Reconstructive

Farid, Yasser Refaat, MD+
Chicago, IL 60612
Phone:(312) 996-1300
NPI:1720309842
Cultural Training Completed: Yes
Hours: [Mon, Tue, Wed, Thu, Fri] 08:00 AM - 05:00 PM
After Hours Phone Number:(312) 996-1300
Other Language(s):Arabic,English
Accessibility: Some Criteria Met (I P, I EB, I IB, P PA)

Patel, Nishitkumar S, MD+
Gender: Male
1501 S California Ave
Chicago, IL 60608
Phone:(773) 257-6665
NPI:1154362754
Cultural Training Completed: Yes
Hours: [Mon, Tue, Wed, Thu, Fri] 09:00 AM - 05:00 PM, Sat 08:00 AM - 05:00 PM
Other Language(s):Hindi,Gujarati,English
Accessibility: Some Criteria Met (I P, I EB, P IB, I PA)

Shah, Vineet P, DO+
Gender: Male
3021 N Sheffield Ave

IL

Cook

Orthopaedic Surgery: Adult Reconstructive

Shah, Vineet P, DO+
Chicago, IL 60657
Phone:(872) 843-0550
NPI:1699868455
Cultural Training Completed: No
Hours: [Mon, Tue, Wed, Thu, Fri] 07:00 AM - 07:00 PM
Other Language(s):French,Gujarati,Spanish,Marathi,Hindi,English
Accessibility: Some Criteria Met (I P, I EB, I IB, I PA)

Shah, Vineet P, DO+
Gender: Male
1435 W Webster Ave
Chicago, IL 60614
Phone:(847) 390-5900
NPI:1699868455
Cultural Training Completed: No
Hours: [Mon, Tue, Wed, Thu, Fri] 08:00 AM - 05:00 PM
Other Language(s):French,Gujarati,Spanish,Marathi,Hindi,English
Accessibility: Some Criteria Met (I P, I EB, I IB, I PA)

Otolaryngology (Ear, Nose, And Throat)

Abud, Brittany T, MD+
Gender: Female
1901 W Harrison St
Chicago, IL 60612

IL

Cook

Otolaryngology (Ear, Nose, And Throat)

Abud, Brittany T, MD+
Phone:(312) 864-0200
NPI:1386104891
Cultural Training Completed: No
Hours: [Mon, Tue, Wed, Thu, Fri] 08:00 AM - 05:00 PM
Certification(s):Board Certified
Accessibility: Details Pending (P P, P EB, P IB, P PA)

Adams, Dara R, MD*
Gender: Female
1740 W Taylor St
Chicago, IL 60612
Phone:(312) 413-0369
NPI:1083142343
Cultural Training Completed: No
Hours: [Mon, Tue, Wed, Thu, Fri] 08:00 AM - 05:00 PM
Other Language(s):Spanish
Certification(s):Board Certified
Accessibility: Details Pending (P P, P EB, P IB, P PA)

Adams, Dara R, MD+
Gender: Female
1009 S Wood St
Chicago, IL 60612
Phone:(312) 996-1682
NPI:1083142343
Cultural Training Completed: No

IL

Cook

Otolaryngology (Ear, Nose, And Throat)

Adams, Dara R, MD+
Hours: [Mon, Tue, Wed, Thu, Fri] 08:00 AM - 05:00 PM
Other Language(s):Spanish
Certification(s):Board Certified
Accessibility: Some Criteria Met (P, EB, IB, PA)

Adams, Dara R, MD+
Gender: Female
5525 S Pulaski Rd
Chicago, IL 60629
Phone:(312) 996-6555
NPI:1083142343
Cultural Training Completed: No
Hours: [Mon, Tue, Wed, Thu, Fri] 08:30 AM - 05:00 PM, Sun 10:00 AM - 06:00 PM
Other Language(s):Spanish
Certification(s):Board Certified
Accessibility: Some Criteria Met (P, EB, IB, PA)

Adams, Dara R, MD+
Gender: Female
2211 N Oak Park Ave
Chicago, IL 60707
Phone:(813) 281-8128
NPI:1083142343
Cultural Training Completed: No

IL

Cook

Otolaryngology (Ear, Nose, And Throat)

Adams, Dara R, MD+
Hours: [Mon, Tue, Wed, Thu, Fri] 08:00 AM - 05:00 PM
Other Language(s):Spanish
Certification(s):Board Certified
Accessibility: Details Pending (P, EB, IB, PA)

Adams, Dara R, MD+
Gender: Female
2875 W 19th St
Chicago, IL 60623
Phone:(773) 484-1000
NPI:1083142343
Cultural Training Completed: No
Hours: [Mon, Tue, Wed, Thu, Fri] 08:00 AM - 05:00 PM
Other Language(s):Spanish
Certification(s):Board Certified
Accessibility: Details Pending (P, EB, IB, PA)

Al-Khudari, Samer, MD
Gender: Male
1700 W Van Buren St
Chicago, IL 60612
Phone:(312) 942-3809
NPI:1699942177
Website: http://www.rush.edu
Cultural Training Completed: No

IL

Cook

Otolaryngology (Ear, Nose, And Throat)

Al-Khudari, Samer, MD
Hours: [Mon, Tue, Wed, Thu, Fri] 08:00 AM - 05:00 PM
Other Language(s):Arabic,English
Certification(s):Board Certified
Accessibility: Details Pending (P, EB, IB, PA)

Al-Khudari, Samer, MD
Gender: Male
1520 W Harrison St
Chicago, IL 60607
Phone:(312) 942-5751
NPI:1699942177
Cultural Training Completed: No
Hours: [Mon, Tue, Wed, Thu, Fri] 08:00 AM - 05:00 PM
Other Language(s):Arabic,English
Certification(s):Board Certified
Accessibility: Details Pending (P, EB, IB, PA)

Allegretti, Joseph P, MD*
Gender: Male
913 W Wellington Ave
Fl 1
Chicago, IL 60657
Phone:(773) 245-5253

IL

Cook

Otolaryngology (Ear, Nose, And Throat)

Allegretti, Joseph P, MD*
NPI:1922008333
Cultural Training Completed: No
Hours: [Mon, Tue, Wed, Thu, Fri] 08:00 AM - 05:00 PM
Other Language(s):English
Certification(s):Board Certified
Accessibility: Some Criteria Met (P, EB, IB, PA)

Allegretti, Joseph P, MD+
Gender: Male
3000 N Halsted St
Ste 600
Chicago, IL 60657
Phone:(773) 906-5096
NPI:1922008333
Cultural Training Completed: No
Hours: [Mon, Tue, Wed, Thu, Fri] 08:00 AM - 05:00 PM
Other Language(s):English
Certification(s):Board Certified
Accessibility: Details Pending (P, EB, IB, PA)

Alvi, Sameer A, MD+
Gender: Male
5140 N California Ave
Ste 700-GMP
Chicago, IL 60625

IL

Cook

Otolaryngology (Ear, Nose, And Throat)

Alvi, Sameer A, MD+
Phone:(847) 504-3300
NPI:1619311875
Cultural Training Completed: No
Hours: [Mon, Tue, Wed, Thu, Fri] 08:00 AM - 05:00 PM
Certification(s):Board Certified
Accessibility: Some Criteria Met (P, EB, IB, PA)

Alvi, Sameer A, MD+
Gender: Male
5140 N California Ave
Ste 700
Chicago, IL 60625
Phone:(847) 504-3300
NPI:1619311875
Cultural Training Completed: No
Hours: [Mon, Tue, Wed, Thu, Fri] 08:00 AM - 05:00 PM
Certification(s):Board Certified
Accessibility: Some Criteria Met (P, EB, IB, PA)

Baroody, Fuad M, MD+
Gender: Male
6501 S Promontory Dr
Chicago, IL 60649
Phone:(773) 363-6700
NPI:1992860720
Cultural Training Completed: Yes

IL

Cook

Otolaryngology (Ear, Nose, And Throat)

Baroody, Fuad M, MD+
Hours: [Mon, Tue, Wed, Thu] 08:00 AM - 05:00 PM, Fri 08:00 AM - 04:00 PM
Other Language(s):English,Spanish,Arabic,Greek,Korean
Accessibility: Some Criteria Met (P, EB, IB, PA)

Batra, Sukhpreet S, MD+
Gender: Male
1700 W Van Buren St
Chicago, IL 60612
Phone:(312) 942-6100
NPI:1780648998
Cultural Training Completed: No
Hours: [Mon, Tue, Wed, Thu, Fri] 08:00 AM - 05:00 PM
Other Language(s):Hindi,Punjabi,English
Certification(s):Board Certified
Accessibility: Details Pending (P, EB, IB, PA)

Batra, Sukhpreet S, MD+
Gender: Male
1611 W Harrison St
Ste 550
Chicago, IL 60612
Phone:(312) 942-6100

IL

Cook

Otolaryngology (Ear, Nose, And Throat)

Batra, Sukhpreet S, MD+
NPI:1780648998
Cultural Training Completed: No
Hours: [Mon, Tue, Wed, Thu, Fri] 08:00 AM - 05:00 PM
After Hours Phone Number:(312) 942-6100
Other Language(s):Hindi,Punjabi,English
Certification(s):Board Certified
Accessibility: Details Pending (P, EB, IB, PA)

Bhayani, Mihir K, MD
Gender: Male
1520 W Harrison St
Chicago, IL 60607
Phone:(312) 942-5751
NPI:1194982983
Cultural Training Completed: No
Hours: [Mon, Tue, Wed, Thu, Fri] 08:00 AM - 05:00 PM
Other Language(s):Gujarati,English
Certification(s):Board Certified
Accessibility: Details Pending (P, EB, IB, PA)

Brown, Kristal M, MD+
Gender: Female

IL

Cook

Otolaryngology (Ear, Nose, And Throat)

Brown, Kristal M, MD+
1611 W Harrison St
Ste 550
Chicago, IL 60612
Phone:(312) 563-2875
NPI:1326363656
Cultural Training Completed: No
Hours: [Mon, Tue, Wed, Thu, Fri] 08:00 AM - 05:00 PM
Other Language(s):English
Certification(s):Board Certified
Accessibility: Details Pending (P, EB, IB, PA)

Colman, Kathryn Lynn, MD*
Gender: Female
331 W Surf St
Ste 807
Chicago, IL 60657
Phone:(773) 296-5500
NPI:1508098476
Cultural Training Completed: Yes
Hours: [Mon, Tue, Wed, Thu, Fri] 08:00 AM - 05:00 PM
Other Language(s):Spanish
Accessibility: Details Pending (P, EB, IB, PA)

Comer, Julia Christine, MD+
Gender: Female

IL

Cook

Otolaryngology (Ear, Nose, And Throat)

Comer, Julia Christine, MD+
1901 W Harrison St
Chicago, IL 60612
Phone:(312) 864-0200
NPI:1760837983
Cultural Training Completed: No
Hours: [Mon, Tue, Wed, Thu, Fri] 08:00 AM - 05:00 PM
Accessibility: Details Pending (P, EB, IB, PA)

Conley, David B, MD+
Gender: Male
1901 W Harrison St
Chicago, IL 60612
Phone:(312) 864-6024
NPI:1437112190
Cultural Training Completed: No
Hours: [Mon, Tue, Wed, Thu, Fri, Sat, Sun] 12:00 AM - 11:59 PM
Other Language(s):English
Accessibility: Some Criteria Met (P, EB, IB, PA)

Counts, Tara Joan, PA-C+
Gender: Female
225 E Chicago Ave
Chicago, IL 60611
Phone:(800) 543-7362
NPI:1598307258
Cultural Training Completed: No

IL

Cook

Otolaryngology (Ear, Nose, And Throat)

Counts, Tara Joan, PA-C+
Hours: [Mon, Tue, Wed, Thu, Fri, Sat, Sun] 12:00 AM - 11:59 PM
Other Language(s):Spanish,Polish
Accessibility: Some Criteria Met (P, EB, IB, PA)

Counts, Tara Joan, PA-C+
Gender: Female
225 E Chicago Ave
4
Chicago, IL 60611
Phone:(800) 543-7362
NPI:1598307258
Cultural Training Completed: No
Hours: [Mon, Tue, Wed, Thu, Fri] 08:00 AM - 05:00 PM
Other Language(s):Spanish,Polish
Accessibility: Some Criteria Met (P, EB, IB, PA)

Curran, Nicholas, MD+
Gender: Male
1611 W Harrison St
Ste 550
Chicago, IL 60612
Phone:(312) 942-6100
NPI:1023697729
Cultural Training Completed: No

IL

Cook

Otolaryngology (Ear, Nose, And Throat)

Curran, Nicholas, MD+
Hours: [Mon, Tue, Wed, Thu, Fri] 08:00 AM - 05:00 PM
Accessibility: Details Pending (P, EB, IB, PA)

Dixon, Tatiana K, MD+
Gender: Female
1855 W Taylor St
Chicago, IL 60612
Phone:(312) 996-6553
NPI:1710183009
Cultural Training Completed: Yes
Hours: [Mon, Tue, Wed, Thu, Fri] 08:00 AM - 05:00 PM
After Hours Phone Number:(312) 996-6554
Certification(s):Board Certified
Accessibility: Some Criteria Met (P, EB, IB, PA)

Dixon, Tatiana K, MD+
Gender: Female
1009 S Wood St
Chicago, IL 60612
Phone:(312) 996-1682
NPI:1710183009
Cultural Training Completed: Yes
Hours: [Mon, Tue, Wed, Thu, Fri] 08:00 AM - 05:00 PM
Certification(s):Board Certified

IL

Cook

Otolaryngology (Ear, Nose, And Throat)

Dixon, Tatiana K, MD+
Accessibility: Some Criteria Met (P, EB, IB, PA)

Duck, Cynthia, MD+
Gender: Female
331 W Surf St
Ste 807
Chicago, IL 60657
Phone:(773) 296-5500
NPI:1922531334
Cultural Training Completed: No
Hours: [Mon, Tue, Wed, Thu, Fri] 08:00 AM - 05:00 PM
Accessibility: Details Pending (P, EB, IB, PA)

Duck, Cynthia, MD+
Gender: Female
7447 W Talcott Ave
Ste 316
Chicago, IL 60631
Phone:(773) 296-5500
NPI:1922531334
Cultural Training Completed: No
Hours: [Mon, Tue, Wed, Thu, Fri] 08:00 AM - 05:00 PM
Accessibility: Details Pending (P, EB, IB, PA)

Dutton, Jay M, MD*
Gender: Male
3000 N Halsted St
Ste 721
Chicago, IL 60657
Phone:(312) 563-9800

IL

Cook

Otolaryngology (Ear, Nose, And Throat)

Dutton, Jay M, MD*
NPI:1700886116
Cultural Training Completed: No
Hours: [Mon, Tue, Wed, Thu, Fri] 08:00 AM - 05:00 PM
Other Language(s):English
Certification(s):Board Certified
Accessibility: Some Criteria Met (P, EB, IB, PA)

Friedman, Jacob Justin, MD*
Gender: Male
331 W Surf St
Ste 807
Chicago, IL 60657
Phone:(773) 296-5500
NPI:1497296800
Cultural Training Completed: No
Hours: [Mon, Tue, Wed, Thu, Fri] 08:00 AM - 05:00 PM
Other Language(s):Hebrew
Accessibility: Details Pending (P, EB, IB, PA)

Friedman, Michael O, MD+
Gender: Male
7447 W Talcott Ave
Ste 316
Chicago, IL 60631
Phone:(773) 296-5500
NPI:1932161056

IL

Cook

Otolaryngology (Ear, Nose, And Throat)

Friedman, Michael O, MD+
Cultural Training Completed: Yes
Hours: [Mon, Tue, Wed, Thu, Fri] 08:00 AM - 05:00 PM
Other Language(s):Yiddish,Hebrew
Certification(s):Board Certified
Accessibility: Details Pending (P, EB, IB, PA)

Gilbert, Mark R, MD+
Gender: Male
1009 S Wood St
Chicago, IL 60612
Phone:(312) 996-6555
NPI:1851534960
Cultural Training Completed: Yes
Hours: [Mon, Tue, Wed, Thu, Fri] 08:00 AM - 05:00 PM
Accessibility: Some Criteria Met (P, EB, IB, PA)

Gilbert, Mark R, MD+
Gender: Male
1414 South Fairfield Avenue
Chicago, IL 60608
Phone:(773) 257-4752
NPI:1851534960
Cultural Training Completed: Yes

IL

Cook

Otolaryngology (Ear, Nose, And Throat)

Gilbert, Mark R, MD+
Hours: [Mon, Tue, Wed, Thu, Fri] 08:00 AM - 05:00 PM
Accessibility: Some Criteria Met (P, EB, IB, PA)

Greenbaum, Evan S, MD+
Gender: Male
500 E 51st St
Chicago, IL 60615
Phone:(312) 864-0200
NPI:1750511564
Cultural Training Completed: No
Hours: [Mon, Tue, Wed, Thu, Fri] 08:00 AM - 05:00 PM
Other Language(s):English
Certification(s):Board Certified
Accessibility: Details Pending (P, EB, IB, PA)

Gruber, Benjamin, MD+
Gender: Male
2535 S King Dr
Chicago, IL 60616
Phone:(312) 842-7117
NPI:1134197957
Cultural Training Completed: No
Hours: [Mon, Tue, Wed, Thu, Fri] 08:00 AM - 05:00 PM
Certification(s):Board Certified

IL

Cook

Otolaryngology (Ear, Nose, And Throat)

Gruber, Benjamin, MD+
Accessibility: Some Criteria Met (P, EB, IB, PA)

Han, Sehjin, MD*
Gender: Female
980 N Michigan Ave
Ste 1100
Chicago, IL 60611
Phone:(312) 877-5522
NPI:1114005600
Cultural Training Completed: No
Hours: [Mon, Tue, Wed, Thu, Fri] 08:00 AM - 05:00 PM
After Hours Phone Number:(312) 877-5522
Accessibility: Some Criteria Met (P, EB, IB, PA)

Hasnie, Sukaina, MD+
Gender: Female
5140 N California Ave
Ste 775
Chicago, IL 60625
Phone:(847) 504-3300
NPI:1811489016
Cultural Training Completed: No
Hours: [Mon, Tue, Wed, Thu, Fri] 08:00 AM - 05:00 PM
Other Language(s):Urdu
Accessibility: Some Criteria Met (P, EB, IB, PA)

Hasnie, Sukaina, MD+
Gender: Female

IL

Cook

Otolaryngology (Ear, Nose, And Throat)

Hasnie, Sukaina, MD+
5140 N California Ave
Ste 775-GMP
Chicago, IL 60625
Phone:(847) 504-3300
NPI:1811489016
Cultural Training Completed: No
Hours: [Mon, Tue, Wed, Thu, Fri] 08:00 AM - 05:00 PM
Other Language(s):Urdu
Accessibility: Some Criteria Met (I P, I EB, I IB, I PA)

Hazkani Bendror, Inbal, MD+
Gender: Female
225 E Chicago Ave
Chicago, IL 60611
Phone:(312) 227-6230
NPI:1528605888
Cultural Training Completed: Yes
Hours: [Mon, Tue, Wed, Thu, Fri] 08:00 AM - 05:00 PM
Other Language(s):Spanish,Polish
Accessibility: Some Criteria Met (I P, I EB, I IB, I PA)

Hazkani Bendror, Inbal, MD+
Gender: Female
225 E Chicago Ave
4
Chicago, IL 60611
Phone:(312) 227-6230

IL

Cook

Otolaryngology (Ear, Nose, And Throat)

Hazkani Bendror, Inbal, MD+
NPI:1528605888
Cultural Training Completed: Yes
Hours: [Mon, Tue, Wed, Thu, Fri] 08:00 AM - 05:00 PM
Other Language(s):Spanish,Polish
Accessibility: Details Pending (P P, P EB, P IB, P PA)

Hughes, Timothy J, MD+
Gender: Male
7447 W Talcott Ave
Ste 316
Chicago, IL 60631
Phone:(773) 326-2244
NPI:1508026949
Cultural Training Completed: No
Hours: [Mon, Tue, Wed, Thu, Fri] 08:00 AM - 05:00 PM
Other Language(s):English
Accessibility: Details Pending (P P, P EB, P IB, P PA)

Joe, Stephanie A, MD+
Gender: Female
1009 S Wood St
Chicago, IL 60612
Phone:(312) 996-6555
NPI:1477564490
Cultural Training Completed: No

IL

Cook

Otolaryngology (Ear, Nose, And Throat)

Joe, Stephanie A, MD+
Hours: [Mon, Tue, Wed, Thu, Fri] 08:00 AM - 05:00 PM
Other Language(s):English
Accessibility: Some Criteria Met (I P, I EB, I IB, I PA)

Joe, Stephanie A, MD+
Gender: Female
1855 W Taylor St
Chicago, IL 60612
Phone:(312) 996-6553
NPI:1477564490
Cultural Training Completed: No
Hours: [Mon, Tue, Wed, Thu, Fri] 08:00 AM - 05:00 PM
Other Language(s):English
Accessibility: Some Criteria Met (I P, I EB, I IB, I PA)

Johnston, Douglas R, MD+
Gender: Male
225 E Chicago Ave
Chicago, IL 60611
Phone:(800) 543-7362
NPI:1659581262
Cultural Training Completed: No
Hours: [Mon, Tue, Wed, Thu, Fri, Sat, Sun] 12:00 AM - 11:59 PM
Other Language(s):Spanish,English,Polish

IL

Cook

Otolaryngology (Ear, Nose, And Throat)

Johnston, Douglas R, MD+
Certification(s):Board Certified
Accessibility: Some Criteria Met (I P, I EB, I IB, I PA)

Johnston, Douglas R, MD+
Gender: Male
225 E Chicago Ave
4
Chicago, IL 60611
Phone:(312) 227-4000
NPI:1659581262
Cultural Training Completed: No
Hours: [Mon, Tue, Wed, Thu, Fri] 08:00 AM - 06:00 PM
Other Language(s):Spanish,English,Polish
Certification(s):Board Certified
Accessibility: Details Pending (P P, P EB, P IB, P PA)

Jones, Dustin J, DO+
Gender: Male
1611 W Harrison St
Ste 550
Chicago, IL 60612
Phone:(312) 942-6100
NPI:1093254468
Cultural Training Completed: No
Hours: [Mon, Tue, Wed, Thu, Fri] 08:00 AM - 05:00 PM

IL

Cook

Otolaryngology (Ear, Nose, And Throat)

Jones, Dustin J, DO+
Other Language(s):English
Accessibility: Details Pending (P, EB, IB, PA)

Lao, Wilson F, MD+
Gender: Male
1611 W Harrison St
Ste 550
Chicago, IL 60612
Phone:(312) 942-6100
NPI:1447889746
Cultural Training Completed: No
Hours: [Mon, Tue, Wed, Thu, Fri] 08:00 AM - 05:00 PM
Accessibility: Details Pending (P, EB, IB, PA)

Lao, Wilson F, MD+
Gender: Male
1411 S Michigan Ave
Chicago, IL 60605
Phone:(312) 454-2700
NPI:1447889746
Cultural Training Completed: No
Hours: [Mon, Tue, Wed, Thu, Fri] 08:00 AM - 05:00 PM
Accessibility: Details Pending (P, EB, IB, PA)

Lee, Victoria Shih, MD+
Gender: Female
1855 W Taylor St
Chicago, IL 60612

IL

Cook

Otolaryngology (Ear, Nose, And Throat)

Lee, Victoria Shih, MD+
Phone:(312) 996-6553
NPI:1174899066
Cultural Training Completed: Yes
Hours: [Mon, Tue, Wed, Thu, Fri] 08:00 AM - 05:00 PM
After Hours Phone Number:(312) 996-6553
Other Language(s):Mandarin, Spanish,English
Accessibility: Some Criteria Met (P, EB, IB, PA)

Lee, Victoria Shih, MD+
Gender: Female
1009 S Wood St
Chicago, IL 60612
Phone:(312) 996-1682
NPI:1174899066
Cultural Training Completed: Yes
Hours: [Mon, Tue, Wed, Thu, Fri] 08:00 AM - 05:00 PM
Other Language(s):Mandarin, Spanish,English
Accessibility: Some Criteria Met (P, EB, IB, PA)

Levy, Adam James, MD*
Gender: Male
331 W Surf St
Ste 807

IL

Cook

Otolaryngology (Ear, Nose, And Throat)

Levy, Adam James, MD*
Chicago, IL 60657
Phone:(773) 296-5500
NPI:1366625295
Cultural Training Completed: No
Hours: [Mon, Tue, Wed, Thu, Fri] 08:00 AM - 05:00 PM
Certification(s):Board Certified
Accessibility: Details Pending (P, EB, IB, PA)

Lofchy, Neal M, MD*
Gender: Male
3000 N Halsted St
Ste 721
Chicago, IL 60657
Phone:(312) 664-6715
NPI:1609876028
Cultural Training Completed: No
Hours: [Mon, Tue, Wed, Thu, Fri] 08:00 AM - 05:00 PM
Other Language(s):French,English
Certification(s):Board Certified
Accessibility: Some Criteria Met (P, EB, IB, PA)

Maddalozzo, John, MD+
Gender: Male
225 E Chicago Ave
4

IL

Cook

Otolaryngology (Ear, Nose, And Throat)

Maddalozzo, John, MD+
Chicago, IL 60611
Phone:(800) 543-7362
NPI:1609862267
Cultural Training Completed: No
Hours: [Mon, Tue, Wed, Thu, Fri] 08:00 AM - 05:00 PM
Other Language(s):Spanish,English,Polish
Certification(s):Board Certified
Accessibility: Details Pending (P, EB, IB, PA)

Maddalozzo, John, MD+
Gender: Male
225 E Chicago Ave
Chicago, IL 60611
Phone:(800) 543-7362
NPI:1609862267
Cultural Training Completed: No
Hours: [Mon, Tue, Wed, Thu, Fri, Sat, Sun] 12:00 AM - 11:59 PM
Other Language(s):Spanish,English,Polish
Certification(s):Board Certified
Accessibility: Some Criteria Met (P, EB, IB, PA)

IL

Cook

Otolaryngology (Ear, Nose, And Throat)

McDonald, Sarah F, MD+
Gender: Female
1901 W Harrison St
Chicago, IL 60612
Phone:(312) 864-6024
NPI:1376573477
Cultural Training Completed: No
Hours: [Mon, Tue, Wed, Thu, Fri, Sat, Sun] 12:00 AM - 11:59 PM
Other Language(s):English,Spanish
Accessibility: Some Criteria Met (I P, I EB, I IB, I PA)

Merlino, Dante Joseph, MD+
Gender: Male
1009 S Wood St
Chicago, IL 60612
Phone:(312) 996-6555
NPI:1831727619
Cultural Training Completed: No
Hours: [Mon, Tue, Wed, Thu, Fri] 08:00 AM - 05:00 PM
Certification(s):Board Certified
Accessibility: Some Criteria Met (I P, I EB, I IB, I PA)

Michaelides, Elias M, MD+
Gender: Male
1611 W Harrison St
Ste 550

IL

Cook

Otolaryngology (Ear, Nose, And Throat)

Michaelides, Elias M, MD+
Chicago, IL 60612
Phone:(312) 942-6100
NPI:1043248503
Cultural Training Completed: No
Hours: [Mon, Tue, Wed, Thu, Fri] 08:00 AM - 05:00 PM
After Hours Phone Number:(312) 942-6100
Other Language(s):English
Certification(s):Board Certified
Accessibility: Details Pending (P P, P EB, P IB, P PA)

Michaelides, Elias M, MD+
Gender: Male
1411 S Michigan Ave
Fl 4
Chicago, IL 60605
Phone:(312) 942-6100
NPI:1043248503
Cultural Training Completed: No
Hours: [Mon, Tue, Wed, Thu, Fri] 08:00 AM - 05:00 PM
Other Language(s):English
Certification(s):Board Certified
Accessibility: Details Pending (P P, P EB, P IB, P PA)

IL

Cook

Otolaryngology (Ear, Nose, And Throat)

Mokarry, Victor P, MD+
Gender: Male
7447 W Talcott Ave
Ste 316
Chicago, IL 60631
Phone:(773) 326-2244
NPI:1144206129
Cultural Training Completed: No
Hours: [Mon, Tue, Wed, Thu, Fri] 08:00 AM - 05:00 PM
Certification(s):Board Certified
Accessibility: Details Pending (P P, P EB, P IB, P PA)

Neptune, Nathaniel, MD+
Gender: Male
1009 S Wood St
Chicago, IL 60612
Phone:(312) 996-6555
NPI:1730715046
Cultural Training Completed: No
Hours: [Mon, Tue, Wed, Thu, Fri] 08:00 AM - 05:00 PM
Accessibility: Some Criteria Met (I P, I EB, P IB, I PA)

Papagiannopoulos, Peter, MD+
Gender: Male
1611 W Harrison St
Ste 550
Chicago, IL 60612
Phone:(312) 942-6100

IL

Cook

Otolaryngology (Ear, Nose, And Throat)

Papagiannopoulos, Peter, MD+
NPI:1750729018
Cultural Training Completed: No
Hours: [Mon, Tue, Wed, Thu, Fri] 08:00 AM - 05:00 PM
After Hours Phone Number:(312) 942-6100
Other Language(s):English
Certification(s):Board Certified
Accessibility: Details Pending (P P, P EB, P IB, P PA)

Patel, Urjeet A, MD+
Gender: Male
1950 W Polk St
Chicago, IL 60612
Phone:(312) 864-0200
NPI:1952425118
Cultural Training Completed: No
Hours: [Mon, Tue, Wed, Thu, Fri] 08:00 AM - 05:00 PM
After Hours Phone Number:(312) 864-0200
Other Language(s):English
Certification(s):Board Certified
Accessibility: Details Pending (P P, P EB, P IB, P PA)

Patel, Urjeet A, MD+
Gender: Male
1901 W Harrison St

IL

Cook

Otolaryngology (Ear, Nose, And Throat)

Patel, Urjeet A, MD+
Chicago, IL 60612
Phone:(312) 864-0200
NPI:1952425118
Cultural Training Completed: No
Hours: [Mon, Tue, Wed, Thu, Fri] 08:00 AM - 05:00 PM
Other Language(s):English
Certification(s):Board Certified
Accessibility: Details Pending (P, EB, IB, PA)

Patel, Urjeet A, MD+
Gender: Male
500 E 51st St
Chicago, IL 60615
Phone:(312) 572-2000
NPI:1952425118
Cultural Training Completed: No
Hours: [Mon, Tue, Wed, Thu, Fri] 08:00 AM - 05:00 PM
After Hours Phone Number:(312) 864-0200
Other Language(s):English
Certification(s):Board Certified
Accessibility: Details Pending (P, EB, IB, PA)

Plitt, Max Aaron, MD+
Gender: Male
2315 E 93rd St
Ste 440

IL

Cook

Otolaryngology (Ear, Nose, And Throat)

Plitt, Max Aaron, MD+
Chicago, IL 60617
Phone:(773) 768-6400
NPI:1497137699
Cultural Training Completed: Yes
Hours: [Mon, Tue, Wed, Thu, Fri] 08:00 AM - 05:00 PM
Certification(s):Board Certified
Accessibility: Some Criteria Met (P, EB, IB, PA)

Plitt, Max Aaron, MD+
Gender: Male
9831 S Western Ave
Chicago, IL 60643
Phone:(773) 445-3500
NPI:1497137699
Cultural Training Completed: Yes
Hours: [Mon, Tue, Wed, Thu, Fri] 08:00 AM - 05:00 PM
Certification(s):Board Certified
Accessibility: Details Pending (P, EB, IB, PA)

Plonowska-Hirschfeld, Karolina Agata, MD+
Gender: Female
1009 S Wood St
Chicago, IL 60612
Phone:(312) 996-1682
NPI:1043771520
Cultural Training Completed: No

IL

Cook

Otolaryngology (Ear, Nose, And Throat)

Plonowska-Hirschfeld, Karolina Agata, MD+
Hours: [Mon, Tue, Wed, Thu, Fri] 08:00 AM - 05:00 PM
Accessibility: Some Criteria Met (P, EB, IB, PA)

Pollak, Alan C, MD+
Gender: Male
4646 N Marine Dr
8 Fl Elevator
Chicago, IL 60640
Phone:(847) 679-1605
NPI:1790734069
Cultural Training Completed: Yes
Hours: [Mon, Tue, Wed, Thu, Fri] 08:00 AM - 05:00 PM
Certification(s):Board Certified
Accessibility: Details Pending (P, EB, IB, PA)

Pollak, Alan C, MD+
Gender: Male
4646 N Marine Dr
Fl 8
Chicago, IL 60640
Phone:(847) 679-1605
NPI:1790734069
Cultural Training Completed: Yes
Hours: [Mon, Tue, Wed, Thu, Fri] 08:00 AM - 05:00 PM
Certification(s):Board Certified

IL

Cook

Otolaryngology (Ear, Nose, And Throat)

Pollak, Alan C, MD+
Accessibility: Some Criteria Met (P, EB, IB, PA)

Pollak, Alan C, MD+
Gender: Male
4646 N Marine Dr
Chicago, IL 60640
Phone:(847) 679-1605
NPI:1790734069
Cultural Training Completed: Yes
Hours: [Mon, Tue, Wed, Thu, Fri] 08:00 AM - 05:00 PM
Certification(s):Board Certified
Accessibility: Some Criteria Met (P, EB, IB, PA)

Pollak, Alan C, MD+
Gender: Male
850 W Irving Park Rd
Chicago, IL 60613
Phone:(773) 525-6780
NPI:1790734069
Cultural Training Completed: Yes
Hours: [Mon, Tue, Wed, Thu, Fri, Sat, Sun] 12:00 AM - 11:59 PM
After Hours Phone Number:(773) 525-6780
Certification(s):Board Certified
Accessibility: Some Criteria Met (P, EB, IB, PA)

Pollak, Alan C, MD#
Gender: Male

IL

Cook

Otolaryngology (Ear, Nose, And Throat)

Pollak, Alan C, MD#
2900 N Lake Shore Dr
Ste 1231
Chicago, IL 60657
Phone:(847) 679-1605
NPI:1790734069
Cultural Training Completed: Yes
Hours: [Mon, Tue, Wed, Thu, Fri] 08:00 AM - 05:00 PM
After Hours Phone Number:(847) 679-1605
Certification(s):Board Certified
Accessibility: Some Criteria Met (P, EB, IB, PA)

Pollak, Alan C, MD+
Gender: Male
2900 N Lake Shore Dr
Chicago, IL 60657
Phone:(847) 679-1605
NPI:1790734069
Cultural Training Completed: Yes
Hours: [Mon, Tue, Wed, Thu, Fri] 08:00 AM - 05:00 PM
Certification(s):Board Certified
Accessibility: Some Criteria Met (P, EB, IB, PA)

Pritikin, Jordan B, MD*
Gender: Male
111 W Washington St
Ste 903
Chicago, IL 60602

IL

Cook

Otolaryngology (Ear, Nose, And Throat)

Pritikin, Jordan B, MD*
Phone:(312) 372-9355
NPI:1770585259
Cultural Training Completed: No
Hours: [Mon, Tue, Wed, Thu, Fri] 08:00 AM - 05:00 PM
After Hours Phone Number:(312) 372-9355
Certification(s):Board Certified
Accessibility: Some Criteria Met (P, EB, IB, PA)

Rastatter, Jeff C, MD+
Gender: Male
467 W Deming Pl
Fl 9
Chicago, IL 60614
Phone:(800) 543-7362
NPI:1932326451
Cultural Training Completed: No
Hours: [Mon, Tue, Wed, Thu, Fri] 08:00 AM - 05:00 PM
Other Language(s):Spanish,English,Polish
Certification(s):Board Certified
Accessibility: Details Pending (P, EB, IB, PA)

Rastatter, Jeff C, MD+
Gender: Male
467 W Deming Pl
Ste 6000

IL

Cook

Otolaryngology (Ear, Nose, And Throat)

Rastatter, Jeff C, MD+
Chicago, IL 60614
Phone:(800) 543-7362
NPI:1932326451
Cultural Training Completed: No
Hours: [Mon, Tue, Wed, Thu, Fri] 08:00 AM - 05:00 PM
Other Language(s):Spanish,English,Polish
Certification(s):Board Certified
Accessibility: Details Pending (P, EB, IB, PA)

Raviv, Joseph R, MD+
Gender: Male
5140 N California Ave
Ste 700-GMP
Chicago, IL 60625
Phone:(847) 504-3300
NPI:1720038995
Cultural Training Completed: No
Hours: [Mon, Tue, Wed, Thu, Fri] 08:00 AM - 05:00 PM
Certification(s):Board Certified
Accessibility: Some Criteria Met (P, EB, IB, PA)

Redleaf, Miriam I, MD+
Gender: Female
1009 S Wood St
Chicago, IL 60612
Phone:(312) 996-1682

IL

Cook

Otolaryngology (Ear, Nose, And Throat)

Redleaf, Miriam I, MD+
NPI:1093799256
Cultural Training Completed: Yes
Hours: [Mon, Tue, Wed, Thu, Fri] 08:00 AM - 05:00 PM
Other Language(s):English,American Sign Language,French,German,Spanish
Accessibility: Some Criteria Met (P, EB, IB, PA)

Redleaf, Miriam I, MD+
Gender: Female
1855 W Taylor St
Chicago, IL 60612
Phone:(312) 996-6555
NPI:1093799256
Cultural Training Completed: Yes
Hours: [Mon, Tue, Wed, Thu, Fri] 08:00 AM - 05:00 PM
Other Language(s):English,American Sign Language,French,German,Spanish
Accessibility: Some Criteria Met (P, EB, IB, PA)

Redleaf, Miriam I, MD+
Gender: Female
1855 W Taylor St

IL

Cook

Otolaryngology (Ear, Nose, And Throat)

Redleaf, Miriam I, MD+
Chicago, IL 60612
Phone:(312) 996-6553
NPI:1093799256
Cultural Training Completed: Yes
Hours: [Mon, Tue, Wed, Thu, Fri] 08:00 AM - 05:00 PM
After Hours Phone Number:(312) 996-6555
Other Language(s):English,American Sign Language,French,German,Spanish
Accessibility: Some Criteria Met (P, EB, IB, PA)

Redleaf, Miriam I, MD+
Gender: Female
1009 S Wood St
Chicago, IL 60612
Phone:(312) 996-6555
NPI:1093799256
Cultural Training Completed: Yes
Hours: [Mon, Tue, Wed, Thu, Fri] 08:00 AM - 05:00 PM
Other Language(s):English,American Sign Language,French,German,Spanish
Accessibility: Some Criteria Met (P, EB, IB, PA)

IL

Cook

Otolaryngology (Ear, Nose, And Throat)

Revenaugh, Peter Charles, MD+
Gender: Male
1611 W Harrison St
Ste 550
Chicago, IL 60612
Phone:(312) 942-6100
NPI:1114198678
Cultural Training Completed: No
Hours: [Mon, Tue, Wed, Thu, Fri] 08:00 AM - 05:00 PM
After Hours Phone Number:(312) 942-6100
Other Language(s):English
Certification(s):Board Certified
Accessibility: Details Pending (P, EB, IB, PA)

Rubenfeld, Ari B, MD+
Gender: Male
1009 S Wood St
Chicago, IL 60612
Phone:(312) 996-1682
NPI:1255329470
Cultural Training Completed: Yes
Hours: [Mon, Tue, Wed, Thu, Fri] 08:00 AM - 05:00 PM
Other Language(s):English
Accessibility: Some Criteria Met (P, EB, IB, PA)

IL

Cook

Otolaryngology (Ear, Nose, And Throat)

Smith, Ryan Bradley, MD*
Gender: Male
3000 N Halsted St
Ste 721
Chicago, IL 60657
Phone:(312) 563-9800
NPI:1124556923
Cultural Training Completed: No
Hours: [Mon, Tue, Wed, Thu, Fri] 08:00 AM - 05:00 PM
Accessibility: Some Criteria Met (P, EB, IB, PA)

Smith, Ryan Michael, MD+
Gender: Male
1700 W Van Buren St
Chicago, IL 60612
Phone:(312) 942-6100
NPI:1235491697
Cultural Training Completed: No
Hours: [Mon, Tue, Wed, Thu, Fri] 08:00 AM - 05:00 PM
Other Language(s):English
Accessibility: Details Pending (P, EB, IB, PA)

Stenson, Kerstin M, MD
Gender: Female
1520 W Harrison St
Chicago, IL 60607
Phone:(312) 942-5751
NPI:1861557605

IL

Cook

Otolaryngology (Ear, Nose, And Throat)

Stenson, Kerstin M, MD
Cultural Training Completed: No
Hours: [Mon, Tue, Wed, Thu, Fri] 08:00 AM - 05:00 PM
Other Language(s):English
Certification(s):Board Certified
Accessibility: Details Pending (P, EB, IB, PA)

Sweis, Auddie M, MD+
Gender: Male
5140 N California Ave
Ste 700
Chicago, IL 60625
Phone:(773) 989-3957
NPI:1558788877
Cultural Training Completed: No
Hours: [Mon, Tue, Wed, Thu, Fri] 07:00 AM - 05:00 PM
Accessibility: Some Criteria Met (P, EB, IB, PA)

Sweis, Auddie M, MD+
Gender: Male
5140 N California Ave
Ste 700-GMP
Chicago, IL 60625
Phone:(847) 504-3300
NPI:1558788877
Cultural Training Completed: No

IL

Cook

Otolaryngology (Ear, Nose, And Throat)

Sweis, Auddie M, MD+
Hours: [Mon, Tue, Wed, Thu, Fri] 08:00 AM - 05:00 PM
Accessibility: Some Criteria Met (P, EB, IB, PA)

Tajudeen, Bobby Aliff, MD
Gender: Male
1700 W Van Buren St
Chicago, IL 60612
Phone:(312) 942-3809
NPI:1659696870
Cultural Training Completed: No
Hours: [Mon, Tue, Wed, Thu, Fri] 08:00 AM - 05:00 PM
Other Language(s):English
Certification(s):Board Certified
Accessibility: Details Pending (P, EB, IB, PA)

Tajudeen, Bobby Aliff, MD+
Gender: Male
1611 W Harrison St
Ste 550
Chicago, IL 60612
Phone:(312) 942-6100
NPI:1659696870
Cultural Training Completed: No
Hours: [Mon, Tue, Wed, Thu, Fri] 08:00 AM - 05:00 PM

IL

Cook

Otolaryngology (Ear, Nose, And Throat)

Tajudeen, Bobby Aliff, MD+
After Hours Phone Number:(312) 942-6100
Other Language(s):English
Certification(s):Board Certified
Accessibility: Details Pending (P, EB, IB, PA)

Thambi, Rakhi W, MD+
Gender: Female
1009 S Wood St
Chicago, IL 60612
Phone:(312) 996-1682
NPI:1164408407
Cultural Training Completed: Yes
Hours: [Mon, Tue, Wed, Thu, Fri] 08:00 AM - 05:00 PM
Accessibility: Some Criteria Met (P, EB, IB, PA)

Thambi, Rakhi W, MD+
Gender: Female
1855 W Taylor St
Chicago, IL 60612
Phone:(312) 996-6553
NPI:1164408407
Cultural Training Completed: Yes
Hours: [Mon, Tue, Wed, Thu, Fri] 08:00 AM - 05:00 PM

IL

Cook

Otolaryngology (Ear, Nose, And Throat)

Thambi, Rakhi W, MD+
Accessibility: Some Criteria Met (P, EB, IB, PA)

Thambi, Rakhi W, MD+
Gender: Female
1740 W Taylor St
Chicago, IL 60612
Phone:(312) 996-7297
NPI:1164408407
Cultural Training Completed: Yes
Hours: [Mon, Tue, Wed, Thu, Fri] 08:00 AM - 05:00 PM
Accessibility: Some Criteria Met (P, EB, IB, PA)

Thompson, Dana M, MD+
Gender: Female
225 E Chicago Ave
Chicago, IL 60611
Phone:(312) 227-6230
NPI:1811976665
Cultural Training Completed: No
Hours: [Mon, Tue, Wed, Thu, Fri] 08:00 AM - 05:00 PM
Other Language(s):Spanish,English,Polish
Certification(s):Board Certified
Accessibility: Some Criteria Met (P, EB, IB, PA)

IL

Cook

Otolaryngology (Ear, Nose, And Throat)

Thompson, Dana M, MD+
Gender: Female
225 E Chicago Ave
4
Chicago, IL 60611
Phone:(312) 227-4000
NPI:1811976665
Cultural Training Completed: No
Hours: [Mon, Tue, Wed, Thu, Fri] 08:00 AM - 06:00 PM
Other Language(s):Spanish,English,Polish
Certification(s):Board Certified
Accessibility: Details Pending (P, EB, IB, PA)

Venkatesan, T K, MD*
Gender: Male
2233 W Division St
Fl 10
Chicago, IL 60622
Phone:(773) 296-5500
NPI:1295797470
Cultural Training Completed: Yes
Hours: [Mon, Tue, Wed, Thu, Fri] 08:00 AM - 05:00 PM
Other Language(s):Spanish
Certification(s):Board Certified
Accessibility: Details Pending (P, EB, IB, PA)

IL

Cook

Otolaryngology (Ear, Nose, And Throat)

Venkatesan, T K, MD*
Gender: Male
331 W Surf St
Ste 807
Chicago, IL 60657
Phone:(773) 296-5500
NPI:1295797470
Cultural Training Completed: Yes
Hours: [Mon, Tue, Wed, Thu, Fri] 08:00 AM - 05:00 PM
Other Language(s):Spanish
Certification(s):Board Certified
Accessibility: Details Pending (P, EB, IB, PA)

Venkatesan, T K, MD+
Gender: Male
7447 W Talcott Ave
Ste 316
Chicago, IL 60631
Phone:(773) 296-5500
NPI:1295797470
Cultural Training Completed: Yes
Hours: [Mon, Tue, Wed, Thu, Fri] 08:00 AM - 05:00 PM
Other Language(s):Spanish
Certification(s):Board Certified
Accessibility: Details Pending (P, EB, IB, PA)

Walker, David D, MD+
Gender: Male
5140 N California Ave
Ste 775
Chicago, IL 60625
Phone:(847) 504-3300
NPI:1265788186
Cultural Training Completed: No
Hours: [Mon, Tue, Wed, Thu, Fri] 08:00 AM - 05:00 PM
Accessibility: Some Criteria Met (P, EB, IB, PA)

Walker, David D, MD+
Gender: Male
5140 N California Ave
Ste 775-GMP
Chicago, IL 60625
Phone:(847) 504-3300
NPI:1265788186
Cultural Training Completed: No
Hours: [Mon, Tue, Wed, Thu, Fri] 08:00 AM - 05:00 PM
Accessibility: Some Criteria Met (P, EB, IB, PA)

Weinreich, Heather Maureen, MD+
Gender: Female
1009 S Wood St
Chicago, IL 60612
Phone:(312) 996-1682
NPI:1760657381
Cultural Training Completed: Yes

Weinreich, Heather Maureen, MD+
Hours: [Mon, Tue, Wed, Thu, Fri] 08:00 AM - 05:00 PM
Other Language(s):English
Certification(s):Board Certified
Accessibility: Some Criteria Met (P, EB, IB, PA)

Wenig, Barry L, MD+
Gender: Male
1009 S Wood St
Chicago, IL 60612
Phone:(312) 996-1682
NPI:1447356126
Cultural Training Completed: Yes
Hours: [Mon, Tue, Wed, Thu, Fri] 08:00 AM - 05:00 PM
Accessibility: Some Criteria Met (P, EB, IB, PA)

Wenig, Barry L, MD+
Gender: Male
1855 W Taylor St
Chicago, IL 60612
Phone:(312) 996-6553
NPI:1447356126
Cultural Training Completed: Yes
Hours: [Mon, Tue, Wed, Thu, Fri] 08:00 AM - 05:00 PM
Accessibility: Some Criteria Met (P, EB, IB, PA)

Wiesman, Gary G, MD+
Gender: Male
712 N Dearborn St
Chicago, IL 60654
Phone:(708) 716-8098
NPI:1821191404
Cultural Training Completed: Yes
Hours: [Mon, Tue, Wed, Thu, Fri] 09:00 AM - 05:00 PM, Sat 09:00 AM - 12:00 PM
Other Language(s):English,French,German,Italian,Spanish
Certification(s):Board Certified
Accessibility: Details Pending (P, EB, IB, PA)

Wiesman, Gary G, MD+
Gender: Male
712 N Dearborn St
Ste 502
Chicago, IL 60654
Phone:(708) 716-8098
NPI:1821191404
Cultural Training Completed: Yes
Hours: [Mon, Tue, Wed, Thu, Fri] 08:00 AM - 05:00 PM
Other Language(s):English,French,German,Italian,Spanish

IL

Cook

Otolaryngology (Ear, Nose, And Throat)

Wiesman, Gary G, MD+
Certification(s):Board Certified
Accessibility: Details Pending (P, EB, IB, PA)

Young, Nancy, MD+
Gender: Female
225 E Chicago Ave
Chicago, IL 60611
Phone:(312) 227-6815
NPI:1942296504
Cultural Training Completed: No
Hours: [Mon, Tue, Wed, Thu, Fri] 08:00 AM - 05:00 PM
Other Language(s):Spanish,English,Polish
Certification(s):Board Certified
Accessibility: Some Criteria Met (P, EB, IB, PA)

Young, Nancy, MD+
Gender: Female
225 E Chicago Ave
1144
Chicago, IL 60611
Phone:(800) 543-7362
NPI:1942296504
Cultural Training Completed: No
Hours: [Mon, Tue, Wed, Thu, Fri] 08:00 AM - 05:00 PM

IL

Cook

Otolaryngology (Ear, Nose, And Throat)

Young, Nancy, MD+
Other Language(s):Spanish,English,Polish
Certification(s):Board Certified
Accessibility: Details Pending (P, EB, IB, PA)

Young, Nancy, MD+
Gender: Female
225 E Chicago Ave
114
Chicago, IL 60611
Phone:(800) 543-7362
NPI:1942296504
Cultural Training Completed: No
Hours: [Mon, Tue, Wed, Thu, Fri] 08:00 AM - 05:00 PM
Other Language(s):Spanish,English,Polish
Certification(s):Board Certified
Accessibility: Details Pending (P, EB, IB, PA)

Zhan, Kevin Yizhe, MD+
Gender: Male
225 E Chicago Ave
4
Chicago, IL 60611
Phone:(800) 543-7362
NPI:1235583691
Cultural Training Completed: No

IL

Cook

Otolaryngology (Ear, Nose, And Throat)

Zhan, Kevin Yizhe, MD+
Hours: [Mon, Tue, Wed, Thu, Fri] 08:00 AM - 05:00 PM
Other Language(s):Spanish,Polish
Accessibility: Details Pending (P, EB, IB, PA)

Pain Medicine

Bathla, Baljinder S, MD+
Gender: Male
1550 S Indiana Ave
Ste 100
Chicago, IL 60605
Phone:(312) 623-7246
NPI:1154510311
Cultural Training Completed: No
Hours: [Mon, Tue, Wed, Thu, Fri] 08:00 AM - 05:00 PM
After Hours Phone Number:(312) 623-7246
Other Language(s):Hindi,Urdu,Punjabi
Accessibility: Details Pending (P, EB, IB, PA)

Beeraka, Sai Prashanth Kumar Kumar, MD+
Gender: Male
2900 N Lake Shore Dr
Chicago, IL 60657
Phone:(773) 665-3000

IL

Cook

Pain Medicine

Beeraka, Sai Prashanth Kumar Kumar, MD+
NPI:1912467879
Cultural Training Completed: No
Hours: [Mon, Tue, Wed, Thu, Fri] 08:00 AM - 05:00 PM
Accessibility: Some Criteria Met (P, EB, IB, PA)

Bouffard, Karina J, MD+
Gender: Female
345 E Superior St
Ste 12
Chicago, IL 60611
Phone:(312) 238-1000
NPI:1245491620
Cultural Training Completed: No
Hours: [Mon, Tue, Wed, Thu, Fri] 08:00 AM - 05:00 PM
After Hours Phone Number:(312) 238-7800
Other Language(s):English
Accessibility: Details Pending (P, EB, IB, PA)

Bouffard, Karina J, MD+
Gender: Female
355 E Erie St
14
Chicago, IL 60611
Phone:(312) 238-7800
NPI:1245491620

IL

Cook

Pain Medicine

Bouffard, Karina J, MD+
Cultural Training Completed: No
Hours: [Mon, Tue, Wed, Thu, Fri] 08:00 AM - 04:30 PM
After Hours Phone Number:(312) 238-7800
Other Language(s):English
Accessibility: Details Pending (P, EB, IB, PA)

Bouffard, Karina J, MD+
Gender: Female
60 E Delaware Pl
Chicago, IL 60611
Phone:(312) 440-5150
NPI:1245491620
Cultural Training Completed: No
Hours: [Mon, Tue, Wed, Thu, Fri] 08:00 AM - 05:00 PM
Other Language(s):English
Accessibility: Details Pending (P, EB, IB, PA)

Candido, Kenneth D, MD+
Gender: Male
850 W Irving Park Rd
Chicago, IL 60613
Phone:(773) 975-6775
NPI:1518937937
Cultural Training Completed: Yes

IL

Cook

Pain Medicine

Candido, Kenneth D, MD+
Hours: [Mon, Tue, Wed, Thu, Fri, Sat, Sun] 12:00 AM - 11:59 PM
Other Language(s):Spanish,Italian
Accessibility: Some Criteria Met (P, EB, IB, PA)

Candido, Kenneth D, MD+
Gender: Male
840 W Irving Park Rd
Ste 305
Chicago, IL 60613
Phone:(773) 975-6775
NPI:1518937937
Cultural Training Completed: Yes
Hours: [Mon, Tue, Wed, Thu, Fri] 08:00 AM - 05:00 PM
Other Language(s):Spanish,Italian
Accessibility: Some Criteria Met (P, EB, IB, PA)

Diesfeld, James R, MD+
Gender: Male
5215 N California Ave
Ste 715
Chicago, IL 60625
Phone:(773) 868-6824
NPI:1497753214
Cultural Training Completed: Yes

IL

Cook

Pain Medicine

Diesfeld, James R, MD+
Hours: [Mon, Tue, Wed, Thu, Fri, Sat] 08:00 AM - 05:00 PM, Sun 12:00 AM - 12:00 PM
Other Language(s):Spanish
Accessibility: Details Pending (P, EB, IB, PA)

Kalina, Jared, DO+
Gender: Male
645 S Central Ave
Chicago, IL 60644
Phone:(773) 854-5475
NPI:1871741132
Cultural Training Completed: No
Hours: [Mon, Tue, Wed, Thu, Fri] 08:00 AM - 05:00 PM
Accessibility: Details Pending (P, EB, IB, PA)

Lubenow, Timothy R, MD+
Gender: Male
2923 North California Avenue
Suite 210
Chicago, IL 60618
Phone:(773) 482-5800
NPI:1922024470
Cultural Training Completed: No
Hours: [Mon, Tue, Wed, Thu, Fri] 08:00 AM - 05:00 PM
Other Language(s):English

IL

Cook

Pain Medicine

Lubenow, Timothy R, MD+
Certification(s):Board Certified
Accessibility: Some Criteria Met (P, EB, IB, PA)

Lubenow, Timothy R, MD+
Gender: Male
2923 N California Ave
Ste 210
Chicago, IL 60618
Phone:(773) 348-6876
NPI:1922024470
Cultural Training Completed: No
Hours: [Mon, Tue, Wed, Thu, Fri] 08:00 AM - 05:00 PM
Other Language(s):English
Certification(s):Board Certified
Accessibility: Some Criteria Met (P, EB, IB, PA)

Lubenow, Timothy R, MD+
Gender: Male
1644 E 53rd St
Chicago, IL 60615
Phone:(630) 985-4700
NPI:1922024470
Cultural Training Completed: No
Hours: [Mon, Tue, Wed, Thu, Fri] 08:00 AM - 05:00 PM
Other Language(s):English

IL

Cook

Pain Medicine

Lubenow, Timothy R, MD+
Certification(s):Board Certified
Accessibility: Some Criteria Met (P, EB, IB, PA)

Saldanha, Darrel J, MD+
Gender: Male
2923 North California Avenue
Suite 210
Chicago, IL 60618
Phone:(773) 482-5800
NPI:1225272875
Cultural Training Completed: No
Hours: [Mon, Tue, Wed, Thu, Fri] 08:00 AM - 05:00 PM
Other Language(s):Spanish
Certification(s):Board Certified
Accessibility: Some Criteria Met (P, EB, IB, PA)

Saldanha, Darrel J, MD+
Gender: Male
2923 N California Ave
Ste 210
Chicago, IL 60618
Phone:(773) 482-5800
NPI:1225272875
Cultural Training Completed: No
Hours: [Mon, Tue, Wed, Thu, Fri] 08:00 AM - 05:00 PM

IL

Cook

Pain Medicine

Saldanha, Darrel J, MD+
Other Language(s):Spanish
Certification(s):Board Certified
Accessibility: Details Pending (P, EB, IB, PA)

Shah, Parth Himansu, MD+
Gender: Male
1431 N Claremont Ave
Ste 2
Chicago, IL 60622
Phone:(312) 633-5900
NPI:1902252810
Cultural Training Completed: No
Hours: [Mon, Tue, Wed, Thu, Fri] 08:00 AM - 05:00 PM
Accessibility: Details Pending (P, EB, IB, PA)

Shah, Sameer P, MD+
Gender: Male
830 N Ashland Ave
Apt 1N
Chicago, IL 60622
Phone:(708) 763-4781
NPI:1225266406
Cultural Training Completed: Yes
Hours: [Mon, Tue, Wed, Thu, Fri] 08:00 AM - 05:00 PM
Other Language(s):Gujarati

IL

Cook

Pain Medicine

Shah, Sameer P, MD+
Accessibility: Details Pending (P, EB, IB, PA)

Vogel, Jonathan Ezra, MD+
Gender: Male
331 W Surf St
Ste 6400
Chicago, IL 60657
Phone:(773) 665-3275
NPI:1104007533
Cultural Training Completed: No
Hours: [Mon, Tue, Wed, Thu, Fri] 08:00 AM - 05:00 PM
Other Language(s):Spanish,English
Certification(s):Board Certified
Accessibility: Some Criteria Met (P, EB, IB, PA)

Xia, Tian, DO+
Gender: Male
2525 S Michigan Ave
Chicago, IL 60616
Phone:(312) 567-2000
NPI:1467492728
Cultural Training Completed: No
Hours: [Mon, Tue, Wed, Thu, Fri] 08:00 AM - 05:00 PM, [Sat, Sun] 12:00 AM - 11:59 PM
Other Language(s):Mandarin, American Sign

IL

Cook

Pain Medicine

Xia, Tian, DO+
Language,Chinese,German,Russian,English
Accessibility: Some Criteria Met (P, EB, IB, PA)

Pediatrics

Advocate Medical Group - Chicago - 1945 West Wilson
1945 W Wilson Ave
Chicago, IL 60640
Phone:(773) 736-6220
NPI:1700824455
Website: http://www.care.advocatehealth.com
Cultural Training Completed: No
Hours: [Mon, Tue, Wed, Thu, Fri] 08:00 AM - 05:00 PM
Accessibility: Some Criteria Met (P, EB, IB, PA)

Acharya, Kruti R, MD+
Gender: Female
722 W Maxwell St
Chicago, IL 60607
Phone:(312) 996-2901
NPI:1538219563
Cultural Training Completed: Yes
Hours: [Mon, Tue, Wed, Thu, Fri] 08:00 AM - 05:00 PM
Other Language(s):English
Certification(s):Board Certified

IL

Cook

Pediatrics

Acharya, Kruti R, MD+
Accessibility: Details Pending (P, EB, IB, PA)

Adhikari, Payal Dilish, MD+
Gender: Female
680 N Lake Shore Dr
Chicago, IL 60611
Phone:(312) 227-6415
NPI:1326368788
Cultural Training Completed: No
Hours: [Mon, Tue, Wed, Thu, Fri] 08:00 AM - 05:00 PM
Other Language(s):Spanish,Polish
Certification(s):Board Certified
Accessibility: Details Pending (P, EB, IB, PA)

Agrawal, Rishi K, MD+
Gender: Male
225 E Chicago Ave
Ste 110
Chicago, IL 60611
Phone:(800) 543-7362
NPI:1083608038
Cultural Training Completed: No
Hours: [Mon, Tue, Wed, Thu, Fri] 08:00 AM - 05:00 PM
Other Language(s):English,Spanish,Polish

IL

Cook

Pediatrics

Agrawal, Rishi K, MD+
Certification(s):Board Certified
Accessibility: Details Pending (P, EB, IB, PA)

Agrawal, Rishi K, MD+
Gender: Male
6501 S Promontory Dr
Chicago, IL 60649
Phone:(773) 363-6700
NPI:1083608038
Cultural Training Completed: No
Hours: [Mon, Tue, Wed, Thu, Fri] 08:00 AM - 05:00 PM, [Sat, Sun] 12:00 AM - 11:59 PM
After Hours Phone Number:(773) 363-6700
Other Language(s):English,Spanish,Polish
Certification(s):Board Certified
Accessibility: Some Criteria Met (P, EB, IB, PA)

Akhigbe, Clara O, MD+
Gender: Female
6307 S Stewart Ave
313
Chicago, IL 60621
Phone:(773) 962-0633
NPI:1346281110
Cultural Training Completed: Yes
Hours: [Mon, Tue, Wed, Thu, Fri] 08:00 AM - 05:00 PM

IL

Cook

Pediatrics

Akhigbe, Clara O, MD+
Other Language(s):English
Certification(s):Board Certified
Accessibility: Some Criteria Met (P, EB, IB, PA)

Akintorin, Abayomi E, MD+
Gender: Male
2211 N Oak Park Ave
Chicago, IL 60707
Phone:(813) 281-8128
NPI:1790848315
Cultural Training Completed: Yes
Hours: [Mon, Tue, Wed, Thu, Fri] 08:00 AM - 05:00 PM
Other Language(s):Yoruba,English
Certification(s):Board Certified
Accessibility: Details Pending (P, EB, IB, PA)

Alford, Kavita Gupta, MD+
Gender: Female
225 E Chicago Ave
Chicago, IL 60611
Phone:(312) 227-4000
NPI:1356399984
Cultural Training Completed: No
Hours: [Mon, Tue, Wed, Thu, Fri] 08:00 AM - 05:00 PM

IL

Cook

Pediatrics

Alford, Kavita Gupta, MD+
Other Language(s):Spanish,Polish
Certification(s):Board Certified
Accessibility: Some Criteria Met (P, EB, IB, PA)

Alford, Kavita Gupta, MD
Gender: Female
225 E Chicago Ave
Fl 2
Chicago, IL 60611
Phone:(800) 543-7362
NPI:1356399984
Cultural Training Completed: No
Hours: [Mon, Tue, Wed, Thu, Fri] 08:00 AM - 05:00 PM
Other Language(s):Spanish,Polish
Certification(s):Board Certified
Accessibility: Details Pending (P, EB, IB, PA)

Alford, Kavita Gupta, MD
Gender: Female
225 E Chicago Ave
2
Chicago, IL 60611
Phone:(800) 543-7362
NPI:1356399984
Cultural Training Completed: No

IL

Cook

Pediatrics

Alford, Kavita Gupta, MD
Hours: [Mon, Tue, Wed, Thu, Fri] 08:00 AM - 05:00 PM
Other Language(s):Spanish,Polish
Certification(s):Board Certified
Accessibility: Details Pending (P, EB, IB, PA)

Amuda, Aisha Temitope, MD+
Gender: Female
225 E Chicago Ave
152
Chicago, IL 60611
Phone:(800) 743-7362
NPI:1013537877
Cultural Training Completed: No
Hours: [Mon, Tue, Wed, Thu, Fri] 08:00 AM - 05:00 PM
Other Language(s):Spanish,Polish
Accessibility: Some Criteria Met (P, EB, IB, PA)

Anselin, Emma, MD+
Gender: Female
225 E Chicago Ave
Chicago, IL 60611
Phone:(312) 227-4000
NPI:1235593476
Cultural Training Completed: No

IL

Cook

Pediatrics

Anselin, Emma, MD+
Hours: [Mon, Tue, Wed, Thu, Fri] 08:00 AM - 06:00 PM
Other Language(s):Spanish,Polish
Certification(s):Board Certified
Accessibility: Some Criteria Met (P, EB, IB, PA)

Anselin, Emma, MD+
Gender: Female
225 E Chicago Ave
152
Chicago, IL 60611
Phone:(312) 227-4190
NPI:1235593476
Cultural Training Completed: No
Hours: [Mon, Tue, Wed, Thu, Fri] 08:00 AM - 05:00 PM
Other Language(s):Spanish,Polish
Certification(s):Board Certified
Accessibility: Some Criteria Met (P, EB, IB, PA)

Baker, Joshua, DO+
Gender: Male
225 E Chicago Ave
Fl 3
Chicago, IL 60611
Phone:(312) 227-6120
NPI:1134534597
Cultural Training Completed: No

IL

Cook

Pediatrics

Baker, Joshua, DO+
Hours: [Mon, Tue, Wed, Thu, Fri] 08:00 AM - 05:00 PM
Other Language(s):Spanish,Polish
Certification(s):Board Certified
Accessibility: Some Criteria Met (P, EB, IB, PA)

Baker, Joshua, DO+
Gender: Male
225 E Chicago Ave
3
Chicago, IL 60611
Phone:(312) 227-6120
NPI:1134534597
Cultural Training Completed: No
Hours: [Mon, Tue, Wed, Thu, Fri] 08:00 AM - 05:00 PM
Other Language(s):Spanish,Polish
Certification(s):Board Certified
Accessibility: Details Pending (P, EB, IB, PA)

Baker, Joshua, DO+
Gender: Male
225 E Chicago Ave
Chicago, IL 60611
Phone:(800) 543-7362
NPI:1134534597
Cultural Training Completed: No

IL

Cook

Pediatrics

Baker, Joshua, DO+
Hours: [Mon, Tue, Wed, Thu, Fri, Sat, Sun] 12:00 AM - 11:59 PM
Other Language(s):Spanish,Polish
Certification(s):Board Certified
Accessibility: Some Criteria Met (P, EB, IB, PA)

Bano, Asma, MD+
Gender: Female
2525 S Michigan Ave
Chicago, IL 60616
Phone:(312) 567-2000
NPI:1083714091
Cultural Training Completed: No
Hours: [Mon, Tue, Wed, Thu, Fri] 08:00 AM - 05:00 PM
Accessibility: Some Criteria Met (P, EB, IB, PA)

Bartlett, Allison H, MD+
Gender: Female
2653 W Ogden Ave
2
Chicago, IL 60608
Phone:(773) 257-6508
NPI:1144491085
Cultural Training Completed: Yes
Hours: [Mon, Tue, Wed, Thu, Fri] 08:00 AM - 05:00 PM

IL

Cook

Pediatrics

Bartlett, Allison H, MD+
Other Language(s):Spanish,English,Greek,Korean
Certification(s):Board Certified
Accessibility: Some Criteria Met (P, EB, IB, PA)

Bartlett, Allison H, MD+
Gender: Female
2653 W Ogden Ave
Ste A3
Chicago, IL 60608
Phone:(773) 257-4581
NPI:1144491085
Cultural Training Completed: Yes
Hours: [Mon, Tue, Wed, Thu, Fri] 08:00 AM - 05:00 PM
After Hours Phone Number:(773) 257-4581
Other Language(s):Spanish,English,Greek,Korean
Certification(s):Board Certified
Accessibility: Some Criteria Met (P, EB, IB, PA)

Bartlett, Allison H, MD+
Gender: Female
6501 S Promontory Dr
Chicago, IL 60649
Phone:(773) 363-6700
NPI:1144491085

IL

Cook

Pediatrics

Bartlett, Allison H, MD+
Cultural Training Completed: Yes
Hours: [Mon, Tue, Wed, Thu] 08:00 AM - 05:00 PM, Fri 08:00 AM - 04:00 PM
Other Language(s):Spanish,English,Greek,Korean
Certification(s):Board Certified
Accessibility: Some Criteria Met (P, EB, IB, PA)

Becker, Amanda Christine, MD+
Gender: Female
225 E Chicago Ave
16
Chicago, IL 60611
Phone:(800) 543-7362
NPI:1174943666
Cultural Training Completed: No
Hours: [Mon, Tue, Wed, Thu, Fri] 08:00 AM - 06:00 PM
After Hours Phone Number:(800) 543-7362
Other Language(s):Spanish,Polish
Accessibility: Details Pending (P, EB, IB, PA)

Becker, Amanda Christine, MD+
Gender: Female
225 E Chicago Ave

IL

Cook

Pediatrics

Becker, Amanda Christine, MD+
Chicago, IL 60611
Phone:(800) 543-7362
NPI:1174943666
Cultural Training Completed: No
Hours: [Mon, Tue, Wed, Thu, Fri, Sat, Sun] 12:00 AM - 11:59 PM
Other Language(s):Spanish,Polish
Accessibility: Some Criteria Met (P, EB, IB, PA)

Becker, Amanda Christine, MD+
Gender: Female
225 E Chicago Ave
Fl 16
Chicago, IL 60611
Phone:(800) 543-7362
NPI:1174943666
Cultural Training Completed: No
Hours: [Mon, Tue, Wed, Thu, Fri] 08:00 AM - 05:00 PM
Other Language(s):Spanish,Polish
Accessibility: Details Pending (P, EB, IB, PA)

Benjamin, Holly J, MD+
Gender: Female
5841 S Maryland Ave
Chicago, IL 60637
Phone:(773) 702-9200

IL

Cook

Pediatrics

Benjamin, Holly J, MD+
NPI:1174673107
Cultural Training Completed: Yes
Hours: [Mon, Tue, Wed, Thu, Fri] 08:00 AM - 05:00 PM
Other Language(s):English,Chinese
Certification(s):Board Certified
Accessibility: Some Criteria Met (P, EB, IB, PA)

Berger, Catherine, MD+
Gender: Female
225 E Chicago Ave
Chicago, IL 60611
Phone:(800) 543-7362
NPI:1619358868
Cultural Training Completed: No
Hours: [Mon, Tue, Wed, Thu, Fri] 08:00 AM - 06:00 PM
Other Language(s):English,Spanish,Polish
Certification(s):Board Certified
Accessibility: Some Criteria Met (P, EB, IB, PA)

Berger, Catherine, MD+
Gender: Female
225 E Chicago Ave
16

IL

Cook

Pediatrics

Berger, Catherine, MD+
Chicago, IL 60611
Phone:(800) 543-7362
NPI:1619358868
Cultural Training Completed: No
Hours: [Mon, Tue, Wed, Thu, Fri] 08:00 AM - 05:00 PM
Other Language(s):English,Spanish,Polish
Certification(s):Board Certified
Accessibility: Details Pending (P, EB, IB, PA)

Bhansali, Paige Vonachen, MD+
Gender: Female
225 E Chicago Ave
Chicago, IL 60611
Phone:(800) 543-7362
NPI:1427685825
Cultural Training Completed: No
Hours: [Mon, Tue, Wed, Thu, Fri, Sat, Sun] 12:00 AM - 11:59 PM
Other Language(s):Spanish,Polish
Certification(s):Board Certified
Accessibility: Some Criteria Met (P, EB, IB, PA)

Bhansali, Paige Vonachen, MD+
Gender: Female

IL

Cook

Pediatrics

Bhansali, Paige Vonachen, MD+
225 E Chicago Ave
152
Chicago, IL 60611
Phone:(800) 743-7362
NPI:1427685825
Cultural Training Completed: No
Hours: [Mon, Tue, Wed, Thu, Fri] 08:00 AM - 05:00 PM
Other Language(s):Spanish,Polish
Certification(s):Board Certified
Accessibility: Some Criteria Met (P, EB, IB, PA)

Bhayani, Natasha, MD+
Gender: Female
6501 S Promontory Dr
Chicago, IL 60649
Phone:(773) 363-6700
NPI:1588921035
Cultural Training Completed: No
Hours: [Mon, Tue, Wed, Thu, Fri] 08:00 AM - 05:00 PM, [Sat, Sun] 12:00 AM - 11:59 PM
After Hours Phone Number:(773) 363-6700
Certification(s):Board Certified
Accessibility: Some Criteria Met (P, EB, IB, PA)

IL

Cook

Pediatrics

Bidny, Sophia Antonia, MD*
Gender: Female
1460 N Halsted St
Ste 402
Chicago, IL 60642
Phone:(312) 227-2800
NPI:1528718715
Cultural Training Completed: No
Hours: [Mon, Tue, Wed, Thu, Fri] 08:00 AM - 05:00 PM
Other Language(s):Spanish,Polish
Accessibility: Some Criteria Met (P, EB, IB, PA)

Blank, Sarah Beth, MD+
Gender: Female
2900 N Ashland Ave
Chicago, IL 60657
Phone:(773) 348-8300
NPI:1245520568
Cultural Training Completed: No
Hours: [Mon, Tue, Wed, Thu, Fri] 08:00 AM - 05:00 PM
Other Language(s):English,Gujarati,Spanish,Polish
Certification(s):Board Certified
Accessibility: Details Pending (P, EB, IB, PA)

IL

Cook

Pediatrics

Blashock, Sierra Rose, MD+
Gender: Female
5841 S Maryland Ave
Chicago, IL 60637
Phone:(773) 702-1000
NPI:1033807680
Cultural Training Completed: No
Hours: [Mon, Tue, Wed, Thu, Fri] 08:00 AM - 05:00 PM
Accessibility: Some Criteria Met (P, EB, IB, PA)

Bluth, Paul C., MD+
Gender: Male
225 E Chicago Ave
Chicago, IL 60611
Phone:(800) 543-7362
NPI:1780209544
Cultural Training Completed: No
Hours: [Mon, Tue, Wed, Thu, Fri, Sat, Sun] 12:00 AM - 11:59 PM
Other Language(s):Spanish,Polish
Accessibility: Some Criteria Met (P, EB, IB, PA)

Bluth, Paul C., MD+
Gender: Male
225 E Chicago Ave
152
Chicago, IL 60611
Phone:(800) 743-7362
NPI:1780209544
Cultural Training Completed: No

IL

Cook

Pediatrics

Bluth, Paul C., MD+
Hours: [Mon, Tue, Wed, Thu, Fri] 08:00 AM - 05:00 PM
Other Language(s):Spanish,Polish
Accessibility: Some Criteria Met (P, EB, IB, PA)

Branche, Tonia, MD+
Gender: Female
225 East Chicago Avenue
3 Southeast
Chicago, IL 60611
Phone:(312) 227-4000
NPI:1730543604
Cultural Training Completed: Yes
Hours: [Mon, Tue, Wed, Thu, Fri] 08:00 AM - 05:00 PM
Other Language(s):Spanish,Polish
Certification(s):Board Certified
Accessibility: Details Pending (P, EB, IB, PA)

Burgess, Katelyn Elizabeth, MD+
Gender: Female
225 E Chicago Ave
Chicago, IL 60611
Phone:(800) 543-7362
NPI:1477947059
Cultural Training Completed: No

IL

Cook

Pediatrics

Burgess, Katelyn Elizabeth, MD+
Hours: [Mon, Tue, Wed, Thu, Fri] 08:00 AM - 06:00 PM
Other Language(s):Spanish,Polish
Accessibility: Some Criteria Met (P, EB, IB, PA)

Burgess, Katelyn Elizabeth, MD+
Gender: Female
225 E Chicago Ave
16
Chicago, IL 60611
Phone:(800) 543-7362
NPI:1477947059
Cultural Training Completed: No
Hours: [Mon, Tue, Wed, Thu, Fri] 08:00 AM - 05:00 PM
Other Language(s):Spanish,Polish
Accessibility: Details Pending (P, EB, IB, PA)

Burns, Rebecca Ruhana, MD+
Gender: Female
225 E Chicago Ave
Chicago, IL 60611
Phone:(312) 227-7500
NPI:1417971268
Cultural Training Completed: No

IL

Cook

Pediatrics

Burns, Rebecca Ruhana, MD+
Hours: [Mon, Tue, Wed, Thu, Fri] 08:00 AM - 06:00 PM
Other Language(s):Farsi,Spanish,Greek,Polish
Certification(s):Board Certified
Accessibility: Some Criteria Met (P, EB, IB, PA)

Burns, Rebecca Ruhana, MD+
Gender: Female
225 E Chicago Ave
2
Chicago, IL 60611
Phone:(312) 227-4000
NPI:1417971268
Cultural Training Completed: No
Hours: [Mon, Tue, Wed, Thu, Fri] 08:00 AM - 05:00 PM
Other Language(s):Farsi,Spanish,Greek,Polish
Certification(s):Board Certified
Accessibility: Details Pending (P, EB, IB, PA)

Burns, Rebecca Ruhana, MD+
Gender: Female
225 E Chicago Ave
Fl 2
Chicago, IL 60611
Phone:(800) 543-7362

IL

Cook

Pediatrics

Burns, Rebecca Ruhana, MD+
NPI:1417971268
Cultural Training Completed: No
Hours: [Mon, Tue, Wed, Thu, Fri] 08:00 AM - 05:00 PM
Other Language(s):Farsi,Spanish,Greek,Polish
Certification(s):Board Certified
Accessibility: Some Criteria Met (P, EB, IB, PA)

Caceres, Tamar N, MD+
Gender: Female
1725 W Harrison St
Ste 710
Chicago, IL 60612
Phone:(312) 942-3034
NPI:1205213261
Cultural Training Completed: No
Hours: [Mon, Tue, Wed, Thu, Fri] 08:00 AM - 05:00 PM
Other Language(s):Spanish,Polish
Certification(s):Board Certified
Accessibility: Some Criteria Met (P, EB, IB, PA)

Caceres, Tamar N, MD+
Gender: Female
1725 W Harrison St

IL

Cook

Pediatrics

Caceres, Tamar N, MD+
Ste 339
Chicago, IL 60612
Phone:(312) 942-3034
NPI:1205213261
Cultural Training Completed: No
Hours: [Mon, Tue, Wed, Thu, Fri] 08:00 AM - 05:00 PM
Other Language(s):Spanish,Polish
Certification(s):Board Certified
Accessibility: Details Pending (P, EB, IB, PA)

Caceres, Tamar N, MD+
Gender: Female
1725 W Harrison St
Ste 118
Chicago, IL 60612
Phone:(312) 942-3034
NPI:1205213261
Cultural Training Completed: No
Hours: [Mon, Tue, Wed, Thu, Fri] 08:00 AM - 05:00 PM
Other Language(s):Spanish,Polish
Certification(s):Board Certified
Accessibility: Some Criteria Met (P, EB, IB, PA)

IL

Cook

Pediatrics

Cade-Bell, Icy A, MD+
Gender: Female
6250 S Cottage Grove Ave
Chicago, IL 60637
Phone:(312) 682-6110
NPI:1437213014
Cultural Training Completed: Yes
Hours: [Mon, Tue, Wed, Thu, Fri] 08:00 AM - 05:00 PM, Sat 08:00 AM - 12:00 PM
Other Language(s):English,Arabic,Greek,Korean,Spanish
Certification(s):Board Certified
Accessibility: Some Criteria Met (P, EB, IB, PA)

Cahaney, Christine Faye, MD+
Gender: Female
5841 S Maryland Ave
Chicago, IL 60637
Phone:(888) 824-0200
NPI:1801357173
Cultural Training Completed: No
Hours: [Mon, Tue, Wed, Thu, Fri] 08:00 AM - 05:00 PM
Certification(s):Board Certified
Accessibility: Some Criteria Met (P, EB, IB, PA)

Carl, Rebecca L, MD+
Gender: Female

IL

Cook

Pediatrics

Carl, Rebecca L, MD+
2515 N Clark St
Chicago, IL 60614
Phone:(800) 543-7362
NPI:1689639957
Cultural Training Completed: No
Hours: [Mon, Tue, Wed, Thu, Fri] 08:00 AM - 06:00 PM
Other Language(s):Spanish,English,Polish
Certification(s):Board Certified
Accessibility: Some Criteria Met (P, EB, IB, PA)

Carl, Rebecca L, MD+
Gender: Female
2515 N Clark St
Fl 8
Chicago, IL 60614
Phone:(800) 543-7362
NPI:1689639957
Cultural Training Completed: No
Hours: [Mon, Tue, Wed, Thu, Fri] 08:00 AM - 05:00 PM
Other Language(s):Spanish,English,Polish
Certification(s):Board Certified
Accessibility: Details Pending (P, EB, IB, PA)

Carter, Laura C, MD+
Gender: Female
225 E Chicago Ave

IL

Cook

Pediatrics

Carter, Laura C, MD+
16
Chicago, IL 60611
Phone:(800) 543-7362
NPI:1861650582
Cultural Training Completed: No
Hours: [Mon, Tue, Wed, Thu, Fri] 08:00 AM - 05:00 PM
Other Language(s):Spanish,Polish
Certification(s):Board Certified
Accessibility: Details Pending (P, EB, IB, PA)

Carter, Laura C, MD+
Gender: Female
225 E Chicago Ave
Chicago, IL 60611
Phone:(312) 227-2500
NPI:1861650582
Cultural Training Completed: No
Hours: [Mon, Tue, Wed, Thu, Fri] 08:00 AM - 05:00 PM
Other Language(s):Spanish,Polish
Certification(s):Board Certified
Accessibility: Some Criteria Met (P, EB, IB, PA)

Castillo Curiel, Christian Jesus, MD
Gender: Male
1901 W Harrison St

IL

Cook

Pediatrics

Castillo Curiel, Christian Jesus, MD
Chicago, IL 60612
Phone:(312) 864-6000
NPI:1922392307
Cultural Training Completed: Yes
Hours: [Mon, Tue, Wed, Thu, Fri, Sat, Sun] 12:00 AM - 11:59 PM
Other Language(s):Spanish,English
Accessibility: Some Criteria Met (P, EB, IB, PA)

Chapman, Joseph W, MD+
Gender: Male
6501 S Promontory Dr
Chicago, IL 60649
Phone:(773) 363-6700
NPI:1164985164
Cultural Training Completed: No
Hours: [Mon, Tue, Wed, Thu] 08:00 AM - 05:00 PM, Fri 08:00 AM - 04:00 PM
Accessibility: Some Criteria Met (P, EB, IB, PA)

Cheema, Amandeep K, MD+
Gender: Female
250 E Superior St
Chicago, IL 60611
Phone:(800) 543-7362
NPI:1669662599
Cultural Training Completed: No

IL

Cook

Pediatrics

Cheema, Amandeep K, MD+
Hours: [Mon, Tue, Wed, Thu, Fri] 08:00 AM - 05:00 PM
After Hours Phone Number:(800) 543-7362
Other Language(s):Spanish,Polish
Certification(s):Board Certified
Accessibility: Some Criteria Met (P, EB, IB, PA)

Cheema, Amandeep K, MD+
Gender: Female
225 E Chicago Ave
Ste 110
Chicago, IL 60611
Phone:(800) 543-7362
NPI:1669662599
Cultural Training Completed: No
Hours: [Mon, Tue, Wed, Thu, Fri] 08:00 AM - 05:00 PM
Other Language(s):Spanish,Polish
Certification(s):Board Certified
Accessibility: Details Pending (P, EB, IB, PA)

Chen, Christina O, MD+
Gender: Female
1653 W Congress Pkwy
7

IL

Cook

Pediatrics

Chen, Christina O, MD+
Chicago, IL 60612
Phone:(888) 352-7874
NPI:1073847398
Cultural Training Completed: Yes
Hours: [Mon, Tue, Wed, Thu, Fri] 08:00 AM - 05:00 PM
Other Language(s):Spanish,Polish,English
Certification(s):Board Certified
Accessibility: Details Pending (P, EB, IB, PA)

Cohen, Alyssa Rae, MD+
Gender: Female
225 E Chicago Ave
246
Chicago, IL 60611
Phone:(800) 543-7362
NPI:1336500263
Cultural Training Completed: No
Hours: [Mon, Tue, Wed, Thu, Fri] 08:00 AM - 05:00 PM
Other Language(s):Spanish,English,Polish
Certification(s):Board Certified
Accessibility: Some Criteria Met (P, EB, IB, PA)

IL

Cook

Pediatrics

Cohen, Alyssa Rae, MD+
Gender: Female
225 E Chicago Ave
Chicago, IL 60611
Phone:(800) 543-7362
NPI:1336500263
Cultural Training Completed: No
Hours: [Mon, Tue, Wed, Thu, Fri, Sat, Sun] 12:00 AM - 11:59 PM
After Hours Phone Number:(800) 543-7362
Other Language(s):Spanish,English,Polish
Certification(s):Board Certified
Accessibility: Some Criteria Met (P, EB, IB, PA)

Collazo-Garcia, Geisel RB, MD+
Gender: Female
1801 W Taylor St
Chicago, IL 60612
Phone:(312) 996-3300
NPI:1932423530
Cultural Training Completed: Yes
Hours: [Mon, Tue, Wed, Thu, Fri] 08:00 AM - 05:00 PM
Other Language(s):Spanish,English
Certification(s):Board Certified

IL

Cook

Pediatrics

Collazo-Garcia, Geisel RB, MD+
Accessibility: Some Criteria Met (P, EB, IB, PA)

Darlington, Wendy S, MD+
Gender: Female
6501 S Promontory Dr
Chicago, IL 60649
Phone:(773) 363-6700
NPI:1942442736
Cultural Training Completed: Yes
Hours: [Mon, Tue, Wed, Thu, Fri] 08:00 AM - 05:00 PM
After Hours Phone Number:(773) 363-6700
Other Language(s):English,Arabic,Greek,Gujarati,Korean,Spanish
Certification(s):Board Certified
Accessibility: Some Criteria Met (P, EB, IB, PA)

Desai, Karishma, MD+
Gender: Female
225 E Chicago Ave
Chicago, IL 60611
Phone:(773) 880-4000
NPI:1740836428
Cultural Training Completed: No
Hours: [Mon, Tue, Wed, Thu, Fri] 08:00 AM - 05:00 PM

IL

Cook

Pediatrics

Desai, Karishma, MD+
Other Language(s):Polish,Spanish
Accessibility: Some Criteria Met (P, EB, IB, PA)

Dharmapuri, Sadhana K, MD+
Gender: Female
1801 W Taylor St
Chicago, IL 60612
Phone:(312) 996-3300
NPI:1487836060
Cultural Training Completed: No
Hours: [Mon, Tue, Wed, Thu, Fri] 08:00 AM - 05:00 PM
After Hours Phone Number:(312) 996-7416
Other Language(s):English
Certification(s):Board Certified
Accessibility: Some Criteria Met (P, EB, IB, PA)

Dieguez, Abigayil Cassandre, MD+
Gender: Female
225 E Chicago Ave
Chicago, IL 60611
Phone:(800) 543-7362
NPI:1275037970
Cultural Training Completed: No
Hours: [Mon, Tue, Wed, Thu, Fri, Sat, Sun] 12:00 AM - 11:59 PM

IL

Cook

Pediatrics

Dieguez, Abigayil Cassandre, MD+
Other Language(s):Spanish,Polish
Certification(s):Board Certified
Accessibility: Some Criteria Met (P, EB, IB, PA)

Dohar, Michael, MD+
Gender: Male
5841 S Maryland Ave
Chicago, IL 60637
Phone:(773) 702-1000
NPI:1902467111
Cultural Training Completed: No
Hours: [Mon, Tue, Wed, Thu, Fri] 08:00 AM - 05:00 PM
Certification(s):Board Certified
Accessibility: Some Criteria Met (P, EB, IB, PA)

Dollin, Yeshai T, MD+
Gender: Female
225 E Chicago Ave
Chicago, IL 60611
Phone:(800) 543-7362
NPI:1083290571
Cultural Training Completed: No
Hours: [Mon, Tue, Wed, Thu, Fri, Sat, Sun] 12:00 AM - 11:59 PM
Other Language(s):Spanish,Polish

IL

Cook

Pediatrics

Dollin, Yeshai T, MD+
Accessibility: Some Criteria Met (P, EB, IB, PA)

Dollin, Yeshai T, MD+
Gender: Female
225 E Chicago Ave
Fl 7
Chicago, IL 60611
Phone:(800) 543-7362
NPI:1083290571
Cultural Training Completed: No
Hours: [Mon, Tue, Wed, Thu, Fri] 08:00 AM - 05:00 PM
Other Language(s):Spanish,Polish
Accessibility: Some Criteria Met (P, EB, IB, PA)

Donnell, Aaron Thomas, MD*
Gender: Male
2551 N Clark St
Ste 100
Chicago, IL 60614
Phone:(773) 388-2322
NPI:1154304848
Cultural Training Completed: No
Hours: [Mon, Tue, Wed, Thu, Fri] 08:00 AM - 05:00 PM
After Hours Phone Number:(773) 388-2322
Certification(s):Board Certified

IL

Cook

Pediatrics

Donnell, Aaron Thomas, MD*
Accessibility: Some Criteria Met (P, EB, IB, PA)

Duncan, Martin Thomas, MD+
Gender: Male
225 E Chicago Ave
16
Chicago, IL 60611
Phone:(800) 543-7362
NPI:1508271255
Cultural Training Completed: No
Hours: [Mon, Tue, Wed, Thu, Fri] 08:00 AM - 06:00 PM
Other Language(s):English,Spanish,Polish
Certification(s):Board Certified
Accessibility: Details Pending (P, EB, IB, PA)

Duncan, Martin Thomas, MD+
Gender: Male
225 E Chicago Ave
Chicago, IL 60611
Phone:(800) 543-7362
NPI:1508271255
Cultural Training Completed: No
Hours: [Mon, Tue, Wed, Thu, Fri, Sat, Sun] 12:00 AM - 11:59 PM
After Hours Phone Number:(800) 543-7362

IL

Cook

Pediatrics

Duncan, Martin Thomas, MD+
Other Language(s):English,Spanish,Polish
Certification(s):Board Certified
Accessibility: Some Criteria Met (P, EB, IB, PA)

Duncan, Martin Thomas, MD+
Gender: Male
225 E Chicago Ave
Fl 16
Chicago, IL 60611
Phone:(800) 543-7362
NPI:1508271255
Cultural Training Completed: No
Hours: [Mon, Tue, Wed, Thu, Fri] 08:00 AM - 05:00 PM
Other Language(s):English,Spanish,Polish
Certification(s):Board Certified
Accessibility: Details Pending (P, EB, IB, PA)

Eder, Laura Kathleen, MD+
Gender: Female
2515 N Clark St
Chicago, IL 60614
Phone:(800) 543-7362
NPI:1427475987
Cultural Training Completed: No

IL

Cook

Pediatrics

Eder, Laura Kathleen, MD+
Hours: [Mon, Tue, Wed, Thu, Fri] 08:00 AM - 06:00 PM
Other Language(s):Spanish,Polish
Certification(s):Board Certified
Accessibility: Some Criteria Met (P, EB, IB, PA)

Eisenberg, Jaclyn F, DO+
Gender: Female
5841 S Maryland Ave
Chicago, IL 60637
Phone:(773) 702-9200
NPI:1285913582
Cultural Training Completed: Yes
Hours: [Mon, Tue, Wed, Thu, Fri] 08:00 AM - 05:00 PM
Other Language(s):English,Arabic,Greek,Korean,Spanish
Certification(s):Board Certified
Accessibility: Some Criteria Met (P, EB, IB, PA)

Elios, Megan C, MD+
Gender: Female
5841 S Maryland Ave
Chicago, IL 60637
Phone:(773) 702-2517
NPI:1043690282

IL

Cook

Pediatrics

Elios, Megan C, MD+
Cultural Training Completed: No
Hours: [Mon, Tue, Wed, Thu, Fri] 08:00 AM - 05:00 PM
Certification(s):Board Certified
Accessibility: Some Criteria Met (P, EB, IB, PA)

Elios, Megan C, MD+
Gender: Female
6501 S Promontory Dr
Chicago, IL 60649
Phone:(773) 363-6700
NPI:1043690282
Cultural Training Completed: No
Hours: [Mon, Tue, Wed, Thu] 08:00 AM - 05:00 PM, Fri 08:00 AM - 04:00 PM
Certification(s):Board Certified
Accessibility: Some Criteria Met (P, EB, IB, PA)

Figliulo, Sharon Marie, MD+
Gender: Female
1431 N Western Ave
Ste 406
Chicago, IL 60622
Phone:(312) 633-5841
NPI:1386273399
Cultural Training Completed: No
Hours: [Mon, Tue, Wed, Thu, Fri] 08:00 AM - 05:00 PM

IL

Cook

Pediatrics

Figliulo, Sharon Marie, MD+
Certification(s):Board Certified
Accessibility: Details Pending (P, EB, IB, PA)

Figliulo, Sharon Marie, MD+
Gender: Female
1431 N Western Ave
Ste 209
Chicago, IL 60622
Phone:(312) 633-5841
NPI:1386273399
Cultural Training Completed: No
Hours: [Mon, Tue, Wed, Thu, Fri] 08:00 AM - 05:00 PM
Certification(s):Board Certified
Accessibility: Details Pending (P, EB, IB, PA)

Figliulo, Sharon Marie, MD+
Gender: Female
1431 N Western Ave
Ste 202
Chicago, IL 60622
Phone:(312) 633-5841
NPI:1386273399
Cultural Training Completed: No
Hours: [Mon, Tue, Wed, Thu, Fri] 08:00 AM - 05:00 PM
Certification(s):Board Certified

IL

Cook

Pediatrics

Figliulo, Sharon Marie, MD+
Accessibility: Details Pending (P, EB, IB, PA)

Finch, Martha Lee, MD+
Gender: Female
2515 N Clark St
Chicago, IL 60614
Phone:(800) 543-7362
NPI:1265993018
Cultural Training Completed: No
Hours: [Mon, Tue, Wed, Thu, Fri] 08:00 AM - 06:00 PM
Other Language(s):Spanish,Polish
Accessibility: Some Criteria Met (P, EB, IB, PA)

Finch, Martha Lee, MD+
Gender: Female
225 E Chicago Ave
Chicago, IL 60611
Phone:(800) 543-7362
NPI:1265993018
Cultural Training Completed: No
Hours: [Mon, Tue, Wed, Thu, Fri, Sat, Sun] 12:00 AM - 11:59 PM
Other Language(s):Spanish,Polish
Accessibility: Some Criteria Met (P, EB, IB, PA)

IL

Cook

Pediatrics

Fromme, Helen, MD+
Gender: Female
5841 S Maryland Ave
Chicago, IL 60637
Phone:(773) 702-9200
NPI:1750431797
Cultural Training Completed: Yes
Hours: [Mon, Tue, Wed, Thu, Fri] 08:00 AM - 05:00 PM
Other Language(s):English,Arabic,Korean,Spanish
Certification(s):Board Certified
Accessibility: Some Criteria Met (P, EB, IB, PA)

Garcia Sosa, Rebecca M, MD
Gender: Female
225 E Chicago Ave
Chicago, IL 60611
Phone:(312) 227-4527
NPI:1467763599
Cultural Training Completed: No
Hours: [Mon, Tue, Wed, Thu, Fri] 08:00 AM - 05:00 PM
Other Language(s):Spanish,Polish
Accessibility: Some Criteria Met (P, EB, IB, PA)

Garfield, Craig F, MD+
Gender: Male
225 E Chicago Ave
Chicago, IL 60611

IL

Cook

Pediatrics

Garfield, Craig F, MD+
Phone:(312) 227-4190
NPI:1891869848
Cultural Training Completed: Yes
Hours: [Mon, Tue, Wed, Thu, Fri] 08:00 AM - 05:00 PM
Other Language(s):Spanish,Polish
Certification(s):Board Certified
Accessibility: Some Criteria Met (P, EB, IB, PA)

Garfield, Craig F, MD+
Gender: Male
225 E Chicago Ave
14
Chicago, IL 60611
Phone:(312) 227-4000
NPI:1891869848
Cultural Training Completed: Yes
Hours: [Mon, Tue, Wed, Thu, Fri] 08:00 AM - 05:00 PM
Other Language(s):Spanish,Polish
Certification(s):Board Certified
Accessibility: Details Pending (P, EB, IB, PA)

Garfield, Craig F, MD
Gender: Male
225 E Chicago Ave
Fl 14
Chicago, IL 60611

IL

Cook

Pediatrics

Garfield, Craig F, MD
Phone:(312) 227-4000
NPI:1891869848
Cultural Training Completed: Yes
Hours: [Mon, Tue, Wed, Thu, Fri] 08:00 AM - 05:00 PM
Other Language(s):Spanish,Polish
Certification(s):Board Certified
Accessibility: Some Criteria Met (P, EB, IB, PA)

Gatsinos, Peggy, MD+
Gender: Female
225 E Chicago Ave
Chicago, IL 60611
Phone:(312) 227-7500
NPI:1568628477
Cultural Training Completed: No
Hours: [Mon, Tue, Wed, Thu, Fri] 08:00 AM - 06:00 PM
Other Language(s):Spanish,Polish
Certification(s):Board Certified
Accessibility: Some Criteria Met (P, EB, IB, PA)

Gatsinos, Peggy, MD+
Gender: Female
225 E Chicago Ave
2
Chicago, IL 60611
Phone:(312) 227-4000

IL

Cook

Pediatrics

Gatsinos, Peggy, MD+
NPI:1568628477
Cultural Training Completed: No
Hours: [Mon, Tue, Wed, Thu, Fri] 08:00 AM - 05:00 PM
Other Language(s):Spanish,Polish
Certification(s):Board Certified
Accessibility: Details Pending (P, EB, IB, PA)

Gatsinos, Peggy, MD+
Gender: Female
225 E Chicago Ave
Fl 2
Chicago, IL 60611
Phone:(800) 543-7362
NPI:1568628477
Cultural Training Completed: No
Hours: [Mon, Tue, Wed, Thu, Fri] 08:00 AM - 05:00 PM
Other Language(s):Spanish,Polish
Certification(s):Board Certified
Accessibility: Some Criteria Met (P, EB, IB, PA)

Giampietro, Philip F, MD+
Gender: Male
1801 W Taylor St
Chicago, IL 60612
Phone:(312) 996-3300

IL

Cook

Pediatrics

Giampietro, Philip F, MD+
NPI:1346340080
Cultural Training Completed: Yes
Hours: [Mon, Tue, Wed, Thu, Fri] 08:00 AM - 05:00 PM
Other Language(s):English
Accessibility: Some Criteria Met (P, EB, IB, PA)

Gonzalez, Michael, MD+
Gender: Male
5841 S Maryland Ave
Chicago, IL 60637
Phone:(773) 702-1000
NPI:1912641648
Cultural Training Completed: No
Hours: [Mon, Tue, Wed, Thu, Fri] 08:00 AM - 05:00 PM
Accessibility: Some Criteria Met (P, EB, IB, PA)

Gonzalez, Michael, MD+
Gender: Male
6501 S Promontory Dr
Chicago, IL 60649
Phone:(773) 363-6700
NPI:1912641648
Cultural Training Completed: No
Hours: [Mon, Tue, Wed, Thu, Fri] 08:00 AM - 05:00 PM, [Sat, Sun] 12:00 AM - 11:59 PM

IL

Cook

Pediatrics

Gonzalez, Michael, MD+
After Hours Phone Number:(773) 363-6700
Accessibility: Some Criteria Met (P, EB, IB, PA)

Greenberg, Robert S, MD
Gender: Male
225 E Chicago Ave
Chicago, IL 60611
Phone:(312) 227-7500
NPI:1669685905
Cultural Training Completed: No
Hours: [Mon, Tue, Wed, Thu, Fri] 08:00 AM - 06:00 PM
Other Language(s):Spanish,Polish
Certification(s):Board Certified
Accessibility: Some Criteria Met (P, EB, IB, PA)

Greenberg, Robert S, MD+
Gender: Male
225 East Chicago Avenue
Box 152
Chicago, IL 60611
Phone:(312) 227-4000
NPI:1669685905
Cultural Training Completed: No
Hours: [Mon, Tue, Wed, Thu, Fri] 08:00 AM - 06:00 PM

IL

Cook

Pediatrics

Greenberg, Robert S, MD+
Other Language(s):Spanish,Polish
Certification(s):Board Certified
Accessibility: Details Pending (P, EB, IB, PA)

Groothuis, Elizabeth, MD+
Gender: Female
225 E Chicago Ave
Chicago, IL 60611
Phone:(800) 543-7362
NPI:1477842698
Cultural Training Completed: No
Hours: [Mon, Tue, Wed, Thu, Fri, Sat, Sun] 12:00 AM - 11:59 PM
After Hours Phone Number:(773) 561-6640
Other Language(s):Spanish,Polish
Accessibility: Some Criteria Met (P, EB, IB, PA)

Groothuis, Elizabeth, MD+
Gender: Female
225 E Chicago Ave
163
Chicago, IL 60611
Phone:(800) 543-7362
NPI:1477842698
Cultural Training Completed: No

IL

Cook

Pediatrics

Groothuis, Elizabeth, MD+
Hours: [Mon, Tue, Wed, Thu, Fri] 08:00 AM - 05:00 PM
Other Language(s):Spanish,Polish
Accessibility: Some Criteria Met (P, EB, IB, PA)

Groothuis, Elizabeth, MD
Gender: Female
225 East Chicago Avenue
Box 163
Chicago, IL 60611
Phone:(800) 543-7362
NPI:1477842698
Cultural Training Completed: No
Hours: [Mon, Tue, Wed, Thu, Fri] 08:00 AM - 05:00 PM
Other Language(s):Spanish,Polish
Accessibility: Details Pending (P, EB, IB, PA)

Gunaratne, Naiomi C, MD+
Gender: Male
6501 S Promontory Dr
Chicago, IL 60649
Phone:(773) 363-6700
NPI:1659865558
Cultural Training Completed: No

IL

Cook

Pediatrics

Gunaratne, Naiomi C, MD+
Hours: [Mon, Tue, Wed, Thu, Fri] 08:00 AM - 05:00 PM
Other Language(s):Spanish,Polish
Certification(s):Board Certified
Accessibility: Details Pending (P, EB, IB, PA)

Gunaratne, Naiomi C, MD+
Gender: Male
2515 N Clark St
Chicago, IL 60614
Phone:(800) 543-7362
NPI:1659865558
Cultural Training Completed: No
Hours: [Mon, Tue, Wed, Thu, Fri] 08:00 AM - 05:00 PM
Other Language(s):Spanish,Polish
Certification(s):Board Certified
Accessibility: Some Criteria Met (P, EB, IB, PA)

Gunaratne, Naiomi C, MD+
Gender: Male
225 E Chicago Ave
Chicago, IL 60611
Phone:(800) 543-7362
NPI:1659865558

IL

Cook

Pediatrics

Gunaratne, Naiomi C, MD+
Cultural Training Completed: No
Hours: [Mon, Tue, Wed, Thu, Fri] 08:00 AM - 06:00 PM
Other Language(s):Spanish,Polish
Certification(s):Board Certified
Accessibility: Some Criteria Met (P, EB, IB, PA)

Gutierrez, Robyn M, DO
Gender: Female
5841 S Maryland Ave
Chicago, IL 60637
Phone:(773) 702-3858
NPI:1326274812
Cultural Training Completed: No
Hours: [Mon, Tue, Wed, Thu, Fri] 08:00 AM - 05:00 PM
Other Language(s):Spanish,French,English
Certification(s):Board Certified
Accessibility: Some Criteria Met (P, EB, IB, PA)

HUGHES, CARLETHA C, MD+
Gender: Female
1625 E 75th St
Fl 3
Chicago, IL 60649

IL

Cook

Pediatrics

HUGHES, CARLETHA C, MD+
Phone:(773) 947-7752
NPI:1023249075
Cultural Training Completed: Yes
Other Language(s):English,Spanish
Accessibility: Details Pending (P, EB, IB, PA)

Hahn, Eugenia L, MD+
Gender: Female
239 W Root St
Chicago, IL 60609
Phone:(773) 570-5338
NPI:1285640458
Cultural Training Completed: No
Hours: [Mon, Tue, Wed, Thu, Fri] 08:00 AM - 05:00 PM
Accessibility: Some Criteria Met (P, EB, IB, PA)

Hammer, Zachary, MD+
Gender: Male
225 E Chicago Ave
Chicago, IL 60611
Phone:(800) 543-7362
NPI:1376936997
Cultural Training Completed: No
Hours: [Mon, Tue, Wed, Thu, Fri, Sat, Sun] 12:00 AM - 11:59 PM
Other Language(s):Spanish,Polish

IL

Cook

Pediatrics

Hammer, Zachary, MD+
Certification(s):Board Certified
Accessibility: Some Criteria Met (P, EB, IB, PA)

Hammer, Zachary, MD+
Gender: Male
225 E Chicago Ave
16
Chicago, IL 60611
Phone:(312) 227-4000
NPI:1376936997
Cultural Training Completed: No
Hours: [Mon, Tue, Wed, Thu, Fri] 08:00 AM - 05:00 PM
Other Language(s):Spanish,Polish
Certification(s):Board Certified
Accessibility: Details Pending (P, EB, IB, PA)

Hammer, Zachary, MD+
Gender: Male
225 E Chicago Ave
Fl 16
Chicago, IL 60611
Phone:(800) 543-7362
NPI:1376936997
Cultural Training Completed: No
Hours: [Mon, Tue, Wed, Thu, Fri] 08:00 AM - 05:00 PM

IL

Cook

Pediatrics

Hammer, Zachary, MD+
Other Language(s):Spanish,Polish
Certification(s):Board Certified
Accessibility: Details Pending (P, EB, IB, PA)

Hanson, Collin R, MD+
Gender: Male
225 E Chicago Ave
246
Chicago, IL 60611
Phone:(800) 543-7362
NPI:1811458227
Cultural Training Completed: No
Hours: [Mon, Tue, Wed, Thu, Fri] 08:00 AM - 05:00 PM
Other Language(s):Spanish,Polish
Certification(s):Board Certified
Accessibility: Some Criteria Met (P, EB, IB, PA)

Henderson, Joseph R, DO+
Gender: Male
5841 S Maryland Ave
Chicago, IL 60637
Phone:(888) 824-0200
NPI:1992026181
Cultural Training Completed: No

IL

Cook

Pediatrics

Henderson, Joseph R, DO+
Hours: [Mon, Tue, Wed, Thu, Fri] 08:00 AM - 05:00 PM
Other Language(s):Arabic,English,Korean,Spanish
Certification(s):Board Certified
Accessibility: Some Criteria Met (P, EB, IB, PA)

Higgins Joyce, Alanna, MD+
Gender: Female
225 East Chicago Avenue
Box 246
Chicago, IL 60611
Phone:(312) 227-4000
NPI:1780826909
Cultural Training Completed: No
Hours: [Mon, Tue, Wed, Thu, Fri] 08:00 AM - 06:00 PM
Other Language(s):Spanish,Polish
Certification(s):Board Certified
Accessibility: Details Pending (P, EB, IB, PA)

Higgins Joyce, Alanna, MD+
Gender: Female
225 E Chicago Ave
Chicago, IL 60611
Phone:(312) 227-4190

IL

Cook

Pediatrics

Higgins Joyce, Alanna, MD+
NPI:1780826909
Cultural Training Completed: No
Hours: [Mon, Tue, Wed, Thu, Fri] 08:00 AM - 05:00 PM
Other Language(s):Spanish,Polish
Certification(s):Board Certified
Accessibility: Some Criteria Met (P, EB, IB, PA)

Higgins Joyce, Alanna, MD+
Gender: Female
225 E Chicago Ave
Fl 16
Chicago, IL 60611
Phone:(312) 227-4190
NPI:1780826909
Cultural Training Completed: No
Hours: [Mon, Tue, Wed, Thu, Fri] 08:00 AM - 05:00 PM
Other Language(s):Spanish,Polish
Certification(s):Board Certified
Accessibility: Some Criteria Met (P, EB, IB, PA)

Holbrook, Jaimee S, MD+
Gender: Female
5841 S Maryland Ave

IL

Cook

Pediatrics

Holbrook, Jaimee S, MD+
Chicago, IL 60637
Phone:(888) 824-0200
NPI:1538421086
Cultural Training Completed: Yes
Hours: [Mon, Tue, Wed, Thu, Fri] 08:00 AM - 05:00 PM
Other Language(s):English,Greek,Korean,Spanish
Certification(s):Board Certified
Accessibility: Some Criteria Met (P, EB, IB, PA)

Hyser, Elise, DO+
Gender: Female
2919 W Addison St
Chicago, IL 60618
Phone:(888) 220-6432
NPI:1700327905
Cultural Training Completed: No
Hours: [Mon, Tue, Wed, Thu, Fri] 08:00 AM - 05:00 PM
Accessibility: Some Criteria Met (P, EB, IB, PA)

Ibrahim, Rukayatu, MD+
Gender: Female
800 N Kedzie Ave
Chicago, IL 60651
Phone:(773) 826-3450
NPI:1861803595
Cultural Training Completed: Yes

IL

Cook

Pediatrics

Ibrahim, Rukayatu, MD+
Hours: [Mon, Tue, Wed, Thu, Fri] 08:00 AM - 05:00 PM
Other Language(s):English,Fanti,Twi
Certification(s):Board Certified
Accessibility: Details Pending (P, EB, IB, PA)

Ibrahim, Rukayatu, MD+
Gender: Female
1276 N Clybourn Ave
Chicago, IL 60610
Phone:(312) 337-1073
NPI:1861803595
Cultural Training Completed: Yes
Hours: [Mon, Tue, Wed, Thu, Fri] 08:00 AM - 05:00 PM, Sat 09:00 AM - 01:00 PM
Other Language(s):English,Fanti,Twi
Certification(s):Board Certified
Accessibility: Some Criteria Met (P, EB, IB, PA)

Ibrahim, Rukayatu, MD+
Gender: Female
4829 S Cottage Grove Ave
Chicago, IL 60615
Phone:(773) 548-1170

IL

Cook

Pediatrics

Ibrahim, Rukayatu, MD+
NPI:1861803595
Cultural Training Completed: Yes
Hours: [Mon, Tue, Wed, Thu, Fri] 08:00 AM - 05:00 PM
Other Language(s):English,Fanti,Twi
Certification(s):Board Certified
Accessibility: Details Pending (P, EB, IB, PA)

Ibrahim, Rukayatu, MD+
Gender: Female
3753 S Cottage Grove Ave
Chicago, IL 60653
Phone:(773) 268-7600
NPI:1861803595
Cultural Training Completed: Yes
Hours: [Mon, Wed, Thu, Fri] 08:00 AM - 05:00 PM, Tue 08:00 AM - 08:30 PM, Sat 09:00 AM - 01:00 PM
Other Language(s):English,Fanti,Twi
Certification(s):Board Certified
Accessibility: Some Criteria Met (P, EB, IB, PA)

IL

Cook

Pediatrics

Idler-Perez, Alicia E, MD+
Gender: Female
2001 S California Ave
Chicago, IL 60608
Phone:(773) 584-6200
NPI:1770838641
Cultural Training Completed: Yes
Hours: [Mon, Tue, Wed, Thu, Fri] 08:00 AM - 05:00 PM, Sat 02:00 PM - 05:00 PM
After Hours Phone Number:(773) 584-6200
Other Language(s):English,Spanish
Certification(s):Board Certified
Accessibility: Some Criteria Met (P, EB, IB, PA)

Idler-Perez, Alicia E, MD+
Gender: Female
2001 S CALIFORNIA AVE
STE 100
Chicago, IL 60608
Phone:(773) 584-6200
NPI:1770838641
Cultural Training Completed: Yes
Hours: [Mon, Tue, Wed, Thu, Fri] 08:00 AM - 05:00 PM
Other Language(s):English,Spanish

IL

Cook

Pediatrics

Idler-Perez, Alicia E, MD+
Certification(s):Board Certified
Accessibility: Some Criteria Met (P, EB, IB, PA)

Jindal, Monique S, MD+
Gender: Female
1440 N Dayton St
Chicago, IL 60642
Phone:(312) 227-4000
NPI:1891138251
Cultural Training Completed: No
Hours: [Mon, Tue, Wed, Thu, Fri] 08:00 AM - 05:00 PM
Other Language(s):English,Spanish,Polish
Certification(s):Board Certified
Accessibility: Some Criteria Met (P, EB, IB, PA)

Johnson, Jessica N., MD+
Gender: Female
5841 S Maryland Ave
Chicago, IL 60637
Phone:(773) 702-1000
NPI:1285191908
Cultural Training Completed: Yes
Hours: [Mon, Tue, Wed, Thu, Fri] 08:00 AM - 05:00 PM

IL

Cook

Pediatrics

Johnson, Jessica N., MD+
Accessibility: Some Criteria Met (P, EB, IB, PA)

Johnson, Laura Janelle, DO+
Gender: Female
225 E Chicago Ave
Chicago, IL 60611
Phone:(800) 543-7362
NPI:1306111679
Cultural Training Completed: No
Hours: [Mon, Tue, Wed, Thu, Fri] 08:00 AM - 06:00 PM
Other Language(s):English,Spanish,Polish
Certification(s):Board Certified
Accessibility: Some Criteria Met (P, EB, IB, PA)

Kadakia, Suhagi, MD+
Gender: Female
1620 W Harrison St
Chicago, IL 60612
Phone:(312) 942-5000
NPI:1750822250
Cultural Training Completed: No
Hours: [Mon, Tue, Wed, Thu, Fri] 08:00 AM - 05:00 PM
Other Language(s):Spanish,Polish,English,Hindi
Certification(s):Board Certified

IL

Cook

Pediatrics

Kadakia, Suhagi, MD+
Accessibility: Some Criteria Met (P, EB, IB, PA)

Kadakia, Suhagi, MD+
Gender: Female
1620 W Harrison St
Fl 8
Chicago, IL 60612
Phone:(312) 942-3034
NPI:1750822250
Cultural Training Completed: No
Hours: [Mon, Tue, Wed, Thu, Fri] 08:00 AM - 05:00 PM
Other Language(s):Spanish,Polish,English,Hindi
Certification(s):Board Certified
Accessibility: Some Criteria Met (P, EB, IB, PA)

Kahn, Emily R, MD+
Gender: Female
225 E Chicago Ave
Chicago, IL 60611
Phone:(312) 227-4000
NPI:1699169631
Cultural Training Completed: No
Hours: [Mon, Tue, Wed, Thu, Fri] 08:00 AM - 06:00 PM
Other Language(s):Afrikaans,English,Farsi,Hindi,Russian,Spanish,Ukrainian,Urdu,Vietnamese,Polish

IL

Cook

Pediatrics

Kahn, Emily R, MD+
Certification(s):Board Certified
Accessibility: Some Criteria Met (P, EB, IB, PA)

Kaneshiro, Kelsey, MD+
Gender: Female
225 E Chicago Ave
Fl 16
Chicago, IL 60611
Phone:(800) 543-7362
NPI:1912397639
Cultural Training Completed: No
Hours: [Mon, Tue, Wed, Thu, Fri] 08:00 AM - 05:00 PM
Other Language(s):Spanish,Polish
Certification(s):Board Certified
Accessibility: Details Pending (P, EB, IB, PA)

Kenan, Kristen N, MD+
Gender: Female
1801 W Taylor St
2
Chicago, IL 60612
Phone:(312) 996-7416
NPI:1417245861
Cultural Training Completed: Yes
Hours: [Mon, Tue, Wed, Thu, Fri, Sat] 08:00 AM - 05:00 PM

IL

Cook

Pediatrics

Kenan, Kristen N, MD+
Other Language(s):English
Certification(s):Board Certified
Accessibility: Some Criteria Met (P, EB, IB, PA)

Kenan, Kristen N, MD+
Gender: Female
1801 W Taylor St
Chicago, IL 60612
Phone:(312) 996-7416
NPI:1417245861
Cultural Training Completed: Yes
Hours: [Mon, Tue, Wed, Thu, Fri] 08:00 AM - 05:00 PM
Other Language(s):English
Certification(s):Board Certified
Accessibility: Some Criteria Met (P, EB, IB, PA)

Khanna, Priya, MD+
Gender: Female
225 E Chicago Ave
3
Chicago, IL 60611
Phone:(800) 543-7362
NPI:1548446974
Cultural Training Completed: Yes
Hours: [Mon, Tue, Wed, Thu, Fri] 08:00 AM - 05:00 PM

IL

Cook

Pediatrics

Khanna, Priya, MD+
Other Language(s):Spanish,Polish,English
Certification(s):Board Certified
Accessibility: Some Criteria Met (P, EB, IB, PA)

Khanna, Priya, MD+
Gender: Female
225 E Chicago Ave
Chicago, IL 60611
Phone:(312) 227-6090
NPI:1548446974
Cultural Training Completed: Yes
Hours: [Mon, Tue, Wed, Thu, Fri] 08:00 AM - 05:00 PM
Other Language(s):Spanish,Polish,English
Certification(s):Board Certified
Accessibility: Some Criteria Met (P, EB, IB, PA)

Khanna, Priya, MD+
Gender: Female
225 E Chicago Ave
16
Chicago, IL 60611
Phone:(800) 543-7362
NPI:1548446974
Cultural Training Completed: Yes
Hours: [Mon, Tue, Wed, Thu, Fri] 08:00 AM - 05:00 PM

IL

Cook

Pediatrics

Khanna, Priya, MD+
Other Language(s):Spanish,Polish,English
Certification(s):Board Certified
Accessibility: Details Pending (P, EB, IB, PA)

Khanna, Priya, MD+
Gender: Female
6501 S Promontory Dr
Chicago, IL 60649
Phone:(773) 363-6700
NPI:1548446974
Cultural Training Completed: Yes
Hours: [Mon, Tue, Wed, Thu] 08:00 AM - 05:00 PM, Fri 08:00 AM - 04:00 PM
Other Language(s):Spanish,Polish,English
Certification(s):Board Certified
Accessibility: Some Criteria Met (P, EB, IB, PA)

Khanna, Priya, MD+
Gender: Female
225 E Chicago Ave
Fl 16
Chicago, IL 60611
Phone:(800) 543-7362
NPI:1548446974
Cultural Training Completed: Yes
Hours: [Mon, Tue, Wed, Thu, Fri] 08:00 AM - 05:00 PM

IL

Cook

Pediatrics

Khanna, Priya, MD+
Other Language(s):Spanish,Polish,English
Certification(s):Board Certified
Accessibility: Some Criteria Met (P, EB, IB, PA)

Kim, SangHee, MD
Gender: Female
225 E Chicago Ave
Chicago, IL 60611
Phone:(800) 543-7362
NPI:1790985737
Cultural Training Completed: No
Hours: [Mon, Tue, Wed, Thu, Fri] 08:00 AM - 06:00 PM
Other Language(s):Spanish,Polish
Certification(s):Board Certified
Accessibility: Some Criteria Met (P, EB, IB, PA)

Kim, SangHee, MD+
Gender: Female
225 E Chicago Ave
16
Chicago, IL 60611
Phone:(800) 543-7362
NPI:1790985737
Cultural Training Completed: No
Hours: [Mon, Tue, Wed, Thu, Fri] 08:00 AM - 05:00 PM

IL

Cook

Pediatrics

Kim, SangHee, MD+
Other Language(s):Spanish,Polish
Certification(s):Board Certified
Accessibility: Details Pending (P, EB, IB, PA)

Kolaitis, Irini N, MD+
Gender: Female
225 E Chicago Ave
16
Chicago, IL 60611
Phone:(800) 543-7362
NPI:1578882015
Cultural Training Completed: No
Hours: [Mon, Tue, Wed, Thu, Fri] 08:00 AM - 05:00 PM
Other Language(s):Spanish,Polish
Certification(s):Board Certified
Accessibility: Details Pending (P, EB, IB, PA)

Kolaitis, Irini N, MD
Gender: Female
225 E Chicago Ave
Chicago, IL 60611
Phone:(312) 238-1000
NPI:1578882015
Cultural Training Completed: No
Hours: [Mon, Tue, Wed, Thu, Fri] 08:00 AM - 05:00 PM

IL

Cook

Pediatrics

Kolaitis, Irini N, MD
Other Language(s):Spanish,Polish
Certification(s):Board Certified
Accessibility: Some Criteria Met (P, EB, IB, PA)

Kreh, Kirsten, MD+
Gender: Female
6501 S Promontory Dr
Chicago, IL 60649
Phone:(773) 363-6700
NPI:1710623160
Cultural Training Completed: No
Hours: [Mon, Tue, Wed, Thu, Fri] 08:00 AM - 05:00 PM, [Sat, Sun] 12:00 AM - 11:59 PM
After Hours Phone Number:(773) 363-6700
Accessibility: Some Criteria Met (P, EB, IB, PA)

Kuntz, Nancy Lynn, MD+
Gender: Female
225 E Chicago Ave
Unit 51
Chicago, IL 60611
Phone:(312) 227-3550
NPI:1114999125
Cultural Training Completed: No
Hours: [Mon, Tue, Wed, Thu, Fri] 08:00 AM - 05:00 PM

IL

Cook

Pediatrics

Kuntz, Nancy Lynn, MD+
Other Language(s):Spanish,Polish
Certification(s):Board Certified
Accessibility: Some Criteria Met (P, EB, IB, PA)

Kuppersmith, Kate, MD+
Gender: Female
225 E Chicago Ave
Chicago, IL 60611
Phone:(800) 543-7362
NPI:1285261933
Cultural Training Completed: No
Hours: [Mon, Tue, Wed, Thu, Fri] 08:00 AM - 06:00 PM
Other Language(s):Spanish,Polish
Accessibility: Some Criteria Met (P, EB, IB, PA)

LaBella, Cynthia R, MD+
Gender: Female
2515 N Clark St
Fl 8
Chicago, IL 60614
Phone:(800) 543-7362
NPI:1033104955
Cultural Training Completed: No
Hours: [Mon, Tue, Wed, Thu, Fri] 08:00 AM - 05:00 PM

IL

Cook

Pediatrics

LaBella, Cynthia R, MD+
Other Language(s):Spanish,English,Polish
Certification(s):Board Certified
Accessibility: Details Pending (P, P EB, P IB, P PA)

LaBella, Cynthia R, MD+
Gender: Female
2515 N Clark St
Chicago, IL 60614
Phone:(800) 543-7362
NPI:1033104955
Cultural Training Completed: No
Hours: [Mon, Tue, Wed, Thu, Fri] 08:00 AM - 06:00 PM
Other Language(s):Spanish,English,Polish
Certification(s):Board Certified
Accessibility: Some Criteria Met (I P, I EB, I IB, I PA)

Lapping-Carr, Gabrielle, MD+
Gender: Female
6501 S Promontory Dr
Chicago, IL 60649
Phone:(773) 363-6700
NPI:1336301472
Cultural Training Completed: Yes
Hours: [Mon, Tue, Wed, Thu, Fri] 08:00 AM -

IL

Cook

Pediatrics

Lapping-Carr, Gabrielle, MD+
05:00 PM, [Sat, Sun] 12:00 AM - 11:59 PM
After Hours Phone Number:(773) 363-6700
Other Language(s):Arabic,English,Greek,Gujarati,Korean,Spanish
Certification(s):Board Certified
Accessibility: Some Criteria Met (I P, I EB, I IB, I PA)

Lapping-Carr, Gabrielle, MD+
Gender: Female
5841 S Maryland Ave
Chicago, IL 60637
Phone:(773) 702-9200
NPI:1336301472
Cultural Training Completed: Yes
Hours: [Mon, Tue, Wed, Thu, Fri] 08:00 AM - 05:00 PM
Other Language(s):Arabic,English,Greek,Gujarati,Korean,Spanish
Certification(s):Board Certified
Accessibility: Some Criteria Met (I P, I EB, I IB, I PA)

Laux, Linda C, MD+
Gender: Female
225 East Chicago Avenue
Box 29

IL

Cook

Pediatrics

Laux, Linda C, MD+
Chicago, IL 60611
Phone:(800) 543-7362
NPI:1912967951
Cultural Training Completed: No
Hours: [Mon, Tue, Wed, Thu, Fri] 08:00 AM - 05:00 PM
Other Language(s):Polish,Samoan,Spanish
Accessibility: Details Pending (P P, P EB, P IB, P PA)

Laux, Linda C, MD+
Gender: Female
225 E Chicago Ave
Chicago, IL 60611
Phone:(312) 227-7500
NPI:1912967951
Cultural Training Completed: No
Hours: [Mon, Tue, Wed, Thu, Fri] 08:00 AM - 06:00 PM
Other Language(s):Polish,Samoan,Spanish
Accessibility: Some Criteria Met (I P, I EB, I IB, I PA)

Leal Chanchi, Mayela Beatriz, MD+
Gender: Female
5461 W Lake St
Chicago, IL 60644
Phone:(708) 763-1490
NPI:1740785005
Cultural Training Completed: No

IL

Cook

Pediatrics

Leal Chanchi, Mayela Beatriz, MD+
Hours: [Mon, Tue, Wed, Thu, Fri] 08:00 AM - 05:00 PM
Accessibility: Details Pending (P P, P EB, P IB, P PA)

Lehmann, Christopher Joseph, MD+
Gender: Male
5841 S Maryland Ave
Chicago, IL 60637
Phone:(888) 824-0200
NPI:1154717809
Cultural Training Completed: No
Hours: [Mon, Tue, Wed, Thu, Fri] 08:00 AM - 05:00 PM
Certification(s):Board Certified
Accessibility: Some Criteria Met (I P, I EB, I IB, I PA)

Lenzen, Alicia C, MD+
Gender: Female
225 E Chicago Ave
30
Chicago, IL 60611
Phone:(800) 543-7362
NPI:1538424056
Cultural Training Completed: No
Hours: [Mon, Tue, Wed, Thu, Fri] 08:00 AM - 05:00 PM
Other Language(s):Spanish,Polish

IL

Cook

Pediatrics

Lenzen, Alicia C, MD+
Certification(s):Board Certified
Accessibility: Details Pending (P, EB, IB, PA)

Levy, Noah P, MD+
Gender: Male
5841 S Maryland Ave
Chicago, IL 60637
Phone:(888) 824-0200
NPI:1851385322
Cultural Training Completed: No
Hours: [Mon, Tue, Wed, Thu, Fri] 08:00 AM - 05:00 PM
Certification(s):Board Certified
Accessibility: Some Criteria Met (P, EB, IB, PA)

Li, Mindy H, MD+
Gender: Female
1725 W Harrison St
Chicago, IL 60612
Phone:(312) 942-6400
NPI:1922317759
Cultural Training Completed: No
Hours: [Mon, Tue, Wed, Thu, Fri] 08:00 AM - 05:00 PM
Other Language(s):Spanish,Polish,English
Certification(s):Board Certified
Accessibility: Some Criteria Met (P, EB, IB, PA)

IL

Cook

Pediatrics

Lippner, Elizabeth Amanda, MD+
Gender: Female
225 E Chicago Ave
Chicago, IL 60611
Phone:(800) 543-7362
NPI:1295179497
Cultural Training Completed: No
Hours: [Mon, Tue, Wed, Thu, Fri, Sat, Sun] 12:00 AM - 11:59 PM
Other Language(s):Spanish,Polish
Certification(s):Board Certified
Accessibility: Some Criteria Met (P, EB, IB, PA)

Lippner, Elizabeth Amanda, MD+
Gender: Female
225 E Chicago Ave
3
Chicago, IL 60611
Phone:(800) 543-7362
NPI:1295179497
Cultural Training Completed: No
Hours: [Mon, Tue, Wed, Thu, Fri] 08:00 AM - 05:00 PM
Other Language(s):Spanish,Polish
Certification(s):Board Certified
Accessibility: Some Criteria Met (P, EB, IB, PA)

IL

Cook

Pediatrics

Lippner, Elizabeth Amanda, MD+
Gender: Female
6501 S Promontory Dr
Chicago, IL 60649
Phone:(773) 363-6700
NPI:1295179497
Cultural Training Completed: No
Hours: [Mon, Tue, Wed, Thu, Fri] 08:00 AM - 05:00 PM, [Sat, Sun] 12:00 AM - 11:59 PM
After Hours Phone Number:(773) 363-6700
Other Language(s):Spanish,Polish
Certification(s):Board Certified
Accessibility: Some Criteria Met (P, EB, IB, PA)

Listernick, Robert H, MD+
Gender: Male
2515 N Clark St
Chicago, IL 60614
Phone:(800) 543-7362
NPI:1083682454
Cultural Training Completed: No
Hours: [Mon, Tue, Wed, Thu, Fri] 08:00 AM - 05:00 PM
Other Language(s):Spanish,Polish
Certification(s):Board Certified

IL

Cook

Pediatrics

Listernick, Robert H, MD+
Accessibility: Some Criteria Met (P, EB, IB, PA)

Lockhart, Ellie, MD+
Gender: Female
225 E Chicago Ave
Chicago, IL 60611
Phone:(800) 543-7362
NPI:1861029605
Cultural Training Completed: No
Hours: [Mon, Tue, Wed, Thu, Fri] 08:00 AM - 05:00 PM
Other Language(s):Spanish,Polish
Accessibility: Some Criteria Met (P, EB, IB, PA)

Loftus, Mary R., DO+
Gender: Female
5841 S Maryland Ave
Chicago, IL 60637
Phone:(888) 824-0200
NPI:1154959054
Cultural Training Completed: No
Hours: [Mon, Tue, Wed, Thu, Fri] 08:00 AM - 05:00 PM
Certification(s):Board Certified
Accessibility: Some Criteria Met (P, EB, IB, PA)

Lysouvakon, Poj, MD+
Gender: Male

IL

Cook

Pediatrics

Lysouvakon, Poj, MD+
6250 S Cottage Grove Ave
Chicago, IL 60637
Phone:(312) 682-6110
NPI:1346304946
Cultural Training Completed: Yes
Hours: [Mon, Tue, Wed, Thu, Fri] 08:00 AM - 05:00 PM, Sat 08:00 AM - 12:00 PM
Other Language(s):English,Spanish,Cantonese,Arabic,Greek,Korean
Certification(s):Board Certified
Accessibility: Some Criteria Met (P, EB, IB, PA)

Macmillan, Carol J, MD+
Gender: Female
6501 S Promontory Dr
Chicago, IL 60649
Phone:(773) 363-6700
NPI:1306949615
Cultural Training Completed: Yes
Hours: [Mon, Tue, Wed, Thu, Fri] 08:00 AM - 05:00 PM, [Sat, Sun] 12:00 AM - 11:59 PM
After Hours Phone Number:(773) 363-6700
Other Language(s):English,Arabic,Greek,Korean,Spanish

IL

Cook

Pediatrics

Macmillan, Carol J, MD+
Accessibility: Some Criteria Met (P, EB, IB, PA)

Magnetta, Defne Arslan, MD+
Gender: Female
225 E Chicago Ave
Chicago, IL 60611
Phone:(800) 543-7362
NPI:1265875330
Cultural Training Completed: No
Hours: [Mon, Tue, Wed, Thu, Fri, Sat, Sun] 12:00 AM - 11:59 PM
After Hours Phone Number:(800) 543-7362
Other Language(s):Spanish,Polish
Accessibility: Some Criteria Met (P, EB, IB, PA)

Magnetta, Defne Arslan, MD+
Gender: Female
225 E Chicago Ave
21
Chicago, IL 60611
Phone:(800) 543-7362
NPI:1265875330
Cultural Training Completed: No
Hours: [Mon, Tue, Wed, Thu, Fri] 08:00 AM - 05:00 PM
Other Language(s):Spanish,Polish

IL

Cook

Pediatrics

Magnetta, Defne Arslan, MD+
Accessibility: Some Criteria Met (P, EB, IB, PA)

Major, Ellen M, MD+
Gender: Female
225 E Chicago Ave
Ste 110
Chicago, IL 60611
Phone:(800) 543-7362
NPI:1770577520
Cultural Training Completed: No
Hours: [Mon, Tue, Wed, Thu, Fri] 08:00 AM - 05:00 PM
Other Language(s):Spanish,Polish
Certification(s):Board Certified
Accessibility: Details Pending (P, EB, IB, PA)

Makhija, Melanie M, MD+
Gender: Female
225 E Chicago Ave
Chicago, IL 60611
Phone:(800) 543-7362
NPI:1790094423
Cultural Training Completed: No
Hours: [Mon, Tue, Wed, Thu, Fri, Sat, Sun] 12:00 AM - 11:59 PM
Other Language(s):French,Hindi,English,Spanish,Polish

IL

Cook

Pediatrics

Makhija, Melanie M, MD+
Accessibility: Some Criteria Met (P, EB, IB, PA)

Makhija, Melanie M, MD+
Gender: Female
2515 N Clark St
Chicago, IL 60614
Phone:(800) 543-7362
NPI:1790094423
Cultural Training Completed: No
Hours: [Mon, Tue, Wed, Thu, Fri] 08:00 AM - 05:00 PM
Other Language(s):French,Hindi,English,Spanish,Polish
Accessibility: Some Criteria Met (P, EB, IB, PA)

Mallick, Saleha, MD+
Gender: Female
225 E Chicago Ave
152
Chicago, IL 60611
Phone:(800) 743-7362
NPI:1427542307
Cultural Training Completed: Yes
Hours: [Mon, Tue, Wed, Thu, Fri] 08:00 AM - 05:00 PM
Other Language(s):Spanish,Polish,Urdu

IL

Cook

Pediatrics

Mallick, Saleha, MD+
Accessibility: Some Criteria Met (P, EB, IB, PA)

Mann, Jennifer, MD+
Gender: Female
225 E Chicago Ave
Chicago, IL 60611
Phone:(312) 227-7408
NPI:1104274984
Cultural Training Completed: No
Hours: [Mon, Tue, Wed, Thu, Fri] 08:00 AM - 05:00 PM
Other Language(s):Spanish,English,Polish
Accessibility: Some Criteria Met (P, EB, IB, PA)

Mann, Jennifer, MD+
Gender: Female
225 E Chicago Ave
152
Chicago, IL 60611
Phone:(312) 227-7408
NPI:1104274984
Cultural Training Completed: No
Hours: [Mon, Tue, Wed, Thu, Fri] 08:00 AM - 05:00 PM
Other Language(s):Spanish,English,Polish
Accessibility: Some Criteria Met (P, EB, IB, PA)

IL

Cook

Pediatrics

Manrique, Melissa J, MD+
Gender: Female
225 E Chicago Ave
Ste 152
Chicago, IL 60611
Phone:(630) 933-2340
NPI:1104022623
Cultural Training Completed: No
Hours: [Mon, Tue, Wed, Thu, Fri] 08:00 AM - 05:00 PM
Other Language(s):English,Spanish,Polish
Certification(s):Board Certified
Accessibility: Some Criteria Met (P, EB, IB, PA)

Mansur, Jamel Izzuddin, MD+
Gender: Male
5841 S Maryland Ave
Chicago, IL 60637
Phone:(773) 702-1000
NPI:1972229730
Cultural Training Completed: No
Hours: [Mon, Tue, Wed, Thu, Fri] 08:00 AM - 05:00 PM
Accessibility: Some Criteria Met (P, EB, IB, PA)

Mansur, Jamel Izzuddin, MD+
Gender: Male
6501 S Promontory Dr
Chicago, IL 60649

IL

Cook

Pediatrics

Mansur, Jamel Izzuddin, MD+
Phone:(773) 363-6700
NPI:1972229730
Cultural Training Completed: No
Hours: [Mon, Tue, Wed, Thu, Fri] 08:00 AM - 05:00 PM, [Sat, Sun] 12:00 AM - 11:59 PM
After Hours Phone Number:(773) 363-6700
Accessibility: Some Criteria Met (P, EB, IB, PA)

Martusiewicz, Monika Natalie, MD+
Gender: Female
225 E Chicago Ave
2
Chicago, IL 60611
Phone:(312) 227-4000
NPI:1043604580
Cultural Training Completed: No
Hours: [Mon, Tue, Wed, Thu, Fri] 08:00 AM - 05:00 PM
Other Language(s):English
Certification(s):Board Certified
Accessibility: Details Pending (P, EB, IB, PA)

Martusiewicz, Monika Natalie, MD+
Gender: Female
225 E Chicago Ave
Fl 2
Chicago, IL 60611

IL

Cook

Pediatrics

Martusiewicz, Monika Natalie, MD+
Phone:(800) 543-7362
NPI:1043604580
Cultural Training Completed: No
Hours: [Mon, Tue, Wed, Thu, Fri] 08:00 AM - 05:00 PM
Other Language(s):English
Certification(s):Board Certified
Accessibility: Some Criteria Met (P, EB, IB, PA)

Martusiewicz, Monika Natalie, MD+
Gender: Female
225 E Chicago Ave
Chicago, IL 60611
Phone:(800) 543-7362
NPI:1043604580
Cultural Training Completed: No
Hours: [Mon, Tue, Wed, Thu, Fri] 08:00 AM - 06:00 PM
Other Language(s):English
Certification(s):Board Certified
Accessibility: Some Criteria Met (P, EB, IB, PA)

Mattson, Christopher David, MD+
Gender: Male
225 E Chicago Ave
Fl 16
Chicago, IL 60611

IL

Cook

Pediatrics

Mattson, Christopher David, MD+
Phone:(800) 543-7362
NPI:1649700782
Cultural Training Completed: Yes
Hours: [Mon, Tue, Wed, Thu, Fri] 08:00 AM - 05:00 PM
Other Language(s):Spanish,Polish
Certification(s):Board Certified
Accessibility: Details Pending (P, EB, IB, PA)

Merz, Jeffrey, MD+
Gender: Male
6501 S Promontory Dr
Chicago, IL 60649
Phone:(773) 363-6700
NPI:1063862985
Cultural Training Completed: Yes
Hours: [Mon, Tue, Wed, Thu, Fri] 08:00 AM - 06:00 PM
Other Language(s):English,Spanish,Polish
Certification(s):Board Certified
Accessibility: Some Criteria Met (P, EB, IB, PA)

Michelson, Margaret G, MD+
Gender: Female
5215 N California Ave
Ste F601

IL

Cook

Pediatrics

Michelson, Margaret G, MD+
Chicago, IL 60625
Phone:(847) 570-2577
NPI:1619123114
Cultural Training Completed: Yes
Hours: [Mon, Tue, Wed, Thu, Fri] 08:00 AM - 05:00 PM
Accessibility: Some Criteria Met (P, EB, IB, PA)

Miller, Marc R, MD+
Gender: Male
5841 S Maryland Ave
Chicago, IL 60637
Phone:(888) 824-0200
NPI:1558724260
Cultural Training Completed: Yes
Hours: [Mon, Tue, Wed, Thu, Fri] 08:00 AM - 05:00 PM
Certification(s):Board Certified
Accessibility: Some Criteria Met (P, EB, IB, PA)

Misra, Sharmita A, MD+
Gender: Female
6301 N Western Ave
Chicago, IL 60659
Phone:(800) 597-5077
NPI:1730171067
Cultural Training Completed: Yes
Hours: [Mon, Tue, Wed, Thu, Fri] 08:00 AM - 05:00 PM

IL

Cook

Pediatrics

Misra, Sharmita A, MD+
Other Language(s):Bangla,Hindi,Bengali,English
Certification(s):Board Certified
Accessibility: Details Pending (P, EB, IB, PA)

Misra, Sharmita A, MD+
Gender: Female
2501 W Peterson Ave
Chicago, IL 60659
Phone:(800) 597-5077
NPI:1730171067
Cultural Training Completed: Yes
Hours: [Mon, Wed, Fri] 09:00 AM - 05:00 PM, [Tue, Thu] 09:00 AM - 07:00 PM, Sat 09:00 AM - 01:00 PM
Other Language(s):Bangla,Hindi,Bengali,English
Certification(s):Board Certified
Accessibility: Details Pending (P, EB, IB, PA)

Mitchell, Sarah M, MD+
Gender: Female
6501 S Promontory Dr
Chicago, IL 60649
Phone:(773) 363-6700
NPI:1578976635
Cultural Training Completed: Yes

IL

Cook

Pediatrics

Mitchell, Sarah M, MD+
Hours: [Mon, Tue, Wed, Thu, Fri] 08:00 AM - 05:00 PM
Other Language(s):English,Gujarati,Spanish
Certification(s):Board Certified
Accessibility: Some Criteria Met (P, EB, IB, PA)

Mithal, Divakar, MD+
Gender: Male
225 E Chicago Ave
3
Chicago, IL 60611
Phone:(800) 543-7362
NPI:1992122410
Cultural Training Completed: No
Hours: [Mon, Tue, Wed, Thu, Fri] 08:00 AM - 05:00 PM
Other Language(s):Spanish,Polish
Accessibility: Some Criteria Met (P, EB, IB, PA)

Mithal, Divakar, MD+
Gender: Male
225 East Chicago Avenue
3 Southeast
Chicago, IL 60611
Phone:(312) 227-4000
NPI:1992122410
Cultural Training Completed: No

IL

Cook

Pediatrics

Mithal, Divakar, MD+
Hours: [Mon, Tue, Wed, Thu, Fri] 08:00 AM - 05:00 PM
Other Language(s):Spanish,Polish
Accessibility: Details Pending (P, EB, IB, PA)

Mobarhan, Giulia, MD+
Gender: Female
6550 S Richmond St
Chicago, IL 60629
Phone:(773) 584-6200
NPI:1760589196
Cultural Training Completed: No
Hours: [Mon, Tue, Wed, Thu, Fri, Sat] 08:00 AM - 05:00 PM
Other Language(s):Italian,Pashto,Persian,Spanish,English
Certification(s):Board Certified
Accessibility: Some Criteria Met (P, EB, IB, PA)

Mobarhan, Giulia, MD+
Gender: Female
4058 W 63rd St
Chicago, IL 60629
Phone:(773) 584-6200
NPI:1760589196
Cultural Training Completed: No

IL

Cook

Pediatrics

Mobarhan, Giulia, MD+
Hours: [Mon, Tue, Wed, Thu, Fri] 08:00 AM - 05:00 PM
Other Language(s):Italian,Pashto,Persian,Spanish,English
Certification(s):Board Certified
Accessibility: Some Criteria Met (P, EB, IB, PA)

Moreno, Jennifer, MD+
Gender: Female
3750 W Ogden Ave
Chicago, IL 60623
Phone:(872) 233-7681
NPI:1922739341
Cultural Training Completed: No
Hours: [Mon, Tue, Wed, Thu, Fri] 08:00 AM - 05:00 PM
Accessibility: Details Pending (P, EB, IB, PA)

Mormann, Meaghan, MD+
Gender: Female
5841 S Maryland Ave
Chicago, IL 60637
Phone:(773) 702-1000
NPI:1790311629
Cultural Training Completed: No
Hours: [Mon, Tue, Wed, Thu, Fri] 08:00 AM - 05:00 PM

IL

Cook

Pediatrics

Mormann, Meaghan, MD+
Accessibility: Some Criteria Met (P, EB, IB, PA)

Mormann, Meaghan, MD+
Gender: Female
6501 S Promontory Dr
Chicago, IL 60649
Phone:(773) 363-6700
NPI:1790311629
Cultural Training Completed: No
Hours: [Mon, Tue, Wed, Thu, Fri] 08:00 AM - 05:00 PM, [Sat, Sun] 12:00 AM - 11:59 PM
After Hours Phone Number:(773) 363-6700
Accessibility: Some Criteria Met (P, EB, IB, PA)

Morrow, Charles W, MD+
Gender: Male
225 E Chicago Ave
16
Chicago, IL 60611
Phone:(800) 543-7362
NPI:1598759078
Cultural Training Completed: No
Hours: [Mon, Tue, Wed, Thu, Fri] 08:00 AM - 05:00 PM
Other Language(s):Spanish,Polish
Certification(s):Board Certified

IL

Cook

Pediatrics

Morrow, Charles W, MD+
Accessibility: Details Pending (P, EB, IB, PA)

Mulcahy, Helen E, MD+
Gender: Female
225 E Chicago Ave
Chicago, IL 60611
Phone:(800) 543-7362
NPI:1235799644
Cultural Training Completed: No
Hours: [Mon, Tue, Wed, Thu, Fri, Sat, Sun] 12:00 AM - 11:59 PM
Other Language(s):Spanish,Polish
Certification(s):Board Certified
Accessibility: Some Criteria Met (P, EB, IB, PA)

Murphy, Maria Ione, APNP
Gender: Female
225 E Chicago Ave
15
Chicago, IL 60611
Phone:(800) 543-7362
NPI:1063090074
Cultural Training Completed: No
Hours: [Mon, Tue, Wed, Thu, Fri] 08:00 AM - 05:00 PM
Other Language(s):Spanish,Polish

IL

Cook

Pediatrics

Murphy, Maria Ione, APNP
Accessibility: Details Pending (P, EB, IB, PA)

Murphy, Maria Ione, APNP
Gender: Female
225 E Chicago Ave
Chicago, IL 60611
Phone:(800) 543-7362
NPI:1063090074
Cultural Training Completed: No
Hours: [Mon, Tue, Wed, Thu, Fri] 08:00 AM - 06:00 PM
Other Language(s):Spanish,Polish
Accessibility: Some Criteria Met (P, EB, IB, PA)

Murphy, Maria Ione, APNP+
Gender: Female
225 E Chicago Ave
Fl 15
Chicago, IL 60611
Phone:(800) 543-7362
NPI:1063090074
Cultural Training Completed: No
Hours: [Mon, Tue, Wed, Thu, Fri] 08:00 AM - 05:00 PM
Other Language(s):Spanish,Polish

IL

Cook

Pediatrics

Murphy, Maria Ione, APNP+
Accessibility: Some Criteria Met (P, EB, IB, PA)

Naik, Vishal Vijay, MD
Gender: Male
225 E Chicago Ave
2
Chicago, IL 60611
Phone:(800) 543-7362
NPI:1417302126
Cultural Training Completed: No
Hours: [Mon, Tue, Wed, Thu, Fri] 08:00 AM - 05:00 PM
Other Language(s):Spanish,Polish
Certification(s):Board Certified
Accessibility: Details Pending (P, EB, IB, PA)

Nair, Deepa R, MD+
Gender: Female
225 E Chicago Ave
Chicago, IL 60611
Phone:(800) 543-7362
NPI:1265498885
Cultural Training Completed: No
Hours: [Mon, Tue, Wed, Thu, Fri, Sat, Sun] 12:00 AM - 11:59 PM
Other Language(s):Spanish,Polish

IL

Cook

Pediatrics

Nair, Deepa R, MD+
Certification(s):Board Certified
Accessibility: Some Criteria Met (P, EB, IB, PA)

Nair, Deepa R, MD+
Gender: Female
225 E Chicago Ave
2
Chicago, IL 60611
Phone:(800) 543-7362
NPI:1265498885
Cultural Training Completed: No
Hours: [Mon, Tue, Wed, Thu, Fri] 08:00 AM - 05:00 PM
After Hours Phone Number:(800) 543-7362
Other Language(s):Spanish,Polish
Certification(s):Board Certified
Accessibility: Details Pending (P, EB, IB, PA)

Newhall, Kelly Klingler, MD*
Gender: Female
2551 N Clark St
Ste 100
Chicago, IL 60614
Phone:(773) 388-2322
NPI:1104932326
Cultural Training Completed: No
Hours: [Mon, Tue, Wed, Thu, Fri] 08:00 AM - 05:00 PM

IL

Cook

Pediatrics

Newhall, Kelly Klingler, MD*
After Hours Phone Number:(773) 388-2322
Certification(s):Board Certified
Accessibility: Some Criteria Met (P, EB, IB, PA)

Nimmagadda, Sai Ram, MD
Gender: Male
225 E Chicago Ave
Chicago, IL 60611
Phone:(800) 543-7362
NPI:1902889041
Cultural Training Completed: No
Hours: [Mon, Tue, Wed, Thu, Fri] 08:00 AM - 05:00 PM
Other Language(s):Telugu,English,Spanish,Polish
Accessibility: Some Criteria Met (P, EB, IB, PA)

Nordli, Douglas R., MD+
Gender: Male
5841 S Maryland Ave
Chicago, IL 60637
Phone:(888) 824-0200
NPI:1467956086
Cultural Training Completed: No
Hours: [Mon, Tue, Wed, Thu, Fri] 08:00 AM - 05:00 PM
Other Language(s):Arabic,Ar

IL

Cook

Pediatrics

Nordli, Douglas R., MD+
menian,Burmese,Cambodian,Chinese,Creole,Croatian,English,Farsi,French,French Creole,German,Greek,Hindi,Hmong,Italian,Japanese,Korean,Laotian,Persian,Polish,Portuguese,Spanish,Other,Russian,Tagalog,Turkish,Yiddish,Vietnamese,Swahili,Thai,Somali,Ukrainian
Certification(s):Board Certified
Accessibility: Some Criteria Met (I P, I EB, I IB, I PA)

Orionzi, Bako A., MD+
Gender: Female
2515 N Clark St
Chicago, IL 60614
Phone:(800) 543-7362
NPI:1114423597
Cultural Training Completed: Yes
Hours: [Mon, Tue, Wed, Thu, Fri] 08:00 AM - 06:00 PM
Other Language(s):Spanish,Polish
Certification(s):Board Certified
Accessibility: Some Criteria Met (I P, I EB, I IB, I PA)

Orionzi, Bako A., MD+
Gender: Female
225 E Chicago Ave

IL

Cook

Pediatrics

Orionzi, Bako A., MD+
Chicago, IL 60611
Phone:(800) 543-7362
NPI:1114423597
Cultural Training Completed: Yes
Hours: [Mon, Tue, Wed, Thu, Fri] 08:00 AM - 06:00 PM
Other Language(s):Spanish,Polish
Certification(s):Board Certified
Accessibility: Some Criteria Met (I P, I EB, I IB, I PA)

Orionzi, Bako A., MD+
Gender: Female
225 E Chicago Ave
3
Chicago, IL 60611
Phone:(800) 543-7362
NPI:1114423597
Cultural Training Completed: Yes
Hours: [Mon, Tue, Wed, Thu, Fri] 08:00 AM - 05:00 PM
Other Language(s):Spanish,Polish
Certification(s):Board Certified
Accessibility: Details Pending (P P, P EB, P IB, P PA)

Orlov, Nicola M, MD+
Gender: Female
5841 S Maryland Ave
Chicago, IL 60637

IL

Cook

Pediatrics

Orlov, Nicola M, MD+
Phone:(773) 702-9200
NPI:1083870216
Cultural Training Completed: Yes
Hours: [Mon, Tue, Wed, Thu, Fri] 08:00 AM - 05:00 PM
Other Language(s):English,Italian,Spanish,Greek,Gujarati,Korean
Certification(s):Board Certified
Accessibility: Some Criteria Met (I P, I EB, I IB, I PA)

Paisley, Margot A, MD+
Gender: Female
225 E Chicago Ave
Chicago, IL 60611
Phone:(312) 227-7408
NPI:1861419897
Cultural Training Completed: No
Hours: [Mon, Tue, Wed, Thu, Fri] 08:00 AM - 05:00 PM
Other Language(s):Spanish,Polish
Certification(s):Board Certified
Accessibility: Some Criteria Met (I P, I EB, I IB, I PA)

Paisley, Margot A, MD+
Gender: Female
225 E Chicago Ave

IL

Cook

Pediatrics

Paisley, Margot A, MD+
152
Chicago, IL 60611
Phone:(312) 227-7408
NPI:1861419897
Cultural Training Completed: No
Hours: [Mon, Tue, Wed, Thu, Fri] 08:00 AM - 05:00 PM
Other Language(s):Spanish,Polish
Certification(s):Board Certified
Accessibility: Some Criteria Met (I P, I EB, P IB, I PA)

Paisley, Margot A, MD+
Gender: Female
225 East Chicago Avenue
Box 152
Chicago, IL 60611
Phone:(312) 227-7408
NPI:1861419897
Cultural Training Completed: No
Hours: [Mon, Tue, Wed, Thu, Fri] 08:00 AM - 05:00 PM
Other Language(s):Spanish,Polish
Certification(s):Board Certified
Accessibility: Details Pending (P P, P EB, P IB, P PA)

IL

Cook

Pediatrics

Paller, Amy S, MD+
Gender: Female
2515 N Clark St
Chicago, IL 60614
Phone:(800) 543-7362
NPI:1861452815
Cultural Training Completed: No
Hours: [Mon, Tue, Wed, Thu, Fri] 08:00 AM - 05:00 PM
Other Language(s):Spanish,Polish
Certification(s):Board Certified
Accessibility: Some Criteria Met (P, EB, IB, PA)

Palmieri, Jessica Marie, DO+
Gender: Female
225 E Chicago Ave
Chicago, IL 60611
Phone:(800) 543-7362
NPI:1255865614
Cultural Training Completed: Yes
Hours: [Mon, Tue, Wed, Thu, Fri] 08:00 AM - 06:00 PM
Other Language(s):Spanish,Polish
Accessibility: Some Criteria Met (P, EB, IB, PA)

Palmieri, Jessica Marie, DO+
Gender: Female

IL

Cook

Pediatrics

Palmieri, Jessica Marie, DO+
225 East Chicago Avenue
Box 60
Chicago, IL 60611
Phone:(800) 543-7362
NPI:1255865614
Cultural Training Completed: Yes
Hours: [Mon, Tue, Wed, Thu, Fri] 08:00 AM - 05:00 PM
Other Language(s):Spanish,Polish
Accessibility: Details Pending (P, EB, IB, PA)

Palmieri, Jessica Marie, DO+
Gender: Female
225 E Chicago Ave
60
Chicago, IL 60611
Phone:(800) 543-7362
NPI:1255865614
Cultural Training Completed: Yes
Hours: [Mon, Tue, Wed, Thu, Fri] 08:00 AM - 05:00 PM
Other Language(s):Spanish,Polish
Accessibility: Some Criteria Met (P, EB, IB, PA)

Pappalardo, Andrea A, MD+
Gender: Female

IL

Cook

Pediatrics

Pappalardo, Andrea A, MD+
1801 W Taylor St
Chicago, IL 60612
Phone:(312) 355-1700
NPI:1609065895
Cultural Training Completed: Yes
Hours: [Mon, Tue, Wed, Thu, Fri, Sat, Sun] 08:30 AM - 05:00 PM
Other Language(s):Spanish,English
Certification(s):Board Certified
Accessibility: Some Criteria Met (P, EB, IB, PA)

Park, Carol Yeojin, MD+
Gender: Female
6501 S Promontory Dr
Chicago, IL 60649
Phone:(773) 363-6700
NPI:1568023166
Cultural Training Completed: Yes
Hours: [Mon, Tue, Wed, Thu] 08:00 AM - 05:00 PM, Fri 08:00 AM - 04:00 PM
Accessibility: Some Criteria Met (P, EB, IB, PA)

Park, Lucy L, MD+
Gender: Female
1801 W Taylor St
Chicago, IL 60612
Phone:(312) 996-6714
NPI:1609886183

IL

Cook

Pediatrics

Park, Lucy L, MD+
Cultural Training Completed: Yes
Hours: [Mon, Tue, Wed, Thu, Fri] 08:00 AM - 05:00 PM
Other Language(s):English,Korean
Certification(s):Board Certified
Accessibility: Some Criteria Met (P, EB, IB, PA)

Parzen-Johnson, Simon, MD+
Gender: Male
6501 S Promontory Dr
Chicago, IL 60649
Phone:(773) 363-6700
NPI:1710410345
Cultural Training Completed: No
Hours: [Mon, Tue, Wed, Thu, Fri] 08:00 AM - 05:00 PM
After Hours Phone Number:(773) 363-6700
Certification(s):Board Certified
Accessibility: Some Criteria Met (P, EB, IB, PA)

Patel, Ajanta, MD+
Gender: Female
6501 S Promontory Dr
Chicago, IL 60649
Phone:(773) 363-6700
NPI:1437445277
Cultural Training Completed: No

IL

Cook

Pediatrics

Patel, Ajanta, MD+
Hours: [Mon, Tue, Wed, Thu, Fri] 08:00 AM - 05:00 PM
Other Language(s):English,Arabic,Greek,Gujarati,Korean,Spanish,Polish
Certification(s):Board Certified
Accessibility: Some Criteria Met (P, EB, IB, PA)

Patel, Leela R, MD+
Gender: Female
4867 N Broadway St
Chicago, IL 60640
Phone:(312) 227-2610
NPI:1326538851
Cultural Training Completed: No
Hours: [Mon, Tue, Wed, Thu, Fri] 08:00 AM - 05:00 PM
Other Language(s):Spanish,Polish
Accessibility: Some Criteria Met (P, EB, IB, PA)

Patterson, Lee V, DO+
Gender: Male
6821 S Halsted St
Chicago, IL 60621
Phone:(773) 651-3629
NPI:1700905981
Cultural Training Completed: Yes
Hours: [Mon, Thu] 08:30 AM - 07:00 PM, [Tue, Wed, Fri] 08:30

IL

Cook

Pediatrics

Patterson, Lee V, DO+
AM - 05:30 PM, Sat 08:30 AM - 02:00 PM
Other Language(s):French
Certification(s):Board Certified
Accessibility: Details Pending (P, EB, IB, PA)

Peddinti, Radhika R, MD+
Gender: Female
5841 S Maryland Ave
Chicago, IL 60637
Phone:(773) 702-6808
NPI:1629252754
Cultural Training Completed: Yes
Hours: [Mon, Tue, Wed, Thu, Fri] 08:00 AM - 05:00 PM
Other Language(s):English,Arabic,French,German,Greek,Italian,Korean,Spanish
Certification(s):Board Certified
Accessibility: Some Criteria Met (P, EB, IB, PA)

Pelzer, Uchenna, MD+
Gender: Female
225 E Chicago Ave
Chicago, IL 60611
Phone:(800) 543-7362
NPI:1447698691
Cultural Training Completed: No

IL

Cook

Pediatrics

Pelzer, Uchenna, MD+
Hours: [Mon, Tue, Wed, Thu, Fri, Sat, Sun] 12:00 AM - 11:59 PM
Other Language(s):Spanish,Polish
Certification(s):Board Certified
Accessibility: Some Criteria Met (P, EB, IB, PA)

Pelzer, Uchenna, MD+
Gender: Female
225 E Chicago Ave
152
Chicago, IL 60611
Phone:(312) 227-4190
NPI:1447698691
Cultural Training Completed: No
Hours: [Mon, Tue, Wed, Thu, Fri] 08:00 AM - 05:00 PM
Other Language(s):Spanish,Polish
Certification(s):Board Certified
Accessibility: Some Criteria Met (P, EB, IB, PA)

Petzel, Amy Elizabeth, MD
Gender: Female
225 E Chicago Ave
Stop 152
Chicago, IL 60611
Phone:(312) 227-7410
NPI:1265775316

IL

Cook

Pediatrics

Petzel, Amy Elizabeth, MD
Cultural Training Completed: No
Hours: [Mon, Tue, Wed, Thu, Fri] 08:00 AM - 05:00 PM
Other Language(s):Spanish,Polish
Certification(s):Board Certified
Accessibility: Details Pending (P, EB, IB, PA)

Petzel, Amy Elizabeth, MD
Gender: Female
225 E Chicago Ave
Chicago, IL 60611
Phone:(312) 227-7410
NPI:1265775316
Cultural Training Completed: No
Hours: [Mon, Tue, Wed, Thu, Fri] 08:00 AM - 05:00 PM
Other Language(s):Spanish,Polish
Certification(s):Board Certified
Accessibility: Some Criteria Met (P, EB, IB, PA)

Petzel, Amy Elizabeth, MD+
Gender: Female
225 E Chicago Ave
Ste 152
Chicago, IL 60611

IL

Cook

Pediatrics

Petzel, Amy Elizabeth, MD+
Phone:(312) 227-7410
NPI:1265775316
Cultural Training Completed: No
Hours: [Mon, Tue, Wed, Thu, Fri] 08:00 AM - 05:00 PM
Other Language(s):Spanish,Polish
Certification(s):Board Certified
Accessibility: Details Pending (P, EB, IB, PA)

Petzel, Amy Elizabeth, MD
Gender: Female
225 E Chicago Ave
152
Chicago, IL 60611
Phone:(312) 227-7410
NPI:1265775316
Cultural Training Completed: No
Hours: [Mon, Tue, Wed, Thu, Fri] 08:00 AM - 05:00 PM
Other Language(s):Spanish,Polish
Certification(s):Board Certified
Accessibility: Details Pending (P, EB, IB, PA)

Pham, Amy Minh-Hanh, DO
Gender: Female

IL

Cook

Pediatrics

Pham, Amy Minh-Hanh, DO
1740 W Taylor St
Chicago, IL 60612
Phone:(866) 600-2273
NPI:1003278151
Cultural Training Completed: No
Hours: [Mon, Tue, Wed, Thu, Fri] 08:00 AM - 05:00 PM
Certification(s):Board Certified
Accessibility: Some Criteria Met (P, EB, IB, PA)

Policht, Katherine, MD+
Gender: Female
225 E Chicago Ave
Fl 16
Chicago, IL 60611
Phone:(800) 543-7362
NPI:1518311224
Cultural Training Completed: No
Hours: [Mon, Tue, Wed, Thu, Fri] 08:00 AM - 05:00 PM
Other Language(s):Spanish,Polish
Certification(s):Board Certified
Accessibility: Details Pending (P, EB, IB, PA)

Policht, Katherine, MD+
Gender: Female
225 E Chicago Ave

IL

Cook

Pediatrics

Policht, Katherine, MD+
Chicago, IL 60611
Phone:(800) 543-7362
NPI:1518311224
Cultural Training Completed: No
Hours: [Mon, Tue, Wed, Thu, Fri, Sat, Sun] 12:00 AM - 11:59 PM
Other Language(s):Spanish,Polish
Certification(s):Board Certified
Accessibility: Some Criteria Met (P, EB, IB, PA)

Policht, Katherine, MD+
Gender: Female
225 E Chicago Ave
16
Chicago, IL 60611
Phone:(312) 227-4000
NPI:1518311224
Cultural Training Completed: No
Hours: [Mon, Tue, Wed, Thu, Fri] 08:00 AM - 05:00 PM
Other Language(s):Spanish,Polish
Certification(s):Board Certified
Accessibility: Details Pending (P, EB, IB, PA)

IL

Cook

Pediatrics

Powers, Kimberly E thormann, APNP+
Gender: Female
225 E Chicago Ave
Fl 18
Chicago, IL 60611
Phone:(800) 543-7362
NPI:1902854607
Cultural Training Completed: No
Hours: [Mon, Tue, Wed, Thu, Fri] 08:00 AM - 05:00 PM
Other Language(s):English,Spanish,Polish
Accessibility: Details Pending (P, EB, IB, PA)

Powers, Kimberly E thormann, APNP+
Gender: Female
225 E Chicago Ave
18
Chicago, IL 60611
Phone:(800) 543-7362
NPI:1902854607
Cultural Training Completed: No
Hours: [Mon, Tue, Wed, Thu, Fri] 08:00 AM - 06:00 PM
Other Language(s):English,Spanish,Polish
Accessibility: Details Pending (P, EB, IB, PA)

Powers, Kimberly E thormann, APNP+
Gender: Female

IL

Cook

Pediatrics

Powers, Kimberly E thormann, APNP+
225 E Chicago Ave
Chicago, IL 60611
Phone:(800) 543-7362
NPI:1902854607
Cultural Training Completed: No
Hours: [Mon, Tue, Wed, Thu, Fri, Sat, Sun] 12:00 AM - 11:59 PM
After Hours Phone Number:(800) 543-7362
Other Language(s):English,Spanish,Polish
Accessibility: Some Criteria Met (P, EB, IB, PA)

Purohit, Reega D, MD+
Gender: Female
225 E Chicago Ave
Chicago, IL 60611
Phone:(312) 227-3550
NPI:1538586904
Cultural Training Completed: Yes
Hours: [Mon, Tue, Wed, Thu, Fri] 08:00 AM - 05:00 PM
Other Language(s):Spanish,Polish
Accessibility: Some Criteria Met (P, EB, IB, PA)

Purohit, Reega D, MD+
Gender: Female
225 East Chicago Avenue
3 Southeast

IL

Cook

Pediatrics

Purohit, Reega D, MD+
Chicago, IL 60611
Phone:(312) 227-4000
NPI:1538586904
Cultural Training Completed: Yes
Hours: [Mon, Tue, Wed, Thu, Fri] 08:00 AM - 05:00 PM
Other Language(s):Spanish,Polish
Accessibility: Details Pending (P, EB, IB, PA)

Purohit, Reega D, MD+
Gender: Female
225 E Chicago Ave
3
Chicago, IL 60611
Phone:(312) 227-3550
NPI:1538586904
Cultural Training Completed: Yes
Hours: [Mon, Tue, Wed, Thu, Fri] 08:00 AM - 05:00 PM
Other Language(s):Spanish,Polish
Accessibility: Details Pending (P, EB, IB, PA)

Qamar, Nashmia, DO+
Gender: Female
225 E Chicago Ave
Chicago, IL 60611
Phone:(800) 543-7362
NPI:1194981043
Cultural Training Completed: No

IL

Cook

Pediatrics

Qamar, Nashmia, DO+
Hours: [Mon, Tue, Wed, Thu, Fri, Sat, Sun] 12:00 AM - 11:59 PM
Other Language(s):English,Spanish,Polish
Certification(s):Board Certified
Accessibility: Some Criteria Met (P, EB, IB, PA)

Qamar, Nashmia, DO+
Gender: Female
225 E Chicago Ave
Ste 110
Chicago, IL 60611
Phone:(800) 543-7362
NPI:1194981043
Cultural Training Completed: No
Hours: [Mon, Tue, Wed, Thu, Fri] 08:00 AM - 05:00 PM
Other Language(s):English,Spanish,Polish
Certification(s):Board Certified
Accessibility: Details Pending (P, EB, IB, PA)

Qamar, Nashmia, DO+
Gender: Female
225 E Chicago Ave
3
Chicago, IL 60611
Phone:(800) 543-7362
NPI:1194981043
Cultural Training Completed: No

IL

Cook

Pediatrics

Qamar, Nashmia, DO+
Hours: [Mon, Tue, Wed, Thu, Fri] 08:00 AM - 05:00 PM
Other Language(s):English,Spanish,Polish
Certification(s):Board Certified
Accessibility: Some Criteria Met (P, EB, IB, PA)

Raut, Audrey, MD+
Gender: Female
225 E Chicago Ave
Chicago, IL 60611
Phone:(800) 543-7362
NPI:1730570490
Cultural Training Completed: No
Hours: [Mon, Tue, Wed, Thu, Fri] 08:00 AM - 06:00 PM
Other Language(s):Spanish,Polish
Accessibility: Some Criteria Met (P, EB, IB, PA)

Regan-Fendt, Kelly, MD+
Gender: Female
225 E Chicago Ave
Fl 3
Chicago, IL 60611
Phone:(312) 227-4100
NPI:1932721503
Cultural Training Completed: No

IL

Cook

Pediatrics

Regan-Fendt, Kelly, MD+
Hours: [Mon, Tue, Wed, Thu, Fri] 08:00 AM - 05:00 PM
Other Language(s):Spanish,Polish
Accessibility: Some Criteria Met (I P, I EB, P IB, I PA)

Regan-Fendt, Kelly, MD+
Gender: Female
225 E Chicago Ave
Chicago, IL 60611
Phone:(312) 227-4100
NPI:1932721503
Cultural Training Completed: No
Hours: [Mon, Tue, Wed, Thu, Fri] 08:00 AM - 05:00 PM
Other Language(s):Spanish,Polish
Accessibility: Some Criteria Met (I P, I EB, I IB, I PA)

Regan-Fendt, Kelly, MD+
Gender: Female
225 E Chicago Ave
3
Chicago, IL 60611
Phone:(312) 227-4100
NPI:1932721503
Cultural Training Completed: No

IL

Cook

Pediatrics

Regan-Fendt, Kelly, MD+
Hours: [Mon, Tue, Wed, Thu, Fri] 08:00 AM - 05:00 PM
Other Language(s):Spanish,Polish
Accessibility: Details Pending (P P, P EB, P IB, P PA)

Reid, Carmen, MD+
Gender: Female
3860 W Ogden Ave
Chicago, IL 60623
Phone:(872) 588-3000
NPI:1114446317
Cultural Training Completed: No
Hours: [Mon, Tue, Wed, Thu, Fri] 08:00 AM - 05:00 PM, Sat 08:00 AM - 12:30 PM
Certification(s):Board Certified
Accessibility: Details Pending (P P, P EB, P IB, P PA)

Rodriguez, Giselle, MD+
Gender: Female
225 E Chicago Ave
Chicago, IL 60611
Phone:(800) 743-7362
NPI:1568853422
Cultural Training Completed: No
Hours: [Mon, Tue, Wed, Thu, Fri] 08:00 AM - 05:00 PM

IL

Cook

Pediatrics

Rodriguez, Giselle, MD+
Other Language(s):Spanish,English,Polish
Certification(s):Board Certified
Accessibility: Some Criteria Met (I P, I EB, I IB, I PA)

Rodriguez, Victoria, MD+
Gender: Female
225 E Chicago Ave
Ste 152
Chicago, IL 60611
Phone:(800) 543-7362
NPI:1578858106
Cultural Training Completed: No
Hours: [Mon, Tue, Wed, Thu, Fri] 08:00 AM - 05:00 PM
Other Language(s):Spanish,Polish
Certification(s):Board Certified
Accessibility: Details Pending (P P, P EB, P IB, P PA)

Rosen, Joshua Samuel, MD+
Gender: Male
2525 S Michigan Ave
Chicago, IL 60616
Phone:(312) 567-2000
NPI:1730618133
Cultural Training Completed: No

IL

Cook

Pediatrics

Rosen, Joshua Samuel, MD+
Hours: [Mon, Tue, Wed, Thu, Fri] 08:00 AM - 05:00 PM
Certification(s):Board Certified
Accessibility: Some Criteria Met (I P, I EB, I IB, I PA)

Ruddock-Walker, Sara C, MD+
Gender: Female
1620 W Harrison St
Chicago, IL 60612
Phone:(888) 352-7874
NPI:1558711101
Cultural Training Completed: No
Hours: [Mon, Tue, Wed, Thu, Fri] 08:00 AM - 05:00 PM
Other Language(s):English,Farsi,Spanish,Greek
Certification(s):Board Certified
Accessibility: Some Criteria Met (I P, I EB, P IB, I PA)

Rusciolelli, Colleen H, MD+
Gender: Female
4867 N Broadway St
Chicago, IL 60640
Phone:(312) 227-2610
NPI:1659537371
Cultural Training Completed: Yes

IL

Cook

Pediatrics

Rusciolelli, Colleen H, MD+
Hours: [Mon, Tue, Wed, Thu, Fri] 08:00 AM - 05:00 PM
Other Language(s):Spanish,Polish
Certification(s):Board Certified
Accessibility: Some Criteria Met (P, EB, IB, PA)

Rusciolelli, Colleen H, MD+
Gender: Female
225 E Chicago Ave
16
Chicago, IL 60611
Phone:(800) 543-7362
NPI:1659537371
Cultural Training Completed: Yes
Hours: [Mon, Tue, Wed, Thu, Fri] 08:00 AM - 05:00 PM
Other Language(s):Spanish,Polish
Certification(s):Board Certified
Accessibility: Some Criteria Met (P, EB, IB, PA)

Sachs, Chitra Monica, MD+
Gender: Female
225 E Chicago Ave
Chicago, IL 60611
Phone:(800) 543-7362
NPI:1821293226

IL

Cook

Pediatrics

Sachs, Chitra Monica, MD+
Cultural Training Completed: No
Hours: [Mon, Tue, Wed, Thu, Fri, Sat, Sun] 12:00 AM - 11:59 PM
Other Language(s):English,Spanish,Polish
Certification(s):Board Certified
Accessibility: Some Criteria Met (P, EB, IB, PA)

Salih, Amanda, MD+
Gender: Female
1725 W Harrison St
Ste 117
Chicago, IL 60612
Phone:(312) 942-6296
NPI:1861808503
Cultural Training Completed: No
Hours: [Mon, Tue, Wed, Thu, Fri] 08:00 AM - 05:00 PM
Certification(s):Board Certified
Accessibility: Details Pending (P, EB, IB, PA)

Salih, Amanda, MD+
Gender: Female
1411 S Michigan Ave
Fl 5
Chicago, IL 60605
Phone:(312) 454-2700
NPI:1861808503
Cultural Training Completed: No

IL

Cook

Pediatrics

Salih, Amanda, MD+
Hours: [Mon, Tue, Wed, Thu, Fri] 08:00 AM - 05:00 PM
Certification(s):Board Certified
Accessibility: Details Pending (P, EB, IB, PA)

Samreth, Susan, MD+
Gender: Female
225 E Chicago Ave
Chicago, IL 60611
Phone:(800) 543-7362
NPI:1760914303
Cultural Training Completed: No
Hours: [Mon, Tue, Wed, Thu, Fri, Sat, Sun] 12:00 AM - 11:59 PM
Other Language(s):Spanish,Polish
Certification(s):Board Certified
Accessibility: Some Criteria Met (P, EB, IB, PA)

Samreth, Susan, MD
Gender: Female
225 E Chicago Ave
2
Chicago, IL 60611
Phone:(800) 543-7362
NPI:1760914303
Cultural Training Completed: No
Hours: [Mon, Tue, Wed, Thu, Fri] 08:00 AM - 05:00 PM

IL

Cook

Pediatrics

Samreth, Susan, MD
Other Language(s):Spanish,Polish
Certification(s):Board Certified
Accessibility: Details Pending (P, EB, IB, PA)

Sanchez, Robert, MD*
Gender: Male
4867 N Broadway St
Chicago, IL 60640
Phone:(312) 227-2610
NPI:1467832428
Cultural Training Completed: Yes
Hours: [Mon, Tue, Wed, Thu, Fri] 08:00 AM - 05:00 PM
Other Language(s):Spanish,Polish,English
Certification(s):Board Certified
Accessibility: Some Criteria Met (P, EB, IB, PA)

Santolin, Emily C, APNP+
Gender: Female
225 East Chicago Avenue
3 Southeast
Chicago, IL 60611
Phone:(312) 227-4000
NPI:1407405236
Cultural Training Completed: No

IL

Cook

Pediatrics

Santolin, Emily C, APNP+
Hours: [Mon, Tue, Wed, Thu, Fri] 08:00 AM - 05:00 PM
Other Language(s):Spanish,Polish
Certification(s):Board Certified
Accessibility: Details Pending (P, EB, IB, PA)

Santolin, Emily C, APNP+
Gender: Female
225 E Chicago Ave
Chicago, IL 60611
Phone:(800) 543-7362
NPI:1407405236
Cultural Training Completed: No
Hours: [Mon, Tue, Wed, Thu, Fri, Sat, Sun] 12:00 AM - 11:59 PM
Other Language(s):Spanish,Polish
Certification(s):Board Certified
Accessibility: Some Criteria Met (P, EB, IB, PA)

Santolin, Emily C, APNP+
Gender: Female
225 E Chicago Ave
Fl 16
Chicago, IL 60611
Phone:(800) 543-7362
NPI:1407405236

IL

Cook

Pediatrics

Santolin, Emily C, APNP+
Cultural Training Completed: No
Hours: [Mon, Tue, Wed, Thu, Fri] 08:00 AM - 05:00 PM
Other Language(s):Spanish,Polish
Certification(s):Board Certified
Accessibility: Details Pending (P, EB, IB, PA)

Santolin, Emily C, APNP+
Gender: Female
225 E Chicago Ave
3
Chicago, IL 60611
Phone:(800) 543-7362
NPI:1407405236
Cultural Training Completed: No
Hours: [Mon, Tue, Wed, Thu, Fri] 08:00 AM - 05:00 PM
Other Language(s):Spanish,Polish
Certification(s):Board Certified
Accessibility: Details Pending (P, EB, IB, PA)

Schrantz, Stephen J, MD+
Gender: Male
6250 S Cottage Grove Ave

IL

Cook

Pediatrics

Schrantz, Stephen J, MD+
Chicago, IL 60637
Phone:(312) 682-6110
NPI:1154523355
Cultural Training Completed: Yes
Hours: [Mon, Tue, Wed, Thu, Fri] 08:00 AM - 05:00 PM, Sat 08:00 AM - 12:00 PM
Other Language(s):English,Arabic,Greek,Gujarati,Korean,Spanish
Certification(s):Board Certified
Accessibility: Some Criteria Met (P, EB, IB, PA)

Schreier, Jaye R, MD+
Gender: Female
6501 S Promontory Dr
Chicago, IL 60649
Phone:(773) 363-6700
NPI:1437188414
Cultural Training Completed: Yes
Hours: [Mon, Tue, Wed, Thu, Fri] 08:00 AM - 05:00 PM, [Sat, Sun] 12:00 AM - 11:59 PM
After Hours Phone Number:(773) 363-6700
Other Language(s):English
Certification(s):Board Certified
Accessibility: Some Criteria Met (P, EB, IB, PA)

IL

Cook

Pediatrics

Schwartz, Deborah Lee, MD+
Gender: Female
4867 N Broadway St
Chicago, IL 60640
Phone:(312) 227-2610
NPI:1720405103
Cultural Training Completed: No
Hours: [Mon, Tue, Wed, Thu, Fri] 08:00 AM - 06:00 PM
Other Language(s):Spanish,Polish
Certification(s):Board Certified
Accessibility: Some Criteria Met (P, EB, IB, PA)

Scott, Felicia, MD+
Gender: Female
1801 W Taylor St
2
Chicago, IL 60612
Phone:(312) 355-1700
NPI:1235451402
Cultural Training Completed: No
Hours: [Mon, Tue, Wed, Thu, Fri, Sat, Sun] 08:30 AM - 05:00 PM
Other Language(s):English
Certification(s):Board Certified
Accessibility: Details Pending (P, EB, IB, PA)

Scott, Felicia, MD+
Gender: Female

IL

Cook

Pediatrics

Scott, Felicia, MD+
1801 W Taylor St
Chicago, IL 60612
Phone:(312) 996-3300
NPI:1235451402
Cultural Training Completed: No
Hours: [Mon, Tue, Wed, Thu, Fri] 08:00 AM - 05:00 PM
Other Language(s):English
Certification(s):Board Certified
Accessibility: Some Criteria Met (P, EB, IB, PA)

Semler, Matthew, MD+
Gender: Male
6501 S Promontory Dr
Chicago, IL 60649
Phone:(773) 363-6700
NPI:1134878986
Cultural Training Completed: No
Hours: [Mon, Tue, Wed, Thu, Fri] 08:00 AM - 05:00 PM, [Sat, Sun] 12:00 AM - 11:59 PM
After Hours Phone Number:(773) 363-6700
Accessibility: Some Criteria Met (P, EB, IB, PA)

Shah, Parag K, MD+
Gender: Male
6501 S Promontory Dr
Chicago, IL 60649
Phone:(773) 363-6700
NPI:1811966096

IL

Cook

Pediatrics

Shah, Parag K, MD+
Cultural Training Completed: No
Hours: [Mon, Tue, Wed, Thu, Fri] 08:00 AM - 05:00 PM
After Hours Phone Number:(773) 363-6700
Other Language(s):Spanish,Polish
Certification(s):Board Certified
Accessibility: Some Criteria Met (P, EB, IB, PA)

Shear, Talia, MD+
Gender: Female
225 East Chicago Avenue
3 Southeast
Chicago, IL 60611
Phone:(312) 227-4000
NPI:1104287028
Cultural Training Completed: Yes
Hours: [Mon, Tue, Wed, Thu, Fri] 08:00 AM - 05:00 PM
Other Language(s):Spanish,Polish
Accessibility: Details Pending (P, EB, IB, PA)

Shear, Talia, MD+
Gender: Female
225 E Chicago Ave
3
Chicago, IL 60611
Phone:(800) 543-7362

IL

Cook

Pediatrics

Shear, Talia, MD+
NPI:1104287028
Cultural Training Completed: Yes
Hours: [Mon, Tue, Wed, Thu, Fri] 08:00 AM - 05:00 PM
Other Language(s):Spanish,Polish
Accessibility: Some Criteria Met (P, EB, IB, PA)

Shnaider, Elina, MD+
Gender: Female
225 E Chicago Ave
152
Chicago, IL 60611
Phone:(312) 227-4190
NPI:1275036048
Cultural Training Completed: No
Hours: [Mon, Tue, Wed, Thu, Fri] 08:00 AM - 05:00 PM
Other Language(s):Spanish,Polish
Certification(s):Board Certified
Accessibility: Some Criteria Met (P, EB, IB, PA)

Shnaider, Elina, MD+
Gender: Female
225 East Chicago Avenue
Box 152
Chicago, IL 60611
Phone:(312) 227-4000
NPI:1275036048

IL

Cook

Pediatrics

Shnaider, Elina, MD+
Cultural Training Completed: No
Hours: [Mon, Tue, Wed, Thu, Fri] 08:00 AM - 06:00 PM
Other Language(s):Spanish,Polish
Certification(s):Board Certified
Accessibility: Details Pending (P, EB, IB, PA)

Shnaider, Elina, MD+
Gender: Female
225 E Chicago Ave
Chicago, IL 60611
Phone:(312) 227-4190
NPI:1275036048
Cultural Training Completed: No
Hours: [Mon, Tue, Wed, Thu, Fri] 08:00 AM - 05:00 PM
Other Language(s):Spanish,Polish
Certification(s):Board Certified
Accessibility: Some Criteria Met (P, EB, IB, PA)

Shriver, Jessica Lynn, MD+
Gender: Female
225 E Chicago Ave
Chicago, IL 60611
Phone:(800) 543-7362
NPI:1558929612

IL

Cook

Pediatrics

Shriver, Jessica Lynn, MD+
Cultural Training Completed: Yes
Hours: [Mon, Tue, Wed, Thu, Fri, Sat, Sun] 12:00 AM - 11:59 PM
Other Language(s):Spanish,Polish
Certification(s):Board Certified
Accessibility: Some Criteria Met (P, EB, IB, PA)

Shriver, Jessica Lynn, MD+
Gender: Female
225 East Chicago Avenue
Suite 3se
Chicago, IL 60611
Phone:(312) 227-4000
NPI:1558929612
Cultural Training Completed: Yes
Hours: [Mon, Tue, Wed, Thu, Fri] 08:00 AM - 05:00 PM
Other Language(s):Spanish,Polish
Certification(s):Board Certified
Accessibility: Details Pending (P, EB, IB, PA)

Shriver, Jessica Lynn, MD+
Gender: Female
225 E Chicago Ave

IL

Cook

Pediatrics

Shriver, Jessica Lynn, MD+
3
Chicago, IL 60611
Phone:(800) 543-7362
NPI:1558929612
Cultural Training Completed: Yes
Hours: [Mon, Tue, Wed, Thu, Fri] 08:00 AM - 05:00 PM
Other Language(s):Spanish,Polish
Certification(s):Board Certified
Accessibility: Details Pending (P, EB, IB, PA)

Siddiqui, Mohammed Abdul Khadar, DO+
Gender: Male
5841 S Maryland Ave
Chicago, IL 60637
Phone:(888) 824-0200
NPI:1508228669
Cultural Training Completed: No
Hours: [Mon, Tue, Wed, Thu, Fri] 08:00 AM - 05:00 PM
Accessibility: Some Criteria Met (P, EB, IB, PA)

Simons, Lisa K, MD+
Gender: Female
2515 N Clark St
Chicago, IL 60614
Phone:(800) 543-7362
NPI:1649475377

IL

Cook

Pediatrics

Simons, Lisa K, MD+
Cultural Training Completed: Yes
Hours: [Mon, Tue, Wed, Thu, Fri] 08:00 AM - 05:00 PM
Other Language(s):Spanish,Polish
Certification(s):Board Certified
Accessibility: Some Criteria Met (P, EB, IB, PA)

Simpson, Karen E, MD*
Gender: Female
1801 W Taylor St
Chicago, IL 60612
Phone:(312) 996-7416
NPI:1366605412
Cultural Training Completed: No
Hours: [Mon, Tue, Wed, Thu, Fri] 08:00 AM - 05:00 PM
Other Language(s):English
Certification(s):Board Certified
Accessibility: Some Criteria Met (P, EB, IB, PA)

Singh, Shilpa R, MD+
Gender: Female
2875 W 19th St
Chicago, IL 60623
Phone:(773) 484-1000
NPI:1184927121
Cultural Training Completed: No

IL

Cook

Pediatrics

Singh, Shilpa R, MD+
Hours: [Mon, Tue, Wed, Thu, Fri] 08:00 AM - 05:00 PM
Other Language(s):Hindi,English,Yoruba
Accessibility: Details Pending (P, EB, IB, PA)

Sisung, Charles E, MD+
Gender: Male
355 E Erie St
Chicago, IL 60611
Phone:(312) 238-1000
NPI:1851308464
Cultural Training Completed: No
Hours: [Mon, Tue, Wed, Thu, Fri, Sun] 08:00 AM - 05:00 PM
Other Language(s):French
Accessibility: Some Criteria Met (P, EB, IB, PA)

Skibley, Lindsay Marie, MD+
Gender: Female
225 E Chicago Ave
16
Chicago, IL 60611
Phone:(800) 543-7362
NPI:1518153881
Cultural Training Completed: No
Hours: [Mon, Tue, Wed, Thu, Fri] 08:00 AM - 05:00 PM

IL

Cook

Pediatrics

Skibley, Lindsay Marie, MD+
Other Language(s):Spanish,Polish
Certification(s):Board Certified
Accessibility: Details Pending (P, EB, IB, PA)

Skibley, Lindsay Marie, MD+
Gender: Female
225 E Chicago Ave
Chicago, IL 60611
Phone:(312) 921-6077
NPI:1518153881
Cultural Training Completed: No
Hours: [Mon, Tue, Wed, Thu, Fri] 08:00 AM - 05:00 PM
Other Language(s):Spanish,Polish
Certification(s):Board Certified
Accessibility: Some Criteria Met (P, EB, IB, PA)

Snider, Josephine, MD+
Gender: Female
2515 N Clark St
Chicago, IL 60614
Phone:(800) 543-7362
NPI:1336501238
Cultural Training Completed: No

IL

Cook

Pediatrics

Snider, Josephine, MD+
Hours: [Mon, Tue, Wed, Thu, Fri] 08:00 AM - 06:00 PM
Other Language(s):Spanish,Polish
Certification(s):Board Certified
Accessibility: Some Criteria Met (P, EB, IB, PA)

Spewak, Michael, MD+
Gender: Male
225 E Chicago Ave
Chicago, IL 60611
Phone:(800) 543-7362
NPI:1841617396
Cultural Training Completed: No
Hours: [Mon, Tue, Wed, Thu, Fri, Sat, Sun] 12:00 AM - 11:59 PM
Other Language(s):Spanish,Polish
Certification(s):Board Certified
Accessibility: Some Criteria Met (P, EB, IB, PA)

Strom, Cara M, APRN+
Gender: Female
2750 W North Ave
Chicago, IL 60647
Phone:(312) 666-3494
NPI:1649546052
Cultural Training Completed: Yes

IL

Cook

Pediatrics

Strom, Cara M, APRN+
Hours: [Mon, Tue, Wed, Thu, Fri] 08:00 AM - 05:00 PM
Other Language(s):Spanish
Certification(s):Board Certified
Accessibility: Some Criteria Met (P, EB, IB, PA)

Sunderbruch, Kathryn A, MD+
Gender: Female
467 W Deming Pl
Ste 600
Chicago, IL 60614
Phone:(800) 543-7362
NPI:1427278795
Cultural Training Completed: No
Hours: [Mon, Tue, Wed, Thu, Fri] 08:00 AM - 05:00 PM
Other Language(s):Spanish,Polish
Certification(s):Board Certified
Accessibility: Details Pending (P, EB, IB, PA)

Swamy, Anita Narayan, MD+
Gender: Female
6501 S Promontory Dr
Chicago, IL 60649
Phone:(800) 543-7362
NPI:1255546842

IL

Cook

Pediatrics

Swamy, Anita Narayan, MD+
Cultural Training Completed: Yes
Hours: [Mon, Tue, Wed, Thu, Fri] 08:00 AM - 05:00 PM
Other Language(s):English,Spanish,Polish
Accessibility: Some Criteria Met (P, EB, IB, PA)

Switzer, Emily, MD+
Gender: Female
225 E Chicago Ave
3
Chicago, IL 60611
Phone:(312) 227-4000
NPI:1023578259
Cultural Training Completed: No
Hours: [Mon, Tue, Wed, Thu, Fri] 08:00 AM - 05:00 PM
Other Language(s):Spanish
Accessibility: Details Pending (P, EB, IB, PA)

Taha, Mohamed, MD+
Gender: Male
5841 S Maryland Ave
Chicago, IL 60637
Phone:(773) 702-1000
NPI:1700404993
Cultural Training Completed: No
Hours: [Mon, Tue, Wed, Thu, Fri] 08:00 AM - 05:00 PM

IL

Cook

Pediatrics

Taha, Mohamed, MD+
Accessibility: Some Criteria Met (I P, I EB, I IB, I PA)

Takabatake, Yuri, MD+
Gender: Female
225 E Chicago Ave
Fl 16
Chicago, IL 60611
Phone:(800) 543-7362
NPI:1851927784
Cultural Training Completed: No
Hours: [Mon, Tue, Wed, Thu, Fri] 08:00 AM - 05:00 PM
Other Language(s):Polish,Spanish
Accessibility: Details Pending (P P, P EB, P IB, P PA)

Tarazi, Christina, MD+
Gender: Female
2515 N Clark St
Chicago, IL 60614
Phone:(800) 543-7362
NPI:1336568237
Cultural Training Completed: No
Hours: [Mon, Tue, Wed, Thu, Fri] 08:00 AM - 06:00 PM
After Hours Phone Number:(800) 543-7362
Other Language(s):Spanish,Polish
Certification(s):Board Certified

IL

Cook

Pediatrics

Tarazi, Christina, MD+
Accessibility: Some Criteria Met (I P, I EB, I IB, I PA)

Tayh, Omar, DO+
Gender: Male
225 E Chicago Ave
Chicago, IL 60611
Phone:(800) 543-7362
NPI:1811576127
Cultural Training Completed: No
Hours: [Mon, Tue, Wed, Thu, Fri, Sat, Sun] 12:00 AM - 11:59 PM
Other Language(s):Spanish,Polish
Certification(s):Board Certified
Accessibility: Some Criteria Met (I P, I EB, I IB, I PA)

Tayh, Omar, DO
Gender: Male
225 E Chicago Ave
3
Chicago, IL 60611
Phone:(800) 543-7362
NPI:1811576127
Cultural Training Completed: No
Hours: [Mon, Tue, Wed, Thu, Fri] 08:00 AM - 05:00 PM
Other Language(s):Spanish,Polish
Certification(s):Board Certified

IL

Cook

Pediatrics

Tayh, Omar, DO
Accessibility: Details Pending (P P, P EB, P IB, P PA)

Taylor, Ewurama, MD+
Gender: Female
225 E Chicago Ave
Chicago, IL 60611
Phone:(800) 543-7362
NPI:1669052189
Cultural Training Completed: No
Hours: [Mon, Tue, Wed, Thu, Fri] 08:00 AM - 06:00 PM
Other Language(s):Spanish,Polish
Accessibility: Some Criteria Met (I P, I EB, I IB, I PA)

Thakkar, Dhwanil, MD+
Gender: Male
225 E Chicago Ave
Chicago, IL 60611
Phone:(312) 227-4190
NPI:1154852275
Cultural Training Completed: No
Hours: [Mon, Tue, Wed, Thu, Fri] 08:00 AM - 05:00 PM
Other Language(s):Spanish,Polish
Certification(s):Board Certified

IL

Cook

Pediatrics

Thakkar, Dhwanil, MD+
Accessibility: Some Criteria Met (I P, I EB, I IB, I PA)

Thakkar, Dhwanil, MD+
Gender: Male
225 E Chicago Ave
16
Chicago, IL 60611
Phone:(800) 543-7362
NPI:1154852275
Cultural Training Completed: No
Hours: [Mon, Tue, Wed, Thu, Fri] 08:00 AM - 05:00 PM
Other Language(s):Spanish,Polish
Certification(s):Board Certified
Accessibility: Details Pending (P P, P EB, P IB, P PA)

Thakkar, Kavita Piyush, MD+
Gender: Female
225 E Chicago Ave
Chicago, IL 60611
Phone:(800) 543-7362
NPI:1891921367
Cultural Training Completed: No
Hours: [Mon, Tue, Wed, Thu, Fri] 08:00 AM - 06:00 PM
Other Language(s):English,Hi

IL

Cook

Pediatrics

Thakkar, Kavita Piyush, MD+
ndi,Marathi,Gujarati,Spanish,Polish
Certification(s):Board Certified
Accessibility: Some Criteria Met (P, EB, IB, PA)

Thakkar, Kavita Piyush, MD+
Gender: Female
225 East Chicago Avenue
3 SE
Chicago, IL 60611
Phone:(312) 227-4000
NPI:1891921367
Cultural Training Completed: No
Hours: [Mon, Tue, Wed, Thu, Fri] 08:00 AM - 05:00 PM
Other Language(s):English,Hindi,Marathi,Gujarati,Spanish,Polish
Certification(s):Board Certified
Accessibility: Details Pending (P, EB, IB, PA)

Thomas, Alex, MD+
Gender: Male
4014 N Central Ave
Chicago, IL 60634
Phone:(773) 283-9594
NPI:1265632574
Cultural Training Completed: No

IL

Cook

Pediatrics

Thomas, Alex, MD+
Hours: [Mon, Tue, Wed, Thu, Fri] 08:00 AM - 05:00 PM
Accessibility: Some Criteria Met (P, EB, IB, PA)

Thomas, Selina Varma, MD+
Gender: Female
225 E Chicago Ave
Chicago, IL 60611
Phone:(800) 543-7362
NPI:1477947075
Cultural Training Completed: No
Hours: [Mon, Tue, Wed, Thu, Fri] 08:00 AM - 06:00 PM
Other Language(s):Spanish,Polish
Certification(s):Board Certified
Accessibility: Some Criteria Met (P, EB, IB, PA)

Thomas, Selina Varma, MD+
Gender: Female
225 E Chicago Ave
16
Chicago, IL 60611
Phone:(800) 543-7362
NPI:1477947075
Cultural Training Completed: No
Hours: [Mon, Tue, Wed, Thu, Fri] 08:00 AM - 05:00 PM

IL

Cook

Pediatrics

Thomas, Selina Varma, MD+
Other Language(s):Spanish,Polish
Certification(s):Board Certified
Accessibility: Details Pending (P, EB, IB, PA)

Tranel, Elizabeth Sarah, MD+
Gender: Female
225 E Chicago Ave
3
Chicago, IL 60611
Phone:(312) 227-4000
NPI:1760019533
Cultural Training Completed: No
Hours: [Mon, Tue, Wed, Thu, Fri] 08:00 AM - 05:00 PM
Other Language(s):Spanish,Polish
Accessibility: Details Pending (P, EB, IB, PA)

Van Opstal, Elizabeth R, MD
Gender: Female
1700 W Van Buren St
Chicago, IL 60612
Phone:(312) 563-2875
NPI:1508021486
Cultural Training Completed: No
Hours: [Mon, Tue, Wed, Thu, Fri] 08:00 AM - 05:00 PM

IL

Cook

Pediatrics

Van Opstal, Elizabeth R, MD
Other Language(s):Spanish,English
Certification(s):Board Certified
Accessibility: Details Pending (P, EB, IB, PA)

Van Swol, Jennifer, MD+
Gender: Female
6501 S Promontory Dr
Chicago, IL 60649
Phone:(773) 363-6700
NPI:1023500154
Cultural Training Completed: Yes
Hours: [Mon, Tue, Wed, Thu, Fri] 08:00 AM - 05:00 PM, [Sat, Sun] 12:00 AM - 11:59 PM
After Hours Phone Number:(773) 363-6700
Other Language(s):Spanish
Accessibility: Some Criteria Met (P, EB, IB, PA)

Venkat, Sanjana, MD+
Gender: Female
225 E Chicago Ave
Chicago, IL 60611
Phone:(800) 543-7362
NPI:1902509607
Cultural Training Completed: No
Hours: [Mon, Tue, Wed, Thu, Fri] 08:00 AM - 05:00 PM

IL

Cook

Pediatrics

Venkat, Sanjana, MD+
Other Language(s):Spanish,Polish
Accessibility: Some Criteria Met (P, EB, IB, PA)

Verre, Michael, MD+
Gender: Male
225 E Chicago Ave
Chicago, IL 60611
Phone:(312) 227-4190
NPI:1356769210
Cultural Training Completed: No
Hours: [Mon, Tue, Wed, Thu, Fri] 08:00 AM - 05:00 PM
Other Language(s):English,Gujarati,Spanish,Polish
Accessibility: Some Criteria Met (P, EB, IB, PA)

Verre, Michael, MD+
Gender: Male
225 E Chicago Ave
Fl 16
Chicago, IL 60611
Phone:(800) 543-7362
NPI:1356769210
Cultural Training Completed: No
Hours: [Mon, Tue, Wed, Thu, Fri] 08:00 AM - 05:00 PM
Other Language(s):English,Gujarati,Spanish,Polish

IL

Cook

Pediatrics

Verre, Michael, MD+
Accessibility: Details Pending (P, EB, IB, PA)

Walczak, Rose M, MD+
Gender: Female
1653 W Congress Pkwy
6
Chicago, IL 60612
Phone:(312) 942-3306
NPI:1578748257
Cultural Training Completed: Yes
Hours: [Mon, Tue, Wed, Thu, Fri] 08:00 AM - 05:00 PM
Other Language(s):Spanish,Polish,English
Certification(s):Board Certified
Accessibility: Details Pending (P, EB, IB, PA)

Whalen, Amy L, MD+
Gender: Female
225 E Chicago Ave
Fl 2
Chicago, IL 60611
Phone:(800) 543-7362
NPI:1659318376
Cultural Training Completed: No
Hours: [Mon, Tue, Wed, Thu, Fri] 08:00 AM - 05:00 PM
Other Language(s):Spanish,Polish

IL

Cook

Pediatrics

Whalen, Amy L, MD+
Certification(s):Board Certified
Accessibility: Some Criteria Met (P, EB, IB, PA)

Witt, Lauren Glass, DNP+
Gender: Female
225 E Chicago Ave
Chicago, IL 60611
Phone:(800) 543-7362
NPI:1841824752
Cultural Training Completed: No
Hours: [Mon, Tue, Wed, Thu, Fri, Sat, Sun] 12:00 AM - 11:59 PM
Other Language(s):Spanish,Polish
Accessibility: Some Criteria Met (P, EB, IB, PA)

Witt, Lauren Glass, DNP+
Gender: Female
225 E Chicago Ave
3
Chicago, IL 60611
Phone:(800) 543-7362
NPI:1841824752
Cultural Training Completed: No
Hours: [Mon, Tue, Wed, Thu, Fri] 08:00 AM - 05:00 PM
Other Language(s):Spanish,Polish

IL

Cook

Pediatrics

Witt, Lauren Glass, DNP+
Accessibility: Details Pending (P, EB, IB, PA)

Wolf, Sigrid Fostvedt, MD+
Gender: Female
225 E Chicago Ave
Chicago, IL 60611
Phone:(800) 543-7362
NPI:1730573114
Cultural Training Completed: No
Hours: [Mon, Tue, Wed, Thu, Fri] 08:00 AM - 06:00 PM
Other Language(s):Spanish
Certification(s):Board Certified
Accessibility: Some Criteria Met (P, EB, IB, PA)

Yoshiba, Grace M, MD+
Gender: Female
1725 W Harrison St
Ste 710
Chicago, IL 60612
Phone:(312) 942-3034
NPI:1912566084
Cultural Training Completed: No
Hours: [Mon, Tue, Wed, Thu, Fri] 08:00 AM - 05:00 PM
Other Language(s):Spanish,Polish

IL

Cook

Pediatrics

Yoshiba, Grace M, MD+
Certification(s):Board Certified
Accessibility: Some Criteria Met (P, EB, IB, PA)

Young, Elisabeth S, MD+
Gender: Female
225 E Chicago Ave
Chicago, IL 60611
Phone:(800) 543-7362
NPI:1750842613
Cultural Training Completed: No
Hours: [Mon, Tue, Wed, Thu, Fri] 08:00 AM - 05:00 PM
Other Language(s):Spanish
Accessibility: Some Criteria Met (P, EB, IB, PA)

Ziegler, Sarah Anne, DO+
Gender: Female
3021 N Sheffield Ave
Chicago, IL 60657
Phone:(872) 843-0550
NPI:1770746802
Cultural Training Completed: No
Hours: [Mon, Tue, Wed, Thu, Fri] 07:00 AM - 07:00 PM
After Hours Phone Number:(872) 843-0550
Other Language(s):Spanish

IL

Cook

Pediatrics

Ziegler, Sarah Anne, DO+
Certification(s):Board Certified
Accessibility: Some Criteria Met (P, EB, IB, PA)

Pediatrics (Babies, Children)
Otolaryngology (Ear, Nose, And Throat)

Colman, Kathryn Lynn, MD*
Gender: Female
331 W Surf St
Ste 807
Chicago, IL 60657
Phone:(773) 296-5500
NPI:1508098476
Cultural Training Completed: Yes
Hours: [Mon, Tue, Wed, Thu, Fri] 08:00 AM - 05:00 PM
Other Language(s):Spanish
Accessibility: Details Pending (P, EB, IB, PA)

Ghadersohi, Saied, MD+
Gender: Male
225 E Chicago Ave
Chicago, IL 60611
Phone:(800) 543-7362
NPI:1235556192
Cultural Training Completed: No
Hours: [Mon, Tue, Wed, Thu, Fri, Sat, Sun] 12:00 AM - 11:59 PM

IL

Cook

Pediatrics (Babies, Children)
Otolaryngology (Ear, Nose, And Throat)

Ghadersohi, Saied, MD+
Other Language(s):Spanish,Polish
Accessibility: Some Criteria Met (P, EB, IB, PA)

Ghadersohi, Saied, MD+
Gender: Male
225 E Chicago Ave
4
Chicago, IL 60611
Phone:(800) 543-7362
NPI:1235556192
Cultural Training Completed: No
Hours: [Mon, Tue, Wed, Thu, Fri] 08:00 AM - 05:00 PM
Other Language(s):Spanish,Polish
Accessibility: Details Pending (P, EB, IB, PA)

Hasnie, Sukaina, MD+
Gender: Female
5140 N California Ave
Ste 775
Chicago, IL 60625
Phone:(847) 504-3300
NPI:1811489016
Cultural Training Completed: No

IL

Cook

Pediatrics (Babies, Children)
Otolaryngology (Ear, Nose, And Throat)

Hasnie, Sukaina, MD+
Hours: [Mon, Tue, Wed, Thu, Fri] 08:00 AM - 05:00 PM
Other Language(s):Urdu
Accessibility: Some Criteria Met (P, EB, IB, PA)

Hasnie, Sukaina, MD+
Gender: Female
5140 N California Ave
Ste 775-GMP
Chicago, IL 60625
Phone:(847) 504-3300
NPI:1811489016
Cultural Training Completed: No
Hours: [Mon, Tue, Wed, Thu, Fri] 08:00 AM - 05:00 PM
Other Language(s):Urdu
Accessibility: Some Criteria Met (P, EB, IB, PA)

Hazkani Bendror, Inbal, MD+
Gender: Female
225 E Chicago Ave
Chicago, IL 60611
Phone:(312) 227-6230
NPI:1528605888
Cultural Training Completed: Yes
Hours: [Mon, Tue, Wed, Thu, Fri] 08:00 AM - 05:00 PM

IL

Cook

Pediatrics (Babies, Children)
Otolaryngology (Ear, Nose, And Throat)

Hazkani Bendror, Inbal, MD+
Other Language(s):Spanish,Polish
Accessibility: Some Criteria Met (P, EB, IB, PA)

Hazkani Bendror, Inbal, MD+
Gender: Female
225 E Chicago Ave
4
Chicago, IL 60611
Phone:(312) 227-6230
NPI:1528605888
Cultural Training Completed: Yes
Hours: [Mon, Tue, Wed, Thu, Fri] 08:00 AM - 05:00 PM
Other Language(s):Spanish,Polish
Accessibility: Details Pending (P, EB, IB, PA)

Ida, Johnathan Benjamin, MD+
Gender: Male
225 E Chicago Ave
Chicago, IL 60611
Phone:(800) 543-7362
NPI:1801070370
Cultural Training Completed: No

IL

Cook

Pediatrics (Babies, Children)
Otolaryngology (Ear, Nose, And Throat)

Ida, Johnathan Benjamin, MD+
Hours: [Mon, Tue, Wed, Thu, Fri, Sat, Sun] 12:00 AM - 11:59 PM
Other Language(s):Spanish,English,Polish
Certification(s):Board Certified
Accessibility: Some Criteria Met (P, EB, IB, PA)

Ida, Johnathan Benjamin, MD+
Gender: Male
225 E Chicago Ave
4
Chicago, IL 60611
Phone:(800) 543-7362
NPI:1801070370
Cultural Training Completed: No
Hours: [Mon, Tue, Wed, Thu, Fri] 08:00 AM - 05:00 PM
Other Language(s):Spanish,English,Polish
Certification(s):Board Certified
Accessibility: Details Pending (P, EB, IB, PA)

Johnston, Douglas R, MD+
Gender: Male
225 E Chicago Ave

IL

Cook

Pediatrics (Babies, Children)
Otolaryngology (Ear, Nose, And Throat)

Johnston, Douglas R, MD+
Chicago, IL 60611
Phone:(800) 543-7362
NPI:1659581262
Cultural Training Completed: No
Hours: [Mon, Tue, Wed, Thu, Fri, Sat, Sun] 12:00 AM - 11:59 PM
Other Language(s):Spanish,English,Polish
Certification(s):Board Certified
Accessibility: Some Criteria Met (P, EB, IB, PA)

Johnston, Douglas R, MD+
Gender: Male
225 E Chicago Ave
4
Chicago, IL 60611
Phone:(312) 227-4000
NPI:1659581262
Cultural Training Completed: No
Hours: [Mon, Tue, Wed, Thu, Fri] 08:00 AM - 06:00 PM
Other Language(s):Spanish,English,Polish
Certification(s):Board Certified

IL

Cook

Pediatrics (Babies, Children)
Otolaryngology (Ear, Nose, And Throat)

Johnston, Douglas R, MD+
Accessibility: Details Pending (P, EB, IB, PA)

Karas, Anatoli Frances, MD+
Gender: Female
1411 S Michigan Ave
Fl 4
Chicago, IL 60605
Phone:(312) 942-6100
NPI:1467870964
Cultural Training Completed: No
Hours: [Mon, Tue, Wed, Thu, Fri] 08:00 AM - 05:00 PM
Other Language(s):Greek,English
Accessibility: Details Pending (P, EB, IB, PA)

Maddalozzo, John, MD+
Gender: Male
225 E Chicago Ave
4
Chicago, IL 60611
Phone:(800) 543-7362
NPI:1609862267
Cultural Training Completed: No
Hours: [Mon, Tue, Wed, Thu, Fri] 08:00 AM - 05:00 PM

IL

Cook

Pediatrics (Babies, Children)
Otolaryngology (Ear, Nose, And Throat)

Maddalozzo, John, MD+
Other Language(s):Spanish,English,Polish
Certification(s):Board Certified
Accessibility: Details Pending (P, EB, IB, PA)

Maddalozzo, John, MD+
Gender: Male
225 E Chicago Ave
Chicago, IL 60611
Phone:(800) 543-7362
NPI:1609862267
Cultural Training Completed: No
Hours: [Mon, Tue, Wed, Thu, Fri, Sat, Sun] 12:00 AM - 11:59 PM
Other Language(s):Spanish,English,Polish
Certification(s):Board Certified
Accessibility: Some Criteria Met (P, EB, IB, PA)

Rastatter, Jeff C, MD+
Gender: Male
467 W Deming Pl
Fl 9
Chicago, IL 60614
Phone:(800) 543-7362
NPI:1932326451

IL

Cook

Pediatrics (Babies, Children)
Otolaryngology (Ear, Nose, And Throat)

Rastatter, Jeff C, MD+
Cultural Training Completed: No
Hours: [Mon, Tue, Wed, Thu, Fri] 08:00 AM - 05:00 PM
Other Language(s):Spanish,English,Polish
Certification(s):Board Certified
Accessibility: Details Pending (P, EB, IB, PA)

Rastatter, Jeff C, MD+
Gender: Male
467 W Deming Pl
Ste 6000
Chicago, IL 60614
Phone:(800) 543-7362
NPI:1932326451
Cultural Training Completed: No
Hours: [Mon, Tue, Wed, Thu, Fri] 08:00 AM - 05:00 PM
Other Language(s):Spanish,English,Polish
Certification(s):Board Certified
Accessibility: Details Pending (P, EB, IB, PA)

Swibel Rosenthal, Laura, MD+
Gender: Female
225 E Chicago Ave

IL

Cook

Pediatrics (Babies, Children)
Otolaryngology (Ear, Nose, And Throat)

Swibel Rosenthal, Laura, MD+
4
Chicago, IL 60611
Phone:(312) 227-6230
NPI:1497966584
Cultural Training Completed: No
Hours: [Mon, Tue, Wed, Thu, Fri] 08:00 AM - 05:00 PM
Other Language(s):English,Spanish,Polish
Certification(s):Board Certified
Accessibility: Some Criteria Met (P, EB, IB, PA)

Swibel Rosenthal, Laura, MD+
Gender: Female
225 E Chicago Ave
Chicago, IL 60611
Phone:(800) 543-7362
NPI:1497966584
Cultural Training Completed: No
Hours: [Mon, Tue, Wed, Thu, Fri, Sat, Sun] 12:00 AM - 11:59 PM
Other Language(s):English,Spanish,Polish
Certification(s):Board Certified

IL

Cook

Pediatrics (Babies, Children)
Otolaryngology (Ear, Nose, And Throat)

Swibel Rosenthal, Laura, MD+
Accessibility: Some Criteria Met (P, EB, IB, PA)

Valika, Taher, MD+
Gender: Male
225 E Chicago Ave
4
Chicago, IL 60611
Phone:(312) 227-6230
NPI:1366741548
Cultural Training Completed: No
Hours: [Mon, Tue, Wed, Thu, Fri] 08:00 AM - 05:00 PM
Other Language(s):Spanish,English,Polish
Certification(s):Board Certified
Accessibility: Details Pending (P, EB, IB, PA)

Valika, Taher, MD+
Gender: Male
225 E Chicago Ave
Chicago, IL 60611
Phone:(800) 543-7362
NPI:1366741548
Cultural Training Completed: No
Hours: [Mon, Tue, Wed, Thu, Fri, Sat, Sun] 12:00 AM - 11:59 PM

IL

Cook

Pediatrics (Babies, Children)
Otolaryngology (Ear, Nose, And Throat)

Valika, Taher, MD+
Other Language(s):Spanish,English,Polish
Certification(s):Board Certified
Accessibility: Some Criteria Met (P, EB, IB, PA)

Young, Nancy, MD+
Gender: Female
225 E Chicago Ave
Chicago, IL 60611
Phone:(312) 227-6815
NPI:1942296504
Cultural Training Completed: No
Hours: [Mon, Tue, Wed, Thu, Fri] 08:00 AM - 05:00 PM
Other Language(s):Spanish,English,Polish
Certification(s):Board Certified
Accessibility: Some Criteria Met (P, EB, IB, PA)

Young, Nancy, MD+
Gender: Female
225 E Chicago Ave
1144
Chicago, IL 60611
Phone:(800) 543-7362
NPI:1942296504
Cultural Training Completed: No

IL

Cook

Pediatrics (Babies, Children)
Otolaryngology (Ear, Nose, And Throat)

Young, Nancy, MD+
Hours: [Mon, Tue, Wed, Thu, Fri] 08:00 AM - 05:00 PM
Other Language(s):Spanish,English,Polish
Certification(s):Board Certified
Accessibility: Details Pending (P, EB, IB, PA)

Young, Nancy, MD+
Gender: Female
225 E Chicago Ave
114
Chicago, IL 60611
Phone:(800) 543-7362
NPI:1942296504
Cultural Training Completed: No
Hours: [Mon, Tue, Wed, Thu, Fri] 08:00 AM - 05:00 PM
Other Language(s):Spanish,English,Polish
Certification(s):Board Certified
Accessibility: Details Pending (P, EB, IB, PA)

Pediatrics, Adolescent Medicine

Bano, Asma, MD+
Gender: Female
2525 S Michigan Ave
Chicago, IL 60616

IL

Cook

Pediatrics, Adolescent Medicine

Bano, Asma, MD+
Phone:(312) 567-2000
NPI:1083714091
Cultural Training Completed: No
Hours: [Mon, Tue, Wed, Thu, Fri] 08:00 AM - 05:00 PM
Accessibility: Some Criteria Met (P, EB, IB, PA)

Bhayani, Natasha, MD+
Gender: Female
6501 S Promontory Dr
Chicago, IL 60649
Phone:(773) 363-6700
NPI:1588921035
Cultural Training Completed: No
Hours: [Mon, Tue, Wed, Thu, Fri] 08:00 AM - 05:00 PM, [Sat, Sun] 12:00 AM - 11:59 PM
After Hours Phone Number:(773) 363-6700
Certification(s):Board Certified
Accessibility: Some Criteria Met (P, EB, IB, PA)

Cade-Bell, Icy A, MD+
Gender: Female
6250 S Cottage Grove Ave
Chicago, IL 60637
Phone:(312) 682-6110
NPI:1437213014
Cultural Training Completed: Yes

IL

Cook

Pediatrics, Adolescent Medicine

Cade-Bell, Icy A, MD+
Hours: [Mon, Tue, Wed, Thu, Fri] 08:00 AM - 05:00 PM, Sat 08:00 AM - 12:00 PM
Other Language(s):English,Arabic,Greek,Korean,Spanish
Accessibility: Some Criteria Met (P, EB, IB, PA)

Collazo-Garcia, Geisel RB, MD+
Gender: Female
1801 W Taylor St
Chicago, IL 60612
Phone:(312) 996-3300
NPI:1932423530
Cultural Training Completed: Yes
Hours: [Mon, Tue, Wed, Thu, Fri] 08:00 AM - 05:00 PM
Other Language(s):Spanish,English
Accessibility: Some Criteria Met (P, EB, IB, PA)

Dhar, Cherie Priya P, MD+
Gender: Female
1440 N Dayton St
Chicago, IL 60642
Phone:(312) 227-4000
NPI:1942520671
Cultural Training Completed: Yes

IL

Cook

Pediatrics, Adolescent Medicine

Dhar, Cherie Priya P, MD+
Hours: [Mon, Tue, Wed, Thu, Fri] 08:00 AM - 05:00 PM
Other Language(s):Spanish
Accessibility: Some Criteria Met (P, EB, IB, PA)

Dharmapuri, Sadhana K, MD+
Gender: Female
1801 W Taylor St
Chicago, IL 60612
Phone:(312) 996-3300
NPI:1487836060
Cultural Training Completed: No
Hours: [Mon, Tue, Wed, Thu, Fri] 08:00 AM - 05:00 PM
After Hours Phone Number:(312) 996-7416
Other Language(s):English
Certification(s):Board Certified
Accessibility: Some Criteria Met (P, EB, IB, PA)

Ibrahim, Rukayatu, MD+
Gender: Female
800 N Kedzie Ave
Chicago, IL 60651
Phone:(773) 826-3450
NPI:1861803595
Cultural Training Completed: Yes

IL

Cook

Pediatrics, Adolescent Medicine

Ibrahim, Rukayatu, MD+
Hours: [Mon, Tue, Wed, Thu, Fri] 08:00 AM - 05:00 PM
Other Language(s):English,Fanti,Twi
Accessibility: Details Pending (P, EB, IB, PA)

Ibrahim, Rukayatu, MD+
Gender: Female
1276 N Clybourn Ave
Chicago, IL 60610
Phone:(312) 337-1073
NPI:1861803595
Cultural Training Completed: Yes
Hours: [Mon, Tue, Wed, Thu, Fri] 08:00 AM - 05:00 PM, Sat 09:00 AM - 01:00 PM
Other Language(s):English,Fanti,Twi
Accessibility: Some Criteria Met (P, EB, IB, PA)

Ibrahim, Rukayatu, MD+
Gender: Female
4829 S Cottage Grove Ave
Chicago, IL 60615
Phone:(773) 548-1170
NPI:1861803595
Cultural Training Completed: Yes

IL

Cook

Pediatrics, Adolescent Medicine

Ibrahim, Rukayatu, MD+
Hours: [Mon, Tue, Wed, Thu, Fri] 08:00 AM - 05:00 PM
Other Language(s):English,Fanti,Twi
Accessibility: Details Pending (P, EB, IB, PA)

Ibrahim, Rukayatu, MD+
Gender: Female
3753 S Cottage Grove Ave
Chicago, IL 60653
Phone:(773) 268-7600
NPI:1861803595
Cultural Training Completed: Yes
Hours: [Mon, Wed, Thu, Fri] 08:00 AM - 05:00 PM, Tue 08:00 AM - 08:30 PM, Sat 09:00 AM - 01:00 PM
Other Language(s):English,Fanti,Twi
Accessibility: Some Criteria Met (P, EB, IB, PA)

Idler-Perez, Alicia E, MD+
Gender: Female
2001 S California Ave
Chicago, IL 60608
Phone:(773) 584-6200
NPI:1770838641

IL

Cook

Pediatrics, Adolescent Medicine

Idler-Perez, Alicia E, MD+
Cultural Training Completed: Yes
Hours: [Mon, Tue, Wed, Thu, Fri] 08:00 AM - 05:00 PM, Sat 02:00 PM - 05:00 PM
After Hours Phone Number:(773) 584-6200
Other Language(s):English,Spanish
Certification(s):Board Certified
Accessibility: Some Criteria Met (P, EB, IB, PA)

Idler-Perez, Alicia E, MD+
Gender: Female
2001 S CALIFORNIA AVE
STE 100
Chicago, IL 60608
Phone:(773) 584-6200
NPI:1770838641
Cultural Training Completed: Yes
Hours: [Mon, Tue, Wed, Thu, Fri] 08:00 AM - 05:00 PM
Other Language(s):English,Spanish
Certification(s):Board Certified
Accessibility: Some Criteria Met (P, EB, IB, PA)

IL

Cook

Pediatrics, Adolescent Medicine

Inwards-Breland, David J, MD+
Gender: Male
1440 N Dayton St
Chicago, IL 60642
Phone:(312) 227-4000
NPI:1043256738
Cultural Training Completed: No
Hours: [Mon, Tue, Wed, Thu, Fri] 08:00 AM - 05:00 PM
Other Language(s):English,Spanish,Polish
Certification(s):Board Certified
Accessibility: Some Criteria Met (I P, I EB, I IB, I PA)

Kenan, Kristen N, MD+
Gender: Female
1801 W Taylor St
2
Chicago, IL 60612
Phone:(312) 996-7416
NPI:1417245861
Cultural Training Completed: Yes
Hours: [Mon, Tue, Wed, Thu, Fri, Sat] 08:00 AM - 05:00 PM
Other Language(s):English
Accessibility: Some Criteria Met (I P, I EB, I IB, I PA)

IL

Cook

Pediatrics, Adolescent Medicine

Kenan, Kristen N, MD+
Gender: Female
1801 W Taylor St
Chicago, IL 60612
Phone:(312) 996-7416
NPI:1417245861
Cultural Training Completed: Yes
Hours: [Mon, Tue, Wed, Thu, Fri] 08:00 AM - 05:00 PM
Other Language(s):English
Accessibility: Some Criteria Met (I P, I EB, P IB, I PA)

Kinsella, Elizabeth, MD+
Gender: Female
225 E Chicago Ave
Chicago, IL 60611
Phone:(800) 543-7362
NPI:1992268734
Cultural Training Completed: No
Hours: [Mon, Tue, Wed, Thu, Fri, Sat, Sun] 12:00 AM - 11:59 PM
Other Language(s):Spanish,Polish
Accessibility: Some Criteria Met (I P, I EB, I IB, I PA)

Montalto, Gregg Joseph, MD+
Gender: Male
225 E Chicago Ave
Chicago, IL 60611

IL

Cook

Pediatrics, Adolescent Medicine

Montalto, Gregg Joseph, MD+
Phone:(800) 543-7362
NPI:1710073416
Cultural Training Completed: Yes
Hours: [Mon, Tue, Wed, Thu, Fri, Sat, Sun] 12:00 AM - 11:59 PM
After Hours Phone Number:(800) 543-7362
Other Language(s):English,Greek,Gujarati,Korean,Spanish,Polish
Certification(s):Board Certified
Accessibility: Some Criteria Met (I P, I EB, I IB, I PA)

Patterson, Lee V, DO+
Gender: Male
6821 S Halsted St
Chicago, IL 60621
Phone:(773) 651-3629
NPI:1700905981
Cultural Training Completed: Yes
Hours: [Mon, Thu] 08:30 AM - 07:00 PM, [Tue, Wed, Fri] 08:30 AM - 05:30 PM, Sat 08:30 AM - 02:00 PM
Other Language(s):French
Accessibility: Details Pending (P P, P EB, P IB, P PA)

IL

Cook

Pediatrics, Adolescent Medicine

Rahmandar, Maria H, MD
Gender: Female
1440 N Dayton St
Chicago, IL 60642
Phone:(800) 543-7362
NPI:1649560079
Cultural Training Completed: No
Hours: [Mon, Tue, Wed, Thu, Fri] 08:00 AM - 05:00 PM
Other Language(s):English,Spanish,Polish
Certification(s):Board Certified
Accessibility: Some Criteria Met (I P, I EB, I IB, I PA)

Scott, Felicia, MD+
Gender: Female
1801 W Taylor St
2
Chicago, IL 60612
Phone:(312) 355-1700
NPI:1235451402
Cultural Training Completed: No
Hours: [Mon, Tue, Wed, Thu, Fri, Sat, Sun] 08:30 AM - 05:00 PM
Other Language(s):English
Certification(s):Board Certified
Accessibility: Details Pending (P P, P EB, P IB, P PA)

IL

Cook

Pediatrics, Adolescent Medicine

Scott, Felicia, MD+
Gender: Female
1801 W Taylor St
Chicago, IL 60612
Phone:(312) 996-3300
NPI:1235451402
Cultural Training Completed: No
Hours: [Mon, Tue, Wed, Thu, Fri] 08:00 AM - 05:00 PM
Other Language(s):English
Certification(s):Board Certified
Accessibility: Some Criteria Met (P, EB, IB, PA)

Simons, Lisa K, MD+
Gender: Female
2515 N Clark St
Chicago, IL 60614
Phone:(800) 543-7362
NPI:1649475377
Cultural Training Completed: Yes
Hours: [Mon, Tue, Wed, Thu, Fri] 08:00 AM - 05:00 PM
Other Language(s):Spanish,Polish
Certification(s):Board Certified
Accessibility: Some Criteria Met (P, EB, IB, PA)

Simpson, Karen E, MD*
Gender: Female

IL

Cook

Pediatrics, Adolescent Medicine

Simpson, Karen E, MD*
1801 W Taylor St
Chicago, IL 60612
Phone:(312) 996-7416
NPI:1366605412
Cultural Training Completed: No
Hours: [Mon, Tue, Wed, Thu, Fri] 08:00 AM - 05:00 PM
Other Language(s):English
Certification(s):Board Certified
Accessibility: Some Criteria Met (P, EB, IB, PA)

Voss, Raina Vachhani, MD+
Gender: Female
2418 W Division St
Chicago, IL 60622
Phone:(312) 666-3494
NPI:1578829644
Cultural Training Completed: No
Hours: Mon 09:00 AM - 07:00 PM, [Tue, Thu, Fri] 09:00 AM - 06:00 PM, Wed 10:00 AM - 07:00 PM, Sat 09:00 AM - 01:00 PM
After Hours Phone Number:(312) 666-3494
Other Language(s):Spanish,Polish
Certification(s):Board Certified

IL

Cook

Pediatrics, Adolescent Medicine

Voss, Raina Vachhani, MD+
Accessibility: Some Criteria Met (P, EB, IB, PA)

Pediatrics, Allergy & Immunology

Elios, Megan C, MD+
Gender: Female
5841 S Maryland Ave
Chicago, IL 60637
Phone:(773) 702-2517
NPI:1043690282
Cultural Training Completed: No
Hours: [Mon, Tue, Wed, Thu, Fri] 08:00 AM - 05:00 PM
Accessibility: Some Criteria Met (P, EB, IB, PA)

Elios, Megan C, MD+
Gender: Female
6501 S Promontory Dr
Chicago, IL 60649
Phone:(773) 363-6700
NPI:1043690282
Cultural Training Completed: No
Hours: [Mon, Tue, Wed, Thu] 08:00 AM - 05:00 PM, Fri 08:00 AM - 04:00 PM
Accessibility: Some Criteria Met (P, EB, IB, PA)

Fuleihan, Ramsay L, MD+
Gender: Male
225 E Chicago Ave

IL

Cook

Pediatrics, Allergy & Immunology

Fuleihan, Ramsay L, MD+
Chicago, IL 60611
Phone:(800) 543-7362
NPI:1558344788
Cultural Training Completed: No
Hours: [Mon, Tue, Wed, Thu, Fri, Sat, Sun] 12:00 AM - 11:59 PM
After Hours Phone Number:(800) 543-7362
Other Language(s):Polish,Spanish
Accessibility: Some Criteria Met (P, EB, IB, PA)

Fuleihan, Ramsay L, MD+
Gender: Male
2515 N Clark St
Chicago, IL 60614
Phone:(773) 327-3186
NPI:1558344788
Cultural Training Completed: No
Hours: [Mon, Tue, Wed, Thu, Fri] 08:00 AM - 06:00 PM
After Hours Phone Number:(773) 327-3186
Other Language(s):Polish,Spanish
Accessibility: Some Criteria Met (P, EB, IB, PA)

Kumar, Rajesh, MD+
Gender: Male

IL

Cook

Pediatrics, Allergy & Immunology

Kumar, Rajesh, MD+
2515 N Clark St
Chicago, IL 60614
Phone:(800) 543-7362
NPI:1952361909
Cultural Training Completed: No
Hours: [Mon, Tue, Wed, Thu, Fri] 08:00 AM - 05:00 PM
Other Language(s):Spanish,Polish
Accessibility: Some Criteria Met (P, EB, IB, PA)

Kumar, Rajesh, MD+
Gender: Male
2515 N Clark St
Fl 7
Chicago, IL 60614
Phone:(800) 543-7362
NPI:1952361909
Cultural Training Completed: No
Hours: [Mon, Tue, Wed, Thu, Fri] 08:00 AM - 05:00 PM
Other Language(s):Spanish,Polish
Accessibility: Details Pending (P, EB, IB, PA)

Lang, Abigail Theresia, MD+
Gender: Female
225 E Chicago Ave
Chicago, IL 60611
Phone:(800) 543-7362
NPI:1518064716

IL

Cook

Pediatrics, Allergy & Immunology

Lang, Abigail Theresia, MD+
NPI:1609238575
Cultural Training Completed: Yes
Hours: [Mon, Tue, Wed, Thu, Fri] 08:00 AM - 06:00 PM
Other Language(s):Spanish,Polish
Accessibility: Some Criteria Met (P, EB, IB, PA)

Lang, Abigail Theresia, MD+
Gender: Female
2515 N Clark St
Chicago, IL 60614
Phone:(800) 543-7362
NPI:1609238575
Cultural Training Completed: Yes
Hours: [Mon, Tue, Wed, Thu, Fri] 08:00 AM - 05:00 PM
Other Language(s):Spanish,Polish
Accessibility: Some Criteria Met (P, EB, IB, PA)

Pediatrics, Cardiology

Cardiology Clinic
225 E Chicago Ave
3
Chicago, IL 60611
Phone:(800) 543-7362
NPI:1518064716

IL

Cook

Pediatrics, Cardiology

Cardiology Clinic
Website: https://www.luriechildrens.org
Cultural Training Completed: No
Hours: [Mon, Tue, Wed, Thu, Fri] 08:00 AM - 05:00 PM
Other Language(s):English,Arabic,Gujarati,Spanish
Accessibility: Details Pending (P, EB, IB, PA)

Medical Imaging Clinic
225 E Chicago Ave
Fl 5
Chicago, IL 60611
Phone:(800) 543-7362
NPI:1518064716
Website: https://www.luriechildrens.org
Cultural Training Completed: No
Hours: [Mon, Tue, Wed, Thu, Fri] 08:00 AM - 05:00 PM
Accessibility: Details Pending (P, EB, IB, PA)

Rush Pediatric Intensive Care Unit (PICU)
1620 W Harrison St
Fl 8
Chicago, IL 60612
Phone:(312) 942-3034
NPI:1518064716

IL

Cook

Pediatrics, Cardiology

Rush Pediatric Intensive Care Unit (PICU)
Website: https://www.luriechildrens.org
Cultural Training Completed: No
Hours: [Mon, Tue, Wed, Thu, Fri] 08:00 AM - 05:00 PM
Accessibility: Some Criteria Met (P, EB, IB, PA)

Pediatrics, Child Abuse

Moser, William James, MD+
Gender: Male
5841 S Maryland Ave
Chicago, IL 60637
Phone:(888) 824-0200
NPI:1750874103
Cultural Training Completed: No
Hours: [Mon, Tue, Wed, Thu, Fri] 08:00 AM - 05:00 PM
Other Language(s):Spanish,Polish
Accessibility: Some Criteria Met (P, EB, IB, PA)

Nguyen, Crystal T., MD*
Gender: Female
2875 W 19th St
Chicago, IL 60623
Phone:(773) 484-1000
NPI:1447888490

IL

Cook

Pediatrics, Child Abuse

Nguyen, Crystal T., MD*
Cultural Training Completed: No
Hours: [Mon, Tue, Wed, Thu, Fri] 08:00 AM - 05:00 PM
Accessibility: Some Criteria Met (P, EB, IB, PA)

Torres, Annie K, MD+
Gender: Female
225 E Chicago Ave
Chicago, IL 60611
Phone:(800) 543-7362
NPI:1366732554
Cultural Training Completed: No
Hours: [Mon, Tue, Wed, Thu, Fri] 08:00 AM - 06:00 PM
Other Language(s):English
Certification(s):Board Certified
Accessibility: Some Criteria Met (P, EB, IB, PA)

Pediatrics, Critical Care Medicine

Allen, Kiona Yasmin, MD+
Gender: Female
225 E Chicago Ave
3
Chicago, IL 60611
Phone:(800) 543-7362
NPI:1962668160
Cultural Training Completed: No

IL

Cook

Pediatrics, Critical Care Medicine

Allen, Kiona Yasmin, MD+
Hours: [Mon, Tue, Wed, Thu, Fri] 08:00 AM - 05:00 PM
Other Language(s):Spanish,Polish
Certification(s):Board Certified
Accessibility: Details Pending (P, EB, IB, PA)

Allen, Kiona Yasmin, MD+
Gender: Female
225 E Chicago Ave
Chicago, IL 60611
Phone:(800) 543-7362
NPI:1962668160
Cultural Training Completed: No
Hours: [Mon, Tue, Wed, Thu, Fri, Sat, Sun] 12:00 AM - 11:59 PM
After Hours Phone Number:(800) 543-7362
Other Language(s):Spanish,Polish
Certification(s):Board Certified
Accessibility: Some Criteria Met (P, EB, IB, PA)

Badke, Colleen Marie, MD+
Gender: Female
225 E Chicago Ave
2

IL

Cook

Pediatrics, Critical Care Medicine

Badke, Colleen Marie, MD+
Chicago, IL 60611
Phone:(312) 227-4000
NPI:1356683809
Cultural Training Completed: No
Hours: [Mon, Tue, Wed, Thu, Fri] 08:00 AM - 05:00 PM
Other Language(s):Spanish,Polish
Certification(s):Board Certified
Accessibility: Details Pending (P, EB, IB, PA)

Badke, Colleen Marie, MD+
Gender: Female
225 E Chicago Ave
Chicago, IL 60611
Phone:(800) 543-7362
NPI:1356683809
Cultural Training Completed: No
Hours: [Mon, Tue, Wed, Thu, Fri, Sat, Sun] 12:00 AM - 11:59 PM
Other Language(s):Spanish,Polish
Certification(s):Board Certified
Accessibility: Some Criteria Met (P, EB, IB, PA)

IL

Cook

Pediatrics, Critical Care Medicine

Badke, Colleen Marie, MD+
Gender: Female
225 E Chicago Ave
Fl 15
Chicago, IL 60611
Phone:(800) 543-7362
NPI:1356683809
Cultural Training Completed: No
Hours: [Mon, Tue, Wed, Thu, Fri] 08:00 AM - 05:00 PM
Other Language(s):Spanish,Polish
Certification(s):Board Certified
Accessibility: Details Pending (P, EB, IB, PA)

Barhight, Matthew, MD+
Gender: Male
225 E Chicago Ave
Chicago, IL 60611
Phone:(800) 543-7362
NPI:1699036558
Cultural Training Completed: No
Hours: [Mon, Tue, Wed, Thu, Fri, Sat, Sun] 12:00 AM - 11:59 PM
Other Language(s):English,Spanish,Polish
Certification(s):Board Certified

IL

Cook

Pediatrics, Critical Care Medicine

Barhight, Matthew, MD+
Accessibility: Some Criteria Met (P, EB, IB, PA)

Barhight, Matthew, MD+
Gender: Male
225 E Chicago Ave
Fl 16
Chicago, IL 60611
Phone:(800) 543-7362
NPI:1699036558
Cultural Training Completed: No
Hours: [Mon, Tue, Wed, Thu, Fri] 08:00 AM - 05:00 PM
Other Language(s):English,Spanish,Polish
Certification(s):Board Certified
Accessibility: Details Pending (P, EB, IB, PA)

Barhight, Matthew, MD+
Gender: Male
225 E Chicago Ave
16
Chicago, IL 60611
Phone:(800) 543-7362
NPI:1699036558
Cultural Training Completed: No
Hours: [Mon, Tue, Wed, Thu, Fri] 08:00 AM - 06:00 PM

IL

Cook

Pediatrics, Critical Care Medicine

Barhight, Matthew, MD+
Other Language(s):English,Spanish,Polish
Certification(s):Board Certified
Accessibility: Details Pending (P, EB, IB, PA)

Basu, Rajit K, MD+
Gender: Male
225 E Chicago Ave
Chicago, IL 60611
Phone:(800) 543-7362
NPI:1366532566
Cultural Training Completed: No
Hours: [Mon, Tue, Wed, Thu, Fri, Sat, Sun] 12:00 AM - 11:59 PM
Other Language(s):English,Spanish,Polish
Certification(s):Board Certified
Accessibility: Some Criteria Met (P, EB, IB, PA)

Basu, Rajit K, MD+
Gender: Male
225 E Chicago Ave
Fl 16
Chicago, IL 60611
Phone:(800) 543-7362
NPI:1366532566
Cultural Training Completed: No

IL

Cook

Pediatrics, Critical Care Medicine

Basu, Rajit K, MD+
Hours: [Mon, Tue, Wed, Thu, Fri] 08:00 AM - 05:00 PM
Other Language(s):English,Spanish,Polish
Certification(s):Board Certified
Accessibility: Details Pending (P, EB, IB, PA)

Basu, Rajit K, MD+
Gender: Male
225 E Chicago Ave
16
Chicago, IL 60611
Phone:(800) 543-7362
NPI:1366532566
Cultural Training Completed: No
Hours: [Mon, Tue, Wed, Thu, Fri] 08:00 AM - 05:00 PM
Other Language(s):English,Spanish,Polish
Certification(s):Board Certified
Accessibility: Details Pending (P, EB, IB, PA)

Bouzaher, Alisha, MD+
Gender: Female
5841 S Maryland Ave
Chicago, IL 60637
Phone:(888) 824-0200
NPI:1942763602
Cultural Training Completed: No

IL

Cook

Pediatrics, Critical Care Medicine

Bouzaher, Alisha, MD+
Hours: [Mon, Tue, Wed, Thu, Fri] 08:00 AM - 05:00 PM
Accessibility: Some Criteria Met (P, EB, IB, PA)

Braverman, Jaime R, MD+
Gender: Female
1620 W Harrison St
Fl 8
Chicago, IL 60612
Phone:(312) 942-3306
NPI:1346509346
Cultural Training Completed: No
Hours: [Mon, Tue, Wed, Thu, Fri] 08:00 AM - 05:00 PM
Other Language(s):Spanish,Polish,English
Certification(s):Board Certified
Accessibility: Some Criteria Met (P, EB, IB, PA)

Braverman, Jaime R, MD+
Gender: Female
1620 W Harrison St
Chicago, IL 60612
Phone:(708) 342-6900
NPI:1346509346
Cultural Training Completed: No
Hours: [Mon, Tue, Wed, Thu, Fri] 08:00 AM - 05:00 PM

IL

Cook

Pediatrics, Critical Care Medicine

Braverman, Jaime R, MD+
Other Language(s):Spanish,Polish,English
Certification(s):Board Certified
Accessibility: Some Criteria Met (P, EB, IB, PA)

Coates, Bria M, MD+
Gender: Female
225 E Chicago Ave
Chicago, IL 60611
Phone:(312) 227-7500
NPI:1144476607
Cultural Training Completed: No
Hours: [Mon, Tue, Wed, Thu, Fri] 08:00 AM - 06:00 PM
Other Language(s):Dutch,English,French,Korean,Spanish,Polish
Certification(s):Board Certified
Accessibility: Some Criteria Met (P, EB, IB, PA)

Coates, Bria M, MD+
Gender: Female
225 E Chicago Ave
16
Chicago, IL 60611
Phone:(800) 543-7362
NPI:1144476607
Cultural Training Completed: No

IL

Cook

Pediatrics, Critical Care Medicine

Coates, Bria M, MD+
Hours: [Mon, Tue, Wed, Thu, Fri] 08:00 AM - 05:00 PM
Other Language(s):Dutch,English,French,Korean,Spanish,Polish
Certification(s):Board Certified
Accessibility: Details Pending (P, EB, IB, PA)

Coates, Bria M, MD+
Gender: Female
225 E Chicago Ave
Fl 16
Chicago, IL 60611
Phone:(800) 543-7362
NPI:1144476607
Cultural Training Completed: No
Hours: [Mon, Tue, Wed, Thu, Fri] 08:00 AM - 05:00 PM
Other Language(s):Dutch,English,French,Korean,Spanish,Polish
Certification(s):Board Certified
Accessibility: Some Criteria Met (P, EB, IB, PA)

Feldman, Alexandra Chrischelle, MD+
Gender: Female
225 E Chicago Ave
Fl 15
Chicago, IL 60611

IL

Cook

Pediatrics, Critical Care Medicine

Feldman, Alexandra Chrischelle, MD+
Phone:(800) 543-7362
NPI:1942663182
Cultural Training Completed: No
Hours: [Mon, Tue, Wed, Thu, Fri] 08:00 AM - 05:00 PM
Other Language(s):Spanish,Polish
Certification(s):Board Certified
Accessibility: Details Pending (P, EB, IB, PA)

Feldman, Alexandra Chrischelle, MD+
Gender: Female
225 E Chicago Ave
15
Chicago, IL 60611
Phone:(800) 543-7362
NPI:1942663182
Cultural Training Completed: No
Hours: [Mon, Tue, Wed, Thu, Fri] 08:00 AM - 05:00 PM
Other Language(s):Spanish,Polish
Certification(s):Board Certified
Accessibility: Details Pending (P, EB, IB, PA)

IL

Cook

Pediatrics, Critical Care Medicine

Feldman, Alexandra Chrischelle, MD+
Gender: Female
225 E Chicago Ave
Chicago, IL 60611
Phone:(800) 543-7362
NPI:1942663182
Cultural Training Completed: No
Hours: [Mon, Tue, Wed, Thu, Fri, Sat, Sun] 12:00 AM - 11:59 PM
Other Language(s):Spanish,Polish
Certification(s):Board Certified
Accessibility: Some Criteria Met (P, EB, IB, PA)

Friedman, Samantha Dawn, MD
Gender: Female
1620 W Harrison St
8
Chicago, IL 60612
Phone:(312) 942-6191
NPI:1831432756
Cultural Training Completed: No
Hours: [Mon, Tue, Wed, Thu, Fri] 08:00 AM - 05:00 PM
Other Language(s):Spanish,Polish
Certification(s):Board Certified

IL

Cook

Pediatrics, Critical Care Medicine

Friedman, Samantha Dawn, MD
Accessibility: Details Pending (P, EB, IB, PA)

Friedman, Samantha Dawn, MD+
Gender: Female
1620 W Harrison St
Chicago, IL 60612
Phone:(708) 342-6900
NPI:1831432756
Cultural Training Completed: No
Hours: [Mon, Tue, Wed, Thu, Fri] 08:00 AM - 05:00 PM
Other Language(s):Spanish,Polish
Certification(s):Board Certified
Accessibility: Some Criteria Met (P, EB, IB, PA)

Friedman, Samantha Dawn, MD+
Gender: Female
1620 W Harrison St
Fl 8
Chicago, IL 60612
Phone:(312) 942-6194
NPI:1831432756
Cultural Training Completed: No
Hours: [Mon, Tue, Wed, Thu, Fri] 08:00 AM - 05:00 PM

IL

Cook

Pediatrics, Critical Care Medicine

Friedman, Samantha Dawn, MD+
Other Language(s):Spanish,Polish
Certification(s):Board Certified
Accessibility: Some Criteria Met (P, EB, IB, PA)

Gahagen, Rachel, DO+
Gender: Female
225 East Chicago Avenue
Box 10
Chicago, IL 60611
Phone:(800) 543-7362
NPI:1023549599
Cultural Training Completed: No
Hours: [Mon, Tue, Wed, Thu, Fri] 08:00 AM - 05:00 PM
Other Language(s):Spanish,Polish
Accessibility: Details Pending (P, EB, IB, PA)

Gahagen, Rachel, DO+
Gender: Female
225 E Chicago Ave
Fl 16
Chicago, IL 60611
Phone:(800) 543-7362
NPI:1023549599
Cultural Training Completed: No

IL

Cook

Pediatrics, Critical Care Medicine

Gahagen, Rachel, DO+
Hours: [Mon, Tue, Wed, Thu, Fri] 08:00 AM - 05:00 PM
Other Language(s):Spanish,Polish
Accessibility: Some Criteria Met (P, EB, IB, PA)

Garg, Anjali, MD+
Gender: Female
225 E Chicago Ave
Chicago, IL 60611
Phone:(800) 543-7362
NPI:1487189767
Cultural Training Completed: No
Hours: [Mon, Tue, Wed, Thu, Fri, Sat, Sun] 12:00 AM - 11:59 PM
Other Language(s):Spanish,Polish
Certification(s):Board Certified
Accessibility: Some Criteria Met (P, EB, IB, PA)

Garg, Anjali, MD+
Gender: Female
225 E Chicago Ave
Fl 16
Chicago, IL 60611
Phone:(800) 543-7362
NPI:1487189767
Cultural Training Completed: No

IL

Cook

Pediatrics, Critical Care Medicine

Garg, Anjali, MD+
Hours: [Mon, Tue, Wed, Thu, Fri] 08:00 AM - 05:00 PM
Other Language(s):Spanish,Polish
Certification(s):Board Certified
Accessibility: Details Pending (P, EB, IB, PA)

Goodman, Denise M, MD+
Gender: Female
225 E Chicago Ave
Chicago, IL 60611
Phone:(800) 543-7362
NPI:1972665974
Cultural Training Completed: No
Hours: [Mon, Tue, Wed, Thu, Fri] 08:00 AM - 06:00 PM
Other Language(s):Dutch,English,French,Korean,Spanish,Polish
Certification(s):Board Certified
Accessibility: Some Criteria Met (P, EB, IB, PA)

Goodman, Denise M, MD+
Gender: Female
225 E Chicago Ave
16
Chicago, IL 60611
Phone:(800) 543-7362

IL

Cook

Pediatrics, Critical Care Medicine

Goodman, Denise M, MD+
NPI:1972665974
Cultural Training Completed: No
Hours: [Mon, Tue, Wed, Thu, Fri] 08:00 AM - 05:00 PM
Other Language(s):Dutch,English,French,Korean,Spanish,Polish
Certification(s):Board Certified
Accessibility: Details Pending (P, EB, IB, PA)

Goodman, Denise M, MD+
Gender: Female
225 E Chicago Ave
Fl 16
Chicago, IL 60611
Phone:(800) 543-7362
NPI:1972665974
Cultural Training Completed: No
Hours: [Mon, Tue, Wed, Thu, Fri] 08:00 AM - 05:00 PM
Other Language(s):Dutch,English,French,Korean,Spanish,Polish
Certification(s):Board Certified
Accessibility: Some Criteria Met (P, EB, IB, PA)

IL

Cook

Pediatrics, Critical Care Medicine

Hahn, Grant R, MD+
Gender: Male
225 E Chicago Ave
16
Chicago, IL 60611
Phone:(800) 543-7362
NPI:1013250885
Cultural Training Completed: Yes
Hours: [Mon, Tue, Wed, Thu, Fri] 08:00 AM - 05:00 PM
Other Language(s):Dutch,English,French,Korean,Spanish,Polish
Certification(s):Board Certified
Accessibility: Details Pending (P, EB, IB, PA)

Hays, James Francis, MD+
Gender: Male
1620 W Harrison St
Chicago, IL 60612
Phone:(708) 342-6900
NPI:1053840199
Cultural Training Completed: No
Hours: [Mon, Tue, Wed, Thu, Fri] 08:00 AM - 05:00 PM
Other Language(s):Spanish,Polish
Certification(s):Board Certified

IL

Cook

Pediatrics, Critical Care Medicine

Hays, James Francis, MD+
Accessibility: Some Criteria Met (P, EB, IB, PA)

Hays, James Francis, MD+
Gender: Male
1620 W Harrison St
8
Chicago, IL 60612
Phone:(312) 942-6191
NPI:1053840199
Cultural Training Completed: No
Hours: [Mon, Tue, Wed, Thu, Fri] 08:00 AM - 05:00 PM
Other Language(s):Spanish,Polish
Certification(s):Board Certified
Accessibility: Details Pending (P, EB, IB, PA)

Hays, James Francis, MD+
Gender: Male
1620 W Harrison St
Fl 8
Chicago, IL 60612
Phone:(312) 942-3034
NPI:1053840199
Cultural Training Completed: No
Hours: [Mon, Tue, Wed, Thu, Fri] 08:00 AM - 05:00 PM

IL

Cook

Pediatrics, Critical Care Medicine

Hays, James Francis, MD+
Other Language(s):Spanish,Polish
Certification(s):Board Certified
Accessibility: Some Criteria Met (P, EB, IB, PA)

Hoehn, Karen S, MD+
Gender: Female
6501 S Promontory Dr
Chicago, IL 60649
Phone:(773) 363-6700
NPI:1912057951
Cultural Training Completed: No
Hours: [Mon, Tue, Wed, Thu, Fri] 08:00 AM - 05:00 PM, [Sat, Sun] 12:00 AM - 11:59 PM
After Hours Phone Number:(773) 363-6700
Other Language(s):Arabic,English,Korean,Spanish
Certification(s):Board Certified
Accessibility: Some Criteria Met (P, EB, IB, PA)

Holbrook, Jaimee S, MD+
Gender: Female
5841 S Maryland Ave
Chicago, IL 60637
Phone:(888) 824-0200
NPI:1538421086

IL

Cook

Pediatrics, Critical Care Medicine

Holbrook, Jaimee S, MD+
Cultural Training Completed: Yes
Hours: [Mon, Tue, Wed, Thu, Fri] 08:00 AM - 05:00 PM
Other Language(s):English,Greek,Korean,Spanish
Certification(s):Board Certified
Accessibility: Some Criteria Met (P, EB, IB, PA)

Humikowski, Catherine Ann, MD+
Gender: Female
225 E Chicago Ave
Chicago, IL 60611
Phone:(800) 543-7362
NPI:1194987081
Cultural Training Completed: No
Hours: [Mon, Tue, Wed, Thu, Fri, Sat, Sun] 12:00 AM - 11:59 PM
Other Language(s):English,Arabic,Cantonese,Filipino,Hindi,Korean,Russian,Spanish,Urdu,Polish
Certification(s):Board Certified
Accessibility: Some Criteria Met (P, EB, IB, PA)

Humikowski, Catherine Ann, MD+
Gender: Female

IL

Cook

Pediatrics, Critical Care Medicine

Humikowski, Catherine Ann, MD+
225 E Chicago Ave
Fl 15
Chicago, IL 60611
Phone:(800) 543-7362
NPI:1194987081
Cultural Training Completed: No
Hours: [Mon, Tue, Wed, Thu, Fri] 08:00 AM - 05:00 PM
Other Language(s):English,Arabic,Cantonese,Filipino,Hindi,Korean,Russian,Spanish,Urdu,Polish
Certification(s):Board Certified
Accessibility: Details Pending (P, EB, IB, PA)

Johnson, Jessica N., MD+
Gender: Female
5841 S Maryland Ave
Chicago, IL 60637
Phone:(773) 702-1000
NPI:1285191908
Cultural Training Completed: Yes
Hours: [Mon, Tue, Wed, Thu, Fri] 08:00 AM - 05:00 PM
Accessibility: Some Criteria Met (P, EB, IB, PA)

Johnson, Phelan, APNP+
Gender: Female

IL

Cook

Pediatrics, Critical Care Medicine

Johnson, Phelan, APNP+
225 E Chicago Ave
Chicago, IL 60611
Phone:(312) 227-4000
NPI:1942916986
Cultural Training Completed: Yes
Hours: [Mon, Tue, Wed, Thu, Fri] 08:00 AM - 05:00 PM
Other Language(s):Spanish,Polish
Accessibility: Some Criteria Met (P, EB, IB, PA)

Johnson, Phelan, APNP+
Gender: Female
225 E Chicago Ave
Fl 16
Chicago, IL 60611
Phone:(800) 543-7362
NPI:1942916986
Cultural Training Completed: Yes
Hours: [Mon, Tue, Wed, Thu, Fri] 08:00 AM - 05:00 PM
Other Language(s):Spanish,Polish
Accessibility: Some Criteria Met (P, EB, IB, PA)

Johnson, Phelan, APNP+
Gender: Female
225 E Chicago Ave

IL

Cook

Pediatrics, Critical Care Medicine

Johnson, Phelan, APNP+
16
Chicago, IL 60611
Phone:(800) 543-7362
NPI:1942916986
Cultural Training Completed: Yes
Hours: [Mon, Tue, Wed, Thu, Fri] 08:00 AM - 05:00 PM
Other Language(s):Spanish,Polish
Accessibility: Details Pending (P, EB, IB, PA)

Kokodis, Ioni Maria, MBBS+
Gender: Female
6501 S Promontory Dr
Chicago, IL 60649
Phone:(773) 363-6700
NPI:1205332095
Cultural Training Completed: Yes
Hours: [Mon, Tue, Wed, Thu, Fri] 08:00 AM - 05:00 PM, [Sat, Sun] 12:00 AM - 11:59 PM
After Hours Phone Number:(773) 363-6700
Certification(s):Board Certified
Accessibility: Some Criteria Met (P, EB, IB, PA)

Kuppy, Joanna R, MD+
Gender: Female

IL

Cook

Pediatrics, Critical Care Medicine

Kuppy, Joanna R, MD+
1620 W Harrison St
Chicago, IL 60612
Phone:(708) 342-6900
NPI:1174726509
Cultural Training Completed: Yes
Hours: [Mon, Tue, Wed, Thu, Fri] 08:00 AM - 05:00 PM
Other Language(s):Spanish,Polish,English
Certification(s):Board Certified
Accessibility: Some Criteria Met (P, EB, IB, PA)

Kuppy, Joanna R, MD+
Gender: Female
1620 W Harrison St
Fl 8
Chicago, IL 60612
Phone:(312) 942-3034
NPI:1174726509
Cultural Training Completed: Yes
Hours: [Mon, Tue, Wed, Thu, Fri] 08:00 AM - 05:00 PM
Other Language(s):Spanish,Polish,English
Certification(s):Board Certified
Accessibility: Some Criteria Met (P, EB, IB, PA)

IL

Cook

Pediatrics, Critical Care Medicine

Lestrud, Steven O, MD+
Gender: Male
225 E Chicago Ave
Chicago, IL 60611
Phone:(312) 227-6260
NPI:1285619726
Cultural Training Completed: No
Hours: [Mon, Tue, Wed, Thu, Fri] 08:00 AM - 05:00 PM
Other Language(s):Spanish,Polish
Certification(s):Board Certified
Accessibility: Some Criteria Met (P, EB, IB, PA)

Lestrud, Steven O, MD+
Gender: Male
225 E Chicago Ave
Fl 16
Chicago, IL 60611
Phone:(312) 227-6260
NPI:1285619726
Cultural Training Completed: No
Hours: [Mon, Tue, Wed, Thu, Fri] 08:00 AM - 05:00 PM
Other Language(s):Spanish,Polish
Certification(s):Board Certified

IL

Cook

Pediatrics, Critical Care Medicine

Lestrud, Steven O, MD+
Accessibility: Details Pending (P, EB, IB, PA)

Loftus, Mary R., DO+
Gender: Female
5841 S Maryland Ave
Chicago, IL 60637
Phone:(888) 824-0200
NPI:1154959054
Cultural Training Completed: No
Hours: [Mon, Tue, Wed, Thu, Fri] 08:00 AM - 05:00 PM
Accessibility: Some Criteria Met (P, EB, IB, PA)

Malakooti, Marcelo, MD+
Gender: Male
225 E Chicago Ave
Chicago, IL 60611
Phone:(312) 227-7500
NPI:1669638763
Cultural Training Completed: No
Hours: [Mon, Tue, Wed, Thu, Fri] 08:00 AM - 06:00 PM
Other Language(s):Spanish,Polish
Certification(s):Board Certified
Accessibility: Some Criteria Met (P, EB, IB, PA)

IL

Cook

Pediatrics, Critical Care Medicine

Malakooti, Marcelo, MD+
Gender: Male
225 E Chicago Ave
16
Chicago, IL 60611
Phone:(800) 543-7362
NPI:1669638763
Cultural Training Completed: No
Hours: [Mon, Tue, Wed, Thu, Fri] 08:00 AM - 05:00 PM
Other Language(s):Spanish,Polish
Certification(s):Board Certified
Accessibility: Details Pending (P, EB, IB, PA)

Malakooti, Marcelo, MD+
Gender: Male
225 E Chicago Ave
Fl 16
Chicago, IL 60611
Phone:(800) 543-7362
NPI:1669638763
Cultural Training Completed: No
Hours: [Mon, Tue, Wed, Thu, Fri] 08:00 AM - 05:00 PM
Other Language(s):Spanish,Polish
Certification(s):Board Certified

IL

Cook

Pediatrics, Critical Care Medicine

Malakooti, Marcelo, MD+
Accessibility: Some Criteria Met (P, EB, IB, PA)

Mannarino, Candace, MD+
Gender: Female
225 E Chicago Ave
Chicago, IL 60611
Phone:(800) 543-7362
NPI:1346686649
Cultural Training Completed: No
Hours: [Mon, Tue, Wed, Thu, Fri, Sat, Sun] 12:00 AM - 11:59 PM
Other Language(s):Spanish,Polish
Certification(s):Board Certified
Accessibility: Some Criteria Met (P, EB, IB, PA)

Mannarino, Candace, MD+
Gender: Female
225 E Chicago Ave
3
Chicago, IL 60611
Phone:(800) 543-7362
NPI:1346686649
Cultural Training Completed: No
Hours: [Mon, Tue, Wed, Thu, Fri] 08:00 AM - 05:00 PM

IL

Cook

Pediatrics, Critical Care Medicine

Mannarino, Candace, MD+
Other Language(s):Spanish,Polish
Certification(s):Board Certified
Accessibility: Details Pending (P, EB, IB, PA)

Mataya, Leslie, MD+
Gender: Female
225 E Chicago Ave
Chicago, IL 60611
Phone:(800) 543-7362
NPI:1518315514
Cultural Training Completed: Yes
Hours: [Mon, Tue, Wed, Thu, Fri] 08:00 AM - 06:00 PM
Other Language(s):Spanish,Polish
Certification(s):Board Certified
Accessibility: Some Criteria Met (P, EB, IB, PA)

Mataya, Leslie, MD+
Gender: Female
225 E Chicago Ave
16
Chicago, IL 60611
Phone:(800) 543-7362
NPI:1518315514
Cultural Training Completed: Yes

IL

Cook

Pediatrics, Critical Care Medicine

Mataya, Leslie, MD+
Hours: [Mon, Tue, Wed, Thu, Fri] 08:00 AM - 05:00 PM
Other Language(s):Spanish,Polish
Certification(s):Board Certified
Accessibility: Details Pending (P, EB, IB, PA)

Mataya, Leslie, MD+
Gender: Female
225 E Chicago Ave
Fl 16
Chicago, IL 60611
Phone:(800) 543-7362
NPI:1518315514
Cultural Training Completed: Yes
Hours: [Mon, Tue, Wed, Thu, Fri] 08:00 AM - 05:00 PM
Other Language(s):Spanish,Polish
Certification(s):Board Certified
Accessibility: Some Criteria Met (P, EB, IB, PA)

McBride, Mary E, MD+
Gender: Female
225 E Chicago Ave
Chicago, IL 60611
Phone:(312) 227-7500
NPI:1255506614

IL

Cook

Pediatrics, Critical Care Medicine

McBride, Mary E, MD+
Cultural Training Completed: No
Hours: [Mon, Tue, Wed, Thu, Fri] 08:00 AM - 06:00 PM
Other Language(s):Spanish,Polish
Certification(s):Board Certified
Accessibility: Some Criteria Met (P, EB, IB, PA)

McBride, Mary E, MD+
Gender: Female
225 E Chicago Ave
3
Chicago, IL 60611
Phone:(800) 543-7362
NPI:1255506614
Cultural Training Completed: No
Hours: [Mon, Tue, Wed, Thu, Fri] 08:00 AM - 05:00 PM
Other Language(s):Spanish,Polish
Certification(s):Board Certified
Accessibility: Details Pending (P, EB, IB, PA)

Michelson, Kelly N, MD+
Gender: Female
225 E Chicago Ave

IL

Cook

Pediatrics, Critical Care Medicine

Michelson, Kelly N, MD+
Chicago, IL 60611
Phone:(800) 543-7362
NPI:1306806278
Cultural Training Completed: No
Hours: [Mon, Tue, Wed, Thu, Fri, Sat, Sun] 12:00 AM - 11:59 PM
Other Language(s):Spanish,Polish
Certification(s):Board Certified
Accessibility: Some Criteria Met (I P, I EB, I IB, I PA)

Michelson, Kelly N, MD+
Gender: Female
225 E Chicago Ave
Fl 16
Chicago, IL 60611
Phone:(800) 543-7362
NPI:1306806278
Cultural Training Completed: No
Hours: [Mon, Tue, Wed, Thu, Fri] 08:00 AM - 05:00 PM
Other Language(s):Spanish,Polish
Certification(s):Board Certified
Accessibility: Details Pending (P P, P EB, P IB, P PA)

IL

Cook

Pediatrics, Critical Care Medicine

Mohan, Ancy S, MD
Gender: Female
1620 W Harrison St
8
Chicago, IL 60612
Phone:(312) 942-6191
NPI:1134650419
Cultural Training Completed: No
Hours: [Mon, Tue, Wed, Thu, Fri] 08:00 AM - 05:00 PM
Other Language(s):Spanish,Polish
Certification(s):Board Certified
Accessibility: Details Pending (P P, P EB, P IB, P PA)

Mohan, Ancy S, MD+
Gender: Female
1620 W Harrison St
Chicago, IL 60612
Phone:(708) 342-6900
NPI:1134650419
Cultural Training Completed: No
Hours: [Mon, Tue, Wed, Thu, Fri] 08:00 AM - 05:00 PM
Other Language(s):Spanish,Polish
Certification(s):Board Certified
Accessibility: Some Criteria Met (I P, I EB, I IB, I PA)

IL

Cook

Pediatrics, Critical Care Medicine

Mohan, Ancy S, MD+
Gender: Female
1620 W Harrison St
Fl 8
Chicago, IL 60612
Phone:(312) 942-6194
NPI:1134650419
Cultural Training Completed: No
Hours: [Mon, Tue, Wed, Thu, Fri] 08:00 AM - 05:00 PM
Other Language(s):Spanish,Polish
Certification(s):Board Certified
Accessibility: Some Criteria Met (I P, I EB, I IB, I PA)

Newmyer, Robert Eliot, MD+
Gender: Male
225 E Chicago Ave
Chicago, IL 60611
Phone:(312) 227-4000
NPI:1881828598
Cultural Training Completed: No
Hours: [Mon, Tue, Wed, Thu, Fri] 08:00 AM - 05:00 PM
Other Language(s):Spanish,English,Polish
Certification(s):Board Certified
Accessibility: Some Criteria Met (I P, I EB, I IB, I PA)

IL

Cook

Pediatrics, Critical Care Medicine

Newmyer, Robert Eliot, MD+
Gender: Male
225 E Chicago Ave
Fl 15
Chicago, IL 60611
Phone:(800) 543-7362
NPI:1881828598
Cultural Training Completed: No
Hours: [Mon, Tue, Wed, Thu, Fri] 08:00 AM - 05:00 PM
Other Language(s):Spanish,English,Polish
Certification(s):Board Certified
Accessibility: Some Criteria Met (I P, I EB, P IB, I PA)

Paquette, Erin Daksha-talati, MD+
Gender: Female
225 E Chicago Ave
16
Chicago, IL 60611
Phone:(800) 543-7362
NPI:1518127380
Cultural Training Completed: No
Hours: [Mon, Tue, Wed, Thu, Fri] 08:00 AM - 05:00 PM
Other Language(s):Spanish,Polish
Certification(s):Board Certified

IL

Cook

Pediatrics, Critical Care Medicine

Paquette, Erin Daksha-talati, MD+
Accessibility: Details Pending (P, EB, IB, PA)

Paquette, Erin Daksha-talati, MD+
Gender: Female
225 E Chicago Ave
Chicago, IL 60611
Phone:(312) 227-4000
NPI:1518127380
Cultural Training Completed: No
Hours: [Mon, Tue, Wed, Thu, Fri] 08:00 AM - 05:00 PM
Other Language(s):Spanish,Polish
Certification(s):Board Certified
Accessibility: Some Criteria Met (P, EB, IB, PA)

Paquette, Erin Daksha-talati, MD+
Gender: Female
225 E Chicago Ave
Fl 16
Chicago, IL 60611
Phone:(800) 543-7362
NPI:1518127380
Cultural Training Completed: No
Hours: [Mon, Tue, Wed, Thu, Fri] 08:00 AM - 05:00 PM

IL

Cook

Pediatrics, Critical Care Medicine

Paquette, Erin Daksha-talati, MD+
Other Language(s):Spanish,Polish
Certification(s):Board Certified
Accessibility: Some Criteria Met (P, EB, IB, PA)

Penk, Jamie S, MD+
Gender: Male
225 E Chicago Ave
Chicago, IL 60611
Phone:(800) 543-7362
NPI:1942243555
Cultural Training Completed: No
Hours: [Mon, Tue, Wed, Thu, Fri, Sat, Sun] 12:00 AM - 11:59 PM
Other Language(s):Spanish,Dutch,English,French,Korean,Polish
Certification(s):Board Certified
Accessibility: Some Criteria Met (P, EB, IB, PA)

Penk, Jamie S, MD+
Gender: Male
225 E Chicago Ave
3
Chicago, IL 60611
Phone:(800) 543-7362
NPI:1942243555
Cultural Training Completed: No

IL

Cook

Pediatrics, Critical Care Medicine

Penk, Jamie S, MD+
Hours: [Mon, Tue, Wed, Thu, Fri] 08:00 AM - 05:00 PM
Other Language(s):Spanish,Dutch,English,French,Korean,Polish
Certification(s):Board Certified
Accessibility: Details Pending (P, EB, IB, PA)

Perez, Marta, MD+
Gender: Female
225 E Chicago Ave
Chicago, IL 60611
Phone:(800) 543-7362
NPI:1790932986
Cultural Training Completed: No
Hours: [Mon, Tue, Wed, Thu, Fri, Sat, Sun] 12:00 AM - 11:59 PM
After Hours Phone Number:(800) 543-7362
Other Language(s):English,Spanish,Polish
Accessibility: Some Criteria Met (P, EB, IB, PA)

Pilarz, Mary, MD+
Gender: Female
225 E Chicago Ave
Chicago, IL 60611
Phone:(800) 543-7362
NPI:1538664263
Cultural Training Completed: No

IL

Cook

Pediatrics, Critical Care Medicine

Pilarz, Mary, MD+
Hours: [Mon, Tue, Wed, Thu, Fri, Sat, Sun] 12:00 AM - 11:59 PM
Other Language(s):Spanish,Polish
Certification(s):Board Certified
Accessibility: Some Criteria Met (P, EB, IB, PA)

Pilarz, Mary, MD+
Gender: Female
225 E Chicago Ave
Fl 16
Chicago, IL 60611
Phone:(800) 543-7362
NPI:1538664263
Cultural Training Completed: No
Hours: [Mon, Tue, Wed, Thu, Fri] 08:00 AM - 05:00 PM
Other Language(s):Spanish,Polish
Certification(s):Board Certified
Accessibility: Details Pending (P, EB, IB, PA)

Prigge, Andrew David, MD+
Gender: Male
225 E Chicago Ave
Chicago, IL 60611
Phone:(800) 543-7362
NPI:1295153047

IL

Cook

Pediatrics, Critical Care Medicine

Prigge, Andrew David, MD+
Cultural Training Completed: No
Hours: [Mon, Tue, Wed, Thu, Fri, Sat, Sun] 12:00 AM - 11:59 PM
Other Language(s):Spanish,Polish
Certification(s):Board Certified
Accessibility: Some Criteria Met (P, EB, IB, PA)

Prigge, Andrew David, MD+
Gender: Male
225 E Chicago Ave
Fl 15
Chicago, IL 60611
Phone:(800) 543-7362
NPI:1295153047
Cultural Training Completed: No
Hours: [Mon, Tue, Wed, Thu, Fri] 08:00 AM - 05:00 PM
Other Language(s):Spanish,Polish
Certification(s):Board Certified
Accessibility: Details Pending (P, EB, IB, PA)

Prigge, Andrew David, MD+
Gender: Male
225 E Chicago Ave
15
Chicago, IL 60611
Phone:(800) 543-7362
NPI:1295153047
Cultural Training Completed: No
Hours: [Mon, Tue, Wed, Thu, Fri] 08:00 AM - 05:00 PM
Other Language(s):Spanish,Polish
Certification(s):Board Certified
Accessibility: Details Pending (P, EB, IB, PA)

Runde, Joseph M, DO+
Gender: Male
225 E Chicago Ave
Chicago, IL 60611
Phone:(312) 227-4000
NPI:1609213966
Cultural Training Completed: No
Hours: [Mon, Tue, Wed, Thu, Fri] 08:00 AM - 06:00 PM
Other Language(s):Spanish,Polish
Certification(s):Board Certified
Accessibility: Some Criteria Met (P, EB, IB, PA)

Sanchez-Pinto, L. Nelson Nelson, MD+
Gender: Male
225 E Chicago Ave
16
Chicago, IL 60611
Phone:(312) 227-4000
NPI:1689829285
Cultural Training Completed: Yes
Hours: [Mon, Tue, Wed, Thu, Fri] 08:00 AM - 05:00 PM
Other Language(s):English,Gujarati,Spanish,Polish
Certification(s):Board Certified
Accessibility: Details Pending (P, EB, IB, PA)

Sanchez-Pinto, L. Nelson Nelson, MD+
Gender: Male
225 E Chicago Ave
Fl 16
Chicago, IL 60611
Phone:(312) 227-4000
NPI:1689829285
Cultural Training Completed: Yes
Hours: [Mon, Tue, Wed, Thu, Fri] 08:00 AM - 05:00 PM
Other Language(s):English,Gujarati,Spanish,Polish
Certification(s):Board Certified

Sanchez-Pinto, L. Nelson Nelson, MD+
Accessibility: Details Pending (P, EB, IB, PA)

Sanchez-Pinto, L. Nelson Nelson, MD+
Gender: Male
225 E Chicago Ave
Chicago, IL 60611
Phone:(312) 227-4000
NPI:1689829285
Cultural Training Completed: Yes
Hours: [Mon, Tue, Wed, Thu, Fri] 08:00 AM - 05:00 PM
Other Language(s):English,Gujarati,Spanish,Polish
Certification(s):Board Certified
Accessibility: Some Criteria Met (P, EB, IB, PA)

Setar, Leah Gail, MD+
Gender: Female
225 E Chicago Ave
Fl 16
Chicago, IL 60611
Phone:(800) 543-7362
NPI:1497214316
Cultural Training Completed: No
Hours: [Mon, Tue, Wed, Thu, Fri] 08:00 AM - 05:00 PM
Other Language(s):Spanish,Polish

IL

Cook

Pediatrics, Critical Care Medicine

Setar, Leah Gail, MD+
Accessibility: Details Pending (P P, P EB, P IB, P PA)

Severin, Paul N, MD+
Gender: Male
1620 W Harrison St
Chicago, IL 60612
Phone:(708) 342-6900
NPI:1124053814
Cultural Training Completed: No
Hours: [Mon, Tue, Wed, Thu, Fri] 08:00 AM - 05:00 PM
Other Language(s):Spanish,Polish
Certification(s):Board Certified
Accessibility: Some Criteria Met (I P, I EB, I IB, I PA)

Severin, Paul N, MD+
Gender: Male
1620 W Harrison St
Fl 8
Chicago, IL 60612
Phone:(312) 942-3034
NPI:1124053814
Cultural Training Completed: No
Hours: [Mon, Tue, Wed, Thu, Fri] 08:00 AM - 05:00 PM
Other Language(s):Spanish,Polish
Certification(s):Board Certified

IL

Cook

Pediatrics, Critical Care Medicine

Severin, Paul N, MD+
Accessibility: Some Criteria Met (I P, I EB, I IB, I PA)

Singh, Shilpa R, MD+
Gender: Female
2875 W 19th St
Chicago, IL 60623
Phone:(773) 484-1000
NPI:1184927121
Cultural Training Completed: No
Hours: [Mon, Tue, Wed, Thu, Fri] 08:00 AM - 05:00 PM
Other Language(s):Hindi,English,Yoruba
Accessibility: Details Pending (P P, P EB, P IB, P PA)

Smith, Craig M, MD+
Gender: Male
225 E Chicago Ave
16
Chicago, IL 60611
Phone:(800) 543-7362
NPI:1396905774
Cultural Training Completed: No
Hours: [Mon, Tue, Wed, Thu, Fri] 08:00 AM - 05:00 PM
Other Language(s):Dutch,English,French,Korean,Spanish,Polish
Certification(s):Board Certified

IL

Cook

Pediatrics, Critical Care Medicine

Smith, Craig M, MD+
Accessibility: Details Pending (P P, P EB, P IB, P PA)

Smith, Craig M, MD+
Gender: Male
225 E Chicago Ave
Fl 16
Chicago, IL 60611
Phone:(800) 543-7362
NPI:1396905774
Cultural Training Completed: No
Hours: [Mon, Tue, Wed, Thu, Fri] 08:00 AM - 05:00 PM
Other Language(s):Dutch,English,French,Korean,Spanish,Polish
Certification(s):Board Certified
Accessibility: Some Criteria Met (I P, I EB, P IB, I PA)

Smith, Kevin Donald, MD+
Gender: Male
5841 S Maryland Ave
Chicago, IL 60637
Phone:(888) 824-0200
NPI:1649632993
Cultural Training Completed: No
Hours: [Mon, Tue, Wed, Thu, Fri] 08:00 AM - 05:00 PM
Certification(s):Board Certified

IL

Cook

Pediatrics, Critical Care Medicine

Smith, Kevin Donald, MD+
Accessibility: Some Criteria Met (I P, I EB, I IB, I PA)

Torero, Luis E, MD+
Gender: Male
6501 S Promontory Dr
Chicago, IL 60649
Phone:(773) 363-6700
NPI:1952399560
Cultural Training Completed: Yes
Hours: [Mon, Tue, Wed, Thu, Fri] 08:00 AM - 05:00 PM
Other Language(s):Spanish,French,English,Polish
Certification(s):Board Certified
Accessibility: Some Criteria Met (I P, I EB, I IB, I PA)

Tseng, Yu-Shan M, MD+
Gender: Female
1901 W Harrison St
Chicago, IL 60612
Phone:(312) 864-0200
NPI:1508284266
Cultural Training Completed: No
Hours: [Mon, Tue, Wed, Thu, Fri] 08:00 AM - 05:00 PM
Certification(s):Board Certified

IL

Cook

Pediatrics, Critical Care Medicine

Tseng, Yu-Shan M, MD+
Accessibility: Details Pending (P, EB, IB, PA)

Tylka, Joanna Catherine, MD+
Gender: Female
1620 W Harrison St
Chicago, IL 60612
Phone:(708) 342-6900
NPI:1356583157
Cultural Training Completed: No
Hours: [Mon, Tue, Wed, Thu, Fri] 08:00 AM - 05:00 PM
Other Language(s):Spanish,Polish,English
Certification(s):Board Certified
Accessibility: Some Criteria Met (P, EB, IB, PA)

Tylka, Joanna Catherine, MD+
Gender: Female
1620 W Harrison St
Fl 8
Chicago, IL 60612
Phone:(312) 942-3034
NPI:1356583157
Cultural Training Completed: No
Hours: [Mon, Tue, Wed, Thu, Fri] 08:00 AM - 05:00 PM

IL

Cook

Pediatrics, Critical Care Medicine

Tylka, Joanna Catherine, MD+
Other Language(s):Spanish,Polish,English
Certification(s):Board Certified
Accessibility: Some Criteria Met (P, EB, IB, PA)

Wald, Eric L, MD+
Gender: Male
225 E Chicago Ave
Chicago, IL 60611
Phone:(312) 227-7500
NPI:1619030533
Cultural Training Completed: No
Hours: [Mon, Tue, Wed, Thu, Fri] 08:00 AM - 06:00 PM
Other Language(s):Dutch,English,French,Korean,Spanish,Polish
Certification(s):Board Certified
Accessibility: Some Criteria Met (P, EB, IB, PA)

Wald, Eric L, MD+
Gender: Male
225 E Chicago Ave
Fl 16
Chicago, IL 60611
Phone:(800) 543-7362
NPI:1619030533
Cultural Training Completed: No

IL

Cook

Pediatrics, Critical Care Medicine

Wald, Eric L, MD+
Hours: [Mon, Tue, Wed, Thu, Fri] 08:00 AM - 05:00 PM
Other Language(s):Dutch,English,French,Korean,Spanish,Polish
Certification(s):Board Certified
Accessibility: Some Criteria Met (P, EB, IB, PA)

Wald, Eric L, MD+
Gender: Male
225 E Chicago Ave
16
Chicago, IL 60611
Phone:(800) 543-7362
NPI:1619030533
Cultural Training Completed: No
Hours: [Mon, Tue, Wed, Thu, Fri] 08:00 AM - 05:00 PM
Other Language(s):Dutch,English,French,Korean,Spanish,Polish
Certification(s):Board Certified
Accessibility: Details Pending (P, EB, IB, PA)

Walker, Sarah B, MD+
Gender: Female
225 E Chicago Ave
Chicago, IL 60611
Phone:(312) 227-4000
NPI:1124364708

IL

Cook

Pediatrics, Critical Care Medicine

Walker, Sarah B, MD+
Cultural Training Completed: No
Hours: [Mon, Tue, Wed, Thu, Fri] 08:00 AM - 05:00 PM
Other Language(s):Spanish,Polish
Certification(s):Board Certified
Accessibility: Some Criteria Met (P, EB, IB, PA)

Wheeler, Derek S, MD+
Gender: Male
225 E Chicago Ave
Chicago, IL 60611
Phone:(312) 227-4000
NPI:1912959610
Cultural Training Completed: No
Hours: [Mon, Tue, Wed, Thu, Fri] 08:00 AM - 06:00 PM
Other Language(s):English,Spanish,Polish
Certification(s):Board Certified
Accessibility: Some Criteria Met (P, EB, IB, PA)

Wheeler, Derek S, MD+
Gender: Male
225 E Chicago Ave
Fl 15
Chicago, IL 60611

IL

Cook

Pediatrics, Critical Care Medicine

Wheeler, Derek S, MD+
Phone:(312) 227-4000
NPI:1912959610
Cultural Training Completed: No
Hours: [Mon, Tue, Wed, Thu, Fri] 08:00 AM - 05:00 PM
Other Language(s):English,Spanish,Polish
Certification(s):Board Certified
Accessibility: Details Pending (P, P EB, P IB, P PA)

Wilkerson, Marylouise K, MD+
Gender: Female
1620 W Harrison St
8
Chicago, IL 60612
Phone:(312) 947-8800
NPI:1811155278
Cultural Training Completed: No
Hours: [Mon, Tue, Wed, Thu, Fri] 08:00 AM - 05:00 PM
Other Language(s):Spanish,Polish,English
Certification(s):Board Certified
Accessibility: Some Criteria Met (I P, I EB, P IB, I PA)

IL

Cook

Pediatrics, Developmental - Behavioral

Acharya, Kruti R, MD+
Gender: Female
722 W Maxwell St
Chicago, IL 60607
Phone:(312) 996-2901
NPI:1538219563
Cultural Training Completed: Yes
Hours: [Mon, Tue, Wed, Thu, Fri] 08:00 AM - 05:00 PM
Other Language(s):English
Certification(s):Board Certified
Accessibility: Details Pending (P P, P EB, P IB, P PA)

Balsa Guerrero, Maria Gabriela, MD+
Gender: Female
913 W Wellington Ave
Ste 300
Chicago, IL 60657
Phone:(872) 843-0300
NPI:1982066957
Cultural Training Completed: No
Hours: [Mon, Tue, Wed, Thu, Fri] 08:00 AM - 05:00 PM
Other Language(s):Spanish
Certification(s):Board Certified
Accessibility: Some Criteria Met (I P, I EB, I IB, I PA)

IL

Cook

Pediatrics, Developmental - Behavioral

Bauer, Sarah C, MD+
Gender: Female
722 W Maxwell St
Chicago, IL 60607
Phone:(312) 355-4205
NPI:1174790745
Cultural Training Completed: No
Hours: [Mon, Tue, Wed, Thu, Fri] 08:00 AM - 05:00 PM
Certification(s):Board Certified
Accessibility: Some Criteria Met (I P, I EB, I IB, I PA)

Gray, Lawrence A, MD+
Gender: Male
225 East Chicago Avenue
Box 16
Chicago, IL 60611
Phone:(800) 543-7362
NPI:1659421691
Cultural Training Completed: No
Hours: [Mon, Tue, Wed, Thu, Fri] 08:00 AM - 05:00 PM
Other Language(s):English,Spanish,Polish
Certification(s):Board Certified
Accessibility: Details Pending (P P, P EB, P IB, P PA)

IL

Cook

Pediatrics, Developmental - Behavioral

Gray, Lawrence A, MD+
Gender: Male
225 E Chicago Ave
Chicago, IL 60611
Phone:(800) 543-7362
NPI:1659421691
Cultural Training Completed: No
Hours: [Mon, Tue, Wed, Thu, Fri, Sat, Sun] 12:00 AM - 11:59 PM
After Hours Phone Number:(800) 543-7362
Other Language(s):English,Spanish,Polish
Certification(s):Board Certified
Accessibility: Some Criteria Met (I P, I EB, I IB, I PA)

Gray, Lawrence A, MD+
Gender: Male
225 E Chicago Ave
Ste 110
Chicago, IL 60611
Phone:(800) 543-7362
NPI:1659421691
Cultural Training Completed: No
Hours: [Mon, Tue, Wed, Thu, Fri] 08:00 AM - 05:00 PM
Other Language(s):English,Spanish,Polish

IL

Cook

Pediatrics, Developmental - Behavioral

Gray, Lawrence A, MD+
Certification(s):Board Certified
Accessibility: Details Pending (P, EB, IB, PA)

Gray, Lawrence A, MD+
Gender: Male
225 E Chicago Ave
16
Chicago, IL 60611
Phone:(800) 543-7362
NPI:1659421691
Cultural Training Completed: No
Hours: [Mon, Tue, Wed, Thu, Fri] 08:00 AM - 05:00 PM
Other Language(s):English,Spanish,Polish
Certification(s):Board Certified
Accessibility: Some Criteria Met (P, EB, IB, PA)

Hamberline, Angela Diane, LCPC+
Gender: Female
6501 S Promontory Dr
Chicago, IL 60649
Phone:(773) 363-6700
NPI:1336672963
Cultural Training Completed: No
Hours: [Mon, Tue, Wed, Thu] 08:00 AM - 05:00

IL

Cook

Pediatrics, Developmental - Behavioral

Hamberline, Angela Diane, LCPC+
PM, Fri 08:00 AM - 04:00 PM
Other Language(s):English
Accessibility: Some Criteria Met (P, EB, IB, PA)

Haney, Kristen Anne, MD+
Gender: Female
913 W Wellington Ave
Ste 300
Chicago, IL 60657
Phone:(872) 843-0300
NPI:1518463504
Cultural Training Completed: No
Hours: [Mon, Tue, Wed, Thu, Fri] 08:00 AM - 05:00 PM
Accessibility: Some Criteria Met (P, EB, IB, PA)

McGivney, Christine Noelle, DO+
Gender: Female
4867 N Broadway St
Chicago, IL 60640
Phone:(312) 227-2610
NPI:1831553130
Cultural Training Completed: No
Hours: [Mon, Tue, Wed, Thu, Fri] 08:00 AM - 05:00 PM

IL

Cook

Pediatrics, Developmental - Behavioral

McGivney, Christine Noelle, DO+
Other Language(s):Spanish,Polish
Certification(s):Board Certified
Accessibility: Some Criteria Met (P, EB, IB, PA)

McGivney, Christine Noelle, DO+
Gender: Female
5036 W Chicago Ave
Chicago, IL 60651
Phone:(800) 543-7362
NPI:1831553130
Cultural Training Completed: No
Hours: [Mon, Tue, Wed, Thu, Fri] 08:00 AM - 05:00 PM
Other Language(s):Spanish,Polish
Certification(s):Board Certified
Accessibility: Some Criteria Met (P, EB, IB, PA)

McGivney, Christine Noelle, DO+
Gender: Female
225 East Chicago Avenue
Box 10
Chicago, IL 60611
Phone:(312) 227-6720
NPI:1831553130

IL

Cook

Pediatrics, Developmental - Behavioral

McGivney, Christine Noelle, DO+
Cultural Training Completed: No
Hours: [Mon, Tue, Wed, Thu, Fri] 08:00 AM - 05:00 PM
Other Language(s):Spanish,Polish
Certification(s):Board Certified
Accessibility: Details Pending (P, EB, IB, PA)

O'Neill, Meghan, MD+
Gender: Female
225 E Chicago Ave
Chicago, IL 60611
Phone:(800) 543-7362
NPI:1740505569
Cultural Training Completed: No
Hours: [Mon, Tue, Wed, Thu, Fri, Sat, Sun] 12:00 AM - 11:59 PM
Other Language(s):Spanish,English,Gujarati,Polish
Accessibility: Some Criteria Met (P, EB, IB, PA)

O'Neill, Meghan, MD+
Gender: Female
225 E Chicago Ave
16
Chicago, IL 60611
Phone:(800) 543-7362
NPI:1740505569

IL

Cook

Pediatrics, Developmental - Behavioral

O'Neill, Meghan, MD+
Cultural Training Completed: No
Hours: [Mon, Tue, Wed, Thu, Fri] 08:00 AM - 05:00 PM
Other Language(s):Spanish,English,Gujarati,Polish
Accessibility: Some Criteria Met (P, EB, IB, PA)

O'Neill, Meghan, MD+
Gender: Female
225 East Chicago Avenue
Box 16
Chicago, IL 60611
Phone:(800) 543-7362
NPI:1740505569
Cultural Training Completed: No
Hours: [Mon, Tue, Wed, Thu, Fri] 08:00 AM - 05:00 PM
Other Language(s):Spanish,English,Gujarati,Polish
Accessibility: Details Pending (P, EB, IB, PA)

Rusciolelli, Colleen H, MD+
Gender: Female
4867 N Broadway St
Chicago, IL 60640
Phone:(312) 227-2610
NPI:1659537371

IL

Cook

Pediatrics, Developmental - Behavioral

Rusciolelli, Colleen H, MD+
Cultural Training Completed: Yes
Hours: [Mon, Tue, Wed, Thu, Fri] 08:00 AM - 05:00 PM
Other Language(s):Spanish,Polish
Accessibility: Some Criteria Met (P, EB, IB, PA)

Rusciolelli, Colleen H, MD+
Gender: Female
225 E Chicago Ave
16
Chicago, IL 60611
Phone:(800) 543-7362
NPI:1659537371
Cultural Training Completed: Yes
Hours: [Mon, Tue, Wed, Thu, Fri] 08:00 AM - 05:00 PM
Other Language(s):Spanish,Polish
Accessibility: Some Criteria Met (P, EB, IB, PA)

Safdar, Sarah, DO+
Gender: Female
1725 W Harrison St
Chicago, IL 60612
Phone:(312) 942-6400
NPI:1326545385

IL

Cook

Pediatrics, Developmental - Behavioral

Safdar, Sarah, DO+
Cultural Training Completed: No
Hours: [Mon, Tue, Wed, Thu, Fri] 08:00 AM - 05:00 PM
Other Language(s):Spanish,Polish
Accessibility: Some Criteria Met (P, EB, IB, PA)

Safdar, Sarah, DO+
Gender: Female
1725 W Harrison St
Ste 710
Chicago, IL 60612
Phone:(312) 942-3034
NPI:1326545385
Cultural Training Completed: No
Hours: [Mon, Tue, Wed, Thu, Fri] 08:00 AM - 05:00 PM
Other Language(s):Spanish,Polish
Accessibility: Some Criteria Met (P, EB, IB, PA)

Saulsberry, Alexandria D, MD+
Gender: Female
722 W Maxwell St
Chicago, IL 60607
Phone:(312) 355-4205
NPI:1699869313
Cultural Training Completed: No

IL

Cook

Pediatrics, Developmental - Behavioral

Saulsberry, Alexandria D, MD+
Hours: [Mon, Tue, Wed, Thu, Fri] 08:00 AM - 05:00 PM
Other Language(s):English
Certification(s):Board Certified
Accessibility: Some Criteria Met (P, EB, IB, PA)

Shah, Reshma P, MD+
Gender: Female
1801 W Taylor St
Chicago, IL 60612
Phone:(312) 996-3300
NPI:1215030689
Cultural Training Completed: Yes
Hours: [Mon, Tue, Wed, Thu, Fri] 08:00 AM - 05:00 PM
After Hours Phone Number:(312) 996-7416
Other Language(s):English
Certification(s):Board Certified
Accessibility: Some Criteria Met (P, EB, IB, PA)

Shah, Reshma P, MD+
Gender: Female
722 W Maxwell St
Chicago, IL 60607
Phone:(312) 996-2901
NPI:1215030689

IL

Cook

Pediatrics, Developmental - Behavioral

Shah, Reshma P, MD+
Cultural Training Completed: Yes
Hours: [Mon, Tue, Wed, Thu, Fri] 08:00 AM - 05:00 PM
Other Language(s):English
Certification(s):Board Certified
Accessibility: Details Pending (P, EB, IB, PA)

Pediatrics, Endocrinology

Aguirre Castaneda, Roxana L, MD+
Gender: Female
1801 W Taylor St
Chicago, IL 60612
Phone:(312) 996-3300
NPI:1871755298
Cultural Training Completed: Yes
Hours: [Mon, Tue, Wed, Thu, Fri] 08:00 AM - 05:00 PM
Other Language(s):Spanish,English
Certification(s):Board Certified
Accessibility: Some Criteria Met (P, EB, IB, PA)

Alarcon Mantilla, Guido F, MD*
Gender: Male
1801 W Taylor St

IL

Cook

Pediatrics, Endocrinology

Alarcon Mantilla, Guido F, MD*
Chicago, IL 60612
Phone:(312) 996-7416
NPI:1588158562
Cultural Training Completed: No
Hours: [Mon, Tue, Wed, Thu, Fri] 08:00 AM - 05:00 PM
Accessibility: Some Criteria Met (P, EB, IB, PA)

Alarcon Mantilla, Guido F, MD*
Gender: Male
5525 S Pulaski Rd
Chicago, IL 60629
Phone:(312) 492-0060
NPI:1588158562
Cultural Training Completed: No
Hours: [Mon, Tue, Wed, Thu, Fri] 08:00 AM - 05:00 PM
Accessibility: Some Criteria Met (P, EB, IB, PA)

Barrett, Brett Charles, DO+
Gender: Male
1945 W Wilson Ave
Chicago, IL 60640
Phone:(708) 684-5437
NPI:1124465877
Cultural Training Completed: No
Hours: [Mon, Tue, Wed, Thu, Fri] 08:00 AM - 05:00 PM

IL

Cook

Pediatrics, Endocrinology

Barrett, Brett Charles, DO+
Certification(s):Board Certified
Accessibility: Some Criteria Met (P, EB, IB, PA)

Barrett, Brett Charles, DO+
Gender: Male
1945 W Wilson Ave
Fl 4
Chicago, IL 60640
Phone:(708) 684-5437
NPI:1124465877
Cultural Training Completed: No
Hours: [Mon, Tue, Wed, Thu, Fri] 08:00 AM - 05:00 PM
Certification(s):Board Certified
Accessibility: Some Criteria Met (P, EB, IB, PA)

Bianco, Monica E, MD+
Gender: Female
225 E Chicago Ave
Chicago, IL 60611
Phone:(800) 543-7362
NPI:1649513094
Cultural Training Completed: No
Hours: [Mon, Tue, Wed, Thu, Fri] 08:00 AM - 06:00 PM
Other Language(s):Spanish,Polish

IL

Cook

Pediatrics, Endocrinology

Bianco, Monica E, MD+
Accessibility: Some Criteria Met (P, EB, IB, PA)

Bianco, Monica E, MD+
Gender: Female
225 E Chicago Ave
3
Chicago, IL 60611
Phone:(800) 543-7362
NPI:1649513094
Cultural Training Completed: No
Hours: [Mon, Tue, Wed, Thu, Fri] 08:00 AM - 05:00 PM
Other Language(s):Spanish,Polish
Accessibility: Some Criteria Met (P, EB, IB, PA)

Bianco, Monica E, MD+
Gender: Female
225 E Chicago Ave
Fl 16
Chicago, IL 60611
Phone:(800) 543-7362
NPI:1649513094
Cultural Training Completed: No
Hours: [Mon, Tue, Wed, Thu, Fri] 08:00 AM - 05:00 PM
Other Language(s):Spanish,Polish

IL

Cook

Pediatrics, Endocrinology

Bianco, Monica E, MD+
Accessibility: Some Criteria Met (P, EB, IB, PA)

Bianco, Monica E, MD+
Gender: Female
2515 N Clark St
Chicago, IL 60614
Phone:(800) 543-7362
NPI:1649513094
Cultural Training Completed: No
Hours: [Mon, Tue, Wed, Thu, Fri] 08:00 AM - 06:00 PM
Other Language(s):Spanish,Polish
Accessibility: Some Criteria Met (P, EB, IB, PA)

Boucher-Berry, Claudia C, MD+
Gender: Female
1801 W Taylor St
Chicago, IL 60612
Phone:(312) 996-3300
NPI:1437383528
Cultural Training Completed: Yes
Hours: [Mon, Tue, Wed, Thu, Fri] 08:00 AM - 05:00 PM
Other Language(s):English
Certification(s):Board Certified

IL

Cook

Pediatrics, Endocrinology

Boucher-Berry, Claudia C, MD+
Accessibility: Some Criteria Met (P, EB, IB, PA)

Brickman, Wendy J, MD+
Gender: Female
225 E Chicago Ave
Ste 54
Chicago, IL 60611
Phone:(312) 227-7740
NPI:1386688109
Cultural Training Completed: No
Hours: [Mon, Tue, Wed, Thu, Fri] 08:00 AM - 05:00 PM
Other Language(s):Spanish,Polish
Certification(s):Board Certified
Accessibility: Some Criteria Met (P, EB, IB, PA)

Chaudhari, Monika, MD+
Gender: Female
1801 W Taylor St
Chicago, IL 60612
Phone:(312) 996-7416
NPI:1922008069
Cultural Training Completed: No
Hours: [Mon, Tue, Wed, Thu, Fri] 08:00 AM - 05:00 PM
Other Language(s):English

IL

Cook

Pediatrics, Endocrinology

Chaudhari, Monika, MD+
Certification(s):Board Certified
Accessibility: Some Criteria Met (P, EB, IB, PA)

Delacey, Sean, MD+
Gender: Female
225 E Chicago Ave
Ste 3
Chicago, IL 60611
Phone:(312) 227-6090
NPI:1558758482
Cultural Training Completed: Yes
Hours: [Mon, Tue, Wed, Thu, Fri] 08:00 AM - 05:00 PM
Other Language(s):Spanish,Polish
Certification(s):Board Certified
Accessibility: Details Pending (P, EB, IB, PA)

Delacey, Sean, MD+
Gender: Female
225 E Chicago Ave
Chicago, IL 60611
Phone:(800) 543-7362
NPI:1558758482
Cultural Training Completed: Yes
Hours: [Mon, Tue, Wed, Thu, Fri, Sat, Sun] 12:00 AM - 11:59 PM

IL

Cook

Pediatrics, Endocrinology

Delacey, Sean, MD+
Other Language(s):Spanish,Polish
Certification(s):Board Certified
Accessibility: Some Criteria Met (P, EB, IB, PA)

Delacey, Sean, MD+
Gender: Female
225 E Chicago Ave
3
Chicago, IL 60611
Phone:(312) 227-6090
NPI:1558758482
Cultural Training Completed: Yes
Hours: [Mon, Tue, Wed, Thu, Fri] 08:00 AM - 05:00 PM
Other Language(s):Spanish,Polish
Certification(s):Board Certified
Accessibility: Some Criteria Met (P, EB, IB, PA)

Delacey, Sean, MD+
Gender: Female
225 E Chicago Ave
Fl 16
Chicago, IL 60611
Phone:(312) 227-6090
NPI:1558758482
Cultural Training Completed: Yes

IL

Cook

Pediatrics, Endocrinology

Delacey, Sean, MD+
Hours: [Mon, Tue, Wed, Thu, Fri] 08:00 AM - 05:00 PM
Other Language(s):Spanish,Polish
Certification(s):Board Certified
Accessibility: Some Criteria Met (P, EB, IB, PA)

Finlayson, Courtney A, MD+
Gender: Female
2515 N Clark St
Chicago, IL 60614
Phone:(800) 543-7362
NPI:1518186790
Cultural Training Completed: No
Hours: [Mon, Tue, Wed, Thu, Fri] 08:00 AM - 05:00 PM
Other Language(s):English,Spanish,Polish
Certification(s):Board Certified
Accessibility: Some Criteria Met (P, EB, IB, PA)

Finlayson, Courtney A, MD+
Gender: Female
225 E Chicago Ave
Chicago, IL 60611
Phone:(800) 543-7362
NPI:1518186790

IL

Cook

Pediatrics, Endocrinology

Finlayson, Courtney A, MD+
Cultural Training Completed: No
Hours: [Mon, Tue, Wed, Thu, Fri, Sat, Sun] 12:00 AM - 11:59 PM
Other Language(s):English,Spanish,Polish
Certification(s):Board Certified
Accessibility: Some Criteria Met (P, EB, IB, PA)

Fogel, Naomi R, MD+
Gender: Female
2515 N Clark St
Chicago, IL 60614
Phone:(312) 227-8800
NPI:1346436516
Cultural Training Completed: No
Hours: [Mon, Tue, Wed, Thu, Fri] 08:00 AM - 05:00 PM
Other Language(s):Spanish,Polish
Certification(s):Board Certified
Accessibility: Some Criteria Met (P, EB, IB, PA)

Gunaratne, Naiomi C, MD+
Gender: Male
6501 S Promontory Dr
Chicago, IL 60649
Phone:(773) 363-6700

IL

Cook

Pediatrics, Endocrinology

Gunaratne, Naiomi C, MD+
NPI:1659865558
Cultural Training Completed: No
Hours: [Mon, Tue, Wed, Thu, Fri] 08:00 AM - 05:00 PM
Other Language(s):Spanish,Polish
Accessibility: Details Pending (P, EB, IB, PA)

Gunaratne, Naiomi C, MD+
Gender: Male
2515 N Clark St
Chicago, IL 60614
Phone:(800) 543-7362
NPI:1659865558
Cultural Training Completed: No
Hours: [Mon, Tue, Wed, Thu, Fri] 08:00 AM - 05:00 PM
Other Language(s):Spanish,Polish
Accessibility: Some Criteria Met (P, EB, IB, PA)

Gunaratne, Naiomi C, MD+
Gender: Male
225 E Chicago Ave
Chicago, IL 60611
Phone:(800) 543-7362
NPI:1659865558

IL

Cook

Pediatrics, Endocrinology

Gunaratne, Naiomi C, MD+
Cultural Training Completed: No
Hours: [Mon, Tue, Wed, Thu, Fri] 08:00 AM - 06:00 PM
Other Language(s):Spanish,Polish
Accessibility: Some Criteria Met (P, EB, IB, PA)

Habiby, Reema Lynn, MD+
Gender: Female
2515 N Clark St
Chicago, IL 60614
Phone:(800) 543-7362
NPI:1033291182
Cultural Training Completed: No
Hours: [Mon, Tue, Wed, Thu, Fri] 08:00 AM - 06:00 PM
Other Language(s):Spanish,Polish
Certification(s):Board Certified
Accessibility: Some Criteria Met (P, EB, IB, PA)

Hammoud, Batoul, MD+
Gender: Female
5841 S Maryland Ave
Chicago, IL 60637
Phone:(773) 702-2517
NPI:1669099271

IL

Cook

Pediatrics, Endocrinology

Hammoud, Batoul, MD+
Cultural Training Completed: No
Hours: [Mon, Tue, Wed, Thu, Fri] 08:00 AM - 05:00 PM
Accessibility: Some Criteria Met (P, EB, IB, PA)

Khanna, Priya, MD+
Gender: Female
225 E Chicago Ave
3
Chicago, IL 60611
Phone:(800) 543-7362
NPI:1548446974
Cultural Training Completed: Yes
Hours: [Mon, Tue, Wed, Thu, Fri] 08:00 AM - 05:00 PM
Other Language(s):Spanish,Polish,English
Certification(s):Board Certified
Accessibility: Some Criteria Met (P, EB, IB, PA)

Khanna, Priya, MD+
Gender: Female
225 E Chicago Ave
Chicago, IL 60611
Phone:(312) 227-6090
NPI:1548446974
Cultural Training Completed: Yes

IL

Cook

Pediatrics, Endocrinology

Khanna, Priya, MD+
Hours: [Mon, Tue, Wed, Thu, Fri] 08:00 AM - 05:00 PM
Other Language(s):Spanish,Polish,English
Certification(s):Board Certified
Accessibility: Some Criteria Met (P, EB, IB, PA)

Khanna, Priya, MD+
Gender: Female
225 E Chicago Ave
16
Chicago, IL 60611
Phone:(800) 543-7362
NPI:1548446974
Cultural Training Completed: Yes
Hours: [Mon, Tue, Wed, Thu, Fri] 08:00 AM - 05:00 PM
Other Language(s):Spanish,Polish,English
Certification(s):Board Certified
Accessibility: Details Pending (P, EB, IB, PA)

Khanna, Priya, MD+
Gender: Female
6501 S Promontory Dr
Chicago, IL 60649
Phone:(773) 363-6700
NPI:1548446974
Cultural Training Completed: Yes

IL

Cook

Pediatrics, Endocrinology

Khanna, Priya, MD+
Hours: [Mon, Tue, Wed, Thu] 08:00 AM - 05:00 PM, Fri 08:00 AM - 04:00 PM
Other Language(s):Spanish,Polish,English
Certification(s):Board Certified
Accessibility: Some Criteria Met (P, EB, IB, PA)

Khanna, Priya, MD+
Gender: Female
225 E Chicago Ave
Fl 16
Chicago, IL 60611
Phone:(800) 543-7362
NPI:1548446974
Cultural Training Completed: Yes
Hours: [Mon, Tue, Wed, Thu, Fri] 08:00 AM - 05:00 PM
Other Language(s):Spanish,Polish,English
Certification(s):Board Certified
Accessibility: Some Criteria Met (P, EB, IB, PA)

Khatoon, Farah M, DO+
Gender: Female
225 E Chicago Ave
Chicago, IL 60611
Phone:(800) 543-7362
NPI:1639356108

IL

Cook

Pediatrics, Endocrinology

Khatoon, Farah M, DO+
Cultural Training Completed: No
Hours: [Mon, Tue, Wed, Thu, Fri] 08:00 AM - 06:00 PM
Other Language(s):English,Spanish,Polish
Certification(s):Board Certified
Accessibility: Some Criteria Met (P, EB, IB, PA)

Kolluri, Harini, MD+
Gender: Female
1725 W Harrison St
Ste 710
Chicago, IL 60612
Phone:(312) 942-3034
NPI:1407019060
Cultural Training Completed: No
Hours: [Mon, Tue, Wed, Thu, Fri] 08:00 AM - 05:00 PM
Other Language(s):Hindi,Telugu,Spanish,Polish,English
Certification(s):Board Certified
Accessibility: Some Criteria Met (P, EB, IB, PA)

Lado, Juan Jose, MD+
Gender: Male
225 E Chicago Ave
Chicago, IL 60611

IL

Cook

Pediatrics, Endocrinology

Lado, Juan Jose, MD+
Phone:(800) 543-7362
NPI:1972891216
Cultural Training Completed: No
Hours: [Mon, Tue, Wed, Thu, Fri, Sat, Sun] 12:00 AM - 11:59 PM
After Hours Phone Number:(800) 543-7362
Other Language(s):Spanish,Polish
Certification(s):Board Certified
Accessibility: Some Criteria Met (I P, I EB, I IB, I PA)

Lado, Juan Jose, MD+
Gender: Male
225 E Chicago Ave
3
Chicago, IL 60611
Phone:(312) 227-6090
NPI:1972891216
Cultural Training Completed: No
Hours: [Mon, Tue, Wed, Thu, Fri] 08:00 AM - 05:00 PM
Other Language(s):Spanish,Polish
Certification(s):Board Certified
Accessibility: Some Criteria Met (I P, I EB, P IB, I PA)

Lado, Juan Jose, MD+
Gender: Male

IL

Cook

Pediatrics, Endocrinology

Lado, Juan Jose, MD+
225 E Chicago Ave
Fl 16
Chicago, IL 60611
Phone:(312) 227-6090
NPI:1972891216
Cultural Training Completed: No
Hours: [Mon, Tue, Wed, Thu, Fri] 08:00 AM - 05:00 PM
Other Language(s):Spanish,Polish
Certification(s):Board Certified
Accessibility: Some Criteria Met (I P, I EB, P IB, I PA)

Levin, Laura D, DO+
Gender: Female
225 E Chicago Ave
54
Chicago, IL 60611
Phone:(800) 543-7362
NPI:1073836763
Cultural Training Completed: No
Hours: [Mon, Tue, Wed, Thu, Fri] 08:00 AM - 05:00 PM
Other Language(s):English,Gujarati,Spanish,Polish
Certification(s):Board Certified
Accessibility: Details Pending (P P, P EB, P IB, P PA)

IL

Cook

Pediatrics, Endocrinology

Levin, Laura D, DO+
Gender: Female
225 E Chicago Ave
Chicago, IL 60611
Phone:(800) 543-7362
NPI:1073836763
Cultural Training Completed: No
Hours: [Mon, Tue, Wed, Thu, Fri, Sat, Sun] 12:00 AM - 11:59 PM
After Hours Phone Number:(800) 543-7362
Other Language(s):English,Gujarati,Spanish,Polish
Certification(s):Board Certified
Accessibility: Some Criteria Met (I P, I EB, I IB, I PA)

Mantis, Stelios, MD+
Gender: Male
1725 W Harrison St
Ste 710
Chicago, IL 60612
Phone:(312) 942-3034
NPI:1437314739
Cultural Training Completed: Yes
Hours: [Mon, Tue, Wed, Thu, Fri] 08:00 AM - 05:00 PM
Other Language(s):Greek,Spanish,English,Polish
Certification(s):Board Certified

IL

Cook

Pediatrics, Endocrinology

Mantis, Stelios, MD+
Accessibility: Some Criteria Met (I P, I EB, I IB, I PA)

Miller, Jennifer L, MD+
Gender: Female
225 E Chicago Ave
Chicago, IL 60611
Phone:(800) 543-7362
NPI:1447261524
Cultural Training Completed: Yes
Hours: [Mon, Tue, Wed, Thu, Fri, Sat, Sun] 12:00 AM - 11:59 PM
Other Language(s):English,Spanish,Polish
Certification(s):Board Certified
Accessibility: Some Criteria Met (I P, I EB, I IB, I PA)

Minutti, Carla Z, MD+
Gender: Female
1620 W Harrison St
Fl 8
Chicago, IL 60612
Phone:(312) 942-3034
NPI:1407886179
Cultural Training Completed: No
Hours: [Mon, Tue, Wed, Thu, Fri] 08:00 AM - 05:00 PM
Other Language(s):Spanish,Italian,Polish,English

IL

Cook

Pediatrics, Endocrinology

Minutti, Carla Z, MD+
Certification(s):Board Certified
Accessibility: Some Criteria Met (P, EB, IB, PA)

Minutti, Carla Z, MD+
Gender: Female
1620 W Harrison St
Chicago, IL 60612
Phone:(312) 942-5000
NPI:1407886179
Cultural Training Completed: No
Hours: [Mon, Tue, Wed, Thu, Fri] 08:00 AM - 05:00 PM
Other Language(s):Spanish,Italian,Polish,English
Certification(s):Board Certified
Accessibility: Some Criteria Met (P, EB, IB, PA)

Moore, Claire Eccles, MD+
Gender: Female
2515 N Clark St
Chicago, IL 60614
Phone:(800) 543-7362
NPI:1942867270
Cultural Training Completed: No
Hours: [Mon, Tue, Wed, Thu, Fri] 08:00 AM - 06:00 PM
Other Language(s):Spanish,Polish

IL

Cook

Pediatrics, Endocrinology

Moore, Claire Eccles, MD+
Accessibility: Some Criteria Met (P, EB, IB, PA)

Moore, Claire Eccles, MD+
Gender: Female
225 E Chicago Ave
Chicago, IL 60611
Phone:(800) 543-7362
NPI:1942867270
Cultural Training Completed: No
Hours: [Mon, Tue, Wed, Thu, Fri, Sat, Sun] 12:00 AM - 11:59 PM
Other Language(s):Spanish,Polish
Accessibility: Some Criteria Met (P, EB, IB, PA)

Mora Calderon, Guido, MD+
Gender: Male
225 E Chicago Ave
3
Chicago, IL 60611
Phone:(800) 543-7362
NPI:1275053696
Cultural Training Completed: No
Hours: [Mon, Tue, Wed, Thu, Fri] 08:00 AM - 05:00 PM
Other Language(s):Spanish,Polish

IL

Cook

Pediatrics, Endocrinology

Mora Calderon, Guido, MD+
Accessibility: Some Criteria Met (P, EB, IB, PA)

Mora Calderon, Guido, MD+
Gender: Male
225 E Chicago Ave
Chicago, IL 60611
Phone:(312) 227-6090
NPI:1275053696
Cultural Training Completed: No
Hours: [Mon, Tue, Wed, Thu, Fri] 08:00 AM - 05:00 PM
Other Language(s):Spanish,Polish
Accessibility: Some Criteria Met (P, EB, IB, PA)

Mora Calderon, Guido, MD+
Gender: Male
225 E Chicago Ave
Fl 16
Chicago, IL 60611
Phone:(800) 543-7362
NPI:1275053696
Cultural Training Completed: No
Hours: [Mon, Tue, Wed, Thu, Fri] 08:00 AM - 05:00 PM
Other Language(s):Spanish,Polish

IL

Cook

Pediatrics, Endocrinology

Mora Calderon, Guido, MD+
Accessibility: Some Criteria Met (P, EB, IB, PA)

Mora Calderon, Guido, MD+
Gender: Male
225 East Chicago Avenue
3 Southeast
Chicago, IL 60611
Phone:(312) 227-4000
NPI:1275053696
Cultural Training Completed: No
Hours: [Mon, Tue, Wed, Thu, Fri] 08:00 AM - 05:00 PM
Other Language(s):Spanish,Polish
Accessibility: Details Pending (P, EB, IB, PA)

Robinson, Sylvia M, MD+
Gender: Female
467 W Deming Pl
Ste 600
Chicago, IL 60614
Phone:(800) 543-7362
NPI:1124381926
Cultural Training Completed: No
Hours: [Mon, Tue, Wed, Thu, Fri] 08:00 AM - 05:00 PM

IL

Cook

Pediatrics, Endocrinology

Robinson, Sylvia M, MD+
Other Language(s):English,Spanish,Polish
Certification(s):Board Certified
Accessibility: Details Pending (P, EB, IB, PA)

Samis, Jill H, MD+
Gender: Female
225 East Chicago Avenue
3 Southeast
Chicago, IL 60611
Phone:(312) 227-4000
NPI:1356507842
Cultural Training Completed: No
Hours: [Mon, Tue, Wed, Thu, Fri] 08:00 AM - 05:00 PM
Other Language(s):Spanish,Polish
Certification(s):Board Certified
Accessibility: Details Pending (P, EB, IB, PA)

Shaaban, Sarah F, MD+
Gender: Female
1725 W Harrison St
Ste 710
Chicago, IL 60612
Phone:(312) 942-3034
NPI:1992152458

IL

Cook

Pediatrics, Endocrinology

Shaaban, Sarah F, MD+
Cultural Training Completed: Yes
Hours: [Mon, Tue, Wed, Thu, Fri] 08:00 AM - 05:00 PM
Other Language(s):Spanish,Polish
Certification(s):Board Certified
Accessibility: Some Criteria Met (P, EB, IB, PA)

Spagnoli, Anna, MD+
Gender: Female
1620 W Harrison St
Chicago, IL 60612
Phone:(312) 942-5000
NPI:1346324449
Cultural Training Completed: No
Hours: [Mon, Tue, Wed, Thu, Fri] 08:00 AM - 05:00 PM
Other Language(s):Spanish,Polish,English
Certification(s):Board Certified
Accessibility: Some Criteria Met (P, EB, IB, PA)

Spagnoli, Anna, MD+
Gender: Female
1620 W Harrison St
Fl 8
Chicago, IL 60612
Phone:(312) 942-3034

IL

Cook

Pediatrics, Endocrinology

Spagnoli, Anna, MD+
NPI:1346324449
Cultural Training Completed: No
Hours: [Mon, Tue, Wed, Thu, Fri] 08:00 AM - 05:00 PM
Other Language(s):Spanish,Polish,English
Certification(s):Board Certified
Accessibility: Some Criteria Met (P, EB, IB, PA)

Swamy, Anita Narayan, MD+
Gender: Female
6501 S Promontory Dr
Chicago, IL 60649
Phone:(800) 543-7362
NPI:1255546842
Cultural Training Completed: Yes
Hours: [Mon, Tue, Wed, Thu, Fri] 08:00 AM - 05:00 PM
Other Language(s):English,Spanish,Polish
Certification(s):Board Certified
Accessibility: Some Criteria Met (P, EB, IB, PA)

Whitehead, Jennifer, MD+
Gender: Female
225 East Chicago Avenue

IL

Cook

Pediatrics, Endocrinology

Whitehead, Jennifer, MD+
3 Southeast
Chicago, IL 60611
Phone:(312) 227-4000
NPI:1336533983
Cultural Training Completed: No
Hours: [Mon, Tue, Wed, Thu, Fri] 08:00 AM - 05:00 PM
After Hours Phone Number:(800) 543-7362
Other Language(s):Spanish,Polish
Certification(s):Board Certified
Accessibility: Details Pending (P, EB, IB, PA)

Whitehead, Jennifer, MD+
Gender: Female
225 E Chicago Ave
Fl 16
Chicago, IL 60611
Phone:(800) 543-7362
NPI:1336533983
Cultural Training Completed: No
Hours: [Mon, Tue, Wed, Thu, Fri] 08:00 AM - 05:00 PM
Other Language(s):Spanish,Polish
Certification(s):Board Certified

IL

Cook

Pediatrics, Endocrinology

Whitehead, Jennifer, MD+
Accessibility: Details Pending (P, EB, IB, PA)

Whitehead, Jennifer, MD+
Gender: Female
225 E Chicago Ave
Chicago, IL 60611
Phone:(312) 227-6090
NPI:1336533983
Cultural Training Completed: No
Hours: [Mon, Tue, Wed, Thu, Fri] 08:00 AM - 05:00 PM
Other Language(s):Spanish,Polish
Certification(s):Board Certified
Accessibility: Some Criteria Met (P, EB, IB, PA)

Whitehead, Jennifer, MD+
Gender: Female
225 E Chicago Ave
3
Chicago, IL 60611
Phone:(312) 227-6090
NPI:1336533983
Cultural Training Completed: No
Hours: [Mon, Tue, Wed, Thu, Fri] 08:00 AM - 05:00 PM

IL

Cook

Pediatrics, Endocrinology

Whitehead, Jennifer, MD+
Other Language(s):Spanish,Polish
Certification(s):Board Certified
Accessibility: Details Pending (P, EB, IB, PA)

Wu, Margaret, MD+
Gender: Female
1725 W Harrison St
Ste 710
Chicago, IL 60612
Phone:(312) 942-3034
NPI:1033746946
Cultural Training Completed: No
Hours: [Mon, Tue, Wed, Thu, Fri] 08:00 AM - 05:00 PM
Other Language(s):Spanish,Polish
Accessibility: Some Criteria Met (P, EB, IB, PA)

Younes, Areej K, MD+
Gender: Female
225 E Chicago Ave
Chicago, IL 60611
Phone:(312) 227-6090
NPI:1215190863
Cultural Training Completed: No
Hours: [Mon, Tue, Wed, Thu, Fri] 08:00 AM - 05:00 PM

IL

Cook

Pediatrics, Endocrinology

Younes, Areej K, MD+
Other Language(s):English,Arabic,Spanish,Polish
Certification(s):Board Certified
Accessibility: Some Criteria Met (P, EB, IB, PA)

Younes, Areej K, MD+
Gender: Female
225 E Chicago Ave
3
Chicago, IL 60611
Phone:(312) 227-4000
NPI:1215190863
Cultural Training Completed: No
Hours: [Mon, Tue, Wed, Thu, Fri] 08:00 AM - 05:00 PM
Other Language(s):English,Arabic,Spanish,Polish
Certification(s):Board Certified
Accessibility: Details Pending (P, EB, IB, PA)

Pediatrics, Gastroenterology

Ahlawat, Rajni, MD+
Gender: Female
1801 W Taylor St
Chicago, IL 60612
Phone:(312) 996-3300
NPI:1083933147
Cultural Training Completed: No

IL

Cook

Pediatrics, Gastroenterology

Ahlawat, Rajni, MD+
Hours: [Mon, Tue, Wed, Thu, Fri] 08:00 AM - 05:00 PM
Certification(s):Board Certified
Accessibility: Some Criteria Met (P, EB, IB, PA)

Ahlawat, Rajni, MD+
Gender: Female
722 W Maxwell St
Chicago, IL 60607
Phone:(866) 600-2273
NPI:1083933147
Cultural Training Completed: No
Hours: [Mon, Tue, Wed, Thu, Fri] 08:00 AM - 05:00 PM
Certification(s):Board Certified
Accessibility: Details Pending (P, EB, IB, PA)

Alonso, Estella M, MD+
Gender: Female
225 E Chicago Ave
Fl 16
Chicago, IL 60611
Phone:(800) 543-7362
NPI:1457394595
Cultural Training Completed: No
Hours: [Mon, Tue, Wed, Thu, Fri] 08:00 AM - 05:00 PM

IL

Cook

Pediatrics, Gastroenterology

Alonso, Estella M, MD+
Other Language(s):Spanish,Polish
Certification(s):Board Certified
Accessibility: Some Criteria Met (P, EB, IB, PA)

Alonso, Estella M, MD+
Gender: Female
225 East Chicago Avenue
3 Southeast
Chicago, IL 60611
Phone:(800) 543-7362
NPI:1457394595
Cultural Training Completed: No
Hours: [Mon, Tue, Wed, Thu, Fri] 08:00 AM - 05:00 PM
Other Language(s):Spanish,Polish
Certification(s):Board Certified
Accessibility: Details Pending (P, EB, IB, PA)

Alonso, Estella M, MD+
Gender: Female
225 E Chicago Ave
3
Chicago, IL 60611
Phone:(800) 543-7362
NPI:1457394595

IL

Cook

Pediatrics, Gastroenterology

Alonso, Estella M, MD+
Cultural Training Completed: No
Hours: [Mon, Tue, Wed, Thu, Fri] 08:00 AM - 05:00 PM
Other Language(s):Spanish,Polish
Certification(s):Board Certified
Accessibility: Some Criteria Met (P, EB, IB, PA)

Alonso, Estella M, MD+
Gender: Female
225 E Chicago Ave
Chicago, IL 60611
Phone:(800) 543-7362
NPI:1457394595
Cultural Training Completed: No
Hours: [Mon, Tue, Wed, Thu, Fri] 08:00 AM - 06:00 PM
Other Language(s):Spanish,Polish
Certification(s):Board Certified
Accessibility: Some Criteria Met (P, EB, IB, PA)

Bass, Lee M, MD+
Gender: Male
225 E Chicago Ave
Chicago, IL 60611
Phone:(312) 227-4200

IL

Cook

Pediatrics, Gastroenterology

Bass, Lee M, MD+
NPI:1881866259
Cultural Training Completed: No
Hours: [Mon, Tue, Wed, Thu, Fri] 08:00 AM - 05:00 PM
Other Language(s):Spanish,Polish
Certification(s):Board Certified
Accessibility: Some Criteria Met (P, EB, IB, PA)

Bass, Lee M, MD+
Gender: Male
225 E Chicago Ave
Fl 16
Chicago, IL 60611
Phone:(312) 227-4200
NPI:1881866259
Cultural Training Completed: No
Hours: [Mon, Tue, Wed, Thu, Fri] 08:00 AM - 05:00 PM
Other Language(s):Spanish,Polish
Certification(s):Board Certified
Accessibility: Some Criteria Met (P, EB, IB, PA)

Brown, Jeffrey B, MD+
Gender: Male
2515 N Clark St
Chicago, IL 60614
Phone:(800) 543-7362

IL

Cook

Pediatrics, Gastroenterology

Brown, Jeffrey B, MD+
NPI:1295843084
Cultural Training Completed: No
Hours: [Mon, Tue, Wed, Thu, Fri] 08:00 AM - 05:00 PM
Other Language(s):Spanish,English,Polish
Certification(s):Board Certified
Accessibility: Some Criteria Met (P, EB, IB, PA)

Chapman, Joseph W, MD+
Gender: Male
6501 S Promontory Dr
Chicago, IL 60649
Phone:(773) 363-6700
NPI:1164985164
Cultural Training Completed: No
Hours: [Mon, Tue, Wed, Thu] 08:00 AM - 05:00 PM, Fri 08:00 AM - 04:00 PM
Accessibility: Some Criteria Met (P, EB, IB, PA)

Cohran, Valeria C, MD+
Gender: Female
225 E Chicago Ave
Chicago, IL 60611
Phone:(312) 227-4200
NPI:1972611234
Cultural Training Completed: No

IL

Cook

Pediatrics, Gastroenterology

Cohran, Valeria C, MD+
Hours: [Mon, Tue, Wed, Thu, Fri] 08:00 AM - 05:00 PM
Other Language(s):Spanish,Polish
Certification(s):Board Certified
Accessibility: Some Criteria Met (I P, I EB, I IB, I PA)

Cohran, Valeria C, MD+
Gender: Female
225 E Chicago Ave
3
Chicago, IL 60611
Phone:(312) 227-4200
NPI:1972611234
Cultural Training Completed: No
Hours: [Mon, Tue, Wed, Thu, Fri] 08:00 AM - 05:00 PM
Other Language(s):Spanish,Polish
Certification(s):Board Certified
Accessibility: Details Pending (P P, P EB, P IB, P PA)

Cohran, Valeria C, MD+
Gender: Female
225 E Chicago Ave
Fl 16
Chicago, IL 60611

IL

Cook

Pediatrics, Gastroenterology

Cohran, Valeria C, MD+
Phone:(312) 227-4200
NPI:1972611234
Cultural Training Completed: No
Hours: [Mon, Tue, Wed, Thu, Fri] 08:00 AM - 05:00 PM
Other Language(s):Spanish,Polish
Certification(s):Board Certified
Accessibility: Some Criteria Met (I P, I EB, P IB, I PA)

Fishbein, Mark H, MD+
Gender: Male
225 E Chicago Ave
Fl 16
Chicago, IL 60611
Phone:(312) 227-4000
NPI:1437134905
Cultural Training Completed: No
Hours: [Mon, Tue, Wed, Thu, Fri] 08:00 AM - 05:00 PM
Other Language(s):Spanish,Polish
Certification(s):Board Certified
Accessibility: Details Pending (P P, P EB, P IB, P PA)

IL

Cook

Pediatrics, Gastroenterology

Fishbein, Mark H, MD+
Gender: Male
225 E Chicago Ave
3
Chicago, IL 60611
Phone:(312) 227-4000
NPI:1437134905
Cultural Training Completed: No
Hours: [Mon, Tue, Wed, Thu, Fri] 08:00 AM - 05:00 PM
Other Language(s):Spanish,Polish
Certification(s):Board Certified
Accessibility: Details Pending (P P, P EB, P IB, P PA)

Fishbein, Mark H, MD+
Gender: Male
225 E Chicago Ave
Chicago, IL 60611
Phone:(312) 227-4000
NPI:1437134905
Cultural Training Completed: No
Hours: [Mon, Tue, Wed, Thu, Fri] 08:00 AM - 05:00 PM
Other Language(s):Spanish,Polish
Certification(s):Board Certified

IL

Cook

Pediatrics, Gastroenterology

Fishbein, Mark H, MD+
Accessibility: Some Criteria Met (I P, I EB, I IB, I PA)

Fishbein, Mark H, MD+
Gender: Male
225 East Chicago Avenue
3 Southeast
Chicago, IL 60611
Phone:(312) 227-4000
NPI:1437134905
Cultural Training Completed: No
Hours: [Mon, Tue, Wed, Thu, Fri] 08:00 AM - 05:00 PM
Other Language(s):Spanish,Polish
Certification(s):Board Certified
Accessibility: Details Pending (P P, P EB, P IB, P PA)

Fortunato, John Edward, MD+
Gender: Male
225 E Chicago Ave
Chicago, IL 60611
Phone:(312) 227-4000
NPI:1477511541
Cultural Training Completed: No
Hours: [Mon, Tue, Wed, Thu, Fri] 08:00 AM - 05:00 PM

IL

Cook

Pediatrics, Gastroenterology

Fortunato, John Edward, MD+
Other Language(s):English,Spanish,Polish
Certification(s):Board Certified
Accessibility: Some Criteria Met (P, EB, IB, PA)

Fortunato, John Edward, MD+
Gender: Male
225 E Chicago Ave
Fl 16
Chicago, IL 60611
Phone:(312) 227-4000
NPI:1477511541
Cultural Training Completed: No
Hours: [Mon, Tue, Wed, Thu, Fri] 08:00 AM - 05:00 PM
Other Language(s):English,Spanish,Polish
Certification(s):Board Certified
Accessibility: Some Criteria Met (P, EB, IB, PA)

Fortunato, John Edward, MD+
Gender: Male
225 E Chicago Ave
3
Chicago, IL 60611
Phone:(312) 227-4000
NPI:1477511541

IL

Cook

Pediatrics, Gastroenterology

Fortunato, John Edward, MD+
Cultural Training Completed: No
Hours: [Mon, Tue, Wed, Thu, Fri] 08:00 AM - 05:00 PM
Other Language(s):English,Spanish,Polish
Certification(s):Board Certified
Accessibility: Some Criteria Met (P, EB, IB, PA)

Fortunato, John Edward, MD+
Gender: Male
225 East Chicago Avenue
3 Southeast
Chicago, IL 60611
Phone:(312) 227-4000
NPI:1477511541
Cultural Training Completed: No
Hours: [Mon, Tue, Wed, Thu, Fri] 08:00 AM - 05:00 PM
Other Language(s):English,Spanish,Polish
Certification(s):Board Certified
Accessibility: Details Pending (P, EB, IB, PA)

Gomez, Amanda Ryan, MD+
Gender: Female

IL

Cook

Pediatrics, Gastroenterology

Gomez, Amanda Ryan, MD+
225 East Chicago Avenue
3se
Chicago, IL 60611
Phone:(312) 227-4000
NPI:1316332299
Cultural Training Completed: No
Hours: [Mon, Tue, Wed, Thu, Fri] 08:00 AM - 05:00 PM
Other Language(s):Spanish,Polish
Accessibility: Details Pending (P, EB, IB, PA)

Gomez, Amanda Ryan, MD+
Gender: Female
225 E Chicago Ave
Fl 16
Chicago, IL 60611
Phone:(800) 543-7362
NPI:1316332299
Cultural Training Completed: No
Hours: [Mon, Tue, Wed, Thu, Fri] 08:00 AM - 05:00 PM
Other Language(s):Spanish,Polish
Accessibility: Details Pending (P, EB, IB, PA)

IL

Cook

Pediatrics, Gastroenterology

Gomez, Amanda Ryan, MD+
Gender: Female
225 E Chicago Ave
3
Chicago, IL 60611
Phone:(800) 543-7362
NPI:1316332299
Cultural Training Completed: No
Hours: [Mon, Tue, Wed, Thu, Fri] 08:00 AM - 05:00 PM
Other Language(s):Spanish,Polish
Accessibility: Details Pending (P, EB, IB, PA)

Gomez, Amanda Ryan, MD+
Gender: Female
225 E Chicago Ave
Chicago, IL 60611
Phone:(800) 543-7362
NPI:1316332299
Cultural Training Completed: No
Hours: [Mon, Tue, Wed, Thu, Fri, Sat, Sun] 12:00 AM - 11:59 PM
Other Language(s):Spanish,Polish
Accessibility: Some Criteria Met (P, EB, IB, PA)

Gorla, Kiranmai F, MD+
Gender: Female

IL

Cook

Pediatrics, Gastroenterology

Gorla, Kiranmai F, MD+
1801 W Taylor St
Chicago, IL 60612
Phone:(312) 996-7416
NPI:1760686885
Cultural Training Completed: Yes
Hours: [Mon, Tue, Wed, Thu, Fri] 08:00 AM - 05:00 PM
Other Language(s):English,Hindi,Indian,Kannada,Telugu
Certification(s):Board Certified
Accessibility: Some Criteria Met (P, EB, IB, PA)

Greene, Maria Triantafyllopoulou, MD+
Gender: Female
2515 N Clark St
Chicago, IL 60614
Phone:(800) 543-7362
NPI:1295875896
Cultural Training Completed: No
Hours: [Mon, Tue, Wed, Thu, Fri] 08:00 AM - 05:00 PM
Other Language(s):English,Spanish,Polish
Certification(s):Board Certified

IL

Cook

Pediatrics, Gastroenterology

Greene, Maria Triantafyllopoulou, MD+
Accessibility: Some Criteria Met (P, EB, IB, PA)

Greene, Maria Triantafyllopoulou, MD+
Gender: Female
5036 W Chicago Ave
Chicago, IL 60651
Phone:(800) 543-7362
NPI:1295875896
Cultural Training Completed: No
Hours: [Mon, Tue, Wed, Thu, Fri] 08:00 AM - 05:00 PM
Other Language(s):English,Spanish,Polish
Certification(s):Board Certified
Accessibility: Some Criteria Met (P, EB, IB, PA)

Hirst, Joseph, MD+
Gender: Male
225 E Chicago Ave
Fl 16
Chicago, IL 60611
Phone:(800) 543-7362
NPI:1023647260
Cultural Training Completed: No
Hours: [Mon, Tue, Wed, Thu, Fri] 08:00 AM - 05:00 PM

IL

Cook

Pediatrics, Gastroenterology

Hirst, Joseph, MD+
Accessibility: Details Pending (P, EB, IB, PA)

Hoffmann, Natalie, MD+
Gender: Female
225 E Chicago Ave
Chicago, IL 60611
Phone:(800) 543-7362
NPI:1144600040
Cultural Training Completed: Yes
Hours: [Mon, Tue, Wed, Thu, Fri] 08:00 AM - 06:00 PM
Other Language(s):Spanish,Polish
Certification(s):Board Certified
Accessibility: Some Criteria Met (P, EB, IB, PA)

Hoffmann, Natalie, MD+
Gender: Female
225 East Chicago Avenue
3 Southeast
Chicago, IL 60611
Phone:(800) 543-7362
NPI:1144600040
Cultural Training Completed: Yes
Hours: [Mon, Tue, Wed, Thu, Fri] 08:00 AM - 05:00 PM

IL

Cook

Pediatrics, Gastroenterology

Hoffmann, Natalie, MD+
Other Language(s):Spanish,Polish
Certification(s):Board Certified
Accessibility: Details Pending (P, EB, IB, PA)

Hoffmann, Natalie, MD+
Gender: Female
225 E Chicago Ave
3
Chicago, IL 60611
Phone:(800) 543-7362
NPI:1144600040
Cultural Training Completed: Yes
Hours: [Mon, Tue, Wed, Thu, Fri] 08:00 AM - 05:00 PM
Other Language(s):Spanish,Polish
Certification(s):Board Certified
Accessibility: Some Criteria Met (P, EB, IB, PA)

Hoffmann, Natalie, MD+
Gender: Female
225 E Chicago Ave
Fl 16
Chicago, IL 60611
Phone:(800) 543-7362
NPI:1144600040

IL

Cook

Pediatrics, Gastroenterology

Hoffmann, Natalie, MD+
Cultural Training Completed: Yes
Hours: [Mon, Tue, Wed, Thu, Fri] 08:00 AM - 05:00 PM
Other Language(s):Spanish,Polish
Certification(s):Board Certified
Accessibility: Some Criteria Met (P, EB, IB, PA)

Kesavan, Anil A, MD+
Gender: Male
1801 W Taylor St
Chicago, IL 60612
Phone:(312) 996-7416
NPI:1376620112
Cultural Training Completed: No
Hours: [Mon, Tue, Wed, Thu, Fri] 08:00 AM - 05:00 PM
Other Language(s):Spanish,English
Certification(s):Board Certified
Accessibility: Some Criteria Met (P, EB, IB, PA)

Kriegermeier, Alyssa Anne, MD+
Gender: Female
225 E Chicago Ave
Chicago, IL 60611
Phone:(312) 227-4200

IL

Cook

Pediatrics, Gastroenterology

Kriegermeier, Alyssa Anne, MD+
NPI:1285923078
Cultural Training Completed: No
Hours: [Mon, Tue, Wed, Thu, Fri] 08:00 AM - 05:00 PM
Other Language(s):English,Spanish,Polish
Certification(s):Board Certified
Accessibility: Some Criteria Met (P, EB, IB, PA)

Kriegermeier, Alyssa Anne, MD+
Gender: Female
225 E Chicago Ave
3
Chicago, IL 60611
Phone:(312) 227-4200
NPI:1285923078
Cultural Training Completed: No
Hours: [Mon, Tue, Wed, Thu, Fri] 08:00 AM - 05:00 PM
Other Language(s):English,Spanish,Polish
Certification(s):Board Certified
Accessibility: Some Criteria Met (P, EB, IB, PA)

Kriegermeier, Alyssa Anne, MD+
Gender: Female

IL

Cook

Pediatrics, Gastroenterology

Kriegermeier, Alyssa Anne, MD+
225 E Chicago Ave
Fl 16
Chicago, IL 60611
Phone:(312) 227-4200
NPI:1285923078
Cultural Training Completed: No
Hours: [Mon, Tue, Wed, Thu, Fri] 08:00 AM - 05:00 PM
Other Language(s):English,Spanish,Polish
Certification(s):Board Certified
Accessibility: Details Pending (P, EB, IB, PA)

Kriegermeier, Alyssa Anne, MD+
Gender: Female
225 East Chicago Avenue
3 Southeast
Chicago, IL 60611
Phone:(312) 227-4000
NPI:1285923078
Cultural Training Completed: No
Hours: [Mon, Tue, Wed, Thu, Fri] 08:00 AM - 05:00 PM
Other Language(s):English,Spanish,Polish
Certification(s):Board Certified

IL

Cook

Pediatrics, Gastroenterology

Kriegermeier, Alyssa Anne, MD+
Accessibility: Details Pending (P, EB, IB, PA)

Mcconnie, Randolph M, MD+
Gender: Male
1725 W Harrison St
Ste 339
Chicago, IL 60612
Phone:(312) 942-3034
NPI:1770580706
Cultural Training Completed: No
Hours: [Mon, Tue, Wed, Thu, Fri] 08:00 AM - 05:00 PM
Other Language(s):Portuguese,Spanish,English
Certification(s):Board Certified
Accessibility: Some Criteria Met (P, EB, IB, PA)

Mcconnie, Randolph M, MD
Gender: Male
1620 W Harrison St
708
Chicago, IL 60612
Phone:(888) 352-7874
NPI:1770580706
Cultural Training Completed: No
Hours: [Mon, Tue, Wed, Thu, Fri] 08:00 AM - 05:00 PM

IL

Cook

Pediatrics, Gastroenterology

Mcconnie, Randolph M, MD
Other Language(s):Portuguese,Spanish,English
Certification(s):Board Certified
Accessibility: Details Pending (P, P EB, P IB, P PA)

Mcconnie, Randolph M, MD+
Gender: Male
1725 W Harrison St
Ste 710
Chicago, IL 60612
Phone:(312) 942-5000
NPI:1770580706
Cultural Training Completed: No
Hours: [Mon, Tue, Wed, Thu, Fri] 08:00 AM - 05:00 PM
Other Language(s):Portuguese,Spanish,English
Certification(s):Board Certified
Accessibility: Some Criteria Met (I P, I EB, I IB, I PA)

Osgood, Peter T, MD+
Gender: Male
225 E Chicago Ave
3
Chicago, IL 60611
Phone:(312) 227-4200
NPI:1306102835
Cultural Training Completed: No

IL

Cook

Pediatrics, Gastroenterology

Osgood, Peter T, MD+
Hours: [Mon, Tue, Wed, Thu, Fri] 08:00 AM - 05:00 PM
Other Language(s):Spanish,Polish
Certification(s):Board Certified
Accessibility: Some Criteria Met (I P, I EB, P IB, I PA)

Osgood, Peter T, MD+
Gender: Male
225 E Chicago Ave
Ste 100
Chicago, IL 60611
Phone:(312) 227-4000
NPI:1306102835
Cultural Training Completed: No
Hours: [Mon, Tue, Wed, Thu, Fri] 08:00 AM - 06:00 PM
Other Language(s):Spanish,Polish
Certification(s):Board Certified
Accessibility: Details Pending (P P, P EB, P IB, P PA)

Osgood, Peter T, MD+
Gender: Male
225 E Chicago Ave
Chicago, IL 60611
Phone:(312) 227-4200
NPI:1306102835
Cultural Training Completed: No

IL

Cook

Pediatrics, Gastroenterology

Osgood, Peter T, MD+
Hours: [Mon, Tue, Wed, Thu, Fri] 08:00 AM - 05:00 PM
Other Language(s):Spanish,Polish
Certification(s):Board Certified
Accessibility: Some Criteria Met (I P, I EB, I IB, I PA)

Osgood, Peter T, MD+
Gender: Male
225 E Chicago Ave
Fl 16
Chicago, IL 60611
Phone:(312) 227-4200
NPI:1306102835
Cultural Training Completed: No
Hours: [Mon, Tue, Wed, Thu, Fri] 08:00 AM - 05:00 PM
Other Language(s):Spanish,Polish
Certification(s):Board Certified
Accessibility: Details Pending (P P, P EB, P IB, P PA)

Patton, Tiffany J, MD+
Gender: Female
6501 S Promontory Dr
Chicago, IL 60649
Phone:(773) 363-6700
NPI:1578799482
Cultural Training Completed: Yes

IL

Cook

Pediatrics, Gastroenterology

Patton, Tiffany J, MD+
Hours: [Mon, Tue, Wed, Thu] 08:00 AM - 05:00 PM, Fri 08:00 AM - 04:00 PM
Other Language(s):English,Arabic,French,German,Greek,Italian,Korean,Spanish
Certification(s):Board Certified
Accessibility: Some Criteria Met (I P, I EB, I IB, I PA)

Perez, Maria E, DO+
Gender: Female
225 East Chicago Avenue
3 Southeast
Chicago, IL 60611
Phone:(800) 543-7362
NPI:1346401981
Cultural Training Completed: Yes
Hours: [Mon, Tue, Wed, Thu, Fri] 08:00 AM - 05:00 PM
After Hours Phone Number:(800) 543-7362
Other Language(s):Spanish,Polish
Certification(s):Board Certified
Accessibility: Details Pending (P P, P EB, P IB, P PA)

Perez, Maria E, DO+
Gender: Female

IL

Cook

Pediatrics, Gastroenterology

Perez, Maria E, DO+
225 E Chicago Ave
Chicago, IL 60611
Phone:(800) 543-7362
NPI:1346401981
Cultural Training Completed: Yes
Hours: [Mon, Tue, Wed, Thu, Fri, Sat, Sun] 12:00 AM - 11:59 PM
Other Language(s):Spanish,Polish
Certification(s):Board Certified
Accessibility: Some Criteria Met (P, EB, IB, PA)

Perez, Maria E, DO+
Gender: Female
225 E Chicago Ave
Fl 16
Chicago, IL 60611
Phone:(800) 543-7362
NPI:1346401981
Cultural Training Completed: Yes
Hours: [Mon, Tue, Wed, Thu, Fri] 08:00 AM - 05:00 PM
Other Language(s):Spanish,Polish
Certification(s):Board Certified
Accessibility: Details Pending (P, EB, IB, PA)

Perez, Maria E, DO+
Gender: Female

IL

Cook

Pediatrics, Gastroenterology

Perez, Maria E, DO+
225 E Chicago Ave
3
Chicago, IL 60611
Phone:(800) 543-7362
NPI:1346401981
Cultural Training Completed: Yes
Hours: [Mon, Tue, Wed, Thu, Fri] 08:00 AM - 05:00 PM
Other Language(s):Spanish,Polish
Certification(s):Board Certified
Accessibility: Details Pending (P, EB, IB, PA)

Rahim, Nasiha, DO+
Gender: Female
1725 W Harrison St
Ste 710
Chicago, IL 60612
Phone:(312) 942-3034
NPI:1861029787
Cultural Training Completed: No
Hours: [Mon, Tue, Wed, Thu, Fri] 08:00 AM - 05:00 PM
Other Language(s):Spanish,Polish
Accessibility: Some Criteria Met (P, EB, IB, PA)

Rahim, Nasiha, DO+
Gender: Female
1725 W Harrison St

IL

Cook

Pediatrics, Gastroenterology

Rahim, Nasiha, DO+
Ste 339
Chicago, IL 60612
Phone:(312) 942-3034
NPI:1861029787
Cultural Training Completed: No
Hours: [Mon, Tue, Wed, Thu, Fri] 08:00 AM - 05:00 PM
Other Language(s):Spanish,Polish
Accessibility: Details Pending (P, EB, IB, PA)

Rahim, Nasiha, DO+
Gender: Female
1620 W Harrison St
Chicago, IL 60612
Phone:(312) 942-3034
NPI:1861029787
Cultural Training Completed: No
Hours: [Mon, Tue, Wed, Thu, Fri] 08:00 AM - 05:00 PM
Other Language(s):Spanish,Polish
Accessibility: Details Pending (P, EB, IB, PA)

Rahim, Nasiha, DO+
Gender: Female
1725 W Harrison St
Ste 117
Chicago, IL 60612
Phone:(312) 942-3034
NPI:1861029787

IL

Cook

Pediatrics, Gastroenterology

Rahim, Nasiha, DO+
Cultural Training Completed: No
Hours: [Mon, Tue, Wed, Thu, Fri] 08:00 AM - 05:00 PM
Other Language(s):Spanish,Polish
Accessibility: Details Pending (P, EB, IB, PA)

Runde, Joseph M, DO+
Gender: Male
225 E Chicago Ave
Chicago, IL 60611
Phone:(312) 227-4000
NPI:1609213966
Cultural Training Completed: No
Hours: [Mon, Tue, Wed, Thu, Fri] 08:00 AM - 06:00 PM
Other Language(s):Spanish,Polish
Certification(s):Board Certified
Accessibility: Some Criteria Met (P, EB, IB, PA)

Scheich, Adrienne M, MD+
Gender: Female
225 E Chicago Ave
Ste 110
Chicago, IL 60611
Phone:(800) 543-7362
NPI:1922011360

IL

Cook

Pediatrics, Gastroenterology

Scheich, Adrienne M, MD+
Cultural Training Completed: No
Hours: [Mon, Tue, Wed, Thu, Fri] 08:00 AM - 05:00 PM
Other Language(s):English
Certification(s):Board Certified
Accessibility: Details Pending (P, EB, IB, PA)

Strople, Jennifer Armstrong, MD+
Gender: Female
2515 N Clark St
Chicago, IL 60614
Phone:(800) 543-7362
NPI:1477596567
Cultural Training Completed: No
Hours: [Mon, Tue, Wed, Thu, Fri] 08:00 AM - 05:00 PM
Other Language(s):Spanish,Polish
Certification(s):Board Certified
Accessibility: Some Criteria Met (P, EB, IB, PA)

Tam, Sharon S, MD+
Gender: Female
225 E Chicago Ave
Fl 16
Chicago, IL 60611
Phone:(800) 543-7362

IL

Cook

Pediatrics, Gastroenterology

Tam, Sharon S, MD+
NPI:1891101424
Cultural Training Completed: Yes
Hours: [Mon, Tue, Wed, Thu, Fri] 08:00 AM - 05:00 PM
Other Language(s):Spanish,Polish
Certification(s):Board Certified
Accessibility: Some Criteria Met (P, EB, IB, PA)

Tam, Sharon S, MD+
Gender: Female
225 E Chicago Ave
3
Chicago, IL 60611
Phone:(800) 543-7362
NPI:1891101424
Cultural Training Completed: Yes
Hours: [Mon, Tue, Wed, Thu, Fri] 08:00 AM - 05:00 PM
Other Language(s):Spanish,Polish
Certification(s):Board Certified
Accessibility: Some Criteria Met (P, EB, IB, PA)

Tam, Sharon S, MD+
Gender: Female
225 E Chicago Ave
Chicago, IL 60611
Phone:(800) 543-7362

IL

Cook

Pediatrics, Gastroenterology

Tam, Sharon S, MD+
NPI:1891101424
Cultural Training Completed: Yes
Hours: [Mon, Tue, Wed, Thu, Fri] 08:00 AM - 06:00 PM
Other Language(s):Spanish,Polish
Certification(s):Board Certified
Accessibility: Some Criteria Met (P, EB, IB, PA)

Tam, Sharon S, MD+
Gender: Female
225 East Chicago Avenue
3 Southeast
Chicago, IL 60611
Phone:(312) 227-4000
NPI:1891101424
Cultural Training Completed: Yes
Hours: [Mon, Tue, Wed, Thu, Fri] 08:00 AM - 05:00 PM
Other Language(s):Spanish,Polish
Certification(s):Board Certified
Accessibility: Details Pending (P, EB, IB, PA)

Wagner, Ellen, MD+
Gender: Female
225 East Chicago Avenue

IL

Cook

Pediatrics, Gastroenterology

Wagner, Ellen, MD+
3 Southeast
Chicago, IL 60611
Phone:(312) 227-4000
NPI:1871089136
Cultural Training Completed: No
Hours: [Mon, Tue, Wed, Thu, Fri] 08:00 AM - 05:00 PM
Other Language(s):Spanish,Polish
Accessibility: Details Pending (P, EB, IB, PA)

Wagner, Ellen, MD+
Gender: Female
1440 N Dayton St
Chicago, IL 60642
Phone:(800) 543-7362
NPI:1871089136
Cultural Training Completed: No
Hours: [Mon, Tue, Wed, Thu, Fri] 08:00 AM - 05:00 PM
Other Language(s):Spanish,Polish
Accessibility: Some Criteria Met (P, EB, IB, PA)

Wagner, Ellen, MD+
Gender: Female
225 E Chicago Ave
Chicago, IL 60611
Phone:(800) 543-7362
NPI:1871089136

IL

Cook

Pediatrics, Gastroenterology

Wagner, Ellen, MD+
Cultural Training Completed: No
Hours: [Mon, Tue, Wed, Thu, Fri] 08:00 AM - 06:00 PM
Other Language(s):Spanish,Polish
Accessibility: Some Criteria Met (P, EB, IB, PA)

Wagner, Ellen, MD+
Gender: Female
225 E Chicago Ave
Fl 16
Chicago, IL 60611
Phone:(800) 543-7362
NPI:1871089136
Cultural Training Completed: No
Hours: [Mon, Tue, Wed, Thu, Fri] 08:00 AM - 05:00 PM
Other Language(s):Spanish,Polish
Accessibility: Some Criteria Met (P, EB, IB, PA)

Wagner, Ellen, MD+
Gender: Female
225 E Chicago Ave
3
Chicago, IL 60611
Phone:(800) 543-7362
NPI:1871089136
Cultural Training Completed: No

IL

Cook

Pediatrics, Gastroenterology

Wagner, Ellen, MD+
Hours: [Mon, Tue, Wed, Thu, Fri] 08:00 AM - 05:00 PM
Other Language(s):Spanish,Polish
Accessibility: Some Criteria Met (P, EB, IB, PA)

Wechsler, Joshua B, MD+
Gender: Male
225 East Chicago Avenue
3 Southeast
Chicago, IL 60611
Phone:(312) 227-4000
NPI:1912109596
Cultural Training Completed: No
Hours: [Mon, Tue, Wed, Thu, Fri] 08:00 AM - 05:00 PM
Other Language(s):Spanish,Polish
Certification(s):Board Certified
Accessibility: Details Pending (P, EB, IB, PA)

Wechsler, Joshua B, MD+
Gender: Male
225 E Chicago Ave
Chicago, IL 60611
Phone:(800) 543-7362
NPI:1912109596

IL

Cook

Pediatrics, Gastroenterology

Wechsler, Joshua B, MD+
Cultural Training Completed: No
Hours: [Mon, Tue, Wed, Thu, Fri] 08:00 AM - 06:00 PM
Other Language(s):Spanish,Polish
Certification(s):Board Certified
Accessibility: Some Criteria Met (P, EB, IB, PA)

Wechsler, Joshua B, MD+
Gender: Male
225 E Chicago Ave
Fl 16
Chicago, IL 60611
Phone:(800) 543-7362
NPI:1912109596
Cultural Training Completed: No
Hours: [Mon, Tue, Wed, Thu, Fri] 08:00 AM - 05:00 PM
Other Language(s):Spanish,Polish
Certification(s):Board Certified
Accessibility: Some Criteria Met (P, EB, IB, PA)

Wechsler, Joshua B, MD+
Gender: Male
225 E Chicago Ave

IL

Cook

Pediatrics, Gastroenterology

Wechsler, Joshua B, MD+
3
Chicago, IL 60611
Phone:(800) 543-7362
NPI:1912109596
Cultural Training Completed: No
Hours: [Mon, Tue, Wed, Thu, Fri] 08:00 AM - 05:00 PM
Other Language(s):Spanish,Polish
Certification(s):Board Certified
Accessibility: Some Criteria Met (P, EB, IB, PA)

Wershil, Barry K, MD+
Gender: Male
2515 N Clark St
Chicago, IL 60614
Phone:(800) 543-7362
NPI:1205906401
Cultural Training Completed: No
Hours: [Mon, Tue, Wed, Thu, Fri] 08:00 AM - 06:00 PM
Other Language(s):English,Spanish,Polish
Certification(s):Board Certified
Accessibility: Some Criteria Met (P, EB, IB, PA)

IL

Cook

Pediatrics, Gastroenterology

Whitehead, Bridget, MD+
Gender: Female
225 E Chicago Ave
Ste 3
Chicago, IL 60611
Phone:(312) 227-4200
NPI:1245629922
Cultural Training Completed: No
Hours: [Mon, Tue, Wed, Thu, Fri] 08:00 AM - 05:00 PM
Other Language(s):Spanish,Polish
Certification(s):Board Certified
Accessibility: Details Pending (P, EB, IB, PA)

Whitehead, Bridget, MD+
Gender: Female
225 E Chicago Ave
Chicago, IL 60611
Phone:(800) 543-7362
NPI:1245629922
Cultural Training Completed: No
Hours: [Mon, Tue, Wed, Thu, Fri, Sat, Sun] 12:00 AM - 11:59 PM
Other Language(s):Spanish,Polish
Certification(s):Board Certified

IL

Cook

Pediatrics, Gastroenterology

Whitehead, Bridget, MD+
Accessibility: Some Criteria Met (P, EB, IB, PA)

Whitehead, Bridget, MD+
Gender: Female
225 E Chicago Ave
3
Chicago, IL 60611
Phone:(312) 227-4200
NPI:1245629922
Cultural Training Completed: No
Hours: [Mon, Tue, Wed, Thu, Fri] 08:00 AM - 05:00 PM
Other Language(s):Spanish,Polish
Certification(s):Board Certified
Accessibility: Some Criteria Met (P, EB, IB, PA)

Whitehead, Bridget, MD+
Gender: Female
225 E Chicago Ave
Fl 16
Chicago, IL 60611
Phone:(800) 543-7362
NPI:1245629922
Cultural Training Completed: No
Hours: [Mon, Tue, Wed, Thu, Fri] 08:00 AM - 05:00 PM

IL

Cook

Pediatrics, Gastroenterology

Whitehead, Bridget, MD+
Other Language(s):Spanish,Polish
Certification(s):Board Certified
Accessibility: Details Pending (P, EB, IB, PA)

Pediatrics, Hematology - Oncology

Allen, Rudy John, MD+
Gender: Male
225 E Chicago Ave
Chicago, IL 60611
Phone:(800) 543-7362
NPI:1104079276
Cultural Training Completed: No
Hours: [Mon, Tue, Wed, Thu, Fri, Sat, Sun] 12:00 AM - 11:59 PM
After Hours Phone Number:(800) 543-7362
Other Language(s):Spanish,Polish
Certification(s):Board Certified
Accessibility: Some Criteria Met (P, EB, IB, PA)

Allen, Rudy John, MD+
Gender: Male
225 E Chicago Ave
Fl 18
Chicago, IL 60611

IL

Cook

Pediatrics, Hematology - Oncology

Allen, Rudy John, MD+
Phone:(800) 543-7362
NPI:1104079276
Cultural Training Completed: No
Hours: [Mon, Tue, Wed, Thu, Fri] 08:00 AM - 05:00 PM
Other Language(s):Spanish,Polish
Certification(s):Board Certified
Accessibility: Details Pending (P, EB, IB, PA)

Allen, Rudy John, MD+
Gender: Male
225 E Chicago Ave
18
Chicago, IL 60611
Phone:(800) 543-7362
NPI:1104079276
Cultural Training Completed: No
Hours: [Mon, Tue, Wed, Thu, Fri] 08:00 AM - 06:00 PM
Other Language(s):Spanish,Polish
Certification(s):Board Certified
Accessibility: Details Pending (P, EB, IB, PA)

IL

Cook

Pediatrics, Hematology - Oncology

Badawy, Sherif Mohamed, MD+
Gender: Male
225 E Chicago Ave
Chicago, IL 60611
Phone:(312) 227-4000
NPI:1821355660
Cultural Training Completed: No
Hours: [Mon, Tue, Wed, Thu, Fri] 08:00 AM - 05:00 PM
Other Language(s):Spanish,Polish
Certification(s):Board Certified
Accessibility: Some Criteria Met (P, EB, IB, PA)

Badawy, Sherif Mohamed, MD+
Gender: Male
225 E Chicago Ave
18
Chicago, IL 60611
Phone:(312) 227-4000
NPI:1821355660
Cultural Training Completed: No
Hours: [Mon, Tue, Wed, Thu, Fri] 08:00 AM - 06:00 PM
Other Language(s):Spanish,Polish
Certification(s):Board Certified

IL

Cook

Pediatrics, Hematology - Oncology

Badawy, Sherif Mohamed, MD+
Accessibility: Details Pending (P, EB, IB, PA)

Badawy, Sherif Mohamed, MD+
Gender: Male
225 E Chicago Ave
Fl 18
Chicago, IL 60611
Phone:(312) 227-4000
NPI:1821355660
Cultural Training Completed: No
Hours: [Mon, Tue, Wed, Thu, Fri] 08:00 AM - 05:00 PM
Other Language(s):Spanish,Polish
Certification(s):Board Certified
Accessibility: Details Pending (P, EB, IB, PA)

Bhat, Rukhmi V, MD+
Gender: Female
225 E Chicago Ave
18
Chicago, IL 60611
Phone:(800) 543-7362
NPI:1326204819
Cultural Training Completed: No
Hours: [Mon, Tue, Wed, Thu, Fri] 08:00 AM - 06:00 PM

IL

Cook

Pediatrics, Hematology - Oncology

Bhat, Rukhmi V, MD+
Other Language(s):Spanish,Polish
Certification(s):Board Certified
Accessibility: Details Pending (P, EB, IB, PA)

Bhat, Rukhmi V, MD+
Gender: Female
225 E Chicago Ave
Chicago, IL 60611
Phone:(800) 543-7362
NPI:1326204819
Cultural Training Completed: No
Hours: [Mon, Tue, Wed, Thu, Fri, Sat, Sun] 12:00 AM - 11:59 PM
Other Language(s):Spanish,Polish
Certification(s):Board Certified
Accessibility: Some Criteria Met (P, EB, IB, PA)

Bhat, Rukhmi V, MD+
Gender: Female
225 E Chicago Ave
Fl 18
Chicago, IL 60611
Phone:(312) 227-4816
NPI:1326204819
Cultural Training Completed: No
Hours: [Mon, Tue, Wed, Thu, Fri] 08:00 AM - 05:00 PM

IL

Cook

Pediatrics, Hematology - Oncology

Bhat, Rukhmi V, MD+
Other Language(s):Spanish,Polish
Certification(s):Board Certified
Accessibility: Some Criteria Met (P, EB, IB, PA)

Bornhorst, Miriam, MD+
Gender: Female
225 E Chicago Ave
Fl 18
Chicago, IL 60611
Phone:(800) 543-7362
NPI:1639339369
Cultural Training Completed: No
Hours: [Mon, Tue, Wed, Thu, Fri] 08:00 AM - 05:00 PM
Other Language(s):Spanish,Polish
Certification(s):Board Certified
Accessibility: Some Criteria Met (P, EB, IB, PA)

Bornhorst, Miriam, MD+
Gender: Female
225 E Chicago Ave
18
Chicago, IL 60611
Phone:(800) 543-7362
NPI:1639339369
Cultural Training Completed: No

IL

Cook

Pediatrics, Hematology - Oncology

Bornhorst, Miriam, MD+
Hours: [Mon, Tue, Wed, Thu, Fri] 08:00 AM - 06:00 PM
Other Language(s):Spanish,Polish
Certification(s):Board Certified
Accessibility: Details Pending (P, EB, IB, PA)

Bornhorst, Miriam, MD+
Gender: Female
225 E Chicago Ave
Chicago, IL 60611
Phone:(800) 543-7362
NPI:1639339369
Cultural Training Completed: No
Hours: [Mon, Tue, Wed, Thu, Fri, Sat, Sun] 12:00 AM - 11:59 PM
Other Language(s):Spanish,Polish
Certification(s):Board Certified
Accessibility: Some Criteria Met (P, EB, IB, PA)

Bornhorst, Miriam, MD+
Gender: Female
225 E Chicago Ave
30
Chicago, IL 60611
Phone:(800) 543-7362

IL

Cook

Pediatrics, Hematology - Oncology

Bornhorst, Miriam, MD+
NPI:1639339369
Cultural Training Completed: No
Hours: [Mon, Tue, Wed, Thu, Fri] 08:00 AM - 05:00 PM
Other Language(s):Spanish,Polish
Certification(s):Board Certified
Accessibility: Details Pending (P, EB, IB, PA)

Chakravarthy, Rohini, MD+
Gender: Female
5841 S Maryland Ave
Chicago, IL 60637
Phone:(773) 702-2517
NPI:1063944668
Cultural Training Completed: No
Hours: [Mon, Tue, Wed, Thu, Fri] 08:00 AM - 05:00 PM
Accessibility: Some Criteria Met (P, EB, IB, PA)

Chaudhury, Sonali, MD+
Gender: Female
225 E Chicago Ave
Chicago, IL 60611
Phone:(800) 543-7362
NPI:1245458496
Cultural Training Completed: No

IL

Cook

Pediatrics, Hematology - Oncology

Chaudhury, Sonali, MD+
Hours: [Mon, Tue, Wed, Thu, Fri, Sat, Sun] 12:00 AM - 11:59 PM
After Hours Phone Number:(800) 543-7362
Other Language(s):Hindi,Spanish,Polish
Certification(s):Board Certified
Accessibility: Some Criteria Met (P, EB, IB, PA)

Chaudhury, Sonali, MD+
Gender: Female
225 E Chicago Ave
18
Chicago, IL 60611
Phone:(312) 227-4000
NPI:1245458496
Cultural Training Completed: No
Hours: [Mon, Tue, Wed, Thu, Fri] 08:00 AM - 06:00 PM
Other Language(s):Hindi,Spanish,Polish
Certification(s):Board Certified
Accessibility: Details Pending (P, EB, IB, PA)

Chaudhury, Sonali, MD+
Gender: Female
225 E Chicago Ave

IL

Cook

Pediatrics, Hematology - Oncology

Chaudhury, Sonali, MD+
Fl 18
Chicago, IL 60611
Phone:(312) 227-4863
NPI:1245458496
Cultural Training Completed: No
Hours: [Mon, Tue, Wed, Thu, Fri] 08:00 AM - 05:00 PM
Other Language(s):Hindi,Spanish,Polish
Certification(s):Board Certified
Accessibility: Details Pending (P, EB, IB, PA)

Darlington, Wendy S, MD+
Gender: Female
6501 S Promontory Dr
Chicago, IL 60649
Phone:(773) 363-6700
NPI:1942442736
Cultural Training Completed: Yes
Hours: [Mon, Tue, Wed, Thu, Fri] 08:00 AM - 05:00 PM
After Hours Phone Number:(773) 363-6700
Other Language(s):English,Arabic,Greek,Gujarati,Korean,Spanish
Certification(s):Board Certified

IL

Cook

Pediatrics, Hematology - Oncology

Darlington, Wendy S, MD+
Accessibility: Some Criteria Met (P, EB, IB, PA)

De Jong, Jill L, MD+
Gender: Female
5841 S Maryland Ave
Chicago, IL 60637
Phone:(773) 702-6808
NPI:1942277322
Cultural Training Completed: Yes
Hours: [Mon, Tue, Wed, Thu, Fri] 08:00 AM - 05:00 PM
Other Language(s):English,Arabic,French,German,Greek,Italian,Korean,Spanish
Certification(s):Board Certified
Accessibility: Some Criteria Met (P, EB, IB, PA)

Dighe, Dipti Sudhakar, MD+
Gender: Female
1801 W Taylor St
Chicago, IL 60612
Phone:(866) 600-2273
NPI:1770876146
Cultural Training Completed: Yes
Hours: [Mon, Tue, Wed, Thu, Fri] 08:00 AM - 05:00 PM

IL

Cook

Pediatrics, Hematology - Oncology

Dighe, Dipti Sudhakar, MD+
Other Language(s):Hindi,Marathi,English
Certification(s):Board Certified
Accessibility: Some Criteria Met (P, EB, IB, PA)

Fargo, John H, DO+
Gender: Male
225 E Chicago Ave
Chicago, IL 60611
Phone:(800) 543-7362
NPI:1306080957
Cultural Training Completed: No
Hours: [Mon, Tue, Wed, Thu, Fri] 08:00 AM - 06:00 PM
Other Language(s):English,Spanish,Polish
Certification(s):Board Certified
Accessibility: Some Criteria Met (P, EB, IB, PA)

Fargo, John H, DO+
Gender: Male
225 E Chicago Ave
30
Chicago, IL 60611
Phone:(800) 543-7362
NPI:1306080957
Cultural Training Completed: No

IL

Cook

Pediatrics, Hematology - Oncology

Fargo, John H, DO+
Hours: [Mon, Tue, Wed, Thu, Fri] 08:00 AM - 05:00 PM
Other Language(s):English,Spanish,Polish
Certification(s):Board Certified
Accessibility: Some Criteria Met (P, EB, IB, PA)

Freyer, Edith Mariel, APNP+
Gender: Female
225 E Chicago Ave
Chicago, IL 60611
Phone:(800) 543-7362
NPI:1336877133
Cultural Training Completed: Yes
Hours: [Mon, Tue, Wed, Thu, Fri] 08:00 AM - 06:00 PM
Other Language(s):Spanish,Polish
Accessibility: Some Criteria Met (P, EB, IB, PA)

Freyer, Edith Mariel, APNP+
Gender: Female
225 E Chicago Ave
18
Chicago, IL 60611
Phone:(800) 543-7362
NPI:1336877133
Cultural Training Completed: Yes

IL

Cook

Pediatrics, Hematology - Oncology

Freyer, Edith Mariel, APNP+
Hours: [Mon, Tue, Wed, Thu, Fri] 08:00 AM - 05:00 PM
Other Language(s):Spanish,Polish
Accessibility: Details Pending (P, EB, IB, PA)

Freyer, Edith Mariel, APNP+
Gender: Female
225 E Chicago Ave
Fl 18
Chicago, IL 60611
Phone:(800) 543-7362
NPI:1336877133
Cultural Training Completed: Yes
Hours: [Mon, Tue, Wed, Thu, Fri] 08:00 AM - 05:00 PM
Other Language(s):Spanish,Polish
Accessibility: Some Criteria Met (P, EB, IB, PA)

Giordano, Lisa, MD+
Gender: Female
1620 W Harrison St
Chicago, IL 60612
Phone:(312) 942-5000
NPI:1588785273
Cultural Training Completed: Yes

IL

Cook

Pediatrics, Hematology - Oncology

Giordano, Lisa, MD+
Hours: [Mon, Tue, Wed, Thu, Fri] 08:00 AM - 05:00 PM
Other Language(s):Spanish,Polish,English
Certification(s):Board Certified
Accessibility: Some Criteria Met (I P, I EB, P IB, I PA)

Giordano, Lisa, MD+
Gender: Female
1725 W Harrison St
Ste 710
Chicago, IL 60612
Phone:(312) 942-3034
NPI:1588785273
Cultural Training Completed: Yes
Hours: [Mon, Tue, Wed, Thu, Fri] 08:00 AM - 05:00 PM
Other Language(s):Spanish,Polish,English
Certification(s):Board Certified
Accessibility: Some Criteria Met (I P, I EB, I IB, I PA)

Giordano, Lisa, MD+
Gender: Female
1620 W Harrison St
Fl 8
Chicago, IL 60612
Phone:(312) 942-3034
NPI:1588785273

IL

Cook

Pediatrics, Hematology - Oncology

Giordano, Lisa, MD+
Cultural Training Completed: Yes
Hours: [Mon, Tue, Wed, Thu, Fri] 08:00 AM - 05:00 PM
Other Language(s):Spanish,Polish,English
Certification(s):Board Certified
Accessibility: Some Criteria Met (I P, I EB, I IB, I PA)

Henderson, Tara, MD+
Gender: Female
225 E Chicago Ave
Fl 18
Chicago, IL 60611
Phone:(800) 543-7362
NPI:1386794329
Cultural Training Completed: Yes
Hours: [Mon, Tue, Wed, Thu, Fri] 08:00 AM - 05:00 PM
Other Language(s):English,Arabic,Greek,Gujarati,Korean,Spanish,Polish
Certification(s):Board Certified
Accessibility: Details Pending (P P, P EB, P IB, P PA)

Hentea, Cristiana, MD+
Gender: Female
1801 W Taylor St
Chicago, IL 60612

IL

Cook

Pediatrics, Hematology - Oncology

Hentea, Cristiana, MD+
Phone:(312) 996-3300
NPI:1730447038
Cultural Training Completed: Yes
Hours: [Mon, Tue, Wed, Thu, Fri] 08:00 AM - 05:00 PM
After Hours Phone Number:(312) 996-7416
Other Language(s):Romanian,English
Certification(s):Board Certified
Accessibility: Some Criteria Met (I P, I EB, I IB, I PA)

Hsu, Lewis L, MD+
Gender: Male
1801 W Taylor St
Chicago, IL 60612
Phone:(312) 996-3300
NPI:1851357388
Cultural Training Completed: No
Hours: [Mon, Tue, Wed, Thu, Fri] 08:00 AM - 05:00 PM
Other Language(s):Chinese,Mandarin,Spanish,English
Certification(s):Board Certified
Accessibility: Some Criteria Met (I P, I EB, I IB, I PA)

IL

Cook

Pediatrics, Hematology - Oncology

Kar, Aroop Kumar, MD+
Gender: Male
225 E Chicago Ave
Chicago, IL 60611
Phone:(800) 543-7362
NPI:1417218405
Cultural Training Completed: No
Hours: [Mon, Tue, Wed, Thu, Fri, Sat, Sun] 12:00 AM - 11:59 PM
Other Language(s):Spanish,Polish
Certification(s):Board Certified
Accessibility: Some Criteria Met (I P, I EB, I IB, I PA)

Kar, Aroop Kumar, MD+
Gender: Male
225 E Chicago Ave
Fl 18
Chicago, IL 60611
Phone:(800) 543-7362
NPI:1417218405
Cultural Training Completed: No
Hours: [Mon, Tue, Wed, Thu, Fri] 08:00 AM - 05:00 PM
Other Language(s):Spanish,Polish
Certification(s):Board Certified

IL

Cook

Pediatrics, Hematology - Oncology

Kar, Aroop Kumar, MD+
Accessibility: Details Pending (P, EB, IB, PA)

Kligfeld, Heather Lee, DO+
Gender: Female
225 E Chicago Ave
Chicago, IL 60611
Phone:(800) 543-7362
NPI:1831695782
Cultural Training Completed: No
Hours: [Mon, Tue, Wed, Thu, Fri, Sat, Sun] 12:00 AM - 11:59 PM
Other Language(s):Spanish,Polish
Accessibility: Some Criteria Met (P, EB, IB, PA)

Kligfeld, Heather Lee, DO+
Gender: Female
225 E Chicago Ave
30
Chicago, IL 60611
Phone:(312) 227-4090
NPI:1831695782
Cultural Training Completed: No
Hours: [Mon, Tue, Wed, Thu, Fri] 08:00 AM - 05:00 PM
Other Language(s):Spanish,Polish

IL

Cook

Pediatrics, Hematology - Oncology

Kligfeld, Heather Lee, DO+
Accessibility: Some Criteria Met (P, EB, IB, PA)

Kligfeld, Heather Lee, DO+
Gender: Female
225 E Chicago Ave
3
Chicago, IL 60611
Phone:(312) 227-4090
NPI:1831695782
Cultural Training Completed: No
Hours: [Mon, Tue, Wed, Thu, Fri] 08:00 AM - 05:00 PM
Other Language(s):Spanish,Polish
Accessibility: Some Criteria Met (P, EB, IB, PA)

Lapping-Carr, Gabrielle, MD+
Gender: Female
6501 S Promontory Dr
Chicago, IL 60649
Phone:(773) 363-6700
NPI:1336301472
Cultural Training Completed: Yes
Hours: [Mon, Tue, Wed, Thu, Fri] 08:00 AM - 05:00 PM, [Sat, Sun] 12:00 AM - 11:59 PM
After Hours Phone Number:(773) 363-6700

IL

Cook

Pediatrics, Hematology - Oncology

Lapping-Carr, Gabrielle, MD+
Other Language(s):Arabic,English,Greek,Gujarati,Korean,Spanish
Certification(s):Board Certified
Accessibility: Some Criteria Met (P, EB, IB, PA)

Lapping-Carr, Gabrielle, MD+
Gender: Female
5841 S Maryland Ave
Chicago, IL 60637
Phone:(773) 702-9200
NPI:1336301472
Cultural Training Completed: Yes
Hours: [Mon, Tue, Wed, Thu, Fri] 08:00 AM - 05:00 PM
Other Language(s):Arabic,English,Greek,Gujarati,Korean,Spanish
Certification(s):Board Certified
Accessibility: Some Criteria Met (P, EB, IB, PA)

Li, Loretta, MD+
Gender: Female
225 E Chicago Ave
Chicago, IL 60611
Phone:(800) 543-7362
NPI:1205062825
Cultural Training Completed: No

IL

Cook

Pediatrics, Hematology - Oncology

Li, Loretta, MD+
Hours: [Mon, Tue, Wed, Thu, Fri, Sat, Sun] 12:00 AM - 11:59 PM
After Hours Phone Number:(800) 543-7362
Other Language(s):Spanish,Polish
Certification(s):Board Certified
Accessibility: Some Criteria Met (P, EB, IB, PA)

Li, Loretta, MD+
Gender: Female
225 East Chicago Avenue
Box 30
Chicago, IL 60611
Phone:(312) 227-4000
NPI:1205062825
Cultural Training Completed: No
Hours: [Mon, Tue, Wed, Thu, Fri] 08:00 AM - 05:00 PM
Other Language(s):Spanish,Polish
Certification(s):Board Certified
Accessibility: Details Pending (P, EB, IB, PA)

Li, Loretta, MD+
Gender: Female
225 E Chicago Ave
30
Chicago, IL 60611

IL

Cook

Pediatrics, Hematology - Oncology

Li, Loretta, MD+
Phone:(800) 543-7362
NPI:1205062825
Cultural Training Completed: No
Hours: [Mon, Tue, Wed, Thu, Fri] 08:00 AM - 05:00 PM
Other Language(s):Spanish,Polish
Certification(s):Board Certified
Accessibility: Details Pending (P, EB, IB, PA)

Liem, Robert I, MD+
Gender: Male
225 E Chicago Ave
18
Chicago, IL 60611
Phone:(312) 227-4090
NPI:1548238926
Cultural Training Completed: No
Hours: [Mon, Tue, Wed, Thu, Fri] 08:00 AM - 05:00 PM
Other Language(s):Spanish,Polish
Certification(s):Board Certified
Accessibility: Details Pending (P, EB, IB, PA)

Liem, Robert I, MD+
Gender: Male
225 E Chicago Ave
Fl 18

IL

Cook

Pediatrics, Hematology - Oncology

Liem, Robert I, MD+
Chicago, IL 60611
Phone:(312) 227-4090
NPI:1548238926
Cultural Training Completed: No
Hours: [Mon, Tue, Wed, Thu, Fri] 08:00 AM - 05:00 PM
Other Language(s):Spanish,Polish
Certification(s):Board Certified
Accessibility: Details Pending (P, EB, IB, PA)

Liem, Robert I, MD+
Gender: Male
225 E Chicago Ave
Chicago, IL 60611
Phone:(800) 543-7362
NPI:1548238926
Cultural Training Completed: No
Hours: [Mon, Tue, Wed, Thu, Fri, Sat, Sun] 12:00 AM - 11:59 PM
After Hours Phone Number:(800) 543-7362
Other Language(s):Spanish,Polish
Certification(s):Board Certified
Accessibility: Some Criteria Met (P, EB, IB, PA)

Lust, Hannah, MD+
Gender: Female

IL

Cook

Pediatrics, Hematology - Oncology

Lust, Hannah, MD+
225 E Chicago Ave
Chicago, IL 60611
Phone:(800) 543-7362
NPI:1669853602
Cultural Training Completed: No
Hours: [Mon, Tue, Wed, Thu, Fri] 08:00 AM - 06:00 PM
Other Language(s):Spanish,Polish
Certification(s):Board Certified
Accessibility: Some Criteria Met (P, EB, IB, PA)

Lust, Hannah, MD+
Gender: Female
225 E Chicago Ave
30
Chicago, IL 60611
Phone:(800) 543-7362
NPI:1669853602
Cultural Training Completed: No
Hours: [Mon, Tue, Wed, Thu, Fri] 08:00 AM - 05:00 PM
Other Language(s):Spanish,Polish
Certification(s):Board Certified
Accessibility: Some Criteria Met (P, EB, IB, PA)

Lust, Hannah, MD+
Gender: Female

IL

Cook

Pediatrics, Hematology - Oncology

Lust, Hannah, MD+
225 East Chicago Avenue
Box 30
Chicago, IL 60611
Phone:(734) 844-5400
NPI:1669853602
Cultural Training Completed: No
Hours: [Mon, Tue, Wed, Thu, Fri] 08:00 AM - 05:00 PM
Other Language(s):Spanish,Polish
Certification(s):Board Certified
Accessibility: Details Pending (P, EB, IB, PA)

Macquarrie, Kyle L, MD+
Gender: Male
225 E Chicago Ave
18
Chicago, IL 60611
Phone:(800) 543-7362
NPI:1003233552
Cultural Training Completed: No
Hours: [Mon, Tue, Wed, Thu, Fri] 08:00 AM - 06:00 PM
Other Language(s):Spanish,Polish
Certification(s):Board Certified

IL

Cook

Pediatrics, Hematology - Oncology

Macquarrie, Kyle L, MD+
Accessibility: Details Pending (P, EB, IB, PA)

Macquarrie, Kyle L, MD+
Gender: Male
225 E Chicago Ave
Chicago, IL 60611
Phone:(800) 543-7362
NPI:1003233552
Cultural Training Completed: No
Hours: [Mon, Tue, Wed, Thu, Fri, Sat, Sun] 12:00 AM - 11:59 PM
Other Language(s):Spanish,Polish
Certification(s):Board Certified
Accessibility: Some Criteria Met (P, EB, IB, PA)

Macquarrie, Kyle L, MD+
Gender: Male
225 E Chicago Ave
Fl 18
Chicago, IL 60611
Phone:(800) 543-7362
NPI:1003233552
Cultural Training Completed: No
Hours: [Mon, Tue, Wed, Thu, Fri] 08:00 AM - 05:00 PM

IL

Cook

Pediatrics, Hematology - Oncology

Macquarrie, Kyle L, MD+
Other Language(s):Spanish,Polish
Certification(s):Board Certified
Accessibility: Details Pending (P, EB, IB, PA)

Mcnerney, Kevin Owen, MD+
Gender: Male
225 E Chicago Ave
Chicago, IL 60611
Phone:(800) 543-7362
NPI:1922419456
Cultural Training Completed: Yes
Hours: [Mon, Tue, Wed, Thu, Fri] 08:00 AM - 06:00 PM
Other Language(s):Spanish,Polish
Certification(s):Board Certified
Accessibility: Some Criteria Met (P, EB, IB, PA)

Mcnerney, Kevin Owen, MD+
Gender: Male
225 East Chicago Avenue
Box 30
Chicago, IL 60611
Phone:(312) 227-4000
NPI:1922419456

IL

Cook

Pediatrics, Hematology - Oncology

Mcnerney, Kevin Owen, MD+
Cultural Training Completed: Yes
Hours: [Mon, Tue, Wed, Thu, Fri] 08:00 AM - 06:00 PM
Other Language(s):Spanish,Polish
Certification(s):Board Certified
Accessibility: Details Pending (P, EB, IB, PA)

Mcnerney, Kevin Owen, MD+
Gender: Male
225 E Chicago Ave
30
Chicago, IL 60611
Phone:(800) 543-7362
NPI:1922419456
Cultural Training Completed: Yes
Hours: [Mon, Tue, Wed, Thu, Fri] 08:00 AM - 05:00 PM
Other Language(s):Spanish,Polish
Certification(s):Board Certified
Accessibility: Some Criteria Met (P, EB, IB, PA)

Morgan, Elaine Ruth, MD+
Gender: Female
225 E Chicago Ave

IL

Cook

Pediatrics, Hematology - Oncology

Morgan, Elaine Ruth, MD+
18
Chicago, IL 60611
Phone:(312) 227-4000
NPI:1659349074
Cultural Training Completed: No
Hours: [Mon, Tue, Wed, Thu, Fri] 08:00 AM - 06:00 PM
Other Language(s):Spanish,Polish
Certification(s):Board Certified
Accessibility: Details Pending (P, EB, IB, PA)

Morgan, Elaine Ruth, MD+
Gender: Female
225 E Chicago Ave
Fl 18
Chicago, IL 60611
Phone:(312) 227-4000
NPI:1659349074
Cultural Training Completed: No
Hours: [Mon, Tue, Wed, Thu, Fri] 08:00 AM - 05:00 PM
Other Language(s):Spanish,Polish
Certification(s):Board Certified
Accessibility: Details Pending (P, EB, IB, PA)

IL

Cook

Pediatrics, Hematology - Oncology

Morgan, Elaine Ruth, MD+
Gender: Female
225 E Chicago Ave
Chicago, IL 60611
Phone:(800) 543-7362
NPI:1659349074
Cultural Training Completed: No
Hours: [Mon, Tue, Wed, Thu, Fri, Sat, Sun] 12:00 AM - 11:59 PM
After Hours Phone Number:(800) 543-7362
Other Language(s):Spanish,Polish
Certification(s):Board Certified
Accessibility: Some Criteria Met (P, EB, IB, PA)

Mormann, Meaghan, MD+
Gender: Female
5841 S Maryland Ave
Chicago, IL 60637
Phone:(773) 702-1000
NPI:1790311629
Cultural Training Completed: No
Hours: [Mon, Tue, Wed, Thu, Fri] 08:00 AM - 05:00 PM
Accessibility: Some Criteria Met (P, EB, IB, PA)

Mormann, Meaghan, MD+
Gender: Female

IL

Cook

Pediatrics, Hematology - Oncology

Mormann, Meaghan, MD+
6501 S Promontory Dr
Chicago, IL 60649
Phone:(773) 363-6700
NPI:1790311629
Cultural Training Completed: No
Hours: [Mon, Tue, Wed, Thu, Fri] 08:00 AM - 05:00 PM, [Sat, Sun] 12:00 AM - 11:59 PM
After Hours Phone Number:(773) 363-6700
Accessibility: Some Criteria Met (P, EB, IB, PA)

Peddinti, Radhika R, MD+
Gender: Female
5841 S Maryland Ave
Chicago, IL 60637
Phone:(773) 702-6808
NPI:1629252754
Cultural Training Completed: Yes
Hours: [Mon, Tue, Wed, Thu, Fri] 08:00 AM - 05:00 PM
Other Language(s):English,Arabic,French,German,Greek,Italian,Korean,Spanish
Certification(s):Board Certified
Accessibility: Some Criteria Met (P, EB, IB, PA)

IL

Cook

Pediatrics, Hematology - Oncology

Person, Anna, APNP+
Gender: Female
225 E Chicago Ave
Chicago, IL 60611
Phone:(800) 543-7362
NPI:1053958173
Cultural Training Completed: No
Hours: [Mon, Tue, Wed, Thu, Fri, Sat, Sun] 12:00 AM - 11:59 PM
Other Language(s):Spanish,Polish
Certification(s):Board Certified
Accessibility: Some Criteria Met (P, EB, IB, PA)

Plant, Ashley S, MD+
Gender: Female
225 E Chicago Ave
Fl 18
Chicago, IL 60611
Phone:(800) 543-7362
NPI:1295050763
Cultural Training Completed: No
Hours: [Mon, Tue, Wed, Thu, Fri] 08:00 AM - 05:00 PM
Other Language(s):Spanish,Polish
Certification(s):Board Certified
Accessibility: Some Criteria Met (P, EB, IB, PA)

IL

Cook

Pediatrics, Hematology - Oncology

Plant, Ashley S, MD+
Gender: Female
225 E Chicago Ave
Chicago, IL 60611
Phone:(800) 543-7362
NPI:1295050763
Cultural Training Completed: No
Hours: [Mon, Tue, Wed, Thu, Fri] 08:00 AM - 06:00 PM
Other Language(s):Spanish,Polish
Certification(s):Board Certified
Accessibility: Some Criteria Met (P, EB, IB, PA)

Polishchuk, Veronika, MD+
Gender: Female
225 E Chicago Ave
Fl 18
Chicago, IL 60611
Phone:(800) 543-7362
NPI:1275813206
Cultural Training Completed: Yes
Hours: [Mon, Tue, Wed, Thu, Fri] 08:00 AM - 05:00 PM
Other Language(s):English,Ukrainian,Russian,Spanish,Polish
Certification(s):Board Certified

IL

Cook

Pediatrics, Hematology - Oncology

Polishchuk, Veronika, MD+
Accessibility: Some Criteria Met (P, EB, IB, PA)

Polishchuk, Veronika, MD+
Gender: Female
225 E Chicago Ave
Chicago, IL 60611
Phone:(800) 543-7362
NPI:1275813206
Cultural Training Completed: Yes
Hours: [Mon, Tue, Wed, Thu, Fri] 08:00 AM - 06:00 PM
Other Language(s):English,Ukrainian,Russian,Spanish,Polish
Certification(s):Board Certified
Accessibility: Some Criteria Met (P, EB, IB, PA)

Reichek, Jennifer L, MD+
Gender: Female
225 E Chicago Ave
Fl 18
Chicago, IL 60611
Phone:(800) 543-7362
NPI:1215120605
Cultural Training Completed: No
Hours: [Mon, Tue, Wed, Thu, Fri] 08:00 AM - 05:00 PM

IL

Cook

Pediatrics, Hematology - Oncology

Reichek, Jennifer L, MD+
Other Language(s):Spanish,Polish
Certification(s):Board Certified
Accessibility: Details Pending (P, EB, IB, PA)

Reichek, Jennifer L, MD+
Gender: Female
225 E Chicago Ave
18
Chicago, IL 60611
Phone:(800) 543-7362
NPI:1215120605
Cultural Training Completed: No
Hours: [Mon, Tue, Wed, Thu, Fri] 08:00 AM - 05:00 PM
Other Language(s):Spanish,Polish
Certification(s):Board Certified
Accessibility: Details Pending (P, EB, IB, PA)

Reichek, Jennifer L, MD+
Gender: Female
225 E Chicago Ave
Chicago, IL 60611
Phone:(800) 543-7362
NPI:1215120605
Cultural Training Completed: No

IL

Cook

Pediatrics, Hematology - Oncology

Reichek, Jennifer L, MD+
Hours: [Mon, Tue, Wed, Thu, Fri, Sat, Sun] 12:00 AM - 11:59 PM
After Hours Phone Number:(800) 543-7362
Other Language(s):Spanish,Polish
Certification(s):Board Certified
Accessibility: Some Criteria Met (P, EB, IB, PA)

Reilly, Paige J, MD+
Gender: Female
1801 W Taylor St
Chicago, IL 60612
Phone:(312) 996-7416
NPI:1205362092
Cultural Training Completed: No
Hours: [Mon, Tue, Wed, Thu, Fri] 08:00 AM - 05:00 PM
Accessibility: Some Criteria Met (P, EB, IB, PA)

Rossoff, Jenna, MD+
Gender: Female
225 E Chicago Ave
Chicago, IL 60611
Phone:(312) 227-4000
NPI:1104168772
Cultural Training Completed: No
Hours: [Mon, Tue, Wed, Thu, Fri] 08:00 AM - 06:00 PM

IL

Cook

Pediatrics, Hematology - Oncology

Rossoff, Jenna, MD+
Other Language(s):Spanish,English,Polish
Certification(s):Board Certified
Accessibility: Some Criteria Met (P, EB, IB, PA)

Rossoff, Jenna, MD+
Gender: Female
225 E Chicago Ave
Fl 2
Chicago, IL 60611
Phone:(312) 227-4000
NPI:1104168772
Cultural Training Completed: No
Hours: [Mon, Tue, Wed, Thu, Fri] 08:00 AM - 05:00 PM
Other Language(s):Spanish,English,Polish
Certification(s):Board Certified
Accessibility: Details Pending (P, EB, IB, PA)

Scanlon, Samantha, MD+
Gender: Female
225 E Chicago Ave
18
Chicago, IL 60611
Phone:(800) 543-7362
NPI:1982135927
Cultural Training Completed: No

IL

Cook

Pediatrics, Hematology - Oncology

Scanlon, Samantha, MD+
Hours: [Mon, Tue, Wed, Thu, Fri] 08:00 AM - 06:00 PM
Other Language(s):Spanish,Polish
Accessibility: Details Pending (P, EB, IB, PA)

Scanlon, Samantha, MD+
Gender: Female
225 E Chicago Ave
Chicago, IL 60611
Phone:(800) 543-7362
NPI:1982135927
Cultural Training Completed: No
Hours: [Mon, Tue, Wed, Thu, Fri, Sat, Sun] 12:00 AM - 11:59 PM
Other Language(s):Spanish,Polish
Accessibility: Some Criteria Met (P, EB, IB, PA)

Scanlon, Samantha, MD+
Gender: Female
225 E Chicago Ave
Fl 18
Chicago, IL 60611
Phone:(800) 543-7362
NPI:1982135927
Cultural Training Completed: No

IL

Cook

Pediatrics, Hematology - Oncology

Scanlon, Samantha, MD+
Hours: [Mon, Tue, Wed, Thu, Fri] 08:00 AM - 05:00 PM
Other Language(s):Spanish,Polish
Accessibility: Some Criteria Met (P, EB, IB, PA)

Schneiderman, Jennifer, MD+
Gender: Female
225 E Chicago Ave
Chicago, IL 60611
Phone:(800) 543-7362
NPI:1942416128
Cultural Training Completed: No
Hours: [Mon, Tue, Wed, Thu, Fri, Sat, Sun] 12:00 AM - 11:59 PM
After Hours Phone Number:(800) 543-7362
Other Language(s):Spanish,Polish
Certification(s):Board Certified
Accessibility: Some Criteria Met (P, EB, IB, PA)

Schneiderman, Jennifer, MD+
Gender: Female
225 E Chicago Ave
Fl 18
Chicago, IL 60611
Phone:(800) 543-7362

IL

Cook

Pediatrics, Hematology - Oncology

Schneiderman, Jennifer, MD+
NPI:1942416128
Cultural Training Completed: No
Hours: [Mon, Tue, Wed, Thu, Fri] 08:00 AM - 05:00 PM
Other Language(s):Spanish,Polish
Certification(s):Board Certified
Accessibility: Details Pending (P, EB, IB, PA)

Schneiderman, Jennifer, MD+
Gender: Female
225 E Chicago Ave
18
Chicago, IL 60611
Phone:(312) 227-4090
NPI:1942416128
Cultural Training Completed: No
Hours: [Mon, Tue, Wed, Thu, Fri] 08:00 AM - 05:00 PM
Other Language(s):Spanish,Polish
Certification(s):Board Certified
Accessibility: Details Pending (P, EB, IB, PA)

Schwartz, Lindsay F, MD+
Gender: Female

IL

Cook

Pediatrics, Hematology - Oncology

Schwartz, Lindsay F, MD+
225 E Chicago Ave
Chicago, IL 60611
Phone:(800) 543-7362
NPI:1891189221
Cultural Training Completed: No
Hours: [Mon, Tue, Wed, Thu, Fri, Sat, Sun] 12:00 AM - 11:59 PM
Other Language(s):Spanish,Polish
Certification(s):Board Certified
Accessibility: Some Criteria Met (P, EB, IB, PA)

Seblani, Maggie D, DO+
Gender: Female
225 E Chicago Ave
30
Chicago, IL 60611
Phone:(800) 543-7362
NPI:1699195818
Cultural Training Completed: No
Hours: [Mon, Tue, Wed, Thu, Fri] 08:00 AM - 05:00 PM
Other Language(s):Spanish,Polish
Certification(s):Board Certified
Accessibility: Details Pending (P, EB, IB, PA)

IL

Cook

Pediatrics, Hematology - Oncology

Seblani, Maggie D, DO+
Gender: Female
225 E Chicago Ave
Chicago, IL 60611
Phone:(800) 543-7362
NPI:1699195818
Cultural Training Completed: No
Hours: [Mon, Tue, Wed, Thu, Fri, Sat, Sun] 12:00 AM - 11:59 PM
Other Language(s):Spanish,Polish
Certification(s):Board Certified
Accessibility: Some Criteria Met (P, EB, IB, PA)

Simpson, Mindy L, MD+
Gender: Female
1725 W Harrison St
Ste 339
Chicago, IL 60612
Phone:(312) 942-3034
NPI:1164477246
Cultural Training Completed: No
Hours: [Mon, Tue, Wed, Thu, Fri] 08:00 AM - 05:00 PM
Other Language(s):English
Certification(s):Board Certified
Accessibility: Some Criteria Met (P, EB, IB, PA)

IL

Cook

Pediatrics, Hematology - Oncology

Simpson, Mindy L, MD+
Gender: Female
1620 W Harrison St
708
Chicago, IL 60612
Phone:(888) 352-7874
NPI:1164477246
Cultural Training Completed: No
Hours: [Mon, Tue, Wed, Thu, Fri] 08:00 AM - 05:00 PM
Other Language(s):English
Certification(s):Board Certified
Accessibility: Details Pending (P, EB, IB, PA)

Simpson, Mindy L, MD+
Gender: Female
1725 W Harrison St
Ste 710
Chicago, IL 60612
Phone:(312) 942-3034
NPI:1164477246
Cultural Training Completed: No
Hours: [Mon, Tue, Wed, Thu, Fri] 08:00 AM - 05:00 PM
Other Language(s):English
Certification(s):Board Certified
Accessibility: Some Criteria Met (P, EB, IB, PA)

IL

Cook

Pediatrics, Hematology - Oncology

Smith, Horace Earl, MD+
Gender: Male
225 E Chicago Ave
Chicago, IL 60611
Phone:(800) 543-7362
NPI:1376606210
Cultural Training Completed: No
Hours: [Mon, Tue, Wed, Thu, Fri, Sat, Sun] 12:00 AM - 11:59 PM
After Hours Phone Number:(800) 543-7362
Other Language(s):Spanish,Polish
Accessibility: Some Criteria Met (P, EB, IB, PA)

Smith, Horace Earl, MD+
Gender: Male
225 E Chicago Ave
Fl 16
Chicago, IL 60611
Phone:(800) 543-7362
NPI:1376606210
Cultural Training Completed: No
Hours: [Mon, Tue, Wed, Thu, Fri] 08:00 AM - 05:00 PM
Other Language(s):Spanish,Polish
Accessibility: Details Pending (P, EB, IB, PA)

IL

Cook

Pediatrics, Hematology - Oncology

Smith, Horace Earl, MD+
Gender: Male
225 E Chicago Ave
Fl 18
Chicago, IL 60611
Phone:(312) 227-4000
NPI:1376606210
Cultural Training Completed: No
Hours: [Mon, Tue, Wed, Thu, Fri] 08:00 AM - 05:00 PM
Other Language(s):Spanish,Polish
Accessibility: Details Pending (P, EB, IB, PA)

Smith, Horace Earl, MD+
Gender: Male
225 E Chicago Ave
18
Chicago, IL 60611
Phone:(312) 227-4000
NPI:1376606210
Cultural Training Completed: No
Hours: [Mon, Tue, Wed, Thu, Fri] 08:00 AM - 06:00 PM
Other Language(s):Spanish,Polish
Accessibility: Details Pending (P, EB, IB, PA)

IL

Cook

Pediatrics, Hematology - Oncology

Waanders, Angela, MD+
Gender: Female
225 E Chicago Ave
30
Chicago, IL 60611
Phone:(800) 543-7362
NPI:1588857718
Cultural Training Completed: No
Hours: [Mon, Tue, Wed, Thu, Fri] 08:00 AM - 05:00 PM
Other Language(s):Spanish,Polish
Certification(s):Board Certified
Accessibility: Details Pending (P, EB, IB, PA)

Waanders, Angela, MD+
Gender: Female
225 E Chicago Ave
Chicago, IL 60611
Phone:(800) 543-7362
NPI:1588857718
Cultural Training Completed: No
Hours: [Mon, Tue, Wed, Thu, Fri, Sat, Sun] 12:00 AM - 11:59 PM
After Hours Phone Number:(800) 543-7362
Other Language(s):Spanish,Polish
Certification(s):Board Certified

IL

Cook

Pediatrics, Hematology - Oncology

Waanders, Angela, MD+
Accessibility: Some Criteria Met (P, EB, IB, PA)

Waanders, Angela, MD+
Gender: Female
225 E Chicago Ave
Ste 30
Chicago, IL 60611
Phone:(312) 227-4000
NPI:1588857718
Cultural Training Completed: No
Hours: [Mon, Tue, Wed, Thu, Fri] 08:00 AM - 05:00 PM
Other Language(s):Spanish,Polish
Certification(s):Board Certified
Accessibility: Details Pending (P, EB, IB, PA)

Weinstein, Joanna Lynn, MD+
Gender: Female
225 E Chicago Ave
18
Chicago, IL 60611
Phone:(312) 227-4000
NPI:1699724385
Cultural Training Completed: No
Hours: [Mon, Tue, Wed, Thu, Fri] 08:00 AM - 06:00 PM

IL

Cook

Pediatrics, Hematology - Oncology

Weinstein, Joanna Lynn, MD+
Other Language(s):Spanish,Polish
Certification(s):Board Certified
Accessibility: Details Pending (P, EB, IB, PA)

Weinstein, Joanna Lynn, MD+
Gender: Female
225 E Chicago Ave
Fl 18
Chicago, IL 60611
Phone:(312) 227-4000
NPI:1699724385
Cultural Training Completed: No
Hours: [Mon, Tue, Wed, Thu, Fri] 08:00 AM - 05:00 PM
Other Language(s):Spanish,Polish
Certification(s):Board Certified
Accessibility: Details Pending (P, EB, IB, PA)

Weinstein, Joanna Lynn, MD+
Gender: Female
225 E Chicago Ave
Chicago, IL 60611
Phone:(800) 543-7362
NPI:1699724385
Cultural Training Completed: No

IL

Cook

Pediatrics, Hematology - Oncology

Weinstein, Joanna Lynn, MD+
Hours: [Mon, Tue, Wed, Thu, Fri, Sat, Sun] 12:00 AM - 11:59 PM
After Hours Phone Number:(800) 543-7362
Other Language(s):Spanish,Polish
Certification(s):Board Certified
Accessibility: Some Criteria Met (P, EB, IB, PA)

Werk, Rachel, MD+
Gender: Female
225 E Chicago Ave
Chicago, IL 60611
Phone:(800) 543-7362
NPI:1316400658
Cultural Training Completed: No
Hours: [Mon, Tue, Wed, Thu, Fri, Sat, Sun] 12:00 AM - 11:59 PM
Other Language(s):Spanish,Polish
Accessibility: Some Criteria Met (P, EB, IB, PA)

Zarnegar-lumley, Sara, MD+
Gender: Female
225 E Chicago Ave
Chicago, IL 60611
Phone:(800) 543-7362
NPI:1831488659

IL

Cook

Pediatrics, Hematology - Oncology

Zarnegar-lumley, Sara, MD+
Cultural Training Completed: No
Hours: [Mon, Tue, Wed, Thu, Fri, Sat, Sun] 12:00 AM - 11:59 PM
Other Language(s):English,Spanish,Polish
Certification(s):Board Certified
Accessibility: Some Criteria Met (P, EB, IB, PA)

Zarnegar-lumley, Sara, MD+
Gender: Female
225 E Chicago Ave
Fl 18
Chicago, IL 60611
Phone:(800) 543-7362
NPI:1831488659
Cultural Training Completed: No
Hours: [Mon, Tue, Wed, Thu, Fri] 08:00 AM - 05:00 PM
Other Language(s):English,Spanish,Polish
Certification(s):Board Certified
Accessibility: Details Pending (P, EB, IB, PA)

Zarnegar-lumley, Sara, MD+
Gender: Female
225 E Chicago Ave

IL

Cook

Pediatrics, Hematology - Oncology

Zarnegar-lumley, Sara, MD+
18
Chicago, IL 60611
Phone:(800) 543-7362
NPI:1831488659
Cultural Training Completed: No
Hours: [Mon, Tue, Wed, Thu, Fri] 08:00 AM - 06:00 PM
Other Language(s):English,Spanish,Polish
Certification(s):Board Certified
Accessibility: Details Pending (P, EB, IB, PA)

Zeng, Xiaopei, MD+
Gender: Female
225 East Chicago Avenue
Box 30
Chicago, IL 60611
Phone:(312) 227-4000
NPI:1285175414
Cultural Training Completed: No
Hours: [Mon, Tue, Wed, Thu, Fri] 08:00 AM - 06:00 PM
Other Language(s):Spanish,Polish
Accessibility: Details Pending (P, EB, IB, PA)

Zeng, Xiaopei, MD+
Gender: Female

IL

Cook

Pediatrics, Hematology - Oncology

Zeng, Xiaopei, MD+
225 E Chicago Ave
30
Chicago, IL 60611
Phone:(312) 227-4000
NPI:1285175414
Cultural Training Completed: No
Hours: [Mon, Tue, Wed, Thu, Fri] 08:00 AM - 05:00 PM
Other Language(s):Spanish,Polish
Accessibility: Details Pending (P, EB, IB, PA)

Pediatrics, Hospice & Palliative Medicine

Certo, Michael Vincent, MD+
Gender: Male
225 E Chicago Ave
Chicago, IL 60611
Phone:(800) 543-7362
NPI:1114389228
Cultural Training Completed: No
Hours: [Mon, Tue, Wed, Thu, Fri] 08:00 AM - 06:00 PM
Other Language(s):Spanish,Polish
Certification(s):Board Certified
Accessibility: Some Criteria Met (P, EB, IB, PA)

IL

Cook

Pediatrics, Hospice & Palliative Medicine

Fromme, Helen, MD+
Gender: Female
5841 S Maryland Ave
Chicago, IL 60637
Phone:(773) 702-9200
NPI:1750431797
Cultural Training Completed: Yes
Hours: [Mon, Tue, Wed, Thu, Fri] 08:00 AM - 05:00 PM
Other Language(s):English,Arabic,Korean,Spanish
Accessibility: Some Criteria Met (P, EB, IB, PA)

Lysouvakon, Poj, MD+
Gender: Male
6250 S Cottage Grove Ave
Chicago, IL 60637
Phone:(312) 682-6110
NPI:1346304946
Cultural Training Completed: Yes
Hours: [Mon, Tue, Wed, Thu, Fri] 08:00 AM - 05:00 PM, Sat 08:00 AM - 12:00 PM
Other Language(s):English,Spanish,Cantonese,Arabic,Greek,Korean
Accessibility: Some Criteria Met (P, EB, IB, PA)

Yu, Deborah, MD+
Gender: Female
225 E Chicago Ave

IL

Cook

Pediatrics, Hospice & Palliative Medicine

Yu, Deborah, MD+
Chicago, IL 60611
Phone:(312) 227-4000
NPI:1457988388
Cultural Training Completed: No
Hours: [Mon, Tue, Wed, Thu, Fri] 08:00 AM - 05:00 PM
Other Language(s):Spanish,Polish
Certification(s):Board Certified
Accessibility: Some Criteria Met (P, EB, IB, PA)

Yu, Deborah, MD+
Gender: Female
225 East Chicago Avenue
Box 246
Chicago, IL 60611
Phone:(312) 227-4000
NPI:1457988388
Cultural Training Completed: No
Hours: [Mon, Tue, Wed, Thu, Fri] 08:00 AM - 06:00 PM
Other Language(s):Spanish,Polish
Certification(s):Board Certified
Accessibility: Details Pending (P, EB, IB, PA)

IL

Cook

Pediatrics, Infectious Diseases

Akhtar, Lisa Nowoslawski, MD+
Gender: Female
225 E Chicago Ave
Chicago, IL 60611
Phone:(800) 543-7362
NPI:1285928416
Cultural Training Completed: No
Hours: [Mon, Tue, Wed, Thu, Fri, Sat, Sun] 12:00 AM - 11:59 PM
Other Language(s):Spanish,Polish
Certification(s):Board Certified
Accessibility: Some Criteria Met (P, EB, IB, PA)

Akhtar, Lisa Nowoslawski, MD+
Gender: Female
225 E Chicago Ave
3
Chicago, IL 60611
Phone:(312) 227-4080
NPI:1285928416
Cultural Training Completed: No
Hours: [Mon, Tue, Wed, Thu, Fri] 08:00 AM - 05:00 PM
Other Language(s):Spanish,Polish
Certification(s):Board Certified

IL

Cook

Pediatrics, Infectious Diseases

Akhtar, Lisa Nowoslawski, MD+
Accessibility: Details Pending (P, EB, IB, PA)

Arshad, Mehreen, MD+
Gender: Female
225 E Chicago Ave
Chicago, IL 60611
Phone:(800) 543-7362
NPI:1245498344
Cultural Training Completed: No
Hours: [Mon, Tue, Wed, Thu, Fri, Sat, Sun] 12:00 AM - 11:59 PM
Other Language(s):Urdu,Spanish,Polish
Certification(s):Board Certified
Accessibility: Some Criteria Met (P, EB, IB, PA)

Arshad, Mehreen, MD+
Gender: Female
225 E Chicago Ave
3 Fl Se
Chicago, IL 60611
Phone:(800) 543-7362
NPI:1245498344
Cultural Training Completed: No
Hours: [Mon, Tue, Wed, Thu, Fri] 08:00 AM - 05:00 PM

IL

Cook

Pediatrics, Infectious Diseases

Arshad, Mehreen, MD+
Other Language(s):Urdu,Spanish,Polish
Certification(s):Board Certified
Accessibility: Details Pending (P, EB, IB, PA)

Bartlett, Allison H, MD+
Gender: Female
2653 W Ogden Ave
2
Chicago, IL 60608
Phone:(773) 257-6508
NPI:1144491085
Cultural Training Completed: Yes
Hours: [Mon, Tue, Wed, Thu, Fri] 08:00 AM - 05:00 PM
Other Language(s):Spanish,English,Greek,Korean
Certification(s):Board Certified
Accessibility: Some Criteria Met (P, EB, IB, PA)

Bartlett, Allison H, MD+
Gender: Female
2653 W Ogden Ave
Ste A3
Chicago, IL 60608
Phone:(773) 257-4581
NPI:1144491085

IL

Cook

Pediatrics, Infectious Diseases

Bartlett, Allison H, MD+
Cultural Training Completed: Yes
Hours: [Mon, Tue, Wed, Thu, Fri] 08:00 AM - 05:00 PM
After Hours Phone Number:(773) 257-4581
Other Language(s):Spanish,English,Greek,Korean
Certification(s):Board Certified
Accessibility: Some Criteria Met (P, EB, IB, PA)

Bartlett, Allison H, MD+
Gender: Female
6501 S Promontory Dr
Chicago, IL 60649
Phone:(773) 363-6700
NPI:1144491085
Cultural Training Completed: Yes
Hours: [Mon, Tue, Wed, Thu] 08:00 AM - 05:00 PM, Fri 08:00 AM - 04:00 PM
Other Language(s):Spanish,English,Greek,Korean
Certification(s):Board Certified
Accessibility: Some Criteria Met (P, EB, IB, PA)

Carr, Silvana B, MD+
Gender: Female

IL

Cook

Pediatrics, Infectious Diseases

Carr, Silvana B, MD+
1801 W Taylor St
Chicago, IL 60612
Phone:(312) 996-3300
NPI:1558652248
Cultural Training Completed: No
Hours: [Mon, Tue, Wed, Thu, Fri] 08:00 AM - 05:00 PM
Certification(s):Board Certified
Accessibility: Some Criteria Met (P, EB, IB, PA)

Dirajlal Fargo, Sahera, DO+
Gender: Female
225 E Chicago Ave
Chicago, IL 60611
Phone:(800) 543-7362
NPI:1114223344
Cultural Training Completed: Yes
Hours: [Mon, Tue, Wed, Thu, Fri] 08:00 AM - 06:00 PM
Other Language(s):English,French,Spanish,Polish
Certification(s):Board Certified
Accessibility: Some Criteria Met (P, EB, IB, PA)

Farhat, Nabgha, MD+
Gender: Female
225 E Chicago Ave
Chicago, IL 60611
Phone:(800) 543-7362

IL

Cook

Pediatrics, Infectious Diseases

Farhat, Nabgha, MD+
NPI:1528552742
Cultural Training Completed: No
Hours: [Mon, Tue, Wed, Thu, Fri, Sat, Sun] 12:00 AM - 11:59 PM
Other Language(s):Spanish,Polish
Accessibility: Some Criteria Met (P, EB, IB, PA)

Farhat, Nabgha, MD+
Gender: Female
225 E Chicago Ave
3
Chicago, IL 60611
Phone:(312) 227-3550
NPI:1528552742
Cultural Training Completed: No
Hours: [Mon, Tue, Wed, Thu, Fri] 08:00 AM - 05:00 PM
Other Language(s):Spanish,Polish
Accessibility: Some Criteria Met (P, EB, IB, PA)

Geevarghese, Bessey E, DO+
Gender: Female
225 East Chicago Avenue
3 SE
Chicago, IL 60611
Phone:(312) 227-4000
NPI:1003087909

IL

Cook

Pediatrics, Infectious Diseases

Geevarghese, Bessey E, DO+
Cultural Training Completed: No
Hours: [Mon, Tue, Wed, Thu, Fri] 08:00 AM - 05:00 PM
Other Language(s):English,Spanish,Polish
Certification(s):Board Certified
Accessibility: Details Pending (P, EB, IB, PA)

Heald Sargent, Taylor, MD+
Gender: Female
225 E Chicago Ave
3
Chicago, IL 60611
Phone:(312) 227-4000
NPI:1881007979
Cultural Training Completed: No
Hours: [Mon, Tue, Wed, Thu, Fri] 08:00 AM - 05:00 PM
Other Language(s):Spanish,Polish
Certification(s):Board Certified
Accessibility: Some Criteria Met (P, EB, IB, PA)

Heald Sargent, Taylor, MD+
Gender: Female

IL

Cook

Pediatrics, Infectious Diseases

Heald Sargent, Taylor, MD+
225 East Chicago Avenue
3 Southeast
Chicago, IL 60611
Phone:(312) 227-4000
NPI:1881007979
Cultural Training Completed: No
Hours: [Mon, Tue, Wed, Thu, Fri] 08:00 AM - 05:00 PM
After Hours Phone Number:(312) 227-0300
Other Language(s):Spanish,Polish
Certification(s):Board Certified
Accessibility: Details Pending (P, EB, IB, PA)

Heald Sargent, Taylor, MD+
Gender: Female
225 E Chicago Ave
Chicago, IL 60611
Phone:(800) 543-7362
NPI:1881007979
Cultural Training Completed: No
Hours: [Mon, Tue, Wed, Thu, Fri, Sat, Sun] 12:00 AM - 11:59 PM
Other Language(s):Spanish,Polish
Certification(s):Board Certified

IL

Cook

Pediatrics, Infectious Diseases

Heald Sargent, Taylor, MD+
Accessibility: Some Criteria Met (P, EB, IB, PA)

Jao, Jennifer M, MD+
Gender: Female
225 E Chicago Ave
Chicago, IL 60611
Phone:(800) 543-7362
NPI:1295779908
Cultural Training Completed: No
Hours: [Mon, Tue, Wed, Thu, Fri, Sat, Sun] 12:00 AM - 11:59 PM
Other Language(s):Spanish,English,Polish
Accessibility: Some Criteria Met (P, EB, IB, PA)

Jao, Jennifer M, MD+
Gender: Female
225 E Chicago Ave
3 Fl Se
Chicago, IL 60611
Phone:(800) 543-7362
NPI:1295779908
Cultural Training Completed: No
Hours: [Mon, Tue, Wed, Thu, Fri] 08:00 AM - 05:00 PM
Other Language(s):Spanish,English,Polish
Accessibility: Details Pending (P, EB, IB, PA)

IL

Cook

Pediatrics, Infectious Diseases

Jhaveri, Ravi, MD+
Gender: Male
225 E Chicago Ave
Chicago, IL 60611
Phone:(312) 227-4080
NPI:1326197336
Cultural Training Completed: No
Hours: [Mon, Tue, Wed, Thu, Fri] 08:00 AM - 05:00 PM
Other Language(s):Spanish,Polish
Certification(s):Board Certified
Accessibility: Some Criteria Met (P, EB, IB, PA)

Jhaveri, Ravi, MD+
Gender: Male
225 E Chicago Ave
Fl 3
Chicago, IL 60611
Phone:(312) 227-4080
NPI:1326197336
Cultural Training Completed: No
Hours: [Mon, Tue, Wed, Thu, Fri] 08:00 AM - 05:00 PM
Other Language(s):Spanish,Polish
Certification(s):Board Certified
Accessibility: Some Criteria Met (P, EB, IB, PA)

IL

Cook

Pediatrics, Infectious Diseases

Jhaveri, Ravi, MD+
Gender: Male
225 E Chicago Ave
3 Fl Se
Chicago, IL 60611
Phone:(312) 227-4080
NPI:1326197336
Cultural Training Completed: No
Hours: [Mon, Tue, Wed, Thu, Fri] 08:00 AM - 05:00 PM
Other Language(s):Spanish,Polish
Certification(s):Board Certified
Accessibility: Details Pending (P, EB, IB, PA)

Katz, Ben Z, MD+
Gender: Male
2515 N Clark St
Chicago, IL 60614
Phone:(800) 543-7362
NPI:1417916693
Cultural Training Completed: No
Hours: [Mon, Tue, Wed, Thu, Fri] 08:00 AM - 06:00 PM
Other Language(s):Spanish,Polish
Certification(s):Board Certified
Accessibility: Some Criteria Met (P, EB, IB, PA)

IL

Cook

Pediatrics, Infectious Diseases

Katz, Ben Z, MD+
Gender: Male
225 E Chicago Ave
3
Chicago, IL 60611
Phone:(312) 227-4000
NPI:1417916693
Cultural Training Completed: No
Hours: [Mon, Tue, Wed, Thu, Fri] 08:00 AM - 05:00 PM
Other Language(s):Spanish,Polish
Certification(s):Board Certified
Accessibility: Details Pending (P, EB, IB, PA)

Katz, Ben Z, MD+
Gender: Male
225 E Chicago Ave
Ste 110
Chicago, IL 60611
Phone:(800) 543-7362
NPI:1417916693
Cultural Training Completed: No
Hours: [Mon, Tue, Wed, Thu, Fri] 08:00 AM - 05:00 PM
Other Language(s):Spanish,Polish
Certification(s):Board Certified
Accessibility: Details Pending (P, EB, IB, PA)

IL

Cook

Pediatrics, Infectious Diseases

Kociolek, Larry K, MD+
Gender: Male
225 East Chicago Avenue
Box 155
Chicago, IL 60611
Phone:(800) 543-7362
NPI:1184884967
Cultural Training Completed: No
Hours: [Mon, Tue, Wed, Thu, Fri] 08:00 AM - 05:00 PM
Other Language(s):Spanish,Polish
Certification(s):Board Certified
Accessibility: Details Pending (P, EB, IB, PA)

Kociolek, Larry K, MD+
Gender: Male
225 E Chicago Ave
155
Chicago, IL 60611
Phone:(800) 543-7362
NPI:1184884967
Cultural Training Completed: No
Hours: [Mon, Tue, Wed, Thu, Fri] 08:00 AM - 05:00 PM
Other Language(s):Spanish,Polish
Certification(s):Board Certified

IL

Cook

Pediatrics, Infectious Diseases

Kociolek, Larry K, MD+
Accessibility: Some Criteria Met (P, EB, IB, PA)

Kociolek, Larry K, MD+
Gender: Male
225 E Chicago Ave
Chicago, IL 60611
Phone:(312) 227-7500
NPI:1184884967
Cultural Training Completed: No
Hours: [Mon, Tue, Wed, Thu, Fri] 08:00 AM - 06:00 PM
Other Language(s):Spanish,Polish
Certification(s):Board Certified
Accessibility: Some Criteria Met (P, EB, IB, PA)

Li, Caitlin N., MD+
Gender: Female
225 E Chicago Ave
Chicago, IL 60611
Phone:(312) 227-4080
NPI:1962858860
Cultural Training Completed: No
Hours: [Mon, Tue, Wed, Thu, Fri] 08:00 AM - 05:00 PM
Other Language(s):Spanish,Polish

IL

Cook

Pediatrics, Infectious Diseases

Li, Caitlin N., MD+
Certification(s):Board Certified
Accessibility: Some Criteria Met (P, EB, IB, PA)

Li, Caitlin N., MD+
Gender: Female
225 E Chicago Ave
3
Chicago, IL 60611
Phone:(312) 227-4080
NPI:1962858860
Cultural Training Completed: No
Hours: [Mon, Tue, Wed, Thu, Fri] 08:00 AM - 05:00 PM
Other Language(s):Spanish,Polish
Certification(s):Board Certified
Accessibility: Some Criteria Met (P, EB, IB, PA)

Mannheim, Jonathan Eric, MD+
Gender: Male
1801 W Taylor St
Chicago, IL 60612
Phone:(312) 996-7416
NPI:1881186534
Cultural Training Completed: No
Hours: [Mon, Tue, Wed, Thu, Fri] 08:00 AM - 05:00 PM
Other Language(s):Spanish

IL

Cook

Pediatrics, Infectious Diseases

Mannheim, Jonathan Eric, MD+
Accessibility: Some Criteria Met (P, EB, IB, PA)

Mithal, Leena Bhattacharya, MD+
Gender: Female
225 E Chicago Ave
Chicago, IL 60611
Phone:(312) 227-4000
NPI:1932405560
Cultural Training Completed: No
Hours: [Mon, Tue, Wed, Thu, Fri] 08:00 AM - 05:00 PM
Other Language(s):Spanish,Polish
Certification(s):Board Certified
Accessibility: Some Criteria Met (P, EB, IB, PA)

Mithal, Leena Bhattacharya, MD+
Gender: Female
225 E Chicago Ave
3
Chicago, IL 60611
Phone:(312) 227-4000
NPI:1932405560
Cultural Training Completed: No
Hours: [Mon, Tue, Wed, Thu, Fri] 08:00 AM - 05:00 PM

IL

Cook

Pediatrics, Infectious Diseases

Mithal, Leena Bhattacharya, MD+
Other Language(s):Spanish,Polish
Certification(s):Board Certified
Accessibility: Details Pending (P, EB, IB, PA)

Muller, William J, MD+
Gender: Male
2515 N Clark St
Chicago, IL 60614
Phone:(800) 543-7362
NPI:1790896041
Cultural Training Completed: No
Hours: [Mon, Tue, Wed, Thu, Fri] 08:00 AM - 06:00 PM
Other Language(s):Spanish,Polish
Certification(s):Board Certified
Accessibility: Some Criteria Met (P, EB, IB, PA)

Muller, William J, MD+
Gender: Male
225 E Chicago Ave
3
Chicago, IL 60611
Phone:(312) 227-4000
NPI:1790896041
Cultural Training Completed: No

IL

Cook

Pediatrics, Infectious Diseases

Muller, William J, MD+
Hours: [Mon, Tue, Wed, Thu, Fri] 08:00 AM - 05:00 PM
Other Language(s):Spanish,Polish
Certification(s):Board Certified
Accessibility: Details Pending (P, EB, IB, PA)

Muller, William J, MD+
Gender: Male
225 E Chicago Ave
Ste 110
Chicago, IL 60611
Phone:(800) 543-7362
NPI:1790896041
Cultural Training Completed: No
Hours: [Mon, Tue, Wed, Thu, Fri] 08:00 AM - 05:00 PM
Other Language(s):Spanish,Polish
Certification(s):Board Certified
Accessibility: Details Pending (P, EB, IB, PA)

Nguyen, David C, MD+
Gender: Male
1620 W Harrison St
Fl 8
Chicago, IL 60612
Phone:(312) 942-3034

IL

Cook

Pediatrics, Infectious Diseases

Nguyen, David C, MD+
NPI:1275948788
Cultural Training Completed: No
Hours: [Mon, Tue, Wed, Thu, Fri] 08:00 AM - 05:00 PM
Other Language(s):English,Spanish,Polish
Certification(s):Board Certified
Accessibility: Some Criteria Met (P, EB, IB, PA)

Parzen-Johnson, Simon, MD+
Gender: Male
6501 S Promontory Dr
Chicago, IL 60649
Phone:(773) 363-6700
NPI:1710410345
Cultural Training Completed: No
Hours: [Mon, Tue, Wed, Thu, Fri] 08:00 AM - 05:00 PM
After Hours Phone Number:(773) 363-6700
Certification(s):Board Certified
Accessibility: Some Criteria Met (P, EB, IB, PA)

Patel, Sameer J, MD+
Gender: Male
225 E Chicago Ave
3
Chicago, IL 60611
Phone:(312) 227-4080

IL

Cook

Pediatrics, Infectious Diseases

Patel, Sameer J, MD+
NPI:1750409710
Cultural Training Completed: No
Hours: [Mon, Tue, Wed, Thu, Fri] 08:00 AM - 05:00 PM
Other Language(s):Spanish,Polish
Certification(s):Board Certified
Accessibility: Some Criteria Met (P, EB, IB, PA)

Patel, Sameer J, MD+
Gender: Male
225 E Chicago Ave
155
Chicago, IL 60611
Phone:(312) 227-4080
NPI:1750409710
Cultural Training Completed: No
Hours: [Mon, Tue, Wed, Thu, Fri] 08:00 AM - 05:00 PM
Other Language(s):Spanish,Polish
Certification(s):Board Certified
Accessibility: Some Criteria Met (P, EB, IB, PA)

Patel, Sameer J, MD+
Gender: Male
225 East Chicago Avenue
Box 155
Chicago, IL 60611
Phone:(312) 227-4080
NPI:1750409710
Cultural Training Completed: No
Hours: [Mon, Tue, Wed, Thu, Fri] 08:00 AM - 05:00 PM
Other Language(s):Spanish,Polish
Certification(s):Board Certified
Accessibility: Some Criteria Met (P, EB, IB, PA)

IL

Cook

Pediatrics, Infectious Diseases

Patel, Sameer J, MD+
Chicago, IL 60611
Phone:(312) 227-4080
NPI:1750409710
Cultural Training Completed: No
Hours: [Mon, Tue, Wed, Thu, Fri] 08:00 AM - 05:00 PM
Other Language(s):Spanish,Polish
Certification(s):Board Certified
Accessibility: Details Pending (P, EB, IB, PA)

Rosenthal, Ayelet, MD+
Gender: Female
225 East Chicago Avenue
3 Southeast
Chicago, IL 60611
Phone:(312) 227-4000
NPI:1164818985
Cultural Training Completed: No
Hours: [Mon, Tue, Wed, Thu, Fri] 08:00 AM - 05:00 PM
Other Language(s):Hebrew,Spanish,Polish
Certification(s):Board Certified
Accessibility: Details Pending (P, EB, IB, PA)

IL

Cook

Pediatrics, Infectious Diseases

Rosenthal, Ayelet, MD+
Gender: Female
225 E Chicago Ave
Chicago, IL 60611
Phone:(800) 543-7362
NPI:1164818985
Cultural Training Completed: No
Hours: [Mon, Tue, Wed, Thu, Fri, Sat, Sun] 12:00 AM - 11:59 PM
Other Language(s):Hebrew,Spanish,Polish
Certification(s):Board Certified
Accessibility: Some Criteria Met (P, EB, IB, PA)

Rosenthal, Ayelet, MD+
Gender: Female
225 E Chicago Ave
3
Chicago, IL 60611
Phone:(800) 543-7362
NPI:1164818985
Cultural Training Completed: No
Hours: [Mon, Tue, Wed, Thu, Fri] 08:00 AM - 05:00 PM
Other Language(s):Hebrew,Spanish,Polish
Certification(s):Board Certified

IL

Cook

Pediatrics, Infectious Diseases

Rosenthal, Ayelet, MD+
Accessibility: Details Pending (P, EB, IB, PA)

Rowley, Anne Heitzman, MD+
Gender: Female
225 E Chicago Ave
Chicago, IL 60611
Phone:(312) 227-7500
NPI:1346217726
Cultural Training Completed: No
Hours: [Mon, Tue, Wed, Thu, Fri] 08:00 AM - 06:00 PM
Other Language(s):Spanish,Polish
Certification(s):Board Certified
Accessibility: Some Criteria Met (P, EB, IB, PA)

Rowley, Anne Heitzman, MD+
Gender: Female
225 East Chicago Avenue
Box 20
Chicago, IL 60611
Phone:(312) 227-4000
NPI:1346217726
Cultural Training Completed: No
Hours: [Mon, Tue, Wed, Thu, Fri] 08:00 AM - 06:00 PM

IL

Cook

Pediatrics, Infectious Diseases

Rowley, Anne Heitzman, MD+
Other Language(s):Spanish,Polish
Certification(s):Board Certified
Accessibility: Details Pending (P P, P EB, P IB, P PA)

Seed, Patrick C, MD+
Gender: Male
225 E Chicago Ave
Chicago, IL 60611
Phone:(312) 227-0300
NPI:1730106238
Cultural Training Completed: No
Hours: [Mon, Tue, Wed, Thu, Fri, Sat, Sun] 12:00 AM - 11:59 PM
After Hours Phone Number:(312) 227-0300
Other Language(s):Spanish,Polish
Certification(s):Board Certified
Accessibility: Some Criteria Met (I P, I EB, I IB, I PA)

Seed, Patrick C, MD+
Gender: Male
225 E Chicago Ave
3
Chicago, IL 60611
Phone:(800) 543-7362
NPI:1730106238
Cultural Training Completed: No

IL

Cook

Pediatrics, Infectious Diseases

Seed, Patrick C, MD+
Hours: [Mon, Tue, Wed, Thu, Fri] 08:00 AM - 05:00 PM
Other Language(s):Spanish,Polish
Certification(s):Board Certified
Accessibility: Some Criteria Met (I P, I EB, P IB, I PA)

Zhang, David D, MD+
Gender: Male
6501 S Promontory Dr
Chicago, IL 60649
Phone:(773) 363-6700
NPI:1316332117
Cultural Training Completed: Yes
Hours: [Mon, Tue, Wed, Thu] 08:00 AM - 05:00 PM, Fri 08:00 AM - 04:00 PM
Other Language(s):English
Certification(s):Board Certified
Accessibility: Some Criteria Met (I P, I EB, I IB, I PA)

Pediatrics, Neonatal-Perinatal Medicine

Bajracharya, Surichhya, MD+
Gender: Female
836 W Wellington Ave
Chicago, IL 60657
Phone:(847) 723-5313

IL

Cook

Pediatrics, Neonatal-Perinatal Medicine

Bajracharya, Surichhya, MD+
NPI:1588046882
Cultural Training Completed: No
Hours: [Mon, Tue, Wed, Thu, Fri] 08:00 AM - 05:00 PM
Other Language(s):Nepali,Hindi
Certification(s):Board Certified
Accessibility: Some Criteria Met (I P, I EB, I IB, I PA)

Berenz, Andrew James, MD+
Gender: Male
1620 W Harrison St
Chicago, IL 60612
Phone:(708) 342-6900
NPI:1427348333
Cultural Training Completed: No
Hours: [Mon, Tue, Wed, Thu, Fri] 08:00 AM - 05:00 PM
Other Language(s):Spanish,Polish,English
Certification(s):Board Certified
Accessibility: Some Criteria Met (I P, I EB, I IB, I PA)

Berenz, Andrew James, MD+
Gender: Male

IL

Cook

Pediatrics, Neonatal-Perinatal Medicine

Berenz, Andrew James, MD+
1620 W Harrison St
Fl 8
Chicago, IL 60612
Phone:(312) 947-8800
NPI:1427348333
Cultural Training Completed: No
Hours: [Mon, Tue, Wed, Thu, Fri] 08:00 AM - 05:00 PM
Other Language(s):Spanish,Polish,English
Certification(s):Board Certified
Accessibility: Some Criteria Met (I P, I EB, I IB, I PA)

Bowker, Rakhee Mishra, MD+
Gender: Female
1725 W Harrison St
Ste 710
Chicago, IL 60612
Phone:(312) 942-3034
NPI:1790919751
Cultural Training Completed: No
Hours: [Mon, Tue, Wed, Thu, Fri] 08:00 AM - 05:00 PM
After Hours Phone Number:(312) 942-3034
Other Language(s):Spanish,Hindi,English

IL

Cook

Pediatrics, Neonatal-Perinatal Medicine

Bowker, Rakhee Mishra, MD+
Certification(s):Board Certified
Accessibility: Some Criteria Met (P, EB, IB, PA)

Castillo Curiel, Christian Jesus, MD
Gender: Male
1901 W Harrison St
Chicago, IL 60612
Phone:(312) 864-6000
NPI:1922392307
Cultural Training Completed: Yes
Hours: [Mon, Tue, Wed, Thu, Fri, Sat, Sun] 12:00 AM - 11:59 PM
Other Language(s):Spanish,English
Certification(s):Board Certified
Accessibility: Some Criteria Met (P, EB, IB, PA)

Coghlan, Meghan Anne, MD+
Gender: Female
225 E Chicago Ave # 45
Chicago, IL 60611
Phone:(800) 543-7362
NPI:1609045962
Cultural Training Completed: No

IL

Cook

Pediatrics, Neonatal-Perinatal Medicine

Coghlan, Meghan Anne, MD+
Hours: [Mon, Tue, Wed, Thu, Fri] 08:00 AM - 05:00 PM
Other Language(s):English,Spanish,Polish
Certification(s):Board Certified
Accessibility: Some Criteria Met (P, EB, IB, PA)

Coghlan, Meghan Anne, MD+
Gender: Female
225 E Chicago Ave
Chicago, IL 60611
Phone:(800) 543-7362
NPI:1609045962
Cultural Training Completed: No
Hours: [Mon, Tue, Wed, Thu, Fri, Sat, Sun] 12:00 AM - 11:59 PM
Other Language(s):English,Spanish,Polish
Certification(s):Board Certified
Accessibility: Some Criteria Met (P, EB, IB, PA)

DePlaen, Isabelle G, MD+
Gender: Female
225 E Chicago Ave
Chicago, IL 60611
Phone:(312) 227-4000

IL

Cook

Pediatrics, Neonatal-Perinatal Medicine

DePlaen, Isabelle G, MD+
NPI:1407809908
Cultural Training Completed: No
Hours: [Mon, Tue, Wed, Thu, Fri] 08:00 AM - 06:00 PM
Other Language(s):French,Spanish,Polish
Certification(s):Board Certified
Accessibility: Some Criteria Met (P, EB, IB, PA)

Desai, Shivani, MD+
Gender: Female
225 E Chicago Ave
Chicago, IL 60611
Phone:(800) 543-7362
NPI:1053568246
Cultural Training Completed: No
Hours: [Mon, Tue, Wed, Thu, Fri, Sat, Sun] 12:00 AM - 11:59 PM
Other Language(s):Spanish,Polish
Certification(s):Board Certified
Accessibility: Some Criteria Met (P, EB, IB, PA)

DiCara, Joseph Anthony, MD+
Gender: Male
250 E Superior St

IL

Cook

Pediatrics, Neonatal-Perinatal Medicine

DiCara, Joseph Anthony, MD+
Chicago, IL 60611
Phone:(800) 543-7362
NPI:1477506889
Cultural Training Completed: No
Hours: [Mon, Tue, Wed, Thu, Fri] 08:00 AM - 05:00 PM
Other Language(s):Thai,Spanish,Polish
Accessibility: Some Criteria Met (P, EB, IB, PA)

Dizon, Maria Luz V, MD+
Gender: Female
225 E Chicago Ave
Chicago, IL 60611
Phone:(800) 543-7362
NPI:1245284504
Cultural Training Completed: No
Hours: [Mon, Tue, Wed, Thu, Fri, Sat, Sun] 12:00 AM - 11:59 PM
After Hours Phone Number:(800) 543-7362
Other Language(s):English,Spanish,Polish
Certification(s):Board Certified
Accessibility: Some Criteria Met (P, EB, IB, PA)

IL

Cook

Pediatrics, Neonatal-Perinatal Medicine

Falciglia, Gustave H, MD+
Gender: Male
225 E Chicago Ave
Chicago, IL 60611
Phone:(800) 543-7362
NPI:1003074543
Cultural Training Completed: No
Hours: [Mon, Tue, Wed, Thu, Fri, Sat, Sun] 12:00 AM - 11:59 PM
After Hours Phone Number:(800) 543-7362
Other Language(s):Spanish,English,Polish
Certification(s):Board Certified
Accessibility: Some Criteria Met (P, EB, IB, PA)

Fry, Jessica T, MD+
Gender: Female
225 E Chicago Ave
Chicago, IL 60611
Phone:(800) 543-7362
NPI:1326232547
Cultural Training Completed: No
Hours: [Mon, Tue, Wed, Thu, Fri, Sat, Sun] 12:00 AM - 11:59 PM
Other Language(s):English,Spanish,Polish
Certification(s):Board Certified

IL

Cook

Pediatrics, Neonatal-Perinatal Medicine

Fry, Jessica T, MD+
Accessibility: Some Criteria Met (P, EB, IB, PA)

Greenwood, Corryn Siegel, MD+
Gender: Female
225 E Chicago Ave
Chicago, IL 60611
Phone:(800) 543-7362
NPI:1902923188
Cultural Training Completed: No
Hours: [Mon, Tue, Wed, Thu, Fri, Sat, Sun] 12:00 AM - 11:59 PM
Other Language(s):Spanish,Polish
Certification(s):Board Certified
Accessibility: Some Criteria Met (P, EB, IB, PA)

Greenwood, Corryn Siegel, MD+
Gender: Female
225 E Chicago Ave
45
Chicago, IL 60611
Phone:(312) 227-4190
NPI:1902923188
Cultural Training Completed: No
Hours: [Mon, Tue, Wed, Thu, Fri] 08:00 AM - 05:00 PM

IL

Cook

Pediatrics, Neonatal-Perinatal Medicine

Greenwood, Corryn Siegel, MD+
Other Language(s):Spanish,Polish
Certification(s):Board Certified
Accessibility: Some Criteria Met (P, EB, IB, PA)

Grothaus, Justyna, MD+
Gender: Female
225 E Chicago Ave
Chicago, IL 60611
Phone:(800) 543-7362
NPI:1710274808
Cultural Training Completed: No
Hours: [Mon, Tue, Wed, Thu, Fri, Sat, Sun] 12:00 AM - 11:59 PM
Other Language(s):Spanish,Polish
Certification(s):Board Certified
Accessibility: Some Criteria Met (P, EB, IB, PA)

Hamvas, Aaron, MD+
Gender: Male
225 E Chicago Ave
Chicago, IL 60611
Phone:(800) 543-7362
NPI:1922024157
Cultural Training Completed: No

IL

Cook

Pediatrics, Neonatal-Perinatal Medicine

Hamvas, Aaron, MD+
Hours: [Mon, Tue, Wed, Thu, Fri, Sat, Sun] 12:00 AM - 11:59 PM
Other Language(s):English,Spanish,Polish
Certification(s):Board Certified
Accessibility: Some Criteria Met (P, EB, IB, PA)

Hamvas, Aaron, MD+
Gender: Male
225 E Chicago Ave
45
Chicago, IL 60611
Phone:(312) 227-4190
NPI:1922024157
Cultural Training Completed: No
Hours: [Mon, Tue, Wed, Thu, Fri] 08:00 AM - 05:00 PM
Other Language(s):English,Spanish,Polish
Certification(s):Board Certified
Accessibility: Some Criteria Met (P, EB, IB, PA)

Henner, Natalia, MD+
Gender: Female
225 E Chicago Ave
Chicago, IL 60611
Phone:(800) 543-7362
NPI:1205014073

IL

Cook

Pediatrics, Neonatal-Perinatal Medicine

Henner, Natalia, MD+
Cultural Training Completed: No
Hours: [Mon, Tue, Wed, Thu, Fri, Sat, Sun] 12:00 AM - 11:59 PM
Other Language(s):Russian,English,Spanish,Polish
Certification(s):Board Certified
Accessibility: Some Criteria Met (P, EB, IB, PA)

Hoyme, Amy N, MD+
Gender: Female
225 E Chicago Ave
Chicago, IL 60611
Phone:(800) 543-7362
NPI:1043500887
Cultural Training Completed: Yes
Hours: [Mon, Tue, Wed, Thu, Fri] 08:00 AM - 06:00 PM
Other Language(s):English,French,Polish,Spanish
Certification(s):Board Certified
Accessibility: Some Criteria Met (P, EB, IB, PA)

Huang, Shou-Yien Shirley, MD+
Gender: Female
1044 N Francisco Ave
Chicago, IL 60622
Phone:(773) 292-8200

IL

Cook

Pediatrics, Neonatal-Perinatal Medicine

Huang, Shou-Yien Shirley, MD+
NPI:1982614954
Cultural Training Completed: Yes
Hours: [Mon, Tue, Wed, Thu, Fri] 08:00 AM - 05:00 PM
Other Language(s):Chinese
Certification(s):Board Certified
Accessibility: Some Criteria Met (P, EB, IB, PA)

Jameel, Aisha, MD+
Gender: Male
5841 S Maryland Ave
Chicago, IL 60637
Phone:(773) 702-9200
NPI:1730239773
Cultural Training Completed: Yes
Hours: [Mon, Tue, Wed, Thu, Fri] 08:00 AM - 05:00 PM
Other Language(s):English,Urdu,Afrikaans,Arabic,Farsi,Greek,Hindi,Korean,Russian,Spanish,Ukrainian,Vietnamese
Accessibility: Some Criteria Met (P, EB, IB, PA)

Kadakia, Suhagi, MD+
Gender: Female
1620 W Harrison St
Chicago, IL 60612

IL

Cook

Pediatrics, Neonatal-Perinatal Medicine

Kadakia, Suhagi, MD+
Phone:(312) 942-5000
NPI:1750822250
Cultural Training Completed: No
Hours: [Mon, Tue, Wed, Thu, Fri] 08:00 AM - 05:00 PM
Other Language(s):Spanish,Polish,English,Hindi
Certification(s):Board Certified
Accessibility: Some Criteria Met (P, EB, IB, PA)

Kadakia, Suhagi, MD+
Gender: Female
1620 W Harrison St
Fl 8
Chicago, IL 60612
Phone:(312) 942-3034
NPI:1750822250
Cultural Training Completed: No
Hours: [Mon, Tue, Wed, Thu, Fri] 08:00 AM - 05:00 PM
Other Language(s):Spanish,Polish,English,Hindi
Certification(s):Board Certified
Accessibility: Some Criteria Met (P, EB, IB, PA)

Kamath-Rayne, Beena D, MD+
Gender: Female

IL

Cook

Pediatrics, Neonatal-Perinatal Medicine

Kamath-Rayne, Beena D, MD+
225 E Chicago Ave
Chicago, IL 60611
Phone:(800) 543-7362
NPI:1326194093
Cultural Training Completed: No
Hours: [Mon, Tue, Wed, Thu, Fri] 08:00 AM - 06:00 PM
Other Language(s):English,Spanish,Polish
Certification(s):Board Certified
Accessibility: Some Criteria Met (P, EB, IB, PA)

Khan, Janine Yasmin, MD+
Gender: Female
225 E Chicago Ave
Chicago, IL 60611
Phone:(800) 543-7362
NPI:1245283043
Cultural Training Completed: No
Hours: [Mon, Tue, Wed, Thu, Fri, Sat, Sun] 12:00 AM - 11:59 PM
Other Language(s):English,Spanish,Polish
Certification(s):Board Certified
Accessibility: Some Criteria Met (P, EB, IB, PA)

IL

Cook

Pediatrics, Neonatal-Perinatal Medicine

Kraemer, Megan K, DO+
Gender: Female
1725 W Harrison St
Chicago, IL 60612
Phone:(312) 942-3034
NPI:1790278588
Cultural Training Completed: No
Hours: [Mon, Tue, Wed, Thu, Fri] 08:00 AM - 05:00 PM
Accessibility: Details Pending (P, EB, IB, PA)

Kreh, Kirsten, MD+
Gender: Female
6501 S Promontory Dr
Chicago, IL 60649
Phone:(773) 363-6700
NPI:1710623160
Cultural Training Completed: No
Hours: [Mon, Tue, Wed, Thu, Fri] 08:00 AM - 05:00 PM, [Sat, Sun] 12:00 AM - 11:59 PM
After Hours Phone Number:(773) 363-6700
Accessibility: Some Criteria Met (P, EB, IB, PA)

Kulandaivel, Gowry, MD+
Gender: Female
5841 S Maryland Ave
Chicago, IL 60637
Phone:(888) 824-0200
NPI:1962935668

IL

Cook

Pediatrics, Neonatal-Perinatal Medicine

Kulandaivel, Gowry, MD+
Cultural Training Completed: No
Hours: [Mon, Tue, Wed, Thu, Fri] 08:00 AM - 05:00 PM
Accessibility: Some Criteria Met (P, EB, IB, PA)

Kulandaivel, Gowry, MD+
Gender: Female
6501 S Promontory Dr
Chicago, IL 60649
Phone:(773) 363-6700
NPI:1962935668
Cultural Training Completed: No
Hours: [Mon, Tue, Wed, Thu, Fri] 08:00 AM - 05:00 PM, [Sat, Sun] 12:00 AM - 11:59 PM
After Hours Phone Number:(773) 363-6700
Accessibility: Some Criteria Met (P, EB, IB, PA)

Lagoski, Megan, MD+
Gender: Female
225 E Chicago Ave
45
Chicago, IL 60611
Phone:(312) 227-4190
NPI:1407018583
Cultural Training Completed: No

IL

Cook

Pediatrics, Neonatal-Perinatal Medicine

Lagoski, Megan, MD+
Hours: [Mon, Tue, Wed, Thu, Fri] 08:00 AM - 05:00 PM
Other Language(s):English,Spanish,Polish
Certification(s):Board Certified
Accessibility: Some Criteria Met (P, EB, IB, PA)

Lagoski, Megan, MD+
Gender: Female
225 E Chicago Ave
Chicago, IL 60611
Phone:(800) 543-7362
NPI:1407018583
Cultural Training Completed: No
Hours: [Mon, Tue, Wed, Thu, Fri, Sat, Sun] 12:00 AM - 11:59 PM
Other Language(s):English,Spanish,Polish
Certification(s):Board Certified
Accessibility: Some Criteria Met (P, EB, IB, PA)

Machut, Kerri Z, MD+
Gender: Female
225 E Chicago Ave
Chicago, IL 60611
Phone:(800) 543-7362
NPI:1982897047
Cultural Training Completed: No

IL

Cook

Pediatrics, Neonatal-Perinatal Medicine

Machut, Kerri Z, MD+
Hours: [Mon, Tue, Wed, Thu, Fri, Sat, Sun] 12:00 AM - 11:59 PM
Other Language(s):Spanish,Polish
Certification(s):Board Certified
Accessibility: Some Criteria Met (P, EB, IB, PA)

Marshall, Stephanie Michelle, MD+
Gender: Female
225 E Chicago Ave
Chicago, IL 60611
Phone:(312) 227-4000
NPI:1861839441
Cultural Training Completed: No
Hours: [Mon, Tue, Wed, Thu, Fri] 08:00 AM - 05:00 PM
Other Language(s):Spanish,Polish
Certification(s):Board Certified
Accessibility: Some Criteria Met (P, EB, IB, PA)

Mcmahon, Kacie Erin, DO+
Gender: Female
225 E Chicago Ave
Chicago, IL 60611
Phone:(800) 543-7362
NPI:1417239583

IL

Cook

Pediatrics, Neonatal-Perinatal Medicine

Mcmahon, Kacie Erin, DO+
Cultural Training Completed: No
Hours: [Mon, Tue, Wed, Thu, Fri] 08:00 AM - 06:00 PM
Other Language(s):Spanish,Polish
Certification(s):Board Certified
Accessibility: Some Criteria Met (P, EB, IB, PA)

Mcmahon, Kacie Erin, DO+
Gender: Female
225 E Chicago Ave
Fl 14
Chicago, IL 60611
Phone:(800) 543-7362
NPI:1417239583
Cultural Training Completed: No
Hours: [Mon, Tue, Wed, Thu, Fri] 08:00 AM - 05:00 PM
Other Language(s):Spanish,Polish
Certification(s):Board Certified
Accessibility: Some Criteria Met (P, EB, IB, PA)

Misra, Sharmita A, MD+
Gender: Female

IL

Cook

Pediatrics, Neonatal-Perinatal Medicine

Misra, Sharmita A, MD+
6301 N Western Ave
Chicago, IL 60659
Phone:(800) 597-5077
NPI:1730171067
Cultural Training Completed: Yes
Hours: [Mon, Tue, Wed, Thu, Fri] 08:00 AM - 05:00 PM
Other Language(s):Bangla,Hindi,Bengali,English
Accessibility: Details Pending (P, EB, IB, PA)

Misra, Sharmita A, MD+
Gender: Female
2501 W Peterson Ave
Chicago, IL 60659
Phone:(800) 597-5077
NPI:1730171067
Cultural Training Completed: Yes
Hours: [Mon, Wed, Fri] 09:00 AM - 05:00 PM, [Tue, Thu] 09:00 AM - 07:00 PM, Sat 09:00 AM - 01:00 PM
Other Language(s):Bangla,Hindi,Bengali,English
Accessibility: Details Pending (P, EB, IB, PA)

IL

Cook

Pediatrics, Neonatal-Perinatal Medicine

Montoya, Cassandra Rene, MD+
Gender: Female
225 E Chicago Ave
Chicago, IL 60611
Phone:(800) 543-7362
NPI:1043654734
Cultural Training Completed: No
Hours: [Mon, Tue, Wed, Thu, Fri, Sat, Sun] 12:00 AM - 11:59 PM
Other Language(s):Spanish,Polish
Certification(s):Board Certified
Accessibility: Some Criteria Met (P, EB, IB, PA)

Murthy, Karna, MD+
Gender: Male
225 E Chicago Ave
Chicago, IL 60611
Phone:(800) 543-7362
NPI:1447269360
Cultural Training Completed: No
Hours: [Mon, Tue, Wed, Thu, Fri, Sat, Sun] 12:00 AM - 11:59 PM
After Hours Phone Number:(800) 543-7362
Other Language(s):English,Spanish,Polish
Certification(s):Board Certified

IL

Cook

Pediatrics, Neonatal-Perinatal Medicine

Murthy, Karna, MD+
Accessibility: Some Criteria Met (P, EB, IB, PA)

Myers, Patrick, MD+
Gender: Male
225 E Chicago Ave
Chicago, IL 60611
Phone:(800) 543-7362
NPI:1043364474
Cultural Training Completed: No
Hours: [Mon, Tue, Wed, Thu, Fri, Sat, Sun] 12:00 AM - 11:59 PM
Other Language(s):English,Spanish,Polish
Certification(s):Board Certified
Accessibility: Some Criteria Met (P, EB, IB, PA)

O DeRegnier, Raye Ann, MD+
Gender: Female
225 E Chicago Ave
Chicago, IL 60611
Phone:(312) 227-4000
NPI:1578516985
Cultural Training Completed: No
Hours: [Mon, Tue, Wed, Thu, Fri] 08:00 AM - 06:00 PM
Other Language(s):English,Spanish,Polish

IL

Cook

Pediatrics, Neonatal-Perinatal Medicine

O DeRegnier, Raye Ann, MD+
Certification(s):Board Certified
Accessibility: Some Criteria Met (P, EB, IB, PA)

Patra, Kousiki, MD+
Gender: Female
1620 W Harrison St
Fl 8
Chicago, IL 60612
Phone:(312) 942-3034
NPI:1285623785
Cultural Training Completed: No
Hours: [Mon, Tue, Wed, Thu, Fri] 08:00 AM - 05:00 PM
Other Language(s):Spanish,Polish,English
Certification(s):Board Certified
Accessibility: Some Criteria Met (P, EB, IB, PA)

Patra, Kousiki, MD+
Gender: Female
1620 W Harrison St
Chicago, IL 60612
Phone:(312) 942-5000
NPI:1285623785
Cultural Training Completed: No
Hours: [Mon, Tue, Wed, Thu, Fri] 08:00 AM - 05:00 PM

IL

Cook

Pediatrics, Neonatal-Perinatal Medicine

Patra, Kousiki, MD+
Other Language(s):Spanish,Polish,English
Certification(s):Board Certified
Accessibility: Some Criteria Met (P, EB, IB, PA)

Peev, Milen P, MD+
Gender: Male
5841 S Maryland Ave
Chicago, IL 60637
Phone:(773) 702-2517
NPI:1740267368
Cultural Training Completed: No
Hours: [Mon, Tue, Wed, Thu, Fri] 08:00 AM - 05:00 PM
Certification(s):Board Certified
Accessibility: Some Criteria Met (P, EB, IB, PA)

Perl, Melissa Alysom, APNP+
Gender: Female
225 E Chicago Ave
Chicago, IL 60611
Phone:(800) 543-7362
NPI:1023414406
Cultural Training Completed: No
Hours: [Mon, Tue, Wed, Thu, Fri] 08:00 AM - 05:00 PM

IL

Cook

Pediatrics, Neonatal-Perinatal Medicine

Perl, Melissa Alysom, APNP+
Other Language(s):English,Spanish,Polish
Accessibility: Some Criteria Met (P, EB, IB, PA)

Pouppirt, Nicole R, MD+
Gender: Female
225 E Chicago Ave
Chicago, IL 60611
Phone:(800) 543-7362
NPI:1952692949
Cultural Training Completed: No
Hours: [Mon, Tue, Wed, Thu, Fri, Sat, Sun] 12:00 AM - 11:59 PM
Other Language(s):Spanish,English,Polish
Certification(s):Board Certified
Accessibility: Some Criteria Met (P, EB, IB, PA)

Infectious Disease Clinic
225 E Chicago Ave
3 Fl Se
Chicago, IL 60611
Phone:(800) 543-7362
NPI:1518064716
Website: https://www.luriechildrens.org

IL

Cook

Pediatrics, Neonatal-Perinatal Medicine

Infectious Disease Clinic
Cultural Training Completed: No
Hours: [Mon, Tue, Wed, Thu, Fri] 08:00 AM - 05:00 PM
Accessibility: Details Pending (P, EB, IB, PA)

Robin, Beverley, MD+
Gender: Female
1620 W Harrison St
Chicago, IL 60612
Phone:(708) 342-6900
NPI:1487607891
Cultural Training Completed: No
Hours: [Mon, Tue, Wed, Thu, Fri] 08:00 AM - 05:00 PM
Other Language(s):Spanish,Polish,English
Certification(s):Board Certified
Accessibility: Some Criteria Met (P, EB, IB, PA)

Robin, Beverley, MD+
Gender: Female
1620 W Harrison St
Fl 8
Chicago, IL 60612
Phone:(312) 942-3034
NPI:1487607891
Cultural Training Completed: No

IL

Cook

Pediatrics, Neonatal-Perinatal Medicine

Robin, Beverley, MD+
Hours: [Mon, Tue, Wed, Thu, Fri] 08:00 AM - 05:00 PM
Other Language(s):Spanish,Polish,English
Certification(s):Board Certified
Accessibility: Some Criteria Met (P, EB, IB, PA)

Robinson, Daniel T, MD+
Gender: Male
225 E Chicago Ave
Chicago, IL 60611
Phone:(800) 543-7362
NPI:1780807925
Cultural Training Completed: No
Hours: [Mon, Tue, Wed, Thu, Fri, Sat, Sun] 12:00 AM - 11:59 PM
Other Language(s):English,Spanish,Polish
Certification(s):Board Certified
Accessibility: Some Criteria Met (P, EB, IB, PA)

Selip, Debra B, MD+
Gender: Female
1620 W Harrison St
Fl 8
Chicago, IL 60612
Phone:(312) 942-9472
NPI:1053360974

IL

Cook

Pediatrics, Neonatal-Perinatal Medicine

Selip, Debra B, MD+
Cultural Training Completed: No
Hours: [Mon, Tue, Wed, Thu, Fri] 08:00 AM - 05:00 PM
Other Language(s):Spanish,Polish,English
Certification(s):Board Certified
Accessibility: Some Criteria Met (P, EB, IB, PA)

Selip, Debra B, MD+
Gender: Female
1620 W Harrison St
Chicago, IL 60612
Phone:(708) 342-6900
NPI:1053360974
Cultural Training Completed: No
Hours: [Mon, Tue, Wed, Thu, Fri] 08:00 AM - 05:00 PM
Other Language(s):Spanish,Polish,English
Certification(s):Board Certified
Accessibility: Some Criteria Met (P, EB, IB, PA)

Selip, Debra B, MD+
Gender: Female
1653 W Congress Pkwy
Chicago, IL 60612
Phone:(888) 352-7874
NPI:1053360974

IL

Cook

Pediatrics, Neonatal-Perinatal Medicine

Selip, Debra B, MD+
Cultural Training Completed: No
Hours: [Mon, Tue, Wed, Thu, Fri] 08:00 AM - 05:00 PM
Other Language(s):Spanish,Polish,English
Certification(s):Board Certified
Accessibility: Some Criteria Met (P, EB, IB, PA)

Seske, Laura M, MD+
Gender: Female
1620 W Harrison St
Chicago, IL 60612
Phone:(312) 942-5000
NPI:1073825717
Cultural Training Completed: No
Hours: [Mon, Tue, Wed, Thu, Fri] 08:00 AM - 05:00 PM
Other Language(s):English,Spanish,Polish
Certification(s):Board Certified
Accessibility: Some Criteria Met (P, EB, IB, PA)

Seske, Laura M, MD+
Gender: Female
1620 W Harrison St
Fl 8
Chicago, IL 60612
Phone:(312) 942-3034

IL

Cook

Pediatrics, Neonatal-Perinatal Medicine

Seske, Laura M, MD+
NPI:1073825717
Cultural Training Completed: No
Hours: [Mon, Tue, Wed, Thu, Fri] 08:00 AM - 05:00 PM
Other Language(s):English,Spanish,Polish
Certification(s):Board Certified
Accessibility: Some Criteria Met (P, EB, IB, PA)

Shah, Malika D, MD+
Gender: Female
225 E Chicago Ave
Chicago, IL 60611
Phone:(800) 543-7362
NPI:1326052135
Cultural Training Completed: No
Hours: [Mon, Tue, Wed, Thu, Fri, Sat, Sun] 12:00 AM - 11:59 PM
After Hours Phone Number:(800) 543-7362
Other Language(s):English,Spanish,Polish
Certification(s):Board Certified
Accessibility: Some Criteria Met (P, EB, IB, PA)

Sierra Fernandez, Hernan, MD+
Gender: Male

IL

Cook

Pediatrics, Neonatal-Perinatal Medicine

Sierra Fernandez, Hernan, MD+
1725 W Harrison St
Ste 710
Chicago, IL 60612
Phone:(312) 942-3034
NPI:1104074749
Cultural Training Completed: Yes
Hours: [Mon, Tue, Wed, Thu, Fri] 08:00 AM - 05:00 PM
Other Language(s):Spanish,Polish
Certification(s):Board Certified
Accessibility: Some Criteria Met (P, EB, IB, PA)

Singhal, Madhavi, MD+
Gender: Female
1725 W Harrison St
Chicago, IL 60612
Phone:(312) 942-6400
NPI:1639584899
Cultural Training Completed: No
Hours: [Mon, Tue, Wed, Thu, Fri] 08:00 AM - 05:00 PM
Other Language(s):Spanish,Polish
Certification(s):Board Certified

IL

Cook

Pediatrics, Neonatal-Perinatal Medicine

Singhal, Madhavi, MD+
Accessibility: Details Pending (P, EB, IB, PA)

Singhal, Madhavi, MD+
Gender: Female
1653 W Congress Pkwy
Chicago, IL 60612
Phone:(888) 352-7874
NPI:1639584899
Cultural Training Completed: No
Hours: [Mon, Tue, Wed, Thu, Fri] 08:00 AM - 05:00 PM
Other Language(s):Spanish,Polish
Certification(s):Board Certified
Accessibility: Some Criteria Met (P, EB, IB, PA)

Singhal, Madhavi, MD+
Gender: Female
1653 W Congress Pkwy
Fl 8
Chicago, IL 60612
Phone:(312) 947-8800
NPI:1639584899
Cultural Training Completed: No
Hours: [Mon, Tue, Wed, Thu, Fri] 08:00 AM - 05:00 PM

IL

Cook

Pediatrics, Neonatal-Perinatal Medicine

Singhal, Madhavi, MD+
Other Language(s):Spanish,Polish
Certification(s):Board Certified
Accessibility: Some Criteria Met (P, EB, IB, PA)

Sinha, Sanghamitra, MD+
Gender: Female
5841 S Maryland Ave
Chicago, IL 60637
Phone:(888) 824-0200
NPI:1992237945
Cultural Training Completed: No
Hours: [Mon, Tue, Wed, Thu, Fri] 08:00 AM - 05:00 PM
Accessibility: Some Criteria Met (P, EB, IB, PA)

Slattery Chioffe, Susan Marie, MD+
Gender: Female
225 E Chicago Ave
Fl 14
Chicago, IL 60611
Phone:(312) 503-3435
NPI:1487916482
Cultural Training Completed: No
Hours: [Mon, Tue, Wed, Thu, Fri] 08:00 AM - 05:00 PM

IL

Cook

Pediatrics, Neonatal-Perinatal Medicine

Slattery Chioffe, Susan Marie, MD+
Other Language(s):Spanish,English,Polish
Certification(s):Board Certified
Accessibility: Some Criteria Met (P, EB, IB, PA)

Slattery Chioffe, Susan Marie, MD+
Gender: Female
225 E Chicago Ave
Chicago, IL 60611
Phone:(312) 503-3435
NPI:1487916482
Cultural Training Completed: No
Hours: [Mon, Tue, Wed, Thu, Fri] 08:00 AM - 05:00 PM
Other Language(s):Spanish,English,Polish
Certification(s):Board Certified
Accessibility: Some Criteria Met (P, EB, IB, PA)

Stamboliu, Laetitia A, MD+
Gender: Female
2875 W 19th St
Chicago, IL 60623
Phone:(773) 484-1000
NPI:1306985627
Cultural Training Completed: Yes

IL

Cook

Pediatrics, Neonatal-Perinatal Medicine

Stamboliu, Laetitia A, MD+
Hours: [Mon, Tue, Wed, Thu, Fri] 08:00 AM - 05:00 PM
Other Language(s):German,Romanian,English,French,Italian,Spanish,Polish
Certification(s):Board Certified
Accessibility: Details Pending (P, EB, IB, PA)

Trivedi, Shamik B, MD+
Gender: Male
225 E Chicago Ave
Chicago, IL 60611
Phone:(800) 543-7362
NPI:1528295623
Cultural Training Completed: No
Hours: [Mon, Tue, Wed, Thu, Fri, Sat, Sun] 12:00 AM - 11:59 PM
After Hours Phone Number:(800) 543-7362
Other Language(s):English,Gujarati,Spanish,Polish
Certification(s):Board Certified
Accessibility: Some Criteria Met (P, EB, IB, PA)

Turaka, Prasanna K, MD+
Gender: Male

IL

Cook

Pediatrics, Neonatal-Perinatal Medicine

Turaka, Prasanna K, MD+
2875 W 19th St
Chicago, IL 60623
Phone:(773) 484-1000
NPI:1982802864
Cultural Training Completed: No
Hours: [Mon, Tue, Wed, Thu, Fri] 08:00 AM - 05:00 PM
After Hours Phone Number:(773) 484-1000
Accessibility: Details Pending (P, EB, IB, PA)

Pediatrics, Nephrology

Bartlett, Dierdre Mccolgan, MD+
Gender: Female
225 E Chicago Ave
37
Chicago, IL 60611
Phone:(312) 227-6412
NPI:1285154773
Cultural Training Completed: No
Hours: [Mon, Tue, Wed, Thu, Fri] 08:00 AM - 05:00 PM
Other Language(s):Spanish,Polish
Accessibility: Some Criteria Met (P, EB, IB, PA)

Bartlett, Dierdre Mccolgan, MD+
Gender: Female

IL

Cook

Pediatrics, Nephrology

Bartlett, Dierdre Mccolgan, MD+
225 E Chicago Ave
Chicago, IL 60611
Phone:(312) 227-6412
NPI:1285154773
Cultural Training Completed: No
Hours: [Mon, Tue, Wed, Thu, Fri] 08:00 AM - 05:00 PM
Other Language(s):Spanish,Polish
Accessibility: Some Criteria Met (P, EB, IB, PA)

Bartlett, Dierdre Mccolgan, MD+
Gender: Female
225 E. Chicago Avenue
Box #37
Chicago, IL 60611
Phone:(800) 543-7362
NPI:1285154773
Cultural Training Completed: No
Hours: [Mon, Tue, Wed, Thu, Fri] 08:00 AM - 05:00 PM
Other Language(s):Spanish,Polish
Accessibility: Details Pending (P, EB, IB, PA)

Bartlett, Dierdre Mccolgan, MD+
Gender: Female
225 E Chicago Ave
Ste 3SW Ste 7

IL

Cook

Pediatrics, Nephrology

Bartlett, Dierdre Mccolgan, MD+
Chicago, IL 60611
Phone:(312) 227-6412
NPI:1285154773
Cultural Training Completed: No
Hours: [Mon, Tue, Wed, Thu, Fri] 08:00 AM - 05:00 PM
Other Language(s):Spanish,Polish
Accessibility: Some Criteria Met (P, EB, IB, PA)

Becerril Romero, Carlos Cesar, MD+
Gender: Male
225 East Chicago Avenue
4 Northeast
Chicago, IL 60611
Phone:(312) 227-4000
NPI:1497243521
Cultural Training Completed: No
Hours: [Mon, Tue, Wed, Thu, Fri] 08:00 AM - 06:00 PM
Other Language(s):Spanish,Polish
Accessibility: Details Pending (P, EB, IB, PA)

Becerril Romero, Carlos Cesar, MD+
Gender: Male
225 E Chicago Ave
4

IL

Cook

Pediatrics, Nephrology

Becerril Romero, Carlos Cesar, MD+
Chicago, IL 60611
Phone:(312) 227-6160
NPI:1497243521
Cultural Training Completed: No
Hours: [Mon, Tue, Wed, Thu, Fri] 08:00 AM - 05:00 PM
Other Language(s):Spanish,Polish
Accessibility: Some Criteria Met (P, EB, IB, PA)

Becerril Romero, Carlos Cesar, MD+
Gender: Male
225 E Chicago Ave
Chicago, IL 60611
Phone:(312) 227-6160
NPI:1497243521
Cultural Training Completed: No
Hours: [Mon, Tue, Wed, Thu, Fri] 08:00 AM - 05:00 PM
Other Language(s):Spanish,Polish
Accessibility: Some Criteria Met (P, EB, IB, PA)

Becerril Romero, Carlos Cesar, MD+
Gender: Male
5036 W Chicago Ave
Chicago, IL 60651
Phone:(800) 543-7362
NPI:1497243521

IL

Cook

Pediatrics, Nephrology

Becerril Romero, Carlos Cesar, MD+
Cultural Training Completed: No
Hours: [Mon, Tue, Wed, Thu, Fri] 08:00 AM - 05:00 PM
Other Language(s):Spanish,Polish
Accessibility: Some Criteria Met (P, EB, IB, PA)

Czech, Kimberly A, MD+
Gender: Female
1801 W Taylor St
Chicago, IL 60612
Phone:(312) 996-7416
NPI:1245447416
Cultural Training Completed: Yes
Hours: [Mon, Tue, Wed, Thu, Fri] 08:00 AM - 05:00 PM
After Hours Phone Number:(312) 996-7416
Other Language(s):English,Spanish
Certification(s):Board Certified
Accessibility: Some Criteria Met (P, EB, IB, PA)

Dalal, Vidhi, MD+
Gender: Female
225 E Chicago Ave
Chicago, IL 60611
Phone:(800) 543-7362
NPI:1528454642

IL

Cook

Pediatrics, Nephrology

Dalal, Vidhi, MD+
Cultural Training Completed: No
Hours: [Mon, Tue, Wed, Thu, Fri, Sat, Sun] 12:00 AM - 11:59 PM
Other Language(s):Spanish,Polish
Certification(s):Board Certified
Accessibility: Some Criteria Met (P, EB, IB, PA)

Dalal, Vidhi, MD+
Gender: Female
225 E Chicago Ave
4
Chicago, IL 60611
Phone:(800) 543-7362
NPI:1528454642
Cultural Training Completed: No
Hours: [Mon, Tue, Wed, Thu, Fri] 08:00 AM - 05:00 PM
Other Language(s):Spanish,Polish
Certification(s):Board Certified
Accessibility: Details Pending (P, EB, IB, PA)

Doyle, Laura C, APNP+
Gender: Female
225 E Chicago Ave
3
Chicago, IL 60611
Phone:(800) 543-7362

IL

Cook

Pediatrics, Nephrology

Doyle, Laura C, APNP+
NPI:1467722090
Cultural Training Completed: No
Hours: [Mon, Tue, Wed, Thu, Fri] 08:00 AM - 05:00 PM
Other Language(s):English,Spanish,Polish
Accessibility: Some Criteria Met (P, EB, IB, PA)

Doyle, Laura C, APNP+
Gender: Female
225 E Chicago Ave
Chicago, IL 60611
Phone:(800) 543-7362
NPI:1467722090
Cultural Training Completed: No
Hours: [Mon, Tue, Wed, Thu, Fri] 08:00 AM - 05:00 PM
Other Language(s):English,Spanish,Polish
Accessibility: Some Criteria Met (P, EB, IB, PA)

Finer, Gal, MD+
Gender: Female
2515 N Clark St
Chicago, IL 60614
Phone:(773) 327-3930
NPI:1578722625
Cultural Training Completed: No

IL

Cook

Pediatrics, Nephrology

Finer, Gal, MD+
Hours: [Mon, Tue, Wed, Thu, Fri] 08:00 AM - 06:00 PM
After Hours Phone Number:(773) 327-3930
Certification(s):Board Certified
Accessibility: Some Criteria Met (P, EB, IB, PA)

Finer, Gal, MD+
Gender: Female
225 E Chicago Ave
Chicago, IL 60611
Phone:(800) 543-7362
NPI:1578722625
Cultural Training Completed: No
Hours: [Mon, Tue, Wed, Thu, Fri, Sat, Sun] 12:00 AM - 11:59 PM
Certification(s):Board Certified
Accessibility: Some Criteria Met (P, EB, IB, PA)

Frisby-Zedan, Jeanne, MD+
Gender: Female
225 East Chicago Avenue
4 Northeast
Chicago, IL 60611
Phone:(312) 227-4000
NPI:1427599877
Cultural Training Completed: No
Hours: [Mon, Tue, Wed, Thu, Fri] 08:00 AM - 06:00 PM

IL

Cook

Pediatrics, Nephrology

Frisby-Zedan, Jeanne, MD+
Other Language(s):Spanish,Polish
Certification(s):Board Certified
Accessibility: Details Pending (P, EB, IB, PA)

Frisby-Zedan, Jeanne, MD+
Gender: Female
225 E Chicago Ave
4
Chicago, IL 60611
Phone:(312) 227-0400
NPI:1427599877
Cultural Training Completed: No
Hours: [Mon, Tue, Wed, Thu, Fri] 08:00 AM - 05:00 PM
Other Language(s):Spanish,Polish
Certification(s):Board Certified
Accessibility: Some Criteria Met (P, EB, IB, PA)

Hambrick, Horace Rhodes, MD+
Gender: Male
225 E Chicago Ave
Chicago, IL 60611
Phone:(800) 543-7362
NPI:1619471364
Cultural Training Completed: No

IL

Cook

Pediatrics, Nephrology

Hambrick, Horace Rhodes, MD+
Hours: [Mon, Tue, Wed, Thu, Fri, Sat, Sun] 12:00 AM - 11:59 PM
Other Language(s):Spanish,Polish
Accessibility: Some Criteria Met (P, EB, IB, PA)

Hambrick, Horace Rhodes, MD+
Gender: Male
225 E Chicago Ave
7
Chicago, IL 60611
Phone:(312) 227-6412
NPI:1619471364
Cultural Training Completed: No
Hours: [Mon, Tue, Wed, Thu, Fri] 08:00 AM - 05:00 PM
Other Language(s):Spanish,Polish
Accessibility: Some Criteria Met (P, EB, IB, PA)

Hambrick, Horace Rhodes, MD+
Gender: Male
225 E Chicago Ave
4
Chicago, IL 60611
Phone:(312) 227-6412
NPI:1619471364
Cultural Training Completed: No

IL

Cook

Pediatrics, Nephrology

Hambrick, Horace Rhodes, MD+
Hours: [Mon, Tue, Wed, Thu, Fri] 08:00 AM - 05:00 PM
Other Language(s):Spanish,Polish
Accessibility: Some Criteria Met (P, EB, IB, PA)

Hambrick, Horace Rhodes, MD+
Gender: Male
1620 W Congress Pkwy
Chicago, IL 60607
Phone:(800) 543-7362
NPI:1619471364
Cultural Training Completed: No
Hours: [Mon, Tue, Wed, Thu, Fri] 08:00 AM - 05:00 PM
Other Language(s):Spanish,Polish
Accessibility: Details Pending (P, EB, IB, PA)

Hodgkins, Kavita S, MD+
Gender: Female
225 E Chicago Ave
Chicago, IL 60611
Phone:(800) 543-7362
NPI:1902071269
Cultural Training Completed: No
Hours: [Mon, Tue, Wed, Thu, Fri, Sat, Sun] 12:00 AM - 11:59 PM

IL

Cook

Pediatrics, Nephrology

Hodgkins, Kavita S, MD+
Other Language(s):Spanish,English,Polish
Certification(s):Board Certified
Accessibility: Some Criteria Met (I P, I EB, I IB, I PA)

Hodgkins, Kavita S, MD+
Gender: Female
225 E. Chicago Avenue
Box #37
Chicago, IL 60611
Phone:(800) 543-7362
NPI:1902071269
Cultural Training Completed: No
Hours: [Mon, Tue, Wed, Thu, Fri] 08:00 AM - 05:00 PM
Other Language(s):Spanish,English,Polish
Certification(s):Board Certified
Accessibility: Details Pending (P P, P EB, P IB, P PA)

Hodgkins, Kavita S, MD+
Gender: Female
225 E Chicago Ave
37
Chicago, IL 60611
Phone:(800) 543-7362
NPI:1902071269
Cultural Training Completed: No

IL

Cook

Pediatrics, Nephrology

Hodgkins, Kavita S, MD+
Hours: [Mon, Tue, Wed, Thu, Fri] 08:00 AM - 05:00 PM
Other Language(s):Spanish,English,Polish
Certification(s):Board Certified
Accessibility: Some Criteria Met (I P, I EB, P IB, I PA)

Keswani, Mahima, MD+
Gender: Female
225 E Chicago Ave
Chicago, IL 60611
Phone:(800) 543-7362
NPI:1750596961
Cultural Training Completed: No
Hours: [Mon, Tue, Wed, Thu, Fri, Sat, Sun] 12:00 AM - 11:59 PM
After Hours Phone Number:(800) 543-7362
Other Language(s):English,Spanish,Polish
Certification(s):Board Certified
Accessibility: Some Criteria Met (I P, I EB, I IB, I PA)

Keswani, Mahima, MD+
Gender: Female
225 E. Chicago Avenue
Box #37
Chicago, IL 60611

IL

Cook

Pediatrics, Nephrology

Keswani, Mahima, MD+
Phone:(800) 543-7362
NPI:1750596961
Cultural Training Completed: No
Hours: [Mon, Tue, Wed, Thu, Fri] 08:00 AM - 05:00 PM
Other Language(s):English,Spanish,Polish
Certification(s):Board Certified
Accessibility: Details Pending (P P, P EB, P IB, P PA)

Keswani, Mahima, MD+
Gender: Female
225 E Chicago Ave
37
Chicago, IL 60611
Phone:(800) 543-7362
NPI:1750596961
Cultural Training Completed: No
Hours: [Mon, Tue, Wed, Thu, Fri] 08:00 AM - 05:00 PM
Other Language(s):English,Spanish,Polish
Certification(s):Board Certified
Accessibility: Some Criteria Met (I P, I EB, P IB, I PA)

Kilduff, Stella, MD+
Gender: Female

IL

Cook

Pediatrics, Nephrology

Kilduff, Stella, MD+
225 East Chicago Avenue
4 Northeast
Chicago, IL 60611
Phone:(312) 227-4000
NPI:1720515232
Cultural Training Completed: No
Hours: [Mon, Tue, Wed, Thu, Fri] 08:00 AM - 06:00 PM
Other Language(s):Spanish,Polish
Accessibility: Details Pending (P P, P EB, P IB, P PA)

Krishnan, Sonia M, MD*
Gender: Female
1801 W Taylor St
Chicago, IL 60612
Phone:(312) 996-7416
NPI:1164665808
Cultural Training Completed: No
Hours: [Mon, Tue, Wed, Thu, Fri] 08:00 AM - 05:00 PM
Other Language(s):Spanish,English
Certification(s):Board Certified
Accessibility: Some Criteria Met (I P, I EB, P IB, I PA)

Krissberg, Jill, MD+
Gender: Female
225 E Chicago Ave

IL

Cook

Pediatrics, Nephrology

Krissberg, Jill, MD+
Chicago, IL 60611
Phone:(800) 543-7362
NPI:1780078618
Cultural Training Completed: Yes
Hours: [Mon, Tue, Wed, Thu, Fri] 08:00 AM - 06:00 PM
Other Language(s):Spanish,Polish
Accessibility: Some Criteria Met (P, EB, IB, PA)

Krissberg, Jill, MD+
Gender: Female
225 East Chicago Avenue
4 Northeast
Chicago, IL 60611
Phone:(312) 227-4000
NPI:1780078618
Cultural Training Completed: Yes
Hours: [Mon, Tue, Wed, Thu, Fri] 08:00 AM - 06:00 PM
Other Language(s):Spanish,Polish
Accessibility: Details Pending (P, EB, IB, PA)

Krissberg, Jill, MD+
Gender: Female
225 E Chicago Ave
4
Chicago, IL 60611
Phone:(800) 543-7362
NPI:1780078618

IL

Cook

Pediatrics, Nephrology

Krissberg, Jill, MD+
Cultural Training Completed: Yes
Hours: [Mon, Tue, Wed, Thu, Fri] 08:00 AM - 05:00 PM
Other Language(s):Spanish,Polish
Accessibility: Some Criteria Met (P, EB, IB, PA)

Kula, Alexander James, MD+
Gender: Male
225 E Chicago Ave
Chicago, IL 60611
Phone:(800) 543-7362
NPI:1255727772
Cultural Training Completed: No
Hours: [Mon, Tue, Wed, Thu, Fri, Sat, Sun] 12:00 AM - 11:59 PM
Other Language(s):Spanish,Polish
Accessibility: Some Criteria Met (P, EB, IB, PA)

Kula, Alexander James, MD+
Gender: Male
225 East Chicago Avenue
4 Northeast
Chicago, IL 60611
Phone:(312) 227-0400
NPI:1255727772
Cultural Training Completed: No

IL

Cook

Pediatrics, Nephrology

Kula, Alexander James, MD+
Hours: [Mon, Tue, Wed, Thu, Fri] 08:00 AM - 05:00 PM
After Hours Phone Number:(312) 227-0400
Other Language(s):Spanish,Polish
Accessibility: Details Pending (P, EB, IB, PA)

Kula, Alexander James, MD+
Gender: Male
225 E Chicago Ave
4
Chicago, IL 60611
Phone:(312) 227-4000
NPI:1255727772
Cultural Training Completed: No
Hours: [Mon, Tue, Wed, Thu, Fri] 08:00 AM - 06:00 PM
Other Language(s):Spanish,Polish
Accessibility: Details Pending (P, EB, IB, PA)

Matossian, Debora, MD+
Gender: Female
225 E Chicago Ave
Chicago, IL 60611
Phone:(312) 227-4000
NPI:1831347426
Cultural Training Completed: No

IL

Cook

Pediatrics, Nephrology

Matossian, Debora, MD+
Hours: [Mon, Tue, Wed, Thu, Fri] 08:00 AM - 05:00 PM
Other Language(s):English,Spanish,Polish
Certification(s):Board Certified
Accessibility: Some Criteria Met (P, EB, IB, PA)

Matossian, Debora, MD+
Gender: Female
225 E Chicago Ave
4
Chicago, IL 60611
Phone:(312) 227-4000
NPI:1831347426
Cultural Training Completed: No
Hours: [Mon, Tue, Wed, Thu, Fri] 08:00 AM - 06:00 PM
Other Language(s):English,Spanish,Polish
Certification(s):Board Certified
Accessibility: Details Pending (P, EB, IB, PA)

Verghese, Priya, MD+
Gender: Female
225 E Chicago Ave
Chicago, IL 60611
Phone:(312) 227-4000
NPI:1902917891

IL

Cook

Pediatrics, Nephrology

Verghese, Priya, MD+
Cultural Training Completed: No
Hours: [Mon, Tue, Wed, Thu, Fri] 08:00 AM - 06:00 PM
Other Language(s):Spanish,Polish
Certification(s):Board Certified
Accessibility: Some Criteria Met (I P, I EB, I IB, I PA)

Verghese, Priya, MD+
Gender: Female
225 E Chicago Ave
4
Chicago, IL 60611
Phone:(312) 227-0400
NPI:1902917891
Cultural Training Completed: No
Hours: [Mon, Tue, Wed, Thu, Fri] 08:00 AM - 05:00 PM
Other Language(s):Spanish,Polish
Certification(s):Board Certified
Accessibility: Some Criteria Met (I P, I EB, P IB, I PA)

Pediatrics, Neurodevelopmental Disabilities

Mata-machado, Nikolas A, MD+
Gender: Male
1801 W Taylor St

IL

Cook

Pediatrics, Neurodevelopmental Disabilities

Mata-machado, Nikolas A, MD+
Chicago, IL 60612
Phone:(312) 996-3300
NPI:1295056893
Cultural Training Completed: Yes
Hours: [Mon, Tue, Wed, Thu, Fri] 08:00 AM - 05:00 PM
After Hours Phone Number:(312) 996-7416
Other Language(s):Portuguese,Spanish,English
Accessibility: Some Criteria Met (I P, I EB, I IB, I PA)

Rahman, Anisa F, MD+
Gender: Female
225 E Chicago Ave
3
Chicago, IL 60611
Phone:(800) 543-7362
NPI:1740607688
Cultural Training Completed: No
Hours: [Mon, Tue, Wed, Thu, Fri] 08:00 AM - 05:00 PM
Other Language(s):English,Spanish,Polish
Accessibility: Some Criteria Met (I P, I EB, P IB, I PA)

IL

Cook

Pediatrics, Neurodevelopmental Disabilities

Rahman, Anisa F, MD+
Gender: Female
2515 N Clark St
Chicago, IL 60614
Phone:(800) 543-7362
NPI:1740607688
Cultural Training Completed: No
Hours: [Mon, Tue, Wed, Thu, Fri] 08:00 AM - 06:00 PM
Other Language(s):English,Spanish,Polish
Accessibility: Some Criteria Met (I P, I EB, I IB, I PA)

Rahman, Anisa F, MD+
Gender: Female
225 East Chicago Avenue
3 Southeast
Chicago, IL 60611
Phone:(312) 227-4000
NPI:1740607688
Cultural Training Completed: No
Hours: [Mon, Tue, Wed, Thu, Fri] 08:00 AM - 05:00 PM
Other Language(s):English,Spanish,Polish
Accessibility: Details Pending (P P, P EB, P IB, P PA)

IL

Cook

Pediatrics, Neurodevelopmental Disabilities

Rahman, Anisa F, MD+
Gender: Female
225 E Chicago Ave
Chicago, IL 60611
Phone:(800) 543-7362
NPI:1740607688
Cultural Training Completed: No
Hours: [Mon, Tue, Wed, Thu, Fri, Sat, Sun] 12:00 AM - 11:59 PM
Other Language(s):English,Spanish,Polish
Accessibility: Some Criteria Met (I P, I EB, I IB, I PA)

Rosenblatt, Alan I, MD+
Gender: Male
2515 N Clark St
Chicago, IL 60614
Phone:(800) 543-7362
NPI:1649320375
Cultural Training Completed: No
Hours: [Mon, Tue, Wed, Thu, Fri] 08:00 AM - 06:00 PM
Other Language(s):Spanish,Polish
Certification(s):Board Certified
Accessibility: Some Criteria Met (I P, I EB, I IB, I PA)

IL

Cook

Pediatrics, Neurodevelopmental Disabilities

Wu, Joyce Y, MD+
Gender: Female
225 E Chicago Ave
Chicago, IL 60611
Phone:(312) 227-4000
NPI:1831295138
Cultural Training Completed: No
Hours: [Mon, Tue, Wed, Thu, Fri] 08:00 AM - 06:00 PM
Other Language(s):Mandarin, Spanish,Polish
Accessibility: Some Criteria Met (P, EB, IB, PA)

Pediatrics, Pulmonology

Almeda, Marco S, MD+
Gender: Male
225 E Chicago Ave
Chicago, IL 60611
Phone:(800) 543-7362
NPI:1720585383
Cultural Training Completed: No
Hours: [Mon, Tue, Wed, Thu, Fri, Sat, Sun] 12:00 AM - 11:59 PM
Other Language(s):Spanish,Polish
Accessibility: Some Criteria Met (P, EB, IB, PA)

Almeda, Marco S, MD+
Gender: Male

IL

Cook

Pediatrics, Pulmonology

Almeda, Marco S, MD+
225 E Chicago Ave
3
Chicago, IL 60611
Phone:(312) 227-4000
NPI:1720585383
Cultural Training Completed: No
Hours: [Mon, Tue, Wed, Thu, Fri] 08:00 AM - 05:00 PM
Other Language(s):Spanish,Polish
Accessibility: Details Pending (P, EB, IB, PA)

Beachler, Danielle A., MD+
Gender: Female
225 E Chicago Ave
Chicago, IL 60611
Phone:(800) 543-7362
NPI:1437387800
Cultural Training Completed: No
Hours: [Mon, Tue, Wed, Thu, Fri, Sat, Sun] 12:00 AM - 11:59 PM
Other Language(s):Spanish,Polish
Certification(s):Board Certified
Accessibility: Some Criteria Met (P, EB, IB, PA)

Beachler, Danielle A., MD+
Gender: Female

IL

Cook

Pediatrics, Pulmonology

Beachler, Danielle A., MD+
225 E Chicago Ave
3
Chicago, IL 60611
Phone:(800) 543-7362
NPI:1437387800
Cultural Training Completed: No
Hours: [Mon, Tue, Wed, Thu, Fri] 08:00 AM - 05:00 PM
Other Language(s):Spanish,Polish
Certification(s):Board Certified
Accessibility: Details Pending (P, EB, IB, PA)

Black, Ashley R, APNP+
Gender: Female
6501 S Promontory Dr
Chicago, IL 60649
Phone:(773) 363-6700
NPI:1841701075
Cultural Training Completed: Yes
Hours: [Mon, Tue, Wed, Thu, Fri] 08:00 AM - 05:00 PM, [Sat, Sun] 12:00 AM - 11:59 PM
After Hours Phone Number:(773) 363-6700
Other Language(s):English
Accessibility: Some Criteria Met (P, EB, IB, PA)

IL

Cook

Pediatrics, Pulmonology

Boyne, Kathleen Lynn, MD+
Gender: Female
225 E Chicago Ave
Chicago, IL 60611
Phone:(800) 543-7362
NPI:1316381924
Cultural Training Completed: No
Hours: [Mon, Tue, Wed, Thu, Fri] 08:00 AM - 06:00 PM
Other Language(s):English,Spanish,Polish
Certification(s):Board Certified
Accessibility: Some Criteria Met (P, EB, IB, PA)

Boyne, Kathleen Lynn, MD+
Gender: Female
225 E Chicago Ave
3
Chicago, IL 60611
Phone:(312) 227-6260
NPI:1316381924
Cultural Training Completed: No
Hours: [Mon, Tue, Wed, Thu, Fri] 08:00 AM - 05:00 PM
Other Language(s):English,Spanish,Polish
Certification(s):Board Certified
Accessibility: Some Criteria Met (P, EB, IB, PA)

IL

Cook

Pediatrics, Pulmonology

Dowell, Maria E, MD+
Gender: Female
225 E Chicago Ave
3
Chicago, IL 60611
Phone:(800) 543-7362
NPI:1982754925
Cultural Training Completed: Yes
Hours: [Mon, Tue, Wed, Thu, Fri] 08:00 AM - 05:00 PM
Other Language(s):English,Arabic,Korean,Spanish,Polish
Certification(s):Board Certified
Accessibility: Details Pending (P, EB, IB, PA)

Dowell, Maria E, MD+
Gender: Female
225 E Chicago Ave
Chicago, IL 60611
Phone:(800) 543-7362
NPI:1982754925
Website: http://www.luriechildrens.org
Cultural Training Completed: Yes
Hours: [Mon, Tue, Wed, Thu, Fri] 08:00 AM - 06:00 PM
Other Language(s):English,Arabic,Korean,Spanish,Polish
Certification(s):Board Certified

IL

Cook

Pediatrics, Pulmonology

Dowell, Maria E, MD+
Accessibility: Some Criteria Met (P, EB, IB, PA)

Harsha Vardhan, Sindhuja Harsha, MD+
Gender: Female
1801 W Taylor St
Chicago, IL 60612
Phone:(312) 996-7416
NPI:1639345598
Cultural Training Completed: Yes
Hours: [Mon, Tue, Wed, Thu, Fri] 08:00 AM - 05:00 PM
Other Language(s):Kannada,English
Certification(s):Board Certified
Accessibility: Some Criteria Met (P, EB, IB, PA)

Kumar, Harsha Vardhan HM, MD*
Gender: Male
1801 W Taylor St
Chicago, IL 60612
Phone:(312) 996-3300
NPI:1922258045
Cultural Training Completed: No
Hours: [Mon, Tue, Wed, Thu, Fri] 08:00 AM - 05:00 PM
Other Language(s):Hindi,Kannada,English
Certification(s):Board Certified

IL

Cook

Pediatrics, Pulmonology

Kumar, Harsha Vardhan HM, MD*
Accessibility: Some Criteria Met (P, EB, IB, PA)

Lestrud, Steven O, MD+
Gender: Male
225 E Chicago Ave
Chicago, IL 60611
Phone:(312) 227-6260
NPI:1285619726
Cultural Training Completed: No
Hours: [Mon, Tue, Wed, Thu, Fri] 08:00 AM - 05:00 PM
Other Language(s):Spanish,Polish
Certification(s):Board Certified
Accessibility: Some Criteria Met (P, EB, IB, PA)

Lestrud, Steven O, MD+
Gender: Male
225 E Chicago Ave
Fl 16
Chicago, IL 60611
Phone:(312) 227-6260
NPI:1285619726
Cultural Training Completed: No
Hours: [Mon, Tue, Wed, Thu, Fri] 08:00 AM - 05:00 PM
Other Language(s):Spanish,Polish

IL

Cook

Pediatrics, Pulmonology

Lestrud, Steven O, MD+
Certification(s):Board Certified
Accessibility: Details Pending (P, EB, IB, PA)

Mannaa, Mohannad M, MD+
Gender: Male
1801 W Taylor St
Chicago, IL 60612
Phone:(312) 996-3300
NPI:1861423576
Cultural Training Completed: No
Hours: [Mon, Tue, Wed, Thu, Fri] 08:00 AM - 05:00 PM
Other Language(s):English,Arabic,Spanish
Certification(s):Board Certified
Accessibility: Some Criteria Met (P, EB, IB, PA)

Mannaa, Mohannad M, MD+
Gender: Male
5525 S Pulaski Rd
Chicago, IL 60629
Phone:(312) 996-7416
NPI:1861423576
Cultural Training Completed: No
Hours: [Mon, Tue, Wed, Thu, Fri] 08:00 AM - 05:00 PM

IL

Cook

Pediatrics, Pulmonology

Mannaa, Mohannad M, MD+
Other Language(s):English,Arabic,Spanish
Certification(s):Board Certified
Accessibility: Some Criteria Met (P, EB, IB, PA)

Mannaa, Mohannad M, MD+
Gender: Male
2020 W Harrison St
Chicago, IL 60612
Phone:(312) 864-0200
NPI:1861423576
Cultural Training Completed: No
Hours: [Mon, Tue, Wed, Thu, Fri] 08:00 AM - 05:00 PM
Other Language(s):English,Arabic,Spanish
Certification(s):Board Certified
Accessibility: Details Pending (P, EB, IB, PA)

Mccolley, Susanna A, MD+
Gender: Female
225 E Chicago Ave
Chicago, IL 60611
Phone:(312) 227-7500
NPI:1962470336
Cultural Training Completed: No

IL

Cook

Pediatrics, Pulmonology

Mccolley, Susanna A, MD+
Hours: [Mon, Tue, Wed, Thu, Fri] 08:00 AM - 06:00 PM
Other Language(s):French,Spanish,Polish
Certification(s):Board Certified
Accessibility: Some Criteria Met (P, EB, IB, PA)

Mccolley, Susanna A, MD+
Gender: Female
225 E Chicago Ave
3
Chicago, IL 60611
Phone:(312) 227-6260
NPI:1962470336
Cultural Training Completed: No
Hours: [Mon, Tue, Wed, Thu, Fri] 08:00 AM - 05:00 PM
Other Language(s):French,Spanish,Polish
Certification(s):Board Certified
Accessibility: Some Criteria Met (P, EB, IB, PA)

Mccown, Michael, DO+
Gender: Male
1653 W Congress Pkwy
Chicago, IL 60612
Phone:(888) 352-7874
NPI:1124136775

IL

Cook

Pediatrics, Pulmonology

Mccown, Michael, DO+
Cultural Training Completed: No
Hours: [Mon, Tue, Wed, Thu, Fri] 08:00 AM - 05:00 PM
Accessibility: Details Pending (P, EB, IB, PA)

Palla, John, MD+
Gender: Male
225 E Chicago Ave
Chicago, IL 60611
Phone:(800) 543-7362
NPI:1699188623
Cultural Training Completed: No
Hours: [Mon, Tue, Wed, Thu, Fri, Sat, Sun] 12:00 AM - 11:59 PM
Other Language(s):Spanish,Polish
Certification(s):Board Certified
Accessibility: Some Criteria Met (P, EB, IB, PA)

Palla, John, MD+
Gender: Male
225 E Chicago Ave
3
Chicago, IL 60611
Phone:(800) 543-7362
NPI:1699188623
Cultural Training Completed: No
Hours: [Mon, Tue, Wed, Thu, Fri] 08:00 AM - 05:00 PM

IL

Cook

Pediatrics, Pulmonology

Palla, John, MD+
Other Language(s):Spanish,Polish
Certification(s):Board Certified
Accessibility: Some Criteria Met (P, EB, IB, PA)

Paskaradevan, Janaki, MD+
Gender: Female
2515 N Clark St
Chicago, IL 60614
Phone:(800) 543-7362
NPI:1205271129
Cultural Training Completed: No
Hours: [Mon, Tue, Wed, Thu, Fri] 08:00 AM - 06:00 PM
Other Language(s):Spanish,Polish
Certification(s):Board Certified
Accessibility: Some Criteria Met (P, EB, IB, PA)

Patel, Ajanta, MD+
Gender: Female
6501 S Promontory Dr
Chicago, IL 60649
Phone:(773) 363-6700
NPI:1437445277
Cultural Training Completed: No
Hours: [Mon, Tue, Wed, Thu, Fri] 08:00 AM - 05:00 PM

IL

Cook

Pediatrics, Pulmonology

Patel, Ajanta, MD+
Other Language(s):English,Arabic,Greek,Gujarati,Korean,Spanish,Polish
Certification(s):Board Certified
Accessibility: Some Criteria Met (P, EB, IB, PA)

Shah, Avani V, MD+
Gender: Female
225 E Chicago Ave
Chicago, IL 60611
Phone:(312) 227-6260
NPI:1790913036
Cultural Training Completed: No
Hours: [Mon, Tue, Wed, Thu, Fri] 08:00 AM - 05:00 PM
Other Language(s):None,English,Spanish,Polish
Certification(s):Board Certified
Accessibility: Some Criteria Met (P, EB, IB, PA)

Shah, Avani V, MD+
Gender: Female
225 E Chicago Ave
3
Chicago, IL 60611
Phone:(312) 227-6260
NPI:1790913036
Cultural Training Completed: No
Hours: [Mon, Tue, Wed, Thu, Fri] 08:00 AM - 05:00 PM

IL

Cook

Pediatrics, Pulmonology

Shah, Avani V, MD+
Other Language(s):None,English,Spanish,Polish
Certification(s):Board Certified
Accessibility: Some Criteria Met (P, EB, IB, PA)

Shah, Avani V, MD+
Gender: Female
5036 W Chicago Ave
Chicago, IL 60651
Phone:(800) 543-7362
NPI:1790913036
Cultural Training Completed: No
Hours: [Mon, Tue, Wed, Thu, Fri] 08:00 AM - 05:00 PM
Other Language(s):None,English,Spanish,Polish
Certification(s):Board Certified
Accessibility: Some Criteria Met (P, EB, IB, PA)

Torero, Luis E, MD+
Gender: Male
6501 S Promontory Dr
Chicago, IL 60649
Phone:(773) 363-6700
NPI:1952399560
Cultural Training Completed: Yes
Hours: [Mon, Tue, Wed, Thu, Fri] 08:00 AM - 05:00 PM

IL

Cook

Pediatrics, Pulmonology

Torero, Luis E, MD+
Other Language(s):Spanish,French,English,Polish
Certification(s):Board Certified
Accessibility: Some Criteria Met (P, EB, IB, PA)

Vanbeckum, Danielle Rose, MD+
Gender: Female
225 E Chicago Ave
Chicago, IL 60611
Phone:(800) 543-7362
NPI:1043870868
Cultural Training Completed: No
Hours: [Mon, Tue, Wed, Thu, Fri, Sat, Sun] 12:00 AM - 11:59 PM
Accessibility: Some Criteria Met (P, EB, IB, PA)

Vanbeckum, Danielle Rose, MD+
Gender: Female
250 E Superior St
Chicago, IL 60611
Phone:(800) 543-7362
NPI:1043870868
Cultural Training Completed: No
Hours: [Mon, Tue, Wed, Thu, Fri] 08:00 AM - 05:00 PM
Accessibility: Some Criteria Met (P, EB, IB, PA)

IL

Cook

Pediatrics, Pulmonology

Vanbeckum, Danielle Rose, MD+
Gender: Female
2515 N Clark St
Chicago, IL 60614
Phone:(800) 543-7362
NPI:1043870868
Cultural Training Completed: No
Hours: [Mon, Tue, Wed, Thu, Fri] 08:00 AM - 06:00 PM
Accessibility: Some Criteria Met (P, EB, IB, PA)

Watts, Kimberly D, MD+
Gender: Female
1945 W Wilson Ave
Chicago, IL 60640
Phone:(847) 318-9330
NPI:1891816781
Cultural Training Completed: No
Hours: [Mon, Tue, Wed, Thu, Fri] 08:00 AM - 05:00 PM
Other Language(s):English
Certification(s):Board Certified
Accessibility: Some Criteria Met (P, EB, IB, PA)

Watts, Kimberly D, MD+
Gender: Female
1945 W Wilson Ave
Fl 4
Chicago, IL 60640
Phone:(773) 736-6220

IL

Cook

Pediatrics, Pulmonology

Watts, Kimberly D, MD+
NPI:1891816781
Cultural Training Completed: No
Hours: [Mon, Tue, Wed, Thu, Fri] 08:00 AM - 05:00 PM
Other Language(s):English
Certification(s):Board Certified
Accessibility: Some Criteria Met (P, EB, IB, PA)

Youssef, Nada H, MD+
Gender: Female
1801 W Taylor St
Chicago, IL 60612
Phone:(312) 996-3300
NPI:1255863692
Cultural Training Completed: No
Hours: [Mon, Tue, Wed, Thu, Fri] 08:00 AM - 05:00 PM
Certification(s):Board Certified
Accessibility: Some Criteria Met (P, EB, IB, PA)

Youssef, Nada H, MD+
Gender: Female
2242 W Harrison St
Chicago, IL 60612
Phone:(877) 766-6984
NPI:1255863692
Cultural Training Completed: No

IL

Cook

Pediatrics, Pulmonology

Youssef, Nada H, MD+
Hours: [Mon, Tue, Wed, Thu, Fri] 08:00 AM - 05:00 PM
Certification(s):Board Certified
Accessibility: Some Criteria Met (P, EB, IB, PA)

Pediatrics, Rheumatology

De Ranieri, Deirdre Ita, MD+
Gender: Female
225 E Chicago Ave
Chicago, IL 60611
Phone:(800) 543-7362
NPI:1417104274
Cultural Training Completed: Yes
Hours: [Mon, Tue, Wed, Thu, Fri, Sat, Sun] 12:00 AM - 11:59 PM
After Hours Phone Number:(800) 543-7362
Other Language(s):English,Spanish,Polish
Certification(s):Board Certified
Accessibility: Some Criteria Met (P, EB, IB, PA)

De Ranieri, Deirdre Ita, MD+
Gender: Female
225 E Chicago Ave
3
Chicago, IL 60611
Phone:(800) 543-7362
NPI:1417104274

IL

Cook

Pediatrics, Rheumatology

De Ranieri, Deirdre Ita, MD+
Cultural Training Completed: Yes
Hours: [Mon, Tue, Wed, Thu, Fri] 08:00 AM - 05:00 PM
Other Language(s):English,Spanish,Polish
Certification(s):Board Certified
Accessibility: Details Pending (P, EB, IB, PA)

Fabricius, Jacqueline Elizabeth, MD+
Gender: Female
5841 S Maryland Ave
Chicago, IL 60637
Phone:(888) 824-0200
NPI:1932631728
Cultural Training Completed: No
Hours: [Mon, Tue, Wed, Thu, Fri] 08:00 AM - 05:00 PM
Accessibility: Some Criteria Met (P, EB, IB, PA)

Nolan, Brian Edward, MD+
Gender: Male
225 E Chicago Ave
3
Chicago, IL 60611
Phone:(800) 543-7362
NPI:1912342452
Cultural Training Completed: No

IL

Cook

Pediatrics, Rheumatology

Nolan, Brian Edward, MD+
Hours: [Mon, Tue, Wed, Thu, Fri] 08:00 AM - 05:00 PM
Other Language(s):English,Spanish,Polish
Certification(s):Board Certified
Accessibility: Some Criteria Met (P, EB, IB, PA)

Nolan, Brian Edward, MD+
Gender: Male
225 E Chicago Ave
Chicago, IL 60611
Phone:(800) 543-7362
NPI:1912342452
Cultural Training Completed: No
Hours: [Mon, Tue, Wed, Thu, Fri] 08:00 AM - 06:00 PM
Other Language(s):English,Spanish,Polish
Certification(s):Board Certified
Accessibility: Some Criteria Met (P, EB, IB, PA)

Pediatrics, Transplant Hepatology

Chapin, Catherine A., MD+
Gender: Female
225 East Chicago Avenue

IL

Cook

Pediatrics, Transplant Hepatology

Chapin, Catherine A., MD+
3 Southeast
Chicago, IL 60611
Phone:(800) 543-7362
NPI:1942595129
Cultural Training Completed: No
Hours: [Mon, Tue, Wed, Thu, Fri] 08:00 AM - 05:00 PM
Other Language(s):English,Spanish,Polish
Certification(s):Board Certified
Accessibility: Details Pending (P, EB, IB, PA)

Chapin, Catherine A., MD+
Gender: Female
225 E Chicago Ave
Chicago, IL 60611
Phone:(312) 227-4200
NPI:1942595129
Cultural Training Completed: No
Hours: [Mon, Tue, Wed, Thu, Fri] 08:00 AM - 05:00 PM
Other Language(s):English,Spanish,Polish
Certification(s):Board Certified
Accessibility: Some Criteria Met (P, EB, IB, PA)

IL

Cook

Pediatrics, Transplant Hepatology

Chapin, Catherine A., MD+
Gender: Female
225 E Chicago Ave
Fl 16
Chicago, IL 60611
Phone:(312) 227-4200
NPI:1942595129
Cultural Training Completed: No
Hours: [Mon, Tue, Wed, Thu, Fri] 08:00 AM - 05:00 PM
Other Language(s):English,Spanish,Polish
Certification(s):Board Certified
Accessibility: Some Criteria Met (P, EB, IB, PA)

Pediatrics,Cardiology

Allen, Kiona Yasmin, MD+
Gender: Female
225 E Chicago Ave
3
Chicago, IL 60611
Phone:(800) 543-7362
NPI:1962668160
Cultural Training Completed: No
Hours: [Mon, Tue, Wed, Thu, Fri] 08:00 AM - 05:00 PM
Other Language(s):Spanish,Polish
Certification(s):Board Certified

IL

Cook

Pediatrics,Cardiology

Allen, Kiona Yasmin, MD+
Accessibility: Details Pending (P, EB, IB, PA)

Allen, Kiona Yasmin, MD+
Gender: Female
225 E Chicago Ave
Chicago, IL 60611
Phone:(800) 543-7362
NPI:1962668160
Cultural Training Completed: No
Hours: [Mon, Tue, Wed, Thu, Fri, Sat, Sun] 12:00 AM - 11:59 PM
After Hours Phone Number:(800) 543-7362
Other Language(s):Spanish,Polish
Certification(s):Board Certified
Accessibility: Some Criteria Met (P, EB, IB, PA)

Awad, Sawsan M, MD+
Gender: Female
1620 W Harrison St
Fl 8
Chicago, IL 60612
Phone:(312) 942-3034
NPI:1245437086
Cultural Training Completed: No
Hours: [Mon, Tue, Wed, Thu, Fri] 08:00 AM - 05:00 PM

IL

Cook

Pediatrics,Cardiology

Awad, Sawsan M, MD+
Other Language(s):Arabic,Spanish,Polish,English
Certification(s):Board Certified
Accessibility: Some Criteria Met (P, EB, IB, PA)

Awad, Sawsan M, MD+
Gender: Female
1620 W Harrison St
Chicago, IL 60612
Phone:(312) 942-5000
NPI:1245437086
Cultural Training Completed: No
Hours: [Mon, Tue, Wed, Thu, Fri] 08:00 AM - 05:00 PM
Other Language(s):Arabic,Spanish,Polish,English
Certification(s):Board Certified
Accessibility: Some Criteria Met (P, EB, IB, PA)

Awad, Sawsan M, MD+
Gender: Female
1901 W Harrison St
Chicago, IL 60612
Phone:(312) 864-0200
NPI:1245437086
Cultural Training Completed: No
Hours: [Mon, Tue, Wed, Thu, Fri] 08:00 AM - 05:00 PM
After Hours Phone Number:(312) 864-6000

IL

Cook

Pediatrics,Cardiology

Awad, Sawsan M, MD+
Other Language(s):Arabic,Spanish,Polish,English
Certification(s):Board Certified
Accessibility: Some Criteria Met (P, EB, IB, PA)

Awad, Sawsan M, MD
Gender: Female
2233 W Division St
Chicago, IL 60622
Phone:(312) 942-3034
NPI:1245437086
Cultural Training Completed: No
Hours: [Mon, Tue, Wed, Thu, Fri] 08:00 AM - 05:00 PM
Other Language(s):Arabic,Spanish,Polish,English
Certification(s):Board Certified
Accessibility: Details Pending (P, EB, IB, PA)

Baptista De Faria, Guilherme, MD+
Gender: Male
5036 W Chicago Ave
Chicago, IL 60651
Phone:(800) 543-7362
NPI:1962713768
Cultural Training Completed: No
Hours: [Mon, Tue, Wed, Thu, Fri] 08:00 AM - 05:00 PM

IL

Cook

Pediatrics,Cardiology

Baptista De Faria, Guilherme, MD+
Other Language(s):Spanish,Polish
Certification(s):Board Certified
Accessibility: Some Criteria Met (P, EB, IB, PA)

Berger, Stuart, MD+
Gender: Male
2515 N Clark St
Chicago, IL 60614
Phone:(800) 543-7362
NPI:1811948268
Cultural Training Completed: No
Hours: [Mon, Tue, Wed, Thu, Fri] 08:00 AM - 05:00 PM
Other Language(s):Spanish,Polish
Certification(s):Board Certified
Accessibility: Some Criteria Met (P, EB, IB, PA)

Bressler, Erin Ashley, MD+
Gender: Female
225 E Chicago Ave
Ste 3SW Ste 7
Chicago, IL 60611
Phone:(312) 227-4000
NPI:1033400049
Cultural Training Completed: No

IL

Cook

Pediatrics,Cardiology

Bressler, Erin Ashley, MD+
Hours: [Mon, Tue, Wed, Thu, Fri] 08:00 AM - 05:00 PM
Other Language(s):Spanish,English,Polish
Accessibility: Details Pending (P, EB, IB, PA)

Bressler, Erin Ashley, MD+
Gender: Female
225 E Chicago Ave
3
Chicago, IL 60611
Phone:(800) 543-7362
NPI:1033400049
Cultural Training Completed: No
Hours: [Mon, Tue, Wed, Thu, Fri] 08:00 AM - 05:00 PM
Other Language(s):Spanish,English,Polish
Accessibility: Details Pending (P, EB, IB, PA)

Bressler, Erin Ashley, MD+
Gender: Female
225 E Chicago Ave
Chicago, IL 60611
Phone:(800) 543-7362
NPI:1033400049
Cultural Training Completed: No

IL

Cook

Pediatrics,Cardiology

Bressler, Erin Ashley, MD+
Hours: [Mon, Tue, Wed, Thu, Fri, Sat, Sun] 12:00 AM - 11:59 PM
After Hours Phone Number:(800) 543-7362
Other Language(s):Spanish,English,Polish
Accessibility: Some Criteria Met (P, EB, IB, PA)

Camarda, Joseph A A, MD+
Gender: Male
225 E Chicago Ave
Chicago, IL 60611
Phone:(800) 543-7362
NPI:1205007994
Cultural Training Completed: No
Hours: [Mon, Tue, Wed, Thu, Fri, Sat, Sun] 12:00 AM - 11:59 PM
Other Language(s):Spanish,Polish
Certification(s):Board Certified
Accessibility: Some Criteria Met (P, EB, IB, PA)

Camarda, Joseph A A, MD+
Gender: Male
225 E Chicago Ave
3
Chicago, IL 60611
Phone:(800) 543-7362
NPI:1205007994

IL

Cook

Pediatrics,Cardiology

Camarda, Joseph A A, MD+
Cultural Training Completed: No
Hours: [Mon, Tue, Wed, Thu, Fri] 08:00 AM - 05:00 PM
Other Language(s):Spanish,Polish
Certification(s):Board Certified
Accessibility: Details Pending (P, EB, IB, PA)

Carr, Michael R, MD+
Gender: Male
225 E Chicago Ave
Chicago, IL 60611
Phone:(800) 543-7362
NPI:1285770925
Cultural Training Completed: No
Hours: [Mon, Tue, Wed, Thu, Fri, Sat, Sun] 12:00 AM - 11:59 PM
Other Language(s):Spanish,Polish
Certification(s):Board Certified
Accessibility: Some Criteria Met (P, EB, IB, PA)

Carr, Michael R, MD+
Gender: Male
225 E Chicago Ave
Ste 100
Chicago, IL 60611
Phone:(312) 227-4000
NPI:1285770925

IL

Cook

Pediatrics,Cardiology

Carr, Michael R, MD+
Cultural Training Completed: No
Hours: [Mon, Tue, Wed, Thu, Fri] 08:00 AM - 06:00 PM
Other Language(s):Spanish,Polish
Certification(s):Board Certified
Accessibility: Details Pending (P, EB, IB, PA)

Carr, Michael R, MD+
Gender: Male
225 E Chicago Ave
Ste 3SW Ste 7
Chicago, IL 60611
Phone:(312) 227-4000
NPI:1285770925
Cultural Training Completed: No
Hours: [Mon, Tue, Wed, Thu, Fri] 08:00 AM - 05:00 PM
Other Language(s):Spanish,Polish
Certification(s):Board Certified
Accessibility: Details Pending (P, EB, IB, PA)

Carr, Michael R, MD+
Gender: Male
225 E Chicago Ave
3
Chicago, IL 60611
Phone:(312) 227-4100
NPI:1285770925

IL

Cook

Pediatrics,Cardiology

Carr, Michael R, MD+
Cultural Training Completed: No
Hours: [Mon, Tue, Wed, Thu, Fri] 08:00 AM - 05:00 PM
Other Language(s):Spanish,Polish
Certification(s):Board Certified
Accessibility: Some Criteria Met (P, EB, IB, PA)

Chandler, Stephanie F, MD+
Gender: Female
1620 W Harrison St
7
Chicago, IL 60612
Phone:(312) 942-3034
NPI:1043535503
Cultural Training Completed: No
Hours: [Mon, Tue, Wed, Thu, Fri] 08:00 AM - 05:00 PM
After Hours Phone Number:(312) 942-3034
Other Language(s):Spanish,English,Polish
Certification(s):Board Certified
Accessibility: Details Pending (P, EB, IB, PA)

Chandler, Stephanie F, MD+
Gender: Female
225 E Chicago Ave

IL

Cook

Pediatrics,Cardiology

Chandler, Stephanie F, MD+
3
Chicago, IL 60611
Phone:(312) 227-4100
NPI:1043535503
Cultural Training Completed: No
Hours: [Mon, Tue, Wed, Thu, Fri] 08:00 AM - 05:00 PM
Other Language(s):Spanish,English,Polish
Certification(s):Board Certified
Accessibility: Some Criteria Met (P, EB, IB, PA)

Chandler, Stephanie F, MD+
Gender: Female
1653 W Congress Pkwy
8
Chicago, IL 60612
Phone:(312) 563-4100
NPI:1043535503
Cultural Training Completed: No
Hours: [Mon, Tue, Wed, Thu, Fri] 08:00 AM - 05:00 PM
Other Language(s):Spanish,English,Polish
Certification(s):Board Certified
Accessibility: Details Pending (P, EB, IB, PA)

IL

Cook

Pediatrics,Cardiology

Chandler, Stephanie F, MD+
Gender: Female
225 E Chicago Ave
Chicago, IL 60611
Phone:(800) 543-7362
NPI:1043535503
Cultural Training Completed: No
Hours: [Mon, Tue, Wed, Thu, Fri, Sat, Sun] 12:00 AM - 11:59 PM
Other Language(s):Spanish,English,Polish
Certification(s):Board Certified
Accessibility: Some Criteria Met (P, EB, IB, PA)

Chandler, Stephanie F, MD+
Gender: Female
225 E Chicago Ave
Ste 3SW Ste 7
Chicago, IL 60611
Phone:(312) 227-4000
NPI:1043535503
Cultural Training Completed: No
Hours: [Mon, Tue, Wed, Thu, Fri] 08:00 AM - 05:00 PM
Other Language(s):Spanish,English,Polish
Certification(s):Board Certified
Accessibility: Details Pending (P, EB, IB, PA)

IL

Cook

Pediatrics,Cardiology

Chaouki, Ahmad S, MD+
Gender: Male
225 E Chicago Ave
Chicago, IL 60611
Phone:(312) 227-7500
NPI:1063678852
Cultural Training Completed: No
Hours: [Mon, Tue, Wed, Thu, Fri, Sat, Sun] 12:00 AM - 11:59 PM
Other Language(s):Spanish,Arabic,English,Polish
Certification(s):Board Certified
Accessibility: Some Criteria Met (P, EB, IB, PA)

Chaouki, Ahmad S, MD+
Gender: Male
225 E Chicago Ave
3
Chicago, IL 60611
Phone:(312) 227-4100
NPI:1063678852
Cultural Training Completed: No
Hours: [Mon, Tue, Wed, Thu, Fri] 08:00 AM - 05:00 PM
Other Language(s):Spanish,Arabic,English,Polish
Certification(s):Board Certified
Accessibility: Some Criteria Met (P, EB, IB, PA)

IL

Cook

Pediatrics,Cardiology

Chaouki, Ahmad S, MD+
Gender: Male
225 E Chicago Ave
Ste 3SW Ste 7
Chicago, IL 60611
Phone:(312) 227-4000
NPI:1063678852
Cultural Training Completed: No
Hours: [Mon, Tue, Wed, Thu, Fri] 08:00 AM - 05:00 PM
Other Language(s):Spanish,Arabic,English,Polish
Certification(s):Board Certified
Accessibility: Details Pending (P, EB, IB, PA)

Collins, Catherine Allen, MD+
Gender: Female
225 E Chicago Ave
Chicago, IL 60611
Phone:(800) 543-7362
NPI:1578880738
Cultural Training Completed: No
Hours: [Mon, Tue, Wed, Thu, Fri, Sat, Sun] 12:00 AM - 11:59 PM
Other Language(s):Spanish,Polish
Certification(s):Board Certified
Accessibility: Some Criteria Met (P, EB, IB, PA)

IL

Cook

Pediatrics,Cardiology

Collins, Catherine Allen, MD+
Gender: Female
225 E Chicago Ave
3
Chicago, IL 60611
Phone:(800) 543-7362
NPI:1578880738
Cultural Training Completed: No
Hours: [Mon, Tue, Wed, Thu, Fri] 08:00 AM - 05:00 PM
Other Language(s):Spanish,Polish
Certification(s):Board Certified
Accessibility: Details Pending (P, EB, IB, PA)

Cornicelli, Matthew, MD+
Gender: Male
225 E Chicago Ave
Chicago, IL 60611
Phone:(312) 227-4000
NPI:1487996799
Cultural Training Completed: No
Hours: [Mon, Tue, Wed, Thu, Fri] 08:00 AM - 05:00 PM
Other Language(s):Spanish,Polish
Certification(s):Board Certified
Accessibility: Some Criteria Met (P, EB, IB, PA)

IL

Cook

Pediatrics,Cardiology

Cornicelli, Matthew, MD+
Gender: Male
225 E Chicago Ave
3
Chicago, IL 60611
Phone:(800) 543-7362
NPI:1487996799
Cultural Training Completed: No
Hours: [Mon, Tue, Wed, Thu, Fri] 08:00 AM - 05:00 PM
Other Language(s):Spanish,Polish
Certification(s):Board Certified
Accessibility: Details Pending (P, EB, IB, PA)

Cornicelli, Matthew, MD+
Gender: Male
2515 N Clark St
Ste 900
Chicago, IL 60614
Phone:(800) 543-7362
NPI:1487996799
Cultural Training Completed: No
Hours: [Mon, Tue, Wed, Thu, Fri] 08:00 AM - 05:00 PM
Other Language(s):Spanish,Polish
Certification(s):Board Certified

IL

Cook

Pediatrics,Cardiology

Cornicelli, Matthew, MD+
Accessibility: Details Pending (P, EB, IB, PA)

Cossor, Waseem Jamal, MD+
Gender: Male
1945 W Wilson Ave
Chicago, IL 60640
Phone:(708) 684-5580
NPI:1508178062
Cultural Training Completed: No
Hours: [Mon, Tue, Wed, Thu, Fri] 08:00 AM - 05:00 PM
Other Language(s):English,Spanish,Serbian,Urdu,Croatian,Hindi
Certification(s):Board Certified
Accessibility: Some Criteria Met (P, EB, IB, PA)

Cox, Kelly Lynn, MD+
Gender: Female
225 E Chicago Ave
Chicago, IL 60611
Phone:(800) 543-7362
NPI:1922325844
Cultural Training Completed: No
Hours: [Mon, Tue, Wed, Thu, Fri, Sat, Sun] 12:00 AM - 11:59 PM
Certification(s):Board Certified

IL

Cook

Pediatrics,Cardiology

Cox, Kelly Lynn, MD+
Accessibility: Some Criteria Met (P, EB, IB, PA)

Cox, Kelly Lynn, MD+
Gender: Female
225 E Chicago Ave
3
Chicago, IL 60611
Phone:(800) 543-7362
NPI:1922325844
Cultural Training Completed: No
Hours: [Mon, Tue, Wed, Thu, Fri] 08:00 AM - 05:00 PM
Certification(s):Board Certified
Accessibility: Details Pending (P, EB, IB, PA)

De Freitas, Roger A, MD+
Gender: Male
225 E Chicago Ave
Chicago, IL 60611
Phone:(800) 543-7362
NPI:1891893814
Cultural Training Completed: No
Hours: [Mon, Tue, Wed, Thu, Fri] 08:00 AM - 06:00 PM
Other Language(s):Polish,Dutch,English,French,Korean,Spanish,Greek
Certification(s):Board Certified

IL

Cook

Pediatrics,Cardiology

De Freitas, Roger A, MD+
Accessibility: Some Criteria Met (P, EB, IB, PA)

De Freitas, Roger A, MD+
Gender: Male
225 E Chicago Ave
3
Chicago, IL 60611
Phone:(800) 543-7362
NPI:1891893814
Cultural Training Completed: No
Hours: [Mon, Tue, Wed, Thu, Fri] 08:00 AM - 05:00 PM, [Sat, Sun] 08:00 AM - 07:00 PM
Other Language(s):Polish,Dutch,English,French,Korean,Spanish,Greek
Certification(s):Board Certified
Accessibility: Details Pending (P, EB, IB, PA)

De Freitas, Roger A, MD+
Gender: Male
225 E Chicago Ave
3
Chicago, IL 60611
Phone:(800) 543-7362
NPI:1891893814
Cultural Training Completed: No
Hours: [Mon, Tue, Wed, Thu, Fri] 08:00 AM - 05:00 PM

IL

Cook

Pediatrics,Cardiology

De Freitas, Roger A, MD+
Other Language(s):Polish,Dutch,English,French,Korean,Spanish,Greek
Certification(s):Board Certified
Accessibility: Details Pending (P, EB, IB, PA)

Desai, Lajja P, MD+
Gender: Female
1620 W Harrison St
7
Chicago, IL 60612
Phone:(312) 942-3034
NPI:1164788741
Cultural Training Completed: Yes
Hours: [Mon, Tue, Wed, Thu, Fri] 08:00 AM - 05:00 PM
After Hours Phone Number:(312) 942-3034
Other Language(s):Spanish,Polish,English
Certification(s):Board Certified
Accessibility: Details Pending (P, EB, IB, PA)

Diab, Karim A, MD+
Gender: Male
225 E Chicago Ave
Chicago, IL 60611
Phone:(800) 543-7362
NPI:1699978916
Cultural Training Completed: No

IL

Cook

Pediatrics,Cardiology

Diab, Karim A, MD+
Hours: [Mon, Tue, Wed, Thu, Fri, Sat, Sun] 12:00 AM - 11:59 PM
Other Language(s):English,Spanish,Polish
Certification(s):Board Certified
Accessibility: Some Criteria Met (P, EB, IB, PA)

Diab, Karim A, MD+
Gender: Male
225 E Chicago Ave
3
Chicago, IL 60611
Phone:(312) 227-4100
NPI:1699978916
Cultural Training Completed: No
Hours: [Mon, Tue, Wed, Thu, Fri] 08:00 AM - 05:00 PM
Other Language(s):English,Spanish,Polish
Certification(s):Board Certified
Accessibility: Some Criteria Met (P, EB, IB, PA)

Earing, Michael G, MD+
Gender: Male
6501 S Promontory Dr
Chicago, IL 60649
Phone:(773) 363-6700
NPI:1053362004
Cultural Training Completed: Yes

IL

Cook

Pediatrics,Cardiology

Earing, Michael G, MD+
Hours: [Mon, Tue, Wed, Thu] 08:00 AM - 05:00 PM, Fri 08:00 AM - 04:00 PM
Other Language(s):Taiwanese
Certification(s):Board Certified
Accessibility: Some Criteria Met (P, EB, IB, PA)

Fox, Jeremy L, MD+
Gender: Male
225 E Chicago Ave
Chicago, IL 60611
Phone:(800) 543-7362
NPI:1770874893
Cultural Training Completed: No
Hours: [Mon, Tue, Wed, Thu, Fri, Sat, Sun] 12:00 AM - 11:59 PM
Other Language(s):Spanish,Polish
Certification(s):Board Certified
Accessibility: Some Criteria Met (P, EB, IB, PA)

Fox, Jeremy L, MD+
Gender: Male
225 E Chicago Ave
3
Chicago, IL 60611
Phone:(800) 543-7362
NPI:1770874893
Cultural Training Completed: No

IL

Cook

Pediatrics,Cardiology

Fox, Jeremy L, MD+
Hours: [Mon, Tue, Wed, Thu, Fri] 08:00 AM - 05:00 PM
Other Language(s):Spanish,Polish
Certification(s):Board Certified
Accessibility: Details Pending (P, EB, IB, PA)

Gakenheimer-Smith, Lindsey Ann, MD+
Gender: Female
225 E Chicago Ave
Chicago, IL 60611
Phone:(312) 227-6412
NPI:1356703516
Cultural Training Completed: No
Hours: [Mon, Tue, Wed, Thu, Fri] 08:00 AM - 05:00 PM
Other Language(s):Spanish,Polish
Certification(s):Board Certified
Accessibility: Some Criteria Met (P, EB, IB, PA)

Gakenheimer-Smith, Lindsey Ann, MD+
Gender: Female
5036 W Chicago Ave
Chicago, IL 60651
Phone:(800) 543-7362
NPI:1356703516
Cultural Training Completed: No

IL

Cook

Pediatrics,Cardiology

Gakenheimer-Smith, Lindsey Ann, MD+
Hours: [Mon, Tue, Wed, Thu, Fri] 08:00 AM - 05:00 PM
Other Language(s):Spanish,Polish
Certification(s):Board Certified
Accessibility: Some Criteria Met (P, EB, IB, PA)

Gakenheimer-Smith, Lindsey Ann, MD+
Gender: Female
225 E Chicago Ave
3
Chicago, IL 60611
Phone:(312) 227-6412
NPI:1356703516
Cultural Training Completed: No
Hours: [Mon, Tue, Wed, Thu, Fri] 08:00 AM - 05:00 PM
Other Language(s):Spanish,Polish
Certification(s):Board Certified
Accessibility: Some Criteria Met (P, EB, IB, PA)

Gambetta, Katheryn E, MD+
Gender: Female
225 E Chicago Ave
3
Chicago, IL 60611
Phone:(800) 543-7362

IL

Cook

Pediatrics,Cardiology

Gambetta, Katheryn E, MD+
NPI:1609056654
Cultural Training Completed: No
Hours: [Mon, Tue, Wed, Thu, Fri] 08:00 AM - 05:00 PM
Other Language(s):Spanish,Polish
Certification(s):Board Certified
Accessibility: Details Pending (P, EB, IB, PA)

Gambetta, Katheryn E, MD+
Gender: Female
225 E Chicago Ave
Chicago, IL 60611
Phone:(312) 227-7500
NPI:1609056654
Cultural Training Completed: No
Hours: [Mon, Tue, Wed, Thu, Fri, Sat, Sun] 12:00 AM - 11:59 PM
Other Language(s):Spanish,Polish
Certification(s):Board Certified
Accessibility: Some Criteria Met (P, EB, IB, PA)

Ganigara, Madhusudan, MD+
Gender: Male
6501 S Promontory Dr
Chicago, IL 60649

IL

Cook

Pediatrics,Cardiology

Ganigara, Madhusudan, MD+
Phone:(773) 363-6700
NPI:1679957377
Cultural Training Completed: Yes
Hours: [Mon, Tue, Wed, Thu] 08:00 AM - 05:00 PM, Fri 08:00 AM - 04:00 PM
Other Language(s):Hindi
Certification(s):Board Certified
Accessibility: Some Criteria Met (P, EB, IB, PA)

Gotteiner, Nina Louise, MD+
Gender: Female
225 E Chicago Ave
Chicago, IL 60611
Phone:(800) 543-7362
NPI:1881624831
Cultural Training Completed: No
Hours: [Mon, Tue, Wed, Thu, Fri, Sat, Sun] 12:00 AM - 11:59 PM
After Hours Phone Number:(800) 543-7362
Other Language(s):Spanish,Polish
Certification(s):Board Certified
Accessibility: Some Criteria Met (P, EB, IB, PA)

IL

Cook

Pediatrics,Cardiology

Gotteiner, Nina Louise, MD+
Gender: Female
225 E Chicago Ave
3
Chicago, IL 60611
Phone:(800) 543-7362
NPI:1881624831
Cultural Training Completed: No
Hours: [Mon, Tue, Wed, Thu, Fri] 08:00 AM - 05:00 PM
Other Language(s):Spanish,Polish
Certification(s):Board Certified
Accessibility: Details Pending (P, EB, IB, PA)

Griffin, Andrew J, MD*
Gender: Male
1801 W Taylor St
Chicago, IL 60612
Phone:(312) 996-3300
NPI:1629023247
Cultural Training Completed: Yes
Hours: [Mon, Tue, Wed, Thu, Fri] 08:00 AM - 05:00 PM
After Hours Phone Number:(312) 996-7714
Other Language(s):Spanish,English
Certification(s):Board Certified

IL

Cook

Pediatrics,Cardiology

Griffin, Andrew J, MD*
Accessibility: Some Criteria Met (P, EB, IB, PA)

Hauck, Amanda L, MD+
Gender: Female
225 E Chicago Ave
3
Chicago, IL 60611
Phone:(800) 543-7362
NPI:1124248067
Cultural Training Completed: No
Hours: [Mon, Tue, Wed, Thu, Fri] 08:00 AM - 05:00 PM
Other Language(s):Spanish,Polish
Certification(s):Board Certified
Accessibility: Details Pending (P, EB, IB, PA)

Hauck, Amanda L, MD+
Gender: Female
225 E Chicago Ave
Chicago, IL 60611
Phone:(312) 227-7500
NPI:1124248067
Cultural Training Completed: No
Hours: [Mon, Tue, Wed, Thu, Fri] 08:00 AM - 06:00 PM
Other Language(s):Spanish,Polish

IL

Cook

Pediatrics,Cardiology

Hauck, Amanda L, MD+
Certification(s):Board Certified
Accessibility: Some Criteria Met (P, EB, IB, PA)

Hong, Jeff, MD+
Gender: Male
225 E Chicago Ave
Chicago, IL 60611
Phone:(800) 543-7362
NPI:1023541158
Cultural Training Completed: No
Hours: [Mon, Tue, Wed, Thu, Fri, Sat, Sun] 12:00 AM - 11:59 PM
Other Language(s):Spanish,Polish
Certification(s):Board Certified
Accessibility: Some Criteria Met (P, EB, IB, PA)

Hong, Jeff, MD+
Gender: Male
225 E Chicago Ave
2
Chicago, IL 60611
Phone:(312) 227-4100
NPI:1023541158
Cultural Training Completed: No
Hours: [Mon, Tue, Wed, Thu, Fri] 08:00 AM - 05:00 PM
Other Language(s):Spanish,Polish

IL

Cook

Pediatrics,Cardiology

Hong, Jeff, MD+
Certification(s):Board Certified
Accessibility: Some Criteria Met (P, EB, IB, PA)

Hong, Jeff, MD+
Gender: Male
225 E Chicago Ave
3
Chicago, IL 60611
Phone:(312) 227-4100
NPI:1023541158
Cultural Training Completed: No
Hours: [Mon, Tue, Wed, Thu, Fri] 08:00 AM - 05:00 PM
Other Language(s):Spanish,Polish
Certification(s):Board Certified
Accessibility: Some Criteria Met (P, EB, IB, PA)

Husain, Nazia, MD+
Gender: Female
225 E Chicago Ave
3
Chicago, IL 60611
Phone:(312) 227-4100
NPI:1831491836
Cultural Training Completed: No
Hours: [Mon, Tue, Wed, Thu, Fri] 08:00 AM - 05:00 PM
Other Language(s):English,Sp

IL

Cook

Pediatrics,Cardiology

Husain, Nazia, MD+
anish,Arabic,Gujarati,Polish
Certification(s):Board Certified
Accessibility: Some Criteria Met (P, EB, IB, PA)

Husain, Nazia, MD+
Gender: Female
225 E Chicago Ave
Chicago, IL 60611
Phone:(800) 543-7362
NPI:1831491836
Cultural Training Completed: No
Hours: [Mon, Tue, Wed, Thu, Fri, Sat, Sun] 12:00 AM - 11:59 PM
After Hours Phone Number:(800) 543-7362
Other Language(s):English,Spanish,Arabic,Gujarati,Polish
Certification(s):Board Certified
Accessibility: Some Criteria Met (P, EB, IB, PA)

Husain, Nazia, MD+
Gender: Female
2515 N Clark St
Ste 900
Chicago, IL 60614
Phone:(800) 543-7362
NPI:1831491836
Cultural Training Completed: No

IL

Cook

Pediatrics,Cardiology

Husain, Nazia, MD+
Hours: [Mon, Tue, Wed, Thu, Fri] 08:00 AM - 05:00 PM
Other Language(s):English,Spanish,Arabic,Gujarati,Polish
Certification(s):Board Certified
Accessibility: Details Pending (P, EB, IB, PA)

Imran, Naveen, MD+
Gender: Female
1801 W Taylor St
Chicago, IL 60612
Phone:(312) 996-3300
NPI:1023345170
Cultural Training Completed: Yes
Hours: [Mon, Tue, Wed, Thu, Fri] 08:00 AM - 05:00 PM
After Hours Phone Number:(312) 996-7416
Other Language(s):English,Urdu
Certification(s):Board Certified
Accessibility: Some Criteria Met (P, EB, IB, PA)

Jin, Justin B, MD+
Gender: Male
225 E Chicago Ave
3
Chicago, IL 60611
Phone:(800) 543-7362
NPI:1164800116

IL

Cook

Pediatrics,Cardiology

Jin, Justin B, MD+
Cultural Training Completed: Yes
Hours: [Mon, Tue, Wed, Thu, Fri] 08:00 AM - 05:00 PM
Other Language(s):English,Spanish,Polish
Certification(s):Board Certified
Accessibility: Details Pending (P, EB, IB, PA)

Jone, Pei Ni, MD+
Gender: Female
225 E Chicago Ave
Chicago, IL 60611
Phone:(800) 543-7362
NPI:1962629600
Cultural Training Completed: No
Hours: [Mon, Tue, Wed, Thu, Fri, Sat, Sun] 12:00 AM - 11:59 PM
Other Language(s):Spanish,Polish
Certification(s):Board Certified
Accessibility: Some Criteria Met (P, EB, IB, PA)

Jone, Pei Ni, MD+
Gender: Female
225 E Chicago Ave
3
Chicago, IL 60611
Phone:(800) 543-7362
NPI:1962629600

IL

Cook

Pediatrics,Cardiology

Jone, Pei Ni, MD+
Cultural Training Completed: No
Hours: [Mon, Tue, Wed, Thu, Fri] 08:00 AM - 05:00 PM
Other Language(s):Spanish,Polish
Certification(s):Board Certified
Accessibility: Details Pending (P, EB, IB, PA)

Jone, Pei Ni, MD+
Gender: Female
2515 N Clark St
Ste 900
Chicago, IL 60614
Phone:(800) 543-7362
NPI:1962629600
Cultural Training Completed: No
Hours: [Mon, Tue, Wed, Thu, Fri] 08:00 AM - 05:00 PM
Other Language(s):Spanish,Polish
Certification(s):Board Certified
Accessibility: Details Pending (P, EB, IB, PA)

Jones, Edward George, MD+
Gender: Male
225 E Chicago Ave
Chicago, IL 60611
Phone:(800) 543-7362
NPI:1396108494

IL

Cook

Pediatrics,Cardiology

Jones, Edward George, MD+
Cultural Training Completed: No
Hours: [Mon, Tue, Wed, Thu, Fri, Sat, Sun] 12:00 AM - 11:59 PM
Other Language(s):Spanish,Polish
Certification(s):Board Certified
Accessibility: Some Criteria Met (P, EB, IB, PA)

Jones, Edward George, MD+
Gender: Male
225 E Chicago Ave
3
Chicago, IL 60611
Phone:(312) 227-4100
NPI:1396108494
Cultural Training Completed: No
Hours: [Mon, Tue, Wed, Thu, Fri] 08:00 AM - 05:00 PM
Other Language(s):Spanish,Polish
Certification(s):Board Certified
Accessibility: Some Criteria Met (P, EB, IB, PA)

Jones, Edward George, MD+
Gender: Male
225 E Chicago Ave
2

IL

Cook

Pediatrics,Cardiology

Jones, Edward George, MD+
Chicago, IL 60611
Phone:(312) 227-4100
NPI:1396108494
Cultural Training Completed: No
Hours: [Mon, Tue, Wed, Thu, Fri] 08:00 AM - 05:00 PM
Other Language(s):Spanish,Polish
Certification(s):Board Certified
Accessibility: Some Criteria Met (P, EB, IB, PA)

Joong, Anna, MD+
Gender: Female
225 E Chicago Ave
3
Chicago, IL 60611
Phone:(800) 543-7362
NPI:1821382946
Cultural Training Completed: No
Hours: [Mon, Tue, Wed, Thu, Fri] 08:00 AM - 05:00 PM
Other Language(s):Spanish,Polish
Certification(s):Board Certified
Accessibility: Details Pending (P, EB, IB, PA)

Joong, Anna, MD+
Gender: Female
2515 N Clark St

IL

Cook

Pediatrics,Cardiology

Joong, Anna, MD+
Ste 900
Chicago, IL 60614
Phone:(800) 543-7362
NPI:1821382946
Cultural Training Completed: No
Hours: [Mon, Tue, Wed, Thu, Fri] 08:00 AM - 05:00 PM
Other Language(s):Spanish,Polish
Certification(s):Board Certified
Accessibility: Details Pending (P, EB, IB, PA)

Joong, Anna, MD+
Gender: Female
225 E Chicago Ave
Chicago, IL 60611
Phone:(800) 543-7362
NPI:1821382946
Cultural Training Completed: No
Hours: [Mon, Tue, Wed, Thu, Fri, Sat, Sun] 12:00 AM - 11:59 PM
After Hours Phone Number:(800) 543-7362
Other Language(s):Spanish,Polish
Certification(s):Board Certified
Accessibility: Some Criteria Met (P, EB, IB, PA)

Koenig, Peter R, MD+
Gender: Male

IL

Cook

Pediatrics,Cardiology

Koenig, Peter R, MD+
225 E Chicago Ave
Chicago, IL 60611
Phone:(800) 543-7362
NPI:1922114297
Cultural Training Completed: No
Hours: [Mon, Tue, Wed, Thu, Fri, Sat, Sun] 12:00 AM - 11:59 PM
Other Language(s):English,Spanish,Polish
Certification(s):Board Certified
Accessibility: Some Criteria Met (P, EB, IB, PA)

Koenig, Peter R, MD+
Gender: Male
225 E Chicago Ave
3
Chicago, IL 60611
Phone:(800) 543-7362
NPI:1922114297
Cultural Training Completed: No
Hours: [Mon, Tue, Wed, Thu, Fri] 08:00 AM - 05:00 PM
Other Language(s):English,Spanish,Polish
Certification(s):Board Certified
Accessibility: Details Pending (P, EB, IB, PA)

Lawson, Andrew Armstrong, MD+
Gender: Male

IL

Cook

Pediatrics,Cardiology

Lawson, Andrew Armstrong, MD+
225 E Chicago Ave
3
Chicago, IL 60611
Phone:(800) 543-7362
NPI:1215430020
Cultural Training Completed: No
Hours: [Mon, Tue, Wed, Thu, Fri] 08:00 AM - 05:00 PM
Other Language(s):Spanish,Polish
Accessibility: Details Pending (P, EB, IB, PA)

Lay, Amy S, MD+
Gender: Female
2515 N Clark St
Ste 900
Chicago, IL 60614
Phone:(800) 543-7362
NPI:1407075435
Cultural Training Completed: No
Hours: [Mon, Tue, Wed, Thu, Fri] 08:00 AM - 05:00 PM
Other Language(s):Gujarati,Spanish,Arabic,English,Polish
Certification(s):Board Certified
Accessibility: Details Pending (P, EB, IB, PA)

Lay, Amy S, MD+
Gender: Female

IL

Cook

Pediatrics,Cardiology

Lay, Amy S, MD+
225 E Chicago Ave
Ste 110
Chicago, IL 60611
Phone:(800) 543-7362
NPI:1407075435
Cultural Training Completed: No
Hours: [Mon, Tue, Wed, Thu, Fri] 08:00 AM - 05:00 PM
Other Language(s):Gujarati,Spanish,Arabic,English,Polish
Certification(s):Board Certified
Accessibility: Details Pending (P, EB, IB, PA)

Lay, Amy S, MD+
Gender: Female
225 E Chicago Ave
3
Chicago, IL 60611
Phone:(800) 543-7362
NPI:1407075435
Cultural Training Completed: No
Hours: [Mon, Tue, Wed, Thu, Fri] 08:00 AM - 05:00 PM
Other Language(s):Gujarati,Spanish,Arabic,English,Polish
Certification(s):Board Certified
Accessibility: Details Pending (P, EB, IB, PA)

IL

Cook

Pediatrics,Cardiology

Lay, Amy S, MD+
Gender: Female
225 E Chicago Ave
Chicago, IL 60611
Phone:(312) 227-4100
NPI:1407075435
Cultural Training Completed: No
Hours: [Mon, Tue, Wed, Thu, Fri] 08:00 AM - 05:00 PM
Other Language(s):Gujarati,Spanish,Arabic,English,Polish
Certification(s):Board Certified
Accessibility: Some Criteria Met (P, EB, IB, PA)

Lay, Amy S, MD+
Gender: Female
225 E Chicago Ave
Ste 3SW Ste 7
Chicago, IL 60611
Phone:(800) 543-7362
NPI:1407075435
Cultural Training Completed: No
Hours: [Mon, Tue, Wed, Thu, Fri] 08:00 AM - 05:00 PM
Other Language(s):Gujarati,Spanish,Arabic,English,Polish
Certification(s):Board Certified
Accessibility: Details Pending (P, EB, IB, PA)

IL

Cook

Pediatrics,Cardiology

Lee, Simon, MD+
Gender: Male
225 E Chicago Ave
21
Chicago, IL 60611
Phone:(800) 543-7362
NPI:1639466956
Cultural Training Completed: No
Hours: [Mon, Tue, Wed, Thu, Fri] 08:00 AM - 05:00 PM
Other Language(s):English,Korean,Spanish,Polish
Accessibility: Some Criteria Met (P, EB, IB, PA)

Lee, Simon, MD+
Gender: Male
225 E Chicago Ave
Chicago, IL 60611
Phone:(800) 543-7362
NPI:1639466956
Cultural Training Completed: No
Hours: [Mon, Tue, Wed, Thu, Fri, Sat, Sun] 12:00 AM - 11:59 PM
Other Language(s):English,Korean,Spanish,Polish
Accessibility: Some Criteria Met (P, EB, IB, PA)

Lemley, Bethan Amelia, MD+
Gender: Female
225 E Chicago Ave
3
Chicago, IL 60611

IL

Cook

Pediatrics,Cardiology

Lemley, Bethan Amelia, MD+
Phone:(800) 543-7362
NPI:1013352657
Cultural Training Completed: Yes
Hours: [Mon, Tue, Wed, Thu, Fri] 08:00 AM - 05:00 PM
Other Language(s):Spanish,Polish
Certification(s):Board Certified
Accessibility: Details Pending (P, EB, IB, PA)

Ligsay, Andrew, MD+
Gender: Male
225 E Chicago Ave
Chicago, IL 60611
Phone:(800) 543-7362
NPI:1164825741
Cultural Training Completed: No
Hours: [Mon, Tue, Wed, Thu, Fri] 08:00 AM - 06:00 PM
Other Language(s):Spanish,Polish
Certification(s):Board Certified
Accessibility: Some Criteria Met (P, EB, IB, PA)

Ligsay, Andrew, MD+
Gender: Male
225 E Chicago Ave
3
Chicago, IL 60611

IL

Cook

Pediatrics,Cardiology

Ligsay, Andrew, MD+
Phone:(800) 543-7362
NPI:1164825741
Cultural Training Completed: No
Hours: [Mon, Tue, Wed, Thu, Fri] 08:00 AM - 05:00 PM
Other Language(s):Spanish,Polish
Certification(s):Board Certified
Accessibility: Details Pending (P, EB, IB, PA)

Linder, Jarrett Ryan, MD+
Gender: Male
225 E Chicago Ave
Chicago, IL 60611
Phone:(800) 543-7362
NPI:1528320561
Cultural Training Completed: No
Hours: [Mon, Tue, Wed, Thu, Fri] 08:00 AM - 06:00 PM
Other Language(s):English,Spanish,Polish
Certification(s):Board Certified
Accessibility: Some Criteria Met (P, EB, IB, PA)

Lockhart, Ellie, MD+
Gender: Female
225 E Chicago Ave
Chicago, IL 60611
Phone:(800) 543-7362

IL

Cook

Pediatrics,Cardiology

Lockhart, Ellie, MD+
NPI:1861029605
Cultural Training Completed: No
Hours: [Mon, Tue, Wed, Thu, Fri] 08:00 AM - 05:00 PM
Other Language(s):Spanish,Polish
Accessibility: Some Criteria Met (P, EB, IB, PA)

Loomba, Rohit S, MD+
Gender: Male
225 E Chicago Ave
Chicago, IL 60611
Phone:(800) 543-7362
NPI:1285924811
Cultural Training Completed: No
Hours: [Mon, Tue, Wed, Thu, Fri] 08:00 AM - 06:00 PM
Other Language(s):English,Spanish,Polish
Certification(s):Board Certified
Accessibility: Some Criteria Met (P, EB, IB, PA)

Loomba, Rohit S, MD+
Gender: Male
225 E Chicago Ave
3
Chicago, IL 60611
Phone:(800) 543-7362
NPI:1285924811
Cultural Training Completed: No

IL

Cook

Pediatrics,Cardiology

Loomba, Rohit S, MD+
Hours: [Mon, Tue, Wed, Thu, Fri] 08:00 AM - 05:00 PM
Other Language(s):English,Spanish,Polish
Certification(s):Board Certified
Accessibility: Details Pending (P, EB, IB, PA)

Lottes, Robyn, MD+
Gender: Female
225 E Chicago Ave
Chicago, IL 60611
Phone:(800) 543-7362
NPI:1487114161
Cultural Training Completed: No
Hours: [Mon, Tue, Wed, Thu, Fri] 08:00 AM - 05:00 PM
Other Language(s):Polish,Spanish
Accessibility: Some Criteria Met (P, EB, IB, PA)

Lynch, Kaitlyn M., APNP+
Gender: Female
225 E Chicago Ave
Chicago, IL 60611
Phone:(800) 543-7362
NPI:1700666021
Cultural Training Completed: No
Hours: [Mon, Tue, Wed, Thu, Fri, Sat, Sun] 12:00 AM - 11:59 PM

IL

Cook

Pediatrics,Cardiology

Lynch, Kaitlyn M., APNP+
Other Language(s):Spanish,Polish
Accessibility: Some Criteria Met (P, EB, IB, PA)

Lynch, Kaitlyn M., APNP+
Gender: Female
225 E Chicago Ave
3
Chicago, IL 60611
Phone:(800) 543-7362
NPI:1700666021
Cultural Training Completed: No
Hours: [Mon, Tue, Wed, Thu, Fri] 08:00 AM - 05:00 PM
Other Language(s):Spanish,Polish
Accessibility: Details Pending (P, EB, IB, PA)

Madden, Brian A, MD+
Gender: Male
225 E Chicago Ave
Chicago, IL 60611
Phone:(312) 227-4000
NPI:1144661976
Cultural Training Completed: Yes
Hours: [Mon, Tue, Wed, Thu, Fri] 08:00 AM - 05:00 PM

IL

Cook

Pediatrics,Cardiology

Madden, Brian A, MD+
Other Language(s):Spanish,Polish
Certification(s):Board Certified
Accessibility: Some Criteria Met (P, EB, IB, PA)

Madden, Brian A, MD+
Gender: Male
225 E Chicago Ave
3
Chicago, IL 60611
Phone:(800) 543-7362
NPI:1144661976
Cultural Training Completed: Yes
Hours: [Mon, Tue, Wed, Thu, Fri] 08:00 AM - 05:00 PM
Other Language(s):Spanish,Polish
Certification(s):Board Certified
Accessibility: Details Pending (P, EB, IB, PA)

Mansukhani, Sheena Agarwal, DO+
Gender: Female
225 E Chicago Ave
3
Chicago, IL 60611
Phone:(312) 227-6412
NPI:1073962023
Cultural Training Completed: No

IL

Cook

Pediatrics,Cardiology

Mansukhani, Sheena Agarwal, DO+
Hours: [Mon, Tue, Wed, Thu, Fri] 08:00 AM - 05:00 PM
Other Language(s):Spanish,Polish
Certification(s):Board Certified
Accessibility: Details Pending (P, EB, IB, PA)

Marma, Amanda K, MD+
Gender: Female
225 E Chicago Ave
3
Chicago, IL 60611
Phone:(800) 543-7362
NPI:1952539371
Cultural Training Completed: No
Hours: [Mon, Tue, Wed, Thu, Fri] 08:00 AM - 05:00 PM
Other Language(s):Spanish,Polish
Certification(s):Board Certified
Accessibility: Details Pending (P, EB, IB, PA)

Marma, Amanda K, MD+
Gender: Female
225 E Chicago Ave
Chicago, IL 60611
Phone:(800) 543-7362
NPI:1952539371

IL

Cook

Pediatrics,Cardiology

Marma, Amanda K, MD+
Cultural Training Completed: No
Hours: [Mon, Tue, Wed, Thu, Fri, Sat, Sun] 12:00 AM - 11:59 PM
After Hours Phone Number:(800) 543-7362
Other Language(s):Spanish,Polish
Certification(s):Board Certified
Accessibility: Some Criteria Met (P, EB, IB, PA)

McBride, Mary E, MD+
Gender: Female
225 E Chicago Ave
Chicago, IL 60611
Phone:(312) 227-7500
NPI:1255506614
Cultural Training Completed: No
Hours: [Mon, Tue, Wed, Thu, Fri] 08:00 AM - 06:00 PM
Other Language(s):Spanish,Polish
Certification(s):Board Certified
Accessibility: Some Criteria Met (P, EB, IB, PA)

McBride, Mary E, MD+
Gender: Female
225 E Chicago Ave

IL

Cook

Pediatrics,Cardiology

McBride, Mary E, MD+
3
Chicago, IL 60611
Phone:(800) 543-7362
NPI:1255506614
Cultural Training Completed: No
Hours: [Mon, Tue, Wed, Thu, Fri] 08:00 AM - 05:00 PM
Other Language(s):Spanish,Polish
Certification(s):Board Certified
Accessibility: Details Pending (P, EB, IB, PA)

Mejia, Erika Joanna, MD+
Gender: Female
225 E Chicago Ave
3
Chicago, IL 60611
Phone:(312) 227-4190
NPI:1972941656
Cultural Training Completed: No
Hours: [Mon, Tue, Wed, Thu, Fri] 08:00 AM - 05:00 PM
Other Language(s):Spanish,Polish
Certification(s):Board Certified
Accessibility: Some Criteria Met (P, EB, IB, PA)

IL

Cook

Pediatrics,Cardiology

Mejia, Erika Joanna, MD+
Gender: Female
225 E Chicago Ave
Chicago, IL 60611
Phone:(312) 227-4190
NPI:1972941656
Cultural Training Completed: No
Hours: [Mon, Tue, Wed, Thu, Fri] 08:00 AM - 05:00 PM
Other Language(s):Spanish,Polish
Certification(s):Board Certified
Accessibility: Some Criteria Met (I P, I EB, I IB, I PA)

Migally, Karl, MD+
Gender: Male
225 E Chicago Ave
Chicago, IL 60611
Phone:(800) 543-7362
NPI:1366721599
Cultural Training Completed: No
Hours: [Mon, Tue, Wed, Thu, Fri, Sat, Sun] 12:00 AM - 11:59 PM
Other Language(s):English
Certification(s):Board Certified
Accessibility: Some Criteria Met (I P, I EB, I IB, I PA)

Morrison, Adam Kyle, MD+
Gender: Male

IL

Cook

Pediatrics,Cardiology

Morrison, Adam Kyle, MD+
225 E Chicago Ave
3
Chicago, IL 60611
Phone:(800) 543-7362
NPI:1861759193
Cultural Training Completed: No
Hours: [Mon, Tue, Wed, Thu, Fri] 08:00 AM - 05:00 PM
Other Language(s):Spanish,Polish
Certification(s):Board Certified
Accessibility: Details Pending (P P, P EB, P IB, P PA)

Morrison, Adam Kyle, MD+
Gender: Male
225 E Chicago Ave
Chicago, IL 60611
Phone:(800) 543-7362
NPI:1861759193
Cultural Training Completed: No
Hours: [Mon, Tue, Wed, Thu, Fri, Sat, Sun] 12:00 AM - 11:59 PM
Other Language(s):Spanish,Polish
Certification(s):Board Certified
Accessibility: Some Criteria Met (I P, I EB, I IB, I PA)

IL

Cook

Pediatrics,Cardiology

Muller, Brie-ann Alexandra, MD+
Gender: Female
1620 W Harrison St
Chicago, IL 60612
Phone:(708) 342-6900
NPI:1053553313
Cultural Training Completed: Yes
Hours: [Mon, Tue, Wed, Thu, Fri] 08:00 AM - 05:00 PM
Other Language(s):Spanish,Polish,English
Certification(s):Board Certified
Accessibility: Some Criteria Met (I P, I EB, I IB, I PA)

Muller, Brie-ann Alexandra, MD+
Gender: Female
1620 W Harrison St
708
Chicago, IL 60612
Phone:(888) 352-7874
NPI:1053553313
Cultural Training Completed: Yes
Hours: [Mon, Tue, Wed, Thu, Fri] 08:00 AM - 05:00 PM
Other Language(s):Spanish,Polish,English
Certification(s):Board Certified
Accessibility: Details Pending (P P, P EB, P IB, P PA)

IL

Cook

Pediatrics,Cardiology

Muller, Brie-ann Alexandra, MD+
Gender: Female
1620 W Harrison St
Fl 8
Chicago, IL 60612
Phone:(312) 942-3034
NPI:1053553313
Cultural Training Completed: Yes
Hours: [Mon, Tue, Wed, Thu, Fri] 08:00 AM - 05:00 PM
Other Language(s):Spanish,Polish,English
Certification(s):Board Certified
Accessibility: Some Criteria Met (I P, I EB, I IB, I PA)

Murphy, Joshua J, MD+
Gender: Male
1653 W Congress Pkwy
7
Chicago, IL 60612
Phone:(312) 563-4100
NPI:1376705236
Cultural Training Completed: No
Hours: [Mon, Tue, Wed, Thu, Fri] 08:00 AM - 05:00 PM
Other Language(s):English,Spanish,Polish
Certification(s):Board Certified

IL

Cook

Pediatrics,Cardiology

Murphy, Joshua J, MD+
Accessibility: Details Pending (P, EB, IB, PA)

Murphy, Joshua J, MD+
Gender: Male
1620 W Harrison St
Fl 8
Chicago, IL 60612
Phone:(312) 942-3034
NPI:1376705236
Cultural Training Completed: No
Hours: [Mon, Tue, Wed, Thu, Fri] 08:00 AM - 05:00 PM
Other Language(s):English,Spanish,Polish
Certification(s):Board Certified
Accessibility: Some Criteria Met (P, EB, IB, PA)

Murphy, Joshua J, MD+
Gender: Male
1620 W Harrison St
Chicago, IL 60612
Phone:(312) 942-3034
NPI:1376705236
Cultural Training Completed: No
Hours: [Mon, Tue, Wed, Thu, Fri] 08:00 AM - 05:00 PM
Other Language(s):English,Spanish,Polish

IL

Cook

Pediatrics,Cardiology

Murphy, Joshua J, MD+
Certification(s):Board Certified
Accessibility: Some Criteria Met (P, EB, IB, PA)

Naheed, Zahra J, MD+
Gender: Female
500 E 51st St
Chicago, IL 60615
Phone:(312) 864-0200
NPI:1730119884
Cultural Training Completed: No
Hours: [Mon, Tue, Wed, Thu, Fri] 08:00 AM - 05:00 PM, Sat 08:00 AM - 04:00 PM
After Hours Phone Number:(312) 864-0200
Other Language(s):English
Certification(s):Board Certified
Accessibility: Details Pending (P, EB, IB, PA)

Naheed, Zahra J, MD+
Gender: Female
2653 W Odgen Ave
Chicago, IL 60608
Phone:(312) 864-0200
NPI:1730119884
Cultural Training Completed: No
Hours: [Mon, Tue, Wed, Thu, Fri] 09:00 AM - 05:00 PM
Other Language(s):English

IL

Cook

Pediatrics,Cardiology

Naheed, Zahra J, MD+
Certification(s):Board Certified
Accessibility: Details Pending (P, EB, IB, PA)

Nassetta, Keira Rose, MD+
Gender: Female
2515 N Clark St
Chicago, IL 60614
Phone:(800) 543-7362
NPI:1972063170
Cultural Training Completed: No
Hours: [Mon, Tue, Wed, Thu, Fri] 08:00 AM - 06:00 PM
Accessibility: Some Criteria Met (P, EB, IB, PA)

Nassetta, Keira Rose, MD+
Gender: Female
225 E Chicago Ave
Chicago, IL 60611
Phone:(800) 543-7362
NPI:1972063170
Cultural Training Completed: No
Hours: [Mon, Tue, Wed, Thu, Fri, Sat, Sun] 12:00 AM - 11:59 PM
Accessibility: Some Criteria Met (P, EB, IB, PA)

Nugent, Alan W, MBBS+
Gender: Male
225 E Chicago Ave
Chicago, IL 60611

IL

Cook

Pediatrics,Cardiology

Nugent, Alan W, MBBS+
Phone:(800) 543-7362
NPI:1962493205
Cultural Training Completed: No
Hours: [Mon, Tue, Wed, Thu, Fri, Sat, Sun] 12:00 AM - 11:59 PM
Other Language(s):English,Polish,Spanish
Accessibility: Some Criteria Met (P, EB, IB, PA)

Nugent, Alan W, MBBS+
Gender: Male
225 E Chicago Ave
3
Chicago, IL 60611
Phone:(800) 543-7362
NPI:1962493205
Cultural Training Completed: No
Hours: [Mon, Tue, Wed, Thu, Fri] 08:00 AM - 05:00 PM
Other Language(s):English,Polish,Spanish
Accessibility: Details Pending (P, EB, IB, PA)

Nugent, Alan W, MBBS+
Gender: Male
5036 W Chicago Ave
Chicago, IL 60651
Phone:(800) 543-7362
NPI:1962493205

IL

Cook

Pediatrics,Cardiology

Nugent, Alan W, MBBS+
Cultural Training Completed: No
Hours: [Mon, Tue, Wed, Thu, Fri] 08:00 AM - 05:00 PM
Other Language(s):English,Polish,Spanish
Accessibility: Some Criteria Met (P, EB, IB, PA)

O'Halloran, Conor, MD+
Gender: Male
225 E Chicago Ave
16
Chicago, IL 60611
Phone:(312) 227-4000
NPI:1265894141
Cultural Training Completed: No
Hours: [Mon, Tue, Wed, Thu, Fri] 08:00 AM - 05:00 PM
Other Language(s):Spanish,Polish
Accessibility: Some Criteria Met (P, EB, IB, PA)

O'Halloran, Conor, MD+
Gender: Male
225 E Chicago Ave
Chicago, IL 60611
Phone:(800) 543-7362
NPI:1265894141
Cultural Training Completed: No

IL

Cook

Pediatrics,Cardiology

O'Halloran, Conor, MD+
Hours: [Mon, Tue, Wed, Thu, Fri, Sat, Sun] 12:00 AM - 11:59 PM
Other Language(s):Spanish,Polish
Accessibility: Some Criteria Met (P, EB, IB, PA)

O'Halloran, Conor, MD+
Gender: Male
225 East Chicago Avenue
Box 16
Chicago, IL 60611
Phone:(312) 227-4000
NPI:1265894141
Cultural Training Completed: No
Hours: [Mon, Tue, Wed, Thu, Fri] 08:00 AM - 05:00 PM
Other Language(s):Spanish,Polish
Accessibility: Details Pending (P, EB, IB, PA)

O'connor, Amy Marie, DO+
Gender: Female
225 E Chicago Ave
Chicago, IL 60611
Phone:(800) 543-7362
NPI:1932425188
Cultural Training Completed: No

IL

Cook

Pediatrics,Cardiology

O'connor, Amy Marie, DO+
Hours: [Mon, Tue, Wed, Thu, Fri, Sat, Sun] 12:00 AM - 11:59 PM
Other Language(s):Spanish,Polish
Certification(s):Board Certified
Accessibility: Some Criteria Met (P, EB, IB, PA)

O'connor, Amy Marie, DO+
Gender: Female
225 E Chicago Ave
3
Chicago, IL 60611
Phone:(800) 543-7362
NPI:1932425188
Cultural Training Completed: No
Hours: [Mon, Tue, Wed, Thu, Fri] 08:00 AM - 05:00 PM
Other Language(s):Spanish,Polish
Certification(s):Board Certified
Accessibility: Details Pending (P, EB, IB, PA)

Orionzi, Bako A., MD+
Gender: Female
2515 N Clark St
Chicago, IL 60614
Phone:(800) 543-7362
NPI:1114423597

IL

Cook

Pediatrics,Cardiology

Orionzi, Bako A., MD+
Cultural Training Completed: Yes
Hours: [Mon, Tue, Wed, Thu, Fri] 08:00 AM - 06:00 PM
Other Language(s):Spanish,Polish
Accessibility: Some Criteria Met (P, EB, IB, PA)

Orionzi, Bako A., MD+
Gender: Female
225 E Chicago Ave
Chicago, IL 60611
Phone:(800) 543-7362
NPI:1114423597
Cultural Training Completed: Yes
Hours: [Mon, Tue, Wed, Thu, Fri] 08:00 AM - 06:00 PM
Other Language(s):Spanish,Polish
Accessibility: Some Criteria Met (P, EB, IB, PA)

Orionzi, Bako A., MD+
Gender: Female
225 E Chicago Ave
3
Chicago, IL 60611
Phone:(800) 543-7362
NPI:1114423597
Cultural Training Completed: Yes
Hours: [Mon, Tue, Wed, Thu, Fri] 08:00 AM - 05:00 PM

IL

Cook

Pediatrics,Cardiology

Orionzi, Bako A., MD+
Other Language(s):Spanish,Polish
Accessibility: Details Pending (P, EB, IB, PA)

Patel, Sheetal R, MD+
Gender: Female
225 E Chicago Ave
Chicago, IL 60611
Phone:(800) 543-7362
NPI:1164689477
Cultural Training Completed: No
Hours: [Mon, Tue, Wed, Thu, Fri, Sat, Sun] 12:00 AM - 11:59 PM
Other Language(s):Spanish,Arabic,English,Gujarati,Polish
Certification(s):Board Certified
Accessibility: Some Criteria Met (P, EB, IB, PA)

Patel, Sheetal R, MD+
Gender: Female
225 E Chicago Ave
3
Chicago, IL 60611
Phone:(800) 543-7362
NPI:1164689477
Cultural Training Completed: No
Hours: [Mon, Tue, Wed, Thu, Fri] 08:00 AM - 05:00 PM
Other Language(s):Spanish,Ar

IL

Cook

Pediatrics,Cardiology

Patel, Sheetal R, MD+
abic,English,Gujarati,Polish
Certification(s):Board Certified
Accessibility: Details Pending (P, EB, IB, PA)

Patel, Sheetal R, MD+
Gender: Female
225 E Chicago Ave
Ste 110
Chicago, IL 60611
Phone:(847) 549-3979
NPI:1164689477
Cultural Training Completed: No
Hours: [Mon, Tue, Wed, Thu, Fri] 08:00 AM - 05:00 PM
Other Language(s):Spanish,Arabic,English,Gujarati,Polish
Certification(s):Board Certified
Accessibility: Details Pending (P, EB, IB, PA)

Patel, Shivani Govind, MD+
Gender: Female
225 E Chicago Ave
3
Chicago, IL 60611
Phone:(312) 227-4100
NPI:1376747550
Cultural Training Completed: No

IL

Cook

Pediatrics,Cardiology

Patel, Shivani Govind, MD+
Hours: [Mon, Tue, Wed, Thu, Fri] 08:00 AM - 05:00 PM
Other Language(s):Spanish
Certification(s):Board Certified
Accessibility: Some Criteria Met (P, EB, IB, PA)

Penk, Jamie S, MD+
Gender: Male
225 E Chicago Ave
Chicago, IL 60611
Phone:(800) 543-7362
NPI:1942243555
Cultural Training Completed: No
Hours: [Mon, Tue, Wed, Thu, Fri, Sat, Sun] 12:00 AM - 11:59 PM
Other Language(s):Spanish,Dutch,English,French,Korean,Polish
Certification(s):Board Certified
Accessibility: Some Criteria Met (P, EB, IB, PA)

Penk, Jamie S, MD+
Gender: Male
225 E Chicago Ave
3
Chicago, IL 60611
Phone:(800) 543-7362
NPI:1942243555
Cultural Training Completed: No

IL

Cook

Pediatrics,Cardiology

Penk, Jamie S, MD+
Hours: [Mon, Tue, Wed, Thu, Fri] 08:00 AM - 05:00 PM
Other Language(s):Spanish,Dutch,English,French,Korean,Polish
Certification(s):Board Certified
Accessibility: Details Pending (P, EB, IB, PA)

Pophal, Stephen G, MD+
Gender: Male
6501 S Promontory Dr
Chicago, IL 60649
Phone:(773) 363-6700
NPI:1629000963
Cultural Training Completed: Yes
Hours: [Mon, Tue, Wed, Thu] 08:00 AM - 05:00 PM, Fri 08:00 AM - 04:00 PM
Other Language(s):English
Certification(s):Board Certified
Accessibility: Some Criteria Met (P, EB, IB, PA)

Randolph, Guy Robert, MD+
Gender: Male
2923 N California Ave
Chicago, IL 60618
Phone:(312) 951-5800
NPI:1982660635

IL

Cook

Pediatrics,Cardiology

Randolph, Guy Robert, MD+
Cultural Training Completed: No
Hours: [Mon, Tue, Wed, Thu, Fri] 08:00 AM - 05:00 PM
Other Language(s):Spanish
Certification(s):Board Certified
Accessibility: Details Pending (P, EB, IB, PA)

Randolph, Guy Robert, MD+
Gender: Male
2923 N California Ave
Ste 230
Chicago, IL 60618
Phone:(312) 951-5800
NPI:1982660635
Cultural Training Completed: No
Hours: [Mon, Tue, Wed, Thu, Fri] 08:00 AM - 05:00 PM
Other Language(s):Spanish
Certification(s):Board Certified
Accessibility: Some Criteria Met (P, EB, IB, PA)

Robinson, Joshua Daniel, MD+
Gender: Male
225 E Chicago Ave
Ste 3SW Ste 7
Chicago, IL 60611
Phone:(312) 227-4000

IL

Cook

Pediatrics,Cardiology

Robinson, Joshua Daniel, MD+
NPI:1952590929
Cultural Training Completed: No
Hours: [Mon, Tue, Wed, Thu, Fri] 08:00 AM - 05:00 PM
Other Language(s):Spanish,Polish
Certification(s):Board Certified
Accessibility: Details Pending (P, EB, IB, PA)

Robinson, Joshua Daniel, MD+
Gender: Male
225 E Chicago Ave
3
Chicago, IL 60611
Phone:(312) 227-4100
NPI:1952590929
Cultural Training Completed: No
Hours: [Mon, Tue, Wed, Thu, Fri] 08:00 AM - 05:00 PM
Other Language(s):Spanish,Polish
Certification(s):Board Certified
Accessibility: Some Criteria Met (P, EB, IB, PA)

Robinson, Joshua Daniel, MD+
Gender: Male
225 E Chicago Ave

IL

Cook

Pediatrics,Cardiology

Robinson, Joshua Daniel, MD+
Chicago, IL 60611
Phone:(312) 227-4100
NPI:1952590929
Cultural Training Completed: No
Hours: [Mon, Tue, Wed, Thu, Fri] 08:00 AM - 05:00 PM
Other Language(s):Spanish,Polish
Certification(s):Board Certified
Accessibility: Some Criteria Met (P, EB, IB, PA)

Safa, Raya M, MD+
Gender: Female
225 E Chicago Ave
3
Chicago, IL 60611
Phone:(800) 543-7362
NPI:1871809202
Cultural Training Completed: No
Hours: [Mon, Tue, Wed, Thu, Fri] 08:00 AM - 05:00 PM
Other Language(s):Arabic,French,Spanish,Polish,English
Certification(s):Board Certified
Accessibility: Details Pending (P, EB, IB, PA)

Safa, Raya M, MD+
Gender: Female

IL

Cook

Pediatrics,Cardiology

Safa, Raya M, MD+
225 E Chicago Ave
Chicago, IL 60611
Phone:(800) 543-7362
NPI:1871809202
Cultural Training Completed: No
Hours: [Mon, Tue, Wed, Thu, Fri, Sat, Sun] 12:00 AM - 11:59 PM
Other Language(s):Arabic,French,Spanish,Polish,English
Certification(s):Board Certified
Accessibility: Some Criteria Met (P, EB, IB, PA)

Samples, Stefani M, MD+
Gender: Female
225 E Chicago Ave
Chicago, IL 60611
Phone:(800) 543-7362
NPI:1265753412
Cultural Training Completed: No
Hours: [Mon, Tue, Wed, Thu, Fri, Sat, Sun] 12:00 AM - 11:59 PM
Other Language(s):Spanish,Polish
Certification(s):Board Certified
Accessibility: Some Criteria Met (P, EB, IB, PA)

IL

Cook

Pediatrics,Cardiology

Samples, Stefani M, MD+
Gender: Female
225 E Chicago Ave
3
Chicago, IL 60611
Phone:(312) 227-4100
NPI:1265753412
Cultural Training Completed: No
Hours: [Mon, Tue, Wed, Thu, Fri] 08:00 AM - 05:00 PM
Other Language(s):Spanish,Polish
Certification(s):Board Certified
Accessibility: Some Criteria Met (P, EB, IB, PA)

Satzer, Michael Benjamin, MD+
Gender: Male
225 E Chicago Ave
Chicago, IL 60611
Phone:(800) 543-7362
NPI:1699030882
Cultural Training Completed: Yes
Hours: [Mon, Tue, Wed, Thu, Fri] 08:00 AM - 06:00 PM
Other Language(s):Spanish,Polish
Certification(s):Board Certified
Accessibility: Some Criteria Met (P, EB, IB, PA)

IL

Cook

Pediatrics,Cardiology

Satzer, Michael Benjamin, MD+
Gender: Male
225 E Chicago Ave
3
Chicago, IL 60611
Phone:(800) 543-7362
NPI:1699030882
Cultural Training Completed: Yes
Hours: [Mon, Tue, Wed, Thu, Fri] 08:00 AM - 05:00 PM
Other Language(s):Spanish,Polish
Certification(s):Board Certified
Accessibility: Details Pending (P, EB, IB, PA)

Sedaghat-Yazdi, Farshad, MD+
Gender: Male
225 E Chicago Ave
Chicago, IL 60611
Phone:(800) 543-7362
NPI:1174792915
Cultural Training Completed: Yes
Hours: [Mon, Tue, Wed, Thu, Fri, Sat, Sun] 12:00 AM - 11:59 PM
Other Language(s):Spanish,Polish
Certification(s):Board Certified
Accessibility: Some Criteria Met (P, EB, IB, PA)

IL

Cook

Pediatrics,Cardiology

Sedaghat-Yazdi, Farshad, MD+
Gender: Male
225 E Chicago Ave
21
Chicago, IL 60611
Phone:(312) 227-4100
NPI:1174792915
Cultural Training Completed: Yes
Hours: [Mon, Tue, Wed, Thu, Fri] 08:00 AM - 05:00 PM
Other Language(s):Spanish,Polish
Certification(s):Board Certified
Accessibility: Some Criteria Met (P, EB, IB, PA)

Shahid, Saneeha, MD+
Gender: Female
5841 S Maryland Ave
Chicago, IL 60637
Phone:(773) 702-2517
NPI:1932694502
Cultural Training Completed: No
Hours: [Mon, Tue, Wed, Thu, Fri] 08:00 AM - 05:00 PM
Other Language(s):Urdu
Accessibility: Some Criteria Met (P, EB, IB, PA)

Sosnowski, Cyndi Rikki, MD+
Gender: Female
1653 W Congress Pkwy
Ste 654

IL

Cook

Pediatrics,Cardiology

Sosnowski, Cyndi Rikki, MD+
Chicago, IL 60612
Phone:(312) 942-6800
NPI:1598059438
Cultural Training Completed: No
Hours: [Mon, Tue, Wed, Thu, Fri] 08:00 AM - 05:00 PM
Other Language(s):Spanish,Polish,English
Certification(s):Board Certified
Accessibility: Details Pending (P, EB, IB, PA)

Sosnowski, Cyndi Rikki, MD+
Gender: Female
1620 W Harrison St
Chicago, IL 60612
Phone:(708) 342-6900
NPI:1598059438
Cultural Training Completed: No
Hours: [Mon, Tue, Wed, Thu, Fri] 08:00 AM - 05:00 PM
Other Language(s):Spanish,Polish,English
Certification(s):Board Certified
Accessibility: Some Criteria Met (P, EB, IB, PA)

Sosnowski, Cyndi Rikki, MD+
Gender: Female

IL

Cook

Pediatrics,Cardiology

Sosnowski, Cyndi Rikki, MD+
1620 W Harrison St
Fl 8
Chicago, IL 60612
Phone:(312) 942-6800
NPI:1598059438
Cultural Training Completed: No
Hours: [Mon, Tue, Wed, Thu, Fri] 08:00 AM - 05:00 PM
Other Language(s):Spanish,Polish,English
Certification(s):Board Certified
Accessibility: Some Criteria Met (P, EB, IB, PA)

Sourour, Wesam, MD+
Gender: Male
225 E Chicago Ave
3
Chicago, IL 60611
Phone:(800) 543-7362
NPI:1578059499
Cultural Training Completed: No
Hours: [Mon, Tue, Wed, Thu, Fri] 08:00 AM - 05:00 PM
Other Language(s):Spanish,Polish
Accessibility: Details Pending (P, EB, IB, PA)

Sueblinvong, Vithida L, MD+
Gender: Female
1801 W Taylor St
Chicago, IL 60612
Phone:(866) 600-2273
NPI:1134193121
Cultural Training Completed: Yes
Hours: [Mon, Tue, Wed, Thu, Fri] 08:00 AM - 05:00 PM
Other Language(s):English
Certification(s):Board Certified
Accessibility: Some Criteria Met (P, EB, IB, PA)

Sueblinvong, Vithida L, MD+
Gender: Female
1801 W Taylor St
Ste 2E
Chicago, IL 60612
Phone:(312) 996-7416
NPI:1134193121
Cultural Training Completed: Yes
Hours: [Mon, Tue, Wed, Thu, Fri, Sat, Sun] 08:30 AM - 05:00 PM
Other Language(s):English
Certification(s):Board Certified
Accessibility: Some Criteria Met (P, EB, IB, PA)

Sueblinvong, Vithida L, MD+
Gender: Female
1801 W Taylor St
2
Chicago, IL 60612
Phone:(312) 996-7416
NPI:1134193121
Cultural Training Completed: Yes
Hours: [Mon, Tue, Wed, Thu, Fri, Sat] 08:00 AM - 05:00 PM
Other Language(s):English
Certification(s):Board Certified
Accessibility: Some Criteria Met (P, EB, IB, PA)

Thoele, David G, MD+
Gender: Male
1945 W Wilson Ave
Chicago, IL 60640
Phone:(708) 684-5580
NPI:1417932526
Cultural Training Completed: No
Hours: [Mon, Tue, Wed, Thu, Fri] 08:00 AM - 05:00 PM
Other Language(s):German,Spanish,English
Certification(s):Board Certified
Accessibility: Some Criteria Met (P, EB, IB, PA)

Thrush, Philip T., MD+
Gender: Male
225 E Chicago Ave
Chicago, IL 60611
Phone:(800) 543-7362
NPI:1811158272
Cultural Training Completed: No
Hours: [Mon, Tue, Wed, Thu, Fri, Sat, Sun] 12:00 AM - 11:59 PM
After Hours Phone Number:(312) 227-0350
Other Language(s):Spanish,Polish
Certification(s):Board Certified
Accessibility: Some Criteria Met (P, EB, IB, PA)

Thrush, Philip T., MD+
Gender: Male
225 E Chicago Ave
5
Chicago, IL 60611
Phone:(312) 227-4000
NPI:1811158272
Cultural Training Completed: No
Hours: [Mon, Tue, Wed, Thu, Fri] 08:00 AM - 05:00 PM
Other Language(s):Spanish,Polish
Certification(s):Board Certified
Accessibility: Details Pending (P, EB, IB, PA)

Thrush, Philip T., MD*
Gender: Male

IL

Cook

Pediatrics,Cardiology

Thrush, Philip T., MD*
225 E Chicago Ave
Ste 21
Chicago, IL 60611
Phone:(312) 227-4000
NPI:1811158272
Cultural Training Completed: No
Hours: [Mon, Tue, Wed, Thu, Fri] 08:00 AM - 05:00 PM
Other Language(s):Spanish,Polish
Certification(s):Board Certified
Accessibility: Details Pending (P, EB, IB, PA)

Thrush, Philip T., MD+
Gender: Male
225 E Chicago Ave
Fl 5
Chicago, IL 60611
Phone:(800) 543-7362
NPI:1811158272
Cultural Training Completed: No
Hours: [Mon, Tue, Wed, Thu, Fri] 08:00 AM - 05:00 PM
Other Language(s):Spanish,Polish
Certification(s):Board Certified
Accessibility: Some Criteria Met (P, EB, IB, PA)

Uhl, Justin N, MD+
Gender: Male

IL

Cook

Pediatrics,Cardiology

Uhl, Justin N, MD+
225 E Chicago Ave
Chicago, IL 60611
Phone:(800) 543-7262
NPI:1871783555
Cultural Training Completed: No
Hours: [Mon, Tue, Wed, Thu, Fri, Sat, Sun] 12:00 AM - 11:59 PM
After Hours Phone Number:(800) 543-7262
Other Language(s):Spanish,Polish
Certification(s):Board Certified
Accessibility: Some Criteria Met (P, EB, IB, PA)

Uhl, Justin N, MD+
Gender: Male
225 E Chicago Ave
Fl 21
Chicago, IL 60611
Phone:(312) 951-5800
NPI:1871783555
Cultural Training Completed: No
Hours: [Mon, Tue, Wed, Thu, Fri] 08:00 AM - 05:00 PM
Other Language(s):Spanish,Polish
Certification(s):Board Certified
Accessibility: Some Criteria Met (P, EB, IB, PA)

IL

Cook

Pediatrics,Cardiology

Uhl, Justin N, MD+
Gender: Male
2923 N California Ave
Ste 230
Chicago, IL 60618
Phone:(312) 951-5800
NPI:1871783555
Cultural Training Completed: No
Hours: [Mon, Tue, Wed, Thu, Fri] 08:00 AM - 05:00 PM
Other Language(s):Spanish,Polish
Certification(s):Board Certified
Accessibility: Some Criteria Met (P, EB, IB, PA)

Varga, Peter M, MD+
Gender: Male
5525 S Pulaski Rd
Chicago, IL 60629
Phone:(312) 492-0060
NPI:1487668224
Cultural Training Completed: Yes
Hours: [Mon, Tue, Wed, Thu, Fri] 08:00 AM - 05:00 PM
Other Language(s):English
Certification(s):Board Certified
Accessibility: Some Criteria Met (P, EB, IB, PA)

Ward, Kendra M, MD+
Gender: Female

IL

Cook

Pediatrics,Cardiology

Ward, Kendra M, MD+
225 E Chicago Ave
Chicago, IL 60611
Phone:(800) 543-7362
NPI:1710947759
Cultural Training Completed: No
Hours: [Mon, Tue, Wed, Thu, Fri, Sat, Sun] 12:00 AM - 11:59 PM
After Hours Phone Number:(800) 543-7362
Other Language(s):Spanish,Polish
Certification(s):Board Certified
Accessibility: Some Criteria Met (P, EB, IB, PA)

Ward, Kendra M, MD+
Gender: Female
225 E Chicago Ave
Ste 110
Chicago, IL 60611
Phone:(800) 543-7362
NPI:1710947759
Cultural Training Completed: No
Hours: [Mon, Tue, Wed, Thu, Fri] 08:00 AM - 05:00 PM
Other Language(s):Spanish,Polish
Certification(s):Board Certified

IL

Cook

Pediatrics,Cardiology

Ward, Kendra M, MD+
Accessibility: Details Pending (P, EB, IB, PA)

Ward, Kendra M, MD+
Gender: Female
225 E Chicago Ave
3
Chicago, IL 60611
Phone:(800) 543-7362
NPI:1710947759
Cultural Training Completed: No
Hours: [Mon, Tue, Wed, Thu, Fri] 08:00 AM - 05:00 PM
Other Language(s):Spanish,Polish
Certification(s):Board Certified
Accessibility: Details Pending (P, EB, IB, PA)

Webster, Robert G, MD+
Gender: Male
225 E Chicago Ave
3
Chicago, IL 60611
Phone:(312) 227-4100
NPI:1437174166
Cultural Training Completed: Yes
Hours: [Mon, Tue, Wed, Thu, Fri] 08:00 AM - 05:00 PM

IL

Cook

Pediatrics,Cardiology

Webster, Robert G, MD+
Other Language(s):Spanish,Polish,English
Certification(s):Board Certified
Accessibility: Some Criteria Met (P, EB, IB, PA)

Webster, Robert G, MD+
Gender: Male
225 E Chicago Ave
Chicago, IL 60611
Phone:(800) 543-7362
NPI:1437174166
Cultural Training Completed: Yes
Hours: [Mon, Tue, Wed, Thu, Fri, Sat, Sun] 12:00 AM - 11:59 PM
Other Language(s):Spanish,Polish,English
Certification(s):Board Certified
Accessibility: Some Criteria Met (P, EB, IB, PA)

Webster, Robert G, MD+
Gender: Male
1620 W Harrison St
7
Chicago, IL 60612
Phone:(312) 942-3034
NPI:1437174166
Cultural Training Completed: Yes

IL

Cook

Pediatrics,Cardiology

Webster, Robert G, MD+
Hours: [Mon, Tue, Wed, Thu, Fri] 08:00 AM - 05:00 PM
After Hours Phone Number:(312) 942-3034
Other Language(s):Spanish,Polish,English
Certification(s):Board Certified
Accessibility: Details Pending (P, EB, IB, PA)

Weigel, Thomas J, MD+
Gender: Male
2923 N California Ave
Ste 230
Chicago, IL 60618
Phone:(312) 951-5800
NPI:1376507137
Cultural Training Completed: No
Hours: [Mon, Tue, Wed, Thu, Fri] 08:00 AM - 05:00 PM
Other Language(s):Spanish,Polish
Certification(s):Board Certified
Accessibility: Some Criteria Met (P, EB, IB, PA)

Williams, Paula E, MD+
Gender: Female
6501 S Promontory Dr
Chicago, IL 60649

IL

Cook

Pediatrics,Cardiology

Williams, Paula E, MD+
Phone:(773) 363-6700
NPI:1134385693
Cultural Training Completed: Yes
Hours: [Mon, Tue, Wed, Thu] 08:00 AM - 05:00 PM, Fri 08:00 AM - 04:00 PM
Other Language(s):English,Chinese,French,German,Italian
Certification(s):Board Certified
Accessibility: Some Criteria Met (P, EB, IB, PA)

Wolfe, Brian L, MD+
Gender: Male
225 E Chicago Ave
Chicago, IL 60611
Phone:(800) 543-7362
NPI:1609282607
Cultural Training Completed: Yes
Hours: [Mon, Tue, Wed, Thu, Fri, Sat, Sun] 12:00 AM - 11:59 PM
Other Language(s):Spanish,Polish
Certification(s):Board Certified
Accessibility: Some Criteria Met (P, EB, IB, PA)

Wolfe, Brian L, MD+
Gender: Male
225 E Chicago Ave

IL

Cook

Pediatrics,Cardiology

Wolfe, Brian L, MD+
3
Chicago, IL 60611
Phone:(800) 543-7362
NPI:1609282607
Cultural Training Completed: Yes
Hours: [Mon, Tue, Wed, Thu, Fri] 08:00 AM - 05:00 PM
Other Language(s):Spanish,Polish
Certification(s):Board Certified
Accessibility: Details Pending (P, EB, IB, PA)

Woo, Joyce, MD+
Gender: Female
225 E Chicago Ave
3
Chicago, IL 60611
Phone:(800) 543-7362
NPI:1538508148
Cultural Training Completed: No
Hours: [Mon, Tue, Wed, Thu, Fri] 08:00 AM - 05:00 PM
Other Language(s):Spanish,Polish
Certification(s):Board Certified
Accessibility: Details Pending (P, EB, IB, PA)

Woo, Joyce, MD+
Gender: Female
225 E Chicago Ave

IL

Cook

Pediatrics,Cardiology

Woo, Joyce, MD+
Chicago, IL 60611
Phone:(800) 543-7362
NPI:1538508148
Cultural Training Completed: No
Hours: [Mon, Tue, Wed, Thu, Fri, Sat, Sun] 12:00 AM - 11:59 PM
Other Language(s):Spanish,Polish
Certification(s):Board Certified
Accessibility: Some Criteria Met (P, EB, IB, PA)

Pharmacist

Grace, Kim, PHARM.D.+
Gender: Female
3814 W Ogden Avenue
Chicago, IL 60623
Phone:(872) 588-3000
NPI:1578863528
Cultural Training Completed: Yes
Hours: [Mon, Tue, Thu] 08:30 AM - 09:00 PM, [Wed, Fri] 08:30 AM - 05:00 PM, Sat 08:30 AM - 12:00 PM
Accessibility: Details Pending (P, EB, IB, PA)

Physical Medicine & Rehabilitation

Abreu Sosa, Sol Mariam, MD+
Gender: Female

IL

Cook

Physical Medicine & Rehabilitation

Abreu Sosa, Sol Mariam, MD+
1725 W Harrison St
Ste 118
Chicago, IL 60612
Phone:(312) 942-8905
NPI:1912163502
Cultural Training Completed: No
Hours: [Mon, Tue, Wed, Thu, Fri] 08:00 AM - 05:00 PM
After Hours Phone Number:(312) 942-8905
Other Language(s):Spanish,English
Certification(s):Board Certified
Accessibility: Details Pending (P, EB, IB, PA)

Adewuyi, Adenike, MD+
Gender: Female
355 E Erie St
Chicago, IL 60611
Phone:(312) 238-1000
NPI:1730684861
Cultural Training Completed: No
Hours: [Mon, Tue, Wed, Thu, Fri, Sun] 08:00 AM - 05:00 PM
Certification(s):Board Certified
Accessibility: Some Criteria Met (P, EB, IB, PA)

IL

Cook

Physical Medicine & Rehabilitation

Ahmed, Ghada R, MD+
Gender: Female
1401 S California Ave
Chicago, IL 60608
Phone:(773) 522-2010
NPI:1760496418
Cultural Training Completed: Yes
Hours: [Mon, Tue, Wed, Thu, Fri] 08:00 AM - 05:00 PM
Other Language(s):English,Arabic
Certification(s):Board Certified
Accessibility: Some Criteria Met (P, EB, IB, PA)

Appavu, Alethea J, DO+
Gender: Female
1625 N Harlem Ave
Chicago, IL 60707
Phone:(708) 312-0592
NPI:1073005286
Cultural Training Completed: No
Hours: [Mon, Tue, Wed, Thu, Fri] 08:00 AM - 05:00 PM
Accessibility: Details Pending (P, EB, IB, PA)

Appavu, Alethea J, DO
Gender: Female
1411 S Michigan Ave
Ste 1611
Chicago, IL 60605

IL

Cook

Physical Medicine & Rehabilitation

Appavu, Alethea J, DO
Phone:(312) 454-2700
NPI:1073005286
Cultural Training Completed: No
Hours: [Mon, Tue, Wed, Thu, Fri] 08:00 AM - 05:00 PM
Accessibility: Details Pending (P, EB, IB, PA)

Appavu, Alethea J, DO+
Gender: Female
1411 S Michigan Ave
Fl 5
Chicago, IL 60605
Phone:(312) 454-2700
NPI:1073005286
Cultural Training Completed: No
Hours: [Mon, Tue, Wed, Thu, Fri] 08:00 AM - 05:00 PM
Accessibility: Details Pending (P, EB, IB, PA)

Batra, Shivani S, DO+
Gender: Female
2923 N California Ave
Ste 300
Chicago, IL 60618
Phone:(773) 777-9900
NPI:1871752881
Cultural Training Completed: Yes
Hours: [Mon, Tue, Wed, Thu, Fri] 08:00 AM - 05:00 PM

IL

Cook

Physical Medicine & Rehabilitation

Batra, Shivani S, DO+
Other Language(s):Spanish
Certification(s):Board Certified
Accessibility: Some Criteria Met (I P, I EB, I IB, I PA)

Batra, Shivani S, DO+
Gender: Female
2845 North Sheridan Road
Ste 6400
Chicago, IL 60657
Phone:(773) 777-9900
NPI:1871752881
Cultural Training Completed: Yes
Hours: [Mon, Tue, Wed, Thu, Fri] 08:00 AM - 05:00 PM
Other Language(s):Spanish
Certification(s):Board Certified
Accessibility: Some Criteria Met (I P, I EB, I IB, I PA)

Batra, Shivani S, DO+
Gender: Female
2923 North California Avenue
Suite 300
Chicago, IL 60618
Phone:(773) 777-9900
NPI:1871752881
Cultural Training Completed: Yes

IL

Cook

Physical Medicine & Rehabilitation

Batra, Shivani S, DO+
Hours: [Mon, Tue, Wed, Thu, Fri] 08:00 AM - 05:00 PM
Other Language(s):Spanish
Certification(s):Board Certified
Accessibility: Some Criteria Met (I P, I EB, I IB, I PA)

Bell, Hollis K, MD+
Gender: Female
355 E Erie St
Chicago, IL 60611
Phone:(312) 238-1000
NPI:1699816470
Cultural Training Completed: No
Hours: [Mon, Tue, Wed, Thu, Fri, Sun] 08:00 AM - 05:00 PM
Certification(s):Board Certified
Accessibility: Some Criteria Met (P P, I EB, P IB, P PA)

Benjamin, Cheryl B, MD+
Gender: Female
1401 S California Ave
Chicago, IL 60608
Phone:(773) 522-2010
NPI:1972814465
Cultural Training Completed: Yes
Hours: [Mon, Tue, Wed, Thu, Fri] 08:00 AM - 05:00 PM

IL

Cook

Physical Medicine & Rehabilitation

Benjamin, Cheryl B, MD+
Other Language(s):English
Accessibility: Some Criteria Met (I P, I EB, I IB, I PA)

Bhatia, Natasha S, MD+
Gender: Female
675 N Saint Clair St
Ste 20-150
Chicago, IL 60611
Phone:(312) 238-1000
NPI:1639601040
Cultural Training Completed: No
Hours: [Mon, Tue, Wed, Thu, Fri] 08:00 AM - 05:00 PM
Certification(s):Board Certified
Accessibility: Details Pending (P P, P EB, P IB, P PA)

Bhatia, Natasha S, MD+
Gender: Female
355 E Erie St
Chicago, IL 60611
Phone:(312) 238-1000
NPI:1639601040
Cultural Training Completed: No
Hours: [Mon, Tue, Wed, Thu, Fri, Sun] 08:00 AM - 05:00 PM
Certification(s):Board Certified

IL

Cook

Physical Medicine & Rehabilitation

Bhatia, Natasha S, MD+
Accessibility: Some Criteria Met (P, EB, IB, PA)

Blauwet, Cheri A, MD+
Gender: Female
355 E Erie St
Chicago, IL 60611
Phone:(312) 238-1000
NPI:1871721258
Cultural Training Completed: No
Hours: [Mon, Tue, Wed, Thu, Fri, Sun] 08:00 AM - 05:00 PM
Accessibility: Some Criteria Met (P, EB, IB, PA)

Borders, Catherine, MD+
Gender: Female
1401 S California Ave
Chicago, IL 60608
Phone:(773) 565-3200
NPI:1508360645
Cultural Training Completed: No
Hours: [Mon, Tue, Wed, Thu, Fri] 08:00 AM - 05:00 PM
Certification(s):Board Certified
Accessibility: Details Pending (P, EB, IB, PA)

Bouffard, Karina J, MD+
Gender: Female
345 E Superior St
Ste 12
Chicago, IL 60611
Phone:(312) 238-1000
NPI:1245491620
Cultural Training Completed: No
Hours: [Mon, Tue, Wed, Thu, Fri] 08:00 AM - 05:00 PM
After Hours Phone Number:(312) 238-7800
Other Language(s):English
Certification(s):Board Certified
Accessibility: Details Pending (P, EB, IB, PA)

Bouffard, Karina J, MD+
Gender: Female
355 E Erie St
14
Chicago, IL 60611
Phone:(312) 238-7800
NPI:1245491620
Cultural Training Completed: No
Hours: [Mon, Tue, Wed, Thu, Fri] 08:00 AM - 04:30 PM
After Hours Phone Number:(312) 238-7800
Other Language(s):English
Certification(s):Board Certified

Bouffard, Karina J, MD+
Accessibility: Details Pending (P, EB, IB, PA)

Bouffard, Karina J, MD+
Gender: Female
60 E Delaware Pl
Chicago, IL 60611
Phone:(312) 440-5150
NPI:1245491620
Cultural Training Completed: No
Hours: [Mon, Tue, Wed, Thu, Fri] 08:00 AM - 05:00 PM
Other Language(s):English
Certification(s):Board Certified
Accessibility: Details Pending (P, EB, IB, PA)

Brea, Cristina Mercedes, MD+
Gender: Female
225 E Chicago Ave
114
Chicago, IL 60611
Phone:(800) 543-7362
NPI:1124523626
Cultural Training Completed: Yes
Hours: [Mon, Tue, Wed, Thu, Fri] 08:00 AM - 05:00 PM
Other Language(s):Spanish,Polish

Brea, Cristina Mercedes, MD+
Certification(s):Board Certified
Accessibility: Some Criteria Met (P, EB, IB, PA)

Brea, Cristina Mercedes, MD+
Gender: Female
5721 S Maryland Ave
Chicago, IL 60637
Phone:(888) 824-0200
NPI:1124523626
Cultural Training Completed: Yes
Hours: [Mon, Tue, Wed, Thu, Fri] 08:00 AM - 05:00 PM
Other Language(s):Spanish,Polish
Certification(s):Board Certified
Accessibility: Details Pending (P, EB, IB, PA)

Brea, Cristina Mercedes, MD+
Gender: Female
225 E Chicago Ave
Chicago, IL 60611
Phone:(800) 543-7362
NPI:1124523626
Cultural Training Completed: Yes
Hours: [Mon, Tue, Wed, Thu, Fri, Sat, Sun] 12:00 AM - 11:59 PM

IL

Cook

Physical Medicine & Rehabilitation

Brea, Cristina Mercedes, MD+
Other Language(s):Spanish,Polish
Certification(s):Board Certified
Accessibility: Some Criteria Met (P, EB, IB, PA)

Brea, Cristina Mercedes, MD+
Gender: Female
355 E Erie St
Chicago, IL 60611
Phone:(312) 238-1000
NPI:1124523626
Cultural Training Completed: Yes
Hours: [Mon, Tue, Wed, Thu, Fri, Sun] 08:00 AM - 05:00 PM
Other Language(s):Spanish,Polish
Certification(s):Board Certified
Accessibility: Some Criteria Met (P, EB, IB, PA)

Brkic, Nenad N, MD+
Gender: Male
355 E Erie St
Chicago, IL 60611
Phone:(312) 238-1000
NPI:1447300298
Cultural Training Completed: Yes

IL

Cook

Physical Medicine & Rehabilitation

Brkic, Nenad N, MD+
Hours: [Mon, Tue, Wed, Thu, Fri, Sun] 08:00 AM - 05:00 PM
After Hours Phone Number:(312) 238-1000
Other Language(s):English
Certification(s):Board Certified
Accessibility: Some Criteria Met (P, EB, IB, PA)

Bunzol, Daniel R, MD+
Gender: Male
1625 N Harlem Ave
Chicago, IL 60707
Phone:(708) 312-0592
NPI:1831458181
Cultural Training Completed: Yes
Hours: [Mon, Tue, Wed, Thu, Fri] 08:00 AM - 05:00 PM
Other Language(s):English
Certification(s):Board Certified
Accessibility: Details Pending (P, EB, IB, PA)

Casey, Jessica F, MD+
Gender: Female
1520 W Harrison St
Chicago, IL 60607
Phone:(312) 942-5904
NPI:1093334815
Cultural Training Completed: No

IL

Cook

Physical Medicine & Rehabilitation

Casey, Jessica F, MD+
Hours: [Mon, Tue, Wed, Thu, Fri] 08:00 AM - 05:00 PM
Accessibility: Details Pending (P, EB, IB, PA)

Chan, Elizabeth C, MD+
Gender: Female
355 E Erie St
Chicago, IL 60611
Phone:(312) 238-1000
NPI:1548622541
Cultural Training Completed: No
Hours: [Mon, Tue, Wed, Thu, Fri, Sun] 08:00 AM - 05:00 PM
Other Language(s):Spanish,Polish
Certification(s):Board Certified
Accessibility: Some Criteria Met (P, EB, IB, PA)

Chan, Elizabeth C, MD+
Gender: Female
5721 S Maryland Ave
Chicago, IL 60637
Phone:(888) 824-0200
NPI:1548622541
Cultural Training Completed: No
Hours: [Mon, Tue, Wed, Thu, Fri] 08:00 AM - 05:00 PM

IL

Cook

Physical Medicine & Rehabilitation

Chan, Elizabeth C, MD+
Other Language(s):Spanish,Polish
Certification(s):Board Certified
Accessibility: Details Pending (P, EB, IB, PA)

Chan, Elizabeth C, MD+
Gender: Female
225 E Chicago Ave
Chicago, IL 60611
Phone:(312) 227-4000
NPI:1548622541
Cultural Training Completed: No
Hours: [Mon, Tue, Wed, Thu, Fri] 08:00 AM - 05:00 PM
Other Language(s):Spanish,Polish
Certification(s):Board Certified
Accessibility: Details Pending (P, EB, IB, PA)

Chu, Samuel K, MD+
Gender: Male
355 E Erie St
Chicago, IL 60611
Phone:(312) 238-1000
NPI:1538450770
Cultural Training Completed: No

IL

Cook

Physical Medicine & Rehabilitation

Chu, Samuel K, MD+
Hours: [Mon, Tue, Wed, Thu, Fri, Sun] 08:00 AM - 05:00 PM
After Hours Phone Number:(312) 238-7767
Other Language(s):English
Certification(s):Board Certified
Accessibility: Some Criteria Met (P, EB, IB, PA)

Chung, Tae Hwan, MD+
Gender: Male
355 E Erie St
Chicago, IL 60611
Phone:(312) 238-1000
NPI:1447420468
Cultural Training Completed: No
Hours: [Mon, Tue, Wed, Thu, Fri, Sun] 08:00 AM - 05:00 PM
Other Language(s):Korean
Certification(s):Board Certified
Accessibility: Some Criteria Met (P, EB, IB, PA)

Cotton, Ronald James, MD+
Gender: Male
355 E Erie St
Chicago, IL 60611
Phone:(312) 238-1000
NPI:1548655749

IL

Cook

Physical Medicine & Rehabilitation

Cotton, Ronald James, MD+
Cultural Training Completed: No
Hours: [Mon, Tue, Wed, Thu, Fri, Sun] 08:00 AM - 05:00 PM
Certification(s):Board Certified
Accessibility: Some Criteria Met (P, EB, IB, PA)

Crudup, Samara G, MD+
Gender: Female
1446 E 63rd St
Chicago, IL 60637
Phone:(773) 363-4282
NPI:1518275635
Cultural Training Completed: Yes
Hours: [Mon, Tue, Wed, Thu, Fri, Sat] 08:00 AM - 05:00 PM
Other Language(s):English
Accessibility: Some Criteria Met (P, EB, IB, PA)

Dadabo, Joseph Gregory, MD+
Gender: Male
5215 N California Ave Ste F600
Chicago, IL 60625
Phone:(847) 503-4500
NPI:1538556774
Cultural Training Completed: No

IL

Cook

Physical Medicine & Rehabilitation

Dadabo, Joseph Gregory, MD+
Hours: [Mon, Tue, Wed, Thu, Fri] 08:00 AM - 05:00 PM
Certification(s):Board Certified
Accessibility: Details Pending (P, EB, IB, PA)

Dawson, Matthew N, MD+
Gender: Male
5815 S Maryland Ave
Chicago, IL 60637
Phone:(773) 702-6891
NPI:1003159021
Cultural Training Completed: No
Hours: [Mon, Tue, Wed, Thu, Fri] 08:00 AM - 05:00 PM
Other Language(s):English,Arabic,Korean,Russian,Spanish
Certification(s):Board Certified
Accessibility: Details Pending (P, EB, IB, PA)

Deon, Laura L, MD+
Gender: Female
6501 S Promontory Dr
Chicago, IL 60649
Phone:(773) 363-6700
NPI:1164626669
Cultural Training Completed: Yes

IL

Cook

Physical Medicine & Rehabilitation

Deon, Laura L, MD+
Hours: [Mon, Tue, Wed, Thu] 08:00 AM - 05:00 PM, Fri 08:00 AM - 04:00 PM
Other Language(s):Spanish
Certification(s):Board Certified
Accessibility: Some Criteria Met (P, EB, IB, PA)

Do, Van H, MD+
Gender: Male
836 W Wellington Ave
Chicago, IL 60657
Phone:(773) 296-7929
NPI:1467466060
Cultural Training Completed: No
Hours: [Mon, Tue, Wed, Thu, Fri] 08:00 AM - 05:00 PM
Other Language(s):English
Certification(s):Board Certified
Accessibility: Details Pending (P, EB, IB, PA)

Doshi, Khushboo, MD+
Gender: Female
355 E Erie St
Chicago, IL 60611
Phone:(312) 238-1000
NPI:1407274152
Cultural Training Completed: No

IL

Cook

Physical Medicine & Rehabilitation

Doshi, Khushboo, MD+
Hours: [Mon, Tue, Wed, Thu, Fri, Sun] 08:00 AM - 05:00 PM
After Hours Phone Number:(312) 238-1000
Other Language(s):English
Certification(s):Board Certified
Accessibility: Some Criteria Met (P, EB, IB, PA)

Drabkin, Kristina D, DO+
Gender: Female
1401 S California Ave
Chicago, IL 60608
Phone:(773) 522-2010
NPI:1184859985
Cultural Training Completed: Yes
Hours: [Mon, Tue, Wed, Thu, Fri] 08:00 AM - 05:00 PM
Other Language(s):Spanish,Russian
Certification(s):Board Certified
Accessibility: Some Criteria Met (P, EB, IB, PA)

Driver, Sangeeta P, MD+
Gender: Female
355 E Erie St
Chicago, IL 60611
Phone:(312) 238-1000
NPI:1588985147

IL

Cook

Physical Medicine & Rehabilitation

Driver, Sangeeta P, MD+
Cultural Training Completed: No
Hours: [Mon, Tue, Wed, Thu, Fri, Sun] 08:00 AM - 05:00 PM
After Hours Phone Number:(312) 238-1000
Other Language(s):English
Certification(s):Board Certified
Accessibility: Some Criteria Met (P, EB, IB, PA)

Dubon, Mary Elizabeth, MD+
Gender: Female
355 E Erie St
Chicago, IL 60611
Phone:(312) 238-1000
NPI:1851682991
Cultural Training Completed: No
Hours: [Mon, Tue, Wed, Thu, Fri, Sun] 08:00 AM - 05:00 PM
Certification(s):Board Certified
Accessibility: Some Criteria Met (P, EB, IB, PA)

Dugan, Sheila A, MD+
Gender: Female
1725 W Harrison St
Ste 118
Chicago, IL 60612
Phone:(312) 942-8905
NPI:1932158904

IL

Cook

Physical Medicine & Rehabilitation

Dugan, Sheila A, MD+
Cultural Training Completed: No
Hours: [Mon, Tue, Wed, Thu, Fri] 08:00 AM - 05:00 PM
Other Language(s):English
Certification(s):Board Certified
Accessibility: Details Pending (P, EB, IB, PA)

Dugan, Sheila A, MD+
Gender: Female
1725 W Harrison St
Ste 855
Chicago, IL 60612
Phone:(312) 942-6644
NPI:1932158904
Cultural Training Completed: No
Hours: [Mon, Tue, Wed, Thu, Fri] 08:00 AM - 05:00 PM
After Hours Phone Number:(312) 942-6644
Other Language(s):English
Certification(s):Board Certified
Accessibility: Details Pending (P, EB, IB, PA)

Dykowski, Sara, MD+
Gender: Female
1801 W Taylor St
Chicago, IL 60612
Phone:(312) 996-1300
NPI:1154982924

IL

Cook

Physical Medicine & Rehabilitation

Dykowski, Sara, MD+
Cultural Training Completed: No
Hours: [Mon, Tue, Wed, Thu, Fri] 08:00 AM - 05:00 PM
Certification(s):Board Certified
Accessibility: Some Criteria Met (P, EB, IB, PA)

Dykowski, Sara, MD+
Gender: Female
839 W Roosevelt Rd
Chicago, IL 60608
Phone:(312) 355-4404
NPI:1154982924
Cultural Training Completed: No
Hours: [Mon, Tue, Wed, Thu, Fri] 08:00 AM - 05:00 PM
Certification(s):Board Certified
Accessibility: Details Pending (P, EB, IB, PA)

Dykowski, Sara, MD+
Gender: Female
5525 S Pulaski Rd
Chicago, IL 60629
Phone:(312) 355-4404
NPI:1154982924
Cultural Training Completed: No
Hours: [Mon, Tue, Wed, Thu, Fri] 08:00 AM - 05:00 PM
Certification(s):Board Certified

IL

Cook

Physical Medicine & Rehabilitation

Dykowski, Sara, MD+
Accessibility: Details Pending (P, EB, IB, PA)

Dysico, Gerard L, MD+
Gender: Male
1901 W Harrison St
Chicago, IL 60612
Phone:(312) 864-4641
NPI:1033315999
Cultural Training Completed: No
Hours: [Mon, Tue, Wed, Thu, Fri, Sat, Sun] 12:00 AM - 11:59 PM
Other Language(s):Spanish,English
Certification(s):Board Certified
Accessibility: Some Criteria Met (P, EB, IB, PA)

Edwards, Jason B, DO+
Gender: Male
355 E Erie St
Chicago, IL 60611
Phone:(312) 238-1000
NPI:1154709947
Cultural Training Completed: No
Hours: [Mon, Tue, Wed, Thu, Fri, Sun] 08:00 AM - 05:00 PM
Certification(s):Board Certified
Accessibility: Some Criteria Met (P, EB, IB, PA)

IL

Cook

Physical Medicine & Rehabilitation

Egan, Kaitlyn E, MD+
Gender: Female
60 E Delaware Pl
Chicago, IL 60611
Phone:(312) 440-5150
NPI:1710475488
Cultural Training Completed: No
Hours: [Mon, Tue, Wed, Thu, Fri] 08:00 AM - 05:00 PM
Certification(s):Board Certified
Accessibility: Details Pending (P, EB, IB, PA)

Egan, Kaitlyn E, MD+
Gender: Female
355 E Erie St
Chicago, IL 60611
Phone:(312) 238-1000
NPI:1710475488
Cultural Training Completed: No
Hours: [Mon, Tue, Wed, Thu, Fri, Sun] 08:00 AM - 05:00 PM
Certification(s):Board Certified
Accessibility: Some Criteria Met (P, EB, IB, PA)

Fitzgerald, Max A, MD+
Gender: Male
1625 N Harlem Ave
Chicago, IL 60707
Phone:(708) 312-0592
NPI:1063774289

IL

Cook

Physical Medicine & Rehabilitation

Fitzgerald, Max A, MD+
Cultural Training Completed: No
Hours: [Mon, Tue, Wed, Thu, Fri] 08:00 AM - 05:00 PM
Other Language(s):Spanish,English
Certification(s):Board Certified
Accessibility: Details Pending (P, EB, IB, PA)

Franz, Colin Klaus, MD+
Gender: Male
355 E Erie St
Chicago, IL 60611
Phone:(312) 238-1000
NPI:1629331277
Cultural Training Completed: No
Hours: [Mon, Tue, Wed, Thu, Fri, Sun] 08:00 AM - 05:00 PM
After Hours Phone Number:(312) 238-1000
Certification(s):Board Certified
Accessibility: Some Criteria Met (P, EB, IB, PA)

Freeman, Jason Douglas, DO+
Gender: Male
540 N Dearborn St
Unit 10161
Chicago, IL 60610

IL

Cook

Physical Medicine & Rehabilitation

Freeman, Jason Douglas, DO+
Phone:(708) 966-9283
NPI:1104179142
Cultural Training Completed: Yes
Hours: [Mon, Tue, Wed, Thu, Fri] 09:30 AM - 05:00 PM
Accessibility: Details Pending (P, EB, IB, PA)

Freeman, Jason Douglas, DO+
Gender: Male
540 N Dearborn St
Chicago, IL 60610
Phone:(708) 966-9283
NPI:1104179142
Cultural Training Completed: Yes
Hours: [Mon, Tue, Wed, Thu, Fri] 08:00 AM - 05:00 PM
Accessibility: Details Pending (P, EB, IB, PA)

Friedman, Benjamin J, MD+
Gender: Male
355 E Erie St
Chicago, IL 60611
Phone:(312) 238-1000
NPI:1295772267
Cultural Training Completed: No
Hours: [Mon, Tue, Wed, Thu, Fri, Sun] 08:00 AM - 05:00 PM

IL

Cook

Physical Medicine & Rehabilitation

Friedman, Benjamin J, MD+
After Hours Phone Number:(312) 238-1000
Certification(s):Board Certified
Accessibility: Some Criteria Met (P, EB, IB, PA)

Gaebler-Spira, Deborah J, MD+
Gender: Female
2515 N Clark St
Chicago, IL 60614
Phone:(800) 543-7362
NPI:1609882703
Cultural Training Completed: Yes
Hours: [Mon, Tue, Wed, Thu, Fri] 08:00 AM - 05:00 PM
Other Language(s):Spanish,Polish
Certification(s):Board Certified
Accessibility: Some Criteria Met (P, EB, IB, PA)

Gittler, Michelle S, MD+
Gender: Female
1401 S California Ave
Chicago, IL 60608
Phone:(773) 565-3250
NPI:1033101274
Cultural Training Completed: Yes

IL

Cook

Physical Medicine & Rehabilitation

Gittler, Michelle S, MD+
Hours: [Mon, Tue, Wed, Thu, Fri] 08:00 AM - 05:00 PM
Other Language(s):English,Spanish
Certification(s):Board Certified
Accessibility: Details Pending (P, EB, IB, PA)

Goodman, Daniel A, MD+
Gender: Male
355 E Erie St
Chicago, IL 60611
Phone:(312) 238-1000
NPI:1699041657
Cultural Training Completed: Yes
Hours: [Mon, Tue, Wed, Thu, Fri, Sun] 08:00 AM - 05:00 PM
Other Language(s):Arabic,English,Greek,Gujarati,Korean,Spanish
Certification(s):Board Certified
Accessibility: Some Criteria Met (P, EB, IB, PA)

Graff, Crystal, MD+
Gender: Female
355 E Erie St
Chicago, IL 60611
Phone:(312) 238-1000
NPI:1477180842

IL

Cook

Physical Medicine & Rehabilitation

Graff, Crystal, MD+
Cultural Training Completed: No
Hours: [Mon, Tue, Wed, Thu, Fri, Sun] 08:00 AM - 05:00 PM
Accessibility: Some Criteria Met (P, EB, IB, PA)

Greiff, Marika Lazo, MD+
Gender: Female
1401 S California Ave
Chicago, IL 60608
Phone:(773) 522-2010
NPI:1699829044
Cultural Training Completed: Yes
Hours: [Mon, Tue, Wed, Thu, Fri] 08:00 AM - 05:00 PM
After Hours Phone Number:(773) 522-2010
Other Language(s):Tagalog,English
Certification(s):Board Certified
Accessibility: Details Pending (P, EB, IB, PA)

Hajela Soriano, Rachna, DO+
Gender: Female
355 E Erie St
Chicago, IL 60611
Phone:(312) 238-1000
NPI:1205840501
Cultural Training Completed: Yes

IL

Cook

Physical Medicine & Rehabilitation

Hajela Soriano, Rachna, DO+
Hours: [Mon, Tue, Wed, Thu, Fri, Sun] 08:00 AM - 05:00 PM
After Hours Phone Number:(312) 238-1000
Other Language(s):English,Hindi,Urdu
Certification(s):Board Certified
Accessibility: Some Criteria Met (P, EB, IB, PA)

Hayani, Zayd, MD+
Gender: Male
5815 S Maryland Ave
Chicago, IL 60637
Phone:(773) 702-6891
NPI:1447815691
Cultural Training Completed: No
Hours: [Mon, Tue, Wed, Thu, Fri] 08:00 AM - 05:00 PM
Accessibility: Details Pending (P, EB, IB, PA)

Hendrick, Stephanie D, MD+
Gender: Female
355 E Erie St
Chicago, IL 60611
Phone:(312) 238-1000
NPI:1558748269
Cultural Training Completed: No

IL

Cook

Physical Medicine & Rehabilitation

Hendrick, Stephanie D, MD+
Hours: [Mon, Tue, Wed, Thu, Fri, Sun] 08:00 AM - 05:00 PM
Other Language(s):English
Certification(s):Board Certified
Accessibility: Some Criteria Met (P, EB, IB, PA)

Hendrick, Stephanie D, MD+
Gender: Female
675 N Saint Clair St
Ste 20-150
Chicago, IL 60611
Phone:(312) 238-1000
NPI:1558748269
Cultural Training Completed: No
Hours: [Mon, Tue, Wed, Thu, Fri] 08:00 AM - 05:00 PM
Other Language(s):English
Certification(s):Board Certified
Accessibility: Details Pending (P, EB, IB, PA)

Huang, Mark E, MD+
Gender: Male
355 E Erie St
Chicago, IL 60611
Phone:(312) 238-1000
NPI:1437165578
Cultural Training Completed: Yes

IL

Cook

Physical Medicine & Rehabilitation

Huang, Mark E, MD+
Hours: [Mon, Tue, Wed, Thu, Fri, Sun] 08:00 AM - 05:00 PM
After Hours Phone Number:(312) 238-1000
Other Language(s):English
Certification(s):Board Certified
Accessibility: Some Criteria Met (P, EB, IB, PA)

Hwang, Sarah Kathryn, MD+
Gender: Female
355 E Erie St
Chicago, IL 60611
Phone:(312) 238-1000
NPI:1184950685
Cultural Training Completed: Yes
Hours: [Mon, Tue, Wed, Thu, Fri, Sun] 08:00 AM - 05:00 PM
After Hours Phone Number:(312) 238-1000
Other Language(s):English
Certification(s):Board Certified
Accessibility: Some Criteria Met (P, EB, IB, PA)

Hwang, Sarah Kathryn, MD+
Gender: Female
259 E Erie St
Ste 2450
Chicago, IL 60611

IL

Cook

Physical Medicine & Rehabilitation

Hwang, Sarah Kathryn, MD+
Phone:(312) 238-1000
NPI:1184950685
Cultural Training Completed: Yes
Hours: [Mon, Tue, Wed, Thu, Fri] 08:00 AM - 05:00 PM
Other Language(s):English
Certification(s):Board Certified
Accessibility: Details Pending (P, EB, IB, PA)

Hynes, Christina Kerger, MD+
Gender: Female
355 E Erie St
Chicago, IL 60611
Phone:(312) 238-1000
NPI:1740294057
Cultural Training Completed: Yes
Hours: [Mon, Tue, Wed, Thu, Fri, Sun] 08:00 AM - 05:00 PM
After Hours Phone Number:(312) 238-1000
Other Language(s):English
Certification(s):Board Certified
Accessibility: Some Criteria Met (P, EB, IB, PA)

Hynes, Christina Kerger, MD+
Gender: Female

IL

Cook

Physical Medicine & Rehabilitation

Hynes, Christina Kerger, MD+
355 E Erie St
Fl 16
Chicago, IL 60611
Phone:(312) 238-1000
NPI:1740294057
Cultural Training Completed: Yes
Hours: [Mon, Tue, Wed, Thu, Fri] 08:00 AM - 05:00 PM
Other Language(s):English
Certification(s):Board Certified
Accessibility: Details Pending (P, EB, IB, PA)

Jayabalan, Prakash Sidha, MD+
Gender: Male
355 E Erie St
Chicago, IL 60611
Phone:(312) 238-1000
NPI:1457648073
Cultural Training Completed: No
Hours: [Mon, Tue, Wed, Thu, Fri, Sun] 08:00 AM - 05:00 PM
After Hours Phone Number:(312) 238-7767
Other Language(s):English
Certification(s):Board Certified
Accessibility: Some Criteria Met (P, EB, IB, PA)

IL

Cook

Physical Medicine & Rehabilitation

Kasi, Ravi E, MD
Gender: Male
1520 W Harrison St
Chicago, IL 60607
Phone:(312) 942-5751
NPI:1982832770
Cultural Training Completed: No
Hours: [Mon, Tue, Wed, Thu, Fri] 08:00 AM - 05:00 PM
Other Language(s):Tamil,English
Certification(s):Board Certified
Accessibility: Details Pending (P, EB, IB, PA)

Kasi, Ravi E, MD+
Gender: Male
1950 W Polk St
Chicago, IL 60612
Phone:(312) 864-0200
NPI:1982832770
Cultural Training Completed: No
Hours: [Mon, Tue, Wed, Thu, Fri] 08:00 AM - 05:00 PM
Other Language(s):Tamil,English
Certification(s):Board Certified
Accessibility: Details Pending (P, EB, IB, PA)

IL

Cook

Physical Medicine & Rehabilitation

Katholi, Benjamin Robinson, MD+
Gender: Male
355 E Erie St
Chicago, IL 60611
Phone:(312) 238-1000
NPI:1093971004
Cultural Training Completed: Yes
Hours: [Mon, Tue, Wed, Thu, Fri, Sun] 08:00 AM - 05:00 PM
After Hours Phone Number:(312) 238-1000
Other Language(s):Spanish,Polish
Certification(s):Board Certified
Accessibility: Some Criteria Met (P, EB, IB, PA)

Katholi, Benjamin Robinson, MD+
Gender: Male
225 E Chicago Ave
Chicago, IL 60611
Phone:(800) 543-7362
NPI:1093971004
Cultural Training Completed: Yes
Hours: [Mon, Tue, Wed, Thu, Fri] 08:00 AM - 06:00 PM
Other Language(s):Spanish,Polish
Certification(s):Board Certified

IL

Cook

Physical Medicine & Rehabilitation

Katholi, Benjamin Robinson, MD+
Accessibility: Some Criteria Met (P, EB, IB, PA)

Katholi, Benjamin Robinson, MD+
Gender: Male
225 East Chicago Avenue
4 Northeast
Chicago, IL 60611
Phone:(312) 227-4000
NPI:1093971004
Cultural Training Completed: Yes
Hours: [Mon, Tue, Wed, Thu, Fri] 08:00 AM - 06:00 PM
Other Language(s):Spanish,Polish
Certification(s):Board Certified
Accessibility: Details Pending (P, EB, IB, PA)

Kessler Vear, Allison B, MD+
Gender: Female
355 E Erie St
Chicago, IL 60611
Phone:(312) 238-1000
NPI:1255694170
Cultural Training Completed: No
Hours: [Mon, Tue, Wed, Thu, Fri, Sun] 08:00 AM - 05:00 PM

IL

Cook

Physical Medicine & Rehabilitation

Kessler Vear, Allison B, MD+
After Hours Phone Number:(312) 238-1000
Certification(s):Board Certified
Accessibility: Some Criteria Met (P, EB, IB, PA)

Kim, Ki H, MD+
Gender: Male
355 E Erie St
Chicago, IL 60611
Phone:(312) 238-1000
NPI:1649286618
Cultural Training Completed: Yes
Hours: [Mon, Tue, Wed, Thu, Fri, Sun] 08:00 AM - 05:00 PM
After Hours Phone Number:(312) 238-1000
Other Language(s):Korean
Certification(s):Board Certified
Accessibility: Some Criteria Met (P, EB, IB, PA)

Kivlehan, Emily J, MD+
Gender: Female
355 E Erie St
Chicago, IL 60611
Phone:(312) 238-1000
NPI:1316300916
Cultural Training Completed: No

IL

Cook

Physical Medicine & Rehabilitation

Kivlehan, Emily J, MD+
Hours: [Mon, Tue, Wed, Thu, Fri, Sun] 08:00 AM - 05:00 PM
Other Language(s):Spanish,Polish
Certification(s):Board Certified
Accessibility: Some Criteria Met (P, EB, IB, PA)

Kivlehan, Emily J, MD+
Gender: Female
225 E Chicago Ave
Chicago, IL 60611
Phone:(312) 227-4000
NPI:1316300916
Cultural Training Completed: No
Hours: [Mon, Tue, Wed, Thu, Fri] 08:00 AM - 05:00 PM
Other Language(s):Spanish,Polish
Certification(s):Board Certified
Accessibility: Details Pending (P, EB, IB, PA)

Kivlehan, Emily J, MD+
Gender: Female
5721 S Maryland Ave
Chicago, IL 60637
Phone:(888) 824-0200
NPI:1316300916

IL

Cook

Physical Medicine & Rehabilitation

Kivlehan, Emily J, MD+
Cultural Training Completed: No
Hours: [Mon, Tue, Wed, Thu, Fri] 08:00 AM - 05:00 PM
Other Language(s):Spanish,Polish
Certification(s):Board Certified
Accessibility: Details Pending (P, EB, IB, PA)

Kopp, Fabiolla Siqueira, MD+
Gender: Female
1401 S California Ave
Chicago, IL 60608
Phone:(773) 522-2010
NPI:1336388586
Cultural Training Completed: No
Hours: [Mon, Tue, Wed, Thu, Fri, Sat, Sun] 12:00 AM - 11:59 PM
After Hours Phone Number:(773) 565-3250
Other Language(s):Spanish,Portuguese,English
Certification(s):Board Certified
Accessibility: Some Criteria Met (P, EB, IB, PA)

Kopp, Fabiolla Siqueira, MD+
Gender: Female

IL

Cook

Physical Medicine & Rehabilitation

Kopp, Fabiolla Siqueira, MD+
30 N Michigan Ave
Ste 506
Chicago, IL 60602
Phone:(773) 312-4423
NPI:1336388586
Cultural Training Completed: No
Hours: [Mon, Tue, Wed, Thu, Fri] 08:00 AM - 05:00 PM
Other Language(s):Spanish,Portuguese,English
Certification(s):Board Certified
Accessibility: Details Pending (P, EB, IB, PA)

Kreis, Steven P, DO+
Gender: Male
1401 S California Ave
Chicago, IL 60608
Phone:(773) 522-2010
NPI:1639482920
Cultural Training Completed: No
Hours: [Mon, Tue, Wed, Thu, Fri, Sat, Sun] 12:00 AM - 11:59 PM
After Hours Phone Number:(773) 565-3250
Other Language(s):English
Certification(s):Board Certified
Accessibility: Some Criteria Met (P, EB, IB, PA)

IL

Cook

Physical Medicine & Rehabilitation

Kurjan, Jonath, DO+
Gender: Male
839 W Roosevelt Rd
Chicago, IL 60608
Phone:(312) 355-4404
NPI:1588123624
Cultural Training Completed: No
Hours: [Mon, Tue, Wed, Thu, Fri] 08:30 AM - 05:00 PM
Certification(s):Board Certified
Accessibility: Some Criteria Met (P, EB, IB, PA)

Kurjan, Jonath, DO+
Gender: Male
722 W Maxwell St
Chicago, IL 60607
Phone:(312) 555-4404
NPI:1588123624
Cultural Training Completed: No
Hours: [Mon, Tue, Wed, Thu, Fri] 08:00 AM - 05:00 PM
Certification(s):Board Certified
Accessibility: Details Pending (P, EB, IB, PA)

Kurjan, Jonath, DO+
Gender: Male
5525 S Pulaski Rd
Chicago, IL 60629
Phone:(312) 555-4404
NPI:1588123624
Cultural Training Completed: No

IL

Cook

Physical Medicine & Rehabilitation

Kurjan, Jonath, DO+
Hours: [Mon, Tue, Wed, Thu, Fri] 08:00 AM - 05:00 PM
Certification(s):Board Certified
Accessibility: Details Pending (P, EB, IB, PA)

Leahy, Kevin E, MD+
Gender: Male
355 E Erie St
Chicago, IL 60611
Phone:(312) 238-1000
NPI:1083237937
Cultural Training Completed: No
Hours: [Mon, Tue, Wed, Thu, Fri, Sun] 08:00 AM - 05:00 PM
Accessibility: Some Criteria Met (P, EB, IB, PA)

Lee, Debbie, MD+
Gender: Female
355 E Erie St
Chicago, IL 60611
Phone:(312) 238-1000
NPI:1699124354
Cultural Training Completed: No
Hours: [Mon, Tue, Wed, Thu, Fri, Sun] 08:00 AM - 05:00 PM
Certification(s):Board Certified
Accessibility: Some Criteria Met (P, EB, IB, PA)

IL

Cook

Physical Medicine & Rehabilitation

Lee, Melody, MD+
Gender: Female
401 N Michigan Ave
Ste 1200
Chicago, IL 60611
Phone:(312) 635-0973
NPI:1043604556
Cultural Training Completed: No
Hours: [Mon, Tue, Wed, Thu, Fri, Sun] 08:00 AM - 05:00 PM
Certification(s):Board Certified
Accessibility: Some Criteria Met (P, EB, IB, PA)

Lee, Raymond C, MD+
Gender: Male
1401 S California Ave
Chicago, IL 60608
Phone:(773) 522-2010
NPI:1801091673
Cultural Training Completed: Yes
Hours: [Mon, Tue, Wed, Thu, Fri, Sat, Sun] 12:00 AM - 11:59 PM
After Hours Phone Number:(773) 565-3250
Other Language(s):English
Certification(s):Board Certified
Accessibility: Some Criteria Met (P, EB, IB, PA)

Lie Nemeth, Theresa J, MD+
Gender: Female

IL

Cook

Physical Medicine & Rehabilitation

Lie Nemeth, Theresa J, MD+
1401 S California Ave
Chicago, IL 60608
Phone:(773) 522-2010
NPI:1841280922
Cultural Training Completed: Yes
Hours: [Mon, Tue, Wed, Thu, Fri, Sat, Sun] 12:00 AM - 11:59 PM
After Hours Phone Number:(773) 565-3250
Other Language(s):Cantonese, French,Mandarin,English
Certification(s):Board Certified
Accessibility: Some Criteria Met (P, EB, IB, PA)

Mhatre, Priya, MD+
Gender: Female
355 E Erie St
Chicago, IL 60611
Phone:(312) 238-1000
NPI:1821258039
Cultural Training Completed: Yes
Hours: [Mon, Tue, Wed, Thu, Fri, Sun] 08:00 AM - 05:00 PM
After Hours Phone Number:(312) 238-1000
Other Language(s):English
Certification(s):Board Certified

IL

Cook

Physical Medicine & Rehabilitation

Mhatre, Priya, MD+
Accessibility: Some Criteria Met (P, EB, IB, PA)

Mihalov, Sarah A, MD+
Gender: Female
355 E Erie St
Chicago, IL 60611
Phone:(312) 238-1000
NPI:1568880599
Cultural Training Completed: No
Hours: [Mon, Tue, Wed, Thu, Fri, Sun] 08:00 AM - 05:00 PM
Other Language(s):English
Certification(s):Board Certified
Accessibility: Some Criteria Met (P, EB, IB, PA)

Mihalov, Sarah A, MD+
Gender: Female
5841 S Maryland Ave
Chicago, IL 60637
Phone:(773) 702-6891
NPI:1568880599
Cultural Training Completed: No
Hours: [Mon, Tue, Wed, Thu, Fri] 08:00 AM - 05:00 PM
Other Language(s):English
Certification(s):Board Certified

IL

Cook

Physical Medicine & Rehabilitation

Mihalov, Sarah A, MD+
Accessibility: Details Pending (P, EB, IB, PA)

Mikuzis, John D, DO+
Gender: Male
5130 W Jackson Blvd
Chicago, IL 60644
Phone:(773) 921-8000
NPI:1629048178
Cultural Training Completed: No
Hours: [Mon, Tue, Wed, Thu, Fri] 08:00 AM - 05:00 PM
Accessibility: Details Pending (P, EB, IB, PA)

Mikuzis, John D, DO+
Gender: Male
2451 W Touhy Ave
Chicago, IL 60645
Phone:(773) 338-6800
NPI:1629048178
Cultural Training Completed: No
Hours: [Mon, Tue, Wed, Thu, Fri] 08:00 AM - 05:00 PM
Accessibility: Details Pending (P, EB, IB, PA)

Mikuzis, John D, DO+
Gender: Male
3405 S Michigan Ave
Chicago, IL 60616
Phone:(312) 791-0035
NPI:1629048178

IL

Cook

Physical Medicine & Rehabilitation

Mikuzis, John D, DO+
Cultural Training Completed: No
Hours: [Mon, Tue, Wed, Thu, Fri] 08:00 AM - 05:00 PM
Accessibility: Details Pending (P, EB, IB, PA)

Mikuzis, John D, DO+
Gender: Male
4505 S Drexel Blvd
Chicago, IL 60653
Phone:(773) 285-0550
NPI:1629048178
Cultural Training Completed: No
Hours: [Mon, Tue, Wed, Thu, Fri] 08:00 AM - 05:00 PM
Accessibility: Details Pending (P, EB, IB, PA)

Mikuzis, John D, DO+
Gender: Male
2425 E 71st St
Chicago, IL 60649
Phone:(773) 721-5000
NPI:1629048178
Cultural Training Completed: No
Hours: [Mon, Tue, Wed, Thu, Fri] 08:00 AM - 05:00 PM
Accessibility: Details Pending (P, EB, IB, PA)

Mikuzis, John D, DO+
Gender: Male
6450 N Ridge Blvd

IL

Cook

Physical Medicine & Rehabilitation

Mikuzis, John D, DO+
Chicago, IL 60626
Phone:(773) 743-8700
NPI:1629048178
Cultural Training Completed: No
Hours: [Mon, Tue, Wed, Thu, Fri] 08:00 AM - 05:00 PM
Accessibility: Details Pending (P, EB, IB, PA)

Mikuzis, John D, DO+
Gender: Male
2649 E 75th St
Chicago, IL 60649
Phone:(773) 356-9300
NPI:1629048178
Cultural Training Completed: No
Hours: [Mon, Tue, Wed, Thu, Fri] 08:00 AM - 05:00 PM
Accessibility: Details Pending (P, EB, IB, PA)

Mikuzis, John D, DO+
Gender: Male
2833 N Nordica Ave
Chicago, IL 60634
Phone:(773) 622-6144
NPI:1629048178
Cultural Training Completed: No
Hours: [Mon, Tue, Wed, Thu, Fri] 08:00 AM - 05:00 PM
Accessibility: Details Pending (P, EB, IB, PA)

IL

Cook

Physical Medicine & Rehabilitation

Mikuzis, John D, DO+
Gender: Male
2940 W 87th St
Chicago, IL 60652
Phone:(773) 434-8787
NPI:1629048178
Cultural Training Completed: No
Hours: [Mon, Tue, Wed, Thu, Fri] 08:00 AM - 05:00 PM
Accessibility: Details Pending (P, EB, IB, PA)

Mikuzis, John D, DO+
Gender: Male
2320 S Lawndale Ave
Chicago, IL 60623
Phone:(773) 522-0400
NPI:1629048178
Cultural Training Completed: No
Hours: [Mon, Tue, Wed, Thu, Fri] 08:00 AM - 05:00 PM
Accessibility: Details Pending (P, EB, IB, PA)

Mikuzis, John D, DO+
Gender: Male
3400 S Indiana Ave
Chicago, IL 60616
Phone:(312) 842-5000
NPI:1629048178
Cultural Training Completed: No
Hours: [Mon, Tue, Wed, Thu, Fri] 08:00 AM - 05:00 PM

IL

Cook

Physical Medicine & Rehabilitation

Mikuzis, John D, DO+
Accessibility: Details Pending (P, EB, IB, PA)

Mitchel, Danielle P, MD+
Gender: Female
5115 N Francisco Ave
Chicago, IL 60625
Phone:(773) 271-2225
NPI:1043779309
Cultural Training Completed: No
Hours: [Mon, Tue, Wed, Thu, Fri] 08:00 AM - 05:00 PM
Certification(s):Board Certified
Accessibility: Some Criteria Met (P, EB, IB, PA)

Mondriguez-Gonzalez, Antonio, MD+
Gender: Male
355 E Erie St
Chicago, IL 60611
Phone:(312) 238-1000
NPI:1588289565
Cultural Training Completed: No
Hours: [Mon, Tue, Wed, Thu, Fri, Sun] 08:00 AM - 05:00 PM
Accessibility: Some Criteria Met (P, EB, IB, PA)

Mondriguez-Gonzalez, Antonio, MD+
Gender: Male
60 E Delaware Pl

IL

Cook

Physical Medicine & Rehabilitation

Mondriguez-Gonzalez, Antonio, MD+
Chicago, IL 60611
Phone:(312) 440-5150
NPI:1588289565
Cultural Training Completed: No
Hours: [Mon, Tue, Wed, Thu, Fri] 08:00 AM - 05:00 PM
Accessibility: Details Pending (P, EB, IB, PA)

Moses-Kessler, Ryder Louise, MD+
Gender: Female
401 N Michigan Ave
Ste 1200
Chicago, IL 60611
Phone:(312) 635-0973
NPI:1184165433
Cultural Training Completed: No
Hours: [Mon, Tue, Wed, Thu, Fri, Sun] 08:00 AM - 05:00 PM
Certification(s):Board Certified
Accessibility: Some Criteria Met (P, EB, IB, PA)

Mothkur, Swathi, MD+
Gender: Female
6301 N Western Ave
Fl 2
Chicago, IL 60659
Phone:(773) 293-4362
NPI:1164505392
Cultural Training Completed: No

IL

Cook

Physical Medicine & Rehabilitation

Mothkur, Swathi, MD+
Hours: [Mon, Tue, Wed, Thu, Fri] 08:00 AM - 05:00 PM
Other Language(s):Hindi,Kannada,French,Telugu
Certification(s):Board Certified
Accessibility: Some Criteria Met (P, EB, IB, PA)

Mothkur, Swathi, MD+
Gender: Female
2740 W Foster Ave
Ste 412
Chicago, IL 60625
Phone:(773) 293-4362
NPI:1164505392
Cultural Training Completed: No
Hours: [Mon, Tue, Wed, Thu, Fri] 08:00 AM - 05:00 PM
Other Language(s):Hindi,Kannada,French,Telugu
Certification(s):Board Certified
Accessibility: Some Criteria Met (P, EB, IB, PA)

Mothkur, Swathi, MD+
Gender: Female
6301 N Western Ave
Fl 1
Chicago, IL 60659
Phone:(773) 293-4362
NPI:1164505392

IL

Cook

Physical Medicine & Rehabilitation

Mothkur, Swathi, MD+
Cultural Training Completed: No
Hours: [Mon, Tue, Wed, Thu, Fri] 08:00 AM - 04:00 PM
Other Language(s):Hindi,Kannada,French,Telugu
Certification(s):Board Certified
Accessibility: Some Criteria Met (P, EB, IB, PA)

Mothkur, Swathi, MD+
Gender: Female
6301 N Western Ave
Chicago, IL 60659
Phone:(773) 293-4362
NPI:1164505392
Cultural Training Completed: No
Hours: [Mon, Tue, Wed, Thu, Fri] 08:00 AM - 05:00 PM
Other Language(s):Hindi,Kannada,French,Telugu
Certification(s):Board Certified
Accessibility: Some Criteria Met (P, EB, IB, PA)

Mothkur, Swathi, MD+
Gender: Female
2740 W Foster Ave
Ste 412-PRO
Chicago, IL 60625
Phone:(773) 293-4362
NPI:1164505392

IL

Cook

Physical Medicine & Rehabilitation

Mothkur, Swathi, MD+
Cultural Training Completed: No
Hours: [Mon, Tue, Wed, Thu, Fri] 08:00 AM - 05:00 PM
Other Language(s):Hindi,Kannada,French,Telugu
Certification(s):Board Certified
Accessibility: Some Criteria Met (P, EB, IB, PA)

Nassiri, Kian, DO+
Gender: Male
355 E Erie St
Chicago, IL 60611
Phone:(312) 238-1000
NPI:1962965756
Cultural Training Completed: Yes
Hours: [Mon, Tue, Wed, Thu, Fri, Sun] 08:00 AM - 05:00 PM
Certification(s):Board Certified
Accessibility: Some Criteria Met (P, EB, IB, PA)

Neal, Jacqueline Diane, MD+
Gender: Female
355 E Erie St
Chicago, IL 60611
Phone:(312) 238-1000
NPI:1316170103
Cultural Training Completed: No

IL

Cook

Physical Medicine & Rehabilitation

Neal, Jacqueline Diane, MD+
Hours: [Mon, Tue, Wed, Thu, Fri, Sun] 08:00 AM - 05:00 PM
After Hours Phone Number:(312) 238-1000
Certification(s):Board Certified
Accessibility: Some Criteria Met (P, EB, IB, PA)

Nicola, Terry L, MD+
Gender: Male
839 W Roosevelt Rd
Chicago, IL 60608
Phone:(312) 355-4404
NPI:1780622746
Cultural Training Completed: Yes
Hours: [Mon, Tue, Wed, Thu, Fri] 08:30 AM - 05:00 PM
Other Language(s):Italian,English
Certification(s):Board Certified
Accessibility: Some Criteria Met (P, EB, IB, PA)

Nicola, Terry L, MD+
Gender: Male
1801 W Taylor St
Chicago, IL 60612
Phone:(312) 355-4404
NPI:1780622746
Cultural Training Completed: Yes

IL

Cook

Physical Medicine & Rehabilitation

Nicola, Terry L, MD+
Hours: [Mon, Tue, Wed, Thu, Fri] 08:00 AM - 05:00 PM
Other Language(s):Italian,English
Certification(s):Board Certified
Accessibility: Some Criteria Met (P, EB, IB, PA)

Nnoromele, Chinenye Christa, MD+
Gender: Female
355 E Erie St
Chicago, IL 60611
Phone:(312) 238-1000
NPI:1467912451
Cultural Training Completed: No
Hours: [Mon, Tue, Wed, Thu, Fri, Sun] 08:00 AM - 05:00 PM
Certification(s):Board Certified
Accessibility: Some Criteria Met (P, EB, IB, PA)

Oswald, Matthew, MD+
Gender: Male
355 E Erie St
Chicago, IL 60611
Phone:(312) 238-1000
NPI:1033307921
Cultural Training Completed: Yes

IL

Cook

Physical Medicine & Rehabilitation

Oswald, Matthew, MD+
Hours: [Mon, Tue, Wed, Thu, Fri, Sun] 08:00 AM - 05:00 PM
After Hours Phone Number:(312) 238-1000
Other Language(s):English
Certification(s):Board Certified
Accessibility: Some Criteria Met (P, EB, IB, PA)

Povieng, Boss, MD+
Gender: Male
2525 S Michigan Ave
Chicago, IL 60616
Phone:(312) 567-2000
NPI:1316569064
Cultural Training Completed: No
Hours: [Mon, Tue, Wed, Thu, Fri] 08:00 AM - 05:00 PM, [Sat, Sun] 12:00 AM - 11:59 PM
Accessibility: Some Criteria Met (P, EB, IB, PA)

Reese, Maria E, MD+
Gender: Female
259 E Erie St
Fl 13
Chicago, IL 60611
Phone:(312) 695-6800
NPI:1952545717
Cultural Training Completed: Yes

IL

Cook

Physical Medicine & Rehabilitation

Reese, Maria E, MD+
Hours: [Mon, Tue, Wed, Thu, Fri] 08:00 AM - 05:00 PM
Other Language(s):English,Gujarati,Hindi
Certification(s):Board Certified
Accessibility: Details Pending (P, EB, IB, PA)

Reese, Maria E, MD+
Gender: Female
355 E Erie St
Chicago, IL 60611
Phone:(312) 238-1000
NPI:1952545717
Cultural Training Completed: Yes
Hours: [Mon, Tue, Wed, Thu, Fri, Sun] 08:00 AM - 05:00 PM
After Hours Phone Number:(312) 238-7767
Other Language(s):English,Gujarati,Hindi
Certification(s):Board Certified
Accessibility: Some Criteria Met (P, EB, IB, PA)

Reger, Christopher D, MD+
Gender: Male
355 E Erie St
Chicago, IL 60611
Phone:(312) 238-1000
NPI:1043205057

IL

Cook

Physical Medicine & Rehabilitation

Reger, Christopher D, MD+
Cultural Training Completed: No
Hours: [Mon, Tue, Wed, Thu, Fri, Sun] 08:00 AM - 05:00 PM
After Hours Phone Number:(312) 238-1000
Certification(s):Board Certified
Accessibility: Some Criteria Met (P, EB, IB, PA)

Revivo, Gadi A, DO+
Gender: Male
355 E Erie St
14
Chicago, IL 60611
Phone:(312) 238-7800
NPI:1922179787
Cultural Training Completed: Yes
Hours: [Mon, Tue, Wed, Thu, Fri] 08:00 AM - 04:30 PM
Other Language(s):Spanish,Polish,English
Certification(s):Board Certified
Accessibility: Details Pending (P, EB, IB, PA)

Rho, Monica, MD+
Gender: Female
355 E Erie St
Chicago, IL 60611
Phone:(312) 238-1000
NPI:1013173020

IL

Cook

Physical Medicine & Rehabilitation

Rho, Monica, MD+
Cultural Training Completed: Yes
Hours: [Mon, Tue, Wed, Thu, Fri, Sun] 08:00 AM - 05:00 PM
After Hours Phone Number:(312) 238-1000
Other Language(s):English
Certification(s):Board Certified
Accessibility: Some Criteria Met (P, EB, IB, PA)

Rojas, Ana-Marie, MD+
Gender: Female
225 E Chicago Ave
Chicago, IL 60611
Phone:(800) 543-7362
NPI:1912228685
Cultural Training Completed: No
Hours: [Mon, Tue, Wed, Thu, Fri, Sat, Sun] 12:00 AM - 11:59 PM
Other Language(s):Spanish,English,Polish
Certification(s):Board Certified
Accessibility: Some Criteria Met (P, EB, IB, PA)

Rojas, Ana-Marie, MD+
Gender: Female
355 E Erie St
Chicago, IL 60611

IL

Cook

Physical Medicine & Rehabilitation

Rojas, Ana-Marie, MD+
Phone:(312) 238-1000
NPI:1912228685
Cultural Training Completed: No
Hours: [Mon, Tue, Wed, Thu, Fri, Sun] 08:00 AM - 05:00 PM
After Hours Phone Number:(312) 238-1000
Other Language(s):Spanish,English,Polish
Certification(s):Board Certified
Accessibility: Some Criteria Met (P, EB, IB, PA)

Rojas, Ana-Marie, MD+
Gender: Female
225 E Chicago Ave
4
Chicago, IL 60611
Phone:(800) 543-7362
NPI:1912228685
Cultural Training Completed: No
Hours: [Mon, Tue, Wed, Thu, Fri] 08:00 AM - 05:00 PM
Other Language(s):Spanish,English,Polish
Certification(s):Board Certified
Accessibility: Some Criteria Met (P, EB, IB, PA)

IL

Cook

Physical Medicine & Rehabilitation

Rojas, Ana-Marie, MD+
Gender: Female
225 East Chicago Avenue
4 Northeast
Chicago, IL 60611
Phone:(800) 543-7362
NPI:1912228685
Cultural Training Completed: No
Hours: [Mon, Tue, Wed, Thu, Fri] 08:00 AM - 05:00 PM
After Hours Phone Number:(800) 543-7362
Other Language(s):Spanish,English,Polish
Certification(s):Board Certified
Accessibility: Details Pending (P, EB, IB, PA)

Rosania, David B, MD+
Gender: Male
840 W Irving Park Rd Ste 305
Chicago, IL 60613
Phone:(773) 975-6775
NPI:1346281888
Cultural Training Completed: Yes
Hours: [Mon, Tue, Wed, Thu, Fri] 08:00 AM - 05:00 PM
Certification(s):Board Certified

IL

Cook

Physical Medicine & Rehabilitation

Rosania, David B, MD+
Accessibility: Some Criteria Met (P, EB, IB, PA)

Roth, Elliot, MD+
Gender: Male
355 E Erie St
Chicago, IL 60611
Phone:(312) 238-1000
NPI:1205843471
Cultural Training Completed: Yes
Hours: [Mon, Tue, Wed, Thu, Fri, Sun] 08:00 AM - 05:00 PM
After Hours Phone Number:(312) 238-1000
Other Language(s):English
Certification(s):Board Certified
Accessibility: Some Criteria Met (P, EB, IB, PA)

Roy, Ishan, MD+
Gender: Male
355 E Erie St
Chicago, IL 60611
Phone:(312) 238-1000
NPI:1407210263
Cultural Training Completed: No
Hours: [Mon, Tue, Wed, Thu, Fri, Sun] 08:00 AM - 05:00 PM
Certification(s):Board Certified
Accessibility: Some Criteria Met (P, EB, IB, PA)

IL

Cook

Physical Medicine & Rehabilitation

Roy, Vivian Christine, MD+
Gender: Female
355 E Erie St
Chicago, IL 60611
Phone:(312) 238-1000
NPI:1659614873
Cultural Training Completed: No
Hours: [Mon, Tue, Wed, Thu, Fri, Sun] 08:00 AM - 05:00 PM
After Hours Phone Number:(312) 238-1000
Certification(s):Board Certified
Accessibility: Some Criteria Met (P, EB, IB, PA)

Rydberg, Leslie K, MD+
Gender: Female
355 E Erie St
Chicago, IL 60611
Phone:(312) 238-1000
NPI:1912163650
Cultural Training Completed: Yes
Hours: [Mon, Tue, Wed, Thu, Fri, Sun] 08:00 AM - 05:00 PM
After Hours Phone Number:(312) 238-1000
Certification(s):Board Certified
Accessibility: Some Criteria Met (P, EB, IB, PA)

Sayyad, Anjum, MD+
Gender: Female

IL

Cook

Physical Medicine & Rehabilitation

Sayyad, Anjum, MD+
4505 S Drexel Blvd
Chicago, IL 60653
Phone:(773) 285-0550
NPI:1164688776
Cultural Training Completed: No
Hours: [Mon, Tue, Wed, Thu, Fri] 08:00 AM - 05:00 PM
Other Language(s):Urdu,Hindi
Certification(s):Board Certified
Accessibility: Details Pending (P, EB, IB, PA)

Sayyad, Anjum, MD+
Gender: Female
6450 N Ridge Blvd
Chicago, IL 60626
Phone:(773) 743-8700
NPI:1164688776
Cultural Training Completed: No
Hours: [Mon, Tue, Wed, Thu, Fri] 08:00 AM - 05:00 PM
Other Language(s):Urdu,Hindi
Certification(s):Board Certified
Accessibility: Details Pending (P, EB, IB, PA)

Sayyad, Anjum, MD+
Gender: Female
2649 E 75th St
Chicago, IL 60649
Phone:(773) 356-9300

IL

Cook

Physical Medicine & Rehabilitation

Sayyad, Anjum, MD+
NPI:1164688776
Cultural Training Completed: No
Hours: [Mon, Tue, Wed, Thu, Fri] 08:00 AM - 05:00 PM
Other Language(s):Urdu,Hindi
Certification(s):Board Certified
Accessibility: Details Pending (P, EB, IB, PA)

Sayyad, Anjum, MD+
Gender: Female
2425 E 71st St
Chicago, IL 60649
Phone:(773) 721-5000
NPI:1164688776
Cultural Training Completed: No
Hours: [Mon, Tue, Wed, Thu, Fri] 08:00 AM - 05:00 PM
Other Language(s):Urdu,Hindi
Certification(s):Board Certified
Accessibility: Details Pending (P, EB, IB, PA)

Sayyad, Anjum, MD+
Gender: Female
2940 W 87th St
Chicago, IL 60652
Phone:(773) 434-8787
NPI:1164688776
Cultural Training Completed: No

IL

Cook

Physical Medicine & Rehabilitation

Sayyad, Anjum, MD+
Hours: [Mon, Tue, Wed, Thu, Fri] 08:00 AM - 05:00 PM
Other Language(s):Urdu,Hindi
Certification(s):Board Certified
Accessibility: Details Pending (P, EB, IB, PA)

Sayyad, Anjum, MD+
Gender: Female
2451 W Touhy Ave
Chicago, IL 60645
Phone:(773) 338-6800
NPI:1164688776
Cultural Training Completed: No
Hours: [Mon, Tue, Wed, Thu, Fri] 08:00 AM - 05:00 PM
Other Language(s):Urdu,Hindi
Certification(s):Board Certified
Accessibility: Details Pending (P, EB, IB, PA)

Sayyad, Anjum, MD+
Gender: Female
2320 S Lawndale Ave
Chicago, IL 60623
Phone:(773) 522-0400
NPI:1164688776
Cultural Training Completed: No
Hours: [Mon, Tue, Wed, Thu, Fri] 08:00 AM - 05:00 PM

IL

Cook

Physical Medicine & Rehabilitation

Sayyad, Anjum, MD+
Other Language(s):Urdu,Hindi
Certification(s):Board Certified
Accessibility: Details Pending (P, EB, IB, PA)

Sayyad, Anjum, MD+
Gender: Female
3400 S Indiana Ave
Chicago, IL 60616
Phone:(312) 842-5000
NPI:1164688776
Cultural Training Completed: No
Hours: [Mon, Tue, Wed, Thu, Fri] 08:00 AM - 05:00 PM
Other Language(s):Urdu,Hindi
Certification(s):Board Certified
Accessibility: Details Pending (P, EB, IB, PA)

Sayyad, Anjum, MD+
Gender: Female
5130 W Jackson Blvd
Chicago, IL 60644
Phone:(773) 921-8000
NPI:1164688776
Cultural Training Completed: No
Hours: [Mon, Tue, Wed, Thu, Fri] 08:00 AM - 05:00 PM
Other Language(s):Urdu,Hindi

IL

Cook

Physical Medicine & Rehabilitation

Sayyad, Anjum, MD+
Certification(s):Board Certified
Accessibility: Details Pending (P, EB, IB, PA)

Sayyad, Anjum, MD+
Gender: Female
3405 S Michigan Ave
Chicago, IL 60616
Phone:(312) 791-0035
NPI:1164688776
Cultural Training Completed: No
Hours: [Mon, Tue, Wed, Thu, Fri] 08:00 AM - 05:00 PM
Other Language(s):Urdu,Hindi
Certification(s):Board Certified
Accessibility: Details Pending (P, EB, IB, PA)

Sayyad, Anjum, MD+
Gender: Female
2833 N Nordica Ave
Chicago, IL 60634
Phone:(773) 622-6144
NPI:1164688776
Cultural Training Completed: No
Hours: [Mon, Tue, Wed, Thu, Fri] 08:00 AM - 05:00 PM
Other Language(s):Urdu,Hindi
Certification(s):Board Certified

IL

Cook

Physical Medicine & Rehabilitation

Sayyad, Anjum, MD+
Accessibility: Details Pending (P, EB, IB, PA)

Shahpar, Samman, MD+
Gender: Male
355 E Erie St
Chicago, IL 60611
Phone:(312) 238-1000
NPI:1306004601
Cultural Training Completed: Yes
Hours: [Mon, Tue, Wed, Thu, Fri, Sun] 08:00 AM - 05:00 PM
After Hours Phone Number:(312) 238-1000
Other Language(s):English
Certification(s):Board Certified
Accessibility: Some Criteria Met (P, EB, IB, PA)

Sharma, Amit Kumar, MD+
Gender: Male
2923 North California Avenue
Suite 300
Chicago, IL 60618
Phone:(773) 777-9900
NPI:1023646817
Cultural Training Completed: No
Hours: [Mon, Tue, Wed, Thu, Fri] 08:00 AM - 05:00 PM

IL

Cook

Physical Medicine & Rehabilitation

Sharma, Amit Kumar, MD+
Accessibility: Some Criteria Met (P, EB, IB, PA)

Sharma, Amit Kumar, MD+
Gender: Male
2923 N California Ave
Ste 300
Chicago, IL 60618
Phone:(773) 777-9900
NPI:1023646817
Cultural Training Completed: No
Hours: [Mon, Tue, Wed, Thu, Fri] 08:00 AM - 05:00 PM
Accessibility: Some Criteria Met (P, EB, IB, PA)

Sharma, Amit Kumar, MD+
Gender: Male
2845 North Sheridan Road
Ste 6400
Chicago, IL 60657
Phone:(773) 777-9900
NPI:1023646817
Cultural Training Completed: No
Hours: [Mon, Tue, Wed, Thu, Fri] 08:00 AM - 05:00 PM
Accessibility: Some Criteria Met (P, EB, IB, PA)

IL

Cook

Physical Medicine & Rehabilitation

Sharma, Amit Kumar, MD*
Gender: Male
331 W Surf St
Ste 6400
Chicago, IL 60657
Phone:(773) 777-9900
NPI:1023646817
Cultural Training Completed: No
Hours: [Mon, Tue, Wed, Thu, Fri] 08:00 AM - 05:00 PM
Accessibility: Some Criteria Met (P, EB, IB, PA)

Sheng, Alexander X, MD+
Gender: Male
259 E Erie St
Fl 13
Chicago, IL 60611
Phone:(312) 695-6800
NPI:1851582910
Cultural Training Completed: Yes
Hours: [Mon, Tue, Wed, Thu, Fri] 08:00 AM - 04:30 PM
After Hours Phone Number:(312) 695-6800
Other Language(s):English,Gujarati,Hindi,Mandarin
Certification(s):Board Certified
Accessibility: Details Pending (P, EB, IB, PA)

IL

Cook

Physical Medicine & Rehabilitation

Sheng, Alexander X, MD+
Gender: Male
355 E Erie St
Chicago, IL 60611
Phone:(312) 238-1000
NPI:1851582910
Cultural Training Completed: Yes
Hours: [Mon, Tue, Wed, Thu, Fri, Sun] 08:00 AM - 05:00 PM
After Hours Phone Number:(312) 238-1000
Other Language(s):English,Gujarati,Hindi,Mandarin
Certification(s):Board Certified
Accessibility: Some Criteria Met (P, EB, IB, PA)

Shukla, Adarsh B, MD+
Gender: Male
2923 North California Avenue
Suite 210
Chicago, IL 60618
Phone:(773) 482-5800
NPI:1477904035
Cultural Training Completed: No
Hours: [Mon, Tue, Wed, Thu, Fri] 08:00 AM - 05:00 PM
Certification(s):Board Certified

IL

Cook

Physical Medicine & Rehabilitation

Shukla, Adarsh B, MD+
Accessibility: Some Criteria Met (P, EB, IB, PA)

Shukla, Adarsh B, MD
Gender: Male
2923 N California Ave
Ste 210
Chicago, IL 60618
Phone:(773) 482-5800
NPI:1477904035
Cultural Training Completed: No
Hours: [Mon, Tue, Wed, Thu, Fri] 08:00 AM - 05:00 PM
Certification(s):Board Certified
Accessibility: Details Pending (P, EB, IB, PA)

Sisung, Charles E, MD+
Gender: Male
355 E Erie St
Chicago, IL 60611
Phone:(312) 238-1000
NPI:1851308464
Cultural Training Completed: No
Hours: [Mon, Tue, Wed, Thu, Fri, Sun] 08:00 AM - 05:00 PM
Other Language(s):French
Certification(s):Board Certified

IL

Cook

Physical Medicine & Rehabilitation

Sisung, Charles E, MD+
Accessibility: Some Criteria Met (P, EB, IB, PA)

Sliwa, James A, DO+
Gender: Male
355 E Erie St
Chicago, IL 60611
Phone:(312) 238-1000
NPI:1437166063
Cultural Training Completed: Yes
Hours: [Mon, Tue, Wed, Thu, Fri, Sun] 08:00 AM - 05:00 PM
After Hours Phone Number:(312) 238-1000
Other Language(s):English
Certification(s):Board Certified
Accessibility: Some Criteria Met (P, EB, IB, PA)

Spill, Gayle R, MD+
Gender: Female
355 E Erie St
Chicago, IL 60611
Phone:(312) 238-1000
NPI:1699767855
Cultural Training Completed: Yes
Hours: [Mon, Tue, Wed, Thu, Fri, Sun] 08:00 AM - 05:00 PM
After Hours Phone Number:(312) 238-1000
Other Language(s):English,Ar

IL

Cook

Physical Medicine & Rehabilitation

Spill, Gayle R, MD+
abic,Greek,Gujarati,Korean,Spanish
Certification(s):Board Certified
Accessibility: Some Criteria Met (P, EB, IB, PA)

Splittgerber, Lauren E, MD+
Gender: Female
355 E Erie St
Chicago, IL 60611
Phone:(312) 238-1000
NPI:1023428786
Cultural Training Completed: No
Hours: [Mon, Tue, Wed, Thu, Fri, Sun] 08:00 AM - 05:00 PM
Certification(s):Board Certified
Accessibility: Some Criteria Met (P, EB, IB, PA)

Stibb, Stacy M, DO+
Gender: Female
225 E Chicago Ave
4
Chicago, IL 60611
Phone:(800) 543-7362
NPI:1932348059
Cultural Training Completed: No
Hours: [Mon, Tue, Wed, Thu, Fri] 08:00 AM - 05:00 PM
Other Language(s):Spanish,Polish

IL

Cook

Physical Medicine & Rehabilitation

Stibb, Stacy M, DO+
Certification(s):Board Certified
Accessibility: Some Criteria Met (P, EB, IB, PA)

Stibb, Stacy M, DO+
Gender: Female
225 E Chicago Ave
Chicago, IL 60611
Phone:(800) 543-7362
NPI:1932348059
Cultural Training Completed: No
Hours: [Mon, Tue, Wed, Thu, Fri, Sat, Sun] 12:00 AM - 11:59 PM
Other Language(s):Spanish,Polish
Certification(s):Board Certified
Accessibility: Some Criteria Met (P, EB, IB, PA)

Stibb, Stacy M, DO+
Gender: Female
5841 S Maryland Ave
Chicago, IL 60637
Phone:(888) 824-0200
NPI:1932348059
Cultural Training Completed: No
Hours: [Mon, Tue, Wed, Thu, Fri] 08:00 AM - 05:00 PM
Other Language(s):Spanish,Polish

IL

Cook

Physical Medicine & Rehabilitation

Stibb, Stacy M, DO+
Certification(s):Board Certified
Accessibility: Some Criteria Met (P, EB, IB, PA)

Thakkar, Karan, DO+
Gender: Male
4815 S Western Blvd
Chicago, IL 60609
Phone:(312) 635-0973
NPI:1740819390
Cultural Training Completed: No
Hours: [Mon, Tue, Wed, Thu, Fri] 08:00 AM - 05:00 PM
Accessibility: Details Pending (P, EB, IB, PA)

Thakkar, Karan, DO+
Gender: Male
66 W Oak St
Chicago, IL 60610
Phone:(312) 705-5100
NPI:1740819390
Cultural Training Completed: No
Hours: [Mon, Tue, Wed, Thu, Fri] 06:00 AM - 06:00 PM, [Sat, Sun] 12:00 AM - 11:59 PM
Accessibility: Some Criteria Met (P, EB, IB, PA)

Tiwari, Maneesh, MD+
Gender: Male
355 E Erie St
Chicago, IL 60611
Phone:(312) 238-1000

IL

Cook

Physical Medicine & Rehabilitation

Tiwari, Maneesh, MD+
NPI:1871053454
Cultural Training Completed: Yes
Hours: [Mon, Tue, Wed, Thu, Fri, Sun] 08:00 AM - 05:00 PM
Certification(s):Board Certified
Accessibility: Some Criteria Met (P, EB, IB, PA)

Tiwari, Maneesh, MD+
Gender: Male
259 E Erie St
Ste 1450
Chicago, IL 60611
Phone:(312) 695-6800
NPI:1871053454
Cultural Training Completed: Yes
Hours: [Mon, Tue, Wed, Thu, Fri] 08:00 AM - 05:00 PM
Certification(s):Board Certified
Accessibility: Details Pending (P, EB, IB, PA)

Verma, Ankur, DO+
Gender: Male
1801 W Taylor St
Chicago, IL 60612
Phone:(312) 996-1300
NPI:1992110548
Cultural Training Completed: No
Hours: [Mon, Tue, Wed, Thu, Fri] 08:00 AM - 05:00 PM

IL

Cook

Physical Medicine & Rehabilitation

Verma, Ankur, DO+
After Hours Phone Number:(312) 996-1300
Other Language(s):English
Accessibility: Some Criteria Met (P, EB, IB, PA)

Verma, Ankur, DO+
Gender: Male
839 W Roosevelt Rd
Chicago, IL 60608
Phone:(312) 355-4404
NPI:1992110548
Cultural Training Completed: No
Hours: [Mon, Tue, Wed, Thu, Fri] 08:30 AM - 05:00 PM
Other Language(s):English
Accessibility: Some Criteria Met (P, EB, IB, PA)

Watson, Artelio L, MD+
Gender: Male
1401 S California Ave
Chicago, IL 60608
Phone:(773) 522-2010
NPI:1760590889
Cultural Training Completed: Yes
Hours: [Mon, Tue, Wed, Thu, Fri, Sat, Sun] 12:00 AM - 11:59 PM
After Hours Phone Number:(773) 565-3250
Other Language(s):English

IL

Cook

Physical Medicine & Rehabilitation

Watson, Artelio L, MD+
Certification(s):Board Certified
Accessibility: Some Criteria Met (P, EB, IB, PA)

Watson, Artelio L, MD#
Gender: Male
7531 S Stony Island Ave
Chicago, IL 60649
Phone:(773) 947-7530
NPI:1760590889
Cultural Training Completed: Yes
Hours: [Mon, Tue, Wed, Thu, Fri] 08:00 AM - 05:00 PM
After Hours Phone Number:(773) 947-7530
Other Language(s):English
Certification(s):Board Certified
Accessibility: Details Pending (P, EB, IB, PA)

Weber, Nicholas Hjort, DO+
Gender: Male
355 E Erie St
Chicago, IL 60611
Phone:(312) 238-1000
NPI:1467772376
Cultural Training Completed: No

IL

Cook

Physical Medicine & Rehabilitation

Weber, Nicholas Hjort, DO+
Hours: [Mon, Tue, Wed, Thu, Fri, Sun] 08:00 AM - 05:00 PM
Certification(s):Board Certified
Accessibility: Some Criteria Met (P, EB, IB, PA)

Whittington-Cirton, Julie K, MD+
Gender: Female
836 W Wellington Ave
Chicago, IL 60657
Phone:(773) 975-1600
NPI:1265440853
Cultural Training Completed: Yes
Hours: [Mon, Tue, Wed, Thu, Fri] 08:00 AM - 05:00 PM
After Hours Phone Number:(773) 296-7929
Other Language(s):English
Certification(s):Board Certified
Accessibility: Some Criteria Met (P, EB, IB, PA)

Yoon, Byung Jo V, MD+
Gender: Male
1625 N Harlem Ave
Ste 2600
Chicago, IL 60707
Phone:(312) 256-8583
NPI:1477177384

IL

Cook

Physical Medicine & Rehabilitation

Yoon, Byung Jo V, MD+
Cultural Training Completed: No
Hours: [Mon, Tue, Wed, Thu, Fri] 08:00 AM - 05:00 PM
Accessibility: Details Pending (P, EB, IB, PA)

Zhou, Jonathan, MD+
Gender: Male
1401 S California Ave
Chicago, IL 60608
Phone:(773) 522-2010
NPI:1982285797
Cultural Training Completed: Yes
Hours: [Mon, Tue, Wed, Thu, Fri, Sat, Sun] 12:00 AM - 11:59 PM
Accessibility: Some Criteria Met (P, EB, IB, PA)

Zwicky, Sean, MD+
Gender: Male
355 E Erie St
Chicago, IL 60611
Phone:(312) 238-1000
NPI:1952982720
Cultural Training Completed: Yes
Hours: [Mon, Tue, Wed, Thu, Fri, Sun] 08:00 AM - 05:00 PM
Accessibility: Some Criteria Met (P, EB, IB, PA)

IL

Cook

Physical Therapist

Abelido, Jette R, DPT+
Gender: Female
850 W Irving Park Rd
Chicago, IL 60613
Phone:(773) 525-6780
NPI:1073059424
Cultural Training Completed: Yes
Hours: [Mon, Tue, Wed, Thu, Fri] 08:00 AM - 05:00 PM
Accessibility: Details Pending (P, EB, IB, PA)

Abelido, Jette R, DPT+
Gender: Female
850 W Irving Park Rd
Ste 303
Chicago, IL 60613
Phone:(773) 975-6830
NPI:1073059424
Cultural Training Completed: Yes
Hours: [Mon, Tue, Wed, Thu, Fri] 08:00 AM - 05:00 PM
Accessibility: Some Criteria Met (P, EB, IB, PA)

Allan, Uzarraga R, PT+
Gender: Male
4250 N Oak Park Ave
Chicago, IL 60634
Phone:(773) 794-3763
NPI:1568787323
Cultural Training Completed: Yes
Hours: [Mon, Tue, Wed, Thu, Fri] 08:00 AM - 05:00 PM

IL

Cook

Physical Therapist

Allan, Uzarraga R, PT+
Accessibility: Details Pending (P, EB, IB, PA)

Ambrose, Matt, DPT+
3008 S Halsted St
Ste 116
Chicago, IL 60608
Phone:(312) 842-1205
NPI:1790111508
Cultural Training Completed: No
Hours: [Mon, Tue, Wed, Thu, Fri] 07:00 AM - 07:00 PM
Accessibility: Some Criteria Met (P, EB, IB, PA)

Baranyi, Brian T, PT+
Gender: Female
1640 W Roosevelt Rd
Chicago, IL 60608
Phone:(312) 413-8043
NPI:1528525789
Cultural Training Completed: No
Hours: [Mon, Tue, Wed, Thu, Fri] 08:00 AM - 05:00 PM
Other Language(s):English
Accessibility: Details Pending (P, EB, IB, PA)

Bertsch, Nicholas, DPT+
6105 N Lincoln Ave
Chicago, IL 60659
Phone:(773) 279-0927
NPI:1356709158

IL

Cook

Physical Therapist

Bertsch, Nicholas, DPT+
Cultural Training Completed: No
Hours: [Mon, Tue, Wed, Thu, Fri] 07:00 AM - 07:00 PM
Accessibility: Some Criteria Met (P, EB, IB, PA)

Binstock, Landon, PT+
Gender: Male
2121 W Roscoe St
Chicago, IL 60618
Phone:(312) 586-1185
NPI:1841170073
Cultural Training Completed: Yes
Hours: [Mon, Tue, Wed, Thu, Fri] 08:00 AM - 05:00 PM
Accessibility: Some Criteria Met (P, EB, IB, PA)

Bishop, Joshua M, DPT+
Gender: Female
9645 S Western Ave
Chicago, IL 60643
Phone:(773) 239-2734
NPI:1164258091
Cultural Training Completed: No
Hours: [Mon, Tue, Wed, Thu, Fri] 07:00 AM - 07:00 PM
Accessibility: Some Criteria Met (P, EB, IB, PA)

Black, Grace E, PT+
Gender: Female

IL

Cook

Physical Therapist

Black, Grace E, PT+
1725 W Harrison St
Ste 440
Chicago, IL 60612
Phone:(312) 563-2454
NPI:1942176599
Cultural Training Completed: No
Hours: [Mon, Tue, Wed, Thu, Fri] 08:00 AM - 05:00 PM
Accessibility: Some Criteria Met (P, EB, IB, PA)

Bloom, Troy, PT+
Gender: Male
2710 N Clark St
Chicago, IL 60614
Phone:(772) 244-0005
NPI:1316481807
Cultural Training Completed: No
Hours: [Mon, Tue, Wed, Thu, Fri] 08:00 AM - 05:00 PM
Accessibility: Details Pending (P, EB, IB, PA)

Bloom, Troy, PT+
Gender: Male
4250 N Oak Park Ave
Chicago, IL 60634
Phone:(708) 515-4160
NPI:1316481807
Cultural Training Completed: No
Hours: [Mon, Tue, Wed, Thu, Fri] 08:00 AM - 05:00 PM

IL

Cook

Physical Therapist

Bloom, Troy, PT+
Accessibility: Details Pending (P, EB, IB, PA)

Bloom, Troy, PT+
Gender: Male
2155 W Pierce Ave
Chicago, IL 60622
Phone:(864) 244-3626
NPI:1316481807
Cultural Training Completed: No
Hours: [Mon, Tue, Wed, Thu, Fri] 08:00 AM - 05:00 PM
Accessibility: Details Pending (P, EB, IB, PA)

Bloom, Troy, PT+
Gender: Male
700 W Fullerton Ave
Chicago, IL 60614
Phone:(773) 938-4136
NPI:1316481807
Cultural Training Completed: No
Hours: [Mon, Tue, Wed, Thu, Fri] 08:00 AM - 05:00 PM
Accessibility: Details Pending (P, EB, IB, PA)

Bloom, Troy, PT+
Gender: Male
1245 S Wood St
Chicago, IL 60608
Phone:(312) 421-5220
NPI:1316481807
Cultural Training Completed: No

IL

Cook

Physical Therapist

Bloom, Troy, PT+
Hours: [Mon, Tue, Wed, Thu, Fri] 08:00 AM - 05:00 PM
Accessibility: Details Pending (P, EB, IB, PA)

Bloomberg, Richard, PT+
Gender: Male
3542 E 118th St
Chicago, IL 60617
Phone:(773) 435-9020
NPI:1669647723
Cultural Training Completed: No
Hours: [Mon, Tue, Wed, Thu, Fri] 08:00 AM - 05:00 PM
Accessibility: Some Criteria Met (P, EB, IB, PA)

Bradley, Kaitlin Mary, PT+
Gender: Female
225 E Chicago Ave
Chicago, IL 60611
Phone:(800) 543-7362
NPI:1730467986
Cultural Training Completed: No
Hours: [Mon, Tue, Wed, Thu, Fri, Sat, Sun] 12:00 AM - 11:59 PM
After Hours Phone Number:(800) 543-7362
Accessibility: Details Pending (P, EB, IB, PA)

Burke, Mary, PT+
Gender: Female

IL

Cook

Physical Therapist

Burke, Mary, PT+
5929 N Cicero Ave
Chicago, IL 60646
Phone:(800) 974-4378
NPI:1144761552
Cultural Training Completed: Yes
Hours: [Mon, Tue, Wed, Thu, Fri] 07:00 AM - 08:00 PM, Sat 08:00 AM - 06:00 PM
Accessibility: Details Pending (P, EB, IB, PA)

Cassidy, Matt Colin, DPT+
Gender: Male
6501 S Promontory Dr
Chicago, IL 60649
Phone:(773) 363-6700
NPI:1285095190
Cultural Training Completed: Yes
Hours: [Mon, Tue, Wed, Thu, Fri] 08:00 AM - 05:00 PM, [Sat, Sun] 12:00 AM - 11:59 PM
After Hours Phone Number:(773) 363-6700
Accessibility: Some Criteria Met (P, EB, IB, PA)

Clevenger, Andrew, PT+
Gender: Male
2121 W Roscoe St
Chicago, IL 60618
Phone:(312) 586-1185
NPI:1033971411
Cultural Training Completed: No

IL

Cook

Physical Therapist

Clevenger, Andrew, PT+
Hours: [Mon, Tue, Wed, Thu, Fri] 08:00 AM - 05:00 PM
Accessibility: Some Criteria Met (P, EB, IB, PA)

Conwell, Kathleen Susan, DPT+
Gender: Female
9645 S Western Ave
Chicago, IL 60643
Phone:(773) 239-2734
NPI:1598095564
Cultural Training Completed: No
Hours: [Mon, Tue, Wed, Thu, Fri] 07:00 AM - 07:00 PM
Accessibility: Some Criteria Met (P, EB, IB, PA)

Crossley, Katrina, DPT+
Gender: Female
7315 W Irving Park Rd
Chicago, IL 60634
Phone:(773) 786-2340
NPI:1962808253
Cultural Training Completed: No
Hours: [Mon, Tue, Wed, Thu, Fri] 07:00 AM - 07:00 PM
Accessibility: Some Criteria Met (P, EB, IB, PA)

Dailey, Corey Adam, DPT+
Gender: Male

IL

Cook

Physical Therapist

Dailey, Corey Adam, DPT+
3011 N Clark St
Chicago, IL 60657
Phone:(773) 661-0240
NPI:1225594062
Cultural Training Completed: No
Hours: [Mon, Tue, Wed, Thu, Fri] 07:00 AM - 07:00 PM
Accessibility: Some Criteria Met (P, EB, IB, PA)

Dailey, Corey Adam, DPT+
Gender: Male
4620 N Clark St
Chicago, IL 60640
Phone:(773) 728-2690
NPI:1225594062
Cultural Training Completed: No
Hours: [Mon, Tue, Wed, Thu, Fri] 07:00 AM - 07:00 PM
Accessibility: Some Criteria Met (P, EB, IB, PA)

Dailey, Corey Adam, DPT+
Gender: Male
3852 N Cicero Ave
Chicago, IL 60641
Phone:(773) 355-5407
NPI:1225594062
Cultural Training Completed: No
Hours: [Mon, Tue, Wed, Thu, Fri] 07:00 AM - 07:00 PM

IL

Cook

Physical Therapist

Dailey, Corey Adam, DPT+
Accessibility: Details Pending (P, EB, IB, PA)

De Leon, Fritzie Taqueban, PT+
Gender: Female
2155 W Pierce Ave
Chicago, IL 60622
Phone:(864) 244-3626
NPI:1073769097
Cultural Training Completed: No
Hours: [Mon, Tue, Wed, Thu, Fri] 08:00 AM - 05:00 PM
Accessibility: Details Pending (P, EB, IB, PA)

De Leon, Fritzie Taqueban, PT
Gender: Female
1245 S Wood St
Chicago, IL 60608
Phone:(312) 421-5220
NPI:1073769097
Cultural Training Completed: No
Hours: [Mon, Tue, Wed, Thu, Fri] 08:00 AM - 05:00 PM
Accessibility: Details Pending (P, EB, IB, PA)

Del Pilar, Eugene, PT+
Gender: Male
3630 N Harlem Ave
Apt 411
Chicago, IL 60634
Phone:(847) 916-7044

IL

Cook

Physical Therapist

Del Pilar, Eugene, PT+
NPI:1366792715
Cultural Training Completed: No
Hours: [Mon, Tue, Wed, Thu, Fri] 08:00 AM - 05:00 PM
Accessibility: Details Pending (P, EB, IB, PA)

Dennie, Molly C, PT+
Gender: Female
1725 W Harrison St
Ste 440
Chicago, IL 60612
Phone:(312) 563-2454
NPI:1568349256
Cultural Training Completed: No
Hours: [Mon, Tue, Wed, Thu, Fri] 08:00 AM - 05:00 PM
Accessibility: Some Criteria Met (P, EB, IB, PA)

Deshpande, Anand, DPT+
Gender: Male
1859 S Blue Island Ave
Chicago, IL 60608
Phone:(773) 521-8330
NPI:1881027415
Cultural Training Completed: Yes
Hours: [Mon, Tue, Wed, Thu, Fri] 08:00 AM - 05:00 PM
After Hours Phone Number:(773) 521-8330
Other Language(s):English

IL

Cook

Physical Therapist

Deshpande, Anand, DPT+
Accessibility: Details Pending (P, EB, IB, PA)

Dorigan, Stephen, PT+
Gender: Male
5929 N Cicero Ave
Chicago, IL 60646
Phone:(800) 974-4378
NPI:1245457308
Cultural Training Completed: Yes
Hours: [Mon, Tue, Wed, Thu, Fri] 07:00 AM - 08:00 PM, Sat 08:00 AM - 06:00 PM
Accessibility: Details Pending (P, EB, IB, PA)

Douglas, Megan, PT+
Gender: Female
6501 S Promontory Dr
Chicago, IL 60649
Phone:(773) 363-6700
NPI:1245903467
Cultural Training Completed: Yes
Hours: [Mon, Tue, Wed, Thu, Fri] 08:00 AM - 05:00 PM, [Sat, Sun] 12:00 AM - 11:59 PM
Accessibility: Some Criteria Met (P, EB, IB, PA)

Duong, Jasmine E, PT+
Gender: Female
1245 S Wood St
Chicago, IL 60608
Phone:(312) 421-5220
NPI:1013446699

IL

Cook

Physical Therapist

Duong, Jasmine E, PT+
Cultural Training Completed: Yes
Hours: [Mon, Tue, Wed, Thu, Fri] 08:00 AM - 05:00 PM
Accessibility: Details Pending (P, EB, IB, PA)

Eggering, Elizabeth, PT+
Gender: Female
6501 S Promontory Dr
Chicago, IL 60649
Phone:(773) 363-6700
NPI:1962673566
Cultural Training Completed: Yes
Hours: [Mon, Tue, Wed, Thu, Fri] 08:00 AM - 05:00 PM, [Sat, Sun] 12:00 AM - 11:59 PM
After Hours Phone Number:(773) 363-6700
Other Language(s):English
Accessibility: Some Criteria Met (P, EB, IB, PA)

Eisenberg, Ariel, DPT+
Gender: Female
3852 N Cicero Ave
Chicago, IL 60641
Phone:(773) 355-5407
NPI:1053140079
Cultural Training Completed: No
Hours: [Mon, Tue, Wed, Thu, Fri] 08:00 AM - 05:00 PM

IL

Cook

Physical Therapist

Eisenberg, Ariel, DPT+
Accessibility: Some Criteria Met (P, EB, IB, PA)

Ellsworth, Alfred R, DPT+
Gender: Male
7315 W Irving Park Rd
Chicago, IL 60634
Phone:(773) 786-2340
NPI:1215586359
Cultural Training Completed: No
Hours: [Mon, Tue, Wed, Thu, Fri] 07:00 AM - 07:00 PM
Other Language(s):English
Accessibility: Some Criteria Met (P, EB, IB, PA)

Elmaleh, Stephanie, DPT+
Gender: Female
3542 E 118th St
Chicago, IL 60617
Phone:(773) 435-9020
NPI:1235822891
Cultural Training Completed: No
Hours: [Mon, Tue, Wed, Thu, Fri] 08:00 AM - 05:00 PM
Accessibility: Some Criteria Met (P, EB, IB, PA)

Emmerich, Colton V, DPT+
Gender: Male
4049 W Diversey Ave
Chicago, IL 60639

IL

Cook

Physical Therapist

Emmerich, Colton V, DPT+
Phone:(773) 661-0696
NPI:1528789229
Cultural Training Completed: No
Hours: [Mon, Tue, Wed, Thu, Fri] 07:00 AM - 07:00 PM
Accessibility: Some Criteria Met (P, EB, IB, PA)

Fergus, Sarah Marie, DPT+
Gender: Female
9645 S Western Ave
Chicago, IL 60643
Phone:(773) 239-2734
NPI:1740032705
Cultural Training Completed: No
Hours: [Mon, Tue, Wed, Thu, Fri] 07:00 AM - 07:00 PM
Accessibility: Some Criteria Met (P, EB, IB, PA)

Fisher, Colin James, DPT+
Gender: Male
1340 E 47th St
Chicago, IL 60653
Phone:(773) 496-5147
NPI:1518559962
Cultural Training Completed: No
Hours: [Mon, Tue, Wed, Thu, Fri] 07:00 AM - 07:00 PM

IL

Cook

Physical Therapist

Fisher, Colin James, DPT+
Accessibility: Details Pending (P, EB, IB, PA)

Fitzgerald, Meghan, PT+
Gender: Female
6105 N Lincoln Ave
Chicago, IL 60659
Phone:(773) 279-0927
NPI:1992690127
Cultural Training Completed: No
Hours: [Mon, Tue, Wed, Thu, Fri] 07:00 AM - 07:00 PM
Accessibility: Some Criteria Met (P, EB, IB, PA)

Foley, Daniel, DPT+
Gender: Male
5616 W 63rd St
Chicago, IL 60638
Phone:(773) 245-2151
NPI:1013497197
Cultural Training Completed: No
Hours: [Mon, Tue, Wed, Thu, Fri] 08:00 AM - 05:00 PM
Accessibility: Some Criteria Met (P, EB, IB, PA)

Forst, Marina P, PT+
Gender: Female
3936 N Milwaukee Ave
Chicago, IL 60641
Phone:(773) 736-6125
NPI:1134709553

IL

Cook

Physical Therapist

Forst, Marina P, PT+
Cultural Training Completed: No
Hours: [Mon, Tue, Wed, Thu, Fri] 08:00 AM - 05:00 PM
Accessibility: Some Criteria Met (P, EB, IB, PA)

Fotopoulos, Kerri, DPT+
Gender: Female
3233 W Addison St
Chicago, IL 60618
Phone:(773) 478-0496
NPI:1235386863
Cultural Training Completed: No
Hours: [Mon, Tue, Wed, Thu, Fri] 08:00 AM - 05:00 PM
Accessibility: Some Criteria Met (P, EB, IB, PA)

Gage, Ann, PT+
Gender: Female
1467 N Elston Ave
Ste 103
Chicago, IL 60642
Phone:(312) 943-3600
NPI:1194033480
Cultural Training Completed: No
Hours: [Mon, Tue, Wed, Thu, Fri] 08:00 AM - 05:00 PM
Accessibility: Some Criteria Met (P, EB, IB, PA)

Galinski, Janusz, PT+
Gender: Male

IL

Cook

Physical Therapist

Galinski, Janusz, PT+
1467 N Elston Ave
Ste 103
Chicago, IL 60642
Phone:(312) 943-3600
NPI:1740314913
Cultural Training Completed: No
Hours: [Mon, Tue, Wed, Thu, Fri] 08:00 AM - 05:00 PM
Other Language(s):Polish
Accessibility: Some Criteria Met (P, EB, IB, PA)

Gartlan, Kathleen A, PT+
Gender: Female
1640 W Roosevelt Rd
Chicago, IL 60608
Phone:(312) 413-8043
NPI:1558918987
Cultural Training Completed: No
Hours: [Mon, Tue, Wed, Thu, Fri] 08:00 AM - 05:00 PM
After Hours Phone Number:(312) 413-8043
Other Language(s):English
Accessibility: Details Pending (P, EB, IB, PA)

Gauthier, Matthew L, DPT+
Gender: Male
1640 W Roosevelt Rd
Chicago, IL 60608
Phone:(312) 413-8043

IL

Cook

Physical Therapist

Gauthier, Matthew L, DPT+
NPI:1689921793
Cultural Training Completed: No
Hours: [Mon, Tue, Wed, Thu, Fri] 08:00 AM - 05:00 PM
Accessibility: Some Criteria Met (P, EB, IB, PA)

Giffhorn, Matthew R, PT+
Gender: Male
1436 W Fullerton Ave
Chicago, IL 60614
Phone:(312) 651-6256
NPI:1891191250
Cultural Training Completed: No
Hours: [Mon, Tue, Wed, Thu, Fri] 08:00 AM - 05:00 PM
Accessibility: Some Criteria Met (P, EB, IB, PA)

Gigante, Neil, PT+
Gender: Male
1245 S Wood St
Chicago, IL 60608
Phone:(312) 421-5220
NPI:1215570437
Cultural Training Completed: Yes
Hours: [Mon, Tue, Wed, Thu, Fri] 08:00 AM - 05:00 PM
Accessibility: Details Pending (P, EB, IB, PA)

IL

Cook

Physical Therapist

Gomez, Javier, PT+
Gender: Male
1467 N Elston Ave
Ste 103
Chicago, IL 60642
Phone:(312) 943-3600
NPI:1023159092
Cultural Training Completed: No
Hours: [Mon, Tue, Wed, Thu, Fri] 08:00 AM - 05:00 PM
Other Language(s):Spanish
Accessibility: Some Criteria Met (P, EB, IB, PA)

Gonzalez, Jessica M, PT+
Gender: Female
2216 W North Ave
Chicago, IL 60647
Phone:(312) 878-8800
NPI:1427619063
Cultural Training Completed: No
Hours: [Mon, Tue, Wed, Thu, Fri] 08:00 AM - 05:00 PM
Accessibility: Some Criteria Met (P, EB, IB, PA)

Green, Daniel, PT+
Gender: Male
109 N Aberdeen St
Chicago, IL 60607
Phone:(630) 368-1771
NPI:1265952345
Cultural Training Completed: No

IL

Cook

Physical Therapist

Green, Daniel, PT+
Hours: [Mon, Tue] 08:00 AM - 07:00 PM, [Wed, Thu] 08:00 AM - 05:00 PM, Fri 08:00 AM - 06:00 PM
Accessibility: Some Criteria Met (P, EB, IB, PA)

Greenwalt, Dakota John, DPT+
Gender: Male
5425 W Lake St
Chicago, IL 60644
Phone:(877) 377-1188
NPI:1073226510
Cultural Training Completed: No
Hours: [Mon, Tue, Wed, Thu, Fri] 08:00 AM - 05:00 PM
Accessibility: Some Criteria Met (P, EB, IB, PA)

Griffith, Zachary, DPT*
Gender: Male
1640 W Roosevelt Rd
Chicago, IL 60608
Phone:(815) 633-7778
NPI:1477442804
Cultural Training Completed: No
Hours: [Mon, Tue, Wed, Thu, Fri, Sat] 08:00 AM - 05:00 PM
Accessibility: Some Criteria Met (P, EB, IB, PA)

Hartley, Hannah, PT+
Gender: Female

IL

Cook

Physical Therapist

Hartley, Hannah, PT+
2117 N Damen Ave
Chicago, IL 60647
Phone:(312) 429-5664
NPI:1831935618
Cultural Training Completed: No
Hours: [Mon, Tue, Wed, Thu, Fri] 08:00 AM - 05:00 PM
Accessibility: Some Criteria Met (P, EB, IB, PA)

Hartley, Hannah, PT+
Gender: Female
2121 W Roscoe St
Chicago, IL 60618
Phone:(312) 586-1185
NPI:1831935618
Cultural Training Completed: No
Hours: [Mon, Tue, Wed, Thu, Fri] 08:00 AM - 05:00 PM
Accessibility: Some Criteria Met (P, EB, IB, PA)

Heibel, Peyton, PT+
Gender: Male
3008 S Halsted St
Ste 116
Chicago, IL 60608
Phone:(312) 842-1205
NPI:1801642616
Cultural Training Completed: No
Hours: [Mon, Tue, Wed, Thu, Fri] 07:00 AM - 07:00 PM

IL

Cook

Physical Therapist

Heibel, Peyton, PT+
Accessibility: Some Criteria Met (P, EB, IB, PA)

Helton, Michael, DPT+
Gender: Male
812 W North Ave
Chicago, IL 60642
Phone:(312) 951-1952
NPI:1598245342
Cultural Training Completed: No
Hours: [Mon, Tue, Wed, Thu, Fri] 07:00 AM - 07:00 PM
Accessibility: Some Criteria Met (P, EB, IB, PA)

Hill, Katherine G, PT+
Gender: Female
1625 N Harlem Ave
Ste 2600
Chicago, IL 60707
Phone:(877) 632-6637
NPI:1427988831
Cultural Training Completed: No
Hours: [Mon, Tue, Wed, Thu, Fri] 08:00 AM - 05:00 PM
Accessibility: Details Pending (P, EB, IB, PA)

Hill, Katherine G, PT+
Gender: Female
1611 W Harrison St
Ste 107
Chicago, IL 60612
Phone:(877) 632-6637
NPI:1427988831

IL

Cook

Physical Therapist

Hill, Katherine G, PT+
Cultural Training Completed: No
Hours: [Mon, Tue, Wed, Thu, Fri] 08:00 AM - 05:00 PM
Accessibility: Details Pending (P, EB, IB, PA)

Hinkle, Lashannon Arneisha, DPT+
Gender: Female
5616 W 63rd St
Chicago, IL 60638
Phone:(773) 526-5239
NPI:1851246797
Cultural Training Completed: No
Hours: [Mon, Tue, Wed, Thu, Fri] 07:00 AM - 07:00 PM
Accessibility: Details Pending (P, EB, IB, PA)

Holicky, Nathaniel John, DPT+
Gender: Male
6105 N Lincoln Ave
Chicago, IL 60659
Phone:(773) 279-0927
NPI:1467935056
Cultural Training Completed: No
Hours: [Mon, Tue, Wed, Thu, Fri] 07:00 AM - 07:00 PM
Accessibility: Some Criteria Met (P, EB, IB, PA)

IL

Cook

Physical Therapist

Holzer, Ashley Elizabeth, PT+
Gender: Female
3418 S Halsted St
Chicago, IL 60608
Phone:(773) 337-7627
NPI:1982398996
Cultural Training Completed: No
Hours: [Mon, Tue, Wed, Thu, Fri, Sun] 07:00 AM - 07:00 PM
Accessibility: Some Criteria Met (P, EB, IB, PA)

Honeycutt, Alexander, DPT+
Gender: Male
9645 S Western Ave
Chicago, IL 60643
Phone:(773) 239-2734
NPI:1154858421
Cultural Training Completed: No
Hours: [Mon, Tue, Wed, Thu, Fri] 07:00 AM - 07:00 PM
Other Language(s):English
Accessibility: Some Criteria Met (P, EB, IB, PA)

Hrudicka, Joshua Robert, PT+
Gender: Male
2450 N Lincoln Ave
Chicago, IL 60614
Phone:(708) 492-5750
NPI:1104594894
Cultural Training Completed: No

IL

Cook

Physical Therapist

Hrudicka, Joshua Robert, PT+
Hours: [Mon, Tue, Wed, Thu, Fri] 08:00 AM - 05:00 PM
Accessibility: Details Pending (P, EB, IB, PA)

Huang, Patrick, PT+
1300 N Ashland Ave
Ste G
Chicago, IL 60622
Phone:(773) 252-6227
NPI:1720556665
Cultural Training Completed: No
Hours: [Mon, Tue, Wed, Thu, Fri] 08:00 AM - 05:00 PM
Accessibility: Some Criteria Met (P, EB, IB, PA)

Jacob, James C, DPT+
Gender: Male
1340 E 47th St
Chicago, IL 60653
Phone:(773) 496-5147
NPI:1780235093
Cultural Training Completed: No
Hours: [Mon, Tue, Wed, Thu, Fri] 08:00 AM - 05:00 PM
Accessibility: Some Criteria Met (P, EB, IB, PA)

Janasek, Joseph Raymond, PT+
Gender: Male
2216 W North Ave
Chicago, IL 60647

IL

Cook

Physical Therapist

Janasek, Joseph Raymond, PT+
Phone:(312) 586-1184
NPI:1619423795
Cultural Training Completed: No
Hours: [Mon, Tue, Wed, Thu, Fri] 08:00 AM - 05:00 PM
Accessibility: Some Criteria Met (P, EB, IB, PA)

Janasek, Joseph Raymond, PT+
Gender: Male
1436 W Fullerton Ave
Chicago, IL 60614
Phone:(312) 651-6256
NPI:1619423795
Cultural Training Completed: No
Hours: [Mon, Tue, Wed, Thu, Fri] 08:00 AM - 05:00 PM
Accessibility: Some Criteria Met (P, EB, IB, PA)

Janasek, Joseph Raymond, PT+
Gender: Male
3168 N Broadway St
Chicago, IL 60657
Phone:(312) 586-7977
NPI:1619423795
Cultural Training Completed: No
Hours: [Mon, Tue, Wed, Thu, Fri, Sun] 07:00 AM - 07:00 PM

IL

Cook

Physical Therapist

Janasek, Joseph Raymond, PT+
Accessibility: Some Criteria Met (P, EB, IB, PA)

Janasek, Joseph Raymond, PT+
Gender: Male
2121 W Roscoe St
Chicago, IL 60618
Phone:(312) 878-8800
NPI:1619423795
Cultural Training Completed: No
Hours: [Mon, Tue, Wed, Thu, Fri] 08:00 AM - 05:00 PM
Accessibility: Some Criteria Met (P, EB, IB, PA)

Janasek, Joseph Raymond, PT+
Gender: Male
205 N Wells St
Chicago, IL 60606
Phone:(312) 957-8882
NPI:1619423795
Cultural Training Completed: No
Hours: [Mon, Tue, Wed, Thu, Fri] 08:00 AM - 05:00 PM
Accessibility: Some Criteria Met (P, EB, IB, PA)

Kanuga, Ritu Anil, DPT+
Gender: Female
9645 S Western Ave
Chicago, IL 60643
Phone:(773) 239-2734

IL

Cook

Physical Therapist

Kanuga, Ritu Anil, DPT+
NPI:1801329727
Cultural Training Completed: Yes
Hours: [Mon, Tue, Wed, Thu, Fri] 07:00 AM - 07:00 PM
Other Language(s):English,Hindi
Accessibility: Some Criteria Met (P, EB, IB, PA)

Karim, Rubah, DPT+
Gender: Male
6105 N Lincoln Ave
Chicago, IL 60659
Phone:(773) 279-0927
NPI:1437724465
Cultural Training Completed: No
Hours: [Mon, Tue, Wed, Thu, Fri] 07:00 AM - 07:00 PM
Accessibility: Some Criteria Met (P, EB, IB, PA)

Katsiris, Alexandra R, DPT+
Gender: Female
6501 S Promontory Dr
Chicago, IL 60649
Phone:(773) 363-6700
NPI:1942601968
Cultural Training Completed: No
Hours: [Mon, Tue, Wed, Thu] 08:00 AM - 05:00 PM, Fri 08:00 AM - 04:00 PM

IL

Cook

Physical Therapist

Katsiris, Alexandra R, DPT+
Other Language(s):English
Accessibility: Some Criteria Met (P, EB, IB, PA)

Kaufman, Kyle S, PT+
Gender: Male
3936 N Milwaukee Ave
Chicago, IL 60641
Phone:(773) 736-6125
NPI:1760062186
Cultural Training Completed: No
Hours: [Mon, Tue, Wed, Thu, Fri] 08:00 AM - 05:00 PM
Accessibility: Some Criteria Met (P, EB, IB, PA)

Keefe, Nandini, PT+
Gender: Female
2121 W Roscoe St
Chicago, IL 60618
Phone:(312) 586-1185
NPI:1528884541
Cultural Training Completed: No
Hours: [Mon, Tue, Wed, Thu, Fri] 08:00 AM - 05:00 PM
Accessibility: Some Criteria Met (P, EB, IB, PA)

Keil, Aaron Paul, DPT+
Gender: Male
1640 W Roosevelt Rd
Chicago, IL 60608
Phone:(312) 413-8043

IL

Cook

Physical Therapist

Keil, Aaron Paul, DPT+
NPI:1447396981
Cultural Training Completed: No
Hours: [Mon, Tue, Wed, Thu, Fri] 08:00 AM - 05:00 PM
Other Language(s):English
Accessibility: Some Criteria Met (P, EB, IB, PA)

Kelly, Rebekka, PT+
Gender: Female
6501 S Promontory Dr
Chicago, IL 60649
Phone:(773) 363-6700
NPI:1154054740
Cultural Training Completed: Yes
Hours: [Mon, Tue, Wed, Thu, Fri] 08:00 AM - 05:00 PM, [Sat, Sun] 12:00 AM - 11:59 PM
After Hours Phone Number:(773) 363-6700
Accessibility: Some Criteria Met (P, EB, IB, PA)

Klis, Joseph M, PT+
Gender: Male
20 S Clark St
Ste 1020
Chicago, IL 60603
Phone:(800) 974-4378
NPI:1700236254
Cultural Training Completed: Yes

IL

Cook

Physical Therapist

Klis, Joseph M, PT+
Hours: [Mon, Tue, Wed, Thu, Fri] 07:00 AM - 08:00 PM
Accessibility: Details Pending (P, EB, IB, PA)

Klis, Joseph M, PT+
Gender: Male
4801 W Peterson Ave
Ste 606
Chicago, IL 60646
Phone:(800) 974-4378
NPI:1700236254
Cultural Training Completed: Yes
Hours: [Mon, Tue, Wed, Thu, Fri] 08:00 AM - 05:00 PM
Accessibility: Some Criteria Met (P, EB, IB, PA)

Klis, Joseph M, PT+
Gender: Male
929 W Foster Ave
Chicago, IL 60640
Phone:(800) 974-4378
NPI:1700236254
Cultural Training Completed: Yes
Hours: [Mon, Tue, Wed, Thu, Fri] 07:00 AM - 08:00 PM, Sat 08:00 AM - 06:00 PM
Accessibility: Details Pending (P, EB, IB, PA)

Klis, Joseph M, PT+
Gender: Male
5929 N Cicero Ave
Chicago, IL 60646

IL

Cook

Physical Therapist

Klis, Joseph M, PT+
Phone:(800) 974-4378
NPI:1700236254
Cultural Training Completed: Yes
Hours: [Mon, Tue, Wed, Thu, Fri] 07:00 AM - 08:00 PM, Sat 08:00 AM - 06:00 PM
Accessibility: Details Pending (P, EB, IB, PA)

Kokocinski, Tomasz J, DPT+
Gender: Male
5820 W Irving Park Rd
Chicago, IL 60634
Phone:(773) 685-8482
NPI:1386717304
Cultural Training Completed: Yes
Hours: [Mon, Tue, Wed, Thu, Fri] 08:00 AM - 08:00 PM, Sat 08:00 AM - 01:00 PM
Other Language(s):Russian,Polish,English,German,Belarusian,Czech,Slovak,Spanish,Ukrainian
Accessibility: Some Criteria Met (P, EB, IB, PA)

Korzeniowska, Iwona, PT+
Gender: Female
1467 N Elston Ave
Ste 103
Chicago, IL 60642
Phone:(312) 943-3600
NPI:1780718999

IL

Cook

Physical Therapist

Korzeniowska, Iwona, PT+
Cultural Training Completed: No
Hours: [Mon, Tue, Wed, Thu, Fri] 08:00 AM - 05:00 PM
Other Language(s):Polish
Accessibility: Some Criteria Met (P, EB, IB, PA)

Kuchler-O'Shea, Roberta K, PT+
Gender: Female
1640 W Roosevelt Rd
Chicago, IL 60608
Phone:(312) 413-1871
NPI:1457482523
Cultural Training Completed: No
Hours: [Mon, Tue, Wed, Thu, Fri] 08:00 AM - 05:00 PM
Other Language(s):English
Accessibility: Some Criteria Met (P, EB, IB, PA)

LaRue, Angela M, PT+
Gender: Female
929 W Foster Ave
Chicago, IL 60640
Phone:(800) 974-4378
NPI:1285720268
Cultural Training Completed: Yes
Hours: [Mon, Tue, Wed, Thu, Fri] 07:00 AM - 08:00 PM, Sat 08:00 AM - 06:00 PM

IL

Cook

Physical Therapist

LaRue, Angela M, PT+
After Hours Phone Number:(800) 974-4378
Other Language(s):Spanish
Accessibility: Details Pending (P, EB, IB, PA)

LaRue, Angela M, PT+
Gender: Female
5929 N Cicero Ave
Chicago, IL 60646
Phone:(800) 974-4378
NPI:1285720268
Cultural Training Completed: Yes
Hours: [Mon, Tue, Wed, Thu, Fri] 07:00 AM - 08:00 PM, Sat 08:00 AM - 06:00 PM
Other Language(s):Spanish
Accessibility: Details Pending (P, EB, IB, PA)

Lebryk, Eric, DPT+
3233 W Addison St
Chicago, IL 60618
Phone:(773) 478-0496
NPI:1417591538
Cultural Training Completed: No
Hours: [Mon, Tue, Wed, Thu, Fri] 08:00 AM - 05:00 PM
Accessibility: Some Criteria Met (P, EB, IB, PA)

Lewellyn, Cara, DPT+
Gender: Female
9645 S Western Ave
Chicago, IL 60643
Phone:(773) 239-2734
NPI:1861942351
Cultural Training Completed: No
Hours: [Mon, Tue, Wed, Thu, Fri] 07:00 AM - 07:00 PM
Accessibility: Some Criteria Met (P, EB, IB, PA)

Lewellyn, Cara, DPT+
Gender: Female
3220 W 115th St
Chicago, IL 60655
Phone:(773) 344-3142
NPI:1861942351
Cultural Training Completed: No
Hours: [Mon, Tue, Wed, Thu, Fri] 08:00 AM - 05:00 PM
Accessibility: Some Criteria Met (P, EB, IB, PA)

Li, Yanxin, DPT+
Gender: Female
3008 S Halsted St
Ste 116
Chicago, IL 60608
Phone:(312) 842-1205
NPI:1740096114
Cultural Training Completed: No
Hours: [Mon, Tue, Wed, Thu, Fri] 07:00 AM - 07:00 PM
Accessibility: Some Criteria Met (P, EB, IB, PA)

Lisen, Joel A., PT+
Gender: Male
1640 W Roosevelt Rd
Chicago, IL 60608
Phone:(815) 633-7778
NPI:1861247017
Cultural Training Completed: No
Hours: [Mon, Tue, Wed, Thu, Fri, Sat] 08:00 AM - 05:00 PM
Accessibility: Some Criteria Met (P, EB, IB, PA)

Lum, Jacob, PT+
Gender: Male
6501 S Promontory Dr
Chicago, IL 60649
Phone:(773) 363-6700
NPI:1871457515
Cultural Training Completed: No
Hours: [Mon, Tue, Wed, Thu, Fri] 08:00 AM - 05:00 PM, [Sat, Sun] 12:00 AM - 11:59 PM
After Hours Phone Number:(773) 363-6700
Accessibility: Some Criteria Met (P, EB, IB, PA)

Lyons, Catherine, PT+
Gender: Female
205 N Wells St
Chicago, IL 60606
Phone:(312) 957-8882
NPI:1972635563
Cultural Training Completed: No

Lyons, Catherine, PT+
Hours: [Mon, Tue, Wed, Thu, Fri] 08:00 AM - 05:00 PM
Accessibility: Some Criteria Met (P, EB, IB, PA)

Lyons, Catherine, PT+
Gender: Female
1436 W Fullerton Ave
Chicago, IL 60614
Phone:(312) 651-6256
NPI:1972635563
Cultural Training Completed: No
Hours: [Mon, Tue, Wed, Thu, Fri] 08:00 AM - 05:00 PM
Accessibility: Some Criteria Met (P, EB, IB, PA)

Lyons, Janai Christina, DPT+
Gender: Female
3233 W Addison St
Chicago, IL 60618
Phone:(773) 478-0496
NPI:1003640541
Cultural Training Completed: No
Hours: [Mon, Tue, Wed, Thu, Fri] 08:00 AM - 05:00 PM
Accessibility: Some Criteria Met (P, EB, IB, PA)

Maaske, Jacob, PT+
Gender: Male
3852 N Cicero Ave
Chicago, IL 60641
Phone:(773) 355-5407

IL

Cook

Physical Therapist

Maaske, Jacob, PT+
NPI:1881367449
Cultural Training Completed: No
Hours: [Mon, Tue, Wed, Thu, Fri] 08:00 AM - 05:00 PM
Accessibility: Some Criteria Met (I P, I EB, I IB, I PA)

Mabry, Danielle, DPT+
Gender: Female
3233 W Addison St
Chicago, IL 60618
Phone:(773) 478-0496
NPI:1003763970
Cultural Training Completed: No
Hours: [Mon, Tue, Wed, Thu, Fri] 08:00 AM - 05:00 PM
Accessibility: Some Criteria Met (I P, I EB, I IB, I PA)

Mabry, Danielle, DPT+
Gender: Female
1340 E 47th St
Chicago, IL 60653
Phone:(773) 496-5147
NPI:1003763970
Cultural Training Completed: No
Hours: [Mon, Tue, Wed, Thu, Fri] 07:00 AM - 07:00 PM
Accessibility: Details Pending (P P, P EB, P IB, P PA)

Maloney, Jacob Duncan, PT+
Gender: Male

IL

Cook

Physical Therapist

Maloney, Jacob Duncan, PT+
3168 N Broadway St
Chicago, IL 60657
Phone:(312) 586-7977
NPI:1689568917
Cultural Training Completed: No
Hours: [Mon, Tue, Wed, Thu, Fri, Sun] 07:00 AM - 07:00 PM
Accessibility: Some Criteria Met (I P, I EB, I IB, I PA)

Mani, Bijo C, PT+
Gender: Male
4250 N Oak Park Ave
Chicago, IL 60634
Phone:(773) 794-3763
NPI:1215633540
Cultural Training Completed: Yes
Hours: [Mon, Tue, Wed, Thu, Fri] 08:00 AM - 05:00 PM
Accessibility: Details Pending (P P, P EB, P IB, P PA)

Marsh, Amanda Lee, DPT+
Gender: Female
1340 E 47th St
Chicago, IL 60653
Phone:(773) 496-5147
NPI:1740866714
Cultural Training Completed: No
Hours: [Mon, Tue, Wed, Thu, Fri] 08:00 AM - 05:00 PM

IL

Cook

Physical Therapist

Marsh, Amanda Lee, DPT+
Accessibility: Some Criteria Met (I P, I EB, I IB, I PA)

Maskell, Allen, PT+
Gender: Male
9645 S Western Ave
Chicago, IL 60643
Phone:(773) 239-2734
NPI:1912509977
Cultural Training Completed: No
Hours: [Mon, Tue, Wed, Thu, Fri] 07:00 AM - 07:00 PM
Accessibility: Some Criteria Met (I P, I EB, I IB, I PA)

Massie, Taylor A, DPT+
Gender: Female
1725 W Harrison St
Ste 440
Chicago, IL 60612
Phone:(312) 563-2454
NPI:1215654405
Cultural Training Completed: No
Hours: [Mon, Tue, Wed, Thu, Fri] 08:00 AM - 05:00 PM
Accessibility: Some Criteria Met (I P, I EB, P IB, I PA)

McEldowney, Sarah A, DPT+
Gender: Female
5226 N Northwest Hwy
Chicago, IL 60630
Phone:(708) 669-2493

IL

Cook

Physical Therapist

McEldowney, Sarah A, DPT+
NPI:1760770622
Cultural Training Completed: No
Hours: [Mon, Tue, Wed, Thu, Fri] 07:00 AM - 07:00 PM
Accessibility: Some Criteria Met (I P, I EB, I IB, I PA)

McEldowney, Sarah A, DPT+
Gender: Female
3011 N Clark St
Chicago, IL 60657
Phone:(773) 661-0240
NPI:1760770622
Cultural Training Completed: No
Hours: [Mon, Tue, Wed, Thu, Fri] 07:00 AM - 07:00 PM
Accessibility: Some Criteria Met (I P, I EB, I IB, I PA)

McGuyer, Kevin, PT+
Gender: Male
3168 N Broadway St
Chicago, IL 60657
Phone:(312) 586-7977
NPI:1659828630
Cultural Training Completed: No
Hours: [Mon, Tue, Wed, Thu, Fri, Sun] 07:00 AM - 07:00 PM
Accessibility: Some Criteria Met (I P, I EB, I IB, I PA)

IL

Cook

Physical Therapist

Mcdevitt, Thomas C, PT+
Gender: Male
1640 W Roosevelt Rd
Chicago, IL 60608
Phone:(312) 413-8043
NPI:1972851707
Cultural Training Completed: No
Hours: [Mon, Tue, Wed, Thu, Fri] 08:00 AM - 05:00 PM
Accessibility: Some Criteria Met (P, EB, IB, PA)

Medina, Pamela, DPT+
Gender: Female
1340 E 47th St
Chicago, IL 60653
Phone:(773) 496-5147
NPI:1013607381
Cultural Training Completed: No
Hours: [Mon, Tue, Wed, Thu, Fri] 08:00 AM - 05:00 PM
Accessibility: Some Criteria Met (P, EB, IB, PA)

Mitchell, Keir, PT+
Gender: Female
6501 S Promontory Dr
Chicago, IL 60649
Phone:(773) 363-6700
NPI:1366576829
Cultural Training Completed: No
Hours: [Mon, Tue, Wed, Thu, Fri] 08:00 AM - 05:00 PM, [Sat, Sun] 12:00 AM - 11:59 PM

IL

Cook

Physical Therapist

Mitchell, Keir, PT+
After Hours Phone Number:(773) 363-6700
Accessibility: Some Criteria Met (P, EB, IB, PA)

Mizera, Margaret A, PT+
Gender: Female
6501 S Promontory Dr
Chicago, IL 60649
Phone:(773) 363-6700
NPI:1396812368
Cultural Training Completed: No
Hours: [Mon, Tue, Wed, Thu, Fri] 08:00 AM - 05:00 PM, [Sat, Sun] 12:00 AM - 11:59 PM
After Hours Phone Number:(773) 363-6700
Other Language(s):English
Accessibility: Some Criteria Met (P, EB, IB, PA)

Mocabee, Dena, DPT+
Gender: Female
812 W North Ave
Chicago, IL 60642
Phone:(312) 951-1952
NPI:1417666413
Cultural Training Completed: No
Hours: [Mon, Tue, Wed, Thu, Fri] 07:00 AM - 07:00 PM
Accessibility: Some Criteria Met (P, EB, IB, PA)

IL

Cook

Physical Therapist

Moffatt, Kevin, DPT+
Gender: Male
6560 W Fullerton Ave # Y2
Chicago, IL 60707
Phone:(773) 745-0338
NPI:1891146973
Cultural Training Completed: No
Hours: [Mon, Tue, Wed, Thu, Fri] 07:00 AM - 07:00 PM
Accessibility: Some Criteria Met (P, EB, IB, PA)

Mudronja, Denise A, PT+
Gender: Female
1922 W Sunnyside Ave
Chicago, IL 60640
Phone:(773) 799-2732
NPI:1750654455
Cultural Training Completed: Yes
Hours: [Mon, Tue, Wed, Thu, Fri] 08:30 AM - 04:00 PM
Accessibility: Details Pending (P, EB, IB, PA)

Nasseri, Katlyn Y, PT+
Gender: Female
1725 W Harrison St
Chicago, IL 60612
Phone:(312) 942-6400
NPI:1245603745
Cultural Training Completed: No
Hours: [Mon, Tue, Wed, Thu, Fri] 08:00 AM - 05:00 PM

IL

Cook

Physical Therapist

Nasseri, Katlyn Y, PT+
Accessibility: Details Pending (P, EB, IB, PA)

Nelson, Laura Catherine, DPT+
Gender: Female
5226 N Northwest Hwy
Chicago, IL 60630
Phone:(708) 669-2493
NPI:1619495793
Cultural Training Completed: No
Hours: [Mon, Tue, Wed, Thu, Fri] 07:00 AM - 07:00 PM
Accessibility: Some Criteria Met (P, EB, IB, PA)

Nepomuceno, Carol Lynn M, PT+
Gender: Female
3936 N Milwaukee Ave
Chicago, IL 60641
Phone:(773) 736-6125
NPI:1700995370
Cultural Training Completed: No
Hours: [Mon, Tue, Wed, Thu, Fri] 08:00 AM - 05:00 PM
Accessibility: Some Criteria Met (P, EB, IB, PA)

Neuharth, Autumn, PT+
Gender: Female
1640 W Roosevelt Rd
Chicago, IL 60608
Phone:(815) 633-7778
NPI:1841737129

IL

Cook

Physical Therapist

Neuharth, Autumn, PT+
Cultural Training Completed: No
Hours: [Mon, Tue, Wed, Thu, Fri, Sat] 08:00 AM - 05:00 PM
Accessibility: Some Criteria Met (P, EB, IB, PA)

Nicholson, Olivia, DPT+
Gender: Female
6560 W Fullerton Ave # Y2
Chicago, IL 60707
Phone:(773) 745-0338
NPI:1235010653
Cultural Training Completed: No
Hours: [Mon, Tue, Wed, Thu, Fri] 07:00 AM - 07:00 PM
Accessibility: Some Criteria Met (P, EB, IB, PA)

Nicholson, Olivia, DPT+
Gender: Female
324 N Michigan Ave Fl 2
Chicago, IL 60601
Phone:(312) 229-5271
NPI:1235010653
Cultural Training Completed: No
Hours: [Mon, Tue, Wed, Thu, Fri] 07:00 AM - 07:00 PM

IL

Cook

Physical Therapist

Nicholson, Olivia, DPT+
Accessibility: Details Pending (P, EB, IB, PA)

Niewiara, Marie Jamille J, PT+
Gender: Female
1725 W Harrison St Ste 758
Chicago, IL 60612
Phone:(312) 942-3640
NPI:1245785864
Cultural Training Completed: No
Hours: [Mon, Tue, Wed, Thu, Fri] 08:00 AM - 05:00 PM
Other Language(s):Filipino,Spanish
Accessibility: Details Pending (P, EB, IB, PA)

Niewiara, Marie Jamille J, PT+
Gender: Female
1725 W Harrison St Ste 440
Chicago, IL 60612
Phone:(312) 942-3640
NPI:1245785864
Cultural Training Completed: No
Hours: [Mon, Tue, Wed, Thu, Fri] 08:00 AM - 05:00 PM
Other Language(s):Filipino,Spanish

IL

Cook

Physical Therapist

Niewiara, Marie Jamille J, PT+
Accessibility: Details Pending (P, EB, IB, PA)

Nika, Beata, PT*
Gender: Female
845 N Michigan Ave Ste 973W
Chicago, IL 60611
Phone:(312) 651-6255
NPI:1669182200
Cultural Training Completed: No
Hours: [Mon, Tue, Wed, Thu, Fri] 08:00 AM - 05:00 PM
Accessibility: Some Criteria Met (P, EB, IB, PA)

Nika, Beata, PT+
Gender: Female
1436 W Fullerton Ave
Chicago, IL 60614
Phone:(312) 651-6256
NPI:1669182200
Cultural Training Completed: No
Hours: [Mon, Tue, Wed, Thu, Fri] 08:00 AM - 05:00 PM
Accessibility: Some Criteria Met (P, EB, IB, PA)

Omoruyi, Osayama Jacquelyn, PT+
Gender: Female
700 W Fullerton Ave
Chicago, IL 60614
Phone:(773) 938-4136
NPI:1275490054

IL

Cook

Physical Therapist

Omoruyi, Osayama Jacquelyn, PT+
Cultural Training Completed: No
Hours: [Mon, Tue, Wed, Thu, Fri] 08:00 AM - 05:00 PM
Accessibility: Details Pending (P, EB, IB, PA)

Omoruyi, Osayama Jacquelyn, PT+
Gender: Female
1245 S Wood St
Chicago, IL 60608
Phone:(312) 421-5220
NPI:1275490054
Cultural Training Completed: No
Hours: [Mon, Tue, Wed, Thu, Fri] 08:00 AM - 05:00 PM
Accessibility: Details Pending (P, EB, IB, PA)

Opada, Katrina Mae, PT+
Gender: Female
2155 W Pierce Ave
Chicago, IL 60622
Phone:(864) 244-3626
NPI:1871124933
Cultural Training Completed: No
Hours: [Mon, Tue, Wed, Thu, Fri] 08:00 AM - 05:00 PM
Accessibility: Details Pending (P, EB, IB, PA)

IL

Cook

Physical Therapist

Osterbrock Gornick, Lauren G, PT+
Gender: Female
1625 N Harlem Ave
Ste 2600
Chicago, IL 60707
Phone:(877) 632-6637
NPI:1659857696
Cultural Training Completed: No
Hours: [Mon, Tue, Wed, Thu, Fri] 08:00 AM - 05:00 PM
Accessibility: Details Pending (P, EB, IB, PA)

Pandya, Bansri S, PT+
Gender: Female
2117 N Damen Ave
Chicago, IL 60647
Phone:(312) 429-5664
NPI:1114436573
Cultural Training Completed: Yes
Hours: [Mon, Tue, Wed, Thu, Fri] 08:00 AM - 05:00 PM
Accessibility: Some Criteria Met (P, EB, IB, PA)

Panlilio, Horace P, PT+
Gender: Male
1245 S Wood St
Chicago, IL 60608
Phone:(312) 421-5220
NPI:1972952505
Cultural Training Completed: No
Hours: [Mon, Tue, Wed, Thu, Fri] 08:00 AM - 05:00 PM

IL

Cook

Physical Therapist

Panlilio, Horace P, PT+
Accessibility: Details Pending (P, EB, IB, PA)

Panlilio, Horace P, PT+
Gender: Male
4250 N Oak Park Ave
Chicago, IL 60634
Phone:(773) 794-3763
NPI:1972952505
Cultural Training Completed: No
Hours: [Mon, Tue, Wed, Thu, Fri] 08:00 AM - 05:00 PM
Accessibility: Details Pending (P, EB, IB, PA)

Pappas, Katherine, DPT+
Gender: Female
9645 S Western Ave
Chicago, IL 60643
Phone:(773) 239-2734
NPI:1215764139
Cultural Training Completed: No
Hours: [Mon, Tue, Wed, Thu, Fri] 07:00 AM - 07:00 PM
Accessibility: Some Criteria Met (P, EB, IB, PA)

Parrell, Virginia M, PT+
Gender: Female
1625 N Harlem Ave
Ste 2600
Chicago, IL 60707
Phone:(877) 632-6637
NPI:1497005664

IL

Cook

Physical Therapist

Parrell, Virginia M, PT+
Cultural Training Completed: No
Hours: [Mon, Tue, Wed, Thu, Fri] 08:00 AM - 05:00 PM
Accessibility: Details Pending (P, EB, IB, PA)

Parrell, Virginia M, PT+
Gender: Female
1611 W Harrison St
Ste 107
Chicago, IL 60612
Phone:(877) 632-6637
NPI:1497005664
Cultural Training Completed: No
Hours: [Mon, Tue, Wed, Thu, Fri] 08:00 AM - 05:00 PM
Accessibility: Details Pending (P, EB, IB, PA)

Partington, Syndey, DPT+
Gender: Female
6501 S Promontory Dr
Chicago, IL 60649
Phone:(773) 363-6700
NPI:1053034181
Cultural Training Completed: Yes
Hours: [Mon, Tue, Wed, Thu, Fri] 08:00 AM - 05:00 PM, [Sat, Sun] 12:00 AM - 11:59 PM
After Hours Phone Number:(773) 363-6700

IL

Cook

Physical Therapist

Partington, Syndey, DPT+
Accessibility: Some Criteria Met (P, EB, IB, PA)

Pavlakis, Adam George, DPT+
Gender: Male
4947 Paysphere Circle
Chicago, IL 60674
Phone:(866) 370-8206
NPI:1780233171
Cultural Training Completed: Yes
Hours: [Mon, Tue, Wed, Thu, Fri] 08:00 AM - 05:00 PM
Accessibility: Details Pending (P, EB, IB, PA)

Peculis, Lori J, PT+
Gender: Female
5525 S Pulaski Rd
Chicago, IL 60629
Phone:(312) 413-1555
NPI:1740474758
Cultural Training Completed: No
Hours: [Mon, Tue, Wed, Thu, Fri] 08:30 AM - 05:00 PM
Other Language(s):English
Accessibility: Details Pending (P, EB, IB, PA)

Perez, Emerald J, PT+
Gender: Female
840 W Irving Park Rd
Ste 303
Chicago, IL 60613

IL

Cook

Physical Therapist

Perez, Emerald J, PT+
Phone:(773) 975-6830
NPI:1386084739
Cultural Training Completed: Yes
Hours: [Mon, Tue, Wed, Thu, Fri] 08:00 AM - 05:00 PM
Accessibility: Details Pending (P, EB, IB, PA)

Pestonji, Roxanne K, PT+
Gender: Female
700 W Fullerton Ave
Chicago, IL 60614
Phone:(773) 938-4136
NPI:1336396217
Cultural Training Completed: Yes
Hours: [Mon, Tue, Wed, Thu, Fri] 08:00 AM - 05:00 PM
Accessibility: Details Pending (P, EB, IB, PA)

Pestonji, Roxanne K, PT+
Gender: Female
4250 N Oak Park Ave
Chicago, IL 60634
Phone:(773) 794-3763
NPI:1336396217
Cultural Training Completed: Yes
Hours: [Mon, Tue, Wed, Thu, Fri] 08:00 AM - 05:00 PM
Accessibility: Details Pending (P, EB, IB, PA)

IL

Cook

Physical Therapist

Pestonji, Roxanne K, PT+
Gender: Female
2710 N Clark St
Chicago, IL 60614
Phone:(772) 244-0005
NPI:1336396217
Cultural Training Completed: Yes
Hours: [Mon, Tue, Wed, Thu, Fri] 08:00 AM - 05:00 PM
Accessibility: Details Pending (P, EB, IB, PA)

Phillips, Nicole C, DPT+
3011 N Clark St
Chicago, IL 60657
Phone:(773) 661-0240
NPI:1730314964
Cultural Training Completed: No
Hours: [Mon, Tue, Wed, Thu, Fri] 07:00 AM - 07:00 PM
Accessibility: Some Criteria Met (P, EB, IB, PA)

Pienkos, Tiara Lizeth, DPT+
Gender: Female
5525 S Pulaski Rd
Chicago, IL 60629
Phone:(312) 413-1555
NPI:1558647719
Cultural Training Completed: No
Hours: [Mon, Tue, Wed, Thu, Fri] 08:30 AM - 05:00 PM

IL

Cook

Physical Therapist

Pienkos, Tiara Lizeth, DPT+
Other Language(s):English
Accessibility: Details Pending (P, EB, IB, PA)

Postel, Brandon, DPT+
Gender: Male
1300 N Ashland Ave
Ste G
Chicago, IL 60622
Phone:(773) 252-6227
NPI:1669728937
Cultural Training Completed: No
Hours: [Mon, Tue, Wed, Thu, Fri] 08:00 AM - 05:00 PM
Accessibility: Some Criteria Met (P, EB, IB, PA)

Powers, Julie Lynn, PT+
Gender: Female
109 N Aberdeen St
Chicago, IL 60607
Phone:(888) 663-6331
NPI:1871768432
Cultural Training Completed: No
Hours: [Mon, Tue] 08:00 AM - 07:00 PM, [Wed, Thu] 08:00 AM - 05:00 PM, Fri 08:00 AM - 06:00 PM
After Hours Phone Number:(888) 663-6331
Accessibility: Some Criteria Met (P, EB, IB, PA)

IL

Cook

Physical Therapist

Prinsen, Stephanie, PT+
Gender: Female
6501 S Promontory Dr
Chicago, IL 60649
Phone:(773) 363-6700
NPI:1396354387
Cultural Training Completed: Yes
Hours: [Mon, Tue, Wed, Thu] 08:00 AM - 05:00 PM, Fri 08:00 AM - 04:00 PM
Accessibility: Some Criteria Met (P, EB, IB, PA)

Quan, Christina, PT+
Gender: Female
6501 S Promontory Dr
Chicago, IL 60649
Phone:(773) 363-6700
NPI:1639717184
Cultural Training Completed: Yes
Hours: [Mon, Tue, Wed, Thu, Fri] 08:00 AM - 05:00 PM, [Sat, Sun] 12:00 AM - 11:59 PM
After Hours Phone Number:(773) 363-6700
Accessibility: Some Criteria Met (P, EB, IB, PA)

Rao, Vano, PT+
Gender: Female
6700 S Keating Ave
Chicago, IL 60629
Phone:(708) 905-6026
NPI:1316655897
Cultural Training Completed: No

IL

Cook

Physical Therapist

Rao, Vano, PT+
Hours: [Mon, Tue, Wed, Thu, Fri] 08:00 AM - 05:00 PM
Other Language(s):Spanish
Accessibility: Details Pending (P, EB, IB, PA)

Rashad, Khaled M, DPT+
Gender: Male
6526 S Pulaski Rd
Chicago, IL 60629
Phone:(773) 585-9460
NPI:1629020706
Cultural Training Completed: No
Hours: [Mon, Tue, Wed, Thu, Fri] 08:00 AM - 05:00 PM
After Hours Phone Number:(773) 585-9460
Other Language(s):Arabic,Spanish
Accessibility: Details Pending (P, EB, IB, PA)

Rehr, Andrea F, PT+
Gender: Female
6501 S Promontory Dr
Chicago, IL 60649
Phone:(773) 363-6700
NPI:1780236687
Cultural Training Completed: No
Hours: [Mon, Tue, Wed, Thu, Fri] 08:00 AM - 05:00 PM, [Sat, Sun] 12:00 AM - 11:59 PM

IL

Cook

Physical Therapist

Rehr, Andrea F, PT+
After Hours Phone Number:(773) 363-6700
Accessibility: Some Criteria Met (P, EB, IB, PA)

Reimringer, Madison, DPT+
Gender: Female
225 E Chicago Ave
Chicago, IL 60611
Phone:(800) 543-7362
NPI:1285114181
Cultural Training Completed: No
Hours: [Mon, Tue, Wed, Thu, Fri, Sat, Sun] 12:00 AM - 11:59 PM
After Hours Phone Number:(800) 543-7362
Accessibility: Details Pending (P, EB, IB, PA)

Rivera, Oliver C, PT+
Gender: Male
1640 W Roosevelt Rd
Chicago, IL 60608
Phone:(312) 413-8043
NPI:1194231829
Cultural Training Completed: No
Hours: [Mon, Tue, Wed, Thu, Fri] 08:00 AM - 05:00 PM
Accessibility: Some Criteria Met (P, EB, IB, PA)

Rodriguez, Taylor A, PT+
Gender: Female
929 W Foster Ave

IL

Cook

Physical Therapist

Rodriguez, Taylor A, PT+
Chicago, IL 60640
Phone:(800) 974-4378
NPI:1184441875
Cultural Training Completed: Yes
Hours: [Mon, Tue, Wed, Thu, Fri] 07:00 AM - 08:00 PM, Sat 08:00 AM - 06:00 PM
Accessibility: Details Pending (P, EB, IB, PA)

Rodriguez, Taylor A, PT+
Gender: Female
5929 N Cicero Ave
Chicago, IL 60646
Phone:(800) 974-4378
NPI:1184441875
Cultural Training Completed: Yes
Hours: [Mon, Tue, Wed, Thu, Fri] 07:00 AM - 08:00 PM, Sat 08:00 AM - 06:00 PM
Accessibility: Details Pending (P, EB, IB, PA)

Ryan, Mary Kate, DPT+
Gender: Female
6501 S Promontory Dr
Chicago, IL 60649
Phone:(773) 363-6700
NPI:1558791939
Cultural Training Completed: No
Hours: [Mon, Tue, Wed, Thu, Fri] 08:00 AM -

IL

Cook

Physical Therapist

Ryan, Mary Kate, DPT+
05:00 PM, [Sat, Sun] 12:00 AM - 11:59 PM
After Hours Phone Number:(773) 363-6700
Other Language(s):English
Accessibility: Some Criteria Met (P, EB, IB, PA)

Salama, Atef, PT+
Gender: Male
6441 S Pulaski Rd
Chicago, IL 60629
Phone:(773) 884-0100
NPI:1972672640
Cultural Training Completed: No
Hours: [Mon, Tue, Wed, Thu, Fri] 08:00 AM - 05:00 PM
After Hours Phone Number:(773) 884-0100
Other Language(s):Arabic,Spanish
Certification(s):Board Certified
Accessibility: Details Pending (P, EB, IB, PA)

Schanaberger, Erin, PT+
Gender: Female
2325 N Lakewood Ave
Chicago, IL 60614
Phone:(773) 935-9600
NPI:1386153872
Cultural Training Completed: No

IL

Cook

Physical Therapist

Schanaberger, Erin, PT+
Hours: [Mon, Tue, Wed, Thu, Fri] 08:00 AM - 05:00 PM
After Hours Phone Number:(773) 484-8444
Accessibility: Details Pending (P, EB, IB, PA)

Schmidt, Zachary, DPT+
Gender: Male
1300 N Ashland Ave
Ste G
Chicago, IL 60622
Phone:(773) 252-6227
NPI:1831824077
Cultural Training Completed: No
Hours: [Mon, Tue, Wed, Thu, Fri] 08:00 AM - 05:00 PM
Accessibility: Some Criteria Met (P, EB, IB, PA)

Schuster, Vanessa, PT+
Gender: Female
5525 S Pulaski Rd
Chicago, IL 60629
Phone:(312) 413-0843
NPI:1730737719
Cultural Training Completed: No
Hours: [Mon, Tue, Wed, Thu, Fri] 08:00 AM - 05:00 PM
Accessibility: Some Criteria Met (P, EB, IB, PA)

IL

Cook

Physical Therapist

Schuster, Vanessa, PT*
Gender: Female
1640 W Roosevelt Rd
Chicago, IL 60608
Phone:(312) 413-0843
NPI:1730737719
Cultural Training Completed: No
Hours: [Mon, Tue, Wed, Thu, Fri] 08:00 AM - 05:00 PM
Accessibility: Some Criteria Met (P, EB, IB, PA)

Schwegman, Maureen, PT+
Gender: Female
1625 N Harlem Ave
Ste 2600
Chicago, IL 60707
Phone:(877) 632-6637
NPI:1780707356
Cultural Training Completed: No
Hours: [Mon, Tue, Wed, Thu, Fri] 08:00 AM - 05:00 PM
Accessibility: Details Pending (P, EB, IB, PA)

Schwegman, Maureen, PT+
Gender: Female
1611 W Harrison St
Ste 107
Chicago, IL 60612
Phone:(877) 632-6637
NPI:1780707356
Cultural Training Completed: No

IL

Cook

Physical Therapist

Schwegman, Maureen, PT+
Hours: [Mon, Tue, Wed, Thu, Fri] 08:00 AM - 05:00 PM
Accessibility: Details Pending (P, EB, IB, PA)

Schweitzer-Tobolaski, Laura, PT+
Gender: Female
4947 Paysphere Circle
Chicago, IL 60674
Phone:(866) 370-8206
NPI:1922350891
Cultural Training Completed: Yes
Hours: [Mon, Tue, Wed, Thu, Fri] 08:00 AM - 05:00 PM
Accessibility: Details Pending (P, EB, IB, PA)

Seibt, Christine, PT+
Gender: Female
6501 S Promontory Dr
Chicago, IL 60649
Phone:(773) 363-6700
NPI:1922640465
Cultural Training Completed: Yes
Hours: [Mon, Tue, Wed, Thu, Fri] 08:00 AM - 05:00 PM, [Sat, Sun] 12:00 AM - 11:59 PM
After Hours Phone Number:(773) 363-6700
Accessibility: Some Criteria Met (P, EB, IB, PA)

IL

Cook

Physical Therapist

Severin, Richard Steven, DPT+
Gender: Male
1740 W Taylor St
Chicago, IL 60612
Phone:(312) 996-7297
NPI:1467888974
Cultural Training Completed: No
Hours: [Mon, Tue, Wed, Thu, Fri] 08:00 AM - 05:00 PM
After Hours Phone Number:(312) 413-8043
Other Language(s):English
Accessibility: Details Pending (P, EB, IB, PA)

Severin, Richard Steven, DPT+
Gender: Male
1640 W Roosevelt Rd
Chicago, IL 60608
Phone:(312) 413-8043
NPI:1467888974
Cultural Training Completed: No
Hours: [Mon, Tue, Wed, Thu, Fri] 08:00 AM - 05:00 PM
Other Language(s):English
Accessibility: Some Criteria Met (P, EB, IB, PA)

Sheridan, Katie M, MPT+
Gender: Female
1823 W 47th St
Chicago, IL 60609

IL

Cook

Physical Therapist

Sheridan, Katie M, MPT+
Phone:(773) 665-0275
NPI:1396919643
Cultural Training Completed: No
Hours: [Mon, Tue, Wed, Thu, Fri] 08:00 AM - 05:00 PM
Accessibility: Details Pending (P, EB, IB, PA)

Sikora, Alex, PT*
Gender: Male
845 N Michigan Ave
Ste 973W
Chicago, IL 60611
Phone:(312) 651-6255
NPI:1558973354
Cultural Training Completed: No
Hours: [Mon, Tue, Wed, Thu, Fri] 08:00 AM - 05:00 PM
Accessibility: Some Criteria Met (P, EB, IB, PA)

Sikora, Alex, PT+
Gender: Male
4851 N Milwaukee Ave
Chicago, IL 60630
Phone:(773) 241-7350
NPI:1558973354
Cultural Training Completed: No
Hours: [Mon, Tue, Wed, Thu, Fri] 08:00 AM - 05:00 PM
Accessibility: Some Criteria Met (P, EB, IB, PA)

IL

Cook

Physical Therapist

Sioli, Victoria Lynn, PT+
Gender: Female
1436 W Fullerton Ave
Chicago, IL 60614
Phone:(312) 878-8800
NPI:1316826035
Cultural Training Completed: No
Hours: [Mon, Tue, Wed, Thu, Fri] 08:00 AM - 05:00 PM
Accessibility: Some Criteria Met (P, EB, IB, PA)

Sison, Isabel M, PT+
Gender: Female
1841 N Laramie Ave
Chicago, IL 60639
Phone:(877) 377-1188
NPI:1083501654
Cultural Training Completed: No
Hours: [Mon, Tue, Wed, Thu, Fri] 08:00 AM - 05:00 PM
Other Language(s):Filipino
Accessibility: Some Criteria Met (P, EB, IB, PA)

Sison, Isabel M, PT+
Gender: Female
1611 W Harrison St
Ste 107
Chicago, IL 60612
Phone:(312) 432-2513
NPI:1083501654
Cultural Training Completed: No

IL

Cook

Physical Therapist

Sison, Isabel M, PT+
Hours: [Mon, Tue, Wed, Thu, Fri] 08:00 AM - 05:00 PM
Other Language(s):Filipino
Accessibility: Details Pending (P, EB, IB, PA)

Sison, Isabel M, PT+
Gender: Female
2540 N Lincoln Ave
Chicago, IL 60614
Phone:(708) 492-5750
NPI:1083501654
Cultural Training Completed: No
Hours: [Mon, Tue, Wed, Thu, Fri] 08:00 AM - 05:00 PM
Other Language(s):Filipino
Accessibility: Details Pending (P, EB, IB, PA)

Smith, Anna Millie, PT+
Gender: Female
1245 S Wood St
Chicago, IL 60608
Phone:(312) 421-5220
NPI:1679277347
Cultural Training Completed: No
Hours: [Mon, Tue, Wed, Thu, Fri] 08:00 AM - 05:00 PM
Accessibility: Details Pending (P, EB, IB, PA)

IL

Cook

Physical Therapist

Smith, Zachary R, PT+
Gender: Male
1841 N Laramie Ave
Chicago, IL 60639
Phone:(877) 377-1188
NPI:1912301219
Cultural Training Completed: Yes
Hours: [Mon, Tue, Wed, Thu, Fri] 08:00 AM - 05:00 PM
Accessibility: Some Criteria Met (P, EB, IB, PA)

So, Brian, DPT+
Gender: Male
1300 N Ashland Ave
Ste G
Chicago, IL 60622
Phone:(773) 252-6227
NPI:1588086805
Cultural Training Completed: No
Hours: [Mon, Tue, Wed, Thu, Fri] 07:00 AM - 07:00 PM
Accessibility: Details Pending (P, EB, IB, PA)

So, Brian, DPT+
Gender: Male
3852 N Cicero Ave
Chicago, IL 60641
Phone:(773) 355-5407
NPI:1588086805
Cultural Training Completed: No
Hours: [Mon, Tue, Wed, Thu, Fri] 07:00 AM - 07:00 PM

IL

Cook

Physical Therapist

So, Brian, DPT+
Accessibility: Details Pending (P, EB, IB, PA)

So, Brian, DPT+
Gender: Male
3233 W Addison St
Chicago, IL 60618
Phone:(773) 478-0496
NPI:1588086805
Cultural Training Completed: No
Hours: [Mon, Tue, Wed, Thu, Fri] 08:00 AM - 05:00 PM
Accessibility: Some Criteria Met (P, EB, IB, PA)

So, Brian, DPT+
Gender: Male
4620 N Clark St
Chicago, IL 60640
Phone:(773) 728-2690
NPI:1588086805
Cultural Training Completed: No
Hours: [Mon, Tue, Wed, Thu, Fri] 07:00 AM - 07:00 PM
Accessibility: Some Criteria Met (P, EB, IB, PA)

Spero, Katherine A, PT+
Gender: Female
6501 S Promontory Dr
Chicago, IL 60649
Phone:(773) 363-6700
NPI:1205987211
Cultural Training Completed: Yes

IL

Cook

Physical Therapist

Spero, Katherine A, PT+
Hours: [Mon, Tue, Wed, Thu, Fri] 08:00 AM - 05:00 PM, [Sat, Sun] 12:00 AM - 11:59 PM
After Hours Phone Number:(773) 363-6700
Accessibility: Some Criteria Met (P, EB, IB, PA)

Stricker, Adam, MPT+
Gender: Male
3233 W Addison St
Chicago, IL 60618
Phone:(773) 478-0496
NPI:1669675393
Cultural Training Completed: No
Hours: [Mon, Tue, Wed, Thu, Fri] 08:00 AM - 05:00 PM
Accessibility: Some Criteria Met (P, EB, IB, PA)

Subhedar, Adwaita G, PTA+
Gender: Female
2710 N Clark St
Chicago, IL 60614
Phone:(772) 244-0005
NPI:1447641253
Cultural Training Completed: Yes
Hours: [Mon, Tue, Wed, Thu, Fri] 08:00 AM - 05:00 PM
Other Language(s):Hindi,Marathi

IL

Cook

Physical Therapist

Subhedar, Adwaita G, PTA+
Accessibility: Details Pending (P, EB, IB, PA)

Subhedar, Adwaita G, PTA+
Gender: Female
1245 S Wood St
Chicago, IL 60608
Phone:(312) 421-5220
NPI:1447641253
Cultural Training Completed: Yes
Hours: [Mon, Tue, Wed, Thu, Fri] 08:00 AM - 05:00 PM
Other Language(s):Hindi,Marathi
Accessibility: Details Pending (P, EB, IB, PA)

Subhedar, Adwaita G, PTA+
Gender: Female
1922 W Sunnyside Ave
Chicago, IL 60640
Phone:(773) 799-2732
NPI:1447641253
Cultural Training Completed: Yes
Hours: [Mon, Tue, Wed, Thu, Fri] 08:30 AM - 04:00 PM
Other Language(s):Hindi,Marathi
Accessibility: Details Pending (P, EB, IB, PA)

IL

Cook

Physical Therapist

Subhedar, Adwaita G, PTA+
Gender: Female
6700 S Keating Ave
Chicago, IL 60629
Phone:(773) 767-6262
NPI:1447641253
Cultural Training Completed: Yes
Hours: [Mon, Tue, Wed, Thu, Fri] 08:00 AM - 05:00 PM
After Hours Phone Number:(773) 767-6262
Other Language(s):Hindi,Marathi
Accessibility: Details Pending (P, EB, IB, PA)

Trinh, Huy, PT+
Gender: Male
929 W Foster Ave
Chicago, IL 60640
Phone:(800) 974-4378
NPI:1912674870
Cultural Training Completed: No
Hours: [Mon, Tue, Wed, Thu, Fri] 07:00 AM - 08:00 PM, Sat 08:00 AM - 06:00 PM
Other Language(s):Vietnamese
Accessibility: Details Pending (P, EB, IB, PA)

Trinh, Huy, PT+
Gender: Male
5929 N Cicero Ave

IL

Cook

Physical Therapist

Trinh, Huy, PT+
Chicago, IL 60646
Phone:(800) 974-4378
NPI:1912674870
Cultural Training Completed: No
Hours: [Mon, Tue, Wed, Thu, Fri] 07:00 AM - 08:00 PM, Sat 08:00 AM - 06:00 PM
Other Language(s):Vietnamese
Accessibility: Details Pending (P, EB, IB, PA)

Tucker, Matthew Kevin, DPT+
Gender: Male
1226 S Canal St
Chicago, IL 60607
Phone:(312) 733-8958
NPI:1427890110
Cultural Training Completed: No
Hours: [Mon, Tue, Wed, Thu, Fri] 08:00 AM - 05:00 PM
Accessibility: Some Criteria Met (P, EB, IB, PA)

Tucker, Matthew Kevin, DPT+
Gender: Male
3233 W Addison St
Chicago, IL 60618
Phone:(773) 478-0496
NPI:1427890110
Cultural Training Completed: No

IL

Cook

Physical Therapist

Tucker, Matthew Kevin, DPT+
Hours: [Mon, Tue, Wed, Thu, Fri] 08:00 AM - 05:00 PM
Accessibility: Some Criteria Met (P, EB, IB, PA)

Tucker, Matthew Kevin, DPT+
Gender: Male
1340 E 47th St
Chicago, IL 60653
Phone:(773) 496-5147
NPI:1427890110
Cultural Training Completed: No
Hours: [Mon, Tue, Wed, Thu, Fri] 08:00 AM - 05:00 PM
Accessibility: Some Criteria Met (P, EB, IB, PA)

Vakil, Richa, DPT+
Gender: Female
1340 E 47th St
Chicago, IL 60653
Phone:(773) 496-5147
NPI:1144934985
Cultural Training Completed: No
Hours: [Mon, Tue, Wed, Thu, Fri] 08:00 AM - 05:00 PM
Accessibility: Some Criteria Met (P, EB, IB, PA)

Vakil, Richa, DPT+
Gender: Female
1101 S Canal St
Ste 100

IL

Cook

Physical Therapist

Vakil, Richa, DPT+
Chicago, IL 60607
Phone:(312) 733-8958
NPI:1144934985
Cultural Training Completed: No
Hours: [Mon, Tue, Wed, Thu, Fri] 07:00 AM - 07:00 PM
Accessibility: Details Pending (P, EB, IB, PA)

Vandenmeerendonk, Rebecca, PT+
Gender: Female
1725 W Harrison St
Ste 440
Chicago, IL 60612
Phone:(312) 563-2454
NPI:1255798278
Cultural Training Completed: No
Hours: [Mon, Tue, Wed, Thu, Fri] 08:00 AM - 05:00 PM
Accessibility: Some Criteria Met (P, EB, IB, PA)

Vanklompenburg, Kimberly Nicole, PT+
Gender: Female
6501 S Promontory Dr
Chicago, IL 60649
Phone:(773) 363-6700
NPI:1740302611
Cultural Training Completed: No
Hours: [Mon, Tue, Wed, Thu, Fri] 08:00 AM - 05:00 PM, [Sat, Sun] 12:00 AM - 11:59 PM

IL

Cook

Physical Therapist

Vanklompenburg, Kimberly Nicole, PT+
After Hours Phone Number:(773) 363-6700
Other Language(s):English
Accessibility: Some Criteria Met (P, EB, IB, PA)

Vargas, Angelo Gregory, PT+
Gender: Male
5929 N Cicero Ave
Chicago, IL 60646
Phone:(800) 974-4378
NPI:1376059014
Cultural Training Completed: Yes
Hours: [Mon, Tue, Wed, Thu, Fri] 07:00 AM - 08:00 PM, Sat 08:00 AM - 06:00 PM
Accessibility: Details Pending (P, EB, IB, PA)

Vargas, Angelo Gregory, PT+
Gender: Male
4801 W Peterson Ave
Ste 606
Chicago, IL 60646
Phone:(800) 974-4378
NPI:1376059014
Cultural Training Completed: Yes
Hours: [Mon, Tue, Wed, Thu, Fri] 08:00 AM - 05:00 PM
Accessibility: Some Criteria Met (P, EB, IB, PA)

IL

Cook

Physical Therapist

Varghese, Noel, DPT+
Gender: Male
1340 E 47th St
Chicago, IL 60653
Phone:(773) 496-5147
NPI:1104407766
Cultural Training Completed: No
Hours: [Mon, Tue, Wed, Thu, Fri] 07:00 AM - 07:00 PM
Accessibility: Details Pending (P, EB, IB, PA)

Velicka, Agne, PT+
Gender: Female
845 N Michigan Ave
Ste 973W
Chicago, IL 60611
Phone:(312) 878-8800
NPI:1861116972
Cultural Training Completed: No
Hours: [Mon, Tue, Wed, Thu, Fri] 08:00 AM - 05:00 PM
Accessibility: Some Criteria Met (P, EB, IB, PA)

Walsh, Rita, PT+
Gender: Female
3418 S Halsted St
Chicago, IL 60608
Phone:(773) 337-7627
NPI:1811779754
Cultural Training Completed: No
Hours: [Mon, Tue, Wed, Thu, Fri, Sun] 07:00 AM - 07:00 PM

IL

Cook

Physical Therapist

Walsh, Rita, PT+
Accessibility: Some Criteria Met (P, EB, IB, PA)

Webb, Tyler, DPT+
Gender: Male
4307 S Pulaski Rd
Chicago, IL 60632
Phone:(773) 916-4673
NPI:1134775588
Cultural Training Completed: No
Hours: [Mon, Tue, Wed, Thu, Fri] 08:00 AM - 05:00 PM
Accessibility: Some Criteria Met (P, EB, IB, PA)

Williams, Wesley J, PT+
Gender: Male
2216 W North Ave
Chicago, IL 60647
Phone:(312) 586-1184
NPI:1235260811
Cultural Training Completed: No
Hours: [Mon, Tue, Wed, Thu, Fri] 08:00 AM - 05:00 PM
Accessibility: Some Criteria Met (P, EB, IB, PA)

Willingham, Delaney Nicole, DPT+
Gender: Female
1226 S Canal St
Chicago, IL 60607
Phone:(312) 733-8958
NPI:1457191181

IL

Cook

Physical Therapist

Willingham, Delaney Nicole, DPT+
Cultural Training Completed: No
Hours: [Mon, Tue, Wed, Thu, Fri] 08:00 AM - 05:00 PM
Accessibility: Some Criteria Met (P, EB, IB, PA)

Wong, Tony, PT+
Gender: Male
1823 W 47th St
Chicago, IL 60609
Phone:(773) 665-0275
NPI:1073394136
Cultural Training Completed: No
Hours: [Mon, Tue, Wed, Thu, Fri] 08:00 AM - 05:00 PM
Accessibility: Details Pending (P, EB, IB, PA)

Wu, Jimmy, DPT+
Gender: Male
4307 S Pulaski Rd
Chicago, IL 60632
Phone:(773) 916-4673
NPI:1457022683
Cultural Training Completed: No
Hours: [Mon, Tue, Wed, Thu, Fri] 08:00 AM - 05:00 PM
Accessibility: Some Criteria Met (P, EB, IB, PA)

Youssief, Ashraf, PT+
Gender: Male
2455 W 79th St

IL

Cook

Physical Therapist

Youssief, Ashraf, PT+
Ste 1
Chicago, IL 60652
Phone:(708) 620-8282
NPI:1447578232
Cultural Training Completed: No
Hours: [Mon, Tue, Wed, Thu, Fri] 08:00 AM - 05:00 PM
After Hours Phone Number:(708) 620-8282
Accessibility: Details Pending (P, EB, IB, PA)

Zolna-Pitts, Jocelyn T, MPT+
Gender: Female
5929 N Cicero Ave
Chicago, IL 60646
Phone:(800) 974-4378
NPI:1720167885
Cultural Training Completed: Yes
Hours: [Mon, Tue, Wed, Thu, Fri] 07:00 AM - 08:00 PM, Sat 08:00 AM - 06:00 PM
Accessibility: Details Pending (P, EB, IB, PA)

Physical Therapy Assistant

Robinson, Melynda, PTA+
Gender: Female
5425 W Lake St
Chicago, IL 60644
Phone:(877) 377-1188
NPI:1699524496

IL

Cook

Physical Therapy Assistant

Robinson, Melynda, PTA+
Cultural Training Completed: No
Hours: [Mon, Tue, Wed, Thu, Fri] 08:00 AM - 05:00 PM
Accessibility: Some Criteria Met (P, EB, IB, PA)

Saavedra, Viviana, PTA+
Gender: Female
5425 W Lake St
Chicago, IL 60644
Phone:(877) 377-1188
NPI:1245030121
Cultural Training Completed: No
Hours: [Mon, Tue, Wed, Thu, Fri] 08:00 AM - 05:00 PM
Accessibility: Some Criteria Met (P, EB, IB, PA)

Saavedra, Viviana, PTA+
Gender: Female
1841 N Laramie Ave
Chicago, IL 60639
Phone:(877) 377-1188
NPI:1245030121
Cultural Training Completed: No
Hours: [Mon, Tue, Wed, Thu, Fri] 08:00 AM - 05:00 PM
Accessibility: Some Criteria Met (P, EB, IB, PA)

IL

Cook

Physical Therapy Assistant

Stack, Scott, PTA+
Gender: Male
4111 W 26th St
Ste 200
Chicago, IL 60623
Phone:(877) 377-1188
NPI:1558118992
Cultural Training Completed: No
Hours: [Mon, Tue, Wed, Thu, Fri] 08:00 AM - 05:00 PM
Accessibility: Some Criteria Met (P, EB, IB, PA)

Physician Assistant

Abdulghafoor, Amer G, PA+
Gender: Male
641 W 63rd St
Chicago, IL 60621
Phone:(773) 388-1600
NPI:1619401718
Cultural Training Completed: Yes
Hours: [Mon, Tue, Wed, Thu, Fri] 08:00 AM - 05:00 PM, Sat 09:00 AM - 03:00 PM
Accessibility: Some Criteria Met (P, EB, IB, PA)

Abdulghafoor, Amer G, PA+
Gender: Male
1525 E 55th St
Chicago, IL 60615
Phone:(773) 388-1600
NPI:1619401718

IL

Cook

Physician Assistant

Abdulghafoor, Amer G, PA+
Cultural Training Completed: Yes
Hours: [Mon, Tue, Wed, Thu, Fri] 08:00 AM - 05:00 PM
Accessibility: Details Pending (P, EB, IB, PA)

Abdulghafoor, Amer G, PA+
Gender: Male
4025 N Sheridan Rd
Chicago, IL 60613
Phone:(773) 388-1600
NPI:1619401718
Cultural Training Completed: Yes
Hours: [Mon, Tue, Wed, Thu] 09:00 AM - 08:00 PM, Fri 09:00 AM - 05:00 PM, Sat 09:00 AM - 03:00 PM
Accessibility: Some Criteria Met (P, EB, IB, PA)

Albrecht, Amanda, PA-C*
Gender: Female
2073 N Clybourn Ave
Chicago, IL 60614
Phone:(773) 665-4015
NPI:1376251561
Cultural Training Completed: No
Hours: [Mon, Tue, Wed, Thu, Fri] 08:00 AM - 05:00 PM

IL

Cook

Physician Assistant

Albrecht, Amanda, PA-C*
Accessibility: Details Pending (P, EB, IB, PA)

Albrecht, Lauren Elizabeth, PA+
Gender: Female
1435 W Webster Ave
Chicago, IL 60614
Phone:(847) 390-5900
NPI:1528869088
Cultural Training Completed: No
Hours: [Mon, Tue, Wed, Thu, Fri] 08:00 AM - 05:00 PM
Accessibility: Some Criteria Met (P, EB, IB, PA)

Alferez, Antonio S, PA+
Gender: Male
1501 S California Ave
C1500
Chicago, IL 60608
Phone:(773) 257-6665
NPI:1144349234
Cultural Training Completed: Yes
Hours: [Mon, Tue, Wed, Thu, Fri] 08:00 AM - 05:00 PM
Accessibility: Some Criteria Met (P, EB, IB, PA)

Altez, Carlos C, PA-C*
Gender: Male
2800 S California Ave
Chicago, IL 60608
Phone:(773) 674-7488

IL

Cook

Physician Assistant

Altez, Carlos C, PA-C*
NPI:1871716738
Cultural Training Completed: No
Hours: [Mon, Tue, Wed, Thu, Fri] 08:00 AM - 05:00 PM
Other Language(s):Spanish,English
Certification(s):Board Certified
Accessibility: Details Pending (P, EB, IB, PA)

Altshuler, Hayley J, PAC+
Gender: Female
1625 N Harlem Ave
Chicago, IL 60707
Phone:(708) 312-0592
NPI:1396490991
Cultural Training Completed: No
Hours: [Mon, Tue, Wed, Thu, Fri] 08:00 AM - 05:00 PM
Certification(s):Board Certified
Accessibility: Details Pending (P, EB, IB, PA)

Alvarez, Sarai, PA+
Gender: Female
4720 S California Ave
Chicago, IL 60632
Phone:(773) 584-6200
NPI:1114627601
Cultural Training Completed: Yes
Hours: [Mon, Tue, Wed, Thu, Fri] 08:00 AM - 05:00 PM, Sat 08:00 AM - 01:00 PM
Other Language(s):Spanish,Hindi
Accessibility: Some Criteria Met (P, EB, IB, PA)

Anderson, Julia, PA+
Gender: Female
2320 E 93rd St
Chicago, IL 60617
Phone:(773) 967-5436
NPI:1457070351
Cultural Training Completed: No
Hours: [Mon, Tue, Wed, Thu, Fri] 08:00 AM - 05:00 PM
Accessibility: Some Criteria Met (P, EB, IB, PA)

Anderson, Myah Elizabeth, PA-C+
Gender: Female
1253 N Milwaukee Ave
Chicago, IL 60622
Phone:(773) 657-5111
NPI:1497433320
Cultural Training Completed: No
Hours: [Mon, Tue, Wed, Thu, Fri] 08:00 AM - 05:00 PM
Accessibility: Details Pending (P, EB, IB, PA)

Arriola, Michelle Janeth, PA+
Gender: Female
3134 N Clark St
Chicago, IL 60657
Phone:(773) 766-1949
NPI:1740882562
Cultural Training Completed: No
Hours: [Mon, Tue, Wed, Thu, Fri] 09:00 AM - 04:00 PM
Other Language(s):Spanish
Certification(s):Board Certified
Accessibility: Some Criteria Met (P, EB, IB, PA)

Artigliere, Emily Nicole, PAC
Gender: Female
1620 W Harrison St
Fl 8
Chicago, IL 60612
Phone:(312) 942-3034
NPI:1457905747
Cultural Training Completed: No
Hours: [Mon, Tue, Wed, Thu, Fri] 08:00 AM - 05:00 PM
Other Language(s):Spanish,Polish,English
Certification(s):Board Certified
Accessibility: Some Criteria Met (P, EB, IB, PA)

Artigliere, Emily Nicole, PAC+
Gender: Female
1620 W Harrison St
Chicago, IL 60612
Phone:(708) 342-6900
NPI:1457905747
Cultural Training Completed: No
Hours: [Mon, Tue, Wed, Thu, Fri] 08:00 AM - 05:00 PM
Other Language(s):Spanish,Polish,English
Certification(s):Board Certified
Accessibility: Some Criteria Met (P, EB, IB, PA)

Asgarali, Sarrah, PA+
Gender: Female
1544 W Chicago Ave
Chicago, IL 60642
Phone:(773) 232-2300
NPI:1366247579
Cultural Training Completed: No
Hours: [Mon, Tue, Wed, Thu, Fri] 09:00 AM - 05:00 PM
Accessibility: Details Pending (P, EB, IB, PA)

Atkin, Megan, PA+
Gender: Female
2320 E 93rd St
Chicago, IL 60617
Phone:(847) 390-5900
NPI:1487118212

IL

Cook

Physician Assistant

Atkin, Megan, PA+
Cultural Training Completed: No
Hours: [Mon, Tue, Wed, Thu, Fri] 08:00 AM - 05:00 PM
Accessibility: Some Criteria Met (P, EB, IB, PA)

Aukstik, Mary K, PA-C+
Gender: Female
2211 N Oak Park Ave
Chicago, IL 60707
Phone:(813) 281-8128
NPI:1851421820
Cultural Training Completed: No
Hours: [Mon, Tue, Wed, Thu, Fri] 08:00 AM - 05:00 PM
Other Language(s):English
Accessibility: Details Pending (P, EB, IB, PA)

Babiarz, Jennifer Eidam, PA+
Gender: Female
900 W Nelson St
Chicago, IL 60657
Phone:(773) 296-3390
NPI:1457456105
Cultural Training Completed: No
Hours: [Mon, Tue, Wed, Thu, Fri] 08:00 AM - 05:00 PM
After Hours Phone Number:(773) 296-7089

IL

Cook

Physician Assistant

Babiarz, Jennifer Eidam, PA+
Accessibility: Some Criteria Met (P, EB, IB, PA)

Babis, Carly R, PA+
Gender: Female
2418 N Ashland Ave
Chicago, IL 60614
Phone:(773) 900-8330
NPI:1679090625
Cultural Training Completed: No
Hours: [Mon, Tue, Wed, Thu, Fri] 08:00 AM - 05:00 PM, Sat 09:00 AM - 05:00 PM
Accessibility: Some Criteria Met (P, EB, IB, PA)

Baez, Joseph Anthony, PA-C+
Gender: Male
539 N Dearborn St
Chicago, IL 60654
Phone:(312) 549-4400
NPI:1730520529
Cultural Training Completed: Yes
Hours: [Mon, Tue, Wed, Thu, Fri] 08:00 AM - 05:00 PM
Other Language(s):English
Accessibility: Details Pending (P, EB, IB, PA)

Banks, Marielva A, PA+
Gender: Female
2001 S California Ave

IL

Cook

Physician Assistant

Banks, Marielva A, PA+
Chicago, IL 60608
Phone:(773) 584-6200
NPI:1013431733
Cultural Training Completed: Yes
Hours: [Mon, Tue, Wed, Thu, Fri] 08:00 AM - 05:00 PM, Sat 02:00 PM - 05:00 PM
After Hours Phone Number:(773) 584-6200
Accessibility: Some Criteria Met (P, EB, IB, PA)

Banks, Marielva A, PA+
Gender: Female
2001 S CALIFORNIA AVE
STE 100
Chicago, IL 60608
Phone:(773) 584-6200
NPI:1013431733
Cultural Training Completed: Yes
Hours: [Mon, Tue, Wed, Thu, Fri] 08:00 AM - 05:00 PM
Accessibility: Some Criteria Met (P, EB, IB, PA)

Barron, Emmanuel, PA-C+
Gender: Male
3416 S Halsted St
Chicago, IL 60608
Phone:(773) 296-2400
NPI:1598398034

IL

Cook

Physician Assistant

Barron, Emmanuel, PA-C+
Cultural Training Completed: Yes
Hours: [Mon, Tue, Wed, Thu, Fri] 08:00 AM - 05:00 PM
Other Language(s):Spanish
Accessibility: Some Criteria Met (P, EB, IB, PA)

Bartkowiak, Anthony J, PA-C+
Gender: Male
2112 S Michigan Ave
Chicago, IL 60616
Phone:(630) 934-1107
NPI:1235296138
Cultural Training Completed: No
Hours: [Mon, Tue, Wed, Thu, Fri] 08:00 AM - 05:00 PM
Other Language(s):Spanish
Accessibility: Details Pending (P, EB, IB, PA)

Bastidas, Jessica M, PA-C+
Gender: Female
1950 W Polk St
Chicago, IL 60612
Phone:(312) 864-0200
NPI:1205238367
Cultural Training Completed: No
Hours: [Mon, Tue, Wed, Thu, Fri] 08:00 AM - 05:00 PM

IL

Cook

Physician Assistant

Bastidas, Jessica M, PA-C+
Other Language(s):French,Spanish
Accessibility: Details Pending (P, EB, IB, PA)

Bauer, Elizabeth Shaw, PA-C+
Gender: Female
3814 W Ogden Avenue
Chicago, IL 60623
Phone:(872) 588-3000
NPI:1477851319
Cultural Training Completed: No
Hours: [Mon, Tue, Thu] 08:30 AM - 09:00 PM, [Wed, Fri] 08:30 AM - 05:00 PM, Sat 08:30 AM - 12:00 PM
Other Language(s):Spanish
Certification(s):Board Certified
Accessibility: Details Pending (P, EB, IB, PA)

Behnke, Tara Ann, PA-C+
Gender: Female
2923 North California Avenue
Suite 300
Chicago, IL 60618
Phone:(773) 777-9900
NPI:1598204760
Cultural Training Completed: No

IL

Cook

Physician Assistant

Behnke, Tara Ann, PA-C+
Hours: [Mon, Tue, Wed, Thu, Fri] 08:00 AM - 05:00 PM
Accessibility: Some Criteria Met (P, EB, IB, PA)

Behnke, Tara Ann, PA-C+
Gender: Female
2923 N California Ave
Ste 300
Chicago, IL 60618
Phone:(773) 777-9900
NPI:1598204760
Cultural Training Completed: No
Hours: [Mon, Tue, Wed, Thu, Fri] 08:00 AM - 05:00 PM
Accessibility: Some Criteria Met (P, EB, IB, PA)

Benedict, Aidan James, PA-C+
Gender: Male
830 N Ashland Ave
Apt 1N
Chicago, IL 60622
Phone:(773) 280-7001
NPI:1982569562
Cultural Training Completed: No
Hours: [Mon, Tue, Wed, Thu, Fri] 10:00 AM - 08:00 PM, Sat 06:30 AM - 03:00 PM
Other Language(s):Spanish

IL

Cook

Physician Assistant

Benedict, Aidan James, PA-C+
Accessibility: Details Pending (P, EB, IB, PA)

Black, Mckenna E, PAC+
Gender: Female
1620 W Harrison St
Chicago, IL 60612
Phone:(888) 352-7874
NPI:1376387472
Cultural Training Completed: No
Hours: [Mon, Tue, Wed, Thu, Fri] 08:00 AM - 05:00 PM
Accessibility: Some Criteria Met (P, EB, IB, PA)

Boushka, Michelle, PA-C+
Gender: Female
225 E Chicago Ave
Chicago, IL 60611
Phone:(800) 543-7362
NPI:1356916894
Cultural Training Completed: No
Hours: [Mon, Tue, Wed, Thu, Fri] 08:00 AM - 06:00 PM
Other Language(s):Spanish,Polish,English
Accessibility: Some Criteria Met (P, EB, IB, PA)

Brimmeier, Mark Daniel, PA-C+
Gender: Male

IL

Cook

Physician Assistant

Brimmeier, Mark Daniel, PA-C+
1620 W Harrison St
Chicago, IL 60612
Phone:(312) 942-4200
NPI:1083441455
Cultural Training Completed: No
Hours: [Mon, Tue, Wed, Thu, Fri] 08:00 AM - 05:00 PM
Accessibility: Details Pending (P, EB, IB, PA)

Burden, Malia C, PA-C+
Gender: Female
1717 W Congress Pkwy
Chicago, IL 60612
Phone:(312) 942-4200
NPI:1376312157
Cultural Training Completed: No
Hours: [Mon, Tue, Wed, Thu, Fri] 08:00 AM - 05:30 PM
Accessibility: Details Pending (P, EB, IB, PA)

Burris, Tyler M, PA+
Gender: Male
520 N Ridgeway Ave
Chicago, IL 60624
Phone:(773) 265-3700
NPI:1891554887
Cultural Training Completed: No
Hours: [Mon, Tue, Wed, Thu, Fri] 08:00 AM - 05:00 PM, [Sat, Sun] 12:00 AM - 11:59 PM

IL

Cook

Physician Assistant

Burris, Tyler M, PA+
Accessibility: Some Criteria Met (P, EB, IB, PA)

Calderon, Karina M, PA-C+
Gender: Female
1620 W Harrison St
Chicago, IL 60612
Phone:(888) 352-7874
NPI:1396304788
Cultural Training Completed: No
Hours: [Mon, Tue, Wed, Thu, Fri] 08:00 AM - 05:00 PM
Other Language(s):Spanish
Accessibility: Some Criteria Met (P, EB, IB, PA)

Cerveny, Stephanie, PA-C+
Gender: Female
225 E Chicago Ave
Fl 7
Chicago, IL 60611
Phone:(800) 543-7362
NPI:1447889852
Cultural Training Completed: Yes
Hours: [Mon, Tue, Wed, Thu, Fri] 08:00 AM - 05:00 PM
Other Language(s):Spanish,Polish
Certification(s):Board Certified

IL

Cook

Physician Assistant

Cerveny, Stephanie, PA-C+
Accessibility: Details Pending (P, EB, IB, PA)

Chang, Tiffani J, PA+
Gender: Female
3814 W Ogden Avenue
Chicago, IL 60623
Phone:(872) 588-3000
NPI:1700556784
Cultural Training Completed: No
Hours: [Mon, Tue, Thu] 08:30 AM - 09:00 PM, [Wed, Fri] 08:30 AM - 05:00 PM, Sat 08:30 AM - 12:00 PM
Accessibility: Details Pending (P, EB, IB, PA)

Cheplowitz, Alana M, PA+
Gender: Female
2900 N Lake Shore Dr
Chicago, IL 60657
Phone:(773) 665-3724
NPI:1437616265
Cultural Training Completed: No
Hours: [Mon, Tue, Wed, Thu, Fri] 08:00 AM - 05:00 PM
Accessibility: Details Pending (P, EB, IB, PA)

Chris-Ukah, Ifunanya Favour, PA+
Gender: Female
1435 W Webster Ave
Chicago, IL 60614

IL

Cook

Physician Assistant

Chris-Ukah, Ifunanya Favour, PA+
Phone:(847) 390-5900
NPI:1669105250
Cultural Training Completed: No
Hours: [Mon, Tue, Wed, Thu, Fri] 08:00 AM - 05:00 PM
Other Language(s):Igbo
Accessibility: Some Criteria Met (P, EB, IB, PA)

Cline, John C, PA-C+
Gender: Male
4021 W 63rd St
Ste C
Chicago, IL 60629
Phone:(312) 566-1407
NPI:1902156409
Cultural Training Completed: No
Hours: [Mon, Tue, Wed, Thu, Fri] 08:00 AM - 05:00 PM
Accessibility: Details Pending (P, EB, IB, PA)

Coakley, Grace Erin, PA-C+
Gender: Female
225 E Chicago Ave
Chicago, IL 60611
Phone:(800) 543-7362
NPI:1235886300
Cultural Training Completed: Yes
Hours: [Mon, Tue, Wed, Thu, Fri] 08:00 AM - 06:00 PM

IL

Cook

Physician Assistant

Coakley, Grace Erin, PA-C+
Other Language(s):Spanish,Polish
Accessibility: Some Criteria Met (P, EB, IB, PA)

Coakley, Grace Erin, PA-C+
Gender: Female
225 E Chicago Ave
30
Chicago, IL 60611
Phone:(800) 543-7362
NPI:1235886300
Cultural Training Completed: Yes
Hours: [Mon, Tue, Wed, Thu, Fri] 08:00 AM - 05:00 PM
Other Language(s):Spanish,Polish
Accessibility: Some Criteria Met (P, EB, IB, PA)

Cocagne, Kristen M, PAC+
Gender: Female
1611 W Harrison St
Ste 300
Chicago, IL 60612
Phone:(708) 236-2600
NPI:1215451695
Cultural Training Completed: No
Hours: [Mon, Tue, Wed, Thu, Fri] 08:00 AM - 05:00 PM

IL

Cook

Physician Assistant

Cocagne, Kristen M, PAC[+]
Certification(s):Board Certified
Accessibility: Details Pending (P, EB, IB, PA)

Collins, Rashonda, PA[+]
Gender: Female
6250 S Cottage Grove Ave
Chicago, IL 60637
Phone:(312) 682-6110
NPI:1396761441
Cultural Training Completed: Yes
Hours: [Mon, Tue, Wed, Thu, Fri] 08:00 AM - 05:00 PM, Sat 08:00 AM - 12:00 PM
Certification(s):Board Certified
Accessibility: Some Criteria Met (P, EB, IB, PA)

Colon, Alina Michel, PAC[+]
Gender: Female
1725 W Harrison St Ste 250
Chicago, IL 60612
Phone:(312) 942-6163
NPI:1700391794
Cultural Training Completed: No
Hours: [Mon, Tue, Wed, Thu, Fri] 08:00 AM - 05:00 PM

IL

Cook

Physician Assistant

Colon, Alina Michel, PAC[+]
Other Language(s):Spanish,English
Accessibility: Details Pending (P, EB, IB, PA)

Colon, Alina Michel, PAC[+]
Gender: Female
1725 W Harrison St
Chicago, IL 60612
Phone:(312) 942-6400
NPI:1700391794
Cultural Training Completed: No
Hours: [Mon, Tue, Wed, Thu, Fri] 08:00 AM - 05:00 PM
Other Language(s):Spanish,English
Accessibility: Details Pending (P, EB, IB, PA)

Colon, Alina Michel, PAC[+]
Gender: Female
2800 S California Ave
Chicago, IL 60608
Phone:(773) 674-7488
NPI:1700391794
Cultural Training Completed: No
Hours: [Mon, Tue, Wed, Thu, Fri] 08:00 AM - 05:00 PM
After Hours Phone Number:(312) 864-0200

IL

Cook

Physician Assistant

Colon, Alina Michel, PAC[+]
Other Language(s):Spanish,English
Accessibility: Details Pending (P, EB, IB, PA)

Conant, Sarah, PA-C[+]
Gender: Female
225 E Chicago Ave
Chicago, IL 60611
Phone:(800) 543-7362
NPI:1639909724
Cultural Training Completed: No
Hours: [Mon, Tue, Wed, Thu, Fri, Sat, Sun] 12:00 AM - 11:59 PM
Other Language(s):Spanish,Polish
Accessibility: Some Criteria Met (P, EB, IB, PA)

Cook, Christina T, PA[+]
Gender: Female
66 W Oak St
Chicago, IL 60610
Phone:(312) 705-5100
NPI:1700289121
Cultural Training Completed: No
Hours: [Mon, Tue, Wed, Thu, Fri] 06:00 AM - 06:00 PM, [Sat, Sun] 12:00 AM - 11:59 PM
Accessibility: Some Criteria Met (P, EB, IB, PA)

IL

Cook

Physician Assistant

Cook, Lillie, PA-C[+]
Gender: Female
1044 N Francisco Ave
Chicago, IL 60622
Phone:(773) 292-8200
NPI:1205583085
Cultural Training Completed: No
Hours: [Mon, Tue, Wed, Thu, Fri] 08:00 AM - 05:00 PM
Accessibility: Some Criteria Met (P, EB, IB, PA)

Cook, Sarah Audrey, PA[+]
Gender: Female
2535 S King Dr
Chicago, IL 60616
Phone:(312) 842-7117
NPI:1417788092
Cultural Training Completed: No
Hours: [Mon, Tue, Wed, Thu, Fri] 08:00 AM - 05:00 PM
Accessibility: Some Criteria Met (P, EB, IB, PA)

Cooper, Valerie J., PA[+]
Gender: Female
836 West Wellington Avenue
Room 4813cc
Chicago, IL 60657
Phone:(773) 296-5073
NPI:1881975670
Cultural Training Completed: No

IL

Cook

Physician Assistant

Cooper, Valerie J., PA+
Hours: [Mon, Tue, Wed, Thu, Fri] 08:00 AM - 05:00 PM
Accessibility: Some Criteria Met (P, EB, IB, PA)

Cooper, Valerie J., PA+
Gender: Female
836 W Wellington Ave
Rm 4813CC
Chicago, IL 60657
Phone:(773) 296-5073
NPI:1881975670
Cultural Training Completed: No
Hours: [Mon, Tue, Wed, Thu, Fri] 08:00 AM - 05:00 PM
Accessibility: Details Pending (P, EB, IB, PA)

Costello Fritz, Jennifer Costello, PA+
Gender: Female
1431 N Western Ave
Ste 406
Chicago, IL 60622
Phone:(312) 633-5841
NPI:1912216045
Cultural Training Completed: No
Hours: [Mon, Tue, Wed, Thu, Fri] 08:00 AM - 05:00 PM
Other Language(s):English,Spanish

IL

Cook

Physician Assistant

Costello Fritz, Jennifer Costello, PA+
Certification(s):Board Certified
Accessibility: Details Pending (P, EB, IB, PA)

Costello Fritz, Jennifer Costello, PA+
Gender: Female
1649 N Pulaski Rd
Chicago, IL 60639
Phone:(773) 278-6868
NPI:1912216045
Cultural Training Completed: No
Hours: [Mon, Tue, Wed, Thu, Fri] 08:00 AM - 05:00 PM
After Hours Phone Number:(773) 278-6868
Other Language(s):English,Spanish
Certification(s):Board Certified
Accessibility: Some Criteria Met (P, EB, IB, PA)

Counts, Tara Joan, PA-C+
Gender: Female
225 E Chicago Ave
Chicago, IL 60611
Phone:(800) 543-7362
NPI:1598307258
Cultural Training Completed: No
Hours: [Mon, Tue, Wed, Thu, Fri, Sat, Sun] 12:00 AM - 11:59 PM

IL

Cook

Physician Assistant

Counts, Tara Joan, PA-C+
Other Language(s):Spanish,Polish
Certification(s):Board Certified
Accessibility: Some Criteria Met (P, EB, IB, PA)

Counts, Tara Joan, PA-C+
Gender: Female
225 E Chicago Ave
4
Chicago, IL 60611
Phone:(800) 543-7362
NPI:1598307258
Cultural Training Completed: No
Hours: [Mon, Tue, Wed, Thu, Fri] 08:00 AM - 05:00 PM
Other Language(s):Spanish,Polish
Certification(s):Board Certified
Accessibility: Some Criteria Met (P, EB, IB, PA)

Crandall, Morgan E, PAC+
Gender: Female
1620 W Harrison St
10
Chicago, IL 60612
Phone:(312) 942-5000
NPI:1699137869
Cultural Training Completed: No

IL

Cook

Physician Assistant

Crandall, Morgan E, PAC+
Hours: [Mon, Tue, Wed, Thu, Fri] 08:00 AM - 05:00 PM
Other Language(s):English
Certification(s):Board Certified
Accessibility: Details Pending (P, EB, IB, PA)

Creighton, Mary Ann, PA-C+
Gender: Female
225 E Chicago Ave
Chicago, IL 60611
Phone:(800) 543-7362
NPI:1912856584
Cultural Training Completed: No
Hours: [Mon, Tue, Wed, Thu, Fri] 08:00 AM - 05:00 PM
Other Language(s):Polish,Spanish
Accessibility: Some Criteria Met (P, EB, IB, PA)

Crowe, Courtney Ann, PA+
Gender: Female
1501 S California Ave
Chicago, IL 60608
Phone:(773) 257-6672
NPI:1124616321
Cultural Training Completed: No

IL

Cook

Physician Assistant

Crowe, Courtney Ann, PA+
Hours: [Mon, Tue, Wed, Thu, Fri] 06:00 AM - 05:00 PM
Accessibility: Some Criteria Met (P, EB, IB, PA)

Crowe, Courtney Ann, PA+
Gender: Female
1501 S California Ave
C1500
Chicago, IL 60608
Phone:(773) 257-6665
NPI:1124616321
Cultural Training Completed: No
Hours: [Mon, Tue, Wed, Thu, Fri] 08:00 AM - 05:00 PM
Accessibility: Some Criteria Met (P, EB, IB, PA)

Curran, Gabriella, PA+
Gender: Female
2320 E 93rd St
Chicago, IL 60617
Phone:(773) 967-5436
NPI:1659090553
Cultural Training Completed: No
Hours: [Mon, Tue, Wed, Thu, Fri] 08:00 AM - 05:00 PM
Accessibility: Some Criteria Met (P, EB, IB, PA)

IL

Cook

Physician Assistant

Czapiga, Ashlyn Nicole, PA-C+
Gender: Female
225 E Chicago Ave
Chicago, IL 60611
Phone:(800) 543-7362
NPI:1467103192
Cultural Training Completed: No
Hours: [Mon, Tue, Wed, Thu, Fri] 08:00 AM - 06:00 PM
Other Language(s):Spanish,Polish
Accessibility: Some Criteria Met (P, EB, IB, PA)

Czapiga, Ashlyn Nicole, PA-C+
Gender: Female
225 E Chicago Ave
16
Chicago, IL 60611
Phone:(800) 543-7362
NPI:1467103192
Cultural Training Completed: No
Hours: [Mon, Tue, Wed, Thu, Fri] 08:00 AM - 05:00 PM
Other Language(s):Spanish,Polish
Accessibility: Details Pending (P, EB, IB, PA)

Dangelmaier, Jessica, PA-C+
Gender: Female
355 E Erie St

IL

Cook

Physician Assistant

Dangelmaier, Jessica, PA-C+
Chicago, IL 60611
Phone:(312) 238-1000
NPI:1437659463
Cultural Training Completed: No
Hours: [Mon, Tue, Wed, Thu, Fri, Sun] 08:00 AM - 05:00 PM
Accessibility: Some Criteria Met (P, EB, IB, PA)

Darby, Darchell D, PA-C+
Gender: Female
1725 W Harrison St
Ste 351
Chicago, IL 60612
Phone:(312) 942-8060
NPI:1043550684
Cultural Training Completed: No
Hours: [Mon, Tue, Wed, Thu, Fri] 08:00 AM - 05:00 PM
Accessibility: Details Pending (P, EB, IB, PA)

Darby, Darchell D, PA-C+
Gender: Female
1725 W Harrison St
Ste 407
Chicago, IL 60612
Phone:(312) 942-8060
NPI:1043550684
Cultural Training Completed: No

IL

Cook

Physician Assistant

Darby, Darchell D, PA-C+
Hours: [Mon, Tue, Wed, Thu, Fri] 08:00 AM - 05:00 PM
Accessibility: Details Pending (P, EB, IB, PA)

Darby, Darchell D, PA-C+
Gender: Female
1625 N Harlem Ave
Chicago, IL 60707
Phone:(708) 312-0592
NPI:1043550684
Cultural Training Completed: No
Hours: [Mon, Tue, Wed, Thu, Fri] 08:00 AM - 05:00 PM
Accessibility: Details Pending (P, EB, IB, PA)

Davidman, Alexis F, PA-C+
Gender: Female
2418 N Ashland Ave
Chicago, IL 60614
Phone:(773) 900-8330
NPI:1679950232
Cultural Training Completed: No
Hours: [Mon, Tue, Wed, Thu, Fri] 08:00 AM - 05:00 PM, Sat 09:00 AM - 05:00 PM
Other Language(s):English
Accessibility: Some Criteria Met (P, EB, IB, PA)

IL

Cook

Physician Assistant

Dellazoppa, Alicia L, PA-C+
Gender: Female
225 E Chicago Ave
Chicago, IL 60611
Phone:(800) 543-7362
NPI:1841851920
Cultural Training Completed: No
Hours: [Mon, Tue, Wed, Thu, Fri] 08:00 AM - 06:00 PM
Other Language(s):Spanish,Polish
Certification(s):Board Certified
Accessibility: Some Criteria Met (P, EB, IB, PA)

Dellazoppa, Alicia L, PA-C+
Gender: Female
225 E Chicago Ave
16
Chicago, IL 60611
Phone:(800) 543-7362
NPI:1841851920
Cultural Training Completed: No
Hours: [Mon, Tue, Wed, Thu, Fri] 08:00 AM - 05:00 PM
Other Language(s):Spanish,Polish
Certification(s):Board Certified
Accessibility: Details Pending (P, EB, IB, PA)

IL

Cook

Physician Assistant

Derusha, Joy A, PA+
Gender: Female
1029 E 130th St
Chicago, IL 60628
Phone:(773) 387-2519
NPI:1396940375
Cultural Training Completed: Yes
Hours: [Mon, Tue, Wed, Thu, Fri] 08:00 AM - 05:00 PM
Other Language(s):English
Accessibility: Details Pending (P, EB, IB, PA)

Derusha, Joy A, PA+
Gender: Female
8425 S Cottage Grove Ave
Chicago, IL 60619
Phone:(773) 846-3000
NPI:1396940375
Cultural Training Completed: Yes
Hours: [Mon, Tue, Wed, Thu, Fri] 08:00 AM - 05:00 PM, Sat 09:00 AM - 01:00 PM
Other Language(s):English
Accessibility: Some Criteria Met (P, EB, IB, PA)

Derusha, Joy A, PA+
Gender: Female
1029 E 130th St
Chicago, IL 60628
Phone:(773) 995-6300
NPI:1396940375

IL

Cook

Physician Assistant

Derusha, Joy A, PA+
Cultural Training Completed: Yes
Hours: [Mon, Tue, Wed, Thu, Fri] 08:30 AM - 05:30 PM
Other Language(s):English
Accessibility: Some Criteria Met (P, EB, IB, PA)

DesBiens, Emily Marie, PA+
Gender: Female
1725 W Harrison St
Ste 818
Chicago, IL 60612
Phone:(312) 942-5500
NPI:1194486886
Cultural Training Completed: No
Hours: [Mon, Tue, Wed, Thu, Fri] 08:00 AM - 05:00 PM
Accessibility: Details Pending (P, EB, IB, PA)

DiSanto, Richard A, PA-C+
Gender: Male
1653 W Congress Pkwy
1
Chicago, IL 60612
Phone:(312) 947-0100
NPI:1235290883
Cultural Training Completed: Yes
Hours: [Mon, Tue, Wed, Thu, Fri] 08:00 AM - 05:30 PM

IL

Cook

Physician Assistant

DiSanto, Richard A, PA-C+
Other Language(s):English
Accessibility: Details Pending (P, EB, IB, PA)

Due, Richard J, PA-C+
Gender: Male
1620 W Harrison St
Fl 7
Chicago, IL 60612
Phone:(888) 352-7874
NPI:1376298596
Cultural Training Completed: No
Hours: [Mon, Tue, Wed, Thu, Fri] 08:00 AM - 05:00 PM
Accessibility: Details Pending (P, EB, IB, PA)

Echevarria, Donna C, PA-C+
Gender: Female
1725 W Harrison St
Ste 1159
Chicago, IL 60612
Phone:(312) 942-5020
NPI:1386971018
Cultural Training Completed: No
Hours: [Mon, Tue, Wed, Thu, Fri] 08:00 AM - 05:00 PM
Certification(s):Board Certified
Accessibility: Details Pending (P, EB, IB, PA)

IL

Cook

Physician Assistant

Echevarria, Donna C, PA-C+
Gender: Female
1725 W Harrison St
Ste 358
Chicago, IL 60612
Phone:(312) 942-5020
NPI:1386971018
Cultural Training Completed: No
Hours: [Mon, Tue, Wed, Thu, Fri] 08:00 AM - 05:00 PM
Certification(s):Board Certified
Accessibility: Details Pending (P, EB, IB, PA)

El, Katherine, PA-C+
Gender: Female
500 E 51st St
Chicago, IL 60615
Phone:(312) 572-2000
NPI:1972524791
Cultural Training Completed: No
Hours: [Mon, Tue, Wed, Thu, Fri] 08:00 AM - 05:00 PM
After Hours Phone Number:(312) 572-2000
Other Language(s):English
Certification(s):Board Certified
Accessibility: Details Pending (P, EB, IB, PA)

Ellingwood, Jamie L, PA+
Gender: Female
1300 W Devon Ave
Chicago, IL 60660
Phone:(773) 751-7850
NPI:1952544488
Cultural Training Completed: Yes
Hours: [Mon, Tue, Thu] 08:30 AM - 08:00 PM, [Wed, Fri] 08:30 AM - 05:00 PM, Sat 08:30 AM - 12:30 PM
Other Language(s):English,Spanish
Accessibility: Some Criteria Met (P, EB, IB, PA)

Ellingwood, Jamie L, PA+
Gender: Female
1300 W Devon Ave
Chicago, IL 60660
Phone:(773) 751-7800
NPI:1952544488
Cultural Training Completed: Yes
Hours: [Mon, Tue, Wed, Thu, Fri] 08:00 AM - 05:00 PM
Other Language(s):English,Spanish
Accessibility: Details Pending (P, EB, IB, PA)

Erdenekhuyag, Nicole C., PA-C+
Gender: Female
1202 W Monroe St
Chicago, IL 60607
Phone:(630) 517-2934
NPI:1528538444
Cultural Training Completed: No
Hours: [Mon, Tue, Wed, Thu, Fri] 08:00 AM - 05:00 PM
Accessibility: Details Pending (P, EB, IB, PA)

Erpelo, Daphne J, PA-C+
Gender: Female
1625 N Harlem Ave
Chicago, IL 60707
Phone:(312) 563-3000
NPI:1396376406
Cultural Training Completed: No
Hours: [Mon, Tue, Wed, Thu, Fri] 08:00 AM - 05:00 PM
Accessibility: Details Pending (P, EB, IB, PA)

Ezhilarasan, Parinita, PA+
Gender: Female
2301 E 93rd St
Ste 115
Chicago, IL 60617
Phone:(773) 967-4130
NPI:1992535108
Cultural Training Completed: No
Hours: [Mon, Tue, Wed, Thu, Fri] 08:00 AM - 05:00 PM

Ezhilarasan, Parinita, PA+
Accessibility: Some Criteria Met (P, EB, IB, PA)

Falat, Amelia Louise, PA-C+
Gender: Female
225 E Chicago Ave
Chicago, IL 60611
Phone:(800) 543-7362
NPI:1578809604
Cultural Training Completed: No
Hours: [Mon, Tue, Wed, Thu, Fri, Sat, Sun] 12:00 AM - 11:59 PM
Other Language(s):Spanish,Polish
Certification(s):Board Certified
Accessibility: Some Criteria Met (P, EB, IB, PA)

Falat, Amelia Louise, PA-C
Gender: Female
225 E Chicago Ave
4
Chicago, IL 60611
Phone:(800) 543-7362
NPI:1578809604
Cultural Training Completed: No
Hours: [Mon, Tue, Wed, Thu, Fri] 08:00 AM - 05:00 PM
Other Language(s):Spanish,Polish

IL

Cook

Physician Assistant

Falat, Amelia Louise, PA-C
Certification(s):Board Certified
Accessibility: Details Pending (P, EB, IB, PA)

Falcon, Anthony Edward, PAC+
Gender: Male
2525 S Michigan Ave
Chicago, IL 60616
Phone:(312) 567-2000
NPI:1063922854
Cultural Training Completed: No
Hours: [Mon, Tue, Wed, Thu, Fri] 08:00 AM - 05:00 PM
After Hours Phone Number:(312) 567-2000
Accessibility: Details Pending (P, EB, IB, PA)

Farkas, Julia, PA-C+
Gender: Female
225 E Chicago Ave
Chicago, IL 60611
Phone:(800) 543-7362
NPI:1518610666
Cultural Training Completed: No
Hours: [Mon, Tue, Wed, Thu, Fri, Sat, Sun] 12:00 AM - 11:59 PM
Other Language(s):Spanish,Polish
Accessibility: Some Criteria Met (P, EB, IB, PA)

IL

Cook

Physician Assistant

Farkas, Julia, PA-C+
Gender: Female
225 E Chicago Ave
Fl 7
Chicago, IL 60611
Phone:(800) 543-7362
NPI:1518610666
Cultural Training Completed: No
Hours: [Mon, Tue, Wed, Thu, Fri] 08:00 AM - 05:00 PM
Other Language(s):Spanish,Polish
Accessibility: Some Criteria Met (P, EB, IB, PA)

Feiler, Haley R, PA-C+
Gender: Female
1725 W Harrison St
Ste 885
Chicago, IL 60612
Phone:(312) 942-4300
NPI:1396317608
Cultural Training Completed: No
Hours: [Mon, Tue, Wed, Thu, Fri] 08:00 AM - 05:00 PM
Other Language(s):Spanish
Accessibility: Details Pending (P, EB, IB, PA)

Feiler, Haley R, PA-C+
Gender: Female
1520 W Harrison St
Chicago, IL 60607
Phone:(312) 563-2900
NPI:1396317608

IL

Cook

Physician Assistant

Feiler, Haley R, PA-C+
Cultural Training Completed: No
Hours: [Mon, Tue, Wed, Thu, Fri] 08:00 AM - 05:00 PM
Other Language(s):Spanish
Accessibility: Details Pending (P, EB, IB, PA)

Fox, Susan R, PAC
Gender: Female
1725 W Harrison St
Ste 117
Chicago, IL 60612
Phone:(312) 942-6296
NPI:1992919401
Cultural Training Completed: No
Hours: [Mon, Tue, Wed, Thu, Fri] 08:00 AM - 05:00 PM
Other Language(s):English
Certification(s):Board Certified
Accessibility: Details Pending (P, EB, IB, PA)

Franko, Sydney Elizabeth, PA
Gender: Female
2653 W Ogden Ave
3
Chicago, IL 60608
Phone:(773) 257-6701
NPI:1477290849
Cultural Training Completed: Yes

IL

Cook

Physician Assistant

Franko, Sydney Elizabeth, PA
Hours: [Mon, Tue, Wed, Thu, Fri] 08:00 AM - 05:00 PM
Accessibility: Some Criteria Met (P, EB, IB, PA)

Franko, Sydney Elizabeth, PA+
Gender: Female
2653 W Ogden Ave
Fl 3
Chicago, IL 60608
Phone:(773) 257-6701
NPI:1477290849
Cultural Training Completed: Yes
Hours: [Mon, Tue, Wed, Thu, Fri] 08:00 AM - 05:00 PM
Accessibility: Some Criteria Met (P, EB, IB, PA)

Frieh, Melanie M, PAC*
Gender: Female
1740 W Taylor St
Chicago, IL 60612
Phone:(312) 996-7546
NPI:1891429106
Cultural Training Completed: No
Hours: [Mon, Tue, Wed, Thu, Fri, Sat, Sun] 12:00 AM - 11:59 PM
Accessibility: Some Criteria Met (P, EB, IB, PA)

IL

Cook

Physician Assistant

Frieh, Melanie M, PAC+
Gender: Female
1309 S Halsted St
Chicago, IL 60607
Phone:(312) 413-3000
NPI:1891429106
Cultural Training Completed: No
Hours: [Mon, Tue, Wed, Thu, Fri] 08:00 AM - 05:00 PM
Accessibility: Some Criteria Met (P, EB, IB, PA)

Frieh, Melanie M, PAC+
Gender: Female
1009 S Wood St
Chicago, IL 60612
Phone:(312) 996-6771
NPI:1891429106
Cultural Training Completed: No
Hours: [Mon, Tue, Wed, Thu, Fri] 08:00 AM - 05:00 PM
Accessibility: Some Criteria Met (P, EB, IB, PA)

Fritts, Allyson Kaye, PAC+
Gender: Female
1725 W Harrison St
Chicago, IL 60612
Phone:(312) 942-3640
NPI:1366976300
Cultural Training Completed: No

IL

Cook

Physician Assistant

Fritts, Allyson Kaye, PAC+
Hours: [Mon, Tue, Wed, Thu, Fri] 08:00 AM - 05:00 PM
Certification(s):Board Certified
Accessibility: Details Pending (P, EB, IB, PA)

Fritts, Allyson Kaye, PAC+
Gender: Female
1725 W Harrison St
Ste 450
Chicago, IL 60612
Phone:(312) 942-3640
NPI:1366976300
Cultural Training Completed: No
Hours: [Mon, Tue, Wed, Thu, Fri] 08:00 AM - 05:00 PM
Certification(s):Board Certified
Accessibility: Details Pending (P, EB, IB, PA)

Fu, Karen, PA+
Gender: Female
1725 W Harrison St
Ste 710
Chicago, IL 60612
Phone:(312) 942-3034
NPI:1194354977
Cultural Training Completed: No
Hours: [Mon, Tue, Wed, Thu, Fri] 08:00 AM - 05:00 PM

IL

Cook

Physician Assistant

Fu, Karen, PA+
Other Language(s):Spanish,Polish
Accessibility: Some Criteria Met (P, EB, IB, PA)

Fu, Karen, PA+
Gender: Female
1725 W Harrison St
Chicago, IL 60612
Phone:(312) 942-3034
NPI:1194354977
Cultural Training Completed: No
Hours: [Mon, Tue, Wed, Thu, Fri] 08:00 AM - 05:00 PM
Other Language(s):Spanish,Polish
Accessibility: Some Criteria Met (P, EB, IB, PA)

Fu, Karen, PA+
Gender: Female
1725 W Harrison St
Chicago, IL 60612
Phone:(312) 942-5000
NPI:1194354977
Cultural Training Completed: No
Hours: [Mon, Tue, Wed, Thu, Fri] 08:00 AM - 05:00 PM
Other Language(s):Spanish,Polish
Accessibility: Details Pending (P, EB, IB, PA)

IL

Cook

Physician Assistant

Fu, Karen, PA+
Gender: Female
1725 W Harrison St
Ste 1159
Chicago, IL 60612
Phone:(312) 942-3034
NPI:1194354977
Cultural Training Completed: No
Hours: [Mon, Tue, Wed, Thu, Fri] 08:00 AM - 05:00 PM
Other Language(s):Spanish,Polish
Accessibility: Some Criteria Met (P, EB, IB, PA)

Galvan, Elizabeth Galvan, PA-C+
Gender: Female
2515 N Clark St
Fl 8
Chicago, IL 60614
Phone:(800) 543-7362
NPI:1780210195
Cultural Training Completed: Yes
Hours: [Mon, Tue, Wed, Thu, Fri] 08:00 AM - 05:00 PM
Other Language(s):Spanish,Polish
Accessibility: Details Pending (P, EB, IB, PA)

Galvan, Elizabeth Galvan, PA-C+
Gender: Female
2515 N Clark St

IL

Cook

Physician Assistant

Galvan, Elizabeth Galvan, PA-C[+]
Chicago, IL 60614
Phone:(800) 543-7362
NPI:1780210195
Cultural Training Completed: Yes
Hours: [Mon, Tue, Wed, Thu, Fri] 08:00 AM - 06:00 PM
Other Language(s):Spanish,Polish
Accessibility: Some Criteria Met (P, EB, IB, PA)

Garson, Jennifer L, PA-C[+]
Gender: Female
1520 W Harrison St
Chicago, IL 60607
Phone:(312) 226-2371
NPI:1396753406
Cultural Training Completed: No
Hours: [Mon, Tue, Wed, Thu, Fri] 08:00 AM - 05:00 PM
Other Language(s):English
Certification(s):Board Certified
Accessibility: Details Pending (P, EB, IB, PA)

Geib, Kailey, PA-C[+]
Gender: Female
1725 W Harrison St
Ste 1118
Chicago, IL 60612
Phone:(312) 942-7030

IL

Cook

Physician Assistant

Geib, Kailey, PA-C[+]
NPI:1023739141
Cultural Training Completed: No
Hours: [Mon, Tue, Wed, Thu, Fri] 08:00 AM - 05:00 PM
Accessibility: Details Pending (P, EB, IB, PA)

Genslak, Monica S, PA-C[+]
Gender: Female
225 E Chicago Ave
Chicago, IL 60611
Phone:(800) 543-7362
NPI:1164120846
Cultural Training Completed: No
Hours: [Mon, Tue, Wed, Thu, Fri, Sat, Sun] 12:00 AM - 11:59 PM
Other Language(s):Spanish,Polish
Accessibility: Some Criteria Met (P, EB, IB, PA)

Genslak, Monica S, PA-C[+]
Gender: Female
225 E Chicago Ave
7
Chicago, IL 60611
Phone:(800) 543-7362
NPI:1164120846
Cultural Training Completed: No
Hours: [Mon, Tue, Wed, Thu, Fri] 08:00 AM - 06:00 PM

IL

Cook

Physician Assistant

Genslak, Monica S, PA-C[+]
Other Language(s):Spanish,Polish
Accessibility: Details Pending (P, EB, IB, PA)

George, Kochurani, PAC[+]
Gender: Female
1520 W Harrison St
Chicago, IL 60607
Phone:(312) 942-5751
NPI:1619773256
Cultural Training Completed: No
Hours: [Mon, Tue, Wed, Thu, Fri] 08:00 AM - 05:00 PM
Other Language(s):Malayalam
Accessibility: Details Pending (P, EB, IB, PA)

Gier, Benjamin, PA[+]
Gender: Male
1733 N Harlem Ave
Chicago, IL 60707
Phone:(773) 237-6666
NPI:1437528478
Cultural Training Completed: No
Hours: [Mon, Tue, Wed, Thu, Fri] 08:00 AM - 05:00 PM
Accessibility: Details Pending (P, EB, IB, PA)

IL

Cook

Physician Assistant

Giunta, Marissa, PA-C[+]
Gender: Female
225 E Chicago Ave
7
Chicago, IL 60611
Phone:(800) 543-7362
NPI:1649091653
Cultural Training Completed: No
Hours: [Mon, Tue, Wed, Thu, Fri] 08:00 AM - 06:00 PM
Other Language(s):Spanish,Polish
Accessibility: Details Pending (P, EB, IB, PA)

Giunta, Marissa, PA-C[+]
Gender: Female
225 E Chicago Ave
Ste 7
Chicago, IL 60611
Phone:(800) 543-7362
NPI:1649091653
Cultural Training Completed: No
Hours: [Mon, Tue, Wed, Thu, Fri] 08:00 AM - 05:00 PM
Other Language(s):Spanish,Polish
Accessibility: Details Pending (P, EB, IB, PA)

Golinske, Quinn Bonanata, PA[+]
Gender: Female

IL

Cook

Physician Assistant

Golinske, Quinn Bonanata, PA+
1855 W Taylor St
Chicago, IL 60612
Phone:(312) 996-6553
NPI:1073980025
Cultural Training Completed: No
Hours: [Mon, Tue, Wed, Thu, Fri] 08:00 AM - 05:00 PM
After Hours Phone Number:(312) 996-6555
Other Language(s):Dutch,English,French,Korean,Spanish
Accessibility: Some Criteria Met (P, EB, IB, PA)

Golinske, Quinn Bonanata, PA+
Gender: Female
1009 S Wood St
Chicago, IL 60612
Phone:(312) 996-6555
NPI:1073980025
Cultural Training Completed: No
Hours: [Mon, Tue, Wed, Thu, Fri] 08:00 AM - 05:00 PM
Other Language(s):Dutch,English,French,Korean,Spanish
Accessibility: Some Criteria Met (P, EB, IB, PA)

IL

Cook

Physician Assistant

Gomez Hidaka, Amiko N, PA+
Gender: Female
1220 S Wood St
Chicago, IL 60608
Phone:(312) 996-2000
NPI:1477186385
Cultural Training Completed: No
Hours: Mon 08:00 AM - 06:00 PM, [Tue, Wed, Thu, Fri] 08:00 AM - 08:00 PM, [Sat, Sun] 10:00 AM - 06:00 PM
Accessibility: Some Criteria Met (P, EB, IB, PA)

Gradishar, Jamie, PA-C+
Gender: Female
1127 N Oakley Blvd
2
Chicago, IL 60622
Phone:(312) 770-2040
NPI:1700668829
Cultural Training Completed: No
Hours: [Mon, Tue, Wed, Thu, Fri] 08:00 AM - 05:00 PM
Accessibility: Some Criteria Met (P, EB, IB, PA)

Granger, Lauren M, PA-C+
Gender: Female
1725 W Harrison St
Chicago, IL 60612
Phone:(312) 942-6400
NPI:1285482299

IL

Cook

Physician Assistant

Granger, Lauren M, PA-C+
Cultural Training Completed: No
Hours: [Mon, Tue, Wed, Thu, Fri] 08:00 AM - 05:00 PM
Other Language(s):Spanish
Accessibility: Details Pending (P, EB, IB, PA)

Granger, Lauren M, PA-C+
Gender: Female
1725 W Harrison St
Ste 161
Chicago, IL 60612
Phone:(312) 942-4252
NPI:1285482299
Cultural Training Completed: No
Hours: [Mon, Tue, Wed, Thu, Fri] 08:00 AM - 05:00 PM
Other Language(s):Spanish
Accessibility: Details Pending (P, EB, IB, PA)

Greiter, Amanda G, PA-C
Gender: Female
1520 W Harrison St
Chicago, IL 60607
Phone:(312) 942-5751
NPI:1700328093
Cultural Training Completed: No

IL

Cook

Physician Assistant

Greiter, Amanda G, PA-C
Hours: [Mon, Tue, Wed, Thu, Fri] 08:00 AM - 05:00 PM
Other Language(s):English
Certification(s):Board Certified
Accessibility: Details Pending (P, EB, IB, PA)

Grover, Abigail, PA+
Gender: Female
1203 W Augusta Blvd
Ste 1
Chicago, IL 60642
Phone:(773) 248-2255
NPI:1639804172
Cultural Training Completed: No
Hours: [Mon, Tue, Wed, Thu, Fri] 08:00 AM - 05:00 PM
Accessibility: Some Criteria Met (P, EB, IB, PA)

Guarneri, Savannah Elaine, PA-C+
Gender: Female
225 E Chicago Ave
62
Chicago, IL 60611
Phone:(800) 543-7362
NPI:1154184554
Cultural Training Completed: No
Hours: [Mon, Tue, Wed, Thu, Fri] 08:00 AM - 05:00 PM

IL

Cook

Physician Assistant

Guarneri, Savannah Elaine, PA-C+
Other Language(s):Spanish,Polish
Accessibility: Some Criteria Met (I P, I EB, P IB, I PA)

Guarneri, Savannah Elaine, PA-C+
Gender: Female
225 E Chicago Ave
Chicago, IL 60611
Phone:(800) 543-7362
NPI:1154184554
Cultural Training Completed: No
Hours: [Mon, Tue, Wed, Thu, Fri] 08:00 AM - 06:00 PM
Other Language(s):Spanish,Polish
Accessibility: Some Criteria Met (I P, I EB, I IB, I PA)

Guarneri, Savannah Elaine, PA-C+
Gender: Female
225 E Chicago Ave
14
Chicago, IL 60611
Phone:(800) 543-7362
NPI:1154184554
Cultural Training Completed: No
Hours: [Mon, Tue, Wed, Thu, Fri] 08:00 AM - 05:00 PM

IL

Cook

Physician Assistant

Guarneri, Savannah Elaine, PA-C+
Other Language(s):Spanish,Polish
Accessibility: Some Criteria Met (I P, I EB, P IB, I PA)

Haase, Sarah, PA+
Gender: Female
1801 W Taylor St
Chicago, IL 60612
Phone:(312) 996-0376
NPI:1184210429
Cultural Training Completed: No
Hours: [Mon, Tue, Wed, Thu, Fri] 08:00 AM - 05:00 PM
Accessibility: Some Criteria Met (I P, I EB, P IB, I PA)

Halldin, Kathryn Lyall, PA+
Gender: Female
3000 N Halsted St
Ste 625
Chicago, IL 60657
Phone:(773) 296-3390
NPI:1295411171
Cultural Training Completed: No
Hours: [Mon, Tue, Wed, Thu, Fri] 08:00 AM - 05:00 PM
Accessibility: Some Criteria Met (I P, I EB, I IB, I PA)

Hamby, Suzanne A., PA-C+
Gender: Female

IL

Cook

Physician Assistant

Hamby, Suzanne A., PA-C+
1625 N Harlem Ave
Chicago, IL 60707
Phone:(708) 312-0592
NPI:1780207456
Cultural Training Completed: No
Hours: [Mon, Tue, Wed, Thu, Fri] 08:00 AM - 05:00 PM
Accessibility: Details Pending (P P, P EB, P IB, P PA)

Hanebutt, Kelsey Marie, PA-C+
Gender: Female
1653 W Congress Pkwy
5
Chicago, IL 60612
Phone:(312) 942-0229
NPI:1578037669
Cultural Training Completed: No
Hours: [Mon, Tue, Wed, Thu, Fri] 08:00 AM - 05:00 PM
Accessibility: Details Pending (P P, P EB, P IB, P PA)

Hankins, Taylor E, PA-C+
Gender: Female
1801 W Taylor St
Chicago, IL 60612
Phone:(312) 996-7000
NPI:1912743642
Cultural Training Completed: No

IL

Cook

Physician Assistant

Hankins, Taylor E, PA-C+
Hours: [Mon, Tue, Wed, Thu, Fri] 08:00 AM - 05:00 PM
Accessibility: Some Criteria Met (I P, I EB, P IB, I PA)

Hankins, Taylor E, PA-C+
Gender: Female
1009 S Wood St
Chicago, IL 60612
Phone:(312) 996-1965
NPI:1912743642
Cultural Training Completed: No
Hours: [Mon, Tue, Wed, Thu, Fri] 08:00 AM - 05:00 PM
Accessibility: Some Criteria Met (I P, I EB, I IB, I PA)

Hans, Thomas S, PA-C+
Gender: Male
1725 W Harrison St
Ste 1118
Chicago, IL 60612
Phone:(312) 942-7030
NPI:1750369914
Cultural Training Completed: No
Hours: [Mon, Tue, Wed, Thu, Fri] 08:00 AM - 05:00 PM
Accessibility: Details Pending (P P, P EB, P IB, P PA)

IL

Cook

Physician Assistant

Hans, Thomas S, PA-C+
Gender: Male
1725 W Harrison St
Ste 1159
Chicago, IL 60612
Phone:(312) 942-5020
NPI:1750369914
Cultural Training Completed: No
Hours: [Mon, Tue, Wed, Thu, Fri] 08:00 AM - 05:00 PM
Accessibility: Details Pending (P, EB, IB, PA)

Hans, Thomas S, PA-C+
Gender: Male
1725 W Harrison St
Chicago, IL 60612
Phone:(312) 942-6400
NPI:1750369914
Cultural Training Completed: No
Hours: [Mon, Tue, Wed, Thu, Fri] 08:00 AM - 05:00 PM
Accessibility: Details Pending (P, EB, IB, PA)

Hans, Thomas S, PA-C+
Gender: Male
1725 W Harrison St
Ste 358
Chicago, IL 60612
Phone:(312) 942-5020
NPI:1750369914
Cultural Training Completed: No

IL

Cook

Physician Assistant

Hans, Thomas S, PA-C+
Hours: [Mon, Tue, Wed, Thu, Fri] 08:00 AM - 05:00 PM
Accessibility: Details Pending (P, EB, IB, PA)

Hans, Thomas S, PA-C+
Gender: Male
1625 N Harlem Ave
Chicago, IL 60707
Phone:(708) 312-0592
NPI:1750369914
Cultural Training Completed: No
Hours: [Mon, Tue, Wed, Thu, Fri] 08:00 AM - 05:00 PM
Accessibility: Details Pending (P, EB, IB, PA)

Hayduk, William Travis, PA-C+
Gender: Male
4354 W 63rd St
Chicago, IL 60629
Phone:(773) 482-5800
NPI:1821363870
Cultural Training Completed: No
Hours: [Mon, Tue, Wed, Thu, Fri] 08:00 AM - 05:00 PM
Certification(s):Board Certified
Accessibility: Details Pending (P, EB, IB, PA)

IL

Cook

Physician Assistant

Hayes, Chase W, PA-C+
Gender: Male
1411 S Michigan Ave
Fl 4
Chicago, IL 60605
Phone:(312) 454-2700
NPI:1851704712
Cultural Training Completed: Yes
Hours: [Mon, Tue, Wed, Thu, Fri] 08:00 AM - 05:00 PM
Other Language(s):English
Certification(s):Board Certified
Accessibility: Details Pending (P, EB, IB, PA)

Healy, Christine Elisabeth, PA+
Gender: Female
3000 N Halsted St
Ste 606
Chicago, IL 60657
Phone:(773) 477-4343
NPI:1447735964
Cultural Training Completed: No
Hours: [Mon, Tue, Wed, Thu, Fri] 08:00 AM - 05:00 PM
Accessibility: Some Criteria Met (P, EB, IB, PA)

Healy, Christine Elisabeth, PA+
Gender: Female
3000 N Halsted St
Ste 500

IL

Cook

Physician Assistant

Healy, Christine Elisabeth, PA+
Chicago, IL 60657
Phone:(773) 477-4343
NPI:1447735964
Cultural Training Completed: No
Hours: [Mon, Tue, Wed, Thu, Fri] 08:00 AM - 05:00 PM
Accessibility: Some Criteria Met (P, EB, IB, PA)

Heck, Kelly, PA-C+
Gender: Female
225 E Chicago Ave
Chicago, IL 60611
Phone:(800) 543-7362
NPI:1144099649
Cultural Training Completed: No
Hours: [Mon, Tue, Wed, Thu, Fri] 08:00 AM - 06:00 PM
Other Language(s):Spanish,Polish
Accessibility: Some Criteria Met (P, EB, IB, PA)

Hennig, Brian C, PA*
Gender: Male
7447 W Talcott Ave
Ste 509
Chicago, IL 60631
Phone:(773) 775-0800
NPI:1457439408
Cultural Training Completed: No

IL

Cook

Physician Assistant

Hennig, Brian C, PA*
Hours: [Mon, Tue, Wed, Thu, Fri] 08:00 AM - 05:00 PM
Certification(s):Board Certified
Accessibility: Some Criteria Met (P, EB, IB, PA)

Hereth, Anna Catherine, PA+
Gender: Female
1300 W Devon Ave
Chicago, IL 60660
Phone:(773) 751-7850
NPI:1174074074
Cultural Training Completed: No
Hours: [Mon, Tue, Wed, Thu, Fri] 08:00 AM - 05:00 PM
Other Language(s):Spanish
Certification(s):Board Certified
Accessibility: Some Criteria Met (P, EB, IB, PA)

Hernandez Lartigue, Namyr, PA+
Gender: Female
3600 W Fullerton Ave
Chicago, IL 60647
Phone:(773) 782-2800
NPI:1376272963
Cultural Training Completed: No
Hours: [Mon, Tue, Wed, Thu, Fri] 08:00 AM - 05:00 PM, Sat 08:00 AM - 01:00 PM

IL

Cook

Physician Assistant

Hernandez Lartigue, Namyr, PA+
Other Language(s):Spanish
Accessibility: Some Criteria Met (P, EB, IB, PA)

Hernandez Lartigue, Namyr, PA+
Gender: Female
6416 W Belmont Ave
Chicago, IL 60634
Phone:(773) 782-2800
NPI:1376272963
Cultural Training Completed: No
Hours: [Mon, Wed] 09:30 AM - 06:00 PM, [Tue, Thu] 08:30 AM - 05:00 PM, Fri 08:00 AM - 04:30 PM, Sat 08:00 AM - 02:00 PM
Other Language(s):Spanish
Accessibility: Some Criteria Met (P, EB, IB, PA)

Hernandez, Andrew Nicholas, PA+
Gender: Male
2525 S Michigan Ave
Chicago, IL 60616
Phone:(312) 567-2000
NPI:1962199539
Cultural Training Completed: No
Hours: [Mon, Tue, Wed, Thu, Fri] 08:00 AM - 05:00 PM, [Sat, Sun] 12:00 AM - 11:59 PM

IL

Cook

Physician Assistant

Hernandez, Andrew Nicholas, PA+
Accessibility: Some Criteria Met (P, EB, IB, PA)

Herron, Monica M, PA-C+
Gender: Female
225 E Chicago Ave
Chicago, IL 60611
Phone:(800) 543-7362
NPI:1265713937
Cultural Training Completed: No
Hours: [Mon, Tue, Wed, Thu, Fri, Sat, Sun] 12:00 AM - 11:59 PM
Other Language(s):Spanish,English,Polish
Certification(s):Board Certified
Accessibility: Some Criteria Met (P, EB, IB, PA)

Herron, Monica M, PA-C+
Gender: Female
225 E Chicago Ave
4
Chicago, IL 60611
Phone:(800) 543-7362
NPI:1265713937
Cultural Training Completed: No
Hours: [Mon, Tue, Wed, Thu, Fri] 08:00 AM - 05:00 PM
Other Language(s):Spanish,English,Polish

IL

Cook

Physician Assistant

Herron, Monica M, PA-C+
Certification(s):Board Certified
Accessibility: Details Pending (P, EB, IB, PA)

Hiatt, William J, PA-C+
Gender: Male
4111 W 26th St
Ste 200
Chicago, IL 60623
Phone:(877) 377-1188
NPI:1659981694
Cultural Training Completed: Yes
Hours: [Mon, Tue, Wed, Thu, Fri] 08:00 AM - 05:00 PM
Accessibility: Some Criteria Met (P, EB, IB, PA)

Hira, Sana, PA-C+
Gender: Female
5140 N California Ave
Ste 605
Chicago, IL 60625
Phone:(773) 989-6200
NPI:1336775428
Cultural Training Completed: No
Hours: Tue 01:00 PM - 04:00 PM
Other Language(s):Gujarati,Hindi,Urdu
Certification(s):Board Certified

IL

Cook

Physician Assistant

Hira, Sana, PA-C[+]
Accessibility: Details Pending (P, EB, IB, PA)

Holden, M Christine, PA[+]
Gender: Female
1950 W Polk St
Chicago, IL 60612
Phone:(312) 864-0200
NPI:1245259639
Cultural Training Completed: No
Hours: [Mon, Tue, Wed, Thu, Fri] 08:00 AM - 05:00 PM
Other Language(s):Portuguese,Spanish,English
Certification(s):Board Certified
Accessibility: Details Pending (P, EB, IB, PA)

Hoot, Amber, PA-C
Gender: Female
3814 W Ogden Avenue
Chicago, IL 60623
Phone:(872) 588-3000
NPI:1164157038
Cultural Training Completed: Yes
Hours: [Mon, Tue, Thu] 08:30 AM - 09:00 PM, [Wed, Fri] 08:30 AM - 05:00 PM, Sat 08:30 AM - 12:00 PM
Accessibility: Details Pending (P, EB, IB, PA)

IL

Cook

Physician Assistant

Hoppes, Meghan E, PA-C
Gender: Female
1520 W Harrison St
Chicago, IL 60607
Phone:(312) 942-5751
NPI:1891129557
Cultural Training Completed: No
Hours: [Mon, Tue, Wed, Thu, Fri] 08:00 AM - 05:00 PM
Other Language(s):English
Accessibility: Details Pending (P, EB, IB, PA)

Hoyert, Kelly M, PA[+]
Gender: Female
1801 W Taylor St
Chicago, IL 60612
Phone:(312) 355-4300
NPI:1003168378
Cultural Training Completed: No
Hours: [Mon, Tue, Wed, Thu, Fri] 08:00 AM - 05:00 PM
Other Language(s):English
Accessibility: Some Criteria Met (P, EB, IB, PA)

Hunnell, Laura, PA-C[+]
Gender: Female
225 E Chicago Ave
Chicago, IL 60611
Phone:(800) 543-7362
NPI:1174069363
Cultural Training Completed: Yes

IL

Cook

Physician Assistant

Hunnell, Laura, PA-C[+]
Hours: [Mon, Tue, Wed, Thu, Fri, Sat, Sun] 12:00 AM - 11:59 PM
Other Language(s):Spanish,Polish
Accessibility: Some Criteria Met (P, EB, IB, PA)

Hunnell, Laura, PA-C[+]
Gender: Female
225 E Chicago Ave
7
Chicago, IL 60611
Phone:(800) 543-7362
NPI:1174069363
Cultural Training Completed: Yes
Hours: [Mon, Tue, Wed, Thu, Fri] 08:00 AM - 05:00 PM
Other Language(s):Spanish,Polish
Accessibility: Some Criteria Met (P, EB, IB, PA)

Hunter, Ezra L, PA[+]
Gender: Female
6500 N Clark St
Chicago, IL 60626
Phone:(773) 388-1600
NPI:1265061543
Cultural Training Completed: Yes
Hours: [Mon, Tue, Wed, Thu, Fri] 08:00 AM - 05:00 PM, Sat 09:00 AM - 03:00 PM

IL

Cook

Physician Assistant

Hunter, Ezra L, PA[+]
Accessibility: Some Criteria Met (P, EB, IB, PA)

Hutchison, Hannah Marie, PA-C[*]
Gender: Female
2112 S Michigan Ave
Chicago, IL 60616
Phone:(630) 934-1100
NPI:1205661139
Cultural Training Completed: Yes
Hours: [Mon, Tue, Wed, Thu, Fri] 08:00 AM - 05:00 PM
Accessibility: Details Pending (P, EB, IB, PA)

Iandoli, Julianne Marie, PA-C[+]
Gender: Female
225 E Chicago Ave
Chicago, IL 60611
Phone:(800) 543-7362
NPI:1770221285
Cultural Training Completed: No
Hours: [Mon, Tue, Wed, Thu, Fri, Sat, Sun] 12:00 AM - 11:59 PM
Other Language(s):Spanish,Polish
Accessibility: Some Criteria Met (P, EB, IB, PA)

Iandoli, Julianne Marie, PA-C[+]
Gender: Female
225 E Chicago Ave

IL

Cook

Physician Assistant

Iandoli, Julianne Marie, PA-C+
63
Chicago, IL 60611
Phone:(800) 543-7362
NPI:1770221285
Cultural Training Completed: No
Hours: [Mon, Tue, Wed, Thu, Fri] 08:00 AM - 05:00 PM
Other Language(s):Spanish,Polish
Accessibility: Details Pending (P, EB, IB, PA)

Iandoli, Julianne Marie, PA-C+
Gender: Female
225 E Chicago Ave
Fl 14
Chicago, IL 60611
Phone:(800) 543-7362
NPI:1770221285
Cultural Training Completed: No
Hours: [Mon, Tue, Wed, Thu, Fri] 08:00 AM - 05:00 PM
Other Language(s):Spanish,Polish
Accessibility: Some Criteria Met (P, EB, IB, PA)

Ingram, Victoria Fayth, PA+
Gender: Female
1203 W Augusta Blvd
Ste 1

IL

Cook

Physician Assistant

Ingram, Victoria Fayth, PA+
Chicago, IL 60642
Phone:(773) 248-2255
NPI:1639915713
Cultural Training Completed: No
Hours: [Mon, Tue, Wed, Thu, Fri] 08:00 AM - 05:00 PM
Accessibility: Some Criteria Met (P, EB, IB, PA)

Jacob, Maria, PAC+
Gender: Female
1725 W Harrison St
Chicago, IL 60612
Phone:(312) 942-6400
NPI:1740793371
Cultural Training Completed: No
Hours: [Mon, Tue, Wed, Thu, Fri] 08:00 AM - 05:00 PM
Accessibility: Details Pending (P, EB, IB, PA)

Jacob, Maria, PAC
Gender: Female
1520 W Harrison St
Chicago, IL 60607
Phone:(312) 942-5751
NPI:1740793371
Cultural Training Completed: No
Hours: [Mon, Tue, Wed, Thu, Fri] 08:00 AM - 05:00 PM
Accessibility: Details Pending (P, EB, IB, PA)

IL

Cook

Physician Assistant

Jeffrey, Hannah, PA+
Gender: Female
3245 N Halsted St
Chicago, IL 60657
Phone:(773) 388-1600
NPI:1417672643
Cultural Training Completed: Yes
Hours: [Mon, Tue, Wed, Thu, Fri] 08:00 AM - 05:00 PM
Accessibility: Some Criteria Met (P, EB, IB, PA)

Jerge, Katherine Devereaux, PA#
Gender: Female
7123 W Archer Ave
Chicago, IL 60638
Phone:(773) 938-8128
NPI:1841806890
Cultural Training Completed: No
Hours: [Mon, Tue, Wed, Thu, Fri] 08:00 AM - 05:00 PM
Certification(s):Board Certified
Accessibility: Details Pending (P, EB, IB, PA)

Johnson, Bernice Ik-jang Mi, PA+
Gender: Female
3000 N Halsted St
Ste 401
Chicago, IL 60657
Phone:(773) 296-3636
NPI:1831110279
Cultural Training Completed: No

IL

Cook

Physician Assistant

Johnson, Bernice Ik-jang Mi, PA+
Hours: [Mon, Tue, Wed, Thu, Fri] 08:00 AM - 05:00 PM
Accessibility: Details Pending (P, EB, IB, PA)

Johnson, Rachael Virginia, PA+
Gender: Female
1309 S Halsted St
Chicago, IL 60607
Phone:(312) 413-3000
NPI:1629581855
Cultural Training Completed: No
Hours: [Mon, Tue, Wed, Thu, Fri] 08:00 AM - 05:00 PM
Accessibility: Details Pending (P, EB, IB, PA)

Johnson, Shana Rachel Kirshner, PA-C+
Gender: Female
1501 S California Ave
C1500
Chicago, IL 60608
Phone:(773) 257-6665
NPI:1346237492
Cultural Training Completed: Yes
Hours: [Mon, Tue, Wed, Thu, Fri] 08:00 AM - 05:00 PM
After Hours Phone Number:(773) 257-6665
Other Language(s):English

IL

Cook

Physician Assistant

Johnson, Shana Rachel Kirshner, PA-C[+]
Accessibility: Some Criteria Met (P, EB, IB, PA)

Johnson, Shana Rachel Kirshner, PA-C[+]
Gender: Female
1501 S California Ave
Ste C1500
Chicago, IL 60608
Phone:(773) 257-6665
NPI:1346237492
Cultural Training Completed: Yes
Hours: [Mon, Tue, Wed, Thu, Fri] 08:00 AM - 05:00 PM
Other Language(s):English
Accessibility: Details Pending (P, EB, IB, PA)

Johnson, Shana Rachel Kirshner, PA-C[+]
Gender: Female
1501 S California Ave
Chicago, IL 60608
Phone:(773) 257-6665
NPI:1346237492
Cultural Training Completed: Yes
Hours: [Mon, Tue, Wed, Thu, Fri] 09:00 AM - 05:00 PM, Sat 08:00 AM - 05:00 PM
Other Language(s):English
Accessibility: Some Criteria Met (P, EB, IB, PA)

IL

Cook

Physician Assistant

Johnson, Tejoni, PA-C[+]
Gender: Female
225 E Chicago Ave
Chicago, IL 60611
Phone:(800) 543-7362
NPI:1093505109
Cultural Training Completed: No
Hours: [Mon, Tue, Wed, Thu, Fri, Sat, Sun] 12:00 AM - 11:59 PM
Other Language(s):Polish,Spanish
Accessibility: Some Criteria Met (P, EB, IB, PA)

Johnson, Vendela, PA[+]
Gender: Female
1901 W Harrison St
Chicago, IL 60612
Phone:(312) 864-0200
NPI:1609625854
Cultural Training Completed: No
Hours: [Mon, Tue, Wed, Thu, Fri] 08:00 AM - 05:00 PM
Accessibility: Details Pending (P, EB, IB, PA)

Jones, Brittany Lg, PA[+]
Gender: Female
4354 W 63rd St
Chicago, IL 60629
Phone:(773) 482-5800
NPI:1992447783
Cultural Training Completed: No

IL

Cook

Physician Assistant

Jones, Brittany Lg, PA[+]
Hours: [Mon, Tue, Wed, Thu, Fri] 08:00 AM - 05:00 PM
Accessibility: Details Pending (P, EB, IB, PA)

Jones, Grace Forrestal, PA[+]
Gender: Female
1801 W Taylor St
Chicago, IL 60612
Phone:(312) 355-4300
NPI:1922625896
Cultural Training Completed: Yes
Hours: [Mon, Tue, Wed, Thu, Fri] 08:00 AM - 05:00 PM
Accessibility: Some Criteria Met (P, EB, IB, PA)

Jones, Stacia W, PA[+]
Gender: Female
2525 S Michigan Ave
Chicago, IL 60616
Phone:(312) 567-2000
NPI:1154738748
Cultural Training Completed: No
Hours: [Mon, Tue, Wed, Thu, Fri] 08:00 AM - 05:00 PM
Other Language(s):English
Accessibility: Some Criteria Met (P, EB, IB, PA)

IL

Cook

Physician Assistant

Josefowicz, Megan J, PAC[+]
Gender: Female
836 W Wellington Ave
Chicago, IL 60657
Phone:(872) 843-0200
NPI:1669660874
Cultural Training Completed: No
Hours: [Mon, Tue, Wed, Thu, Fri] 08:00 AM - 05:00 PM
Accessibility: Some Criteria Met (P, EB, IB, PA)

Juarez, Daniel George, PA-C[+]
Gender: Male
2923 North California Avenue
Suite 210
Chicago, IL 60618
Phone:(773) 482-5800
NPI:1104525401
Cultural Training Completed: No
Hours: [Mon, Tue, Wed, Thu, Fri] 08:00 AM - 05:00 PM
Other Language(s):Spanish
Accessibility: Some Criteria Met (P, EB, IB, PA)

Juarez, Daniel George, PA-C[+]
Gender: Male
2923 N California Ave
Ste 210
Chicago, IL 60618
Phone:(847) 348-8250

IL

Cook

Physician Assistant

Juarez, Daniel George, PA-C+
NPI:1104525401
Cultural Training Completed: No
Hours: [Mon, Tue, Wed, Thu, Fri] 08:00 AM - 05:00 PM
Other Language(s):Spanish
Accessibility: Some Criteria Met (P, EB, IB, PA)

Juarez, Daniel George, PA-C*
Gender: Male
4354 W 63rd St
Chicago, IL 60629
Phone:(773) 917-8400
NPI:1104525401
Cultural Training Completed: No
Hours: [Mon, Tue, Wed, Thu, Fri] 08:00 AM - 05:00 PM
Other Language(s):Spanish
Accessibility: Some Criteria Met (P, EB, IB, PA)

Kabara, Rachel, PA-C+
Gender: Female
225 E Chicago Ave
Chicago, IL 60611
Phone:(800) 543-7362
NPI:1942059290
Cultural Training Completed: No

IL

Cook

Physician Assistant

Kabara, Rachel, PA-C+
Hours: [Mon, Tue, Wed, Thu, Fri, Sat, Sun] 12:00 AM - 11:59 PM
Other Language(s):Spanish,Polish
Accessibility: Some Criteria Met (P, EB, IB, PA)

Kabara, Rachel, PA-C+
Gender: Female
225 E Chicago Ave
7
Chicago, IL 60611
Phone:(800) 543-7362
NPI:1942059290
Cultural Training Completed: No
Hours: [Mon, Tue, Wed, Thu, Fri] 08:00 AM - 06:00 PM
Other Language(s):Spanish,Polish
Accessibility: Details Pending (P, EB, IB, PA)

Kampas, Leah D, PA-C*
Gender: Female
7447 W Talcott Ave
Ste 509
Chicago, IL 60631
Phone:(773) 775-0800
NPI:1588778906
Cultural Training Completed: No

IL

Cook

Physician Assistant

Kampas, Leah D, PA-C*
Hours: [Mon, Tue, Wed, Thu, Fri] 08:00 AM - 05:00 PM
Other Language(s):Greek
Accessibility: Some Criteria Met (P, EB, IB, PA)

Kanumury, Ratna P, PAC+
Gender: Female
1950 W Polk St
Chicago, IL 60612
Phone:(312) 864-0200
NPI:1396757050
Cultural Training Completed: No
Hours: [Mon, Tue, Wed, Thu, Fri] 08:00 AM - 05:00 PM
Other Language(s):Telugu,English
Certification(s):Board Certified
Accessibility: Details Pending (P, EB, IB, PA)

Kattan, Cecilia, PA-C+
Gender: Female
225 East Chicago Avenue
4 Northeast
Chicago, IL 60611
Phone:(312) 227-4000
NPI:1912668237
Cultural Training Completed: No

IL

Cook

Physician Assistant

Kattan, Cecilia, PA-C+
Hours: [Mon, Tue, Wed, Thu, Fri] 08:00 AM - 06:00 PM
Other Language(s):Spanish,Polish
Accessibility: Details Pending (P, EB, IB, PA)

Keating, Kristin Lee, PA+
Gender: Female
3000 N Halsted St
Ste 623
Chicago, IL 60657
Phone:(773) 281-5818
NPI:1275816167
Cultural Training Completed: No
Hours: [Mon, Tue, Wed, Thu, Fri] 08:00 AM - 05:00 PM
Other Language(s):English
Accessibility: Details Pending (P, EB, IB, PA)

Kelley, Sarah D, PA+
Gender: Female
225 E Chicago Ave
Chicago, IL 60611
Phone:(800) 543-7362
NPI:1982208609
Cultural Training Completed: No
Hours: [Mon, Tue, Wed, Thu, Fri, Sat, Sun] 12:00 AM - 11:59 PM

IL

Cook

Physician Assistant

Kelley, Sarah D, PA+
Accessibility: Some Criteria Met (P, EB, IB, PA)

Kellogg, Breanna Elizabeth-howe, PA-C+
Gender: Female
225 E Chicago Ave
Chicago, IL 60611
Phone:(800) 543-7362
NPI:1912376856
Cultural Training Completed: Yes
Hours: [Mon, Tue, Wed, Thu, Fri, Sat, Sun] 12:00 AM - 11:59 PM
Other Language(s):Spanish,Polish
Accessibility: Some Criteria Met (P, EB, IB, PA)

Kenney, Molly, PA-C+
Gender: Female
2845 North Sheridan Road
Ste 6400
Chicago, IL 60657
Phone:(773) 777-9900
NPI:1497317119
Cultural Training Completed: No
Hours: [Mon, Tue, Wed, Thu, Fri] 08:00 AM - 05:00 PM
Certification(s):Board Certified
Accessibility: Some Criteria Met (P, EB, IB, PA)

IL

Cook

Physician Assistant

Kenney, Molly, PA-C*
Gender: Female
331 W Surf St
Ste 6400
Chicago, IL 60657
Phone:(773) 777-9900
NPI:1497317119
Cultural Training Completed: No
Hours: [Mon, Tue, Wed, Thu, Fri] 08:00 AM - 05:00 PM
Certification(s):Board Certified
Accessibility: Some Criteria Met (P, EB, IB, PA)

Kent, Daniel F, PA-C+
Gender: Male
1653 W Congress Pkwy
Chicago, IL 60612
Phone:(888) 352-7874
NPI:1811709330
Cultural Training Completed: No
Hours: [Mon, Tue, Wed, Thu, Fri] 08:00 AM - 05:00 PM
Accessibility: Details Pending (P, EB, IB, PA)

Kern, Madelyn Rose, PA+
Gender: Female
836 W Wellington Ave
Chicago, IL 60657
Phone:(773) 975-1600
NPI:1659929644
Cultural Training Completed: No

IL

Cook

Physician Assistant

Kern, Madelyn Rose, PA+
Hours: [Mon, Tue, Wed, Thu, Fri] 08:00 AM - 05:00 PM
Accessibility: Some Criteria Met (P, EB, IB, PA)

Kern, Madelyn Rose, PA+
Gender: Female
3021 N Sheffield Ave
Chicago, IL 60657
Phone:(872) 843-0550
NPI:1659929644
Cultural Training Completed: No
Hours: [Mon, Tue, Wed, Thu, Fri] 07:00 AM - 07:00 PM
Accessibility: Some Criteria Met (P, EB, IB, PA)

Kern, Madelyn Rose, PA+
Gender: Female
836 W Wellington Ave
Fl 4
Chicago, IL 60657
Phone:(773) 975-1600
NPI:1659929644
Cultural Training Completed: No
Hours: [Mon, Tue, Wed, Thu, Fri] 08:00 AM - 05:00 PM
Accessibility: Some Criteria Met (P, EB, IB, PA)

IL

Cook

Physician Assistant

Khan, Amir Islam, PA+
Gender: Male
3445 N Central Ave
Chicago, IL 60634
Phone:(773) 205-0800
NPI:1316207111
Cultural Training Completed: Yes
Hours: [Mon, Thu, Fri] 10:00 AM - 05:00 PM, [Tue, Wed] 10:00 AM - 01:00 PM, Sat 09:00 AM - 01:00 PM
Accessibility: Some Criteria Met (P, EB, IB, PA)

Khomutov, Simona, PA-C+
Gender: Female
225 E Chicago Ave
Chicago, IL 60611
Phone:(800) 743-7362
NPI:1942061973
Cultural Training Completed: No
Hours: [Mon, Tue, Wed, Thu, Fri] 08:00 AM - 05:00 PM
Other Language(s):Spanish,Polish
Accessibility: Some Criteria Met (P, EB, IB, PA)

Khomutov, Simona, PA-C
Gender: Female
225 E Chicago Ave
152
Chicago, IL 60611

IL

Cook

Physician Assistant

Khomutov, Simona, PA-C
Phone:(800) 543-7362
NPI:1942061973
Cultural Training Completed: No
Hours: [Mon, Tue, Wed, Thu, Fri] 08:00 AM - 05:00 PM
Other Language(s):Spanish,Polish
Accessibility: Details Pending (P, EB, IB, PA)

Kim, Gloria, PA+
Gender: Female
2525 S Michigan Ave
Chicago, IL 60616
Phone:(312) 567-2000
NPI:1568719615
Cultural Training Completed: No
Hours: [Mon, Tue, Wed, Thu, Fri] 08:00 AM - 05:00 PM, [Sat, Sun] 12:00 AM - 11:59 PM
Accessibility: Some Criteria Met (P, EB, IB, PA)

Kirdahy, Ryan, PA+
Gender: Male
5841 S Maryland Ave
Chicago, IL 60637
Phone:(888) 824-0200
NPI:1316564453
Cultural Training Completed: No
Hours: [Mon, Tue, Wed, Thu, Fri] 08:00 AM - 05:00 PM

IL

Cook

Physician Assistant

Kirdahy, Ryan, PA+
Accessibility: Some Criteria Met (P, EB, IB, PA)

Kowitz, Casey Ann, PAC+
Gender: Female
3860 W Ogden Ave
Chicago, IL 60623
Phone:(872) 588-3000
NPI:1841964467
Cultural Training Completed: No
Hours: [Mon, Tue, Wed, Thu, Fri] 08:00 AM - 05:00 PM, Sat 08:00 AM - 12:30 PM
Accessibility: Details Pending (P, EB, IB, PA)

Kozlowski, Catherine N, PAC#
Gender: Female
3021 N Sheffield Ave
Chicago, IL 60657
Phone:(847) 843-0550
NPI:1811274970
Cultural Training Completed: No
Hours: [Mon, Tue, Wed, Thu, Fri] 08:00 AM - 05:00 PM
Other Language(s):Spanish
Certification(s):Board Certified
Accessibility: Details Pending (P, EB, IB, PA)

IL

Cook

Physician Assistant

Kraszyk, Emily R, PA-C+
Gender: Female
355 E Erie St
Chicago, IL 60611
Phone:(312) 238-1000
NPI:1790314359
Cultural Training Completed: No
Hours: [Mon, Tue, Wed, Thu, Fri, Sun] 08:00 AM - 05:00 PM
Accessibility: Some Criteria Met (P, EB, IB, PA)

Krischel, Michelle, PA-C+
Gender: Female
225 E Chicago Ave
Chicago, IL 60611
Phone:(800) 543-7362
NPI:1871980516
Cultural Training Completed: No
Hours: [Mon, Tue, Wed, Thu, Fri, Sat, Sun] 12:00 AM - 11:59 PM
Other Language(s):Spanish,Polish
Accessibility: Some Criteria Met (P, EB, IB, PA)

Krischel, Michelle, PA-C+
Gender: Female
225 E Chicago Ave
4
Chicago, IL 60611
Phone:(800) 543-7362
NPI:1871980516

IL

Cook

Physician Assistant

Krischel, Michelle, PA-C+
Cultural Training Completed: No
Hours: [Mon, Tue, Wed, Thu, Fri] 08:00 AM - 05:00 PM
Other Language(s):Spanish,Polish
Accessibility: Some Criteria Met (P, EB, IB, PA)

Krug, Amanda, MPAS+
Gender: Female
1725 W Harrison St
Ste 1010
Chicago, IL 60612
Phone:(888) 352-7874
NPI:1831656248
Cultural Training Completed: No
Hours: [Mon, Tue, Wed, Thu, Fri] 08:00 AM - 05:00 PM
Certification(s):Board Certified
Accessibility: Details Pending (P, EB, IB, PA)

Ksiazek, Ethan James, PA-C+
Gender: Male
225 E Chicago Ave
Chicago, IL 60611
Phone:(800) 543-7362
NPI:1073381166
Cultural Training Completed: No

IL

Cook

Physician Assistant

Ksiazek, Ethan James, PA-C+
Hours: [Mon, Tue, Wed, Thu, Fri] 08:00 AM - 06:00 PM
Other Language(s):Spanish,Polish
Accessibility: Some Criteria Met (P, EB, IB, PA)

Ksiazek, Ethan James, PA-C+
Gender: Male
225 E Chicago Ave
16
Chicago, IL 60611
Phone:(800) 543-7362
NPI:1073381166
Cultural Training Completed: No
Hours: [Mon, Tue, Wed, Thu, Fri] 08:00 AM - 05:00 PM
Other Language(s):Spanish,Polish
Accessibility: Details Pending (P, EB, IB, PA)

Kuczka, Conor W, PA+
Gender: Male
1411 S Michigan Ave
Fl 5
Chicago, IL 60605
Phone:(312) 454-2700
NPI:1760174643
Cultural Training Completed: No

IL

Cook

Physician Assistant

Kuczka, Conor W, PA+
Hours: [Mon, Tue, Wed, Thu, Fri] 08:00 AM - 05:00 PM
Accessibility: Details Pending (P, EB, IB, PA)

Kulp, Crystal, PA-C+
Gender: Female
355 E Erie St
Chicago, IL 60611
Phone:(312) 238-1000
NPI:1104061837
Cultural Training Completed: No
Hours: [Mon, Tue, Wed, Thu, Fri, Sun] 08:00 AM - 05:00 PM
After Hours Phone Number:(312) 238-1000
Accessibility: Some Criteria Met (P, EB, IB, PA)

Kumar, Nainika, PA-C+
Gender: Female
430 E 51st St
Chicago, IL 60615
Phone:(312) 864-0200
NPI:1689411993
Cultural Training Completed: No
Hours: [Mon, Tue, Wed, Thu, Fri, Sat] 08:00 AM - 05:00 PM
Accessibility: Details Pending (P, EB, IB, PA)

Kurth, Jesse, PA+
Gender: Male
2850 S Wabash Ave

IL

Cook

Physician Assistant

Kurth, Jesse, PA+
Ste 100
Chicago, IL 60616
Phone:(312) 842-4600
NPI:1720966310
Cultural Training Completed: No
Hours: [Mon, Tue, Wed, Thu, Fri] 08:00 AM - 05:00 PM
Accessibility: Some Criteria Met (P, EB, IB, PA)

Ladendorf, Keith M, PA+
Gender: Male
7447 W Talcott Ave
Ste 512
Chicago, IL 60631
Phone:(773) 594-6460
NPI:1619092095
Cultural Training Completed: No
Hours: [Mon, Tue, Wed, Thu, Fri] 08:00 AM - 05:00 PM
Accessibility: Details Pending (P, EB, IB, PA)

Lam, Wai H, PAC*
Gender: Male
1801 W Taylor St
Chicago, IL 60612
Phone:(312) 996-7598
NPI:1154566594
Cultural Training Completed: No
Hours: [Mon, Tue, Wed, Thu, Fri] 08:00 AM - 05:00 PM

IL

Cook

Physician Assistant

Lam, Wai H, PAC*
Other Language(s):Cantonese, English
Certification(s):Board Certified
Accessibility: Some Criteria Met (P, EB, IB, PA)

Lane, Emily Elizabeth, PA-C+
Gender: Female
2515 N Clark St
Chicago, IL 60614
Phone:(800) 543-7362
NPI:1952933509
Cultural Training Completed: Yes
Hours: [Mon, Tue, Wed, Thu, Fri] 08:00 AM - 06:00 PM
Accessibility: Some Criteria Met (P, EB, IB, PA)

Lazzaroni, Sophia, PA+
Gender: Female
25 E Washington St
Ste 2001
Chicago, IL 60602
Phone:(312) 216-1211
NPI:1194532457
Cultural Training Completed: Yes
Hours: [Mon, Tue, Wed, Thu, Fri] 08:00 AM - 05:00 PM
Accessibility: Details Pending (P, EB, IB, PA)

IL

Cook

Physician Assistant

Leeson, Sandra J, PA+
Gender: Female
836 W Wellington Ave
Chicago, IL 60657
Phone:(773) 975-1600
NPI:1013268812
Cultural Training Completed: Yes
Hours: [Mon, Tue, Wed, Thu, Fri] 08:00 AM - 05:00 PM, [Sat, Sun] 12:00 AM - 11:59 PM
Certification(s):Board Certified
Accessibility: Some Criteria Met (P, EB, IB, PA)

Lew, Logan, PA-C+
Gender: Male
1620 W Harrison St
Chicago, IL 60612
Phone:(888) 352-7874
NPI:1093541021
Cultural Training Completed: No
Hours: [Mon, Tue, Wed, Thu, Fri] 08:00 AM - 05:00 PM
Accessibility: Some Criteria Met (P, EB, IB, PA)

Locascio, Nicole M, PA+
Gender: Female
1625 N Harlem Ave
Chicago, IL 60707
Phone:(708) 312-0592
NPI:1366073645
Cultural Training Completed: No

IL

Cook

Physician Assistant

Locascio, Nicole M, PA+
Hours: [Mon, Tue, Wed, Thu, Fri] 08:00 AM - 05:00 PM
Certification(s):Board Certified
Accessibility: Details Pending (P, EB, IB, PA)

Locascio, Nicole M, PA+
Gender: Female
1653 W Congress Pkwy
Chicago, IL 60612
Phone:(312) 947-0100
NPI:1366073645
Cultural Training Completed: No
Hours: [Mon, Tue, Wed, Thu, Fri] 08:00 AM - 05:00 PM
Certification(s):Board Certified
Accessibility: Details Pending (P, EB, IB, PA)

Locascio, Nicole M, PA+
Gender: Female
539 N Dearborn St
Chicago, IL 60654
Phone:(312) 549-4400
NPI:1366073645
Cultural Training Completed: No
Hours: [Mon, Tue, Wed, Thu, Fri] 08:00 AM - 05:00 PM
Certification(s):Board Certified

IL

Cook

Physician Assistant

Locascio, Nicole M, PA+
Accessibility: Details Pending (P, EB, IB, PA)

Lois, Caroline Colsen, PA-C+
Gender: Female
225 E Chicago Ave
Fl 16
Chicago, IL 60611
Phone:(800) 543-7362
NPI:1811371479
Cultural Training Completed: No
Hours: [Mon, Tue, Wed, Thu, Fri] 08:00 AM - 05:00 PM
Other Language(s):Spanish,English,Polish
Accessibility: Details Pending (P, EB, IB, PA)

Lois, Caroline Colsen, PA-C+
Gender: Female
225 E Chicago Ave
3
Chicago, IL 60611
Phone:(800) 543-7362
NPI:1811371479
Cultural Training Completed: No
Hours: [Mon, Tue, Wed, Thu, Fri] 08:00 AM - 05:00 PM
Other Language(s):Spanish,English,Polish

IL

Cook

Physician Assistant

Lois, Caroline Colsen, PA-C+
Accessibility: Details Pending (P, EB, IB, PA)

Lois, Caroline Colsen, PA-C+
Gender: Female
225 East Chicago Avenue
3 Southeast
Chicago, IL 60611
Phone:(312) 227-4000
NPI:1811371479
Cultural Training Completed: No
Hours: [Mon, Tue, Wed, Thu, Fri] 08:00 AM - 05:00 PM
Other Language(s):Spanish,English,Polish
Accessibility: Details Pending (P, EB, IB, PA)

Lois, Caroline Colsen, PA-C+
Gender: Female
225 E Chicago Ave
Chicago, IL 60611
Phone:(800) 543-7362
NPI:1811371479
Cultural Training Completed: No
Hours: [Mon, Tue, Wed, Thu, Fri, Sat, Sun] 12:00 AM - 11:59 PM
Other Language(s):Spanish,English,Polish

IL

Cook

Physician Assistant

Lois, Caroline Colsen, PA-C+
Accessibility: Some Criteria Met (P, EB, IB, PA)

Lucke, Charles David, PA+
Gender: Male
2418 W Division St
Chicago, IL 60622
Phone:(312) 666-3494
NPI:1841914892
Cultural Training Completed: No
Hours: [Mon, Tue, Thu, Fri] 08:30 AM - 05:30 PM, Wed 10:00 AM - 07:00 PM
Other Language(s):Spanish
Accessibility: Details Pending (P, EB, IB, PA)

Lukic, Nikola Aleksandar, MS+
Gender: Male
5841 S Maryland Ave
Chicago, IL 60637
Phone:(888) 824-0200
NPI:1750079448
Cultural Training Completed: No
Hours: [Mon, Tue, Wed, Thu, Fri] 08:00 AM - 05:00 PM
Accessibility: Some Criteria Met (P, EB, IB, PA)

Lyman, Diane Therese, PA+
Gender: Female

IL

Cook

Physician Assistant

Lyman, Diane Therese, PA+
1801 W Taylor St
Chicago, IL 60612
Phone:(312) 413-7500
NPI:1184834467
Cultural Training Completed: No
Hours: [Mon, Tue, Wed, Thu, Fri] 08:00 AM - 05:00 PM
After Hours Phone Number:(312) 413-3890
Other Language(s):English
Accessibility: Some Criteria Met (P, EB, IB, PA)

Lynch, Michelle D, PA+
Gender: Female
3000 N Halsted St
Ste 509
Chicago, IL 60657
Phone:(844) 376-3876
NPI:1417504499
Cultural Training Completed: No
Hours: [Mon, Tue, Wed, Thu, Fri] 08:00 AM - 05:00 PM
Other Language(s):Spanish
Certification(s):Board Certified
Accessibility: Some Criteria Met (P, EB, IB, PA)

Lynch, Michelle D, PA+
Gender: Female

IL

Cook

Physician Assistant

Lynch, Michelle D, PA+
3000 N Halsted St
Ste 625
Chicago, IL 60657
Phone:(773) 296-3390
NPI:1417504499
Cultural Training Completed: No
Hours: [Mon, Tue, Wed, Thu, Fri] 08:00 AM - 05:00 PM
Other Language(s):Spanish
Certification(s):Board Certified
Accessibility: Some Criteria Met (P, EB, IB, PA)

Maher, Paige E, PA-C+
Gender: Female
1611 W Harrison St
Ste 300
Chicago, IL 60612
Phone:(312) 243-4244
NPI:1104376912
Cultural Training Completed: No
Hours: [Mon, Tue, Wed, Thu, Fri] 08:00 AM - 05:00 PM
Certification(s):Board Certified
Accessibility: Details Pending (P, EB, IB, PA)

Malas, Lily Elizabeth, PA*
Gender: Female
2135 E 93rd St
Ste 337

IL

Cook

Physician Assistant

Malas, Lily Elizabeth, PA*
Chicago, IL 60617
Phone:(708) 423-8706
NPI:1093563447
Cultural Training Completed: No
Hours: [Mon, Tue, Wed, Thu, Fri] 08:00 AM - 05:00 PM
Accessibility: Some Criteria Met (P, EB, IB, PA)

Maliejus, Kristina, PA-C+
Gender: Female
1801 W Taylor St
Chicago, IL 60612
Phone:(312) 996-1965
NPI:1083276695
Cultural Training Completed: Yes
Hours: [Mon, Tue, Wed, Thu, Fri] 08:00 AM - 05:00 PM
Other Language(s):Lithuanian, Russian,English
Accessibility: Some Criteria Met (P, EB, IB, PA)

Mallard, Daina M, PAC+
Gender: Female
1520 W Harrison St
Chicago, IL 60607
Phone:(312) 942-6644
NPI:1114301975
Cultural Training Completed: No

IL

Cook

Physician Assistant

Mallard, Daina M, PAC+
Hours: [Mon, Tue, Wed, Thu, Fri] 08:00 AM - 05:00 PM
Other Language(s):English
Certification(s):Board Certified
Accessibility: Details Pending (P, EB, IB, PA)

Manappuram, Neema Rose, MS+
Gender: Female
3533 W North Ave
Chicago, IL 60647
Phone:(773) 388-1600
NPI:1578173613
Cultural Training Completed: Yes
Hours: [Mon, Tue, Wed, Fri] 09:00 AM - 05:00 PM, Thu 11:00 AM - 07:00 PM
Certification(s):Board Certified
Accessibility: Some Criteria Met (P, EB, IB, PA)

Mann, Claudia, PA+
Gender: Female
1203 W Augusta Blvd
Ste 1
Chicago, IL 60642
Phone:(773) 248-2255
NPI:1790548568
Cultural Training Completed: No

IL

Cook

Physician Assistant

Mann, Claudia, PA+
Hours: [Mon, Tue, Wed, Thu, Fri] 08:00 AM - 05:00 PM
Accessibility: Some Criteria Met (P, EB, IB, PA)

Manzuk, Melissa A, PA+
Gender: Female
3134 N Clark St
Chicago, IL 60657
Phone:(312) 766-4949
NPI:1053623686
Cultural Training Completed: Yes
Hours: [Mon, Tue, Wed, Thu, Fri] 08:00 AM - 05:00 PM
Other Language(s):English
Accessibility: Some Criteria Met (P, EB, IB, PA)

Markham, Andrea S, PAC
Gender: Female
1520 W Harrison St
Chicago, IL 60607
Phone:(312) 942-5751
NPI:1558688531
Cultural Training Completed: No
Hours: [Mon, Tue, Wed, Thu, Fri] 08:00 AM - 05:00 PM
Other Language(s):English
Certification(s):Board Certified

IL

Cook

Physician Assistant

Markham, Andrea S, PAC
Accessibility: Details Pending (P, EB, IB, PA)

McClendon, Paris, PA-C+
Gender: Female
2750 W North Ave
Chicago, IL 60647
Phone:(312) 666-3494
NPI:1790362937
Cultural Training Completed: Yes
Hours: [Mon, Tue, Thu] 08:30 AM - 07:30 PM, Wed 10:00 AM - 07:30 PM, Fri 08:30 AM - 05:30 PM, Sat 08:30 AM - 04:30 PM
Accessibility: Some Criteria Met (P, EB, IB, PA)

McClendon, Paris, PA-C#
Gender: Female
1504 S Albany Ave
Chicago, IL 60623
Phone:(312) 666-3494
NPI:1790362937
Cultural Training Completed: Yes
Hours: [Mon, Tue, Wed, Thu, Fri] 08:00 AM - 05:00 PM
Accessibility: Details Pending (P, EB, IB, PA)

McClendon, Paris, PA-C#
Gender: Female

IL

Cook

Physician Assistant

McClendon, Paris, PA-C#
4747 N Kedzie Ave
Chicago, IL 60625
Phone:(312) 666-3494
NPI:1790362937
Cultural Training Completed: Yes
Hours: [Mon, Tue, Wed, Thu, Fri] 08:00 AM - 05:00 PM
Accessibility: Some Criteria Met (P, EB, IB, PA)

McGauley, Caitlin M, PA-C*
Gender: Female
7447 W Talcott Ave
Ste 509
Chicago, IL 60631
Phone:(773) 775-0800
NPI:1902507791
Cultural Training Completed: No
Hours: [Mon, Tue, Wed, Thu, Fri] 08:00 AM - 05:00 PM
Certification(s):Board Certified
Accessibility: Some Criteria Met (P, EB, IB, PA)

McGee, Christopher C, PA-C+
Gender: Male
1625 N Harlem Ave
Chicago, IL 60707
Phone:(708) 312-0592
NPI:1558484337
Cultural Training Completed: No

IL

Cook

Physician Assistant

McGee, Christopher C, PA-C+
Hours: [Mon, Tue, Wed, Thu, Fri] 08:00 AM - 05:00 PM
Accessibility: Details Pending (P P, P EB, P IB, P PA)

McHugh, Madeline, PA-C+
Gender: Female
225 E Chicago Ave
4
Chicago, IL 60611
Phone:(312) 227-4000
NPI:1861859415
Cultural Training Completed: No
Hours: [Mon, Tue, Wed, Thu, Fri] 08:00 AM - 05:00 PM
Other Language(s):Spanish,Polish
Accessibility: Details Pending (P P, P EB, P IB, P PA)

McHugh, Madeline, PA-C+
Gender: Female
225 E Chicago Ave
Chicago, IL 60611
Phone:(800) 543-7362
NPI:1861859415
Cultural Training Completed: No
Hours: [Mon, Tue, Wed, Thu, Fri, Sat, Sun] 12:00 AM - 11:59 PM

IL

Cook

Physician Assistant

McHugh, Madeline, PA-C+
Other Language(s):Spanish,Polish
Accessibility: Some Criteria Met (I P, I EB, I IB, I PA)

McLaughlin, Amy Corinn, PA*
Gender: Female
2875 W 19th St
Chicago, IL 60623
Phone:(773) 484-1000
NPI:1376070334
Cultural Training Completed: No
Hours: [Mon, Tue, Wed, Thu, Fri] 08:00 AM - 05:00 PM
Other Language(s):English,Spanish
Accessibility: Some Criteria Met (I P, I EB, P IB, I PA)

Mccune, Elise Catherine, PA+
Gender: Female
836 W Wellington Ave
Chicago, IL 60657
Phone:(773) 296-8977
NPI:1396435855
Cultural Training Completed: No
Hours: [Mon, Tue, Wed, Thu, Fri] 08:00 AM - 05:00 PM
Accessibility: Some Criteria Met (I P, I EB, I IB, I PA)

IL

Cook

Physician Assistant

Mccune, Elise Catherine, PA+
Gender: Female
836 West Wellington
Suite 1423
Chicago, IL 60657
Phone:(773) 296-0595
NPI:1396435855
Cultural Training Completed: No
Hours: [Mon, Tue, Wed, Thu, Fri] 08:00 AM - 05:00 PM
Accessibility: Some Criteria Met (I P, I EB, I IB, I PA)

Mcsparron, Jacqueline E, PA+
Gender: Female
2750 W North Ave
Chicago, IL 60647
Phone:(312) 666-3494
NPI:1538356639
Cultural Training Completed: Yes
Hours: [Mon, Tue, Wed, Thu, Fri] 08:00 AM - 05:00 PM
Other Language(s):English,Spanish
Accessibility: Some Criteria Met (I P, I EB, I IB, I PA)

Mei, Ying Chun, PA+
Gender: Female
3814 W Ogden Avenue
Chicago, IL 60623
Phone:(872) 588-3000
NPI:1407412745

IL

Cook

Physician Assistant

Mei, Ying Chun, PA+
Cultural Training Completed: No
Hours: [Mon, Tue, Thu] 08:30 AM - 09:00 PM, [Wed, Fri] 08:30 AM - 05:00 PM, Sat 08:30 AM - 12:00 PM
Other Language(s):Spanish
Accessibility: Details Pending (P P, P EB, P IB, P PA)

Menich, Ashley Marie, PA-C
Gender: Female
1520 W Harrison St
Chicago, IL 60607
Phone:(312) 942-5751
NPI:1336614882
Cultural Training Completed: No
Hours: [Mon, Tue, Wed, Thu, Fri] 08:00 AM - 05:00 PM
Other Language(s):English
Accessibility: Details Pending (P P, P EB, P IB, P PA)

Mentzer, Aaron, PA-C+
Gender: Male
1620 W Harrison St
Chicago, IL 60612
Phone:(888) 352-7874
NPI:1437983699
Cultural Training Completed: No

IL

Cook

Physician Assistant

Mentzer, Aaron, PA-C+
Hours: [Mon, Tue, Wed, Thu, Fri] 08:00 AM - 05:00 PM
Accessibility: Some Criteria Met (P, EB, IB, PA)

Messling, Heather M, PA-C+
Gender: Female
355 E Erie St
Chicago, IL 60611
Phone:(312) 238-1000
NPI:1780418541
Cultural Training Completed: No
Hours: [Mon, Tue, Wed, Thu, Fri, Sun] 08:00 AM - 05:00 PM
Accessibility: Some Criteria Met (P, EB, IB, PA)

Meyers, Haley Lynn, PA
Gender: Female
1203 W Augusta Blvd
Ste 1
Chicago, IL 60642
Phone:(773) 248-2255
NPI:1902527674
Cultural Training Completed: No
Hours: [Mon, Tue, Wed, Thu, Fri] 08:00 AM - 05:00 PM
Accessibility: Some Criteria Met (P, EB, IB, PA)

IL

Cook

Physician Assistant

Miller, Latoya F, PA-C+
Gender: Female
3517 W Arthington St
Chicago, IL 60624
Phone:(872) 588-3000
NPI:1922400472
Cultural Training Completed: No
Hours: [Mon, Tue, Thu] 08:45 AM - 09:00 PM, [Wed, Fri] 08:45 AM - 05:00 PM
Accessibility: Some Criteria Met (P, EB, IB, PA)

Mizera, Stephen Frank, PA+
Gender: Male
6084 S Archer Ave
Chicago, IL 60638
Phone:(773) 355-2800
NPI:1770147092
Cultural Training Completed: No
Hours: [Mon, Tue, Wed, Thu, Fri] 08:00 AM - 05:00 PM
Certification(s):Board Certified
Accessibility: Some Criteria Met (P, EB, IB, PA)

Moore, Mckenna, PA-C+
Gender: Female
225 E Chicago Ave
Chicago, IL 60611
Phone:(800) 543-7362
NPI:1831933118

IL

Cook

Physician Assistant

Moore, Mckenna, PA-C+
Cultural Training Completed: No
Hours: [Mon, Tue, Wed, Thu, Fri, Sat, Sun] 12:00 AM - 11:59 PM
Other Language(s):Spanish,Polish
Accessibility: Some Criteria Met (P, EB, IB, PA)

Moore, Mckenna, PA-C+
Gender: Female
225 E Chicago Ave
152
Chicago, IL 60611
Phone:(800) 743-7362
NPI:1831933118
Cultural Training Completed: No
Hours: [Mon, Tue, Wed, Thu, Fri] 08:00 AM - 05:00 PM
Other Language(s):Spanish,Polish
Accessibility: Some Criteria Met (P, EB, IB, PA)

Mullahy, Donna M, PA*
Gender: Female
7447 W Talcott Ave
Ste 509
Chicago, IL 60631
Phone:(773) 775-0800
NPI:1386722783

IL

Cook

Physician Assistant

Mullahy, Donna M, PA*
Cultural Training Completed: No
Hours: [Mon, Tue, Wed, Thu, Fri] 08:00 AM - 05:00 PM
Accessibility: Some Criteria Met (P, EB, IB, PA)

Mulrow, Jamie, PA-C+
Gender: Female
2919 W Addison St
Chicago, IL 60618
Phone:(888) 220-6432
NPI:1356790141
Cultural Training Completed: No
Hours: [Mon, Tue, Wed, Thu, Fri] 08:00 AM - 05:00 PM
Other Language(s):English
Certification(s):Board Certified
Accessibility: Some Criteria Met (P, EB, IB, PA)

Murphy, Brian Daniel, PA-C+
Gender: Male
2900 N Lake Shore Dr
Chicago, IL 60657
Phone:(773) 665-3724
NPI:1679168553
Cultural Training Completed: No
Hours: [Mon, Tue, Wed, Thu, Fri] 08:00 AM - 05:00 PM

IL

Cook

Physician Assistant

Murphy, Brian Daniel, PA-C+
Accessibility: Details Pending (P P, P EB, P IB, P PA)

Namatame, Lisa A, PA+
Gender: Female
3154 N Clark St
Chicago, IL 60657
Phone:(773) 296-7580
NPI:1447008255
Cultural Training Completed: No
Hours: [Mon, Tue, Wed, Thu, Fri] 08:00 AM - 05:00 PM
Other Language(s):Spanish
Accessibility: Some Criteria Met (I P, I EB, I IB, I PA)

Nastych, Alyssa Nicole, PA-C+
Gender: Female
225 E Chicago Ave
4
Chicago, IL 60611
Phone:(312) 227-4000
NPI:1184426629
Cultural Training Completed: No
Hours: [Mon, Tue, Wed, Thu, Fri] 08:00 AM - 05:00 PM
Other Language(s):Spanish,Polish
Accessibility: Details Pending (P P, P EB, P IB, P PA)

IL

Cook

Physician Assistant

Nearing, Edriana Veizi, PA+
Gender: Female
1203 W Augusta Blvd
Ste 1
Chicago, IL 60642
Phone:(773) 248-2255
NPI:1851263453
Cultural Training Completed: No
Hours: [Mon, Tue, Wed, Thu, Fri] 08:00 AM - 05:00 PM
Accessibility: Some Criteria Met (I P, I EB, I IB, I PA)

Nogiec, Taylor E, PA*
Gender: Female
2923 N California Ave
Ste 300
Chicago, IL 60618
Phone:(773) 777-9900
NPI:1366126773
Cultural Training Completed: No
Hours: [Mon, Tue, Wed, Thu, Fri] 08:00 AM - 05:00 PM
Accessibility: Some Criteria Met (I P, I EB, I IB, I PA)

Nogiec, Taylor E, PA*
Gender: Female
2923 N California Ave
Chicago, IL 60618
Phone:(773) 777-9900
NPI:1366126773
Cultural Training Completed: No

IL

Cook

Physician Assistant

Nogiec, Taylor E, PA*
Hours: [Mon, Tue, Wed, Thu, Fri] 08:00 AM - 05:00 PM
Accessibility: Details Pending (P P, P EB, P IB, P PA)

Nuestro, Theresa Schafer, PA-C+
Gender: Female
1725 W Harrison St
Ste 351
Chicago, IL 60612
Phone:(312) 563-2030
NPI:1750531166
Cultural Training Completed: No
Hours: [Mon, Tue, Wed, Thu, Fri] 08:00 AM - 05:00 PM
Other Language(s):English
Certification(s):Board Certified
Accessibility: Details Pending (P P, P EB, P IB, P PA)

Nuestro, Theresa Schafer, PA-C+
Gender: Female
1520 W Harrison St
Chicago, IL 60607
Phone:(312) 226-2371
NPI:1750531166
Cultural Training Completed: No
Hours: [Mon, Tue, Wed, Thu, Fri] 08:00 AM - 05:00 PM
Other Language(s):English

IL

Cook

Physician Assistant

Nuestro, Theresa Schafer, PA-C+
Certification(s):Board Certified
Accessibility: Details Pending (P P, P EB, P IB, P PA)

O Halloran, Laura E, PA-C+
Gender: Female
225 E Chicago Ave
Chicago, IL 60611
Phone:(800) 543-7362
NPI:1477939312
Cultural Training Completed: No
Hours: [Mon, Tue, Wed, Thu, Fri, Sat, Sun] 12:00 AM - 11:59 PM
Other Language(s):English,Gujarati,Spanish,Polish
Accessibility: Some Criteria Met (I P, I EB, I IB, I PA)

O Halloran, Laura E, PA-C+
Gender: Female
225 E Chicago Ave
3
Chicago, IL 60611
Phone:(800) 543-7362
NPI:1477939312
Cultural Training Completed: No
Hours: [Mon, Tue, Wed, Thu, Fri] 08:00 AM - 05:00 PM
Other Language(s):English,Gujarati,Spanish,Polish

IL

Cook

Physician Assistant

O Halloran, Laura E, PA-C[+]
Accessibility: Details Pending (P, EB, IB, PA)

O Halloran, Laura E, PA-C[+]
Gender: Female
225 E Chicago Ave
16
Chicago, IL 60611
Phone:(800) 543-7362
NPI:1477939312
Cultural Training Completed: No
Hours: [Mon, Tue, Wed, Thu, Fri] 08:00 AM - 05:00 PM
Other Language(s):English,Gujarati,Spanish,Polish
Accessibility: Some Criteria Met (P, EB, IB, PA)

Oest, Angela M, PA-C[+]
Gender: Female
225 E Chicago Ave
Chicago, IL 60611
Phone:(800) 543-7362
NPI:1609164672
Cultural Training Completed: No
Hours: [Mon, Tue, Wed, Thu, Fri, Sat, Sun] 12:00 AM - 11:59 PM
Other Language(s):Spanish,Polish
Accessibility: Some Criteria Met (P, EB, IB, PA)

IL

Cook

Physician Assistant

Oest, Angela M, PA-C[+]
Gender: Female
225 E Chicago Ave
3
Chicago, IL 60611
Phone:(800) 543-7362
NPI:1609164672
Cultural Training Completed: No
Hours: [Mon, Tue, Wed, Thu, Fri] 08:00 AM - 05:00 PM
Other Language(s):Spanish,Polish
Accessibility: Some Criteria Met (P, EB, IB, PA)

Osoba, Laura Elizabeth, PA-C[+]
Gender: Female
1725 W Harrison St
Chicago, IL 60612
Phone:(312) 809-1330
NPI:1487051579
Cultural Training Completed: No
Hours: [Mon, Tue, Wed, Thu, Fri] 08:00 AM - 05:30 PM
Accessibility: Some Criteria Met (P, EB, IB, PA)

Owens, Trey Kyle, PAC
Gender: Male
1700 W Van Buren St
Chicago, IL 60612
Phone:(312) 563-2875
NPI:1548725062

IL

Cook

Physician Assistant

Owens, Trey Kyle, PAC
Cultural Training Completed: No
Hours: [Mon, Tue, Wed, Thu, Fri] 08:00 AM - 05:00 PM
Accessibility: Details Pending (P, EB, IB, PA)

Owens, Trey Kyle, PAC[+]
Gender: Male
1700 W Van Buren St
Ste 500
Chicago, IL 60612
Phone:(312) 563-2875
NPI:1548725062
Cultural Training Completed: No
Hours: [Mon, Tue, Wed, Thu, Fri] 08:00 AM - 05:00 PM
Accessibility: Details Pending (P, EB, IB, PA)

Paeth, Leah Kay, PA[+]
Gender: Female
3000 N Halsted St
Ste 509
Chicago, IL 60657
Phone:(773) 296-3390
NPI:1831736495
Cultural Training Completed: No
Hours: [Mon, Tue, Wed, Thu, Fri] 08:00 AM - 05:00 PM
Accessibility: Some Criteria Met (P, EB, IB, PA)

IL

Cook

Physician Assistant

Patel, Hinal, PAC[+]
Gender: Female
1725 W Harrison St
Ste 1156
Chicago, IL 60612
Phone:(312) 563-2762
NPI:1760047047
Cultural Training Completed: No
Hours: [Mon, Tue, Wed, Thu, Fri] 08:00 AM - 05:00 PM
Other Language(s):Spanish,Hindi
Accessibility: Details Pending (P, EB, IB, PA)

Patel, Ishani Pravin, PAC[+]
Gender: Female
2148 N Damen Ave
Chicago, IL 60647
Phone:(833) 257-7546
NPI:1174842926
Cultural Training Completed: No
Hours: [Mon, Tue, Wed, Thu, Fri] 08:00 AM - 05:00 PM
Certification(s):Board Certified
Accessibility: Some Criteria Met (P, EB, IB, PA)

Patel, Manisha, PA-C[*]
Gender: Female
2800 S California Ave
Chicago, IL 60608
Phone:(773) 674-7488
NPI:1497876098

IL

Cook

Physician Assistant

Patel, Manisha, PA-C*
Cultural Training Completed: No
Hours: [Mon, Tue, Wed, Thu, Fri] 08:00 AM - 05:00 PM
Other Language(s):English
Certification(s):Board Certified
Accessibility: Details Pending (P, EB, IB, PA)

Patel, Sava Thakorbhai, PA+
Gender: Female
6374 N Lincoln Ave
Chicago, IL 60659
Phone:(872) 270-5999
NPI:1003688664
Cultural Training Completed: No
Hours: [Mon, Tue] 08:00 AM - 06:00 PM, Wed 08:00 AM - 05:00 PM, Thu 08:00 AM - 07:00 PM, Fri 08:00 AM - 02:00 PM, Sun 08:00 AM - 01:00 PM
Accessibility: Some Criteria Met (P, EB, IB, PA)

Patel, Twinkle D, PA-C+
Gender: Female
1501 S California Ave Fl 6
Chicago, IL 60608
Phone:(773) 257-6120
NPI:1205445293

IL

Cook

Physician Assistant

Patel, Twinkle D, PA-C+
Cultural Training Completed: Yes
Hours: [Mon, Tue, Wed, Thu, Fri] 08:00 AM - 05:00 PM
Other Language(s):Spanish,Gujarati
Accessibility: Some Criteria Met (P, EB, IB, PA)

Pathak, Shraddha, PA+
Gender: Female
1435 W Webster Ave
Chicago, IL 60614
Phone:(773) 356-7700
NPI:1275296972
Cultural Training Completed: No
Hours: [Mon, Tue, Wed, Thu, Fri] 08:00 AM - 05:00 PM
Other Language(s):Spanish,Hindi,Gujarati
Accessibility: Some Criteria Met (P, EB, IB, PA)

Pathak, Shraddha, PA+
Gender: Female
3021 N Sheffield Ave
Chicago, IL 60657
Phone:(872) 843-0550
NPI:1275296972
Cultural Training Completed: No

IL

Cook

Physician Assistant

Pathak, Shraddha, PA+
Hours: [Mon, Tue, Wed, Thu, Fri] 07:00 AM - 07:00 PM
Other Language(s):Spanish,Hindi,Gujarati
Accessibility: Some Criteria Met (P, EB, IB, PA)

Patterson, Kathleen Patricia, PA+
Gender: Female
159 N Sangamon St
Suites # 200
Chicago, IL 60607
Phone:(516) 505-7200
NPI:1457887408
Cultural Training Completed: No
Hours: [Mon, Tue, Wed, Thu, Fri] 08:00 AM - 05:00 PM
Accessibility: Details Pending (P, EB, IB, PA)

Perillo, Brian Charles, PA*
Gender: Male
3000 N Halsted St
Ste 606
Chicago, IL 60657
Phone:(773) 447-4343
NPI:1477495141
Cultural Training Completed: No
Hours: [Mon, Tue, Wed, Thu, Fri] 08:00 AM - 05:00 PM

IL

Cook

Physician Assistant

Perillo, Brian Charles, PA*
Accessibility: Details Pending (P, EB, IB, PA)

Perry, Ashley Marie, PA-C+
Gender: Female
539 N Dearborn St
Chicago, IL 60654
Phone:(312) 549-4400
NPI:1871163477
Cultural Training Completed: No
Hours: [Mon, Tue, Wed, Thu, Fri] 08:00 AM - 05:00 PM
Accessibility: Details Pending (P, EB, IB, PA)

Perry, Sara K., PA-C+
Gender: Female
225 E Chicago Ave
Chicago, IL 60611
Phone:(800) 543-7362
NPI:1376203026
Cultural Training Completed: No
Hours: [Mon, Tue, Wed, Thu, Fri, Sat, Sun] 12:00 AM - 11:59 PM
Other Language(s):Spanish,Polish
Accessibility: Some Criteria Met (P, EB, IB, PA)

Perry, Sara K., PA-C+
Gender: Female
225 E Chicago Ave
4

IL

Cook

Physician Assistant

Perry, Sara K., PA-C+
Chicago, IL 60611
Phone:(800) 543-7362
NPI:1376203026
Cultural Training Completed: No
Hours: [Mon, Tue, Wed, Thu, Fri] 08:00 AM - 05:00 PM
Other Language(s):Spanish,Polish
Accessibility: Details Pending (P, EB, IB, PA)

Petersen, Katherine, PA+
Gender: Female
3808 N Lincoln Ave
Ste 101
Chicago, IL 60613
Phone:(773) 677-4300
NPI:1720705957
Cultural Training Completed: No
Hours: [Mon, Tue, Wed, Thu, Fri] 08:00 AM - 05:00 PM
Accessibility: Details Pending (P, EB, IB, PA)

Petersen, Katherine, PA+
Gender: Female
3808 N Lincoln Ave
Chicago, IL 60613
Phone:(773) 677-4300
NPI:1720705957
Cultural Training Completed: No

IL

Cook

Physician Assistant

Petersen, Katherine, PA+
Hours: [Mon, Tue, Wed, Thu, Fri] 08:00 AM - 05:00 PM
Accessibility: Some Criteria Met (P, EB, IB, PA)

Petersen, Katherine, PA*
Gender: Female
1 E Erie St
Ste 530
Chicago, IL 60611
Phone:(773) 677-4300
NPI:1720705957
Cultural Training Completed: No
Hours: [Mon, Tue, Wed, Thu] 08:00 AM - 05:00 PM, [Fri, Sat] 08:00 AM - 02:00 PM
Accessibility: Some Criteria Met (P, EB, IB, PA)

Petersen, Katherine, PA+
Gender: Female
3808 North Lincoln Avenue
Suite 101
Chicago, IL 60613
Phone:(773) 677-4300
NPI:1720705957
Cultural Training Completed: No
Hours: [Mon, Tue, Wed, Thu, Fri, Sat, Sun] 08:00 AM - 05:00 PM

IL

Cook

Physician Assistant

Petersen, Katherine, PA+
Accessibility: Some Criteria Met (P, EB, IB, PA)

Petersen, Madison Nicole, PA+
Gender: Female
737 N Michigan Ave
Ste 720
Chicago, IL 60611
Phone:(312) 319-1978
NPI:1467288043
Cultural Training Completed: No
Hours: [Mon, Tue, Wed, Thu, Fri] 08:00 AM - 05:00 PM, Sat 08:00 AM - 03:00 PM
Accessibility: Some Criteria Met (P, EB, IB, PA)

Petersen, Madison Nicole, PA+
Gender: Female
1945 W Wilson Ave
Ste 6119
Chicago, IL 60640
Phone:(312) 319-1978
NPI:1467288043
Cultural Training Completed: No
Hours: [Mon, Tue, Wed, Thu, Fri] 08:00 AM - 05:00 PM
Accessibility: Some Criteria Met (P, EB, IB, PA)

Phiri, Cassandra L, PA+
Gender: Female

IL

Cook

Physician Assistant

Phiri, Cassandra L, PA+
3814 W Ogden Avenue
Chicago, IL 60623
Phone:(872) 588-3000
NPI:1629382684
Cultural Training Completed: No
Hours: [Mon, Tue, Thu] 08:30 AM - 09:00 PM, [Wed, Fri] 08:30 AM - 05:00 PM, Sat 08:30 AM - 12:00 PM
Accessibility: Details Pending (P, EB, IB, PA)

Piller, Adam C, PA-C+
Gender: Male
1431 N Western Ave
Chicago, IL 60622
Phone:(773) 278-4811
NPI:1386760742
Cultural Training Completed: No
Hours: [Mon, Tue, Wed, Thu, Fri] 08:00 AM - 05:00 PM, Sat 08:00 AM - 12:00 PM
Accessibility: Some Criteria Met (P, EB, IB, PA)

Pitre, Natalie, PA-C+
Gender: Female
1725 W Harrison St
Ste 1138
Chicago, IL 60612
Phone:(312) 942-5500
NPI:1245986462
Cultural Training Completed: No

IL

Cook

Physician Assistant

Pitre, Natalie, PA-C+
Hours: [Mon, Tue, Wed, Thu, Fri] 08:00 AM - 05:00 PM
Certification(s):Board Certified
Accessibility: Details Pending (P, EB, IB, PA)

Ploskonka, Lindsey Taylor, PA+
Gender: Female
900 W Nelson St
Chicago, IL 60657
Phone:(773) 296-7095
NPI:1023771177
Cultural Training Completed: No
Hours: [Mon, Tue, Wed, Thu, Fri] 08:00 AM - 05:00 PM
Certification(s):Board Certified
Accessibility: Details Pending (P, EB, IB, PA)

Ploskonka, Lindsey Taylor, PA+
Gender: Female
3000 N Halsted St
Ste 509
Chicago, IL 60657
Phone:(773) 296-3390
NPI:1023771177
Cultural Training Completed: No
Hours: [Mon, Tue, Wed, Thu, Fri] 08:00 AM - 05:00 PM
Certification(s):Board Certified

IL

Cook

Physician Assistant

Ploskonka, Lindsey Taylor, PA+
Accessibility: Details Pending (P, EB, IB, PA)

Pluym, Gabrielle, PA+
Gender: Female
225 E Chicago Ave
Chicago, IL 60611
Phone:(312) 227-4000
NPI:1396463832
Cultural Training Completed: Yes
Hours: [Mon, Tue, Wed, Thu, Fri] 08:00 AM - 05:00 PM
Other Language(s):Spanish,Polish
Accessibility: Some Criteria Met (P, EB, IB, PA)

Pluym, Gabrielle, PA+
Gender: Female
225 E Chicago Ave
14
Chicago, IL 60611
Phone:(800) 543-7362
NPI:1396463832
Cultural Training Completed: Yes
Hours: [Mon, Tue, Wed, Thu, Fri] 08:00 AM - 05:00 PM
Other Language(s):Spanish,Polish
Accessibility: Some Criteria Met (P, EB, IB, PA)

IL

Cook

Physician Assistant

Pluym, Gabrielle, PA+
Gender: Female
225 East Chicago Avenue
Box 62
Chicago, IL 60611
Phone:(800) 543-7362
NPI:1396463832
Cultural Training Completed: Yes
Hours: [Mon, Tue, Wed, Thu, Fri] 08:00 AM - 05:00 PM
Other Language(s):Spanish,Polish
Accessibility: Details Pending (P, EB, IB, PA)

Pluym, Gabrielle, PA+
Gender: Female
225 E Chicago Ave
62
Chicago, IL 60611
Phone:(800) 543-7362
NPI:1396463832
Cultural Training Completed: Yes
Hours: [Mon, Tue, Wed, Thu, Fri] 08:00 AM - 05:00 PM
Other Language(s):Spanish,Polish
Accessibility: Some Criteria Met (P, EB, IB, PA)

Polinovsky, Pavel, PA-C+
Gender: Male
3000 N Halsted St

IL

Cook

Physician Assistant

Polinovsky, Pavel, PA-C+
Ste 625
Chicago, IL 60657
Phone:(773) 296-6666
NPI:1083900195
Cultural Training Completed: No
Hours: [Mon, Tue, Wed, Thu, Fri] 08:00 AM - 05:00 PM
Other Language(s):Russian
Accessibility: Some Criteria Met (P, EB, IB, PA)

Polito, Bridget Bernadine, PAC*
Gender: Female
1725 W Harrison St
Ste 1156
Chicago, IL 60612
Phone:(312) 809-1330
NPI:1942929542
Cultural Training Completed: No
Hours: [Mon, Tue, Wed, Thu, Fri] 08:00 AM - 05:00 PM
Accessibility: Some Criteria Met (P, EB, IB, PA)

Pollack, Libby, PA-C*
Gender: Female
2835 N Sheffield Ave
Ste 303
Chicago, IL 60657
Phone:(773) 368-3164
NPI:1396148730
Cultural Training Completed: No

IL

Cook

Physician Assistant

Pollack, Libby, PA-C*
Hours: [Mon, Tue, Wed, Thu, Fri] 08:00 AM - 05:00 PM
After Hours Phone Number:(773) 368-3164
Other Language(s):Russian,Hebrew
Certification(s):Board Certified
Accessibility: Some Criteria Met (P, EB, IB, PA)

Poole, Laurel M, PA-C+
Gender: Female
2148 N Damen Ave
Chicago, IL 60647
Phone:(833) 257-7546
NPI:1841252426
Cultural Training Completed: No
Hours: [Mon, Tue, Wed, Thu, Fri] 08:00 AM - 05:00 PM
Other Language(s):English
Certification(s):Board Certified
Accessibility: Some Criteria Met (P, EB, IB, PA)

Pryzdia, Victoria R, PA-C+
Gender: Female
1520 W Harrison St
Chicago, IL 60607
Phone:(312) 942-5751
NPI:1366012569

IL

Cook

Physician Assistant

Pryzdia, Victoria R, PA-C+
Cultural Training Completed: No
Hours: [Mon, Tue, Wed, Thu, Fri] 08:00 AM - 05:00 PM
Accessibility: Details Pending (P, EB, IB, PA)

Quirk, Holly, PA-C+
Gender: Female
225 E Chicago Ave
62
Chicago, IL 60611
Phone:(800) 543-7362
NPI:1518603760
Cultural Training Completed: No
Hours: [Mon, Tue, Wed, Thu, Fri] 08:00 AM - 05:00 PM
Other Language(s):Spanish,Polish
Accessibility: Details Pending (P, EB, IB, PA)

Quirk, Holly, PA-C+
Gender: Female
225 East Chicago Avenue
Box 62
Chicago, IL 60611
Phone:(312) 227-4000
NPI:1518603760
Cultural Training Completed: No
Hours: [Mon, Tue, Wed, Thu, Fri] 08:00 AM - 06:00 PM

IL

Cook

Physician Assistant

Quirk, Holly, PA-C+
Other Language(s):Spanish,Polish
Accessibility: Details Pending (P, EB, IB, PA)

Quirk, Holly, PA-C+
Gender: Female
225 E Chicago Ave
Chicago, IL 60611
Phone:(800) 543-7362
NPI:1518603760
Cultural Training Completed: No
Hours: [Mon, Tue, Wed, Thu, Fri, Sat, Sun] 12:00 AM - 11:59 PM
Other Language(s):Spanish,Polish
Accessibility: Some Criteria Met (P, EB, IB, PA)

Quirk, Holly, PA-C+
Gender: Female
225 E Chicago Ave
14
Chicago, IL 60611
Phone:(312) 227-4000
NPI:1518603760
Cultural Training Completed: No
Hours: [Mon, Tue, Wed, Thu, Fri] 08:00 AM - 05:00 PM
Other Language(s):Spanish,Polish

IL

Cook

Physician Assistant

Quirk, Holly, PA-C+
Accessibility: Details Pending (P, EB, IB, PA)

Radtke, Robert William, PA-C+
Gender: Male
2418 N Ashland Ave
Chicago, IL 60614
Phone:(773) 900-8330
NPI:1619512019
Cultural Training Completed: No
Hours: [Mon, Tue, Wed, Thu, Fri] 08:00 AM - 05:00 PM, Sat 09:00 AM - 05:00 PM
Other Language(s):American Sign Language
Accessibility: Some Criteria Met (P, EB, IB, PA)

Randolph, Elizabeth K, PA-C
Gender: Female
1650 W Harrison St
10
Chicago, IL 60612
Phone:(312) 942-6744
NPI:1083962229
Cultural Training Completed: No
Hours: [Mon, Tue, Wed, Thu, Fri] 08:00 AM - 05:00 PM
Other Language(s):English
Certification(s):Board Certified

IL

Cook

Physician Assistant

Randolph, Elizabeth K, PA-C
Accessibility: Details Pending (P, EB, IB, PA)

Randolph, Elizabeth K, PA-C
Gender: Female
1650 W Harrison St
297
Chicago, IL 60612
Phone:(312) 942-5000
NPI:1083962229
Cultural Training Completed: No
Hours: [Mon, Tue, Wed, Thu, Fri] 08:00 AM - 05:00 PM
Other Language(s):English
Certification(s):Board Certified
Accessibility: Details Pending (P, EB, IB, PA)

Raske, Jewel Ann, PA+
Gender: Female
25 E Washington St
Ste 1462
Chicago, IL 60602
Phone:(630) 366-7330
NPI:1922975911
Cultural Training Completed: Yes
Hours: [Mon, Tue, Wed, Thu, Fri] 08:00 AM - 05:00 PM
Certification(s):Board Certified

IL

Cook

Physician Assistant

Raske, Jewel Ann, PA+
Accessibility: Some Criteria Met (P, EB, IB, PA)

Ravoori, Reumah E, PA-C+
Gender: Female
225 E Chicago Ave
Chicago, IL 60611
Phone:(800) 543-7362
NPI:1598009417
Cultural Training Completed: No
Hours: [Mon, Tue, Wed, Thu, Fri, Sat, Sun] 12:00 AM - 11:59 PM
Other Language(s):Spanish,Telugu,Polish
Accessibility: Some Criteria Met (P, EB, IB, PA)

Ravoori, Reumah E, PA-C+
Gender: Female
225 E Chicago Ave
Fl 7
Chicago, IL 60611
Phone:(800) 543-7362
NPI:1598009417
Cultural Training Completed: No
Hours: [Mon, Tue, Wed, Thu, Fri] 08:00 AM - 05:00 PM
Other Language(s):Spanish,Telugu,Polish
Accessibility: Some Criteria Met (P, EB, IB, PA)

IL

Cook

Physician Assistant

Reed, Kennedy Jean, PA-C+
Gender: Female
1725 W Harrison St
Ste 550
Chicago, IL 60612
Phone:(312) 942-6631
NPI:1679450506
Cultural Training Completed: No
Hours: [Mon, Tue, Wed, Thu, Fri] 08:00 AM - 05:00 PM
Accessibility: Some Criteria Met (P, EB, IB, PA)

Reingold, Megan, PA+
Gender: Female
737 N Michigan Ave
Ste 720
Chicago, IL 60611
Phone:(312) 319-1978
NPI:1285325936
Cultural Training Completed: No
Hours: [Mon, Tue, Wed, Thu, Fri] 08:00 AM - 05:00 PM, Sat 08:00 AM - 03:00 PM
Accessibility: Some Criteria Met (P, EB, IB, PA)

Reingold, Megan, PA+
Gender: Female
1945 W Wilson Ave
Ste 6119
Chicago, IL 60640
Phone:(312) 319-1978
NPI:1285325936
Cultural Training Completed: No

IL

Cook

Physician Assistant

Reingold, Megan, PA+
Hours: [Mon, Tue, Wed, Thu, Fri] 08:00 AM - 05:00 PM
Accessibility: Some Criteria Met (P, EB, IB, PA)

Reyes, David, PA-C+
Gender: Male
2800 N Sheridan Rd
Ste 209
Chicago, IL 60657
Phone:(773) 477-4343
NPI:1407331184
Cultural Training Completed: No
Hours: [Mon, Tue, Wed, Thu, Fri] 08:00 AM - 05:00 PM
Certification(s):Board Certified
Accessibility: Some Criteria Met (P, EB, IB, PA)

Richardson, Rachel Marie, PA-C*
Gender: Female
1801 W Taylor St
Chicago, IL 60612
Phone:(312) 996-1300
NPI:1396705943
Cultural Training Completed: No
Hours: [Mon, Tue, Wed, Thu, Fri] 08:00 AM - 05:00 PM
Accessibility: Some Criteria Met (P, EB, IB, PA)

IL

Cook

Physician Assistant

Roberts, Kenrick L, PA+
Gender: Male
1901 W Harrison St
Chicago, IL 60612
Phone:(312) 864-0200
NPI:1265754329
Cultural Training Completed: No
Hours: [Mon, Tue, Wed, Thu, Fri] 08:00 AM - 05:00 PM
Other Language(s):English
Accessibility: Details Pending (P, EB, IB, PA)

Roche, Amanda Lynn, PA+
Gender: Female
1220 S Wood St
Chicago, IL 60608
Phone:(312) 996-2000
NPI:1093244626
Cultural Training Completed: No
Hours: Mon 08:00 AM - 06:00 PM, [Tue, Wed, Thu, Fri] 08:00 AM - 08:00 PM, [Sat, Sun] 10:00 AM - 06:00 PM
Other Language(s):English
Accessibility: Some Criteria Met (P, EB, IB, PA)

Roche, Nora A, PA-C+
Gender: Female
1725 W Harrison St
Ste 1156
Chicago, IL 60612
Phone:(312) 942-6400
NPI:1033550660
Cultural Training Completed: No
Hours: [Mon, Tue, Wed, Thu, Fri] 08:00 AM - 05:00 PM
Other Language(s):English
Accessibility: Details Pending (P, EB, IB, PA)

Rosagas, Dominique V, PA+
Gender: Female
2720 W Division St
Chicago, IL 60622
Phone:(773) 523-8600
NPI:1780918920
Cultural Training Completed: Yes
Hours: [Mon, Tue, Wed, Thu, Fri] 08:00 AM - 05:00 PM
Other Language(s):Tagalog
Accessibility: Some Criteria Met (P, EB, IB, PA)

Rosen, Brian Michael, PA-C+
Gender: Male
6084 S Archer Ave
Chicago, IL 60638
Phone:(630) 759-1248
NPI:1669273280
Cultural Training Completed: No
Hours: [Mon, Tue, Wed, Thu, Fri] 08:00 AM - 05:00 PM
Accessibility: Some Criteria Met (P, EB, IB, PA)

Roth, Zahava G, PAC+
Gender: Female
1300 W Devon Ave
Chicago, IL 60660
Phone:(773) 751-7850
NPI:1033751169
Cultural Training Completed: Yes
Hours: [Mon, Tue, Wed, Thu, Fri] 08:00 AM - 05:00 PM, Sat 08:30 AM - 12:30 PM
Other Language(s):Spanish
Certification(s):Board Certified
Accessibility: Some Criteria Met (P, EB, IB, PA)

Roy, Tanya, PA-C+
Gender: Female
9119 S Exchange Ave
Chicago, IL 60617
Phone:(773) 768-5000
NPI:1831988187
Cultural Training Completed: No
Hours: [Mon, Wed, Thu] 08:30 AM - 08:00 PM, [Tue, Fri] 08:30 AM - 05:00 PM, Sat 08:30 AM - 01:00 PM
Accessibility: Some Criteria Met (P, EB, IB, PA)

Roy, Tanya, PA-C+
Accessibility: Some Criteria Met (P, EB, IB, PA)

Ruiz, Margarita, PA-C#
Gender: Female
2363 N California Ave
Chicago, IL 60647
Phone:(773) 278-7024
NPI:1194998237
Cultural Training Completed: No
Hours: [Mon, Tue, Wed, Thu, Fri] 08:00 AM - 05:00 PM
Other Language(s):Spanish
Accessibility: Details Pending (P, EB, IB, PA)

Rura, Joseph Malcom, PA-C+
Gender: Male
1725 W Harrison St
Ste 1159
Chicago, IL 60612
Phone:(312) 942-5020
NPI:1376247767
Cultural Training Completed: No
Hours: [Mon, Tue, Wed, Thu, Fri] 08:00 AM - 05:00 PM
Accessibility: Details Pending (P, EB, IB, PA)

Rura, Joseph Malcom, PA-C+
Gender: Male
1725 W Harrison St

IL

Cook

Physician Assistant

Rura, Joseph Malcom, PA-C[+]
Ste 1159
Chicago, IL 60612
Phone:(312) 563-2875
NPI:1376247767
Cultural Training Completed: No
Hours: [Mon, Tue, Wed, Thu, Fri] 08:00 AM - 05:00 PM
Accessibility: Details Pending (P, EB, IB, PA)

Rura, Joseph Malcom, PA-C[+]
Gender: Male
1725 W Harrison St
Ste 358
Chicago, IL 60612
Phone:(312) 563-2875
NPI:1376247767
Cultural Training Completed: No
Hours: [Mon, Tue, Wed, Thu, Fri] 08:00 AM - 05:00 PM
Accessibility: Details Pending (P, EB, IB, PA)

Ryan, Laura Ann, PA[+]
Gender: Female
5841 S Maryland Ave
Chicago, IL 60637
Phone:(888) 824-0200
NPI:1770041949
Cultural Training Completed: No
Hours: [Mon, Tue, Wed, Thu, Fri] 08:00 AM - 05:00 PM

IL

Cook

Physician Assistant

Ryan, Laura Ann, PA[+]
Other Language(s):English
Accessibility: Some Criteria Met (P, EB, IB, PA)

Saelens, Paige A, PA[*]
Gender: Female
2835 N Sheffield Ave
Ste 303
Chicago, IL 60657
Phone:(773) 368-3164
NPI:1477181147
Cultural Training Completed: No
Hours: [Mon, Tue, Wed, Thu, Fri] 08:00 AM - 05:00 PM
After Hours Phone Number:(773) 537-0020
Accessibility: Some Criteria Met (P, EB, IB, PA)

Salsedo, Rachel, PAC[+]
Gender: Female
3860 W Ogden Ave
Chicago, IL 60623
Phone:(872) 588-3000
NPI:1598332512
Cultural Training Completed: No
Hours: [Mon, Tue, Wed, Thu, Fri] 08:00 AM - 05:00 PM, Sat 08:00 AM - 12:30 PM
Accessibility: Details Pending (P, EB, IB, PA)

Sanchez, Luis M, PA-C[*]
Gender: Male

IL

Cook

Physician Assistant

Sanchez, Luis M, PA-C[*]
2800 S California Ave
Chicago, IL 60608
Phone:(773) 674-7488
NPI:1144343658
Cultural Training Completed: No
Hours: [Mon, Tue, Wed, Thu, Fri] 08:00 AM - 05:00 PM
Other Language(s):Spanish,English
Accessibility: Details Pending (P, EB, IB, PA)

Sandoval, Danielle Marie, PA-C[+]
Gender: Female
1801 W Taylor St
Chicago, IL 60612
Phone:(312) 996-8666
NPI:1467706606
Cultural Training Completed: No
Hours: [Mon, Tue, Wed, Thu, Fri] 08:00 AM - 05:00 PM
Accessibility: Some Criteria Met (P, EB, IB, PA)

Sandoval, Danielle Marie, PA-C[+]
Gender: Female
5525 S Pulaski Rd
Chicago, IL 60629
Phone:(312) 996-8666
NPI:1467706606
Cultural Training Completed: No

IL

Cook

Physician Assistant

Sandoval, Danielle Marie, PA-C[+]
Hours: [Mon, Tue, Wed, Thu, Fri] 08:00 AM - 05:00 PM
Accessibility: Details Pending (P, EB, IB, PA)

Schaefer, Mary K, PA-C[+]
Gender: Female
1725 W Harrison St
Chicago, IL 60612
Phone:(312) 226-2371
NPI:1598864159
Cultural Training Completed: No
Hours: [Mon, Tue, Wed, Thu, Fri] 08:00 AM - 05:00 PM
Accessibility: Details Pending (P, EB, IB, PA)

Schaffner, Camille, PA-C[+]
Gender: Female
225 E Chicago Ave
Chicago, IL 60611
Phone:(800) 543-7362
NPI:1932682325
Cultural Training Completed: No
Hours: [Mon, Tue, Wed, Thu, Fri, Sat, Sun] 12:00 AM - 11:59 PM
Other Language(s):Spanish,Polish
Certification(s):Board Certified

IL

Cook

Physician Assistant

Schaffner, Camille, PA-C+
Accessibility: Some Criteria Met (P, EB, IB, PA)

Schaffner, Camille, PA-C+
Gender: Female
225 E Chicago Ave
Fl 7
Chicago, IL 60611
Phone:(800) 543-7362
NPI:1932682325
Cultural Training Completed: No
Hours: [Mon, Tue, Wed, Thu, Fri] 08:00 AM - 05:00 PM
Other Language(s):Spanish,Polish
Certification(s):Board Certified
Accessibility: Some Criteria Met (P, EB, IB, PA)

Schiffhauer, Margaret Cantara, PA-C+
Gender: Female
1725 W Harrison St
Ste 158
Chicago, IL 60612
Phone:(312) 942-8910
NPI:1073145728
Cultural Training Completed: No
Hours: [Mon, Tue, Wed, Thu, Fri] 08:00 AM - 05:00 PM

IL

Cook

Physician Assistant

Schiffhauer, Margaret Cantara, PA-C+
Accessibility: Details Pending (P, EB, IB, PA)

Schiller, Alissa M, MD#
Gender: Female
3000 N Halsted St
Ste 405
Chicago, IL 60657
Phone:(773) 296-7300
NPI:1619165750
Cultural Training Completed: No
Hours: [Mon, Tue, Wed, Thu, Fri] 08:00 AM - 05:00 PM
Certification(s):Board Certified
Accessibility: Some Criteria Met (P, EB, IB, PA)

Schneider, Nicole, PA-C+
Gender: Female
225 E Chicago Ave
Chicago, IL 60611
Phone:(800) 543-7362
NPI:1265131635
Cultural Training Completed: No
Hours: [Mon, Tue, Wed, Thu, Fri] 08:00 AM - 06:00 PM
Other Language(s):Spanish,Polish
Accessibility: Some Criteria Met (P, EB, IB, PA)

IL

Cook

Physician Assistant

Schneider, Nicole, PA-C+
Gender: Female
225 E Chicago Ave
16
Chicago, IL 60611
Phone:(800) 543-7362
NPI:1265131635
Cultural Training Completed: No
Hours: [Mon, Tue, Wed, Thu, Fri] 08:00 AM - 05:00 PM
Other Language(s):Spanish,Polish
Accessibility: Details Pending (P, EB, IB, PA)

Schuler, Ellen F, PA-C+
Gender: Female
1725 W Harrison St
Chicago, IL 60612
Phone:(312) 942-5020
NPI:1962162248
Cultural Training Completed: No
Hours: [Mon, Tue, Wed, Thu, Fri] 08:00 AM - 05:00 PM
Accessibility: Details Pending (P, EB, IB, PA)

Scott, Sasha Eileen, PA+
Gender: Female
340 E 51st St
Chicago, IL 60615
Phone:(312) 441-9009
NPI:1629782602

IL

Cook

Physician Assistant

Scott, Sasha Eileen, PA+
Cultural Training Completed: No
Hours: [Mon, Tue, Wed, Thu, Fri] 08:00 AM - 05:00 PM
Accessibility: Some Criteria Met (P, EB, IB, PA)

Scott, Sasha Eileen, PA+
Gender: Female
200 E 115th St
Chicago, IL 60628
Phone:(773) 291-2500
NPI:1629782602
Cultural Training Completed: No
Hours: [Mon, Tue, Wed, Thu, Fri, Sat] 12:00 AM - 11:59 PM
Accessibility: Details Pending (P, EB, IB, PA)

Scott, Sasha Eileen, PA+
Gender: Female
33 E 114th St
Chicago, IL 60628
Phone:(773) 757-3672
NPI:1629782602
Cultural Training Completed: No
Hours: [Mon, Tue, Wed, Thu, Fri] 08:00 AM - 05:00 PM
Accessibility: Details Pending (P, EB, IB, PA)

IL

Cook

Physician Assistant

Sestak, Emily M, PA+
Gender: Female
1725 W Harrison St
Chicago, IL 60612
Phone:(312) 942-6400
NPI:1508556341
Cultural Training Completed: No
Hours: [Mon, Tue, Wed, Thu, Fri] 08:00 AM - 05:00 PM
Accessibility: Details Pending (P, EB, IB, PA)

Sestak, Emily M, PA+
Gender: Female
1725 W Harrison St
Ste 161
Chicago, IL 60612
Phone:(312) 942-4252
NPI:1508556341
Cultural Training Completed: No
Hours: [Mon, Tue, Wed, Thu, Fri] 08:00 AM - 05:00 PM
Accessibility: Details Pending (P, EB, IB, PA)

Shah, Aleen, PA+
Gender: Female
3828 W Taylor St
Chicago, IL 60624
Phone:(877) 505-4673
NPI:1942612668
Cultural Training Completed: No
Hours: [Mon, Tue, Wed, Thu, Fri] 08:00 AM - 05:00 PM

IL

Cook

Physician Assistant

Shah, Aleen, PA+
Accessibility: Details Pending (P, EB, IB, PA)

Shah, Binita P, PA+
Gender: Female
500 E 51st St
Chicago, IL 60615
Phone:(312) 572-2900
NPI:1437401718
Cultural Training Completed: No
Hours: [Mon, Tue, Wed, Thu, Fri, Sat, Sun] 12:00 AM - 11:59 PM
Other Language(s):Gujarati,Hindi,English
Accessibility: Details Pending (P, EB, IB, PA)

Shah, Erum, PA+
Gender: Female
1203 W Augusta Blvd
Ste 1
Chicago, IL 60642
Phone:(773) 248-2255
NPI:1144871617
Cultural Training Completed: No
Hours: [Mon, Tue, Wed, Thu, Fri] 08:00 AM - 05:00 PM
Other Language(s):Hindi,Spanish,Urdu
Accessibility: Some Criteria Met (P, EB, IB, PA)

IL

Cook

Physician Assistant

Shah, Karina Atul, PA-C+
Gender: Female
331 W Surf St
Ste 714
Chicago, IL 60657
Phone:(773) 472-3427
NPI:1760225650
Cultural Training Completed: No
Hours: [Mon, Tue, Wed, Thu, Fri] 08:00 AM - 05:00 PM
Accessibility: Details Pending (P, EB, IB, PA)

Sharif, Wasay U, PA+
Gender: Male
7447 W Talcott Ave
Ste 500
Chicago, IL 60631
Phone:(847) 605-9500
NPI:1356229348
Cultural Training Completed: No
Hours: [Mon, Tue, Wed, Thu, Fri] 08:00 AM - 05:00 PM
Accessibility: Details Pending (P, EB, IB, PA)

Shea, Melanie, PA-C+
Gender: Female
225 E Chicago Ave
Chicago, IL 60611
Phone:(800) 543-7362
NPI:1013375351
Cultural Training Completed: No

IL

Cook

Physician Assistant

Shea, Melanie, PA-C+
Hours: [Mon, Tue, Wed, Thu, Fri] 08:00 AM - 06:00 PM
Other Language(s):Spanish,English,Polish
Certification(s):Board Certified
Accessibility: Some Criteria Met (P, EB, IB, PA)

Shea, Melanie, PA-C+
Gender: Female
225 E Chicago Ave
63
Chicago, IL 60611
Phone:(800) 543-7362
NPI:1013375351
Cultural Training Completed: No
Hours: [Mon, Tue, Wed, Thu, Fri] 08:00 AM - 05:00 PM
Other Language(s):Spanish,English,Polish
Certification(s):Board Certified
Accessibility: Some Criteria Met (P, EB, IB, PA)

Shroff, Samata J, PA-C*
Gender: Female
7447 W Talcott Ave
Ste 507
Chicago, IL 60631
Phone:(847) 234-1100
NPI:1558583468

IL

Cook

Physician Assistant

Shroff, Samata J, PA-C*
Cultural Training Completed: No
Hours: [Mon, Tue, Wed, Thu, Fri] 08:00 AM - 05:00 PM
Other Language(s):Gujarati
Certification(s):Board Certified
Accessibility: Some Criteria Met (P, EB, IB, PA)

Shvarts, Maya, PA-C+
Gender: Female
1520 W Harrison St
Chicago, IL 60607
Phone:(312) 942-5904
NPI:1336897776
Cultural Training Completed: No
Hours: [Mon, Tue, Wed, Thu, Fri] 08:00 AM - 05:00 PM
Other Language(s):Russian
Accessibility: Details Pending (P, EB, IB, PA)

Sibley, Jayme L, PA-C+
Gender: Female
2400 N Ashland Ave
Chicago, IL 60614
Phone:(773) 270-5600
NPI:1346521770
Cultural Training Completed: No

IL

Cook

Physician Assistant

Sibley, Jayme L, PA-C+
Hours: [Mon, Tue, Wed, Thu, Fri] 08:30 AM - 05:00 PM
Accessibility: Details Pending (P, EB, IB, PA)

Silva, Cristian, PA-C+
Gender: Male
1725 W Harrison St
Ste 1159
Chicago, IL 60612
Phone:(888) 352-7874
NPI:1902426620
Cultural Training Completed: No
Hours: [Mon, Tue, Wed, Thu, Fri] 08:00 AM - 05:00 PM
Certification(s):Board Certified
Accessibility: Details Pending (P, EB, IB, PA)

Silva, Cristian, PA-C+
Gender: Male
1725 W Harrison St
Chicago, IL 60612
Phone:(888) 352-7874
NPI:1902426620
Cultural Training Completed: No
Hours: [Mon, Tue, Wed, Thu, Fri] 08:00 AM - 05:00 PM
Certification(s):Board Certified
Accessibility: Details Pending (P, EB, IB, PA)

IL

Cook

Physician Assistant

Simmons, Erica T, PA+
Gender: Female
5841 S Maryland Ave
Chicago, IL 60637
Phone:(888) 824-0200
NPI:1104222611
Cultural Training Completed: No
Hours: [Mon, Tue, Wed, Thu, Fri] 08:00 AM - 05:00 PM
Certification(s):Board Certified
Accessibility: Some Criteria Met (P, EB, IB, PA)

Simon, Saskya, PA-C+
Gender: Female
9119 S Exchange Ave
Chicago, IL 60617
Phone:(773) 768-5000
NPI:1023806759
Cultural Training Completed: Yes
Hours: [Mon, Tue, Wed, Thu, Fri] 08:00 AM - 05:00 PM
Accessibility: Some Criteria Met (P, EB, IB, PA)

Simpraphone, Krystal Kay, PA+
Gender: Female
3808 North Lincoln Avenue
Suite 101
Chicago, IL 60613
Phone:(773) 677-4300
NPI:1073023016
Cultural Training Completed: No

IL

Cook

Physician Assistant

Simpraphone, Krystal Kay, PA+
Hours: [Mon, Tue, Wed, Thu, Fri, Sat, Sun] 08:00 AM - 05:00 PM
Certification(s):Board Certified
Accessibility: Some Criteria Met (P, EB, IB, PA)

Simpraphone, Krystal Kay, PA+
Gender: Female
3808 N Lincoln Ave
Ste 101
Chicago, IL 60613
Phone:(773) 677-4300
NPI:1073023016
Cultural Training Completed: No
Hours: [Mon, Tue, Wed, Thu, Fri] 08:00 AM - 05:00 PM
Certification(s):Board Certified
Accessibility: Details Pending (P, EB, IB, PA)

Singh, Gurmukh, PA+
Gender: Male
2525 S Michigan Ave
Chicago, IL 60616
Phone:(312) 567-2000
NPI:1356616288
Cultural Training Completed: No
Hours: [Mon, Tue, Wed, Thu, Fri] 08:00 AM - 05:00 PM

IL

Cook

Physician Assistant

Singh, Gurmukh, PA+
Other Language(s):Urdu,Spanish,Hindi
Accessibility: Some Criteria Met (P, EB, IB, PA)

Singh, Nisha R, PA+
Gender: Female
5616 N Western Ave
Chicago, IL 60659
Phone:(773) 878-6233
NPI:1316986292
Cultural Training Completed: No
Hours: [Mon, Tue, Wed, Thu, Fri] 08:00 AM - 05:00 PM
Certification(s):Board Certified
Accessibility: Some Criteria Met (P, EB, IB, PA)

Singh, Nisha R, PA+
Gender: Female
1431 N Western Ave
Ste 510
Chicago, IL 60622
Phone:(773) 878-6233
NPI:1316986292
Cultural Training Completed: No
Hours: [Mon, Tue, Wed, Thu, Fri] 08:00 AM - 05:00 PM
Certification(s):Board Certified
Accessibility: Some Criteria Met (P, EB, IB, PA)

IL

Cook

Physician Assistant

Sirgedas, Laura O, PA-C
Gender: Female
1520 W Harrison St
Chicago, IL 60607
Phone:(312) 942-5751
NPI:1023349131
Cultural Training Completed: No
Hours: [Mon, Tue, Wed, Thu, Fri] 08:00 AM - 05:00 PM
Other Language(s):Lithuanian, English
Certification(s):Board Certified
Accessibility: Details Pending (P, EB, IB, PA)

Sloan, Lindsay Chick, PA-C+
Gender: Female
2900 N Lake Shore Dr
Chicago, IL 60657
Phone:(773) 665-3724
NPI:1972046860
Cultural Training Completed: No
Hours: [Mon, Tue, Wed, Thu, Fri] 08:00 AM - 05:00 PM
Accessibility: Details Pending (P, EB, IB, PA)

Smith, Kirstin E, PA
Gender: Female
1520 W Harrison St
Chicago, IL 60607
Phone:(312) 942-5751
NPI:1588916407

IL

Cook

Physician Assistant

Smith, Kirstin E, PA
Cultural Training Completed: No
Hours: [Mon, Tue, Wed, Thu, Fri] 08:00 AM - 05:00 PM
Other Language(s):English
Certification(s):Board Certified
Accessibility: Details Pending (P, EB, IB, PA)

Smith, Nicolette, PA-C+
Gender: Female
225 E Chicago Ave
Chicago, IL 60611
Phone:(800) 543-7362
NPI:1760143762
Cultural Training Completed: No
Hours: [Mon, Tue, Wed, Thu, Fri, Sat, Sun] 12:00 AM - 11:59 PM
Other Language(s):Spanish,Polish
Accessibility: Some Criteria Met (P, EB, IB, PA)

Smith, Nicolette, PA-C+
Gender: Female
225 E Chicago Ave
Fl 18
Chicago, IL 60611
Phone:(800) 543-7362
NPI:1760143762
Cultural Training Completed: No

IL

Cook

Physician Assistant

Smith, Nicolette, PA-C+
Hours: [Mon, Tue, Wed, Thu, Fri] 08:00 AM - 05:00 PM
Other Language(s):Spanish,Polish
Accessibility: Details Pending (P, EB, IB, PA)

Smith, Nicolette, PA-C+
Gender: Female
225 E Chicago Ave
Fl 5
Chicago, IL 60611
Phone:(800) 543-7362
NPI:1760143762
Cultural Training Completed: No
Hours: [Mon, Tue, Wed, Thu, Fri] 08:00 AM - 05:00 PM
Other Language(s):Spanish,Polish
Accessibility: Details Pending (P, EB, IB, PA)

Smith, Nicolette, PA-C+
Gender: Female
225 E Chicago Ave
21
Chicago, IL 60611
Phone:(800) 543-7362
NPI:1760143762
Cultural Training Completed: No

IL

Cook

Physician Assistant

Smith, Nicolette, PA-C+
Hours: [Mon, Tue, Wed, Thu, Fri] 08:00 AM - 05:00 PM
Other Language(s):Spanish,Polish
Accessibility: Some Criteria Met (P, EB, IB, PA)

Snyder, Stacy P, PA+
Gender: Female
2845 N Sheridan Rd
Chicago, IL 60657
Phone:(773) 777-9900
NPI:1740619113
Cultural Training Completed: No
Hours: [Mon, Tue, Wed, Thu, Fri] 08:00 AM - 05:00 PM
Accessibility: Details Pending (P, EB, IB, PA)

Snyder, Stacy P, PA*
Gender: Female
2845 North Sheridan Road
Ste 6400
Chicago, IL 60657
Phone:(773) 777-9900
NPI:1740619113
Cultural Training Completed: No
Hours: [Mon, Tue, Wed, Thu, Fri] 08:00 AM - 05:00 PM
Accessibility: Some Criteria Met (P, EB, IB, PA)

IL

Cook

Physician Assistant

Soch, Claire M, PA-C+
Gender: Female
1520 W Harrison St
Chicago, IL 60607
Phone:(312) 942-5751
NPI:1447031133
Cultural Training Completed: No
Hours: [Mon, Tue, Wed, Thu, Fri] 08:00 AM - 05:00 PM
Accessibility: Details Pending (P, EB, IB, PA)

Soch, Claire M, PA-C+
Gender: Female
1725 W Harrison St
Ste 250
Chicago, IL 60612
Phone:(312) 942-6163
NPI:1447031133
Cultural Training Completed: No
Hours: [Mon, Tue, Wed, Thu, Fri] 08:00 AM - 05:00 PM
Accessibility: Details Pending (P, EB, IB, PA)

Soch, Claire M, PA-C+
Gender: Female
1520 W Harrison St
Fl 11
Chicago, IL 60607
Phone:(312) 942-5500
NPI:1447031133
Cultural Training Completed: No
Hours: [Mon, Tue, Wed, Thu, Fri] 08:00 AM - 05:00 PM

IL

Cook

Physician Assistant

Soch, Claire M, PA-C+
Accessibility: Details Pending (P, EB, IB, PA)

Soch, Claire M, PA-C+
Gender: Female
1725 W Harrison St
Ste 818
Chicago, IL 60612
Phone:(312) 942-6163
NPI:1447031133
Cultural Training Completed: No
Hours: [Mon, Tue, Wed, Thu, Fri] 08:00 AM - 05:00 PM
Accessibility: Details Pending (P, EB, IB, PA)

Song, Mark, PA-C+
Gender: Male
355 E Erie St
Chicago, IL 60611
Phone:(312) 238-1000
NPI:1700345659
Cultural Training Completed: No
Hours: [Mon, Tue, Wed, Thu, Fri, Sun] 08:00 AM - 05:00 PM
Accessibility: Some Criteria Met (P, EB, IB, PA)

Spahr, Clare, PA-C+
Gender: Female
2515 N Clark St
Chicago, IL 60614
Phone:(800) 543-7362
NPI:1598166787
Cultural Training Completed: No

IL

Cook

Physician Assistant

Spahr, Clare, PA-C+
Hours: [Mon, Tue, Wed, Thu, Fri] 08:00 AM - 06:00 PM
Other Language(s):Spanish,English,Polish
Accessibility: Some Criteria Met (P, EB, IB, PA)

Spahr, Clare, PA-C+
Gender: Female
225 E Chicago Ave
114
Chicago, IL 60611
Phone:(800) 543-7362
NPI:1598166787
Cultural Training Completed: No
Hours: [Mon, Tue, Wed, Thu, Fri] 08:00 AM - 05:00 PM
Other Language(s):Spanish,English,Polish
Accessibility: Some Criteria Met (P, EB, IB, PA)

Spahr, Clare, PA-C
Gender: Female
225 E Chicago Ave
Chicago, IL 60611
Phone:(800) 543-7362
NPI:1598166787
Cultural Training Completed: No
Hours: [Mon, Tue, Wed, Thu, Fri] 08:00 AM - 06:00 PM

IL

Cook

Physician Assistant

Spahr, Clare, PA-C
Other Language(s):Spanish,English,Polish
Accessibility: Some Criteria Met (P, EB, IB, PA)

Spring, Sydney Jo, PAC+
Gender: Female
500 E 51st St
Chicago, IL 60615
Phone:(312) 572-2000
NPI:1881317220
Cultural Training Completed: Yes
Hours: [Mon, Tue, Wed, Thu, Fri, Sat, Sun] 12:00 AM - 11:59 PM
Accessibility: Details Pending (P, EB, IB, PA)

Stenmark, Taylor K, PA-C+
Gender: Female
225 E Chicago Ave
4
Chicago, IL 60611
Phone:(312) 227-4000
NPI:1104352756
Cultural Training Completed: No
Hours: [Mon, Tue, Wed, Thu, Fri] 08:00 AM - 06:00 PM
Other Language(s):Spanish,Polish
Certification(s):Board Certified

IL

Cook

Physician Assistant

Stenmark, Taylor K, PA-C+
Accessibility: Details Pending (P, EB, IB, PA)

Steplowski, Jeffrey Jon, PA-C+
Gender: Male
4354 W 63rd St
Chicago, IL 60629
Phone:(773) 482-5800
NPI:1326671140
Cultural Training Completed: Yes
Hours: [Mon, Tue, Wed, Thu, Fri] 08:00 AM - 05:00 PM
Accessibility: Details Pending (P, EB, IB, PA)

Sumagui, Abegail B, MS+
Gender: Female
5801 W Corcoran Pl
Chicago, IL 60644
Phone:(773) 285-6400
NPI:1245937366
Cultural Training Completed: Yes
Hours: [Mon, Tue, Wed, Thu, Fri] 08:00 AM - 05:00 PM
Accessibility: Details Pending (P, EB, IB, PA)

Surace, Madeline, PA+
Gender: Female
5841 S Maryland Ave
Chicago, IL 60637
Phone:(888) 824-0200
NPI:1528650918

IL

Cook

Physician Assistant

Surace, Madeline, PA+
Cultural Training Completed: No
Hours: [Mon, Tue, Wed, Thu, Fri] 08:00 AM - 05:00 PM
Certification(s):Board Certified
Accessibility: Some Criteria Met (P, EB, IB, PA)

Svoboda, Megan M., PAC
Gender: Female
1520 W Harrison St
Chicago, IL 60607
Phone:(312) 942-5751
NPI:1770890758
Cultural Training Completed: No
Hours: [Mon, Tue, Wed, Thu, Fri] 08:00 AM - 05:00 PM
Other Language(s):English
Certification(s):Board Certified
Accessibility: Details Pending (P, EB, IB, PA)

Szczygiel, Angelica, PA+
Gender: Female
7447 W Talcott Ave
Ste 340
Chicago, IL 60631
Phone:(773) 594-0200
NPI:1467336545
Cultural Training Completed: No

IL

Cook

Physician Assistant

Szczygiel, Angelica, PA+
Hours: [Mon, Tue, Wed, Thu, Fri] 08:00 AM - 05:00 PM
Accessibility: Some Criteria Met (P, EB, IB, PA)

Taneja, Sevina, PAC+
Gender: Female
1411 S Michigan Ave
Fl 4
Chicago, IL 60605
Phone:(312) 942-5020
NPI:1093112963
Cultural Training Completed: No
Hours: [Mon, Tue, Wed, Thu, Fri] 08:00 AM - 05:00 PM
Certification(s):Board Certified
Accessibility: Details Pending (P, EB, IB, PA)

Taneja, Sevina, PAC+
Gender: Female
1411 S Michigan Ave
Chicago, IL 60605
Phone:(312) 454-2700
NPI:1093112963
Cultural Training Completed: No
Hours: [Mon, Tue, Wed, Thu, Fri] 08:00 AM - 05:00 PM
Certification(s):Board Certified
Accessibility: Details Pending (P, EB, IB, PA)

IL

Cook

Physician Assistant

Taneja, Sevina, PAC+
Gender: Female
1725 W Harrison St
Ste 1159
Chicago, IL 60612
Phone:(312) 942-5020
NPI:1093112963
Cultural Training Completed: No
Hours: [Mon, Tue, Wed, Thu, Fri] 08:00 AM - 05:00 PM
Certification(s):Board Certified
Accessibility: Details Pending (P, EB, IB, PA)

Tellez, Vanessa, MD+
Gender: Female
1009 S Wood St
Chicago, IL 60612
Phone:(312) 440-5127
NPI:1720887862
Cultural Training Completed: No
Hours: [Mon, Tue, Wed, Thu, Fri] 08:00 AM - 05:00 PM
Accessibility: Some Criteria Met (P, EB, IB, PA)

Terrazas, Christina, PAC+
Gender: Female
1411 S Michigan Ave
4
Chicago, IL 60605
Phone:(312) 454-2700
NPI:1720393945
Cultural Training Completed: No

IL

Cook

Physician Assistant

Terrazas, Christina, PAC+
Hours: Mon 08:30 AM - 07:00 PM, [Tue, Wed] 08:30 AM - 05:00 PM, Thu 09:30 AM - 07:00 PM, Fri 08:30 AM - 02:00 PM
Other Language(s):Spanish,English
Certification(s):Board Certified
Accessibility: Details Pending (P, EB, IB, PA)

Terrazas, Christina, PAC
Gender: Female
1411 S Michigan Ave
Chicago, IL 60605
Phone:(312) 454-2700
NPI:1720393945
Cultural Training Completed: No
Hours: [Mon, Tue, Wed, Thu, Fri] 08:00 AM - 05:00 PM
Other Language(s):Spanish,English
Certification(s):Board Certified
Accessibility: Details Pending (P, EB, IB, PA)

Thiel, Erika G, PA+
Gender: Female
1725 W Harrison St
Chicago, IL 60612
Phone:(312) 942-6400

IL

Cook

Physician Assistant

Thiel, Erika G, PA+
NPI:1932772647
Cultural Training Completed: No
Hours: [Mon, Tue, Wed, Thu, Fri] 08:00 AM - 05:00 PM
Certification(s):Board Certified
Accessibility: Details Pending (P, EB, IB, PA)

Thiel, Erika G, PA+
Gender: Female
1725 W Harrison St
Ste 10
Chicago, IL 60612
Phone:(312) 563-2875
NPI:1932772647
Cultural Training Completed: No
Hours: [Mon, Tue, Wed, Thu, Fri] 08:00 AM - 05:00 PM
Certification(s):Board Certified
Accessibility: Details Pending (P, EB, IB, PA)

Thiel, Erika G, PA+
Gender: Female
1725 W Harrison St
Ste 1010
Chicago, IL 60612
Phone:(800) 226-2371
NPI:1932772647
Cultural Training Completed: No
Hours: [Mon, Tue, Wed, Thu, Fri] 08:00 AM - 05:00 PM

IL

Cook

Physician Assistant

Thiel, Erika G, PA+
Certification(s):Board Certified
Accessibility: Details Pending (P, EB, IB, PA)

Thompson, Brittany, PA+
Gender: Female
3134 N Clark St
Chicago, IL 60657
Phone:(773) 880-9722
NPI:1831831775
Cultural Training Completed: No
Hours: [Mon, Tue, Wed, Thu, Fri] 08:00 AM - 05:00 PM
Accessibility: Some Criteria Met (P, EB, IB, PA)

Thornton, Haley, PA-C+
Gender: Female
3000 N Halsted St
Ste 320
Chicago, IL 60657
Phone:(773) 296-3636
NPI:1609493683
Cultural Training Completed: No
Hours: [Mon, Tue, Wed, Thu, Fri] 08:00 AM - 05:00 PM
Accessibility: Some Criteria Met (P, EB, IB, PA)

Tomasi, Steven David, PA-C
Gender: Male
225 E Chicago Ave

IL

Cook

Physician Assistant

Tomasi, Steven David, PA-C
4
Chicago, IL 60611
Phone:(800) 543-7362
NPI:1821758772
Cultural Training Completed: No
Hours: [Mon, Tue, Wed, Thu, Fri] 08:00 AM - 05:00 PM
Other Language(s):Spanish,Polish
Accessibility: Details Pending (P, EB, IB, PA)

Tomasi, Steven David, PA-C+
Gender: Male
225 E Chicago Ave
Chicago, IL 60611
Phone:(800) 543-7362
NPI:1821758772
Cultural Training Completed: No
Hours: [Mon, Tue, Wed, Thu, Fri, Sat, Sun] 12:00 AM - 11:59 PM
Other Language(s):Spanish,Polish
Accessibility: Some Criteria Met (P, EB, IB, PA)

Trauscht, Jaclyn A, PA+
Gender: Female
612 S Western Ave
Chicago, IL 60612
Phone:(832) 869-4818

IL

Cook

Physician Assistant

Trauscht, Jaclyn A, PA+
NPI:1609593102
Cultural Training Completed: No
Hours: [Mon, Tue, Wed, Thu, Fri] 08:00 AM - 05:00 PM
Other Language(s):Spanish
Accessibility: Some Criteria Met (P, EB, IB, PA)

Uhler, Maria E, PAC+
Gender: Female
1725 W Harrison St
Ste 207
Chicago, IL 60612
Phone:(312) 942-6400
NPI:1003342700
Cultural Training Completed: No
Hours: [Mon, Tue, Wed, Thu, Fri] 08:00 AM - 05:00 PM
Certification(s):Board Certified
Accessibility: Details Pending (P, EB, IB, PA)

Uhler, Maria E, PAC+
Gender: Female
1520 W Harrison St
Chicago, IL 60607
Phone:(312) 942-5861
NPI:1003342700
Cultural Training Completed: No
Hours: [Mon, Tue, Wed, Thu, Fri] 08:00 AM - 05:00 PM

IL

Cook

Physician Assistant

Uhler, Maria E, PAC+
Certification(s):Board Certified
Accessibility: Details Pending (P, EB, IB, PA)

Uhler, Maria E, PAC+
Gender: Female
1725 W Harrison St
Ste 263
Chicago, IL 60612
Phone:(312) 942-6700
NPI:1003342700
Cultural Training Completed: No
Hours: [Mon, Tue, Wed, Thu, Fri] 08:00 AM - 05:00 PM
Certification(s):Board Certified
Accessibility: Details Pending (P, EB, IB, PA)

Vacracos, James L, CNP+
Gender: Male
3228 W North Ave
Chicago, IL 60647
Phone:(773) 292-9660
NPI:1659326668
Cultural Training Completed: No
Hours: [Mon, Tue, Wed, Thu] 09:00 AM - 04:00 PM, Fri 09:00 AM - 03:00 PM, Sat 09:00 AM - 01:00 PM
Certification(s):Board Certified

IL

Cook

Physician Assistant

Vacracos, James L, CNP+
Accessibility: Some Criteria Met (P, EB, IB, PA)

Valenzuela, Rachelle Mae S, PA+
Gender: Female
6084 S Archer Ave
Chicago, IL 60638
Phone:(630) 759-1248
NPI:1255098539
Cultural Training Completed: Yes
Hours: [Mon, Tue, Wed, Thu, Fri] 08:00 AM - 05:00 PM
Accessibility: Some Criteria Met (P, EB, IB, PA)

Veselik, Teresa Ogrinc, PA+
Gender: Female
225 E Chicago Ave
Chicago, IL 60611
Phone:(800) 543-7362
NPI:1578920435
Cultural Training Completed: No
Hours: [Mon, Tue, Wed, Thu, Fri, Sat, Sun] 12:00 AM - 11:59 PM
Other Language(s):English,Gujarati,Spanish,Polish
Accessibility: Some Criteria Met (P, EB, IB, PA)

Veselik, Teresa Ogrinc, PA+
Gender: Female

IL

Cook

Physician Assistant

Veselik, Teresa Ogrinc, PA+
225 E Chicago Ave
63
Chicago, IL 60611
Phone:(800) 543-7362
NPI:1578920435
Cultural Training Completed: No
Hours: [Mon, Tue, Wed, Thu, Fri] 08:00 AM - 05:00 PM
Other Language(s):English,Gujarati,Spanish,Polish
Accessibility: Details Pending (P, EB, IB, PA)

Veselik, Teresa Ogrinc, PA+
Gender: Female
225 E Chicago Ave
Fl 14
Chicago, IL 60611
Phone:(800) 543-7362
NPI:1578920435
Cultural Training Completed: No
Hours: [Mon, Tue, Wed, Thu, Fri] 08:00 AM - 05:00 PM
Other Language(s):English,Gujarati,Spanish,Polish
Accessibility: Some Criteria Met (P, EB, IB, PA)

Visel, Matthew D, PA-C+
Gender: Male
1717 W Congress Pkwy
Chicago, IL 60612
Phone:(312) 942-4200
NPI:1053145631
Cultural Training Completed: No
Hours: [Mon, Tue, Wed, Thu, Fri] 08:00 AM - 05:30 PM
Accessibility: Details Pending (P, EB, IB, PA)

Visel, Matthew D, PA-C+
Gender: Male
1620 W Harrison St
Chicago, IL 60612
Phone:(888) 352-7874
NPI:1053145631
Cultural Training Completed: No
Hours: [Mon, Tue, Wed, Thu, Fri] 08:00 AM - 05:00 PM
Accessibility: Some Criteria Met (P, EB, IB, PA)

Vo, Jessica T, PA+
Gender: Female
2525 S Michigan Ave
Chicago, IL 60616
Phone:(312) 567-2000
NPI:1285039891
Cultural Training Completed: Yes
Hours: [Mon, Tue, Wed, Thu, Fri] 08:00 AM - 05:00 PM, [Sat, Sun] 12:00 AM - 11:59 PM

Vo, Jessica T, PA+
Accessibility: Some Criteria Met (P, EB, IB, PA)

Vogt, Jenna Julianna, PA-C+
Gender: Female
500 E 51st St
Chicago, IL 60615
Phone:(312) 572-2000
NPI:1700509643
Cultural Training Completed: No
Hours: [Mon, Tue, Wed, Thu, Fri] 08:00 AM - 05:00 PM
Accessibility: Details Pending (P, EB, IB, PA)

Wabomnor, Joseph C, PA+
Gender: Male
6250 S Cottage Grove Ave
Chicago, IL 60637
Phone:(312) 682-6110
NPI:1114782976
Cultural Training Completed: Yes
Hours: [Mon, Tue, Wed, Thu, Fri] 08:00 AM - 05:00 PM, Sat 08:00 AM - 12:00 PM
Accessibility: Some Criteria Met (P, EB, IB, PA)

Wabomnor, Joseph C, PA+
Gender: Male
2720 W Division St
Chicago, IL 60622
Phone:(773) 523-8600
NPI:1114782976
Cultural Training Completed: Yes
Hours: [Mon, Tue, Wed, Thu, Fri] 08:00 AM - 05:00 PM
Accessibility: Some Criteria Met (P, EB, IB, PA)

Waclaw, Brittany Nicole, PA+
Gender: Female
3000 N Halsted St
Ste 606
Chicago, IL 60657
Phone:(773) 477-4343
NPI:1174907646
Cultural Training Completed: No
Hours: [Mon, Tue, Wed, Thu, Fri] 08:00 AM - 05:00 PM
Certification(s):Board Certified
Accessibility: Some Criteria Met (P, EB, IB, PA)

Walsh, Amy C, PA-C+
Gender: Female
1725 W Harrison St
Ste 358
Chicago, IL 60612
Phone:(312) 942-5020
NPI:1710314257
Cultural Training Completed: No

IL

Cook

Physician Assistant

Walsh, Amy C, PA-C[+]
Hours: [Mon, Tue, Wed, Thu, Fri] 08:00 AM - 05:00 PM
Accessibility: Details Pending (P, EB, IB, PA)

Walsh, Amy C, PA-C[+]
Gender: Female
1725 W Harrison St
Ste 1118
Chicago, IL 60612
Phone:(312) 942-7030
NPI:1710314257
Cultural Training Completed: No
Hours: [Mon, Tue, Wed, Thu, Fri] 08:00 AM - 05:00 PM
Accessibility: Details Pending (P, EB, IB, PA)

Warnell, Allison Marie, PA-C[+]
Gender: Female
1520 W Harrison St
Chicago, IL 60607
Phone:(312) 942-5904
NPI:1740923242
Cultural Training Completed: No
Hours: [Mon, Tue, Wed, Thu, Fri] 08:00 AM - 05:00 PM
Other Language(s):English
Accessibility: Details Pending (P, EB, IB, PA)

Weston, James N, PA[#]
Gender: Male

IL

Cook

Physician Assistant

Weston, James N, PA[#]
3021 N Sheffield Ave
Chicago, IL 60657
Phone:(847) 843-0550
NPI:1326014648
Cultural Training Completed: Yes
Hours: [Mon, Tue, Wed, Thu, Fri] 08:00 AM - 05:00 PM
Accessibility: Details Pending (P, EB, IB, PA)

White, Jacob Jonathan, PA[+]
Gender: Male
5645 W Addison St
Chicago, IL 60634
Phone:(773) 282-7000
NPI:1265818884
Cultural Training Completed: No
Hours: [Mon, Tue, Wed, Thu, Fri, Sun] 08:00 AM - 05:00 PM
Accessibility: Some Criteria Met (P, EB, IB, PA)

White, Renita B, PA[*]
Gender: Female
839 W 79th St
Chicago, IL 60620
Phone:(312) 996-2000
NPI:1396871687
Cultural Training Completed: Yes
Hours: [Mon, Tue, Wed, Thu, Fri] 08:00 AM - 05:00 PM

IL

Cook

Physician Assistant

White, Renita B, PA[*]
Accessibility: Some Criteria Met (P, EB, IB, PA)

Wilharm, Rachel, PA[+]
Gender: Female
3134 N Clark St
Chicago, IL 60657
Phone:(773) 766-1949
NPI:1518648690
Cultural Training Completed: No
Hours: [Mon, Tue, Wed, Thu, Fri] 09:00 AM - 04:00 PM
Other Language(s):Russian
Accessibility: Some Criteria Met (P, EB, IB, PA)

Wilkes, Lauren, PAC[+]
Gender: Female
3814 W Ogden Avenue
Chicago, IL 60623
Phone:(872) 588-3000
NPI:1326739020
Cultural Training Completed: No
Hours: [Mon, Tue, Wed, Thu, Fri] 08:00 AM - 05:00 PM
Accessibility: Some Criteria Met (P, EB, IB, PA)

Wilkes, Lauren, PAC[+]
Gender: Female
3219 W Carroll Ave
Chicago, IL 60624
Phone:(872) 588-3000
NPI:1326739020

IL

Cook

Physician Assistant

Wilkes, Lauren, PAC[+]
Cultural Training Completed: No
Hours: [Mon, Tue, Wed, Thu, Fri] 08:00 AM - 05:00 PM
Accessibility: Details Pending (P, EB, IB, PA)

Williams, Amanda J, PA-C[+]
Gender: Female
225 E Chicago Ave
Chicago, IL 60611
Phone:(312) 227-4000
NPI:1629321914
Cultural Training Completed: No
Hours: [Mon, Tue, Wed, Thu, Fri] 08:00 AM - 05:00 PM
Other Language(s):English,Spanish,Polish
Certification(s):Board Certified
Accessibility: Some Criteria Met (P, EB, IB, PA)

Wilson, Margaret K, PA-C[+]
Gender: Female
1520 W Harrison St
Chicago, IL 60607
Phone:(312) 226-2371
NPI:1235482738
Cultural Training Completed: No
Hours: [Mon, Tue, Wed, Thu, Fri] 08:00 AM - 05:00 PM

IL

Cook

Physician Assistant

Wilson, Margaret K, PA-C+
Other Language(s):English
Certification(s):Board Certified
Accessibility: Details Pending (P, EB, IB, PA)

Wise, Megan C, PAC+
Gender: Female
1611 W Harrison St
Ste 300
Chicago, IL 60612
Phone:(708) 236-2600
NPI:1265574032
Cultural Training Completed: No
Hours: [Mon, Tue, Wed, Thu, Fri] 08:00 AM - 05:00 PM
Certification(s):Board Certified
Accessibility: Details Pending (P, EB, IB, PA)

Wren, Joshua, PA*
Gender: Male
2923 North California Avenue
Suite 300
Chicago, IL 60618
Phone:(773) 777-9900
NPI:1841048675
Cultural Training Completed: No
Hours: [Mon, Tue, Wed, Thu, Fri] 08:00 AM - 05:00 PM

IL

Cook

Physician Assistant

Wren, Joshua, PA*
Accessibility: Some Criteria Met (P, EB, IB, PA)

Wren, Joshua, PA+
Gender: Male
2923 N California Ave
Ste 300
Chicago, IL 60618
Phone:(773) 777-9900
NPI:1841048675
Cultural Training Completed: No
Hours: [Mon, Tue, Wed, Thu, Fri] 08:00 AM - 05:00 PM
Accessibility: Some Criteria Met (P, EB, IB, PA)

Wright, Christine, PAC+
Gender: Female
5122 S Archer Ave
Chicago, IL 60632
Phone:(872) 588-3560
NPI:1508448879
Cultural Training Completed: No
Hours: [Mon, Tue, Wed, Thu, Fri] 08:00 AM - 05:00 PM, Sat 08:30 AM - 12:30 PM
Accessibility: Details Pending (P, EB, IB, PA)

Wright, Ladonna D, PA+
Gender: Female
1950 W Polk St
Chicago, IL 60612
Phone:(312) 864-0200

IL

Cook

Physician Assistant

Wright, Ladonna D, PA+
NPI:1518219229
Cultural Training Completed: No
Hours: [Mon, Tue, Wed, Thu, Fri] 08:00 AM - 05:00 PM
Other Language(s):English
Certification(s):Board Certified
Accessibility: Details Pending (P, EB, IB, PA)

Yancy, Brandie R, PA-C+
Gender: Female
839 W 79th St
Chicago, IL 60620
Phone:(312) 492-1220
NPI:1356717102
Cultural Training Completed: No
Hours: [Mon, Tue, Wed, Thu, Fri, Sat] 08:00 AM - 05:00 PM
Accessibility: Details Pending (P, EB, IB, PA)

Yaniz, Emily, PA-C*
Gender: Female
2923 North California Avenue
Suite 300
Chicago, IL 60618
Phone:(773) 777-9900
NPI:1962025627
Cultural Training Completed: No

IL

Cook

Physician Assistant

Yaniz, Emily, PA-C*
Hours: [Mon, Tue, Wed, Thu, Fri] 08:00 AM - 05:00 PM
Accessibility: Some Criteria Met (P, EB, IB, PA)

Yaniz, Emily, PA-C*
Gender: Female
2923 N California Ave
Ste 300
Chicago, IL 60618
Phone:(773) 777-9900
NPI:1962025627
Cultural Training Completed: No
Hours: [Mon, Tue, Wed, Thu, Fri] 08:00 AM - 05:00 PM
Accessibility: Some Criteria Met (P, EB, IB, PA)

Zaitona, Raynel I, PA+
Gender: Female
3450 S Archer Ave
Chicago, IL 60608
Phone:(773) 523-1000
NPI:1962176552
Cultural Training Completed: Yes
Hours: [Mon, Tue, Wed, Thu, Fri] 08:00 AM - 05:00 PM
Other Language(s):Arabic,Aramaic
Accessibility: Some Criteria Met (P, EB, IB, PA)

Zhao, Lily L, PA+
Gender: Female

IL

Cook

Physician Assistant

Zhao, Lily L, PA+
5600 W Addison St
Ste 306
Chicago, IL 60634
Phone:(773) 283-8664
NPI:1093873671
Cultural Training Completed: Yes
Hours: [Mon, Tue, Wed, Thu, Fri] 08:00 AM - 05:00 PM
Other Language(s):Chinese,Mandarin
Accessibility: Some Criteria Met (P, EB, IB, PA)

Zimmer, Nancy Elizabeth, PA-C+
Gender: Female
225 E Chicago Ave
Chicago, IL 60611
Phone:(800) 543-7362
NPI:1275085615
Cultural Training Completed: No
Hours: [Mon, Tue, Wed, Thu, Fri] 08:00 AM - 06:00 PM
Other Language(s):Spanish,Polish
Certification(s):Board Certified
Accessibility: Some Criteria Met (P, EB, IB, PA)

Zimmer, Nancy Elizabeth, PA-C+
Gender: Female

IL

Cook

Physician Assistant

Zimmer, Nancy Elizabeth, PA-C+
225 East Chicago Avenue
3 Southeast
Chicago, IL 60611
Phone:(312) 227-4000
NPI:1275085615
Cultural Training Completed: No
Hours: [Mon, Tue, Wed, Thu, Fri] 08:00 AM - 05:00 PM
Other Language(s):Spanish,Polish
Certification(s):Board Certified
Accessibility: Details Pending (P, EB, IB, PA)

Zimmer, Nancy Elizabeth, PA-C+
Gender: Female
225 E Chicago Ave
3
Chicago, IL 60611
Phone:(800) 543-7362
NPI:1275085615
Cultural Training Completed: No
Hours: [Mon, Tue, Wed, Thu, Fri] 08:00 AM - 05:00 PM
Other Language(s):Spanish,Polish
Certification(s):Board Certified

IL

Cook

Physician Assistant

Zimmer, Nancy Elizabeth, PA-C+
Accessibility: Details Pending (P, EB, IB, PA)

Plastic Surgery

Alkureishi, Lee, MD+
Gender: Male
1740 W Taylor St
Chicago, IL 60612
Phone:(866) 600-2273
NPI:1720382856
Cultural Training Completed: Yes
Hours: [Mon, Tue, Wed, Thu, Fri] 08:00 AM - 05:00 PM
After Hours Phone Number:(312) 996-4020
Other Language(s):English
Certification(s):Board Certified
Accessibility: Some Criteria Met (P, EB, IB, PA)

Alkureishi, Lee, MD+
Gender: Male
811 S Paulina St
Chicago, IL 60612
Phone:(312) 996-7546
NPI:1720382856
Cultural Training Completed: Yes
Hours: [Mon, Tue, Wed, Thu, Fri] 08:00 AM - 05:00 PM
Other Language(s):English
Certification(s):Board Certified

IL

Cook

Plastic Surgery

Alkureishi, Lee, MD+
Accessibility: Some Criteria Met (P, EB, IB, PA)

Antony, Anuja K, MD+
Gender: Female
1725 W Harrison St
Ste 1010
Chicago, IL 60612
Phone:(312) 563-3000
NPI:1528228277
Cultural Training Completed: Yes
Hours: [Mon, Tue, Wed, Thu, Fri] 08:00 AM - 05:00 PM
After Hours Phone Number:(312) 563-3000
Other Language(s):English
Certification(s):Board Certified
Accessibility: Details Pending (P, EB, IB, PA)

Corcoran, Julia F, MD+
Gender: Female
811 S Paulina St
Chicago, IL 60612
Phone:(312) 440-5150
NPI:1992790828
Cultural Training Completed: Yes
Hours: [Mon, Tue, Wed, Thu, Fri, Sat, Sun] 08:30 AM - 05:00 PM
Other Language(s):English,Spanish

IL

Cook

Plastic Surgery

Corcoran, Julia F, MD+
Certification(s):Board Certified
Accessibility: Some Criteria Met (P, EB, IB, PA)

Corcoran, Julia F, MD+
Gender: Female
1309 S Halsted St
Chicago, IL 60607
Phone:(312) 413-3000
NPI:1992790828
Cultural Training Completed: Yes
Hours: [Mon, Tue, Wed, Thu, Fri] 08:00 AM - 05:00 PM
Other Language(s):English,Spanish
Certification(s):Board Certified
Accessibility: Details Pending (P, EB, IB, PA)

Corcoran, Julia F, MD+
Gender: Female
2211 N Oak Park Ave
Chicago, IL 60707
Phone:(773) 688-4184
NPI:1992790828
Cultural Training Completed: Yes
Hours: [Mon, Tue, Wed, Thu, Fri] 08:00 AM - 05:00 PM

IL

Cook

Plastic Surgery

Corcoran, Julia F, MD+
Other Language(s):English,Spanish
Certification(s):Board Certified
Accessibility: Details Pending (P, EB, IB, PA)

Dayan, Steven H, MD+
Gender: Male
1855 W Taylor St
Chicago, IL 60612
Phone:(312) 996-6553
NPI:1326034786
Cultural Training Completed: No
Hours: [Mon, Tue, Wed, Thu, Fri] 08:00 AM - 05:00 PM
Other Language(s):English
Accessibility: Some Criteria Met (P, EB, IB, PA)

Doscher, Matthew E, MD+
Gender: Male
1840 W Taylor St
Chicago, IL 60612
Phone:(312) 996-6771
NPI:1194012781
Cultural Training Completed: Yes
Hours: [Mon, Tue, Wed, Thu, Fri] 12:00 AM - 12:00 PM
Other Language(s):English

IL

Cook

Plastic Surgery

Doscher, Matthew E, MD+
Accessibility: Details Pending (P, EB, IB, PA)

Doscher, Matthew E, MD+
Gender: Male
1901 W Harrison St
Chicago, IL 60612
Phone:(312) 864-0200
NPI:1194012781
Cultural Training Completed: Yes
Hours: [Mon, Tue, Wed, Thu, Fri] 08:00 AM - 05:00 PM
Other Language(s):English
Accessibility: Some Criteria Met (P, EB, IB, PA)

Gangopadhyay, Noopur, MD+
Gender: Female
225 E Chicago Ave
Chicago, IL 60611
Phone:(800) 543-7362
NPI:1023270279
Cultural Training Completed: No
Hours: [Mon, Tue, Wed, Thu, Fri, Sat, Sun] 12:00 AM - 11:59 PM
Other Language(s):English,Spanish,Polish
Certification(s):Board Certified

IL

Cook

Plastic Surgery

Gangopadhyay, Noopur, MD+
Accessibility: Some Criteria Met (P, EB, IB, PA)

Gangopadhyay, Noopur, MD+
Gender: Female
225 E Chicago Ave
7
Chicago, IL 60611
Phone:(800) 543-7362
NPI:1023270279
Cultural Training Completed: No
Hours: [Mon, Tue, Wed, Thu, Fri] 08:00 AM - 05:00 PM
Other Language(s):English,Spanish,Polish
Certification(s):Board Certified
Accessibility: Some Criteria Met (P, EB, IB, PA)

Gosain, Arun K, MD+
Gender: Male
225 E Chicago Ave
Chicago, IL 60611
Phone:(800) 543-7362
NPI:1629029426
Cultural Training Completed: No
Hours: [Mon, Tue, Wed, Thu, Fri, Sat, Sun] 12:00 AM - 11:59 PM
Other Language(s):Spanish,English,Polish

IL

Cook

Plastic Surgery

Gosain, Arun K, MD+
Certification(s):Board Certified
Accessibility: Some Criteria Met (P, EB, IB, PA)

Gosain, Arun K, MD+
Gender: Male
225 E Chicago Ave
7
Chicago, IL 60611
Phone:(312) 227-6250
NPI:1629029426
Cultural Training Completed: No
Hours: [Mon, Tue, Wed, Thu, Fri] 08:00 AM - 05:00 PM
Other Language(s):Spanish,English,Polish
Certification(s):Board Certified
Accessibility: Some Criteria Met (P, EB, IB, PA)

Grevious, Mark A, MD+
Gender: Male
1840 W Taylor St
Chicago, IL 60612
Phone:(312) 996-6771
NPI:1194727909
Cultural Training Completed: No
Hours: [Mon, Tue, Wed, Thu, Fri] 12:00 AM - 12:00 PM
Other Language(s):English,Spanish

IL

Cook

Plastic Surgery

Grevious, Mark A, MD+
Accessibility: Details Pending (P, EB, IB, PA)

Grevious, Mark A, MD+
Gender: Male
500 E 51st St
Chicago, IL 60615
Phone:(312) 864-0200
NPI:1194727909
Cultural Training Completed: No
Hours: [Mon, Tue, Wed, Thu, Fri] 08:00 AM - 05:00 PM, Sat 08:00 AM - 04:00 PM
After Hours Phone Number:(312) 864-0200
Other Language(s):English,Spanish
Accessibility: Details Pending (P, EB, IB, PA)

Kapadia, Sameer M, MD+
Gender: Male
331 W Surf St
Ste 714
Chicago, IL 60657
Phone:(773) 472-3427
NPI:1588007231
Cultural Training Completed: No
Hours: [Mon, Tue, Wed, Thu, Fri] 08:00 AM - 05:00 PM

IL

Cook

Plastic Surgery

Kapadia, Sameer M, MD+
Other Language(s):English,Hindi,Gujarati
Accessibility: Details Pending (P, EB, IB, PA)

Lemelman, Benjamin T, MD+
Gender: Male
5140 N California Ave
Ste 465
Chicago, IL 60625
Phone:(773) 293-8878
NPI:1427303635
Cultural Training Completed: No
Hours: [Mon, Tue, Wed, Thu, Fri] 08:00 AM - 05:00 PM
Accessibility: Some Criteria Met (P, EB, IB, PA)

Lemelman, Benjamin T, MD+
Gender: Male
5140 N. California Ave.
Ste 565-GMP
Chicago, IL 60625
Phone:(773) 878-8200
NPI:1427303635
Cultural Training Completed: No
Hours: [Mon, Tue, Wed, Thu, Fri] 08:00 AM - 05:00 PM
Accessibility: Details Pending (P, EB, IB, PA)

IL

Cook

Plastic Surgery

Lemelman, Benjamin T, MD+
Gender: Male
5140 N California Ave
Ste 465-GMP
Chicago, IL 60625
Phone:(773) 293-8878
NPI:1427303635
Cultural Training Completed: No
Hours: [Mon, Tue, Wed, Thu, Fri] 08:00 AM - 05:00 PM
Accessibility: Some Criteria Met (P, EB, IB, PA)

Mcgrath, Jennifer L, MD+
Gender: Female
225 E Chicago Ave
Chicago, IL 60611
Phone:(800) 543-7362
NPI:1841553690
Cultural Training Completed: No
Hours: [Mon, Tue, Wed, Thu, Fri, Sat, Sun] 12:00 AM - 11:59 PM
Other Language(s):Spanish,Polish
Certification(s):Board Certified
Accessibility: Some Criteria Met (P, EB, IB, PA)

Mcgrath, Jennifer L, MD+
Gender: Female
225 E Chicago Ave
7

IL

Cook

Plastic Surgery

Mcgrath, Jennifer L, MD+
Chicago, IL 60611
Phone:(800) 543-7362
NPI:1841553690
Cultural Training Completed: No
Hours: [Mon, Tue, Wed, Thu, Fri] 08:00 AM - 05:00 PM
Other Language(s):Spanish,Polish
Certification(s):Board Certified
Accessibility: Some Criteria Met (P, EB, IB, PA)

Morris, David E, MD+
Gender: Male
1309 S Halsted St
Chicago, IL 60607
Phone:(312) 413-3000
NPI:1174663413
Cultural Training Completed: Yes
Hours: [Mon, Tue, Wed, Thu, Fri] 08:00 AM - 05:00 PM
Other Language(s):English
Certification(s):Board Certified
Accessibility: Details Pending (P, EB, IB, PA)

Naran, Sanjay, MD+
Gender: Male
1435 W Webster Ave
Chicago, IL 60614
Phone:(773) 880-0320

IL

Cook

Plastic Surgery

Naran, Sanjay, MD+
NPI:1760618466
Cultural Training Completed: No
Hours: [Mon, Tue, Wed, Thu] 07:30 AM - 07:00 PM, Fri 08:00 AM - 12:00 PM, Sat 07:30 AM - 05:00 PM
Certification(s):Board Certified
Accessibility: Some Criteria Met (P, EB, IB, PA)

Niknam-Bienia, Solmaz, MD*
Gender: Female
1740 W Taylor St
Chicago, IL 60612
Phone:(312) 996-7546
NPI:1316234446
Cultural Training Completed: No
Hours: [Mon, Tue, Wed, Thu, Fri] 12:00 AM - 11:59 PM
Other Language(s):English
Accessibility: Some Criteria Met (P, EB, IB, PA)

Patel, Krishnabhai, MD+
Gender: Male
2653 W Ogden Ave
3
Chicago, IL 60608
Phone:(773) 257-6508
NPI:1245688274
Cultural Training Completed: No

IL

Cook

Plastic Surgery

Patel, Krishnabhai, MD+
Hours: [Mon, Tue, Wed, Thu, Fri] 08:00 AM - 05:00 PM
Accessibility: Some Criteria Met (P, EB, IB, PA)

Patel, Krishnabhai, MD+
Gender: Male
2653 W Ogden Ave
Fl 3
Chicago, IL 60608
Phone:(773) 257-6508
NPI:1245688274
Cultural Training Completed: No
Hours: [Mon, Tue, Wed, Thu, Fri] 08:00 AM - 05:00 PM
Accessibility: Some Criteria Met (P, EB, IB, PA)

Patel, Pravin-Kumar K, MD+
Gender: Male
811 S Paulina St
Chicago, IL 60612
Phone:(312) 996-7546
NPI:1760478325
Cultural Training Completed: Yes
Hours: [Mon, Tue, Wed, Thu, Fri] 08:00 AM - 05:00 PM
Other Language(s):Hindi,English

IL

Cook

Plastic Surgery

Patel, Pravin-Kumar K, MD+
Accessibility: Some Criteria Met (P, EB, IB, PA)

Purnell, Chad A, MD+
Gender: Male
2653 W Ogden Ave
3
Chicago, IL 60608
Phone:(773) 257-6508
NPI:1841586450
Cultural Training Completed: Yes
Hours: [Mon, Tue, Wed, Thu, Fri, Sat, Sun] 12:00 AM - 11:59 PM
After Hours Phone Number:(773) 257-6701
Other Language(s):Hindi,English
Certification(s):Board Certified
Accessibility: Some Criteria Met (P, EB, IB, PA)

Purnell, Chad A, MD+
Gender: Male
811 S Paulina St
Chicago, IL 60612
Phone:(312) 996-6933
NPI:1841586450
Cultural Training Completed: Yes
Hours: [Mon, Tue, Wed, Thu, Fri] 08:00 AM - 05:00 PM
After Hours Phone Number:(312) 996-7546

IL

Cook

Plastic Surgery

Purnell, Chad A, MD+
Other Language(s):Hindi,English
Certification(s):Board Certified
Accessibility: Some Criteria Met (P, EB, IB, PA)

Ranzer, Matthew J, MD+
Gender: Male
1009 S Wood St
Chicago, IL 60612
Phone:(312) 355-4300
NPI:1083939987
Cultural Training Completed: Yes
Hours: [Mon, Tue, Wed, Thu, Fri] 08:00 AM - 05:00 PM
Other Language(s):English
Certification(s):Board Certified
Accessibility: Some Criteria Met (P, EB, IB, PA)

Rosett, Brian E, MD+
Gender: Male
811 S Paulina St
Chicago, IL 60612
Phone:(312) 996-7546
NPI:1750548897
Cultural Training Completed: No
Hours: [Mon, Tue, Wed, Thu, Fri] 08:00 AM - 05:00 PM
Certification(s):Board Certified

IL

Cook

Plastic Surgery

Rosett, Brian E, MD+
Accessibility: Some Criteria Met (P, EB, IB, PA)

Shah, Samir Rajendra, MD+
Gender: Male
1501 S California Ave
C1500
Chicago, IL 60608
Phone:(773) 257-6665
NPI:1992961494
Cultural Training Completed: Yes
Hours: [Mon, Tue, Wed, Thu, Fri] 08:00 AM - 05:00 PM
Other Language(s):Spanish
Certification(s):Board Certified
Accessibility: Some Criteria Met (P, EB, IB, PA)

Shah, Samir Rajendra, MD+
Gender: Male
2652 W Ogden Ave
Chicago, IL 60608
Phone:(773) 257-2273
NPI:1992961494
Cultural Training Completed: Yes
Hours: [Mon, Tue, Wed, Thu, Fri, Sat, Sun] 08:00 AM - 05:00 PM
Other Language(s):Spanish
Certification(s):Board Certified

IL

Cook

Plastic Surgery

Shah, Samir Rajendra, MD+
Accessibility: Some Criteria Met (P, EB, IB, PA)

Siemionow, Maria Z, MD+
Gender: Female
5525 S Pulaski Rd
Chicago, IL 60629
Phone:(312) 996-1300
NPI:1316902851
Cultural Training Completed: Yes
Hours: [Mon, Tue, Wed, Thu, Fri] 08:00 AM - 05:00 PM
Other Language(s):Polish,German,English
Accessibility: Some Criteria Met (P, EB, IB, PA)

Tragos, Christina, MD+
Gender: Female
1901 W Harrison St
Chicago, IL 60612
Phone:(312) 864-0200
NPI:1720234743
Cultural Training Completed: Yes
Hours: [Mon, Tue, Wed, Thu, Fri] 08:00 AM - 05:00 PM
Certification(s):Board Certified
Accessibility: Details Pending (P, EB, IB, PA)

IL

Cook

Plastic Surgery

Vicari, Frank A, MD+
Gender: Male
811 S Paulina St
Chicago, IL 60612
Phone:(312) 996-7000
NPI:1225023153
Cultural Training Completed: No
Hours: [Mon, Tue, Wed, Thu, Fri] 08:00 AM - 05:00 PM
Other Language(s):English
Certification(s):Board Certified
Accessibility: Some Criteria Met (P, EB, IB, PA)

Yamada, Akira, MD+
Gender: Male
225 E Chicago Ave
Chicago, IL 60611
Phone:(800) 543-7362
NPI:1053723767
Cultural Training Completed: No
Hours: [Mon, Tue, Wed, Thu, Fri, Sat, Sun] 12:00 AM - 11:59 PM
Other Language(s):Spanish,English,Polish
Certification(s):Board Certified
Accessibility: Some Criteria Met (P, EB, IB, PA)

Yamada, Akira, MD+
Gender: Male
225 E Chicago Ave
7

IL

Cook

Plastic Surgery

Yamada, Akira, MD[+]
Chicago, IL 60611
Phone:(312) 227-6250
NPI:1053723767
Cultural Training Completed: No
Hours: [Mon, Tue, Wed, Thu, Fri] 08:00 AM - 05:00 PM
Other Language(s):Spanish,English,Polish
Certification(s):Board Certified
Accessibility: Some Criteria Met (P, EB, IB, PA)

Podiatrist (Feet, Ankles)

Abbasi, Billal, DPM[+]
Gender: Male
5310 N Sheridan Rd
Ste 1
Chicago, IL 60640
Phone:(312) 998-0974
NPI:1326727082
Cultural Training Completed: No
Hours: [Mon, Tue, Wed, Thu, Fri, Sat] 09:00 AM - 05:00 PM
Accessibility: Some Criteria Met (P, EB, IB, PA)

Ahmed, Semeena, DPM[+]
Gender: Female
3631 N Harlem Ave
Chicago, IL 60634
Phone:(773) 725-2953
NPI:1700156189

IL

Cook

Podiatrist (Feet, Ankles)

Ahmed, Semeena, DPM[+]
Cultural Training Completed: No
Hours: [Mon, Tue, Wed, Thu, Fri] 09:00 AM - 05:00 PM
Accessibility: Details Pending (P, EB, IB, PA)

Ahmed, Semeena, DPM[+]
Gender: Female
5310 N Sheridan Rd
Ste 1
Chicago, IL 60640
Phone:(312) 998-0974
NPI:1700156189
Cultural Training Completed: No
Hours: [Mon, Tue, Wed, Thu, Fri, Sat] 09:00 AM - 05:00 PM
Accessibility: Some Criteria Met (P, EB, IB, PA)

Alameda, David, DPM[*]
Gender: Male
4959 W Belmont Ave
Chicago, IL 60641
Phone:(773) 237-1122
NPI:1962408864
Cultural Training Completed: No
Hours: [Mon, Tue, Wed, Thu, Fri] 08:00 AM - 05:00 PM
After Hours Phone Number:(773) 237-1122

IL

Cook

Podiatrist (Feet, Ankles)

Alameda, David, DPM[*]
Other Language(s):Spanish
Certification(s):Board Certified
Accessibility: Some Criteria Met (P, EB, IB, PA)

Ali, Syed, DPM[+]
Gender: Male
5310 N Sheridan Rd
Ste 1
Chicago, IL 60640
Phone:(312) 998-0974
NPI:1285365288
Cultural Training Completed: Yes
Hours: [Mon, Tue, Wed, Thu, Fri, Sat] 09:00 AM - 05:00 PM
Accessibility: Some Criteria Met (P, EB, IB, PA)

Alianello, Nicholas John, DPM[+]
Gender: Male
1645 W Jackson Blvd
Ste 310
Chicago, IL 60612
Phone:(312) 945-6942
NPI:1124468657
Cultural Training Completed: No
Hours: [Mon, Tue, Wed, Thu, Fri] 08:00 AM - 05:00 PM
Other Language(s):English
Certification(s):Board Certified

IL

Cook

Podiatrist (Feet, Ankles)

Alianello, Nicholas John, DPM[+]
Accessibility: Details Pending (P, EB, IB, PA)

Allen, Charles T, DPM[*]
Gender: Male
5700 S Kedzie Ave
Chicago, IL 60629
Phone:(773) 925-5700
NPI:1144345364
Cultural Training Completed: Yes
Hours: [Mon, Tue, Wed, Thu, Fri] 08:00 AM - 05:00 PM
After Hours Phone Number:(773) 925-5700
Other Language(s):English,Spanish
Certification(s):Board Certified
Accessibility: Some Criteria Met (P, EB, IB, PA)

Anderson, Joel R, DPM[+]
Gender: Male
1044 N Francisco Ave
Chicago, IL 60622
Phone:(773) 248-4111
NPI:1952341505
Cultural Training Completed: Yes
Hours: [Mon, Tue, Wed, Thu, Fri] 08:00 AM - 05:00 PM

IL

Cook

Podiatrist (Feet, Ankles)

Anderson, Joel R, DPM+
Other Language(s):English,Spanish
Accessibility: Details Pending (P, EB, IB, PA)

Anderson, Joel R, DPM+
Gender: Male
4920 N Central Ave
Ste 2D
Chicago, IL 60630
Phone:(847) 358-7005
NPI:1952341505
Cultural Training Completed: Yes
Hours: [Mon, Tue, Wed, Thu, Fri] 08:00 AM - 05:00 PM
Other Language(s):English,Spanish
Accessibility: Details Pending (P, EB, IB, PA)

Anderson, Joel R, DPM+
Gender: Male
1044 N Mozart St
Ste 100
Chicago, IL 60622
Phone:(773) 292-8200
NPI:1952341505
Cultural Training Completed: Yes
Hours: [Mon, Tue, Wed, Thu, Fri] 08:00 AM - 05:00 PM

IL

Cook

Podiatrist (Feet, Ankles)

Anderson, Joel R, DPM+
After Hours Phone Number:(773) 292-8247
Other Language(s):English,Spanish
Accessibility: Some Criteria Met (P, EB, IB, PA)

Anderson, Nicolas S, DPM+
Gender: Male
6084 S Archer Ave
Chicago, IL 60638
Phone:(708) 442-0221
NPI:1124179817
Cultural Training Completed: No
Hours: [Mon, Tue, Wed, Thu, Fri] 08:00 AM - 05:00 PM
Accessibility: Details Pending (P, EB, IB, PA)

Anderson, Nicolas S, DPM+
Gender: Male
6084 S Archer Ave
Fl 1
Chicago, IL 60638
Phone:(708) 442-0221
NPI:1124179817
Cultural Training Completed: No
Hours: [Mon, Tue, Wed, Thu, Fri] 08:00 AM - 05:00 PM
Accessibility: Details Pending (P, EB, IB, PA)

IL

Cook

Podiatrist (Feet, Ankles)

Aradi, Muderi A, DPM+
Gender: Female
2222 W Division St
Ste 105
Chicago, IL 60622
Phone:(773) 862-3600
NPI:1790344992
Cultural Training Completed: Yes
Hours: [Mon, Tue, Wed, Thu, Fri] 08:00 AM - 05:00 PM
Accessibility: Some Criteria Met (P, EB, IB, PA)

Aradi, Muderi A, DPM+
Gender: Female
2623 S Lawndale Ave
Ste C
Chicago, IL 60623
Phone:(773) 522-9700
NPI:1790344992
Cultural Training Completed: Yes
Hours: [Mon, Tue, Wed, Thu, Fri] 08:00 AM - 05:00 PM
Accessibility: Details Pending (P, EB, IB, PA)

Aronson, Brian E, DPM+
Gender: Male
2904 W Sherwin Ave
Chicago, IL 60645
Phone:(773) 501-1392
NPI:1326112467
Cultural Training Completed: No

IL

Cook

Podiatrist (Feet, Ankles)

Aronson, Brian E, DPM+
Hours: [Mon, Tue, Wed, Thu] 09:00 AM - 05:00 PM, Fri 09:00 AM - 12:00 PM
Other Language(s):English
Accessibility: Details Pending (P, EB, IB, PA)

Atoyebi, Stephanie, DPM+
Gender: Female
645 S Central Ave
Chicago, IL 60644
Phone:(773) 626-4300
NPI:1548826571
Cultural Training Completed: Yes
Hours: [Mon, Tue, Wed, Thu, Fri] 08:00 AM - 05:00 PM
Accessibility: Some Criteria Met (P, EB, IB, PA)

Bacchus, Jannah F, DPM+
Gender: Female
1706 E 87th St
Chicago, IL 60617
Phone:(773) 374-5300
NPI:1437505492
Cultural Training Completed: Yes
Hours: [Mon, Tue, Wed, Thu, Fri] 08:00 AM - 05:00 PM
Other Language(s):Arabic

IL

Cook

Podiatrist (Feet, Ankles)

Bacchus, Jannah F, DPM+
Certification(s):Board Certified
Accessibility: Some Criteria Met (P, EB, IB, PA)

Baker, Jeffrey R, DPM+
Gender: Male
939 W North Ave
Ste 610
Chicago, IL 60642
Phone:(847) 390-7666
NPI:1215935739
Cultural Training Completed: No
Hours: [Mon, Tue, Wed, Thu, Fri] 08:00 AM - 05:00 PM
Other Language(s):English,Spanish
Certification(s):Board Certified
Accessibility: Details Pending (P, EB, IB, PA)

Betman, Jeffrey J, DPM+
Gender: Male
6745 W 63rd St
Chicago, IL 60638
Phone:(773) 788-0100
NPI:1891793907
Cultural Training Completed: Yes
Hours: [Mon, Tue, Wed, Thu, Fri] 08:00 AM - 05:00 PM

IL

Cook

Podiatrist (Feet, Ankles)

Betman, Jeffrey J, DPM+
After Hours Phone Number:(773) 788-0100
Other Language(s):English,Italian,Spanish,Polish
Accessibility: Details Pending (P, EB, IB, PA)

Betman, Jeffrey J, DPM+
Gender: Male
6039 W Belmont Ave
Chicago, IL 60634
Phone:(773) 745-1919
NPI:1891793907
Cultural Training Completed: Yes
Hours: [Mon, Thu] 10:00 AM - 07:00 PM, Tue 10:00 AM - 06:00 PM, [Wed, Fri] 09:00 AM - 02:00 PM, Sat 10:00 AM - 02:00 PM
After Hours Phone Number:(773) 745-1919
Other Language(s):English,Italian,Spanish,Polish
Accessibility: Some Criteria Met (P, EB, IB, PA)

Blyumin, Leonid, DPM+
Gender: Male
1405 W Morse Ave
Chicago, IL 60626
Phone:(773) 743-5100
NPI:1326142548

IL

Cook

Podiatrist (Feet, Ankles)

Blyumin, Leonid, DPM+
Cultural Training Completed: Yes
Hours: [Mon, Tue, Wed, Thu, Fri] 08:00 AM - 05:00 PM
After Hours Phone Number:(773) 743-5100
Other Language(s):English,Russian
Accessibility: Some Criteria Met (P, EB, IB, PA)

Bowling, Richard, DPM+
Gender: Male
225 W Washington St
Ste 1500
Chicago, IL 60606
Phone:(847) 504-5000
NPI:1962409698
Cultural Training Completed: No
Hours: [Mon, Tue, Wed, Thu, Fri] 08:00 AM - 05:00 PM
Accessibility: Details Pending (P, EB, IB, PA)

Buch, Saloni Jaideep, DPM+
Gender: Female
1645 W Jackson Blvd
Ste 310
Chicago, IL 60612
Phone:(312) 945-6942
NPI:1588304042
Cultural Training Completed: No

IL

Cook

Podiatrist (Feet, Ankles)

Buch, Saloni Jaideep, DPM+
Hours: [Mon, Tue, Wed, Thu, Fri] 08:00 AM - 05:00 PM
Other Language(s):Gujarati,Hindi
Accessibility: Details Pending (P, EB, IB, PA)

Buch, Saloni Jaideep, DPM+
Gender: Female
3000 N Halsted St
Ste 700
Chicago, IL 60657
Phone:(847) 766-0231
NPI:1588304042
Cultural Training Completed: No
Hours: [Mon, Tue, Wed, Thu, Fri] 08:00 AM - 05:00 PM
Other Language(s):Gujarati,Hindi
Accessibility: Details Pending (P, EB, IB, PA)

Budz, Tomasz Marian, DPM+
Gender: Male
2701 W 68th St
Fl 2
Chicago, IL 60629
Phone:(773) 884-7920
NPI:1376981308
Cultural Training Completed: Yes

IL

Cook

Podiatrist (Feet, Ankles)

Budz, Tomasz Marian, DPM+
Hours: [Mon, Tue, Wed, Thu, Fri] 08:00 AM - 05:00 PM
Other Language(s):Polish
Certification(s):Board Certified
Accessibility: Some Criteria Met (P, EB, IB, PA)

Burke, Winston F, DPM*
Gender: Male
6307 S Stewart Ave
Ste 201
Chicago, IL 60621
Phone:(773) 962-4025
NPI:1619068038
Cultural Training Completed: No
Hours: [Mon, Tue, Wed, Thu, Fri] 08:00 AM - 05:00 PM
After Hours Phone Number:(773) 962-4025
Other Language(s):English
Certification(s):Board Certified
Accessibility: Some Criteria Met (P, EB, IB, PA)

Burke, Winston F, DPM+
Gender: Male
326 W 64th St
Chicago, IL 60621
Phone:(773) 962-3900
NPI:1619068038

IL

Cook

Podiatrist (Feet, Ankles)

Burke, Winston F, DPM+
Cultural Training Completed: No
Hours: [Mon, Tue, Wed, Thu, Fri] 08:00 AM - 05:00 PM
Other Language(s):English
Certification(s):Board Certified
Accessibility: Some Criteria Met (P, EB, IB, PA)

Burke, Winston F, DPM+
Gender: Male
6307 S Stewart Ave
Chicago, IL 60621
Phone:(773) 420-1513
NPI:1619068038
Cultural Training Completed: No
Hours: [Mon, Tue, Wed, Thu, Fri] 08:00 AM - 05:00 PM
Other Language(s):English
Certification(s):Board Certified
Accessibility: Some Criteria Met (P, EB, IB, PA)

Cabai, Jillian F, DPM+
Gender: Female
939 W North Ave
Ste 610
Chicago, IL 60642
Phone:(847) 390-7666
NPI:1902269301

IL

Cook

Podiatrist (Feet, Ankles)

Cabai, Jillian F, DPM+
Cultural Training Completed: Yes
Hours: [Mon, Tue, Wed, Thu, Fri] 08:00 AM - 05:00 PM
Accessibility: Details Pending (P, EB, IB, PA)

Carter, Craig, DPM+
Gender: Male
5310 N Sheridan Rd
Ste 1
Chicago, IL 60640
Phone:(718) 960-3796
NPI:1508420779
Cultural Training Completed: Yes
Hours: [Mon, Tue, Wed, Thu, Fri] 08:00 AM - 05:00 PM
Other Language(s):Hindi,Urdu
Accessibility: Details Pending (P, EB, IB, PA)

Castle, Whitney K, DPM*
Gender: Female
11628 S Western Ave
Chicago, IL 60643
Phone:(773) 941-4040
NPI:1467714246
Cultural Training Completed: No
Hours: [Mon, Tue, Wed, Thu, Fri] 08:00 AM - 05:00 PM
After Hours Phone Number:(773) 941-4040

IL

Cook

Podiatrist (Feet, Ankles)

Castle, Whitney K, DPM*
Other Language(s):Spanish,English
Accessibility: Some Criteria Met (P, EB, IB, PA)

Chan, Cheung Hing, DPM+
Gender: Female
2143 W 95th St
Chicago, IL 60643
Phone:(773) 238-7400
NPI:1952343014
Cultural Training Completed: Yes
Hours: [Mon, Tue, Wed, Thu, Fri] 08:00 AM - 05:00 PM
Other Language(s):English,Spanish,Chinese
Certification(s):Board Certified
Accessibility: Some Criteria Met (P, EB, IB, PA)

Chan, Ping Hung, DPM+
Gender: Male
9037 S Commercial Ave
Chicago, IL 60617
Phone:(773) 821-0820
NPI:1649247586
Cultural Training Completed: Yes
Hours: [Mon, Tue, Wed, Fri] 08:00 AM - 05:00 PM, Thu 10:00 AM -

IL

Cook

Podiatrist (Feet, Ankles)

Chan, Ping Hung, DPM+
01:00 PM, Sun 10:00 AM - 04:00 PM
After Hours Phone Number:(773) 731-2525
Other Language(s):Spanish,Chinese
Accessibility: Some Criteria Met (I P, I EB, I IB, P PA)

Chan, Timothy, DPM+
Gender: Male
5310 N Sheridan Rd
Ste 1
Chicago, IL 60640
Phone:(312) 998-0974
NPI:1790955367
Cultural Training Completed: Yes
Hours: [Mon, Tue, Wed, Thu, Fri, Sat] 09:00 AM - 05:00 PM
Other Language(s):Spanish,French,Chinese
Certification(s):Board Certified
Accessibility: Some Criteria Met (I P, I EB, P IB, I PA)

Chi, Louis J, DPM+
Gender: Male
840 W Irving Park Rd
Ste 305
Chicago, IL 60613
Phone:(773) 975-6775
NPI:1699744060
Cultural Training Completed: Yes

IL

Cook

Podiatrist (Feet, Ankles)

Chi, Louis J, DPM+
Hours: [Mon, Tue, Wed, Thu, Fri] 08:00 AM - 05:00 PM
After Hours Phone Number:(773) 316-3447
Other Language(s):Korean,English
Accessibility: Some Criteria Met (I P, I EB, I IB, P PA)

Chirman, Victoria, DPM+
Gender: Female
5310 N Sheridan Rd
Ste 1
Chicago, IL 60640
Phone:(312) 998-0974
NPI:1104349604
Cultural Training Completed: Yes
Hours: [Mon, Tue, Wed, Thu, Fri, Sat] 09:00 AM - 05:00 PM
Other Language(s):Polish,Romanian,Russian,Spanish,English
Accessibility: Some Criteria Met (I P, I EB, P IB, I PA)

Choi, Gene Young, DPM+
Gender: Male
7447 W Talcott Ave
Ste 202
Chicago, IL 60631
Phone:(773) 775-1850
NPI:1871856377

IL

Cook

Podiatrist (Feet, Ankles)

Choi, Gene Young, DPM+
Cultural Training Completed: No
Hours: [Mon, Tue, Wed, Thu, Fri] 08:00 AM - 05:00 PM
Other Language(s):Korean
Certification(s):Board Certified
Accessibility: Details Pending (P P, P EB, P IB, P PA)

Choi, Gene Young, DPM+
Gender: Male
7447 W Talcott Ave
Ste 202
Chicago, IL 60631
Phone:(847) 398-8637
NPI:1871856377
Cultural Training Completed: No
Hours: [Mon, Tue, Wed, Thu, Fri] 08:00 AM - 05:00 PM
After Hours Phone Number:(773) 775-1850
Other Language(s):Korean
Certification(s):Board Certified
Accessibility: Details Pending (P P, P EB, P IB, P PA)

Choi, Gene Young, DPM+
Gender: Male
7447 West Talcott Avenue

IL

Cook

Podiatrist (Feet, Ankles)

Choi, Gene Young, DPM+
Suite 202
Chicago, IL 60631
Phone:(847) 398-8637
NPI:1871856377
Cultural Training Completed: No
Hours: [Mon, Tue, Wed, Thu, Fri] 08:00 AM - 05:00 PM
Other Language(s):Korean
Certification(s):Board Certified
Accessibility: Details Pending (P P, P EB, P IB, P PA)

Cohen, Robert I, DPM+
Gender: Male
5331 N Sheridan Rd
Chicago, IL 60640
Phone:(773) 271-0807
NPI:1649239740
Cultural Training Completed: No
Hours: [Mon, Tue, Wed, Thu, Fri] 08:00 AM - 05:00 PM
After Hours Phone Number:(773) 271-0807
Certification(s):Board Certified
Accessibility: Details Pending (P P, P EB, P IB, P PA)

Covelli, Diana M, DPM+
Gender: Female
3631 N Harlem Ave

IL

Cook

Podiatrist (Feet, Ables)

Covelli, Diana M, DPM+
Chicago, IL 60634
Phone:(773) 725-2953
NPI:1023388931
Cultural Training Completed: No
Hours: [Mon, Tue, Wed, Thu, Fri] 09:00 AM - 05:00 PM
Accessibility: Details Pending (P, EB, IB, PA)

Deleon, Robert, DPM+
Gender: Male
320 S Ashland Ave
Ste 2
Chicago, IL 60607
Phone:(312) 226-5376
NPI:1710265855
Cultural Training Completed: No
Hours: [Mon, Tue, Wed, Thu] 08:30 AM - 05:30 PM, Fri 08:00 AM - 05:30 PM, Sat 09:00 AM - 12:30 PM
Certification(s):Board Certified
Accessibility: Details Pending (P, EB, IB, PA)

Delossantos, Gregg M, DPM+
Gender: Male
2839 W Madison St
Chicago, IL 60612
Phone:(773) 533-5500
NPI:1184886517
Cultural Training Completed: No

IL

Cook

Podiatrist (Feet, Ankles)

Delossantos, Gregg M, DPM+
Hours: [Mon, Tue, Wed, Thu, Fri] 08:00 AM - 05:00 PM
Accessibility: Details Pending (P, EB, IB, PA)

Denden, Sharif M, DPM+
Gender: Male
1645 W Jackson Blvd
Ste 310
Chicago, IL 60612
Phone:(847) 390-7666
NPI:1578093795
Cultural Training Completed: No
Hours: [Mon, Tue, Wed, Thu, Fri] 08:00 AM - 05:00 PM
Accessibility: Details Pending (P, EB, IB, PA)

Diallo, Souleymane, DPM+
Gender: Male
2701 W 68th St
Chicago, IL 60629
Phone:(773) 884-9000
NPI:1831713676
Cultural Training Completed: No
Hours: [Mon, Tue, Wed, Thu, Fri] 08:00 AM - 05:00 PM
Other Language(s):French
Accessibility: Some Criteria Met (P, EB, IB, PA)

IL

Cook

Podiatrist (Feet, Ankles)

Diallo, Souleymane, DPM+
Gender: Male
2701 W 68th St
Fl 2
Chicago, IL 60629
Phone:(773) 884-7920
NPI:1831713676
Cultural Training Completed: No
Hours: [Mon, Tue, Wed, Thu, Fri] 08:00 AM - 05:00 PM
Other Language(s):French
Accessibility: Some Criteria Met (P, EB, IB, PA)

Diallo, Souleymane, DPM+
Gender: Male
2653 W Ogden Ave
Chicago, IL 60608
Phone:(773) 257-6701
NPI:1831713676
Cultural Training Completed: No
Hours: [Mon, Tue, Wed, Thu, Fri] 08:00 AM - 05:00 PM
Other Language(s):French
Accessibility: Some Criteria Met (P, EB, IB, PA)

Diallo, Souleymane, DPM+
Gender: Male
2701 W 68th St
2
Chicago, IL 60629

IL

Cook

Podiatrist (Feet, Ankles)

Diallo, Souleymane, DPM+
Phone:(773) 884-7920
NPI:1831713676
Cultural Training Completed: No
Hours: [Mon, Tue, Wed, Thu, Fri] 09:00 AM - 05:00 PM
Other Language(s):French
Accessibility: Some Criteria Met (P, EB, IB, PA)

Diallo, Souleymane, DPM+
Gender: Male
2653 W Ogden Ave
Fl 3
Chicago, IL 60608
Phone:(773) 257-6701
NPI:1831713676
Cultural Training Completed: No
Hours: [Mon, Tue, Wed, Thu, Fri] 08:00 AM - 05:00 PM
Other Language(s):French
Accessibility: Some Criteria Met (P, EB, IB, PA)

Diekevers, Douglas A, DPM+
Gender: Male
2845 North Sheridan Road
Ste 6400
Chicago, IL 60657
Phone:(773) 777-9900
NPI:1740259365

IL

Cook

Podiatrist (Feet, Ankles)

Diekevers, Douglas A, DPM+
Cultural Training Completed: No
Hours: [Mon, Tue, Wed, Thu, Fri] 08:00 AM - 05:00 PM
Other Language(s):Spanish,English
Certification(s):Board Certified
Accessibility: Some Criteria Met (P, EB, IB, PA)

Diekevers, Douglas A, DPM+
Gender: Male
2923 North California Avenue
Suite 300
Chicago, IL 60618
Phone:(773) 777-9900
NPI:1740259365
Cultural Training Completed: No
Hours: [Mon, Tue, Wed, Thu, Fri] 08:00 AM - 05:00 PM
Other Language(s):Spanish,English
Certification(s):Board Certified
Accessibility: Some Criteria Met (P, EB, IB, PA)

Diekevers, Douglas A, DPM+
Gender: Male
2923 N California Ave
Ste 300
Chicago, IL 60618
Phone:(773) 777-9900
NPI:1740259365
Cultural Training Completed: No
Hours: [Mon, Tue, Wed, Thu, Fri] 08:00 AM - 05:00 PM
Other Language(s):Spanish,English
Certification(s):Board Certified
Accessibility: Some Criteria Met (P, EB, IB, PA)

Domaas, Mark, DPM+
Gender: Male
2701 W 68th St
6
Chicago, IL 60629
Phone:(773) 884-8200
NPI:1265845010
Cultural Training Completed: Yes
Hours: [Mon, Tue, Wed, Thu, Fri] 08:00 AM - 05:00 PM, [Sat, Sun] 12:00 AM - 11:59 PM
After Hours Phone Number:(773) 884-7920
Certification(s):Board Certified
Accessibility: Some Criteria Met (P, EB, IB, PA)

Domaas, Mark, DPM+
Gender: Male
1501 S California Ave
Ste C1500
Chicago, IL 60608
Phone:(773) 257-6665
NPI:1265845010
Cultural Training Completed: Yes
Hours: [Mon, Tue, Wed, Thu, Fri] 08:00 AM - 05:00 PM
Certification(s):Board Certified
Accessibility: Details Pending (P, EB, IB, PA)

Domaas, Mark, DPM+
Gender: Male
2701 W 68th St
Fl 2
Chicago, IL 60629
Phone:(773) 884-7920
NPI:1265845010
Cultural Training Completed: Yes
Hours: [Mon, Tue, Wed, Thu, Fri] 08:00 AM - 05:00 PM
Certification(s):Board Certified
Accessibility: Some Criteria Met (P, EB, IB, PA)

Domek, Natalie N, DPM+
Gender: Female
6560 W Higgins Ave
Chicago, IL 60656
Phone:(773) 993-0989
NPI:1922360577

Domek, Natalie N, DPM+
Cultural Training Completed: No
Hours: [Mon, Tue, Wed, Thu, Fri] 08:00 AM - 05:00 PM
After Hours Phone Number:(773) 775-0300
Other Language(s):English
Certification(s):Board Certified
Accessibility: Details Pending (P, EB, IB, PA)

Ekbal, Moeed, DPM+
Gender: Male
2008 N Pulaski Rd
Chicago, IL 60639
Phone:(773) 968-6942
NPI:1932285509
Cultural Training Completed: No
Hours: [Mon, Tue, Wed, Thu, Fri] 09:00 AM - 05:00 PM, Sat 09:00 AM - 02:00 PM
Accessibility: Details Pending (P, EB, IB, PA)

Elipas, James G, DPM+
Gender: Male
6304 N Nagle Ave
Ste 1
Chicago, IL 60646
Phone:(773) 853-0081
NPI:1851389761
Cultural Training Completed: Yes

IL

Cook

Podiatrist (Feet, Ankles)

Elipas, James G, DPM+
Hours: [Mon, Tue, Wed, Thu, Fri] 08:00 AM - 05:00 PM
After Hours Phone Number:(773) 853-0081
Other Language(s):English,Greek,Polish,Spanish
Accessibility: Details Pending (P, EB, IB, PA)

Eljaua Velez, Sahjar, DPM+
Gender: Female
730 S Dearborn St
Chicago, IL 60605
Phone:(312) 667-7482
NPI:1407586704
Cultural Training Completed: Yes
Hours: [Mon, Tue, Wed, Thu, Fri] 08:00 AM - 05:00 PM
Accessibility: Details Pending (P, EB, IB, PA)

Eljaua Velez, Sahjar, DPM+
Gender: Female
6508 W Archer Ave
Chicago, IL 60638
Phone:(773) 586-6767
NPI:1407586704
Cultural Training Completed: Yes
Hours: [Mon, Tue, Wed, Thu, Fri] 08:00 AM - 05:00 PM

IL

Cook

Podiatrist (Feet, Ankles)

Eljaua Velez, Sahjar, DPM+
Accessibility: Details Pending (P, EB, IB, PA)

Engel, Erin Beth, DPM+
Gender: Female
168 N Clinton Street
Floor 3
Chicago, IL 60661
Phone:(847) 504-5000
NPI:1609827880
Cultural Training Completed: Yes
Hours: [Mon, Tue, Wed, Thu, Fri] 08:00 AM - 05:00 PM
Other Language(s):English
Accessibility: Details Pending (P, EB, IB, PA)

Ferryanto, Ersta Putra, DPM+
Gender: Male
10801 S Western Ave
Ste 200
Chicago, IL 60643
Phone:(773) 445-3964
NPI:1588243984
Cultural Training Completed: No
Hours: [Mon, Tue, Thu] 08:00 AM - 04:30 PM, Wed 08:00 AM - 05:00 PM, Fri 08:30 AM - 01:00 PM
Other Language(s):Indonesian

IL

Cook

Podiatrist (Feet, Ankles)

Ferryanto, Ersta Putra, DPM+
Accessibility: Some Criteria Met (P, EB, IB, PA)

Fontana, Cara Lee, DPM+
Gender: Female
5215 N California Avenue,
STE F605
Chicago, IL 60612
Phone:(847) 627-4920
NPI:1134804313
Cultural Training Completed: No
Hours: [Mon, Tue, Wed, Thu, Fri] 08:00 AM - 05:00 PM
Accessibility: Details Pending (P, EB, IB, PA)

Fontejon, Jaydienne Paulisa Cruz, DPM+
Gender: Female
3260 W 111th St
Chicago, IL 60655
Phone:(773) 239-0702
NPI:1225612096
Cultural Training Completed: Yes
Hours: [Mon, Tue, Wed, Thu, Fri] 08:00 AM - 05:00 PM, Sat 09:00 AM - 11:00 AM
Accessibility: Details Pending (P, EB, IB, PA)

Fontejon, Jaydienne Paulisa Cruz, DPM+
Gender: Female

IL

Cook

Podiatrist (Feet, Ankles)

Fontejon, Jaydienne Paulisa Cruz, DPM+
1226 W Taylor St
Chicago, IL 60607
Phone:(312) 243-3769
NPI:1225612096
Cultural Training Completed: Yes
Hours: [Mon, Tue, Wed, Thu, Fri] 08:00 AM - 05:00 PM
Accessibility: Some Criteria Met (P, EB, IB, PA)

Fontejon, Jaydienne Paulisa Cruz, DPM+
Gender: Female
5943 W Irving Park Rd
Chicago, IL 60634
Phone:(773) 282-6111
NPI:1225612096
Cultural Training Completed: Yes
Hours: [Mon, Tue, Wed, Thu, Fri] 08:00 AM - 05:00 PM
Accessibility: Details Pending (P, EB, IB, PA)

Gahr, Kamden Taylor, DPM+
Gender: Male
1645 W Jackson Blvd
Ste 310
Chicago, IL 60612
Phone:(847) 390-7666
NPI:1063142503
Cultural Training Completed: No

IL

Cook

Podiatrist (Feet, Ankles)

Gahr, Kamden Taylor, DPM+
Hours: [Mon, Tue, Wed, Thu, Fri] 08:00 AM - 05:00 PM
Accessibility: Details Pending (P, EB, IB, PA)

Gelbmann, David Benjamin, DPM+
Gender: Male
1440 S Michigan Ave
Chicago, IL 60605
Phone:(312) 880-0067
NPI:1053609248
Cultural Training Completed: Yes
Hours: [Mon, Tue, Wed, Thu, Fri, Sun] 08:00 AM - 05:00 PM
After Hours Phone Number:(312) 787-3500
Other Language(s):Russian,Spanish
Certification(s):Board Certified
Accessibility: Some Criteria Met (I P, I EB, I IB, I PA)

Gelsomino, Steven L, DPM+
Gender: Male
2674 N Halsted St
Chicago, IL 60614
Phone:(708) 424-3334
NPI:1376618900
Cultural Training Completed: Yes

IL

Cook

Podiatrist (Feet, Ankles)

Gelsomino, Steven L, DPM+
Hours: [Mon, Tue, Wed, Thu, Fri] 08:00 AM - 05:00 PM
After Hours Phone Number:(708) 424-3334
Certification(s):Board Certified
Accessibility: Some Criteria Met (I P, I EB, I IB, I PA)

George, Nathaniel V, DPM+
Gender: Male
1706 E 87th St
Chicago, IL 60617
Phone:(419) 320-0229
NPI:1154784486
Cultural Training Completed: Yes
Hours: [Mon, Tue, Wed, Thu, Fri] 08:00 AM - 05:00 PM
Accessibility: Details Pending (P, EB, IB, PA)

George, Nathaniel V, DPM+
Gender: Male
1516 E 87th St
Chicago, IL 60619
Phone:(847) 390-7666
NPI:1154784486
Cultural Training Completed: Yes
Hours: [Mon, Tue, Wed, Thu, Fri] 08:00 AM - 05:00 PM

IL

Cook

Podiatrist (Feet, Ankles)

George, Nathaniel V, DPM+
Accessibility: Some Criteria Met (I P, I EB, P IB, I PA)

George, Nathaniel V, DPM+
Gender: Male
939 W North Ave
Ste 610
Chicago, IL 60642
Phone:(847) 416-0749
NPI:1154784486
Cultural Training Completed: Yes
Hours: [Mon, Tue, Wed, Thu, Fri] 08:00 AM - 05:00 PM
Accessibility: Some Criteria Met (I P, I EB, P IB, I PA)

George, Nathaniel V, DPM*
Gender: Male
10801 S Western Ave
Ste 200
Chicago, IL 60643
Phone:(773) 445-3964
NPI:1154784486
Cultural Training Completed: Yes
Hours: [Mon, Tue, Thu] 08:00 AM - 04:30 PM, Wed 08:00 AM - 05:00 PM, Fri 08:30 AM - 01:00 PM
Accessibility: Some Criteria Met (I P, I EB, I IB, I PA)

Gerst, David A., DPM*
Gender: Male

IL

Cook

Podiatrist (Feet, Ankles)

Gerst, David A., DPM*
1516 E 87th St
Chicago, IL 60619
Phone:(847) 390-7666
NPI:1750491288
Cultural Training Completed: No
Hours: [Mon, Tue, Wed, Thu, Fri] 08:00 AM - 05:00 PM
Accessibility: Some Criteria Met (I P, I EB, P IB, I PA)

Gillio, Andrea E, DPM+
Gender: Female
3248 N Central Ave
Chicago, IL 60634
Phone:(773) 282-3777
NPI:1134338809
Cultural Training Completed: Yes
Hours: [Mon, Tue, Wed, Thu, Fri] 08:00 AM - 05:00 PM
After Hours Phone Number:(773) 282-3777
Other Language(s):American Sign Language
Certification(s):Board Certified
Accessibility: Details Pending (P P, P EB, P IB, P PA)

Grinberg, Vsevolod Markovich, DPM+
Gender: Male
5310 N Sheridan Rd
Ste 1
Chicago, IL 60640

IL

Cook

Podiatrist (Feet, Ankles)

Grinberg, Vsevolod Markovich, DPM+
Phone:(312) 998-0974
NPI:1881255917
Cultural Training Completed: Yes
Hours: [Mon, Tue, Wed, Thu, Fri, Sat] 09:00 AM - 05:00 PM
Other Language(s):Russian
Certification(s):Board Certified
Accessibility: Some Criteria Met (P, EB, IB, PA)

Halihan, Craig W, DPM*
Gender: Male
3115 N Harlem Ave
Chicago, IL 60634
Phone:(773) 974-1967
NPI:1770517013
Cultural Training Completed: No
Hours: [Mon, Tue, Wed, Thu, Fri] 08:00 AM - 05:00 PM
Certification(s):Board Certified
Accessibility: Some Criteria Met (P, EB, IB, PA)

Hassan, Zohaib, DPM+
Gender: Male
5310 N Sheridan Rd
Ste 1
Chicago, IL 60640
Phone:(312) 998-0974
NPI:1891377479

IL

Cook

Podiatrist (Feet, Ankles)

Hassan, Zohaib, DPM+
Cultural Training Completed: No
Hours: [Mon, Tue, Wed, Thu, Fri, Sat] 09:00 AM - 05:00 PM
Accessibility: Some Criteria Met (P, EB, IB, PA)

Heck, Christine L., DPM*
Gender: Female
111 N Wabash Ave
Ste 1914
Chicago, IL 60602
Phone:(312) 641-2999
NPI:1275648073
Cultural Training Completed: No
Hours: Wed 08:00 AM - 05:00 PM
Certification(s):Board Certified
Accessibility: Some Criteria Met (P, EB, IB, PA)

Hersh, Bryan L, DPM+
Gender: Male
414 N Orleans St
Ste 212
Chicago, IL 60654
Phone:(231) 652-5955
NPI:1598762601
Cultural Training Completed: No
Hours: [Mon, Tue, Wed, Thu, Fri] 08:00 AM - 05:00 PM
Accessibility: Some Criteria Met (P, EB, IB, PA)

IL

Cook

Podiatrist (Feet, Ankles)

Hong, David T, DPM+
Gender: Male
5310 N Sheridan Rd
Ste 1
Chicago, IL 60640
Phone:(312) 998-0974
NPI:1487677076
Cultural Training Completed: No
Hours: [Mon, Tue, Wed, Thu, Fri, Sat] 09:00 AM - 05:00 PM
Certification(s):Board Certified
Accessibility: Some Criteria Met (P, EB, IB, PA)

Husain, Syed Khalid, DPM+
Gender: Male
7447 W Talcott Ave
Ste 202
Chicago, IL 60631
Phone:(773) 775-1850
NPI:1821182361
Cultural Training Completed: No
Hours: [Mon, Tue, Wed, Thu, Fri] 08:00 AM - 05:00 PM
Other Language(s):Hindi,Urdu,Spanish,Arabic,Polish,English
Certification(s):Board Certified
Accessibility: Details Pending (P, EB, IB, PA)

IL

Cook

Podiatrist (Feet, Ankles)

Husain, Syed Khalid, DPM+
Gender: Male
7447 West Talcott Avenue
Suite 202
Chicago, IL 60631
Phone:(847) 398-8637
NPI:1821182361
Cultural Training Completed: No
Hours: [Mon, Tue, Wed, Thu, Fri] 08:00 AM - 05:00 PM
Other Language(s):Hindi,Urdu,Spanish,Arabic,Polish,English
Certification(s):Board Certified
Accessibility: Details Pending (P, EB, IB, PA)

Hussain, Tayeb S, DPM+
Gender: Male
4646 N Marine Dr
Chicago, IL 60640
Phone:(773) 834-3531
NPI:1487688925
Cultural Training Completed: No
Hours: [Mon, Tue, Wed, Thu, Fri] 08:00 AM - 05:00 PM
Accessibility: Some Criteria Met (P, EB, IB, PA)

Hussain, Tayeb S, DPM+
Gender: Male

IL

Cook

Podiatrist (Feet, Ankles)

Hussain, Tayeb S, DPM+
4646 N Marine Dr
Ste A4600 Fl 4
Chicago, IL 60640
Phone:(773) 834-3531
NPI:1487688925
Cultural Training Completed: No
Hours: [Mon, Tue, Wed, Thu, Fri] 08:00 AM - 05:00 PM
Accessibility: Details Pending (P, EB, IB, PA)

Iles, Stacy E., DPM+
Gender: Female
730 S Dearborn St
Chicago, IL 60605
Phone:(312) 667-7482
NPI:1811257165
Cultural Training Completed: No
Hours: [Mon, Tue, Wed, Thu, Fri] 08:00 AM - 05:00 PM
Accessibility: Details Pending (P, EB, IB, PA)

Jenkins, Jondelle B, DPM*
Gender: Female
1706 E 87th St
Chicago, IL 60617
Phone:(773) 374-5300
NPI:1508956707
Cultural Training Completed: No
Hours: [Mon, Tue, Wed, Thu, Fri] 08:00 AM - 05:00 PM

IL

Cook

Podiatrist (Feet, Ankles)

Jenkins, Jondelle B, DPM*
After Hours Phone Number:(773) 374-5300
Other Language(s):English,Hindi,Punjabi,Spanish
Certification(s):Board Certified
Accessibility: Some Criteria Met (P, EB, IB, PA)

Jenkins, Jondelle B, DPM*
Gender: Female
400 E 41st St
Chicago, IL 60653
Phone:(773) 624-2660
NPI:1508956707
Cultural Training Completed: No
Hours: [Mon, Tue, Wed, Fri] 08:00 AM - 05:00 PM, Thu 09:00 AM - 05:00 PM
After Hours Phone Number:(773) 624-2660
Other Language(s):English,Hindi,Punjabi,Spanish
Certification(s):Board Certified
Accessibility: Some Criteria Met (P, EB, IB, PA)

Jones, RaShonda N., DPM*
Gender: Female
1706 E 87th St
Chicago, IL 60617
Phone:(773) 374-5300

IL

Cook

Podiatrist (Feet, Ankles)

Jones, RaShonda N., DPM*
NPI:1083160329
Cultural Training Completed: No
Hours: [Mon, Tue, Wed, Thu, Fri] 08:00 AM - 05:00 PM
Other Language(s):English,Hindi,Punjabi,Spanish
Accessibility: Some Criteria Met (P, EB, IB, PA)

Joshi, Pulin U, DPM+
Gender: Male
3260 W 111th St
Chicago, IL 60655
Phone:(773) 239-0702
NPI:1609361070
Cultural Training Completed: No
Hours: [Mon, Tue, Wed, Thu, Fri] 08:00 AM - 05:00 PM, Sat 09:00 AM - 11:00 AM
Accessibility: Details Pending (P, EB, IB, PA)

Kalk, Jason Michael, DPM+
Gender: Male
6445 N Central Ave
Chicago, IL 60646
Phone:(773) 202-8800
NPI:1427331347
Cultural Training Completed: Yes
Hours: [Mon, Tue, Wed, Thu, Fri, Sun] 08:00 AM - 05:00 PM

IL

Cook

Podiatrist (Feet, Ankles)

Kalk, Jason Michael, DPM+
After Hours Phone Number:(773) 202-8800
Other Language(s):English
Accessibility: Details Pending (P, EB, IB, PA)

Keene, Matthew S, DPM+
Gender: Male
1801 W Taylor St
Chicago, IL 60612
Phone:(312) 996-1300
NPI:1508967621
Cultural Training Completed: Yes
Hours: [Mon, Tue, Wed, Thu, Fri] 08:00 AM - 05:00 PM
Other Language(s):English
Accessibility: Some Criteria Met (P, EB, IB, PA)

Kern, Dennis, DPM+
Gender: Male
320 S Ashland Ave
Ste 2
Chicago, IL 60607
Phone:(773) 924-0262
NPI:1598809360
Cultural Training Completed: No
Hours: [Mon, Tue, Wed, Thu, Fri] 08:00 AM - 05:00 PM
Certification(s):Board Certified

IL

Cook

Podiatrist (Feet, Ankles)

Kern, Dennis, DPM+
Accessibility: Details Pending (P, EB, IB, PA)

Khan, Aisha, DPM*
Gender: Female
6353 N Fairfield Ave
Chicago, IL 60659
Phone:(773) 954-6414
NPI:1134371057
Cultural Training Completed: Yes
Hours: [Mon, Tue, Thu, Fri, Sat, Sun] 09:00 AM - 02:00 PM, Wed 09:00 AM - 03:00 PM
Other Language(s):English,Urdu
Accessibility: Some Criteria Met (P, EB, IB, PA)

Khan, Shaheera Fatima, DPM+
Gender: Female
10830 S Halsted St
Chicago, IL 60628
Phone:(773) 785-8000
NPI:1861059834
Cultural Training Completed: No
Hours: [Mon, Tue, Wed, Thu, Fri] 08:00 AM - 05:00 PM, Sat 09:45 AM - 02:00 PM
Other Language(s):Urdu,Spanish
Accessibility: Some Criteria Met (P, EB, IB, PA)

IL

Cook

Podiatrist (Feet, Ankles)

Kim, Eui Tae, DPM+
Gender: Male
5310 N Sheridan Rd
Ste 1
Chicago, IL 60640
Phone:(312) 998-0974
NPI:1700405651
Cultural Training Completed: Yes
Hours: [Mon, Tue, Wed, Thu, Fri, Sat] 09:00 AM - 05:00 PM
Accessibility: Some Criteria Met (P, EB, IB, PA)

Kim, Joseph S, DPM+
Gender: Male
5215 N California Ave
Ste F605
Chicago, IL 60625
Phone:(847) 390-7666
NPI:1821096785
Cultural Training Completed: Yes
Hours: Mon 01:00 PM - 04:00 PM, [Tue, Thu] 09:00 AM - 05:00 PM, [Wed, Sat] 08:00 AM - 12:00 PM, Fri 09:00 AM - 11:30 AM
Other Language(s):Korean
Certification(s):Board Certified
Accessibility: Some Criteria Met (P, EB, IB, PA)

Kirchens, Jennifer I, DPM+
Gender: Female
7447 W Talcott Ave

IL

Cook

Podiatrist (Feet, Ankles)

Kirchens, Jennifer I, DPM+
Ste 202
Chicago, IL 60631
Phone:(773) 775-1850
NPI:1174592810
Cultural Training Completed: No
Hours: [Mon, Tue, Wed, Thu, Fri] 08:00 AM - 05:00 PM
Other Language(s):Arabic,Spanish,Hindi,Polish,English
Certification(s):Board Certified
Accessibility: Details Pending (P, EB, IB, PA)

Kirchens, Jennifer I, DPM+
Gender: Female
7447 W Talcott Ave
Ste 302
Chicago, IL 60631
Phone:(773) 775-1850
NPI:1174592810
Cultural Training Completed: No
Hours: [Mon, Tue, Wed, Thu, Fri] 08:00 AM - 05:00 PM
Other Language(s):Arabic,Spanish,Hindi,Polish,English
Certification(s):Board Certified

IL

Cook

Podiatrist (Feet, Ankles)

Kirchens, Jennifer I, DPM+
Accessibility: Details Pending (P, EB, IB, PA)

Kruse, Timothy Stephen, DPM+
Gender: Male
750 N Franklin St
Ste 102
Chicago, IL 60654
Phone:(312) 971-8981
NPI:1831195841
Cultural Training Completed: No
Hours: [Mon, Tue, Wed, Thu, Fri] 08:00 AM - 05:00 PM
Certification(s):Board Certified
Accessibility: Details Pending (P, EB, IB, PA)

Kulekowskis, Annmarie M, DPM+
Gender: Female
1044 N Francisco Ave
Ste 203
Chicago, IL 60622
Phone:(773) 248-4111
NPI:1841295342
Cultural Training Completed: Yes
Hours: [Mon, Tue, Wed, Thu, Fri] 08:00 AM - 05:00 PM
Other Language(s):Spanish,English
Certification(s):Board Certified

IL

Cook

Podiatrist (Feet, Ankles)

Kulekowskis, Annmarie M, DPM+
Accessibility: Some Criteria Met (P, EB, IB, PA)

Kumar, Avijit, DPM+
Gender: Male
3631 N Harlem Ave
Chicago, IL 60634
Phone:(773) 725-2953
NPI:1467799338
Cultural Training Completed: No
Hours: [Mon, Tue, Wed, Thu, Fri] 09:00 AM - 05:00 PM
Accessibility: Details Pending (P, EB, IB, PA)

Kwon, Soyoung, DPM+
Gender: Female
5310 N Sheridan Rd
Ste 1
Chicago, IL 60640
Phone:(312) 998-0974
NPI:1093087363
Cultural Training Completed: No
Hours: [Mon, Tue, Wed, Thu, Fri, Sat] 09:00 AM - 05:00 PM
Other Language(s):Korean
Accessibility: Some Criteria Met (P, EB, IB, PA)

Landry, Katie R, DPM+
Gender: Female
500 E 51st St
Chicago, IL 60615

IL

Cook

Podiatrist (Feet, Ankles)

Landry, Katie R, DPM+
Phone:(312) 572-2000
NPI:1770089609
Cultural Training Completed: No
Hours: [Mon, Tue, Wed, Thu, Fri] 08:00 AM - 05:00 PM
Accessibility: Some Criteria Met (P, EB, IB, PA)

Lebovits, Eli Isaac, DPM+
Gender: Male
5310 N Sheridan Rd
Ste 1
Chicago, IL 60640
Phone:(312) 998-0974
NPI:1801380894
Cultural Training Completed: No
Hours: [Mon, Tue, Wed, Thu, Fri, Sat] 09:00 AM - 05:00 PM
Accessibility: Some Criteria Met (P, EB, IB, PA)

Levy, Warren S, DPM+
Gender: Male
1440 S Michigan Ave
Chicago, IL 60605
Phone:(312) 880-0067
NPI:1184775785
Cultural Training Completed: No
Hours: [Mon, Tue, Wed, Thu, Fri, Sun] 08:00 AM - 05:00 PM
Other Language(s):English

IL

Cook

Podiatrist (Feet, Ankles)

Levy, Warren S, DPM+
Certification(s):Board Certified
Accessibility: Some Criteria Met (P, EB, IB, PA)

Levy, Warren S, DPM+
Gender: Male
1700 W Chicago Ave
Chicago, IL 60622
Phone:(312) 880-0067
NPI:1184775785
Cultural Training Completed: No
Hours: [Mon, Tue, Wed, Thu, Fri] 09:00 AM - 05:00 PM
Other Language(s):English
Certification(s):Board Certified
Accessibility: Details Pending (P, EB, IB, PA)

Levy, Warren S, DPM+
Gender: Male
530 W Armitage Ave
Chicago, IL 60614
Phone:(312) 266-6326
NPI:1184775785
Cultural Training Completed: No
Hours: [Mon, Tue, Wed, Thu, Fri] 08:00 AM - 05:00 PM
After Hours Phone Number:(312) 266-6326
Other Language(s):English
Certification(s):Board Certified

IL

Cook

Podiatrist (Feet, Ankles)

Levy, Warren S, DPM+
Accessibility: Some Criteria Met (P, EB, IB, PA)

Lewis, Johnnie, DPM+
Gender: Male
2850 S Wabash Ave
Ste 206
Chicago, IL 60616
Phone:(312) 674-1191
NPI:1013998194
Cultural Training Completed: No
Hours: [Mon, Wed, Fri] 08:00 AM - 05:00 PM, [Tue, Thu] 01:00 PM - 05:00 PM, Sat 09:00 AM - 12:00 PM
After Hours Phone Number:(312) 674-1191
Accessibility: Some Criteria Met (P, EB, IB, PA)

Lum, Shireen, DPM+
Gender: Female
2222 W Division St
Ste 105
Chicago, IL 60622
Phone:(773) 862-3600
NPI:1528223500
Cultural Training Completed: No
Hours: [Mon, Tue, Wed, Thu, Fri] 08:00 AM - 05:00 PM
After Hours Phone Number:(773) 862-3600
Other Language(s):Cantonese, English,Chinese

IL

Cook

Podiatrist (Feet, Ankles)

Lum, Shireen, DPM+
Certification(s):Board Certified
Accessibility: Some Criteria Met (P, EB, IB, PA)

Lum, Shireen, DPM+
Gender: Female
2623 S Lawndale Ave
Ste C
Chicago, IL 60623
Phone:(773) 522-9700
NPI:1528223500
Cultural Training Completed: No
Hours: [Mon, Tue, Wed, Thu, Fri] 08:00 AM - 05:00 PM
After Hours Phone Number:(773) 522-9700
Other Language(s):Cantonese, English,Chinese
Certification(s):Board Certified
Accessibility: Details Pending (P, EB, IB, PA)

Lundie, Lance C, DPM+
Gender: Male
3260 W 111th St
Chicago, IL 60655
Phone:(773) 239-0702
NPI:1245976075
Cultural Training Completed: No
Hours: [Mon, Tue, Wed, Thu, Fri] 08:00 AM - 05:00 PM, Sat 09:00 AM - 11:00 AM

IL

Cook

Podiatrist (Feet, Ankles)

Lundie, Lance C, DPM+
Accessibility: Details Pending (P, EB, IB, PA)

Maghrabi, Michael, DPM+
Gender: Male
2222 W Division St
Ste 105
Chicago, IL 60622
Phone:(773) 862-3600
NPI:1598752651
Cultural Training Completed: No
Hours: [Mon, Tue, Wed, Thu, Fri] 08:00 AM - 05:00 PM
After Hours Phone Number:(773) 862-3600
Other Language(s):English,Arabic,Spanish
Accessibility: Some Criteria Met (P, EB, IB, PA)

Maghrabi, Michael, DPM+
Gender: Male
2623 S Lawndale Ave
Ste C
Chicago, IL 60623
Phone:(773) 522-9700
NPI:1598752651
Cultural Training Completed: No
Hours: [Mon, Tue, Wed, Thu, Fri] 08:00 AM - 05:00 PM
After Hours Phone Number:(773) 522-9700

IL

Cook

Podiatrist (Feet, Ankles)

Maghrabi, Michael, DPM+
Other Language(s):English,Arabic,Spanish
Accessibility: Details Pending (P, EB, IB, PA)

Majeed, Sohel A, DPM+
Gender: Male
2008 N Pulaski Rd
Chicago, IL 60639
Phone:(773) 968-6942
NPI:1417068495
Cultural Training Completed: Yes
Hours: [Mon, Tue, Wed, Thu, Fri] 09:00 AM - 05:00 PM, Sat 09:00 AM - 02:00 PM
Other Language(s):Spanish,English
Accessibility: Details Pending (P, EB, IB, PA)

Marczak, Lawrence, DPM+
Gender: Male
5511 1/2 W Montrose Ave
Chicago, IL 60641
Phone:(312) 332-0047
NPI:1831129170
Cultural Training Completed: Yes
Hours: [Mon, Tue, Wed, Thu, Fri] 08:00 AM - 05:00 PM

IL

Cook

Podiatrist (Feet, Ankles)

Marczak, Lawrence, DPM+
After Hours Phone Number:(312) 332-0047
Other Language(s):English,Polish
Certification(s):Board Certified
Accessibility: Details Pending (P, EB, IB, PA)

Marczak, Lawrence, DPM+
Gender: Male
845 N Michigan Ave
Chicago, IL 60611
Phone:(312) 332-0041
NPI:1831129170
Cultural Training Completed: Yes
Hours: [Mon, Tue, Wed, Thu, Fri] 08:00 AM - 05:00 PM
Other Language(s):English,Polish
Certification(s):Board Certified
Accessibility: Details Pending (P, EB, IB, PA)

McLean, Conway, DPM+
Gender: Male
5310 N Sheridan Rd
Ste 1
Chicago, IL 60640
Phone:(312) 998-0974
NPI:1215085790

IL

Cook

Podiatrist (Feet, Ankles)

McLean, Conway, DPM+
Cultural Training Completed: No
Hours: [Mon, Tue, Wed, Thu, Fri, Sat] 09:00 AM - 05:00 PM
Accessibility: Some Criteria Met (P, EB, IB, PA)

Melnikov, Andrey, DPM+
Gender: Male
3631 N Harlem Ave
Chicago, IL 60634
Phone:(773) 725-2953
NPI:1164719613
Cultural Training Completed: No
Hours: [Mon, Tue, Wed, Thu, Fri] 09:00 AM - 05:00 PM
Accessibility: Details Pending (P, EB, IB, PA)

Metz, Sloan V, DPM+
Gender: Female
3700 W 26th St
Chicago, IL 60623
Phone:(773) 542-5203
NPI:1851385553
Cultural Training Completed: Yes
Hours: [Mon, Tue, Wed, Thu, Fri] 08:00 AM - 05:00 PM, Sat 08:00 AM - 02:00 PM
Other Language(s):Spanish,English

IL

Cook

Podiatrist (Feet, Ankles)

Metz, Sloan V, DPM+
Certification(s):Board Certified
Accessibility: Some Criteria Met (P, EB, IB, PA)

Metz, Sloan V, DPM+
Gender: Female
331 W Surf St
Ste 910
Chicago, IL 60657
Phone:(773) 771-3466
NPI:1851385553
Cultural Training Completed: Yes
Hours: [Mon, Tue, Wed, Thu, Fri] 08:00 AM - 05:00 PM
Other Language(s):Spanish,English
Certification(s):Board Certified
Accessibility: Details Pending (P, EB, IB, PA)

Mirkovic, Dijana, DPM+
Gender: Female
3260 W 111th St
Chicago, IL 60655
Phone:(773) 239-0702
NPI:1588075584
Cultural Training Completed: No
Hours: [Mon, Tue, Wed, Thu, Fri] 08:00 AM - 05:00 PM, Sat 09:00 AM - 11:00 AM
Certification(s):Board Certified

IL

Cook

Podiatrist (Feet, Ankles)

Mirkovic, Dijana, DPM+
Accessibility: Details Pending (P, EB, IB, PA)

Mishra, Hemabh Chandra, DPM+
Gender: Male
3631 N Harlem Ave
Chicago, IL 60634
Phone:(773) 725-2953
NPI:1720533524
Cultural Training Completed: No
Hours: [Mon, Tue, Wed, Thu, Fri] 09:00 AM - 05:00 PM
Accessibility: Details Pending (P, EB, IB, PA)

Moody, Zachary, DPM+
Gender: Male
3631 N Harlem Ave
Chicago, IL 60634
Phone:(773) 725-2953
NPI:1700288446
Cultural Training Completed: No
Hours: [Mon, Tue, Wed, Thu, Fri] 09:00 AM - 05:00 PM
Accessibility: Details Pending (P, EB, IB, PA)

Newkirk, Michael D, DPM+
Gender: Male
4829 S Cottage Grove Ave
Chicago, IL 60615

IL

Cook

Podiatrist (Feet, Ankles)

Newkirk, Michael D, DPM+
Phone:(773) 548-1170
NPI:1669659751
Cultural Training Completed: No
Hours: [Mon, Tue, Wed, Thu, Fri] 08:00 AM - 05:00 PM
Accessibility: Some Criteria Met (P, EB, IB, PA)

Newkirk, Michael D, DPM+
Gender: Male
1520 N Kostner Ave
Chicago, IL 60651
Phone:(312) 337-1073
NPI:1669659751
Cultural Training Completed: No
Hours: [Mon, Tue, Wed, Thu, Fri] 08:00 AM - 05:00 PM
Accessibility: Details Pending (P, EB, IB, PA)

Newkirk, Michael D, DPM+
Gender: Male
4259 S Berkeley Ave
Chicago, IL 60653
Phone:(773) 268-7600
NPI:1669659751
Cultural Training Completed: No
Hours: [Mon, Tue, Wed, Thu, Fri] 08:00 AM - 05:00 PM, Sat 09:00 AM - 01:00 PM

IL

Cook

Podiatrist (Feet, Ankles)

Newkirk, Michael D, DPM+
Accessibility: Details Pending (P, EB, IB, PA)

Newkirk, Michael D, DPM+
Gender: Male
4829 S Cottage Grove Ave
Chicago, IL 60615
Phone:(773) 548-1170
NPI:1669659751
Cultural Training Completed: No
Hours: [Mon, Tue, Wed, Thu, Fri] 08:00 AM - 05:00 PM
Accessibility: Details Pending (P, EB, IB, PA)

Newkirk, Michael D, DPM+
Gender: Male
4140 N Broadway St
Chicago, IL 60613
Phone:(773) 878-8098
NPI:1669659751
Cultural Training Completed: No
Hours: [Mon, Tue, Wed, Thu, Fri] 08:00 AM - 05:00 PM
Accessibility: Details Pending (P, EB, IB, PA)

Newkirk, Michael D, DPM+
Gender: Male
1276 N Clybourn Ave
Chicago, IL 60610

IL

Cook

Podiatrist (Feet, Ankles)

Newkirk, Michael D, DPM+
Phone:(331) 643-5238
NPI:1669659751
Cultural Training Completed: No
Hours: [Mon, Tue, Wed, Thu, Fri] 08:00 AM - 05:00 PM
Accessibility: Some Criteria Met (P, EB, IB, PA)

Newkirk, Michael D, DPM+
Gender: Male
3753 S Cottage Grove Ave
Chicago, IL 60653
Phone:(773) 268-7600
NPI:1669659751
Cultural Training Completed: No
Hours: [Mon, Wed, Thu, Fri] 08:00 AM - 05:00 PM, Tue 08:00 AM - 08:30 PM, Sat 09:00 AM - 01:00 PM
Accessibility: Some Criteria Met (P, EB, IB, PA)

Newkirk, Michael D, DPM+
Gender: Male
1276 N Clybourn Ave
Chicago, IL 60610
Phone:(312) 337-1073
NPI:1669659751
Cultural Training Completed: No
Hours: [Mon, Tue, Wed, Thu, Fri] 08:00 AM -

IL

Cook

Podiatrist (Feet, Ankles)

Newkirk, Michael D, DPM+
05:00 PM, Sat 09:00 AM - 01:00 PM
Accessibility: Some Criteria Met (P, EB, IB, PA)

Newkirk, Michael D, DPM+
Gender: Male
1520 N Kostner Ave
Chicago, IL 60651
Phone:(312) 216-8020
NPI:1669659751
Cultural Training Completed: No
Hours: [Mon, Tue, Wed, Thu, Fri] 08:00 AM - 05:00 PM
Accessibility: Some Criteria Met (P, EB, IB, PA)

Okeefe, Andrew, DPM+
Gender: Male
6374 N Lincoln Ave
Ste 205
Chicago, IL 60659
Phone:(773) 866-9800
NPI:1669478640
Cultural Training Completed: No
Hours: [Mon, Tue, Wed, Thu, Fri] 08:00 AM - 05:00 PM
After Hours Phone Number:(773) 866-9800
Accessibility: Details Pending (P, EB, IB, PA)

IL

Cook

Podiatrist (Feet, Ankles)

Owens, Michael R, DPM+
Gender: Male
7447 W Talcott Ave
Ste 214
Chicago, IL 60631
Phone:(847) 639-5800
NPI:1841869724
Cultural Training Completed: No
Hours: [Mon, Tue, Wed, Thu, Fri] 08:00 AM - 05:00 PM
Accessibility: Some Criteria Met (P, EB, IB, PA)

Parekh, Paras, DPM+
Gender: Male
2320 N Damen Ave
Ste 1F
Chicago, IL 60647
Phone:(312) 493-3114
NPI:1588648414
Cultural Training Completed: No
Hours: [Mon, Tue, Wed, Thu, Fri] 07:00 AM - 07:00 PM
After Hours Phone Number:(312) 493-3114
Other Language(s):Spanish,Gujarati
Accessibility: Some Criteria Met (P, EB, IB, PA)

Park, Hannah K, DPM+
Gender: Female
939 W North Ave
Chicago, IL 60642

IL

Cook

Podiatrist (Feet, Ankles)

Park, Hannah K, DPM+
Phone:(847) 744-9373
NPI:1730421884
Cultural Training Completed: No
Hours: [Mon, Tue, Wed, Thu, Fri] 08:00 AM - 05:00 PM
After Hours Phone Number:(847) 750-4856
Other Language(s):Korean,English
Accessibility: Details Pending (P, EB, IB, PA)

Park, Hannah K, DPM+
Gender: Female
1645 W Jackson Blvd Ste 310
Chicago, IL 60612
Phone:(847) 390-7666
NPI:1730421884
Cultural Training Completed: No
Hours: [Mon, Tue, Wed, Thu, Fri] 08:00 AM - 05:00 PM
Other Language(s):Korean,English
Accessibility: Details Pending (P, EB, IB, PA)

Park, Hannah K, DPM+
Gender: Female
939 W North Ave Ste 610

IL

Cook

Podiatrist (Feet, Ankles)

Park, Hannah K, DPM+
Chicago, IL 60642
Phone:(847) 260-9484
NPI:1730421884
Cultural Training Completed: No
Hours: [Mon, Tue, Wed, Thu, Fri] 08:00 AM - 05:00 PM
Other Language(s):Korean,English
Accessibility: Some Criteria Met (P, EB, IB, PA)

Parker, Johnny D, DPM+
Gender: Male
8601 S Cottage Grove Ave
Chicago, IL 60619
Phone:(773) 783-7599
NPI:1952394751
Cultural Training Completed: Yes
Hours: [Mon, Tue, Wed, Thu, Fri] 08:00 AM - 05:00 PM
Other Language(s):English
Accessibility: Details Pending (P, EB, IB, PA)

Parsons, Jay Charles, DPM+
Gender: Male
6374 N Lincoln Ave Ste 314
Chicago, IL 60659
Phone:(773) 866-9800

IL

Cook

Podiatrist (Feet, Ankles)

Parsons, Jay Charles, DPM+
NPI:1902816622
Cultural Training Completed: No
Hours: [Mon, Tue, Wed, Thu, Fri] 08:00 AM - 05:00 PM
After Hours Phone Number:(773) 866-9800
Accessibility: Details Pending (P, EB, IB, PA)

Patel, Kayna, DPM+
Gender: Female
5215 N California Ave Ste F605
Chicago, IL 60625
Phone:(773) 334-2445
NPI:1861061244
Cultural Training Completed: No
Hours: [Mon, Tue, Wed, Thu, Fri] 08:00 AM - 05:00 PM, Sat 09:00 AM - 02:00 PM
Accessibility: Some Criteria Met (P, EB, IB, PA)

Petenzi, Denise J, DPM+
Gender: Female
3758 W Chicago Ave
Chicago, IL 60651
Phone:(773) 235-0626
NPI:1457329708
Cultural Training Completed: No
Hours: [Mon, Tue, Wed, Thu, Fri] 08:00 AM - 05:00 PM

IL

Cook

Podiatrist (Feet, Ankles)

Petenzi, Denise J, DPM+
After Hours Phone Number:(773) 235-0626
Accessibility: Details Pending (P, EB, IB, PA)

Phillips, Adam Paul, DPM+
Gender: Male
1801 W Taylor St
Chicago, IL 60612
Phone:(312) 996-1300
NPI:1891227195
Cultural Training Completed: No
Hours: [Mon, Tue, Wed, Thu, Fri] 08:00 AM - 05:00 PM
Accessibility: Some Criteria Met (P, EB, IB, PA)

Phillips, Adam Paul, DPM+
Gender: Male
5525 S Pulaski Rd
Chicago, IL 60629
Phone:(312) 492-0060
NPI:1891227195
Cultural Training Completed: No
Hours: [Mon, Tue, Wed, Thu, Fri] 08:00 AM - 05:00 PM
Accessibility: Details Pending (P, EB, IB, PA)

Phillips, Adam Paul, DPM+
Gender: Male
1309 S Halsted St

IL

Cook

Podiatrist (Feet, Ankles)

Phillips, Adam Paul, DPM+
Chicago, IL 60607
Phone:(312) 413-3000
NPI:1891227195
Cultural Training Completed: No
Hours: [Mon, Tue, Wed, Thu, Fri] 08:30 AM - 05:00 PM, Sun 10:00 AM - 06:00 PM
Accessibility: Details Pending (P, EB, IB, PA)

Phillips, Adam Paul, DPM+
Gender: Male
5525 S Pulaski Rd
Chicago, IL 60629
Phone:(312) 996-1300
NPI:1891227195
Cultural Training Completed: No
Hours: [Mon, Tue, Wed, Thu, Fri] 08:00 AM - 05:00 PM
Accessibility: Some Criteria Met (P, EB, IB, PA)

Phillips, Adam Paul, DPM+
Gender: Male
1801 W Taylor St
Chicago, IL 60612
Phone:(866) 600-2273
NPI:1891227195
Cultural Training Completed: No
Hours: [Mon, Tue, Wed, Thu, Fri] 08:00 AM - 05:00 PM

IL

Cook

Podiatrist (Feet, Ankles)

Phillips, Adam Paul, DPM+
Accessibility: Some Criteria Met (P, EB, IB, PA)

Pietz, Mark G, DPM*
Gender: Male
3000 N Halsted St
Ste 801
Chicago, IL 60657
Phone:(773) 296-7160
NPI:1053310482
Cultural Training Completed: Yes
Hours: [Mon, Tue, Wed, Thu, Fri] 08:00 AM - 05:00 PM
After Hours Phone Number:(773) 296-7160
Other Language(s):English
Certification(s):Board Certified
Accessibility: Some Criteria Met (P, EB, IB, PA)

Pietz, Mark G, DPM+
Gender: Male
3000 N Halsted St
Ste 604
Chicago, IL 60657
Phone:(773) 296-7160
NPI:1053310482
Cultural Training Completed: Yes
Hours: [Mon, Tue, Wed, Thu, Fri] 08:00 AM - 05:00 PM
Other Language(s):English

IL

Cook

Podiatrist (Feet, Ankles)

Pietz, Mark G, DPM+
Certification(s):Board Certified
Accessibility: Some Criteria Met (P, EB, IB, PA)

Polizos, Theodore, DPM+
Gender: Male
2740 W Foster Ave
Ste 205
Chicago, IL 60625
Phone:(773) 271-9050
NPI:1811080138
Cultural Training Completed: No
Hours: [Mon, Tue, Wed, Thu, Fri] 08:00 AM - 05:00 PM
Other Language(s):Greek
Accessibility: Some Criteria Met (P, EB, IB, PA)

Raestas, Aaron J, DPM+
Gender: Male
730 S Dearborn St
Chicago, IL 60605
Phone:(312) 667-7482
NPI:1407233760
Cultural Training Completed: Yes
Hours: [Mon, Tue, Wed, Thu, Fri] 08:00 AM - 05:00 PM
Accessibility: Details Pending (P, EB, IB, PA)

IL

Cook

Podiatrist (Feet, Ankles)

Raestas, Aaron J, DPM+
Gender: Male
6508 W Archer Ave
Chicago, IL 60638
Phone:(773) 586-6767
NPI:1407233760
Cultural Training Completed: Yes
Hours: [Mon, Tue, Wed, Thu, Fri] 08:00 AM - 05:00 PM
After Hours Phone Number:(773) 586-6767
Accessibility: Details Pending (P, EB, IB, PA)

Renner, Alec, DPM+
Gender: Male
5310 N Sheridan Rd
Ste 1
Chicago, IL 60640
Phone:(312) 998-0974
NPI:1316624265
Cultural Training Completed: No
Hours: [Mon, Tue, Wed, Thu, Fri, Sat] 09:00 AM - 05:00 PM
Accessibility: Some Criteria Met (P, EB, IB, PA)

Richey, Jacob Mendel, DPM+
Gender: Male
6445 N Central Ave
Chicago, IL 60646
Phone:(773) 202-8800
NPI:1477892917
Cultural Training Completed: No

IL

Cook

Podiatrist (Feet, Ankles)

Richey, Jacob Mendel, DPM+
Hours: [Mon, Tue, Wed, Thu, Fri, Sun] 08:00 AM - 05:00 PM
After Hours Phone Number:(773) 202-8800
Accessibility: Details Pending (P, EB, IB, PA)

Romain, Eric, DPM+
Gender: Male
1801 W Taylor St
Chicago, IL 60612
Phone:(312) 996-1300
NPI:1710341524
Cultural Training Completed: No
Hours: [Mon, Tue, Wed, Thu, Fri] 08:00 AM - 05:00 PM
After Hours Phone Number:(312) 996-1300
Other Language(s):English
Accessibility: Some Criteria Met (P, EB, IB, PA)

Sack, Mark Douglas, DPM+
Gender: Male
3216 W 115th St
Chicago, IL 60655
Phone:(773) 238-7270
NPI:1548286313
Cultural Training Completed: No
Hours: [Mon, Tue, Wed, Thu, Fri] 08:00 AM - 05:00 PM

IL

Cook

Podiatrist (Feet, Ankles)

Sack, Mark Douglas, DPM+
After Hours Phone Number:(773) 238-7270
Certification(s):Board Certified
Accessibility: Some Criteria Met (P, EB, IB, PA)

Sadi, Nader, DPM*
Gender: Male
1516 E 87th St
Chicago, IL 60619
Phone:(847) 390-7666
NPI:1831777499
Cultural Training Completed: No
Hours: [Mon, Tue, Wed, Thu, Fri] 08:00 AM - 05:00 PM
Accessibility: Some Criteria Met (P, EB, IB, PA)

Salvino, Conor K., DPM*
Gender: Male
1111 E 87th St
Ste 600
Chicago, IL 60619
Phone:(773) 375-5500
NPI:1871055145
Cultural Training Completed: No
Hours: [Mon, Tue, Wed, Thu, Fri] 08:00 AM - 05:00 PM
Accessibility: Some Criteria Met (P, EB, IB, PA)

IL

Cook

Podiatrist (Feet, Ankles)

Salvino, Conor K., DPM*
Gender: Male
2850 S Wabash Ave
Ste 100
Chicago, IL 60616
Phone:(312) 842-4600
NPI:1871055145
Cultural Training Completed: No
Hours: [Mon, Tue, Wed, Thu, Fri] 08:00 AM - 05:00 PM
Accessibility: Some Criteria Met (P, EB, IB, PA)

Sandhu, Gagandeep Singh, DPM*
Gender: Male
225 S Jefferson St
Chicago, IL 60661
Phone:(312) 612-5000
NPI:1255986055
Cultural Training Completed: No
Hours: [Mon, Tue, Wed, Thu, Fri] 08:00 AM - 05:00 PM
Other Language(s):Punjabi
Accessibility: Some Criteria Met (P, EB, IB, PA)

Santiago, Hector Manuel, DPM*
Gender: Male
10801 S Western Ave
Ste 200
Chicago, IL 60643
Phone:(773) 445-3964
NPI:1699354308

IL

Cook

Podiatrist (Feet, Ankles)

Santiago, Hector Manuel, DPM*
Cultural Training Completed: No
Hours: [Mon, Tue, Thu] 08:00 AM - 04:30 PM, Wed 08:00 AM - 05:00 PM, Fri 08:30 AM - 01:00 PM
Other Language(s):Spanish
Accessibility: Some Criteria Met (P, EB, IB, PA)

Sarros, Athanasia, DPM+
Gender: Female
4020 W Armitage Ave
Chicago, IL 60639
Phone:(773) 220-1952
NPI:1689626905
Cultural Training Completed: Yes
Hours: [Mon, Tue, Wed, Thu, Fri] 08:00 AM - 05:00 PM
Other Language(s):English,Greek
Accessibility: Details Pending (P, EB, IB, PA)

Sayeed, Rashad A, DPM+
Gender: Male
2525 S Michigan Ave
Chicago, IL 60616
Phone:(312) 567-5637
NPI:1871909382
Cultural Training Completed: No

IL

Cook

Podiatrist (Feet, Ankles)

Sayeed, Rashad A, DPM+
Hours: [Mon, Tue, Wed, Thu, Fri] 08:00 AM - 05:00 PM
Other Language(s):Arabic,Hindi
Accessibility: Details Pending (P, EB, IB, PA)

Shah, Deep N, DPM+
Gender: Male
5600 W Addison St
Chicago, IL 60634
Phone:(847) 639-5800
NPI:1164985883
Cultural Training Completed: No
Hours: [Mon, Tue, Wed, Thu, Fri] 09:00 AM - 06:00 PM
Other Language(s):Hindi,Gujarati
Certification(s):Board Certified
Accessibility: Details Pending (P, EB, IB, PA)

Sheffey, Robert, DPM+
Gender: Male
3260 W 111th St
Chicago, IL 60655
Phone:(773) 239-0702
NPI:1063417830
Cultural Training Completed: No
Hours: [Mon, Tue, Wed, Thu, Fri] 08:00 AM -

IL

Cook

Podiatrist (Feet, Ankles)

Sheffey, Robert, DPM+
05:00 PM, Sat 09:00 AM - 11:00 AM
Certification(s):Board Certified
Accessibility: Details Pending (P, EB, IB, PA)

Siddiqui, Annie, DPM+
Gender: Female
1044 N Francisco Ave
Ste 203
Chicago, IL 60622
Phone:(773) 248-4111
NPI:1861175077
Cultural Training Completed: No
Hours: [Mon, Tue, Wed, Thu, Fri] 08:00 AM - 05:00 PM
Accessibility: Some Criteria Met (P, EB, IB, PA)

Siddiqui, Jehanzab Ahmed, DPM+
Gender: Male
10801 S Western Ave
Ste 200
Chicago, IL 60643
Phone:(773) 924-7765
NPI:1508210808
Cultural Training Completed: Yes
Hours: [Mon, Tue, Wed, Thu, Fri] 08:00 AM - 05:00 PM
Accessibility: Details Pending (P, EB, IB, PA)

Smith, Carlos F, DPM+
Gender: Male

IL

Cook

Podiatrist (Feet, Ankles)

Smith, Carlos F, DPM+
10801 S Western Ave
Ste 200
Chicago, IL 60643
Phone:(773) 924-7765
NPI:1033190079
Cultural Training Completed: No
Hours: [Mon, Tue, Wed, Thu, Fri] 08:00 AM - 05:00 PM
Accessibility: Some Criteria Met (P, EB, IB, PA)

Smith, Carlos F, DPM+
Gender: Male
10801 S Western Ave
Chicago, IL 60643
Phone:(773) 924-7765
NPI:1033190079
Cultural Training Completed: No
Hours: Mon 01:00 PM - 04:00 PM, [Tue, Thu] 09:00 AM - 05:00 PM, [Wed, Sat] 08:00 AM - 12:00 PM, Fri 09:00 AM - 11:30 AM
Accessibility: Some Criteria Met (P, EB, IB, PA)

Smith, Carlos F, DPM#
Gender: Male
10801 S Western Ave
Ste 202
Chicago, IL 60643
Phone:(773) 445-3964
NPI:1033190079
Cultural Training Completed: No

IL

Cook

Podiatrist (Feet, Ankles)

Smith, Carlos F, DPM#
Hours: [Mon, Tue, Wed, Thu, Fri] 08:00 AM - 05:00 PM
After Hours Phone Number:(773) 924-7765
Accessibility: Some Criteria Met (P, EB, IB, PA)

Stern, Dean S, DPM+
Gender: Male
1611 W Harrison St
Ste 510
Chicago, IL 60612
Phone:(708) 660-6100
NPI:1902894710
Cultural Training Completed: No
Hours: [Mon, Fri] 12:30 PM - 03:30 PM, [Tue, Wed] 08:00 AM - 05:00 PM, Thu 09:00 AM - 01:30 PM
After Hours Phone Number:(708) 660-6100
Certification(s):Board Certified
Accessibility: Details Pending (P, EB, IB, PA)

Suffern, Jennifer L, DPM+
Gender: Female
1901 W Harrison St
Chicago, IL 60612
Phone:(312) 864-0200
NPI:1407864077
Cultural Training Completed: No

IL

Cook

Podiatrist (Feet, Ankles)

Suffern, Jennifer L, DPM+
Hours: [Mon, Tue, Wed, Thu, Fri] 08:00 AM - 05:00 PM
After Hours Phone Number:(312) 864-0200
Other Language(s):English
Accessibility: Details Pending (P, EB, IB, PA)

Szmyd, Tomasz, DPM+
Gender: Male
1500 E 67th St
Chicago, IL 60637
Phone:(773) 205-0106
NPI:1255370284
Cultural Training Completed: Yes
Hours: [Mon, Thu] 09:00 AM - 02:00 PM, [Tue, Wed, Fri] 08:00 AM - 05:00 PM
After Hours Phone Number:(773) 684-8000
Other Language(s):Polish
Accessibility: Details Pending (P, EB, IB, PA)

Tahir, Fahad, DPM+
Gender: Male
5310 N Sheridan Rd
Ste 1
Chicago, IL 60640
Phone:(312) 998-0974
NPI:1851968481
Cultural Training Completed: No

IL

Cook

Podiatrist (Feet, Ankles)

Tahir, Fahad, DPM+
Hours: [Mon, Tue, Wed, Thu, Fri, Sat] 09:00 AM - 05:00 PM
Accessibility: Some Criteria Met (P, EB, IB, PA)

Thomas, Darla Marie, DPM+
Gender: Female
645 S Central Ave
Chicago, IL 60644
Phone:(773) 626-4300
NPI:1003363540
Cultural Training Completed: Yes
Hours: [Mon, Tue, Wed, Thu, Fri] 08:00 AM - 05:00 PM, [Sat, Sun] 12:00 AM - 11:59 PM
Accessibility: Some Criteria Met (P, EB, IB, PA)

Thomas, Darla Marie, DPM+
Gender: Female
1706 E 87th St
Chicago, IL 60617
Phone:(773) 374-5300
NPI:1003363540
Cultural Training Completed: Yes
Hours: [Mon, Tue, Wed, Thu, Fri] 08:00 AM - 05:00 PM
Accessibility: Some Criteria Met (P, EB, IB, PA)

Tilsley, Jacob Daniel, DPM*
Gender: Male

IL

Cook

Podiatrist (Feet, Ankles)

Tilsley, Jacob Daniel, DPM*
939 W North Ave
Ste 610
Chicago, IL 60642
Phone:(847) 861-0189
NPI:1316563612
Cultural Training Completed: Yes
Hours: [Mon, Tue, Wed, Thu, Fri] 08:00 AM - 05:00 PM
Accessibility: Some Criteria Met (P, EB, IB, PA)

Truncale, Kristin Marie, DPM+
Gender: Female
6560 W Higgins Ave
Chicago, IL 60656
Phone:(773) 775-0300
NPI:1306236310
Cultural Training Completed: No
Hours: [Mon, Tue, Wed, Thu, Fri] 08:00 AM - 05:00 PM
Accessibility: Details Pending (P, EB, IB, PA)

Tsatsos, George, DPM*
Gender: Male
225 S Jefferson St
Chicago, IL 60661
Phone:(312) 612-5000
NPI:1467436808
Cultural Training Completed: No
Hours: [Mon, Tue, Wed, Thu, Fri] 08:00 AM - 05:00 PM

IL

Cook

Podiatrist (Feet, Ankles)

Tsatsos, George, DPM*
After Hours Phone Number:(312) 612-5000
Other Language(s):Greek
Accessibility: Some Criteria Met (P, EB, IB, PA)

Walters, Lorna V, DPM+
Gender: Female
8601 S Cottage Grove Ave
Chicago, IL 60619
Phone:(773) 783-7599
NPI:1871587691
Cultural Training Completed: No
Hours: [Mon, Tue, Wed, Thu, Fri] 08:00 AM - 05:00 PM
After Hours Phone Number:(773) 783-7599
Accessibility: Some Criteria Met (P, EB, IB, PA)

Williams, Gary L, DPM+
Gender: Male
6307 S Stewart Ave
202
Chicago, IL 60621
Phone:(708) 444-4114
NPI:1396711073
Cultural Training Completed: Yes
Hours: [Mon, Tue, Wed, Thu, Fri] 08:00 AM - 05:00 PM
After Hours Phone Number:(708) 444-4114

IL

Cook

Podiatrist (Feet, Ankles)

Williams, Gary L, DPM+
Certification(s):Board Certified
Accessibility: Details Pending (P, EB, IB, PA)

Yuhas, John A, DPM+
Gender: Male
5310 N Sheridan Rd
Ste 1
Chicago, IL 60640
Phone:(312) 998-0974
NPI:1295186856
Cultural Training Completed: Yes
Hours: [Mon, Tue, Wed, Thu, Fri, Sat] 09:00 AM - 05:00 PM
Accessibility: Some Criteria Met (P, EB, IB, PA)

Zappa, Frank W, DPM+
Gender: Male
3059 W 26th St
Chicago, IL 60623
Phone:(312) 996-2000
NPI:1760427314
Cultural Training Completed: Yes
Hours: [Mon, Tue, Wed, Thu, Fri] 08:00 AM - 05:00 PM
Other Language(s):English,Spanish
Certification(s):Board Certified

IL

Cook

Podiatrist (Feet, Ankles)

Zappa, Frank W, DPM+
Accessibility: Some Criteria Met (P, EB, IB, PA)

Zappa, Frank W, DPM+
Gender: Male
1226 W Taylor St
Chicago, IL 60607
Phone:(312) 243-3769
NPI:1760427314
Cultural Training Completed: Yes
Hours: [Mon, Tue, Wed, Thu, Fri] 08:00 AM - 05:00 PM
After Hours Phone Number:(313) 243-3769
Other Language(s):English,Spanish
Certification(s):Board Certified
Accessibility: Some Criteria Met (P, EB, IB, PA)

Zomaya, Nancy, DPM+
Gender: Female
6201 W Touhy Ave
Chicago, IL 60646
Phone:(847) 673-5166
NPI:1649407065
Cultural Training Completed: Yes
Hours: [Mon, Thu] 08:00 AM - 05:00 PM, Tue 08:00 AM - 06:00 PM, Wed 08:00 AM - 07:00 PM, [Fri, Sat] 08:00 AM - 02:00 PM

IL

Cook

Podiatrist (Feet, Ankles)

Zomaya, Nancy, DPM+
Other Language(s):Assyrian
Certification(s):Board Certified
Accessibility: Some Criteria Met (P, EB, IB, PA)

Zomaya, Nancy, DPM+
Gender: Female
6201 W Touhy Ave
Ste 2
Chicago, IL 60646
Phone:(847) 673-5166
NPI:1649407065
Cultural Training Completed: Yes
Hours: [Mon, Tue, Wed, Thu, Fri] 08:00 AM - 05:00 PM
Other Language(s):Assyrian
Certification(s):Board Certified
Accessibility: Details Pending (P, EB, IB, PA)

Zucker, Terry, DPM+
Gender: Male
6560 W Higgins Ave
Chicago, IL 60656
Phone:(773) 993-0989
NPI:1619958071
Cultural Training Completed: Yes
Hours: [Mon, Tue, Wed, Thu, Fri] 08:00 AM - 05:00 PM
After Hours Phone Number:(773) 775-0300

IL

Cook

Podiatrist (Feet, Ankles)

Zucker, Terry, DPM+
Other Language(s):English
Accessibility: Details Pending (P, EB, IB, PA)

Preventive Medicine: Occupational Medicine

Buchanan, Susan, MD+
Gender: Female
835 S Wolcott Ave
Chicago, IL 60612
Phone:(312) 996-7420
NPI:1083725923
Cultural Training Completed: No
Hours: [Mon, Tue, Wed, Thu, Fri] 08:00 AM - 05:00 PM
After Hours Phone Number:(312) 996-7420
Other Language(s):Spanish,English
Certification(s):Board Certified
Accessibility: Some Criteria Met (P, EB, IB, PA)

Hargis, Kim M, MD+
Gender: Female
835 S Wolcott Ave
Chicago, IL 60612
Phone:(312) 996-7420
NPI:1851443071
Cultural Training Completed: No
Hours: [Mon, Tue, Wed, Thu, Fri] 08:00 AM - 05:00 PM

IL

Cook

Preventive Medicine: Occupational Medicine

Hargis, Kim M, MD+
After Hours Phone Number:(312) 413-0369
Certification(s):Board Certified
Accessibility: Some Criteria Met (I P, I EB, I IB, I PA)

James, Steven Michael, MD+
Gender: Male
835 S Wolcott Ave
Chicago, IL 60612
Phone:(312) 413-0369
NPI:1164876066
Cultural Training Completed: No
Hours: [Mon, Tue, Wed, Thu, Fri] 08:00 AM - 05:00 PM
Certification(s):Board Certified
Accessibility: Some Criteria Met (I P, I EB, P IB, I PA)

Marder, David C, MD+
Gender: Male
835 S Wolcott Ave
Chicago, IL 60612
Phone:(312) 996-7420
NPI:1497868913
Cultural Training Completed: No
Hours: [Mon, Tue, Wed, Thu, Fri] 08:00 AM - 05:00 PM
After Hours Phone Number:(312) 996-7420
Other Language(s):English

IL

Cook

Preventive Medicine: Occupational Medicine

Marder, David C, MD+
Certification(s):Board Certified
Accessibility: Some Criteria Met (I P, I EB, I IB, I PA)

Orris, Peter K, MD+
Gender: Male
835 S Wolcott Ave
Chicago, IL 60612
Phone:(312) 996-7420
NPI:1952326746
Cultural Training Completed: No
Hours: [Mon, Tue, Wed, Thu, Fri] 08:00 AM - 05:00 PM
After Hours Phone Number:(312) 996-7420
Other Language(s):English
Certification(s):Board Certified
Accessibility: Some Criteria Met (I P, I EB, I IB, I PA)

Saleem, Mohammed A, MD+
Gender: Male
1901 W Harrison St
Chicago, IL 60612
Phone:(312) 864-0200
NPI:1952327041
Cultural Training Completed: No
Hours: [Mon, Tue, Wed, Thu, Fri] 08:00 AM - 05:00 PM

IL

Cook

Preventive Medicine: Occupational Medicine

Saleem, Mohammed A, MD+
Other Language(s):Hindi,Urdu,English
Certification(s):Board Certified
Accessibility: Details Pending (P P, P EB, P IB, P PA)

Sefer, Vesna, MD+
Gender: Female
1901 W Harrison St
Chicago, IL 60612
Phone:(312) 864-0200
NPI:1548290356
Cultural Training Completed: No
Hours: [Mon, Tue, Wed, Thu, Fri] 08:00 AM - 05:00 PM
Other Language(s):Bosnian,Croatian,English
Certification(s):Board Certified
Accessibility: Details Pending (P P, P EB, P IB, P PA)

Weisman, Jeffrey Adam, MD+
Gender: Male
835 S Wolcott Ave
Chicago, IL 60612
Phone:(312) 996-7420
NPI:1649620519
Cultural Training Completed: No

IL

Cook

Preventive Medicine: Occupational Medicine

Weisman, Jeffrey Adam, MD+
Hours: [Mon, Tue, Wed, Thu, Fri] 08:00 AM - 05:00 PM
Accessibility: Some Criteria Met (I P, I EB, I IB, I PA)

Preventive Medicine: Preventive Medicine/Occupational Environmental Medicine

Duvall, Katherine E, MD+
Gender: Female
835 S Wolcott Ave
Chicago, IL 60612
Phone:(312) 996-7420
NPI:1699878470
Cultural Training Completed: No
Hours: [Mon, Tue, Wed, Thu, Fri] 08:00 AM - 05:00 PM
After Hours Phone Number:(312) 996-7420
Other Language(s):English
Accessibility: Some Criteria Met (I P, I EB, I IB, I PA)

Preventive Medicine: Public Health & General Preventive Medicine

Manst, Deborah J, MD+
Gender: Female
1220 S Wood St

IL

Cook

Preventive Medicine: Public Health & General Preventive Medicine

Manst, Deborah J, MD+
Chicago, IL 60608
Phone:(312) 996-2000
NPI:1871855106
Cultural Training Completed: Yes
Hours: Mon 08:00 AM - 06:00 PM, [Tue, Wed, Thu, Fri] 08:00 AM - 08:00 PM, [Sat, Sun] 10:00 AM - 06:00 PM
Certification(s):Board Certified
Accessibility: Some Criteria Met (P, EB, IB, PA)

Moeller, Darcie Denise, MD+
Gender: Female
2020 W Harrison St
Chicago, IL 60612
Phone:(312) 572-4500
NPI:1356832273
Cultural Training Completed: No
Hours: [Mon, Tue, Wed, Thu, Fri] 08:00 AM - 05:00 PM
After Hours Phone Number:(312) 864-0200
Certification(s):Board Certified
Accessibility: Details Pending (P, EB, IB, PA)

Nowinski Konchak, Juleigh M, MD+
Gender: Female

IL

Cook

Preventive Medicine: Public Health & General Preventive Medicine

Nowinski Konchak, Juleigh M, MD+
2020 W Harrison St
Chicago, IL 60612
Phone:(312) 864-0200
NPI:1528321254
Cultural Training Completed: Yes
Hours: [Mon, Tue, Wed, Thu, Fri] 08:00 AM - 05:00 PM
Other Language(s):English
Certification(s):Board Certified
Accessibility: Details Pending (P, EB, IB, PA)

Schwartz, Victoriana K, MD+
Gender: Female
219 W Chicago Ave
Chicago, IL 60654
Phone:(312) 878-1945
NPI:1487274254
Cultural Training Completed: No
Hours: [Mon, Tue, Wed, Thu, Fri] 08:00 AM - 05:00 PM
Accessibility: Some Criteria Met (P, EB, IB, PA)

Schwartz, Victoriana K, MD+
Gender: Female
2868 N Broadway St
Chicago, IL 60657
Phone:(773) 569-3525

IL

Cook

Preventive Medicine: Public Health & General Preventive Medicine

Schwartz, Victoriana K, MD+
NPI:1487274254
Cultural Training Completed: No
Hours: [Mon, Tue, Wed, Thu, Fri] 08:00 AM - 05:00 PM
Accessibility: Some Criteria Met (P, EB, IB, PA)

Schwartz, Victoriana K, MD+
Gender: Female
779 W Adams St
Chicago, IL 60661
Phone:(312) 752-4466
NPI:1487274254
Cultural Training Completed: No
Hours: [Mon, Tue, Wed, Thu, Fri] 08:00 AM - 05:00 PM
Accessibility: Some Criteria Met (P, EB, IB, PA)

Schwartz, Victoriana K, MD+
Gender: Female
1520 N Damen Ave
Chicago, IL 60622
Phone:(312) 283-5560
NPI:1487274254
Cultural Training Completed: No
Hours: [Mon, Tue, Wed, Thu, Fri] 08:00 AM - 05:00 PM

IL

Cook

Preventive Medicine: Public Health & General Preventive Medicine

Schwartz, Victoriana K, MD+
Accessibility: Details Pending (P, EB, IB, PA)

Schwartz, Victoriana K, MD+
Gender: Female
3301 N Ashland Ave
Chicago, IL 60657
Phone:(312) 429-5725
NPI:1487274254
Cultural Training Completed: No
Hours: [Mon, Tue, Wed, Thu, Fri] 08:00 AM - 05:00 PM
Accessibility: Some Criteria Met (P, EB, IB, PA)

Schwartz, Victoriana K, MD+
Gender: Female
3258 W 111th St
Chicago, IL 60655
Phone:(773) 629-8217
NPI:1487274254
Cultural Training Completed: No
Hours: [Mon, Tue, Wed, Thu, Fri] 08:00 AM - 05:00 PM, [Sat, Sun] 08:00 AM - 08:00 PM
Accessibility: Some Criteria Met (P, EB, IB, PA)

IL

Cook

Preventive Medicine: Sports Medicine

Strugala, Robert J, MD*
Gender: Male
2850 S Wabash Ave
Ste 100
Chicago, IL 60616
Phone:(312) 842-4600
NPI:1861445256
Cultural Training Completed: No
Hours: [Mon, Tue, Wed, Thu, Fri] 08:00 AM - 05:00 PM
After Hours Phone Number:(312) 842-4600
Other Language(s):English
Certification(s):Board Certified
Accessibility: Some Criteria Met (P, EB, IB, PA)

Strugala, Robert J, MD+
Gender: Male
2525 S Michigan Ave
Chicago, IL 60616
Phone:(312) 567-7616
NPI:1861445256
Cultural Training Completed: No
Hours: [Mon, Tue, Wed, Thu, Fri] 08:00 AM - 05:00 PM
Other Language(s):English
Certification(s):Board Certified

IL

Cook

Preventive Medicine: Sports Medicine

Strugala, Robert J, MD+
Accessibility: Details Pending (P, EB, IB, PA)

Strugala, Robert J, MD+
Gender: Male
1111 E 87th St
Ste 600
Chicago, IL 60619
Phone:(773) 375-5500
NPI:1861445256
Cultural Training Completed: No
Hours: [Mon, Tue, Wed, Thu, Fri] 08:00 AM - 05:00 PM
Other Language(s):English
Certification(s):Board Certified
Accessibility: Some Criteria Met (P, EB, IB, PA)

Psychiatry

Abraham, Rohit, MD+
Gender: Male
722 W Maxwell St
Chicago, IL 60607
Phone:(312) 996-2901
NPI:1013478932
Cultural Training Completed: No
Hours: [Mon, Tue, Wed, Thu, Fri] 08:00 AM - 05:00 PM
Accessibility: Some Criteria Met (P, EB, IB, PA)

IL

Cook

Psychiatry

Abraham, Rohit, MD*
Gender: Male
912 S Wood St
Chicago, IL 60612
Phone:(312) 996-2200
NPI:1013478932
Cultural Training Completed: No
Hours: [Mon, Tue, Wed, Thu, Fri] 08:00 AM - 05:00 PM
Accessibility: Details Pending (P, EB, IB, PA)

Ahluwalia, Aneet J, MD+
Gender: Male
912 S Wood St
Chicago, IL 60612
Phone:(312) 996-2200
NPI:1538285416
Cultural Training Completed: Yes
Hours: [Mon, Tue, Wed, Thu, Fri] 08:00 AM - 05:00 PM
Other Language(s):English
Certification(s):Board Certified
Accessibility: Details Pending (P, EB, IB, PA)

Ahluwalia, Aneet J, MD+
Gender: Male
1747 W Roosevelt Rd
Chicago, IL 60608
Phone:(312) 996-7723
NPI:1538285416

IL

Cook

Psychiatry

Ahluwalia, Aneet J, MD+
Cultural Training Completed: Yes
Hours: [Mon, Tue, Wed, Thu, Fri] 08:00 AM - 05:00 PM
Other Language(s):English
Certification(s):Board Certified
Accessibility: Details Pending (P, EB, IB, PA)

Aldad, Tamir, MD+
Gender: Male
159 North Sangamon Street
Suite 200
Chicago, IL 60607
Phone:(516) 505-7200
NPI:1407207830
Cultural Training Completed: Yes
Hours: [Mon, Tue, Wed, Thu, Fri] 08:00 AM - 05:00 PM, Sun 08:00 AM - 06:00 PM
Certification(s):Board Certified
Accessibility: Details Pending (P, EB, IB, PA)

Bunting, Samuel Robert, MD+
Gender: Male
4840 N Marine Dr
Chicago, IL 60640
Phone:(773) 878-9700
NPI:1144801408

IL

Cook

Psychiatry

Bunting, Samuel Robert, MD+
Cultural Training Completed: No
Hours: [Mon, Tue, Wed, Thu, Fri] 08:00 AM - 05:00 PM
Other Language(s):Spanish
Accessibility: Details Pending (P, EB, IB, PA)

Bunting, Samuel Robert, MD+
Gender: Male
850 W Lawrence Ave
Chicago, IL 60640
Phone:(773) 878-9700
NPI:1144801408
Cultural Training Completed: No
Hours: [Mon, Tue, Wed, Thu, Fri] 08:00 AM - 05:00 PM
Other Language(s):Spanish
Accessibility: Details Pending (P, EB, IB, PA)

Gupta, Neha V, MD+
Gender: Female
1725 W Harrison St
Ste 10
Chicago, IL 60612
Phone:(312) 942-6400
NPI:1336377001
Cultural Training Completed: No
Hours: [Mon, Tue, Wed, Thu, Fri] 08:00 AM - 05:00 PM

IL

Cook

Psychiatry

Gupta, Neha V, MD+
Other Language(s):English
Certification(s):Board Certified
Accessibility: Details Pending (P, EB, IB, PA)

Gupta, Neha V, MD+
Gender: Female
1725 W Harrison St
Ste 263
Chicago, IL 60612
Phone:(312) 942-4100
NPI:1336377001
Cultural Training Completed: No
Hours: [Mon, Tue, Wed, Thu, Fri] 08:00 AM - 05:00 PM
Other Language(s):English
Certification(s):Board Certified
Accessibility: Some Criteria Met (I P, I EB, P IB, I PA)

Holmes, Caroline R, MD+
Gender: Female
2822 E 83rd St
Chicago, IL 60617
Phone:(866) 267-2353
NPI:1467816496
Cultural Training Completed: Yes
Hours: [Mon, Tue, Wed, Thu, Fri] 08:00 AM - 05:00 PM, Sat 09:00 AM - 02:00 PM

IL

Cook

Psychiatry

Holmes, Caroline R, MD+
Other Language(s):Spanish,English
Certification(s):Board Certified
Accessibility: Details Pending (P, EB, IB, PA)

Koko, Soberekon M, MD+
Gender: Male
326 W 64th St
Ste 308
Chicago, IL 60621
Phone:(630) 364-2484
NPI:1992918866
Website: https://www.gatewayfoundation.org
Cultural Training Completed: Yes
Hours: [Mon, Tue, Wed, Thu, Fri] 08:00 AM - 05:00 PM
After Hours Phone Number:(630) 364-2484
Other Language(s):Igbo
Certification(s):Board Certified
Accessibility: Details Pending (P, EB, IB, PA)

Moazam, Mustafa Mohammed, MD+
Gender: Male
5535 W Cermak Rd
Ste A
Chicago, IL 60804
Phone:(915) 350-3400

IL

Cook

Psychiatry

Moazam, Mustafa Mohammed, MD+
NPI:1306987474
Cultural Training Completed: Yes
Hours: [Mon, Tue, Wed, Thu, Fri] 09:00 AM - 03:00 PM
Other Language(s):Hindi,Urdu,Spanish,English
Accessibility: Details Pending (P, EB, IB, PA)

Nguyen, Anh Bao, APNP+
Gender: Female
1431 N Claremont Ave
1
Chicago, IL 60622
Phone:(312) 491-5498
NPI:1508437484
Cultural Training Completed: Yes
Hours: [Mon, Tue, Wed, Thu, Fri] 08:00 AM - 05:00 PM
Certification(s):Board Certified
Accessibility: Details Pending (P, EB, IB, PA)

Patel, Shephali A, MD+
Gender: Female
1127 N Oakley Blvd
Chicago, IL 60622
Phone:(773) 989-9868
NPI:1063592095
Cultural Training Completed: No

IL

Cook

Psychiatry

Patel, Shephali A, MD+
Hours: [Mon, Tue, Wed, Thu, Fri] 08:00 AM - 05:00 PM
Other Language(s):English,Gujarati,Hindi
Accessibility: Details Pending (P, EB, IB, PA)

Sheikh, Shermeen, MD+
Gender: Female
4840 N Marine Dr
Chicago, IL 60640
Phone:(773) 878-9700
NPI:1114665072
Cultural Training Completed: No
Hours: [Mon, Tue, Wed, Thu, Fri] 08:00 AM - 05:00 PM
Other Language(s):Spanish
Accessibility: Details Pending (P, EB, IB, PA)

Sheikh, Shermeen, MD+
Gender: Female
4720 N Clarendon Ave
Chicago, IL 60640
Phone:(773) 878-9700
NPI:1114665072
Cultural Training Completed: No
Hours: [Mon, Tue, Wed, Thu, Fri] 08:00 AM - 05:00 PM
Other Language(s):Spanish

IL

Cook

Psychiatry

Sheikh, Shermeen, MD+
Accessibility: Details Pending (P, EB, IB, PA)

Vergara-Rodriguez, Pamela T, MD+
Gender: Female
2020 W Harrison St
Chicago, IL 60612
Phone:(312) 572-4500
NPI:1831243831
Cultural Training Completed: No
Hours: [Mon, Tue, Wed, Thu, Fri] 08:00 AM - 05:00 PM
Other Language(s):French,Spanish,English
Certification(s):Board Certified
Accessibility: Details Pending (P, EB, IB, PA)

Vitale, Melissa, NP+
Gender: Female
1140 N Milwaukee Ave
Ste 1
Chicago, IL 60642
Phone:(773) 536-2700
NPI:1952867681
Cultural Training Completed: Yes
Hours: [Mon, Tue, Wed, Thu, Fri] 08:00 AM - 05:00 PM
Certification(s):Board Certified

IL

Cook

Psychiatry

Vitale, Melissa, NP+
Accessibility: Some Criteria Met (P, EB, IB, PA)

Psychiatry & Neurology: Addiction Medicine

Chirunomula Quarless, Samantha Chirunomula, MD+
Gender: Female
3828 W Taylor St
Chicago, IL 60624
Phone:(877) 505-4673
NPI:1639524119
Cultural Training Completed: No
Hours: [Mon, Tue, Wed, Thu, Fri] 08:00 AM - 05:00 PM
Accessibility: Details Pending (P, EB, IB, PA)

Chirunomula Quarless, Samantha Chirunomula, MD+
Gender: Female
1220 S Wood St
Chicago, IL 60608
Phone:(312) 996-2000
NPI:1639524119
Cultural Training Completed: No
Hours: Mon 08:00 AM - 06:00 PM, [Tue, Wed, Thu, Fri] 08:00 AM - 08:00 PM, [Sat, Sun] 10:00 AM - 06:00 PM
Accessibility: Some Criteria Met (P, EB, IB, PA)

IL

Cook

Psychiatry & Neurology: Neurocritical Care

Elmashala, Amjad, MD+
Gender: Male
1620 W Harrison St
Chicago, IL 60612
Phone:(888) 352-7874
NPI:1588140552
Cultural Training Completed: No
Hours: [Mon, Tue, Wed, Thu, Fri] 08:00 AM - 05:00 PM
Other Language(s):Arabic
Accessibility: Some Criteria Met (P, EB, IB, PA)

Elmashala, Amjad, MD+
Gender: Male
1620 W Harrison St
Fl 7
Chicago, IL 60612
Phone:(888) 352-7874
NPI:1588140552
Cultural Training Completed: No
Hours: [Mon, Tue, Wed, Thu, Fri] 08:00 AM - 05:00 PM
Other Language(s):Arabic
Accessibility: Details Pending (P, EB, IB, PA)

Elmashala, Amjad, MD+
Gender: Male
1520 W Harrison St

IL

Cook

Psychiatry & Neurology: Neurocritical Care

Elmashala, Amjad, MD+
Chicago, IL 60607
Phone:(888) 352-7874
NPI:1588140552
Cultural Training Completed: No
Hours: [Mon, Tue, Wed, Thu, Fri] 08:00 AM - 05:00 PM
Other Language(s):Arabic
Accessibility: Details Pending (P, EB, IB, PA)

Garg, Rajeev Kumar, MD
Gender: Male
1520 W Harrison St
Chicago, IL 60607
Phone:(312) 942-5751
NPI:1760648760
Cultural Training Completed: No
Hours: [Mon, Tue, Wed, Thu, Fri] 08:00 AM - 05:00 PM
Other Language(s):Hindi,English
Certification(s):Board Certified
Accessibility: Details Pending (P, EB, IB, PA)

Hextrum, Shannon K, MD+
Gender: Female
1620 W Harrison St

IL

Cook

Psychiatry & Neurology: Neurocritical Care

Hextrum, Shannon K, MD+
Chicago, IL 60612
Phone:(888) 352-7874
NPI:1942629837
Cultural Training Completed: No
Hours: [Mon, Tue, Wed, Thu, Fri] 08:00 AM - 05:00 PM
Accessibility: Some Criteria Met (P, EB, IB, PA)

Hextrum, Shannon K, MD+
Gender: Female
1620 W Harrison St
Fl 7
Chicago, IL 60612
Phone:(888) 352-7874
NPI:1942629837
Cultural Training Completed: No
Hours: [Mon, Tue, Wed, Thu, Fri] 08:00 AM - 05:00 PM
Accessibility: Details Pending (P, EB, IB, PA)

Kim, Junghyun, MD+
Gender: Male
1801 W Taylor St
Chicago, IL 60612
Phone:(312) 996-6496
NPI:1326490665
Cultural Training Completed: No

IL

Cook

Psychiatry & Neurology: Neurocritical Care

Kim, Junghyun, MD+
Hours: [Mon, Tue, Wed, Thu, Fri] 08:00 AM - 05:00 PM
Accessibility: Some Criteria Met (P, EB, IB, PA)

Patel, Shephali A, MD+
Gender: Female
1127 N Oakley Blvd
Chicago, IL 60622
Phone:(773) 989-9868
NPI:1063592095
Cultural Training Completed: No
Hours: [Mon, Tue, Wed, Thu, Fri] 08:00 AM - 05:00 PM
Other Language(s):English,Gujarati,Hindi
Certification(s):Board Certified
Accessibility: Details Pending (P, EB, IB, PA)

Psychologist: Clinical

Davenport, James, PSYD+
Gender: Male
10343 S Western Ave
Chicago, IL 60643
Phone:(773) 238-2828
NPI:1881683969
Cultural Training Completed: No
Hours: [Mon, Tue, Wed, Thu, Fri] 08:00 AM - 05:00 PM

IL

Cook

Psychologist: Clinical

Davenport, James, PSYD+
Other Language(s):Spanish
Accessibility: Some Criteria Met (P, EB, IB, PA)

Public Health or Welfare

Alivio Medical Center (FQHC)
2355 S Western Ave
Chicago, IL 60608
Phone:(773) 254-1400
NPI:1134110786
Website: https://www.dupagehealth.org
Cultural Training Completed: Yes
Hours: [Mon, Tue, Wed, Thu, Fri] 08:00 AM - 05:00 PM
Accessibility: Details Pending (P, EB, IB, PA)

Alivio Medical Center (FQHC)
966 W 21st St
Chicago, IL 60608
Phone:(773) 254-1400
NPI:1134110786
Website: https://www.dupagehealth.org
Cultural Training Completed: Yes
Hours: [Mon, Tue, Wed, Thu, Fri] 08:00 AM - 05:00 PM

IL

Cook

Public Health or Welfare

Alivio Medical Center (FQHC)
Accessibility: Details Pending (P, EB, IB, PA)

Alivio Medical Center (FQHC)
1450 W Cermak Rd
Chicago, IL 60608
Phone:(773) 254-1400
NPI:1134110786
Website: https://www.dupagehealth.org
Cultural Training Completed: Yes
Hours: [Mon, Tue, Wed, Thu, Fri] 08:00 AM - 05:00 PM
Accessibility: Details Pending (P, EB, IB, PA)

Alivio Medical Center At Little Village/Lawndale High School (FQHC)
3120 S Kostner Ave
Chicago, IL 60623
Phone:(773) 254-1400
NPI:1134110786
Website: https://www.dupagehealth.org
Cultural Training Completed: Yes
Hours: [Mon, Tue, Wed, Thu, Fri] 08:00 AM - 05:00 PM

IL

Cook

Public Health or Welfare

Alivio Medical Center At Little Village/Lawndale High School (FQHC)
Accessibility: Details Pending (P, EB, IB, PA)

Jose Clemente Orozco Academy Of Fine Arts and Sciences (FQHC)
1940 W 18th St
Chicago, IL 60608
Phone:(773) 254-1400
NPI:1134110786
Website: https://www.dupagehealth.org
Cultural Training Completed: Yes
Hours: [Mon, Tue, Wed, Thu, Fri] 08:00 AM - 05:00 PM
Accessibility: Some Criteria Met (P, EB, IB, PA)

Midwest Post Acute Care LLC
332 S Michigan Ave
Ste 1100
Chicago, IL 60604
Phone:(888) 660-4425
NPI:1134110786
Website: https://www.dupagehealth.org
Cultural Training Completed: Yes
Hours: [Mon, Tue, Wed, Thu, Fri] 08:00 AM - 05:00 PM

IL

Cook

Public Health or Welfare

Midwest Post Acute Care LLC
Accessibility: Details Pending (P, EB, IB, PA)

University of Illinois Health System
1801 W Taylor St
3A
Chicago, IL 60612
Phone:(312) 355-1700
NPI:1134110786
Website: https://www.dupagehealth.org
Cultural Training Completed: Yes
Hours: [Mon, Tue, Wed, Thu, Fri] 08:00 AM - 05:00 PM
Accessibility: Details Pending (P, EB, IB, PA)

University of Illinois Physician Group
1740 W Taylor St
Chicago, IL 60612
Phone:(312) 355-1700
NPI:1134110786
Website: https://www.dupagehealth.org
Cultural Training Completed: Yes
Hours: [Mon, Tue, Wed, Thu, Fri] 08:00 AM - 05:00 PM
Accessibility: Details Pending (P, EB, IB, PA)

IL

Cook

Pulmonary Disease

Abplanalp, Lauren Anne, DO+
Gender: Female
3134 N Clark St
Chicago, IL 60657
Phone:(847) 390-5900
NPI:1346604642
Cultural Training Completed: No
Hours: [Mon, Tue, Wed, Thu, Fri] 08:00 AM - 05:00 PM
Certification(s):Board Certified
Accessibility: Details Pending (P, EB, IB, PA)

Ahluwalia, Mukesh K, MD+
Gender: Male
5600 West Addison Street
Suite 306
Chicago, IL 60616
Phone:(773) 283-8664
NPI:1417933946
Cultural Training Completed: No
Hours: [Mon, Tue, Wed, Thu, Fri] 08:00 AM - 05:00 PM
Other Language(s):Hindi,Russian,Punjabi,Spanish
Certification(s):Board Certified
Accessibility: Details Pending (P, EB, IB, PA)

IL

Cook

Pulmonary Disease

Apata, Olusegun O, MD*
Gender: Male
7906 S Crandon Ave
Ste 6
Chicago, IL 60617
Phone:(312) 842-7580
NPI:1043298961
Cultural Training Completed: Yes
Hours: [Mon, Tue, Wed, Thu, Fri] 08:00 AM - 05:00 PM
Other Language(s):English,Nigerian
Certification(s):Board Certified
Accessibility: Some Criteria Met (P, EB, IB, PA)

Arias, Ada I, MD+
Gender: Female
2222 W Division St
Ste 200
Chicago, IL 60622
Phone:(773) 342-5781
NPI:1306848171
Cultural Training Completed: Yes
Hours: [Mon, Tue, Wed, Thu] 08:00 AM - 04:00 PM, Fri 08:00 AM - 03:00 PM
Other Language(s):English,Spanish
Certification(s):Board Certified

IL

Cook

Pulmonary Disease

Arias, Ada I, MD+
Accessibility: Details Pending (P, EB, IB, PA)

Arias, Ada I, MD+
Gender: Female
2222 W Division St
Ste 335
Chicago, IL 60622
Phone:(773) 342-5781
NPI:1306848171
Cultural Training Completed: Yes
Hours: [Mon, Tue, Wed, Thu, Fri] 08:00 AM - 05:00 PM
Other Language(s):English,Spanish
Certification(s):Board Certified
Accessibility: Details Pending (P, EB, IB, PA)

Ascoli, Christian J, MD+
Gender: Male
1801 W Taylor St
Chicago, IL 60612
Phone:(866) 600-2273
NPI:1043584865
Cultural Training Completed: Yes
Hours: [Mon, Tue, Wed, Thu, Fri, Sun] 08:00 AM - 05:00 PM, Sat 10:00 AM - 06:00 PM
Other Language(s):Spanish,English

IL

Cook

Pulmonary Disease

Ascoli, Christian J, MD+
Certification(s):Board Certified
Accessibility: Some Criteria Met (P, EB, IB, PA)

Bangayan, Maribe F, MD+
Gender: Female
5140 N California Ave
Ste 715
Chicago, IL 60625
Phone:(773) 878-8200
NPI:1982602629
Cultural Training Completed: Yes
Hours: [Mon, Tue, Wed, Thu, Fri] 08:00 AM - 05:00 PM
Other Language(s):English
Certification(s):Board Certified
Accessibility: Some Criteria Met (P, EB, IB, PA)

Bangayan, Maribe F, MD+
Gender: Female
5140 N California Ave
Ste 505-GMP
Chicago, IL 60625
Phone:(773) 989-1257
NPI:1982602629
Cultural Training Completed: Yes
Hours: [Mon, Tue, Wed, Thu, Fri] 08:00 AM - 05:00 PM

IL

Cook

Pulmonary Disease

Bangayan, Maribe F, MD+
Other Language(s):English
Certification(s):Board Certified
Accessibility: Some Criteria Met (P, EB, IB, PA)

Bangayan, Maribe F, MD+
Gender: Female
5140 N California Ave
Ste 700
Chicago, IL 60625
Phone:(773) 989-1257
NPI:1982602629
Cultural Training Completed: Yes
Hours: [Mon, Tue, Wed, Thu, Fri] 08:00 AM - 05:00 PM
Other Language(s):English
Certification(s):Board Certified
Accessibility: Some Criteria Met (P, EB, IB, PA)

Bangayan, Maribe F, MD+
Gender: Female
5140 N California Ave
Ste 700-GMP
Chicago, IL 60625
Phone:(773) 989-1257
NPI:1982602629
Cultural Training Completed: Yes

IL

Cook

Pulmonary Disease

Bangayan, Maribe F, MD+
Hours: [Mon, Tue, Wed, Thu, Fri] 08:00 AM - 05:00 PM
Other Language(s):English
Certification(s):Board Certified
Accessibility: Some Criteria Met (P, EB, IB, PA)

Behal, Anuj, MD+
Gender: Male
2701 W 68th St
Fl 2
Chicago, IL 60629
Phone:(773) 884-7920
NPI:1699053637
Cultural Training Completed: Yes
Hours: [Mon, Tue, Wed, Thu, Fri] 08:00 AM - 05:00 PM
Other Language(s):English
Accessibility: Some Criteria Met (P, EB, IB, PA)

Behal, Anuj, MD+
Gender: Male
2653 W Ogden Ave
Chicago, IL 60608
Phone:(773) 257-6840
NPI:1699053637
Cultural Training Completed: Yes
Hours: [Mon, Tue, Wed, Thu, Fri] 08:00 AM - 05:00 PM

IL

Cook

Pulmonary Disease

Behal, Anuj, MD+
Other Language(s):English
Accessibility: Some Criteria Met (P, EB, IB, PA)

Behal, Anuj, MD+
Gender: Male
1414 S Fairfield Ave
Chicago, IL 60608
Phone:(773) 565-3250
NPI:1699053637
Cultural Training Completed: Yes
Hours: [Mon, Tue, Wed, Thu, Fri] 09:00 AM - 05:00 PM, [Sat, Sun] 08:00 AM - 05:00 PM
Other Language(s):English
Accessibility: Some Criteria Met (P, EB, IB, PA)

Behal, Anuj, MD+
Gender: Male
2653 W Ogden Ave
Fl 3
Chicago, IL 60608
Phone:(773) 522-6100
NPI:1699053637
Cultural Training Completed: Yes
Hours: [Mon, Tue, Wed, Thu, Fri] 08:00 AM - 05:00 PM
Other Language(s):English
Accessibility: Some Criteria Met (P, EB, IB, PA)

IL

Cook

Pulmonary Disease

Belvitch, Patrick G, MD+
Gender: Male
2600 S Michigan Ave
Chicago, IL 60616
Phone:(312) 492-5100
NPI:1326249228
Cultural Training Completed: Yes
Hours: [Mon, Tue, Wed, Thu, Fri] 08:00 AM - 05:00 PM
Other Language(s):English
Certification(s):Board Certified
Accessibility: Some Criteria Met (P, EB, IB, PA)

Boshara, Peter R, MD+
Gender: Male
1801 W Taylor St
Chicago, IL 60612
Phone:(312) 413-2088
NPI:1659858942
Cultural Training Completed: No
Hours: [Mon, Tue, Wed, Thu, Fri] 08:00 AM - 05:00 PM
Accessibility: Details Pending (P, EB, IB, PA)

Boshara, Peter R, MD+
Gender: Male
2600 S Michigan Ave
Chicago, IL 60616
Phone:(312) 492-5100
NPI:1659858942
Cultural Training Completed: No

IL

Cook

Pulmonary Disease

Boshara, Peter R, MD+
Hours: [Mon, Tue, Wed, Thu, Fri] 08:00 AM - 05:00 PM
Accessibility: Some Criteria Met (P, EB, IB, PA)

Brillante, Christie Ann C, MD+
Gender: Female
1801 W Taylor St
Chicago, IL 60612
Phone:(866) 600-2273
NPI:1861835985
Cultural Training Completed: Yes
Hours: [Mon, Tue, Wed, Thu, Fri, Sun] 08:00 AM - 05:00 PM, Sat 10:00 AM - 06:00 PM
After Hours Phone Number:(312) 413-4244
Other Language(s):English
Certification(s):Board Certified
Accessibility: Some Criteria Met (P, EB, IB, PA)

Buddharaju, Venkata L, MD+
Gender: Male
840 W Irving Park Rd
Ste 305
Chicago, IL 60613
Phone:(773) 975-6775
NPI:1790737781
Cultural Training Completed: No

IL

Cook

Pulmonary Disease

Buddharaju, Venkata L, MD+
Hours: [Mon, Tue, Wed, Thu, Fri, Sun] 08:00 AM - 05:00 PM
Other Language(s):Telugu
Certification(s):Board Certified
Accessibility: Some Criteria Met (P, EB, IB, PA)

Buddharaju, Venkata L, MD+
Gender: Male
850 W Irving Park Rd
Chicago, IL 60613
Phone:(773) 975-6775
NPI:1790737781
Cultural Training Completed: No
Hours: [Mon, Tue, Wed, Thu, Fri] 08:00 AM - 05:00 PM
Other Language(s):Telugu
Certification(s):Board Certified
Accessibility: Some Criteria Met (P, EB, IB, PA)

Buell, Kevin G, MD+
Gender: Male
1520 W Harrison St
Chicago, IL 60607
Phone:(312) 942-5751
NPI:1518454453
Cultural Training Completed: No

IL

Cook

Pulmonary Disease

Buell, Kevin G, MD+
Hours: [Mon, Tue, Wed, Thu, Fri] 08:00 AM - 05:00 PM
Other Language(s):French
Accessibility: Details Pending (P, EB, IB, PA)

Buell, Kevin G, MD+
Gender: Male
1520 W Harrison St
Fl 6
Chicago, IL 60607
Phone:(312) 942-6744
NPI:1518454453
Cultural Training Completed: No
Hours: [Mon, Tue, Wed, Thu, Fri] 08:00 AM - 05:00 PM
Other Language(s):French
Accessibility: Details Pending (P, EB, IB, PA)

Carlstrom, Luke, MD+
Gender: Male
7447 W Talcott Ave
Ste 542
Chicago, IL 60631
Phone:(773) 631-2180
NPI:1477574127
Cultural Training Completed: Yes
Hours: [Mon, Tue, Wed, Thu, Fri] 08:00 AM - 05:00 PM
Other Language(s):Spanish,Polish

IL

Cook

Pulmonary Disease

Carlstrom, Luke, MD+
Certification(s):Board Certified
Accessibility: Some Criteria Met (P, EB, IB, PA)

Chen, Elaine, MD
Gender: Female
1520 W Harrison St
Chicago, IL 60607
Phone:(312) 942-5751
NPI:1598942245
Cultural Training Completed: No
Hours: [Mon, Tue, Wed, Thu, Fri] 08:00 AM - 05:00 PM
Other Language(s):Chinese,English
Certification(s):Board Certified
Accessibility: Details Pending (P, EB, IB, PA)

Chen, Elaine, MD
Gender: Female
1620 W Harrison St
297
Chicago, IL 60612
Phone:(312) 942-5000
NPI:1598942245
Cultural Training Completed: No
Hours: [Mon, Tue, Wed, Thu, Fri] 08:00 AM - 05:00 PM
Other Language(s):Chinese,English

IL

Cook

Pulmonary Disease

Chen, Elaine, MD
Certification(s):Board Certified
Accessibility: Details Pending (P, EB, IB, PA)

Chen, Kun, MD+
Gender: Male
2653 W Ogden Ave
Fl 3
Chicago, IL 60608
Phone:(773) 257-6701
NPI:1134655608
Cultural Training Completed: No
Hours: [Mon, Tue, Wed, Thu, Fri] 08:00 AM - 05:00 PM
Certification(s):Board Certified
Accessibility: Some Criteria Met (P, EB, IB, PA)

Chen, Kun, MD+
Gender: Male
1414 South Fairfield Avenue
Chicago, IL 60608
Phone:(773) 565-3200
NPI:1134655608
Cultural Training Completed: No
Hours: [Mon, Tue, Wed, Thu, Fri, Sat, Sun] 08:00 AM - 05:00 PM
Certification(s):Board Certified
Accessibility: Some Criteria Met (P, EB, IB, PA)

IL

Cook

Pulmonary Disease

Chen, Kun, MD+
Gender: Male
1414 S Fairfield Ave
Chicago, IL 60608
Phone:(773) 565-3250
NPI:1134655608
Cultural Training Completed: No
Hours: [Mon, Tue, Wed, Thu, Fri] 09:00 AM - 05:00 PM, [Sat, Sun] 08:00 AM - 05:00 PM
Certification(s):Board Certified
Accessibility: Some Criteria Met (P, EB, IB, PA)

Damani, Jalal J, DO+
Gender: Male
5140 N California Ave
Ste 700
Chicago, IL 60625
Phone:(773) 989-1257
NPI:1477946994
Cultural Training Completed: No
Hours: [Mon, Tue, Wed, Thu, Fri] 08:00 AM - 05:00 PM
Other Language(s):Hindi,Urdu
Certification(s):Board Certified
Accessibility: Some Criteria Met (P, EB, IB, PA)

Damani, Jalal J, DO+
Gender: Male
5140 N California Ave
Ste 700-GMP
Chicago, IL 60625

IL

Cook

Pulmonary Disease

Damani, Jalal J, DO+
Phone:(773) 989-1257
NPI:1477946994
Cultural Training Completed: No
Hours: [Mon, Tue, Wed, Thu, Fri] 08:00 AM - 05:00 PM
Other Language(s):Hindi,Urdu
Certification(s):Board Certified
Accessibility: Some Criteria Met (P, EB, IB, PA)

Damani, Jalal J, DO+
Gender: Male
5140 N California Ave
Ste 505-GMP
Chicago, IL 60625
Phone:(773) 989-1257
NPI:1477946994
Cultural Training Completed: No
Hours: [Mon, Tue, Wed, Thu, Fri] 08:00 AM - 05:00 PM
Other Language(s):Hindi,Urdu
Certification(s):Board Certified
Accessibility: Some Criteria Met (P, EB, IB, PA)

Damodaran, Ashvini, MD+
Gender: Female
500 E 51st St
Chicago, IL 60615
Phone:(312) 864-0200
NPI:1508159674

IL

Cook

Pulmonary Disease

Damodaran, Ashvini, MD+
Cultural Training Completed: No
Hours: [Mon, Tue, Wed, Thu, Fri] 08:00 AM - 05:00 PM, Sat 08:00 AM - 04:00 PM
After Hours Phone Number:(312) 864-0200
Certification(s):Board Certified
Accessibility: Details Pending (P, EB, IB, PA)

De La Rua, Nicholas Marcel, MD+
Gender: Male
7447 W Talcott Ave
Ste 542
Chicago, IL 60631
Phone:(773) 631-2180
NPI:1063074094
Cultural Training Completed: No
Hours: [Mon, Tue, Wed, Thu, Fri] 08:00 AM - 05:00 PM
Accessibility: Some Criteria Met (P, EB, IB, PA)

Dodia, Neal Naran, MD+
Gender: Male
5140 N California Ave
Ste 505-GMP
Chicago, IL 60625
Phone:(773) 989-1257
NPI:1023436086
Cultural Training Completed: No

IL

Cook

Pulmonary Disease

Dodia, Neal Naran, MD+
Hours: [Mon, Tue, Wed, Thu, Fri] 08:00 AM - 05:00 PM
Certification(s):Board Certified
Accessibility: Some Criteria Met (P, EB, IB, PA)

Dodia, Neal Naran, MD+
Gender: Male
5140 N California Ave
Ste 715
Chicago, IL 60625
Phone:(773) 878-8200
NPI:1023436086
Cultural Training Completed: No
Hours: [Mon, Tue, Wed, Thu, Fri] 08:00 AM - 05:00 PM
Certification(s):Board Certified
Accessibility: Some Criteria Met (P, EB, IB, PA)

Dodia, Neal Naran, MD+
Gender: Male
5140 N California Ave
Ste 700
Chicago, IL 60625
Phone:(773) 989-1257
NPI:1023436086
Cultural Training Completed: No
Hours: [Mon, Tue, Wed, Thu, Fri] 08:00 AM - 05:00 PM

IL

Cook

Pulmonary Disease

Dodia, Neal Naran, MD+
Certification(s):Board Certified
Accessibility: Some Criteria Met (P, EB, IB, PA)

Dudek, Steven M, MD+
Gender: Male
1801 W Taylor St
Chicago, IL 60612
Phone:(312) 355-1700
NPI:1417019977
Cultural Training Completed: Yes
Hours: [Mon, Tue, Wed, Thu, Fri] 08:00 AM - 05:00 PM
Other Language(s):English
Certification(s):Board Certified
Accessibility: Details Pending (P, EB, IB, PA)

Dudek, Steven M, MD+
Gender: Male
2600 S Michigan Ave
Chicago, IL 60616
Phone:(312) 492-5100
NPI:1417019977
Cultural Training Completed: Yes
Hours: [Mon, Tue, Wed, Thu, Fri] 08:00 AM - 05:00 PM
Other Language(s):English
Certification(s):Board Certified

IL

Cook

Pulmonary Disease

Dudek, Steven M, MD+
Accessibility: Some Criteria Met (P, EB, IB, PA)

Faibussowitsch, Ilja, MD+
Gender: Male
5600 W Addison St
Ste 503
Chicago, IL 60634
Phone:(773) 283-8664
NPI:1740220193
Cultural Training Completed: Yes
Hours: [Mon, Tue, Wed, Thu, Fri] 08:00 AM - 05:00 PM
Other Language(s):English,German
Certification(s):Board Certified
Accessibility: Details Pending (P, EB, IB, PA)

Fakhran, Sherene S, MD+
Gender: Female
1901 W Harrison St
Chicago, IL 60612
Phone:(312) 864-6024
NPI:1528242682
Cultural Training Completed: No
Hours: [Mon, Tue, Wed, Thu, Fri] 08:00 AM - 05:00 PM
After Hours Phone Number:(312) 864-0200

IL

Cook

Pulmonary Disease

Fakhran, Sherene S, MD+
Other Language(s):Arabic,English
Certification(s):Board Certified
Accessibility: Some Criteria Met (P, EB, IB, PA)

Fakhran, Sherene S, MD+
Gender: Female
500 E 51st St
Chicago, IL 60615
Phone:(312) 864-0200
NPI:1528242682
Cultural Training Completed: No
Hours: [Mon, Tue, Wed, Thu, Fri] 08:00 AM - 05:00 PM, Sat 08:00 AM - 04:00 PM
Other Language(s):Arabic,English
Certification(s):Board Certified
Accessibility: Details Pending (P, EB, IB, PA)

Ferrer Marrero, Tirsa M, MD+
Gender: Female
1801 W Taylor St
Chicago, IL 60612
Phone:(312) 355-1700
NPI:1093909210
Cultural Training Completed: No

IL

Cook

Pulmonary Disease

Ferrer Marrero, Tirsa M, MD+
Hours: [Mon, Tue, Wed, Thu, Fri, Sat, Sun] 08:30 AM - 05:00 PM
Other Language(s):English
Certification(s):Board Certified
Accessibility: Some Criteria Met (P, EB, IB, PA)

Fox, Samuel Charles, MD+
Gender: Male
1411 S Michigan Ave
Fl 5
Chicago, IL 60605
Phone:(312) 454-2700
NPI:1063904647
Cultural Training Completed: No
Hours: [Mon, Tue, Wed, Thu, Fri] 08:00 AM - 05:00 PM
Certification(s):Board Certified
Accessibility: Details Pending (P, EB, IB, PA)

Fox, Samuel Charles, MD+
Gender: Male
1411 S Michigan Ave
5
Chicago, IL 60605
Phone:(312) 454-2700
NPI:1063904647
Cultural Training Completed: No

IL

Cook

Pulmonary Disease

Fox, Samuel Charles, MD+
Hours: [Mon, Tue, Wed, Thu, Fri] 08:00 AM - 05:00 PM
Certification(s):Board Certified
Accessibility: Details Pending (P, EB, IB, PA)

Fox, Samuel Charles, MD+
Gender: Male
1411 S Michigan Ave
Chicago, IL 60605
Phone:(312) 454-2700
NPI:1063904647
Cultural Training Completed: No
Hours: [Mon, Tue, Wed, Thu, Fri] 08:00 AM - 05:00 PM
Certification(s):Board Certified
Accessibility: Details Pending (P, EB, IB, PA)

Fraidenburg, Dustin Ryan, MD+
Gender: Male
1801 W Taylor St
Chicago, IL 60612
Phone:(866) 600-2273
NPI:1235365586
Cultural Training Completed: No
Hours: [Mon, Tue, Wed, Thu, Fri, Sun] 08:00 AM - 05:00 PM, Sat 10:00 AM - 06:00 PM

IL

Cook

Pulmonary Disease

Fraidenburg, Dustin Ryan, MD+
Other Language(s):English
Certification(s):Board Certified
Accessibility: Some Criteria Met (P, EB, IB, PA)

Fraidenburg, Dustin Ryan, MD+
Gender: Male
2600 S Michigan Ave
Chicago, IL 60616
Phone:(312) 492-5100
NPI:1235365586
Cultural Training Completed: No
Hours: [Mon, Tue, Wed, Thu, Fri] 08:00 AM - 05:00 PM
Other Language(s):English
Certification(s):Board Certified
Accessibility: Some Criteria Met (P, EB, IB, PA)

Gamino, Amie J, MD+
Gender: Female
1520 W Harrison St
Chicago, IL 60607
Phone:(312) 942-6744
NPI:1952581373
Cultural Training Completed: No
Hours: [Mon, Tue, Wed, Thu, Fri] 08:00 AM - 05:00 PM
Other Language(s):English

IL

Cook

Pulmonary Disease

Gamino, Amie J, MD+
Certification(s):Board Certified
Accessibility: Details Pending (P, EB, IB, PA)

Gamino, Amie J, MD+
Gender: Female
1725 W Harrison St
Ste 263
Chicago, IL 60612
Phone:(312) 942-6700
NPI:1952581373
Cultural Training Completed: No
Hours: [Mon, Tue, Wed, Thu, Fri] 08:00 AM - 05:00 PM
Other Language(s):English
Certification(s):Board Certified
Accessibility: Details Pending (P, EB, IB, PA)

Gamino, Amie J, MD+
Gender: Female
1725 W Harrison St
Ste 10
Chicago, IL 60612
Phone:(312) 947-7546
NPI:1952581373
Cultural Training Completed: No
Hours: [Mon, Tue, Wed, Thu, Fri] 08:00 AM - 05:00 PM
Other Language(s):English
Certification(s):Board Certified

IL

Cook

Pulmonary Disease

Gamino, Amie J, MD+
Accessibility: Details Pending (P, EB, IB, PA)

Gamino, Amie J, MD+
Gender: Female
1725 W Harrison St
Ste 264
Chicago, IL 60612
Phone:(312) 947-7546
NPI:1952581373
Cultural Training Completed: No
Hours: [Mon, Tue, Wed, Thu, Fri] 08:00 AM - 05:00 PM
After Hours Phone Number:(312) 563-2100
Other Language(s):English
Certification(s):Board Certified
Accessibility: Details Pending (P, EB, IB, PA)

Goodman, Samuel Nathan, MD+
Gender: Male
3134 N Clark St
Chicago, IL 60657
Phone:(773) 296-5090
NPI:1134500283
Cultural Training Completed: No
Hours: [Mon, Tue, Wed, Thu, Fri] 08:00 AM - 05:00 PM
Certification(s):Board Certified

IL

Cook

Pulmonary Disease

Goodman, Samuel Nathan, MD+
Accessibility: Some Criteria Met (P, EB, IB, PA)

Goodman, Samuel Nathan, MD+
Gender: Male
4025 N Western Ave
Bldg E
Chicago, IL 60618
Phone:(773) 275-7700
NPI:1134500283
Cultural Training Completed: No
Hours: [Mon, Tue, Wed, Thu, Fri] 08:00 AM - 05:00 PM
Certification(s):Board Certified
Accessibility: Details Pending (P, EB, IB, PA)

Gray, Sarah E., MD+
Gender: Female
5140 N California Ave
Ste 700
Chicago, IL 60625
Phone:(773) 989-3957
NPI:1952782310
Cultural Training Completed: No
Hours: [Mon, Tue, Wed, Thu, Fri] 07:00 AM - 05:00 PM
Other Language(s):Japanese
Certification(s):Board Certified

IL

Cook

Pulmonary Disease

Gray, Sarah E., MD+
Accessibility: Some Criteria Met (P, EB, IB, PA)

Gray, Sarah E., MD+
Gender: Female
5140 N California Ave
Ste 715-GMP
Chicago, IL 60625
Phone:(773) 989-1257
NPI:1952782310
Cultural Training Completed: No
Hours: [Mon, Tue, Wed, Thu, Fri] 08:00 AM - 05:00 PM
Other Language(s):Japanese
Certification(s):Board Certified
Accessibility: Some Criteria Met (P, EB, IB, PA)

Gray, Sarah E., MD+
Gender: Female
5140 N California Ave
Ste 700-GMP
Chicago, IL 60625
Phone:(773) 989-1257
NPI:1952782310
Cultural Training Completed: No
Hours: [Mon, Tue, Wed, Thu, Fri] 08:00 AM - 05:00 PM
Other Language(s):Japanese
Certification(s):Board Certified

IL

Cook

Pulmonary Disease

Gray, Sarah E., MD+
Accessibility: Some Criteria Met (P, EB, IB, PA)

Gray, Sarah E., MD+
Gender: Female
5140 N California Ave
Ste 505-GMP
Chicago, IL 60625
Phone:(773) 989-1257
NPI:1952782310
Cultural Training Completed: No
Hours: [Mon, Tue, Wed, Thu, Fri] 08:00 AM - 05:00 PM
Other Language(s):Japanese
Certification(s):Board Certified
Accessibility: Some Criteria Met (P, EB, IB, PA)

Greenberg, Jared A, MD+
Gender: Male
1725 W Harrison St
Ste 54
Chicago, IL 60612
Phone:(312) 942-6744
NPI:1649438227
Cultural Training Completed: No
Hours: [Mon, Tue, Wed, Thu, Fri] 08:00 AM - 05:00 PM
Other Language(s):English
Certification(s):Board Certified

IL

Cook

Pulmonary Disease

Greenberg, Jared A, MD+
Accessibility: Details Pending (P, EB, IB, PA)

Greenberg, Jared A, MD
Gender: Male
1653 W Congress Pkwy
297
Chicago, IL 60612
Phone:(312) 942-6744
NPI:1649438227
Cultural Training Completed: No
Hours: [Mon, Tue, Wed, Thu, Fri] 08:00 AM - 05:00 PM
Other Language(s):English
Certification(s):Board Certified
Accessibility: Details Pending (P, EB, IB, PA)

Greenberg, Jared A, MD+
Gender: Male
1520 W Harrison St
Chicago, IL 60607
Phone:(312) 942-6744
NPI:1649438227
Cultural Training Completed: No
Hours: [Mon, Tue, Wed, Thu, Fri] 08:00 AM - 05:00 PM
Other Language(s):English
Certification(s):Board Certified

IL

Cook

Pulmonary Disease

Greenberg, Jared A, MD+
Accessibility: Details Pending (P, EB, IB, PA)

Greenberg, Jared A, MD+
Gender: Male
1725 W Harrison St
Ste 10
Chicago, IL 60612
Phone:(312) 942-6744
NPI:1649438227
Cultural Training Completed: No
Hours: [Mon, Tue, Wed, Thu, Fri] 08:00 AM - 05:00 PM
Other Language(s):English
Certification(s):Board Certified
Accessibility: Details Pending (P, EB, IB, PA)

Greenberg, Jared A, MD+
Gender: Male
1620 W Harrison St
Chicago, IL 60612
Phone:(888) 352-7874
NPI:1649438227
Cultural Training Completed: No
Hours: [Mon, Tue, Wed, Thu, Fri] 08:00 AM - 05:00 PM
Other Language(s):English
Certification(s):Board Certified

IL

Cook

Pulmonary Disease

Greenberg, Jared A, MD+
Accessibility: Some Criteria Met (P, EB, IB, PA)

Gueret, Renaud Marcel, MD+
Gender: Male
500 E 51st St
Chicago, IL 60615
Phone:(312) 864-0200
NPI:1245336262
Cultural Training Completed: No
Hours: [Mon, Tue, Wed, Thu, Fri] 08:00 AM - 05:00 PM, Sat 08:00 AM - 04:00 PM
Other Language(s):French,German,English
Certification(s):Board Certified
Accessibility: Details Pending (P, EB, IB, PA)

Gurka, David P, MD+
Gender: Male
1520 W Harrison St
Chicago, IL 60607
Phone:(312) 563-2875
NPI:1255385514
Cultural Training Completed: No
Hours: [Mon, Tue, Wed, Thu, Fri] 08:00 AM - 05:00 PM
Other Language(s):English
Certification(s):Board Certified

IL

Cook

Pulmonary Disease

Gurka, David P, MD+
Accessibility: Details Pending (P, EB, IB, PA)

Gurka, David P, MD
Gender: Male
1653 W Congress Pkwy
297
Chicago, IL 60612
Phone:(312) 942-6744
NPI:1255385514
Cultural Training Completed: No
Hours: [Mon, Tue, Wed, Thu, Fri] 08:00 AM - 05:00 PM
Other Language(s):English
Certification(s):Board Certified
Accessibility: Details Pending (P, EB, IB, PA)

Haas, Kevin Patrick, MD+
Gender: Male
2600 S Michigan Ave
Chicago, IL 60616
Phone:(312) 492-5100
NPI:1154564607
Cultural Training Completed: Yes
Hours: [Mon, Tue, Wed, Thu, Fri] 08:00 AM - 05:00 PM
Other Language(s):English
Certification(s):Board Certified

IL

Cook

Pulmonary Disease

Haas, Kevin Patrick, MD+
Accessibility: Some Criteria Met (P, EB, IB, PA)

Hussain, JAWAD V, MD+
Gender: Male
2525 S Michigan Ave
Chicago, IL 60616
Phone:(312) 567-2000
NPI:1154620771
Cultural Training Completed: Yes
Hours: [Mon, Tue, Wed, Thu, Fri] 08:00 AM - 05:00 PM, [Sat, Sun] 12:00 AM - 11:59 PM
Other Language(s):English,Punjabi,Urdu
Accessibility: Some Criteria Met (P, EB, IB, PA)

Jackson, Karen E, MD
Gender: Female
1520 W Harrison St
Chicago, IL 60607
Phone:(312) 942-5751
NPI:1871989483
Cultural Training Completed: No
Hours: [Mon, Tue, Wed, Thu, Fri] 08:00 AM - 05:00 PM
Certification(s):Board Certified
Accessibility: Details Pending (P, EB, IB, PA)

IL

Cook

Pulmonary Disease

Jackson, Karen E, MD+
Gender: Female
1725 W Harrison St
Ste 10
Chicago, IL 60612
Phone:(312) 563-3700
NPI:1871989483
Cultural Training Completed: No
Hours: [Mon, Tue, Wed, Thu, Fri] 08:00 AM - 05:00 PM
Certification(s):Board Certified
Accessibility: Details Pending (P, EB, IB, PA)

Jackson, Karen E, MD
Gender: Female
1650 W Harrison St
10
Chicago, IL 60612
Phone:(312) 942-6744
NPI:1871989483
Cultural Training Completed: No
Hours: [Mon, Tue, Wed, Thu, Fri] 08:00 AM - 05:00 PM
After Hours Phone Number:(312) 942-6744
Certification(s):Board Certified
Accessibility: Details Pending (P, EB, IB, PA)

Jackson, Karen E, MD+
Gender: Female
1411 S Michigan Ave
Fl 5
Chicago, IL 60605
Phone:(312) 454-2700
NPI:1871989483
Cultural Training Completed: No
Hours: [Mon, Tue, Wed, Thu, Fri] 08:00 AM - 05:00 PM
Certification(s):Board Certified
Accessibility: Details Pending (P, EB, IB, PA)

Jacobson, Jeffrey R, MD+
Gender: Male
2600 S Michigan Ave
Chicago, IL 60616
Phone:(312) 492-5100
NPI:1609937432
Cultural Training Completed: No
Hours: [Mon, Tue, Wed, Thu, Fri] 08:00 AM - 05:00 PM
Other Language(s):English
Certification(s):Board Certified
Accessibility: Some Criteria Met (P, EB, IB, PA)

Jain, Neha J, MD+
Gender: Female
500 E 51st St
Chicago, IL 60615
Phone:(312) 864-0200
NPI:1598932741
Cultural Training Completed: No
Hours: [Mon, Tue, Wed, Thu, Fri] 08:00 AM - 05:00 PM, Sat 08:00 AM - 04:00 PM
Other Language(s):Hindi,English
Certification(s):Board Certified
Accessibility: Details Pending (P, EB, IB, PA)

Jankelowitz, Larry M, MD*
Gender: Male
7447 W Talcott Ave
Ste 542
Chicago, IL 60631
Phone:(773) 631-2180
NPI:1184794281
Cultural Training Completed: Yes
Hours: [Mon, Tue, Wed, Thu] 09:00 AM - 05:00 PM, Fri 09:00 AM - 03:00 PM
Other Language(s):Afrikaans
Certification(s):Board Certified
Accessibility: Details Pending (P, EB, IB, PA)

Jolepalem, Jyothi, MD+
Gender: Female
2701 W 68th St
Fl 2
Chicago, IL 60629
Phone:(773) 884-8200
NPI:1669574299
Cultural Training Completed: Yes
Hours: [Mon, Tue, Wed, Thu, Fri] 08:00 AM - 05:00 PM
Other Language(s):Telugu,English
Certification(s):Board Certified
Accessibility: Some Criteria Met (P, EB, IB, PA)

Jolepalem, Jyothi, MD+
Gender: Female
2701 W 68th St
6
Chicago, IL 60629
Phone:(773) 884-7920
NPI:1669574299
Cultural Training Completed: Yes
Hours: [Mon, Tue, Wed, Thu, Fri] 08:00 AM - 05:00 PM, [Sat, Sun] 12:00 AM - 11:59 PM
After Hours Phone Number:(773) 884-7920
Other Language(s):Telugu,English
Certification(s):Board Certified

IL

Cook

Pulmonary Disease

Jolepalem, Jyothi, MD+
Accessibility: Some Criteria Met (P, EB, IB, PA)

Joo, Min J, MD+
Gender: Female
1801 W Taylor St
Chicago, IL 60612
Phone:(312) 355-1700
NPI:1699722777
Cultural Training Completed: No
Hours: [Mon, Tue, Wed, Thu, Fri, Sat, Sun] 08:30 AM - 05:00 PM
Other Language(s):English
Certification(s):Board Certified
Accessibility: Some Criteria Met (P, EB, IB, PA)

Kachru, Anil, MD+
Gender: Male
5600 West Addison Street
Suite 306
Chicago, IL 60616
Phone:(773) 283-8664
NPI:1982679346
Cultural Training Completed: No
Hours: [Mon, Tue, Wed, Thu, Fri] 08:00 AM - 05:00 PM
Other Language(s):Spanish
Certification(s):Board Certified

IL

Cook

Pulmonary Disease

Kachru, Anil, MD+
Accessibility: Details Pending (P, EB, IB, PA)

Kachru, Anil, MD+
Gender: Male
3134 N Clark St
Chicago, IL 60657
Phone:(773) 766-1949
NPI:1982679346
Cultural Training Completed: No
Hours: [Mon, Tue, Wed, Thu, Fri] 09:00 AM - 04:00 PM
Other Language(s):Spanish
Certification(s):Board Certified
Accessibility: Some Criteria Met (P, EB, IB, PA)

Kachru, Anil, MD+
Gender: Male
5600 W Addison St
Ste 503
Chicago, IL 60634
Phone:(773) 283-8664
NPI:1982679346
Cultural Training Completed: No
Hours: [Mon, Tue, Wed, Thu, Fri] 08:00 AM - 05:00 PM
Other Language(s):Spanish
Certification(s):Board Certified
Accessibility: Details Pending (P, EB, IB, PA)

IL

Cook

Pulmonary Disease

Kachru, Anil, MD*
Gender: Male
5600 W Addison St
Ste 306
Chicago, IL 60634
Phone:(773) 283-8664
NPI:1982679346
Cultural Training Completed: No
Hours: [Mon, Tue, Wed, Thu, Fri] 08:00 AM - 05:00 PM
Other Language(s):Spanish
Certification(s):Board Certified
Accessibility: Some Criteria Met (P, EB, IB, PA)

Kalra, Salil, MD+
Gender: Male
2525 S Michigan Ave
Chicago, IL 60616
Phone:(312) 567-2000
NPI:1275983744
Cultural Training Completed: Yes
Hours: [Mon, Tue, Wed, Thu, Fri] 08:00 AM - 05:00 PM, [Sat, Sun] 12:00 AM - 11:59 PM
Other Language(s):Arabic,Cambodian,Chinese,French,French Creole,German,Greek,Hindi,Hmong,Italian,Japanese,Korean,Laotian,Persian,Portuguese,Russian,Spanish,Thai,Vietnamese,Other,English,Croati

IL

Cook

Pulmonary Disease

Kalra, Salil, MD+
an,Burmese,Farsi,Armenian,Polish,Creole,Swahili,Turkish,Tagalog,Ukrainian,Somali,Yiddish
Certification(s):Board Certified
Accessibility: Some Criteria Met (P, EB, IB, PA)

Katsis, James Martin, MD
Gender: Male
1520 W Harrison St
Chicago, IL 60607
Phone:(312) 942-5751
NPI:1518300425
Cultural Training Completed: No
Hours: [Mon, Tue, Wed, Thu, Fri] 08:00 AM - 05:00 PM
Other Language(s):English
Certification(s):Board Certified
Accessibility: Details Pending (P, EB, IB, PA)

Khan, Ali A, MD+
Gender: Male
5140 N California Ave
Ste 715
Chicago, IL 60625
Phone:(773) 878-8200
NPI:1326278417
Cultural Training Completed: Yes
Hours: [Mon, Tue, Wed, Thu, Fri] 08:00 AM - 05:00 PM

IL

Cook

Pulmonary Disease

Khan, Ali A, MD+
Accessibility: Some Criteria Met (I P, I EB, I IB, I PA)

Khan, Ali A, MD+
Gender: Male
5140 N California Ave
Ste 715-GMP
Chicago, IL 60625
Phone:(773) 989-1257
NPI:1326278417
Cultural Training Completed: Yes
Hours: [Mon, Tue, Wed, Thu, Fri] 08:00 AM - 05:00 PM
Accessibility: Some Criteria Met (I P, I EB, I IB, I PA)

Kohli, Akshay, MD+
Gender: Male
1520 W Harrison St
Fl 6
Chicago, IL 60607
Phone:(312) 942-6744
NPI:1710467741
Cultural Training Completed: No
Hours: [Mon, Tue, Wed, Thu, Fri] 08:00 AM - 05:00 PM
Accessibility: Details Pending (P P, P EB, P IB, P PA)

Krishnan, Jerry A, MD+
Gender: Male
1801 W Taylor St
Chicago, IL 60612
Phone:(312) 355-1700
NPI:1205883444

IL

Cook

Pulmonary Disease

Krishnan, Jerry A, MD+
Cultural Training Completed: No
Hours: [Mon, Tue, Wed, Thu, Fri, Sat, Sun] 08:30 AM - 05:00 PM
Other Language(s):English
Certification(s):Board Certified
Accessibility: Some Criteria Met (I P, I EB, I IB, I PA)

Labedz, Stephanie, MD+
Gender: Female
1801 W Taylor St
Chicago, IL 60612
Phone:(312) 996-3300
NPI:1831431386
Cultural Training Completed: No
Hours: [Mon, Tue, Wed, Thu, Fri] 08:00 AM - 05:00 PM
Certification(s):Board Certified
Accessibility: Some Criteria Met (I P, I EB, P IB, I PA)

Lal, Kumar Siddharth, MD+
Gender: Male
3134 N Clark St
Chicago, IL 60657
Phone:(773) 766-1949
NPI:1023541398
Cultural Training Completed: No

IL

Cook

Pulmonary Disease

Lal, Kumar Siddharth, MD+
Hours: [Mon, Tue, Wed, Thu, Fri] 09:00 AM - 04:00 PM
Certification(s):Board Certified
Accessibility: Some Criteria Met (I P, I EB, I IB, I PA)

Lopata, Melvin, MD+
Gender: Male
1801 W Taylor St
Chicago, IL 60612
Phone:(312) 355-1700
NPI:1932142528
Cultural Training Completed: No
Hours: [Mon, Tue, Wed, Thu, Fri, Sat, Sun] 08:30 AM - 05:00 PM
Other Language(s):English
Certification(s):Board Certified
Accessibility: Some Criteria Met (I P, I EB, I IB, I PA)

Ludwig, Amy C, MD+
Gender: Female
5140 N California Ave
Ste 700
Chicago, IL 60625
Phone:(773) 989-3957
NPI:1942730833
Cultural Training Completed: No
Hours: [Mon, Tue, Wed, Thu, Fri] 07:00 AM - 05:00 PM

IL

Cook

Pulmonary Disease

Ludwig, Amy C, MD+
Accessibility: Some Criteria Met (I P, I EB, I IB, I PA)

Ludwig, Amy C, MD+
Gender: Female
5140 N California Ave
Ste 700-GMP
Chicago, IL 60625
Phone:(773) 989-1257
NPI:1942730833
Cultural Training Completed: No
Hours: [Mon, Tue, Wed, Thu, Fri] 08:00 AM - 05:00 PM
Accessibility: Some Criteria Met (I P, I EB, I IB, I PA)

Ludwig, Amy C, MD+
Gender: Female
5140 N California Ave
Ste 505-GMP
Chicago, IL 60625
Phone:(773) 989-1257
NPI:1942730833
Cultural Training Completed: No
Hours: [Mon, Tue, Wed, Thu, Fri] 08:00 AM - 05:00 PM
Accessibility: Some Criteria Met (I P, I EB, P IB, I PA)

Macias-Huerta, Carmen Patricia, MD+
Gender: Female
2740 W Foster Ave
Ste 412-PRO
Chicago, IL 60625
Phone:(773) 293-4362

IL

Cook

Pulmonary Disease

Macias-Huerta, Carmen Patricia, MD+
NPI:1891753588
Cultural Training Completed: No
Hours: [Mon, Tue, Wed, Thu, Fri] 08:00 AM - 05:00 PM
Other Language(s):Spanish,Albanian,American Sign Language,Arabic,Armenian,Bengali,Bosnian,Bulgarian,Cantonese,Cebuano,Chinese,Creole,Croatian,Dutch,Edo,English,Fanti,Farsi,Filipino,French,Fukien,German,Greek,Gujarati,Hebrew,Hindi,Hungarian,Igbo,Italian,Japanese,Kannada,Korean,Lithuanian,Malayalam,Mandarin,Marathi,Nepali,Nigerian,Oriya,Pashto,Persian,Polish,Portuguese,Punjabi,Romanian,Russian,Serbian,Tagalog,Tamil,Telugu,Thai,Twi,Ukrainian,Urdi,Urdu,Vietnamese,Yoruba
Certification(s):Board Certified
Accessibility: Some Criteria Met (P, EB, IB, PA)

Macias-Huerta, Carmen Patricia, MD+
Gender: Female
2740 W Foster Ave
Ste 412
Chicago, IL 60625

IL

Cook

Pulmonary Disease

Macias-Huerta, Carmen Patricia, MD+
Phone:(773) 293-4362
NPI:1891753588
Cultural Training Completed: No
Hours: [Mon, Tue, Wed, Thu, Fri] 08:00 AM - 05:00 PM
Other Language(s):Spanish,Albanian,American Sign Language,Arabic,Armenian,Bengali,Bosnian,Bulgarian,Cantonese,Cebuano,Chinese,Creole,Croatian,Dutch,Edo,English,Fanti,Farsi,Filipino,French,Fukien,German,Greek,Gujarati,Hebrew,Hindi,Hungarian,Igbo,Italian,Japanese,Kannada,Korean,Lithuanian,Malayalam,Mandarin,Marathi,Nepali,Nigerian,Oriya,Pashto,Persian,Polish,Portuguese,Punjabi,Romanian,Russian,Serbian,Tagalog,Tamil,Telugu,Thai,Twi,Ukrainian,Urdi,Urdu,Vietnamese,Yoruba
Certification(s):Board Certified
Accessibility: Some Criteria Met (P, EB, IB, PA)

Mechineni, Ashesha, MD+
Gender: Female
2242 W Harrison St
Chicago, IL 60612

IL

Cook

Pulmonary Disease

Mechineni, Ashesha, MD+
Phone:(877) 766-6984
NPI:1659784817
Cultural Training Completed: No
Hours: [Mon, Tue, Wed, Thu, Fri] 08:00 AM - 05:00 PM
Accessibility: Some Criteria Met (P, EB, IB, PA)

Nagori, Mohammedumer R, MD+
Gender: Male
1044 N Mozart St
Ste 405
Chicago, IL 60622
Phone:(773) 292-8247
NPI:1134474109
Cultural Training Completed: Yes
Hours: [Mon, Tue, Wed, Thu, Fri] 08:00 AM - 05:00 PM
Other Language(s):Urdu,Hindi,Gujarati
Certification(s):Board Certified
Accessibility: Some Criteria Met (P, EB, IB, PA)

Nagori, Mohammedumer R, MD+
Gender: Male
2544 W Montrose Ave
Chicago, IL 60618
Phone:(773) 292-8247

IL

Cook

Pulmonary Disease

Nagori, Mohammedumer R, MD+
NPI:1134474109
Cultural Training Completed: Yes
Hours: [Mon, Tue, Wed, Thu, Fri] 08:00 AM - 05:00 PM
Other Language(s):Urdu,Hindi,Gujarati
Certification(s):Board Certified
Accessibility: Details Pending (P, EB, IB, PA)

Nagubadi, Swamy N, MD+
Gender: Male
500 E 51st St
Chicago, IL 60615
Phone:(312) 864-0200
NPI:1295782365
Cultural Training Completed: No
Hours: [Mon, Tue, Wed, Thu, Fri] 08:00 AM - 05:00 PM, Sat 08:00 AM - 04:00 PM
After Hours Phone Number:(312) 864-0200
Other Language(s):Telugu,English
Certification(s):Board Certified
Accessibility: Details Pending (P, EB, IB, PA)

IL

Cook

Pulmonary Disease

Neborak, Julie Marie, MD+
Gender: Female
710 S Paulina St
Chicago, IL 60612
Phone:(800) 757-0202
NPI:1073992202
Cultural Training Completed: No
Hours: [Mon, Tue, Wed, Thu, Fri] 08:00 AM - 05:30 PM
Other Language(s):English
Certification(s):Board Certified
Accessibility: Details Pending (P, EB, IB, PA)

Park, Gye Young Y, MD+
Gender: Male
2600 S Michigan Ave
Chicago, IL 60616
Phone:(312) 492-5100
NPI:1174764724
Cultural Training Completed: No
Hours: [Mon, Tue, Wed, Thu, Fri] 08:00 AM - 05:00 PM
Other Language(s):Korean,English
Certification(s):Board Certified
Accessibility: Some Criteria Met (P, EB, IB, PA)

IL

Cook

Pulmonary Disease

Pataramekin, Piyanuch P, DO+
Gender: Female
331 W Surf St
Chicago, IL 60657
Phone:(773) 665-8070
NPI:1184997314
Cultural Training Completed: No
Hours: [Mon, Tue, Wed, Thu, Fri] 08:00 AM - 05:00 PM
Other Language(s):English,Spanish
Certification(s):Board Certified
Accessibility: Details Pending (P, EB, IB, PA)

Pataramekin, Piyanuch P, DO+
Gender: Female
331 W Surf St
Ste 710
Chicago, IL 60657
Phone:(773) 935-5556
NPI:1184997314
Cultural Training Completed: No
Hours: [Mon, Tue, Wed, Thu, Fri] 08:00 AM - 05:00 PM
Other Language(s):English,Spanish
Certification(s):Board Certified
Accessibility: Details Pending (P, EB, IB, PA)

IL

Cook

Pulmonary Disease

Pickering, Edward M, MD+
Gender: Male
1620 W Harrison St
10
Chicago, IL 60612
Phone:(312) 942-5000
NPI:1295910164
Cultural Training Completed: No
Hours: [Mon, Tue, Wed, Thu, Fri] 08:00 AM - 05:00 PM
Accessibility: Details Pending (P, EB, IB, PA)

Quesada, Nancy M, MD+
Gender: Female
500 E 51st St
Chicago, IL 60615
Phone:(312) 864-0200
NPI:1558393512
Cultural Training Completed: No
Hours: [Mon, Tue, Wed, Thu, Fri] 08:00 AM - 05:00 PM, Sat 08:00 AM - 04:00 PM
After Hours Phone Number:(312) 864-0200
Other Language(s):Spanish,English
Certification(s):Board Certified
Accessibility: Details Pending (P, EB, IB, PA)

IL

Cook

Pulmonary Disease

Radigan, Kathryn A, MD+
Gender: Female
1901 W Harrison St
Chicago, IL 60612
Phone:(312) 864-0200
NPI:1982995478
Cultural Training Completed: No
Hours: [Mon, Tue, Wed, Thu, Fri] 08:00 AM - 05:00 PM
Other Language(s):English
Certification(s):Board Certified
Accessibility: Details Pending (P, EB, IB, PA)

Rodriguez, Ashley Jean, MD+
Gender: Female
500 E 51st St
Chicago, IL 60615
Phone:(312) 864-0200
NPI:1083107122
Cultural Training Completed: Yes
Hours: [Mon, Tue, Wed, Thu, Fri] 08:00 AM - 05:00 PM, Sat 08:00 AM - 04:00 PM
Other Language(s):Spanish
Accessibility: Details Pending (P, EB, IB, PA)

Lakeview Pulmonary & Sleep Consultants, Ltd
850 W Irving Park Rd

IL

Cook

Pulmonary Disease

Lakeview Pulmonary & Sleep Consultants, Ltd
Chicago, IL 60613
Phone:(773) 525-6780
NPI:1073525234
Website: https://www.genesishealth.com/
Cultural Training Completed: No
Hours: [Mon, Tue, Wed, Thu, Fri] 08:00 AM - 05:00 PM
Accessibility: Details Pending (P, EB, IB, PA)

Lakeview Pulmonary& Sleep Consult Ltd
840 W Irving Park Rd
Ste 305
Chicago, IL 60613
Phone:(773) 975-6775
NPI:1073525234
Website: https://www.genesishealth.com/
Cultural Training Completed: No
Hours: [Mon, Tue, Wed, Thu, Fri, Sun] 08:00 AM - 05:00 PM
Other Language(s):Korean,Polish,Spanish
Accessibility: Some Criteria Met (P, EB, IB, PA)

Nanavaty, Prema, MD
Gender: Female
1520 W Harrison St
Chicago, IL 60607
Phone:(312) 942-5751
NPI:1700044112
Cultural Training Completed: No
Hours: [Mon, Tue, Wed, Thu, Fri] 08:00 AM - 05:00 PM
Other Language(s):Gujarati,Hindi,English
Certification(s):Board Certified
Accessibility: Details Pending (P, EB, IB, PA)

Nanavaty, Prema, MD
Gender: Female
1653 W Congress Pkwy
297
Chicago, IL 60612
Phone:(312) 942-6744
NPI:1700044112
Cultural Training Completed: No
Hours: [Mon, Tue, Wed, Thu, Fri] 08:00 AM - 05:00 PM
Other Language(s):Gujarati,Hindi,English
Certification(s):Board Certified
Accessibility: Details Pending (P, EB, IB, PA)

Rosenberg, Neil, MD+
Gender: Male
5600 W Addison St
Ste 503
Chicago, IL 60634
Phone:(847) 376-8969
NPI:1265436695
Cultural Training Completed: Yes
Hours: [Mon, Tue, Wed, Thu, Fri] 08:00 AM - 05:00 PM
Other Language(s):English
Accessibility: Some Criteria Met (P, EB, IB, PA)

Rudnick, Lawrence A, MD+
Gender: Male
5600 W Addison St
Ste 503
Chicago, IL 60634
Phone:(773) 283-8664
NPI:1174539084
Cultural Training Completed: No
Hours: [Mon, Tue, Wed, Thu, Fri] 08:00 AM - 05:00 PM
Other Language(s):Russian,Hindi
Certification(s):Board Certified
Accessibility: Details Pending (P, EB, IB, PA)

Salgia, Rakesh, MD+
Gender: Male
45 W 111th St
Chicago, IL 60628
Phone:(773) 995-3000
NPI:1972609022
Cultural Training Completed: Yes
Hours: [Mon, Tue, Wed, Thu, Fri, Sat, Sun] 12:00 AM - 11:59 PM
Other Language(s):Hindi
Certification(s):Board Certified
Accessibility: Some Criteria Met (P, EB, IB, PA)

Salgia, Rakesh, MD+
Gender: Male
67 W 111th St
Ste 301
Chicago, IL 60628
Phone:(773) 995-3401
NPI:1972609022
Cultural Training Completed: Yes
Hours: Mon 12:00 PM - 05:00 PM, [Tue, Thu] 01:00 PM - 05:00 PM, [Wed, Fri] 09:00 AM - 12:00 PM
Other Language(s):Hindi
Certification(s):Board Certified
Accessibility: Details Pending (P, EB, IB, PA)

Salgia, Rakesh, MD+
Gender: Male
45 W 111th St
Ste 301
Chicago, IL 60628
Phone:(773) 995-3000

IL

Cook

Pulmonary Disease

Salgia, Rakesh, MD+
NPI:1972609022
Cultural Training Completed: Yes
Hours: [Mon, Tue, Wed, Thu, Fri] 08:00 AM - 05:00 PM
Other Language(s):Hindi
Certification(s):Board Certified
Accessibility: Details Pending (P, EB, IB, PA)

Sarigiannis, Kalli, MD+
Gender: Female
1625 N Harlem Ave
Chicago, IL 60707
Phone:(708) 312-0592
NPI:1760972103
Cultural Training Completed: No
Hours: [Mon, Tue, Wed, Thu, Fri] 08:00 AM - 05:00 PM
Accessibility: Details Pending (P, EB, IB, PA)

Selvan, Kavitha, MD*
Gender: Female
5841 S Maryland Ave
Chicago, IL 60637
Phone:(773) 702-2517
NPI:1437687001
Cultural Training Completed: No
Hours: [Mon, Tue, Wed, Thu, Fri] 08:00 AM - 05:00 PM

IL

Cook

Pulmonary Disease

Selvan, Kavitha, MD*
Certification(s):Board Certified
Accessibility: Some Criteria Met (P, EB, IB, PA)

Shah, Anita Arun, DO*
Gender: Female
7447 W Talcott Ave
Ste 542
Chicago, IL 60631
Phone:(773) 631-2180
NPI:1760534192
Cultural Training Completed: Yes
Hours: [Mon, Tue, Wed, Thu] 09:00 AM - 05:00 PM, Fri 09:00 AM - 03:00 PM
Certification(s):Board Certified
Accessibility: Details Pending (P, EB, IB, PA)

Shah, Raj D, MD+
Gender: Male
2740 W Foster Ave
Ste 412
Chicago, IL 60625
Phone:(773) 293-4362
NPI:1396907135
Cultural Training Completed: No
Hours: [Mon, Tue, Wed, Thu, Fri] 08:00 AM - 05:00 PM
Other Language(s):English
Certification(s):Board Certified

IL

Cook

Pulmonary Disease

Shah, Raj D, MD+
Accessibility: Some Criteria Met (P, EB, IB, PA)

Shah, Raj D, MD+
Gender: Male
2740 W Foster Ave
Ste 412-PRO
Chicago, IL 60625
Phone:(773) 293-4362
NPI:1396907135
Cultural Training Completed: No
Hours: [Mon, Tue, Wed, Thu, Fri] 08:00 AM - 05:00 PM
Other Language(s):English
Certification(s):Board Certified
Accessibility: Some Criteria Met (P, EB, IB, PA)

Shah, Raj D, MD+
Gender: Male
5140 N California Ave
Ste 700
Chicago, IL 60625
Phone:(773) 989-1257
NPI:1396907135
Cultural Training Completed: No
Hours: [Mon, Tue, Wed, Thu, Fri] 08:00 AM - 05:00 PM
Other Language(s):English
Certification(s):Board Certified

IL

Cook

Pulmonary Disease

Shah, Raj D, MD+
Accessibility: Some Criteria Met (P, EB, IB, PA)

Shah, Raj D, MD+
Gender: Male
5140 N California Ave
Ste 505-GMP
Chicago, IL 60625
Phone:(773) 989-1257
NPI:1396907135
Cultural Training Completed: No
Hours: [Mon, Tue, Wed, Thu, Fri] 08:00 AM - 05:00 PM
Other Language(s):English
Certification(s):Board Certified
Accessibility: Some Criteria Met (P, EB, IB, PA)

Shah, Raj D, MD+
Gender: Male
5140 N California Ave
Ste 700-GMP
Chicago, IL 60625
Phone:(773) 989-1257
NPI:1396907135
Cultural Training Completed: No
Hours: [Mon, Tue, Wed, Thu, Fri] 08:00 AM - 05:00 PM
Other Language(s):English
Certification(s):Board Certified

IL

Cook

Pulmonary Disease

Shah, Raj D, MD+
Accessibility: Some Criteria Met (P, EB, IB, PA)

Shah, Safeer, MD+
Gender: Male
3134 N Clark St
Chicago, IL 60657
Phone:(773) 766-1949
NPI:1457855819
Cultural Training Completed: No
Hours: [Mon, Tue, Wed, Thu, Fri] 09:00 AM - 04:00 PM
Certification(s):Board Certified
Accessibility: Some Criteria Met (P, EB, IB, PA)

Shah, Safeer, MD+
Gender: Male
4025 N Western Ave Bldg E
Chicago, IL 60618
Phone:(773) 296-7032
NPI:1457855819
Cultural Training Completed: No
Hours: [Mon, Tue, Wed, Thu, Fri] 09:00 AM - 04:00 PM, Sat 08:00 AM - 01:00 PM
Certification(s):Board Certified
Accessibility: Some Criteria Met (P, EB, IB, PA)

Shah, Safeer, MD+
Gender: Male
4025 N Western Ave

IL

Cook

Pulmonary Disease

Shah, Safeer, MD+
Chicago, IL 60618
Phone:(773) 275-7700
NPI:1457855819
Cultural Training Completed: No
Hours: [Mon, Tue, Wed, Thu, Fri] 08:00 AM - 05:00 PM
Certification(s):Board Certified
Accessibility: Some Criteria Met (P, EB, IB, PA)

Sherman, Andrew L, MD*
Gender: Male
7447 W Talcott Ave Ste 542
Chicago, IL 60631
Phone:(773) 631-2180
NPI:1104951540
Cultural Training Completed: Yes
Hours: [Mon, Tue, Wed, Thu] 09:00 AM - 05:00 PM, Fri 09:00 AM - 03:00 PM
Certification(s):Board Certified
Accessibility: Details Pending (P, EB, IB, PA)

Singla, Sunit, MD+
Gender: Male
2600 S Michigan Ave
Chicago, IL 60616
Phone:(312) 492-5100
NPI:1760594253
Cultural Training Completed: Yes

IL

Cook

Pulmonary Disease

Singla, Sunit, MD+
Hours: [Mon, Tue, Wed, Thu, Fri] 08:00 AM - 05:00 PM
Other Language(s):Punjabi,Hindi,English
Certification(s):Board Certified
Accessibility: Some Criteria Met (P, EB, IB, PA)

Singla, Sunit, MD+
Gender: Male
1801 W Taylor St
Chicago, IL 60612
Phone:(866) 600-2273
NPI:1760594253
Cultural Training Completed: Yes
Hours: [Mon, Tue, Wed, Thu, Fri, Sun] 08:00 AM - 05:00 PM, Sat 10:00 AM - 06:00 PM
Other Language(s):Punjabi,Hindi,English
Certification(s):Board Certified
Accessibility: Some Criteria Met (P, EB, IB, PA)

Snuckel, Meghan E, MD+
Gender: Female
1520 W Harrison St
Chicago, IL 60607
Phone:(312) 942-5751
NPI:1255837951
Cultural Training Completed: No

IL

Cook

Pulmonary Disease

Snuckel, Meghan E, MD+
Hours: [Mon, Tue, Wed, Thu, Fri] 08:00 AM - 05:00 PM
Accessibility: Details Pending (P, EB, IB, PA)

Stein, Brian D, MD+
Gender: Male
1520 W Harrison St
Chicago, IL 60607
Phone:(312) 942-5904
NPI:1154529501
Cultural Training Completed: No
Hours: [Mon, Tue, Wed, Thu, Fri] 08:00 AM - 05:00 PM
Other Language(s):English
Certification(s):Board Certified
Accessibility: Details Pending (P, EB, IB, PA)

Stutz, Matthew R, MD+
Gender: Male
1901 W Harrison St
Chicago, IL 60612
Phone:(312) 864-0200
NPI:1336566819
Cultural Training Completed: No
Hours: [Mon, Tue, Wed, Thu, Fri] 08:00 AM - 05:00 PM
Other Language(s):Spanish

IL

Cook

Pulmonary Disease

Stutz, Matthew R, MD+
Certification(s):Board Certified
Accessibility: Details Pending (P, EB, IB, PA)

Sunkara, Krishna, MD+
Gender: Male
11638 S Western Ave
Chicago, IL 60643
Phone:(773) 614-8199
NPI:1154328185
Cultural Training Completed: Yes
Hours: [Mon, Tue, Wed, Thu, Fri] 08:00 AM - 05:00 PM
After Hours Phone Number:(773) 614-8199
Other Language(s):English,American Sign Language,Arabic,Cantonese,Polish,Russian,Spanish,Hindi,Telugu
Accessibility: Details Pending (P, EB, IB, PA)

Sunkara, Sai Sailaja, MD+
Gender: Female
1801 W Taylor St
Chicago, IL 60612
Phone:(312) 492-0060
NPI:1801024153
Cultural Training Completed: Yes

IL

Cook

Pulmonary Disease

Sunkara, Sai Sailaja, MD+
Hours: [Mon, Tue, Wed, Thu, Fri] 08:00 AM - 05:00 PM
Other Language(s):English
Certification(s):Board Certified
Accessibility: Some Criteria Met (P, EB, IB, PA)

Sunkara, Sai Sailaja, MD+
Gender: Female
2600 S Michigan Ave
Chicago, IL 60616
Phone:(312) 492-5100
NPI:1801024153
Cultural Training Completed: Yes
Hours: [Mon, Tue, Wed, Thu, Fri] 08:00 AM - 05:00 PM
Other Language(s):English
Certification(s):Board Certified
Accessibility: Some Criteria Met (P, EB, IB, PA)

Tabaka, Courtney A, DO*
Gender: Female
7447 W Talcott Ave
Ste 542
Chicago, IL 60631
Phone:(773) 631-2180
NPI:1285945667
Cultural Training Completed: Yes

IL

Cook

Pulmonary Disease

Tabaka, Courtney A, DO*
Hours: [Mon, Tue, Wed, Thu] 09:00 AM - 05:00 PM, Fri 09:00 AM - 03:00 PM
Certification(s):Board Certified
Accessibility: Details Pending (P, EB, IB, PA)

Tandon, Rajive, MD+
Gender: Male
331 W Surf St
Ste 710
Chicago, IL 60657
Phone:(773) 935-5556
NPI:1104878115
Cultural Training Completed: Yes
Hours: [Mon, Tue, Wed, Thu, Fri] 08:00 AM - 05:00 PM
Other Language(s):Hindi,English,Urdu
Certification(s):Board Certified
Accessibility: Details Pending (P, EB, IB, PA)

Tandon, Rajive, MD+
Gender: Male
331 W Surf St
Chicago, IL 60657
Phone:(773) 665-8070
NPI:1104878115
Cultural Training Completed: Yes

IL

Cook

Pulmonary Disease

Tandon, Rajive, MD+
Hours: [Mon, Tue, Wed, Thu, Fri] 08:00 AM - 05:00 PM
Other Language(s):Hindi,English,Urdu
Certification(s):Board Certified
Accessibility: Details Pending (P, EB, IB, PA)

Tandon, Rajive, MD+
Gender: Male
1901 W Harrison St
Chicago, IL 60612
Phone:(312) 864-6000
NPI:1104878115
Cultural Training Completed: Yes
Hours: [Mon, Tue, Wed, Thu, Fri] 08:00 AM - 05:00 PM
Other Language(s):Hindi,English,Urdu
Certification(s):Board Certified
Accessibility: Some Criteria Met (P, EB, IB, PA)

Trivedi, Abhaya Pandit, MD+
Gender: Female
1411 S Michigan Ave
Fl 5
Chicago, IL 60605
Phone:(312) 454-2710
NPI:1619293800
Cultural Training Completed: No

IL

Cook

Pulmonary Disease

Trivedi, Abhaya Pandit, MD+
Hours: [Mon, Tue, Wed, Thu, Fri] 08:00 AM - 05:00 PM
Other Language(s):English
Certification(s):Board Certified
Accessibility: Details Pending (P, EB, IB, PA)

Trivedi, Abhaya Pandit, MD+
Gender: Female
1411 S Michigan Ave
Fl 4
Chicago, IL 60605
Phone:(312) 454-2710
NPI:1619293800
Cultural Training Completed: No
Hours: [Mon, Tue, Wed, Thu, Fri] 08:00 AM - 05:00 PM
Other Language(s):English
Certification(s):Board Certified
Accessibility: Details Pending (P, EB, IB, PA)

Trivedi, Abhaya Pandit, MD+
Gender: Female
1520 W Harrison St
Chicago, IL 60607
Phone:(312) 942-6744
NPI:1619293800
Cultural Training Completed: No

IL

Cook

Pulmonary Disease

Trivedi, Abhaya Pandit, MD+
Hours: [Mon, Tue, Wed, Thu, Fri] 08:00 AM - 05:00 PM
Other Language(s):English
Certification(s):Board Certified
Accessibility: Details Pending (P, EB, IB, PA)

Tropp, Shira R, MD*
Gender: Female
7447 W Talcott Ave
Ste 542
Chicago, IL 60631
Phone:(773) 631-2180
NPI:1821254590
Cultural Training Completed: Yes
Hours: [Mon, Tue, Wed, Thu] 09:00 AM - 05:00 PM, Fri 09:00 AM - 03:00 PM
Certification(s):Board Certified
Accessibility: Details Pending (P, EB, IB, PA)

Tulaimat, Aiman, MD+
Gender: Male
1901 W Harrison St
Chicago, IL 60612
Phone:(312) 864-6000
NPI:1790702611
Cultural Training Completed: No
Hours: [Mon, Tue, Wed, Thu, Fri] 08:00 AM - 05:00 PM

IL

Cook

Pulmonary Disease

Tulaimat, Aiman, MD+
Other Language(s):Arabic,English
Certification(s):Board Certified
Accessibility: Details Pending (P, EB, IB, PA)

Tulaimat, Aiman, MD+
Gender: Male
500 E 51st St
Chicago, IL 60615
Phone:(312) 864-0200
NPI:1790702611
Cultural Training Completed: No
Hours: [Mon, Tue, Wed, Thu, Fri] 08:00 AM - 05:00 PM, Sat 08:00 AM - 04:00 PM
Other Language(s):Arabic,English
Certification(s):Board Certified
Accessibility: Details Pending (P, EB, IB, PA)

Upadhyay, Naresh K, MD*
Gender: Male
2315 E 93rd St
Ste 237
Chicago, IL 60617
Phone:(773) 768-8925
NPI:1326052309
Cultural Training Completed: Yes

IL

Cook

Pulmonary Disease

Upadhyay, Naresh K, MD*
Hours: [Mon, Tue, Wed, Thu, Fri] 08:00 AM - 05:00 PM
After Hours Phone Number:(773) 768-8925
Other Language(s):Hindi,American Sign Language
Certification(s):Board Certified
Accessibility: Some Criteria Met (P, EB, IB, PA)

Vagts, Christen L, MD+
Gender: Female
5525 S Pulaski Rd
Chicago, IL 60629
Phone:(312) 996-6480
NPI:1285071126
Cultural Training Completed: Yes
Hours: [Mon, Tue, Wed, Thu, Fri] 08:00 AM - 05:00 PM
Other Language(s):English
Certification(s):Board Certified
Accessibility: Some Criteria Met (P, EB, IB, PA)

Vagts, Christen L, MD+
Gender: Female
1801 W Taylor St
Chicago, IL 60612
Phone:(312) 355-1700
NPI:1285071126

IL

Cook

Pulmonary Disease

Vagts, Christen L, MD+
Cultural Training Completed: Yes
Hours: [Mon, Tue, Wed, Thu, Fri] 08:00 AM - 05:00 PM
Other Language(s):English
Certification(s):Board Certified
Accessibility: Details Pending (P, EB, IB, PA)

Vagts, Christen L, MD+
Gender: Female
2600 S Michigan Ave
Chicago, IL 60616
Phone:(312) 492-5100
NPI:1285071126
Cultural Training Completed: Yes
Hours: [Mon, Tue, Wed, Thu, Fri] 08:00 AM - 05:00 PM
Other Language(s):English
Certification(s):Board Certified
Accessibility: Some Criteria Met (P, EB, IB, PA)

Villegas-Garcia, Juan-Fernando F, MD
Gender: Male
1401 S California Ave
Chicago, IL 60608
Phone:(773) 565-3200
NPI:1164667424

IL

Cook

Pulmonary Disease

Villegas-Garcia, Juan-Fernando F, MD
Cultural Training Completed: Yes
Hours: [Mon, Tue, Wed, Thu, Fri] 08:00 AM - 05:00 PM
Other Language(s):Spanish,English
Certification(s):Board Certified
Accessibility: Details Pending (P, EB, IB, PA)

Villegas-Garcia, Juan-Fernando F, MD+
Gender: Male
1414 South Fairfield Avenue
Chicago, IL 60608
Phone:(773) 565-3200
NPI:1164667424
Cultural Training Completed: Yes
Hours: [Mon, Tue, Wed, Thu, Fri, Sat, Sun] 08:00 AM - 05:00 PM
Other Language(s):Spanish,English
Certification(s):Board Certified
Accessibility: Some Criteria Met (P, EB, IB, PA)

Villegas-Garcia, Juan-Fernando F, MD+
Gender: Male

IL

Cook

Pulmonary Disease

Villegas-Garcia, Juan-Fernando F, MD+
1414 S Fairfield Ave
Chicago, IL 60608
Phone:(773) 565-3250
NPI:1164667424
Cultural Training Completed: Yes
Hours: [Mon, Tue, Wed, Thu, Fri] 09:00 AM - 05:00 PM, [Sat, Sun] 08:00 AM - 05:00 PM
Other Language(s):Spanish,English
Certification(s):Board Certified
Accessibility: Some Criteria Met (P, EB, IB, PA)

Walter, Kristin L, MD+
Gender: Female
331 W Surf St
Ste 710
Chicago, IL 60657
Phone:(773) 665-6851
NPI:1649214636
Cultural Training Completed: No
Hours: [Mon, Tue, Wed, Thu, Fri] 08:00 AM - 05:00 PM
Certification(s):Board Certified
Accessibility: Details Pending (P, EB, IB, PA)

Weiss, Curtis H, MD+
Gender: Male

IL

Cook

Pulmonary Disease

Weiss, Curtis H, MD+
3122 N Ashland Ave
Chicago, IL 60657
Phone:(847) 236-1300
NPI:1245414432
Cultural Training Completed: No
Hours: [Mon, Tue, Wed, Thu, Fri] 08:00 AM - 05:00 PM
Certification(s):Board Certified
Accessibility: Some Criteria Met (P, EB, IB, PA)

Weiss, Curtis H, MD+
Gender: Male
5140 N California Ave
Ste 700
Chicago, IL 60625
Phone:(773) 989-3957
NPI:1245414432
Cultural Training Completed: No
Hours: [Mon, Tue, Wed, Thu, Fri] 07:00 AM - 05:00 PM
Certification(s):Board Certified
Accessibility: Some Criteria Met (P, EB, IB, PA)

Weiss, Curtis H, MD+
Gender: Male
5140 N California Ave
Ste 700-GMP
Chicago, IL 60625
Phone:(773) 989-1257
NPI:1245414432
Cultural Training Completed: No

IL

Cook

Pulmonary Disease

Weiss, Curtis H, MD+
Hours: [Mon, Tue, Wed, Thu, Fri] 08:00 AM - 05:00 PM
Certification(s):Board Certified
Accessibility: Some Criteria Met (P, EB, IB, PA)

Weiss, Curtis H, MD+
Gender: Male
5140 N California Ave
Ste 505-GMP
Chicago, IL 60625
Phone:(773) 989-1257
NPI:1245414432
Cultural Training Completed: No
Hours: [Mon, Tue, Wed, Thu, Fri] 08:00 AM - 05:00 PM
Certification(s):Board Certified
Accessibility: Some Criteria Met (P, EB, IB, PA)

Winn, Robert A, MD+
Gender: Male
1801 W Taylor St
Chicago, IL 60612
Phone:(866) 600-2273
NPI:1295825875
Cultural Training Completed: No
Hours: [Mon, Tue, Wed, Thu, Fri, Sun] 08:00 AM - 05:00 PM, Sat 10:00 AM - 06:00 PM
Accessibility: Some Criteria Met (P, EB, IB, PA)

IL

Cook

Pulmonary Disease

Yoder, Mark A, MD+
Gender: Male
1411 S Michigan Ave
4
Chicago, IL 60605
Phone:(312) 454-2700
NPI:1376597625
Cultural Training Completed: No
Hours: Mon 08:30 AM - 07:00 PM, [Tue, Wed] 08:30 AM - 05:00 PM, Thu 09:30 AM - 07:00 PM, Fri 08:30 AM - 02:00 PM
Other Language(s):English
Certification(s):Board Certified
Accessibility: Details Pending (P, EB, IB, PA)

Yoder, Mark A, MD+
Gender: Male
1725 W Harrison St
Ste 263
Chicago, IL 60612
Phone:(312) 942-6700
NPI:1376597625
Cultural Training Completed: No
Hours: [Mon, Tue, Wed, Thu, Fri] 08:00 AM - 05:00 PM
Other Language(s):English
Certification(s):Board Certified
Accessibility: Details Pending (P, EB, IB, PA)

IL

Cook

Pulmonary Disease

Yoder, Mark A, MD
Gender: Male
1520 W Harrison St
Chicago, IL 60607
Phone:(312) 942-5751
NPI:1376597625
Cultural Training Completed: No
Hours: [Mon, Tue, Wed, Thu, Fri] 08:00 AM - 05:00 PM
Other Language(s):English
Certification(s):Board Certified
Accessibility: Details Pending (P, EB, IB, PA)

Yoder, Mark A, MD+
Gender: Male
1411 S Michigan Ave
Chicago, IL 60605
Phone:(312) 454-2710
NPI:1376597625
Cultural Training Completed: No
Hours: [Mon, Tue, Wed, Thu, Fri] 08:00 AM - 05:00 PM
Other Language(s):English
Certification(s):Board Certified
Accessibility: Details Pending (P, EB, IB, PA)

Yoder, Mark A, MD+
Gender: Male
1725 W Harrison St
Ste 54
Chicago, IL 60612

IL

Cook

Pulmonary Disease

Yoder, Mark A, MD+
Phone:(312) 563-2875
NPI:1376597625
Cultural Training Completed: No
Hours: [Mon, Tue, Wed, Thu, Fri] 08:00 AM - 05:00 PM
Other Language(s):English
Certification(s):Board Certified
Accessibility: Details Pending (P, EB, IB, PA)

Yoder, Mark A, MD+
Gender: Male
1411 S Michigan Ave
Fl 4
Chicago, IL 60605
Phone:(312) 454-2710
NPI:1376597625
Cultural Training Completed: No
Hours: [Mon, Tue, Wed, Thu, Fri] 08:00 AM - 05:00 PM
Other Language(s):English
Certification(s):Board Certified
Accessibility: Details Pending (P, EB, IB, PA)

Yoder, Mark A, MD+
Gender: Male
1725 W Harrison St
Ste 264
Chicago, IL 60612
Phone:(312) 563-2875
NPI:1376597625

IL

Cook

Pulmonary Disease

Yoder, Mark A, MD+
Cultural Training Completed: No
Hours: [Mon, Tue, Wed, Thu, Fri] 08:00 AM - 05:00 PM
Other Language(s):English
Certification(s):Board Certified
Accessibility: Details Pending (P, EB, IB, PA)

Yoder, Mark A, MD+
Gender: Male
1725 W Harrison St
Ste 10
Chicago, IL 60612
Phone:(312) 563-2875
NPI:1376597625
Cultural Training Completed: No
Hours: [Mon, Tue, Wed, Thu, Fri] 08:00 AM - 05:00 PM
Other Language(s):English
Certification(s):Board Certified
Accessibility: Details Pending (P, EB, IB, PA)

Zayyad, Adel A, MD+
Gender: Male
326 W 64th St
Chicago, IL 60621
Phone:(773) 962-3900
NPI:1497722706
Cultural Training Completed: Yes

IL

Cook

Pulmonary Disease

Zayyad, Adel A, MD+
Hours: [Mon, Tue, Wed, Thu, Fri] 08:00 AM - 05:00 PM
Other Language(s):English
Certification(s):Board Certified
Accessibility: Some Criteria Met (P, EB, IB, PA)

Radiology: Radiation Oncology

Dickler, Adam Todd, MD+
Gender: Male
160 E Illinois St
Chicago, IL 60611
Phone:(847) 342-6910
NPI:1053387274
Cultural Training Completed: Yes
Hours: [Mon, Tue, Wed, Thu, Fri] 08:00 AM - 05:00 PM
Other Language(s):English,Spanish
Accessibility: Details Pending (P, EB, IB, PA)

Gan, Meng, MD+
Gender: Female
160 E Illinois St
Chicago, IL 60611
Phone:(847) 342-6910
NPI:1649703901
Cultural Training Completed: No

IL

Cook

Radiology: Radiation Oncology

Gan, Meng, MD+
Hours: [Mon, Tue, Wed, Thu, Fri] 08:00 AM - 05:00 PM
Certification(s):Board Certified
Accessibility: Details Pending (P, EB, IB, PA)

Kharouta, Michael Z, MD+
Gender: Male
900 W Nelson St
Chicago, IL 60657
Phone:(773) 296-7076
NPI:1336670322
Cultural Training Completed: Yes
Hours: [Mon, Tue, Wed, Thu, Fri] 08:00 AM - 05:00 PM
Certification(s):Board Certified
Accessibility: Some Criteria Met (P, EB, IB, PA)

King, Kevin Charles, MD+
Gender: Male
1044 N Francisco Ave
Chicago, IL 60622
Phone:(773) 248-4111
NPI:1053816785
Cultural Training Completed: Yes
Hours: [Mon, Tue, Wed, Thu, Fri] 08:00 AM - 05:00 PM
Certification(s):Board Certified

IL

Cook

Radiology: Radiation Oncology

King, Kevin Charles, MD+
Accessibility: Some Criteria Met (P, EB, IB, PA)

King, Kevin Charles, MD+
Gender: Male
160 E Illinois St
Chicago, IL 60611
Phone:(312) 477-2400
NPI:1053816785
Cultural Training Completed: Yes
Hours: [Mon, Tue, Wed, Thu, Fri] 08:00 AM - 05:00 PM
Certification(s):Board Certified
Accessibility: Details Pending (P, EB, IB, PA)

Korpics, Mark C, MD+
Gender: Male
1801 W Taylor St
Chicago, IL 60612
Phone:(312) 355-1700
NPI:1407382526
Cultural Training Completed: No
Hours: [Mon, Tue, Wed, Thu, Fri] 08:00 AM - 05:00 PM
Certification(s):Board Certified
Accessibility: Details Pending (P, EB, IB, PA)

IL

Cook

Radiology: Radiation Oncology

Koshy, Matthew Lee, MD+
Gender: Male
1801 W Taylor St
Chicago, IL 60612
Phone:(312) 355-1700
NPI:1568506103
Cultural Training Completed: Yes
Hours: [Mon, Tue, Wed, Thu, Fri] 08:00 AM - 05:00 PM
After Hours Phone Number:(312) 996-3630
Other Language(s):English
Certification(s):Board Certified
Accessibility: Details Pending (P, EB, IB, PA)

Kreinbrink, Paul J, MD+
Gender: Male
1520 W Harrison St
Chicago, IL 60607
Phone:(312) 942-5751
NPI:1073044640
Cultural Training Completed: No
Hours: [Mon, Tue, Wed, Thu, Fri] 08:00 AM - 05:00 PM
Other Language(s):English
Certification(s):Board Certified
Accessibility: Details Pending (P, EB, IB, PA)

IL

Cook

Radiology: Radiation Oncology

Lorenz, Joshua W, MD*
Gender: Male
1801 W Taylor St
Chicago, IL 60612
Phone:(312) 355-1700
NPI:1568921898
Cultural Training Completed: No
Hours: [Mon, Tue, Wed, Thu, Fri] 08:00 AM - 05:00 PM
Accessibility: Details Pending (P, EB, IB, PA)

Mehta, Neil, MD+
Gender: Male
160 E Illinois St
Chicago, IL 60611
Phone:(847) 342-6910
NPI:1588605695
Cultural Training Completed: Yes
Hours: [Mon, Tue, Wed, Thu, Fri] 08:00 AM - 05:00 PM
Other Language(s):English
Certification(s):Board Certified
Accessibility: Details Pending (P, EB, IB, PA)

Mehta, Neil, MD+
Gender: Male
2525 S Michigan Ave
Chicago, IL 60616
Phone:(312) 567-2000
NPI:1588605695

IL

Cook

Radiology: Radiation Oncology

Mehta, Neil, MD+
Cultural Training Completed: Yes
Hours: [Mon, Tue, Wed, Thu, Fri] 08:00 AM - 05:00 PM, [Sat, Sun] 12:00 AM - 11:59 PM
Other Language(s):English
Certification(s):Board Certified
Accessibility: Some Criteria Met (P, EB, IB, PA)

Rhome, Ryan M, MD+
Gender: Male
900 W Nelson St
Chicago, IL 60657
Phone:(773) 975-1600
NPI:1023370400
Cultural Training Completed: No
Hours: [Mon, Tue, Wed, Thu, Fri] 08:00 AM - 04:30 PM, Sat 09:00 AM - 01:00 PM
Certification(s):Board Certified
Accessibility: Some Criteria Met (P, EB, IB, PA)

Ruffer, James E, MD+
Gender: Male
900 W Nelson St
Chicago, IL 60657
Phone:(847) 842-0300
NPI:1679564629
Cultural Training Completed: Yes

IL

Cook

Radiology: Radiation Oncology

Ruffer, James E, MD+
Hours: [Mon, Tue, Wed, Thu, Fri] 08:00 AM - 05:00 PM
Other Language(s):Tamil,Greek,Spanish
Certification(s):Board Certified
Accessibility: Details Pending (P, EB, IB, PA)

Shah, Karan, MD+
Gender: Male
160 E Illinois St
Chicago, IL 60611
Phone:(847) 342-6910
NPI:1477865582
Cultural Training Completed: No
Hours: [Mon, Tue, Wed, Thu, Fri] 08:00 AM - 05:00 PM
Certification(s):Board Certified
Accessibility: Details Pending (P, EB, IB, PA)

Thakrar, Anupama W, MD+
Gender: Female
7435 W Talcott Ave
Chicago, IL 60631
Phone:(773) 990-5133
NPI:1396727608
Cultural Training Completed: No
Hours: [Mon, Tue, Wed, Thu, Fri] 08:00 AM - 05:00 PM

IL

Cook

Radiology: Radiation Oncology

Thakrar, Anupama W, MD+
Certification(s):Board Certified
Accessibility: Some Criteria Met (P, EB, IB, PA)

Rheumatology

Al-Awqati, Mina Z, MD+
Gender: Female
1801 W Taylor St
Chicago, IL 60612
Phone:(312) 413-5569
NPI:1912393265
Cultural Training Completed: No
Hours: [Mon, Tue, Wed, Thu, Fri] 08:00 AM - 05:00 PM
Other Language(s):English
Certification(s):Board Certified
Accessibility: Some Criteria Met (P, EB, IB, PA)

Alsakaty, Alaa, MD*
Gender: Female
1945 W Wilson Ave
Ste 100
Chicago, IL 60640
Phone:(630) 339-5300
NPI:1518495092
Cultural Training Completed: No
Hours: [Mon, Tue, Wed, Thu, Fri] 08:00 AM - 05:00 PM

IL

Cook

Rheumatology

Alsakaty, Alaa, MD*
Other Language(s):Arabic
Accessibility: Details Pending (P, EB, IB, PA)

Arif, Ayesha, MD+
Gender: Female
1801 W Taylor St
Chicago, IL 60612
Phone:(866) 600-2273
NPI:1205398534
Cultural Training Completed: No
Hours: [Mon, Tue, Wed, Thu, Fri, Sun] 08:00 AM - 05:00 PM, Sat 10:00 AM - 06:00 PM
Accessibility: Some Criteria Met (P, EB, IB, PA)

Baim, Sanford, MD+
Gender: Male
1901 W Harrison St
Chicago, IL 60612
Phone:(312) 864-0200
NPI:1841227311
Cultural Training Completed: No
Hours: [Mon, Tue, Wed, Thu, Fri] 08:00 AM - 05:00 PM
Other Language(s):English
Certification(s):Board Certified
Accessibility: Details Pending (P, EB, IB, PA)

Bhatty, Osman J, NP+
Gender: Male

IL

Cook

Rheumatology

Bhatty, Osman J, NP+
3000 N Halsted St
Ste 820
Chicago, IL 60657
Phone:(773) 296-7150
NPI:1124401500
Cultural Training Completed: No
Hours: [Mon, Tue, Wed, Thu, Fri] 08:00 AM - 05:00 PM
After Hours Phone Number:(773) 296-7150
Certification(s):Board Certified
Accessibility: Some Criteria Met (P, EB, IB, PA)

Bhatty, Osman J, NP+
Gender: Male
4025 N Western Ave
Bldg E
Chicago, IL 60618
Phone:(773) 296-7032
NPI:1124401500
Cultural Training Completed: No
Hours: [Mon, Tue, Wed, Thu, Fri] 09:00 AM - 04:00 PM, Sat 08:00 AM - 01:00 PM
Certification(s):Board Certified
Accessibility: Some Criteria Met (P, EB, IB, PA)

Chang, Huan J, MD+
Gender: Female
1801 W Taylor St
Chicago, IL 60612
Phone:(312) 413-5569

IL

Cook

Rheumatology

Chang, Huan J, MD+
NPI:1336244870
Cultural Training Completed: Yes
Hours: [Mon, Tue, Wed, Thu, Fri] 08:00 AM - 05:00 PM
Other Language(s):Chinese,English
Certification(s):Board Certified
Accessibility: Some Criteria Met (P, EB, IB, PA)

Cherny, Dmitriy, MD+
Gender: Male
1700 W Van Buren St
Chicago, IL 60612
Phone:(312) 942-3809
NPI:1164871984
Cultural Training Completed: No
Hours: [Mon, Tue, Wed, Thu, Fri] 08:00 AM - 05:00 PM
Other Language(s):Russian
Certification(s):Board Certified
Accessibility: Details Pending (P, EB, IB, PA)

Cherny, Dmitriy, MD+
Gender: Male
1625 N Harlem Ave
Chicago, IL 60707
Phone:(708) 312-0592
NPI:1164871984
Cultural Training Completed: No

IL

Cook

Rheumatology

Cherny, Dmitriy, MD+
Hours: [Mon, Tue, Wed, Thu, Fri] 08:00 AM - 05:00 PM
Other Language(s):Russian
Certification(s):Board Certified
Accessibility: Details Pending (P, EB, IB, PA)

Chua, Serafin D, MD+
Gender: Male
1501 S California Ave
Ste 1300
Chicago, IL 60608
Phone:(773) 257-6665
NPI:1407872351
Cultural Training Completed: Yes
Hours: [Mon, Tue, Wed, Thu, Fri] 08:00 AM - 05:00 PM
Other Language(s):Tagalog,Spanish,Filipino
Certification(s):Board Certified
Accessibility: Some Criteria Met (P, EB, IB, PA)

Chua, Serafin D, MD+
Gender: Male
1501 S California Ave
C1500
Chicago, IL 60608
Phone:(773) 257-6665
NPI:1407872351
Cultural Training Completed: Yes

IL

Cook

Rheumatology

Chua, Serafin D, MD+
Hours: [Mon, Tue, Wed, Thu, Fri] 08:00 AM - 05:00 PM
Other Language(s):Tagalog,Spanish,Filipino
Certification(s):Board Certified
Accessibility: Some Criteria Met (P, EB, IB, PA)

Chua, Serafin D, MD#
Gender: Male
2653 W Ogden Ave
Ste A3
Chicago, IL 60608
Phone:(773) 257-6508
NPI:1407872351
Cultural Training Completed: Yes
Hours: [Mon, Tue, Wed, Thu, Fri] 08:00 AM - 05:00 PM
Other Language(s):Tagalog,Spanish,Filipino
Certification(s):Board Certified
Accessibility: Some Criteria Met (P, EB, IB, PA)

Dy, Pui-Wing W, MD+
Gender: Female
3219 W Carroll Ave
Chicago, IL 60624
Phone:(872) 588-3000
NPI:1811151236
Cultural Training Completed: No

IL

Cook

Rheumatology

Dy, Pui-Wing W, MD+
Hours: [Mon, Tue, Wed, Thu, Fri] 08:00 AM - 05:00 PM
Other Language(s):Spanish
Accessibility: Some Criteria Met (P, EB, IB, PA)

Friedman, Miriam Ruth, MD+
Gender: Female
1801 W Taylor St
Chicago, IL 60612
Phone:(866) 600-2273
NPI:1811489396
Cultural Training Completed: No
Hours: [Mon, Tue, Wed, Thu, Fri, Sun] 08:00 AM - 05:00 PM, Sat 10:00 AM - 06:00 PM
Certification(s):Board Certified
Accessibility: Some Criteria Met (P, EB, IB, PA)

Gandhi, Nisarg P, MD+
Gender: Male
2525 S Michigan Ave
Chicago, IL 60616
Phone:(312) 567-2000
NPI:1982982039
Cultural Training Completed: No
Hours: [Mon, Tue, Wed, Thu, Fri] 08:00 AM - 05:00 PM
Accessibility: Some Criteria Met (P, EB, IB, PA)

IL

Cook

Rheumatology

Gogoneata, Elena, MD+
Gender: Female
618 W Fulton St
Chicago, IL 60661
Phone:(773) 348-7171
NPI:1952313637
Cultural Training Completed: Yes
Hours: [Mon, Tue, Wed, Thu, Fri] 08:00 AM - 05:00 PM
Other Language(s):Romanian, Russian,French
Certification(s):Board Certified
Accessibility: Details Pending (P, EB, IB, PA)

Gogoneata, Elena, MD+
Gender: Female
4025 N Western Ave
Bldg East
Chicago, IL 60618
Phone:(773) 275-7700
NPI:1952313637
Cultural Training Completed: Yes
Hours: [Mon, Tue, Wed, Thu, Fri] 08:00 AM - 05:00 PM
Other Language(s):Romanian, Russian,French
Certification(s):Board Certified
Accessibility: Some Criteria Met (P, EB, IB, PA)

IL

Cook

Rheumatology

Gogoneata, Elena, MD+
Gender: Female
4025 N Western Ave
Chicago, IL 60618
Phone:(773) 275-7700
NPI:1952313637
Cultural Training Completed: Yes
Hours: [Mon, Tue, Wed, Thu, Fri] 08:00 AM - 05:00 PM
Other Language(s):Romanian, Russian,French
Certification(s):Board Certified
Accessibility: Some Criteria Met (P, EB, IB, PA)

Gogoneata, Elena, MD+
Gender: Female
4025 N Western Ave
Bldg E
Chicago, IL 60618
Phone:(773) 275-7700
NPI:1952313637
Cultural Training Completed: Yes
Hours: [Mon, Tue, Wed, Thu, Fri] 08:00 AM - 05:00 PM
Other Language(s):Romanian, Russian,French
Certification(s):Board Certified
Accessibility: Some Criteria Met (P, EB, IB, PA)

IL

Cook

Rheumatology

Hadley, Indira S, MD+
Gender: Female
1901 W Harrison St
Chicago, IL 60612
Phone:(312) 864-0200
NPI:1427214691
Cultural Training Completed: No
Hours: [Mon, Tue, Wed, Thu, Fri] 08:00 AM - 05:00 PM
Other Language(s):English
Certification(s):Board Certified
Accessibility: Details Pending (P, EB, IB, PA)

Harris, Max L, MD+
Gender: Male
4646 N Marine Dr
Chicago, IL 60640
Phone:(773) 834-3531
NPI:1053349886
Cultural Training Completed: No
Hours: [Mon, Tue, Wed, Thu, Fri] 08:00 AM - 05:00 PM
After Hours Phone Number:(773) 564-7400
Other Language(s):Arabic,Spanish,Polish,Tagalog
Certification(s):Board Certified
Accessibility: Some Criteria Met (P, EB, IB, PA)

Jain, Manish, MD+
Gender: Male

IL

Cook

Rheumatology

Jain, Manish, MD+
3000 N Cicero Ave
Chicago, IL 60641
Phone:(248) 336-4000
NPI:1417075581
Cultural Training Completed: No
Hours: [Mon, Tue, Wed, Thu, Fri] 08:00 AM - 06:00 PM
Other Language(s):Hindi
Accessibility: Some Criteria Met (P, EB, IB, PA)

Jain, Manish, MD*
Gender: Male
1945 W Wilson Ave
Ste 100
Chicago, IL 60640
Phone:(773) 769-9040
NPI:1417075581
Cultural Training Completed: No
Hours: [Mon, Tue, Wed, Thu, Fri] 08:00 AM - 05:00 PM
Other Language(s):Hindi
Accessibility: Some Criteria Met (P, EB, IB, PA)

Jain, Manish, MD+
Gender: Male
7447 W Talcott Ave
Ste 269
Chicago, IL 60631
Phone:(248) 336-4000
NPI:1417075581
Cultural Training Completed: No

IL

Cook

Rheumatology

Jain, Manish, MD+
Hours: [Mon, Tue, Wed, Thu, Fri] 08:00 AM - 05:00 PM
Other Language(s):Hindi
Accessibility: Details Pending (P, EB, IB, PA)

Jain, Manish, MD+
Gender: Male
3833 N Cicero Ave
Chicago, IL 60641
Phone:(248) 336-4000
NPI:1417075581
Cultural Training Completed: No
Hours: [Mon, Tue, Wed, Thu, Fri] 08:00 AM - 05:00 PM
Other Language(s):Hindi
Accessibility: Some Criteria Met (P, EB, IB, PA)

Jetanalin, Pim, MD+
Gender: Female
1801 W Taylor St
Chicago, IL 60612
Phone:(312) 355-1700
NPI:1871785667
Cultural Training Completed: No
Hours: [Mon, Tue, Wed, Thu, Fri, Sat, Sun] 08:30 AM - 05:00 PM
Other Language(s):Taiwanese, Thai,English
Certification(s):Board Certified

IL

Cook

Rheumatology

Jetanalin, Pim, MD+
Accessibility: Some Criteria Met (P, EB, IB, PA)

Kagadawala, Batul, MD*
Gender: Female
1945 W Wilson Ave
Ste 100
Chicago, IL 60640
Phone:(630) 339-5300
NPI:1396198354
Cultural Training Completed: No
Hours: [Mon, Tue, Wed, Thu, Fri] 08:00 AM - 05:00 PM
Accessibility: Details Pending (P, EB, IB, PA)

Kokebie, Rediet, MD+
Gender: Female
331 W Surf St
Ste 801
Chicago, IL 60657
Phone:(773) 665-6851
NPI:1861728677
Cultural Training Completed: No
Hours: [Mon, Tue, Wed, Thu, Fri] 08:00 AM - 05:00 PM
Other Language(s):Spanish,Arabic,Chinese,English,Farsi,Greek,Mandarin Chinese,Punjabi,Urdu,Mandarin,Panjabi,Amharic
Certification(s):Board Certified

IL

Cook

Rheumatology

Kokebie, Rediet, MD+
Accessibility: Details Pending (P, EB, IB, PA)

Mael, David M, MD+
Gender: Male
3000 N Halsted St
Ste 820
Chicago, IL 60657
Phone:(773) 296-7150
NPI:1134152739
Cultural Training Completed: No
Hours: [Mon, Tue, Wed, Thu, Fri] 08:00 AM - 05:00 PM
Other Language(s):Hebrew,Spanish
Certification(s):Board Certified
Accessibility: Some Criteria Met (P, EB, IB, PA)

Manadan, Augustine M, MD+
Gender: Male
1901 W Harrison St
Chicago, IL 60612
Phone:(312) 864-0200
NPI:1508881871
Cultural Training Completed: Yes
Hours: [Mon, Tue, Wed, Thu, Fri] 08:00 AM - 05:00 PM
Other Language(s):English
Certification(s):Board Certified

IL

Cook

Rheumatology

Manadan, Augustine M, MD+
Accessibility: Details Pending (P, EB, IB, PA)

Mehta, Anjali, MD+
Gender: Female
1801 W Taylor St
Chicago, IL 60612
Phone:(866) 600-2273
NPI:1366624819
Cultural Training Completed: No
Hours: [Mon, Tue, Wed, Thu, Fri, Sun] 08:00 AM - 05:00 PM, Sat 10:00 AM - 06:00 PM
After Hours Phone Number:(312) 355-1700
Certification(s):Board Certified
Accessibility: Some Criteria Met (P, EB, IB, PA)

Nika, Ailda, MD+
Gender: Female
1411 S Michigan Ave
Fl 5
Chicago, IL 60605
Phone:(312) 626-0769
NPI:1831316983
Cultural Training Completed: No
Hours: [Mon, Tue, Wed, Thu, Fri] 08:00 AM - 05:00 PM
Other Language(s):Albanian,French,Italian,English
Certification(s):Board Certified

IL

Cook

Rheumatology

Nika, Ailda, MD+
Accessibility: Details Pending (P, EB, IB, PA)

Patel, Axi R, MD+
Gender: Female
1801 W Taylor St
Chicago, IL 60612
Phone:(312) 355-1700
NPI:1629598578
Cultural Training Completed: No
Hours: [Mon, Tue, Wed, Thu, Fri] 08:00 AM - 05:00 PM
Other Language(s):Gujarati,Hindi,English
Accessibility: Details Pending (P, EB, IB, PA)

Patel, Kayur Vijay, DO*
Gender: Male
1945 W Wilson Ave
Ste 100
Chicago, IL 60640
Phone:(630) 339-5300
NPI:1831333855
Cultural Training Completed: Yes
Hours: [Mon, Tue, Wed, Thu, Fri] 08:00 AM - 05:00 PM
Other Language(s):Gujarati
Certification(s):Board Certified
Accessibility: Details Pending (P, EB, IB, PA)

IL

Cook

Rheumatology

Quimson, Laarni Cruz, DO+
Gender: Female
9831 S Western Ave
Chicago, IL 60643
Phone:(844) 725-5238
NPI:1245671320
Cultural Training Completed: No
Hours: [Mon, Tue, Wed, Thu, Fri] 08:00 AM - 05:00 PM, Sat 08:00 AM - 08:00 PM
Certification(s):Board Certified
Accessibility: Some Criteria Met (P, EB, IB, PA)

Sajjad, Romesa S, MD+
Gender: Female
1801 W Taylor St
Chicago, IL 60612
Phone:(866) 600-2273
NPI:1609371616
Cultural Training Completed: No
Hours: [Mon, Tue, Wed, Thu, Fri, Sun] 08:00 AM - 05:00 PM, Sat 10:00 AM - 06:00 PM
Accessibility: Some Criteria Met (P, EB, IB, PA)

Schmukler, Juan, MD+
Gender: Male
1901 W Harrison St
Chicago, IL 60612
Phone:(312) 864-0200
NPI:1538423975

IL

Cook

Rheumatology

Schmukler, Juan, MD+
Cultural Training Completed: No
Hours: [Mon, Tue, Wed, Thu, Fri] 08:00 AM - 05:00 PM
Other Language(s):Spanish,English
Certification(s):Board Certified
Accessibility: Details Pending (P, EB, IB, PA)

Sengupta, Mondira, MD+
Gender: Female
1901 W Harrison St
Chicago, IL 60612
Phone:(312) 864-0200
NPI:1851403331
Cultural Training Completed: No
Hours: [Mon, Tue, Wed, Thu, Fri] 08:00 AM - 05:00 PM
Other Language(s):Spanish,Bengali,English
Certification(s):Board Certified
Accessibility: Details Pending (P, EB, IB, PA)

Sweiss, Nadera J, MD+
Gender: Female
1801 W Taylor St
Chicago, IL 60612
Phone:(312) 355-1700
NPI:1124181649

IL

Cook

Rheumatology

Sweiss, Nadera J, MD+
Cultural Training Completed: Yes
Hours: [Mon, Tue, Wed, Thu, Fri, Sat, Sun] 08:30 AM - 05:00 PM
Other Language(s):Arabic,English
Certification(s):Board Certified
Accessibility: Some Criteria Met (P, EB, IB, PA)

Torres, Daniel G, MD+
Gender: Male
4700 N Marine Dr
Ste 300
Chicago, IL 60640
Phone:(773) 564-5355
NPI:1629002860
Cultural Training Completed: No
Hours: [Mon, Tue, Wed, Thu, Fri] 08:00 AM - 05:00 PM
Other Language(s):Spanish
Accessibility: Some Criteria Met (P, EB, IB, PA)

Vergara, Claudia L, MD+
Gender: Female
850 W Irving Park Rd
Chicago, IL 60613
Phone:(773) 975-6775
NPI:1639325848
Cultural Training Completed: Yes

IL

Cook

Rheumatology

Vergara, Claudia L, MD+
Hours: [Mon, Tue, Wed, Thu, Fri, Sat, Sun] 12:00 AM - 11:59 PM
Other Language(s):Spanish
Certification(s):Board Certified
Accessibility: Some Criteria Met (P, EB, IB, PA)

Vergara, Claudia L, MD+
Gender: Female
840 W Irving Park Rd
Ste 305
Chicago, IL 60613
Phone:(773) 975-6775
NPI:1639325848
Cultural Training Completed: Yes
Hours: [Mon, Tue, Wed, Thu, Fri] 08:30 AM - 05:00 PM
Other Language(s):Spanish
Certification(s):Board Certified
Accessibility: Some Criteria Met (P, EB, IB, PA)

Xiong, Wenlu Wendy, MD
Gender: Female
1411 S Michigan Ave
Chicago, IL 60605
Phone:(312) 454-2700
NPI:1043553704
Cultural Training Completed: No

IL

Cook

Rheumatology

Xiong, Wenlu Wendy, MD
Hours: [Mon, Tue, Wed, Thu, Fri] 08:00 AM - 05:00 PM
Other Language(s):Mandarin, English
Certification(s):Board Certified
Accessibility: Details Pending (P, EB, IB, PA)

Xiong, Wenlu Wendy, MD+
Gender: Female
1611 W Harrison St
Ste 510
Chicago, IL 60612
Phone:(312) 942-5400
NPI:1043553704
Cultural Training Completed: No
Hours: [Mon, Tue, Wed, Thu, Fri] 08:00 AM - 05:00 PM
Other Language(s):Mandarin, English
Certification(s):Board Certified
Accessibility: Details Pending (P, EB, IB, PA)

Sleep Medicine

Ahluwalia, Mukesh K, MD+
Gender: Male
5600 West Addison Street
Suite 306

IL

Cook

Sleep Medicine

Ahluwalia, Mukesh K, MD+
Chicago, IL 60616
Phone:(773) 283-8664
NPI:1417933946
Cultural Training Completed: No
Hours: [Mon, Tue, Wed, Thu, Fri] 08:00 AM - 05:00 PM
Other Language(s):Hindi,Russian,Punjabi,Spanish
Certification(s):Board Certified
Accessibility: Details Pending (P, EB, IB, PA)

Apata, Olusegun O, MD*
Gender: Male
7906 S Crandon Ave
Ste 6
Chicago, IL 60617
Phone:(312) 842-7580
NPI:1043298961
Cultural Training Completed: Yes
Hours: [Mon, Tue, Wed, Thu, Fri] 08:00 AM - 05:00 PM
Other Language(s):English,Nigerian
Certification(s):Board Certified
Accessibility: Some Criteria Met (P, EB, IB, PA)

IL

Cook

Sleep Medicine

Chhangani, Bantu S, MD+
Gender: Male
710 S Paulina St
Chicago, IL 60612
Phone:(708) 660-3767
NPI:1114198223
Cultural Training Completed: Yes
Hours: [Mon, Tue, Wed, Thu, Fri] 08:00 AM - 05:00 PM
Other Language(s):English
Certification(s):Board Certified
Accessibility: Details Pending (P, EB, IB, PA)

Herdegen, James J, MD+
Gender: Male
710 S Paulina St
Chicago, IL 60612
Phone:(708) 660-3767
NPI:1184737793
Cultural Training Completed: Yes
Hours: [Mon, Tue, Wed, Thu, Fri] 08:00 AM - 05:00 PM
Other Language(s):Spanish,English
Certification(s):Board Certified
Accessibility: Details Pending (P, EB, IB, PA)

Kachru, Anil, MD+
Gender: Male

IL

Cook

Sleep Medicine

Kachru, Anil, MD+
5600 West Addison Street
Suite 306
Chicago, IL 60616
Phone:(773) 283-8664
NPI:1982679346
Cultural Training Completed: No
Hours: [Mon, Tue, Wed, Thu, Fri] 08:00 AM - 05:00 PM
Other Language(s):Spanish
Certification(s):Board Certified
Accessibility: Details Pending (P, EB, IB, PA)

Kachru, Anil, MD+
Gender: Male
3134 N Clark St
Chicago, IL 60657
Phone:(773) 766-1949
NPI:1982679346
Cultural Training Completed: No
Hours: [Mon, Tue, Wed, Thu, Fri] 09:00 AM - 04:00 PM
Other Language(s):Spanish
Certification(s):Board Certified
Accessibility: Some Criteria Met (P, EB, IB, PA)

Kachru, Anil, MD+
Gender: Male
5600 W Addison St
Ste 503

IL

Cook

Sleep Medicine

Kachru, Anil, MD+
Chicago, IL 60634
Phone:(773) 283-8664
NPI:1982679346
Cultural Training Completed: No
Hours: [Mon, Tue, Wed, Thu, Fri] 08:00 AM - 05:00 PM
Other Language(s):Spanish
Certification(s):Board Certified
Accessibility: Details Pending (P, EB, IB, PA)

Kachru, Anil, MD*
Gender: Male
5600 W Addison St
Ste 306
Chicago, IL 60634
Phone:(773) 283-8664
NPI:1982679346
Cultural Training Completed: No
Hours: [Mon, Tue, Wed, Thu, Fri] 08:00 AM - 05:00 PM
Other Language(s):Spanish
Certification(s):Board Certified
Accessibility: Some Criteria Met (P, EB, IB, PA)

Mallick, Naveed K, MD+
Gender: Male
2653 W Ogden Ave
Fl 3
Chicago, IL 60608
Phone:(773) 257-6701
NPI:1033275615
Cultural Training Completed: Yes
Hours: [Mon, Tue, Wed, Thu, Fri] 08:00 AM - 05:00 PM
Other Language(s):English,Arabic,Urdu
Certification(s):Board Certified
Accessibility: Some Criteria Met (P, EB, IB, PA)

Mallick, Naveed K, MD
Gender: Male
2653 W Ogden Ave
3
Chicago, IL 60608
Phone:(773) 257-6701
NPI:1033275615
Cultural Training Completed: Yes
Hours: [Mon, Tue, Wed, Thu, Fri] 08:00 AM - 05:00 PM
Other Language(s):English,Arabic,Urdu
Certification(s):Board Certified
Accessibility: Some Criteria Met (P, EB, IB, PA)

Mechineni, Ashesha, MD+
Gender: Female
2242 W Harrison St
Chicago, IL 60612
Phone:(877) 766-6984
NPI:1659784817
Cultural Training Completed: No
Hours: [Mon, Tue, Wed, Thu, Fri] 08:00 AM - 05:00 PM
Certification(s):Board Certified
Accessibility: Some Criteria Met (P, EB, IB, PA)

Nagubadi, Swamy N, MD+
Gender: Male
500 E 51st St
Chicago, IL 60615
Phone:(312) 864-0200
NPI:1295782365
Cultural Training Completed: No
Hours: [Mon, Tue, Wed, Thu, Fri] 08:00 AM - 05:00 PM, Sat 08:00 AM - 04:00 PM
After Hours Phone Number:(312) 864-0200
Other Language(s):Telugu,English
Certification(s):Board Certified
Accessibility: Details Pending (P, EB, IB, PA)

Najjar, Muhammad I, MD+
Gender: Male
2242 W Harrison St
Chicago, IL 60612
Phone:(877) 766-6984
NPI:1265489140
Cultural Training Completed: Yes
Hours: [Mon, Tue, Wed, Thu, Fri] 08:00 AM - 05:00 PM
Other Language(s):English
Certification(s):Board Certified
Accessibility: Some Criteria Met (P, EB, IB, PA)

Park, Margaret, MD*
Gender: Female
405 N Wabash Ave
Unit 4403
Chicago, IL 60611
Phone:(312) 955-8787
NPI:1396754735
Cultural Training Completed: No
Hours: [Mon, Tue, Wed, Thu, Fri] 08:00 AM - 05:00 PM
Certification(s):Board Certified
Accessibility: Some Criteria Met (P, EB, IB, PA)

Park, Margaret, MD+
Gender: Female
405 N Wabash Ave
Chicago, IL 60611
Phone:(312) 955-8787

IL

Cook

Sleep Medicine

Park, Margaret, MD+
NPI:1396754735
Cultural Training Completed: No
Hours: [Mon, Tue, Wed, Thu, Fri] 08:00 AM - 05:00 PM
Certification(s):Board Certified
Accessibility: Details Pending (P, EB, IB, PA)

Prasad, Bharti, MD+
Gender: Female
2242 W Harrison St
Chicago, IL 60612
Phone:(877) 766-6984
NPI:1033300090
Cultural Training Completed: No
Hours: [Mon, Tue, Wed, Thu, Fri] 08:00 AM - 05:00 PM
Other Language(s):Hindi,English
Certification(s):Board Certified
Accessibility: Some Criteria Met (P, EB, IB, PA)

Saeed, Asim Mohammed, MD+
Gender: Male
2525 S Michigan Ave
Chicago, IL 60616
Phone:(312) 567-2000
NPI:1033421953
Cultural Training Completed: Yes

IL

Cook

Sleep Medicine

Saeed, Asim Mohammed, MD+
Hours: [Mon, Tue, Wed, Thu, Fri] 08:00 AM - 05:00 PM, [Sat, Sun] 12:00 AM - 11:59 PM
Other Language(s):Hindi,English,Spanish,Urdu,Arabic,Gujarati,Panjabi
Accessibility: Some Criteria Met (P, EB, IB, PA)

Sunkara, Sai Sailaja, MD+
Gender: Female
1801 W Taylor St
Chicago, IL 60612
Phone:(312) 492-0060
NPI:1801024153
Cultural Training Completed: Yes
Hours: [Mon, Tue, Wed, Thu, Fri] 08:00 AM - 05:00 PM
Other Language(s):English
Certification(s):Board Certified
Accessibility: Some Criteria Met (P, EB, IB, PA)

Sunkara, Sai Sailaja, MD+
Gender: Female
2600 S Michigan Ave
Chicago, IL 60616
Phone:(312) 492-5100
NPI:1801024153
Cultural Training Completed: Yes

IL

Cook

Sleep Medicine

Sunkara, Sai Sailaja, MD+
Hours: [Mon, Tue, Wed, Thu, Fri] 08:00 AM - 05:00 PM
Other Language(s):English
Certification(s):Board Certified
Accessibility: Some Criteria Met (P, EB, IB, PA)

Yamani, Naser, MD+
Gender: Male
500 E 51st St
Chicago, IL 60615
Phone:(312) 864-0200
NPI:1578871497
Cultural Training Completed: Yes
Hours: [Mon, Tue, Wed, Thu, Fri] 08:00 AM - 05:00 PM, Sat 08:00 AM - 04:00 PM
After Hours Phone Number:(312) 864-0200
Other Language(s):Hindi,Telugu,Urdu,English
Accessibility: Details Pending (P, EB, IB, PA)

Speech-Language Pathologist

Anguiano, Jasmine, SLP+
Gender: Female
3600 W Fullerton Ave
Chicago, IL 60647
Phone:(773) 782-2800
NPI:1891451746

IL

Cook

Speech-Language Pathologist

Anguiano, Jasmine, SLP+
Cultural Training Completed: Yes
Hours: [Mon, Tue, Wed, Thu, Fri] 08:00 AM - 05:00 PM
Other Language(s):Spanish
Accessibility: Some Criteria Met (P, EB, IB, PA)

Babashka, Maria+
Gender: Female
1467 N Elston Ave
Ste 103
Chicago, IL 60642
Phone:(312) 943-3600
NPI:1720154628
Cultural Training Completed: No
Hours: [Mon, Tue, Wed, Thu, Fri] 08:00 AM - 05:00 PM
Accessibility: Some Criteria Met (P, EB, IB, PA)

Babcock, Jennifer L, SLP+
Gender: Female
6501 S Promontory Dr
Chicago, IL 60649
Phone:(773) 363-6700
NPI:1023577681
Cultural Training Completed: Yes
Hours: [Mon, Tue, Wed, Thu, Fri] 08:00 AM - 05:00 PM

IL

Cook

Speech-Language Pathologist

Babcock, Jennifer L, SLP+
Other Language(s):English
Accessibility: Some Criteria Met (P, EB, IB, PA)

Bay, Stephanie Vallera, SLP+
Gender: Female
1640 W Roosevelt Rd
Chicago, IL 60608
Phone:(312) 413-8043
NPI:1295185072
Cultural Training Completed: No
Hours: [Mon, Tue, Wed, Thu, Fri] 08:00 AM - 05:00 PM
Accessibility: Some Criteria Met (P, EB, IB, PA)

Bay, Stephanie Vallera, SLP*
Gender: Female
1740 W Taylor St
Chicago, IL 60612
Phone:(312) 996-7297
NPI:1295185072
Cultural Training Completed: No
Hours: [Mon, Tue, Wed, Thu, Fri] 08:00 AM - 05:00 PM
After Hours Phone Number:(312) 413-1555
Accessibility: Details Pending (P, EB, IB, PA)

IL

Cook

Speech-Language Pathologist

Beery, Shannon+
Gender: Female
1467 N Elston Ave
Ste 103
Chicago, IL 60642
Phone:(312) 943-3600
NPI:1487788717
Cultural Training Completed: No
Hours: [Mon, Tue, Wed, Thu, Fri] 08:00 AM - 05:00 PM
Accessibility: Some Criteria Met (P, EB, IB, PA)

Benvenuto, Elizabeth, SLP+
Gender: Female
6501 S Promontory Dr
Chicago, IL 60649
Phone:(773) 363-6700
NPI:1396544870
Cultural Training Completed: No
Hours: [Mon, Tue, Wed, Thu, Fri] 08:00 AM - 05:00 PM, [Sat, Sun] 12:00 AM - 11:59 PM
After Hours Phone Number:(773) 363-6700
Accessibility: Some Criteria Met (P, EB, IB, PA)

Berger, Kara R, SLP+
Gender: Female
1520 W Harrison St
Chicago, IL 60607
Phone:(312) 942-5904
NPI:1609208834

IL

Cook

Speech-Language Pathologist

Berger, Kara R, SLP+
Cultural Training Completed: No
Hours: [Mon, Tue, Wed, Thu, Fri] 08:00 AM - 05:00 PM
Other Language(s):English
Certification(s):Board Certified
Accessibility: Details Pending (P, EB, IB, PA)

Cash, Stacy N, SLP+
Gender: Female
811 S Paulina St
Chicago, IL 60612
Phone:(312) 996-6933
NPI:1578183158
Cultural Training Completed: No
Hours: [Mon, Tue, Wed, Thu, Fri] 08:00 AM - 05:00 PM
Other Language(s):English
Accessibility: Some Criteria Met (P, EB, IB, PA)

Chau, Wing Yee Joyce Joyce, SLP+
Gender: Female
1640 W Roosevelt Rd
Chicago, IL 60608
Phone:(312) 413-8043
NPI:1760050751
Cultural Training Completed: No

IL

Cook

Speech-Language Pathologist

Chau, Wing Yee Joyce Joyce, SLP+
Hours: [Mon, Tue, Wed, Thu, Fri] 08:00 AM - 05:00 PM
Accessibility: Some Criteria Met (P, EB, IB, PA)

Cordina, Heidi Lin, SLP+
Gender: Female
2710 N Clark St
Chicago, IL 60614
Phone:(772) 244-0005
NPI:1992924955
Cultural Training Completed: Yes
Hours: [Mon, Tue, Wed, Thu, Fri] 08:00 AM - 05:00 PM
Accessibility: Details Pending (P, EB, IB, PA)

Cordina, Heidi Lin, SLP+
Gender: Female
700 W Fullerton Ave
Chicago, IL 60614
Phone:(773) 938-4136
NPI:1992924955
Cultural Training Completed: Yes
Hours: [Mon, Tue, Wed, Thu, Fri] 08:00 AM - 05:00 PM
Accessibility: Details Pending (P, EB, IB, PA)

IL

Cook

Speech-Language Pathologist

Cox, Elyse Kafkes, SLP+
Gender: Female
4250 N Oak Park Ave
Chicago, IL 60634
Phone:(773) 794-3763
NPI:1205378924
Cultural Training Completed: No
Hours: [Mon, Tue, Wed, Thu, Fri] 08:00 AM - 05:00 PM
Accessibility: Details Pending (P, EB, IB, PA)

Cox, Elyse Kafkes, SLP+
Gender: Female
700 W Fullerton Ave
Chicago, IL 60614
Phone:(773) 938-4136
NPI:1205378924
Cultural Training Completed: No
Hours: [Mon, Tue, Wed, Thu, Fri] 08:00 AM - 05:00 PM
Accessibility: Details Pending (P, EB, IB, PA)

Cox, Elyse Kafkes, SLP+
Gender: Female
1245 S Wood St
Chicago, IL 60608
Phone:(312) 421-5220
NPI:1205378924
Cultural Training Completed: No

IL

Cook

Speech-Language Pathologist

Cox, Elyse Kafkes, SLP+
Hours: [Mon, Tue, Wed, Thu, Fri] 08:00 AM - 05:00 PM
Accessibility: Details Pending (P, EB, IB, PA)

Culter, Jessica A, SLP+
Gender: Female
4250 N Oak Park Ave
Chicago, IL 60634
Phone:(773) 794-3763
NPI:1386598837
Cultural Training Completed: Yes
Hours: [Mon, Tue, Wed, Thu, Fri] 08:00 AM - 05:00 PM
Accessibility: Details Pending (P, EB, IB, PA)

Culter, Jessica A, SLP+
Gender: Female
2710 N Clark St
Chicago, IL 60614
Phone:(772) 244-0005
NPI:1386598837
Cultural Training Completed: Yes
Hours: [Mon, Tue, Wed, Thu, Fri] 08:00 AM - 05:00 PM
Accessibility: Details Pending (P, EB, IB, PA)

Culter, Jessica A, SLP+
Gender: Female
700 W Fullerton Ave
Chicago, IL 60614

IL

Cook

Speech-Language Pathologist

Culter, Jessica A, SLP+
Phone:(773) 938-4136
NPI:1386598837
Cultural Training Completed: Yes
Hours: [Mon, Tue, Wed, Thu, Fri] 08:00 AM - 05:00 PM
Accessibility: Details Pending (P, EB, IB, PA)

Culter, Jessica A, SLP+
Gender: Female
1245 S Wood St
Chicago, IL 60608
Phone:(312) 421-5220
NPI:1386598837
Cultural Training Completed: Yes
Hours: [Mon, Tue, Wed, Thu, Fri] 08:00 AM - 05:00 PM
Accessibility: Details Pending (P, EB, IB, PA)

Davis, Brittany, SLP+
Gender: Female
700 W Fullerton Ave
Chicago, IL 60614
Phone:(773) 938-4136
NPI:1538683321
Cultural Training Completed: Yes
Hours: [Mon, Tue, Wed, Thu, Fri] 08:00 AM - 05:00 PM
After Hours Phone Number:(773) 938-4136

IL

Cook

Speech-Language Pathologist

Davis, Brittany, SLP+
Accessibility: Details Pending (P, EB, IB, PA)

Donahue, Jaclyn, SLP+
Gender: Female
6501 S Promontory Dr
Chicago, IL 60649
Phone:(773) 363-6700
NPI:1942652300
Cultural Training Completed: No
Hours: [Mon, Tue, Wed, Thu, Fri] 08:00 AM - 05:00 PM, [Sat, Sun] 12:00 AM - 11:59 PM
After Hours Phone Number:(773) 363-6700
Accessibility: Some Criteria Met (P, EB, IB, PA)

Fatima, Sakina, SLP+
Gender: Female
8327 S South Chicago Ave
Chicago, IL 60617
Phone:(708) 923-1768
NPI:1487270468
Cultural Training Completed: No
Hours: [Mon, Tue, Wed, Thu, Fri] 08:00 AM - 05:00 PM
Accessibility: Details Pending (P, EB, IB, PA)

Feria, Elizabeth, SLP+
Gender: Female
6501 S Promontory Dr
Chicago, IL 60649

IL

Cook

Speech-Language Pathologist

Feria, Elizabeth, SLP+
Phone:(773) 363-6700
NPI:1366200024
Cultural Training Completed: Yes
Hours: [Mon, Tue, Wed, Thu, Fri] 08:00 AM - 05:00 PM, [Sat, Sun] 12:00 AM - 11:59 PM
After Hours Phone Number:(773) 363-6700
Accessibility: Some Criteria Met (P, EB, IB, PA)

Fonfa, Michal, SLP+
Gender: Female
3003 W Touhy Ave
Chicago, IL 60645
Phone:(773) 340-1490
NPI:1164290078
Cultural Training Completed: No
Hours: [Mon, Tue, Wed, Thu, Fri] 08:00 AM - 05:00 PM
Accessibility: Details Pending (P, EB, IB, PA)

Grzybek, Jennifer+
Gender: Female
1467 N Elston Ave
Ste 103
Chicago, IL 60642
Phone:(312) 943-3600
NPI:1215056395
Cultural Training Completed: No
Hours: [Mon, Tue, Wed, Thu, Fri] 08:00 AM - 05:00 PM

IL

Cook

Speech-Language Pathologist

Grzybek, Jennifer+
Accessibility: Some Criteria Met (P, EB, IB, PA)

Gulley, Paulette Y, SLP+
Gender: Female
1148 E 72nd St
Chicago, IL 60619
Phone:(773) 667-7700
NPI:1518120732
Cultural Training Completed: No
Hours: [Mon, Tue, Wed, Thu, Fri] 08:00 AM - 05:00 PM
Accessibility: Details Pending (P, EB, IB, PA)

Hacker, Olivia, SLP+
Gender: Female
6501 S Promontory Dr
Chicago, IL 60649
Phone:(773) 363-6700
NPI:1760068720
Cultural Training Completed: Yes
Hours: [Mon, Tue, Wed, Thu, Fri] 08:00 AM - 05:00 PM, [Sat, Sun] 12:00 AM - 11:59 PM
After Hours Phone Number:(773) 363-6700
Accessibility: Some Criteria Met (P, EB, IB, PA)

Havnen, Grace Rebecca, SLP+
Gender: Female
4250 N Oak Park Ave

IL

Cook

Speech-Language Pathologist

Havnen, Grace Rebecca, SLP+
Chicago, IL 60634
Phone:(773) 794-3763
NPI:1043150295
Cultural Training Completed: Yes
Hours: [Mon, Tue, Wed, Thu, Fri] 08:00 AM - 05:00 PM
Accessibility: Details Pending (P, EB, IB, PA)

Havnen, Grace Rebecca, SLP+
Gender: Female
1245 S Wood St
Chicago, IL 60608
Phone:(312) 421-5220
NPI:1043150295
Cultural Training Completed: Yes
Hours: [Mon, Tue, Wed, Thu, Fri] 08:00 AM - 05:00 PM
Accessibility: Details Pending (P, EB, IB, PA)

Havnen, Grace Rebecca, SLP+
Gender: Female
2710 N Clark St
Chicago, IL 60614
Phone:(772) 244-0005
NPI:1043150295
Cultural Training Completed: Yes
Hours: [Mon, Tue, Wed, Thu, Fri] 08:00 AM - 05:00 PM

IL

Cook

Speech-Language Pathologist

Havnen, Grace Rebecca, SLP+
Accessibility: Details Pending (P, EB, IB, PA)

Havnen, Grace Rebecca, SLP+
Gender: Female
700 W Fullerton Ave
Chicago, IL 60614
Phone:(773) 938-4136
NPI:1043150295
Cultural Training Completed: Yes
Hours: [Mon, Tue, Wed, Thu, Fri] 08:00 AM - 05:00 PM
Accessibility: Details Pending (P, EB, IB, PA)

Helmke, Michael P, SLP+
Gender: Male
1640 W Roosevelt Rd
Chicago, IL 60608
Phone:(312) 413-8043
NPI:1013002914
Cultural Training Completed: No
Hours: [Mon, Tue, Wed, Thu, Fri] 08:00 AM - 05:00 PM
After Hours Phone Number:(312) 413-1567
Accessibility: Some Criteria Met (P, EB, IB, PA)

Hoolsema, Evanne+
Gender: Female
1467 N Elston Ave

IL

Cook

Speech-Language Pathologist

Hoolsema, Evanne+
Ste 103
Chicago, IL 60642
Phone:(312) 943-3600
NPI:1902835515
Cultural Training Completed: No
Hours: [Mon, Tue, Wed, Thu, Fri] 08:00 AM - 05:00 PM
Accessibility: Some Criteria Met (P, EB, IB, PA)

Jaynes, Carolyn, MA+
Gender: Female
6501 S Promontory Dr
Chicago, IL 60649
Phone:(773) 363-6700
NPI:1982989521
Cultural Training Completed: No
Hours: [Mon, Tue, Wed, Thu] 08:00 AM - 05:00 PM, Fri 08:00 AM - 04:00 PM
Other Language(s):English
Accessibility: Some Criteria Met (P, EB, IB, PA)

John, Kayley, SLP+
Gender: Female
1467 N Elston Ave
Ste 103
Chicago, IL 60642
Phone:(312) 943-3600
NPI:1356879555
Cultural Training Completed: No

IL

Cook

Speech-Language Pathologist

John, Kayley, SLP+
Hours: [Mon, Tue, Wed, Thu, Fri] 08:00 AM - 05:00 PM
Other Language(s):English
Accessibility: Some Criteria Met (P, EB, IB, PA)

Kantor, Lauren, SLP+
Gender: Female
1820 W Webster Ave
Ste 430
Chicago, IL 60614
Phone:(833) 587-1784
NPI:1023486404
Cultural Training Completed: Yes
Hours: [Mon, Tue, Wed, Thu, Fri] 08:00 AM - 05:00 PM
Accessibility: Details Pending (P, EB, IB, PA)

Karmin, Dana B, SLP+
Gender: Female
1820 W Webster Ave
Ste 430
Chicago, IL 60614
Phone:(833) 587-1784
NPI:1669818712
Cultural Training Completed: Yes
Hours: [Mon, Tue, Wed, Thu, Fri] 08:00 AM - 05:00 PM
Accessibility: Details Pending (P, EB, IB, PA)

IL

Cook

Speech-Language Pathologist

Knispel, Angela+
Gender: Female
1467 N Elston Ave
Ste 103
Chicago, IL 60642
Phone:(312) 943-3600
NPI:1447388319
Cultural Training Completed: No
Hours: [Mon, Tue, Wed, Thu, Fri] 08:00 AM - 05:00 PM
Accessibility: Some Criteria Met (P, EB, IB, PA)

Lee, Allison Ann Dagley, CCC-SLP+
Gender: Female
6501 S Promontory Dr
Chicago, IL 60649
Phone:(773) 363-6700
NPI:1407985328
Cultural Training Completed: No
Hours: [Mon, Tue, Wed, Thu, Fri] 08:00 AM - 05:00 PM, [Sat, Sun] 12:00 AM - 11:59 PM
After Hours Phone Number:(773) 363-6700
Other Language(s):English
Accessibility: Some Criteria Met (P, EB, IB, PA)

Machuca, Johana, SLP+
Gender: Female
6501 S Promontory Dr
Chicago, IL 60649

IL

Cook

Speech-Language Pathologist

Machuca, Johana, SLP+
Phone:(773) 363-6700
NPI:1770265241
Cultural Training Completed: Yes
Hours: [Mon, Tue, Wed, Thu, Fri] 08:00 AM - 05:00 PM, [Sat, Sun] 12:00 AM - 11:59 PM
After Hours Phone Number:(773) 363-6700
Accessibility: Some Criteria Met (P, EB, IB, PA)

Maria, Rodriguez T, SLP+
Gender: Female
1467 N Elston Ave
Ste 103
Chicago, IL 60642
Phone:(312) 943-3600
NPI:1821399601
Cultural Training Completed: No
Hours: [Mon, Tue, Wed, Thu, Fri] 08:00 AM - 05:00 PM
Other Language(s):Spanish
Accessibility: Some Criteria Met (P, EB, IB, PA)

Marmel, Miriam, BA+
Gender: Female
3003 W Touhy Ave
Chicago, IL 60645
Phone:(773) 340-1490
NPI:1740812148

IL

Cook

Speech-Language Pathologist

Marmel, Miriam, BA+
Cultural Training Completed: No
Hours: [Mon, Tue, Wed, Thu, Fri] 08:00 AM - 05:00 PM
Accessibility: Details Pending (P, EB, IB, PA)

Meehan, Stephanie, SLP+
Gender: Female
5525 S Pulaski Rd
Chicago, IL 60629
Phone:(312) 802-3141
NPI:1972904712
Cultural Training Completed: No
Hours: [Mon, Tue, Wed, Thu, Fri] 08:00 AM - 05:00 PM
Accessibility: Some Criteria Met (P, EB, IB, PA)

Mok, Mckenzie Mary, SLP+
Gender: Female
1640 W Roosevelt Rd
Chicago, IL 60608
Phone:(312) 413-8043
NPI:1548503196
Cultural Training Completed: No
Hours: [Mon, Tue, Wed, Thu, Fri] 08:00 AM - 05:00 PM
Accessibility: Some Criteria Met (P, EB, IB, PA)

IL

Cook

Speech-Language Pathologist

Nichole, Stumpf C, SLP+
Gender: Female
1467 N Elston Ave
Ste 103
Chicago, IL 60642
Phone:(312) 943-3600
NPI:1336627348
Cultural Training Completed: No
Hours: [Mon, Tue, Wed, Thu, Fri] 08:00 AM - 05:00 PM
Other Language(s):Spanish
Accessibility: Some Criteria Met (P, EB, IB, PA)

Norman, Erica, SLP+
Gender: Female
2711 W Peterson Ave
Chicago, IL 60659
Phone:(773) 937-7527
NPI:1063164838
Cultural Training Completed: No
Hours: [Mon, Tue, Wed, Thu, Fri] 08:00 AM - 05:00 PM
Accessibility: Some Criteria Met (P, EB, IB, PA)

O'Brien, Elise Valerie, SLP+
Gender: Female
3600 W Fullerton Ave
Chicago, IL 60647
Phone:(773) 782-2800
NPI:1326307299

IL

Cook

Speech-Language Pathologist

O'Brien, Elise Valerie, SLP+
Cultural Training Completed: Yes
Hours: [Mon, Tue, Wed, Thu, Fri] 08:00 AM - 05:00 PM
Other Language(s):Spanish,American Sign Language
Accessibility: Some Criteria Met (P, EB, IB, PA)

Pinas, Catherine Margaret, SLP+
Gender: Female
6501 S Promontory Dr
Chicago, IL 60649
Phone:(773) 363-6700
NPI:1912501917
Cultural Training Completed: Yes
Hours: [Mon, Tue, Wed, Thu, Fri] 08:00 AM - 05:00 PM, [Sat, Sun] 12:00 AM - 11:59 PM
After Hours Phone Number:(773) 363-6700
Accessibility: Some Criteria Met (P, EB, IB, PA)

Precht, Emily, SLP+
Gender: Female
6501 S Promontory Dr
Chicago, IL 60649
Phone:(773) 363-6700
NPI:1912421926
Cultural Training Completed: Yes

IL

Cook

Speech-Language Pathologist

Precht, Emily, SLP+
Hours: [Mon, Tue, Wed, Thu, Fri] 08:00 AM - 05:00 PM, [Sat, Sun] 12:00 AM - 11:59 PM
After Hours Phone Number:(773) 363-6700
Accessibility: Some Criteria Met (P, EB, IB, PA)

Rayburn, Claire Elaine, SLP+
Gender: Female
6501 S Promontory Dr
Chicago, IL 60649
Phone:(773) 363-6700
NPI:1609483072
Cultural Training Completed: Yes
Hours: [Mon, Tue, Wed, Thu, Fri] 08:00 AM - 05:00 PM, [Sat, Sun] 12:00 AM - 11:59 PM
Accessibility: Some Criteria Met (P, EB, IB, PA)

Regnier, Bridgid T., SLP+
Gender: Female
913 W Wellington Ave
Chicago, IL 60657
Phone:(847) 390-5900
NPI:1659621233
Cultural Training Completed: No
Hours: [Mon, Tue, Wed, Thu, Fri] 08:00 AM - 06:00 PM

IL

Cook

Speech-Language Pathologist

Regnier, Bridgid T., SLP+
Accessibility: Some Criteria Met (P, EB, IB, PA)

Render, Sylvie, MS+
Gender: Female
225 E Chicago Ave
Chicago, IL 60611
Phone:(800) 543-7362
NPI:1477003598
Cultural Training Completed: No
Hours: [Mon, Tue, Wed, Thu, Fri, Sat, Sun] 12:00 AM - 11:59 PM
Accessibility: Details Pending (P, EB, IB, PA)

Richmond, Zachary Walter, SLP+
Gender: Male
700 W Fullerton Ave
Chicago, IL 60614
Phone:(773) 938-4136
NPI:1942783675
Cultural Training Completed: Yes
Hours: [Mon, Tue, Wed, Thu, Fri] 08:00 AM - 05:00 PM
Accessibility: Details Pending (P, EB, IB, PA)

Ronan, Katherine, SLP+
Gender: Female
5820 W Irving Park Rd
Chicago, IL 60634
Phone:(773) 685-8482

IL

Cook

Speech-Language Pathologist

Ronan, Katherine, SLP+
NPI:1780149617
Cultural Training Completed: No
Hours: [Mon, Tue, Wed, Thu, Fri] 08:00 AM - 08:00 PM, Sat 08:00 AM - 01:00 PM
After Hours Phone Number:(773) 685-8482
Accessibility: Some Criteria Met (P, EB, IB, PA)

Roseland, Simone Irene, CCC-SLP+
Gender: Female
6501 S Promontory Dr
Chicago, IL 60649
Phone:(773) 363-6700
NPI:1952520843
Cultural Training Completed: No
Hours: [Mon, Tue, Wed, Thu, Fri] 08:00 AM - 05:00 PM, [Sat, Sun] 12:00 AM - 11:59 PM
After Hours Phone Number:(773) 363-6700
Other Language(s):English
Accessibility: Some Criteria Met (P, EB, IB, PA)

Schenck, Alexandra Christina, SLP+
Gender: Female
1009 S Wood St
Chicago, IL 60612
Phone:(312) 996-1682

IL

Cook

Speech-Language Pathologist

Schenck, Alexandra Christina, SLP+
NPI:1225639628
Cultural Training Completed: No
Hours: [Mon, Tue, Wed, Thu, Fri] 08:00 AM - 05:00 PM
Accessibility: Some Criteria Met (P, EB, IB, PA)

Trefz, Ellie Mira, CCC-SLP+
Gender: Female
225 E Chicago Ave
Chicago, IL 60611
Phone:(800) 543-7362
NPI:1568691012
Cultural Training Completed: No
Hours: [Mon, Tue, Wed, Thu, Fri, Sat, Sun] 12:00 AM - 11:59 PM
Accessibility: Details Pending (P, EB, IB, PA)

Wolek, Megan, CCC-SLP+
Gender: Female
225 E Chicago Ave
Chicago, IL 60611
Phone:(800) 543-7362
NPI:1497122006
Cultural Training Completed: No
Hours: [Mon, Tue, Wed, Thu, Fri, Sat, Sun] 12:00 AM - 11:59 PM

IL

Cook

Speech-Language Pathologist

Wolek, Megan, CCC-SLP+
Accessibility: Details Pending (P, EB, IB, PA)

Yanoff, Valerie, SLP+
Gender: Female
4250 N Oak Park Ave
Chicago, IL 60634
Phone:(773) 794-3763
NPI:1548627524
Cultural Training Completed: No
Hours: [Mon, Tue, Wed, Thu, Fri] 08:00 AM - 05:00 PM
Accessibility: Details Pending (P, EB, IB, PA)

Yanoff, Valerie, SLP+
Gender: Female
700 W Fullerton Ave
Chicago, IL 60614
Phone:(773) 938-4136
NPI:1548627524
Cultural Training Completed: No
Hours: [Mon, Tue, Wed, Thu, Fri] 08:00 AM - 05:00 PM
Accessibility: Details Pending (P, EB, IB, PA)

Yanoff, Valerie, SLP+
Gender: Female
1245 S Wood St
Chicago, IL 60608
Phone:(312) 421-5220
NPI:1548627524

IL

Cook

Speech-Language Pathologist

Yanoff, Valerie, SLP+
Cultural Training Completed: No
Hours: [Mon, Tue, Wed, Thu, Fri] 08:00 AM - 05:00 PM
Accessibility: Details Pending (P, EB, IB, PA)

Sports Medicine

Hanna, Michael M, MD+
Gender: Male
1700 W Van Buren St
Fl 5
Chicago, IL 60612
Phone:(312) 563-2875
NPI:1487810842
Cultural Training Completed: No
Hours: [Mon, Tue, Wed, Thu, Fri] 08:00 AM - 05:00 PM
Other Language(s):English,Filipino,Spanish
Certification(s):Board Certified
Accessibility: Details Pending (P, EB, IB, PA)

Hanna, Michael M, MD+
Gender: Male
1700 W Van Buren St
Chicago, IL 60612
Phone:(312) 563-2875
NPI:1487810842
Cultural Training Completed: No

IL

Cook

Sports Medicine

Hanna, Michael M, MD+
Hours: [Mon, Tue, Wed, Thu, Fri] 08:00 AM - 05:00 PM
Other Language(s):English,Filipino,Spanish
Certification(s):Board Certified
Accessibility: Details Pending (P, EB, IB, PA)

LaBella, Cynthia R, MD+
Gender: Female
2515 N Clark St
Fl 8
Chicago, IL 60614
Phone:(800) 543-7362
NPI:1033104955
Cultural Training Completed: No
Hours: [Mon, Tue, Wed, Thu, Fri] 08:00 AM - 05:00 PM
Other Language(s):Spanish,English,Polish
Accessibility: Details Pending (P, EB, IB, PA)

LaBella, Cynthia R, MD+
Gender: Female
2515 N Clark St
Chicago, IL 60614
Phone:(800) 543-7362
NPI:1033104955
Cultural Training Completed: No

IL

Cook

Sports Medicine

LaBella, Cynthia R, MD+
Hours: [Mon, Tue, Wed, Thu, Fri] 08:00 AM - 06:00 PM
Other Language(s):Spanish,English,Polish
Accessibility: Some Criteria Met (P, EB, IB, PA)

Lurie Children s Hospital Outpatient Center in Lincoln Park
2515 N Clark St
Chicago, IL 60614
Phone:(800) 543-7362
NPI:1518064716
Website: https://www.luriechildrens.org
Cultural Training Completed: No
Hours: [Mon, Tue, Wed, Thu, Fri] 08:00 AM - 05:00 PM
Accessibility: Some Criteria Met (P, EB, IB, PA)

PCC Sportd Medicine and Prenatal Wellness Clinic
5425 W Lake St
Chicago, IL 60644
Phone:(708) 434-4007
NPI:1871516799
Website: http://www.pccwellness.org/
Cultural Training Completed: No

IL

Cook

Sports Medicine

PCC Sportd Medicine and Prenatal Wellness Clinic
Hours: [Mon, Wed] 08:00 AM - 08:00 PM, Tue 08:00 AM - 05:30 PM, [Thu, Fri] 08:00 AM - 05:00 PM
Accessibility: Details Pending (P, EB, IB, PA)

Surgery: Pediatric Surgery

Abdullah, Fizan, MD+
Gender: Male
2653 W Ogden Ave
Fl 3
Chicago, IL 60608
Phone:(773) 257-6967
NPI:1689637472
Cultural Training Completed: No
Hours: [Mon, Tue, Wed, Thu, Fri] 08:00 AM - 05:00 PM
Other Language(s):Spanish,Afrikaans,English,Farsi,Hindi,Russian,Ukrainian,Urdu,Vietnamese,Polish
Certification(s):Board Certified
Accessibility: Some Criteria Met (P, EB, IB, PA)

Abdullah, Fizan, MD+
Gender: Male
1801 W Taylor St
Chicago, IL 60612
Phone:(312) 996-7000
NPI:1689637472

IL

Cook

Surgery: Pediatric Surgery

Abdullah, Fizan, MD+
Cultural Training Completed: No
Hours: [Mon, Tue, Wed, Thu, Fri] 08:00 AM - 05:00 PM
Other Language(s):Spanish,Afrikaans,English,Farsi,Hindi,Russian,Ukrainian,Urdu,Vietnamese,Polish
Certification(s):Board Certified
Accessibility: Some Criteria Met (P, EB, IB, PA)

Abdullah, Fizan, MD+
Gender: Male
1009 S Wood St
Chicago, IL 60612
Phone:(312) 996-7000
NPI:1689637472
Cultural Training Completed: No
Hours: [Mon, Tue, Wed, Thu, Fri] 08:00 AM - 05:00 PM
Other Language(s):Spanish,Afrikaans,English,Farsi,Hindi,Russian,Ukrainian,Urdu,Vietnamese,Polish
Certification(s):Board Certified
Accessibility: Some Criteria Met (P, EB, IB, PA)

Alhajjat, Amir Mahmood, MD+
Gender: Male

IL

Cook

Surgery: Pediatric Surgery

Alhajjat, Amir Mahmood, MD+
225 E Chicago Ave
Chicago, IL 60611
Phone:(800) 543-7362
NPI:1841578457
Cultural Training Completed: No
Hours: [Mon, Tue, Wed, Thu, Fri, Sat, Sun] 12:00 AM - 11:59 PM
Other Language(s):Spanish,Polish
Certification(s):Board Certified
Accessibility: Some Criteria Met (P, EB, IB, PA)

Alhajjat, Amir Mahmood, MD+
Gender: Male
225 E Chicago Ave
7
Chicago, IL 60611
Phone:(800) 543-7362
NPI:1841578457
Cultural Training Completed: No
Hours: [Mon, Tue, Wed, Thu, Fri] 08:00 AM - 06:00 PM
Other Language(s):Spanish,Polish
Certification(s):Board Certified
Accessibility: Details Pending (P, EB, IB, PA)

IL

Cook

Surgery: Pediatric Surgery

Chin, Anthony C, MD+
Gender: Male
225 E Chicago Ave
Chicago, IL 60611
Phone:(800) 543-7362
NPI:1679604193
Cultural Training Completed: No
Hours: [Mon, Tue, Wed, Thu, Fri, Sat, Sun] 12:00 AM - 11:59 PM
Other Language(s):Spanish,Polish
Certification(s):Board Certified
Accessibility: Some Criteria Met (P, EB, IB, PA)

Chin, Anthony C, MD+
Gender: Male
225 E Chicago Ave
Fl 7
Chicago, IL 60611
Phone:(312) 227-4210
NPI:1679604193
Cultural Training Completed: No
Hours: [Mon, Tue, Wed, Thu, Fri] 08:00 AM - 05:00 PM
Other Language(s):Spanish,Polish
Certification(s):Board Certified
Accessibility: Some Criteria Met (P, EB, IB, PA)

IL

Cook

Surgery: Pediatric Surgery

Christopher, Derrick Andrew, MD+
Gender: Male
225 E Chicago Ave
Chicago, IL 60611
Phone:(800) 543-7362
NPI:1427374891
Cultural Training Completed: No
Hours: [Mon, Tue, Wed, Thu, Fri, Sat, Sun] 12:00 AM - 11:59 PM
Other Language(s):English,Spanish,Polish
Accessibility: Some Criteria Met (P, EB, IB, PA)

Christopher, Derrick Andrew, MD+
Gender: Male
225 E Chicago Ave
Fl 7
Chicago, IL 60611
Phone:(800) 543-7362
NPI:1427374891
Cultural Training Completed: No
Hours: [Mon, Tue, Wed, Thu, Fri] 08:00 AM - 05:00 PM
Other Language(s):English,Spanish,Polish
Accessibility: Details Pending (P, EB, IB, PA)

Dzakovic, Alexander, MD+
Gender: Male

IL

Cook

Surgery: Pediatric Surgery

Dzakovic, Alexander, MD+
225 E Chicago Ave
Chicago, IL 60611
Phone:(800) 543-7362
NPI:1902985385
Cultural Training Completed: No
Hours: [Mon, Tue, Wed, Thu, Fri, Sat, Sun] 12:00 AM - 11:59 PM
Other Language(s):English,Bosnian,Croatian,Spanish,Afrikaans,Farsi,Hindi,Russian,Ukrainian,Urdu,Vietnamese,Polish,French,German,Serbian
Certification(s):Board Certified
Accessibility: Some Criteria Met (P, EB, IB, PA)

Goldstein, Seth Daniel, MD+
Gender: Male
225 E Chicago Ave
Chicago, IL 60611
Phone:(800) 543-7362
NPI:1700043494
Cultural Training Completed: No
Hours: [Mon, Tue, Wed, Thu, Fri, Sat, Sun] 12:00 AM - 11:59 PM
Other Language(s):Afrikaans,English,Farsi,Hindi,Russian,Spanish,Ukrainian,Urdu,Vietnamese,Polish

IL

Cook

Surgery: Pediatric Surgery

Goldstein, Seth Daniel, MD+
Certification(s):Board Certified
Accessibility: Some Criteria Met (P, EB, IB, PA)

Goldstein, Seth Daniel, MD+
Gender: Male
225 E Chicago Ave
Fl 7
Chicago, IL 60611
Phone:(312) 227-4210
NPI:1700043494
Cultural Training Completed: No
Hours: [Mon, Tue, Wed, Thu, Fri] 08:00 AM - 05:00 PM
Other Language(s):Afrikaans,English,Farsi,Hindi,Russian,Spanish,Ukrainian,Urdu,Vietnamese,Polish
Certification(s):Board Certified
Accessibility: Some Criteria Met (P, EB, IB, PA)

Grabowski, Julia E, MD+
Gender: Female
225 E Chicago Ave
63
Chicago, IL 60611
Phone:(800) 543-7362
NPI:1811150345
Cultural Training Completed: No

IL

Cook

Surgery: Pediatric Surgery

Grabowski, Julia E, MD+
Hours: [Mon, Tue, Wed, Thu, Fri] 08:00 AM - 05:00 PM
Other Language(s):Spanish,Polish
Certification(s):Board Certified
Accessibility: Details Pending (P, EB, IB, PA)

Grabowski, Julia E, MD+
Gender: Female
225 E Chicago Ave
Fl 14
Chicago, IL 60611
Phone:(800) 543-7362
NPI:1811150345
Cultural Training Completed: No
Hours: [Mon, Tue, Wed, Thu, Fri] 08:00 AM - 05:00 PM
Other Language(s):Spanish,Polish
Certification(s):Board Certified
Accessibility: Some Criteria Met (P, EB, IB, PA)

Grabowski, Julia E, MD+
Gender: Female
225 E Chicago Ave
Chicago, IL 60611
Phone:(800) 543-7362

IL

Cook

Surgery: Pediatric Surgery

Grabowski, Julia E, MD+
NPI:1811150345
Cultural Training Completed: No
Hours: [Mon, Tue, Wed, Thu, Fri, Sat, Sun] 12:00 AM - 11:59 PM
Other Language(s):Spanish,Polish
Certification(s):Board Certified
Accessibility: Some Criteria Met (P, EB, IB, PA)

Grabski, David, MD+
Gender: Male
225 E Chicago Ave
Chicago, IL 60611
Phone:(800) 543-7362
NPI:1043606338
Cultural Training Completed: No
Hours: [Mon, Tue, Wed, Thu, Fri, Sat, Sun] 12:00 AM - 11:59 PM
Other Language(s):Spanish,Polish
Accessibility: Some Criteria Met (P, EB, IB, PA)

Grabski, David, MD+
Gender: Male
225 E Chicago Ave
7
Chicago, IL 60611
Phone:(800) 543-7362
NPI:1043606338

IL

Cook

Surgery: Pediatric Surgery

Grabski, David, MD+
Cultural Training Completed: No
Hours: [Mon, Tue, Wed, Thu, Fri] 08:00 AM - 06:00 PM
Other Language(s):Spanish,Polish
Accessibility: Details Pending (P, EB, IB, PA)

Gulack, Brian Charles, MD+
Gender: Male
1625 W HARRISON ST
708 KELLOGG
Chicago, IL 60612
Phone:(312) 942-3034
NPI:1396036406
Cultural Training Completed: No
Hours: [Mon, Tue, Wed, Thu, Fri] 08:00 AM - 05:00 PM
Other Language(s):English
Accessibility: Details Pending (P, EB, IB, PA)

Hu, Yue-yung, MD+
Gender: Female
225 E Chicago Ave
Chicago, IL 60611
Phone:(312) 227-4210
NPI:1912147349
Cultural Training Completed: No

IL

Cook

Surgery: Pediatric Surgery

Hu, Yue-yung, MD+
Hours: [Mon, Tue, Wed, Thu, Fri] 08:00 AM - 05:00 PM
Other Language(s):Spanish,Afrikaans,English,Farsi,Hindi,Russian,Ukrainian,Urdu,Vietnamese,Polish
Certification(s):Board Certified
Accessibility: Some Criteria Met (P, EB, IB, PA)

Hu, Yue-yung, MD+
Gender: Female
225 E Chicago Ave
Fl 7
Chicago, IL 60611
Phone:(312) 227-4210
NPI:1912147349
Cultural Training Completed: No
Hours: [Mon, Tue, Wed, Thu, Fri] 08:00 AM - 05:00 PM
Other Language(s):Spanish,Afrikaans,English,Farsi,Hindi,Russian,Ukrainian,Urdu,Vietnamese,Polish
Certification(s):Board Certified
Accessibility: Some Criteria Met (P, EB, IB, PA)

Inge, Thomas H, MD+
Gender: Male
225 E Chicago Ave
Chicago, IL 60611

IL

Cook

Surgery: Pediatric Surgery

Inge, Thomas H, MD+
Phone:(312) 227-4210
NPI:1619946407
Cultural Training Completed: No
Hours: [Mon, Tue, Wed, Thu, Fri] 08:00 AM - 05:00 PM
Other Language(s):English,Spanish,Polish
Certification(s):Board Certified
Accessibility: Some Criteria Met (P, EB, IB, PA)

Inge, Thomas H, MD+
Gender: Male
225 E Chicago Ave
Fl 7
Chicago, IL 60611
Phone:(312) 227-4210
NPI:1619946407
Cultural Training Completed: No
Hours: [Mon, Tue, Wed, Thu, Fri] 08:00 AM - 05:00 PM
Other Language(s):English,Spanish,Polish
Certification(s):Board Certified
Accessibility: Some Criteria Met (P, EB, IB, PA)

Kabre, Rashmi, MD+
Gender: Female
225 E Chicago Ave
Chicago, IL 60611

IL

Cook

Surgery: Pediatric Surgery

Kabre, Rashmi, MD+
Phone:(800) 543-7362
NPI:1346411980
Cultural Training Completed: No
Hours: [Mon, Tue, Wed, Thu, Fri, Sat, Sun] 12:00 AM - 11:59 PM
Other Language(s):Spanish,English,Polish
Certification(s):Board Certified
Accessibility: Some Criteria Met (P, EB, IB, PA)

Kabre, Rashmi, MD+
Gender: Female
225 E Chicago Ave
7
Chicago, IL 60611
Phone:(800) 543-7362
NPI:1346411980
Cultural Training Completed: No
Hours: [Mon, Tue, Wed, Thu, Fri] 08:00 AM - 06:00 PM
Other Language(s):Spanish,English,Polish
Certification(s):Board Certified
Accessibility: Details Pending (P, EB, IB, PA)

Kvasnovsky, Charlotte Louise, MD*
Gender: Female
5841 S Maryland Ave

IL

Cook

Surgery: Pediatric Surgery

Kvasnovsky, Charlotte Louise, MD*
Chicago, IL 60637
Phone:(773) 702-2517
NPI:1639481476
Cultural Training Completed: No
Hours: [Mon, Tue, Wed, Thu, Fri] 08:00 AM - 05:00 PM
Other Language(s):French,Spanish
Certification(s):Board Certified
Accessibility: Some Criteria Met (P, EB, IB, PA)

Lautz, Timothy Bernard, MD+
Gender: Male
225 E Chicago Ave
Chicago, IL 60611
Phone:(800) 543-7362
NPI:1114183415
Cultural Training Completed: No
Hours: [Mon, Tue, Wed, Thu, Fri, Sat, Sun] 12:00 AM - 11:59 PM
Other Language(s):Spanish,Afrikaans,English,Farsi,Hindi,Russian,Ukrainian,Urdu,Vietnamese,Polish
Certification(s):Board Certified
Accessibility: Some Criteria Met (P, EB, IB, PA)

IL

Cook

Surgery: Pediatric Surgery

Lautz, Timothy Bernard, MD+
Gender: Male
225 E Chicago Ave
Fl 7
Chicago, IL 60611
Phone:(312) 227-4210
NPI:1114183415
Cultural Training Completed: No
Hours: [Mon, Tue, Wed, Thu, Fri] 08:00 AM - 05:00 PM
Other Language(s):Spanish,Afrikaans,English,Farsi,Hindi,Russian,Ukrainian,Urdu,Vietnamese,Polish
Certification(s):Board Certified
Accessibility: Some Criteria Met (P, EB, IB, PA)

Lobe, Thom E, MD+
Gender: Male
1801 W Taylor St
Chicago, IL 60612
Phone:(312) 355-4300
NPI:1376525550
Cultural Training Completed: No
Hours: [Mon, Tue, Wed, Thu, Fri] 08:00 AM - 05:00 PM
After Hours Phone Number:(312) 355-4300
Other Language(s):Spanish,Polish,Russian,Tagalog,English

IL

Cook

Surgery: Pediatric Surgery

Lobe, Thom E, MD+
Certification(s):Board Certified
Accessibility: Some Criteria Met (P, EB, IB, PA)

Many, Benjamin Thomas, MD+
Gender: Male
225 E Chicago Ave
Chicago, IL 60611
Phone:(800) 543-7362
NPI:1538517719
Cultural Training Completed: No
Hours: [Mon, Tue, Wed, Thu, Fri, Sat, Sun] 12:00 AM - 11:59 PM
Other Language(s):Spanish,Polish
Accessibility: Some Criteria Met (P, EB, IB, PA)

Many, Benjamin Thomas, MD+
Gender: Male
225 E Chicago Ave
7
Chicago, IL 60611
Phone:(800) 543-7362
NPI:1538517719
Cultural Training Completed: No
Hours: [Mon, Tue, Wed, Thu, Fri] 08:00 AM - 06:00 PM
Other Language(s):Spanish,Polish

IL

Cook

Surgery: Pediatric Surgery

Many, Benjamin Thomas, MD+
Accessibility: Details Pending (P, EB, IB, PA)

Raval, Mehul V, MD+
Gender: Male
225 E Chicago Ave
Chicago, IL 60611
Phone:(800) 543-7362
NPI:1972777126
Cultural Training Completed: No
Hours: [Mon, Tue, Wed, Thu, Fri, Sat, Sun] 12:00 AM - 11:59 PM
Other Language(s):English,Spanish,Polish
Certification(s):Board Certified
Accessibility: Some Criteria Met (P, EB, IB, PA)

Raval, Mehul V, MD+
Gender: Male
225 E Chicago Ave
Fl 7
Chicago, IL 60611
Phone:(312) 227-4210
NPI:1972777126
Cultural Training Completed: No
Hours: [Mon, Tue, Wed, Thu, Fri] 08:00 AM - 05:00 PM
Other Language(s):English,Spanish,Polish

IL

Cook

Surgery: Pediatric Surgery

Raval, Mehul V, MD+
Certification(s):Board Certified
Accessibility: Some Criteria Met (P, EB, IB, PA)

Rowell, Erin E, MD+
Gender: Female
225 E Chicago Ave
Chicago, IL 60611
Phone:(312) 227-4210
NPI:1285764068
Cultural Training Completed: No
Hours: [Mon, Tue, Wed, Thu, Fri] 08:00 AM - 05:00 PM
Other Language(s):Spanish,Afrikaans,English,Farsi,Hindi,Russian,Ukrainian,Urdu,Vietnamese,Polish
Certification(s):Board Certified
Accessibility: Some Criteria Met (P, EB, IB, PA)

Rowell, Erin E, MD+
Gender: Female
225 E Chicago Ave
Fl 7
Chicago, IL 60611
Phone:(312) 227-4210
NPI:1285764068
Cultural Training Completed: No
Hours: [Mon, Tue, Wed, Thu, Fri] 08:00 AM - 05:00 PM

IL

Cook

Surgery: Pediatric Surgery

Rowell, Erin E, MD+
Other Language(s):Spanish,Afrikaans,English,Farsi,Hindi,Russian,Ukrainian,Urdu,Vietnamese,Polish
Certification(s):Board Certified
Accessibility: Some Criteria Met (P, EB, IB, PA)

Shaaban, Aimen F, MD+
Gender: Male
225 E Chicago Ave
Chicago, IL 60611
Phone:(800) 543-7362
NPI:1184688756
Cultural Training Completed: No
Hours: [Mon, Tue, Wed, Thu, Fri, Sat, Sun] 12:00 AM - 11:59 PM
Other Language(s):English,Spanish,Polish
Certification(s):Board Certified
Accessibility: Some Criteria Met (P, EB, IB, PA)

Shaaban, Aimen F, MD+
Gender: Male
225 E Chicago Ave
7
Chicago, IL 60611
Phone:(800) 543-7362
NPI:1184688756

IL

Cook

Surgery: Pediatric Surgery

Shaaban, Aimen F, MD+
Cultural Training Completed: No
Hours: [Mon, Tue, Wed, Thu, Fri] 08:00 AM - 06:00 PM
Other Language(s):English,Spanish,Polish
Certification(s):Board Certified
Accessibility: Details Pending (P, EB, IB, PA)

Superina, Riccardo A, MD+
Gender: Male
225 E Chicago Ave
Chicago, IL 60611
Phone:(800) 543-7362
NPI:1528053451
Cultural Training Completed: No
Hours: [Mon, Tue, Wed, Thu, Fri, Sat, Sun] 12:00 AM - 11:59 PM
Other Language(s):Spanish,French,Italian,English,Polish
Certification(s):Board Certified
Accessibility: Some Criteria Met (P, EB, IB, PA)

Superina, Riccardo A, MD+
Gender: Male
225 E Chicago Ave

IL

Cook

Surgery: Pediatric Surgery

Superina, Riccardo A, MD+
Fl 7
Chicago, IL 60611
Phone:(312) 227-4040
NPI:1528053451
Cultural Training Completed: No
Hours: [Mon, Tue, Wed, Thu, Fri] 08:00 AM - 05:00 PM
Other Language(s):Spanish,French,Italian,English,Polish
Certification(s):Board Certified
Accessibility: Some Criteria Met (P, EB, IB, PA)

Tackett, John Joseph, MD+
Gender: Male
1620 W Harrison St
708
Chicago, IL 60612
Phone:(888) 352-7874
NPI:1346532124
Cultural Training Completed: No
Hours: [Mon, Tue, Wed, Thu, Fri] 08:00 AM - 05:00 PM
Accessibility: Details Pending (P, EB, IB, PA)

Vicari, Frank A, MD+
Gender: Male
811 S Paulina St
Chicago, IL 60612

IL

Cook

Surgery: Pediatric Surgery

Vicari, Frank A, MD+
Phone:(312) 996-7000
NPI:1225023153
Cultural Training Completed: No
Hours: [Mon, Tue, Wed, Thu, Fri] 08:00 AM - 05:00 PM
Other Language(s):English
Accessibility: Some Criteria Met (P, EB, IB, PA)

Surgery: Plastic and Reconstructive Surgery

Brown, Spencer M, MD+
Gender: Male
1520 W Harrison St
Chicago, IL 60607
Phone:(312) 563-3000
NPI:1457916579
Cultural Training Completed: No
Hours: [Mon, Tue, Wed, Thu, Fri] 08:00 AM - 05:00 PM
Accessibility: Details Pending (P, EB, IB, PA)

Brown, Spencer M, MD+
Gender: Male
1625 N Harlem Ave
Chicago, IL 60707
Phone:(312) 563-3000
NPI:1457916579
Cultural Training Completed: No

IL

Cook

Surgery: Plastic and Reconstructive Surgery

Brown, Spencer M, MD+
Hours: [Mon, Tue, Wed, Thu, Fri] 08:00 AM - 05:00 PM
Accessibility: Details Pending (P, EB, IB, PA)

Butts, Jonathan T, MD+
Gender: Male
1520 W Harrison St
Fl 6
Chicago, IL 60607
Phone:(312) 942-6644
NPI:1225526056
Cultural Training Completed: Yes
Hours: [Mon, Tue, Wed, Thu, Fri] 08:00 AM - 05:00 PM
Accessibility: Details Pending (P, EB, IB, PA)

Butts, Jonathan T, MD+
Gender: Male
1520 W Harrison St
Chicago, IL 60607
Phone:(312) 942-5751
NPI:1225526056
Cultural Training Completed: Yes
Hours: [Mon, Tue, Wed, Thu, Fri] 08:00 AM - 05:00 PM
Accessibility: Details Pending (P, EB, IB, PA)

IL

Cook

Surgery: Plastic and Reconstructive Surgery

Chong, Tae W, MD+
Gender: Male
1520 W Harrison St
Fl 6
Chicago, IL 60607
Phone:(312) 563-3000
NPI:1396954186
Cultural Training Completed: No
Hours: [Mon, Tue, Wed, Thu, Fri] 08:00 AM - 05:00 PM
Accessibility: Details Pending (P, EB, IB, PA)

Chong, Tae W, MD+
Gender: Male
1520 W Harrison St
Chicago, IL 60607
Phone:(312) 563-3000
NPI:1396954186
Cultural Training Completed: No
Hours: [Mon, Tue, Wed, Thu, Fri] 08:00 AM - 05:00 PM
Accessibility: Details Pending (P, EB, IB, PA)

Cohen, Mimis, MD+
Gender: Male
811 S Paulina St
Chicago, IL 60612
Phone:(312) 996-7546
NPI:1477648129
Cultural Training Completed: Yes
Hours: [Mon, Tue, Wed, Thu, Fri] 08:00 AM - 05:00 PM

IL

Cook

Surgery: Plastic and Reconstructive Surgery

Cohen, Mimis, MD+
Other Language(s):English,French,Spanish,Greek,Italian
Certification(s):Board Certified
Accessibility: Some Criteria Met (P, EB, IB, PA)

Corcoran, Julia F, MD+
Gender: Female
811 S Paulina St
Chicago, IL 60612
Phone:(312) 440-5150
NPI:1992790828
Cultural Training Completed: Yes
Hours: [Mon, Tue, Wed, Thu, Fri, Sat, Sun] 08:30 AM - 05:00 PM
Other Language(s):English,Spanish
Accessibility: Some Criteria Met (P, EB, IB, PA)

Corcoran, Julia F, MD+
Gender: Female
1309 S Halsted St
Chicago, IL 60607
Phone:(312) 413-3000
NPI:1992790828
Cultural Training Completed: Yes
Hours: [Mon, Tue, Wed, Thu, Fri] 08:00 AM - 05:00 PM

IL

Cook

Surgery: Plastic and Reconstructive Surgery

Corcoran, Julia F, MD+
Other Language(s):English,Spanish
Accessibility: Details Pending (P, EB, IB, PA)

Corcoran, Julia F, MD+
Gender: Female
2211 N Oak Park Ave
Chicago, IL 60707
Phone:(773) 688-4184
NPI:1992790828
Cultural Training Completed: Yes
Hours: [Mon, Tue, Wed, Thu, Fri] 08:00 AM - 05:00 PM
Other Language(s):English,Spanish
Accessibility: Details Pending (P, EB, IB, PA)

Gosain, Arun K, MD+
Gender: Male
225 E Chicago Ave
Chicago, IL 60611
Phone:(800) 543-7362
NPI:1629029426
Cultural Training Completed: No
Hours: [Mon, Tue, Wed, Thu, Fri, Sat, Sun] 12:00 AM - 11:59 PM
Other Language(s):Spanish,English,Polish

IL

Cook

Surgery: Plastic and Reconstructive Surgery

Gosain, Arun K, MD+
Certification(s):Board Certified
Accessibility: Some Criteria Met (P, EB, IB, PA)

Gosain, Arun K, MD+
Gender: Male
225 E Chicago Ave
7
Chicago, IL 60611
Phone:(312) 227-6250
NPI:1629029426
Cultural Training Completed: No
Hours: [Mon, Tue, Wed, Thu, Fri] 08:00 AM - 05:00 PM
Other Language(s):Spanish,English,Polish
Certification(s):Board Certified
Accessibility: Some Criteria Met (P, EB, IB, PA)

Grevious, Mark A, MD+
Gender: Male
1840 W Taylor St
Chicago, IL 60612
Phone:(312) 996-6771
NPI:1194727909
Cultural Training Completed: No
Hours: [Mon, Tue, Wed, Thu, Fri] 12:00 AM - 12:00 PM

IL

Cook

Surgery: Plastic and Reconstructive Surgery

Grevious, Mark A, MD+
Other Language(s):English,Spanish
Certification(s):Board Certified
Accessibility: Details Pending (P, EB, IB, PA)

Grevious, Mark A, MD+
Gender: Male
500 E 51st St
Chicago, IL 60615
Phone:(312) 864-0200
NPI:1194727909
Cultural Training Completed: No
Hours: [Mon, Tue, Wed, Thu, Fri] 08:00 AM - 05:00 PM, Sat 08:00 AM - 04:00 PM
After Hours Phone Number:(312) 864-0200
Other Language(s):English,Spanish
Certification(s):Board Certified
Accessibility: Details Pending (P, EB, IB, PA)

Hardy, Krista, MD+
Gender: Female
1625 N Harlem Ave
Chicago, IL 60707
Phone:(708) 312-0592
NPI:1649624305

IL

Cook

Surgery: Plastic and Reconstructive Surgery

Hardy, Krista, MD+
Cultural Training Completed: No
Hours: [Mon, Tue, Wed, Thu, Fri] 08:00 AM - 05:00 PM
Accessibility: Details Pending (P, EB, IB, PA)

Hood, Keith Cahill, MD+
Gender: Male
1725 W Harrison St
Ste 425
Chicago, IL 60612
Phone:(312) 563-3000
NPI:1558599175
Cultural Training Completed: No
Hours: [Mon, Tue, Wed, Thu, Fri] 08:00 AM - 05:00 PM
Other Language(s):English
Accessibility: Details Pending (P, EB, IB, PA)

Hood, Keith Cahill, MD+
Gender: Male
1725 W Harrison St
Ste 1010
Chicago, IL 60612
Phone:(312) 563-3000
NPI:1558599175
Cultural Training Completed: No
Hours: [Mon, Tue, Wed, Thu, Fri] 08:00 AM - 05:00 PM

IL

Cook

Surgery: Plastic and Reconstructive Surgery

Hood, Keith Cahill, MD+
Other Language(s):English
Accessibility: Details Pending (P, EB, IB, PA)

Kokosis, Georgios, MD
Gender: Male
1520 W Harrison St
Chicago, IL 60607
Phone:(312) 942-5751
NPI:1952692717
Cultural Training Completed: No
Hours: [Mon, Tue, Wed, Thu, Fri] 08:00 AM - 05:00 PM
Other Language(s):Greek,English
Certification(s):Board Certified
Accessibility: Details Pending (P, EB, IB, PA)

Kurlander, David E, MD+
Gender: Male
1520 W Harrison St
Chicago, IL 60607
Phone:(312) 563-3000
NPI:1497173900
Cultural Training Completed: No
Hours: [Mon, Tue, Wed, Thu, Fri] 08:00 AM - 05:00 PM

IL

Cook

Surgery: Plastic and Reconstructive Surgery

Kurlander, David E, MD+
Accessibility: Details Pending (P, EB, IB, PA)

Kurlander, David E, MD+
Gender: Male
1725 W Harrison St
Ste 425
Chicago, IL 60612
Phone:(312) 942-3640
NPI:1497173900
Cultural Training Completed: No
Hours: [Mon, Tue, Wed, Thu, Fri] 08:00 AM - 05:00 PM
Accessibility: Details Pending (P, EB, IB, PA)

Morris, David E, MD+
Gender: Male
1309 S Halsted St
Chicago, IL 60607
Phone:(312) 413-3000
NPI:1174663413
Cultural Training Completed: Yes
Hours: [Mon, Tue, Wed, Thu, Fri] 08:00 AM - 05:00 PM
Other Language(s):English
Certification(s):Board Certified
Accessibility: Details Pending (P, EB, IB, PA)

IL

Cook

Surgery: Plastic and Reconstructive Surgery

Naran, Sanjay, MD+
Gender: Male
1435 W Webster Ave
Chicago, IL 60614
Phone:(773) 880-0320
NPI:1760618466
Cultural Training Completed: No
Hours: [Mon, Tue, Wed, Thu] 07:30 AM - 07:00 PM, Fri 08:00 AM - 12:00 PM, Sat 07:30 AM - 05:00 PM
Accessibility: Some Criteria Met (P, EB, IB, PA)

Ranzer, Matthew J, MD+
Gender: Male
1009 S Wood St
Chicago, IL 60612
Phone:(312) 355-4300
NPI:1083939987
Cultural Training Completed: Yes
Hours: [Mon, Tue, Wed, Thu, Fri] 08:00 AM - 05:00 PM
Other Language(s):English
Certification(s):Board Certified
Accessibility: Some Criteria Met (P, EB, IB, PA)

Schoenbrunner, Anna R, MD+
Gender: Female
1725 W Harrison St
Ste 758

IL

Cook

Surgery: Plastic and Reconstructive Surgery

Schoenbrunner, Anna R, MD+
Chicago, IL 60612
Phone:(312) 942-3640
NPI:1356862056
Cultural Training Completed: No
Hours: [Mon, Tue, Wed, Thu, Fri] 08:00 AM - 05:00 PM
Accessibility: Details Pending (P, EB, IB, PA)

Schoenbrunner, Anna R, MD+
Gender: Female
1725 W Harrison St
Ste 556
Chicago, IL 60612
Phone:(312) 942-3640
NPI:1356862056
Cultural Training Completed: No
Hours: [Mon, Tue, Wed, Thu, Fri] 08:00 AM - 05:00 PM
Accessibility: Some Criteria Met (P, EB, IB, PA)

Schoenbrunner, Anna R, MD+
Gender: Female
1801 W Taylor St
Chicago, IL 60612
Phone:(312) 996-7000
NPI:1356862056
Cultural Training Completed: No

IL

Cook

Surgery: Plastic and Reconstructive Surgery

Schoenbrunner, Anna R, MD+
Hours: [Mon, Tue, Wed, Thu, Fri] 08:00 AM - 05:00 PM
Accessibility: Some Criteria Met (P, EB, IB, PA)

Schoenbrunner, Anna R, MD+
Gender: Female
1009 S Wood St
Chicago, IL 60612
Phone:(312) 996-7000
NPI:1356862056
Cultural Training Completed: No
Hours: [Mon, Tue, Wed, Thu, Fri] 08:00 AM - 05:00 PM
Accessibility: Some Criteria Met (P, EB, IB, PA)

Shenaq, Deana S, MD+
Gender: Female
1520 W Harrison St
Chicago, IL 60607
Phone:(312) 563-3000
NPI:1902192404
Cultural Training Completed: No
Hours: [Mon, Tue, Wed, Thu, Fri] 08:00 AM - 05:00 PM
Other Language(s):Spanish,English
Accessibility: Details Pending (P, EB, IB, PA)

IL

Cook

Surgery: Plastic and Reconstructive Surgery

Shenaq, Deana S, MD
Gender: Female
1700 W Van Buren St
Chicago, IL 60612
Phone:(312) 942-3809
NPI:1902192404
Cultural Training Completed: No
Hours: [Mon, Tue, Wed, Thu, Fri] 08:00 AM - 05:00 PM
Other Language(s):Spanish,English
Accessibility: Details Pending (P, EB, IB, PA)

Tragos, Christina, MD+
Gender: Female
1901 W Harrison St
Chicago, IL 60612
Phone:(312) 864-0200
NPI:1720234743
Cultural Training Completed: Yes
Hours: [Mon, Tue, Wed, Thu, Fri] 08:00 AM - 05:00 PM
Accessibility: Details Pending (P, EB, IB, PA)

Surgery: Surgical Critical Care

Alsaied, Osama A, MD+
Gender: Male
836 W Wellington Ave
Chicago, IL 60657
Phone:(773) 296-5073

IL

Cook

Surgery: Surgical Critical Care

Alsaied, Osama A, MD+
NPI:1861635153
Cultural Training Completed: Yes
Hours: [Mon, Tue, Wed, Thu, Fri] 08:00 AM - 05:00 PM
Other Language(s):English,Arabic
Certification(s):Board Certified
Accessibility: Some Criteria Met (P, EB, IB, PA)

Alsaied, Osama A, MD+
Gender: Male
836 West Wellington Avenue
Room 4813cc
Chicago, IL 60657
Phone:(773) 296-5073
NPI:1861635153
Cultural Training Completed: Yes
Hours: [Mon, Tue, Wed, Thu, Fri] 08:00 AM - 05:00 PM
Other Language(s):English,Arabic
Certification(s):Board Certified
Accessibility: Some Criteria Met (P, EB, IB, PA)

IL

Cook

Surgery: Surgical Critical Care

Avraham, Jacob B, MD+
Gender: Male
1801 W Taylor St
Chicago, IL 60612
Phone:(312) 355-4300
NPI:1467713248
Cultural Training Completed: No
Hours: [Mon, Tue, Wed, Thu, Fri] 08:00 AM - 05:00 PM
After Hours Phone Number:(312) 355-4300
Certification(s):Board Certified
Accessibility: Some Criteria Met (P, EB, IB, PA)

Bianco, Francesco M, MD#
Gender: Male
1801 W Taylor St
3F
Chicago, IL 60612
Phone:(312) 355-4300
NPI:1427353622
Cultural Training Completed: Yes
Hours: [Mon, Tue, Wed, Thu, Fri] 08:00 AM - 05:00 PM
After Hours Phone Number:(312) 355-4300
Other Language(s):Italian,English,French,Spanish
Accessibility: Some Criteria Met (P, EB, IB, PA)

IL

Cook

Surgery: Surgical Critical Care

Bianco, Francesco M, MD+
Gender: Male
1801 W Taylor St
Chicago, IL 60612
Phone:(312) 355-4300
NPI:1427353622
Cultural Training Completed: Yes
Hours: [Mon, Tue, Wed, Thu, Fri] 08:00 AM - 05:00 PM
After Hours Phone Number:(312) 355-4300
Other Language(s):Italian,English,French,Spanish
Accessibility: Some Criteria Met (I P, I EB, I IB, I PA)

Chang, Grace H, MD+
Gender: Female
2653 W Ogden Ave
Fl 3
Chicago, IL 60608
Phone:(773) 257-6701
NPI:1639335029
Cultural Training Completed: No
Hours: [Mon, Tue, Wed, Thu, Fri] 08:00 AM - 05:00 PM
Other Language(s):English
Certification(s):Board Certified
Accessibility: Some Criteria Met (I P, I EB, I IB, I PA)

IL

Cook

Surgery: Surgical Critical Care

Chang, Grace H, MD+
Gender: Female
2653 W Ogden Ave
3
Chicago, IL 60608
Phone:(708) 628-7780
NPI:1639335029
Cultural Training Completed: No
Hours: [Mon, Tue, Wed, Thu, Fri] 08:00 AM - 05:00 PM
Other Language(s):English
Certification(s):Board Certified
Accessibility: Some Criteria Met (I P, I EB, I IB, I PA)

Chin, Anthony C, MD+
Gender: Male
225 E Chicago Ave
Chicago, IL 60611
Phone:(800) 543-7362
NPI:1679604193
Cultural Training Completed: No
Hours: [Mon, Tue, Wed, Thu, Fri, Sat, Sun] 12:00 AM - 11:59 PM
Other Language(s):Spanish,Polish
Certification(s):Board Certified
Accessibility: Some Criteria Met (I P, I EB, I IB, I PA)

Chin, Anthony C, MD+
Gender: Male

IL

Cook

Surgery: Surgical Critical Care

Chin, Anthony C, MD+
225 E Chicago Ave
Fl 7
Chicago, IL 60611
Phone:(312) 227-4210
NPI:1679604193
Cultural Training Completed: No
Hours: [Mon, Tue, Wed, Thu, Fri] 08:00 AM - 05:00 PM
Other Language(s):Spanish,Polish
Certification(s):Board Certified
Accessibility: Some Criteria Met (I P, I EB, P IB, I PA)

Diaz, Jessica, MD+
Gender: Female
1725 W Harrison St
Ste 818
Chicago, IL 60612
Phone:(888) 352-7874
NPI:1174086425
Cultural Training Completed: No
Hours: [Mon, Tue, Wed, Thu, Fri] 08:00 AM - 05:00 PM
Other Language(s):Spanish
Accessibility: Details Pending (P P, P EB, P IB, P PA)

Dzakovic, Alexander, MD+
Gender: Male
225 E Chicago Ave

IL

Cook

Surgery: Surgical Critical Care

Dzakovic, Alexander, MD+
Chicago, IL 60611
Phone:(800) 543-7362
NPI:1902985385
Cultural Training Completed: No
Hours: [Mon, Tue, Wed, Thu, Fri, Sat, Sun] 12:00 AM - 11:59 PM
Other Language(s):English,Bosnian,Croatian,Spanish,Afrikaans,Farsi,Hindi,Russian,Ukrainian,Urdu,Vietnamese,Polish,French,German,Serbian
Accessibility: Some Criteria Met (I P, I EB, P IB, I PA)

Fantus, Richard J, MD+
Gender: Male
836 W Wellington Ave
Chicago, IL 60657
Phone:(773) 296-7033
NPI:1457383697
Cultural Training Completed: No
Hours: [Mon, Tue, Wed, Thu, Fri] 08:00 AM - 05:00 PM
Certification(s):Board Certified
Accessibility: Details Pending (P P, P EB, P IB, P PA)

Fantus, Richard J, MD+
Gender: Male

IL

Cook

Surgery: Surgical Critical Care

Fantus, Richard J, MD+
836 West Wellington Avenue
Room 4813cc
Chicago, IL 60657
Phone:(847) 390-5900
NPI:1457383697
Cultural Training Completed: No
Hours: [Mon, Tue, Wed, Thu, Fri] 08:00 AM - 05:00 PM
Certification(s):Board Certified
Accessibility: Some Criteria Met (P, EB, IB, PA)

Flores Gonzalez, Juan R, MD+
Gender: Male
836 W Wellington Ave
Chicago, IL 60657
Phone:(773) 296-5073
NPI:1790134120
Cultural Training Completed: No
Hours: [Mon, Tue, Wed, Thu, Fri] 08:00 AM - 05:00 PM
Other Language(s):Spanish,Russian
Certification(s):Board Certified
Accessibility: Some Criteria Met (P, EB, IB, PA)

IL

Cook

Surgery: Surgical Critical Care

Flores Gonzalez, Juan R, MD+
Gender: Male
3000 N Halsted St
Ste 509
Chicago, IL 60657
Phone:(773) 296-3390
NPI:1790134120
Cultural Training Completed: No
Hours: [Mon, Tue, Wed, Thu, Fri] 08:00 AM - 05:00 PM
Other Language(s):Spanish,Russian
Certification(s):Board Certified
Accessibility: Some Criteria Met (P, EB, IB, PA)

Flores Gonzalez, Juan R, MD+
Gender: Male
836 West Wellington Avenue
Room 4813cc
Chicago, IL 60657
Phone:(773) 296-5073
NPI:1790134120
Cultural Training Completed: No
Hours: [Mon, Tue, Wed, Thu, Fri] 08:00 AM - 05:00 PM
Other Language(s):Spanish,Russian
Certification(s):Board Certified

IL

Cook

Surgery: Surgical Critical Care

Flores Gonzalez, Juan R, MD+
Accessibility: Some Criteria Met (P, EB, IB, PA)

Kingsley, Samuel Stephens, MD+
Gender: Male
3000 N Halsted St
Ste 509
Chicago, IL 60657
Phone:(844) 376-3876
NPI:1477851673
Cultural Training Completed: No
Hours: [Mon, Tue, Wed, Thu, Fri] 08:00 AM - 05:00 PM
Other Language(s):English,Farsi,Greek,Spanish
Certification(s):Board Certified
Accessibility: Some Criteria Met (P, EB, IB, PA)

Kingsley, Samuel Stephens, MD+
Gender: Male
836 West Wellington Avenue
Room 4813cc
Chicago, IL 60657
Phone:(847) 390-5900
NPI:1477851673
Cultural Training Completed: No
Hours: [Mon, Tue, Wed, Thu, Fri] 08:00 AM - 05:00 PM

IL

Cook

Surgery: Surgical Critical Care

Kingsley, Samuel Stephens, MD+
Other Language(s):English,Farsi,Greek,Spanish
Certification(s):Board Certified
Accessibility: Some Criteria Met (P, EB, IB, PA)

Kingsley, Samuel Stephens, MD+
Gender: Male
836 W Wellington Ave
Chicago, IL 60657
Phone:(773) 296-5073
NPI:1477851673
Cultural Training Completed: No
Hours: [Mon, Tue, Wed, Thu, Fri] 08:00 AM - 05:00 PM
After Hours Phone Number:(773) 296-5073
Other Language(s):English,Farsi,Greek,Spanish
Certification(s):Board Certified
Accessibility: Some Criteria Met (P, EB, IB, PA)

Kingsley, Samuel Stephens, MD+
Gender: Male
3000 N Halsted St
Chicago, IL 60657
Phone:(773) 296-3390
NPI:1477851673

IL

Cook

Surgery: Surgical Critical Care

Kingsley, Samuel Stephens, MD+
Cultural Training Completed: No
Hours: [Mon, Tue, Wed, Thu, Fri] 08:00 AM - 05:00 PM
Other Language(s):English,Farsi,Greek,Spanish
Certification(s):Board Certified
Accessibility: Some Criteria Met (P, EB, IB, PA)

Lewandowski, Emily R, MD+
Gender: Female
1725 W Harrison St
Ste 818
Chicago, IL 60612
Phone:(312) 942-6400
NPI:1720518996
Cultural Training Completed: No
Hours: [Mon, Tue, Wed, Thu, Fri] 08:00 AM - 05:00 PM
Accessibility: Details Pending (P, EB, IB, PA)

Lobe, Thom E, MD+
Gender: Male
1801 W Taylor St
Chicago, IL 60612
Phone:(312) 355-4300
NPI:1376525550
Cultural Training Completed: No

IL

Cook

Surgery: Surgical Critical Care

Lobe, Thom E, MD+
Hours: [Mon, Tue, Wed, Thu, Fri] 08:00 AM - 05:00 PM
After Hours Phone Number:(312) 355-4300
Other Language(s):Spanish,Polish,Russian,Tagalog,English
Accessibility: Some Criteria Met (P, EB, IB, PA)

Masrur, Mario A, MD+
Gender: Male
1801 W Taylor St
Chicago, IL 60612
Phone:(312) 355-4300
NPI:1811254568
Cultural Training Completed: Yes
Hours: [Mon, Tue, Wed, Thu, Fri] 08:00 AM - 05:00 PM
Other Language(s):Spanish,English
Accessibility: Some Criteria Met (P, EB, IB, PA)

Messer, Thomas A, MD+
Gender: Male
1901 W Harrison St
Chicago, IL 60612
Phone:(312) 864-6000
NPI:1205085255
Cultural Training Completed: No

IL

Cook

Surgery: Surgical Critical Care

Messer, Thomas A, MD+
Hours: [Mon, Tue, Wed, Thu, Fri, Sat, Sun] 12:00 AM - 11:59 PM
Other Language(s):English
Certification(s):Board Certified
Accessibility: Some Criteria Met (P, EB, IB, PA)

Molavi, Ida, MD+
Gender: Female
3000 N Halsted St
Ste 509
Chicago, IL 60657
Phone:(773) 296-3390
NPI:1730663907
Cultural Training Completed: No
Hours: [Mon, Tue, Wed, Thu, Fri] 08:00 AM - 05:00 PM
Certification(s):Board Certified
Accessibility: Some Criteria Met (P, EB, IB, PA)

Molavi, Ida, MD+
Gender: Female
836 West Wellington Avenue
Room 4813cc
Chicago, IL 60657
Phone:(773) 296-5073
NPI:1730663907
Cultural Training Completed: No

IL

Cook

Surgery: Surgical Critical Care

Molavi, Ida, MD+
Hours: [Mon, Tue, Wed, Thu, Fri] 08:00 AM - 05:00 PM
Certification(s):Board Certified
Accessibility: Some Criteria Met (P, EB, IB, PA)

Molavi, Ida, MD+
Gender: Female
836 W Wellington Ave
Chicago, IL 60657
Phone:(773) 296-5073
NPI:1730663907
Cultural Training Completed: No
Hours: [Mon, Tue, Wed, Thu, Fri] 08:00 AM - 05:00 PM
Certification(s):Board Certified
Accessibility: Some Criteria Met (P, EB, IB, PA)

Omi, Ellen C, MD+
Gender: Female
1801 W Taylor St
Chicago, IL 60612
Phone:(312) 996-9936
NPI:1487689816
Cultural Training Completed: No
Hours: [Mon, Tue, Wed, Thu, Fri] 08:00 AM - 05:00 PM
Certification(s):Board Certified

IL

Cook

Surgery: Surgical Critical Care

Omi, Ellen C, MD+
Accessibility: Details Pending (P P, P EB, P IB, P PA)

Osipova, Maria A, MD+
Gender: Female
331 W Surf St
Ste 714
Chicago, IL 60657
Phone:(773) 472-3427
NPI:1447416722
Cultural Training Completed: Yes
Hours: [Mon, Tue, Wed, Thu, Fri] 08:00 AM - 05:00 PM
Other Language(s):Spanish,Russian
Certification(s):Board Certified
Accessibility: Details Pending (P P, P EB, P IB, P PA)

Osipova, Maria A, MD+
Gender: Female
2845 N Sheridan Rd
Chicago, IL 60657
Phone:(773) 561-7911
NPI:1447416722
Cultural Training Completed: Yes
Hours: [Mon, Tue, Wed, Thu, Fri] 08:00 AM - 05:00 PM
Other Language(s):Spanish,Russian

IL

Cook

Surgery: Surgical Critical Care

Osipova, Maria A, MD+
Certification(s):Board Certified
Accessibility: Details Pending (P P, P EB, P IB, P PA)

Rico, Rebeca M, MD+
Gender: Female
836 W Wellington Ave
Chicago, IL 60657
Phone:(773) 296-5073
NPI:1437264181
Cultural Training Completed: No
Hours: [Mon, Tue, Wed, Thu, Fri] 08:00 AM - 05:00 PM
After Hours Phone Number:(773) 296-5073
Other Language(s):Spanish
Certification(s):Board Certified
Accessibility: Some Criteria Met (I P, I EB, I IB, I PA)

Rico, Rebeca M, MD+
Gender: Female
836 West Wellington Avenue
Room 4813cc
Chicago, IL 60657
Phone:(773) 296-5073
NPI:1437264181
Cultural Training Completed: No
Hours: [Mon, Tue, Wed, Thu, Fri] 08:00 AM - 05:00 PM

IL

Cook

Surgery: Surgical Critical Care

Rico, Rebeca M, MD+
Other Language(s):Spanish
Certification(s):Board Certified
Accessibility: Some Criteria Met (I P, I EB, I IB, I PA)

Romano, Andrea E, MD+
Gender: Female
836 W Wellington Ave
Chicago, IL 60657
Phone:(773) 296-5073
NPI:1164704201
Cultural Training Completed: No
Hours: [Mon, Tue, Wed, Thu, Fri] 08:00 AM - 05:00 PM
After Hours Phone Number:(773) 296-5073
Certification(s):Board Certified
Accessibility: Some Criteria Met (I P, I EB, I IB, I PA)

Romano, Andrea E, MD+
Gender: Female
836 West Wellington Avenue
Room 4813cc
Chicago, IL 60657
Phone:(847) 390-5900
NPI:1164704201
Cultural Training Completed: No

IL

Cook

Surgery: Surgical Critical Care

Romano, Andrea E, MD+
Hours: [Mon, Tue, Wed, Thu, Fri] 08:00 AM - 05:00 PM
Certification(s):Board Certified
Accessibility: Some Criteria Met (I P, I EB, I IB, I PA)

Santiago Gonzalez, Juan A, MD+
Gender: Male
3000 N Halsted St
Ste 509
Chicago, IL 60657
Phone:(844) 376-3876
NPI:1801089016
Cultural Training Completed: Yes
Hours: [Mon, Tue, Wed, Thu, Fri] 08:00 AM - 05:00 PM
Other Language(s):Spanish
Accessibility: Some Criteria Met (I P, I EB, I IB, I PA)

Santiago Gonzalez, Juan A, MD+
Gender: Male
836 W Wellington Ave
Chicago, IL 60657
Phone:(773) 296-8977
NPI:1801089016
Cultural Training Completed: Yes
Hours: [Mon, Tue, Wed, Thu, Fri] 08:00 AM - 05:00 PM

IL

Cook

Surgery: Surgical Critical Care

Santiago Gonzalez, Juan A, MD+
Other Language(s):Spanish
Accessibility: Some Criteria Met (I P, I EB, I IB, I PA)

Santiago Gonzalez, Juan A, MD+
Gender: Male
836 West Wellington Avenue
Room 4813cc
Chicago, IL 60657
Phone:(847) 390-5900
NPI:1801089016
Cultural Training Completed: Yes
Hours: [Mon, Tue, Wed, Thu, Fri] 08:00 AM - 05:00 PM
Other Language(s):Spanish
Accessibility: Some Criteria Met (I P, I EB, I IB, I PA)

Santiago Gonzalez, Juan A, MD+
Gender: Male
3000 N Halsted St
Chicago, IL 60657
Phone:(773) 296-3390
NPI:1801089016
Cultural Training Completed: Yes
Hours: [Mon, Tue, Wed, Thu, Fri] 08:00 AM - 05:00 PM
Other Language(s):Spanish

IL

Cook

Surgery: Surgical Critical Care

Santiago Gonzalez, Juan A, MD+
Accessibility: Some Criteria Met (I P, I EB, P IB, I PA)

Sauper, Alexander J, MD+
Gender: Male
500 E 51st St
Chicago, IL 60615
Phone:(312) 572-2000
NPI:1649441619
Cultural Training Completed: Yes
Hours: [Mon, Tue, Wed, Thu, Fri, Sat, Sun] 12:00 AM - 11:59 PM
Other Language(s):English
Certification(s):Board Certified
Accessibility: Details Pending (P P, P EB, P IB, P PA)

Tucker, Scarlett Marie-Therese, DO+
Gender: Female
1901 W Harrison St
Chicago, IL 60612
Phone:(312) 864-0200
NPI:1992185748
Cultural Training Completed: No
Hours: [Mon, Tue, Wed, Thu, Fri] 08:00 AM - 05:00 PM
Accessibility: Details Pending (P P, P EB, P IB, P PA)

IL

Cook

Surgery: Surgical Critical Care

Vafa, Amir H, MD+
Gender: Male
2653 W Ogden Ave
3
Chicago, IL 60608
Phone:(773) 257-6701
NPI:1881818326
Cultural Training Completed: Yes
Hours: [Mon, Tue, Wed, Thu, Fri] 08:00 AM - 05:00 PM
Other Language(s):Farsi,Spanish,German,English
Certification(s):Board Certified
Accessibility: Some Criteria Met (I P, I EB, I IB, I PA)

Vafa, Amir H, MD+
Gender: Male
2653 W Ogden Ave
Fl 3
Chicago, IL 60608
Phone:(773) 257-6701
NPI:1881818326
Cultural Training Completed: Yes
Hours: [Mon, Tue, Wed, Thu, Fri] 08:00 AM - 05:00 PM
Other Language(s):Farsi,Spanish,German,English
Certification(s):Board Certified
Accessibility: Some Criteria Met (I P, I EB, I IB, I PA)

IL

Cook

Surgery: Surgical Oncology

Alvarado, Rosalinda, MD
Gender: Female
1520 W Harrison St
Chicago, IL 60607
Phone:(312) 942-5751
NPI:1649564980
Cultural Training Completed: No
Hours: [Mon, Tue, Wed, Thu, Fri] 08:00 AM - 05:00 PM
Other Language(s):Spanish,English
Certification(s):Board Certified
Accessibility: Details Pending (P P, P EB, P IB, P PA)

Boettge, Katherina Renate, MD+
Gender: Female
1801 W Taylor St
Chicago, IL 60612
Phone:(866) 600-2273
NPI:1427686963
Cultural Training Completed: No
Hours: [Mon, Tue, Wed, Thu, Fri] 08:00 AM - 05:00 PM
Other Language(s):German,French
Accessibility: Some Criteria Met (I P, I EB, P IB, I PA)

IL

Cook

Surgery: Surgical Oncology

Boettge, Katherina Renate, MD+
Gender: Female
2653 W Ogden Ave
3
Chicago, IL 60608
Phone:(773) 257-6508
NPI:1427686963
Cultural Training Completed: No
Hours: [Mon, Tue, Wed, Thu, Fri, Sat, Sun] 12:00 AM - 11:59 PM
Other Language(s):German,French
Accessibility: Some Criteria Met (P, EB, IB, PA)

Boettge, Katherina Renate, MD+
Gender: Female
2653 W Ogden Ave
Fl 3
Chicago, IL 60608
Phone:(773) 257-6701
NPI:1427686963
Cultural Training Completed: No
Hours: [Mon, Tue, Wed, Thu, Fri] 08:00 AM - 05:00 PM
Other Language(s):German,French
Accessibility: Some Criteria Met (P, EB, IB, PA)

IL

Cook

Surgery: Surgical Oncology

Dallas, Nikolaos Andreas, MD+
Gender: Male
3000 N Halsted St
Ste 509
Chicago, IL 60657
Phone:(844) 376-3876
NPI:1952497729
Cultural Training Completed: No
Hours: [Mon, Tue, Wed, Thu, Fri] 08:00 AM - 05:00 PM
After Hours Phone Number:(773) 296-3390
Other Language(s):Greek,Spanish
Certification(s):Board Certified
Accessibility: Some Criteria Met (P, EB, IB, PA)

Dixon, Matthew E, MD+
Gender: Male
1725 W Harrison St
Chicago, IL 60612
Phone:(312) 942-6400
NPI:1083842009
Cultural Training Completed: No
Hours: [Mon, Tue, Wed, Thu, Fri] 08:00 AM - 05:00 PM
Certification(s):Board Certified
Accessibility: Details Pending (P, EB, IB, PA)

IL

Cook

Surgery: Surgical Oncology

Dixon, Matthew E, MD
Gender: Male
1520 W Harrison St
Chicago, IL 60607
Phone:(312) 942-5751
NPI:1083842009
Cultural Training Completed: No
Hours: [Mon, Tue, Wed, Thu, Fri] 08:00 AM - 05:00 PM
Certification(s):Board Certified
Accessibility: Details Pending (P, EB, IB, PA)

Dixon, Matthew E, MD+
Gender: Male
1700 W Van Buren St
Chicago, IL 60612
Phone:(312) 942-3809
NPI:1083842009
Cultural Training Completed: No
Hours: [Mon, Tue, Wed, Thu, Fri] 08:00 AM - 05:00 PM
Certification(s):Board Certified
Accessibility: Details Pending (P, EB, IB, PA)

Drugas, Diane M, MD+
Gender: Female
1801 W Taylor St
Chicago, IL 60612
Phone:(312) 355-3429
NPI:1457436776

IL

Cook

Surgery: Surgical Oncology

Drugas, Diane M, MD+
Cultural Training Completed: Yes
Hours: [Mon, Tue, Wed, Thu, Fri] 08:00 AM - 05:00 PM
Other Language(s):Greek,English
Accessibility: Some Criteria Met (P, EB, IB, PA)

Ejaz, Aslam, MD+
Gender: Male
1801 W Taylor St
Ste 3F
Chicago, IL 60612
Phone:(866) 600-2273
NPI:1275857120
Cultural Training Completed: Yes
Hours: [Mon, Tue, Wed, Thu, Fri] 08:00 AM - 05:00 PM
Other Language(s):English
Accessibility: Details Pending (P, EB, IB, PA)

Hogg, Melissa E, MD+
Gender: Female
5140 N California Ave
Ste 560-GMP
Chicago, IL 60625
Phone:(847) 570-1700
NPI:1679778294
Cultural Training Completed: No

IL

Cook

Surgery: Surgical Oncology

Hogg, Melissa E, MD+
Hours: [Mon, Tue, Wed, Thu, Fri] 08:00 AM - 05:00 PM
Certification(s):Board Certified
Accessibility: Some Criteria Met (P, EB, IB, PA)

Hyngstrom, John Robert, MD+
Gender: Male
1520 W Harrison St
Fl 11
Chicago, IL 60607
Phone:(312) 226-2371
NPI:1780832469
Cultural Training Completed: No
Hours: [Mon, Tue, Wed, Thu, Fri] 08:00 AM - 05:00 PM
Accessibility: Details Pending (P, EB, IB, PA)

Lazzaro, Gianluca D, MD+
Gender: Male
500 E 51st St
Chicago, IL 60615
Phone:(312) 864-0200
NPI:1235288416
Cultural Training Completed: No
Hours: [Mon, Tue, Wed, Thu, Fri] 08:00 AM - 05:00 PM, Sat 08:00 AM - 04:00 PM
After Hours Phone Number:(312) 864-0200

IL

Cook

Surgery: Surgical Oncology

Lazzaro, Gianluca D, MD+
Other Language(s):Italian,Arabic,English
Accessibility: Details Pending (P, EB, IB, PA)

Lazzaro, Gianluca D, MD+
Gender: Male
5140 N California Ave
Ste 560-GMP
Chicago, IL 60625
Phone:(773) 293-8878
NPI:1235288416
Cultural Training Completed: No
Hours: [Mon, Tue, Wed, Thu, Fri] 08:00 AM - 05:00 PM
Other Language(s):Italian,Arabic,English
Accessibility: Some Criteria Met (P, EB, IB, PA)

Lazzaro, Gianluca D, MD+
Gender: Male
1950 W Polk St
Chicago, IL 60612
Phone:(312) 864-0200
NPI:1235288416
Cultural Training Completed: No
Hours: [Mon, Tue, Wed, Thu, Fri] 08:00 AM - 05:00 PM

IL

Cook

Surgery: Surgical Oncology

Lazzaro, Gianluca D, MD+
Other Language(s):Italian,Arabic,English
Accessibility: Details Pending (P, EB, IB, PA)

Maker, Vijay K, MD*
Gender: Male
3000 N Halsted St
Ste 707
Chicago, IL 60657
Phone:(847) 450-1211
NPI:1194832212
Cultural Training Completed: No
Hours: Fri 01:00 PM - 03:00 PM
Accessibility: Some Criteria Met (P, EB, IB, PA)

Marcus, Elizabeth A, MD+
Gender: Female
1950 W Polk St
Chicago, IL 60612
Phone:(312) 864-0200
NPI:1457464638
Cultural Training Completed: No
Hours: [Mon, Tue, Wed, Thu, Fri] 08:00 AM - 05:00 PM
Other Language(s):English
Accessibility: Details Pending (P, EB, IB, PA)

IL

Cook

Surgery: Surgical Oncology

Perez, Claudia B, DO+
Gender: Female
1520 W Harrison St
Chicago, IL 60607
Phone:(312) 226-2371
NPI:1457568016
Cultural Training Completed: Yes
Hours: [Mon, Tue, Wed, Thu, Fri] 08:00 AM - 05:00 PM
Other Language(s):English
Certification(s):Board Certified
Accessibility: Details Pending (P, EB, IB, PA)

Perez, Claudia B, DO+
Gender: Female
1300 W Belmont Ave
Ste 100
Chicago, IL 60657
Phone:(773) 975-8900
NPI:1457568016
Cultural Training Completed: Yes
Hours: [Mon, Tue, Wed, Thu, Fri] 08:00 AM - 05:00 PM
Other Language(s):English
Certification(s):Board Certified
Accessibility: Details Pending (P, EB, IB, PA)

Perez, Claudia B, DO
Gender: Female
1411 S Michigan Ave

IL

Cook

Surgery: Surgical Oncology

Perez, Claudia B, DO
Chicago, IL 60605
Phone:(312) 454-2700
NPI:1457568016
Cultural Training Completed: Yes
Hours: [Mon, Tue, Wed, Thu, Fri] 08:00 AM - 05:00 PM
Other Language(s):English
Certification(s):Board Certified
Accessibility: Details Pending (P, EB, IB, PA)

Smith, Thomas W, MD+
Gender: Male
5140 N California Ave
Ste 465-GMP
Chicago, IL 60625
Phone:(773) 293-8878
NPI:1952729527
Cultural Training Completed: No
Hours: [Mon, Tue, Wed, Thu, Fri] 08:00 AM - 05:00 PM
Other Language(s):Spanish
Accessibility: Some Criteria Met (P, EB, IB, PA)

Smith, Thomas W, MD+
Gender: Male
5140 N California Ave
Ste 565-GMP
Chicago, IL 60625

IL

Cook

Surgery: Surgical Oncology

Smith, Thomas W, MD+
Phone:(847) 570-1700
NPI:1952729527
Cultural Training Completed: No
Hours: [Mon, Tue, Wed, Thu, Fri] 08:00 AM - 05:00 PM
Other Language(s):Spanish
Accessibility: Some Criteria Met (P, EB, IB, PA)

Smith, Thomas W, MD+
Gender: Male
5140 N California Ave
Ste 465
Chicago, IL 60625
Phone:(773) 293-8878
NPI:1952729527
Cultural Training Completed: No
Hours: [Mon, Tue, Wed, Thu, Fri] 08:00 AM - 05:00 PM
Other Language(s):Spanish
Accessibility: Some Criteria Met (P, EB, IB, PA)

Smith, Thomas W, MD+
Gender: Male
5140 N California Ave
Ste 420-GMP
Chicago, IL 60625
Phone:(773) 271-4444
NPI:1952729527

IL

Cook

Surgery: Surgical Oncology

Smith, Thomas W, MD+
Cultural Training Completed: No
Hours: [Mon, Tue, Wed, Thu, Fri] 08:00 AM - 05:00 PM
Other Language(s):Spanish
Accessibility: Details Pending (P, EB, IB, PA)

Warso, Michael A, MD+
Gender: Male
1801 W Taylor St
Chicago, IL 60612
Phone:(312) 355-4300
NPI:1679676878
Cultural Training Completed: Yes
Hours: [Mon, Tue, Wed, Thu, Fri] 08:00 AM - 05:00 PM
After Hours Phone Number:(312) 355-4300
Other Language(s):Spanish
Accessibility: Some Criteria Met (P, EB, IB, PA)

Wrenn, Sean M, MD+
Gender: Male
1725 W Harrison St
Ste 818
Chicago, IL 60612
Phone:(888) 352-7874
NPI:1831431261
Cultural Training Completed: No

IL

Cook

Surgery: Surgical Oncology

Wrenn, Sean M, MD+
Hours: [Mon, Tue, Wed, Thu, Fri] 08:00 AM - 05:00 PM
Other Language(s):English
Accessibility: Details Pending (P, EB, IB, PA)

Wrenn, Sean M, MD+
Gender: Male
1725 W Harrison St
Ste 250
Chicago, IL 60612
Phone:(312) 942-5500
NPI:1831431261
Cultural Training Completed: No
Hours: [Mon, Tue, Wed, Thu, Fri] 08:00 AM - 05:00 PM
Other Language(s):English
Accessibility: Some Criteria Met (P, EB, IB, PA)

Surgery: Trauma Surgery

Alsaied, Osama A, MD+
Gender: Male
836 W Wellington Ave
Chicago, IL 60657
Phone:(773) 296-5073
NPI:1861635153
Cultural Training Completed: Yes
Hours: [Mon, Tue, Wed, Thu, Fri] 08:00 AM - 05:00 PM

IL

Cook

Surgery: Trauma Surgery

Alsaied, Osama A, MD+
Other Language(s):English,Arabic
Certification(s):Board Certified
Accessibility: Some Criteria Met (P, EB, IB, PA)

Alsaied, Osama A, MD+
Gender: Male
836 West Wellington Avenue
Room 4813cc
Chicago, IL 60657
Phone:(773) 296-5073
NPI:1861635153
Cultural Training Completed: Yes
Hours: [Mon, Tue, Wed, Thu, Fri] 08:00 AM - 05:00 PM
Other Language(s):English,Arabic
Certification(s):Board Certified
Accessibility: Some Criteria Met (P, EB, IB, PA)

Flores Gonzalez, Juan R, MD+
Gender: Male
836 W Wellington Ave
Chicago, IL 60657
Phone:(773) 296-5073
NPI:1790134120

IL

Cook

Surgery: Trauma Surgery

Flores Gonzalez, Juan R, MD+
Cultural Training Completed: No
Hours: [Mon, Tue, Wed, Thu, Fri] 08:00 AM - 05:00 PM
Other Language(s):Spanish,Russian
Accessibility: Some Criteria Met (P, EB, IB, PA)

Flores Gonzalez, Juan R, MD+
Gender: Male
3000 N Halsted St
Ste 509
Chicago, IL 60657
Phone:(773) 296-3390
NPI:1790134120
Cultural Training Completed: No
Hours: [Mon, Tue, Wed, Thu, Fri] 08:00 AM - 05:00 PM
Other Language(s):Spanish,Russian
Accessibility: Some Criteria Met (P, EB, IB, PA)

Flores Gonzalez, Juan R, MD+
Gender: Male
836 West Wellington Avenue
Room 4813cc
Chicago, IL 60657
Phone:(773) 296-5073

IL

Cook

Surgery: Trauma Surgery

Flores Gonzalez, Juan R, MD+
NPI:1790134120
Cultural Training Completed: No
Hours: [Mon, Tue, Wed, Thu, Fri] 08:00 AM - 05:00 PM
Other Language(s):Spanish,Russian
Accessibility: Some Criteria Met (P, EB, IB, PA)

Katilius, Marius J, MD+
Gender: Male
836 W Wellington Ave
Chicago, IL 60657
Phone:(773) 296-5073
NPI:1659346583
Cultural Training Completed: Yes
Hours: [Mon, Tue, Wed, Thu, Fri] 08:00 AM - 05:00 PM
Other Language(s):Lithuanian
Accessibility: Some Criteria Met (P, EB, IB, PA)

Kingsley, Samuel Stephens, MD+
Gender: Male
3000 N Halsted St
Ste 509
Chicago, IL 60657
Phone:(844) 376-3876
NPI:1477851673

IL

Cook

Surgery: Trauma Surgery

Kingsley, Samuel Stephens, MD+
Cultural Training Completed: No
Hours: [Mon, Tue, Wed, Thu, Fri] 08:00 AM - 05:00 PM
Other Language(s):English,Farsi,Greek,Spanish
Accessibility: Some Criteria Met (P, EB, IB, PA)

Kingsley, Samuel Stephens, MD+
Gender: Male
836 West Wellington Avenue
Room 4813cc
Chicago, IL 60657
Phone:(847) 390-5900
NPI:1477851673
Cultural Training Completed: No
Hours: [Mon, Tue, Wed, Thu, Fri] 08:00 AM - 05:00 PM
Other Language(s):English,Farsi,Greek,Spanish
Accessibility: Some Criteria Met (P, EB, IB, PA)

Kingsley, Samuel Stephens, MD+
Gender: Male
836 W Wellington Ave
Chicago, IL 60657
Phone:(773) 296-5073
NPI:1477851673

IL

Cook

Surgery: Trauma Surgery

Kingsley, Samuel Stephens, MD+
Cultural Training Completed: No
Hours: [Mon, Tue, Wed, Thu, Fri] 08:00 AM - 05:00 PM
After Hours Phone Number:(773) 296-5073
Other Language(s):English,Farsi,Greek,Spanish
Accessibility: Some Criteria Met (I P, I EB, I IB, I PA)

Kingsley, Samuel Stephens, MD+
Gender: Male
3000 N Halsted St
Chicago, IL 60657
Phone:(773) 296-3390
NPI:1477851673
Cultural Training Completed: No
Hours: [Mon, Tue, Wed, Thu, Fri] 08:00 AM - 05:00 PM
Other Language(s):English,Farsi,Greek,Spanish
Accessibility: Some Criteria Met (I P, I EB, P IB, I PA)

Molavi, Ida, MD+
Gender: Female
3000 N Halsted St
Ste 509
Chicago, IL 60657
Phone:(773) 296-3390
NPI:1730663907

IL

Cook

Surgery: Trauma Surgery

Molavi, Ida, MD+
Cultural Training Completed: No
Hours: [Mon, Tue, Wed, Thu, Fri] 08:00 AM - 05:00 PM
Accessibility: Some Criteria Met (I P, I EB, I IB, I PA)

Molavi, Ida, MD+
Gender: Female
836 West Wellington Avenue
Room 4813cc
Chicago, IL 60657
Phone:(773) 296-5073
NPI:1730663907
Cultural Training Completed: No
Hours: [Mon, Tue, Wed, Thu, Fri] 08:00 AM - 05:00 PM
Accessibility: Some Criteria Met (I P, I EB, I IB, I PA)

Molavi, Ida, MD+
Gender: Female
836 W Wellington Ave
Chicago, IL 60657
Phone:(773) 296-5073
NPI:1730663907
Cultural Training Completed: No
Hours: [Mon, Tue, Wed, Thu, Fri] 08:00 AM - 05:00 PM
Accessibility: Some Criteria Met (I P, I EB, I IB, I PA)

IL

Cook

Surgery: Trauma Surgery

Omi, Ellen C, MD+
Gender: Female
1801 W Taylor St
Chicago, IL 60612
Phone:(312) 996-9936
NPI:1487689816
Cultural Training Completed: No
Hours: [Mon, Tue, Wed, Thu, Fri] 08:00 AM - 05:00 PM
Certification(s):Board Certified
Accessibility: Details Pending (P P, P EB, P IB, P PA)

Rico, Rebeca M, MD+
Gender: Female
836 W Wellington Ave
Chicago, IL 60657
Phone:(773) 296-5073
NPI:1437264181
Cultural Training Completed: No
Hours: [Mon, Tue, Wed, Thu, Fri] 08:00 AM - 05:00 PM
After Hours Phone Number:(773) 296-5073
Other Language(s):Spanish
Certification(s):Board Certified
Accessibility: Some Criteria Met (I P, I EB, I IB, I PA)

Rico, Rebeca M, MD+
Gender: Female
836 West Wellington Avenue

IL

Cook

Surgery: Trauma Surgery

Rico, Rebeca M, MD+
Room 4813cc
Chicago, IL 60657
Phone:(773) 296-5073
NPI:1437264181
Cultural Training Completed: No
Hours: [Mon, Tue, Wed, Thu, Fri] 08:00 AM - 05:00 PM
Other Language(s):Spanish
Certification(s):Board Certified
Accessibility: Some Criteria Met (I P, I EB, I IB, I PA)

Romano, Andrea E, MD+
Gender: Female
836 W Wellington Ave
Chicago, IL 60657
Phone:(773) 296-5073
NPI:1164704201
Cultural Training Completed: No
Hours: [Mon, Tue, Wed, Thu, Fri] 08:00 AM - 05:00 PM
After Hours Phone Number:(773) 296-5073
Certification(s):Board Certified
Accessibility: Some Criteria Met (I P, I EB, I IB, I PA)

Romano, Andrea E, MD+
Gender: Female

IL

Cook

Surgery: Trauma Surgery

Romano, Andrea E, MD+
836 West Wellington Avenue
Room 4813cc
Chicago, IL 60657
Phone:(847) 390-5900
NPI:1164704201
Cultural Training Completed: No
Hours: [Mon, Tue, Wed, Thu, Fri] 08:00 AM - 05:00 PM
Certification(s):Board Certified
Accessibility: Some Criteria Met (P, EB, IB, PA)

Santiago Gonzalez, Juan A, MD+
Gender: Male
3000 N Halsted St
Ste 509
Chicago, IL 60657
Phone:(844) 376-3876
NPI:1801089016
Cultural Training Completed: Yes
Hours: [Mon, Tue, Wed, Thu, Fri] 08:00 AM - 05:00 PM
Other Language(s):Spanish
Certification(s):Board Certified
Accessibility: Some Criteria Met (P, EB, IB, PA)

IL

Cook

Surgery: Trauma Surgery

Santiago Gonzalez, Juan A, MD+
Gender: Male
836 W Wellington Ave
Chicago, IL 60657
Phone:(773) 296-8977
NPI:1801089016
Cultural Training Completed: Yes
Hours: [Mon, Tue, Wed, Thu, Fri] 08:00 AM - 05:00 PM
Other Language(s):Spanish
Certification(s):Board Certified
Accessibility: Some Criteria Met (P, EB, IB, PA)

Santiago Gonzalez, Juan A, MD+
Gender: Male
836 West Wellington Avenue
Room 4813cc
Chicago, IL 60657
Phone:(847) 390-5900
NPI:1801089016
Cultural Training Completed: Yes
Hours: [Mon, Tue, Wed, Thu, Fri] 08:00 AM - 05:00 PM
Other Language(s):Spanish
Certification(s):Board Certified
Accessibility: Some Criteria Met (P, EB, IB, PA)

IL

Cook

Surgery: Trauma Surgery

Santiago Gonzalez, Juan A, MD+
Gender: Male
3000 N Halsted St
Chicago, IL 60657
Phone:(773) 296-3390
NPI:1801089016
Cultural Training Completed: Yes
Hours: [Mon, Tue, Wed, Thu, Fri] 08:00 AM - 05:00 PM
Other Language(s):Spanish
Certification(s):Board Certified
Accessibility: Some Criteria Met (P, EB, IB, PA)

Thoracic Surgery (Operations of the Heart And Chest)

Abdelhady, Khaled M, MD+
Gender: Male
1801 W Taylor St
Chicago, IL 60612
Phone:(312) 355-4300
NPI:1811173156
Cultural Training Completed: Yes
Hours: [Mon, Tue, Wed, Thu, Fri] 08:00 AM - 05:00 PM
After Hours Phone Number:(312) 355-4300
Other Language(s):Arabic,English,Spanish

IL

Cook

Thoracic Surgery (Operations of the Heart And Chest)

Abdelhady, Khaled M, MD+
Accessibility: Some Criteria Met (P, EB, IB, PA)

Alex, Gillian C, MD+
Gender: Female
1520 W Harrison St
Chicago, IL 60607
Phone:(312) 942-6644
NPI:1851730907
Cultural Training Completed: No
Hours: [Mon, Tue, Wed, Thu, Fri] 08:00 AM - 05:00 PM
Other Language(s):English
Certification(s):Board Certified
Accessibility: Details Pending (P, EB, IB, PA)

DeBoer, David A, MD+
Gender: Male
7447 W Talcott Ave
Ste 512
Chicago, IL 60631
Phone:(847) 788-1553
NPI:1346242559
Cultural Training Completed: Yes
Hours: [Mon, Tue, Wed, Thu, Fri] 08:00 AM - 05:00 PM
Other Language(s):English
Certification(s):Board Certified

IL

Cook

Thoracic Surgery (Operations of the Heart And Chest)

DeBoer, David A, MD+
Accessibility: Some Criteria Met (P, EB, IB, PA)

Dobrilovic, Nikola, MD+
Gender: Male
5140 N California Ave
Ste 700-GMP
Chicago, IL 60625
Phone:(773) 293-4170
NPI:1649228776
Cultural Training Completed: No
Hours: [Mon, Tue, Wed, Thu, Fri] 08:00 AM - 05:00 PM
Other Language(s):Serbian,Croatian,Serbo-Croatian
Certification(s):Board Certified
Accessibility: Some Criteria Met (P, EB, IB, PA)

Dobrilovic, Nikola, MD+
Gender: Male
5140 N California Ave
Ste 700
Chicago, IL 60625
Phone:(773) 293-4170
NPI:1649228776
Cultural Training Completed: No
Hours: [Mon, Tue, Wed, Thu, Fri] 08:00 AM - 05:00 PM

IL

Cook

Thoracic Surgery (Operations of the Heart And Chest)

Dobrilovic, Nikola, MD+
Other Language(s):Serbian,Croatian,Serbo-Croatian
Certification(s):Board Certified
Accessibility: Some Criteria Met (P, EB, IB, PA)

Fan, Di, MD+
Gender: Male
41 W Ida B Wells Dr
Chicago, IL 60605
Phone:(630) 622-1743
NPI:1023245693
Cultural Training Completed: Yes
Hours: [Mon, Tue, Wed, Thu, Fri] 08:00 AM - 05:00 PM
Other Language(s):English,Chinese
Accessibility: Details Pending (P, EB, IB, PA)

Fan, Di, MD+
Gender: Male
6415 W Archer Ave
Chicago, IL 60638
Phone:(773) 906-8060
NPI:1023245693
Cultural Training Completed: Yes
Hours: [Mon, Tue, Fri, Sat] 09:00 AM - 06:00 PM, [Wed, Thu] 09:00 AM - 05:00 PM

IL

Cook

Thoracic Surgery (Operations of the Heart And Chest)

Fan, Di, MD+
Other Language(s):English,Chinese
Accessibility: Details Pending (P, EB, IB, PA)

Guynn, Todd P, MD+
Gender: Male
3000 N Halsted St
Ste 803
Chicago, IL 60657
Phone:(630) 324-7941
NPI:1578559068
Cultural Training Completed: Yes
Hours: [Mon, Tue, Wed, Thu, Fri] 08:00 AM - 05:00 PM
Certification(s):Board Certified
Accessibility: Some Criteria Met (P, EB, IB, PA)

Guynn, Todd P, MD+
Gender: Male
3000 N Halsted St
Ste 606
Chicago, IL 60657
Phone:(773) 477-4343
NPI:1578559068
Cultural Training Completed: Yes
Hours: [Mon, Tue, Wed, Thu, Fri] 08:00 AM - 05:00 PM
Certification(s):Board Certified

IL

Cook

Thoracic Surgery (Operations of the Heart And Chest)

Guynn, Todd P, MD+
Accessibility: Some Criteria Met (P, EB, IB, PA)

Guynn, Todd P, MD+
Gender: Male
3000 N Halsted St
Ste 500
Chicago, IL 60657
Phone:(773) 477-4343
NPI:1578559068
Cultural Training Completed: Yes
Hours: [Mon, Tue, Wed, Thu, Fri] 08:00 AM - 05:00 PM
Certification(s):Board Certified
Accessibility: Some Criteria Met (P, EB, IB, PA)

Katsnelson, Yan, MD+
Gender: Male
41 W Ida B Wells Dr
Chicago, IL 60605
Phone:(312) 614-1170
NPI:1285672840
Cultural Training Completed: No
Hours: [Mon, Tue, Wed, Thu, Fri] 08:00 AM - 05:00 PM
Accessibility: Details Pending (P, EB, IB, PA)

Krantz, Seth Brandon, MD+
Gender: Male
5140 N California Ave

IL

Cook

Thoracic Surgery (Operations of the Heart And Chest)

Krantz, Seth Brandon, MD+
Ste 700-GMP
Chicago, IL 60625
Phone:(847) 570-2868
NPI:1881829992
Cultural Training Completed: Yes
Hours: [Mon, Tue, Wed, Thu, Fri] 08:00 AM - 05:00 PM
Certification(s):Board Certified
Accessibility: Some Criteria Met (P, EB, IB, PA)

Liptay, Michael J, MD+
Gender: Male
1520 W Harrison St
Chicago, IL 60607
Phone:(312) 942-5904
NPI:1245338607
Cultural Training Completed: Yes
Hours: [Mon, Tue, Wed, Thu, Fri] 08:00 AM - 05:00 PM
Certification(s):Board Certified
Accessibility: Details Pending (P, EB, IB, PA)

Martin, Elisabeth, MD+
Gender: Female
225 E Chicago Ave
Chicago, IL 60611
Phone:(800) 543-7362

IL

Cook

Thoracic Surgery (Operations of the Heart And Chest)

Martin, Elisabeth, MD+
NPI:1154807477
Cultural Training Completed: No
Hours: [Mon, Tue, Wed, Thu, Fri, Sat, Sun] 12:00 AM - 11:59 PM
Other Language(s):English,French,Spanish,Polish
Accessibility: Some Criteria Met (P, EB, IB, PA)

Massad, Malek G, MD#
Gender: Male
1901 W Harrison St
Chicago, IL 60612
Phone:(312) 864-0200
NPI:1417995473
Cultural Training Completed: Yes
Hours: [Mon, Tue, Wed, Thu, Fri] 08:00 AM - 05:00 PM
After Hours Phone Number:(312) 864-0200
Other Language(s):Arabic,English
Accessibility: Some Criteria Met (P, EB, IB, PA)

Monge, Michael C, MD+
Gender: Male
225 E Chicago Ave
3

IL

Cook

Thoracic Surgery (Operations of the Heart And Chest)

Monge, Michael C, MD+
Chicago, IL 60611
Phone:(800) 543-7362
NPI:1063669752
Cultural Training Completed: No
Hours: [Mon, Tue, Wed, Thu, Fri] 08:00 AM - 05:00 PM
Other Language(s):Spanish,Polish,English
Certification(s):Board Certified
Accessibility: Details Pending (P, EB, IB, PA)

Monge, Michael C, MD+
Gender: Male
225 E Chicago Ave
Chicago, IL 60611
Phone:(312) 227-4100
NPI:1063669752
Cultural Training Completed: No
Hours: [Mon, Tue, Wed, Thu, Fri] 08:00 AM - 05:00 PM
Other Language(s):Spanish,Polish,English
Certification(s):Board Certified
Accessibility: Some Criteria Met (P, EB, IB, PA)

IL

Cook

Thoracic Surgery (Operations of the Heart And Chest)

Peev, Miroslav P, MD+
Gender: Male
5841 S Maryland Ave
Chicago, IL 60637
Phone:(888) 824-0200
NPI:1639517006
Cultural Training Completed: Yes
Hours: [Mon, Tue, Wed, Thu, Fri] 08:00 AM - 05:00 PM
Other Language(s):English,Mandarin,Bulgarian,German
Certification(s):Board Certified
Accessibility: Some Criteria Met (P, EB, IB, PA)

Polito, William F, MD+
Gender: Male
1725 W Harrison St
Ste 1156
Chicago, IL 60612
Phone:(312) 563-2716
NPI:1992744288
Cultural Training Completed: Yes
Hours: [Mon, Tue, Wed, Thu, Fri] 08:00 AM - 05:00 PM
Other Language(s):English
Certification(s):Board Certified
Accessibility: Some Criteria Met (P, EB, IB, PA)

IL

Cook

Thoracic Surgery (Operations of the Heart And Chest)

Sawaqed, Ray S, MD+
Gender: Male
1901 W Harrison St
Chicago, IL 60612
Phone:(312) 864-0200
NPI:1023109899
Cultural Training Completed: Yes
Hours: [Mon, Tue, Wed, Thu, Fri] 08:00 AM - 05:00 PM
Other Language(s):Arabic
Certification(s):Board Certified
Accessibility: Details Pending (P, EB, IB, PA)

Seder, Christopher W, MD+
Gender: Male
1625 N Harlem Ave
Chicago, IL 60707
Phone:(708) 312-0592
NPI:1467667360
Cultural Training Completed: Yes
Hours: [Mon, Tue, Wed, Thu, Fri] 08:00 AM - 05:00 PM
Other Language(s):English
Certification(s):Board Certified
Accessibility: Details Pending (P, EB, IB, PA)

IL

Cook

Thoracic Surgery (Operations of the Heart And Chest)

Seder, Christopher W, MD
Gender: Male
1520 W Harrison St
Chicago, IL 60607
Phone:(312) 942-5751
NPI:1467667360
Cultural Training Completed: Yes
Hours: [Mon, Tue, Wed, Thu, Fri] 08:00 AM - 05:00 PM
Other Language(s):English
Certification(s):Board Certified
Accessibility: Details Pending (P, EB, IB, PA)

Su, Katherine Wailen, MD+
Gender: Female
5140 N California Ave
Ste 700-GMP
Chicago, IL 60625
Phone:(847) 570-2868
NPI:1275951782
Cultural Training Completed: No
Hours: [Mon, Tue, Wed, Thu, Fri] 08:00 AM - 05:00 PM
Other Language(s):Chinese,Mandarin Chinese
Certification(s):Board Certified

IL

Cook

Thoracic Surgery (Operations of the Heart And Chest)

Su, Katherine Wailen, MD+
Accessibility: Some Criteria Met (P, EB, IB, PA)

Tatooles, Antone J, MD*
Gender: Male
1725 W Harrison St
Ste 1156
Chicago, IL 60612
Phone:(312) 809-1330
NPI:1477548170
Cultural Training Completed: Yes
Hours: [Mon, Tue, Wed, Thu, Fri] 08:00 AM - 05:00 PM
After Hours Phone Number:(312) 563-2716
Other Language(s):English
Certification(s):Board Certified
Accessibility: Some Criteria Met (P, EB, IB, PA)

Tatooles, Antone J, MD+
Gender: Male
1725 W Harrison St
Ste 1159
Chicago, IL 60612
Phone:(312) 942-5020
NPI:1477548170
Cultural Training Completed: Yes

IL

Cook

Thoracic Surgery (Operations of the Heart And Chest)

Tatooles, Antone J, MD+
Hours: [Mon, Tue, Wed, Thu, Fri] 08:00 AM - 05:00 PM
Other Language(s):English
Certification(s):Board Certified
Accessibility: Details Pending (P, EB, IB, PA)

Winlaw, David S, MD+
Gender: Male
225 E Chicago Ave
3
Chicago, IL 60611
Phone:(312) 227-4240
NPI:1518573419
Cultural Training Completed: No
Hours: [Mon, Tue, Wed, Thu, Fri] 08:00 AM - 05:00 PM
Other Language(s):English,Spanish,Polish
Accessibility: Some Criteria Met (P, EB, IB, PA)

Winlaw, David S, MD+
Gender: Male
225 E Chicago Ave
Chicago, IL 60611
Phone:(800) 543-7362
NPI:1518573419
Cultural Training Completed: No

IL

Cook

Thoracic Surgery (Operations of the Heart And Chest)

Winlaw, David S, MD+
Hours: [Mon, Tue, Wed, Thu, Fri, Sat, Sun] 12:00 AM - 11:59 PM
Other Language(s):English,Spanish,Polish
Accessibility: Some Criteria Met (P, EB, IB, PA)

Transplant Hepatology

Attar, Bashar M, MD+
Gender: Male
500 E 51st St
Chicago, IL 60615
Phone:(312) 864-0200
NPI:1790795664
Cultural Training Completed: No
Hours: [Mon, Tue, Wed, Thu, Fri] 08:00 AM - 05:00 PM
Other Language(s):Arabic,French,English
Certification(s):Board Certified
Accessibility: Details Pending (P, EB, IB, PA)

Chacra, Wadih K, MD+
Gender: Male
1801 W Taylor St
Chicago, IL 60612
Phone:(866) 600-2273
NPI:1457542920
Cultural Training Completed: Yes

IL

Cook

Transplant Hepatology

Chacra, Wadih K, MD+
Hours: [Mon, Tue, Wed, Thu, Fri, Sun] 08:00 AM - 05:00 PM, Sat 10:00 AM - 06:00 PM
Other Language(s):English
Certification(s):Board Certified
Accessibility: Some Criteria Met (P, EB, IB, PA)

Demetria, Melchor V, MD+
Gender: Male
1901 W Harrison St
Chicago, IL 60612
Phone:(312) 864-0200
NPI:1316951304
Cultural Training Completed: No
Hours: [Mon, Tue, Wed, Thu, Fri] 08:00 AM - 05:00 PM
Other Language(s):Spanish,Tagalog,English
Certification(s):Board Certified
Accessibility: Some Criteria Met (P, EB, IB, PA)

Mitchell, Justin Eugene, DO+
Gender: Male
1725 W Harrison St
Ste 56
Chicago, IL 60612
Phone:(312) 942-8910
NPI:1689818098

IL

Cook

Transplant Hepatology

Mitchell, Justin Eugene, DO+
Cultural Training Completed: No
Hours: [Mon, Tue, Wed, Thu, Fri] 08:00 AM - 05:00 PM
Other Language(s):English
Certification(s):Board Certified
Accessibility: Details Pending (P, EB, IB, PA)

Mitchell, Justin Eugene, DO
Gender: Male
2600 S Michigan Ave
Ste 408
Chicago, IL 60616
Phone:(312) 942-8910
NPI:1689818098
Cultural Training Completed: No
Hours: [Mon, Tue, Wed, Thu, Fri] 08:00 AM - 05:00 PM
After Hours Phone Number:(312) 942-8910
Other Language(s):English
Certification(s):Board Certified
Accessibility: Details Pending (P, EB, IB, PA)

Mitchell, Justin Eugene, DO+
Gender: Male
1625 N Harlem Ave
Chicago, IL 60707

IL

Cook

Transplant Hepatology

Mitchell, Justin Eugene, DO+
Phone:(708) 312-0592
NPI:1689818098
Cultural Training Completed: No
Hours: [Mon, Tue, Wed, Thu, Fri] 08:00 AM - 05:00 PM
Other Language(s):English
Certification(s):Board Certified
Accessibility: Details Pending (P, EB, IB, PA)

Transplant Surgery

Almario Alvarez, Jorge A, MD+
Gender: Male
1009 S Wood St
Chicago, IL 60612
Phone:(312) 355-4300
NPI:1609122159
Cultural Training Completed: Yes
Hours: [Mon, Tue, Wed, Thu, Fri] 08:00 AM - 05:00 PM
Other Language(s):English
Accessibility: Some Criteria Met (P, EB, IB, PA)

Almario Alvarez, Jorge A, MD+
Gender: Male
1855 W Taylor St
Chicago, IL 60612
Phone:(312) 996-6771
NPI:1609122159

IL

Cook

Transplant Surgery

Almario Alvarez, Jorge A, MD+
Cultural Training Completed: Yes
Hours: [Mon, Tue, Wed, Thu, Fri] 08:00 AM - 05:00 PM
After Hours Phone Number:(312) 996-6771
Other Language(s):English
Accessibility: Some Criteria Met (P, EB, IB, PA)

Caicedo Ramirez, Juan Carlos, MD+
Gender: Male
225 E Chicago Ave
Chicago, IL 60611
Phone:(800) 543-7362
NPI:1548216435
Cultural Training Completed: No
Hours: [Mon, Tue, Wed, Thu, Fri, Sat, Sun] 12:00 AM - 11:59 PM
Other Language(s):Spanish,English,Polish
Accessibility: Some Criteria Met (P, EB, IB, PA)

Caicedo Ramirez, Juan Carlos, MD+
Gender: Male
225 E Chicago Ave
Fl 7
Chicago, IL 60611
Phone:(800) 543-7362
NPI:1548216435

IL

Cook

Transplant Surgery

Caicedo Ramirez, Juan Carlos, MD+
Cultural Training Completed: No
Hours: [Mon, Tue, Wed, Thu, Fri] 08:00 AM - 05:00 PM
Other Language(s):Spanish,English,Polish
Accessibility: Details Pending (P, EB, IB, PA)

Edgar, Lauren E, MD+
Gender: Female
880 W. Central Rd
Suite 6400
Chicago, IL 60611
Phone:(800) 543-7362
NPI:1497214878
Cultural Training Completed: No
Hours: [Mon, Tue, Wed, Thu, Fri] 08:00 AM - 05:00 PM
Other Language(s):Spanish,Polish
Accessibility: Details Pending (P, EB, IB, PA)

Jensik, Stephen C, MD+
Gender: Male
1725 W Harrison St
Ste 161
Chicago, IL 60612
Phone:(312) 942-4252
NPI:1245269869
Cultural Training Completed: No

IL

Cook

Transplant Surgery

Jensik, Stephen C, MD+
Hours: [Mon, Tue, Wed, Thu, Fri] 08:00 AM - 05:00 PM
After Hours Phone Number:(312) 942-4252
Other Language(s):Spanish,English
Accessibility: Details Pending (P, EB, IB, PA)

Jensik, Stephen C, MD+
Gender: Male
1700 W Van Buren St
Chicago, IL 60612
Phone:(312) 942-4252
NPI:1245269869
Cultural Training Completed: No
Hours: [Mon, Tue, Wed, Thu, Fri] 08:00 AM - 05:00 PM
Other Language(s):Spanish,English
Accessibility: Details Pending (P, EB, IB, PA)

Mital, Deepak, MD+
Gender: Male
1009 S Wood St
Chicago, IL 60612
Phone:(312) 355-4300
NPI:1720024219
Cultural Training Completed: No

IL

Cook

Transplant Surgery

Mital, Deepak, MD+
Hours: [Mon, Tue, Wed, Thu, Fri] 08:00 AM - 05:00 PM
Other Language(s):Hindi
Accessibility: Some Criteria Met (P, EB, IB, PA)

Spaggiari, Mario, MD+
Gender: Male
1009 S Wood St
Chicago, IL 60612
Phone:(312) 355-4300
NPI:1053754549
Cultural Training Completed: Yes
Hours: [Mon, Tue, Wed, Thu, Fri] 08:00 AM - 05:00 PM
Other Language(s):Italian,English
Accessibility: Some Criteria Met (P, EB, IB, PA)

Spaggiari, Mario, MD+
Gender: Male
1801 W Taylor St
Chicago, IL 60612
Phone:(312) 355-4300
NPI:1053754549
Cultural Training Completed: Yes
Hours: [Mon, Tue, Wed, Thu, Fri] 08:00 AM - 05:00 PM
After Hours Phone Number:(312) 355-4300

IL

Cook

Transplant Surgery

Spaggiari, Mario, MD+
Other Language(s):Italian,English
Accessibility: Some Criteria Met (P, EB, IB, PA)

Urology (Urinary Tract)

Acar, Omer, MD+
Gender: Male
1009 S Wood St
Chicago, IL 60612
Phone:(312) 440-5127
NPI:1376037010
Cultural Training Completed: Yes
Hours: [Mon, Tue, Wed, Thu, Fri] 08:00 AM - 05:00 PM
Accessibility: Some Criteria Met (P, EB, IB, PA)

Aizen, Joshua Michael, MD+
Gender: Male
5215 N California Ave
Ste F803
Chicago, IL 60625
Phone:(708) 492-0502
NPI:1730568007
Cultural Training Completed: Yes
Hours: [Mon, Tue, Wed, Thu, Fri] 08:00 AM - 05:00 PM
Certification(s):Board Certified
Accessibility: Details Pending (P, EB, IB, PA)

IL

Cook

Urology (Urinary Tract)

Aizen, Joshua Michael, MD+
Gender: Male
2525 S Michigan Ave
Chicago, IL 60616
Phone:(312) 567-2000
NPI:1730568007
Cultural Training Completed: Yes
Hours: [Mon, Tue, Wed, Thu, Fri] 08:00 AM - 05:00 PM
Certification(s):Board Certified
Accessibility: Some Criteria Met (P, EB, IB, PA)

Aizen, Joshua Michael, MD+
Gender: Male
3000 N Halsted St
Ste 801
Chicago, IL 60657
Phone:(773) 296-7937
NPI:1730568007
Cultural Training Completed: Yes
Hours: [Mon, Tue, Wed, Thu, Fri] 08:00 AM - 05:00 PM
Certification(s):Board Certified
Accessibility: Details Pending (P, EB, IB, PA)

Aizen, Joshua Michael, MD+
Gender: Male
3000 N Halsted St
Ste 603
Chicago, IL 60657

IL

Cook

Urology (Urinary Tract)

Aizen, Joshua Michael, MD+
Phone:(773) 296-7937
NPI:1730568007
Cultural Training Completed: Yes
Hours: [Mon, Tue, Wed, Thu, Fri] 08:00 AM - 05:00 PM
Certification(s):Board Certified
Accessibility: Details Pending (P, EB, IB, PA)

Beck, Traci P, MD+
Gender: Female
836 West Wellington Avenue
4th Floor
Chicago, IL 60657
Phone:(773) 296-7159
NPI:1710963749
Cultural Training Completed: Yes
Hours: [Mon, Tue, Wed, Thu, Fri] 08:00 AM - 05:00 PM
Other Language(s):English,Italian,French
Certification(s):Board Certified
Accessibility: Details Pending (P, EB, IB, PA)

Berger, Aaron D, MD+
Gender: Male
2315 E 93rd St
Ste 337
Chicago, IL 60617
Phone:(708) 423-8706

IL

Cook

Urology (Urinary Tract)

Berger, Aaron D, MD+
NPI:1720122005
Cultural Training Completed: No
Hours: [Mon, Tue, Wed, Thu, Fri] 08:00 AM - 05:00 PM
Other Language(s):Spanish
Certification(s):Board Certified
Accessibility: Details Pending (P, EB, IB, PA)

Bowen, Diana Katherine, MD+
Gender: Female
225 E Chicago Ave
Fl 7
Chicago, IL 60611
Phone:(800) 543-7362
NPI:1821318353
Cultural Training Completed: No
Hours: [Mon, Tue, Wed, Thu, Fri] 08:00 AM - 05:00 PM
Other Language(s):Spanish,Afrikaans,Dutch,English,Farsi,French,Hindi,Korean,Russian,Ukrainian,Urdu,Vietnamese,Polish
Certification(s):Board Certified
Accessibility: Some Criteria Met (P, EB, IB, PA)

Bowen, Diana Katherine, MD+
Gender: Female

IL

Cook

Urology (Urinary Tract)

Bowen, Diana Katherine, MD+
225 E Chicago Ave
Chicago, IL 60611
Phone:(800) 543-7362
NPI:1821318353
Cultural Training Completed: No
Hours: [Mon, Tue, Wed, Thu, Fri, Sat, Sun] 12:00 AM - 11:59 PM
Other Language(s):Spanish,Afrikaans,Dutch,English,Farsi,French,Hindi,Korean,Russian,Ukrainian,Urdu,Vietnamese,Polish
Certification(s):Board Certified
Accessibility: Some Criteria Met (P, EB, IB, PA)

Cheng, Earl Y, MD+
Gender: Male
2515 N Clark St
Chicago, IL 60614
Phone:(800) 543-7362
NPI:1225024813
Cultural Training Completed: No
Hours: [Mon, Tue, Wed, Thu, Fri] 08:00 AM - 06:00 PM
Other Language(s):Spanish,English,Polish
Certification(s):Board Certified
Accessibility: Some Criteria Met (P, EB, IB, PA)

IL

Cook

Urology (Urinary Tract)

Chernoff, Allen M, MD*
Gender: Male
3000 N Halsted St
Ste 611
Chicago, IL 60657
Phone:(773) 868-1800
NPI:1356456859
Cultural Training Completed: Yes
Hours: [Mon, Tue, Wed, Thu, Fri] 08:00 AM - 05:00 PM
After Hours Phone Number:(773) 868-1800
Other Language(s):English,Spanish
Certification(s):Board Certified
Accessibility: Some Criteria Met (P, EB, IB, PA)

Cherullo, Edward E, MD+
Gender: Male
1725 W Harrison St
Ste 556
Chicago, IL 60612
Phone:(312) 563-2875
NPI:1366468258
Cultural Training Completed: Yes
Hours: [Mon, Tue, Wed, Thu, Fri] 08:00 AM - 05:00 PM
Other Language(s):English
Certification(s):Board Certified

IL

Cook

Urology (Urinary Tract)

Cherullo, Edward E, MD+
Accessibility: Details Pending (P, EB, IB, PA)

Crivellaro, Simone, MD+
Gender: Male
1801 W Taylor St
Chicago, IL 60612
Phone:(312) 996-2779
NPI:1730382201
Cultural Training Completed: Yes
Hours: [Mon, Tue, Wed, Thu, Fri] 08:00 AM - 05:00 PM
After Hours Phone Number:(312) 996-2779
Other Language(s):Italian,English
Accessibility: Some Criteria Met (P, EB, IB, PA)

Crivellaro, Simone, MD+
Gender: Male
2653 W Ogden Ave
Fl 3
Chicago, IL 60608
Phone:(312) 996-9331
NPI:1730382201
Cultural Training Completed: Yes
Hours: [Mon, Tue, Wed, Thu, Fri] 08:00 AM - 05:00 PM
Other Language(s):Italian,English

IL

Cook

Urology (Urinary Tract)

Crivellaro, Simone, MD+
Accessibility: Some Criteria Met (P, EB, IB, PA)

Crivellaro, Simone, MD+
Gender: Male
1009 S Wood St
Chicago, IL 60612
Phone:(312) 440-5127
NPI:1730382201
Cultural Training Completed: Yes
Hours: [Mon, Tue, Wed, Thu, Fri] 08:00 AM - 05:00 PM
Other Language(s):Italian,English
Accessibility: Some Criteria Met (P, EB, IB, PA)

Cudecki, John J, MD+
Gender: Male
2525 S Michigan Ave
Chicago, IL 60616
Phone:(312) 567-2273
NPI:1053397851
Cultural Training Completed: Yes
Hours: [Mon, Tue, Wed, Thu, Fri] 08:00 AM - 05:00 PM
Other Language(s):Arabic,Chinese,English,Farsi,Greek,Mandarin Chinese,Punjabi,Spanish,Urdu,Mandarin,Panjabi

IL

Cook

Urology (Urinary Tract)

Cudecki, John J, MD+
Certification(s):Board Certified
Accessibility: Some Criteria Met (P, EB, IB, PA)

Cudecki, John J, MD+
Gender: Male
2850 S Wabash Ave
Ste 106
Chicago, IL 60616
Phone:(312) 842-4400
NPI:1053397851
Cultural Training Completed: Yes
Hours: [Mon, Tue, Wed, Thu, Fri] 08:00 AM - 05:00 PM
Other Language(s):Arabic,Chinese,English,Farsi,Greek,Mandarin Chinese,Punjabi,Spanish,Urdu,Mandarin,Panjabi
Certification(s):Board Certified
Accessibility: Some Criteria Met (P, EB, IB, PA)

Cudecki, John J, MD+
Gender: Male
3059 W 26th St
Chicago, IL 60623
Phone:(773) 696-9470
NPI:1053397851
Cultural Training Completed: Yes
Hours: [Mon, Tue, Wed, Thu, Fri] 08:00 AM - 05:00 PM

IL

Cook

Urology (Urinary Tract)

Cudecki, John J, MD+
Other Language(s):Arabic,Chinese,English,Farsi,Greek,Mandarin Chinese,Punjabi,Spanish,Urdu,Mandarin,Panjabi
Certification(s):Board Certified
Accessibility: Details Pending (P, EB, IB, PA)

Cudecki, John J, MD+
Gender: Male
2875 W 19th St
Chicago, IL 60623
Phone:(773) 484-1000
NPI:1053397851
Cultural Training Completed: Yes
Hours: [Mon, Tue, Wed, Thu, Fri] 08:00 AM - 05:00 PM
Other Language(s):Arabic,Chinese,English,Farsi,Greek,Mandarin Chinese,Punjabi,Spanish,Urdu,Mandarin,Panjabi
Certification(s):Board Certified
Accessibility: Some Criteria Met (P, EB, IB, PA)

Demzik, Alysen Leigh, MD+
Gender: Female
1725 W Harrison St
Ste 556

IL

Cook

Urology (Urinary Tract)

Demzik, Alysen Leigh, MD+
Chicago, IL 60612
Phone:(312) 563-2875
NPI:1437541299
Cultural Training Completed: No
Hours: [Mon, Tue, Wed, Thu, Fri] 08:00 AM - 05:00 PM
Accessibility: Details Pending (P, EB, IB, PA)

Demzik, Alysen Leigh, MD+
Gender: Female
1411 S Michigan Ave
Fl 5
Chicago, IL 60605
Phone:(312) 454-2700
NPI:1437541299
Cultural Training Completed: No
Hours: [Mon, Tue, Wed, Thu, Fri] 08:00 AM - 05:00 PM
Accessibility: Details Pending (P, EB, IB, PA)

Derweesh, Ithaar H, MD+
Gender: Male
1725 W Harrison St
Ste 955
Chicago, IL 60612
Phone:(888) 352-7874
NPI:1003873720
Cultural Training Completed: No

IL

Cook

Urology (Urinary Tract)

Derweesh, Ithaar H, MD+
Hours: [Mon, Tue, Wed, Thu, Fri] 08:00 AM - 05:00 PM
Certification(s):Board Certified
Accessibility: Details Pending (P, EB, IB, PA)

Derweesh, Ithaar H, MD+
Gender: Male
1725 W Harrison St
Ste 970
Chicago, IL 60612
Phone:(888) 352-7874
NPI:1003873720
Cultural Training Completed: No
Hours: [Mon, Tue, Wed, Thu, Fri] 08:00 AM - 05:00 PM
Certification(s):Board Certified
Accessibility: Details Pending (P, EB, IB, PA)

Dobbs, Ryan Whitney, MD+
Gender: Male
1901 W Harrison St
Chicago, IL 60612
Phone:(312) 864-0200
NPI:1669815593
Cultural Training Completed: Yes
Hours: [Mon, Tue, Wed, Thu, Fri] 08:00 AM - 05:00 PM

IL

Cook

Urology (Urinary Tract)

Dobbs, Ryan Whitney, MD+
Other Language(s):English
Certification(s):Board Certified
Accessibility: Details Pending (P, EB, IB, PA)

Dobbs, Ryan Whitney, MD+
Gender: Male
500 E 51st St
Chicago, IL 60615
Phone:(312) 864-0200
NPI:1669815593
Cultural Training Completed: Yes
Hours: [Mon, Tue, Wed, Thu, Fri] 08:00 AM - 05:00 PM, Sat 08:00 AM - 04:00 PM
After Hours Phone Number:(312) 864-0200
Other Language(s):English
Certification(s):Board Certified
Accessibility: Details Pending (P, EB, IB, PA)

Faasse, Mark A, MD+
Gender: Male
1945 W Wilson Ave
Fl 4
Chicago, IL 60640
Phone:(847) 390-5900
NPI:1003025651
Cultural Training Completed: No

IL

Cook

Urology (Urinary Tract)

Faasse, Mark A, MD+
Hours: [Mon, Tue, Wed, Thu, Fri] 08:00 AM - 05:00 PM
After Hours Phone Number:(773) 736-6220
Other Language(s):English
Certification(s):Board Certified
Accessibility: Some Criteria Met (P, EB, IB, PA)

Faasse, Mark A, MD+
Gender: Male
1945 W Wilson Ave
Chicago, IL 60640
Phone:(773) 736-6220
NPI:1003025651
Cultural Training Completed: No
Hours: [Mon, Tue, Wed, Thu, Fri] 08:00 AM - 05:00 PM
Other Language(s):English
Certification(s):Board Certified
Accessibility: Some Criteria Met (P, EB, IB, PA)

Garvey, Daniel F, MD+
Gender: Male
1009 S Wood St
Chicago, IL 60612
Phone:(312) 440-5127
NPI:1467400390
Cultural Training Completed: Yes

IL

Cook

Urology (Urinary Tract)

Garvey, Daniel F, MD+
Hours: [Mon, Tue, Wed, Thu, Fri] 08:00 AM - 05:00 PM
Other Language(s):English
Certification(s):Board Certified
Accessibility: Some Criteria Met (P, EB, IB, PA)

Glaser, Zachary A, MD+
Gender: Male
1411 S Michigan Ave
Chicago, IL 60605
Phone:(312) 454-2700
NPI:1831622547
Cultural Training Completed: No
Hours: [Mon, Tue, Wed, Thu, Fri] 08:00 AM - 05:00 PM
Certification(s):Board Certified
Accessibility: Details Pending (P, EB, IB, PA)

Glaser, Zachary A, MD+
Gender: Male
1411 S Michigan Ave
Fl 5
Chicago, IL 60605
Phone:(312) 454-2700
NPI:1831622547
Cultural Training Completed: No
Hours: [Mon, Tue, Wed, Thu, Fri] 08:00 AM - 05:00 PM

IL

Cook

Urology (Urinary Tract)

Glaser, Zachary A, MD+
Certification(s):Board Certified
Accessibility: Details Pending (P, EB, IB, PA)

Glaser, Zachary A, MD+
Gender: Male
1725 W Harrison St
Ste 556
Chicago, IL 60612
Phone:(312) 563-2875
NPI:1831622547
Cultural Training Completed: No
Hours: [Mon, Tue, Wed, Thu, Fri] 08:00 AM - 05:00 PM
Certification(s):Board Certified
Accessibility: Details Pending (P, EB, IB, PA)

Gomez, Michael S, MD+
Gender: Male
2875 W 19th St
Chicago, IL 60623
Phone:(773) 484-4000
NPI:1922277268
Cultural Training Completed: Yes
Hours: [Mon, Tue, Wed, Thu, Fri] 08:00 AM - 05:00 PM
Other Language(s):English,French,German,Italian,Spanish

IL

Cook

Urology (Urinary Tract)

Gomez, Michael S, MD+
Certification(s):Board Certified
Accessibility: Details Pending (P, EB, IB, PA)

Gomez, Michael S, MD+
Gender: Male
160 E Illinois St
Chicago, IL 60611
Phone:(312) 842-4400
NPI:1922277268
Cultural Training Completed: Yes
Hours: [Mon, Tue, Wed, Thu, Fri] 08:00 AM - 05:00 PM
Other Language(s):English,French,German,Italian,Spanish
Certification(s):Board Certified
Accessibility: Details Pending (P, EB, IB, PA)

Gomez, Michael S, MD+
Gender: Male
2525 S Michigan Ave
Chicago, IL 60616
Phone:(312) 567-2000
NPI:1922277268
Cultural Training Completed: Yes
Hours: [Mon, Tue, Wed, Thu, Fri] 08:00 AM - 05:00 PM, [Sat, Sun] 12:00 AM - 11:59 PM

IL

Cook

Urology (Urinary Tract)

Gomez, Michael S, MD+
Other Language(s):English,French,German,Italian,Spanish
Certification(s):Board Certified
Accessibility: Some Criteria Met (P, EB, IB, PA)

Gomez, Michael S, MD+
Gender: Male
2850 S Wabash Ave
Ste 106
Chicago, IL 60616
Phone:(312) 842-4400
NPI:1922277268
Cultural Training Completed: Yes
Hours: [Mon, Tue, Wed, Thu, Fri] 08:00 AM - 05:00 PM
Other Language(s):English,French,German,Italian,Spanish
Certification(s):Board Certified
Accessibility: Some Criteria Met (P, EB, IB, PA)

Habib, Fadi A, MD+
Gender: Male
5600 W Addison St
Ste 305
Chicago, IL 60634
Phone:(773) 725-0760
NPI:1013963164

IL

Cook

Urology (Urinary Tract)

Habib, Fadi A, MD+
Cultural Training Completed: Yes
Hours: [Mon, Tue, Wed, Thu, Fri] 08:00 AM - 05:00 PM
Other Language(s):Arabic,English,French,Spanish
Certification(s):Board Certified
Accessibility: Some Criteria Met (P, EB, IB, PA)

Habib, Fadi A, MD+
Gender: Male
331 W Surf St
Ste 902
Chicago, IL 60657
Phone:(773) 725-0760
NPI:1013963164
Cultural Training Completed: Yes
Hours: [Mon, Tue, Wed, Thu, Fri] 08:00 AM - 05:00 PM
Other Language(s):Arabic,English,French,Spanish
Certification(s):Board Certified
Accessibility: Some Criteria Met (P, EB, IB, PA)

Habib, Fadi A, MD+
Gender: Male
1044 N Mozart St
Ste 405
Chicago, IL 60622
Phone:(773) 292-8247
NPI:1013963164

IL

Cook

Urology (Urinary Tract)

Habib, Fadi A, MD+
Cultural Training Completed: Yes
Hours: [Mon, Tue, Wed, Thu, Fri] 08:00 AM - 05:00 PM
Other Language(s):Arabic,English,French,Spanish
Certification(s):Board Certified
Accessibility: Details Pending (P, EB, IB, PA)

Habib, Fadi A, MD+
Gender: Male
840 W Irving Park Rd
Ste 305
Chicago, IL 60613
Phone:(773) 975-6775
NPI:1013963164
Cultural Training Completed: Yes
Hours: [Mon, Tue, Wed, Thu, Fri] 08:00 AM - 05:00 PM
Other Language(s):Arabic,English,French,Spanish
Certification(s):Board Certified
Accessibility: Some Criteria Met (P, EB, IB, PA)

Habib, Fadi A, MD+
Gender: Male
850 W Irving Park Rd
Chicago, IL 60613
Phone:(773) 975-6775
NPI:1013963164

IL

Cook

Urology (Urinary Tract)

Habib, Fadi A, MD+
Cultural Training Completed: Yes
Hours: [Mon, Tue, Wed, Thu, Fri, Sat, Sun] 12:00 AM - 11:59 PM
Other Language(s):Arabic,English,French,Spanish
Certification(s):Board Certified
Accessibility: Some Criteria Met (P, EB, IB, PA)

Hammond, Lara, MD+
Gender: Female
2701 W 68th St
Chicago, IL 60629
Phone:(954) 202-4877
NPI:1235167149
Cultural Training Completed: No
Hours: [Mon, Tue, Wed, Thu, Fri] 08:00 AM - 04:30 PM
Other Language(s):English,French
Certification(s):Board Certified
Accessibility: Details Pending (P, EB, IB, PA)

Hollowell, Courtney M, MD+
Gender: Male
500 E 51st St
Chicago, IL 60615
Phone:(312) 864-0200
NPI:1326057712

IL

Cook

Urology (Urinary Tract)

Hollowell, Courtney M, MD+
Cultural Training Completed: No
Hours: [Mon, Tue, Wed, Thu, Fri] 08:00 AM - 05:00 PM, Sat 08:00 AM - 04:00 PM
After Hours Phone Number:(312) 864-0200
Other Language(s):English
Certification(s):Board Certified
Accessibility: Details Pending (P, EB, IB, PA)

Houston, John The Baptist, MD+
Gender: Male
330 N Clinton St
Chicago, IL 60661
Phone:(312) 632-0032
NPI:1306831938
Cultural Training Completed: Yes
Hours: [Mon, Tue, Wed, Thu, Fri] 08:00 AM - 05:00 PM
Other Language(s):Spanish
Certification(s):Board Certified
Accessibility: Details Pending (P, EB, IB, PA)

Houston, John The Baptist, MD+
Gender: Male
330 N Clinton St
Apt 304

IL

Cook

Urology (Urinary Tract)

Houston, John The Baptist, MD+
Chicago, IL 60661
Phone:(312) 632-0032
NPI:1306831938
Cultural Training Completed: Yes
Hours: [Mon, Tue, Wed, Thu, Fri] 08:00 AM - 05:00 PM
Other Language(s):Spanish
Certification(s):Board Certified
Accessibility: Details Pending (P, EB, IB, PA)

Johnson, Emilie K, MD+
Gender: Female
1801 W Taylor St
Chicago, IL 60612
Phone:(312) 996-2779
NPI:1366568784
Cultural Training Completed: No
Hours: [Mon, Tue, Wed, Thu, Fri] 08:00 AM - 05:00 PM
Other Language(s):Spanish,Polish,English
Certification(s):Board Certified
Accessibility: Some Criteria Met (P, EB, IB, PA)

Kirsh, Edward J, MD+
Gender: Male
966 W 21st St
Chicago, IL 60608

IL

Cook

Urology (Urinary Tract)

Kirsh, Edward J, MD+
Phone:(773) 254-1400
NPI:1235165929
Cultural Training Completed: No
Hours: [Mon, Tue, Wed, Thu, Fri] 08:00 AM - 05:00 PM
Other Language(s):Spanish
Certification(s):Board Certified
Accessibility: Details Pending (P, EB, IB, PA)

Koopman, Steven G, MD*
Gender: Male
5215 N California Ave
Ste F803
Chicago, IL 60625
Phone:(773) 878-7555
NPI:1811199573
Cultural Training Completed: Yes
Hours: [Mon, Tue, Wed, Thu, Fri] 08:00 AM - 05:00 PM
Certification(s):Board Certified
Accessibility: Some Criteria Met (P, EB, IB, PA)

Koopman, Steven G, MD+
Gender: Male
3000 N Halsted St
Ste 801
Chicago, IL 60657
Phone:(773) 348-1300
NPI:1811199573

IL

Cook

Urology (Urinary Tract)

Koopman, Steven G, MD+
Cultural Training Completed: Yes
Hours: [Mon, Tue, Wed, Thu, Fri] 08:00 AM - 05:00 PM
Certification(s):Board Certified
Accessibility: Details Pending (P, EB, IB, PA)

Levine, Laurence A, MD+
Gender: Male
1725 W Harrison St
Ste 352
Chicago, IL 60612
Phone:(312) 563-5000
NPI:1922072131
Cultural Training Completed: No
Hours: [Mon, Tue, Wed, Thu, Fri] 08:00 AM - 05:00 PM
Certification(s):Board Certified
Accessibility: Some Criteria Met (P, EB, IB, PA)

Leyland, John T, MD+
Gender: Male
7447 W Talcott Ave
Ste 522
Chicago, IL 60631
Phone:(773) 763-1314
NPI:1275678740
Cultural Training Completed: Yes

IL

Cook

Urology (Urinary Tract)

Leyland, John T, MD+
Hours: [Mon, Tue, Wed, Thu, Fri] 08:00 AM - 05:00 PM
Other Language(s):English,Spanish
Certification(s):Board Certified
Accessibility: Some Criteria Met (P, EB, IB, PA)

Lin, William W, MD*
Gender: Male
676 N Saint Clair St
Ste 540
Chicago, IL 60611
Phone:(312) 926-3535
NPI:1396776209
Cultural Training Completed: Yes
Hours: [Mon, Tue, Wed, Thu, Fri] 08:00 AM - 05:00 PM
Other Language(s):Spanish,Mandarin
Certification(s):Board Certified
Accessibility: Some Criteria Met (P, EB, IB, PA)

Lin, William W, MD+
Gender: Male
160 E Illinois St
Chicago, IL 60611
Phone:(312) 595-1444
NPI:1396776209
Cultural Training Completed: Yes

IL

Cook

Urology (Urinary Tract)

Lin, William W, MD+
Hours: [Mon, Tue, Wed, Thu, Fri] 08:00 AM - 05:00 PM
Other Language(s):Spanish,Mandarin
Certification(s):Board Certified
Accessibility: Details Pending (P, EB, IB, PA)

Liu, Dennis B, MD+
Gender: Male
225 E Chicago Ave
Chicago, IL 60611
Phone:(800) 543-7362
NPI:1124076724
Cultural Training Completed: No
Hours: [Mon, Tue, Wed, Thu, Fri, Sat, Sun] 12:00 AM - 11:59 PM
Other Language(s):Spanish,Chinese,English,Polish
Certification(s):Board Certified
Accessibility: Some Criteria Met (P, EB, IB, PA)

Liu, Dennis B, MD+
Gender: Male
225 E Chicago Ave
Fl 7
Chicago, IL 60611
Phone:(800) 543-7362
NPI:1124076724
Cultural Training Completed: No

IL

Cook

Urology (Urinary Tract)

Liu, Dennis B, MD+
Hours: [Mon, Tue, Wed, Thu, Fri] 08:00 AM - 05:00 PM
Other Language(s):Spanish,Chinese,English,Polish
Certification(s):Board Certified
Accessibility: Some Criteria Met (P, EB, IB, PA)

Madueke, Ikenna, MD+
Gender: Male
1009 S Wood St
Chicago, IL 60612
Phone:(312) 440-5127
NPI:1366839581
Cultural Training Completed: No
Hours: [Mon, Tue, Wed, Thu, Fri] 08:00 AM - 05:00 PM
Accessibility: Some Criteria Met (P, EB, IB, PA)

Malvar, Thomas C, MD+
Gender: Male
2222 W Division St
Ste 355
Chicago, IL 60622
Phone:(773) 248-2842
NPI:1528089083
Cultural Training Completed: Yes
Hours: [Mon, Tue, Wed, Thu, Fri] 08:00 AM - 05:00 PM

IL

Cook

Urology (Urinary Tract)

Malvar, Thomas C, MD+
After Hours Phone Number:(773) 248-2842
Other Language(s):English,Spanish,Tagalog
Certification(s):Board Certified
Accessibility: Some Criteria Met (P, EB, IB, PA)

Meadows, Matthew Aaron, MD*
Gender: Male
5215 N California Ave
Ste F803
Chicago, IL 60625
Phone:(773) 878-7555
NPI:1275599219
Cultural Training Completed: Yes
Hours: [Mon, Tue, Wed, Thu, Fri] 08:00 AM - 05:00 PM
Other Language(s):Spanish
Certification(s):Board Certified
Accessibility: Some Criteria Met (P, EB, IB, PA)

Meadows, Matthew Aaron, MD+
Gender: Male
3000 N Halsted St
Ste 801
Chicago, IL 60657
Phone:(773) 348-1300
NPI:1275599219

IL

Cook

Urology (Urinary Tract)

Meadows, Matthew Aaron, MD+
Cultural Training Completed: Yes
Hours: [Mon, Tue, Wed, Thu, Fri] 08:00 AM - 05:00 PM
Other Language(s):Spanish
Certification(s):Board Certified
Accessibility: Details Pending (P, EB, IB, PA)

Merrick, Daniel Seth, MD+
Gender: Male
3000 N Halsted St
Ste 801
Chicago, IL 60657
Phone:(773) 296-7937
NPI:1184680654
Cultural Training Completed: Yes
Hours: [Mon, Tue, Wed, Thu, Fri] 08:00 AM - 05:00 PM
Certification(s):Board Certified
Accessibility: Details Pending (P, EB, IB, PA)

Merrick, Daniel Seth, MD+
Gender: Male
2525 S Michigan Ave
Chicago, IL 60616
Phone:(312) 567-2000
NPI:1184680654
Cultural Training Completed: Yes

IL

Cook

Urology (Urinary Tract)

Merrick, Daniel Seth, MD+
Hours: [Mon, Tue, Wed, Thu, Fri] 08:00 AM - 05:00 PM, [Sat, Sun] 12:00 AM - 11:59 PM
Certification(s):Board Certified
Accessibility: Some Criteria Met (P, EB, IB, PA)

Merrick, Daniel Seth, MD*
Gender: Male
5215 N California Ave
Ste F803
Chicago, IL 60625
Phone:(773) 878-7555
NPI:1184680654
Cultural Training Completed: Yes
Hours: [Mon, Tue, Wed, Thu, Fri] 08:00 AM - 05:00 PM
Certification(s):Board Certified
Accessibility: Some Criteria Met (P, EB, IB, PA)

Merrick, Daniel Seth, MD*
Gender: Male
1945 W Wilson Ave
Ste 5110
Chicago, IL 60640
Phone:(773) 878-7555
NPI:1184680654
Cultural Training Completed: Yes

IL

Cook

Urology (Urinary Tract)

Merrick, Daniel Seth, MD*
Hours: [Mon, Tue, Wed, Thu, Fri] 08:00 AM - 05:00 PM
Certification(s):Board Certified
Accessibility: Some Criteria Met (P, EB, IB, PA)

Mima, Mahmoud, MD+
Gender: Male
1009 S Wood St
Chicago, IL 60612
Phone:(312) 440-5127
NPI:1629592639
Cultural Training Completed: Yes
Hours: [Mon, Tue, Wed, Thu, Fri] 08:00 AM - 05:00 PM
Other Language(s):English
Accessibility: Some Criteria Met (P, EB, IB, PA)

Mima, Mahmoud, MD+
Gender: Male
2653 W Ogden Ave
3
Chicago, IL 60608
Phone:(773) 257-6701
NPI:1629592639
Cultural Training Completed: Yes
Hours: [Mon, Tue, Wed, Thu, Fri, Sat, Sun] 12:00 AM - 11:59 PM

IL

Cook

Urology (Urinary Tract)

Mima, Mahmoud, MD+
Other Language(s):English
Accessibility: Some Criteria Met (I P, I EB, I IB, I PA)

Mima, Mahmoud, MD+
Gender: Male
2701 W 68th St
Fl 2
Chicago, IL 60629
Phone:(773) 884-7920
NPI:1629592639
Cultural Training Completed: Yes
Hours: [Mon, Tue, Wed, Thu, Fri] 08:00 AM - 05:00 PM
Other Language(s):English
Accessibility: Some Criteria Met (I P, I EB, I IB, I PA)

Mima, Mahmoud, MD+
Gender: Male
2653 W Ogden Ave
Fl 3
Chicago, IL 60608
Phone:(773) 257-6701
NPI:1629592639
Cultural Training Completed: Yes
Hours: [Mon, Tue, Wed, Thu, Fri] 08:00 AM - 05:00 PM
Other Language(s):English

IL

Cook

Urology (Urinary Tract)

Mima, Mahmoud, MD+
Accessibility: Some Criteria Met (I P, I EB, I IB, I PA)

Moreira, Daniel M, MD+
Gender: Male
1801 W Taylor St
Chicago, IL 60612
Phone:(312) 996-2779
NPI:1851559421
Cultural Training Completed: No
Hours: [Mon, Tue, Wed, Thu, Fri] 08:00 AM - 05:00 PM
After Hours Phone Number:(312) 996-2779
Other Language(s):English
Certification(s):Board Certified
Accessibility: Some Criteria Met (I P, I EB, I IB, I PA)

Moreira, Daniel M, MD+
Gender: Male
1009 S Wood St
Chicago, IL 60612
Phone:(312) 996-2779
NPI:1851559421
Cultural Training Completed: No
Hours: [Mon, Tue, Wed, Thu, Fri] 08:00 AM - 05:00 PM
Other Language(s):English

IL

Cook

Urology (Urinary Tract)

Moreira, Daniel M, MD+
Certification(s):Board Certified
Accessibility: Some Criteria Met (I P, I EB, I IB, I PA)

Niederberger, Craig S, MD+
Gender: Male
1009 S Wood St
Chicago, IL 60612
Phone:(312) 996-2779
NPI:1700991270
Cultural Training Completed: Yes
Hours: [Mon, Tue, Wed, Thu, Fri] 08:00 AM - 05:00 PM
Other Language(s):English
Certification(s):Board Certified
Accessibility: Some Criteria Met (I P, I EB, I IB, I PA)

Niederberger, Craig S, MD+
Gender: Male
900 N Michigan Ave
Chicago, IL 60611
Phone:(312) 996-2779
NPI:1700991270
Cultural Training Completed: Yes
Hours: [Mon, Tue, Wed, Thu, Fri] 08:00 AM - 05:00 PM
Other Language(s):English

IL

Cook

Urology (Urinary Tract)

Niederberger, Craig S, MD+
Certification(s):Board Certified
Accessibility: Details Pending (P P, P EB, P IB, P PA)

Oguejiofor, Ikechukwu Kingsley, MD+
Gender: Male
2315 E 93rd St
Ste 337
Chicago, IL 60617
Phone:(708) 423-8706
NPI:1144372194
Cultural Training Completed: No
Hours: [Mon, Tue, Wed, Thu, Fri] 08:00 AM - 05:00 PM
Certification(s):Board Certified
Accessibility: Details Pending (P P, P EB, P IB, P PA)

Ohlander, Samuel J, MD+
Gender: Male
1009 S Wood St
Chicago, IL 60612
Phone:(312) 440-5127
NPI:1043452287
Cultural Training Completed: Yes
Hours: [Mon, Tue, Wed, Thu, Fri] 08:00 AM - 05:00 PM
Other Language(s):English
Certification(s):Board Certified

IL

Cook

Urology (Urinary Tract)

Ohlander, Samuel J, MD+
Accessibility: Some Criteria Met (P, EB, IB, PA)

Rios, Ricardo R, MD+
Gender: Male
5600 W Addison St
Ste 305
Chicago, IL 60634
Phone:(773) 725-0760
NPI:1881957405
Cultural Training Completed: Yes
Hours: [Mon, Tue, Wed, Thu, Fri] 08:00 AM - 05:00 PM
After Hours Phone Number:(773) 725-0760
Other Language(s):English,Spanish
Certification(s):Board Certified
Accessibility: Details Pending (P, EB, IB, PA)

Sadah, Alan Y, MD+
Gender: Male
645 S Central Ave
Chicago, IL 60644
Phone:(773) 626-4300
NPI:1679510275
Cultural Training Completed: Yes
Hours: [Mon, Tue, Wed, Thu, Fri] 08:00 AM - 05:00 PM
After Hours Phone Number:(773) 626-4300

IL

Cook

Urology (Urinary Tract)

Sadah, Alan Y, MD+
Other Language(s):Spanish,Arabic,Greek,Assyrian,English,Igbo
Certification(s):Board Certified
Accessibility: Some Criteria Met (P, EB, IB, PA)

Salkowski, Morgan E, MD+
Gender: Female
1725 W Harrison St
Ste 970
Chicago, IL 60612
Phone:(888) 352-7874
NPI:1366907990
Cultural Training Completed: No
Hours: [Mon, Tue, Wed, Thu, Fri] 08:00 AM - 05:00 PM
Accessibility: Details Pending (P, EB, IB, PA)

Salkowski, Morgan E, MD+
Gender: Female
1725 W Harrison St
Ste 955
Chicago, IL 60612
Phone:(888) 352-7874
NPI:1366907990
Cultural Training Completed: No
Hours: [Mon, Tue, Wed, Thu, Fri] 08:00 AM - 05:00 PM

IL

Cook

Urology (Urinary Tract)

Salkowski, Morgan E, MD+
Accessibility: Details Pending (P, EB, IB, PA)

Seager, Catherine Moya, MD+
Gender: Female
225 E Chicago Ave
Chicago, IL 60611
Phone:(800) 543-7362
NPI:1215252978
Cultural Training Completed: No
Hours: [Mon, Tue, Wed, Thu, Fri, Sat, Sun] 12:00 AM - 11:59 PM
Other Language(s):French,Spanish,Afrikaans,English,Farsi,Hindi,Russian,Ukrainian,Urdu,Vietnamese,Polish
Certification(s):Board Certified
Accessibility: Some Criteria Met (P, EB, IB, PA)

Seager, Catherine Moya, MD+
Gender: Female
225 E Chicago Ave
114
Chicago, IL 60611
Phone:(800) 543-7362
NPI:1215252978
Cultural Training Completed: No
Hours: [Mon, Tue, Wed, Thu, Fri] 08:00 AM - 05:00 PM

IL

Cook

Urology (Urinary Tract)

Seager, Catherine Moya, MD+
Other Language(s):French,Spanish,Afrikaans,English,Farsi,Hindi,Russian,Ukrainian,Urdu,Vietnamese,Polish
Certification(s):Board Certified
Accessibility: Some Criteria Met (P, EB, IB, PA)

Sharifi, Roohollah R, MD+
Gender: Male
1801 W Taylor St
Chicago, IL 60612
Phone:(312) 355-4300
NPI:1588779060
Cultural Training Completed: Yes
Hours: [Mon, Tue, Wed, Thu, Fri] 08:00 AM - 05:00 PM
Other Language(s):Farsi,English
Certification(s):Board Certified
Accessibility: Some Criteria Met (P, EB, IB, PA)

Sharma, Rohan, MD+
Gender: Male
1818 West Taylor
Chicago, IL 60612
Phone:(312) 996-2779
NPI:1790516649
Cultural Training Completed: No

IL

Cook

Urology (Urinary Tract)

Sharma, Rohan, MD+
Hours: [Mon, Tue, Wed, Thu, Fri] 08:00 AM - 05:00 PM
Accessibility: Details Pending (P, EB, IB, PA)

Sharma, Rohan, MD+
Gender: Male
1009 S Wood St
Chicago, IL 60612
Phone:(312) 996-2779
NPI:1790516649
Cultural Training Completed: No
Hours: [Mon, Tue, Wed, Thu, Fri] 08:00 AM - 05:00 PM
Accessibility: Some Criteria Met (P, EB, IB, PA)

Sosenko, George R, MD+
Gender: Male
2222 W Division St
Ste 355
Chicago, IL 60622
Phone:(630) 725-9700
NPI:1881680411
Cultural Training Completed: Yes
Hours: [Mon, Tue, Wed, Thu, Fri] 08:00 AM - 05:00 PM
Other Language(s):English,Polish,Spanish,Ukrainian
Accessibility: Some Criteria Met (P, EB, IB, PA)

IL

Cook

Urology (Urinary Tract)

Sosenko, George R, MD*
Gender: Male
2222 W Division St
Ste 350
Chicago, IL 60622
Phone:(630) 725-9700
NPI:1881680411
Cultural Training Completed: Yes
Hours: [Mon, Tue, Wed, Thu, Fri] 08:00 AM - 05:00 PM
After Hours Phone Number:(630) 725-9700
Other Language(s):English,Polish,Spanish,Ukrainian
Accessibility: Some Criteria Met (P, EB, IB, PA)

Torres-Anguiano, Juan Ramon, MD+
Gender: Male
2653 W Ogden Ave
3
Chicago, IL 60608
Phone:(773) 257-6508
NPI:1104504927
Cultural Training Completed: No
Hours: [Mon, Tue, Wed, Thu, Fri] 08:00 AM - 05:00 PM
Other Language(s):Spanish,French
Accessibility: Some Criteria Met (P, EB, IB, PA)

IL

Cook

Urology (Urinary Tract)

Torres-Anguiano, Juan Ramon, MD+
Gender: Male
2653 W Ogden Ave
Fl 3
Chicago, IL 60608
Phone:(773) 257-6508
NPI:1104504927
Cultural Training Completed: No
Hours: [Mon, Tue, Wed, Thu, Fri] 08:00 AM - 05:00 PM
Other Language(s):Spanish,French
Accessibility: Some Criteria Met (P, EB, IB, PA)

Tsambarlis, Peter N, MD+
Gender: Male
1725 W Harrison St
Ste 1138
Chicago, IL 60612
Phone:(312) 563-3447
NPI:1730421561
Cultural Training Completed: Yes
Hours: [Mon, Tue, Wed, Thu, Fri] 08:00 AM - 05:00 PM
Other Language(s):English
Certification(s):Board Certified
Accessibility: Details Pending (P, EB, IB, PA)

IL

Cook

Urology (Urinary Tract)

Tsambarlis, Peter N, MD+
Gender: Male
1725 W Harrison St
Ste 970
Chicago, IL 60612
Phone:(312) 942-6400
NPI:1730421561
Cultural Training Completed: Yes
Hours: [Mon, Tue, Wed, Thu, Fri] 08:00 AM - 05:00 PM
After Hours Phone Number:(312) 563-3447
Other Language(s):English
Certification(s):Board Certified
Accessibility: Details Pending (P, EB, IB, PA)

Tsambarlis, Peter N, MD+
Gender: Male
1725 W Harrison St
Ste 352
Chicago, IL 60612
Phone:(312) 563-3447
NPI:1730421561
Cultural Training Completed: Yes
Hours: [Mon, Tue, Wed, Thu, Fri] 08:00 AM - 05:00 PM
Other Language(s):English
Certification(s):Board Certified

IL

Cook

Urology (Urinary Tract)

Tsambarlis, Peter N, MD+
Accessibility: Details Pending (P, EB, IB, PA)

Vidal, Patricia P, MD+
Gender: Female
1901 W Harrison St
Chicago, IL 60612
Phone:(312) 864-0200
NPI:1831217728
Cultural Training Completed: No
Hours: [Mon, Tue, Wed, Thu, Fri] 08:00 AM - 05:00 PM
Other Language(s):Spanish,English
Certification(s):Board Certified
Accessibility: Details Pending (P, EB, IB, PA)

Wille, Mark A, MD+
Gender: Male
1901 W Harrison St
Chicago, IL 60612
Phone:(312) 864-6024
NPI:1295969111
Cultural Training Completed: No
Hours: [Mon, Tue, Wed, Thu, Fri] 08:00 AM - 05:00 PM
Other Language(s):English
Certification(s):Board Certified

IL

Cook

Urology (Urinary Tract)

Wille, Mark A, MD+
Accessibility: Some Criteria Met (P, EB, IB, PA)

Urology (Urinary Tract): Pediatric (Babies, Children)

Bowen, Diana Katherine, MD+
Gender: Female
225 E Chicago Ave
Fl 7
Chicago, IL 60611
Phone:(800) 543-7362
NPI:1821318353
Cultural Training Completed: No
Hours: [Mon, Tue, Wed, Thu, Fri] 08:00 AM - 05:00 PM
Other Language(s):Spanish,Afrikaans,Dutch,English,Farsi,French,Hindi,Korean,Russian,Ukrainian,Urdu,Vietnamese,Polish
Certification(s):Board Certified
Accessibility: Some Criteria Met (P, EB, IB, PA)

Bowen, Diana Katherine, MD+
Gender: Female
225 E Chicago Ave
Chicago, IL 60611
Phone:(800) 543-7362
NPI:1821318353
Cultural Training Completed: No

IL

Cook

Urology (Urinary Tract): Pediatric (Babies, Children)

Bowen, Diana Katherine, MD+
Hours: [Mon, Tue, Wed, Thu, Fri, Sat, Sun] 12:00 AM - 11:59 PM
Other Language(s):Spanish,Afrikaans,Dutch,English,Farsi,French,Hindi,Korean,Russian,Ukrainian,Urdu,Vietnamese,Polish
Certification(s):Board Certified
Accessibility: Some Criteria Met (P, EB, IB, PA)

Cheng, Earl Y, MD+
Gender: Male
2515 N Clark St
Chicago, IL 60614
Phone:(800) 543-7362
NPI:1225024813
Cultural Training Completed: No
Hours: [Mon, Tue, Wed, Thu, Fri] 08:00 AM - 06:00 PM
Other Language(s):Spanish,English,Polish
Certification(s):Board Certified
Accessibility: Some Criteria Met (P, EB, IB, PA)

Chu, David I-wang, MD+
Gender: Male
225 E Chicago Ave

IL

Cook

Urology (Urinary Tract): Pediatric (Babies, Children)

Chu, David I-wang, MD+
Chicago, IL 60611
Phone:(800) 543-7362
NPI:1891962148
Cultural Training Completed: No
Hours: [Mon, Tue, Wed, Thu, Fri, Sat, Sun] 12:00 AM - 11:59 PM
Other Language(s):Spanish,English,Polish
Certification(s):Board Certified
Accessibility: Some Criteria Met (P, EB, IB, PA)

Chu, David I-wang, MD+
Gender: Male
225 E Chicago Ave
Fl 7
Chicago, IL 60611
Phone:(800) 543-7362
NPI:1891962148
Cultural Training Completed: No
Hours: [Mon, Tue, Wed, Thu, Fri] 08:00 AM - 05:00 PM
Other Language(s):Spanish,English,Polish
Certification(s):Board Certified
Accessibility: Some Criteria Met (P, EB, IB, PA)

IL

Cook

Urology (Urinary Tract): Pediatric (Babies, Children)

Dobbs, Ryan Whitney, MD+
Gender: Male
1901 W Harrison St
Chicago, IL 60612
Phone:(312) 864-0200
NPI:1669815593
Cultural Training Completed: Yes
Hours: [Mon, Tue, Wed, Thu, Fri] 08:00 AM - 05:00 PM
Other Language(s):English
Accessibility: Details Pending (P, EB, IB, PA)

Dobbs, Ryan Whitney, MD+
Gender: Male
500 E 51st St
Chicago, IL 60615
Phone:(312) 864-0200
NPI:1669815593
Cultural Training Completed: Yes
Hours: [Mon, Tue, Wed, Thu, Fri] 08:00 AM - 05:00 PM, Sat 08:00 AM - 04:00 PM
After Hours Phone Number:(312) 864-0200
Other Language(s):English
Accessibility: Details Pending (P, EB, IB, PA)

Faasse, Mark A, MD+
Gender: Male

IL

Cook

Urology (Urinary Tract): Pediatric (Babies, Children)

Faasse, Mark A, MD+
1945 W Wilson Ave
Fl 4
Chicago, IL 60640
Phone:(847) 390-5900
NPI:1003025651
Cultural Training Completed: No
Hours: [Mon, Tue, Wed, Thu, Fri] 08:00 AM - 05:00 PM
After Hours Phone Number:(773) 736-6220
Other Language(s):English
Certification(s):Board Certified
Accessibility: Some Criteria Met (P, EB, IB, PA)

Faasse, Mark A, MD+
Gender: Male
1945 W Wilson Ave
Chicago, IL 60640
Phone:(773) 736-6220
NPI:1003025651
Cultural Training Completed: No
Hours: [Mon, Tue, Wed, Thu, Fri] 08:00 AM - 05:00 PM
Other Language(s):English
Certification(s):Board Certified
Accessibility: Some Criteria Met (P, EB, IB, PA)

IL

Cook

Urology (Urinary Tract): Pediatric (Babies, Children)

Gong, Edward Ming luan, MD+
Gender: Male
2515 N Clark St
Chicago, IL 60614
Phone:(800) 543-7362
NPI:1457675233
Cultural Training Completed: No
Hours: [Mon, Tue, Wed, Thu, Fri] 08:00 AM - 06:00 PM
Other Language(s):Spanish,English,Polish
Certification(s):Board Certified
Accessibility: Some Criteria Met (P, EB, IB, PA)

Houston, John The Baptist, MD+
Gender: Male
330 N Clinton St
Chicago, IL 60661
Phone:(312) 632-0032
NPI:1306831938
Cultural Training Completed: Yes
Hours: [Mon, Tue, Wed, Thu, Fri] 08:00 AM - 05:00 PM
Other Language(s):Spanish
Certification(s):Board Certified
Accessibility: Details Pending (P, EB, IB, PA)

IL

Cook

Urology (Urinary Tract): Pediatric (Babies, Children)

Houston, John The Baptist, MD+
Gender: Male
330 N Clinton St
Apt 304
Chicago, IL 60661
Phone:(312) 632-0032
NPI:1306831938
Cultural Training Completed: Yes
Hours: [Mon, Tue, Wed, Thu, Fri] 08:00 AM - 05:00 PM
Other Language(s):Spanish
Certification(s):Board Certified
Accessibility: Details Pending (P, EB, IB, PA)

Johnson, Emilie K, MD+
Gender: Female
1801 W Taylor St
Chicago, IL 60612
Phone:(312) 996-2779
NPI:1366568784
Cultural Training Completed: No
Hours: [Mon, Tue, Wed, Thu, Fri] 08:00 AM - 05:00 PM
Other Language(s):Spanish,Polish,English
Certification(s):Board Certified

IL

Cook

Urology (Urinary Tract): Pediatric (Babies, Children)

Johnson, Emilie K, MD+
Accessibility: Some Criteria Met (P, EB, IB, PA)

Lindgren, Bruce W, MD+
Gender: Male
225 E Chicago Ave
Chicago, IL 60611
Phone:(312) 227-6340
NPI:1346275492
Cultural Training Completed: No
Hours: [Mon, Tue, Wed, Thu, Fri] 08:00 AM - 05:00 PM
Other Language(s):Spanish,English,Polish
Certification(s):Board Certified
Accessibility: Some Criteria Met (P, EB, IB, PA)

Liu, Dennis B, MD+
Gender: Male
225 E Chicago Ave
Chicago, IL 60611
Phone:(800) 543-7362
NPI:1124076724
Cultural Training Completed: No
Hours: [Mon, Tue, Wed, Thu, Fri, Sat, Sun] 12:00 AM - 11:59 PM
Other Language(s):Spanish,Chinese,English,Polish

IL

Cook

Urology (Urinary Tract): Pediatric (Babies, Children)

Liu, Dennis B, MD+
Certification(s):Board Certified
Accessibility: Some Criteria Met (P, EB, IB, PA)

Liu, Dennis B, MD+
Gender: Male
225 E Chicago Ave
Fl 7
Chicago, IL 60611
Phone:(800) 543-7362
NPI:1124076724
Cultural Training Completed: No
Hours: [Mon, Tue, Wed, Thu, Fri] 08:00 AM - 05:00 PM
Other Language(s):Spanish,Chinese,English,Polish
Certification(s):Board Certified
Accessibility: Some Criteria Met (P, EB, IB, PA)

Maizels, Max, MD+
Gender: Male
2515 N Clark St
Chicago, IL 60614
Phone:(800) 543-7362
NPI:1942295878
Cultural Training Completed: No
Hours: [Mon, Tue, Wed, Thu, Fri] 08:00 AM - 05:00 PM

IL

Cook

Urology (Urinary Tract): Pediatric (Babies, Children)

Maizels, Max, MD+
Other Language(s):Spanish,English,Polish
Certification(s):Board Certified
Accessibility: Some Criteria Met (P, EB, IB, PA)

Matoka, Derek John, MD+
Gender: Male
225 E Chicago Ave
Chicago, IL 60611
Phone:(800) 543-7362
NPI:1316193824
Cultural Training Completed: No
Hours: [Mon, Tue, Wed, Thu, Fri, Sat, Sun] 12:00 AM - 11:59 PM
Other Language(s):English,Spanish,Afrikaans,Farsi,Hindi,Russian,Ukrainian,Urdu,Vietnamese,Polish
Certification(s):Board Certified
Accessibility: Some Criteria Met (P, EB, IB, PA)

Matoka, Derek John, MD+
Gender: Male
225 E Chicago Ave
Fl 7
Chicago, IL 60611
Phone:(312) 227-6340
NPI:1316193824

IL

Cook

Urology (Urinary Tract): Pediatric (Babies, Children)

Matoka, Derek John, MD+
Cultural Training Completed: No
Hours: [Mon, Tue, Wed, Thu, Fri] 08:00 AM - 05:00 PM
Other Language(s):English,Spanish,Afrikaans,Farsi,Hindi,Russian,Ukrainian,Urdu,Vietnamese,Polish
Certification(s):Board Certified
Accessibility: Some Criteria Met (P, EB, IB, PA)

Rague, James, MD+
Gender: Male
225 E Chicago Ave
Fl 7
Chicago, IL 60611
Phone:(312) 227-6340
NPI:1740675248
Cultural Training Completed: No
Hours: [Mon, Tue, Wed, Thu, Fri] 08:00 AM - 05:00 PM
Other Language(s):Spanish,Polish
Accessibility: Some Criteria Met (P, EB, IB, PA)

Rague, James, MD+
Gender: Male
225 E Chicago Ave
Chicago, IL 60611

IL

Cook

Urology (Urinary Tract): Pediatric (Babies, Children)

Rague, James, MD+
Phone:(312) 227-6340
NPI:1740675248
Cultural Training Completed: No
Hours: [Mon, Tue, Wed, Thu, Fri] 08:00 AM - 05:00 PM
Other Language(s):Spanish,Polish
Accessibility: Some Criteria Met (I P, I EB, I IB, I PA)

Seager, Catherine Moya, MD+
Gender: Female
225 E Chicago Ave
Chicago, IL 60611
Phone:(800) 543-7362
NPI:1215252978
Cultural Training Completed: No
Hours: [Mon, Tue, Wed, Thu, Fri, Sat, Sun] 12:00 AM - 11:59 PM
Other Language(s):French,Spanish,Afrikaans,English,Farsi,Hindi,Russian,Ukrainian,Urdu,Vietnamese,Polish
Certification(s):Board Certified
Accessibility: Some Criteria Met (I P, I EB, I IB, I PA)

IL

Cook

Urology (Urinary Tract): Pediatric (Babies, Children)

Seager, Catherine Moya, MD+
Gender: Female
225 E Chicago Ave
114
Chicago, IL 60611
Phone:(800) 543-7362
NPI:1215252978
Cultural Training Completed: No
Hours: [Mon, Tue, Wed, Thu, Fri] 08:00 AM - 05:00 PM
Other Language(s):French,Spanish,Afrikaans,English,Farsi,Hindi,Russian,Ukrainian,Urdu,Vietnamese,Polish
Certification(s):Board Certified
Accessibility: Some Criteria Met (I P, I EB, P IB, I PA)

Yerkes, Elizabeth B, MD+
Gender: Female
2515 N Clark St
Chicago, IL 60614
Phone:(800) 543-7362
NPI:1710973763
Cultural Training Completed: No
Hours: [Mon, Tue, Wed, Thu, Fri] 08:00 AM - 06:00 PM
Other Language(s):Spanish,English,Polish

IL

Cook

Urology (Urinary Tract): Pediatric (Babies, Children)

Yerkes, Elizabeth B, MD+
Certification(s):Board Certified
Accessibility: Some Criteria Met (I P, I EB, I IB, I PA)

Vascular Neurology

Ashary, Zain Abbas, MD+
Gender: Male
1520 W Harrison St
Chicago, IL 60607
Phone:(312) 942-4500
NPI:1306343595
Cultural Training Completed: No
Hours: [Mon, Tue, Wed, Thu, Fri] 08:00 AM - 05:00 PM
Accessibility: Details Pending (P P, P EB, P IB, P PA)

Ashary, Zain Abbas, MD
Gender: Male
1520 W Harrison St
Fl 7
Chicago, IL 60607
Phone:(312) 942-4500
NPI:1306343595
Cultural Training Completed: No
Hours: [Mon, Tue, Wed, Thu, Fri] 08:00 AM - 05:00 PM
Accessibility: Details Pending (P P, P EB, P IB, P PA)

IL

Cook

Vascular Neurology

Bhupali, Deepa P, MD+
Gender: Female
1740 W Taylor St
Chicago, IL 60612
Phone:(312) 355-0510
NPI:1962781559
Cultural Training Completed: Yes
Hours: [Mon, Tue, Wed, Thu, Fri] 08:00 AM - 05:00 PM
After Hours Phone Number:(312) 355-0510
Other Language(s):English
Certification(s):Board Certified
Accessibility: Some Criteria Met (I P, I EB, I IB, I PA)

Curran, Yvonne M, MD+
Gender: Female
2875 W 19th St
Chicago, IL 60623
Phone:(773) 484-1000
NPI:1518950039
Cultural Training Completed: No
Hours: [Mon, Tue, Wed, Thu, Fri] 08:00 AM - 05:00 PM
Other Language(s):French,English,German,Italian
Certification(s):Board Certified
Accessibility: Some Criteria Met (I P, I EB, I IB, I PA)

IL

Cook

Vascular Neurology

Dorman, James R, MD+
Gender: Male
1969 W Ogden Ave
Chicago, IL 60612
Phone:(312) 864-6000
NPI:1689785362
Cultural Training Completed: No
Hours: [Mon, Tue, Wed, Thu, Fri] 08:00 AM - 05:00 PM
Other Language(s):Spanish,English
Certification(s):Board Certified
Accessibility: Details Pending (P, EB, IB, PA)

Dorman, James R, MD
Gender: Male
500 E 51st St
Chicago, IL 60615
Phone:(312) 572-2000
NPI:1689785362
Cultural Training Completed: No
Hours: [Mon, Tue, Wed, Thu, Fri] 08:00 AM - 05:00 PM
Other Language(s):Spanish,English
Certification(s):Board Certified
Accessibility: Some Criteria Met (P, EB, IB, PA)

IL

Cook

Vascular Neurology

Dorman, James R, MD+
Gender: Male
1901 W Harrison St
Chicago, IL 60612
Phone:(312) 864-6024
NPI:1689785362
Cultural Training Completed: No
Hours: [Mon, Tue, Wed, Thu, Fri, Sat, Sun] 12:00 AM - 11:59 PM
Other Language(s):Spanish,English
Certification(s):Board Certified
Accessibility: Some Criteria Met (P, EB, IB, PA)

Kass Hout, Tareq Tareq, MD+
Gender: Male
5841 S Maryland Ave
Chicago, IL 60637
Phone:(888) 824-0200
NPI:1144513359
Cultural Training Completed: Yes
Hours: [Mon, Tue, Wed, Thu, Fri] 08:00 AM - 05:00 PM
Other Language(s):Arabic,Spanish,English
Certification(s):Board Certified
Accessibility: Some Criteria Met (P, EB, IB, PA)

IL

Cook

Vascular Neurology

Singleton, Lafayette, MD
Gender: Male
1901 W Harrison St
Chicago, IL 60612
Phone:(312) 864-6000
NPI:1518976844
Cultural Training Completed: No
Hours: [Mon, Tue, Wed, Thu, Fri] 08:00 AM - 05:00 PM
Other Language(s):English
Certification(s):Board Certified
Accessibility: Details Pending (P, EB, IB, PA)

Soto, Silvya Georgina, MD+
Gender: Female
3000 N Halsted St
Ste 625
Chicago, IL 60657
Phone:(773) 561-7500
NPI:1104384734
Cultural Training Completed: No
Hours: [Mon, Tue, Wed, Thu, Fri] 08:00 AM - 05:00 PM
Other Language(s):Spanish
Accessibility: Details Pending (P, EB, IB, PA)

Soto, Silvya Georgina, MD+
Gender: Female
836 W Wellington Ave

IL

Cook

Vascular Neurology

Soto, Silvya Georgina, MD+
Ste G346
Chicago, IL 60657
Phone:(773) 975-1600
NPI:1104384734
Cultural Training Completed: No
Hours: [Mon, Tue, Wed, Thu, Fri] 08:00 AM - 05:00 PM
Other Language(s):Spanish
Accessibility: Some Criteria Met (P, EB, IB, PA)

Testai, Fernando D, MD+
Gender: Male
1801 W Taylor St
Chicago, IL 60612
Phone:(312) 355-0510
NPI:1114124278
Cultural Training Completed: No
Hours: [Mon, Tue, Wed, Thu, Fri, Sat, Sun] 08:30 AM - 05:00 PM
After Hours Phone Number:(312) 355-0510
Other Language(s):Spanish
Certification(s):Board Certified
Accessibility: Some Criteria Met (P, EB, IB, PA)

Trifan, Gabriela, MD+
Gender: Female
1414 S Fairfield Ave
Chicago, IL 60608

IL

Cook

Vascular Neurology

Trifan, Gabriela, MD+
Phone:(773) 565-3250
NPI:1023403565
Cultural Training Completed: No
Hours: [Mon, Tue, Wed, Thu, Fri] 09:00 AM - 05:00 PM, [Sat, Sun] 08:00 AM - 05:00 PM
Other Language(s):Romanian
Certification(s):Board Certified
Accessibility: Some Criteria Met (P, EB, IB, PA)

Vargas, Alejandro, MD+
Gender: Male
1520 W Harrison St
Chicago, IL 60607
Phone:(312) 942-6644
NPI:1255698445
Cultural Training Completed: Yes
Hours: [Mon, Tue, Wed, Thu, Fri] 08:00 AM - 05:00 PM
Other Language(s):English,Spanish
Certification(s):Board Certified
Accessibility: Details Pending (P, EB, IB, PA)

Vargas, Alejandro, MD+
Gender: Male
1625 N Harlem Ave
Chicago, IL 60707

IL

Cook

Vascular Neurology

Vargas, Alejandro, MD+
Phone:(708) 312-0592
NPI:1255698445
Cultural Training Completed: Yes
Hours: [Mon, Tue, Wed, Thu, Fri] 08:00 AM - 05:00 PM
Other Language(s):English,Spanish
Certification(s):Board Certified
Accessibility: Details Pending (P, EB, IB, PA)

Vascular Surgery (Operations of the Blood Vessels)

Bartlett, Stephen T, MD+
Gender: Male
1855 W Taylor St
Chicago, IL 60612
Phone:(312) 996-6771
NPI:1164445268
Cultural Training Completed: Yes
Hours: [Mon, Tue, Wed, Thu, Fri] 08:00 AM - 05:00 PM
After Hours Phone Number:(312) 413-7318
Other Language(s):English
Certification(s):Board Certified
Accessibility: Some Criteria Met (P, EB, IB, PA)

IL

Cook

Vascular Surgery (Operations of the Blood Vessels)

Bartlett, Stephen T, MD+
Gender: Male
1009 S Wood St
Chicago, IL 60612
Phone:(312) 355-4300
NPI:1164445268
Cultural Training Completed: Yes
Hours: [Mon, Tue, Wed, Thu, Fri] 08:00 AM - 05:00 PM
Other Language(s):English
Certification(s):Board Certified
Accessibility: Some Criteria Met (P, EB, IB, PA)

Bartlett, Stephen T, MD+
Gender: Male
1855 W Taylor St
Chicago, IL 60612
Phone:(312) 413-7318
NPI:1164445268
Cultural Training Completed: Yes
Hours: [Mon, Tue, Wed, Thu, Fri] 08:00 AM - 05:00 PM
Other Language(s):English
Certification(s):Board Certified
Accessibility: Some Criteria Met (P, EB, IB, PA)

IL

Cook

Vascular Surgery (Operations of the Blood Vessels)

Bechara, Carlos F, MD+
Gender: Male
1725 W Harrison St
Chicago, IL 60612
Phone:(312) 563-2762
NPI:1639357585
Cultural Training Completed: No
Hours: [Mon, Tue, Wed, Thu, Fri] 08:00 AM - 05:00 PM
Other Language(s):Afrikaans, English,Farsi,Hindi,Russian,Spanish,Ukrainian, Urdu,Vietnamese
Certification(s):Board Certified
Accessibility: Some Criteria Met (P, EB, IB, PA)

Bechara, Carlos F, MD+
Gender: Male
1725 W Harrison St
Ste 1156
Chicago, IL 60612
Phone:(312) 563-2762
NPI:1639357585
Cultural Training Completed: No
Hours: [Mon, Tue, Wed, Thu, Fri] 08:00 AM - 05:00 PM
Other Language(s):Afrikaans, English,Farsi,Hindi,Rus

IL

Cook

Vascular Surgery (Operations of the Blood Vessels)

Bechara, Carlos F, MD+
sian,Spanish,Ukrainian, Urdu,Vietnamese
Certification(s):Board Certified
Accessibility: Details Pending (P, EB, IB, PA)

Bhatt, Maunil N, MD+
Gender: Male
5140 N California Ave
Ste 700-GMP
Chicago, IL 60625
Phone:(847) 663-8050
NPI:1710321989
Cultural Training Completed: No
Hours: [Mon, Tue, Wed, Thu, Fri] 08:00 AM - 05:00 PM
Other Language(s):Gujarati,Hindi,Spanish
Accessibility: Some Criteria Met (P, EB, IB, PA)

Borhani, Martin J, MD+
Gender: Male
1801 W Taylor St
Chicago, IL 60612
Phone:(312) 355-4300
NPI:1851376909
Cultural Training Completed: No
Hours: [Mon, Tue, Wed, Thu, Fri] 08:00 AM - 05:00 PM

IL

Cook

Vascular Surgery (Operations of the Blood Vessels)

Borhani, Martin J, MD+
After Hours Phone Number:(312) 355-4300
Other Language(s):English
Certification(s):Board Certified
Accessibility: Some Criteria Met (P, EB, IB, PA)

Daudiffret, Alexandre C, MD+
Gender: Male
1725 W Harrison St
Ste 1156
Chicago, IL 60612
Phone:(312) 942-6700
NPI:1568579084
Cultural Training Completed: No
Hours: [Mon, Tue, Wed, Thu, Fri] 08:00 AM - 05:00 PM
Other Language(s):French,English
Certification(s):Board Certified
Accessibility: Details Pending (P, EB, IB, PA)

Ennis, William J, DO+
Gender: Male
1801 W Taylor St
Chicago, IL 60612
Phone:(312) 355-4300
NPI:1649225988

IL

Cook

Vascular Surgery (Operations of the Blood Vessels)

Ennis, William J, DO+
Cultural Training Completed: Yes
Hours: [Mon, Tue, Wed, Thu, Fri] 08:00 AM - 05:00 PM
Other Language(s):English
Accessibility: Some Criteria Met (P, EB, IB, PA)

Farlow, Erin C, MD+
Gender: Female
1901 W Harrison St
Chicago, IL 60612
Phone:(312) 864-0200
NPI:1386890077
Cultural Training Completed: No
Hours: [Mon, Tue, Wed, Thu, Fri] 08:00 AM - 05:00 PM
Other Language(s):English
Certification(s):Board Certified
Accessibility: Details Pending (P, EB, IB, PA)

Keen, Richard R, MD+
Gender: Male
500 E 51st St
Chicago, IL 60615
Phone:(312) 864-0200
NPI:1841394129
Cultural Training Completed: Yes
Hours: [Mon, Tue, Wed, Thu, Fri] 08:00 AM -

IL

Cook

Vascular Surgery (Operations of the Blood Vessels)

Keen, Richard R, MD+
05:00 PM, Sat 08:00 AM - 04:00 PM
After Hours Phone Number:(312) 864-0200
Other Language(s):English
Certification(s):Board Certified
Accessibility: Details Pending (P, EB, IB, PA)

Keldahl, Mark L, MD+
Gender: Male
3000 N Halsted St
Ste 509
Chicago, IL 60657
Phone:(844) 376-3876
NPI:1114181658
Cultural Training Completed: No
Hours: [Mon, Tue, Wed, Thu, Fri] 08:00 AM - 05:00 PM
After Hours Phone Number:(773) 296-3390
Other Language(s):Spanish
Certification(s):Board Certified
Accessibility: Some Criteria Met (P, EB, IB, PA)

Li, Ruojia Debbie, MD+
Gender: Female
1725 W Harrison St
Ste 1156
Chicago, IL 60612

IL

Cook

Vascular Surgery (Operations of the Blood Vessels)

Li, Ruojia Debbie, MD+
Phone:(312) 563-2762
NPI:1295239721
Cultural Training Completed: No
Hours: [Mon, Tue, Wed, Thu, Fri] 08:00 AM - 05:00 PM
Other Language(s):Chinese
Accessibility: Details Pending (P, EB, IB, PA)

Lysak, Nicholas Stuart, MD+
Gender: Male
3000 N Halsted St
Ste 509
Chicago, IL 60657
Phone:(844) 376-3876
NPI:1477972297
Cultural Training Completed: No
Hours: [Mon, Tue, Wed, Thu, Fri] 08:00 AM - 05:00 PM
Certification(s):Board Certified
Accessibility: Some Criteria Met (P, EB, IB, PA)

Pratt, Babafemi B, MD+
Gender: Male
1301 E 47th St
Chicago, IL 60653
Phone:(314) 255-2204
NPI:1174773873

IL

Cook

Vascular Surgery (Operations of the Blood Vessels)

Pratt, Babafemi B, MD+
Cultural Training Completed: No
Hours: [Mon, Tue, Wed, Thu, Fri] 08:00 AM - 05:00 PM
Other Language(s):English
Certification(s):Board Certified
Accessibility: Details Pending (P, EB, IB, PA)

Rigamer, Margaret C, MD+
Gender: Female
1901 W Harrison St
Chicago, IL 60612
Phone:(312) 864-0200
NPI:1235454968
Cultural Training Completed: No
Hours: [Mon, Tue, Wed, Thu, Fri] 08:00 AM - 05:00 PM
Other Language(s):English
Certification(s):Board Certified
Accessibility: Details Pending (P, EB, IB, PA)

Russeau, Andrew E, MD+
Gender: Male
331 W Surf St
Ste 904
Chicago, IL 60657

IL

Cook

Vascular Surgery (Operations of the Blood Vessels)

Russeau, Andrew E, MD+
Phone:(773) 237-9610
NPI:1043637150
Cultural Training Completed: No
Hours: [Mon, Tue, Wed, Thu, Fri] 08:00 AM - 05:00 PM
Accessibility: Details Pending (P, EB, IB, PA)

Sam, Albert D, MD+
Gender: Male
1801 W Taylor St
Chicago, IL 60612
Phone:(800) 600-2273
NPI:1396736971
Cultural Training Completed: No
Hours: [Mon, Tue, Wed, Thu, Fri] 08:00 AM - 05:00 PM
Accessibility: Details Pending (P, EB, IB, PA)

Sam, Albert D, MD+
Gender: Male
1009 S Wood St
Chicago, IL 60612
Phone:(312) 996-1955
NPI:1396736971
Cultural Training Completed: No
Hours: [Mon, Tue, Wed, Thu, Fri] 08:00 AM - 05:00 PM

IL

Cook

Vascular Surgery (Operations of the Blood Vessels)

Sam, Albert D, MD+
Accessibility: Details Pending (P, EB, IB, PA)

Shah, Tejas Rajendra, MD*
Gender: Male
8630 S Pulaski Rd
Chicago, IL 60652
Phone:(773) 897-7700
NPI:1326243171
Cultural Training Completed: No
Hours: [Mon, Tue, Wed, Thu, Fri] 08:00 AM - 05:00 PM
Certification(s):Board Certified
Accessibility: Some Criteria Met (P, EB, IB, PA)

Shah, Tejas Rajendra, MD*
Gender: Male
225 S Jefferson St
Chicago, IL 60661
Phone:(312) 612-5000
NPI:1326243171
Cultural Training Completed: No
Hours: [Mon, Tue, Wed, Thu, Fri] 08:00 AM - 05:00 PM
Certification(s):Board Certified
Accessibility: Some Criteria Met (P, EB, IB, PA)

IL

Cook

Vascular Surgery (Operations of the Blood Vessels)

Sheng, Neha D, MD+
Gender: Female
1901 W Harrison St
Chicago, IL 60612
Phone:(312) 864-6024
NPI:1801055082
Cultural Training Completed: Yes
Hours: [Mon, Tue, Wed, Thu, Fri, Sat, Sun] 12:00 AM - 11:59 PM
Other Language(s):Gujarati,English,Spanish
Certification(s):Board Certified
Accessibility: Some Criteria Met (P, EB, IB, PA)

Sheng, Neha D, MD+
Gender: Female
1901 W Harrison St
Chicago, IL 60612
Phone:(312) 864-0200
NPI:1801055082
Cultural Training Completed: Yes
Hours: [Mon, Tue, Wed, Thu, Fri] 08:00 AM - 05:00 PM
Other Language(s):Gujarati,English,Spanish
Certification(s):Board Certified
Accessibility: Details Pending (P, EB, IB, PA)

IL

Cook

Vascular Surgery (Operations of the Blood Vessels)

Tihonov, Nikita Y, MD+
Gender: Male
1625 N Harlem Ave
Chicago, IL 60707
Phone:(708) 312-0592
NPI:1215128194
Cultural Training Completed: No
Hours: [Mon, Tue, Wed, Thu, Fri] 08:00 AM - 05:00 PM
Other Language(s):Russian
Accessibility: Details Pending (P, EB, IB, PA)

Tihonov, Nikita Y, MD+
Gender: Male
1725 W Harrison St
Ste 450
Chicago, IL 60612
Phone:(312) 563-2762
NPI:1215128194
Cultural Training Completed: No
Hours: [Mon, Tue, Wed, Thu, Fri] 08:00 AM - 05:00 PM
Other Language(s):Russian
Accessibility: Details Pending (P, EB, IB, PA)

Wisselink, Willem, MD+
Gender: Male
1801 W Taylor St

IL

Cook

Vascular Surgery (Operations of the Blood Vessels)

Wisselink, Willem, MD+
Chicago, IL 60612
Phone:(312) 355-1700
NPI:1730800673
Cultural Training Completed: No
Hours: [Mon, Tue, Wed, Thu, Fri] 08:00 AM - 05:00 PM
Accessibility: Details Pending (P, EB, IB, PA)

Chicago Heights

Family Medicine (General Family Medical Care)

Buster, Jerome H, DO+
Gender: Male
19767 Torrence Ave
Chicago Heights, IL 60411
Phone:(708) 596-5177
NPI:1861707291
Cultural Training Completed: Yes
Hours: [Mon, Tue, Wed, Thu, Fri] 08:00 AM - 05:00 PM
After Hours Phone Number:(708) 596-5177
Accessibility: Some Criteria Met (P, EB, IB, PA)

Infectious Disease

Patel, Shilpa M, MD+
Gender: Female

IL

Cook

Infectious Disease

Patel, Shilpa M, MD+
1645 Cottage Grove Ave
Chicago Heights, IL 60411
Phone:(312) 864-0200
NPI:1710979844
Cultural Training Completed: No
Hours: [Mon, Tue, Wed, Thu, Fri] 08:00 AM - 05:00 PM
Other Language(s):Gujarati,English
Certification(s):Board Certified
Accessibility: Details Pending (P, EB, IB, PA)

Internal Medicine (General Medical Care)

Shah, Vipuj A, MD*
Gender: Female
15 Independence Dr
Chicago Heights, IL 60411
Phone:(312) 654-2736
NPI:1447491808
Cultural Training Completed: Yes
Hours: [Mon, Tue, Wed, Thu, Fri] 08:00 AM - 05:00 PM
Other Language(s):Hindi,Gujarati,Marathi
Certification(s):Board Certified

IL

Cook

Internal Medicine (General Medical Care)

Shah, Vipuj A, MD*
Accessibility: Some Criteria Met (P, EB, IB, PA)

Nephrology

Moinuddin, Rizwan K, DO*
Gender: Male
15 Independence Dr
Chicago Heights, IL 60411
Phone:(312) 654-2736
NPI:1275568578
Cultural Training Completed: Yes
Hours: [Mon, Tue, Wed, Thu, Fri] 08:00 AM - 05:00 PM
After Hours Phone Number:(708) 625-4132
Other Language(s):English
Certification(s):Board Certified
Accessibility: Some Criteria Met (P, EB, IB, PA)

Shah, Vipuj A, MD*
Gender: Female
15 Independence Dr
Chicago Heights, IL 60411
Phone:(312) 654-2736
NPI:1447491808
Cultural Training Completed: Yes
Hours: [Mon, Tue, Wed, Thu, Fri] 08:00 AM - 05:00 PM

IL

Cook

Nephrology

Shah, Vipuj A, MD*
Other Language(s):Hindi,Gujarati,Marathi
Certification(s):Board Certified
Accessibility: Some Criteria Met (P, EB, IB, PA)

Soundararajan, Ramesh, MD*
Gender: Male
15 Independence Dr
Chicago Heights, IL 60411
Phone:(312) 654-2736
NPI:1376523647
Cultural Training Completed: Yes
Hours: [Mon, Tue, Wed, Thu, Fri] 08:00 AM - 05:00 PM
Other Language(s):Hindi,Tamil,English
Certification(s):Board Certified
Accessibility: Some Criteria Met (P, EB, IB, PA)

Zaid Alkilani, Waseem Tayseer Fuad, MD+
Gender: Male
15 Independence Dr
Chicago Heights, IL 60411
Phone:(312) 654-2736
NPI:1063897189
Cultural Training Completed: Yes

IL

Cook

Nephrology

Zaid Alkilani, Waseem Tayseer Fuad, MD+
Hours: [Mon, Tue, Wed, Thu, Fri] 08:00 AM - 05:00 PM
Other Language(s):Arabic
Accessibility: Some Criteria Met (P, EB, IB, PA)

Nurse Practitioner

Arbolado, Sherlyn H, NP+
Gender: Female
345 Dixie Hwy
Chicago Heights, IL 60411
Phone:(708) 754-7601
NPI:1427766674
Cultural Training Completed: No
Hours: [Mon, Tue, Wed, Thu, Fri] 08:00 AM - 05:00 PM
Other Language(s):Tagalog,Cebuano
Accessibility: Details Pending (P, EB, IB, PA)

Camacho, Regine P, NP+
Gender: Female
345 Dixie Hwy
Chicago Heights, IL 60411
Phone:(708) 754-7601
NPI:1811647829
Cultural Training Completed: No

IL

Cook

Nurse Practitioner

Camacho, Regine P, NP+
Hours: [Mon, Tue, Wed, Thu, Fri] 08:00 AM - 05:00 PM
Accessibility: Details Pending (P, EB, IB, PA)

Nurse Practitioner: Acute Care

APPIAH-DANKWAH, VERA, NP+
Gender: Female
345 Dixie Hwy
Chicago Heights, IL 60411
Phone:(708) 754-7601
NPI:1538944749
Cultural Training Completed: No
Hours: [Mon, Tue, Wed, Thu, Fri] 08:00 AM - 05:00 PM
Other Language(s):Twi
Accessibility: Details Pending (P, EB, IB, PA)

Nurse Practitioner: Family

Badmus, Zubair O, NP+
Gender: Male
345 Dixie Hwy
Chicago Heights, IL 60411
Phone:(708) 754-7601
NPI:1457017352
Cultural Training Completed: No

IL

Cook

Nurse Practitioner: Family

Badmus, Zubair O, NP+
Hours: [Mon, Tue, Wed, Thu, Fri] 08:00 AM - 05:00 PM
Accessibility: Details Pending (P, EB, IB, PA)

Reisberg, Lynn Eryn, NP+
Gender: Female
345 Dixie Hwy
Chicago Heights, IL 60411
Phone:(708) 754-7601
NPI:1356850416
Cultural Training Completed: No
Hours: [Mon, Tue, Wed, Thu, Fri] 08:00 AM - 05:00 PM
Accessibility: Details Pending (P, EB, IB, PA)

Tucco, Laura J, ARNP+
Gender: Female
152 W Lincoln Hwy
Chicago Heights, IL 60411
Phone:(866) 267-2353
NPI:1710104328
Cultural Training Completed: Yes
Hours: [Mon, Tue, Wed, Thu, Fri] 08:00 AM - 05:00 PM
Accessibility: Some Criteria Met (P, EB, IB, PA)

IL

Cook

Nurse Practitioner: Gerontology

Arbolado, Sherlyn H, NP+
Gender: Female
345 Dixie Hwy
Chicago Heights, IL 60411
Phone:(708) 754-7601
NPI:1427766674
Cultural Training Completed: No
Hours: [Mon, Tue, Wed, Thu, Fri] 08:00 AM - 05:00 PM
Other Language(s):Tagalog,Cebuano
Accessibility: Details Pending (P, EB, IB, PA)

Nurse Practitioner: Psych/Mental Health

Tucco, Laura J, ARNP+
Gender: Female
152 W Lincoln Hwy
Chicago Heights, IL 60411
Phone:(866) 267-2353
NPI:1710104328
Cultural Training Completed: Yes
Hours: [Mon, Tue, Wed, Thu, Fri] 08:00 AM - 05:00 PM
Accessibility: Some Criteria Met (P, EB, IB, PA)

IL

Cook

Obstetrics & Gynecology (Pregnancy, Women's Health)

Bradshaw, Joi F, MD+
Gender: Female
500 Dixie Hwy
Chicago Heights, IL 60411
Phone:(877) 692-8686
NPI:1164404281
Website: http://www.auntmarthas.org
Cultural Training Completed: Yes
Hours: [Mon, Tue] 08:00 AM - 06:30 PM, Wed 08:00 AM - 06:00 PM, [Thu, Fri] 08:00 AM - 05:00 PM
Other Language(s):Spanish
Certification(s):Board Certified
Accessibility: Some Criteria Met (P, EB, IB, PA)

Brown, Arlette F, MD*
Gender: Female
152 W Lincoln Hwy
Chicago Heights, IL 60411
Phone:(708) 754-9687
NPI:1275580565
Cultural Training Completed: Yes
Hours: [Mon, Tue, Wed, Thu, Fri] 08:00 AM - 05:00 PM, Sat 08:00 AM - 12:00 PM
Other Language(s):English

IL

Cook

Obstetrics & Gynecology (Pregnancy, Women's Health)

Brown, Arlette F, MD*
Certification(s):Board Certified
Accessibility: Details Pending (P, EB, IB, PA)

Brown, Arlette F, MD+
Gender: Female
152 W Lincoln Hwy
Chicago Heights, IL 60411
Phone:(708) 754-9687
NPI:1275580565
Cultural Training Completed: Yes
Hours: [Mon, Tue, Wed, Thu] 08:00 AM - 07:00 PM, Fri 08:00 AM - 04:00 PM, Sat 08:00 AM - 12:00 PM
Other Language(s):English
Certification(s):Board Certified
Accessibility: Some Criteria Met (P, EB, IB, PA)

Cansler, Gail Haskell, MD+
Gender: Female
500 Dixie Hwy
Chicago Heights, IL 60411
Phone:(877) 692-8686
NPI:1669422424
Cultural Training Completed: Yes
Hours: [Mon, Tue] 08:00 AM - 06:30 PM,

IL

Cook

Obstetrics & Gynecology (Pregnancy, Women's Health)

Cansler, Gail Haskell, MD+
Wed 08:00 AM - 06:00 PM, [Thu, Fri] 08:00 AM - 05:00 PM
Certification(s):Board Certified
Accessibility: Some Criteria Met (P, EB, IB, PA)

Hood, General Donzell, MD+
Gender: Male
500 Dixie Hwy
Chicago Heights, IL 60411
Phone:(877) 692-8686
NPI:1497997274
Cultural Training Completed: Yes
Hours: [Mon, Tue] 08:00 AM - 06:30 PM, Wed 08:00 AM - 06:00 PM, [Thu, Fri] 08:00 AM - 05:00 PM
Certification(s):Board Certified
Accessibility: Some Criteria Met (P, EB, IB, PA)

Khan, Asra B, MD+
Gender: Female
500 Dixie Hwy
Chicago Heights, IL 60411
Phone:(877) 692-8686
NPI:1417110826

IL

Cook

Obstetrics & Gynecology (Pregnancy, Women's Health)

Khan, Asra B, MD+
Website: https://www.auntmarthas.org
Cultural Training Completed: No
Hours: [Mon, Tue] 08:00 AM - 06:30 PM, Wed 08:00 AM - 06:00 PM, [Thu, Fri] 08:00 AM - 05:00 PM
Other Language(s):Hindi,Urdu
Certification(s):Board Certified
Accessibility: Some Criteria Met (P, EB, IB, PA)

Pediatrics

Dixon, Shelly T, MD+
Gender: Female
19767 Torrence Ave
Chicago Heights, IL 60411
Phone:(708) 596-5177
NPI:1104863380
Cultural Training Completed: Yes
Hours: [Mon, Tue, Wed, Thu, Fri] 08:00 AM - 05:00 PM
Other Language(s):English
Certification(s):Board Certified
Accessibility: Some Criteria Met (P, EB, IB, PA)

IL

Cook

Physical Medicine & Rehabilitation

Mikuzis, John D, DO+
Gender: Male
345 Dixie Hwy
Chicago Heights, IL 60411
Phone:(708) 754-7601
NPI:1629048178
Cultural Training Completed: No
Hours: [Mon, Tue, Wed, Thu, Fri] 08:00 AM - 05:00 PM
Accessibility: Details Pending (P, EB, IB, PA)

Sayyad, Anjum, MD+
Gender: Female
345 Dixie Hwy
Chicago Heights, IL 60411
Phone:(708) 754-7601
NPI:1164688776
Cultural Training Completed: No
Hours: [Mon, Tue, Wed, Thu, Fri] 08:00 AM - 05:00 PM
Other Language(s):Urdu,Hindi
Certification(s):Board Certified
Accessibility: Details Pending (P, EB, IB, PA)

Chicago Ridge

Critical Care Medicine

Aldaas, Fadi G, MD*
Gender: Male
10604 Southwest Hwy

IL

Cook

Critical Care Medicine

Aldaas, Fadi G, MD*
Ste 107
Chicago Ridge, IL 60415
Phone:(708) 422-0636
NPI:1417245499
Cultural Training Completed: No
Hours: [Mon, Tue, Wed, Thu, Fri] 08:00 AM - 05:00 PM
Other Language(s):Arabic,English
Certification(s):Board Certified
Accessibility: Some Criteria Met (P, EB, IB, PA)

Ayala, Juanbosco, MD+
Gender: Male
10604 Southwest Hwy
Ste 107
Chicago Ridge, IL 60415
Phone:(708) 422-0636
NPI:1497956981
Cultural Training Completed: Yes
Hours: [Mon, Tue, Wed, Thu, Fri] 08:00 AM - 05:00 PM
Other Language(s):English,Spanish
Certification(s):Board Certified
Accessibility: Some Criteria Met (P, EB, IB, PA)

IL

Cook

Critical Care Medicine

Martinez, Dennis Michael, DO*
Gender: Male
10604 Southwest Hwy
Ste 107
Chicago Ridge, IL
60415
Phone:(708) 422-0636
NPI:1366837379
Cultural Training
Completed: Yes
Hours: [Mon, Tue, Wed, Thu, Fri] 08:00 AM - 05:00 PM
Certification(s):Board Certified
Accessibility: Some Criteria Met (P, EB, IB, PA)

Mataria, Hamed R, MD*
Gender: Male
10604 Southwest Hwy
Ste 107
Chicago Ridge, IL
60415
Phone:(708) 422-0636
NPI:1285845818
Cultural Training
Completed: Yes
Hours: [Mon, Tue, Wed, Thu, Fri] 08:00 AM - 05:00 PM
Other
Language(s):Arabic,Spanish,English
Certification(s):Board Certified
Accessibility: Some Criteria Met (P, EB, IB, PA)

IL

Cook

Critical Care Medicine

Mekhaiel, Essam F, MD*
Gender: Male
10604 Southwest Hwy
Ste 107
Chicago Ridge, IL
60415
Phone:(708) 422-0636
NPI:1659558666
Cultural Training
Completed: No
Hours: [Mon, Tue, Wed, Thu, Fri] 08:00 AM - 05:00 PM
Other
Language(s):Arabic
Certification(s):Board Certified
Accessibility: Some Criteria Met (P, EB, IB, PA)

Omari, Mohammad Kamel, MD*
Gender: Male
10604 Southwest Hwy
Ste 107
Chicago Ridge, IL
60415
Phone:(708) 422-0636
NPI:1790715894
Cultural Training
Completed: No
Hours: [Mon, Tue, Wed, Thu, Fri] 08:00 AM - 05:00 PM
Other
Language(s):English,Arabic
Certification(s):Board Certified

IL

Cook

Critical Care Medicine

Omari, Mohammad Kamel, MD*
Accessibility: Some Criteria Met (P, EB, IB, PA)

Rachid, Mohamad M, MD*
Gender: Male
10604 Southwest Hwy
Ste 107
Chicago Ridge, IL
60415
Phone:(708) 422-0636
NPI:1093195968
Cultural Training
Completed: Yes
Hours: [Mon, Tue, Wed, Thu, Fri] 08:00 AM - 05:00 PM
Other
Language(s):Arabic
Certification(s):Board Certified
Accessibility: Some Criteria Met (P, EB, IB, PA)

Sahloul, Mohammed Z, MD+
Gender: Male
10604 Southwest Hwy
Ste 107
Chicago Ridge, IL
60415
Phone:(708) 371-8006
NPI:1447214002
Cultural Training
Completed: No
Hours: [Mon, Tue, Wed, Thu, Fri] 08:00 AM - 05:00 PM

IL

Cook

Critical Care Medicine

Sahloul, Mohammed Z, MD+
Other
Language(s):Arabic,English
Certification(s):Board Certified
Accessibility: Some Criteria Met (P, EB, IB, PA)

Zaheerullah, Mohammad Sameer, MD*
Gender: Male
10604 Southwest Hwy
Ste 107
Chicago Ridge, IL
60415
Phone:(708) 422-0636
NPI:1295978526
Cultural Training
Completed: No
Hours: [Mon, Tue, Wed, Thu, Fri] 08:00 AM - 05:00 PM
After Hours Phone Number:(708) 422-0636
Other
Language(s):Spanish,Urdu,English,Hindi
Certification(s):Board Certified
Accessibility: Some Criteria Met (P, EB, IB, PA)

Zakieh, Nasser, MD+
Gender: Male
10604 Southwest Hwy
Ste 107
Chicago Ridge, IL
60415

IL

Cook

Critical Care Medicine

Zakieh, Nasser, MD+
Phone:(708) 371-8006
NPI:1245294818
Cultural Training Completed: No
Hours: [Mon, Tue, Wed, Thu, Fri] 08:00 AM - 05:00 PM
Other Language(s):Arabic,English
Certification(s):Board Certified
Accessibility: Some Criteria Met (P, EB, IB, PA)

General Surgery

George, Matthew K, MD*
Gender: Male
10258 Southwest Hwy
Ste A
Chicago Ridge, IL 60415
Phone:(708) 346-9533
NPI:1821484601
Cultural Training Completed: No
Hours: [Mon, Tue, Wed, Thu, Fri] 08:00 AM - 05:00 PM
Accessibility: Some Criteria Met (P, EB, IB, PA)

Gordon, Paul J, MD+
Gender: Male
10604 Southwest Highway
Suite 101
Chicago Ridge, IL 60415

IL

Cook

General Surgery

Gordon, Paul J, MD+
Phone:(708) 346-4065
NPI:1356341994
Cultural Training Completed: No
Hours: [Mon, Tue, Wed, Thu, Fri] 08:00 AM - 05:00 PM
Other Language(s):English
Certification(s):Board Certified
Accessibility: Some Criteria Met (P, EB, IB, PA)

Gordon, Paul J, MD*
Gender: Male
10604 Southwest Hwy
Chicago Ridge, IL 60415
Phone:(708) 346-4065
NPI:1356341994
Cultural Training Completed: No
Hours: [Mon, Tue, Wed, Thu, Fri] 08:00 AM - 05:00 PM
Other Language(s):English
Certification(s):Board Certified
Accessibility: Some Criteria Met (P, EB, IB, PA)

Gordon, Paul J, MD+
Gender: Male
10604 Southwest Hwy
Ste 101
Chicago Ridge, IL 60415
Phone:(708) 346-4065

IL

Cook

General Surgery

Gordon, Paul J, MD+
NPI:1356341994
Cultural Training Completed: No
Hours: [Mon, Tue, Wed, Thu, Fri] 08:00 AM - 05:00 PM
Other Language(s):English
Certification(s):Board Certified
Accessibility: Some Criteria Met (P, EB, IB, PA)

Nawas, Sammy I, MD+
Gender: Male
10604 Southwest Highway
Suite 101
Chicago Ridge, IL 60415
Phone:(708) 346-4065
NPI:1134114812
Cultural Training Completed: No
Hours: [Mon, Tue, Wed, Thu, Fri] 08:00 AM - 05:00 PM
Other Language(s):Arabic,Urdu,Hindi
Certification(s):Board Certified
Accessibility: Some Criteria Met (P, EB, IB, PA)

Nawas, Sammy I, MD+
Gender: Male
10604 Southwest Hwy
Ste 101

IL

Cook

General Surgery

Nawas, Sammy I, MD+
Chicago Ridge, IL 60415
Phone:(708) 346-4065
NPI:1134114812
Cultural Training Completed: No
Hours: [Mon, Tue, Wed, Thu, Fri] 08:00 AM - 05:00 PM
Other Language(s):Arabic,Urdu,Hindi
Certification(s):Board Certified
Accessibility: Some Criteria Met (P, EB, IB, PA)

Sarhan, Mohammad, MD*
Gender: Male
10258 Southwest Hwy
Ste A
Chicago Ridge, IL 60415
Phone:(708) 346-9533
NPI:1326274556
Cultural Training Completed: Yes
Hours: [Mon, Tue, Wed, Thu, Fri] 08:00 AM - 05:00 PM
After Hours Phone Number:(708) 346-9533
Other Language(s):English,Arabic
Accessibility: Some Criteria Met (P, EB, IB, PA)

IL

Cook

General Surgery

Tehrani, Nader M, MD*
Gender: Male
10258 Southwest Hwy
Ste A
Chicago Ridge, IL
60415
Phone:(708) 346-9533
NPI:1013322973
Cultural Training
Completed: No
Hours: [Mon, Tue, Wed, Thu, Fri] 08:00 AM - 05:00 PM
Certification(s):Board Certified
Accessibility: Some Criteria Met (P, EB, IB, PA)

Hematology

Hamad, Amar A, MD+
Gender: Male
10604 Southwest Highway
Suite 106A
Chicago Ridge, IL
60415
Phone:(708) 424-9710
NPI:1598765166
Cultural Training
Completed: Yes
Hours: [Mon, Tue, Wed, Thu, Fri] 08:00 AM - 05:00 PM
Other Language(s):English,Arabic,French
Certification(s):Board Certified

IL

Cook

Hematology

Hamad, Amar A, MD+
Accessibility: Details Pending (P, EB, IB, PA)

Hamad, Amar A, MD*
Gender: Male
10604 Southwest Hwy
Ste 200
Chicago Ridge, IL
60415
Phone:(708) 424-9710
NPI:1598765166
Cultural Training
Completed: Yes
Hours: [Mon, Tue, Wed, Thu, Fri] 08:00 AM - 05:00 PM
Other Language(s):English,Arabic,French
Certification(s):Board Certified
Accessibility: Some Criteria Met (P, EB, IB, PA)

Hamad, Amar A, MD*
Gender: Male
10604 Southwest Hwy
Chicago Ridge, IL
60415
Phone:(708) 634-4644
NPI:1598765166
Cultural Training
Completed: Yes
Hours: [Mon, Tue, Wed, Thu, Fri] 08:00 AM - 05:00 PM
Other Language(s):English,Arabic,French

IL

Cook

Hematology

Hamad, Amar A, MD*
Certification(s):Board Certified
Accessibility: Some Criteria Met (P, EB, IB, PA)

Kelta, Mouhammed, MD*
Gender: Male
10604 Southwest Hwy
Chicago Ridge, IL
60415
Phone:(708) 634-4644
NPI:1649633918
Cultural Training
Completed: No
Hours: [Mon, Tue, Wed, Thu, Fri] 08:00 AM - 05:00 PM
Other Language(s):English,Arabic
Certification(s):Board Certified
Accessibility: Some Criteria Met (P, EB, IB, PA)

Kelta, Mouhammed, MD+
Gender: Male
10604 Southwest Highway
Suite 106A
Chicago Ridge, IL
60415
Phone:(708) 424-9710
NPI:1649633918
Cultural Training
Completed: No

IL

Cook

Hematology

Kelta, Mouhammed, MD+
Hours: [Mon, Tue, Wed, Thu, Fri] 08:00 AM - 05:00 PM
Other Language(s):English,Arabic
Certification(s):Board Certified
Accessibility: Details Pending (P, EB, IB, PA)

Kelta, Mouhammed, MD+
Gender: Male
10604 Southwest Hwy
Ste 200
Chicago Ridge, IL
60415
Phone:(708) 424-9710
NPI:1649633918
Cultural Training
Completed: No
Hours: [Mon, Tue, Wed, Thu, Fri, Sat, Sun] 08:00 AM - 05:00 PM
Other Language(s):English,Arabic
Certification(s):Board Certified
Accessibility: Some Criteria Met (P, EB, IB, PA)

Pandya, Mauna B, MD*
Gender: Female
10604 Southwest Hwy
Chicago Ridge, IL
60415

IL

Cook

Hematology

Pandya, Mauna B, MD*
Phone:(708) 634-4644
NPI:1356439178
Cultural Training Completed: Yes
Hours: [Mon, Tue, Wed, Thu, Fri] 08:00 AM - 05:00 PM
Other Language(s):English,Gujarati
Certification(s):Board Certified
Accessibility: Some Criteria Met (P, EB, IB, PA)

Pandya, Mauna B, MD+
Gender: Female
10604 Southwest Hwy
Ste 200
Chicago Ridge, IL 60415
Phone:(708) 424-9710
NPI:1356439178
Cultural Training Completed: Yes
Hours: [Mon, Tue, Wed, Thu, Fri, Sat, Sun] 08:00 AM - 05:00 PM
Other Language(s):English,Gujarati
Certification(s):Board Certified
Accessibility: Some Criteria Met (P, EB, IB, PA)

IL

Cook

Hematology

Pandya, Mauna B, MD+
Gender: Female
10604 Southwest Highway
Suite 106A
Chicago Ridge, IL 60415
Phone:(708) 424-9710
NPI:1356439178
Cultural Training Completed: Yes
Hours: [Mon, Tue, Wed, Thu, Fri] 08:00 AM - 05:00 PM
Other Language(s):English,Gujarati
Certification(s):Board Certified
Accessibility: Details Pending (P, EB, IB, PA)

Rozell, Shaina A, MD+
Gender: Female
10604 Southwest Highway
Suite 106A
Chicago Ridge, IL 60415
Phone:(708) 424-9710
NPI:1508187253
Cultural Training Completed: Yes
Hours: [Mon, Tue, Wed, Thu, Fri] 08:00 AM - 05:00 PM
Other Language(s):English,Spanish

IL

Cook

Hematology

Rozell, Shaina A, MD+
Certification(s):Board Certified
Accessibility: Details Pending (P, EB, IB, PA)

Rozell, Shaina A, MD*
Gender: Female
10604 Southwest Hwy
Chicago Ridge, IL 60415
Phone:(708) 634-4644
NPI:1508187253
Cultural Training Completed: Yes
Hours: [Mon, Tue, Wed, Thu, Fri] 08:00 AM - 05:00 PM
Other Language(s):English,Spanish
Certification(s):Board Certified
Accessibility: Some Criteria Met (P, EB, IB, PA)

Rozell, Shaina A, MD+
Gender: Female
10604 Southwest Hwy
Ste 200
Chicago Ridge, IL 60415
Phone:(708) 424-9710
NPI:1508187253
Cultural Training Completed: Yes
Hours: [Mon, Tue, Wed, Thu, Fri, Sat, Sun] 08:00 AM - 05:00 PM

IL

Cook

Hematology

Rozell, Shaina A, MD+
Other Language(s):English,Spanish
Certification(s):Board Certified
Accessibility: Some Criteria Met (P, EB, IB, PA)

Shirazi, Wasif H, MD+
Gender: Male
10604 Southwest Hwy
Ste 109
Chicago Ridge, IL 60415
Phone:(708) 424-9710
NPI:1558336149
Cultural Training Completed: No
Hours: [Mon, Tue, Wed, Thu, Fri] 08:00 AM - 05:00 PM
Certification(s):Board Certified
Accessibility: Some Criteria Met (P, EB, IB, PA)

Shirazi, Wasif H, MD+
Gender: Male
10604 Southwest Highway
Suite 106A
Chicago Ridge, IL 60415
Phone:(708) 424-9710
NPI:1558336149
Cultural Training Completed: No
Hours: [Mon, Tue, Wed, Thu, Fri] 08:00 AM - 05:00 PM

IL

Cook

Hematology

Shirazi, Wasif H, MD+
Certification(s):Board Certified
Accessibility: Details Pending (P, EB, IB, PA)

Zalzaleh, Ghassan G, MD+
Gender: Male
10604 Southwest Highway
Suite 106A
Chicago Ridge, IL 60415
Phone:(708) 424-9710
NPI:1992704035
Cultural Training Completed: Yes
Hours: [Mon, Tue, Wed, Thu, Fri] 08:00 AM - 05:00 PM
Other Language(s):English,Arabic
Certification(s):Board Certified
Accessibility: Details Pending (P, EB, IB, PA)

Hematology & Oncology

Al Homssi, Amer, MD+
Gender: Male
10604 Southwest Hwy
Ste 109
Chicago Ridge, IL 60415
Phone:(708) 634-4644
NPI:1215483391
Cultural Training Completed: No

IL

Cook

Hematology & Oncology

Al Homssi, Amer, MD+
Hours: [Mon, Tue, Wed, Thu, Fri] 08:00 AM - 05:00 PM
Accessibility: Some Criteria Met (P, EB, IB, PA)

Al Homssi, Amer, MD+
Gender: Male
10604 Southwest Hwy
Ste 200
Chicago Ridge, IL 60415
Phone:(708) 424-9710
NPI:1215483391
Cultural Training Completed: No
Hours: [Mon, Tue, Wed, Thu, Fri] 08:00 AM - 05:00 PM
Accessibility: Some Criteria Met (P, EB, IB, PA)

Chaar, Bassem T, MD*
Gender: Male
10604 Southwest Hwy
Chicago Ridge, IL 60415
Phone:(708) 634-4644
NPI:1497783179
Cultural Training Completed: Yes
Hours: [Mon, Tue, Wed, Thu, Fri] 08:00 AM - 05:00 PM
Other Language(s):Arabic,French,English
Certification(s):Board Certified

IL

Cook

Hematology & Oncology

Chaar, Bassem T, MD*
Accessibility: Some Criteria Met (P, EB, IB, PA)

Chaar, Bassem T, MD+
Gender: Male
10604 Southwest Hwy
Ste 200
Chicago Ridge, IL 60415
Phone:(708) 424-9710
NPI:1497783179
Cultural Training Completed: Yes
Hours: [Mon, Tue, Wed, Thu, Fri, Sat, Sun] 08:00 AM - 05:00 PM
Other Language(s):Arabic,French,English
Certification(s):Board Certified
Accessibility: Some Criteria Met (P, EB, IB, PA)

Chaar, Bassem T, MD+
Gender: Male
10604 Southwest Highway
Suite 106A
Chicago Ridge, IL 60415
Phone:(708) 424-9710
NPI:1497783179
Cultural Training Completed: Yes
Hours: [Mon, Tue, Wed, Thu, Fri] 08:00 AM - 05:00 PM

IL

Cook

Hematology & Oncology

Chaar, Bassem T, MD+
Other Language(s):Arabic,French,English
Certification(s):Board Certified
Accessibility: Details Pending (P, EB, IB, PA)

Haddad, Rami Y, MD+
Gender: Male
10604 Southwest Highway
Suite 106A
Chicago Ridge, IL 60415
Phone:(708) 424-9710
NPI:1710072624
Cultural Training Completed: Yes
Hours: [Mon, Tue, Wed, Thu, Fri] 08:00 AM - 05:00 PM
Other Language(s):Arabic,English,French
Certification(s):Board Certified
Accessibility: Details Pending (P, EB, IB, PA)

Hamad, Amar A, MD+
Gender: Male
10604 Southwest Highway
Suite 106A
Chicago Ridge, IL 60415
Phone:(708) 424-9710
NPI:1598765166

IL

Cook

Hematology & Oncology

Hamad, Amar A, MD+
Cultural Training Completed: Yes
Hours: [Mon, Tue, Wed, Thu, Fri] 08:00 AM - 05:00 PM
Other Language(s):English,Arabic,French
Certification(s):Board Certified
Accessibility: Details Pending (P, EB, IB, PA)

Hamad, Amar A, MD*
Gender: Male
10604 Southwest Hwy
Ste 200
Chicago Ridge, IL 60415
Phone:(708) 424-9710
NPI:1598765166
Cultural Training Completed: Yes
Hours: [Mon, Tue, Wed, Thu, Fri] 08:00 AM - 05:00 PM
Other Language(s):English,Arabic,French
Certification(s):Board Certified
Accessibility: Some Criteria Met (P, EB, IB, PA)

Hamad, Amar A, MD*
Gender: Male
10604 Southwest Hwy
Chicago Ridge, IL 60415

IL

Cook

Hematology & Oncology

Hamad, Amar A, MD*
Phone:(708) 634-4644
NPI:1598765166
Cultural Training Completed: Yes
Hours: [Mon, Tue, Wed, Thu, Fri] 08:00 AM - 05:00 PM
Other Language(s):English,Arabic,French
Certification(s):Board Certified
Accessibility: Some Criteria Met (P, EB, IB, PA)

Kelta, Mouhammed, MD*
Gender: Male
10604 Southwest Hwy
Chicago Ridge, IL 60415
Phone:(708) 634-4644
NPI:1649633918
Cultural Training Completed: No
Hours: [Mon, Tue, Wed, Thu, Fri] 08:00 AM - 05:00 PM
Other Language(s):English,Arabic
Certification(s):Board Certified
Accessibility: Some Criteria Met (P, EB, IB, PA)

Kelta, Mouhammed, MD+
Gender: Male

IL

Cook

Hematology & Oncology

Kelta, Mouhammed, MD+
10604 Southwest Highway
Suite 106A
Chicago Ridge, IL 60415
Phone:(708) 424-9710
NPI:1649633918
Cultural Training Completed: No
Hours: [Mon, Tue, Wed, Thu, Fri] 08:00 AM - 05:00 PM
Other Language(s):English,Arabic
Certification(s):Board Certified
Accessibility: Details Pending (P, EB, IB, PA)

Kelta, Mouhammed, MD+
Gender: Male
10604 Southwest Hwy
Ste 200
Chicago Ridge, IL 60415
Phone:(708) 424-9710
NPI:1649633918
Cultural Training Completed: No
Hours: [Mon, Tue, Wed, Thu, Fri, Sat, Sun] 08:00 AM - 05:00 PM
Other Language(s):English,Arabic

IL

Cook

Hematology & Oncology

Kelta, Mouhammed, MD+
Certification(s):Board Certified
Accessibility: Some Criteria Met (P, EB, IB, PA)

Malas, Abdullah R, MD*
Gender: Male
10604 Southwest Hwy
Chicago Ridge, IL 60415
Phone:(708) 634-4644
NPI:1801328083
Cultural Training Completed: No
Hours: [Mon, Tue, Wed, Thu, Fri] 08:00 AM - 05:00 PM
Other Language(s):Arabic
Certification(s):Board Certified
Accessibility: Some Criteria Met (P, EB, IB, PA)

Malas, Abdullah R, MD+
Gender: Male
10604 Southwest Hwy
Ste 200
Chicago Ridge, IL 60415
Phone:(708) 424-9710
NPI:1801328083
Cultural Training Completed: No

IL

Cook

Hematology & Oncology

Malas, Abdullah R, MD+
Hours: [Mon, Tue, Wed, Thu, Fri, Sat, Sun] 08:00 AM - 05:00 PM
Other Language(s):Arabic
Certification(s):Board Certified
Accessibility: Some Criteria Met (P, EB, IB, PA)

Malas, Abdullah R, MD+
Gender: Male
10604 Southwest Highway
Suite 106A
Chicago Ridge, IL 60415
Phone:(708) 634-4644
NPI:1801328083
Cultural Training Completed: No
Hours: [Mon, Tue, Wed, Thu, Fri] 08:00 AM - 05:00 PM
Other Language(s):Arabic
Certification(s):Board Certified
Accessibility: Some Criteria Met (P, EB, IB, PA)

Malas, Abdullah R, MD+
Gender: Male
10604 Southwest Hwy
Ste 106A

IL

Cook

Hematology & Oncology

Malas, Abdullah R, MD+
Chicago Ridge, IL 60415
Phone:(708) 424-9710
NPI:1801328083
Cultural Training Completed: No
Hours: [Mon, Tue, Wed, Thu, Fri] 08:00 AM - 05:00 PM
Other Language(s):Arabic
Certification(s):Board Certified
Accessibility: Some Criteria Met (P, EB, IB, PA)

Myint, Ronald, MD+
Gender: Male
10604 Southwest Highway
Suite 106A
Chicago Ridge, IL 60415
Phone:(708) 424-9710
NPI:1003076795
Cultural Training Completed: Yes
Hours: [Mon, Tue, Wed, Thu, Fri] 08:00 AM - 05:00 PM
Other Language(s):English
Accessibility: Details Pending (P, EB, IB, PA)

Myint, Ronald, MD*
Gender: Male
10604 Southwest Hwy

IL

Cook

Hematology & Oncology

Myint, Ronald, MD*
Chicago Ridge, IL 60415
Phone:(708) 634-4644
NPI:1003076795
Cultural Training Completed: Yes
Hours: [Mon, Tue, Wed, Thu, Fri] 08:00 AM - 05:00 PM
Other Language(s):English
Accessibility: Some Criteria Met (P, EB, IB, PA)

Myint, Ronald, MD+
Gender: Male
10604 Southwest Hwy
Ste 200
Chicago Ridge, IL 60415
Phone:(708) 424-9710
NPI:1003076795
Cultural Training Completed: Yes
Hours: [Mon, Tue, Wed, Thu, Fri, Sat, Sun] 08:00 AM - 05:00 PM
Other Language(s):English
Accessibility: Some Criteria Met (P, EB, IB, PA)

Pandya, Mauna B, MD*
Gender: Female
10604 Southwest Hwy
Chicago Ridge, IL 60415
Phone:(708) 634-4644

IL

Cook

Hematology & Oncology

Pandya, Mauna B, MD*
NPI:1356439178
Cultural Training Completed: Yes
Hours: [Mon, Tue, Wed, Thu, Fri] 08:00 AM - 05:00 PM
Other Language(s):English,Gujarati
Certification(s):Board Certified
Accessibility: Some Criteria Met (P, EB, IB, PA)

Pandya, Mauna B, MD+
Gender: Female
10604 Southwest Hwy
Ste 200
Chicago Ridge, IL 60415
Phone:(708) 424-9710
NPI:1356439178
Cultural Training Completed: Yes
Hours: [Mon, Tue, Wed, Thu, Fri, Sat, Sun] 08:00 AM - 05:00 PM
Other Language(s):English,Gujarati
Certification(s):Board Certified
Accessibility: Some Criteria Met (P, EB, IB, PA)

IL

Cook

Hematology & Oncology

Pandya, Mauna B, MD+
Gender: Female
10604 Southwest Highway
Suite 106A
Chicago Ridge, IL 60415
Phone:(708) 424-9710
NPI:1356439178
Cultural Training Completed: Yes
Hours: [Mon, Tue, Wed, Thu, Fri] 08:00 AM - 05:00 PM
Other Language(s):English,Gujarati
Certification(s):Board Certified
Accessibility: Details Pending (P, EB, IB, PA)

Ramadurai, Jayanthi R, MD+
Gender: Female
10604 Southwest Hwy
Ste 200
Chicago Ridge, IL 60415
Phone:(708) 424-9710
NPI:1639196330
Cultural Training Completed: Yes
Hours: [Mon, Tue, Wed, Thu, Fri, Sat, Sun] 08:00 AM - 05:00 PM
Other Language(s):Tamil,Spanish

IL

Cook

Hematology & Oncology

Ramadurai, Jayanthi R, MD+
Certification(s):Board Certified
Accessibility: Some Criteria Met (I P, I EB, I IB, I PA)

Ramadurai, Jayanthi R, MD*
Gender: Female
10604 Southwest Hwy
Chicago Ridge, IL 60415
Phone:(708) 634-4644
NPI:1639196330
Cultural Training Completed: Yes
Hours: [Mon, Tue, Wed, Thu, Fri] 08:00 AM - 05:00 PM
Other Language(s):Tamil,Spanish
Certification(s):Board Certified
Accessibility: Some Criteria Met (I P, I EB, I IB, I PA)

Ramadurai, Jayanthi R, MD+
Gender: Female
10604 Southwest Highway
Suite 106A
Chicago Ridge, IL 60415
Phone:(708) 424-9710
NPI:1639196330
Cultural Training Completed: Yes

IL

Cook

Hematology & Oncology

Ramadurai, Jayanthi R, MD+
Hours: [Mon, Tue, Wed, Thu, Fri] 08:00 AM - 05:00 PM
Other Language(s):Tamil,Spanish
Certification(s):Board Certified
Accessibility: Details Pending (P, EB, IB, PA)

Shirazi, Wasif H, MD+
Gender: Male
10604 Southwest Hwy
Ste 109
Chicago Ridge, IL 60415
Phone:(708) 424-9710
NPI:1558336149
Cultural Training Completed: No
Hours: [Mon, Tue, Wed, Thu, Fri] 08:00 AM - 05:00 PM
Accessibility: Some Criteria Met (I P, I EB, I IB, I PA)

Shirazi, Wasif H, MD+
Gender: Male
10604 Southwest Highway
Suite 106A
Chicago Ridge, IL 60415
Phone:(708) 424-9710
NPI:1558336149
Cultural Training Completed: No

IL

Cook

Hematology & Oncology

Shirazi, Wasif H, MD+
Hours: [Mon, Tue, Wed, Thu, Fri] 08:00 AM - 05:00 PM
Accessibility: Details Pending (P, EB, IB, PA)

Zalzaleh, Ghassan G, MD+
Gender: Male
10604 Southwest Highway
Suite 106A
Chicago Ridge, IL 60415
Phone:(708) 424-9710
NPI:1992704035
Cultural Training Completed: Yes
Hours: [Mon, Tue, Wed, Thu, Fri] 08:00 AM - 05:00 PM
Other Language(s):English,Arabic
Certification(s):Board Certified
Accessibility: Details Pending (P, EB, IB, PA)

Internal Medicine (General Medical Care)

Al Homssi, Amer, MD+
Gender: Male
10604 Southwest Hwy
Ste 109
Chicago Ridge, IL 60415
Phone:(708) 634-4644
NPI:1215483391

IL

Cook

Internal Medicine (General Medical Care)

Al Homssi, Amer, MD+
Cultural Training Completed: No
Hours: [Mon, Tue, Wed, Thu, Fri] 08:00 AM - 05:00 PM
Certification(s):Board Certified
Accessibility: Some Criteria Met (P, EB, IB, PA)

Al Homssi, Amer, MD+
Gender: Male
10604 Southwest Hwy
Ste 200
Chicago Ridge, IL 60415
Phone:(708) 424-9710
NPI:1215483391
Cultural Training Completed: No
Hours: [Mon, Tue, Wed, Thu, Fri] 08:00 AM - 05:00 PM
Certification(s):Board Certified
Accessibility: Some Criteria Met (P, EB, IB, PA)

Ayala, Juanbosco, MD+
Gender: Male
10604 Southwest Hwy
Ste 107
Chicago Ridge, IL 60415
Phone:(708) 422-0636
NPI:1497956981
Cultural Training Completed: Yes

IL

Cook

Internal Medicine (General Medical Care)

Ayala, Juanbosco, MD+
Hours: [Mon, Tue, Wed, Thu, Fri] 08:00 AM - 05:00 PM
Other Language(s):English,Spanish
Accessibility: Some Criteria Met (P, EB, IB, PA)

Medical Oncology

Chaar, Bassem T, MD*
Gender: Male
10604 Southwest Hwy
Chicago Ridge, IL 60415
Phone:(708) 634-4644
NPI:1497783179
Cultural Training Completed: Yes
Hours: [Mon, Tue, Wed, Thu, Fri] 08:00 AM - 05:00 PM
Other Language(s):Arabic,French,English
Certification(s):Board Certified
Accessibility: Some Criteria Met (P, EB, IB, PA)

Chaar, Bassem T, MD+
Gender: Male
10604 Southwest Hwy
Ste 200
Chicago Ridge, IL 60415
Phone:(708) 424-9710
NPI:1497783179

IL

Cook

Medical Oncology

Chaar, Bassem T, MD+
Cultural Training Completed: Yes
Hours: [Mon, Tue, Wed, Thu, Fri, Sat, Sun] 08:00 AM - 05:00 PM
Other Language(s):Arabic,French,English
Certification(s):Board Certified
Accessibility: Some Criteria Met (P, EB, IB, PA)

Chaar, Bassem T, MD+
Gender: Male
10604 Southwest Highway
Suite 106A
Chicago Ridge, IL 60415
Phone:(708) 424-9710
NPI:1497783179
Cultural Training Completed: Yes
Hours: [Mon, Tue, Wed, Thu, Fri] 08:00 AM - 05:00 PM
Other Language(s):Arabic,French,English
Certification(s):Board Certified
Accessibility: Details Pending (P, EB, IB, PA)

Haddad, Rami Y, MD+
Gender: Male
10604 Southwest Highway
Suite 106A

IL

Cook

Medical Oncology

Haddad, Rami Y, MD+
Chicago Ridge, IL 60415
Phone:(708) 424-9710
NPI:1710072624
Cultural Training Completed: Yes
Hours: [Mon, Tue, Wed, Thu, Fri] 08:00 AM - 05:00 PM
Other Language(s):Arabic,English,French
Certification(s):Board Certified
Accessibility: Details Pending (P, EB, IB, PA)

Hamad, Amar A, MD+
Gender: Male
10604 Southwest Highway
Suite 106A
Chicago Ridge, IL 60415
Phone:(708) 424-9710
NPI:1598765166
Cultural Training Completed: Yes
Hours: [Mon, Tue, Wed, Thu, Fri] 08:00 AM - 05:00 PM
Other Language(s):English,Arabic,French
Certification(s):Board Certified
Accessibility: Details Pending (P, EB, IB, PA)

IL

Cook

Medical Oncology

Hamad, Amar A, MD*
Gender: Male
10604 Southwest Hwy
Ste 200
Chicago Ridge, IL
60415
Phone:(708) 424-9710
NPI:1598765166
Cultural Training
Completed: Yes
Hours: [Mon, Tue, Wed, Thu, Fri] 08:00 AM - 05:00 PM
Other
Language(s):English,Arabic,French
Certification(s):Board Certified
Accessibility: Some Criteria Met (P, EB, IB, PA)

Hamad, Amar A, MD*
Gender: Male
10604 Southwest Hwy
Chicago Ridge, IL
60415
Phone:(708) 634-4644
NPI:1598765166
Cultural Training
Completed: Yes
Hours: [Mon, Tue, Wed, Thu, Fri] 08:00 AM - 05:00 PM
Other
Language(s):English,Arabic,French
Certification(s):Board Certified
Accessibility: Some Criteria Met (P, EB, IB, PA)

IL

Cook

Medical Oncology

Kelta, Mouhammed, MD*
Gender: Male
10604 Southwest Hwy
Chicago Ridge, IL
60415
Phone:(708) 634-4644
NPI:1649633918
Cultural Training
Completed: No
Hours: [Mon, Tue, Wed, Thu, Fri] 08:00 AM - 05:00 PM
Other
Language(s):English,Arabic
Certification(s):Board Certified
Accessibility: Some Criteria Met (P, EB, IB, PA)

Kelta, Mouhammed, MD+
Gender: Male
10604 Southwest Highway
Suite 106A
Chicago Ridge, IL
60415
Phone:(708) 424-9710
NPI:1649633918
Cultural Training
Completed: No
Hours: [Mon, Tue, Wed, Thu, Fri] 08:00 AM - 05:00 PM
Other
Language(s):English,Arabic
Certification(s):Board Certified

IL

Cook

Medical Oncology

Kelta, Mouhammed, MD+
Accessibility: Details Pending (P, EB, IB, PA)

Kelta, Mouhammed, MD+
Gender: Male
10604 Southwest Hwy
Ste 200
Chicago Ridge, IL
60415
Phone:(708) 424-9710
NPI:1649633918
Cultural Training
Completed: No
Hours: [Mon, Tue, Wed, Thu, Fri, Sat, Sun] 08:00 AM - 05:00 PM
Other
Language(s):English,Arabic
Certification(s):Board Certified
Accessibility: Some Criteria Met (P, EB, IB, PA)

Myint, Ronald, MD+
Gender: Male
10604 Southwest Highway
Suite 106A
Chicago Ridge, IL
60415
Phone:(708) 424-9710
NPI:1003076795
Cultural Training
Completed: Yes
Hours: [Mon, Tue, Wed, Thu, Fri] 08:00 AM - 05:00 PM

IL

Cook

Medical Oncology

Myint, Ronald, MD+
Other
Language(s):English
Certification(s):Board Certified
Accessibility: Details Pending (P, EB, IB, PA)

Myint, Ronald, MD*
Gender: Male
10604 Southwest Hwy
Chicago Ridge, IL
60415
Phone:(708) 634-4644
NPI:1003076795
Cultural Training
Completed: Yes
Hours: [Mon, Tue, Wed, Thu, Fri] 08:00 AM - 05:00 PM
Other
Language(s):English
Certification(s):Board Certified
Accessibility: Some Criteria Met (P, EB, IB, PA)

Myint, Ronald, MD+
Gender: Male
10604 Southwest Hwy
Ste 200
Chicago Ridge, IL
60415
Phone:(708) 424-9710
NPI:1003076795
Cultural Training
Completed: Yes
Hours: [Mon, Tue, Wed, Thu, Fri, Sat, Sun] 08:00 AM - 05:00 PM

IL

Cook

Medical Oncology

Myint, Ronald, MD+
Other
Language(s):English
Certification(s):Board Certified
Accessibility: Some Criteria Met (P, EB, IB, PA)

Pandya, Mauna B, MD*
Gender: Female
10604 Southwest Hwy
Chicago Ridge, IL 60415
Phone:(708) 634-4644
NPI:1356439178
Cultural Training Completed: Yes
Hours: [Mon, Tue, Wed, Thu, Fri] 08:00 AM - 05:00 PM
Other
Language(s):English,Gujarati
Certification(s):Board Certified
Accessibility: Some Criteria Met (P, EB, IB, PA)

Pandya, Mauna B, MD+
Gender: Female
10604 Southwest Hwy
Ste 200
Chicago Ridge, IL 60415
Phone:(708) 424-9710
NPI:1356439178
Cultural Training Completed: Yes

IL

Cook

Medical Oncology

Pandya, Mauna B, MD+
Hours: [Mon, Tue, Wed, Thu, Fri, Sat, Sun] 08:00 AM - 05:00 PM
Other
Language(s):English,Gujarati
Certification(s):Board Certified
Accessibility: Some Criteria Met (P, EB, IB, PA)

Pandya, Mauna B, MD+
Gender: Female
10604 Southwest Highway
Suite 106A
Chicago Ridge, IL 60415
Phone:(708) 424-9710
NPI:1356439178
Cultural Training Completed: Yes
Hours: [Mon, Tue, Wed, Thu, Fri] 08:00 AM - 05:00 PM
Other
Language(s):English,Gujarati
Certification(s):Board Certified
Accessibility: Details Pending (P, EB, IB, PA)

Ramadurai, Jayanthi R, MD+
Gender: Female
10604 Southwest Hwy
Ste 200

IL

Cook

Medical Oncology

Ramadurai, Jayanthi R, MD+
Chicago Ridge, IL 60415
Phone:(708) 424-9710
NPI:1639196330
Cultural Training Completed: Yes
Hours: [Mon, Tue, Wed, Thu, Fri, Sat, Sun] 08:00 AM - 05:00 PM
Other
Language(s):Tamil,Spanish
Certification(s):Board Certified
Accessibility: Some Criteria Met (P, EB, IB, PA)

Ramadurai, Jayanthi R, MD*
Gender: Female
10604 Southwest Hwy
Chicago Ridge, IL 60415
Phone:(708) 634-4644
NPI:1639196330
Cultural Training Completed: Yes
Hours: [Mon, Tue, Wed, Thu, Fri] 08:00 AM - 05:00 PM
Other
Language(s):Tamil,Spanish
Certification(s):Board Certified
Accessibility: Some Criteria Met (P, EB, IB, PA)

IL

Cook

Medical Oncology

Ramadurai, Jayanthi R, MD+
Gender: Female
10604 Southwest Highway
Suite 106A
Chicago Ridge, IL 60415
Phone:(708) 424-9710
NPI:1639196330
Cultural Training Completed: Yes
Hours: [Mon, Tue, Wed, Thu, Fri] 08:00 AM - 05:00 PM
Other
Language(s):Tamil,Spanish
Certification(s):Board Certified
Accessibility: Details Pending (P, EB, IB, PA)

Rozell, Shaina A, MD+
Gender: Female
10604 Southwest Highway
Suite 106A
Chicago Ridge, IL 60415
Phone:(708) 424-9710
NPI:1508187253
Cultural Training Completed: Yes
Hours: [Mon, Tue, Wed, Thu, Fri] 08:00 AM - 05:00 PM
Other
Language(s):English,Spanish

IL

Cook

Medical Oncology

Rozell, Shaina A, MD+
Certification(s):Board Certified
Accessibility: Details Pending (P, EB, IB, PA)

Rozell, Shaina A, MD*
Gender: Female
10604 Southwest Hwy
Chicago Ridge, IL 60415
Phone:(708) 634-4644
NPI:1508187253
Cultural Training Completed: Yes
Hours: [Mon, Tue, Wed, Thu, Fri] 08:00 AM - 05:00 PM
Other Language(s):English,Spanish
Certification(s):Board Certified
Accessibility: Some Criteria Met (P, EB, IB, PA)

Rozell, Shaina A, MD+
Gender: Female
10604 Southwest Hwy
Ste 200
Chicago Ridge, IL 60415
Phone:(708) 424-9710
NPI:1508187253
Cultural Training Completed: Yes
Hours: [Mon, Tue, Wed, Thu, Fri, Sat, Sun] 08:00 AM - 05:00 PM

IL

Cook

Medical Oncology

Rozell, Shaina A, MD+
Other Language(s):English,Spanish
Certification(s):Board Certified
Accessibility: Some Criteria Met (P, EB, IB, PA)

Shirazi, Wasif H, MD+
Gender: Male
10604 Southwest Hwy
Ste 109
Chicago Ridge, IL 60415
Phone:(708) 424-9710
NPI:1558336149
Cultural Training Completed: No
Hours: [Mon, Tue, Wed, Thu, Fri] 08:00 AM - 05:00 PM
Certification(s):Board Certified
Accessibility: Some Criteria Met (P, EB, IB, PA)

Shirazi, Wasif H, MD+
Gender: Male
10604 Southwest Highway
Suite 106A
Chicago Ridge, IL 60415
Phone:(708) 424-9710
NPI:1558336149
Cultural Training Completed: No
Hours: [Mon, Tue, Wed, Thu, Fri] 08:00 AM - 05:00 PM

IL

Cook

Medical Oncology

Shirazi, Wasif H, MD+
Certification(s):Board Certified
Accessibility: Details Pending (P, EB, IB, PA)

Zalzaleh, Ghassan G, MD+
Gender: Male
10604 Southwest Highway
Suite 106A
Chicago Ridge, IL 60415
Phone:(708) 424-9710
NPI:1992704035
Cultural Training Completed: Yes
Hours: [Mon, Tue, Wed, Thu, Fri] 08:00 AM - 05:00 PM
Other Language(s):English,Arabic
Certification(s):Board Certified
Accessibility: Details Pending (P, EB, IB, PA)

Nurse Practitioner

Bednarz, Jennifer M, APRN*
Gender: Female
10604 Southwest Hwy
Ste 200
Chicago Ridge, IL 60415
Phone:(708) 424-9710
NPI:1306498571
Cultural Training Completed: Yes

IL

Cook

Nurse Practitioner

Bednarz, Jennifer M, APRN*
Hours: [Mon, Tue, Wed, Thu, Fri, Sat, Sun] 08:00 AM - 05:00 PM
Accessibility: Some Criteria Met (P, EB, IB, PA)

Murawski, Trevor, NP+
Gender: Male
10604 Southwest Hwy
Ste 200
Chicago Ridge, IL 60415
Phone:(708) 424-9710
NPI:1215807292
Cultural Training Completed: No
Hours: [Mon, Tue, Wed, Thu, Fri] 08:00 AM - 05:00 PM
Certification(s):Board Certified
Accessibility: Some Criteria Met (P, EB, IB, PA)

Murawski, Trevor, NP+
Gender: Male
10604 Southwest Hwy
Ste 109
Chicago Ridge, IL 60415
Phone:(708) 745-9985
NPI:1215807292
Cultural Training Completed: No
Hours: [Mon, Tue, Wed, Thu, Fri] 08:00 AM - 05:00 PM

IL

Cook

Nurse Practitioner

Murawski, Trevor, NP+
Certification(s):Board Certified
Accessibility: Some Criteria Met (P, EB, IB, PA)

Norwood, Gianetta, ARNP*
Gender: Female
10604 Southwest Hwy
Ste 200
Chicago Ridge, IL
60415
Phone:(708) 424-9710
NPI:1619250289
Cultural Training Completed: No
Hours: [Mon, Tue, Wed, Thu, Fri] 08:00 AM - 05:00 PM
Certification(s):Board Certified
Accessibility: Some Criteria Met (P, EB, IB, PA)

Norwood, Gianetta, ARNP+
Gender: Female
10604 Southwest Hwy
Ste 109
Chicago Ridge, IL
60415
Phone:(708) 745-9985
NPI:1619250289
Cultural Training Completed: No
Hours: [Mon, Tue, Wed, Thu, Fri] 08:00 AM - 05:00 PM

IL

Cook

Nurse Practitioner

Norwood, Gianetta, ARNP+
Certification(s):Board Certified
Accessibility: Some Criteria Met (P, EB, IB, PA)

Park, Lilly H., APRN+
Gender: Female
10604 Southwest Hwy
Ste 200
Chicago Ridge, IL
60415
Phone:(708) 424-9710
NPI:1346929601
Cultural Training Completed: No
Hours: [Mon, Tue, Wed, Thu, Fri, Sat, Sun] 08:00 AM - 05:00 PM
Accessibility: Some Criteria Met (P, EB, IB, PA)

Nurse Practitioner: Family

Norwood, Gianetta, ARNP*
Gender: Female
10604 Southwest Hwy
Ste 200
Chicago Ridge, IL
60415
Phone:(708) 424-9710
NPI:1619250289
Cultural Training Completed: No
Hours: [Mon, Tue, Wed, Thu, Fri] 08:00 AM - 05:00 PM

IL

Cook

Nurse Practitioner: Family

Norwood, Gianetta, ARNP*
Accessibility: Some Criteria Met (P, EB, IB, PA)

Norwood, Gianetta, ARNP+
Gender: Female
10604 Southwest Hwy
Ste 109
Chicago Ridge, IL
60415
Phone:(708) 745-9985
NPI:1619250289
Cultural Training Completed: No
Hours: [Mon, Tue, Wed, Thu, Fri] 08:00 AM - 05:00 PM
Accessibility: Some Criteria Met (P, EB, IB, PA)

Pusinelli, Mariko O, ARNP+
Gender: Female
10604 Southwest Hwy
Ste 200
Chicago Ridge, IL
60415
Phone:(708) 424-9710
NPI:1871203968
Cultural Training Completed: No
Hours: [Mon, Tue, Wed, Thu, Fri, Sat, Sun] 08:00 AM - 05:00 PM
Accessibility: Some Criteria Met (P, EB, IB, PA)

IL

Cook

Nurse Practitioner: Family

Southerland, Kristina, NP+
Gender: Female
10604 Southwest Highway
Suite 101
Chicago Ridge, IL
60415
Phone:(708) 346-4065
NPI:1528600277
Cultural Training Completed: No
Hours: [Mon, Tue, Wed, Thu, Fri] 08:00 AM - 05:00 PM
Accessibility: Some Criteria Met (P, EB, IB, PA)

Obstetrics & Gynecology (Pregnancy, Women's Health)

Burrows, Nicole E, PA+
Gender: Female
10604 Southwest Hwy
Ste 109
Chicago Ridge, IL
60415
Phone:(708) 634-4644
NPI:1689612004
Cultural Training Completed: Yes
Hours: [Mon, Tue, Wed, Thu, Fri] 08:00 AM - 05:00 PM
Accessibility: Some Criteria Met (P, EB, IB, PA)

IL

Cook

Obstetrics & Gynecology (Pregnancy, Women's Health)

Guirguis, Alfred S, DO+
Gender: Male
10604 Southwest Hwy
Ste 109
Chicago Ridge, IL
60415
Phone:(708) 422-3242
NPI:1063539211
Cultural Training Completed: Yes
Hours: [Mon, Tue, Wed, Thu, Fri] 08:00 AM - 05:00 PM
Other Language(s):Arabic
Certification(s):Board Certified
Accessibility: Some Criteria Met (P, EB, IB, PA)

Guirguis, Alfred S, DO+
Gender: Male
10604 Southwest Hwy
Ste 200
Chicago Ridge, IL
60415
Phone:(708) 422-3242
NPI:1063539211
Cultural Training Completed: Yes
Hours: [Mon, Tue, Wed, Thu, Fri] 08:00 AM - 05:00 PM
Other Language(s):Arabic
Certification(s):Board Certified

IL

Cook

Obstetrics & Gynecology (Pregnancy, Women's Health)

Guirguis, Alfred S, DO+
Accessibility: Some Criteria Met (P, EB, IB, PA)

McIlwain, Carrie Allison, MD+
Gender: Female
10604 Southwest Hwy
Ste 109
Chicago Ridge, IL
60415
Phone:(708) 422-3242
NPI:1053677005
Cultural Training Completed: Yes
Hours: [Mon, Tue, Wed, Thu, Fri] 08:00 AM - 05:00 PM
Certification(s):Board Certified
Accessibility: Some Criteria Met (P, EB, IB, PA)

McIlwain, Carrie Allison, MD+
Gender: Female
10604 Southwest Hwy
Ste 200
Chicago Ridge, IL
60415
Phone:(708) 422-3242
NPI:1053677005
Cultural Training Completed: Yes
Hours: [Mon, Tue, Wed, Thu, Fri] 08:00 AM - 05:00 PM

IL

Cook

Obstetrics & Gynecology (Pregnancy, Women's Health)

McIlwain, Carrie Allison, MD+
Certification(s):Board Certified
Accessibility: Some Criteria Met (P, EB, IB, PA)

Neubauer, Nikki Lynn, MD+
Gender: Female
10604 Southwest Hwy
Ste 109
Chicago Ridge, IL
60415
Phone:(708) 422-3242
NPI:1598975336
Cultural Training Completed: Yes
Hours: [Mon, Tue, Wed, Thu, Fri] 08:00 AM - 05:00 PM
Other Language(s):Greek
Certification(s):Board Certified
Accessibility: Some Criteria Met (P, EB, IB, PA)

Neubauer, Nikki Lynn, MD+
Gender: Female
10604 Southwest Hwy
Ste 200
Chicago Ridge, IL
60415
Phone:(708) 422-3242
NPI:1598975336
Cultural Training Completed: Yes

IL

Cook

Obstetrics & Gynecology (Pregnancy, Women's Health)

Neubauer, Nikki Lynn, MD+
Hours: [Mon, Tue, Wed, Thu, Fri] 08:00 AM - 05:00 PM
Other Language(s):Greek
Certification(s):Board Certified
Accessibility: Some Criteria Met (P, EB, IB, PA)

Pierson, Brooke A, PA+
Gender: Female
10604 Southwest Hwy
Ste 109
Chicago Ridge, IL
60415
Phone:(708) 634-4644
NPI:1215289137
Cultural Training Completed: Yes
Hours: [Mon, Tue, Wed, Thu, Fri] 08:00 AM - 05:00 PM
Accessibility: Some Criteria Met (P, EB, IB, PA)

Ramaswami, Molly, MD+
Gender: Female
10604 Southwest Hwy
Ste 109
Chicago Ridge, IL
60415
Phone:(708) 634-4644
NPI:1962864298

IL

Cook

Obstetrics & Gynecology (Pregnancy, Women's Health)

Ramaswami, Molly, MD+
Cultural Training Completed: Yes
Hours: [Mon, Tue, Wed, Thu, Fri] 08:00 AM - 05:00 PM
Other Language(s):Hindi,Spanish
Certification(s):Board Certified
Accessibility: Some Criteria Met (P, EB, IB, PA)

Ramaswami, Molly, MD+
Gender: Female
10604 Southwest Hwy
Ste 200
Chicago Ridge, IL 60415
Phone:(708) 424-9710
NPI:1962864298
Cultural Training Completed: Yes
Hours: [Mon, Tue, Wed, Thu, Fri] 08:00 AM - 05:00 PM
Other Language(s):Hindi,Spanish
Certification(s):Board Certified
Accessibility: Some Criteria Met (P, EB, IB, PA)

IL

Cook

Physician Assistant

Burrows, Nicole E, PA+
Gender: Female
10604 Southwest Hwy
Ste 109
Chicago Ridge, IL 60415
Phone:(708) 634-4644
NPI:1689612004
Cultural Training Completed: Yes
Hours: [Mon, Tue, Wed, Thu, Fri] 08:00 AM - 05:00 PM
Accessibility: Some Criteria Met (P, EB, IB, PA)

Czuba, Cynthia L, PA*
Gender: Female
10604 Southwest Hwy
Ste 200
Chicago Ridge, IL 60415
Phone:(708) 424-9710
NPI:1578861258
Cultural Training Completed: No
Hours: [Mon, Tue, Wed, Thu, Fri] 08:00 AM - 05:00 PM
Other Language(s):English,Spanish
Accessibility: Some Criteria Met (P, EB, IB, PA)

Gannon-Stringer, Heather M, PA-C+
Gender: Female
10604 Southwest Hwy
Ste 109

IL

Cook

Physician Assistant

Gannon-Stringer, Heather M, PA-C+
Chicago Ridge, IL 60415
Phone:(708) 634-4644
NPI:1598989097
Cultural Training Completed: Yes
Hours: [Mon, Tue, Wed, Thu, Fri] 08:00 AM - 05:00 PM
Accessibility: Some Criteria Met (P, EB, IB, PA)

Gannon-Stringer, Heather M, PA-C+
Gender: Female
10604 Southwest Hwy
Ste 200
Chicago Ridge, IL 60415
Phone:(708) 424-9710
NPI:1598989097
Cultural Training Completed: Yes
Hours: [Mon, Tue, Wed, Thu, Fri] 08:00 AM - 05:00 PM
Accessibility: Some Criteria Met (P, EB, IB, PA)

Hokanson, Christopher, PA+
Gender: Male
10604 Southwest Highway
Suite 101
Chicago Ridge, IL 60415
Phone:(708) 346-4065
NPI:1740087907

IL

Cook

Physician Assistant

Hokanson, Christopher, PA+
Cultural Training Completed: No
Hours: [Mon, Tue, Wed, Thu, Fri] 08:00 AM - 05:00 PM
Accessibility: Some Criteria Met (P, EB, IB, PA)

Malas, Lily Elizabeth, PA*
Gender: Female
10400 Southwest Hwy
Chicago Ridge, IL 60415
Phone:(708) 633-4544
NPI:1093563447
Cultural Training Completed: No
Hours: [Mon, Tue, Wed, Thu, Fri] 08:00 AM - 05:00 PM
Accessibility: Details Pending (P, EB, IB, PA)

Pham, Phuong Nhu Thi, PA-C+
10258 Southwest Hwy
Ste A
Chicago Ridge, IL 60415
Phone:(708) 346-9533
NPI:1588454516
Cultural Training Completed: No
Hours: [Mon, Tue, Wed, Thu, Fri] 08:00 AM - 05:00 PM

IL

Cook

Physician Assistant

Pham, Phuong Nhu Thi, PA-C+
Accessibility: Some Criteria Met (P, EB, IB, PA)

Pierson, Brooke A, PA+
Gender: Female
10604 Southwest Hwy
Ste 109
Chicago Ridge, IL
60415
Phone:(708) 634-4644
NPI:1215289137
Cultural Training Completed: Yes
Hours: [Mon, Tue, Wed, Thu, Fri] 08:00 AM - 05:00 PM
Certification(s):Board Certified
Accessibility: Some Criteria Met (P, EB, IB, PA)

Tai, Emily, PA-C+
10258 Southwest Hwy
Ste A
Chicago Ridge, IL
60415
Phone:(708) 346-9533
NPI:1861292195
Cultural Training Completed: No
Hours: [Mon, Tue, Wed, Thu, Fri] 08:00 AM - 05:00 PM
Accessibility: Some Criteria Met (P, EB, IB, PA)

IL

Cook

Podiatrist (Feet, Ankles)

Beci, Nicolas J, DPM+
Gender: Male
10255 Southwest Hwy
Chicago Ridge, IL
60415
Phone:(708) 425-5656
NPI:1063090702
Cultural Training Completed: No
Hours: [Mon, Tue, Wed, Thu, Fri] 08:00 AM - 05:30 PM
Accessibility: Details Pending (P, EB, IB, PA)

Sakla, John M, DPM+
Gender: Male
10255 Southwest Hwy
Chicago Ridge, IL
60415
Phone:(847) 499-1902
NPI:1356874150
Cultural Training Completed: Yes
Hours: [Mon, Tue, Wed, Thu, Fri] 08:00 AM - 05:00 PM
Other Language(s):English
Accessibility: Some Criteria Met (P, EB, IB, PA)

Santiago, Hector Manuel, DPM+
Gender: Male
10255 Southwest Hwy
Chicago Ridge, IL
60415
Phone:(847) 390-7666
NPI:1699354308

IL

Cook

Podiatrist (Feet, Ankles)

Santiago, Hector Manuel, DPM+
Cultural Training Completed: No
Hours: [Mon, Tue, Wed, Thu, Fri] 08:00 AM - 05:00 PM
Other Language(s):Spanish
Accessibility: Some Criteria Met (P, EB, IB, PA)

Siddiqui, Jehanzab Ahmed, DPM*
Gender: Male
10255 Southwest Hwy
Chicago Ridge, IL
60415
Phone:(847) 499-1902
NPI:1508210808
Cultural Training Completed: Yes
Hours: [Mon, Tue, Wed, Thu, Fri] 08:00 AM - 05:00 PM
Accessibility: Some Criteria Met (P, EB, IB, PA)

Pulmonary Disease

Aldaas, Fadi G, MD*
Gender: Male
10604 Southwest Hwy
Ste 107
Chicago Ridge, IL
60415
Phone:(708) 422-0636
NPI:1417245499
Cultural Training Completed: No

IL

Cook

Pulmonary Disease

Aldaas, Fadi G, MD*
Hours: [Mon, Tue, Wed, Thu, Fri] 08:00 AM - 05:00 PM
Other Language(s):Arabic,English
Certification(s):Board Certified
Accessibility: Some Criteria Met (P, EB, IB, PA)

Ayala, Juanbosco, MD+
Gender: Male
10604 Southwest Hwy
Ste 107
Chicago Ridge, IL
60415
Phone:(708) 422-0636
NPI:1497956981
Cultural Training Completed: Yes
Hours: [Mon, Tue, Wed, Thu, Fri] 08:00 AM - 05:00 PM
Other Language(s):English,Spanish
Certification(s):Board Certified
Accessibility: Some Criteria Met (P, EB, IB, PA)

Hamadeh, Muhammad A, NP+
Gender: Male
10604 Southwest Hwy
Ste 107
Chicago Ridge, IL
60415

IL

Cook

Pulmonary Disease

Hamadeh, Muhammad A, NP+
Phone:(708) 422-0636
NPI:1902860083
Cultural Training Completed: No
Hours: [Mon, Tue, Wed, Thu, Fri] 08:00 AM - 05:00 PM
Other Language(s):Arabic,English
Certification(s):Board Certified
Accessibility: Some Criteria Met (P, EB, IB, PA)

Martinez, Dennis Michael, DO*
Gender: Male
10604 Southwest Hwy
Ste 107
Chicago Ridge, IL 60415
Phone:(708) 422-0636
NPI:1366837379
Cultural Training Completed: Yes
Hours: [Mon, Tue, Wed, Thu, Fri] 08:00 AM - 05:00 PM
Certification(s):Board Certified
Accessibility: Some Criteria Met (P, EB, IB, PA)

Mataria, Hamed R, MD*
Gender: Male
10604 Southwest Hwy
Ste 107

IL

Cook

Pulmonary Disease

Mataria, Hamed R, MD*
Chicago Ridge, IL 60415
Phone:(708) 422-0636
NPI:1285845818
Cultural Training Completed: Yes
Hours: [Mon, Tue, Wed, Thu, Fri] 08:00 AM - 05:00 PM
Other Language(s):Arabic,Spanish,English
Certification(s):Board Certified
Accessibility: Some Criteria Met (P, EB, IB, PA)

Mekhaiel, Essam F, MD*
Gender: Male
10604 Southwest Hwy
Ste 107
Chicago Ridge, IL 60415
Phone:(708) 422-0636
NPI:1659558666
Cultural Training Completed: No
Hours: [Mon, Tue, Wed, Thu, Fri] 08:00 AM - 05:00 PM
Other Language(s):Arabic
Certification(s):Board Certified
Accessibility: Some Criteria Met (P, EB, IB, PA)

IL

Cook

Pulmonary Disease

Nahhas, Anas, MD+
Gender: Male
10604 Southwest Hwy
Ste 107
Chicago Ridge, IL 60415
Phone:(708) 422-0636
NPI:1780648873
Cultural Training Completed: No
Hours: [Mon, Tue, Wed, Thu, Fri] 08:00 AM - 05:00 PM
Other Language(s):Arabic
Certification(s):Board Certified
Accessibility: Some Criteria Met (P, EB, IB, PA)

Omari, Mohammad Kamel, MD*
Gender: Male
10604 Southwest Hwy
Ste 107
Chicago Ridge, IL 60415
Phone:(708) 422-0636
NPI:1790715894
Cultural Training Completed: No
Hours: [Mon, Tue, Wed, Thu, Fri] 08:00 AM - 05:00 PM
Other Language(s):English,Arabic
Certification(s):Board Certified

IL

Cook

Pulmonary Disease

Omari, Mohammad Kamel, MD*
Accessibility: Some Criteria Met (P, EB, IB, PA)

Rachid, Mohamad M, MD*
Gender: Male
10604 Southwest Hwy
Ste 107
Chicago Ridge, IL 60415
Phone:(708) 422-0636
NPI:1093195968
Cultural Training Completed: Yes
Hours: [Mon, Tue, Wed, Thu, Fri] 08:00 AM - 05:00 PM
Other Language(s):Arabic
Certification(s):Board Certified
Accessibility: Some Criteria Met (P, EB, IB, PA)

Sahloul, Mohammed Z, MD+
Gender: Male
10604 Southwest Hwy
Ste 107
Chicago Ridge, IL 60415
Phone:(708) 371-8006
NPI:1447214002
Cultural Training Completed: No
Hours: [Mon, Tue, Wed, Thu, Fri] 08:00 AM - 05:00 PM

IL

Cook

Pulmonary Disease

Sahloul, Mohammed Z, MD+
Other Language(s):Arabic,English
Certification(s):Board Certified
Accessibility: Some Criteria Met (P, EB, IB, PA)

Sunbuli, Moutaz K, MD+
Gender: Male
10604 Southwest Hwy
Ste 107
Chicago Ridge, IL 60415
Phone:(708) 422-0636
NPI:1396963559
Cultural Training Completed: Yes
Hours: [Mon, Tue, Wed, Thu, Fri] 08:00 AM - 05:00 PM
Other Language(s):Arabic,English
Certification(s):Board Certified
Accessibility: Some Criteria Met (P, EB, IB, PA)

Zaheerullah, Mohammad Sameer, MD*
Gender: Male
10604 Southwest Hwy
Ste 107
Chicago Ridge, IL 60415
Phone:(708) 422-0636

IL

Cook

Pulmonary Disease

Zaheerullah, Mohammad Sameer, MD*
NPI:1295978526
Cultural Training Completed: No
Hours: [Mon, Tue, Wed, Thu, Fri] 08:00 AM - 05:00 PM
After Hours Phone Number:(708) 422-0636
Other Language(s):Spanish,Urdu,English,Hindi
Certification(s):Board Certified
Accessibility: Some Criteria Met (P, EB, IB, PA)

Zakieh, Nasser, MD+
Gender: Male
10604 Southwest Hwy
Ste 107
Chicago Ridge, IL 60415
Phone:(708) 371-8006
NPI:1245294818
Cultural Training Completed: No
Hours: [Mon, Tue, Wed, Thu, Fri] 08:00 AM - 05:00 PM
Other Language(s):Arabic,English
Certification(s):Board Certified
Accessibility: Some Criteria Met (P, EB, IB, PA)

IL

Cook

Pulmonary Disease

Zakkar, Mohamed M, MD+
Gender: Male
10604 Southwest Hwy
Ste 107
Chicago Ridge, IL 60415
Phone:(708) 923-3388
NPI:1285646828
Cultural Training Completed: Yes
Hours: [Mon, Tue, Wed, Thu, Fri] 08:00 AM - 05:00 PM
Other Language(s):Arabic,English
Certification(s):Board Certified
Accessibility: Details Pending (P P, P EB, P IB, P PA)

Radiology: Radiation Oncology

Crossan, Paul D, MD+
Gender: Male
10604 Southwest Hwy
Ste 109
Chicago Ridge, IL 60415
Phone:(708) 424-9710
NPI:1669465936
Cultural Training Completed: Yes
Hours: [Mon, Tue, Wed, Thu, Fri] 08:00 AM - 05:00 PM
Other Language(s):English
Certification(s):Board Certified

IL

Cook

Radiology: Radiation Oncology

Crossan, Paul D, MD+
Accessibility: Some Criteria Met (P, EB, IB, PA)

Engel, Steven J., MD+
Gender: Male
10604 Southwest Highway
Suite 106A
Chicago Ridge, IL 60415
Phone:(708) 424-9710
NPI:1689086019
Cultural Training Completed: Yes
Hours: [Mon, Tue, Wed, Thu, Fri] 08:00 AM - 05:00 PM
Other Language(s):English,Spanish
Certification(s):Board Certified
Accessibility: Details Pending (P P, P EB, P IB, P PA)

Engel, Steven J., MD+
Gender: Male
10604 Southwest Hwy
Ste 109
Chicago Ridge, IL 60415
Phone:(708) 634-4644
NPI:1689086019
Cultural Training Completed: Yes
Hours: [Mon, Tue, Wed, Thu, Fri] 08:00 AM - 05:00 PM

IL

Cook

Radiology: Radiation Oncology

Engel, Steven J., MD+
Other Language(s):English,Spanish
Certification(s):Board Certified
Accessibility: Some Criteria Met (P, EB, IB, PA)

Kang, Hyuk Jason, MD+
Gender: Male
10604 Southwest Hwy
Ste 109
Chicago Ridge, IL 60415
Phone:(708) 424-9710
NPI:1174505291
Cultural Training Completed: No
Hours: [Mon, Tue, Wed, Thu, Fri] 08:00 AM - 05:00 PM
Other Language(s):Korean
Certification(s):Board Certified
Accessibility: Some Criteria Met (P, EB, IB, PA)

Varadhi, Harsha, MD+
Gender: Male
10604 Southwest Hwy
Ste 109
Chicago Ridge, IL 60415
Phone:(708) 424-9710
NPI:1699931527
Cultural Training Completed: No

IL

Cook

Radiology: Radiation Oncology

Varadhi, Harsha, MD+
Hours: [Mon, Tue, Wed, Thu, Fri] 08:00 AM - 05:00 PM
Other Language(s):English
Certification(s):Board Certified
Accessibility: Some Criteria Met (P, EB, IB, PA)

Surgery: Surgical Critical Care

George, Matthew K, MD*
Gender: Male
10258 Southwest Hwy
Ste A
Chicago Ridge, IL 60415
Phone:(708) 346-9533
NPI:1821484601
Cultural Training Completed: No
Hours: [Mon, Tue, Wed, Thu, Fri] 08:00 AM - 05:00 PM
Certification(s):Board Certified
Accessibility: Some Criteria Met (P, EB, IB, PA)

Sarhan, Mohammad, MD*
Gender: Male
10258 Southwest Hwy
Ste A
Chicago Ridge, IL 60415
Phone:(708) 346-9533

IL

Cook

Surgery: Surgical Critical Care

Sarhan, Mohammad, MD*
NPI:1326274556
Cultural Training Completed: Yes
Hours: [Mon, Tue, Wed, Thu, Fri] 08:00 AM - 05:00 PM
After Hours Phone Number:(708) 346-9533
Other Language(s):English,Arabic
Certification(s):Board Certified
Accessibility: Some Criteria Met (P, EB, IB, PA)

Thoracic Surgery (Operations of the Heart And Chest)

Gordon, Paul J, MD+
Gender: Male
10604 Southwest Highway
Suite 101
Chicago Ridge, IL 60415
Phone:(708) 346-4065
NPI:1356341994
Cultural Training Completed: No
Hours: [Mon, Tue, Wed, Thu, Fri] 08:00 AM - 05:00 PM
Other Language(s):English
Certification(s):Board Certified

IL

Cook

Thoracic Surgery (Operations of the Heart And Chest)

Gordon, Paul J, MD+
Accessibility: Some Criteria Met (P, EB, IB, PA)

Gordon, Paul J, MD*
Gender: Male
10604 Southwest Hwy
Chicago Ridge, IL 60415
Phone:(708) 346-4065
NPI:1356341994
Cultural Training Completed: No
Hours: [Mon, Tue, Wed, Thu, Fri] 08:00 AM - 05:00 PM
Other Language(s):English
Certification(s):Board Certified
Accessibility: Some Criteria Met (P, EB, IB, PA)

Gordon, Paul J, MD+
Gender: Male
10604 Southwest Hwy
Ste 101
Chicago Ridge, IL 60415
Phone:(708) 346-4065
NPI:1356341994
Cultural Training Completed: No
Hours: [Mon, Tue, Wed, Thu, Fri] 08:00 AM - 05:00 PM
Other Language(s):English

IL

Cook

Thoracic Surgery (Operations of the Heart And Chest)

Gordon, Paul J, MD+
Certification(s):Board Certified
Accessibility: Some Criteria Met (P, EB, IB, PA)

Nawas, Sammy I, MD+
Gender: Male
10604 Southwest Highway
Suite 101
Chicago Ridge, IL 60415
Phone:(708) 346-4065
NPI:1134114812
Cultural Training Completed: No
Hours: [Mon, Tue, Wed, Thu, Fri] 08:00 AM - 05:00 PM
Other Language(s):Arabic,Urdu,Hindi
Certification(s):Board Certified
Accessibility: Some Criteria Met (P, EB, IB, PA)

Nawas, Sammy I, MD+
Gender: Male
10604 Southwest Hwy
Ste 101
Chicago Ridge, IL 60415
Phone:(708) 346-4065
NPI:1134114812
Cultural Training Completed: No

IL

Cook

Thoracic Surgery (Operations of the Heart And Chest)

Nawas, Sammy I, MD+
Hours: [Mon, Tue, Wed, Thu, Fri] 08:00 AM - 05:00 PM
Other Language(s):Arabic,Urdu,Hindi
Certification(s):Board Certified
Accessibility: Some Criteria Met (P, EB, IB, PA)

Urology (Urinary Tract)

Berger, Aaron D, MD+
Gender: Male
10400 Southwest Hwy
Chicago Ridge, IL 60415
Phone:(708) 888-8287
NPI:1720122005
Cultural Training Completed: No
Hours: [Mon, Tue, Wed, Thu, Fri] 08:00 AM - 05:00 PM
Other Language(s):Spanish
Certification(s):Board Certified
Accessibility: Details Pending (P, EB, IB, PA)

Berger, Aaron D, MD+
Gender: Male
10400 Southwest Hwy
Lowr
Chicago Ridge, IL 60415
Phone:(708) 888-8287

IL

Cook

Urology (Urinary Tract)

Berger, Aaron D, MD+
NPI:1720122005
Cultural Training Completed: No
Hours: [Mon, Tue, Wed, Thu, Fri] 08:00 AM - 05:00 PM
Other Language(s):Spanish
Certification(s):Board Certified
Accessibility: Details Pending (P, EB, IB, PA)

Defranco, John N, MD+
Gender: Male
10400 Southwest Hwy
Lowr
Chicago Ridge, IL 60415
Phone:(708) 423-8706
NPI:1629008164
Cultural Training Completed: No
Hours: [Mon, Tue, Wed, Thu, Fri] 08:00 AM - 05:00 PM
Certification(s):Board Certified
Accessibility: Details Pending (P, EB, IB, PA)

Defranco, John N, MD*
Gender: Male
10400 Southwest Hwy
Chicago Ridge, IL 60415
Phone:(708) 423-8706
NPI:1629008164

IL

Cook

Urology (Urinary Tract)

Defranco, John N, MD*
Cultural Training Completed: No
Hours: [Mon, Tue, Wed, Thu, Fri] 08:00 AM - 05:00 PM
Certification(s):Board Certified
Accessibility: Some Criteria Met (P, EB, IB, PA)

Oguejiofor, Ikechukwu Kingsley, MD+
Gender: Male
10400 Southwest Hwy
Lowr
Chicago Ridge, IL 60415
Phone:(708) 888-8287
NPI:1144372194
Cultural Training Completed: No
Hours: [Mon, Tue, Wed, Thu, Fri] 08:00 AM - 05:00 PM
Certification(s):Board Certified
Accessibility: Details Pending (P, EB, IB, PA)

Oguejiofor, Ikechukwu Kingsley, MD*
Gender: Male
10400 Southwest Hwy
Chicago Ridge, IL 60415
Phone:(708) 423-8706
NPI:1144372194
Cultural Training Completed: No

IL

Cook

Urology (Urinary Tract)

Oguejiofor, Ikechukwu Kingsley, MD*
Hours: [Mon, Tue, Wed, Thu, Fri] 08:00 AM - 05:00 PM
Certification(s):Board Certified
Accessibility: Some Criteria Met (I P, I EB, I IB, I PA)

User, Herbert M, MD+
Gender: Male
10400 Southwest Hwy
Chicago Ridge, IL 60415
Phone:(708) 422-2242
NPI:1578592770
Cultural Training Completed: No
Hours: [Mon, Tue, Wed, Thu, Fri] 08:00 AM - 05:00 PM
Other Language(s):Romanian
Certification(s):Board Certified
Accessibility: Details Pending (P P, P EB, P IB, P PA)

User, Herbert M, MD+
Gender: Male
10400 Southwest Hwy
Lowr
Chicago Ridge, IL 60415
Phone:(708) 422-2242
NPI:1578592770
Cultural Training Completed: No

IL

Cook

Urology (Urinary Tract)

User, Herbert M, MD+
Hours: [Mon, Tue, Wed, Thu, Fri] 08:00 AM - 05:00 PM
Other Language(s):Romanian
Certification(s):Board Certified
Accessibility: Details Pending (P P, P EB, P IB, P PA)

Vascular Surgery (Operations of the Blood Vessels)

George, Matthew K, MD*
Gender: Male
10258 Southwest Hwy
Ste A
Chicago Ridge, IL 60415
Phone:(708) 346-9533
NPI:1821484601
Cultural Training Completed: No
Hours: [Mon, Tue, Wed, Thu, Fri] 08:00 AM - 05:00 PM
Accessibility: Some Criteria Met (I P, I EB, I IB, I PA)

Patel, Ronak, MD*
Gender: Male
10258 Southwest Hwy
Ste A
Chicago Ridge, IL 60415
Phone:(708) 346-9533
NPI:1629509088
Cultural Training Completed: No

IL

Cook

Vascular Surgery (Operations of the Blood Vessels)

Patel, Ronak, MD*
Hours: [Mon, Tue, Wed, Thu, Fri] 08:00 AM - 05:00 PM
Accessibility: Some Criteria Met (I P, I EB, I IB, I PA)

Sarhan, Mohammad, MD*
Gender: Male
10258 Southwest Hwy
Ste A
Chicago Ridge, IL 60415
Phone:(708) 346-9533
NPI:1326274556
Cultural Training Completed: Yes
Hours: [Mon, Tue, Wed, Thu, Fri] 08:00 AM - 05:00 PM
After Hours Phone Number:(708) 346-9533
Other Language(s):English,Arabic
Certification(s):Board Certified
Accessibility: Some Criteria Met (I P, I EB, I IB, I PA)

Tehrani, Nader M, MD*
Gender: Male
10258 Southwest Hwy
Ste A
Chicago Ridge, IL 60415
Phone:(708) 346-9533

IL

Cook

Vascular Surgery (Operations of the Blood Vessels)

Tehrani, Nader M, MD*
NPI:1013322973
Cultural Training Completed: No
Hours: [Mon, Tue, Wed, Thu, Fri] 08:00 AM - 05:00 PM
Accessibility: Some Criteria Met (I P, I EB, I IB, I PA)

Cicero

Advanced Practice Midwife

Doran, Barbara A, CNM+
Gender: Female
3040 S Cicero Ave
Cicero, IL 60804
Phone:(708) 780-9777
NPI:1669541371
Cultural Training Completed: Yes
Hours: [Mon, Tue, Wed, Thu, Fri] 08:00 AM - 05:00 PM
Other Language(s):Spanish
Certification(s):Board Certified
Accessibility: Details Pending (P P, P EB, P IB, P PA)

Cardiovascular Disease (Heart, Blood Vessels)

Gondi, Harsha C, MD+
Gender: Male
3040 S Cicero Ave

IL

Cook

Cardiovascular Disease (Heart, Blood Vessels)

Gondi, Harsha C, MD+
Cicero, IL 60804
Phone:(708) 780-9777
NPI:1033453519
Cultural Training Completed: Yes
Hours: [Mon, Tue, Wed, Thu, Fri] 08:00 AM - 05:00 PM, Sat 07:30 AM - 04:00 PM
Other Language(s):English
Accessibility: Details Pending (P, EB, IB, PA)

Internal Medicine (General Medical Care)

Papiez, Greg R, MD+
Gender: Male
5912 W Cermak Rd
Cicero, IL 60804
Phone:(312) 864-0200
NPI:1821254681
Cultural Training Completed: Yes
Hours: [Mon, Tue, Wed, Thu, Fri] 08:00 AM - 05:00 PM
Other Language(s):Polish,Spanish,English
Certification(s):Board Certified
Accessibility: Details Pending (P, EB, IB, PA)

IL

Cook

Obstetrics & Gynecology (Pregnancy, Women's Health)

Jasenof, Ian G, MD+
Gender: Male
4747 W Cermak Rd
Cicero, IL 60804
Phone:(312) 996-2000
NPI:1578509428
Cultural Training Completed: Yes
Hours: [Mon, Tue, Wed, Thu, Fri] 08:00 AM - 05:00 PM
Other Language(s):Spanish
Certification(s):Board Certified
Accessibility: Some Criteria Met (P, EB, IB, PA)

Mehta, Mukundini S, MD+
Gender: Female
5909 W 35th St
Cicero, IL 60804
Phone:(708) 652-2040
NPI:1154303584
Cultural Training Completed: No
Hours: Mon 09:00 AM - 06:00 PM, [Tue, Thu] 09:00 AM - 07:00 PM, [Wed, Fri] 09:00 AM - 03:00 PM, Sat 09:00 AM - 01:00 PM
Other Language(s):Gujarati,Hindi
Certification(s):Board Certified

IL

Cook

Obstetrics & Gynecology (Pregnancy, Women's Health)

Mehta, Mukundini S, MD+
Accessibility: Some Criteria Met (P, EB, IB, PA)

Ulin Cordova, Mara A, MD*
Gender: Female
3040 S Cicero Ave
Cicero, IL 60804
Phone:(708) 780-9777
NPI:1134798234
Cultural Training Completed: No
Hours: [Mon, Tue, Wed, Thu, Fri] 08:00 AM - 05:00 PM, Sat 07:30 AM - 04:00 PM
Accessibility: Details Pending (P, EB, IB, PA)

Pediatrics, Neonatal-Perinatal Medicine

Rastogi, Alok, MD+
Gender: Male
3040 S Cicero Ave
Cicero, IL 60804
Phone:(708) 780-9777
NPI:1982639761
Cultural Training Completed: Yes
Hours: [Mon, Tue, Wed, Thu, Fri] 08:00 AM - 05:00 PM
Other Language(s):Hindi,Spanish,English

IL

Cook

Pediatrics, Neonatal-Perinatal Medicine

Rastogi, Alok, MD+
Certification(s):Board Certified
Accessibility: Details Pending (P, EB, IB, PA)

Physical Therapist

Rashad, Khaled M, DPT+
Gender: Male
2206 S Austin Blvd
Cicero, IL 60804
Phone:(708) 222-8870
NPI:1629020706
Cultural Training Completed: No
Hours: [Mon, Tue, Wed, Thu, Fri] 08:00 AM - 05:00 PM
After Hours Phone Number:(708) 222-8870
Other Language(s):Arabic,Spanish
Accessibility: Details Pending (P, EB, IB, PA)

Physician Assistant

Kula, Nicole, PA+
Gender: Female
5741 W Cermak Rd
Cicero, IL 60804
Phone:(708) 222-0100
NPI:1184333627
Cultural Training Completed: No
Hours: [Mon, Tue, Wed, Thu, Fri] 09:00 AM -

IL

Cook

Physician Assistant

Kula, Nicole, PA+
05:00 PM, [Sat, Sun] 10:00 AM - 07:00 PM
Accessibility: Some Criteria Met (I P, I EB, I IB, I PA)

Podiatrist (Feet, Ankles)

Mendoza, Luis E, DPM+
Gender: Male
5610 West Cermak Road
Unit 2
Cicero, IL 60804
Phone:(708) 780-8661
NPI:1306887328
Cultural Training Completed: Yes
Hours: [Mon, Tue] 10:00 AM - 03:00 PM, [Wed, Sat] 08:00 AM - 01:00 PM, Thu 10:00 AM - 06:00 PM, Fri 10:00 AM - 01:00 PM
After Hours Phone Number:(708) 780-8661
Other Language(s):Spanish
Certification(s):Board Certified
Accessibility: Some Criteria Met (I P, I EB, I IB, P PA)

Rheumatology

Jain, Manish, MD+
Gender: Male
5857 W 35th St
Cicero, IL 60804
Phone:(708) 780-1464
NPI:1417075581

IL

Cook

Rheumatology

Jain, Manish, MD+
Cultural Training Completed: No
Hours: [Mon, Tue, Wed, Thu, Fri] 08:00 AM - 05:00 PM
Other Language(s):Hindi
Accessibility: Some Criteria Met (I P, I EB, P IB, I PA)

Country Club Hills

Nurse Practitioner

Camacho, Regine P, NP+
Gender: Female
18200 South Cicero Avenue
Country Club Hills, IL 60478
Phone:(708) 798-2272
NPI:1811647829
Cultural Training Completed: No
Hours: [Mon, Tue, Wed, Thu, Fri] 08:00 AM - 05:00 PM
Accessibility: Details Pending (P P, P EB, P IB, P PA)

Nurse Practitioner: Acute Care

APPIAH-DANKWAH, VERA, NP+
Gender: Female
18200 South Cicero Avenue
Country Club Hills, IL 60478
Phone:(708) 798-2272

IL

Cook

Nurse Practitioner: Acute Care

APPIAH-DANKWAH, VERA, NP+
NPI:1538944749
Cultural Training Completed: No
Hours: [Mon, Tue, Wed, Thu, Fri] 08:00 AM - 05:00 PM
Other Language(s):Twi
Accessibility: Details Pending (P P, P EB, P IB, P PA)

Nurse Practitioner: Family

Badmus, Zubair O, NP+
Gender: Male
18200 South Cicero Avenue
Country Club Hills, IL 60478
Phone:(708) 798-2272
NPI:1457017352
Cultural Training Completed: No
Hours: [Mon, Tue, Wed, Thu, Fri] 08:00 AM - 05:00 PM
Accessibility: Details Pending (P P, P EB, P IB, P PA)

Brown, Miariesha, NP+
Gender: Female
18300 Lavergne Ave Frnt
Country Club Hills, IL 60478
Phone:(708) 798-2272
NPI:1700642923

IL

Cook

Nurse Practitioner: Family

Brown, Miariesha, NP+
Cultural Training Completed: No
Hours: [Mon, Tue, Wed, Thu, Fri] 08:00 AM - 05:00 PM
Accessibility: Details Pending (P P, P EB, P IB, P PA)

Reisberg, Lynn Eryn, NP+
Gender: Female
18200 South Cicero Avenue
Country Club Hills, IL 60478
Phone:(708) 798-2272
NPI:1356850416
Cultural Training Completed: No
Hours: [Mon, Tue, Wed, Thu, Fri] 08:00 AM - 05:00 PM
Accessibility: Details Pending (P P, P EB, P IB, P PA)

Nurse Practitioner: Psych/Mental Health

Oladipo, Jamila Moninuola, NP+
Gender: Female
18300 Lavergne Ave Frnt
Country Club Hills, IL 60478
Phone:(708) 798-2272
NPI:1679108153
Cultural Training Completed: Yes

IL

Cook

Nurse Practitioner: Psych/Mental Health

Oladipo, Jamila Moninuola, NP+
Hours: [Mon, Tue, Wed, Thu, Fri] 08:00 AM - 05:00 PM
Accessibility: Details Pending (P, EB, IB, PA)

Oladipo, Jamila Moninuola, NP+
Gender: Female
18300 Lavergne Ave
Country Club Hills, IL 60478
Phone:(708) 798-2272
NPI:1679108153
Cultural Training Completed: Yes
Hours: [Mon, Tue, Wed, Thu, Fri] 08:00 AM - 05:00 PM
Accessibility: Details Pending (P, EB, IB, PA)

Physical Medicine & Rehabilitation

Mikuzis, John D, DO+
Gender: Male
18200 South Cicero Avenue
Country Club Hills, IL 60478
Phone:(708) 798-2272
NPI:1629048178
Cultural Training Completed: No
Hours: [Mon, Tue, Wed, Thu, Fri] 08:00 AM - 05:00 PM

IL

Cook

Physical Medicine & Rehabilitation

Mikuzis, John D, DO+
Accessibility: Details Pending (P, EB, IB, PA)

Sayyad, Anjum, MD+
Gender: Female
18200 South Cicero Avenue
Country Club Hills, IL 60478
Phone:(708) 798-2272
NPI:1164688776
Cultural Training Completed: No
Hours: [Mon, Tue, Wed, Thu, Fri] 08:00 AM - 05:00 PM
Other Language(s):Urdu,Hindi
Certification(s):Board Certified
Accessibility: Details Pending (P, EB, IB, PA)

Countryside

Nurse Practitioner: Family

Lee, James M, NP+
Gender: Male
6428 Joliet Rd
Ste 201
Countryside, IL 60525
Phone:(877) 937-4744
NPI:1205237104
Cultural Training Completed: Yes
Hours: [Mon, Tue, Wed, Thu, Fri] 08:00 AM - 05:00 PM

IL

Cook

Nurse Practitioner: Family

Lee, James M, NP+
Other Language(s):Spanish
Accessibility: Some Criteria Met (P, EB, IB, PA)

Nurse Practitioner: Psych/Mental Health

Campbell, Amy Lynn, APRN+
Gender: Female
6428 Joliet Rd
Ste 201
Countryside, IL 60525
Phone:(312) 491-5498
NPI:1114740388
Cultural Training Completed: Yes
Hours: [Mon, Tue, Wed, Thu, Fri] 09:30 AM - 05:00 PM
Certification(s):Board Certified
Accessibility: Some Criteria Met (P, EB, IB, PA)

Lee, James M, NP+
Gender: Male
6428 Joliet Rd
Ste 201
Countryside, IL 60525
Phone:(877) 937-4744
NPI:1205237104
Cultural Training Completed: Yes
Hours: [Mon, Tue, Wed, Thu, Fri] 08:00 AM - 05:00 PM
Other Language(s):Spanish

IL

Cook

Nurse Practitioner: Psych/Mental Health

Lee, James M, NP+
Accessibility: Some Criteria Met (P, EB, IB, PA)

Richardson, Erin Elizabeth, ARNP+
Gender: Female
6428 Joliet Rd
Ste 201
Countryside, IL 60525
Phone:(877) 937-4744
NPI:1528896131
Cultural Training Completed: Yes
Hours: [Mon, Tue, Wed, Thu, Fri] 08:00 AM - 05:00 PM
Accessibility: Some Criteria Met (P, EB, IB, PA)

Richardson, Erin Elizabeth, ARNP+
Gender: Female
6428 Joliet Rd
Ste 200
Countryside, IL 60525
Phone:(877) 937-4744
NPI:1528896131
Cultural Training Completed: Yes
Hours: [Mon, Tue, Wed, Thu, Fri] 08:00 AM - 05:00 PM
Accessibility: Some Criteria Met (P, EB, IB, PA)

Occupational Therapist

Boggs, Josephine A, OT+
Gender: Female

IL

Cook

Occupational Therapist

Boggs, Josephine A, OT+
100 W Plainfield Rd
Ste 100
Countryside, IL 60525
Phone:(708) 588-0833
NPI:1083770523
Cultural Training Completed: Yes
Hours: [Mon, Tue, Wed, Thu, Fri] 08:00 AM - 05:00 PM
After Hours Phone Number:(708) 588-0833
Other Language(s):English,Spanish
Accessibility: Some Criteria Met (P, EB, IB, PA)

Fliegel, Jennifer L, OT+
Gender: Female
100 W Plainfield Rd
Ste 100
Countryside, IL 60525
Phone:(708) 588-0833
NPI:1750447298
Cultural Training Completed: Yes
Hours: [Mon, Tue, Wed, Thu, Fri] 08:00 AM - 05:00 PM
Other Language(s):English
Accessibility: Some Criteria Met (P, EB, IB, PA)

Neuhaus, Talia, UNK+
Gender: Female
100 W Plainfield Rd
Ste 100
Countryside, IL 60525
Phone:(708) 588-0833
NPI:1740152743
Cultural Training Completed: Yes
Hours: [Mon, Tue, Wed, Thu, Fri] 08:00 AM - 05:00 PM
Accessibility: Some Criteria Met (P, EB, IB, PA)

Rosenthal, Amanda Joy, OT+
Gender: Female
100 W Plainfield Rd
Ste 100
Countryside, IL 60525
Phone:(708) 588-0833
NPI:1689801607
Cultural Training Completed: Yes
Hours: [Mon, Tue, Wed, Thu, Fri] 08:00 AM - 05:00 PM
After Hours Phone Number:(708) 588-0833
Other Language(s):English
Accessibility: Some Criteria Met (P, EB, IB, PA)

Schergen, Gina, OT+
Gender: Female
100 W Plainfield Rd
Ste 100
Countryside, IL 60525
Phone:(708) 588-0833
NPI:1306275888
Cultural Training Completed: Yes
Hours: [Mon, Tue, Wed, Thu, Fri] 08:00 AM - 05:00 PM
After Hours Phone Number:(708) 588-0833
Other Language(s):English
Accessibility: Some Criteria Met (P, EB, IB, PA)

Physical Therapist

Balas, Elizabeth Ann, MPT+
Gender: Female
100 W Plainfield Rd
Ste 100
Countryside, IL 60525
Phone:(708) 588-0833
NPI:1922164474
Cultural Training Completed: Yes
Hours: [Mon, Tue, Wed, Thu, Fri] 08:00 AM - 05:00 PM
After Hours Phone Number:(708) 588-0833
Accessibility: Some Criteria Met (P, EB, IB, PA)

Physician Assistant

Kelley, Brenda J, PA+
6412 Joliet Rd
Ste 3
Countryside, IL 60525
Phone:(708) 246-4515
NPI:1861888414
Cultural Training Completed: Yes
Hours: [Mon, Tue, Wed, Thu, Fri] 08:00 AM - 05:00 PM
After Hours Phone Number:(708) 588-0833
Other Language(s):English
Accessibility: Some Criteria Met (P, EB, IB, PA)

Physician Assistant

Kelley, Brenda J, PA+
Cultural Training Completed: No
Hours: [Mon, Tue, Wed, Thu, Fri] 08:00 AM - 05:00 PM
Accessibility: Some Criteria Met (P, EB, IB, PA)

Speech-Language Pathologist

Show, Jaime, SLP+
Gender: Female
100 W Plainfield Rd
Ste 100
Countryside, IL 60525
Phone:(708) 588-0833
NPI:1629320585
Cultural Training Completed: No
Hours: [Mon, Tue, Wed, Thu, Fri] 08:00 AM - 05:00 PM
Accessibility: Some Criteria Met (P, EB, IB, PA)

Crestwood

Infectious Disease

Alsahoury, Jeries J, DO+
Gender: Male
13755 Cicero Ave
Crestwood, IL 60418
Phone:(888) 220-6432
NPI:1427675495
Cultural Training Completed: No
Hours: [Mon, Tue, Wed, Thu, Fri] 08:30 AM - 05:00 PM, Sat 08:30

IL

Cook

Infectious Disease

Alsahoury, Jeries J, DO+
AM - 12:00 PM, Sun 08:00 AM - 12:00 PM
Other Language(s):Arabic,Spanish
Accessibility: Some Criteria Met (P, EB, IB, PA)

Elsheikh, Malak M, MD*
Gender: Female
13755 Cicero Ave
Crestwood, IL 60418
Phone:(708) 385-2400
NPI:1215372404
Cultural Training Completed: Yes
Hours: [Mon, Tue, Wed, Thu, Fri] 08:00 AM - 05:00 PM
Other Language(s):English
Certification(s):Board Certified
Accessibility: Some Criteria Met (P, EB, IB, PA)

Hsueh, Leon, MD+
Gender: Male
13755 Cicero Ave
Crestwood, IL 60418
Phone:(888) 220-6432
NPI:1720572506
Cultural Training Completed: Yes
Hours: [Mon, Tue, Wed, Thu, Fri] 08:00 AM - 05:00 PM

IL

Cook

Infectious Disease

Hsueh, Leon, MD+
Certification(s):Board Certified
Accessibility: Some Criteria Met (P, EB, IB, PA)

Kumar, Sampath P, MD*
Gender: Male
13755 Cicero Ave
Crestwood, IL 60418
Phone:(888) 220-6432
NPI:1386630622
Cultural Training Completed: Yes
Hours: [Mon, Tue, Wed, Thu, Fri] 08:00 AM - 05:00 PM
Other Language(s):Hindi,Oriya,Tamil,English
Certification(s):Board Certified
Accessibility: Some Criteria Met (P, EB, IB, PA)

Rii, Joyce C, DO*
Gender: Female
13755 Cicero Ave
Crestwood, IL 60418
Phone:(708) 385-2400
NPI:1386891679
Cultural Training Completed: Yes
Hours: [Mon, Tue, Wed, Thu, Fri] 08:00 AM - 05:00 PM
Other Language(s):English
Certification(s):Board Certified

IL

Cook

Infectious Disease

Rii, Joyce C, DO*
Accessibility: Some Criteria Met (P, EB, IB, PA)

Saleh, Rania H, MD*
Gender: Female
13755 Cicero Ave
Crestwood, IL 60418
Phone:(708) 385-2400
NPI:1326280264
Cultural Training Completed: Yes
Hours: [Mon, Tue, Wed, Thu, Fri] 08:00 AM - 05:00 PM
Other Language(s):English,Arabic
Certification(s):Board Certified
Accessibility: Some Criteria Met (P, EB, IB, PA)

Secco, Alessandra Anna, MD*
Gender: Female
13755 Cicero Ave
Crestwood, IL 60418
Phone:(888) 220-6432
NPI:1265859607
Cultural Training Completed: Yes
Hours: [Mon, Tue, Wed, Thu, Fri] 08:00 AM - 05:00 PM
Other Language(s):Spanish,Italian
Certification(s):Board Certified

IL

Cook

Infectious Disease

Secco, Alessandra Anna, MD*
Accessibility: Some Criteria Met (P, EB, IB, PA)

Sidhwa, Kamo Gope, MD+
Gender: Female
13755 Cicero Ave
Crestwood, IL 60418
Phone:(708) 385-2400
NPI:1124169685
Cultural Training Completed: Yes
Hours: [Mon, Tue, Wed, Thu, Fri] 08:00 AM - 05:00 PM
Other Language(s):English
Certification(s):Board Certified
Accessibility: Some Criteria Met (P, EB, IB, PA)

Stoecker, William Clayton, MD+
Gender: Male
13755 Cicero Ave
Crestwood, IL 60418
Phone:(888) 220-6432
NPI:1083028880
Cultural Training Completed: No
Hours: [Mon, Tue, Wed, Thu, Fri] 08:30 AM - 05:00 PM, Sat 08:30 AM - 12:00 PM, Sun 08:00 AM - 12:00 PM
After Hours Phone Number:(888) 220-6432

IL

Cook

Infectious Disease

Stoecker, William Clayton, MD+
Certification(s):Board Certified
Accessibility: Some Criteria Met (P, EB, IB, PA)

Waitley, David W, MD+
Gender: Male
13755 Cicero Ave
Crestwood, IL 60418
Phone:(888) 220-6432
NPI:1558357830
Cultural Training Completed: No
Hours: [Mon, Tue, Wed, Thu, Fri] 08:30 AM - 05:00 PM, Sat 08:30 AM - 12:00 PM, Sun 08:00 AM - 12:00 PM
Other Language(s):Spanish
Certification(s):Board Certified
Accessibility: Some Criteria Met (P, EB, IB, PA)

Yu, Brian C, MD*
Gender: Male
13755 Cicero Ave
Crestwood, IL 60418
Phone:(708) 385-2400
NPI:1831311505
Cultural Training Completed: No
Hours: [Mon, Tue, Wed, Thu, Fri] 08:00 AM - 05:00 PM
Other Language(s):English

IL

Cook

Infectious Disease

Yu, Brian C, MD*
Certification(s):Board Certified
Accessibility: Some Criteria Met (P, EB, IB, PA)

Internal Medicine (General Medical Care)

Alsahoury, Jeries J, DO+
Gender: Male
13755 Cicero Ave
Crestwood, IL 60418
Phone:(888) 220-6432
NPI:1427675495
Cultural Training Completed: No
Hours: [Mon, Tue, Wed, Thu, Fri] 08:30 AM - 05:00 PM, Sat 08:30 AM - 12:00 PM, Sun 08:00 AM - 12:00 PM
Other Language(s):Arabic,Spanish
Accessibility: Some Criteria Met (P, EB, IB, PA)

Marbach, Walter J, MD+
Gender: Male
13755 Cicero Ave
Crestwood, IL 60418
Phone:(888) 220-6432
NPI:1891703591
Cultural Training Completed: Yes
Hours: [Mon, Tue, Wed, Thu, Fri] 08:30 AM - 05:00 PM, Sat 08:30

IL

Cook

Internal Medicine (General Medical Care)

Marbach, Walter J, MD+
AM - 12:00 PM, Sun 08:00 AM - 12:00 PM
Other Language(s):Hindi,Polish,Romanian,Spanish,English
Certification(s):Board Certified
Accessibility: Some Criteria Met (P, EB, IB, PA)

Saleh, Rania H, MD*
Gender: Female
13755 Cicero Ave
Crestwood, IL 60418
Phone:(708) 385-2400
NPI:1326280264
Cultural Training Completed: Yes
Hours: [Mon, Tue, Wed, Thu, Fri] 08:00 AM - 05:00 PM
Other Language(s):English,Arabic
Certification(s):Board Certified
Accessibility: Some Criteria Met (P, EB, IB, PA)

Secco, Alessandra Anna, MD*
Gender: Female
13755 Cicero Ave
Crestwood, IL 60418
Phone:(888) 220-6432
NPI:1265859607

IL

Cook

Internal Medicine (General Medical Care)

Secco, Alessandra Anna, MD*
Cultural Training Completed: Yes
Hours: [Mon, Tue, Wed, Thu, Fri] 08:00 AM - 05:00 PM
Other Language(s):Spanish,Italian
Certification(s):Board Certified
Accessibility: Some Criteria Met (P, EB, IB, PA)

Nephrology

Abdou, Ahmed, MD+
Gender: Male
13755 Cicero Ave
Crestwood, IL 60418
Phone:(708) 388-0499
NPI:1821526492
Cultural Training Completed: Yes
Hours: [Mon, Tue, Wed, Thu, Fri] 08:00 AM - 05:00 PM
Other Language(s):Arabic
Accessibility: Some Criteria Met (P, EB, IB, PA)

Kalawadia, Sejal K, MD+
Gender: Female
13755 Cicero Ave
Crestwood, IL 60418
Phone:(708) 388-0499
NPI:1194722108

IL

Cook

Nephrology

Kalawadia, Sejal K, MD+
Cultural Training Completed: Yes
Hours: [Mon, Tue, Wed, Thu, Fri] 08:00 AM - 05:00 PM
After Hours Phone Number:(708) 388-0499
Other Language(s):English,Gujarati
Certification(s):Board Certified
Accessibility: Some Criteria Met (P, EB, IB, PA)

Neurology

Curtin, Jeffrey C, DO+
Gender: Male
13755 Cicero Ave
Crestwood, IL 60418
Phone:(888) 220-6432
NPI:1285638759
Cultural Training Completed: No
Hours: [Mon, Tue, Wed, Thu, Fri] 08:00 AM - 05:00 PM
Other Language(s):English
Accessibility: Some Criteria Met (P, EB, IB, PA)

Nurse Practitioner

Arbolado, Sherlyn H, NP+
Gender: Female
13259 S Central Ave
Crestwood, IL 60418

IL

Cook

Nurse Practitioner

Arbolado, Sherlyn H, NP+
Phone:(708) 597-1000
NPI:1427766674
Cultural Training Completed: No
Hours: [Mon, Tue, Wed, Thu, Fri] 08:00 AM - 05:00 PM
Other Language(s):Tagalog,Cebuano
Accessibility: Details Pending (P, EB, IB, PA)

Arbolado, Sherlyn H, NP+
Gender: Female
14255 Cicero Ave
Crestwood, IL 60418
Phone:(708) 371-0400
NPI:1427766674
Cultural Training Completed: No
Hours: [Mon, Tue, Wed, Thu, Fri] 08:00 AM - 05:00 PM
Other Language(s):Tagalog,Cebuano
Accessibility: Details Pending (P, EB, IB, PA)

Camacho, Regine P, NP+
Gender: Female
13259 S Central Ave
Crestwood, IL 60418
Phone:(708) 597-1000
NPI:1811647829

IL

Cook

Nurse Practitioner

Camacho, Regine P, NP+
Cultural Training Completed: No
Hours: [Mon, Tue, Wed, Thu, Fri] 08:00 AM - 05:00 PM
Accessibility: Details Pending (P, EB, IB, PA)

Camacho, Regine P, NP+
Gender: Female
14255 Cicero Ave
Crestwood, IL 60418
Phone:(708) 371-0400
NPI:1811647829
Cultural Training Completed: No
Hours: [Mon, Tue, Wed, Thu, Fri] 08:00 AM - 05:00 PM
Accessibility: Details Pending (P, EB, IB, PA)

Nurse Practitioner: Adult Health

Krooswyk, Karen Jean, NP+
Gender: Female
14255 Cicero Ave
Crestwood, IL 60418
Phone:(708) 371-0400
NPI:1134477706
Cultural Training Completed: No
Hours: [Mon, Tue, Wed, Thu, Fri] 08:00 AM - 05:00 PM

IL

Cook

Nurse Practitioner: Adult Health

Krooswyk, Karen Jean, NP+
Accessibility: Some Criteria Met (P, EB, IB, PA)

Nurse Practitioner: Family

Atem, Augustine A, NP+
Gender: Male
14255 Cicero Ave
Crestwood, IL 60418
Phone:(708) 371-0400
NPI:1265135636
Cultural Training Completed: No
Hours: [Mon, Tue, Wed, Thu, Fri] 08:00 AM - 05:00 PM
Accessibility: Some Criteria Met (P, EB, IB, PA)

Badmus, Zubair O, NP+
Gender: Male
13259 S Central Ave
Crestwood, IL 60418
Phone:(708) 597-1000
NPI:1457017352
Cultural Training Completed: No
Hours: [Mon, Tue, Wed, Thu, Fri] 08:00 AM - 05:00 PM
Accessibility: Details Pending (P, EB, IB, PA)

Badmus, Zubair O, NP+
Gender: Male

IL

Cook

Nurse Practitioner: Family

Badmus, Zubair O, NP+
14255 Cicero Ave
Crestwood, IL 60418
Phone:(708) 371-0400
NPI:1457017352
Cultural Training Completed: No
Hours: [Mon, Tue, Wed, Thu, Fri] 08:00 AM - 05:00 PM
Accessibility: Details Pending (P, EB, IB, PA)

Batton, Melynne, APRN+
Gender: Female
14255 Cicero Ave
Crestwood, IL 60418
Phone:(708) 371-0400
NPI:1841073954
Cultural Training Completed: Yes
Hours: [Mon, Tue, Wed, Thu, Fri] 08:00 AM - 05:00 PM
Accessibility: Details Pending (P, EB, IB, PA)

Brown, Miariesha, NP+
Gender: Female
14255 Cicero Ave
Crestwood, IL 60418
Phone:(708) 371-0400
NPI:1700642923
Cultural Training Completed: No
Hours: [Mon, Tue, Wed, Thu, Fri] 08:00 AM - 05:00 PM

IL

Cook

Nurse Practitioner: Family

Brown, Miariesha, NP+
Accessibility: Details Pending (P, EB, IB, PA)

Brown, Roshana, NP+
Gender: Female
13259 S Central Ave
Crestwood, IL 60418
Phone:(708) 597-1000
NPI:1902412604
Cultural Training Completed: No
Hours: [Mon, Tue, Wed, Thu, Fri] 08:00 AM - 05:00 PM
Accessibility: Details Pending (P, EB, IB, PA)

Reisberg, Lynn Eryn, NP+
Gender: Female
14255 Cicero Ave
Crestwood, IL 60418
Phone:(708) 371-0400
NPI:1356850416
Cultural Training Completed: No
Hours: [Mon, Tue, Wed, Thu, Fri] 08:00 AM - 05:00 PM
Accessibility: Details Pending (P, EB, IB, PA)

Reisberg, Lynn Eryn, NP+
Gender: Female
13259 S Central Ave
Crestwood, IL 60418
Phone:(708) 597-1000
NPI:1356850416

IL

Cook

Nurse Practitioner: Family

Reisberg, Lynn Eryn, NP+
Cultural Training Completed: No
Hours: [Mon, Tue, Wed, Thu, Fri] 08:00 AM - 05:00 PM
Accessibility: Details Pending (P, EB, IB, PA)

Nurse Practitioner: Gerontology

Arbolado, Sherlyn H, NP+
Gender: Female
13259 S Central Ave
Crestwood, IL 60418
Phone:(708) 597-1000
NPI:1427766674
Cultural Training Completed: No
Hours: [Mon, Tue, Wed, Thu, Fri] 08:00 AM - 05:00 PM
Other Language(s):Tagalog,Cebuano
Accessibility: Details Pending (P, EB, IB, PA)

Arbolado, Sherlyn H, NP+
Gender: Female
14255 Cicero Ave
Crestwood, IL 60418
Phone:(708) 371-0400
NPI:1427766674
Cultural Training Completed: No

IL

Cook

Nurse Practitioner: Gerontology

Arbolado, Sherlyn H, NP+
Hours: [Mon, Tue, Wed, Thu, Fri] 08:00 AM - 05:00 PM
Other Language(s):Tagalog,Cebuano
Accessibility: Details Pending (P, EB, IB, PA)

Nurse Practitioner: Psych/Mental Health

Brown, Roshana, NP+
Gender: Female
13259 S Central Ave
Crestwood, IL 60418
Phone:(708) 597-1000
NPI:1902412604
Cultural Training Completed: No
Hours: [Mon, Tue, Wed, Thu, Fri] 08:00 AM - 05:00 PM
Accessibility: Details Pending (P, EB, IB, PA)

Physical Medicine & Rehabilitation

Mikuzis, John D, DO+
Gender: Male
14255 Cicero Ave
Crestwood, IL 60418
Phone:(708) 371-0400
NPI:1629048178
Cultural Training Completed: No

IL

Cook

Physical Medicine & Rehabilitation

Mikuzis, John D, DO+
Hours: [Mon, Tue, Wed, Thu, Fri] 08:00 AM - 05:00 PM
Accessibility: Details Pending (P P, P EB, P IB, P PA)

Mikuzis, John D, DO+
Gender: Male
13259 S Central Ave
Crestwood, IL 60418
Phone:(708) 597-1000
NPI:1629048178
Cultural Training Completed: No
Hours: [Mon, Tue, Wed, Thu, Fri] 08:00 AM - 05:00 PM
Accessibility: Details Pending (P P, P EB, P IB, P PA)

Sayyad, Anjum, MD+
Gender: Female
13259 S Central Ave
Crestwood, IL 60418
Phone:(708) 597-1000
NPI:1164688776
Cultural Training Completed: No
Hours: [Mon, Tue, Wed, Thu, Fri] 08:00 AM - 05:00 PM
Other Language(s):Urdu,Hindi
Certification(s):Board Certified
Accessibility: Details Pending (P P, P EB, P IB, P PA)

IL

Cook

Physical Medicine & Rehabilitation

Sayyad, Anjum, MD+
Gender: Female
14255 Cicero Ave
Crestwood, IL 60418
Phone:(708) 371-0400
NPI:1164688776
Cultural Training Completed: No
Hours: [Mon, Tue, Wed, Thu, Fri] 08:00 AM - 05:00 PM
Other Language(s):Urdu,Hindi
Certification(s):Board Certified
Accessibility: Details Pending (P P, P EB, P IB, P PA)

Physician Assistant

Kelley, Sarah D, PA+
Gender: Female
13755 Cicero Ave
Crestwood, IL 60418
Phone:(888) 220-6432
NPI:1982208609
Cultural Training Completed: No
Hours: [Mon, Tue, Wed, Thu, Fri] 08:30 AM - 05:00 PM, Sat 08:30 AM - 12:00 PM, Sun 08:00 AM - 12:00 PM
Accessibility: Some Criteria Met (I P, I EB, I IB, I PA)

Podiatrist (Feet, Ankles)

Gagnon, Mark J, DPM*
Gender: Male

IL

Cook

Podiatrist (Feet, Ankles)

Gagnon, Mark J, DPM*
4749 138th St
Crestwood, IL 60418
Phone:(708) 385-4520
NPI:1043261282
Cultural Training Completed: No
Hours: [Mon, Tue, Wed, Thu, Fri] 08:00 AM - 05:00 PM
After Hours Phone Number:(708) 385-4520
Certification(s):Board Certified
Accessibility: Some Criteria Met (I P, I EB, I IB, I PA)

Gagnon, Mark J, DPM+
Gender: Male
4749 West 138th Street
Crestwood, IL 60445
Phone:(708) 385-4520
NPI:1043261282
Cultural Training Completed: No
Hours: [Mon, Tue, Wed, Thu, Fri] 08:00 AM - 05:00 PM
Certification(s):Board Certified
Accessibility: Details Pending (P P, P EB, P IB, P PA)

Rheumatology

Francis, Maria, DO*
Gender: Female
13755 Cicero Ave
Crestwood, IL 60418
Phone:(708) 385-2400

IL

Cook

Rheumatology

Francis, Maria, DO*
NPI:1871828780
Cultural Training Completed: No
Hours: [Mon, Tue, Wed, Thu, Fri] 08:00 AM - 05:00 PM
Other Language(s):Spanish
Certification(s):Board Certified
Accessibility: Some Criteria Met (I P, I EB, I IB, I PA)

Marbach, Walter J, MD+
Gender: Male
13755 Cicero Ave
Crestwood, IL 60418
Phone:(888) 220-6432
NPI:1891703591
Cultural Training Completed: Yes
Hours: [Mon, Tue, Wed, Thu, Fri] 08:30 AM - 05:00 PM, Sat 08:30 AM - 12:00 PM, Sun 08:00 AM - 12:00 PM
Other Language(s):Hindi,Polish,Romanian,Spanish,English
Certification(s):Board Certified
Accessibility: Some Criteria Met (I P, I EB, I IB, I PA)

IL

Cook

Deerfield

Occupational Therapist

Morales, Isabella Maria, OT+
Gender: Female
707 Lake Cook Rd
Ste 314
Deerfield, IL 60015
Phone:(877) 486-4140
NPI:1235994963
Cultural Training Completed: No
Hours: [Mon, Tue, Wed, Thu, Fri] 08:00 AM - 05:00 PM
Accessibility: Details Pending (P, EB, IB, PA)

Des Plaines

Advanced Practice Midwife

Parnell, Jordan Rae, CNM+
Gender: Female
77 Rand Rd
Des Plaines, IL 60016
Phone:(847) 825-1100
NPI:1225755333
Cultural Training Completed: No
Hours: [Mon, Tue, Wed, Thu, Fri] 08:00 AM - 05:00 PM
Accessibility: Details Pending (P, EB, IB, PA)

IL

Cook

Allergy (Allergies) & Immunology (Immune System)

Rossman, Suellyn S, MD*
Gender: Female
2434 E Dempster St
Ste 206
Des Plaines, IL 60016
Phone:(847) 297-2474
NPI:1790773216
Cultural Training Completed: No
Hours: [Mon, Tue, Wed, Thu, Fri] 08:00 AM - 05:00 PM
Certification(s):Board Certified
Accessibility: Some Criteria Met (P, EB, IB, PA)

Anesthesiology: Pain Medicine

Farag, Mark A, MD*
Gender: Male
9700 E Golf Rd
Des Plaines, IL 60016
Phone:(773) 917-8400
NPI:1346565991
Cultural Training Completed: No
Hours: [Mon, Tue, Wed, Thu, Fri] 08:00 AM - 05:00 PM
Certification(s):Board Certified
Accessibility: Some Criteria Met (P, EB, IB, PA)

Lubenow, Timothy R, MD+
Gender: Male

IL

Cook

Anesthesiology: Pain Medicine

Lubenow, Timothy R, MD+
9700 E Golf Rd
Des Plaines, IL 60016
Phone:(773) 917-8400
NPI:1922024470
Cultural Training Completed: No
Hours: [Mon, Tue, Wed, Thu, Fri] 08:00 AM - 05:00 PM
Other Language(s):English
Accessibility: Some Criteria Met (P, EB, IB, PA)

Pontinen, Thomas Paul, MD*
Gender: Male
9700 E Golf Rd
Des Plaines, IL 60016
Phone:(773) 917-8400
NPI:1467617514
Cultural Training Completed: No
Hours: [Mon, Tue, Wed, Thu, Fri] 08:00 AM - 05:00 PM
Certification(s):Board Certified
Accessibility: Some Criteria Met (P, EB, IB, PA)

Saldanha, Darrel J, MD#
Gender: Male
9680 Golf Rd
Des Plaines, IL 60016
Phone:(847) 348-8250
NPI:1225272875

IL

Cook

Anesthesiology: Pain Medicine

Saldanha, Darrel J, MD#
Cultural Training Completed: No
Hours: [Mon, Tue, Wed, Thu, Fri] 08:00 AM - 05:00 PM
After Hours Phone Number:(847) 348-8250
Other Language(s):Spanish
Certification(s):Board Certified
Accessibility: Some Criteria Met (P, EB, IB, PA)

Cardiovascular Disease (Heart, Blood Vessels)

Akhtar, Riaz A, MD+
Gender: Male
9680 Golf Rd
Des Plaines, IL 60016
Phone:(847) 296-5366
NPI:1407877160
Cultural Training Completed: No
Hours: [Mon, Tue, Wed, Thu] 07:30 AM - 06:30 PM, Fri 07:30 AM - 05:30 PM, Sat 07:30 AM - 02:00 PM
Accessibility: Details Pending (P, EB, IB, PA)

Sargsyan, Marianna, MD+
Gender: Female
1460 Market St
Ste 202
Des Plaines, IL 60016

IL

Cook

Cardiovascular Disease (Heart, Blood Vessels)

Sargsyan, Marianna, MD+
Phone:(773) 205-0800
NPI:1215349162
Cultural Training Completed: Yes
Hours: Wed 12:00 PM - 05:00 PM
Other Language(s):Armenian, Russian,Assyrian
Certification(s):Board Certified
Accessibility: Some Criteria Met (P, EB, IB, PA)

Critical Care Medicine

Faibussowitsch, Ilja, MD+
Gender: Male
1400 E Golf Rd
Ste 211
Des Plaines, IL 60016
Phone:(847) 376-8969
NPI:1740220193
Cultural Training Completed: Yes
Hours: [Mon, Tue, Wed, Thu, Fri] 08:00 AM - 05:00 PM
Other Language(s):English,German
Certification(s):Board Certified
Accessibility: Some Criteria Met (P, EB, IB, PA)

IL

Cook

Critical Care Medicine

Rudnick, Lawrence A, MD+
Gender: Male
1400 E Golf Rd
Ste 201
Des Plaines, IL 60016
Phone:(847) 376-8969
NPI:1174539084
Cultural Training Completed: No
Hours: [Mon, Tue, Wed, Thu, Fri] 08:00 AM - 05:00 PM
Other Language(s):Russian,Hindi
Certification(s):Board Certified
Accessibility: Some Criteria Met (P, EB, IB, PA)

Rudnick, Lawrence A, MD+
Gender: Male
1400 E Golf Rd
Ste 211
Des Plaines, IL 60016
Phone:(847) 376-8969
NPI:1174539084
Cultural Training Completed: No
Hours: [Mon, Tue, Wed, Thu, Fri] 08:00 AM - 05:00 PM
Other Language(s):Russian,Hindi
Certification(s):Board Certified

IL

Cook

Critical Care Medicine

Rudnick, Lawrence A, MD+
Accessibility: Some Criteria Met (P, EB, IB, PA)

Endocrinology, Diabetes & Metabolism

Kravis, Dean, MD+
Gender: Male
380 E Northwest Hwy
Ste 200
Des Plaines, IL 60016
Phone:(847) 813-0700
NPI:1881620458
Cultural Training Completed: No
Hours: [Mon, Tue, Wed, Thu, Fri] 08:00 AM - 05:00 PM
Other Language(s):English
Accessibility: Details Pending (P, EB, IB, PA)

Family Medicine (General Family Medical Care)

Kang, David Robert, MD*
Gender: Male
9700 E Golf Rd
Des Plaines, IL 60016
Phone:(773) 917-8400
NPI:1205276136
Cultural Training Completed: Yes
Hours: [Mon, Tue, Wed, Thu, Fri] 08:00 AM - 05:00 PM

IL

Cook

Family Medicine (General Family Medical Care)

Kang, David Robert, MD*
Certification(s):Board Certified
Accessibility: Some Criteria Met (P, EB, IB, PA)

Venu, Mukund Md, MD+
Gender: Male
900 Rand Rd
Ste 120
Des Plaines, IL 60016
Phone:(312) 767-3244
NPI:1083838817
Cultural Training Completed: Yes
Hours: [Mon, Tue, Wed, Thu, Fri] 08:00 AM - 04:00 PM
Other Language(s):Afrikaans, English,Farsi,Hindi,Russian,Spanish,Ukrainian, Urdu,Vietnamese
Certification(s):Board Certified
Accessibility: Details Pending (P, EB, IB, PA)

Gastroenterology

Abdussalam, Abdullah, MD+
Gender: Male
900 Rand Rd
Ste 120
Des Plaines, IL 60016
Phone:(312) 767-3244
NPI:1932442613

IL

Cook

Gastroenterology

Abdussalam, Abdullah, MD+
Cultural Training Completed: Yes
Hours: [Mon, Tue, Wed, Thu, Fri] 08:00 AM - 04:00 PM
Other Language(s):Spanish,Urdu
Certification(s):Board Certified
Accessibility: Details Pending (P, EB, IB, PA)

Amin, Jaimin Pinakin, MD+
Gender: Male
900 Rand Rd
Ste 120
Des Plaines, IL 60016
Phone:(312) 767-3244
NPI:1588955066
Cultural Training Completed: Yes
Hours: [Mon, Tue, Wed, Thu, Fri] 08:00 AM - 04:00 PM
Other Language(s):Spanish,English
Accessibility: Details Pending (P, EB, IB, PA)

Galasso, John M, MD*
Gender: Male
2454 E Dempster St
Ste 400
Des Plaines, IL 60016
Phone:(847) 299-0700
NPI:1588600647

IL

Cook

Gastroenterology

Galasso, John M, MD*
Cultural Training Completed: Yes
Hours: [Mon, Tue, Wed, Thu, Fri] 08:00 AM - 05:00 PM
Other Language(s):English,Russian,German,Lithuanian,Polish
Accessibility: Some Criteria Met (P, EB, IB, PA)

Goldberg, Michael J, MD*
Gender: Male
150 N River Rd
Ste 210
Des Plaines, IL 60016
Phone:(847) 290-3800
NPI:1134159064
Cultural Training Completed: Yes
Hours: [Mon, Tue, Wed, Thu, Fri] 08:00 AM - 05:00 PM
Certification(s):Board Certified
Accessibility: Some Criteria Met (P, EB, IB, PA)

Gupta, Neil, MD+
Gender: Male
900 Rand Rd
Ste 120
Des Plaines, IL 60016
Phone:(312) 767-3244
NPI:1487828653
Cultural Training Completed: Yes

IL

Cook

Gastroenterology

Gupta, Neil, MD+
Hours: [Mon, Tue, Wed, Thu, Fri] 08:00 AM - 04:00 PM
Other Language(s):English,Afrikaans,Farsi,Hindi,Russian,Spanish,Ukrainian,Urdu,Vietnamese
Accessibility: Details Pending (P, EB, IB, PA)

Hendler, Steven, MD+
Gender: Male
900 Rand Rd
Ste 120
Des Plaines, IL 60016
Phone:(312) 767-3244
NPI:1013250695
Cultural Training Completed: Yes
Hours: [Mon, Tue, Wed, Thu, Fri] 08:00 AM - 04:00 PM
Other Language(s):Afrikaans,English,Farsi,Hindi,Russian,Spanish,Ukrainian,Urdu,Vietnamese
Accessibility: Details Pending (P, EB, IB, PA)

Murad, Faris Mohammed, MD+
Gender: Male
150 N River Rd
Ste 210
Des Plaines, IL 60016
Phone:(847) 290-3800
NPI:1205970563

IL

Cook

Gastroenterology

Murad, Faris Mohammed, MD+
Cultural Training Completed: No
Hours: [Mon, Tue, Wed, Thu, Fri] 08:00 AM - 05:00 PM
Accessibility: Some Criteria Met (P, EB, IB, PA)

Murad, Faris Mohammed, MD+
Gender: Male
150 N River Rd
Des Plaines, IL 60016
Phone:(847) 290-3800
NPI:1205970563
Cultural Training Completed: No
Hours: [Mon, Tue, Wed, Thu, Fri] 08:00 AM - 05:00 PM
Accessibility: Details Pending (P, EB, IB, PA)

Naik, Amar S, MD+
Gender: Male
900 Rand Rd
Ste 120
Des Plaines, IL 60016
Phone:(312) 767-3244
NPI:1457433955
Cultural Training Completed: Yes
Hours: [Mon, Tue, Wed, Thu, Fri] 08:00 AM - 04:00 PM
Other Language(s):Afrikaans,English,Farsi,Hindi,Rus

IL

Cook

Gastroenterology

Naik, Amar S, MD+
sian,Spanish,Ukrainian, Urdu,Vietnamese
Accessibility: Details Pending (P, EB, IB, PA)

Patel, Harsh K, MD+
Gender: Male
900 Rand Rd
Ste 120
Des Plaines, IL 60016
Phone:(312) 767-3244
NPI:1700348828
Cultural Training Completed: Yes
Hours: [Mon, Tue, Wed, Thu, Fri] 08:00 AM - 04:00 PM
Other Language(s):Gujarati,Hindi
Accessibility: Details Pending (P, EB, IB, PA)

Patel, Krishna, DO+
Gender: Female
900 Rand Rd
Ste 120
Des Plaines, IL 60016
Phone:(312) 767-3244
NPI:1992159537
Cultural Training Completed: Yes
Hours: [Mon, Tue, Wed, Thu, Fri] 08:00 AM - 04:00 PM
Accessibility: Details Pending (P, EB, IB, PA)

IL

Cook

Gastroenterology

Rosenbaum, Allen J, MD+
Gender: Male
900 Rand Rd
Ste 120
Des Plaines, IL 60016
Phone:(312) 767-3244
NPI:1508862368
Cultural Training Completed: Yes
Hours: [Mon, Tue, Wed, Thu, Fri] 08:00 AM - 04:00 PM
Other Language(s):English
Accessibility: Details Pending (P, EB, IB, PA)

Shah, Krupa M, DO+
Gender: Female
900 Rand Rd
Ste 120
Des Plaines, IL 60016
Phone:(312) 767-3244
NPI:1174968846
Cultural Training Completed: Yes
Hours: [Mon, Tue, Wed, Thu, Fri] 08:00 AM - 04:00 PM
Accessibility: Details Pending (P, EB, IB, PA)

Shastri, Nikhil J, MD+
Gender: Male
900 Rand Rd
Ste 120
Des Plaines, IL 60016
Phone:(312) 767-3244
NPI:1871671271

IL

Cook

Gastroenterology

Shastri, Nikhil J, MD+
Cultural Training Completed: Yes
Hours: [Mon, Tue, Wed, Thu, Fri] 08:00 AM - 04:00 PM
Other Language(s):Afrikaans, English,Farsi,Hindi,Russian,Spanish,Ukrainian, Urdu,Vietnamese
Certification(s):Board Certified
Accessibility: Details Pending (P, EB, IB, PA)

Venu, Mukund Md, MD+
Gender: Male
900 Rand Rd
Ste 120
Des Plaines, IL 60016
Phone:(312) 767-3244
NPI:1083838817
Cultural Training Completed: Yes
Hours: [Mon, Tue, Wed, Thu, Fri] 08:00 AM - 04:00 PM
Other Language(s):Afrikaans, English,Farsi,Hindi,Russian,Spanish,Ukrainian, Urdu,Vietnamese
Accessibility: Details Pending (P, EB, IB, PA)

Wakade, Zuie, DO+
Gender: Female
900 Rand Rd
Ste 120

IL

Cook

Gastroenterology

Wakade, Zuie, DO+
Des Plaines, IL 60016
Phone:(312) 767-3244
NPI:1013273150
Cultural Training Completed: Yes
Hours: [Mon, Tue, Wed, Thu, Fri] 08:00 AM - 04:00 PM
Other Language(s):Afrikaans, English,Farsi,Hindi,Russian,Spanish,Ukrainian, Urdu,Vietnamese,Marathi
Accessibility: Details Pending (P, EB, IB, PA)

General Surgery

Dong, Kevin, MD+
Gender: Male
77 Rand Rd
Des Plaines, IL 60016
Phone:(847) 318-9071
NPI:1336600972
Cultural Training Completed: No
Hours: [Mon, Tue, Wed, Thu, Fri] 08:00 AM - 05:00 PM
Other Language(s):Chinese
Certification(s):Board Certified
Accessibility: Details Pending (P, EB, IB, PA)

Kapadia, Sameer M, MD+
Gender: Male
10400 W Higgins Rd

IL

Cook

General Surgery

Kapadia, Sameer M, MD+
Ste 100
Des Plaines, IL 60018
Phone:(847) 853-9900
NPI:1588007231
Cultural Training Completed: No
Hours: [Mon, Tue, Wed, Thu, Fri] 08:00 AM - 05:00 PM
Other Language(s):English,Hindi,Gujarati
Certification(s):Board Certified
Accessibility: Details Pending (P, EB, IB, PA)

Szczerba, Stefan M, MD+
Gender: Male
10400 W Higgins Rd
Ste 100
Des Plaines, IL 60018
Phone:(847) 853-9900
NPI:1881685873
Cultural Training Completed: No
Hours: [Mon, Tue, Wed, Thu, Fri] 08:00 AM - 05:00 PM
After Hours Phone Number:(847) 853-9900
Other Language(s):Spanish,Polish
Accessibility: Details Pending (P, EB, IB, PA)

Internal Medicine (General Medical Care)

Gupta, Neil, MD+
Gender: Male
900 Rand Rd
Ste 120
Des Plaines, IL 60016
Phone:(312) 767-3244
NPI:1487828653
Cultural Training Completed: Yes
Hours: [Mon, Tue, Wed, Thu, Fri] 08:00 AM - 04:00 PM
Other Language(s):English,Afrikaans,Farsi,Hindi,Russian,Spanish,Ukrainian,Urdu,Vietnamese
Certification(s):Board Certified
Accessibility: Details Pending (P, EB, IB, PA)

Rossman, Suellyn S, MD*
Gender: Female
2434 E Dempster St
Ste 206
Des Plaines, IL 60016
Phone:(847) 297-2474
NPI:1790773216
Cultural Training Completed: No
Hours: [Mon, Tue, Wed, Thu, Fri] 08:00 AM - 05:00 PM
Certification(s):Board Certified
Accessibility: Some Criteria Met (P, EB, IB, PA)

Internal Medicine (General Medical Care)

Shastri, Nikhil J, MD+
Gender: Male
900 Rand Rd
Ste 120
Des Plaines, IL 60016
Phone:(312) 767-3244
NPI:1871671271
Cultural Training Completed: Yes
Hours: [Mon, Tue, Wed, Thu, Fri] 08:00 AM - 04:00 PM
Other Language(s):Afrikaans,English,Farsi,Hindi,Russian,Spanish,Ukrainian,Urdu,Vietnamese
Accessibility: Details Pending (P, EB, IB, PA)

Shukla, Adarsh B, MD*
Gender: Male
9700 E Golf Rd
Des Plaines, IL 60016
Phone:(773) 917-8400
NPI:1477904035
Cultural Training Completed: No
Hours: [Mon, Tue, Wed, Thu, Fri] 08:00 AM - 05:00 PM
Accessibility: Some Criteria Met (P, EB, IB, PA)

Midwife

Parnell, Jordan Rae, CNM+
Gender: Female
77 Rand Rd

Midwife

Parnell, Jordan Rae, CNM+
Des Plaines, IL 60016
Phone:(847) 825-1100
NPI:1225755333
Cultural Training Completed: No
Hours: [Mon, Tue, Wed, Thu, Fri] 08:00 AM - 05:00 PM
Accessibility: Details Pending (P, EB, IB, PA)

Neurology

Hirsch, Alan R, MD+
Gender: Male
1455 E Golf Rd
Ste 207
Des Plaines, IL 60016
Phone:(312) 649-5829
NPI:1427387893
Cultural Training Completed: Yes
Hours: [Mon, Tue, Wed, Thu, Fri] 08:00 AM - 05:00 PM
Certification(s):Board Certified
Accessibility: Details Pending (P, EB, IB, PA)

Lavaccare, John A, MD+
Gender: Male
650 W Algonquin Rd
Des Plaines, IL 60016
Phone:(847) 939-5170
NPI:1073588802
Cultural Training Completed: No

IL

Cook

Neurology

Lavaccare, John A, MD+
Hours: [Mon, Tue, Wed, Thu, Fri] 08:00 AM - 05:00 PM
After Hours Phone Number:(847) 939-5170
Certification(s):Board Certified
Accessibility: Some Criteria Met (P, EB, IB, PA)

Nurse Practitioner

Camacho, Regine P, NP+
Gender: Female
9300 W Ballard Rd
Des Plaines, IL 60016
Phone:(847) 294-2300
NPI:1811647829
Cultural Training Completed: No
Hours: [Mon, Tue, Wed, Thu, Fri] 08:00 AM - 05:00 PM
Accessibility: Details Pending (P, EB, IB, PA)

Jekli, Julia, NP+
Gender: Female
999 E Touhy Ave
Ste 450
Des Plaines, IL 60018
Phone:(877) 342-0237
NPI:1376170894
Cultural Training Completed: No
Hours: [Mon, Tue, Wed, Thu, Fri] 08:00 AM - 05:00 PM

IL

Cook

Nurse Practitioner

Jekli, Julia, NP+
Certification(s):Board Certified
Accessibility: Some Criteria Met (P, EB, IB, PA)

Meyer, Sharon Ann, NP+
Gender: Female
900 Rand Rd
Ste 120
Des Plaines, IL 60016
Phone:(312) 767-3244
NPI:1427456318
Cultural Training Completed: Yes
Hours: [Mon, Tue, Wed, Thu, Fri] 08:00 AM - 04:00 PM
Other Language(s):Afrikaans, English,Farsi,Hindi,Russian,Spanish,Ukrainian, Urdu,Vietnamese
Certification(s):Board Certified
Accessibility: Details Pending (P, EB, IB, PA)

Stansell, Jenifer Lyn, NP+
Gender: Female
900 Rand Rd
Ste 200
Des Plaines, IL 60016
Phone:(847) 375-3000
NPI:1831887561
Cultural Training Completed: Yes

IL

Cook

Nurse Practitioner

Stansell, Jenifer Lyn, NP+
Hours: [Mon, Tue, Wed, Thu, Fri] 08:00 AM - 05:00 PM
Accessibility: Some Criteria Met (P, EB, IB, PA)

Valdivia, Christina, NP+
Gender: Female
900 Rand Rd
Ste 120
Des Plaines, IL 60016
Phone:(312) 767-3244
NPI:1114705670
Cultural Training Completed: Yes
Hours: [Mon, Tue, Wed, Thu, Fri] 08:00 AM - 04:00 PM
Accessibility: Details Pending (P, EB, IB, PA)

Vazquez, Jennifer, APNP+
Gender: Female
150 N River Rd
Ste 100
Des Plaines, IL 60016
Phone:(773) 631-0566
NPI:1598302341
Cultural Training Completed: No
Hours: [Mon, Tue, Wed, Thu, Fri] 08:00 AM - 05:00 PM
Other Language(s):Tagalog

IL

Cook

Nurse Practitioner

Vazquez, Jennifer, APNP+
Accessibility: Details Pending (P, EB, IB, PA)

Nurse Practitioner: Acute Care

Brzozowski, Loraine, APRN+
Gender: Female
606 Potter Rd
Des Plaines, IL 60016
Phone:(800) 570-8809
NPI:1356600993
Cultural Training Completed: No
Hours: [Mon, Tue, Wed, Thu, Fri, Sat, Sun] 12:00 AM - 11:59 PM
Accessibility: Some Criteria Met (P, EB, IB, PA)

Nurse Practitioner: Family

Badmus, Zubair O, NP+
Gender: Male
9300 W Ballard Rd
Des Plaines, IL 60016
Phone:(847) 294-2300
NPI:1457017352
Cultural Training Completed: No
Hours: [Mon, Tue, Wed, Thu, Fri] 08:00 AM - 05:00 PM
Accessibility: Details Pending (P, EB, IB, PA)

IL

Cook

Nurse Practitioner: Family

Guild, Michelle Anne, NP+
Gender: Female
900 Rand Rd
Ste 120
Des Plaines, IL 60016
Phone:(312) 767-3244
NPI:1780231886
Cultural Training Completed: Yes
Hours: [Mon, Tue, Wed, Thu, Fri] 08:00 AM - 04:00 PM
Other Language(s):Afrikaans, English,Farsi,Hindi,Russian,Spanish,Ukrainian, Urdu,Vietnamese
Certification(s):Board Certified
Accessibility: Details Pending (P, EB, IB, PA)

Gunawan, Liauw Devi, ARNP+
Gender: Female
110 S River Rd
Ste 7
Des Plaines, IL 60016
Phone:(847) 294-9614
NPI:1992289599
Cultural Training Completed: No
Hours: [Mon, Tue, Wed, Thu, Fri] 08:00 AM - 05:00 PM
Accessibility: Details Pending (P, EB, IB, PA)

IL

Cook

Nurse Practitioner: Family

Lezon, Grace, NP+
Gender: Female
1400 E Golf Rd
Ste 211
Des Plaines, IL 60016
Phone:(847) 376-8969
NPI:1083508725
Cultural Training Completed: No
Hours: [Mon, Tue, Wed, Thu, Fri] 08:00 AM - 05:00 PM
Accessibility: Some Criteria Met (P, EB, IB, PA)

Patel, Payal B, NP+
Gender: Female
900 Rand Rd
Ste 120
Des Plaines, IL 60016
Phone:(312) 767-3244
NPI:1164926556
Cultural Training Completed: Yes
Hours: [Mon, Tue, Wed, Thu, Fri] 08:00 AM - 04:00 PM
Accessibility: Details Pending (P, EB, IB, PA)

Reisberg, Lynn Eryn, NP+
Gender: Female
9300 W Ballard Rd
Des Plaines, IL 60016
Phone:(847) 294-2300
NPI:1356850416
Cultural Training Completed: No

IL

Cook

Nurse Practitioner: Family

Reisberg, Lynn Eryn, NP+
Hours: [Mon, Tue, Wed, Thu, Fri] 08:00 AM - 05:00 PM
Accessibility: Details Pending (P, EB, IB, PA)

Spitelli, Jessica L, APRN+
Gender: Female
900 Rand Rd
Ste 120
Des Plaines, IL 60016
Phone:(312) 767-3244
NPI:1740757012
Cultural Training Completed: Yes
Hours: [Mon, Tue, Wed, Thu, Fri] 08:00 AM - 04:00 PM
Other Language(s):English
Certification(s):Board Certified
Accessibility: Details Pending (P, EB, IB, PA)

Spriggins, Deshon+
Gender: Female
606 Potter Rd
Des Plaines, IL 60016
Phone:(800) 570-8809
NPI:1407991417
Cultural Training Completed: No
Hours: [Mon, Tue, Wed, Thu, Fri, Sat, Sun] 12:00 AM - 11:59 PM

IL

Cook

Nurse Practitioner: Family

Spriggins, Deshon+
Accessibility: Some Criteria Met (P, EB, IB, PA)

Steel, Darcy A, APNP+
Gender: Female
999 E Touhy Ave
Ste 450
Des Plaines, IL 60018
Phone:(877) 342-0237
NPI:1417456179
Cultural Training Completed: No
Hours: [Mon, Tue, Wed, Thu, Fri] 08:00 AM - 05:00 PM
Accessibility: Some Criteria Met (P, EB, IB, PA)

Vala, Leena, NP+
Gender: Female
9700 E Golf Rd
Des Plaines, IL 60016
Phone:(708) 486-2600
NPI:1861198012
Cultural Training Completed: No
Hours: [Mon, Tue, Wed, Thu, Fri] 08:00 AM - 05:00 PM
Accessibility: Details Pending (P, EB, IB, PA)

Van Soelen, Maggie Louise, APRN+
Gender: Female
9700 E Golf Rd
Des Plaines, IL 60016
Phone:(708) 486-2600
NPI:1154081578

IL

Cook

Nurse Practitioner: Family

Van Soelen, Maggie Louise, APRN+
Cultural Training Completed: No
Hours: [Mon, Tue, Wed, Thu, Fri] 08:00 AM - 05:00 PM
Accessibility: Details Pending (P, EB, IB, PA)

Nurse Practitioner: Womens Health

Bravo, Megan E, APRN+
Gender: Female
1 N Broadway St
Des Plaines, IL 60016
Phone:(847) 298-3150
NPI:1578226742
Cultural Training Completed: No
Hours: Mon 08:00 AM - 08:00 PM, [Tue, Wed, Thu] 08:00 AM - 07:00 PM, Fri 08:00 AM - 05:00 PM, Sat 08:00 AM - 01:00 PM
Accessibility: Some Criteria Met (P, EB, IB, PA)

Krone, Martina J, NP+
Gender: Female
1 N Broadway St
Des Plaines, IL 60016
Phone:(847) 298-3150
NPI:1609654284
Cultural Training Completed: No
Hours: [Mon, Tue, Wed, Thu, Fri] 08:00 AM -

IL

Cook

Nurse Practitioner: Womens Health

Krone, Martina J, NP+
05:00 PM, Sat 08:00 AM - 01:00 PM
Accessibility: Some Criteria Met (P, EB, IB, PA)

Obstetrics & Gynecology (Pregnancy, Women's Health)

Adhikari, Seetal Manoj, MD+
Gender: Female
77 Rand Rd
Des Plaines, IL 60016
Phone:(847) 825-1100
NPI:1841456217
Cultural Training Completed: No
Hours: [Mon, Tue, Wed, Thu, Fri] 08:00 AM - 05:00 PM
Other Language(s):Gujarati,Spanish
Certification(s):Board Certified
Accessibility: Details Pending (P, EB, IB, PA)

Edwards, Vernee Pia, NP+
Gender: Female
77 Rand Rd
Des Plaines, IL 60016
Phone:(847) 825-1100
NPI:1376807867
Cultural Training Completed: Yes

IL

Cook

Obstetrics & Gynecology (Pregnancy, Women's Health)

Edwards, Vernee Pia, NP+
Hours: [Mon, Tue, Wed, Thu, Fri] 08:00 AM - 05:00 PM
Other Language(s):English
Certification(s):Board Certified
Accessibility: Details Pending (P, EB, IB, PA)

Feldman, Natalia, MD*
Gender: Female
9301 Golf Rd
Ste 101
Des Plaines, IL 60016
Phone:(847) 318-9350
NPI:1104454545
Cultural Training Completed: No
Hours: [Mon, Tue, Wed, Thu, Fri] 08:00 AM - 05:00 PM
Other Language(s):Russian
Accessibility: Some Criteria Met (P, EB, IB, PA)

Locker, Brian K, MD*
Gender: Male
9301 Golf Rd
Ste 101
Des Plaines, IL 60016
Phone:(847) 318-9350
NPI:1679540868
Cultural Training Completed: Yes

IL

Cook

Obstetrics & Gynecology (Pregnancy, Women's Health)

Locker, Brian K, MD*
Hours: [Mon, Tue, Wed, Thu, Fri] 08:00 AM - 05:00 PM
Certification(s):Board Certified
Accessibility: Some Criteria Met (P, EB, IB, PA)

Lopata, Randee Lynn, MD*
Gender: Female
9301 Golf Rd
Ste 101
Des Plaines, IL 60016
Phone:(847) 318-9350
NPI:1285696518
Cultural Training Completed: No
Hours: [Mon, Tue, Wed, Thu, Fri] 08:00 AM - 05:00 PM
Certification(s):Board Certified
Accessibility: Some Criteria Met (P, EB, IB, PA)

Munoz, Jasmine A, MD+
Gender: Female
1 N Broadway St
Des Plaines, IL 60016
Phone:(847) 298-3150
NPI:1942543665
Cultural Training Completed: No
Hours: [Mon, Tue, Thu, Fri] 08:00 AM - 05:00 PM, Wed 05:15 PM -

IL

Cook

Obstetrics & Gynecology (Pregnancy, Women's Health)

Munoz, Jasmine A, MD[+]
05:30 PM, [Sat, Sun] 05:30 PM - 05:45 PM
After Hours Phone Number:(847) 298-3150
Other Language(s):Spanish
Certification(s):Board Certified
Accessibility: Some Criteria Met (P, EB, IB, PA)

Nash, Matthew A, MD[*]
Gender: Male
9301 Golf Rd
Ste 101
Des Plaines, IL 60016
Phone:(847) 318-9350
NPI:1740257930
Cultural Training Completed: No
Hours: [Mon, Tue, Wed, Thu, Fri] 08:00 AM - 05:00 PM
Other Language(s):Spanish,American Sign Language
Certification(s):Board Certified
Accessibility: Some Criteria Met (P, EB, IB, PA)

Pellar, Chimene A, MD[*]
Gender: Female
9301 Golf Rd
Ste 101

IL

Cook

Obstetrics & Gynecology (Pregnancy, Women's Health)

Pellar, Chimene A, MD[*]
Des Plaines, IL 60016
Phone:(847) 318-9350
NPI:1316939994
Cultural Training Completed: No
Hours: [Mon, Tue, Wed, Thu, Fri] 08:00 AM - 05:00 PM
Certification(s):Board Certified
Accessibility: Some Criteria Met (P, EB, IB, PA)

Reed, Erin Elizabeth, MD[*]
Gender: Female
9301 Golf Rd
Ste 101
Des Plaines, IL 60016
Phone:(847) 318-9350
NPI:1730541442
Cultural Training Completed: No
Hours: [Mon, Tue, Wed, Thu, Fri] 08:00 AM - 05:00 PM
Certification(s):Board Certified
Accessibility: Some Criteria Met (P, EB, IB, PA)

Sklansky, Jodi Lynn, DO[*]
Gender: Female
9301 Golf Rd
Ste 101
Des Plaines, IL 60016

IL

Cook

Obstetrics & Gynecology (Pregnancy, Women's Health)

Sklansky, Jodi Lynn, DO[*]
Phone:(847) 318-9350
NPI:1548553399
Cultural Training Completed: No
Hours: [Mon, Tue, Wed, Thu, Fri] 08:00 AM - 05:00 PM
Certification(s):Board Certified
Accessibility: Some Criteria Met (P, EB, IB, PA)

Snow, Julie C, MD[#]
Gender: Female
9301 Golf Rd
Ste 101
Des Plaines, IL 60016
Phone:(847) 318-9350
NPI:1154348720
Cultural Training Completed: No
Hours: [Mon, Tue, Wed, Thu, Fri] 08:00 AM - 05:00 PM
Certification(s):Board Certified
Accessibility: Some Criteria Met (P, EB, IB, PA)

Sum, Beth A, MD[*]
Gender: Female
9301 Golf Rd
Ste 101
Des Plaines, IL 60016
Phone:(847) 318-9350
NPI:1780643734

IL

Cook

Obstetrics & Gynecology (Pregnancy, Women's Health)

Sum, Beth A, MD[*]
Cultural Training Completed: No
Hours: [Mon, Tue, Wed, Thu, Fri] 08:00 AM - 05:00 PM
Other Language(s):French
Certification(s):Board Certified
Accessibility: Some Criteria Met (P, EB, IB, PA)

Occupational Therapist

Lawrence, Katherine E, OT[+]
Gender: Female
950 Lee St
Ste 210
Des Plaines, IL 60016
Phone:(877) 486-4140
NPI:1811405137
Cultural Training Completed: No
Hours: [Mon, Tue, Wed, Thu, Fri] 08:00 AM - 05:00 PM
Certification(s):Board Certified
Accessibility: Details Pending (P, EB, IB, PA)

Ophthalmology (Eyes)

Galasso, John M, MD[*]
Gender: Male
2454 E Dempster St
Ste 400
Des Plaines, IL 60016

IL

Cook

Ophthalmology (Eyes)

Galasso, John M, MD*
Phone:(847) 299-0700
NPI:1588600647
Cultural Training Completed: Yes
Hours: [Mon, Tue, Wed, Thu, Fri] 08:00 AM - 05:00 PM
Other Language(s):English,Russian,German,Lithuanian,Polish
Accessibility: Some Criteria Met (P, EB, IB, PA)

Orthopaedic Surgery

Domb, Benjamin G, MD+
Gender: Male
999 E Touhy Ave
Ste 450
Des Plaines, IL 60018
Phone:(630) 920-2323
NPI:1154454635
Cultural Training Completed: No
Hours: [Mon, Tue, Wed, Thu, Fri] 08:00 AM - 05:00 PM
Other Language(s):Spanish
Certification(s):Board Certified
Accessibility: Some Criteria Met (P, EB, IB, PA)

Flynn, Megan E, MD+
Gender: Female
999 E Touhy Ave
Ste 450
Des Plaines, IL 60018

IL

Cook

Orthopaedic Surgery

Flynn, Megan E, MD+
Phone:(630) 920-2323
NPI:1710320114
Cultural Training Completed: No
Hours: [Mon, Tue, Wed, Thu, Fri] 08:00 AM - 05:00 PM
Accessibility: Some Criteria Met (P, EB, IB, PA)

Kuhns, Benjamin D, MD+
Gender: Male
999 E Touhy Ave
Ste 450
Des Plaines, IL 60018
Phone:(877) 342-0237
NPI:1770947665
Cultural Training Completed: No
Hours: [Mon, Tue, Wed, Thu, Fri] 08:00 AM - 05:00 PM
Accessibility: Some Criteria Met (P, EB, IB, PA)

Mccallie, Rosser, MD+
Gender: Male
900 Rand Rd
Ste 200
Des Plaines, IL 60016
Phone:(847) 375-0000
NPI:1417444068
Cultural Training Completed: No
Hours: [Mon, Tue, Wed, Thu, Fri] 08:00 AM - 05:00 PM

IL

Cook

Orthopaedic Surgery

Mccallie, Rosser, MD+
Accessibility: Details Pending (P, EB, IB, PA)

Schinsky, Mark F, MD*
Gender: Male
999 E Touhy Ave
Ste 450
Des Plaines, IL 60018
Phone:(833) 872-4477
NPI:1639125842
Cultural Training Completed: No
Hours: [Mon, Tue, Wed, Thu, Fri] 08:00 AM - 05:00 PM
Other Language(s):English
Certification(s):Board Certified
Accessibility: Some Criteria Met (P, EB, IB, PA)

Sugarman, Etan P, MD#
Gender: Male
999 E Touhy Ave
Ste 450
Des Plaines, IL 60018
Phone:(833) 872-4477
NPI:1235426610
Cultural Training Completed: No
Hours: [Mon, Tue, Wed, Thu, Fri] 08:00 AM - 05:00 PM
Other Language(s):Hebrew
Certification(s):Board Certified

IL

Cook

Orthopaedic Surgery

Sugarman, Etan P, MD#
Accessibility: Some Criteria Met (P, EB, IB, PA)

Zabawa, Luke M, MD+
Gender: Male
900 Rand Rd
Ste 200
Des Plaines, IL 60016
Phone:(847) 375-3000
NPI:1801416110
Cultural Training Completed: No
Hours: [Mon, Tue, Wed, Thu, Fri] 08:00 AM - 05:00 PM
Accessibility: Some Criteria Met (P, EB, IB, PA)

Orthopaedic Surgery: Adult Reconstructive

Schinsky, Mark F, MD*
Gender: Male
999 E Touhy Ave
Ste 450
Des Plaines, IL 60018
Phone:(833) 872-4477
NPI:1639125842
Cultural Training Completed: No
Hours: [Mon, Tue, Wed, Thu, Fri] 08:00 AM - 05:00 PM
Other Language(s):English
Accessibility: Some Criteria Met (P, EB, IB, PA)

IL

Cook

Otolaryngology (Ear, Nose, And Throat)

Pollak, Alan C, MD*
Gender: Male
9301 Golf Rd
Ste 300
Des Plaines, IL 60016
Phone:(847) 679-1605
NPI:1790734069
Cultural Training Completed: Yes
Hours: [Mon, Tue, Wed, Thu, Fri] 08:00 AM - 05:00 PM
After Hours Phone Number:(847) 679-1605
Certification(s):Board Certified
Accessibility: Some Criteria Met (P, EB, IB, PA)

Pain Medicine

Farag, Mark A, MD*
Gender: Male
9700 E Golf Rd
Des Plaines, IL 60016
Phone:(773) 917-8400
NPI:1346565991
Cultural Training Completed: No
Hours: [Mon, Tue, Wed, Thu, Fri] 08:00 AM - 05:00 PM
Certification(s):Board Certified
Accessibility: Some Criteria Met (P, EB, IB, PA)

Lubenow, Timothy R, MD+
Gender: Male
9700 E Golf Rd

IL

Cook

Pain Medicine

Lubenow, Timothy R, MD+
Des Plaines, IL 60016
Phone:(773) 917-8400
NPI:1922024470
Cultural Training Completed: No
Hours: [Mon, Tue, Wed, Thu, Fri] 08:00 AM - 05:00 PM
Other Language(s):English
Certification(s):Board Certified
Accessibility: Some Criteria Met (P, EB, IB, PA)

Pontinen, Thomas Paul, MD*
Gender: Male
9700 E Golf Rd
Des Plaines, IL 60016
Phone:(773) 917-8400
NPI:1467617514
Cultural Training Completed: No
Hours: [Mon, Tue, Wed, Thu, Fri] 08:00 AM - 05:00 PM
Certification(s):Board Certified
Accessibility: Some Criteria Met (P, EB, IB, PA)

Saldanha, Darrel J, MD#
Gender: Male
9680 Golf Rd
Des Plaines, IL 60016
Phone:(847) 348-8250
NPI:1225272875

IL

Cook

Pain Medicine

Saldanha, Darrel J, MD#
Cultural Training Completed: No
Hours: [Mon, Tue, Wed, Thu, Fri] 08:00 AM - 05:00 PM
After Hours Phone Number:(847) 348-8250
Other Language(s):Spanish
Certification(s):Board Certified
Accessibility: Some Criteria Met (P, EB, IB, PA)

Pediatrics, Adolescent Medicine

Burr, Jean Ellen, MD+
Gender: Female
77 Rand Rd
Des Plaines, IL 60016
Phone:(847) 296-3040
NPI:1881733541
Cultural Training Completed: No
Hours: [Mon, Tue, Wed, Thu, Fri] 08:00 AM - 05:00 PM
Accessibility: Details Pending (P, EB, IB, PA)

Physical Medicine & Rehabilitation

Mikuzis, John D, DO+
Gender: Male
9300 W Ballard Rd
Des Plaines, IL 60016
Phone:(847) 294-2300
NPI:1629048178

IL

Cook

Physical Medicine & Rehabilitation

Mikuzis, John D, DO+
Cultural Training Completed: No
Hours: [Mon, Tue, Wed, Thu, Fri] 08:00 AM - 05:00 PM
Accessibility: Details Pending (P, EB, IB, PA)

Sayyad, Anjum, MD+
Gender: Female
9300 W Ballard Rd
Des Plaines, IL 60016
Phone:(847) 294-2300
NPI:1164688776
Cultural Training Completed: No
Hours: [Mon, Tue, Wed, Thu, Fri] 08:00 AM - 05:00 PM
Other Language(s):Urdu,Hindi
Certification(s):Board Certified
Accessibility: Details Pending (P, EB, IB, PA)

Shukla, Adarsh B, MD*
Gender: Male
9700 E Golf Rd
Des Plaines, IL 60016
Phone:(773) 917-8400
NPI:1477904035
Cultural Training Completed: No
Hours: [Mon, Tue, Wed, Thu, Fri] 08:00 AM - 05:00 PM

IL

Cook

Physical Medicine & Rehabilitation

Shukla, Adarsh B, MD*
Certification(s):Board Certified
Accessibility: Some Criteria Met (P, EB, IB, PA)

Physical Therapist

Salvacion, Clive, DPT+
Gender: Male
1469 Ellinwood Ave
Des Plaines, IL 60016
Phone:(847) 635-6896
NPI:1053832295
Cultural Training Completed: No
Hours: [Mon, Tue, Wed, Thu, Fri] 07:00 AM - 07:00 PM
Accessibility: Some Criteria Met (P, EB, IB, PA)

Underwood, Christiana Beth, DPT+
Gender: Female
1469 Ellinwood Ave
Des Plaines, IL 60016
Phone:(847) 635-6896
NPI:1093603300
Cultural Training Completed: No
Hours: [Mon, Tue, Wed, Thu, Fri] 07:00 AM - 07:00 PM
Accessibility: Some Criteria Met (P, EB, IB, PA)

Weber Ronan, Deannine B, PT+
Gender: Female

IL

Cook

Physical Therapist

Weber Ronan, Deannine B, PT+
1469 Ellinwood Ave
Des Plaines, IL 60016
Phone:(847) 635-6896
NPI:1962599407
Cultural Training Completed: No
Hours: [Mon, Tue, Wed, Thu, Fri] 07:00 AM - 07:00 PM
Accessibility: Some Criteria Met (P, EB, IB, PA)

Physician Assistant

Cole, Sarah Elizabeth, PA+
Gender: Female
900 Rand Rd
Ste 120
Des Plaines, IL 60016
Phone:(312) 767-3244
NPI:1750978995
Cultural Training Completed: Yes
Hours: [Mon, Tue, Wed, Thu, Fri] 08:00 AM - 04:00 PM
Accessibility: Details Pending (P, EB, IB, PA)

Figueroa, Jessica, PA+
Gender: Female
900 Rand Rd
Ste 120
Des Plaines, IL 60016
Phone:(312) 767-3244
NPI:1013641539
Cultural Training Completed: Yes

IL

Cook

Physician Assistant

Figueroa, Jessica, PA+
Hours: [Mon, Tue, Wed, Thu, Fri] 08:00 AM - 04:00 PM
Other Language(s):Spanish
Accessibility: Details Pending (P, EB, IB, PA)

Gershteyn, Marina, PA+
Gender: Female
1400 E Golf Rd
Ste 211
Des Plaines, IL 60016
Phone:(847) 268-7318
NPI:1003141995
Cultural Training Completed: No
Hours: [Mon, Tue, Wed, Thu, Fri] 08:00 AM - 05:00 PM
Other Language(s):Russian
Accessibility: Some Criteria Met (P, EB, IB, PA)

Gilfillan, Sarah Alice, PA+
Gender: Female
900 Rand Rd
Ste 120
Des Plaines, IL 60016
Phone:(312) 767-3244
NPI:1043971435
Cultural Training Completed: Yes
Hours: [Mon, Tue, Wed, Thu, Fri] 08:00 AM - 04:00 PM

IL

Cook

Physician Assistant

Gilfillan, Sarah Alice, PA+
Accessibility: Details Pending (P, EB, IB, PA)

Janet, Callie L, PA+
Gender: Female
900 Rand Rd
Ste 120
Des Plaines, IL 60016
Phone:(312) 767-3244
NPI:1043857493
Cultural Training Completed: Yes
Hours: [Mon, Tue, Wed, Thu, Fri] 08:00 AM - 04:00 PM
Accessibility: Details Pending (P, EB, IB, PA)

Juarez, Daniel George, PA-C*
Gender: Male
9700 E Golf Rd
Des Plaines, IL 60016
Phone:(773) 482-5800
NPI:1104525401
Cultural Training Completed: No
Hours: [Mon, Tue, Wed, Thu, Fri] 08:00 AM - 05:00 PM
Other Language(s):Spanish
Accessibility: Some Criteria Met (P, EB, IB, PA)

Kapolnek, Sarah, PA+
Gender: Female
999 E Touhy Ave
Ste 450

IL

Cook

Physician Assistant

Kapolnek, Sarah, PA+
Des Plaines, IL 60018
Phone:(877) 342-0237
NPI:1124792932
Cultural Training Completed: No
Hours: [Mon, Tue, Wed, Thu, Fri] 08:00 AM - 05:00 PM
Accessibility: Some Criteria Met (I P, I EB, I IB, I PA)

Lee Fatt, Christine, PA+
Gender: Female
150 N River Rd
Ste 220
Des Plaines, IL 60016
Phone:(847) 497-8929
NPI:1699510941
Cultural Training Completed: No
Hours: [Mon, Tue, Wed, Thu, Fri] 08:00 AM - 05:00 PM
Other Language(s):Cantonese, Mandarin
Accessibility: Some Criteria Met (I P, I EB, I IB, I PA)

Mack, Allison, PA+
Gender: Female
999 E Touhy Ave
Ste 450
Des Plaines, IL 60018
Phone:(877) 342-0237
NPI:1700405842
Cultural Training Completed: No

IL

Cook

Physician Assistant

Mack, Allison, PA+
Hours: [Mon, Tue, Wed, Thu, Fri] 08:00 AM - 05:00 PM
Accessibility: Some Criteria Met (I P, I EB, I IB, I PA)

Rauch, Adina, PA+
Gender: Female
2720 S River Rd
Ste 246
Des Plaines, IL 60018
Phone:(847) 306-7277
NPI:1043742125
Cultural Training Completed: No
Hours: [Mon, Tue, Wed, Thu, Fri] 08:00 AM - 05:00 PM, Sat 09:00 AM - 05:00 PM
Accessibility: Some Criteria Met (I P, I EB, I IB, I PA)

Roberts, Abigail, PA+
999 E Touhy Ave
Ste 450
Des Plaines, IL 60018
Phone:(833) 872-4477
NPI:1033902986
Cultural Training Completed: No
Hours: [Mon, Tue, Wed, Thu, Fri] 08:00 AM - 05:00 PM
Accessibility: Some Criteria Met (I P, I EB, I IB, I PA)

Sarris, Michael David, PA+
Gender: Male
999 E Touhy Ave

IL

Cook

Physician Assistant

Sarris, Michael David, PA+
Ste 450
Des Plaines, IL 60018
Phone:(877) 342-0237
NPI:1104453752
Cultural Training Completed: No
Hours: [Mon, Tue, Wed, Thu, Fri] 08:00 AM - 05:00 PM
Certification(s):Board Certified
Accessibility: Some Criteria Met (I P, I EB, I IB, I PA)

Schneider, James Francesco, PA+
Gender: Male
999 E Touhy Ave
Ste 450
Des Plaines, IL 60018
Phone:(833) 872-4477
NPI:1750939674
Cultural Training Completed: No
Hours: [Mon, Tue, Wed, Thu, Fri] 08:00 AM - 05:00 PM
Other Language(s):Spanish,English
Accessibility: Some Criteria Met (I P, I EB, I IB, I PA)

Van Wieren, Alizabeth Grace Neu, PA+
Gender: Female
900 Rand Rd
Ste 120
Des Plaines, IL 60016

IL

Cook

Physician Assistant

Van Wieren, Alizabeth Grace Neu, PA+
Phone:(312) 767-3244
NPI:1932352457
Cultural Training Completed: Yes
Hours: [Mon, Tue, Wed, Thu, Fri] 08:00 AM - 04:00 PM
Other Language(s):Spanish,Afrikaans,English,Farsi,Hindi,Russian,Ukrainian,Urdu,Vietnamese
Certification(s):Board Certified
Accessibility: Details Pending (P P, P EB, P IB, P PA)

Plastic Surgery

Kapadia, Sameer M, MD+
Gender: Male
10400 W Higgins Rd
Ste 100
Des Plaines, IL 60018
Phone:(847) 853-9900
NPI:1588007231
Cultural Training Completed: No
Hours: [Mon, Tue, Wed, Thu, Fri] 08:00 AM - 05:00 PM
Other Language(s):English,Hindi,Gujarati
Accessibility: Details Pending (P P, P EB, P IB, P PA)

IL

Cook

Plastic Surgery

Szczerba, Stefan M, MD+
Gender: Male
10400 W Higgins Rd
Ste 100
Des Plaines, IL 60018
Phone:(847) 853-9900
NPI:1881685873
Cultural Training Completed: No
Hours: [Mon, Tue, Wed, Thu, Fri] 08:00 AM - 05:00 PM
After Hours Phone Number:(847) 853-9900
Other Language(s):Spanish,Polish
Certification(s):Board Certified
Accessibility: Details Pending (P, EB, IB, PA)

Podiatrist (Feet, Ankles)

Abraham, Bijoy, DPM+
Gender: Male
770 Lee St
Ste 101
Des Plaines, IL 60016
Phone:(847) 298-5252
NPI:1164860482
Cultural Training Completed: No
Hours: [Mon, Tue, Wed, Thu, Fri] 08:00 AM - 05:00 PM
Other Language(s):Malayalam

IL

Cook

Podiatrist (Feet, Ankles)

Abraham, Bijoy, DPM+
Accessibility: Some Criteria Met (P, EB, IB, PA)

Ferrari, Michael J, DPM+
Gender: Male
150 N River Rd
Des Plaines, IL 60016
Phone:(847) 487-2827
NPI:1780106971
Cultural Training Completed: Yes
Hours: [Mon, Tue, Wed, Thu, Fri] 08:00 AM - 05:00 PM
Certification(s):Board Certified
Accessibility: Details Pending (P, EB, IB, PA)

Kipferl, Robert S, DPM*
Gender: Male
770 Lee St
Ste 101
Des Plaines, IL 60016
Phone:(847) 298-5252
NPI:1508957853
Cultural Training Completed: No
Hours: [Mon, Tue, Wed, Thu, Fri] 08:00 AM - 05:00 PM
Accessibility: Some Criteria Met (P, EB, IB, PA)

Kipferl, Steven P, DPM*
Gender: Male

IL

Cook

Podiatrist (Feet, Ankles)

Kipferl, Steven P, DPM*
770 Lee St
Ste 101
Des Plaines, IL 60016
Phone:(847) 298-5252
NPI:1891177838
Cultural Training Completed: No
Hours: [Mon, Tue, Wed, Thu, Fri] 08:00 AM - 05:00 PM
Other Language(s):Spanish
Accessibility: Some Criteria Met (P, EB, IB, PA)

Patel, Darshna, DPM+
Gender: Female
2118 Miner St
Des Plaines, IL 60016
Phone:(630) 990-9500
NPI:1558626457
Cultural Training Completed: No
Hours: [Mon, Tue, Wed, Thu, Fri] 08:00 AM - 05:00 PM
Other Language(s):Iranian,Spanish
Accessibility: Details Pending (P, EB, IB, PA)

Rahimi, Fred, DPM+
Gender: Male
150 N River Rd
Des Plaines, IL 60016
Phone:(847) 487-2827
NPI:1588661110

IL

Cook

Podiatrist (Feet, Ankles)

Rahimi, Fred, DPM+
Cultural Training Completed: No
Hours: [Mon, Tue, Wed, Thu, Fri] 08:00 AM - 05:00 PM
Other Language(s):Persian,Farsi
Certification(s):Board Certified
Accessibility: Details Pending (P, EB, IB, PA)

Rahimi, Fred, DPM*
Gender: Male
150 N River Rd
Ste 220
Des Plaines, IL 60016
Phone:(847) 487-2827
NPI:1588661110
Cultural Training Completed: No
Hours: [Mon, Tue, Wed, Thu, Fri] 08:00 AM - 05:00 PM
After Hours Phone Number:(847) 487-2827
Other Language(s):Persian,Farsi
Certification(s):Board Certified
Accessibility: Some Criteria Met (P, EB, IB, PA)

Shah, Shivang M, MD+
Gender: Male
1 N Broadway St
Des Plaines, IL 60016
Phone:(866) 267-2353

IL

Cook

Podiatrist (Feet, Ankles)

Shah, Shivang M, MD+
NPI:1316444524
Cultural Training Completed: No
Hours: [Mon, Tue, Thu, Fri] 08:00 AM - 05:00 PM, Wed 05:15 PM - 05:30 PM, [Sat, Sun] 05:30 PM - 05:45 PM
Certification(s):Board Certified
Accessibility: Some Criteria Met (P, EB, IB, PA)

Sheth, Shivani, DPM+
Gender: Female
150 N River Rd
Ste 220
Des Plaines, IL 60016
Phone:(847) 487-2827
NPI:1972182111
Cultural Training Completed: Yes
Hours: [Mon, Tue, Wed, Thu, Fri] 08:00 AM - 05:00 PM
Other Language(s):Gujarati
Accessibility: Some Criteria Met (P, EB, IB, PA)

ZIFFRA, ROBERT, DPM+
Gender: Male
150 N River Rd
Ste 220
Des Plaines, IL 60016
Phone:(847) 497-8929
NPI:1407588783
Cultural Training Completed: No

IL

Cook

Podiatrist (Feet, Ankles)

ZIFFRA, ROBERT, DPM+
Hours: [Mon, Tue, Wed, Thu, Fri] 08:00 AM - 05:00 PM
Accessibility: Some Criteria Met (P, EB, IB, PA)

Psychiatry

Hirsch, Alan R, MD+
Gender: Male
1455 E Golf Rd
Ste 207
Des Plaines, IL 60016
Phone:(312) 649-5829
NPI:1427387893
Cultural Training Completed: Yes
Hours: [Mon, Tue, Wed, Thu, Fri] 08:00 AM - 05:00 PM
Certification(s):Board Certified
Accessibility: Details Pending (P, EB, IB, PA)

Pulmonary Disease

Ahluwalia, Mukesh K, MD+
Gender: Male
1400 E Golf Rd
Ste 211
Des Plaines, IL 60016
Phone:(847) 376-8969
NPI:1417933946
Cultural Training Completed: No
Hours: [Mon, Tue, Wed, Thu, Fri] 08:00 AM - 05:00 PM

IL

Cook

Pulmonary Disease

Ahluwalia, Mukesh K, MD+
Other Language(s):Hindi,Russian,Punjabi,Spanish
Certification(s):Board Certified
Accessibility: Some Criteria Met (P, EB, IB, PA)

Ahluwalia, Mukesh K, MD+
Gender: Male
1400 E Golf Rd
Ste 201
Des Plaines, IL 60016
Phone:(847) 376-8969
NPI:1417933946
Cultural Training Completed: No
Hours: [Mon, Tue, Wed, Thu, Fri] 08:00 AM - 05:00 PM
Other Language(s):Hindi,Russian,Punjabi,Spanish
Certification(s):Board Certified
Accessibility: Some Criteria Met (P, EB, IB, PA)

Faibussowitsch, Ilja, MD+
Gender: Male
1400 E Golf Rd
Ste 211
Des Plaines, IL 60016
Phone:(847) 376-8969
NPI:1740220193
Cultural Training Completed: Yes

IL

Cook

Pulmonary Disease

Faibussowitsch, Ilja, MD+
Hours: [Mon, Tue, Wed, Thu, Fri] 08:00 AM - 05:00 PM
Other Language(s):English,German
Certification(s):Board Certified
Accessibility: Some Criteria Met (P, EB, IB, PA)

Kachru, Anil, MD+
Gender: Male
1400 E Golf Rd
Ste 211
Des Plaines, IL 60016
Phone:(847) 376-8969
NPI:1982679346
Cultural Training Completed: No
Hours: [Mon, Tue, Wed, Thu, Fri] 08:00 AM - 05:00 PM
Other Language(s):Spanish
Certification(s):Board Certified
Accessibility: Some Criteria Met (P, EB, IB, PA)

Rudnick, Lawrence A, MD+
Gender: Male
1400 E Golf Rd
Ste 201
Des Plaines, IL 60016
Phone:(847) 376-8969
NPI:1174539084

IL

Cook

Pulmonary Disease

Rudnick, Lawrence A, MD+
Cultural Training Completed: No
Hours: [Mon, Tue, Wed, Thu, Fri] 08:00 AM - 05:00 PM
Other Language(s):Russian,Hindi
Certification(s):Board Certified
Accessibility: Some Criteria Met (P, EB, IB, PA)

Rudnick, Lawrence A, MD+
Gender: Male
1400 E Golf Rd
Ste 211
Des Plaines, IL 60016
Phone:(847) 376-8969
NPI:1174539084
Cultural Training Completed: No
Hours: [Mon, Tue, Wed, Thu, Fri] 08:00 AM - 05:00 PM
Other Language(s):Russian,Hindi
Certification(s):Board Certified
Accessibility: Some Criteria Met (P, EB, IB, PA)

Syed, Asim A, MD+
Gender: Male
77 Rand Rd
Des Plaines, IL 60016
Phone:(847) 294-5490

IL

Cook

Pulmonary Disease

Syed, Asim A, MD+
NPI:1982157277
Cultural Training Completed: No
Hours: [Mon, Tue, Wed, Thu, Fri] 08:00 AM - 05:00 PM
Other Language(s):English
Certification(s):Board Certified
Accessibility: Some Criteria Met (P, EB, IB, PA)

Sleep Medicine

Ahluwalia, Mukesh K, MD+
Gender: Male
1400 E Golf Rd
Ste 211
Des Plaines, IL 60016
Phone:(847) 376-8969
NPI:1417933946
Cultural Training Completed: No
Hours: [Mon, Tue, Wed, Thu, Fri] 08:00 AM - 05:00 PM
Other Language(s):Hindi,Russian,Punjabi,Spanish
Certification(s):Board Certified
Accessibility: Some Criteria Met (P, EB, IB, PA)

Ahluwalia, Mukesh K, MD+
Gender: Male
1400 E Golf Rd
Ste 201

IL

Cook

Sleep Medicine

Ahluwalia, Mukesh K, MD+
Des Plaines, IL 60016
Phone:(847) 376-8969
NPI:1417933946
Cultural Training Completed: No
Hours: [Mon, Tue, Wed, Thu, Fri] 08:00 AM - 05:00 PM
Other Language(s):Hindi,Russian,Punjabi,Spanish
Certification(s):Board Certified
Accessibility: Some Criteria Met (P, EB, IB, PA)

Kachru, Anil, MD+
Gender: Male
1400 E Golf Rd
Ste 211
Des Plaines, IL 60016
Phone:(847) 376-8969
NPI:1982679346
Cultural Training Completed: No
Hours: [Mon, Tue, Wed, Thu, Fri] 08:00 AM - 05:00 PM
Other Language(s):Spanish
Certification(s):Board Certified
Accessibility: Some Criteria Met (P, EB, IB, PA)

Urology (Urinary Tract)

Hammond, Lara, MD+
Gender: Female
100 N River Rd

IL

Cook

Urology (Urinary Tract)

Hammond, Lara, MD+
Des Plaines, IL 60016
Phone:(847) 297-1800
NPI:1235167149
Cultural Training Completed: No
Hours: [Mon, Tue, Wed, Thu, Fri] 08:00 AM - 05:00 PM
Other Language(s):English,French
Certification(s):Board Certified
Accessibility: Details Pending (P, EB, IB, PA)

Dolton

Nurse Practitioner

Arbolado, Sherlyn H, NP+
Gender: Female
1635 E 154th St
Dolton, IL 60419
Phone:(708) 841-9550
NPI:1427766674
Cultural Training Completed: No
Hours: [Mon, Tue, Wed, Thu, Fri] 08:00 AM - 05:00 PM
Other Language(s):Tagalog,Cebuano
Accessibility: Details Pending (P, EB, IB, PA)

Camacho, Regine P, NP+
Gender: Female

IL

Cook

Nurse Practitioner

Camacho, Regine P, NP+
1635 E 154th St
Dolton, IL 60419
Phone:(708) 841-9550
NPI:1811647829
Cultural Training Completed: No
Hours: [Mon, Tue, Wed, Thu, Fri] 08:00 AM - 05:00 PM
Accessibility: Details Pending (P, EB, IB, PA)

Nurse Practitioner: Family

Badmus, Zubair O, NP+
Gender: Male
1635 E 154th St
Dolton, IL 60419
Phone:(708) 841-9550
NPI:1457017352
Cultural Training Completed: No
Hours: [Mon, Tue, Wed, Thu, Fri] 08:00 AM - 05:00 PM
Accessibility: Details Pending (P, EB, IB, PA)

Jones, Mary Ann, NP+
Gender: Female
14325 Blackstone Ave
Dolton, IL 60419
Phone:(913) 286-7659
NPI:1720433048
Cultural Training Completed: No

IL

Cook

Nurse Practitioner: Family

Jones, Mary Ann, NP+
Hours: [Mon, Tue, Wed, Thu, Fri] 08:00 AM - 05:00 PM
Accessibility: Details Pending (P, EB, IB, PA)

Reisberg, Lynn Eryn, NP+
Gender: Female
1635 E 154th St
Dolton, IL 60419
Phone:(708) 841-9550
NPI:1356850416
Cultural Training Completed: No
Hours: [Mon, Tue, Wed, Thu, Fri] 08:00 AM - 05:00 PM
Accessibility: Details Pending (P, EB, IB, PA)

Nurse Practitioner: Gerontology

Arbolado, Sherlyn H, NP+
Gender: Female
1635 E 154th St
Dolton, IL 60419
Phone:(708) 841-9550
NPI:1427766674
Cultural Training Completed: No
Hours: [Mon, Tue, Wed, Thu, Fri] 08:00 AM - 05:00 PM
Other Language(s):Tagalog,Cebuano

IL

Cook

Nurse Practitioner: Gerontology

Arbolado, Sherlyn H, NP+
Accessibility: Details Pending (P, EB, IB, PA)

Physical Medicine & Rehabilitation

Mikuzis, John D, DO+
Gender: Male
1635 E 154th St
Dolton, IL 60419
Phone:(708) 841-9550
NPI:1629048178
Cultural Training Completed: No
Hours: [Mon, Tue, Wed, Thu, Fri] 08:00 AM - 05:00 PM
Accessibility: Details Pending (P, EB, IB, PA)

Sayyad, Anjum, MD+
Gender: Female
1635 E 154th St
Dolton, IL 60419
Phone:(708) 841-9550
NPI:1164688776
Cultural Training Completed: No
Hours: [Mon, Tue, Wed, Thu, Fri] 08:00 AM - 05:00 PM
Other Language(s):Urdu,Hindi
Certification(s):Board Certified
Accessibility: Details Pending (P, EB, IB, PA)

IL

Cook

Elgin

Nurse Practitioner: Family

Ankomah, Kofi G, NP+
Gender: Male
675 Varsity Dr
Elgin, IL 60120
Phone:(847) 741-2600
NPI:1356925440
Cultural Training Completed: No
Hours: [Mon, Tue, Wed, Thu, Fri] 08:00 AM - 05:00 PM
Accessibility: Details Pending (P, EB, IB, PA)

Physical Therapist

Heading, Natalie, DPT+
Gender: Female
1030 Summit St
Ste H
Elgin, IL 60120
Phone:(847) 717-1876
NPI:1639628175
Cultural Training Completed: No
Hours: [Mon, Tue, Wed, Thu, Fri] 08:00 AM - 05:00 PM
Accessibility: Details Pending (P, EB, IB, PA)

Mcgowan, Denise, PT+
Gender: Female
1030 Summit St
Ste H
Elgin, IL 60120
Phone:(847) 717-1876
NPI:1528088150

IL

Cook

Physical Therapist

Mcgowan, Denise, PT+
Cultural Training Completed: No
Hours: [Mon, Tue, Wed, Thu, Fri] 08:00 AM - 05:00 PM
Accessibility: Details Pending (P, EB, IB, PA)

Podiatrist (Feet, Ankles)

Patel, Romy K, DPM+
Gender: Male
801 Villa St
Elgin, IL 60120
Phone:(630) 892-4355
NPI:1568877280
Cultural Training Completed: No
Hours: [Mon, Thu, Fri, Sat] 08:00 AM - 04:00 PM, [Tue, Wed] 08:00 AM - 08:00 PM
Other Language(s):Gujarati,Hindi,English
Accessibility: Some Criteria Met (P, EB, IB, PA)

Elk Grove Village

Allergy (Allergies) & Immunology (Immune System)

Gobin, Karina S, MD+
Gender: Female
800 Biesterfield Rd
Ste 3003
Elk Grove Village, IL 60007
Phone:(708) 450-5054
NPI:1962798801

IL

Cook

Allergy (Allergies) & Immunology (Immune System)

Gobin, Karina S, MD+
Cultural Training Completed: No
Hours: [Mon, Tue, Wed, Thu, Fri] 08:00 AM - 05:00 PM
After Hours Phone Number:(708) 450-5054
Other Language(s):Spanish
Certification(s):Board Certified
Accessibility: Details Pending (P, EB, IB, PA)

Shah, Rachna, MD+
Gender: Female
800 Biesterfield Rd
Ste 3003
Elk Grove Village, IL 60007
Phone:(708) 450-5054
NPI:1053592451
Cultural Training Completed: No
Hours: [Mon, Tue, Wed, Thu, Fri] 08:00 AM - 05:00 PM
After Hours Phone Number:(708) 450-5054
Other Language(s):Hindi
Certification(s):Board Certified
Accessibility: Details Pending (P, EB, IB, PA)

IL

Cook

Anesthesiology: Pain Medicine

Esparaz, David Benjamin, MD+
Gender: Male
555 Biesterfield Rd
Elk Grove Village, IL 60007
Phone:(847) 690-1776
NPI:1891140174
Cultural Training Completed: No
Hours: [Mon, Tue, Wed, Thu, Fri] 08:00 AM - 05:00 PM
Accessibility: Details Pending (P, EB, IB, PA)

Cardiology (Heart, Blood Vessels)

Barrow, Firas, MD+
Gender: Male
800 Biesterfield Rd
Ste G1/101
Elk Grove Village, IL 60007
Phone:(847) 981-3680
NPI:1194773374
Cultural Training Completed: No
Hours: [Mon, Tue, Wed, Thu, Fri] 08:00 AM - 05:00 PM
Certification(s):Board Certified
Accessibility: Some Criteria Met (P, EB, IB, PA)

Barrow, Firas, MD+
Gender: Male
800 Biesterfield Rd
Ste G01

IL

Cook

Cardiology (Heart, Blood Vessels)

Barrow, Firas, MD+
Elk Grove Village, IL 60007
Phone:(847) 981-3680
NPI:1194773374
Cultural Training Completed: No
Hours: [Mon, Tue, Wed, Thu, Fri, Sun] 08:00 AM - 05:00 PM
Certification(s):Board Certified
Accessibility: Some Criteria Met (P, EB, IB, PA)

Chamberlin, Jack R, MD+
Gender: Male
800 Biesterfield Rd
Ste G01
Elk Grove Village, IL 60007
Phone:(847) 981-3680
NPI:1215980321
Cultural Training Completed: Yes
Hours: [Mon, Tue, Wed, Thu, Fri, Sun] 08:00 AM - 05:00 PM
Other Language(s):English
Certification(s):Board Certified
Accessibility: Some Criteria Met (P, EB, IB, PA)

Chamberlin, Jack R, MD+
Gender: Male
800 Biesterfield Rd

IL

Cook

Cardiology (Heart, Blood Vessels)

Chamberlin, Jack R, MD+
Ste G1/101
Elk Grove Village, IL 60007
Phone:(847) 981-3680
NPI:1215980321
Cultural Training Completed: Yes
Hours: [Mon, Tue, Wed, Thu, Fri] 08:00 AM - 05:00 PM
Other Language(s):English
Certification(s):Board Certified
Accessibility: Some Criteria Met (P, EB, IB, PA)

Diaz Quintero, Luis A, MD+
Gender: Male
800 Biesterfield Rd
Ste G01
Elk Grove Village, IL 60007
Phone:(847) 981-3680
NPI:1437506557
Cultural Training Completed: No
Hours: [Mon, Tue, Wed, Thu, Fri, Sun] 08:00 AM - 05:00 PM
Other Language(s):Spanish
Accessibility: Some Criteria Met (P, EB, IB, PA)

IL

Cook

Cardiology (Heart, Blood Vessels)

Fraley, Alexander E, MD+
Gender: Male
800 Biesterfield Rd
Ste G01
Elk Grove Village, IL 60007
Phone:(847) 981-3680
NPI:1841385184
Cultural Training Completed: Yes
Hours: [Mon, Tue, Wed, Thu, Fri, Sun] 08:00 AM - 05:00 PM
Certification(s):Board Certified
Accessibility: Some Criteria Met (P, EB, IB, PA)

Fraley, Alexander E, MD+
Gender: Male
800 Biesterfield Rd
Ste G1/101
Elk Grove Village, IL 60007
Phone:(847) 981-3680
NPI:1841385184
Cultural Training Completed: Yes
Hours: [Mon, Tue, Wed, Thu, Fri] 08:00 AM - 05:00 PM
Certification(s):Board Certified
Accessibility: Some Criteria Met (P, EB, IB, PA)

IL

Cook

Cardiology (Heart, Blood Vessels)

Grunenwald, Paul J, MD+
Gender: Male
800 Biesterfield Rd
Ste G1/101
Elk Grove Village, IL 60007
Phone:(847) 981-3680
NPI:1427001627
Cultural Training Completed: Yes
Hours: [Mon, Tue, Wed, Thu, Fri] 08:00 AM - 05:00 PM
Certification(s):Board Certified
Accessibility: Some Criteria Met (P, EB, IB, PA)

Grunenwald, Paul J, MD+
Gender: Male
800 Biesterfield Rd
Ste G01
Elk Grove Village, IL 60007
Phone:(847) 981-3680
NPI:1427001627
Cultural Training Completed: Yes
Hours: [Mon, Tue, Wed, Thu, Fri, Sun] 08:00 AM - 05:00 PM
Certification(s):Board Certified
Accessibility: Some Criteria Met (P, EB, IB, PA)

Pop, Andrei M, MD+
Gender: Male

IL

Cook

Cardiology (Heart, Blood Vessels)

Pop, Andrei M, MD+
800 Biesterfield Rd
Ste G1/101
Elk Grove Village, IL 60007
Phone:(847) 981-3680
NPI:1417156365
Cultural Training Completed: Yes
Hours: [Mon, Tue, Wed, Thu, Fri] 08:00 AM - 05:00 PM
Other Language(s):Spanish,French
Certification(s):Board Certified
Accessibility: Some Criteria Met (P, EB, IB, PA)

Pop, Andrei M, MD+
Gender: Male
800 Biesterfield Rd
Ste G01
Elk Grove Village, IL 60007
Phone:(847) 981-3680
NPI:1417156365
Cultural Training Completed: Yes
Hours: [Mon, Tue, Wed, Thu, Fri, Sun] 08:00 AM - 05:00 PM
Other Language(s):Spanish,French
Certification(s):Board Certified

IL

Cook

Cardiology (Heart, Blood Vessels)

Pop, Andrei M, MD+
Accessibility: Some Criteria Met (P, EB, IB, PA)

Samy, Bharat, MD+
Gender: Male
800 Biesterfield Rd
Ste G01
Elk Grove Village, IL 60007
Phone:(847) 981-3680
NPI:1740480383
Cultural Training Completed: Yes
Hours: [Mon, Tue, Wed, Thu, Fri, Sun] 08:00 AM - 05:00 PM
Certification(s):Board Certified
Accessibility: Some Criteria Met (P, EB, IB, PA)

Samy, Bharat, MD+
Gender: Male
800 Biesterfield Rd
Ste G1/101
Elk Grove Village, IL 60007
Phone:(847) 981-3680
NPI:1740480383
Cultural Training Completed: Yes
Hours: [Mon, Tue, Wed, Thu, Fri] 08:00 AM - 05:00 PM
Certification(s):Board Certified
Accessibility: Some Criteria Met (P, EB, IB, PA)

IL

Cook

Cardiovascular Disease (Heart, Blood Vessels)

Aggarwal, Anshul, MD+
Gender: Male
800 Biesterfield Rd
Ste G01
Elk Grove Village, IL 60007
Phone:(847) 437-5500
NPI:1023285145
Cultural Training Completed: No
Hours: [Mon, Tue, Wed, Thu, Fri, Sat] 08:00 AM - 05:00 PM
Other Language(s):Hindi
Certification(s):Board Certified
Accessibility: Some Criteria Met (P, EB, IB, PA)

Aggarwal, Anshul, MD+
Gender: Male
800 Biesterfield Rd
Ste G1/101
Elk Grove Village, IL 60007
Phone:(847) 981-3680
NPI:1023285145
Cultural Training Completed: No
Hours: [Mon, Tue, Wed, Thu, Fri] 08:00 AM - 05:00 PM
Other Language(s):Hindi
Certification(s):Board Certified

IL

Cook

Cardiovascular Disease (Heart, Blood Vessels)

Aggarwal, Anshul, MD+
Accessibility: Some Criteria Met (P, EB, IB, PA)

Chamberlin, Jack R, MD+
Gender: Male
800 Biesterfield Rd
Ste G01
Elk Grove Village, IL 60007
Phone:(847) 981-3680
NPI:1215980321
Cultural Training Completed: Yes
Hours: [Mon, Tue, Wed, Thu, Fri, Sun] 08:00 AM - 05:00 PM
Other Language(s):English
Certification(s):Board Certified
Accessibility: Some Criteria Met (P, EB, IB, PA)

Chamberlin, Jack R, MD+
Gender: Male
800 Biesterfield Rd
Ste G1/101
Elk Grove Village, IL 60007
Phone:(847) 981-3680
NPI:1215980321
Cultural Training Completed: Yes
Hours: [Mon, Tue, Wed, Thu, Fri] 08:00 AM - 05:00 PM

IL

Cook

Cardiovascular Disease (Heart, Blood Vessels)

Chamberlin, Jack R, MD+
Other Language(s):English
Certification(s):Board Certified
Accessibility: Some Criteria Met (P, EB, IB, PA)

Diaz Quintero, Luis A, MD+
Gender: Male
800 Biesterfield Rd
Ste G01
Elk Grove Village, IL 60007
Phone:(847) 981-3680
NPI:1437506557
Cultural Training Completed: No
Hours: [Mon, Tue, Wed, Thu, Fri, Sun] 08:00 AM - 05:00 PM
Other Language(s):Spanish
Accessibility: Some Criteria Met (P, EB, IB, PA)

Fraley, Alexander E, MD+
Gender: Male
800 Biesterfield Rd
Ste G01
Elk Grove Village, IL 60007
Phone:(847) 981-3680
NPI:1841385184
Cultural Training Completed: Yes

IL

Cook

Cardiovascular Disease (Heart, Blood Vessels)

Fraley, Alexander E, MD+
Hours: [Mon, Tue, Wed, Thu, Fri, Sun] 08:00 AM - 05:00 PM
Certification(s):Board Certified
Accessibility: Some Criteria Met (P, EB, IB, PA)

Fraley, Alexander E, MD+
Gender: Male
800 Biesterfield Rd
Ste G1/101
Elk Grove Village, IL 60007
Phone:(847) 981-3680
NPI:1841385184
Cultural Training Completed: Yes
Hours: [Mon, Tue, Wed, Thu, Fri] 08:00 AM - 05:00 PM
Certification(s):Board Certified
Accessibility: Some Criteria Met (P, EB, IB, PA)

Gries, William J, MD+
Gender: Male
800 Biesterfield Rd
Ste G01
Elk Grove Village, IL 60007
Phone:(847) 981-3680
NPI:1225082571
Cultural Training Completed: Yes

IL

Cook

Cardiovascular Disease (Heart, Blood Vessels)

Gries, William J, MD+
Hours: [Mon, Tue, Wed, Thu, Fri, Sun] 08:00 AM - 05:00 PM
Certification(s):Board Certified
Accessibility: Some Criteria Met (P, EB, IB, PA)

Gries, William J, MD+
Gender: Male
800 Biesterfield Rd
Ste G1/101
Elk Grove Village, IL 60007
Phone:(847) 981-3680
NPI:1225082571
Cultural Training Completed: Yes
Hours: [Mon, Tue, Wed, Thu, Fri] 08:00 AM - 05:00 PM
Certification(s):Board Certified
Accessibility: Some Criteria Met (P, EB, IB, PA)

Grunenwald, Paul J, MD+
Gender: Male
800 Biesterfield Rd
Ste G1/101
Elk Grove Village, IL 60007
Phone:(847) 981-3680
NPI:1427001627
Cultural Training Completed: Yes

IL

Cook

Cardiovascular Disease (Heart, Blood Vessels)

Grunenwald, Paul J, MD+
Hours: [Mon, Tue, Wed, Thu, Fri] 08:00 AM - 05:00 PM
Certification(s):Board Certified
Accessibility: Some Criteria Met (P, EB, IB, PA)

Grunenwald, Paul J, MD+
Gender: Male
800 Biesterfield Rd
Ste G01
Elk Grove Village, IL 60007
Phone:(847) 981-3680
NPI:1427001627
Cultural Training Completed: Yes
Hours: [Mon, Tue, Wed, Thu, Fri, Sun] 08:00 AM - 05:00 PM
Certification(s):Board Certified
Accessibility: Some Criteria Met (P, EB, IB, PA)

Haryani, Ashish, MD+
Gender: Male
800 Biesterfield Rd
Ste G1/101
Elk Grove Village, IL 60007
Phone:(847) 981-3680
NPI:1245556547
Cultural Training Completed: No

IL

Cook

Cardiovascular Disease (Heart, Blood Vessels)

Haryani, Ashish, MD+
Hours: [Mon, Tue, Wed, Thu, Fri] 08:00 AM - 05:00 PM
Certification(s):Board Certified
Accessibility: Some Criteria Met (P, EB, IB, PA)

Haryani, Ashish, MD+
Gender: Male
800 Biesterfield Rd
Ste G01
Elk Grove Village, IL 60007
Phone:(847) 981-3680
NPI:1245556547
Cultural Training Completed: No
Hours: [Mon, Tue, Wed, Thu, Fri, Sun] 08:00 AM - 05:00 PM
Certification(s):Board Certified
Accessibility: Some Criteria Met (P, EB, IB, PA)

Hussain, Kifah, MD+
Gender: Female
800 Biesterfield Rd
Ste G01
Elk Grove Village, IL 60007
Phone:(847) 981-3680
NPI:1023504321
Cultural Training Completed: No
Hours: [Mon, Tue, Wed, Thu, Fri] 08:00 AM - 05:00 PM

IL

Cook

Cardiovascular Disease (Heart, Blood Vessels)

Hussain, Kifah, MD+
Other Language(s):Hindi
Accessibility: Details Pending (P, EB, IB, PA)

Kall, John G, MD+
Gender: Male
800 Biesterfield Rd
Ste G01
Elk Grove Village, IL 60007
Phone:(847) 981-3680
NPI:1760438543
Cultural Training Completed: Yes
Hours: [Mon, Tue, Wed, Thu, Fri, Sun] 08:00 AM - 05:00 PM
Certification(s):Board Certified
Accessibility: Some Criteria Met (P, EB, IB, PA)

Kall, John G, MD+
Gender: Male
800 Biesterfield Rd
Ste G1/101
Elk Grove Village, IL 60007
Phone:(847) 981-3680
NPI:1760438543
Cultural Training Completed: Yes
Hours: [Mon, Tue, Wed, Thu, Fri] 08:00 AM - 05:00 PM
Certification(s):Board Certified

IL

Cook

Cardiovascular Disease (Heart, Blood Vessels)

Kall, John G, MD+
Accessibility: Some Criteria Met (P, EB, IB, PA)

Khan, Mohammed N, MD+
Gender: Male
800 Biesterfield Rd
Ste G01
Elk Grove Village, IL 60007
Phone:(847) 981-3680
NPI:1518183169
Cultural Training Completed: Yes
Hours: [Mon, Tue, Wed, Thu, Fri, Sun] 08:00 AM - 05:00 PM
Other Language(s):Urdu,Hindi
Certification(s):Board Certified
Accessibility: Some Criteria Met (P, EB, IB, PA)

Khan, Mohammed N, MD+
Gender: Male
800 Biesterfield Rd
Ste G1/101
Elk Grove Village, IL 60007
Phone:(847) 981-3680
NPI:1518183169
Cultural Training Completed: Yes
Hours: [Mon, Tue, Wed, Thu, Fri] 08:00 AM - 05:00 PM

IL

Cook

Cardiovascular Disease (Heart, Blood Vessels)

Khan, Mohammed N, MD+
Other Language(s):Urdu,Hindi
Certification(s):Board Certified
Accessibility: Some Criteria Met (P, EB, IB, PA)

O'connell, Thomas Fitzgerald, MD+
Gender: Male
800 Biesterfield Rd
Ste G01
Elk Grove Village, IL 60007
Phone:(847) 437-5500
NPI:1639564347
Website: https://www.amitahealth.org
Cultural Training Completed: No
Hours: [Mon, Tue, Wed, Thu, Fri, Sat] 08:00 AM - 05:00 PM
Certification(s):Board Certified
Accessibility: Some Criteria Met (P, EB, IB, PA)

O'connell, Thomas Fitzgerald, MD+
Gender: Male
800 Biesterfield Rd
Ste G1/101
Elk Grove Village, IL 60007
Phone:(847) 981-3680
NPI:1639564347

IL

Cook

Cardiovascular Disease (Heart, Blood Vessels)

O'connell, Thomas Fitzgerald, MD+
Cultural Training Completed: No
Hours: [Mon, Tue, Wed, Thu, Fri] 08:00 AM - 05:00 PM
Certification(s):Board Certified
Accessibility: Some Criteria Met (P, EB, IB, PA)

Ostwani, Wesam, MD+
Gender: Male
800 Biesterfield Rd
Ste G01
Elk Grove Village, IL 60007
Phone:(847) 981-3680
NPI:1740629583
Cultural Training Completed: No
Hours: [Mon, Tue, Wed, Thu, Fri, Sun] 08:00 AM - 05:00 PM
Certification(s):Board Certified
Accessibility: Some Criteria Met (P, EB, IB, PA)

Ostwani, Wesam, MD+
Gender: Male
800 Biesterfield Rd
Ste G1/101
Elk Grove Village, IL 60007
Phone:(847) 981-3680
NPI:1740629583
Cultural Training Completed: No

IL

Cook

Cardiovascular Disease (Heart, Blood Vessels)

Ostwani, Wesam, MD+
Hours: [Mon, Tue, Wed, Thu, Fri] 08:00 AM - 05:00 PM
Certification(s):Board Certified
Accessibility: Some Criteria Met (P, EB, IB, PA)

Patel, Taral K, MD+
Gender: Male
800 Biesterfield Rd
Ste G1/101
Elk Grove Village, IL 60007
Phone:(847) 981-3680
NPI:1568629616
Cultural Training Completed: Yes
Hours: [Mon, Tue, Wed, Thu, Fri] 08:00 AM - 05:00 PM
Certification(s):Board Certified
Accessibility: Some Criteria Met (P, EB, IB, PA)

Patel, Taral K, MD+
Gender: Male
800 Biesterfield Rd
Ste G01
Elk Grove Village, IL 60007
Phone:(847) 981-3680
NPI:1568629616
Cultural Training Completed: Yes
Hours: [Mon, Tue, Wed, Thu, Fri, Sun] 08:00 AM - 05:00 PM

IL

Cook

Cardiovascular Disease (Heart, Blood Vessels)

Patel, Taral K, MD+
Certification(s):Board Certified
Accessibility: Some Criteria Met (P, EB, IB, PA)

Pop, Andrei M, MD+
Gender: Male
800 Biesterfield Rd
Ste G1/101
Elk Grove Village, IL 60007
Phone:(847) 981-3680
NPI:1417156365
Cultural Training Completed: Yes
Hours: [Mon, Tue, Wed, Thu, Fri] 08:00 AM - 05:00 PM
Other Language(s):Spanish,French
Certification(s):Board Certified
Accessibility: Some Criteria Met (P, EB, IB, PA)

Pop, Andrei M, MD+
Gender: Male
800 Biesterfield Rd
Ste G01
Elk Grove Village, IL 60007
Phone:(847) 981-3680
NPI:1417156365
Cultural Training Completed: Yes
Hours: [Mon, Tue, Wed, Thu, Fri, Sun] 08:00 AM - 05:00 PM

IL

Cook

Cardiovascular Disease (Heart, Blood Vessels)

Pop, Andrei M, MD+
Other Language(s):Spanish,French
Certification(s):Board Certified
Accessibility: Some Criteria Met (P, EB, IB, PA)

Premjee, Mohammed M, MD+
Gender: Male
800 Biesterfield Rd
Ste G01
Elk Grove Village, IL 60007
Phone:(847) 981-3680
NPI:1548643778
Cultural Training Completed: No
Hours: [Mon, Tue, Wed, Thu, Fri] 08:00 AM - 05:00 PM
Other Language(s):Urdu
Accessibility: Details Pending (P, EB, IB, PA)

Reddy, Venoodhar K, MD+
Gender: Male
800 Biesterfield Rd
Ste G1/101
Elk Grove Village, IL 60007
Phone:(847) 981-3680
NPI:1649223207
Cultural Training Completed: Yes

IL

Cook

Cardiovascular Disease (Heart, Blood Vessels)

Reddy, Venoodhar K, MD+
Hours: [Mon, Tue, Wed, Thu, Fri] 08:00 AM - 05:00 PM
Other Language(s):Telugu
Certification(s):Board Certified
Accessibility: Some Criteria Met (P, EB, IB, PA)

Reddy, Venoodhar K, MD+
Gender: Male
800 Biesterfield Rd
Ste G01
Elk Grove Village, IL 60007
Phone:(847) 981-3680
NPI:1649223207
Cultural Training Completed: Yes
Hours: [Mon, Tue, Wed, Thu, Fri, Sun] 08:00 AM - 05:00 PM
Other Language(s):Telugu
Certification(s):Board Certified
Accessibility: Some Criteria Met (P, EB, IB, PA)

Samy, Bharat, MD+
Gender: Male
800 Biesterfield Rd
Ste G01
Elk Grove Village, IL 60007
Phone:(847) 981-3680

IL

Cook

Cardiovascular Disease (Heart, Blood Vessels)

Samy, Bharat, MD+
NPI:1740480383
Cultural Training Completed: Yes
Hours: [Mon, Tue, Wed, Thu, Fri, Sun] 08:00 AM - 05:00 PM
Certification(s):Board Certified
Accessibility: Some Criteria Met (I P, I EB, I IB, P PA)

Samy, Bharat, MD+
Gender: Male
800 Biesterfield Rd
Ste G1/101
Elk Grove Village, IL 60007
Phone:(847) 981-3680
NPI:1740480383
Cultural Training Completed: Yes
Hours: [Mon, Tue, Wed, Thu, Fri] 08:00 AM - 05:00 PM
Certification(s):Board Certified
Accessibility: Some Criteria Met (I P, I EB, P IB, I PA)

Sauri, Daniel M, MD+
Gender: Male
800 Biesterfield Rd
Ste G01
Elk Grove Village, IL 60007
Phone:(847) 981-3680
NPI:1679529036
Cultural Training Completed: Yes

IL

Cook

Cardiovascular Disease (Heart, Blood Vessels)

Sauri, Daniel M, MD+
Hours: [Mon, Tue, Wed, Thu, Fri, Sun] 08:00 AM - 05:00 PM
Other Language(s):English,Spanish
Certification(s):Board Certified
Accessibility: Some Criteria Met (I P, I EB, I IB, P PA)

Sauri, Daniel M, MD+
Gender: Male
800 Biesterfield Rd
Ste G1/101
Elk Grove Village, IL 60007
Phone:(847) 981-3680
NPI:1679529036
Cultural Training Completed: Yes
Hours: [Mon, Tue, Wed, Thu, Fri] 08:00 AM - 05:00 PM
Other Language(s):English,Spanish
Certification(s):Board Certified
Accessibility: Some Criteria Met (I P, I EB, P IB, I PA)

Tomasik, Scott E, MD+
Gender: Male
800 Biesterfield Rd
Ste G1/101
Elk Grove Village, IL 60007
Phone:(847) 981-3680

IL

Cook

Cardiovascular Disease (Heart, Blood Vessels)

Tomasik, Scott E, MD+
NPI:1528012358
Cultural Training Completed: Yes
Hours: [Mon, Tue, Wed, Thu, Fri] 08:00 AM - 05:00 PM
Certification(s):Board Certified
Accessibility: Some Criteria Met (I P, I EB, P IB, I PA)

Tomasik, Scott E, MD+
Gender: Male
800 Biesterfield Rd
Ste G1/101
Elk Grove Village, IL 60007
Phone:(847) 437-5500
NPI:1528012358
Cultural Training Completed: Yes
Hours: [Mon, Tue, Wed, Thu, Fri] 08:00 AM - 05:00 PM
Certification(s):Board Certified
Accessibility: Some Criteria Met (P P, I EB, I IB, P PA)

Tomasik, Scott E, MD+
Gender: Male
800 Biesterfield Rd
Ste G01
Elk Grove Village, IL 60007
Phone:(847) 981-3680
NPI:1528012358
Cultural Training Completed: Yes

IL

Cook

Cardiovascular Disease (Heart, Blood Vessels)

Tomasik, Scott E, MD+
Hours: [Mon, Tue, Wed, Thu, Fri, Sun] 08:00 AM - 05:00 PM
Certification(s):Board Certified
Accessibility: Some Criteria Met (I P, I EB, I IB, P PA)

Verma, Rina, MD+
Gender: Female
800 Biesterfield Rd
Ste G01
Elk Grove Village, IL 60007
Phone:(847) 981-3680
NPI:1578856407
Cultural Training Completed: No
Hours: [Mon, Tue, Wed, Thu, Fri, Sun] 08:00 AM - 05:00 PM
Certification(s):Board Certified
Accessibility: Some Criteria Met (I P, I EB, I IB, P PA)

Verma, Rina, MD+
Gender: Female
800 Biesterfield Rd
Ste G1/101
Elk Grove Village, IL 60007
Phone:(847) 981-3680
NPI:1578856407
Cultural Training Completed: No
Hours: [Mon, Tue, Wed, Thu, Fri] 08:00 AM - 05:00 PM

IL

Cook

Cardiovascular Disease (Heart, Blood Vessels)

Verma, Rina, MD+
Certification(s):Board Certified
Accessibility: Some Criteria Met (P, EB, IB, PA)

Wernick, Mark H, MD+
Gender: Male
800 Biesterfield Rd
Ste G1/101
Elk Grove Village, IL 60007
Phone:(847) 981-3680
NPI:1194762781
Cultural Training Completed: Yes
Hours: [Mon, Tue, Wed, Thu, Fri] 08:00 AM - 05:00 PM
Other Language(s):English,Spanish
Certification(s):Board Certified
Accessibility: Some Criteria Met (P, EB, IB, PA)

Wernick, Mark H, MD+
Gender: Male
800 Biesterfield Rd
Ste G01
Elk Grove Village, IL 60007
Phone:(847) 981-3680
NPI:1194762781
Website: https://www.amitahealth.org

IL

Cook

Cardiovascular Disease (Heart, Blood Vessels)

Wernick, Mark H, MD+
Cultural Training Completed: Yes
Hours: [Mon, Tue, Wed, Thu, Fri, Sun] 08:00 AM - 05:00 PM
Other Language(s):English,Spanish
Certification(s):Board Certified
Accessibility: Some Criteria Met (P, EB, IB, PA)

Case Manager/Care Coordinator

Welch, Melissa L, APRN+
Gender: Female
1001 Rohlwing Rd
Elk Grove Village, IL 60007
Phone:(847) 524-8800
NPI:1780954784
Cultural Training Completed: Yes
Hours: [Mon, Tue, Wed, Thu, Fri] 08:00 AM - 05:00 PM
Accessibility: Some Criteria Met (P, EB, IB, PA)

Clinical Cardiac Electrophysiology

Kall, John G, MD+
Gender: Male
800 Biesterfield Rd
Ste G01

IL

Cook

Clinical Cardiac Electrophysiology

Kall, John G, MD+
Elk Grove Village, IL 60007
Phone:(847) 981-3680
NPI:1760438543
Cultural Training Completed: Yes
Hours: [Mon, Tue, Wed, Thu, Fri, Sun] 08:00 AM - 05:00 PM
Certification(s):Board Certified
Accessibility: Some Criteria Met (P, EB, IB, PA)

Kall, John G, MD+
Gender: Male
800 Biesterfield Rd
Ste G1/101
Elk Grove Village, IL 60007
Phone:(847) 981-3680
NPI:1760438543
Cultural Training Completed: Yes
Hours: [Mon, Tue, Wed, Thu, Fri] 08:00 AM - 05:00 PM
Certification(s):Board Certified
Accessibility: Some Criteria Met (P, EB, IB, PA)

Khan, Mohammed N, MD+
Gender: Male
800 Biesterfield Rd
Ste G01
Elk Grove Village, IL 60007

IL

Cook

Clinical Cardiac Electrophysiology

Khan, Mohammed N, MD+
Phone:(847) 981-3680
NPI:1518183169
Cultural Training Completed: Yes
Hours: [Mon, Tue, Wed, Thu, Fri, Sun] 08:00 AM - 05:00 PM
Other Language(s):Urdu,Hindi
Certification(s):Board Certified
Accessibility: Some Criteria Met (P, EB, IB, PA)

Khan, Mohammed N, MD+
Gender: Male
800 Biesterfield Rd
Ste G1/101
Elk Grove Village, IL 60007
Phone:(847) 981-3680
NPI:1518183169
Cultural Training Completed: Yes
Hours: [Mon, Tue, Wed, Thu, Fri] 08:00 AM - 05:00 PM
Other Language(s):Urdu,Hindi
Certification(s):Board Certified
Accessibility: Some Criteria Met (P, EB, IB, PA)

Patel, Taral K, MD+
Gender: Male
800 Biesterfield Rd

IL

Cook

Clinical Cardiac Electrophysiology

Patel, Taral K, MD+
Ste G1/101
Elk Grove Village, IL 60007
Phone:(847) 981-3680
NPI:1568629616
Cultural Training Completed: Yes
Hours: [Mon, Tue, Wed, Thu, Fri] 08:00 AM - 05:00 PM
Certification(s):Board Certified
Accessibility: Some Criteria Met (P, EB, IB, PA)

Patel, Taral K, MD+
Gender: Male
800 Biesterfield Rd
Ste G01
Elk Grove Village, IL 60007
Phone:(847) 981-3680
NPI:1568629616
Cultural Training Completed: Yes
Hours: [Mon, Tue, Wed, Thu, Fri, Sun] 08:00 AM - 05:00 PM
Certification(s):Board Certified
Accessibility: Some Criteria Met (P, EB, IB, PA)

Premjee, Mohammed M, MD+
Gender: Male
800 Biesterfield Rd
Ste G01

IL

Cook

Clinical Cardiac Electrophysiology

Premjee, Mohammed M, MD+
Elk Grove Village, IL 60007
Phone:(847) 981-3680
NPI:1548643778
Cultural Training Completed: No
Hours: [Mon, Tue, Wed, Thu, Fri] 08:00 AM - 05:00 PM
Other Language(s):Urdu
Accessibility: Details Pending (P, EB, IB, PA)

Wernick, Mark H, MD+
Gender: Male
800 Biesterfield Rd
Ste G1/101
Elk Grove Village, IL 60007
Phone:(847) 981-3680
NPI:1194762781
Cultural Training Completed: Yes
Hours: [Mon, Tue, Wed, Thu, Fri] 08:00 AM - 05:00 PM
Other Language(s):English,Spanish
Certification(s):Board Certified
Accessibility: Some Criteria Met (P, EB, IB, PA)

Wernick, Mark H, MD+
Gender: Male

IL

Cook

Clinical Cardiac Electrophysiology

Wernick, Mark H, MD+
800 Biesterfield Rd
Ste G01
Elk Grove Village, IL 60007
Phone:(847) 981-3680
NPI:1194762781
Website: https://www.amitahealth.org
Cultural Training Completed: Yes
Hours: [Mon, Tue, Wed, Thu, Fri, Sun] 08:00 AM - 05:00 PM
Other Language(s):English,Spanish
Certification(s):Board Certified
Accessibility: Some Criteria Met (P, EB, IB, PA)

Critical Care Medicine

Bharara, Amit, MD+
Gender: Male
800 Biesterfield Rd
Ste 510
Elk Grove Village, IL 60007
Phone:(847) 981-3660
NPI:1255567962
Cultural Training Completed: No
Hours: [Mon, Tue, Wed, Thu, Fri] 08:00 AM - 05:00 PM
Certification(s):Board Certified

IL

Cook

Critical Care Medicine

Bharara, Amit, MD+
Accessibility: Some Criteria Met (P, EB, IB, PA)

Dugan, Guy M, MD+
Gender: Male
800 Biesterfield Rd
Ste 510
Elk Grove Village, IL 60007
Phone:(847) 437-5500
NPI:1821041559
Cultural Training Completed: Yes
Hours: [Mon, Tue, Wed, Thu, Fri] 08:00 AM - 05:00 PM
After Hours Phone Number:(847) 437-5500
Other Language(s):English
Certification(s):Board Certified
Accessibility: Some Criteria Met (P, EB, IB, PA)

Dugan, Guy M, MD+
Gender: Male
800 Biesterfield Rd
Elk Grove Village, IL 60007
Phone:(847) 437-5500
NPI:1821041559
Cultural Training Completed: Yes
Hours: [Mon, Tue, Wed, Thu, Fri] 08:00 AM - 05:00 PM
After Hours Phone Number:(847) 981-3660

IL

Cook

Critical Care Medicine

Dugan, Guy M, MD+
Other Language(s):English
Certification(s):Board Certified
Accessibility: Some Criteria Met (P, EB, IB, PA)

Mann, Sarah Lynn, MD+
Gender: Female
800 Biesterfield Rd
Elk Grove Village, IL 60007
Phone:(847) 437-5500
NPI:1720171911
Cultural Training Completed: Yes
Hours: [Mon, Tue, Wed, Thu, Fri] 08:00 AM - 05:00 PM
After Hours Phone Number:(847) 981-3660
Other Language(s):English
Accessibility: Some Criteria Met (P, EB, IB, PA)

Murphy, Thomas Matthew, DO+
Gender: Male
800 Biesterfield Rd
Ste 510
Elk Grove Village, IL 60007
Phone:(847) 437-5500
NPI:1487817649
Cultural Training Completed: Yes

IL

Cook

Critical Care Medicine

Murphy, Thomas Matthew, DO+
Hours: [Mon, Tue, Wed, Thu, Fri] 08:00 AM - 05:00 PM
After Hours Phone Number:(847) 437-5500
Other Language(s):English
Certification(s):Board Certified
Accessibility: Some Criteria Met (P, EB, IB, PA)

Pantano, John E, MD+
Gender: Male
800 Biesterfield Rd
Elk Grove Village, IL 60007
Phone:(847) 437-5500
NPI:1679524201
Cultural Training Completed: Yes
Hours: [Mon, Tue, Wed, Thu, Fri] 08:00 AM - 05:00 PM
After Hours Phone Number:(847) 981-3660
Other Language(s):English
Certification(s):Board Certified
Accessibility: Some Criteria Met (P, EB, IB, PA)

Pantano, John E, MD+
Gender: Male
800 Biesterfield Rd
Ste 510
Elk Grove Village, IL 60007

IL

Cook

Critical Care Medicine

Pantano, John E, MD+
Phone:(847) 981-3660
NPI:1679524201
Cultural Training Completed: Yes
Hours: [Mon, Tue, Wed, Thu, Fri] 08:00 AM - 05:00 PM
Other Language(s):English
Certification(s):Board Certified
Accessibility: Some Criteria Met (P, EB, IB, PA)

Pataramekin, Piyanuch P, DO+
Gender: Female
800 Biesterfield Rd
Ste 510
Elk Grove Village, IL 60007
Phone:(847) 981-3660
NPI:1184997314
Cultural Training Completed: No
Hours: [Mon, Tue, Wed, Thu, Fri] 08:00 AM - 05:00 PM
Other Language(s):English,Spanish
Certification(s):Board Certified
Accessibility: Some Criteria Met (P, EB, IB, PA)

Register, William G, DO+
Gender: Male
800 Biesterfield Rd

IL

Cook

Critical Care Medicine

Register, William G, DO+
Ste 510
Elk Grove Village, IL 60007
Phone:(847) 437-5500
NPI:1912384306
Cultural Training Completed: No
Hours: [Mon, Tue, Wed, Thu, Fri] 08:00 AM - 05:00 PM
After Hours Phone Number:(847) 437-5500
Certification(s):Board Certified
Accessibility: Some Criteria Met (P, EB, IB, PA)

Sartipi, Shayan, DO*
Gender: Male
800 Biesterfield Rd
Ste 510
Elk Grove Village, IL 60007
Phone:(847) 437-5500
NPI:1346634193
Cultural Training Completed: No
Hours: [Mon, Tue, Wed, Thu, Fri] 08:00 AM - 05:00 PM
After Hours Phone Number:(847) 437-5500
Certification(s):Board Certified
Accessibility: Some Criteria Met (P, EB, IB, PA)

IL

Cook

Dermatology (Skin)

Abban, Cynthia Yvonne, MD*
Gender: Female
800 Biesterfield Rd
Ste 565
Elk Grove Village, IL 60007
Phone:(224) 800-1668
NPI:1841556735
Cultural Training Completed: No
Hours: [Mon, Tue, Wed, Thu, Fri] 08:00 AM - 05:00 PM, Sat 08:00 AM - 01:00 PM
Certification(s):Board Certified
Accessibility: Some Criteria Met (P, EB, IB, PA)

General Surgery

Guske, Paul J, MD+
Gender: Male
800 Biesterfield Rd
Ste 555
Elk Grove Village, IL 60007
Phone:(847) 255-9697
NPI:1952361511
Cultural Training Completed: No
Hours: [Mon, Tue, Wed, Thu, Fri] 09:00 AM - 05:00 PM
Other Language(s):Spanish
Accessibility: Details Pending (P, EB, IB, PA)

IL

Cook

General Surgery

Katz, Abraham N, MD+
Gender: Male
800 Biesterfield Rd
Elk Grove Village, IL 60007
Phone:(847) 593-4116
NPI:1275951774
Cultural Training Completed: No
Hours: [Mon, Tue, Wed, Thu, Fri] 08:00 AM - 05:00 PM
Accessibility: Some Criteria Met (P, EB, IB, PA)

Katz, Abraham N, MD*
Gender: Male
800 Biesterfield Rd
Ste 545
Elk Grove Village, IL 60007
Phone:(847) 593-4116
NPI:1275951774
Cultural Training Completed: No
Hours: [Mon, Wed] 09:00 AM - 05:00 PM, Tue 09:00 AM - 04:00 PM, Thu 09:00 AM - 12:00 PM, Fri 09:00 AM - 06:00 PM
Accessibility: Some Criteria Met (P, EB, IB, PA)

Kummerer, Robert G, MD+
Gender: Male
800 Biesterfield Rd
Ste 545

IL

Cook

General Surgery

Kummerer, Robert G, MD+
Elk Grove Village, IL 60007
Phone:(847) 437-5500
NPI:1902891674
Cultural Training Completed: Yes
Hours: [Mon, Tue, Wed, Thu, Fri] 08:00 AM - 05:00 PM
Other Language(s):English
Certification(s):Board Certified
Accessibility: Some Criteria Met (P, EB, IB, PA)

Liao, Frank K, MD+
Gender: Male
800 Biesterfield Rd
Ste 555
Elk Grove Village, IL 60007
Phone:(847) 255-9697
NPI:1912032988
Cultural Training Completed: No
Hours: [Mon, Tue, Wed, Thu, Fri] 09:00 AM - 05:00 PM
Other Language(s):Chinese
Accessibility: Details Pending (P, EB, IB, PA)

Ogutcu, Hakan, MD+
Gender: Male
800 Biesterfield Rd
Ste 545

IL

Cook

General Surgery

Ogutcu, Hakan, MD+
Elk Grove Village, IL 60007
Phone:(847) 593-4116
NPI:1881121135
Cultural Training Completed: No
Hours: [Mon, Wed] 09:00 AM - 05:00 PM, Tue 09:00 AM - 04:00 PM, Thu 09:00 AM - 12:00 PM, Fri 09:00 AM - 06:00 PM
Other Language(s):Spanish,Turkish
Certification(s):Board Certified
Accessibility: Some Criteria Met (P, EB, IB, PA)

Polito, William F, MD+
Gender: Male
800 Biesterfield Rd
Ste 545
Elk Grove Village, IL 60007
Phone:(847) 437-5500
NPI:1992744288
Cultural Training Completed: Yes
Hours: [Mon, Tue, Wed, Thu, Fri] 08:00 AM - 05:00 PM
Other Language(s):English
Certification(s):Board Certified
Accessibility: Some Criteria Met (P, EB, IB, PA)

IL

Cook

General Surgery

Rantis, Peter C, MD+
Gender: Male
800 Biesterfield Rd
Ste 101
Elk Grove Village, IL 60007
Phone:(847) 255-9697
NPI:1306806682
Cultural Training Completed: No
Hours: [Mon, Tue, Wed, Thu, Fri] 08:00 AM - 05:00 PM
After Hours Phone Number:(847) 255-9697
Accessibility: Details Pending (P, EB, IB, PA)

Rantis, Peter C, MD+
Gender: Male
800 Biesterfield Rd
Ste 555
Elk Grove Village, IL 60007
Phone:(847) 255-9697
NPI:1306806682
Cultural Training Completed: No
Hours: [Mon, Tue, Wed, Thu, Fri] 09:00 AM - 05:00 PM
Accessibility: Details Pending (P, EB, IB, PA)

Robinson, Emilie C, MD+
Gender: Female
800 Biesterfield Rd
Ste 303
Elk Grove Village, IL 60007

IL

Cook

General Surgery

Robinson, Emilie C, MD+
Phone:(847) 981-3680
NPI:1285048595
Cultural Training Completed: No
Hours: [Mon, Tue, Wed, Thu, Fri] 08:00 AM - 05:00 PM
Accessibility: Some Criteria Met (P, EB, IB, PA)

Wallace, Jonathan W, MD+
Gender: Male
800 Biesterfield Rd
Ste 101
Elk Grove Village, IL 60007
Phone:(847) 255-9697
NPI:1568422012
Cultural Training Completed: Yes
Hours: [Mon, Tue, Wed, Thu, Fri] 08:00 AM - 05:00 PM
After Hours Phone Number:(847) 255-9697
Other Language(s):English
Accessibility: Details Pending (P, EB, IB, PA)

Genetic Counselor, MS

Hawkins, Emma Grace, MA+
Gender: Female
800 Biesterfield Rd
Ste 120
Elk Grove Village, IL 60007

IL

Cook

Genetic Counselor, MS

Hawkins, Emma Grace, MA+
Phone:(844) 952-4673
NPI:1700608569
Cultural Training Completed: No
Hours: [Mon, Tue, Wed, Thu, Fri] 08:00 AM - 05:00 PM
Accessibility: Some Criteria Met (P, EB, IB, PA)

Hefferan, Shannon A, MS+
Gender: Female
800 Biesterfield Rd
Elk Grove Village, IL 60007
Phone:(847) 981-3630
NPI:1700458072
Cultural Training Completed: Yes
Hours: [Mon, Tue, Wed, Thu, Fri] 08:00 AM - 05:00 PM, [Sat, Sun] 12:00 AM - 11:59 PM
Accessibility: Some Criteria Met (P, EB, IB, PA)

Jamil, Hafsah F, MS+
Gender: Female
800 Biesterfield Rd
Elk Grove Village, IL 60007
Phone:(847) 437-5843
NPI:1578186342
Cultural Training Completed: No
Hours: [Mon, Tue, Wed, Fri] 09:00 AM - 05:00

IL

Cook

Genetic Counselor, MS

Jamil, Hafsah F, MS+
PM, Thu 08:00 AM - 05:00 PM
Certification(s):Board Certified
Accessibility: Some Criteria Met (P, EB, IB, PA)

Kathrens-Gallardo, Anastasia M, MS+
Gender: Female
800 Biesterfield Rd
Elk Grove Village, IL 60007
Phone:(847) 981-3630
NPI:1598254781
Cultural Training Completed: No
Hours: [Mon, Tue, Wed, Thu, Fri] 08:00 AM - 05:00 PM, [Sat, Sun] 12:00 AM - 11:59 PM
Other Language(s):Spanish
Accessibility: Some Criteria Met (P, EB, IB, PA)

Kathrens-Gallardo, Anastasia M, MS+
Gender: Female
800 Biesterfield Rd
Ste 120
Elk Grove Village, IL 60007
Phone:(847) 952-7929
NPI:1598254781
Cultural Training Completed: No
Hours: [Mon, Tue, Wed, Thu, Fri] 08:00 AM - 05:00 PM

IL

Cook

Genetic Counselor, MS

Kathrens-Gallardo, Anastasia M, MS+
Other Language(s):Spanish
Accessibility: Details Pending (P, EB, IB, PA)

Infectious Disease

Jones, Lynwood Alexander, MD+
Gender: Male
800 Biesterfield Rd
Elk Grove Village, IL 60007
Phone:(847) 981-3694
NPI:1922097195
Cultural Training Completed: No
Hours: [Mon, Tue, Wed, Thu, Fri, Sat, Sun] 12:00 AM - 11:59 PM
Accessibility: Some Criteria Met (P, EB, IB, PA)

Poonam, Joshi D, MD+
Gender: Female
800 Biesterfield Rd
Elk Grove Village, IL 60007
Phone:(847) 981-3694
NPI:1154310449
Cultural Training Completed: No
Hours: [Mon, Tue, Wed, Thu, Fri, Sat, Sun] 12:00 AM - 11:59 PM
Other Language(s):Hindi,Urdu
Certification(s):Board Certified

IL

Cook

Infectious Disease

Poonam, Joshi D, MD+
Accessibility: Some Criteria Met (P, EB, IB, PA)

Internal Medicine (General Medical Care)

Khan, Huma N, MD*
Gender: Female
800 Biesterfield Rd
Elk Grove Village, IL 60007
Phone:(847) 437-5500
NPI:1578050282
Cultural Training Completed: No
Hours: [Mon, Tue, Wed, Thu, Fri] 08:00 AM - 05:00 PM
After Hours Phone Number:(847) 437-5500
Certification(s):Board Certified
Accessibility: Some Criteria Met (P, EB, IB, PA)

Shah, Rachna, MD+
Gender: Female
800 Biesterfield Rd
Ste 3003
Elk Grove Village, IL 60007
Phone:(708) 450-5054
NPI:1053592451
Cultural Training Completed: No
Hours: [Mon, Tue, Wed, Thu, Fri] 08:00 AM - 05:00 PM
After Hours Phone Number:(708) 450-5054

IL

Cook

Internal Medicine (General Medical Care)

Shah, Rachna, MD+
Other Language(s):Hindi
Certification(s):Board Certified
Accessibility: Details Pending (P, EB, IB, PA)

Nephrology

Hyder, Ryyan S, MD+
Gender: Female
901 Biesterfield Rd
Ste 310
Elk Grove Village, IL 60007
Phone:(847) 952-9332
NPI:1053730895
Cultural Training Completed: No
Hours: [Mon, Tue, Wed, Thu, Fri] 08:00 AM - 05:00 PM
Other Language(s):Spanish
Certification(s):Board Certified
Accessibility: Some Criteria Met (P, EB, IB, PA)

Hyder, Ryyan S, MD+
Gender: Female
800 Biesterfield Rd
Ste 104
Elk Grove Village, IL 60007
Phone:(847) 956-5122
NPI:1053730895
Cultural Training Completed: No

IL

Cook

Nephrology

Hyder, Ryyan S, MD+
Hours: [Mon, Tue, Wed, Thu, Fri] 08:00 AM - 05:00 PM
Other Language(s):Spanish
Certification(s):Board Certified
Accessibility: Details Pending (P, EB, IB, PA)

Hyder, Ryyan S, MD+
Gender: Female
901 Biesterfield Rd
Ste 402
Elk Grove Village, IL 60007
Phone:(847) 952-9332
NPI:1053730895
Cultural Training Completed: No
Hours: [Mon, Tue, Wed, Thu, Fri] 08:00 AM - 05:00 PM
Other Language(s):Spanish
Certification(s):Board Certified
Accessibility: Some Criteria Met (P, EB, IB, PA)

Pillsbury, Lisa L, MD+
Gender: Female
901 Biesterfield Rd
Ste 310
Elk Grove Village, IL 60007
Phone:(847) 952-9332
NPI:1558369231
Cultural Training Completed: Yes

IL

Cook

Nephrology

Pillsbury, Lisa L, MD+
Hours: [Mon, Tue, Wed, Thu, Fri] 08:00 AM - 05:00 PM
After Hours Phone Number:(847) 952-9332
Other Language(s):English
Certification(s):Board Certified
Accessibility: Some Criteria Met (P, EB, IB, PA)

Pillsbury, Lisa L, MD+
Gender: Female
901 Biesterfield Rd
Ste 402
Elk Grove Village, IL 60007
Phone:(847) 952-9332
NPI:1558369231
Cultural Training Completed: Yes
Hours: [Mon, Tue, Wed, Thu, Fri] 08:00 AM - 05:00 PM
After Hours Phone Number:(847) 952-9332
Other Language(s):English
Certification(s):Board Certified
Accessibility: Details Pending (P, EB, IB, PA)

Rahman, Mohamed Abel, MD+
Gender: Male
800 Biesterfield Rd
Ste 104

IL

Cook

Nephrology

Rahman, Mohamed Abel, MD+
Elk Grove Village, IL 60007
Phone:(847) 981-3680
NPI:1770580672
Cultural Training Completed: Yes
Hours: [Mon, Tue, Wed, Thu, Fri] 08:00 AM - 05:00 PM
Other Language(s):English
Certification(s):Board Certified
Accessibility: Details Pending (P, EB, IB, PA)

Rahman, Mohamed Abel, MD+
Gender: Male
901 Biesterfield Rd
Ste 310
Elk Grove Village, IL 60007
Phone:(847) 952-9332
NPI:1770580672
Cultural Training Completed: Yes
Hours: [Mon, Tue, Wed, Thu, Fri] 08:00 AM - 05:00 PM
Other Language(s):English
Certification(s):Board Certified
Accessibility: Some Criteria Met (P, EB, IB, PA)

Ray, Raju B, MD+
Gender: Male

IL

Cook

Nephrology

Ray, Raju B, MD+
901 Biesterfield Rd
Ste 402
Elk Grove Village, IL 60007
Phone:(847) 952-9332
NPI:1487652186
Cultural Training Completed: Yes
Hours: [Mon, Tue, Wed, Thu, Fri] 08:00 AM - 05:00 PM
After Hours Phone Number:(847) 952-9332
Other Language(s):Hindi,Kannada
Certification(s):Board Certified
Accessibility: Some Criteria Met (P, EB, IB, PA)

Ray, Raju B, MD+
Gender: Male
901 Biesterfield Rd
Ste 310
Elk Grove Village, IL 60007
Phone:(847) 952-9332
NPI:1487652186
Cultural Training Completed: Yes
Hours: [Mon, Tue, Wed, Thu, Fri] 08:00 AM - 05:00 PM
Other Language(s):Hindi,Kannada
Certification(s):Board Certified

IL

Cook

Nephrology

Ray, Raju B, MD+
Accessibility: Some Criteria Met (P, EB, IB, PA)

Saleem, Khurram, MD+
Gender: Male
901 Biesterfield Rd
Ste 310
Elk Grove Village, IL 60007
Phone:(847) 952-9332
NPI:1467730192
Cultural Training Completed: No
Hours: [Mon, Tue, Wed, Thu, Fri] 08:00 AM - 05:00 PM
Certification(s):Board Certified
Accessibility: Some Criteria Met (P, EB, IB, PA)

Saleem, Khurram, MD+
Gender: Male
800 Biesterfield Rd
Ste 104
Elk Grove Village, IL 60007
Phone:(847) 952-9332
NPI:1467730192
Cultural Training Completed: No
Hours: [Mon, Tue, Wed, Thu, Fri] 08:00 AM - 05:00 PM
Certification(s):Board Certified

IL

Cook

Nephrology

Saleem, Khurram, MD+
Accessibility: Details Pending (P, EB, IB, PA)

Shakaib, Mohammed I, MD+
Gender: Male
800 Biesterfield Rd
Ste 203
Elk Grove Village, IL 60007
Phone:(847) 879-1049
NPI:1609814128
Cultural Training Completed: Yes
Hours: [Mon, Tue, Wed, Thu, Fri] 08:00 AM - 05:00 PM, [Sat, Sun] 09:00 AM - 06:00 PM
Other Language(s):English,Urdu
Certification(s):Board Certified
Accessibility: Some Criteria Met (P, EB, IB, PA)

Stob, Elzbieta Irena, MD+
Gender: Female
901 Biesterfield Rd
Ste 310
Elk Grove Village, IL 60007
Phone:(847) 952-9332
NPI:1902255185
Cultural Training Completed: Yes

IL

Cook

Nephrology

Stob, Elzbieta Irena, MD+
Hours: [Mon, Tue, Wed, Thu, Fri] 08:00 AM - 05:00 PM
Certification(s):Board Certified
Accessibility: Some Criteria Met (P, EB, IB, PA)

Stob, Elzbieta Irena, MD+
Gender: Female
800 Biesterfield Rd
Ste 104
Elk Grove Village, IL 60007
Phone:(847) 956-5122
NPI:1902255185
Cultural Training Completed: Yes
Hours: [Mon, Tue, Wed, Thu, Fri] 08:00 AM - 05:00 PM
Certification(s):Board Certified
Accessibility: Details Pending (P, EB, IB, PA)

Wick, Grady M, MD+
Gender: Male
901 Biesterfield Rd
Ste 402
Elk Grove Village, IL 60007
Phone:(847) 952-9332
NPI:1659575108
Cultural Training Completed: Yes

IL

Cook

Nephrology

Wick, Grady M, MD+
Hours: [Mon, Tue, Wed, Thu, Fri] 08:00 AM - 05:00 PM
After Hours Phone Number:(847) 952-9332
Other Language(s):English
Certification(s):Board Certified
Accessibility: Some Criteria Met (P, EB, IB, PA)

Wick, Grady M, MD+
Gender: Male
901 Biesterfield Rd
Ste 310
Elk Grove Village, IL 60007
Phone:(847) 952-9332
NPI:1659575108
Cultural Training Completed: Yes
Hours: [Mon, Tue, Wed, Thu, Fri] 08:00 AM - 05:00 PM
Other Language(s):English
Certification(s):Board Certified
Accessibility: Some Criteria Met (P, EB, IB, PA)

Wick, Grady M, MD+
Gender: Male
800 Biesterfield Rd
Ste 104
Elk Grove Village, IL 60007
Phone:(847) 956-5122
NPI:1659575108

IL

Cook

Nephrology

Wick, Grady M, MD+
Cultural Training Completed: Yes
Hours: [Mon, Tue, Wed, Thu, Fri] 08:00 AM - 05:00 PM
Other Language(s):English
Certification(s):Board Certified
Accessibility: Details Pending (P, EB, IB, PA)

Nephrology Associates of Northern Illinois, Ltd.
800 Biesterfield Rd
Ste 104
Elk Grove Village, IL 60007
Phone:(847) 981-3680
NPI:1124069182
Website: http://www.care.advocatehealth.com
Cultural Training Completed: No
Hours: [Mon, Tue, Wed, Thu, Fri] 08:00 AM - 05:00 PM
Accessibility: Details Pending (P, EB, IB, PA)

Neurosurgery (Operations of the Brain, Spinal Cord)

Hersonskey, Tamir Y, MD+
Gender: Male
800 Biesterfield Rd
Ste 610

IL

Cook

Neurosurgery (Operations of the Brain, Spinal Cord)

Hersonskey, Tamir Y, MD+
Elk Grove Village, IL 60007
Phone:(847) 981-3630
NPI:1629025663
Cultural Training Completed: No
Hours: [Mon, Tue, Wed, Thu, Fri] 08:00 AM - 05:00 PM
Other Language(s):English,Hebrew
Accessibility: Details Pending (P, P EB, P IB, P PA)

Nuclear Medicine (Testing, E.G.,. MRI, CAT Scan)

Ostwani, Wesam, MD+
Gender: Male
800 Biesterfield Rd
Ste G01
Elk Grove Village, IL 60007
Phone:(847) 981-3680
NPI:1740629583
Cultural Training Completed: No
Hours: [Mon, Tue, Wed, Thu, Fri, Sun] 08:00 AM - 05:00 PM
Certification(s):Board Certified
Accessibility: Some Criteria Met (I P, I EB, I IB, P PA)

IL

Cook

Nuclear Medicine (Testing, E.G.,. MRI, CAT Scan)

Ostwani, Wesam, MD+
Gender: Male
800 Biesterfield Rd
Ste G1/101
Elk Grove Village, IL 60007
Phone:(847) 981-3680
NPI:1740629583
Cultural Training Completed: No
Hours: [Mon, Tue, Wed, Thu, Fri] 08:00 AM - 05:00 PM
Certification(s):Board Certified
Accessibility: Some Criteria Met (I P, I EB, P IB, I PA)

Nurse Practitioner

Arbolado, Sherlyn H, NP+
Gender: Female
1920 Nerge Rd
Elk Grove Village, IL 60007
Phone:(847) 301-0550
NPI:1427766674
Cultural Training Completed: No
Hours: [Mon, Tue, Wed, Thu, Fri] 08:00 AM - 05:00 PM
Other Language(s):Tagalog,Cebuano
Accessibility: Details Pending (P P, P EB, P IB, P PA)

IL

Cook

Nurse Practitioner

Camacho, Regine P, NP+
Gender: Female
1920 Nerge Rd
Elk Grove Village, IL 60007
Phone:(847) 301-0550
NPI:1811647829
Cultural Training Completed: No
Hours: [Mon, Tue, Wed, Thu, Fri] 08:00 AM - 05:00 PM
Accessibility: Details Pending (P P, P EB, P IB, P PA)

Grandowski, Colleen M, APRN+
Gender: Female
800 Biesterfield Rd
Ste 610
Elk Grove Village, IL 60007
Phone:(847) 981-3630
NPI:1265768352
Cultural Training Completed: Yes
Hours: [Mon, Tue, Wed, Thu, Fri] 08:00 AM - 05:00 PM
Other Language(s):English
Certification(s):Board Certified
Accessibility: Details Pending (P P, P EB, P IB, P PA)

Malabanan, Brittany M, APRN+
Gender: Female
901 Biesterfield Rd

IL

Cook

Nurse Practitioner

Malabanan, Brittany M, APRN+
Ste 310
Elk Grove Village, IL 60007
Phone:(847) 952-9332
NPI:1619635216
Cultural Training Completed: Yes
Hours: [Mon, Tue, Wed, Thu, Fri] 08:00 AM - 05:00 PM
Accessibility: Some Criteria Met (I P, I EB, I IB, I PA)

Patel, Sweta Devendra, APRN+
Gender: Female
800 Biesterfield Rd
Ste G01
Elk Grove Village, IL 60007
Phone:(847) 981-3680
NPI:1770422438
Cultural Training Completed: No
Hours: [Mon, Tue, Wed, Thu, Fri] 08:00 AM - 05:00 PM
Accessibility: Details Pending (P P, P EB, P IB, P PA)

Sheppard, Lynn R, CNP+
Gender: Female
800 Biesterfield Rd
Ste 303
Elk Grove Village, IL 60007
Phone:(847) 427-7100
NPI:1134521115

IL

Cook

Nurse Practitioner

Sheppard, Lynn R, CNP+
Cultural Training Completed: No
Hours: [Mon, Tue, Wed, Thu, Fri, Sat] 08:00 AM - 05:00 PM
Accessibility: Details Pending (P, EB, IB, PA)

Shields, Mary A, NP+
Gender: Female
120 E Higgins Rd
Elk Grove Village, IL 60007
Phone:(847) 885-0078
NPI:1922074103
Cultural Training Completed: No
Hours: [Mon, Tue, Wed, Thu, Fri] 08:00 AM - 05:00 PM
Accessibility: Details Pending (P, EB, IB, PA)

Nurse Practitioner: Acute Care

Agopian, Maria K, NP+
Gender: Female
800 Biesterfield Rd
Ste 545
Elk Grove Village, IL 60007
Phone:(847) 640-5632
NPI:1235407735
Cultural Training Completed: Yes
Hours: [Mon, Tue, Wed, Thu, Fri] 08:00 AM - 05:00 PM

IL

Cook

Nurse Practitioner: Acute Care

Agopian, Maria K, NP+
Accessibility: Some Criteria Met (P, EB, IB, PA)

Blank, Jessica M, APNP+
Gender: Female
800 Biesterfield Rd
Ste 510
Elk Grove Village, IL 60007
Phone:(847) 437-5500
NPI:1487328134
Cultural Training Completed: No
Hours: [Mon, Tue, Wed, Thu, Fri] 08:00 AM - 05:00 PM
Certification(s):Board Certified
Accessibility: Some Criteria Met (P, EB, IB, PA)

Gessner, Patricia L, CNP+
Gender: Female
800 Biesterfield Rd
Ste 510
Elk Grove Village, IL 60007
Phone:(847) 437-5500
NPI:1871797068
Cultural Training Completed: Yes
Hours: [Mon, Tue, Wed, Thu, Fri] 08:00 AM - 05:00 PM
Other Language(s):English

IL

Cook

Nurse Practitioner: Acute Care

Gessner, Patricia L, CNP+
Accessibility: Some Criteria Met (P, EB, IB, PA)

Grandowski, Colleen M, APRN+
Gender: Female
800 Biesterfield Rd
Ste 610
Elk Grove Village, IL 60007
Phone:(847) 981-3630
NPI:1265768352
Cultural Training Completed: Yes
Hours: [Mon, Tue, Wed, Thu, Fri] 08:00 AM - 05:00 PM
Other Language(s):English
Certification(s):Board Certified
Accessibility: Details Pending (P, EB, IB, PA)

Hickman, Lynn N+
Gender: Female
800 Biesterfield Rd
Ste 545
Elk Grove Village, IL 60007
Phone:(847) 640-5632
NPI:1912372327
Cultural Training Completed: Yes
Hours: [Mon, Tue, Wed, Thu, Fri] 08:00 AM - 05:00 PM

IL

Cook

Nurse Practitioner: Acute Care

Hickman, Lynn N+
Accessibility: Some Criteria Met (P, EB, IB, PA)

Kearns, Jessica, APRN+
Gender: Female
800 Biesterfield Rd
Elk Grove Village, IL 60007
Phone:(847) 427-7100
NPI:1245058189
Cultural Training Completed: No
Hours: [Mon, Tue, Wed, Thu, Fri] 08:00 AM - 05:00 PM
Accessibility: Some Criteria Met (P, EB, IB, PA)

Kearns, Jessica, APRN+
Gender: Female
800 Biesterfield Rd
Ste 303
Elk Grove Village, IL 60007
Phone:(847) 427-7100
NPI:1245058189
Cultural Training Completed: No
Hours: [Mon, Tue, Wed, Thu, Fri] 08:00 AM - 05:00 PM
Accessibility: Some Criteria Met (P, EB, IB, PA)

Westerman, Sarah K, APRN+
Gender: Female

IL

Cook

Nurse Practitioner: Acute Care

Westerman, Sarah K, APRN+
800 Biesterfield Rd
Ste G1/101
Elk Grove Village, IL 60007
Phone:(847) 981-3680
NPI:1437759461
Cultural Training Completed: No
Hours: [Mon, Tue, Wed, Thu, Fri] 08:00 AM - 05:00 PM
Certification(s):Board Certified
Accessibility: Some Criteria Met (I P, I EB, P IB, I PA)

Westerman, Sarah K, APRN+
Gender: Female
800 Biesterfield Rd
Ste G01
Elk Grove Village, IL 60007
Phone:(847) 981-3680
NPI:1437759461
Cultural Training Completed: No
Hours: [Mon, Tue, Wed, Thu, Fri, Sun] 08:00 AM - 05:00 PM
Certification(s):Board Certified
Accessibility: Some Criteria Met (I P, I EB, I IB, P PA)

IL

Cook

Nurse Practitioner: Adult Health

Shields, Mary A, NP+
Gender: Female
120 E Higgins Rd
Elk Grove Village, IL 60007
Phone:(847) 885-0078
NPI:1922074103
Cultural Training Completed: No
Hours: [Mon, Tue, Wed, Thu, Fri] 08:00 AM - 05:00 PM
Accessibility: Details Pending (P P, P EB, P IB, P PA)

Nurse Practitioner: Family

Anderson, Jennifer C, NP+
Gender: Female
800 Biesterfield Rd
Ste G01
Elk Grove Village, IL 60007
Phone:(847) 981-3680
NPI:1215472329
Cultural Training Completed: No
Hours: [Mon, Tue, Wed, Thu, Fri, Sun] 08:00 AM - 05:00 PM
Accessibility: Some Criteria Met (I P, I EB, I IB, P PA)

Anderson, Jennifer C, NP+
Gender: Female
800 Biesterfield Rd
Ste G1/101

IL

Cook

Nurse Practitioner: Family

Anderson, Jennifer C, NP+
Elk Grove Village, IL 60007
Phone:(847) 981-3680
NPI:1215472329
Cultural Training Completed: No
Hours: [Mon, Tue, Wed, Thu, Fri] 08:00 AM - 05:00 PM
Accessibility: Some Criteria Met (I P, I EB, P IB, I PA)

Badmus, Zubair O, NP+
Gender: Male
1920 Nerge Rd
Elk Grove Village, IL 60007
Phone:(847) 301-0550
NPI:1457017352
Cultural Training Completed: No
Hours: [Mon, Tue, Wed, Thu, Fri] 08:00 AM - 05:00 PM
Accessibility: Details Pending (P P, P EB, P IB, P PA)

Benny, Shiji, NP+
Gender: Female
800 Biesterfield Rd
Ste 3007
Elk Grove Village, IL 60007
Phone:(847) 290-6513
NPI:1770096489
Cultural Training Completed: No

IL

Cook

Nurse Practitioner: Family

Benny, Shiji, NP+
Hours: [Mon, Tue, Wed, Thu, Fri] 08:00 AM - 05:00 PM
Accessibility: Some Criteria Met (I P, I EB, I IB, P PA)

Blezien, Monica C, DO*
Gender: Female
1502 Elmhurst Rd
Elk Grove Village, IL 60007
Phone:(847) 228-0515
NPI:1336673243
Cultural Training Completed: No
Hours: [Mon, Tue, Wed, Thu, Fri] 08:00 AM - 05:00 PM
After Hours Phone Number:(847) 228-0515
Other Language(s):Polish
Accessibility: Some Criteria Met (I P, I EB, I IB, I PA)

Brownell, Amy A, APN+
Gender: Female
800 Biesterfield Rd
Ste 303
Elk Grove Village, IL 60007
Phone:(847) 427-7100
NPI:1619342326
Cultural Training Completed: No

IL

Cook

Nurse Practitioner: Family

Brownell, Amy A, APN+
Hours: [Mon, Tue, Wed, Thu, Fri, Sat] 08:00 AM - 05:00 PM
Accessibility: Details Pending (P, EB, IB, PA)

Cleveland, Nancy A, APNP
Gender: Female
800 Biesterfield Rd
Ste G01
Elk Grove Village, IL 60007
Phone:(847) 427-7100
NPI:1447487103
Cultural Training Completed: No
Hours: [Mon, Tue, Wed, Thu, Fri] 08:00 AM - 05:00 PM
Certification(s):Board Certified
Accessibility: Details Pending (P, EB, IB, PA)

Cleveland, Nancy A, APNP
Gender: Female
800 Biesterfield Rd
Ste G1/101
Elk Grove Village, IL 60007
Phone:(847) 427-7100
NPI:1447487103
Cultural Training Completed: No

IL

Cook

Nurse Practitioner: Family

Cleveland, Nancy A, APNP
Hours: [Mon, Tue, Wed, Thu, Fri] 08:00 AM - 05:00 PM
Certification(s):Board Certified
Accessibility: Details Pending (P, EB, IB, PA)

Handelman, Jennifer Marie, APRN+
Gender: Female
800 Biesterfield Rd
Ste G01
Elk Grove Village, IL 60007
Phone:(847) 981-3680
NPI:1780169664
Cultural Training Completed: No
Hours: [Mon, Tue, Wed, Thu, Fri, Sun] 08:00 AM - 05:00 PM
Accessibility: Some Criteria Met (P, EB, IB, PA)

Handelman, Jennifer Marie, APRN+
Gender: Female
800 Biesterfield Rd
Ste G1/101
Elk Grove Village, IL 60007
Phone:(847) 981-3680
NPI:1780169664
Cultural Training Completed: No

IL

Cook

Nurse Practitioner: Family

Handelman, Jennifer Marie, APRN+
Hours: [Mon, Tue, Wed, Thu, Fri] 08:00 AM - 05:00 PM
Accessibility: Some Criteria Met (P, EB, IB, PA)

Janik, Natalia, APRN+
Gender: Female
800 Biesterfield Rd
Ste G01
Elk Grove Village, IL 60007
Phone:(847) 981-3680
NPI:1083235535
Cultural Training Completed: No
Hours: [Mon, Tue, Wed, Thu, Fri, Sun] 08:00 AM - 05:00 PM
After Hours Phone Number:(847) 981-3680
Other Language(s):Polish
Certification(s):Board Certified
Accessibility: Some Criteria Met (P, EB, IB, PA)

Janik, Natalia, APRN+
Gender: Female
800 Biesterfield Rd
Ste G1/101
Elk Grove Village, IL 60007
Phone:(847) 981-3680
NPI:1083235535
Cultural Training Completed: No

IL

Cook

Nurse Practitioner: Family

Janik, Natalia, APRN+
Hours: [Mon, Tue, Wed, Thu, Fri] 08:00 AM - 05:00 PM
Other Language(s):Polish
Certification(s):Board Certified
Accessibility: Some Criteria Met (P, EB, IB, PA)

Johnson, Jaicey A, APNP+
Gender: Female
800 Biesterfield Rd
Ste G01
Elk Grove Village, IL 60007
Phone:(847) 981-3680
NPI:1538654553
Cultural Training Completed: No
Hours: [Mon, Tue, Wed, Thu, Fri, Sun] 08:00 AM - 05:00 PM
Certification(s):Board Certified
Accessibility: Some Criteria Met (P, EB, IB, PA)

Johnson, Jaicey A, APNP+
Gender: Female
800 Biesterfield Rd
Ste 303
Elk Grove Village, IL 60007
Phone:(847) 981-3680
NPI:1538654553

IL

Cook

Nurse Practitioner: Family

Johnson, Jaicey A, APNP+
Cultural Training Completed: No
Hours: [Mon, Tue, Wed, Thu, Fri] 08:00 AM - 05:00 PM
Certification(s):Board Certified
Accessibility: Some Criteria Met (P, EB, IB, PA)

Johnson, Jaicey A, APNP+
Gender: Female
800 Biesterfield Rd
Ste G1/101
Elk Grove Village, IL 60007
Phone:(847) 981-3680
NPI:1538654553
Cultural Training Completed: No
Hours: [Mon, Tue, Wed, Thu, Fri] 08:00 AM - 05:00 PM
Certification(s):Board Certified
Accessibility: Some Criteria Met (P, EB, IB, PA)

Kavanaugh, Christine Ann, APNP+
Gender: Female
800 Biesterfield Rd
Ste G01
Elk Grove Village, IL 60007
Phone:(847) 981-3680
NPI:1639882566

IL

Cook

Nurse Practitioner: Family

Kavanaugh, Christine Ann, APNP+
Cultural Training Completed: No
Hours: [Mon, Tue, Wed, Thu, Fri, Sun] 08:00 AM - 05:00 PM
Certification(s):Board Certified
Accessibility: Some Criteria Met (P, EB, IB, PA)

Kavanaugh, Christine Ann, APNP+
Gender: Female
800 Biesterfield Rd
Ste G1/101
Elk Grove Village, IL 60007
Phone:(847) 981-3680
NPI:1639882566
Cultural Training Completed: No
Hours: [Mon, Tue, Wed, Thu, Fri] 08:00 AM - 05:00 PM
Certification(s):Board Certified
Accessibility: Some Criteria Met (P, EB, IB, PA)

Kibbons, Kimberly C, APN+
Gender: Female
800 Biesterfield Rd
Elk Grove Village, IL 60007
Phone:(847) 437-5000
NPI:1992047971

IL

Cook

Nurse Practitioner: Family

Kibbons, Kimberly C, APN+
Cultural Training Completed: Yes
Hours: [Mon, Tue, Wed, Thu, Fri] 08:00 AM - 05:00 PM
Accessibility: Some Criteria Met (P, EB, IB, PA)

Maramski, Katelyn Marie, APRN+
Gender: Female
800 Biesterfield Rd
Ste 302
Elk Grove Village, IL 60007
Phone:(844) 952-4673
NPI:1194544353
Cultural Training Completed: No
Hours: [Mon, Tue, Wed, Thu, Fri] 08:00 AM - 05:00 PM
Accessibility: Some Criteria Met (P, EB, IB, PA)

Maramski, Katelyn Marie, APRN+
Gender: Female
800 Biesterfield Rd
Ste 610
Elk Grove Village, IL 60007
Phone:(844) 952-4673
NPI:1194544353
Cultural Training Completed: No

IL

Cook

Nurse Practitioner: Family

Maramski, Katelyn Marie, APRN+
Hours: [Mon, Tue, Wed, Thu, Fri] 08:00 AM - 05:00 PM
Accessibility: Some Criteria Met (P, EB, IB, PA)

O'donnell, Teresa A, APNP+
Gender: Female
800 Biesterfield Rd
Ste G1/101
Elk Grove Village, IL 60007
Phone:(847) 981-3680
NPI:1457865172
Cultural Training Completed: No
Hours: [Mon, Tue, Wed, Thu, Fri] 08:00 AM - 05:00 PM
Accessibility: Some Criteria Met (P, EB, IB, PA)

O'donnell, Teresa A, APNP+
Gender: Female
800 Biesterfield Rd
Ste G01
Elk Grove Village, IL 60007
Phone:(847) 437-5500
NPI:1457865172
Cultural Training Completed: No
Hours: [Mon, Tue, Wed, Thu, Fri, Sat] 08:00 AM - 05:00 PM

IL

Cook

Nurse Practitioner: Family

O'donnell, Teresa A, APNP+
Accessibility: Some Criteria Met (P, EB, IB, PA)

Okwueze, Tochi N, NP
Gender: Female
800 Biesterfield Rd
Ste 303
Elk Grove Village, IL 60007
Phone:(847) 427-7100
NPI:1013421304
Cultural Training Completed: No
Hours: [Mon, Tue, Wed, Thu, Fri, Sat] 08:00 AM - 05:00 PM
Certification(s):Board Certified
Accessibility: Details Pending (P, EB, IB, PA)

Okwueze, Tochi N, NP
Gender: Female
800 Biesterfield Rd
Ste G01
Elk Grove Village, IL 60007
Phone:(847) 427-7100
NPI:1013421304
Cultural Training Completed: No
Hours: [Mon, Tue, Wed, Thu, Fri] 08:00 AM - 05:00 PM
Certification(s):Board Certified

IL

Cook

Nurse Practitioner: Family

Okwueze, Tochi N, NP
Accessibility: Details Pending (P, EB, IB, PA)

Pandya, Purvish D, APRN+
Gender: Male
800 Biesterfield Rd
Ste 101
Elk Grove Village, IL 60007
Phone:(847) 981-3680
NPI:1972376465
Cultural Training Completed: No
Hours: [Mon, Tue, Wed, Thu, Fri] 08:00 AM - 05:00 PM
Other Language(s):Gujarati
Accessibility: Some Criteria Met (P, EB, IB, PA)

Pandya, Purvish D, APRN+
Gender: Male
800 Biesterfield Rd
Ste G1/101
Elk Grove Village, IL 60007
Phone:(847) 981-3680
NPI:1972376465
Cultural Training Completed: No
Hours: [Mon, Tue, Wed, Thu, Fri] 08:00 AM - 05:00 PM
Other Language(s):Gujarati

IL

Cook

Nurse Practitioner: Family

Pandya, Purvish D, APRN+
Accessibility: Some Criteria Met (P, EB, IB, PA)

Pandya, Purvish D, APRN+
Gender: Male
800 Biesterfield Rd
Ste G01
Elk Grove Village, IL 60007
Phone:(847) 981-3680
NPI:1972376465
Cultural Training Completed: No
Hours: [Mon, Tue, Wed, Thu, Fri, Sun] 08:00 AM - 05:00 PM
Other Language(s):Gujarati
Accessibility: Some Criteria Met (P, EB, IB, PA)

Peschke, Camille F, APNP+
Gender: Female
800 Biesterfield Rd
Ste G1/101
Elk Grove Village, IL 60007
Phone:(847) 981-3680
NPI:1912515248
Cultural Training Completed: No
Hours: [Mon, Tue, Wed, Thu, Fri] 08:00 AM - 05:00 PM
Other Language(s):English

IL

Cook

Nurse Practitioner: Family

Peschke, Camille F, APNP+
Certification(s):Board Certified
Accessibility: Some Criteria Met (P, EB, IB, PA)

Peschke, Camille F, APNP+
Gender: Female
800 Biesterfield Rd
Ste G01
Elk Grove Village, IL 60007
Phone:(847) 981-3680
NPI:1912515248
Cultural Training Completed: No
Hours: [Mon, Tue, Wed, Thu, Fri, Sun] 08:00 AM - 05:00 PM
After Hours Phone Number:(847) 981-3680
Other Language(s):English
Certification(s):Board Certified
Accessibility: Some Criteria Met (P, EB, IB, PA)

Reisberg, Lynn Eryn, NP+
Gender: Female
1920 Nerge Rd
Elk Grove Village, IL 60007
Phone:(847) 301-0550
NPI:1356850416
Cultural Training Completed: No

IL

Cook

Nurse Practitioner: Family

Reisberg, Lynn Eryn, NP+
Hours: [Mon, Tue, Wed, Thu, Fri] 08:00 AM - 05:00 PM
Accessibility: Details Pending (P, EB, IB, PA)

Sparrow, Michelle, ARNP+
Gender: Female
901 Biesterfield Rd
Ste 310
Elk Grove Village, IL 60007
Phone:(847) 952-9332
NPI:1184025140
Cultural Training Completed: Yes
Hours: [Mon, Tue, Wed, Thu, Fri] 08:00 AM - 05:00 PM
Accessibility: Some Criteria Met (P, EB, IB, PA)

Trosper - Johnson, Kara Jean, APNP+
Gender: Female
800 Biesterfield Rd
Elk Grove Village, IL 60007
Phone:(847) 437-5500
NPI:1700205663
Cultural Training Completed: No
Hours: [Mon, Tue, Wed, Thu, Fri] 08:00 AM - 05:00 PM

IL

Cook

Nurse Practitioner: Family

Trosper - Johnson, Kara Jean, APNP+
Accessibility: Details Pending (P, EB, IB, PA)

Vivona, Dana M, APNP+
Gender: Female
800 Biesterfield Rd
Ste 705B
Elk Grove Village, IL 60007
Phone:(224) 273-7550
NPI:1174977482
Cultural Training Completed: No
Hours: [Mon, Tue, Wed, Thu, Fri] 08:00 AM - 05:00 PM
Other Language(s):Arabic,English,Greek,Gujarati,Korean,Spanish
Accessibility: Details Pending (P, EB, IB, PA)

Nurse Practitioner: Gerontology

Arbolado, Sherlyn H, NP+
Gender: Female
1920 Nerge Rd
Elk Grove Village, IL 60007
Phone:(847) 301-0550
NPI:1427766674
Cultural Training Completed: No

IL

Cook

Nurse Practitioner: Gerontology

Arbolado, Sherlyn H, NP+
Hours: [Mon, Tue, Wed, Thu, Fri] 08:00 AM - 05:00 PM
Other Language(s):Tagalog,Cebuano
Accessibility: Details Pending (P, EB, IB, PA)

Davidov, Rafie D, APNP+
Gender: Female
800 Biesterfield Rd
Ste G01
Elk Grove Village, IL 60007
Phone:(847) 981-3680
NPI:1649712373
Cultural Training Completed: No
Hours: [Mon, Tue, Wed, Thu, Fri, Sun] 08:00 AM - 05:00 PM
Accessibility: Some Criteria Met (P, EB, IB, PA)

Davidov, Rafie D, APNP+
Gender: Female
800 Biesterfield Rd
Ste G1/101
Elk Grove Village, IL 60007
Phone:(847) 981-3680
NPI:1649712373
Cultural Training Completed: No

IL

Cook

Nurse Practitioner: Gerontology

Davidov, Rafie D, APNP+
Hours: [Mon, Tue, Wed, Thu, Fri] 08:00 AM - 05:00 PM
Accessibility: Some Criteria Met (P, EB, IB, PA)

Tran, Grace D, APRN+
Gender: Female
955 Beisner Rd
Elk Grove Village, IL 60007
Phone:(847) 956-5422
NPI:1356879456
Cultural Training Completed: No
Hours: [Mon, Tue, Wed, Thu, Fri] 08:00 AM - 05:00 PM
Accessibility: Details Pending (P, EB, IB, PA)

Nurse Practitioner: Psych/Mental Health

Welch, Melissa L, APRN+
Gender: Female
1001 Rohlwing Rd
Elk Grove Village, IL 60007
Phone:(847) 524-8800
NPI:1780954784
Cultural Training Completed: Yes
Hours: [Mon, Tue, Wed, Thu, Fri] 08:00 AM - 05:00 PM

IL

Cook

Nurse Practitioner: Psych/Mental Health

Welch, Melissa L, APRN+
Accessibility: Some Criteria Met (I P, I EB, I IB, I PA)

Obstetrics & Gynecology (Pregnancy, Women's Health)

Calonje, German D, MD+
Gender: Male
800 Biesterfield Rd
Ste 110
Elk Grove Village, IL 60007
Phone:(847) 490-6960
NPI:1215042205
Cultural Training Completed: No
Hours: [Mon, Tue, Wed, Thu, Fri] 08:00 AM - 05:00 PM
Other Language(s):Spanish
Certification(s):Board Certified
Accessibility: Details Pending (P P, P EB, P IB, P PA)

Calonje, German D, MD+
Gender: Male
800 Biesterfield Rd
Ste 2010B
Elk Grove Village, IL 60007
Phone:(847) 490-6960
NPI:1215042205
Cultural Training Completed: No

IL

Cook

Obstetrics & Gynecology (Pregnancy, Women's Health)

Calonje, German D, MD+
Hours: [Mon, Tue, Wed, Thu, Fri] 08:00 AM - 05:00 PM
Other Language(s):Spanish
Certification(s):Board Certified
Accessibility: Details Pending (P P, P EB, P IB, P PA)

Johnson, Peter J, MD+
Gender: Male
800 Biesterfield Rd
Elk Grove Village, IL 60007
Phone:(847) 981-6500
NPI:1053517151
Cultural Training Completed: No
Hours: [Mon, Tue, Wed, Thu, Fri] 08:00 AM - 05:00 PM
Other Language(s):Spanish
Certification(s):Board Certified
Accessibility: Some Criteria Met (I P, I EB, P IB, I PA)

Masse, Nicole M, MD+
Gender: Female
800 Biesterfield Rd
Ste 2010B
Elk Grove Village, IL 60007
Phone:(847) 490-6960
NPI:1720492317

IL

Cook

Obstetrics & Gynecology (Pregnancy, Women's Health)

Masse, Nicole M, MD+
Cultural Training Completed: No
Hours: [Mon, Tue, Wed, Thu, Fri] 08:00 AM - 05:00 PM
Certification(s):Board Certified
Accessibility: Details Pending (P P, P EB, P IB, P PA)

Munoz, Jasmine A, MD+
Gender: Female
800 Biesterfield Rd
Ste 2010A
Elk Grove Village, IL 60007
Phone:(847) 981-6500
NPI:1942543665
Cultural Training Completed: No
Hours: [Mon, Tue, Wed, Thu, Fri] 08:00 AM - 05:00 PM
Other Language(s):Spanish
Certification(s):Board Certified
Accessibility: Details Pending (P P, P EB, P IB, P PA)

Munoz, Jasmine A, MD+
Gender: Female
800 Biesterfield Rd
Ste 110
Elk Grove Village, IL 60007

IL

Cook

Obstetrics & Gynecology (Pregnancy, Women's Health)

Munoz, Jasmine A, MD+
Phone:(847) 981-6500
NPI:1942543665
Cultural Training Completed: No
Hours: [Mon, Tue, Wed, Thu, Fri] 08:00 AM - 05:00 PM
Other Language(s):Spanish
Certification(s):Board Certified
Accessibility: Some Criteria Met (I P, I EB, P IB, I PA)

Munoz, Jasmine A, MD+
Gender: Female
800 Biesterfield Rd
Elk Grove Village, IL 60007
Phone:(847) 981-6500
NPI:1942543665
Cultural Training Completed: No
Hours: [Mon, Tue, Wed, Thu, Fri] 08:00 AM - 05:00 PM
Other Language(s):Spanish
Certification(s):Board Certified
Accessibility: Some Criteria Met (I P, I EB, P IB, I PA)

Ocampo, Jessica Maria, MD+
Gender: Female

IL

Cook

Obstetrics & Gynecology (Pregnancy, Women's Health)

Ocampo, Jessica Maria, MD+
800 Biesterfield Rd
Ste 110
Elk Grove Village, IL 60007
Phone:(847) 490-6960
NPI:1619409067
Cultural Training Completed: Yes
Hours: [Mon, Tue, Wed, Thu, Fri] 08:00 AM - 05:00 PM
Other Language(s):Spanish
Certification(s):Board Certified
Accessibility: Details Pending (P, EB, IB, PA)

Semaan, Assaad Y, MD+
Gender: Male
800 Biesterfield Rd
Ste 302
Elk Grove Village, IL 60007
Phone:(847) 472-1992
NPI:1841457975
Cultural Training Completed: No
Hours: [Mon, Tue, Wed, Thu, Fri] 08:00 AM - 05:00 PM
Other Language(s):English,French,Arabic
Certification(s):Board Certified

IL

Cook

Obstetrics & Gynecology (Pregnancy, Women's Health)

Semaan, Assaad Y, MD+
Accessibility: Some Criteria Met (P, EB, IB, PA)

Semaan, Assaad Y, MD+
Gender: Male
800 Biesterfield Rd
Ste 110
Elk Grove Village, IL 60007
Phone:(847) 472-1992
NPI:1841457975
Cultural Training Completed: No
Hours: [Mon, Tue, Wed, Thu, Fri] 08:00 AM - 05:00 PM
Other Language(s):English,French,Arabic
Certification(s):Board Certified
Accessibility: Some Criteria Met (P, EB, IB, PA)

Semaan, Assaad Y, MD+
Gender: Male
800 Biesterfield Rd
Ste 610
Elk Grove Village, IL 60007
Phone:(847) 472-1992
NPI:1841457975
Cultural Training Completed: No

IL

Cook

Obstetrics & Gynecology (Pregnancy, Women's Health)

Semaan, Assaad Y, MD+
Hours: [Mon, Tue, Wed, Thu, Fri] 08:00 AM - 05:00 PM
Other Language(s):English,French,Arabic
Certification(s):Board Certified
Accessibility: Some Criteria Met (P, EB, IB, PA)

Shaker, Jessica Helen, MD+
Gender: Female
800 Biesterfield Rd
Ste 2010A
Elk Grove Village, IL 60007
Phone:(847) 981-6500
NPI:1073141545
Cultural Training Completed: No
Hours: [Mon, Tue, Wed, Thu, Fri] 08:00 AM - 05:00 PM
Accessibility: Details Pending (P, EB, IB, PA)

Sorokin, Yevgeniya J, MD+
Gender: Female
800 Biesterfield Rd
Ste 110
Elk Grove Village, IL 60007
Phone:(847) 981-6500
NPI:1497051239

IL

Cook

Obstetrics & Gynecology (Pregnancy, Women's Health)

Sorokin, Yevgeniya J, MD+
Cultural Training Completed: Yes
Hours: [Mon, Tue, Wed, Thu, Fri] 08:00 AM - 05:00 PM
Other Language(s):Russian
Certification(s):Board Certified
Accessibility: Some Criteria Met (P, EB, IB, PA)

Sorokin, Yevgeniya J, MD+
Gender: Female
800 Biesterfield Rd
Elk Grove Village, IL 60007
Phone:(847) 981-6500
NPI:1497051239
Cultural Training Completed: Yes
Hours: [Mon, Tue, Wed, Thu, Fri] 08:00 AM - 05:00 PM
Other Language(s):Russian
Certification(s):Board Certified
Accessibility: Some Criteria Met (P, EB, IB, PA)

Sorokin, Yevgeniya J, MD+
Gender: Female
800 Biesterfield Rd
Ste 2010A

IL

Cook

Obstetrics & Gynecology (Pregnancy, Women's Health)

Sorokin, Yevgeniya J, MD+
Elk Grove Village, IL 60007
Phone:(847) 981-6500
NPI:1497051239
Cultural Training Completed: Yes
Hours: [Mon, Tue, Wed, Thu, Fri] 08:00 AM - 05:00 PM
Other Language(s):Russian
Certification(s):Board Certified
Accessibility: Details Pending (P, EB, IB, PA)

Stone-Troyner, Amanda Lindsey, MD+
Gender: Female
800 Biesterfield Rd
Elk Grove Village, IL 60007
Phone:(847) 981-6500
NPI:1508363441
Cultural Training Completed: No
Hours: [Mon, Tue, Wed, Thu, Fri] 08:00 AM - 05:00 PM
Accessibility: Some Criteria Met (P, EB, IB, PA)

Stone-Troyner, Amanda Lindsey, MD+
Gender: Female
800 Biesterfield Rd
Ste 2010A

IL

Cook

Obstetrics & Gynecology (Pregnancy, Women's Health)

Stone-Troyner, Amanda Lindsey, MD+
Elk Grove Village, IL 60007
Phone:(847) 981-6500
NPI:1508363441
Cultural Training Completed: No
Hours: [Mon, Tue, Wed, Thu, Fri] 08:00 AM - 05:00 PM
Accessibility: Details Pending (P, EB, IB, PA)

Occupational Therapist

Eirich, Kaitlin Marie, OT+
Gender: Female
120 E Higgins Rd
Elk Grove Village, IL 60007
Phone:(847) 885-0078
NPI:1942646237
Cultural Training Completed: No
Hours: [Mon, Tue, Wed, Thu, Fri] 08:00 AM - 05:00 PM
Accessibility: Details Pending (P, EB, IB, PA)

Fuglaar Hughes, Karen A Fuglaar, OT+
Gender: Female
120 E Higgins Rd
Elk Grove Village, IL 60007
Phone:(847) 885-0078
NPI:1780957746

IL

Cook

Occupational Therapist

Fuglaar Hughes, Karen A Fuglaar, OT+
Cultural Training Completed: No
Hours: [Mon, Tue, Wed, Thu, Fri] 08:00 AM - 05:00 PM
Accessibility: Details Pending (P, EB, IB, PA)

Wilson, Joann M, OT+
Gender: Female
120 E Higgins Rd
Elk Grove Village, IL 60007
Phone:(847) 885-0078
NPI:1811048051
Cultural Training Completed: No
Hours: [Mon, Tue, Wed, Thu, Fri] 08:00 AM - 05:00 PM
Accessibility: Details Pending (P, EB, IB, PA)

Orthopaedic Surgery

Bernstein, Matthew A, MD+
Gender: Male
120 E Higgins Rd
Elk Grove Village, IL 60007
Phone:(847) 885-0078
NPI:1194791459
Cultural Training Completed: No
Hours: [Mon, Tue, Wed, Thu, Fri] 08:00 AM - 05:00 PM

IL

Cook

Orthopaedic Surgery

Bernstein, Matthew A, MD+
Accessibility: Details Pending (P, EB, IB, PA)

Cirrincione, Ciro, MD+
Gender: Male
120 E Higgins Rd
Elk Grove Village, IL 60007
Phone:(847) 285-4200
NPI:1245206754
Cultural Training Completed: No
Hours: [Mon, Tue, Wed, Thu, Fri] 08:00 AM - 05:00 PM
Accessibility: Details Pending (P, EB, IB, PA)

Gopinath, Rohan, MD+
Gender: Male
120 E Higgins Rd
Elk Grove Village, IL 60007
Phone:(847) 285-4200
NPI:1629500566
Cultural Training Completed: No
Hours: [Mon, Tue, Wed, Thu, Fri] 08:00 AM - 05:00 PM
Accessibility: Details Pending (P, EB, IB, PA)

Jereb, Sean E, MD+
Gender: Male
120 E Higgins Rd
Elk Grove Village, IL 60007
Phone:(847) 885-0078

IL

Cook

Orthopaedic Surgery

Jereb, Sean E, MD+
NPI:1326039785
Cultural Training Completed: No
Hours: [Mon, Tue, Wed, Thu, Fri] 08:00 AM - 05:00 PM
Accessibility: Details Pending (P, EB, IB, PA)

Lopez, Eugene P, MD+
Gender: Male
901 Biesterfield Rd
Ste 300
Elk Grove Village, IL 60007
Phone:(847) 437-9889
NPI:1467452300
Cultural Training Completed: No
Hours: [Mon, Tue, Wed, Thu, Fri] 08:00 AM - 05:00 PM
After Hours Phone Number:(847) 437-9889
Other Language(s):Spanish
Accessibility: Details Pending (P, EB, IB, PA)

Nourbash, Paul S, MD+
Gender: Male
120 E Higgins Rd
Elk Grove Village, IL 60007
Phone:(847) 885-0078
NPI:1609867035
Cultural Training Completed: No

IL

Cook

Orthopaedic Surgery

Nourbash, Paul S, MD+
Hours: [Mon, Tue, Wed, Thu, Fri] 08:00 AM - 05:00 PM
Certification(s):Board Certified
Accessibility: Details Pending (P, EB, IB, PA)

Obermeyer, Thomas Stuart, MD+
Gender: Male
120 E Higgins Rd
Elk Grove Village, IL 60007
Phone:(847) 885-0022
NPI:1700049038
Cultural Training Completed: No
Hours: [Mon, Tue, Wed, Thu, Fri] 08:00 AM - 05:00 PM
Accessibility: Details Pending (P, EB, IB, PA)

Odell, Sean Daniel, MD+
Gender: Male
901 Biesterfield Rd
Ste 300
Elk Grove Village, IL 60007
Phone:(847) 437-9889
NPI:1518981612
Cultural Training Completed: No
Hours: [Mon, Tue, Wed, Thu, Fri] 08:00 AM - 05:00 PM

IL

Cook

Orthopaedic Surgery

Odell, Sean Daniel, MD+
After Hours Phone Number:(847) 437-9889
Other Language(s):Spanish
Certification(s):Board Certified
Accessibility: Details Pending (P, EB, IB, PA)

Rabinowitz, Richard S, MD+
Gender: Male
120 E Higgins Rd
Elk Grove Village, IL 60007
Phone:(847) 885-0078
NPI:1043201478
Cultural Training Completed: No
Hours: [Mon, Tue, Wed, Thu, Fri] 08:00 AM - 05:00 PM
Accessibility: Details Pending (P, EB, IB, PA)

Rotstein, Jason Lewis, MD+
Gender: Male
120 E Higgins Rd
Elk Grove Village, IL 60007
Phone:(847) 285-4200
NPI:1902053614
Cultural Training Completed: No
Hours: [Mon, Tue, Wed, Thu, Fri] 08:00 AM - 05:00 PM

IL

Cook

Orthopaedic Surgery

Rotstein, Jason Lewis, MD+
Accessibility: Details Pending (P, EB, IB, PA)

Strotman, Patrick Kelly, MD+
Gender: Male
120 E Higgins Rd
Elk Grove Village, IL 60007
Phone:(847) 885-0078
NPI:1407199755
Cultural Training Completed: Yes
Hours: [Mon, Tue, Wed, Thu, Fri] 08:00 AM - 05:00 PM
Certification(s):Board Certified
Accessibility: Details Pending (P, EB, IB, PA)

Yaffe, Mark Aaron, MD+
Gender: Male
120 E Higgins Rd
Elk Grove Village, IL 60007
Phone:(847) 885-0078
NPI:1558527556
Cultural Training Completed: No
Hours: [Mon, Tue, Wed, Thu, Fri] 08:00 AM - 05:00 PM
Certification(s):Board Certified
Accessibility: Details Pending (P, EB, IB, PA)

IL

Cook

Orthopaedic Surgery

Zhang, Hanci, MD+
Gender: Male
120 E Higgins Rd
Elk Grove Village, IL 60007
Phone:(847) 285-4200
NPI:1114459856
Cultural Training Completed: No
Hours: [Mon, Tue, Wed, Thu, Fri] 08:00 AM - 05:00 PM
Accessibility: Details Pending (P, EB, IB, PA)

Zhang, Hanci, MD+
Gender: Male
120 E Higgins Rd
Elk Grove Village, IL 60007
Phone:(847) 885-0078
NPI:1114459856
Cultural Training Completed: No
Hours: [Mon, Tue, Wed, Thu, Fri] 08:00 AM - 05:00 PM
Accessibility: Details Pending (P, EB, IB, PA)

Otolaryngology (Ear, Nose, And Throat)

Garrity, Thomas E, MD+
Gender: Male
800 Biesterfield Rd
Ste 401
Elk Grove Village, IL 60007
Phone:(847) 357-9486
NPI:1134105125

IL

Cook

Otolaryngology (Ear, Nose, And Throat)

Garrity, Thomas E, MD+
Cultural Training Completed: No
Hours: [Mon, Tue, Wed, Thu, Fri] 08:00 AM - 05:00 PM
After Hours Phone Number:(847) 357-9486
Accessibility: Some Criteria Met (P, EB, IB, PA)

Pain Medicine

Esparaz, David Benjamin, MD+
Gender: Male
555 Biesterfield Rd
Elk Grove Village, IL 60007
Phone:(847) 690-1776
NPI:1891140174
Cultural Training Completed: No
Hours: [Mon, Tue, Wed, Thu, Fri] 08:00 AM - 05:00 PM
Accessibility: Details Pending (P, EB, IB, PA)

Pediatrics, Endocrinology

Berhe, Tseghai, MD+
Gender: Male
701 Biesterfield Rd
Elk Grove Village, IL 60007
Phone:(815) 405-6285
NPI:1982678207

IL

Cook

Pediatrics, Endocrinology

Berhe, Tseghai, MD+
Cultural Training Completed: Yes
Hours: [Mon, Tue, Wed, Thu, Fri] 08:00 AM - 05:00 PM
Other Language(s):Afrikaans, Spanish
Certification(s):Board Certified
Accessibility: Details Pending (P, EB, IB, PA)

Physical Medicine & Rehabilitation

Alexander, Bonita S, MD+
Gender: Female
955 Beisner Rd
Ste 1509
Elk Grove Village, IL 60007
Phone:(847) 631-5664
NPI:1114931870
Cultural Training Completed: Yes
Hours: [Mon, Tue, Wed, Thu, Fri] 08:00 AM - 05:00 PM
After Hours Phone Number:(847) 631-5664
Certification(s):Board Certified
Accessibility: Some Criteria Met (P, EB, IB, PA)

Alexander, Bonita S, MD+
Gender: Female

IL

Cook

Physical Medicine & Rehabilitation

Alexander, Bonita S, MD+
955 Beisner Rd
Ste 1500
Elk Grove Village, IL 60007
Phone:(847) 631-5664
NPI:1114931870
Cultural Training Completed: Yes
Hours: [Mon, Tue, Wed, Thu, Fri] 08:00 AM - 05:00 PM
After Hours Phone Number:(847) 631-5664
Certification(s):Board Certified
Accessibility: Some Criteria Met (P, EB, IB, PA)

Alexander, Bonita S, MD+
Gender: Female
935 Beisner Rd
Elk Grove Village, IL 60007
Phone:(847) 631-5664
NPI:1114931870
Cultural Training Completed: Yes
Hours: [Mon, Tue, Wed, Thu, Fri] 08:00 AM - 05:00 PM
Certification(s):Board Certified
Accessibility: Details Pending (P, EB, IB, PA)

IL

Cook

Physical Medicine & Rehabilitation

Andressakis, Chrisoula E, MD+
Gender: Female
935 Beisner Rd
Elk Grove Village, IL 60007
Phone:(847) 631-5664
NPI:1760797278
Cultural Training Completed: Yes
Hours: [Mon, Tue, Wed, Thu, Fri] 08:00 AM - 05:00 PM
Other Language(s):English
Certification(s):Board Certified
Accessibility: Details Pending (P, EB, IB, PA)

Andressakis, Chrisoula E, MD+
Gender: Female
955 Beisner Rd
Ste 1509
Elk Grove Village, IL 60007
Phone:(847) 631-5664
NPI:1760797278
Cultural Training Completed: Yes
Hours: [Mon, Tue, Wed, Thu, Fri] 08:00 AM - 05:00 PM
After Hours Phone Number:(847) 631-5664
Other Language(s):English
Certification(s):Board Certified

IL

Cook

Physical Medicine & Rehabilitation

Andressakis, Chrisoula E, MD+
Accessibility: Some Criteria Met (P, EB, IB, PA)

Baig, Younus, DO+
Gender: Male
955 Beisner Rd
Elk Grove Village, IL 60007
Phone:(847) 956-5422
NPI:1225767023
Cultural Training Completed: No
Hours: [Mon, Tue, Wed, Thu, Fri] 08:00 AM - 05:00 PM
Accessibility: Details Pending (P, EB, IB, PA)

Belcher, Brooke Allyson, MD+
Gender: Female
120 E Higgins Rd
Elk Grove Village, IL 60007
Phone:(847) 285-4200
NPI:1457449167
Cultural Training Completed: No
Hours: [Mon, Tue, Wed, Thu, Fri] 08:00 AM - 05:00 PM
Accessibility: Details Pending (P, EB, IB, PA)

DeAngelo, Brock, DO+
Gender: Male
935 Beisner Rd
Ste 1509

IL

Cook

Physical Medicine & Rehabilitation

DeAngelo, Brock, DO+
Elk Grove Village, IL 60007
Phone:(847) 956-5422
NPI:1730766601
Cultural Training Completed: No
Hours: [Mon, Tue, Wed, Thu, Fri] 08:00 AM - 05:00 PM
Accessibility: Details Pending (P, EB, IB, PA)

Do, Van H, MD+
Gender: Male
935 Beisner Rd
Elk Grove Village, IL 60007
Phone:(847) 956-5422
NPI:1467466060
Cultural Training Completed: No
Hours: [Mon, Tue, Wed, Thu, Fri] 08:00 AM - 05:00 PM
Other Language(s):English
Certification(s):Board Certified
Accessibility: Details Pending (P, EB, IB, PA)

Fears, Reginald L, MD+
Gender: Male
935 Beisner Rd
Elk Grove Village, IL 60007
Phone:(847) 956-5422
NPI:1912294661

IL

Cook

Physical Medicine & Rehabilitation

Fears, Reginald L, MD+
Cultural Training Completed: No
Hours: [Mon, Tue, Wed, Thu, Fri] 08:00 AM - 05:00 PM
Other Language(s):English,Spanish
Certification(s):Board Certified
Accessibility: Details Pending (P, EB, IB, PA)

Garlanger, Kristin L, MD+
Gender: Female
935 Beisner Rd
Elk Grove Village, IL 60007
Phone:(847) 956-5422
NPI:1164781860
Cultural Training Completed: No
Hours: [Mon, Tue, Wed, Thu, Fri] 08:00 AM - 05:00 PM
Certification(s):Board Certified
Accessibility: Details Pending (P, EB, IB, PA)

Magill, Meghan A, DO+
Gender: Female
955 Beisner Rd
Ste 1500
Elk Grove Village, IL 60007

IL

Cook

Physical Medicine & Rehabilitation

Magill, Meghan A, DO+
Phone:(847) 631-5664
NPI:1922261130
Cultural Training Completed: Yes
Hours: [Mon, Tue, Wed, Thu, Fri] 08:00 AM - 05:00 PM
After Hours Phone Number:(847) 631-5664
Certification(s):Board Certified
Accessibility: Some Criteria Met (P, EB, IB, PA)

Mihalov, Sarah A, MD+
Gender: Female
935 Beisner Rd
1509
Elk Grove Village, IL 60007
Phone:(847) 631-5664
NPI:1568880599
Cultural Training Completed: No
Hours: [Mon, Tue, Wed, Thu, Fri] 08:00 AM - 05:00 PM
Other Language(s):English
Certification(s):Board Certified
Accessibility: Details Pending (P, EB, IB, PA)

Mihalov, Sarah A, MD+
Gender: Female
935 Beisner Rd
1509
Elk Grove Village, IL 60007
Phone:(847) 631-5664
NPI:1568880599
Cultural Training Completed: No
Hours: [Mon, Tue, Wed, Thu, Fri] 08:00 AM - 05:00 PM
After Hours Phone Number:(847) 631-5664
Other Language(s):English
Certification(s):Board Certified
Accessibility: Some Criteria Met (P, EB, IB, PA)

Mikuzis, John D, DO+
Gender: Male
1920 Nerge Rd
Elk Grove Village, IL 60007
Phone:(847) 301-0550
NPI:1629048178
Cultural Training Completed: No
Hours: [Mon, Tue, Wed, Thu, Fri] 08:00 AM - 05:00 PM
Accessibility: Details Pending (P, EB, IB, PA)

Parkes, Megan R, MD+
Gender: Female
935 Beisner Rd
1509
Elk Grove Village, IL 60007
Phone:(847) 631-5664
NPI:1740436856
Cultural Training Completed: No
Hours: [Mon, Tue, Wed, Thu, Fri] 08:00 AM - 05:00 PM
Certification(s):Board Certified
Accessibility: Details Pending (P, EB, IB, PA)

Patolot, Arius G, MD+
Gender: Male
955 Beisner Rd
Ste 1500
Elk Grove Village, IL 60007
Phone:(847) 631-5664
NPI:1972690915
Cultural Training Completed: Yes
Hours: [Mon, Tue, Wed, Thu, Fri] 08:00 AM - 05:00 PM
After Hours Phone Number:(847) 631-5664
Other Language(s):English
Certification(s):Board Certified
Accessibility: Some Criteria Met (P, EB, IB, PA)

Patolot, Arius G, MD+
Gender: Male
955 Beisner Rd
Ste 1509
Elk Grove Village, IL 60007
Phone:(847) 631-5664
NPI:1972690915
Cultural Training Completed: Yes
Hours: [Mon, Tue, Wed, Thu, Fri] 08:00 AM - 05:00 PM
After Hours Phone Number:(847) 631-5664
Other Language(s):English
Certification(s):Board Certified
Accessibility: Some Criteria Met (P, EB, IB, PA)

Sayyad, Anjum, MD+
Gender: Female
1920 Nerge Rd
Elk Grove Village, IL 60007
Phone:(847) 301-0550
NPI:1164688776
Cultural Training Completed: No
Hours: [Mon, Tue, Wed, Thu, Fri] 08:00 AM - 05:00 PM
Other Language(s):Urdu,Hindi
Certification(s):Board Certified
Accessibility: Details Pending (P, EB, IB, PA)

IL

Cook

Physical Medicine & Rehabilitation

Tashima, David L, MD+
Gender: Male
120 E Higgins Rd
Elk Grove Village, IL 60007
Phone:(847) 885-0078
NPI:1932316320
Cultural Training Completed: No
Hours: [Mon, Tue, Wed, Thu, Fri] 08:00 AM - 05:00 PM
Accessibility: Details Pending (P, EB, IB, PA)

Valignota, Kelly Joy, DO+
Gender: Female
955 Beisner Rd
Elk Grove Village, IL 60007
Phone:(847) 956-5422
NPI:1245657782
Cultural Training Completed: No
Hours: [Mon, Tue, Wed, Thu, Fri] 08:00 AM - 05:00 PM
Accessibility: Details Pending (P, EB, IB, PA)

Wang, Kenten P, DO+
Gender: Male
800 Biesterfield Rd
Elk Grove Village, IL 60007
Phone:(847) 437-5000
NPI:1013998186

IL

Cook

Physical Medicine & Rehabilitation

Wang, Kenten P, DO+
Cultural Training Completed: No
Hours: [Mon, Tue, Wed, Thu, Fri] 08:00 AM - 05:00 PM
Accessibility: Some Criteria Met (P, EB, IB, PA)

Physical Therapist

Aquino, Rufino Pangilinan, PT+
Gender: Male
120 E Higgins Rd
Elk Grove Village, IL 60007
Phone:(847) 885-0078
NPI:1619954617
Cultural Training Completed: No
Hours: [Mon, Tue, Wed, Thu, Fri] 08:00 AM - 05:00 PM
Accessibility: Details Pending (P, EB, IB, PA)

Bessemer, Bradley S, PT+
Gender: Male
120 E Higgins Rd
Elk Grove Village, IL 60007
Phone:(847) 885-0078
NPI:1548248230
Cultural Training Completed: No
Hours: [Mon, Tue, Wed, Thu, Fri] 08:00 AM - 05:00 PM

IL

Cook

Physical Therapist

Bessemer, Bradley S, PT+
Accessibility: Details Pending (P, EB, IB, PA)

Cole, Michael C, PT+
Gender: Male
120 E Higgins Rd
Elk Grove Village, IL 60007
Phone:(847) 285-4200
NPI:1386621787
Cultural Training Completed: No
Hours: [Mon, Tue, Wed, Thu, Fri] 08:00 AM - 05:00 PM
Accessibility: Details Pending (P, EB, IB, PA)

Dusza, Cara A, PT+
Gender: Female
120 E Higgins Rd
Elk Grove Village, IL 60007
Phone:(847) 285-4200
NPI:1134143100
Cultural Training Completed: No
Hours: [Mon, Tue, Wed, Thu, Fri] 08:00 AM - 05:00 PM
Accessibility: Details Pending (P, EB, IB, PA)

Eirich, Christopher J, PT+
Gender: Male
120 E Higgins Rd
Elk Grove Village, IL 60007

IL

Cook

Physical Therapist

Eirich, Christopher J, PT+
Phone:(847) 885-0078
NPI:1992075394
Cultural Training Completed: No
Hours: [Mon, Tue, Wed, Thu, Fri] 08:00 AM - 05:00 PM
Accessibility: Details Pending (P, EB, IB, PA)

Juracek, Marissa L, PT+
Gender: Female
120 E Higgins Rd
Elk Grove Village, IL 60007
Phone:(847) 885-0078
NPI:1720182033
Cultural Training Completed: No
Hours: [Mon, Tue, Wed, Thu, Fri] 08:00 AM - 05:00 PM
Accessibility: Details Pending (P, EB, IB, PA)

Lobo, Elga N, PT+
Gender: Female
925 Meacham Rd
Elk Grove Village, IL 60007
Phone:(847) 923-6858
NPI:1649307422
Cultural Training Completed: No
Hours: [Mon, Tue, Wed, Thu, Fri] 07:00 AM - 07:00 PM

IL

Cook

Physical Therapist

Lobo, Elga N, PT+
Other Language(s):Spanish,Tagalog,Russian,Greek
Accessibility: Some Criteria Met (P, EB, IB, PA)

Lowell, Jennifer E, DPT+
Gender: Female
925 Meacham Rd
Elk Grove Village, IL 60007
Phone:(847) 923-6858
NPI:1578836946
Cultural Training Completed: No
Hours: [Mon, Tue, Wed, Thu, Fri] 07:00 AM - 07:00 PM
Accessibility: Some Criteria Met (P, EB, IB, PA)

Nadgir, Bhagyashree, PT+
Gender: Female
80 Biesterfield Rd
Elk Grove Village, IL 60007
Phone:(800) 974-4378
NPI:1255901492
Cultural Training Completed: No
Hours: [Mon, Tue, Wed, Thu, Fri] 08:00 AM - 05:00 PM, Sat 08:00 AM - 06:00 PM
Accessibility: Details Pending (P, EB, IB, PA)

IL

Cook

Physical Therapist

Zdremtan, Ovidiu, PT+
Gender: Male
80 Biesterfield Rd
Elk Grove Village, IL 60007
Phone:(847) 437-7070
NPI:1861199432
Cultural Training Completed: Yes
Hours: [Mon, Tue, Wed, Thu, Fri] 08:00 AM - 05:00 PM, Sat 08:00 AM - 06:00 PM
Accessibility: Details Pending (P, EB, IB, PA)

Physician Assistant

Allen, Anne C, PA-C+
Gender: Female
901 Biesterfield Rd
Ste 402
Elk Grove Village, IL 60007
Phone:(847) 952-9332
NPI:1598889370
Cultural Training Completed: No
Hours: [Mon, Tue, Wed, Thu, Fri] 08:00 AM - 05:00 PM
After Hours Phone Number:(847) 952-9332
Accessibility: Some Criteria Met (P, EB, IB, PA)

Allen, Anne C, PA-C+
Gender: Female
800 Biesterfield Rd
Ste 104
Elk Grove Village, IL 60007

IL

Cook

Physician Assistant

Allen, Anne C, PA-C+
Phone:(847) 956-5122
NPI:1598889370
Cultural Training Completed: No
Hours: [Mon, Tue, Wed, Thu, Fri] 08:00 AM - 05:00 PM
Accessibility: Details Pending (P, EB, IB, PA)

Axelrod, Zachary, PA+
Gender: Male
800 Biesterfield Rd
Ste 555
Elk Grove Village, IL 60007
Phone:(847) 255-9697
NPI:1639847114
Cultural Training Completed: No
Hours: [Mon, Tue, Wed, Thu, Fri] 09:00 AM - 05:00 PM
Accessibility: Details Pending (P, EB, IB, PA)

Dixon, Brett K, PA+
Gender: Male
800 Biesterfield Rd
Ste 610
Elk Grove Village, IL 60007
Phone:(847) 437-5500
NPI:1790307387
Cultural Training Completed: No
Hours: [Mon, Tue, Wed, Thu, Fri] 08:00 AM - 05:00 PM

IL

Cook

Physician Assistant

Dixon, Brett K, PA+
Other Language(s):English
Certification(s):Board Certified
Accessibility: Some Criteria Met (P, EB, IB, PA)

Donoghue, Courtney Shannon, PA-C+
Gender: Female
800 Biesterfield Rd
Elk Grove Village, IL 60007
Phone:(847) 981-5760
NPI:1174718498
Cultural Training Completed: No
Hours: [Mon, Tue, Wed, Thu, Fri] 08:00 AM - 05:00 PM
Accessibility: Some Criteria Met (P, EB, IB, PA)

Fontana, Kate W, PA-C+
Gender: Female
800 Biesterfield Rd
Ste G01
Elk Grove Village, IL 60007
Phone:(847) 981-3680
NPI:1306172754
Cultural Training Completed: No
Hours: [Mon, Tue, Wed, Thu, Fri, Sun] 08:00 AM - 05:00 PM
Accessibility: Some Criteria Met (P, EB, IB, PA)

IL

Cook

Physician Assistant

Fontana, Kate W, PA-C[+]
Gender: Female
800 Biesterfield Rd
Ste G1/101
Elk Grove Village, IL 60007
Phone:(847) 981-3680
NPI:1306172754
Cultural Training Completed: No
Hours: [Mon, Tue, Wed, Thu, Fri] 08:00 AM - 05:00 PM
Accessibility: Some Criteria Met (P, EB, IB, PA)

Jakubowski, Rachel Sophia, PA-C[+]
Gender: Female
800 Biesterfield Rd
Ste 101
Elk Grove Village, IL 60007
Phone:(847) 255-9697
NPI:1992679245
Cultural Training Completed: No
Hours: [Mon, Tue, Wed, Thu, Fri] 08:00 AM - 05:00 PM
Accessibility: Details Pending (P, EB, IB, PA)

Jakubowski, Rachel Sophia, PA-C[+]
Gender: Female
800 Biesterfield Rd
Ste 555
Elk Grove Village, IL 60007
Phone:(847) 255-9697
NPI:1992679245
Cultural Training Completed: No
Hours: [Mon, Tue, Wed, Thu, Fri] 09:00 AM - 05:00 PM
Accessibility: Details Pending (P, EB, IB, PA)

Maczuga, Aneta Magdalena, PA-C[#]
Gender: Female
136 Biesterfield Rd
Elk Grove Village, IL 60007
Phone:(847) 823-3185
NPI:1053019729
Cultural Training Completed: No
Hours: [Mon, Tue, Wed, Thu, Fri] 08:00 AM - 05:00 PM
Other Language(s):Polish
Accessibility: Some Criteria Met (P, EB, IB, PA)

Marino, Michael Roger, PA[+]
Gender: Male
120 E Higgins Rd
Elk Grove Village, IL 60007
Phone:(847) 285-4200
NPI:1346923034
Cultural Training Completed: No

Marino, Michael Roger, PA[+]
Hours: [Mon, Tue, Wed, Thu, Fri] 08:00 AM - 05:00 PM
Accessibility: Details Pending (P, EB, IB, PA)

Newtoff, Michael J, PA-C[*]
Gender: Male
800 Biesterfield Rd
Ste 545
Elk Grove Village, IL 60007
Phone:(847) 593-4116
NPI:1972364222
Cultural Training Completed: No
Hours: [Mon, Wed] 09:00 AM - 05:00 PM, Tue 09:00 AM - 04:00 PM, Thu 09:00 AM - 12:00 PM, Fri 09:00 AM - 06:00 PM
Accessibility: Some Criteria Met (P, EB, IB, PA)

Padilla, Kenneth J, PA[+]
Gender: Male
120 E Higgins Rd
Elk Grove Village, IL 60007
Phone:(847) 285-4200
NPI:1376260398
Cultural Training Completed: No
Hours: [Mon, Tue, Wed, Thu, Fri] 08:00 AM - 05:00 PM

Padilla, Kenneth J, PA[+]
Accessibility: Details Pending (P, EB, IB, PA)

Padilla, Kenneth J, PA[+]
Gender: Male
120 E Higgins Rd
Elk Grove Village, IL 60007
Phone:(847) 885-0078
NPI:1376260398
Cultural Training Completed: No
Hours: [Mon, Tue, Wed, Thu, Fri] 08:00 AM - 05:00 PM
Accessibility: Details Pending (P, EB, IB, PA)

Patel, Shreena, PA-C[#]
Gender: Female
136 Biesterfield Rd
Elk Grove Village, IL 60007
Phone:(847) 823-3185
NPI:1255052049
Cultural Training Completed: No
Hours: [Mon, Tue, Wed, Thu, Fri] 08:00 AM - 05:00 PM
Other Language(s):Gujarati
Accessibility: Some Criteria Met (P, EB, IB, PA)

Rosenbrock, Shannon Delaney, PA-C[*]
Gender: Female

IL

Cook

Physician Assistant

Rosenbrock, Shannon Delaney, PA-C*
800 Biesterfield Rd
Ste 545
Elk Grove Village, IL 60007
Phone:(847) 593-4116
NPI:1427627132
Cultural Training Completed: No
Hours: [Mon, Wed] 09:00 AM - 05:00 PM, Tue 09:00 AM - 04:00 PM, Thu 09:00 AM - 12:00 PM, Fri 09:00 AM - 06:00 PM
Certification(s):Board Certified
Accessibility: Some Criteria Met (P, EB, IB, PA)

Podiatrist (Feet, Ankles)

Mahoney, Lynette M, DPM+
Gender: Female
120 E Higgins Rd
Elk Grove Village, IL 60007
Phone:(847) 885-0078
NPI:1376525592
Cultural Training Completed: No
Hours: [Mon, Tue, Wed, Thu, Fri] 08:00 AM - 05:00 PM
Accessibility: Details Pending (P, EB, IB, PA)

Mahoney, Lynette M, DPM+
Gender: Female

IL

Cook

Podiatrist (Feet, Ankles)

Mahoney, Lynette M, DPM+
120 E Higgins Rd
Elk Grove Village, IL 60007
Phone:(847) 285-4200
NPI:1376525592
Cultural Training Completed: No
Hours: [Mon, Tue, Wed, Thu, Fri] 08:00 AM - 05:00 PM
Accessibility: Details Pending (P, EB, IB, PA)

O'Hara, Raymond T, DPM+
Gender: Male
120 E Higgins Rd
Elk Grove Village, IL 60007
Phone:(847) 885-0078
NPI:1669463022
Cultural Training Completed: No
Hours: [Mon, Tue, Wed, Thu, Fri] 08:00 AM - 05:00 PM
Accessibility: Details Pending (P, EB, IB, PA)

O'Hara, Raymond T, DPM+
Gender: Male
120 E Higgins Rd
Elk Grove Village, IL 60007
Phone:(847) 285-4200
NPI:1669463022
Cultural Training Completed: No

IL

Cook

Podiatrist (Feet, Ankles)

O'Hara, Raymond T, DPM+
Hours: [Mon, Tue, Wed, Thu, Fri] 08:00 AM - 05:00 PM
Accessibility: Details Pending (P, EB, IB, PA)

Palmieri, Vincenzo, DPM+
Gender: Male
800 Biesterfield Rd
Ste 207
Elk Grove Village, IL 60007
Phone:(847) 228-6543
NPI:1134551336
Cultural Training Completed: No
Hours: [Mon, Tue, Wed, Thu, Fri, Sun] 08:00 AM - 05:00 PM
After Hours Phone Number:(847) 228-6543
Other Language(s):Spanish,Italian
Certification(s):Board Certified
Accessibility: Details Pending (P, EB, IB, PA)

Patel, Narendra R, DPM+
Gender: Male
120 E Higgins Rd
Elk Grove Village, IL 60007
Phone:(847) 885-0078
NPI:1578539813

IL

Cook

Podiatrist (Feet, Ankles)

Patel, Narendra R, DPM+
Cultural Training Completed: No
Hours: [Mon, Tue, Wed, Thu, Fri] 08:00 AM - 05:00 PM
Accessibility: Details Pending (P, EB, IB, PA)

Patel, Narendra R, DPM+
Gender: Male
120 E Higgins Rd
Elk Grove Village, IL 60007
Phone:(847) 285-4200
NPI:1578539813
Cultural Training Completed: No
Hours: [Mon, Tue, Wed, Thu, Fri] 08:00 AM - 05:00 PM
Accessibility: Details Pending (P, EB, IB, PA)

ZIFFRA, ROBERT, DPM+
Gender: Male
800 Biesterfield Rd
Ste 207
Elk Grove Village, IL 60007
Phone:(847) 497-8929
NPI:1407588783
Cultural Training Completed: No
Hours: [Mon, Tue, Wed, Thu, Fri] 08:00 AM - 05:00 PM

IL

Cook

Podiatrist (Feet, Ankles)

ZIFFRA, ROBERT, DPM+
Accessibility: Details Pending (P, EB, IB, PA)

Pulmonary Disease

Bharara, Amit, MD+
Gender: Male
800 Biesterfield Rd
Ste 510
Elk Grove Village, IL 60007
Phone:(847) 981-3660
NPI:1255567962
Cultural Training Completed: No
Hours: [Mon, Tue, Wed, Thu, Fri] 08:00 AM - 05:00 PM
Certification(s):Board Certified
Accessibility: Some Criteria Met (P, EB, IB, PA)

Diamond, Edward J, MD+
Gender: Male
800 Biesterfield Rd
Ste 510
Elk Grove Village, IL 60007
Phone:(847) 981-3660
NPI:1033161518
Cultural Training Completed: Yes
Hours: [Mon, Tue, Wed, Thu, Fri] 08:00 AM - 05:00 PM
Other Language(s):English

IL

Cook

Pulmonary Disease

Diamond, Edward J, MD+
Certification(s):Board Certified
Accessibility: Some Criteria Met (P, EB, IB, PA)

Dugan, Guy M, MD+
Gender: Male
800 Biesterfield Rd
Ste 510
Elk Grove Village, IL 60007
Phone:(847) 437-5500
NPI:1821041559
Cultural Training Completed: Yes
Hours: [Mon, Tue, Wed, Thu, Fri] 08:00 AM - 05:00 PM
After Hours Phone Number:(847) 437-5500
Other Language(s):English
Certification(s):Board Certified
Accessibility: Some Criteria Met (P, EB, IB, PA)

Dugan, Guy M, MD+
Gender: Male
800 Biesterfield Rd
Elk Grove Village, IL 60007
Phone:(847) 437-5500
NPI:1821041559
Cultural Training Completed: Yes
Hours: [Mon, Tue, Wed, Thu, Fri] 08:00 AM - 05:00 PM

IL

Cook

Pulmonary Disease

Dugan, Guy M, MD+
After Hours Phone Number:(847) 981-3660
Other Language(s):English
Certification(s):Board Certified
Accessibility: Some Criteria Met (P, EB, IB, PA)

Goyal, Amit, MD+
Gender: Male
800 Biesterfield Rd
Ste 510
Elk Grove Village, IL 60007
Phone:(847) 981-3660
NPI:1346318813
Cultural Training Completed: Yes
Hours: [Mon, Wed] 09:00 AM - 05:00 PM, Tue 09:00 AM - 04:00 PM, Thu 09:00 AM - 12:00 PM, Fri 09:00 AM - 06:00 PM
Other Language(s):English,Afrikaans,Farsi,Hindi,Russian,Spanish,Ukrainian,Urdu,Vietnamese
Certification(s):Board Certified
Accessibility: Some Criteria Met (P, EB, IB, PA)

Mann, Sarah Lynn, MD+
Gender: Female
800 Biesterfield Rd

IL

Cook

Pulmonary Disease

Mann, Sarah Lynn, MD+
Elk Grove Village, IL 60007
Phone:(847) 437-5500
NPI:1720171911
Cultural Training Completed: Yes
Hours: [Mon, Tue, Wed, Thu, Fri] 08:00 AM - 05:00 PM
After Hours Phone Number:(847) 981-3660
Other Language(s):English
Accessibility: Some Criteria Met (P, EB, IB, PA)

Pantano, John E, MD+
Gender: Male
800 Biesterfield Rd
Elk Grove Village, IL 60007
Phone:(847) 437-5500
NPI:1679524201
Cultural Training Completed: Yes
Hours: [Mon, Tue, Wed, Thu, Fri] 08:00 AM - 05:00 PM
After Hours Phone Number:(847) 981-3660
Other Language(s):English
Certification(s):Board Certified
Accessibility: Some Criteria Met (P, EB, IB, PA)

Pantano, John E, MD+
Gender: Male

IL

Cook

Pulmonary Disease

Pantano, John E, MD+
800 Biesterfield Rd
Ste 510
Elk Grove Village, IL 60007
Phone:(847) 981-3660
NPI:1679524201
Cultural Training Completed: Yes
Hours: [Mon, Tue, Wed, Thu, Fri] 08:00 AM - 05:00 PM
Other Language(s):English
Certification(s):Board Certified
Accessibility: Some Criteria Met (P, EB, IB, PA)

Pataramekin, Piyanuch P, DO+
Gender: Female
800 Biesterfield Rd
Ste 510
Elk Grove Village, IL 60007
Phone:(847) 981-3660
NPI:1184997314
Cultural Training Completed: No
Hours: [Mon, Tue, Wed, Thu, Fri] 08:00 AM - 05:00 PM
Other Language(s):English,Spanish
Certification(s):Board Certified
Accessibility: Some Criteria Met (P, EB, IB, PA)

Radiology: Radiation Oncology

Conterato, Dean J, MD*
Gender: Male
800 Biesterfield Rd
Ste 110
Elk Grove Village, IL 60007
Phone:(847) 981-5760
NPI:1033110192
Cultural Training Completed: Yes
Hours: [Mon, Tue, Wed, Thu, Fri] 08:00 AM - 05:00 PM
Other Language(s):Tamil,Greek,Spanish
Certification(s):Board Certified
Accessibility: Some Criteria Met (P, EB, IB, PA)

Hartsell, William F, MD+
Gender: Male
800 Biesterfield Rd
Elk Grove Village, IL 60007
Phone:(847) 981-5760
NPI:1770574881
Cultural Training Completed: Yes
Hours: [Mon, Tue, Wed, Thu, Fri] 08:00 AM - 05:00 PM
Other Language(s):English,Gujarati,Hindi,Italian,Portuguese,Spanish,Tamil,Greek
Certification(s):Board Certified
Accessibility: Some Criteria Met (P, EB, IB, PA)

Radiology: Radiation Oncology

Hartsell, William F, MD+
Certification(s):Board Certified
Accessibility: Details Pending (P, EB, IB, PA)

Hartsell, William F, MD+
Gender: Male
800 Biesterfield Rd
Ste 110
Elk Grove Village, IL 60007
Phone:(847) 981-5760
NPI:1770574881
Cultural Training Completed: Yes
Hours: [Mon, Tue, Wed, Thu, Fri] 08:00 AM - 05:00 PM
Other Language(s):English,Gujarati,Hindi,Italian,Portuguese,Spanish,Tamil,Greek
Certification(s):Board Certified
Accessibility: Some Criteria Met (P, EB, IB, PA)

Hirsch, Arica, MD+
Gender: Female
800 Biesterfield Rd
Ste 110
Elk Grove Village, IL 60007
Phone:(847) 981-5760
NPI:1770574758

Radiology: Radiation Oncology

Hirsch, Arica, MD+
Cultural Training Completed: Yes
Hours: [Mon, Tue, Wed, Thu, Fri] 08:00 AM - 05:00 PM
Other Language(s):English,Hebrew,Tamil,Greek,Spanish
Certification(s):Board Certified
Accessibility: Some Criteria Met (P, EB, IB, PA)

Park Leonard, Catherine K, MD+
Gender: Female
800 Biesterfield Rd
Ste 110
Elk Grove Village, IL 60007
Phone:(847) 981-5760
NPI:1710149968
Cultural Training Completed: Yes
Hours: [Mon, Tue, Wed, Thu, Fri] 08:00 AM - 05:00 PM
Other Language(s):Tamil,Greek,Spanish,Korean,English
Accessibility: Some Criteria Met (P, EB, IB, PA)

Patel, Rajiv Jashu, MD*
Gender: Male
800 Biesterfield Rd

IL

Cook

Radiology: Radiation Oncology

Patel, Rajiv Jashu, MD*
Elk Grove Village, IL 60007
Phone:(847) 981-5760
NPI:1194763250
Cultural Training Completed: Yes
Hours: [Mon, Tue, Wed, Thu, Fri] 08:00 AM - 05:00 PM
Other Language(s):Tamil,Greek,Spanish
Certification(s):Board Certified
Accessibility: Some Criteria Met (P, EB, IB, PA)

Patel, Rajiv Jashu, MD+
Gender: Male
800 Biesterfield Rd
Ste 110
Elk Grove Village, IL 60007
Phone:(847) 981-5760
NPI:1194763250
Cultural Training Completed: Yes
Hours: [Mon, Tue, Wed, Thu, Fri] 08:00 AM - 05:00 PM
Other Language(s):Tamil,Greek,Spanish
Certification(s):Board Certified

Patel, Rajiv Jashu, MD+
Accessibility: Some Criteria Met (P, EB, IB, PA)

Powell, Tanya M, MD+
Gender: Female
800 Biesterfield Rd
Ste 110
Elk Grove Village, IL 60007
Phone:(847) 981-5760
NPI:1043201072
Cultural Training Completed: Yes
Hours: [Mon, Tue, Wed, Thu, Fri] 08:00 AM - 05:00 PM
Other Language(s):Tamil,Farsi,Spanish,Greek,Persian,English
Certification(s):Board Certified
Accessibility: Some Criteria Met (P, EB, IB, PA)

Powell, Tanya M, MD*
Gender: Female
800 Biesterfield Rd
Elk Grove Village, IL 60007
Phone:(847) 842-0300
NPI:1043201072
Cultural Training Completed: Yes
Hours: [Mon, Tue, Wed, Thu, Fri] 08:00 AM - 05:00 PM

Powell, Tanya M, MD*
After Hours Phone Number:(847) 842-0300
Other Language(s):Tamil,Farsi,Spanish,Greek,Persian,English
Certification(s):Board Certified
Accessibility: Some Criteria Met (P, EB, IB, PA)

Rhome, Ryan M, MD*
Gender: Male
800 Biesterfield Rd
Elk Grove Village, IL 60007
Phone:(847) 981-5760
NPI:1023370400
Cultural Training Completed: No
Hours: [Mon, Tue, Wed, Thu, Fri] 08:00 AM - 05:00 PM
Certification(s):Board Certified
Accessibility: Some Criteria Met (P, EB, IB, PA)

Rhome, Ryan M, MD+
Gender: Male
800 Biesterfield Rd
Ste 110
Elk Grove Village, IL 60007
Phone:(847) 981-5760
NPI:1023370400
Cultural Training Completed: No

Rhome, Ryan M, MD+
Hours: [Mon, Tue, Wed, Thu, Fri] 08:00 AM - 05:00 PM
Certification(s):Board Certified
Accessibility: Some Criteria Met (P, EB, IB, PA)

Ruffer, James E, MD+
Gender: Male
800 Biesterfield Rd
Ste 110
Elk Grove Village, IL 60007
Phone:(847) 981-5760
NPI:1679564629
Cultural Training Completed: Yes
Hours: [Mon, Tue, Wed, Thu, Fri] 08:00 AM - 05:00 PM
Other Language(s):Tamil,Greek,Spanish
Certification(s):Board Certified
Accessibility: Some Criteria Met (P, EB, IB, PA)

Winter, Ian Walker, MD+
Gender: Male
800 Biesterfield Rd
Ste 110
Elk Grove Village, IL 60007
Phone:(847) 981-5760
NPI:1013413285

IL

Cook

Radiology: Radiation Oncology

Winter, Ian Walker, MD+
Cultural Training Completed: No
Hours: [Mon, Tue, Wed, Thu, Fri] 08:00 AM - 05:00 PM
Certification(s):Board Certified
Accessibility: Some Criteria Met (P, EB, IB, PA)

Rheumatology

Weiner, Glenn I, DO*
Gender: Male
800 Biesterfield Rd
Ste 4003
Elk Grove Village, IL 60007
Phone:(847) 364-0800
NPI:1437295144
Cultural Training Completed: No
Hours: [Mon, Tue, Wed, Thu, Fri] 08:00 AM - 05:00 PM
After Hours Phone Number:(847) 364-0800
Certification(s):Board Certified
Accessibility: Some Criteria Met (P, EB, IB, PA)

Thoracic Surgery (Operations of the Heart And Chest)

Katz, Abraham N, MD+
Gender: Male

IL

Cook

Thoracic Surgery (Operations of the Heart And Chest)

Katz, Abraham N, MD+
800 Biesterfield Rd
Elk Grove Village, IL 60007
Phone:(847) 593-4116
NPI:1275951774
Cultural Training Completed: No
Hours: [Mon, Tue, Wed, Thu, Fri] 08:00 AM - 05:00 PM
Accessibility: Some Criteria Met (P, EB, IB, PA)

Katz, Abraham N, MD*
Gender: Male
800 Biesterfield Rd
Ste 545
Elk Grove Village, IL 60007
Phone:(847) 593-4116
NPI:1275951774
Cultural Training Completed: No
Hours: [Mon, Wed] 09:00 AM - 05:00 PM, Tue 09:00 AM - 04:00 PM, Thu 09:00 AM - 12:00 PM, Fri 09:00 AM - 06:00 PM
Accessibility: Some Criteria Met (P, EB, IB, PA)

Kummerer, Robert G, MD+
Gender: Male
800 Biesterfield Rd

IL

Cook

Thoracic Surgery (Operations of the Heart And Chest)

Kummerer, Robert G, MD+
Ste 545
Elk Grove Village, IL 60007
Phone:(847) 437-5500
NPI:1902891674
Cultural Training Completed: Yes
Hours: [Mon, Tue, Wed, Thu, Fri] 08:00 AM - 05:00 PM
Other Language(s):English
Certification(s):Board Certified
Accessibility: Some Criteria Met (P, EB, IB, PA)

Ogutcu, Hakan, MD+
Gender: Male
800 Biesterfield Rd
Ste 545
Elk Grove Village, IL 60007
Phone:(847) 593-4116
NPI:1881121135
Cultural Training Completed: No
Hours: [Mon, Wed] 09:00 AM - 05:00 PM, Tue 09:00 AM - 04:00 PM, Thu 09:00 AM - 12:00 PM, Fri 09:00 AM - 06:00 PM
Other Language(s):Spanish,Turkish

IL

Cook

Thoracic Surgery (Operations of the Heart And Chest)

Ogutcu, Hakan, MD+
Accessibility: Some Criteria Met (P, EB, IB, PA)

Polito, William F, MD+
Gender: Male
800 Biesterfield Rd
Ste 545
Elk Grove Village, IL 60007
Phone:(847) 437-5500
NPI:1992744288
Cultural Training Completed: Yes
Hours: [Mon, Tue, Wed, Thu, Fri] 08:00 AM - 05:00 PM
Other Language(s):English
Certification(s):Board Certified
Accessibility: Some Criteria Met (P, EB, IB, PA)

Urology (Urinary Tract)

Gerbie, Emily Yura, MD#
Gender: Female
136 Biesterfield Rd
Elk Grove Village, IL 60007
Phone:(847) 823-3185
NPI:1588058580
Cultural Training Completed: No
Hours: [Mon, Tue, Wed, Thu, Fri] 08:00 AM - 05:00 PM

IL

Cook

Urology (Urinary Tract)

Gerbie, Emily Yura, MD#
Other Language(s):Spanish
Certification(s):Board Certified
Accessibility: Some Criteria Met (P, EB, IB, PA)

Tiplitsky, Scott I, MD#
Gender: Male
136 Biesterfield Rd
Elk Grove Village, IL 60007
Phone:(847) 823-3185
NPI:1619117298
Cultural Training Completed: No
Hours: [Mon, Tue, Wed, Thu, Fri] 08:00 AM - 05:00 PM
Certification(s):Board Certified
Accessibility: Some Criteria Met (P, EB, IB, PA)

Vascular Surgery (Operations of the Blood Vessels)

Haidar, Georges Mounir, MD+
Gender: Male
800 Biesterfield Rd
Ste G01
Elk Grove Village, IL 60007
Phone:(847) 981-3680
NPI:1609059740
Cultural Training Completed: Yes

IL

Cook

Vascular Surgery (Operations of the Blood Vessels)

Haidar, Georges Mounir, MD+
Hours: [Mon, Tue, Wed, Thu, Fri, Sun] 08:00 AM - 05:00 PM
Other Language(s):American Sign Language,Arabic,Tunisian Arabic,Cantonese,Egyptian Arabic,French Creole,German,Haitian Creole,Italian,Japanese,Korean,Mandarin,Portuguese,French,Haitian,Hindi,Sicilian,Polish,Portuguese Creole,Russian,Spanish,Tagalog,Vietnamese,Other
Certification(s):Board Certified
Accessibility: Some Criteria Met (P, EB, IB, PA)

Haidar, Georges Mounir, MD+
Gender: Male
800 Biesterfield Rd
Ste G1/101
Elk Grove Village, IL 60007
Phone:(847) 981-3680
NPI:1609059740
Cultural Training Completed: Yes

IL

Cook

Vascular Surgery (Operations of the Blood Vessels)

Haidar, Georges Mounir, MD+
Hours: [Mon, Tue, Wed, Thu, Fri] 08:00 AM - 05:00 PM
Other Language(s):American Sign Language,Arabic,Tunisian Arabic,Cantonese,Egyptian Arabic,French Creole,German,Haitian Creole,Italian,Japanese,Korean,Mandarin,Portuguese,French,Haitian,Hindi,Sicilian,Polish,Portuguese Creole,Russian,Spanish,Tagalog,Vietnamese,Other
Certification(s):Board Certified
Accessibility: Some Criteria Met (P, EB, IB, PA)

Jordano, Lia G, MD+
Gender: Female
800 Biesterfield Rd
Ste 1
Elk Grove Village, IL 60007
Phone:(847) 981-3680
NPI:1346655933
Cultural Training Completed: No
Hours: [Mon, Tue, Wed, Thu, Fri] 08:00 AM - 05:00 PM

IL

Cook

Vascular Surgery (Operations of the Blood Vessels)

Jordano, Lia G, MD+
Certification(s):Board Certified
Accessibility: Some Criteria Met (P, EB, IB, PA)

Jordano, Lia G, MD+
Gender: Female
800 Biesterfield Rd
Ste G01
Elk Grove Village, IL 60007
Phone:(847) 981-3680
NPI:1346655933
Cultural Training Completed: No
Hours: [Mon, Tue, Wed, Thu, Fri, Sun] 08:00 AM - 05:00 PM
Certification(s):Board Certified
Accessibility: Some Criteria Met (P, EB, IB, PA)

Jordano, Lia G, MD+
Gender: Female
800 Biesterfield Rd
Ste G1/101
Elk Grove Village, IL 60007
Phone:(847) 981-3680
NPI:1346655933
Cultural Training Completed: No
Hours: [Mon, Tue, Wed, Thu, Fri] 08:00 AM - 05:00 PM
Certification(s):Board Certified

IL

Cook

Vascular Surgery (Operations of the Blood Vessels)

Jordano, Lia G, MD+
Accessibility: Some Criteria Met (P, EB, IB, PA)

Kummerer, Robert G, MD+
Gender: Male
800 Biesterfield Rd
Ste 545
Elk Grove Village, IL 60007
Phone:(847) 437-5500
NPI:1902891674
Cultural Training Completed: Yes
Hours: [Mon, Tue, Wed, Thu, Fri] 08:00 AM - 05:00 PM
Other Language(s):English
Certification(s):Board Certified
Accessibility: Some Criteria Met (P, EB, IB, PA)

Robinson, Emilie C, MD+
Gender: Female
800 Biesterfield Rd
Ste 303
Elk Grove Village, IL 60007
Phone:(847) 981-3680
NPI:1285048595
Cultural Training Completed: No
Hours: [Mon, Tue, Wed, Thu, Fri] 08:00 AM - 05:00 PM

IL

Cook

Vascular Surgery (Operations of the Blood Vessels)

Robinson, Emilie C, MD+
Certification(s):Board Certified
Accessibility: Some Criteria Met (P, EB, IB, PA)

Elmwood Park

Cardiovascular Disease (Heart, Blood Vessels)

Danciu, Sorin Constantin, MD+
Gender: Male
6434 W North Ave
Elmwood Park, IL 60707
Phone:(773) 836-3000
NPI:1003007170
Cultural Training Completed: No
Hours: [Mon, Tue, Wed, Thu, Fri] 08:00 AM - 05:00 PM, Sat 08:30 AM - 12:30 PM
Other Language(s):French,Romanian,Spanish
Certification(s):Board Certified
Accessibility: Some Criteria Met (P, EB, IB, PA)

Critical Care Medicine

Wilson, Alan M, MD+
Gender: Male
6434 W North Ave
Elmwood Park, IL 60707

IL

Cook

Critical Care Medicine

Wilson, Alan M, MD+
Phone:(773) 836-3000
NPI:1487732384
Cultural Training Completed: No
Hours: [Mon, Tue, Wed, Thu, Fri] 08:00 AM - 05:00 PM, Sat 08:30 AM - 12:30 PM
Other Language(s):Russian
Accessibility: Some Criteria Met (P, EB, IB, PA)

Dermatology (Skin)

Johnson, Todd A, MD+
Gender: Male
1733 N Harlem Ave
Elmwood Park, IL 60707
Phone:(773) 276-1100
NPI:1033208418
Cultural Training Completed: No
Hours: [Mon, Tue, Wed, Thu, Fri] 08:00 AM - 05:00 PM
Certification(s):Board Certified
Accessibility: Details Pending (P, EB, IB, PA)

Family Medicine (General Family Medical Care)

Harden, Kimberly A, MD+
Gender: Female
7734 W North Ave

IL

Cook

Family Medicine (General Family Medical Care)

Harden, Kimberly A, MD+
Elmwood Park, IL 60707
Phone:(708) 660-3900
NPI:1821314105
Cultural Training Completed: No
Hours: [Mon, Tue, Wed, Thu, Fri] 08:00 AM - 05:00 PM
Certification(s):Board Certified
Accessibility: Details Pending (P, EB, IB, PA)

General Surgery

Phillips, Matthew D, MD+
Gender: Male
1950 N Harlem Ave
Elmwood Park, IL 60707
Phone:(708) 453-6800
NPI:1962066597
Cultural Training Completed: No
Hours: [Mon, Tue, Wed, Thu, Fri] 08:00 AM - 05:00 PM
Certification(s):Board Certified
Accessibility: Details Pending (P, EB, IB, PA)

Stear, Timothy J, DO+
Gender: Male
1950 N Harlem Ave

IL

Cook

General Surgery

Stear, Timothy J, DO+
Elmwood Park, IL 60707
Phone:(708) 453-6800
NPI:1730543984
Cultural Training Completed: No
Hours: [Mon, Tue, Wed, Thu, Fri] 08:00 AM - 05:00 PM
Other Language(s):Polish,Spanish
Certification(s):Board Certified
Accessibility: Details Pending (P, P EB, P IB, P PA)

Tiesenga, Frederick M, MD+
Gender: Male
1950 N Harlem Ave
Elmwood Park, IL 60707
Phone:(312) 883-8660
NPI:1801875679
Cultural Training Completed: Yes
Hours: [Mon, Tue, Wed, Thu, Fri] 08:00 AM - 05:00 PM
After Hours Phone Number:(708) 453-6800
Other Language(s):English
Accessibility: Some Criteria Met (I P, I EB, I IB, I PA)

IL

Cook

Internal Medicine (General Medical Care)

Wilson, Alan M, MD+
Gender: Male
6434 W North Ave
Elmwood Park, IL 60707
Phone:(773) 836-3000
NPI:1487732384
Cultural Training Completed: No
Hours: [Mon, Tue, Wed, Thu, Fri] 08:00 AM - 05:00 PM, Sat 08:30 AM - 12:30 PM
Other Language(s):Russian
Certification(s):Board Certified
Accessibility: Some Criteria Met (I P, I EB, I IB, I PA)

Nurse Practitioner

Fiedelman, Brooke Lynn, NP+
Gender: Female
6434 W North Ave
Elmwood Park, IL 60707
Phone:(773) 836-3000
NPI:1659048015
Cultural Training Completed: No
Hours: [Mon, Tue, Wed, Thu, Fri] 08:00 AM - 05:00 PM
Other Language(s):Spanish
Certification(s):Board Certified

IL

Cook

Nurse Practitioner

Fiedelman, Brooke Lynn, NP+
Accessibility: Some Criteria Met (I P, I EB, I IB, I PA)

Nurse Practitioner: Family

Biancalana-Marsh, Lisa A, DNP+
Gender: Female
7440 W Fullerton Ave
Elmwood Park, IL 60707
Phone:(773) 824-6954
NPI:1396134623
Cultural Training Completed: Yes
Hours: [Mon, Tue, Wed, Thu, Fri] 08:00 AM - 05:00 PM
Other Language(s):American Sign Language,Italian,Spanish
Accessibility: Some Criteria Met (I P, I EB, I IB, I PA)

Clark, Mary K, NP+
Gender: Female
1950 N Harlem Ave
Elmwood Park, IL 60707
Phone:(708) 453-6800
NPI:1518889591
Cultural Training Completed: No
Hours: [Mon, Tue, Wed, Thu, Fri] 08:00 AM - 05:00 PM

IL

Cook

Nurse Practitioner: Family

Clark, Mary K, NP+
Accessibility: Details Pending (P P, P EB, P IB, P PA)

Crews, Christina I, NP+
Gender: Female
1950 N Harlem Ave
Elmwood Park, IL 60707
Phone:(312) 883-8660
NPI:1538467642
Cultural Training Completed: Yes
Hours: [Mon, Tue, Wed, Thu, Fri] 08:00 AM - 05:00 PM
Other Language(s):English,Telugu,Tagalog
Certification(s):Board Certified
Accessibility: Some Criteria Met (I P, I EB, I IB, I PA)

Pillai, Seema M, NP+
Gender: Female
1950 N Harlem Ave
Elmwood Park, IL 60707
Phone:(312) 883-8660
NPI:1013395482
Cultural Training Completed: Yes
Hours: [Mon, Tue, Wed, Thu, Fri] 08:00 AM - 05:00 PM
Other Language(s):English

IL

Cook

Nurse Practitioner: Family

Pillai, Seema M, NP+
Accessibility: Some Criteria Met (P, EB, IB, PA)

Roberts, Kathy L, MSN+
Gender: Female
7440 W Fullerton Ave
Elmwood Park, IL
60707
Phone:(773) 824-6954
NPI:1255732129
Cultural Training Completed: Yes
Hours: [Mon, Tue, Wed, Thu, Fri] 08:00 AM - 05:00 PM
Other Language(s):Spanish
Accessibility: Some Criteria Met (P, EB, IB, PA)

Saju, Shiny E, APNP+
Gender: Female
1950 N Harlem Ave
Elmwood Park, IL
60707
Phone:(312) 883-8660
NPI:1881125185
Cultural Training Completed: No
Hours: [Mon, Tue, Wed, Thu, Fri] 08:00 AM - 05:00 PM
Other Language(s):Malayalam,English
Accessibility: Some Criteria Met (P, EB, IB, PA)

IL

Cook

Occupational Therapist

Grantman, Lisa M, OT+
Gender: Female
1625 N Harlem Ave
Ste 2600
Elmwood Park, IL
60707
Phone:(815) 368-5410
NPI:1508809187
Cultural Training Completed: No
Hours: [Mon, Tue, Wed, Thu, Fri] 08:00 AM - 05:00 PM
Accessibility: Details Pending (P, EB, IB, PA)

Regacho, Paul Alpert C, OT+
Gender: Male
1625 N Harlem Ave
Ste 2600
Elmwood Park, IL
60707
Phone:(815) 368-5410
NPI:1457826380
Cultural Training Completed: No
Hours: [Mon, Tue, Wed, Thu, Fri] 08:00 AM - 05:00 PM
Accessibility: Details Pending (P, EB, IB, PA)

Otolaryngology (Ear, Nose, And Throat)

Adams, Dara R, MD+
Gender: Female
2211 N Oak Park Ave
Elmwood Park, IL
60707

IL

Cook

Otolaryngology (Ear, Nose, And Throat)

Adams, Dara R, MD+
Phone:(773) 622-5400
NPI:1083142343
Cultural Training Completed: No
Hours: [Mon, Tue, Wed, Thu, Fri] 08:00 AM - 05:00 PM
Other Language(s):Spanish
Certification(s):Board Certified
Accessibility: Details Pending (P, EB, IB, PA)

Physical Therapist

Moffatt, Kevin, DPT+
Gender: Male
6560 W Fullerton Ave
Elmwood Park, IL
60707
Phone:(773) 745-0338
NPI:1891146973
Cultural Training Completed: No
Hours: [Mon, Tue, Wed, Thu, Fri] 08:00 AM - 05:00 PM
Accessibility: Some Criteria Met (P, EB, IB, PA)

Sison, Isabel M, PT+
Gender: Female
1625 N Harlem Ave
Ste 2600
Elmwood Park, IL
60707
Phone:(815) 368-5410
NPI:1083501654

IL

Cook

Physical Therapist

Sison, Isabel M, PT+
Cultural Training Completed: No
Hours: [Mon, Tue, Wed, Thu, Fri] 08:00 AM - 05:00 PM
Other Language(s):Filipino
Accessibility: Details Pending (P, EB, IB, PA)

Stefanitsis, Christina, PT+
Gender: Female
6560 W Fullerton Ave
Elmwood Park, IL
60707
Phone:(773) 745-0338
NPI:1790304178
Cultural Training Completed: No
Hours: [Mon, Tue, Wed, Thu, Fri] 08:00 AM - 05:00 PM
Accessibility: Some Criteria Met (P, EB, IB, PA)

Physician Assistant

Aukstik, Mary K, PA-C+
Gender: Female
2211 N Oak Park Ave
Elmwood Park, IL
60707
Phone:(773) 622-5400
NPI:1851421820
Cultural Training Completed: No
Hours: [Mon, Tue, Wed, Thu, Fri] 08:00 AM - 05:00 PM

IL

Cook

Physician Assistant

Aukstik, Mary K, PA-C[+]
Other Language(s):English
Accessibility: Details Pending (P, EB, IB, PA)

Podiatrist (Feet, Ankles)

Beci, Nicolas J, DPM[+]
Gender: Male
1614 N Harlem Ave
Elmwood Park, IL 60707
Phone:(708) 452-6100
NPI:1063090702
Cultural Training Completed: No
Hours: [Mon, Tue, Fri] 08:00 AM - 05:00 PM, [Wed, Thu] 08:00 AM - 06:00 PM
Accessibility: Details Pending (P, EB, IB, PA)

Sadi, Nader, DPM[*]
Gender: Male
1614 N Harlem Ave
Elmwood Park, IL 60707
Phone:(708) 452-6100
NPI:1831777499
Cultural Training Completed: No
Hours: [Mon, Wed, Thu] 09:30 AM - 05:00 PM, Tue 09:30 AM - 06:00 PM, Fri 09:30 AM - 03:00 PM
Accessibility: Some Criteria Met (P, EB, IB, PA)

IL

Cook

Urology (Urinary Tract)

Sadah, Alan Y, MD[+]
Gender: Male
2735 N Harlem Ave
Elmwood Park, IL 60707
Phone:(773) 385-6069
NPI:1679510275
Cultural Training Completed: Yes
Hours: [Mon, Tue, Wed, Thu, Fri] 08:00 AM - 05:00 PM
After Hours Phone Number:(773) 385-6069
Other Language(s):Spanish,Arabic,Greek,Assyrian,English,Igbo
Certification(s):Board Certified
Accessibility: Some Criteria Met (P, EB, IB, PA)

Evanston

Advanced Practice Midwife

Hernandez, Rebekah R, CNM[#]
Gender: Female
1285 Hartrey Ave
Evanston, IL 60202
Phone:(312) 666-3494
NPI:1730548330
Cultural Training Completed: Yes
Hours: [Mon, Tue, Wed, Thu, Fri] 08:00 AM - 05:00 PM
Other Language(s):English

IL

Cook

Advanced Practice Midwife

Hernandez, Rebekah R, CNM[#]
Accessibility: Details Pending (P, EB, IB, PA)

Rosenberg, Frances L, CNM[+]
Gender: Male
1723 Howard St
Evanston, IL 60202
Phone:(866) 267-2353
NPI:1588614218
Cultural Training Completed: Yes
Hours: [Mon, Tue, Wed, Thu, Fri] 08:00 AM - 05:00 PM
Other Language(s):English,Spanish,French
Certification(s):Board Certified
Accessibility: Details Pending (P, EB, IB, PA)

Allergy (Allergies) & Immunology (Immune System)

Chou, Vivian Hsun-Chien, MD[*]
Gender: Female
500 Davis St
Ste 512
Evanston, IL 60201
Phone:(847) 328-7909
NPI:1457573420
Cultural Training Completed: No

IL

Cook

Allergy (Allergies) & Immunology (Immune System)

Chou, Vivian Hsun-Chien, MD[*]
Hours: [Mon, Tue, Wed, Thu, Fri] 08:00 AM - 05:00 PM
Other Language(s):English
Certification(s):Board Certified
Accessibility: Some Criteria Met (P, EB, IB, PA)

Murthy, Amishi S, MD[*]
Gender: Female
500 Davis St
Ste 512
Evanston, IL 60201
Phone:(847) 328-7909
NPI:1699978791
Cultural Training Completed: Yes
Hours: [Mon, Tue, Wed, Thu, Fri] 08:00 AM - 05:00 PM
Other Language(s):Hindi,French
Certification(s):Board Certified
Accessibility: Some Criteria Met (P, EB, IB, PA)

Cardiology (Heart, Blood Vessels)

Akbar, Muhammad S, MD[+]
Gender: Male
800 Austin St

IL

Cook

Cardiology (Heart, Blood Vessels)

Akbar, Muhammad S, MD+
Ste 207
Evanston, IL 60202
Phone:(847) 905-1001
NPI:1952513335
Cultural Training Completed: No
Hours: [Mon, Tue, Wed, Thu, Fri] 08:00 AM - 05:00 PM
Other Language(s):Hindi,Urdu
Accessibility: Some Criteria Met (P, EB, IB, PA)

Kogan, Alan D, MD+
Gender: Male
1000 Central St
Ste 730
Evanston, IL 60201
Phone:(847) 570-1410
NPI:1821057498
Cultural Training Completed: No
Hours: [Mon, Tue, Wed, Thu, Fri] 08:00 AM - 05:00 PM
Certification(s):Board Certified
Accessibility: Details Pending (P, EB, IB, PA)

Siddiqui, Saifullah Mohammed, MD+
Gender: Male
800 Austin St
Ste 207
Evanston, IL 60202
Phone:(773) 326-2244

IL

Cook

Cardiology (Heart, Blood Vessels)

Siddiqui, Saifullah Mohammed, MD+
NPI:1801187968
Cultural Training Completed: No
Hours: [Mon, Tue, Wed, Thu, Fri] 08:00 AM - 05:00 PM
Other Language(s):French,Urdu,Spanish
Accessibility: Some Criteria Met (P, EB, IB, PA)

Cardiovascular Disease (Heart, Blood Vessels)

Akbar, Muhammad S, MD+
Gender: Male
800 Austin St
Ste 207
Evanston, IL 60202
Phone:(847) 905-1001
NPI:1952513335
Cultural Training Completed: No
Hours: [Mon, Tue, Wed, Thu, Fri] 08:00 AM - 05:00 PM
Other Language(s):Hindi,Urdu
Certification(s):Board Certified
Accessibility: Some Criteria Met (P, EB, IB, PA)

Alexander, Sarah, MD+
Gender: Female
2650 Ridge Ave

IL

Cook

Cardiovascular Disease (Heart, Blood Vessels)

Alexander, Sarah, MD+
Ste 1420
Evanston, IL 60201
Phone:(847) 657-1819
NPI:1801022124
Cultural Training Completed: Yes
Hours: [Mon, Tue, Wed, Thu, Fri] 08:00 AM - 05:00 PM
Certification(s):Board Certified
Accessibility: Some Criteria Met (P, EB, IB, PA)

Gaiha, Vishnu D, MD+
Gender: Male
800 Austin St
Ste 602W
Evanston, IL 60202
Phone:(847) 491-1977
NPI:1437196904
Cultural Training Completed: Yes
Hours: [Mon, Tue, Wed, Thu, Fri] 08:00 AM - 05:00 PM
Other Language(s):English,Hindi
Certification(s):Board Certified
Accessibility: Details Pending (P, EB, IB, PA)

Gaiha, Vishnu D, MD+
Gender: Male
800 Austin St
Ste 602

IL

Cook

Cardiovascular Disease (Heart, Blood Vessels)

Gaiha, Vishnu D, MD+
Evanston, IL 60202
Phone:(847) 491-1977
NPI:1437196904
Website: https://www.amitahealth.org
Cultural Training Completed: Yes
Hours: [Mon, Tue, Wed, Thu, Fri] 08:00 AM - 05:00 PM
Other Language(s):English,Hindi
Certification(s):Board Certified
Accessibility: Details Pending (P, EB, IB, PA)

Gupta, Charu, MD+
Gender: Female
2650 Ridge Ave
Ste 1420
Evanston, IL 60201
Phone:(847) 503-8100
NPI:1689834418
Cultural Training Completed: No
Hours: [Mon, Tue, Wed, Thu, Fri] 08:00 AM - 05:00 PM
Certification(s):Board Certified
Accessibility: Some Criteria Met (P, EB, IB, PA)

Kogan, Alan D, MD+
Gender: Male
1000 Central St

IL

Cook

Cardiovascular Disease (Heart, Blood Vessels)

Kogan, Alan D, MD+
Ste 730
Evanston, IL 60201
Phone:(847) 570-1410
NPI:1821057498
Cultural Training Completed: No
Hours: [Mon, Tue, Wed, Thu, Fri] 08:00 AM - 05:00 PM
Certification(s):Board Certified
Accessibility: Details Pending (P P, P EB, P IB, P PA)

Sheikh, Amjad I, MD+
Gender: Male
800 Austin St
Ste 207
Evanston, IL 60202
Phone:(847) 905-1001
NPI:1851326110
Cultural Training Completed: Yes
Hours: [Mon, Tue, Wed, Thu, Fri] 08:00 AM - 05:00 PM
Other Language(s):Urdu
Accessibility: Some Criteria Met (I P, I EB, P IB, I PA)

Siddiqui, Saifullah Mohammed, MD+
Gender: Male
800 Austin St
Ste 207
Evanston, IL 60202
Phone:(773) 326-2244
NPI:1801187968

IL

Cook

Cardiovascular Disease (Heart, Blood Vessels)

Siddiqui, Saifullah Mohammed, MD+
Cultural Training Completed: No
Hours: [Mon, Tue, Wed, Thu, Fri] 08:00 AM - 05:00 PM
Other Language(s):French,Urdu,Spanish
Accessibility: Some Criteria Met (I P, I EB, P IB, I PA)

Clinical Neurophysiology

Mark, Angela Noelle, MD+
Gender: Female
2650 Ridge Ave
Ste G155
Evanston, IL 60201
Phone:(847) 570-2570
NPI:1225155955
Cultural Training Completed: Yes
Hours: [Mon, Tue, Wed, Thu, Fri] 08:00 AM - 05:00 PM
Certification(s):Board Certified
Accessibility: Some Criteria Met (I P, I EB, I IB, I PA)

Colon (Bowels) & Rectal Surgery (Operations)

Krezalek, Monika A., MD+
Gender: Female

IL

Cook

Colon (Bowels) & Rectal Surgery (Operations)

Krezalek, Monika A., MD+
1000 Central St
Ste 800
Evanston, IL 60201
Phone:(847) 570-1700
NPI:1013203660
Cultural Training Completed: No
Hours: [Mon, Tue, Wed, Thu, Fri] 08:00 AM - 05:00 PM
Other Language(s):Polish
Certification(s):Board Certified
Accessibility: Some Criteria Met (I P, I EB, I IB, I PA)

Muldoon, Joseph Phillip, MD+
Gender: Male
1000 Central St
Ste 800
Evanston, IL 60201
Phone:(847) 570-1700
NPI:1629154356
Cultural Training Completed: Yes
Hours: [Mon, Tue, Wed, Thu, Fri] 08:00 AM - 05:00 PM
Certification(s):Board Certified
Accessibility: Some Criteria Met (I P, I EB, I IB, I PA)

IL

Cook

Critical Care Medicine

Bellam, Shashi Kiran, MD+
Gender: Male
1000 Central St
Ste 615
Evanston, IL 60201
Phone:(847) 570-2714
NPI:1053338871
Cultural Training Completed: Yes
Hours: [Mon, Tue, Wed, Thu, Fri] 08:00 AM - 05:00 PM
Certification(s):Board Certified
Accessibility: Some Criteria Met (I P, I EB, I IB, I PA)

Damani, Jalal J, DO+
Gender: Male
1000 Central St
Ste 615
Evanston, IL 60201
Phone:(847) 570-2714
NPI:1477946994
Cultural Training Completed: No
Hours: [Mon, Tue, Wed, Thu, Fri] 08:00 AM - 05:00 PM
Other Language(s):Hindi,Urdu
Certification(s):Board Certified
Accessibility: Some Criteria Met (I P, I EB, I IB, I PA)

Dodia, Neal Naran, MD+
Gender: Male
1000 Central St

IL

Cook

Critical Care Medicine

Dodia, Neal Naran, MD+
Ste 615
Evanston, IL 60201
Phone:(847) 570-2714
NPI:1023436086
Cultural Training Completed: No
Hours: [Mon, Tue, Wed, Thu, Fri] 08:00 AM - 05:00 PM
Certification(s):Board Certified
Accessibility: Some Criteria Met (P, EB, IB, PA)

Friedman, Harvey J, MD*
Gender: Male
800 Austin St
Ste 563
Evanston, IL 60202
Phone:(847) 328-1853
NPI:1881676625
Cultural Training Completed: Yes
Hours: [Mon, Tue, Wed, Thu, Fri, Sat, Sun] 12:00 AM - 11:59 PM
Other Language(s):English
Certification(s):Board Certified
Accessibility: Some Criteria Met (P, EB, IB, PA)

Ginsburg, Beth E, MD#
Gender: Female
355 Ridge Ave
Evanston, IL 60202

IL

Cook

Critical Care Medicine

Ginsburg, Beth E, MD#
Phone:(708) 366-7177
NPI:1932279031
Cultural Training Completed: Yes
Hours: [Mon, Tue, Wed, Thu, Fri] 09:00 AM - 04:30 PM
Certification(s):Board Certified
Accessibility: Details Pending (P, EB, IB, PA)

Ginsburg, Beth E, MD#
Gender: Female
800 Austin St
Ste 563
Evanston, IL 60202
Phone:(847) 328-1853
NPI:1932279031
Cultural Training Completed: Yes
Hours: [Mon, Tue, Wed, Thu, Fri] 08:00 AM - 05:00 PM
Certification(s):Board Certified
Accessibility: Some Criteria Met (P, EB, IB, PA)

Shah, Raj D, MD+
Gender: Male
1000 Central St
Ste 615
Evanston, IL 60201
Phone:(847) 570-2714
NPI:1396907135
Cultural Training Completed: No

IL

Cook

Critical Care Medicine

Shah, Raj D, MD+
Hours: [Mon, Tue, Wed, Thu, Fri] 08:00 AM - 05:00 PM
Other Language(s):English
Certification(s):Board Certified
Accessibility: Some Criteria Met (P, EB, IB, PA)

Doula

Cowans, Nancy, CD+
Gender: Female
2223 Washington St
Unit 108
Evanston, IL 60202
Phone:(847) 404-9405
NPI:1699052977
Cultural Training Completed: Yes
Hours: [Mon, Tue, Wed, Thu, Fri, Sat, Sun] 09:00 AM - 05:00 PM
Accessibility: Details Pending (P, EB, IB, PA)

Family Medicine (General Family Medical Care)

Roman, Esperanza, APRN+
Gender: Female
990 Grove St
Ste 405
Evanston, IL 60201
Phone:(630) 373-2312
NPI:1962804419
Cultural Training Completed: Yes

IL

Cook

Family Medicine (General Family Medical Care)

Roman, Esperanza, APRN+
Hours: [Mon, Tue, Wed, Thu, Fri] 08:00 AM - 05:00 PM
Other Language(s):Hindi,Spanish
Accessibility: Details Pending (P, EB, IB, PA)

Gastroenterology

Betcher, Stephanie Joan, MD+
Gender: Female
1000 Central St
Ste 800
Evanston, IL 60201
Phone:(847) 657-1900
NPI:1639674476
Cultural Training Completed: No
Hours: [Mon, Tue, Wed, Thu, Fri] 08:00 AM - 05:00 PM
Accessibility: Some Criteria Met (P, EB, IB, PA)

Economou, Ioannis, MD+
Gender: Male
1000 Central St
Ste 800
Evanston, IL 60201
Phone:(847) 657-1900
NPI:1194935494
Cultural Training Completed: No

IL

Cook

Gastroenterology

Economou, Ioannis, MD+
Hours: [Mon, Tue, Wed, Thu, Fri] 08:00 AM - 05:00 PM
Other Language(s):Greek,German,English
Certification(s):Board Certified
Accessibility: Some Criteria Met (P, EB, IB, PA)

Economou, Ioannis, MD+
Gender: Male
1000 Central St
Ste 880
Evanston, IL 60201
Phone:(847) 657-1900
NPI:1194935494
Cultural Training Completed: No
Hours: [Mon, Tue, Wed, Thu, Fri] 08:00 AM - 05:00 PM
Other Language(s):Greek,German,English
Certification(s):Board Certified
Accessibility: Some Criteria Met (P, EB, IB, PA)

Economou, Ioannis, MD+
Gender: Male
1000 Central St
Ste 717
Evanston, IL 60201
Phone:(847) 657-1900

IL

Cook

Gastroenterology

Economou, Ioannis, MD+
NPI:1194935494
Cultural Training Completed: No
Hours: [Mon, Tue, Wed, Thu, Fri] 08:00 AM - 05:00 PM
Other Language(s):Greek,German,English
Certification(s):Board Certified
Accessibility: Some Criteria Met (P, EB, IB, PA)

Gluskin, Lawrence E, MD+
Gender: Male
800 Austin St
Ste 557
Evanston, IL 60202
Phone:(847) 244-2960
NPI:1235109711
Cultural Training Completed: Yes
Hours: [Mon, Tue, Wed, Thu, Fri] 08:00 AM - 05:00 PM
Other Language(s):Spanish
Certification(s):Board Certified
Accessibility: Details Pending (P, EB, IB, PA)

Jones, Blake Anthony, MD+
Gender: Male
1000 Central St
Ste 800

IL

Cook

Gastroenterology

Jones, Blake Anthony, MD+
Evanston, IL 60201
Phone:(847) 657-1900
NPI:1386023679
Cultural Training Completed: No
Hours: [Mon, Tue, Wed, Thu, Fri] 08:00 AM - 05:00 PM
Certification(s):Board Certified
Accessibility: Some Criteria Met (P, EB, IB, PA)

Jones, Blake Anthony, MD+
Gender: Male
1000 Central St
Ste 717
Evanston, IL 60201
Phone:(847) 657-1900
NPI:1386023679
Cultural Training Completed: No
Hours: [Mon, Tue, Wed, Thu, Fri] 08:00 AM - 05:00 PM
Certification(s):Board Certified
Accessibility: Some Criteria Met (P, EB, IB, PA)

Khan, Omar, MD+
Gender: Male
1000 Central St
Ste 615
Evanston, IL 60201
Phone:(847) 657-1900
NPI:1083812192

IL

Cook

Gastroenterology

Khan, Omar, MD+
Cultural Training Completed: No
Hours: [Mon, Tue, Wed, Thu, Fri] 08:00 AM - 05:00 PM
Other Language(s):English
Certification(s):Board Certified
Accessibility: Some Criteria Met (P, EB, IB, PA)

Khan, Omar, MD+
Gender: Male
1000 Central St
Ste 717
Evanston, IL 60201
Phone:(847) 657-1900
NPI:1083812192
Cultural Training Completed: No
Hours: [Mon, Tue, Wed, Thu, Fri] 08:00 AM - 05:00 PM
Other Language(s):English
Certification(s):Board Certified
Accessibility: Some Criteria Met (P, EB, IB, PA)

Khan, Omar, MD+
Gender: Male
1000 Central St
Ste 880
Evanston, IL 60201
Phone:(847) 657-1900
NPI:1083812192
Cultural Training Completed: No

IL

Cook

Gastroenterology

Khan, Omar, MD+
Hours: [Mon, Tue, Wed, Thu, Fri] 08:00 AM - 05:00 PM
Other Language(s):English
Certification(s):Board Certified
Accessibility: Some Criteria Met (P, EB, IB, PA)

Endeavor Health Medical Group
1000 Central St
Ste 717
Evanston, IL 60201
Phone:(847) 570-1700
NPI:1497701882
Website: http://www.northshore.org
Cultural Training Completed: No
Hours: [Mon, Tue, Wed, Thu, Fri] 08:00 AM - 05:00 PM
Accessibility: Some Criteria Met (P, EB, IB, PA)

Patel, Anna A, MD+
Gender: Female
800 Austin St
Evanston, IL 60202
Phone:(847) 244-2960
NPI:1255405627
Cultural Training Completed: Yes
Hours: [Mon, Tue, Wed, Thu, Fri] 08:00 AM - 05:00 PM

IL

Cook

Gastroenterology

Patel, Anna A, MD+
Certification(s):Board Certified
Accessibility: Some Criteria Met (P, EB, IB, PA)

Patel, Anna A, MD+
Gender: Female
800 Austin St
Evanston, IL 60202
Phone:(847) 491-9020
NPI:1255405627
Cultural Training Completed: Yes
Hours: [Mon, Tue, Wed, Thu, Fri] 08:00 AM - 05:00 PM
Certification(s):Board Certified
Accessibility: Some Criteria Met (P, EB, IB, PA)

Patel, Anna A, MD+
Gender: Female
800 Austin St
Ste 557
Evanston, IL 60202
Phone:(847) 244-2960
NPI:1255405627
Cultural Training Completed: Yes
Hours: [Mon, Tue, Wed, Thu, Fri] 08:00 AM - 05:00 PM
Certification(s):Board Certified
Accessibility: Details Pending (P, EB, IB, PA)

IL

Cook

Gastroenterology

Quader, Farhan A, MD+
Gender: Male
1000 Central St
Ste 615
Evanston, IL 60201
Phone:(847) 657-1900
NPI:1215342993
Cultural Training Completed: No
Hours: [Mon, Tue, Wed, Thu, Fri] 08:00 AM - 05:00 PM
Other Language(s):Hindi,Urdu
Certification(s):Board Certified
Accessibility: Some Criteria Met (P, EB, IB, PA)

Quader, Farhan A, MD+
Gender: Male
1000 Central St
Ste 717
Evanston, IL 60201
Phone:(847) 657-1900
NPI:1215342993
Cultural Training Completed: No
Hours: [Mon, Tue, Wed, Thu, Fri] 08:00 AM - 05:00 PM
Other Language(s):Hindi,Urdu
Certification(s):Board Certified
Accessibility: Some Criteria Met (P, EB, IB, PA)

IL

Cook

Gastroenterology

Quader, Farhan A, MD+
Gender: Male
1000 Central St
Ste 800
Evanston, IL 60201
Phone:(847) 657-1900
NPI:1215342993
Cultural Training Completed: No
Hours: [Mon, Tue, Wed, Thu, Fri] 08:00 AM - 05:00 PM
Other Language(s):Hindi,Urdu
Certification(s):Board Certified
Accessibility: Some Criteria Met (P, EB, IB, PA)

Quader, Farhan A, MD+
Gender: Male
1000 Central St
Ste 880
Evanston, IL 60201
Phone:(847) 657-1900
NPI:1215342993
Cultural Training Completed: No
Hours: [Mon, Tue, Wed, Thu, Fri] 08:00 AM - 05:00 PM
Other Language(s):Hindi,Urdu
Certification(s):Board Certified
Accessibility: Some Criteria Met (P, EB, IB, PA)

IL

Cook

Gastroenterology

Villa, Edward C, MD+
Gender: Male
1000 Central St
Ste 800
Evanston, IL 60201
Phone:(847) 657-1700
NPI:1639435209
Cultural Training Completed: No
Hours: [Mon, Tue, Wed, Thu, Fri] 08:00 AM - 05:00 PM
Other Language(s):English
Certification(s):Board Certified
Accessibility: Some Criteria Met (P, EB, IB, PA)

Yang, Leslie W, MD+
Gender: Female
1000 Central St
Ste 800
Evanston, IL 60201
Phone:(847) 657-1900
NPI:1366619686
Cultural Training Completed: Yes
Hours: [Mon, Tue, Wed, Thu, Fri] 08:00 AM - 05:00 PM
Other Language(s):English
Certification(s):Board Certified
Accessibility: Some Criteria Met (P, EB, IB, PA)

Yang, Leslie W, MD+
Gender: Female
1000 Central St

IL

Cook

Gastroenterology

Yang, Leslie W, MD+
Ste 717
Evanston, IL 60201
Phone:(847) 657-1900
NPI:1366619686
Cultural Training Completed: Yes
Hours: [Mon, Tue, Wed, Thu, Fri] 08:00 AM - 05:00 PM
Other Language(s):English
Certification(s):Board Certified
Accessibility: Some Criteria Met (P, EB, IB, PA)

Yang, Leslie W, MD+
Gender: Female
1000 Central St
Ste 880
Evanston, IL 60201
Phone:(847) 657-1900
NPI:1366619686
Cultural Training Completed: Yes
Hours: [Mon, Tue, Wed, Thu, Fri] 08:00 AM - 05:00 PM
Other Language(s):English
Certification(s):Board Certified
Accessibility: Some Criteria Met (P, EB, IB, PA)

Yang, Leslie W, MD+
Gender: Female
1000 Central St
Ste 615
Evanston, IL 60201

IL

Cook

Gastroenterology

Yang, Leslie W, MD+
Phone:(847) 657-1900
NPI:1366619686
Cultural Training Completed: Yes
Hours: [Mon, Tue, Wed, Thu, Fri] 08:00 AM - 05:00 PM
Other Language(s):English
Certification(s):Board Certified
Accessibility: Some Criteria Met (P, EB, IB, PA)

General Practice

Dorsey, Shane p, MD+
Gender: Male
2650 Ridge Ave
Ste G155
Evanston, IL 60201
Phone:(847) 570-2570
NPI:1346700903
Cultural Training Completed: Yes
Hours: [Mon, Tue, Wed, Thu, Fri] 08:00 AM - 05:00 PM
Accessibility: Some Criteria Met (P, EB, IB, PA)

Dorsey, Shane p, MD+
Gender: Male
2650 Ridge Ave
Evanston, IL 60201
Phone:(847) 570-2570
NPI:1346700903
Cultural Training Completed: Yes

IL

Cook

General Practice

Dorsey, Shane p, MD+
Hours: [Mon, Tue, Wed, Thu, Fri] 08:00 AM - 05:00 PM
Accessibility: Some Criteria Met (P, EB, IB, PA)

General Surgery

Boffa, James F, MD+
Gender: Male
1000 Central St
Ste 800
Evanston, IL 60201
Phone:(847) 570-1700
NPI:1164433181
Cultural Training Completed: Yes
Hours: [Mon, Tue, Wed, Thu, Fri] 08:00 AM - 05:00 PM
Certification(s):Board Certified
Accessibility: Some Criteria Met (P, EB, IB, PA)

Chorba, Thomas J, MD+
Gender: Male
1101 Howard St
Ste 105
Evanston, IL 60202
Phone:(773) 561-4477
NPI:1134174758
Cultural Training Completed: Yes
Hours: [Mon, Tue, Wed, Thu, Fri] 08:00 AM - 05:00 PM
Certification(s):Board Certified

IL

Cook

General Surgery

Chorba, Thomas J, MD+
Accessibility: Details Pending (P P, P EB, P IB, P PA)

Chorba, Thomas J, MD+
Gender: Male
1101 Howard St
Evanston, IL 60202
Phone:(773) 561-4477
NPI:1134174758
Cultural Training Completed: Yes
Hours: [Mon, Tue, Wed, Thu, Fri] 08:00 AM - 05:00 PM
Certification(s):Board Certified
Accessibility: Details Pending (P P, P EB, P IB, P PA)

Denham, Ervin Woody, MD+
Gender: Male
1000 Central St
Ste 717
Evanston, IL 60201
Phone:(847) 570-1700
NPI:1881658193
Cultural Training Completed: Yes
Hours: [Mon, Tue, Wed, Thu, Fri] 08:00 AM - 05:00 PM
Certification(s):Board Certified
Accessibility: Some Criteria Met (I P, I EB, I IB, I PA)

IL

Cook

General Surgery

Denham, Ervin Woody, MD+
Gender: Male
1000 Central St
Ste 800
Evanston, IL 60201
Phone:(847) 570-1700
NPI:1881658193
Cultural Training Completed: Yes
Hours: [Mon, Tue, Wed, Thu, Fri] 08:00 AM - 05:00 PM
Certification(s):Board Certified
Accessibility: Some Criteria Met (I P, I EB, I IB, I PA)

Haggerty, Stephen Peter, MD+
Gender: Male
1000 Central St
Ste 717
Evanston, IL 60201
Phone:(847) 570-1700
NPI:1184606758
Cultural Training Completed: Yes
Hours: [Mon, Tue, Wed, Thu, Fri] 08:00 AM - 05:00 PM
Certification(s):Board Certified
Accessibility: Some Criteria Met (I P, I EB, I IB, I PA)

Haggerty, Stephen Peter, MD+
Gender: Male
1000 Central St
Ste 800

IL

Cook

General Surgery

Haggerty, Stephen Peter, MD+
Evanston, IL 60201
Phone:(847) 570-1700
NPI:1184606758
Cultural Training Completed: Yes
Hours: [Mon, Tue, Wed, Thu, Fri] 08:00 AM - 05:00 PM
Certification(s):Board Certified
Accessibility: Some Criteria Met (I P, I EB, I IB, I PA)

Hedberg, Herbert Mason, MD+
Gender: Male
1000 Central St
Ste 717
Evanston, IL 60201
Phone:(847) 570-1700
NPI:1508204488
Cultural Training Completed: No
Hours: [Mon, Tue, Wed, Thu, Fri] 08:00 AM - 05:00 PM
Certification(s):Board Certified
Accessibility: Some Criteria Met (I P, I EB, I IB, I PA)

Hedberg, Herbert Mason, MD+
Gender: Male
1000 Central St
Ste 800
Evanston, IL 60201
Phone:(847) 570-1700
NPI:1508204488

IL

Cook

General Surgery

Hedberg, Herbert Mason, MD+
Cultural Training Completed: No
Hours: [Mon, Tue, Wed, Thu, Fri] 08:00 AM - 05:00 PM
Certification(s):Board Certified
Accessibility: Some Criteria Met (I P, I EB, I IB, I PA)

Jensen, Stephanie Marie, MD+
Gender: Female
2500 Ridge Ave
Ste 300
Evanston, IL 60201
Phone:(847) 570-2700
NPI:1396321881
Cultural Training Completed: No
Hours: [Mon, Tue, Wed, Thu, Fri] 08:00 AM - 05:00 PM
Other Language(s):Spanish
Accessibility: Some Criteria Met (I P, I EB, I IB, I PA)

Kopkash, Katherine A, MD+
Gender: Female
2650 Ridge Ave
Ste 1155
Evanston, IL 60201
Phone:(847) 570-1700
NPI:1518123280
Cultural Training Completed: No

IL

Cook

General Surgery

Kopkash, Katherine A, MD+
Hours: [Mon, Tue, Wed, Thu, Fri] 08:00 AM - 05:00 PM
Certification(s):Board Certified
Accessibility: Some Criteria Met (I P, I EB, I IB, I PA)

Kopkash, Katherine A, MD+
Gender: Female
2650 Ridge Ave
Ste 4210
Evanston, IL 60201
Phone:(847) 570-1700
NPI:1518123280
Cultural Training Completed: No
Hours: [Mon, Tue, Wed, Thu, Fri] 08:00 AM - 05:00 PM
Certification(s):Board Certified
Accessibility: Some Criteria Met (I P, I EB, I IB, I PA)

Krezalek, Monika A., MD+
Gender: Female
1000 Central St
Ste 800
Evanston, IL 60201
Phone:(847) 570-1700
NPI:1013203660
Cultural Training Completed: No
Hours: [Mon, Tue, Wed, Thu, Fri] 08:00 AM - 05:00 PM

IL

Cook

General Surgery

Krezalek, Monika A., MD+
Other Language(s):Polish
Certification(s):Board Certified
Accessibility: Some Criteria Met (I P, I EB, I IB, I PA)

Mak, Grace Z, MD+
Gender: Female
170 CENTRAL St
Ste 800
Evanston, IL 60201
Phone:(888) 824-0200
NPI:1417168717
Cultural Training Completed: Yes
Hours: [Mon, Tue, Wed, Thu, Fri] 08:00 AM - 05:00 PM
Other Language(s):Cantonese, Spanish,English,Arabic, Korean
Certification(s):Board Certified
Accessibility: Details Pending (P P, P EB, P IB, P PA)

Muldoon, Joseph Phillip, MD+
Gender: Male
1000 Central St
Ste 800
Evanston, IL 60201
Phone:(847) 570-1700
NPI:1629154356
Cultural Training Completed: Yes

IL

Cook

General Surgery

Muldoon, Joseph Phillip, MD+
Hours: [Mon, Tue, Wed, Thu, Fri] 08:00 AM - 05:00 PM
Certification(s):Board Certified
Accessibility: Some Criteria Met (I P, I EB, I IB, I PA)

Pesce, Catherine E, MD+
Gender: Female
2650 Ridge Ave
Ste 4210
Evanston, IL 60201
Phone:(847) 570-1700
NPI:1073663852
Cultural Training Completed: Yes
Hours: [Mon, Tue, Wed, Thu, Fri] 08:00 AM - 05:00 PM
Certification(s):Board Certified
Accessibility: Some Criteria Met (I P, I EB, I IB, I PA)

Pesce, Catherine E, MD+
Gender: Female
2650 Ridge Ave
Ste 1155
Evanston, IL 60201
Phone:(847) 570-1700
NPI:1073663852
Cultural Training Completed: Yes
Hours: [Mon, Tue, Wed, Thu, Fri] 08:00 AM - 05:00 PM

IL

Cook

General Surgery

Pesce, Catherine E, MD+
Certification(s):Board Certified
Accessibility: Some Criteria Met (I P, I EB, I IB, I PA)

Ujiki, Michael B, MD+
Gender: Male
1000 Central St
Ste 717
Evanston, IL 60201
Phone:(847) 570-1700
NPI:1598923047
Cultural Training Completed: No
Hours: [Mon, Tue, Wed, Thu, Fri] 08:00 AM - 05:00 PM
Other Language(s):Japanese
Certification(s):Board Certified
Accessibility: Some Criteria Met (I P, I EB, I IB, I PA)

Ujiki, Michael B, MD+
Gender: Male
1000 Central St
Ste 800
Evanston, IL 60201
Phone:(847) 570-1700
NPI:1598923047
Cultural Training Completed: No
Hours: [Mon, Tue, Wed, Thu, Fri] 08:00 AM - 05:00 PM
Other Language(s):Japanese

IL

Cook

General Surgery

Ujiki, Michael B, MD+
Certification(s):Board Certified
Accessibility: Some Criteria Met (P, EB, IB, PA)

Yao, Katharine A, MD+
Gender: Female
2650 Ridge Ave
Ste 4210
Evanston, IL 60201
Phone:(847) 570-1700
NPI:1184698060
Cultural Training Completed: Yes
Hours: [Mon, Tue, Wed, Thu, Fri] 08:00 AM - 05:00 PM
Certification(s):Board Certified
Accessibility: Some Criteria Met (P, EB, IB, PA)

Yao, Katharine A, MD+
Gender: Female
2650 Ridge Ave
Ste 1155
Evanston, IL 60201
Phone:(847) 570-1700
NPI:1184698060
Cultural Training Completed: Yes
Hours: [Mon, Tue, Wed, Thu, Fri] 08:00 AM - 05:00 PM
Certification(s):Board Certified

IL

Cook

General Surgery

Yao, Katharine A, MD+
Accessibility: Some Criteria Met (P, EB, IB, PA)

Hematology

Patel, Anna A, MD+
Gender: Female
800 Austin St
Evanston, IL 60202
Phone:(847) 244-2960
NPI:1255405627
Cultural Training Completed: Yes
Hours: [Mon, Tue, Wed, Thu, Fri] 08:00 AM - 05:00 PM
Accessibility: Some Criteria Met (P, EB, IB, PA)

Patel, Anna A, MD+
Gender: Female
800 Austin St
Ste 403W
Evanston, IL 60202
Phone:(847) 491-9020
NPI:1255405627
Cultural Training Completed: Yes
Hours: [Mon, Tue, Wed, Thu, Fri] 08:00 AM - 05:00 PM
Accessibility: Some Criteria Met (P, EB, IB, PA)

Patel, Anna A, MD+
Gender: Female
800 Austin St
Ste 557
Evanston, IL 60202
Phone:(847) 244-2960

IL

Cook

Hematology

Patel, Anna A, MD+
NPI:1255405627
Cultural Training Completed: Yes
Hours: [Mon, Tue, Wed, Thu, Fri] 08:00 AM - 05:00 PM
Accessibility: Details Pending (P, EB, IB, PA)

Hepatology

Patel, Anna A, MD+
Gender: Female
800 Austin St
Evanston, IL 60202
Phone:(847) 244-2960
NPI:1255405627
Cultural Training Completed: Yes
Hours: [Mon, Tue, Wed, Thu, Fri] 08:00 AM - 05:00 PM
Certification(s):Board Certified
Accessibility: Some Criteria Met (P, EB, IB, PA)

Patel, Anna A, MD+
Gender: Female
800 Austin St
Ste 403W
Evanston, IL 60202
Phone:(847) 491-9020
NPI:1255405627
Cultural Training Completed: Yes
Hours: [Mon, Tue, Wed, Thu, Fri] 08:00 AM - 05:00 PM
Certification(s):Board Certified

IL

Cook

Hepatology

Patel, Anna A, MD+
Accessibility: Some Criteria Met (P, EB, IB, PA)

Patel, Anna A, MD+
Gender: Female
800 Austin St
Ste 557
Evanston, IL 60202
Phone:(847) 244-2960
NPI:1255405627
Cultural Training Completed: Yes
Hours: [Mon, Tue, Wed, Thu, Fri] 08:00 AM - 05:00 PM
Certification(s):Board Certified
Accessibility: Details Pending (P, EB, IB, PA)

Infectious Disease

Acree, Mary Ellen, MD+
Gender: Female
1000 Central St
Ste 800
Evanston, IL 60201
Phone:(847) 657-5959
NPI:1336378348
Cultural Training Completed: No
Hours: [Mon, Tue, Wed, Thu, Fri] 08:00 AM - 05:00 PM
Certification(s):Board Certified
Accessibility: Some Criteria Met (P, EB, IB, PA)

IL

Cook

Infectious Disease

Acree, Mary Ellen, MD+
Gender: Female
1000 Central St
Ste 615
Evanston, IL 60201
Phone:(847) 657-5959
NPI:1336378348
Cultural Training Completed: No
Hours: [Mon, Tue, Wed, Thu, Fri] 08:00 AM - 05:00 PM
Certification(s):Board Certified
Accessibility: Some Criteria Met (I P, I EB, I IB, I PA)

Grant, Jennifer Leigh, MD+
Gender: Female
1000 Central St
Ste 800
Evanston, IL 60201
Phone:(847) 657-5959
NPI:1396078176
Cultural Training Completed: No
Hours: [Mon, Tue, Wed, Thu, Fri] 08:00 AM - 05:00 PM
Certification(s):Board Certified
Accessibility: Some Criteria Met (I P, I EB, I IB, I PA)

Kaplar, Katherine Jane, DO+
Gender: Female
1000 Central St
Ste 800

IL

Cook

Infectious Disease

Kaplar, Katherine Jane, DO+
Evanston, IL 60201
Phone:(847) 657-5959
NPI:1720498660
Cultural Training Completed: No
Hours: [Mon, Tue, Wed, Thu, Fri] 08:00 AM - 05:00 PM
Certification(s):Board Certified
Accessibility: Some Criteria Met (I P, I EB, I IB, I PA)

Muthiah, Chethra K, MD+
Gender: Female
1000 Central St
Ste 800
Evanston, IL 60201
Phone:(847) 657-5959
NPI:1750537817
Cultural Training Completed: Yes
Hours: [Mon, Tue, Wed, Thu, Fri] 08:00 AM - 05:00 PM
Other Language(s):English,Tamil
Certification(s):Board Certified
Accessibility: Some Criteria Met (I P, I EB, I IB, I PA)

Parikh, Ronak Amrish, DO+
Gender: Male
1000 Central St
Ste 800

IL

Cook

Infectious Disease

Parikh, Ronak Amrish, DO+
Evanston, IL 60201
Phone:(847) 657-5959
NPI:1114337805
Cultural Training Completed: No
Hours: [Mon, Tue, Wed, Thu, Fri] 08:00 AM - 05:00 PM
Certification(s):Board Certified
Accessibility: Some Criteria Met (I P, I EB, I IB, I PA)

Internal Medicine (General Medical Care)

Betcher, Stephanie Joan, MD+
Gender: Female
1000 Central St
Ste 800
Evanston, IL 60201
Phone:(847) 657-1900
NPI:1639674476
Cultural Training Completed: No
Hours: [Mon, Tue, Wed, Thu, Fri] 08:00 AM - 05:00 PM
Accessibility: Some Criteria Met (I P, I EB, I IB, I PA)

Chou, Vivian Hsun-Chien, MD*
Gender: Female
500 Davis St
Ste 512
Evanston, IL 60201
Phone:(847) 328-7909
NPI:1457573420

IL

Cook

Internal Medicine (General Medical Care)

Chou, Vivian Hsun-Chien, MD*
Cultural Training Completed: No
Hours: [Mon, Tue, Wed, Thu, Fri] 08:00 AM - 05:00 PM
Other Language(s):English
Accessibility: Some Criteria Met (I P, I EB, I IB, I PA)

Hameeduddin, Rafiya, DO+
Gender: Female
2650 Ridge Ave
Evanston, IL 60201
Phone:(847) 570-2130
NPI:1245379320
Cultural Training Completed: Yes
Hours: [Mon, Tue, Wed, Thu, Fri] 08:00 AM - 05:00 PM
Other Language(s):English,Urdu
Certification(s):Board Certified
Accessibility: Details Pending (P P, P EB, P IB, P PA)

Jain, Deepanjali, MD+
Gender: Female
1000 Central St
Ste 615
Evanston, IL 60201
Phone:(847) 236-1300
NPI:1477114064

IL

Cook

Internal Medicine (General Medical Care)

Jain, Deepanjali, MD+
Cultural Training Completed: No
Hours: [Mon, Tue, Wed, Thu, Fri] 08:00 AM - 05:00 PM
Accessibility: Some Criteria Met (P, EB, IB, PA)

Morales, Donald V, MD+
Gender: Male
2650 Ridge Ave
Evanston, IL 60201
Phone:(847) 570-2714
NPI:1417901760
Cultural Training Completed: Yes
Hours: [Mon, Tue, Wed, Thu, Fri] 08:00 AM - 05:00 PM
Other Language(s):English
Certification(s):Board Certified
Accessibility: Details Pending (P, EB, IB, PA)

Shah, Raj D, MD+
Gender: Male
1000 Central St
Ste 615
Evanston, IL 60201
Phone:(847) 570-2714
NPI:1396907135
Cultural Training Completed: No
Hours: [Mon, Tue, Wed, Thu, Fri] 08:00 AM - 05:00 PM

IL

Cook

Internal Medicine (General Medical Care)

Shah, Raj D, MD+
Other Language(s):English
Certification(s):Board Certified
Accessibility: Some Criteria Met (P, EB, IB, PA)

Marriage & Family Therapist

Vaisaite, Dalia, LCSW+
Gender: Female
701 Main St
Ste 203
Evanston, IL 60202
Phone:(847) 996-9994
NPI:1902113871
Cultural Training Completed: Yes
Hours: [Mon, Tue, Wed, Thu, Fri] 09:00 AM - 08:00 PM, Sat 09:00 AM - 05:00 PM
Other Language(s):Russian
Accessibility: Details Pending (P, EB, IB, PA)

Nephrology

Brar, Jyoti E, MD+
Gender: Female
1000 Central St
Ste 800
Evanston, IL 60201
Phone:(847) 570-2512
NPI:1609193028
Cultural Training Completed: Yes

IL

Cook

Nephrology

Brar, Jyoti E, MD+
Hours: [Mon, Tue, Wed, Thu, Fri] 08:00 AM - 05:00 PM
Other Language(s):Hindi,Punjabi,English
Certification(s):Board Certified
Accessibility: Some Criteria Met (P, EB, IB, PA)

Cullen, Ryan, MD+
Gender: Male
1000 Central St
Ste 800
Evanston, IL 60201
Phone:(847) 570-2512
NPI:1538782636
Cultural Training Completed: No
Hours: [Mon, Tue, Wed, Thu, Fri] 08:00 AM - 05:00 PM
Accessibility: Some Criteria Met (P, EB, IB, PA)

Ho, Louisa T, MD+
Gender: Female
1000 Central St
Ste 615
Evanston, IL 60201
Phone:(847) 570-2512
NPI:1932122322
Cultural Training Completed: Yes
Hours: [Mon, Tue, Wed, Thu, Fri] 08:00 AM - 05:00 PM, [Sat, Sun] 12:00 AM - 11:59 PM

IL

Cook

Nephrology

Ho, Louisa T, MD+
Other Language(s):Spanish
Certification(s):Board Certified
Accessibility: Some Criteria Met (P, EB, IB, PA)

Ho, Louisa T, MD+
Gender: Female
1000 Central St
Ste 800
Evanston, IL 60201
Phone:(847) 570-2512
NPI:1932122322
Cultural Training Completed: Yes
Hours: [Mon, Tue, Wed, Thu, Fri] 08:00 AM - 05:00 PM
Other Language(s):Spanish
Certification(s):Board Certified
Accessibility: Some Criteria Met (P, EB, IB, PA)

Kesani, Ajit K, MD+
Gender: Male
800 Austin St
Ste 503
Evanston, IL 60202
Phone:(847) 864-5550
NPI:1043269210
Cultural Training Completed: Yes
Hours: [Mon, Tue, Wed, Thu, Fri] 08:00 AM - 05:00 PM
Other Language(s):Spanish,Hi

IL

Cook

Nephrology

Kesani, Ajit K, MD+
ndi,Telugu,Tagalog,English
Certification(s):Board Certified
Accessibility: Details Pending (P, EB, IB, PA)

Khosla, Neenoo, MD+
Gender: Female
1000 Central St
Ste 615
Evanston, IL 60201
Phone:(847) 570-2512
NPI:1851321319
Cultural Training Completed: Yes
Hours: [Mon, Tue, Wed, Thu, Fri] 08:00 AM - 05:00 PM, [Sat, Sun] 12:00 AM - 11:59 PM
Other Language(s):Hindi
Certification(s):Board Certified
Accessibility: Some Criteria Met (P, EB, IB, PA)

Khosla, Neenoo, MD+
Gender: Female
1000 Central St
Ste 800
Evanston, IL 60201
Phone:(847) 570-2512
NPI:1851321319
Cultural Training Completed: Yes
Hours: [Mon, Tue, Wed, Thu, Fri] 08:00 AM - 05:00 PM

IL

Cook

Nephrology

Khosla, Neenoo, MD+
Other Language(s):Hindi
Certification(s):Board Certified
Accessibility: Some Criteria Met (P, EB, IB, PA)

Nash, Kevin W, MD+
Gender: Male
1000 Central St
Ste 615
Evanston, IL 60201
Phone:(847) 570-2512
NPI:1518988260
Cultural Training Completed: Yes
Hours: [Mon, Tue, Wed, Thu, Fri] 08:00 AM - 05:00 PM, [Sat, Sun] 12:00 AM - 11:59 PM
After Hours Phone Number:(847) 570-2512
Certification(s):Board Certified
Accessibility: Some Criteria Met (P, EB, IB, PA)

Osadchuk, Liliana, MD+
Gender: Female
1000 Central St
Ste 615
Evanston, IL 60201
Phone:(847) 570-2512
NPI:1255643987
Cultural Training Completed: No
Hours: [Mon, Tue, Wed, Thu, Fri] 08:00 AM -

IL

Cook

Nephrology

Osadchuk, Liliana, MD+
05:00 PM, [Sat, Sun] 12:00 AM - 11:59 PM
Other Language(s):Ukrainian
Certification(s):Board Certified
Accessibility: Some Criteria Met (P, EB, IB, PA)

Osadchuk, Liliana, MD+
Gender: Female
1000 Central St
Ste 800
Evanston, IL 60201
Phone:(847) 570-2512
NPI:1255643987
Cultural Training Completed: No
Hours: [Mon, Tue, Wed, Thu, Fri] 08:00 AM - 05:00 PM
Other Language(s):Ukrainian
Certification(s):Board Certified
Accessibility: Some Criteria Met (P, EB, IB, PA)

Sprague, Stuart M, DO+
Gender: Male
2650 Ridge Ave
Ste G155
Evanston, IL 60201
Phone:(847) 570-2512
NPI:1114947124
Cultural Training Completed: Yes

IL

Cook

Nephrology

Sprague, Stuart M, DO+
Hours: [Mon, Tue, Wed, Thu, Fri] 08:00 AM - 05:00 PM
Other Language(s):Yiddish
Certification(s):Board Certified
Accessibility: Some Criteria Met (P, EB, IB, PA)

Sprague, Stuart M, DO+
Gender: Male
1000 Central St
Ste 615
Evanston, IL 60201
Phone:(847) 570-2512
NPI:1114947124
Cultural Training Completed: Yes
Hours: [Mon, Tue, Wed, Thu, Fri] 08:00 AM - 05:00 PM, [Sat, Sun] 12:00 AM - 11:59 PM
Other Language(s):Yiddish
Certification(s):Board Certified
Accessibility: Some Criteria Met (P, EB, IB, PA)

Sprague, Stuart M, DO+
Gender: Male
2650 Ridge Ave
Evanston, IL 60201
Phone:(847) 570-2570
NPI:1114947124

IL

Cook

Nephrology

Sprague, Stuart M, DO+
Cultural Training Completed: Yes
Hours: [Mon, Tue, Wed, Thu, Fri] 08:00 AM - 05:00 PM
Other Language(s):Yiddish
Certification(s):Board Certified
Accessibility: Some Criteria Met (P, EB, IB, PA)

Sprague, Stuart M, DO+
Gender: Male
1000 Central St
Ste 800
Evanston, IL 60201
Phone:(847) 570-2512
NPI:1114947124
Cultural Training Completed: Yes
Hours: [Mon, Tue, Wed, Thu, Fri] 08:00 AM - 05:00 PM
Other Language(s):Yiddish
Certification(s):Board Certified
Accessibility: Some Criteria Met (P, EB, IB, PA)

Neurology

Bulwa, Zachary B, MD+
Gender: Male
2650 Ridge Ave
Ste G155
Evanston, IL 60201

IL

Cook

Neurology

Bulwa, Zachary B, MD+
Phone:(847) 570-2570
NPI:1164876553
Cultural Training Completed: No
Hours: [Mon, Tue, Wed, Thu, Fri] 08:00 AM - 05:00 PM
Certification(s):Board Certified
Accessibility: Some Criteria Met (P, EB, IB, PA)

Bulwa, Zachary B, MD+
Gender: Male
2650 Ridge Ave
Evanston, IL 60201
Phone:(847) 570-2570
NPI:1164876553
Cultural Training Completed: No
Hours: [Mon, Tue, Wed, Thu, Fri] 08:00 AM - 05:00 PM
Certification(s):Board Certified
Accessibility: Some Criteria Met (P, EB, IB, PA)

Dobrin, Sofia, MD+
Gender: Female
2650 Ridge Ave
STE 1304
Evanston, IL 60201
Phone:(847) 570-2570
NPI:1598965360
Cultural Training Completed: Yes

IL

Cook

Neurology

Dobrin, Sofia, MD+
Hours: [Mon, Tue, Wed, Thu, Fri] 08:00 AM - 05:00 PM
Other Language(s):Russian
Certification(s):Board Certified
Accessibility: Some Criteria Met (P, EB, IB, PA)

Dorsey, Shane p, MD+
Gender: Male
2650 Ridge Ave
Ste G155
Evanston, IL 60201
Phone:(847) 570-2570
NPI:1346700903
Cultural Training Completed: Yes
Hours: [Mon, Tue, Wed, Thu, Fri] 08:00 AM - 05:00 PM
Certification(s):Board Certified
Accessibility: Some Criteria Met (P, EB, IB, PA)

Dorsey, Shane p, MD+
Gender: Male
2650 Ridge Ave
Evanston, IL 60201
Phone:(847) 570-2570
NPI:1346700903
Cultural Training Completed: Yes
Hours: [Mon, Tue, Wed, Thu, Fri] 08:00 AM - 05:00 PM
Certification(s):Board Certified

IL

Cook

Neurology

Dorsey, Shane p, MD+
Accessibility: Some Criteria Met (P, EB, IB, PA)

Hentati, Afif, MD+
Gender: Male
2650 Ridge Ave
Ste G155
Evanston, IL 60201
Phone:(847) 570-2570
NPI:1417008483
Cultural Training Completed: No
Hours: [Mon, Tue, Wed, Thu, Fri] 08:00 AM - 05:00 PM
Other Language(s):Arabic,French
Certification(s):Board Certified
Accessibility: Some Criteria Met (P, EB, IB, PA)

Hentati, Afif, MD+
Gender: Male
2650 Ridge Ave
Evanston, IL 60201
Phone:(847) 570-2570
NPI:1417008483
Cultural Training Completed: No
Hours: [Mon, Tue, Wed, Thu, Fri] 08:00 AM - 05:00 PM
Other Language(s):Arabic,French
Certification(s):Board Certified

IL

Cook

Neurology

Hentati, Afif, MD+
Accessibility: Some Criteria Met (P, EB, IB, PA)

Mark, Angela Noelle, MD+
Gender: Female
2650 Ridge Ave
Ste G155
Evanston, IL 60201
Phone:(847) 570-2570
NPI:1225155955
Cultural Training Completed: Yes
Hours: [Mon, Tue, Wed, Thu, Fri] 08:00 AM - 05:00 PM
Certification(s):Board Certified
Accessibility: Some Criteria Met (P, EB, IB, PA)

Munson, Richard John, MD+
Gender: Male
2650 Ridge Ave
Evanston, IL 60201
Phone:(847) 570-2570
NPI:1659430007
Cultural Training Completed: Yes
Hours: [Mon, Tue, Wed, Thu, Fri] 08:00 AM - 05:00 PM
Certification(s):Board Certified
Accessibility: Some Criteria Met (P, EB, IB, PA)

IL

Cook

Neurology

Munson, Richard John, MD+
Gender: Male
2650 Ridge Ave
Ste G155
Evanston, IL 60201
Phone:(847) 570-2570
NPI:1659430007
Cultural Training Completed: Yes
Hours: [Mon, Tue, Wed, Thu, Fri] 08:00 AM - 05:00 PM
Certification(s):Board Certified
Accessibility: Some Criteria Met (P, EB, IB, PA)

Neurology with Special Qualifications in Child Neurology

Finkel, Leslie S, MD+
Gender: Female
2650 Ridge Ave
RM 318
Evanston, IL 60201
Phone:(847) 570-2577
NPI:1003140880
Cultural Training Completed: No
Hours: [Mon, Tue, Wed, Thu, Fri] 08:00 AM - 05:00 PM
Certification(s):Board Certified
Accessibility: Some Criteria Met (P, EB, IB, PA)

IL

Cook

Neurosurgery (Operations of the Brain, Spinal Cord)

Awad, Issam C, MD+
Gender: Male
170 CENTRAL St
Ste 800
Evanston, IL 60201
Phone:(888) 824-0200
NPI:1699781690
Cultural Training Completed: Yes
Hours: [Mon, Tue, Wed, Thu, Fri] 08:00 AM - 05:00 PM
Other Language(s):English,Arabic,Greek,Gujarati,Korean,Spanish
Certification(s):Board Certified
Accessibility: Details Pending (P, EB, IB, PA)

Nurse Practitioner

Arbolado, Sherlyn H, NP+
Gender: Female
820 Foster St
Evanston, IL 60201
Phone:(847) 492-7700
NPI:1427766674
Cultural Training Completed: No
Hours: [Mon, Tue, Wed, Thu, Fri] 08:00 AM - 05:00 PM
Other Language(s):Tagalog,Cebuano

IL

Cook

Nurse Practitioner

Arbolado, Sherlyn H, NP+
Accessibility: Details Pending (P, EB, IB, PA)

Arbolado, Sherlyn H, NP+
Gender: Female
2201 Main St
Evanston, IL 60202
Phone:(773) 831-5021
NPI:1427766674
Cultural Training Completed: No
Hours: [Mon, Tue, Wed, Thu, Fri] 08:00 AM - 05:00 PM
Other Language(s):Tagalog,Cebuano
Accessibility: Details Pending (P, EB, IB, PA)

Camacho, Regine P, NP+
Gender: Female
820 Foster St
Evanston, IL 60201
Phone:(847) 492-7700
NPI:1811647829
Cultural Training Completed: No
Hours: [Mon, Tue, Wed, Thu, Fri] 08:00 AM - 05:00 PM
Accessibility: Details Pending (P, EB, IB, PA)

Camacho, Regine P, NP+
Gender: Female

IL

Cook

Nurse Practitioner

Camacho, Regine P, NP+
1300 Oak Ave
Evanston, IL 60201
Phone:(847) 869-1300
NPI:1811647829
Cultural Training Completed: No
Hours: [Mon, Tue, Wed, Thu, Fri] 08:00 AM - 05:00 PM
Accessibility: Details Pending (P, EB, IB, PA)

Camacho, Regine P, NP+
Gender: Female
2201 Main St
Evanston, IL 60202
Phone:(773) 831-5021
NPI:1811647829
Cultural Training Completed: No
Hours: [Mon, Tue, Wed, Thu, Fri] 08:00 AM - 05:00 PM
Accessibility: Details Pending (P, EB, IB, PA)

Nurse Practitioner: Adult Health

Reddington, Christina L, NP+
Gender: Female
1300 Oak Ave
Evanston, IL 60201
Phone:(847) 262-3800
NPI:1477896959
Cultural Training Completed: Yes

IL

Cook

Nurse Practitioner: Adult Health

Reddington, Christina L, NP+
Hours: [Mon, Tue, Wed, Thu, Fri] 08:00 AM - 05:00 PM
Accessibility: Details Pending (P, EB, IB, PA)

Nurse Practitioner: Family

Badmus, Zubair O, NP+
Gender: Male
2201 Main St
Evanston, IL 60202
Phone:(773) 831-5021
NPI:1457017352
Cultural Training Completed: No
Hours: [Mon, Tue, Wed, Thu, Fri] 08:00 AM - 05:00 PM
Accessibility: Details Pending (P, EB, IB, PA)

Badmus, Zubair O, NP+
Gender: Male
820 Foster St
Evanston, IL 60201
Phone:(847) 492-7700
NPI:1457017352
Cultural Training Completed: No
Hours: [Mon, Tue, Wed, Thu, Fri] 08:00 AM - 05:00 PM
Accessibility: Details Pending (P, EB, IB, PA)

IL

Cook

Nurse Practitioner: Family

Badmus, Zubair O, NP+
Gender: Male
1300 Oak Ave
Evanston, IL 60201
Phone:(847) 869-1300
NPI:1457017352
Cultural Training Completed: No
Hours: [Mon, Tue, Wed, Thu, Fri] 08:00 AM - 05:00 PM
Accessibility: Details Pending (P, EB, IB, PA)

Reisberg, Lynn Eryn, NP+
Gender: Female
1300 Oak Ave
Evanston, IL 60201
Phone:(847) 869-1300
NPI:1356850416
Cultural Training Completed: No
Hours: [Mon, Tue, Wed, Thu, Fri] 08:00 AM - 05:00 PM
Accessibility: Details Pending (P, EB, IB, PA)

Reisberg, Lynn Eryn, NP+
Gender: Female
820 Foster St
Evanston, IL 60201
Phone:(847) 492-7700
NPI:1356850416
Cultural Training Completed: No

IL

Cook

Nurse Practitioner: Family

Reisberg, Lynn Eryn, NP+
Hours: [Mon, Tue, Wed, Thu, Fri] 08:00 AM - 05:00 PM
Accessibility: Details Pending (P, EB, IB, PA)

Reisberg, Lynn Eryn, NP+
Gender: Female
2201 Main St
Evanston, IL 60202
Phone:(773) 831-5021
NPI:1356850416
Cultural Training Completed: No
Hours: [Mon, Tue, Wed, Thu, Fri] 08:00 AM - 05:00 PM
Accessibility: Details Pending (P, EB, IB, PA)

Roman, Esperanza, APRN+
Gender: Female
990 Grove St
Ste 405
Evanston, IL 60201
Phone:(630) 373-2312
NPI:1962804419
Cultural Training Completed: Yes
Hours: [Mon, Tue, Wed, Thu, Fri] 08:00 AM - 05:00 PM
Other Language(s):Hindi,Spanish

IL

Cook

Nurse Practitioner: Family

Roman, Esperanza, APRN+
Accessibility: Details Pending (P, EB, IB, PA)

Nurse Practitioner: Gerontology

Arbolado, Sherlyn H, NP+
Gender: Female
820 Foster St
Evanston, IL 60201
Phone:(847) 492-7700
NPI:1427766674
Cultural Training Completed: No
Hours: [Mon, Tue, Wed, Thu, Fri] 08:00 AM - 05:00 PM
Other Language(s):Tagalog,Cebuano
Accessibility: Details Pending (P, EB, IB, PA)

Arbolado, Sherlyn H, NP+
Gender: Female
2201 Main St
Evanston, IL 60202
Phone:(773) 831-5021
NPI:1427766674
Cultural Training Completed: No
Hours: [Mon, Tue, Wed, Thu, Fri] 08:00 AM - 05:00 PM
Other Language(s):Tagalog,Cebuano

IL

Cook

Nurse Practitioner: Gerontology

Arbolado, Sherlyn H, NP+
Accessibility: Details Pending (P, EB, IB, PA)

Nurse Practitioner: Neonatal, Critical Care

Nazanin, Nicolette V., APNP+
Gender: Female
2650 Ridge Ave
Ste 1155
Evanston, IL 60201
Phone:(847) 570-2000
NPI:1053032805
Cultural Training Completed: Yes
Hours: [Mon, Tue, Wed, Thu, Fri] 08:00 AM - 05:00 PM
Other Language(s):Spanish,Polish
Accessibility: Some Criteria Met (P, EB, IB, PA)

Obstetrics & Gynecology (Pregnancy, Women's Health)

Borders, Ann Elizabeth, MD+
Gender: Female
2650 Ridge Ave
Ste 1420
Evanston, IL 60201
Phone:(847) 570-2860
NPI:1841240397
Cultural Training Completed: Yes

IL

Cook

Obstetrics & Gynecology (Pregnancy, Women's Health)

Borders, Ann Elizabeth, MD+
Hours: [Mon, Tue, Wed, Thu, Fri] 08:00 AM - 05:00 PM
Certification(s):Board Certified
Accessibility: Some Criteria Met (P, EB, IB, PA)

Chirumbole, Danielle Louise, MD+
Gender: Female
2650 Ridge Ave
Ste 1420
Evanston, IL 60201
Phone:(847) 570-2860
NPI:1235691403
Cultural Training Completed: No
Hours: [Mon, Tue, Wed, Thu, Fri] 08:00 AM - 05:00 PM
Accessibility: Some Criteria Met (P, EB, IB, PA)

Cothran, Judith A, MD*
Gender: Female
1723 Howard St
Evanston, IL 60202
Phone:(866) 267-2353
NPI:1942263090
Cultural Training Completed: No
Hours: [Mon, Tue, Wed, Thu, Fri] 08:00 AM - 05:00 PM, Sat 08:00 AM - 12:00 PM

IL

Cook

Obstetrics & Gynecology (Pregnancy, Women's Health)

Cothran, Judith A, MD*
Other Language(s):English
Certification(s):Board Certified
Accessibility: Details Pending (P, EB, IB, PA)

Ewbank, Andrew P, MD+
Gender: Male
1285 Hartrey Ave
Evanston, IL 60202
Phone:(312) 666-3494
NPI:1073904256
Cultural Training Completed: Yes
Hours: [Mon, Tue, Wed, Thu, Fri] 08:00 AM - 05:00 PM
Other Language(s):Spanish
Accessibility: Some Criteria Met (P, EB, IB, PA)

Grable, Ian A, MD+
Gender: Male
2650 Ridge Ave
Ste 1420
Evanston, IL 60201
Phone:(847) 570-2860
NPI:1972538031
Cultural Training Completed: Yes
Hours: [Mon, Tue, Wed, Thu, Fri] 08:00 AM - 05:00 PM

IL

Cook

Obstetrics & Gynecology (Pregnancy, Women's Health)

Grable, Ian A, MD+
Other Language(s):English,Spanish
Certification(s):Board Certified
Accessibility: Some Criteria Met (P, EB, IB, PA)

Heo, Lucy S, DO+
Gender: Female
800 Austin St
Ste 354E
Evanston, IL 60202
Phone:(847) 733-1495
NPI:1336163625
Cultural Training Completed: Yes
Hours: [Mon, Tue, Wed, Thu, Fri] 08:00 AM - 05:00 PM, Sat 09:00 AM - 01:00 PM
Other Language(s):English,Portuguese,Spanish,Farsi,Greek
Certification(s):Board Certified
Accessibility: Details Pending (P, EB, IB, PA)

Macgillivary, Caroline, MD+
Gender: Female
1285 Hartrey Ave
Evanston, IL 60202
Phone:(847) 666-3494
NPI:1891379772

IL

Cook

Obstetrics & Gynecology (Pregnancy, Women's Health)

Macgillivary, Caroline, MD+
Cultural Training Completed: No
Hours: Mon 08:30 AM - 07:30 PM, [Tue, Thu, Fri] 08:30 AM - 05:30 PM, Wed 10:00 AM - 07:30 PM
Accessibility: Some Criteria Met (P, EB, IB, PA)

Macgregor, Caitlin Aisling, MD+
Gender: Female
2650 Ridge Ave
Ste 1420
Evanston, IL 60201
Phone:(847) 570-2860
NPI:1548674575
Cultural Training Completed: No
Hours: [Mon, Tue, Wed, Thu, Fri] 08:00 AM - 05:00 PM
Other Language(s):Spanish,Cantonese,Arabic,English,Greek,Gujarati,Korean
Certification(s):Board Certified
Accessibility: Some Criteria Met (P, EB, IB, PA)

Macgregor, Scott N, PA+
Gender: Male
2650 Ridge Ave
Ste 1420

IL

Cook

Obstetrics & Gynecology (Pregnancy, Women's Health)

Macgregor, Scott N, PA+
Evanston, IL 60201
Phone:(847) 570-2860
NPI:1275561193
Cultural Training Completed: Yes
Hours: [Mon, Tue, Wed, Thu, Fri] 08:00 AM - 05:00 PM
Certification(s):Board Certified
Accessibility: Some Criteria Met (P, EB, IB, PA)

Oldham, Lisa M, MD+
Gender: Female
1723 Howard St
Evanston, IL 60202
Phone:(866) 267-2353
NPI:1689636904
Cultural Training Completed: Yes
Hours: [Mon, Tue, Wed, Thu] 08:00 AM - 07:00 PM, Fri 08:00 AM - 06:00 PM, Sat 08:00 AM - 11:15 AM
Certification(s):Board Certified
Accessibility: Some Criteria Met (P, EB, IB, PA)

Oldham, Lisa M, MD+
Gender: Female
1723 Howard St
Evanston, IL 60202
Phone:(224) 307-8550
NPI:1689636904

IL

Cook

Obstetrics & Gynecology (Pregnancy, Women's Health)

Oldham, Lisa M, MD+
Cultural Training Completed: Yes
Hours: [Mon, Tue, Wed, Thu, Fri] 08:00 AM - 05:00 PM
Certification(s):Board Certified
Accessibility: Details Pending (P, EB, IB, PA)

Ouyang, David W, DO+
Gender: Male
2650 Ridge Ave
Ste 1420
Evanston, IL 60201
Phone:(847) 570-2860
NPI:1821043944
Cultural Training Completed: Yes
Hours: [Mon, Tue, Wed, Thu, Fri] 08:00 AM - 05:00 PM
Certification(s):Board Certified
Accessibility: Some Criteria Met (P, EB, IB, PA)

Plunkett, Beth A, MD+
Gender: Female
2650 Ridge Ave
Ste 1420
Evanston, IL 60201
Phone:(847) 570-2860
NPI:1437180650
Cultural Training Completed: Yes

IL

Cook

Obstetrics & Gynecology (Pregnancy, Women's Health)

Plunkett, Beth A, MD+
Hours: [Mon, Tue, Wed, Thu, Fri] 08:00 AM - 05:00 PM
Certification(s):Board Certified
Accessibility: Some Criteria Met (P, EB, IB, PA)

Robinson, Barrett K, MD+
Gender: Male
2650 Ridge Ave
Ste 1420
Evanston, IL 60201
Phone:(847) 570-2860
NPI:1669505053
Cultural Training Completed: Yes
Hours: [Mon, Tue, Wed, Thu, Fri] 08:00 AM - 05:00 PM
Certification(s):Board Certified
Accessibility: Some Criteria Met (P, EB, IB, PA)

Silver, Richard K, MD+
Gender: Male
2650 Ridge Ave
Ste 1420
Evanston, IL 60201
Phone:(847) 570-2860
NPI:1790700862
Cultural Training Completed: Yes

IL

Cook

Obstetrics & Gynecology (Pregnancy, Women's Health)

Silver, Richard K, MD+
Hours: [Mon, Tue, Wed, Thu, Fri] 08:00 AM - 05:00 PM
Other Language(s):Spanish
Certification(s):Board Certified
Accessibility: Some Criteria Met (P, EB, IB, PA)

Suresh, Sunitha Chitra, MD+
Gender: Female
2650 Ridge Ave
Ste 1507 # Walgreen
Evanston, IL 60201
Phone:(847) 570-2860
NPI:1043550809
Cultural Training Completed: No
Hours: [Mon, Tue, Wed, Thu, Fri] 08:00 AM - 05:00 PM
Certification(s):Board Certified
Accessibility: Some Criteria Met (P, EB, IB, PA)

Suresh, Sunitha Chitra, MD+
Gender: Female
2650 Ridge Ave
Ste 1420
Evanston, IL 60201
Phone:(847) 570-2860
NPI:1043550809

IL

Cook

Obstetrics & Gynecology (Pregnancy, Women's Health)

Suresh, Sunitha Chitra, MD+
Cultural Training Completed: No
Hours: [Mon, Tue, Wed, Thu, Fri] 08:00 AM - 05:00 PM
Certification(s):Board Certified
Accessibility: Some Criteria Met (P, EB, IB, PA)

Suresh, Sunitha Chitra, MD+
Gender: Female
2650 Ridge Ave
Ste 1507
Evanston, IL 60201
Phone:(847) 570-2860
NPI:1043550809
Cultural Training Completed: No
Hours: [Mon, Tue, Wed, Thu, Fri] 08:00 AM - 05:00 PM
Certification(s):Board Certified
Accessibility: Some Criteria Met (P, EB, IB, PA)

Tran, Erin Elizabeth, MD+
Gender: Female
2650 Ridge Ave
Ste 1420
Evanston, IL 60201
Phone:(847) 570-2860
NPI:1245539774

IL

Cook

Obstetrics & Gynecology (Pregnancy, Women's Health)

Tran, Erin Elizabeth, MD+
Cultural Training Completed: No
Hours: [Mon, Tue, Wed, Thu, Fri] 08:00 AM - 05:00 PM
Certification(s):Board Certified
Accessibility: Some Criteria Met (P, EB, IB, PA)

Williams, Alexandria, MD+
Gender: Female
2650 Ridge Ave
Ste 1420
Evanston, IL 60201
Phone:(847) 570-2860
NPI:1255724811
Cultural Training Completed: No
Hours: [Mon, Tue, Wed, Thu, Fri] 08:00 AM - 05:00 PM
Accessibility: Some Criteria Met (P, EB, IB, PA)

You, Whitney B, MD+
Gender: Female
2650 Ridge Ave
Ste 1420
Evanston, IL 60201
Phone:(847) 570-2860
NPI:1609831478
Cultural Training Completed: No

IL

Cook

Obstetrics & Gynecology (Pregnancy, Women's Health)

You, Whitney B, MD+
Hours: [Mon, Tue, Wed, Thu, Fri] 08:00 AM - 05:00 PM
Other Language(s):Spanish,Dutch,English,French,Korean,Greek
Certification(s):Board Certified
Accessibility: Some Criteria Met (P, EB, IB, PA)

Pediatrics

Finkel, Leslie S, MD+
Gender: Female
2650 Ridge Ave
RM 318
Evanston, IL 60201
Phone:(847) 570-2577
NPI:1003140880
Cultural Training Completed: No
Hours: [Mon, Tue, Wed, Thu, Fri] 08:00 AM - 05:00 PM
Accessibility: Some Criteria Met (P, EB, IB, PA)

Miller, Paul A, MD+
Gender: Male
2650 Ridge Ave
Evanston, IL 60201
Phone:(847) 570-2833
NPI:1356357792
Cultural Training Completed: No

IL

Cook

Pediatrics

Miller, Paul A, MD+
Hours: [Mon, Tue, Wed, Thu, Fri] 08:00 AM - 05:00 PM
After Hours Phone Number:(847) 570-2833
Other Language(s):Spanish,English
Certification(s):Board Certified
Accessibility: Details Pending (P, EB, IB, PA)

Murthy, Amishi S, MD*
Gender: Female
500 Davis St
Ste 512
Evanston, IL 60201
Phone:(847) 328-7909
NPI:1699978791
Cultural Training Completed: Yes
Hours: [Mon, Tue, Wed, Thu, Fri] 08:00 AM - 05:00 PM
Other Language(s):Hindi,French
Accessibility: Some Criteria Met (P, EB, IB, PA)

Pediatrics, Gastroenterology

Kesavan, Anil A, MD+
Gender: Male
1000 Central St
Ste 800
Evanston, IL 60201
Phone:(847) 570-1795

IL

Cook

Pediatrics, Gastroenterology

Kesavan, Anil A, MD+
NPI:1376620112
Cultural Training Completed: No
Hours: [Mon, Tue, Wed, Thu, Fri] 08:00 AM - 05:00 PM
Other Language(s):Spanish,English
Certification(s):Board Certified
Accessibility: Some Criteria Met (P, EB, IB, PA)

Rodriguez, Alexis A, MD+
Gender: Female
1000 Central St
Evanston, IL 60201
Phone:(847) 570-1795
NPI:1437457876
Cultural Training Completed: Yes
Hours: [Mon, Tue, Wed, Thu, Fri] 08:00 AM - 05:00 PM
Other Language(s):English,Spanish
Certification(s):Board Certified
Accessibility: Some Criteria Met (P, EB, IB, PA)

Rodriguez, Alexis A, MD+
Gender: Female
1000 Central St
Ste 800

IL

Cook

Pediatrics, Gastroenterology

Rodriguez, Alexis A, MD+
Evanston, IL 60201
Phone:(847) 570-1795
NPI:1437457876
Cultural Training Completed: Yes
Hours: [Mon, Tue, Wed, Thu, Fri] 08:00 AM - 05:00 PM
Other Language(s):English,Spanish
Certification(s):Board Certified
Accessibility: Some Criteria Met (P, EB, IB, PA)

Pediatrics, Neonatal-Perinatal Medicine

Miller, Paul A, MD+
Gender: Male
2650 Ridge Ave
Evanston, IL 60201
Phone:(847) 570-2833
NPI:1356357792
Cultural Training Completed: No
Hours: [Mon, Tue, Wed, Thu, Fri] 08:00 AM - 05:00 PM
After Hours Phone Number:(847) 570-2833
Other Language(s):Spanish,English
Accessibility: Details Pending (P, EB, IB, PA)

IL

Cook

Pediatrics, Neonatal-Perinatal Medicine

Shah, Kshama P, MD+
Gender: Female
2650 Ridge Ave
Ste 1505 # Walgreen
Evanston, IL 60201
Phone:(847) 570-2530
NPI:1841552957
Cultural Training Completed: No
Hours: [Mon, Tue, Wed, Thu, Fri] 08:00 AM - 05:00 PM
Certification(s):Board Certified
Accessibility: Some Criteria Met (P, EB, IB, PA)

Shah, Kshama P, MD+
Gender: Female
2650 Ridge Ave
Ste 1505
Evanston, IL 60201
Phone:(847) 570-2530
NPI:1841552957
Cultural Training Completed: No
Hours: [Mon, Tue, Wed, Thu, Fri] 08:00 AM - 05:00 PM
Certification(s):Board Certified
Accessibility: Some Criteria Met (P, EB, IB, PA)

Shah, Kshama P, MD+
Gender: Female
2650 Ridge Ave
Evanston, IL 60201
Phone:(847) 570-2530

IL

Cook

Pediatrics, Neonatal-Perinatal Medicine

Shah, Kshama P, MD+
NPI:1841552957
Cultural Training Completed: No
Hours: [Mon, Tue, Wed, Thu, Fri] 08:00 AM - 05:00 PM
Certification(s):Board Certified
Accessibility: Some Criteria Met (P, EB, IB, PA)

Physical Medicine & Rehabilitation

Mikuzis, John D, DO+
Gender: Male
1300 Oak Ave
Evanston, IL 60201
Phone:(847) 869-1300
NPI:1629048178
Cultural Training Completed: No
Hours: [Mon, Tue, Wed, Thu, Fri] 08:00 AM - 05:00 PM
Accessibility: Details Pending (P, EB, IB, PA)

Mikuzis, John D, DO+
Gender: Male
820 Foster St
Evanston, IL 60201
Phone:(847) 492-7700
NPI:1629048178
Cultural Training Completed: No
Hours: [Mon, Tue, Wed, Thu, Fri] 08:00 AM - 05:00 PM

IL

Cook

Physical Medicine & Rehabilitation

Mikuzis, John D, DO+
Accessibility: Details Pending (P, EB, IB, PA)

Mikuzis, John D, DO+
Gender: Male
2201 Main St
Evanston, IL 60202
Phone:(773) 831-5021
NPI:1629048178
Cultural Training Completed: No
Hours: [Mon, Tue, Wed, Thu, Fri] 08:00 AM - 05:00 PM
Accessibility: Details Pending (P, EB, IB, PA)

Sayyad, Anjum, MD+
Gender: Female
2201 Main St
Evanston, IL 60202
Phone:(773) 831-5021
NPI:1164688776
Cultural Training Completed: No
Hours: [Mon, Tue, Wed, Thu, Fri] 08:00 AM - 05:00 PM
Other Language(s):Urdu,Hindi
Certification(s):Board Certified
Accessibility: Details Pending (P, EB, IB, PA)

Sayyad, Anjum, MD+
Gender: Female
1300 Oak Ave
Evanston, IL 60201

IL

Cook

Physical Medicine & Rehabilitation

Sayyad, Anjum, MD+
Phone:(847) 869-1300
NPI:1164688776
Cultural Training Completed: No
Hours: [Mon, Tue, Wed, Thu, Fri] 08:00 AM - 05:00 PM
Other Language(s):Urdu,Hindi
Certification(s):Board Certified
Accessibility: Details Pending (P, EB, IB, PA)

Sayyad, Anjum, MD+
Gender: Female
820 Foster St
Evanston, IL 60201
Phone:(847) 492-7700
NPI:1164688776
Cultural Training Completed: No
Hours: [Mon, Tue, Wed, Thu, Fri] 08:00 AM - 05:00 PM
Other Language(s):Urdu,Hindi
Certification(s):Board Certified
Accessibility: Details Pending (P, EB, IB, PA)

Physical Therapist

Diaz, Desiree, PT+
Gender: Female
805 Davis St
Evanston, IL 60201
Phone:(847) 864-1535
NPI:1447953955

IL

Cook

Physical Therapist

Diaz, Desiree, PT+
Cultural Training Completed: No
Hours: [Mon, Tue, Wed, Thu, Fri] 07:00 AM - 07:00 PM
Accessibility: Some Criteria Met (P, EB, IB, PA)

Karim, Rubah, DPT+
Gender: Male
805 Davis St
Evanston, IL 60201
Phone:(847) 864-1535
NPI:1437724465
Cultural Training Completed: No
Hours: [Mon, Tue, Wed, Thu, Fri] 07:00 AM - 07:00 PM
Accessibility: Some Criteria Met (P, EB, IB, PA)

Kofoworola, Ayodeji K, DPT+
Gender: Male
1129 Emerson St
Evanston, IL 60201
Phone:(800) 974-4378
NPI:1104633197
Cultural Training Completed: Yes
Hours: [Mon, Tue, Wed, Thu, Fri] 08:00 AM - 05:00 PM, Sat 08:00 AM - 06:00 PM
Accessibility: Details Pending (P, EB, IB, PA)

LaRue, Angela M, PT+
Gender: Female

IL

Cook

Physical Therapist

LaRue, Angela M, PT+
1129 Emerson St
Evanston, IL 60201
Phone:(800) 974-4378
NPI:1285720268
Cultural Training Completed: Yes
Hours: [Mon, Tue, Wed, Thu, Fri] 08:00 AM - 05:00 PM, Sat 08:00 AM - 06:00 PM
Other Language(s):Spanish
Accessibility: Details Pending (P, EB, IB, PA)

Rodriguez, Taylor A, PT+
Gender: Female
1129 Emerson St
Evanston, IL 60201
Phone:(800) 974-4378
NPI:1184441875
Cultural Training Completed: Yes
Hours: [Mon, Tue, Wed, Thu, Fri] 08:00 AM - 05:00 PM, Sat 08:00 AM - 06:00 PM
Accessibility: Details Pending (P, EB, IB, PA)

Physician Assistant

Cook, Lillie, PA-C+
Gender: Female
800 Austin St
Ste 557
Evanston, IL 60202
Phone:(847) 244-2960
NPI:1205583085

IL

Cook

Physician Assistant

Cook, Lillie, PA-C+
Cultural Training Completed: No
Hours: [Mon, Tue, Wed, Thu, Fri] 08:00 AM - 05:00 PM
Accessibility: Details Pending (P, EB, IB, PA)

Cook, Lillie, PA-C+
Gender: Female
800 Austin St
Ste 557E
Evanston, IL 60202
Phone:(847) 491-9020
NPI:1205583085
Cultural Training Completed: No
Hours: [Mon, Tue, Wed, Thu, Fri] 08:00 AM - 05:00 PM
Accessibility: Some Criteria Met (P, EB, IB, PA)

Cook, Lillie, PA-C+
Gender: Female
800 Austin St
Evanston, IL 60202
Phone:(847) 244-2960
NPI:1205583085
Cultural Training Completed: No
Hours: [Mon, Tue, Wed, Thu, Fri] 08:00 AM - 05:00 PM
Accessibility: Some Criteria Met (P, EB, IB, PA)

IL

Cook

Podiatrist (Feet, Ankles)

Cohen, Robert I, DPM+
Gender: Male
800 Austin St
Ste 369
Evanston, IL 60202
Phone:(773) 271-0807
NPI:1649239740
Cultural Training Completed: No
Hours: [Mon, Tue, Wed, Thu, Fri] 08:00 AM - 05:00 PM
After Hours Phone Number:(773) 271-0807
Certification(s):Board Certified
Accessibility: Some Criteria Met (P, EB, IB, PA)

Cohen, Robert I, DPM+
Gender: Male
800 Austin St
Ste 508
Evanston, IL 60202
Phone:(847) 332-1112
NPI:1649239740
Cultural Training Completed: No
Hours: [Mon, Tue, Wed, Thu, Fri] 08:00 AM - 05:00 PM
After Hours Phone Number:(773) 271-0807
Certification(s):Board Certified
Accessibility: Details Pending (P, EB, IB, PA)

IL

Cook

Podiatrist (Feet, Ankles)

Gerber, Robert M, DPM+
Gender: Male
800 Austin St
Ste 508
Evanston, IL 60202
Phone:(847) 332-1112
NPI:1063474633
Cultural Training Completed: Yes
Hours: [Mon, Tue, Wed, Thu, Fri] 08:00 AM - 05:00 PM
After Hours Phone Number:(847) 332-1112
Other Language(s):Spanish,Russian,English
Certification(s):Board Certified
Accessibility: Some Criteria Met (P, EB, IB, PA)

Gerber, Robert M, DPM+
Gender: Male
800 Austin St
Evanston, IL 60202
Phone:(847) 332-1112
NPI:1063474633
Cultural Training Completed: Yes
Hours: [Mon, Tue, Wed, Thu, Fri] 08:00 AM - 05:00 PM
Other Language(s):Spanish,Russian,English
Certification(s):Board Certified

IL

Cook

Podiatrist (Feet, Ankles)

Gerber, Robert M, DPM+
Accessibility: Details Pending (P, EB, IB, PA)

Gerber, Robert M, DPM+
Gender: Male
800 Austin St
Ste 508W
Evanston, IL 60202
Phone:(847) 332-1112
NPI:1063474633
Cultural Training Completed: Yes
Hours: [Mon, Tue, Wed, Thu, Fri] 08:00 AM - 05:00 PM
Other Language(s):Spanish,Russian,English
Certification(s):Board Certified
Accessibility: Some Criteria Met (P, EB, IB, PA)

Jani, Neha Singla, DPM+
Gender: Female
800 Austin St
Ste 469E
Evanston, IL 60202
Phone:(847) 332-1112
NPI:1154826451
Cultural Training Completed: Yes
Hours: [Mon, Tue, Wed, Thu, Fri] 08:00 AM - 05:00 PM
Other Language(s):Hindi,Panj

IL

Cook

Podiatrist (Feet, Ankles)

Jani, Neha Singla, DPM+
abi,Spanish,Urdu,English,Punjabi
Accessibility: Details Pending (P, EB, IB, PA)

Kruse, Timothy Stephen, DPM+
Gender: Male
1007 Church St
Ste 105
Evanston, IL 60201
Phone:(847) 424-9888
NPI:1831195841
Cultural Training Completed: No
Hours: [Mon, Tue, Wed, Thu, Fri] 08:00 AM - 05:00 PM
After Hours Phone Number:(312) 280-7886
Certification(s):Board Certified
Accessibility: Some Criteria Met (P, EB, IB, PA)

Tunnat, Kevin J, DPM+
Gender: Male
800 Austin St
Ste 611
Evanston, IL 60202
Phone:(847) 328-2282
NPI:1205885274
Cultural Training Completed: Yes
Hours: [Mon, Tue, Wed, Thu, Fri] 08:00 AM - 05:00 PM

IL

Cook

Podiatrist (Feet, Ankles)

Tunnat, Kevin J, DPM+
Other Language(s):English,Spanish
Certification(s):Board Certified
Accessibility: Details Pending (P, EB, IB, PA)

Pulmonary Disease

Bellam, Shashi Kiran, MD+
Gender: Male
1000 Central St
Ste 615
Evanston, IL 60201
Phone:(847) 570-2714
NPI:1053338871
Cultural Training Completed: Yes
Hours: [Mon, Tue, Wed, Thu, Fri] 08:00 AM - 05:00 PM
Certification(s):Board Certified
Accessibility: Some Criteria Met (P, EB, IB, PA)

Damani, Jalal J, DO+
Gender: Male
1000 Central St
Ste 615
Evanston, IL 60201
Phone:(847) 570-2714
NPI:1477946994
Cultural Training Completed: No
Hours: [Mon, Tue, Wed, Thu, Fri] 08:00 AM - 05:00 PM

IL

Cook

Pulmonary Disease

Damani, Jalal J, DO+
Other Language(s):Hindi,Urdu
Certification(s):Board Certified
Accessibility: Some Criteria Met (P, EB, IB, PA)

Dodia, Neal Naran, MD+
Gender: Male
1000 Central St
Ste 615
Evanston, IL 60201
Phone:(847) 570-2714
NPI:1023436086
Cultural Training Completed: No
Hours: [Mon, Tue, Wed, Thu, Fri] 08:00 AM - 05:00 PM
Certification(s):Board Certified
Accessibility: Some Criteria Met (P, EB, IB, PA)

Friedman, Harvey J, MD*
Gender: Male
800 Austin St
Ste 563
Evanston, IL 60202
Phone:(847) 328-1853
NPI:1881676625
Cultural Training Completed: Yes
Hours: [Mon, Tue, Wed, Thu, Fri, Sat, Sun] 12:00 AM - 11:59 PM
Other Language(s):English

IL

Cook

Pulmonary Disease

Friedman, Harvey J, MD*
Certification(s):Board Certified
Accessibility: Some Criteria Met (P, EB, IB, PA)

Ginsburg, Beth E, MD#
Gender: Female
355 Ridge Ave
Evanston, IL 60202
Phone:(708) 366-7177
NPI:1932279031
Cultural Training Completed: Yes
Hours: [Mon, Tue, Wed, Thu, Fri] 09:00 AM - 04:30 PM
Certification(s):Board Certified
Accessibility: Details Pending (P, EB, IB, PA)

Ginsburg, Beth E, MD#
Gender: Female
800 Austin St
Ste 563
Evanston, IL 60202
Phone:(847) 328-1853
NPI:1932279031
Cultural Training Completed: Yes
Hours: [Mon, Tue, Wed, Thu, Fri] 08:00 AM - 05:00 PM
Certification(s):Board Certified

IL

Cook

Pulmonary Disease

Ginsburg, Beth E, MD#
Accessibility: Some Criteria Met (P, EB, IB, PA)

Gray, Sarah E., MD+
Gender: Female
1000 Central St
Ste 615
Evanston, IL 60201
Phone:(847) 236-1300
NPI:1952782310
Cultural Training Completed: No
Hours: [Mon, Tue, Wed, Thu, Fri] 08:00 AM - 05:00 PM
Other Language(s):Japanese
Certification(s):Board Certified
Accessibility: Some Criteria Met (P, EB, IB, PA)

Raviv, Stacy M, MD+
Gender: Female
1000 Central St
Ste 615
Evanston, IL 60201
Phone:(847) 570-2714
NPI:1568550499
Cultural Training Completed: No
Hours: [Mon, Tue, Wed, Thu, Fri] 08:00 AM - 05:00 PM
Other Language(s):Hebrew
Certification(s):Board Certified

IL

Cook

Pulmonary Disease

Raviv, Stacy M, MD+
Accessibility: Some Criteria Met (P, EB, IB, PA)

Shah, Raj D, MD+
Gender: Male
1000 Central St
Ste 615
Evanston, IL 60201
Phone:(847) 570-2714
NPI:1396907135
Cultural Training Completed: No
Hours: [Mon, Tue, Wed, Thu, Fri] 08:00 AM - 05:00 PM
Other Language(s):English
Certification(s):Board Certified
Accessibility: Some Criteria Met (P, EB, IB, PA)

Winslow, Christopher J, MD+
Gender: Male
1000 Central St
Ste 615
Evanston, IL 60201
Phone:(847) 570-2714
NPI:1780605352
Cultural Training Completed: Yes
Hours: [Mon, Tue, Wed, Thu, Fri] 08:00 AM - 05:00 PM
Certification(s):Board Certified
Accessibility: Some Criteria Met (P, EB, IB, PA)

IL

Cook

Radiology: Radiation Oncology

Raghavan, Vathsala T, MD+
Gender: Female
2650 Ridge Ave
Evanston, IL 60201
Phone:(845) 870-5000
NPI:1962441584
Cultural Training Completed: Yes
Hours: [Mon, Tue, Wed, Thu, Fri, Sat, Sun] 12:00 AM - 11:59 PM
After Hours Phone Number:(847) 870-5000
Other Language(s):English,Hindi
Accessibility: Some Criteria Met (I P, I EB, I IB, P PA)

Shaikh, Arif Y, MD+
Gender: Male
2650 Ridge Ave
Evanston, IL 60201
Phone:(847) 570-2000
NPI:1194937789
Cultural Training Completed: Yes
Hours: [Mon, Tue, Wed, Thu, Fri, Sat, Sun] 12:00 AM - 11:59 PM
After Hours Phone Number:(847) 870-5000
Certification(s):Board Certified
Accessibility: Some Criteria Met (I P, I EB, I IB, P PA)

IL

Cook

Rheumatology

Boutsicaris, Christina Eleni, MD+
Gender: Female
1000 Central St
Ste 800
Evanston, IL 60201
Phone:(847) 570-2503
NPI:1063832996
Cultural Training Completed: No
Hours: [Mon, Tue, Wed, Thu, Fri] 08:00 AM - 05:00 PM
Other Language(s):Spanish
Certification(s):Board Certified
Accessibility: Some Criteria Met (I P, I EB, I IB, I PA)

Brow, Jeffrey D., DO+
Gender: Male
1000 Central St
Ste 800
Evanston, IL 60201
Phone:(847) 570-2503
NPI:1811481062
Cultural Training Completed: No
Hours: [Mon, Tue, Wed, Thu, Fri] 08:00 AM - 05:00 PM
Certification(s):Board Certified
Accessibility: Some Criteria Met (I P, I EB, I IB, I PA)

Green, Ian Fitzroy Francis, MD+
Gender: Male
1000 Central St

IL

Cook

Rheumatology

Green, Ian Fitzroy Francis, MD+
Ste 800
Evanston, IL 60201
Phone:(847) 570-2503
NPI:1629428859
Cultural Training Completed: No
Hours: [Mon, Tue, Wed, Thu, Fri] 08:00 AM - 05:00 PM
Other Language(s):English
Certification(s):Board Certified
Accessibility: Some Criteria Met (I P, I EB, I IB, I PA)

Jain, Manish, MD+
Gender: Male
800 Austin St
Ste 208
Evanston, IL 60202
Phone:(847) 866-8988
NPI:1417075581
Cultural Training Completed: No
Hours: [Mon, Tue, Wed, Thu, Fri] 08:00 AM - 05:00 PM
Other Language(s):Hindi
Accessibility: Some Criteria Met (I P, I EB, P IB, I PA)

Malik, Aarti, MD+
Gender: Female
1000 Central St
Ste 800
Evanston, IL 60201
Phone:(847) 570-2503

IL

Cook

Rheumatology

Malik, Aarti, MD+
NPI:1801950852
Cultural Training Completed: Yes
Hours: [Mon, Tue, Wed, Thu, Fri] 08:00 AM - 05:00 PM
Other Language(s):Hindi
Certification(s):Board Certified
Accessibility: Some Criteria Met (I P, I EB, I IB, I PA)

Myers, Amanda K, MD+
Gender: Female
1000 Central St
Ste 800
Evanston, IL 60201
Phone:(847) 570-2503
NPI:1538198007
Cultural Training Completed: No
Hours: [Mon, Tue, Wed, Thu, Fri] 08:00 AM - 05:00 PM
Certification(s):Board Certified
Accessibility: Some Criteria Met (I P, I EB, I IB, I PA)

Sun, Bob H, MD+
Gender: Male
1000 Central St
Ste 800
Evanston, IL 60201
Phone:(847) 570-2503
NPI:1679657944
Cultural Training Completed: Yes

IL

Cook

Rheumatology

Sun, Bob H, MD+
Hours: [Mon, Tue, Wed, Thu, Fri] 08:00 AM - 05:00 PM
Other Language(s):English
Certification(s):Board Certified
Accessibility: Some Criteria Met (P, EB, IB, PA)

Weinberg, Stacy Lauren, MD+
Gender: Female
1000 Central St
Ste 800
Evanston, IL 60201
Phone:(847) 570-2503
NPI:1245590330
Cultural Training Completed: No
Hours: [Mon, Tue, Wed, Thu, Fri] 08:00 AM - 05:00 PM
Certification(s):Board Certified
Accessibility: Some Criteria Met (P, EB, IB, PA)

Surgery: Pediatric Surgery

Mak, Grace Z, MD+
Gender: Female
170 CENTRAL St
Ste 800
Evanston, IL 60201
Phone:(888) 824-0200
NPI:1417168717
Cultural Training Completed: Yes

IL

Cook

Surgery: Pediatric Surgery

Mak, Grace Z, MD+
Hours: [Mon, Tue, Wed, Thu, Fri] 08:00 AM - 05:00 PM
Other Language(s):Cantonese, Spanish,English,Arabic, Korean
Certification(s):Board Certified
Accessibility: Details Pending (P, EB, IB, PA)

Surgery: Surgical Oncology

Kopkash, Katherine A, MD+
Gender: Female
2650 Ridge Ave
Ste 1155
Evanston, IL 60201
Phone:(847) 570-1700
NPI:1518123280
Cultural Training Completed: No
Hours: [Mon, Tue, Wed, Thu, Fri] 08:00 AM - 05:00 PM
Accessibility: Some Criteria Met (P, EB, IB, PA)

Kopkash, Katherine A, MD+
Gender: Female
2650 Ridge Ave
Ste 4210
Evanston, IL 60201
Phone:(847) 570-1700
NPI:1518123280

IL

Cook

Surgery: Surgical Oncology

Kopkash, Katherine A, MD+
Cultural Training Completed: No
Hours: [Mon, Tue, Wed, Thu, Fri] 08:00 AM - 05:00 PM
Accessibility: Some Criteria Met (P, EB, IB, PA)

Pesce, Catherine E, MD+
Gender: Female
2650 Ridge Ave
Ste 4210
Evanston, IL 60201
Phone:(847) 570-1700
NPI:1073663852
Cultural Training Completed: Yes
Hours: [Mon, Tue, Wed, Thu, Fri] 08:00 AM - 05:00 PM
Accessibility: Some Criteria Met (P, EB, IB, PA)

Pesce, Catherine E, MD+
Gender: Female
2650 Ridge Ave
Ste 1155
Evanston, IL 60201
Phone:(847) 570-1700
NPI:1073663852
Cultural Training Completed: Yes
Hours: [Mon, Tue, Wed, Thu, Fri] 08:00 AM - 05:00 PM

IL

Cook

Surgery: Surgical Oncology

Pesce, Catherine E, MD+
Accessibility: Some Criteria Met (P, EB, IB, PA)

Yao, Katharine A, MD+
Gender: Female
2650 Ridge Ave
Ste 4210
Evanston, IL 60201
Phone:(847) 570-1700
NPI:1184698060
Cultural Training Completed: Yes
Hours: [Mon, Tue, Wed, Thu, Fri] 08:00 AM - 05:00 PM
Accessibility: Some Criteria Met (P, EB, IB, PA)

Yao, Katharine A, MD+
Gender: Female
2650 Ridge Ave
Ste 1155
Evanston, IL 60201
Phone:(847) 570-1700
NPI:1184698060
Cultural Training Completed: Yes
Hours: [Mon, Tue, Wed, Thu, Fri] 08:00 AM - 05:00 PM
Accessibility: Some Criteria Met (P, EB, IB, PA)

Urology (Urinary Tract)

Schacht, Mark J, MD+
Gender: Male

IL

Cook

Urology (Urinary Tract)

Schacht, Mark J, MD+
800 Austin St
Ste 569E
Evanston, IL 60202
Phone:(847) 328-5600
NPI:1265577621
Cultural Training Completed: Yes
Hours: [Mon, Tue, Wed, Thu, Fri] 08:00 AM - 05:00 PM
Other Language(s):English,Hebrew,Spanish
Certification(s):Board Certified
Accessibility: Some Criteria Met (I P, P EB, I IB, P PA)

Schacht, Mark J, MD+
Gender: Male
800 Austin St
Evanston, IL 60202
Phone:(847) 328-5600
NPI:1265577621
Cultural Training Completed: Yes
Hours: [Mon, Tue, Wed, Thu, Fri] 08:00 AM - 05:00 PM
Other Language(s):English,Hebrew,Spanish
Certification(s):Board Certified
Accessibility: Details Pending (P P, P EB, P IB, P PA)

Schacht, Mark J, MD+
Gender: Male
800 Austin St

IL

Cook

Urology (Urinary Tract)

Schacht, Mark J, MD+
Ste 569
Evanston, IL 60202
Phone:(847) 328-5600
NPI:1265577621
Cultural Training Completed: Yes
Hours: [Mon, Tue, Wed, Thu, Fri] 08:00 AM - 05:00 PM
Other Language(s):English,Hebrew,Spanish
Certification(s):Board Certified
Accessibility: Some Criteria Met (I P, I EB, P IB, I PA)

Vascular Surgery (Operations of the Blood Vessels)

Yu, Yasong, MD+
Gender: Male
1000 Central St
Ste 730
Evanston, IL 60201
Phone:(847) 663-8050
NPI:1962906669
Cultural Training Completed: No
Hours: [Mon, Tue, Wed, Thu, Fri] 08:00 AM - 05:00 PM
Other Language(s):Mandarin Chinese
Accessibility: Details Pending (P P, P EB, P IB, P PA)

IL

Cook

Evergreen Park

Cardiology (Heart, Blood Vessels)

Al-Khaled, Nouri, MD+
Gender: Male
3545 W 95th St
Evergreen Park, IL 60805
Phone:(708) 346-5562
NPI:1760416713
Cultural Training Completed: No
Hours: [Mon, Tue, Wed, Thu, Fri] 09:00 AM - 05:00 PM
Other Language(s):Arabic,French,Greek,Polish,English
Certification(s):Board Certified
Accessibility: Some Criteria Met (I P, I EB, I IB, I PA)

Kassas, Ibrahim, MD+
Gender: Male
3545 W 95th St
Evergreen Park, IL 60805
Phone:(708) 346-5562
NPI:1629366406
Cultural Training Completed: No
Hours: [Mon, Tue, Wed, Thu, Fri] 09:00 AM - 05:00 PM
Other Language(s):Arabic
Certification(s):Board Certified

IL

Cook

Cardiology (Heart, Blood Vessels)

Kassas, Ibrahim, MD+
Accessibility: Some Criteria Met (I P, I EB, I IB, I PA)

Nouneh, Chadi, MD+
Gender: Male
3545 W 95th St
Evergreen Park, IL 60805
Phone:(708) 346-5562
NPI:1922100403
Cultural Training Completed: No
Hours: [Mon, Tue, Wed, Thu, Fri] 09:00 AM - 05:00 PM
After Hours Phone Number:(708) 346-5562
Other Language(s):Arabic
Certification(s):Board Certified
Accessibility: Some Criteria Met (I P, I EB, I IB, I PA)

Ogunsua, Adedotun A., MD*
Gender: Male
3545 W 95th St
Evergreen Park, IL 60805
Phone:(708) 346-5562
NPI:1922448661
Cultural Training Completed: No
Hours: [Mon, Tue, Wed, Thu, Fri] 09:00 AM - 05:00 PM
Other Language(s):Yoruba

IL

Cook

Cardiology (Heart, Blood Vessels)

Ogunsua, Adedotun A., MD*
Certification(s):Board Certified
Accessibility: Some Criteria Met (P, EB, IB, PA)

Watti, Hussam, MD+
Gender: Male
3545 W 95th St
Evergreen Park, IL 60805
Phone:(708) 346-5562
NPI:1720375819
Cultural Training Completed: No
Hours: [Mon, Tue, Wed, Thu, Fri] 09:00 AM - 05:00 PM
Other Language(s):Arabic
Certification(s):Board Certified
Accessibility: Some Criteria Met (P, EB, IB, PA)

Cardiovascular Disease (Heart, Blood Vessels)

Al-Khaled, Nouri, MD+
Gender: Male
3545 W 95th St
Evergreen Park, IL 60805
Phone:(708) 346-5562
NPI:1760416713
Cultural Training Completed: No

IL

Cook

Cardiovascular Disease (Heart, Blood Vessels)

Al-Khaled, Nouri, MD+
Hours: [Mon, Tue, Wed, Thu, Fri] 09:00 AM - 05:00 PM
Other Language(s):Arabic,French,Greek,Polish,English
Certification(s):Board Certified
Accessibility: Some Criteria Met (P, EB, IB, PA)

Ballany, Wassim, MD*
Gender: Male
3545 W 95th St
Evergreen Park, IL 60805
Phone:(708) 346-5562
NPI:1023259777
Cultural Training Completed: No
Hours: [Mon, Tue, Wed, Thu, Fri] 09:00 AM - 05:00 PM
Other Language(s):Arabic
Certification(s):Board Certified
Accessibility: Some Criteria Met (P, EB, IB, PA)

Burke, John H, MD+
Gender: Male
3545 W 95th St
Evergreen Park, IL 60805
Phone:(708) 346-5562
NPI:1043238306

IL

Cook

Cardiovascular Disease (Heart, Blood Vessels)

Burke, John H, MD+
Cultural Training Completed: Yes
Hours: [Mon, Tue, Wed, Thu, Fri] 09:00 AM - 05:00 PM
After Hours Phone Number:(708) 346-5562
Other Language(s):English
Certification(s):Board Certified
Accessibility: Some Criteria Met (P, EB, IB, PA)

Kabbany, Mohammad Tarek Mohammed, CNP*
Gender: Male
3545 W 95th St
Evergreen Park, IL 60805
Phone:(708) 346-5562
NPI:1174888945
Cultural Training Completed: No
Hours: [Mon, Tue, Wed, Thu, Fri] 09:00 AM - 05:00 PM
After Hours Phone Number:(847) 346-5562
Other Language(s):Arabic
Certification(s):Board Certified
Accessibility: Some Criteria Met (P, EB, IB, PA)

Kassas, Ibrahim, MD+
Gender: Male

IL

Cook

Cardiovascular Disease (Heart, Blood Vessels)

Kassas, Ibrahim, MD+
3545 W 95th St
Evergreen Park, IL 60805
Phone:(708) 346-5562
NPI:1629366406
Cultural Training Completed: No
Hours: [Mon, Tue, Wed, Thu, Fri] 09:00 AM - 05:00 PM
Other Language(s):Arabic
Certification(s):Board Certified
Accessibility: Some Criteria Met (P, EB, IB, PA)

Kreidieh, Bahij, MD*
Gender: Male
3545 W 95th St
Evergreen Park, IL 60805
Phone:(708) 346-5562
NPI:1023462280
Cultural Training Completed: No
Hours: [Mon, Tue, Wed, Thu, Fri] 09:00 AM - 05:00 PM
Other Language(s):Arabic
Accessibility: Some Criteria Met (P, EB, IB, PA)

Nouneh, Chadi, MD+
Gender: Male
3545 W 95th St
Evergreen Park, IL 60805

IL

Cook

Cardiovascular Disease (Heart, Blood Vessels)

Nouneh, Chadi, MD+
Phone:(708) 346-5562
NPI:1922100403
Cultural Training Completed: No
Hours: [Mon, Tue, Wed, Thu, Fri] 09:00 AM - 05:00 PM
After Hours Phone Number:(708) 346-5562
Other Language(s):Arabic
Certification(s):Board Certified
Accessibility: Some Criteria Met (P, EB, IB, PA)

Ogunsua, Adedotun A., MD*
Gender: Male
3545 W 95th St
Evergreen Park, IL 60805
Phone:(708) 346-5562
NPI:1922448661
Cultural Training Completed: No
Hours: [Mon, Tue, Wed, Thu, Fri] 09:00 AM - 05:00 PM
Other Language(s):Yoruba
Certification(s):Board Certified
Accessibility: Some Criteria Met (P, EB, IB, PA)

Rifai, Luay, MD+
Gender: Male
3545 W 95th St
Evergreen Park, IL 60805
Phone:(708) 346-5562
NPI:1871734723
Website: https://www.incardiology.com
Cultural Training Completed: No
Hours: [Mon, Tue, Wed, Thu, Fri] 09:00 AM - 05:00 PM
After Hours Phone Number:(708) 346-5562
Other Language(s):Arabic
Certification(s):Board Certified
Accessibility: Some Criteria Met (P, EB, IB, PA)

Spear, William H, MD+
Gender: Male
3545 W 95th St
Evergreen Park, IL 60805
Phone:(708) 346-5562
NPI:1811085889
Cultural Training Completed: No
Hours: [Mon, Tue, Wed, Thu, Fri] 09:00 AM - 05:00 PM
After Hours Phone Number:(708) 346-5562
Other Language(s):English,Spanish

Spear, William H, MD+
Certification(s):Board Certified
Accessibility: Some Criteria Met (P, EB, IB, PA)

Watti, Hussam, MD+
Gender: Male
3545 W 95th St
Evergreen Park, IL 60805
Phone:(708) 346-5562
NPI:1720375819
Cultural Training Completed: No
Hours: [Mon, Tue, Wed, Thu, Fri] 09:00 AM - 05:00 PM
Other Language(s):Arabic
Certification(s):Board Certified
Accessibility: Some Criteria Met (P, EB, IB, PA)

Zaidi, Ali R, MD+
Gender: Male
3545 W 95th St
Evergreen Park, IL 60805
Phone:(708) 346-5562
NPI:1629191051
Cultural Training Completed: No
Hours: [Mon, Tue, Wed, Thu, Fri] 09:00 AM - 05:00 PM
After Hours Phone Number:(708) 346-5562

Zaidi, Ali R, MD+
Certification(s):Board Certified
Accessibility: Some Criteria Met (P, EB, IB, PA)

Clinical Cardiac Electrophysiology

Ballany, Wassim, MD*
Gender: Male
3545 W 95th St
Evergreen Park, IL 60805
Phone:(708) 346-5562
NPI:1023259777
Cultural Training Completed: No
Hours: [Mon, Tue, Wed, Thu, Fri] 09:00 AM - 05:00 PM
Other Language(s):Arabic
Certification(s):Board Certified
Accessibility: Some Criteria Met (P, EB, IB, PA)

Burke, John H, MD+
Gender: Male
3545 W 95th St
Evergreen Park, IL 60805
Phone:(708) 346-5562
NPI:1043238306
Cultural Training Completed: Yes
Hours: [Mon, Tue, Wed, Thu, Fri] 09:00 AM - 05:00 PM

IL

Cook

Clinical Cardiac Electrophysiology

Burke, John H, MD+
After Hours Phone Number:(708) 346-5562
Other Language(s):English
Certification(s):Board Certified
Accessibility: Some Criteria Met (P, EB, IB, PA)

Kreidieh, Bahij, MD*
Gender: Male
3545 W 95th St
Evergreen Park, IL 60805
Phone:(708) 346-5562
NPI:1023462280
Cultural Training Completed: No
Hours: [Mon, Tue, Wed, Thu, Fri] 09:00 AM - 05:00 PM
Other Language(s):Arabic
Accessibility: Some Criteria Met (P, EB, IB, PA)

Spear, William H, MD+
Gender: Male
3545 W 95th St
Evergreen Park, IL 60805
Phone:(708) 346-5562
NPI:1811085889
Cultural Training Completed: No
Hours: [Mon, Tue, Wed, Thu, Fri] 09:00 AM - 05:00 PM

IL

Cook

Clinical Cardiac Electrophysiology

Spear, William H, MD+
After Hours Phone Number:(708) 346-5562
Other Language(s):English,Spanish
Certification(s):Board Certified
Accessibility: Some Criteria Met (P, EB, IB, PA)

Clinical Nurse Specialist

Keller, Karen T, APRN+
Gender: Female
2850 W 95th St
Evergreen Park, IL 60805
Phone:(708) 229-5065
NPI:1821411208
Cultural Training Completed: Yes
Hours: [Mon, Tue, Wed, Thu, Fri] 08:00 AM - 05:00 PM
Other Language(s):English
Accessibility: Some Criteria Met (P, EB, IB, PA)

Critical Care Medicine

Almusaddy, Mousab, MD+
Gender: Male
2850 W 95th St
Evergreen Park, IL 60805
Phone:(708) 229-5065

IL

Cook

Critical Care Medicine

Almusaddy, Mousab, MD+
NPI:1699720896
Cultural Training Completed: No
Hours: [Mon, Tue, Wed, Thu, Fri] 08:00 AM - 05:00 PM
Other Language(s):Arabic,English,Spanish
Certification(s):Board Certified
Accessibility: Some Criteria Met (P, EB, IB, PA)

Khilfeh, Hamdi M, MD+
Gender: Male
2955 W 95th St
Evergreen Park, IL 60805
Phone:(708) 422-1363
NPI:1558477661
Cultural Training Completed: Yes
Hours: [Mon, Tue, Wed, Thu, Fri] 08:00 AM - 05:00 PM
Other Language(s):Arabic,Spanish
Accessibility: Some Criteria Met (P, EB, IB, PA)

Martinez, Dennis Michael, DO+
Gender: Male
2850 W 95th St
Evergreen Park, IL 60805

IL

Cook

Critical Care Medicine

Martinez, Dennis Michael, DO+
Phone:(708) 229-5065
NPI:1366837379
Cultural Training Completed: Yes
Hours: [Mon, Tue, Wed, Thu, Fri] 08:00 AM - 05:00 PM
Certification(s):Board Certified
Accessibility: Some Criteria Met (P, EB, IB, PA)

Omari, Mohammad Kamel, MD+
Gender: Male
2850 W 95th St
Evergreen Park, IL 60805
Phone:(708) 229-5065
NPI:1790715894
Cultural Training Completed: No
Hours: [Mon, Tue, Wed, Thu, Fri] 08:00 AM - 05:00 PM
Other Language(s):English,Arabic
Certification(s):Board Certified
Accessibility: Some Criteria Met (P, EB, IB, PA)

Velezjo, Estrellita T, MD+
Gender: Female
2800 W 95th St
Evergreen Park, IL 60805

IL

Cook

Critical Care Medicine

Velezjo, Estrellita T, MD+
Phone:(708) 220-5065
NPI:1427012004
Cultural Training Completed: No
Hours: [Mon, Tue, Wed, Thu, Fri] 08:00 AM - 05:00 PM
Other Language(s):Tagalog,English
Accessibility: Some Criteria Met (P, EB, IB, PA)

Velezjo, Estrellita T, MD+
Gender: Female
2850 W 95th St
Evergreen Park, IL 60805
Phone:(708) 229-5065
NPI:1427012004
Cultural Training Completed: No
Hours: [Mon, Tue, Wed, Thu, Fri] 08:00 AM - 05:00 PM
Other Language(s):Tagalog,English
Accessibility: Some Criteria Met (P, EB, IB, PA)

Zaheerullah, Mohammad Sameer, MD+
Gender: Male
2850 W 95th St
Evergreen Park, IL 60805
Phone:(708) 229-5065
NPI:1295978526
Cultural Training Completed: No
Hours: [Mon, Tue, Wed, Thu, Fri] 08:00 AM - 05:00 PM
Other Language(s):Spanish,Urdu,English,Hindi
Certification(s):Board Certified
Accessibility: Some Criteria Met (P, EB, IB, PA)

Dermatology (Skin)

Horton, Luke, MD+
Gender: Male
3900 W 95th St
Ste 12
Evergreen Park, IL 60805
Phone:(708) 636-4361
NPI:1619554672
Cultural Training Completed: No
Hours: [Mon, Tue, Wed, Thu, Fri] 08:00 AM - 05:00 PM
Accessibility: Some Criteria Met (P, EB, IB, PA)

Endocrinology, Diabetes & Metabolism

Altarshan, Abdallah, MD*
Gender: Male
2955 W 95th St
Evergreen Park, IL 60805
Phone:(708) 422-0022
NPI:1174582811
Cultural Training Completed: No
Hours: [Mon, Tue, Wed, Thu, Fri] 08:00 AM - 05:00 PM
Other Language(s):English,Gujarati,Arabic
Certification(s):Board Certified
Accessibility: Some Criteria Met (P, EB, IB, PA)

Family Medicine (General Family Medical Care)

Altman, Igor J, DO*
Gender: Male
2800 W 95th St
Evergreen Park, IL 60805
Phone:(312) 355-4300
NPI:1063659928
Cultural Training Completed: No
Hours: [Mon, Tue, Wed, Thu, Fri] 08:00 AM - 05:00 PM
Other Language(s):Russian,Ukrainian,English

Altman, Igor J, DO*
Accessibility: Details Pending (P, EB, IB, PA)

Ennis, William J, DO*
Gender: Male
2800 W 95th St
Evergreen Park, IL 60805
Phone:(312) 355-4300
NPI:1649225988
Cultural Training Completed: Yes
Hours: [Mon, Tue, Wed, Thu, Fri] 08:00 AM - 05:00 PM
Other Language(s):English
Accessibility: Details Pending (P, EB, IB, PA)

General Surgery

Cassata, Nicolas Patrick, MD+
Gender: Male
2850 W 95th St
Ste 203
Evergreen Park, IL 60805
Phone:(708) 229-4050
NPI:1043847973
Cultural Training Completed: No
Hours: [Mon, Tue, Wed, Thu, Fri] 08:00 AM - 05:00 PM
Accessibility: Some Criteria Met (P, EB, IB, PA)

IL

Cook

General Surgery

Herberg, Russell E., MD+
Gender: Male
2850 W 95th St
Ste 203
Evergreen Park, IL 60805
Phone:(708) 229-4050
NPI:1073178240
Cultural Training Completed: No
Hours: [Mon, Tue, Wed, Thu, Fri] 08:00 AM - 05:00 PM
Accessibility: Some Criteria Met (P, EB, IB, PA)

Pavelko, Yevhen, MD+
Gender: Male
2850 W 95th St
Evergreen Park, IL 60805
Phone:(708) 425-9550
NPI:1811576085
Cultural Training Completed: No
Hours: [Mon, Tue, Wed, Thu, Fri] 08:30 AM - 05:00 PM, Sun 10:00 AM - 06:00 PM
Other Language(s):Ukrainian
Accessibility: Some Criteria Met (P, EB, IB, PA)

Ranzer, Matthew J, MD+
Gender: Male
2850 W 95th St
Ste 406

IL

Cook

General Surgery

Ranzer, Matthew J, MD+
Evergreen Park, IL 60805
Phone:(708) 422-5090
NPI:1083939987
Cultural Training Completed: Yes
Hours: [Mon, Tue, Wed, Thu, Fri] 08:00 AM - 05:00 PM
Other Language(s):English
Certification(s):Board Certified
Accessibility: Some Criteria Met (P, EB, IB, PA)

Genetic Counselor, MS

Pendergast, Ann R., GC+
Gender: Female
2800 W 95th St
Evergreen Park, IL 60805
Phone:(708) 229-5556
NPI:1528746336
Cultural Training Completed: No
Hours: [Mon, Tue, Wed, Thu, Fri] 08:00 AM - 05:00 PM
Accessibility: Some Criteria Met (P, EB, IB, PA)

Geriatric Medicine

Birhanu, Kidanu, MD+
Gender: Male
2850 W 95th St

IL

Cook

Geriatric Medicine

Birhanu, Kidanu, MD+
Evergreen Park, IL 60805
Phone:(708) 229-5065
NPI:1710073952
Cultural Training Completed: No
Hours: [Mon, Tue, Wed, Thu, Fri] 08:00 AM - 05:00 PM
Other Language(s):English,Greek
Accessibility: Some Criteria Met (P, EB, IB, PA)

Hematology

Garg, Shamila, MD+
Gender: Female
2800 W 95th St
Evergreen Park, IL 60805
Phone:(708) 229-4050
NPI:1184663742
Cultural Training Completed: Yes
Hours: [Mon, Tue, Wed, Thu, Fri] 08:00 AM - 05:00 PM, [Sat, Sun] 12:00 AM - 11:59 PM
Other Language(s):Urdu
Certification(s):Board Certified
Accessibility: Some Criteria Met (P, EB, IB, PA)

Hematology & Oncology

Atassi, Bassel B, MD+
Gender: Male

IL

Cook

Hematology & Oncology

Atassi, Bassel B, MD+
2800 W 95th St
Evergreen Park, IL 60805
Phone:(708) 229-4050
NPI:1689876328
Cultural Training Completed: Yes
Hours: [Mon, Tue, Wed, Thu, Fri] 08:00 AM - 05:00 PM, [Sat, Sun] 12:00 AM - 11:59 PM
Other Language(s):English
Certification(s):Board Certified
Accessibility: Some Criteria Met (P, EB, IB, PA)

Garg, Shamila, MD+
Gender: Female
2800 W 95th St
Evergreen Park, IL 60805
Phone:(708) 229-4050
NPI:1184663742
Cultural Training Completed: Yes
Hours: [Mon, Tue, Wed, Thu, Fri] 08:00 AM - 05:00 PM, [Sat, Sun] 12:00 AM - 11:59 PM
Other Language(s):Urdu
Accessibility: Some Criteria Met (P, EB, IB, PA)

IL

Cook

Internal Medicine (General Medical Care)

Khilfeh, Hamdi M, MD+
Gender: Male
2955 W 95th St
Evergreen Park, IL 60805
Phone:(708) 422-1363
NPI:1558477661
Cultural Training Completed: Yes
Hours: [Mon, Tue, Wed, Thu, Fri] 08:00 AM - 05:00 PM
Other Language(s):Arabic,Spanish
Certification(s):Board Certified
Accessibility: Some Criteria Met (P, EB, IB, PA)

Kondapi, Goutham, DO+
Gender: Male
9125 S Pulaski Rd
Evergreen Park, IL 60805
Phone:(708) 422-7715
NPI:1245792175
Cultural Training Completed: Yes
Hours: [Mon, Tue, Wed, Thu, Fri] 08:00 AM - 05:00 PM
Certification(s):Board Certified
Accessibility: Some Criteria Met (P, EB, IB, PA)

IL

Cook

Internal Medicine (General Medical Care)

Plummer, Malgorzata A, MD+
Gender: Female
2800 W 95th St
Evergreen Park, IL 60805
Phone:(312) 355-4300
NPI:1811174691
Cultural Training Completed: Yes
Hours: [Mon, Tue, Wed, Thu, Fri] 08:00 AM - 05:00 PM
Other Language(s):Polish,English
Certification(s):Board Certified
Accessibility: Details Pending (P, EB, IB, PA)

Medical Oncology

Garg, Shamila, MD+
Gender: Female
2800 W 95th St
Evergreen Park, IL 60805
Phone:(708) 229-4050
NPI:1184663742
Cultural Training Completed: Yes
Hours: [Mon, Tue, Wed, Thu, Fri] 08:00 AM - 05:00 PM, [Sat, Sun] 12:00 AM - 11:59 PM
Other Language(s):Urdu
Certification(s):Board Certified

IL

Cook

Medical Oncology

Garg, Shamila, MD+
Accessibility: Some Criteria Met (P, EB, IB, PA)

Nephrology

Ahuja, Akash, MD+
Gender: Male
9125 S Pulaski Rd
Evergreen Park, IL 60805
Phone:(708) 422-7715
NPI:1306879929
Cultural Training Completed: Yes
Hours: [Mon, Tue, Wed, Thu, Fri] 08:00 AM - 05:00 PM
Other Language(s):English,Spanish,Igbo,Tagalog
Accessibility: Some Criteria Met (P, EB, IB, PA)

Chittineni, Sreedevi, MD*
Gender: Female
3358 W 95TH ST
Evergreen Park, IL 60805
Phone:(708) 952-3040
NPI:1871532796
Cultural Training Completed: Yes
Hours: [Mon, Tue, Wed, Thu, Fri] 08:00 AM - 05:00 PM
Other Language(s):English,Korean
Certification(s):Board Certified

IL

Cook

Nephrology

Chittineni, Sreedevi, MD*
Accessibility: Some Criteria Met (P, EB, IB, PA)

Dhillon-jhattu, Sangeet, MD+
Gender: Female
3358 W 95TH ST
Evergreen Park, IL 60805
Phone:(708) 952-3040
NPI:1912240797
Cultural Training Completed: No
Hours: [Mon, Tue, Wed, Thu, Fri] 08:00 AM - 05:00 PM
Certification(s):Board Certified
Accessibility: Some Criteria Met (P, EB, IB, PA)

Kondapi, Goutham, DO+
Gender: Male
9125 S Pulaski Rd
Evergreen Park, IL 60805
Phone:(708) 422-7715
NPI:1245792175
Cultural Training Completed: Yes
Hours: [Mon, Tue, Wed, Thu, Fri] 08:00 AM - 05:00 PM
Certification(s):Board Certified
Accessibility: Some Criteria Met (P, EB, IB, PA)

IL

Cook

Nephrology

Lerma, Juan Edgar Edgar, MD*
Gender: Male
3358 W 95TH ST
Evergreen Park, IL 60805
Phone:(708) 952-3040
NPI:1841279981
Cultural Training Completed: Yes
Hours: [Mon, Tue, Wed, Thu, Fri] 08:00 AM - 05:00 PM
Other Language(s):English,Tagalog
Certification(s):Board Certified
Accessibility: Some Criteria Met (P, EB, IB, PA)

McLaughlin, Jeanette S, MD+
Gender: Female
9125 S Pulaski Rd
Evergreen Park, IL 60805
Phone:(708) 422-7715
NPI:1922138254
Cultural Training Completed: No
Hours: [Mon, Tue, Wed, Thu, Fri] 08:00 AM - 05:00 PM
Other Language(s):Igbo,Tagalog
Certification(s):Board Certified

IL

Cook

Nephrology

McLaughlin, Jeanette S, MD+
Accessibility: Some Criteria Met (P, EB, IB, PA)

Migally, Farida, MD+
Gender: Female
2850 W 95th St
Ste 300
Evergreen Park, IL 60805
Phone:(773) 735-4884
NPI:1730474776
Cultural Training Completed: No
Hours: [Mon, Tue, Wed, Thu, Fri] 08:00 AM - 05:00 PM
Other Language(s):English
Certification(s):Board Certified
Accessibility: Some Criteria Met (P, EB, IB, PA)

Mohamed, Mahmoud Magdy, MD+
Gender: Male
9125 S Pulaski Rd
Evergreen Park, IL 60805
Phone:(708) 422-7715
NPI:1588213094
Cultural Training Completed: Yes
Hours: [Mon, Tue, Wed, Thu, Fri] 08:00 AM - 05:00 PM
Other Language(s):Arabic

IL

Cook

Nephrology

Mohamed, Mahmoud Magdy, MD+
Accessibility: Some Criteria Met (P, EB, IB, PA)

Obasi, Ejikeme O, MD+
Gender: Male
9125 S Pulaski Rd
Evergreen Park, IL 60805
Phone:(708) 422-7715
NPI:1205869815
Cultural Training Completed: No
Hours: [Mon, Tue, Wed, Thu, Fri] 08:00 AM - 05:00 PM
Other Language(s):Tagalog,French,Igbo
Certification(s):Board Certified
Accessibility: Some Criteria Met (P, EB, IB, PA)

Onyenwenyi, Chijoke H, MD+
Gender: Male
9125 S Pulaski Rd
Evergreen Park, IL 60805
Phone:(708) 422-7715
NPI:1285941153
Cultural Training Completed: Yes
Hours: [Mon, Tue, Wed, Thu, Fri] 08:00 AM - 05:00 PM

IL

Cook

Nephrology

Onyenwenyi, Chijoke H, MD+
Other Language(s):English,Igbo
Accessibility: Some Criteria Met (P, EB, IB, PA)

Patel, Amishi, MD+
Gender: Female
9125 S Pulaski Rd
Evergreen Park, IL 60805
Phone:(708) 422-7715
NPI:1063670719
Cultural Training Completed: Yes
Hours: [Mon, Tue, Wed, Thu, Fri] 08:00 AM - 05:00 PM
Other Language(s):Igbo,Tagalog,French,Gujarati,Hindi,English
Accessibility: Some Criteria Met (P, EB, IB, PA)

Raju, Priya B, MD+
Gender: Female
9125 S Pulaski Rd
Evergreen Park, IL 60805
Phone:(708) 422-7715
NPI:1144476912
Cultural Training Completed: Yes
Hours: [Mon, Tue, Wed, Thu, Fri] 08:00 AM - 05:00 PM
Other Language(s):English

IL

Cook

Nephrology

Raju, Priya B, MD+
Certification(s):Board Certified
Accessibility: Some Criteria Met (P, EB, IB, PA)

Selk, Natalie M, MD+
Gender: Female
9125 S Pulaski Rd
Evergreen Park, IL 60805
Phone:(708) 422-7715
NPI:1881851400
Cultural Training Completed: No
Hours: [Mon, Tue, Wed, Thu, Fri] 08:00 AM - 05:00 PM
Other Language(s):English
Certification(s):Board Certified
Accessibility: Some Criteria Met (P, EB, IB, PA)

Sousanieh, George, MD+
Gender: Male
9125 S Pulaski Rd
Evergreen Park, IL 60805
Phone:(708) 422-7715
NPI:1033514625
Cultural Training Completed: No
Hours: [Mon, Tue, Wed, Thu, Fri] 08:00 AM - 05:00 PM
Other Language(s):Arabic

IL

Cook

Nephrology

Sousanieh, George, MD+
Certification(s):Board Certified
Accessibility: Some Criteria Met (P, EB, IB, PA)

Thomas, Abraham, MD+
Gender: Male
9125 S Pulaski Rd
Evergreen Park, IL 60805
Phone:(708) 422-7715
NPI:1255356689
Cultural Training Completed: Yes
Hours: [Mon, Tue, Wed, Thu, Fri] 08:00 AM - 05:00 PM
Other Language(s):English,Malayalam
Certification(s):Board Certified
Accessibility: Some Criteria Met (P, EB, IB, PA)

Ybanez, Neil D, MD*
Gender: Male
9125 S Pulaski Rd
Evergreen Park, IL 60805
Phone:(708) 422-7715
NPI:1093885972
Cultural Training Completed: No
Hours: [Mon, Tue, Wed, Thu, Fri] 08:00 AM - 05:00 PM

IL

Cook

Nephrology

Ybanez, Neil D, MD*
Other Language(s):English,Spanish,Hindi,Cebuano,Filipino,Tagalog
Certification(s):Board Certified
Accessibility: Some Criteria Met (P, EB, IB, PA)

Neurology

Jimenez Marte, William, MD+
Gender: Male
2800 W 95th St
Evergreen Park, IL 60805
Phone:(708) 229-4050
NPI:1407341506
Cultural Training Completed: No
Hours: [Mon, Tue, Wed, Thu, Fri] 08:00 AM - 05:00 PM
Other Language(s):Spanish
Certification(s):Board Certified
Accessibility: Some Criteria Met (P, EB, IB, PA)

Nurse Practitioner

Galloway, Vanessa Elizabeth, ARNP+
Gender: Female
9125 S Pulaski Rd
Evergreen Park, IL 60805
Phone:(708) 422-7715
NPI:1114634805

IL

Cook

Nurse Practitioner

Galloway, Vanessa Elizabeth, ARNP+
Cultural Training Completed: Yes
Hours: [Mon, Tue, Wed, Thu, Fri] 08:00 AM - 05:00 PM
Other Language(s):French
Accessibility: Some Criteria Met (P, EB, IB, PA)

Hassan, Bilaal M., NP*
Gender: Male
3545 W 95th St
Evergreen Park, IL 60805
Phone:(708) 346-5562
NPI:1265180806
Cultural Training Completed: No
Hours: [Mon, Tue, Wed, Thu, Fri] 09:00 AM - 05:00 PM
Accessibility: Some Criteria Met (P, EB, IB, PA)

Larner, Melinda S., NP*
Gender: Female
3545 W 95th St
Evergreen Park, IL 60805
Phone:(708) 346-5562
NPI:1609655893
Cultural Training Completed: No
Hours: [Mon, Tue, Wed, Thu, Fri] 09:00 AM - 05:00 PM

IL

Cook

Nurse Practitioner

Larner, Melinda S., NP*
Accessibility: Some Criteria Met (P, EB, IB, PA)

Nurse Practitioner: Acute Care

Bayas, Maria G, CNP+
Gender: Female
2800 W 95th St
Evergreen Park, IL 60805
Phone:(708) 229-4050
NPI:1972740660
Cultural Training Completed: No
Hours: [Mon, Tue, Wed, Thu, Fri] 08:00 AM - 05:00 PM, [Sat, Sun] 12:00 AM - 11:59 PM
Other Language(s):Spanish,English
Certification(s):Board Certified
Accessibility: Some Criteria Met (P, EB, IB, PA)

Raney, Sarah Marie, ARNP+
Gender: Female
9730 S Western Ave
Ste 204
Evergreen Park, IL 60805
Phone:(314) 255-2204
NPI:1922730753
Cultural Training Completed: No

IL

Cook

Nurse Practitioner: Acute Care

Raney, Sarah Marie, ARNP+
Hours: [Mon, Tue, Wed, Thu, Fri] 08:00 AM - 05:00 PM
Accessibility: Details Pending (P, EB, IB, PA)

Nurse Practitioner: Adult Health

Holicz, Joanna M., NP*
Gender: Female
3545 W 95th St
Evergreen Park, IL 60805
Phone:(708) 346-5562
NPI:1831552934
Cultural Training Completed: No
Hours: [Mon, Tue, Wed, Thu, Fri] 09:00 AM - 05:00 PM
Other Language(s):Polish
Accessibility: Some Criteria Met (P, EB, IB, PA)

Nurse Practitioner: Family

Alberts, Mary E., APRN+
Gender: Female
2850 W 95th St
Evergreen Park, IL 60805
Phone:(708) 229-5065
NPI:1548041544
Cultural Training Completed: No

IL

Cook

Nurse Practitioner: Family

Alberts, Mary E., APRN+
Hours: [Mon, Tue, Wed, Thu, Fri] 08:00 AM - 05:00 PM
Accessibility: Some Criteria Met (P, EB, IB, PA)

Daily, Samantha Dawn, FNP+
Gender: Female
9730 S Western Ave
Ste 204
Evergreen Park, IL 60805
Phone:(314) 255-2204
NPI:1386317253
Cultural Training Completed: No
Hours: [Mon, Tue, Wed, Thu, Fri] 08:00 AM - 05:00 PM
Accessibility: Details Pending (P, EB, IB, PA)

Jacob, Jibi Isaac, APRN*
Gender: Female
3545 W 95th St
Evergreen Park, IL 60805
Phone:(708) 346-5562
NPI:1851046247
Cultural Training Completed: Yes
Hours: [Mon, Tue, Wed, Thu, Fri] 09:00 AM - 05:00 PM
Other Language(s):Malayalam

IL

Cook

Nurse Practitioner: Family

Jacob, Jibi Isaac, APRN*
Accessibility: Some Criteria Met (P, EB, IB, PA)

Keller, Karen T, APRN+
Gender: Female
2850 W 95th St
Evergreen Park, IL 60805
Phone:(708) 229-5065
NPI:1821411208
Cultural Training Completed: Yes
Hours: [Mon, Tue, Wed, Thu, Fri] 08:00 AM - 05:00 PM
Other Language(s):English
Certification(s):Board Certified
Accessibility: Some Criteria Met (P, EB, IB, PA)

Maryniarczyk, Diane, NP+
Gender: Female
2850 W 95th St
Ste 106
Evergreen Park, IL 60805
Phone:(708) 425-0112
NPI:1285479428
Cultural Training Completed: No
Hours: [Mon, Tue, Wed, Thu, Fri] 08:00 AM - 05:00 PM

IL

Cook

Nurse Practitioner: Family

Maryniarczyk, Diane, NP+
Other Language(s):Spanish,Polish
Accessibility: Some Criteria Met (I P, I EB, P IB, I PA)

Morris, Cynthia D, APRN+
Gender: Male
2850 W 95th St
Evergreen Park, IL 60805
Phone:(708) 229-5065
NPI:1053915553
Cultural Training Completed: No
Hours: [Mon, Tue, Wed, Thu, Fri] 08:00 AM - 05:00 PM
Accessibility: Some Criteria Met (I P, I EB, I IB, I PA)

Sledz, Kamil J., NP+
Gender: Male
2850 W 95th St
Ste 106
Evergreen Park, IL 60805
Phone:(708) 888-8287
NPI:1447035142
Cultural Training Completed: No
Hours: [Mon, Tue, Wed, Thu, Fri] 08:00 AM - 05:00 PM
Other Language(s):Polish

IL

Cook

Nurse Practitioner: Family

Sledz, Kamil J., NP+
Accessibility: Some Criteria Met (I P, I EB, I IB, I PA)

Sledz, Kamil J., NP+
Gender: Male
2850 W 95th St
Ste 202
Evergreen Park, IL 60805
Phone:(708) 888-8287
NPI:1447035142
Cultural Training Completed: No
Hours: [Mon, Tue, Wed, Thu, Fri] 08:00 AM - 05:00 PM
Other Language(s):Polish
Accessibility: Some Criteria Met (I P, I EB, I IB, I PA)

Wilson-Mills, Ishmaella R, ARNP+
Gender: Female
9125 S Pulaski Rd
Evergreen Park, IL 60805
Phone:(708) 422-7715
NPI:1831676014
Cultural Training Completed: No
Hours: [Mon, Tue, Wed, Thu, Fri] 08:00 AM - 05:00 PM
Other Language(s):English
Certification(s):Board Certified

IL

Cook

Nurse Practitioner: Family

Wilson-Mills, Ishmaella R, ARNP+
Accessibility: Some Criteria Met (I P, I EB, I IB, I PA)

Zaborski, Annette, APRN*
Gender: Female
3545 W 95th St
Evergreen Park, IL 60805
Phone:(708) 346-5562
NPI:1609698885
Cultural Training Completed: No
Hours: [Mon, Tue, Wed, Thu, Fri] 09:00 AM - 05:00 PM
Other Language(s):Polish
Accessibility: Some Criteria Met (I P, I EB, I IB, I PA)

Nurse Practitioner: Gerontology

Morris, Jasmine Nia, NP+
Gender: Female
2850 W 95th St
Ste 203
Evergreen Park, IL 60805
Phone:(708) 229-4050
NPI:1235731894
Cultural Training Completed: No
Hours: [Mon, Tue, Wed, Thu, Fri] 08:00 AM - 05:00 PM

IL

Cook

Nurse Practitioner: Gerontology

Morris, Jasmine Nia, NP+
Other Language(s):English
Accessibility: Some Criteria Met (I P, I EB, I IB, I PA)

Rojo, Clarence G, MSN+
Gender: Male
9125 S Pulaski Rd
Evergreen Park, IL 60805
Phone:(708) 422-7715
NPI:1295379543
Cultural Training Completed: Yes
Hours: [Mon, Tue, Wed, Thu, Fri] 08:00 AM - 05:00 PM
Other Language(s):Tagalog,Filipino,English
Certification(s):Board Certified
Accessibility: Details Pending (P P, P EB, P IB, P PA)

Nurse Practitioner: Psych/Mental Health

Silakowski, Linda S, CNM+
Gender: Female
9730 S Western Ave
Evergreen Park, IL 60805
Phone:(708) 346-7340
NPI:1215949789
Cultural Training Completed: No

IL

Cook

Nurse Practitioner: Psych/Mental Health

Silakowski, Linda S, CNM+
Hours: [Mon, Tue, Wed, Thu, Fri] 08:00 AM - 05:00 PM
Accessibility: Some Criteria Met (P, EB, IB, PA)

Silakowski, Linda S, CNM+
Gender: Female
9730 S Western Ave
Ste 500
Evergreen Park, IL 60805
Phone:(708) 346-7340
NPI:1215949789
Cultural Training Completed: No
Hours: [Mon, Tue, Wed, Thu, Fri] 08:00 AM - 05:00 PM
Accessibility: Some Criteria Met (P, EB, IB, PA)

Obstetrics & Gynecology (Pregnancy, Women's Health)

Bonaminio, Robert M, DO+
Gender: Male
2800 W 95th St
Evergreen Park, IL 60805
Phone:(708) 229-4050
NPI:1427001486
Cultural Training Completed: No

IL

Cook

Obstetrics & Gynecology (Pregnancy, Women's Health)

Bonaminio, Robert M, DO+
Hours: [Mon, Tue, Wed, Thu, Fri] 08:00 AM - 05:00 PM
Other Language(s):English,Marathi,Vietnamese
Certification(s):Board Certified
Accessibility: Some Criteria Met (P, EB, IB, PA)

Daube, Steven Robert, DO*
Gender: Male
9730 S Western Ave
Ste 100
Evergreen Park, IL 60805
Phone:(708) 425-1907
NPI:1427144310
Cultural Training Completed: Yes
Hours: [Mon, Tue, Wed, Thu, Fri] 08:00 AM - 05:00 PM
Accessibility: Details Pending (P, EB, IB, PA)

Daube, Steven Robert, DO+
Gender: Male
9730 South Western Avenue
Suite 700
Evergreen Park, IL 60805
Phone:(708) 425-1907

IL

Cook

Obstetrics & Gynecology (Pregnancy, Women's Health)

Daube, Steven Robert, DO+
NPI:1427144310
Cultural Training Completed: Yes
Hours: [Mon, Tue, Wed, Thu, Fri] 08:00 AM - 05:00 PM
Accessibility: Some Criteria Met (P, EB, IB, PA)

Daube, Steven Robert, DO+
Gender: Male
9730 S Western Ave
Ste 700
Evergreen Park, IL 60805
Phone:(708) 425-1907
NPI:1427144310
Cultural Training Completed: Yes
Hours: [Mon, Tue, Wed, Thu, Fri] 08:00 AM - 05:00 PM
Accessibility: Some Criteria Met (P, EB, IB, PA)

Daube, Steven Robert, DO*
Gender: Male
9730 S Western Ave
Evergreen Park, IL 60805
Phone:(708) 425-1907
NPI:1427144310
Cultural Training Completed: Yes

IL

Cook

Obstetrics & Gynecology (Pregnancy, Women's Health)

Daube, Steven Robert, DO*
Hours: [Mon, Tue, Wed, Thu] 07:30 AM - 06:30 PM, Fri 07:30 AM - 02:00 PM, Sat 09:00 AM - 01:00 PM
Accessibility: Some Criteria Met (P, EB, IB, PA)

Finkelstein, Kenneth, DO*
Gender: Male
9730 S Western Ave
Evergreen Park, IL 60805
Phone:(708) 425-1907
NPI:1245222165
Cultural Training Completed: No
Hours: [Mon, Tue, Wed, Thu] 07:30 AM - 06:30 PM, Fri 07:30 AM - 02:00 PM, Sat 09:00 AM - 01:00 PM
Certification(s):Board Certified
Accessibility: Some Criteria Met (P, EB, IB, PA)

Finkelstein, Kenneth, DO*
Gender: Male
9730 S Western Ave
Ste 100
Evergreen Park, IL 60805
Phone:(708) 425-1907
NPI:1245222165

IL

Cook

Obstetrics & Gynecology (Pregnancy, Women's Health)

Finkelstein, Kenneth, DO*
Cultural Training Completed: No
Hours: [Mon, Tue, Wed, Thu, Fri] 08:00 AM - 05:00 PM
After Hours Phone Number:(708) 425-1907
Certification(s):Board Certified
Accessibility: Details Pending (P, EB, IB, PA)

Finkelstein, Kenneth, DO+
Gender: Male
9730 South Western Avenue
Suite 700
Evergreen Park, IL 60805
Phone:(708) 425-1907
NPI:1245222165
Cultural Training Completed: No
Hours: [Mon, Tue, Wed, Thu, Fri] 08:00 AM - 05:00 PM
Certification(s):Board Certified
Accessibility: Some Criteria Met (P, EB, IB, PA)

Finkelstein, Kenneth, DO+
Gender: Male
9730 S Western Ave
Ste 700

IL

Cook

Obstetrics & Gynecology (Pregnancy, Women's Health)

Finkelstein, Kenneth, DO+
Evergreen Park, IL 60805
Phone:(708) 425-1907
NPI:1245222165
Cultural Training Completed: No
Hours: [Mon, Tue, Wed, Thu, Fri] 08:00 AM - 05:00 PM
Certification(s):Board Certified
Accessibility: Some Criteria Met (P, EB, IB, PA)

Foster, Vanessa R, MD+
Gender: Female
2800 W 95th St
Evergreen Park, IL 60805
Phone:(708) 229-4050
NPI:1033101753
Cultural Training Completed: No
Hours: [Mon, Tue, Wed, Thu, Fri] 08:00 AM - 05:00 PM, [Sat, Sun] 12:00 AM - 11:59 PM
Other Language(s):Spanish
Certification(s):Board Certified
Accessibility: Some Criteria Met (P, EB, IB, PA)

Orwar, Nicole A, DO*
Gender: Female

IL

Cook

Obstetrics & Gynecology (Pregnancy, Women's Health)

Orwar, Nicole A, DO*
9730 S Western Ave
Ste 100
Evergreen Park, IL 60805
Phone:(708) 425-1907
NPI:1396989422
Cultural Training Completed: No
Hours: [Mon, Tue, Wed, Thu, Fri] 08:00 AM - 05:00 PM
After Hours Phone Number:(708) 425-1907
Certification(s):Board Certified
Accessibility: Details Pending (P, EB, IB, PA)

Orwar, Nicole A, DO+
Gender: Female
9730 South Western Avenue
Suite 700
Evergreen Park, IL 60805
Phone:(708) 425-1907
NPI:1396989422
Cultural Training Completed: No
Hours: [Mon, Tue, Wed, Thu, Fri] 08:00 AM - 05:00 PM
Certification(s):Board Certified
Accessibility: Some Criteria Met (P, EB, IB, PA)

IL

Cook

Obstetrics & Gynecology (Pregnancy, Women's Health)

Orwar, Nicole A, DO+
Gender: Female
9730 S Western Ave
Ste 700
Evergreen Park, IL 60805
Phone:(708) 425-1907
NPI:1396989422
Cultural Training Completed: No
Hours: [Mon, Tue, Wed, Thu, Fri] 08:00 AM - 05:00 PM
Certification(s):Board Certified
Accessibility: Some Criteria Met (P, EB, IB, PA)

Orwar, Nicole A, DO*
Gender: Female
9730 S Western Ave
Evergreen Park, IL 60805
Phone:(708) 425-1907
NPI:1396989422
Cultural Training Completed: No
Hours: [Mon, Tue, Wed, Thu] 07:30 AM - 06:30 PM, Fri 07:30 AM - 02:00 PM, Sat 09:00 AM - 01:00 PM
Certification(s):Board Certified
Accessibility: Some Criteria Met (P, EB, IB, PA)

IL

Cook

Obstetrics & Gynecology (Pregnancy, Women's Health)

Osho, Aladeyemi Funmilayo, MD+
Gender: Female
9730 S Western Ave
Ste 700
Evergreen Park, IL
60805
Phone:(708) 425-1907
NPI:1558941377
Cultural Training Completed: No
Hours: [Mon, Tue, Wed, Thu, Fri] 08:00 AM - 05:00 PM
Accessibility: Some Criteria Met (I P, I EB, P IB, I PA)

Osho, Aladeyemi Funmilayo, MD+
Gender: Female
9730 South Western Avenue
Suite 700
Evergreen Park, IL
60805
Phone:(708) 425-1907
NPI:1558941377
Cultural Training Completed: No
Hours: [Mon, Tue, Wed, Thu, Fri] 08:00 AM - 05:00 PM
Accessibility: Some Criteria Met (I P, I EB, I IB, I PA)

Slugocki, Kathleen J, DO*
Gender: Female
9730 S Western Ave

IL

Cook

Obstetrics & Gynecology (Pregnancy, Women's Health)

Slugocki, Kathleen J, DO*
Evergreen Park, IL
60805
Phone:(708) 425-1907
NPI:1619157526
Cultural Training Completed: No
Hours: [Mon, Tue, Wed, Thu] 07:30 AM - 06:30 PM, Fri 07:30 AM - 02:00 PM, Sat 09:00 AM - 01:00 PM
Certification(s):Board Certified
Accessibility: Some Criteria Met (I P, I EB, I IB, I PA)

Slugocki, Kathleen J, DO*
Gender: Female
9730 S Western Ave
Ste 100
Evergreen Park, IL
60805
Phone:(708) 425-1907
NPI:1619157526
Cultural Training Completed: No
Hours: [Mon, Tue, Wed, Thu, Fri] 08:00 AM - 05:00 PM
After Hours Phone Number:(708) 425-1907
Certification(s):Board Certified
Accessibility: Details Pending (P P, P EB, P IB, P PA)

IL

Cook

Obstetrics & Gynecology (Pregnancy, Women's Health)

Slugocki, Kathleen J, DO+
Gender: Female
9730 South Western Avenue
Suite 700
Evergreen Park, IL
60805
Phone:(708) 425-1907
NPI:1619157526
Cultural Training Completed: No
Hours: [Mon, Tue, Wed, Thu, Fri] 08:00 AM - 05:00 PM
Certification(s):Board Certified
Accessibility: Some Criteria Met (I P, I EB, I IB, I PA)

Slugocki, Kathleen J, DO+
Gender: Female
9730 S Western Ave
Ste 700
Evergreen Park, IL
60805
Phone:(708) 425-1907
NPI:1619157526
Cultural Training Completed: No
Hours: [Mon, Tue, Wed, Thu, Fri] 08:00 AM - 05:00 PM
Certification(s):Board Certified
Accessibility: Some Criteria Met (I P, I EB, P IB, I PA)

IL

Cook

Pediatrics, Adolescent Medicine

Holliday, Alexandria Q., MD+
Gender: Female
9730 S Western Ave
Ste 500
Evergreen Park, IL
60805
Phone:(708) 425-7337
NPI:1285028886
Cultural Training Completed: No
Hours: [Mon, Tue, Wed, Thu, Fri] 08:00 AM - 05:00 PM
Accessibility: Some Criteria Met (I P, I EB, I IB, I PA)

Pediatrics, Gastroenterology

Smith, Christopher J, MD*
Gender: Male
3851 W 95th St
Evergreen Park, IL
60805
Phone:(708) 581-4911
NPI:1841214624
Cultural Training Completed: No
Hours: [Mon, Tue, Wed, Thu, Fri] 08:00 AM - 05:00 PM
After Hours Phone Number:(708) 581-4911
Other Language(s):English,Spanish
Certification(s):Board Certified

IL

Cook

Pediatrics, Gastroenterology

Smith, Christopher J, MD*
Accessibility: Some Criteria Met (P, EB, IB, PA)

Pediatrics, Neonatal-Perinatal Medicine

Sebastian, Theiju, MD+
Gender: Female
2800 W 95th St
Evergreen Park, IL 60805
Phone:(708) 229-4050
NPI:1215465950
Cultural Training Completed: No
Hours: [Mon, Tue, Wed, Thu, Fri] 08:00 AM - 05:00 PM, [Sat, Sun] 12:00 AM - 11:59 PM
Certification(s):Board Certified
Accessibility: Some Criteria Met (P, EB, IB, PA)

Pediatrics, Pulmonology

Dharia, Shimoni K, LCSW+
Gender: Female
9730 S Western Ave
Ste 500
Evergreen Park, IL 60805
Phone:(708) 684-4557
NPI:1174789770
Cultural Training Completed: No

IL

Cook

Pediatrics, Pulmonology

Dharia, Shimoni K, LCSW+
Hours: [Mon, Tue, Wed, Thu, Fri] 08:00 AM - 05:00 PM
Other Language(s):Gujarati,Hindi,English,Tagalog
Certification(s):Board Certified
Accessibility: Some Criteria Met (P, EB, IB, PA)

Pediatrics,Cardiology

Yousef, Nida, MD#
Gender: Female
3851 W 95th St
Evergreen Park, IL 60805
Phone:(708) 745-3499
NPI:1780883876
Cultural Training Completed: Yes
Hours: [Mon, Tue, Wed, Thu, Fri] 08:00 AM - 05:00 PM
Other Language(s):English
Certification(s):Board Certified
Accessibility: Some Criteria Met (P, EB, IB, PA)

Physical Therapist

Albrecht, Anna Marie, PT+
Gender: Female
2800 W 95th St
Evergreen Park, IL 60805

IL

Cook

Physical Therapist

Albrecht, Anna Marie, PT+
Phone:(708) 422-6200
NPI:1912528753
Cultural Training Completed: No
Hours: [Mon, Tue, Wed, Thu, Fri] 08:00 AM - 05:00 PM, [Sat, Sun] 12:00 AM - 11:59 PM
Accessibility: Some Criteria Met (P, EB, IB, PA)

Anzelmo, Daniel J., PT+
Gender: Male
9826 S Western Ave
Evergreen Park, IL 60805
Phone:(800) 421-5700
NPI:1265046866
Cultural Training Completed: No
Hours: [Mon, Tue, Wed, Thu, Fri] 08:00 AM - 05:00 PM
Accessibility: Details Pending (P, EB, IB, PA)

Ngaleo, Shirley E., PT+
Gender: Female
2800 W 95th St
Evergreen Park, IL 60805
Phone:(708) 422-6200
NPI:1710203294
Cultural Training Completed: No
Hours: [Mon, Tue, Wed, Thu, Fri] 08:00 AM -

IL

Cook

Physical Therapist

Ngaleo, Shirley E., PT+
05:00 PM, [Sat, Sun] 12:00 AM - 11:59 PM
Accessibility: Some Criteria Met (P, EB, IB, PA)

Novak, Laura, PT+
Gender: Female
2959 W 95th St
Evergreen Park, IL 60805
Phone:(708) 923-1768
NPI:1922208560
Cultural Training Completed: No
Hours: [Mon, Tue, Wed, Thu, Fri] 08:00 AM - 05:00 PM
Accessibility: Details Pending (P, EB, IB, PA)

Shah, Vishakha R, PT+
Gender: Female
2959 W 95th St
Evergreen Park, IL 60805
Phone:(708) 923-1768
NPI:1497892632
Cultural Training Completed: No
Hours: [Mon, Tue, Wed, Thu, Fri] 08:00 AM - 05:00 PM
Other Language(s):Spanish,Urdu
Accessibility: Details Pending (P, EB, IB, PA)

Wang, Wei Hua, PT+
Gender: Male

IL

Cook

Physical Therapist

Wang, Wei Hua, PT+
9826 S Western Ave
Evergreen Park, IL
60805
Phone:(312) 705-9733
NPI:1013503614
Cultural Training
Completed: No
Hours: [Mon, Tue, Wed, Thu, Fri] 08:00 AM - 05:00 PM
Accessibility: Details Pending (P, EB, IB, PA)

Physician Assistant

De Venecia, Michael Nuguid, PA-C+
Gender: Male
2917 W 95th St
Evergreen Park, IL
60805
Phone:(708) 907-4355
NPI:1457046351
Cultural Training
Completed: No
Hours: [Mon, Tue, Wed, Thu, Fri] 08:00 AM - 05:00 PM
Accessibility: Some Criteria Met (P, EB, IB, PA)

Fornberg, Zoe Ellen, PA-C+
Gender: Female
2800 W 95th St
Evergreen Park, IL
60805
Phone:(708) 229-4050
NPI:1093391880
Cultural Training
Completed: No

IL

Cook

Physician Assistant

Fornberg, Zoe Ellen, PA-C+
Hours: [Mon, Tue, Wed, Thu, Fri] 08:00 AM - 05:00 PM
Accessibility: Some Criteria Met (P, EB, IB, PA)

Jonites, Paige L, PA*
Gender: Female
3900 W 95th St
Ste 12
Evergreen Park, IL
60805
Phone:(708) 636-3767
NPI:1205534674
Cultural Training
Completed: No
Hours: [Mon, Tue, Wed, Thu, Fri] 08:00 AM - 05:00 PM
Accessibility: Some Criteria Met (P, EB, IB, PA)

Malas, Lily Elizabeth, PA*
Gender: Female
2850 W 95th St
Ste 106
Evergreen Park, IL
60805
Phone:(708) 422-2242
NPI:1093563447
Cultural Training
Completed: No
Hours: [Mon, Tue, Wed, Thu, Fri] 08:00 AM - 05:00 PM
Accessibility: Some Criteria Met (P, EB, IB, PA)

IL

Cook

Physician Assistant

Mengue Momva, Divine P, PA-C+
Gender: Female
3900 W 95th St
Ste 12
Evergreen Park, IL
60805
Phone:(708) 636-3767
NPI:1265262455
Cultural Training
Completed: No
Hours: [Mon, Tue, Wed, Thu, Fri] 08:00 AM - 05:00 PM
Accessibility: Some Criteria Met (P, EB, IB, PA)

Plastic Surgery

Ranzer, Matthew J, MD+
Gender: Male
2850 W 95th St
Ste 406
Evergreen Park, IL
60805
Phone:(708) 422-5090
NPI:1083939987
Cultural Training
Completed: Yes
Hours: [Mon, Tue, Wed, Thu, Fri] 08:00 AM - 05:00 PM
Other Language(s):English
Certification(s):Board Certified
Accessibility: Some Criteria Met (P, EB, IB, PA)

IL

Cook

Podiatrist (Feet, Ankles)

Denden, Sharif M, DPM+
Gender: Male
10002 S Kedzie Ave
Evergreen Park, IL
60805
Phone:(847) 390-7666
NPI:1578093795
Cultural Training
Completed: No
Hours: [Mon, Tue, Wed, Thu, Fri] 08:00 AM - 05:00 PM
Accessibility: Details Pending (P, EB, IB, PA)

Pandit, Bela, DPM*
Gender: Female
3830 W 95th St
Evergreen Park, IL
60805
Phone:(708) 272-1210
NPI:1649463282
Cultural Training
Completed: No
Hours: [Mon, Tue, Wed, Thu, Fri] 08:00 AM - 05:00 PM
Other Language(s):Marathi,Hindi,Spanish
Certification(s):Board Certified
Accessibility: Some Criteria Met (P, EB, IB, PA)

Pandit, Bela, DPM+
Gender: Female
3830 West 95th Street
Suite 100

IL

Cook

Podiatrist (Feet, Ankles)

Pandit, Bela, DPM+
Evergreen Park, IL
60805
Phone:(708) 423-3668
NPI:1649463282
Cultural Training
Completed: No
Hours: [Mon, Tue, Wed, Thu, Fri] 08:00 AM - 05:00 PM
Other
Language(s):Marathi,Hindi,Spanish
Certification(s):Board Certified
Accessibility: Some Criteria Met (P, EB, IB, PA)

Pandit, Bela, DPM+
Gender: Female
3830 W 95th St
Ste 100
Evergreen Park, IL
60805
Phone:(708) 423-3668
NPI:1649463282
Cultural Training
Completed: No
Hours: [Mon, Tue, Wed, Thu, Fri] 08:00 AM - 05:00 PM
Other
Language(s):Marathi,Hindi,Spanish
Certification(s):Board Certified
Accessibility: Some Criteria Met (P, EB, IB, PA)

IL

Cook

Pulmonary Disease

Almusaddy, Mousab, MD+
Gender: Male
2850 W 95th St
Evergreen Park, IL
60805
Phone:(708) 229-5065
NPI:1699720896
Cultural Training
Completed: No
Hours: [Mon, Tue, Wed, Thu, Fri] 08:00 AM - 05:00 PM
Other
Language(s):Arabic,English,Spanish
Certification(s):Board Certified
Accessibility: Some Criteria Met (P, EB, IB, PA)

Martinez, Dennis Michael, DO+
Gender: Male
2850 W 95th St
Evergreen Park, IL
60805
Phone:(708) 229-5065
NPI:1366837379
Cultural Training
Completed: Yes
Hours: [Mon, Tue, Wed, Thu, Fri] 08:00 AM - 05:00 PM
Certification(s):Board Certified
Accessibility: Some Criteria Met (P, EB, IB, PA)

IL

Cook

Pulmonary Disease

Omari, Mohammad Kamel, MD+
Gender: Male
2850 W 95th St
Evergreen Park, IL
60805
Phone:(708) 229-5065
NPI:1790715894
Cultural Training
Completed: No
Hours: [Mon, Tue, Wed, Thu, Fri] 08:00 AM - 05:00 PM
Other
Language(s):English,Arabic
Certification(s):Board Certified
Accessibility: Some Criteria Met (P, EB, IB, PA)

Velezjo, Estrellita T, MD+
Gender: Female
2800 W 95th St
Evergreen Park, IL
60805
Phone:(708) 220-5065
NPI:1427012004
Cultural Training
Completed: No
Hours: [Mon, Tue, Wed, Thu, Fri] 08:00 AM - 05:00 PM
Other
Language(s):Tagalog,English
Certification(s):Board Certified

IL

Cook

Pulmonary Disease

Velezjo, Estrellita T, MD+
Accessibility: Some Criteria Met (P, EB, IB, PA)

Velezjo, Estrellita T, MD+
Gender: Female
2850 W 95th St
Evergreen Park, IL
60805
Phone:(708) 229-5065
NPI:1427012004
Cultural Training
Completed: No
Hours: [Mon, Tue, Wed, Thu, Fri] 08:00 AM - 05:00 PM
Other
Language(s):Tagalog,English
Certification(s):Board Certified
Accessibility: Some Criteria Met (P, EB, IB, PA)

Zaheerullah, Mohammad Sameer, MD+
Gender: Male
2850 W 95th St
Evergreen Park, IL
60805
Phone:(708) 229-5065
NPI:1295978526
Cultural Training
Completed: No
Hours: [Mon, Tue, Wed, Thu, Fri] 08:00 AM - 05:00 PM

IL

Cook

Pulmonary Disease

Zaheerullah, Mohammad Sameer, MD+
Other Language(s):Spanish,Urdu,English,Hindi
Certification(s):Board Certified
Accessibility: Some Criteria Met (I P, I EB, I IB, I PA)

Radiology: Radiation Oncology

Choo, Julia Jung, MD+
Gender: Female
2800 W 95th St
Evergreen Park, IL 60805
Phone:(708) 229-4050
NPI:1114094042
Cultural Training Completed: No
Hours: [Mon, Tue, Wed, Thu, Fri] 08:00 AM - 05:00 PM, [Sat, Sun] 12:00 AM - 11:59 PM
Other Language(s):English,Estonian,Spanish
Certification(s):Board Certified
Accessibility: Some Criteria Met (I P, I EB, I IB, I PA)

Norton, Oscar D, MD+
Gender: Male
2800 W 95th St
Evergreen Park, IL 60805
Phone:(708) 229-4050
NPI:1285606590

IL

Cook

Radiology: Radiation Oncology

Norton, Oscar D, MD+
Cultural Training Completed: Yes
Hours: [Mon, Tue, Wed, Thu, Fri] 08:00 AM - 05:00 PM, [Sat, Sun] 12:00 AM - 11:59 PM
Other Language(s):English
Certification(s):Board Certified
Accessibility: Some Criteria Met (I P, I EB, I IB, I PA)

Sleep Medicine

Velezjo, Estrellita T, MD+
Gender: Female
2800 W 95th St
Evergreen Park, IL 60805
Phone:(708) 220-5065
NPI:1427012004
Cultural Training Completed: No
Hours: [Mon, Tue, Wed, Thu, Fri] 08:00 AM - 05:00 PM
Other Language(s):Tagalog,English
Accessibility: Some Criteria Met (I P, I EB, I IB, I PA)

Velezjo, Estrellita T, MD+
Gender: Female
2850 W 95th St
Evergreen Park, IL 60805

IL

Cook

Sleep Medicine

Velezjo, Estrellita T, MD+
Phone:(708) 229-5065
NPI:1427012004
Cultural Training Completed: No
Hours: [Mon, Tue, Wed, Thu, Fri] 08:00 AM - 05:00 PM
Other Language(s):Tagalog,English
Accessibility: Some Criteria Met (I P, I EB, I IB, I PA)

Speech-Language Pathologist

Fatima, Sakina, SLP+
Gender: Female
2959 W 95th St
Evergreen Park, IL 60805
Phone:(708) 923-1768
NPI:1487270468
Cultural Training Completed: No
Hours: [Mon, Tue, Wed, Thu, Fri] 08:00 AM - 05:00 PM
Accessibility: Details Pending (P P, P EB, P IB, P PA)

Surgery: Plastic and Reconstructive Surgery

Hood, Keith Cahill, MD
Gender: Male
2805 W 95th St
Ste 406

IL

Cook

Surgery: Plastic and Reconstructive Surgery

Hood, Keith Cahill, MD
Evergreen Park, IL 60805
Phone:(312) 563-3000
NPI:1558599175
Cultural Training Completed: No
Hours: [Mon, Tue, Wed, Thu, Fri] 08:00 AM - 05:00 PM
After Hours Phone Number:(312) 563-3000
Other Language(s):English
Accessibility: Details Pending (P P, P EB, P IB, P PA)

Ranzer, Matthew J, MD+
Gender: Male
2850 W 95th St
Ste 406
Evergreen Park, IL 60805
Phone:(708) 422-5090
NPI:1083939987
Cultural Training Completed: Yes
Hours: [Mon, Tue, Wed, Thu, Fri] 08:00 AM - 05:00 PM
Other Language(s):English
Certification(s):Board Certified
Accessibility: Some Criteria Met (I P, I EB, I IB, I PA)

IL

Cook

Urology (Urinary Tract)

Lyon, Mark B, MD+
Gender: Male
2850 W 95th St
Ste 202
Evergreen Park, IL
60805
Phone:(708) 888-8287
NPI:1831300748
Cultural Training
Completed: No
Hours: [Mon, Tue, Wed, Thu, Fri] 08:00 AM - 05:00 PM
Certification(s):Board Certified
Accessibility: Some Criteria Met (I P, I EB, I IB, I PA)

Lyon, Mark B, MD+
Gender: Male
2850 W 95th St
Ste 106
Evergreen Park, IL
60805
Phone:(708) 888-8287
NPI:1831300748
Cultural Training
Completed: No
Hours: [Mon, Tue, Wed, Thu, Fri] 08:00 AM - 05:00 PM
Certification(s):Board Certified
Accessibility: Some Criteria Met (I P, I EB, I IB, I PA)

Pierpaoli, Steven M, MD*
Gender: Male
2850 W 95th St
Ste 106

IL

Cook

Urology (Urinary Tract)

Pierpaoli, Steven M, MD*
Evergreen Park, IL
60805
Phone:(708) 422-2242
NPI:1891751566
Cultural Training
Completed: No
Hours: [Mon, Tue, Wed, Thu, Fri] 08:00 AM - 05:00 PM
Other Language(s):English
Certification(s):Board Certified
Accessibility: Some Criteria Met (I P, I EB, I IB, I PA)

Sylora, James A, MD*
Gender: Male
2850 W 95th St
Ste 202
Evergreen Park, IL
60805
Phone:(708) 422-2242
NPI:1245296912
Cultural Training
Completed: No
Hours: [Mon, Tue, Wed, Thu, Fri] 08:00 AM - 05:00 PM
Other Language(s):English
Certification(s):Board Certified
Accessibility: Some Criteria Met (I P, I EB, I IB, I PA)

Sylora, James A, MD*
Gender: Male
2850 W 95th St

IL

Cook

Urology (Urinary Tract)

Sylora, James A, MD*
Ste 106
Evergreen Park, IL
60805
Phone:(708) 422-2242
NPI:1245296912
Cultural Training
Completed: No
Hours: [Mon, Tue, Wed, Thu, Fri] 08:00 AM - 05:00 PM
Other Language(s):English
Certification(s):Board Certified
Accessibility: Some Criteria Met (I P, I EB, I IB, I PA)

Zumerchik, David Lee, MD+
Gender: Male
2850 W 95th St
Ste 106
Evergreen Park, IL
60805
Phone:(708) 888-8287
NPI:1669480950
Cultural Training
Completed: No
Hours: [Mon, Tue, Wed, Thu, Fri] 08:00 AM - 05:00 PM
Certification(s):Board Certified
Accessibility: Some Criteria Met (I P, I EB, P IB, I PA)

IL

Cook

Vascular Surgery (Operations of the Blood Vessels)

Ennis, William J, DO*
Gender: Male
2800 W 95th St
Evergreen Park, IL
60805
Phone:(312) 355-4300
NPI:1649225988
Cultural Training
Completed: Yes
Hours: [Mon, Tue, Wed, Thu, Fri] 08:00 AM - 05:00 PM
Other Language(s):English
Accessibility: Details Pending (P P, P EB, P IB, P PA)

Pratt, Babafemi B, MD+
Gender: Male
9730 S Western Ave
Ste 204
Evergreen Park, IL
60805
Phone:(314) 255-2204
NPI:1174773873
Cultural Training
Completed: No
Hours: [Mon, Tue, Wed, Thu, Fri] 08:00 AM - 05:00 PM
Other Language(s):English
Certification(s):Board Certified
Accessibility: Details Pending (P P, P EB, P IB, P PA)

IL

Cook

Flossmoor

Addiction Medicine

Tanksley, Audrey L, MD+
Gender: Female
19530 Governors Hwy
Flossmoor, IL 60422
Phone:(708) 799-2200
NPI:1750524518
Cultural Training Completed: Yes
Hours: [Mon, Tue, Wed, Thu, Fri] 08:00 AM - 05:00 PM
Other Language(s):English,Arabic,Greek,Korean,Spanish
Accessibility: Details Pending (P, EB, IB, PA)

Anesthesiology: Pain Medicine

Gastevski, Dragan, MD*
Gender: Male
19801 Governors Hwy
Ste 160
Flossmoor, IL 60422
Phone:(708) 957-0505
NPI:1902112840
Cultural Training Completed: No
Hours: [Mon, Tue, Wed, Thu, Fri] 08:00 AM - 05:00 PM
After Hours Phone Number:(708) 957-0505
Certification(s):Board Certified

IL

Cook

Anesthesiology: Pain Medicine

Gastevski, Dragan, MD*
Accessibility: Some Criteria Met (P, EB, IB, PA)

Cardiology (Heart, Blood Vessels)

Deffenbacher, Karen E, MD+
Gender: Female
19550 Governors Hwy
Ste 2900
Flossmoor, IL 60422
Phone:(708) 331-2200
NPI:1154702421
Cultural Training Completed: No
Hours: [Mon, Tue, Wed, Thu, Fri] 08:00 AM - 05:00 PM, Sat 08:00 AM - 01:00 PM
Other Language(s):Dutch,English,French,Korean,Portuguese,Spanish,Greek
Certification(s):Board Certified
Accessibility: Details Pending (P, EB, IB, PA)

Cardiovascular Disease (Heart, Blood Vessels)

Almeda, Francis Q, MD+
Gender: Male
19550 Governors Hwy
Ste 2900
Flossmoor, IL 60422
Phone:(708) 331-2200

IL

Cook

Cardiovascular Disease (Heart, Blood Vessels)

Almeda, Francis Q, MD+
NPI:1700864550
Cultural Training Completed: No
Hours: [Mon, Tue, Wed, Thu, Fri] 08:00 AM - 05:00 PM, Sat 08:00 AM - 01:00 PM
Certification(s):Board Certified
Accessibility: Details Pending (P, EB, IB, PA)

Deffenbacher, Karen E, MD+
Gender: Female
19550 Governors Hwy
Ste 2900
Flossmoor, IL 60422
Phone:(708) 331-2200
NPI:1154702421
Cultural Training Completed: No
Hours: [Mon, Tue, Wed, Thu, Fri] 08:00 AM - 05:00 PM, Sat 08:00 AM - 01:00 PM
Other Language(s):Dutch,English,French,Korean,Portuguese,Spanish,Greek
Certification(s):Board Certified
Accessibility: Details Pending (P, EB, IB, PA)

Lin, Andy C, MD+
Gender: Male
19550 Governors Hwy

IL

Cook

Cardiovascular Disease (Heart, Blood Vessels)

Lin, Andy C, MD+
Ste 2900
Flossmoor, IL 60422
Phone:(708) 331-2200
NPI:1336204031
Cultural Training Completed: Yes
Hours: [Mon, Tue, Wed, Thu, Fri] 08:00 AM - 05:00 PM, Sat 08:00 AM - 01:00 PM
Certification(s):Board Certified
Accessibility: Details Pending (P, EB, IB, PA)

Clinical Cardiac Electrophysiology

Lin, Andy C, MD+
Gender: Male
19550 Governors Hwy
Ste 2900
Flossmoor, IL 60422
Phone:(708) 331-2200
NPI:1336204031
Cultural Training Completed: Yes
Hours: [Mon, Tue, Wed, Thu, Fri] 08:00 AM - 05:00 PM, Sat 08:00 AM - 01:00 PM
Certification(s):Board Certified
Accessibility: Details Pending (P, EB, IB, PA)

IL

Cook

Internal Medicine (General Medical Care)

Tanksley, Audrey L, MD+
Gender: Female
19530 Governors Hwy
Flossmoor, IL 60422
Phone:(708) 799-2200
NPI:1750524518
Cultural Training Completed: Yes
Hours: [Mon, Tue, Wed, Thu, Fri] 08:00 AM - 05:00 PM
Other Language(s):English,Arabic,Greek,Korean,Spanish
Certification(s):Board Certified
Accessibility: Details Pending (P, EB, IB, PA)

Neurology

Fry, Colin, MD+
Gender: Male
19550 Governors Hwy
Flossmoor, IL 60422
Phone:(888) 824-0200
NPI:1700466422
Cultural Training Completed: No
Hours: [Mon, Tue, Wed, Thu, Fri] 08:00 AM - 05:00 PM
Accessibility: Details Pending (P, EB, IB, PA)

Lara, Carlos, MD+
Gender: Male
19550 Governors Hwy
Flossmoor, IL 60422

Cook

Neurology

Lara, Carlos, MD+
Phone:(708) 799-8400
NPI:1053816843
Cultural Training Completed: No
Hours: [Mon, Tue, Wed, Thu, Fri] 08:00 AM - 05:00 PM
Certification(s):Board Certified
Accessibility: Some Criteria Met (P, EB, IB, PA)

Nurse Practitioner: Family

Baldwin, Jessica Rose, CNP+
Gender: Female
3235 Vollmer Rd
Ste 120
Flossmoor, IL 60422
Phone:(708) 747-6900
NPI:1043985880
Cultural Training Completed: No
Hours: [Mon, Tue, Wed, Thu, Fri] 08:00 AM - 05:00 PM
Other Language(s):Spanish
Accessibility: Details Pending (P, EB, IB, PA)

Oney, Kelly A, APRN+
Gender: Female
3235 Vollmer Rd
Ste 120
Flossmoor, IL 60422
Phone:(708) 747-6900
NPI:1689675266

Cook

Nurse Practitioner: Family

Oney, Kelly A, APRN+
Cultural Training Completed: Yes
Hours: [Mon, Tue, Wed, Thu, Fri] 08:00 AM - 05:00 PM
Accessibility: Details Pending (P, EB, IB, PA)

Obstetrics & Gynecology (Pregnancy, Women's Health)

Gentile, Anthony Nicholas, MD+
Gender: Male
19550 Governors Hwy
Ste 3800
Flossmoor, IL 60422
Phone:(708) 799-8400
NPI:1245323856
Cultural Training Completed: Yes
Hours: [Mon, Tue, Wed, Thu, Fri] 08:00 AM - 05:00 PM
Other Language(s):English,Tagalog
Certification(s):Board Certified
Accessibility: Some Criteria Met (P, EB, IB, PA)

Long, Jessica Rose, MD+
Gender: Female
19550 Governors Hwy
Ste 3800
Flossmoor, IL 60422
Phone:(888) 824-0200

Cook

Obstetrics & Gynecology (Pregnancy, Women's Health)

Long, Jessica Rose, MD+
NPI:1346779063
Cultural Training Completed: No
Hours: [Mon, Tue, Wed, Thu, Fri] 08:00 AM - 05:00 PM
Accessibility: Some Criteria Met (P, EB, IB, PA)

Pascoe, Kristin, MD+
Gender: Female
19550 Governors Hwy
Ste 3800
Flossmoor, IL 60422
Phone:(708) 799-8400
NPI:1063973188
Cultural Training Completed: No
Hours: [Mon, Tue, Wed, Thu, Fri] 08:00 AM - 05:00 PM
Accessibility: Some Criteria Met (P, EB, IB, PA)

Orthopaedic Surgery

Kung, John I, MD*
Gender: Male
19801 Governors Hwy
Ste 160
Flossmoor, IL 60422
Phone:(708) 957-0505
NPI:1760483390
Cultural Training Completed: No
Hours: [Mon, Tue, Wed, Thu, Fri] 08:00 AM - 05:00 PM

IL

Cook

Orthopaedic Surgery

Kung, John I, MD*
After Hours Phone Number:(708) 957-0505
Other Language(s):Spanish
Certification(s):Board Certified
Accessibility: Some Criteria Met (P, EB, IB, PA)

Labana, Neal J, MD*
Gender: Male
19801 Governors Hwy
Ste 160
Flossmoor, IL 60422
Phone:(708) 957-0505
NPI:1487655130
Cultural Training Completed: No
Hours: [Mon, Tue, Wed, Thu, Fri] 08:00 AM - 05:00 PM
After Hours Phone Number:(708) 957-0505
Other Language(s):Spanish
Certification(s):Board Certified
Accessibility: Some Criteria Met (P, EB, IB, PA)

Seshadri, Venkat, MD*
Gender: Male
19801 Governors Hwy
Ste 160
Flossmoor, IL 60422
Phone:(708) 957-0505
NPI:1093918203
Cultural Training Completed: No

IL

Cook

Orthopaedic Surgery

Seshadri, Venkat, MD*
Hours: [Mon, Tue, Wed, Thu, Fri] 08:00 AM - 05:00 PM
After Hours Phone Number:(708) 957-0505
Certification(s):Board Certified
Accessibility: Some Criteria Met (P, EB, IB, PA)

Otolaryngology (Ear, Nose, And Throat)

Katz, Arthur H, MD+
Gender: Male
3235 Vollmer Rd
Ste 120
Flossmoor, IL 60422
Phone:(708) 747-6900
NPI:1417944109
Cultural Training Completed: Yes
Hours: [Mon, Tue, Wed, Thu, Fri] 08:00 AM - 05:00 PM
Other Language(s):Spanish,Croatian
Accessibility: Details Pending (P, EB, IB, PA)

Physician Assistant

Miller, Devyn Nicole, PA*
Gender: Female
19801 Governors Hwy
Ste 160
Flossmoor, IL 60422
Phone:(708) 957-0505
NPI:1205661816

IL

Cook

Physician Assistant

Miller, Devyn Nicole, PA*
Cultural Training Completed: No
Hours: [Mon, Tue, Wed, Thu, Fri] 08:00 AM - 05:00 PM
Accessibility: Some Criteria Met (P, EB, IB, PA)

Rheumatology

Reich, Keith A, DO+
Gender: Male
19550 Governors Hwy
Ste 3800
Flossmoor, IL 60422
Phone:(708) 915-3100
NPI:1902863285
Cultural Training Completed: Yes
Hours: [Mon, Tue, Wed, Thu, Fri] 08:00 AM - 05:00 PM
Other Language(s):English
Accessibility: Some Criteria Met (P, EB, IB, PA)

Speech-Language Pathologist

Thoma, Laura Anne, SLP+
Gender: Female
19715 Governors Hwy
Flossmoor, IL 60422
Phone:(708) 834-1337
NPI:1447594585
Cultural Training Completed: Yes

IL

Cook

Speech-Language Pathologist

Thoma, Laura Anne, SLP+
Hours: [Mon, Tue, Wed, Thu, Fri] 08:00 AM - 05:00 PM
Accessibility: Details Pending (P, EB, IB, PA)

Warchol, Mary Kathryn, SLP+
Gender: Female
19715 Governors Hwy
Flossmoor, IL 60422
Phone:(708) 834-1337
NPI:1649667916
Cultural Training Completed: Yes
Hours: [Mon, Tue, Wed, Thu, Fri] 08:00 AM - 05:00 PM
Accessibility: Details Pending (P, EB, IB, PA)

Forest Park

Behavioral Analyst

Casteel, Sheila Denise, NP+
Gender: Female
8311 Roosevelt Rd
Forest Park, IL 60130
Phone:(708) 771-7000
NPI:1457337735
Cultural Training Completed: Yes
Hours: [Mon, Tue, Wed, Thu, Fri] 08:00 AM - 05:00 PM
Other Language(s):English

IL

Cook

Behavioral Analyst

Casteel, Sheila Denise, NP+
Accessibility: Some Criteria Met (P, EB, IB, PA)

Clinical Nurse Specialist

Bretschneider, Anna, APRN+
Gender: Female
8311 Roosevelt Rd
Forest Park, IL 60130
Phone:(708) 771-7000
NPI:1083327019
Cultural Training Completed: Yes
Hours: [Mon, Tue, Wed, Thu, Fri] 08:00 AM - 05:00 PM
Accessibility: Some Criteria Met (P, EB, IB, PA)

Casteel, Sheila Denise, NP+
Gender: Female
8311 Roosevelt Rd
Forest Park, IL 60130
Phone:(708) 771-7000
NPI:1457337735
Cultural Training Completed: Yes
Hours: [Mon, Tue, Wed, Thu, Fri] 08:00 AM - 05:00 PM
Other Language(s):English
Accessibility: Some Criteria Met (P, EB, IB, PA)

IL

Cook

Nurse Practitioner: Family

Medlin, Kimberly Ann, NP+
Gender: Female
8311 Roosevelt Rd
Forest Park, IL 60130
Phone:(708) 771-7000
NPI:1952731325
Cultural Training Completed: Yes
Hours: [Mon, Tue, Wed, Thu, Fri] 08:00 AM - 05:00 PM
After Hours Phone Number:(708) 771-7000
Other Language(s):English
Accessibility: Some Criteria Met (P, EB, IB, PA)

Nurse Practitioner: Psych/Mental Health

Casteel, Sheila Denise, NP+
Gender: Female
8311 Roosevelt Rd
Forest Park, IL 60130
Phone:(708) 771-7000
NPI:1457337735
Cultural Training Completed: Yes
Hours: [Mon, Tue, Wed, Thu, Fri] 08:00 AM - 05:00 PM
Other Language(s):English
Accessibility: Some Criteria Met (P, EB, IB, PA)

IL

Cook

Nurse Practitioner: Psych/Mental Health

Colangelo, Kelsey Rae, NP+
Gender: Female
8311 Roosevelt Rd
Forest Park, IL 60130
Phone:(708) 771-7000
NPI:1265204879
Cultural Training Completed: No
Hours: [Mon, Tue, Wed, Thu, Fri] 08:00 AM - 05:00 PM
Accessibility: Some Criteria Met (P, EB, IB, PA)

Lechowicz, Angela, MS+
Gender: Female
8311 Roosevelt Rd
Forest Park, IL 60130
Phone:(708) 771-7000
NPI:1760236152
Cultural Training Completed: Yes
Hours: [Mon, Tue, Wed, Thu, Fri] 08:00 AM - 05:00 PM, [Sat, Sun] 08:00 AM - 06:00 PM
Accessibility: Some Criteria Met (P, EB, IB, PA)

McConnell, Cayce, APRN+
Gender: Female
8311 Roosevelt Rd
Forest Park, IL 60130
Phone:(708) 771-7000
NPI:1013339498
Cultural Training Completed: Yes

IL

Cook

Nurse Practitioner: Psych/Mental Health

McConnell, Cayce, APRN+
Hours: [Mon, Tue, Wed, Thu, Fri] 08:00 AM - 05:00 PM
Other Language(s):English
Certification(s):Board Certified
Accessibility: Some Criteria Met (P, EB, IB, PA)

Rigney, Heather, NP+
Gender: Female
8311 Roosevelt Rd
Forest Park, IL 60130
Phone:(708) 771-7000
NPI:1700731247
Cultural Training Completed: No
Hours: [Mon, Tue, Wed, Thu, Fri] 08:00 AM - 05:00 PM
Accessibility: Some Criteria Met (P, EB, IB, PA)

Occupational Therapist

Bakula, Theresa Marion, OTR-L+
Gender: Female
7421 Madison St
Forest Park, IL 60130
Phone:(815) 252-2543
NPI:1538335393
Cultural Training Completed: Yes
Hours: [Mon, Tue, Wed, Thu, Fri] 09:00 AM - 07:00 PM, Sat 08:00 AM - 01:00 PM

IL

Cook

Occupational Therapist

Bakula, Theresa Marion, OTR-L+
Accessibility: Details Pending (P, EB, IB, PA)

Calvert, Corissa Marie, OTR-L+
Gender: Female
7421 Madison St
Forest Park, IL 60130
Phone:(815) 252-2543
NPI:1447917380
Cultural Training Completed: Yes
Hours: [Mon, Tue, Wed, Thu, Fri] 09:00 AM - 07:00 PM, Sat 08:00 AM - 01:00 PM
Accessibility: Details Pending (P, EB, IB, PA)

Evans, Allison, OT+
Gender: Female
7421 Madison St
Forest Park, IL 60130
Phone:(708) 435-4130
NPI:1659132777
Cultural Training Completed: No
Hours: [Mon, Tue, Wed, Thu, Fri] 08:00 AM - 05:00 PM
Accessibility: Details Pending (P, EB, IB, PA)

Greaux, Ashley Marie, OTR-L+
Gender: Female
7421 Madison St
Forest Park, IL 60130
Phone:(815) 252-2543

IL

Cook

Occupational Therapist

Greaux, Ashley Marie, OTR-L+
NPI:1649792441
Cultural Training Completed: Yes
Hours: [Mon, Tue, Wed, Thu, Fri] 09:00 AM - 07:00 PM, Sat 08:00 AM - 01:00 PM
Accessibility: Details Pending (P, EB, IB, PA)

Hamdan, Ahmad, OTR-L+
Gender: Male
800 Des Plaines Ave
Forest Park, IL 60130
Phone:(708) 366-2442
NPI:1821774951
Cultural Training Completed: No
Hours: [Mon, Tue, Wed, Thu, Fri] 08:00 AM - 05:00 PM
Accessibility: Some Criteria Met (P, EB, IB, PA)

Josts, Dionysian A, OTR-L+
Gender: Male
7421 Madison St
Forest Park, IL 60130
Phone:(815) 252-2543
NPI:1386148393
Cultural Training Completed: No
Hours: [Mon, Tue, Wed, Thu, Fri] 09:00 AM - 07:00 PM, Sat 08:00 AM - 01:00 PM

IL

Cook

Occupational Therapist

Josts, Dionysian A, OTR-L+
Accessibility: Details Pending (P, EB, IB, PA)

Lemon, Danielle Jean, OT+
Gender: Female
7421 Madison St
Forest Park, IL 60130
Phone:(815) 252-2543
NPI:1902940497
Cultural Training Completed: Yes
Hours: [Mon, Tue, Wed, Thu, Fri] 09:00 AM - 07:00 PM, Sat 08:00 AM - 01:00 PM
Accessibility: Details Pending (P, EB, IB, PA)

Mendelsohn, Ariel+
Gender: Female
7421 Madison St
Forest Park, IL 60130
Phone:(815) 252-2543
NPI:1336708122
Cultural Training Completed: No
Hours: [Mon, Tue, Wed, Thu, Fri] 09:00 AM - 07:00 PM, Sat 08:00 AM - 01:00 PM
Other Language(s):English
Accessibility: Details Pending (P, EB, IB, PA)

Nickels, Julie T, OT+
Gender: Female
7421 Madison St

IL

Cook

Occupational Therapist

Nickels, Julie T, OT+
Forest Park, IL 60130
Phone:(815) 252-2543
NPI:1578630059
Cultural Training Completed: Yes
Hours: [Mon, Tue, Wed, Thu, Fri] 09:00 AM - 07:00 PM, Sat 08:00 AM - 01:00 PM
Accessibility: Details Pending (P, EB, IB, PA)

Rogacki, Katelin, OT+
Gender: Female
7421 Madison St
Forest Park, IL 60130
Phone:(815) 252-2543
NPI:1699417618
Cultural Training Completed: No
Hours: [Mon, Tue, Wed, Thu, Fri] 09:00 AM - 07:00 PM, Sat 08:00 AM - 01:00 PM
Accessibility: Details Pending (P, EB, IB, PA)

Ruggles, Nancy Lynn, OTR-L+
Gender: Female
7421 Madison St
Forest Park, IL 60130
Phone:(815) 252-2543
NPI:1437225216
Cultural Training Completed: Yes
Hours: [Mon, Tue, Wed, Thu, Fri] 09:00 AM - 07:00 PM, Sat 08:00 AM - 01:00 PM

IL

Cook

Occupational Therapist

Ruggles, Nancy Lynn, OTR-L+
Accessibility: Details Pending (P, EB, IB, PA)

Talamantes, Rocio, OTR-L+
Gender: Female
7421 Madison St
Forest Park, IL 60130
Phone:(815) 252-2543
NPI:1144851783
Cultural Training Completed: No
Hours: [Mon, Tue, Wed, Thu, Fri] 09:00 AM - 07:00 PM, Sat 08:00 AM - 01:00 PM
Accessibility: Details Pending (P, EB, IB, PA)

Physical Therapist

Fisher, Colin James, DPT+
Gender: Male
800 Des Plaines Ave
Forest Park, IL 60130
Phone:(708) 366-2442
NPI:1518559962
Cultural Training Completed: No
Hours: [Mon, Tue, Wed, Thu, Fri] 08:00 AM - 05:00 PM
Accessibility: Some Criteria Met (P, EB, IB, PA)

Hinkle, Lashannon Arneisha, DPT+
Gender: Female
109 Harlem Ave

IL

Cook

Physical Therapist

Hinkle, Lashannon Arneisha, DPT+
Forest Park, IL 60130
Phone:(708) 488-1408
NPI:1851246797
Cultural Training Completed: No
Hours: [Mon, Tue, Wed, Thu, Fri] 07:00 AM - 07:00 PM
Accessibility: Details Pending (P, EB, IB, PA)

Lintakas, Rima, DPT+
Gender: Female
7421 Madison St
Forest Park, IL 60130
Phone:(815) 252-2543
NPI:1225596364
Cultural Training Completed: Yes
Hours: [Mon, Tue, Wed, Thu, Fri] 09:00 AM - 07:00 PM, Sat 08:00 AM - 01:00 PM
Other Language(s):Lithuanian
Accessibility: Details Pending (P, EB, IB, PA)

Lowell, Jennifer E, DPT+
Gender: Female
800 Des Plaines Ave
Forest Park, IL 60130
Phone:(708) 366-2442
NPI:1578836946
Cultural Training Completed: No

IL

Cook

Physical Therapist

Lowell, Jennifer E, DPT+
Hours: [Mon, Tue, Wed, Thu, Fri] 08:00 AM - 05:00 PM
Accessibility: Some Criteria Met (P, EB, IB, PA)

Marsh, Amanda Lee, DPT+
Gender: Female
109 Harlem Ave
Forest Park, IL 60130
Phone:(708) 488-1408
NPI:1740866714
Cultural Training Completed: No
Hours: [Mon, Tue, Wed, Thu, Fri] 08:00 AM - 05:00 PM
Accessibility: Some Criteria Met (P, EB, IB, PA)

Neidenbach, Thomas John, PT+
Gender: Male
109 Harlem Ave
Forest Park, IL 60130
Phone:(708) 488-1408
NPI:1053514182
Cultural Training Completed: No
Hours: [Mon, Tue, Wed, Thu, Fri] 08:00 AM - 05:00 PM
Accessibility: Some Criteria Met (P, EB, IB, PA)

IL

Cook

Speech-Language Pathologist

Baker, Christine Lynn, SLP+
Gender: Female
7421 Madison St
Forest Park, IL 60130
Phone:(815) 252-2543
NPI:1306131313
Cultural Training Completed: Yes
Hours: [Mon, Tue, Wed, Thu, Fri] 09:00 AM - 07:00 PM, Sat 08:00 AM - 01:00 PM
Accessibility: Details Pending (P, EB, IB, PA)

Chambliss, Jessica Lynne, SLP+
Gender: Female
7421 Madison St
Forest Park, IL 60130
Phone:(815) 252-2543
NPI:1306406210
Cultural Training Completed: Yes
Hours: [Mon, Tue, Wed, Thu, Fri] 09:00 AM - 07:00 PM, Sat 08:00 AM - 01:00 PM
Accessibility: Details Pending (P, EB, IB, PA)

Domabyl, Emily, SLP+
Gender: Female
7421 Madison St
Forest Park, IL 60130
Phone:(815) 252-2543
NPI:1972236008
Cultural Training Completed: Yes

IL

Cook

Speech-Language Pathologist

Domabyl, Emily, SLP+
Hours: [Mon, Tue, Wed, Thu, Fri] 09:00 AM - 07:00 PM, Sat 08:00 AM - 01:00 PM
Accessibility: Details Pending (P, EB, IB, PA)

Dorn, Megan, SLP+
Gender: Female
7421 Madison St
Forest Park, IL 60130
Phone:(708) 435-4130
NPI:1669152690
Cultural Training Completed: Yes
Hours: [Mon, Tue, Wed, Thu, Fri] 08:00 AM - 05:00 PM
Accessibility: Details Pending (P, EB, IB, PA)

Saraceno, Eden, SLP+
Gender: Female
7421 Madison St
Forest Park, IL 60130
Phone:(815) 252-2543
NPI:1346086014
Cultural Training Completed: No
Hours: [Mon, Tue, Wed, Thu, Fri] 09:00 AM - 07:00 PM, Sat 08:00 AM - 01:00 PM
Accessibility: Details Pending (P, EB, IB, PA)

Unatin, Kara, MA+
Gender: Female
7421 Madison St

IL

Cook

Speech-Language Pathologist

Unatin, Kara, MA+
Forest Park, IL 60130
Phone:(815) 252-2543
NPI:1306579438
Cultural Training Completed: Yes
Hours: [Mon, Tue, Wed, Thu, Fri] 09:00 AM - 07:00 PM, Sat 08:00 AM - 01:00 PM
Accessibility: Details Pending (P, EB, IB, PA)

Franklin Park

Internal Medicine (General Medical Care)

Shukla, Adarsh B, MD*
Gender: Male
3545 Rose St
Franklin Park, IL 60131
Phone:(847) 671-0555
NPI:1477904035
Cultural Training Completed: No
Hours: [Mon, Tue, Wed, Thu, Fri] 08:00 AM - 05:00 PM
Accessibility: Some Criteria Met (P, EB, IB, PA)

Nurse Practitioner: Family

Hassan, Quadri, APRN*
Gender: Male
3545 Rose St
Franklin Park, IL 60131
Phone:(847) 671-0555

IL

Cook

Nurse Practitioner: Family

Hassan, Quadri, APRN*
NPI:1285405829
Cultural Training Completed: No
Hours: [Mon, Tue, Wed, Thu, Fri] 08:00 AM - 05:00 PM
Accessibility: Some Criteria Met (P, EB, IB, PA)

Physical Medicine & Rehabilitation

Shukla, Adarsh B, MD*
Gender: Male
3545 Rose St
Franklin Park, IL 60131
Phone:(847) 671-0555
NPI:1477904035
Cultural Training Completed: No
Hours: [Mon, Tue, Wed, Thu, Fri] 08:00 AM - 05:00 PM
Certification(s):Board Certified
Accessibility: Some Criteria Met (P, EB, IB, PA)

Physician Assistant

Jamison, Tempest, PA+
Gender: Female
10225 Grand Ave
Franklin Park, IL 60131
Phone:(844) 599-3700
NPI:1801587795
Cultural Training Completed: No

IL

Cook

Physician Assistant

Jamison, Tempest, PA+
Hours: [Mon, Tue, Wed, Thu, Fri] 08:00 AM - 05:00 PM
Other Language(s):Gujarati
Accessibility: Some Criteria Met (P, EB, IB, PA)

Juarez, Daniel George, PA-C*
Gender: Male
3545 Rose St
Franklin Park, IL 60131
Phone:(847) 671-0555
NPI:1104525401
Cultural Training Completed: No
Hours: [Mon, Tue, Wed, Thu, Fri] 08:00 AM - 05:00 PM
Other Language(s):Spanish
Accessibility: Some Criteria Met (P, EB, IB, PA)

Glenview

Audiologist

Khamo, Sargon, MA+
Gender: Male
1337 London Ln
Glenview, IL 60025
Phone:(847) 544-6181
NPI:1265465066
Cultural Training Completed: Yes
Hours: [Mon, Tue, Wed, Thu, Fri] 08:00 AM - 05:00 PM

IL

Cook

Audiologist

Khamo, Sargon, MA+
After Hours Phone Number:(847) 544-6181
Other Language(s):Assyrian,Polish
Accessibility: Details Pending (P P, P EB, P IB, P PA)

Cardiology (Heart, Blood Vessels)

Krause, Philip Burton, MD+
Gender: Male
2150 Pfingsten Rd
Glenview, IL 60026
Phone:(847) 676-1333
NPI:1295846251
Cultural Training Completed: Yes
Hours: [Mon, Tue, Wed, Thu, Fri] 08:00 AM - 05:00 PM
Other Language(s):English
Certification(s):Board Certified
Accessibility: Some Criteria Met (I P, I EB, P IB, I PA)

Levisay, Justin P, MD+
Gender: Male
2050 Pfingsten Rd
Ste 330
Glenview, IL 60026
Phone:(847) 570-2450
NPI:1255458055
Cultural Training Completed: Yes

IL

Cook

Cardiology (Heart, Blood Vessels)

Levisay, Justin P, MD+
Hours: [Mon, Tue, Wed, Thu, Fri] 08:00 AM - 05:00 PM
Certification(s):Board Certified
Accessibility: Some Criteria Met (I P, I EB, I IB, I PA)

Mishkel, Gregory J, MD+
Gender: Male
2050 Pfingsten Rd
Ste 330
Glenview, IL 60026
Phone:(847) 864-3278
NPI:1629150768
Cultural Training Completed: Yes
Hours: [Mon, Tue, Wed, Thu, Fri] 08:00 AM - 05:00 PM
Certification(s):Board Certified
Accessibility: Some Criteria Met (I P, I EB, I IB, I PA)

Mishkel, Gregory J, MD+
Gender: Male
2150 Pfingsten Rd
Glenview, IL 60026
Phone:(847) 864-3278
NPI:1629150768
Cultural Training Completed: Yes
Hours: [Mon, Tue, Wed, Thu, Fri] 08:00 AM - 05:00 PM

IL

Cook

Cardiology (Heart, Blood Vessels)

Mishkel, Gregory J, MD+
Certification(s):Board Certified
Accessibility: Some Criteria Met (I P, I EB, P IB, I PA)

Nusair, Maen Anthony, MD+
Gender: Male
2050 Pfingsten Rd
Ste 330
Glenview, IL 60026
Phone:(847) 618-2500
NPI:1942393137
Cultural Training Completed: Yes
Hours: [Mon, Tue, Wed, Thu, Fri] 08:00 AM - 05:00 PM
Other Language(s):Arabic
Certification(s):Board Certified
Accessibility: Some Criteria Met (I P, I EB, I IB, I PA)

Qamar, Mohd Arman, MD+
Gender: Male
2050 Pfingsten Rd
Ste 330
Glenview, IL 60026
Phone:(847) 570-2450
NPI:1568759272
Cultural Training Completed: No
Hours: [Mon, Tue, Wed, Thu, Fri] 08:00 AM - 05:00 PM

IL

Cook

Cardiology (Heart, Blood Vessels)

Qamar, Mohd Arman, MD+
Other Language(s):Hindi,Bengali,Urdu
Certification(s):Board Certified
Accessibility: Some Criteria Met (I P, I EB, I IB, I PA)

Ricciardi, Mark J, MD+
Gender: Male
2050 Pfingsten Rd
Ste 330
Glenview, IL 60026
Phone:(847) 570-2450
NPI:1033144258
Cultural Training Completed: No
Hours: [Mon, Tue, Wed, Thu, Fri] 08:00 AM - 05:00 PM
Certification(s):Board Certified
Accessibility: Some Criteria Met (I P, I EB, I IB, I PA)

Cardiovascular Disease (Heart, Blood Vessels)

Benck, Lillian Rochelle, MD+
Gender: Female
2050 Pfingsten Rd
Ste 330
Glenview, IL 60026
Phone:(847) 503-8100
NPI:1346668019
Cultural Training Completed: No

IL

Cook

Cardiovascular Disease (Heart, Blood Vessels)

Benck, Lillian Rochelle, MD+
Hours: [Mon, Tue, Wed, Thu, Fri] 08:00 AM - 05:00 PM, Sat 08:00 AM - 12:00 PM
Other Language(s):Spanish,Russian
Certification(s):Board Certified
Accessibility: Some Criteria Met (P, EB, IB, PA)

Fatima, Amber, MD+
Gender: Female
2150 Pfingsten Rd
Glenview, IL 60026
Phone:(847) 864-3278
NPI:1891221925
Cultural Training Completed: No
Hours: [Mon, Tue, Wed, Thu, Fri] 08:00 AM - 05:00 PM
Other Language(s):Hindi,Urdu
Certification(s):Board Certified
Accessibility: Some Criteria Met (P, EB, IB, PA)

Gupta, Charu, MD+
Gender: Female
2150 Pfingsten Rd
Glenview, IL 60026
Phone:(847) 864-3278
NPI:1689834418
Cultural Training Completed: No

IL

Cook

Cardiovascular Disease (Heart, Blood Vessels)

Gupta, Charu, MD+
Hours: [Mon, Tue, Wed, Thu, Fri] 08:00 AM - 05:00 PM
Certification(s):Board Certified
Accessibility: Some Criteria Met (P, EB, IB, PA)

Khan, Mirza Samiuddin, MD+
Gender: Male
2150 Pfingsten Rd
Ste 1200
Glenview, IL 60026
Phone:(847) 657-1819
NPI:1922488808
Cultural Training Completed: No
Hours: [Mon, Tue, Wed, Thu, Fri] 08:00 AM - 05:00 PM
Accessibility: Some Criteria Met (P, EB, IB, PA)

Krause, Philip Burton, MD+
Gender: Male
2150 Pfingsten Rd
Glenview, IL 60026
Phone:(847) 676-1333
NPI:1295846251
Cultural Training Completed: Yes
Hours: [Mon, Tue, Wed, Thu, Fri] 08:00 AM - 05:00 PM
Other Language(s):English

IL

Cook

Cardiovascular Disease (Heart, Blood Vessels)

Krause, Philip Burton, MD+
Certification(s):Board Certified
Accessibility: Some Criteria Met (P, EB, IB, PA)

Lampert, Mark B, MD+
Gender: Male
2050 Pfingsten Rd
Glenview, IL 60026
Phone:(847) 657-5959
NPI:1023104247
Cultural Training Completed: Yes
Hours: [Mon, Tue, Wed, Thu, Fri] 08:00 AM - 05:00 PM
Other Language(s):Spanish
Certification(s):Board Certified
Accessibility: Some Criteria Met (P, EB, IB, PA)

Lee, Kevin, MD+
Gender: Male
2150 Pfingsten Rd
Glenview, IL 60026
Phone:(847) 657-1819
NPI:1851894646
Cultural Training Completed: No
Hours: [Mon, Tue, Wed, Thu, Fri] 08:00 AM - 05:00 PM
Other Language(s):Mandarin Chinese,Chinese

IL

Cook

Cardiovascular Disease (Heart, Blood Vessels)

Lee, Kevin, MD+
Certification(s):Board Certified
Accessibility: Some Criteria Met (P, EB, IB, PA)

Lee, Kevin, MD+
Gender: Male
2050 Pfingsten Rd
Ste 330
Glenview, IL 60026
Phone:(847) 570-2450
NPI:1851894646
Cultural Training Completed: No
Hours: [Mon, Tue, Wed, Thu, Fri] 08:00 AM - 05:00 PM
Other Language(s):Mandarin Chinese,Chinese
Certification(s):Board Certified
Accessibility: Some Criteria Met (P, EB, IB, PA)

Levisay, Justin P, MD+
Gender: Male
2050 Pfingsten Rd
Ste 330
Glenview, IL 60026
Phone:(847) 570-2450
NPI:1255458055
Cultural Training Completed: Yes
Hours: [Mon, Tue, Wed, Thu, Fri] 08:00 AM - 05:00 PM
Certification(s):Board Certified

IL

Cook

Cardiovascular Disease (Heart, Blood Vessels)

Levisay, Justin P, MD+
Accessibility: Some Criteria Met (P, EB, IB, PA)

Liebelt, Jared Jon, MD+
Gender: Male
2050 Pfingsten Rd
Glenview, IL 60026
Phone:(847) 657-5959
NPI:1922448299
Cultural Training Completed: No
Hours: [Mon, Tue, Wed, Thu, Fri] 08:00 AM - 05:00 PM
Certification(s):Board Certified
Accessibility: Some Criteria Met (P, EB, IB, PA)

Mehta, Devin Dhiren, MD+
Gender: Male
2050 Pfingsten Rd
Ste 330
Glenview, IL 60026
Phone:(847) 503-8100
NPI:1922361344
Cultural Training Completed: No
Hours: [Mon, Tue, Wed, Thu, Fri] 08:00 AM - 05:00 PM, Sat 08:00 AM - 12:00 PM
Other Language(s):Gujarati
Certification(s):Board Certified

IL

Cook

Cardiovascular Disease (Heart, Blood Vessels)

Mehta, Devin Dhiren, MD+
Accessibility: Some Criteria Met (P, EB, IB, PA)

Mishkel, Gregory J, MD+
Gender: Male
2050 Pfingsten Rd
Ste 330
Glenview, IL 60026
Phone:(847) 864-3278
NPI:1629150768
Cultural Training Completed: Yes
Hours: [Mon, Tue, Wed, Thu, Fri] 08:00 AM - 05:00 PM
Certification(s):Board Certified
Accessibility: Some Criteria Met (P, EB, IB, PA)

Mishkel, Gregory J, MD+
Gender: Male
2150 Pfingsten Rd
Glenview, IL 60026
Phone:(847) 864-3278
NPI:1629150768
Cultural Training Completed: Yes
Hours: [Mon, Tue, Wed, Thu, Fri] 08:00 AM - 05:00 PM
Certification(s):Board Certified
Accessibility: Some Criteria Met (P, EB, IB, PA)

IL

Cook

Cardiovascular Disease (Heart, Blood Vessels)

Najman, David Maximilian, MD+
Gender: Male
2050 Pfingsten Rd
Glenview, IL 60026
Phone:(847) 657-5959
NPI:1336235563
Cultural Training Completed: Yes
Hours: [Mon, Tue, Wed, Thu, Fri] 08:00 AM - 05:00 PM
Other Language(s):French,Creole,Haitian Creole,English
Certification(s):Board Certified
Accessibility: Some Criteria Met (P, EB, IB, PA)

Narang, Nikhil, MD+
Gender: Male
2050 Pfingsten Rd
Ste 330
Glenview, IL 60026
Phone:(847) 570-2640
NPI:1922362383
Cultural Training Completed: No
Hours: [Mon, Tue, Wed, Thu, Fri] 08:00 AM - 05:00 PM
Certification(s):Board Certified
Accessibility: Some Criteria Met (P, EB, IB, PA)

IL

Cook

Cardiovascular Disease (Heart, Blood Vessels)

Newman, Joshua David, MD+
Gender: Male
2050 Pfingsten Rd
Ste 330
Glenview, IL 60026
Phone:(847) 503-8100
NPI:1619394699
Cultural Training Completed: No
Hours: [Mon, Tue, Wed, Thu, Fri] 08:00 AM - 05:00 PM, Sat 08:00 AM - 12:00 PM
Certification(s):Board Certified
Accessibility: Some Criteria Met (P, EB, IB, PA)

Nusair, Maen Anthony, MD+
Gender: Male
2050 Pfingsten Rd
Ste 330
Glenview, IL 60026
Phone:(847) 618-2500
NPI:1942393137
Cultural Training Completed: Yes
Hours: [Mon, Tue, Wed, Thu, Fri] 08:00 AM - 05:00 PM
Other Language(s):Arabic
Certification(s):Board Certified
Accessibility: Some Criteria Met (P, EB, IB, PA)

IL

Cook

Cardiovascular Disease (Heart, Blood Vessels)

Qamar, Mohd Arman, MD+
Gender: Male
2050 Pfingsten Rd
Ste 330
Glenview, IL 60026
Phone:(847) 570-2450
NPI:1568759272
Cultural Training Completed: No
Hours: [Mon, Tue, Wed, Thu, Fri] 08:00 AM - 05:00 PM
Other Language(s):Hindi,Bengali,Urdu
Certification(s):Board Certified
Accessibility: Some Criteria Met (P, EB, IB, PA)

Ricciardi, Mark J, MD+
Gender: Male
2050 Pfingsten Rd
Ste 330
Glenview, IL 60026
Phone:(847) 570-2450
NPI:1033144258
Cultural Training Completed: No
Hours: [Mon, Tue, Wed, Thu, Fri] 08:00 AM - 05:00 PM
Certification(s):Board Certified
Accessibility: Some Criteria Met (P, EB, IB, PA)

IL

Cook

Cardiovascular Disease (Heart, Blood Vessels)

Rosenberg, Jonathan R, MD+
Gender: Male
2050 Pfingsten Rd
Ste 330
Glenview, IL 60026
Phone:(847) 570-2450
NPI:1083900989
Cultural Training Completed: No
Hours: [Mon, Tue, Wed, Thu, Fri] 08:00 AM - 05:00 PM
Other Language(s):English
Certification(s):Board Certified
Accessibility: Some Criteria Met (P, EB, IB, PA)

Sarswat, Nitasha Kathleen, MD+
Gender: Female
2050 Pfingsten Rd
Ste 330
Glenview, IL 60026
Phone:(847) 503-8100
NPI:1033498167
Cultural Training Completed: Yes
Hours: [Mon, Tue, Wed, Thu, Fri] 08:00 AM - 05:00 PM, Sat 08:00 AM - 12:00 PM
Other Language(s):English,Arabic,Greek,Korean,Spanish
Certification(s):Board Certified

IL

Cook

Cardiovascular Disease (Heart, Blood Vessels)

Sarswat, Nitasha Kathleen, MD+
Accessibility: Some Criteria Met (P, EB, IB, PA)

Zorriasateyn, Kambiz, MD+
Gender: Male
2050 Pfingsten Rd
Ste 330
Glenview, IL 60026
Phone:(847) 663-8050
NPI:1841502028
Cultural Training Completed: Yes
Hours: [Mon, Tue, Wed, Thu, Fri] 08:00 AM - 05:00 PM
Other Language(s):English,Persian,Farsi,Arabic
Accessibility: Some Criteria Met (P, EB, IB, PA)

Clinical Neurophysiology

Afshari, Zahra S, MD*
Gender: Female
2640 Patriot Blvd
Ste 200
Glenview, IL 60026
Phone:(847) 904-2168
NPI:1508983628
Cultural Training Completed: No
Hours: [Mon, Tue, Wed, Thu, Fri] 08:00 AM - 05:00 PM
Other Language(s):American

IL

Cook

Clinical Neurophysiology

Afshari, Zahra S, MD*
Sign Language,Spanish,Farsi
Certification(s):Board Certified
Accessibility: Some Criteria Met (P, EB, IB, PA)

Kozlova, Olga Geniyevna, MD+
Gender: Female
677 Carriage Hill Dr
Glenview, IL 60025
Phone:(207) 408-9300
NPI:1477997674
Cultural Training Completed: Yes
Hours: [Mon, Tue, Wed, Thu, Fri] 08:00 AM - 05:00 PM
Other Language(s):Russian
Certification(s):Board Certified
Accessibility: Details Pending (P, EB, IB, PA)

Yucus, Chad J, MD+
Gender: Male
2180 Pfingsten Rd
Ste 2000
Glenview, IL 60026
Phone:(847) 570-2570
NPI:1427265347
Cultural Training Completed: Yes
Hours: [Mon, Tue, Wed, Thu, Fri] 08:00 AM - 05:00 PM

IL

Cook

Clinical Neurophysiology

Yucus, Chad J, MD+
Certification(s):Board Certified
Accessibility: Some Criteria Met (P, EB, IB, PA)

Zeidman, Lawrence A, MD+
Gender: Male
2180 Pfingsten Rd
Ste 2000
Glenview, IL 60026
Phone:(847) 570-2570
NPI:1467608943
Cultural Training Completed: No
Hours: [Mon, Tue, Wed, Thu, Fri] 08:00 AM - 05:00 PM
Other Language(s):Afrikaans, English,Farsi,Hindi,Russian,Spanish,Ukrainian, Urdu,Vietnamese
Certification(s):Board Certified
Accessibility: Some Criteria Met (P, EB, IB, PA)

Colon (Bowels) & Rectal Surgery (Operations)

Kim, Tae K, MD+
Gender: Male
2050 Pfingsten Rd
Glenview, IL 60026
Phone:(847) 570-1700
NPI:1780047076
Cultural Training Completed: No

IL

Cook

Colon (Bowels) & Rectal Surgery (Operations)

Kim, Tae K, MD+
Hours: [Mon, Tue, Wed, Thu, Fri] 08:00 AM - 05:00 PM
Certification(s):Board Certified
Accessibility: Some Criteria Met (P, EB, IB, PA)

Kim, Tae K, MD+
Gender: Male
2050 Pfingsten Rd
Ste 128
Glenview, IL 60026
Phone:(847) 570-1700
NPI:1780047076
Cultural Training Completed: No
Hours: [Mon, Tue, Wed, Thu, Fri] 08:00 AM - 05:00 PM
Certification(s):Board Certified
Accessibility: Some Criteria Met (P, EB, IB, PA)

Muldoon, Joseph Phillip, MD+
Gender: Male
2050 Pfingsten Rd
Glenview, IL 60026
Phone:(847) 570-1700
NPI:1629154356
Cultural Training Completed: Yes
Hours: [Mon, Tue, Wed, Thu, Fri] 08:00 AM - 05:00 PM

IL

Cook

Colon (Bowels) & Rectal Surgery (Operations)

Muldoon, Joseph Phillip, MD+
After Hours Phone Number:(847) 570-1700
Certification(s):Board Certified
Accessibility: Some Criteria Met (P, EB, IB, PA)

Muldoon, Joseph Phillip, MD+
Gender: Male
2050 Pfingsten Rd
Ste 128
Glenview, IL 60026
Phone:(847) 570-1700
NPI:1629154356
Cultural Training Completed: Yes
Hours: [Mon, Tue, Wed, Thu, Fri] 08:00 AM - 05:00 PM
Certification(s):Board Certified
Accessibility: Some Criteria Met (P, EB, IB, PA)

Spitz, James S, MD+
Gender: Male
2050 Pfingsten Rd
Glenview, IL 60026
Phone:(847) 570-1700
NPI:1992807903
Cultural Training Completed: Yes
Hours: [Mon, Tue, Wed, Thu, Fri] 08:00 AM - 05:00 PM

IL

Cook

Colon (Bowels) & Rectal Surgery (Operations)

Spitz, James S, MD+
After Hours Phone Number:(847) 570-1700
Certification(s):Board Certified
Accessibility: Some Criteria Met (P, EB, IB, PA)

Spitz, James S, MD+
Gender: Male
2050 Pfingsten Rd
Ste 128
Glenview, IL 60026
Phone:(847) 570-1700
NPI:1992807903
Cultural Training Completed: Yes
Hours: [Mon, Tue, Wed, Thu, Fri] 08:00 AM - 05:00 PM
Certification(s):Board Certified
Accessibility: Some Criteria Met (P, EB, IB, PA)

Weber, Kathryn T, MD+
Gender: Female
2050 Pfingsten Rd
Glenview, IL 60026
Phone:(847) 570-1700
NPI:1265775274
Cultural Training Completed: No
Hours: [Mon, Tue, Wed, Thu, Fri] 08:00 AM - 05:00 PM
Certification(s):Board Certified

IL

Cook

Colon (Bowels) & Rectal Surgery (Operations)

Weber, Kathryn T, MD+
Accessibility: Some Criteria Met (P, EB, IB, PA)

Weber, Kathryn T, MD+
Gender: Female
2050 Pfingsten Rd
Ste 128
Glenview, IL 60026
Phone:(847) 570-1700
NPI:1265775274
Cultural Training Completed: No
Hours: [Mon, Tue, Wed, Thu, Fri] 08:00 AM - 05:00 PM
Certification(s):Board Certified
Accessibility: Some Criteria Met (P, EB, IB, PA)

Critical Care Medicine

Chuang, Eric Jefferson, MD#
Gender: Male
4712 Laurel Ave
Glenview, IL 60025
Phone:(312) 371-8981
NPI:1124140207
Cultural Training Completed: Yes
Hours: [Mon, Tue, Wed, Thu, Fri] 08:00 AM - 05:00 PM, Sat 08:00 AM - 08:00 PM

IL

Cook

Critical Care Medicine

Chuang, Eric Jefferson, MD#
Accessibility: Details Pending (P, EB, IB, PA)

Mohiuddin, Mohtasham M, MD+
Gender: Male
2608 Patriot Blvd
Ste 102
Glenview, IL 60026
Phone:(847) 729-0400
NPI:1518166461
Cultural Training Completed: Yes
Hours: [Mon, Tue, Wed, Thu, Fri] 09:00 AM - 05:00 PM
Other Language(s):English,Urdu,Hindi,Spanish
Accessibility: Details Pending (P, EB, IB, PA)

Dermatology (Skin)

Berk, Mark Allan, MD*
Gender: Male
2551 Compass Rd
Ste 105
Glenview, IL 60026
Phone:(847) 901-0252
NPI:1235196858
Cultural Training Completed: No
Hours: [Mon, Tue, Wed, Thu, Fri] 08:00 AM - 05:00 PM
Other Language(s):Spanish,Polish

IL

Cook

Dermatology (Skin)

Berk, Mark Allan, MD*
Certification(s):Board Certified
Accessibility: Some Criteria Met (P, EB, IB, PA)

Borowicz, Jessica Lane, DO*
Gender: Female
2601 Compass Rd
Ste 125
Glenview, IL 60026
Phone:(847) 843-3376
NPI:1477701357
Cultural Training Completed: Yes
Hours: [Mon, Tue, Wed, Thu, Fri] 08:00 AM - 05:00 PM
Certification(s):Board Certified
Accessibility: Details Pending (P, EB, IB, PA)

Brindise, Renata Trela, DO*
Gender: Female
2601 Compass Rd
Ste 125
Glenview, IL 60026
Phone:(847) 843-3376
NPI:1881972305
Cultural Training Completed: Yes
Hours: [Mon, Tue, Wed, Thu, Fri] 08:00 AM - 05:00 PM
Other Language(s):Polish

IL

Cook

Dermatology (Skin)

Brindise, Renata Trela, DO*
Certification(s):Board Certified
Accessibility: Details Pending (P, EB, IB, PA)

Dillig, Gina M, MD*
Gender: Female
2551 Compass Rd
Ste 105
Glenview, IL 60026
Phone:(847) 901-0252
NPI:1114975158
Cultural Training Completed: No
Hours: [Mon, Tue, Wed, Thu, Fri] 08:00 AM - 05:00 PM
After Hours Phone Number:(847) 901-0252
Other Language(s):Spanish
Certification(s):Board Certified
Accessibility: Some Criteria Met (P, EB, IB, PA)

Estupinan, Blanca Anais, MD+
Gender: Female
2551 Compass Rd
Ste 105
Glenview, IL 60026
Phone:(847) 234-6121
NPI:1487159604
Cultural Training Completed: No
Hours: [Mon, Tue, Wed, Thu, Fri] 08:00 AM - 05:00 PM

IL

Cook

Dermatology (Skin)

Estupinan, Blanca Anais, MD+
Certification(s):Board Certified
Accessibility: Details Pending (P, EB, IB, PA)

Goldberg, Julie S, MD*
Gender: Female
2551 Compass Rd
Ste 105
Glenview, IL 60026
Phone:(847) 901-0252
NPI:1528068202
Cultural Training Completed: No
Hours: [Mon, Tue, Wed, Thu, Fri] 08:00 AM - 05:00 PM
After Hours Phone Number:(847) 901-0252
Certification(s):Board Certified
Accessibility: Some Criteria Met (P, EB, IB, PA)

Kern, Malan Hasula, MD*
Gender: Male
2601 Compass Rd
Ste 125
Glenview, IL 60026
Phone:(847) 843-3376
NPI:1538690037
Cultural Training Completed: Yes
Hours: [Mon, Tue, Wed, Thu, Fri] 08:00 AM - 05:00 PM
Certification(s):Board Certified

IL

Cook

Dermatology (Skin)

Kern, Malan Hasula, MD*
Accessibility: Some Criteria Met (P, EB, IB, PA)

Rosen, Marianne S, MD*
Gender: Female
2601 Compass Rd
Ste 125
Glenview, IL 60026
Phone:(847) 843-3376
NPI:1083670111
Cultural Training Completed: Yes
Hours: [Mon, Tue, Wed, Thu, Fri] 08:00 AM - 05:00 PM
Accessibility: Details Pending (P, EB, IB, PA)

Family Medicine

Jasmine Wang Chao, DO, Ltd.
1308 Waukegan Rd
Ste 202
Glenview, IL 60025
Phone:(847) 657-8588
NPI:1689904500
Cultural Training Completed: No
Hours: [Mon, Tue, Wed, Thu, Fri] 08:00 AM - 05:00 PM
Accessibility: Some Criteria Met (P, EB, IB, PA)

IL

Cook

Family Medicine (General Family Medical Care)

Bullock, Trevor M, DO+
Gender: Male
2180 Pfingsten Rd
Ste 3100
Glenview, IL 60026
Phone:(847) 866-7846
NPI:1881857282
Cultural Training Completed: No
Hours: [Mon, Tue, Wed, Thu, Fri] 08:00 AM - 05:00 PM
Other Language(s):English
Certification(s):Board Certified
Accessibility: Some Criteria Met (P, EB, IB, PA)

Conley, Kevin L, MD+
Gender: Male
2180 Pfingsten Rd
Ste 3100
Glenview, IL 60026
Phone:(847) 866-7846
NPI:1811359649
Cultural Training Completed: No
Hours: [Mon, Tue, Wed, Thu, Fri] 08:00 AM - 05:00 PM
Certification(s):Board Certified
Accessibility: Some Criteria Met (P, EB, IB, PA)

Ellis, Carey E, MD+
Gender: Male

IL

Cook

Family Medicine (General Family Medical Care)

Ellis, Carey E, MD+
2180 Pfingsten Rd
Ste 3100
Glenview, IL 60026
Phone:(847) 866-7846
NPI:1316955099
Cultural Training Completed: No
Hours: [Mon, Tue, Wed, Thu, Fri] 08:00 AM - 05:00 PM
Certification(s):Board Certified
Accessibility: Some Criteria Met (P, EB, IB, PA)

Labrador, Hallie E, MD+
Gender: Female
2180 Pfingsten Rd
Ste 3100
Glenview, IL 60026
Phone:(847) 866-7846
NPI:1518124965
Cultural Training Completed: No
Hours: [Mon, Tue, Wed, Thu, Fri] 08:00 AM - 05:00 PM
Certification(s):Board Certified
Accessibility: Some Criteria Met (P, EB, IB, PA)

Moran, Thomas August, MD+
Gender: Male
2180 Pfingsten Rd
Ste 3100

IL

Cook

Family Medicine (General Family Medical Care)

Moran, Thomas August, MD+
Glenview, IL 60026
Phone:(847) 866-7846
NPI:1649534447
Cultural Training Completed: No
Hours: [Mon, Tue, Wed, Thu, Fri] 08:00 AM - 05:00 PM
Certification(s):Board Certified
Accessibility: Some Criteria Met (P, EB, IB, PA)

Perkins, Joseph Anthony, DO+
Gender: Male
2180 Pfingsten Rd
Ste 3100
Glenview, IL 60026
Phone:(847) 866-7846
NPI:1205216363
Cultural Training Completed: No
Hours: [Mon, Tue, Wed, Thu, Fri] 08:00 AM - 05:00 PM
Accessibility: Some Criteria Met (P, EB, IB, PA)

Shah, Shivali, DO+
Gender: Female
2180 Pfingsten Rd
Ste 3100
Glenview, IL 60026
Phone:(847) 866-7846
NPI:1700382967

IL

Cook

Family Medicine (General Family Medical Care)

Shah, Shivali, DO+
Cultural Training Completed: No
Hours: [Mon, Tue, Wed, Thu, Fri] 08:00 AM - 05:00 PM
Other Language(s):Gujarati,Hindi,Spanish
Certification(s):Board Certified
Accessibility: Some Criteria Met (P, EB, IB, PA)

Verma, Rajiv Kumar, DO+
Gender: Male
2180 Pfingsten Rd
Ste 3100
Glenview, IL 60026
Phone:(847) 866-7846
NPI:1679968531
Cultural Training Completed: No
Hours: [Mon, Tue, Wed, Thu, Fri] 08:00 AM - 05:00 PM
Other Language(s):English,Malayalam
Certification(s):Board Certified
Accessibility: Some Criteria Met (P, EB, IB, PA)

Vogt, Matthew Edward, MD+
Gender: Male
1332 Waukegan Rd

IL

Cook

Family Medicine (General Family Medical Care)

Vogt, Matthew Edward, MD+
Glenview, IL 60025
Phone:(630) 922-5071
NPI:1518110030
Cultural Training Completed: No
Hours: [Mon, Tue, Wed, Thu, Fri] 08:00 AM - 05:00 PM
Certification(s):Board Certified
Accessibility: Details Pending (P, EB, IB, PA)

Female Pelvic Medicine and Reconstructive Surgery, OB/GYN

Dutta, Sonia, MD+
Gender: Female
2050 Pfingsten Rd
Ste 128
Glenview, IL 60026
Phone:(224) 251-2374
NPI:1841599255
Cultural Training Completed: No
Hours: [Mon, Tue, Wed, Thu, Fri] 08:00 AM - 05:00 PM
Other Language(s):Bengali
Accessibility: Some Criteria Met (P, EB, IB, PA)

Dutta, Sonia, MD+
Gender: Female
2050 Pfingsten Rd
Glenview, IL 60026

IL

Cook

Female Pelvic Medicine and Reconstructive Surgery, OB/GYN

Dutta, Sonia, MD+
Phone:(847) 570-1700
NPI:1841599255
Cultural Training Completed: No
Hours: [Mon, Tue, Wed, Thu, Fri] 08:00 AM - 05:00 PM
Other Language(s):Bengali
Accessibility: Some Criteria Met (P, EB, IB, PA)

Goldberg, Roger P, MD+
Gender: Male
2050 Pfingsten Rd
Ste 128
Glenview, IL 60026
Phone:(224) 251-2374
NPI:1285733139
Cultural Training Completed: Yes
Hours: [Mon, Tue, Wed, Thu, Fri] 08:00 AM - 05:00 PM
Accessibility: Some Criteria Met (P, EB, IB, PA)

Goldberg, Roger P, MD+
Gender: Male
2050 Pfingsten Rd
Glenview, IL 60026
Phone:(847) 570-1700
NPI:1285733139
Cultural Training Completed: Yes

IL

Cook

Female Pelvic Medicine and Reconstructive Surgery, OB/GYN

Goldberg, Roger P, MD+
Hours: [Mon, Tue, Wed, Thu, Fri] 08:00 AM - 05:00 PM
Accessibility: Some Criteria Met (P, EB, IB, PA)

Gastroenterology

Flamm, Steven L, MD+
Gender: Male
2501 Compass Rd
Ste 130
Glenview, IL 60026
Phone:(312) 942-5483
NPI:1912937244
Cultural Training Completed: Yes
Hours: [Mon, Tue, Wed, Thu, Fri] 08:00 AM - 05:00 PM
Other Language(s):English,Spanish,Greek
Certification(s):Board Certified
Accessibility: Some Criteria Met (P, EB, IB, PA)

Shin, Claire M, MD+
Gender: Female
2150 Pfingsten Rd
Ste 3000
Glenview, IL 60026
Phone:(847) 657-1900
NPI:1942760475
Cultural Training Completed: No

IL

Cook

Gastroenterology

Shin, Claire M, MD+
Hours: [Mon, Tue, Wed, Thu, Fri] 08:00 AM - 05:00 PM
Other Language(s):Korean
Accessibility: Some Criteria Met (P, EB, IB, PA)

Van, Jeremy, DO+
Gender: Male
2100 Pfingsten Rd
Glenview, IL 60026
Phone:(847) 657-5632
NPI:1831689702
Cultural Training Completed: No
Hours: [Mon, Tue, Wed, Thu, Fri, Sat, Sun] 12:00 AM - 11:59 PM
Accessibility: Some Criteria Met (P, EB, IB, PA)

Zulqarnain, Mir A, DO+
Gender: Male
2150 Pfingsten Rd
Ste 3000
Glenview, IL 60026
Phone:(847) 657-1900
NPI:1780145458
Cultural Training Completed: No
Hours: [Mon, Tue, Wed, Thu, Fri] 08:00 AM - 05:00 PM
Other Language(s):Urdu
Accessibility: Some Criteria Met (P, EB, IB, PA)

IL

Cook

General Surgery

Agos, Andrew S, MD+
Gender: Male
2050 Pfingsten Rd
Ste 128
Glenview, IL 60026
Phone:(847) 570-1700
NPI:1861403891
Cultural Training Completed: Yes
Hours: [Mon, Tue, Wed, Thu, Fri] 08:00 AM - 05:00 PM
Other Language(s):Greek
Certification(s):Board Certified
Accessibility: Some Criteria Met (P, EB, IB, PA)

El Khoury, Rym, MD+
Gender: Female
2050 Pfingsten Rd
Ste 330
Glenview, IL 60026
Phone:(847) 663-8050
NPI:1497142129
Cultural Training Completed: No
Hours: [Mon, Tue, Wed, Thu, Fri] 08:00 AM - 05:00 PM
Other Language(s):French,Italian,Spanish
Certification(s):Board Certified
Accessibility: Some Criteria Met (P, EB, IB, PA)

Hogg, Melissa E, MD+
Gender: Female

IL

Cook

General Surgery

Hogg, Melissa E, MD+
2050 Pfingsten Rd
Ste 128
Glenview, IL 60026
Phone:(847) 570-1700
NPI:1679778294
Cultural Training Completed: No
Hours: [Mon, Tue, Wed, Thu, Fri] 08:00 AM - 05:00 PM
Certification(s):Board Certified
Accessibility: Some Criteria Met (P, EB, IB, PA)

Kim, Tae K, MD+
Gender: Male
2050 Pfingsten Rd
Glenview, IL 60026
Phone:(847) 570-1700
NPI:1780047076
Cultural Training Completed: No
Hours: [Mon, Tue, Wed, Thu, Fri] 08:00 AM - 05:00 PM
Certification(s):Board Certified
Accessibility: Some Criteria Met (P, EB, IB, PA)

Kim, Tae K, MD+
Gender: Male
2050 Pfingsten Rd
Ste 128
Glenview, IL 60026
Phone:(847) 570-1700
NPI:1780047076
Cultural Training Completed: No

IL

Cook

General Surgery

Kim, Tae K, MD+
Hours: [Mon, Tue, Wed, Thu, Fri] 08:00 AM - 05:00 PM
Certification(s):Board Certified
Accessibility: Some Criteria Met (P, EB, IB, PA)

Kopkash, Katherine A, MD+
Gender: Female
2050 Pfingsten Rd
Ste 130
Glenview, IL 60026
Phone:(847) 570-1700
NPI:1518123280
Cultural Training Completed: No
Hours: [Mon, Tue, Wed, Thu, Fri] 08:00 AM - 05:00 PM
Certification(s):Board Certified
Accessibility: Some Criteria Met (P, EB, IB, PA)

Lind, Benjamin B, MD+
Gender: Male
2050 Pfingsten Rd
Ste 330
Glenview, IL 60026
Phone:(847) 663-8050
NPI:1649431776
Cultural Training Completed: Yes
Hours: [Mon, Tue, Wed, Thu, Fri] 08:00 AM - 05:00 PM

IL

Cook

General Surgery

Lind, Benjamin B, MD+
Certification(s):Board Certified
Accessibility: Some Criteria Met (P, EB, IB, PA)

Linn, John G, MD+
Gender: Male
2050 Pfingsten Rd
Glenview, IL 60026
Phone:(847) 570-1700
NPI:1750538880
Cultural Training Completed: Yes
Hours: [Mon, Tue, Wed, Thu, Fri] 08:00 AM - 05:00 PM
After Hours Phone Number:(847) 570-1700
Certification(s):Board Certified
Accessibility: Some Criteria Met (P, EB, IB, PA)

Linn, John G, MD+
Gender: Male
2050 Pfingsten Rd
Ste 128
Glenview, IL 60026
Phone:(847) 570-1700
NPI:1750538880
Cultural Training Completed: Yes
Hours: [Mon, Tue, Wed, Thu, Fri] 08:00 AM - 05:00 PM
Certification(s):Board Certified

IL

Cook

General Surgery

Linn, John G, MD+
Accessibility: Some Criteria Met (P, EB, IB, PA)

Liu, Natalie, MD+
Gender: Female
2050 Pfingsten Rd
Ste 128
Glenview, IL 60026
Phone:(847) 570-1700
NPI:1780048959
Cultural Training Completed: No
Hours: [Mon, Tue, Wed, Thu, Fri] 08:00 AM - 05:00 PM
Certification(s):Board Certified
Accessibility: Some Criteria Met (P, EB, IB, PA)

Muldoon, Joseph Phillip, MD+
Gender: Male
2050 Pfingsten Rd
Glenview, IL 60026
Phone:(847) 570-1700
NPI:1629154356
Cultural Training Completed: Yes
Hours: [Mon, Tue, Wed, Thu, Fri] 08:00 AM - 05:00 PM
After Hours Phone Number:(847) 570-1700
Certification(s):Board Certified
Accessibility: Some Criteria Met (P, EB, IB, PA)

IL

Cook

General Surgery

Muldoon, Joseph Phillip, MD+
Gender: Male
2050 Pfingsten Rd
Ste 128
Glenview, IL 60026
Phone:(847) 570-1700
NPI:1629154356
Cultural Training Completed: Yes
Hours: [Mon, Tue, Wed, Thu, Fri] 08:00 AM - 05:00 PM
Certification(s):Board Certified
Accessibility: Some Criteria Met (P, EB, IB, PA)

Onsager, David Ralph, MD+
Gender: Male
2050 Pfingsten Rd
Ste 330
Glenview, IL 60026
Phone:(847) 503-6389
NPI:1396829156
Cultural Training Completed: Yes
Hours: [Mon, Tue, Wed, Thu, Fri] 08:00 AM - 05:00 PM
Other Language(s):English,Arabic,Korean,Spanish
Certification(s):Board Certified
Accessibility: Some Criteria Met (P, EB, IB, PA)

IL

Cook

General Surgery

Sobinsky, Justin Daniel, MD+
Gender: Male
2050 Pfingsten Rd
Ste 128
Glenview, IL 60026
Phone:(847) 570-1700
NPI:1891015079
Cultural Training Completed: No
Hours: [Mon, Tue, Wed, Thu, Fri] 08:00 AM - 05:00 PM
Certification(s):Board Certified
Accessibility: Some Criteria Met (P, EB, IB, PA)

Spitz, James S, MD+
Gender: Male
2050 Pfingsten Rd
Glenview, IL 60026
Phone:(847) 570-1700
NPI:1992807903
Cultural Training Completed: Yes
Hours: [Mon, Tue, Wed, Thu, Fri] 08:00 AM - 05:00 PM
After Hours Phone Number:(847) 570-1700
Certification(s):Board Certified
Accessibility: Some Criteria Met (P, EB, IB, PA)

Spitz, James S, MD+
Gender: Male
2050 Pfingsten Rd
Ste 128
Glenview, IL 60026

IL

Cook

General Surgery

Spitz, James S, MD+
Phone:(847) 570-1700
NPI:1992807903
Cultural Training Completed: Yes
Hours: [Mon, Tue, Wed, Thu, Fri] 08:00 AM - 05:00 PM
Certification(s):Board Certified
Accessibility: Some Criteria Met (P, EB, IB, PA)

Theodoropoulos, Philip A, MD+
Gender: Male
2050 Pfingsten Rd
Ste 128
Glenview, IL 60026
Phone:(847) 570-1700
NPI:1588678692
Cultural Training Completed: Yes
Hours: [Mon, Tue, Wed, Thu, Fri] 08:00 AM - 05:00 PM
Other Language(s):Greek
Certification(s):Board Certified
Accessibility: Some Criteria Met (P, EB, IB, PA)

Tyson, Anna Frances, MD+
Gender: Female
2050 Pfingsten Rd
Ste 128
Glenview, IL 60026
Phone:(847) 570-1700
NPI:1154642494

IL

Cook

General Surgery

Tyson, Anna Frances, MD+
Cultural Training Completed: No
Hours: [Mon, Tue, Wed, Thu, Fri] 08:00 AM - 05:00 PM
Certification(s):Board Certified
Accessibility: Some Criteria Met (P, EB, IB, PA)

Ujiki, Michael B, MD+
Gender: Male
2050 Pfingsten Rd
Ste 128
Glenview, IL 60026
Phone:(847) 570-1700
NPI:1598923047
Cultural Training Completed: No
Hours: [Mon, Tue, Wed, Thu, Fri] 08:00 AM - 05:00 PM
Other Language(s):Japanese
Certification(s):Board Certified
Accessibility: Some Criteria Met (P, EB, IB, PA)

Ujiki, Michael B, MD+
Gender: Male
2050 Pfingsten Rd
Glenview, IL 60026
Phone:(847) 570-1700
NPI:1598923047
Cultural Training Completed: No

IL

Cook

General Surgery

Ujiki, Michael B, MD+
Hours: [Mon, Tue, Wed, Thu, Fri] 08:00 AM - 05:00 PM
After Hours Phone Number:(847) 570-1700
Other Language(s):Japanese
Certification(s):Board Certified
Accessibility: Some Criteria Met (P, EB, IB, PA)

Weber, Kathryn T, MD+
Gender: Female
2050 Pfingsten Rd
Glenview, IL 60026
Phone:(847) 570-1700
NPI:1265775274
Cultural Training Completed: No
Hours: [Mon, Tue, Wed, Thu, Fri] 08:00 AM - 05:00 PM
Certification(s):Board Certified
Accessibility: Some Criteria Met (P, EB, IB, PA)

Weber, Kathryn T, MD+
Gender: Female
2050 Pfingsten Rd
Ste 128
Glenview, IL 60026
Phone:(847) 570-1700
NPI:1265775274
Cultural Training Completed: No

IL

Cook

General Surgery

Weber, Kathryn T, MD+
Hours: [Mon, Tue, Wed, Thu, Fri] 08:00 AM - 05:00 PM
Certification(s):Board Certified
Accessibility: Some Criteria Met (P, EB, IB, PA)

Yao, Katharine A, MD+
Gender: Female
2050 Pfingsten Rd
Ste 130
Glenview, IL 60026
Phone:(847) 570-1700
NPI:1184698060
Cultural Training Completed: Yes
Hours: [Mon, Tue, Wed, Thu, Fri] 08:00 AM - 05:00 PM
Certification(s):Board Certified
Accessibility: Some Criteria Met (P, EB, IB, PA)

Hematology

Gimelfarb, Alla, MD+
Gender: Female
2100 Pfingsten Rd
Glenview, IL 60026
Phone:(847) 657-5826
NPI:1578721254
Cultural Training Completed: Yes
Hours: [Mon, Tue, Wed, Thu, Fri] 08:00 AM - 05:00 PM

IL

Cook

Hematology

Gimelfarb, Alla, MD+
Other Language(s):Russian
Certification(s):Board Certified
Accessibility: Some Criteria Met (P, EB, IB, PA)

Kaminer, Lynne S, MD+
Gender: Female
2180 Pfingsten Rd
Glenview, IL 60026
Phone:(847) 570-2112
NPI:1861423139
Cultural Training Completed: Yes
Hours: [Mon, Tue, Wed, Thu, Fri] 08:00 AM - 05:00 PM
Certification(s):Board Certified
Accessibility: Some Criteria Met (P, EB, IB, PA)

Hematology & Oncology

Badami, Ami Umesh, MD+
Gender: Female
5140 North California Avenue
Suite 465
Glenview, IL 60025
Phone:(773) 271-4444
NPI:1073959565
Cultural Training Completed: No
Hours: [Mon, Tue, Wed, Thu, Fri] 08:00 AM - 05:00 PM

IL

Cook

Hematology & Oncology

Badami, Ami Umesh, MD+
Other Language(s):Afrikaans, English,Farsi,Hindi,Russian,Spanish,Ukrainian, Urdu,Vietnamese
Certification(s):Board Certified
Accessibility: Details Pending (P, EB, IB, PA)

Eisner, Robert M, DO+
Gender: Male
5140 North California Avenue
Suite 465
Glenview, IL 60025
Phone:(773) 271-4444
NPI:1841372299
Cultural Training Completed: No
Hours: [Mon, Tue, Wed, Thu, Fri] 08:00 AM - 05:00 PM
Certification(s):Board Certified
Accessibility: Details Pending (P, EB, IB, PA)

Gimelfarb, Alla, MD+
Gender: Female
2100 Pfingsten Rd
Glenview, IL 60026
Phone:(847) 657-5826
NPI:1578721254
Cultural Training Completed: Yes

IL

Cook

Hematology & Oncology

Gimelfarb, Alla, MD+
Hours: [Mon, Tue, Wed, Thu, Fri] 08:00 AM - 05:00 PM
Other Language(s):Russian
Accessibility: Some Criteria Met (P, EB, IB, PA)

Wade, Elaine Lee, MD+
Gender: Female
2100 Pfingsten Rd
Glenview, IL 60026
Phone:(847) 570-2112
NPI:1093752990
Cultural Training Completed: Yes
Hours: [Mon, Tue, Wed, Thu, Fri] 08:00 AM - 05:00 PM
Accessibility: Some Criteria Met (P, EB, IB, PA)

Northshore Medical Group
5140 North California Avenue
Suite 465
Glenview, IL 60025
Phone:(773) 271-4444
NPI:1497701882
Website: http://www.northshore.org
Cultural Training Completed: No
Hours: [Mon, Tue, Wed, Thu, Fri] 08:00 AM - 05:00 PM

IL

Cook

Hematology & Oncology

Northshore Medical Group
Accessibility: Details Pending (P, EB, IB, PA)

Infectious Disease

Chundi, Vishnu V, MD*
Gender: Male
2506 Waukegan Rd
Ste B2
Glenview, IL 60025
Phone:(877) 448-3627
NPI:1558357905
Cultural Training Completed: Yes
Hours: [Mon, Tue, Wed, Thu, Fri] 08:00 AM - 05:00 PM
Other Language(s):English,Hindi
Certification(s):Board Certified
Accessibility: Some Criteria Met (P, EB, IB, PA)

Creticos, Catherine M, MD+
Gender: Female
2506 Waukegan Rd
Ste B2
Glenview, IL 60025
Phone:(888) 220-6432
NPI:1356370233
Cultural Training Completed: Yes
Hours: [Mon, Tue, Wed, Thu, Fri] 08:00 AM - 05:00 PM

IL

Cook

Infectious Disease

Creticos, Catherine M, MD+
Other Language(s):English,Greek
Accessibility: Details Pending (P, EB, IB, PA)

Grant, Jennifer Leigh, MD+
Gender: Female
2050 Pfingsten Rd
Ste 330
Glenview, IL 60026
Phone:(847) 657-5959
NPI:1396078176
Cultural Training Completed: No
Hours: [Mon, Tue, Wed, Thu, Fri] 08:00 AM - 05:00 PM
Certification(s):Board Certified
Accessibility: Some Criteria Met (P, EB, IB, PA)

Imdad, Zarqa, MD*
Gender: Female
2506 Waukegan Rd
Ste B2
Glenview, IL 60025
Phone:(877) 448-3627
NPI:1689660995
Cultural Training Completed: Yes
Hours: [Mon, Tue, Wed, Thu, Fri] 08:00 AM - 05:00 PM
Other Language(s):Romanian,

IL

Cook

Infectious Disease

Imdad, Zarqa, MD*
Polish,Hindi,Spanish,English
Certification(s):Board Certified
Accessibility: Some Criteria Met (P, EB, IB, PA)

Lisowski, Jeffrey M, MD*
Gender: Male
2506 Waukegan Rd
Ste B2
Glenview, IL 60025
Phone:(877) 448-3627
NPI:1386630606
Cultural Training Completed: Yes
Hours: [Mon, Tue, Wed, Thu, Fri] 08:00 AM - 05:00 PM
Other Language(s):Spanish,Hindi,Polish,Romanian,English
Accessibility: Details Pending (P, EB, IB, PA)

Stake, Jonathan J, MD+
Gender: Male
2506 Waukegan Rd
Ste B2
Glenview, IL 60025
Phone:(224) 432-5153
NPI:1982690251
Cultural Training Completed: Yes
Hours: [Mon, Tue, Wed, Thu, Fri] 08:00 AM - 05:00 PM

IL

Cook

Infectious Disease

Stake, Jonathan J, MD+
Other Language(s):Spanish,English
Certification(s):Board Certified
Accessibility: Some Criteria Met (P, EB, IB, PA)

Internal Medicine (General Medical Care)

Chuang, Eric Jefferson, MD#
Gender: Male
4712 Laurel Ave
Glenview, IL 60025
Phone:(312) 371-8981
NPI:1124140207
Cultural Training Completed: Yes
Hours: [Mon, Tue, Wed, Thu, Fri] 08:00 AM - 05:00 PM, Sat 08:00 AM - 08:00 PM
Accessibility: Details Pending (P, EB, IB, PA)

Creticos, Catherine M, MD+
Gender: Female
2506 Waukegan Rd
Ste B2
Glenview, IL 60025
Phone:(888) 220-6432
NPI:1356370233
Cultural Training Completed: Yes
Hours: [Mon, Tue, Wed, Thu, Fri] 08:00 AM - 05:00 PM

IL

Cook

Internal Medicine (General Medical Care)

Creticos, Catherine M, MD+
Other Language(s):English,Greek
Certification(s):Board Certified
Accessibility: Details Pending (P, EB, IB, PA)

Diamond, Merle Lea, MD*
Gender: Female
2150 Pfingsten Rd
Ste 2260
Glenview, IL 60026
Phone:(847) 618-3590
NPI:1780676668
Cultural Training Completed: No
Hours: [Mon, Tue, Wed, Thu, Fri] 08:00 AM - 05:00 PM
Accessibility: Some Criteria Met (P, EB, IB, PA)

Golub, Lidiya A, MD+
Gender: Female
2100 Pfingsten Rd
Ste 3001A
Glenview, IL 60026
Phone:(847) 570-2860
NPI:1720461494
Cultural Training Completed: No
Hours: [Mon, Tue, Wed, Thu, Fri] 08:00 AM - 05:00 PM
Other Language(s):Russian

IL

Cook

Internal Medicine (General Medical Care)

Golub, Lidiya A, MD+
Certification(s):Board Certified
Accessibility: Details Pending (P, EB, IB, PA)

Mohiuddin, Mohtasham M, MD+
Gender: Male
2608 Patriot Blvd
Ste 102
Glenview, IL 60026
Phone:(847) 729-0400
NPI:1518166461
Cultural Training Completed: Yes
Hours: [Mon, Tue, Wed, Thu, Fri] 09:00 AM - 05:00 PM
Other Language(s):English,Urdu,Hindi,Spanish
Certification(s):Board Certified
Accessibility: Details Pending (P, EB, IB, PA)

Nissan, George Ronen, DO*
Gender: Male
2150 Pfingsten Rd
Ste 2260
Glenview, IL 60026
Phone:(847) 570-2714
NPI:1245222033
Cultural Training Completed: No
Hours: [Mon, Tue, Wed, Thu, Fri] 08:00 AM - 05:00 PM

IL

Cook

Internal Medicine (General Medical Care)

Nissan, George Ronen, DO*
Other Language(s):Hebrew
Certification(s):Board Certified
Accessibility: Some Criteria Met (P, EB, IB, PA)

Internal Medicine (General Medical Care): Adolescent Medicine (Teenagers)

Mohiuddin, Mohtasham M, MD+
Gender: Male
2608 Patriot Blvd
Ste 102
Glenview, IL 60026
Phone:(847) 729-0400
NPI:1518166461
Cultural Training Completed: Yes
Hours: [Mon, Tue, Wed, Thu, Fri] 09:00 AM - 05:00 PM
Other Language(s):English,Urdu,Hindi,Spanish
Accessibility: Details Pending (P, EB, IB, PA)

Medical Oncology

Campbell, Nicholas P, MD+
Gender: Male
5140 North California Avenue
Suite 465

IL

Cook

Medical Oncology

Campbell, Nicholas P, MD+
Glenview, IL 60025
Phone:(773) 271-4444
NPI:1942445648
Cultural Training Completed: Yes
Hours: [Mon, Tue, Wed, Thu, Fri] 08:00 AM - 05:00 PM
Certification(s):Board Certified
Accessibility: Details Pending (P, EB, IB, PA)

Cilley, Jeffrey C, MD+
Gender: Male
5140 North California Avenue
Suite 465
Glenview, IL 60025
Phone:(773) 271-4444
NPI:1316028780
Cultural Training Completed: Yes
Hours: [Mon, Tue, Wed, Thu, Fri] 08:00 AM - 05:00 PM
Other Language(s):English
Certification(s):Board Certified
Accessibility: Details Pending (P, EB, IB, PA)

Imam, Javed, MD+
Gender: Male
5140 North California Avenue
Suite 465
Glenview, IL 60025

IL

Cook

Medical Oncology

Imam, Javed, MD+
Phone:(773) 271-4444
NPI:1548271380
Cultural Training Completed: Yes
Hours: [Mon, Tue, Wed, Thu, Fri] 08:00 AM - 05:00 PM
Other Language(s):English,Hindi,Punjabi,Urdu,Bengali,Chinese,Panjabi
Certification(s):Board Certified
Accessibility: Details Pending (P, EB, IB, PA)

Lambiase, Elyse A, MD+
Gender: Female
5140 North California Avenue
Suite 465
Glenview, IL 60025
Phone:(773) 271-4444
NPI:1912992561
Cultural Training Completed: Yes
Hours: [Mon, Tue, Wed, Thu, Fri] 08:00 AM - 05:00 PM
Other Language(s):English,Russian,Polish,Spanish
Certification(s):Board Certified
Accessibility: Details Pending (P, EB, IB, PA)

IL

Cook

Medical Oncology

Wade, Elaine Lee, MD+
Gender: Female
2100 Pfingsten Rd
Glenview, IL 60026
Phone:(847) 570-2112
NPI:1093752990
Cultural Training Completed: Yes
Hours: [Mon, Tue, Wed, Thu, Fri] 08:00 AM - 05:00 PM
Certification(s):Board Certified
Accessibility: Some Criteria Met (P, EB, IB, PA)

Neurology

Afshari, Zahra S, MD*
Gender: Female
2640 Patriot Blvd
Ste 200
Glenview, IL 60026
Phone:(847) 904-2168
NPI:1508983628
Cultural Training Completed: No
Hours: [Mon, Tue, Wed, Thu, Fri] 08:00 AM - 05:00 PM
Other Language(s):American Sign Language,Spanish,Farsi
Certification(s):Board Certified
Accessibility: Some Criteria Met (P, EB, IB, PA)

Ansari, Noushin, MD+
Gender: Female

IL

Cook

Neurology

Ansari, Noushin, MD+
2180 Pfingsten Rd
Ste 2000
Glenview, IL 60026
Phone:(847) 570-2570
NPI:1225415649
Cultural Training Completed: No
Hours: [Mon, Tue, Wed, Thu, Fri] 08:00 AM - 05:00 PM
Other Language(s):Bengali,Hindi,Spanish
Certification(s):Board Certified
Accessibility: Some Criteria Met (P, EB, IB, PA)

Beltran, Erik J., MD+
Gender: Male
2180 Pfingsten Rd
Ste 2000
Glenview, IL 60026
Phone:(847) 570-2570
NPI:1164785770
Cultural Training Completed: No
Hours: [Mon, Tue, Wed, Thu, Fri] 08:00 AM - 05:00 PM
Certification(s):Board Certified
Accessibility: Some Criteria Met (P, EB, IB, PA)

Campanella, Franco Michael, DO+
Gender: Male
2180 Pfingsten Rd
Ste 2000

IL

Cook

Neurology

Campanella, Franco Michael, DO+
Glenview, IL 60026
Phone:(847) 570-2570
NPI:1609886332
Cultural Training Completed: Yes
Hours: [Mon, Tue, Wed, Thu, Fri] 08:00 AM - 05:00 PM
Other Language(s):English
Certification(s):Board Certified
Accessibility: Some Criteria Met (P, EB, IB, PA)

Dafer, Rima Mahmud, MD+
Gender: Female
2601 Compass Rd
Ste 110
Glenview, IL 60026
Phone:(312) 942-4500
NPI:1407939846
Cultural Training Completed: Yes
Hours: [Mon, Tue, Wed, Thu, Fri] 08:00 AM - 05:00 PM
Other Language(s):Arabic,French,English
Certification(s):Board Certified
Accessibility: Some Criteria Met (P, EB, IB, PA)

Gil, Fulvio Roberto, MD+
Gender: Male

IL

Cook

Neurology

Gil, Fulvio Roberto, MD+
2180 Pfingsten Rd
Ste 2000
Glenview, IL 60026
Phone:(847) 570-2570
NPI:1801185822
Cultural Training Completed: No
Hours: [Mon, Tue, Wed, Thu, Fri] 08:00 AM - 05:00 PM
Other Language(s):Spanish
Certification(s):Board Certified
Accessibility: Some Criteria Met (I P, I EB, I IB, I PA)

Harris, Elizabeth Ann, MD+
Gender: Female
2180 Pfingsten Rd
Ste 2000
Glenview, IL 60026
Phone:(847) 570-2570
NPI:1205283116
Cultural Training Completed: No
Hours: [Mon, Tue, Wed, Thu, Fri] 08:00 AM - 05:00 PM
Certification(s):Board Certified
Accessibility: Some Criteria Met (I P, I EB, I IB, I PA)

Hentati, Afif, MD+
Gender: Male
2180 Pfingsten Rd
Ste 2000

IL

Cook

Neurology

Hentati, Afif, MD+
Glenview, IL 60026
Phone:(847) 570-2570
NPI:1417008483
Cultural Training Completed: No
Hours: [Mon, Tue, Wed, Thu, Fri] 08:00 AM - 05:00 PM
Other Language(s):Arabic,French
Certification(s):Board Certified
Accessibility: Some Criteria Met (I P, I EB, I IB, I PA)

Karlin, Karyn H, MD+
Gender: Female
2180 Pfingsten Rd
Ste 2000
Glenview, IL 60026
Phone:(847) 570-2570
NPI:1841284932
Cultural Training Completed: No
Hours: [Mon, Tue, Wed, Thu, Fri] 08:00 AM - 05:00 PM
Certification(s):Board Certified
Accessibility: Some Criteria Met (I P, I EB, I IB, I PA)

Karlin, Karyn H, MD+
Gender: Female
2180 Pfingsten Rd
Glenview, IL 60026
Phone:(847) 866-7846
NPI:1841284932

IL

Cook

Neurology

Karlin, Karyn H, MD+
Cultural Training Completed: No
Hours: [Mon, Tue, Wed, Thu, Fri] 08:00 AM - 05:00 PM
Certification(s):Board Certified
Accessibility: Details Pending (P P, P EB, P IB, P PA)

Khazaei, Shayan, MD+
Gender: Male
2180 Pfingsten Rd
Ste 2000
Glenview, IL 60026
Phone:(847) 570-2570
NPI:1114313210
Cultural Training Completed: No
Hours: [Mon, Tue, Wed, Thu, Fri] 08:00 AM - 05:00 PM
Certification(s):Board Certified
Accessibility: Some Criteria Met (I P, I EB, I IB, I PA)

Kincaid, Octavia B, MD+
Gender: Female
2601 Compass Rd
Ste 110
Glenview, IL 60026
Phone:(312) 563-2875
NPI:1710194824
Cultural Training Completed: Yes
Hours: [Mon, Tue, Wed, Thu, Fri] 08:00 AM - 05:00 PM

IL

Cook

Neurology

Kincaid, Octavia B, MD+
Certification(s):Board Certified
Accessibility: Some Criteria Met (I P, I EB, P IB, I PA)

Kozlova, Olga Geniyevna, MD+
Gender: Female
677 Carriage Hill Dr
Glenview, IL 60025
Phone:(207) 408-9300
NPI:1477997674
Cultural Training Completed: Yes
Hours: [Mon, Tue, Wed, Thu, Fri] 08:00 AM - 05:00 PM
Other Language(s):Russian
Accessibility: Details Pending (P P, P EB, P IB, P PA)

Kramer, Jeffrey, MD+
Gender: Male
2601 Compass Rd
Ste 110
Glenview, IL 60026
Phone:(312) 942-4500
NPI:1124056486
Cultural Training Completed: Yes
Hours: [Mon, Tue, Wed, Thu, Fri] 08:00 AM - 05:00 PM
Other Language(s):English
Certification(s):Board Certified

IL

Cook

Neurology

Kramer, Jeffrey, MD+
Accessibility: Some Criteria Met (P, EB, IB, PA)

Patel, Smita, DO+
Gender: Female
2180 Pfingsten Rd
Ste 2000
Glenview, IL 60026
Phone:(847) 503-4500
NPI:1487665600
Cultural Training Completed: Yes
Hours: [Mon, Tue, Wed, Thu, Fri] 08:00 AM - 05:00 PM
Other Language(s):Gujarati
Certification(s):Board Certified
Accessibility: Some Criteria Met (P, EB, IB, PA)

Premkumar, Ashvini P, MD+
Gender: Female
2180 Pfingsten Rd
Ste 2000
Glenview, IL 60026
Phone:(847) 570-2570
NPI:1134192578
Cultural Training Completed: Yes
Hours: [Mon, Tue, Wed, Thu, Fri] 08:00 AM - 05:00 PM
Certification(s):Board Certified
Accessibility: Some Criteria Met (P, EB, IB, PA)

IL

Cook

Neurology

Pula, John H, MD+
Gender: Male
2050 Pfingsten Rd
Ste 280
Glenview, IL 60026
Phone:(224) 251-2020
NPI:1659573053
Cultural Training Completed: Yes
Hours: [Mon, Tue, Wed, Thu, Fri] 08:00 AM - 05:00 PM
Certification(s):Board Certified
Accessibility: Some Criteria Met (P, EB, IB, PA)

Reams, Nicole D, MD+
Gender: Female
2180 Pfingsten Rd
Ste 2000
Glenview, IL 60026
Phone:(847) 570-2570
NPI:1013229095
Cultural Training Completed: No
Hours: [Mon, Tue, Wed, Thu, Fri] 08:00 AM - 05:00 PM
Certification(s):Board Certified
Accessibility: Some Criteria Met (P, EB, IB, PA)

Ro, Susie I, MD+
Gender: Female
2180 Pfingsten Rd
Ste 2000
Glenview, IL 60026
Phone:(847) 570-2570
NPI:1902965643

IL

Cook

Neurology

Ro, Susie I, MD+
Cultural Training Completed: No
Hours: [Mon, Tue, Wed, Thu, Fri] 08:00 AM - 05:00 PM
Other Language(s):English,Korean
Certification(s):Board Certified
Accessibility: Some Criteria Met (P, EB, IB, PA)

Schoneburg, Bernadette M, MD+
Gender: Female
2180 Pfingsten Rd
Ste 2000
Glenview, IL 60026
Phone:(847) 570-2570
NPI:1003062589
Cultural Training Completed: Yes
Hours: [Mon, Tue, Wed, Thu, Fri] 08:00 AM - 05:00 PM
Other Language(s):German
Certification(s):Board Certified
Accessibility: Some Criteria Met (P, EB, IB, PA)

Semenov, Irene A, DO+
Gender: Female
2180 Pfingsten Rd
Ste 2000
Glenview, IL 60026
Phone:(847) 570-2570
NPI:1093720856

IL

Cook

Neurology

Semenov, Irene A, DO+
Cultural Training Completed: Yes
Hours: [Mon, Tue, Wed, Thu, Fri] 08:00 AM - 05:00 PM
Other Language(s):Russian
Certification(s):Board Certified
Accessibility: Some Criteria Met (P, EB, IB, PA)

Viola-Saltzman, Mari, DO+
Gender: Female
2180 Pfingsten Rd
Ste 2000
Glenview, IL 60026
Phone:(847) 570-2570
NPI:1467613810
Cultural Training Completed: Yes
Hours: [Mon, Tue, Wed, Thu, Fri] 08:00 AM - 05:00 PM
Certification(s):Board Certified
Accessibility: Some Criteria Met (P, EB, IB, PA)

Wang, Charles C, MD+
Gender: Male
2100 Pfingsten Rd
Glenview, IL 60026
Phone:(847) 570-2570
NPI:1851366744
Cultural Training Completed: Yes

IL

Cook

Neurology

Wang, Charles C, MD+
Hours: [Mon, Tue, Wed, Thu, Fri] 08:00 AM - 05:00 PM
Other Language(s):Chinese,Mandarin Chinese
Certification(s):Board Certified
Accessibility: Some Criteria Met (P, EB, IB, PA)

Wlodarski, Richard Ted, MD+
Gender: Male
2180 Pfingsten Rd
Ste 2000
Glenview, IL 60026
Phone:(847) 570-2570
NPI:1235516774
Cultural Training Completed: No
Hours: [Mon, Tue, Wed, Thu, Fri] 08:00 AM - 05:00 PM
Certification(s):Board Certified
Accessibility: Some Criteria Met (P, EB, IB, PA)

Young, Mary K., MD+
Gender: Female
2180 Pfingsten Rd
Ste 2000
Glenview, IL 60026
Phone:(847) 570-2570
NPI:1023638194
Cultural Training Completed: No

IL

Cook

Neurology

Young, Mary K., MD+
Hours: [Mon, Tue, Wed, Thu, Fri] 08:00 AM - 05:00 PM
Other Language(s):Cantonese, Chinese
Accessibility: Some Criteria Met (P, EB, IB, PA)

Yu, Yang, MD+
Gender: Female
2180 Pfingsten Rd
Ste 2000
Glenview, IL 60026
Phone:(847) 570-2570
NPI:1225590920
Cultural Training Completed: No
Hours: [Mon, Tue, Wed, Thu, Fri] 08:00 AM - 05:00 PM
Accessibility: Some Criteria Met (P, EB, IB, PA)

Yucus, Chad J, MD+
Gender: Male
2180 Pfingsten Rd
Ste 2000
Glenview, IL 60026
Phone:(847) 570-2570
NPI:1427265347
Cultural Training Completed: Yes
Hours: [Mon, Tue, Wed, Thu, Fri] 08:00 AM - 05:00 PM
Certification(s):Board Certified

IL

Cook

Neurology

Yucus, Chad J, MD+
Accessibility: Some Criteria Met (P, EB, IB, PA)

Zeidman, Lawrence A, MD+
Gender: Male
2180 Pfingsten Rd
Ste 2000
Glenview, IL 60026
Phone:(847) 570-2570
NPI:1467608943
Cultural Training Completed: No
Hours: [Mon, Tue, Wed, Thu, Fri] 08:00 AM - 05:00 PM
Other Language(s):Afrikaans, English,Farsi,Hindi,Russian,Spanish,Ukrainian, Urdu,Vietnamese
Certification(s):Board Certified
Accessibility: Some Criteria Met (P, EB, IB, PA)

Neurology with Special Qualifications in Child Neurology

Kozlova, Olga Geniyevna, MD+
Gender: Female
677 Carriage Hill Dr
Glenview, IL 60025
Phone:(207) 408-9300
NPI:1477997674
Cultural Training Completed: Yes

IL

Cook

Neurology with Special Qualifications in Child Neurology

Kozlova, Olga Geniyevna, MD+
Hours: [Mon, Tue, Wed, Thu, Fri] 08:00 AM - 05:00 PM
Other Language(s):Russian
Certification(s):Board Certified
Accessibility: Details Pending (P, EB, IB, PA)

Neurosurgery (Operations of the Brain, Spinal Cord)

Chowdhry, Shakeel A, MD+
Gender: Male
2180 Pfingsten Rd
Ste 2000
Glenview, IL 60026
Phone:(847) 570-2570
NPI:1083811418
Cultural Training Completed: No
Hours: [Mon, Tue, Wed, Thu, Fri] 08:00 AM - 05:00 PM
Certification(s):Board Certified
Accessibility: Some Criteria Met (P, EB, IB, PA)

Sani, Sepehr B, MD+
Gender: Male
2601 Compass Rd
Ste 110
Glenview, IL 60026
Phone:(312) 942-6644

IL

Cook

Neurosurgery (Operations of the Brain, Spinal Cord)

Sani, Sepehr B, MD+
NPI:1336281575
Cultural Training Completed: Yes
Hours: [Mon, Tue, Wed, Thu, Fri] 08:00 AM - 05:00 PM
Other Language(s):Farsi,Persian,English
Certification(s):Board Certified
Accessibility: Some Criteria Met (P, EB, IB, PA)

Wong, Ricky H, MD+
Gender: Male
2180 Pfingsten Rd
Ste 2000
Glenview, IL 60026
Phone:(847) 570-1440
NPI:1184862336
Cultural Training Completed: No
Hours: [Mon, Tue, Wed, Thu, Fri] 08:00 AM - 05:00 PM
Other Language(s):Chinese
Certification(s):Board Certified
Accessibility: Some Criteria Met (P, EB, IB, PA)

Nurse Practitioner

Arbolado, Sherlyn H, NP+
Gender: Female
3901 Glenview Rd

IL

Cook

Nurse Practitioner

Arbolado, Sherlyn H, NP+
Glenview, IL 60025
Phone:(847) 729-0000
NPI:1427766674
Cultural Training Completed: No
Hours: [Mon, Tue, Wed, Thu, Fri] 08:00 AM - 05:00 PM
Other Language(s):Tagalog,Cebuano
Accessibility: Details Pending (P, EB, IB, PA)

Camacho, Regine P, NP+
Gender: Female
3901 Glenview Rd
Glenview, IL 60025
Phone:(847) 729-0000
NPI:1811647829
Cultural Training Completed: No
Hours: [Mon, Tue, Wed, Thu, Fri] 08:00 AM - 05:00 PM
Accessibility: Details Pending (P, EB, IB, PA)

Graf, Kimberly, CNP+
Gender: Female
2551 Compass Rd
Ste 105
Glenview, IL 60026
Phone:(847) 901-0252
NPI:1982465738
Cultural Training Completed: No

IL

Cook

Nurse Practitioner

Graf, Kimberly, CNP+
Hours: [Mon, Tue, Wed, Thu, Fri] 08:00 AM - 05:00 PM
Accessibility: Some Criteria Met (P, EB, IB, PA)

Potts, Amber Brooke, NP+
Gender: Female
4712 Laurel Ave
Glenview, IL 60025
Phone:(847) 757-0360
NPI:1962140004
Cultural Training Completed: Yes
Hours: [Mon, Tue, Wed, Thu, Fri] 08:00 AM - 05:00 PM, Sat 07:00 AM - 07:00 PM, Sun 07:00 AM - 10:00 PM
Accessibility: Details Pending (P, EB, IB, PA)

Nurse Practitioner: Adult Health

Mendoza, Mae Grace Grace, ARNP+
Gender: Female
3901 Glenview Rd
Glenview, IL 60025
Phone:(847) 729-0000
NPI:1023563335
Cultural Training Completed: No
Hours: [Mon, Tue, Wed, Thu, Fri] 08:00 AM - 05:00 PM
Accessibility: Details Pending (P, EB, IB, PA)

IL

Cook

Nurse Practitioner: Family

Badmus, Zubair O, NP+
Gender: Male
3901 Glenview Rd
Glenview, IL 60025
Phone:(847) 729-0000
NPI:1457017352
Cultural Training Completed: No
Hours: [Mon, Tue, Wed, Thu, Fri] 08:00 AM - 05:00 PM
Accessibility: Details Pending (P, EB, IB, PA)

Elatkin, Kristin D, NP+
Gender: Female
2506 Waukegan Rd
Ste B2
Glenview, IL 60025
Phone:(877) 448-3627
NPI:1194338145
Cultural Training Completed: No
Hours: [Mon, Tue, Wed, Thu, Fri] 08:00 AM - 05:00 PM
Other Language(s):Polish
Accessibility: Details Pending (P, EB, IB, PA)

Keiser, Shannon T, ARNP*
Gender: Female
2601 Compass Rd
Ste 125
Glenview, IL 60026
Phone:(847) 843-3376
NPI:1306320031

IL

Cook

Nurse Practitioner: Family

Keiser, Shannon T, ARNP*
Cultural Training Completed: Yes
Hours: [Mon, Tue, Wed, Thu, Fri] 08:00 AM - 05:00 PM
Certification(s):Board Certified
Accessibility: Details Pending (P, EB, IB, PA)

Reisberg, Lynn Eryn, NP+
Gender: Female
3901 Glenview Rd
Glenview, IL 60025
Phone:(847) 729-0000
NPI:1356850416
Cultural Training Completed: No
Hours: [Mon, Tue, Wed, Thu, Fri] 08:00 AM - 05:00 PM
Accessibility: Details Pending (P, EB, IB, PA)

Surowaniec, Natalia Cecylia, ARNP+
Gender: Female
2506 Waukegan Rd
Ste B2
Glenview, IL 60025
Phone:(888) 220-6432
NPI:1871967869
Cultural Training Completed: Yes
Hours: [Mon, Tue, Wed, Thu, Fri] 08:00 AM - 05:00 PM

IL

Cook

Nurse Practitioner: Family

Surowaniec, Natalia Cecylia, ARNP+
Other Language(s):Polish
Certification(s):Board Certified
Accessibility: Details Pending (P, EB, IB, PA)

Nurse Practitioner: Gerontology

Arbolado, Sherlyn H, NP+
Gender: Female
3901 Glenview Rd
Glenview, IL 60025
Phone:(847) 729-0000
NPI:1427766674
Cultural Training Completed: No
Hours: [Mon, Tue, Wed, Thu, Fri] 08:00 AM - 05:00 PM
Other Language(s):Tagalog,Cebuano
Accessibility: Details Pending (P, EB, IB, PA)

Nurse Practitioner: Pediatrics (Babies, Children)

Sofian, Abigail K, APNP#
Gender: Female
2601 Compass Rd
Ste 120
Glenview, IL 60026
Phone:(312) 227-2850

IL

Cook

Nurse Practitioner: Pediatrics (Babies, Children)

Sofian, Abigail K, APNP#
NPI:1669926820
Cultural Training Completed: No
Hours: [Mon, Tue, Wed, Thu, Fri] 08:00 AM - 05:00 PM
Accessibility: Some Criteria Met (P, EB, IB, PA)

Nutrition (Eating, Digestion)

Severyns, Francesca Anna, RD+
Gender: Female
2200 Waukegan Rd
Glenview, IL 60025
Phone:(847) 752-0006
NPI:1659094787
Cultural Training Completed: No
Hours: [Mon, Tue, Wed, Thu, Fri] 08:00 AM - 05:00 PM
Accessibility: Some Criteria Met (P, EB, IB, PA)

Obstetrics & Gynecology (Pregnancy, Women's Health)

Borders, Ann Elizabeth, MD+
Gender: Female
2100 Pfingsten Rd
Fl 2
Glenview, IL 60026
Phone:(847) 570-2860

IL

Cook

Obstetrics & Gynecology (Pregnancy, Women's Health)

Borders, Ann Elizabeth, MD+
NPI:1841240397
Cultural Training Completed: Yes
Hours: [Mon, Tue, Wed, Thu, Fri] 08:00 AM - 05:00 PM
Certification(s):Board Certified
Accessibility: Some Criteria Met (P, EB, IB, PA)

Borders, Ann Elizabeth, MD+
Gender: Female
2100 Pfingsten Rd
Fl 1
Glenview, IL 60026
Phone:(847) 570-2860
NPI:1841240397
Cultural Training Completed: Yes
Hours: [Mon, Tue, Wed, Thu, Fri] 08:00 AM - 05:00 PM
Certification(s):Board Certified
Accessibility: Some Criteria Met (P, EB, IB, PA)

Borders, Ann Elizabeth, MD+
Gender: Female
2100 Pfingsten Rd
Glenview, IL 60026
Phone:(866) 281-1892
NPI:1841240397

IL

Cook

Obstetrics & Gynecology (Pregnancy, Women's Health)

Borders, Ann Elizabeth, MD+
Cultural Training Completed: Yes
Hours: [Mon, Tue, Wed, Thu, Fri, Sat, Sun] 12:00 AM - 11:59 PM
Certification(s):Board Certified
Accessibility: Some Criteria Met (P, EB, IB, PA)

Borders, Ann Elizabeth, MD+
Gender: Female
2100 Pfingsten Rd
1
Glenview, IL 60026
Phone:(847) 570-2860
NPI:1841240397
Cultural Training Completed: Yes
Hours: [Mon, Tue, Wed, Thu, Fri] 08:00 AM - 05:00 PM, Sat 12:00 AM - 11:59 PM
Certification(s):Board Certified
Accessibility: Some Criteria Met (P, EB, IB, PA)

Cockrum, Richard Hammond, MD+
Gender: Male
2050 Pfingsten Rd
Glenview, IL 60026
Phone:(847) 570-1700
NPI:1184005670

IL

Cook

Obstetrics & Gynecology (Pregnancy, Women's Health)

Cockrum, Richard Hammond, MD+
Cultural Training Completed: Yes
Hours: [Mon, Tue, Wed, Thu, Fri] 08:00 AM - 05:00 PM
Certification(s):Board Certified
Accessibility: Some Criteria Met (P, EB, IB, PA)

Cockrum, Richard Hammond, MD+
Gender: Male
2050 Pfingsten Rd
Ste 128
Glenview, IL 60026
Phone:(847) 926-6544
NPI:1184005670
Cultural Training Completed: Yes
Hours: [Mon, Tue, Wed, Thu, Fri] 08:00 AM - 05:00 PM
Certification(s):Board Certified
Accessibility: Some Criteria Met (P, EB, IB, PA)

Dutta, Sonia, MD+
Gender: Female
2050 Pfingsten Rd
Ste 128
Glenview, IL 60026
Phone:(224) 251-2374
NPI:1841599255
Cultural Training Completed: No

IL

Cook

Obstetrics & Gynecology (Pregnancy, Women's Health)

Dutta, Sonia, MD+
Hours: [Mon, Tue, Wed, Thu, Fri] 08:00 AM - 05:00 PM
Other Language(s):Bengali
Certification(s):Board Certified
Accessibility: Some Criteria Met (P, EB, IB, PA)

Dutta, Sonia, MD+
Gender: Female
2050 Pfingsten Rd
Glenview, IL 60026
Phone:(847) 570-1700
NPI:1841599255
Cultural Training Completed: No
Hours: [Mon, Tue, Wed, Thu, Fri] 08:00 AM - 05:00 PM
Other Language(s):Bengali
Certification(s):Board Certified
Accessibility: Some Criteria Met (P, EB, IB, PA)

Goldberg, Roger P, MD+
Gender: Male
2050 Pfingsten Rd
Ste 128
Glenview, IL 60026
Phone:(224) 251-2374
NPI:1285733139
Cultural Training Completed: Yes

IL

Cook

Obstetrics & Gynecology (Pregnancy, Women's Health)

Goldberg, Roger P, MD+
Hours: [Mon, Tue, Wed, Thu, Fri] 08:00 AM - 05:00 PM
Certification(s):Board Certified
Accessibility: Some Criteria Met (P, EB, IB, PA)

Goldberg, Roger P, MD+
Gender: Male
2050 Pfingsten Rd
Glenview, IL 60026
Phone:(847) 570-1700
NPI:1285733139
Cultural Training Completed: Yes
Hours: [Mon, Tue, Wed, Thu, Fri] 08:00 AM - 05:00 PM
Certification(s):Board Certified
Accessibility: Some Criteria Met (P, EB, IB, PA)

Goodwin, Pamela J, MD+
Gender: Female
2550 Compass Rd
Ste J
Glenview, IL 60026
Phone:(847) 998-9600
NPI:1700878857
Cultural Training Completed: No

IL

Cook

Obstetrics & Gynecology (Pregnancy, Women's Health)

Goodwin, Pamela J, MD+
Hours: [Mon, Tue, Wed, Thu, Fri] 08:00 AM - 05:00 PM
Certification(s):Board Certified
Accessibility: Details Pending (P, EB, IB, PA)

Grable, Ian A, MD+
Gender: Male
2100 Pfingsten Rd
1
Glenview, IL 60026
Phone:(847) 570-2860
NPI:1972538031
Cultural Training Completed: Yes
Hours: [Mon, Tue, Wed, Thu, Fri] 08:00 AM - 05:00 PM, Sat 12:00 AM - 11:59 PM
Other Language(s):English,Spanish
Certification(s):Board Certified
Accessibility: Some Criteria Met (P, EB, IB, PA)

Grable, Ian A, MD+
Gender: Male
2100 Pfingsten Rd
Fl 2
Glenview, IL 60026
Phone:(847) 570-2860
NPI:1972538031

IL

Cook

Obstetrics & Gynecology (Pregnancy, Women's Health)

Grable, Ian A, MD+
Cultural Training Completed: Yes
Hours: [Mon, Tue, Wed, Thu, Fri] 08:00 AM - 05:00 PM
Other Language(s):English,Spanish
Certification(s):Board Certified
Accessibility: Some Criteria Met (P, EB, IB, PA)

Grable, Ian A, MD+
Gender: Male
2100 Pfingsten Rd
Fl 1
Glenview, IL 60026
Phone:(847) 570-2860
NPI:1972538031
Cultural Training Completed: Yes
Hours: [Mon, Tue, Wed, Thu, Fri] 08:00 AM - 05:00 PM
Other Language(s):English,Spanish
Certification(s):Board Certified
Accessibility: Some Criteria Met (P, EB, IB, PA)

Ouyang, David W, DO+
Gender: Male
2100 Pfingsten Rd
Glenview, IL 60026

IL

Cook

Obstetrics & Gynecology (Pregnancy, Women's Health)

Ouyang, David W, DO+
Phone:(866) 281-1892
NPI:1821043944
Cultural Training Completed: Yes
Hours: [Mon, Tue, Wed, Thu, Fri, Sat, Sun] 12:00 AM - 11:59 PM
Certification(s):Board Certified
Accessibility: Some Criteria Met (P, EB, IB, PA)

Ouyang, David W, DO+
Gender: Male
2100 Pfingsten Rd
1
Glenview, IL 60026
Phone:(847) 570-2860
NPI:1821043944
Cultural Training Completed: Yes
Hours: [Mon, Tue, Wed, Thu, Fri] 08:00 AM - 05:00 PM, Sat 12:00 AM - 11:59 PM
Certification(s):Board Certified
Accessibility: Some Criteria Met (P, EB, IB, PA)

Ouyang, David W, DO+
Gender: Male
2100 Pfingsten Rd
Fl 1
Glenview, IL 60026

IL

Cook

Obstetrics & Gynecology (Pregnancy, Women's Health)

Ouyang, David W, DO+
Phone:(847) 570-2860
NPI:1821043944
Cultural Training Completed: Yes
Hours: [Mon, Tue, Wed, Thu, Fri] 08:00 AM - 05:00 PM
Certification(s):Board Certified
Accessibility: Some Criteria Met (P, EB, IB, PA)

Ouyang, David W, DO+
Gender: Male
2100 Pfingsten Rd
Fl 2
Glenview, IL 60026
Phone:(847) 570-2860
NPI:1821043944
Cultural Training Completed: Yes
Hours: [Mon, Tue, Wed, Thu, Fri] 08:00 AM - 05:00 PM
Certification(s):Board Certified
Accessibility: Some Criteria Met (P, EB, IB, PA)

Somasegar, Sahana, MD+
Gender: Female
2180 Pfingsten Rd
Glenview, IL 60026
Phone:(847) 866-7846
NPI:1508359464

IL

Cook

Obstetrics & Gynecology (Pregnancy, Women's Health)

Somasegar, Sahana, MD+
Cultural Training Completed: No
Hours: [Mon, Tue, Wed, Thu, Fri] 08:00 AM - 05:00 PM
Accessibility: Some Criteria Met (P, EB, IB, PA)

Occupational Therapist

McIntyre, Madeline Riley, OT+
Gender: Female
1850 Johns Dr
Glenview, IL 60025
Phone:(847) 610-9650
NPI:1992586929
Cultural Training Completed: No
Hours: [Mon, Tue, Wed, Thu, Fri] 08:00 AM - 05:00 PM
Accessibility: Some Criteria Met (P, EB, IB, PA)

Orthopaedic Surgery

Baker, Hayden Patrick, MD+
Gender: Male
2180 Pfingsten Rd
Ste 3100
Glenview, IL 60026
Phone:(847) 866-7846
NPI:1669933230
Cultural Training Completed: No

IL

Cook

Orthopaedic Surgery

Baker, Hayden Patrick, MD+
Hours: [Mon, Tue, Wed, Thu, Fri] 08:00 AM - 05:00 PM
Accessibility: Some Criteria Met (P, EB, IB, PA)

Bashyal, Ravi K, MD+
Gender: Male
2180 Pfingsten Rd
Ste 3100
Glenview, IL 60026
Phone:(847) 866-7846
NPI:1922124619
Cultural Training Completed: No
Hours: [Mon, Tue, Wed, Thu, Fri] 08:00 AM - 05:00 PM
Certification(s):Board Certified
Accessibility: Some Criteria Met (P, EB, IB, PA)

Birmingham, Patrick M, MD+
Gender: Male
2180 Pfingsten Rd
Ste 3100
Glenview, IL 60026
Phone:(847) 866-7846
NPI:1043477052
Cultural Training Completed: No
Hours: [Mon, Tue, Wed, Thu, Fri] 08:00 AM - 05:00 PM
Certification(s):Board Certified

IL

Cook

Orthopaedic Surgery

Birmingham, Patrick M, MD+
Accessibility: Some Criteria Met (P, EB, IB, PA)

Cordes, Scott D, MD+
Gender: Male
2180 Pfingsten Rd
Ste 3100
Glenview, IL 60026
Phone:(847) 866-7846
NPI:1467424994
Cultural Training Completed: Yes
Hours: [Mon, Tue, Wed, Thu, Fri] 08:00 AM - 05:00 PM
Other Language(s):Spanish
Certification(s):Board Certified
Accessibility: Some Criteria Met (P, EB, IB, PA)

Garapati, Rajeev, MD+
Gender: Male
2180 Pfingsten Rd
Ste 3100
Glenview, IL 60026
Phone:(847) 866-7846
NPI:1184678823
Cultural Training Completed: No
Hours: [Mon, Tue, Wed, Thu, Fri] 08:00 AM - 05:00 PM
Other Language(s):Arabic,Armenian,Cantonese,Chinese,Dutch,English,Farsi,French,German,Greek,G

IL

Cook

Orthopaedic Surgery

Garapati, Rajeev, MD+
ujarati,Hindi,Italian,Malayalam,Persian,Portuguese,Punjabi,Spanish,Urdu
Certification(s):Board Certified
Accessibility: Some Criteria Met (P, EB, IB, PA)

Gordon, Alexander C, MD+
Gender: Male
2180 Pfingsten Rd
Ste 3100
Glenview, IL 60026
Phone:(847) 866-7846
NPI:1932153103
Cultural Training Completed: No
Hours: [Mon, Tue, Wed, Thu, Fri] 08:00 AM - 05:00 PM
Certification(s):Board Certified
Accessibility: Some Criteria Met (P, EB, IB, PA)

Gray, Robert R, MD+
Gender: Male
2180 Pfingsten Rd
Ste 3100
Glenview, IL 60026
Phone:(847) 866-7846
NPI:1447407655
Cultural Training Completed: Yes
Hours: [Mon, Tue, Wed, Thu, Fri] 08:00 AM - 05:00 PM
Other Language(s):English

IL

Cook

Orthopaedic Surgery

Gray, Robert R, MD+
Certification(s):Board Certified
Accessibility: Some Criteria Met (P, EB, IB, PA)

Kelikian, Armen Siragsn, MD+
Gender: Male
2180 Pfingsten Rd
Ste 3100
Glenview, IL 60026
Phone:(847) 866-7846
NPI:1790737757
Cultural Training Completed: Yes
Hours: [Mon, Tue, Wed, Thu, Fri] 08:00 AM - 05:00 PM
Other Language(s):Armenian
Certification(s):Board Certified
Accessibility: Some Criteria Met (P, EB, IB, PA)

Kodros, Steven A, MD+
Gender: Male
2180 Pfingsten Rd
Ste 3100
Glenview, IL 60026
Phone:(847) 866-7846
NPI:1639124449
Cultural Training Completed: Yes
Hours: [Mon, Tue, Wed, Thu, Fri] 08:00 AM - 05:00 PM
Certification(s):Board Certified

IL

Cook

Orthopaedic Surgery

Kodros, Steven A, MD+
Accessibility: Some Criteria Met (P, EB, IB, PA)

Levin, Steven D, MD+
Gender: Male
2180 Pfingsten Rd
Ste 3100
Glenview, IL 60026
Phone:(847) 866-7846
NPI:1245254622
Cultural Training Completed: Yes
Hours: [Mon, Tue, Wed, Thu, Fri] 08:00 AM - 05:00 PM
Other Language(s):Spanish
Certification(s):Board Certified
Accessibility: Some Criteria Met (P, EB, IB, PA)

Levitz, Seth P, MD+
Gender: Male
2180 Pfingsten Rd
Ste 3100
Glenview, IL 60026
Phone:(847) 866-7846
NPI:1437323714
Cultural Training Completed: Yes
Hours: [Mon, Tue, Wed, Thu, Fri] 08:00 AM - 05:00 PM
Certification(s):Board Certified
Accessibility: Some Criteria Met (P, EB, IB, PA)

IL

Cook

Orthopaedic Surgery

Massel, Dustin H, MD+
Gender: Male
2180 Pfingsten Rd
Ste 3100
Glenview, IL 60026
Phone:(847) 866-7846
NPI:1144751249
Cultural Training Completed: No
Hours: [Mon, Tue, Wed, Thu, Fri] 08:00 AM - 05:00 PM
Accessibility: Some Criteria Met (P, EB, IB, PA)

Nolden, Mark T, MD+
Gender: Male
2180 Pfingsten Rd
Ste 3100
Glenview, IL 60026
Phone:(847) 866-7846
NPI:1164495529
Cultural Training Completed: No
Hours: [Mon, Tue, Wed, Thu, Fri] 08:00 AM - 05:00 PM
Accessibility: Some Criteria Met (P, EB, IB, PA)

Prodromos, Chadwick C, MD*
Gender: Male
1714 Milwaukee Ave
Glenview, IL 60025
Phone:(847) 699-6810
NPI:1265477699
Cultural Training Completed: No

IL

Cook

Orthopaedic Surgery

Prodromos, Chadwick C, MD*
Hours: [Mon, Tue, Wed, Thu, Fri] 08:00 AM - 05:00 PM
Other Language(s):Greek,Spanish
Certification(s):Board Certified
Accessibility: Some Criteria Met (P, EB, IB, PA)

Roberts, David William, MD+
Gender: Male
2180 Pfingsten Rd
Ste 3100
Glenview, IL 60026
Phone:(847) 503-3825
NPI:1003062514
Cultural Training Completed: No
Hours: [Mon, Tue, Wed, Thu, Fri] 08:00 AM - 05:00 PM
Other Language(s):Spanish
Certification(s):Board Certified
Accessibility: Some Criteria Met (P, EB, IB, PA)

Orthopaedic Surgery: Adult Reconstructive

Bashyal, Ravi K, MD+
Gender: Male
2180 Pfingsten Rd
Ste 3100
Glenview, IL 60026
Phone:(847) 866-7846

IL

Cook

Orthopaedic Surgery: Adult Reconstructive

Bashyal, Ravi K, MD+
NPI:1922124619
Cultural Training Completed: No
Hours: [Mon, Tue, Wed, Thu, Fri] 08:00 AM - 05:00 PM
Accessibility: Some Criteria Met (P, EB, IB, PA)

Bora, Varun, MD+
Gender: Male
2180 Pfingsten Rd
Ste 3100
Glenview, IL 60026
Phone:(847) 503-3825
NPI:1306425624
Cultural Training Completed: No
Hours: [Mon, Tue, Wed, Thu, Fri] 08:00 AM - 05:00 PM
Accessibility: Some Criteria Met (P, EB, IB, PA)

Gordon, Alexander C, MD+
Gender: Male
2180 Pfingsten Rd
Ste 3100
Glenview, IL 60026
Phone:(847) 866-7846
NPI:1932153103
Cultural Training Completed: No
Hours: [Mon, Tue, Wed, Thu, Fri] 08:00 AM - 05:00 PM

IL

Cook

Orthopaedic Surgery: Adult Reconstructive

Gordon, Alexander C, MD+
Accessibility: Some Criteria Met (P, EB, IB, PA)

Srinivasan, Anand, MD+
Gender: Male
2180 Pfingsten Rd
Ste 3100
Glenview, IL 60026
Phone:(847) 866-7846
NPI:1699909887
Cultural Training Completed: Yes
Hours: [Mon, Tue, Wed, Thu, Fri] 08:00 AM - 05:00 PM
Other Language(s):Spanish
Accessibility: Some Criteria Met (P, EB, IB, PA)

Otolaryngology (Ear, Nose, And Throat)

Bhayani, Mihir K, MD+
Gender: Male
2601 Compass Rd
Ste 110
Glenview, IL 60026
Phone:(312) 942-6100
NPI:1194982983
Cultural Training Completed: No
Hours: [Mon, Tue, Wed, Thu, Fri] 08:00 AM - 05:00 PM

IL

Cook

Otolaryngology (Ear, Nose, And Throat)

Bhayani, Mihir K, MD+
Other Language(s):Gujarati,English
Certification(s):Board Certified
Accessibility: Details Pending (P, EB, IB, PA)

Hamming, Katherine Koepke, MD+
Gender: Female
2150 Pfingsten Rd
Ste 2260
Glenview, IL 60026
Phone:(847) 674-5585
NPI:1861684334
Cultural Training Completed: Yes
Hours: [Mon, Tue, Wed, Thu, Fri] 08:00 AM - 05:00 PM
Certification(s):Board Certified
Accessibility: Some Criteria Met (P, EB, IB, PA)

Kennedy, Patrick Joseph, MD*
Gender: Male
2150 Pfingsten Rd
Ste 2260
Glenview, IL 60026
Phone:(847) 674-5585
NPI:1790149862
Cultural Training Completed: No

IL

Cook

Otolaryngology (Ear, Nose, And Throat)

Kennedy, Patrick Joseph, MD*
Hours: [Mon, Tue, Wed, Thu, Fri] 08:00 AM - 05:00 PM
Accessibility: Some Criteria Met (P, EB, IB, PA)

Smith, Ryan Michael, MD+
Gender: Male
2601 Compass Rd
Ste 110
Glenview, IL 60026
Phone:(312) 942-6100
NPI:1235491697
Cultural Training Completed: No
Hours: [Mon, Tue, Wed, Thu, Fri] 08:00 AM - 05:00 PM
Other Language(s):English
Accessibility: Details Pending (P, EB, IB, PA)

Pain Medicine

Decaria, Sheetal K, MD+
Gender: Female
2550 Compass Rd
Glenview, IL 60026
Phone:(847) 834-4018
NPI:1649569534
Cultural Training Completed: Yes
Hours: [Mon, Tue, Wed, Thu, Fri] 08:00 AM - 05:00 PM

IL

Cook

Pain Medicine

Decaria, Sheetal K, MD+
Other Language(s):English
Certification(s):Board Certified
Accessibility: Details Pending (P P, P EB, P IB, P PA)

Pediatrics (Babies, Children) Otolaryngology (Ear, Nose, And Throat)

Hamming, Katherine Koepke, MD+
Gender: Female
2150 Pfingsten Rd
Ste 2260
Glenview, IL 60026
Phone:(847) 674-5585
NPI:1861684334
Cultural Training Completed: Yes
Hours: [Mon, Tue, Wed, Thu, Fri] 08:00 AM - 05:00 PM
Accessibility: Some Criteria Met (I P, I EB, I IB, I PA)

Pediatrics, Gastroenterology

Hoffmann, Natalie, MD+
Gender: Female
3633 W Lake Ave
Ste 103
Glenview, IL 60026
Phone:(800) 543-7362
NPI:1144600040

IL

Cook

Pediatrics, Gastroenterology

Hoffmann, Natalie, MD+
Cultural Training Completed: Yes
Hours: [Mon, Tue, Wed, Thu, Fri] 08:00 AM - 05:00 PM
Other Language(s):Spanish,Polish
Certification(s):Board Certified
Accessibility: Some Criteria Met (I P, I EB, I IB, I PA)

Nelson, Suzanne P, MD+
Gender: Female
3633 W Lake Ave
Ste 103
Glenview, IL 60026
Phone:(800) 543-7362
NPI:1588650139
Cultural Training Completed: No
Hours: [Mon, Tue, Wed, Thu, Fri] 08:00 AM - 05:00 PM
Certification(s):Board Certified
Accessibility: Some Criteria Met (I P, I EB, I IB, I PA)

Tam, Sharon S, MD+
Gender: Female
3633 W Lake Ave
Ste 103
Glenview, IL 60026
Phone:(312) 227-2250
NPI:1891101424

IL

Cook

Pediatrics, Gastroenterology

Tam, Sharon S, MD+
Cultural Training Completed: Yes
Hours: [Mon, Tue, Wed, Thu, Fri] 08:00 AM - 05:00 PM
Other Language(s):Spanish,Polish
Certification(s):Board Certified
Accessibility: Some Criteria Met (I P, I EB, I IB, I PA)

Physical Medicine & Rehabilitation

Alleva, Joseph Thomas, MD+
Gender: Male
2180 Pfingsten Rd
Ste 2000
Glenview, IL 60026
Phone:(847) 503-4500
NPI:1053331074
Cultural Training Completed: Yes
Hours: [Mon, Tue, Wed, Thu, Fri] 08:00 AM - 05:00 PM
Other Language(s):English
Certification(s):Board Certified
Accessibility: Some Criteria Met (I P, I EB, I IB, I PA)

Kermen, Rachel C, MD+
Gender: Female
2180 Pfingsten Rd

IL

Cook

Physical Medicine & Rehabilitation

Kermen, Rachel C, MD+
Ste 2000
Glenview, IL 60026
Phone:(847) 503-4500
NPI:1518123108
Cultural Training Completed: Yes
Hours: [Mon, Tue, Wed, Thu, Fri] 08:00 AM - 05:00 PM
Certification(s):Board Certified
Accessibility: Some Criteria Met (I P, I EB, I IB, I PA)

Mikuzis, John D, DO+
Gender: Male
3901 Glenview Rd
Glenview, IL 60025
Phone:(847) 729-0000
NPI:1629048178
Cultural Training Completed: No
Hours: [Mon, Tue, Wed, Thu, Fri] 08:00 AM - 05:00 PM
Accessibility: Details Pending (P P, P EB, P IB, P PA)

Mitchel, Danielle P, MD+
Gender: Female
2180 Pfingsten Rd
Ste 2000
Glenview, IL 60026
Phone:(847) 570-2507
NPI:1043779309
Cultural Training Completed: No

IL

Cook

Physical Medicine & Rehabilitation

Mitchel, Danielle P, MD+
Hours: [Mon, Tue, Wed, Thu, Fri] 08:00 AM - 05:00 PM
Certification(s):Board Certified
Accessibility: Some Criteria Met (P, EB, IB, PA)

Sayyad, Anjum, MD+
Gender: Female
3901 Glenview Rd
Glenview, IL 60025
Phone:(847) 729-0000
NPI:1164688776
Cultural Training Completed: No
Hours: [Mon, Tue, Wed, Thu, Fri] 08:00 AM - 05:00 PM
Other Language(s):Urdu,Hindi
Certification(s):Board Certified
Accessibility: Details Pending (P, EB, IB, PA)

Whittington-Cirton, Julie K, MD+
Gender: Female
2591 Compass Rd
Ste 100
Glenview, IL 60026
Phone:(847) 510-5620
NPI:1265440853
Cultural Training Completed: Yes

IL

Cook

Physical Medicine & Rehabilitation

Whittington-Cirton, Julie K, MD+
Hours: [Mon, Tue, Wed, Thu, Fri] 08:00 AM - 05:00 PM
Other Language(s):English
Certification(s):Board Certified
Accessibility: Details Pending (P, EB, IB, PA)

Physical Therapist

Coulter, Tristan J, PT+
Gender: Male
2200 Waukegan Rd
Glenview, IL 60025
Phone:(847) 752-0006
NPI:1487534210
Cultural Training Completed: No
Hours: [Mon, Tue, Wed, Thu, Fri] 08:00 AM - 05:00 PM
Accessibility: Some Criteria Met (P, EB, IB, PA)

Dizon, Angelo, PT+
Gender: Male
1714 Milwaukee Ave
Glenview, IL 60025
Phone:(847) 699-6810
NPI:1093750408
Cultural Training Completed: No
Hours: [Mon, Tue, Wed, Thu, Fri] 08:00 AM - 05:00 PM
After Hours Phone Number:(847) 699-6810

IL

Cook

Physical Therapist

Dizon, Angelo, PT+
Accessibility: Some Criteria Met (P, EB, IB, PA)

Gresik, Emily, PT+
Gender: Female
1850 Johns Dr
Glenview, IL 60025
Phone:(847) 610-9650
NPI:1669050225
Cultural Training Completed: No
Hours: [Mon, Tue, Wed, Thu, Fri] 08:00 AM - 05:00 PM
Accessibility: Some Criteria Met (P, EB, IB, PA)

Manning, Shana Ashley, PT+
Gender: Female
1850 Johns Dr
Glenview, IL 60025
Phone:(847) 610-9650
NPI:1629510532
Cultural Training Completed: No
Hours: [Mon, Tue, Wed, Thu, Fri] 08:00 AM - 05:00 PM
Accessibility: Some Criteria Met (P, EB, IB, PA)

Moon, Stephen, PT+
Gender: Male
2200 Waukegan Rd
Glenview, IL 60025
Phone:(847) 752-0006
NPI:1295459311
Cultural Training Completed: No

IL

Cook

Physical Therapist

Moon, Stephen, PT+
Hours: [Mon, Tue, Wed, Thu, Fri] 08:00 AM - 05:00 PM
Accessibility: Some Criteria Met (P, EB, IB, PA)

Patel, Anjali, DPT+
Gender: Female
2200 Waukegan Rd
Glenview, IL 60025
Phone:(847) 571-4848
NPI:1003657354
Cultural Training Completed: No
Hours: [Mon, Tue, Wed, Thu, Fri] 08:00 AM - 05:00 PM
Accessibility: Some Criteria Met (P, EB, IB, PA)

Williams, Wesley J, PT+
Gender: Male
2200 Waukegan Rd
Glenview, IL 60025
Phone:(847) 752-0006
NPI:1235260811
Cultural Training Completed: No
Hours: [Mon, Tue, Wed, Thu, Fri] 08:00 AM - 05:00 PM
Accessibility: Some Criteria Met (P, EB, IB, PA)

Yap Balagtas, Vanya Therese Therese, PT+
Gender: Female
2200 Waukegan Rd
Glenview, IL 60025

IL

Cook

Physical Therapist

Yap Balagtas, Vanya Therese Therese, PT+
Phone:(847) 752-0006
NPI:1588336275
Cultural Training Completed: No
Hours: [Mon, Tue, Wed, Thu, Fri] 08:00 AM - 05:00 PM
Accessibility: Some Criteria Met (P, EB, IB, PA)

Zieger, Emily M, PT+
Gender: Female
1850 Johns Dr
Glenview, IL 60025
Phone:(847) 610-9650
NPI:1467044875
Cultural Training Completed: No
Hours: [Mon, Tue, Wed, Thu, Fri] 08:00 AM - 05:00 PM
Accessibility: Some Criteria Met (P, EB, IB, PA)

Physician Assistant

Berger, Abigail C, PA+
Gender: Female
2180 Pfingsten Rd
Glenview, IL 60026
Phone:(847) 657-5800
NPI:1639588023
Cultural Training Completed: Yes
Hours: [Mon, Tue, Wed, Thu, Fri] 08:00 AM - 05:00 PM
Accessibility: Some Criteria Met (P, EB, IB, PA)

IL

Cook

Physician Assistant

Chen, Matthew Phillip, PA+
Gender: Male
2180 Pfingsten Rd
Glenview, IL 60026
Phone:(847) 657-5800
NPI:1205631991
Cultural Training Completed: No
Hours: [Mon, Tue, Wed, Thu, Fri] 08:00 AM - 05:00 PM
Accessibility: Some Criteria Met (P, EB, IB, PA)

Podiatrist (Feet, Ankles)

Ferryanto, Ersta Putra, DPM+
Gender: Male
2200 Waukegan Rd
Glenview, IL 60025
Phone:(847) 558-7670
NPI:1588243984
Cultural Training Completed: No
Hours: [Mon, Tue, Wed, Thu, Fri] 08:00 AM - 05:00 PM
Other Language(s):Indonesian
Accessibility: Details Pending (P, EB, IB, PA)

Noxon, Bruce E., DPM+
Gender: Male
2200 Waukegan Rd
Glenview, IL 60025
Phone:(847) 558-7670
NPI:1043263171

IL

Cook

Podiatrist (Feet, Ankles)

Noxon, Bruce E., DPM+
Cultural Training Completed: No
Hours: [Mon, Tue, Wed, Thu, Fri] 08:00 AM - 05:00 PM
Other Language(s):English
Certification(s):Board Certified
Accessibility: Details Pending (P, EB, IB, PA)

Raj, Amit, DPM+
Gender: Male
2180 Pfingsten Rd
Ste 3100
Glenview, IL 60026
Phone:(847) 866-7846
NPI:1003392655
Cultural Training Completed: No
Hours: [Mon, Tue, Wed, Thu, Fri] 08:00 AM - 05:00 PM
Accessibility: Some Criteria Met (P, EB, IB, PA)

Riegelhaupt, Joshua N, DPM+
Gender: Male
1775 Glenview Rd
Ste 115
Glenview, IL 60025
Phone:(847) 729-4710
NPI:1093237596
Cultural Training Completed: No

IL

Cook

Podiatrist (Feet, Ankles)

Riegelhaupt, Joshua N, DPM+
Hours: [Mon, Tue, Wed, Thu, Fri] 08:00 AM - 05:00 PM
Accessibility: Some Criteria Met (P, EB, IB, PA)

Riegelhaupt, Ronald W, DPM+
Gender: Male
1775 Glenview Rd
Ste 115
Glenview, IL 60025
Phone:(847) 729-4710
NPI:1821203548
Cultural Training Completed: No
Hours: [Mon, Tue, Wed, Thu, Fri] 08:00 AM - 05:00 PM
After Hours Phone Number:(847) 729-4710
Certification(s):Board Certified
Accessibility: Details Pending (P, EB, IB, PA)

Seferovic, Velid, DPM+
Gender: Male
2180 Pfingsten Rd
Ste 3100
Glenview, IL 60026
Phone:(847) 866-7846
NPI:1154973006
Cultural Training Completed: No
Hours: [Mon, Tue, Wed, Thu, Fri] 08:00 AM - 05:00 PM

IL

Cook

Podiatrist (Feet, Ankles)

Seferovic, Velid, DPM+
Other Language(s):Bosnian,Serbo-Croatian,Croatian,Serbian
Accessibility: Some Criteria Met (I P, I EB, I IB, I PA)

Pulmonary Disease

Kuzniar, Tomasz J, MD+
Gender: Male
2180 Pfingsten Rd
Ste 2000
Glenview, IL 60026
Phone:(847) 570-2570
NPI:1114905171
Cultural Training Completed: Yes
Hours: [Mon, Tue, Wed, Thu, Fri] 08:00 AM - 05:00 PM
Other Language(s):French,Polish
Certification(s):Board Certified
Accessibility: Some Criteria Met (I P, I EB, I IB, I PA)

Speech-Language Pathologist

Pattullo, Alexandra, SLP+
Gender: Female
1318 Waukegan Rd
Ste 103
Glenview, IL 60025
Phone:(866) 815-6592
NPI:1629704614

IL

Cook

Speech-Language Pathologist

Pattullo, Alexandra, SLP+
Cultural Training Completed: No
Hours: [Mon, Tue, Wed, Thu, Fri] 08:00 AM - 05:00 PM
Accessibility: Details Pending (P P, P EB, P IB, P PA)

Sports Medicine

Baker, Hayden Patrick, MD+
Gender: Male
2180 Pfingsten Rd
Ste 3100
Glenview, IL 60026
Phone:(847) 866-7846
NPI:1669933230
Cultural Training Completed: No
Hours: [Mon, Tue, Wed, Thu, Fri] 08:00 AM - 05:00 PM
Accessibility: Some Criteria Met (I P, I EB, I IB, I PA)

Surgery: Surgical Critical Care

Agos, Andrew S, MD+
Gender: Male
2050 Pfingsten Rd
Ste 128
Glenview, IL 60026
Phone:(847) 570-1700
NPI:1861403891
Cultural Training Completed: Yes

IL

Cook

Surgery: Surgical Critical Care

Agos, Andrew S, MD+
Hours: [Mon, Tue, Wed, Thu, Fri] 08:00 AM - 05:00 PM
Other Language(s):Greek
Certification(s):Board Certified
Accessibility: Some Criteria Met (I P, I EB, I IB, I PA)

Surgery: Surgical Oncology

Hogg, Melissa E, MD+
Gender: Female
2050 Pfingsten Rd
Ste 128
Glenview, IL 60026
Phone:(847) 570-1700
NPI:1679778294
Cultural Training Completed: No
Hours: [Mon, Tue, Wed, Thu, Fri] 08:00 AM - 05:00 PM
Certification(s):Board Certified
Accessibility: Some Criteria Met (I P, I EB, I IB, I PA)

Kopkash, Katherine A, MD+
Gender: Female
2050 Pfingsten Rd
Ste 130
Glenview, IL 60026
Phone:(847) 570-1700
NPI:1518123280
Cultural Training Completed: No

IL

Cook

Surgery: Surgical Oncology

Kopkash, Katherine A, MD+
Hours: [Mon, Tue, Wed, Thu, Fri] 08:00 AM - 05:00 PM
Accessibility: Some Criteria Met (I P, I EB, I IB, I PA)

Yao, Katharine A, MD+
Gender: Female
2050 Pfingsten Rd
Ste 130
Glenview, IL 60026
Phone:(847) 570-1700
NPI:1184698060
Cultural Training Completed: Yes
Hours: [Mon, Tue, Wed, Thu, Fri] 08:00 AM - 05:00 PM
Accessibility: Some Criteria Met (I P, I EB, I IB, I PA)

Surgery: Trauma Surgery

Tyson, Anna Frances, MD+
Gender: Female
2050 Pfingsten Rd
Ste 128
Glenview, IL 60026
Phone:(847) 570-1700
NPI:1154642494
Cultural Training Completed: No
Hours: [Mon, Tue, Wed, Thu, Fri] 08:00 AM - 05:00 PM

IL

Cook

Surgery: Trauma Surgery

Tyson, Anna Frances, MD+
Accessibility: Some Criteria Met (P, EB, IB, PA)

Thoracic Surgery (Operations of the Heart And Chest)

Dobrilovic, Nikola, MD+
Gender: Male
2050 Pfingsten Rd
Ste 330
Glenview, IL 60026
Phone:(847) 570-2868
NPI:1649228776
Cultural Training Completed: No
Hours: [Mon, Tue, Wed, Thu, Fri] 08:00 AM - 05:00 PM
Other Language(s):Serbian,Croatian,Serbo-Croatian
Certification(s):Board Certified
Accessibility: Some Criteria Met (P, EB, IB, PA)

Guynn, Todd P, MD+
Gender: Male
2180 Pfingsten Rd
Glenview, IL 60026
Phone:(847) 657-5800
NPI:1578559068
Cultural Training Completed: Yes
Hours: [Mon, Tue, Wed, Thu, Fri] 08:00 AM - 05:00 PM

IL

Cook

Thoracic Surgery (Operations of the Heart And Chest)

Guynn, Todd P, MD+
Certification(s):Board Certified
Accessibility: Some Criteria Met (P, EB, IB, PA)

Onsager, David Ralph, MD+
Gender: Male
2050 Pfingsten Rd
Ste 330
Glenview, IL 60026
Phone:(847) 503-6389
NPI:1396829156
Cultural Training Completed: Yes
Hours: [Mon, Tue, Wed, Thu, Fri] 08:00 AM - 05:00 PM
Other Language(s):English,Arabic,Korean,Spanish
Certification(s):Board Certified
Accessibility: Some Criteria Met (P, EB, IB, PA)

Salerno, Christopher T, MD+
Gender: Male
2050 Pfingsten Rd
Ste 330
Glenview, IL 60026
Phone:(847) 503-6389
NPI:1245259837
Cultural Training Completed: No

IL

Cook

Thoracic Surgery (Operations of the Heart And Chest)

Salerno, Christopher T, MD+
Hours: [Mon, Tue, Wed, Thu, Fri] 08:00 AM - 05:00 PM
Accessibility: Some Criteria Met (P, EB, IB, PA)

Somers, Jonathan, MD+
Gender: Male
2050 Pfingsten Rd
Ste 330
Glenview, IL 60026
Phone:(847) 570-2868
NPI:1376657643
Cultural Training Completed: Yes
Hours: [Mon, Tue, Wed, Thu, Fri] 08:00 AM - 05:00 PM
Certification(s):Board Certified
Accessibility: Some Criteria Met (P, EB, IB, PA)

Transplant Hepatology

Flamm, Steven L, MD+
Gender: Male
2501 Compass Rd
Ste 130
Glenview, IL 60026
Phone:(312) 942-5483
NPI:1912937244
Cultural Training Completed: Yes
Hours: [Mon, Tue, Wed, Thu, Fri] 08:00 AM - 05:00 PM

IL

Cook

Transplant Hepatology

Flamm, Steven L, MD+
Other Language(s):English,Spanish,Greek
Certification(s):Board Certified
Accessibility: Some Criteria Met (P, EB, IB, PA)

Urology (Urinary Tract)

Adamsky, Melanie Anne, MD+
Gender: Female
2600 Patriot Blvd
Ste J
Glenview, IL 60026
Phone:(708) 450-5055
NPI:1639518459
Cultural Training Completed: No
Hours: [Mon, Tue, Wed, Thu, Fri] 08:00 AM - 05:00 PM
Certification(s):Board Certified
Accessibility: Details Pending (P, EB, IB, PA)

Engel, Geoffery, MD+
Gender: Male
2600 Patriot Blvd
Ste J
Glenview, IL 60026
Phone:(708) 354-2550
NPI:1124076559
Cultural Training Completed: No
Hours: [Mon, Tue, Wed, Thu, Fri] 08:00 AM - 05:00 PM

IL

Cook

Urology (Urinary Tract)

Engel, Geoffery, MD+
Other Language(s):Dutch,English,French,Korean,Spanish
Certification(s):Board Certified
Accessibility: Details Pending (P, EB, IB, PA)

Gerbie, Emily Yura, MD+
Gender: Female
2600 Patriot Blvd
Ste J
Glenview, IL 60026
Phone:(708) 354-2550
NPI:1588058580
Cultural Training Completed: No
Hours: [Mon, Tue, Wed, Thu, Fri] 08:00 AM - 05:00 PM
Other Language(s):Spanish
Certification(s):Board Certified
Accessibility: Details Pending (P, EB, IB, PA)

Gluckman, Gordon R, MD+
Gender: Male
2600 Patriot Blvd
Ste J
Glenview, IL 60026
Phone:(708) 354-2550
NPI:1366480170
Cultural Training Completed: No

IL

Cook

Urology (Urinary Tract)

Gluckman, Gordon R, MD+
Hours: [Mon, Tue, Wed, Thu, Fri] 08:00 AM - 05:00 PM
Other Language(s):Spanish
Certification(s):Board Certified
Accessibility: Details Pending (P, EB, IB, PA)

Kim, Ronald J, MD+
Gender: Male
2600 Patriot Blvd
Ste J
Glenview, IL 60026
Phone:(847) 295-0010
NPI:1447451554
Cultural Training Completed: No
Hours: [Mon, Tue, Wed, Thu, Fri] 08:00 AM - 05:00 PM
Accessibility: Details Pending (P, EB, IB, PA)

Levine, Laurence A, MD+
Gender: Male
2600 Patriot Blvd
Glenview, IL 60026
Phone:(224) 260-3100
NPI:1922072131
Cultural Training Completed: No
Hours: [Mon, Tue, Wed, Thu, Fri] 08:00 AM - 05:00 PM
After Hours Phone Number:(312) 563-5000

IL

Cook

Urology (Urinary Tract)

Levine, Laurence A, MD+
Certification(s):Board Certified
Accessibility: Details Pending (P, EB, IB, PA)

Merrick, Daniel Seth, MD+
Gender: Male
2600 Patriot Blvd
Ste J
Glenview, IL 60026
Phone:(708) 354-2550
NPI:1184680654
Cultural Training Completed: Yes
Hours: [Mon, Tue, Wed, Thu, Fri] 08:00 AM - 05:00 PM
Certification(s):Board Certified
Accessibility: Details Pending (P, EB, IB, PA)

Michaels, Eli K, MD+
Gender: Male
2600 Patriot Blvd
Ste J
Glenview, IL 60026
Phone:(708) 354-2550
NPI:1396850855
Cultural Training Completed: No
Hours: [Mon, Tue, Wed, Thu, Fri] 08:00 AM - 05:00 PM
Certification(s):Board Certified

IL

Cook

Urology (Urinary Tract)

Michaels, Eli K, MD+
Accessibility: Details Pending (P, EB, IB, PA)

Milner, John E, MD+
Gender: Male
2600 Patriot Blvd
Ste J
Glenview, IL 60026
Phone:(847) 677-4111
NPI:1164589776
Cultural Training Completed: No
Hours: [Mon, Tue, Wed, Thu, Fri] 08:00 AM - 05:00 PM
Certification(s):Board Certified
Accessibility: Details Pending (P, EB, IB, PA)

Narepalem, Narenda, MD+
Gender: Male
2600 Patriot Blvd
Ste J
Glenview, IL 60026
Phone:(708) 354-2550
NPI:1063495851
Cultural Training Completed: No
Hours: [Mon, Tue, Wed, Thu, Fri] 08:00 AM - 05:00 PM
Other Language(s):English
Certification(s):Board Certified
Accessibility: Details Pending (P, EB, IB, PA)

IL

Cook

Urology (Urinary Tract)

Norris, Jeffrey P, MD+
Gender: Male
2600 Patriot Blvd
Ste J
Glenview, IL 60026
Phone:(708) 354-2550
NPI:1508849142
Cultural Training Completed: No
Hours: [Mon, Tue, Wed, Thu, Fri] 08:00 AM - 05:00 PM
Other Language(s):Spanish
Certification(s):Board Certified
Accessibility: Details Pending (P, EB, IB, PA)

Pearl, Jeffrey Abraham, MD+
Gender: Male
2600 Patriot Blvd
Ste J
Glenview, IL 60026
Phone:(708) 354-2550
NPI:1437492360
Cultural Training Completed: No
Hours: [Mon, Tue, Wed, Thu, Fri] 08:00 AM - 05:00 PM
Certification(s):Board Certified
Accessibility: Details Pending (P, EB, IB, PA)

Tiplitsky, Scott I, MD+
Gender: Male
2600 Patriot Blvd
Ste J

IL

Cook

Urology (Urinary Tract)

Tiplitsky, Scott I, MD+
Glenview, IL 60026
Phone:(708) 354-2550
NPI:1619117298
Cultural Training Completed: No
Hours: [Mon, Tue, Wed, Thu, Fri] 08:00 AM - 05:00 PM
Certification(s):Board Certified
Accessibility: Details Pending (P, EB, IB, PA)

Vascular Neurology

Santucci, Joshua, MD+
Gender: Male
2180 Pfingsten Rd
Ste 2000
Glenview, IL 60026
Phone:(847) 570-2570
NPI:1568959526
Cultural Training Completed: No
Hours: [Mon, Tue, Wed, Thu, Fri] 08:00 AM - 05:00 PM
Accessibility: Some Criteria Met (P, EB, IB, PA)

Vascular Surgery (Operations of the Blood Vessels)

El Khoury, Rym, MD+
Gender: Female
2050 Pfingsten Rd
Ste 330
Glenview, IL 60026
Phone:(847) 663-8050
NPI:1497142129

IL

Cook

Vascular Surgery (Operations of the Blood Vessels)

El Khoury, Rym, MD+
Cultural Training Completed: No
Hours: [Mon, Tue, Wed, Thu, Fri] 08:00 AM - 05:00 PM
Other Language(s):French,Italian,Spanish
Certification(s):Board Certified
Accessibility: Some Criteria Met (P, EB, IB, PA)

Lee, Cheong J, MD+
Gender: Male
2050 Pfingsten Rd
Ste 330
Glenview, IL 60026
Phone:(847) 663-8050
NPI:1699851915
Cultural Training Completed: Yes
Hours: [Mon, Tue, Wed, Thu, Fri] 08:00 AM - 05:00 PM
Other Language(s):Korean
Certification(s):Board Certified
Accessibility: Some Criteria Met (P, EB, IB, PA)

Lind, Benjamin B, MD+
Gender: Male
2050 Pfingsten Rd
Ste 330
Glenview, IL 60026

IL

Cook

Vascular Surgery (Operations of the Blood Vessels)

Lind, Benjamin B, MD+
Phone:(847) 663-8050
NPI:1649431776
Cultural Training Completed: Yes
Hours: [Mon, Tue, Wed, Thu, Fri] 08:00 AM - 05:00 PM
Certification(s):Board Certified
Accessibility: Some Criteria Met (P, EB, IB, PA)

Morcos, Omar C, MD+
Gender: Male
2050 Pfingsten Rd
Ste 330
Glenview, IL 60026
Phone:(847) 663-8050
NPI:1255536355
Cultural Training Completed: No
Hours: [Mon, Tue, Wed, Thu, Fri] 08:00 AM - 05:00 PM
Other Language(s):Spanish
Certification(s):Board Certified
Accessibility: Some Criteria Met (P, EB, IB, PA)

Glenwood

Nurse Practitioner

Camacho, Regine P, NP+
Gender: Female

IL

Cook

Nurse Practitioner

Camacho, Regine P, NP+
19330 S Cottage Grove Ave
Glenwood, IL 60425
Phone:(708) 758-6200
NPI:1811647829
Cultural Training Completed: No
Hours: [Mon, Tue, Wed, Thu, Fri] 08:00 AM - 05:00 PM
Accessibility: Details Pending (P, EB, IB, PA)

Nurse Practitioner: Family

Badmus, Zubair O, NP+
Gender: Male
19330 S Cottage Grove Ave
Glenwood, IL 60425
Phone:(708) 758-6200
NPI:1457017352
Cultural Training Completed: No
Hours: [Mon, Tue, Wed, Thu, Fri] 08:00 AM - 05:00 PM
Accessibility: Details Pending (P, EB, IB, PA)

Lee-Campbell, Karin J, APRN+
Gender: Female
19330 S Cottage Grove Ave
Glenwood, IL 60425
Phone:(708) 758-6200
NPI:1275274912

IL

Cook

Nurse Practitioner: Family

Lee-Campbell, Karin J, APRN+
Cultural Training Completed: No
Hours: [Mon, Tue, Wed, Thu, Fri] 08:00 AM - 05:00 PM
Accessibility: Details Pending (P, EB, IB, PA)

Marsh-Garrett, Salithia, FNP+
Gender: Female
19330 S Cottage Grove Ave
Glenwood, IL 60425
Phone:(708) 758-6200
NPI:1013635465
Cultural Training Completed: Yes
Hours: [Mon, Tue, Wed, Thu, Fri] 08:00 AM - 05:00 PM
Accessibility: Details Pending (P, EB, IB, PA)

Reisberg, Lynn Eryn, NP+
Gender: Female
19330 S Cottage Grove Ave
Glenwood, IL 60425
Phone:(708) 758-6200
NPI:1356850416
Cultural Training Completed: No
Hours: [Mon, Tue, Wed, Thu, Fri] 08:00 AM - 05:00 PM

IL

Cook

Nurse Practitioner: Family

Reisberg, Lynn Eryn, NP+
Accessibility: Details Pending (P, EB, IB, PA)

Physical Medicine & Rehabilitation

Mikuzis, John D, DO+
Gender: Male
19330 S Cottage Grove Ave
Glenwood, IL 60425
Phone:(708) 758-6200
NPI:1629048178
Cultural Training Completed: No
Hours: [Mon, Tue, Wed, Thu, Fri] 08:00 AM - 05:00 PM
Accessibility: Details Pending (P, EB, IB, PA)

Sayyad, Anjum, MD+
Gender: Female
19330 S Cottage Grove Ave
Glenwood, IL 60425
Phone:(708) 758-6200
NPI:1164688776
Cultural Training Completed: No
Hours: [Mon, Tue, Wed, Thu, Fri] 08:00 AM - 05:00 PM
Other Language(s):Urdu,Hindi
Certification(s):Board Certified

IL

Cook

Physical Medicine & Rehabilitation

Sayyad, Anjum, MD+
Accessibility: Details Pending (P, EB, IB, PA)

Physician Assistant

Suligoy, Megan E, PA+
Gender: Female
250 E Maple Dr
Ste 200
Glenwood, IL 60425
Phone:(815) 485-0760
NPI:1326358367
Cultural Training Completed: No
Hours: [Mon, Tue, Wed, Thu, Fri] 08:00 AM - 05:00 PM
Accessibility: Details Pending (P, EB, IB, PA)

Harvey

Cardiology (Heart, Blood Vessels)

Deffenbacher, Karen E, MD+
Gender: Female
71 W 156th St
Ste 305
Harvey, IL 60426
Phone:(708) 331-2200
NPI:1154702421
Cultural Training Completed: No
Hours: [Mon, Tue, Wed, Thu, Fri] 08:00 AM - 05:00 PM
Other Language(s):Dutch,Engl

IL

Cook

Cardiology (Heart, Blood Vessels)

Deffenbacher, Karen E, MD+
ish,French,Korean,Portuguese,Spanish,Greek
Certification(s):Board Certified
Accessibility: Some Criteria Met (I P, I EB, I IB, P PA)

Cardiovascular Disease (Heart, Blood Vessels)

Almeda, Francis Q, MD+
Gender: Male
71 W 156th St
Ste 305
Harvey, IL 60426
Phone:(708) 331-2200
NPI:1700864550
Cultural Training Completed: No
Hours: [Mon, Tue, Wed, Thu, Fri] 08:00 AM - 05:00 PM
Certification(s):Board Certified
Accessibility: Some Criteria Met (I P, I EB, I IB, P PA)

Deffenbacher, Karen E, MD+
Gender: Female
71 W 156th St
Ste 305
Harvey, IL 60426
Phone:(708) 331-2200
NPI:1154702421
Cultural Training Completed: No

IL

Cook

Cardiovascular Disease (Heart, Blood Vessels)

Deffenbacher, Karen E, MD+
Hours: [Mon, Tue, Wed, Thu, Fri] 08:00 AM - 05:00 PM
Other Language(s):Dutch,English,French,Korean,Portuguese,Spanish,Greek
Certification(s):Board Certified
Accessibility: Some Criteria Met (I P, I EB, I IB, P PA)

Doshi, Ripple R, MD+
Gender: Male
71 W 156th St
Ste 305
Harvey, IL 60426
Phone:(708) 331-2200
NPI:1316122237
Cultural Training Completed: Yes
Hours: [Mon, Tue, Wed, Thu, Fri] 08:00 AM - 05:00 PM
Accessibility: Some Criteria Met (I P, I EB, I IB, P PA)

Lin, Andy C, MD+
Gender: Male
71 W 156th St
Ste 305
Harvey, IL 60426
Phone:(708) 331-2200
NPI:1336204031
Cultural Training Completed: Yes

IL

Cook

Cardiovascular Disease (Heart, Blood Vessels)

Lin, Andy C, MD+
Hours: [Mon, Tue, Wed, Thu, Fri] 08:00 AM - 05:00 PM
Certification(s):Board Certified
Accessibility: Some Criteria Met (I P, I EB, I IB, P PA)

Clinical Cardiac Electrophysiology

Lin, Andy C, MD+
Gender: Male
71 W 156th St
Ste 305
Harvey, IL 60426
Phone:(708) 331-2200
NPI:1336204031
Cultural Training Completed: Yes
Hours: [Mon, Tue, Wed, Thu, Fri] 08:00 AM - 05:00 PM
Certification(s):Board Certified
Accessibility: Some Criteria Met (I P, I EB, I IB, P PA)

Clinical Neurophysiology

Yilmaz, Engin, MD
Gender: Male
71 W 156th St
Ste 500
Harvey, IL 60426
Phone:(708) 333-2300
NPI:1245324821
Cultural Training Completed: No

IL

Cook

Clinical Neurophysiology

Yilmaz, Engin, MD
Hours: [Mon, Tue, Wed, Thu, Fri] 08:00 AM - 05:00 PM
Other Language(s):Turkish
Certification(s):Board Certified
Accessibility: Some Criteria Met (I P, I EB, I IB, P PA)

General Surgery

Romberg, Michael S, MD#
Gender: Male
71 W 156th St
Ste 311
Harvey, IL 60426
Phone:(708) 476-8205
NPI:1043217078
Cultural Training Completed: Yes
Hours: [Mon, Tue, Wed, Thu, Fri] 08:00 AM - 05:00 PM
After Hours Phone Number:(708) 476-8205
Other Language(s):Mandarin,Polish,Spanish
Certification(s):Board Certified
Accessibility: Details Pending (P P, P EB, P IB, P PA)

Geriatric Medicine

Wallace, James A, MD+
Gender: Male

IL

Cook

Geriatric Medicine

Wallace, James A, MD+
71 W 156th St
Ste 401
Harvey, IL 60426
Phone:(708) 444-2226
NPI:1669687307
Cultural Training Completed: Yes
Hours: [Mon, Tue, Wed, Thu, Fri] 08:00 AM - 05:00 PM
Certification(s):Board Certified
Accessibility: Some Criteria Met (P, EB, IB, PA)

Wallace, James A, MD+
Gender: Male
71 W 156th St
Ste 500
Harvey, IL 60426
Phone:(708) 339-4800
NPI:1669687307
Cultural Training Completed: Yes
Hours: [Mon, Tue, Wed, Thu, Fri] 08:00 AM - 05:00 PM
Certification(s):Board Certified
Accessibility: Details Pending (P, EB, IB, PA)

Hematology & Oncology

Wallace, James A, MD+
Gender: Male
71 W 156th St

IL

Cook

Hematology & Oncology

Wallace, James A, MD+
Ste 401
Harvey, IL 60426
Phone:(708) 444-2226
NPI:1669687307
Cultural Training Completed: Yes
Hours: [Mon, Tue, Wed, Thu, Fri] 08:00 AM - 05:00 PM
Accessibility: Some Criteria Met (P, EB, IB, PA)

Wallace, James A, MD+
Gender: Male
71 W 156th St
Ste 500
Harvey, IL 60426
Phone:(708) 339-4800
NPI:1669687307
Cultural Training Completed: Yes
Hours: [Mon, Tue, Wed, Thu, Fri] 08:00 AM - 05:00 PM
Accessibility: Details Pending (P, EB, IB, PA)

Internal Medicine (General Medical Care)

Shamshuddin, Mohammad, MD+
Gender: Male
1 Ingalls Dr
Harvey, IL 60426
Phone:(708) 333-2300
NPI:1801896261

IL

Cook

Internal Medicine (General Medical Care)

Shamshuddin, Mohammad, MD+
Cultural Training Completed: No
Hours: [Mon, Tue, Wed, Thu, Fri] 08:00 AM - 05:00 PM
Other Language(s):Telugu,Urdu
Certification(s):Board Certified
Accessibility: Some Criteria Met (P, EB, IB, PA)

Medical Oncology

Wallace, James A, MD+
Gender: Male
71 W 156th St
Ste 401
Harvey, IL 60426
Phone:(708) 444-2226
NPI:1669687307
Cultural Training Completed: Yes
Hours: [Mon, Tue, Wed, Thu, Fri] 08:00 AM - 05:00 PM
Certification(s):Board Certified
Accessibility: Some Criteria Met (P, EB, IB, PA)

Wallace, James A, MD+
Gender: Male
71 W 156th St
Ste 500
Harvey, IL 60426

IL

Cook

Medical Oncology

Wallace, James A, MD+
Phone:(708) 339-4800
NPI:1669687307
Cultural Training Completed: Yes
Hours: [Mon, Tue, Wed, Thu, Fri] 08:00 AM - 05:00 PM
Certification(s):Board Certified
Accessibility: Details Pending (P, EB, IB, PA)

Nephrology

Abdou, Ahmed, MD+
Gender: Male
71 Alderman Taylor Wy
Ste 108
Harvey, IL 60426
Phone:(708) 338-0499
NPI:1821526492
Cultural Training Completed: Yes
Hours: [Mon, Tue, Wed, Thu, Fri] 08:00 AM - 05:00 PM
Other Language(s):Arabic
Accessibility: Details Pending (P, EB, IB, PA)

Ekenna, Chidinma Nnenna, MD+
Gender: Female
16540 Halsted St
Ste A
Harvey, IL 60426
Phone:(708) 898-0811
NPI:1659750743

IL

Cook

Nephrology

Ekenna, Chidinma Nnenna, MD+
Cultural Training Completed: Yes
Hours: [Mon, Tue, Wed, Thu, Fri] 08:00 AM - 05:00 PM, [Sat, Sun] 12:00 AM - 12:00 PM
Certification(s):Board Certified
Accessibility: Some Criteria Met (P, EB, IB, PA)

Elharrif, Khalid Gamal hamed mohammed, MD+
Gender: Male
16540 Halsted St
Ste A
Harvey, IL 60426
Phone:(708) 898-0811
NPI:1487150306
Cultural Training Completed: Yes
Hours: [Mon, Tue, Wed, Thu, Fri] 08:00 AM - 05:00 PM, [Sat, Sun] 12:00 AM - 12:00 PM
Other Language(s):Arabic
Certification(s):Board Certified
Accessibility: Some Criteria Met (P, EB, IB, PA)

Hashmi, Syed U, MD+
Gender: Male
16540 Halsted St
Ste A
Harvey, IL 60426
Phone:(708) 898-0811

IL

Cook

Nephrology

Hashmi, Syed U, MD+
NPI:1164787792
Cultural Training Completed: Yes
Hours: [Mon, Tue, Wed, Thu, Fri] 08:00 AM - 05:00 PM, [Sat, Sun] 12:00 AM - 12:00 PM
Other Language(s):English,Urdu,Hindi
Certification(s):Board Certified
Accessibility: Some Criteria Met (P, EB, IB, PA)

Kalawadia, Sejal K, MD+
Gender: Female
71 Alderman Taylor Wy
Ste 108
Harvey, IL 60426
Phone:(708) 338-0499
NPI:1194722108
Cultural Training Completed: Yes
Hours: [Mon, Tue, Wed, Thu, Fri] 08:00 AM - 05:00 PM
Other Language(s):English,Gujarati
Certification(s):Board Certified
Accessibility: Details Pending (P, EB, IB, PA)

Kalawadia, Sejal K, MD+
Gender: Female
71 W 156th St

IL

Cook

Nephrology

Kalawadia, Sejal K, MD+
Ste 108
Harvey, IL 60426
Phone:(708) 388-0499
NPI:1194722108
Cultural Training Completed: Yes
Hours: [Mon, Tue, Wed, Thu, Fri] 08:00 AM - 05:00 PM
Other Language(s):English,Gujarati
Certification(s):Board Certified
Accessibility: Some Criteria Met (P, EB, IB, PA)

Migally, Farida, MD+
Gender: Female
71 Alderman Taylor Wy
Ste 108
Harvey, IL 60426
Phone:(708) 338-0499
NPI:1730474776
Cultural Training Completed: No
Hours: [Mon, Tue, Wed, Thu, Fri] 08:00 AM - 05:00 PM
Other Language(s):English
Certification(s):Board Certified
Accessibility: Details Pending (P, EB, IB, PA)

Patel, Vedvati M, MD+
Gender: Female
71 Alderman Taylor Wy

IL

Cook

Nephrology

Patel, Vedvati M, MD+
Ste 108
Harvey, IL 60426
Phone:(708) 338-0499
NPI:1326247966
Cultural Training Completed: No
Hours: [Mon, Tue, Wed, Thu, Fri] 08:00 AM - 05:00 PM
Other Language(s):Gujarati,English
Certification(s):Board Certified
Accessibility: Details Pending (P, EB, IB, PA)

Said, Albara J, MD+
Gender: Male
16540 Halsted St
Ste A
Harvey, IL 60426
Phone:(708) 898-0811
NPI:1013208412
Cultural Training Completed: Yes
Hours: [Mon, Tue, Wed, Thu, Fri] 08:00 AM - 05:00 PM, [Sat, Sun] 12:00 AM - 12:00 PM
Other Language(s):English,Arabic
Accessibility: Some Criteria Met (P, EB, IB, PA)

Samson, Suresh N, MD+
Gender: Male
16540 Halsted St

IL

Cook

Nephrology

Samson, Suresh N, MD+
Ste A
Harvey, IL 60426
Phone:(708) 898-0811
NPI:1265685242
Cultural Training Completed: Yes
Hours: [Mon, Tue, Wed, Thu, Fri] 08:00 AM - 05:00 PM, [Sat, Sun] 12:00 AM - 12:00 PM
Other Language(s):English,Tamil
Certification(s):Board Certified
Accessibility: Some Criteria Met (P, EB, IB, PA)

Sarguroh, Tauseef Ahmed, MD+
Gender: Male
16540 Halsted St
Ste A
Harvey, IL 60426
Phone:(708) 898-0811
NPI:1235442443
Cultural Training Completed: Yes
Hours: [Mon, Tue, Wed, Thu, Fri] 08:00 AM - 05:00 PM, [Sat, Sun] 12:00 AM - 12:00 PM
Other Language(s):English,Hindi,Marathi,Spanish,Urdu
Accessibility: Some Criteria Met (P, EB, IB, PA)

IL

Cook

Neurology

Yilmaz, Engin, MD
Gender: Male
71 W 156th St
Ste 500
Harvey, IL 60426
Phone:(708) 333-2300
NPI:1245324821
Cultural Training Completed: No
Hours: [Mon, Tue, Wed, Thu, Fri] 08:00 AM - 05:00 PM
Other Language(s):Turkish
Certification(s):Board Certified
Accessibility: Some Criteria Met (P, EB, IB, PA)

Neurosurgery (Operations of the Brain, Spinal Cord)

Luken, Martin G, MD+
Gender: Male
71 W 156th St
Ste 205
Harvey, IL 60426
Phone:(708) 596-3344
NPI:1326013392
Cultural Training Completed: No
Hours: [Mon, Tue, Wed, Thu, Fri] 08:00 AM - 05:00 PM
Certification(s):Board Certified
Accessibility: Some Criteria Met (P, EB, IB, PA)

IL

Cook

Nurse Practitioner

Smith, Diane, NP+
Gender: Female
1 Ingalls Dr
Harvey, IL 60426
Phone:(708) 333-2300
NPI:1891741062
Cultural Training Completed: Yes
Hours: [Mon, Tue, Wed, Thu, Fri] 08:00 AM - 05:00 PM
Other Language(s):English
Accessibility: Details Pending (P, EB, IB, PA)

Nurse Practitioner: Adult Health

Tyl, Emily June, CNP+
Gender: Female
71 W 156th St
Ste 305
Harvey, IL 60426
Phone:(708) 331-2200
NPI:1124712880
Cultural Training Completed: Yes
Hours: [Mon, Tue, Wed, Thu, Fri] 08:00 AM - 05:00 PM
Accessibility: Some Criteria Met (P, EB, IB, PA)

Nurse Practitioner: Family

Ochoa, Maira, APRN+
Gender: Female
15620 Wood St
Harvey, IL 60426
Phone:(708) 596-5177

IL

Cook

Nurse Practitioner: Family

Ochoa, Maira, APRN+
NPI:1003303769
Cultural Training Completed: Yes
Hours: [Mon, Tue, Wed, Thu, Fri, Sat] 08:00 AM - 05:00 PM
Other Language(s):English,Spanish,Urdu,Hindi
Certification(s):Board Certified
Accessibility: Some Criteria Met (P, EB, IB, PA)

Ochoa, Maira, APRN+
Gender: Female
31 W 155th St
Harvey, IL 60426
Phone:(708) 596-5177
NPI:1003303769
Cultural Training Completed: Yes
Hours: [Mon, Tue, Wed, Fri] 08:00 AM - 07:00 PM, Thu 10:00 AM - 07:00 PM, Sat 08:00 AM - 03:00 PM
Other Language(s):English,Spanish,Urdu,Hindi
Certification(s):Board Certified
Accessibility: Some Criteria Met (P, EB, IB, PA)

IL

Cook

Nurse Practitioner: Psych/Mental Health

Duran, Guadalupe, PMHNP#
Gender: Female
31 W 155th St
Harvey, IL 60426
Phone:(708) 596-5177
NPI:1316808421
Cultural Training Completed: No
Hours: [Mon, Tue, Wed] 07:00 AM - 07:00 PM, Thu 10:00 AM - 07:00 PM, Fri 07:00 AM - 06:00 PM, Sat 10:00 AM - 03:00 PM
Other Language(s):Spanish
Accessibility: Some Criteria Met (P, EB, IB, PA)

Hodges, Veliscia S, APRN#
Gender: Female
31 W 155th St
Harvey, IL 60426
Phone:(708) 596-5177
NPI:1659621621
Cultural Training Completed: Yes
Hours: [Mon, Tue, Wed, Fri] 08:00 AM - 07:00 PM, Thu 10:00 AM - 07:00 PM, Sat 08:00 AM - 03:00 PM
Other Language(s):English
Accessibility: Some Criteria Met (P, EB, IB, PA)

IL

Cook

Nutrition (Eating, Digestion)

Williams, Andrea, RD#
Gender: Female
15620 Wood St
Harvey, IL 60426
Phone:(708) 596-5177
NPI:1477045763
Cultural Training Completed: No
Hours: [Mon, Tue, Wed, Thu, Fri] 08:00 AM - 05:00 PM
Accessibility: Details Pending (P, EB, IB, PA)

Obstetrics & Gynecology (Pregnancy, Women's Health)

Adebisi, Aishat Mobosola, MD+
Gender: Female
15620 Wood St
Harvey, IL 60426
Phone:(708) 596-5177
NPI:1619324605
Cultural Training Completed: No
Hours: [Mon, Tue, Wed, Thu, Fri, Sat] 08:00 AM - 05:00 PM
Other Language(s):Yoruba
Certification(s):Board Certified
Accessibility: Some Criteria Met (P, EB, IB, PA)

Cun, Han T., MD+
Gender: Female
71 W 156th St
Harvey, IL 60426

IL

Cook

Obstetrics & Gynecology (Pregnancy, Women's Health)

Cun, Han T., MD+
Phone:(708) 333-2300
NPI:1649666942
Cultural Training Completed: No
Hours: [Mon, Tue, Wed, Thu, Fri] 08:00 AM - 05:00 PM
Accessibility: Some Criteria Met (P, EB, IB, PA)

Horn, Jamie M, MD+
Gender: Female
15620 Wood St
Harvey, IL 60426
Phone:(708) 333-3030
NPI:1790735595
Cultural Training Completed: Yes
Hours: [Mon, Tue, Wed, Thu, Fri] 08:00 AM - 05:00 PM
After Hours Phone Number:(708) 333-3030
Other Language(s):English
Certification(s):Board Certified
Accessibility: Details Pending (P, EB, IB, PA)

Huysman, Bridget C, MD
Gender: Female
71 W 156th St
Ste 309
Harvey, IL 60426
Phone:(708) 787-3049
NPI:1487147948

IL

Cook

Obstetrics & Gynecology (Pregnancy, Women's Health)

Huysman, Bridget C, MD
Cultural Training Completed: Yes
Hours: [Mon, Tue, Wed, Thu, Fri] 08:00 AM - 05:00 PM
Certification(s):Board Certified
Accessibility: Details Pending (P, EB, IB, PA)

Oparanozie, Obioma P, MD+
Gender: Female
1 Ingalls Dr
Harvey, IL 60426
Phone:(855) 826-3878
NPI:1255659751
Cultural Training Completed: No
Hours: [Mon, Tue, Wed, Thu, Fri] 08:00 AM - 05:00 PM, [Sat, Sun] 12:00 AM - 11:59 PM
Certification(s):Board Certified
Accessibility: Some Criteria Met (P, EB, IB, PA)

Robinson, Shanice L, MD+
Gender: Female
1 Ingalls Dr
Harvey, IL 60426
Phone:(855) 826-3878
NPI:1417419466
Cultural Training Completed: Yes

IL

Cook

Obstetrics & Gynecology (Pregnancy, Women's Health)

Robinson, Shanice L, MD+
Hours: [Mon, Tue, Wed, Thu, Fri] 08:00 AM - 05:00 PM
Accessibility: Some Criteria Met (P, EB, IB, PA)

Robinson, Shanice L, MD+
Gender: Female
15620 Wood St
Harvey, IL 60426
Phone:(708) 596-5177
NPI:1417419466
Cultural Training Completed: Yes
Hours: [Mon, Tue, Wed, Thu, Fri, Sat] 08:00 AM - 05:00 PM
Accessibility: Some Criteria Met (P, EB, IB, PA)

Ryles, Hannah T, MD
Gender: Female
71 W 156th St
Ste 309
Harvey, IL 60426
Phone:(708) 787-3049
NPI:1720547656
Cultural Training Completed: No
Hours: [Mon, Tue, Wed, Thu, Fri] 08:00 AM - 05:00 PM
Certification(s):Board Certified

IL

Cook

Obstetrics & Gynecology (Pregnancy, Women's Health)

Ryles, Hannah T, MD
Accessibility: Details Pending (P, EB, IB, PA)

Physical Medicine & Rehabilitation

Dawson, Matthew N, MD+
Gender: Male
1 Ingalls Dr
Harvey, IL 60426
Phone:(708) 210-3112
NPI:1003159021
Cultural Training Completed: No
Hours: [Mon, Tue, Wed, Thu, Fri] 08:00 AM - 05:00 PM
Other Language(s):English,Arabic,Korean,Russian,Spanish
Certification(s):Board Certified
Accessibility: Some Criteria Met (P, EB, IB, PA)

Dyer, Tiffany Arianna, MD+
Gender: Female
1 Ingalls Dr
Harvey, IL 60426
Phone:(708) 210-3112
NPI:1962082099
Cultural Training Completed: Yes
Hours: [Mon, Tue, Wed, Thu, Fri] 08:00 AM - 05:00 PM

IL

Cook

Physical Medicine & Rehabilitation

Dyer, Tiffany Arianna, MD+
Accessibility: Some Criteria Met (P, EB, IB, PA)

Fears, Reginald L, MD+
Gender: Male
1 Ingalls Dr
Harvey, IL 60426
Phone:(708) 210-3112
NPI:1912294661
Cultural Training Completed: No
Hours: [Mon, Tue, Wed, Thu, Fri] 08:00 AM - 05:00 PM
Other Language(s):English,Spanish
Certification(s):Board Certified
Accessibility: Some Criteria Met (P, EB, IB, PA)

Hayani, Zayd, MD+
Gender: Male
1 Ingalls Dr
Harvey, IL 60426
Phone:(708) 210-3112
NPI:1447815691
Cultural Training Completed: No
Hours: [Mon, Tue, Wed, Thu, Fri] 08:00 AM - 05:00 PM
Accessibility: Some Criteria Met (P, EB, IB, PA)

IL

Cook

Physical Medicine & Rehabilitation

Mihalov, Sarah A, MD+
Gender: Female
1 Ingalls Dr
Harvey, IL 60426
Phone:(708) 915-5059
NPI:1568880599
Cultural Training Completed: No
Hours: [Mon, Tue, Wed, Thu, Fri] 08:00 AM - 05:00 PM
Other Language(s):English
Certification(s):Board Certified
Accessibility: Details Pending (P, EB, IB, PA)

Parkes, Megan R, MD+
Gender: Female
1 Ingalls Dr
Harvey, IL 60426
Phone:(708) 915-5059
NPI:1740436856
Cultural Training Completed: No
Hours: [Mon, Tue, Wed, Thu, Fri] 08:00 AM - 05:00 PM
Certification(s):Board Certified
Accessibility: Details Pending (P, EB, IB, PA)

Robinson, Howard W, MD+
Gender: Male
71 W 156th St
Ste 500

IL

Cook

Physical Medicine & Rehabilitation

Robinson, Howard W, MD+
Harvey, IL 60426
Phone:(708) 333-2300
NPI:1467427690
Cultural Training Completed: Yes
Hours: [Mon, Tue, Wed, Thu, Fri] 08:00 AM - 05:00 PM
Other Language(s):English
Certification(s):Board Certified
Accessibility: Some Criteria Met (P, EB, IB, PA)

Weiss, David J, MD+
Gender: Male
1 Ingalls Dr
Harvey, IL 60426
Phone:(708) 210-3112
NPI:1386712891
Cultural Training Completed: No
Hours: [Mon, Tue, Wed, Thu, Fri] 08:00 AM - 05:00 PM
After Hours Phone Number:(708) 333-2300
Certification(s):Board Certified
Accessibility: Some Criteria Met (P, EB, IB, PA)

Physical Therapist

Conway, Mary G, PT+
Gender: Female
71 W 156th St
Ste 209

IL

Cook

Physical Therapist

Conway, Mary G, PT+
Harvey, IL 60426
Phone:(708) 862-7674
NPI:1497795629
Cultural Training Completed: Yes
Hours: [Mon, Tue, Wed, Thu, Fri] 08:00 AM - 05:00 PM
Other Language(s):English
Accessibility: Details Pending (P, EB, IB, PA)

Harwood Heights

Critical Care Medicine

Gundavaram, Madhu Shree, MD+
Gender: Female
4747 N Canfield Ave
Harwood Heights, IL 60706
Phone:(847) 289-5727
NPI:1699796920
Cultural Training Completed: No
Hours: [Mon, Tue, Wed, Thu, Fri] 08:00 AM - 05:00 PM
Other Language(s):Hindi,Telugu
Certification(s):Board Certified
Accessibility: Details Pending (P, EB, IB, PA)

IL

Cook

Pulmonary Disease

Gundavaram, Madhu Shree, MD+
Gender: Female
4747 N Canfield Ave
Harwood Heights, IL 60706
Phone:(847) 289-5727
NPI:1699796920
Cultural Training Completed: No
Hours: [Mon, Tue, Wed, Thu, Fri] 08:00 AM - 05:00 PM
Other Language(s):Hindi,Telugu
Certification(s):Board Certified
Accessibility: Details Pending (P, EB, IB, PA)

Hazel Crest

Anesthesiology: Pain Medicine

Donkoh, Yaw N, MD+
Gender: Male
17800 Kedzie Ave
Hazel Crest, IL 60429
Phone:(708) 213-3328
NPI:1790978492
Cultural Training Completed: No
Hours: [Mon, Tue, Wed, Thu, Fri] 08:00 AM - 05:00 PM
Certification(s):Board Certified
Accessibility: Details Pending (P, EB, IB, PA)

IL

Cook

Anesthesiology: Pain Medicine

Lubenow, Timothy R, MD*
Gender: Male
17850 Kedzie Ave
Ste 2140
Hazel Crest, IL 60429
Phone:(773) 482-5800
NPI:1922024470
Cultural Training Completed: No
Hours: [Mon, Tue, Wed, Thu, Fri] 08:00 AM - 05:00 PM
Other Language(s):English
Accessibility: Details Pending (P, EB, IB, PA)

Pontinen, Thomas Paul, MD+
Gender: Male
17850 Kedzie Ave
Ste 2140
Hazel Crest, IL 60429
Phone:(708) 794-3347
NPI:1467617514
Cultural Training Completed: No
Hours: [Mon, Tue, Wed, Thu, Fri] 08:00 AM - 05:00 PM
Certification(s):Board Certified
Accessibility: Details Pending (P, EB, IB, PA)

IL

Cook

Cardiology (Heart, Blood Vessels)

Alrifai, Abdulah P, MD+
Gender: Male
17850 Kedzie Ave
Ste 3250
Hazel Crest, IL 60429
Phone:(708) 799-8700
NPI:1265774616
Cultural Training Completed: No
Hours: [Mon, Tue, Wed, Thu, Fri] 08:00 AM - 05:00 PM
Other Language(s):Arabic
Certification(s):Board Certified
Accessibility: Some Criteria Met (P, EB, IB, PA)

Alsafwah, Shadwan F, MD+
Gender: Male
17850 Kedzie Ave
Ste 3250
Hazel Crest, IL 60429
Phone:(708) 799-8700
NPI:1891890430
Cultural Training Completed: Yes
Hours: [Mon, Tue, Wed, Thu, Fri] 08:00 AM - 05:00 PM
Other Language(s):Spanish,Arabic
Certification(s):Board Certified

IL

Cook

Cardiology (Heart, Blood Vessels)

Alsafwah, Shadwan F, MD+
Accessibility: Some Criteria Met (P, EB, IB, PA)

Ghani, Abdul, MD+
Gender: Male
17850 Kedzie Ave
Ste 3250
Hazel Crest, IL 60429
Phone:(708) 799-8700
NPI:1720071533
Cultural Training Completed: No
Hours: [Mon, Tue, Wed, Thu, Fri] 08:00 AM - 05:00 PM
Other Language(s):Urdu,Spanish
Certification(s):Board Certified
Accessibility: Some Criteria Met (P, EB, IB, PA)

Cardiovascular Disease (Heart, Blood Vessels)

Abbasi, Tahir A, MD+
Gender: Male
3330 W 177th St
Ste 3E
Hazel Crest, IL 60429
Phone:(708) 798-4500
NPI:1255495701
Cultural Training Completed: Yes
Hours: [Mon, Tue, Wed, Thu, Fri] 08:00 AM - 05:00 PM

IL

Cook

Cardiovascular Disease (Heart, Blood Vessels)

Abbasi, Tahir A, MD+
Other Language(s):Hindi,Urdu
Accessibility: Some Criteria Met (P, EB, IB, PA)

Alrifai, Abdulah P, MD+
Gender: Male
17850 Kedzie Ave
Ste 3250
Hazel Crest, IL 60429
Phone:(708) 799-8700
NPI:1265774616
Cultural Training Completed: No
Hours: [Mon, Tue, Wed, Thu, Fri] 08:00 AM - 05:00 PM
Other Language(s):Arabic
Certification(s):Board Certified
Accessibility: Some Criteria Met (P, EB, IB, PA)

Alsafwah, Shadwan F, MD+
Gender: Male
17850 Kedzie Ave
Ste 3250
Hazel Crest, IL 60429
Phone:(708) 799-8700
NPI:1891890430
Cultural Training Completed: Yes
Hours: [Mon, Tue, Wed, Thu, Fri] 08:00 AM - 05:00 PM

IL

Cook

Cardiovascular Disease (Heart, Blood Vessels)

Alsafwah, Shadwan F, MD+
Other Language(s):Spanish,Arabic
Certification(s):Board Certified
Accessibility: Some Criteria Met (P, EB, IB, PA)

Bhan, Adarsh K, MD+
Gender: Male
17850 Kedzie Ave
Ste 3250
Hazel Crest, IL 60429
Phone:(708) 799-8700
NPI:1699783209
Cultural Training Completed: No
Hours: [Mon, Tue, Wed, Thu, Fri] 08:00 AM - 05:00 PM
Other Language(s):Hindi
Certification(s):Board Certified
Accessibility: Some Criteria Met (P, EB, IB, PA)

Brody, Cheryl L, MD+
Gender: Female
17850 Kedzie Ave
Ste 3250
Hazel Crest, IL 60429
Phone:(708) 799-8700
NPI:1891788691
Cultural Training Completed: No

IL

Cook

Cardiovascular Disease (Heart, Blood Vessels)

Brody, Cheryl L, MD+
Hours: [Mon, Tue, Wed, Thu, Fri] 08:00 AM - 05:00 PM
Certification(s):Board Certified
Accessibility: Some Criteria Met (I P, I EB, I IB, I PA)

Doleeb, Sarah A, MD+
Gender: Female
17850 Kedzie Ave
Ste 3250
Hazel Crest, IL 60429
Phone:(708) 799-8700
NPI:1659766566
Cultural Training Completed: No
Hours: [Mon, Tue, Wed, Thu, Fri] 08:00 AM - 05:00 PM
Other Language(s):Arabic
Certification(s):Board Certified
Accessibility: Some Criteria Met (I P, I EB, I IB, I PA)

Ghani, Abdul, MD+
Gender: Male
17850 Kedzie Ave
Ste 3250
Hazel Crest, IL 60429
Phone:(708) 799-8700
NPI:1720071533
Cultural Training Completed: No
Hours: [Mon, Tue, Wed, Thu, Fri] 08:00 AM - 05:00 PM

IL

Cook

Cardiovascular Disease (Heart, Blood Vessels)

Ghani, Abdul, MD+
Other Language(s):Urdu,Spanish
Certification(s):Board Certified
Accessibility: Some Criteria Met (I P, I EB, I IB, I PA)

Hritani, Rama, MD+
Gender: Female
17850 Kedzie Ave
Ste 3250
Hazel Crest, IL 60429
Phone:(708) 799-8700
NPI:1548623184
Cultural Training Completed: No
Hours: [Mon, Tue, Wed, Thu, Fri] 08:00 AM - 05:00 PM
Other Language(s):English,Arabic
Certification(s):Board Certified
Accessibility: Some Criteria Met (I P, I EB, I IB, I PA)

Imam, Syed Haider M, MD+
Gender: Male
17850 Kedzie Ave
Ste 3250
Hazel Crest, IL 60429
Phone:(708) 799-8700
NPI:1124373253
Cultural Training Completed: Yes

IL

Cook

Cardiovascular Disease (Heart, Blood Vessels)

Imam, Syed Haider M, MD+
Hours: [Mon, Tue, Wed, Thu, Fri] 08:00 AM - 05:00 PM
Other Language(s):Urdu,Punjabi
Certification(s):Board Certified
Accessibility: Some Criteria Met (I P, I EB, I IB, I PA)

Kitapci, N, MD+
Gender: Male
3330 W 177th St
Ste 3E
Hazel Crest, IL 60429
Phone:(708) 798-4500
NPI:1922191477
Cultural Training Completed: Yes
Hours: [Mon, Tue, Wed, Thu, Fri] 08:00 AM - 05:00 PM
Certification(s):Board Certified
Accessibility: Some Criteria Met (I P, I EB, I IB, I PA)

Naqvi, Amir Syed, MD+
Gender: Male
17850 Kedzie Ave
Ste 3250
Hazel Crest, IL 60429
Phone:(708) 798-8700
NPI:1972913838
Cultural Training Completed: No

IL

Cook

Cardiovascular Disease (Heart, Blood Vessels)

Naqvi, Amir Syed, MD+
Hours: [Mon, Tue, Wed, Thu, Fri] 08:00 AM - 05:00 PM
Certification(s):Board Certified
Accessibility: Details Pending (P P, P EB, P IB, P PA)

Parikh, Ajay S, MD+
Gender: Male
17850 Kedzie Ave
Ste 3250
Hazel Crest, IL 60429
Phone:(708) 799-8700
NPI:1679566400
Cultural Training Completed: No
Hours: [Mon, Tue, Wed, Thu, Fri] 08:00 AM - 05:00 PM
Other Language(s):Gujarati,Hindi
Certification(s):Board Certified
Accessibility: Some Criteria Met (I P, I EB, I IB, I PA)

Parikh, Dilipkumar C, MD+
Gender: Male
17680 Kedzie Ave
Ste 206
Hazel Crest, IL 60429
Phone:(708) 206-1090
NPI:1376527044
Cultural Training Completed: Yes

IL

Cook

Cardiovascular Disease (Heart, Blood Vessels)

Parikh, Dilipkumar C, MD+
Hours: [Mon, Tue, Wed, Thu, Fri] 09:00 AM - 05:00 PM, Sat 09:00 AM - 12:30 PM
Other Language(s):English,Hindi,Gujarati
Certification(s):Board Certified
Accessibility: Details Pending (P, EB, IB, PA)

Pauwaa, Sunil A, MD+
Gender: Male
17850 Kedzie Ave
Ste 3250
Hazel Crest, IL 60429
Phone:(708) 799-8700
NPI:1710125109
Cultural Training Completed: No
Hours: [Mon, Tue, Wed, Thu, Fri] 08:00 AM - 05:00 PM
Other Language(s):Spanish
Certification(s):Board Certified
Accessibility: Some Criteria Met (P, EB, IB, PA)

Phillips, Stephen T, MD+
Gender: Male
17850 Kedzie Ave
Ste 3250
Hazel Crest, IL 60429
Phone:(708) 799-8700

IL

Cook

Cardiovascular Disease (Heart, Blood Vessels)

Phillips, Stephen T, MD+
NPI:1750647939
Cultural Training Completed: No
Hours: [Mon, Tue, Wed, Thu, Fri] 08:00 AM - 05:00 PM
Certification(s):Board Certified
Accessibility: Details Pending (P, EB, IB, PA)

Sullivan, Christopher J, MD+
Gender: Male
17850 Kedzie Ave
Ste 3250
Hazel Crest, IL 60429
Phone:(708) 799-8700
NPI:1770506271
Cultural Training Completed: No
Hours: [Mon, Tue, Wed, Thu, Fri] 08:00 AM - 05:00 PM
Certification(s):Board Certified
Accessibility: Some Criteria Met (P, EB, IB, PA)

Szabo, Szabolcs D, MD+
Gender: Male
17850 Kedzie Ave
Ste 3250
Hazel Crest, IL 60429
Phone:(708) 799-8700
NPI:1255327102

IL

Cook

Cardiovascular Disease (Heart, Blood Vessels)

Szabo, Szabolcs D, MD+
Cultural Training Completed: Yes
Hours: [Mon, Tue, Wed, Thu, Fri] 08:00 AM - 05:00 PM
After Hours Phone Number:(708) 799-8700
Other Language(s):Hungarian, German,French,Spanish, English
Certification(s):Board Certified
Accessibility: Some Criteria Met (P, EB, IB, PA)

Clinical Cardiac Electrophysiology

Bhan, Adarsh K, MD+
Gender: Male
17850 Kedzie Ave
Ste 3250
Hazel Crest, IL 60429
Phone:(708) 799-8700
NPI:1699783209
Cultural Training Completed: No
Hours: [Mon, Tue, Wed, Thu, Fri] 08:00 AM - 05:00 PM
Other Language(s):Hindi
Certification(s):Board Certified
Accessibility: Some Criteria Met (P, EB, IB, PA)

IL

Cook

Clinical Cardiac Electrophysiology

Phillips, Stephen T, MD+
Gender: Male
17850 Kedzie Ave
Ste 3250
Hazel Crest, IL 60429
Phone:(708) 799-8700
NPI:1750647939
Cultural Training Completed: No
Hours: [Mon, Tue, Wed, Thu, Fri] 08:00 AM - 05:00 PM
Certification(s):Board Certified
Accessibility: Details Pending (P, EB, IB, PA)

Clinical Neurophysiology

Ericson, Eric James, MD
Gender: Male
3330 W 177th St
Ste 3C
Hazel Crest, IL 60429
Phone:(708) 799-1100
NPI:1972750743
Cultural Training Completed: No
Hours: [Mon, Tue, Wed, Thu, Fri] 08:00 AM - 05:00 PM
Certification(s):Board Certified
Accessibility: Details Pending (P, EB, IB, PA)

IL

Cook

Clinical Neurophysiology

Lipson, Scott Elliot, MD+
Gender: Male
3330 W 177th St
Ste 3C
Hazel Crest, IL 60429
Phone:(708) 799-6799
NPI:1811144157
Cultural Training Completed: No
Hours: [Mon, Tue, Wed, Thu, Fri] 08:00 AM - 05:00 PM
Certification(s):Board Certified
Accessibility: Some Criteria Met (P, EB, IB, PA)

Endocrinology, Diabetes & Metabolism

Palla, Jyothsna, MD+
Gender: Female
3330 W 177th St
Ste 1A
Hazel Crest, IL 60429
Phone:(708) 799-1100
NPI:1437397023
Cultural Training Completed: No
Hours: [Mon, Tue, Wed, Thu, Fri] 08:00 AM - 05:00 PM
Other Language(s):Hindi,Telugu
Certification(s):Board Certified
Accessibility: Some Criteria Met (P, EB, IB, PA)

IL

Cook

Gastroenterology

Bozanich, Nadia K., MD+
Gender: Female
17800 Kedzie Ave
Hazel Crest, IL 60429
Phone:(708) 213-4200
NPI:1679911549
Cultural Training Completed: No
Hours: [Mon, Tue, Wed, Thu, Fri] 08:00 AM - 05:00 PM, [Sat, Sun] 12:00 AM - 11:59 PM
Certification(s):Board Certified
Accessibility: Some Criteria Met (P, EB, IB, PA)

Bozanich, Nadia K., MD+
Gender: Female
17850 Kedzie Ave
Ste 3500
Hazel Crest, IL 60429
Phone:(708) 684-5630
NPI:1679911549
Cultural Training Completed: No
Hours: [Mon, Tue, Wed, Thu, Fri] 08:00 AM - 05:00 PM
Certification(s):Board Certified
Accessibility: Details Pending (P, EB, IB, PA)

Lau, Cynthia K, MD+
Gender: Female
17850 Kedzie Ave
Ste 3500
Hazel Crest, IL 60429

IL

Cook

Gastroenterology

Lau, Cynthia K, MD+
Phone:(708) 957-4011
NPI:1184882169
Cultural Training Completed: No
Hours: [Mon, Tue, Wed, Thu, Fri] 08:00 AM - 05:00 PM
Certification(s):Board Certified
Accessibility: Details Pending (P, EB, IB, PA)

Siddique, Daanish A, MD+
Gender: Male
17850 Kedzie Ave
Ste 3500
Hazel Crest, IL 60429
Phone:(708) 957-4011
NPI:1134613094
Cultural Training Completed: No
Hours: [Mon, Tue, Wed, Thu, Fri] 08:00 AM - 05:00 PM
Certification(s):Board Certified
Accessibility: Some Criteria Met (P, EB, IB, PA)

General Surgery

Nawas, Sammy I, MD+
Gender: Male
17850 Kedzie Ave
Ste 2200
Hazel Crest, IL 60429
Phone:(708) 346-4065
NPI:1134114812
Cultural Training Completed: No

IL

Cook

General Surgery

Nawas, Sammy I, MD+
Hours: [Mon, Tue, Wed, Thu, Fri] 08:00 AM - 05:00 PM
Other Language(s):Arabic,Urdu,Hindi
Certification(s):Board Certified
Accessibility: Some Criteria Met (P, EB, IB, PA)

Hematology & Oncology

Khan, Mahir, MD+
Gender: Male
17850 Kedzie Ave
Ste 2200
Hazel Crest, IL 60429
Phone:(708) 798-2400
NPI:1902364938
Cultural Training Completed: No
Hours: [Mon, Tue, Wed, Thu, Fri] 08:00 AM - 05:00 PM
Other Language(s):Hindi
Accessibility: Details Pending (P, EB, IB, PA)

Internal Medicine (General Medical Care)

Imam, Syed Haider M, MD+
Gender: Male
17850 Kedzie Ave
Ste 3250
Hazel Crest, IL 60429
Phone:(708) 799-8700

IL

Cook

Internal Medicine (General Medical Care)

Imam, Syed Haider M, MD+
NPI:1124373253
Cultural Training Completed: Yes
Hours: [Mon, Tue, Wed, Thu, Fri] 08:00 AM - 05:00 PM
Other Language(s):Urdu,Punjabi
Certification(s):Board Certified
Accessibility: Some Criteria Met (P, EB, IB, PA)

Shah, Vipuj A, MD*
Gender: Female
17850 Kedzie Ave
Ste 1700
Hazel Crest, IL 60429
Phone:(708) 952-3040
NPI:1447491808
Cultural Training Completed: Yes
Hours: [Mon, Tue, Wed, Thu, Fri] 08:00 AM - 05:00 PM
Other Language(s):Hindi,Gujarati,Marathi
Certification(s):Board Certified
Accessibility: Some Criteria Met (P, EB, IB, PA)

Shah, Vipuj A, MD+
Gender: Female
17524 E Carriageway Dr

IL

Cook

Internal Medicine (General Medical Care)

Shah, Vipuj A, MD+
Ste 4
Hazel Crest, IL 60429
Phone:(708) 952-3040
NPI:1447491808
Cultural Training Completed: Yes
Hours: [Mon, Tue, Wed, Thu, Fri] 08:00 AM - 05:00 PM
Other Language(s):Hindi,Gujarati,Marathi
Certification(s):Board Certified
Accessibility: Details Pending (P, EB, IB, PA)

Shukla, Adarsh B, MD+
Gender: Male
17680 Kedzie Ave
Ste 103
Hazel Crest, IL 60429
Phone:(708) 494-3347
NPI:1477904035
Cultural Training Completed: No
Hours: [Mon, Tue, Wed, Thu, Fri] 08:00 AM - 05:00 PM
Accessibility: Some Criteria Met (P, EB, IB, PA)

Nephrology

Kennedy, April R, MD*
Gender: Female
17850 Kedzie Ave
Ste 1700

IL

Cook

Nephrology

Kennedy, April R, MD*
Hazel Crest, IL 60429
Phone:(708) 952-3040
NPI:1487738639
Cultural Training Completed: Yes
Hours: [Mon, Tue, Wed, Thu, Fri] 08:00 AM - 05:00 PM
After Hours Phone Number:(708) 952-3040
Other Language(s):English
Certification(s):Board Certified
Accessibility: Some Criteria Met (P, EB, IB, PA)

Shah, Vipuj A, MD*
Gender: Female
17850 Kedzie Ave
Ste 1700
Hazel Crest, IL 60429
Phone:(708) 952-3040
NPI:1447491808
Cultural Training Completed: Yes
Hours: [Mon, Tue, Wed, Thu, Fri] 08:00 AM - 05:00 PM
Other Language(s):Hindi,Gujarati,Marathi
Certification(s):Board Certified
Accessibility: Some Criteria Met (P, EB, IB, PA)

Shah, Vipuj A, MD+
Gender: Female

IL

Cook

Nephrology

Shah, Vipuj A, MD+
17524 E Carriageway Dr
Ste 4
Hazel Crest, IL 60429
Phone:(708) 952-3040
NPI:1447491808
Cultural Training Completed: Yes
Hours: [Mon, Tue, Wed, Thu, Fri] 08:00 AM - 05:00 PM
Other Language(s):Hindi,Gujarati,Marathi
Certification(s):Board Certified
Accessibility: Details Pending (P, EB, IB, PA)

Zaid Alkilani, Waseem Tayseer Fuad, MD+
Gender: Male
17524 E Carriageway Dr
Ste 4
Hazel Crest, IL 60429
Phone:(708) 952-3040
NPI:1063897189
Cultural Training Completed: Yes
Hours: [Mon, Tue, Wed, Thu, Fri] 08:00 AM - 05:00 PM
Other Language(s):Arabic
Accessibility: Details Pending (P, EB, IB, PA)

IL

Cook

Neurology

Bhasin, Amarjit Singh, MD*
Gender: Male
17680 Kedzie Ave
Ste 105
Hazel Crest, IL 60429
Phone:(708) 799-3044
NPI:1518975432
Cultural Training Completed: No
Hours: [Mon, Tue, Wed, Thu, Fri] 08:00 AM - 05:00 PM
Other Language(s):Hindi
Accessibility: Some Criteria Met (P, EB, IB, PA)

Ericson, Eric James, MD
Gender: Male
3330 W 177th St
Ste 3C
Hazel Crest, IL 60429
Phone:(708) 799-1100
NPI:1972750743
Cultural Training Completed: No
Hours: [Mon, Tue, Wed, Thu, Fri] 08:00 AM - 05:00 PM
Certification(s):Board Certified
Accessibility: Details Pending (P, EB, IB, PA)

Lipson, Scott Elliot, MD+
Gender: Male
3330 W 177th St
Ste 3C

IL

Cook

Neurology

Lipson, Scott Elliot, MD+
Hazel Crest, IL 60429
Phone:(708) 799-6799
NPI:1811144157
Cultural Training Completed: No
Hours: [Mon, Tue, Wed, Thu, Fri] 08:00 AM - 05:00 PM
Certification(s):Board Certified
Accessibility: Some Criteria Met (P, EB, IB, PA)

Nurse Practitioner

Decicco, Monica J, NP+
Gender: Female
17850 Kedzie Ave
Ste 3100
Hazel Crest, IL 60429
Phone:(708) 798-2400
NPI:1659426864
Cultural Training Completed: No
Hours: [Mon, Tue, Wed, Thu, Fri] 08:00 AM - 05:00 PM
Accessibility: Some Criteria Met (P, EB, IB, PA)

Drag, Daniel Joseph, NP+
Gender: Male
17680 Kedzie Ave
Ste 103
Hazel Crest, IL 60429
Phone:(773) 917-8400
NPI:1881312296
Cultural Training Completed: No

IL

Cook

Nurse Practitioner

Drag, Daniel Joseph, NP+
Hours: [Mon, Tue, Wed, Thu, Fri] 08:00 AM - 05:00 PM
Accessibility: Details Pending (P, EB, IB, PA)

Drag, Daniel Joseph, NP+
Gender: Male
17850 Kedzie Ave
Ste 2140
Hazel Crest, IL 60429
Phone:(708) 794-3347
NPI:1881312296
Cultural Training Completed: No
Hours: [Mon, Tue, Wed, Thu, Fri] 08:00 AM - 05:00 PM
Accessibility: Details Pending (P, EB, IB, PA)

Klaas, Jennifer I, NP+
Gender: Female
17850 Kedzie Ave
Ste 3500
Hazel Crest, IL 60429
Phone:(708) 957-4011
NPI:1932469640
Cultural Training Completed: No
Hours: [Mon, Tue, Wed, Thu, Fri] 08:00 AM - 05:00 PM
Certification(s):Board Certified
Accessibility: Details Pending (P, EB, IB, PA)

IL

Cook

Nurse Practitioner

Tecza, Klaudia L, NP+
Gender: Female
17850 Kedzie Ave
Ste 2100
Hazel Crest, IL 60429
Phone:(708) 957-4011
NPI:1548005754
Cultural Training Completed: No
Hours: [Mon, Tue, Wed, Thu, Fri] 08:00 AM - 05:00 PM
Other Language(s):Polish
Accessibility: Some Criteria Met (P, EB, IB, PA)

Valenti, Colleen J., NP
Gender: Female
17850 Kedzie Ave
Ste 2200
Hazel Crest, IL 60429
Phone:(708) 575-4411
NPI:1801507116
Cultural Training Completed: No
Hours: [Mon, Tue, Wed, Thu, Fri] 08:00 AM - 05:00 PM
Other Language(s):Mandarin Chinese
Accessibility: Some Criteria Met (P, EB, IB, PA)

Viau, Jacqueline A, NP+
Gender: Female
17800 Kedzie Ave
Hazel Crest, IL 60429
Phone:(708) 684-6949

IL

Cook

Nurse Practitioner

Viau, Jacqueline A, NP+
NPI:1699225821
Cultural Training Completed: No
Hours: [Mon, Tue, Wed, Thu, Fri, Sat, Sun] 08:00 AM - 05:00 PM
Accessibility: Details Pending (P, EB, IB, PA)

Nurse Practitioner: Acute Care

Cavinder, Beth A, MD+
Gender: Female
17850 Kedzie Ave
Ste 3250
Hazel Crest, IL 60429
Phone:(708) 799-8700
NPI:1285828681
Cultural Training Completed: No
Hours: [Mon, Tue, Wed, Thu, Fri] 08:00 AM - 05:00 PM
Accessibility: Some Criteria Met (P, EB, IB, PA)

Nurse Practitioner: Adult Health

Grote, Christina, NP+
Gender: Female
17850 Kedzie Ave
Ste 3250
Hazel Crest, IL 60429
Phone:(708) 799-8700
NPI:1588100952
Cultural Training Completed: No

IL

Cook

Nurse Practitioner: Adult Health

Grote, Christina, NP+
Hours: [Mon, Tue, Wed, Thu, Fri] 08:00 AM - 05:00 PM
Other Language(s):English,Arabic
Accessibility: Some Criteria Met (P, EB, IB, PA)

Nurse Practitioner: Family

Fitzpatrick, Joyce Ellen Ellen, NP+
Gender: Female
17680 Kedzie Ave
Hazel Crest, IL 60429
Phone:(708) 213-3976
NPI:1235673641
Cultural Training Completed: No
Hours: [Mon, Tue, Wed, Thu, Fri] 08:00 AM - 05:00 PM
Accessibility: Some Criteria Met (P, EB, IB, PA)

Fitzpatrick, Joyce Ellen Ellen, NP+
Gender: Female
17680 Kedzie Ave
Fl 2
Hazel Crest, IL 60429
Phone:(708) 213-3976
NPI:1235673641
Cultural Training Completed: No
Hours: [Mon, Tue, Wed, Thu, Fri] 08:00 AM - 05:00 PM

IL

Cook

Nurse Practitioner: Family

Fitzpatrick, Joyce Ellen Ellen, NP+
Accessibility: Some Criteria Met (P, EB, IB, PA)

Gal, Evelyn M., NP#
Gender: Female
17850 Kedzie Ave
Ste 2100
Hazel Crest, IL 60429
Phone:(708) 957-4011
NPI:1518699420
Cultural Training Completed: No
Hours: [Mon, Tue, Wed, Thu, Fri] 08:00 AM - 05:00 PM
Other Language(s):Polish
Accessibility: Some Criteria Met (P, EB, IB, PA)

Grote, Christina, NP+
Gender: Female
17850 Kedzie Ave
Ste 3250
Hazel Crest, IL 60429
Phone:(708) 799-8700
NPI:1588100952
Cultural Training Completed: No
Hours: [Mon, Tue, Wed, Thu, Fri] 08:00 AM - 05:00 PM
Other Language(s):English,Arabic
Certification(s):Board Certified

IL

Cook

Nurse Practitioner: Family

Grote, Christina, NP+
Accessibility: Some Criteria Met (P, EB, IB, PA)

Hannigan, Nicole M., NP+
Gender: Female
17850 Kedzie Ave
Ste 2200
Hazel Crest, IL 60429
Phone:(847) 390-5900
NPI:1922715416
Cultural Training Completed: No
Hours: [Mon, Tue, Wed, Thu, Fri] 08:00 AM - 05:00 PM
Accessibility: Some Criteria Met (P, EB, IB, PA)

Hogroe, Stacey E., NP#
Gender: Female
3330 W 177th St
Ste 1A
Hazel Crest, IL 60429
Phone:(708) 799-1100
NPI:1922777440
Cultural Training Completed: No
Hours: [Mon, Tue, Wed, Thu, Fri] 08:00 AM - 05:00 PM
Accessibility: Some Criteria Met (P, EB, IB, PA)

Mikulich, Sandra L, MD+
Gender: Female
17850 Kedzie Ave
Ste 3250

IL

Cook

Nurse Practitioner: Family

Mikulich, Sandra L, MD+
Hazel Crest, IL 60429
Phone:(708) 799-8700
NPI:1528216082
Cultural Training Completed: No
Hours: [Mon, Tue, Wed, Thu, Fri] 08:00 AM - 05:00 PM
Certification(s):Board Certified
Accessibility: Some Criteria Met (P, EB, IB, PA)

Nurse Practitioner: Gerontology

Rogers, Cheryl D, NP+
Gender: Female
17850 Kedzie Ave
Ste 3250
Hazel Crest, IL 60429
Phone:(708) 799-8700
NPI:1477062172
Cultural Training Completed: No
Hours: [Mon, Tue, Wed, Thu, Fri] 08:00 AM - 05:00 PM
Other Language(s):English
Certification(s):Board Certified
Accessibility: Some Criteria Met (P, EB, IB, PA)

IL

Cook

Obstetrics & Gynecology (Pregnancy, Women's Health)

Caillouet, Kathy Lynette, MD+
Gender: Female
17850 Kedzie Ave
Ste 3100
Hazel Crest, IL 60429
Phone:(708) 798-2400
NPI:1356321822
Cultural Training Completed: Yes
Hours: [Mon, Tue, Wed, Thu, Fri] 08:00 AM - 05:00 PM
Other Language(s):English
Certification(s):Board Certified
Accessibility: Some Criteria Met (P, EB, IB, PA)

Hayes, Ernest A, MD+
Gender: Male
3330 W 177th St
Ste 3G
Hazel Crest, IL 60429
Phone:(708) 333-3030
NPI:1083776678
Cultural Training Completed: No
Hours: [Mon, Tue, Wed, Thu, Fri] 08:00 AM - 05:00 PM
Certification(s):Board Certified
Accessibility: Some Criteria Met (P, EB, IB, PA)

IL

Cook

Obstetrics & Gynecology (Pregnancy, Women's Health)

Michel, Marjorie G, MD+
Gender: Female
17850 Kedzie Ave
Ste 3100
Hazel Crest, IL 60429
Phone:(708) 798-2400
NPI:1407038367
Cultural Training Completed: Yes
Hours: [Mon, Tue, Wed, Thu, Fri] 08:00 AM - 05:00 PM
Other Language(s):English,Haitian Creole
Certification(s):Board Certified
Accessibility: Some Criteria Met (P, EB, IB, PA)

Michel, Marjorie G, MD+
Gender: Female
17850 Kedzie Ave
Hazel Crest, IL 60429
Phone:(708) 798-2400
NPI:1407038367
Cultural Training Completed: Yes
Hours: [Mon, Tue, Wed, Thu, Fri] 08:00 AM - 05:00 PM
Other Language(s):English,Haitian Creole
Certification(s):Board Certified

IL

Cook

Obstetrics & Gynecology (Pregnancy, Women's Health)

Michel, Marjorie G, MD+
Accessibility: Some Criteria Met (P, EB, IB, PA)

Ruby, Allan, MD+
Gender: Male
17850 Kedzie Ave
Ste 3100
Hazel Crest, IL 60429
Phone:(708) 798-2400
NPI:1285691709
Cultural Training Completed: Yes
Hours: [Mon, Tue, Wed, Thu, Fri] 08:00 AM - 05:00 PM
Other Language(s):Spanish
Certification(s):Board Certified
Accessibility: Some Criteria Met (P, EB, IB, PA)

Searles, Ericka S, MD+
Gender: Female
17850 Kedzie Ave
Ste 3100
Hazel Crest, IL 60429
Phone:(708) 789-2400
NPI:1053384412
Cultural Training Completed: No
Hours: [Mon, Tue, Wed, Thu, Fri] 08:00 AM - 05:00 PM
Other Language(s):Spanish,French

IL

Cook

Obstetrics & Gynecology (Pregnancy, Women's Health)

Searles, Ericka S, MD+
Certification(s):Board Certified
Accessibility: Some Criteria Met (P, EB, IB, PA)

Wilson, Tiffany Camil, MD+
Gender: Female
17850 Kedzie Ave
Ste 3100
Hazel Crest, IL 60429
Phone:(708) 798-2400
NPI:1609193077
Cultural Training Completed: No
Hours: [Mon, Tue, Wed, Thu, Fri] 08:00 AM - 05:00 PM
Other Language(s):Russian
Certification(s):Board Certified
Accessibility: Some Criteria Met (P, EB, IB, PA)

Zaidi, Nausheen I, MD+
Gender: Female
17800 Kedzie Ave
Ste 3500
Hazel Crest, IL 60429
Phone:(708) 684-4636
NPI:1457511966
Cultural Training Completed: No
Hours: [Mon, Tue, Wed, Thu, Fri] 08:00 AM - 05:00 PM

IL

Cook

Obstetrics & Gynecology (Pregnancy, Women's Health)

Zaidi, Nausheen I, MD+
Certification(s):Board Certified
Accessibility: Some Criteria Met (P, EB, IB, PA)

Occupational Therapist

Acheampong, Emmanuel, OT+
Gender: Male
3330 W 177th St
Ste 2B
Hazel Crest, IL 60429
Phone:(708) 249-8347
NPI:1194512657
Cultural Training Completed: No
Hours: [Mon, Tue, Wed, Thu, Fri] 08:00 AM - 05:00 PM
Accessibility: Some Criteria Met (P, EB, IB, PA)

Brattstrom-Barrera, Candice, OT+
3330 W 177th St
Ste 2B
Hazel Crest, IL 60429
Phone:(708) 249-8347
NPI:1073769394
Cultural Training Completed: No
Hours: [Mon, Tue, Wed, Thu, Fri] 08:00 AM - 05:00 PM
Accessibility: Some Criteria Met (P, EB, IB, PA)

IL

Cook

Pain Medicine

Lubenow, Timothy R, MD*
Gender: Male
17850 Kedzie Ave
Ste 2140
Hazel Crest, IL 60429
Phone:(773) 482-5800
NPI:1922024470
Cultural Training Completed: No
Hours: [Mon, Tue, Wed, Thu, Fri] 08:00 AM - 05:00 PM
Other Language(s):English
Certification(s):Board Certified
Accessibility: Details Pending (P, EB, IB, PA)

Pontinen, Thomas Paul, MD+
Gender: Male
17850 Kedzie Ave
Ste 2140
Hazel Crest, IL 60429
Phone:(708) 794-3347
NPI:1467617514
Cultural Training Completed: No
Hours: [Mon, Tue, Wed, Thu, Fri] 08:00 AM - 05:00 PM
Certification(s):Board Certified
Accessibility: Details Pending (P, EB, IB, PA)

IL

Cook

Physical Medicine & Rehabilitation

Shukla, Adarsh B, MD+
Gender: Male
17680 Kedzie Ave
Ste 103
Hazel Crest, IL 60429
Phone:(708) 494-3347
NPI:1477904035
Cultural Training Completed: No
Hours: [Mon, Tue, Wed, Thu, Fri] 08:00 AM - 05:00 PM
Certification(s):Board Certified
Accessibility: Some Criteria Met (P, EB, IB, PA)

Physical Therapist

Afante, Andrew Reynan, PT+
Gender: Male
3330 W 177th St
Ste 2B
Hazel Crest, IL 60429
Phone:(708) 249-8347
NPI:1912639709
Cultural Training Completed: No
Hours: [Mon, Tue, Wed, Thu, Fri] 07:00 AM - 07:00 PM
Accessibility: Details Pending (P, EB, IB, PA)

Beasley, Kristina N, DPT+
Gender: Female
3330 W 177th St
Ste 2B

IL

Cook

Physical Therapist

Beasley, Kristina N, DPT+
Hazel Crest, IL 60429
Phone:(708) 249-8347
NPI:1528370525
Cultural Training Completed: No
Hours: [Mon, Tue, Wed, Thu, Fri] 08:00 AM - 05:00 PM
Accessibility: Some Criteria Met (P, EB, IB, PA)

Bloomberg, Richard, PT+
Gender: Male
3330 W 177th St
Ste 2B
Hazel Crest, IL 60429
Phone:(708) 249-8347
NPI:1669647723
Cultural Training Completed: No
Hours: [Mon, Tue, Wed, Thu, Fri] 08:00 AM - 05:00 PM
Accessibility: Some Criteria Met (P, EB, IB, PA)

Dharamsy, Jonathan N, PT+
Gender: Male
1816 170th St
Hazel Crest, IL 60429
Phone:(708) 335-1415
NPI:1568849735
Cultural Training Completed: Yes
Hours: [Mon, Tue, Wed, Thu, Fri] 08:00 AM - 05:00 PM

IL

Cook

Physical Therapist

Dharamsy, Jonathan N, PT+
Accessibility: Details Pending (P, EB, IB, PA)

Jager, Candice J, PT+
Gender: Female
1816 170th St
Hazel Crest, IL 60429
Phone:(708) 335-1415
NPI:1811281272
Cultural Training Completed: Yes
Hours: [Mon, Tue, Wed, Thu, Fri] 08:00 AM - 05:00 PM
Accessibility: Details Pending (P, EB, IB, PA)

Lang, Daniel R, PT+
Gender: Male
1816 170th St
Hazel Crest, IL 60429
Phone:(708) 335-1415
NPI:1346357126
Cultural Training Completed: Yes
Hours: [Mon, Tue, Wed, Thu, Fri] 08:00 AM - 05:00 PM
Accessibility: Details Pending (P, EB, IB, PA)

Muys, Melanie L, PT+
Gender: Female
1816 170th St
Hazel Crest, IL 60429
Phone:(708) 335-1415
NPI:1952616245
Cultural Training Completed: Yes

IL

Cook

Physical Therapist

Muys, Melanie L, PT+
Hours: [Mon, Tue, Wed, Thu, Fri] 08:00 AM - 05:00 PM
Accessibility: Details Pending (P, EB, IB, PA)

Perek, Matthew, DPT+
Gender: Male
1816 170th St
Hazel Crest, IL 60429
Phone:(708) 335-1415
NPI:1053074690
Cultural Training Completed: Yes
Hours: [Mon, Tue, Wed, Thu, Fri] 08:00 AM - 05:00 PM
Accessibility: Details Pending (P, EB, IB, PA)

Refundo, Edward, DPT+
Gender: Male
3330 W 177th St
Ste 2B
Hazel Crest, IL 60429
Phone:(708) 249-8347
NPI:1003918624
Cultural Training Completed: No
Hours: [Mon, Tue, Wed, Thu, Fri] 08:00 AM - 05:00 PM
Accessibility: Some Criteria Met (P, EB, IB, PA)

Physician Assistant

Hokanson, Christopher, PA+
Gender: Male

IL

Cook

Physician Assistant

Hokanson, Christopher, PA+
17850 Kedzie Ave
Ste 2200
Hazel Crest, IL 60429
Phone:(708) 346-4065
NPI:1740087907
Cultural Training Completed: No
Hours: [Mon, Tue, Wed, Thu, Fri] 08:00 AM - 05:00 PM
Accessibility: Details Pending (P, EB, IB, PA)

Jones, Brittany Lg, PA
Gender: Female
17680 Kedzie Ave
Ste 103
Hazel Crest, IL 60429
Phone:(773) 917-8400
NPI:1992447783
Cultural Training Completed: No
Hours: [Mon, Tue, Wed, Thu, Fri] 08:00 AM - 05:00 PM
Accessibility: Details Pending (P, EB, IB, PA)

Juarez, Daniel George, PA-C+
Gender: Male
17680 Kedzie Ave
Ste 103
Hazel Crest, IL 60429
Phone:(847) 348-8250
NPI:1104525401
Cultural Training Completed: No

IL

Cook

Physician Assistant

Juarez, Daniel George, PA-C+
Hours: [Mon, Tue, Wed, Thu, Fri] 08:00 AM - 05:00 PM
Other Language(s):Spanish
Accessibility: Some Criteria Met (I P, I EB, I IB, I PA)

Podiatrist (Feet, Ankles)

Khan, Shaheera Fatima, DPM*
Gender: Female
3330 W 177th St
Ste 2E
Hazel Crest, IL 60429
Phone:(847) 650-0728
NPI:1861059834
Cultural Training Completed: No
Hours: [Mon, Tue, Wed, Thu, Fri] 08:00 AM - 05:00 PM
Other Language(s):Urdu,Spanish
Accessibility: Some Criteria Met (I P, I EB, I IB, I PA)

Preventive Medicine: Occupational Medicine

Zenebe, Wondwossen M., MD+
Gender: Male
17850 Kedzie Ave
Ste 1500
Hazel Crest, IL 60429
Phone:(708) 799-8245
NPI:1225472681

IL

Cook

Preventive Medicine: Occupational Medicine

Zenebe, Wondwossen M., MD+
Cultural Training Completed: No
Hours: [Mon, Tue, Wed, Thu, Fri] 08:00 AM - 05:00 PM
Other Language(s):Amharic
Certification(s):Board Certified
Accessibility: Some Criteria Met (I P, I EB, I IB, I PA)

Pulmonary Disease

Sunkara, Krishna, MD+
Gender: Male
17680 Kedzie Ave
Ste 101
Hazel Crest, IL 60429
Phone:(708) 799-7990
NPI:1154328185
Cultural Training Completed: Yes
Hours: [Mon, Tue, Wed, Thu, Fri] 08:00 AM - 05:00 PM
Other Language(s):English,American Sign Language,Arabic,Cantonese,Polish,Russian,Spanish,Hindi,Telugu
Accessibility: Some Criteria Met (I P, I EB, I IB, I PA)

Sunkara, Krishna, MD+
Gender: Male

IL

Cook

Pulmonary Disease

Sunkara, Krishna, MD+
3330 W 177th St
Ste 3G
Hazel Crest, IL 60429
Phone:(708) 799-7990
NPI:1154328185
Cultural Training Completed: Yes
Hours: Tue 10:30 AM - 01:00 PM, Wed 02:00 PM - 05:00 PM
Other Language(s):English,American Sign Language,Arabic,Cantonese,Polish,Russian,Spanish,Hindi,Telugu
Accessibility: Details Pending (P P, P EB, P IB, P PA)

Tepeli, Agop, MD+
Gender: Male
17850 Kedzie Ave
Ste 3250
Hazel Crest, IL 60429
Phone:(708) 799-8700
NPI:1053397513
Cultural Training Completed: Yes
Hours: [Mon, Tue, Wed, Thu, Fri] 08:00 AM - 05:00 PM
Other Language(s):Italian,Spanish,Turkish
Certification(s):Board Certified
Accessibility: Details Pending (P P, P EB, P IB, P PA)

IL

Cook

Thoracic Surgery (Operations of the Heart And Chest)

Nawas, Sammy I, MD+
Gender: Male
17850 Kedzie Ave
Ste 2200
Hazel Crest, IL 60429
Phone:(708) 346-4065
NPI:1134114812
Cultural Training Completed: No
Hours: [Mon, Tue, Wed, Thu, Fri] 08:00 AM - 05:00 PM
Other Language(s):Arabic,Urdu,Hindi
Certification(s):Board Certified
Accessibility: Some Criteria Met (I P, I EB, I IB, I PA)

Hickory Hills

Advanced Practice Midwife

Aldasoqi, Hayfaa I, CNM*
Gender: Female
9325 S Roberts Rd
Hickory Hills, IL 60457
Phone:(708) 598-8999
NPI:1154552198
Cultural Training Completed: Yes
Hours: [Mon, Tue, Wed, Thu, Fri] 08:00 AM - 06:00 PM
Other Language(s):English,Arabic

IL

Cook

Advanced Practice Midwife

Aldasoqi, Hayfaa I, CNM*
Accessibility: Details Pending (P, EB, IB, PA)

Cardiovascular Disease (Heart, Blood Vessels)

Andina, Robert J, MD+
Gender: Male
8700 W 95th St
Ste 6
Hickory Hills, IL 60457
Phone:(773) 581-8400
NPI:1346235280
Cultural Training Completed: Yes
Hours: [Mon, Tue, Wed, Thu, Fri] 08:00 AM - 05:00 PM
After Hours Phone Number:(773) 581-8400
Other Language(s):English
Certification(s):Board Certified
Accessibility: Some Criteria Met (I P, I EB, I IB, P PA)

Critical Care Medicine

Abuhasna, Said, MD+
Gender: Male
9325 S Roberts Rd
Hickory Hills, IL 60457
Phone:(708) 598-8999
NPI:1699187344
Cultural Training Completed: Yes

IL

Cook

Critical Care Medicine

Abuhasna, Said, MD+
Hours: [Mon, Tue, Wed, Thu, Fri] 08:00 AM - 06:00 PM
Other Language(s):Spanish,Arabic
Certification(s):Board Certified
Accessibility: Details Pending (P, EB, IB, PA)

Endocrinology, Diabetes & Metabolism

Charnogursky, Gerald, MD+
Gender: Male
9608 S Roberts Rd
Hickory Hills, IL 60457
Phone:(888) 584-7888
NPI:1023097102
Cultural Training Completed: No
Hours: [Mon, Tue, Wed, Thu, Fri] 08:00 AM - 05:00 PM
After Hours Phone Number:(708) 233-5333
Other Language(s):English
Certification(s):Board Certified
Accessibility: Details Pending (P, EB, IB, PA)

Lopez, Norma A, MD+
Gender: Female
9608 S Roberts Rd
Hickory Hills, IL 60457
Phone:(888) 584-7888
NPI:1255482881

IL

Cook

Endocrinology, Diabetes & Metabolism

Lopez, Norma A, MD+
Cultural Training Completed: No
Hours: [Mon, Tue, Wed, Thu, Fri] 08:00 AM - 05:00 PM
Other Language(s):English,Spanish
Certification(s):Board Certified
Accessibility: Details Pending (P, EB, IB, PA)

Samarasinghe, Shanika P, MD+
Gender: Female
9608 S Roberts Rd
Hickory Hills, IL 60457
Phone:(888) 584-7888
NPI:1548385511
Cultural Training Completed: No
Hours: [Mon, Tue, Wed, Thu, Fri] 08:00 AM - 05:00 PM
After Hours Phone Number:(708) 233-5333
Other Language(s):English
Certification(s):Board Certified
Accessibility: Details Pending (P, EB, IB, PA)

Internal Medicine (General Medical Care)

Abuhasna, Said, MD+
Gender: Male
9325 S Roberts Rd

IL

Cook

Internal Medicine (General Medical Care)

Abuhasna, Said, MD+
Hickory Hills, IL 60457
Phone:(708) 598-8999
NPI:1699187344
Cultural Training Completed: Yes
Hours: [Mon, Tue, Wed, Thu, Fri] 08:00 AM - 06:00 PM
Other Language(s):Spanish,Arabic
Accessibility: Details Pending (P, EB, IB, PA)

Maietta, Katherine L, MD+
Gender: Female
9608 S Roberts Rd
Hickory Hills, IL 60457
Phone:(888) 584-7888
NPI:1275799710
Cultural Training Completed: No
Hours: [Mon, Tue, Wed, Thu, Fri] 08:00 AM - 05:00 PM
Other Language(s):English
Certification(s):Board Certified
Accessibility: Details Pending (P, EB, IB, PA)

Stokas, Michael R, MD#
Gender: Male
9608 S Roberts Rd
Hickory Hills, IL 60457
Phone:(888) 584-7888

IL

Cook

Internal Medicine (General Medical Care)

Stokas, Michael R, MD#
NPI:1770882177
Cultural Training Completed: No
Hours: [Mon, Tue, Wed, Thu, Fri] 08:00 AM - 05:00 PM
Other Language(s):Afrikaans, English,Farsi,Hindi,Russian,Spanish,Ukrainian, Urdu,Vietnamese
Certification(s):Board Certified
Accessibility: Details Pending (P, EB, IB, PA)

Nurse Practitioner

Arbolado, Sherlyn H, NP+
Gender: Female
9246 S Roberts Rd
Hickory Hills, IL 60457
Phone:(708) 598-4040
NPI:1427766674
Cultural Training Completed: No
Hours: [Mon, Tue, Wed, Thu, Fri] 08:00 AM - 05:00 PM
Other Language(s):Tagalog,Cebuano
Accessibility: Details Pending (P, EB, IB, PA)

Camacho, Regine P, NP+
Gender: Female

IL

Cook

Nurse Practitioner

Camacho, Regine P, NP+
9246 S Roberts Rd
Hickory Hills, IL 60457
Phone:(708) 598-4040
NPI:1811647829
Cultural Training Completed: No
Hours: [Mon, Tue, Wed, Thu, Fri] 08:00 AM - 05:00 PM
Accessibility: Details Pending (P, EB, IB, PA)

McCormack, Donna, APNP+
Gender: Female
9608 S Roberts Rd
Hickory Hills, IL 60457
Phone:(888) 584-7888
NPI:1396878682
Cultural Training Completed: No
Hours: [Mon, Tue, Wed, Thu, Fri] 08:00 AM - 05:00 PM
Other Language(s):English,Afrikaans,Farsi,Hindi,Russian,Spanish,Ukrainian,Urdu,Vietnamese
Certification(s):Board Certified
Accessibility: Details Pending (P, EB, IB, PA)

Nurse Practitioner: Family

Badmus, Zubair O, NP+
Gender: Male

IL

Cook

Nurse Practitioner: Family

Badmus, Zubair O, NP+
9246 S Roberts Rd
Hickory Hills, IL 60457
Phone:(708) 598-4040
NPI:1457017352
Cultural Training Completed: No
Hours: [Mon, Tue, Wed, Thu, Fri] 08:00 AM - 05:00 PM
Accessibility: Details Pending (P, EB, IB, PA)

Reisberg, Lynn Eryn, NP+
Gender: Female
9246 S Roberts Rd
Hickory Hills, IL 60457
Phone:(708) 598-4040
NPI:1356850416
Cultural Training Completed: No
Hours: [Mon, Tue, Wed, Thu, Fri] 08:00 AM - 05:00 PM
Accessibility: Details Pending (P, EB, IB, PA)

Nurse Practitioner: Gerontology

Arbolado, Sherlyn H, NP+
Gender: Female
9246 S Roberts Rd
Hickory Hills, IL 60457
Phone:(708) 598-4040
NPI:1427766674
Cultural Training Completed: No

IL

Cook

Nurse Practitioner: Gerontology

Arbolado, Sherlyn H, NP+
Hours: [Mon, Tue, Wed, Thu, Fri] 08:00 AM - 05:00 PM
Other Language(s):Tagalog,Cebuano
Accessibility: Details Pending (P, EB, IB, PA)

Nurse Practitioner: Womens Health

Marable, Julie Elizabeth, APNP+
Gender: Female
9608 S Roberts Rd
Hickory Hills, IL 60457
Phone:(888) 584-7888
NPI:1306923370
Cultural Training Completed: No
Hours: [Mon, Tue, Wed, Thu, Fri] 08:00 AM - 05:00 PM
Other Language(s):Afrikaans, English,Farsi,Hindi,Russian,Spanish,Ukrainian, Urdu,Vietnamese
Certification(s):Board Certified
Accessibility: Details Pending (P, EB, IB, PA)

IL

Cook

Obstetrics & Gynecology (Pregnancy, Women's Health)

Peiffer, Anne, MD[+]
Gender: Female
9608 S Roberts Rd
Hickory Hills, IL 60457
Phone:(888) 584-7888
NPI:1013411206
Cultural Training Completed: No
Hours: [Mon, Tue, Wed, Thu, Fri] 08:00 AM - 05:00 PM
Certification(s):Board Certified
Accessibility: Details Pending (P, EB, IB, PA)

Pediatrics

Maietta, Katherine L, MD[+]
Gender: Female
9608 S Roberts Rd
Hickory Hills, IL 60457
Phone:(888) 584-7888
NPI:1275799710
Cultural Training Completed: No
Hours: [Mon, Tue, Wed, Thu, Fri] 08:00 AM - 05:00 PM
Other Language(s):English
Certification(s):Board Certified
Accessibility: Details Pending (P, EB, IB, PA)

Stokas, Michael R, MD[#]
Gender: Male

IL

Cook

Pediatrics

Stokas, Michael R, MD[#]
9608 S Roberts Rd
Hickory Hills, IL 60457
Phone:(888) 584-7888
NPI:1770882177
Cultural Training Completed: No
Hours: [Mon, Tue, Wed, Thu, Fri] 08:00 AM - 05:00 PM
Other Language(s):Afrikaans, English,Farsi,Hindi,Russian,Spanish,Ukrainian, Urdu,Vietnamese
Certification(s):Board Certified
Accessibility: Details Pending (P, EB, IB, PA)

Physical Medicine & Rehabilitation

Mikuzis, John D, DO[+]
Gender: Male
9246 S Roberts Rd
Hickory Hills, IL 60457
Phone:(708) 598-4040
NPI:1629048178
Cultural Training Completed: No
Hours: [Mon, Tue, Wed, Thu, Fri] 08:00 AM - 05:00 PM
Accessibility: Details Pending (P, EB, IB, PA)

Sayyad, Anjum, MD[+]
Gender: Female
9246 S Roberts Rd
Hickory Hills, IL 60457

IL

Cook

Physical Medicine & Rehabilitation

Sayyad, Anjum, MD[+]
Phone:(708) 598-4040
NPI:1164688776
Cultural Training Completed: No
Hours: [Mon, Tue, Wed, Thu, Fri] 08:00 AM - 05:00 PM
Other Language(s):Urdu,Hindi
Certification(s):Board Certified
Accessibility: Details Pending (P, EB, IB, PA)

Physical Therapist

Dharamsy, Jonathan N, PT[+]
Gender: Male
9638 S Roberts Rd
Unit B36
Hickory Hills, IL 60457
Phone:(708) 237-4270
NPI:1568849735
Cultural Training Completed: Yes
Hours: [Mon, Tue, Wed, Thu, Fri] 07:00 AM - 07:00 PM
Accessibility: Some Criteria Met (P, EB, IB, PA)

Jimenez, Paolo Francisco, DPT[+]
Gender: Male
9638 S Roberts Rd
Unit B36
Hickory Hills, IL 60457
Phone:(708) 237-4270
NPI:1427861327

IL

Cook

Physical Therapist

Jimenez, Paolo Francisco, DPT[+]
Cultural Training Completed: No
Hours: [Mon, Tue, Wed, Thu, Fri] 07:00 AM - 07:00 PM
Accessibility: Some Criteria Met (P, EB, IB, PA)

Karim, Rubah, DPT[+]
Gender: Male
9638 S Roberts Rd
Unit B36
Hickory Hills, IL 60457
Phone:(708) 237-4270
NPI:1437724465
Cultural Training Completed: No
Hours: [Mon, Tue, Wed, Thu, Fri] 07:00 AM - 07:00 PM
Accessibility: Some Criteria Met (P, EB, IB, PA)

McDonald, Grace, PT[+]
Gender: Female
9638 S Roberts Rd
Unit B36
Hickory Hills, IL 60457
Phone:(708) 237-4270
NPI:1093521460
Cultural Training Completed: Yes
Hours: [Mon, Tue, Wed, Thu, Fri] 07:00 AM - 07:00 PM
Accessibility: Some Criteria Met (P, EB, IB, PA)

IL

Cook

Physical Therapist

Rasoul, Adam, DPT+
Gender: Female
9638 S Roberts Rd
Unit B36
Hickory Hills, IL 60457
Phone:(708) 237-4270
NPI:1720894686
Cultural Training Completed: No
Hours: [Mon, Tue, Wed, Thu, Fri] 07:00 AM - 07:00 PM
Other Language(s):Arabic
Accessibility: Some Criteria Met (P, EB, IB, PA)

Zheng, Yan, DPT+
Gender: Female
9638 S Roberts Rd
Unit B36
Hickory Hills, IL 60457
Phone:(708) 237-4270
NPI:1053970814
Cultural Training Completed: No
Hours: [Mon, Tue, Wed, Thu, Fri] 08:00 AM - 05:00 PM
Accessibility: Some Criteria Met (P, EB, IB, PA)

Hillside

Nurse Practitioner

Arbolado, Sherlyn H, NP+
Gender: Female
4600 Frontage Rd
Hillside, IL 60162
Phone:(708) 544-9933
NPI:1457017352
Cultural Training Completed: No

IL

Cook

Nurse Practitioner

Arbolado, Sherlyn H, NP+
NPI:1427766674
Cultural Training Completed: No
Hours: [Mon, Tue, Wed, Thu, Fri] 08:00 AM - 05:00 PM
Other Language(s):Tagalog,Cebuano
Accessibility: Details Pending (P, EB, IB, PA)

Camacho, Regine P, NP+
Gender: Female
4600 Frontage Rd
Hillside, IL 60162
Phone:(708) 544-9933
NPI:1811647829
Cultural Training Completed: No
Hours: [Mon, Tue, Wed, Thu, Fri] 08:00 AM - 05:00 PM
Accessibility: Details Pending (P, EB, IB, PA)

Nurse Practitioner: Family

Badmus, Zubair O, NP+
Gender: Male
4600 Frontage Rd
Hillside, IL 60162
Phone:(708) 544-9933
NPI:1457017352
Cultural Training Completed: No

IL

Cook

Nurse Practitioner: Family

Badmus, Zubair O, NP+
Hours: [Mon, Tue, Wed, Thu, Fri] 08:00 AM - 05:00 PM
Accessibility: Details Pending (P, EB, IB, PA)

Reisberg, Lynn Eryn, NP+
Gender: Female
4600 Frontage Rd
Hillside, IL 60162
Phone:(708) 544-9933
NPI:1356850416
Cultural Training Completed: No
Hours: [Mon, Tue, Wed, Thu, Fri] 08:00 AM - 05:00 PM
Accessibility: Details Pending (P, EB, IB, PA)

Nurse Practitioner: Gerontology

Arbolado, Sherlyn H, NP+
Gender: Female
4600 Frontage Rd
Hillside, IL 60162
Phone:(708) 544-9933
NPI:1427766674
Cultural Training Completed: No
Hours: [Mon, Tue, Wed, Thu, Fri] 08:00 AM - 05:00 PM
Other Language(s):Tagalog,Cebuano

IL

Cook

Nurse Practitioner: Gerontology

Arbolado, Sherlyn H, NP+
Accessibility: Details Pending (P, EB, IB, PA)

Physical Medicine & Rehabilitation

Mikuzis, John D, DO+
Gender: Male
4600 Frontage Rd
Hillside, IL 60162
Phone:(708) 544-9933
NPI:1629048178
Cultural Training Completed: No
Hours: [Mon, Tue, Wed, Thu, Fri] 08:00 AM - 05:00 PM
Accessibility: Details Pending (P, EB, IB, PA)

Sayyad, Anjum, MD+
Gender: Female
4600 Frontage Rd
Hillside, IL 60162
Phone:(708) 544-9933
NPI:1164688776
Cultural Training Completed: No
Hours: [Mon, Tue, Wed, Thu, Fri] 08:00 AM - 05:00 PM
Other Language(s):Urdu,Hindi
Certification(s):Board Certified
Accessibility: Details Pending (P, EB, IB, PA)

IL

Cook

Physical Medicine & Rehabilitation

Yen, Sunto, MD+
Gender: Male
4413 Roosevelt Rd
Ste 101
Hillside, IL 60162
Phone:(708) 344-1422
NPI:1255610937
Cultural Training Completed: No
Hours: [Mon, Tue, Wed, Thu, Fri] 08:00 AM - 05:00 PM
After Hours Phone Number:(708) 344-1422
Other Language(s):English,Mandarin,Chinese
Certification(s):Board Certified
Accessibility: Details Pending (P, EB, IB, PA)

Hinsdale

Critical Care Medicine

Brofman, John D, MD+
Gender: Male
5601 S County Line Rd
Hinsdale, IL 60521
Phone:(630) 286-4000
NPI:1023190063
Cultural Training Completed: No
Hours: [Mon, Tue, Wed, Thu, Fri, Sat, Sun] 12:00 AM - 11:59 PM
Certification(s):Board Certified

IL

Cook

Critical Care Medicine

Brofman, John D, MD+
Accessibility: Details Pending (P, EB, IB, PA)

Physical Medicine & Rehabilitation

Fitzpatrick, Collins T, MD+
Gender: Male
5601 S County Line Rd
Hinsdale, IL 60521
Phone:(630) 286-4000
NPI:1861408064
Cultural Training Completed: Yes
Hours: [Mon, Tue, Wed, Thu, Fri] 08:00 AM - 05:00 PM, [Sat, Sun] 12:00 AM - 11:59 PM
Other Language(s):English
Certification(s):Board Certified
Accessibility: Details Pending (P, EB, IB, PA)

Pulmonary Disease

Brofman, John D, MD+
Gender: Male
5601 S County Line Rd
Hinsdale, IL 60521
Phone:(630) 286-4000
NPI:1023190063
Cultural Training Completed: No
Hours: [Mon, Tue, Wed, Thu, Fri, Sat, Sun] 12:00 AM - 11:59 PM
Certification(s):Board Certified

IL

Cook

Pulmonary Disease

Brofman, John D, MD+
Accessibility: Details Pending (P, EB, IB, PA)

Goode, Mark L, MD+
Gender: Male
5601 S County Line Rd
Hinsdale, IL 60521
Phone:(630) 286-4000
NPI:1023121167
Cultural Training Completed: No
Hours: [Mon, Tue, Wed, Thu, Fri, Sat, Sun] 12:00 AM - 11:59 PM
After Hours Phone Number:(630) 286-4246
Other Language(s):English
Certification(s):Board Certified
Accessibility: Details Pending (P, EB, IB, PA)

Hoffman Estates

Advanced Practice Midwife

Aten, Kelly Elizabeth, CNM+
Gender: Female
1555 N Barrington Rd
Ste 215
Hoffman Estates, IL 60169
Phone:(847) 839-0900
NPI:1497100572
Cultural Training Completed: No

IL

Cook

Advanced Practice Midwife

Aten, Kelly Elizabeth, CNM+
Hours: [Mon, Tue, Wed, Thu, Fri] 08:00 AM - 05:00 PM
Certification(s):Board Certified
Accessibility: Some Criteria Met (P, EB, IB, PA)

Aten, Kelly Elizabeth, CNM+
Gender: Female
1555 N Barrington Rd
Ste 3450
Hoffman Estates, IL 60169
Phone:(847) 839-0900
NPI:1497100572
Cultural Training Completed: No
Hours: [Mon, Tue, Wed, Thu, Fri] 08:00 AM - 05:00 PM
Certification(s):Board Certified
Accessibility: Some Criteria Met (P, EB, IB, PA)

Allergy (Allergies) & Immunology (Immune System)

Ditto, Anne M, MD+
Gender: Female
1555 N Barrington Rd
Ste 530
Hoffman Estates, IL 60169
Phone:(847) 259-2530
NPI:1831276872

IL

Cook

Allergy (Allergies) & Immunology (Immune System)

Ditto, Anne M, MD+
Cultural Training Completed: No
Hours: [Mon, Tue, Wed, Thu, Fri] 08:00 AM - 05:00 PM
Other Language(s):French
Certification(s):Board Certified
Accessibility: Some Criteria Met (P, EB, IB, PA)

Ditto, Anne M, MD*
Gender: Female
1555 N Barrington Rd
Bldg 1
Hoffman Estates, IL 60169
Phone:(847) 259-2530
NPI:1831276872
Cultural Training Completed: No
Hours: [Mon, Tue, Wed, Thu, Fri] 08:00 AM - 05:00 PM
Other Language(s):French
Certification(s):Board Certified
Accessibility: Some Criteria Met (P, EB, IB, PA)

Ditto, Anne M, MD+
Gender: Female
1555 N Barrington Rd
Hoffman Estates, IL 60169
Phone:(847) 259-2530

IL

Cook

Allergy (Allergies) & Immunology (Immune System)

Ditto, Anne M, MD+
NPI:1831276872
Cultural Training Completed: No
Hours: [Mon, Tue, Wed, Thu, Fri] 08:00 AM - 05:00 PM
Other Language(s):French
Certification(s):Board Certified
Accessibility: Some Criteria Met (P, EB, IB, PA)

Majmudar, Sonali P, MD+
Gender: Female
1585 N Barrington Rd
Hoffman Estates, IL 60169
Phone:(847) 781-3002
NPI:1528164118
Cultural Training Completed: No
Hours: [Mon, Tue, Wed, Thu, Fri] 08:00 AM - 05:00 PM
Other Language(s):Spanish,Gujarati,Hindi,Urdu,English
Certification(s):Board Certified
Accessibility: Some Criteria Met (P, EB, IB, PA)

Majmudar, Sonali P, MD+
Gender: Female

IL

Cook

Allergy (Allergies) & Immunology (Immune System)

Majmudar, Sonali P, MD+
1585 N Barrington Rd
Ste 303
Hoffman Estates, IL 60169
Phone:(847) 781-3002
NPI:1528164118
Cultural Training Completed: No
Hours: [Mon, Tue, Wed, Thu, Fri] 08:00 AM - 05:00 PM
Other Language(s):Spanish,Gujarati,Hindi,Urdu,English
Certification(s):Board Certified
Accessibility: Some Criteria Met (P, EB, IB, PA)

Cardiology (Heart, Blood Vessels)

Barrow, Firas, MD+
Gender: Male
1555 BARRINGTON RD
STE 3
Hoffman Estates, IL 60169
Phone:(847) 781-8600
NPI:1194773374
Cultural Training Completed: No
Hours: [Mon, Tue, Wed, Thu, Fri] 08:00 AM - 05:00 PM

IL

Cook

Cardiology (Heart, Blood Vessels)

Barrow, Firas, MD+
Certification(s):Board Certified
Accessibility: Details Pending (P, EB, IB, PA)

Challa, Karthik Kumar, DO+
Gender: Male
4847 Hoffman Blvd
Hoffman Estates, IL 60192
Phone:(847) 695-6600
NPI:1619293131
Cultural Training Completed: No
Hours: [Mon, Tue, Wed, Thu, Fri] 08:00 AM - 05:00 PM
Certification(s):Board Certified
Accessibility: Some Criteria Met (P, EB, IB, PA)

Chamberlin, Jack R, MD+
Gender: Male
1555 N Barrington Rd
Ste 4250
Hoffman Estates, IL 60169
Phone:(847) 781-8600
NPI:1215980321
Cultural Training Completed: Yes
Hours: [Mon, Tue, Wed, Thu, Fri] 08:00 AM - 05:00 PM
Other Language(s):English

IL

Cook

Cardiology (Heart, Blood Vessels)

Chamberlin, Jack R, MD+
Certification(s):Board Certified
Accessibility: Some Criteria Met (I P, I EB, I IB, P PA)

Diaz Quintero, Luis A, MD+
Gender: Male
1555 N Barrington Rd
Ste 4250
Hoffman Estates, IL 60169
Phone:(847) 781-8600
NPI:1437506557
Cultural Training Completed: No
Hours: [Mon, Tue, Wed, Thu, Fri] 08:00 AM - 05:00 PM
Other Language(s):Spanish
Accessibility: Some Criteria Met (I P, I EB, I IB, P PA)

Fraley, Alexander E, MD+
Gender: Male
1555 N Barrington Rd
Ste 4250
Hoffman Estates, IL 60169
Phone:(847) 781-8600
NPI:1841385184
Cultural Training Completed: Yes
Hours: [Mon, Tue, Wed, Thu, Fri] 08:00 AM - 05:00 PM

IL

Cook

Cardiology (Heart, Blood Vessels)

Fraley, Alexander E, MD+
Certification(s):Board Certified
Accessibility: Some Criteria Met (I P, I EB, I IB, P PA)

Grunenwald, Paul J, MD+
Gender: Male
1555 N Barrington Rd
Ste 4250
Hoffman Estates, IL 60169
Phone:(847) 781-8600
NPI:1427001627
Cultural Training Completed: Yes
Hours: [Mon, Tue, Wed, Thu, Fri] 08:00 AM - 05:00 PM
Certification(s):Board Certified
Accessibility: Some Criteria Met (I P, I EB, I IB, P PA)

Grunenwald, Paul J, MD+
Gender: Male
1555 BARRINGTON RD
STE 3
Hoffman Estates, IL 60169
Phone:(847) 781-8600
NPI:1427001627
Cultural Training Completed: Yes

IL

Cook

Cardiology (Heart, Blood Vessels)

Grunenwald, Paul J, MD+
Hours: [Mon, Tue, Wed, Thu, Fri] 08:00 AM - 05:00 PM
Certification(s):Board Certified
Accessibility: Details Pending (P P, P EB, P IB, P PA)

Grunenwald, Paul J, MD+
Gender: Male
1555 N Barrington Rd
Ste 3
Hoffman Estates, IL 60169
Phone:(847) 781-8600
NPI:1427001627
Cultural Training Completed: Yes
Hours: [Mon, Tue, Wed, Thu, Fri] 08:00 AM - 05:00 PM
Certification(s):Board Certified
Accessibility: Some Criteria Met (I P, I EB, P IB, I PA)

Kogan, Nephtali, MD+
Gender: Male
1555 N Barrington Rd
Ste 4250
Hoffman Estates, IL 60169
Phone:(847) 781-8600
NPI:1053364042
Cultural Training Completed: Yes

IL

Cook

Cardiology (Heart, Blood Vessels)

Kogan, Nephtali, MD+
Hours: [Mon, Tue, Wed, Thu, Fri] 08:00 AM - 05:00 PM
Other Language(s):Spanish,English
Certification(s):Board Certified
Accessibility: Some Criteria Met (I P, I EB, I IB, P PA)

Pop, Andrei M, MD+
Gender: Male
1555 N Barrington Rd
Ste 3
Hoffman Estates, IL 60169
Phone:(847) 781-8600
NPI:1417156365
Cultural Training Completed: Yes
Hours: [Mon, Tue, Wed, Thu, Fri] 08:00 AM - 05:00 PM
Other Language(s):Spanish,French
Certification(s):Board Certified
Accessibility: Some Criteria Met (I P, I EB, P IB, I PA)

Pop, Andrei M, MD+
Gender: Male
1555 N Barrington Rd
Ste 4250
Hoffman Estates, IL 60169
Phone:(847) 781-8600

IL

Cook

Cardiology (Heart, Blood Vessels)

Pop, Andrei M, MD+
NPI:1417156365
Cultural Training Completed: Yes
Hours: [Mon, Tue, Wed, Thu, Fri] 08:00 AM - 05:00 PM
Other Language(s):Spanish,French
Certification(s):Board Certified
Accessibility: Some Criteria Met (P, EB, IB, PA)

Pop, Andrei M, MD+
Gender: Male
1555 BARRINGTON RD
STE 3
Hoffman Estates, IL 60169
Phone:(847) 781-8600
NPI:1417156365
Cultural Training Completed: Yes
Hours: [Mon, Tue, Wed, Thu, Fri] 08:00 AM - 05:00 PM
Other Language(s):Spanish,French
Certification(s):Board Certified
Accessibility: Details Pending (P, EB, IB, PA)

Samy, Bharat, MD+
Gender: Male
1555 N Barrington Rd
Hoffman Estates, IL 60169
Phone:(847) 437-5500
NPI:1740480383
Cultural Training Completed: Yes
Hours: [Mon, Tue, Wed, Thu, Fri] 08:00 AM - 05:00 PM
Certification(s):Board Certified
Accessibility: Details Pending (P, EB, IB, PA)

Samy, Bharat, MD+
Gender: Male
1555 N Barrington Rd
Ste 4250
Hoffman Estates, IL 60169
Phone:(847) 781-8600
NPI:1740480383
Cultural Training Completed: Yes
Hours: [Mon, Tue, Wed, Thu, Fri] 08:00 AM - 05:00 PM
Certification(s):Board Certified
Accessibility: Some Criteria Met (P, EB, IB, PA)

Cardiovascular Disease (Heart, Blood Vessels)

Butt, Namra Waqar, MD+
Gender: Female
4847 Hoffman Blvd
Hoffman Estates, IL 60192
Phone:(815) 206-5700
NPI:1861855504
Cultural Training Completed: No
Hours: [Mon, Tue, Wed, Thu, Fri] 08:00 AM - 05:00 PM
Other Language(s):Urdu
Certification(s):Board Certified
Accessibility: Some Criteria Met (P, EB, IB, PA)

Challa, Karthik Kumar, DO+
Gender: Male
4847 Hoffman Blvd
Hoffman Estates, IL 60192
Phone:(847) 695-6600
NPI:1619293131
Cultural Training Completed: No
Hours: [Mon, Tue, Wed, Thu, Fri] 08:00 AM - 05:00 PM
Certification(s):Board Certified
Accessibility: Some Criteria Met (P, EB, IB, PA)

Chamberlin, Jack R, MD+
Gender: Male
1555 N Barrington Rd
Ste 4250
Hoffman Estates, IL 60169
Phone:(847) 781-8600
NPI:1215980321
Cultural Training Completed: Yes
Hours: [Mon, Tue, Wed, Thu, Fri] 08:00 AM - 05:00 PM
Other Language(s):English
Certification(s):Board Certified
Accessibility: Some Criteria Met (P, EB, IB, PA)

Diaz Quintero, Luis A, MD+
Gender: Male
1555 N Barrington Rd
Ste 4250
Hoffman Estates, IL 60169
Phone:(847) 781-8600
NPI:1437506557
Cultural Training Completed: No
Hours: [Mon, Tue, Wed, Thu, Fri] 08:00 AM - 05:00 PM
Other Language(s):Spanish
Accessibility: Some Criteria Met (P, EB, IB, PA)

Fraley, Alexander E, MD+
Gender: Male

IL

Cook

Cardiovascular Disease (Heart, Blood Vessels)

Fraley, Alexander E, MD+
1555 N Barrington Rd
Ste 4250
Hoffman Estates, IL 60169
Phone:(847) 781-8600
NPI:1841385184
Cultural Training Completed: Yes
Hours: [Mon, Tue, Wed, Thu, Fri] 08:00 AM - 05:00 PM
Certification(s):Board Certified
Accessibility: Some Criteria Met (I P, I EB, I IB, P PA)

Gandhi, Hetal A, MD+
Gender: Male
4847 Hoffman Blvd
Hoffman Estates, IL 60192
Phone:(847) 695-6600
NPI:1740446178
Cultural Training Completed: No
Hours: [Mon, Tue, Wed, Thu, Fri] 08:00 AM - 05:00 PM
Other Language(s):Gujarati,Hindi
Certification(s):Board Certified
Accessibility: Some Criteria Met (I P, I EB, I IB, I PA)

Gries, William J, MD+
Gender: Male

IL

Cook

Cardiovascular Disease (Heart, Blood Vessels)

Gries, William J, MD+
1555 N Barrington Rd
Ste 4250
Hoffman Estates, IL 60169
Phone:(847) 981-3680
NPI:1225082571
Cultural Training Completed: Yes
Hours: [Mon, Tue, Wed, Thu, Fri, Sat] 08:00 AM - 05:00 PM
Certification(s):Board Certified
Accessibility: Some Criteria Met (I P, I EB, I IB, I PA)

Grunenwald, Paul J, MD+
Gender: Male
1555 N Barrington Rd
Ste 4250
Hoffman Estates, IL 60169
Phone:(847) 781-8600
NPI:1427001627
Cultural Training Completed: Yes
Hours: [Mon, Tue, Wed, Thu, Fri] 08:00 AM - 05:00 PM
Certification(s):Board Certified
Accessibility: Some Criteria Met (I P, I EB, I IB, P PA)

Grunenwald, Paul J, MD+
Gender: Male

IL

Cook

Cardiovascular Disease (Heart, Blood Vessels)

Grunenwald, Paul J, MD+
1555 BARRINGTON RD
STE 3
Hoffman Estates, IL 60169
Phone:(847) 781-8600
NPI:1427001627
Cultural Training Completed: Yes
Hours: [Mon, Tue, Wed, Thu, Fri] 08:00 AM - 05:00 PM
Certification(s):Board Certified
Accessibility: Details Pending (P P, P EB, P IB, P PA)

Grunenwald, Paul J, MD+
Gender: Male
1555 N Barrington Rd
Ste 3
Hoffman Estates, IL 60169
Phone:(847) 781-8600
NPI:1427001627
Cultural Training Completed: Yes
Hours: [Mon, Tue, Wed, Thu, Fri] 08:00 AM - 05:00 PM
Certification(s):Board Certified
Accessibility: Some Criteria Met (I P, I EB, P IB, I PA)

Haryani, Ashish, MD+
Gender: Male

IL

Cook

Cardiovascular Disease (Heart, Blood Vessels)

Haryani, Ashish, MD+
1555 N Barrington Rd
Ste 4250
Hoffman Estates, IL 60169
Phone:(847) 781-8600
NPI:1245556547
Cultural Training Completed: No
Hours: [Mon, Tue, Wed, Thu, Fri] 08:00 AM - 05:00 PM
Certification(s):Board Certified
Accessibility: Some Criteria Met (I P, I EB, I IB, P PA)

Khan, Mohammed N, MD+
Gender: Male
1555 N Barrington Rd
Ste 4250
Hoffman Estates, IL 60169
Phone:(847) 781-8600
NPI:1518183169
Cultural Training Completed: Yes
Hours: [Mon, Tue, Wed, Thu, Fri] 08:00 AM - 05:00 PM
Other Language(s):Urdu,Hindi
Certification(s):Board Certified
Accessibility: Some Criteria Met (I P, I EB, I IB, P PA)

Kogan, Nephtali, MD+
Gender: Male

IL

Cook

Cardiovascular Disease (Heart, Blood Vessels)

Kogan, Nephtali, MD+
1555 N Barrington Rd
Ste 4250
Hoffman Estates, IL 60169
Phone:(847) 781-8600
NPI:1053364042
Cultural Training Completed: Yes
Hours: [Mon, Tue, Wed, Thu, Fri] 08:00 AM - 05:00 PM
Other Language(s):Spanish,English
Certification(s):Board Certified
Accessibility: Some Criteria Met (P, EB, IB, PA)

Lakhani, Baqir A, DO+
Gender: Male
1555 N Barrington Rd
Ste 4250
Hoffman Estates, IL 60169
Phone:(847) 781-8600
NPI:1750677043
Cultural Training Completed: No
Hours: [Mon, Tue, Wed, Thu, Fri] 08:00 AM - 05:00 PM
Other Language(s):English
Certification(s):Board Certified
Accessibility: Some Criteria Met (P, EB, IB, PA)

IL

Cook

Cardiovascular Disease (Heart, Blood Vessels)

Lakhani, Baqir A, DO+
Gender: Male
1555 BARRINGTON RD
STE 3
Hoffman Estates, IL 60169
Phone:(847) 781-8600
NPI:1750677043
Cultural Training Completed: No
Hours: [Mon, Tue, Wed, Thu, Fri] 08:00 AM - 05:00 PM
Other Language(s):English
Certification(s):Board Certified
Accessibility: Details Pending (P, EB, IB, PA)

Lakhani, Baqir A, DO+
Gender: Male
1555 N Barrington Rd
Ste 3
Hoffman Estates, IL 60169
Phone:(847) 781-8600
NPI:1750677043
Cultural Training Completed: No
Hours: [Mon, Tue, Wed, Thu, Fri] 08:00 AM - 05:00 PM
Other Language(s):English
Certification(s):Board Certified

IL

Cook

Cardiovascular Disease (Heart, Blood Vessels)

Lakhani, Baqir A, DO+
Accessibility: Some Criteria Met (P, EB, IB, PA)

Matarieh, Azmey A, MD+
Gender: Male
4847 Hoffman Blvd
Hoffman Estates, IL 60192
Phone:(847) 695-6600
NPI:1083718423
Cultural Training Completed: No
Hours: [Mon, Tue, Wed, Thu, Fri] 08:00 AM - 05:00 PM
Other Language(s):Arabic
Certification(s):Board Certified
Accessibility: Some Criteria Met (P, EB, IB, PA)

Morad, Mohammad, MD+
Gender: Male
1555 N Barrington Rd
Ste 4250
Hoffman Estates, IL 60169
Phone:(847) 781-8600
NPI:1154762870
Cultural Training Completed: No
Hours: [Mon, Tue, Wed, Thu, Fri] 08:00 AM - 05:00 PM
Other Language(s):Arabic

IL

Cook

Cardiovascular Disease (Heart, Blood Vessels)

Morad, Mohammad, MD+
Certification(s):Board Certified
Accessibility: Some Criteria Met (P, EB, IB, PA)

O'connell, Thomas Fitzgerald, MD+
Gender: Male
1555 N Barrington Rd
Ste 4250
Hoffman Estates, IL 60169
Phone:(847) 781-8600
NPI:1639564347
Cultural Training Completed: No
Hours: [Mon, Tue, Wed, Thu, Fri] 08:00 AM - 05:00 PM
Certification(s):Board Certified
Accessibility: Some Criteria Met (P, EB, IB, PA)

Ostwani, Wesam, MD+
Gender: Male
1555 N Barrington Rd
Ste 4250
Hoffman Estates, IL 60169
Phone:(847) 981-3680
NPI:1740629583
Cultural Training Completed: No
Hours: [Mon, Tue, Wed, Thu, Fri, Sat] 08:00 AM - 05:00 PM

IL

Cook

Cardiovascular Disease (Heart, Blood Vessels)

Ostwani, Wesam, MD+
Certification(s):Board Certified
Accessibility: Some Criteria Met (I P, I EB, I IB, I PA)

Patel, Taral K, MD+
Gender: Male
1555 N Barrington Rd
Ste 4250
Hoffman Estates, IL 60169
Phone:(847) 781-8600
NPI:1568629616
Cultural Training Completed: Yes
Hours: [Mon, Tue, Wed, Thu, Fri] 08:00 AM - 05:00 PM
Certification(s):Board Certified
Accessibility: Some Criteria Met (I P, I EB, I IB, P PA)

Pop, Andrei M, MD+
Gender: Male
1555 N Barrington Rd
Ste 3
Hoffman Estates, IL 60169
Phone:(847) 781-8600
NPI:1417156365
Cultural Training Completed: Yes
Hours: [Mon, Tue, Wed, Thu, Fri] 08:00 AM - 05:00 PM
Other Language(s):Spanish,French

IL

Cook

Cardiovascular Disease (Heart, Blood Vessels)

Pop, Andrei M, MD+
Certification(s):Board Certified
Accessibility: Some Criteria Met (I P, I EB, P IB, I PA)

Pop, Andrei M, MD+
Gender: Male
1555 N Barrington Rd
Ste 4250
Hoffman Estates, IL 60169
Phone:(847) 781-8600
NPI:1417156365
Cultural Training Completed: Yes
Hours: [Mon, Tue, Wed, Thu, Fri] 08:00 AM - 05:00 PM
Other Language(s):Spanish,French
Certification(s):Board Certified
Accessibility: Some Criteria Met (I P, I EB, I IB, P PA)

Pop, Andrei M, MD+
Gender: Male
1555 BARRINGTON RD
STE 3
Hoffman Estates, IL 60169
Phone:(847) 781-8600
NPI:1417156365
Cultural Training Completed: Yes

IL

Cook

Cardiovascular Disease (Heart, Blood Vessels)

Pop, Andrei M, MD+
Hours: [Mon, Tue, Wed, Thu, Fri] 08:00 AM - 05:00 PM
Other Language(s):Spanish,French
Certification(s):Board Certified
Accessibility: Details Pending (P P, P EB, P IB, P PA)

Reddy, Venoodhar K, MD+
Gender: Male
1555 N Barrington Rd
Ste 4250
Hoffman Estates, IL 60169
Phone:(847) 981-3680
NPI:1649223207
Cultural Training Completed: Yes
Hours: [Mon, Tue, Wed, Thu, Fri] 09:00 AM - 05:00 PM
Other Language(s):Telugu
Certification(s):Board Certified
Accessibility: Some Criteria Met (I P, I EB, I IB, P PA)

Samy, Bharat, MD+
Gender: Male
1555 N Barrington Rd
Hoffman Estates, IL 60169
Phone:(847) 437-5500
NPI:1740480383

IL

Cook

Cardiovascular Disease (Heart, Blood Vessels)

Samy, Bharat, MD+
Cultural Training Completed: Yes
Hours: [Mon, Tue, Wed, Thu, Fri] 08:00 AM - 05:00 PM
Certification(s):Board Certified
Accessibility: Details Pending (P P, P EB, P IB, P PA)

Samy, Bharat, MD+
Gender: Male
1555 N Barrington Rd
Ste 4250
Hoffman Estates, IL 60169
Phone:(847) 781-8600
NPI:1740480383
Cultural Training Completed: Yes
Hours: [Mon, Tue, Wed, Thu, Fri] 08:00 AM - 05:00 PM
Certification(s):Board Certified
Accessibility: Some Criteria Met (I P, I EB, I IB, P PA)

Tomasik, Scott E, MD+
Gender: Male
1555 N Barrington Rd
Ste 4250
Hoffman Estates, IL 60169
Phone:(847) 781-8600
NPI:1528012358
Cultural Training Completed: Yes

IL

Cook

Cardiovascular Disease (Heart, Blood Vessels)

Tomasik, Scott E, MD+
Hours: [Mon, Tue, Wed, Thu, Fri] 08:00 AM - 05:00 PM
Certification(s):Board Certified
Accessibility: Some Criteria Met (P, EB, IB, PA)

Verma, Rina, MD+
Gender: Female
1555 BARRINGTON RD
STE 3
Hoffman Estates, IL 60169
Phone:(847) 781-8600
NPI:1578856407
Cultural Training Completed: No
Hours: [Mon, Tue, Wed, Thu, Fri] 08:00 AM - 05:00 PM
Certification(s):Board Certified
Accessibility: Details Pending (P, EB, IB, PA)

Wernick, Mark H, MD+
Gender: Male
1555 N Barrington Rd
Ste 4250
Hoffman Estates, IL 60169
Phone:(847) 781-8600
NPI:1194762781
Cultural Training Completed: Yes

IL

Cook

Cardiovascular Disease (Heart, Blood Vessels)

Wernick, Mark H, MD+
Hours: [Mon, Tue, Wed, Thu, Fri] 08:00 AM - 05:00 PM
Other Language(s):English,Spanish
Certification(s):Board Certified
Accessibility: Some Criteria Met (P, EB, IB, PA)

Clinical Cardiac Electrophysiology

Khan, Mohammed N, MD+
Gender: Male
1555 N Barrington Rd
Ste 4250
Hoffman Estates, IL 60169
Phone:(847) 781-8600
NPI:1518183169
Cultural Training Completed: Yes
Hours: [Mon, Tue, Wed, Thu, Fri] 08:00 AM - 05:00 PM
Other Language(s):Urdu,Hindi
Certification(s):Board Certified
Accessibility: Some Criteria Met (P, EB, IB, PA)

Patel, Taral K, MD+
Gender: Male
1555 N Barrington Rd
Ste 4250

IL

Cook

Clinical Cardiac Electrophysiology

Patel, Taral K, MD+
Hoffman Estates, IL 60169
Phone:(847) 781-8600
NPI:1568629616
Cultural Training Completed: Yes
Hours: [Mon, Tue, Wed, Thu, Fri] 08:00 AM - 05:00 PM
Certification(s):Board Certified
Accessibility: Some Criteria Met (P, EB, IB, PA)

Wernick, Mark H, MD+
Gender: Male
1555 N Barrington Rd
Ste 4250
Hoffman Estates, IL 60169
Phone:(847) 781-8600
NPI:1194762781
Cultural Training Completed: Yes
Hours: [Mon, Tue, Wed, Thu, Fri] 08:00 AM - 05:00 PM
Other Language(s):English,Spanish
Certification(s):Board Certified
Accessibility: Some Criteria Met (P, EB, IB, PA)

IL

Cook

Clinical Neurophysiology

Gupta, Vipan Kumar, MD+
Gender: Male
1555 BARRINGTON RD
STE 3
Hoffman Estates, IL 60169
Phone:(847) 472-1992
NPI:1356393730
Cultural Training Completed: No
Hours: [Mon, Tue, Wed, Thu, Fri] 08:00 AM - 05:00 PM
Other Language(s):English,Hindi,Panjabi,Polish,Telugu,Urdu
Accessibility: Details Pending (P, EB, IB, PA)

Patel, Alkesh P, MD+
Gender: Male
1555 N Barrington Rd
Ste 3
Hoffman Estates, IL 60169
Phone:(847) 981-3630
NPI:1376728196
Cultural Training Completed: No
Hours: [Mon, Tue, Wed, Thu, Fri] 08:00 AM - 05:00 PM
Other Language(s):English,Panjabi,Hindi
Certification(s):Board Certified

IL

Cook

Clinical Neurophysiology

Patel, Alkesh P, MD+
Accessibility: Some Criteria Met (P, EB, IB, PA)

Patel, Alkesh P, MD+
Gender: Male
1555 N Barrington Rd
Ste 2400
Hoffman Estates, IL 60169
Phone:(847) 981-3630
NPI:1376728196
Cultural Training Completed: No
Hours: [Mon, Tue, Wed, Thu, Fri] 08:00 AM - 05:00 PM
Other Language(s):English,Panjabi,Hindi
Certification(s):Board Certified
Accessibility: Some Criteria Met (P, EB, IB, PA)

Counselor

Terry, Scott F, PC+
Gender: Male
2500 W Higgins Rd
Ste 105
Hoffman Estates, IL 60169
Phone:(888) 870-1775
NPI:1629133905
Cultural Training Completed: Yes
Hours: [Mon, Tue, Wed, Thu, Fri] 08:00 AM - 05:00 PM, Sat 09:00 AM - 09:00 PM

IL

Cook

Counselor

Terry, Scott F, PC+
After Hours Phone Number:(888) 870-1775
Other Language(s):English,Greek,Hindi,Punjabi,Serbo-Croatian,Lithuanian
Accessibility: Some Criteria Met (P, EB, IB, PA)

Dermatology (Skin)

Beaird, Leslie J, MD+
Gender: Female
4885 Hoffman Boulevard
Suite 407
Hoffman Estates, IL 60192
Phone:(224) 484-0183
NPI:1245259142
Cultural Training Completed: No
Hours: [Mon, Tue, Wed, Thu, Fri] 08:00 AM - 05:00 PM
Certification(s):Board Certified
Accessibility: Some Criteria Met (P, EB, IB, PA)

Beaird, Leslie J, MD+
Gender: Female
4885 Hoffman Blvd
Ste 407
Hoffman Estates, IL 60192
Phone:(224) 484-0183
NPI:1245259142
Cultural Training Completed: No

IL

Cook

Dermatology (Skin)

Beaird, Leslie J, MD+
Hours: [Mon, Tue, Wed, Thu, Fri] 08:00 AM - 05:00 PM
Certification(s):Board Certified
Accessibility: Details Pending (P, EB, IB, PA)

Beck, Emily M, MD+
Gender: Female
2500 W Higgins Rd
Ste 1040
Hoffman Estates, IL 60169
Phone:(847) 884-8096
NPI:1770923559
Cultural Training Completed: Yes
Hours: [Mon, Tue, Wed, Thu, Fri] 08:00 AM - 05:00 PM
After Hours Phone Number:(847) 884-8096
Other Language(s):English
Certification(s):Board Certified
Accessibility: Some Criteria Met (P, EB, IB, PA)

Goreshi, Renato Clavijo, MD+
Gender: Male
2500 W Higgins Rd
Ste 1040
Hoffman Estates, IL 60169
Phone:(847) 884-8096
NPI:1235450420

IL

Cook

Dermatology (Skin)

Goreshi, Renato Clavijo, MD+
Cultural Training Completed: Yes
Hours: [Mon, Tue, Wed, Thu, Fri] 08:00 AM - 05:00 PM
Other Language(s):English,Spanish,French
Certification(s):Board Certified
Accessibility: Some Criteria Met (P, EB, IB, PA)

Hulur, Imge, MD+
Gender: Female
2500 W Higgins Rd
Ste 1040
Hoffman Estates, IL 60169
Phone:(847) 884-8096
NPI:1447600945
Cultural Training Completed: Yes
Hours: [Mon, Tue, Wed, Thu, Fri] 08:00 AM - 05:00 PM
Other Language(s):Turkish
Certification(s):Board Certified
Accessibility: Details Pending (P, EB, IB, PA)

Jean-Baptiste, Shirley, MD
Gender: Female
2500 W Higgins Rd
Ste 1040

IL

Cook

Dermatology (Skin)

Jean-Baptiste, Shirley, MD
Hoffman Estates, IL 60169
Phone:(847) 884-8096
NPI:1932215001
Cultural Training Completed: No
Hours: [Mon, Tue, Wed, Thu, Fri] 08:00 AM - 05:00 PM
After Hours Phone Number:(847) 884-8096
Other Language(s):English,Italian,Spanish,French
Certification(s):Board Certified
Accessibility: Some Criteria Met (P, EB, IB, PA)

Kolton, Bruce P, MD+
Gender: Male
2500 W Higgins Rd
Ste 940
Hoffman Estates, IL 60169
Phone:(847) 839-9999
NPI:1457354334
Cultural Training Completed: Yes
Hours: [Mon, Tue, Wed, Thu, Fri] 08:00 AM - 05:00 PM
Other Language(s):English,Spanish
Certification(s):Board Certified

IL

Cook

Dermatology (Skin)

Kolton, Bruce P, MD+
Accessibility: Details Pending (P, EB, IB, PA)

Kramer, Owen N, MD+
Gender: Male
2500 W Higgins Rd
Ste 1040
Hoffman Estates, IL 60169
Phone:(847) 884-8096
NPI:1477086874
Cultural Training Completed: No
Hours: [Mon, Tue, Wed, Thu, Fri] 08:00 AM - 05:00 PM
After Hours Phone Number:(847) 884-8096
Certification(s):Board Certified
Accessibility: Some Criteria Met (P, EB, IB, PA)

Madan, Alka, DO+
Gender: Female
2500 W Higgins Rd
Ste 1040
Hoffman Estates, IL 60169
Phone:(847) 884-8096
NPI:1528087426
Cultural Training Completed: No
Hours: [Mon, Tue, Wed, Thu, Fri] 08:00 AM - 05:00 PM
After Hours Phone Number:(847) 884-8096
Other Language(s):English

IL

Cook

Dermatology (Skin)

Madan, Alka, DO+
Certification(s):Board Certified
Accessibility: Some Criteria Met (P, EB, IB, PA)

Quertermous, James Lassiter, MD+
Gender: Male
4885 Hoffman Boulevard
Suite 407
Hoffman Estates, IL 60192
Phone:(224) 484-0183
NPI:1184919508
Cultural Training Completed: No
Hours: [Mon, Tue, Wed, Thu, Fri] 08:00 AM - 05:00 PM
Certification(s):Board Certified
Accessibility: Some Criteria Met (P, EB, IB, PA)

Quertermous, James Lassiter, MD+
Gender: Male
4885 Hoffman Blvd
Ste 407
Hoffman Estates, IL 60192
Phone:(224) 484-0183
NPI:1184919508
Cultural Training Completed: No
Hours: [Mon, Tue, Wed, Thu, Fri] 08:00 AM - 05:00 PM

IL

Cook

Dermatology (Skin)

Quertermous, James Lassiter, MD+
Certification(s):Board Certified
Accessibility: Details Pending (P, EB, IB, PA)

Family Medicine (General Family Medical Care)

Whitaker, Alexandra, ARNP+
Gender: Female
2500 W Higgins Rd
Ste 105
Hoffman Estates, IL 60169
Phone:(888) 870-1775
NPI:1366115859
Cultural Training Completed: No
Hours: [Mon, Tue, Wed, Thu, Fri] 08:00 AM - 05:00 PM
Accessibility: Some Criteria Met (P, EB, IB, PA)

Female Pelvic Medicine and Reconstructive Surgery, OB/GYN

Jachtorowycz, Marko J, MD+
Gender: Male
1555 N Barrington Rd
Ste 2350
Hoffman Estates, IL 60169
Phone:(847) 755-1300
NPI:1073597894

IL

Cook

Female Pelvic Medicine and Reconstructive Surgery, OB/GYN

Jachtorowycz, Marko J, MD+
Cultural Training Completed: Yes
Hours: [Mon, Tue, Wed, Thu, Fri] 08:00 AM - 05:00 PM
Other Language(s):English,Ukrainian
Certification(s):Board Certified
Accessibility: Some Criteria Met (P, EB, IB, PA)

Jachtorowycz, Marko J, MD
Gender: Male
1555 N Barrington Rd
Hoffman Estates, IL 60169
Phone:(847) 755-1300
NPI:1073597894
Cultural Training Completed: Yes
Hours: [Mon, Tue, Wed, Thu, Fri] 08:00 AM - 05:00 PM
Other Language(s):English,Ukrainian
Certification(s):Board Certified
Accessibility: Details Pending (P, EB, IB, PA)

IL

Cook

Gastroenterology

Kaplan, Mitchell S, MD+
Gender: Male
1555 N Barrington Rd
Hoffman Estates, IL 60169
Phone:(847) 843-2000
NPI:1760536130
Cultural Training Completed: Yes
Hours: [Mon, Tue, Wed, Thu, Fri] 08:00 AM - 05:00 PM
Other Language(s):English
Certification(s):Board Certified
Accessibility: Details Pending (P, EB, IB, PA)

Illinois Gastroenterology Group, LLC
1555 N Barrington Rd
Hoffman Estates, IL 60169
Phone:(847) 843-2000
NPI:1316277817
Website: http://www.illinoisgastro.com
Cultural Training Completed: No
Hours: [Mon, Tue, Wed, Thu, Fri] 08:00 AM - 05:00 PM
Accessibility: Details Pending (P, EB, IB, PA)

Loy, Veronica M, DO+
Gender: Female

IL

Cook

Gastroenterology

Loy, Veronica M, DO+
4885 Hoffman Blvd
Ste 400
Hoffman Estates, IL 60192
Phone:(312) 942-5483
NPI:1972780013
Cultural Training Completed: No
Hours: [Mon, Tue, Wed, Thu, Fri] 08:00 AM - 05:00 PM
Certification(s):Board Certified
Accessibility: Details Pending (P, EB, IB, PA)

General Surgery

Abdullah, Fizan, MD+
Gender: Male
1555 N Barrington Rd
Hoffman Estates, IL 60169
Phone:(224) 299-4222
NPI:1689637472
Cultural Training Completed: No
Hours: [Mon, Tue, Wed, Thu, Fri] 08:00 AM - 05:00 PM
Other Language(s):Spanish,Afrikaans,English,Farsi,Hindi,Russian,Ukrainian,Urdu,Vietnamese,Polish
Certification(s):Board Certified
Accessibility: Details Pending (P, EB, IB, PA)

IL

Cook

General Surgery

Gulack, Brian Charles, MD+
Gender: Male
1555 N Barrington Rd
Lowr
Hoffman Estates, IL 60169
Phone:(224) 299-4222
NPI:1396036406
Cultural Training Completed: No
Hours: [Mon, Tue, Wed, Thu, Fri] 08:00 AM - 05:00 PM
Other Language(s):English
Certification(s):Board Certified
Accessibility: Some Criteria Met (P, EB, IB, PA)

Gulack, Brian Charles, MD+
Gender: Male
1555 N Barrington Rd
Hoffman Estates, IL 60169
Phone:(847) 843-2000
NPI:1396036406
Cultural Training Completed: No
Hours: [Mon, Tue, Wed, Thu, Fri, Sat, Sun] 12:00 AM - 11:59 PM
Other Language(s):English
Certification(s):Board Certified
Accessibility: Some Criteria Met (P, EB, IB, PA)

IL

Cook

General Surgery

Kane, James M, MD+
Gender: Male
4885 Hoffman Blvd
Ste 400
Hoffman Estates, IL
60192
Phone:(847) 255-9697
NPI:1528028180
Cultural Training
Completed: No
Hours: [Mon, Tue, Wed, Thu, Fri] 09:00 AM - 05:00 PM
After Hours Phone Number:(847) 255-9697
Accessibility: Details Pending (P, EB, IB, PA)

Koo, Nathaniel C, MD+
Gender: Male
1555 N Barrington Rd
Lowr
Hoffman Estates, IL
60169
Phone:(224) 299-4222
NPI:1467626184
Cultural Training
Completed: Yes
Hours: [Mon, Tue, Wed, Thu, Fri] 08:00 AM - 05:00 PM
Other Language(s):English,Korean
Certification(s):Board Certified
Accessibility: Some Criteria Met (P, EB, IB, PA)

Koo, Nathaniel C, MD+
Gender: Male

IL

Cook

General Surgery

Koo, Nathaniel C, MD+
1555 N Barrington Rd
Hoffman Estates, IL
60169
Phone:(224) 299-4222
NPI:1467626184
Cultural Training
Completed: Yes
Hours: [Mon, Tue, Wed, Thu, Fri] 08:00 AM - 05:00 PM
Other Language(s):English,Korean
Certification(s):Board Certified
Accessibility: Some Criteria Met (P, EB, IB, PA)

Kunio, Nicholas R, MD+
Gender: Male
4847 Hoffman Blvd
Hoffman Estates, IL
60192
Phone:(847) 695-6600
NPI:1083816201
Cultural Training
Completed: No
Hours: [Mon, Tue, Wed, Thu, Fri] 08:00 AM - 05:00 PM
Certification(s):Board Certified
Accessibility: Some Criteria Met (P, EB, IB, PA)

Pillai, Srikumar B, MD+
Gender: Male
1555 N Barrington Rd

IL

Cook

General Surgery

Pillai, Srikumar B, MD+
Lowr
Hoffman Estates, IL
60169
Phone:(847) 490-4222
NPI:1518953538
Cultural Training
Completed: Yes
Hours: [Mon, Tue, Wed, Thu, Fri] 08:00 AM - 05:00 PM
Other Language(s):American Sign Language,English
Certification(s):Board Certified
Accessibility: Some Criteria Met (P, EB, IB, PA)

Pillai, Srikumar B, MD+
Gender: Male
1555 N Barrington Rd
Hoffman Estates, IL
60169
Phone:(847) 843-2000
NPI:1518953538
Cultural Training
Completed: Yes
Hours: [Mon, Tue, Wed, Thu, Fri, Sat, Sun] 12:00 AM - 11:59 PM
Other Language(s):American Sign Language,English
Certification(s):Board Certified
Accessibility: Some Criteria Met (P, EB, IB, PA)

IL

Cook

General Surgery

Robinson, Emilie C, MD+
Gender: Female
1555 N Barrington Rd
Ste 4250
Hoffman Estates, IL
60169
Phone:(847) 781-8600
NPI:1285048595
Cultural Training
Completed: No
Hours: [Mon, Tue, Wed, Thu, Fri] 08:00 AM - 05:00 PM
Accessibility: Some Criteria Met (P, EB, IB, PA)

Robinson, Emilie C, MD+
Gender: Female
1555 N Barrington Rd
Ste 3
Hoffman Estates, IL
60169
Phone:(847) 781-8600
NPI:1285048595
Cultural Training
Completed: No
Hours: [Mon, Tue, Wed, Thu, Fri] 08:00 AM - 05:00 PM
Accessibility: Some Criteria Met (P, EB, IB, PA)

Robinson, Emilie C, MD+
Gender: Female
1555 BARRINGTON RD
STE 3

IL

Cook

General Surgery

Robinson, Emilie C, MD+
Hoffman Estates, IL 60169
Phone:(847) 781-8600
NPI:1285048595
Cultural Training Completed: No
Hours: [Mon, Tue, Wed, Thu, Fri] 08:00 AM - 05:00 PM
Accessibility: Details Pending (P, EB, IB, PA)

Soni, Mehul P, MD+
Gender: Male
2500 W Higgins Rd
Ste 910
Hoffman Estates, IL 60169
Phone:(224) 412-2156
NPI:1265609739
Cultural Training Completed: Yes
Hours: [Mon, Tue, Wed, Thu, Fri] 08:00 AM - 05:00 PM
Other Language(s):English
Certification(s):Board Certified
Accessibility: Details Pending (P, EB, IB, PA)

Szczerba, Stefan M, MD+
Gender: Male
2500 West Higgins Road
Suite 380

IL

Cook

General Surgery

Szczerba, Stefan M, MD+
Hoffman Estates, IL 60169
Phone:(847) 853-9900
NPI:1881685873
Cultural Training Completed: No
Hours: [Mon, Tue, Wed, Thu, Fri] 08:00 AM - 05:00 PM
Other Language(s):Spanish,Polish
Accessibility: Some Criteria Met (P, EB, IB, PA)

Szczerba, Stefan M, MD+
Gender: Male
2500 W Higgins Rd
Ste 380
Hoffman Estates, IL 60169
Phone:(847) 853-9900
NPI:1881685873
Cultural Training Completed: No
Hours: [Mon, Tue, Wed, Thu, Fri] 08:00 AM - 05:00 PM
Other Language(s):Spanish,Polish
Accessibility: Some Criteria Met (P, EB, IB, PA)

Genetic Counselor, MS

Hawkins, Emma Grace, MA+
Gender: Female

IL

Cook

Genetic Counselor, MS

Hawkins, Emma Grace, MA+
1555 N Barrington Rd
Ste 1400
Hoffman Estates, IL 60169
Phone:(847) 755-3273
NPI:1700608569
Cultural Training Completed: No
Hours: [Mon, Tue, Wed, Thu, Fri] 08:00 AM - 05:00 PM
Accessibility: Some Criteria Met (P, EB, IB, PA)

Hefferan, Shannon A, MS+
Gender: Female
1555 N Barrington Rd
Bldg 1
Hoffman Estates, IL 60169
Phone:(847) 490-6960
NPI:1700458072
Cultural Training Completed: Yes
Hours: [Mon, Tue, Wed, Thu, Fri] 08:00 AM - 05:00 PM
After Hours Phone Number:(847) 490-6960
Accessibility: Some Criteria Met (P, EB, IB, PA)

Hefferan, Shannon A, MS+
Gender: Female
1555 N Barrington Rd
Ste 505

IL

Cook

Genetic Counselor, MS

Hefferan, Shannon A, MS+
Hoffman Estates, IL 60169
Phone:(847) 490-6960
NPI:1700458072
Cultural Training Completed: Yes
Hours: [Mon, Tue, Wed, Thu, Fri] 08:00 AM - 05:00 PM
Accessibility: Some Criteria Met (P, EB, IB, PA)

Jamil, Hafsah F, MS+
Gender: Female
1555 N Barrington Rd
Ste 1400
Hoffman Estates, IL 60169
Phone:(847) 882-2400
NPI:1578186342
Cultural Training Completed: No
Hours: [Mon, Tue, Wed, Thu, Fri, Sat] 08:00 AM - 05:00 PM
Certification(s):Board Certified
Accessibility: Some Criteria Met (P, EB, IB, PA)

Jamil, Hafsah F, MS+
Gender: Female
1555 N Barrington Rd
Ste 215
Hoffman Estates, IL 60169
Phone:(847) 755-3273
NPI:1578186342

IL

Cook

Genetic Counselor, MS

Jamil, Hafsah F, MS+
Cultural Training Completed: No
Hours: [Mon, Tue, Wed, Thu, Fri] 08:00 AM - 05:00 PM
Certification(s):Board Certified
Accessibility: Some Criteria Met (P, EB, IB, PA)

Kathrens-Gallardo, Anastasia M, MS+
Gender: Female
1555 N Barrington Rd
Ste 215
Hoffman Estates, IL 60169
Phone:(773) 665-8070
NPI:1598254781
Cultural Training Completed: No
Hours: [Mon, Tue, Wed, Thu, Fri] 08:00 AM - 05:00 PM
Other Language(s):Spanish
Accessibility: Some Criteria Met (P, EB, IB, PA)

Kathrens-Gallardo, Anastasia M, MS+
Gender: Female
1555 N Barrington Rd
Ste 1400
Hoffman Estates, IL 60169
Phone:(847) 882-2400
NPI:1598254781
Cultural Training Completed: No

IL

Cook

Genetic Counselor, MS

Kathrens-Gallardo, Anastasia M, MS+
Hours: [Mon, Tue, Wed, Thu, Fri] 08:00 AM - 05:00 PM
Other Language(s):Spanish
Accessibility: Some Criteria Met (P, EB, IB, PA)

Kathrens-Gallardo, Anastasia M, MS+
Gender: Female
1555 N Barrington Rd
Ste 310
Hoffman Estates, IL 60169
Phone:(847) 843-2000
NPI:1598254781
Cultural Training Completed: No
Hours: [Mon, Tue, Wed, Thu, Fri] 08:00 AM - 05:00 PM
Other Language(s):Spanish
Accessibility: Some Criteria Met (P, EB, IB, PA)

Kathrens-Gallardo, Anastasia M, MS+
Gender: Female
1555 N Barrington Rd
Hoffman Estates, IL 60169
Phone:(847) 843-2000
NPI:1598254781
Cultural Training Completed: No

IL

Cook

Genetic Counselor, MS

Kathrens-Gallardo, Anastasia M, MS+
Hours: [Mon, Tue, Wed, Thu, Fri, Sat, Sun] 12:00 AM - 11:59 PM
Other Language(s):Spanish
Accessibility: Some Criteria Met (P, EB, IB, PA)

Padilla, Laura Karina, MS+
Gender: Female
1555 N Barrington Rd
Bldg 1
Hoffman Estates, IL 60169
Phone:(847) 490-4222
NPI:1164241469
Cultural Training Completed: No
Hours: [Mon, Tue, Wed, Thu, Fri] 08:00 AM - 06:00 PM, Sat 08:00 AM - 01:00 PM
Accessibility: Some Criteria Met (P, EB, IB, PA)

Padilla, Laura Karina, MS+
Gender: Female
1555 N Barrington Rd
Ste 505
Hoffman Estates, IL 60169
Phone:(847) 490-6960
NPI:1164241469
Cultural Training Completed: No

IL

Cook

Genetic Counselor, MS

Padilla, Laura Karina, MS+
Hours: [Mon, Tue, Wed, Thu, Fri] 08:00 AM - 05:00 PM
Accessibility: Some Criteria Met (P, EB, IB, PA)

Hematology

Manjunath, Rajini, MD*
Gender: Female
1555 N Barrington Rd
Ste 3350
Hoffman Estates, IL 60169
Phone:(847) 755-7689
NPI:1043207251
Cultural Training Completed: No
Hours: [Mon, Tue, Wed, Thu, Fri] 08:00 AM - 05:00 PM
Other Language(s):Hindi,Kannada
Certification(s):Board Certified
Accessibility: Some Criteria Met (P, EB, IB, PA)

Nabrinsky, Stanley, MD*
Gender: Male
1555 N Barrington Rd
Ste 3350
Hoffman Estates, IL 60169
Phone:(224) 231-0709
NPI:1568459774

IL

Cook

Hematology

Nabrinsky, Stanley, MD*
Cultural Training Completed: No
Hours: [Mon, Tue, Wed, Thu, Fri] 08:00 AM - 05:00 PM
Other Language(s):Russian,Ukrainian
Certification(s):Board Certified
Accessibility: Some Criteria Met (P, EB, IB, PA)

Hematology & Oncology

Boggio, Lisa N, MD+
Gender: Female
1800 McDonough Rd
Ste 203
Hoffman Estates, IL 60192
Phone:(312) 942-3034
NPI:1336116151
Cultural Training Completed: No
Hours: [Mon, Tue, Wed, Thu, Fri] 08:00 AM - 05:00 PM
Other Language(s):Spanish,English
Certification(s):Board Certified
Accessibility: Details Pending (P, EB, IB, PA)

Manjunath, Rajini, MD*
Gender: Female
1555 N Barrington Rd
Ste 3350
Hoffman Estates, IL 60169
Phone:(847) 755-7689
NPI:1043207251
Cultural Training Completed: No
Hours: [Mon, Tue, Wed, Thu, Fri] 08:00 AM - 05:00 PM
Other Language(s):Hindi,Kannada
Accessibility: Some Criteria Met (P, EB, IB, PA)

IL

Cook

Hematology & Oncology

Manjunath, Rajini, MD*
1555 N Barrington Rd
Ste 3350
Hoffman Estates, IL 60169
Phone:(847) 755-7689
NPI:1043207251
Cultural Training Completed: No
Hours: [Mon, Tue, Wed, Thu, Fri] 08:00 AM - 05:00 PM
Other Language(s):Hindi,Kannada
Accessibility: Some Criteria Met (P, EB, IB, PA)

Nabrinsky, Stanley, MD*
Gender: Male
1555 N Barrington Rd
Ste 3350
Hoffman Estates, IL 60169
Phone:(224) 231-0709
NPI:1568459774
Cultural Training Completed: No
Hours: [Mon, Tue, Wed, Thu, Fri] 08:00 AM - 05:00 PM
Other Language(s):Russian,Ukrainian
Accessibility: Some Criteria Met (P, EB, IB, PA)

IL

Cook

Hepatology

Loy, Veronica M, DO+
Gender: Female
4885 Hoffman Blvd
Ste 400
Hoffman Estates, IL 60192
Phone:(312) 942-5483
NPI:1972780013
Cultural Training Completed: No
Hours: [Mon, Tue, Wed, Thu, Fri] 08:00 AM - 05:00 PM
Accessibility: Details Pending (P, EB, IB, PA)

Marriage & Family Therapist

Terry, Scott F, PC+
Gender: Male
2500 W Higgins Rd
Ste 105
Hoffman Estates, IL 60169
Phone:(888) 870-1775
NPI:1629133905
Cultural Training Completed: Yes
Hours: [Mon, Tue, Wed, Thu, Fri] 08:00 AM - 05:00 PM, Sat 09:00 AM - 09:00 PM
After Hours Phone Number:(888) 870-1775
Other Language(s):English,Greek,Hindi,Punjabi,Serbo-Croatian,Lithuanian
Accessibility: Some Criteria Met (P, EB, IB, PA)

IL

Cook

Medical Oncology

Manjunath, Rajini, MD*
Gender: Female
1555 N Barrington Rd
Ste 3350
Hoffman Estates, IL 60169
Phone:(847) 755-7689
NPI:1043207251
Cultural Training Completed: No
Hours: [Mon, Tue, Wed, Thu, Fri] 08:00 AM - 05:00 PM
Other Language(s):Hindi,Kannada
Certification(s):Board Certified
Accessibility: Some Criteria Met (P, EB, IB, PA)

Nabrinsky, Stanley, MD*
Gender: Male
1555 N Barrington Rd
Ste 3350
Hoffman Estates, IL 60169
Phone:(224) 231-0709
NPI:1568459774
Cultural Training Completed: No
Hours: [Mon, Tue, Wed, Thu, Fri] 08:00 AM - 05:00 PM
Other Language(s):Russian,Ukrainian
Certification(s):Board Certified

IL

Cook

Medical Oncology

Nabrinsky, Stanley, MD*
Accessibility: Some Criteria Met (P, EB, IB, PA)

Nephrology

Alavi, Nahid M, MD+
Gender: Female
1555 N Barrington Rd
Ste 3400
Hoffman Estates, IL 60169
Phone:(847) 952-9332
NPI:1801973649
Cultural Training Completed: No
Hours: [Mon, Tue, Wed, Thu, Fri] 08:00 AM - 05:00 PM
Other Language(s):Persian
Certification(s):Board Certified
Accessibility: Some Criteria Met (P, EB, IB, PA)

Hyder, Ryyan S, MD+
Gender: Female
1555 N Barrington Rd
Ste 3400
Hoffman Estates, IL 60169
Phone:(847) 952-9332
NPI:1053730895
Cultural Training Completed: No
Hours: [Mon, Tue, Wed, Thu, Fri] 08:00 AM - 05:00 PM
Other Language(s):Spanish

IL

Cook

Nephrology

Hyder, Ryyan S, MD+
Certification(s):Board Certified
Accessibility: Some Criteria Met (P, EB, IB, PA)

Patel, Sejal Ramesh, MD+
Gender: Female
1585 N Barrington Rd
Ste 501 Bldg 2
Hoffman Estates, IL 60169
Phone:(847) 420-5150
NPI:1396785291
Cultural Training Completed: Yes
Hours: [Mon, Tue, Wed, Thu, Fri] 08:00 AM - 05:00 PM
Other Language(s):Gujarati,Hindi,English
Certification(s):Board Certified
Accessibility: Some Criteria Met (P, EB, IB, PA)

Patel, Sejal Ramesh, MD+
Gender: Female
1585 N Barrington Rd
Ste 501
Hoffman Estates, IL 60169
Phone:(847) 490-8900
NPI:1396785291
Cultural Training Completed: Yes

IL

Cook

Nephrology

Patel, Sejal Ramesh, MD+
Hours: [Mon, Tue, Wed, Thu, Fri] 08:00 AM - 05:00 PM
Other Language(s):Gujarati,Hindi,English
Certification(s):Board Certified
Accessibility: Some Criteria Met (P, EB, IB, PA)

Pulla, Abhishek, MD+
Gender: Male
2260 W Higgins Rd
S-101
Hoffman Estates, IL 60169
Phone:(847) 963-0644
NPI:1790179141
Cultural Training Completed: Yes
Hours: [Mon, Tue, Wed, Thu, Fri] 08:00 AM - 05:00 PM
Other Language(s):English
Certification(s):Board Certified
Accessibility: Some Criteria Met (P, EB, IB, PA)

Pulla, Abhishek, MD+
Gender: Male
2260 W Higgins Rd
S-101
Hoffman Estates, IL 60169
Phone:(847) 963-0644
NPI:1790179141

IL

Cook

Nephrology

Pulla, Abhishek, MD+
Cultural Training Completed: Yes
Hours: [Mon, Tue, Wed, Thu, Fri] 08:00 AM - 05:00 PM
Other Language(s):English
Certification(s):Board Certified
Accessibility: Details Pending (P, EB, IB, PA)

Ray, Raju B, MD+
Gender: Male
1555 N Barrington Rd
Hoffman Estates, IL 60169
Phone:(847) 952-9332
NPI:1487652186
Cultural Training Completed: Yes
Hours: [Mon, Tue, Wed, Thu, Fri] 12:00 AM - 11:59 PM
Other Language(s):Hindi,Kannada
Certification(s):Board Certified
Accessibility: Some Criteria Met (P, EB, IB, PA)

Ray, Raju B, MD+
Gender: Male
1555 N Barrington Rd
Ste 3400
Hoffman Estates, IL 60169
Phone:(847) 952-9332
NPI:1487652186

IL

Cook

Nephrology

Ray, Raju B, MD+
Cultural Training Completed: Yes
Hours: [Mon, Tue, Wed, Thu, Fri] 08:00 AM - 05:00 PM
Other Language(s):Hindi,Kannada
Certification(s):Board Certified
Accessibility: Some Criteria Met (P, EB, IB, PA)

Saleem, Khurram, MD+
Gender: Male
2260 W Higgins Rd
Ste 101
Hoffman Estates, IL 60169
Phone:(847) 963-0644
NPI:1467730192
Cultural Training Completed: No
Hours: [Mon, Tue, Wed, Thu, Fri] 08:00 AM - 05:00 PM
Certification(s):Board Certified
Accessibility: Details Pending (P, EB, IB, PA)

Shakaib, Mohammed I, MD+
Gender: Male
1585 N Barrington Rd
Ste 306
Hoffman Estates, IL 60169
Phone:(847) 879-1049

IL

Cook

Nephrology

Shakaib, Mohammed I, MD+
NPI:1609814128
Cultural Training Completed: Yes
Hours: [Mon, Tue, Wed, Thu, Fri] 08:00 AM - 05:00 PM
Other Language(s):English,Urdu
Certification(s):Board Certified
Accessibility: Details Pending (P, EB, IB, PA)

Wick, Grady M, MD+
Gender: Male
1555 N Barrington Rd
Ste 3400
Hoffman Estates, IL 60169
Phone:(847) 952-9332
NPI:1659575108
Cultural Training Completed: Yes
Hours: [Mon, Tue, Wed, Thu, Fri] 08:00 AM - 05:00 PM
Other Language(s):English
Certification(s):Board Certified
Accessibility: Some Criteria Met (P, EB, IB, PA)

Neurology

Gupta, Vipan Kumar, MD+
Gender: Male

IL

Cook

Neurology

Gupta, Vipan Kumar, MD+
1555 BARRINGTON RD
STE 3
Hoffman Estates, IL 60169
Phone:(847) 472-1992
NPI:1356393730
Cultural Training Completed: No
Hours: [Mon, Tue, Wed, Thu, Fri] 08:00 AM - 05:00 PM
Other Language(s):English,Hindi,Panjabi,Polish,Telugu,Urdu
Certification(s):Board Certified
Accessibility: Details Pending (P, EB, IB, PA)

Mazin, Abdul Hussein Ali, MD+
Gender: Male
1555 N Barrington Rd
Bldg 1 Fl Pediatrics
Hoffman Estates, IL 60169
Phone:(224) 299-4222
NPI:1477500056
Cultural Training Completed: Yes
Hours: [Mon, Tue, Wed, Thu, Fri] 08:00 AM - 05:00 PM
Other Language(s):English,Arabic,French,Armenian,Chinese,French

IL

Cook

Neurology

Mazin, Abdul Hussein Ali, MD+
Creole,German,Greek,Hindi,Italian,Japanese,Korean,Persian,Polish,Portuguese,Spanish,Tagalog,Thai,Vietnamese,Yiddish
Certification(s):Board Certified
Accessibility: Some Criteria Met (P, EB, IB, PA)

Mazin, Abdul Hussein Ali, MD+
Gender: Male
1555 N Barrington Rd
Hoffman Estates, IL 60169
Phone:(847) 843-2000
NPI:1477500056
Cultural Training Completed: Yes
Hours: [Mon, Tue, Wed, Thu, Fri, Sat, Sun] 12:00 AM - 11:59 PM
Other Language(s):English,Arabic,French,Armenian,Chinese,French Creole,German,Greek,Hindi,Italian,Japanese,Korean,Persian,Polish,Portuguese,Spanish,Tagalog,Thai,Vietnamese,Yiddish
Certification(s):Board Certified
Accessibility: Some Criteria Met (P, EB, IB, PA)

IL

Cook

Neurology

Patel, Alkesh P, MD+
Gender: Male
1555 N Barrington Rd
Ste 3
Hoffman Estates, IL
60169
Phone:(847) 981-3630
NPI:1376728196
Cultural Training
Completed: No
Hours: [Mon, Tue, Wed, Thu, Fri] 08:00 AM - 05:00 PM
Other
Language(s):English,Panjabi,Hindi
Certification(s):Board Certified
Accessibility: Some Criteria Met (P, EB, IB, PA)

Patel, Alkesh P, MD+
Gender: Male
1555 N Barrington Rd
Ste 2400
Hoffman Estates, IL
60169
Phone:(847) 981-3630
NPI:1376728196
Cultural Training
Completed: No
Hours: [Mon, Tue, Wed, Thu, Fri] 08:00 AM - 05:00 PM
Other
Language(s):English,Panjabi,Hindi
Certification(s):Board Certified

IL

Cook

Neurology

Patel, Alkesh P, MD+
Accessibility: Some Criteria Met (P, EB, IB, PA)

Neurology with Special Qualifications in Child Neurology

Mazin, Abdul Hussein Ali, MD+
Gender: Male
1555 N Barrington Rd
Bldg 1 Fl Pediatrics
Hoffman Estates, IL
60169
Phone:(224) 299-4222
NPI:1477500056
Cultural Training
Completed: Yes
Hours: [Mon, Tue, Wed, Thu, Fri] 08:00 AM - 05:00 PM
Other
Language(s):English,Arabic,French,Armenian,Chinese,French Creole,German,Greek,Hindi,Italian,Japanese,Korean,Persian,Polish,Portuguese,Spanish,Tagalog,Thai,Vietnamese,Yiddish
Certification(s):Board Certified
Accessibility: Some Criteria Met (P, EB, IB, PA)

Mazin, Abdul Hussein Ali, MD+
Gender: Male
1555 N Barrington Rd

IL

Cook

Neurology with Special Qualifications in Child Neurology

Mazin, Abdul Hussein Ali, MD+
Hoffman Estates, IL
60169
Phone:(847) 843-2000
NPI:1477500056
Cultural Training
Completed: Yes
Hours: [Mon, Tue, Wed, Thu, Fri, Sat, Sun] 12:00 AM - 11:59 PM
Other
Language(s):English,Arabic,French,Armenian,Chinese,French Creole,German,Greek,Hindi,Italian,Japanese,Korean,Persian,Polish,Portuguese,Spanish,Tagalog,Thai,Vietnamese,Yiddish
Certification(s):Board Certified
Accessibility: Some Criteria Met (P, EB, IB, PA)

Neurosurgery (Operations of the Brain, Spinal Cord)

Bertoglio, Bryan A, MD+
Gender: Male
1555 N Barrington Rd
Ste 215
Hoffman Estates, IL
60169
Phone:(773) 665-8070
NPI:1588871388

IL

Cook

Neurosurgery (Operations of the Brain, Spinal Cord)

Bertoglio, Bryan A, MD+
Cultural Training
Completed: Yes
Hours: [Mon, Tue, Wed, Thu, Fri] 08:00 AM - 05:00 PM
Other
Language(s):English
Certification(s):Board Certified
Accessibility: Some Criteria Met (P, EB, IB, PA)

Bertoglio, Bryan A, MD+
Gender: Male
1555 N Barrington Rd
Ste 310
Hoffman Estates, IL
60169
Phone:(847) 843-2000
NPI:1588871388
Cultural Training
Completed: Yes
Hours: [Mon, Tue, Wed, Thu, Fri] 08:00 AM - 05:00 PM
Other
Language(s):English
Certification(s):Board Certified
Accessibility: Some Criteria Met (P, EB, IB, PA)

Bertoglio, Bryan A, MD+
Gender: Male
1555 N Barrington Rd

IL

Cook

Neurosurgery (Operations of the Brain, Spinal Cord)

Bertoglio, Bryan A, MD+
Ste 2400
Hoffman Estates, IL 60169
Phone:(847) 981-3630
NPI:1588871388
Cultural Training Completed: Yes
Hours: [Mon, Tue, Wed, Thu, Fri] 08:00 AM - 05:00 PM
Other Language(s):English
Certification(s):Board Certified
Accessibility: Some Criteria Met (P, EB, IB, PA)

Hersonskey, Tamir Y, MD+
Gender: Male
1555 N Barrington Rd
Ste 2400
Hoffman Estates, IL 60169
Phone:(847) 981-3630
NPI:1629025663
Cultural Training Completed: No
Hours: [Mon, Tue, Wed, Thu, Fri] 08:00 AM - 05:00 PM
Other Language(s):English,Hebrew
Accessibility: Details Pending (P, EB, IB, PA)

IL

Cook

Neurosurgery (Operations of the Brain, Spinal Cord)

Panchal, Kanu K, MD+
Gender: Male
1555 N Barrington Rd
Ste 310
Hoffman Estates, IL 60169
Phone:(847) 843-2000
NPI:1659463503
Cultural Training Completed: No
Hours: [Mon, Tue, Wed, Thu, Fri] 08:00 AM - 05:00 PM
Other Language(s):Hindi,Gujarati
Certification(s):Board Certified
Accessibility: Some Criteria Met (P, EB, IB, PA)

Panchal, Kanu K, MD+
Gender: Male
1555 N Barrington Rd
Ste 315
Hoffman Estates, IL 60169
Phone:(847) 843-7066
NPI:1659463503
Cultural Training Completed: No
Hours: [Mon, Tue, Wed, Thu, Fri] 08:00 AM - 05:00 PM
Other Language(s):Hindi,Gujarati
Certification(s):Board Certified

IL

Cook

Neurosurgery (Operations of the Brain, Spinal Cord)

Panchal, Kanu K, MD+
Accessibility: Some Criteria Met (P, EB, IB, PA)

Panchal, Kanu K, MD+
Gender: Male
1555 N Barrington Rd
Ste 2400
Hoffman Estates, IL 60169
Phone:(847) 843-7066
NPI:1659463503
Cultural Training Completed: No
Hours: [Mon, Tue, Wed, Thu, Fri] 08:00 AM - 05:00 PM
Other Language(s):Hindi,Gujarati
Certification(s):Board Certified
Accessibility: Some Criteria Met (P, EB, IB, PA)

Yadla, Sanjay, MD+
Gender: Male
1555 N Barrington Rd
Ste 2400
Hoffman Estates, IL 60169
Phone:(847) 981-3630
NPI:1629286067
Cultural Training Completed: Yes
Hours: [Mon, Tue, Wed, Thu, Fri] 08:00 AM - 05:00 PM

IL

Cook

Neurosurgery (Operations of the Brain, Spinal Cord)

Yadla, Sanjay, MD+
Other Language(s):English
Certification(s):Board Certified
Accessibility: Some Criteria Met (P, EB, IB, PA)

Yadla, Sanjay, MD+
Gender: Male
1555 N Barrington Rd
Ste 215
Hoffman Estates, IL 60169
Phone:(847) 981-3630
NPI:1629286067
Cultural Training Completed: Yes
Hours: [Mon, Tue, Wed, Thu, Fri] 08:00 AM - 05:00 PM
Other Language(s):English
Certification(s):Board Certified
Accessibility: Some Criteria Met (P, EB, IB, PA)

Yadla, Sanjay, MD+
Gender: Male
1555 N Barrington Rd
Ste 310
Hoffman Estates, IL 60169
Phone:(847) 981-3630
NPI:1629286067
Cultural Training Completed: Yes

IL

Cook

Neurosurgery (Operations of the Brain, Spinal Cord)

Yadla, Sanjay, MD+
Hours: [Mon, Tue, Wed, Thu, Fri] 08:00 AM - 05:00 PM
Other Language(s):English
Certification(s):Board Certified
Accessibility: Details Pending (P, EB, IB, PA)

Nuclear Medicine (Testing, E.G.,. MRI, CAT Scan)

Ostwani, Wesam, MD+
Gender: Male
1555 N Barrington Rd
Ste 4250
Hoffman Estates, IL 60169
Phone:(847) 981-3680
NPI:1740629583
Cultural Training Completed: No
Hours: [Mon, Tue, Wed, Thu, Fri, Sat] 08:00 AM - 05:00 PM
Certification(s):Board Certified
Accessibility: Some Criteria Met (P, EB, IB, PA)

Nurse Practitioner

Appiagyei, Emelia B, ARNP+
Gender: Female
2500 W Higgins Rd
Ste 105

IL

Cook

Nurse Practitioner

Appiagyei, Emelia B, ARNP+
Hoffman Estates, IL 60169
Phone:(888) 870-1775
NPI:1306240841
Cultural Training Completed: Yes
Hours: [Mon, Tue, Wed, Thu, Fri] 08:00 AM - 05:00 PM
Other Language(s):Twi,Spanish,English
Certification(s):Board Certified
Accessibility: Some Criteria Met (P, EB, IB, PA)

Giannese, Agatha L, NP+
Gender: Female
2500 W Higgins Rd
Ste 1040
Hoffman Estates, IL 60169
Phone:(847) 884-8096
NPI:1689391039
Cultural Training Completed: No
Hours: [Mon, Tue, Wed, Thu, Fri] 08:00 AM - 05:00 PM
Other Language(s):Polish
Accessibility: Some Criteria Met (P, EB, IB, PA)

Grandowski, Colleen M, APRN+
Gender: Female

IL

Cook

Nurse Practitioner

Grandowski, Colleen M, APRN+
1555 N Barrington Rd
Ste 2400
Hoffman Estates, IL 60169
Phone:(847) 981-3630
NPI:1265768352
Cultural Training Completed: Yes
Hours: [Mon, Tue, Wed, Thu, Fri] 08:00 AM - 05:00 PM
Other Language(s):English
Certification(s):Board Certified
Accessibility: Details Pending (P, EB, IB, PA)

Gross, Keyera, NP+
Gender: Female
2800 W Higgins Rd
Ste 650
Hoffman Estates, IL 60169
Phone:(815) 947-4463
NPI:1962384446
Cultural Training Completed: Yes
Hours: [Mon, Tue, Wed, Thu, Fri] 08:00 AM - 05:00 PM
Accessibility: Details Pending (P, EB, IB, PA)

Jones, Megan A, NP+
Gender: Female
1555 N Barrington Rd
Bldg 1

IL

Cook

Nurse Practitioner

Jones, Megan A, NP+
Hoffman Estates, IL 60169
Phone:(224) 299-4222
NPI:1194041400
Cultural Training Completed: Yes
Hours: [Mon, Tue, Wed, Thu, Fri] 08:00 AM - 05:00 PM
Other Language(s):Spanish,Polish,English
Accessibility: Some Criteria Met (P, EB, IB, PA)

Jones, Megan A, NP+
Gender: Female
1555 N Barrington Rd
Hoffman Estates, IL 60169
Phone:(847) 843-2000
NPI:1194041400
Cultural Training Completed: Yes
Hours: [Mon, Tue, Wed, Thu, Fri, Sat, Sun] 12:00 AM - 11:59 PM
Other Language(s):Spanish,Polish,English
Accessibility: Some Criteria Met (P, EB, IB, PA)

Malate, Orlando O, ARNP+
Gender: Male
2500 W Higgins Rd
Ste 105
Hoffman Estates, IL 60169

IL

Cook

Nurse Practitioner

Malate, Orlando O, ARNP+
Phone:(888) 870-1775
NPI:1952182479
Cultural Training Completed: No
Hours: [Mon, Tue, Wed, Thu, Fri] 08:00 AM - 05:00 PM
Accessibility: Some Criteria Met (P, EB, IB, PA)

Patel, Sweta Devendra, APRN+
Gender: Female
1555 N Barrington Rd
Ste 4250
Hoffman Estates, IL 60169
Phone:(847) 781-8600
NPI:1770422438
Cultural Training Completed: No
Hours: [Mon, Tue, Wed, Thu, Fri] 08:00 AM - 05:00 PM
Accessibility: Details Pending (P, EB, IB, PA)

Seo, Ji Young, APRN+
Gender: Female
1555 N Barrington Rd
Ste 2400
Hoffman Estates, IL 60169
Phone:(847) 981-3630
NPI:1689495046
Cultural Training Completed: No

IL

Cook

Nurse Practitioner

Seo, Ji Young, APRN+
Hours: [Mon, Tue, Wed, Thu, Fri] 08:00 AM - 05:00 PM
Accessibility: Some Criteria Met (P, EB, IB, PA)

Sheppard, Lynn R, CNP+
Gender: Female
1555 N Barrington Rd
Ste 4250
Hoffman Estates, IL 60169
Phone:(847) 781-8600
NPI:1134521115
Cultural Training Completed: No
Hours: [Mon, Tue, Wed, Thu, Fri] 08:00 AM - 05:00 PM
Accessibility: Some Criteria Met (P, EB, IB, PA)

Valiani, Hina R, APRN+
Gender: Female
2500 W Higgins Rd
Ste 1165
Hoffman Estates, IL 60169
Phone:(847) 289-5727
NPI:1285325407
Cultural Training Completed: Yes
Hours: [Mon, Tue, Wed, Thu, Fri] 08:00 AM - 05:00 PM
Other Language(s):Hindi,Urdu

IL

Cook

Nurse Practitioner

Valiani, Hina R, APRN+
Accessibility: Some Criteria Met (P, EB, IB, PA)

Nurse Practitioner: Acute Care

Grandowski, Colleen M, APRN+
Gender: Female
1555 N Barrington Rd
Ste 2400
Hoffman Estates, IL 60169
Phone:(847) 981-3630
NPI:1265768352
Cultural Training Completed: Yes
Hours: [Mon, Tue, Wed, Thu, Fri] 08:00 AM - 05:00 PM
Other Language(s):English
Certification(s):Board Certified
Accessibility: Details Pending (P, EB, IB, PA)

Ward, Lindsey, APRN+
Gender: Female
1555 N Barrington Rd
Ste 2400
Hoffman Estates, IL 60169
Phone:(847) 981-3630
NPI:1093543506
Cultural Training Completed: No

IL

Cook

Nurse Practitioner: Acute Care

Ward, Lindsey, APRN+
Hours: [Mon, Tue, Wed, Thu, Fri] 08:00 AM - 05:00 PM
Accessibility: Some Criteria Met (P, EB, IB, PA)

Westerman, Sarah K, APRN+
Gender: Female
1555 N Barrington Rd
Ste 4250
Hoffman Estates, IL 60169
Phone:(847) 781-8600
NPI:1437759461
Cultural Training Completed: No
Hours: [Mon, Tue, Wed, Thu, Fri] 08:00 AM - 05:00 PM
Certification(s):Board Certified
Accessibility: Some Criteria Met (P, EB, IB, PA)

Westerman, Sarah K, APRN+
Gender: Female
1555 BARRINGTON RD
STE 3
Hoffman Estates, IL 60169
Phone:(847) 781-8600
NPI:1437759461
Cultural Training Completed: No

IL

Cook

Nurse Practitioner: Acute Care

Westerman, Sarah K, APRN+
Hours: [Mon, Tue, Wed, Thu, Fri] 08:00 AM - 05:00 PM
Certification(s):Board Certified
Accessibility: Details Pending (P, EB, IB, PA)

Westerman, Sarah K, APRN+
Gender: Female
1555 N Barrington Rd
Ste 3
Hoffman Estates, IL 60169
Phone:(847) 781-8600
NPI:1437759461
Cultural Training Completed: No
Hours: [Mon, Tue, Wed, Thu, Fri] 08:00 AM - 05:00 PM
Certification(s):Board Certified
Accessibility: Some Criteria Met (P, EB, IB, PA)

Nurse Practitioner: Critical Care Medicine

Nowak, Patrycja, NP+
Gender: Female
1555 N Barrington Rd
Ste 315
Hoffman Estates, IL 60169
Phone:(847) 843-2000
NPI:1093290421

IL

Cook

Nurse Practitioner: Critical Care Medicine

Nowak, Patrycja, NP+
Cultural Training Completed: No
Hours: [Mon, Tue, Wed, Thu, Fri] 08:00 AM - 05:00 PM
After Hours Phone Number:(847) 843-2000
Other Language(s):English
Accessibility: Details Pending (P, EB, IB, PA)

Nurse Practitioner: Family

Cleveland, Nancy A, APNP+
Gender: Female
1555 BARRINGTON RD
STE 3
Hoffman Estates, IL 60169
Phone:(847) 781-8600
NPI:1447487103
Cultural Training Completed: No
Hours: [Mon, Tue, Wed, Thu, Fri] 08:00 AM - 05:00 PM
Certification(s):Board Certified
Accessibility: Details Pending (P, EB, IB, PA)

Cleveland, Nancy A, APNP+
Gender: Female
1555 N Barrington Rd
Ste 4250

IL

Cook

Nurse Practitioner: Family

Cleveland, Nancy A, APNP+
Hoffman Estates, IL 60169
Phone:(847) 781-8600
NPI:1447487103
Cultural Training Completed: No
Hours: [Mon, Tue, Wed, Thu, Fri] 08:00 AM - 05:00 PM
Certification(s):Board Certified
Accessibility: Some Criteria Met (P, EB, IB, PA)

Cleveland, Nancy A, APNP+
Gender: Female
1555 N Barrington Rd
Ste 3
Hoffman Estates, IL 60169
Phone:(847) 781-8600
NPI:1447487103
Cultural Training Completed: No
Hours: [Mon, Tue, Wed, Thu, Fri] 08:00 AM - 05:00 PM
Certification(s):Board Certified
Accessibility: Some Criteria Met (P, EB, IB, PA)

Correa, Mayra A., NP#
Gender: Female
1555 N Barrington Rd
Hoffman Estates, IL 60169

IL

Cook

Nurse Practitioner: Family

Correa, Mayra A., NP#
Phone:(847) 843-2000
NPI:1487936142
Cultural Training Completed: No
Hours: [Mon, Tue, Wed, Thu, Fri, Sat, Sun] 12:00 AM - 11:59 PM
Other Language(s):Spanish
Accessibility: Some Criteria Met (P, EB, IB, PA)

Correa, Mayra A., NP#
Gender: Female
1555 N Barrington Rd
Bldg 1
Hoffman Estates, IL 60169
Phone:(847) 490-4222
NPI:1487936142
Cultural Training Completed: No
Hours: [Mon, Tue, Wed, Thu, Fri] 08:00 AM - 06:00 PM, Sat 08:00 AM - 01:00 PM
Other Language(s):Spanish
Accessibility: Some Criteria Met (P, EB, IB, PA)

Entezari, Farzaneh M, APRN+
Gender: Female
2500 W Higgins Rd
Ste 1165
Hoffman Estates, IL 60169
Phone:(847) 839-8888

IL

Cook

Nurse Practitioner: Family

Entezari, Farzaneh M, APRN+
NPI:1770177172
Cultural Training Completed: No
Hours: [Mon, Tue, Wed, Thu, Fri] 08:00 AM - 05:00 PM
Other Language(s):Turkish
Accessibility: Details Pending (P, EB, IB, PA)

Giannese, Agatha L, NP+
Gender: Female
2500 W Higgins Rd
Ste 1040
Hoffman Estates, IL 60169
Phone:(847) 884-8096
NPI:1689391039
Cultural Training Completed: No
Hours: [Mon, Tue, Wed, Thu, Fri] 08:00 AM - 05:00 PM
Other Language(s):Polish
Accessibility: Some Criteria Met (P, EB, IB, PA)

Handelman, Jennifer Marie, APRN+
Gender: Female
1555 N Barrington Rd
Ste 4250
Hoffman Estates, IL 60169
Phone:(847) 781-8600

IL

Cook

Nurse Practitioner: Family

Handelman, Jennifer Marie, APRN+
NPI:1780169664
Cultural Training Completed: No
Hours: [Mon, Tue, Wed, Thu, Fri] 08:00 AM - 05:00 PM
Accessibility: Some Criteria Met (P, EB, IB, PA)

Johnson, Jaicey A, APNP+
Gender: Female
1555 N Barrington Rd
Ste 4250
Hoffman Estates, IL 60169
Phone:(847) 981-3680
NPI:1538654553
Cultural Training Completed: No
Hours: [Mon, Tue, Wed, Thu, Fri] 09:00 AM - 05:00 PM
Certification(s):Board Certified
Accessibility: Some Criteria Met (P, EB, IB, PA)

Kavanaugh, Christine Ann, APNP+
Gender: Female
1555 N Barrington Rd
Ste 4250
Hoffman Estates, IL 60169
Phone:(847) 781-8600
NPI:1639882566

IL

Cook

Nurse Practitioner: Family

Kavanaugh, Christine Ann, APNP+
Cultural Training Completed: No
Hours: [Mon, Tue, Wed, Thu, Fri] 08:00 AM - 05:00 PM
Certification(s):Board Certified
Accessibility: Some Criteria Met (P, EB, IB, PA)

Maloney, Pamela A, APRN+
Gender: Female
1545 N Barrington Rd
Hoffman Estates, IL 60169
Phone:(847) 386-7744
NPI:1871267997
Cultural Training Completed: No
Hours: [Mon, Tue, Wed, Thu, Fri] 08:00 AM - 05:00 PM
Accessibility: Details Pending (P, EB, IB, PA)

Mitchell, Marielle E, APRN+
Gender: Female
1555 N Barrington Rd
Ste 2400
Hoffman Estates, IL 60169
Phone:(847) 981-3630
NPI:1063187615
Cultural Training Completed: No

IL

Cook

Nurse Practitioner: Family

Mitchell, Marielle E, APRN+
Hours: [Mon, Tue, Wed, Thu, Fri] 08:00 AM - 05:00 PM
Certification(s):Board Certified
Accessibility: Some Criteria Met (P, EB, IB, PA)

Mitchell, Marielle E, APRN+
Gender: Female
1555 N Barrington Rd
Ste 310
Hoffman Estates, IL 60169
Phone:(847) 843-2000
NPI:1063187615
Cultural Training Completed: No
Hours: [Mon, Tue, Wed, Thu, Fri] 08:00 AM - 05:00 PM
Certification(s):Board Certified
Accessibility: Some Criteria Met (P, EB, IB, PA)

O'donnell, Teresa A, APNP+
Gender: Female
1555 N Barrington Rd
Ste 4250
Hoffman Estates, IL 60169
Phone:(847) 781-8600
NPI:1457865172
Cultural Training Completed: No

IL

Cook

Nurse Practitioner: Family

O'donnell, Teresa A, APNP+
Hours: [Mon, Tue, Wed, Thu, Fri] 08:00 AM - 05:00 PM
Accessibility: Some Criteria Met (I P, I EB, I IB, P PA)

O'donnell, Teresa A, APNP+
Gender: Female
1555 BARRINGTON RD
STE 3
Hoffman Estates, IL 60169
Phone:(847) 781-8600
NPI:1457865172
Cultural Training Completed: No
Hours: [Mon, Tue, Wed, Thu, Fri] 08:00 AM - 05:00 PM
Accessibility: Details Pending (P P, P EB, P IB, P PA)

O'donnell, Teresa A, APNP+
Gender: Female
1555 N Barrington Rd
Ste 3
Hoffman Estates, IL 60169
Phone:(847) 781-8600
NPI:1457865172
Cultural Training Completed: No
Hours: [Mon, Tue, Wed, Thu, Fri] 08:00 AM - 05:00 PM

IL

Cook

Nurse Practitioner: Family

O'donnell, Teresa A, APNP+
Accessibility: Some Criteria Met (I P, I EB, P IB, I PA)

Peschke, Camille F, APNP+
Gender: Female
1555 N Barrington Rd
Ste 4250
Hoffman Estates, IL 60169
Phone:(847) 781-8600
NPI:1912515248
Cultural Training Completed: No
Hours: [Mon, Tue, Wed, Thu, Fri] 08:00 AM - 05:00 PM
Other Language(s):English
Certification(s):Board Certified
Accessibility: Some Criteria Met (I P, I EB, I IB, P PA)

Peschke, Camille F, APNP+
Gender: Female
1555 BARRINGTON RD
STE 3
Hoffman Estates, IL 60169
Phone:(847) 781-8600
NPI:1912515248
Cultural Training Completed: No

IL

Cook

Nurse Practitioner: Family

Peschke, Camille F, APNP+
Hours: [Mon, Tue, Wed, Thu, Fri] 08:00 AM - 05:00 PM
Other Language(s):English
Certification(s):Board Certified
Accessibility: Details Pending (P P, P EB, P IB, P PA)

Peschke, Camille F, APNP+
Gender: Female
1555 N Barrington Rd
Ste 3
Hoffman Estates, IL 60169
Phone:(847) 781-8600
NPI:1912515248
Cultural Training Completed: No
Hours: [Mon, Tue, Wed, Thu, Fri] 08:00 AM - 05:00 PM
Other Language(s):English
Certification(s):Board Certified
Accessibility: Some Criteria Met (I P, I EB, P IB, I PA)

Rodriguez, Nicole M, APRN+
Gender: Female
1555 N Barrington Rd
Ste 2350
Hoffman Estates, IL 60169

IL

Cook

Nurse Practitioner: Family

Rodriguez, Nicole M, APRN+
Phone:(847) 755-1300
NPI:1740653872
Cultural Training Completed: No
Hours: [Mon, Tue, Wed, Thu, Fri] 08:00 AM - 05:00 PM
Accessibility: Some Criteria Met (I P, I EB, P IB, I PA)

Sidorski, Dagmara A, NP+
Gender: Female
4847 Hoffman Blvd
Hoffman Estates, IL 60192
Phone:(815) 206-5700
NPI:1578229274
Cultural Training Completed: No
Hours: [Mon, Tue, Wed, Thu, Fri] 08:00 AM - 05:00 PM
Other Language(s):Polish
Accessibility: Some Criteria Met (I P, I EB, I IB, I PA)

Velandia Kellner, Cielo G, APRN+
Gender: Female
2500 W Higgins Rd
Ste 1040
Hoffman Estates, IL 60169
Phone:(847) 884-8096
NPI:1770192080

IL

Cook

Nurse Practitioner: Family

Velandia Kellner, Cielo G, APRN+
Cultural Training Completed: No
Hours: [Mon, Tue, Wed, Thu, Fri] 08:00 AM - 05:00 PM
Other Language(s):Spanish
Certification(s):Board Certified
Accessibility: Some Criteria Met (P, EB, IB, PA)

Nurse Practitioner: Gerontology

Nowak, Patrycja, NP+
Gender: Female
1555 N Barrington Rd
Ste 315
Hoffman Estates, IL 60169
Phone:(847) 843-2000
NPI:1093290421
Cultural Training Completed: No
Hours: [Mon, Tue, Wed, Thu, Fri] 08:00 AM - 05:00 PM
After Hours Phone Number:(847) 843-2000
Other Language(s):English
Certification(s):Board Certified
Accessibility: Details Pending (P, EB, IB, PA)

IL

Cook

Nurse Practitioner: Neonatal

Barnes, Denise M, APNP+
Gender: Female
1555 N Barrington Rd
Hoffman Estates, IL 60169
Phone:(224) 299-4222
NPI:1598902272
Cultural Training Completed: Yes
Hours: [Mon, Tue, Wed, Thu, Fri] 08:00 AM - 05:00 PM
Other Language(s):English,Spanish,Polish
Accessibility: Some Criteria Met (P, EB, IB, PA)

Barnes, Denise M, APNP+
Gender: Female
1555 N Barrington Rd
Bldg 1 Fl Pediatrics
Hoffman Estates, IL 60169
Phone:(224) 299-4222
NPI:1598902272
Cultural Training Completed: Yes
Hours: [Mon, Tue, Wed, Thu, Fri] 08:00 AM - 05:00 PM
Other Language(s):English,Spanish,Polish
Accessibility: Some Criteria Met (P, EB, IB, PA)

IL

Cook

Nurse Practitioner: Neonatal

Hurley-Schopen, Mary A, APNP+
Gender: Female
1555 N Barrington Rd
Hoffman Estates, IL 60169
Phone:(224) 299-4222
NPI:1417272212
Cultural Training Completed: Yes
Hours: [Mon, Tue, Wed, Thu, Fri] 08:00 AM - 05:00 PM
Accessibility: Some Criteria Met (P, EB, IB, PA)

Hurley-Schopen, Mary A, APNP+
Gender: Female
1555 N Barrington Rd
Bldg 1 Fl Pediatrics
Hoffman Estates, IL 60169
Phone:(224) 299-4222
NPI:1417272212
Cultural Training Completed: Yes
Hours: [Mon, Tue, Wed, Thu, Fri] 08:00 AM - 05:00 PM
Accessibility: Some Criteria Met (P, EB, IB, PA)

Jones, Megan A, NP+
Gender: Female
1555 N Barrington Rd
Bldg 1
Hoffman Estates, IL 60169
Phone:(224) 299-4222

IL

Cook

Nurse Practitioner: Neonatal

Jones, Megan A, NP+
NPI:1194041400
Cultural Training Completed: Yes
Hours: [Mon, Tue, Wed, Thu, Fri] 08:00 AM - 05:00 PM
Other Language(s):Spanish,Polish,English
Accessibility: Some Criteria Met (P, EB, IB, PA)

Jones, Megan A, NP+
Gender: Female
1555 N Barrington Rd
Hoffman Estates, IL 60169
Phone:(847) 843-2000
NPI:1194041400
Cultural Training Completed: Yes
Hours: [Mon, Tue, Wed, Thu, Fri, Sat, Sun] 12:00 AM - 11:59 PM
Other Language(s):Spanish,Polish,English
Accessibility: Some Criteria Met (P, EB, IB, PA)

Lenox, Marjorie L, NP+
Gender: Female
1555 N Barrington Rd
Hoffman Estates, IL 60169
Phone:(847) 843-2000
NPI:1851695845

IL

Cook

Nurse Practitioner: Neonatal

Lenox, Marjorie L, NP+
Cultural Training Completed: Yes
Hours: [Mon, Tue, Wed, Thu, Fri, Sat, Sun] 12:00 AM - 11:59 PM
Other Language(s):English
Certification(s):Board Certified
Accessibility: Some Criteria Met (P, EB, IB, PA)

Lenox, Marjorie L, NP+
Gender: Female
1555 N Barrington Rd
Bldg 1 Fl Pediatrics
Hoffman Estates, IL 60169
Phone:(224) 299-4222
NPI:1851695845
Cultural Training Completed: Yes
Hours: [Mon, Tue, Wed, Thu, Fri] 08:00 AM - 05:00 PM
Other Language(s):English
Certification(s):Board Certified
Accessibility: Some Criteria Met (P, EB, IB, PA)

Reed, Kate M, APNP+
Gender: Female
1555 N Barrington Rd
Hoffman Estates, IL 60169

IL

Cook

Nurse Practitioner: Neonatal

Reed, Kate M, APNP+
Phone:(224) 299-4222
NPI:1164798641
Cultural Training Completed: Yes
Hours: [Mon, Tue, Wed, Thu, Fri] 08:00 AM - 05:00 PM
Other Language(s):English,Spanish,Polish
Accessibility: Some Criteria Met (P, EB, IB, PA)

Reed, Kate M, APNP+
Gender: Female
1555 N Barrington Rd
Bldg 1 Fl Pediatrics
Hoffman Estates, IL 60169
Phone:(224) 299-4222
NPI:1164798641
Cultural Training Completed: Yes
Hours: [Mon, Tue, Wed, Thu, Fri] 08:00 AM - 05:00 PM
Other Language(s):English,Spanish,Polish
Accessibility: Some Criteria Met (P, EB, IB, PA)

Nurse Practitioner: Neonatal, Critical Care

Camp, Courtney A, NP+
Gender: Female
1555 N Barrington Rd

IL

Cook

Nurse Practitioner: Neonatal, Critical Care

Camp, Courtney A, NP+
Hoffman Estates, IL 60169
Phone:(224) 299-4222
NPI:1790015576
Cultural Training Completed: Yes
Hours: [Mon, Tue, Wed, Thu, Fri] 08:00 AM - 05:00 PM
Other Language(s):Spanish,English
Accessibility: Some Criteria Met (P, EB, IB, PA)

Camp, Courtney A, NP+
Gender: Female
1555 N Barrington Rd
Bldg 1 Fl Pediatrics
Hoffman Estates, IL 60169
Phone:(224) 299-4222
NPI:1790015576
Cultural Training Completed: Yes
Hours: [Mon, Tue, Wed, Thu, Fri] 08:00 AM - 05:00 PM
Other Language(s):Spanish,English
Accessibility: Some Criteria Met (P, EB, IB, PA)

Theorell, Catherine Elizabeth, APNP+
Gender: Female

IL

Cook

Nurse Practitioner: Neonatal, Critical Care

Theorell, Catherine Elizabeth, APNP+
1555 N Barrington Rd
Hoffman Estates, IL 60169
Phone:(224) 299-4222
NPI:1104082890
Cultural Training Completed: Yes
Hours: [Mon, Tue, Wed, Thu, Fri] 08:00 AM - 05:00 PM
Other Language(s):English
Accessibility: Some Criteria Met (P, EB, IB, PA)

Theorell, Catherine Elizabeth, APNP+
Gender: Female
1555 N Barrington Rd
Bldg 1 Fl Pediatrics
Hoffman Estates, IL 60169
Phone:(224) 299-4222
NPI:1104082890
Cultural Training Completed: Yes
Hours: [Mon, Tue, Wed, Thu, Fri] 08:00 AM - 05:00 PM
Other Language(s):English
Accessibility: Some Criteria Met (P, EB, IB, PA)

IL

Cook

Nurse Practitioner: Pediatrics (Babies, Children)

Drahos, Anne Marie Elizabeth, NP*
Gender: Female
1555 N Barrington Rd
Ste 415
Hoffman Estates, IL 60169
Phone:(847) 490-4222
NPI:1083934442
Cultural Training Completed: Yes
Hours: [Mon, Tue, Wed, Thu, Fri] 08:00 AM - 05:00 PM
Other Language(s):English
Accessibility: Some Criteria Met (I P, I EB, I IB, I PA)

Nurse Practitioner: Psych/Mental Health

Aleksich, Sherry T, NP+
Gender: Female
2500 W Higgins Rd
Ste 105
Hoffman Estates, IL 60169
Phone:(888) 870-1775
NPI:1114173523
Cultural Training Completed: Yes
Hours: [Mon, Tue, Wed, Thu, Fri] 08:00 AM - 05:00 PM
Other Language(s):English
Certification(s):Board Certified

IL

Cook

Nurse Practitioner: Psych/Mental Health

Aleksich, Sherry T, NP+
Accessibility: Some Criteria Met (I P, I EB, I IB, I PA)

Egharevba, Lemmy E, APNP+
Gender: Male
2500 W Higgins Rd
Hoffman Estates, IL 60169
Phone:(224) 489-3888
NPI:1154168391
Cultural Training Completed: No
Hours: [Mon, Tue, Wed, Thu, Fri] 08:30 AM - 04:30 PM
Accessibility: Details Pending (P P, P EB, P IB, P PA)

Egharevba, Lemmy E, APNP+
Gender: Male
2500 W Higgins Rd
Ste 210
Hoffman Estates, IL 60169
Phone:(224) 489-3888
NPI:1154168391
Cultural Training Completed: No
Hours: [Mon, Tue, Wed, Thu, Fri] 08:00 AM - 05:00 PM
Accessibility: Some Criteria Met (I P, I EB, P IB, I PA)

Gray, Terri D, APRN+
Gender: Female

IL

Cook

Nurse Practitioner: Psych/Mental Health

Gray, Terri D, APRN+
2500 W Higgins Rd
Ste 105
Hoffman Estates, IL 60169
Phone:(888) 870-1775
NPI:1629840046
Cultural Training Completed: No
Hours: [Mon, Tue, Wed, Thu, Fri] 08:00 AM - 05:00 PM
Accessibility: Some Criteria Met (I P, I EB, I IB, I PA)

Gross, Keyera, NP+
Gender: Female
2800 W Higgins Rd
Ste 650
Hoffman Estates, IL 60169
Phone:(815) 947-4463
NPI:1962384446
Cultural Training Completed: Yes
Hours: [Mon, Tue, Wed, Thu, Fri] 08:00 AM - 05:00 PM
Accessibility: Details Pending (P P, P EB, P IB, P PA)

Larson, Theresa A, APRN+
Gender: Female
2500 W Higgins Rd
Ste 105
Hoffman Estates, IL 60169
Phone:(888) 870-1775
NPI:1942040472

IL

Cook

Nurse Practitioner: Psych/Mental Health

Larson, Theresa A, APRN+
Cultural Training Completed: No
Hours: [Mon, Tue, Wed, Thu, Fri] 08:00 AM - 05:00 PM
Accessibility: Some Criteria Met (I P, I EB, I IB, I PA)

Patel, Devika R, NP+
Gender: Female
2300 Barrington Rd
Hoffman Estates, IL 60169
Phone:(815) 947-4463
NPI:1427549393
Cultural Training Completed: No
Hours: [Mon, Tue, Wed, Thu, Fri] 08:00 AM - 05:00 PM
Other Language(s):Gujarati,Hindi,Panjabi,Spanish,English
Accessibility: Details Pending (P P, P EB, P IB, P PA)

Patel, Devika R, NP+
Gender: Female
2300 N Barrington Rd
Ste 400
Hoffman Estates, IL 60169
Phone:(815) 947-4463
NPI:1427549393
Cultural Training Completed: No

IL

Cook

Nurse Practitioner: Psych/Mental Health

Patel, Devika R, NP+
Hours: [Mon, Tue, Wed, Thu, Fri] 08:00 AM - 06:00 PM
Other Language(s):Gujarati,Hindi,Panjabi,Spanish,English
Accessibility: Details Pending (P, EB, IB, PA)

Reyes, Sheila Roxanne Roxanne, NP+
Gender: Female
2800 W Higgins Rd
Ste 650
Hoffman Estates, IL 60169
Phone:(815) 947-4463
NPI:1073300695
Cultural Training Completed: Yes
Hours: [Mon, Tue, Wed, Thu, Fri] 08:00 AM - 05:00 PM
Other Language(s):Tagalog
Certification(s):Board Certified
Accessibility: Details Pending (P, EB, IB, PA)

Salvador, Lourdes, NP+
Gender: Female
2500 W Higgins Rd
Ste 105
Hoffman Estates, IL 60169
Phone:(888) 870-1775

IL

Cook

Nurse Practitioner: Psych/Mental Health

Salvador, Lourdes, NP+
NPI:1962298315
Cultural Training Completed: Yes
Hours: [Mon, Tue, Wed, Thu, Fri] 08:00 AM - 05:00 PM
Accessibility: Some Criteria Met (P, EB, IB, PA)

Wheeler, Sofia Catherine, PMHNP+
Gender: Female
3200 W Higgins Rd
Ste 104
Hoffman Estates, IL 60169
Phone:(855) 940-4867
NPI:1780180851
Cultural Training Completed: Yes
Hours: [Mon, Tue, Wed, Thu, Fri] 07:00 AM - 05:00 PM
Accessibility: Some Criteria Met (P, EB, IB, PA)

Whitaker, Alexandra, ARNP+
Gender: Female
2500 W Higgins Rd
Ste 105
Hoffman Estates, IL 60169
Phone:(888) 870-1775
NPI:1366115859
Cultural Training Completed: No

IL

Cook

Nurse Practitioner: Psych/Mental Health

Whitaker, Alexandra, ARNP+
Hours: [Mon, Tue, Wed, Thu, Fri] 08:00 AM - 05:00 PM
Accessibility: Some Criteria Met (P, EB, IB, PA)

Obstetrics & Gynecology (Pregnancy, Women's Health)

Abdel-barry, Diane Maged, MD+
Gender: Female
1555 N Barrington Rd
Ste 410
Hoffman Estates, IL 60169
Phone:(847) 781-1894
NPI:1508205808
Cultural Training Completed: Yes
Hours: [Mon, Tue, Wed, Thu, Fri] 08:00 AM - 05:00 PM
Other Language(s):English
Certification(s):Board Certified
Accessibility: Details Pending (P, EB, IB, PA)

Calonje, German D, MD+
Gender: Male
1555 N Barrington Rd
Hoffman Estates, IL 60169
Phone:(847) 843-2000
NPI:1215042205

IL

Cook

Obstetrics & Gynecology (Pregnancy, Women's Health)

Calonje, German D, MD+
Cultural Training Completed: No
Hours: [Mon, Tue, Wed, Thu, Fri, Sat, Sun] 12:00 AM - 11:59 PM
Other Language(s):Spanish
Certification(s):Board Certified
Accessibility: Some Criteria Met (P, EB, IB, PA)

Calonje, German D, MD+
Gender: Male
1555 N Barrington Rd
Ste 2350
Hoffman Estates, IL 60169
Phone:(847) 843-2000
NPI:1215042205
Cultural Training Completed: No
Hours: [Mon, Tue, Wed, Thu, Fri] 08:00 AM - 05:00 PM
Other Language(s):Spanish
Certification(s):Board Certified
Accessibility: Some Criteria Met (P, EB, IB, PA)

Calonje, German D, MD+
Gender: Male
1555 N Barrington Rd

IL

Cook

Obstetrics & Gynecology (Pregnancy, Women's Health)

Calonje, German D, MD+
Ste 410
Hoffman Estates, IL 60169
Phone:(847) 781-1894
NPI:1215042205
Cultural Training Completed: No
Hours: [Mon, Tue, Wed, Thu, Fri] 08:00 AM - 05:00 PM
Other Language(s):Spanish
Certification(s):Board Certified
Accessibility: Details Pending (P, P EB, P IB, P PA)

Chatterji, Raja, MD+
Gender: Male
4847 Hoffman Blvd
Hoffman Estates, IL 60192
Phone:(847) 695-6600
NPI:1245246065
Cultural Training Completed: No
Hours: [Mon, Tue, Wed, Thu, Fri] 08:00 AM - 05:00 PM
Certification(s):Board Certified
Accessibility: Some Criteria Met (I P, I EB, I IB, I PA)

De La Cruz, Papa W, MD+
Gender: Female

IL

Cook

Obstetrics & Gynecology (Pregnancy, Women's Health)

De La Cruz, Papa W, MD+
1555 N Barrington Rd
Ste 2350
Hoffman Estates, IL 60169
Phone:(847) 808-8884
NPI:1497727200
Cultural Training Completed: Yes
Hours: [Mon, Tue, Wed, Thu, Fri] 08:00 AM - 05:00 PM
Other Language(s):Burmese,Spanish,Russian
Certification(s):Board Certified
Accessibility: Some Criteria Met (I P, I EB, P IB, I PA)

Gerber, Gail S, MD*
Gender: Female
1786 Moon Lake Blvd
Ste 207
Hoffman Estates, IL 60169
Phone:(847) 884-1800
NPI:1144227521
Cultural Training Completed: No
Hours: [Mon, Tue, Wed, Thu, Fri] 08:00 AM - 05:00 PM
Certification(s):Board Certified
Accessibility: Some Criteria Met (I P, I EB, I IB, I PA)

IL

Cook

Obstetrics & Gynecology (Pregnancy, Women's Health)

Hanif, Farhan, MD+
Gender: Male
1555 N Barrington Rd
Ste 3450
Hoffman Estates, IL 60169
Phone:(847) 490-6960
NPI:1821272162
Cultural Training Completed: No
Hours: [Mon, Tue, Wed, Thu, Fri] 08:00 AM - 05:00 PM
Other Language(s):Urdu,Hindi,Punjabi,English
Certification(s):Board Certified
Accessibility: Some Criteria Met (I P, I EB, P IB, I PA)

Hanif, Farhan, MD+
Gender: Male
1555 N Barrington Rd
Bldg 1
Hoffman Estates, IL 60169
Phone:(847) 843-2000
NPI:1821272162
Cultural Training Completed: No
Hours: [Mon, Tue, Wed, Thu, Fri] 08:00 AM - 05:00 PM
Other Language(s):Urdu,Hindi,Punjabi,English
Certification(s):Board Certified

IL

Cook

Obstetrics & Gynecology (Pregnancy, Women's Health)

Hanif, Farhan, MD+
Accessibility: Some Criteria Met (I P, I EB, P IB, I PA)

Hanif, Farhan, MD+
Gender: Male
1555 N Barrington Rd
Ste 505
Hoffman Estates, IL 60169
Phone:(847) 490-6960
NPI:1821272162
Cultural Training Completed: No
Hours: [Mon, Tue, Wed, Thu, Fri] 08:00 AM - 05:00 PM
Other Language(s):Urdu,Hindi,Punjabi,English
Certification(s):Board Certified
Accessibility: Some Criteria Met (I P, I EB, P IB, I PA)

Iyer, Anita R, MD+
Gender: Female
1555 N Barrington Rd
Ste 2350
Hoffman Estates, IL 60169
Phone:(847) 808-8884
NPI:1174515035
Cultural Training Completed: No
Hours: [Mon, Tue, Wed, Thu, Fri] 08:00 AM - 05:00 PM

IL

Cook

Obstetrics & Gynecology (Pregnancy, Women's Health)

Iyer, Anita R, MD+
Certification(s):Board Certified
Accessibility: Some Criteria Met (P, EB, IB, PA)

Jachtorowycz, Marko J, MD+
Gender: Male
1555 N Barrington Rd
Ste 2350
Hoffman Estates, IL 60169
Phone:(847) 755-1300
NPI:1073597894
Cultural Training Completed: Yes
Hours: [Mon, Tue, Wed, Thu, Fri] 08:00 AM - 05:00 PM
Other Language(s):English,Ukrainian
Certification(s):Board Certified
Accessibility: Some Criteria Met (P, EB, IB, PA)

Jachtorowycz, Marko J, MD
Gender: Male
1555 N Barrington Rd
Hoffman Estates, IL 60169
Phone:(847) 755-1300
NPI:1073597894
Cultural Training Completed: Yes

IL

Cook

Obstetrics & Gynecology (Pregnancy, Women's Health)

Jachtorowycz, Marko J, MD
Hours: [Mon, Tue, Wed, Thu, Fri] 08:00 AM - 05:00 PM
Other Language(s):English,Ukrainian
Certification(s):Board Certified
Accessibility: Details Pending (P, EB, IB, PA)

Khan, Sidra Sana, MD+
Gender: Female
1555 N Barrington Rd
Ste 2350
Hoffman Estates, IL 60169
Phone:(847) 808-8884
NPI:1538587050
Cultural Training Completed: No
Hours: [Mon, Tue, Wed, Thu, Fri] 08:00 AM - 05:00 PM
Other Language(s):Gujarati
Certification(s):Board Certified
Accessibility: Some Criteria Met (P, EB, IB, PA)

Martin-Johnston, Meredith Katherine, DO+
Gender: Female

IL

Cook

Obstetrics & Gynecology (Pregnancy, Women's Health)

Martin-Johnston, Meredith Katherine, DO+
2500 West Higgins Road
Suite 380
Hoffman Estates, IL 60169
Phone:(847) 558-2822
NPI:1275783300
Cultural Training Completed: Yes
Hours: [Mon, Tue, Wed, Thu, Fri] 08:00 AM - 05:00 PM, Sat 08:00 AM - 12:00 PM
Accessibility: Details Pending (P, EB, IB, PA)

Masse, Nicole M, MD+
Gender: Female
1555 N Barrington Rd
Bldg 1
Hoffman Estates, IL 60169
Phone:(847) 843-2000
NPI:1720492317
Cultural Training Completed: No
Hours: [Mon, Tue, Wed, Thu, Fri] 08:00 AM - 05:00 PM
Certification(s):Board Certified
Accessibility: Some Criteria Met (P, EB, IB, PA)

Masse, Nicole M, MD+
Gender: Female

IL

Cook

Obstetrics & Gynecology (Pregnancy, Women's Health)

Masse, Nicole M, MD+
1555 N Barrington Rd
Ste 505
Hoffman Estates, IL 60169
Phone:(847) 490-6960
NPI:1720492317
Cultural Training Completed: No
Hours: [Mon, Tue, Wed, Thu, Fri] 08:00 AM - 05:00 PM
Certification(s):Board Certified
Accessibility: Some Criteria Met (P, EB, IB, PA)

Masse, Nicole M, MD+
Gender: Female
1555 N Barrington Rd
Ste 3450
Hoffman Estates, IL 60169
Phone:(847) 490-6960
NPI:1720492317
Cultural Training Completed: No
Hours: [Mon, Tue, Wed, Thu, Fri] 08:00 AM - 05:00 PM
Certification(s):Board Certified
Accessibility: Some Criteria Met (P, EB, IB, PA)

Mlynarczyk, Elizabeth, MD+
Gender: Female
1555 N Barrington Rd

IL

Cook

Obstetrics & Gynecology (Pregnancy, Women's Health)

Mlynarczyk, Elizabeth, MD+
Ste 2350
Hoffman Estates, IL 60169
Phone:(847) 808-8884
NPI:1003038688
Cultural Training Completed: Yes
Hours: [Mon, Tue, Wed, Thu, Fri] 08:00 AM - 05:00 PM
Other Language(s):Polish
Certification(s):Board Certified
Accessibility: Some Criteria Met (P, EB, IB, PA)

Seruya, Abby H, MD*
Gender: Female
1786 Moon Lake Blvd
Ste 207
Hoffman Estates, IL 60169
Phone:(847) 884-1800
NPI:1083908552
Cultural Training Completed: No
Hours: [Mon, Tue, Wed, Thu, Fri] 08:00 AM - 05:00 PM
Certification(s):Board Certified
Accessibility: Some Criteria Met (P, EB, IB, PA)

IL

Cook

Obstetrics & Gynecology (Pregnancy, Women's Health)

Shaker, Jessica Helen, MD+
Gender: Female
1555 N Barrington Rd
Ste 215
Hoffman Estates, IL 60169
Phone:(847) 839-0900
NPI:1073141545
Cultural Training Completed: No
Hours: [Mon, Tue, Wed, Thu, Fri] 08:00 AM - 05:00 PM
Accessibility: Details Pending (P, EB, IB, PA)

Stallworth, Desmond, MD+
Gender: Male
4847 Hoffman Blvd
Hoffman Estates, IL 60192
Phone:(815) 206-5700
NPI:1457989378
Cultural Training Completed: No
Hours: [Mon, Tue, Wed, Thu, Fri] 08:00 AM - 05:00 PM
Accessibility: Some Criteria Met (P, EB, IB, PA)

Szela, Erwin G, MD+
Gender: Male
1555 N Barrington Rd
Ste 2350
Hoffman Estates, IL 60169

IL

Cook

Obstetrics & Gynecology (Pregnancy, Women's Health)

Szela, Erwin G, MD+
Phone:(847) 808-8884
NPI:1932171949
Cultural Training Completed: Yes
Hours: [Mon, Tue, Wed, Thu, Fri] 08:00 AM - 05:00 PM
Other Language(s):English,Gujarati,Russian,Spanish
Accessibility: Some Criteria Met (P, EB, IB, PA)

Szela, Erwin G, MD+
Gender: Male
1555 BARRINGTON RD
STE 3
Hoffman Estates, IL 60169
Phone:(847) 472-1992
NPI:1932171949
Cultural Training Completed: Yes
Hours: [Mon, Tue, Wed, Thu, Fri] 08:00 AM - 05:00 PM
Other Language(s):English,Gujarati,Russian,Spanish
Accessibility: Details Pending (P, EB, IB, PA)

Szela, Erwin G, MD+
Gender: Male
1555 N Barrington Rd
Ste 3

IL

Cook

Obstetrics & Gynecology (Pregnancy, Women's Health)

Szela, Erwin G, MD+
Hoffman Estates, IL 60169
Phone:(847) 808-8884
NPI:1932171949
Cultural Training Completed: Yes
Hours: [Mon, Tue, Wed, Thu, Fri] 08:00 AM - 05:00 PM
Other Language(s):English,Gujarati,Russian,Spanish
Accessibility: Some Criteria Met (P, EB, IB, PA)

Wadyal, Crystal Jones, MD+
Gender: Female
1555 N Barrington Rd
Ste 2350
Hoffman Estates, IL 60169
Phone:(847) 808-8884
NPI:1700097094
Cultural Training Completed: Yes
Hours: [Mon, Tue, Wed, Thu, Fri] 08:00 AM - 05:00 PM
Other Language(s):Gujarati
Certification(s):Board Certified
Accessibility: Some Criteria Met (P, EB, IB, PA)

IL

Cook

Obstetrics & Gynecology (Pregnancy, Women's Health)

Weingart, Cecilia M, DO+
Gender: Female
1555 N Barrington Rd
Ste 2350
Hoffman Estates, IL 60169
Phone:(847) 808-8884
NPI:1306161880
Cultural Training Completed: Yes
Hours: [Mon, Tue, Wed, Thu, Fri] 08:00 AM - 05:00 PM
Other Language(s):English,Chinese,Gujarati
Accessibility: Some Criteria Met (P, EB, IB, PA)

Occupational Therapist

Giammarino, Micala Rose, OT+
Gender: Female
1555 N Barrington Rd
Hoffman Estates, IL 60169
Phone:(847) 843-2000
NPI:1083334858
Cultural Training Completed: No
Hours: [Mon, Tue, Wed, Thu, Fri, Sat, Sun] 12:00 AM - 11:59 PM
Accessibility: Some Criteria Met (P, EB, IB, PA)

Lenke, Maureen, OT+
Gender: Female

IL

Cook

Occupational Therapist

Lenke, Maureen, OT+
1555 N Barrington Rd
Hoffman Estates, IL 60169
Phone:(847) 843-2000
NPI:1316087059
Cultural Training Completed: No
Hours: [Mon, Tue, Wed, Thu, Fri, Sat, Sun] 12:00 AM - 11:59 PM
Other Language(s):English
Accessibility: Some Criteria Met (P, EB, IB, PA)

Orthopaedic Surgery

Knuth, Albert E, MD+
Gender: Male
4847 Hoffman Blvd
Hoffman Estates, IL 60192
Phone:(708) 684-5437
NPI:1508966086
Cultural Training Completed: No
Hours: [Mon, Tue, Wed, Thu, Fri] 08:00 AM - 05:00 PM
Other Language(s):English,Spanish,Italian,Hindi,Thai
Certification(s):Board Certified
Accessibility: Some Criteria Met (P, EB, IB, PA)

Krcik, James A, MD+
Gender: Male
4847 Hoffman Blvd

IL

Cook

Orthopaedic Surgery

Krcik, James A, MD+
Hoffman Estates, IL 60192
Phone:(815) 206-5700
NPI:1174790463
Cultural Training Completed: No
Hours: [Mon, Tue, Wed, Thu, Fri] 08:00 AM - 05:00 PM
Certification(s):Board Certified
Accessibility: Some Criteria Met (P, EB, IB, PA)

Lieber, James Samuel, MD+
Gender: Male
4847 Hoffman Blvd
Hoffman Estates, IL 60192
Phone:(815) 206-5700
NPI:1851952741
Cultural Training Completed: No
Hours: [Mon, Tue, Wed, Thu, Fri] 08:00 AM - 05:00 PM
Accessibility: Some Criteria Met (P, EB, IB, PA)

Otolaryngology (Ear, Nose, And Throat)

Anderson, Martin Emil, MD*
Gender: Male
2500 W Higgins Rd
Ste 1150
Hoffman Estates, IL 60169
Phone:(847) 259-2530
NPI:1750387270
Cultural Training Completed: No

IL

Cook

Otolaryngology (Ear, Nose, And Throat)

Anderson, Martin Emil, MD*
NPI:1467767855
Cultural Training Completed: Yes
Hours: [Mon, Tue, Wed, Thu, Fri] 08:00 AM - 05:00 PM
Accessibility: Some Criteria Met (P, EB, IB, PA)

Bussell, Gregory S, MD*
Gender: Male
2500 W Higgins Rd
Ste 1150
Hoffman Estates, IL 60169
Phone:(847) 674-5585
NPI:1063404358
Cultural Training Completed: No
Hours: [Mon, Tue, Wed, Thu, Fri] 08:00 AM - 05:00 PM
Certification(s):Board Certified
Accessibility: Some Criteria Met (P, EB, IB, PA)

Clark, Kirk R, MD+
Gender: Male
1555 N Barrington Rd
Ste 530
Hoffman Estates, IL 60169
Phone:(847) 259-2530
NPI:1750387270
Cultural Training Completed: No

IL

Cook

Otolaryngology (Ear, Nose, And Throat)

Clark, Kirk R, MD+
Hours: [Mon, Tue, Wed, Thu, Fri] 08:00 AM - 05:00 PM
Certification(s):Board Certified
Accessibility: Some Criteria Met (P, EB, IB, PA)

Clark, Kirk R, MD*
Gender: Male
1555 N Barrington Rd
Bldg 1
Hoffman Estates, IL 60169
Phone:(847) 259-2530
NPI:1750387270
Cultural Training Completed: No
Hours: [Mon, Tue, Wed, Thu, Fri] 08:00 AM - 05:00 PM
Certification(s):Board Certified
Accessibility: Some Criteria Met (P, EB, IB, PA)

Dougherty, Michael Isaac, MD+
Gender: Male
2500 W Higgins Rd
Ste 1150
Hoffman Estates, IL 60169
Phone:(847) 674-5585
NPI:1437786407
Cultural Training Completed: No

IL

Cook

Otolaryngology (Ear, Nose, And Throat)

Dougherty, Michael Isaac, MD+
Hours: [Mon, Tue, Wed, Thu, Fri] 08:00 AM - 05:00 PM
Accessibility: Some Criteria Met (P, EB, IB, PA)

Heilingoetter, Ashley Lauren, MD*
Gender: Female
2500 W Higgins Rd
Ste 1150
Hoffman Estates, IL 60169
Phone:(847) 674-5585
NPI:1689164410
Cultural Training Completed: Yes
Hours: [Mon, Tue, Wed, Thu, Fri] 08:00 AM - 05:00 PM
Accessibility: Some Criteria Met (P, EB, IB, PA)

Ho, Allan A, MD*
Gender: Male
1555 N Barrington Rd
Bldg 1
Hoffman Estates, IL 60169
Phone:(847) 259-2530
NPI:1265479141
Cultural Training Completed: No
Hours: [Mon, Tue, Wed, Thu, Fri] 08:00 AM - 05:00 PM
Other Language(s):Greek

IL

Cook

Otolaryngology (Ear, Nose, And Throat)

Ho, Allan A, MD*
Certification(s):Board Certified
Accessibility: Some Criteria Met (P, EB, IB, PA)

Ho, Allan A, MD+
Gender: Male
1555 N Barrington Rd
Ste 530
Hoffman Estates, IL 60169
Phone:(847) 259-2530
NPI:1265479141
Cultural Training Completed: No
Hours: [Mon, Tue, Wed, Thu, Fri] 08:00 AM - 05:00 PM
Other Language(s):Greek
Certification(s):Board Certified
Accessibility: Some Criteria Met (P, EB, IB, PA)

Kennedy, Patrick Joseph, MD*
Gender: Male
2500 W Higgins Rd
Ste 1150
Hoffman Estates, IL 60169
Phone:(847) 674-5585
NPI:1790149862
Cultural Training Completed: No
Hours: [Mon, Tue, Wed, Thu, Fri] 08:00 AM - 05:00 PM

IL

Cook

Otolaryngology (Ear, Nose, And Throat)

Kennedy, Patrick Joseph, MD*
Accessibility: Some Criteria Met (P, EB, IB, PA)

Lygizos, Nicholas A, MD*
Gender: Male
2500 W Higgins Rd
Ste 1150
Hoffman Estates, IL 60169
Phone:(847) 674-5585
NPI:1841282126
Cultural Training Completed: No
Hours: [Mon, Tue, Wed, Thu, Fri] 08:00 AM - 05:00 PM
Other Language(s):Greek,English
Certification(s):Board Certified
Accessibility: Some Criteria Met (P, EB, IB, PA)

Petchenik, Lon J, MD+
Gender: Male
1555 N Barrington Rd
Ste 530
Hoffman Estates, IL 60169
Phone:(847) 259-2530
NPI:1285630780
Cultural Training Completed: No
Hours: [Mon, Tue, Wed, Thu, Fri] 08:00 AM - 05:00 PM

IL

Cook

Otolaryngology (Ear, Nose, And Throat)

Petchenik, Lon J, MD+
Certification(s):Board Certified
Accessibility: Some Criteria Met (P, EB, IB, PA)

Petchenik, Lon J, MD*
Gender: Male
1555 N Barrington Rd
Bldg 1
Hoffman Estates, IL 60169
Phone:(847) 259-2530
NPI:1285630780
Cultural Training Completed: No
Hours: [Mon, Tue, Wed, Thu, Fri] 08:00 AM - 05:00 PM
Certification(s):Board Certified
Accessibility: Some Criteria Met (P, EB, IB, PA)

Pugnale, Marci Jill, MD*
Gender: Female
1555 N Barrington Rd
Bldg 1
Hoffman Estates, IL 60169
Phone:(847) 259-2530
NPI:1558550996
Cultural Training Completed: No
Hours: [Mon, Tue, Wed, Thu, Fri] 08:00 AM - 05:00 PM
Certification(s):Board Certified

IL

Cook

Otolaryngology (Ear, Nose, And Throat)

Pugnale, Marci Jill, MD*
Accessibility: Some Criteria Met (P, EB, IB, PA)

Pugnale, Marci Jill, MD+
Gender: Female
1555 N Barrington Rd
Ste 530
Hoffman Estates, IL 60169
Phone:(847) 259-2530
NPI:1558550996
Cultural Training Completed: No
Hours: [Mon, Tue, Wed, Thu, Fri] 08:00 AM - 05:00 PM
Certification(s):Board Certified
Accessibility: Some Criteria Met (P, EB, IB, PA)

Schwartz, Glenn J, MD*
Gender: Male
1555 N Barrington Rd
Bldg 1
Hoffman Estates, IL 60169
Phone:(847) 259-2530
NPI:1326044843
Cultural Training Completed: No
Hours: [Mon, Tue, Wed, Thu, Fri] 08:00 AM - 05:00 PM
Other Language(s):French,Gre

IL

Cook

Otolaryngology (Ear, Nose, And Throat)

Schwartz, Glenn J, MD*
ek,Polish,Spanish,English
Certification(s):Board Certified
Accessibility: Some Criteria Met (P, EB, IB, PA)

Schwartz, Glenn J, MD+
Gender: Male
1555 N Barrington Rd
Ste 530
Hoffman Estates, IL 60169
Phone:(847) 259-2530
NPI:1326044843
Cultural Training Completed: No
Hours: [Mon, Tue, Wed, Thu, Fri] 08:00 AM - 05:00 PM
Other Language(s):French,Greek,Polish,Spanish,English
Certification(s):Board Certified
Accessibility: Some Criteria Met (P, EB, IB, PA)

Smyrniotis, George, MD+
Gender: Male
1555 N Barrington Rd
Ste 530
Hoffman Estates, IL 60169
Phone:(847) 259-2530

IL

Cook

Otolaryngology (Ear, Nose, And Throat)

Smyrniotis, George, MD+
NPI:1548266067
Cultural Training Completed: No
Hours: [Mon, Tue, Wed, Thu, Fri] 08:00 AM - 05:00 PM
Other Language(s):Greek
Certification(s):Board Certified
Accessibility: Some Criteria Met (P, EB, IB, PA)

Smyrniotis, George, MD*
Gender: Male
1555 N Barrington Rd
Bldg 1
Hoffman Estates, IL 60169
Phone:(847) 259-2530
NPI:1548266067
Cultural Training Completed: No
Hours: [Mon, Tue, Wed, Thu, Fri] 08:00 AM - 05:00 PM
Other Language(s):Greek
Certification(s):Board Certified
Accessibility: Some Criteria Met (P, EB, IB, PA)

Teitelbaum, Jordan Ian, DO*
Gender: Male
2500 W Higgins Rd

IL

Cook

Otolaryngology (Ear, Nose, And Throat)

Teitelbaum, Jordan Ian, DO*
Ste 1150
Hoffman Estates, IL 60169
Phone:(847) 674-5585
NPI:1518374784
Cultural Training Completed: No
Hours: [Mon, Tue, Wed, Thu, Fri] 08:00 AM - 05:00 PM
Other Language(s):Spanish
Accessibility: Some Criteria Met (P, EB, IB, PA)

Walner, David L, MD*
Gender: Male
2500 W Higgins Rd
Ste 1150
Hoffman Estates, IL 60169
Phone:(847) 674-5585
NPI:1730171018
Cultural Training Completed: Yes
Hours: [Mon, Tue, Wed, Thu, Fri] 08:00 AM - 05:00 PM
Accessibility: Some Criteria Met (P, EB, IB, PA)

Wittkopf, Maria L, MD*
Gender: Female
1555 N Barrington Rd
Bldg 1
Hoffman Estates, IL 60169

IL

Cook

Otolaryngology (Ear, Nose, And Throat)

Wittkopf, Maria L, MD*
Phone:(847) 259-2530
NPI:1598806929
Cultural Training Completed: No
Hours: [Mon, Tue, Wed, Thu, Fri] 08:00 AM - 05:00 PM
Other Language(s):Bulgarian
Accessibility: Some Criteria Met (P, EB, IB, PA)

Wittkopf, Maria L, MD+
Gender: Female
1555 N Barrington Rd
Ste 530
Hoffman Estates, IL 60169
Phone:(847) 259-2530
NPI:1598806929
Cultural Training Completed: No
Hours: [Mon, Tue, Wed, Thu, Fri] 08:00 AM - 05:00 PM
Other Language(s):Bulgarian
Accessibility: Some Criteria Met (P, EB, IB, PA)

Pain Medicine

Patel, Mona, MD+
Gender: Female
1555 N Barrington Rd
Ste 2550
Hoffman Estates, IL 60169

IL

Cook

Pain Medicine

Patel, Mona, MD+
Phone:(847) 843-2000
NPI:1154663441
Cultural Training Completed: No
Hours: [Mon, Tue, Wed, Thu, Fri] 08:00 AM - 05:00 PM
After Hours Phone Number:(847) 981-3630
Other Language(s):Gujarati,Hindi,English
Accessibility: Some Criteria Met (P, EB, IB, PA)

Patel, Mona, MD+
Gender: Female
1555 N Barrington Rd
Ste 2400
Hoffman Estates, IL 60169
Phone:(847) 981-3630
NPI:1154663441
Cultural Training Completed: No
Hours: [Mon, Tue, Wed, Thu, Fri] 08:00 AM - 05:00 PM
Other Language(s):Gujarati,Hindi,English
Accessibility: Some Criteria Met (P, EB, IB, PA)

Patel, Mona, MD+
Gender: Female
1555 N Barrington Rd
Ste 215
Hoffman Estates, IL 60169

IL

Cook

Pain Medicine

Patel, Mona, MD+
Phone:(847) 981-3630
NPI:1154663441
Cultural Training Completed: No
Hours: [Mon, Tue, Wed, Thu, Fri] 08:00 AM - 05:00 PM
Other Language(s):Gujarati,Hindi,English
Accessibility: Some Criteria Met (P, EB, IB, PA)

Pediatrics

Gemson Victor, Joyce A, MD*
Gender: Female
1555 N Barrington Rd
Ste 415
Hoffman Estates, IL 60169
Phone:(847) 843-2000
NPI:1154646594
Cultural Training Completed: Yes
Hours: [Mon, Tue, Wed, Thu, Fri] 08:00 AM - 06:00 PM, Sat 08:00 AM - 01:00 PM
Other Language(s):English
Certification(s):Board Certified
Accessibility: Some Criteria Met (P, EB, IB, PA)

Ma, Tehui M, MD+
Gender: Female
1555 N Barrington Rd

IL

Cook

Pediatrics

Ma, Tehui M, MD+
Hoffman Estates, IL 60169
Phone:(847) 843-2000
NPI:1467618553
Cultural Training Completed: Yes
Hours: [Mon, Tue, Wed, Thu, Fri, Sat, Sun] 12:00 AM - 11:59 PM
Other Language(s):English
Certification(s):Board Certified
Accessibility: Some Criteria Met (I P, I EB, I IB, I PA)

Ma, Tehui M, MD+
Gender: Female
1555 N Barrington Rd
Lowr
Hoffman Estates, IL 60169
Phone:(847) 490-4222
NPI:1467618553
Cultural Training Completed: Yes
Hours: [Mon, Tue, Wed, Thu, Fri] 08:00 AM - 05:00 PM
Other Language(s):English
Certification(s):Board Certified
Accessibility: Some Criteria Met (I P, I EB, P IB, I PA)

Bedrose Pediatrics, SC
2500 W Higgins Rd
Hoffman Estates, IL 60169

IL

Cook

Pediatrics

Bedrose Pediatrics, SC
Phone:(847) 839-0400
NPI:1922120062
Website: https://drsbedingfieldandrosewell.weebly.com/
Cultural Training Completed: No
Hours: [Mon, Tue, Wed, Thu, Fri] 08:00 AM - 05:00 PM
Accessibility: Details Pending (P P, P EB, P IB, P PA)

Perkins, Sarah E, MD#
Gender: Female
1555 N Barrington Rd
Hoffman Estates, IL 60169
Phone:(847) 490-4222
NPI:1013173061
Cultural Training Completed: Yes
Hours: [Mon, Tue, Wed, Thu, Fri] 08:00 AM - 05:00 PM
Other Language(s):English
Certification(s):Board Certified
Accessibility: Some Criteria Met (I P, I EB, P IB, I PA)

Perkins, Sarah E, MD+
Gender: Female
1555 N Barrington Rd
Lowr
Hoffman Estates, IL 60169
Phone:(847) 490-4222
NPI:1013173061

IL

Cook

Pediatrics

Perkins, Sarah E, MD+
Cultural Training Completed: Yes
Hours: [Mon, Tue, Wed, Thu, Fri] 08:00 AM - 05:00 PM
Other Language(s):English
Certification(s):Board Certified
Accessibility: Some Criteria Met (I P, I EB, P IB, I PA)

Thampi, Betsy S, MD+
Gender: Female
1555 N Barrington Rd
Lowr
Hoffman Estates, IL 60169
Phone:(847) 490-4222
NPI:1639373228
Cultural Training Completed: Yes
Hours: [Mon, Tue, Wed, Thu, Fri] 08:00 AM - 05:00 PM
Other Language(s):Malayalam,English
Certification(s):Board Certified
Accessibility: Some Criteria Met (I P, I EB, P IB, I PA)

Pediatrics (Babies, Children) Otolaryngology (Ear, Nose, And Throat)

Anderson, Martin Emil, MD*
Gender: Male

IL

Cook

Pediatrics (Babies, Children) Otolaryngology (Ear, Nose, And Throat)

Anderson, Martin Emil, MD*
2500 W Higgins Rd
Ste 1150
Hoffman Estates, IL 60169
Phone:(847) 674-5585
NPI:1467767855
Cultural Training Completed: Yes
Hours: [Mon, Tue, Wed, Thu, Fri] 08:00 AM - 05:00 PM
Accessibility: Some Criteria Met (I P, I EB, I IB, I PA)

Heilingoetter, Ashley Lauren, MD*
Gender: Female
2500 W Higgins Rd
Ste 1150
Hoffman Estates, IL 60169
Phone:(847) 674-5585
NPI:1689164410
Cultural Training Completed: Yes
Hours: [Mon, Tue, Wed, Thu, Fri] 08:00 AM - 05:00 PM
Accessibility: Some Criteria Met (I P, I EB, I IB, I PA)

Walner, David L, MD*
Gender: Male
2500 W Higgins Rd
Ste 1150

IL

Cook

Pediatrics (Babies, Children) Otolaryngology (Ear, Nose, And Throat)

Walner, David L, MD*
Hoffman Estates, IL 60169
Phone:(847) 674-5585
NPI:1730171018
Cultural Training Completed: Yes
Hours: [Mon, Tue, Wed, Thu, Fri] 08:00 AM - 05:00 PM
Accessibility: Some Criteria Met (P, EB, IB, PA)

Pediatrics, Critical Care Medicine

Ostrowski, Angelica L, DO+
Gender: Female
1786 Moon Lake Blvd
Hoffman Estates, IL 60169
Phone:(847) 755-8208
NPI:1154814044
Cultural Training Completed: No
Hours: [Mon, Tue, Wed, Thu, Fri] 08:00 AM - 05:00 PM
Accessibility: Details Pending (P, EB, IB, PA)

Pediatrics, Developmental - Behavioral

Edison, Jessica Katz, MD+
Gender: Female

IL

Cook

Pediatrics, Developmental - Behavioral

Edison, Jessica Katz, MD+
1555 N Barrington Rd
Hoffman Estates, IL 60169
Phone:(847) 843-2000
NPI:1962841122
Cultural Training Completed: No
Hours: [Mon, Tue, Wed, Thu, Fri, Sat, Sun] 12:00 AM - 11:59 PM
Certification(s):Board Certified
Accessibility: Some Criteria Met (P, EB, IB, PA)

Pediatrics, Endocrinology

Burdea, Liliana, MD+
Gender: Female
4847 Hoffman Blvd
Hoffman Estates, IL 60192
Phone:(815) 206-5700
NPI:1124404819
Cultural Training Completed: No
Hours: [Mon, Tue, Wed, Thu, Fri] 08:00 AM - 05:00 PM
Other Language(s):Romanian
Certification(s):Board Certified
Accessibility: Some Criteria Met (P, EB, IB, PA)

IL

Cook

Pediatrics, Endocrinology

Dumin, Magdalena A, MD+
Gender: Female
4847 Hoffman Blvd
Hoffman Estates, IL 60192
Phone:(847) 318-9330
NPI:1780983163
Cultural Training Completed: No
Hours: [Mon, Tue, Wed, Thu, Fri] 08:00 AM - 05:00 PM
Other Language(s):Polish,Korean
Certification(s):Board Certified
Accessibility: Details Pending (P, EB, IB, PA)

Pediatrics, Gastroenterology

Burress, Glendon C, MD+
Gender: Male
1555 N Barrington Rd
Hoffman Estates, IL 60169
Phone:(224) 299-4222
NPI:1639190200
Cultural Training Completed: No
Hours: [Mon, Tue, Wed, Thu, Fri] 08:00 AM - 05:00 PM
Certification(s):Board Certified

IL

Cook

Pediatrics, Gastroenterology

Burress, Glendon C, MD+
Accessibility: Some Criteria Met (P, EB, IB, PA)

Burress, Glendon C, MD+
Gender: Male
1555 N Barrington Rd
Bldg 1
Hoffman Estates, IL 60169
Phone:(224) 299-4222
NPI:1639190200
Cultural Training Completed: No
Hours: [Mon, Tue, Wed, Thu, Fri] 08:00 AM - 05:00 PM
Certification(s):Board Certified
Accessibility: Some Criteria Met (P, EB, IB, PA)

Hernandez, Hector M, MD+
Gender: Male
4847 Hoffman Blvd
Hoffman Estates, IL 60192
Phone:(847) 318-9330
NPI:1235103110
Cultural Training Completed: Yes
Hours: [Mon, Tue, Wed, Thu, Fri] 08:00 AM - 05:00 PM
Other Language(s):English,Spanish

IL

Cook

Pediatrics, Gastroenterology

Hernandez, Hector M, MD+
Certification(s):Board Certified
Accessibility: Some Criteria Met (P, EB, IB, PA)

Kagalwalla, Amir F, MD+
Gender: Male
4847 Hoffman Blvd
Hoffman Estates, IL 60192
Phone:(815) 206-5700
NPI:1184654352
Cultural Training Completed: No
Hours: [Mon, Tue, Wed, Thu, Fri] 08:00 AM - 05:00 PM
Other Language(s):Hindi,Gujarati,Urdu,English
Certification(s):Board Certified
Accessibility: Some Criteria Met (P, EB, IB, PA)

Pediatrics, Infectious Diseases

Akhras, Nour, MD+
Gender: Female
1555 N Barrington Rd
Hoffman Estates, IL 60169
Phone:(847) 843-2000
NPI:1003930736
Cultural Training Completed: Yes

IL

Cook

Pediatrics, Infectious Diseases

Akhras, Nour, MD+
Hours: [Mon, Tue, Wed, Thu, Fri, Sat, Sun] 12:00 AM - 11:59 PM
Other Language(s):English,Arabic
Certification(s):Board Certified
Accessibility: Some Criteria Met (P, EB, IB, PA)

Akhras, Nour, MD+
Gender: Female
1555 N Barrington Rd
Ste 415
Hoffman Estates, IL 60169
Phone:(847) 490-4222
NPI:1003930736
Cultural Training Completed: Yes
Hours: [Mon, Tue, Wed, Thu, Fri] 08:00 AM - 05:00 PM
Other Language(s):English,Arabic
Certification(s):Board Certified
Accessibility: Some Criteria Met (P, EB, IB, PA)

Pediatrics, Neonatal-Perinatal Medicine

Chhangani, Pankaj, MD*
Gender: Female
1555 N Barrington Rd

IL

Cook

Pediatrics, Neonatal-Perinatal Medicine

Chhangani, Pankaj, MD*
Ste 415
Hoffman Estates, IL 60169
Phone:(847) 843-2000
NPI:1952364838
Cultural Training Completed: Yes
Hours: [Mon, Tue, Wed, Thu, Fri] 08:00 AM - 06:00 PM, Sat 08:00 AM - 01:00 PM
Other Language(s):English,Spanish,American Sign Language,Afrikaans,Farsi,French,German,Hindi,Italian,Nigerian,Russian,Ukrainian,Urdu,Vietnamese,Polish
Certification(s):Board Certified
Accessibility: Some Criteria Met (P, EB, IB, PA)

Fontanilla, Renato M, MD+
Gender: Male
1555 N Barrington Rd
Bldg 1
Hoffman Estates, IL 60169
Phone:(224) 299-4222
NPI:1285635995
Cultural Training Completed: Yes

IL

Cook

Pediatrics, Neonatal-Perinatal Medicine

Fontanilla, Renato M, MD+
Hours: [Mon, Tue, Wed, Thu, Fri] 08:00 AM - 05:00 PM
Other Language(s):English,Afrikaans,Farsi,Hindi,Russian,Spanish,Ukrainian,Urdu,Vietnamese
Certification(s):Board Certified
Accessibility: Some Criteria Met (P, EB, IB, PA)

Fontanilla, Renato M, MD+
Gender: Male
1555 N Barrington Rd
Hoffman Estates, IL 60169
Phone:(224) 299-4222
NPI:1285635995
Cultural Training Completed: Yes
Hours: [Mon, Tue, Wed, Thu, Fri] 08:00 AM - 05:00 PM
Other Language(s):English,Afrikaans,Farsi,Hindi,Russian,Spanish,Ukrainian,Urdu,Vietnamese
Certification(s):Board Certified
Accessibility: Some Criteria Met (P, EB, IB, PA)

IL

Cook

Pediatrics, Neonatal-Perinatal Medicine

Shareef, Maliha J, MD*
Gender: Female
1555 N Barrington Rd
Hoffman Estates, IL 60169
Phone:(847) 843-2000
NPI:1013981026
Cultural Training Completed: Yes
Hours: [Mon, Tue, Wed, Thu, Fri, Sat, Sun] 12:00 AM - 11:59 PM
After Hours Phone Number:(847) 843-2000
Other Language(s):English,Hindi,Afrikaans,Farsi,Russian,Spanish,Ukrainian,Urdu,Vietnamese,Telugu
Certification(s):Board Certified
Accessibility: Some Criteria Met (P, EB, IB, PA)

Shareef, Maliha J, MD*
Gender: Female
1555 N Barrington Rd
Ste 415
Hoffman Estates, IL 60169
Phone:(847) 490-4222
NPI:1013981026
Cultural Training Completed: Yes
Hours: [Mon, Tue, Wed, Thu, Fri] 08:00 AM - 05:00 PM

IL

Cook

Pediatrics, Neonatal-Perinatal Medicine

Shareef, Maliha J, MD*
Other Language(s):English,Hindi,Afrikaans,Farsi,Russian,Spanish,Ukrainian,Urdu,Vietnamese,Telugu
Certification(s):Board Certified
Accessibility: Some Criteria Met (P, EB, IB, PA)

Shareef, Maliha J, MD+
Gender: Female
1555 N Barrington Rd
Bldg 1
Hoffman Estates, IL 60169
Phone:(224) 299-4222
NPI:1013981026
Cultural Training Completed: Yes
Hours: [Mon, Tue, Wed, Thu, Fri] 08:00 AM - 05:00 PM
Other Language(s):English,Hindi,Afrikaans,Farsi,Russian,Spanish,Ukrainian,Urdu,Vietnamese,Telugu
Certification(s):Board Certified
Accessibility: Some Criteria Met (P, EB, IB, PA)

Stamboliu, Laetitia A, MD*
Gender: Female

IL

Cook

Pediatrics, Neonatal-Perinatal Medicine

Stamboliu, Laetitia A, MD*
1555 N Barrington Rd
Ste 415
Hoffman Estates, IL 60169
Phone:(847) 490-4222
NPI:1306985627
Cultural Training Completed: Yes
Hours: [Mon, Tue, Wed, Thu, Fri] 08:00 AM - 05:00 PM
Other Language(s):German,Romanian,English,French,Italian,Spanish,Polish
Certification(s):Board Certified
Accessibility: Some Criteria Met (P, EB, IB, PA)

Stamboliu, Laetitia A, MD*
Gender: Female
1555 N Barrington Rd
Hoffman Estates, IL 60169
Phone:(847) 843-2000
NPI:1306985627
Cultural Training Completed: Yes
Hours: [Mon, Tue, Wed, Thu, Fri, Sat, Sun] 12:00 AM - 11:59 PM
Other Language(s):German,Romanian,English,French,Italian,Spanish,Polish

IL

Cook

Pediatrics, Neonatal-Perinatal Medicine

Stamboliu, Laetitia A, MD*
Certification(s):Board Certified
Accessibility: Some Criteria Met (P, EB, IB, PA)

Pediatrics, Nephrology

Arroyo Parejo Drayer, Patricia Alejandra, MD+
Gender: Female
4847 Hoffman Blvd
Hoffman Estates, IL 60192
Phone:(815) 206-5700
NPI:1790167914
Cultural Training Completed: No
Hours: [Mon, Tue, Wed, Thu, Fri] 08:00 AM - 05:00 PM
Other Language(s):Spanish,Greek
Accessibility: Some Criteria Met (P, EB, IB, PA)

Pediatrics, Pulmonology

Donovan, Lauren E, MD+
Gender: Female
4847 Hoffman Blvd
Hoffman Estates, IL 60192
Phone:(847) 695-6600
NPI:1619133154

IL

Cook

Pediatrics, Pulmonology

Donovan, Lauren E, MD+
Cultural Training Completed: No
Hours: [Mon, Tue, Wed, Thu, Fri] 08:00 AM - 05:00 PM
Other Language(s):English,Spanish
Certification(s):Board Certified
Accessibility: Some Criteria Met (P, EB, IB, PA)

Jajoo, Deepak, MD+
Gender: Male
1555 N Barrington Rd
Hoffman Estates, IL 60169
Phone:(847) 843-2000
NPI:1386637874
Cultural Training Completed: Yes
Hours: [Mon, Tue, Wed, Thu, Fri, Sat, Sun] 12:00 AM - 11:59 PM
Other Language(s):English
Certification(s):Board Certified
Accessibility: Some Criteria Met (P, EB, IB, PA)

Jajoo, Deepak, MD+
Gender: Male
1555 N Barrington Rd Lowr
Hoffman Estates, IL 60169
Phone:(847) 490-4222

IL

Cook

Pediatrics, Pulmonology

Jajoo, Deepak, MD+
NPI:1386637874
Cultural Training Completed: Yes
Hours: [Mon, Tue, Wed, Thu, Fri] 08:00 AM - 05:00 PM
Other Language(s):English
Certification(s):Board Certified
Accessibility: Some Criteria Met (P, EB, IB, PA)

Pediatrics,Cardiology

Franklin, Wayne H, MD+
Gender: Male
1555 N Barrington Rd Lowr
Hoffman Estates, IL 60169
Phone:(847) 490-4222
NPI:1538120472
Cultural Training Completed: Yes
Hours: [Mon, Tue, Wed, Thu, Fri] 08:00 AM - 05:00 PM
Other Language(s):English
Certification(s):Board Certified
Accessibility: Some Criteria Met (P, EB, IB, PA)

Franklin, Wayne H, MD+
Gender: Male
1555 N Barrington Rd

IL

Cook

Pediatrics,Cardiology

Franklin, Wayne H, MD+
Hoffman Estates, IL 60169
Phone:(847) 843-2000
NPI:1538120472
Cultural Training Completed: Yes
Hours: [Mon, Tue, Wed, Thu, Fri, Sat, Sun] 12:00 AM - 11:59 PM
Other Language(s):English
Certification(s):Board Certified
Accessibility: Some Criteria Met (P, EB, IB, PA)

Ma, Tehui M, MD+
Gender: Female
1555 N Barrington Rd
Hoffman Estates, IL 60169
Phone:(847) 843-2000
NPI:1467618553
Cultural Training Completed: Yes
Hours: [Mon, Tue, Wed, Thu, Fri, Sat, Sun] 12:00 AM - 11:59 PM
Other Language(s):English
Certification(s):Board Certified
Accessibility: Some Criteria Met (P, EB, IB, PA)

Ma, Tehui M, MD+
Gender: Female
1555 N Barrington Rd Lowr

IL

Cook

Pediatrics,Cardiology

Ma, Tehui M, MD+
Hoffman Estates, IL 60169
Phone:(847) 490-4222
NPI:1467618553
Cultural Training Completed: Yes
Hours: [Mon, Tue, Wed, Thu, Fri] 08:00 AM - 05:00 PM
Other Language(s):English
Certification(s):Board Certified
Accessibility: Some Criteria Met (P, EB, IB, PA)

Paul, Michael Andrew, MD+
Gender: Male
4847 Hoffman Blvd
Hoffman Estates, IL 60192
Phone:(708) 684-5580
NPI:1093998874
Cultural Training Completed: No
Hours: [Mon, Tue, Wed, Thu, Fri] 08:00 AM - 05:00 PM
Other Language(s):Spanish
Certification(s):Board Certified
Accessibility: Some Criteria Met (P, EB, IB, PA)

Perkins, Sarah E, MD#
Gender: Female
1555 N Barrington Rd

IL

Cook

Pediatrics,Cardiology

Perkins, Sarah E, MD#
Hoffman Estates, IL 60169
Phone:(847) 490-4222
NPI:1013173061
Cultural Training Completed: Yes
Hours: [Mon, Tue, Wed, Thu, Fri] 08:00 AM - 05:00 PM
Other Language(s):English
Certification(s):Board Certified
Accessibility: Some Criteria Met (P, EB, IB, PA)

Perkins, Sarah E, MD+
Gender: Female
1555 N Barrington Rd Lowr
Hoffman Estates, IL 60169
Phone:(847) 490-4222
NPI:1013173061
Cultural Training Completed: Yes
Hours: [Mon, Tue, Wed, Thu, Fri] 08:00 AM - 05:00 PM
Other Language(s):English
Certification(s):Board Certified
Accessibility: Some Criteria Met (P, EB, IB, PA)

Zimmerman, Frank J, MD+
Gender: Male
4847 Hoffman Blvd

IL

Cook

Pediatrics,Cardiology

Zimmerman, Frank J, MD+
Hoffman Estates, IL 60192
Phone:(708) 684-5580
NPI:1174673123
Cultural Training Completed: Yes
Hours: [Mon, Tue, Wed, Thu, Fri] 08:00 AM - 05:00 PM
Other Language(s):English,Arabic,Greek,Korean,Spanish
Certification(s):Board Certified
Accessibility: Some Criteria Met (P, EB, IB, PA)

Physical Medicine & Rehabilitation

Alexander, Bonita S, MD+
Gender: Female
1555 N Barrington Rd
Hoffman Estates, IL 60169
Phone:(815) 300-6288
NPI:1114931870
Cultural Training Completed: Yes
Hours: [Mon, Tue, Wed, Thu, Fri] 08:00 AM - 05:00 PM
Certification(s):Board Certified
Accessibility: Details Pending (P, EB, IB, PA)

IL

Cook

Physical Medicine & Rehabilitation

Andressakis, Chrisoula E, MD+
Gender: Female
1555 N Barrington Rd
Hoffman Estates, IL 60169
Phone:(815) 300-6288
NPI:1760797278
Cultural Training Completed: Yes
Hours: [Mon, Tue, Wed, Thu, Fri] 08:00 AM - 05:00 PM
Other Language(s):English
Certification(s):Board Certified
Accessibility: Details Pending (P, EB, IB, PA)

Baig, Younus, DO+
Gender: Male
1555 N Barrington Rd
Hoffman Estates, IL 60169
Phone:(815) 300-6288
NPI:1225767023
Cultural Training Completed: No
Hours: [Mon, Tue, Wed, Thu, Fri] 08:00 AM - 05:00 PM
Accessibility: Details Pending (P, EB, IB, PA)

Chowdhury, Mohammed A, MD+
Gender: Male
2500 W Higgins Rd Ste 1165

IL

Cook

Physical Medicine & Rehabilitation

Chowdhury, Mohammed A, MD+
Hoffman Estates, IL 60169
Phone:(847) 289-5727
NPI:1831174598
Cultural Training Completed: No
Hours: [Mon, Tue, Wed, Thu, Fri] 08:00 AM - 05:00 PM
Other Language(s):Bengali,Russian
Certification(s):Board Certified
Accessibility: Some Criteria Met (P, EB, IB, PA)

Garlanger, Kristin L, MD+
Gender: Female
1555 N Barrington Rd
Hoffman Estates, IL 60169
Phone:(814) 300-6288
NPI:1164781860
Cultural Training Completed: No
Hours: [Mon, Tue, Wed, Thu, Fri] 08:00 AM - 05:00 PM
Certification(s):Board Certified
Accessibility: Details Pending (P, EB, IB, PA)

Mihalov, Sarah A, MD+
Gender: Female

IL

Cook

Physical Medicine & Rehabilitation

Mihalov, Sarah A, MD+
1555 N Barrington Rd
Hoffman Estates, IL 60169
Phone:(815) 300-6288
NPI:1568880599
Cultural Training Completed: No
Hours: [Mon, Tue, Wed, Thu, Fri] 08:00 AM - 05:00 PM
Other Language(s):English
Certification(s):Board Certified
Accessibility: Details Pending (P, EB, IB, PA)

Patel, Neil K, DO+
Gender: Male
2500 W Higgins Rd
Ste 1165
Hoffman Estates, IL 60169
Phone:(847) 289-5727
NPI:1730342593
Cultural Training Completed: Yes
Hours: [Mon, Tue, Wed, Thu, Fri] 08:00 AM - 05:00 PM
Certification(s):Board Certified
Accessibility: Some Criteria Met (P, EB, IB, PA)

Physical Therapist

Kalwani, Anita, PT+
Gender: Female
2360 Hassell Rd
Hoffman Estates, IL 60169
Phone:(847) 517-1900
NPI:1275607830
Cultural Training Completed: No
Hours: [Mon, Tue, Wed, Thu, Fri] 08:00 AM - 05:00 PM
After Hours Phone Number:(847) 517-1900
Other Language(s):Gujarati,Hindi,Sindhi,Urdu
Accessibility: Details Pending (P, EB, IB, PA)

Kalwani, Anita, PT+
Gender: Female
2260 W Higgins Rd
Ste 104
Hoffman Estates, IL 60169
Phone:(800) 974-4378
NPI:1275607830
Cultural Training Completed: No
Hours: [Mon, Tue, Wed, Thu, Fri] 08:00 AM - 05:00 PM
Other Language(s):Gujarati,Hindi,Sindhi,Urdu
Accessibility: Details Pending (P, EB, IB, PA)

Lynn, Joseph, LPT+
Gender: Male
1721 Moon Lake Blvd
Ste 105
Hoffman Estates, IL 60169
Phone:(224) 704-1021
NPI:1952884256
Cultural Training Completed: Yes
Hours: [Mon, Tue, Wed, Thu, Fri] 08:00 AM - 05:00 PM
Accessibility: Details Pending (P, EB, IB, PA)

Malhotra, Mona, PT+
Gender: Female
1555 N Barrington Rd
Ste 2350
Hoffman Estates, IL 60169
Phone:(847) 755-1300
NPI:1164511853
Cultural Training Completed: No
Hours: [Mon, Tue, Wed, Thu, Fri] 08:00 AM - 05:00 PM
Other Language(s):Hindi,Urdu
Accessibility: Some Criteria Met (P, EB, IB, PA)

Santella, Caroline M, PT+
Gender: Female
1555 N Barrington Rd
Ste 2350
Hoffman Estates, IL 60169
Phone:(847) 755-1300
NPI:1073236584
Cultural Training Completed: Yes
Hours: [Mon, Tue, Wed, Thu, Fri] 08:00 AM - 05:00 PM
Accessibility: Some Criteria Met (P, EB, IB, PA)

Physician Assistant

Allen, Anne C, PA-C+
Gender: Female
1555 N Barrington Rd
Ste 3400
Hoffman Estates, IL 60169
Phone:(847) 952-9332
NPI:1598889370
Cultural Training Completed: No
Hours: [Mon, Tue, Wed, Thu, Fri] 08:00 AM - 05:00 PM
Accessibility: Some Criteria Met (P, EB, IB, PA)

Andor, Zachary T, PA*
Gender: Male
1555 N Barrington Rd
Ste 3350
Hoffman Estates, IL 60169
Phone:(847) 885-0909
NPI:1992405344
Cultural Training Completed: No
Hours: [Mon, Tue, Wed, Thu, Fri] 08:00 AM - 05:00 PM

IL

Cook

Physician Assistant

Andor, Zachary T, PA*
Accessibility: Some Criteria Met (P, EB, IB, PA)

Corral, Alycia, PA+
Gender: Female
4885 Hoffman Blvd
Ste 407
Hoffman Estates, IL 60192
Phone:(630) 455-1756
NPI:1265106835
Cultural Training Completed: No
Hours: [Mon, Tue, Wed, Thu, Fri] 08:00 AM - 05:00 PM
Accessibility: Details Pending (P, EB, IB, PA)

Corral, Alycia, PA+
Gender: Female
4885 Hoffman Boulevard
Suite 407
Hoffman Estates, IL 60192
Phone:(630) 455-1756
NPI:1265106835
Cultural Training Completed: No
Hours: [Mon, Tue, Wed, Thu, Fri] 08:00 AM - 05:00 PM
Accessibility: Details Pending (P, EB, IB, PA)

Dahleen, Callie M, PA+
Gender: Female

IL

Cook

Physician Assistant

Dahleen, Callie M, PA+
4885 Hoffman Boulevard
Suite 407
Hoffman Estates, IL 60192
Phone:(630) 455-1756
NPI:1750719944
Cultural Training Completed: No
Hours: [Mon, Tue, Wed, Thu, Fri] 08:00 AM - 05:00 PM
Accessibility: Details Pending (P, EB, IB, PA)

Dahleen, Callie M, PA+
Gender: Female
4885 Hoffman Blvd
Ste 407
Hoffman Estates, IL 60192
Phone:(630) 455-1756
NPI:1750719944
Cultural Training Completed: No
Hours: [Mon, Tue, Wed, Thu, Fri] 08:00 AM - 05:00 PM
Accessibility: Details Pending (P, EB, IB, PA)

Dixon, Brett K, PA+
Gender: Male
1555 BARRINGTON RD
STE 3
Hoffman Estates, IL 60169
Phone:(847) 472-1992
NPI:1790307387

IL

Cook

Physician Assistant

Dixon, Brett K, PA+
Cultural Training Completed: No
Hours: [Mon, Tue, Wed, Thu, Fri] 08:00 AM - 05:00 PM
Other Language(s):English
Certification(s):Board Certified
Accessibility: Details Pending (P, EB, IB, PA)

Dixon, Brett K, PA+
Gender: Male
1555 N Barrington Rd
Ste 3
Hoffman Estates, IL 60169
Phone:(847) 981-3630
NPI:1790307387
Cultural Training Completed: No
Hours: [Mon, Tue, Wed, Thu, Fri] 08:00 AM - 05:00 PM
Other Language(s):English
Certification(s):Board Certified
Accessibility: Some Criteria Met (P, EB, IB, PA)

Dixon, Brett K, PA+
Gender: Male
1555 N Barrington Rd
Ste 2400
Hoffman Estates, IL 60169
Phone:(847) 981-3630
NPI:1790307387

IL

Cook

Physician Assistant

Dixon, Brett K, PA+
Cultural Training Completed: No
Hours: [Mon, Tue, Wed, Thu, Fri] 08:00 AM - 05:00 PM
Other Language(s):English
Certification(s):Board Certified
Accessibility: Some Criteria Met (P, EB, IB, PA)

Fontana, Kate W, PA-C+
Gender: Female
1555 N Barrington Rd
Ste 4250
Hoffman Estates, IL 60169
Phone:(847) 981-3680
NPI:1306172754
Cultural Training Completed: No
Hours: [Mon, Tue, Wed, Thu, Fri] 09:00 AM - 05:00 PM
Accessibility: Some Criteria Met (P, EB, IB, PA)

Gladchenko, Nicole M, PA-C+
Gender: Female
2500 W Higgins Rd
Ste 1040
Hoffman Estates, IL 60169
Phone:(847) 884-8096
NPI:1437492675
Cultural Training Completed: No

IL

Cook

Physician Assistant

Gladchenko, Nicole M, PA-C+
Hours: [Mon, Tue, Wed, Thu, Fri] 08:00 AM - 05:00 PM
Other Language(s):English,Spanish
Accessibility: Some Criteria Met (I P, I EB, P IB, P PA)

Gordon, Talia Sivan, PA-C+
Gender: Female
2500 W Higgins Rd
Ste 1040
Hoffman Estates, IL 60169
Phone:(847) 884-8096
NPI:1093344178
Cultural Training Completed: Yes
Hours: [Mon, Tue, Wed, Thu, Fri] 08:00 AM - 05:00 PM
Certification(s):Board Certified
Accessibility: Some Criteria Met (I P, I EB, P IB, P PA)

Guzman, Yesenia, PA+
Gender: Female
1555 N Barrington Rd
Ste 3
Hoffman Estates, IL 60169
Phone:(847) 808-8884
NPI:1043955818
Cultural Training Completed: Yes

IL

Cook

Physician Assistant

Guzman, Yesenia, PA+
Hours: [Mon, Tue, Wed, Thu, Fri] 08:00 AM - 05:00 PM
Other Language(s):Spanish,Gujarati
Certification(s):Board Certified
Accessibility: Some Criteria Met (I P, I EB, P IB, I PA)

Guzman, Yesenia, PA+
Gender: Female
1555 N Barrington Rd
Ste 2350
Hoffman Estates, IL 60169
Phone:(847) 808-8884
NPI:1043955818
Cultural Training Completed: Yes
Hours: [Mon, Tue, Wed, Thu, Fri] 08:00 AM - 05:00 PM
Other Language(s):Spanish,Gujarati
Certification(s):Board Certified
Accessibility: Some Criteria Met (I P, I EB, P IB, I PA)

Guzman, Yesenia, PA+
Gender: Female
1555 BARRINGTON RD
STE 3
Hoffman Estates, IL 60169
Phone:(847) 472-1992

IL

Cook

Physician Assistant

Guzman, Yesenia, PA+
NPI:1043955818
Cultural Training Completed: Yes
Hours: [Mon, Tue, Wed, Thu, Fri] 08:00 AM - 05:00 PM
Other Language(s):Spanish,Gujarati
Certification(s):Board Certified
Accessibility: Details Pending (P P, P EB, P IB, P PA)

Honeycutt, Teryn E, PAC
Gender: Female
2500 W Higgins Rd
Ste 1040
Hoffman Estates, IL 60169
Phone:(847) 884-8096
NPI:1821166505
Cultural Training Completed: No
Hours: [Mon, Tue, Wed, Thu, Fri] 08:00 AM - 05:00 PM
Other Language(s):English
Certification(s):Board Certified
Accessibility: Some Criteria Met (I P, I EB, P IB, P PA)

Jakubowski, Rachel Sophia, PA-C+
Gender: Female
4885 Hoffman Blvd
Ste 400

IL

Cook

Physician Assistant

Jakubowski, Rachel Sophia, PA-C+
Hoffman Estates, IL 60192
Phone:(847) 255-9697
NPI:1992679245
Cultural Training Completed: No
Hours: [Mon, Tue, Wed, Thu, Fri] 09:00 AM - 05:00 PM
Accessibility: Details Pending (P P, P EB, P IB, P PA)

Jerge, Katherine Devereaux, PA
Gender: Female
2500 W Higgins Rd
Ste 1040
Hoffman Estates, IL 60169
Phone:(847) 884-8096
NPI:1841806890
Cultural Training Completed: No
Hours: [Mon, Tue, Wed, Thu, Fri] 08:00 AM - 05:00 PM
Certification(s):Board Certified
Accessibility: Some Criteria Met (I P, I EB, P IB, P PA)

Ledesma, Mireya, PA+
Gender: Female
1555 N Barrington Rd
Ste 2350
Hoffman Estates, IL 60169
Phone:(847) 808-8884
NPI:1063530368

IL

Cook

Physician Assistant

Ledesma, Mireya, PA+
Cultural Training Completed: Yes
Hours: [Mon, Tue, Wed, Thu, Fri] 08:00 AM - 05:00 PM
Other Language(s):Spanish,English
Certification(s):Board Certified
Accessibility: Some Criteria Met (P, EB, IB, PA)

Lopez, Laura Anne, PA+
Gender: Female
1555 N Barrington Rd
Ste 2350
Hoffman Estates, IL 60169
Phone:(847) 808-8884
NPI:1952705964
Cultural Training Completed: No
Hours: [Mon, Tue, Wed, Thu, Fri] 08:00 AM - 05:00 PM
Certification(s):Board Certified
Accessibility: Some Criteria Met (P, EB, IB, PA)

Render, Michael D, PA+
Gender: Male
4885 Hoffman Boulevard
Suite 407
Hoffman Estates, IL 60192

IL

Cook

Physician Assistant

Render, Michael D, PA+
Phone:(224) 484-0183
NPI:1134679129
Cultural Training Completed: Yes
Hours: [Mon, Tue, Wed, Thu, Fri] 08:00 AM - 05:00 PM
Other Language(s):English
Certification(s):Board Certified
Accessibility: Some Criteria Met (P, EB, IB, PA)

Render, Michael D, PA+
Gender: Male
4885 Hoffman Blvd
Ste 407
Hoffman Estates, IL 60192
Phone:(224) 484-0183
NPI:1134679129
Cultural Training Completed: Yes
Hours: [Mon, Tue, Wed, Thu, Fri] 08:00 AM - 05:00 PM
Other Language(s):English
Certification(s):Board Certified
Accessibility: Details Pending (P, EB, IB, PA)

Shah, Neha Bhupendra, PA+
Gender: Female
1555 N Barrington Rd

IL

Cook

Physician Assistant

Shah, Neha Bhupendra, PA+
Ste 3
Hoffman Estates, IL 60169
Phone:(847) 808-8884
NPI:1285803387
Cultural Training Completed: Yes
Hours: [Mon, Tue, Wed, Thu, Fri] 08:00 AM - 05:00 PM
Certification(s):Board Certified
Accessibility: Some Criteria Met (P, EB, IB, PA)

Shah, Neha Bhupendra, PA+
Gender: Female
1555 N Barrington Rd
Ste 2350
Hoffman Estates, IL 60169
Phone:(847) 808-8884
NPI:1285803387
Cultural Training Completed: Yes
Hours: [Mon, Tue, Wed, Thu, Fri] 08:00 AM - 05:00 PM
Certification(s):Board Certified
Accessibility: Some Criteria Met (P, EB, IB, PA)

Shah, Neha Bhupendra, PA+
Gender: Female
1555 BARRINGTON RD

IL

Cook

Physician Assistant

Shah, Neha Bhupendra, PA+
STE 3
Hoffman Estates, IL 60169
Phone:(847) 472-1992
NPI:1285803387
Cultural Training Completed: Yes
Hours: [Mon, Tue, Wed, Thu, Fri] 08:00 AM - 05:00 PM
Certification(s):Board Certified
Accessibility: Details Pending (P, EB, IB, PA)

Smith, Travis R, PA-C+
Gender: Male
4847 Hoffman Blvd
Hoffman Estates, IL 60192
Phone:(815) 206-5700
NPI:1619176021
Cultural Training Completed: No
Hours: [Mon, Tue, Wed, Thu, Fri] 08:00 AM - 05:00 PM
Accessibility: Some Criteria Met (P, EB, IB, PA)

Valleau, Meghan E., PA+
Gender: Female
4847 Hoffman Blvd
Hoffman Estates, IL 60192
Phone:(815) 206-5700
NPI:1144864505

IL

Cook

Physician Assistant

Valleau, Meghan E., PA+
Cultural Training Completed: No
Hours: [Mon, Tue, Wed, Thu, Fri] 08:00 AM - 05:00 PM
Accessibility: Some Criteria Met (P, EB, IB, PA)

Widdis, Kevin Michael, PA+
Gender: Male
2500 W Higgins Rd
Ste 1165
Hoffman Estates, IL 60169
Phone:(847) 839-8888
NPI:1407512056
Cultural Training Completed: No
Hours: [Mon, Tue, Wed, Thu, Fri] 08:00 AM - 05:00 PM
Accessibility: Details Pending (P, EB, IB, PA)

Yohannes, Christy, PA-C+
Gender: Female
1555 N Barrington Rd
Ste 2350
Hoffman Estates, IL 60169
Phone:(847) 808-8884
NPI:1689423790
Cultural Training Completed: No
Hours: [Mon, Tue, Wed, Thu, Fri] 08:00 AM - 05:00 PM

IL

Cook

Physician Assistant

Yohannes, Christy, PA-C+
Accessibility: Details Pending (P, EB, IB, PA)

Plastic Surgery

Szczerba, Stefan M, MD+
Gender: Male
2500 West Higgins Road
Suite 380
Hoffman Estates, IL 60169
Phone:(847) 853-9900
NPI:1881685873
Cultural Training Completed: No
Hours: [Mon, Tue, Wed, Thu, Fri] 08:00 AM - 05:00 PM
Other Language(s):Spanish,Polish
Certification(s):Board Certified
Accessibility: Some Criteria Met (P, EB, IB, PA)

Szczerba, Stefan M, MD+
Gender: Male
2500 W Higgins Rd
Ste 380
Hoffman Estates, IL 60169
Phone:(847) 853-9900
NPI:1881685873
Cultural Training Completed: No

IL

Cook

Plastic Surgery

Szczerba, Stefan M, MD+
Hours: [Mon, Tue, Wed, Thu, Fri] 08:00 AM - 05:00 PM
Other Language(s):Spanish,Polish
Certification(s):Board Certified
Accessibility: Some Criteria Met (P, EB, IB, PA)

Podiatrist (Feet, Ankles)

Adelstein, Steven T, DPM+
Gender: Male
1585 N Barrington Rd
Ste 305
Hoffman Estates, IL 60169
Phone:(847) 310-8100
NPI:1518961424
Cultural Training Completed: No
Hours: Mon 08:00 AM - 07:00 PM, Tue 09:00 AM - 04:00 PM, [Wed, Thu] 09:00 AM - 07:00 PM, [Fri, Sat] 08:00 AM - 12:00 PM
After Hours Phone Number:(847) 310-8100
Certification(s):Board Certified
Accessibility: Some Criteria Met (P, EB, IB, PA)

Adelstein, Steven T, DPM+
Gender: Male

IL

Cook

Podiatrist (Feet, Ankles)

Adelstein, Steven T, DPM+
1585 N Barrington Rd
Hoffman Estates, IL 60169
Phone:(847) 310-8100
NPI:1518961424
Cultural Training Completed: No
Hours: [Mon, Tue, Wed, Thu, Fri] 08:00 AM - 05:00 PM
Certification(s):Board Certified
Accessibility: Some Criteria Met (P, EB, IB, PA)

Goldkind, Adam D, DPM+
Gender: Male
1585 N Barrington Rd
Hoffman Estates, IL 60169
Phone:(847) 310-8100
NPI:1902069412
Cultural Training Completed: No
Hours: [Mon, Tue, Wed, Thu, Fri] 08:00 AM - 05:00 PM
Accessibility: Some Criteria Met (P, EB, IB, PA)

Husain, Syed Khalid, DPM+
Gender: Male
2260 W Higgins Rd
Ste 101
Hoffman Estates, IL 60169
Phone:(847) 398-8637

IL

Cook

Podiatrist (Feet, Ankles)

Husain, Syed Khalid, DPM+
NPI:1821182361
Cultural Training Completed: No
Hours: [Mon, Tue, Wed, Thu, Fri] 08:00 AM - 05:00 PM
After Hours Phone Number:(847) 398-8637
Other Language(s):Hindi,Urdu,Spanish,Arabic,Polish,English
Certification(s):Board Certified
Accessibility: Details Pending (P, EB, IB, PA)

Hussain, Syed Asif, DPM+
Gender: Male
1585 N Barrington Rd
Hoffman Estates, IL 60169
Phone:(847) 310-8100
NPI:1790229763
Cultural Training Completed: No
Hours: [Mon, Tue, Wed, Thu, Fri] 08:00 AM - 05:00 PM
Other Language(s):Urdu
Certification(s):Board Certified
Accessibility: Some Criteria Met (P, EB, IB, PA)

Reed, Daniel Lee, DPM+
Gender: Male

IL

Cook

Podiatrist (Feet, Ankles)

Reed, Daniel Lee, DPM+
1585 N Barrington Rd
Hoffman Estates, IL 60169
Phone:(630) 893-3668
NPI:1356873962
Cultural Training Completed: No
Hours: [Mon, Tue, Wed, Thu, Fri] 08:00 AM - 05:00 PM
Accessibility: Details Pending (P, EB, IB, PA)

Statkus, Rimvydas P, DPM*
Gender: Male
1760 W Algonquin Rd
Hoffman Estates, IL 60192
Phone:(847) 639-5800
NPI:1538510656
Cultural Training Completed: No
Hours: [Mon, Tue, Wed, Thu, Fri] 08:00 AM - 05:00 PM
After Hours Phone Number:(847) 639-5800
Other Language(s):Lithuanian
Accessibility: Some Criteria Met (P, EB, IB, PA)

Zemela, Natalie Ryszarda, DPM+
Gender: Female
2260 W Higgins Rd
Ste 101

IL

Cook

Podiatrist (Feet, Ankles)

Zemela, Natalie Ryszarda, DPM+
Hoffman Estates, IL 60169
Phone:(847) 398-8637
NPI:1629606256
Cultural Training Completed: No
Hours: [Mon, Tue, Wed, Thu, Fri] 08:00 AM - 05:00 PM
Other Language(s):Polish
Accessibility: Details Pending (P, EB, IB, PA)

Public Health or Welfare

Village of Hoffman Estates
1900 Hassell Rd
Hoffman Estates, IL 60169
Phone:(847) 781-4850
NPI:1730216458
Website: https://www.hoffmanestates.org/
Cultural Training Completed: No
Hours: [Mon, Tue, Wed, Thu, Fri] 08:00 AM - 05:00 PM
Accessibility: Details Pending (P, EB, IB, PA)

IL

Cook

Radiology: Radiation Oncology

Harris, Alexander A, MD+
Gender: Male
1555 N Barrington Rd
SUITE140
Hoffman Estates, IL 60169
Phone:(847) 755-8400
NPI:1700236635
Cultural Training Completed: Yes
Hours: [Mon, Tue, Wed, Thu, Fri] 08:00 AM - 05:00 PM
Other Language(s):Farsi,Spanish,Greek
Certification(s):Board Certified
Accessibility: Details Pending (P, EB, IB, PA)

Harris, Alexander A, MD+
Gender: Male
1555 N Barrington Rd
Ste 1400
Hoffman Estates, IL 60169
Phone:(847) 755-8400
NPI:1700236635
Cultural Training Completed: Yes
Hours: [Mon, Tue, Wed, Thu, Fri] 08:00 AM - 05:00 PM
Other Language(s):Farsi,Spanish,Greek

IL

Cook

Radiology: Radiation Oncology

Harris, Alexander A, MD+
Certification(s):Board Certified
Accessibility: Some Criteria Met (P, EB, IB, PA)

Harris, Alexander A, MD*
Gender: Male
1555 N Barrington Rd
Hoffman Estates, IL 60169
Phone:(847) 755-8400
NPI:1700236635
Cultural Training Completed: Yes
Hours: [Mon, Tue, Wed, Thu, Fri] 08:00 AM - 05:00 PM
After Hours Phone Number:(847) 755-8400
Other Language(s):Farsi,Spanish,Greek
Certification(s):Board Certified
Accessibility: Some Criteria Met (P, EB, IB, PA)

Hirsch, Arica, MD+
Gender: Female
1555 N Barrington Rd
Ste 1400
Hoffman Estates, IL 60169
Phone:(847) 755-8400
NPI:1770574758
Cultural Training Completed: Yes

IL

Cook

Radiology: Radiation Oncology

Hirsch, Arica, MD+
Hours: [Mon, Tue, Wed, Thu, Fri] 08:00 AM - 04:30 PM
Other Language(s):English,Hebrew,Tamil,Greek,Spanish
Certification(s):Board Certified
Accessibility: Some Criteria Met (P, EB, IB, PA)

Lee, Andrew Yoowon, MD+
Gender: Male
1555 N Barrington Rd
Ste 1400
Hoffman Estates, IL 60169
Phone:(847) 755-8400
NPI:1407118359
Cultural Training Completed: No
Hours: [Mon, Tue, Wed, Thu, Fri] 08:00 AM - 04:30 PM
Other Language(s):Tamil,Greek,Spanish
Certification(s):Board Certified
Accessibility: Some Criteria Met (P, EB, IB, PA)

Patel, Rajiv Jashu, MD+
Gender: Male
1555 N Barrington Rd
Ste 1400

IL

Cook

Radiology: Radiation Oncology

Patel, Rajiv Jashu, MD+
Hoffman Estates, IL 60169
Phone:(847) 755-8400
NPI:1194763250
Cultural Training Completed: Yes
Hours: [Mon, Tue, Wed, Thu, Fri] 08:00 AM - 04:30 PM
Other Language(s):Tamil,Greek,Spanish
Certification(s):Board Certified
Accessibility: Some Criteria Met (P, EB, IB, PA)

Rhome, Ryan M, MD+
Gender: Male
1555 N Barrington Rd
Ste 1400
Hoffman Estates, IL 60169
Phone:(847) 755-8400
NPI:1023370400
Cultural Training Completed: No
Hours: [Mon, Tue, Wed, Thu, Fri] 08:00 AM - 04:30 PM
Certification(s):Board Certified
Accessibility: Some Criteria Met (P, EB, IB, PA)

Rhome, Ryan M, MD*
Gender: Male
1555 N Barrington Rd

IL

Cook

Radiology: Radiation Oncology

Rhome, Ryan M, MD*
Hoffman Estates, IL 60169
Phone:(847) 755-8400
NPI:1023370400
Cultural Training Completed: No
Hours: [Mon, Tue, Wed, Thu, Fri] 08:00 AM - 05:00 PM
Certification(s):Board Certified
Accessibility: Some Criteria Met (P, EB, IB, PA)

Speech-Language Pathologist

Gerdts, Michi, SLP+
Gender: Female
1555 N Barrington Rd
Bldg 1
Hoffman Estates, IL 60169
Phone:(847) 490-4222
NPI:1205207941
Cultural Training Completed: No
Hours: [Mon, Tue, Wed, Thu, Fri] 08:00 AM - 06:00 PM, Sat 08:00 AM - 01:00 PM
After Hours Phone Number:(847) 490-4222
Other Language(s):English
Certification(s):Board Certified
Accessibility: Some Criteria Met (P, EB, IB, PA)

IL

Cook

Speech-Language Pathologist

Imherr, Ann Marie, SLP+
Gender: Female
1555 N Barrington Rd
Hoffman Estates, IL 60169
Phone:(224) 299-4222
NPI:1023185808
Cultural Training Completed: No
Hours: [Mon, Tue, Wed, Thu, Fri] 08:00 AM - 05:00 PM
Accessibility: Details Pending (P, EB, IB, PA)

Szybowicz, Jenna Katherine, MS+
Gender: Female
1555 N Barrington Rd
Hoffman Estates, IL 60169
Phone:(847) 843-2000
NPI:1770838450
Cultural Training Completed: No
Hours: [Mon, Tue, Wed, Thu, Fri, Sat, Sun] 12:00 AM - 11:59 PM
Accessibility: Some Criteria Met (P, EB, IB, PA)

Tomczak, Melissa M, SLP+
Gender: Female
1555 N Barrington Rd
Hoffman Estates, IL 60169
Phone:(847) 843-2000
NPI:1598880601

IL

Cook

Speech-Language Pathologist

Tomczak, Melissa M, SLP+
Cultural Training Completed: No
Hours: [Mon, Tue, Wed, Thu, Fri, Sat, Sun] 12:00 AM - 11:59 PM
Other Language(s):English
Accessibility: Some Criteria Met (P, EB, IB, PA)

Surgery: Pediatric Surgery

Abdullah, Fizan, MD+
Gender: Male
1555 N Barrington Rd
Hoffman Estates, IL 60169
Phone:(224) 299-4222
NPI:1689637472
Cultural Training Completed: No
Hours: [Mon, Tue, Wed, Thu, Fri] 08:00 AM - 05:00 PM
Other Language(s):Spanish,Afrikaans,English,Farsi,Hindi,Russian,Ukrainian,Urdu,Vietnamese,Polish
Certification(s):Board Certified
Accessibility: Details Pending (P, EB, IB, PA)

Gulack, Brian Charles, MD+
Gender: Male
1555 N Barrington Rd

IL

Cook

Surgery: Pediatric Surgery

Gulack, Brian Charles, MD+
Lowr
Hoffman Estates, IL 60169
Phone:(224) 299-4222
NPI:1396036406
Cultural Training Completed: No
Hours: [Mon, Tue, Wed, Thu, Fri] 08:00 AM - 05:00 PM
Other Language(s):English
Accessibility: Some Criteria Met (P, EB, IB, PA)

Gulack, Brian Charles, MD+
Gender: Male
1555 N Barrington Rd
Hoffman Estates, IL 60169
Phone:(847) 843-2000
NPI:1396036406
Cultural Training Completed: No
Hours: [Mon, Tue, Wed, Thu, Fri, Sat, Sun] 12:00 AM - 11:59 PM
Other Language(s):English
Accessibility: Some Criteria Met (P, EB, IB, PA)

Koo, Nathaniel C, MD+
Gender: Male
1555 N Barrington Rd
Lowr

IL

Cook

Surgery: Pediatric Surgery

Koo, Nathaniel C, MD+
Hoffman Estates, IL 60169
Phone:(224) 299-4222
NPI:1467626184
Cultural Training Completed: Yes
Hours: [Mon, Tue, Wed, Thu, Fri] 08:00 AM - 05:00 PM
Other Language(s):English,Korean
Certification(s):Board Certified
Accessibility: Some Criteria Met (P, EB, IB, PA)

Koo, Nathaniel C, MD+
Gender: Male
1555 N Barrington Rd
Hoffman Estates, IL 60169
Phone:(224) 299-4222
NPI:1467626184
Cultural Training Completed: Yes
Hours: [Mon, Tue, Wed, Thu, Fri] 08:00 AM - 05:00 PM
Other Language(s):English,Korean
Certification(s):Board Certified
Accessibility: Some Criteria Met (P, EB, IB, PA)

IL

Cook

Surgery: Pediatric Surgery

Pillai, Srikumar B, MD+
Gender: Male
1555 N Barrington Rd
Lowr
Hoffman Estates, IL 60169
Phone:(847) 490-4222
NPI:1518953538
Cultural Training Completed: Yes
Hours: [Mon, Tue, Wed, Thu, Fri] 08:00 AM - 05:00 PM
Other Language(s):American Sign Language,English
Accessibility: Some Criteria Met (I P, I EB, P IB, I PA)

Pillai, Srikumar B, MD+
Gender: Male
1555 N Barrington Rd
Hoffman Estates, IL 60169
Phone:(847) 843-2000
NPI:1518953538
Cultural Training Completed: Yes
Hours: [Mon, Tue, Wed, Thu, Fri, Sat, Sun] 12:00 AM - 11:59 PM
Other Language(s):American Sign Language,English
Accessibility: Some Criteria Met (I P, I EB, I IB, I PA)

IL

Cook

Surgery: Pediatric Surgery

Shah, Ami N, MD+
Gender: Female
1555 N Barrington Rd
Ste 415
Hoffman Estates, IL 60169
Phone:(847) 843-2000
NPI:1578651899
Cultural Training Completed: Yes
Hours: [Mon, Tue, Wed, Thu, Fri] 08:00 AM - 06:00 PM, Sat 08:00 AM - 01:00 PM
Other Language(s):English
Certification(s):Board Certified
Accessibility: Some Criteria Met (I P, I EB, I IB, I PA)

Shah, Ami N, MD+
Gender: Female
1555 N Barrington Rd
Lowr
Hoffman Estates, IL 60169
Phone:(224) 299-4222
NPI:1578651899
Cultural Training Completed: Yes
Hours: [Mon, Tue, Wed, Thu, Fri] 08:00 AM - 05:00 PM
Other Language(s):English
Certification(s):Board Certified

IL

Cook

Surgery: Pediatric Surgery

Shah, Ami N, MD+
Accessibility: Some Criteria Met (I P, I EB, P IB, I PA)

Shah, Ami N, MD+
Gender: Female
1555 N Barrington Rd
Hoffman Estates, IL 60169
Phone:(847) 843-2000
NPI:1578651899
Cultural Training Completed: Yes
Hours: [Mon, Tue, Wed, Thu, Fri, Sat, Sun] 12:00 AM - 11:59 PM
Other Language(s):English
Certification(s):Board Certified
Accessibility: Some Criteria Met (I P, I EB, I IB, I PA)

Surgery: Surgical Oncology

Soni, Mehul P, MD+
Gender: Male
2500 W Higgins Rd
Ste 910
Hoffman Estates, IL 60169
Phone:(224) 412-2156
NPI:1265609739
Cultural Training Completed: Yes
Hours: [Mon, Tue, Wed, Thu, Fri] 08:00 AM - 05:00 PM
Other Language(s):English

IL

Cook

Surgery: Surgical Oncology

Soni, Mehul P, MD+
Accessibility: Details Pending (P P, P EB, P IB, P PA)

Urology (Urinary Tract)

Gluckman, Gordon R, MD+
Gender: Male
1585 N Barrington Rd
Ste 201
Hoffman Estates, IL 60169
Phone:(847) 823-3185
NPI:1366480170
Cultural Training Completed: No
Hours: [Mon, Tue, Wed, Thu, Fri] 08:00 AM - 05:00 PM
Other Language(s):Spanish
Certification(s):Board Certified
Accessibility: Some Criteria Met (I P, I EB, I IB, I PA)

Vascular Surgery (Operations of the Blood Vessels)

Haidar, Georges Mounir, MD+
Gender: Male
1555 N Barrington Rd
Ste 4250
Hoffman Estates, IL 60169
Phone:(847) 781-8600
NPI:1609059740

IL

Cook

Vascular Surgery (Operations of the Blood Vessels)

Haidar, Georges Mounir, MD+
Cultural Training Completed: Yes
Hours: [Mon, Tue, Wed, Thu, Fri] 08:00 AM - 05:00 PM
Other Language(s):American Sign Language,Arabic,Tunisian Arabic,Cantonese,Egyptian Arabic,French Creole,German,Haitian Creole,Italian,Japanese,Korean,Mandarin,Portuguese,French,Haitian,Hindi,Sicilian,Polish,Portuguese Creole,Russian,Spanish,Tagalog,Vietnamese,Other
Certification(s):Board Certified
Accessibility: Some Criteria Met (I P, I EB, I IB, P PA)

Robinson, Emilie C, MD+
Gender: Female
1555 N Barrington Rd Ste 4250
Hoffman Estates, IL 60169
Phone:(847) 781-8600
NPI:1285048595
Cultural Training Completed: No

IL

Cook

Vascular Surgery (Operations of the Blood Vessels)

Robinson, Emilie C, MD+
Hours: [Mon, Tue, Wed, Thu, Fri] 08:00 AM - 05:00 PM
Certification(s):Board Certified
Accessibility: Some Criteria Met (I P, I EB, I IB, P PA)

Robinson, Emilie C, MD+
Gender: Female
1555 N Barrington Rd Ste 3
Hoffman Estates, IL 60169
Phone:(847) 781-8600
NPI:1285048595
Cultural Training Completed: No
Hours: [Mon, Tue, Wed, Thu, Fri] 08:00 AM - 05:00 PM
Certification(s):Board Certified
Accessibility: Some Criteria Met (I P, I EB, P IB, I PA)

Robinson, Emilie C, MD+
Gender: Female
1555 BARRINGTON RD
STE 3
Hoffman Estates, IL 60169
Phone:(847) 781-8600
NPI:1285048595

IL

Cook

Vascular Surgery (Operations of the Blood Vessels)

Robinson, Emilie C, MD+
Cultural Training Completed: No
Hours: [Mon, Tue, Wed, Thu, Fri] 08:00 AM - 05:00 PM
Certification(s):Board Certified
Accessibility: Details Pending (P P, P EB, P IB, P PA)

Hometown

Orthopaedic Surgery

Brooker, Jay M, MD+
Gender: Male
8735 S Merrion Ln
Hometown, IL 60456
Phone:(773) 375-5500
NPI:1235180894
Cultural Training Completed: No
Hours: [Mon, Tue, Wed, Thu, Fri] 08:00 AM - 05:00 PM
Other Language(s):French,English
Accessibility: Details Pending (P P, P EB, P IB, P PA)

Salvino, Conor K., DPM*
Gender: Male
8735 S Merrion Ln
Hometown, IL 60456
Phone:(708) 425-1150
NPI:1871055145

IL

Cook

Orthopaedic Surgery

Salvino, Conor K., DPM*
Cultural Training Completed: No
Hours: [Mon, Tue, Wed, Thu, Fri] 08:00 AM - 05:00 PM
Accessibility: Some Criteria Met (I P, I EB, I IB, I PA)

Podiatrist (Feet, Ankles)

Salvino, Conor K., DPM*
Gender: Male
8735 S Merrion Ln
Hometown, IL 60456
Phone:(708) 425-1150
NPI:1871055145
Cultural Training Completed: No
Hours: [Mon, Tue, Wed, Thu, Fri] 08:00 AM - 05:00 PM
Accessibility: Some Criteria Met (I P, I EB, I IB, I PA)

Homewood

Cardiovascular Disease (Heart, Blood Vessels)

Vohra, Adam Saifi, MD+
Gender: Male
17805 Halsted St
Homewood, IL 60430
Phone:(773) 702-1000
NPI:1811346455
Cultural Training Completed: No

IL

Cook

Cardiovascular Disease (Heart, Blood Vessels)

Vohra, Adam Saifi, MD+
Hours: [Mon, Tue, Wed, Thu, Fri] 08:00 AM - 05:00 PM
Certification(s):Board Certified
Accessibility: Details Pending (P, EB, IB, PA)

General Surgery

Shah, Arpeet Satish, MD*
Gender: Male
17901 Governors Hwy
Ste 102
Homewood, IL 60430
Phone:(708) 957-0220
NPI:1811254691
Cultural Training Completed: No
Hours: [Mon, Tue, Wed, Thu, Fri] 08:00 AM - 05:00 PM
Accessibility: Some Criteria Met (P, EB, IB, PA)

Infectious Disease

Aboyeji, Olufemi O, MD*
Gender: Male
17901 Governors Hwy
Homewood, IL 60430
Phone:(708) 960-4280
NPI:1790983690
Cultural Training Completed: Yes

IL

Cook

Infectious Disease

Aboyeji, Olufemi O, MD*
Hours: [Mon, Tue, Wed, Thu, Fri] 08:00 AM - 05:00 PM
Other Language(s):English
Certification(s):Board Certified
Accessibility: Some Criteria Met (P, EB, IB, PA)

Aboyeji, Olufemi O, MD+
Gender: Male
17901 Governors Hwy
Ste 209
Homewood, IL 60430
Phone:(708) 960-4280
NPI:1790983690
Cultural Training Completed: Yes
Hours: [Mon, Tue, Wed, Thu, Fri] 08:00 AM - 05:00 PM
Other Language(s):English
Certification(s):Board Certified
Accessibility: Some Criteria Met (P, EB, IB, PA)

Internal Medicine (General Medical Care)

Elbashabsheh, Mohammad, MD+
Gender: Male
17901 Governors Hwy
Ste 206
Homewood, IL 60430
Phone:(708) 960-4280

IL

Cook

Internal Medicine (General Medical Care)

Elbashabsheh, Mohammad, MD+
NPI:1619461894
Cultural Training Completed: Yes
Hours: [Mon, Tue, Wed, Thu, Fri] 08:00 AM - 05:00 PM, Sat 09:00 AM - 01:00 PM
Certification(s):Board Certified
Accessibility: Details Pending (P, EB, IB, PA)

Marriage & Family Therapist

Santos, Migdalia, MFT+
Gender: Female
18161 Morris Ave
Ste 202
Homewood, IL 60430
Phone:(708) 637-6760
NPI:1154148542
Cultural Training Completed: No
Hours: [Mon, Tue, Wed, Thu, Fri, Sat] 09:00 AM - 08:00 PM
Accessibility: Details Pending (P, EB, IB, PA)

Nephrology

Elbashabsheh, Mohammad, MD+
Gender: Male
17901 Governors Hwy
Ste 206
Homewood, IL 60430

IL

Cook

Nephrology

Elbashabsheh, Mohammad, MD+
Phone:(708) 960-4280
NPI:1619461894
Cultural Training Completed: Yes
Hours: [Mon, Tue, Wed, Thu, Fri] 08:00 AM - 05:00 PM, Sat 09:00 AM - 01:00 PM
Accessibility: Details Pending (P, EB, IB, PA)

Nurse Practitioner

Arbolado, Sherlyn H, NP+
Gender: Female
19000 Halsted St
Homewood, IL 60430
Phone:(708) 957-9200
NPI:1427766674
Cultural Training Completed: No
Hours: [Mon, Tue, Wed, Thu, Fri] 08:00 AM - 05:00 PM
Other Language(s):Tagalog,Cebuano
Accessibility: Details Pending (P, EB, IB, PA)

Camacho, Regine P, NP+
Gender: Female
940 Maple Rd
Homewood, IL 60430
Phone:(708) 799-0244
NPI:1811647829
Cultural Training Completed: No

IL

Cook

Nurse Practitioner

Camacho, Regine P, NP+
Hours: [Mon, Tue, Wed, Thu, Fri] 08:00 AM - 05:00 PM
Accessibility: Details Pending (P, EB, IB, PA)

Camacho, Regine P, NP+
Gender: Female
19000 Halsted St
Homewood, IL 60430
Phone:(708) 957-9200
NPI:1811647829
Cultural Training Completed: No
Hours: [Mon, Tue, Wed, Thu, Fri] 08:00 AM - 05:00 PM
Accessibility: Details Pending (P, EB, IB, PA)

Cartagena, Bianca, NP+
Gender: Female
17960 Halsted St
Homewood, IL 60430
Phone:(708) 922-0911
NPI:1861844607
Cultural Training Completed: No
Hours: [Mon, Tue, Wed, Thu, Fri] 08:00 AM - 08:00 PM, [Sat, Sun] 09:00 AM - 05:00 PM
Other Language(s):Russian,Korean
Certification(s):Board Certified

IL

Cook

Nurse Practitioner

Cartagena, Bianca, NP+
Accessibility: Details Pending (P, EB, IB, PA)

La Ha, Kailee, NP+
Gender: Female
19000 Halsted St
Homewood, IL 60430
Phone:(708) 957-9200
NPI:1154184877
Cultural Training Completed: Yes
Hours: [Mon, Tue, Wed, Thu, Fri] 08:00 AM - 05:00 PM
Accessibility: Details Pending (P, EB, IB, PA)

Moore, Breon J, NP+
Gender: Female
19000 Halsted St
Homewood, IL 60430
Phone:(708) 957-9200
NPI:1649030776
Cultural Training Completed: Yes
Hours: [Mon, Tue, Wed, Thu, Fri] 08:00 AM - 05:00 PM
Accessibility: Details Pending (P, EB, IB, PA)

Nurse Practitioner: Acute Care

Patel, Krina D, NP+
Gender: Female
19000 Halsted St
Homewood, IL 60430
Phone:(708) 957-9200
NPI:1386114858

IL

Cook

Nurse Practitioner: Acute Care

Patel, Krina D, NP+
Cultural Training Completed: Yes
Hours: [Mon, Tue, Wed, Thu, Fri] 08:00 AM - 05:00 PM
Accessibility: Details Pending (P, EB, IB, PA)

Shelby, Taryn T, NP+
Gender: Female
19000 Halsted St
Homewood, IL 60430
Phone:(708) 957-9200
NPI:1063840619
Cultural Training Completed: Yes
Hours: [Mon, Tue, Wed, Thu, Fri] 08:00 AM - 05:00 PM
Accessibility: Details Pending (P, EB, IB, PA)

Nurse Practitioner: Family

Badmus, Zubair O, NP+
Gender: Male
940 Maple Rd
Homewood, IL 60430
Phone:(708) 799-0244
NPI:1457017352
Cultural Training Completed: No
Hours: [Mon, Tue, Wed, Thu, Fri] 08:00 AM - 05:00 PM
Accessibility: Details Pending (P, EB, IB, PA)

IL

Cook

Nurse Practitioner: Family

Badmus, Zubair O, NP+
Gender: Male
19000 Halsted St
Homewood, IL 60430
Phone:(708) 957-9200
NPI:1457017352
Cultural Training Completed: No
Hours: [Mon, Tue, Wed, Thu, Fri] 08:00 AM - 05:00 PM
Accessibility: Details Pending (P, EB, IB, PA)

Batton, Melynne, APRN+
Gender: Female
940 Maple Rd
Homewood, IL 60430
Phone:(708) 799-0244
NPI:1841073954
Cultural Training Completed: Yes
Hours: [Mon, Tue, Wed, Thu, Fri] 08:00 AM - 05:00 PM
Accessibility: Details Pending (P, EB, IB, PA)

Betanzos, Mateo M, APNP+
Gender: Male
19000 Halsted St
Homewood, IL 60430
Phone:(708) 957-9200
NPI:1457767998
Cultural Training Completed: No

IL

Cook

Nurse Practitioner: Family

Betanzos, Mateo M, APNP+
Hours: [Mon, Tue, Wed, Thu, Fri] 08:00 AM - 05:00 PM
Other Language(s):Spanish,English
Certification(s):Board Certified
Accessibility: Details Pending (P, EB, IB, PA)

Brown, Miariesha, NP+
Gender: Female
940 Maple Rd
Homewood, IL 60430
Phone:(708) 799-0244
NPI:1700642923
Cultural Training Completed: No
Hours: [Mon, Tue, Wed, Thu, Fri] 08:00 AM - 05:00 PM
Accessibility: Details Pending (P, EB, IB, PA)

Carrington, Adejimi O, NP+
Gender: Female
19000 Halsted St
Homewood, IL 60430
Phone:(708) 957-9200
NPI:1235887779
Cultural Training Completed: No
Hours: [Mon, Tue, Wed, Thu, Fri] 08:00 AM - 05:00 PM

IL

Cook

Nurse Practitioner: Family

Carrington, Adejimi O, NP+
Accessibility: Details Pending (P, EB, IB, PA)

Cartagena, Bianca, NP+
Gender: Female
17960 Halsted St
Homewood, IL 60430
Phone:(708) 922-0911
NPI:1861844607
Cultural Training Completed: No
Hours: [Mon, Tue, Wed, Thu, Fri] 08:00 AM - 08:00 PM, [Sat, Sun] 09:00 AM - 05:00 PM
Other Language(s):Russian,Korean
Accessibility: Details Pending (P, EB, IB, PA)

Colvard, Shamerra, APRN+
Gender: Female
19000 Halsted St
Homewood, IL 60430
Phone:(708) 957-9200
NPI:1811612179
Cultural Training Completed: No
Hours: [Mon, Tue, Wed, Thu, Fri] 08:00 AM - 05:00 PM
Accessibility: Details Pending (P, EB, IB, PA)

IL

Cook

Nurse Practitioner: Family

Deliva, Christine Deliva, APRN+
Gender: Female
19000 Halsted St
Homewood, IL 60430
Phone:(708) 957-9200
NPI:1245865906
Cultural Training Completed: Yes
Hours: [Mon, Tue, Wed, Thu, Fri] 08:00 AM - 05:00 PM
Accessibility: Details Pending (P, EB, IB, PA)

Desai, Salina, ARNP+
Gender: Female
17901 Governors Hwy Ste 209
Homewood, IL 60430
Phone:(708) 960-4280
NPI:1942061338
Cultural Training Completed: No
Hours: [Mon, Tue, Wed, Thu, Fri] 08:00 AM - 05:00 PM
Accessibility: Some Criteria Met (P, EB, IB, PA)

Donnelly, Dyenina D, NP+
Gender: Female
17901 Governors Hwy Ste 206
Homewood, IL 60430
Phone:(708) 960-4280
NPI:1144687625
Cultural Training Completed: No

IL

Cook

Nurse Practitioner: Family

Donnelly, Dyenina D, NP+
Hours: [Mon, Tue, Wed, Thu, Fri] 08:00 AM - 05:00 PM, Sat 09:00 AM - 01:00 PM
Accessibility: Details Pending (P, EB, IB, PA)

Douglas, Charlotte F, APRN+
Gender: Female
19000 Halsted St
Homewood, IL 60430
Phone:(708) 957-9200
NPI:1073941670
Cultural Training Completed: No
Hours: [Mon, Tue, Wed, Thu, Fri] 08:00 AM - 05:00 PM
Accessibility: Details Pending (P, EB, IB, PA)

Evans, Patrice Brian, FNP+
Gender: Female
19000 Halsted St
Homewood, IL 60430
Phone:(708) 957-9200
NPI:1831867936
Cultural Training Completed: Yes
Hours: [Mon, Tue, Wed, Thu, Fri] 08:00 AM - 05:00 PM
Other Language(s):Spanish

IL

Cook

Nurse Practitioner: Family

Evans, Patrice Brian, FNP+
Accessibility: Details Pending (P, EB, IB, PA)

Hollander, Nicole Sara, APRN+
Gender: Female
17901 Governors Hwy
Ste 102
Homewood, IL 60430
Phone:(708) 888-8287
NPI:1730853508
Cultural Training Completed: No
Hours: [Mon, Tue, Wed, Thu, Fri] 08:00 AM - 05:00 PM
Accessibility: Some Criteria Met (P, EB, IB, PA)

Johny, Minnu, NP+
Gender: Female
17901 Governors Hwy
Ste 209
Homewood, IL 60430
Phone:(708) 960-4280
NPI:1902615065
Cultural Training Completed: No
Hours: [Mon, Tue, Wed, Thu, Fri] 08:00 AM - 05:00 PM
Accessibility: Some Criteria Met (P, EB, IB, PA)

Jones, Evelyn M, NP+
Gender: Female
17901 Governors Hwy
Ste 209

IL

Cook

Nurse Practitioner: Family

Jones, Evelyn M, NP+
Homewood, IL 60430
Phone:(708) 960-4280
NPI:1144099375
Cultural Training Completed: No
Hours: [Mon, Tue, Wed, Thu, Fri] 08:00 AM - 05:00 PM
Accessibility: Some Criteria Met (P, EB, IB, PA)

Khan, Ruta J, FNP+
Gender: Female
19000 Halsted St
Homewood, IL 60430
Phone:(708) 957-9200
NPI:1730545583
Cultural Training Completed: No
Hours: [Mon, Tue, Wed, Thu, Fri] 08:00 AM - 05:00 PM
Other Language(s):Lithuanian
Accessibility: Details Pending (P, EB, IB, PA)

La Ha, Kailee, NP+
Gender: Female
19000 Halsted St
Homewood, IL 60430
Phone:(708) 957-9200
NPI:1154184877
Cultural Training Completed: Yes
Hours: [Mon, Tue, Wed, Thu, Fri] 08:00 AM - 05:00 PM

IL

Cook

Nurse Practitioner: Family

La Ha, Kailee, NP+
Accessibility: Details Pending (P, EB, IB, PA)

Lasley, Jawan R, ARNP+
Gender: Male
17960 Halsted St
Homewood, IL 60430
Phone:(708) 922-0911
NPI:1871256669
Cultural Training Completed: Yes
Hours: [Mon, Tue, Wed, Thu, Fri] 08:00 AM - 05:00 PM
Accessibility: Details Pending (P, EB, IB, PA)

Majogo-Farhi, Emmy, APRN+
Gender: Female
19000 Halsted St
Homewood, IL 60430
Phone:(708) 957-9200
NPI:1215432315
Cultural Training Completed: Yes
Hours: [Mon, Tue, Wed, Thu, Fri] 08:00 AM - 05:00 PM
Accessibility: Details Pending (P, EB, IB, PA)

Markova, Natalia, NP+
Gender: Female
19000 Halsted St
Homewood, IL 60430
Phone:(708) 957-9200
NPI:1588532642

IL

Cook

Nurse Practitioner: Family

Markova, Natalia, NP+
Cultural Training Completed: No
Hours: [Mon, Tue, Wed, Thu, Fri] 08:00 AM - 05:00 PM
Accessibility: Details Pending (P, EB, IB, PA)

Mayberry, Terri Lynn, NP+
Gender: Female
19000 Halsted St
Homewood, IL 60430
Phone:(708) 957-9200
NPI:1093503773
Cultural Training Completed: No
Hours: [Mon, Tue, Wed, Thu, Fri] 08:00 AM - 05:00 PM
Accessibility: Details Pending (P, EB, IB, PA)

Milner, Erika B., NP+
Gender: Female
19000 Halsted St
Homewood, IL 60430
Phone:(708) 957-9200
NPI:1467028191
Cultural Training Completed: No
Hours: [Mon, Tue, Wed, Thu, Fri] 08:00 AM - 05:00 PM
Certification(s):Board Certified
Accessibility: Details Pending (P, EB, IB, PA)

IL

Cook

Nurse Practitioner: Family

Nelson, Zimuzo Crystal, NP+
Gender: Female
19000 Halsted St
Homewood, IL 60430
Phone:(708) 957-9200
NPI:1356817175
Cultural Training Completed: No
Hours: [Mon, Tue, Wed, Thu, Fri] 08:00 AM - 05:00 PM
Other Language(s):English
Accessibility: Details Pending (P, EB, IB, PA)

Ogunniyi, Abigail U, NP+
Gender: Female
19000 Halsted St
Homewood, IL 60430
Phone:(708) 957-9200
NPI:1235563537
Cultural Training Completed: Yes
Hours: [Mon, Tue, Wed, Thu, Fri] 08:00 AM - 05:00 PM
Accessibility: Details Pending (P, EB, IB, PA)

Oluwa, Suliat, MSN+
Gender: Female
17901 Governors Hwy
Ste 206
Homewood, IL 60430
Phone:(708) 960-4280
NPI:1558014456

IL

Cook

Nurse Practitioner: Family

Oluwa, Suliat, MSN+
Cultural Training Completed: No
Hours: [Mon, Tue, Wed, Thu, Fri] 08:00 AM - 05:00 PM, Sat 09:00 AM - 01:00 PM
Accessibility: Details Pending (P, EB, IB, PA)

Onyeukwu, Nkechi P, ARNP+
Gender: Female
940 Maple Rd
Homewood, IL 60430
Phone:(708) 799-0244
NPI:1023031978
Cultural Training Completed: No
Hours: [Mon, Tue, Wed, Thu, Fri, Sat] 08:00 AM - 05:00 PM
Accessibility: Details Pending (P, EB, IB, PA)

Patel, Hardi, APRN+
Gender: Female
17901 Governors Hwy
Ste 209
Homewood, IL 60430
Phone:(708) 960-4280
NPI:1427850981
Cultural Training Completed: No
Hours: [Mon, Tue, Wed, Thu, Fri] 08:00 AM - 05:00 PM
Accessibility: Some Criteria Met (P, EB, IB, PA)

IL

Cook

Nurse Practitioner: Family

Reisberg, Lynn Eryn, NP+
Gender: Female
940 Maple Rd
Homewood, IL 60430
Phone:(708) 799-0244
NPI:1356850416
Cultural Training Completed: No
Hours: [Mon, Tue, Wed, Thu, Fri] 08:00 AM - 05:00 PM
Accessibility: Details Pending (P, EB, IB, PA)

Reisberg, Lynn Eryn, NP+
Gender: Female
19000 Halsted St
Homewood, IL 60430
Phone:(708) 957-9200
NPI:1356850416
Cultural Training Completed: No
Hours: [Mon, Tue, Wed, Thu, Fri] 08:00 AM - 05:00 PM
Accessibility: Details Pending (P, EB, IB, PA)

Salazar, Kelly A, MSN+
Gender: Female
17960 Halsted St
Homewood, IL 60430
Phone:(708) 922-0911
NPI:1497192934
Cultural Training Completed: No

IL

Cook

Nurse Practitioner: Family

Salazar, Kelly A, MSN+
Hours: [Mon, Tue, Wed, Thu, Fri] 08:00 AM - 05:00 PM
Certification(s):Board Certified
Accessibility: Details Pending (P, EB, IB, PA)

Saleh, Lena, NP
Gender: Female
17901 Governors Hwy
Ste 209
Homewood, IL 60430
Phone:(708) 942-1276
NPI:1912737578
Cultural Training Completed: No
Hours: [Mon, Tue, Wed, Thu, Fri] 08:00 AM - 05:00 PM
Accessibility: Details Pending (P, EB, IB, PA)

Swiney, Delaina Michelle, NP+
Gender: Female
19000 Halsted St
Homewood, IL 60430
Phone:(708) 957-9200
NPI:1285374728
Cultural Training Completed: Yes
Hours: [Mon, Tue, Wed, Thu, Fri] 08:00 AM - 05:00 PM
Accessibility: Details Pending (P, EB, IB, PA)

IL

Cook

Nurse Practitioner: Family

Swiney, Delaina Michelle, NP+
Gender: Female
940 Maple Rd
Homewood, IL 60430
Phone:(708) 799-0244
NPI:1285374728
Cultural Training Completed: Yes
Hours: [Mon, Tue, Wed, Thu, Fri] 08:00 AM - 05:00 PM
Accessibility: Details Pending (P, EB, IB, PA)

Thakkar, Nehal, NP+
Gender: Female
19000 Halsted St
Homewood, IL 60430
Phone:(708) 957-9200
NPI:1073307229
Cultural Training Completed: No
Hours: [Mon, Tue, Wed, Thu, Fri] 08:00 AM - 05:00 PM
Accessibility: Details Pending (P, EB, IB, PA)

Wengel, Elizabeth M, NP+
Gender: Female
19000 Halsted St
Homewood, IL 60430
Phone:(708) 957-9200
NPI:1144469917
Cultural Training Completed: Yes

IL

Cook

Nurse Practitioner: Family

Wengel, Elizabeth M, NP+
Hours: [Mon, Tue, Wed, Thu, Fri] 08:00 AM - 05:00 PM
Other Language(s):Spanish
Certification(s):Board Certified
Accessibility: Details Pending (P, EB, IB, PA)

White, Angel D, NP+
Gender: Female
19000 Halsted St
Homewood, IL 60430
Phone:(708) 957-9200
NPI:1710340658
Cultural Training Completed: No
Hours: [Mon, Tue, Wed, Thu, Fri] 08:00 AM - 05:00 PM
Other Language(s):English
Accessibility: Details Pending (P, EB, IB, PA)

Nurse Practitioner: Gerontology

Arbolado, Sherlyn H, NP+
Gender: Female
19000 Halsted St
Homewood, IL 60430
Phone:(708) 957-9200
NPI:1427766674
Cultural Training Completed: No

IL

Cook

Nurse Practitioner: Gerontology

Arbolado, Sherlyn H, NP+
Hours: [Mon, Tue, Wed, Thu, Fri] 08:00 AM - 05:00 PM
Other Language(s):Tagalog,Cebuano
Accessibility: Details Pending (P, EB, IB, PA)

Shelby, Taryn T, NP+
Gender: Female
19000 Halsted St
Homewood, IL 60430
Phone:(708) 957-9200
NPI:1063840619
Cultural Training Completed: Yes
Hours: [Mon, Tue, Wed, Thu, Fri] 08:00 AM - 05:00 PM
Accessibility: Details Pending (P, EB, IB, PA)

Nurse Practitioner: Psych/Mental Health

Lasley, Jawan R, ARNP+
Gender: Male
17960 Halsted St
Homewood, IL 60430
Phone:(708) 922-0911
NPI:1871256669
Cultural Training Completed: Yes
Hours: [Mon, Tue, Wed, Thu, Fri] 08:00 AM - 05:00 PM

IL

Cook

Nurse Practitioner: Psych/Mental Health

Lasley, Jawan R, ARNP+
Certification(s):Board Certified
Accessibility: Details Pending (P, EB, IB, PA)

Oladipo, Jamila Moninuola, NP+
Gender: Female
19000 Halsted St
Homewood, IL 60430
Phone:(708) 957-9200
NPI:1679108153
Cultural Training Completed: Yes
Hours: [Mon, Tue, Wed, Thu, Fri] 08:00 AM - 05:00 PM
Accessibility: Details Pending (P, EB, IB, PA)

Olanrewaju, Shakirat Af, NP+
Gender: Female
19000 Halsted St
Homewood, IL 60430
Phone:(708) 957-9200
NPI:1750243325
Cultural Training Completed: Yes
Hours: [Mon, Tue, Wed, Thu, Fri] 08:00 AM - 05:00 PM
Accessibility: Details Pending (P, EB, IB, PA)

Olusola, Joseph A, MSN+
Gender: Male

IL

Cook

Nurse Practitioner: Psych/Mental Health

Olusola, Joseph A, MSN+
920 175th St
Ste 6
Homewood, IL 60430
Phone:(708) 879-2975
NPI:1649907536
Cultural Training Completed: Yes
Hours: [Mon, Tue, Wed, Thu, Fri] 08:00 AM - 05:00 PM
Accessibility: Details Pending (P, EB, IB, PA)

Oshipitan, Mary, NP+
Gender: Female
19000 Halsted St
Homewood, IL 60430
Phone:(708) 957-9200
NPI:1710736640
Cultural Training Completed: No
Hours: [Mon, Tue, Wed, Thu, Fri] 08:00 AM - 05:00 PM
Accessibility: Details Pending (P, EB, IB, PA)

Wengel, Elizabeth M, NP+
Gender: Female
19000 Halsted St
Homewood, IL 60430
Phone:(708) 957-9200
NPI:1144469917
Cultural Training Completed: Yes

IL

Cook

Nurse Practitioner: Psych/Mental Health

Wengel, Elizabeth M, NP+
Hours: [Mon, Tue, Wed, Thu, Fri] 08:00 AM - 05:00 PM
Other Language(s):Spanish
Accessibility: Details Pending (P, EB, IB, PA)

Nurse Practitioner: Womens Health

Miroballi, Nicole Marie, APN*
Gender: Female
17901 Governors Hwy
Ste 102
Homewood, IL 60430
Phone:(708) 957-0220
NPI:1013453281
Cultural Training Completed: No
Hours: [Mon, Tue, Wed, Thu, Fri] 08:00 AM - 05:00 PM
Accessibility: Some Criteria Met (P, EB, IB, PA)

Obstetrics & Gynecology (Pregnancy, Women's Health)

Durowade, Taiwo Fadekemi, MD*
Gender: Female
19150 Kedzie Ave
Ste 100
Homewood, IL 60430
Phone:(708) 960-4694
NPI:1427391168

IL

Cook

Obstetrics & Gynecology (Pregnancy, Women's Health)

Durowade, Taiwo Fadekemi, MD*
Cultural Training Completed: No
Hours: [Mon, Tue, Wed, Thu] 09:00 AM - 04:00 PM, Fri 09:00 AM - 12:00 PM
Other Language(s):Yoruba
Certification(s):Board Certified
Accessibility: Some Criteria Met (P, EB, IB, PA)

Shah, Biren P, MD+
Gender: Male
17901 Governors Hwy
Ste 101
Homewood, IL 60430
Phone:(708) 799-6450
NPI:1740280114
Cultural Training Completed: No
Hours: [Mon, Tue, Wed, Thu, Fri] 08:00 AM - 05:00 PM
Certification(s):Board Certified
Accessibility: Some Criteria Met (P, EB, IB, PA)

Thukral, Anjali, MD*
Gender: Female
17901 Governors Hwy
Ste 101
Homewood, IL 60430
Phone:(708) 799-6450
NPI:1902954381

IL

Cook

Obstetrics & Gynecology (Pregnancy, Women's Health)

Thukral, Anjali, MD*
Cultural Training Completed: No
Hours: [Mon, Tue, Wed, Thu, Fri] 08:00 AM - 05:00 PM
After Hours Phone Number:(708) 799-6450
Other Language(s):Hindi,Gujarati
Certification(s):Board Certified
Accessibility: Some Criteria Met (P, EB, IB, PA)

Otolaryngology (Ear, Nose, And Throat)

Amenta, Charles A, MD*
Gender: Male
18161 Morris Ave
Ste 105
Homewood, IL 60430
Phone:(708) 799-5520
NPI:1467444620
Cultural Training Completed: No
Hours: [Mon, Tue, Wed, Thu, Fri] 08:00 AM - 05:00 PM
After Hours Phone Number:(708) 799-5520
Certification(s):Board Certified
Accessibility: Some Criteria Met (P, EB, IB, PA)

IL

Cook

Physical Medicine & Rehabilitation

Mikuzis, John D, DO+
Gender: Male
19000 Halsted St
Homewood, IL 60430
Phone:(708) 957-9200
NPI:1629048178
Cultural Training Completed: No
Hours: [Mon, Tue, Wed, Thu, Fri] 08:00 AM - 05:00 PM
Accessibility: Details Pending (P, EB, IB, PA)

Mikuzis, John D, DO+
Gender: Male
940 Maple Rd
Homewood, IL 60430
Phone:(708) 799-0244
NPI:1629048178
Cultural Training Completed: No
Hours: [Mon, Tue, Wed, Thu, Fri] 08:00 AM - 05:00 PM
Accessibility: Details Pending (P, EB, IB, PA)

Sayyad, Anjum, MD+
Gender: Female
940 Maple Rd
Homewood, IL 60430
Phone:(708) 799-0244
NPI:1164688776
Cultural Training Completed: No
Hours: [Mon, Tue, Wed, Thu, Fri] 08:00 AM - 05:00 PM

IL

Cook

Physical Medicine & Rehabilitation

Sayyad, Anjum, MD+
Other Language(s):Urdu,Hindi
Certification(s):Board Certified
Accessibility: Details Pending (P, EB, IB, PA)

Sayyad, Anjum, MD+
Gender: Female
19000 Halsted St
Homewood, IL 60430
Phone:(708) 957-9200
NPI:1164688776
Cultural Training Completed: No
Hours: [Mon, Tue, Wed, Thu, Fri] 08:00 AM - 05:00 PM
Other Language(s):Urdu,Hindi
Certification(s):Board Certified
Accessibility: Details Pending (P, EB, IB, PA)

Physician Assistant

Malas, Lily Elizabeth, PA*
Gender: Female
17901 Governors Hwy
Ste 102
Homewood, IL 60430
Phone:(708) 957-0220
NPI:1093563447
Cultural Training Completed: No
Hours: [Mon, Tue, Wed, Thu, Fri] 08:00 AM - 05:00 PM

IL

Cook

Physician Assistant

Malas, Lily Elizabeth, PA*
Accessibility: Some Criteria Met (P, EB, IB, PA)

Palenick, Jackson, PA+
Gender: Male
17901 Governors Hwy
Ste 102
Homewood, IL 60430
Phone:(708) 957-0220
NPI:1902615081
Cultural Training Completed: No
Hours: [Mon, Tue, Wed, Thu, Fri] 08:00 AM - 05:00 PM
Accessibility: Some Criteria Met (P, EB, IB, PA)

Podiatrist (Feet, Ankles)

Shauger, Julia, DPM+
Gender: Female
1757 Ridge Rd
Homewood, IL 60430
Phone:(708) 799-7500
NPI:1083628101
Cultural Training Completed: No
Hours: Mon 09:00 AM - 05:00 PM, Tue 02:00 AM - 06:00 PM, Thu 09:00 AM - 12:00 PM
Accessibility: Details Pending (P, EB, IB, PA)

Urology (Urinary Tract)

Chavin, Grant S, MD+
Gender: Male
17901 Governors Hwy

IL

Cook

Urology (Urinary Tract)

Chavin, Grant S, MD+
Ste 102
Homewood, IL 60430
Phone:(708) 888-8287
NPI:1548284730
Cultural Training Completed: No
Hours: [Mon, Tue, Wed, Thu, Fri] 08:00 AM - 05:00 PM
Other Language(s):Spanish
Accessibility: Some Criteria Met (P, EB, IB, PA)

Gerber, Daniel, MD*
Gender: Male
17901 Governors Hwy
Ste 102
Homewood, IL 60430
Phone:(708) 957-0220
NPI:1831694694
Cultural Training Completed: No
Hours: [Mon, Tue, Wed, Thu, Fri] 08:00 AM - 05:00 PM
Accessibility: Some Criteria Met (P, EB, IB, PA)

Patel, Rajesh V, MD*
Gender: Male
17901 Governors Hwy
Ste 102
Homewood, IL 60430
Phone:(708) 957-0220
NPI:1427145440
Cultural Training Completed: No

IL

Cook

Urology (Urinary Tract)

Patel, Rajesh V, MD*
Hours: [Mon, Tue, Wed, Thu, Fri] 08:00 AM - 05:00 PM
Other Language(s):Spanish,Gujarati
Accessibility: Some Criteria Met (P, EB, IB, PA)

Shah, Arpeet Satish, MD*
Gender: Male
17901 Governors Hwy Ste 102
Homewood, IL 60430
Phone:(708) 957-0220
NPI:1811254691
Cultural Training Completed: No
Hours: [Mon, Tue, Wed, Thu, Fri] 08:00 AM - 05:00 PM
Certification(s):Board Certified
Accessibility: Some Criteria Met (P, EB, IB, PA)

Justice

Nephrology

Atassi, Wadah A, MD+
Gender: Male
9050 W 81st St
Justice, IL 60458
Phone:(773) 284-9247
NPI:1336125327
Cultural Training Completed: No

IL

Cook

Nephrology

Atassi, Wadah A, MD+
Hours: [Mon, Tue, Wed, Thu, Fri] 08:00 AM - 05:00 PM
Other Language(s):Arabic,French,English
Certification(s):Board Certified
Accessibility: Some Criteria Met (P, EB, IB, PA)

Bhanushali, Gautam K, MD+
Gender: Male
9050 W 81st St
Justice, IL 60458
Phone:(773) 284-9247
NPI:1073829990
Cultural Training Completed: Yes
Hours: [Mon, Tue, Wed, Thu, Fri] 08:00 AM - 05:00 PM
Other Language(s):Hindi,Arabic,Mandarin,Spanish,English
Certification(s):Board Certified
Accessibility: Details Pending (P, EB, IB, PA)

Kowalski, Andrew, MD+
Gender: Male
9050 W 81st St
Justice, IL 60458
Phone:(773) 284-9247
NPI:1114293123

IL

Cook

Nephrology

Kowalski, Andrew, MD+
Cultural Training Completed: Yes
Hours: [Mon, Tue, Wed, Thu, Fri] 08:00 AM - 05:00 PM
Other Language(s):None
Certification(s):Board Certified
Accessibility: Details Pending (P, EB, IB, PA)

La Grange

Cardiology (Heart, Blood Vessels)

Carell, Edgar S, MD+
Gender: Male
5101 Willow Springs Rd
La Grange, IL 60525
Phone:(630) 789-3422
NPI:1174578587
Cultural Training Completed: No
Hours: [Mon, Tue, Wed, Thu, Fri] 08:00 AM - 05:00 PM
Certification(s):Board Certified
Accessibility: Some Criteria Met (P, EB, IB, PA)

Follman, Duane F, MD+
Gender: Male
5101 Willow Springs Rd
La Grange, IL 60525

IL

Cook

Cardiology (Heart, Blood Vessels)

Follman, Duane F, MD+
Phone:(630) 789-3422
NPI:1831145333
Cultural Training Completed: No
Hours: [Mon, Tue, Wed, Thu, Fri] 08:00 AM - 05:00 PM
Certification(s):Board Certified
Accessibility: Some Criteria Met (P, EB, IB, PA)

Cardiovascular Disease (Heart, Blood Vessels)

Aguilar, Francisco G, MD+
Gender: Male
5101 Willow Springs Rd
La Grange, IL 60525
Phone:(630) 789-3422
NPI:1487637567
Cultural Training Completed: No
Hours: [Mon, Tue, Wed, Thu, Fri] 08:00 AM - 05:00 PM
Other Language(s):English,Spanish
Certification(s):Board Certified
Accessibility: Some Criteria Met (P, EB, IB, PA)

Carell, Edgar S, MD+
Gender: Male

IL

Cook

Cardiovascular Disease (Heart, Blood Vessels)

Carell, Edgar S, MD+
5101 Willow Springs Rd
La Grange, IL 60525
Phone:(630) 789-3422
NPI:1174578587
Cultural Training Completed: No
Hours: [Mon, Tue, Wed, Thu, Fri] 08:00 AM - 05:00 PM
Certification(s):Board Certified
Accessibility: Some Criteria Met (P, EB, IB, PA)

Dabbouseh, Noura M, MD+
Gender: Female
5101 Willow Springs Rd
La Grange, IL 60525
Phone:(708) 245-6700
NPI:1770882029
Cultural Training Completed: No
Hours: [Mon, Tue, Wed, Thu, Fri] 08:00 AM - 05:00 PM
Other Language(s):Arabic,Spanish
Certification(s):Board Certified
Accessibility: Some Criteria Met (P, EB, IB, PA)

Dobaczewski, Marcin P, MD+
Gender: Male

Cardiovascular Disease (Heart, Blood Vessels)

Dobaczewski, Marcin P, MD+
5201 Willow Springs Rd
Ste 150
La Grange, IL 60525
Phone:(630) 789-3422
NPI:1770859993
Cultural Training Completed: No
Hours: [Mon, Tue, Wed, Thu, Fri, Sat] 08:00 AM - 05:00 PM
Other Language(s):Polish
Certification(s):Board Certified
Accessibility: Some Criteria Met (P, EB, IB, PA)

Follman, Duane F, MD+
Gender: Male
5101 Willow Springs Rd
La Grange, IL 60525
Phone:(630) 789-3422
NPI:1831145333
Cultural Training Completed: No
Hours: [Mon, Tue, Wed, Thu, Fri] 08:00 AM - 05:00 PM
Certification(s):Board Certified
Accessibility: Some Criteria Met (P, EB, IB, PA)

Kim, Gene H, MD+
Gender: Male

Cardiovascular Disease (Heart, Blood Vessels)

Kim, Gene H, MD+
5101 Willow Springs Rd
La Grange, IL 60525
Phone:(630) 789-3422
NPI:1598923005
Cultural Training Completed: Yes
Hours: [Mon, Tue, Wed, Thu, Fri] 08:00 AM - 05:00 PM
Other Language(s):English,Chinese,Arabic,Greek,Gujarati,Korean,Spanish
Certification(s):Board Certified
Accessibility: Some Criteria Met (P, EB, IB, PA)

Patel, Mayur P, MD+
Gender: Male
5201 Willow Springs Rd
Ste 150
La Grange, IL 60525
Phone:(630) 789-3422
NPI:1629463427
Cultural Training Completed: No
Hours: [Mon, Tue, Wed, Thu, Fri] 08:00 AM - 05:00 PM
Certification(s):Board Certified
Accessibility: Some Criteria Met (P, EB, IB, PA)

Clinical Cardiac Electrophysiology

Aguilar, Francisco G, MD+
Gender: Male
5101 Willow Springs Rd
La Grange, IL 60525
Phone:(630) 789-3422
NPI:1487637567
Cultural Training Completed: No
Hours: [Mon, Tue, Wed, Thu, Fri] 08:00 AM - 05:00 PM
Other Language(s):English,Spanish
Certification(s):Board Certified
Accessibility: Some Criteria Met (P, EB, IB, PA)

Dermatology (Skin)

Podjasek, Joshua O, MD+
Gender: Male
5201 Willow Springs Rd
La Grange, IL 60525
Phone:(708) 482-3213
NPI:1245496850
Cultural Training Completed: No
Hours: [Mon, Tue, Wed, Thu, Fri] 08:00 AM - 05:00 PM
Other Language(s):Spanish
Certification(s):Board Certified

IL

Cook

Dermatology (Skin)

Podjasek, Joshua O, MD+
Accessibility: Details Pending (P P, P EB, P IB, P PA)

Endocrinology, Diabetes & Metabolism

Romero, Carla Maria, MD+
Gender: Female
5101 Willow Springs Rd
La Grange, IL 60525
Phone:(630) 861-6655
NPI:1548392368
Cultural Training Completed: No
Hours: [Mon, Tue, Wed, Thu, Fri] 08:00 AM - 05:00 PM
Other Language(s):Spanish
Certification(s):Board Certified
Accessibility: Some Criteria Met (I P, I EB, I IB, I PA)

Gastroenterology

Hamad, Fares, DO+
Gender: Male
5101 Willow Springs Rd
Ste 120
La Grange, IL 60525
Phone:(815) 460-3800
NPI:1275831521
Cultural Training Completed: No

IL

Cook

Gastroenterology

Hamad, Fares, DO+
Hours: [Mon, Tue, Wed, Thu, Fri] 08:00 AM - 05:00 PM
Other Language(s):Arabic
Certification(s):Board Certified
Accessibility: Some Criteria Met (I P, I EB, P IB, I PA)

General Surgery

Brown, Charles K, MD+
Gender: Male
5201 Willow Springs Rd
Ste 290
La Grange, IL 60525
Phone:(708) 579-0018
NPI:1942272968
Cultural Training Completed: No
Hours: [Mon, Tue, Wed, Thu, Fri] 08:00 AM - 05:00 PM
After Hours Phone Number:(708) 579-0018
Certification(s):Board Certified
Accessibility: Details Pending (P P, P EB, P IB, P PA)

Goliath, Jason C, MD+
Gender: Male
5201 Willow Springs Rd
Ste 290
La Grange, IL 60525
Phone:(708) 579-0018
NPI:1699873778

IL

Cook

General Surgery

Goliath, Jason C, MD+
Cultural Training Completed: No
Hours: [Mon, Tue, Wed, Thu, Fri] 08:00 AM - 05:00 PM
After Hours Phone Number:(708) 579-0018
Certification(s):Board Certified
Accessibility: Some Criteria Met (I P, I EB, I IB, I PA)

Yang, Eric Y T, MD+
Gender: Male
5101 Willow Springs Rd
Ste 290
La Grange, IL 60525
Phone:(708) 245-6655
NPI:1669420113
Cultural Training Completed: No
Hours: [Mon, Tue, Wed, Thu, Fri] 08:00 AM - 05:00 PM
Certification(s):Board Certified
Accessibility: Some Criteria Met (I P, I EB, I IB, I PA)

Geriatric Medicine

Hamad, Fares, DO+
Gender: Male
5101 Willow Springs Rd
Ste 120
La Grange, IL 60525
Phone:(815) 460-3800
NPI:1275831521

IL

Cook

Geriatric Medicine

Hamad, Fares, DO+
Cultural Training Completed: No
Hours: [Mon, Tue, Wed, Thu, Fri] 08:00 AM - 05:00 PM
Other Language(s):Arabic
Accessibility: Some Criteria Met (I P, I EB, P IB, I PA)

Siddique, Mohammad T, MD+
Gender: Male
5101 Willow Springs Rd
La Grange, IL 60525
Phone:(708) 246-3627
NPI:1144439456
Cultural Training Completed: No
Hours: [Mon, Tue, Wed, Thu, Fri] 08:00 AM - 05:00 PM
Certification(s):Board Certified
Accessibility: Some Criteria Met (I P, I EB, P IB, I PA)

Internal Medicine (General Medical Care)

Baker, Abraham Nereim, MD+
Gender: Male
47 6th Ave
La Grange, IL 60525
Phone:(888) 584-7888
NPI:1104404748
Cultural Training Completed: No

IL

Cook

Internal Medicine (General Medical Care)

Baker, Abraham Nereim, MD+
Hours: [Mon, Tue, Wed, Thu, Fri] 08:00 AM - 05:00 PM
Certification(s):Board Certified
Accessibility: Some Criteria Met (P, EB, IB, PA)

Hamad, Fares, DO+
Gender: Male
5101 Willow Springs Rd
Ste 120
La Grange, IL 60525
Phone:(815) 460-3800
NPI:1275831521
Cultural Training Completed: No
Hours: [Mon, Tue, Wed, Thu, Fri] 08:00 AM - 05:00 PM
Other Language(s):Arabic
Certification(s):Board Certified
Accessibility: Some Criteria Met (P, EB, IB, PA)

Ra Hurka, Yongsun L, MD+
Gender: Female
47 6th Ave
La Grange, IL 60525
Phone:(888) 584-7888
NPI:1821062944
Cultural Training Completed: No

IL

Cook

Internal Medicine (General Medical Care)

Ra Hurka, Yongsun L, MD+
Hours: [Mon, Tue, Wed, Thu, Fri] 08:00 AM - 05:00 PM
Other Language(s):English
Certification(s):Board Certified
Accessibility: Some Criteria Met (P, EB, IB, PA)

Rupp, James, MD
Gender: Male
47 6th Ave
La Grange, IL 60525
Phone:(708) 485-1020
NPI:1780658815
Cultural Training Completed: No
Hours: [Mon, Tue, Wed, Thu, Fri] 08:00 AM - 05:00 PM
Other Language(s):English
Certification(s):Board Certified
Accessibility: Details Pending (P, EB, IB, PA)

Soon-Shiong, Raquel, DO+
Gender: Female
5101 Willow Springs Rd
La Grange, IL 60525
Phone:(630) 789-3422
NPI:1114543139
Cultural Training Completed: No

IL

Cook

Internal Medicine (General Medical Care)

Soon-Shiong, Raquel, DO+
Hours: [Mon, Tue, Wed, Thu, Fri] 08:00 AM - 05:00 PM
Accessibility: Some Criteria Met (P, EB, IB, PA)

Nephrology

Elahi, Sadaf M, MD+
Gender: Female
5201 South Willow Springs Road
Suite 260
La Grange, IL 60525
Phone:(708) 354-1306
NPI:1124071147
Cultural Training Completed: Yes
Hours: [Mon, Tue, Wed, Thu, Fri] 08:00 AM - 05:00 PM
After Hours Phone Number:(708) 354-1306
Other Language(s):Urdu,Hindi
Accessibility: Some Criteria Met (P, EB, IB, PA)

Elahi, Sadaf M, MD*
Gender: Female
5201 Willow Springs Rd
La Grange, IL 60525
Phone:(708) 354-1306
NPI:1124071147
Cultural Training Completed: Yes

IL

Cook

Nephrology

Elahi, Sadaf M, MD*
Hours: [Mon, Tue, Wed, Thu, Fri] 08:00 AM - 05:00 PM
After Hours Phone Number:(708) 354-1306
Other Language(s):Urdu,Hindi
Accessibility: Some Criteria Met (P, EB, IB, PA)

Elahi, Sadaf M, MD*
Gender: Female
5201 Willow Springs Road
Suite 260
La Grange, IL 60525
Phone:(708) 354-1306
NPI:1124071147
Cultural Training Completed: Yes
Hours: [Mon, Tue, Wed, Thu, Fri] 08:00 AM - 05:00 PM
Other Language(s):Urdu,Hindi
Accessibility: Some Criteria Met (P, EB, IB, PA)

Potempa, Leonard D, MD*
Gender: Male
5201 Willow Springs Rd
La Grange, IL 60525
Phone:(708) 354-1306
NPI:1710984646
Cultural Training Completed: Yes

IL

Cook

Nephrology

Potempa, Leonard D, MD*
Hours: [Mon, Tue, Wed, Thu, Fri] 08:00 AM - 05:00 PM
After Hours Phone Number:(708) 354-1306
Other Language(s):English,Chinese
Certification(s):Board Certified
Accessibility: Some Criteria Met (P, EB, IB, PA)

Potempa, Leonard D, MD+
Gender: Male
5201 South Willow Springs Road
Suite 260
La Grange, IL 60525
Phone:(708) 354-1306
NPI:1710984646
Cultural Training Completed: Yes
Hours: [Mon, Tue, Wed, Thu, Fri] 08:00 AM - 05:00 PM
After Hours Phone Number:(708) 354-1306
Other Language(s):English,Chinese
Certification(s):Board Certified
Accessibility: Some Criteria Met (P, EB, IB, PA)

IL

Cook

Nephrology

Potempa, Leonard D, MD+
Gender: Male
5201 Willow Springs Road
Suite 260
La Grange, IL 60525
Phone:(708) 354-1306
NPI:1710984646
Cultural Training Completed: Yes
Hours: [Mon, Tue, Wed, Thu, Fri] 08:00 AM - 05:00 PM
Other Language(s):English,Chinese
Certification(s):Board Certified
Accessibility: Some Criteria Met (P, EB, IB, PA)

Weiss, Ryan Michael, MD*
Gender: Male
5201 Willow Springs Road
Suite 260
La Grange, IL 60525
Phone:(708) 354-1306
NPI:1295239762
Cultural Training Completed: No
Hours: [Mon, Tue, Wed, Thu, Fri] 08:00 AM - 05:00 PM
Certification(s):Board Certified
Accessibility: Some Criteria Met (P, EB, IB, PA)

IL

Cook

Nephrology

Nani Elk Grove, LLC
5201 Willow Springs Road
Suite 260
La Grange, IL 60525
Phone:(708) 354-1306
NPI:1124069182
Website: http://www.care.advocatehealth.com
Cultural Training Completed: No
Hours: [Mon, Tue, Wed, Thu, Fri] 08:00 AM - 05:00 PM
Accessibility: Some Criteria Met (P, EB, IB, PA)

Nuclear Medicine (Testing, E.G.,. MRI, CAT Scan)

Patel, Mayur P, MD+
Gender: Male
5201 Willow Springs Rd
Ste 150
La Grange, IL 60525
Phone:(630) 789-3422
NPI:1629463427
Cultural Training Completed: No
Hours: [Mon, Tue, Wed, Thu, Fri] 08:00 AM - 05:00 PM
Accessibility: Some Criteria Met (P, EB, IB, PA)

Nurse Practitioner

Melvin, Ashley, NP*
Gender: Female

IL

Cook

Nurse Practitioner

Melvin, Ashley, NP*
5101 Willow Springs Rd
La Grange, IL 60525
Phone:(708) 245-6700
NPI:1023890753
Cultural Training Completed: No
Hours: [Mon, Tue, Wed, Thu, Fri] 08:00 AM - 05:00 PM
Accessibility: Some Criteria Met (P, EB, IB, PA)

Popovich, Lauren, APNP+
Gender: Female
5101 Willow Springs Rd
La Grange, IL 60525
Phone:(708) 245-9000
NPI:1043907546
Cultural Training Completed: No
Hours: [Mon, Tue, Wed, Thu, Fri] 08:00 AM - 05:00 PM
Accessibility: Some Criteria Met (P, EB, IB, PA)

Vitek, Alicia Lauren, MSN+
Gender: Female
5101 Willow Springs Rd
La Grange, IL 60525
Phone:(708) 245-9000
NPI:1093301541
Cultural Training Completed: Yes

IL

Cook

Nurse Practitioner

Vitek, Alicia Lauren, MSN+
Hours: [Mon, Tue, Wed, Thu, Fri] 08:00 AM - 05:00 PM
Accessibility: Some Criteria Met (P, EB, IB, PA)

Nurse Practitioner: Family

Cross, Patrice M, APNP+
Gender: Female
5101 Willow Springs Rd
La Grange, IL 60525
Phone:(630) 789-3422
NPI:1396389482
Cultural Training Completed: No
Hours: [Mon, Tue, Wed, Thu, Fri] 08:00 AM - 05:00 PM
Accessibility: Some Criteria Met (P, EB, IB, PA)

Larson, Taylor M, FNP+
Gender: Female
5101 Willow Springs Rd
Ste 120
La Grange, IL 60525
Phone:(815) 460-3800
NPI:1619723053
Cultural Training Completed: No
Hours: [Mon, Tue, Wed, Thu, Fri] 08:00 AM - 05:00 PM

IL

Cook

Nurse Practitioner: Family

Larson, Taylor M, FNP+
Accessibility: Some Criteria Met (P, EB, IB, PA)

Meraz, Lisa, APRN+
Gender: Female
47 6th Ave
La Grange, IL 60525
Phone:(888) 584-7888
NPI:1790323657
Cultural Training Completed: No
Hours: [Mon, Tue, Wed, Thu, Fri] 08:00 AM - 05:00 PM
Other Language(s):Spanish
Accessibility: Some Criteria Met (P, EB, IB, PA)

Murphy, Kristine A, NP+
Gender: Female
5201 Willow Springs Rd
Ste 150
La Grange, IL 60525
Phone:(630) 789-3422
NPI:1659057289
Cultural Training Completed: No
Hours: [Mon, Tue, Wed, Thu, Fri] 08:00 AM - 05:00 PM
Accessibility: Some Criteria Met (P, EB, IB, PA)

IL

Cook

Nurse Practitioner: Family

Radosevich, Erin Leigh, APNP+
Gender: Female
5101 Willow Springs Rd
Ste 290
La Grange, IL 60525
Phone:(708) 245-6655
NPI:1508374505
Cultural Training Completed: No
Hours: [Mon, Tue, Wed, Thu, Fri] 08:00 AM - 05:00 PM
Certification(s):Board Certified
Accessibility: Some Criteria Met (P, EB, IB, PA)

Radosevich, Erin Leigh, APNP+
Gender: Female
5201 Willow Springs Rd
Ste 290
La Grange, IL 60525
Phone:(630) 226-0664
NPI:1508374505
Cultural Training Completed: No
Hours: [Mon, Tue, Wed, Thu, Fri] 08:00 AM - 05:00 PM
Certification(s):Board Certified
Accessibility: Some Criteria Met (P, EB, IB, PA)

IL

Cook

Nurse Practitioner: Family

Thomas, Treesa J, APNP+
Gender: Female
5101 Willow Springs Rd
La Grange, IL 60525
Phone:(708) 245-6700
NPI:1063949840
Cultural Training Completed: Yes
Hours: [Mon, Tue, Wed, Thu, Fri] 08:00 AM - 05:00 PM
Other Language(s):Hindi,Malayalam
Accessibility: Some Criteria Met (P, EB, IB, PA)

Vitek, Alicia Lauren, MSN+
Gender: Female
5101 Willow Springs Rd
La Grange, IL 60525
Phone:(708) 245-9000
NPI:1093301541
Cultural Training Completed: Yes
Hours: [Mon, Tue, Wed, Thu, Fri] 08:00 AM - 05:00 PM
Accessibility: Some Criteria Met (P, EB, IB, PA)

Nurse Practitioner: Gerontology

Gregoriou, Kimberly A, APNP+
Gender: Female

IL

Cook

Nurse Practitioner: Gerontology

Gregoriou, Kimberly A, APNP+
5101 Willow Springs Rd
La Grange, IL 60525
Phone:(708) 245-6700
NPI:1982183711
Cultural Training Completed: No
Hours: [Mon, Tue, Wed, Thu, Fri] 08:00 AM - 05:00 PM
Certification(s):Board Certified
Accessibility: Some Criteria Met (I P, I EB, I IB, I PA)

Radosevich, Erin Leigh, APNP+
Gender: Female
5101 Willow Springs Rd
Ste 290
La Grange, IL 60525
Phone:(708) 245-6655
NPI:1508374505
Cultural Training Completed: No
Hours: [Mon, Tue, Wed, Thu, Fri] 08:00 AM - 05:00 PM
Certification(s):Board Certified
Accessibility: Some Criteria Met (I P, I EB, I IB, I PA)

Radosevich, Erin Leigh, APNP+
Gender: Female

IL

Cook

Nurse Practitioner: Gerontology

Radosevich, Erin Leigh, APNP+
5201 Willow Springs Rd
Ste 290
La Grange, IL 60525
Phone:(630) 226-0664
NPI:1508374505
Cultural Training Completed: No
Hours: [Mon, Tue, Wed, Thu, Fri] 08:00 AM - 05:00 PM
Certification(s):Board Certified
Accessibility: Some Criteria Met (I P, I EB, I IB, I PA)

Nurse Practitioner: Psych/Mental Health

Richardson, Erin Elizabeth, ARNP+
Gender: Female
6428 Joliet Rd
Ste 200
La Grange, IL 60525
Phone:(708) 550-7201
NPI:1528896131
Cultural Training Completed: Yes
Hours: [Mon, Tue, Wed, Thu, Fri] 08:00 AM - 05:00 PM
Accessibility: Details Pending (P P, P EB, P IB, P PA)

IL

Cook

Obstetrics & Gynecology (Pregnancy, Women's Health)

Ardakani, Azita, MD+
Gender: Female
5201 Willow Springs Rd
La Grange, IL 60525
Phone:(708) 354-1306
NPI:1649384256
Cultural Training Completed: No
Hours: [Mon, Tue, Wed, Thu, Fri] 08:00 AM - 05:00 PM
Other Language(s):Persian,Farsi
Certification(s):Board Certified
Accessibility: Details Pending (P P, P EB, P IB, P PA)

Ardakani, Azita, MD+
Gender: Female
5201 Willow Springs Rd
Ste 120
La Grange, IL 60525
Phone:(708) 245-6097
NPI:1649384256
Cultural Training Completed: No
Hours: [Mon, Tue, Wed, Thu, Fri, Sat] 08:00 AM - 05:00 PM
After Hours Phone Number:(708) 245-6097
Other Language(s):Persian,Farsi

IL

Cook

Obstetrics & Gynecology (Pregnancy, Women's Health)

Ardakani, Azita, MD+
Certification(s):Board Certified
Accessibility: Details Pending (P P, P EB, P IB, P PA)

Multack, Scott M, DO+
Gender: Male
5201 Willow Springs Rd
Ste 120
La Grange, IL 60525
Phone:(708) 245-6097
NPI:1275618985
Cultural Training Completed: No
Hours: [Mon, Tue, Wed, Thu, Fri] 08:00 AM - 05:00 PM
Certification(s):Board Certified
Accessibility: Details Pending (P P, P EB, P IB, P PA)

Multack, Scott M, DO+
Gender: Male
5201 Willow Springs Rd
Fl 4
La Grange, IL 60525
Phone:(708) 245-6097
NPI:1275618985
Cultural Training Completed: No
Hours: [Mon, Tue, Wed, Thu, Fri] 08:00 AM - 05:00 PM
Certification(s):Board Certified

IL

Cook

Obstetrics & Gynecology (Pregnancy, Women's Health)

Multack, Scott M, DO+
Accessibility: Some Criteria Met (P, EB, IB, PA)

Murphy, Mary Jean, MD+
Gender: Female
47 6th Ave
La Grange, IL 60525
Phone:(708) 354-4900
NPI:1922686898
Cultural Training Completed: No
Hours: [Mon, Tue, Wed, Thu, Fri] 08:00 AM - 05:00 PM
Other Language(s):Spanish
Accessibility: Details Pending (P, EB, IB, PA)

Paganessi, Elizabeth Anne, MD+
Gender: Female
47 6th Ave
La Grange, IL 60525
Phone:(888) 584-7888
NPI:1548754518
Cultural Training Completed: No
Hours: [Mon, Tue, Wed, Thu, Fri] 08:00 AM - 05:00 PM
Accessibility: Some Criteria Met (P, EB, IB, PA)

Occupational Therapist

Martin, Natalie, OT+
Gender: Female

IL

Cook

Occupational Therapist

Martin, Natalie, OT+
9649 W 55th St
La Grange, IL 60525
Phone:(708) 352-3580
NPI:1003581992
Cultural Training Completed: Yes
Hours: [Mon, Tue, Wed, Thu] 08:00 AM - 06:00 PM, Fri 08:00 AM - 05:00 PM
Accessibility: Some Criteria Met (P, EB, IB, PA)

Pazda, Lauren, OT+
Gender: Female
100 W Plainfield Rd
La Grange, IL 60525
Phone:(708) 588-0833
NPI:1891252151
Cultural Training Completed: No
Hours: [Mon, Tue, Wed, Thu, Fri] 08:30 AM - 04:30 PM
Other Language(s):English
Accessibility: Some Criteria Met (P, EB, IB, PA)

Orthopaedic Surgery

Brochin, Robert L, MD+
Gender: Male
47 6th Ave
La Grange, IL 60525
Phone:(708) 354-2663
NPI:1225423791
Cultural Training Completed: Yes

IL

Cook

Orthopaedic Surgery

Brochin, Robert L, MD+
Hours: [Mon, Tue, Wed, Thu, Fri] 08:00 AM - 05:00 PM
Other Language(s):English
Certification(s):Board Certified
Accessibility: Details Pending (P, EB, IB, PA)

Castillo, Hector, MD+
Gender: Male
47 6th Ave
Ste M
La Grange, IL 60525
Phone:(888) 584-7888
NPI:1841819091
Cultural Training Completed: Yes
Hours: [Mon, Tue, Wed, Thu, Fri] 08:00 AM - 05:00 PM
Other Language(s):Spanish
Accessibility: Some Criteria Met (P, EB, IB, PA)

Soneru, Alexander Peter, MD+
Gender: Male
47 6th Ave
Ste M
La Grange, IL 60525
Phone:(888) 854-7888
NPI:1558656033
Cultural Training Completed: No

IL

Cook

Orthopaedic Surgery

Soneru, Alexander Peter, MD+
Hours: [Mon, Tue, Wed, Thu, Fri] 08:00 AM - 05:00 PM
Certification(s):Board Certified
Accessibility: Details Pending (P, EB, IB, PA)

Physical Medicine & Rehabilitation

Andressakis, Chrisoula E, MD+
Gender: Female
5101 Willow Springs Rd
La Grange, IL 60525
Phone:(708) 245-5292
NPI:1760797278
Cultural Training Completed: Yes
Hours: [Mon, Tue, Wed, Thu, Fri] 08:00 AM - 05:00 PM
Other Language(s):English
Certification(s):Board Certified
Accessibility: Details Pending (P, EB, IB, PA)

Coolidge, Ross D, DO+
Gender: Male
5101 Willow Springs Rd
La Grange, IL 60525
Phone:(708) 245-5292
NPI:1689052839
Cultural Training Completed: Yes

IL

Cook

Physical Medicine & Rehabilitation

Coolidge, Ross D, DO+
Hours: [Mon, Tue, Wed, Thu, Fri] 08:00 AM - 05:00 PM
Certification(s):Board Certified
Accessibility: Details Pending (P P, P EB, P IB, P PA)

Lawley, Richard J, MD+
Gender: Male
47 6th Ave
Ste M
La Grange, IL 60525
Phone:(888) 584-7888
NPI:1063825925
Cultural Training Completed: No
Hours: [Mon, Tue, Wed, Thu, Fri] 08:00 AM - 05:00 PM
Certification(s):Board Certified
Accessibility: Some Criteria Met (I P, I EB, I IB, I PA)

McCormick, Sarah Fitzgerald, DO+
Gender: Female
5101 Willow Springs Rd
La Grange, IL 60525
Phone:(708) 245-5292
NPI:1942454178
Cultural Training Completed: Yes
Hours: [Mon, Tue, Wed, Thu, Fri] 08:00 AM - 05:00 PM

IL

Cook

Physical Medicine & Rehabilitation

McCormick, Sarah Fitzgerald, DO+
Other Language(s):English
Certification(s):Board Certified
Accessibility: Details Pending (P P, P EB, P IB, P PA)

Mihalov, Sarah A, MD+
Gender: Female
5101 Willow Springs Rd
La Grange, IL 60525
Phone:(708) 245-5292
NPI:1568880599
Cultural Training Completed: No
Hours: [Mon, Tue, Wed, Thu, Fri] 08:00 AM - 05:00 PM
Other Language(s):English
Certification(s):Board Certified
Accessibility: Details Pending (P P, P EB, P IB, P PA)

Parkes, Megan R, MD+
Gender: Female
5101 Willow Springs Rd
La Grange, IL 60525
Phone:(708) 245-5292
NPI:1740436856
Cultural Training Completed: No

IL

Cook

Physical Medicine & Rehabilitation

Parkes, Megan R, MD+
Hours: [Mon, Tue, Wed, Thu, Fri] 08:00 AM - 05:00 PM
Certification(s):Board Certified
Accessibility: Details Pending (P P, P EB, P IB, P PA)

Splittgerber, Lauren E, MD+
Gender: Female
5101 Willow Springs Rd
La Grange, IL 60525
Phone:(708) 245-5292
NPI:1023428786
Cultural Training Completed: No
Hours: [Mon, Tue, Wed, Thu, Fri] 08:00 AM - 05:00 PM
Certification(s):Board Certified
Accessibility: Details Pending (P P, P EB, P IB, P PA)

Whittington-Cirton, Julie K, MD+
Gender: Female
5101 Willow Springs Rd
La Grange, IL 60525
Phone:(708) 245-5292
NPI:1265440853
Cultural Training Completed: Yes
Hours: [Mon, Tue, Wed, Thu, Fri] 08:00 AM - 05:00 PM

IL

Cook

Physical Medicine & Rehabilitation

Whittington-Cirton, Julie K, MD+
Other Language(s):English
Certification(s):Board Certified
Accessibility: Details Pending (P P, P EB, P IB, P PA)

Physical Therapist

Barry, Ashley, DPT+
Gender: Female
705 W Plainfield Rd
La Grange, IL 60525
Phone:(708) 352-1362
NPI:1942958780
Cultural Training Completed: No
Hours: [Mon, Tue, Wed, Thu, Fri] 08:00 AM - 05:00 PM
Accessibility: Some Criteria Met (I P, I EB, I IB, I PA)

Reynolds, Emma, DPT+
Gender: Female
100 W Plainfield Rd
La Grange, IL 60525
Phone:(708) 588-0833
NPI:1801443213
Cultural Training Completed: No
Hours: [Mon, Tue, Wed, Thu, Fri] 08:30 AM - 04:30 PM
Accessibility: Some Criteria Met (I P, I EB, I IB, I PA)

IL

Cook

Physical Therapist

Rose, Andrea, DPT+
Gender: Female
1 N La Grange Rd
Unit 2C
La Grange, IL 60525
Phone:(708) 698-5680
NPI:1427858190
Cultural Training Completed: No
Hours: [Mon, Tue, Wed, Thu, Fri] 07:00 AM - 07:00 PM
Accessibility: Some Criteria Met (P, EB, IB, PA)

Scrementi, Rachel, DPT+
Gender: Female
705 W Plainfield Rd
La Grange, IL 60525
Phone:(708) 352-1362
NPI:1649578097
Cultural Training Completed: No
Hours: [Mon, Tue, Wed, Thu, Fri] 08:00 AM - 05:00 PM
Other Language(s):English
Accessibility: Some Criteria Met (P, EB, IB, PA)

Physician Assistant

Dempsey, Amy Elizabeth, PA+
Gender: Female
5201 Willow Springs Rd
Ste 120
La Grange, IL 60525
Phone:(708) 245-6097

IL

Cook

Physician Assistant

Dempsey, Amy Elizabeth, PA+
NPI:1689864266
Cultural Training Completed: No
Hours: [Mon, Tue, Wed, Thu, Fri, Sat] 08:00 AM - 05:00 PM
Accessibility: Details Pending (P, EB, IB, PA)

Dempsey, Amy Elizabeth, PA+
Gender: Female
5201 Willow Springs Rd
La Grange, IL 60525
Phone:(708) 354-1306
NPI:1689864266
Cultural Training Completed: No
Hours: [Mon, Tue, Wed, Thu, Fri] 08:00 AM - 05:00 PM
Accessibility: Details Pending (P, EB, IB, PA)

Yang, Jennifer K, PA-C+
Gender: Female
47 6th Ave
Ste M
La Grange, IL 60525
Phone:(708) 354-2663
NPI:1386279677
Cultural Training Completed: Yes
Hours: [Mon, Tue, Wed, Thu, Fri] 08:00 AM - 05:00 PM

IL

Cook

Physician Assistant

Yang, Jennifer K, PA-C+
Other Language(s):Chinese,Spanish,English
Certification(s):Board Certified
Accessibility: Some Criteria Met (P, EB, IB, PA)

Plastic Surgery

DeWolfe, Michael S, MD+
Gender: Male
47 6th Ave
La Grange, IL 60525
Phone:(708) 783-6900
NPI:1538307566
Cultural Training Completed: No
Hours: [Mon, Tue, Wed, Thu, Fri] 08:00 AM - 05:00 PM
Other Language(s):Spanish
Certification(s):Board Certified
Accessibility: Details Pending (P, EB, IB, PA)

Podiatrist (Feet, Ankles)

Gocke, Sean P, DPM+
Gender: Male
5101 Willow Springs Rd
La Grange, IL 60525
Phone:(708) 245-6700
NPI:1134204522
Cultural Training Completed: No

IL

Cook

Podiatrist (Feet, Ankles)

Gocke, Sean P, DPM+
Hours: [Mon, Tue, Wed, Thu, Fri] 08:00 AM - 05:00 PM
Accessibility: Some Criteria Met (P, EB, IB, PA)

Litsas, Vasilios, DPM+
Gender: Male
4705 Willow Springs Rd
Ste Se
La Grange, IL 60525
Phone:(708) 588-0250
NPI:1114958543
Cultural Training Completed: No
Hours: [Mon, Tue, Wed, Thu, Fri] 08:00 AM - 05:00 PM
Other Language(s):Greek
Accessibility: Details Pending (P, EB, IB, PA)

Smith, Paul Francis, DPM+
Gender: Male
5101 Willow Springs Rd
La Grange, IL 60525
Phone:(708) 245-6700
NPI:1396298642
Cultural Training Completed: No
Hours: [Mon, Tue, Wed, Thu, Fri] 08:00 AM - 05:00 PM
Accessibility: Some Criteria Met (P, EB, IB, PA)

IL

Cook

Speech-Language Pathologist

Bouma, Allison M, SLP+
Gender: Female
9649 W 55th St
La Grange, IL 60525
Phone:(708) 352-3580
NPI:1871946681
Cultural Training Completed: Yes
Hours: [Mon, Tue, Wed, Thu] 08:00 AM - 06:00 PM, Fri 08:00 AM - 05:00 PM
After Hours Phone Number:(708) 352-3580
Other Language(s):English
Accessibility: Some Criteria Met (P, EB, IB, PA)

Davit, Jessica J, SLP+
Gender: Female
9649 W 55th St
La Grange, IL 60525
Phone:(708) 352-3580
NPI:1306389531
Cultural Training Completed: No
Hours: [Mon, Tue, Wed, Thu] 08:00 AM - 06:00 PM, Fri 08:00 AM - 05:00 PM
After Hours Phone Number:(708) 352-3580
Other Language(s):English
Accessibility: Some Criteria Met (P, EB, IB, PA)

IL

Cook

Sports Medicine

Pierko, Eliza Justyna, MD+
Gender: Female
47 6th Ave
La Grange, IL 60525
Phone:(888) 584-7888
NPI:1659680015
Cultural Training Completed: No
Hours: [Mon, Tue, Wed, Thu, Fri] 08:00 AM - 05:00 PM
Other Language(s):Spanish,Polish,English
Certification(s):Board Certified
Accessibility: Some Criteria Met (P, EB, IB, PA)

Surgery: Plastic and Reconstructive Surgery

DeWolfe, Michael S, MD+
Gender: Male
47 6th Ave
La Grange, IL 60525
Phone:(708) 783-6900
NPI:1538307566
Cultural Training Completed: No
Hours: [Mon, Tue, Wed, Thu, Fri] 08:00 AM - 05:00 PM
Other Language(s):Spanish
Certification(s):Board Certified
Accessibility: Details Pending (P, EB, IB, PA)

IL

Cook

La Grange Highlands

Nephrology

Elahi, Sadaf M, MD+
Gender: Female
5201 Willow Springs Rd
Ste 260
La Grange Highlands, IL 60525
Phone:(708) 354-1306
NPI:1124071147
Cultural Training Completed: Yes
Hours: [Mon, Tue, Wed, Thu, Fri] 08:00 AM - 05:00 PM
Other Language(s):Urdu,Hindi
Accessibility: Some Criteria Met (P, EB, IB, PA)

Potempa, Leonard D, MD+
Gender: Male
5201 Willow Springs Rd
Ste 260
La Grange Highlands, IL 60525
Phone:(708) 354-1306
NPI:1710984646
Cultural Training Completed: Yes
Hours: [Mon, Tue, Wed, Thu, Fri] 08:00 AM - 05:00 PM
Other Language(s):English,Chinese
Certification(s):Board Certified

IL

Cook

Nephrology

Potempa, Leonard D, MD+
Accessibility: Some Criteria Met (P, EB, IB, PA)

La Grange Park

Nurse Practitioner: Psych/Mental Health

Dunne, Susan D, APRN+
Gender: Female
321 N La Grange Rd
La Grange Park, IL 60526
Phone:(708) 745-5277
NPI:1528440930
Cultural Training Completed: Yes
Hours: [Mon, Tue, Fri] 08:00 AM - 05:00 PM, [Wed, Thu] 08:00 AM - 08:00 PM, Sat 08:00 AM - 12:30 PM
Other Language(s):English
Certification(s):Board Certified
Accessibility: Some Criteria Met (P, EB, IB, PA)

Occupational Therapist

Berry, AnnMarie, OT+
Gender: Female
35 Shawmut Ave
La Grange Park, IL 60525
Phone:(708) 330-2340
NPI:1801727383
Cultural Training Completed: No

IL

Cook

Occupational Therapist

Berry, AnnMarie, OT+
Hours: [Mon, Tue, Wed, Thu, Fri] 08:00 AM - 05:00 PM
Other Language(s):Spanish
Accessibility: Details Pending (P, EB, IB, PA)

Bove, Joel M, OT+
Gender: Male
1515 W Ogden Ave
La Grange Park, IL 60526
Phone:(630) 599-7742
NPI:1114251055
Cultural Training Completed: Yes
Hours: [Mon, Tue, Wed, Thu, Fri] 08:00 AM - 05:00 PM
Accessibility: Details Pending (P, EB, IB, PA)

Hizel, Michael Todd, OT+
Gender: Male
1515 W Ogden Ave
La Grange Park, IL 60526
Phone:(630) 599-7742
NPI:1588337034
Cultural Training Completed: Yes
Hours: [Mon, Tue, Wed, Thu, Fri] 08:00 AM - 05:00 PM
Accessibility: Details Pending (P, EB, IB, PA)

IL

Cook

Occupational Therapist

Vavra, Marissa, OT+
Gender: Female
35 Shawmut Ave
La Grange Park, IL 60525
Phone:(708) 330-2340
NPI:1821697392
Cultural Training Completed: No
Hours: [Mon, Tue, Wed, Thu, Fri] 08:00 AM - 05:00 PM
Other Language(s):Spanish
Accessibility: Details Pending (P, EB, IB, PA)

Physical Therapist

Cameli, Jacquelyn, PT+
Gender: Female
1515 W Ogden Ave
La Grange Park, IL 60526
Phone:(630) 359-8835
NPI:1235989229
Cultural Training Completed: Yes
Hours: [Mon, Tue, Wed, Thu, Fri] 08:00 AM - 05:00 PM
Accessibility: Details Pending (P, EB, IB, PA)

Lingatong, Joseph Salibay, PT+
Gender: Male
1515 W Ogden Ave
La Grange Park, IL 60526
Phone:(630) 599-7742

IL

Cook

Physical Therapist

Lingatong, Joseph Salibay, PT+
NPI:1215331129
Cultural Training Completed: Yes
Hours: [Mon, Tue, Wed, Thu, Fri] 08:00 AM - 05:00 PM
Accessibility: Details Pending (P, EB, IB, PA)

Picciola, Danielle K, PT+
Gender: Female
1515 W Ogden Ave
La Grange Park, IL 60526
Phone:(630) 599-7742
NPI:1447091566
Cultural Training Completed: No
Hours: [Mon, Tue, Wed, Thu, Fri] 08:00 AM - 05:00 PM
Accessibility: Details Pending (P, EB, IB, PA)

Rao, Vano, PT+
Gender: Female
35 Shawmut Ave
La Grange Park, IL 60525
Phone:(708) 330-2340
NPI:1316655897
Cultural Training Completed: No
Hours: [Mon, Tue, Wed, Thu, Fri] 08:00 AM - 05:00 PM
Other Language(s):Spanish

IL

Cook

Physical Therapist

Rao, Vano, PT+
Accessibility: Details Pending (P, EB, IB, PA)

Speech-Language Pathologist

Feurer, Meghan Katherine, SLP+
Gender: Female
1515 W Ogden Ave
La Grange Park, IL 60526
Phone:(630) 359-8835
NPI:1043626484
Cultural Training Completed: No
Hours: [Mon, Tue, Wed, Thu, Fri] 08:00 AM - 05:00 PM
Accessibility: Details Pending (P, EB, IB, PA)

Traver, Erica, SLP+
Gender: Female
1515 W Ogden Ave
La Grange Park, IL 60526
Phone:(630) 359-8835
NPI:1346898723
Cultural Training Completed: No
Hours: [Mon, Tue, Wed, Thu, Fri] 08:00 AM - 05:00 PM
Accessibility: Details Pending (P, EB, IB, PA)

IL

Cook

Lansing

Nurse Practitioner

Arbolado, Sherlyn H, NP+
Gender: Female
2500 175th St
Lansing, IL 60438
Phone:(708) 474-7330
NPI:1427766674
Cultural Training Completed: No
Hours: [Mon, Tue, Wed, Thu, Fri] 08:00 AM - 05:00 PM
Other Language(s):Tagalog,Cebuano
Accessibility: Details Pending (P, EB, IB, PA)

Camacho, Regine P, NP+
Gender: Female
2500 175th St
Lansing, IL 60438
Phone:(708) 474-7330
NPI:1811647829
Cultural Training Completed: No
Hours: [Mon, Tue, Wed, Thu, Fri] 08:00 AM - 05:00 PM
Accessibility: Details Pending (P, EB, IB, PA)

Nurse Practitioner: Acute Care

Patel, Krina D, NP+
Gender: Female
2500 175th St
Lansing, IL 60438

IL

Cook

Nurse Practitioner: Acute Care

Patel, Krina D, NP+
Phone:(708) 474-7330
NPI:1386114858
Cultural Training Completed: Yes
Hours: [Mon, Tue, Wed, Thu, Fri] 08:00 AM - 05:00 PM
Accessibility: Details Pending (P, EB, IB, PA)

Nurse Practitioner: Family

Badmus, Zubair O, NP+
Gender: Male
2500 175th St
Lansing, IL 60438
Phone:(708) 474-7330
NPI:1457017352
Cultural Training Completed: No
Hours: [Mon, Tue, Wed, Thu, Fri] 08:00 AM - 05:00 PM
Accessibility: Details Pending (P, EB, IB, PA)

Reisberg, Lynn Eryn, NP+
Gender: Female
2500 175th St
Lansing, IL 60438
Phone:(708) 474-7330
NPI:1356850416
Cultural Training Completed: No
Hours: [Mon, Tue, Wed, Thu, Fri] 08:00 AM - 05:00 PM

IL

Cook

Nurse Practitioner: Family

Reisberg, Lynn Eryn, NP+
Accessibility: Details Pending (P, EB, IB, PA)

Nurse Practitioner: Gerontology

Arbolado, Sherlyn H, NP+
Gender: Female
2500 175th St
Lansing, IL 60438
Phone:(708) 474-7330
NPI:1427766674
Cultural Training Completed: No
Hours: [Mon, Tue, Wed, Thu, Fri] 08:00 AM - 05:00 PM
Other Language(s):Tagalog,Cebuano
Accessibility: Details Pending (P, EB, IB, PA)

Occupational Therapist

Gaich, Jeff S, OT+
Gender: Male
2 River Pl
Ste B
Lansing, IL 60438
Phone:(708) 895-9860
NPI:1093822942
Cultural Training Completed: Yes
Hours: [Mon, Tue, Wed, Thu, Fri] 07:30 AM - 07:00 PM

IL

Cook

Occupational Therapist

Gaich, Jeff S, OT+
Accessibility: Details Pending (P, EB, IB, PA)

Thurman, Makiyah, SLP+
Gender: Female
3025 Spring Lake Dr
Lansing, IL 60438
Phone:(864) 244-3626
NPI:1760371850
Cultural Training Completed: Yes
Hours: [Mon, Tue, Wed, Thu, Fri] 08:00 AM - 05:00 PM
Accessibility: Details Pending (P, EB, IB, PA)

Physical Medicine & Rehabilitation

Mikuzis, John D, DO+
Gender: Male
2500 175th St
Lansing, IL 60438
Phone:(708) 474-7330
NPI:1629048178
Cultural Training Completed: No
Hours: [Mon, Tue, Wed, Thu, Fri] 08:00 AM - 05:00 PM
Accessibility: Details Pending (P, EB, IB, PA)

Sayyad, Anjum, MD+
Gender: Female
2500 175th St
Lansing, IL 60438
Phone:(708) 474-7330
NPI:1164688776

IL

Cook

Physical Medicine & Rehabilitation

Sayyad, Anjum, MD+
Cultural Training Completed: No
Hours: [Mon, Tue, Wed, Thu, Fri] 08:00 AM - 05:00 PM
Other Language(s):Urdu,Hindi
Certification(s):Board Certified
Accessibility: Details Pending (P, EB, IB, PA)

Physical Therapist

Dharamsy, Jonathan N, PT+
Gender: Male
2 River Pl
Ste B
Lansing, IL 60438
Phone:(708) 895-9860
NPI:1568849735
Cultural Training Completed: Yes
Hours: [Mon, Tue, Wed, Thu, Fri] 07:30 AM - 07:00 PM
Accessibility: Details Pending (P, EB, IB, PA)

Dompeling, Robert A, PT+
Gender: Male
2 River Pl
Ste B
Lansing, IL 60438
Phone:(708) 895-9860
NPI:1710336607
Cultural Training Completed: Yes

IL

Cook

Physical Therapist

Dompeling, Robert A, PT+
Hours: [Mon, Tue, Wed, Thu, Fri] 07:30 AM - 07:00 PM
Accessibility: Details Pending (P, EB, IB, PA)

Fullerton, Aaron, DPT+
Gender: Male
16819 Torrence Ave
Lansing, IL 60438
Phone:(708) 394-5215
NPI:1568180149
Cultural Training Completed: No
Hours: [Mon, Tue, Wed, Thu, Fri] 07:00 AM - 07:00 PM
Accessibility: Some Criteria Met (P, EB, IB, PA)

Hasier, Brooke, PT+
Gender: Female
3025 Spring Lake Dr
Lansing, IL 60438
Phone:(864) 244-3626
NPI:1003370461
Cultural Training Completed: No
Hours: [Mon, Tue, Wed, Thu, Fri] 08:00 AM - 05:00 PM
Accessibility: Details Pending (P, EB, IB, PA)

Lang, Daniel R, PT+
Gender: Male
2 River Pl
Ste B

IL

Cook

Physical Therapist

Lang, Daniel R, PT+
Lansing, IL 60438
Phone:(708) 895-9860
NPI:1346357126
Cultural Training Completed: Yes
Hours: [Mon, Tue, Wed, Thu, Fri] 07:30 AM - 07:00 PM
Accessibility: Details Pending (P, EB, IB, PA)

LoPiccolo, James A, PT+
Gender: Male
2 River Pl
Ste B
Lansing, IL 60438
Phone:(708) 895-9860
NPI:1588772271
Cultural Training Completed: Yes
Hours: [Mon, Tue, Wed, Thu, Fri] 07:30 AM - 07:00 PM
Accessibility: Details Pending (P, EB, IB, PA)

Lopez, Gabriela M, PT+
Gender: Female
3025 Spring Lake Dr
Lansing, IL 60438
Phone:(864) 244-3626
NPI:1083040570
Cultural Training Completed: Yes
Hours: [Mon, Tue, Wed, Thu, Fri] 08:00 AM - 05:00 PM

IL

Cook

Physical Therapist

Lopez, Gabriela M, PT+
Accessibility: Details Pending (P, EB, IB, PA)

Mancari, Deborah M, PT+
Gender: Female
3025 Spring Lake Dr
Lansing, IL 60438
Phone:(864) 244-3626
NPI:1396855003
Cultural Training Completed: No
Hours: [Mon, Tue, Wed, Thu, Fri] 08:00 AM - 05:00 PM
Accessibility: Details Pending (P, EB, IB, PA)

Mchugh, Connel, DPT+
Gender: Male
16819 Torrence Ave
Lansing, IL 60438
Phone:(708) 394-5215
NPI:1881333250
Cultural Training Completed: No
Hours: [Mon, Tue, Wed, Thu, Fri] 07:00 AM - 07:00 PM
Accessibility: Some Criteria Met (P, EB, IB, PA)

O'connell, David John, PT+
Gender: Male
16819 Torrence Ave
Lansing, IL 60438
Phone:(708) 394-5215

IL

Cook

Physical Therapist

O'connell, David John, PT+
NPI:1134336639
Cultural Training Completed: No
Hours: [Mon, Tue, Wed, Thu, Fri] 07:00 AM - 07:00 PM
Accessibility: Some Criteria Met (P, EB, IB, PA)

Perek, Matthew, DPT+
Gender: Male
2 River Pl
Ste B
Lansing, IL 60438
Phone:(708) 895-9860
NPI:1053074690
Cultural Training Completed: Yes
Hours: [Mon, Tue, Wed, Thu, Fri] 07:30 AM - 07:00 PM
Accessibility: Details Pending (P, EB, IB, PA)

Roberson-Green, Tammara Elise, PT+
Gender: Female
3025 Spring Lake Dr
Lansing, IL 60438
Phone:(864) 244-3626
NPI:1912141847
Cultural Training Completed: No
Hours: [Mon, Tue, Wed, Thu, Fri] 08:00 AM - 05:00 PM
Accessibility: Details Pending (P, EB, IB, PA)

IL

Cook

Speech-Language Pathologist

Lucas, Angela, SLP+
Gender: Female
3025 Spring Lake Dr
Lansing, IL 60438
Phone:(864) 244-3626
NPI:1417416090
Cultural Training Completed: No
Hours: [Mon, Tue, Wed, Thu, Fri] 08:00 AM - 05:00 PM
Accessibility: Details Pending (P, EB, IB, PA)

Maxwell, Lydia L, SLP+
Gender: Female
3025 Spring Lake Dr
Lansing, IL 60438
Phone:(864) 244-3626
NPI:1114161734
Cultural Training Completed: No
Hours: [Mon, Tue, Wed, Thu, Fri] 08:00 AM - 05:00 PM
Certification(s):Board Certified
Accessibility: Details Pending (P, EB, IB, PA)

Warchol, Mary Kathryn, SLP+
Gender: Female
3025 Spring Lake Dr
Lansing, IL 60438
Phone:(864) 244-3626
NPI:1649667916
Cultural Training Completed: Yes

IL

Cook

Speech-Language Pathologist

Warchol, Mary Kathryn, SLP+
Hours: [Mon, Tue, Wed, Thu, Fri] 08:00 AM - 05:00 PM
Accessibility: Details Pending (P, EB, IB, PA)

Lemont

Nurse Practitioner

Nestel, Joy Noelle, NP+
Gender: Female
15884 W 127th St
Ste H
Lemont, IL 60439
Phone:(708) 460-0005
NPI:1669169413
Cultural Training Completed: No
Hours: [Mon, Tue, Wed, Thu, Fri] 08:00 AM - 05:00 PM
Accessibility: Some Criteria Met (P, EB, IB, PA)

Otolaryngology (Ear, Nose, And Throat)

Amine, Muhamad A, MD*
Gender: Male
15884 W 127th St
Ste H
Lemont, IL 60439
Phone:(708) 460-0007
NPI:1487884854
Cultural Training Completed: No

IL

Cook

Otolaryngology (Ear, Nose, And Throat)

Amine, Muhamad A, MD*
Hours: [Mon, Tue, Wed, Thu, Fri] 08:00 AM - 05:00 PM
Other Language(s):Arabic,English
Certification(s):Board Certified
Accessibility: Some Criteria Met (P, EB, IB, PA)

Chan, David M, MD*
Gender: Male
15884 W 127th St
Ste H
Lemont, IL 60439
Phone:(708) 460-0007
NPI:1538480181
Cultural Training Completed: No
Hours: [Mon, Tue, Wed, Thu, Fri] 08:00 AM - 05:00 PM
Other Language(s):Arabic,English,Greek,Gujarati,Korean,Spanish,Cantonese
Accessibility: Some Criteria Met (P, EB, IB, PA)

Gal, Krystyna, DO*
Gender: Female
15884 W 127th St
Ste H
Lemont, IL 60439
Phone:(708) 460-0007
NPI:1588964357

IL

Cook

Otolaryngology (Ear, Nose, And Throat)

Gal, Krystyna, DO*
Cultural Training Completed: Yes
Hours: [Mon, Tue, Wed, Thu, Fri] 08:00 AM - 05:00 PM
Other Language(s):Polish
Certification(s):Board Certified
Accessibility: Some Criteria Met (P, EB, IB, PA)

Khakoo, Naushad Murtadha, MD*
Gender: Male
15884 W 127th St
Ste H
Lemont, IL 60439
Phone:(708) 460-0007
NPI:1871903997
Cultural Training Completed: No
Hours: [Mon, Tue, Wed, Thu, Fri] 08:00 AM - 05:00 PM
Other Language(s):English,Spanish,Thai,Vietnamese,Arabic,Cambodian,Chinese,French,French Creole,German,Greek,Hindi,Hmong,Italian,Japanese,Korean,Laotian,Persian,Portuguese,Russian,Other,Croatian,Farsi,Polish,Armenian,Burmese,Creole
Certification(s):Board Certified

IL

Cook

Otolaryngology (Ear, Nose, And Throat)

Khakoo, Naushad Murtadha, MD*
Accessibility: Some Criteria Met (P, EB, IB, PA)

Kooiker, Philip D, MD*
Gender: Male
15884 W 127th St
Ste H
Lemont, IL 60439
Phone:(708) 460-0007
NPI:1770552192
Cultural Training Completed: No
Hours: [Mon, Tue, Wed, Thu, Fri] 08:00 AM - 05:00 PM
Other Language(s):Spanish
Certification(s):Board Certified
Accessibility: Some Criteria Met (P, EB, IB, PA)

Lyon, Susan T, MD*
Gender: Female
15884 W 127th St
Ste H
Lemont, IL 60439
Phone:(708) 460-0007
NPI:1467444661
Cultural Training Completed: No
Hours: [Mon, Tue, Wed, Thu, Fri] 08:00 AM - 05:00 PM
Certification(s):Board Certified

IL

Cook

Otolaryngology (Ear, Nose, And Throat)

Lyon, Susan T, MD*
Accessibility: Some Criteria Met (P, EB, IB, PA)

Marra, Silvio, MD*
Gender: Male
15884 W 127th St
Ste H
Lemont, IL 60439
Phone:(708) 460-0007
NPI:1235198383
Cultural Training Completed: Yes
Hours: [Mon, Tue, Wed, Thu, Fri] 08:00 AM - 05:00 PM
Other Language(s):German
Certification(s):Board Certified
Accessibility: Some Criteria Met (P, EB, IB, PA)

Singh, Jeffrey Michael, DO*
Gender: Male
15884 W 127th St
Ste H
Lemont, IL 60439
Phone:(708) 460-0007
NPI:1316327992
Cultural Training Completed: No
Hours: [Mon, Tue, Wed, Thu, Fri] 08:00 AM - 05:00 PM
Other Language(s):English

IL

Cook

Otolaryngology (Ear, Nose, And Throat)

Singh, Jeffrey Michael, DO*
Accessibility: Some Criteria Met (P, EB, IB, PA)

Thakkar, Nirav Narendra, MD*
Gender: Male
15884 W 127th St
Ste H
Lemont, IL 60439
Phone:(708) 460-0007
NPI:1770750804
Cultural Training Completed: No
Hours: [Mon, Tue, Wed, Thu, Fri] 08:00 AM - 05:00 PM
Certification(s):Board Certified
Accessibility: Some Criteria Met (P, EB, IB, PA)

Walsh, Curtis G, MD*
Gender: Male
15884 W 127th St
Ste H
Lemont, IL 60439
Phone:(708) 460-0007
NPI:1730148834
Cultural Training Completed: Yes
Hours: [Mon, Tue, Wed, Thu, Fri] 08:00 AM - 05:00 PM
Other Language(s):English
Certification(s):Board Certified

IL

Cook

Otolaryngology (Ear, Nose, And Throat)

Walsh, Curtis G, MD*
Accessibility: Some Criteria Met (P, EB, IB, PA)

Physical Therapist

Goad, Alisha R, DPT+
Gender: Female
1212 State St
Lemont, IL 60439
Phone:(630) 296-3103
NPI:1972971075
Cultural Training Completed: No
Hours: [Mon, Tue, Wed, Thu, Fri] 08:00 AM - 05:00 PM
Accessibility: Some Criteria Met (P, EB, IB, PA)

Physician Assistant

Pollock, Amanda, PA+
Gender: Female
15884 W 127th St
Ste H
Lemont, IL 60439
Phone:(708) 460-0007
NPI:1003629874
Cultural Training Completed: No
Hours: [Mon, Tue, Wed, Thu, Fri] 08:00 AM - 05:00 PM
Accessibility: Some Criteria Met (P, EB, IB, PA)

Sannareddy, Swetha Kumara, PA+
Gender: Female
15884 W 127th St

IL

Cook

Physician Assistant

Sannareddy, Swetha Kumara, PA+
Ste H
Lemont, IL 60439
Phone:(630) 754-8710
NPI:1104339910
Cultural Training Completed: No
Hours: [Mon, Tue, Wed, Thu, Fri] 08:00 AM - 05:00 PM
Other Language(s):Telugu,Tamil,Hindi,Spanish,English
Accessibility: Some Criteria Met (P, EB, IB, PA)

Podiatrist (Feet, Ankles)

Beaver, Bart Donald, DPM+
Gender: Male
15531 E 127th St
Lemont, IL 60439
Phone:(847) 390-7666
NPI:1467468207
Cultural Training Completed: No
Hours: [Mon, Tue, Wed, Thu, Fri] 08:00 AM - 05:00 PM, Sat 09:00 AM - 02:00 PM
After Hours Phone Number:(847) 390-7666
Accessibility: Details Pending (P, EB, IB, PA)

Buck, Michael A, DPM+
Gender: Male
15531 E 127th St

IL

Cook

Podiatrist (Feet, Ankles)

Buck, Michael A, DPM+
Lemont, IL 60439
Phone:(847) 390-7666
NPI:1437166212
Cultural Training Completed: No
Hours: [Mon, Tue, Wed, Thu, Fri] 08:00 AM - 05:00 PM, Sat 09:00 AM - 02:00 PM
After Hours Phone Number:(847) 390-7666
Accessibility: Details Pending (P, EB, IB, PA)

Lincolnwood

Cardiovascular Disease (Heart, Blood Vessels)

Dadkhah, Shahriar, MD+
Gender: Male
7126 N Lincoln Ave
Lincolnwood, IL 60712
Phone:(847) 864-6666
NPI:1063469641
Cultural Training Completed: No
Hours: [Mon, Tue, Wed, Thu, Fri] 08:00 AM - 05:00 PM
Other Language(s):Spanish,Persian
Certification(s):Board Certified
Accessibility: Details Pending (P, EB, IB, PA)

IL

Cook

General Surgery

Dong, Kevin, MD+
Gender: Male
6540 N Lincoln Ave
Lincolnwood, IL 60712
Phone:(847) 318-9071
NPI:1336600972
Cultural Training Completed: No
Hours: [Mon, Tue, Wed, Thu, Fri] 08:00 AM - 05:00 PM
Other Language(s):Chinese
Certification(s):Board Certified
Accessibility: Details Pending (P, EB, IB, PA)

Nurse Practitioner: Family

Sharain, Roza, NP+
Gender: Female
7126 N Lincoln Ave
Lincolnwood, IL 60712
Phone:(847) 864-6666
NPI:1174933675
Cultural Training Completed: No
Hours: [Mon, Tue, Wed, Thu, Fri] 08:00 AM - 05:00 PM
Other Language(s):Spanish,Persian,English
Certification(s):Board Certified
Accessibility: Some Criteria Met (P, EB, IB, PA)

IL

Cook

Nurse Practitioner: Psych/Mental Health

Mansoor, Zina, APRN[+]
Gender: Female
7101 N Cicero Ave
Ste 204
Lincolnwood, IL 60712
Phone:(773) 270-1652
NPI:1750017638
Cultural Training Completed: No
Hours: [Mon, Tue, Wed, Thu, Fri] 08:00 AM - 05:00 PM
Accessibility: Details Pending (P P, P EB, P IB, P PA)

Obstetrics & Gynecology (Pregnancy, Women's Health)

Backhus, Leilah Elizabeth, MD[+]
Gender: Female
6810 N McCormick Blvd
Lincolnwood, IL 60712
Phone:(847) 933-1773
NPI:1508163643
Cultural Training Completed: No
Hours: [Mon, Tue, Wed, Thu, Fri] 08:00 AM - 05:00 PM, Sat 08:00 AM - 02:00 PM
Certification(s):Board Certified
Accessibility: Some Criteria Met (I P, I EB, I IB, I PA)

Fishbach, Shira, MD[#]
Gender: Female

IL

Cook

Obstetrics & Gynecology (Pregnancy, Women's Health)

Fishbach, Shira, MD[#]
6810 N McCormick Blvd
Lincolnwood, IL 60712
Phone:(847) 674-6900
NPI:1477282077
Cultural Training Completed: No
Hours: Mon 07:30 AM - 03:00 PM, Tue 11:00 AM - 07:00 PM, Wed 09:00 AM - 03:00 PM, Thu 09:00 AM - 04:00 PM, Fri 08:00 AM - 11:00 AM, Sat 08:00 AM - 12:00 PM
Other Language(s):Hebrew
Accessibility: Some Criteria Met (I P, I EB, I IB, I PA)

Ou, Jennie Park, MD[+]
Gender: Female
6810 N McCormick Blvd
Lincolnwood, IL 60712
Phone:(847) 933-1773
NPI:1972921401
Cultural Training Completed: No
Hours: [Mon, Tue, Wed, Thu, Fri] 08:00 AM - 05:00 PM, Sat 08:00 AM - 02:00 PM
Certification(s):Board Certified
Accessibility: Some Criteria Met (I P, I EB, I IB, I PA)

IL

Cook

Obstetrics & Gynecology (Pregnancy, Women's Health)

Simon, Charla E, MD[+]
Gender: Female
6810 N McCormick Blvd
Lincolnwood, IL 60712
Phone:(847) 933-1773
NPI:1700890969
Cultural Training Completed: Yes
Hours: [Mon, Tue, Wed, Thu, Fri] 08:00 AM - 05:00 PM, Sat 08:00 AM - 02:00 PM
Certification(s):Board Certified
Accessibility: Some Criteria Met (I P, I EB, I IB, I PA)

Orthopaedic Surgery

Dunne, Kevin Fanning, MD[+]
Gender: Male
4433 W Touhy Ave
Ste 301
Lincolnwood, IL 60712
Phone:(847) 585-2332
NPI:1306238936
Cultural Training Completed: No
Hours: [Mon, Wed] 09:00 AM - 05:00 PM, [Tue, Thu] 08:00 AM - 05:00 PM, Fri 09:00 AM - 01:00 PM
Accessibility: Some Criteria Met (I P, I EB, I IB, I PA)

Saper, David, MD[*]
Gender: Male

IL

Cook

Orthopaedic Surgery

Saper, David, MD[*]
4433 W Touhy Ave
Ste 301
Lincolnwood, IL 60712
Phone:(847) 585-2332
NPI:1164743118
Cultural Training Completed: No
Hours: [Mon, Wed] 09:00 AM - 05:00 PM, [Tue, Thu] 08:00 AM - 05:00 PM, Fri 09:00 AM - 01:00 PM
Certification(s):Board Certified
Accessibility: Some Criteria Met (I P, I EB, I IB, I PA)

Physical Medicine & Rehabilitation

Alleva, Joseph Thomas, MD[+]
Gender: Male
6810 N McCormick Blvd
Lincolnwood, IL 60712
Phone:(847) 503-4500
NPI:1053331074
Cultural Training Completed: Yes
Hours: [Mon, Tue, Wed, Thu, Fri] 08:00 AM - 05:00 PM
Other Language(s):English
Certification(s):Board Certified
Accessibility: Some Criteria Met (I P, I EB, I IB, I PA)

IL

Cook

Rheumatology

Mael, David M, MD+
Gender: Male
6540 N Lincoln Ave
Lincolnwood, IL 60712
Phone:(847) 779-7700
NPI:1134152739
Cultural Training Completed: No
Hours: [Mon, Tue, Wed, Thu, Fri] 08:00 AM - 05:00 PM
Other Language(s):Hebrew,Spanish
Certification(s):Board Certified
Accessibility: Some Criteria Met (P, EB, IB, PA)

Lyons

Pediatrics

Hamada, Farah, MD+
Gender: Female
4444 Prescott Ave
Lyons, IL 60534
Phone:(872) 282-0400
NPI:1417584194
Cultural Training Completed: No
Hours: [Mon, Tue, Wed, Thu, Fri] 09:00 AM - 05:00 PM
Other Language(s):Arabic
Accessibility: Details Pending (P, EB, IB, PA)

Physician Assistant

Hamad, Saja, PA-C+
Gender: Female

IL

Cook

Physician Assistant

Hamad, Saja, PA-C+
4444 Prescott Ave
Lyons, IL 60534
Phone:(872) 282-0400
NPI:1669339172
Cultural Training Completed: Yes
Hours: [Mon, Tue, Wed, Thu, Fri] 09:00 AM - 05:00 PM
Accessibility: Details Pending (P, EB, IB, PA)

Matteson

Physical Therapist

Tan, Jake B, PT+
Gender: Male
4555 Lincoln Hwy
Matteson, IL 60443
Phone:(708) 283-0021
NPI:1184955171
Cultural Training Completed: No
Hours: [Mon, Tue, Wed, Thu, Fri] 07:00 AM - 07:00 PM
Accessibility: Some Criteria Met (P, EB, IB, PA)

Maywood

Adult Congenital Heart Disease

Kavinsky, Clifford J, MD+
Gender: Male
2160 S 1st Ave
Maywood, IL 60153
Phone:(888) 584-7888
NPI:1336165612

IL

Cook

Adult Congenital Heart Disease

Kavinsky, Clifford J, MD+
Cultural Training Completed: Yes
Hours: [Mon, Tue, Wed, Thu, Fri] 08:30 AM - 05:00 PM
Other Language(s):English
Accessibility: Some Criteria Met (P, EB, IB, PA)

Advanced Practice Midwife

Marks, Julie, APN+
Gender: Female
2160 S 1st Ave
Maywood, IL 60153
Phone:(888) 584-7888
NPI:1619085180
Cultural Training Completed: No
Hours: [Mon, Tue, Wed, Thu, Fri] 08:30 AM - 05:00 PM
Other Language(s):English,Afrikaans,Farsi,Hindi,Russian,Spanish,Ukrainian,Urdu,Vietnamese
Certification(s):Board Certified
Accessibility: Some Criteria Met (P, EB, IB, PA)

IL

Cook

Allergy (Allergies) & Immunology (Immune System)

Patel, Amee K, MD+
Gender: Female
2160 S 1st Ave
Maywood, IL 60153
Phone:(888) 584-7888
NPI:1598144321
Cultural Training Completed: No
Hours: [Mon, Tue, Wed, Thu, Fri] 08:30 AM - 05:00 PM
Certification(s):Board Certified
Accessibility: Some Criteria Met (P, EB, IB, PA)

Rabbat, Joyce, MD+
Gender: Female
2160 S 1st Ave
Maywood, IL 60153
Phone:(888) 584-7888
NPI:1144486416
Cultural Training Completed: No
Hours: [Mon, Tue, Wed, Thu, Fri] 08:30 AM - 05:00 PM
After Hours Phone Number:(888) 584-7888
Other Language(s):English,Arabic,Afrikaans,Farsi,Hindi,Russian,Spanish,Ukrainian,Urdu,Vietnamese
Certification(s):Board Certified
Accessibility: Some Criteria Met (P, EB, IB, PA)

IL

Cook

Allergy (Allergies) & Immunology (Immune System)

Siddique, Faizah Perwez, MD[+]
Gender: Female
2160 S 1st Ave
Maywood, IL 60153
Phone:(888) 584-7888
NPI:1760618789
Cultural Training Completed: No
Hours: [Mon, Tue, Wed, Thu, Fri] 08:30 AM - 05:00 PM
After Hours Phone Number:(888) 584-7888
Other Language(s):Afrikaans, English,Farsi,Hindi,Russian,Spanish,Ukrainian, Urdu,Vietnamese
Accessibility: Some Criteria Met (I P, I EB, I IB, P PA)

Audiologist

Bachinski, Sara, AUD[+]
Gender: Female
2160 S 1st Ave
Maywood, IL 60153
Phone:(888) 584-7888
NPI:1124113964
Cultural Training Completed: No
Hours: [Mon, Tue, Wed, Thu, Fri] 08:30 AM - 05:00 PM
After Hours Phone Number:(888) 584-7888
Certification(s):Board Certified

IL

Cook

Audiologist

Bachinski, Sara, AUD[+]
Accessibility: Some Criteria Met (I P, I EB, I IB, P PA)

Blank, Candace R, AUD[+]
Gender: Female
2160 S 1st Ave
Maywood, IL 60153
Phone:(888) 584-7888
NPI:1194056564
Cultural Training Completed: No
Hours: [Mon, Tue, Wed, Thu, Fri] 08:30 AM - 05:00 PM
After Hours Phone Number:(888) 584-7888
Certification(s):Board Certified
Accessibility: Some Criteria Met (I P, I EB, I IB, P PA)

Diaz Rupar, Ramona Gliza, AUD[+]
Gender: Female
2160 S 1st Ave
Maywood, IL 60153
Phone:(888) 584-7888
NPI:1194406686
Cultural Training Completed: No
Hours: [Mon, Tue, Wed, Thu, Fri] 08:30 AM - 05:00 PM
Other Language(s):Tagalog
Accessibility: Some Criteria Met (I P, I EB, I IB, P PA)

IL

Cook

Audiologist

Harano, Joann, AUD[+]
Gender: Female
2160 S 1st Ave
Maywood, IL 60153
Phone:(888) 584-7888
NPI:1710144233
Cultural Training Completed: No
Hours: [Mon, Tue, Wed, Thu, Fri] 08:30 AM - 05:00 PM
After Hours Phone Number:(888) 584-7888
Certification(s):Board Certified
Accessibility: Some Criteria Met (I P, I EB, I IB, P PA)

Lobner, Megan, AUD[*]
Gender: Female
2160 S 1st Ave
Maywood, IL 60153
Phone:(888) 584-7888
NPI:1003537002
Cultural Training Completed: Yes
Hours: [Mon, Tue, Wed, Thu, Fri] 08:30 AM - 05:00 PM
Other Language(s):English
Accessibility: Some Criteria Met (I P, I EB, I IB, P PA)

Rajasekhar, Rebecca, AUD[+]
Gender: Female
2160 S 1st Ave
Maywood, IL 60153
Phone:(888) 584-7888
NPI:1376090878

IL

Cook

Audiologist

Rajasekhar, Rebecca, AUD[+]
Cultural Training Completed: No
Hours: [Mon, Tue, Wed, Thu, Fri] 08:30 AM - 05:00 PM
After Hours Phone Number:(888) 584-7888
Certification(s):Board Certified
Accessibility: Some Criteria Met (I P, I EB, I IB, P PA)

Welch, Melissa, AUD[+]
Gender: Female
2160 S 1st Ave
Maywood, IL 60153
Phone:(888) 584-7888
NPI:1881727006
Cultural Training Completed: No
Hours: [Mon, Tue, Wed, Thu, Fri] 08:30 AM - 05:00 PM
After Hours Phone Number:(888) 584-7888
Certification(s):Board Certified
Accessibility: Some Criteria Met (I P, I EB, I IB, P PA)

Cardiology (Heart, Blood Vessels)

Darki, Amir, MD[+]
Gender: Male
2160 S 1st Ave
Maywood, IL 60153
Phone:(888) 584-7888
NPI:1285835413

IL

Cook

Cardiology (Heart, Blood Vessels)

Darki, Amir, MD+
Cultural Training Completed: No
Hours: [Mon, Tue, Wed, Thu, Fri] 08:30 AM - 05:00 PM
Other Language(s):English,Farsi,Afrikaans,Hindi,Russian,Spanish,Ukrainian,Urdu,Vietnamese
Certification(s):Board Certified
Accessibility: Some Criteria Met (P, EB, IB, PA)

Doukas, Demetrios, DO+
Gender: Male
2160 S 1st Ave
Maywood, IL 60153
Phone:(888) 584-7888
NPI:1801161906
Cultural Training Completed: No
Hours: [Mon, Tue, Wed, Thu, Fri] 08:30 AM - 05:00 PM
After Hours Phone Number:(888) 584-7888
Other Language(s):Greek
Certification(s):Board Certified
Accessibility: Some Criteria Met (P, EB, IB, PA)

Kavinsky, Clifford J, MD+
Gender: Male

IL

Cook

Cardiology (Heart, Blood Vessels)

Kavinsky, Clifford J, MD+
2160 S 1st Ave
Maywood, IL 60153
Phone:(888) 584-7888
NPI:1336165612
Cultural Training Completed: Yes
Hours: [Mon, Tue, Wed, Thu, Fri] 08:30 AM - 05:00 PM
Other Language(s):English
Certification(s):Board Certified
Accessibility: Some Criteria Met (P, EB, IB, PA)

Lewis, Bruce E, MD+
Gender: Male
2160 S 1st Ave
Maywood, IL 60153
Phone:(888) 584-7888
NPI:1538238050
Cultural Training Completed: No
Hours: [Mon, Tue, Wed, Thu, Fri] 08:30 AM - 05:00 PM
Other Language(s):English,Spanish
Certification(s):Board Certified
Accessibility: Some Criteria Met (P, EB, IB, PA)

Tanis, Donald J, MD+
Gender: Male
2160 S 1st Ave

IL

Cook

Cardiology (Heart, Blood Vessels)

Tanis, Donald J, MD+
Maywood, IL 60153
Phone:(888) 584-7888
NPI:1902822158
Cultural Training Completed: Yes
Hours: [Mon, Tue, Wed, Thu, Fri] 08:30 AM - 05:00 PM
Other Language(s):English
Certification(s):Board Certified
Accessibility: Some Criteria Met (P, EB, IB, PA)

Cardiovascular Disease (Heart, Blood Vessels)

Aubert, Gregory, MD+
Gender: Male
2160 S 1st Ave
Maywood, IL 60153
Phone:(888) 584-7888
NPI:1346506839
Cultural Training Completed: No
Hours: [Mon, Tue, Wed, Thu, Fri] 08:30 AM - 05:00 PM
Other Language(s):Afrikaans,English,Farsi,Hindi,Russian,Spanish,Ukrainian,Urdu,Vietnamese
Certification(s):Board Certified
Accessibility: Some Criteria Met (P, EB, IB, PA)

IL

Cook

Cardiovascular Disease (Heart, Blood Vessels)

Darki, Amir, MD+
Gender: Male
2160 S 1st Ave
Maywood, IL 60153
Phone:(888) 584-7888
NPI:1285835413
Cultural Training Completed: No
Hours: [Mon, Tue, Wed, Thu, Fri] 08:30 AM - 05:00 PM
Other Language(s):English,Farsi,Afrikaans,Hindi,Russian,Spanish,Ukrainian,Urdu,Vietnamese
Certification(s):Board Certified
Accessibility: Some Criteria Met (P, EB, IB, PA)

Dieter, Robert S, MD+
Gender: Male
2160 S 1st Ave
Maywood, IL 60153
Phone:(888) 584-7888
NPI:1528126067
Cultural Training Completed: No
Hours: [Mon, Tue, Wed, Thu, Fri] 08:30 AM - 05:00 PM
Other Language(s):English
Certification(s):Board Certified
Accessibility: Some Criteria Met (P, EB, IB, PA)

IL

Cook

Cardiovascular Disease (Heart, Blood Vessels)

Doukas, Demetrios, DO+
Gender: Male
2160 S 1st Ave
Maywood, IL 60153
Phone:(888) 584-7888
NPI:1801161906
Cultural Training Completed: No
Hours: [Mon, Tue, Wed, Thu, Fri] 08:30 AM - 05:00 PM
After Hours Phone Number:(888) 584-7888
Other Language(s):Greek
Certification(s):Board Certified
Accessibility: Some Criteria Met (P, EB, IB, PA)

Genev, Ivo K, MD+
Gender: Male
2160 S 1st Ave
Maywood, IL 60153
Phone:(888) 584-7888
NPI:1225532351
Cultural Training Completed: No
Hours: [Mon, Tue, Wed, Thu, Fri] 08:30 AM - 05:00 PM
Other Language(s):Bulgarian
Accessibility: Some Criteria Met (P, EB, IB, PA)

Green, Alexander I, MD+
Gender: Male

IL

Cook

Cardiovascular Disease (Heart, Blood Vessels)

Green, Alexander I, MD+
2160 S 1st Ave
Maywood, IL 60153
Phone:(888) 584-7888
NPI:1093896284
Cultural Training Completed: Yes
Hours: [Mon, Tue, Wed, Thu, Fri] 08:30 AM - 05:00 PM
Other Language(s):English,Afrikaans,Farsi,Hindi,Russian,Spanish,Ukrainian,Urdu,Vietnamese
Certification(s):Board Certified
Accessibility: Some Criteria Met (P, EB, IB, PA)

Hazari, Humera S, MD+
Gender: Female
2160 S 1st Ave
Maywood, IL 60153
Phone:(888) 584-7888
NPI:1609369941
Cultural Training Completed: No
Hours: [Mon, Tue, Wed, Thu, Fri] 08:00 AM - 05:00 PM
Other Language(s):Hindi,Urdu
Accessibility: Some Criteria Met (P, EB, IB, PA)

IL

Cook

Cardiovascular Disease (Heart, Blood Vessels)

Kavinsky, Clifford J, MD+
Gender: Male
2160 S 1st Ave
Maywood, IL 60153
Phone:(888) 584-7888
NPI:1336165612
Cultural Training Completed: Yes
Hours: [Mon, Tue, Wed, Thu, Fri] 08:30 AM - 05:00 PM
Other Language(s):English
Certification(s):Board Certified
Accessibility: Some Criteria Met (P, EB, IB, PA)

Lewis, Bruce E, MD+
Gender: Male
2160 S 1st Ave
Maywood, IL 60153
Phone:(888) 584-7888
NPI:1538238050
Cultural Training Completed: No
Hours: [Mon, Tue, Wed, Thu, Fri] 08:30 AM - 05:00 PM
Other Language(s):English,Spanish
Certification(s):Board Certified
Accessibility: Some Criteria Met (P, EB, IB, PA)

Liebo, Max, MD+
Gender: Male

IL

Cook

Cardiovascular Disease (Heart, Blood Vessels)

Liebo, Max, MD+
2160 S 1st Ave
Maywood, IL 60153
Phone:(888) 584-7888
NPI:1306082094
Cultural Training Completed: No
Hours: [Mon, Tue, Wed, Thu, Fri] 08:30 AM - 05:00 PM
After Hours Phone Number:(888) 584-7888
Certification(s):Board Certified
Accessibility: Some Criteria Met (P, EB, IB, PA)

Lopez, John J, MD+
Gender: Male
2160 S 1st Ave
Maywood, IL 60153
Phone:(888) 584-7888
NPI:1669534111
Cultural Training Completed: No
Hours: [Mon, Tue, Wed, Thu, Fri] 08:30 AM - 05:00 PM
After Hours Phone Number:(888) 584-7888
Other Language(s):English,Spanish,Afrikaans,Farsi,Hindi,Russian,Ukrainian,Urdu,Vietnamese
Certification(s):Board Certified
Accessibility: Some Criteria Met (P, EB, IB, PA)

IL

Cook

Cardiovascular Disease (Heart, Blood Vessels)

Macaluso, Gregory P, MD+
Gender: Male
2160 S 1st Ave
Maywood, IL 60153
Phone:(888) 584-7888
NPI:1831355585
Cultural Training Completed: No
Hours: [Mon, Tue, Wed, Thu, Fri] 08:30 AM - 05:00 PM
Other Language(s):Spanish
Certification(s):Board Certified
Accessibility: Some Criteria Met (P, EB, IB, PA)

Mehta, Sandeep R, MD+
Gender: Male
2160 S 1st Ave
Maywood, IL 60153
Phone:(888) 584-7888
NPI:1780939967
Website: https://loyolamedicine.org
Cultural Training Completed: No
Hours: [Mon, Tue, Wed, Thu, Fri] 08:30 AM - 05:00 PM
Certification(s):Board Certified
Accessibility: Some Criteria Met (P, EB, IB, PA)

IL

Cook

Cardiovascular Disease (Heart, Blood Vessels)

Paterick, Timothy E, MD+
Gender: Male
2160 S 1st Ave
Maywood, IL 60153
Phone:(888) 584-7888
NPI:1609863869
Cultural Training Completed: No
Hours: [Mon, Tue, Wed, Thu, Fri] 08:30 AM - 05:00 PM
Other Language(s):English
Certification(s):Board Certified
Accessibility: Some Criteria Met (P, EB, IB, PA)

Rabbat, Mark, MD+
Gender: Male
2160 S 1st Ave
Maywood, IL 60153
Phone:(888) 584-7888
NPI:1114191327
Cultural Training Completed: No
Hours: [Mon, Tue, Wed, Thu, Fri] 08:00 AM - 05:00 PM
After Hours Phone Number:(888) 584-7888
Other Language(s):English,Arabic,Spanish
Certification(s):Board Certified
Accessibility: Some Criteria Met (P, EB, IB, PA)

IL

Cook

Cardiovascular Disease (Heart, Blood Vessels)

Santucci, Peter A, MD+
Gender: Male
2160 S 1st Ave
Maywood, IL 60153
Phone:(888) 584-7888
NPI:1295804789
Cultural Training Completed: No
Hours: [Mon, Tue, Wed, Thu, Fri] 08:30 AM - 05:00 PM
After Hours Phone Number:(888) 584-7888
Other Language(s):English,Afrikaans,Farsi,Hindi,Russian,Spanish,Ukrainian,Urdu,Vietnamese
Certification(s):Board Certified
Accessibility: Some Criteria Met (P, EB, IB, PA)

Shah, Subir B, DO+
Gender: Male
2160 S 1st Ave
Maywood, IL 60153
Phone:(888) 584-7888
NPI:1194042242
Cultural Training Completed: No
Hours: [Mon, Tue, Wed, Thu, Fri] 08:30 AM - 05:00 PM
Other Language(s):Afrikaans, English,Farsi,Hindi,Russian,Spanish,Ukrainian, Urdu,Vietnamese

IL

Cook

Cardiovascular Disease (Heart, Blood Vessels)

Shah, Subir B, DO+
Certification(s):Board Certified
Accessibility: Some Criteria Met (P, EB, IB, PA)

Steen, Lowell H, MD+
Gender: Male
2160 S 1st Ave
Maywood, IL 60153
Phone:(888) 584-7888
NPI:1174681605
Cultural Training Completed: No
Hours: [Mon, Tue, Wed, Thu, Fri] 08:00 AM - 05:00 PM
Other Language(s):English
Certification(s):Board Certified
Accessibility: Some Criteria Met (P, EB, IB, PA)

Tanis, Donald J, MD+
Gender: Male
2160 S 1st Ave
Maywood, IL 60153
Phone:(888) 584-7888
NPI:1902822158
Cultural Training Completed: Yes
Hours: [Mon, Tue, Wed, Thu, Fri] 08:30 AM - 05:00 PM
Other Language(s):English
Certification(s):Board Certified

IL

Cook

Cardiovascular Disease (Heart, Blood Vessels)

Tanis, Donald J, MD+
Accessibility: Some Criteria Met (P, EB, IB, PA)

Vasaiwala, Smit C, MD+
Gender: Male
2160 S 1st Ave
Maywood, IL 60153
Phone:(888) 584-7888
NPI:1134381205
Website: https://loyolamedicine.org
Cultural Training Completed: No
Hours: [Mon, Tue, Wed, Thu, Fri] 08:30 AM - 05:00 PM
Other Language(s):English,Gujarati,Hindi,Afrikaans,Farsi,Russian,Spanish,Ukrainian,Urdu,Vietnamese
Certification(s):Board Certified
Accessibility: Some Criteria Met (P, EB, IB, PA)

Yu, Mingxi Dennis, MD+
Gender: Male
2160 S 1st Ave
Maywood, IL 60153
Phone:(888) 584-7888
NPI:1629497557
Cultural Training Completed: No

IL

Cook

Cardiovascular Disease (Heart, Blood Vessels)

Yu, Mingxi Dennis, MD+
Hours: [Mon, Tue, Wed, Thu, Fri] 08:30 AM - 05:00 PM
After Hours Phone Number:(888) 584-7888
Certification(s):Board Certified
Accessibility: Some Criteria Met (P, EB, IB, PA)

Clinical Cardiac Electrophysiology

Choy, Alex, MD+
Gender: Male
2160 S 1st Ave
Maywood, IL 60153
Phone:(888) 584-7888
NPI:1154819738
Cultural Training Completed: No
Hours: [Mon, Tue, Wed, Thu, Fri] 08:00 AM - 05:00 PM
Accessibility: Some Criteria Met (P, EB, IB, PA)

Green, Alexander I, MD+
Gender: Male
2160 S 1st Ave
Maywood, IL 60153
Phone:(888) 584-7888
NPI:1093896284
Cultural Training Completed: Yes
Hours: [Mon, Tue, Wed, Thu, Fri] 08:30 AM - 05:00 PM

IL

Cook

Clinical Cardiac Electrophysiology

Green, Alexander I, MD+
Other Language(s):English,Afrikaans,Farsi,Hindi,Russian,Spanish,Ukrainian,Urdu,Vietnamese
Accessibility: Some Criteria Met (P, EB, IB, PA)

Santucci, Peter A, MD+
Gender: Male
2160 S 1st Ave
Maywood, IL 60153
Phone:(888) 584-7888
NPI:1295804789
Cultural Training Completed: No
Hours: [Mon, Tue, Wed, Thu, Fri] 08:30 AM - 05:00 PM
After Hours Phone Number:(888) 584-7888
Other Language(s):English,Afrikaans,Farsi,Hindi,Russian,Spanish,Ukrainian,Urdu,Vietnamese
Certification(s):Board Certified
Accessibility: Some Criteria Met (P, EB, IB, PA)

Vasaiwala, Smit C, MD+
Gender: Male
2160 S 1st Ave
Maywood, IL 60153
Phone:(888) 584-7888
NPI:1134381205

IL

Cook

Clinical Cardiac Electrophysiology

Vasaiwala, Smit C, MD+
Website: https://loyolamedicine.org
Cultural Training Completed: No
Hours: [Mon, Tue, Wed, Thu, Fri] 08:30 AM - 05:00 PM
Other Language(s):English,Gujarati,Hindi,Afrikaans,Farsi,Russian,Spanish,Ukrainian,Urdu,Vietnamese
Certification(s):Board Certified
Accessibility: Some Criteria Met (P, EB, IB, PA)

Clinical Neurophysiology

Bhupalam, Rukmaiah C, MD+
Gender: Male
2160 S 1st Ave
Maywood, IL 60153
Phone:(888) 584-7888
NPI:1790828556
Cultural Training Completed: Yes
Hours: [Mon, Tue, Wed, Thu, Fri] 08:30 AM - 05:00 PM
Other Language(s):English,Kannada,Telugu,Hindi
Certification(s):Board Certified

IL

Cook

Clinical Neurophysiology

Bhupalam, Rukmaiah C, MD+
Accessibility: Some Criteria Met (P, EB, IB, PA)

Colon (Bowels) & Rectal Surgery (Operations)

Eberhardt, Joshua M, MD+
Gender: Male
2160 S 1st Ave
Maywood, IL 60153
Phone:(888) 584-7888
NPI:1477723146
Cultural Training Completed: No
Hours: [Mon, Tue, Wed, Thu, Fri] 08:30 AM - 05:00 PM
After Hours Phone Number:(888) 584-7888
Other Language(s):English,Afrikaans,Farsi,Hindi,Russian,Spanish,Ukrainian,Urdu,Vietnamese
Certification(s):Board Certified
Accessibility: Some Criteria Met (P, EB, IB, PA)

Singer, Marc A, MD+
Gender: Male
2160 S 1st Ave
Maywood, IL 60153
Phone:(888) 584-7888
NPI:1194732909
Cultural Training Completed: No

IL

Cook

Colon (Bowels) & Rectal Surgery (Operations)

Singer, Marc A, MD+
Hours: [Mon, Tue, Wed, Thu, Fri] 08:30 AM - 05:00 PM
After Hours Phone Number:(888) 584-7888
Other Language(s):Afrikaans,English,Farsi,Hindi,Russian,Spanish,Ukrainian,Urdu,Vietnamese
Certification(s):Board Certified
Accessibility: Some Criteria Met (P, EB, IB, PA)

Critical Care Medicine

Chahin, Abdullah B, MD+
Gender: Male
2160 S 1st Ave
Maywood, IL 60153
Phone:(888) 584-7888
NPI:1972736890
Cultural Training Completed: Yes
Hours: [Mon, Tue, Wed, Thu, Fri] 08:30 AM - 05:00 PM
Other Language(s):Arabic,French,German,Japanese,English
Accessibility: Some Criteria Met (P, EB, IB, PA)

Clausen, Emily S, MD+
Gender: Female
2160 S 1st Ave

IL

Cook

Critical Care Medicine

Clausen, Emily S, MD+
Maywood, IL 60153
Phone:(888) 584-7888
NPI:1255623146
Cultural Training Completed: No
Hours: [Mon, Tue, Wed, Thu, Fri] 08:30 AM - 05:00 PM
Certification(s):Board Certified
Accessibility: Some Criteria Met (P, EB, IB, PA)

Collins, Elizabeth, MD+
Gender: Female
2160 S 1st Ave
Maywood, IL 60153
Phone:(888) 584-7888
NPI:1740609015
Cultural Training Completed: No
Hours: [Mon, Tue, Wed, Thu, Fri] 08:30 AM - 05:00 PM
After Hours Phone Number:(888) 584-7888
Certification(s):Board Certified
Accessibility: Some Criteria Met (P, EB, IB, PA)

Dilling, Daniel, MD+
Gender: Male
2160 S 1st Ave
Maywood, IL 60153
Phone:(888) 584-7888
NPI:1659358539
Cultural Training Completed: No

IL

Cook

Critical Care Medicine

Dilling, Daniel, MD+
Hours: [Mon, Tue, Wed, Thu, Fri] 08:30 AM - 05:00 PM
After Hours Phone Number:(888) 584-7888
Other Language(s):English,Afrikaans,Farsi,Hindi,Russian,Spanish,Ukrainian,Urdu,Vietnamese
Certification(s):Board Certified
Accessibility: Some Criteria Met (P, EB, IB, PA)

Djondo, Daniel P, MD+
Gender: Male
2160 S 1st Ave
Maywood, IL 60153
Phone:(888) 584-7888
NPI:1285077453
Cultural Training Completed: No
Hours: [Mon, Tue, Wed, Thu, Fri] 08:30 AM - 05:00 PM
Certification(s):Board Certified
Accessibility: Some Criteria Met (P, EB, IB, PA)

Elshikh, Amira, DO+
Gender: Female
2160 S 1st Ave
Maywood, IL 60153
Phone:(888) 584-7888
NPI:1215434220
Cultural Training Completed: No

IL

Cook

Critical Care Medicine

Elshikh, Amira, DO+
Hours: [Mon, Tue, Wed, Thu, Fri] 08:30 AM - 05:00 PM
Other Language(s):Arabic
Certification(s):Board Certified
Accessibility: Some Criteria Met (P, EB, IB, PA)

Formanek, Perry, MD+
Gender: Female
2160 S 1st Ave
Maywood, IL 60153
Phone:(888) 584-7888
NPI:1871835546
Cultural Training Completed: No
Hours: [Mon, Tue, Wed, Thu, Fri] 08:30 AM - 05:00 PM
After Hours Phone Number:(888) 584-7888
Certification(s):Board Certified
Accessibility: Some Criteria Met (P, EB, IB, PA)

Forsythe, Sean, MD+
Gender: Male
2160 S 1st Ave
Maywood, IL 60153
Phone:(888) 584-7888
NPI:1043297997
Cultural Training Completed: No
Hours: [Mon, Tue, Wed, Thu, Fri] 08:30 AM - 05:00 PM

IL

Cook

Critical Care Medicine

Forsythe, Sean, MD+
Other Language(s):English
Certification(s):Board Certified
Accessibility: Some Criteria Met (P, EB, IB, PA)

Hong, Dennis, MD+
Gender: Male
2160 S 1st Ave
Maywood, IL 60153
Phone:(888) 584-7888
NPI:1285730606
Cultural Training Completed: Yes
Hours: [Mon, Tue, Wed, Thu, Fri] 08:00 AM - 05:00 PM
Other Language(s):English
Certification(s):Board Certified
Accessibility: Some Criteria Met (P, EB, IB, PA)

Hutchison, Paul J, MD+
Gender: Male
2160 S 1st Ave
Maywood, IL 60153
Phone:(888) 584-7888
NPI:1255593034
Cultural Training Completed: No
Hours: [Mon, Tue, Wed, Thu, Fri] 08:30 AM - 05:00 PM
After Hours Phone Number:(888) 584-7888

IL

Cook

Critical Care Medicine

Hutchison, Paul J, MD+
Other Language(s):Afrikaans, English,Farsi,Hindi,Russian,Spanish,Ukrainian, Urdu,Vietnamese
Certification(s):Board Certified
Accessibility: Some Criteria Met (P, EB, IB, PA)

Jablonski, Renea P, MD+
Gender: Female
2160 S 1st Ave
Maywood, IL 60153
Phone:(888) 584-7888
NPI:1548591712
Cultural Training Completed: No
Hours: [Mon, Tue, Wed, Thu, Fri] 08:30 AM - 05:00 PM
Other Language(s):Spanish
Certification(s):Board Certified
Accessibility: Some Criteria Met (P, EB, IB, PA)

Kalimullah, Ejaaz, MD+
Gender: Male
2160 S 1st Ave
Maywood, IL 60153
Phone:(888) 584-7888
NPI:1598983967
Cultural Training Completed: No

IL

Cook

Critical Care Medicine

Kalimullah, Ejaaz, MD+
Hours: [Mon, Tue, Wed, Thu, Fri] 08:30 AM - 05:00 PM
After Hours Phone Number:(888) 584-7888
Other Language(s):Afrikaans, English,Farsi,Hindi,Russian,Spanish,Ukrainian, Urdu,Vietnamese
Certification(s):Board Certified
Accessibility: Some Criteria Met (P, EB, IB, PA)

Katsouli, Anthi, MD+
Gender: Female
2160 S 1st Ave
Maywood, IL 60153
Phone:(888) 584-7888
NPI:1114174562
Cultural Training Completed: No
Hours: [Mon, Tue, Wed, Thu, Fri] 08:00 AM - 05:00 PM
After Hours Phone Number:(888) 584-7888
Other Language(s):Afrikaans, English,Farsi,Hindi,Russian,Spanish,Ukrainian, Urdu,Vietnamese
Accessibility: Some Criteria Met (P, EB, IB, PA)

Khan, Anila N, MD+
Gender: Female
2160 S 1st Ave

IL

Cook

Critical Care Medicine

Khan, Anila N, MD+
Maywood, IL 60153
Phone:(888) 584-7888
NPI:1730537986
Cultural Training Completed: No
Hours: [Mon, Tue, Wed, Thu, Fri] 08:30 AM - 05:00 PM
Accessibility: Some Criteria Met (P, EB, IB, PA)

Krow, Solomon K, MD+
Gender: Male
2160 S 1st Ave
Maywood, IL 60153
Phone:(888) 584-7888
NPI:1417219379
Cultural Training Completed: No
Hours: [Mon, Tue, Wed, Thu, Fri] 08:00 AM - 05:00 PM
Other Language(s):English
Certification(s):Board Certified
Accessibility: Some Criteria Met (P, EB, IB, PA)

Markos, Michael Achilles, MD+
Gender: Male
2160 S 1st Ave
Maywood, IL 60153
Phone:(888) 584-7888
NPI:1861658007
Cultural Training Completed: Yes

IL

Cook

Critical Care Medicine

Markos, Michael Achilles, MD+
Hours: [Mon, Tue, Wed, Thu, Fri] 08:30 AM - 05:00 PM
Other Language(s):Greek,English
Certification(s):Board Certified
Accessibility: Some Criteria Met (P, EB, IB, PA)

Matias, Jose Gabrielle, MD+
Gender: Male
2160 S 1st Ave
Maywood, IL 60153
Phone:(888) 584-7888
NPI:1841827128
Cultural Training Completed: No
Hours: [Mon, Tue, Wed, Thu, Fri] 08:30 AM - 05:00 PM
Accessibility: Some Criteria Met (P, EB, IB, PA)

Nobari, Matthew M, MD+
Gender: Male
2160 S 1st Ave
Maywood, IL 60153
Phone:(888) 584-7888
NPI:1619140902
Cultural Training Completed: No
Hours: [Mon, Tue, Wed, Thu, Fri] 08:30 AM - 05:00 PM
Other Language(s):Farsi

IL

Cook

Critical Care Medicine

Nobari, Matthew M, MD+
Certification(s):Board Certified
Accessibility: Some Criteria Met (P, EB, IB, PA)

Ochoa, Christopher D, MD+
Gender: Male
2160 S 1st Ave
Maywood, IL 60153
Phone:(888) 584-7888
NPI:1952690182
Cultural Training Completed: No
Hours: [Mon, Tue, Wed, Thu, Fri] 08:30 AM - 05:00 PM
Certification(s):Board Certified
Accessibility: Some Criteria Met (P, EB, IB, PA)

Simpson, Kevin, MD+
Gender: Male
2160 S 1st Ave
Maywood, IL 60153
Phone:(888) 584-7888
NPI:1629055579
Cultural Training Completed: No
Hours: [Mon, Tue, Wed, Thu, Fri] 08:30 AM - 05:00 PM
After Hours Phone Number:(888) 584-7888
Other Language(s):English,Afrikaans,Farsi,Hindi,Russ

IL

Cook

Critical Care Medicine

Simpson, Kevin, MD+
ian,Spanish,Ukrainian,Urdu,Vietnamese
Certification(s):Board Certified
Accessibility: Some Criteria Met (P, EB, IB, PA)

Sisbarro, Daniel, MD*
Gender: Male
2160 S 1st Ave
Maywood, IL 60153
Phone:7082168757
NPI:1093789125
Cultural Training Completed: No
Hours: [Mon, Tue, Wed, Thu, Fri] 08:30 AM - 05:00 PM
Other Language(s):English,Afrikaans,Farsi,Hindi,Russian,Spanish,Ukrainian,Urdu,Vietnamese
Accessibility: Some Criteria Met (P, EB, IB, PA)

Wu, Xiaoping, MD+
Gender: Female
2160 S 1st Ave
Maywood, IL 60153
Phone:(888) 584-7888
NPI:1396038188
Cultural Training Completed: No
Hours: [Mon, Tue, Wed, Thu, Fri] 08:30 AM - 05:00 PM
Other Language(s):Mandarin

IL

Cook

Critical Care Medicine

Wu, Xiaoping, MD+
Certification(s):Board Certified
Accessibility: Some Criteria Met (I P, I EB, I IB, P PA)

Dermatology (Skin)

Joseph, Mathew X, MD+
Gender: Male
2160 S 1st Ave
Maywood, IL 60153
Phone:(888) 584-7888
NPI:1245729433
Cultural Training Completed: No
Hours: [Mon, Tue, Wed, Thu, Fri] 08:30 AM - 05:00 PM
Accessibility: Some Criteria Met (I P, I EB, I IB, P PA)

Schumacher, Wendy, DO+
Gender: Female
2160 S 1st Ave
Maywood, IL 60153
Phone:(888) 584-7888
NPI:1790930477
Cultural Training Completed: No
Hours: [Mon, Tue, Wed, Thu, Fri] 08:30 AM - 05:00 PM
After Hours Phone Number:(888) 584-7888
Other Language(s):Afrikaans, English,Farsi,Hindi,Russian,Spanish,Ukrainian, Urdu,Vietnamese

IL

Cook

Dermatology (Skin)

Schumacher, Wendy, DO+
Certification(s):Board Certified
Accessibility: Some Criteria Met (I P, I EB, I IB, P PA)

Zahirsha, Zisansha S, MD+
Gender: Male
2160 S 1st Ave
Maywood, IL 60153
Phone:(888) 584-7888
NPI:1144859372
Cultural Training Completed: No
Hours: [Mon, Tue, Wed, Thu, Fri] 08:30 AM - 05:00 PM
Certification(s):Board Certified
Accessibility: Some Criteria Met (I P, I EB, I IB, P PA)

Endocrinology, Diabetes & Metabolism

Arceo-Mendoza, Rod Marianne Cominguez, MD+
Gender: Female
2160 S 1st Ave
Maywood, IL 60153
Phone:(888) 584-7888
NPI:1154641876
Cultural Training Completed: No
Hours: [Mon, Tue, Wed, Thu, Fri] 08:30 AM - 05:00 PM
After Hours Phone Number:(888) 584-7888

IL

Cook

Endocrinology, Diabetes & Metabolism

Arceo-Mendoza, Rod Marianne Cominguez, MD+
Other Language(s):Afrikaans, English,Farsi,Hindi,Russian,Spanish,Ukrainian, Urdu,Vietnamese
Certification(s):Board Certified
Accessibility: Some Criteria Met (I P, I EB, I IB, P PA)

Boutsicaris, Andrew, MD+
Gender: Male
2160 S 1st Ave
Maywood, IL 60153
Phone:(888) 584-7888
NPI:1164009023
Cultural Training Completed: No
Hours: [Mon, Tue, Wed, Thu, Fri] 08:00 AM - 05:00 PM
Accessibility: Some Criteria Met (I P, I EB, I IB, P PA)

Charnogursky, Gerald, MD+
Gender: Male
2160 S 1st Ave
Maywood, IL 60153
Phone:(888) 584-7888
NPI:1023097102
Cultural Training Completed: No
Hours: [Mon, Tue, Wed, Thu, Fri] 08:30 AM - 05:00 PM

IL

Cook

Endocrinology, Diabetes & Metabolism

Charnogursky, Gerald, MD+
Other Language(s):English
Certification(s):Board Certified
Accessibility: Some Criteria Met (I P, I EB, I IB, P PA)

Fariduddin, Maria, MD+
Gender: Female
2160 S 1st Ave
Maywood, IL 60153
Phone:(888) 584-7888
NPI:1336692573
Cultural Training Completed: No
Hours: [Mon, Tue, Wed, Thu, Fri] 08:30 AM - 05:00 PM
Other Language(s):Hindi,Telugu
Certification(s):Board Certified
Accessibility: Some Criteria Met (I P, I EB, I IB, P PA)

Komorowski, Monica, MD+
Gender: Female
2160 S 1st Ave
Maywood, IL 60153
Phone:(888) 584-7888
NPI:1497763130
Cultural Training Completed: No

IL

Cook

Endocrinology, Diabetes & Metabolism

Komorowski, Monica, MD+
Hours: [Mon, Tue, Wed, Thu, Fri] 08:00 AM - 05:00 PM
After Hours Phone Number:(888) 584-7888
Other Language(s):English,Afrikaans,Farsi,Hindi,Russian,Spanish,Ukrainian,Urdu,Vietnamese
Accessibility: Some Criteria Met (I P, I EB, I IB, P PA)

Kumar, Surina R, MD+
Gender: Female
2160 S 1st Ave
Maywood, IL 60153
Phone:(888) 584-7888
NPI:1104271352
Cultural Training Completed: No
Hours: [Mon, Tue, Wed, Thu, Fri] 08:30 AM - 05:00 PM
Certification(s):Board Certified
Accessibility: Some Criteria Met (I P, I EB, I IB, P PA)

Lopez, Norma A, MD+
Gender: Female
2160 S 1st Ave
Maywood, IL 60153
Phone:(888) 584-7888
NPI:1255482881
Cultural Training Completed: No

IL

Cook

Endocrinology, Diabetes & Metabolism

Lopez, Norma A, MD+
Hours: [Mon, Tue, Wed, Thu, Fri] 08:30 AM - 05:00 PM
Other Language(s):English,Spanish
Certification(s):Board Certified
Accessibility: Some Criteria Met (I P, I EB, I IB, P PA)

Mazhari, Alaleh, DO+
Gender: Female
2160 S 1st Ave
Maywood, IL 60153
Phone:(888) 584-7888
NPI:1326299611
Cultural Training Completed: No
Hours: [Mon, Tue, Wed, Thu, Fri] 08:30 AM - 05:00 PM
After Hours Phone Number:(888) 584-7888
Other Language(s):English,Farsi,Afrikaans,Hindi,Russian,Spanish,Ukrainian,Urdu,Vietnamese
Certification(s):Board Certified
Accessibility: Some Criteria Met (I P, I EB, I IB, P PA)

Family Medicine (General Family Medical Care)

Akhal, Malek, MD+
Gender: Male

IL

Cook

Family Medicine (General Family Medical Care)

Akhal, Malek, MD+
2160 S 1st Ave
Maywood, IL 60153
Phone:(888) 584-7888
NPI:1891807871
Cultural Training Completed: No
Hours: [Mon, Tue, Wed, Thu, Fri] 08:30 AM - 05:00 PM
Other Language(s):Arabic
Certification(s):Board Certified
Accessibility: Some Criteria Met (I P, I EB, I IB, P PA)

Ericson, Jonathan A, MD+
Gender: Male
2160 S 1st Ave
Maywood, IL 60153
Phone:(888) 584-7888
NPI:1356979686
Cultural Training Completed: No
Hours: [Mon, Tue, Wed, Thu, Fri] 08:30 AM - 05:00 PM
Accessibility: Some Criteria Met (I P, I EB, I IB, P PA)

Holloway, Lianne, MD+
Gender: Female
2160 S 1st Ave
Maywood, IL 60153
Phone:(888) 584-7888
NPI:1619000932

IL

Cook

Family Medicine (General Family Medical Care)

Holloway, Lianne, MD+
Cultural Training Completed: Yes
Hours: [Mon, Tue, Wed, Thu, Fri] 08:30 AM - 05:00 PM
Other Language(s):English
Certification(s):Board Certified
Accessibility: Some Criteria Met (I P, I EB, I IB, P PA)

Jones, Nathaniel Scott, MD+
Gender: Male
2160 S 1st Ave
Maywood, IL 60153
Phone:(888) 584-7888
NPI:1932318813
Cultural Training Completed: No
Hours: [Mon, Tue, Wed, Thu, Fri] 08:30 AM - 05:00 PM
Other Language(s):Afrikaans, English,Farsi,Hindi,Russian,Spanish,Ukrainian, Urdu,Vietnamese
Certification(s):Board Certified
Accessibility: Some Criteria Met (I P, I EB, I IB, P PA)

Napier, Laura D, MD+
Gender: Female
2160 S 1st Ave

IL

Cook

Family Medicine (General Family Medical Care)

Napier, Laura D, MD+
Maywood, IL 60153
Phone:(888) 584-7888
NPI:1669617551
Cultural Training Completed: No
Hours: [Mon, Tue, Wed, Thu, Fri] 08:30 AM - 05:00 PM
Certification(s):Board Certified
Accessibility: Some Criteria Met (I P, I EB, I IB, P PA)

Raschka, Kathleen, MD+
Gender: Female
2160 S 1st Ave
Maywood, IL 60153
Phone:(888) 584-7888
NPI:1972779007
Cultural Training Completed: No
Hours: [Mon, Tue, Wed, Thu, Fri] 08:30 AM - 05:00 PM
Certification(s):Board Certified
Accessibility: Some Criteria Met (I P, I EB, I IB, P PA)

Serrano, Belinda, MD+
Gender: Female
2160 S 1st Ave
Maywood, IL 60153
Phone:(888) 584-7888
NPI:1558506196
Cultural Training Completed: No

IL

Cook

Family Medicine (General Family Medical Care)

Serrano, Belinda, MD+
Hours: [Mon, Tue, Wed, Thu, Fri] 08:30 AM - 05:00 PM
Certification(s):Board Certified
Accessibility: Some Criteria Met (I P, I EB, I IB, P PA)

Female Pelvic Medicine and Reconstructive Surgery, OB/GYN

Pham, Thythy T, MD+
Gender: Female
2160 S 1st Ave
Maywood, IL 60153
Phone:(888) 584-7888
NPI:1285880757
Cultural Training Completed: No
Hours: [Mon, Tue, Wed, Thu, Fri] 08:30 AM - 05:00 PM
After Hours Phone Number:(888) 584-7888
Other Language(s):Vietnamese
Certification(s):Board Certified
Accessibility: Some Criteria Met (I P, I EB, I IB, P PA)

Westbay, Lauren Catherine, MD+
Gender: Female
2160 S 1st Ave
Maywood, IL 60153
Phone:(888) 584-7888

IL

Cook

Female Pelvic Medicine and Reconstructive Surgery, OB/GYN

Westbay, Lauren Catherine, MD+
NPI:1861888562
Cultural Training Completed: No
Hours: [Mon, Tue, Wed, Thu, Fri] 08:30 AM - 05:00 PM
Accessibility: Some Criteria Met (I P, I EB, I IB, P PA)

Gastroenterology

Agrawal, Rohit, MD+
Gender: Male
2160 S 1st Ave
Maywood, IL 60153
Phone:(888) 584-7888
NPI:1033631403
Cultural Training Completed: Yes
Hours: [Mon, Tue, Wed, Thu, Fri] 08:30 AM - 05:00 PM
Other Language(s):Bengali,Hindi,English
Certification(s):Board Certified
Accessibility: Some Criteria Met (I P, I EB, I IB, P PA)

Amine, Mukarram, DO+
Gender: Male
2160 S 1st Ave
Maywood, IL 60153
Phone:(708) 216-0464
NPI:1558899153

IL

Cook

Gastroenterology

Amine, Mukarram, DO+
Cultural Training Completed: Yes
Hours: [Mon, Tue, Wed, Thu, Fri] 08:00 AM - 05:00 PM
Other Language(s):Arabic
Certification(s):Board Certified
Accessibility: Details Pending (P P, P EB, P IB, P PA)

Bharadwaj, Shishira S, MD+
Gender: Male
2160 S 1st Ave
Maywood, IL 60153
Phone:(888) 584-7888
NPI:1457587172
Cultural Training Completed: No
Hours: [Mon, Tue, Wed, Thu, Fri] 08:30 AM - 05:00 PM
Certification(s):Board Certified
Accessibility: Some Criteria Met (I P, I EB, I IB, P PA)

Broy, Charles, MD+
Gender: Male
2160 S 1st Ave
Maywood, IL 60153
Phone:(888) 584-7888
NPI:1952449340
Cultural Training Completed: No

IL

Cook

Gastroenterology

Broy, Charles, MD+
Hours: [Mon, Tue, Wed, Thu, Fri] 08:30 AM - 05:00 PM
After Hours Phone Number:(888) 584-7888
Other Language(s):Afrikaans, English,Farsi,Hindi,Russian,Spanish,Ukrainian, Urdu,Vietnamese
Certification(s):Board Certified
Accessibility: Some Criteria Met (P, EB, IB, PA)

Bruninga, Keith W, MD+
Gender: Male
2160 S 1st Ave
Maywood, IL 60153
Phone:(888) 584-7888
NPI:1881638823
Cultural Training Completed: No
Hours: [Mon, Tue, Wed, Thu, Fri] 08:30 AM - 05:00 PM
Other Language(s):English
Certification(s):Board Certified
Accessibility: Some Criteria Met (P, EB, IB, PA)

Calandra, Carl J, DO+
Gender: Male
2160 S 1st Ave
Maywood, IL 60153
Phone:(888) 584-7888
NPI:1366527418

IL

Cook

Gastroenterology

Calandra, Carl J, DO+
Cultural Training Completed: No
Hours: [Mon, Tue, Wed, Thu, Fri] 08:00 AM - 05:00 PM
Certification(s):Board Certified
Accessibility: Some Criteria Met (P, EB, IB, PA)

Chadha, Rick A, MD+
Gender: Male
2160 S 1st Ave
Maywood, IL 60153
Phone:(888) 584-7888
NPI:1992770598
Cultural Training Completed: No
Hours: [Mon, Tue, Wed, Thu, Fri] 08:30 AM - 05:00 PM
Certification(s):Board Certified
Accessibility: Some Criteria Met (P, EB, IB, PA)

Desai, Nirmal, MD+
Gender: Male
2160 S 1st Ave
Maywood, IL 60153
Phone:(888) 584-7888
NPI:1104447572
Cultural Training Completed: No
Hours: [Mon, Tue, Wed, Thu, Fri] 08:00 AM - 05:00 PM
Accessibility: Some Criteria Met (P, EB, IB, PA)

IL

Cook

Gastroenterology

Farokhian, Alisa, MD+
Gender: Female
2160 S 1st Ave
Maywood, IL 60153
Phone:(888) 584-7888
NPI:1326603556
Cultural Training Completed: No
Hours: [Mon, Tue, Wed, Thu, Fri] 08:00 AM - 05:00 PM
Accessibility: Some Criteria Met (P, EB, IB, PA)

Gerais, Yasmin, MD+
Gender: Female
2160 S 1st Ave
Maywood, IL 60153
Phone:(888) 584-7888
NPI:1669026084
Cultural Training Completed: No
Hours: [Mon, Tue, Wed, Thu, Fri] 08:30 AM - 05:00 PM
Accessibility: Some Criteria Met (P, EB, IB, PA)

Halper-Stromberg, Ariel, MD+
Gender: Male
2160 S 1st Ave
Maywood, IL 60153
Phone:(888) 584-7888
NPI:1669902482
Cultural Training Completed: No
Hours: [Mon, Tue, Wed, Thu, Fri] 08:30 AM - 05:00 PM

IL

Cook

Gastroenterology

Halper-Stromberg, Ariel, MD+
Certification(s):Board Certified
Accessibility: Some Criteria Met (P, EB, IB, PA)

Kallwitz, Eric R, MD+
Gender: Male
2160 S 1st Ave
Maywood, IL 60153
Phone:(888) 584-7888
NPI:1275716607
Cultural Training Completed: Yes
Hours: [Mon, Tue, Wed, Thu, Fri] 08:30 AM - 05:00 PM
After Hours Phone Number:(888) 584-7888
Other Language(s):English,Afrikaans,Farsi,Hindi,Russian,Spanish,Ukrainian,Urdu,Vietnamese
Certification(s):Board Certified
Accessibility: Some Criteria Met (P, EB, IB, PA)

Kumar, Smriti Rajita, MD+
Gender: Female
2160 S 1st Ave
Maywood, IL 60153
Phone:(888) 584-7888
NPI:1356870455
Cultural Training Completed: No

IL

Cook

Gastroenterology

Kumar, Smriti Rajita, MD+
Hours: [Mon, Tue, Wed, Thu, Fri] 08:30 AM - 05:00 PM
Other Language(s):Hindi,Spanish
Accessibility: Some Criteria Met (P, EB, IB, PA)

Leon, Samuel H, MD+
Gender: Male
2160 S 1st Ave
Maywood, IL 60153
Phone:(888) 584-7888
NPI:1326010067
Cultural Training Completed: No
Hours: [Mon, Tue, Wed, Thu, Fri] 08:30 AM - 05:00 PM
Certification(s):Board Certified
Accessibility: Some Criteria Met (P, EB, IB, PA)

Leya, Jack, MD+
Gender: Male
2160 S 1st Ave
Maywood, IL 60153
Phone:(888) 584-7888
NPI:1336128602
Cultural Training Completed: No
Hours: [Mon, Tue, Wed, Thu, Fri] 08:30 AM - 05:00 PM
Other Language(s):English,Polish

IL

Cook

Gastroenterology

Leya, Jack, MD+
Certification(s):Board Certified
Accessibility: Some Criteria Met (P, EB, IB, PA)

Losurdo, John, MD+
Gender: Male
2160 S 1st Ave
Maywood, IL 60153
Phone:(888) 584-7888
NPI:1548205594
Cultural Training Completed: No
Hours: [Mon, Tue, Wed, Thu, Fri] 08:30 AM - 05:00 PM
Other Language(s):Italian,Spanish,English
Accessibility: Some Criteria Met (P, EB, IB, PA)

Majeed, Muhammad Bilal, MD+
Gender: Male
2160 S 1st Ave
Maywood, IL 60153
Phone:(888) 584-7888
NPI:1114448016
Cultural Training Completed: Yes
Hours: [Mon, Tue, Wed, Thu, Fri] 08:30 AM - 05:00 PM
Other Language(s):English
Certification(s):Board Certified

IL

Cook

Gastroenterology

Majeed, Muhammad Bilal, MD+
Accessibility: Some Criteria Met (P, EB, IB, PA)

Micic, Dejan, MD+
Gender: Male
2160 S 1st Ave
Maywood, IL 60153
Phone:(888) 584-7888
NPI:1356660203
Cultural Training Completed: No
Hours: [Mon, Tue, Wed, Thu, Fri] 08:30 AM - 05:00 PM
Other Language(s):Serbian
Certification(s):Board Certified
Accessibility: Some Criteria Met (P, EB, IB, PA)

Mishra, Kajali, MD+
Gender: Female
2160 S 1st Ave
Maywood, IL 60153
Phone:(888) 584-7888
NPI:1992230114
Cultural Training Completed: No
Hours: [Mon, Tue, Wed, Thu, Fri] 08:30 AM - 05:00 PM
Other Language(s):Hindi
Certification(s):Board Certified
Accessibility: Some Criteria Met (P, EB, IB, PA)

IL

Cook

Gastroenterology

Patel, Tarun A, MD+
Gender: Male
2160 S 1st Ave
Maywood, IL 60153
Phone:(888) 584-7888
NPI:1912285255
Cultural Training Completed: Yes
Hours: [Mon, Tue, Wed, Thu, Fri] 08:30 AM - 05:00 PM
Other Language(s):English
Certification(s):Board Certified
Accessibility: Some Criteria Met (P, EB, IB, PA)

Rubin, Jonah N, MD+
Gender: Male
2160 S 1st Ave
Maywood, IL 60153
Phone:(888) 584-7888
NPI:1295025245
Cultural Training Completed: Yes
Hours: [Mon, Tue, Wed, Thu, Fri] 08:00 AM - 05:00 PM
After Hours Phone Number:(888) 584-7888
Other Language(s):English,Arabic,Spanish
Certification(s):Board Certified
Accessibility: Some Criteria Met (P, EB, IB, PA)

IL

Cook

Gastroenterology

Sharabash, Noura M, MD+
Gender: Female
2160 S 1st Ave
Maywood, IL 60153
Phone:(888) 584-7888
NPI:1629250501
Cultural Training Completed: No
Hours: [Mon, Tue, Wed, Thu, Fri] 08:30 AM - 05:00 PM
Other Language(s):Spanish
Certification(s):Board Certified
Accessibility: Some Criteria Met (I P, I EB, I IB, P PA)

Siddiqui, Hadi, DO+
Gender: Male
2160 S 1st Ave
Maywood, IL 60153
Phone:(888) 584-7888
NPI:1639361413
Cultural Training Completed: Yes
Hours: [Mon, Tue, Wed, Thu, Fri] 08:00 AM - 05:00 PM
Other Language(s):English
Accessibility: Some Criteria Met (I P, I EB, I IB, P PA)

Simons Linares, Carlos Roberto R, MD+
Gender: Male
2160 S 1st Ave
Maywood, IL 60153

IL

Cook

Gastroenterology

Simons Linares, Carlos Roberto R, MD+
Phone:(888) 584-7888
NPI:1588072938
Cultural Training Completed: Yes
Hours: [Mon, Tue, Wed, Thu, Fri] 08:30 AM - 05:00 PM
Other Language(s):English,Spanish
Certification(s):Board Certified
Accessibility: Some Criteria Met (I P, I EB, I IB, P PA)

Tama, Maher, MD+
Gender: Male
2160 S 1st Ave
Maywood, IL 60153
Phone:(888) 584-7888
NPI:1326393737
Cultural Training Completed: No
Hours: [Mon, Tue, Wed, Thu, Fri] 08:30 AM - 05:00 PM
Other Language(s):Arabic,English,French,Farsi
Certification(s):Board Certified
Accessibility: Some Criteria Met (I P, I EB, I IB, P PA)

Uzer, Michael F, MD+
Gender: Male
2160 S 1st Ave
Maywood, IL 60153

IL

Cook

Gastroenterology

Uzer, Michael F, MD+
Phone:(888) 584-7888
NPI:1295733475
Cultural Training Completed: No
Hours: [Mon, Tue, Wed, Thu, Fri] 08:30 AM - 05:00 PM
Other Language(s):Turkish,English
Accessibility: Some Criteria Met (I P, I EB, I IB, P PA)

Van Pelt, Alice, MD+
Gender: Female
2160 S 1st Ave
Maywood, IL 60153
Phone:(888) 584-7888
NPI:1992118921
Cultural Training Completed: No
Hours: [Mon, Tue, Wed, Thu, Fri] 08:30 AM - 05:00 PM
Accessibility: Some Criteria Met (I P, I EB, I IB, P PA)

General Surgery

Abdelsattar, Zaid M, MD+
Gender: Male
2160 S 1st Ave
Maywood, IL 60153
Phone:(888) 584-7888
NPI:1760793293
Cultural Training Completed: No
Hours: [Mon, Tue, Wed, Thu, Fri] 08:30 AM - 05:00 PM

IL

Cook

General Surgery

Abdelsattar, Zaid M, MD+
Other Language(s):Arabic,Chinese
Certification(s):Board Certified
Accessibility: Some Criteria Met (I P, I EB, I IB, P PA)

Abood, Gerard J, MD+
Gender: Male
2160 S 1st Ave
Maywood, IL 60153
Phone:(888) 584-7888
NPI:1629237227
Cultural Training Completed: Yes
Hours: [Mon, Tue, Wed, Thu, Fri] 08:30 AM - 05:00 PM
After Hours Phone Number:(888) 584-7888
Other Language(s):Afrikaans, English,Farsi,Hindi,Russian,Spanish,Ukrainian, Urdu,Vietnamese
Certification(s):Board Certified
Accessibility: Some Criteria Met (I P, I EB, I IB, P PA)

Anstadt, Michael James, MD+
Gender: Male
2160 S 1st Ave
Maywood, IL 60153
Phone:(888) 584-7888
NPI:1124255856

IL

Cook

General Surgery

Anstadt, Michael James, MD+
Cultural Training Completed: No
Hours: [Mon, Tue, Wed, Thu, Fri] 08:30 AM - 05:00 PM
After Hours Phone Number:(888) 584-7888
Other Language(s):Afrikaans, English,Farsi,Hindi,Russian,Spanish,Ukrainian, Urdu,Vietnamese
Certification(s):Board Certified
Accessibility: Some Criteria Met (P, EB, IB, PA)

Aulivola, Bernadette, MD+
Gender: Female
2160 S 1st Ave
Maywood, IL 60153
Phone:(708) 216-8563
NPI:1780658872
Cultural Training Completed: No
Hours: [Mon, Tue, Wed, Thu, Fri] 08:00 AM - 05:00 PM
Other Language(s):English
Certification(s):Board Certified
Accessibility: Some Criteria Met (P, EB, IB, PA)

Bertellotti, Robert P, MD+
Gender: Male

IL

Cook

General Surgery

Bertellotti, Robert P, MD+
2160 S 1st Ave
Maywood, IL 60153
Phone:(888) 584-7888
NPI:1013120740
Cultural Training Completed: No
Hours: [Mon, Tue, Wed, Thu, Fri] 08:30 AM - 05:00 PM
Certification(s):Board Certified
Accessibility: Some Criteria Met (P, EB, IB, PA)

Bhakta, Priya S, MD+
Gender: Female
2160 S 1st Ave
Maywood, IL 60153
Phone:(888) 584-7888
NPI:1801328042
Cultural Training Completed: No
Hours: [Mon, Tue, Wed, Thu, Fri] 08:30 AM - 05:00 PM
Other Language(s):English
Certification(s):Board Certified
Accessibility: Some Criteria Met (P, EB, IB, PA)

Brown, Kevin C, MD+
Gender: Male
2160 S 1st Ave
Maywood, IL 60153
Phone:(888) 584-7888
NPI:1528413325

IL

Cook

General Surgery

Brown, Kevin C, MD+
Cultural Training Completed: Yes
Hours: [Mon, Tue, Wed, Thu, Fri] 08:30 AM - 05:00 PM
Other Language(s):English
Certification(s):Board Certified
Accessibility: Some Criteria Met (P, EB, IB, PA)

Carson, Joshua S, MD+
Gender: Male
2160 S 1st Ave
Maywood, IL 60153
Phone:(888) 584-7888
NPI:1326298936
Cultural Training Completed: No
Hours: [Mon, Tue, Wed, Thu, Fri] 08:30 AM - 05:00 PM
After Hours Phone Number:(888) 584-7888
Other Language(s):Spanish
Certification(s):Board Certified
Accessibility: Some Criteria Met (P, EB, IB, PA)

Cohn, Tyler David, MD+
Gender: Male
2160 S 1st Ave
Maywood, IL 60153
Phone:(888) 584-7888
NPI:1881958098

IL

Cook

General Surgery

Cohn, Tyler David, MD+
Cultural Training Completed: No
Hours: [Mon, Tue, Wed, Thu, Fri] 08:30 AM - 05:00 PM
After Hours Phone Number:(888) 584-7888
Certification(s):Board Certified
Accessibility: Some Criteria Met (P, EB, IB, PA)

Coughlin, Julia Marjory, MD+
Gender: Female
2160 S 1st Ave
Maywood, IL 60153
Phone:(888) 584-7888
NPI:1629430491
Cultural Training Completed: No
Hours: [Mon, Tue, Wed, Thu, Fri] 08:30 AM - 05:00 PM
Certification(s):Board Certified
Accessibility: Some Criteria Met (P, EB, IB, PA)

Crisostomo, Paul, MD+
Gender: Male
2160 S 1st Ave
Maywood, IL 60153
Phone:(888) 584-7888
NPI:1851589212
Cultural Training Completed: No

IL

Cook

General Surgery

Crisostomo, Paul, MD+
Hours: [Mon, Tue, Wed, Thu, Fri] 08:30 AM - 05:00 PM
After Hours Phone Number:(888) 584-7888
Other Language(s):English,Afrikaans,Farsi,Hindi,Russian,Spanish,Ukrainian,Urdu,Vietnamese
Certification(s):Board Certified
Accessibility: Some Criteria Met (P, EB, IB, PA)

De Gregorio Muniz, Lucia, MD+
Gender: Female
2160 S 1st Ave
Maywood, IL 60153
Phone:(888) 584-7888
NPI:1497103659
Cultural Training Completed: No
Hours: [Mon, Tue, Wed, Thu, Fri] 08:30 AM - 05:00 PM
Other Language(s):Cantonese,French,Portuguese,Spanish,English
Accessibility: Some Criteria Met (P, EB, IB, PA)

Dejong, Steven, MD+
Gender: Male
2160 S 1st Ave
Maywood, IL 60153
Phone:(888) 584-7888
NPI:1992779086

IL

Cook

General Surgery

Dejong, Steven, MD+
Cultural Training Completed: No
Hours: [Mon, Tue, Wed, Thu, Fri] 08:30 AM - 05:00 PM
After Hours Phone Number:(888) 584-7888
Other Language(s):English,Afrikaans,Farsi,Hindi,Russian,Spanish,Ukrainian,Urdu,Vietnamese
Certification(s):Board Certified
Accessibility: Some Criteria Met (P, EB, IB, PA)

Ekser, Burcin, MD+
Gender: Male
2160 S 1st Ave
Maywood, IL 60153
Phone:(888) 584-7888
NPI:1326394511
Cultural Training Completed: No
Hours: [Mon, Tue, Wed, Thu, Fri] 08:30 AM - 05:00 PM
Other Language(s):Italian,Turkish
Accessibility: Some Criteria Met (P, EB, IB, PA)

Gahtan, Vivian, MD+
Gender: Female
2160 S 1st Ave
Maywood, IL 60153
Phone:(888) 584-7888
NPI:1518911619

IL

Cook

General Surgery

Gahtan, Vivian, MD+
Cultural Training Completed: No
Hours: [Mon, Tue, Wed, Thu, Fri] 08:30 AM - 05:00 PM
After Hours Phone Number:(888) 584-7888
Other Language(s):Afrikaans,English,Farsi,Hindi,Russian,Spanish,Ukrainian,Urdu,Vietnamese
Certification(s):Board Certified
Accessibility: Some Criteria Met (P, EB, IB, PA)

Ghee, Charlie, MD+
Gender: Male
2160 S 1st Ave
Maywood, IL 60153
Phone:(888) 584-7888
NPI:1851659643
Cultural Training Completed: Yes
Hours: [Mon, Tue, Wed, Thu, Fri] 08:30 AM - 05:00 PM
Other Language(s):English
Certification(s):Board Certified
Accessibility: Some Criteria Met (P, EB, IB, PA)

Godellas, Constantine V, MD+
Gender: Male
2160 S 1st Ave
Maywood, IL 60153

IL

Cook

General Surgery

Godellas, Constantine V, MD+
Phone:(888) 584-7888
NPI:1740251222
Cultural Training Completed: No
Hours: [Mon, Tue, Wed, Thu, Fri] 08:30 AM - 05:00 PM
After Hours Phone Number:(888) 584-7888
Other Language(s):English,Afrikaans,Farsi,Hindi,Russian,Spanish,Ukrainian,Urdu,Vietnamese
Certification(s):Board Certified
Accessibility: Some Criteria Met (P, EB, IB, PA)

Goodwin, Kevin J, MD+
Gender: Male
2160 S 1st Ave
Maywood, IL 60153
Phone:(888) 584-7888
NPI:1124448832
Cultural Training Completed: Yes
Hours: [Mon, Tue, Wed, Thu, Fri] 08:30 AM - 05:00 PM
Certification(s):Board Certified
Accessibility: Some Criteria Met (P, EB, IB, PA)

Halandras, Pegge M, MD+
Gender: Female

IL

Cook

General Surgery

Halandras, Pegge M, MD+
2160 S 1st Ave
Maywood, IL 60153
Phone:(888) 584-7888
NPI:1649458753
Cultural Training Completed: No
Hours: [Mon, Tue, Wed, Thu, Fri] 08:00 AM - 05:00 PM
After Hours Phone Number:(888) 584-7888
Other Language(s):Afrikaans, English,Farsi,Hindi,Russian,Spanish,Ukrainian, Urdu,Vietnamese
Certification(s):Board Certified
Accessibility: Some Criteria Met (P, EB, IB, PA)

Kabaker, Adam Scott, MD+
Gender: Male
2160 S 1st Ave
Maywood, IL 60153
Phone:(888) 584-7888
NPI:1013171214
Cultural Training Completed: No
Hours: [Mon, Tue, Wed, Thu, Fri] 08:30 AM - 05:00 PM
After Hours Phone Number:(888) 584-7888
Other Language(s):English,Afrikaans,Farsi,Hindi,Russ

IL

Cook

General Surgery

Kabaker, Adam Scott, MD+
ian,Spanish,Ukrainian,Urdu,Vietnamese
Certification(s):Board Certified
Accessibility: Some Criteria Met (P, EB, IB, PA)

Kalmoe, Jacqueline A, MD+
Gender: Female
2160 S 1st Ave
Maywood, IL 60153
Phone:(888) 584-7888
NPI:1528486032
Cultural Training Completed: No
Hours: [Mon, Tue, Wed, Thu, Fri] 08:30 AM - 05:00 PM
Certification(s):Board Certified
Accessibility: Some Criteria Met (P, EB, IB, PA)

Kubasiak, John, MD+
Gender: Male
2160 S 1st Ave
Maywood, IL 60153
Phone:(888) 584-7888
NPI:1346533353
Cultural Training Completed: No
Hours: [Mon, Tue, Wed, Thu, Fri] 08:30 AM - 05:00 PM
After Hours Phone Number:(888) 584-7888
Certification(s):Board Certified

IL

Cook

General Surgery

Kubasiak, John, MD+
Accessibility: Some Criteria Met (P, EB, IB, PA)

Kurland, Kyle, MD+
Gender: Male
2160 S 1st Ave
Maywood, IL 60153
Phone:(888) 584-7888
NPI:1780241059
Cultural Training Completed: No
Hours: [Mon, Tue, Wed, Thu, Fri] 08:30 AM - 05:00 PM
Accessibility: Some Criteria Met (P, EB, IB, PA)

Lobe, Thom E, MD+
Gender: Male
2160 S 1st Ave
Maywood, IL 60153
Phone:(888) 584-7888
NPI:1376525550
Cultural Training Completed: No
Hours: [Mon, Tue, Wed, Thu, Fri] 08:30 AM - 05:00 PM
Other Language(s):Spanish,Polish,Russian,Tagalog,English
Certification(s):Board Certified
Accessibility: Some Criteria Met (P, EB, IB, PA)

Lopez-Soler, Reynold, MD+
Gender: Male

IL

Cook

General Surgery

Lopez-Soler, Reynold, MD+
2160 S 1st Ave
Maywood, IL 60153
Phone:(888) 584-7888
NPI:1871769398
Cultural Training Completed: No
Hours: [Mon, Tue, Wed, Thu, Fri] 08:30 AM - 05:00 PM
After Hours Phone Number:(888) 584-7888
Other Language(s):Spanish,Afrikaans,English,Farsi,Hindi,Russian,Ukrainian,Urdu,Vietnamese
Certification(s):Board Certified
Accessibility: Some Criteria Met (P, EB, IB, PA)

Olson, Moira Gilroy, APNP+
Gender: Female
2160 S 1st Ave
Maywood, IL 60153
Phone:(888) 584-7888
NPI:1720516941
Cultural Training Completed: No
Hours: [Mon, Tue, Wed, Thu, Fri] 08:30 AM - 05:00 PM
After Hours Phone Number:(888) 584-7888
Accessibility: Some Criteria Met (P, EB, IB, PA)

IL

Cook

General Surgery

Patel, Purvi, MD+
Gender: Female
2160 S 1st Ave
Maywood, IL 60153
Phone:(888) 584-7888
NPI:1790006468
Cultural Training Completed: No
Hours: [Mon, Tue, Wed, Thu, Fri] 08:00 AM - 05:00 PM
After Hours Phone Number:(888) 584-7888
Other Language(s):Afrikaans, English,Farsi,Hindi,Russian,Spanish,Ukrainian, Urdu,Vietnamese
Certification(s):Board Certified
Accessibility: Some Criteria Met (P, EB, IB, PA)

Perez-Tamayo, Ruheri A, MD+
Gender: Male
2160 S 1st Ave
Maywood, IL 60153
Phone:(888) 584-7888
NPI:1881655397
Cultural Training Completed: Yes
Hours: [Mon, Tue, Wed, Thu, Fri] 08:30 AM - 05:00 PM
Other Language(s):English,French,Spanish
Certification(s):Board Certified

IL

Cook

General Surgery

Perez-Tamayo, Ruheri A, MD+
Accessibility: Some Criteria Met (P, EB, IB, PA)

Reyna, Chantal R, MD+
Gender: Female
2160 S 1st Ave
Maywood, IL 60153
Phone:(888) 584-7888
NPI:1902067697
Cultural Training Completed: Yes
Hours: [Mon, Tue, Wed, Thu, Fri] 08:30 AM - 05:00 PM
Other Language(s):English
Certification(s):Board Certified
Accessibility: Some Criteria Met (P, EB, IB, PA)

Rojnica, Marko, MD+
Gender: Male
2160 S 1st Ave
Maywood, IL 60153
Phone:(888) 584-7888
NPI:1437588555
Cultural Training Completed: No
Hours: [Mon, Tue, Wed, Thu, Fri] 08:30 AM - 05:00 PM
Other Language(s):Bosnian,Croatian,English
Accessibility: Some Criteria Met (P, EB, IB, PA)

IL

Cook

General Surgery

Safa, Nadia, MD+
Gender: Female
2160 S 1st Ave
Maywood, IL 60153
Phone:(888) 584-7888
NPI:1336014653
Cultural Training Completed: No
Hours: [Mon, Tue, Wed, Thu, Fri] 08:30 AM - 05:00 PM
Other Language(s):Arabic,French
Accessibility: Some Criteria Met (P, EB, IB, PA)

Spaggiari, Mario, MD+
Gender: Male
2160 S 1st Ave
Maywood, IL 60153
Phone:(888) 584-7888
NPI:1053754549
Cultural Training Completed: Yes
Hours: [Mon, Tue, Wed, Thu, Fri] 08:30 AM - 05:00 PM
Other Language(s):Italian,English
Accessibility: Some Criteria Met (P, EB, IB, PA)

Strong, Erin Alyse, MD+
Gender: Female
2160 S 1st Ave
Maywood, IL 60153
Phone:(888) 584-7888
NPI:1124406343

IL

Cook

General Surgery

Strong, Erin Alyse, MD+
Cultural Training Completed: No
Hours: [Mon, Tue, Wed, Thu, Fri] 08:30 AM - 05:00 PM
Accessibility: Some Criteria Met (P, EB, IB, PA)

Ton-That, Hieu, MD+
Gender: Male
2160 S 1st Ave
Maywood, IL 60153
Phone:(888) 584-7888
NPI:1457359259
Website: https://loyolamedicine.org
Cultural Training Completed: No
Hours: [Mon, Tue, Wed, Thu, Fri] 08:30 AM - 05:00 PM
After Hours Phone Number:(888) 584-7888
Other Language(s):English,Afrikaans,Farsi,Hindi,Russian,Spanish,Ukrainian,Urdu,Vietnamese
Certification(s):Board Certified
Accessibility: Some Criteria Met (P, EB, IB, PA)

Vlahu, Tedi S, MD+
Gender: Male
2160 S 1st Ave
Maywood, IL 60153
Phone:(888) 584-7888

IL

Cook

General Surgery

Vlahu, Tedi S, MD+
NPI:1326335928
Cultural Training Completed: Yes
Hours: [Mon, Tue, Wed, Thu, Fri] 08:30 AM - 05:00 PM
Other Language(s):English
Certification(s):Board Certified
Accessibility: Some Criteria Met (P, EB, IB, PA)

Yankol, Yucel, MD+
Gender: Male
2160 S 1st Ave
Maywood, IL 60153
Phone:(888) 584-7888
NPI:1295330868
Cultural Training Completed: No
Hours: [Mon, Tue, Wed, Thu, Fri] 08:30 AM - 05:00 PM
After Hours Phone Number:(888) 584-7888
Other Language(s):Turkish
Accessibility: Some Criteria Met (P, EB, IB, PA)

Zawacki, Jeffrey K, MD+
Gender: Male
2160 S 1st Ave
Maywood, IL 60153
Phone:(888) 584-7888
NPI:1790774750
Cultural Training Completed: Yes

IL

Cook

General Surgery

Zawacki, Jeffrey K, MD+
Hours: [Mon, Tue, Wed, Thu, Fri] 08:30 AM - 05:00 PM
Certification(s):Board Certified
Accessibility: Some Criteria Met (P, EB, IB, PA)

Genetic Counselor, MS

Mcaninch, Cristal+
Gender: Female
2160 S 1st Ave
Maywood, IL 60153
Phone:(888) 584-7888
NPI:1417843145
Cultural Training Completed: No
Hours: [Mon, Tue, Wed, Thu, Fri] 08:30 AM - 05:00 PM
Accessibility: Some Criteria Met (P, EB, IB, PA)

Tubman, Abigail+
Gender: Female
2160 S 1st Ave
Maywood, IL 60153
Phone:(888) 584-7888
NPI:1124985866
Cultural Training Completed: No
Hours: [Mon, Tue, Wed, Thu, Fri] 08:30 AM - 05:00 PM
Accessibility: Some Criteria Met (P, EB, IB, PA)

IL

Cook

Hematology

Antao, Nirav Nicholas, DO+
Gender: Male
2160 S 1st Ave
Maywood, IL 60153
Phone:(888) 584-7888
NPI:1619321031
Cultural Training Completed: No
Hours: [Mon, Tue, Wed, Thu, Fri] 08:30 AM - 05:00 PM
Certification(s):Board Certified
Accessibility: Some Criteria Met (P, EB, IB, PA)

Yedavalli, Nina U, MD+
Gender: Female
2160 S 1st Ave
Maywood, IL 60153
Phone:(888) 584-7888
NPI:1306094842
Cultural Training Completed: No
Hours: [Mon, Tue, Wed, Thu, Fri] 08:30 AM - 05:00 PM
After Hours Phone Number:(888) 584-7888
Other Language(s):Spanish,Hindi,Gujarati,Portuguese, English
Certification(s):Board Certified
Accessibility: Some Criteria Met (P, EB, IB, PA)

IL

Cook

Hematology & Oncology

Ahn, Eugene R., MD+
Gender: Male
2160 S 1st Ave
Maywood, IL 60153
Phone:(888) 584-7888
NPI:1093911307
Cultural Training Completed: No
Hours: [Mon, Tue, Wed, Thu, Fri] 08:30 AM - 05:00 PM
Other Language(s):Spanish
Accessibility: Some Criteria Met (P, EB, IB, PA)

Albain, Kathy S, MD+
Gender: Female
2160 S 1st Ave
Maywood, IL 60153
Phone:(888) 584-7888
NPI:1679550842
Cultural Training Completed: No
Hours: [Mon, Tue, Wed, Thu, Fri] 08:30 AM - 05:00 PM
Other Language(s):English,Afrikaans,Farsi,Hindi,Russian,Spanish,Ukrainian,Urdu,Vietnamese
Accessibility: Some Criteria Met (P, EB, IB, PA)

Amico, Andrea, MD+
Gender: Female
2160 S 1st Ave
Maywood, IL 60153
Phone:(888) 584-7888

IL

Cook

Hematology & Oncology

Amico, Andrea, MD+
NPI:1417182858
Cultural Training Completed: Yes
Hours: [Mon, Tue, Wed, Thu, Fri] 08:30 AM - 05:00 PM
Other Language(s):English,Arabic,Korean,Spanish
Certification(s):Board Certified
Accessibility: Some Criteria Met (P, EB, IB, PA)

Antao, Nirav Nicholas, DO+
Gender: Male
2160 S 1st Ave
Maywood, IL 60153
Phone:(888) 584-7888
NPI:1619321031
Cultural Training Completed: No
Hours: [Mon, Tue, Wed, Thu, Fri] 08:30 AM - 05:00 PM
Accessibility: Some Criteria Met (P, EB, IB, PA)

Antonios, Bana, MD+
Gender: Female
2160 S 1st Ave
Maywood, IL 60153
Phone:(888) 584-7888
NPI:1598388480
Cultural Training Completed: No

IL

Cook

Hematology & Oncology

Antonios, Bana, MD+
Hours: [Mon, Tue, Wed, Thu, Fri] 08:30 AM - 05:00 PM
Other Language(s):Arabic
Accessibility: Some Criteria Met (P, EB, IB, PA)

Barton, Kevin, MD+
Gender: Male
2160 S 1st Ave
Maywood, IL 60153
Phone:(888) 584-7888
NPI:1306823679
Website: https://loyolamedicine.org
Cultural Training Completed: No
Hours: [Mon, Tue, Wed, Thu, Fri] 08:30 AM - 05:00 PM
Other Language(s):English,Afrikaans,Farsi,Hindi,Russian,Spanish,Ukrainian,Urdu,Vietnamese
Certification(s):Board Certified
Accessibility: Some Criteria Met (P, EB, IB, PA)

Clark, Joseph I, MD+
Gender: Male
2160 S 1st Ave
Maywood, IL 60153
Phone:(888) 584-7888
NPI:1972580843

IL

Cook

Hematology & Oncology

Clark, Joseph I, MD+
Cultural Training Completed: No
Hours: [Mon, Tue, Wed, Thu, Fri] 08:30 AM - 05:00 PM
Other Language(s):Afrikaans,English,Farsi,Hindi,Russian,Spanish,Ukrainian,Urdu,Vietnamese
Certification(s):Board Certified
Accessibility: Some Criteria Met (P, EB, IB, PA)

Dean, Andrea, MD+
Gender: Female
2160 S 1st Ave
Maywood, IL 60153
Phone:(888) 584-7888
NPI:1083863310
Cultural Training Completed: No
Hours: [Mon, Tue, Wed, Thu, Fri] 08:00 AM - 05:00 PM
After Hours Phone Number:(888) 584-7888
Other Language(s):Afrikaans,English,Farsi,Hindi,Russian,Spanish,Ukrainian,Urdu,Vietnamese
Certification(s):Board Certified
Accessibility: Some Criteria Met (P, EB, IB, PA)

IL

Cook

Hematology & Oncology

Hagen, Patrick A, MD+
Gender: Male
2160 S 1st Ave
Maywood, IL 60153
Phone:(888) 584-7888
NPI:1265725592
Cultural Training Completed: No
Hours: [Mon, Tue, Wed, Thu, Fri] 08:30 AM - 05:00 PM
Other Language(s):Afrikaans,English,Farsi,Hindi,Russian,Spanish,Ukrainian,Urdu,Vietnamese
Certification(s):Board Certified
Accessibility: Some Criteria Met (P, EB, IB, PA)

Kennedy, Kathleen, MD+
Gender: Female
2160 S 1st Ave
Maywood, IL 60153
Phone:(888) 584-7888
NPI:1821522871
Cultural Training Completed: No
Hours: [Mon, Tue, Wed, Thu, Fri] 08:30 AM - 05:00 PM
Accessibility: Some Criteria Met (P, EB, IB, PA)

Massat, Benjamin, DO+
Gender: Male
2160 S 1st Ave

IL

Cook

Hematology & Oncology

Massat, Benjamin, DO+
Maywood, IL 60153
Phone:(888) 584-7888
NPI:1659909711
Cultural Training Completed: No
Hours: [Mon, Tue, Wed, Thu, Fri] 08:00 AM - 05:00 PM
Accessibility: Some Criteria Met (P, EB, IB, PA)

Pothen, Joshua, MD+
Gender: Male
2160 S 1st Ave
Maywood, IL 60153
Phone:(888) 584-7888
NPI:1316441231
Cultural Training Completed: No
Hours: [Mon, Tue, Wed, Thu, Fri] 08:30 AM - 05:00 PM
Accessibility: Some Criteria Met (P, EB, IB, PA)

Puthawala, Imran, MD+
Gender: Male
2160 S 1st Ave
Maywood, IL 60153
Phone:(888) 584-7888
NPI:1952780637
Cultural Training Completed: No
Hours: [Mon, Tue, Wed, Thu, Fri] 08:30 AM - 05:00 PM

IL

Cook

Hematology & Oncology

Puthawala, Imran, MD+
Certification(s):Board Certified
Accessibility: Some Criteria Met (P, EB, IB, PA)

Sethakorn, Nan, MD+
Gender: Female
2160 S 1st Ave
Maywood, IL 60153
Phone:(888) 584-7888
NPI:1366838526
Cultural Training Completed: No
Hours: [Mon, Tue, Wed, Thu, Fri] 08:30 AM - 05:00 PM
Accessibility: Some Criteria Met (P, EB, IB, PA)

Singapori, Mansi, MD+
Gender: Female
2160 S 1st Ave
Maywood, IL 60153
Phone:(888) 584-7888
NPI:1396240461
Cultural Training Completed: No
Hours: [Mon, Tue, Wed, Thu, Fri] 08:30 AM - 05:00 PM
Other Language(s):Gujarati,Hindi,Urdu
Accessibility: Some Criteria Met (P, EB, IB, PA)

Stiff, Patrick, MD+
Gender: Male

IL

Cook

Hematology & Oncology

Stiff, Patrick, MD+
2160 S 1st Ave
Maywood, IL 60153
Phone:(888) 584-7888
NPI:1558348433
Cultural Training Completed: No
Hours: [Mon, Tue, Wed, Thu, Fri] 08:30 AM - 05:00 PM
Other Language(s):English,Afrikaans,Farsi,Hindi,Russian,Spanish,Ukrainian,Urdu,Vietnamese
Certification(s):Board Certified
Accessibility: Some Criteria Met (P, EB, IB, PA)

Tsai, Stephanie Bochen, MD+
Gender: Female
2160 S 1st Ave
Maywood, IL 60153
Phone:(888) 584-7888
NPI:1013144260
Cultural Training Completed: No
Hours: [Mon, Tue, Wed, Thu, Fri] 08:30 AM - 05:00 PM
Other Language(s):Afrikaans,English,Farsi,Hindi,Russian,Spanish,Ukrainian,Urdu,Vietnamese
Certification(s):Board Certified

IL

Cook

Hematology & Oncology

Tsai, Stephanie Bochen, MD+
Accessibility: Some Criteria Met (P, EB, IB, PA)

Weiss, Jennifer, MD+
Gender: Female
2160 S 1st Ave
Maywood, IL 60153
Phone:(888) 584-7888
NPI:1346771698
Cultural Training Completed: No
Hours: [Mon, Tue, Wed, Thu, Fri] 08:30 AM - 05:00 PM
Accessibility: Some Criteria Met (P, EB, IB, PA)

Yedavalli, Nina U, MD+
Gender: Female
2160 S 1st Ave
Maywood, IL 60153
Phone:(888) 584-7888
NPI:1306094842
Cultural Training Completed: No
Hours: [Mon, Tue, Wed, Thu, Fri] 08:30 AM - 05:00 PM
After Hours Phone Number:(888) 584-7888
Other Language(s):Spanish,Hindi,Gujarati,Portuguese,English
Certification(s):Board Certified

IL

Cook

Hematology & Oncology

Yedavalli, Nina U, MD+
Accessibility: Some Criteria Met (P, EB, IB, PA)

Hepatology

Cotler, Scott, MD+
Gender: Male
2160 S 1st Ave
Maywood, IL 60153
Phone:(888) 584-7888
NPI:1225142730
Cultural Training Completed: Yes
Hours: [Mon, Tue, Wed, Thu, Fri] 08:30 AM - 05:00 PM
After Hours Phone Number:(888) 584-7888
Other Language(s):Afrikaans, English,Farsi,Hindi,Russian,Spanish,Ukrainian, Urdu,Vietnamese
Certification(s):Board Certified
Accessibility: Some Criteria Met (P, EB, IB, PA)

Johnson, Krystina Antoinette, MD+
Gender: Female
2160 S 1st Ave
Maywood, IL 60153
Phone:(888) 584-7888
NPI:1205332640
Cultural Training Completed: No

IL

Cook

Hepatology

Johnson, Krystina Antoinette, MD+
Hours: [Mon, Tue, Wed, Thu, Fri] 08:30 AM - 05:00 PM
Accessibility: Some Criteria Met (P, EB, IB, PA)

Rubin, Jonah N, MD+
Gender: Male
2160 S 1st Ave
Maywood, IL 60153
Phone:(888) 584-7888
NPI:1295025245
Cultural Training Completed: Yes
Hours: [Mon, Tue, Wed, Thu, Fri] 08:00 AM - 05:00 PM
After Hours Phone Number:(888) 584-7888
Other Language(s):English,Arabic,Spanish
Certification(s):Board Certified
Accessibility: Some Criteria Met (P, EB, IB, PA)

Von Roenn, Natasha M, MD+
Gender: Female
2160 S 1st Ave
Maywood, IL 60153
Phone:(888) 584-7888
NPI:1821297870
Cultural Training Completed: No
Hours: [Mon, Tue, Wed, Thu, Fri] 08:30 AM - 05:00 PM

IL

Cook

Hepatology

Von Roenn, Natasha M, MD+
Other Language(s):English,Afrikaans,Farsi,Hindi,Russian,Spanish,Ukrainian,Urdu,Vietnamese
Certification(s):Board Certified
Accessibility: Some Criteria Met (P, EB, IB, PA)

Infectious Disease

Albarillo, Fritzie Saavedra, MD+
Gender: Female
2160 S 1st Ave
Maywood, IL 60153
Phone:(888) 584-7888
NPI:1083918486
Cultural Training Completed: No
Hours: [Mon, Tue, Wed, Thu, Fri] 08:30 AM - 05:00 PM
After Hours Phone Number:(888) 584-7888
Other Language(s):Afrikaans, English,Farsi,Hindi,Russian,Spanish,Ukrainian, Urdu,Vietnamese
Certification(s):Board Certified
Accessibility: Some Criteria Met (P, EB, IB, PA)

Chahin, Abdullah B, MD+
Gender: Male
2160 S 1st Ave

IL

Cook

Infectious Disease

Chahin, Abdullah B, MD+
Maywood, IL 60153
Phone:(888) 584-7888
NPI:1972736890
Cultural Training Completed: Yes
Hours: [Mon, Tue, Wed, Thu, Fri] 08:30 AM - 05:00 PM
Other Language(s):Arabic,French,German,Japanese,English
Certification(s):Board Certified
Accessibility: Some Criteria Met (P, EB, IB, PA)

Clark, Nina M., MD+
Gender: Female
2160 S 1st Ave
Maywood, IL 60153
Phone:(708) 216-3232
NPI:1891809067
Cultural Training Completed: No
Hours: [Mon, Tue, Wed, Thu, Fri] 08:00 AM - 05:00 PM
Other Language(s):English,Afrikaans,Farsi,Hindi,Russian,Spanish,Ukrainian,Urdu,Vietnamese
Certification(s):Board Certified
Accessibility: Details Pending (P, EB, IB, PA)

IL

Cook

Infectious Disease

Cook, James, MD+
Gender: Male
2160 S 1st Ave
Maywood, IL 60153
Phone:(888) 584-7888
NPI:1396859930
Cultural Training Completed: No
Hours: [Mon, Tue, Wed, Thu, Fri] 08:30 AM - 05:00 PM
After Hours Phone Number:(888) 584-7888
Other Language(s):English,Afrikaans,Farsi,Hindi,Russian,Spanish,Ukrainian,Urdu,Vietnamese
Certification(s):Board Certified
Accessibility: Some Criteria Met (I P, I EB, I IB, P PA)

Czapar, Anna, MD+
Gender: Female
2160 S 1st Ave
Maywood, IL 60153
Phone:(888) 584-7888
NPI:1073074654
Cultural Training Completed: No
Hours: [Mon, Tue, Wed, Thu, Fri] 08:30 AM - 05:00 PM
Certification(s):Board Certified
Accessibility: Some Criteria Met (I P, I EB, I IB, P PA)

Kang, Heeeun, MD+
Gender: Female

IL

Cook

Infectious Disease

Kang, Heeeun, MD+
2160 S 1st Ave
Maywood, IL 60153
Phone:(888) 584-7888
NPI:1003159781
Cultural Training Completed: No
Hours: [Mon, Tue, Wed, Thu, Fri] 08:30 AM - 05:00 PM
Other Language(s):English,Korean
Certification(s):Board Certified
Accessibility: Some Criteria Met (I P, I EB, I IB, P PA)

Pacheco, Susan, MD+
Gender: Female
2160 S 1st Ave
Maywood, IL 60153
Phone:(888) 584-7888
NPI:1376570457
Cultural Training Completed: No
Hours: [Mon, Tue, Wed, Thu, Fri] 08:30 AM - 05:00 PM
After Hours Phone Number:(888) 584-7888
Other Language(s):English,Afrikaans,Farsi,Hindi,Russian,Spanish,Ukrainian,Urdu,Vietnamese
Certification(s):Board Certified
Accessibility: Some Criteria Met (I P, I EB, I IB, P PA)

IL

Cook

Infectious Disease

Parada, Jorge, MD+
Gender: Male
2160 S 1st Ave
Maywood, IL 60153
Phone:(888) 584-7888
NPI:1114904471
Cultural Training Completed: No
Hours: [Mon, Tue, Wed, Thu, Fri] 08:00 AM - 05:00 PM
After Hours Phone Number:(888) 584-7888
Other Language(s):English,Afrikaans,Farsi,Hindi,Russian,Spanish,Ukrainian,Urdu,Vietnamese
Certification(s):Board Certified
Accessibility: Some Criteria Met (I P, I EB, I IB, P PA)

Patel, Palak Manoj, DO+
Gender: Female
2160 S 1st Ave
Maywood, IL 60153
Phone:(888) 584-7888
NPI:1346867330
Cultural Training Completed: No
Hours: [Mon, Tue, Wed, Thu, Fri] 08:30 AM - 05:00 PM
Other Language(s):Gujarati,Spanish
Accessibility: Some Criteria Met (I P, I EB, I IB, P PA)

IL

Cook

Infectious Disease

Reid, Gail E, MD+
Gender: Female
2160 S 1st Ave
Maywood, IL 60153
Phone:(888) 584-7888
NPI:1346440484
Cultural Training Completed: No
Hours: [Mon, Tue, Wed, Thu, Fri] 08:30 AM - 05:00 PM
Other Language(s):English
Certification(s):Board Certified
Accessibility: Some Criteria Met (I P, I EB, I IB, P PA)

Sabzwari, Rabeeya K, MD+
Gender: Female
2160 S 1st Ave
Maywood, IL 60153
Phone:(888) 584-7888
NPI:1407050610
Cultural Training Completed: No
Hours: [Mon, Tue, Wed, Thu, Fri] 08:30 AM - 05:00 PM
After Hours Phone Number:(888) 584-7888
Other Language(s):Afrikaans, English,Farsi,Hindi,Russian,Spanish,Ukrainian, Urdu,Vietnamese
Certification(s):Board Certified

IL

Cook

Infectious Disease

Sabzwari, Rabeeya K, MD+
Accessibility: Some Criteria Met (P, EB, IB, PA)

Slade, David Herbert, MD+
Gender: Male
2160 S 1st Ave
Maywood, IL 60153
Phone:(888) 584-7888
NPI:1669739371
Cultural Training Completed: No
Hours: [Mon, Tue, Wed, Thu, Fri] 08:30 AM - 05:00 PM
After Hours Phone Number:(888) 584-7888
Other Language(s):Afrikaans, English,Farsi,Hindi,Russian,Spanish,Ukrainian, Urdu,Vietnamese
Certification(s):Board Certified
Accessibility: Some Criteria Met (P, EB, IB, PA)

Internal Medicine (General Medical Care)

Antony, Agith, DO+
Gender: Male
2160 S 1st Ave
Maywood, IL 60153
Phone:(888) 584-7888
NPI:1194040915
Cultural Training Completed: No

IL

Cook

Internal Medicine (General Medical Care)

Antony, Agith, DO+
Hours: [Mon, Tue, Wed, Thu, Fri] 08:00 AM - 05:00 PM
After Hours Phone Number:(888) 584-7888
Other Language(s):Afrikaans, English,Farsi,Hindi,Russian,Spanish,Ukrainian, Urdu,Vietnamese
Certification(s):Board Certified
Accessibility: Some Criteria Met (P, EB, IB, PA)

Bailey, Brenda Jean, MD+
Gender: Female
2160 S 1st Ave
Maywood, IL 60153
Phone:(888) 584-7888
NPI:1639468416
Cultural Training Completed: No
Hours: [Mon, Tue, Wed, Thu, Fri] 08:00 AM - 05:00 PM
Other Language(s):Afrikaans, English,Farsi,Hindi,Russian,Spanish,Ukrainian, Urdu,Vietnamese
Certification(s):Board Certified
Accessibility: Some Criteria Met (P, EB, IB, PA)

Boblick, Kevin, MD*
Gender: Male

IL

Cook

Internal Medicine (General Medical Care)

Boblick, Kevin, MD*
2160 S 1st Ave
Maywood, IL 60153
Phone:(888) 584-7888
NPI:1356737076
Cultural Training Completed: No
Hours: [Mon, Tue, Wed, Thu, Fri] 08:00 AM - 05:00 PM
Certification(s):Board Certified
Accessibility: Some Criteria Met (P, EB, IB, PA)

Derhammer, Nathan E, MD+
Gender: Male
2160 S 1st Ave
Maywood, IL 60153
Phone:(888) 584-7888
NPI:1851510770
Cultural Training Completed: No
Hours: [Mon, Tue, Wed, Thu, Fri] 08:00 AM - 05:00 PM
Other Language(s):English,Afrikaans,Farsi,Hindi,Russian,Spanish,Ukrainian,Urdu,Vietnamese
Certification(s):Board Certified
Accessibility: Some Criteria Met (P, EB, IB, PA)

Gerais, Yasmin, MD+
Gender: Female
2160 S 1st Ave

IL

Cook

Internal Medicine (General Medical Care)

Gerais, Yasmin, MD+
Maywood, IL 60153
Phone:(888) 584-7888
NPI:1669026084
Cultural Training Completed: No
Hours: [Mon, Tue, Wed, Thu, Fri] 08:30 AM - 05:00 PM
Certification(s):Board Certified
Accessibility: Some Criteria Met (P, EB, IB, PA)

Gomez Timana, Lucy E, MD+
Gender: Female
2160 S 1st Ave
Maywood, IL 60153
Phone:(888) 584-7888
NPI:1992148704
Cultural Training Completed: No
Hours: [Mon, Tue, Wed, Thu, Fri] 08:00 AM - 05:00 PM
After Hours Phone Number:(888) 584-7888
Other Language(s):Afrikaans, English,Farsi,Hindi,Russian,Spanish,Ukrainian, Urdu,Vietnamese
Certification(s):Board Certified
Accessibility: Some Criteria Met (P, EB, IB, PA)

IL

Cook

Internal Medicine (General Medical Care)

Hazari, Humera S, MD+
Gender: Female
2160 S 1st Ave
Maywood, IL 60153
Phone:(888) 584-7888
NPI:1609369941
Cultural Training Completed: No
Hours: [Mon, Tue, Wed, Thu, Fri] 08:00 AM - 05:00 PM
Other Language(s):Hindi,Urdu
Certification(s):Board Certified
Accessibility: Some Criteria Met (I P, I EB, I IB, P PA)

Katsouli, Anthi, MD+
Gender: Female
2160 S 1st Ave
Maywood, IL 60153
Phone:(888) 584-7888
NPI:1114174562
Cultural Training Completed: No
Hours: [Mon, Tue, Wed, Thu, Fri] 08:00 AM - 05:00 PM
After Hours Phone Number:(888) 584-7888
Other Language(s):Afrikaans, English,Farsi,Hindi,Russian,Spanish,Ukrainian, Urdu,Vietnamese
Certification(s):Board Certified

IL

Cook

Internal Medicine (General Medical Care)

Katsouli, Anthi, MD+
Accessibility: Some Criteria Met (I P, I EB, I IB, P PA)

Komorowski, Monica, MD+
Gender: Female
2160 S 1st Ave
Maywood, IL 60153
Phone:(888) 584-7888
NPI:1497763130
Cultural Training Completed: No
Hours: [Mon, Tue, Wed, Thu, Fri] 08:00 AM - 05:00 PM
After Hours Phone Number:(888) 584-7888
Other Language(s):English,Afrikaans,Farsi,Hindi,Russian,Spanish,Ukrainian,Urdu,Vietnamese
Certification(s):Board Certified
Accessibility: Some Criteria Met (I P, I EB, I IB, P PA)

Kumar, Dhruv, MD+
Gender: Male
2160 S 1st Ave
Maywood, IL 60153
Phone:(888) 584-7888
NPI:1639639263
Cultural Training Completed: No
Hours: [Mon, Tue, Wed, Thu, Fri] 08:30 AM - 05:00 PM

IL

Cook

Internal Medicine (General Medical Care)

Kumar, Dhruv, MD+
Other Language(s):Hindi,Spanish
Certification(s):Board Certified
Accessibility: Some Criteria Met (I P, I EB, I IB, P PA)

Leischner, Matthew, MD+
Gender: Male
2160 S 1st Ave
Maywood, IL 60153
Phone:(888) 584-7888
NPI:1548235864
Cultural Training Completed: No
Hours: [Mon, Tue, Wed, Thu, Fri] 08:00 AM - 05:00 PM
After Hours Phone Number:(888) 584-7888
Other Language(s):English,Afrikaans,Farsi,Hindi,Russian,Spanish,Ukrainian,Urdu,Vietnamese
Certification(s):Board Certified
Accessibility: Some Criteria Met (I P, I EB, I IB, P PA)

Libot, Agnes R, MD+
Gender: Female
2160 S 1st Ave
Maywood, IL 60153
Phone:(888) 584-7888
NPI:1134361231

IL

Cook

Internal Medicine (General Medical Care)

Libot, Agnes R, MD+
Cultural Training Completed: No
Hours: [Mon, Tue, Wed, Thu, Fri] 08:00 AM - 05:00 PM
After Hours Phone Number:(888) 584-7888
Other Language(s):Afrikaans, English,Farsi,Hindi,Russian,Spanish,Ukrainian, Urdu,Vietnamese
Certification(s):Board Certified
Accessibility: Some Criteria Met (I P, I EB, I IB, P PA)

Mayhew, Ryan F, MD+
Gender: Male
2160 S 1st Ave
Maywood, IL 60153
Phone:(888) 584-7888
NPI:1760645279
Cultural Training Completed: No
Hours: [Mon, Tue, Wed, Thu, Fri] 08:00 AM - 05:00 PM
After Hours Phone Number:(888) 584-7888
Other Language(s):English,Afrikaans,Farsi,Hindi,Russian,Spanish,Ukrainian,Urdu,Vietnamese
Certification(s):Board Certified

IL

Cook

Internal Medicine (General Medical Care)

Mayhew, Ryan F, MD+
Accessibility: Some Criteria Met (P, EB, IB, PA)

Parker, Ellen Therese, MD+
Gender: Female
2160 S 1st Ave
Maywood, IL 60153
Phone:(888) 584-7888
NPI:1295001907
Cultural Training Completed: No
Hours: [Mon, Tue, Wed, Thu, Fri] 08:00 AM - 05:00 PM
Other Language(s):English
Certification(s):Board Certified
Accessibility: Details Pending (P, EB, IB, PA)

Sisbarro, Daniel, MD*
Gender: Male
2160 S 1st Ave
Maywood, IL 60153
Phone:7082168757
NPI:1093789125
Cultural Training Completed: No
Hours: [Mon, Tue, Wed, Thu, Fri] 08:30 AM - 05:00 PM
Other Language(s):English,Afrikaans,Farsi,Hindi,Russian,Spanish,Ukrainian,Urdu,Vietnamese

IL

Cook

Internal Medicine (General Medical Care)

Sisbarro, Daniel, MD*
Certification(s):Board Certified
Accessibility: Some Criteria Met (P, EB, IB, PA)

Suh, Eugene, MD+
Gender: Male
2160 S 1st Ave
Maywood, IL 60153
Phone:(888) 584-7888
NPI:1154585131
Cultural Training Completed: No
Hours: [Mon, Tue, Wed, Thu, Fri] 08:30 AM - 05:00 PM
Other Language(s):Afrikaans,English,Farsi,Hindi,Russian,Spanish,Ukrainian,Urdu,Vietnamese
Certification(s):Board Certified
Accessibility: Some Criteria Met (P, EB, IB, PA)

Yang Kim, Amy, MD+
Gender: Female
2160 S 1st Ave
Maywood, IL 60153
Phone:(888) 584-7888
NPI:1235450891
Cultural Training Completed: No
Hours: [Mon, Tue, Wed, Thu, Fri] 08:00 AM - 05:00 PM
After Hours Phone Number:(888) 584-7888

IL

Cook

Internal Medicine (General Medical Care)

Yang Kim, Amy, MD+
Other Language(s):Afrikaans,English,Farsi,Hindi,Russian,Spanish,Ukrainian,Urdu,Vietnamese
Certification(s):Board Certified
Accessibility: Some Criteria Met (P, EB, IB, PA)

Medical Oncology

Ahn, Eugene R., MD+
Gender: Male
2160 S 1st Ave
Maywood, IL 60153
Phone:(888) 584-7888
NPI:1093911307
Cultural Training Completed: No
Hours: [Mon, Tue, Wed, Thu, Fri] 08:30 AM - 05:00 PM
Other Language(s):Spanish
Accessibility: Some Criteria Met (P, EB, IB, PA)

Amico, Andrea, MD+
Gender: Female
2160 S 1st Ave
Maywood, IL 60153
Phone:(888) 584-7888
NPI:1417182858
Cultural Training Completed: Yes
Hours: [Mon, Tue, Wed, Thu, Fri] 08:30 AM - 05:00 PM

IL

Cook

Medical Oncology

Amico, Andrea, MD+
Other Language(s):English,Arabic,Korean,Spanish
Certification(s):Board Certified
Accessibility: Some Criteria Met (P, EB, IB, PA)

Yedavalli, Nina U, MD+
Gender: Female
2160 S 1st Ave
Maywood, IL 60153
Phone:(888) 584-7888
NPI:1306094842
Cultural Training Completed: No
Hours: [Mon, Tue, Wed, Thu, Fri] 08:30 AM - 05:00 PM
After Hours Phone Number:(888) 584-7888
Other Language(s):Spanish,Hindi,Gujarati,Portuguese,English
Certification(s):Board Certified
Accessibility: Some Criteria Met (P, EB, IB, PA)

Nephrology

Akkina, Sanjeev K, MD+
Gender: Male
2160 S 1st Ave
Maywood, IL 60153
Phone:(888) 584-7888
NPI:1619928041

IL

Cook

Nephrology

Akkina, Sanjeev K, MD+
Cultural Training Completed: No
Hours: [Mon, Tue, Wed, Thu, Fri] 08:30 AM - 05:00 PM
After Hours Phone Number:(888) 584-7888
Other Language(s):Afrikaans, English,Farsi,Hindi,Russian,Spanish,Ukrainian, Urdu,Vietnamese
Certification(s):Board Certified
Accessibility: Some Criteria Met (P, EB, IB, PA)

Bansal, Vinod K, MD+
Gender: Male
2160 S 1st Ave
Maywood, IL 60153
Phone:(888) 584-7888
NPI:1164409033
Cultural Training Completed: No
Hours: [Mon, Tue, Wed, Thu, Fri] 08:30 AM - 05:00 PM
After Hours Phone Number:(888) 584-7888
Other Language(s):English,Hindi,Afrikaans,Farsi,Russian,Spanish,Ukrainian,Urdu,Vietnamese
Certification(s):Board Certified

IL

Cook

Nephrology

Bansal, Vinod K, MD+
Accessibility: Some Criteria Met (P, EB, IB, PA)

Barnes, Sylvester, MD+
Gender: Male
2160 S 1st Ave
Maywood, IL 60153
Phone:(888) 584-7888
NPI:1487882791
Cultural Training Completed: No
Hours: [Mon, Tue, Wed, Thu, Fri] 08:30 AM - 05:00 PM
After Hours Phone Number:(888) 584-7888
Other Language(s):None,Afrikaans,English,Farsi,Hindi,Russian,Spanish,Ukrainian,Urdu,Vietnamese
Certification(s):Board Certified
Accessibility: Some Criteria Met (P, EB, IB, PA)

Bumb, Shalini, MD+
Gender: Female
2160 S 1st Ave
Maywood, IL 60153
Phone:(888) 584-7888
NPI:1689967689
Cultural Training Completed: No
Hours: [Mon, Tue, Wed, Thu, Fri] 08:30 AM - 05:00 PM
Other Language(s):English,Hindi

IL

Cook

Nephrology

Bumb, Shalini, MD+
Certification(s):Board Certified
Accessibility: Some Criteria Met (P, EB, IB, PA)

Griffin, Karen A, MD+
Gender: Female
2160 S 1st Ave
Maywood, IL 60153
Phone:(888) 584-7888
NPI:1801873773
Cultural Training Completed: No
Hours: [Mon, Tue, Wed, Thu, Fri] 08:30 AM - 05:00 PM
After Hours Phone Number:(888) 584-7888
Other Language(s):Afrikaans, English,Farsi,Hindi,Russian,Spanish,Ukrainian, Urdu,Vietnamese
Certification(s):Board Certified
Accessibility: Some Criteria Met (P, EB, IB, PA)

Jain, Divya, DO+
Gender: Female
2160 S 1st Ave
Maywood, IL 60153
Phone:(888) 584-7888
NPI:1942466404
Cultural Training Completed: No
Hours: [Mon, Tue, Wed, Thu, Fri] 08:30 AM - 05:00 PM

IL

Cook

Nephrology

Jain, Divya, DO+
Other Language(s):Afrikaans, English,Farsi,Hindi,Russian,Spanish,Ukrainian, Urdu,Vietnamese
Certification(s):Board Certified
Accessibility: Some Criteria Met (P, EB, IB, PA)

Kirk, Michelle, MD+
Gender: Female
2160 S 1st Ave
Maywood, IL 60153
Phone:(888) 584-7888
NPI:1144883083
Cultural Training Completed: No
Hours: [Mon, Tue, Wed, Thu, Fri] 08:30 AM - 05:00 PM
Accessibility: Some Criteria Met (P, EB, IB, PA)

Kramer, Holly, MD+
Gender: Female
2160 S 1st Ave
Maywood, IL 60153
Phone:(888) 584-7888
NPI:1003893975
Cultural Training Completed: No
Hours: [Mon, Tue, Wed, Thu, Fri] 08:30 AM - 05:00 PM
After Hours Phone Number:(888) 584-7888
Other Language(s):English,Afrikaans,Farsi,Hindi,Russ

IL

Cook

Nephrology

Kramer, Holly, MD+
ian,Spanish,Ukrainian,Urdu,Vietnamese
Certification(s):Board Certified
Accessibility: Some Criteria Met (P, EB, IB, PA)

Ling, Benjamin, DO+
Gender: Male
2160 S 1st Ave
Maywood, IL 60153
Phone:(888) 584-7888
NPI:1790942142
Cultural Training Completed: No
Hours: [Mon, Tue, Wed, Thu, Fri] 08:30 AM - 05:00 PM
After Hours Phone Number:(888) 584-7888
Other Language(s):Afrikaans, English,Farsi,Hindi,Russian,Spanish,Ukrainian, Urdu,Vietnamese
Certification(s):Board Certified
Accessibility: Some Criteria Met (P, EB, IB, PA)

Peev, Vasil, MD+
Gender: Male
2160 S 1st Ave
Maywood, IL 60153
Phone:(888) 584-7888
NPI:1427229087
Cultural Training Completed: No

IL

Cook

Nephrology

Peev, Vasil, MD+
Hours: [Mon, Tue, Wed, Thu, Fri] 08:30 AM - 05:00 PM
Other Language(s):Spanish,German,Serbo-Croatian,Macedonian,English
Certification(s):Board Certified
Accessibility: Some Criteria Met (P, EB, IB, PA)

Schneider, Julia, MD+
Gender: Female
2160 S 1st Ave
Maywood, IL 60153
Phone:(888) 584-7888
NPI:1275796385
Cultural Training Completed: No
Hours: [Mon, Tue, Wed, Thu, Fri] 08:00 AM - 05:00 PM
After Hours Phone Number:(888) 584-7888
Other Language(s):Afrikaans, English,Farsi,Hindi,Russian,Spanish,Ukrainian, Urdu,Vietnamese
Certification(s):Board Certified
Accessibility: Some Criteria Met (P, EB, IB, PA)

Sheikh, Shehla, MD+
Gender: Female
2160 S 1st Ave
Maywood, IL 60153
Phone:(888) 584-7888

IL

Cook

Nephrology

Sheikh, Shehla, MD+
NPI:1891974879
Cultural Training Completed: No
Hours: [Mon, Tue, Wed, Thu, Fri] 08:30 AM - 05:00 PM
After Hours Phone Number:(888) 584-7888
Other Language(s):Urdu
Certification(s):Board Certified
Accessibility: Some Criteria Met (P, EB, IB, PA)

Sodhi, Rupinder K, MD+
Gender: Female
2160 S 1st Ave
Maywood, IL 60153
Phone:(888) 584-7888
NPI:1518195049
Cultural Training Completed: No
Hours: [Mon, Tue, Wed, Thu, Fri] 08:30 AM - 05:00 PM
After Hours Phone Number:(888) 584-7888
Other Language(s):Afrikaans, English,Farsi,Hindi,Russian,Spanish,Ukrainian, Urdu,Vietnamese
Certification(s):Board Certified
Accessibility: Some Criteria Met (P, EB, IB, PA)

IL

Cook

Nephrology

Vellanki, Kavitha, MD+
Gender: Female
2160 S 1st Ave
Maywood, IL 60153
Phone:(888) 584-7888
NPI:1386805612
Cultural Training Completed: No
Hours: [Mon, Tue, Wed, Thu, Fri] 08:00 AM - 05:00 PM
After Hours Phone Number:(888) 584-7888
Other Language(s):English,Afrikaans,Farsi,Hindi,Russian,Spanish,Ukrainian,Urdu,Vietnamese
Certification(s):Board Certified
Accessibility: Some Criteria Met (P, EB, IB, PA)

Wadhwa, Anuradha, MD+
Gender: Female
2160 S 1st Ave
Maywood, IL 60153
Phone:(888) 584-7888
NPI:1306917752
Cultural Training Completed: No
Hours: [Mon, Tue, Wed, Thu, Fri] 08:30 AM - 05:00 PM
After Hours Phone Number:(888) 584-7888
Other Language(s):English,Hindi,Afrikaans,Farsi,Russ

IL

Cook

Nephrology

Wadhwa, Anuradha, MD+
ian,Spanish,Ukrainian,Urdu,Vietnamese
Certification(s):Board Certified
Accessibility: Some Criteria Met (P, EB, IB, PA)

Neurology

Asconape, Jorge, MD+
Gender: Male
2160 S 1st Ave
Maywood, IL 60153
Phone:(888) 584-7888
NPI:1245200609
Cultural Training Completed: No
Hours: [Mon, Tue, Wed, Thu, Fri] 08:00 AM - 05:00 PM
Other Language(s):English
Certification(s):Board Certified
Accessibility: Some Criteria Met (P, EB, IB, PA)

Bhupalam, Rukmaiah C, MD+
Gender: Male
2160 S 1st Ave
Maywood, IL 60153
Phone:(888) 584-7888
NPI:1790828556
Cultural Training Completed: Yes
Hours: [Mon, Tue, Wed, Thu, Fri] 08:30 AM - 05:00 PM

IL

Cook

Neurology

Bhupalam, Rukmaiah C, MD+
Other Language(s):English,Kannada,Telugu,Hindi
Certification(s):Board Certified
Accessibility: Some Criteria Met (P, EB, IB, PA)

Bond, Brandon, MD+
Gender: Male
2160 S 1st Ave
Maywood, IL 60153
Phone:(888) 584-7888
NPI:1033552088
Cultural Training Completed: Yes
Hours: [Mon, Tue, Wed, Thu, Fri] 08:30 AM - 05:00 PM
Other Language(s):English
Certification(s):Board Certified
Accessibility: Some Criteria Met (P, EB, IB, PA)

Gill, Rick Rajvir, MD+
Gender: Male
2160 S 1st Ave
Maywood, IL 60153
Phone:(888) 584-7888
NPI:1326302258
Cultural Training Completed: No
Hours: [Mon, Tue, Wed, Thu, Fri] 08:00 AM - 05:00 PM
After Hours Phone Number:(888) 584-7888

IL

Cook

Neurology

Gill, Rick Rajvir, MD+
Other Language(s):Afrikaans,English,Farsi,Hindi,Russian,Spanish,Ukrainian,Urdu,Vietnamese
Certification(s):Board Certified
Accessibility: Some Criteria Met (P, EB, IB, PA)

Grau Kazmierczak, Victoria Carmen, MD+
Gender: Female
2160 S 1st Ave
Maywood, IL 60153
Phone:(888) 584-7888
NPI:1063038131
Cultural Training Completed: No
Hours: [Mon, Tue, Wed, Thu, Fri] 08:30 AM - 05:00 PM
Accessibility: Some Criteria Met (P, EB, IB, PA)

Kayiranga, Olivier, DO+
Gender: Male
2160 S 1st Ave
Maywood, IL 60153
Phone:(888) 584-7888
NPI:1174148605
Cultural Training Completed: No
Hours: [Mon, Tue, Wed, Thu, Fri] 08:30 AM - 05:00 PM
Accessibility: Some Criteria Met (P, EB, IB, PA)

IL

Cook

Neurology

Kostidis, Athena, MD+
Gender: Female
2160 S 1st Ave
Maywood, IL 60153
Phone:(708) 216-8563
NPI:1386624575
Cultural Training Completed: No
Hours: [Mon, Tue, Wed, Thu, Fri] 08:00 AM - 05:00 PM
Other Language(s):English
Certification(s):Board Certified
Accessibility: Some Criteria Met (P, EB, IB, PA)

Mccoyd, Matthew A, MD+
Gender: Male
2160 S 1st Ave
Maywood, IL 60153
Phone:(888) 584-7888
NPI:1932346566
Cultural Training Completed: No
Hours: [Mon, Tue, Wed, Thu, Fri] 08:30 AM - 05:00 PM
Other Language(s):English,Afrikaans,Farsi,Hindi,Russian,Spanish,Ukrainian,Urdu,Vietnamese
Certification(s):Board Certified
Accessibility: Some Criteria Met (P, EB, IB, PA)

IL

Cook

Neurology

Morales Vidal, Sarkis G, MD+
Gender: Male
2160 S 1st Ave
Maywood, IL 60153
Phone:(888) 584-7888
NPI:1811211899
Cultural Training Completed: No
Hours: [Mon, Tue, Wed, Thu, Fri] 08:00 AM - 05:00 PM
After Hours Phone Number:(888) 584-7888
Other Language(s):English,Spanish,Afrikaans,Farsi,Hindi,Russian,Ukrainian,Urdu,Vietnamese
Certification(s):Board Certified
Accessibility: Some Criteria Met (P, EB, IB, PA)

Nguyen, Minh Thu, DO+
Gender: Female
2160 S 1st Ave
Maywood, IL 60153
Phone:(708) 216-6006
NPI:1033790910
Cultural Training Completed: No
Hours: [Mon, Tue, Wed, Thu, Fri] 08:00 AM - 05:00 PM
Accessibility: Details Pending (P, EB, IB, PA)

IL

Cook

Neurology

Pecoraro, Alexandria, MD+
Gender: Female
2160 S 1st Ave
Maywood, IL 60153
Phone:(888) 584-7888
NPI:1962081380
Cultural Training Completed: No
Hours: [Mon, Tue, Wed, Thu, Fri] 08:00 AM - 05:00 PM
Accessibility: Some Criteria Met (P, EB, IB, PA)

Ruland, Sean D, DO+
Gender: Male
2160 S 1st Ave
Maywood, IL 60153
Phone:(888) 584-7888
NPI:1891807467
Cultural Training Completed: No
Hours: [Mon, Tue, Wed, Thu, Fri] 08:30 AM - 05:00 PM
Other Language(s):English,Afrikaans,Farsi,Hindi,Russian,Spanish,Ukrainian,Urdu,Vietnamese
Certification(s):Board Certified
Accessibility: Some Criteria Met (P, EB, IB, PA)

Schnitz, Adeline, DO+
Gender: Female
2160 S 1st Ave
Maywood, IL 60153
Phone:(888) 584-7888

IL

Cook

Neurology

Schnitz, Adeline, DO+
NPI:1831552926
Cultural Training Completed: No
Hours: [Mon, Tue, Wed, Thu, Fri] 08:30 AM - 05:00 PM
Certification(s):Board Certified
Accessibility: Some Criteria Met (P, EB, IB, PA)

Schnitzler, Eugene, MD+
Gender: Male
2160 S 1st Ave
Maywood, IL 60153
Phone:(888) 584-7888
NPI:1679515951
Cultural Training Completed: No
Hours: [Mon, Tue, Wed, Thu, Fri] 08:30 AM - 05:00 PM
Other Language(s):English,Afrikaans,Farsi,Hindi,Russian,Spanish,Ukrainian,Urdu,Vietnamese
Accessibility: Some Criteria Met (P, EB, IB, PA)

Thakkar, Jigisha Paresh, MD+
Gender: Female
2160 S 1st Ave
Maywood, IL 60153
Phone:(888) 584-7888
NPI:1750795696
Cultural Training Completed: No

IL

Cook

Neurology

Thakkar, Jigisha Paresh, MD+
Hours: [Mon, Tue, Wed, Thu, Fri] 08:00 AM - 05:00 PM
After Hours Phone Number:(888) 584-7888
Other Language(s):Hindi,Gujarati,Afrikaans,English,Farsi,Russian,Spanish,Ukrainian,Urdu,Vietnamese
Certification(s):Board Certified
Accessibility: Some Criteria Met (P, EB, IB, PA)

Neurosurgery (Operations of the Brain, Spinal Cord)

Arnold, Paul M, MD+
Gender: Male
2160 S 1st Ave
Maywood, IL 60153
Phone:(888) 584-7888
NPI:1851486559
Cultural Training Completed: No
Hours: [Mon, Tue, Wed, Thu, Fri] 08:30 AM - 05:00 PM
Other Language(s):English
Certification(s):Board Certified
Accessibility: Some Criteria Met (P, EB, IB, PA)

Bond, Brandon, MD+
Gender: Male

IL

Cook

Neurosurgery (Operations of the Brain, Spinal Cord)

Bond, Brandon, MD+
2160 S 1st Ave
Maywood, IL 60153
Phone:(888) 584-7888
NPI:1033552088
Cultural Training Completed: Yes
Hours: [Mon, Tue, Wed, Thu, Fri] 08:30 AM - 05:00 PM
Other Language(s):English
Accessibility: Some Criteria Met (I P, I EB, I IB, P PA)

Cass, Daryn, MD+
Gender: Female
2160 S 1st Ave
Maywood, IL 60153
Phone:(888) 584-7888
NPI:1548780117
Cultural Training Completed: No
Hours: [Mon, Tue, Wed, Thu, Fri] 08:30 AM - 05:00 PM
Other Language(s):Dutch
Accessibility: Some Criteria Met (I P, I EB, I IB, P PA)

Germanwala, Anand V., MD+
Gender: Male
2160 S 1st Ave
Maywood, IL 60153
Phone:(888) 584-7888
NPI:1811056369

IL

Cook

Neurosurgery (Operations of the Brain, Spinal Cord)

Germanwala, Anand V., MD+
Cultural Training Completed: No
Hours: [Mon, Tue, Wed, Thu, Fri] 08:00 AM - 05:00 PM
After Hours Phone Number:(888) 584-7888
Other Language(s):Afrikaans, English,Farsi,Hindi,Russian,Spanish,Ukrainian, Urdu,Vietnamese
Certification(s):Board Certified
Accessibility: Some Criteria Met (I P, I EB, I IB, P PA)

Li, Daphne, MD*
Gender: Female
2160 S 1st Ave
Maywood, IL 60153
Phone:(888) 584-7888
NPI:1457778599
Cultural Training Completed: No
Hours: [Mon, Tue, Wed, Thu, Fri] 08:30 AM - 05:00 PM
Certification(s):Board Certified
Accessibility: Some Criteria Met (I P, I EB, I IB, P PA)

Park, Min S, MD+
Gender: Male
2160 S 1st Ave
Maywood, IL 60153

IL

Cook

Neurosurgery (Operations of the Brain, Spinal Cord)

Park, Min S, MD+
Phone:(888) 584-7888
NPI:1730414749
Cultural Training Completed: No
Hours: [Mon, Tue, Wed, Thu, Fri] 08:30 AM - 05:00 PM
Certification(s):Board Certified
Accessibility: Some Criteria Met (I P, I EB, I IB, P PA)

Prabhu, Vikram C, MD+
Gender: Male
2160 S 1st Ave
Maywood, IL 60153
Phone:(888) 584-7888
NPI:1124005004
Cultural Training Completed: No
Hours: [Mon, Tue, Wed, Thu, Fri] 08:30 AM - 05:00 PM
After Hours Phone Number:(888) 584-7888
Other Language(s):English,Afrikaans,Farsi,Hindi,Russian,Spanish,Ukrainian,Urdu,Vietnamese
Certification(s):Board Certified
Accessibility: Some Criteria Met (I P, I EB, I IB, P PA)

IL

Cook

Neurosurgery (Operations of the Brain, Spinal Cord)

Serrone, Joseph C, MD+
Gender: Male
2160 S 1st Ave
Maywood, IL 60153
Phone:(888) 584-7888
NPI:1316136674
Cultural Training Completed: No
Hours: [Mon, Tue, Wed, Thu, Fri] 08:30 AM - 05:00 PM
After Hours Phone Number:(888) 584-7888
Other Language(s):English,Afrikaans,Farsi,Hindi,Russian,Spanish,Ukrainian,Urdu,Vietnamese
Certification(s):Board Certified
Accessibility: Some Criteria Met (I P, I EB, I IB, P PA)

Thakkar, Jigisha Paresh, MD+
Gender: Female
2160 S 1st Ave
Maywood, IL 60153
Phone:(888) 584-7888
NPI:1750795696
Cultural Training Completed: No
Hours: [Mon, Tue, Wed, Thu, Fri] 08:00 AM - 05:00 PM
After Hours Phone Number:(888) 584-7888

IL

Cook

Neurosurgery (Operations of the Brain, Spinal Cord)

Thakkar, Jigisha Paresh, MD+
Other Language(s):Hindi,Gujarati,Afrikaans,English,Farsi,Russian,Spanish,Ukrainian,Urdu,Vietnamese
Accessibility: Some Criteria Met (P, EB, IB, PA)

Zsigray, Brandon, MD+
Gender: Male
2160 S 1st Ave
Maywood, IL 60153
Phone:(888) 584-7888
NPI:1417451121
Cultural Training Completed: No
Hours: [Mon, Tue, Wed, Thu, Fri] 08:30 AM - 05:00 PM
Accessibility: Some Criteria Met (P, EB, IB, PA)

Nurse Practitioner

Buchberger, Lauren, ARNP+
Gender: Female
2160 S 1st Ave
Maywood, IL 60153
Phone:(888) 584-7888
NPI:1689427999
Cultural Training Completed: No
Hours: [Mon, Tue, Wed, Thu, Fri] 08:30 AM - 05:00 PM

IL

Cook

Nurse Practitioner

Buchberger, Lauren, ARNP+
Accessibility: Some Criteria Met (P, EB, IB, PA)

Gigliotti, Patricia, APN+
Gender: Female
2160 S 1st Ave
Maywood, IL 60153
Phone:(888) 584-7888
NPI:1518001189
Cultural Training Completed: No
Hours: [Mon, Tue, Wed, Thu, Fri] 08:30 AM - 05:00 PM
Other Language(s):Afrikaans,English,Farsi,Hindi,Russian,Spanish,Ukrainian,Urdu,Vietnamese
Certification(s):Board Certified
Accessibility: Some Criteria Met (P, EB, IB, PA)

Habercoss, Charis, APN+
Gender: Female
2160 S 1st Ave
Maywood, IL 60153
Phone:(888) 584-7888
NPI:1821396250
Cultural Training Completed: No
Hours: [Mon, Tue, Wed, Thu, Fri] 08:30 AM - 05:00 PM
Other Language(s):English,Af

IL

Cook

Nurse Practitioner

Habercoss, Charis, APN+
rikaans,Farsi,Hindi,Russian,Spanish,Ukrainian,Urdu,Vietnamese
Certification(s):Board Certified
Accessibility: Some Criteria Met (P, EB, IB, PA)

Ippolito, Linda, APN+
Gender: Female
2160 S 1st Ave
Maywood, IL 60153
Phone:(888) 584-7888
NPI:1306450325
Cultural Training Completed: No
Hours: [Mon, Tue, Wed, Thu, Fri] 08:30 AM - 05:00 PM
Certification(s):Board Certified
Accessibility: Some Criteria Met (P, EB, IB, PA)

Kritikos, Eleni, APN+
Gender: Female
2160 S 1st Ave
Maywood, IL 60153
Phone:(888) 584-7888
NPI:1013574904
Cultural Training Completed: No
Hours: [Mon, Tue, Wed, Thu, Fri] 08:30 AM - 05:00 PM
Other Language(s):Spanish,Afrikaans,English,Farsi,Hi

IL

Cook

Nurse Practitioner

Kritikos, Eleni, APN+
ndi,Russian,Ukrainian,Urdu,Vietnamese
Certification(s):Board Certified
Accessibility: Some Criteria Met (P, EB, IB, PA)

Martens, Julia, APNP+
Gender: Female
2160 S 1st Ave
Maywood, IL 60153
Phone:(888) 584-7888
NPI:1285506204
Cultural Training Completed: Yes
Hours: [Mon, Tue, Wed, Thu, Fri] 08:30 AM - 05:00 PM
Accessibility: Some Criteria Met (P, EB, IB, PA)

Moses, Camille, APN+
Gender: Female
2160 S 1st Ave
Maywood, IL 60153
Phone:(888) 584-7888
NPI:1043843832
Cultural Training Completed: No
Hours: [Mon, Tue, Wed, Thu, Fri] 08:30 AM - 05:00 PM
Certification(s):Board Certified
Accessibility: Some Criteria Met (P, EB, IB, PA)

Phillip, Mary, APN+
Gender: Female
2160 S 1st Ave

IL

Cook

Nurse Practitioner

Phillip, Mary, APN+
Maywood, IL 60153
Phone:(888) 584-7888
NPI:1841339207
Cultural Training Completed: No
Hours: [Mon, Tue, Wed, Thu, Fri] 08:30 AM - 05:00 PM
After Hours Phone Number:(888) 584-7888
Other Language(s):English,Afrikaans,Farsi,Hindi,Russian,Spanish,Ukrainian,Urdu,Vietnamese
Certification(s):Board Certified
Accessibility: Some Criteria Met (P, EB, IB, PA)

Nurse Practitioner: Acute Care

Davey, Siobhan, APN+
Gender: Female
2160 S 1st Ave
Maywood, IL 60153
Phone:(888) 584-7888
NPI:1598199598
Cultural Training Completed: No
Hours: [Mon, Tue, Wed, Thu, Fri] 08:30 AM - 05:00 PM
Other Language(s):Afrikaans,English,Farsi,Hindi,Russian,Spanish,Ukrainian,Urdu,Vietnamese
Certification(s):Board Certified

IL

Cook

Nurse Practitioner: Acute Care

Davey, Siobhan, APN+
Accessibility: Some Criteria Met (P, EB, IB, PA)

Gunsteen, Cynthia, APN+
Gender: Female
2160 S 1st Ave
Maywood, IL 60153
Phone:(888) 584-7888
NPI:1881127991
Cultural Training Completed: No
Hours: [Mon, Tue, Wed, Thu, Fri] 08:30 AM - 05:00 PM
Other Language(s):Afrikaans,English,Farsi,Hindi,Russian,Spanish,Ukrainian,Urdu,Vietnamese
Certification(s):Board Certified
Accessibility: Some Criteria Met (P, EB, IB, PA)

Ithal, Brandi, APRN+
Gender: Female
2160 S 1st Ave
Maywood, IL 60153
Phone:(888) 584-7888
NPI:1669060042
Cultural Training Completed: No
Hours: [Mon, Tue, Wed, Thu, Fri] 08:30 AM - 05:00 PM
Other Language(s):Spanish,Urdu

IL

Cook

Nurse Practitioner: Acute Care

Ithal, Brandi, APRN+
Accessibility: Some Criteria Met (P, EB, IB, PA)

Kim, Eun, APNP+
Gender: Female
2160 S 1st Ave
Maywood, IL 60153
Phone:(888) 584-7888
NPI:1164540480
Cultural Training Completed: No
Hours: [Mon, Tue, Wed, Thu, Fri] 08:30 AM - 05:00 PM
Other Language(s):English,Korean
Accessibility: Some Criteria Met (P, EB, IB, PA)

Macis, Mary, APN+
Gender: Female
2160 S 1st Ave
Maywood, IL 60153
Phone:(888) 584-7888
NPI:1770851792
Cultural Training Completed: No
Hours: [Mon, Tue, Wed, Thu, Fri] 08:30 AM - 05:00 PM
Other Language(s):English
Certification(s):Board Certified
Accessibility: Some Criteria Met (P, EB, IB, PA)

IL

Cook

Nurse Practitioner: Acute Care

Mcnulty, Erin, APRN+
Gender: Female
2160 S 1st Ave
Maywood, IL 60153
Phone:(888) 584-7888
NPI:1952099012
Cultural Training Completed: No
Hours: [Mon, Tue, Wed, Thu, Fri] 08:30 AM - 05:00 PM
Accessibility: Some Criteria Met (P, EB, IB, PA)

Petersen, Paula, NP+
Gender: Female
2160 S 1st Ave
Maywood, IL 60153
Phone:(888) 584-7888
NPI:1972884062
Cultural Training Completed: No
Hours: [Mon, Tue, Wed, Thu, Fri] 08:00 AM - 05:00 PM
Other Language(s):English
Accessibility: Some Criteria Met (P, EB, IB, PA)

Ryan, Anna S, APN+
Gender: Female
2160 S 1st Ave
Maywood, IL 60153
Phone:(888) 584-7888
NPI:1861739641
Cultural Training Completed: No

IL

Cook

Nurse Practitioner: Acute Care

Ryan, Anna S, APN+
Hours: [Mon, Tue, Wed, Thu, Fri] 08:30 AM - 05:00 PM
After Hours Phone Number:(888) 584-7888
Other Language(s):Afrikaans, English,Farsi,Hindi,Russian,Spanish,Ukrainian, Urdu,Vietnamese
Accessibility: Some Criteria Met (P, EB, IB, PA)

Smyth, Laura, APNP+
Gender: Female
2160 S 1st Ave
Maywood, IL 60153
Phone:(888) 584-7888
NPI:1578840179
Cultural Training Completed: No
Hours: [Mon, Tue, Wed, Thu, Fri] 08:30 AM - 05:00 PM
Other Language(s):English,Afrikaans,Farsi,Hindi,Russian,Spanish,Ukrainian,Urdu,Vietnamese
Certification(s):Board Certified
Accessibility: Some Criteria Met (P, EB, IB, PA)

Strama, Monika, APRN+
Gender: Female
2160 S 1st Ave
Maywood, IL 60153

IL

Cook

Nurse Practitioner: Acute Care

Strama, Monika, APRN+
Phone:(888) 584-7888
NPI:1790559615
Cultural Training Completed: No
Hours: [Mon, Tue, Wed, Thu, Fri] 08:30 AM - 05:00 PM
Other Language(s):Polish
Accessibility: Some Criteria Met (P, EB, IB, PA)

Triola, Laura, APN+
Gender: Female
2160 S 1st Ave
Maywood, IL 60153
Phone:(888) 584-7888
NPI:1174891436
Cultural Training Completed: No
Hours: [Mon, Tue, Wed, Thu, Fri] 08:30 AM - 05:00 PM
Other Language(s):English,Afrikaans,Farsi,Hindi,Russian,Spanish,Ukrainian,Urdu,Vietnamese
Certification(s):Board Certified
Accessibility: Some Criteria Met (P, EB, IB, PA)

Verploegh, Jennifer, ACNP+
Gender: Female
2160 S 1st Ave
Maywood, IL 60153

IL

Cook

Nurse Practitioner: Acute Care

Verploegh, Jennifer, ACNP+
Phone:(888) 584-7888
NPI:1801286745
Cultural Training Completed: No
Hours: [Mon, Tue, Wed, Thu, Fri] 08:00 AM - 05:00 PM
After Hours Phone Number:(888) 584-7888
Other Language(s):Afrikaans, English,Farsi,Hindi,Russian,Spanish,Ukrainian, Urdu,Vietnamese
Accessibility: Some Criteria Met (P, EB, IB, PA)

Nurse Practitioner: Adult Health

Buckman, Lindsay, APNP+
Gender: Female
2160 S 1st Ave
Maywood, IL 60153
Phone:(888) 584-7888
NPI:1548698236
Cultural Training Completed: No
Hours: [Mon, Tue, Wed, Thu, Fri] 08:30 AM - 05:00 PM
Other Language(s):Afrikaans, English,Farsi,Hindi,Russian,Spanish,Ukrainian, Urdu,Vietnamese
Certification(s):Board Certified

IL

Cook

Nurse Practitioner: Adult Health

Buckman, Lindsay, APNP+
Accessibility: Some Criteria Met (P, EB, IB, PA)

Cocanower, Megan, ARNP+
Gender: Female
2160 S 1st Ave
Maywood, IL 60153
Phone:(888) 584-7888
NPI:1164275814
Cultural Training Completed: No
Hours: [Mon, Tue, Wed, Thu, Fri] 08:30 AM - 05:00 PM
Accessibility: Some Criteria Met (P, EB, IB, PA)

Gigliotti, Patricia, APN+
Gender: Female
2160 S 1st Ave
Maywood, IL 60153
Phone:(888) 584-7888
NPI:1518001189
Cultural Training Completed: No
Hours: [Mon, Tue, Wed, Thu, Fri] 08:30 AM - 05:00 PM
Other Language(s):Afrikaans, English,Farsi,Hindi,Russian,Spanish,Ukrainian, Urdu,Vietnamese
Accessibility: Some Criteria Met (P, EB, IB, PA)

IL

Cook

Nurse Practitioner: Adult Health

Johnson, Cynthia, APN+
Gender: Female
2160 S 1st Ave
Maywood, IL 60153
Phone:(888) 584-7888
NPI:1043728892
Cultural Training Completed: No
Hours: [Mon, Tue, Wed, Thu, Fri] 08:30 AM - 05:00 PM
Certification(s):Board Certified
Accessibility: Some Criteria Met (P, EB, IB, PA)

Mcnulty, Erin, APRN+
Gender: Female
2160 S 1st Ave
Maywood, IL 60153
Phone:(888) 584-7888
NPI:1952099012
Cultural Training Completed: No
Hours: [Mon, Tue, Wed, Thu, Fri] 08:30 AM - 05:00 PM
Accessibility: Some Criteria Met (P, EB, IB, PA)

Mitchell, Robert Joseph, APNP+
Gender: Male
2160 S 1st Ave
Maywood, IL 60153
Phone:(888) 584-7888
NPI:1811152234
Cultural Training Completed: No

IL

Cook

Nurse Practitioner: Adult Health

Mitchell, Robert Joseph, APNP+
Hours: [Mon, Tue, Wed, Thu, Fri] 08:30 AM - 05:00 PM
Other Language(s):English
Certification(s):Board Certified
Accessibility: Some Criteria Met (P, EB, IB, PA)

Morrissey, Janine, APN+
Gender: Female
2160 S 1st Ave
Maywood, IL 60153
Phone:(888) 584-7888
NPI:1699852657
Cultural Training Completed: No
Hours: [Mon, Tue, Wed, Thu, Fri] 08:30 AM - 05:00 PM
Other Language(s):English
Certification(s):Board Certified
Accessibility: Some Criteria Met (P, EB, IB, PA)

Musser, Kyla Lynn, APNP+
Gender: Female
2160 S 1st Ave
Maywood, IL 60153
Phone:(888) 584-7888
NPI:1518475615
Cultural Training Completed: No

IL

Cook

Nurse Practitioner: Adult Health

Musser, Kyla Lynn, APNP+
Hours: [Mon, Tue, Wed, Thu, Fri] 08:30 AM - 05:00 PM
Certification(s):Board Certified
Accessibility: Some Criteria Met (P, EB, IB, PA)

Nielsen, Magan, APN+
Gender: Female
2160 S 1st Ave
Maywood, IL 60153
Phone:(888) 584-7888
NPI:1255692992
Cultural Training Completed: No
Hours: [Mon, Tue, Wed, Thu, Fri] 08:30 AM - 05:00 PM
Other Language(s):English
Certification(s):Board Certified
Accessibility: Some Criteria Met (P, EB, IB, PA)

Patel, Sima, APN+
Gender: Female
2160 S 1st Ave
Maywood, IL 60153
Phone:(888) 584-7888
NPI:1609265461
Cultural Training Completed: No
Hours: [Mon, Tue, Wed, Thu, Fri] 08:30 AM - 05:00 PM

IL

Cook

Nurse Practitioner: Adult Health

Patel, Sima, APN+
Certification(s):Board Certified
Accessibility: Some Criteria Met (P, EB, IB, PA)

Payan, Monika, APN+
Gender: Female
2160 S 1st Ave
Maywood, IL 60153
Phone:(888) 584-7888
NPI:1588869150
Cultural Training Completed: No
Hours: [Mon, Tue, Wed, Thu, Fri] 08:30 AM - 05:00 PM
Other Language(s):English,Polish
Certification(s):Board Certified
Accessibility: Some Criteria Met (P, EB, IB, PA)

Vent, Diane K, APN+
Gender: Female
2160 S 1st Ave
Maywood, IL 60153
Phone:(888) 584-7888
NPI:1902215130
Cultural Training Completed: No
Hours: [Mon, Tue, Wed, Thu, Fri] 08:30 AM - 05:00 PM
Other Language(s):Afrikaans, English,Farsi,Hindi,Rus

IL

Cook

Nurse Practitioner: Adult Health

Vent, Diane K, APN+
sian,Spanish,Ukrainian, Urdu,Vietnamese
Certification(s):Board Certified
Accessibility: Some Criteria Met (P, EB, IB, PA)

Nurse Practitioner: Family

Avila, Margarita Azucena, APRN+
Gender: Female
2160 S 1st Ave
Maywood, IL 60153
Phone:(888) 584-7888
NPI:1598504623
Cultural Training Completed: No
Hours: [Mon, Tue, Wed, Thu, Fri] 08:30 AM - 05:00 PM
Other Language(s):Spanish
Accessibility: Some Criteria Met (P, EB, IB, PA)

Aviles, Susanna J, APNP+
Gender: Female
2160 S 1st Ave
Maywood, IL 60153
Phone:(888) 584-7888
NPI:1568220234
Cultural Training Completed: No
Hours: [Mon, Tue, Wed, Thu, Fri] 08:30 AM - 05:00 PM

IL

Cook

Nurse Practitioner: Family

Aviles, Susanna J, APNP+
Other Language(s):Spanish
Accessibility: Some Criteria Met (P, EB, IB, PA)

Bernklau, Sandra L, MSN+
Gender: Female
2160 S 1st Ave
Maywood, IL 60153
Phone:(888) 584-7888
NPI:1790821882
Cultural Training Completed: No
Hours: [Mon, Tue, Wed, Thu, Fri] 08:30 AM - 05:00 PM
Other Language(s):English
Accessibility: Some Criteria Met (P, EB, IB, PA)

Blinstrub, Rebecca, APNP+
Gender: Female
2160 S 1st Ave
Maywood, IL 60153
Phone:(888) 584-7888
NPI:1518626050
Cultural Training Completed: No
Hours: [Mon, Tue, Wed, Thu, Fri] 08:30 AM - 05:00 PM
After Hours Phone Number:(888) 584-7888
Certification(s):Board Certified

IL

Cook

Nurse Practitioner: Family

Blinstrub, Rebecca, APNP+
Accessibility: Some Criteria Met (P, EB, IB, PA)

Carney, Kurt Seamus, NP+
Gender: Male
2160 S 1st Ave
Maywood, IL 60153
Phone:(888) 584-7888
NPI:1962012435
Cultural Training Completed: No
Hours: [Mon, Tue, Wed, Thu, Fri] 08:30 AM - 05:00 PM
Certification(s):Board Certified
Accessibility: Some Criteria Met (P, EB, IB, PA)

Charo, Kimberly, FNP+
Gender: Female
2160 S 1st Ave
Maywood, IL 60153
Phone:(888) 584-7888
NPI:1710374988
Cultural Training Completed: No
Hours: [Mon, Tue, Wed, Thu, Fri] 08:30 AM - 05:00 PM
Other Language(s):Afrikaans, English,Farsi,Hindi,Russian,Spanish,Ukrainian, Urdu,Vietnamese

IL

Cook

Nurse Practitioner: Family

Charo, Kimberly, FNP+
Certification(s):Board Certified
Accessibility: Some Criteria Met (P, EB, IB, PA)

Clevy-schneller, Ted Erick, APN+
Gender: Male
2160 S 1st Ave
Maywood, IL 60153
Phone:(888) 584-7888
NPI:1558869958
Cultural Training Completed: No
Hours: [Mon, Tue, Wed, Thu, Fri] 08:30 AM - 05:00 PM
Accessibility: Some Criteria Met (P, EB, IB, PA)

Cronin, Julie, APRN+
Gender: Female
2160 S 1st Ave
Maywood, IL 60153
Phone:(888) 584-7888
NPI:1851173082
Cultural Training Completed: No
Hours: [Mon, Tue, Wed, Thu, Fri] 08:30 AM - 05:00 PM
Accessibility: Some Criteria Met (P, EB, IB, PA)

Cudal, Katrina, APRN+
Gender: Female
2160 S 1st Ave

IL

Cook

Nurse Practitioner: Family

Cudal, Katrina, APRN+
Maywood, IL 60153
Phone:(888) 584-7888
NPI:1053772178
Cultural Training Completed: Yes
Hours: [Mon, Tue, Wed, Thu, Fri] 08:30 AM - 05:00 PM
Other Language(s):Tagalog
Certification(s):Board Certified
Accessibility: Some Criteria Met (P, EB, IB, PA)

De Ocampo, Bo, APNP+
Gender: Male
2160 S 1st Ave
Maywood, IL 60153
Phone:(888) 584-7888
NPI:1124838248
Cultural Training Completed: No
Hours: [Mon, Tue, Wed, Thu, Fri] 08:30 AM - 05:00 PM
Accessibility: Some Criteria Met (P, EB, IB, PA)

Dominguez, Sandra Elizabeth, APN+
Gender: Female
2160 S 1st Ave
Maywood, IL 60153
Phone:(888) 584-7888
NPI:1750043071

IL

Cook

Nurse Practitioner: Family

Dominguez, Sandra Elizabeth, APN+
Cultural Training Completed: No
Hours: [Mon, Tue, Wed, Thu, Fri] 08:30 AM - 05:00 PM
Other Language(s):Spanish
Certification(s):Board Certified
Accessibility: Some Criteria Met (P, EB, IB, PA)

Ford, Wanissa, APN+
Gender: Female
2160 S 1st Ave
Maywood, IL 60153
Phone:(888) 584-7888
NPI:1033531736
Cultural Training Completed: No
Hours: [Mon, Tue, Wed, Thu, Fri] 08:30 AM - 05:00 PM
Other Language(s):English
Certification(s):Board Certified
Accessibility: Some Criteria Met (P, EB, IB, PA)

George, Raina A, APNP+
Gender: Female
2160 S 1st Ave
Maywood, IL 60153
Phone:(888) 584-7888
NPI:1497266126

IL

Cook

Nurse Practitioner: Family

George, Raina A, APNP+
Cultural Training Completed: Yes
Hours: [Mon, Tue, Wed, Thu, Fri] 08:00 AM - 05:00 PM
Other Language(s):Afrikaans, English,Farsi,Hindi,Russian,Spanish,Ukrainian, Urdu,Vietnamese
Certification(s):Board Certified
Accessibility: Some Criteria Met (P, EB, IB, PA)

Gonzalez, Danna, APRN+
Gender: Female
2160 S 1st Ave
Maywood, IL 60153
Phone:(888) 584-7888
NPI:1083500987
Cultural Training Completed: No
Hours: [Mon, Tue, Wed, Thu, Fri] 08:30 AM - 05:00 PM
Other Language(s):Spanish
Accessibility: Some Criteria Met (P, EB, IB, PA)

James, Beena, APN+
Gender: Female
2160 S 1st Ave
Maywood, IL 60153
Phone:(888) 584-7888
NPI:1437682713

IL

Cook

Nurse Practitioner: Family

James, Beena, APN+
Cultural Training Completed: No
Hours: [Mon, Tue, Wed, Thu, Fri] 08:30 AM - 05:00 PM
Other Language(s):Afrikaans, English,Farsi,Hindi,Russian,Spanish,Ukrainian, Urdu,Vietnamese
Certification(s):Board Certified
Accessibility: Some Criteria Met (P, EB, IB, PA)

John, Jolu S, NP+
Gender: Female
2160 S 1st Ave
Maywood, IL 60153
Phone:(888) 584-7888
NPI:1922469568
Cultural Training Completed: Yes
Hours: [Mon, Tue, Wed, Thu, Fri] 08:00 AM - 05:00 PM
After Hours Phone Number:(888) 584-7888
Other Language(s):English,Hindi,Malayalam,Afrikaans,Farsi,Russian,Spanish, Ukrainian,Urdu,Vietnamese
Certification(s):Board Certified
Accessibility: Some Criteria Met (P, EB, IB, PA)

IL

Cook

Nurse Practitioner: Family

Libby, Tiffany, APN+
Gender: Female
2160 S 1st Ave
Maywood, IL 60153
Phone:(888) 584-7888
NPI:1538604988
Cultural Training Completed: No
Hours: [Mon, Tue, Wed, Thu, Fri] 08:30 AM - 05:00 PM
Other Language(s):Afrikaans, English,Farsi,Hindi,Russian,Spanish,Ukrainian, Urdu,Vietnamese
Certification(s):Board Certified
Accessibility: Some Criteria Met (I P, I EB, I IB, P PA)

Milad, Ellen, APN+
Gender: Female
2160 S 1st Ave
Maywood, IL 60153
Phone:(888) 584-7888
NPI:1336873132
Cultural Training Completed: No
Hours: [Mon, Tue, Wed, Thu, Fri] 08:30 AM - 05:00 PM
Accessibility: Some Criteria Met (I P, I EB, I IB, P PA)

Mitchell, Juliana N, MS+
Gender: Female
2160 S 1st Ave
Maywood, IL 60153

IL

Cook

Nurse Practitioner: Family

Mitchell, Juliana N, MS+
Phone:(888) 584-7888
NPI:1184097859
Cultural Training Completed: Yes
Hours: [Mon, Tue, Wed, Thu, Fri] 08:30 AM - 05:00 PM
Other Language(s):English
Accessibility: Some Criteria Met (I P, I EB, I IB, P PA)

Mullins, Marissa, APN+
Gender: Female
2160 S 1st Ave
Maywood, IL 60153
Phone:(888) 584-7888
NPI:1649878919
Cultural Training Completed: No
Hours: [Mon, Tue, Wed, Thu, Fri] 08:30 AM - 05:00 PM
Accessibility: Some Criteria Met (I P, I EB, I IB, P PA)

Nowicki, Jessica Lynn, APNP+
Gender: Female
2160 S 1st Ave
Maywood, IL 60153
Phone:(888) 584-7888
NPI:1164964227
Cultural Training Completed: No

IL

Cook

Nurse Practitioner: Family

Nowicki, Jessica Lynn, APNP+
Hours: [Mon, Tue, Wed, Thu, Fri] 08:30 AM - 05:00 PM
After Hours Phone Number:(888) 584-7888
Accessibility: Some Criteria Met (I P, I EB, I IB, P PA)

Pak, Nancy, APN+
Gender: Female
2160 S 1st Ave
Maywood, IL 60153
Phone:(888) 584-7888
NPI:1073902755
Cultural Training Completed: No
Hours: [Mon, Tue, Wed, Thu, Fri] 08:30 AM - 05:00 PM
After Hours Phone Number:(888) 584-7888
Other Language(s):Afrikaans, English,Farsi,Hindi,Russian,Spanish,Ukrainian, Urdu,Vietnamese
Accessibility: Some Criteria Met (I P, I EB, I IB, P PA)

Pattison, Melanie, APN+
Gender: Female
2160 S 1st Ave
Maywood, IL 60153
Phone:(888) 584-7888
NPI:1124785241
Cultural Training Completed: No

IL

Cook

Nurse Practitioner: Family

Pattison, Melanie, APN+
Hours: [Mon, Tue, Wed, Thu, Fri] 08:30 AM - 05:00 PM
Certification(s):Board Certified
Accessibility: Some Criteria Met (I P, I EB, I IB, P PA)

Pelayo, Lorraine M., APRN+
Gender: Female
2160 S 1st Ave
Maywood, IL 60153
Phone:(888) 584-7888
NPI:1417641044
Cultural Training Completed: No
Hours: [Mon, Tue, Wed, Thu, Fri] 08:30 AM - 05:00 PM
Accessibility: Some Criteria Met (I P, I EB, I IB, P PA)

Philip, Crystal, APNP+
Gender: Female
2160 S 1st Ave
Maywood, IL 60153
Phone:(888) 584-7888
NPI:1265393854
Cultural Training Completed: No
Hours: [Mon, Tue, Wed, Thu, Fri] 08:30 AM - 05:00 PM
Accessibility: Some Criteria Met (I P, I EB, I IB, P PA)

IL

Cook

Nurse Practitioner: Family

Rouzer, Mary A, DNP+
Gender: Female
2160 S 1st Ave
Maywood, IL 60153
Phone:(888) 584-7888
NPI:1134632334
Cultural Training Completed: No
Hours: [Mon, Tue, Wed, Thu, Fri] 08:30 AM - 05:00 PM
Other Language(s):English
Certification(s):Board Certified
Accessibility: Some Criteria Met (P, EB, IB, PA)

Rundle, Twana R, APRN+
Gender: Female
2160 S 1st Ave
Maywood, IL 60153
Phone:(888) 584-7888
NPI:1417602517
Cultural Training Completed: No
Hours: [Mon, Tue, Wed, Thu, Fri] 08:30 AM - 05:00 PM
Certification(s):Board Certified
Accessibility: Some Criteria Met (P, EB, IB, PA)

Saluja, Jolanta Ewa, APRN+
Gender: Female
2160 S 1st Ave
Maywood, IL 60153

IL

Cook

Nurse Practitioner: Family

Saluja, Jolanta Ewa, APRN+
Phone:(888) 584-7888
NPI:1356855878
Cultural Training Completed: Yes
Hours: [Mon, Tue, Wed, Thu, Fri] 08:30 AM - 05:00 PM
Other Language(s):English,Polish
Accessibility: Some Criteria Met (P, EB, IB, PA)

Sandoval, Amanda, APNP+
Gender: Female
2160 S 1st Ave
Maywood, IL 60153
Phone:(888) 584-7888
NPI:1285595850
Cultural Training Completed: No
Hours: [Mon, Tue, Wed, Thu, Fri] 08:30 AM - 05:00 PM
Accessibility: Some Criteria Met (P, EB, IB, PA)

Sandoval, Diana I, APRN+
Gender: Female
2160 S 1st Ave
Maywood, IL 60153
Phone:(888) 584-7888
NPI:1376188110
Cultural Training Completed: No

IL

Cook

Nurse Practitioner: Family

Sandoval, Diana I, APRN+
Hours: [Mon, Tue, Wed, Thu, Fri] 08:30 AM - 05:00 PM
Other Language(s):Spanish
Accessibility: Some Criteria Met (P, EB, IB, PA)

Wuest, Maureen, NP+
Gender: Female
2160 S 1st Ave
Maywood, IL 60153
Phone:(888) 584-7888
NPI:1245611706
Cultural Training Completed: No
Hours: [Mon, Tue, Wed, Thu, Fri] 08:30 AM - 05:00 PM
Other Language(s):Afrikaans, English,Farsi,Hindi,Russian,Spanish,Ukrainian, Urdu,Vietnamese
Certification(s):Board Certified
Accessibility: Some Criteria Met (P, EB, IB, PA)

Young, Abigail, APNP+
Gender: Female
2160 S 1st Ave
Maywood, IL 60153
Phone:(888) 584-7888
NPI:1417539180
Cultural Training Completed: No

IL

Cook

Nurse Practitioner: Family

Young, Abigail, APNP+
Hours: [Mon, Tue, Wed, Thu, Fri] 08:30 AM - 05:00 PM
After Hours Phone Number:(888) 584-7888
Certification(s):Board Certified
Accessibility: Some Criteria Met (P, EB, IB, PA)

Nurse Practitioner: Gerontology

Beckwith, Felicha, APN+
Gender: Female
2160 S 1st Ave
Maywood, IL 60153
Phone:(888) 584-7888
NPI:1144816596
Cultural Training Completed: No
Hours: [Mon, Tue, Wed, Thu, Fri] 08:30 AM - 05:00 PM
Certification(s):Board Certified
Accessibility: Some Criteria Met (P, EB, IB, PA)

Buckman, Lindsay, APNP+
Gender: Female
2160 S 1st Ave
Maywood, IL 60153
Phone:(888) 584-7888
NPI:1548698236
Cultural Training Completed: No

IL

Cook

Nurse Practitioner: Gerontology

Buckman, Lindsay, APNP+
Hours: [Mon, Tue, Wed, Thu, Fri] 08:30 AM - 05:00 PM
Other Language(s):Afrikaans, English,Farsi,Hindi,Russian,Spanish,Ukrainian, Urdu,Vietnamese
Certification(s):Board Certified
Accessibility: Some Criteria Met (P, EB, IB, PA)

Caplice, Madeline, ARNP+
Gender: Female
2160 S 1st Ave
Maywood, IL 60153
Phone:(888) 584-7888
NPI:1639918022
Cultural Training Completed: No
Hours: [Mon, Tue, Wed, Thu, Fri] 08:30 AM - 05:00 PM
Accessibility: Some Criteria Met (P, EB, IB, PA)

Dillon, Ashly, APRN+
Gender: Female
2160 S 1st Ave
Maywood, IL 60153
Phone:(888) 584-7888
NPI:1801571310
Cultural Training Completed: No

IL

Cook

Nurse Practitioner: Gerontology

Dillon, Ashly, APRN+
Hours: [Mon, Tue, Wed, Thu, Fri] 08:30 AM - 05:00 PM
Accessibility: Some Criteria Met (P, EB, IB, PA)

Edlbauer, Sabrina, APN+
Gender: Female
2160 S 1st Ave
Maywood, IL 60153
Phone:(888) 584-7888
NPI:1902681844
Cultural Training Completed: No
Hours: [Mon, Tue, Wed, Thu, Fri] 08:30 AM - 05:00 PM
Accessibility: Some Criteria Met (P, EB, IB, PA)

Enright, Bridget, APN+
Gender: Female
2160 S 1st Ave
Maywood, IL 60153
Phone:(888) 584-7888
NPI:1174286876
Cultural Training Completed: No
Hours: [Mon, Tue, Wed, Thu, Fri] 08:30 AM - 05:00 PM
Certification(s):Board Certified
Accessibility: Some Criteria Met (P, EB, IB, PA)

IL

Cook

Nurse Practitioner: Gerontology

Fairand, Elyse, APNP+
Gender: Female
2160 S 1st Ave
Maywood, IL 60153
Phone:(888) 584-7888
NPI:1376214262
Cultural Training Completed: No
Hours: [Mon, Tue, Wed, Thu, Fri] 08:30 AM - 05:00 PM
Certification(s):Board Certified
Accessibility: Some Criteria Met (P, EB, IB, PA)

Flaherty, Ellen, APRN+
Gender: Female
2160 S 1st Ave
Maywood, IL 60153
Phone:(888) 584-7888
NPI:1831686054
Cultural Training Completed: No
Hours: [Mon, Tue, Wed, Thu, Fri] 08:30 AM - 05:00 PM
After Hours Phone Number:(888) 584-7888
Other Language(s):Afrikaans, English,Farsi,Hindi,Russian,Spanish,Ukrainian, Urdu,Vietnamese
Certification(s):Board Certified
Accessibility: Some Criteria Met (P, EB, IB, PA)

IL

Cook

Nurse Practitioner: Gerontology

Frigo, Katherine, APRN+
Gender: Female
2160 S 1st Ave
Maywood, IL 60153
Phone:(888) 584-7888
NPI:1487251096
Cultural Training Completed: No
Hours: [Mon, Tue, Wed, Thu, Fri] 08:30 AM - 05:00 PM
Accessibility: Some Criteria Met (P, EB, IB, PA)

Gunsteen, Cynthia, APN+
Gender: Female
2160 S 1st Ave
Maywood, IL 60153
Phone:(888) 584-7888
NPI:1881127991
Cultural Training Completed: No
Hours: [Mon, Tue, Wed, Thu, Fri] 08:30 AM - 05:00 PM
Other Language(s):Afrikaans, English,Farsi,Hindi,Russian,Spanish,Ukrainian, Urdu,Vietnamese
Certification(s):Board Certified
Accessibility: Some Criteria Met (P, EB, IB, PA)

Ithal, Brandi, APRN+
Gender: Female
2160 S 1st Ave

IL

Cook

Nurse Practitioner: Gerontology

Ithal, Brandi, APRN+
Maywood, IL 60153
Phone:(888) 584-7888
NPI:1669060042
Cultural Training Completed: No
Hours: [Mon, Tue, Wed, Thu, Fri] 08:30 AM - 05:00 PM
Other Language(s):Spanish,Urdu
Accessibility: Some Criteria Met (P, EB, IB, PA)

Knowski, Emilia, APN+
Gender: Female
2160 S 1st Ave
Maywood, IL 60153
Phone:(888) 584-7888
NPI:1962288027
Cultural Training Completed: No
Hours: [Mon, Tue, Wed, Thu, Fri] 08:30 AM - 05:00 PM
Accessibility: Some Criteria Met (P, EB, IB, PA)

Leno, Iryna, APRN+
Gender: Female
2160 S 1st Ave
Maywood, IL 60153
Phone:(888) 584-7888
NPI:1245894054
Cultural Training Completed: No

IL

Cook

Nurse Practitioner: Gerontology

Leno, Iryna, APRN+
Hours: [Mon, Tue, Wed, Thu, Fri] 08:30 AM - 05:00 PM
Other Language(s):Russian,Ukrainian
Accessibility: Some Criteria Met (P, EB, IB, PA)

Mabrey, Jamie, APN+
Gender: Female
2160 S 1st Ave
Maywood, IL 60153
Phone:(888) 584-7888
NPI:1568129799
Cultural Training Completed: No
Hours: [Mon, Tue, Wed, Thu, Fri] 08:30 AM - 05:00 PM
Certification(s):Board Certified
Accessibility: Some Criteria Met (P, EB, IB, PA)

Malik, Sophia, APN+
Gender: Female
2160 S 1st Ave
Maywood, IL 60153
Phone:(888) 584-7888
NPI:1902584279
Cultural Training Completed: No
Hours: [Mon, Tue, Wed, Thu, Fri] 08:30 AM - 05:00 PM
Other Language(s):Punjabi,Urdu

IL

Cook

Nurse Practitioner: Gerontology

Malik, Sophia, APN+
Accessibility: Some Criteria Met (P, EB, IB, PA)

Marcus, Alexandra, APRN+
Gender: Female
2160 S 1st Ave
Maywood, IL 60153
Phone:(888) 584-7888
NPI:1750084588
Cultural Training Completed: No
Hours: [Mon, Tue, Wed, Thu, Fri] 08:30 AM - 05:00 PM
Other Language(s):Spanish
Accessibility: Some Criteria Met (P, EB, IB, PA)

McKinney Scott, Kathleen, APNP+
Gender: Female
2160 S 1st Ave
Maywood, IL 60153
Phone:(888) 584-7888
NPI:1689348922
Cultural Training Completed: No
Hours: [Mon, Tue, Wed, Thu, Fri] 08:30 AM - 05:00 PM
After Hours Phone Number:(888) 584-7888
Certification(s):Board Certified
Accessibility: Some Criteria Met (P, EB, IB, PA)

IL

Cook

Nurse Practitioner: Gerontology

Merritt, Margaret, NP+
Gender: Female
2160 S 1st Ave
Maywood, IL 60153
Phone:(888) 584-7888
NPI:1033945670
Cultural Training Completed: No
Hours: [Mon, Tue, Wed, Thu, Fri] 08:30 AM - 05:00 PM
Accessibility: Some Criteria Met (P, EB, IB, PA)

Miwa, Elisabeth Janette, APN+
Gender: Female
2160 S 1st Ave
Maywood, IL 60153
Phone:(888) 584-7888
NPI:1043813165
Website: https://loyolamedicine.org
Cultural Training Completed: No
Hours: [Mon, Tue, Wed, Thu, Fri] 08:30 AM - 05:00 PM
Certification(s):Board Certified
Accessibility: Some Criteria Met (P, EB, IB, PA)

Moses, Camille, APN+
Gender: Female
2160 S 1st Ave
Maywood, IL 60153
Phone:(888) 584-7888

IL

Cook

Nurse Practitioner: Gerontology

Moses, Camille, APN+
NPI:1043843832
Cultural Training Completed: No
Hours: [Mon, Tue, Wed, Thu, Fri] 08:30 AM - 05:00 PM
Accessibility: Some Criteria Met (P, EB, IB, PA)

Musser, Kyla Lynn, APNP+
Gender: Female
2160 S 1st Ave
Maywood, IL 60153
Phone:(888) 584-7888
NPI:1518475615
Cultural Training Completed: No
Hours: [Mon, Tue, Wed, Thu, Fri] 08:30 AM - 05:00 PM
Accessibility: Some Criteria Met (P, EB, IB, PA)

Olson, Moira Gilroy, APNP+
Gender: Female
2160 S 1st Ave
Maywood, IL 60153
Phone:(888) 584-7888
NPI:1720516941
Cultural Training Completed: No
Hours: [Mon, Tue, Wed, Thu, Fri] 08:30 AM - 05:00 PM
After Hours Phone Number:(888) 584-7888

IL

Cook

Nurse Practitioner: Gerontology

Olson, Moira Gilroy, APNP+
Certification(s):Board Certified
Accessibility: Some Criteria Met (P, EB, IB, PA)

Paul, Compton Nathaniel, APRN+
Gender: Male
2160 S 1st Ave
Maywood, IL 60153
Phone:(888) 584-7888
NPI:1063179141
Cultural Training Completed: No
Hours: [Mon, Tue, Wed, Thu, Fri] 08:30 AM - 05:00 PM
Accessibility: Some Criteria Met (P, EB, IB, PA)

Radwan, Lenah, APRN+
Gender: Female
2160 S 1st Ave
Maywood, IL 60153
Phone:(888) 584-7888
NPI:1366896193
Cultural Training Completed: No
Hours: [Mon, Tue, Wed, Thu, Fri] 08:30 AM - 05:00 PM
After Hours Phone Number:(888) 584-7888
Other Language(s):Afrikaans, English,Farsi,Hindi,Rus

IL

Cook

Nurse Practitioner: Gerontology

Radwan, Lenah, APRN+
sian,Spanish,Ukrainian, Urdu,Vietnamese
Certification(s):Board Certified
Accessibility: Some Criteria Met (P, EB, IB, PA)

Verploegh, Jennifer, ACNP+
Gender: Female
2160 S 1st Ave
Maywood, IL 60153
Phone:(888) 584-7888
NPI:1801286745
Cultural Training Completed: No
Hours: [Mon, Tue, Wed, Thu, Fri] 08:00 AM - 05:00 PM
After Hours Phone Number:(888) 584-7888
Other Language(s):Afrikaans, English,Farsi,Hindi,Rus sian,Spanish,Ukrainian, Urdu,Vietnamese
Certification(s):Board Certified
Accessibility: Some Criteria Met (P, EB, IB, PA)

Wiatr, Lauren A, APNP+
Gender: Female
2160 S 1st Ave
Maywood, IL 60153
Phone:(888) 584-7888
NPI:1417695826

IL

Cook

Nurse Practitioner: Gerontology

Wiatr, Lauren A, APNP+
Cultural Training Completed: Yes
Hours: [Mon, Tue, Wed, Thu, Fri] 08:30 AM - 05:00 PM
Accessibility: Some Criteria Met (P, EB, IB, PA)

Williams-Brady, Otanthia, APN+
Gender: Female
2160 S 1st Ave
Maywood, IL 60153
Phone:(888) 584-7888
NPI:1134731375
Cultural Training Completed: No
Hours: [Mon, Tue, Wed, Thu, Fri] 08:30 AM - 05:00 PM
Certification(s):Board Certified
Accessibility: Some Criteria Met (P, EB, IB, PA)

Nurse Practitioner: Pediatrics (Babies, Children)

Kellberg, Gail, APN+
Gender: Female
2160 S 1st Ave
Maywood, IL 60153
Phone:(888) 584-7888
NPI:1245481092
Cultural Training Completed: No

IL

Cook

Nurse Practitioner: Pediatrics (Babies, Children)

Kellberg, Gail, APN+
Hours: [Mon, Tue, Wed, Thu, Fri] 08:30 AM - 05:00 PM
Other Language(s):English,Afrikaans,Farsi,Hindi,Russian,Spanish,Ukrainian,Urdu,Vietnamese
Certification(s):Board Certified
Accessibility: Some Criteria Met (P, EB, IB, PA)

Nowicki, Jessica Lynn, APNP+
Gender: Female
2160 S 1st Ave
Maywood, IL 60153
Phone:(888) 584-7888
NPI:1164964227
Cultural Training Completed: No
Hours: [Mon, Tue, Wed, Thu, Fri] 08:30 AM - 05:00 PM
After Hours Phone Number:(888) 584-7888
Certification(s):Board Certified
Accessibility: Some Criteria Met (P, EB, IB, PA)

Obstetrics & Gynecology (Pregnancy, Women's Health)

Alrahmani, Layan, MD+
Gender: Female

IL

Cook

Obstetrics & Gynecology (Pregnancy, Women's Health)

Alrahmani, Layan, MD+
2160 S 1st Ave
Maywood, IL 60153
Phone:(888) 584-7888
NPI:1912294455
Cultural Training Completed: Yes
Hours: [Mon, Tue, Wed, Thu, Fri] 08:00 AM - 05:00 PM
After Hours Phone Number:(888) 584-7888
Other Language(s):English,Arabic
Certification(s):Board Certified
Accessibility: Some Criteria Met (P, EB, IB, PA)

Bender, Jessica L, DO+
Gender: Female
2160 S 1st Ave
Maywood, IL 60153
Phone:(888) 584-7888
NPI:1306156500
Cultural Training Completed: No
Hours: [Mon, Tue, Wed, Thu, Fri] 08:30 AM - 05:00 PM
Other Language(s):Vietnamese
Accessibility: Some Criteria Met (P, EB, IB, PA)

IL

Cook

Obstetrics & Gynecology (Pregnancy, Women's Health)

Koirala, Pratistha, MD+
Gender: Female
2160 S 1st Ave
Maywood, IL 60153
Phone:(888) 584-7888
NPI:1457855140
Cultural Training Completed: Yes
Hours: [Mon, Tue, Wed, Thu, Fri] 08:30 AM - 05:00 PM
Other Language(s):English
Accessibility: Some Criteria Met (P, EB, IB, PA)

Lal, Ann Kellogg, MD+
Gender: Female
2160 S 1st Ave
Maywood, IL 60153
Phone:(888) 584-7888
NPI:1518163401
Cultural Training Completed: Yes
Hours: [Mon, Tue, Wed, Thu, Fri] 08:30 AM - 05:00 PM
Other Language(s):English
Certification(s):Board Certified
Accessibility: Some Criteria Met (P, EB, IB, PA)

Lopes Perdigao, Joana R, MD+
Gender: Female
2160 S 1st Ave

IL

Cook

Obstetrics & Gynecology (Pregnancy, Women's Health)

Lopes Perdigao, Joana R, MD+
Maywood, IL 60153
Phone:(888) 584-7888
NPI:1992067094
Cultural Training Completed: Yes
Hours: [Mon, Tue, Wed, Thu, Fri] 08:30 AM - 05:00 PM
Other Language(s):English,Greek,Korean,Spanish,Portuguese
Certification(s):Board Certified
Accessibility: Some Criteria Met (P, EB, IB, PA)

Matthews Glaser, Laura Ruth, MD+
Gender: Female
2160 S 1st Ave
Maywood, IL 60153
Phone:(888) 584-7888
NPI:1083974885
Cultural Training Completed: No
Hours: [Mon, Tue, Wed, Thu, Fri] 08:30 AM - 05:00 PM
Other Language(s):Dutch,English,French
Certification(s):Board Certified
Accessibility: Some Criteria Met (P, EB, IB, PA)

IL

Cook

Obstetrics & Gynecology (Pregnancy, Women's Health)

Pham, Thythy T, MD+
Gender: Female
2160 S 1st Ave
Maywood, IL 60153
Phone:(888) 584-7888
NPI:1285880757
Cultural Training Completed: No
Hours: [Mon, Tue, Wed, Thu, Fri] 08:30 AM - 05:00 PM
After Hours Phone Number:(888) 584-7888
Other Language(s):Vietnamese
Certification(s):Board Certified
Accessibility: Some Criteria Met (P, EB, IB, PA)

Potkul, Ronald K, MD+
Gender: Male
2160 S 1st Ave
Maywood, IL 60153
Phone:(888) 584-7888
NPI:1619941523
Cultural Training Completed: No
Hours: [Mon, Tue, Wed, Thu, Fri] 08:30 AM - 05:00 PM
Other Language(s):English,Afrikaans,Arabic,Chinese,Farsi,Greek,Hindi,Mandarin Chinese,Punjabi,Russia

IL

Cook

Obstetrics & Gynecology (Pregnancy, Women's Health)

Potkul, Ronald K, MD+
n,Spanish,Ukrainian,Urdu,Vietnamese
Certification(s):Board Certified
Accessibility: Some Criteria Met (P, EB, IB, PA)

Sprawka, Nicole M, MD+
Gender: Female
2160 S 1st Ave
Maywood, IL 60153
Phone:(888) 584-7888
NPI:1659534055
Cultural Training Completed: Yes
Hours: [Mon, Tue, Wed, Thu, Fri] 08:30 AM - 05:00 PM
Other Language(s):English
Certification(s):Board Certified
Accessibility: Some Criteria Met (P, EB, IB, PA)

Vega, Sandra L, MD+
Gender: Female
2160 S 1st Ave
Maywood, IL 60153
Phone:(888) 584-7888
NPI:1760454979
Cultural Training Completed: No
Hours: [Mon, Tue, Wed, Thu, Fri] 08:30 AM - 05:00 PM

IL

Cook

Obstetrics & Gynecology (Pregnancy, Women's Health)

Vega, Sandra L, MD+
Other Language(s):Spanish
Certification(s):Board Certified
Accessibility: Some Criteria Met (P, EB, IB, PA)

Westbay, Lauren Catherine, MD+
Gender: Female
2160 S 1st Ave
Maywood, IL 60153
Phone:(888) 584-7888
NPI:1861888562
Cultural Training Completed: No
Hours: [Mon, Tue, Wed, Thu, Fri] 08:30 AM - 05:00 PM
Certification(s):Board Certified
Accessibility: Some Criteria Met (P, EB, IB, PA)

Williams, Freager S, MD+
Gender: Male
2160 S 1st Ave
Maywood, IL 60153
Phone:(888) 584-7888
NPI:1528103207
Cultural Training Completed: No
Hours: [Mon, Tue, Wed, Thu, Fri] 08:30 AM - 05:00 PM
Other Language(s):English,Af

IL

Cook

Obstetrics & Gynecology (Pregnancy, Women's Health)

Williams, Freager S, MD+
rikaans,Farsi,Hindi,Russian,Spanish,Ukrainian,Urdu,Vietnamese
Certification(s):Board Certified
Accessibility: Some Criteria Met (P, EB, IB, PA)

Winder, Abigail D, MD+
Gender: Female
2160 S 1st Ave
Maywood, IL 60153
Phone:(888) 584-7888
NPI:1740423623
Cultural Training Completed: No
Hours: [Mon, Tue, Wed, Thu, Fri] 08:30 AM - 05:00 PM
After Hours Phone Number:(888) 584-7888
Other Language(s):Afrikaans,Arabic,Chinese,English,Farsi,Greek,Hindi,Mandarin Chinese,Punjabi,Russian,Spanish,Ukrainian,Urdu,Vietnamese
Certification(s):Board Certified
Accessibility: Some Criteria Met (P, EB, IB, PA)

IL

Cook

Oral & Maxillofacial Surgery

Hamedani, Matthew S, DDS+
Gender: Male
2160 S 1st Ave
Maywood, IL 60153
Phone:(888) 584-7888
NPI:1538592654
Cultural Training Completed: Yes
Hours: [Mon, Tue, Wed, Thu, Fri] 08:00 AM - 05:00 PM
Other Language(s):Persian,English
Accessibility: Details Pending (P, EB, IB, PA)

Hogan, Martin J, DDS+
Gender: Male
2160 S 1st Ave
Maywood, IL 60153
Phone:(888) 584-7888
NPI:1942529938
Cultural Training Completed: No
Hours: [Mon, Tue, Wed, Thu, Fri] 08:30 AM - 05:00 PM
Other Language(s):English,Hindi,Punjabi,Spanish,Urdu,Gujarati
Accessibility: Some Criteria Met (P, EB, IB, PA)

Macleod, Stephen, MD+
Gender: Male

IL

Cook

Oral & Maxillofacial Surgery

Macleod, Stephen, MD+
2160 S 1st Ave
Maywood, IL 60153
Phone:(888) 584-7888
NPI:1477507226
Cultural Training Completed: No
Hours: [Mon, Tue, Wed, Thu, Fri] 08:30 AM - 05:00 PM
After Hours Phone Number:(888) 584-7888
Other Language(s):English
Accessibility: Some Criteria Met (P, EB, IB, PA)

Wrzosek, Mariusz Kajetan, DMD+
Gender: Male
2160 S 1st Ave
Maywood, IL 60153
Phone:(888) 584-7888
NPI:1144274853
Cultural Training Completed: No
Hours: [Mon, Tue, Wed, Thu, Fri] 08:30 AM - 05:00 PM
After Hours Phone Number:(888) 584-7888
Other Language(s):Afrikaans,English,Farsi,Hindi,Russian,Spanish,Ukrainian,Urdu,Vietnamese,Arabic,Czech,French

IL

Cook

Oral & Maxillofacial Surgery

Wrzosek, Mariusz Kajetan, DMD+
Accessibility: Some Criteria Met (P, EB, IB, PA)

Orthopaedic Surgery

Altiok, Haluk N, MD+
Gender: Male
2160 S 1st Ave
Maywood, IL 60153
Phone:(888) 584-7888
NPI:1568578441
Cultural Training Completed: Yes
Hours: [Mon, Tue, Wed, Thu, Fri] 08:00 AM - 05:00 PM
Other Language(s):English,Turkish,Spanish
Accessibility: Some Criteria Met (P, EB, IB, PA)

Barber, Lauren A, MD+
Gender: Female
2160 S 1st Ave
Maywood, IL 60153
Phone:(888) 584-7888
NPI:1255863882
Cultural Training Completed: No
Hours: [Mon, Tue, Wed, Thu, Fri] 08:00 AM - 05:00 PM
Other Language(s):English
Accessibility: Some Criteria Met (P, EB, IB, PA)

IL

Cook

Orthopaedic Surgery

Bednar, Michael S, MD+
Gender: Male
2160 S 1st Ave
Maywood, IL 60153
Phone:(888) 584-7888
NPI:1609840743
Cultural Training Completed: No
Hours: [Mon, Tue, Wed, Thu, Fri] 08:30 AM - 05:00 PM
Other Language(s):English
Certification(s):Board Certified
Accessibility: Some Criteria Met (P, EB, IB, PA)

Brown, Nicholas Michael, MD+
Gender: Male
2160 S 1st Ave
Maywood, IL 60153
Phone:(888) 584-7888
NPI:1972899748
Cultural Training Completed: Yes
Hours: [Mon, Tue, Wed, Thu, Fri] 08:30 AM - 05:00 PM
After Hours Phone Number:(888) 584-7888
Other Language(s):Afrikaans,English,Farsi,Hindi,Russian,Spanish,Ukrainian,Urdu,Vietnamese
Certification(s):Board Certified

IL

Cook

Orthopaedic Surgery

Brown, Nicholas Michael, MD+
Accessibility: Some Criteria Met (P, EB, IB, PA)

Cohen, Joseph, MD+
Gender: Male
2160 S 1st Ave
Maywood, IL 60153
Phone:(888) 584-7888
NPI:1861873226
Cultural Training Completed: No
Hours: [Mon, Tue, Wed, Thu, Fri] 08:30 AM - 05:00 PM
After Hours Phone Number:(888) 584-7888
Other Language(s):Afrikaans, English,Farsi,Hindi,Russian,Spanish,Ukrainian, Urdu,Vietnamese
Certification(s):Board Certified
Accessibility: Some Criteria Met (P, EB, IB, PA)

Denduluri, Sahitya Krishna Chandra, MD+
Gender: Male
2160 S 1st Ave
Maywood, IL 60153
Phone:(888) 584-7888
NPI:1114381373
Cultural Training Completed: No
Hours: [Mon, Tue, Wed, Thu, Fri] 08:30 AM - 05:00 PM

IL

Cook

Orthopaedic Surgery

Denduluri, Sahitya Krishna Chandra, MD+
Other Language(s):Spanish,Telugu
Accessibility: Some Criteria Met (P, EB, IB, PA)

Evans, Douglas, MD+
Gender: Male
2160 S 1st Ave
Maywood, IL 60153
Phone:(888) 584-7888
NPI:1700850005
Cultural Training Completed: No
Hours: [Mon, Tue, Wed, Thu, Fri] 08:30 AM - 05:00 PM
Other Language(s):English
Certification(s):Board Certified
Accessibility: Some Criteria Met (P, EB, IB, PA)

Fishman, Felicity G, MD+
Gender: Female
2160 S 1st Ave
Maywood, IL 60153
Phone:(888) 584-7888
NPI:1932376092
Cultural Training Completed: Yes
Hours: [Mon, Tue, Wed, Thu, Fri] 08:30 AM - 05:00 PM
After Hours Phone Number:(888) 584-7888

IL

Cook

Orthopaedic Surgery

Fishman, Felicity G, MD+
Certification(s):Board Certified
Accessibility: Some Criteria Met (P, EB, IB, PA)

Garbis, Nickolas G, MD+
Gender: Male
2160 S 1st Ave
Maywood, IL 60153
Phone:(888) 584-7888
NPI:1750537452
Cultural Training Completed: No
Hours: [Mon, Tue, Wed, Thu, Fri] 08:30 AM - 05:00 PM
After Hours Phone Number:(888) 584-7888
Other Language(s):Afrikaans, English,Farsi,Hindi,Russian,Spanish,Ukrainian, Urdu,Vietnamese
Certification(s):Board Certified
Accessibility: Some Criteria Met (P, EB, IB, PA)

Ghanayem, Alexander, MD+
Gender: Male
2160 S 1st Ave
Maywood, IL 60153
Phone:(888) 584-7888
NPI:1689648917
Cultural Training Completed: No

IL

Cook

Orthopaedic Surgery

Ghanayem, Alexander, MD+
Hours: [Mon, Tue, Wed, Thu, Fri] 08:30 AM - 05:00 PM
Other Language(s):English
Certification(s):Board Certified
Accessibility: Some Criteria Met (P, EB, IB, PA)

Hall, Matthew Jeremiah, MD+
Gender: Male
2160 S 1st Ave
Maywood, IL 60153
Phone:(888) 584-7888
NPI:1306293915
Cultural Training Completed: Yes
Hours: [Mon, Tue, Wed, Thu, Fri] 08:30 AM - 05:00 PM
Accessibility: Some Criteria Met (P, EB, IB, PA)

Hodo, Thomas, MD+
Gender: Male
2160 S 1st Ave
Maywood, IL 60153
Phone:(888) 584-7888
NPI:1760976203
Cultural Training Completed: No
Hours: [Mon, Tue, Wed, Thu, Fri] 08:30 AM - 05:00 PM
Other Language(s):Spanish

IL

Cook

Orthopaedic Surgery

Hodo, Thomas, MD+
Accessibility: Some Criteria Met (P, EB, IB, PA)

Kuzma, Alexander Lawlis, MD+
Gender: Male
2160 S 1st Ave
Maywood, IL 60153
Phone:(888) 584-7888
NPI:1760864995
Cultural Training Completed: No
Hours: [Mon, Tue, Wed, Thu, Fri] 08:30 AM - 05:00 PM
After Hours Phone Number:(888) 584-7888
Other Language(s):Spanish
Certification(s):Board Certified
Accessibility: Some Criteria Met (P, EB, IB, PA)

Levack, Ashley Elizabeth, MD+
Gender: Female
2160 S 1st Ave
Maywood, IL 60153
Phone:(888) 584-7888
NPI:1851633994
Cultural Training Completed: No
Hours: [Mon, Tue, Wed, Thu, Fri] 08:30 AM - 05:00 PM
After Hours Phone Number:(888) 584-7888
Certification(s):Board Certified

IL

Cook

Orthopaedic Surgery

Levack, Ashley Elizabeth, MD+
Accessibility: Some Criteria Met (P, EB, IB, PA)

Miller, John Robert, MD+
Gender: Male
2160 S 1st Ave
Maywood, IL 60153
Phone:(888) 584-7888
NPI:1528367836
Cultural Training Completed: No
Hours: [Mon, Tue, Wed, Thu, Fri] 08:30 AM - 05:00 PM
After Hours Phone Number:(888) 584-7888
Other Language(s):Afrikaans, English,Farsi,Hindi,Russian,Spanish,Ukrainian, Urdu,Vietnamese
Certification(s):Board Certified
Accessibility: Some Criteria Met (P, EB, IB, PA)

Mulcahey, Mary, MD+
Gender: Female
2160 S 1st Ave
Maywood, IL 60153
Phone:(888) 584-7888
NPI:1548487424
Cultural Training Completed: No
Hours: [Mon, Tue, Wed, Thu, Fri] 08:30 AM - 05:00 PM

IL

Cook

Orthopaedic Surgery

Mulcahey, Mary, MD+
Other Language(s):Spanish
Accessibility: Some Criteria Met (P, EB, IB, PA)

Pinzur, Michael, MD+
Gender: Male
2160 S 1st Ave
Maywood, IL 60153
Phone:(888) 584-7888
NPI:1356315659
Cultural Training Completed: No
Hours: [Mon, Tue, Wed, Thu, Fri] 08:30 AM - 05:00 PM
Other Language(s):English
Certification(s):Board Certified
Accessibility: Some Criteria Met (P, EB, IB, PA)

Salazar, Dane H, MD+
Gender: Male
2160 S 1st Ave
Maywood, IL 60153
Phone:(888) 584-7888
NPI:1801079652
Cultural Training Completed: No
Hours: [Mon, Tue, Wed, Thu, Fri] 08:30 AM - 05:00 PM
After Hours Phone Number:(888) 584-7888
Other Language(s):Afrikaans, English,Farsi,Hindi,Rus

IL

Cook

Orthopaedic Surgery

Salazar, Dane H, MD+
sian,Spanish,Ukrainian, Urdu,Vietnamese
Certification(s):Board Certified
Accessibility: Some Criteria Met (P, EB, IB, PA)

Schiff, Adam P, MD+
Gender: Male
2160 S 1st Ave
Maywood, IL 60153
Phone:(888) 584-7888
NPI:1457515033
Cultural Training Completed: No
Hours: [Mon, Tue, Wed, Thu, Fri] 08:30 AM - 05:00 PM
After Hours Phone Number:(888) 584-7888
Other Language(s):Afrikaans, English,Farsi,Hindi,Russian,Spanish,Ukrainian, Urdu,Vietnamese
Certification(s):Board Certified
Accessibility: Some Criteria Met (P, EB, IB, PA)

Schloemann, Derek T, MD+
Gender: Male
2160 S 1st Ave
Maywood, IL 60153
Phone:(888) 584-7888
NPI:1689134140
Cultural Training Completed: No

IL

Cook

Orthopaedic Surgery

Schloemann, Derek T, MD+
Hours: [Mon, Tue, Wed, Thu, Fri] 08:30 AM - 05:00 PM
Accessibility: Some Criteria Met (P, EB, IB, PA)

Schmitt, Daniel R, MD+
Gender: Male
2160 S 1st Ave
Maywood, IL 60153
Phone:(888) 584-7888
NPI:1407240062
Cultural Training Completed: No
Hours: [Mon, Tue, Wed, Thu, Fri] 08:30 AM - 05:00 PM
After Hours Phone Number:(888) 584-7888
Certification(s):Board Certified
Accessibility: Some Criteria Met (P, EB, IB, PA)

Summers, Hobie D, MD+
Gender: Female
2160 S 1st Ave
Maywood, IL 60153
Phone:(888) 584-7888
NPI:1104862390
Website: https://loyolamedicine.org
Cultural Training Completed: No

IL

Cook

Orthopaedic Surgery

Summers, Hobie D, MD+
Hours: [Mon, Tue, Wed, Thu, Fri] 08:30 AM - 05:00 PM
After Hours Phone Number:(888) 584-7888
Other Language(s):Afrikaans, English,Farsi,Hindi,Russian,Spanish,Ukrainian, Urdu,Vietnamese
Certification(s):Board Certified
Accessibility: Some Criteria Met (P, EB, IB, PA)

Wojewnik, Bartosz, MD+
Gender: Male
2160 S 1st Ave
Maywood, IL 60153
Phone:(888) 584-7888
NPI:1093974669
Cultural Training Completed: No
Hours: [Mon, Tue, Wed, Thu, Fri] 08:00 AM - 05:00 PM
After Hours Phone Number:(888) 584-7888
Other Language(s):English
Certification(s):Board Certified
Accessibility: Some Criteria Met (P, EB, IB, PA)

IL

Cook

Orthopaedic Surgery: Adult Reconstructive

Brown, Nicholas Michael, MD+
Gender: Male
2160 S 1st Ave
Maywood, IL 60153
Phone:(888) 584-7888
NPI:1972899748
Cultural Training Completed: Yes
Hours: [Mon, Tue, Wed, Thu, Fri] 08:30 AM - 05:00 PM
After Hours Phone Number:(888) 584-7888
Other Language(s):Afrikaans, English,Farsi,Hindi,Russian,Spanish,Ukrainian, Urdu,Vietnamese
Certification(s):Board Certified
Accessibility: Some Criteria Met (P, EB, IB, PA)

Rees, Harold W, MD+
Gender: Male
2160 S 1st Ave
Maywood, IL 60153
Phone:(888) 584-7888
NPI:1457472284
Cultural Training Completed: No
Hours: [Mon, Tue, Wed, Thu, Fri] 08:30 AM - 05:00 PM
After Hours Phone Number:(888) 584-7888
Other Language(s):English,Afrikaans,Farsi,Hindi,Russ

IL

Cook

Orthopaedic Surgery: Adult Reconstructive

Rees, Harold W, MD+
ian,Spanish,Ukrainian,Urdu,Vietnamese
Certification(s):Board Certified
Accessibility: Some Criteria Met (P, EB, IB, PA)

Otolaryngology (Ear, Nose, And Throat)

Borrowdale, Richard W, MD+
Gender: Male
2160 S 1st Ave
Maywood, IL 60153
Phone:(888) 584-7888
NPI:1184624603
Cultural Training Completed: No
Hours: [Mon, Tue, Wed, Thu, Fri] 08:00 AM - 05:00 PM
Other Language(s):Afrikaans, English,Farsi,Hindi,Russian,Spanish,Ukrainian, Urdu,Vietnamese
Certification(s):Board Certified
Accessibility: Some Criteria Met (P, EB, IB, PA)

Charous, Steven, MD+
Gender: Male
2160 S 1st Ave
Maywood, IL 60153
Phone:(888) 584-7888
NPI:1861456022
Cultural Training Completed: No

IL

Cook

Otolaryngology (Ear, Nose, And Throat)

Charous, Steven, MD+
Hours: [Mon, Tue, Wed, Thu, Fri] 08:30 AM - 05:00 PM
After Hours Phone Number:(888) 584-7888
Other Language(s):English,Afrikaans,Farsi,Hindi,Russian,Spanish,Ukrainian,Urdu,Vietnamese
Certification(s):Board Certified
Accessibility: Some Criteria Met (P, EB, IB, PA)

Finucane, Sarah Elizabeth, MD+
Gender: Female
2160 S 1st Ave
Maywood, IL 60153
Phone:(888) 584-7888
NPI:1235633629
Cultural Training Completed: No
Hours: [Mon, Tue, Wed, Thu, Fri] 08:30 AM - 05:00 PM
Accessibility: Some Criteria Met (P, EB, IB, PA)

Hubbell, Richard, MD+
Gender: Male
2160 S 1st Ave
Maywood, IL 60153
Phone:(888) 584-7888
NPI:1295197242
Cultural Training Completed: No

IL

Cook

Otolaryngology (Ear, Nose, And Throat)

Hubbell, Richard, MD+
Hours: [Mon, Tue, Wed, Thu, Fri] 08:30 AM - 05:00 PM
Accessibility: Some Criteria Met (P, EB, IB, PA)

Hurtuk, Agnes, MD+
Gender: Female
2160 S 1st Ave
Maywood, IL 60153
Phone:(888) 584-7888
NPI:1881806511
Cultural Training Completed: Yes
Hours: [Mon, Tue, Wed, Thu, Fri] 08:30 AM - 05:00 PM
After Hours Phone Number:(888) 584-7888
Other Language(s):Polish,Afrikaans,English,Farsi,Hindi,Russian,Spanish,Ukrainian,Urdu,Vietnamese
Certification(s):Board Certified
Accessibility: Some Criteria Met (P, EB, IB, PA)

Kircher, Matthew Lowell, MD+
Gender: Male
2160 S 1st Ave
Maywood, IL 60153
Phone:(888) 584-7888
NPI:1013176684
Cultural Training Completed: Yes

IL

Cook

Otolaryngology (Ear, Nose, And Throat)

Kircher, Matthew Lowell, MD+
Hours: [Mon, Tue, Wed, Thu, Fri] 08:30 AM - 05:00 PM
After Hours Phone Number:(888) 584-7888
Other Language(s):English,Afrikaans,Farsi,Hindi,Russian,Spanish,Ukrainian,Urdu,Vietnamese
Certification(s):Board Certified
Accessibility: Some Criteria Met (P, EB, IB, PA)

Leonetti, John, MD+
Gender: Male
2160 S 1st Ave
Maywood, IL 60153
Phone:(888) 584-7888
NPI:1962489823
Cultural Training Completed: No
Hours: [Mon, Tue, Wed, Thu, Fri] 08:30 AM - 05:00 PM
After Hours Phone Number:(888) 584-7888
Other Language(s):English,Afrikaans,Farsi,Hindi,Russian,Spanish,Ukrainian,Urdu,Vietnamese
Certification(s):Board Certified
Accessibility: Some Criteria Met (P, EB, IB, PA)

IL

Cook

Otolaryngology (Ear, Nose, And Throat)

Masheeb, Zahrah, MD+
Gender: Female
2160 S 1st Ave
Maywood, IL 60153
Phone:(888) 584-7888
NPI:1932669413
Cultural Training Completed: No
Hours: [Mon, Tue, Wed, Thu, Fri] 08:30 AM - 05:00 PM
Accessibility: Some Criteria Met (P, EB, IB, PA)

Moore, Dennis Michael, MD+
Gender: Male
2160 S 1st Ave
Maywood, IL 60153
Phone:(888) 584-7888
NPI:1295832483
Cultural Training Completed: No
Hours: [Mon, Tue, Wed, Thu, Fri] 08:30 AM - 05:00 PM
After Hours Phone Number:(888) 584-7888
Other Language(s):Afrikaans,English,Farsi,Hindi,Russian,Spanish,Ukrainian,Urdu,Vietnamese
Accessibility: Some Criteria Met (P, EB, IB, PA)

Patadia, Monica O, MD+
Gender: Female

IL

Cook

Otolaryngology (Ear, Nose, And Throat)

Patadia, Monica O, MD+
2160 S 1st Ave
Maywood, IL 60153
Phone:(888) 584-7888
NPI:1538325212
Cultural Training Completed: No
Hours: [Mon, Tue, Wed, Thu, Fri] 08:30 AM - 05:00 PM
After Hours Phone Number:(888) 584-7888
Other Language(s):English,Afrikaans,Farsi,Hindi,Russian,Spanish,Ukrainian,Urdu,Vietnamese
Certification(s):Board Certified
Accessibility: Some Criteria Met (I P, I EB, I IB, P PA)

Patel, Chirag Rajan, MD+
Gender: Male
2160 S 1st Ave
Maywood, IL 60153
Phone:(888) 584-7888
NPI:1215171590
Cultural Training Completed: No
Hours: [Mon, Tue, Wed, Thu, Fri] 08:30 AM - 05:00 PM
After Hours Phone Number:(888) 584-7888
Other Language(s):Afrikaans,English,Farsi,Hindi,Russ

IL

Cook

Otolaryngology (Ear, Nose, And Throat)

Patel, Chirag Rajan, MD+
sian,Spanish,Ukrainian,Urdu,Vietnamese
Certification(s):Board Certified
Accessibility: Some Criteria Met (I P, I EB, I IB, P PA)

Patel, Neel B, MD+
Gender: Male
2160 S 1st Ave
Maywood, IL 60153
Phone:(888) 584-7888
NPI:1700102332
Cultural Training Completed: Yes
Hours: [Mon, Tue, Wed, Thu, Fri] 08:00 AM - 05:00 PM
After Hours Phone Number:(888) 584-7888
Other Language(s):Afrikaans,Arabic,Chinese,English,Farsi,Greek,Hindi,Mandarin Chinese,Punjabi,Russian,Spanish,Ukrainian,Urdu,Vietnamese,Gujarati
Certification(s):Board Certified
Accessibility: Some Criteria Met (I P, I EB, I IB, P PA)

Pittman, Amy, MD+
Gender: Female
2160 S 1st Ave
Maywood, IL 60153
Phone:(888) 584-7888

IL

Cook

Otolaryngology (Ear, Nose, And Throat)

Pittman, Amy, MD+
NPI:1629230628
Cultural Training Completed: No
Hours: [Mon, Tue, Wed, Thu, Fri] 08:30 AM - 05:00 PM
After Hours Phone Number:(888) 584-7888
Other Language(s):Afrikaans,English,Farsi,Hindi,Russian,Spanish,Ukrainian,Urdu,Vietnamese
Certification(s):Board Certified
Accessibility: Some Criteria Met (I P, I EB, I IB, P PA)

Stankiewicz, James Adam, MD+
Gender: Male
2160 S 1st Ave
Maywood, IL 60153
Phone:(888) 584-7888
NPI:1740267624
Cultural Training Completed: No
Hours: [Mon, Tue, Wed, Thu, Fri] 08:30 AM - 05:00 PM
After Hours Phone Number:(888) 584-7888
Other Language(s):English,Afrikaans,Farsi,Hindi,Russian,Spanish,Ukrainian,Urdu,Vietnamese
Certification(s):Board Certified

IL

Cook

Otolaryngology (Ear, Nose, And Throat)

Stankiewicz, James Adam, MD+
Accessibility: Some Criteria Met (I P, I EB, I IB, P PA)

Thorpe, Eric J, MD+
Gender: Male
2160 S 1st Ave
Maywood, IL 60153
Phone:(888) 584-7888
NPI:1558527945
Cultural Training Completed: No
Hours: [Mon, Tue, Wed, Thu, Fri] 08:30 AM - 05:00 PM
After Hours Phone Number:(888) 584-7888
Other Language(s):Afrikaans,English,Farsi,Hindi,Russian,Spanish,Ukrainian,Urdu,Vietnamese
Certification(s):Board Certified
Accessibility: Some Criteria Met (I P, I EB, I IB, P PA)

Ziegler, Andrea, MD+
Gender: Female
2160 S 1st Ave
Maywood, IL 60153
Phone:(888) 584-7888
NPI:1821482274
Cultural Training Completed: Yes
Hours: [Mon, Tue, Wed, Thu, Fri] 08:30 AM - 05:00 PM

IL

Cook

Otolaryngology (Ear, Nose, And Throat)

Ziegler, Andrea, MD+
After Hours Phone Number:(888) 584-7888
Certification(s):Board Certified
Accessibility: Some Criteria Met (P, EB, IB, PA)

Pediatrics

Boyd, Bridget Colleen, MD+
Gender: Female
2160 S 1st Ave
Maywood, IL 60153
Phone:(888) 584-7888
NPI:1780847012
Cultural Training Completed: No
Hours: [Mon, Tue, Wed, Thu, Fri] 08:30 AM - 05:00 PM
Other Language(s):Afrikaans, English,Farsi,Hindi,Russian,Spanish,Ukrainian, Urdu,Vietnamese
Certification(s):Board Certified
Accessibility: Some Criteria Met (P, EB, IB, PA)

Derhammer, Nathan E, MD+
Gender: Male
2160 S 1st Ave
Maywood, IL 60153
Phone:(888) 584-7888
NPI:1851510770
Cultural Training Completed: No

IL

Cook

Pediatrics

Derhammer, Nathan E, MD+
Hours: [Mon, Tue, Wed, Thu, Fri] 08:00 AM - 05:00 PM
Other Language(s):English,Afrikaans,Farsi,Hindi,Russian,Spanish,Ukrainian,Urdu,Vietnamese
Certification(s):Board Certified
Accessibility: Some Criteria Met (P, EB, IB, PA)

Leischner, Matthew, MD+
Gender: Male
2160 S 1st Ave
Maywood, IL 60153
Phone:(888) 584-7888
NPI:1548235864
Cultural Training Completed: No
Hours: [Mon, Tue, Wed, Thu, Fri] 08:00 AM - 05:00 PM
After Hours Phone Number:(888) 584-7888
Other Language(s):English,Afrikaans,Farsi,Hindi,Russian,Spanish,Ukrainian,Urdu,Vietnamese
Accessibility: Some Criteria Met (P, EB, IB, PA)

Li, Zhiyuan, DO+
Gender: Male
2160 S 1st Ave
Maywood, IL 60153

IL

Cook

Pediatrics

Li, Zhiyuan, DO+
Phone:(888) 584-7888
NPI:1114663572
Cultural Training Completed: No
Hours: [Mon, Tue, Wed, Thu, Fri] 08:00 AM - 05:00 PM
Accessibility: Some Criteria Met (P, EB, IB, PA)

Ma, Tehui M, MD+
Gender: Female
2160 S 1st Ave
Maywood, IL 60153
Phone:(888) 584-7888
NPI:1467618553
Cultural Training Completed: Yes
Hours: [Mon, Tue, Wed, Thu, Fri] 08:00 AM - 05:00 PM
After Hours Phone Number:(888) 584-7888
Other Language(s):English
Certification(s):Board Certified
Accessibility: Some Criteria Met (P, EB, IB, PA)

Murphy, Elizabeth, DO+
Gender: Female
2160 S 1st Ave
Maywood, IL 60153
Phone:(888) 584-7888
NPI:1649974494
Cultural Training Completed: No

IL

Cook

Pediatrics

Murphy, Elizabeth, DO+
Hours: [Mon, Tue, Wed, Thu, Fri] 08:00 AM - 05:00 PM
Accessibility: Some Criteria Met (P, EB, IB, PA)

Perkins, Sarah E, MD+
Gender: Female
2160 S 1st Ave
Maywood, IL 60153
Phone:(888) 584-7888
NPI:1013173061
Cultural Training Completed: Yes
Hours: [Mon, Tue, Wed, Thu, Fri] 08:00 AM - 05:00 PM
After Hours Phone Number:(888) 584-7888
Other Language(s):English
Certification(s):Board Certified
Accessibility: Some Criteria Met (P, EB, IB, PA)

Suh, Eugene, MD+
Gender: Male
2160 S 1st Ave
Maywood, IL 60153
Phone:(888) 584-7888
NPI:1154585131
Cultural Training Completed: No
Hours: [Mon, Tue, Wed, Thu, Fri] 08:30 AM - 05:00 PM
Other Language(s):Afrikaans,

IL

Cook

Pediatrics

Suh, Eugene, MD+
English,Farsi,Hindi,Russian,Spanish,Ukrainian,Urdu,Vietnamese
Certification(s):Board Certified
Accessibility: Some Criteria Met (P, EB, IB, PA)

Pediatrics, Critical Care Medicine

Clardy, Christopher, MD+
Gender: Male
2160 S 1st Ave
Maywood, IL 60153
Phone:(888) 584-7888
NPI:1346390382
Cultural Training Completed: Yes
Hours: [Mon, Tue, Wed, Thu, Fri] 08:30 AM - 05:00 PM
Other Language(s):English,Arabic,Greek,Korean,Spanish
Certification(s):Board Certified
Accessibility: Some Criteria Met (P, EB, IB, PA)

Grage, Jennifer, MD+
Gender: Female
2160 S 1st Ave
Maywood, IL 60153
Phone:(888) 584-7888
NPI:1972168169
Cultural Training Completed: Yes

IL

Cook

Pediatrics, Critical Care Medicine

Grage, Jennifer, MD+
Hours: [Mon, Tue, Wed, Thu, Fri] 08:00 AM - 05:00 PM
Accessibility: Some Criteria Met (P, EB, IB, PA)

O'Neil, Bernadette L, DO+
Gender: Female
2160 S 1st Ave
Maywood, IL 60153
Phone:(888) 584-7888
NPI:1245658004
Cultural Training Completed: No
Hours: [Mon, Tue, Wed, Thu, Fri] 08:30 AM - 05:00 PM
Certification(s):Board Certified
Accessibility: Some Criteria Met (P, EB, IB, PA)

Sharma, Astha Khanna, MD+
Gender: Female
2160 S 1st Ave
Maywood, IL 60153
Phone:(888) 584-7888
NPI:1386962736
Cultural Training Completed: No
Hours: [Mon, Tue, Wed, Thu, Fri] 08:30 AM - 05:00 PM
Other Language(s):Afrikaans,English,Farsi,Hindi,Rus

IL

Cook

Pediatrics, Critical Care Medicine

Sharma, Astha Khanna, MD+
sian,Spanish,Ukrainian,Urdu,Vietnamese
Certification(s):Board Certified
Accessibility: Some Criteria Met (P, EB, IB, PA)

Syed, Almas F, MD+
Gender: Female
2160 S 1st Ave
Maywood, IL 60153
Phone:(888) 584-7888
NPI:1497991509
Cultural Training Completed: No
Hours: [Mon, Tue, Wed, Thu, Fri] 08:30 AM - 05:00 PM
Other Language(s):Hindi,Urdu
Certification(s):Board Certified
Accessibility: Some Criteria Met (P, EB, IB, PA)

Walker, Lucas, MD+
Gender: Male
2160 S 1st Ave
Maywood, IL 60153
Phone:(888) 584-7888
NPI:1780181529
Cultural Training Completed: No
Hours: [Mon, Tue, Wed, Thu, Fri] 08:00 AM - 05:00 PM

IL

Cook

Pediatrics, Critical Care Medicine

Walker, Lucas, MD+
Accessibility: Some Criteria Met (P, EB, IB, PA)

Pediatrics, Developmental - Behavioral

Boyd, Lauren, MD+
Gender: Female
2160 S 1st Ave
Maywood, IL 60153
Phone:(888) 584-7888
NPI:1518132075
Cultural Training Completed: No
Hours: [Mon, Tue, Wed, Thu, Fri] 08:30 AM - 05:00 PM
After Hours Phone Number:(888) 584-7888
Other Language(s):Afrikaans,English,Farsi,Hindi,Russian,Spanish,Ukrainian,Urdu,Vietnamese
Certification(s):Board Certified
Accessibility: Some Criteria Met (P, EB, IB, PA)

Pediatrics, Endocrinology

Bansal, Sanjay, MD+
Gender: Male
2160 S 1st Ave
Maywood, IL 60153
Phone:(888) 584-7888
NPI:1528394624

IL

Cook

Pediatrics, Endocrinology

Bansal, Sanjay, MD+
Cultural Training Completed: Yes
Hours: [Mon, Tue, Wed, Thu, Fri] 08:30 AM - 05:00 PM
Certification(s):Board Certified
Accessibility: Some Criteria Met (P, EB, IB, PA)

Shah, Shivani Pankaj, MD+
Gender: Female
2160 S 1st Ave
Maywood, IL 60153
Phone:(888) 584-7888
NPI:1255591632
Cultural Training Completed: Yes
Hours: [Mon, Tue, Wed, Thu, Fri] 08:30 AM - 05:00 PM
Other Language(s):Gujarati,Afrikaans,English,Farsi,Hindi,Russian,Spanish,Ukrainian,Urdu,Vietnamese
Certification(s):Board Certified
Accessibility: Some Criteria Met (P, EB, IB, PA)

Pediatrics, Gastroenterology

Biank, Vincent F, MD+
Gender: Male
2160 S 1st Ave
Maywood, IL 60153
Phone:(888) 584-7888

IL

Cook

Pediatrics, Gastroenterology

Biank, Vincent F, MD+
NPI:1811948243
Cultural Training Completed: Yes
Hours: [Mon, Tue, Wed, Thu, Fri] 08:00 AM - 05:00 PM
Other Language(s):English
Certification(s):Board Certified
Accessibility: Some Criteria Met (P, EB, IB, PA)

Bolton, Scott Miller, MD+
Gender: Male
2160 S 1st Ave
Maywood, IL 60153
Phone:(888) 584-7888
NPI:1831489996
Cultural Training Completed: Yes
Hours: [Mon, Tue, Wed, Thu, Fri] 08:30 AM - 05:00 PM
Other Language(s):English
Certification(s):Board Certified
Accessibility: Some Criteria Met (P, EB, IB, PA)

Bujarska, Malgorzata Aleksandra, MD+
Gender: Female
2160 S 1st Ave
Maywood, IL 60153
Phone:(888) 584-7888
NPI:1770071458

IL

Cook

Pediatrics, Gastroenterology

Bujarska, Malgorzata Aleksandra, MD+
Cultural Training Completed: No
Hours: [Mon, Tue, Wed, Thu, Fri] 08:30 AM - 05:00 PM
Other Language(s):Polish
Accessibility: Some Criteria Met (P, EB, IB, PA)

Hernandez, Hector M, MD+
Gender: Male
2160 S 1st Ave
Maywood, IL 60153
Phone:(888) 584-7888
NPI:1235103110
Cultural Training Completed: Yes
Hours: [Mon, Tue, Wed, Thu, Fri] 08:30 AM - 05:00 PM
Other Language(s):English,Spanish
Certification(s):Board Certified
Accessibility: Some Criteria Met (P, EB, IB, PA)

Leung, Samuel Wai Kam, MD+
Gender: Male
2160 S 1st Ave
Maywood, IL 60153
Phone:(888) 584-7888
NPI:1568801645

IL

Cook

Pediatrics, Gastroenterology

Leung, Samuel Wai Kam, MD+
Cultural Training Completed: No
Hours: [Mon, Tue, Wed, Thu, Fri] 08:30 AM - 05:00 PM
Other Language(s):English,Cantonese
Certification(s):Board Certified
Accessibility: Some Criteria Met (P, EB, IB, PA)

Pediatrics, Hematology - Oncology

Kamberos, Natalie Lynn, DO+
Gender: Female
2160 S 1st Ave
Maywood, IL 60153
Phone:(888) 584-7888
NPI:1689769531
Cultural Training Completed: Yes
Hours: [Mon, Tue, Wed, Thu, Fri] 08:30 AM - 05:00 PM
Other Language(s):Afrikaans, English,Farsi,Hindi,Russian,Spanish,Ukrainian, Urdu,Vietnamese
Certification(s):Board Certified
Accessibility: Some Criteria Met (P, EB, IB, PA)

IL

Cook

Pediatrics, Infectious Diseases

Al Sayyed, Ban H, MD+
Gender: Male
2160 S 1st Ave
Maywood, IL 60153
Phone:(888) 584-7888
NPI:1811940497
Cultural Training Completed: No
Hours: [Mon, Tue, Wed, Thu, Fri] 08:30 AM - 05:00 PM
Other Language(s):Arabic
Certification(s):Board Certified
Accessibility: Some Criteria Met (P, EB, IB, PA)

Immergluck, Lily H, MD+
Gender: Female
2160 S 1st Ave
Maywood, IL 60153
Phone:(888) 584-7888
NPI:1114915055
Cultural Training Completed: No
Hours: [Mon, Tue, Wed, Thu, Fri] 08:30 AM - 05:00 PM
Other Language(s):English,Chinese
Certification(s):Board Certified
Accessibility: Some Criteria Met (P, EB, IB, PA)

Pediatrics, Neonatal-Perinatal Medicine

Amin, Sachin C, MD+
Gender: Female
2160 S 1st Ave
Maywood, IL 60153
Phone:(888) 584-7888
NPI:1962475400
Cultural Training Completed: No
Hours: [Mon, Tue, Wed, Thu, Fri] 08:00 AM - 05:00 PM
After Hours Phone Number:(888) 584-7888
Other Language(s):Afrikaans, English,Farsi,Hindi,Russian,Spanish,Ukrainian, Urdu,Vietnamese
Certification(s):Board Certified
Accessibility: Some Criteria Met (P, EB, IB, PA)

Crider, Alexander, MD+
Gender: Male
2160 S 1st Ave
Maywood, IL 60153
Phone:(888) 584-7888
NPI:1124548078
Cultural Training Completed: No
Hours: [Mon, Tue, Wed, Thu, Fri] 08:30 AM - 05:00 PM
Certification(s):Board Certified

IL

Cook

Pediatrics, Neonatal-Perinatal Medicine

Crider, Alexander, MD+
Accessibility: Some Criteria Met (P, EB, IB, PA)

Pediatrics, Nephrology

Clardy, Christopher, MD+
Gender: Male
2160 S 1st Ave
Maywood, IL 60153
Phone:(888) 584-7888
NPI:1346390382
Cultural Training Completed: Yes
Hours: [Mon, Tue, Wed, Thu, Fri] 08:30 AM - 05:00 PM
Other Language(s):English,Arabic,Greek,Korean,Spanish
Certification(s):Board Certified
Accessibility: Some Criteria Met (P, EB, IB, PA)

Pediatrics,Cardiology

Franklin, Wayne H, MD+
Gender: Male
2160 S 1st Ave
Maywood, IL 60153
Phone:(888) 584-7888
NPI:1538120472
Cultural Training Completed: Yes

IL

Cook

Pediatrics,Cardiology

Franklin, Wayne H, MD+
Hours: [Mon, Tue, Wed, Thu, Fri] 08:30 AM - 05:00 PM
Other Language(s):English
Certification(s):Board Certified
Accessibility: Some Criteria Met (P, EB, IB, PA)

Ma, Tehui M, MD+
Gender: Female
2160 S 1st Ave
Maywood, IL 60153
Phone:(888) 584-7888
NPI:1467618553
Cultural Training Completed: Yes
Hours: [Mon, Tue, Wed, Thu, Fri] 08:00 AM - 05:00 PM
After Hours Phone Number:(888) 584-7888
Other Language(s):English
Certification(s):Board Certified
Accessibility: Some Criteria Met (P, EB, IB, PA)

Perkins, Sarah E, MD+
Gender: Female
2160 S 1st Ave
Maywood, IL 60153
Phone:(888) 584-7888
NPI:1013173061
Cultural Training Completed: Yes

IL

Cook

Pediatrics,Cardiology

Perkins, Sarah E, MD+
Hours: [Mon, Tue, Wed, Thu, Fri] 08:00 AM - 05:00 PM
After Hours Phone Number:(888) 584-7888
Other Language(s):English
Certification(s):Board Certified
Accessibility: Some Criteria Met (P, EB, IB, PA)

Siddiqui, Saad A, MD+
Gender: Male
2160 S 1st Ave
Maywood, IL 60153
Phone:(888) 584-7888
NPI:1013110816
Cultural Training Completed: No
Hours: [Mon, Tue, Wed, Thu, Fri] 08:30 AM - 05:00 PM
Other Language(s):Arabic,Hindi,Telugu,Urdu,English,Spanish
Certification(s):Board Certified
Accessibility: Some Criteria Met (P, EB, IB, PA)

Physical Medicine & Rehabilitation

Bennis, Stacey Anne, MD+
Gender: Female
2160 S 1st Ave
Maywood, IL 60153
Phone:(888) 584-7888

IL

Cook

Physical Medicine & Rehabilitation

Bennis, Stacey Anne, MD+
NPI:1265870695
Cultural Training Completed: No
Hours: [Mon, Tue, Wed, Thu, Fri] 08:30 AM - 05:00 PM
After Hours Phone Number:(888) 584-7888
Other Language(s):Afrikaans,English,Farsi,Hindi,Russian,Spanish,Ukrainian,Urdu,Vietnamese
Certification(s):Board Certified
Accessibility: Some Criteria Met (P, EB, IB, PA)

Bussing, Dana, MD+
Gender: Female
2160 S 1st Ave
Maywood, IL 60153
Phone:(708) 216-3834
NPI:1346455094
Cultural Training Completed: Yes
Hours: [Mon, Tue, Wed, Thu, Fri] 08:00 AM - 05:00 PM
Other Language(s):English
Certification(s):Board Certified
Accessibility: Details Pending (P, EB, IB, PA)

IL

Cook

Physical Medicine & Rehabilitation

Craig, Joseph Lawrence, MD+
Gender: Male
2160 S 1st Ave
Maywood, IL 60153
Phone:(888) 584-7888
NPI:1730193186
Cultural Training Completed: Yes
Hours: [Mon, Tue, Wed, Thu, Fri] 08:30 AM - 05:00 PM
Other Language(s):Spanish
Accessibility: Some Criteria Met (P, EB, IB, PA)

Diaz, Lorenzo Joaquin, DO+
Gender: Male
2160 S 1st Ave
Maywood, IL 60153
Phone:(888) 584-7888
NPI:1194344663
Cultural Training Completed: Yes
Hours: [Mon, Tue, Wed, Thu, Fri] 08:30 AM - 05:00 PM
Other Language(s):Spanish
Accessibility: Some Criteria Met (P, EB, IB, PA)

Dolan, Patrick Tomiyama, MD+
Gender: Male
2160 S 1st Ave
Maywood, IL 60153
Phone:(888) 584-7888

IL

Cook

Physical Medicine & Rehabilitation

Dolan, Patrick Tomiyama, MD+
NPI:1861802621
Cultural Training Completed: Yes
Hours: [Mon, Tue, Wed, Thu, Fri] 08:30 AM - 05:00 PM
Other Language(s):Spanish,Japanese
Accessibility: Some Criteria Met (P, EB, IB, PA)

Fitzgerald, Colleen M, MD*
Gender: Female
2160 S 1st Ave
Maywood, IL 60153
Phone:(888) 584-7888
NPI:1396750600
Cultural Training Completed: No
Hours: [Mon, Tue, Wed, Thu, Fri] 08:30 AM - 05:00 PM
After Hours Phone Number:(888) 584-7888
Other Language(s):English,Afrikaans,Farsi,Hindi,Russian,Spanish,Ukrainian,Urdu,Vietnamese
Certification(s):Board Certified
Accessibility: Some Criteria Met (P, EB, IB, PA)

IL

Cook

Physical Medicine & Rehabilitation

Forman, Brandon, DO+
Gender: Male
2160 S 1st Ave
Maywood, IL 60153
Phone:(888) 584-7888
NPI:1033731526
Cultural Training Completed: Yes
Hours: [Mon, Tue, Wed, Thu, Fri] 08:30 AM - 05:00 PM
Accessibility: Some Criteria Met (P, EB, IB, PA)

Hintz, Adam, MD+
Gender: Male
2160 S 1st Ave
Maywood, IL 60153
Phone:(888) 584-7888
NPI:1427444884
Cultural Training Completed: No
Hours: [Mon, Tue, Wed, Thu, Fri] 08:30 AM - 05:00 PM
After Hours Phone Number:(888) 584-7888
Certification(s):Board Certified
Accessibility: Some Criteria Met (P, EB, IB, PA)

Martinez, Roxana, MD+
Gender: Female
2160 S 1st Ave
Maywood, IL 60153
Phone:(888) 584-7888
NPI:1962030619

IL

Cook

Physical Medicine & Rehabilitation

Martinez, Roxana, MD+
Cultural Training Completed: No
Hours: [Mon, Tue, Wed, Thu, Fri] 08:30 AM - 05:00 PM
Other Language(s):Spanish
Accessibility: Some Criteria Met (P, EB, IB, PA)

Soliz, Luis Juan, MD+
Gender: Male
2160 S 1st Ave
Maywood, IL 60153
Phone:(888) 584-7888
NPI:1124433230
Cultural Training Completed: No
Hours: [Mon, Tue, Wed, Thu, Fri] 08:30 AM - 05:00 PM
After Hours Phone Number:(888) 584-7888
Other Language(s):Spanish
Certification(s):Board Certified
Accessibility: Some Criteria Met (P, EB, IB, PA)

Physician Assistant

Amundson, Brian D, PA+
Gender: Male
2160 S 1st Ave
Maywood, IL 60153
Phone:(888) 584-7888
NPI:1275574469

IL

Cook

Physician Assistant

Amundson, Brian D, PA+
Cultural Training Completed: No
Hours: [Mon, Tue, Wed, Thu, Fri] 08:30 AM - 05:00 PM
Other Language(s):Spanish,Afrikaans,English,Farsi,Hindi,Russian,Ukrainian,Urdu,Vietnamese
Accessibility: Some Criteria Met (P, EB, IB, PA)

Bartusek, Heather, PA-C+
Gender: Female
2160 S 1st Ave
Maywood, IL 60153
Phone:(888) 584-7888
NPI:1659936763
Cultural Training Completed: Yes
Hours: [Mon, Tue, Wed, Thu, Fri] 08:30 AM - 05:00 PM
Certification(s):Board Certified
Accessibility: Some Criteria Met (P, EB, IB, PA)

Blazek, Lindsay Marie, PAC+
Gender: Female
2160 S 1st Ave
Maywood, IL 60153
Phone:(888) 584-7888
NPI:1588049100
Cultural Training Completed: No

IL

Cook

Physician Assistant

Blazek, Lindsay Marie, PAC+
Hours: [Mon, Tue, Wed, Thu, Fri] 08:30 AM - 05:00 PM
After Hours Phone Number:(888) 584-7888
Other Language(s):Afrikaans, English,Farsi,Hindi,Russian,Spanish,Ukrainian, Urdu,Vietnamese
Accessibility: Some Criteria Met (P, EB, IB, PA)

Braida, Rebecca, PA-C+
Gender: Female
2160 S 1st Ave
Maywood, IL 60153
Phone:(888) 584-7888
NPI:1396293809
Cultural Training Completed: No
Hours: [Mon, Tue, Wed, Thu, Fri] 08:30 AM - 05:00 PM
After Hours Phone Number:(888) 584-7888
Other Language(s):Afrikaans, English,Farsi,Hindi,Russian,Spanish,Ukrainian, Urdu,Vietnamese
Certification(s):Board Certified
Accessibility: Some Criteria Met (P, EB, IB, PA)

IL

Cook

Physician Assistant

Cenkus, Shae Lynn, PA-C+
Gender: Female
2160 S 1st Ave
Maywood, IL 60153
Phone:(888) 584-7888
NPI:1598341273
Cultural Training Completed: No
Hours: [Mon, Tue, Wed, Thu, Fri] 08:30 AM - 05:00 PM
Certification(s):Board Certified
Accessibility: Some Criteria Met (P, EB, IB, PA)

Frederick, Linda Louise, PA-C+
Gender: Female
2160 S 1st Ave
Maywood, IL 60153
Phone:(888) 584-7888
NPI:1427358530
Cultural Training Completed: No
Hours: [Mon, Tue, Wed, Thu, Fri] 08:30 AM - 05:00 PM
After Hours Phone Number:(888) 584-7888
Other Language(s):English,Afrikaans,Farsi,Hindi,Russian,Spanish,Ukrainian,Urdu,Vietnamese
Certification(s):Board Certified
Accessibility: Some Criteria Met (P, EB, IB, PA)

IL

Cook

Physician Assistant

Groth, Skylar, PA-C+
Gender: Female
2160 S 1st Ave
Maywood, IL 60153
Phone:(888) 584-7888
NPI:1518537158
Cultural Training Completed: No
Hours: [Mon, Tue, Wed, Thu, Fri] 08:30 AM - 05:00 PM
Accessibility: Some Criteria Met (P, EB, IB, PA)

Jain, Tara M, PA-C+
Gender: Female
2160 S 1st Ave
Maywood, IL 60153
Phone:(888) 584-7888
NPI:1487881009
Cultural Training Completed: No
Hours: [Mon, Tue, Wed, Thu, Fri] 08:30 AM - 05:00 PM
Accessibility: Some Criteria Met (P, EB, IB, PA)

Lozanoski, Madison, PA-C+
Gender: Female
2160 S 1st Ave
Maywood, IL 60153
Phone:(888) 584-7888
NPI:1417621178
Cultural Training Completed: No
Hours: [Mon, Tue, Wed, Thu, Fri] 08:30 AM - 05:00 PM

IL

Cook

Physician Assistant

Lozanoski, Madison, PA-C+
After Hours Phone Number:(888) 584-7888
Accessibility: Some Criteria Met (P, EB, IB, PA)

Mancol, Faith Villamar, PA+
Gender: Female
2160 S 1st Ave
Maywood, IL 60153
Phone:(888) 584-7888
NPI:1154076461
Cultural Training Completed: Yes
Hours: [Mon, Tue, Wed, Thu, Fri] 08:30 AM - 05:00 PM
Accessibility: Some Criteria Met (P, EB, IB, PA)

Mcraven, Mary, PA-C+
Gender: Female
2160 S 1st Ave
Maywood, IL 60153
Phone:(888) 584-7888
NPI:1003168428
Cultural Training Completed: No
Hours: [Mon, Tue, Wed, Thu, Fri] 08:30 AM - 05:00 PM
Other Language(s):Polish,Spanish
Certification(s):Board Certified

IL

Cook

Physician Assistant

Mcraven, Mary, PA-C+
Accessibility: Some Criteria Met (P, EB, IB, PA)

Mladenova, Gianna, PAC+
Gender: Female
2160 S 1st Ave
Maywood, IL 60153
Phone:(888) 584-7888
NPI:1982232955
Cultural Training Completed: No
Hours: [Mon, Tue, Wed, Thu, Fri] 08:30 AM - 05:00 PM
Other Language(s):Bulgarian
Certification(s):Board Certified
Accessibility: Some Criteria Met (P, EB, IB, PA)

Morton, Leah, PA-C+
Gender: Female
2160 S 1st Ave
Maywood, IL 60153
Phone:(888) 584-7888
NPI:1649155706
Cultural Training Completed: No
Hours: [Mon, Tue, Wed, Thu, Fri] 08:30 AM - 05:00 PM
Accessibility: Some Criteria Met (P, EB, IB, PA)

Nunag, Iris, PAC+
Gender: Female
2160 S 1st Ave

IL

Cook

Physician Assistant

Nunag, Iris, PAC+
Maywood, IL 60153
Phone:(888) 584-7888
NPI:1114145786
Cultural Training Completed: No
Hours: [Mon, Tue, Wed, Thu, Fri] 08:30 AM - 05:00 PM
Other Language(s):Afrikaans, English,Farsi,Hindi,Russian,Spanish,Ukrainian, Urdu,Vietnamese
Certification(s):Board Certified
Accessibility: Some Criteria Met (P, EB, IB, PA)

Peart, Melissa Ann, PA+
Gender: Female
2160 S 1st Ave
Maywood, IL 60153
Phone:(888) 584-7888
NPI:1609102631
Cultural Training Completed: No
Hours: [Mon, Tue, Wed, Thu, Fri] 08:30 AM - 05:00 PM
Accessibility: Some Criteria Met (P, EB, IB, PA)

Perera, Harshi Kalpana, PAC+
Gender: Female
2160 S 1st Ave
Maywood, IL 60153
Phone:(888) 584-7888
NPI:1609652767

IL

Cook

Physician Assistant

Perera, Harshi Kalpana, PAC+
Cultural Training Completed: Yes
Hours: [Mon, Tue, Wed, Thu, Fri] 08:30 AM - 05:00 PM
Other Language(s):Sinhalese
Accessibility: Some Criteria Met (P, EB, IB, PA)

Rische, Bianca, PA+
Gender: Female
2160 S 1st Ave
Maywood, IL 60153
Phone:(888) 584-7888
NPI:1013490721
Cultural Training Completed: No
Hours: [Mon, Tue, Wed, Thu, Fri] 08:30 AM - 05:00 PM
After Hours Phone Number:(888) 584-7888
Other Language(s):Afrikaans, English,Farsi,Hindi,Russian,Spanish,Ukrainian, Urdu,Vietnamese
Certification(s):Board Certified
Accessibility: Some Criteria Met (P, EB, IB, PA)

Swanson, Geoffrey Thomas, PAC+
Gender: Male
2160 S 1st Ave
Maywood, IL 60153
Phone:(888) 584-7888

IL

Cook

Physician Assistant

Swanson, Geoffrey Thomas, PAC+
NPI:1902491418
Cultural Training Completed: No
Hours: [Mon, Tue, Wed, Thu, Fri] 08:30 AM - 05:00 PM
Certification(s):Board Certified
Accessibility: Some Criteria Met (P, EB, IB, PA)

Topolnitska, Ilona, PAC+
Gender: Female
2160 S 1st Ave
Maywood, IL 60153
Phone:(888) 584-7888
NPI:1407589021
Cultural Training Completed: No
Hours: [Mon, Tue, Wed, Thu, Fri] 08:30 AM - 05:00 PM
Other Language(s):Ukrainian
Accessibility: Some Criteria Met (P, EB, IB, PA)

Ward, Joanna, PAC+
Gender: Female
2160 S 1st Ave
Maywood, IL 60153
Phone:(888) 584-7888
NPI:1467864520
Cultural Training Completed: No
Hours: [Mon, Tue, Wed, Thu, Fri] 08:30 AM - 05:00 PM

IL

Cook

Physician Assistant

Ward, Joanna, PAC+
After Hours Phone Number:(888) 584-7888
Other Language(s):Afrikaans, English,Farsi,Hindi,Russian,Spanish,Ukrainian, Urdu,Vietnamese
Accessibility: Some Criteria Met (P, EB, IB, PA)

Plastic Surgery

Agnew, Sonya Paisley, MD+
Gender: Female
2160 S 1st Ave
Maywood, IL 60153
Phone:(888) 584-7888
NPI:1962640250
Cultural Training Completed: No
Hours: [Mon, Tue, Wed, Thu, Fri] 08:00 AM - 05:00 PM
After Hours Phone Number:(888) 584-7888
Other Language(s):Afrikaans, English,Farsi,Hindi,Russian,Spanish,Ukrainian, Urdu,Vietnamese
Certification(s):Board Certified
Accessibility: Some Criteria Met (P, EB, IB, PA)

Vandevender, Darl K, MD+
Gender: Male
2160 S 1st Ave
Maywood, IL 60153

IL

Cook

Plastic Surgery

Vandevender, Darl K, MD+
Phone:(888) 584-7888
NPI:1497729412
Cultural Training Completed: No
Hours: [Mon, Tue, Wed, Thu, Fri] 08:30 AM - 05:00 PM
After Hours Phone Number:(888) 584-7888
Other Language(s):English,Afrikaans,Farsi,Hindi,Russian,Spanish,Ukrainian,Urdu,Vietnamese
Certification(s):Board Certified
Accessibility: Some Criteria Met (I P, I EB, I IB, P PA)

Podiatrist (Feet, Ankles)

Dux, Katherine Elizabeth, DPM+
Gender: Female
2160 S 1st Ave
Maywood, IL 60153
Phone:(888) 584-7888
NPI:1386807691
Cultural Training Completed: No
Hours: [Mon, Tue, Wed, Thu, Fri] 08:30 AM - 05:00 PM
After Hours Phone Number:(888) 584-7888
Other Language(s):Afrikaans,English,Farsi,Hindi,Russian,Spanish,Ukrainian,Urdu,Vietnamese

IL

Cook

Podiatrist (Feet, Ankles)

Dux, Katherine Elizabeth, DPM+
Certification(s):Board Certified
Accessibility: Some Criteria Met (I P, I EB, I IB, P PA)

Harris, Edwin J, DPM+
Gender: Male
2160 S 1st Ave
Maywood, IL 60153
Phone:(888) 584-7888
NPI:1528056843
Cultural Training Completed: Yes
Hours: [Mon, Tue, Wed, Thu, Fri] 08:30 AM - 05:00 PM
After Hours Phone Number:(888) 584-7888
Other Language(s):English,Spanish,Afrikaans,Farsi,Hindi,Russian,Ukrainian,Urdu,Vietnamese
Certification(s):Board Certified
Accessibility: Some Criteria Met (I P, I EB, I IB, P PA)

Laubacher, Bryn, DPM+
Gender: Female
2160 S 1st Ave
Maywood, IL 60153
Phone:(888) 584-7888
NPI:1548622012
Cultural Training Completed: No

IL

Cook

Podiatrist (Feet, Ankles)

Laubacher, Bryn, DPM+
Hours: [Mon, Tue, Wed, Thu, Fri] 08:30 AM - 05:00 PM
After Hours Phone Number:(888) 584-7888
Certification(s):Board Certified
Accessibility: Some Criteria Met (I P, I EB, I IB, P PA)

Rottier, Francis, DPM+
Gender: Male
2160 S 1st Ave
Maywood, IL 60153
Phone:(888) 584-7888
NPI:1124092440
Cultural Training Completed: No
Hours: [Mon, Tue, Wed, Thu, Fri] 08:00 AM - 05:00 PM
Other Language(s):English
Certification(s):Board Certified
Accessibility: Some Criteria Met (I P, I EB, I IB, P PA)

Sandhu, Gagandeep Singh, DPM+
Gender: Male
2160 S 1st Ave
Maywood, IL 60153
Phone:(888) 584-7888
NPI:1255986055
Cultural Training Completed: No

IL

Cook

Podiatrist (Feet, Ankles)

Sandhu, Gagandeep Singh, DPM+
Hours: [Mon, Tue, Wed, Thu, Fri] 08:30 AM - 05:00 PM
Other Language(s):Punjabi
Accessibility: Some Criteria Met (I P, I EB, I IB, P PA)

Staskiewicz, Christina, DPM+
Gender: Female
2160 S 1st Ave
Maywood, IL 60153
Phone:(888) 584-7888
NPI:1457746240
Cultural Training Completed: No
Hours: [Mon, Tue, Wed, Thu, Fri] 08:30 AM - 05:00 PM
After Hours Phone Number:(888) 584-7888
Other Language(s):Afrikaans,English,Farsi,Hindi,Russian,Spanish,Ukrainian,Urdu,Vietnamese
Certification(s):Board Certified
Accessibility: Some Criteria Met (I P, I EB, I IB, P PA)

Pulmonary Disease

Clausen, Emily S, MD+
Gender: Female
2160 S 1st Ave
Maywood, IL 60153
Phone:(888) 584-7888
NPI:1255623146

IL

Cook

Pulmonary Disease

Clausen, Emily S, MD+
Cultural Training Completed: No
Hours: [Mon, Tue, Wed, Thu, Fri] 08:30 AM - 05:00 PM
Certification(s):Board Certified
Accessibility: Some Criteria Met (P, EB, IB, PA)

Collins, Elizabeth, MD+
Gender: Female
2160 S 1st Ave
Maywood, IL 60153
Phone:(888) 584-7888
NPI:1740609015
Cultural Training Completed: No
Hours: [Mon, Tue, Wed, Thu, Fri] 08:30 AM - 05:00 PM
After Hours Phone Number:(888) 584-7888
Certification(s):Board Certified
Accessibility: Some Criteria Met (P, EB, IB, PA)

Dilling, Daniel, MD+
Gender: Male
2160 S 1st Ave
Maywood, IL 60153
Phone:(888) 584-7888
NPI:1659358539
Cultural Training Completed: No
Hours: [Mon, Tue, Wed, Thu, Fri] 08:30 AM - 05:00 PM

IL

Cook

Pulmonary Disease

Dilling, Daniel, MD+
After Hours Phone Number:(888) 584-7888
Other Language(s):English,Afrikaans,Farsi,Hindi,Russian,Spanish,Ukrainian,Urdu,Vietnamese
Certification(s):Board Certified
Accessibility: Some Criteria Met (P, EB, IB, PA)

Djondo, Daniel P, MD+
Gender: Male
2160 S 1st Ave
Maywood, IL 60153
Phone:(888) 584-7888
NPI:1285077453
Cultural Training Completed: No
Hours: [Mon, Tue, Wed, Thu, Fri] 08:30 AM - 05:00 PM
Certification(s):Board Certified
Accessibility: Some Criteria Met (P, EB, IB, PA)

Elshikh, Amira, DO+
Gender: Female
2160 S 1st Ave
Maywood, IL 60153
Phone:(888) 584-7888
NPI:1215434220
Cultural Training Completed: No
Hours: [Mon, Tue, Wed, Thu, Fri] 08:30 AM - 05:00 PM

IL

Cook

Pulmonary Disease

Elshikh, Amira, DO+
Other Language(s):Arabic
Certification(s):Board Certified
Accessibility: Some Criteria Met (P, EB, IB, PA)

Formanek, Perry, MD+
Gender: Female
2160 S 1st Ave
Maywood, IL 60153
Phone:(888) 584-7888
NPI:1871835546
Cultural Training Completed: No
Hours: [Mon, Tue, Wed, Thu, Fri] 08:30 AM - 05:00 PM
After Hours Phone Number:(888) 584-7888
Certification(s):Board Certified
Accessibility: Some Criteria Met (P, EB, IB, PA)

Forsythe, Sean, MD+
Gender: Male
2160 S 1st Ave
Maywood, IL 60153
Phone:(888) 584-7888
NPI:1043297997
Cultural Training Completed: No
Hours: [Mon, Tue, Wed, Thu, Fri] 08:30 AM - 05:00 PM
Other Language(s):English
Certification(s):Board Certified

IL

Cook

Pulmonary Disease

Forsythe, Sean, MD+
Accessibility: Some Criteria Met (P, EB, IB, PA)

Gagermeier, James P, MD+
Gender: Male
2160 S 1st Ave
Maywood, IL 60153
Phone:(888) 584-7888
NPI:1669407912
Cultural Training Completed: No
Hours: [Mon, Tue, Wed, Thu, Fri] 08:30 AM - 05:00 PM
Other Language(s):English,German,Spanish
Certification(s):Board Certified
Accessibility: Some Criteria Met (P, EB, IB, PA)

Glassberg, Marilyn K, MD+
Gender: Female
2160 S 1st Ave
Maywood, IL 60153
Phone:(888) 584-7888
NPI:1033146782
Cultural Training Completed: No
Hours: [Mon, Tue, Wed, Thu, Fri] 08:30 AM - 05:00 PM
Other Language(s):Spanish,French
Certification(s):Board Certified

IL

Cook

Pulmonary Disease

Glassberg, Marilyn K, MD+
Accessibility: Some Criteria Met (I P, I EB, I IB, P PA)

Goyal, Amit, MD+
Gender: Male
2160 S 1st Ave
Maywood, IL 60153
Phone:(888) 584-7888
NPI:1346318813
Cultural Training Completed: Yes
Hours: [Mon, Tue, Wed, Thu, Fri] 08:30 AM - 05:00 PM
Other Language(s):English,Afrikaans,Farsi,Hindi,Russian,Spanish,Ukrainian,Urdu,Vietnamese
Certification(s):Board Certified
Accessibility: Some Criteria Met (I P, I EB, I IB, P PA)

Hong, Dennis, MD+
Gender: Male
2160 S 1st Ave
Maywood, IL 60153
Phone:(888) 584-7888
NPI:1285730606
Cultural Training Completed: Yes
Hours: [Mon, Tue, Wed, Thu, Fri] 08:00 AM - 05:00 PM
Other Language(s):English
Certification(s):Board Certified

IL

Cook

Pulmonary Disease

Hong, Dennis, MD+
Accessibility: Some Criteria Met (I P, I EB, I IB, P PA)

Hutchison, Paul J, MD+
Gender: Male
2160 S 1st Ave
Maywood, IL 60153
Phone:(888) 584-7888
NPI:1255593034
Cultural Training Completed: No
Hours: [Mon, Tue, Wed, Thu, Fri] 08:30 AM - 05:00 PM
After Hours Phone Number:(888) 584-7888
Other Language(s):Afrikaans,English,Farsi,Hindi,Russian,Spanish,Ukrainian,Urdu,Vietnamese
Certification(s):Board Certified
Accessibility: Some Criteria Met (I P, I EB, I IB, P PA)

Jablonski, Renea P, MD+
Gender: Female
2160 S 1st Ave
Maywood, IL 60153
Phone:(888) 584-7888
NPI:1548591712
Cultural Training Completed: No
Hours: [Mon, Tue, Wed, Thu, Fri] 08:30 AM - 05:00 PM

IL

Cook

Pulmonary Disease

Jablonski, Renea P, MD+
Other Language(s):Spanish
Certification(s):Board Certified
Accessibility: Some Criteria Met (I P, I EB, I IB, P PA)

Khan, Anila N, MD+
Gender: Female
2160 S 1st Ave
Maywood, IL 60153
Phone:(888) 584-7888
NPI:1730537986
Cultural Training Completed: No
Hours: [Mon, Tue, Wed, Thu, Fri] 08:30 AM - 05:00 PM
Certification(s):Board Certified
Accessibility: Some Criteria Met (I P, I EB, I IB, P PA)

Krow, Solomon K, MD+
Gender: Male
2160 S 1st Ave
Maywood, IL 60153
Phone:(888) 584-7888
NPI:1417219379
Cultural Training Completed: No
Hours: [Mon, Tue, Wed, Thu, Fri] 08:00 AM - 05:00 PM
Other Language(s):English
Certification(s):Board Certified

IL

Cook

Pulmonary Disease

Krow, Solomon K, MD+
Accessibility: Some Criteria Met (I P, I EB, I IB, P PA)

Kumar, Sunita, MD+
Gender: Female
2160 S 1st Ave
Maywood, IL 60153
Phone:(888) 584-7888
NPI:1386605525
Cultural Training Completed: No
Hours: [Mon, Tue, Wed, Thu, Fri] 08:30 AM - 05:00 PM
After Hours Phone Number:(888) 584-7888
Other Language(s):Hindi,Malayalam,Afrikaans,English,Farsi,Russian,Spanish,Ukrainian,Urdu,Vietnamese
Certification(s):Board Certified
Accessibility: Some Criteria Met (I P, I EB, I IB, P PA)

Markos, Michael Achilles, MD+
Gender: Male
2160 S 1st Ave
Maywood, IL 60153
Phone:(888) 584-7888
NPI:1861658007
Cultural Training Completed: Yes
Hours: [Mon, Tue, Wed, Thu, Fri] 08:30 AM - 05:00 PM

IL

Cook

Pulmonary Disease

Markos, Michael Achilles, MD+
Other Language(s):Greek,English
Certification(s):Board Certified
Accessibility: Some Criteria Met (P, EB, IB, PA)

Matias, Jose Gabrielle, MD+
Gender: Male
2160 S 1st Ave
Maywood, IL 60153
Phone:(888) 584-7888
NPI:1841827128
Cultural Training Completed: No
Hours: [Mon, Tue, Wed, Thu, Fri] 08:30 AM - 05:00 PM
Accessibility: Some Criteria Met (P, EB, IB, PA)

Nobari, Matthew M, MD+
Gender: Male
2160 S 1st Ave
Maywood, IL 60153
Phone:(888) 584-7888
NPI:1619140902
Cultural Training Completed: No
Hours: [Mon, Tue, Wed, Thu, Fri] 08:30 AM - 05:00 PM
Other Language(s):Farsi
Certification(s):Board Certified

IL

Cook

Pulmonary Disease

Nobari, Matthew M, MD+
Accessibility: Some Criteria Met (P, EB, IB, PA)

Ochoa, Christopher D, MD+
Gender: Male
2160 S 1st Ave
Maywood, IL 60153
Phone:(888) 584-7888
NPI:1952690182
Cultural Training Completed: No
Hours: [Mon, Tue, Wed, Thu, Fri] 08:30 AM - 05:00 PM
Certification(s):Board Certified
Accessibility: Some Criteria Met (P, EB, IB, PA)

Quddus, Sana, MD+
Gender: Female
2160 S 1st Ave
Maywood, IL 60153
Phone:(888) 584-7888
NPI:1275744724
Cultural Training Completed: No
Hours: [Mon, Tue, Wed, Thu, Fri] 08:30 AM - 05:00 PM
After Hours Phone Number:(888) 584-7888
Other Language(s):Afrikaans,English,Farsi,Hindi,Russian,Spanish,Ukrainian,Urdu,Vietnamese

IL

Cook

Pulmonary Disease

Quddus, Sana, MD+
Certification(s):Board Certified
Accessibility: Some Criteria Met (P, EB, IB, PA)

Simpson, Kevin, MD+
Gender: Male
2160 S 1st Ave
Maywood, IL 60153
Phone:(888) 584-7888
NPI:1629055579
Cultural Training Completed: No
Hours: [Mon, Tue, Wed, Thu, Fri] 08:30 AM - 05:00 PM
After Hours Phone Number:(888) 584-7888
Other Language(s):English,Afrikaans,Farsi,Hindi,Russian,Spanish,Ukrainian,Urdu,Vietnamese
Certification(s):Board Certified
Accessibility: Some Criteria Met (P, EB, IB, PA)

Undevia, Nidhi, MD+
Gender: Female
2160 S 1st Ave
Maywood, IL 60153
Phone:(888) 584-7888
NPI:1649257593
Cultural Training Completed: No
Hours: [Mon, Tue, Wed, Thu, Fri] 08:30 AM - 05:00 PM

IL

Cook

Pulmonary Disease

Undevia, Nidhi, MD+
Other Language(s):English
Certification(s):Board Certified
Accessibility: Some Criteria Met (P, EB, IB, PA)

Wu, Xiaoping, MD+
Gender: Female
2160 S 1st Ave
Maywood, IL 60153
Phone:(888) 584-7888
NPI:1396038188
Cultural Training Completed: No
Hours: [Mon, Tue, Wed, Thu, Fri] 08:30 AM - 05:00 PM
Other Language(s):Mandarin
Certification(s):Board Certified
Accessibility: Some Criteria Met (P, EB, IB, PA)

Radiology: Radiation Oncology

Block, Alec M, MD+
Gender: Male
2160 S 1st Ave
Maywood, IL 60153
Phone:(888) 584-7888
NPI:1124375274
Cultural Training Completed: No
Hours: [Mon, Tue, Wed, Thu, Fri] 08:30 AM - 05:00 PM
After Hours Phone Number:(888) 584-7888

IL

Cook

Radiology: Radiation Oncology

Block, Alec M, MD+
Other Language(s):Afrikaans, English,Farsi,Hindi,Russian,Spanish,Ukrainian, Urdu,Vietnamese
Certification(s):Board Certified
Accessibility: Some Criteria Met (P, EB, IB, PA)

Harkenrider, Matthew Mark, MD+
Gender: Male
2160 S 1st Ave
Maywood, IL 60153
Phone:(888) 584-7888
NPI:1952577967
Cultural Training Completed: No
Hours: [Mon, Tue, Wed, Thu, Fri] 08:30 AM - 05:00 PM
After Hours Phone Number:(888) 584-7888
Other Language(s):English
Certification(s):Board Certified
Accessibility: Some Criteria Met (P, EB, IB, PA)

Hermann, Gretchen, MD+
Gender: Female
2160 S 1st Ave
Maywood, IL 60153
Phone:(888) 584-7888
NPI:1407352933

IL

Cook

Radiology: Radiation Oncology

Hermann, Gretchen, MD+
Cultural Training Completed: No
Hours: [Mon, Tue, Wed, Thu, Fri] 08:30 AM - 05:00 PM
Accessibility: Some Criteria Met (P, EB, IB, PA)

Herskovic, Alex C, MD+
Gender: Male
2160 S 1st Ave
Maywood, IL 60153
Phone:(888) 584-7888
NPI:1093069528
Cultural Training Completed: No
Hours: [Mon, Tue, Wed, Thu, Fri] 08:30 AM - 05:00 PM
Other Language(s):English
Certification(s):Board Certified
Accessibility: Some Criteria Met (P, EB, IB, PA)

Koneru, Nagendra S, MD+
Gender: Male
2160 S 1st Ave
Maywood, IL 60153
Phone:(888) 584-7888
NPI:1508989260
Cultural Training Completed: Yes

IL

Cook

Radiology: Radiation Oncology

Koneru, Nagendra S, MD+
Hours: [Mon, Tue, Wed, Thu, Fri] 08:30 AM - 05:00 PM
Other Language(s):Hindi
Accessibility: Some Criteria Met (P, EB, IB, PA)

Refaat, Tamer M, MD+
Gender: Male
2160 S 1st Ave
Maywood, IL 60153
Phone:(888) 584-7888
NPI:1023429636
Cultural Training Completed: No
Hours: [Mon, Tue, Wed, Thu, Fri] 08:30 AM - 05:00 PM
After Hours Phone Number:(888) 584-7888
Other Language(s):Afrikaans, English,Farsi,Hindi,Russian,Spanish,Ukrainian, Urdu,Vietnamese
Certification(s):Board Certified
Accessibility: Some Criteria Met (P, EB, IB, PA)

Solanki, Abhishek A, MD+
Gender: Male
2160 S 1st Ave
Maywood, IL 60153
Phone:(888) 584-7888
NPI:1760612808

IL

Cook

Radiology: Radiation Oncology

Solanki, Abhishek A, MD+
Cultural Training Completed: No
Hours: [Mon, Tue, Wed, Thu, Fri] 08:30 AM - 05:00 PM
After Hours Phone Number:(888) 584-7888
Other Language(s):Afrikaans, English,Farsi,Hindi,Russian,Spanish,Ukrainian, Urdu,Vietnamese
Certification(s):Board Certified
Accessibility: Some Criteria Met (P, EB, IB, PA)

Welsh, James Sherman, MD+
Gender: Male
2160 S 1st Ave
Maywood, IL 60153
Phone:(888) 584-7888
NPI:1790748317
Cultural Training Completed: No
Hours: [Mon, Tue, Wed, Thu, Fri] 08:30 AM - 05:00 PM
After Hours Phone Number:(888) 584-7888
Other Language(s):English,Afrikaans,Farsi,Hindi,Russian,Spanish,Ukrainian,Urdu,Vietnamese
Certification(s):Board Certified

IL

Cook

Radiology: Radiation Oncology

Welsh, James Sherman, MD+
Accessibility: Some Criteria Met (P, EB, IB, PA)

Rheumatology

Aouhab, Zineb, MD+
Gender: Female
2160 S 1st Ave
Maywood, IL 60153
Phone:(888) 584-7888
NPI:1962790022
Cultural Training Completed: No
Hours: [Mon, Tue, Wed, Thu, Fri] 08:30 AM - 05:00 PM
After Hours Phone Number:(888) 584-7888
Other Language(s):Afrikaans, English,Farsi,Hindi,Russian,Spanish,Ukrainian, Urdu,Vietnamese
Certification(s):Board Certified
Accessibility: Some Criteria Met (P, EB, IB, PA)

Bussey, Melissa Rose, MD+
Gender: Female
2160 S 1st Ave
Maywood, IL 60153
Phone:(888) 584-7888
NPI:1841453008
Cultural Training Completed: No

IL

Cook

Rheumatology

Bussey, Melissa Rose, MD+
Hours: [Mon, Tue, Wed, Thu, Fri] 08:30 AM - 05:00 PM
After Hours Phone Number:(888) 584-7888
Other Language(s):Afrikaans, English,Farsi,Hindi,Russian,Spanish,Ukrainian, Urdu,Vietnamese
Certification(s):Board Certified
Accessibility: Some Criteria Met (P, EB, IB, PA)

Haseeb, Sana Sultana, DO+
Gender: Female
2160 S 1st Ave
Maywood, IL 60153
Phone:(888) 584-7888
NPI:1679899942
Cultural Training Completed: No
Hours: [Mon, Tue, Wed, Thu, Fri] 08:30 AM - 05:00 PM
After Hours Phone Number:(888) 584-7888
Other Language(s):Hindi,Urdu,Afrikaans,English,Farsi,Russian,Spanish,Ukrainian,Vietnamese
Certification(s):Board Certified
Accessibility: Some Criteria Met (P, EB, IB, PA)

IL

Cook

Rheumatology

Ostrowski, Rochella A, MD+
Gender: Female
2160 S 1st Ave
Maywood, IL 60153
Phone:(888) 584-7888
NPI:1700059508
Cultural Training Completed: No
Hours: [Mon, Tue, Wed, Thu, Fri] 08:30 AM - 05:00 PM
After Hours Phone Number:(888) 584-7888
Other Language(s):English,Afrikaans,Farsi,Hindi,Russian,Spanish,Ukrainian,Urdu,Vietnamese
Certification(s):Board Certified
Accessibility: Some Criteria Met (P, EB, IB, PA)

Popescu, Alexandra, MD+
Gender: Female
2160 S 1st Ave
Maywood, IL 60153
Phone:(888) 584-7888
NPI:1396720744
Cultural Training Completed: Yes
Hours: [Mon, Tue, Wed, Thu, Fri] 08:30 AM - 05:00 PM
Other Language(s):English,Spanish,Romanian,Arabic, Chinese,Farsi,Greek,Hin

IL

Cook

Rheumatology

Popescu, Alexandra, MD+
di,Mandarin Chinese,Punjabi,Urdu
Certification(s):Board Certified
Accessibility: Some Criteria Met (P, EB, IB, PA)

Siddique, Faizah Perwez, MD+
Gender: Female
2160 S 1st Ave
Maywood, IL 60153
Phone:(888) 584-7888
NPI:1760618789
Cultural Training Completed: No
Hours: [Mon, Tue, Wed, Thu, Fri] 08:30 AM - 05:00 PM
After Hours Phone Number:(888) 584-7888
Other Language(s):Afrikaans, English,Farsi,Hindi,Russian,Spanish,Ukrainian, Urdu,Vietnamese
Certification(s):Board Certified
Accessibility: Some Criteria Met (P, EB, IB, PA)

Tehrani, Rodney, MD+
Gender: Male
2160 S 1st Ave
Maywood, IL 60153
Phone:(888) 584-7888
NPI:1497732747
Cultural Training Completed: No

IL

Cook

Rheumatology

Tehrani, Rodney, MD+
Hours: [Mon, Tue, Wed, Thu, Fri] 08:30 AM - 05:00 PM
After Hours Phone Number:(888) 584-7888
Other Language(s):English,Afrikaans,Farsi,Hindi,Russian,Spanish,Ukrainian,Urdu,Vietnamese
Certification(s):Board Certified
Accessibility: Some Criteria Met (P, EB, IB, PA)

Vila-Sola, Olga M, MD+
Gender: Female
2160 S 1st Ave
Maywood, IL 60153
Phone:(888) 584-7888
NPI:1396925137
Cultural Training Completed: Yes
Hours: [Mon, Tue, Wed, Thu, Fri] 08:30 AM - 05:00 PM
Other Language(s):English
Certification(s):Board Certified
Accessibility: Some Criteria Met (P, EB, IB, PA)

Sleep Medicine

Undevia, Nidhi, MD+
Gender: Female
2160 S 1st Ave
Maywood, IL 60153
Phone:(888) 584-7888

IL

Cook

Sleep Medicine

Undevia, Nidhi, MD+
NPI:1649257593
Cultural Training Completed: No
Hours: [Mon, Tue, Wed, Thu, Fri] 08:30 AM - 05:00 PM
Other Language(s):English
Certification(s):Board Certified
Accessibility: Some Criteria Met (P, EB, IB, PA)

Surgery: Pediatric Surgery

Lobe, Thom E, MD+
Gender: Male
2160 S 1st Ave
Maywood, IL 60153
Phone:(888) 584-7888
NPI:1376525550
Cultural Training Completed: No
Hours: [Mon, Tue, Wed, Thu, Fri] 08:30 AM - 05:00 PM
Other Language(s):Spanish,Polish,Russian,Tagalog,English
Certification(s):Board Certified
Accessibility: Some Criteria Met (P, EB, IB, PA)

Rojnica, Marko, MD+
Gender: Male
2160 S 1st Ave
Maywood, IL 60153
Phone:(888) 584-7888

IL

Cook

Surgery: Pediatric Surgery

Rojnica, Marko, MD+
NPI:1437588555
Cultural Training Completed: No
Hours: [Mon, Tue, Wed, Thu, Fri] 08:30 AM - 05:00 PM
Other Language(s):Bosnian,Croatian,English
Certification(s):Board Certified
Accessibility: Some Criteria Met (P, EB, IB, PA)

Safa, Nadia, MD+
Gender: Female
2160 S 1st Ave
Maywood, IL 60153
Phone:(888) 584-7888
NPI:1336014653
Cultural Training Completed: No
Hours: [Mon, Tue, Wed, Thu, Fri] 08:30 AM - 05:00 PM
Other Language(s):Arabic,French
Accessibility: Some Criteria Met (P, EB, IB, PA)

Surgery: Plastic and Reconstructive Surgery

Bucholz, Eleanor I, MD+
Gender: Female
2160 S 1st Ave
Maywood, IL 60153
Phone:(888) 584-7888

IL

Cook

Surgery: Plastic and Reconstructive Surgery

Bucholz, Eleanor I, MD+
NPI:1588925515
Cultural Training Completed: No
Hours: [Mon, Tue, Wed, Thu, Fri] 08:30 AM - 05:00 PM
After Hours Phone Number:(888) 584-7888
Other Language(s):Spanish,Afrikaans,English,Farsi,Hindi,Russian,Ukrainian,Urdu,Vietnamese
Certification(s):Board Certified
Accessibility: Some Criteria Met (P, EB, IB, PA)

Butts, Jonathan T, MD+
Gender: Male
2160 S 1st Ave
Maywood, IL 60153
Phone:(888) 584-7888
NPI:1225526056
Cultural Training Completed: Yes
Hours: [Mon, Tue, Wed, Thu, Fri] 08:00 AM - 05:00 PM
Accessibility: Some Criteria Met (P, EB, IB, PA)

Grunzweig, Katherine, MD+
Gender: Female
2160 S 1st Ave
Maywood, IL 60153

IL

Cook

Surgery: Plastic and Reconstructive Surgery

Grunzweig, Katherine, MD+
Phone:(888) 584-7888
NPI:1902268279
Cultural Training Completed: No
Hours: [Mon, Tue, Wed, Thu, Fri] 08:30 AM - 05:00 PM
Accessibility: Some Criteria Met (P, EB, IB, PA)

Ogrodnik, Joseph, MD+
Gender: Male
2160 S 1st Ave
Maywood, IL 60153
Phone:(888) 584-7888
NPI:1831417732
Cultural Training Completed: No
Hours: [Mon, Tue, Wed, Thu, Fri] 08:00 AM - 05:00 PM
After Hours Phone Number:(888) 584-7888
Other Language(s):Afrikaans,English,Farsi,Hindi,Russian,Spanish,Ukrainian,Urdu,Vietnamese
Certification(s):Board Certified
Accessibility: Some Criteria Met (P, EB, IB, PA)

Vandevender, Darl K, MD+
Gender: Male
2160 S 1st Ave

IL

Cook

Surgery: Plastic and Reconstructive Surgery

Vandevender, Darl K, MD+
Maywood, IL 60153
Phone:(888) 584-7888
NPI:1497729412
Cultural Training Completed: No
Hours: [Mon, Tue, Wed, Thu, Fri] 08:30 AM - 05:00 PM
After Hours Phone Number:(888) 584-7888
Other Language(s):English,Afrikaans,Farsi,Hindi,Russian,Spanish,Ukrainian,Urdu,Vietnamese
Certification(s):Board Certified
Accessibility: Some Criteria Met (P, EB, IB, PA)

Surgery: Surgical Critical Care

Bertellotti, Robert P, MD+
Gender: Male
2160 S 1st Ave
Maywood, IL 60153
Phone:(888) 584-7888
NPI:1013120740
Cultural Training Completed: No
Hours: [Mon, Tue, Wed, Thu, Fri] 08:30 AM - 05:00 PM
Certification(s):Board Certified

IL

Cook

Surgery: Surgical Critical Care

Bertellotti, Robert P, MD+
Accessibility: Some Criteria Met (P, EB, IB, PA)

Carson, Joshua S, MD+
Gender: Male
2160 S 1st Ave
Maywood, IL 60153
Phone:(888) 584-7888
NPI:1326298936
Cultural Training Completed: No
Hours: [Mon, Tue, Wed, Thu, Fri] 08:30 AM - 05:00 PM
After Hours Phone Number:(888) 584-7888
Other Language(s):Spanish
Certification(s):Board Certified
Accessibility: Some Criteria Met (P, EB, IB, PA)

Kubasiak, John, MD+
Gender: Male
2160 S 1st Ave
Maywood, IL 60153
Phone:(888) 584-7888
NPI:1346533353
Cultural Training Completed: No
Hours: [Mon, Tue, Wed, Thu, Fri] 08:30 AM - 05:00 PM
After Hours Phone Number:(888) 584-7888
Certification(s):Board Certified

IL

Cook

Surgery: Surgical Critical Care

Kubasiak, John, MD+
Accessibility: Some Criteria Met (P, EB, IB, PA)

Kurland, Kyle, MD+
Gender: Male
2160 S 1st Ave
Maywood, IL 60153
Phone:(888) 584-7888
NPI:1780241059
Cultural Training Completed: No
Hours: [Mon, Tue, Wed, Thu, Fri] 08:30 AM - 05:00 PM
Accessibility: Some Criteria Met (P, EB, IB, PA)

Lobe, Thom E, MD+
Gender: Male
2160 S 1st Ave
Maywood, IL 60153
Phone:(888) 584-7888
NPI:1376525550
Cultural Training Completed: No
Hours: [Mon, Tue, Wed, Thu, Fri] 08:30 AM - 05:00 PM
Other Language(s):Spanish,Polish,Russian,Tagalog,English
Accessibility: Some Criteria Met (P, EB, IB, PA)

Patel, Purvi, MD+
Gender: Female
2160 S 1st Ave
Maywood, IL 60153

IL

Cook

Surgery: Surgical Critical Care

Patel, Purvi, MD+
Phone:(888) 584-7888
NPI:1790006468
Cultural Training Completed: No
Hours: [Mon, Tue, Wed, Thu, Fri] 08:00 AM - 05:00 PM
After Hours Phone Number:(888) 584-7888
Other Language(s):Afrikaans, English,Farsi,Hindi,Russian,Spanish,Ukrainian, Urdu,Vietnamese
Certification(s):Board Certified
Accessibility: Some Criteria Met (P, EB, IB, PA)

Perez-Tamayo, Ruheri A, MD+
Gender: Male
2160 S 1st Ave
Maywood, IL 60153
Phone:(888) 584-7888
NPI:1881655397
Cultural Training Completed: Yes
Hours: [Mon, Tue, Wed, Thu, Fri] 08:30 AM - 05:00 PM
Other Language(s):English,French,Spanish
Certification(s):Board Certified
Accessibility: Some Criteria Met (P, EB, IB, PA)

IL

Cook

Surgery: Surgical Oncology

Abood, Gerard J, MD+
Gender: Male
2160 S 1st Ave
Maywood, IL 60153
Phone:(888) 584-7888
NPI:1629237227
Cultural Training Completed: Yes
Hours: [Mon, Tue, Wed, Thu, Fri] 08:30 AM - 05:00 PM
After Hours Phone Number:(888) 584-7888
Other Language(s):Afrikaans, English,Farsi,Hindi,Russian,Spanish,Ukrainian, Urdu,Vietnamese
Certification(s):Board Certified
Accessibility: Some Criteria Met (P, EB, IB, PA)

Godellas, Constantine V, MD+
Gender: Male
2160 S 1st Ave
Maywood, IL 60153
Phone:(888) 584-7888
NPI:1740251222
Cultural Training Completed: No
Hours: [Mon, Tue, Wed, Thu, Fri] 08:30 AM - 05:00 PM
After Hours Phone Number:(888) 584-7888
Other Language(s):English,Afrikaans,Farsi,Hindi,Russ

IL

Cook

Surgery: Surgical Oncology

Godellas, Constantine V, MD+
ian,Spanish,Ukrainian,Urdu,Vietnamese
Certification(s):Board Certified
Accessibility: Some Criteria Met (P, EB, IB, PA)

Reyna, Chantal R, MD+
Gender: Female
2160 S 1st Ave
Maywood, IL 60153
Phone:(888) 584-7888
NPI:1902067697
Cultural Training Completed: Yes
Hours: [Mon, Tue, Wed, Thu, Fri] 08:30 AM - 05:00 PM
Other Language(s):English
Certification(s):Board Certified
Accessibility: Some Criteria Met (P, EB, IB, PA)

Strong, Erin Alyse, MD+
Gender: Female
2160 S 1st Ave
Maywood, IL 60153
Phone:(888) 584-7888
NPI:1124406343
Cultural Training Completed: No
Hours: [Mon, Tue, Wed, Thu, Fri] 08:30 AM - 05:00 PM

IL

Cook

Surgery: Surgical Oncology

Strong, Erin Alyse, MD+
Accessibility: Some Criteria Met (P, EB, IB, PA)

Surgery: Trauma Surgery

Anstadt, Michael James, MD+
Gender: Male
2160 S 1st Ave
Maywood, IL 60153
Phone:(888) 584-7888
NPI:1124255856
Cultural Training Completed: No
Hours: [Mon, Tue, Wed, Thu, Fri] 08:30 AM - 05:00 PM
After Hours Phone Number:(888) 584-7888
Other Language(s):Afrikaans, English,Farsi,Hindi,Russian,Spanish,Ukrainian, Urdu,Vietnamese
Certification(s):Board Certified
Accessibility: Some Criteria Met (P, EB, IB, PA)

Kubasiak, John, MD+
Gender: Male
2160 S 1st Ave
Maywood, IL 60153
Phone:(888) 584-7888
NPI:1346533353
Cultural Training Completed: No

IL

Cook

Surgery: Trauma Surgery

Kubasiak, John, MD+
Hours: [Mon, Tue, Wed, Thu, Fri] 08:30 AM - 05:00 PM
After Hours Phone Number:(888) 584-7888
Accessibility: Some Criteria Met (P, EB, IB, PA)

Thoracic Surgery (Operations of the Heart And Chest)

Abdelsattar, Zaid M, MD+
Gender: Male
2160 S 1st Ave
Maywood, IL 60153
Phone:(888) 584-7888
NPI:1760793293
Cultural Training Completed: No
Hours: [Mon, Tue, Wed, Thu, Fri] 08:30 AM - 05:00 PM
Other Language(s):Arabic,Chinese
Certification(s):Board Certified
Accessibility: Some Criteria Met (P, EB, IB, PA)

Coughlin, Julia Marjory, MD+
Gender: Female
2160 S 1st Ave
Maywood, IL 60153
Phone:(888) 584-7888
NPI:1629430491

IL

Cook

Thoracic Surgery (Operations of the Heart And Chest)

Coughlin, Julia Marjory, MD+
Cultural Training Completed: No
Hours: [Mon, Tue, Wed, Thu, Fri] 08:30 AM - 05:00 PM
Certification(s):Board Certified
Accessibility: Some Criteria Met (P, EB, IB, PA)

Foy, Bryan Keith, MD+
Gender: Male
2160 S 1st Ave
Maywood, IL 60153
Phone:(630) 324-7900
NPI:1972569754
Cultural Training Completed: Yes
Hours: [Mon, Tue, Wed, Thu, Fri] 08:00 AM - 05:00 PM
Other Language(s):English
Certification(s):Board Certified
Accessibility: Some Criteria Met (P, EB, IB, PA)

Ghee, Charlie, MD+
Gender: Male
2160 S 1st Ave
Maywood, IL 60153
Phone:(888) 584-7888
NPI:1851659643
Cultural Training Completed: Yes

IL

Cook

Thoracic Surgery (Operations of the Heart And Chest)

Ghee, Charlie, MD+
Hours: [Mon, Tue, Wed, Thu, Fri] 08:30 AM - 05:00 PM
Other Language(s):English
Accessibility: Some Criteria Met (P, EB, IB, PA)

Goodwin, Kevin J, MD+
Gender: Male
2160 S 1st Ave
Maywood, IL 60153
Phone:(888) 584-7888
NPI:1124448832
Cultural Training Completed: Yes
Hours: [Mon, Tue, Wed, Thu, Fri] 08:30 AM - 05:00 PM
Accessibility: Some Criteria Met (P, EB, IB, PA)

Hou, Jia, MD+
Gender: Male
2160 S 1st Ave
Maywood, IL 60153
Phone:(888) 584-7888
NPI:1386342962
Cultural Training Completed: No
Hours: [Mon, Tue, Wed, Thu, Fri] 08:30 AM - 05:00 PM
Other Language(s):Chinese

IL

Cook

Thoracic Surgery (Operations of the Heart And Chest)

Hou, Jia, MD+
Accessibility: Some Criteria Met (P, EB, IB, PA)

Lubawski, James L, MD+
Gender: Male
2160 S 1st Ave
Maywood, IL 60153
Phone:(888) 584-7888
NPI:1679729511
Cultural Training Completed: No
Hours: [Mon, Tue, Wed, Thu, Fri] 08:30 AM - 05:00 PM
Other Language(s):Afrikaans, English,Farsi,Hindi,Russian,Spanish,Ukrainian, Urdu,Vietnamese
Certification(s):Board Certified
Accessibility: Some Criteria Met (P, EB, IB, PA)

Mangukia, Chirantan Vinodbhai, MD+
Gender: Male
2160 S 1st Ave
Maywood, IL 60153
Phone:(888) 584-7888
NPI:1770068041
Cultural Training Completed: No
Hours: [Mon, Tue, Wed, Thu, Fri] 08:30 AM - 05:00 PM

IL

Cook

Thoracic Surgery (Operations of the Heart And Chest)

Mangukia, Chirantan Vinodbhai, MD+
Other Language(s):Gujarati,Hindi
Accessibility: Some Criteria Met (P, EB, IB, PA)

McGee, Edwin C, MD+
Gender: Male
2160 S 1st Ave
Rm 6243
Maywood, IL 60153
Phone:(888) 584-7888
NPI:1972576833
Cultural Training Completed: No
Hours: [Mon, Tue, Wed, Thu, Fri] 08:00 AM - 05:00 PM
Other Language(s):Afrikaans,English,Farsi,Hindi,Russian,Spanish,Ukrainian,Urdu,Vietnamese
Certification(s):Board Certified
Accessibility: Details Pending (P, EB, IB, PA)

McGee, Edwin C, MD+
Gender: Male
2160 S 1st Ave
Maywood, IL 60153
Phone:(888) 584-7888
NPI:1972576833
Cultural Training Completed: No

IL

Cook

Thoracic Surgery (Operations of the Heart And Chest)

McGee, Edwin C, MD+
Hours: [Mon, Tue, Wed, Thu, Fri] 08:30 AM - 05:00 PM
Other Language(s):Afrikaans,English,Farsi,Hindi,Russian,Spanish,Ukrainian,Urdu,Vietnamese
Certification(s):Board Certified
Accessibility: Some Criteria Met (P, EB, IB, PA)

Perez-Tamayo, Ruheri A, MD+
Gender: Male
2160 S 1st Ave
Maywood, IL 60153
Phone:(888) 584-7888
NPI:1881655397
Cultural Training Completed: Yes
Hours: [Mon, Tue, Wed, Thu, Fri] 08:30 AM - 05:00 PM
Other Language(s):English,French,Spanish
Certification(s):Board Certified
Accessibility: Some Criteria Met (P, EB, IB, PA)

Raad, Wissam, MD+
Gender: Male
2160 S 1st Ave
Maywood, IL 60153
Phone:(888) 584-7888

IL

Cook

Thoracic Surgery (Operations of the Heart And Chest)

Raad, Wissam, MD+
NPI:1104063213
Cultural Training Completed: No
Hours: [Mon, Tue, Wed, Thu, Fri] 08:30 AM - 05:00 PM
Other Language(s):Arabic,Dutch,Russian,Spanish,English
Certification(s):Board Certified
Accessibility: Some Criteria Met (P, EB, IB, PA)

Schwartz, Jeffrey P, MD+
Gender: Male
2160 S 1st Ave
Maywood, IL 60153
Phone:(708) 327-2503
NPI:1114906294
Cultural Training Completed: No
Hours: [Mon, Tue, Wed, Thu, Fri] 08:00 AM - 05:00 PM
Other Language(s):English,Afrikaans,Farsi,Hindi,Russian,Spanish,Ukrainian,Urdu,Vietnamese
Certification(s):Board Certified
Accessibility: Some Criteria Met (P, EB, IB, PA)

IL

Cook

Thoracic Surgery (Operations of the Heart And Chest)

Schwartz, Jeffrey P, MD*
Gender: Male
2160 S 1st Ave
Bldg 110 Ste 6243
Maywood, IL 60153
Phone:(708) 327-2487
NPI:1114906294
Cultural Training Completed: No
Hours: [Mon, Tue, Wed, Thu, Fri] 08:00 AM - 05:00 PM
Other Language(s):English,Afrikaans,Farsi,Hindi,Russian,Spanish,Ukrainian,Urdu,Vietnamese
Certification(s):Board Certified
Accessibility: Details Pending (P, EB, IB, PA)

Son, Joohee, MD+
Gender: Female
2160 S 1st Ave
Maywood, IL 60153
Phone:(888) 584-7888
NPI:1821656836
Cultural Training Completed: No
Hours: [Mon, Tue, Wed, Thu, Fri] 08:30 AM - 05:00 PM
Other Language(s):Korean
Accessibility: Some Criteria Met (P, EB, IB, PA)

IL

Cook

Thoracic Surgery (Operations of the Heart And Chest)

Vlahu, Tedi S, MD+
Gender: Male
2160 S 1st Ave
Maywood, IL 60153
Phone:(888) 584-7888
NPI:1326335928
Cultural Training Completed: Yes
Hours: [Mon, Tue, Wed, Thu, Fri] 08:30 AM - 05:00 PM
Other Language(s):English
Certification(s):Board Certified
Accessibility: Some Criteria Met (P, EB, IB, PA)

Transplant Hepatology

Cotler, Scott, MD+
Gender: Male
2160 S 1st Ave
Maywood, IL 60153
Phone:(888) 584-7888
NPI:1225142730
Cultural Training Completed: Yes
Hours: [Mon, Tue, Wed, Thu, Fri] 08:30 AM - 05:00 PM
After Hours Phone Number:(888) 584-7888
Other Language(s):Afrikaans, English,Farsi,Hindi,Russian,Spanish,Ukrainian, Urdu,Vietnamese
Certification(s):Board Certified

IL

Cook

Transplant Hepatology

Cotler, Scott, MD+
Accessibility: Some Criteria Met (P, EB, IB, PA)

Kallwitz, Eric R, MD+
Gender: Male
2160 S 1st Ave
Maywood, IL 60153
Phone:(888) 584-7888
NPI:1275716607
Cultural Training Completed: Yes
Hours: [Mon, Tue, Wed, Thu, Fri] 08:30 AM - 05:00 PM
After Hours Phone Number:(888) 584-7888
Other Language(s):English,Afrikaans,Farsi,Hindi,Russian,Spanish,Ukrainian,Urdu,Vietnamese
Certification(s):Board Certified
Accessibility: Some Criteria Met (P, EB, IB, PA)

Von Roenn, Natasha M, MD+
Gender: Female
2160 S 1st Ave
Maywood, IL 60153
Phone:(888) 584-7888
NPI:1821297870
Cultural Training Completed: No
Hours: [Mon, Tue, Wed, Thu, Fri] 08:30 AM - 05:00 PM
Other Language(s):English,Af

IL

Cook

Transplant Hepatology

Von Roenn, Natasha M, MD+
rikaans,Farsi,Hindi,Russian,Spanish,Ukrainian,Urdu,Vietnamese
Certification(s):Board Certified
Accessibility: Some Criteria Met (P, EB, IB, PA)

Transplant Surgery

Ahmed, Syed, MD+
Gender: Male
2160 S 1st Ave
Maywood, IL 60153
Phone:(888) 584-7888
NPI:1750885281
Cultural Training Completed: No
Hours: [Mon, Tue, Wed, Thu, Fri] 08:30 AM - 05:00 PM
Accessibility: Some Criteria Met (P, EB, IB, PA)

De Gregorio Muniz, Lucia, MD+
Gender: Female
2160 S 1st Ave
Maywood, IL 60153
Phone:(888) 584-7888
NPI:1497103659
Cultural Training Completed: No
Hours: [Mon, Tue, Wed, Thu, Fri] 08:30 AM - 05:00 PM
Other Language(s):Cantonese, French,Portuguese,Spanish,English

IL

Cook

Transplant Surgery

De Gregorio Muniz, Lucia, MD+
Accessibility: Some Criteria Met (P, EB, IB, PA)

Ekser, Burcin, MD+
Gender: Male
2160 S 1st Ave
Maywood, IL 60153
Phone:(888) 584-7888
NPI:1326394511
Cultural Training Completed: No
Hours: [Mon, Tue, Wed, Thu, Fri] 08:30 AM - 05:00 PM
Other Language(s):Italian,Turkish
Accessibility: Some Criteria Met (P, EB, IB, PA)

Spaggiari, Mario, MD+
Gender: Male
2160 S 1st Ave
Maywood, IL 60153
Phone:(888) 584-7888
NPI:1053754549
Cultural Training Completed: Yes
Hours: [Mon, Tue, Wed, Thu, Fri] 08:30 AM - 05:00 PM
Other Language(s):Italian,English
Accessibility: Some Criteria Met (P, EB, IB, PA)

Yankol, Yucel, MD+
Gender: Male

IL

Cook

Transplant Surgery

Yankol, Yucel, MD+
2160 S 1st Ave
Maywood, IL 60153
Phone:(888) 584-7888
NPI:1295330868
Cultural Training Completed: No
Hours: [Mon, Tue, Wed, Thu, Fri] 08:30 AM - 05:00 PM
After Hours Phone Number:(888) 584-7888
Other Language(s):Turkish
Accessibility: Some Criteria Met (P, EB, IB, PA)

Urology (Urinary Tract)

Branch, Jeffrey D, MD+
Gender: Male
2160 S 1st Ave
Maywood, IL 60153
Phone:(888) 584-7888
NPI:1528032513
Cultural Training Completed: Yes
Hours: [Mon, Tue, Wed, Thu, Fri] 08:30 AM - 05:00 PM
After Hours Phone Number:(888) 584-7888
Other Language(s):English
Accessibility: Some Criteria Met (P, EB, IB, PA)

Delgado Rivera, Cesar, MD+
Gender: Male
2160 S 1st Ave
Maywood, IL 60153
Phone:(888) 584-7888
NPI:1407435837
Cultural Training Completed: No
Hours: [Mon, Tue, Wed, Thu, Fri] 08:30 AM - 05:00 PM
Other Language(s):Spanish
Accessibility: Some Criteria Met (P, EB, IB, PA)

Delos Santos, Grace, MD+
Gender: Female
2160 S 1st Ave
Maywood, IL 60153
Phone:(888) 584-7888
NPI:1255569323
Cultural Training Completed: Yes
Hours: [Mon, Tue, Wed, Thu, Fri] 08:30 AM - 05:00 PM
After Hours Phone Number:(888) 584-7888
Other Language(s):Afrikaans, English,Farsi,Hindi,Russian,Spanish,Ukrainian, Urdu,Vietnamese
Certification(s):Board Certified
Accessibility: Some Criteria Met (P, EB, IB, PA)

El-Arabi, Ahmad M, MD+
Gender: Male
2160 S 1st Ave
Maywood, IL 60153
Phone:(888) 584-7888
NPI:1740636398
Cultural Training Completed: No
Hours: [Mon, Tue, Wed, Thu, Fri] 08:30 AM - 05:00 PM
After Hours Phone Number:(888) 584-7888
Certification(s):Board Certified
Accessibility: Some Criteria Met (P, EB, IB, PA)

Farooq, Ahmer V, DO+
Gender: Male
2160 S 1st Ave
Maywood, IL 60153
Phone:(888) 584-7888
NPI:1326201666
Cultural Training Completed: Yes
Hours: [Mon, Tue, Wed, Thu, Fri] 08:00 AM - 05:00 PM
After Hours Phone Number:(888) 584-7888
Other Language(s):English,Hindi,Urdu
Certification(s):Board Certified
Accessibility: Some Criteria Met (P, EB, IB, PA)

Gonzalez, Christopher M, MD+
Gender: Male
2160 S 1st Ave
Maywood, IL 60153
Phone:(708) 216-6901
NPI:1245268036
Cultural Training Completed: No
Hours: [Mon, Tue, Wed, Thu, Fri] 08:30 AM - 05:00 PM
After Hours Phone Number:(888) 584-7888
Other Language(s):English,Afrikaans,Farsi,Hindi,Russian,Spanish,Ukrainian,Urdu,Vietnamese
Certification(s):Board Certified
Accessibility: Some Criteria Met (P, EB, IB, PA)

Gorbonos, Alex, MD+
Gender: Male
2160 S 1st Ave
Maywood, IL 60153
Phone:(888) 584-7888
NPI:1538341060
Cultural Training Completed: Yes
Hours: [Mon, Tue, Wed, Thu, Fri] 08:30 AM - 05:00 PM
After Hours Phone Number:(888) 584-7888
Other Language(s):Russian,Ukrainian,English

IL

Cook

Urology (Urinary Tract)

Gorbonos, Alex, MD+
Certification(s):Board Certified
Accessibility: Some Criteria Met (P, EB, IB, PA)

Gupta, Gopal N, MD+
Gender: Male
2160 S 1st Ave
Maywood, IL 60153
Phone:(888) 584-7888
NPI:1326182015
Cultural Training Completed: Yes
Hours: [Mon, Tue, Wed, Thu, Fri] 08:30 AM - 05:00 PM
After Hours Phone Number:(888) 584-7888
Other Language(s):English,Afrikaans,Farsi,Hindi,Russian,Spanish,Ukrainian,Urdu,Vietnamese
Certification(s):Board Certified
Accessibility: Some Criteria Met (P, EB, IB, PA)

McVary, Kevin T, MD+
Gender: Male
2160 S 1st Ave
Maywood, IL 60153
Phone:(888) 584-7888
NPI:1356369185
Cultural Training Completed: Yes
Hours: [Mon, Tue, Wed, Thu, Fri] 08:30 AM - 05:00 PM

IL

Cook

Urology (Urinary Tract)

McVary, Kevin T, MD+
After Hours Phone Number:(888) 584-7888
Other Language(s):English,Afrikaans,Farsi,Hindi,Russian,Spanish,Ukrainian,Urdu,Vietnamese
Certification(s):Board Certified
Accessibility: Some Criteria Met (P, EB, IB, PA)

Olson, Phil, MD+
Gender: Male
2160 S 1st Ave
Maywood, IL 60153
Phone:(888) 584-7888
NPI:1316573421
Cultural Training Completed: Yes
Hours: [Mon, Tue, Wed, Thu, Fri] 08:00 AM - 05:00 PM
Other Language(s):English
Accessibility: Some Criteria Met (P, EB, IB, PA)

Quek, Marcus Lee, MD+
Gender: Male
2160 S 1st Ave
Maywood, IL 60153
Phone:(888) 584-7888
NPI:1457325433
Cultural Training Completed: Yes

IL

Cook

Urology (Urinary Tract)

Quek, Marcus Lee, MD+
Hours: [Mon, Tue, Wed, Thu, Fri] 08:30 AM - 05:00 PM
After Hours Phone Number:(888) 584-7888
Other Language(s):English,Spanish
Certification(s):Board Certified
Accessibility: Some Criteria Met (P, EB, IB, PA)

Seager, Catherine Moya, MD+
Gender: Female
2160 S 1st Ave
Maywood, IL 60153
Phone:(888) 584-7888
NPI:1215252978
Cultural Training Completed: No
Hours: [Mon, Tue, Wed, Thu, Fri] 08:30 AM - 05:00 PM
After Hours Phone Number:(888) 584-7888
Other Language(s):French,Spanish,Afrikaans,English,Farsi,Hindi,Russian,Ukrainian,Urdu,Vietnamese,Polish
Certification(s):Board Certified
Accessibility: Some Criteria Met (P, EB, IB, PA)

IL

Cook

Urology (Urinary Tract)

Shah, Nayan, MD+
Gender: Male
2160 S 1st Ave
Maywood, IL 60153
Phone:(888) 584-7888
NPI:1093343451
Cultural Training Completed: Yes
Hours: [Mon, Tue, Wed, Thu, Fri] 08:30 AM - 05:00 PM
Other Language(s):English
Accessibility: Some Criteria Met (P, EB, IB, PA)

Shishido, Brent, MD+
Gender: Male
2160 S 1st Ave
Maywood, IL 60153
Phone:(888) 584-7888
NPI:1720659428
Cultural Training Completed: No
Hours: [Mon, Tue, Wed, Thu, Fri] 08:00 AM - 05:00 PM
Accessibility: Some Criteria Met (P, EB, IB, PA)

Stubbee, Reid, MD+
Gender: Male
2160 S 1st Ave
Maywood, IL 60153
Phone:(888) 584-7888
NPI:1578197497
Cultural Training Completed: No
Hours: [Mon, Tue, Wed, Thu, Fri] 08:00 AM - 05:00 PM

IL

Cook

Urology (Urinary Tract)

Stubbee, Reid, MD+
Accessibility: Some Criteria Met (P, EB, IB, PA)

Turk, Thomas M, MD+
Gender: Male
2160 S 1st Ave
Maywood, IL 60153
Phone:(708) 216-6901
NPI:1568436541
Cultural Training Completed: Yes
Hours: [Mon, Tue, Wed, Thu, Fri] 08:30 AM - 05:00 PM
After Hours Phone Number:(888) 584-7888
Other Language(s):English
Certification(s):Board Certified
Accessibility: Some Criteria Met (P, EB, IB, PA)

Woods, Michael Edwards, MD+
Gender: Male
2160 S 1st Ave
Maywood, IL 60153
Phone:(888) 584-7888
NPI:1366541351
Cultural Training Completed: No
Hours: [Mon, Tue, Wed, Thu, Fri] 08:30 AM - 05:00 PM
After Hours Phone Number:(888) 584-7888
Certification(s):Board Certified

IL

Cook

Urology (Urinary Tract)

Woods, Michael Edwards, MD+
Accessibility: Some Criteria Met (P, EB, IB, PA)

Urology (Urinary Tract): Pediatric (Babies, Children)

Seager, Catherine Moya, MD+
Gender: Female
2160 S 1st Ave
Maywood, IL 60153
Phone:(888) 584-7888
NPI:1215252978
Cultural Training Completed: No
Hours: [Mon, Tue, Wed, Thu, Fri] 08:30 AM - 05:00 PM
After Hours Phone Number:(888) 584-7888
Other Language(s):French,Spanish,Afrikaans,English,Farsi,Hindi,Russian,Ukrainian,Urdu,Vietnamese,Polish
Certification(s):Board Certified
Accessibility: Some Criteria Met (P, EB, IB, PA)

Vascular Neurology

Biller, Jose, MD+
Gender: Male
2160 S 1st Ave
Maywood, IL 60153
Phone:(888) 584-7888
NPI:1366422552

IL

Cook

Vascular Neurology

Biller, Jose, MD+
Cultural Training Completed: No
Hours: [Mon, Tue, Wed, Thu, Fri] 08:30 AM - 05:00 PM
Other Language(s):English,Afrikaans,Farsi,Hindi,Russian,Spanish,Ukrainian,Urdu,Vietnamese
Certification(s):Board Certified
Accessibility: Some Criteria Met (P, EB, IB, PA)

Morales Vidal, Sarkis G, MD+
Gender: Male
2160 S 1st Ave
Maywood, IL 60153
Phone:(888) 584-7888
NPI:1811211899
Cultural Training Completed: No
Hours: [Mon, Tue, Wed, Thu, Fri] 08:00 AM - 05:00 PM
After Hours Phone Number:(888) 584-7888
Other Language(s):English,Spanish,Afrikaans,Farsi,Hindi,Russian,Ukrainian,Urdu,Vietnamese
Certification(s):Board Certified
Accessibility: Some Criteria Met (P, EB, IB, PA)

IL

Cook

Vascular Neurology

Ruland, Sean D, DO+
Gender: Male
2160 S 1st Ave
Maywood, IL 60153
Phone:(888) 584-7888
NPI:1891807467
Cultural Training Completed: No
Hours: [Mon, Tue, Wed, Thu, Fri] 08:30 AM - 05:00 PM
Other Language(s):English,Afrikaans,Farsi,Hindi,Russian,Spanish,Ukrainian,Urdu,Vietnamese
Certification(s):Board Certified
Accessibility: Some Criteria Met (P, EB, IB, PA)

Schneck, Michael, MD+
Gender: Male
2160 S 1st Ave
Maywood, IL 60153
Phone:(888) 584-7888
NPI:1023086642
Cultural Training Completed: No
Hours: [Mon, Tue, Wed, Thu, Fri] 08:00 AM - 05:00 PM
After Hours Phone Number:(888) 584-7888
Other Language(s):English,French,Hebrew,Afrikaans,Farsi,Hindi,Russian,Spanish,Ukrainian,Urdu,Vietnamese

IL

Cook

Vascular Neurology

Schneck, Michael, MD+
Certification(s):Board Certified
Accessibility: Some Criteria Met (P, EB, IB, PA)

Vascular Surgery (Operations of the Blood Vessels)

Aulivola, Bernadette, MD+
Gender: Female
2160 S 1st Ave
Maywood, IL 60153
Phone:(708) 216-8563
NPI:1780658872
Cultural Training Completed: No
Hours: [Mon, Tue, Wed, Thu, Fri] 08:00 AM - 05:00 PM
Other Language(s):English
Certification(s):Board Certified
Accessibility: Some Criteria Met (P, EB, IB, PA)

Blecha, Matthew J, MD+
Gender: Male
2160 S 1st Ave
Maywood, IL 60153
Phone:(888) 584-7888
NPI:1518990399
Cultural Training Completed: Yes
Hours: [Mon, Tue, Wed, Thu, Fri] 08:00 AM - 05:00 PM

IL

Cook

Vascular Surgery (Operations of the Blood Vessels)

Blecha, Matthew J, MD+
After Hours Phone Number:(888) 584-7888
Other Language(s):English,Afrikaans,Arabic,Farsi,Greek,Gujarati,Hindi,Korean,Russian,Spanish,Ukrainian,Urdu,Vietnamese
Certification(s):Board Certified
Accessibility: Some Criteria Met (P, EB, IB, PA)

Gahtan, Vivian, MD+
Gender: Female
2160 S 1st Ave
Maywood, IL 60153
Phone:(888) 584-7888
NPI:1518911619
Cultural Training Completed: No
Hours: [Mon, Tue, Wed, Thu, Fri] 08:30 AM - 05:00 PM
After Hours Phone Number:(888) 584-7888
Other Language(s):Afrikaans, English,Farsi,Hindi,Russian,Spanish,Ukrainian, Urdu,Vietnamese
Accessibility: Some Criteria Met (P, EB, IB, PA)

Halandras, Pegge M, MD+
Gender: Female

IL

Cook

Vascular Surgery (Operations of the Blood Vessels)

Halandras, Pegge M, MD+
2160 S 1st Ave
Maywood, IL 60153
Phone:(888) 584-7888
NPI:1649458753
Cultural Training Completed: No
Hours: [Mon, Tue, Wed, Thu, Fri] 08:00 AM - 05:00 PM
After Hours Phone Number:(888) 584-7888
Other Language(s):Afrikaans, English,Farsi,Hindi,Russian,Spanish,Ukrainian, Urdu,Vietnamese
Certification(s):Board Certified
Accessibility: Some Criteria Met (P, EB, IB, PA)

Qato, Khalil M, MD+
Gender: Male
2160 S 1st Ave
Maywood, IL 60153
Phone:(888) 584-7888
NPI:1386087070
Cultural Training Completed: Yes
Hours: [Mon, Tue, Wed, Thu, Fri] 08:30 AM - 05:00 PM
Other Language(s):Arabic
Accessibility: Some Criteria Met (P, EB, IB, PA)

IL

Cook

Vascular Surgery (Operations of the Blood Vessels)

Sankary, Seth, MD+
Gender: Male
2160 S 1st Ave
Maywood, IL 60153
Phone:(888) 584-7888
NPI:1396275020
Cultural Training Completed: Yes
Hours: [Mon, Tue, Wed, Thu, Fri] 08:00 AM - 05:00 PM
Accessibility: Some Criteria Met (P, EB, IB, PA)

Soult, Michael Clarkston, MD+
Gender: Male
2160 S 1st Ave
Maywood, IL 60153
Phone:(888) 584-7888
NPI:1700014289
Cultural Training Completed: No
Hours: [Mon, Tue, Wed, Thu, Fri] 08:00 AM - 05:00 PM
After Hours Phone Number:(888) 584-7888
Other Language(s):Afrikaans, English,Farsi,Hindi,Russian,Spanish,Ukrainian, Urdu,Vietnamese
Certification(s):Board Certified
Accessibility: Some Criteria Met (P, EB, IB, PA)

IL

Cook

Melrose Park

Cardiology (Heart, Blood Vessels)

Darki, Amir, MD+
Gender: Male
701 W North Ave
Ste 201
Melrose Park, IL 60160
Phone:(888) 584-7888
NPI:1285835413
Cultural Training Completed: No
Hours: [Mon, Tue, Wed, Thu, Fri] 08:00 AM - 05:00 PM
Other Language(s):English,Farsi,Afrikaans,Hindi,Russian,Spanish,Ukrainian,Urdu,Vietnamese
Certification(s):Board Certified
Accessibility: Details Pending (P, EB, IB, PA)

Doukas, Demetrios, DO+
Gender: Male
701 W North Ave
Melrose Park, IL 60160
Phone:(708) 681-3200
NPI:1801161906
Cultural Training Completed: No
Hours: [Mon, Tue, Wed, Thu, Fri, Sat, Sun] 12:00 AM - 11:59 PM
Other Language(s):Greek
Certification(s):Board Certified

IL

Cook

Cardiology (Heart, Blood Vessels)

Doukas, Demetrios, DO+
Accessibility: Details Pending (P, EB, IB, PA)

Tanis, Donald J, MD+
Gender: Male
701 W North Ave
Ste 201
Melrose Park, IL 60160
Phone:(888) 584-7888
NPI:1902822158
Cultural Training Completed: Yes
Hours: [Mon, Tue, Wed, Thu, Fri] 08:00 AM - 05:00 PM
Other Language(s):English
Certification(s):Board Certified
Accessibility: Details Pending (P, EB, IB, PA)

Cardiovascular Disease (Heart, Blood Vessels)

Darki, Amir, MD+
Gender: Male
701 W North Ave
Ste 201
Melrose Park, IL 60160
Phone:(888) 584-7888
NPI:1285835413
Cultural Training Completed: No
Hours: [Mon, Tue, Wed, Thu, Fri] 08:00 AM - 05:00 PM
Other Language(s):English,Far

IL

Cook

Cardiovascular Disease (Heart, Blood Vessels)

Darki, Amir, MD+
si,Afrikaans,Hindi,Russian,Spanish,Ukrainian,Urdu,Vietnamese
Certification(s):Board Certified
Accessibility: Details Pending (P, EB, IB, PA)

Doukas, Demetrios, DO+
Gender: Male
701 W North Ave
Melrose Park, IL 60160
Phone:(708) 681-3200
NPI:1801161906
Cultural Training Completed: No
Hours: [Mon, Tue, Wed, Thu, Fri, Sat, Sun] 12:00 AM - 11:59 PM
Other Language(s):Greek
Certification(s):Board Certified
Accessibility: Details Pending (P, EB, IB, PA)

Tanis, Donald J, MD+
Gender: Male
701 W North Ave
Ste 201
Melrose Park, IL 60160
Phone:(888) 584-7888
NPI:1902822158
Cultural Training Completed: Yes
Hours: [Mon, Tue, Wed, Thu, Fri] 08:00 AM - 05:00 PM

IL

Cook

Cardiovascular Disease (Heart, Blood Vessels)

Tanis, Donald J, MD+
Other Language(s):English
Certification(s):Board Certified
Accessibility: Details Pending (P, EB, IB, PA)

Yu, Mingxi Dennis, MD+
Gender: Male
701 W North Ave
Ste 201
Melrose Park, IL 60160
Phone:(708) 681-3200
NPI:1629497557
Cultural Training Completed: No
Hours: [Mon, Tue, Wed, Thu, Fri] 08:00 AM - 05:00 PM
Certification(s):Board Certified
Accessibility: Details Pending (P, EB, IB, PA)

Clinical Cardiac Electrophysiology

Choy, Alex, MD+
Gender: Male
701 W North Ave
Melrose Park, IL 60160
Phone:(888) 584-7888
NPI:1154819738
Cultural Training Completed: No
Hours: [Mon, Tue, Wed, Thu, Fri] 08:00 AM - 05:00 PM

IL

Cook

Clinical Cardiac Electrophysiology

Choy, Alex, MD+
Accessibility: Details Pending (P, EB, IB, PA)

Critical Care Medicine

Amesbury, Stephen R, MD+
Gender: Male
675 W North Ave
Ste 214
Melrose Park, IL 60160
Phone:(847) 328-1853
NPI:1811987647
Cultural Training Completed: Yes
Hours: [Mon, Tue, Wed, Thu, Fri] 08:00 AM - 05:00 PM
Other Language(s):English
Certification(s):Board Certified
Accessibility: Details Pending (P, EB, IB, PA)

Amesbury, Stephen R, MD+
Gender: Male
675 W North Ave
Ste 505
Melrose Park, IL 60160
Phone:(847) 328-1853
NPI:1811987647
Cultural Training Completed: Yes
Hours: [Mon, Tue, Wed, Thu, Fri] 08:00 AM - 05:00 PM
Other Language(s):English

IL

Cook

Critical Care Medicine

Amesbury, Stephen R, MD+
Certification(s):Board Certified
Accessibility: Details Pending (P, EB, IB, PA)

Elshikh, Amira, DO+
Gender: Female
701 W North Ave
Melrose Park, IL 60160
Phone:(888) 584-7888
NPI:1215434220
Cultural Training Completed: No
Hours: [Mon, Tue, Wed, Thu, Fri] 08:00 AM - 05:00 PM
Other Language(s):Arabic
Certification(s):Board Certified
Accessibility: Details Pending (P, EB, IB, PA)

Guo, Yili, MD+
Gender: Female
675 W North Ave
Ste 303
Melrose Park, IL 60160
Phone:(708) 343-8900
NPI:1043278120
Cultural Training Completed: No
Hours: [Mon, Tue, Wed, Thu, Fri] 08:00 AM - 05:00 PM
After Hours Phone Number:(708) 343-8900

IL

Cook

Critical Care Medicine

Guo, Yili, MD+
Other Language(s):Chinese,Mandarin
Accessibility: Details Pending (P, EB, IB, PA)

Hussain, Omar S, DO+
Gender: Male
675 W North Ave
Ste 214
Melrose Park, IL 60160
Phone:(847) 328-1853
NPI:1447332705
Cultural Training Completed: Yes
Hours: [Mon, Tue, Wed, Thu, Fri] 08:00 AM - 05:00 PM
Other Language(s):Spanish,English
Certification(s):Board Certified
Accessibility: Details Pending (P, EB, IB, PA)

Hussain, Omar S, DO+
Gender: Male
675 W North Ave
Ste 505
Melrose Park, IL 60160
Phone:(847) 328-1853
NPI:1447332705
Cultural Training Completed: Yes
Hours: [Mon, Tue, Wed, Thu, Fri] 08:00 AM - 05:00 PM

IL

Cook

Critical Care Medicine

Hussain, Omar S, DO+
Other Language(s):Spanish,English
Certification(s):Board Certified
Accessibility: Details Pending (P, EB, IB, PA)

Gastroenterology

Amine, Mukarram, DO+
Gender: Male
701 W North Ave
Melrose Park, IL 60160
Phone:(888) 584-7888
NPI:1558899153
Cultural Training Completed: Yes
Hours: [Mon, Tue, Wed, Thu, Fri] 08:00 AM - 05:00 PM
Other Language(s):Arabic
Certification(s):Board Certified
Accessibility: Details Pending (P, EB, IB, PA)

Kaur, Harleen, MD+
Gender: Female
701 W North Ave
Melrose Park, IL 60160
Phone:(888) 584-7888
NPI:1861955080
Cultural Training Completed: Yes
Hours: [Mon, Tue, Wed, Thu, Fri] 08:00 AM - 05:00 PM

IL

Cook

Gastroenterology

Kaur, Harleen, MD+
Accessibility: Details Pending (P, EB, IB, PA)

Micic, Dejan, MD+
Gender: Male
701 W North Ave
Melrose Park, IL 60160
Phone:(888) 584-7888
NPI:1356660203
Cultural Training Completed: No
Hours: [Mon, Tue, Wed, Thu, Fri] 08:00 AM - 05:00 PM
Other Language(s):Serbian
Certification(s):Board Certified
Accessibility: Details Pending (P, EB, IB, PA)

Patel, Tarun A, MD+
Gender: Male
701 W North Ave
Melrose Park, IL 60160
Phone:(888) 584-7888
NPI:1912285255
Cultural Training Completed: Yes
Hours: [Mon, Tue, Wed, Thu, Fri] 08:00 AM - 05:00 PM
Other Language(s):English
Certification(s):Board Certified
Accessibility: Details Pending (P, EB, IB, PA)

IL

Cook

Gastroenterology

Schreiber, Ann Marie B, DO+
Gender: Female
701 W North Ave
Melrose Park, IL 60160
Phone:(888) 584-7888
NPI:1376863050
Cultural Training Completed: No
Hours: [Mon, Tue, Wed, Thu, Fri] 08:00 AM - 05:00 PM
Certification(s):Board Certified
Accessibility: Details Pending (P, EB, IB, PA)

Sharabash, Noura M, MD+
Gender: Female
701 W North Ave
Melrose Park, IL 60160
Phone:(888) 584-7888
NPI:1629250501
Cultural Training Completed: No
Hours: [Mon, Tue, Wed, Thu, Fri] 08:00 AM - 05:00 PM
Other Language(s):Spanish
Certification(s):Board Certified
Accessibility: Details Pending (P, EB, IB, PA)

Tama, Maher, MD+
Gender: Male
701 W North Ave
Melrose Park, IL 60160
Phone:(888) 584-7888

IL

Cook

Gastroenterology

Tama, Maher, MD+
NPI:1326393737
Cultural Training Completed: No
Hours: [Mon, Tue, Wed, Thu, Fri] 08:00 AM - 05:00 PM
Other Language(s):Arabic,English,French,Farsi
Certification(s):Board Certified
Accessibility: Details Pending (P, EB, IB, PA)

Zhang, Hao, MD+
Gender: Male
701 W North Ave
Melrose Park, IL 60160
Phone:(888) 584-7888
NPI:1346637485
Cultural Training Completed: No
Hours: [Mon, Tue, Wed, Thu, Fri] 08:00 AM - 05:00 PM
Certification(s):Board Certified
Accessibility: Details Pending (P, EB, IB, PA)

General Surgery

Bhakta, Priya S, MD+
Gender: Female
715 W North Ave
Melrose Park, IL 60160
Phone:(708) 216-3215
NPI:1801328042
Cultural Training Completed: No

IL

Cook

General Surgery

Bhakta, Priya S, MD+
Hours: [Mon, Tue, Wed, Thu, Fri] 08:00 AM - 05:00 PM
Other Language(s):English
Certification(s):Board Certified
Accessibility: Details Pending (P, EB, IB, PA)

Brown, Kevin C, MD+
Gender: Male
701 W North Ave
Melrose Park, IL 60160
Phone:(888) 584-7888
NPI:1528413325
Cultural Training Completed: Yes
Hours: [Mon, Tue, Wed, Thu, Fri] 08:00 AM - 05:00 PM
Other Language(s):English
Certification(s):Board Certified
Accessibility: Details Pending (P, EB, IB, PA)

Brown, Kevin C, MD+
Gender: Male
719 W North Ave
Melrose Park, IL 60160
Phone:(888) 584-7888
NPI:1528413325
Cultural Training Completed: Yes
Hours: [Mon, Tue, Wed, Thu, Fri] 08:00 AM - 05:00 PM

IL

Cook

General Surgery

Brown, Kevin C, MD+
Other Language(s):English
Certification(s):Board Certified
Accessibility: Details Pending (P, EB, IB, PA)

Cohn, Tyler David, MD+
Gender: Male
701 W North Ave
Melrose Park, IL 60160
Phone:(888) 584-7888
NPI:1881958098
Cultural Training Completed: No
Hours: [Mon, Tue, Wed, Thu, Fri] 08:00 AM - 05:00 PM
Certification(s):Board Certified
Accessibility: Details Pending (P, EB, IB, PA)

Cohn, Tyler David, MD+
Gender: Male
719 W North Ave
Melrose Park, IL 60160
Phone:(888) 584-7888
NPI:1881958098
Cultural Training Completed: No
Hours: [Mon, Tue, Wed, Thu, Fri] 08:00 AM - 05:00 PM
Certification(s):Board Certified

IL

Cook

General Surgery

Cohn, Tyler David, MD+
Accessibility: Details Pending (P, EB, IB, PA)

Crisostomo, Paul, MD+
Gender: Male
701 W North Ave
Melrose Park, IL 60160
Phone:(888) 584-7888
NPI:1851589212
Cultural Training Completed: No
Hours: [Mon, Tue, Wed, Thu, Fri] 08:00 AM - 05:00 PM
Other Language(s):English,Afrikaans,Farsi,Hindi,Russian,Spanish,Ukrainian,Urdu,Vietnamese
Certification(s):Board Certified
Accessibility: Details Pending (P, EB, IB, PA)

Kalmoe, Jacqueline A, MD+
Gender: Female
701 W North Ave
Melrose Park, IL 60160
Phone:(888) 584-7888
NPI:1528486032
Cultural Training Completed: No
Hours: [Mon, Tue, Wed, Thu, Fri] 08:00 AM - 05:00 PM
Certification(s):Board Certified

IL

Cook

General Surgery

Kalmoe, Jacqueline A, MD+
Accessibility: Details Pending (P, EB, IB, PA)

Kalmoe, Jacqueline A, MD+
Gender: Female
675 W North Ave
Melrose Park, IL 60160
Phone:(888) 584-7888
NPI:1528486032
Cultural Training Completed: No
Hours: [Mon, Tue, Wed, Thu, Fri] 08:00 AM - 05:00 PM
Certification(s):Board Certified
Accessibility: Details Pending (P, EB, IB, PA)

Hematology

Antao, Nirav Nicholas, DO+
Gender: Male
715 W North Ave
Melrose Park, IL 60160
Phone:(708) 216-3215
NPI:1619321031
Cultural Training Completed: No
Hours: [Mon, Tue, Wed, Thu, Fri] 08:00 AM - 05:00 PM
Certification(s):Board Certified
Accessibility: Details Pending (P, EB, IB, PA)

IL

Cook

Hematology

Yedavalli, Nina U, MD+
Gender: Female
715 W North Ave
Melrose Park, IL 60160
Phone:(708) 216-3215
NPI:1306094842
Cultural Training Completed: No
Hours: [Mon, Tue, Wed, Thu, Fri] 08:00 AM - 05:00 PM
Other Language(s):Spanish,Hindi,Gujarati,Portuguese,English
Certification(s):Board Certified
Accessibility: Details Pending (P, EB, IB, PA)

Hematology & Oncology

Antao, Nirav Nicholas, DO+
Gender: Male
715 W North Ave
Melrose Park, IL 60160
Phone:(708) 216-3215
NPI:1619321031
Cultural Training Completed: No
Hours: [Mon, Tue, Wed, Thu, Fri] 08:00 AM - 05:00 PM
Accessibility: Details Pending (P, EB, IB, PA)

Singapori, Mansi, MD+
Gender: Female
701 W North Ave

IL

Cook

Hematology & Oncology

Singapori, Mansi, MD+
Melrose Park, IL 60160
Phone:(708) 681-3200
NPI:1396240461
Cultural Training Completed: No
Hours: [Mon, Tue, Wed, Thu, Fri, Sat, Sun] 12:00 AM - 11:59 PM
Other Language(s):Gujarati,Hindi,Urdu
Accessibility: Details Pending (P, EB, IB, PA)

Singapori, Mansi, MD+
Gender: Female
715 W North Ave
Melrose Park, IL 60160
Phone:(708) 327-1500
NPI:1396240461
Cultural Training Completed: No
Hours: [Mon, Tue, Wed, Thu, Fri] 08:00 AM - 05:00 PM
Other Language(s):Gujarati,Hindi,Urdu
Accessibility: Details Pending (P, EB, IB, PA)

Yedavalli, Nina U, MD+
Gender: Female
715 W North Ave
Melrose Park, IL 60160
Phone:(708) 216-3215
NPI:1306094842

IL

Cook

Hematology & Oncology

Yedavalli, Nina U, MD+
Cultural Training Completed: No
Hours: [Mon, Tue, Wed, Thu, Fri] 08:00 AM - 05:00 PM
Other Language(s):Spanish,Hindi,Gujarati,Portuguese,English
Certification(s):Board Certified
Accessibility: Details Pending (P, EB, IB, PA)

Internal Medicine (General Medical Care)

Beraki, Mussie, MD+
Gender: Male
6 N 9th Ave
Melrose Park, IL 60160
Phone:(312) 654-2744
NPI:1679898969
Cultural Training Completed: Yes
Hours: [Mon, Tue, Thu, Fri] 08:00 AM - 05:00 PM, Wed 10:00 AM - 12:00 PM
Other Language(s):Italian,Tigrinya,Amharic
Certification(s):Board Certified
Accessibility: Some Criteria Met (I P, I EB, I IB, I PA)

Beraki, Mussie, MD+
Gender: Male

IL

Cook

Internal Medicine (General Medical Care)

Beraki, Mussie, MD+
675 W North Ave
Ste 309
Melrose Park, IL 60160
Phone:(312) 654-2744
NPI:1679898969
Cultural Training Completed: Yes
Hours: [Mon, Tue, Wed, Thu, Fri] 08:00 AM - 05:00 PM
Other Language(s):Italian,Tigrinya,Amharic
Certification(s):Board Certified
Accessibility: Some Criteria Met (I P, I EB, I IB, I PA)

Guo, Yili, MD+
Gender: Female
675 W North Ave
Ste 303
Melrose Park, IL 60160
Phone:(708) 343-8900
NPI:1043278120
Cultural Training Completed: No
Hours: [Mon, Tue, Wed, Thu, Fri] 08:00 AM - 05:00 PM
After Hours Phone Number:(708) 343-8900
Other Language(s):Chinese,Mandarin
Certification(s):Board Certified

IL

Cook

Internal Medicine (General Medical Care)

Guo, Yili, MD+
Accessibility: Details Pending (P, EB, IB, PA)

Medical Oncology

Yedavalli, Nina U, MD+
Gender: Female
715 W North Ave
Melrose Park, IL 60160
Phone:(708) 216-3215
NPI:1306094842
Cultural Training Completed: No
Hours: [Mon, Tue, Wed, Thu, Fri] 08:00 AM - 05:00 PM
Other Language(s):Spanish,Hindi,Gujarati,Portuguese,English
Certification(s):Board Certified
Accessibility: Details Pending (P, EB, IB, PA)

Nephrology

Beraki, Mussie, MD+
Gender: Male
6 N 9th Ave
Melrose Park, IL 60160
Phone:(312) 654-2744
NPI:1679898969
Cultural Training Completed: Yes
Hours: [Mon, Tue, Thu, Fri] 08:00 AM - 05:00 PM, Wed 10:00 AM - 12:00 PM

IL

Cook

Nephrology

Beraki, Mussie, MD+
Other Language(s):Italian,Tigrinya,Amharic
Certification(s):Board Certified
Accessibility: Some Criteria Met (P, EB, IB, PA)

Beraki, Mussie, MD+
Gender: Male
675 W North Ave
Ste 309
Melrose Park, IL 60160
Phone:(312) 654-2744
NPI:1679898969
Cultural Training Completed: Yes
Hours: [Mon, Tue, Wed, Thu, Fri] 08:00 AM - 05:00 PM
Other Language(s):Italian,Tigrinya,Amharic
Certification(s):Board Certified
Accessibility: Some Criteria Met (P, EB, IB, PA)

Delis, Constantine G, DO*
Gender: Male
6 N 9th Ave
Melrose Park, IL 60160
Phone:(312) 654-2744
NPI:1003892043
Cultural Training Completed: Yes
Hours: [Mon, Tue, Thu, Fri] 08:00 AM - 05:00

IL

Cook

Nephrology

Delis, Constantine G, DO*
PM, Wed 10:00 AM - 12:00 PM
Other Language(s):Greek,English
Certification(s):Board Certified
Accessibility: Some Criteria Met (P, EB, IB, PA)

Dhananjaya, Neetha S, MD+
Gender: Female
675 W North Ave
Ste 303
Melrose Park, IL 60160
Phone:(312) 654-2744
NPI:1720058639
Cultural Training Completed: Yes
Hours: [Mon, Tue, Wed, Thu, Fri] 08:00 AM - 05:00 PM
Other Language(s):English,Kannada
Certification(s):Board Certified
Accessibility: Some Criteria Met (P, EB, IB, PA)

Dhananjaya, Neetha S, MD+
Gender: Female
675 W North Ave
Ste 309
Melrose Park, IL 60160
Phone:(312) 654-2744
NPI:1720058639

IL

Cook

Nephrology

Dhananjaya, Neetha S, MD+
Cultural Training Completed: Yes
Hours: [Mon, Tue, Wed, Thu, Fri] 08:00 AM - 05:00 PM
Other Language(s):English,Kannada
Certification(s):Board Certified
Accessibility: Some Criteria Met (P, EB, IB, PA)

Finn, Martin J, MD+
Gender: Male
675 W North Ave
Ste 402
Melrose Park, IL 60160
Phone:(708) 450-4551
NPI:1922005792
Cultural Training Completed: Yes
Hours: [Mon, Tue, Wed, Thu, Fri] 08:00 AM - 05:00 PM
Other Language(s):English
Certification(s):Board Certified
Accessibility: Some Criteria Met (P, EB, IB, PA)

Kracker, David J, MD+
Gender: Male
675 W North Ave
Ste 402
Melrose Park, IL 60160
Phone:(708) 450-4551
NPI:1194722934

IL

Cook

Nephrology

Kracker, David J, MD+
Cultural Training Completed: No
Hours: [Mon, Tue, Wed, Thu, Fri] 08:00 AM - 05:00 PM
Other Language(s):Spanish
Certification(s):Board Certified
Accessibility: Some Criteria Met (P, EB, IB, PA)

Moinuddin, Rizwan K, DO*
Gender: Male
675 W North Ave
Ste 309
Melrose Park, IL 60160
Phone:(708) 625-4132
NPI:1275568578
Cultural Training Completed: Yes
Hours: [Mon, Tue, Wed, Thu, Fri] 08:00 AM - 05:00 PM
Other Language(s):English
Certification(s):Board Certified
Accessibility: Some Criteria Met (P, EB, IB, PA)

Naratadam, George J, DO+
Gender: Male
675 W North Ave
Ste 402
Melrose Park, IL 60160
Phone:(708) 450-4551
NPI:1235162637

IL

Cook

Nephrology

Naratadam, George J, DO+
Cultural Training Completed: Yes
Hours: [Mon, Tue, Wed, Thu, Fri] 08:00 AM - 05:00 PM
Other Language(s):English,Spanish
Certification(s):Board Certified
Accessibility: Some Criteria Met (P, EB, IB, PA)

Strickland, Benjamin Mark, DO+
Gender: Male
675 W North Ave
Ste 402
Melrose Park, IL 60160
Phone:(708) 450-4551
NPI:1316566698
Cultural Training Completed: No
Hours: [Mon, Tue, Wed, Thu, Fri] 08:00 AM - 05:00 PM
Accessibility: Some Criteria Met (P, EB, IB, PA)

Wagener, Osvaldo E, MD+
Gender: Male
1111 Superior St
Ste 204
Melrose Park, IL 60160
Phone:(708) 223-7920
NPI:1770563009
Cultural Training Completed: No

IL

Cook

Nephrology

Wagener, Osvaldo E, MD+
Hours: [Mon, Tue, Wed, Thu, Fri] 08:00 AM - 05:00 PM
Other Language(s):Spanish
Accessibility: Details Pending (P, EB, IB, PA)

Neurology

Garg, Rishi, MD+
Gender: Male
701 W North Ave
Melrose Park, IL 60160
Phone:(888) 584-7888
NPI:1356574313
Cultural Training Completed: No
Hours: [Mon, Tue, Wed, Thu, Fri] 08:00 AM - 05:00 PM
Other Language(s):Afrikaans, English,Farsi,Hindi,Russian,Spanish,Ukrainian, Urdu,Vietnamese
Certification(s):Board Certified
Accessibility: Details Pending (P, EB, IB, PA)

Nurse Practitioner

Cartagena, Bianca, NP+
Gender: Female
600 W North Ave
Melrose Park, IL 60160
Phone:(708) 922-0911
NPI:1861844607

IL

Cook

Nurse Practitioner

Cartagena, Bianca, NP+
Cultural Training Completed: No
Hours: [Mon, Tue, Wed, Thu, Fri] 08:00 AM - 08:00 PM, [Sat, Sun] 09:00 AM - 05:00 PM
Other Language(s):Russian,Korean
Certification(s):Board Certified
Accessibility: Details Pending (P, EB, IB, PA)

Nurse Practitioner: Adult Health

Appleberry, Angela M, BSN+
Gender: Female
701 W North Ave
Melrose Park, IL 60160
Phone:(708) 538-5373
NPI:1699310201
Cultural Training Completed: No
Hours: [Mon, Tue, Wed, Thu, Fri] 08:00 AM - 05:00 PM
Certification(s):Board Certified
Accessibility: Details Pending (P, EB, IB, PA)

Nurse Practitioner: Family

Avila, Margarita Azucena, APRN+
Gender: Female

IL

Cook

Nurse Practitioner: Family

Avila, Margarita Azucena, APRN+
701 W North Ave
Melrose Park, IL 60160
Phone:(888) 584-7888
NPI:1598504623
Cultural Training Completed: No
Hours: [Mon, Tue, Wed, Thu, Fri] 08:00 AM - 05:00 PM
Other Language(s):Spanish
Accessibility: Details Pending (P, EB, IB, PA)

Avila, Margarita Azucena, APRN+
Gender: Female
675 W North Ave
Ste 214
Melrose Park, IL 60160
Phone:(888) 584-7888
NPI:1598504623
Cultural Training Completed: No
Hours: [Mon, Tue, Wed, Thu, Fri] 08:00 AM - 05:00 PM
Other Language(s):Spanish
Accessibility: Details Pending (P, EB, IB, PA)

Biag, Christopher, APNP+
Gender: Male
719 W North Ave
Melrose Park, IL 60160
Phone:(888) 584-7888

IL

Cook

Nurse Practitioner: Family

Biag, Christopher, APNP+
NPI:1851088405
Cultural Training Completed: No
Hours: [Mon, Tue, Wed, Thu, Fri] 08:00 AM - 05:00 PM
Accessibility: Details Pending (P, EB, IB, PA)

Cartagena, Bianca, NP+
Gender: Female
600 W North Ave
Melrose Park, IL 60160
Phone:(708) 922-0911
NPI:1861844607
Cultural Training Completed: No
Hours: [Mon, Tue, Wed, Thu, Fri] 08:00 AM - 08:00 PM, [Sat, Sun] 09:00 AM - 05:00 PM
Other Language(s):Russian,Korean
Accessibility: Details Pending (P, EB, IB, PA)

Pelayo, Lorraine M., APRN+
Gender: Female
675 W North Ave
Ste 201
Melrose Park, IL 60160
Phone:(888) 584-7888
NPI:1417641044
Cultural Training Completed: No

IL

Cook

Nurse Practitioner: Family

Pelayo, Lorraine M., APRN+
Hours: [Mon, Tue, Wed, Thu, Fri] 08:00 AM - 05:00 PM
Accessibility: Details Pending (P, EB, IB, PA)

Perez, Kayla M, APRN+
Gender: Female
675 W North Ave
Ste 402
Melrose Park, IL 60160
Phone:(708) 450-4551
NPI:1073482188
Cultural Training Completed: No
Hours: [Mon, Tue, Wed, Thu, Fri] 08:00 AM - 05:00 PM
Accessibility: Some Criteria Met (P, EB, IB, PA)

Nurse Practitioner: Gerontology

Appleberry, Angela M, BSN+
Gender: Female
701 W North Ave
Melrose Park, IL 60160
Phone:(708) 538-5373
NPI:1699310201
Cultural Training Completed: No
Hours: [Mon, Tue, Wed, Thu, Fri] 08:00 AM - 05:00 PM

IL

Cook

Nurse Practitioner: Gerontology

Appleberry, Angela M, BSN+
Accessibility: Details Pending (P, EB, IB, PA)

Miwa, Elisabeth Janette, APN
Gender: Female
701 W North Ave
Melrose Park, IL 60160
Phone:(708) 538-5373
NPI:1043813165
Cultural Training Completed: No
Hours: [Mon, Tue, Wed, Thu, Fri] 08:00 AM - 05:00 PM
Certification(s):Board Certified
Accessibility: Details Pending (P, EB, IB, PA)

Miwa, Elisabeth Janette, APN+
Gender: Female
719 W North Ave
Melrose Park, IL 60160
Phone:(888) 584-7888
NPI:1043813165
Cultural Training Completed: No
Hours: [Mon, Tue, Wed, Thu, Fri] 08:00 AM - 05:00 PM
Certification(s):Board Certified
Accessibility: Details Pending (P, EB, IB, PA)

IL

Cook

Nurse Practitioner: Psych/Mental Health

Lilly, Amy L, APRN+
Gender: Female
8321 W North Ave
Melrose Park, IL 60160
Phone:(708) 681-2298
NPI:1699494419
Cultural Training Completed: No
Hours: [Mon, Tue, Wed, Thu, Fri] 08:00 AM - 05:00 PM
Accessibility: Details Pending (P, EB, IB, PA)

Obstetrics & Gynecology (Pregnancy, Women's Health)

Johnson, Peter J, MD*
Gender: Male
8321 W North Ave
Melrose Park, IL 60160
Phone:(708) 681-2298
NPI:1053517151
Cultural Training Completed: No
Hours: [Mon, Tue, Wed, Thu, Fri] 08:00 AM - 05:00 PM
Other Language(s):Spanish
Certification(s):Board Certified
Accessibility: Details Pending (P, EB, IB, PA)

Loya-Frank, Laura E, MD+
Gender: Female
1350 W Lake St
Melrose Park, IL 60160

IL

Cook

Obstetrics & Gynecology (Pregnancy, Women's Health)

Loya-Frank, Laura E, MD+
Phone:(708) 343-8512
NPI:1205895380
Cultural Training Completed: No
Hours: [Mon, Tue, Wed, Thu, Fri] 08:00 AM - 05:00 PM
Other Language(s):Spanish,English,Igbo
Certification(s):Board Certified
Accessibility: Details Pending (P, EB, IB, PA)

Occupational Therapist

Tanzillo, Kyle, OT+
Gender: Male
401 W Lake St
Melrose Park, IL 60164
Phone:(708) 365-9251
NPI:1528421187
Cultural Training Completed: Yes
Hours: [Mon, Tue, Wed, Thu, Fri] 08:00 AM - 05:00 PM
Certification(s):Board Certified
Accessibility: Details Pending (P, EB, IB, PA)

Orthopaedic Surgery

Brown, Nicholas Michael, MD+
Gender: Male

IL

Cook

Orthopaedic Surgery

Brown, Nicholas Michael, MD+
701 W North Ave
Melrose Park, IL 60160
Phone:(888) 584-7888
NPI:1972899748
Cultural Training Completed: Yes
Hours: [Mon, Tue, Wed, Thu, Fri] 08:00 AM - 05:00 PM
Other Language(s):Afrikaans,English,Farsi,Hindi,Russian,Spanish,Ukrainian,Urdu,Vietnamese
Certification(s):Board Certified
Accessibility: Details Pending (P, EB, IB, PA)

Brown, Nicholas Michael, MD+
Gender: Male
675 W North Ave
Melrose Park, IL 60160
Phone:(888) 584-7888
NPI:1972899748
Cultural Training Completed: Yes
Hours: [Mon, Tue, Wed, Thu, Fri] 08:00 AM - 05:00 PM
Other Language(s):Afrikaans,English,Farsi,Hindi,Russian,Spanish,Ukrainian,Urdu,Vietnamese
Certification(s):Board Certified

IL

Cook

Orthopaedic Surgery

Brown, Nicholas Michael, MD+
Accessibility: Details Pending (P, EB, IB, PA)

Hall, Matthew Jeremiah, MD+
Gender: Male
675 W North Ave
Melrose Park, IL 60160
Phone:(708) 681-3200
NPI:1306293915
Cultural Training Completed: Yes
Hours: [Mon, Tue, Wed, Thu, Fri] 08:00 AM - 05:00 PM
Accessibility: Details Pending (P, EB, IB, PA)

Hall, Matthew Jeremiah, MD+
Gender: Male
675 W North Ave
Ste 214
Melrose Park, IL 60160
Phone:(888) 584-7888
NPI:1306293915
Cultural Training Completed: Yes
Hours: [Mon, Tue, Wed, Thu, Fri] 08:00 AM - 05:00 PM
Accessibility: Details Pending (P, EB, IB, PA)

Hall, Matthew Jeremiah, MD+
Gender: Male
675 W North Ave
Melrose Park, IL 60160

IL

Cook

Orthopaedic Surgery

Hall, Matthew Jeremiah, MD+
Phone:(888) 584-7888
NPI:1306293915
Cultural Training Completed: Yes
Hours: [Mon, Tue, Wed, Thu, Fri] 08:00 AM - 05:00 PM
Accessibility: Details Pending (P, EB, IB, PA)

Hamid, Kamran Syed, MD+
Gender: Male
675 W North Ave
Melrose Park, IL 60160
Phone:(708) 681-3200
NPI:1770717670
Cultural Training Completed: No
Hours: [Mon, Tue, Wed, Thu, Fri] 08:00 AM - 05:00 PM
Certification(s):Board Certified
Accessibility: Details Pending (P, EB, IB, PA)

Hamid, Kamran Syed, MD+
Gender: Male
701 W North Ave
Melrose Park, IL 60160
Phone:(888) 584-7888
NPI:1770717670
Cultural Training Completed: No
Hours: [Mon, Tue, Wed, Thu, Fri] 08:00 AM - 05:00 PM

IL

Cook

Orthopaedic Surgery

Hamid, Kamran Syed, MD+
Certification(s):Board Certified
Accessibility: Details Pending (P, EB, IB, PA)

Hamid, Kamran Syed, MD+
Gender: Male
675 W North Ave
Ste 214
Melrose Park, IL 60160
Phone:(888) 584-7888
NPI:1770717670
Cultural Training Completed: No
Hours: [Mon, Tue, Wed, Thu, Fri] 08:00 AM - 05:00 PM
Certification(s):Board Certified
Accessibility: Details Pending (P, EB, IB, PA)

Miller, John Robert, MD+
Gender: Male
675 W North Ave
Ste 214
Melrose Park, IL 60160
Phone:(888) 584-7888
NPI:1528367836
Cultural Training Completed: No
Hours: [Mon, Tue, Wed, Thu, Fri] 08:00 AM - 05:00 PM
Other Language(s):Afrikaans, English,Farsi,Hindi,Rus

IL

Cook

Orthopaedic Surgery

Miller, John Robert, MD+
sian,Spanish,Ukrainian, Urdu,Vietnamese
Certification(s):Board Certified
Accessibility: Details Pending (P, EB, IB, PA)

Miller, John Robert, MD+
Gender: Male
675 W North Ave
Melrose Park, IL 60160
Phone:(888) 584-7888
NPI:1528367836
Cultural Training Completed: No
Hours: [Mon, Tue, Wed, Thu, Fri] 08:00 AM - 05:00 PM
Other Language(s):Afrikaans, English,Farsi,Hindi,Rus sian,Spanish,Ukrainian, Urdu,Vietnamese
Certification(s):Board Certified
Accessibility: Details Pending (P, EB, IB, PA)

Schiff, Adam P, MD+
Gender: Male
701 W North Ave
Melrose Park, IL 60160
Phone:(888) 584-7888
NPI:1457515033
Cultural Training Completed: No

IL

Cook

Orthopaedic Surgery

Schiff, Adam P, MD+
Hours: [Mon, Tue, Wed, Thu, Fri] 08:00 AM - 05:00 PM
Other Language(s):Afrikaans, English,Farsi,Hindi,Rus sian,Spanish,Ukrainian, Urdu,Vietnamese
Certification(s):Board Certified
Accessibility: Details Pending (P, EB, IB, PA)

Song, Xuyang, MD+
Gender: Male
501 W North Ave
Ste 301
Melrose Park, IL 60160
Phone:(708) 848-4662
NPI:1942681101
Cultural Training Completed: No
Hours: [Mon, Tue, Wed, Thu, Fri] 08:00 AM - 05:00 PM
Accessibility: Details Pending (P, EB, IB, PA)

Orthopaedic Surgery: Adult Reconstructive

Brown, Nicholas Michael, MD+
Gender: Male
701 W North Ave
Melrose Park, IL 60160
Phone:(888) 584-7888
NPI:1972899748
Cultural Training Completed: Yes

IL

Cook

Orthopaedic Surgery: Adult Reconstructive

Brown, Nicholas Michael, MD+
Hours: [Mon, Tue, Wed, Thu, Fri] 08:00 AM - 05:00 PM
Other Language(s):Afrikaans, English,Farsi,Hindi,Rus sian,Spanish,Ukrainian, Urdu,Vietnamese
Certification(s):Board Certified
Accessibility: Details Pending (P, EB, IB, PA)

Brown, Nicholas Michael, MD+
Gender: Male
675 W North Ave
Melrose Park, IL 60160
Phone:(888) 584-7888
NPI:1972899748
Cultural Training Completed: Yes
Hours: [Mon, Tue, Wed, Thu, Fri] 08:00 AM - 05:00 PM
Other Language(s):Afrikaans, English,Farsi,Hindi,Rus sian,Spanish,Ukrainian, Urdu,Vietnamese
Certification(s):Board Certified
Accessibility: Details Pending (P, EB, IB, PA)

Rees, Harold W, MD+
Gender: Male
675 W North Ave

IL

Cook

Orthopaedic Surgery: Adult Reconstructive

Rees, Harold W, MD+
Ste 214
Melrose Park, IL 60160
Phone:(888) 584-7888
NPI:1457472284
Cultural Training Completed: No
Hours: [Mon, Tue, Wed, Thu, Fri] 08:00 AM - 05:00 PM
Other Language(s):English,Afrikaans,Farsi,Hindi,Russian,Spanish,Ukrainian,Urdu,Vietnamese
Certification(s):Board Certified
Accessibility: Details Pending (P, EB, IB, PA)

Rees, Harold W, MD+
Gender: Male
675 W North Ave
Melrose Park, IL 60160
Phone:(708) 538-6700
NPI:1457472284
Cultural Training Completed: No
Hours: [Mon, Tue, Wed, Thu, Fri] 08:00 AM - 05:00 PM
Other Language(s):English,Afrikaans,Farsi,Hindi,Russian,Spanish,Ukrainian,Urdu,Vietnamese
Certification(s):Board Certified

IL

Cook

Orthopaedic Surgery: Adult Reconstructive

Rees, Harold W, MD+
Accessibility: Details Pending (P, EB, IB, PA)

Pediatrics

Karimi, Afsoon, MD+
Gender: Female
153 1/2 Broadway St
Melrose Park, IL 60160
Phone:(708) 345-8960
NPI:1144299256
Cultural Training Completed: Yes
Hours: [Mon, Tue, Wed, Thu, Fri] 10:00 AM - 06:00 PM, Sat 10:00 AM - 02:00 PM, Sun 10:00 AM - 07:00 PM
Other Language(s):English
Certification(s):Board Certified
Accessibility: Some Criteria Met (P, EB, IB, PA)

Pediatrics, Hospice & Palliative Medicine

Karimi, Afsoon, MD+
Gender: Female
153 1/2 Broadway St
Melrose Park, IL 60160
Phone:(708) 345-8960
NPI:1144299256
Cultural Training Completed: Yes
Hours: [Mon, Tue, Wed, Thu, Fri] 10:00 AM - 06:00 PM, Sat 10:00

IL

Cook

Pediatrics, Hospice & Palliative Medicine

Karimi, Afsoon, MD+
AM - 02:00 PM, Sun 10:00 AM - 07:00 PM
Other Language(s):English
Accessibility: Some Criteria Met (P, EB, IB, PA)

Physical Medicine & Rehabilitation

Bussing, Dana, MD+
Gender: Female
675 W North Ave
Melrose Park, IL 60160
Phone:(888) 584-7888
NPI:1346455094
Cultural Training Completed: Yes
Hours: [Mon, Tue, Wed, Thu, Fri] 08:00 AM - 05:00 PM
Other Language(s):English
Certification(s):Board Certified
Accessibility: Details Pending (P, EB, IB, PA)

Hintz, Adam, MD+
Gender: Male
675 W North Ave
Melrose Park, IL 60160
Phone:(888) 584-7888
NPI:1427444884
Cultural Training Completed: No
Hours: [Mon, Tue, Wed, Thu, Fri] 08:00 AM - 05:00 PM

IL

Cook

Physical Medicine & Rehabilitation

Hintz, Adam, MD+
Certification(s):Board Certified
Accessibility: Details Pending (P, EB, IB, PA)

Hintz, Adam, MD+
Gender: Male
675 W North Ave
Ste 214
Melrose Park, IL 60160
Phone:(888) 584-7888
NPI:1427444884
Cultural Training Completed: No
Hours: [Mon, Tue, Wed, Thu, Fri] 08:00 AM - 05:00 PM
Certification(s):Board Certified
Accessibility: Details Pending (P, EB, IB, PA)

Soliz, Luis Juan, MD+
Gender: Male
675 W North Ave
Melrose Park, IL 60160
Phone:(888) 584-7888
NPI:1124433230
Cultural Training Completed: No
Hours: [Mon, Tue, Wed, Thu, Fri] 08:00 AM - 05:00 PM
Other Language(s):Spanish
Certification(s):Board Certified

IL

Cook

Physical Medicine & Rehabilitation

Soliz, Luis Juan, MD+
Accessibility: Details Pending (P, EB, IB, PA)

Soliz, Luis Juan, MD+
Gender: Male
675 W North Ave
Ste 214
Melrose Park, IL 60160
Phone:(888) 584-7888
NPI:1124433230
Cultural Training Completed: No
Hours: [Mon, Tue, Wed, Thu, Fri] 08:00 AM - 05:00 PM
Other Language(s):Spanish
Certification(s):Board Certified
Accessibility: Details Pending (P, EB, IB, PA)

Physical Therapist

Bonifazi, Giancarlo, DPT+
Gender: Male
1360 Winston Plz
Melrose Park, IL 60160
Phone:(708) 483-0072
NPI:1043686488
Cultural Training Completed: No
Hours: [Mon, Tue, Wed, Thu, Fri] 08:00 AM - 05:00 PM
Accessibility: Some Criteria Met (P, EB, IB, PA)

IL

Cook

Physical Therapist

Drake, Tasha, PT+
Gender: Female
290 W North Ave
Melrose Park, IL 60160
Phone:(800) 974-4378
NPI:1194076109
Cultural Training Completed: Yes
Hours: [Mon, Tue, Wed, Thu, Fri] 08:00 AM - 05:00 PM
Accessibility: Details Pending (P, EB, IB, PA)

Eble, Christine, DPT+
Gender: Female
1360 Winston Plz
Melrose Park, IL 60160
Phone:(708) 483-0072
NPI:1770219537
Cultural Training Completed: No
Hours: [Mon, Tue, Wed, Thu, Fri] 07:00 AM - 07:00 PM
Other Language(s):Spanish
Accessibility: Details Pending (P, EB, IB, PA)

Grande, Marc Daniel, DPT+
Gender: Male
1360 Winston Plz
Melrose Park, IL 60160
Phone:(708) 483-0072
NPI:1023849049
Cultural Training Completed: No

IL

Cook

Physical Therapist

Grande, Marc Daniel, DPT+
Hours: [Mon, Tue, Wed, Thu, Fri] 08:00 AM - 05:00 PM
Accessibility: Some Criteria Met (P, EB, IB, PA)

Ludwig, Graceanne N, DPT+
Gender: Female
290 W North Ave
Melrose Park, IL 60160
Phone:(800) 974-4378
NPI:1801575030
Cultural Training Completed: Yes
Hours: [Mon, Tue, Wed, Thu, Fri] 08:00 AM - 05:00 PM
Accessibility: Details Pending (P, EB, IB, PA)

Physician Assistant

Blazek, Lindsay Marie, PAC+
Gender: Female
701 W North Ave
Melrose Park, IL 60160
Phone:(888) 584-7888
NPI:1588049100
Cultural Training Completed: No
Hours: [Mon, Tue, Wed, Thu, Fri] 08:00 AM - 05:00 PM
Other Language(s):Afrikaans, English,Farsi,Hindi,Russian,Spanish,Ukrainian, Urdu,Vietnamese

IL

Cook

Physician Assistant

Blazek, Lindsay Marie, PAC+
Accessibility: Details Pending (P, EB, IB, PA)

Braida, Rebecca, PA-C+
Gender: Female
675 W North Ave
Melrose Park, IL 60160
Phone:(708) 681-3200
NPI:1396293809
Cultural Training Completed: No
Hours: [Mon, Tue, Wed, Thu, Fri] 08:00 AM - 05:00 PM
Other Language(s):Afrikaans, English,Farsi,Hindi,Russian,Spanish,Ukrainian, Urdu,Vietnamese
Certification(s):Board Certified
Accessibility: Details Pending (P, EB, IB, PA)

Braida, Rebecca, PA-C+
Gender: Female
675 W North Ave
Ste 214
Melrose Park, IL 60160
Phone:(888) 584-7888
NPI:1396293809
Cultural Training Completed: No
Hours: [Mon, Tue, Wed, Thu, Fri] 08:00 AM - 05:00 PM

IL

Cook

Physician Assistant

Braida, Rebecca, PA-C+
Other Language(s):Afrikaans, English,Farsi,Hindi,Russian,Spanish,Ukrainian, Urdu,Vietnamese
Certification(s):Board Certified
Accessibility: Details Pending (P, EB, IB, PA)

Dye, Jessica Lynn, PA-C+
Gender: Female
675 W North Ave
Ste 214
Melrose Park, IL 60160
Phone:(708) 538-6700
NPI:1356733034
Cultural Training Completed: No
Hours: [Mon, Tue, Wed, Thu, Fri] 08:00 AM - 05:00 PM
After Hours Phone Number:(708) 538-6700
Other Language(s):Afrikaans, English,Farsi,Hindi,Russian,Spanish,Ukrainian, Urdu,Vietnamese
Certification(s):Board Certified
Accessibility: Details Pending (P, EB, IB, PA)

Frederick, Linda Louise, PA-C+
Gender: Female
675 W North Ave

IL

Cook

Physician Assistant

Frederick, Linda Louise, PA-C+
Melrose Park, IL 60160
Phone:(708) 538-6700
NPI:1427358530
Cultural Training Completed: No
Hours: [Mon, Tue, Wed, Thu, Fri] 08:00 AM - 05:00 PM
Other Language(s):English,Afrikaans,Farsi,Hindi,Russian,Spanish,Ukrainian,Urdu,Vietnamese
Certification(s):Board Certified
Accessibility: Details Pending (P, EB, IB, PA)

Frederick, Linda Louise, PA-C+
Gender: Female
701 W North Ave
Melrose Park, IL 60160
Phone:(708) 681-3200
NPI:1427358530
Cultural Training Completed: No
Hours: [Mon, Tue, Wed, Thu, Fri] 08:00 AM - 05:00 PM
Other Language(s):English,Afrikaans,Farsi,Hindi,Russian,Spanish,Ukrainian,Urdu,Vietnamese
Certification(s):Board Certified

IL

Cook

Physician Assistant

Frederick, Linda Louise, PA-C+
Accessibility: Details Pending (P, EB, IB, PA)

Jain, Tara M, PA-C+
Gender: Female
675 W North Ave
Ste 201
Melrose Park, IL 60160
Phone:(888) 584-7888
NPI:1487881009
Cultural Training Completed: No
Hours: [Mon, Tue, Wed, Thu, Fri] 08:00 AM - 05:00 PM
Accessibility: Details Pending (P, EB, IB, PA)

Mancol, Faith Villamar, PA+
Gender: Female
675 W North Ave
Ste 214
Melrose Park, IL 60160
Phone:(888) 584-7888
NPI:1154076461
Cultural Training Completed: Yes
Hours: [Mon, Tue, Wed, Thu, Fri] 08:00 AM - 05:00 PM
Accessibility: Details Pending (P, EB, IB, PA)

Mavrogiannis, Talia, PA+
Gender: Female
675 W North Ave
Ste 214

IL

Cook

Physician Assistant

Mavrogiannis, Talia, PA+
Melrose Park, IL 60160
Phone:(888) 584-7888
NPI:1750030441
Cultural Training Completed: No
Hours: [Mon, Tue, Wed, Thu, Fri] 08:00 AM - 05:00 PM
Other Language(s):Spanish
Accessibility: Details Pending (P, EB, IB, PA)

Mavrogiannis, Talia, PA+
Gender: Female
675 W North Ave
Melrose Park, IL 60160
Phone:(888) 584-7888
NPI:1750030441
Cultural Training Completed: No
Hours: [Mon, Tue, Wed, Thu, Fri] 08:00 AM - 05:00 PM
Other Language(s):Spanish
Accessibility: Details Pending (P, EB, IB, PA)

Peart, Melissa Ann, PA
Gender: Female
701 W North Ave
Melrose Park, IL 60160
Phone:(708) 538-5373
NPI:1609102631
Cultural Training Completed: No

IL

Cook

Physician Assistant

Peart, Melissa Ann, PA
Hours: [Mon, Tue, Wed, Thu, Fri] 08:00 AM - 05:00 PM
Accessibility: Details Pending (P, EB, IB, PA)

Rosa, Rachel, PA-C+
Gender: Female
501 W North Ave
Ste 301
Melrose Park, IL 60160
Phone:(708) 848-4662
NPI:1093299851
Cultural Training Completed: No
Hours: [Mon, Tue, Wed, Thu, Fri] 08:00 AM - 05:00 PM
Certification(s):Board Certified
Accessibility: Details Pending (P, EB, IB, PA)

Ryan, Shannon L, PA+
Gender: Female
501 W North Ave
Ste 301
Melrose Park, IL 60160
Phone:(708) 848-4662
NPI:1811600596
Cultural Training Completed: No
Hours: [Mon, Tue, Wed, Thu, Fri] 08:00 AM - 05:00 PM
Certification(s):Board Certified

IL

Cook

Physician Assistant

Ryan, Shannon L, PA+
Accessibility: Details Pending (P, EB, IB, PA)

Shaikh, Alvina, PA-C+
Gender: Female
153 1/2 Broadway St
Melrose Park, IL 60160
Phone:(708) 345-8960
NPI:1770120222
Cultural Training Completed: No
Hours: [Mon, Tue, Wed, Thu, Fri] 10:00 AM - 06:00 PM, Sat 10:00 AM - 02:00 PM, Sun 10:00 AM - 07:00 PM
Other Language(s):Spanish,Hindi
Accessibility: Some Criteria Met (P, EB, IB, PA)

Swanson, Geoffrey Thomas, PAC+
Gender: Male
701 W North Ave
Melrose Park, IL 60160
Phone:(888) 584-7888
NPI:1902491418
Cultural Training Completed: No
Hours: [Mon, Tue, Wed, Thu, Fri] 08:00 AM - 05:00 PM
Certification(s):Board Certified
Accessibility: Details Pending (P, EB, IB, PA)

IL

Cook

Physician Assistant

Yoraway, Natalie, PA-C+
Gender: Female
501 W North Ave
Ste 301
Melrose Park, IL 60160
Phone:(708) 848-4662
NPI:1891663217
Cultural Training Completed: No
Hours: [Mon, Tue, Wed, Thu, Fri] 08:00 AM - 05:00 PM
Accessibility: Details Pending (P, EB, IB, PA)

Podiatrist (Feet, Ankles)

Atoyebi, Stephanie, DPM+
Gender: Female
1111 Superior St
Suite 405
Melrose Park, IL 60160
Phone:(773) 729-2329
NPI:1548826571
Cultural Training Completed: Yes
Hours: [Mon, Tue, Wed, Thu, Fri] 09:00 AM - 05:00 PM
Accessibility: Some Criteria Met (P, EB, IB, PA)

Hackel, Dawn, DPM+
Gender: Female
153 North 19th Avenue
Melrose Park, IL 60160
Phone:(708) 344-4300
NPI:1124036546
Cultural Training Completed: No

IL

Cook

Podiatrist (Feet, Ankles)

Hackel, Dawn, DPM+
Hours: [Mon, Tue, Wed, Thu, Fri] 08:00 AM - 05:00 PM
After Hours Phone Number:(708) 344-4300
Other Language(s):Spanish
Certification(s):Board Certified
Accessibility: Details Pending (P, EB, IB, PA)

Heck, Christine L., DPM+
Gender: Female
675 W North Ave
Ste 301
Melrose Park, IL 60160
Phone:(312) 852-2525
NPI:1275648073
Cultural Training Completed: No
Hours: [Mon, Tue, Wed, Thu, Fri] 08:00 AM - 05:00 PM
Certification(s):Board Certified
Accessibility: Some Criteria Met (P, EB, IB, PA)

Laubacher, Bryn, DPM+
Gender: Female
675 W North Ave
Melrose Park, IL 60160
Phone:(708) 681-3200
NPI:1548622012
Cultural Training Completed: No

IL

Cook

Podiatrist (Feet, Ankles)

Laubacher, Bryn, DPM+
Hours: [Mon, Tue, Wed, Thu, Fri] 08:00 AM - 05:00 PM
Certification(s):Board Certified
Accessibility: Details Pending (P, EB, IB, PA)

Parise, Daniel Michael, DPM+
Gender: Male
675 W North Ave
Ste 301
Melrose Park, IL 60160
Phone:(312) 852-2525
NPI:1962796631
Cultural Training Completed: No
Hours: [Mon, Tue, Wed, Thu, Fri] 09:00 AM - 05:00 PM
Other Language(s):Spanish
Certification(s):Board Certified
Accessibility: Details Pending (P, EB, IB, PA)

Sandhu, Gagandeep Singh, DPM+
Gender: Male
701 W North Ave
Melrose Park, IL 60160
Phone:(888) 584-7888
NPI:1255986055
Cultural Training Completed: No

IL

Cook

Podiatrist (Feet, Ankles)

Sandhu, Gagandeep Singh, DPM+
Hours: [Mon, Tue, Wed, Thu, Fri] 08:00 AM - 05:00 PM
Other Language(s):Punjabi
Accessibility: Details Pending (P, EB, IB, PA)

Staskiewicz, Christina, DPM+
Gender: Female
675 W North Ave
Ste 214
Melrose Park, IL 60160
Phone:(888) 584-7888
NPI:1457746240
Cultural Training Completed: No
Hours: [Mon, Tue, Wed, Thu, Fri] 08:00 AM - 05:00 PM
After Hours Phone Number:(708) 538-6700
Other Language(s):Afrikaans, English,Farsi,Hindi,Russian,Spanish,Ukrainian, Urdu,Vietnamese
Certification(s):Board Certified
Accessibility: Details Pending (P, EB, IB, PA)

Pulmonary Disease

Amesbury, Stephen R, MD+
Gender: Male
675 W North Ave
Ste 214

IL

Cook

Pulmonary Disease

Amesbury, Stephen R, MD+
Melrose Park, IL 60160
Phone:(847) 328-1853
NPI:1811987647
Cultural Training Completed: Yes
Hours: [Mon, Tue, Wed, Thu, Fri] 08:00 AM - 05:00 PM
Other Language(s):English
Certification(s):Board Certified
Accessibility: Details Pending (P, EB, IB, PA)

Amesbury, Stephen R, MD+
Gender: Male
675 W North Ave
Ste 505
Melrose Park, IL 60160
Phone:(847) 328-1853
NPI:1811987647
Cultural Training Completed: Yes
Hours: [Mon, Tue, Wed, Thu, Fri] 08:00 AM - 05:00 PM
Other Language(s):English
Certification(s):Board Certified
Accessibility: Details Pending (P, EB, IB, PA)

Elshikh, Amira, DO+
Gender: Female
701 W North Ave
Melrose Park, IL 60160

IL

Cook

Pulmonary Disease

Elshikh, Amira, DO+
Phone:(888) 584-7888
NPI:1215434220
Cultural Training Completed: No
Hours: [Mon, Tue, Wed, Thu, Fri] 08:00 AM - 05:00 PM
Other Language(s):Arabic
Certification(s):Board Certified
Accessibility: Details Pending (P, EB, IB, PA)

Forson, Michelle Onyinye, MD#
Gender: Female
675 W North Ave
Ste 505
Melrose Park, IL 60160
Phone:(708) 450-4557
NPI:1891139127
Cultural Training Completed: Yes
Hours: [Mon, Tue, Wed, Thu, Fri] 08:00 AM - 05:00 PM, [Sat, Sun] 12:00 AM - 11:59 PM
Other Language(s):Hindi
Accessibility: Some Criteria Met (P, EB, IB, PA)

Hussain, Omar S, DO+
Gender: Male
675 W North Ave
Ste 214
Melrose Park, IL 60160
Phone:(847) 328-1853
NPI:1447332705

IL

Cook

Pulmonary Disease

Hussain, Omar S, DO+
Cultural Training Completed: Yes
Hours: [Mon, Tue, Wed, Thu, Fri] 08:00 AM - 05:00 PM
Other Language(s):Spanish,English
Certification(s):Board Certified
Accessibility: Details Pending (P, EB, IB, PA)

Hussain, Omar S, DO+
Gender: Male
675 W North Ave
Ste 505
Melrose Park, IL 60160
Phone:(847) 328-1853
NPI:1447332705
Cultural Training Completed: Yes
Hours: [Mon, Tue, Wed, Thu, Fri] 08:00 AM - 05:00 PM
Other Language(s):Spanish,English
Certification(s):Board Certified
Accessibility: Details Pending (P, EB, IB, PA)

Rheumatology

Vila-Sola, Olga M, MD+
Gender: Female
675 W North Ave
Melrose Park, IL 60160
Phone:(708) 681-3200

IL

Cook

Rheumatology

Vila-Sola, Olga M, MD+
NPI:1396925137
Cultural Training Completed: Yes
Hours: [Mon, Tue, Wed, Thu, Fri] 08:00 AM - 05:00 PM
Other Language(s):English
Certification(s):Board Certified
Accessibility: Details Pending (P, EB, IB, PA)

Urology (Urinary Tract)

Adamsky, Melanie Anne, MD*
Gender: Female
501 W North Ave
Ste 201
Melrose Park, IL 60160
Phone:(708) 450-5055
NPI:1639518459
Cultural Training Completed: No
Hours: [Mon, Tue, Wed, Thu, Fri] 08:00 AM - 05:00 PM
Certification(s):Board Certified
Accessibility: Some Criteria Met (P, EB, IB, PA)

Bachrach, Laurie, MD*
Gender: Female
501 W North Ave
Ste 201
Melrose Park, IL 60160
Phone:(708) 450-5055

IL

Cook

Urology (Urinary Tract)

Bachrach, Laurie, MD*
NPI:1184899775
Cultural Training Completed: No
Hours: [Mon, Tue, Wed, Thu, Fri] 08:00 AM - 05:00 PM
Other Language(s):Spanish
Certification(s):Board Certified
Accessibility: Some Criteria Met (P, EB, IB, PA)

Harris, Richard G, MD*
Gender: Male
501 W North Ave
Ste 201
Melrose Park, IL 60160
Phone:(708) 450-5055
NPI:1346290673
Cultural Training Completed: No
Hours: [Mon, Tue, Wed, Thu, Fri] 08:00 AM - 05:00 PM
Certification(s):Board Certified
Accessibility: Some Criteria Met (P, EB, IB, PA)

Hurley, Stephen D, DO*
Gender: Male
501 W North Ave
Ste 201
Melrose Park, IL 60160
Phone:(708) 450-5055
NPI:1366736654

IL

Cook

Urology (Urinary Tract)

Hurley, Stephen D, DO*
Cultural Training Completed: No
Hours: [Mon, Tue, Wed, Thu, Fri] 08:00 AM - 05:00 PM
Certification(s):Board Certified
Accessibility: Some Criteria Met (P, EB, IB, PA)

Olson, Phil, MD+
Gender: Male
675 W North Ave
Ste 414
Melrose Park, IL 60160
Phone:(888) 584-7888
NPI:1316573421
Cultural Training Completed: Yes
Hours: [Mon, Tue, Wed, Thu, Fri] 08:00 AM - 05:00 PM
Other Language(s):English
Accessibility: Details Pending (P, EB, IB, PA)

Olson, Phil, MD+
Gender: Male
701 W North Ave
Melrose Park, IL 60160
Phone:(888) 584-7888
NPI:1316573421
Cultural Training Completed: Yes
Hours: [Mon, Tue, Wed, Thu, Fri] 08:00 AM - 05:00 PM

IL

Cook

Urology (Urinary Tract)

Olson, Phil, MD+
Other Language(s):English
Accessibility: Details Pending (P, EB, IB, PA)

Quek, Marcus Lee, MD+
Gender: Male
715 W North Ave
Melrose Park, IL 60160
Phone:(708) 216-3215
NPI:1457325433
Cultural Training Completed: Yes
Hours: [Mon, Tue, Wed, Thu, Fri] 08:00 AM - 05:00 PM
Other Language(s):English,Spanish
Certification(s):Board Certified
Accessibility: Details Pending (P, EB, IB, PA)

Richgels, John Patrick, MD+
Gender: Male
701 W North Ave
Melrose Park, IL 60160
Phone:(888) 584-7888
NPI:1053760132
Cultural Training Completed: No
Hours: [Mon, Tue, Wed, Thu, Fri] 08:00 AM - 05:00 PM
Certification(s):Board Certified

IL

Cook

Urology (Urinary Tract)

Richgels, John Patrick, MD+
Accessibility: Details Pending (P, EB, IB, PA)

Shishido, Brent, MD+
Gender: Male
675 W North Ave
Ste 414
Melrose Park, IL 60160
Phone:(888) 584-7888
NPI:1720659428
Cultural Training Completed: No
Hours: [Mon, Tue, Wed, Thu, Fri] 08:00 AM - 05:00 PM
Accessibility: Details Pending (P, EB, IB, PA)

Shishido, Brent, MD+
Gender: Male
701 W North Ave
Melrose Park, IL 60160
Phone:(888) 584-7888
NPI:1720659428
Cultural Training Completed: No
Hours: [Mon, Tue, Wed, Thu, Fri] 08:00 AM - 05:00 PM
Accessibility: Details Pending (P, EB, IB, PA)

Stubbee, Reid, MD+
Gender: Male
675 W North Ave
Ste 414
Melrose Park, IL 60160
Phone:(888) 584-7888
NPI:1578197497

IL

Cook

Urology (Urinary Tract)

Stubbee, Reid, MD+
Cultural Training Completed: No
Hours: [Mon, Tue, Wed, Thu, Fri] 08:00 AM - 05:00 PM
Accessibility: Details Pending (P, EB, IB, PA)

Stubbee, Reid, MD+
Gender: Male
701 W North Ave
Melrose Park, IL 60160
Phone:(888) 584-7888
NPI:1578197497
Cultural Training Completed: No
Hours: [Mon, Tue, Wed, Thu, Fri] 08:00 AM - 05:00 PM
Accessibility: Details Pending (P, EB, IB, PA)

Vascular Surgery (Operations of the Blood Vessels)

Qato, Khalil M, MD+
Gender: Male
701 W North Ave
Melrose Park, IL 60160
Phone:(888) 584-7888
NPI:1386087070
Cultural Training Completed: Yes
Hours: [Mon, Tue, Wed, Thu, Fri] 08:00 AM - 05:00 PM
Other Language(s):Arabic

IL

Cook

Vascular Surgery (Operations of the Blood Vessels)

Qato, Khalil M, MD+
Accessibility: Details Pending (P, EB, IB, PA)

Sankary, Seth, MD+
Gender: Male
701 W North Ave
Melrose Park, IL 60160
Phone:(888) 584-7888
NPI:1396275020
Cultural Training Completed: Yes
Hours: [Mon, Tue, Wed, Thu, Fri] 08:00 AM - 05:00 PM
Accessibility: Details Pending (P, EB, IB, PA)

Merrionette Park

Cardiology (Heart, Blood Vessels)

Ayat, Joseph H., MD+
Gender: Male
11600 South Kedzie Avenue
Suite A
Merrionette Park, IL 60803
Phone:(708) 636-7575
NPI:1710320593
Cultural Training Completed: No
Hours: [Mon, Tue, Wed, Thu, Fri] 08:00 AM - 05:00 PM
Certification(s):Board Certified

IL

Cook

Cardiology (Heart, Blood Vessels)

Ayat, Joseph H., MD+
Accessibility: Details Pending (P, EB, IB, PA)

Iaffaldano, Robert A, MD+
Gender: Male
11560 S Kedzie Ave
Ste 100
Merrionette Park, IL 60803
Phone:(708) 972-7525
NPI:1043274145
Cultural Training Completed: Yes
Hours: [Mon, Tue, Wed, Thu, Fri] 08:00 AM - 05:00 PM
Other Language(s):Spanish
Certification(s):Board Certified
Accessibility: Some Criteria Met (P, EB, IB, PA)

Vira, Amit, MD+
Gender: Male
11560 S Kedzie Ave
Merrionette Park, IL 60803
Phone:(708) 824-1114
NPI:1740676600
Cultural Training Completed: No
Hours: [Mon, Tue, Wed, Thu, Fri] 08:00 AM - 05:00 PM
Certification(s):Board Certified

IL

Cook

Cardiology (Heart, Blood Vessels)

Vira, Amit, MD+
Accessibility: Some Criteria Met (P, EB, IB, PA)

Cardiovascular Disease (Heart, Blood Vessels)

Ayat, Joseph H., MD+
Gender: Male
11600 South Kedzie Avenue
Suite A
Merrionette Park, IL 60803
Phone:(708) 636-7575
NPI:1710320593
Cultural Training Completed: No
Hours: [Mon, Tue, Wed, Thu, Fri] 08:00 AM - 05:00 PM
Certification(s):Board Certified
Accessibility: Details Pending (P, EB, IB, PA)

Iaffaldano, Robert A, MD+
Gender: Male
11560 S Kedzie Ave
Ste 100
Merrionette Park, IL 60803
Phone:(708) 972-7525
NPI:1043274145
Cultural Training Completed: Yes
Hours: [Mon, Tue, Wed, Thu, Fri] 08:00 AM - 05:00 PM

IL

Cook

Cardiovascular Disease (Heart, Blood Vessels)

Iaffaldano, Robert A, MD+
Other Language(s):Spanish
Certification(s):Board Certified
Accessibility: Some Criteria Met (P, EB, IB, PA)

Sullivan, Christopher J, MD+
Gender: Male
11600 South Kedzie Avenue
Suite D
Merrionette Park, IL 60803
Phone:(708) 873-4500
NPI:1770506271
Cultural Training Completed: No
Hours: [Mon, Tue, Wed, Thu, Fri] 08:00 AM - 05:00 PM
Certification(s):Board Certified
Accessibility: Some Criteria Met (P, EB, IB, PA)

Vira, Amit, MD+
Gender: Male
11560 S Kedzie Ave
Merrionette Park, IL 60803
Phone:(708) 824-1114
NPI:1740676600
Cultural Training Completed: No

IL

Cook

Cardiovascular Disease (Heart, Blood Vessels)

Vira, Amit, MD+
Hours: [Mon, Tue, Wed, Thu, Fri] 08:00 AM - 05:00 PM
Certification(s):Board Certified
Accessibility: Some Criteria Met (P, EB, IB, PA)

Endocrinology, Diabetes & Metabolism

Chaiban, Jouma T, MD+
Gender: Female
11600 South Kedzie Avenue
Suite D
Merrionette Park, IL 60803
Phone:(708) 873-4500
NPI:1124233291
Cultural Training Completed: No
Hours: [Mon, Tue, Wed, Thu, Fri] 08:00 AM - 05:00 PM
Other Language(s):Arabic,Spanish,French
Certification(s):Board Certified
Accessibility: Details Pending (P, EB, IB, PA)

Kazi, Mohammed H, MD+
Gender: Male
11600 South Kedzie Avenue
Suite D

IL

Cook

Endocrinology, Diabetes & Metabolism

Kazi, Mohammed H, MD+
Merrionette Park, IL 60803
Phone:(708) 873-4500
NPI:1831136654
Cultural Training Completed: No
Hours: [Mon, Tue, Wed, Thu, Fri] 08:00 AM - 05:00 PM
Certification(s):Board Certified
Accessibility: Details Pending (P, EB, IB, PA)

Obeid, Michele, MD+
Gender: Female
11600 South Kedzie Avenue
Suite D
Merrionette Park, IL 60803
Phone:(708) 873-4500
NPI:1609360734
Cultural Training Completed: No
Hours: [Mon, Tue, Wed, Thu, Fri] 08:00 AM - 05:00 PM
Other Language(s):French,Arabic
Certification(s):Board Certified
Accessibility: Some Criteria Met (P, EB, IB, PA)

IL

Cook

Endocrinology, Diabetes & Metabolism

Patel, Ruchita Thakor, DO+
Gender: Female
11600 South Kedzie Avenue
Suite D
Merrionette Park, IL 60803
Phone:(708) 873-4500
NPI:1457617037
Cultural Training Completed: No
Hours: [Mon, Tue, Wed, Thu, Fri] 08:00 AM - 05:00 PM
Other Language(s):Gujarati
Certification(s):Board Certified
Accessibility: Details Pending (P, EB, IB, PA)

Tarabichi, Ula, MD+
Gender: Female
11600 South Kedzie Avenue
Suite D
Merrionette Park, IL 60803
Phone:(708) 873-4500
NPI:1316398936
Cultural Training Completed: No
Hours: [Mon, Tue, Wed, Thu, Fri] 08:00 AM - 05:00 PM
Other Language(s):Arabic
Certification(s):Board Certified

IL

Cook

Endocrinology, Diabetes & Metabolism

Tarabichi, Ula, MD+
Accessibility: Some Criteria Met (P, EB, IB, PA)

Yasmeen, Tahira, MD+
Gender: Female
11600 South Kedzie Avenue
Suite D
Merrionette Park, IL 60803
Phone:(708) 873-4500
NPI:1871571646
Cultural Training Completed: No
Hours: [Mon, Tue, Wed, Thu, Fri] 08:00 AM - 05:00 PM
Other Language(s):Urdu,Hindi
Certification(s):Board Certified
Accessibility: Details Pending (P, EB, IB, PA)

Midlothian

Podiatrist (Feet, Ankles)

Kirchner, Paul B, DPM+
Gender: Male
4417 147th St
Midlothian, IL 60445
Phone:(815) 485-5830
NPI:1790899979
Cultural Training Completed: No
Hours: [Mon, Tue, Wed, Thu, Fri] 08:00 AM - 05:00 PM

IL

Cook

Podiatrist (Feet, Ankles)

Kirchner, Paul B, DPM+
Other Language(s):English
Accessibility: Details Pending (P, EB, IB, PA)

Morton Grove

Allergy (Allergies) & Immunology (Immune System)

Nguyen, Minh Hoang Nam, DO+
Gender: Male
6131 Dempster St
Morton Grove, IL 60053
Phone:(847) 967-5010
NPI:1326531138
Cultural Training Completed: No
Hours: [Mon, Tue, Wed, Thu, Fri] 08:00 AM - 05:00 PM
Other Language(s):Vietnamese,Spanish
Certification(s):Board Certified
Accessibility: Some Criteria Met (P, EB, IB, PA)

Anesthesiology: Pain Medicine

Young, Adam C, MD+
Gender: Male
9000 Waukegan Rd
Ste 200
Morton Grove, IL 60053
Phone:(847) 682-8463
NPI:1073769287

IL

Cook

Anesthesiology: Pain Medicine

Young, Adam C, MD+
Cultural Training Completed: No
Hours: [Mon, Tue, Wed, Thu, Fri] 08:00 AM - 05:00 PM
Certification(s):Board Certified
Accessibility: Some Criteria Met (I P, I EB, I IB, I PA)

Critical Care Medicine

Klein, Elizabeth M., MD+
Gender: Female
9000 Waukegan Rd
Ste 220
Morton Grove, IL 60053
Phone:(847) 759-4770
NPI:1396716940
Cultural Training Completed: No
Hours: [Mon, Tue, Wed, Thu, Fri] 08:00 AM - 05:00 PM
Certification(s):Board Certified
Accessibility: Some Criteria Met (I P, I EB, I IB, I PA)

Malec, Monica C, MD+
Gender: Female
9300 Waukegan Rd
Morton Grove, IL 60053
Phone:(847) 675-3900
NPI:1598705766
Cultural Training Completed: Yes

IL

Cook

Critical Care Medicine

Malec, Monica C, MD+
Hours: [Mon, Tue, Wed, Thu, Fri] 08:00 AM - 05:00 PM
Other Language(s):English,Arabic,Korean,Spanish
Accessibility: Details Pending (P P, P EB, P IB, P PA)

Shah, Bhaven U., MD+
Gender: Male
9000 Waukegan Rd
Ste 220
Morton Grove, IL 60053
Phone:(847) 759-4770
NPI:1558387654
Cultural Training Completed: No
Hours: [Mon, Tue, Wed, Thu, Fri] 08:00 AM - 05:00 PM
Other Language(s):Hindi,Gujarati
Certification(s):Board Certified
Accessibility: Some Criteria Met (I P, I EB, I IB, I PA)

Dermatology (Skin)

Singh, Gaurav, MD+
Gender: Male
9300 Waukegan Rd
Morton Grove, IL 60053
Phone:(847) 675-3900
NPI:1184073801
Cultural Training Completed: Yes

IL

Cook

Dermatology (Skin)

Singh, Gaurav, MD+
Hours: [Mon, Tue, Wed, Thu, Fri] 08:00 AM - 05:00 PM
Certification(s):Board Certified
Accessibility: Details Pending (P P, P EB, P IB, P PA)

General Surgery

Li, Shen, MD+
Gender: Male
9300 Waukegan Rd
Morton Grove, IL 60053
Phone:(847) 675-3900
NPI:1134548613
Cultural Training Completed: No
Hours: [Mon, Tue, Wed, Thu, Fri] 08:00 AM - 05:00 PM
Certification(s):Board Certified
Accessibility: Details Pending (P P, P EB, P IB, P PA)

Winchester, David J, MD+
Gender: Male
9300 Waukegan Rd
Morton Grove, IL 60053
Phone:(847) 675-3900
NPI:1023122595
Cultural Training Completed: Yes
Hours: [Mon, Tue, Wed, Thu, Fri] 08:00 AM - 05:00 PM
Other Language(s):Spanish

IL

Cook

General Surgery

Winchester, David J, MD+
Certification(s):Board Certified
Accessibility: Details Pending (P P, P EB, P IB, P PA)

City of Hope Medical Group of Illinois
9300 Waukegan Rd
Morton Grove, IL 60053
Phone:(847) 675-3900
NPI:1548258072
Cultural Training Completed: No
Hours: [Mon, Tue, Wed, Thu, Fri] 08:00 AM - 05:00 PM
Accessibility: Details Pending (P P, P EB, P IB, P PA)

Geriatric Medicine

Malec, Monica C, MD+
Gender: Female
9300 Waukegan Rd
Morton Grove, IL 60053
Phone:(847) 675-3900
NPI:1598705766
Cultural Training Completed: Yes
Hours: [Mon, Tue, Wed, Thu, Fri] 08:00 AM - 05:00 PM
Other Language(s):English,Arabic,Korean,Spanish
Accessibility: Details Pending (P P, P EB, P IB, P PA)

IL

Cook

Hematology & Oncology

Kaplan, Edward H, MD+
Gender: Male
9300 Waukegan Rd
Morton Grove, IL 60053
Phone:(847) 675-3900
NPI:1639181084
Cultural Training Completed: Yes
Hours: [Mon, Tue, Wed, Thu, Fri] 08:00 AM - 05:00 PM
Other Language(s):English,Hebrew
Certification(s):Board Certified
Accessibility: Details Pending (P, EB, IB, PA)

Kleinman, Marlon B, MD+
Gender: Male
9300 Waukegan Rd
Morton Grove, IL 60053
Phone:(847) 675-3900
NPI:1255343521
Cultural Training Completed: Yes
Hours: [Mon, Tue, Wed, Thu, Fri] 08:00 AM - 05:00 PM
Other Language(s):English,Hebrew
Certification(s):Board Certified
Accessibility: Details Pending (P, EB, IB, PA)

IL

Cook

Infectious Disease

Adochio-Clancy, Emily G., MD+
Gender: Female
5901 Dempster St
Ste 101
Morton Grove, IL 60053
Phone:(888) 220-6432
NPI:1629606975
Cultural Training Completed: No
Hours: [Mon, Tue, Wed, Thu, Fri] 08:00 AM - 05:00 PM, [Sat, Sun] 08:00 AM - 12:00 PM
Accessibility: Some Criteria Met (P, EB, IB, PA)

Chang, Hillary, DO*
Gender: Female
5901 Dempster St
Ste 101
Morton Grove, IL 60053
Phone:(888) 220-6432
NPI:1407412166
Cultural Training Completed: No
Hours: [Mon, Tue, Wed, Thu, Fri] 08:00 AM - 05:00 PM, [Sat, Sun] 08:00 AM - 12:00 PM
Certification(s):Board Certified
Accessibility: Some Criteria Met (P, EB, IB, PA)

Han, Alice, MD+
Gender: Female
5901 Dempster St
Ste 101
Morton Grove, IL 60053
Phone:(888) 220-6432

IL

Cook

Infectious Disease

Han, Alice, MD+
NPI:1669631339
Cultural Training Completed: Yes
Hours: [Mon, Tue, Wed, Thu, Fri] 08:00 AM - 05:00 PM, [Sat, Sun] 08:00 AM - 12:00 PM
Other Language(s):English
Certification(s):Board Certified
Accessibility: Some Criteria Met (P, EB, IB, PA)

Laleker, Ashley S, MD+
Gender: Female
5901 Dempster St
Ste 101
Morton Grove, IL 60053
Phone:(888) 220-6432
NPI:1417217829
Cultural Training Completed: Yes
Hours: [Mon, Tue, Wed, Thu, Fri] 08:00 AM - 05:00 PM
Other Language(s):Spanish
Certification(s):Board Certified
Accessibility: Details Pending (P, EB, IB, PA)

Siddiqi, Nyal Zian, DO#
Gender: Male
5901 Dempster St
Ste 101
Morton Grove, IL 60053

IL

Cook

Infectious Disease

Siddiqi, Nyal Zian, DO#
Phone:(888) 220-6432
NPI:1952749426
Cultural Training Completed: No
Hours: [Mon, Tue, Wed, Thu, Fri] 08:00 AM - 05:00 PM, [Sat, Sun] 08:00 AM - 12:00 PM
Other Language(s):Spanish,Hindi
Certification(s):Board Certified
Accessibility: Some Criteria Met (P, EB, IB, PA)

Internal Medicine (General Medical Care)

Malec, Monica C, MD+
Gender: Female
9300 Waukegan Rd
Morton Grove, IL 60053
Phone:(847) 675-3900
NPI:1598705766
Cultural Training Completed: Yes
Hours: [Mon, Tue, Wed, Thu, Fri] 08:00 AM - 05:00 PM
Other Language(s):English,Arabic,Korean,Spanish
Accessibility: Details Pending (P, EB, IB, PA)

Nguyen, Minh Hoang Nam, DO+
Gender: Male
6131 Dempster St

IL

Cook

Internal Medicine (General Medical Care)

Nguyen, Minh Hoang Nam, DO+
Morton Grove, IL 60053
Phone:(847) 967-5010
NPI:1326531138
Cultural Training Completed: No
Hours: [Mon, Tue, Wed, Thu, Fri] 08:00 AM - 05:00 PM
Other Language(s):Vietnamese,Spanish
Certification(s):Board Certified
Accessibility: Some Criteria Met (P, EB, IB, PA)

Shah, Bhaven U., MD+
Gender: Male
9000 Waukegan Rd
Ste 220
Morton Grove, IL 60053
Phone:(847) 759-4770
NPI:1558387654
Cultural Training Completed: No
Hours: [Mon, Tue, Wed, Thu, Fri] 08:00 AM - 05:00 PM
Other Language(s):Hindi,Gujarati
Certification(s):Board Certified
Accessibility: Some Criteria Met (P, EB, IB, PA)

Medical Oncology

Kleinman, Marlon B, MD+
Gender: Male
9300 Waukegan Rd
Morton Grove, IL 60053
Phone:(847) 675-3900
NPI:1255343521
Cultural Training Completed: Yes
Hours: [Mon, Tue, Wed, Thu, Fri] 08:00 AM - 05:00 PM
Other Language(s):English,Hebrew
Certification(s):Board Certified
Accessibility: Details Pending (P, EB, IB, PA)

Neurology

Savino, Anthony Khoury, MD*
Gender: Male
9000 Waukegan Rd
Ste 200
Morton Grove, IL 60053
Phone:(847) 682-8463
NPI:1396001541
Cultural Training Completed: No
Hours: [Mon, Tue, Wed, Thu, Fri] 08:00 AM - 05:00 PM
Certification(s):Board Certified
Accessibility: Some Criteria Met (P, EB, IB, PA)

Nurse Practitioner

Amari, Damaris, NP+
Gender: Female
9000 Waukegan Rd
Ste 220
Morton Grove, IL 60053
Phone:(847) 759-4770
NPI:1770901878
Cultural Training Completed: No
Hours: [Mon, Tue, Wed, Thu, Fri] 08:00 AM - 05:00 PM
Other Language(s):Romanian
Accessibility: Details Pending (P, EB, IB, PA)

Levy, Leah, NP*
Gender: Female
9000 Waukegan Rd
Ste 200
Morton Grove, IL 60053
Phone:(847) 682-8463
NPI:1891461489
Cultural Training Completed: No
Hours: [Mon, Tue, Wed, Thu, Fri] 08:00 AM - 05:00 PM
Certification(s):Board Certified
Accessibility: Some Criteria Met (P, EB, IB, PA)

Stansell, Jenifer Lyn, NP+
Gender: Female
9000 Waukegan Rd
Ste 200
Morton Grove, IL 60053
Phone:(847) 375-3000

Nurse Practitioner

Stansell, Jenifer Lyn, NP+
NPI:1831887561
Cultural Training Completed: Yes
Hours: [Mon, Tue, Wed, Thu, Fri] 08:00 AM - 05:00 PM
Accessibility: Some Criteria Met (P, EB, IB, PA)

Nurse Practitioner: Family

Amari, Damaris, NP+
Gender: Female
9000 Waukegan Rd
Ste 220
Morton Grove, IL 60053
Phone:(847) 759-4770
NPI:1770901878
Cultural Training Completed: No
Hours: [Mon, Tue, Wed, Thu, Fri] 08:00 AM - 05:00 PM
Other Language(s):Romanian
Certification(s):Board Certified
Accessibility: Details Pending (P, EB, IB, PA)

Sigl, Gordon John, CNP+
Gender: Male
7916 Arcadia St
Morton Grove, IL 60053
Phone:(210) 269-6764
NPI:1740653559
Cultural Training Completed: No

IL

Cook

Nurse Practitioner: Family

Sigl, Gordon John, CNP+
Hours: [Mon, Tue, Wed, Thu, Fri] 08:00 AM - 06:00 PM
Accessibility: Details Pending (P P, P EB, P IB, P PA)

Occupational Therapist

Singh, Harvinder, OT+
Gender: Male
9305 Marmora Ave
Morton Grove, IL 60053
Phone:(847) 461-9621
NPI:1073173167
Cultural Training Completed: No
Hours: [Mon, Tue, Wed, Thu, Fri] 09:00 AM - 05:00 PM
Other Language(s):Hindi,Panjabi
Accessibility: Details Pending (P P, P EB, P IB, P PA)

Orthopaedic Surgery

Baxamusa, Taizoon Honeid, MD*
Gender: Male
9000 Waukegan Rd
Ste 200
Morton Grove, IL 60053
Phone:(847) 682-8463
NPI:1659322535
Cultural Training Completed: No

IL

Cook

Orthopaedic Surgery

Baxamusa, Taizoon Honeid, MD*
Hours: [Mon, Tue, Wed, Thu, Fri] 08:00 AM - 05:00 PM
Certification(s):Board Certified
Accessibility: Some Criteria Met (I P, I EB, I IB, I PA)

Bergin, Christopher J, MD+
Gender: Male
9000 Waukegan Rd
Ste 200
Morton Grove, IL 60053
Phone:(847) 375-3000
NPI:1205880820
Cultural Training Completed: No
Hours: [Mon, Tue, Wed, Thu, Fri] 08:00 AM - 05:00 PM
Certification(s):Board Certified
Accessibility: Some Criteria Met (I P, I EB, P IB, I PA)

Breslow, Marc J, MD*
Gender: Male
9000 Waukegan Rd
Ste 200
Morton Grove, IL 60053
Phone:(847) 682-8463
NPI:1619961927
Cultural Training Completed: No
Hours: [Mon, Tue, Wed, Thu, Fri] 08:00 AM - 05:00 PM

IL

Cook

Orthopaedic Surgery

Breslow, Marc J, MD*
Other Language(s):Spanish
Certification(s):Board Certified
Accessibility: Some Criteria Met (I P, I EB, I IB, I PA)

Forsthoefel, Craig William, MD*
Gender: Male
9000 Waukegan Rd
Ste 200
Morton Grove, IL 60053
Phone:(847) 682-8463
NPI:1407387657
Cultural Training Completed: No
Hours: [Mon, Tue, Wed, Thu, Fri] 08:00 AM - 05:00 PM
Accessibility: Some Criteria Met (I P, I EB, I IB, I PA)

Gleason, Thomas Francis, MD*
Gender: Male
9000 Waukegan Rd
Ste 200
Morton Grove, IL 60053
Phone:(847) 682-8463
NPI:1841244597
Cultural Training Completed: No
Hours: [Mon, Tue, Wed, Thu, Fri] 08:00 AM - 05:00 PM
Other Language(s):Spanish
Certification(s):Board Certified

IL

Cook

Orthopaedic Surgery

Gleason, Thomas Francis, MD*
Accessibility: Some Criteria Met (I P, I EB, I IB, I PA)

Goldstein, Wayne M, MD+
Gender: Male
9000 Waukegan Rd
Ste 200
Morton Grove, IL 60053
Phone:(847) 375-3000
NPI:1477507127
Cultural Training Completed: No
Hours: [Mon, Tue, Wed, Thu, Fri] 08:00 AM - 05:00 PM
Certification(s):Board Certified
Accessibility: Some Criteria Met (I P, I EB, P IB, I PA)

Harold, Ryan Elijah, MD*
Gender: Male
9000 Waukegan Rd
Ste 200
Morton Grove, IL 60053
Phone:(847) 682-8463
NPI:1043605363
Cultural Training Completed: No
Hours: [Mon, Tue, Wed, Thu, Fri] 08:00 AM - 05:00 PM
Accessibility: Some Criteria Met (I P, I EB, I IB, I PA)

IL

Cook

Orthopaedic Surgery

Kramer, Andrea S, MD*
Gender: Female
9000 Waukegan Rd
Ste 200
Morton Grove, IL 60053
Phone:(847) 682-8463
NPI:1275588089
Cultural Training Completed: No
Hours: [Mon, Tue, Wed, Thu, Fri] 08:00 AM - 05:00 PM
Certification(s):Board Certified
Accessibility: Some Criteria Met (P, EB, IB, PA)

Kramer, Andrea S, MD+
Gender: Female
9000 Waukegan Rd
Ste 200
Morton Grove, IL 60053
Phone:(847) 375-3000
NPI:1275588089
Cultural Training Completed: No
Hours: [Mon, Tue, Wed, Thu, Fri] 08:00 AM - 05:00 PM
Certification(s):Board Certified
Accessibility: Some Criteria Met (P, EB, IB, PA)

League, Alan C, MD*
Gender: Male
9000 Waukegan Rd
Ste 200
Morton Grove, IL 60053

IL

Cook

Orthopaedic Surgery

League, Alan C, MD*
Phone:(847) 682-8463
NPI:1407938186
Cultural Training Completed: No
Hours: [Mon, Tue, Wed, Thu, Fri] 08:00 AM - 05:00 PM
Certification(s):Board Certified
Accessibility: Some Criteria Met (P, EB, IB, PA)

Lieder, Charles M, DO*
Gender: Male
9000 Waukegan Rd
Ste 200
Morton Grove, IL 60053
Phone:(847) 682-8463
NPI:1508163577
Cultural Training Completed: No
Hours: [Mon, Tue, Wed, Thu, Fri] 08:00 AM - 05:00 PM
Certification(s):Board Certified
Accessibility: Some Criteria Met (P, EB, IB, PA)

Mardjetko, Steven M, MD*
Gender: Male
9000 Waukegan Rd
Ste 200
Morton Grove, IL 60053
Phone:(847) 682-8463
NPI:1922051648
Cultural Training Completed: No

IL

Cook

Orthopaedic Surgery

Mardjetko, Steven M, MD*
Hours: [Mon, Tue, Wed, Thu, Fri] 08:00 AM - 05:00 PM
Other Language(s):English
Certification(s):Board Certified
Accessibility: Some Criteria Met (P, EB, IB, PA)

Mardjetko, Steven M, MD+
Gender: Male
9000 Waukegan Rd
Ste 200
Morton Grove, IL 60053
Phone:(847) 375-3000
NPI:1922051648
Cultural Training Completed: No
Hours: [Mon, Tue, Wed, Thu, Fri] 08:00 AM - 05:00 PM
Other Language(s):English
Certification(s):Board Certified
Accessibility: Some Criteria Met (P, EB, IB, PA)

Mccallie, Rosser, MD+
Gender: Male
9000 Waukegan Rd
Ste 200
Morton Grove, IL 60053
Phone:(847) 375-3000
NPI:1417444068
Cultural Training Completed: No

IL

Cook

Orthopaedic Surgery

Mccallie, Rosser, MD+
Hours: [Mon, Tue, Wed, Thu, Fri] 08:00 AM - 05:00 PM
Accessibility: Some Criteria Met (P, EB, IB, PA)

Nicolay, Richard W., MD*
Gender: Male
9000 Waukegan Rd
Ste 200
Morton Grove, IL 60053
Phone:(847) 682-8463
NPI:1609239409
Cultural Training Completed: No
Hours: [Mon, Tue, Wed, Thu, Fri] 08:00 AM - 05:00 PM
Accessibility: Some Criteria Met (P, EB, IB, PA)

Petkovic, Djuro, MD*
Gender: Male
9000 Waukegan Rd
Ste 200
Morton Grove, IL 60053
Phone:(847) 682-8463
NPI:1912298571
Cultural Training Completed: No
Hours: [Mon, Tue, Wed, Thu, Fri] 08:00 AM - 05:00 PM
Certification(s):Board Certified
Accessibility: Some Criteria Met (P, EB, IB, PA)

IL

Cook

Orthopaedic Surgery

Raab, David J, MD*
Gender: Male
9000 Waukegan Rd
Ste 200
Morton Grove, IL 60053
Phone:(847) 682-8463
NPI:1790739662
Cultural Training Completed: No
Hours: [Mon, Tue, Wed, Thu, Fri] 08:00 AM - 05:00 PM
Certification(s):Board Certified
Accessibility: Some Criteria Met (P, EB, IB, PA)

Shah, Ritesh R, MD*
Gender: Male
9000 Waukegan Rd
Ste 200
Morton Grove, IL 60053
Phone:(847) 682-8463
NPI:1407019953
Cultural Training Completed: No
Hours: [Mon, Tue, Wed, Thu, Fri] 08:00 AM - 05:00 PM
Other Language(s):Gujarati,Hindi,Spanish
Certification(s):Board Certified
Accessibility: Some Criteria Met (P, EB, IB, PA)

Tu, Leigh-Anne, MD*
Gender: Female
9000 Waukegan Rd
Ste 200

IL

Cook

Orthopaedic Surgery

Tu, Leigh-Anne, MD*
Morton Grove, IL 60053
Phone:(847) 682-8463
NPI:1194145433
Cultural Training Completed: No
Hours: [Mon, Tue, Wed, Thu, Fri] 08:00 AM - 05:00 PM
Certification(s):Board Certified
Accessibility: Some Criteria Met (P, EB, IB, PA)

Visotsky, Jeffrey L, MD*
Gender: Male
9000 Waukegan Rd
Ste 200
Morton Grove, IL 60053
Phone:(847) 682-8463
NPI:1669428538
Cultural Training Completed: No
Hours: [Mon, Tue, Wed, Thu, Fri] 08:00 AM - 05:00 PM
Certification(s):Board Certified
Accessibility: Some Criteria Met (P, EB, IB, PA)

Weatherford, Brian M, MD*
Gender: Male
9000 Waukegan Rd
Ste 200
Morton Grove, IL 60053
Phone:(847) 682-8463
NPI:1609022003

IL

Cook

Orthopaedic Surgery

Weatherford, Brian M, MD*
Cultural Training Completed: No
Hours: [Mon, Tue, Wed, Thu, Fri] 08:00 AM - 05:00 PM
Certification(s):Board Certified
Accessibility: Some Criteria Met (P, EB, IB, PA)

Zabawa, Luke M, MD+
Gender: Male
9000 Waukegan Rd
Ste 200
Morton Grove, IL 60053
Phone:(847) 375-3000
NPI:1801416110
Cultural Training Completed: No
Hours: [Mon, Tue, Wed, Thu, Fri] 08:00 AM - 05:00 PM
Accessibility: Some Criteria Met (P, EB, IB, PA)

Orthopaedic Surgery: Adult Reconstructive

Shah, Ritesh R, MD*
Gender: Male
9000 Waukegan Rd
Ste 200
Morton Grove, IL 60053
Phone:(847) 682-8463
NPI:1407019953
Cultural Training Completed: No
Hours: [Mon, Tue, Wed, Thu, Fri] 08:00 AM - 05:00 PM

IL

Cook

Orthopaedic Surgery: Adult Reconstructive

Shah, Ritesh R, MD*
Other Language(s):Gujarati,Hindi,Spanish
Accessibility: Some Criteria Met (P, EB, IB, PA)

Pain Medicine

Young, Adam C, MD+
Gender: Male
9000 Waukegan Rd
Ste 200
Morton Grove, IL 60053
Phone:(847) 682-8463
NPI:1073769287
Cultural Training Completed: No
Hours: [Mon, Tue, Wed, Thu, Fri] 08:00 AM - 05:00 PM
Certification(s):Board Certified
Accessibility: Some Criteria Met (P, EB, IB, PA)

Pediatrics

Nguyen, Minh Hoang Nam, DO+
Gender: Male
6131 Dempster St
Morton Grove, IL 60053
Phone:(847) 967-5010
NPI:1326531138
Cultural Training Completed: No
Hours: [Mon, Tue, Wed, Thu, Fri] 08:00 AM - 05:00 PM

IL

Cook

Pediatrics

Nguyen, Minh Hoang Nam, DO+
Other Language(s):Vietnamese,Spanish
Accessibility: Some Criteria Met (P, EB, IB, PA)

Physician Assistant

Connington, Cole J, PAC*
Gender: Male
9000 Waukegan Rd
Ste 200
Morton Grove, IL 60053
Phone:(847) 682-8463
NPI:1649865122
Cultural Training Completed: No
Hours: [Mon, Tue, Wed, Thu, Fri] 08:00 AM - 05:00 PM
Accessibility: Some Criteria Met (P, EB, IB, PA)

Duer, Charlotte E, PA*
Gender: Female
9000 Waukegan Rd
Ste 200
Morton Grove, IL 60053
Phone:(847) 682-8463
NPI:1396069191
Cultural Training Completed: No
Hours: [Mon, Tue, Wed, Thu, Fri] 08:00 AM - 05:00 PM
Certification(s):Board Certified

IL

Cook

Physician Assistant

Duer, Charlotte E, PA*
Accessibility: Some Criteria Met (P, EB, IB, PA)

Fechner, Emily, PA+
Gender: Female
9300 Waukegan Rd
Morton Grove, IL 60053
Phone:(847) 675-3900
NPI:1669839304
Cultural Training Completed: Yes
Hours: [Mon, Tue, Wed, Thu, Fri] 08:00 AM - 05:00 PM
Accessibility: Details Pending (P, EB, IB, PA)

Hansberry, Jada H, PA+
Gender: Female
9300 Waukegan Rd
Morton Grove, IL 60053
Phone:(847) 675-3900
NPI:1326359100
Cultural Training Completed: No
Hours: [Mon, Tue, Wed, Thu, Fri] 08:00 AM - 05:00 PM
Certification(s):Board Certified
Accessibility: Details Pending (P, EB, IB, PA)

Masia, Julia, PA+
Gender: Female
9000 Waukegan Rd
Ste 200
Morton Grove, IL 60053
Phone:(847) 375-3000

IL

Cook

Physician Assistant

Masia, Julia, PA+
NPI:1184385320
Cultural Training Completed: No
Hours: [Mon, Tue, Wed, Thu, Fri] 08:00 AM - 05:00 PM
Accessibility: Some Criteria Met (P, EB, IB, PA)

Pjevcevic, Kelly E, PA*
Gender: Female
9000 Waukegan Rd
Ste 200
Morton Grove, IL 60053
Phone:(847) 682-8463
NPI:1013197110
Cultural Training Completed: No
Hours: [Mon, Tue, Wed, Thu, Fri] 08:00 AM - 05:00 PM
Certification(s):Board Certified
Accessibility: Some Criteria Met (P, EB, IB, PA)

Roggeveen, Chelsea Lynn, PA+
Gender: Female
9000 Waukegan Rd
Ste 200
Morton Grove, IL 60053
Phone:(847) 375-3000
NPI:1215300595
Cultural Training Completed: No
Hours: [Mon, Tue, Wed, Thu, Fri] 08:00 AM - 05:00 PM

IL

Cook

Physician Assistant

Roggeveen, Chelsea Lynn, PA+
Certification(s):Board Certified
Accessibility: Some Criteria Met (P, EB, IB, PA)

Podiatrist (Feet, Ankles)

Emerzian, Garo J, DPM*
Gender: Male
9000 Waukegan Rd
Ste 200
Morton Grove, IL 60053
Phone:(847) 682-8463
NPI:1356392906
Cultural Training Completed: No
Hours: [Mon, Tue, Wed, Thu, Fri] 08:00 AM - 05:00 PM
Certification(s):Board Certified
Accessibility: Some Criteria Met (P, EB, IB, PA)

Solway, Douglas R, DPM*
Gender: Male
9000 Waukegan Rd
Ste 200
Morton Grove, IL 60053
Phone:(847) 682-8463
NPI:1538109228
Cultural Training Completed: No
Hours: [Mon, Tue, Wed, Thu, Fri] 08:00 AM - 05:00 PM
Certification(s):Board Certified

IL

Cook

Podiatrist (Feet, Ables)

Solway, Douglas R, DPM*
Accessibility: Some Criteria Met (I P, I EB, I IB, I PA)

Pulmonary Disease

Hosler, Quinn Patrick, MD+
Gender: Male
9000 Waukegan Rd
Ste 220
Morton Grove, IL 60053
Phone:(847) 759-4770
NPI:1225665656
Cultural Training Completed: No
Hours: [Mon, Tue, Wed, Thu, Fri] 08:00 AM - 05:00 PM
Accessibility: Some Criteria Met (I P, I EB, I IB, I PA)

Katsoulis, Michael James, DO+
Gender: Male
9000 Waukegan Rd
Ste 220
Morton Grove, IL 60053
Phone:(847) 759-4770
NPI:1073802435
Cultural Training Completed: No
Hours: [Mon, Tue, Wed, Thu, Fri] 08:00 AM - 05:00 PM
Other Language(s):Greek
Certification(s):Board Certified

IL

Cook

Pulmonary Disease

Katsoulis, Michael James, DO+
Accessibility: Some Criteria Met (I P, I EB, I IB, I PA)

Klein, Elizabeth M., MD+
Gender: Female
9000 Waukegan Rd
Ste 220
Morton Grove, IL 60053
Phone:(847) 759-4770
NPI:1396716940
Cultural Training Completed: No
Hours: [Mon, Tue, Wed, Thu, Fri] 08:00 AM - 05:00 PM
Certification(s):Board Certified
Accessibility: Some Criteria Met (I P, I EB, I IB, I PA)

Rabulinski, Daniel James, DO+
Gender: Male
9000 Waukegan Rd
Ste 220
Morton Grove, IL 60053
Phone:(847) 759-4770
NPI:1427677236
Cultural Training Completed: No
Hours: [Mon, Tue, Wed, Thu, Fri] 08:00 AM - 05:00 PM
Accessibility: Some Criteria Met (I P, I EB, I IB, I PA)

Shah, Bhaven U., MD+
Gender: Male

IL

Cook

Pulmonary Disease

Shah, Bhaven U., MD+
9000 Waukegan Rd
Ste 220
Morton Grove, IL 60053
Phone:(847) 759-4770
NPI:1558387654
Cultural Training Completed: No
Hours: [Mon, Tue, Wed, Thu, Fri] 08:00 AM - 05:00 PM
Other Language(s):Hindi,Gujarati
Certification(s):Board Certified
Accessibility: Some Criteria Met (I P, I EB, I IB, I PA)

Syed, Asim A, MD+
Gender: Male
9000 Waukegan Rd
Ste 220
Morton Grove, IL 60053
Phone:(847) 759-4770
NPI:1982157277
Cultural Training Completed: No
Hours: [Mon, Tue, Wed, Thu, Fri] 08:00 AM - 05:00 PM
Other Language(s):English
Certification(s):Board Certified
Accessibility: Some Criteria Met (I P, I EB, I IB, I PA)

IL

Cook

Surgery: Plastic and Reconstructive Surgery

Dickie, Sara R, MD+
Gender: Female
9000 Waukegan Rd
Ste 130
Morton Grove, IL 60053
Phone:(847) 999-7800
NPI:1063659001
Cultural Training Completed: Yes
Hours: [Mon, Tue, Wed, Thu, Fri] 08:00 AM - 05:00 PM
Other Language(s):English
Certification(s):Board Certified
Accessibility: Some Criteria Met (I P, I EB, P IB, I PA)

Surgery: Surgical Oncology

Winchester, David J, MD+
Gender: Male
9300 Waukegan Rd
Morton Grove, IL 60053
Phone:(847) 675-3900
NPI:1023122595
Cultural Training Completed: Yes
Hours: [Mon, Tue, Wed, Thu, Fri] 08:00 AM - 05:00 PM
Other Language(s):Spanish
Accessibility: Details Pending (P P, P EB, P IB, P PA)

IL

Cook

Mount Prospect

Cardiovascular Disease (Heart, Blood Vessels)

Chaptini, Nayla, MD+
Gender: Female
199 W Rand Rd
Ste 203
Mount Prospect, IL 60056
Phone:(847) 618-2500
NPI:1841434024
Cultural Training Completed: Yes
Hours: [Mon, Tue, Wed, Thu, Fri] 08:00 AM - 05:00 PM
Other Language(s):Arabic,French,German,Spanish,English
Certification(s):Board Certified
Accessibility: Some Criteria Met (P, EB, IB, PA)

Dembowski, Ewa T, MD+
Gender: Female
199 W Rand Rd
Ste 203
Mount Prospect, IL 60056
Phone:(847) 618-0326
NPI:1114158821
Cultural Training Completed: No
Hours: [Mon, Tue, Wed, Thu, Fri] 08:00 AM - 05:00 PM
Other Language(s):Spanish,Polish,Dutch,English,French,Korean,Greek
Certification(s):Board Certified
Accessibility: Some Criteria Met (P, EB, IB, PA)

Mehta, Devin Dhiren, MD+
Gender: Male
199 W Rand Rd
Ste 203
Mount Prospect, IL 60056
Phone:(847) 618-2500
NPI:1922361344
Cultural Training Completed: No
Hours: [Mon, Tue, Wed, Thu, Fri] 08:00 AM - 05:00 PM
Other Language(s):Gujarati
Certification(s):Board Certified
Accessibility: Some Criteria Met (P, EB, IB, PA)

Newman, Joshua David, MD+
Gender: Male
199 W Rand Rd
Ste 203
Mount Prospect, IL 60056
Phone:(847) 618-2500
NPI:1619394699
Cultural Training Completed: No
Hours: [Mon, Tue, Wed, Thu, Fri] 08:00 AM - 05:00 PM
Certification(s):Board Certified
Accessibility: Some Criteria Met (P, EB, IB, PA)

Pearce, Robert Alexander, MD+
Gender: Male
199 W Rand Rd
Ste 203
Mount Prospect, IL 60056
Phone:(847) 618-2500
NPI:1598185506
Cultural Training Completed: No
Hours: [Mon, Tue, Wed, Thu, Fri] 08:00 AM - 05:00 PM
Certification(s):Board Certified
Accessibility: Some Criteria Met (P, EB, IB, PA)

Ruzumna, Paul A, MD+
Gender: Male
199 W Rand Rd
Ste 203
Mount Prospect, IL 60056
Phone:(847) 618-2500
NPI:1033133111
Cultural Training Completed: Yes
Hours: [Mon, Tue, Wed, Thu, Fri] 08:00 AM - 05:00 PM
Other Language(s):Spanish
Certification(s):Board Certified
Accessibility: Some Criteria Met (P, EB, IB, PA)

Saha, Narayan M, MD+
Gender: Male
199 W Rand Rd
Ste 203
Mount Prospect, IL 60056
Phone:(847) 618-2500
NPI:1396033825
Cultural Training Completed: No
Hours: [Mon, Tue, Wed, Thu, Fri] 08:00 AM - 05:00 PM
Certification(s):Board Certified
Accessibility: Some Criteria Met (P, EB, IB, PA)

Dermatology (Skin)

Desai, Nisha C, MD+
Gender: Female
1329 N Wolf Rd
Mount Prospect, IL 60056
Phone:(847) 663-8060

IL

Cook

Dermatology (Skin)

Desai, Nisha C, MD+
NPI:1285895003
Cultural Training Completed: Yes
Hours: [Mon, Tue, Wed, Thu, Fri] 08:00 AM - 05:00 PM
Other Language(s):Gujarati,English
Certification(s):Board Certified
Accessibility: Some Criteria Met (P, EB, IB, PA)

Konanahalli, Madhuri V, MD+
Gender: Female
1329 N Wolf Rd
Mount Prospect, IL 60056
Phone:(224) 364-2273
NPI:1568656130
Cultural Training Completed: No
Hours: [Mon, Tue, Wed, Thu, Fri, Sat, Sun] 08:00 AM - 05:00 PM
Certification(s):Board Certified
Accessibility: Some Criteria Met (P, EB, IB, PA)

Endocrinology, Diabetes & Metabolism

Ryvkin, Victoria, MD+
Gender: Female
199 W Rand Rd
Mount Prospect, IL 60056
Phone:(847) 618-5400

IL

Cook

Endocrinology, Diabetes & Metabolism

Ryvkin, Victoria, MD+
NPI:1881815173
Cultural Training Completed: No
Hours: Mon 07:00 AM - 07:00 PM, Tue 07:00 AM - 06:00 PM, [Wed, Thu, Fri] 07:00 AM - 05:00 PM, Sat 08:00 AM - 12:00 PM
Other Language(s):Russian
Certification(s):Board Certified
Accessibility: Some Criteria Met (P, EB, IB, PA)

Nephrology

Behara, Venkata R, MD+
Gender: Male
601 W Golf Rd
Ste 105
Mount Prospect, IL 60056
Phone:(847) 439-8780
NPI:1376728113
Cultural Training Completed: Yes
Hours: [Mon, Tue, Wed, Thu, Fri] 08:00 AM - 05:00 PM
Other Language(s):English
Certification(s):Board Certified
Accessibility: Some Criteria Met (P, EB, IB, PA)

IL

Cook

Nephrology

Han, Tina S, MD+
Gender: Female
601 W Golf Rd
Ste 105
Mount Prospect, IL 60056
Phone:(847) 439-8780
NPI:1336141126
Cultural Training Completed: Yes
Hours: [Mon, Tue, Wed, Thu, Fri] 08:00 AM - 05:00 PM
Other Language(s):Korean
Certification(s):Board Certified
Accessibility: Some Criteria Met (P, EB, IB, PA)

Minev, Evgueni M, MD+
Gender: Male
601 W Golf Rd
Ste 105
Mount Prospect, IL 60056
Phone:(847) 298-0600
NPI:1922119643
Cultural Training Completed: No
Hours: [Mon, Tue, Wed, Thu, Fri] 08:00 AM - 05:00 PM
Other Language(s):Bulgarian
Certification(s):Board Certified
Accessibility: Some Criteria Met (P, EB, IB, PA)

IL

Cook

Nephrology

Peck, Andrew M, MD+
Gender: Male
601 W Golf Rd
Ste 105
Mount Prospect, IL 60056
Phone:(847) 439-8780
NPI:1114191632
Cultural Training Completed: Yes
Hours: [Mon, Tue, Wed, Thu, Fri] 08:00 AM - 05:00 PM
Other Language(s):English
Certification(s):Board Certified
Accessibility: Some Criteria Met (P, EB, IB, PA)

Sayeed, Khaleel Ahmed, MD+
Gender: Male
601 W Golf Rd
Ste 105
Mount Prospect, IL 60056
Phone:(847) 439-8780
NPI:1942529623
Cultural Training Completed: No
Hours: [Mon, Tue, Wed, Thu, Fri] 08:00 AM - 05:00 PM
Other Language(s):English,Spanish
Certification(s):Board Certified

IL

Cook

Nephrology

Sayeed, Khaleel Ahmed, MD+
Accessibility: Some Criteria Met (P, EB, IB, PA)

Schiller, Patrick Thomas, MD+
Gender: Male
601 W Golf Rd
Ste 105
Mount Prospect, IL 60056
Phone:(847) 439-8780
NPI:1376004929
Cultural Training Completed: No
Hours: [Mon, Tue, Wed, Thu, Fri] 08:00 AM - 05:00 PM
Certification(s):Board Certified
Accessibility: Some Criteria Met (P, EB, IB, PA)

Song, Shen, MD+
Gender: Female
601 W Golf Rd
Ste 105
Mount Prospect, IL 60056
Phone:(847) 439-8780
NPI:1518386911
Cultural Training Completed: Yes
Hours: [Mon, Tue, Wed, Thu, Fri] 08:00 AM - 05:00 PM
Certification(s):Board Certified

IL

Cook

Nephrology

Song, Shen, MD+
Accessibility: Some Criteria Met (P, EB, IB, PA)

Tanna, Manish M, MD+
Gender: Male
601 W Golf Rd
Ste 105
Mount Prospect, IL 60056
Phone:(847) 439-8780
NPI:1821096470
Cultural Training Completed: No
Hours: [Mon, Tue, Wed, Thu, Fri] 08:00 AM - 05:00 PM
Certification(s):Board Certified
Accessibility: Some Criteria Met (P, EB, IB, PA)

Wang, Delin, MD+
Gender: Male
601 W Golf Rd
Ste 105
Mount Prospect, IL 60056
Phone:(847) 439-8780
NPI:1740544857
Cultural Training Completed: Yes
Hours: [Mon, Tue, Wed, Thu, Fri] 08:00 AM - 05:00 PM
Other Language(s):Chinese,Mandarin,Cantonese
Certification(s):Board Certified

IL

Cook

Nephrology

Wang, Delin, MD+
Accessibility: Some Criteria Met (P, EB, IB, PA)

Nurse Practitioner

Quitevis, Arlyn Joy Guzman, APRN+
Gender: Female
199 W Rand Rd
Mount Prospect, IL 60056
Phone:(847) 618-7850
NPI:1871158998
Cultural Training Completed: No
Hours: [Mon, Tue, Wed, Thu, Fri] 08:00 AM - 05:00 PM
Accessibility: Some Criteria Met (P, EB, IB, PA)

Scholl, Colleen A, NP+
Gender: Female
601 W Golf Rd
Ste 105
Mount Prospect, IL 60056
Phone:(847) 439-8780
NPI:1821381500
Cultural Training Completed: No
Hours: [Mon, Tue, Wed, Thu, Fri] 08:00 AM - 05:00 PM
After Hours Phone Number:(847) 298-0600
Certification(s):Board Certified
Accessibility: Some Criteria Met (P, EB, IB, PA)

IL

Cook

Nurse Practitioner: Family

Quitevis, Arlyn Joy Guzman, APRN+
Gender: Female
199 W Rand Rd
Mount Prospect, IL 60056
Phone:(847) 618-7850
NPI:1871158998
Cultural Training Completed: No
Hours: [Mon, Tue, Wed, Thu, Fri] 08:00 AM - 05:00 PM
Accessibility: Some Criteria Met (P, EB, IB, PA)

Obstetrics & Gynecology (Pregnancy, Women's Health)

Arynova, Bakytbubu, MD+
Gender: Female
1717 W Algonquin Rd
Mount Prospect, IL 60056
Phone:(847) 939-3139
NPI:1124467253
Cultural Training Completed: No
Hours: [Mon, Tue, Wed, Thu, Fri] 08:00 AM - 05:00 PM
Other Language(s):English,Russian,Turkish,Azerbaijani,Kazakh
Certification(s):Board Certified

IL

Cook

Obstetrics & Gynecology (Pregnancy, Women's Health)

Arynova, Bakytbubu, MD+
Accessibility: Some Criteria Met (P, EB, IB, PA)

Buccellato, Carl A, MD+
Gender: Male
1329 N Wolf Rd
Mount Prospect, IL 60056
Phone:(847) 941-7600
NPI:1265545446
Cultural Training Completed: Yes
Hours: [Mon, Tue, Wed, Thu, Fri] 08:00 AM - 05:00 PM
Certification(s):Board Certified
Accessibility: Some Criteria Met (P, EB, IB, PA)

Caplan, Madeleine, MD+
Gender: Female
1329 N Wolf Rd
Mount Prospect, IL 60056
Phone:(847) 941-7600
NPI:1760004246
Cultural Training Completed: No
Hours: [Mon, Tue, Wed, Thu, Fri] 08:00 AM - 05:00 PM
Accessibility: Some Criteria Met (P, EB, IB, PA)

IL

Cook

Obstetrics & Gynecology (Pregnancy, Women's Health)

Dotchev, Plamen N, MD+
Gender: Male
1754 W Golf Rd
Mount Prospect, IL 60056
Phone:(847) 825-1100
NPI:1891756995
Cultural Training Completed: No
Hours: [Mon, Tue, Wed, Thu, Fri] 08:00 AM - 05:00 PM
Other Language(s):Russian,Bulgarian,Macedonian,Polish,English
Certification(s):Board Certified
Accessibility: Some Criteria Met (P, EB, IB, PA)

George, Joby, MD+
Gender: Female
1329 N Wolf Rd
Mount Prospect, IL 60056
Phone:(847) 941-7600
NPI:1710161039
Cultural Training Completed: Yes
Hours: [Mon, Tue, Wed, Thu, Fri] 08:00 AM - 05:00 PM
Certification(s):Board Certified
Accessibility: Some Criteria Met (P, EB, IB, PA)

IL

Cook

Obstetrics & Gynecology (Pregnancy, Women's Health)

Miller, Daniel Wesley, MD+
Gender: Male
1754 W Golf Rd
Mount Prospect, IL 60056
Phone:(847) 825-1100
NPI:1447545447
Cultural Training Completed: No
Hours: [Mon, Tue, Wed, Thu, Fri] 08:00 AM - 05:00 PM
Certification(s):Board Certified
Accessibility: Some Criteria Met (P, EB, IB, PA)

Szczupak, Michal C, MD+
Gender: Male
1754 W Golf Rd
Mount Prospect, IL 60056
Phone:(847) 825-1100
NPI:1780645986
Cultural Training Completed: No
Hours: [Mon, Tue, Wed, Thu, Fri] 08:00 AM - 05:00 PM
Other Language(s):Russian,Polish
Certification(s):Board Certified
Accessibility: Some Criteria Met (P, EB, IB, PA)

IL

Cook

Obstetrics & Gynecology (Pregnancy, Women's Health)

Treacy, Laura Jansen, MD+
Gender: Female
1329 N Wolf Rd
Mount Prospect, IL 60056
Phone:(847) 570-1700
NPI:1669024998
Cultural Training Completed: No
Hours: [Mon, Tue, Wed, Thu, Fri] 08:00 AM - 05:00 PM
Accessibility: Some Criteria Met (P, EB, IB, PA)

Orthopaedic Surgery

Hook, Jonathan L, DPM+
Gender: Male
1660 Feehanville Dr Ste 100
Mount Prospect, IL 60056
Phone:(847) 390-7666
NPI:1972919702
Cultural Training Completed: Yes
Hours: [Mon, Tue, Wed, Thu, Fri] 08:00 AM - 05:00 PM
Other Language(s):English
Certification(s):Board Certified
Accessibility: Some Criteria Met (P, EB, IB, PA)

IL

Cook

Physical Therapist

Lowell, Jennifer E, DPT+
Gender: Female
1 W Rand Rd
Ste A
Mount Prospect, IL 60056
Phone:(847) 590-5241
NPI:1578836946
Cultural Training Completed: No
Hours: [Mon, Tue, Wed, Thu, Fri] 07:00 AM - 07:00 PM
Accessibility: Details Pending (P, EB, IB, PA)

Mathew, Reena, DPT+
Gender: Female
1002 S Elmhurst Rd
Mount Prospect, IL 60056
Phone:(224) 205-3811
NPI:1033645940
Cultural Training Completed: No
Hours: [Mon, Tue, Wed, Thu, Fri] 08:00 AM - 05:00 PM
Accessibility: Details Pending (P, EB, IB, PA)

Stapleton, Michael, PT+
Gender: Male
1002 S Elmhurst Rd
Mount Prospect, IL 60056
Phone:(224) 205-3811
NPI:1659414894

IL

Cook

Physical Therapist

Stapleton, Michael, PT+
Cultural Training Completed: No
Hours: [Mon, Tue, Wed, Thu, Fri] 08:00 AM - 05:00 PM
Accessibility: Details Pending (P, EB, IB, PA)

Underwood, Christiana Beth, DPT+
Gender: Female
1 W Rand Rd
Ste A
Mount Prospect, IL 60056
Phone:(847) 590-5241
NPI:1093603300
Cultural Training Completed: No
Hours: [Mon, Tue, Wed, Thu, Fri] 08:00 AM - 05:00 PM
Accessibility: Some Criteria Met (P, EB, IB, PA)

Velarde, Joshua, DPT+
Gender: Male
1002 S Elmhurst Rd
Mount Prospect, IL 60056
Phone:(224) 205-3811
NPI:1982915674
Cultural Training Completed: No
Hours: [Mon, Tue, Wed, Thu, Fri] 08:00 AM - 05:00 PM

IL

Cook

Physical Therapist

Velarde, Joshua, DPT+
Accessibility: Details Pending (P, EB, IB, PA)

Physician Assistant

Barde, Amreen, PA+
Gender: Female
1660 Feehanville Dr
Ste 190
Mount Prospect, IL 60056
Phone:(847) 957-4670
NPI:1972380137
Cultural Training Completed: No
Hours: [Mon, Tue, Wed, Thu, Fri] 08:00 AM - 05:00 PM
Accessibility: Some Criteria Met (P, EB, IB, PA)

Cordero, Trisha Marybeth, PA-C+
Gender: Female
1660 Feehanville Dr
Mount Prospect, IL 60056
Phone:(847) 823-3185
NPI:1407677628
Cultural Training Completed: No
Hours: [Mon, Tue, Wed, Thu, Fri] 08:00 AM - 05:00 PM
Accessibility: Some Criteria Met (P, EB, IB, PA)

Cordero, Trisha Marybeth, PA-C+
Gender: Female
1660 Feehanville Dr

IL

Cook

Physician Assistant

Cordero, Trisha Marybeth, PA-C+
Ste 190
Mount Prospect, IL 60056
Phone:(847) 823-3185
NPI:1407677628
Cultural Training Completed: No
Hours: [Mon, Tue, Wed, Thu, Fri] 08:00 AM - 05:00 PM
Accessibility: Some Criteria Met (P, EB, IB, PA)

George, Benjamin A, PA*
Gender: Male
1660 Feehanville Dr
Mount Prospect, IL 60056
Phone:(847) 823-3185
NPI:1467937599
Cultural Training Completed: No
Hours: [Mon, Tue, Wed, Thu, Fri] 08:00 AM - 05:00 PM
Certification(s):Board Certified
Accessibility: Some Criteria Met (P, EB, IB, PA)

George, Benjamin A, PA+
Gender: Male
1660 Feehanville Dr
Ste 190
Mount Prospect, IL 60056
Phone:(847) 957-4670

IL

Cook

Physician Assistant

George, Benjamin A, PA+
NPI:1467937599
Cultural Training Completed: No
Hours: [Mon, Tue, Wed, Thu, Fri] 08:00 AM - 05:00 PM
Certification(s):Board Certified
Accessibility: Some Criteria Met (P, EB, IB, PA)

Iqbal, Nuzhat Mehraj, PA+
Gender: Female
1660 Feehanville Dr
Ste 190
Mount Prospect, IL 60056
Phone:(847) 957-4670
NPI:1396456604
Cultural Training Completed: No
Hours: [Mon, Tue, Wed, Thu, Fri] 08:00 AM - 05:00 PM
Other Language(s):Urdu,Hindi
Accessibility: Some Criteria Met (P, EB, IB, PA)

Iqbal, Nuzhat Mehraj, PA*
Gender: Female
1660 Feehanville Dr
Mount Prospect, IL 60056
Phone:(847) 823-3185
NPI:1396456604

IL

Cook

Physician Assistant

Iqbal, Nuzhat Mehraj, PA*
Cultural Training Completed: No
Hours: [Mon, Tue, Wed, Thu, Fri] 08:00 AM - 05:00 PM
Other Language(s):Urdu,Hindi
Accessibility: Some Criteria Met (P, EB, IB, PA)

Maczuga, Aneta Magdalena, PA-C*
Gender: Female
1660 Feehanville Dr
Ste 200
Mount Prospect, IL 60056
Phone:(847) 823-3185
NPI:1053019729
Cultural Training Completed: No
Hours: [Mon, Tue, Wed, Thu, Fri] 08:00 AM - 05:00 PM
Other Language(s):Polish
Accessibility: Some Criteria Met (P, EB, IB, PA)

Patel, Shreena, PA-C*
Gender: Female
1660 Feehanville Dr
Ste 200
Mount Prospect, IL 60056
Phone:(847) 823-3185
NPI:1255052049
Cultural Training Completed: No

IL

Cook

Physician Assistant

Patel, Shreena, PA-C*
Hours: [Mon, Tue, Wed, Thu, Fri] 08:00 AM - 05:00 PM
Other Language(s):Gujarati
Accessibility: Some Criteria Met (P, EB, IB, PA)

Shah, Nisha J, PA+
Gender: Female
1660 Feehanville Dr
Ste 190
Mount Prospect, IL 60056
Phone:(847) 957-4670
NPI:1346951316
Cultural Training Completed: No
Hours: [Mon, Tue, Wed, Thu, Fri] 08:00 AM - 05:00 PM
Other Language(s):Gujarati
Accessibility: Some Criteria Met (P, EB, IB, PA)

Shah, Nisha J, PA*
Gender: Female
1660 Feehanville Dr
Mount Prospect, IL 60056
Phone:(847) 823-3185
NPI:1346951316
Cultural Training Completed: No
Hours: [Mon, Tue, Wed, Thu, Fri] 08:00 AM - 05:00 PM
Other Language(s):Gujarati

IL

Cook

Physician Assistant

Shah, Nisha J, PA*
Accessibility: Some Criteria Met (P, EB, IB, PA)

Steele, Jessica J, PA-C*
Gender: Female
1660 Feehanville Dr
Ste 200
Mount Prospect, IL 60056
Phone:(847) 823-3185
NPI:1639576689
Cultural Training Completed: No
Hours: [Mon, Tue, Wed, Thu, Fri] 08:00 AM - 05:00 PM
Accessibility: Some Criteria Met (P, EB, IB, PA)

Podiatrist (Feet, Ankles)

Baronofsky, Hyim J, DPM+
Gender: Male
199 W Rand Rd
Mount Prospect, IL 60056
Phone:(847) 618-5400
NPI:1528221611
Cultural Training Completed: Yes
Hours: Mon 07:00 AM - 07:00 PM, Tue 07:00 AM - 06:00 PM, [Wed, Thu, Fri] 07:00 AM - 05:00 PM, Sat 08:00 AM - 12:00 PM
Certification(s):Board Certified

IL

Cook

Podiatrist (Feet, Ankles)

Baronofsky, Hyim J, DPM+
Accessibility: Some Criteria Met (P, EB, IB, PA)

Bond, Regan Katherine, DPM+
Gender: Female
1660 Feehanville Dr
Ste 100
Mount Prospect, IL 60056
Phone:(847) 390-7666
NPI:1134860091
Cultural Training Completed: No
Hours: [Mon, Tue, Wed, Thu, Fri] 08:00 AM - 05:00 PM
Accessibility: Some Criteria Met (P, EB, IB, PA)

Bongiovanni, Frank V, DPM+
Gender: Male
1660 Feehanville Dr
Ste 100
Mount Prospect, IL 60056
Phone:(847) 390-7666
NPI:1821096439
Cultural Training Completed: No
Hours: [Mon, Tue, Wed, Thu, Fri] 08:00 AM - 05:00 PM
Other Language(s):Italian,Polish,Russian,Spanish,English

IL

Cook

Podiatrist (Feet, Ankles)

Bongiovanni, Frank V, DPM+
Certification(s):Board Certified
Accessibility: Some Criteria Met (P, EB, IB, PA)

Bongiovanni, Frank V, DPM+
Gender: Male
1660 Feehanville Dr
Mount Prospect, IL 60056
Phone:(847) 262-9904
NPI:1821096439
Cultural Training Completed: No
Hours: [Mon, Fri] 08:00 AM - 05:00 PM, [Tue, Wed] 08:00 AM - 06:00 PM, Thu 08:30 AM - 04:00 PM, Sat 08:00 AM - 12:00 PM
Other Language(s):Italian,Polish,Russian,Spanish,English
Certification(s):Board Certified
Accessibility: Some Criteria Met (P, EB, IB, PA)

Borrelli, Anthony H, DPM+
Gender: Male
1660 Feehanville Dr
Mount Prospect, IL 60056
Phone:(847) 262-9904
NPI:1083612683

IL

Cook

Podiatrist (Feet, Ankles)

Borrelli, Anthony H, DPM+
Cultural Training Completed: No
Hours: [Mon, Fri] 08:00 AM - 05:00 PM, [Tue, Wed] 08:00 AM - 06:00 PM, Thu 08:30 AM - 04:00 PM, Sat 08:00 AM - 12:00 PM
Other Language(s):Yoruba,Polish,Spanish,Romanian,Russian,English
Certification(s):Board Certified
Accessibility: Some Criteria Met (P, EB, IB, PA)

Borrelli, Anthony H, DPM+
Gender: Male
1660 Feehanville Dr
Ste 100
Mount Prospect, IL 60056
Phone:(847) 390-7666
NPI:1083612683
Cultural Training Completed: No
Hours: [Mon, Tue, Wed, Thu, Fri] 08:00 AM - 05:00 PM
Other Language(s):Yoruba,Polish,Spanish,Romanian,Russian,English
Certification(s):Board Certified

IL

Cook

Podiatrist (Feet, Ankles)

Borrelli, Anthony H, DPM+
Accessibility: Some Criteria Met (P, EB, IB, PA)

Burdi, Robert Andrew, DPM+
Gender: Male
1660 Feehanville Dr
Ste 100
Mount Prospect, IL 60056
Phone:(847) 390-7666
NPI:1255838975
Cultural Training Completed: Yes
Hours: [Mon, Tue, Wed, Thu, Fri] 08:00 AM - 05:00 PM
Other Language(s):English
Accessibility: Some Criteria Met (P, EB, IB, PA)

Burdi, Robert Andrew, DPM+
Gender: Male
1660 Feehanville Dr
Mount Prospect, IL 60056
Phone:(847) 262-9904
NPI:1255838975
Cultural Training Completed: Yes
Hours: [Mon, Fri] 08:00 AM - 05:00 PM, [Tue, Wed] 08:00 AM - 06:00 PM, Thu 08:30 AM - 04:00 PM, Sat 08:00 AM - 12:00 PM

IL

Cook

Podiatrist (Feet, Ankles)

Burdi, Robert Andrew, DPM+
Other Language(s):English
Accessibility: Some Criteria Met (P, EB, IB, PA)

Finn, William J, DPM+
Gender: Male
1660 Feehanville Dr
Ste 100
Mount Prospect, IL 60056
Phone:(847) 260-9484
NPI:1942203450
Cultural Training Completed: Yes
Hours: [Mon, Tue, Wed, Thu, Fri] 08:00 AM - 05:00 PM
Other Language(s):English
Certification(s):Board Certified
Accessibility: Details Pending (P, EB, IB, PA)

Fontana, Cara Lee, DPM+
Gender: Female
1660 Feehanville Dr
Ste 100
Mount Prospect, IL 60056
Phone:(847) 390-7666
NPI:1134804313
Cultural Training Completed: No
Hours: [Mon, Tue, Wed, Thu, Fri] 08:00 AM - 05:00 PM

IL

Cook

Podiatrist (Feet, Ankles)

Fontana, Cara Lee, DPM+
Accessibility: Some Criteria Met (P, EB, IB, PA)

Gray, Stephanie E, DPM+
Gender: Female
1660 Feehanville Dr
Mount Prospect, IL 60056
Phone:(847) 262-9904
NPI:1750818597
Cultural Training Completed: No
Hours: [Mon, Fri] 08:00 AM - 05:00 PM, [Tue, Wed] 08:00 AM - 06:00 PM, Thu 08:30 AM - 04:00 PM, Sat 08:00 AM - 12:00 PM
Accessibility: Some Criteria Met (P, EB, IB, PA)

Gray, Stephanie E, DPM+
Gender: Female
1660 Feehanville Dr
Ste 100
Mount Prospect, IL 60056
Phone:(847) 390-7666
NPI:1750818597
Cultural Training Completed: No
Hours: [Mon, Tue, Wed, Thu, Fri] 08:00 AM - 05:00 PM
Accessibility: Some Criteria Met (P, EB, IB, PA)

IL

Cook

Podiatrist (Feet, Ankles)

Grigoropoulos, Katerina, DPM*
Gender: Female
1660 Feehanville Dr
Mount Prospect, IL 60056
Phone:(847) 262-9904
NPI:1205369410
Cultural Training Completed: No
Hours: [Mon, Fri] 08:00 AM - 05:00 PM, [Tue, Wed] 08:00 AM - 06:00 PM, Thu 08:30 AM - 04:00 PM, Sat 08:00 AM - 12:00 PM
Other Language(s):Greek
Certification(s):Board Certified
Accessibility: Some Criteria Met (P, EB, IB, PA)

Grigoropoulos, Katerina, DPM+
Gender: Female
1660 Feehanville Dr
Ste 100
Mount Prospect, IL 60056
Phone:(847) 390-7666
NPI:1205369410
Cultural Training Completed: No
Hours: [Mon, Tue, Wed, Thu, Fri] 08:00 AM - 05:00 PM
Other Language(s):Greek
Certification(s):Board Certified

IL

Cook

Podiatrist (Feet, Ankles)

Grigoropoulos, Katerina, DPM+
Accessibility: Some Criteria Met (P, EB, IB, PA)

Hook, Jonathan L, DPM+
Gender: Male
1660 Feehanville Dr
Ste 100
Mount Prospect, IL 60056
Phone:(847) 390-7666
NPI:1972919702
Cultural Training Completed: Yes
Hours: [Mon, Tue, Wed, Thu, Fri] 08:00 AM - 05:00 PM
Other Language(s):English
Certification(s):Board Certified
Accessibility: Some Criteria Met (P, EB, IB, PA)

Kim, Joseph S, DPM+
Gender: Male
1660 Feehanville Dr
Mount Prospect, IL 60056
Phone:(847) 262-9904
NPI:1821096785
Cultural Training Completed: Yes
Hours: [Mon, Fri] 08:00 AM - 05:00 PM, [Tue, Wed] 08:00 AM - 06:00 PM, Thu 08:30 AM - 04:00 PM, Sat 08:00 AM - 12:00 PM

IL

Cook

Podiatrist (Feet, Ankles)

Kim, Joseph S, DPM+
Other Language(s):Korean
Certification(s):Board Certified
Accessibility: Some Criteria Met (P, EB, IB, PA)

Kim, Joseph S, DPM+
Gender: Male
1660 Feehanville Dr
Ste 100
Mount Prospect, IL 60056
Phone:(847) 390-7666
NPI:1821096785
Cultural Training Completed: Yes
Hours: [Mon, Tue, Wed, Thu, Fri] 08:00 AM - 05:00 PM
Other Language(s):Korean
Certification(s):Board Certified
Accessibility: Some Criteria Met (P, EB, IB, PA)

Perry, Donovan Edward, DPM+
Gender: Male
1660 Feehanville Dr
Ste 100
Mount Prospect, IL 60056
Phone:(847) 750-4856
NPI:1205577871
Cultural Training Completed: No

IL

Cook

Podiatrist (Feet, Ankles)

Perry, Donovan Edward, DPM+
Hours: [Mon, Tue, Wed, Thu, Fri] 08:00 AM - 05:00 PM
Accessibility: Some Criteria Met (P, EB, IB, PA)

Santiago, Hector Manuel, DPM*
Gender: Male
1660 Feehanville Dr
Mount Prospect, IL 60056
Phone:(847) 262-9904
NPI:1699354308
Cultural Training Completed: No
Hours: [Mon, Fri] 08:00 AM - 05:00 PM, [Tue, Wed] 08:00 AM - 06:00 PM, Thu 08:30 AM - 04:00 PM, Sat 08:00 AM - 12:00 PM
Other Language(s):Spanish
Accessibility: Some Criteria Met (P, EB, IB, PA)

Santiago, Hector Manuel, DPM+
Gender: Male
1660 Feehanville Dr
Ste 100
Mount Prospect, IL 60056
Phone:(847) 908-9231
NPI:1699354308
Cultural Training Completed: No

IL

Cook

Podiatrist (Feet, Ankles)

Santiago, Hector Manuel, DPM+
Hours: [Mon, Tue, Wed, Thu, Fri] 08:00 AM - 05:00 PM
Other Language(s):Spanish
Accessibility: Some Criteria Met (P, EB, IB, PA)

Siddiqui, Bilal, DPM+
Gender: Male
1660 Feehanville Dr
Ste 100
Mount Prospect, IL 60056
Phone:(847) 390-7666
NPI:1780971523
Cultural Training Completed: No
Hours: [Mon, Tue, Wed, Thu, Fri] 08:00 AM - 05:00 PM
Other Language(s):English,Urdu,Panjabi,Punjabi
Certification(s):Board Certified
Accessibility: Some Criteria Met (P, EB, IB, PA)

Siddiqui, Bilal, DPM+
Gender: Male
1660 Feehanville Dr
Mount Prospect, IL 60056
Phone:(847) 262-9904
NPI:1780971523
Cultural Training Completed: No

IL

Cook

Podiatrist (Feet, Ankles)

Siddiqui, Bilal, DPM+
Hours: [Mon, Fri] 08:00 AM - 05:00 PM, [Tue, Wed] 08:00 AM - 06:00 PM, Thu 08:30 AM - 04:00 PM, Sat 08:00 AM - 12:00 PM
Other Language(s):English,Urdu,Panjabi,Punjabi
Certification(s):Board Certified
Accessibility: Some Criteria Met (P, EB, IB, PA)

Weil, Lowell Scott, DPM+
Gender: Male
1660 Feehanville Dr
Mount Prospect, IL 60056
Phone:(847) 262-9904
NPI:1942208558
Cultural Training Completed: No
Hours: [Mon, Fri] 08:00 AM - 05:00 PM, [Tue, Wed] 08:00 AM - 06:00 PM, Thu 08:30 AM - 04:00 PM, Sat 08:00 AM - 12:00 PM
Certification(s):Board Certified
Accessibility: Some Criteria Met (P, EB, IB, PA)

Weil, Lowell Scott, DPM+
Gender: Male
1660 Feehanville Dr
Ste 100

IL

Cook

Podiatrist (Feet, Ankles)

Weil, Lowell Scott, DPM+
Mount Prospect, IL 60056
Phone:(847) 390-7666
NPI:1942208558
Cultural Training Completed: No
Hours: [Mon, Tue, Wed, Thu, Fri] 08:00 AM - 05:00 PM
Certification(s):Board Certified
Accessibility: Some Criteria Met (P, EB, IB, PA)

Urology (Urinary Tract)

Gerbie, Emily Yura, MD*
Gender: Female
1660 Feehanville Dr
Ste 200
Mount Prospect, IL 60056
Phone:(847) 823-3185
NPI:1588058580
Cultural Training Completed: No
Hours: [Mon, Tue, Wed, Thu, Fri] 08:00 AM - 05:00 PM
Other Language(s):Spanish
Certification(s):Board Certified
Accessibility: Some Criteria Met (P, EB, IB, PA)

Gluckman, Gordon R, MD*
Gender: Male

IL

Cook

Urology (Urinary Tract)

Gluckman, Gordon R, MD*
1660 Feehanville Dr
Ste 200
Mount Prospect, IL 60056
Phone:(847) 823-3185
NPI:1366480170
Cultural Training Completed: No
Hours: [Mon, Tue, Wed, Thu, Fri] 08:00 AM - 05:00 PM
Other Language(s):Spanish
Certification(s):Board Certified
Accessibility: Some Criteria Met (P, EB, IB, PA)

Narepalem, Narenda, MD*
Gender: Male
1660 Feehanville Dr
Ste 200
Mount Prospect, IL 60056
Phone:(847) 823-3185
NPI:1063495851
Cultural Training Completed: No
Hours: [Mon, Tue, Wed, Thu, Fri] 08:00 AM - 05:00 PM
Other Language(s):English
Certification(s):Board Certified
Accessibility: Some Criteria Met (P, EB, IB, PA)

IL

Cook

Urology (Urinary Tract)

Norris, Jeffrey P, MD*
Gender: Male
1660 Feehanville Dr
Ste 200
Mount Prospect, IL 60056
Phone:(847) 823-3185
NPI:1508849142
Cultural Training Completed: No
Hours: [Mon, Tue, Wed, Thu, Fri] 08:00 AM - 05:00 PM
Other Language(s):Spanish
Certification(s):Board Certified
Accessibility: Some Criteria Met (P, EB, IB, PA)

Pearl, Jeffrey Abraham, MD*
Gender: Male
1660 Feehanville Dr
Ste 200
Mount Prospect, IL 60056
Phone:(847) 823-3185
NPI:1437492360
Cultural Training Completed: No
Hours: [Mon, Tue, Wed, Thu, Fri] 08:00 AM - 05:00 PM
Certification(s):Board Certified
Accessibility: Some Criteria Met (P, EB, IB, PA)

Tiplitsky, Scott I, MD*
Gender: Male

IL

Cook

Urology (Urinary Tract)

Tiplitsky, Scott I, MD*
1660 Feehanville Dr
Ste 200
Mount Prospect, IL 60056
Phone:(847) 823-3185
NPI:1619117298
Cultural Training Completed: No
Hours: [Mon, Tue, Wed, Thu, Fri] 08:00 AM - 05:00 PM
Certification(s):Board Certified
Accessibility: Some Criteria Met (P, EB, IB, PA)

Niles

Allergy (Allergies) & Immunology (Immune System)

Kim, Kyung S, MD+
Gender: Female
241 Golf Mill Ctr
Ste 202
Niles, IL 60714
Phone:(847) 375-8090
NPI:1104932136
Cultural Training Completed: Yes
Hours: [Mon, Tue, Wed, Thu, Fri] 10:00 AM - 05:00 PM
Other Language(s):Korean
Certification(s):Board Certified
Accessibility: Some Criteria Met (P, EB, IB, PA)

IL

Cook

Allergy (Allergies) & Immunology (Immune System)

Latall, John G, MD+
Gender: Male
7900 N Milwaukee Ave
Niles, IL 60714
Phone:(773) 665-4016
NPI:1487630364
Cultural Training Completed: No
Hours: [Mon, Tue, Wed, Thu, Fri] 08:00 AM - 05:00 PM
Certification(s):Board Certified
Accessibility: Details Pending (P, EB, IB, PA)

Latall, John G, MD*
Gender: Male
7900 N Milwaukee Ave
Ste 2-33
Niles, IL 60714
Phone:(773) 665-4016
NPI:1487630364
Cultural Training Completed: No
Hours: [Mon, Tue, Wed, Thu, Fri] 08:00 AM - 05:00 PM
Certification(s):Board Certified
Accessibility: Some Criteria Met (P, EB, IB, PA)

Audiologist

Khamo, Sargon, MA+
Gender: Male
8118 N Milwaukee Ave
Ste 101
Niles, IL 60714

IL

Cook

Audiologist

Khamo, Sargon, MA+
Phone:(847) 696-7981
NPI:1265465066
Cultural Training Completed: Yes
Hours: [Mon, Tue, Wed, Thu] 09:00 AM - 04:00 PM, Fri 09:00 AM - 12:00 PM
Other Language(s):Assyrian,Polish
Accessibility: Details Pending (P, EB, IB, PA)

Cardiovascular Disease (Heart, Blood Vessels)

STAT CARDIOLOGIST INC
8118 N Milwaukee Ave
Ste 108
Niles, IL 60714
Phone:(847) 490-0060
NPI:1528596350
Website: http://www.illinoispain.com
Cultural Training Completed: No
Hours: [Mon, Tue, Wed, Thu, Fri] 08:00 AM - 05:00 PM
Accessibility: Details Pending (P, EB, IB, PA)

Gastroenterology

Brasky, Jeffrey T, MD+
Gender: Male

IL

Cook

Gastroenterology

Brasky, Jeffrey T, MD+
7900 N Milwaukee Ave
Ste 19
Niles, IL 60714
Phone:(847) 318-9595
NPI:1891976981
Cultural Training Completed: No
Hours: [Mon, Tue, Wed, Thu, Fri] 08:00 AM - 05:00 PM
Certification(s):Board Certified
Accessibility: Some Criteria Met (P, EB, IB, PA)

Haseeb, Abdul, MD+
Gender: Male
7900 N Milwaukee Ave
Ste 19
Niles, IL 60714
Phone:(847) 318-9595
NPI:1598032989
Cultural Training Completed: No
Hours: [Mon, Tue, Wed, Thu, Fri] 08:00 AM - 05:00 PM
Other Language(s):Hindi,Telugu,Afrikaans,English,Farsi,Russian,Spanish,Ukrainian,Urdu,Vietnamese
Certification(s):Board Certified
Accessibility: Some Criteria Met (P, EB, IB, PA)

IL

Cook

Gastroenterology

Kakodkar, Samir Arvind, MD+
Gender: Male
7900 N Milwaukee Ave
Ste 19
Niles, IL 60714
Phone:(847) 390-5900
NPI:1164716577
Cultural Training Completed: No
Hours: [Mon, Tue, Wed, Thu, Fri] 08:00 AM - 05:00 PM
Other Language(s):Spanish
Certification(s):Board Certified
Accessibility: Details Pending (P, EB, IB, PA)

Kang, Jennifer M, MD+
Gender: Female
7900 N Milwaukee Ave
Ste 19
Niles, IL 60714
Phone:(847) 318-9595
NPI:1821521766
Cultural Training Completed: No
Hours: [Mon, Tue, Wed, Thu, Fri] 08:00 AM - 05:00 PM
Other Language(s):Korean,French
Certification(s):Board Certified
Accessibility: Some Criteria Met (P, EB, IB, PA)

IL

Cook

Gastroenterology

Lakha, Asif M, NP+
Gender: Male
7900 N Milwaukee Ave
Ste 19
Niles, IL 60714
Phone:(847) 318-9595
NPI:1710143193
Cultural Training Completed: No
Hours: [Mon, Tue, Wed, Thu, Fri] 08:00 AM - 05:00 PM
Other Language(s):Hindi,Urdu,Gujarati
Certification(s):Board Certified
Accessibility: Some Criteria Met (P, EB, IB, PA)

Pamudurthy, Vijeta Reddy, DO+
Gender: Female
7900 N Milwaukee Ave
Ste 19
Niles, IL 60714
Phone:(847) 390-5900
NPI:1326429333
Cultural Training Completed: No
Hours: [Mon, Tue, Wed, Thu, Fri] 08:00 AM - 05:00 PM
Certification(s):Board Certified
Accessibility: Details Pending (P, EB, IB, PA)

Sargon, Peter J, MD+
Gender: Male
7900 N Milwaukee Ave
Ste 19
Niles, IL 60714
Phone:(847) 390-5900
NPI:1790941466
Cultural Training Completed: Yes
Hours: [Mon, Tue, Wed, Thu, Fri] 08:00 AM - 05:00 PM
Other Language(s):English,Afrikaans,Farsi,Hindi,Russian,Spanish,Ukrainian,Urdu,Vietnamese,Assyrian
Certification(s):Board Certified
Accessibility: Details Pending (P, EB, IB, PA)

Siglin, Scott Joseph, MD+
Gender: Male
7900 N Milwaukee Ave
Ste 19
Niles, IL 60714
Phone:(847) 390-5900
NPI:1497060982
Cultural Training Completed: No
Hours: [Mon, Tue, Wed, Thu, Fri] 08:00 AM - 05:00 PM
Certification(s):Board Certified
Accessibility: Details Pending (P, EB, IB, PA)

General Surgery

Chee, Ru-ik, MD#
Gender: Male
8780 W Golf Rd
Ste 304
Niles, IL 60714
Phone:(847) 297-8900
NPI:1609218361
Cultural Training Completed: No
Hours: [Mon, Tue, Wed, Thu, Fri] 08:00 AM - 05:00 PM
After Hours Phone Number:(847) 297-8900
Other Language(s):Spanish,Mandarin
Accessibility: Some Criteria Met (P, EB, IB, PA)

Hematology

Elms, Destry James, MD+
Gender: Male
8915 W Golf Rd
Niles, IL 60714
Phone:(847) 827-9060
NPI:1992236996
Cultural Training Completed: No
Hours: [Mon, Tue, Wed, Thu, Fri] 08:00 AM - 05:00 PM
Certification(s):Board Certified
Accessibility: Some Criteria Met (P, EB, IB, PA)

Hematology & Oncology

Eklund, John W, MD*
Gender: Male
8915 W Golf Rd
Niles, IL 60714
Phone:(847) 827-9060
NPI:1174510523
Cultural Training Completed: No
Hours: [Mon, Tue, Wed, Thu, Fri] 08:00 AM - 05:00 PM
Accessibility: Some Criteria Met (P, EB, IB, PA)

Elms, Destry James, MD+
Gender: Male
8915 W Golf Rd
Niles, IL 60714
Phone:(847) 827-9060
NPI:1992236996
Cultural Training Completed: No
Hours: [Mon, Tue, Wed, Thu, Fri] 08:00 AM - 05:00 PM
Accessibility: Some Criteria Met (P, EB, IB, PA)

Hakimian, Ari, DO+
Gender: Male
8915 W Golf Rd
Niles, IL 60714
Phone:(847) 827-9060
NPI:1447888276
Cultural Training Completed: No
Hours: [Mon, Tue, Wed, Thu, Fri] 08:00 AM - 05:00 PM

IL

Cook

Hematology & Oncology

Hakimian, Ari, DO+
Accessibility: Some Criteria Met (P, EB, IB, PA)

Hakimian, David, MD*
Gender: Male
8915 W Golf Rd
Niles, IL 60714
Phone:(847) 827-9060
NPI:1972590347
Cultural Training Completed: No
Hours: [Mon, Tue, Wed, Thu, Fri] 08:00 AM - 05:00 PM
Certification(s):Board Certified
Accessibility: Some Criteria Met (P, EB, IB, PA)

Wendell, Kristen, DO*
Gender: Female
8915 W Golf Rd
Niles, IL 60714
Phone:(847) 827-9060
NPI:1619219722
Website: https://illinoiscancerspecialists.com
Cultural Training Completed: No
Hours: [Mon, Tue, Wed, Thu, Fri] 08:00 AM - 05:00 PM
Accessibility: Some Criteria Met (P, EB, IB, PA)

IL

Cook

Infectious Disease

Dau, Birgitt Lucille, MD*
Gender: Female
7900 N Milwaukee Ave
Ste 231-A
Niles, IL 60714
Phone:(847) 663-9400
NPI:1225167588
Cultural Training Completed: Yes
Hours: [Mon, Tue, Wed, Thu, Fri] 08:00 AM - 05:00 PM
Other Language(s):Spanish
Certification(s):Board Certified
Accessibility: Some Criteria Met (P, EB, IB, PA)

Harnisch, Darin O, MD+
Gender: Male
7900 N Milwaukee Ave
Ste 2-31A
Niles, IL 60714
Phone:(847) 663-9400
NPI:1710910880
Cultural Training Completed: No
Hours: [Mon, Tue, Wed, Thu, Fri] 08:00 AM - 05:00 PM
Certification(s):Board Certified
Accessibility: Details Pending (P, EB, IB, PA)

Harnisch, Darin O, MD+
Gender: Male

IL

Cook

Infectious Disease

Harnisch, Darin O, MD+
7900 N Milwaukee Ave
Ste 231-A
Niles, IL 60714
Phone:(847) 663-9400
NPI:1710910880
Cultural Training Completed: No
Hours: [Mon, Tue, Wed, Thu, Fri] 08:00 AM - 05:00 PM
Certification(s):Board Certified
Accessibility: Some Criteria Met (P, EB, IB, PA)

Loduca, Procopio M, MD+
Gender: Male
7900 N Milwaukee Ave
Ste 231-A
Niles, IL 60714
Phone:(847) 663-9400
NPI:1790735496
Cultural Training Completed: No
Hours: [Mon, Tue, Wed, Thu, Fri] 08:00 AM - 05:00 PM
Other Language(s):Arabic
Certification(s):Board Certified
Accessibility: Some Criteria Met (P, EB, IB, PA)

Loduca, Procopio M, MD+
Gender: Male
7900 N Milwaukee Ave
Ste 2-31A
Niles, IL 60714

IL

Cook

Infectious Disease

Loduca, Procopio M, MD+
Phone:(847) 663-9400
NPI:1790735496
Cultural Training Completed: No
Hours: [Mon, Tue, Wed, Thu, Fri] 08:00 AM - 05:00 PM
Certification(s):Board Certified
Accessibility: Details Pending (P, EB, IB, PA)

Odeh, Ruba Shaker, DO+
Gender: Female
7900 N Milwaukee Ave
Ste 231-A
Niles, IL 60714
Phone:(847) 663-9400
NPI:1578679627
Cultural Training Completed: No
Hours: [Mon, Tue, Wed, Thu, Fri] 08:00 AM - 05:00 PM
Other Language(s):Arabic
Certification(s):Board Certified
Accessibility: Some Criteria Met (P, EB, IB, PA)

Odeh, Ruba Shaker, DO+
Gender: Female
7900 N Milwaukee Ave
Ste 2-31A
Niles, IL 60714
Phone:(847) 663-9400

IL

Cook

Infectious Disease

Odeh, Ruba Shaker, DO+
NPI:1578679627
Cultural Training Completed: No
Hours: [Mon, Tue, Wed, Thu, Fri] 08:00 AM - 05:00 PM
Other Language(s):Arabic
Certification(s):Board Certified
Accessibility: Details Pending (P, EB, IB, PA)

Sathyakumar, Sandhya S, MD+
Gender: Female
7900 N Milwaukee Ave
Ste 2-31A
Niles, IL 60714
Phone:(847) 663-9400
NPI:1083835201
Cultural Training Completed: No
Hours: [Mon, Tue, Wed, Thu, Fri] 08:00 AM - 05:00 PM
Other Language(s):Spanish
Certification(s):Board Certified
Accessibility: Details Pending (P, EB, IB, PA)

Sathyakumar, Sandhya S, MD+
Gender: Female
7900 N Milwaukee Ave
Ste 231-A
Niles, IL 60714

IL

Cook

Infectious Disease

Sathyakumar, Sandhya S, MD+
Phone:(847) 663-9400
NPI:1083835201
Cultural Training Completed: No
Hours: [Mon, Tue, Wed, Thu, Fri] 08:00 AM - 05:00 PM
Other Language(s):Spanish
Certification(s):Board Certified
Accessibility: Some Criteria Met (P, EB, IB, PA)

Internal Medicine (General Medical Care)

Haseeb, Abdul, MD+
Gender: Male
7900 N Milwaukee Ave
Ste 19
Niles, IL 60714
Phone:(847) 318-9595
NPI:1598032989
Cultural Training Completed: No
Hours: [Mon, Tue, Wed, Thu, Fri] 08:00 AM - 05:00 PM
Other Language(s):Hindi,Telugu,Afrikaans,English,Farsi,Russian,Spanish,Ukrainian,Urdu,Vietnamese
Certification(s):Board Certified
Accessibility: Some Criteria Met (P, EB, IB, PA)

IL

Cook

Internal Medicine (General Medical Care)

Latall, John G, MD+
Gender: Male
7900 N Milwaukee Ave
Niles, IL 60714
Phone:(773) 665-4016
NPI:1487630364
Cultural Training Completed: No
Hours: [Mon, Tue, Wed, Thu, Fri] 08:00 AM - 05:00 PM
Accessibility: Details Pending (P, EB, IB, PA)

Latall, John G, MD*
Gender: Male
7900 N Milwaukee Ave
Ste 2-33
Niles, IL 60714
Phone:(773) 665-4016
NPI:1487630364
Cultural Training Completed: No
Hours: [Mon, Tue, Wed, Thu, Fri] 08:00 AM - 05:00 PM
Accessibility: Some Criteria Met (P, EB, IB, PA)

Medical Oncology

Hakimian, Ari, DO+
Gender: Male
8915 W Golf Rd
Niles, IL 60714
Phone:(847) 827-9060
NPI:1447888276
Cultural Training Completed: No

IL

Cook

Medical Oncology

Hakimian, Ari, DO+
Hours: [Mon, Tue, Wed, Thu, Fri] 08:00 AM - 05:00 PM
Accessibility: Some Criteria Met (P, EB, IB, PA)

Neurology

Wasserman, Michael J, MD*
Gender: Male
8780 W Golf Rd
Ste 100
Niles, IL 60714
Phone:(847) 298-4590
NPI:1326004938
Cultural Training Completed: No
Hours: [Mon, Tue, Wed, Thu, Fri] 08:00 AM - 05:00 PM
Other Language(s):English
Certification(s):Board Certified
Accessibility: Details Pending (P, EB, IB, PA)

Wasserman, Michael J, MD*
Gender: Male
8780 W Golf Rd
Ste 202
Niles, IL 60714
Phone:(847) 298-4590
NPI:1326004938
Cultural Training Completed: No
Hours: [Mon, Tue, Wed, Thu, Fri] 08:00 AM - 05:00 PM

IL

Cook

Neurology

Wasserman, Michael J, MD*
Other Language(s):English
Certification(s):Board Certified
Accessibility: Some Criteria Met (P, EB, IB, PA)

Nurse Practitioner

Arbolado, Sherlyn H, NP+
Gender: Female
8333 W Golf Rd
Niles, IL 60714
Phone:(847) 966-9190
NPI:1427766674
Cultural Training Completed: No
Hours: [Mon, Tue, Wed, Thu, Fri] 08:00 AM - 05:00 PM
Other Language(s):Tagalog,Cebuano
Accessibility: Details Pending (P, EB, IB, PA)

Arbolado, Sherlyn H, NP+
Gender: Female
6840 W Touhy Ave
Niles, IL 60714
Phone:(847) 647-6400
NPI:1427766674
Cultural Training Completed: No
Hours: [Mon, Tue, Wed, Thu, Fri] 08:00 AM - 05:00 PM

IL

Cook

Nurse Practitioner

Arbolado, Sherlyn H, NP+
Other Language(s):Tagalog,Cebuano
Accessibility: Details Pending (P, EB, IB, PA)

Camacho, Regine P, NP+
Gender: Female
6840 W Touhy Ave
Niles, IL 60714
Phone:(847) 647-6400
NPI:1811647829
Cultural Training Completed: No
Hours: [Mon, Tue, Wed, Thu, Fri] 08:00 AM - 05:00 PM
Accessibility: Details Pending (P, EB, IB, PA)

Camacho, Regine P, NP+
Gender: Female
8333 W Golf Rd
Niles, IL 60714
Phone:(847) 966-9190
NPI:1811647829
Cultural Training Completed: No
Hours: [Mon, Tue, Wed, Thu, Fri] 08:00 AM - 05:00 PM
Accessibility: Details Pending (P, EB, IB, PA)

Cozzi, Toreend Surana Enecio, NP*
Gender: Female

IL

Cook

Nurse Practitioner

Cozzi, Toreend Surana Enecio, NP*
8915 W Golf Rd
Niles, IL 60714
Phone:(847) 827-9060
NPI:1881460004
Cultural Training Completed: No
Hours: [Mon, Tue, Wed, Thu, Fri] 08:00 AM - 05:00 PM
Other Language(s):Tagalog
Accessibility: Some Criteria Met (P, EB, IB, PA)

Fayaz, Shayan, APRN+
Gender: Male
8333 W Golf Rd
Niles, IL 60714
Phone:(312) 635-0973
NPI:1588375190
Cultural Training Completed: No
Hours: [Mon, Tue, Wed, Thu, Fri] 08:00 AM - 06:00 PM
Other Language(s):Farsi,Persian
Accessibility: Some Criteria Met (P, EB, IB, PA)

Gandhi, Nikita P., NP+
Gender: Female
8118 N Milwaukee Ave Ste 108
Niles, IL 60714
Phone:(847) 490-0060
NPI:1760154272

IL

Cook

Nurse Practitioner

Gandhi, Nikita P., NP+
Cultural Training Completed: No
Hours: [Mon, Tue, Wed, Thu, Fri] 08:00 AM - 05:00 PM
Other Language(s):Gujarati,Hindi
Certification(s):Board Certified
Accessibility: Details Pending (P, EB, IB, PA)

Makovetskaia, Marina, MD+
Gender: Female
8816 W Dempster St
Niles, IL 60714
Phone:(847) 723-7052
NPI:1013453752
Cultural Training Completed: No
Hours: [Mon, Tue, Wed, Thu, Fri] 08:00 AM - 05:00 PM
Other Language(s):Russian
Certification(s):Board Certified
Accessibility: Some Criteria Met (P, EB, IB, PA)

Valiani, Hina R, APRN+
Gender: Female
6631 N Milwaukee Ave
Niles, IL 60714
Phone:(847) 289-5727
NPI:1285325407

IL

Cook

Nurse Practitioner

Valiani, Hina R, APRN+
Cultural Training Completed: Yes
Hours: [Mon, Tue, Wed, Thu, Fri] 08:00 AM - 05:00 PM
Other Language(s):Hindi,Urdu
Accessibility: Details Pending (P, EB, IB, PA)

Nurse Practitioner: Adult Health

Majcher, Catherine M, NP*
Gender: Female
8915 W Golf Rd
Niles, IL 60714
Phone:(847) 827-9060
NPI:1861864175
Cultural Training Completed: No
Hours: [Mon, Tue, Wed, Thu, Fri] 08:00 AM - 05:00 PM
Accessibility: Some Criteria Met (P, EB, IB, PA)

Mendoza, Mae Grace Grace, ARNP+
Gender: Female
6601 W Touhy Ave
Niles, IL 60714
Phone:(312) 635-0973
NPI:1023563335
Cultural Training Completed: No
Hours: [Mon, Tue, Wed, Thu, Fri] 08:00 AM - 05:00 PM

IL

Cook

Nurse Practitioner: Adult Health

Mendoza, Mae Grace Grace, ARNP+
Accessibility: Details Pending (P, EB, IB, PA)

Nurse Practitioner: Family

Badmus, Zubair O, NP+
Gender: Male
6840 W Touhy Ave
Niles, IL 60714
Phone:(847) 647-6400
NPI:1457017352
Cultural Training Completed: No
Hours: [Mon, Tue, Wed, Thu, Fri] 08:00 AM - 05:00 PM
Accessibility: Details Pending (P, EB, IB, PA)

Badmus, Zubair O, NP+
Gender: Male
8333 W Golf Rd
Niles, IL 60714
Phone:(847) 966-9190
NPI:1457017352
Cultural Training Completed: No
Hours: [Mon, Tue, Wed, Thu, Fri] 08:00 AM - 05:00 PM
Accessibility: Details Pending (P, EB, IB, PA)

Gandhi, Nikita P., NP+
Gender: Female
8118 N Milwaukee Ave

IL

Cook

Nurse Practitioner: Family

Gandhi, Nikita P., NP+
Ste 108
Niles, IL 60714
Phone:(847) 490-0060
NPI:1760154272
Cultural Training Completed: No
Hours: [Mon, Tue, Wed, Thu, Fri] 08:00 AM - 05:00 PM
Other Language(s):Gujarati,Hindi
Accessibility: Details Pending (P, EB, IB, PA)

Pathadan, Nileena, NP
Gender: Female
7900 N Milwaukee Ave
Ste 19
Niles, IL 60714
Phone:(714) 438-3473
NPI:1932615317
Cultural Training Completed: No
Hours: [Mon, Tue, Wed, Thu, Fri] 08:00 AM - 05:00 PM
Other Language(s):Malayalam,Hindi
Accessibility: Details Pending (P, EB, IB, PA)

Reisberg, Lynn Eryn, NP+
Gender: Female
6840 W Touhy Ave
Niles, IL 60714
Phone:(847) 647-6400

IL

Cook

Nurse Practitioner: Family

Reisberg, Lynn Eryn, NP+
NPI:1356850416
Cultural Training Completed: No
Hours: [Mon, Tue, Wed, Thu, Fri] 08:00 AM - 05:00 PM
Accessibility: Details Pending (P, EB, IB, PA)

Reisberg, Lynn Eryn, NP+
Gender: Female
8333 W Golf Rd
Niles, IL 60714
Phone:(847) 966-9190
NPI:1356850416
Cultural Training Completed: No
Hours: [Mon, Tue, Wed, Thu, Fri] 08:00 AM - 05:00 PM
Accessibility: Details Pending (P, EB, IB, PA)

Nurse Practitioner: Gerontology

Arbolado, Sherlyn H, NP+
Gender: Female
8333 W Golf Rd
Niles, IL 60714
Phone:(847) 966-9190
NPI:1427766674
Cultural Training Completed: No
Hours: [Mon, Tue, Wed, Thu, Fri] 08:00 AM - 05:00 PM

IL

Cook

Nurse Practitioner: Gerontology

Arbolado, Sherlyn H, NP[+]
Other Language(s):Tagalog,Cebuano
Accessibility: Details Pending (P, EB, IB, PA)

Arbolado, Sherlyn H, NP[+]
Gender: Female
6840 W Touhy Ave
Niles, IL 60714
Phone:(847) 647-6400
NPI:1427766674
Cultural Training Completed: No
Hours: [Mon, Tue, Wed, Thu, Fri] 08:00 AM - 05:00 PM
Other Language(s):Tagalog,Cebuano
Accessibility: Details Pending (P, EB, IB, PA)

Majcher, Catherine M, NP[*]
Gender: Female
8915 W Golf Rd
Niles, IL 60714
Phone:(847) 827-9060
NPI:1861864175
Cultural Training Completed: No
Hours: [Mon, Tue, Wed, Thu, Fri] 08:00 AM - 05:00 PM

IL

Cook

Nurse Practitioner: Gerontology

Majcher, Catherine M, NP[*]
Accessibility: Some Criteria Met (P, EB, IB, PA)

Nurse Practitioner: Pediatrics (Babies, Children)

Peters, Lisy Joy, APN[+]
Gender: Female
8267 W Golf Rd
Niles, IL 60714
Phone:(847) 583-0499
NPI:1578685558
Cultural Training Completed: No
Hours: [Mon, Tue, Wed, Thu, Fri] 08:00 AM - 05:00 PM
Other Language(s):Malayalam
Accessibility: Details Pending (P, EB, IB, PA)

Obstetrics & Gynecology (Pregnancy, Women's Health)

Allen, Valerie Ann, MD[+]
Gender: Female
6450 W Touhy Ave
Niles, IL 60714
Phone:(224) 364-2273
NPI:1346689734
Cultural Training Completed: No
Hours: [Mon, Tue, Wed, Thu, Fri] 07:30 AM -

IL

Cook

Obstetrics & Gynecology (Pregnancy, Women's Health)

Allen, Valerie Ann, MD[+]
07:00 PM, Sat 08:00 AM - 02:00 PM
Other Language(s):English
Accessibility: Some Criteria Met (P, EB, IB, PA)

Ashby, Suzanne E, DO[+]
Gender: Female
6450 W Touhy Ave
Niles, IL 60714
Phone:(847) 933-1773
NPI:1124100839
Cultural Training Completed: No
Hours: [Mon, Tue, Wed, Thu, Fri] 08:00 AM - 05:00 PM
Other Language(s):Spanish
Certification(s):Board Certified
Accessibility: Some Criteria Met (P, EB, IB, PA)

Conte, Mary E, MD[+]
Gender: Female
6450 W Touhy Ave
Niles, IL 60714
Phone:(847) 933-1773
NPI:1336466903
Cultural Training Completed: No
Hours: [Mon, Tue, Wed, Thu, Fri] 08:00 AM - 05:00 PM

IL

Cook

Obstetrics & Gynecology (Pregnancy, Women's Health)

Conte, Mary E, MD[+]
Certification(s):Board Certified
Accessibility: Some Criteria Met (P, EB, IB, PA)

Fishbach, Shira, MD[#]
Gender: Female
6450 W Touhy Ave
Niles, IL 60714
Phone:(847) 933-1773
NPI:1477282077
Cultural Training Completed: No
Hours: [Mon, Tue, Wed, Thu, Fri] 08:00 AM - 05:00 PM
Other Language(s):Hebrew
Accessibility: Some Criteria Met (P, EB, IB, PA)

Fleurant, Erin, MD[+]
Gender: Female
6450 W Touhy Ave
Niles, IL 60714
Phone:(847) 933-1773
NPI:1669978763
Cultural Training Completed: No
Hours: [Mon, Tue, Wed, Thu, Fri] 08:00 AM - 05:00 PM
Certification(s):Board Certified
Accessibility: Some Criteria Met (P, EB, IB, PA)

IL

Cook

Obstetrics & Gynecology (Pregnancy, Women's Health)

Ou, Jennie Park, MD+
Gender: Female
6450 W Touhy Ave
Niles, IL 60714
Phone:(847) 933-1773
NPI:1972921401
Cultural Training Completed: No
Hours: [Mon, Tue, Wed, Thu, Fri] 08:00 AM - 05:00 PM
Certification(s):Board Certified
Accessibility: Some Criteria Met (P, EB, IB, PA)

Ryan, Isa Ilana, MD+
Gender: Female
6450 W Touhy Ave
Niles, IL 60714
Phone:(847) 933-1773
NPI:1811350895
Cultural Training Completed: No
Hours: [Mon, Tue, Wed, Thu, Fri] 08:00 AM - 05:00 PM
Certification(s):Board Certified
Accessibility: Some Criteria Met (P, EB, IB, PA)

Suri, Prerna, MD+
Gender: Female
6450 W Touhy Ave
Niles, IL 60714
Phone:(847) 933-1773
NPI:1669602959

IL

Cook

Obstetrics & Gynecology (Pregnancy, Women's Health)

Suri, Prerna, MD+
Cultural Training Completed: Yes
Hours: [Mon, Tue, Wed, Thu, Fri] 08:00 AM - 05:00 PM
Other Language(s):Hindi
Certification(s):Board Certified
Accessibility: Some Criteria Met (P, EB, IB, PA)

Yeager, Lawrence B, MD+
Gender: Male
6450 W Touhy Ave
Niles, IL 60714
Phone:(847) 933-1773
NPI:1508022104
Cultural Training Completed: Yes
Hours: [Mon, Tue, Wed, Thu, Fri] 08:00 AM - 05:00 PM
Other Language(s):English
Certification(s):Board Certified
Accessibility: Some Criteria Met (P, EB, IB, PA)

Occupational Therapist

Cristino, Deborah K, OT+
Gender: Female
8539 N Olcott Ave
Niles, IL 60714
Phone:(847) 581-1446

IL

Cook

Occupational Therapist

Cristino, Deborah K, OT+
NPI:1750446357
Cultural Training Completed: No
Hours: [Mon, Tue, Wed, Thu, Fri] 08:00 AM - 05:00 PM
After Hours Phone Number:(847) 581-1446
Accessibility: Details Pending (P, EB, IB, PA)

Otolaryngology (Ear, Nose, And Throat)

Balamohan, Sanjeev Murugan, MD*
Gender: Male
8766 W Dempster St
Niles, IL 60714
Phone:(847) 685-1000
NPI:1952740318
Cultural Training Completed: No
Hours: [Mon, Tue, Wed, Thu, Fri] 08:00 AM - 05:00 PM
Certification(s):Board Certified
Accessibility: Some Criteria Met (P, EB, IB, PA)

Goldin, Alexander D, MD*
Gender: Male
8766 W Dempster St
Niles, IL 60714
Phone:(847) 685-1000
NPI:1518967827
Cultural Training Completed: No

IL

Cook

Otolaryngology (Ear, Nose, And Throat)

Goldin, Alexander D, MD*
Hours: [Mon, Tue, Wed, Thu, Fri] 08:00 AM - 05:00 PM
Other Language(s):Russian
Certification(s):Board Certified
Accessibility: Some Criteria Met (P, EB, IB, PA)

Hardy, Brendan M, MD+
Gender: Male
8766 W Dempster St
Niles, IL 60714
Phone:(847) 685-1000
NPI:1932667276
Cultural Training Completed: No
Hours: [Mon, Tue, Wed, Thu, Fri] 08:00 AM - 05:00 PM
Accessibility: Some Criteria Met (P, EB, IB, PA)

Layland, Michael Kitchener, MD*
Gender: Male
8766 W Dempster St
Niles, IL 60714
Phone:(847) 685-1000
NPI:1013917327
Cultural Training Completed: No
Hours: [Mon, Tue, Wed, Thu, Fri] 08:00 AM - 05:00 PM

IL

Cook

Otolaryngology (Ear, Nose, And Throat)

Layland, Michael Kitchener, MD*
Certification(s):Board Certified
Accessibility: Some Criteria Met (P, EB, IB, PA)

Tojo, David P, MD*
Gender: Male
8766 W Dempster St
Niles, IL 60714
Phone:(847) 685-1000
NPI:1033119292
Cultural Training Completed: No
Hours: [Mon, Tue, Wed, Thu, Fri] 08:00 AM - 05:00 PM
Certification(s):Board Certified
Accessibility: Some Criteria Met (P, EB, IB, PA)

Pediatrics

Kim, Kyung S, MD+
Gender: Female
241 Golf Mill Ctr
Ste 202
Niles, IL 60714
Phone:(847) 375-8090
NPI:1104932136
Cultural Training Completed: Yes
Hours: [Mon, Tue, Wed, Thu, Fri] 10:00 AM - 05:00 PM
Other Language(s):Korean
Certification(s):Board Certified

IL

Cook

Pediatrics

Kim, Kyung S, MD+
Accessibility: Some Criteria Met (P, EB, IB, PA)

Misra, Sharmita A, MD+
Gender: Female
8321 W Golf Rd
Niles, IL 60714
Phone:(800) 597-5077
NPI:1730171067
Cultural Training Completed: Yes
Hours: [Mon, Wed, Fri] 09:00 AM - 05:00 PM, [Tue, Thu] 09:00 AM - 07:00 PM, Sat 09:00 AM - 01:00 PM
Other Language(s):Bangla,Hindi,Bengali,English
Certification(s):Board Certified
Accessibility: Some Criteria Met (P, EB, IB, PA)

Pediatrics, Gastroenterology

Casini, Rebecca Anne, DO+
Gender: Female
6450 W Touhy Ave
Niles, IL 60714
Phone:(847) 570-1795
NPI:1952667982
Cultural Training Completed: No
Hours: [Mon, Tue, Wed, Thu, Fri] 08:00 AM - 05:00 PM

IL

Cook

Pediatrics, Gastroenterology

Casini, Rebecca Anne, DO+
Other Language(s):English
Certification(s):Board Certified
Accessibility: Some Criteria Met (P, EB, IB, PA)

Pediatrics, Neonatal-Perinatal Medicine

Misra, Sharmita A, MD+
Gender: Female
8321 W Golf Rd
Niles, IL 60714
Phone:(800) 597-5077
NPI:1730171067
Cultural Training Completed: Yes
Hours: [Mon, Wed, Fri] 09:00 AM - 05:00 PM, [Tue, Thu] 09:00 AM - 07:00 PM, Sat 09:00 AM - 01:00 PM
Other Language(s):Bangla,Hindi,Bengali,English
Accessibility: Some Criteria Met (P, EB, IB, PA)

Physical Medicine & Rehabilitation

Mikuzis, John D, DO+
Gender: Male
6840 W Touhy Ave
Niles, IL 60714
Phone:(847) 647-6400

IL

Cook

Physical Medicine & Rehabilitation

Mikuzis, John D, DO+
NPI:1629048178
Cultural Training Completed: No
Hours: [Mon, Tue, Wed, Thu, Fri] 08:00 AM - 05:00 PM
Accessibility: Details Pending (P, EB, IB, PA)

Mikuzis, John D, DO+
Gender: Male
8333 W Golf Rd
Niles, IL 60714
Phone:(847) 966-9190
NPI:1629048178
Cultural Training Completed: No
Hours: [Mon, Tue, Wed, Thu, Fri] 08:00 AM - 05:00 PM
Accessibility: Details Pending (P, EB, IB, PA)

Sayyad, Anjum, MD+
Gender: Female
6840 W Touhy Ave
Niles, IL 60714
Phone:(847) 647-6400
NPI:1164688776
Cultural Training Completed: No
Hours: [Mon, Tue, Wed, Thu, Fri] 08:00 AM - 05:00 PM
Other Language(s):Urdu,Hindi
Certification(s):Board Certified

IL

Cook

Physical Medicine & Rehabilitation

Sayyad, Anjum, MD+
Accessibility: Details Pending (P, EB, IB, PA)

Sayyad, Anjum, MD+
Gender: Female
8333 W Golf Rd
Niles, IL 60714
Phone:(847) 966-9190
NPI:1164688776
Cultural Training Completed: No
Hours: [Mon, Tue, Wed, Thu, Fri] 08:00 AM - 05:00 PM
Other Language(s):Urdu,Hindi
Certification(s):Board Certified
Accessibility: Details Pending (P, EB, IB, PA)

Physical Therapist

Panchal, Riddhi Jayesh, PT+
Gender: Female
8480 W Golf Rd
Niles, IL 60714
Phone:(847) 470-0023
NPI:1255050332
Cultural Training Completed: No
Hours: [Mon, Tue, Wed, Thu, Fri] 07:00 AM - 07:00 PM
Accessibility: Some Criteria Met (P, EB, IB, PA)

Ratner, Donna, PT+
Gender: Female

IL

Cook

Physical Therapist

Ratner, Donna, PT+
8539 N Olcott Ave
Niles, IL 60714
Phone:(847) 581-1666
NPI:1437388337
Cultural Training Completed: No
Hours: [Mon, Tue, Wed, Thu, Fri] 08:00 AM - 05:00 PM
After Hours Phone Number:(847) 581-1666
Accessibility: Details Pending (P, EB, IB, PA)

Podiatrist (Feet, Ankles)

Fontejon, Jaydienne Paulisa Cruz, DPM+
Gender: Female
8145 N Milwaukee Ave
Niles, IL 60714
Phone:(847) 470-0555
NPI:1225612096
Cultural Training Completed: Yes
Hours: [Mon, Tue, Wed, Thu, Fri] 08:00 AM - 05:00 PM
Accessibility: Details Pending (P, EB, IB, PA)

Majeed, Abad, DPM+
Gender: Male
8118 N Milwaukee Ave
Ste 108
Niles, IL 60714
Phone:(847) 490-0060
NPI:1700467925
Cultural Training Completed: No

IL

Cook

Podiatrist (Feet, Ankles)

Majeed, Abad, DPM+
Hours: [Mon, Tue, Wed, Thu, Fri] 08:00 AM - 05:00 PM
Other Language(s):Punjabi,Urdu
Accessibility: Details Pending (P, EB, IB, PA)

Majeed, Abad, DPM+
Gender: Male
8118 N Milwaukee Ave
Ste 105
Niles, IL 60714
Phone:(847) 490-0060
NPI:1700467925
Cultural Training Completed: No
Hours: [Mon, Tue, Wed, Thu, Fri] 08:00 AM - 05:00 PM
Other Language(s):Punjabi,Urdu
Accessibility: Details Pending (P, EB, IB, PA)

Norridge

Nurse Practitioner

Cartagena, Bianca, NP+
Gender: Female
4460 N Harlem Ave
Norridge, IL 60706
Phone:(708) 922-0911
NPI:1861844607
Cultural Training Completed: No

IL

Cook

Nurse Practitioner

Cartagena, Bianca, NP+
Hours: [Mon, Tue, Wed, Thu, Fri] 08:00 AM - 05:00 PM
Other Language(s):Russian,Korean
Certification(s):Board Certified
Accessibility: Details Pending (P, EB, IB, PA)

Nurse Practitioner: Acute Care

Bedrosian, Emese A., APRN+
Gender: Female
4460 N Harlem Ave
Norridge, IL 60706
Phone:(708) 922-0911
NPI:1417701186
Cultural Training Completed: No
Hours: [Mon, Tue, Wed, Thu, Fri] 08:00 AM - 05:00 PM
Other Language(s):Hungarian
Accessibility: Details Pending (P, EB, IB, PA)

Nurse Practitioner: Family

Cartagena, Bianca, NP+
Gender: Female
4460 N Harlem Ave
Norridge, IL 60706
Phone:(708) 922-0911

IL

Cook

Nurse Practitioner: Family

Cartagena, Bianca, NP+
NPI:1861844607
Cultural Training Completed: No
Hours: [Mon, Tue, Wed, Thu, Fri] 08:00 AM - 05:00 PM
Other Language(s):Russian,Korean
Accessibility: Details Pending (P, EB, IB, PA)

Physician Assistant

Klingler, Donna J, MS+
Gender: Female
4460 N Harlem Ave
Norridge, IL 60706
Phone:(708) 922-0911
NPI:1659754588
Cultural Training Completed: No
Hours: [Mon, Tue, Wed, Thu, Fri] 08:00 AM - 05:00 PM
Certification(s):Board Certified
Accessibility: Details Pending (P, EB, IB, PA)

Podiatrist (Feet, Ankles)

Eljaua Velez, Sahjar, DPM+
Gender: Female
7709 W Lawrence Ave
Norridge, IL 60706
Phone:(312) 588-1104

IL

Cook

Podiatrist (Feet, Ankles)

Eljaua Velez, Sahjar, DPM+
NPI:1407586704
Cultural Training Completed: Yes
Hours: [Mon, Tue, Wed, Thu, Fri] 08:00 AM - 05:00 PM
Accessibility: Details Pending (P, EB, IB, PA)

Raestas, Aaron J, DPM
Gender: Male
7709 W Lawrence Ave
Norridge, IL 60706
Phone:(312) 588-1104
NPI:1407233760
Cultural Training Completed: Yes
Hours: [Mon, Tue, Wed, Thu, Fri] 08:00 AM - 05:00 PM
Accessibility: Details Pending (P, EB, IB, PA)

North Riverside

Occupational Therapist

Hizel, Michael Todd, OT+
Gender: Male
2800 Desplaines Ave
North Riverside, IL 60546
Phone:(864) 244-3626
NPI:1588337034
Cultural Training Completed: Yes

IL

Cook

Occupational Therapist

Hizel, Michael Todd, OT+
Hours: [Mon, Tue, Wed, Thu, Fri] 08:00 AM - 05:00 PM
Accessibility: Details Pending (P, EB, IB, PA)

Wendt, Brittany Lynn, OT+
Gender: Female
2800 Desplaines Ave
North Riverside, IL 60546
Phone:(864) 244-3626
NPI:1609594159
Cultural Training Completed: No
Hours: [Mon, Tue, Wed, Thu, Fri] 08:00 AM - 05:00 PM
Accessibility: Details Pending (P, EB, IB, PA)

Physical Therapist

Lingatong, Joseph Salibay, PT+
Gender: Male
2800 Desplaines Ave
North Riverside, IL 60546
Phone:(864) 244-3626
NPI:1215331129
Cultural Training Completed: Yes
Hours: [Mon, Tue, Wed, Thu, Fri] 08:00 AM - 05:00 PM
Accessibility: Details Pending (P, EB, IB, PA)

IL

Cook

Physical Therapist

Vaidya, Richa Sumit, PT+
Gender: Female
2800 Desplaines Ave
North Riverside, IL 60546
Phone:(864) 244-3626
NPI:1902329212
Cultural Training Completed: Yes
Hours: [Mon, Tue, Wed, Thu, Fri] 08:00 AM - 05:00 PM
Accessibility: Details Pending (P, EB, IB, PA)

Speech-Language Pathologist

Staley, Angela Nicole, SLP+
Gender: Female
2800 Desplaines Ave
North Riverside, IL 60546
Phone:(864) 244-3626
NPI:1801185293
Cultural Training Completed: Yes
Hours: [Mon, Tue, Wed, Thu, Fri] 08:00 AM - 05:00 PM
Accessibility: Details Pending (P, EB, IB, PA)

Traver, Erica, SLP+
Gender: Female
2800 Desplaines Ave
North Riverside, IL 60546
Phone:(864) 244-3626
NPI:1346898723

IL

Cook

Speech-Language Pathologist

Traver, Erica, SLP+
Cultural Training Completed: No
Hours: [Mon, Tue, Wed, Thu, Fri] 08:00 AM - 05:00 PM
Accessibility: Details Pending (P, EB, IB, PA)

Williamson, Sarah Elizabeth, SLP+
Gender: Female
2800 Desplaines Ave
North Riverside, IL 60546
Phone:(864) 244-3626
NPI:1588845739
Cultural Training Completed: Yes
Hours: [Mon, Tue, Wed, Thu, Fri] 08:00 AM - 05:00 PM
Accessibility: Details Pending (P, EB, IB, PA)

Northbrook

Allergy (Allergies) & Immunology (Immune System)

Koles, Elena K, MD+
Gender: Female
3330 Dundee Rd
Ste N5
Northbrook, IL 60062
Phone:(847) 291-0900
NPI:1902984149
Cultural Training Completed: Yes

IL

Cook

Allergy (Allergies) & Immunology (Immune System)

Koles, Elena K, MD+
Hours: [Mon, Tue, Wed, Thu, Fri] 08:00 AM - 05:00 PM
Other Language(s):Russian
Accessibility: Details Pending (P, EB, IB, PA)

Oliff, Irma M, MD+
Gender: Female
500 Skokie Blvd
Ste 140
Northbrook, IL 60062
Phone:(847) 272-2496
NPI:1811976475
Cultural Training Completed: No
Hours: [Mon, Tue, Wed, Thu, Fri] 08:00 AM - 05:00 PM
Other Language(s):English
Certification(s):Board Certified
Accessibility: Some Criteria Met (P, EB, IB, PA)

Sonenthal, Kathy R, MD#
Gender: Female
500 Skokie Blvd
Ste 140
Northbrook, IL 60062
Phone:(847) 272-4296
NPI:1265452940
Cultural Training Completed: No

IL

Cook

Allergy (Allergies) & Immunology (Immune System)

Sonenthal, Kathy R, MD#
Hours: [Mon, Tue, Wed, Thu, Fri] 08:00 AM - 05:00 PM
Other Language(s):English
Certification(s):Board Certified
Accessibility: Some Criteria Met (P, EB, IB, PA)

Case Manager/Care Coordinator

Torre, Gina, MA+
Gender: Female
1135 Skokie Blvd
Northbrook, IL 60062
Phone:(847) 441-5600
NPI:1528679297
Cultural Training Completed: No
Hours: [Mon, Tue, Wed, Thu, Fri] 08:00 AM - 05:00 PM
Accessibility: Details Pending (P, EB, IB, PA)

Clinical Neurophysiology

Wynn, Daniel R, MD+
Gender: Male
1535 Lake Cook Rd
Ste 601
Northbrook, IL 60062
Phone:(847) 509-0270
NPI:1710971700

IL

Cook

Clinical Neurophysiology

Wynn, Daniel R, MD+
Cultural Training Completed: No
Hours: [Mon, Tue, Wed, Thu, Fri] 08:00 AM - 05:00 PM
Other Language(s):Spanish
Certification(s):Board Certified
Accessibility: Some Criteria Met (P, EB, IB, PA)

Community Health Worker

Penar, Beata, PT+
Gender: Female
707 Skokie Blvd
Ste 600
Northbrook, IL 60062
Phone:(847) 644-3628
NPI:1841573433
Cultural Training Completed: Yes
Hours: [Mon, Tue, Wed, Thu, Fri, Sat] 08:00 AM - 05:00 PM
Accessibility: Details Pending (P, EB, IB, PA)

Counselor

Torre, Gina, MA+
Gender: Female
1135 Skokie Blvd
Northbrook, IL 60062
Phone:(847) 441-5600
NPI:1528679297
Cultural Training Completed: No

IL

Cook

Counselor

Torre, Gina, MA+
Hours: [Mon, Tue, Wed, Thu, Fri] 08:00 AM - 05:00 PM
Accessibility: Details Pending (P, EB, IB, PA)

General Surgery

Adjei, Michie A, MD+
Gender: Female
1131 Techny Rd
Northbrook, IL 60062
Phone:(800) 543-7362
NPI:1376170696
Cultural Training Completed: No
Hours: [Mon, Tue, Wed, Thu, Fri] 08:00 AM - 05:00 PM
Other Language(s):Polish,Spanish
Accessibility: Some Criteria Met (P, EB, IB, PA)

Sanders, Jes M, MD+
Gender: Male
1131 Techny Rd
Northbrook, IL 60062
Phone:(800) 543-7362
NPI:1730554684
Cultural Training Completed: No
Hours: [Mon, Tue, Wed, Thu, Fri] 08:00 AM - 05:00 PM
Other Language(s):Spanish,Polish

IL

Cook

General Surgery

Sanders, Jes M, MD+
Accessibility: Some Criteria Met (P, EB, IB, PA)

Internal Medicine (General Medical Care)

Koles, Elena K, MD+
Gender: Female
3330 Dundee Rd
Ste N5
Northbrook, IL 60062
Phone:(847) 291-0900
NPI:1902984149
Cultural Training Completed: Yes
Hours: [Mon, Tue, Wed, Thu, Fri] 08:00 AM - 05:00 PM
Other Language(s):Russian
Accessibility: Details Pending (P, EB, IB, PA)

Sonenthal, Kathy R, MD#
Gender: Female
500 Skokie Blvd
Ste 140
Northbrook, IL 60062
Phone:(847) 272-4296
NPI:1265452940
Cultural Training Completed: No
Hours: [Mon, Tue, Wed, Thu, Fri] 08:00 AM - 05:00 PM
Other Language(s):English
Certification(s):Board Certified

IL

Cook

Internal Medicine (General Medical Care)

Sonenthal, Kathy R, MD#
Accessibility: Some Criteria Met (P, EB, IB, PA)

Neurology

Allen, Neil, MD+
Gender: Male
1535 Lake Cook Rd
Ste 601
Northbrook, IL 60062
Phone:(847) 509-0270
NPI:1255325023
Cultural Training Completed: No
Hours: [Mon, Tue, Wed, Thu, Fri] 08:00 AM - 05:00 PM
After Hours Phone Number:(847) 509-0270
Other Language(s):Spanish
Certification(s):Board Certified
Accessibility: Some Criteria Met (P, EB, IB, PA)

Ansevin, Carl Daniel, MD+
Gender: Male
1403 Kingsport Ct
Northbrook, IL 60062
Phone:(734) 773-4314
NPI:1053417709
Cultural Training Completed: No
Hours: [Mon, Tue, Wed, Thu, Fri] 08:00 AM - 05:00 PM

IL

Cook

Neurology

Ansevin, Carl Daniel, MD+
Other Language(s):English
Certification(s):Board Certified
Accessibility: Details Pending (P, EB, IB, PA)

Wynn, Daniel R, MD+
Gender: Male
1535 Lake Cook Rd
Ste 601
Northbrook, IL 60062
Phone:(847) 509-0270
NPI:1710971700
Cultural Training Completed: No
Hours: [Mon, Tue, Wed, Thu, Fri] 08:00 AM - 05:00 PM
Other Language(s):Spanish
Certification(s):Board Certified
Accessibility: Some Criteria Met (P, EB, IB, PA)

Zak, Steven Mark, MD+
Gender: Male
1403 Kingsport Ct
Northbrook, IL 60062
Phone:(734) 773-4314
NPI:1861467755
Cultural Training Completed: Yes
Hours: [Mon, Tue, Wed, Thu, Fri] 08:00 AM - 05:00 PM

IL

Cook

Neurology

Zak, Steven Mark, MD+
Other Language(s):English
Accessibility: Details Pending (P, EB, IB, PA)

Neurosurgery (Operations of the Brain, Spinal Cord)

Mahadev, Vaidehi, MD+
Gender: Female
1131 Techny Rd
Northbrook, IL 60062
Phone:(312) 227-2700
NPI:1710477674
Cultural Training Completed: No
Hours: [Mon, Tue, Wed, Thu, Fri] 08:00 AM - 06:00 PM
Accessibility: Some Criteria Met (P, EB, IB, PA)

Nurse Practitioner

Alex, Joyce YoungShim, APNP+
Gender: Female
984 Willow Rd
Northbrook, IL 60062
Phone:(888) 938-3838
NPI:1265839625
Cultural Training Completed: No
Hours: [Mon, Tue, Wed, Thu, Fri] 08:00 AM - 05:00 PM
Other Language(s):Korean

IL

Cook

Nurse Practitioner

Alex, Joyce YoungShim, APNP+
Accessibility: Details Pending (P, EB, IB, PA)

Arbolado, Sherlyn H, NP+
Gender: Female
270 Skokie Blvd
Northbrook, IL 60062
Phone:(847) 498-9320
NPI:1427766674
Cultural Training Completed: No
Hours: [Mon, Tue, Wed, Thu, Fri] 08:00 AM - 05:00 PM
Other Language(s):Tagalog,Cebuano
Accessibility: Details Pending (P, EB, IB, PA)

Camacho, Regine P, NP+
Gender: Female
270 Skokie Blvd
Northbrook, IL 60062
Phone:(847) 498-9320
NPI:1811647829
Cultural Training Completed: No
Hours: [Mon, Tue, Wed, Thu, Fri] 08:00 AM - 05:00 PM
Accessibility: Details Pending (P, EB, IB, PA)

Fayaz, Shayan, APRN+
Gender: Male
270 Skokie Blvd

IL

Cook

Nurse Practitioner

Fayaz, Shayan, APRN+
Northbrook, IL 60062
Phone:(312) 635-0973
NPI:1588375190
Cultural Training Completed: No
Hours: [Mon, Tue, Wed, Thu, Fri] 08:00 AM - 06:00 PM
Other Language(s):Farsi,Persian
Accessibility: Details Pending (P, EB, IB, PA)

Nurse Practitioner: Acute Care

Patel, Krina D, NP+
Gender: Female
270 Skokie Blvd
Northbrook, IL 60062
Phone:(847) 498-9320
NPI:1386114858
Cultural Training Completed: Yes
Hours: [Mon, Tue, Wed, Thu, Fri] 08:00 AM - 05:00 PM
Accessibility: Details Pending (P, EB, IB, PA)

Nurse Practitioner: Adult Health

Mendoza, Mae Grace Grace, ARNP+
Gender: Female
3300 Milwaukee Ave
Northbrook, IL 60062
Phone:(847) 795-9700
NPI:1023563335

IL

Cook

Nurse Practitioner: Adult Health

Mendoza, Mae Grace Grace, ARNP+
Cultural Training Completed: No
Hours: [Mon, Tue, Wed, Thu, Fri] 08:00 AM - 05:00 PM
Accessibility: Some Criteria Met (P, EB, IB, PA)

Nurse Practitioner: Family

Badmus, Zubair O, NP+
Gender: Male
270 Skokie Blvd
Northbrook, IL 60062
Phone:(847) 498-9320
NPI:1457017352
Cultural Training Completed: No
Hours: [Mon, Tue, Wed, Thu, Fri] 08:00 AM - 05:00 PM
Accessibility: Details Pending (P, EB, IB, PA)

Reisberg, Lynn Eryn, NP+
Gender: Female
270 Skokie Blvd
Northbrook, IL 60062
Phone:(847) 498-9320
NPI:1356850416
Cultural Training Completed: No
Hours: [Mon, Tue, Wed, Thu, Fri] 08:00 AM - 05:00 PM

IL

Cook

Nurse Practitioner: Family

Reisberg, Lynn Eryn, NP+
Accessibility: Details Pending (P, EB, IB, PA)

Torgerson, Kimberly, APRN+
Gender: Female
1131 Techny Rd
Northbrook, IL 60062
Phone:(312) 227-2700
NPI:1346912631
Cultural Training Completed: No
Hours: [Mon, Tue, Wed, Thu, Fri] 08:00 AM - 06:00 PM
After Hours Phone Number:(800) 543-7362
Other Language(s):Spanish,Polish
Certification(s):Board Certified
Accessibility: Some Criteria Met (P, EB, IB, PA)

Nurse Practitioner: Gerontology

Arbolado, Sherlyn H, NP+
Gender: Female
270 Skokie Blvd
Northbrook, IL 60062
Phone:(847) 498-9320
NPI:1427766674
Cultural Training Completed: No

IL

Cook

Nurse Practitioner: Gerontology

Arbolado, Sherlyn H, NP+
Hours: [Mon, Tue, Wed, Thu, Fri] 08:00 AM - 05:00 PM
Other Language(s):Tagalog,Cebuano
Accessibility: Details Pending (P, EB, IB, PA)

Nurse Practitioner: Psych/Mental Health

Cervantes, Monica, MSN+
Gender: Female
3100 Dundee Rd
Ste 902
Northbrook, IL 60062
Phone:(888) 628-6100
NPI:1356197545
Cultural Training Completed: No
Hours: [Mon, Tue, Wed, Thu, Fri] 08:00 AM - 05:00 PM
Other Language(s):Romanian
Accessibility: Details Pending (P, EB, IB, PA)

Obstetrics & Gynecology (Pregnancy, Women's Health)

Siddiqui, Maryam M, MD+
Gender: Female
400 Skokie Blvd
Ste 300

IL

Cook

Obstetrics & Gynecology (Pregnancy, Women's Health)

Siddiqui, Maryam M, MD+
Northbrook, IL 60062
Phone:(888) 824-0200
NPI:1386725232
Cultural Training Completed: Yes
Hours: [Mon, Tue, Wed, Thu, Fri] 08:00 AM - 05:00 PM
Other Language(s):English
Certification(s):Board Certified
Accessibility: Some Criteria Met (P, EB, IB, PA)

Occupational Therapist

Johnson, Helena Renee, OT+
Gender: Female
707 Skokie Blvd
Ste 600
Northbrook, IL 60062
Phone:(847) 644-3628
NPI:1699936211
Cultural Training Completed: No
Hours: [Mon, Tue, Wed, Thu, Fri, Sat] 08:00 AM - 05:00 PM
Accessibility: Details Pending (P, EB, IB, PA)

Kamid, Miriam R, OT+
Gender: Female
707 Skokie Blvd
Ste 600

IL

Cook

Occupational Therapist

Kamid, Miriam R, OT+
Northbrook, IL 60062
Phone:(847) 644-3628
NPI:1265479687
Cultural Training Completed: No
Hours: [Mon, Tue, Wed, Thu, Fri, Sat] 08:00 AM - 05:00 PM
Accessibility: Details Pending (P, EB, IB, PA)

Mauricio, Estela Cruz, OT+
Gender: Female
707 Skokie Blvd
Ste 600
Northbrook, IL 60062
Phone:(847) 664-3628
NPI:1629434600
Cultural Training Completed: No
Hours: [Mon, Tue, Wed, Thu, Fri] 08:00 AM - 05:00 PM
Accessibility: Details Pending (P, EB, IB, PA)

Nagyi, Adina, OT+
Gender: Female
707 Skokie Blvd
Ste 600
Northbrook, IL 60062
Phone:(847) 644-3628
NPI:1821475419
Cultural Training Completed: No
Hours: [Mon, Tue, Wed, Thu, Fri, Sat] 08:00 AM - 05:00 PM

IL

Cook

Occupational Therapist

Nagyi, Adina, OT+
Accessibility: Details Pending (P, EB, IB, PA)

Thomas, Kellie Tennille, OT+
Gender: Female
707 Skokie Blvd
Ste 600
Northbrook, IL 60062
Phone:(847) 644-3628
NPI:1336463835
Cultural Training Completed: Yes
Hours: [Mon, Tue, Wed, Thu, Fri, Sat] 08:00 AM - 05:00 PM
Accessibility: Details Pending (P, EB, IB, PA)

Yee, Megan, OT+
Gender: Female
600 Waukegan Rd
Northbrook, IL 60062
Phone:(847) 748-8733
NPI:1053193300
Cultural Training Completed: No
Hours: [Mon, Tue, Wed, Thu, Fri] 08:00 AM - 05:00 PM
Accessibility: Details Pending (P, EB, IB, PA)

Pediatrics

Schwartz, David M, MD#
Gender: Male
1310 Shermer Rd
Northbrook, IL 60062
Phone:(847) 498-3434

IL

Cook

Pediatrics

Schwartz, David M, MD#
NPI:1316058225
Cultural Training Completed: No
Hours: [Mon, Tue, Wed, Thu, Fri] 08:00 AM - 05:00 PM
Certification(s):Board Certified
Accessibility: Details Pending (P, EB, IB, PA)

Associated Pediatric Partners, SC
1310 Shermer Rd
Northbrook, IL 60062
Phone:(847) 498-3434
NPI:1386869139
Website: https://associatedpediatricpartners.com/
Cultural Training Completed: No
Hours: [Mon, Tue, Wed, Thu, Fri] 08:00 AM - 05:00 PM
Accessibility: Details Pending (P, EB, IB, PA)

Pediatrics, Adolescent Medicine

Schwartz, David M, MD#
Gender: Male
1310 Shermer Rd
Northbrook, IL 60062
Phone:(847) 498-3434
NPI:1316058225
Cultural Training Completed: No

IL

Cook

Pediatrics, Adolescent Medicine

Schwartz, David M, MD#
Hours: [Mon, Tue, Wed, Thu, Fri] 08:00 AM - 05:00 PM
Accessibility: Details Pending (P, EB, IB, PA)

Pediatrics, Critical Care Medicine

Lestrud, Steven O, MD+
Gender: Male
1131 Techny Rd
Northbrook, IL 60062
Phone:(312) 227-2700
NPI:1285619726
Cultural Training Completed: No
Hours: [Mon, Tue, Wed, Thu, Fri] 08:00 AM - 06:00 PM
Other Language(s):Spanish,Polish
Certification(s):Board Certified
Accessibility: Some Criteria Met (P, EB, IB, PA)

Pediatrics, Endocrinology

Brickman, Wendy J, MD+
Gender: Female
1131 Techny Rd
Northbrook, IL 60062
Phone:(708) 342-6900
NPI:1386688109

IL

Cook

Pediatrics, Endocrinology

Brickman, Wendy J, MD+
Cultural Training Completed: No
Hours: [Mon, Tue, Wed, Thu, Fri] 08:00 AM - 06:00 PM
Other Language(s):Spanish,Polish
Certification(s):Board Certified
Accessibility: Some Criteria Met (P, EB, IB, PA)

Levin, Laura D, DO+
Gender: Female
1131 Techny Rd
Northbrook, IL 60062
Phone:(312) 227-2700
NPI:1073836763
Cultural Training Completed: No
Hours: [Mon, Tue, Wed, Thu, Fri] 08:00 AM - 06:00 PM
Other Language(s):English,Gujarati,Spanish,Polish
Certification(s):Board Certified
Accessibility: Some Criteria Met (P, EB, IB, PA)

Younes, Areej K, MD+
Gender: Female
1131 Techny Rd
Northbrook, IL 60062
Phone:(312) 227-2700
NPI:1215190863

IL

Cook

Pediatrics, Endocrinology

Younes, Areej K, MD+
Cultural Training Completed: No
Hours: [Mon, Tue, Wed, Thu, Fri] 08:00 AM - 06:00 PM
Other Language(s):English,Arabic,Spanish,Polish
Certification(s):Board Certified
Accessibility: Some Criteria Met (P, EB, IB, PA)

Pediatrics, Pulmonology

Lestrud, Steven O, MD+
Gender: Male
1131 Techny Rd
Northbrook, IL 60062
Phone:(312) 227-2700
NPI:1285619726
Cultural Training Completed: No
Hours: [Mon, Tue, Wed, Thu, Fri] 08:00 AM - 06:00 PM
Other Language(s):Spanish,Polish
Certification(s):Board Certified
Accessibility: Some Criteria Met (P, EB, IB, PA)

Pediatrics,Cardiology

Carr, Michael R, MD+
Gender: Male
1131 Techny Rd

IL

Cook

Pediatrics,Cardiology

Carr, Michael R, MD+
Northbrook, IL 60062
Phone:(800) 543-7362
NPI:1285770925
Cultural Training Completed: No
Hours: [Mon, Tue, Wed, Thu, Fri] 08:00 AM - 05:00 PM
Other Language(s):Spanish,Polish
Certification(s):Board Certified
Accessibility: Some Criteria Met (P, EB, IB, PA)

Lawson, Andrew Armstrong, MD+
Gender: Male
1131 Techny Rd
Northbrook, IL 60062
Phone:(312) 227-4100
NPI:1215430020
Cultural Training Completed: No
Hours: [Mon, Tue, Wed, Thu, Fri] 08:00 AM - 05:00 PM
Other Language(s):Spanish,Polish
Accessibility: Some Criteria Met (P, EB, IB, PA)

Thrush, Philip T., MD+
Gender: Male
1131 Techny Rd
Northbrook, IL 60062
Phone:(800) 543-7362
NPI:1811158272

IL

Cook

Pediatrics,Cardiology

Thrush, Philip T., MD+
Cultural Training Completed: No
Hours: [Mon, Tue, Wed, Thu, Fri] 08:00 AM - 05:00 PM
Other Language(s):Spanish,Polish
Certification(s):Board Certified
Accessibility: Some Criteria Met (P, EB, IB, PA)

Physical Medicine & Rehabilitation

Mikuzis, John D, DO+
Gender: Male
270 Skokie Blvd
Northbrook, IL 60062
Phone:(847) 498-9320
NPI:1629048178
Cultural Training Completed: No
Hours: [Mon, Tue, Wed, Thu, Fri] 08:00 AM - 05:00 PM
Accessibility: Details Pending (P, EB, IB, PA)

Roy, Vivian Christine, MD+
Gender: Female
900 Skokie Blvd
Northbrook, IL 60062
Phone:(847) 272-7426
NPI:1659614873
Cultural Training Completed: No

IL

Cook

Physical Medicine & Rehabilitation

Roy, Vivian Christine, MD+
Hours: [Mon, Tue, Wed, Thu, Fri] 08:00 AM - 05:00 PM
Certification(s):Board Certified
Accessibility: Details Pending (P, EB, IB, PA)

Sayyad, Anjum, MD+
Gender: Female
270 Skokie Blvd
Northbrook, IL 60062
Phone:(847) 498-9320
NPI:1164688776
Cultural Training Completed: No
Hours: [Mon, Tue, Wed, Thu, Fri] 08:00 AM - 05:00 PM
Other Language(s):Urdu,Hindi
Certification(s):Board Certified
Accessibility: Details Pending (P, EB, IB, PA)

Valignota, Kelly Joy, DO+
Gender: Female
900 Skokie Blvd
Northbrook, IL 60062
Phone:(847) 272-7426
NPI:1245657782
Cultural Training Completed: No
Hours: [Mon, Tue, Wed, Thu, Fri] 08:00 AM - 05:00 PM

IL

Cook

Physical Medicine & Rehabilitation

Valignota, Kelly Joy, DO+
Accessibility: Details Pending (P, EB, IB, PA)

Wilson, Michael R, DO+
Gender: Male
900 Skokie Blvd
Northbrook, IL 60062
Phone:(847) 272-7426
NPI:1932185584
Cultural Training Completed: No
Hours: [Mon, Tue, Wed, Thu, Fri] 08:00 AM - 05:00 PM
Other Language(s):Spanish
Certification(s):Board Certified
Accessibility: Details Pending (P, EB, IB, PA)

Physical Therapist

Gregorio, Marlou A, PT+
Gender: Female
1122 Willow Rd
Ste A
Northbrook, IL 60062
Phone:(847) 504-4100
NPI:1083093819
Cultural Training Completed: No
Hours: [Mon, Tue, Wed, Thu, Fri] 07:00 AM - 07:00 PM
Other Language(s):Tagalog

IL

Cook

Physical Therapist

Gregorio, Marlou A, PT+
Accessibility: Some Criteria Met (P, EB, IB, PA)

Hatkar, Sangeeta, BS+
Gender: Female
707 Skokie Blvd
Ste 600
Northbrook, IL 60062
Phone:(847) 644-3628
NPI:1407949407
Cultural Training Completed: No
Hours: [Mon, Tue, Wed, Thu, Fri, Sat] 08:00 AM - 05:00 PM
Accessibility: Details Pending (P, EB, IB, PA)

Kliminski, Michele, PT+
Gender: Female
707 Skokie Blvd
Ste 600
Northbrook, IL 60062
Phone:(847) 644-3628
NPI:1346747888
Cultural Training Completed: Yes
Hours: [Mon, Tue, Wed, Thu, Fri, Sat] 08:00 AM - 05:00 PM
Accessibility: Details Pending (P, EB, IB, PA)

Lukose, Anupama, UNK+
Gender: Female
1122 Willow Rd
Ste A

IL

Cook

Physical Therapist

Lukose, Anupama, UNK+
Northbrook, IL 60062
Phone:(847) 504-4100
NPI:1780167262
Cultural Training Completed: Yes
Hours: [Mon, Tue, Wed, Thu, Fri] 07:00 AM - 07:00 PM
Accessibility: Some Criteria Met (P, EB, IB, PA)

Morales, Donna, DPT+
Gender: Female
707 Skokie Blvd
Ste 600
Northbrook, IL 60062
Phone:(847) 644-3628
NPI:1811911159
Cultural Training Completed: No
Hours: [Mon, Tue, Wed, Thu, Fri, Sat] 08:00 AM - 05:00 PM
Other Language(s):Tagalog
Accessibility: Details Pending (P, EB, IB, PA)

Moran, Chester, PT+
Gender: Male
707 Skokie Blvd
Ste 600
Northbrook, IL 60062
Phone:(847) 644-3628
NPI:1972124501
Cultural Training Completed: No

IL

Cook

Physical Therapist

Moran, Chester, PT+
Hours: [Mon, Tue, Wed, Thu, Fri, Sat] 08:00 AM - 05:00 PM
Other Language(s):Tagalog
Accessibility: Details Pending (P, EB, IB, PA)

Moran, Irene N, PT+
Gender: Female
707 Skokie Blvd
Ste 600
Northbrook, IL 60062
Phone:(847) 644-3628
NPI:1912503798
Cultural Training Completed: No
Hours: [Mon, Tue, Wed, Thu, Fri, Sat] 08:00 AM - 05:00 PM
Accessibility: Details Pending (P, EB, IB, PA)

Paelmo, Geoffrey, DPT+
Gender: Male
707 Skokie Blvd
Ste 600
Northbrook, IL 60062
Phone:(847) 644-3628
NPI:1396133146
Cultural Training Completed: No
Hours: [Mon, Tue, Wed, Thu, Fri, Sat] 08:00 AM - 05:00 PM
Accessibility: Details Pending (P, EB, IB, PA)

IL

Cook

Physical Therapist

Penar, Beata, PT+
Gender: Female
707 Skokie Blvd
Ste 600
Northbrook, IL 60062
Phone:(847) 644-3628
NPI:1841573433
Cultural Training Completed: Yes
Hours: [Mon, Tue, Wed, Thu, Fri, Sat] 08:00 AM - 05:00 PM
Accessibility: Details Pending (P, EB, IB, PA)

Schwartz, Joellyn Krupp, PT+
Gender: Female
1122 Willow Rd
Ste A
Northbrook, IL 60062
Phone:(847) 504-4100
NPI:1164647764
Cultural Training Completed: No
Hours: [Mon, Tue, Wed, Thu, Fri] 07:00 AM - 07:00 PM
Accessibility: Some Criteria Met (P, EB, IB, PA)

Physician Assistant

Creighton, Mary Ann, PA-C+
Gender: Female
1131 Techny Rd
Northbrook, IL 60062
Phone:(800) 543-7362
NPI:1912856584
Cultural Training Completed: No

IL

Cook

Physician Assistant

Creighton, Mary Ann, PA-C+
Hours: [Mon, Tue, Wed, Thu, Fri] 08:00 AM - 05:00 PM
Other Language(s):Polish,Spanish
Accessibility: Some Criteria Met (P, EB, IB, PA)

Patel, Arpita, PA-C+
Gender: Female
984 Willow Rd
Northbrook, IL 60062
Phone:(888) 938-3838
NPI:1003511049
Cultural Training Completed: No
Hours: [Mon, Tue, Wed, Thu, Fri] 08:00 AM - 05:00 PM
Certification(s):Board Certified
Accessibility: Details Pending (P, EB, IB, PA)

Simsek, Berin, PAC+
Gender: Female
984 Willow Rd
Northbrook, IL 60062
Phone:(888) 938-3838
NPI:1295477578
Cultural Training Completed: No
Hours: [Mon, Tue, Wed, Thu, Fri] 08:00 AM - 05:00 PM
Other Language(s):Turkish

IL

Cook

Physician Assistant

Simsek, Berin, PAC+
Certification(s):Board Certified
Accessibility: Details Pending (P, EB, IB, PA)

Stenmark, Taylor K, PA-C+
Gender: Female
1131 Techny Rd
Northbrook, IL 60062
Phone:(312) 227-2700
NPI:1104352756
Cultural Training Completed: No
Hours: [Mon, Tue, Wed, Thu, Fri] 08:00 AM - 06:00 PM
Other Language(s):Spanish,Polish
Certification(s):Board Certified
Accessibility: Some Criteria Met (P, EB, IB, PA)

Podiatrist (Feet, Ankles)

Wasserman, Lewis M, DPM+
Gender: Male
40 Skokie Blvd
Northbrook, IL 60062
Phone:(847) 504-5000
NPI:1821284506
Cultural Training Completed: Yes
Hours: [Mon, Tue, Wed, Thu, Fri] 08:00 AM - 05:00 PM
Other Language(s):English

IL

Cook

Podiatrist (Feet, Ankles)

Wasserman, Lewis M, DPM+
Accessibility: Details Pending (P, EB, IB, PA)

Oak Forest

Nephrology

Sousanieh, George, MD#
Gender: Male
5340 159th St
Oak Forest, IL 60452
Phone:(708) 535-0080
NPI:1033514625
Cultural Training Completed: No
Hours: [Mon, Tue, Wed, Thu, Fri] 08:30 AM - 05:00 PM
Other Language(s):Arabic
Certification(s):Board Certified
Accessibility: Details Pending (P, EB, IB, PA)

Physical Therapist

Ciezobka, Daniel, DPT+
Gender: Male
15850 Cicero Ave
Oak Forest, IL 60452
Phone:(708) 224-2555
NPI:1548068679
Cultural Training Completed: No
Hours: [Mon, Tue, Wed, Thu, Fri] 08:00 AM - 05:00 PM

IL

Cook

Physical Therapist

Ciezobka, Daniel, DPT+
Accessibility: Some Criteria Met (I P, I EB, I IB, I PA)

Fitzgerald, Michael T, DPT+
Gender: Male
15850 Cicero Ave
Oak Forest, IL 60452
Phone:(708) 224-2555
NPI:1205894045
Cultural Training Completed: No
Hours: [Mon, Tue, Wed, Thu, Fri] 08:00 AM - 05:00 PM
Accessibility: Some Criteria Met (I P, I EB, I IB, I PA)

Mowrey, Sarah, DPT+
Gender: Female
15850 Cicero Ave
Oak Forest, IL 60452
Phone:(708) 224-2555
NPI:1104598432
Cultural Training Completed: No
Hours: [Mon, Tue, Wed, Thu, Fri] 07:00 AM - 07:00 PM
Accessibility: Details Pending (P P, P EB, P IB, P PA)

Visi, Ashley, DPT+
Gender: Female
15850 Cicero Ave
Oak Forest, IL 60452
Phone:(708) 224-2555
NPI:1750186292

IL

Cook

Physical Therapist

Visi, Ashley, DPT+
Cultural Training Completed: Yes
Hours: [Mon, Tue, Wed, Thu, Fri] 08:00 AM - 05:00 PM
Accessibility: Some Criteria Met (I P, I EB, I IB, I PA)

Oak Lawn

Allergy (Allergies) & Immunology (Immune System)

Akhter, Javeed A, MD+
Gender: Male
4440 W 95th St
Oak Lawn, IL 60453
Phone:(708) 684-5030
NPI:1457434235
Cultural Training Completed: No
Hours: [Mon, Tue, Wed, Thu, Fri] 08:00 AM - 05:00 PM
Other Language(s):Hindi,Urdu,English
Certification(s):Board Certified
Accessibility: Some Criteria Met (I P, I EB, I IB, I PA)

Anesthesiology: Pain Medicine

Alkhudari, Azzam M, MD*
Gender: Male
5669 W 95th St
Ste 3

IL

Cook

Anesthesiology: Pain Medicine

Alkhudari, Azzam M, MD*
Oak Lawn, IL 60453
Phone:(708) 634-2627
NPI:1285706754
Cultural Training Completed: Yes
Hours: [Mon, Tue, Wed, Thu, Fri] 08:00 AM - 05:00 PM
Other Language(s):Arabic,English
Certification(s):Board Certified
Accessibility: Some Criteria Met (I P, I EB, I IB, I PA)

Okoli, Anwuli Omotayo, MD+
Gender: Female
4440 W 95th St
7
Oak Lawn, IL 60453
Phone:(708) 684-4684
NPI:1225090533
Cultural Training Completed: No
Hours: [Mon, Tue, Wed, Thu, Fri] 08:00 AM - 05:00 PM
Certification(s):Board Certified
Accessibility: Some Criteria Met (I P, I EB, I IB, I PA)

Okoli, Anwuli Omotayo, MD+
Gender: Female
4440 W 95th St

IL

Cook

Anesthesiology: Pain Medicine

Okoli, Anwuli Omotayo, MD+
Fl 7
Oak Lawn, IL 60453
Phone:(847) 390-5900
NPI:1225090533
Cultural Training Completed: No
Hours: [Mon, Tue, Wed, Thu, Fri] 08:00 AM - 05:00 PM
Certification(s):Board Certified
Accessibility: Details Pending (P P, P EB, P IB, P PA)

Okoli, Anwuli Omotayo, MD+
Gender: Female
4440 W 95th St
Oak Lawn, IL 60453
Phone:(708) 684-4684
NPI:1225090533
Cultural Training Completed: No
Hours: [Mon, Tue, Wed, Thu, Fri] 08:00 AM - 05:00 PM
Certification(s):Board Certified
Accessibility: Some Criteria Met (I P, I EB, I IB, I PA)

Cardiology (Heart, Blood Vessels)

Abourahma, Ashraf H, MD*
Gender: Male
5702 W 95th St
Ste B

IL

Cook

Cardiology (Heart, Blood Vessels)

Abourahma, Ashraf H, MD*
Oak Lawn, IL 60453
Phone:(708) 952-1040
NPI:1972561975
Cultural Training Completed: Yes
Hours: [Mon, Tue, Wed, Thu, Fri] 08:00 AM - 05:00 PM
Other Language(s):Arabic,English
Certification(s):Board Certified
Accessibility: Some Criteria Met (P, EB, IB, PA)

Abourahma, Ashraf H, MD+
Gender: Male
5702 W 95th St
Oak Lawn, IL 60453
Phone:(708) 952-1040
NPI:1972561975
Cultural Training Completed: Yes
Hours: [Mon, Tue, Wed, Thu, Fri] 09:00 AM - 05:00 PM, [Sat, Sun] 12:00 AM - 12:00 PM
Other Language(s):Arabic,English
Certification(s):Board Certified
Accessibility: Details Pending (P, EB, IB, PA)

IL

Cook

Cardiology (Heart, Blood Vessels)

Avula, Surendra B, MD*
Gender: Male
4950 W 95th St
Oak Lawn, IL 60453
Phone:(708) 576-8150
NPI:1275526071
Cultural Training Completed: No
Hours: [Mon, Tue, Wed, Thu, Fri] 08:00 AM - 05:00 PM
After Hours Phone Number:(708) 576-8150
Other Language(s):Spanish
Certification(s):Board Certified
Accessibility: Some Criteria Met (P, EB, IB, PA)

Ayat, Joseph H., MD+
Gender: Male
10837 S Cicero Ave
Ste 110
Oak Lawn, IL 60453
Phone:(708) 636-7575
NPI:1710320593
Cultural Training Completed: No
Hours: [Mon, Tue, Wed, Thu, Fri] 08:00 AM - 05:00 PM
Certification(s):Board Certified
Accessibility: Some Criteria Met (P, EB, IB, PA)

Ayat, Joseph H., MD+
Gender: Male

IL

Cook

Cardiology (Heart, Blood Vessels)

Ayat, Joseph H., MD+
10837 S Cicero Ave
Ste 200
Oak Lawn, IL 60453
Phone:(708) 636-7575
NPI:1710320593
Cultural Training Completed: No
Hours: [Mon, Tue, Wed, Thu, Fri] 08:00 AM - 05:00 PM
Certification(s):Board Certified
Accessibility: Some Criteria Met (P, EB, IB, PA)

Dia, Abdulrahman, MD+
Gender: Male
10837 S Cicero Ave
Ste 200
Oak Lawn, IL 60453
Phone:(708) 636-7575
NPI:1801209671
Cultural Training Completed: No
Hours: [Mon, Tue, Wed, Thu, Fri] 08:00 AM - 05:00 PM
Certification(s):Board Certified
Accessibility: Some Criteria Met (P, EB, IB, PA)

Ghani, Abdul, MD+
Gender: Male
10837 S Cicero Ave
Ste 200
Oak Lawn, IL 60453
Phone:(708) 636-7575

IL

Cook

Cardiology (Heart, Blood Vessels)

Ghani, Abdul, MD+
NPI:1720071533
Cultural Training Completed: No
Hours: [Mon, Tue, Wed, Thu, Fri] 08:00 AM - 05:00 PM
Other Language(s):Urdu,Spanish
Certification(s):Board Certified
Accessibility: Some Criteria Met (P, EB, IB, PA)

Golzar, Jaafer A, MD+
Gender: Male
10837 S Cicero Ave
Ste 200
Oak Lawn, IL 60453
Phone:(708) 636-7575
NPI:1073577193
Cultural Training Completed: No
Hours: [Mon, Tue, Wed, Thu, Fri] 08:00 AM - 05:00 PM
Other Language(s):Hindi,Persian,Polish,Spanish,English
Certification(s):Board Certified
Accessibility: Some Criteria Met (P, EB, IB, PA)

Golzar, Jaafer A, MD+
Gender: Male
10837 S Cicero Ave
Ste 110

IL

Cook

Cardiology (Heart, Blood Vessels)

Golzar, Jaafer A, MD+
Oak Lawn, IL 60453
Phone:(708) 636-7575
NPI:1073577193
Cultural Training Completed: No
Hours: [Mon, Tue, Wed, Thu, Fri] 08:00 AM - 05:00 PM
Other Language(s):Hindi,Persian,Polish,Spanish,English
Certification(s):Board Certified
Accessibility: Some Criteria Met (P, EB, IB, PA)

Habbal, Bassam M, MD+
Gender: Male
10837 S Cicero Ave
Ste 200
Oak Lawn, IL 60453
Phone:(708) 636-7575
NPI:1427041243
Cultural Training Completed: No
Hours: [Mon, Tue, Wed, Thu, Fri] 08:00 AM - 05:00 PM
Other Language(s):Russian
Certification(s):Board Certified
Accessibility: Some Criteria Met (P, EB, IB, PA)

IL

Cook

Cardiology (Heart, Blood Vessels)

Habbal, Bassam M, MD+
Gender: Male
10837 S Cicero Ave
Ste 110
Oak Lawn, IL 60453
Phone:(708) 636-7575
NPI:1427041243
Cultural Training Completed: No
Hours: [Mon, Tue, Wed, Thu, Fri] 08:00 AM - 05:00 PM
Other Language(s):Russian
Certification(s):Board Certified
Accessibility: Some Criteria Met (P, EB, IB, PA)

Kassas, Ibrahim, MD+
Gender: Male
4440 W 95th St
Ste Aip
Oak Lawn, IL 60453
Phone:(708) 684-8000
NPI:1629366406
Cultural Training Completed: No
Hours: [Mon, Tue, Wed, Thu, Fri] 08:00 AM - 05:00 PM
Other Language(s):Arabic
Certification(s):Board Certified
Accessibility: Details Pending (P, EB, IB, PA)

IL

Cook

Cardiology (Heart, Blood Vessels)

Kutom, Ali, MD*
Gender: Male
9115 S Cicero Ave
Oak Lawn, IL 60453
Phone:(708) 229-0300
NPI:1316912918
Website: http://www.care.advocatehealth.com
Cultural Training Completed: No
Hours: [Mon, Tue, Wed, Thu, Fri] 08:00 AM - 05:00 PM
Other Language(s):Arabic,French,Latin,English
Certification(s):Board Certified
Accessibility: Some Criteria Met (P, EB, IB, PA)

Levin, Thomas N., MD+
Gender: Male
10837 S Cicero Ave
Ste 200
Oak Lawn, IL 60453
Phone:(708) 636-7575
NPI:1295773414
Cultural Training Completed: No
Hours: [Mon, Tue, Wed, Thu, Fri] 08:00 AM - 05:00 PM
Certification(s):Board Certified
Accessibility: Some Criteria Met (P, EB, IB, PA)

IL

Cook

Cardiology (Heart, Blood Vessels)

Levin, Thomas N., MD+
Gender: Male
10837 S Cicero Ave
Ste 110
Oak Lawn, IL 60453
Phone:(708) 636-7575
NPI:1295773414
Cultural Training Completed: No
Hours: [Mon, Tue, Wed, Thu, Fri] 08:00 AM - 05:00 PM
Certification(s):Board Certified
Accessibility: Some Criteria Met (P, EB, IB, PA)

Silverman, Paul R, MD+
Gender: Male
10837 S Cicero Ave
Ste 200
Oak Lawn, IL 60453
Phone:(708) 636-7575
NPI:1336132182
Cultural Training Completed: No
Hours: [Mon, Tue, Wed, Thu, Fri] 08:00 AM - 05:00 PM
Other Language(s):Spanish
Certification(s):Board Certified
Accessibility: Some Criteria Met (P, EB, IB, PA)

IL

Cook

Cardiology (Heart, Blood Vessels)

Silverman, Paul R, MD+
Gender: Male
10837 S Cicero Ave
Ste 110
Oak Lawn, IL 60453
Phone:(708) 636-7575
NPI:1336132182
Cultural Training Completed: No
Hours: [Mon, Tue, Wed, Thu, Fri] 08:00 AM - 05:00 PM
Other Language(s):Spanish
Certification(s):Board Certified
Accessibility: Some Criteria Met (P, EB, IB, PA)

Cardiovascular Disease (Heart, Blood Vessels)

ADVOCATE MEDICAL GROUP - OAK LAWN -
10837 S Cicero Ave
Oak Lawn, IL 60453
Phone:(708) 636-7575
NPI:1700824455
Website: http://www.care.advocatehealth.com
Cultural Training Completed: No
Hours: [Mon, Tue, Wed, Thu, Fri] 08:00 AM - 05:00 PM
Accessibility: Some Criteria Met (P, EB, IB, PA)

IL

Cook

Cardiovascular Disease (Heart, Blood Vessels)

Abi Mansour, Pierrot, MD+
Gender: Male
10837 S Cicero Ave
Ste 200
Oak Lawn, IL 60453
Phone:(708) 636-7575
NPI:1285627166
Cultural Training Completed: No
Hours: [Mon, Tue, Wed, Thu, Fri] 08:00 AM - 05:00 PM
Accessibility: Some Criteria Met (P, EB, IB, PA)

Abi Mansour, Pierrot, MD+
Gender: Male
10837 S Cicero Ave
Ste 110
Oak Lawn, IL 60453
Phone:(708) 636-7575
NPI:1285627166
Cultural Training Completed: No
Hours: [Mon, Tue, Wed, Thu, Fri] 08:00 AM - 05:00 PM
Accessibility: Some Criteria Met (P, EB, IB, PA)

Abourahma, Ashraf H, MD*
Gender: Male
5702 W 95th St
Ste B
Oak Lawn, IL 60453
Phone:(708) 952-1040
NPI:1972561975

IL

Cook

Cardiovascular Disease (Heart, Blood Vessels)

Abourahma, Ashraf H, MD*
Cultural Training Completed: Yes
Hours: [Mon, Tue, Wed, Thu, Fri] 08:00 AM - 05:00 PM
Other Language(s):Arabic,English
Certification(s):Board Certified
Accessibility: Some Criteria Met (P, EB, IB, PA)

Abourahma, Ashraf H, MD+
Gender: Male
5702 W 95th St
Oak Lawn, IL 60453
Phone:(708) 952-1040
NPI:1972561975
Cultural Training Completed: Yes
Hours: [Mon, Tue, Wed, Thu, Fri] 09:00 AM - 05:00 PM, [Sat, Sun] 12:00 AM - 12:00 PM
Other Language(s):Arabic,English
Certification(s):Board Certified
Accessibility: Details Pending (P, EB, IB, PA)

Ali, Imran W, MD+
Gender: Male
10837 S Cicero Ave
Ste 200

IL

Cook

Cardiovascular Disease (Heart, Blood Vessels)

Ali, Imran W, MD+
Oak Lawn, IL 60453
Phone:(708) 636-7575
NPI:1235162025
Cultural Training Completed: No
Hours: [Mon, Tue, Wed, Thu, Fri] 08:00 AM - 05:00 PM
Other Language(s):Urdu,Hindi,Punjabi
Certification(s):Board Certified
Accessibility: Some Criteria Met (P, EB, IB, PA)

Andina, Robert J, MD*
Gender: Male
5702 W 95th St
Oak Lawn, IL 60453
Phone:(773) 581-8400
NPI:1346235280
Cultural Training Completed: Yes
Hours: [Mon, Tue, Wed, Thu, Fri] 08:00 AM - 05:00 PM
Other Language(s):English
Certification(s):Board Certified
Accessibility: Some Criteria Met (P, EB, IB, PA)

Arekat, Mohamed A, DO+
Gender: Male
10837 S Cicero Ave
Ste 200

IL

Cook

Cardiovascular Disease (Heart, Blood Vessels)

Arekat, Mohamed A, DO+
Oak Lawn, IL 60453
Phone:(708) 636-7575
NPI:1700127982
Cultural Training Completed: No
Hours: [Mon, Tue, Wed, Thu, Fri] 08:00 AM - 05:00 PM
Accessibility: Some Criteria Met (P, EB, IB, PA)

Arekat, Mohamed A, DO+
Gender: Male
10837 S Cicero Ave
Ste 110
Oak Lawn, IL 60453
Phone:(708) 636-7575
NPI:1700127982
Cultural Training Completed: No
Hours: [Mon, Tue, Wed, Thu, Fri] 08:00 AM - 05:00 PM
Accessibility: Some Criteria Met (P, EB, IB, PA)

Avula, Surendra B, MD*
Gender: Male
4950 W 95th St
Oak Lawn, IL 60453
Phone:(708) 576-8150
NPI:1275526071
Cultural Training Completed: No

IL

Cook

Cardiovascular Disease (Heart, Blood Vessels)

Avula, Surendra B, MD*
Hours: [Mon, Tue, Wed, Thu, Fri] 08:00 AM - 05:00 PM
After Hours Phone Number:(708) 576-8150
Other Language(s):Spanish
Accessibility: Some Criteria Met (P, EB, IB, PA)

Ayat, Joseph H., MD+
Gender: Male
10837 S Cicero Ave
Ste 110
Oak Lawn, IL 60453
Phone:(708) 636-7575
NPI:1710320593
Cultural Training Completed: No
Hours: [Mon, Tue, Wed, Thu, Fri] 08:00 AM - 05:00 PM
Certification(s):Board Certified
Accessibility: Some Criteria Met (P, EB, IB, PA)

Ayat, Joseph H., MD+
Gender: Male
10837 S Cicero Ave
Ste 200
Oak Lawn, IL 60453
Phone:(708) 636-7575
NPI:1710320593
Cultural Training Completed: No

IL

Cook

Cardiovascular Disease (Heart, Blood Vessels)

Ayat, Joseph H., MD+
Hours: [Mon, Tue, Wed, Thu, Fri] 08:00 AM - 05:00 PM
Certification(s):Board Certified
Accessibility: Some Criteria Met (P, EB, IB, PA)

Bhan, Adarsh K, MD+
Gender: Male
10837 S Cicero Ave
Ste 200
Oak Lawn, IL 60453
Phone:(708) 636-7575
NPI:1699783209
Cultural Training Completed: No
Hours: [Mon, Tue, Wed, Thu, Fri] 08:00 AM - 05:00 PM
Other Language(s):Hindi
Certification(s):Board Certified
Accessibility: Some Criteria Met (P, EB, IB, PA)

Chau, Vinh Q, MD+
Gender: Male
4440 W 95th St
Ste 6409
Oak Lawn, IL 60453
Phone:(877) 684-4327
NPI:1134567134
Cultural Training Completed: Yes
Hours: [Mon, Tue, Wed, Thu, Fri] 08:00 AM - 05:00 PM

IL

Cook

Cardiovascular Disease (Heart, Blood Vessels)

Chau, Vinh Q, MD+
Other Language(s):English
Certification(s):Board Certified
Accessibility: Some Criteria Met (P, EB, IB, PA)

Cotts, William G, MD+
Gender: Male
4440 W 95th St
Oak Lawn, IL 60453
Phone:(708) 684-5360
NPI:1316900087
Cultural Training Completed: Yes
Hours: [Mon, Tue, Wed, Thu, Fri] 08:00 AM - 05:00 PM
Other Language(s):German,English
Certification(s):Board Certified
Accessibility: Some Criteria Met (P, EB, IB, PA)

Cotts, William G, MD+
Gender: Male
4440 W 95th St
Ste 6409
Oak Lawn, IL 60453
Phone:(877) 684-4327
NPI:1316900087
Cultural Training Completed: Yes
Hours: [Mon, Tue, Wed, Thu, Fri] 08:00 AM - 05:00 PM

IL

Cook

Cardiovascular Disease (Heart, Blood Vessels)

Cotts, William G, MD+
Other Language(s):German,English
Certification(s):Board Certified
Accessibility: Some Criteria Met (P, EB, IB, PA)

Cuadros, Hugo F, MD+
Gender: Male
10837 S Cicero Ave
Ste 200
Oak Lawn, IL 60453
Phone:(708) 636-7575
NPI:1457344194
Cultural Training Completed: No
Hours: [Mon, Tue, Wed, Thu, Fri] 08:00 AM - 05:00 PM
Other Language(s):Spanish
Certification(s):Board Certified
Accessibility: Some Criteria Met (P, EB, IB, PA)

Dia, Muhyaldeen Y, MD+
Gender: Male
10837 S Cicero Ave
Ste 110
Oak Lawn, IL 60453
Phone:(708) 636-7575
NPI:1851384663
Cultural Training Completed: No

IL

Cook

Cardiovascular Disease (Heart, Blood Vessels)

Dia, Muhyaldeen Y, MD+
Hours: [Mon, Tue, Wed, Thu, Fri] 08:00 AM - 05:00 PM
Other Language(s):Arabic
Certification(s):Board Certified
Accessibility: Some Criteria Met (P, EB, IB, PA)

Dia, Muhyaldeen Y, MD+
Gender: Male
10837 S Cicero Ave
Ste 200
Oak Lawn, IL 60453
Phone:(708) 636-7575
NPI:1851384663
Cultural Training Completed: No
Hours: [Mon, Tue, Wed, Thu, Fri] 08:00 AM - 05:00 PM
Other Language(s):Arabic
Certification(s):Board Certified
Accessibility: Some Criteria Met (P, EB, IB, PA)

Dia, Muhyaldeen Y, MD+
Gender: Male
4440 W 95th St
Ste 6409
Oak Lawn, IL 60453
Phone:(877) 684-4327
NPI:1851384663

IL

Cook

Cardiovascular Disease (Heart, Blood Vessels)

Dia, Muhyaldeen Y, MD+
Cultural Training Completed: No
Hours: [Mon, Tue, Wed, Thu, Fri] 08:00 AM - 05:00 PM
Other Language(s):Arabic
Certification(s):Board Certified
Accessibility: Some Criteria Met (P, EB, IB, PA)

Dia, Muhyaldeen Y, MD+
Gender: Male
4440 W 95th St
Ste Aip
Oak Lawn, IL 60453
Phone:(708) 684-8000
NPI:1851384663
Cultural Training Completed: No
Hours: [Mon, Tue, Wed, Thu, Fri] 08:00 AM - 05:00 PM
Other Language(s):Arabic
Certification(s):Board Certified
Accessibility: Details Pending (P, EB, IB, PA)

Ghani, Abdul, MD+
Gender: Male
10837 S Cicero Ave
Ste 200
Oak Lawn, IL 60453
Phone:(708) 636-7575

IL

Cook

Cardiovascular Disease (Heart, Blood Vessels)

Ghani, Abdul, MD+
NPI:1720071533
Cultural Training Completed: No
Hours: [Mon, Tue, Wed, Thu, Fri] 08:00 AM - 05:00 PM
Other Language(s):Urdu,Spanish
Certification(s):Board Certified
Accessibility: Some Criteria Met (P, EB, IB, PA)

Golzar, Jaafer A, MD+
Gender: Male
10837 S Cicero Ave
Ste 200
Oak Lawn, IL 60453
Phone:(708) 636-7575
NPI:1073577193
Cultural Training Completed: No
Hours: [Mon, Tue, Wed, Thu, Fri] 08:00 AM - 05:00 PM
Other Language(s):Hindi,Persian,Polish,Spanish,English
Certification(s):Board Certified
Accessibility: Some Criteria Met (P, EB, IB, PA)

Golzar, Jaafer A, MD+
Gender: Male
10837 S Cicero Ave
Ste 110

IL

Cook

Cardiovascular Disease (Heart, Blood Vessels)

Golzar, Jaafer A, MD+
Oak Lawn, IL 60453
Phone:(708) 636-7575
NPI:1073577193
Cultural Training Completed: No
Hours: [Mon, Tue, Wed, Thu, Fri] 08:00 AM - 05:00 PM
Other Language(s):Hindi,Persian,Polish,Spanish,English
Certification(s):Board Certified
Accessibility: Some Criteria Met (I P, I EB, I IB, I PA)

Hritani, Abdulwahab, MD+
Gender: Male
10837 S Cicero Ave
Ste 200
Oak Lawn, IL 60453
Phone:(708) 636-7575
NPI:1063858512
Cultural Training Completed: No
Hours: [Mon, Tue, Wed, Thu, Fri] 08:00 AM - 05:00 PM
Other Language(s):Arabic
Certification(s):Board Certified
Accessibility: Some Criteria Met (I P, I EB, I IB, I PA)

IL

Cook

Cardiovascular Disease (Heart, Blood Vessels)

Janes, William Adam, MD+
Gender: Male
10837 S Cicero Ave
Ste 200
Oak Lawn, IL 60453
Phone:(708) 636-7575
NPI:1710367404
Cultural Training Completed: No
Hours: [Mon, Tue, Wed, Thu, Fri] 08:00 AM - 05:00 PM
Certification(s):Board Certified
Accessibility: Some Criteria Met (I P, I EB, I IB, I PA)

Kassas, Ibrahim, MD+
Gender: Male
4440 W 95th St
Ste Aip
Oak Lawn, IL 60453
Phone:(708) 684-8000
NPI:1629366406
Cultural Training Completed: No
Hours: [Mon, Tue, Wed, Thu, Fri] 08:00 AM - 05:00 PM
Other Language(s):Arabic
Certification(s):Board Certified
Accessibility: Details Pending (P P, P EB, P IB, P PA)

Kutom, Ali, MD*
Gender: Male
9115 S Cicero Ave

IL

Cook

Cardiovascular Disease (Heart, Blood Vessels)

Kutom, Ali, MD*
Oak Lawn, IL 60453
Phone:(708) 229-0300
NPI:1316912918
Website: http://www.care.advocatehealth.com
Cultural Training Completed: No
Hours: [Mon, Tue, Wed, Thu, Fri] 08:00 AM - 05:00 PM
Other Language(s):Arabic,French,Latin,English
Certification(s):Board Certified
Accessibility: Some Criteria Met (I P, I EB, I IB, I PA)

Levin, Thomas N., MD+
Gender: Male
10837 S Cicero Ave
Ste 200
Oak Lawn, IL 60453
Phone:(708) 636-7575
NPI:1295773414
Cultural Training Completed: No
Hours: [Mon, Tue, Wed, Thu, Fri] 08:00 AM - 05:00 PM
Certification(s):Board Certified
Accessibility: Some Criteria Met (I P, I EB, I IB, I PA)

IL

Cook

Cardiovascular Disease (Heart, Blood Vessels)

Levin, Thomas N., MD+
Gender: Male
10837 S Cicero Ave
Ste 110
Oak Lawn, IL 60453
Phone:(708) 636-7575
NPI:1295773414
Cultural Training Completed: No
Hours: [Mon, Tue, Wed, Thu, Fri] 08:00 AM - 05:00 PM
Certification(s):Board Certified
Accessibility: Some Criteria Met (I P, I EB, I IB, I PA)

Macaluso, Gregory P, MD+
Gender: Male
4440 W 95th St
Ste 6409
Oak Lawn, IL 60453
Phone:(877) 684-4327
NPI:1831355585
Cultural Training Completed: No
Hours: [Mon, Tue, Wed, Thu, Fri] 08:00 AM - 05:00 PM
Other Language(s):Spanish
Certification(s):Board Certified
Accessibility: Some Criteria Met (I P, I EB, I IB, I PA)

IL

Cook

Cardiovascular Disease (Heart, Blood Vessels)

Memon, Shermeen B, MD+
Gender: Female
10837 S Cicero Ave
Ste 200
Oak Lawn, IL 60453
Phone:(708) 636-7575
NPI:1528385093
Cultural Training Completed: No
Hours: [Mon, Tue, Wed, Thu, Fri] 08:00 AM - 05:00 PM
Certification(s):Board Certified
Accessibility: Some Criteria Met (P, EB, IB, PA)

Naqvi, Amir Syed, MD+
Gender: Male
10837 S Cicero Ave
Ste 200
Oak Lawn, IL 60453
Phone:(708) 636-7575
NPI:1972913838
Cultural Training Completed: No
Hours: [Mon, Tue, Wed, Thu, Fri] 08:00 AM - 05:00 PM
Certification(s):Board Certified
Accessibility: Some Criteria Met (P, EB, IB, PA)

Neiger, Jeffrey Stuart, MD+
Gender: Male
10837 S Cicero Ave

IL

Cook

Cardiovascular Disease (Heart, Blood Vessels)

Neiger, Jeffrey Stuart, MD+
Ste 200
Oak Lawn, IL 60453
Phone:(708) 636-7575
NPI:1275719072
Cultural Training Completed: No
Hours: [Mon, Tue, Wed, Thu, Fri] 08:00 AM - 05:00 PM
Other Language(s):Hebrew
Certification(s):Board Certified
Accessibility: Some Criteria Met (P, EB, IB, PA)

Patel, Gautam K, MD*
Gender: Male
4950 W 95th St
Oak Lawn, IL 60453
Phone:(708) 576-8150
NPI:1699768432
Cultural Training Completed: No
Hours: [Mon, Tue, Wed, Thu, Fri] 08:00 AM - 05:00 PM
After Hours Phone Number:(708) 576-8150
Other Language(s):Gujarati,Hindi
Certification(s):Board Certified
Accessibility: Some Criteria Met (P, EB, IB, PA)

IL

Cook

Cardiovascular Disease (Heart, Blood Vessels)

Pauwaa, Sunil A, MD+
Gender: Male
10837 S Cicero Ave
Ste 200
Oak Lawn, IL 60453
Phone:(708) 636-7575
NPI:1710125109
Cultural Training Completed: No
Hours: [Mon, Tue, Wed, Thu, Fri] 08:00 AM - 05:00 PM
Other Language(s):Spanish
Certification(s):Board Certified
Accessibility: Some Criteria Met (P, EB, IB, PA)

Pauwaa, Sunil A, MD+
Gender: Male
4440 W 95th St
Ste 6409
Oak Lawn, IL 60453
Phone:(877) 684-4327
NPI:1710125109
Cultural Training Completed: No
Hours: [Mon, Tue, Wed, Thu, Fri] 08:00 AM - 05:00 PM
Other Language(s):Spanish
Certification(s):Board Certified
Accessibility: Some Criteria Met (P, EB, IB, PA)

IL

Cook

Cardiovascular Disease (Heart, Blood Vessels)

Phillips, Stephen T, MD+
Gender: Male
10837 S Cicero Ave
Ste 200
Oak Lawn, IL 60453
Phone:(708) 636-7575
NPI:1750647939
Cultural Training Completed: No
Hours: [Mon, Tue, Wed, Thu, Fri] 08:00 AM - 05:00 PM
Certification(s):Board Certified
Accessibility: Details Pending (P, EB, IB, PA)

Pillarella, Jessica Jean, MD+
Gender: Female
4440 W 95th St
Ste 6409
Oak Lawn, IL 60453
Phone:(877) 684-4327
NPI:1700220555
Cultural Training Completed: No
Hours: [Mon, Tue, Wed, Thu, Fri] 08:00 AM - 05:00 PM
Other Language(s):English
Certification(s):Board Certified
Accessibility: Some Criteria Met (P, EB, IB, PA)

IL

Cook

Cardiovascular Disease (Heart, Blood Vessels)

Pillarella, Jessica Jean, MD+
Gender: Female
4440 W 95th St
Oak Lawn, IL 60453
Phone:(877) 684-4327
NPI:1700220555
Cultural Training Completed: No
Hours: [Mon, Tue, Wed, Thu, Fri] 08:00 AM - 05:00 PM
Other Language(s):English
Certification(s):Board Certified
Accessibility: Some Criteria Met (P, EB, IB, PA)

Piracha, Lubna L, DO+
Gender: Female
10837 S Cicero Ave
Ste 200
Oak Lawn, IL 60453
Phone:(708) 636-7575
NPI:1639126212
Cultural Training Completed: No
Hours: [Mon, Tue, Wed, Thu, Fri] 08:00 AM - 05:00 PM
Certification(s):Board Certified
Accessibility: Some Criteria Met (P, EB, IB, PA)

Piracha, Lubna L, DO+
Gender: Female
10837 S Cicero Ave
Ste 110

IL

Cook

Cardiovascular Disease (Heart, Blood Vessels)

Piracha, Lubna L, DO+
Oak Lawn, IL 60453
Phone:(708) 636-7575
NPI:1639126212
Cultural Training Completed: No
Hours: [Mon, Tue, Wed, Thu, Fri] 08:00 AM - 05:00 PM
Certification(s):Board Certified
Accessibility: Some Criteria Met (P, EB, IB, PA)

Raghuvir, Rashmi E, MD+
Gender: Female
9555 S 52nd Ave
Oak Lawn, IL 60453
Phone:(708) 272-4150
NPI:1386841799
Cultural Training Completed: No
Hours: [Mon, Tue, Wed, Thu, Fri] 08:00 AM - 05:00 PM
Other Language(s):Hindi,Kannada,Tamil,Greek,English
Certification(s):Board Certified
Accessibility: Some Criteria Met (P, EB, IB, PA)

Raghuvir, Rashmi E, MD+
Gender: Female
10837 S Cicero Ave
Ste 200

IL

Cook

Cardiovascular Disease (Heart, Blood Vessels)

Raghuvir, Rashmi E, MD+
Oak Lawn, IL 60453
Phone:(708) 636-7575
NPI:1386841799
Cultural Training Completed: No
Hours: [Mon, Tue, Wed, Thu, Fri] 08:00 AM - 05:00 PM
Other Language(s):Hindi,Kannada,Tamil,Greek,English
Certification(s):Board Certified
Accessibility: Some Criteria Met (P, EB, IB, PA)

Raghuvir, Rashmi E, MD+
Gender: Female
10837 S Cicero Ave
Ste 110
Oak Lawn, IL 60453
Phone:(708) 636-7575
NPI:1386841799
Cultural Training Completed: No
Hours: [Mon, Tue, Wed, Thu, Fri] 08:00 AM - 05:00 PM
Other Language(s):Hindi,Kannada,Tamil,Greek,English
Certification(s):Board Certified

IL

Cook

Cardiovascular Disease (Heart, Blood Vessels)

Raghuvir, Rashmi E, MD+
Accessibility: Some Criteria Met (P, EB, IB, PA)

Rifai, Luay, MD+
Gender: Male
4440 W 95th St
Oak Lawn, IL 60453
Phone:(847) 390-5900
NPI:1871734723
Cultural Training Completed: No
Hours: [Mon, Tue, Wed, Thu, Fri] 08:00 AM - 05:00 PM
Other Language(s):Arabic
Certification(s):Board Certified
Accessibility: Some Criteria Met (P, EB, IB, PA)

Sciamanna, Christopher J, NP+
Gender: Male
4440 W 95th St
Oak Lawn, IL 60453
Phone:(877) 684-4327
NPI:1760778880
Cultural Training Completed: No
Hours: [Mon, Tue, Wed, Thu, Fri] 08:00 AM - 05:00 PM
Other Language(s):English
Certification(s):Board Certified

IL

Cook

Cardiovascular Disease (Heart, Blood Vessels)

Sciamanna, Christopher J, NP+
Accessibility: Some Criteria Met (P, EB, IB, PA)

Sciamanna, Christopher J, NP+
Gender: Male
4440 W 95th St
Ste 6409
Oak Lawn, IL 60453
Phone:(877) 684-4327
NPI:1760778880
Cultural Training Completed: No
Hours: [Mon, Tue, Wed, Thu, Fri] 08:00 AM - 05:00 PM
Other Language(s):English
Certification(s):Board Certified
Accessibility: Some Criteria Met (P, EB, IB, PA)

Silverman, Paul R, MD+
Gender: Male
10837 S Cicero Ave
Ste 200
Oak Lawn, IL 60453
Phone:(708) 636-7575
NPI:1336132182
Cultural Training Completed: No
Hours: [Mon, Tue, Wed, Thu, Fri] 08:00 AM - 05:00 PM
Other Language(s):Spanish

IL

Cook

Cardiovascular Disease (Heart, Blood Vessels)

Silverman, Paul R, MD+
Certification(s):Board Certified
Accessibility: Some Criteria Met (P, EB, IB, PA)

Silverman, Paul R, MD+
Gender: Male
10837 S Cicero Ave
Ste 110
Oak Lawn, IL 60453
Phone:(708) 636-7575
NPI:1336132182
Cultural Training Completed: No
Hours: [Mon, Tue, Wed, Thu, Fri] 08:00 AM - 05:00 PM
Other Language(s):Spanish
Certification(s):Board Certified
Accessibility: Some Criteria Met (P, EB, IB, PA)

Trivedi, Dinker A, MD*
Gender: Male
4950 W 95th St
Oak Lawn, IL 60453
Phone:(708) 576-8150
NPI:1750374500
Cultural Training Completed: No
Hours: [Mon, Tue, Wed, Thu, Fri] 08:00 AM - 05:00 PM

IL

Cook

Cardiovascular Disease (Heart, Blood Vessels)

Trivedi, Dinker A, MD*
After Hours Phone Number:(708) 576-8150
Other Language(s):Gujarati,Hindi
Certification(s):Board Certified
Accessibility: Some Criteria Met (P, EB, IB, PA)

Vukomanovic, Damir, MD+
Gender: Male
10837 S Cicero Ave
Ste 200
Oak Lawn, IL 60453
Phone:(708) 636-7575
NPI:1588283782
Cultural Training Completed: No
Hours: [Mon, Tue, Wed, Thu, Fri] 08:00 AM - 05:00 PM
Other Language(s):Bosnian,Serbian
Accessibility: Some Criteria Met (P, EB, IB, PA)

Vukomanovic, Damir, MD+
Gender: Male
10837 S Cicero Ave
Ste 300
Oak Lawn, IL 60453
Phone:(708) 636-7575
NPI:1588283782

IL

Cook

Cardiovascular Disease (Heart, Blood Vessels)

Vukomanovic, Damir, MD+
Cultural Training Completed: No
Hours: [Mon, Tue, Wed, Thu, Fri] 08:00 AM - 05:00 PM
Other Language(s):Bosnian,Serbian
Accessibility: Details Pending (P, EB, IB, PA)

Wazir, Shahid I, MD+
Gender: Male
10837 S Cicero Ave
Ste 200
Oak Lawn, IL 60453
Phone:(708) 636-7575
NPI:1548440803
Cultural Training Completed: No
Hours: [Mon, Tue, Wed, Thu, Fri] 08:00 AM - 05:00 PM
Other Language(s):English
Certification(s):Board Certified
Accessibility: Some Criteria Met (P, EB, IB, PA)

Zaidi, Ali R, MD+
Gender: Male
4440 W 95th St
Ste Aip
Oak Lawn, IL 60453
Phone:(708) 684-4393
NPI:1629191051

IL

Cook

Cardiovascular Disease (Heart, Blood Vessels)

Zaidi, Ali R, MD+
Cultural Training Completed: No
Hours: [Mon, Tue, Wed, Thu, Fri] 08:00 AM - 05:00 PM
Certification(s):Board Certified
Accessibility: Details Pending (P, EB, IB, PA)

Zelinger, Allan Barnett, MD+
Gender: Male
10837 S Cicero Ave
Ste 110
Oak Lawn, IL 60453
Phone:(708) 636-7575
NPI:1902899743
Cultural Training Completed: No
Hours: [Mon, Tue, Wed, Thu, Fri] 08:00 AM - 05:00 PM
Certification(s):Board Certified
Accessibility: Some Criteria Met (P, EB, IB, PA)

Zelinger, Allan Barnett, MD+
Gender: Male
10837 S Cicero Ave
Ste 200
Oak Lawn, IL 60453
Phone:(708) 636-7575
NPI:1902899743
Cultural Training Completed: No

IL

Cook

Cardiovascular Disease (Heart, Blood Vessels)

Zelinger, Allan Barnett, MD+
Hours: [Mon, Tue, Wed, Thu, Fri] 08:00 AM - 05:00 PM
Certification(s):Board Certified
Accessibility: Some Criteria Met (P, EB, IB, PA)

Clinical Cardiac Electrophysiology

Abi Mansour, Pierrot, MD+
Gender: Male
10837 S Cicero Ave
Ste 200
Oak Lawn, IL 60453
Phone:(708) 636-7575
NPI:1285627166
Cultural Training Completed: No
Hours: [Mon, Tue, Wed, Thu, Fri] 08:00 AM - 05:00 PM
Accessibility: Some Criteria Met (P, EB, IB, PA)

Abi Mansour, Pierrot, MD+
Gender: Male
10837 S Cicero Ave
Ste 110
Oak Lawn, IL 60453
Phone:(708) 636-7575
NPI:1285627166
Cultural Training Completed: No

IL

Cook

Clinical Cardiac Electrophysiology

Abi Mansour, Pierrot, MD+
Hours: [Mon, Tue, Wed, Thu, Fri] 08:00 AM - 05:00 PM
Accessibility: Some Criteria Met (P, EB, IB, PA)

Bhan, Adarsh K, MD+
Gender: Male
10837 S Cicero Ave
Ste 200
Oak Lawn, IL 60453
Phone:(708) 636-7575
NPI:1699783209
Cultural Training Completed: No
Hours: [Mon, Tue, Wed, Thu, Fri] 08:00 AM - 05:00 PM
Other Language(s):Hindi
Certification(s):Board Certified
Accessibility: Some Criteria Met (P, EB, IB, PA)

Burke, Martin C, DO*
Gender: Male
4950 W 95th St
Oak Lawn, IL 60453
Phone:(773) 432-4800
NPI:1912917030
Cultural Training Completed: No
Hours: [Mon, Tue, Wed, Thu, Fri] 08:00 AM - 05:00 PM
After Hours Phone Number:(773) 432-4800

IL

Cook

Clinical Cardiac Electrophysiology

Burke, Martin C, DO*
Other Language(s):English
Certification(s):Board Certified
Accessibility: Some Criteria Met (P, EB, IB, PA)

Habbal, Bassam M, MD+
Gender: Male
10837 S Cicero Ave
Ste 200
Oak Lawn, IL 60453
Phone:(708) 636-7575
NPI:1427041243
Cultural Training Completed: No
Hours: [Mon, Tue, Wed, Thu, Fri] 08:00 AM - 05:00 PM
Other Language(s):Russian
Certification(s):Board Certified
Accessibility: Some Criteria Met (P, EB, IB, PA)

Habbal, Bassam M, MD+
Gender: Male
10837 S Cicero Ave
Ste 110
Oak Lawn, IL 60453
Phone:(708) 636-7575
NPI:1427041243
Cultural Training Completed: No

IL

Cook

Clinical Cardiac Electrophysiology

Habbal, Bassam M, MD+
Hours: [Mon, Tue, Wed, Thu, Fri] 08:00 AM - 05:00 PM
Other Language(s):Russian
Certification(s):Board Certified
Accessibility: Some Criteria Met (P, EB, IB, PA)

Janes, William Adam, MD+
Gender: Male
10837 S Cicero Ave
Ste 200
Oak Lawn, IL 60453
Phone:(708) 636-7575
NPI:1710367404
Cultural Training Completed: No
Hours: [Mon, Tue, Wed, Thu, Fri] 08:00 AM - 05:00 PM
Certification(s):Board Certified
Accessibility: Some Criteria Met (P, EB, IB, PA)

Neiger, Jeffrey Stuart, MD+
Gender: Male
10837 S Cicero Ave
Ste 200
Oak Lawn, IL 60453
Phone:(708) 636-7575
NPI:1275719072
Cultural Training Completed: No

IL

Cook

Clinical Cardiac Electrophysiology

Neiger, Jeffrey Stuart, MD+
Hours: [Mon, Tue, Wed, Thu, Fri] 08:00 AM - 05:00 PM
Other Language(s):Hebrew
Certification(s):Board Certified
Accessibility: Some Criteria Met (P, EB, IB, PA)

Phillips, Stephen T, MD+
Gender: Male
10837 S Cicero Ave
Ste 200
Oak Lawn, IL 60453
Phone:(708) 636-7575
NPI:1750647939
Cultural Training Completed: No
Hours: [Mon, Tue, Wed, Thu, Fri] 08:00 AM - 05:00 PM
Certification(s):Board Certified
Accessibility: Details Pending (P, EB, IB, PA)

Clinical Nurse Specialist

Blicharski, Tom, NP+
Gender: Male
4542 W 95th St
Oak Lawn, IL 60453
Phone:(708) 425-0522
NPI:1033460381
Cultural Training Completed: Yes

IL

Cook

Clinical Nurse Specialist

Blicharski, Tom, NP+
Hours: [Mon, Tue, Wed, Thu, Fri] 08:00 AM - 05:00 PM
Other Language(s):English,French,Spanish
Accessibility: Some Criteria Met (P, EB, IB, PA)

Graney, Nicole M, CNS
Gender: Female
4440 W 95th St
Ste 6409
Oak Lawn, IL 60453
Phone:(877) 684-4327
NPI:1942479647
Cultural Training Completed: No
Hours: [Mon, Tue, Wed, Thu, Fri] 08:00 AM - 05:00 PM
Accessibility: Some Criteria Met (P, EB, IB, PA)

Holley, Linda, CNS+
Gender: Female
4400 W 95th St
Ste 306
Oak Lawn, IL 60453
Phone:(708) 684-5643
NPI:1013089697
Cultural Training Completed: No
Hours: [Mon, Tue, Wed, Thu, Fri] 08:00 AM - 05:00 PM
Certification(s):Board Certified

IL

Cook

Clinical Nurse Specialist

Holley, Linda, CNS+
Accessibility: Some Criteria Met (P, EB, IB, PA)

Lonergan Thomas, Helen C, CNP+
Gender: Female
10837 S Cicero Ave
Ste 200
Oak Lawn, IL 60453
Phone:(708) 636-7575
NPI:1720221088
Cultural Training Completed: No
Hours: [Mon, Tue, Wed, Thu, Fri] 08:00 AM - 05:00 PM
Accessibility: Some Criteria Met (P, EB, IB, PA)

Wittmayer, Kimberly, CNS+
Gender: Female
4440 W 95th St
Ste 1200H
Oak Lawn, IL 60453
Phone:(847) 390-5900
NPI:1639473549
Cultural Training Completed: No
Hours: [Mon, Tue, Wed, Thu, Fri] 08:00 AM - 05:00 PM
Accessibility: Details Pending (P, EB, IB, PA)

Critical Care Medicine

Aleksonis, Dinas, MD#
Gender: Male
4440 W 95th St
Ste Aip

IL

Cook

Critical Care Medicine

Aleksonis, Dinas, MD#
Oak Lawn, IL 60453
Phone:(708) 684-5926
NPI:1255505608
Cultural Training Completed: No
Hours: [Mon, Tue, Wed, Thu, Fri] 08:00 AM - 05:00 PM
After Hours Phone Number:(708) 684-5926
Other Language(s):Spanish,Lithuanian,Russian
Certification(s):Board Certified
Accessibility: Details Pending (P, EB, IB, PA)

Duran, Isis M, MD+
Gender: Female
4440 W 95th St
Oak Lawn, IL 60453
Phone:(708) 283-5500
NPI:1891943619
Cultural Training Completed: No
Hours: [Mon, Tue, Wed, Thu, Fri] 08:00 AM - 05:00 PM
Other Language(s):Spanish
Accessibility: Some Criteria Met (P, EB, IB, PA)

Espel, Julia Caitlin, MD#
Gender: Female
4440 W 95th St
Oak Lawn, IL 60453
Phone:(708) 684-5341

IL

Cook

Critical Care Medicine

Espel, Julia Caitlin, MD#
NPI:1134456742
Cultural Training Completed: No
Hours: [Mon, Tue, Wed, Thu, Fri] 08:00 AM - 05:00 PM
Certification(s):Board Certified
Accessibility: Details Pending (P, EB, IB, PA)

Goldenberg, Bruce D, MD+
Gender: Male
9555 S 52nd Ave
Oak Lawn, IL 60453
Phone:(708) 634-0950
NPI:1528172236
Cultural Training Completed: No
Hours: [Mon, Tue, Wed, Thu, Fri] 08:00 AM - 05:00 PM
Other Language(s):Spanish,Polish
Certification(s):Board Certified
Accessibility: Some Criteria Met (P, EB, IB, PA)

Henrickson, Kerry H, MD+
Gender: Male
9555 S 52nd Ave
Oak Lawn, IL 60453
Phone:(708) 634-0950
NPI:1477623247

IL

Cook

Critical Care Medicine

Henrickson, Kerry H, MD+
Cultural Training Completed: No
Hours: [Mon, Tue, Wed, Thu, Fri] 08:00 AM - 05:00 PM
Certification(s):Board Certified
Accessibility: Some Criteria Met (P, EB, IB, PA)

Jaber, Besma N., MD+
Gender: Female
4440 W 95th St
Ste 3192H
Oak Lawn, IL 60453
Phone:(708) 684-5685
NPI:1588050041
Cultural Training Completed: No
Hours: [Mon, Tue, Wed, Thu, Fri] 08:00 AM - 05:00 PM
Other Language(s):Russian,Ukrainian,Greek
Certification(s):Board Certified
Accessibility: Some Criteria Met (P, EB, IB, PA)

Mohammed, Rafat O, MD#
Gender: Male
4440 W 95th St
Oak Lawn, IL 60453
Phone:(708) 684-5354
NPI:1902010242
Cultural Training Completed: No

IL

Cook

Critical Care Medicine

Mohammed, Rafat O, MD#
Hours: [Mon, Tue, Wed, Thu, Fri] 08:00 AM - 05:00 PM
After Hours Phone Number:(708) 684-5354
Other Language(s):Hindi,Telugu,Urdu
Certification(s):Board Certified
Accessibility: Details Pending (P, EB, IB, PA)

Moniem, Abdulmoniem H, MD+
Gender: Male
9555 S 52nd Ave
Oak Lawn, IL 60453
Phone:(708) 634-0950
NPI:1194175042
Cultural Training Completed: No
Hours: [Mon, Tue, Wed, Thu, Fri] 08:00 AM - 05:00 PM
Accessibility: Some Criteria Met (P, EB, IB, PA)

Quinn, Steven J, MD#
Gender: Male
4440 W 95th St
Ste Aip
Oak Lawn, IL 60453
Phone:(708) 684-5926
NPI:1730446998
Cultural Training Completed: Yes

IL

Cook

Critical Care Medicine

Quinn, Steven J, MD#
Hours: [Mon, Tue, Wed, Thu, Fri] 08:00 AM - 05:00 PM
After Hours Phone Number:(708) 684-5926
Certification(s):Board Certified
Accessibility: Details Pending (P, EB, IB, PA)

Singh, Amarjit, MD+
Gender: Male
9555 S 52nd Ave
Oak Lawn, IL 60453
Phone:(708) 634-0950
NPI:1467452516
Cultural Training Completed: No
Hours: [Mon, Tue, Wed, Thu, Fri] 08:00 AM - 05:00 PM
Other Language(s):Hindi,Punjabi,Burmese
Certification(s):Board Certified
Accessibility: Some Criteria Met (P, EB, IB, PA)

Usmani, Sarah A, MD#
Gender: Female
4440 W 95th St
Oak Lawn, IL 60453
Phone:(708) 684-5341
NPI:1538350384
Cultural Training Completed: No
Hours: [Mon, Tue, Wed, Thu, Fri] 08:00 AM - 05:00 PM

IL

Cook

Critical Care Medicine

Usmani, Sarah A, MD#
Other Language(s):Hindi,Urdu
Certification(s):Board Certified
Accessibility: Details Pending (P, EB, IB, PA)

Zehrer, Tara K, MD+
Gender: Female
9555 S 52nd Ave
Oak Lawn, IL 60453
Phone:(708) 634-0950
NPI:1457745887
Cultural Training Completed: No
Hours: [Mon, Tue, Wed, Thu, Fri] 08:00 AM - 05:00 PM
Certification(s):Board Certified
Accessibility: Some Criteria Met (P, EB, IB, PA)

Dermatology (Skin)

Beck, Emily M, MD+
Gender: Female
4550 Southwest Hwy
Oak Lawn, IL 60453
Phone:(708) 231-1445
NPI:1770923559
Cultural Training Completed: Yes
Hours: [Mon, Tue, Wed, Thu, Fri] 08:00 AM - 05:00 PM
After Hours Phone Number:(708) 231-1445
Other Language(s):English

IL

Cook

Dermatology (Skin)

Beck, Emily M, MD+
Certification(s):Board Certified
Accessibility: Some Criteria Met (P, EB, IB, PA)

Dolehide, Conor Patrick, MD*
Gender: Male
4440 W 95th St
Ste 406
Oak Lawn, IL 60453
Phone:(815) 215-8292
NPI:1992098735
Cultural Training Completed: No
Hours: [Mon, Tue, Wed, Thu, Fri] 08:00 AM - 05:00 PM
After Hours Phone Number:(815) 215-8292
Certification(s):Board Certified
Accessibility: Some Criteria Met (P, EB, IB, PA)

Endocrinology, Diabetes & Metabolism

Calimag, Angela Pauline Patawaran, MD+
Gender: Female
9555 S 52nd Ave
Oak Lawn, IL 60453
Phone:(708) 684-1560
NPI:1225597206
Cultural Training Completed: No
Hours: [Mon, Tue, Wed, Thu, Fri] 08:00 AM - 05:00 PM

IL

Cook

Endocrinology, Diabetes & Metabolism

Calimag, Angela Pauline Patawaran, MD+
Other Language(s):Tagalog,Spanish
Accessibility: Some Criteria Met (P, EB, IB, PA)

Washington, Terri, MD*
Gender: Female
9629 Southwest Hwy
Oak Lawn, IL 60453
Phone:(708) 425-0823
NPI:1114120722
Cultural Training Completed: No
Hours: [Mon, Tue, Wed, Thu, Fri] 08:00 AM - 05:00 PM
After Hours Phone Number:(708) 345-2211
Certification(s):Board Certified
Accessibility: Some Criteria Met (P, EB, IB, PA)

Family Medicine (General Family Medical Care)

Altman, Igor J, DO*
Gender: Male
4440 W 95th St
Oak Lawn, IL 60453
Phone:(312) 355-4300
NPI:1063659928
Cultural Training Completed: No

IL

Cook

Family Medicine (General Family Medical Care)

Altman, Igor J, DO*
Hours: [Mon, Tue, Wed, Thu, Fri] 08:00 AM - 05:00 PM
Other Language(s):Russian,Ukrainian,English
Accessibility: Some Criteria Met (P, EB, IB, PA)

Mohiuddin, Suhaylah Z, DO+
Gender: Female
4419 W 95th St
Oak Lawn, IL 60453
Phone:(630) 538-0139
NPI:1710369830
Cultural Training Completed: Yes
Hours: [Mon, Tue, Wed, Thu, Fri] 08:00 AM - 05:00 PM
Other Language(s):Urdu
Certification(s):Board Certified
Accessibility: Some Criteria Met (P, EB, IB, PA)

Slattery, Sarah A, NP+
Gender: Female
4239 W 95th St
Oak Lawn, IL 60453
Phone:(708) 529-0188
NPI:1689173965
Cultural Training Completed: Yes
Hours: [Mon, Tue, Wed, Thu, Fri] 08:00 AM -

IL

Cook

Family Medicine (General Family Medical Care)

Slattery, Sarah A, NP+
09:00 PM, Sat 08:00 AM - 12:00 PM
After Hours Phone Number:(708) 529-0188
Other Language(s):English
Accessibility: Details Pending (P, EB, IB, PA)

Female Pelvic Medicine and Reconstructive Surgery, OB/GYN

Johnson, Lisa Labin, MD*
Gender: Female
5851 W 95th St
Ste 300
Oak Lawn, IL 60453
Phone:(708) 499-9800
NPI:1629069919
Cultural Training Completed: No
Hours: [Mon, Tue, Wed, Thu, Fri] 08:00 AM - 05:00 PM
Other Language(s):Spanish
Certification(s):Board Certified
Accessibility: Details Pending (P, EB, IB, PA)

Poulos, Denise M, MD+
Gender: Female
5851 W 95th St
Ste 300
Oak Lawn, IL 60453
Phone:(708) 499-9800

IL

Cook

Female Pelvic Medicine and Reconstructive Surgery, OB/GYN

Poulos, Denise M, MD+
NPI:1821087669
Cultural Training Completed: No
Hours: [Mon, Tue, Wed, Thu, Fri] 08:00 AM - 05:00 PM
Other Language(s):Greek
Certification(s):Board Certified
Accessibility: Details Pending (P, EB, IB, PA)

Gastroenterology

Afzal, Zahid Ahmed, MD
Gender: Male
9921 Southwest Hwy
Oak Lawn, IL 60453
Phone:(833) 368-8688
NPI:1528044518
Cultural Training Completed: Yes
Hours: [Mon, Tue, Wed, Thu, Fri] 08:00 AM - 05:00 PM
Other Language(s):Urdu,Punjabi,Hindi,English
Accessibility: Details Pending (P, EB, IB, PA)

Dastice, Michael D, MD+
Gender: Male
10500 S Cicero Ave
Oak Lawn, IL 60453
Phone:(708) 424-1202

IL

Cook

Gastroenterology

Dastice, Michael D, MD+
NPI:1952358939
Cultural Training Completed: Yes
Hours: [Mon, Tue, Wed, Thu, Fri] 08:00 AM - 05:00 PM
Other Language(s):Spanish,Arabic
Certification(s):Board Certified
Accessibility: Some Criteria Met (P, EB, IB, PA)

Erlich, Jonathan Mark, MD+
Gender: Male
9921 Southwest Hwy
Oak Lawn, IL 60453
Phone:(708) 499-5678
NPI:1265796429
Cultural Training Completed: No
Hours: [Mon, Tue, Wed, Thu, Fri, Sun] 08:00 AM - 05:00 PM
Other Language(s):English,Spanish,Polish
Certification(s):Board Certified
Accessibility: Some Criteria Met (P, EB, IB, PA)

Henry, Patricia Ann, DO+
Gender: Female
9921 Southwest Hwy
Oak Lawn, IL 60453

IL

Cook

Gastroenterology

Henry, Patricia Ann, DO+
Phone:(708) 499-5678
NPI:1629308663
Cultural Training Completed: Yes
Hours: [Mon, Tue, Wed, Thu, Fri] 08:00 AM - 05:00 PM
Other Language(s):English
Certification(s):Board Certified
Accessibility: Details Pending (P, EB, IB, PA)

Raddawi, Hareth M, MD+
Gender: Male
10500 S Cicero Ave
Oak Lawn, IL 60453
Phone:(708) 424-1202
NPI:1063440535
Cultural Training Completed: Yes
Hours: [Mon, Tue, Wed, Thu, Fri] 08:00 AM - 05:00 PM
Other Language(s):Arabic,French
Certification(s):Board Certified
Accessibility: Some Criteria Met (P, EB, IB, PA)

Silva, Rogelio G, MD+
Gender: Male
10500 S Cicero Ave
Oak Lawn, IL 60453
Phone:(708) 424-1202

IL

Cook

Gastroenterology

Silva, Rogelio G, MD+
NPI:1962493064
Cultural Training Completed: No
Hours: [Mon, Tue, Wed, Thu, Fri] 08:00 AM - 05:00 PM
Other Language(s):Spanish
Certification(s):Board Certified
Accessibility: Some Criteria Met (P, EB, IB, PA)

Vadali, Mahesh V, MD+
Gender: Male
10458 S Pulaski Rd
Oak Lawn, IL 60453
Phone:(708) 636-1818
NPI:1003836727
Cultural Training Completed: Yes
Hours: [Mon, Tue, Wed, Thu, Fri] 08:00 AM - 05:00 PM
Other Language(s):English,Spanish,Telugu
Certification(s):Board Certified
Accessibility: Some Criteria Met (P, EB, IB, PA)

Venkataraman, Subramanian, MD*
Gender: Male
10458 S Pulaski Rd
Oak Lawn, IL 60453
Phone:(708) 636-1818
NPI:1154347748

IL

Cook

Gastroenterology

Venkataraman, Subramanian, MD*
Cultural Training Completed: Yes
Hours: [Mon, Tue, Wed, Thu, Fri] 08:00 AM - 05:00 PM
Other Language(s):Malayalam,English,Spanish,Hindi,Tamil,Taiwanese
Certification(s):Board Certified
Accessibility: Some Criteria Met (P, EB, IB, PA)

General Surgery

Advocate Medical Group
4400 W 95th St
Ste 408
Oak Lawn, IL 60453
Phone:(708) 346-4055
NPI:1700824455
Website: http://www.care.advocatehealth.com
Cultural Training Completed: No
Hours: [Mon, Tue, Wed, Thu, Fri] 08:00 AM - 05:00 PM
Accessibility: Details Pending (P, EB, IB, PA)

Albright, Joslyn M, MD+
Gender: Female
4440 W 95th St
Fl 8
Oak Lawn, IL 60453

IL

Cook

General Surgery

Albright, Joslyn M, MD+
Phone:(708) 346-4055
NPI:1790933125
Cultural Training Completed: No
Hours: [Mon, Tue, Wed, Thu, Fri] 08:00 AM - 05:00 PM
Other Language(s):Amharic
Certification(s):Board Certified
Accessibility: Some Criteria Met (P, EB, IB, PA)

Albright, Joslyn M, MD+
Gender: Female
4440 W 95th St
8
Oak Lawn, IL 60453
Phone:(708) 346-4055
NPI:1790933125
Cultural Training Completed: No
Hours: [Mon, Tue, Wed, Thu, Fri] 08:00 AM - 05:00 PM
Other Language(s):Amharic
Certification(s):Board Certified
Accessibility: Some Criteria Met (P, EB, IB, PA)

Albright, Joslyn M, MD+
Gender: Female
4440 W 95th St
Oak Lawn, IL 60453

IL

Cook

General Surgery

Albright, Joslyn M, MD+
Phone:(708) 346-4055
NPI:1790933125
Cultural Training Completed: No
Hours: [Mon, Tue, Wed, Thu, Fri] 08:00 AM - 05:00 PM
Other Language(s):Amharic
Certification(s):Board Certified
Accessibility: Some Criteria Met (P, EB, IB, PA)

Balash, Paul R, MD+
Gender: Male
4400 W 95th St
Ste 413
Oak Lawn, IL 60453
Phone:(708) 346-4055
NPI:1073741625
Cultural Training Completed: No
Hours: [Mon, Tue, Wed, Thu, Fri] 08:00 AM - 05:00 PM
After Hours Phone Number:(708) 346-4055
Certification(s):Board Certified
Accessibility: Some Criteria Met (P, EB, IB, PA)

Bardezbanian, Bryce J, MD+
Gender: Male
4400 W 95th St
Ste 413
Oak Lawn, IL 60453

IL

Cook

General Surgery

Bardezbanian, Bryce J, MD+
Phone:(708) 346-4055
NPI:1245496694
Cultural Training Completed: No
Hours: [Mon, Tue, Wed, Thu, Fri] 08:00 AM - 05:00 PM
After Hours Phone Number:(708) 346-4055
Certification(s):Board Certified
Accessibility: Some Criteria Met (P, EB, IB, PA)

Bardezbanian, Bryce J, MD+
Gender: Male
9555 S 52nd Ave
Oak Lawn, IL 60453
Phone:(708) 272-4150
NPI:1245496694
Cultural Training Completed: No
Hours: [Mon, Tue, Wed, Thu, Fri] 08:00 AM - 05:00 PM
After Hours Phone Number:(708) 425-6370
Certification(s):Board Certified
Accessibility: Some Criteria Met (P, EB, IB, PA)

Cartolano, Thomas J, DO+
Gender: Male
4440 W 95th St
Ste 183
Oak Lawn, IL 60453

IL

Cook

General Surgery

Cartolano, Thomas J, DO+
Phone:(312) 355-4300
NPI:1366688632
Cultural Training Completed: No
Hours: [Mon, Tue, Wed, Thu, Fri] 08:00 AM - 05:00 PM
Other Language(s):Spanish
Certification(s):Board Certified
Accessibility: Details Pending (P, EB, IB, PA)

Cartolano, Thomas J, DO+
Gender: Male
4400 W 95th St
Ste 301
Oak Lawn, IL 60453
Phone:(708) 684-2400
NPI:1366688632
Cultural Training Completed: No
Hours: [Mon, Tue, Wed, Thu, Fri] 08:00 AM - 05:00 PM
Other Language(s):Spanish
Certification(s):Board Certified
Accessibility: Details Pending (P, EB, IB, PA)

Cartolano, Thomas J, DO+
Gender: Male
4440 W 95th St
Ste 183S

IL

Cook

General Surgery

Cartolano, Thomas J, DO+
Oak Lawn, IL 60453
Phone:(312) 355-4300
NPI:1366688632
Cultural Training Completed: No
Hours: [Mon, Tue, Wed, Thu, Fri] 08:00 AM - 05:00 PM
Other Language(s):Spanish
Certification(s):Board Certified
Accessibility: Details Pending (P, EB, IB, PA)

Chowdhry, Saeed, MD+
Gender: Male
4400 W 95th St
Ste 102
Oak Lawn, IL 60453
Phone:(708) 684-4198
NPI:1780837922
Cultural Training Completed: Yes
Hours: [Mon, Tue, Wed, Thu, Fri] 08:00 AM - 05:00 PM
Other Language(s):Burmese,French,Mandarin,Russian,Spanish
Certification(s):Board Certified
Accessibility: Some Criteria Met (P, EB, IB, PA)

Do, Not Use, MD+
Gender: Male

IL

Cook

General Surgery

Do, Not Use, MD+
4440 W 95th St
Fl 8
Oak Lawn, IL 60453
Phone:(847) 390-5900
NPI:1134114812
Cultural Training Completed: No
Hours: [Mon, Tue, Wed, Thu, Fri] 08:00 AM - 05:00 PM
Certification(s):Board Certified
Accessibility: Some Criteria Met (P, EB, IB, PA)

Doherty, James C, MD+
Gender: Male
4440 W 95th St
Ste 183
Oak Lawn, IL 60453
Phone:(312) 355-4300
NPI:1366589194
Cultural Training Completed: Yes
Hours: [Mon, Tue, Wed, Thu, Fri] 08:00 AM - 05:00 PM
Other Language(s):English
Certification(s):Board Certified
Accessibility: Details Pending (P, EB, IB, PA)

Doherty, James C, MD+
Gender: Male
4440 W 95th St
Ste 183S
Oak Lawn, IL 60453
Phone:(312) 355-4300
NPI:1366589194
Cultural Training Completed: Yes
Hours: [Mon, Tue, Wed, Thu, Fri] 08:00 AM - 05:00 PM
Other Language(s):English
Certification(s):Board Certified
Accessibility: Details Pending (P, EB, IB, PA)

IL

Cook

General Surgery

Doherty, James C, MD+
Oak Lawn, IL 60453
Phone:(312) 355-4300
NPI:1366589194
Cultural Training Completed: Yes
Hours: [Mon, Tue, Wed, Thu, Fri] 08:00 AM - 05:00 PM
Other Language(s):English
Certification(s):Board Certified
Accessibility: Details Pending (P, EB, IB, PA)

Gomerawalla, Ameer R, MD+
Gender: Male
4440 W 95th St
Fl 8
Oak Lawn, IL 60453
Phone:(708) 346-4055
NPI:1659671675
Cultural Training Completed: No
Hours: [Mon, Tue, Wed, Thu, Fri] 08:00 AM - 05:00 PM
Other Language(s):Gujarati,Hindi
Certification(s):Board Certified
Accessibility: Some Criteria Met (P, EB, IB, PA)

Gomerawalla, Ameer R, MD+
Gender: Male

IL

Cook

General Surgery

Gomerawalla, Ameer R, MD+
4440 W 95th St
8
Oak Lawn, IL 60453
Phone:(708) 346-4055
NPI:1659671675
Cultural Training Completed: No
Hours: [Mon, Tue, Wed, Thu, Fri] 08:00 AM - 05:00 PM
Other Language(s):Gujarati,Hindi
Certification(s):Board Certified
Accessibility: Some Criteria Met (P, EB, IB, PA)

Gomerawalla, Ameer R, MD+
Gender: Male
4440 W 95th St
Oak Lawn, IL 60453
Phone:(708) 346-4055
NPI:1659671675
Cultural Training Completed: No
Hours: [Mon, Tue, Wed, Thu, Fri] 08:00 AM - 05:00 PM
Other Language(s):Gujarati,Hindi
Certification(s):Board Certified
Accessibility: Some Criteria Met (P, EB, IB, PA)

IL

Cook

General Surgery

Haghshenas, Jafar, DO+
Gender: Male
4440 W 95th St
Ste 183S
Oak Lawn, IL 60453
Phone:(847) 390-5900
NPI:1336554716
Cultural Training Completed: No
Hours: [Mon, Tue, Wed, Thu, Fri] 08:00 AM - 05:00 PM
Accessibility: Some Criteria Met (P, EB, IB, PA)

Haghshenas, Jafar, DO+
Gender: Male
4440 W 95th St
Ste 183
Oak Lawn, IL 60453
Phone:(708) 684-4393
NPI:1336554716
Cultural Training Completed: No
Hours: [Mon, Tue, Wed, Thu, Fri] 08:00 AM - 05:00 PM
After Hours Phone Number:(708) 684-4393
Accessibility: Some Criteria Met (P, EB, IB, PA)

Henry, Marion C, MD+
Gender: Female
4440 W 95th St
Ste 1332H
Oak Lawn, IL 60453
Phone:(708) 684-2016
NPI:1427235233

IL

Cook

General Surgery

Henry, Marion C, MD+
Cultural Training Completed: No
Hours: [Mon, Tue, Wed, Thu, Fri] 08:00 AM - 05:00 PM
Other Language(s):English
Certification(s):Board Certified
Accessibility: Some Criteria Met (P, EB, IB, PA)

Hibino, Narutoshi M, DO+
Gender: Male
4440 W 95th St
Oak Lawn, IL 60453
Phone:(708) 684-5360
NPI:1295134484
Cultural Training Completed: No
Hours: [Mon, Tue, Wed, Thu, Fri] 08:00 AM - 05:00 PM
Other Language(s):Japanese,Arabic,English,Greek,Gujarati,Korean,Spanish
Accessibility: Some Criteria Met (P, EB, IB, PA)

Jones, Brian A, MD+
Gender: Male
4440 W 95th St
Ste 1332H
Oak Lawn, IL 60453
Phone:(708) 684-2016
NPI:1982805289
Cultural Training Completed: No

IL

Cook

General Surgery

Jones, Brian A, MD+
Hours: [Mon, Tue, Wed, Thu, Fri] 08:00 AM - 05:00 PM
After Hours Phone Number:(708) 684-2016
Other Language(s):Arabic,English,Greek,Gujarati,Korean,Spanish
Certification(s):Board Certified
Accessibility: Some Criteria Met (P, EB, IB, PA)

Jweied, Eias E, MD+
Gender: Male
4400 W 95th St
Ste 308
Oak Lawn, IL 60453
Phone:(708) 346-4040
NPI:1720132210
Cultural Training Completed: Yes
Hours: [Mon, Tue, Wed, Thu, Fri] 08:00 AM - 04:30 PM
Other Language(s):English,Arabic
Certification(s):Board Certified
Accessibility: Some Criteria Met (P, EB, IB, PA)

Katz, Abraham N, MD+
Gender: Male
4400 W 95th St
Ste 308
Oak Lawn, IL 60453

IL

Cook

General Surgery

Katz, Abraham N, MD+
Phone:(708) 346-4040
NPI:1275951774
Cultural Training Completed: No
Hours: [Mon, Tue, Wed, Thu, Fri] 08:00 AM - 05:00 PM
Accessibility: Some Criteria Met (P, EB, IB, PA)

Krueger, Barbara L, MD+
Gender: Female
4440 W 95th St
Fl 8
Oak Lawn, IL 60453
Phone:(708) 346-4055
NPI:1376640367
Cultural Training Completed: No
Hours: [Mon, Tue, Wed, Thu, Fri] 08:00 AM - 05:00 PM
Certification(s):Board Certified
Accessibility: Some Criteria Met (P, EB, IB, PA)

Krueger, Barbara L, MD+
Gender: Female
4440 W 95th St
8
Oak Lawn, IL 60453
Phone:(708) 346-4055
NPI:1376640367
Cultural Training Completed: No

IL

Cook

General Surgery

Krueger, Barbara L, MD+
Hours: [Mon, Tue, Wed, Thu, Fri] 08:00 AM - 05:00 PM
Certification(s):Board Certified
Accessibility: Some Criteria Met (P, EB, IB, PA)

Krueger, Barbara L, MD+
Gender: Female
4440 W 95th St
Oak Lawn, IL 60453
Phone:(708) 346-4055
NPI:1376640367
Cultural Training Completed: No
Hours: [Mon, Tue, Wed, Thu, Fri] 08:00 AM - 05:00 PM
Certification(s):Board Certified
Accessibility: Some Criteria Met (P, EB, IB, PA)

Lee, Jane K, MD+
Gender: Female
4440 W 95th St
Ste 183
Oak Lawn, IL 60453
Phone:(708) 684-4393
NPI:1386957884
Cultural Training Completed: No
Hours: [Mon, Tue, Wed, Thu, Fri] 08:00 AM - 05:00 PM
After Hours Phone Number:(708) 684-4393

IL

Cook

General Surgery

Lee, Jane K, MD+
Other Language(s):Korean
Certification(s):Board Certified
Accessibility: Some Criteria Met (P, EB, IB, PA)

Lee, Jane K, MD+
Gender: Female
4440 W 95th St
Ste 183S
Oak Lawn, IL 60453
Phone:(847) 390-5900
NPI:1386957884
Cultural Training Completed: No
Hours: [Mon, Tue, Wed, Thu, Fri] 08:00 AM - 05:00 PM
Other Language(s):Korean
Certification(s):Board Certified
Accessibility: Some Criteria Met (P, EB, IB, PA)

Mak, Grace Z, MD+
Gender: Female
4440 W 95th St
Ste 1332H
Oak Lawn, IL 60453
Phone:(708) 684-2016
NPI:1417168717
Cultural Training Completed: Yes
Hours: [Mon, Tue, Wed, Thu, Fri] 08:00 AM - 05:00 PM
After Hours Phone Number:(708) 684-2016

IL

Cook

General Surgery

Mak, Grace Z, MD+
Other Language(s):Cantonese, Spanish,English,Arabic, Korean
Certification(s):Board Certified
Accessibility: Some Criteria Met (P, EB, IB, PA)

McElmeel, David P, DO+
Gender: Male
4440 W 95th St
Ste 183
Oak Lawn, IL 60453
Phone:(847) 390-5900
NPI:1679551477
Cultural Training Completed: Yes
Hours: [Mon, Tue, Wed, Thu, Fri] 08:00 AM - 05:00 PM
Other Language(s):Kannada
Certification(s):Board Certified
Accessibility: Details Pending (P, EB, IB, PA)

McElmeel, David P, DO+
Gender: Male
4440 W 95th St
Ste 183S
Oak Lawn, IL 60453
Phone:(847) 390-5900
NPI:1679551477
Cultural Training Completed: Yes

IL

Cook

General Surgery

McElmeel, David P, DO+
Hours: [Mon, Tue, Wed, Thu, Fri] 08:00 AM - 05:00 PM
Other Language(s):Kannada
Certification(s):Board Certified
Accessibility: Details Pending (P, EB, IB, PA)

Michelakos, Theodoros, MD+
Gender: Male
5851 W 95th St
Oak Lawn, IL 60453
Phone:(708) 660-2364
NPI:1639609878
Cultural Training Completed: No
Hours: [Mon, Tue, Wed, Thu, Fri] 08:00 AM - 05:30 PM
Other Language(s):French,Greek
Accessibility: Details Pending (P, EB, IB, PA)

Mikhail, Allen T, MD+
Gender: Male
4400 W 95th St
Fl 6
Oak Lawn, IL 60453
Phone:(630) 261-9393
NPI:1710152343
Cultural Training Completed: No

IL

Cook

General Surgery

Mikhail, Allen T, MD+
Hours: [Mon, Tue, Wed, Thu, Fri] 08:00 AM - 05:00 PM
Certification(s):Board Certified
Accessibility: Details Pending (P, EB, IB, PA)

Mikhail, Allen T, MD+
Gender: Male
4400 West 95th Street
6th Floor
Oak Lawn, IL 60453
Phone:(630) 261-9393
NPI:1710152343
Cultural Training Completed: No
Hours: [Mon, Tue, Wed, Thu, Fri] 08:00 AM - 05:00 PM
Certification(s):Board Certified
Accessibility: Some Criteria Met (P, EB, IB, PA)

Mikhail, Allen T, MD+
Gender: Male
4400 W 95th St
Oak Lawn, IL 60453
Phone:(630) 261-9393
NPI:1710152343
Cultural Training Completed: No
Hours: [Mon, Tue, Wed, Thu, Fri] 08:00 AM - 05:00 PM
Certification(s):Board Certified

IL

Cook

General Surgery

Mikhail, Allen T, MD+
Accessibility: Some Criteria Met (P, EB, IB, PA)

O'brien, Daniel C., MD+
Gender: Male
4400 W 95th St
Ste 112
Oak Lawn, IL 60453
Phone:(708) 346-4055
NPI:1548659980
Cultural Training Completed: No
Hours: [Mon, Tue, Wed, Thu, Fri] 08:00 AM - 05:00 PM
Certification(s):Board Certified
Accessibility: Some Criteria Met (P, EB, IB, PA)

Omi, Ellen C, MD+
Gender: Female
4440 W 95th St
Ste 183S
Oak Lawn, IL 60453
Phone:(312) 355-4300
NPI:1487689816
Cultural Training Completed: No
Hours: [Mon, Tue, Wed, Thu, Fri] 08:00 AM - 05:00 PM
Certification(s):Board Certified
Accessibility: Details Pending (P, EB, IB, PA)

Omi, Ellen C, MD+
Gender: Female

IL

Cook

General Surgery

Omi, Ellen C, MD+
4400 W 95th St
Ste 301
Oak Lawn, IL 60453
Phone:(708) 684-8000
NPI:1487689816
Cultural Training Completed: No
Hours: [Mon, Tue, Wed, Thu, Fri] 08:00 AM - 05:00 PM
Certification(s):Board Certified
Accessibility: Details Pending (P, EB, IB, PA)

Omi, Ellen C, MD+
Gender: Female
4440 W 95th St
Ste 183
Oak Lawn, IL 60453
Phone:(312) 355-4300
NPI:1487689816
Cultural Training Completed: No
Hours: [Mon, Tue, Wed, Thu, Fri] 08:00 AM - 05:00 PM
Certification(s):Board Certified
Accessibility: Details Pending (P, EB, IB, PA)

Pappas, Sam G, MD+
Gender: Male
5851 W 95th St
Oak Lawn, IL 60453
Phone:(708) 660-2364
NPI:1417000142
Cultural Training Completed: No

IL

Cook

General Surgery

Pappas, Sam G, MD+
Hours: [Mon, Tue, Wed, Thu, Fri] 08:00 AM - 05:30 PM
Other Language(s):Greek,English
Certification(s):Board Certified
Accessibility: Details Pending (P, EB, IB, PA)

Polito, William F, MD*
Gender: Male
4400 W 95th St
Ste 308
Oak Lawn, IL 60453
Phone:(708) 346-4040
NPI:1992744288
Cultural Training Completed: Yes
Hours: [Mon, Tue, Wed, Thu, Fri] 08:00 AM - 04:30 PM
Other Language(s):English
Certification(s):Board Certified
Accessibility: Some Criteria Met (P, EB, IB, PA)

Rausch, Laura Ann, MD+
Gender: Female
4440 W 95th St
Ste 1332H
Oak Lawn, IL 60453
Phone:(708) 684-2016
NPI:1982138012
Cultural Training Completed: No

IL

Cook

General Surgery

Rausch, Laura Ann, MD+
Hours: [Mon, Tue, Wed, Thu, Fri] 08:00 AM - 05:00 PM
Accessibility: Some Criteria Met (P, EB, IB, PA)

Rosen, Jeffrey, MD+
Gender: Female
4400 W 95th St
Oak Lawn, IL 60453
Phone:(630) 261-9393
NPI:1073570271
Cultural Training Completed: No
Hours: [Mon, Tue, Wed, Thu, Fri] 08:00 AM - 05:00 PM
Certification(s):Board Certified
Accessibility: Some Criteria Met (P, EB, IB, PA)

Rosen, Jeffrey, MD+
Gender: Female
4400 West 95th Street
6th Floor
Oak Lawn, IL 60453
Phone:(630) 261-9393
NPI:1073570271
Cultural Training Completed: No
Hours: [Mon, Tue, Wed, Thu, Fri] 08:00 AM - 05:00 PM
Certification(s):Board Certified
Accessibility: Some Criteria Met (P, EB, IB, PA)

IL

Cook

General Surgery

Rosen, Jeffrey, MD+
Gender: Female
4400 W 95th St
Fl 6
Oak Lawn, IL 60453
Phone:(630) 261-9393
NPI:1073570271
Cultural Training Completed: No
Hours: [Mon, Tue, Wed, Thu, Fri] 08:00 AM - 05:00 PM
Certification(s):Board Certified
Accessibility: Details Pending (P, EB, IB, PA)

Santaniello, John M, MD+
Gender: Male
4440 W 95th St
Ste 183
Oak Lawn, IL 60453
Phone:(708) 684-4393
NPI:1700912409
Cultural Training Completed: Yes
Hours: [Mon, Tue, Wed, Thu, Fri] 08:00 AM - 05:00 PM, [Sat, Sun] 12:00 AM - 11:59 PM
After Hours Phone Number:(708) 684-4393
Other Language(s):English,Italian
Certification(s):Board Certified
Accessibility: Some Criteria Met (P, EB, IB, PA)

IL

Cook

General Surgery

Santaniello, John M, MD+
Gender: Male
4440 W 95th St
Ste 183S
Oak Lawn, IL 60453
Phone:(847) 390-5900
NPI:1700912409
Cultural Training Completed: Yes
Hours: [Mon, Tue, Wed, Thu, Fri] 08:00 AM - 05:00 PM
Other Language(s):English,Italian
Certification(s):Board Certified
Accessibility: Details Pending (P, EB, IB, PA)

Schaefer, Steven C, MD+
Gender: Male
9555 S 52nd Ave
Oak Lawn, IL 60453
Phone:(708) 272-4150
NPI:1700045184
Cultural Training Completed: No
Hours: [Mon, Tue, Wed, Thu, Fri] 08:00 AM - 05:00 PM
Certification(s):Board Certified
Accessibility: Some Criteria Met (P, EB, IB, PA)

Schaefer, Steven C, MD+
Gender: Male

IL

Cook

General Surgery

Schaefer, Steven C, MD+
4400 W 95th St
Ste 408
Oak Lawn, IL 60453
Phone:(708) 346-4055
NPI:1700045184
Cultural Training Completed: No
Hours: [Mon, Tue, Wed, Thu, Fri] 08:00 AM - 05:00 PM
Certification(s):Board Certified
Accessibility: Details Pending (P, EB, IB, PA)

Schaefer, Steven C, MD+
Gender: Male
4400 W 95th St
Ste 413
Oak Lawn, IL 60453
Phone:(708) 346-4055
NPI:1700045184
Cultural Training Completed: No
Hours: [Mon, Tue, Wed, Thu, Fri] 08:00 AM - 05:00 PM
After Hours Phone Number:(708) 346-4055
Certification(s):Board Certified
Accessibility: Some Criteria Met (P, EB, IB, PA)

Shakhsheer, Baddr Ahed, MD+
Gender: Male
4440 W 95th St

IL

Cook

General Surgery

Shakhsheer, Baddr Ahed, MD+
Ste 1332H
Oak Lawn, IL 60453
Phone:(708) 684-5437
NPI:1285865527
Cultural Training Completed: Yes
Hours: [Mon, Tue, Wed, Thu, Fri] 08:00 AM - 05:00 PM
Other Language(s):Arabic,English,Romanian,Polish
Certification(s):Board Certified
Accessibility: Some Criteria Met (P, EB, IB, PA)

Thill, Rodney H, MD+
Gender: Male
4400 W 95th St
Ste 413
Oak Lawn, IL 60453
Phone:(708) 346-4055
NPI:1174620157
Cultural Training Completed: No
Hours: [Mon, Tue, Wed, Thu, Fri] 08:00 AM - 05:00 PM
After Hours Phone Number:(708) 346-4055
Certification(s):Board Certified
Accessibility: Some Criteria Met (P, EB, IB, PA)

Tootla, Yasmin F, MD+
Gender: Female
4440 W 95th St

IL

Cook

General Surgery

Tootla, Yasmin F, MD+
Ste 183
Oak Lawn, IL 60453
Phone:(708) 684-4393
NPI:1447544903
Cultural Training Completed: No
Hours: [Mon, Tue, Wed, Thu, Fri] 08:00 AM - 05:00 PM
After Hours Phone Number:(708) 684-4393
Other Language(s):English
Certification(s):Board Certified
Accessibility: Some Criteria Met (P, EB, IB, PA)

Tootla, Yasmin F, MD+
Gender: Female
4440 W 95th St
Ste 183S
Oak Lawn, IL 60453
Phone:(847) 390-5900
NPI:1447544903
Cultural Training Completed: No
Hours: [Mon, Tue, Wed, Thu, Fri] 08:00 AM - 05:00 PM
Other Language(s):English
Certification(s):Board Certified
Accessibility: Some Criteria Met (P, EB, IB, PA)

Votapka, Timothy V, MD*
Gender: Male

IL

Cook

General Surgery

Votapka, Timothy V, MD*
4400 W 95th St
Ste 308
Oak Lawn, IL 60453
Phone:(708) 346-4040
NPI:1598750200
Cultural Training Completed: Yes
Hours: [Mon, Tue, Wed, Thu, Fri] 08:00 AM - 04:30 PM
Other Language(s):English
Certification(s):Board Certified
Accessibility: Some Criteria Met (P, EB, IB, PA)

Wang, Xuanji, MD+
Gender: Female
5851 W 95th St
Oak Lawn, IL 60453
Phone:(708) 660-2364
NPI:1528562121
Cultural Training Completed: No
Hours: [Mon, Tue, Wed, Thu, Fri] 08:00 AM - 05:30 PM
Other Language(s):Mandarin
Certification(s):Board Certified
Accessibility: Details Pending (P, EB, IB, PA)

Wang, Xuanji, MD+
Gender: Female
5851 W 95TH ST
5TH FL

IL

Cook

General Surgery

Wang, Xuanji, MD+
Oak Lawn, IL 60453
Phone:(888) 352-7874
NPI:1528562121
Cultural Training Completed: No
Hours: [Mon, Tue, Wed, Thu, Fri] 08:00 AM - 05:00 PM
Other Language(s):Mandarin
Certification(s):Board Certified
Accessibility: Details Pending (P, EB, IB, PA)

Wang, Xuanji, MD+
Gender: Female
5851 W 95th St
Fl 5
Oak Lawn, IL 60453
Phone:(708) 660-2364
NPI:1528562121
Cultural Training Completed: No
Hours: [Mon, Tue, Wed, Thu, Fri] 08:00 AM - 05:00 PM
Other Language(s):Mandarin
Certification(s):Board Certified
Accessibility: Some Criteria Met (P, EB, IB, PA)

Zimmermann, Jason R, MD+
Gender: Male
9555 S 52nd Ave
Oak Lawn, IL 60453
Phone:(708) 634-0942

IL

Cook

General Surgery

Zimmermann, Jason R, MD+
NPI:1083001077
Cultural Training Completed: No
Hours: Mon 08:00 AM - 06:00 PM, [Tue, Wed, Thu, Fri, Sat] 08:00 AM - 07:00 PM
After Hours Phone Number:(708) 425-6370
Certification(s):Board Certified
Accessibility: Some Criteria Met (P, EB, IB, PA)

Zimmermann, Jason R, MD+
Gender: Male
4400 W 95th St
Ste 408
Oak Lawn, IL 60453
Phone:(708) 346-4055
NPI:1083001077
Cultural Training Completed: No
Hours: [Mon, Tue, Wed, Thu, Fri] 08:00 AM - 05:00 PM
After Hours Phone Number:(708) 346-4055
Certification(s):Board Certified
Accessibility: Some Criteria Met (P, EB, IB, PA)

Hematology

Chandran, Anjana Varikottil, MD+
Gender: Female
4440 W 95th St

IL

Cook

Hematology

Chandran, Anjana Varikottil, MD+
Oak Lawn, IL 60453
Phone:(708) 684-4200
NPI:1902292253
Cultural Training Completed: No
Hours: [Mon, Tue, Wed, Thu, Fri] 08:00 AM - 05:00 PM
Certification(s):Board Certified
Accessibility: Some Criteria Met (P, EB, IB, PA)

Chandran, Anjana Varikottil, MD+
Gender: Female
4440 W 95th St
Fl 8
Oak Lawn, IL 60453
Phone:(708) 684-4200
NPI:1902292253
Cultural Training Completed: No
Hours: [Mon, Tue, Wed, Thu, Fri] 08:00 AM - 05:00 PM
Certification(s):Board Certified
Accessibility: Some Criteria Met (P, EB, IB, PA)

Elahi, Riaz, MD+
Gender: Male
4440 W 95th St
Fl 8
Oak Lawn, IL 60453
Phone:(847) 390-5900
NPI:1356421325

IL

Cook

Hematology

Elahi, Riaz, MD+
Cultural Training Completed: No
Hours: [Mon, Tue, Wed, Thu, Fri] 08:00 AM - 05:00 PM
Other Language(s):Hindi,Urdu
Certification(s):Board Certified
Accessibility: Some Criteria Met (P, EB, IB, PA)

Elahi, Riaz, MD+
Gender: Male
4440 W 95th St
8
Oak Lawn, IL 60453
Phone:(708) 684-4200
NPI:1356421325
Cultural Training Completed: No
Hours: [Mon, Tue, Wed, Thu, Fri] 08:00 AM - 05:00 PM
Other Language(s):Hindi,Urdu
Certification(s):Board Certified
Accessibility: Some Criteria Met (P, EB, IB, PA)

Joshi, Prashant Kumar, MD+
Gender: Male
4440 W 95th St
8
Oak Lawn, IL 60453
Phone:(708) 684-4200
NPI:1316946890

IL

Cook

Hematology

Joshi, Prashant Kumar, MD+
Cultural Training Completed: No
Hours: [Mon, Tue, Wed, Thu, Fri] 08:00 AM - 05:00 PM
Certification(s):Board Certified
Accessibility: Some Criteria Met (P, EB, IB, PA)

Joshi, Prashant Kumar, MD+
Gender: Male
4440 W 95th St
Oak Lawn, IL 60453
Phone:(708) 684-4200
NPI:1316946890
Cultural Training Completed: No
Hours: [Mon, Tue, Wed, Thu, Fri] 08:00 AM - 05:00 PM
Certification(s):Board Certified
Accessibility: Some Criteria Met (P, EB, IB, PA)

Joshi, Prashant Kumar, MD+
Gender: Male
4440 W 95th St
Fl 8
Oak Lawn, IL 60453
Phone:(708) 684-4200
NPI:1316946890
Cultural Training Completed: No

IL

Cook

Hematology

Joshi, Prashant Kumar, MD+
Hours: [Mon, Tue, Wed, Thu, Fri] 08:00 AM - 05:00 PM
Certification(s):Board Certified
Accessibility: Some Criteria Met (P, EB, IB, PA)

Schad, Aimee Elizabeth, MD+
Gender: Female
4440 W 95th St
Oak Lawn, IL 60453
Phone:(708) 684-4200
NPI:1053802975
Cultural Training Completed: No
Hours: [Mon, Tue, Wed, Thu, Fri] 08:00 AM - 05:00 PM
Certification(s):Board Certified
Accessibility: Some Criteria Met (P, EB, IB, PA)

Schad, Aimee Elizabeth, MD+
Gender: Female
4440 W 95th St
Fl 8
Oak Lawn, IL 60453
Phone:(708) 684-4200
NPI:1053802975
Cultural Training Completed: No
Hours: [Mon, Tue, Wed, Thu, Fri] 08:00 AM - 05:00 PM

IL

Cook

Hematology

Schad, Aimee Elizabeth, MD+
Certification(s):Board Certified
Accessibility: Some Criteria Met (P, EB, IB, PA)

Schad, Aimee Elizabeth, MD+
Gender: Female
4440 W 95th St
8
Oak Lawn, IL 60453
Phone:(708) 684-4200
NPI:1053802975
Cultural Training Completed: No
Hours: [Mon, Tue, Wed, Thu, Fri] 08:00 AM - 05:00 PM
Certification(s):Board Certified
Accessibility: Some Criteria Met (P, EB, IB, PA)

Seifter, Ari Benjamin, NP+
Gender: Male
4440 W 95th St
Oak Lawn, IL 60453
Phone:(708) 684-4200
NPI:1851785091
Cultural Training Completed: No
Hours: [Mon, Tue, Wed, Thu, Fri] 08:00 AM - 05:00 PM
Certification(s):Board Certified

IL

Cook

Hematology

Seifter, Ari Benjamin, NP+
Accessibility: Some Criteria Met (P, EB, IB, PA)

Seifter, Ari Benjamin, NP+
Gender: Male
4440 W 95th St
Fl 8
Oak Lawn, IL 60453
Phone:(708) 684-4200
NPI:1851785091
Cultural Training Completed: No
Hours: [Mon, Tue, Wed, Thu, Fri] 08:00 AM - 05:00 PM
Certification(s):Board Certified
Accessibility: Some Criteria Met (P, EB, IB, PA)

Hematology & Oncology

Chennamaneni, Rupa, MD+
Gender: Female
4440 W 95th St
Fl 8
Oak Lawn, IL 60453
Phone:(847) 390-5900
NPI:1245263532
Cultural Training Completed: No
Hours: [Mon, Tue, Wed, Thu, Fri] 08:00 AM - 05:00 PM
Accessibility: Some Criteria Met (P, EB, IB, PA)

IL

Cook

Hematology & Oncology

Elahi, Riaz, MD+
Gender: Male
4440 W 95th St
Fl 8
Oak Lawn, IL 60453
Phone:(847) 390-5900
NPI:1356421325
Cultural Training Completed: No
Hours: [Mon, Tue, Wed, Thu, Fri] 08:00 AM - 05:00 PM
Other Language(s):Hindi,Urdu
Accessibility: Some Criteria Met (P, EB, IB, PA)

Elahi, Riaz, MD+
Gender: Male
4440 W 95th St
8
Oak Lawn, IL 60453
Phone:(708) 684-4200
NPI:1356421325
Cultural Training Completed: No
Hours: [Mon, Tue, Wed, Thu, Fri] 08:00 AM - 05:00 PM
Other Language(s):Hindi,Urdu
Accessibility: Some Criteria Met (P, EB, IB, PA)

Joshi, Prashant Kumar, MD+
Gender: Male
4440 W 95th St
8
Oak Lawn, IL 60453

IL

Cook

Hematology & Oncology

Joshi, Prashant Kumar, MD+
Phone:(708) 684-4200
NPI:1316946890
Cultural Training Completed: No
Hours: [Mon, Tue, Wed, Thu, Fri] 08:00 AM - 05:00 PM
Accessibility: Some Criteria Met (P, EB, IB, PA)

Joshi, Prashant Kumar, MD+
Gender: Male
4440 W 95th St
Oak Lawn, IL 60453
Phone:(708) 684-4200
NPI:1316946890
Cultural Training Completed: No
Hours: [Mon, Tue, Wed, Thu, Fri] 08:00 AM - 05:00 PM
Accessibility: Some Criteria Met (P, EB, IB, PA)

Joshi, Prashant Kumar, MD+
Gender: Male
4440 W 95th St
Fl 8
Oak Lawn, IL 60453
Phone:(708) 684-4200
NPI:1316946890
Cultural Training Completed: No
Hours: [Mon, Tue, Wed, Thu, Fri] 08:00 AM - 05:00 PM

IL

Cook

Hematology & Oncology

Joshi, Prashant Kumar, MD+
Accessibility: Some Criteria Met (P, EB, IB, PA)

Malas, Abdullah R, MD#
Gender: Male
4301 W 95th St
Oak Lawn, IL 60453
Phone:(708) 424-9710
NPI:1801328083
Cultural Training Completed: No
Hours: [Mon, Tue, Wed, Thu, Fri] 08:00 AM - 05:00 PM
Other Language(s):Arabic
Certification(s):Board Certified
Accessibility: Some Criteria Met (P, EB, IB, PA)

Nizamuddin, Imran Ahmed, MD+
Gender: Male
4440 W 95th St
Fl 8
Oak Lawn, IL 60453
Phone:(708) 684-4200
NPI:1124587365
Cultural Training Completed: No
Hours: [Mon, Tue, Wed, Thu, Fri] 08:00 AM - 05:00 PM
Other Language(s):Spanish,Hindi,Urdu

IL

Cook

Hematology & Oncology

Nizamuddin, Imran Ahmed, MD+
Accessibility: Some Criteria Met (P, EB, IB, PA)

Nizamuddin, Imran Ahmed, MD+
Gender: Male
4440 W 95th St
8
Oak Lawn, IL 60453
Phone:(708) 346-4055
NPI:1124587365
Cultural Training Completed: No
Hours: [Mon, Tue, Wed, Thu, Fri] 08:00 AM - 05:00 PM
Other Language(s):Spanish,Hindi,Urdu
Accessibility: Some Criteria Met (P, EB, IB, PA)

Nyatsanza, Ignatius K, MD+
Gender: Male
4440 W 95th St
8
Oak Lawn, IL 60453
Phone:(708) 684-4094
NPI:1891945184
Cultural Training Completed: No
Hours: [Mon, Tue, Wed, Thu, Fri] 08:00 AM - 05:00 PM
Accessibility: Some Criteria Met (P, EB, IB, PA)

IL

Cook

Hematology & Oncology

Nyatsanza, Ignatius K, MD+
Gender: Male
4440 W 95th St
Fl 8
Oak Lawn, IL 60453
Phone:(847) 390-5900
NPI:1891945184
Cultural Training Completed: No
Hours: [Mon, Tue, Wed, Thu, Fri] 08:00 AM - 05:00 PM
Accessibility: Some Criteria Met (P, EB, IB, PA)

Reddy, Priyanka Medipally, MD+
Gender: Female
4440 W 95th St
Oak Lawn, IL 60453
Phone:(708) 684-4200
NPI:1982053013
Cultural Training Completed: No
Hours: [Mon, Tue, Wed, Thu, Fri] 08:00 AM - 05:00 PM
Accessibility: Some Criteria Met (P, EB, IB, PA)

Reddy, Priyanka Medipally, MD+
Gender: Female
4440 W 95th St
Fl 8
Oak Lawn, IL 60453
Phone:(708) 684-4200
NPI:1982053013

IL

Cook

Hematology & Oncology

Reddy, Priyanka Medipally, MD+
Cultural Training Completed: No
Hours: [Mon, Tue, Wed, Thu, Fri] 08:00 AM - 05:00 PM
Accessibility: Some Criteria Met (P, EB, IB, PA)

Schad, Aimee Elizabeth, MD+
Gender: Female
4440 W 95th St
Oak Lawn, IL 60453
Phone:(708) 684-4200
NPI:1053802975
Cultural Training Completed: No
Hours: [Mon, Tue, Wed, Thu, Fri] 08:00 AM - 05:00 PM
Accessibility: Some Criteria Met (P, EB, IB, PA)

Schad, Aimee Elizabeth, MD+
Gender: Female
4440 W 95th St
Fl 8
Oak Lawn, IL 60453
Phone:(708) 684-4200
NPI:1053802975
Cultural Training Completed: No
Hours: [Mon, Tue, Wed, Thu, Fri] 08:00 AM - 05:00 PM

IL

Cook

Hematology & Oncology

Schad, Aimee Elizabeth, MD+
Accessibility: Some Criteria Met (P, EB, IB, PA)

Schad, Aimee Elizabeth, MD+
Gender: Female
4440 W 95th St
8
Oak Lawn, IL 60453
Phone:(708) 684-4200
NPI:1053802975
Cultural Training Completed: No
Hours: [Mon, Tue, Wed, Thu, Fri] 08:00 AM - 05:00 PM
Accessibility: Some Criteria Met (P, EB, IB, PA)

Shah, Mousami S, MD+
Gender: Female
4440 W 95th St
Fl 8
Oak Lawn, IL 60453
Phone:(847) 390-5900
NPI:1043242860
Cultural Training Completed: No
Hours: [Mon, Tue, Wed, Thu, Fri] 08:00 AM - 05:00 PM
Other Language(s):Hindi,Marathi,Gujarati
Accessibility: Some Criteria Met (P, EB, IB, PA)

IL

Cook

Hematology & Oncology

Todorova, Tsvetelina Veselinova, DO+
Gender: Female
4440 W 95th St
8
Oak Lawn, IL 60453
Phone:(708) 684-4200
NPI:1366947079
Cultural Training Completed: No
Hours: [Mon, Tue, Wed, Thu, Fri] 08:00 AM - 05:00 PM
Accessibility: Some Criteria Met (P, EB, IB, PA)

Todorova, Tsvetelina Veselinova, DO+
Gender: Female
4440 W 95th St
Oak Lawn, IL 60453
Phone:(708) 684-4200
NPI:1366947079
Cultural Training Completed: No
Hours: [Mon, Tue, Wed, Thu, Fri] 08:00 AM - 05:00 PM
Accessibility: Some Criteria Met (P, EB, IB, PA)

Todorova, Tsvetelina Veselinova, DO+
Gender: Female
4440 W 95th St
Fl 8
Oak Lawn, IL 60453
Phone:(708) 684-4200
NPI:1366947079

IL

Cook

Hematology & Oncology

Todorova, Tsvetelina Veselinova, DO+
Cultural Training Completed: No
Hours: [Mon, Tue, Wed, Thu, Fri] 08:00 AM - 05:00 PM
Accessibility: Some Criteria Met (P, EB, IB, PA)

Advocate Medical Group - Christ - Hematology/Oncology
4440 W 95th St
Fl 8
Oak Lawn, IL 60453
Phone:(847) 390-5900
NPI:1700824455
Website: http://www.care.advocatehealth.com
Cultural Training Completed: No
Hours: [Mon, Tue, Wed, Thu, Fri] 08:00 AM - 05:00 PM
Accessibility: Some Criteria Met (P, EB, IB, PA)

Infectious Disease

Ajmal, Saira Rashida, MD+
Gender: Female
4400 W 95th St
Ste 310
Oak Lawn, IL 60453
Phone:(708) 684-1840
NPI:1275962672
Cultural Training Completed: No

IL

Cook

Infectious Disease

Ajmal, Saira Rashida, MD+
Hours: [Mon, Tue, Wed, Thu, Fri] 08:00 AM - 05:00 PM
Certification(s):Board Certified
Accessibility: Some Criteria Met (P, EB, IB, PA)

Boly, Frances J, DO+
Gender: Female
4400 W 95th St
Ste 310
Oak Lawn, IL 60453
Phone:(708) 684-1840
NPI:1568859775
Cultural Training Completed: No
Hours: [Mon, Tue, Wed, Thu, Fri] 08:00 AM - 05:00 PM
Certification(s):Board Certified
Accessibility: Some Criteria Met (P, EB, IB, PA)

Citronberg, Robert J, MD+
Gender: Male
4400 W 95th St
Ste 310
Oak Lawn, IL 60453
Phone:(708) 684-1840
NPI:1982655395
Cultural Training Completed: No
Hours: [Mon, Tue, Wed, Thu, Fri] 08:00 AM - 05:00 PM

IL

Cook

Infectious Disease

Citronberg, Robert J, MD+
Certification(s):Board Certified
Accessibility: Some Criteria Met (P, EB, IB, PA)

Tabriz, Muhammad S, MD#
Gender: Male
4440 W 95th St
Oak Lawn, IL 60453
Phone:(708) 361-5778
NPI:1174534564
Cultural Training Completed: No
Hours: [Mon, Tue, Wed, Thu] 09:00 AM - 05:00 PM, Fri 08:00 AM - 05:00 PM
Other Language(s):Bengali,English
Certification(s):Board Certified
Accessibility: Details Pending (P, EB, IB, PA)

Internal Medicine (General Medical Care)

Henry, Patricia Ann, DO+
Gender: Female
9921 Southwest Hwy
Oak Lawn, IL 60453
Phone:(708) 499-5678
NPI:1629308663
Cultural Training Completed: Yes

IL

Cook

Internal Medicine (General Medical Care)

Henry, Patricia Ann, DO+
Hours: [Mon, Tue, Wed, Thu, Fri] 08:00 AM - 05:00 PM
Other Language(s):English
Certification(s):Board Certified
Accessibility: Details Pending (P, EB, IB, PA)

Loghmanee, Darius A, MD*
Gender: Male
4440 W 95th St
Oak Lawn, IL 60453
Phone:(708) 684-5341
NPI:1164589719
Cultural Training Completed: No
Hours: [Mon, Tue, Wed, Thu, Fri] 08:00 AM - 05:00 PM
After Hours Phone Number:(708) 684-5341
Other Language(s):Polish
Certification(s):Board Certified
Accessibility: Some Criteria Met (P, EB, IB, PA)

Loghmanee, Darius A, MD+
Gender: Male
9555 S 52nd Ave
Oak Lawn, IL 60453
Phone:(708) 272-4150
NPI:1164589719

IL

Cook

Internal Medicine (General Medical Care)

Loghmanee, Darius A, MD+
Cultural Training Completed: No
Hours: [Mon, Tue, Wed, Thu, Fri] 08:00 AM - 05:00 PM
Other Language(s):Polish
Certification(s):Board Certified
Accessibility: Some Criteria Met (P, EB, IB, PA)

Plummer, Malgorzata A, MD+
Gender: Female
4440 W 95th St
Oak Lawn, IL 60453
Phone:(312) 355-4300
NPI:1811174691
Cultural Training Completed: Yes
Hours: [Mon, Tue, Wed, Thu, Fri] 08:00 AM - 05:00 PM
Other Language(s):Polish,English
Certification(s):Board Certified
Accessibility: Some Criteria Met (P, EB, IB, PA)

Medical Oncology

Chennamaneni, Rupa, MD+
Gender: Female
4440 W 95th St
Fl 8

IL

Cook

Medical Oncology

Chennamaneni, Rupa, MD+
Oak Lawn, IL 60453
Phone:(847) 390-5900
NPI:1245263532
Cultural Training Completed: No
Hours: [Mon, Tue, Wed, Thu, Fri] 08:00 AM - 05:00 PM
Certification(s):Board Certified
Accessibility: Some Criteria Met (P, EB, IB, PA)

Joshi, Prashant Kumar, MD+
Gender: Male
4440 W 95th St
8
Oak Lawn, IL 60453
Phone:(708) 684-4200
NPI:1316946890
Cultural Training Completed: No
Hours: [Mon, Tue, Wed, Thu, Fri] 08:00 AM - 05:00 PM
Certification(s):Board Certified
Accessibility: Some Criteria Met (P, EB, IB, PA)

Joshi, Prashant Kumar, MD+
Gender: Male
4440 W 95th St
Oak Lawn, IL 60453
Phone:(708) 684-4200
NPI:1316946890

IL

Cook

Medical Oncology

Joshi, Prashant Kumar, MD+
Cultural Training Completed: No
Hours: [Mon, Tue, Wed, Thu, Fri] 08:00 AM - 05:00 PM
Certification(s):Board Certified
Accessibility: Some Criteria Met (P, EB, IB, PA)

Joshi, Prashant Kumar, MD+
Gender: Male
4440 W 95th St
Fl 8
Oak Lawn, IL 60453
Phone:(708) 684-4200
NPI:1316946890
Cultural Training Completed: No
Hours: [Mon, Tue, Wed, Thu, Fri] 08:00 AM - 05:00 PM
Certification(s):Board Certified
Accessibility: Some Criteria Met (P, EB, IB, PA)

Seifter, Ari Benjamin, NP+
Gender: Male
4440 W 95th St
Oak Lawn, IL 60453
Phone:(708) 684-4200
NPI:1851785091
Cultural Training Completed: No

IL

Cook

Medical Oncology

Seifter, Ari Benjamin, NP+
Hours: [Mon, Tue, Wed, Thu, Fri] 08:00 AM - 05:00 PM
Certification(s):Board Certified
Accessibility: Some Criteria Met (P, EB, IB, PA)

Seifter, Ari Benjamin, NP+
Gender: Male
4440 W 95th St
Fl 8
Oak Lawn, IL 60453
Phone:(708) 684-4200
NPI:1851785091
Cultural Training Completed: No
Hours: [Mon, Tue, Wed, Thu, Fri] 08:00 AM - 05:00 PM
Certification(s):Board Certified
Accessibility: Some Criteria Met (P, EB, IB, PA)

Shah, Mousami S, MD+
Gender: Female
4440 W 95th St
Fl 8
Oak Lawn, IL 60453
Phone:(847) 390-5900
NPI:1043242860
Cultural Training Completed: No
Hours: [Mon, Tue, Wed, Thu, Fri] 08:00 AM - 05:00 PM

IL

Cook

Medical Oncology

Shah, Mousami S, MD+
Other Language(s):Hindi,Marathi,Gujarati
Certification(s):Board Certified
Accessibility: Some Criteria Met (P, EB, IB, PA)

Nephrology

Alsharif, Hani A, MBBS+
Gender: Male
4457 Southwest Hwy
Ste 201
Oak Lawn, IL 60453
Phone:(708) 598-2448
NPI:1598974149
Cultural Training Completed: No
Hours: [Mon, Tue, Wed, Thu, Fri] 08:00 AM - 05:00 PM
Other Language(s):Arabic
Accessibility: Some Criteria Met (P, EB, IB, PA)

Arvan, Michael E, MD*
Gender: Male
4542 W 95th St
Oak Lawn, IL 60453
Phone:(708) 425-0522
NPI:1336195528
Cultural Training Completed: Yes
Hours: [Mon, Tue, Wed, Thu, Fri] 08:00 AM - 05:00 PM

IL

Cook

Nephrology

Arvan, Michael E, MD*
Other Language(s):English,Greek
Certification(s):Board Certified
Accessibility: Some Criteria Met (P, EB, IB, PA)

Chhabra, Darshika J, MD+
Gender: Male
4400 W 95th St
Ste 112
Oak Lawn, IL 60453
Phone:(708) 684-7100
NPI:1003015116
Cultural Training Completed: No
Hours: [Mon, Tue, Wed, Thu, Fri] 08:00 AM - 05:00 PM
Other Language(s):French,Hindi
Certification(s):Board Certified
Accessibility: Some Criteria Met (P, EB, IB, PA)

Marcic, Sonja M, MD+
Gender: Female
4457 Southwest Hwy
Ste 201
Oak Lawn, IL 60453
Phone:(708) 598-2448
NPI:1700823192
Cultural Training Completed: Yes

IL

Cook

Nephrology

Marcic, Sonja M, MD+
Hours: [Mon, Tue, Wed, Thu, Fri] 08:00 AM - 05:00 PM
Other Language(s):English,Serbian
Certification(s):Board Certified
Accessibility: Some Criteria Met (P, EB, IB, PA)

Obasi, Ejikeme O, MD+
Gender: Male
4400 W 95th St
Ste 112
Oak Lawn, IL 60453
Phone:(708) 684-7100
NPI:1205869815
Cultural Training Completed: No
Hours: [Mon, Tue, Wed, Thu, Fri] 08:00 AM - 05:00 PM
Other Language(s):Tagalog,French,Igbo
Certification(s):Board Certified
Accessibility: Some Criteria Met (P, EB, IB, PA)

Olear, Osezua John, MD+
Gender: Male
4457 Southwest Hwy
Ste 201
Oak Lawn, IL 60453
Phone:(708) 598-2448
NPI:1346650249

IL

Cook

Nephrology

Olear, Osezua John, MD+
Cultural Training Completed: No
Hours: [Mon, Tue, Wed, Thu, Fri] 08:00 AM - 05:00 PM
Other Language(s):Cantonese, Mandarin,Russian,Spanish,English
Certification(s):Board Certified
Accessibility: Some Criteria Met (P, EB, IB, PA)

Omer, Muhammad, MD+
Gender: Male
4457 Southwest Hwy
Ste 201
Oak Lawn, IL 60453
Phone:(708) 598-2448
NPI:1154529105
Cultural Training Completed: Yes
Hours: [Mon, Tue, Wed, Thu, Fri] 08:00 AM - 05:00 PM
Other Language(s):English
Certification(s):Board Certified
Accessibility: Some Criteria Met (P, EB, IB, PA)

Onyenwenyi, Chijoke H, MD+
Gender: Male
4400 W 95th St
Ste 112

IL

Cook

Nephrology

Onyenwenyi, Chijoke H, MD+
Oak Lawn, IL 60453
Phone:(708) 346-4055
NPI:1285941153
Cultural Training Completed: Yes
Hours: [Mon, Tue, Wed, Thu, Fri] 08:00 AM - 05:00 PM
Other Language(s):English,Igbo
Accessibility: Some Criteria Met (P, EB, IB, PA)

Pallath, Sreya, MD*
Gender: Female
4542 W 95th St
Oak Lawn, IL 60453
Phone:(708) 425-0522
NPI:1467489583
Cultural Training Completed: Yes
Hours: [Mon, Tue, Wed, Thu, Fri] 08:00 AM - 05:00 PM
Other Language(s):English,Polish
Certification(s):Board Certified
Accessibility: Some Criteria Met (P, EB, IB, PA)

Rydel, James J, MD*
Gender: Male
4542 W 95th St
Oak Lawn, IL 60453
Phone:(708) 425-0522
NPI:1225078413

IL

Cook

Nephrology

Rydel, James J, MD*
Cultural Training Completed: No
Hours: [Mon, Tue, Wed, Thu, Fri] 08:00 AM - 05:00 PM
Other Language(s):Polish,German
Certification(s):Board Certified
Accessibility: Some Criteria Met (P, EB, IB, PA)

Selk, Natalie M, MD+
Gender: Female
4400 W 95th St
Ste 112
Oak Lawn, IL 60453
Phone:(708) 684-7100
NPI:1881851400
Cultural Training Completed: No
Hours: [Mon, Tue, Wed, Thu, Fri] 08:00 AM - 05:00 PM
Other Language(s):English
Certification(s):Board Certified
Accessibility: Some Criteria Met (P, EB, IB, PA)

Taksande, Sushant Ramdas, MD+
Gender: Male
4457 Southwest Hwy
Ste 201
Oak Lawn, IL 60453
Phone:(708) 598-2448
NPI:1336375096

IL

Cook

Nephrology

Taksande, Sushant Ramdas, MD+
Cultural Training Completed: No
Hours: [Mon, Tue, Wed, Thu, Fri] 08:00 AM - 05:00 PM
Other Language(s):English
Certification(s):Board Certified
Accessibility: Some Criteria Met (P, EB, IB, PA)

Thomas, Abraham, MD+
Gender: Male
4400 W 95th St
Ste 112
Oak Lawn, IL 60453
Phone:(708) 684-7100
NPI:1255356689
Cultural Training Completed: Yes
Hours: [Mon, Tue, Wed, Thu, Fri] 08:00 AM - 05:00 PM
Other Language(s):English,Malayalam
Certification(s):Board Certified
Accessibility: Some Criteria Met (P, EB, IB, PA)

Ybanez, Neil D, MD+
Gender: Male
4400 W 95th St
Ste 112
Oak Lawn, IL 60453
Phone:(708) 684-7100

IL

Cook

Nephrology

Ybanez, Neil D, MD+
NPI:1093885972
Cultural Training Completed: No
Hours: [Mon, Tue, Wed, Thu, Fri] 08:00 AM - 05:00 PM
Other Language(s):English,Spanish,Hindi,Cebuano,Filipino,Tagalog
Certification(s):Board Certified
Accessibility: Some Criteria Met (P, EB, IB, PA)

Neurology

Duran, Isis M, MD+
Gender: Female
4440 W 95th St
Oak Lawn, IL 60453
Phone:(708) 283-5500
NPI:1891943619
Cultural Training Completed: No
Hours: [Mon, Tue, Wed, Thu, Fri] 08:00 AM - 05:00 PM
Other Language(s):Spanish
Certification(s):Board Certified
Accessibility: Some Criteria Met (P, EB, IB, PA)

Graham, Krystle M, MD+
Gender: Female
4440 W 95th St
Oak Lawn, IL 60453
Phone:(847) 390-5900

IL

Cook

Neurology

Graham, Krystle M, MD+
NPI:1720757198
Cultural Training Completed: No
Hours: [Mon, Tue, Wed, Thu, Fri] 08:00 AM - 05:00 PM
Accessibility: Some Criteria Met (P, EB, IB, PA)

Leach, Matthew Reidy, MD+
Gender: Male
4440 W 95th St
Oak Lawn, IL 60453
Phone:(708) 283-5500
NPI:1467849513
Cultural Training Completed: No
Hours: [Mon, Tue, Wed, Thu, Fri] 08:00 AM - 05:00 PM
Certification(s):Board Certified
Accessibility: Some Criteria Met (P, EB, IB, PA)

Moffet, Eric W, MD+
Gender: Male
4440 W 95th St
Oak Lawn, IL 60453
Phone:(708) 283-5500
NPI:1083175103
Cultural Training Completed: No
Hours: [Mon, Tue, Wed, Thu, Fri] 08:00 AM - 05:00 PM

IL

Cook

Neurology

Moffet, Eric W, MD+
Accessibility: Some Criteria Met (P, EB, IB, PA)

Sweis, Rochelle Tayel, DO+
Gender: Female
4440 W 95th St
Oak Lawn, IL 60453
Phone:(708) 283-5500
NPI:1477796167
Cultural Training Completed: No
Hours: [Mon, Tue, Wed, Thu, Fri] 08:00 AM - 05:00 PM
Other Language(s):Arabic
Certification(s):Board Certified
Accessibility: Some Criteria Met (P, EB, IB, PA)

Neurology with Special Qualifications in Child Neurology

Appalaneni, Usha Sandhya, MD+
Gender: Female
9555 S 52nd Ave
Oak Lawn, IL 60453
Phone:(708) 684-5437
NPI:1992234611
Cultural Training Completed: No
Hours: [Mon, Tue, Wed, Thu, Fri] 08:00 AM - 05:00 PM
Other Language(s):Telugu

IL

Cook

Neurology with Special Qualifications in Child Neurology

Appalaneni, Usha Sandhya, MD+
Certification(s):Board Certified
Accessibility: Some Criteria Met (P, EB, IB, PA)

Coates, Ryan Roberto, MD+
Gender: Male
9555 S 52nd Ave
Oak Lawn, IL 60453
Phone:(708) 272-4150
NPI:1184815870
Cultural Training Completed: No
Hours: [Mon, Tue, Wed, Thu, Fri] 08:00 AM - 05:00 PM
Other Language(s):English
Certification(s):Board Certified
Accessibility: Some Criteria Met (P, EB, IB, PA)

Sorgeloos, Aliesje Godelieve Clara, MD+
Gender: Female
9555 S 52nd Ave
Oak Lawn, IL 60453
Phone:(708) 272-4150
NPI:1700226206
Cultural Training Completed: No
Hours: [Mon, Tue, Wed, Thu, Fri] 08:00 AM - 05:00 PM

IL

Cook

Neurology with Special Qualifications in Child Neurology

Sorgeloos, Aliesje Godelieve Clara, MD+
Other Language(s):Dutch,English,Spanish
Certification(s):Board Certified
Accessibility: Some Criteria Met (P, EB, IB, PA)

Neuromuscular Medicine

Coates, Ryan Roberto, MD+
Gender: Male
9555 S 52nd Ave
Oak Lawn, IL 60453
Phone:(708) 272-4150
NPI:1184815870
Cultural Training Completed: No
Hours: [Mon, Tue, Wed, Thu, Fri] 08:00 AM - 05:00 PM
Other Language(s):English
Certification(s):Board Certified
Accessibility: Some Criteria Met (P, EB, IB, PA)

Neurosurgery (Operations of the Brain, Spinal Cord)

Farhat, Hamad I, MD+
Gender: Male
4400 W 95th St
Oak Lawn, IL 60453

IL

Cook

Neurosurgery (Operations of the Brain, Spinal Cord)

Farhat, Hamad I, MD+
Phone:(708) 684-4029
NPI:1861724064
Cultural Training Completed: Yes
Hours: [Mon, Tue, Wed, Thu, Fri] 08:00 AM - 05:00 PM
After Hours Phone Number:(708) 684-4029
Other Language(s):Arabic,French,Spanish,English
Certification(s):Board Certified
Accessibility: Some Criteria Met (P, EB, IB, PA)

Farhat, Hamad I, MD+
Gender: Male
4400 West 95th Street
Suite 407
Oak Lawn, IL 60453
Phone:(708) 684-4029
NPI:1861724064
Cultural Training Completed: Yes
Hours: [Mon, Tue, Wed, Thu, Fri] 08:00 AM - 05:00 PM
Other Language(s):Arabic,French,Spanish,English
Certification(s):Board Certified
Accessibility: Details Pending (P, EB, IB, PA)

IL

Cook

Neurosurgery (Operations of the Brain, Spinal Cord)

Nikas, Dimitrios Christos, MD+
Gender: Male
4440 W 95th St
Ste 1200H
Oak Lawn, IL 60453
Phone:(847) 723-9052
NPI:1124014386
Cultural Training Completed: Yes
Hours: [Mon, Tue, Wed, Thu, Fri] 08:00 AM - 05:00 PM
Other Language(s):Greek,English
Certification(s):Board Certified
Accessibility: Some Criteria Met (P, EB, IB, PA)

Schaible, Keith L, MD*
Gender: Male
4400 W 95th St
Ste 403
Oak Lawn, IL 60453
Phone:(708) 423-5402
NPI:1528164076
Cultural Training Completed: No
Hours: Mon 08:30 AM - 03:30 PM, Tue 08:00 AM - 05:00 PM, Wed 10:30 AM - 05:00 PM, Thu 08:30 AM - 05:00 PM, Fri 08:30 AM - 03:00 PM
After Hours Phone Number:(708) 423-5402

IL

Cook

Neurosurgery (Operations of the Brain, Spinal Cord)

Schaible, Keith L, MD*
Certification(s):Board Certified
Accessibility: Some Criteria Met (P, EB, IB, PA)

Trombly, Ryan Scott, MD+
Gender: Male
4400 West 95th Street
Suite 407
Oak Lawn, IL 60453
Phone:(708) 684-4029
NPI:1972778603
Cultural Training Completed: No
Hours: [Mon, Tue, Wed, Thu, Fri] 08:00 AM - 05:00 PM
Other Language(s):Spanish
Certification(s):Board Certified
Accessibility: Details Pending (P, EB, IB, PA)

Trombly, Ryan Scott, MD+
Gender: Male
4400 W 95th St
Oak Lawn, IL 60453
Phone:(708) 684-4029
NPI:1972778603
Cultural Training Completed: No
Hours: [Mon, Tue, Wed, Thu, Fri] 08:00 AM - 05:00 PM

IL

Cook

Neurosurgery (Operations of the Brain, Spinal Cord)

Trombly, Ryan Scott, MD+
After Hours Phone Number:(708) 684-4029
Other Language(s):Spanish
Certification(s):Board Certified
Accessibility: Some Criteria Met (P, EB, IB, PA)

Vasenina, Valentina Igorevna, MD+
Gender: Female
4400 West 95th Street
Suite 407
Oak Lawn, IL 60453
Phone:(708) 684-5735
NPI:1972916658
Cultural Training Completed: No
Hours: [Mon, Tue, Wed, Thu, Fri] 08:00 AM - 05:00 PM
Other Language(s):Russian
Accessibility: Some Criteria Met (P, EB, IB, PA)

Vasenina, Valentina Igorevna, MD+
Gender: Female
4400 W 95TH ST
STE 407
Oak Lawn, IL 60453
Phone:(708) 684-4029
NPI:1972916658
Cultural Training Completed: No

IL

Cook

Neurosurgery (Operations of the Brain, Spinal Cord)

Vasenina, Valentina Igorevna, MD+
Hours: [Mon, Tue, Wed, Thu, Fri] 08:00 AM - 05:00 PM
Other Language(s):Russian
Accessibility: Details Pending (P, EB, IB, PA)

Vasenina, Valentina Igorevna, MD+
Gender: Female
4400 W 95th St
Oak Lawn, IL 60453
Phone:(708) 684-4029
NPI:1972916658
Cultural Training Completed: No
Hours: [Mon, Tue, Wed, Thu, Fri] 08:00 AM - 05:00 PM
After Hours Phone Number:(708) 684-4029
Other Language(s):Russian
Accessibility: Some Criteria Met (P, EB, IB, PA)

Young, Michael Mathew, DO+
Gender: Male
4400 W 95th St
Oak Lawn, IL 60453
Phone:(708) 684-3980
NPI:1508247370
Cultural Training Completed: No

IL

Cook

Neurosurgery (Operations of the Brain, Spinal Cord)

Young, Michael Mathew, DO+
Hours: [Mon, Tue, Wed, Thu, Fri] 08:00 AM - 05:00 PM
Accessibility: Some Criteria Met (P, EB, IB, PA)

Young, Michael Mathew, DO+
Gender: Male
4400 West 95th Street
Suite 407
Oak Lawn, IL 60453
Phone:(708) 684-5735
NPI:1508247370
Cultural Training Completed: No
Hours: [Mon, Tue, Wed, Thu, Fri] 08:00 AM - 05:00 PM
Accessibility: Some Criteria Met (P, EB, IB, PA)

Nurse Practitioner

Bonk, Alison K, NP+
Gender: Female
4440 W 95th St
8
Oak Lawn, IL 60453
Phone:(708) 684-7111
NPI:1144577461
Cultural Training Completed: No
Hours: [Mon, Tue, Wed, Thu, Fri] 08:00 AM - 05:00 PM

IL

Cook

Nurse Practitioner

Bonk, Alison K, NP+
Accessibility: Some Criteria Met (P, EB, IB, PA)

Bonk, Alison K, NP+
Gender: Female
4440 W 95th St
Fl 8
Oak Lawn, IL 60453
Phone:(708) 346-4055
NPI:1144577461
Cultural Training Completed: No
Hours: [Mon, Tue, Wed, Thu, Fri] 08:00 AM - 05:00 PM
Accessibility: Some Criteria Met (P, EB, IB, PA)

Bonk, Alison K, NP+
Gender: Female
4440 W 95th St
Oak Lawn, IL 60453
Phone:(708) 346-4055
NPI:1144577461
Cultural Training Completed: No
Hours: [Mon, Tue, Wed, Thu, Fri] 08:00 AM - 05:00 PM
Accessibility: Some Criteria Met (P, EB, IB, PA)

Camacho, Regine P, NP+
Gender: Female
6300 W 95th St
Oak Lawn, IL 60453
Phone:(708) 599-8800
NPI:1811647829

IL

Cook

Nurse Practitioner

Camacho, Regine P, NP+
Cultural Training Completed: No
Hours: [Mon, Tue, Wed, Thu, Fri] 08:00 AM - 05:00 PM
Accessibility: Details Pending (P, EB, IB, PA)

Hall, Charlene A, LPC+
Gender: Female
9401 Ridgeland Ave
Oak Lawn, IL 60453
Phone:(708) 599-6700
NPI:1891484366
Cultural Training Completed: No
Hours: [Mon, Tue, Wed, Thu, Fri, Sat] 08:00 AM - 05:00 PM
Accessibility: Details Pending (P, EB, IB, PA)

Jaramillo-Salgado, Oscar, NP+
Gender: Male
4400 W 95th St
Ste 308
Oak Lawn, IL 60453
Phone:(708) 346-4040
NPI:1831072164
Cultural Training Completed: No
Hours: [Mon, Tue, Wed, Thu, Fri] 08:00 AM - 05:00 PM
Accessibility: Some Criteria Met (P, EB, IB, PA)

IL

Cook

Nurse Practitioner

Johnson, Walter A, NP+
Gender: Male
4400 W 95th St
Ste 112
Oak Lawn, IL 60453
Phone:(708) 684-7100
NPI:1437000924
Cultural Training Completed: No
Hours: [Mon, Tue, Wed, Thu, Fri] 08:00 AM - 05:00 PM
Accessibility: Some Criteria Met (P, EB, IB, PA)

Kelsey Jedrzejak, Amanda K., NP+
Gender: Female
4440 W 95th St
Fl 7
Oak Lawn, IL 60453
Phone:(708) 684-4684
NPI:1376218859
Cultural Training Completed: Yes
Hours: [Mon, Tue, Wed, Thu, Fri] 08:00 AM - 05:00 PM
Accessibility: Details Pending (P, EB, IB, PA)

Mikal-Demont, Meggan Anne, NP+
Gender: Female
4440 W 95th St
Ste 1200H
Oak Lawn, IL 60453
Phone:(708) 684-5341
NPI:1376847533

IL

Cook

Nurse Practitioner

Mikal-Demont, Meggan Anne, NP+
Cultural Training Completed: Yes
Hours: [Mon, Tue, Wed, Thu, Fri] 08:00 AM - 05:00 PM
Accessibility: Some Criteria Met (P, EB, IB, PA)

Mitchell, Tara K, NP+
Gender: Female
4440 W 95th St
Fl 8
Oak Lawn, IL 60453
Phone:(708) 684-4200
NPI:1497470793
Cultural Training Completed: No
Hours: [Mon, Tue, Wed, Thu, Fri] 08:00 AM - 05:00 PM
Accessibility: Some Criteria Met (P, EB, IB, PA)

Mitchell, Tara K, NP+
Gender: Female
4440 W 95th St
8
Oak Lawn, IL 60453
Phone:(708) 346-4055
NPI:1497470793
Cultural Training Completed: No
Hours: [Mon, Tue, Wed, Thu, Fri] 08:00 AM - 05:00 PM
Accessibility: Some Criteria Met (P, EB, IB, PA)

IL

Cook

Nurse Practitioner

Mitchell, Tara K, NP+
Gender: Female
4440 W 95th St
Oak Lawn, IL 60453
Phone:(708) 684-4200
NPI:1497470793
Cultural Training Completed: No
Hours: [Mon, Tue, Wed, Thu, Fri] 08:00 AM - 05:00 PM
Accessibility: Some Criteria Met (P, EB, IB, PA)

Nestel, Joy Noelle, NP+
Gender: Female
4700 W 95th St
Ste 104
Oak Lawn, IL 60453
Phone:(708) 460-0005
NPI:1669169413
Cultural Training Completed: No
Hours: [Mon, Tue, Wed, Thu, Fri] 08:00 AM - 05:00 PM
Accessibility: Some Criteria Met (P, EB, IB, PA)

Nunley, Emma Elizabeth, APRN+
Gender: Female
4440 W 95th St
Fl 8
Oak Lawn, IL 60453
Phone:(708) 684-4200
NPI:1457029944
Cultural Training Completed: No

IL

Cook

Nurse Practitioner

Nunley, Emma Elizabeth, APRN+
Hours: [Mon, Tue, Wed, Thu, Fri] 08:00 AM - 05:00 PM
Accessibility: Some Criteria Met (P, EB, IB, PA)

Paliga, Robin E., NP
Gender: Female
4440 W 95th St
Ste 6409
Oak Lawn, IL 60453
Phone:(847) 390-5900
NPI:1093928525
Cultural Training Completed: No
Hours: [Mon, Tue, Wed, Thu, Fri] 08:00 AM - 05:00 PM
Certification(s):Board Certified
Accessibility: Details Pending (P, EB, IB, PA)

Pineda, Mauricio O, APRN+
Gender: Male
4440 W 95th St
Ste 183S
Oak Lawn, IL 60453
Phone:(708) 684-4393
NPI:1407595192
Cultural Training Completed: No
Hours: [Mon, Tue, Wed, Thu, Fri] 08:00 AM - 05:00 PM
Other Language(s):Spanish

IL

Cook

Nurse Practitioner

Pineda, Mauricio O, APRN+
Accessibility: Some Criteria Met (P, EB, IB, PA)

Quigley, Taylor B., NP+
Gender: Female
4440 W 95th St
Oak Lawn, IL 60453
Phone:(708) 684-4200
NPI:1881455459
Cultural Training Completed: No
Hours: [Mon, Tue, Wed, Thu, Fri] 08:00 AM - 05:00 PM
Accessibility: Some Criteria Met (P, EB, IB, PA)

Quigley, Taylor B., NP+
Gender: Female
4440 W 95th St
Fl 8
Oak Lawn, IL 60453
Phone:(708) 684-4200
NPI:1881455459
Cultural Training Completed: No
Hours: [Mon, Tue, Wed, Thu, Fri] 08:00 AM - 05:00 PM
Accessibility: Some Criteria Met (P, EB, IB, PA)

Quigley, Taylor B., NP+
Gender: Female
4440 W 95th St
8

IL

Cook

Nurse Practitioner

Quigley, Taylor B., NP+
Oak Lawn, IL 60453
Phone:(708) 346-4055
NPI:1881455459
Cultural Training Completed: No
Hours: [Mon, Tue, Wed, Thu, Fri] 08:00 AM - 05:00 PM
Accessibility: Some Criteria Met (P, EB, IB, PA)

Roche, Therese, NP+
Gender: Female
4301 W 95th St
Oak Lawn, IL 60453
Phone:(708) 424-9710
NPI:1740460286
Cultural Training Completed: No
Hours: [Mon, Tue, Wed, Thu, Fri] 08:00 AM - 05:00 PM
Accessibility: Some Criteria Met (P, EB, IB, PA)

Roll, Emily M, NP+
Gender: Female
4440 W 95th St
Ste 183S
Oak Lawn, IL 60453
Phone:(847) 390-5900
NPI:1235835869
Cultural Training Completed: No
Hours: [Mon, Tue, Wed, Thu, Fri] 08:00 AM - 05:00 PM

IL

Cook

Nurse Practitioner

Roll, Emily M, NP+
Accessibility: Some Criteria Met (P, EB, IB, PA)

Roll, Emily M, NP+
Gender: Female
4440 W 95th St
Ste 183
Oak Lawn, IL 60453
Phone:(847) 390-5900
NPI:1235835869
Cultural Training Completed: No
Hours: [Mon, Tue, Wed, Thu, Fri] 08:00 AM - 05:00 PM
Accessibility: Details Pending (P, EB, IB, PA)

Stephens, Katie Marie, NP+
Gender: Female
4440 W 95th St
Ste 183S
Oak Lawn, IL 60453
Phone:(847) 390-5900
NPI:1891206710
Cultural Training Completed: No
Hours: [Mon, Tue, Wed, Thu, Fri] 08:00 AM - 05:00 PM
Certification(s):Board Certified
Accessibility: Some Criteria Met (P, EB, IB, PA)

Stephens, Katie Marie, NP+
Gender: Female
4440 W 95th St

IL

Cook

Nurse Practitioner

Stephens, Katie Marie, NP+
Ste 183
Oak Lawn, IL 60453
Phone:(847) 390-5900
NPI:1891206710
Cultural Training Completed: No
Hours: [Mon, Tue, Wed, Thu, Fri] 08:00 AM - 05:00 PM
Certification(s):Board Certified
Accessibility: Details Pending (P, EB, IB, PA)

Tiggelaar, Dana, NP+
Gender: Female
4440 W 95th St
Ste 183S
Oak Lawn, IL 60453
Phone:(708) 684-4393
NPI:1194583153
Cultural Training Completed: No
Hours: [Mon, Tue, Wed, Thu, Fri] 08:00 AM - 05:00 PM
Accessibility: Some Criteria Met (P, EB, IB, PA)

Tiggelaar, Dana, NP+
Gender: Female
4440 W 95th St
Ste 183
Oak Lawn, IL 60453
Phone:(708) 684-4393
NPI:1194583153
Cultural Training Completed: No

IL

Cook

Nurse Practitioner

Tiggelaar, Dana, NP+
Hours: [Mon, Tue, Wed, Thu, Fri] 08:00 AM - 05:00 PM
Accessibility: Some Criteria Met (P, EB, IB, PA)

Valenti, Colleen J., NP+
Gender: Female
4440 W 95th St
Oak Lawn, IL 60453
Phone:(708) 684-4200
NPI:1801507116
Cultural Training Completed: No
Hours: [Mon, Tue, Wed, Thu, Fri] 08:00 AM - 05:00 PM
Other Language(s):Mandarin Chinese
Accessibility: Some Criteria Met (P, EB, IB, PA)

Valenti, Colleen J., NP+
Gender: Female
4440 W 95th St
Fl 8
Oak Lawn, IL 60453
Phone:(708) 684-4200
NPI:1801507116
Cultural Training Completed: No
Hours: [Mon, Tue, Wed, Thu, Fri] 08:00 AM - 05:00 PM
Other Language(s):Mandarin Chinese

IL

Cook

Nurse Practitioner

Valenti, Colleen J., NP+
Accessibility: Some Criteria Met (P, EB, IB, PA)

Vertucci, Natalie M., NP+
Gender: Female
4440 W 95th St
Ste 1200H
Oak Lawn, IL 60453
Phone:(708) 684-5685
NPI:1831874981
Cultural Training Completed: No
Hours: [Mon, Tue, Wed, Thu, Fri] 08:00 AM - 05:00 PM
Accessibility: Some Criteria Met (P, EB, IB, PA)

Viau, Jacqueline A, NP
Gender: Female
4440 W 95th St
Oak Lawn, IL 60453
Phone:(708) 684-5503
NPI:1699225821
Cultural Training Completed: No
Hours: [Mon, Tue, Wed, Thu, Fri] 08:00 AM - 05:00 PM
Accessibility: Details Pending (P, EB, IB, PA)

Vohra, Samir C, MD+
Gender: Male
10837 S Cicero Ave
Ste 200
Oak Lawn, IL 60453
Phone:(708) 636-7575

IL

Cook

Nurse Practitioner

Vohra, Samir C, MD+
NPI:1265915797
Cultural Training Completed: No
Hours: [Mon, Tue, Wed, Thu, Fri] 08:00 AM - 05:00 PM
Other Language(s):Gujarati,Hindi,Spanish
Certification(s):Board Certified
Accessibility: Some Criteria Met (P, EB, IB, PA)

Nurse Practitioner: Acute Care

Bartnicki, Alison M, NP+
Gender: Female
4440 W 95th St
Oak Lawn, IL 60453
Phone:(708) 283-5500
NPI:1366862005
Cultural Training Completed: No
Hours: [Mon, Tue, Wed, Thu, Fri] 08:00 AM - 05:00 PM
Accessibility: Some Criteria Met (P, EB, IB, PA)

Bielecki, Brittany P, NP+
Gender: Female
4440 W 95th St
Oak Lawn, IL 60453
Phone:(708) 283-5500
NPI:1528748779
Cultural Training Completed: No

IL

Cook

Nurse Practitioner: Acute Care

Bielecki, Brittany P, NP+
Hours: [Mon, Tue, Wed, Thu, Fri] 08:00 AM - 05:00 PM
Accessibility: Some Criteria Met (P, EB, IB, PA)

Brown, Joanne K, NP+
Gender: Female
4400 W 95th St
Oak Lawn, IL 60453
Phone:(708) 684-3980
NPI:1750545505
Cultural Training Completed: No
Hours: [Mon, Tue, Wed, Thu, Fri] 08:00 AM - 05:00 PM
After Hours Phone Number:(708) 684-4029
Accessibility: Some Criteria Met (P, EB, IB, PA)

Brown, Joanne K, NP+
Gender: Female
4400 West 95th Street
Suite 407
Oak Lawn, IL 60453
Phone:(708) 684-5735
NPI:1750545505
Cultural Training Completed: No
Hours: [Mon, Tue, Wed, Thu, Fri] 08:00 AM - 05:00 PM
Accessibility: Some Criteria Met (P, EB, IB, PA)

IL

Cook

Nurse Practitioner: Acute Care

Cavinder, Beth A, MD+
Gender: Female
10837 S Cicero Ave
Ste 200
Oak Lawn, IL 60453
Phone:(708) 636-7575
NPI:1285828681
Cultural Training Completed: No
Hours: [Mon, Tue, Wed, Thu, Fri] 08:00 AM - 05:00 PM
Accessibility: Some Criteria Met (P, EB, IB, PA)

Fevold, Elizabeth Irene, NP+
Gender: Female
4440 W 95th St
Oak Lawn, IL 60453
Phone:(708) 684-5580
NPI:1528382462
Cultural Training Completed: No
Hours: [Mon, Tue, Wed, Thu, Fri] 08:00 AM - 05:00 PM
After Hours Phone Number:(708) 684-5580
Accessibility: Some Criteria Met (P, EB, IB, PA)

Georgacakis, Jarrod Siek, NP+
Gender: Male
4440 W 95th St
Ste 183
Oak Lawn, IL 60453
Phone:(708) 684-4393

IL

Cook

Nurse Practitioner: Acute Care

Georgacakis, Jarrod Siek, NP+
NPI:1215535638
Cultural Training Completed: No
Hours: [Mon, Tue, Wed, Thu, Fri] 08:00 AM - 05:00 PM, [Sat, Sun] 12:00 AM - 11:59 PM
Accessibility: Some Criteria Met (P, EB, IB, PA)

Georgacakis, Jarrod Siek, NP+
Gender: Male
4440 W 95th St
Ste 183S
Oak Lawn, IL 60453
Phone:(847) 390-5900
NPI:1215535638
Cultural Training Completed: No
Hours: [Mon, Tue, Wed, Thu, Fri] 08:00 AM - 05:00 PM
Accessibility: Details Pending (P, EB, IB, PA)

Keating, Kelly K, NP
Gender: Female
4440 W 95th St
Ste 183S
Oak Lawn, IL 60453
Phone:(708) 684-5926
NPI:1346708971
Cultural Training Completed: No
Hours: [Mon, Tue, Wed, Thu, Fri] 08:00 AM - 05:00 PM

IL

Cook

Nurse Practitioner: Acute Care

Keating, Kelly K, NP
Accessibility: Details Pending (P, EB, IB, PA)

Keating, Kelly K, NP
Gender: Female
4440 W 95th St
Ste 183
Oak Lawn, IL 60453
Phone:(708) 684-5926
NPI:1346708971
Cultural Training Completed: No
Hours: [Mon, Tue, Wed, Thu, Fri] 08:00 AM - 05:00 PM
Accessibility: Details Pending (P, EB, IB, PA)

Lenzen, Christine Mary, NP+
Gender: Female
4440 W 95th St
Oak Lawn, IL 60453
Phone:(708) 283-5500
NPI:1538725833
Cultural Training Completed: No
Hours: [Mon, Tue, Wed, Thu, Fri] 08:00 AM - 05:00 PM
Accessibility: Some Criteria Met (P, EB, IB, PA)

Magruder, Samantha, FNP+
Gender: Female
4440 W 95th St
Ste 183
Oak Lawn, IL 60453

IL

Cook

Nurse Practitioner: Acute Care

Magruder, Samantha, FNP+
Phone:(708) 520-1313
NPI:1720845175
Cultural Training Completed: No
Hours: [Mon, Tue, Wed, Thu, Fri] 08:00 AM - 05:00 PM
Accessibility: Some Criteria Met (P, EB, IB, PA)

Magruder, Samantha, FNP+
Gender: Female
4440 W 95th St
Ste 183S
Oak Lawn, IL 60453
Phone:(708) 520-1313
NPI:1720845175
Cultural Training Completed: No
Hours: [Mon, Tue, Wed, Thu, Fri] 08:00 AM - 05:00 PM
Accessibility: Some Criteria Met (P, EB, IB, PA)

Naylor, Megan N, NP*
Gender: Female
4400 W 95th St
Ste 308
Oak Lawn, IL 60453
Phone:(708) 346-4040
NPI:1437917929
Cultural Training Completed: No
Hours: [Mon, Tue, Wed, Thu, Fri] 08:00 AM - 05:00 PM

IL

Cook

Nurse Practitioner: Acute Care

Naylor, Megan N, NP*
Accessibility: Some Criteria Met (P, EB, IB, PA)

Poulos, Chelsea M., NP+
Gender: Female
9555 S 52nd Ave
Oak Lawn, IL 60453
Phone:(708) 634-0942
NPI:1649903188
Cultural Training Completed: No
Hours: Mon 08:00 AM - 06:00 PM, [Tue, Wed, Thu, Fri, Sat] 08:00 AM - 07:00 PM
Accessibility: Some Criteria Met (P, EB, IB, PA)

Pustz, Kevin B., NP+
Gender: Male
4400 West 95th Street
Suite 407
Oak Lawn, IL 60453
Phone:(708) 684-5735
NPI:1932808441
Cultural Training Completed: No
Hours: [Mon, Tue, Wed, Thu, Fri] 08:00 AM - 05:00 PM
Accessibility: Some Criteria Met (P, EB, IB, PA)

Sherry, Kenneth V, NP+
Gender: Male
4440 W 95th St
Ste 183S

IL

Cook

Nurse Practitioner: Acute Care

Sherry, Kenneth V, NP+
Oak Lawn, IL 60453
Phone:(708) 684-8000
NPI:1699213728
Cultural Training Completed: No
Hours: [Mon, Tue, Wed, Thu, Fri] 08:00 AM - 05:00 PM
Accessibility: Details Pending (P, EB, IB, PA)

Sherry, Kenneth V, NP+
Gender: Male
4440 W 95th St
Ste 183
Oak Lawn, IL 60453
Phone:(708) 684-8000
NPI:1699213728
Cultural Training Completed: No
Hours: [Mon, Tue, Wed, Thu, Fri] 08:00 AM - 05:00 PM
Accessibility: Details Pending (P, EB, IB, PA)

Soltwedel, Cassie A, NP+
Gender: Female
4440 W 95th St
Oak Lawn, IL 60453
Phone:(708) 684-5400
NPI:1235751488
Cultural Training Completed: No

IL

Cook

Nurse Practitioner: Acute Care

Soltwedel, Cassie A, NP+
Hours: [Mon, Tue, Wed, Thu, Fri] 08:00 AM - 05:00 PM
Accessibility: Some Criteria Met (P, EB, IB, PA)

Walters, Abigail, NP+
Gender: Female
4440 W 95th St
Oak Lawn, IL 60453
Phone:(708) 684-5926
NPI:1700352622
Cultural Training Completed: No
Hours: [Mon, Tue, Wed, Thu, Fri] 08:00 AM - 05:00 PM
Accessibility: Some Criteria Met (P, EB, IB, PA)

Wells, Kalani R, NP+
Gender: Female
4400 W 95th St
Oak Lawn, IL 60453
Phone:(708) 684-3980
NPI:1417214222
Cultural Training Completed: No
Hours: [Mon, Tue, Wed, Thu, Fri] 08:00 AM - 05:00 PM
Accessibility: Some Criteria Met (P, EB, IB, PA)

Wells, Kalani R, NP+
Gender: Female
4440 W 95th St
Oak Lawn, IL 60453

IL

Cook

Nurse Practitioner: Acute Care

Wells, Kalani R, NP+
Phone:(847) 390-5900
NPI:1417214222
Cultural Training Completed: No
Hours: [Mon, Tue, Wed, Thu, Fri] 08:00 AM - 05:00 PM
Accessibility: Some Criteria Met (P, EB, IB, PA)

Wells, Kalani R, NP+
Gender: Female
4400 West 95th Street
Suite 407
Oak Lawn, IL 60453
Phone:(708) 684-5735
NPI:1417214222
Cultural Training Completed: No
Hours: [Mon, Tue, Wed, Thu, Fri] 08:00 AM - 05:00 PM
Accessibility: Some Criteria Met (P, EB, IB, PA)

Wolff, Katie E, NP+
Gender: Female
4440 W 95th St
Oak Lawn, IL 60453
Phone:(708) 283-5500
NPI:1801428982
Cultural Training Completed: No
Hours: [Mon, Tue, Wed, Thu, Fri] 08:00 AM - 05:00 PM
Accessibility: Some Criteria Met (P, EB, IB, PA)

IL

Cook

Nurse Practitioner: Adult Health

Barber, Courtenay A, NP+
Gender: Female
4440 W 95th St
Oak Lawn, IL 60453
Phone:(708) 684-3278
NPI:1689067183
Cultural Training Completed: No
Hours: [Mon, Tue, Wed, Thu, Fri] 08:00 AM - 05:00 PM
Accessibility: Some Criteria Met (P, EB, IB, PA)

Barber, Courtenay A, NP+
Gender: Female
4440 W 95th St
6
Oak Lawn, IL 60453
Phone:(708) 684-3278
NPI:1689067183
Cultural Training Completed: No
Hours: [Mon, Tue, Wed, Thu, Fri] 08:00 AM - 05:00 PM
Accessibility: Some Criteria Met (P, EB, IB, PA)

Barber, Courtenay A, NP+
Gender: Female
4440 W 95th St
Fl 6
Oak Lawn, IL 60453
Phone:(708) 684-3278
NPI:1689067183

IL

Cook

Nurse Practitioner: Adult Health

Barber, Courtenay A, NP+
Cultural Training Completed: No
Hours: [Mon, Tue, Wed, Thu, Fri] 08:00 AM - 05:00 PM
Accessibility: Some Criteria Met (P, EB, IB, PA)

Brown, Lesley Marcus, APNP+
Gender: Female
4400 W 95th St
Ste 308
Oak Lawn, IL 60453
Phone:(708) 346-4040
NPI:1932465853
Cultural Training Completed: No
Hours: [Mon, Tue, Wed, Thu, Fri] 08:00 AM - 05:00 PM
Other Language(s):English
Accessibility: Some Criteria Met (P, EB, IB, PA)

Castaldo, Chandra P., NP+
Gender: Female
4440 W 95th St
Oak Lawn, IL 60453
Phone:(708) 684-5030
NPI:1346794070
Cultural Training Completed: No
Hours: [Mon, Tue, Wed, Thu, Fri] 08:00 AM - 05:00 PM

IL

Cook

Nurse Practitioner: Adult Health

Castaldo, Chandra P., NP+
Accessibility: Some Criteria Met (P, EB, IB, PA)

Castaldo, Chandra P., NP+
Gender: Female
4440 W 95th St
Fl 7
Oak Lawn, IL 60453
Phone:(708) 684-4684
NPI:1346794070
Cultural Training Completed: No
Hours: [Mon, Tue, Wed, Thu, Fri] 08:00 AM - 05:00 PM
Accessibility: Some Criteria Met (P, EB, IB, PA)

Michel, Lisa R, NP
Gender: Female
4440 W 95th St
Ste 6409
Oak Lawn, IL 60453
Phone:(847) 390-5900
NPI:1538309380
Cultural Training Completed: No
Hours: [Mon, Tue, Wed, Thu, Fri] 08:00 AM - 05:00 PM
Accessibility: Details Pending (P, EB, IB, PA)

Pranger, Andrea M, MD+
Gender: Female
10837 S Cicero Ave

IL

Cook

Nurse Practitioner: Adult Health

Pranger, Andrea M, MD+
Ste 200
Oak Lawn, IL 60453
Phone:(708) 636-7575
NPI:1538241229
Cultural Training Completed: No
Hours: [Mon, Tue, Wed, Thu, Fri] 08:00 AM - 05:00 PM
Accessibility: Some Criteria Met (P, EB, IB, PA)

Pranger, Andrea M, MD+
Gender: Female
10837 S Cicero Ave
Ste 110
Oak Lawn, IL 60453
Phone:(708) 636-7575
NPI:1538241229
Cultural Training Completed: No
Hours: [Mon, Tue, Wed, Thu, Fri] 08:00 AM - 05:00 PM
Accessibility: Some Criteria Met (P, EB, IB, PA)

Wilson, Terence F, NP+
Gender: Male
6300 W 95th St
Oak Lawn, IL 60453
Phone:(708) 599-8800
NPI:1447049739
Cultural Training Completed: No

IL

Cook

Nurse Practitioner: Adult Health

Wilson, Terence F, NP+
Hours: [Mon, Tue, Wed, Thu, Fri] 08:00 AM - 05:00 PM
Accessibility: Details Pending (P, EB, IB, PA)

Nurse Practitioner: Critical Care Medicine

Emery, Ernest John, NP+
Gender: Male
4440 W 95th St
Oak Lawn, IL 60453
Phone:(708) 283-5500
NPI:1336501824
Cultural Training Completed: No
Hours: [Mon, Tue, Wed, Thu, Fri] 08:00 AM - 05:00 PM
Accessibility: Some Criteria Met (P, EB, IB, PA)

Karim, Eman A, NP+
Gender: Female
4440 W 95th St
Ste 183S
Oak Lawn, IL 60453
Phone:(847) 390-5900
NPI:1770957227
Cultural Training Completed: No
Hours: [Mon, Tue, Wed, Thu, Fri] 08:00 AM - 05:00 PM
Accessibility: Details Pending (P, EB, IB, PA)

IL

Cook

Nurse Practitioner: Critical Care Medicine

Karim, Eman A, NP+
Gender: Female
4440 W 95th St
Ste 183
Oak Lawn, IL 60453
Phone:(847) 390-5900
NPI:1770957227
Cultural Training Completed: No
Hours: [Mon, Tue, Wed, Thu, Fri] 08:00 AM - 05:00 PM
Accessibility: Details Pending (P, EB, IB, PA)

Misakian, Kelly D, NP+
Gender: Female
4440 W 95th St
Ste 183S
Oak Lawn, IL 60453
Phone:(708) 520-1313
NPI:1730810995
Cultural Training Completed: No
Hours: [Mon, Tue, Wed, Thu, Fri] 08:00 AM - 05:00 PM
Accessibility: Some Criteria Met (P, EB, IB, PA)

Misakian, Kelly D, NP+
Gender: Female
4440 W 95th St
Ste 183
Oak Lawn, IL 60453
Phone:(708) 520-1313
NPI:1730810995
Cultural Training Completed: No

IL

Cook

Nurse Practitioner: Critical Care Medicine

Misakian, Kelly D, NP+
Hours: [Mon, Tue, Wed, Thu, Fri] 08:00 AM - 05:00 PM
Accessibility: Details Pending (P, EB, IB, PA)

Nelson, Anthony, NP+
Gender: Male
4440 W 95th St
Oak Lawn, IL 60453
Phone:(708) 283-5500
NPI:1568275337
Cultural Training Completed: No
Hours: [Mon, Tue, Wed, Thu, Fri] 08:00 AM - 05:00 PM
Accessibility: Some Criteria Met (P, EB, IB, PA)

Pustz, Kevin B., NP+
Gender: Male
4400 West 95th Street
Suite 407
Oak Lawn, IL 60453
Phone:(708) 684-5735
NPI:1932808441
Cultural Training Completed: No
Hours: [Mon, Tue, Wed, Thu, Fri] 08:00 AM - 05:00 PM
Accessibility: Some Criteria Met (P, EB, IB, PA)

Nurse Practitioner: Family

Aicher, Tracy M, MD+
Gender: Female

IL

Cook

Nurse Practitioner: Family

Aicher, Tracy M, MD+
4440 W 95th St
Ste 6409
Oak Lawn, IL 60453
Phone:(877) 684-4327
NPI:1851746101
Cultural Training Completed: No
Hours: [Mon, Tue, Wed, Thu, Fri] 08:00 AM - 05:00 PM
Accessibility: Some Criteria Met (P, EB, IB, PA)

Badmus, Zubair O, NP+
Gender: Male
6300 W 95th St
Oak Lawn, IL 60453
Phone:(708) 599-8800
NPI:1457017352
Cultural Training Completed: No
Hours: [Mon, Tue, Wed, Thu, Fri] 08:00 AM - 05:00 PM
Accessibility: Details Pending (P, EB, IB, PA)

Bednarczyk, Katelyn Rose, NP#
Gender: Female
4400 W 95th St
Ste 205
Oak Lawn, IL 60453
Phone:(708) 684-5340
NPI:1457848954
Cultural Training Completed: No

IL

Cook

Nurse Practitioner: Family

Bednarczyk, Katelyn Rose, NP#
Hours: [Mon, Tue, Wed, Thu, Fri] 08:00 AM - 05:00 PM
Accessibility: Some Criteria Met (P, EB, IB, PA)

Benig, Karlo Vincent, NP+
Gender: Male
4440 W 95th St
Ste 6409
Oak Lawn, IL 60453
Phone:(877) 684-4327
NPI:1750849675
Cultural Training Completed: No
Hours: [Mon, Tue, Wed, Thu, Fri] 08:00 AM - 05:00 PM
Other Language(s):Tagalog
Accessibility: Details Pending (P, EB, IB, PA)

Boersma, Sarah N, MD#
Gender: Female
10837 S Cicero Ave
Ste 200
Oak Lawn, IL 60453
Phone:(708) 636-7575
NPI:1760941132
Cultural Training Completed: No
Hours: [Mon, Tue, Wed, Thu, Fri] 08:00 AM - 05:00 PM

IL

Cook

Nurse Practitioner: Family

Boersma, Sarah N, MD#
Accessibility: Some Criteria Met (P, EB, IB, PA)

Cala, Mary T, NP
Gender: Female
4440 W 95th St
Ste 183
Oak Lawn, IL 60453
Phone:(847) 390-5900
NPI:1629565213
Cultural Training Completed: No
Hours: [Mon, Tue, Wed, Thu, Fri] 08:00 AM - 05:00 PM
Certification(s):Board Certified
Accessibility: Details Pending (P, EB, IB, PA)

Dorris, Christina A, APRN+
Gender: Female
6700 W 95th St
Oak Lawn, IL 60453
Phone:(708) 974-7301
NPI:1922603232
Cultural Training Completed: No
Hours: [Mon, Tue, Wed, Thu, Fri] 08:00 AM - 05:00 PM
Accessibility: Some Criteria Met (P, EB, IB, PA)

Elkhatib, Michelle A., NP+
Gender: Female

IL

Cook

Nurse Practitioner: Family

Elkhatib, Michelle A., NP+
10837 S Cicero Ave
Ste 200
Oak Lawn, IL 60453
Phone:(708) 636-7575
NPI:1538933254
Cultural Training Completed: No
Hours: [Mon, Tue, Wed, Thu, Fri] 08:00 AM - 05:00 PM
Accessibility: Some Criteria Met (P, EB, IB, PA)

Gas, Catherine, NP+
Gender: Female
4440 W 95th St
Ste 183S
Oak Lawn, IL 60453
Phone:(847) 390-5900
NPI:1538890926
Cultural Training Completed: No
Hours: [Mon, Tue, Wed, Thu, Fri] 08:00 AM - 05:00 PM
Accessibility: Some Criteria Met (P, EB, IB, PA)

Gas, Catherine, NP+
Gender: Female
4440 W 95th St
Ste 183
Oak Lawn, IL 60453
Phone:(847) 390-5900
NPI:1538890926
Cultural Training Completed: No

IL

Cook

Nurse Practitioner: Family

Gas, Catherine, NP+
Hours: [Mon, Tue, Wed, Thu, Fri] 08:00 AM - 05:00 PM
Accessibility: Details Pending (P, EB, IB, PA)

Griffin, Kelly A, NP+
Gender: Female
10837 S Cicero Ave
Ste 200
Oak Lawn, IL 60453
Phone:(708) 636-7575
NPI:1508644626
Cultural Training Completed: No
Hours: [Mon, Tue, Wed, Thu, Fri] 08:00 AM - 05:00 PM
Accessibility: Some Criteria Met (P, EB, IB, PA)

Guzman, Lisa J, NP+
Gender: Female
4440 W 95th St
8
Oak Lawn, IL 60453
Phone:(708) 346-4055
NPI:1790886257
Cultural Training Completed: No
Hours: [Mon, Tue, Wed, Thu, Fri] 08:00 AM - 05:00 PM
Other Language(s):Spanish
Accessibility: Some Criteria Met (P, EB, IB, PA)

IL

Cook

Nurse Practitioner: Family

Guzman, Lisa J, NP+
Gender: Female
4440 W 95th St
Oak Lawn, IL 60453
Phone:(708) 684-4200
NPI:1790886257
Cultural Training Completed: No
Hours: [Mon, Tue, Wed, Thu, Fri] 08:00 AM - 05:00 PM
Other Language(s):Spanish
Accessibility: Some Criteria Met (P, EB, IB, PA)

Guzman, Lisa J, NP+
Gender: Female
4440 W 95th St
Fl 8
Oak Lawn, IL 60453
Phone:(708) 684-4200
NPI:1790886257
Cultural Training Completed: No
Hours: [Mon, Tue, Wed, Thu, Fri] 08:00 AM - 05:00 PM
Other Language(s):Spanish
Accessibility: Some Criteria Met (P, EB, IB, PA)

Hall, Charlene A, LPC+
Gender: Female
9401 Ridgeland Ave
Oak Lawn, IL 60453
Phone:(708) 599-6700
NPI:1891484366

IL

Cook

Nurse Practitioner: Family

Hall, Charlene A, LPC+
Cultural Training Completed: No
Hours: [Mon, Tue, Wed, Thu, Fri, Sat] 08:00 AM - 05:00 PM
Accessibility: Details Pending (P, EB, IB, PA)

Hampton, Brittany C, APN+
Gender: Female
4457 Southwest Hwy
Ste 201
Oak Lawn, IL 60453
Phone:(708) 598-2448
NPI:1659809705
Cultural Training Completed: Yes
Hours: [Mon, Tue, Wed, Thu, Fri] 08:00 AM - 05:00 PM
Other Language(s):English
Accessibility: Some Criteria Met (P, EB, IB, PA)

Hannigan, Nicole M., NP+
Gender: Female
4440 W 95th St
Oak Lawn, IL 60453
Phone:(708) 684-4200
NPI:1922715416
Cultural Training Completed: No
Hours: [Mon, Tue, Wed, Thu, Fri] 08:00 AM - 05:00 PM

IL

Cook

Nurse Practitioner: Family

Hannigan, Nicole M., NP+
Accessibility: Some Criteria Met (P, EB, IB, PA)

Hannigan, Nicole M., NP+
Gender: Female
4440 W 95th St
Fl 8
Oak Lawn, IL 60453
Phone:(708) 684-4200
NPI:1922715416
Cultural Training Completed: No
Hours: [Mon, Tue, Wed, Thu, Fri] 08:00 AM - 05:00 PM
Accessibility: Some Criteria Met (P, EB, IB, PA)

Hudson, Chiquita, NP*
Gender: Female
5851 W 95th St
Ste 300
Oak Lawn, IL 60453
Phone:(708) 499-9800
NPI:1609559194
Cultural Training Completed: Yes
Hours: [Mon, Tue, Wed, Thu, Fri] 08:00 AM - 05:00 PM
Accessibility: Some Criteria Met (P, EB, IB, PA)

Jachim, Rachel L., MSN#
Gender: Female
10837 S Cicero Ave

IL

Cook

Nurse Practitioner: Family

Jachim, Rachel L., MSN#
Ste 200
Oak Lawn, IL 60453
Phone:(708) 636-7575
NPI:1558020826
Cultural Training Completed: No
Hours: [Mon, Tue, Wed, Thu, Fri] 08:00 AM - 05:00 PM
Accessibility: Some Criteria Met (P, EB, IB, PA)

Jaramillo, Amanda Lauren, NP
Gender: Female
4440 W 95th St
Ste 6409
Oak Lawn, IL 60453
Phone:(847) 390-5900
NPI:1275049876
Cultural Training Completed: No
Hours: [Mon, Tue, Wed, Thu, Fri] 08:00 AM - 05:00 PM
Accessibility: Details Pending (P, EB, IB, PA)

Johnson, Naythea M, NP+
Gender: Female
4440 W 95th St
7
Oak Lawn, IL 60453
Phone:(847) 390-5900
NPI:1851424030
Cultural Training Completed: No

IL

Cook

Nurse Practitioner: Family

Johnson, Naythea M, NP+
Hours: [Mon, Tue, Wed, Thu, Fri] 08:00 AM - 05:00 PM
Accessibility: Details Pending (P, EB, IB, PA)

Johnson, Naythea M, NP+
Gender: Female
4440 W 95th St
Fl 7
Oak Lawn, IL 60453
Phone:(708) 684-8000
NPI:1851424030
Cultural Training Completed: No
Hours: [Mon, Tue, Wed, Thu, Fri] 08:00 AM - 05:00 PM
Accessibility: Some Criteria Met (P, EB, IB, PA)

Johnson, Naythea M, NP+
Gender: Female
4440 W 95th St
Oak Lawn, IL 60453
Phone:(708) 684-8000
NPI:1851424030
Cultural Training Completed: No
Hours: [Mon, Tue, Wed, Thu, Fri] 08:00 AM - 05:00 PM
Accessibility: Some Criteria Met (P, EB, IB, PA)

IL

Cook

Nurse Practitioner: Family

Kamba, Kathleen Marie, CNP+
Gender: Female
4440 W 95th St
Oak Lawn, IL 60453
Phone:(877) 684-4327
NPI:1700254703
Cultural Training Completed: No
Hours: [Mon, Tue, Wed, Thu, Fri] 08:00 AM - 05:00 PM
Accessibility: Some Criteria Met (P, EB, IB, PA)

Kamba, Kathleen Marie, CNP
Gender: Female
4440 W 95th St
Ste 6409
Oak Lawn, IL 60453
Phone:(877) 684-4327
NPI:1700254703
Cultural Training Completed: No
Hours: [Mon, Tue, Wed, Thu, Fri] 08:00 AM - 05:00 PM
Accessibility: Some Criteria Met (P, EB, IB, PA)

Khan, Carley Nicole, NP+
Gender: Female
4700 W 95th St
Ste 104
Oak Lawn, IL 60453
Phone:(708) 460-0007
NPI:1992526487

IL

Cook

Nurse Practitioner: Family

Khan, Carley Nicole, NP+
Cultural Training Completed: No
Hours: [Mon, Tue, Wed, Thu, Fri] 08:00 AM - 05:00 PM
Accessibility: Some Criteria Met (P, EB, IB, PA)

Krupinski, Cabria D., NP+
Gender: Female
4440 W 95th St
Oak Lawn, IL 60453
Phone:(708) 684-3278
NPI:1265140420
Cultural Training Completed: No
Hours: [Mon, Tue, Wed, Thu, Fri] 08:00 AM - 05:00 PM
Accessibility: Some Criteria Met (P, EB, IB, PA)

Krupinski, Cabria D., NP+
Gender: Female
4440 W 95th St
6
Oak Lawn, IL 60453
Phone:(708) 684-3278
NPI:1265140420
Cultural Training Completed: No
Hours: [Mon, Tue, Wed, Thu, Fri] 08:00 AM - 05:00 PM

IL

Cook

Nurse Practitioner: Family

Krupinski, Cabria D., NP+
Accessibility: Some Criteria Met (P, EB, IB, PA)

Krupinski, Cabria D., NP+
Gender: Female
4440 W 95th St
Fl 6
Oak Lawn, IL 60453
Phone:(708) 684-3278
NPI:1265140420
Cultural Training Completed: No
Hours: [Mon, Tue, Wed, Thu, Fri] 08:00 AM - 05:00 PM
Accessibility: Some Criteria Met (P, EB, IB, PA)

Magruder, Samantha, FNP+
Gender: Female
4440 W 95th St
Ste 183
Oak Lawn, IL 60453
Phone:(708) 520-1313
NPI:1720845175
Cultural Training Completed: No
Hours: [Mon, Tue, Wed, Thu, Fri] 08:00 AM - 05:00 PM
Accessibility: Some Criteria Met (P, EB, IB, PA)

Magruder, Samantha, FNP+
Gender: Female

IL

Cook

Nurse Practitioner: Family

Magruder, Samantha, FNP+
4440 W 95th St
Ste 183S
Oak Lawn, IL 60453
Phone:(708) 520-1313
NPI:1720845175
Cultural Training Completed: No
Hours: [Mon, Tue, Wed, Thu, Fri] 08:00 AM - 05:00 PM
Accessibility: Some Criteria Met (P, EB, IB, PA)

Major, Robin G., NP+
Gender: Female
4400 W 95th St
Oak Lawn, IL 60453
Phone:(708) 684-3980
NPI:1689079212
Cultural Training Completed: No
Hours: [Mon, Tue, Wed, Thu, Fri] 08:00 AM - 05:00 PM
Accessibility: Some Criteria Met (P, EB, IB, PA)

Major, Robin G., NP+
Gender: Female
4400 West 95th Street
Suite 407
Oak Lawn, IL 60453
Phone:(708) 684-5735
NPI:1689079212
Cultural Training Completed: No

IL

Cook

Nurse Practitioner: Family

Major, Robin G., NP+
Hours: [Mon, Tue, Wed, Thu, Fri] 08:00 AM - 05:00 PM
Accessibility: Some Criteria Met (P, EB, IB, PA)

Mcintyre, Sandra L., NP+
Gender: Female
4440 W 95th St
Oak Lawn, IL 60453
Phone:(708) 684-8000
NPI:1407202427
Cultural Training Completed: Yes
Hours: [Mon, Tue, Wed, Thu, Fri] 08:00 AM - 05:00 PM
Certification(s):Board Certified
Accessibility: Some Criteria Met (P, EB, IB, PA)

Misakian, Kelly D, NP+
Gender: Female
4440 W 95th St
Ste 183S
Oak Lawn, IL 60453
Phone:(708) 520-1313
NPI:1730810995
Cultural Training Completed: No
Hours: [Mon, Tue, Wed, Thu, Fri] 08:00 AM - 05:00 PM
Accessibility: Some Criteria Met (P, EB, IB, PA)

IL

Cook

Nurse Practitioner: Family

Misakian, Kelly D, NP+
Gender: Female
4440 W 95th St
Ste 183
Oak Lawn, IL 60453
Phone:(708) 520-1313
NPI:1730810995
Cultural Training Completed: No
Hours: [Mon, Tue, Wed, Thu, Fri] 08:00 AM - 05:00 PM
Accessibility: Details Pending (P, EB, IB, PA)

Nguyen, Michelle, MSN+
Gender: Female
4239 W 95th St
Oak Lawn, IL 60453
Phone:(708) 529-0188
NPI:1154173532
Cultural Training Completed: Yes
Hours: [Mon, Tue, Wed, Thu, Fri] 08:00 AM - 09:00 PM, Sat 08:00 AM - 12:00 PM
After Hours Phone Number:(708) 529-0188
Accessibility: Details Pending (P, EB, IB, PA)

Nunley, Emma Elizabeth, APRN+
Gender: Female
4440 W 95th St
Fl 8
Oak Lawn, IL 60453
Phone:(708) 684-4200
NPI:1457029944
Cultural Training Completed: No
Hours: [Mon, Tue, Wed, Thu, Fri] 08:00 AM - 05:00 PM
Accessibility: Some Criteria Met (P, EB, IB, PA)

Okanu, Melinda C., CNP+
Gender: Female
5660 W 95th St
Oak Lawn, IL 60453
Phone:(708) 857-4410
NPI:1265211635
Cultural Training Completed: No
Hours: [Mon, Tue, Wed, Thu, Fri] 08:00 AM - 05:00 PM, [Sat, Sun] 08:00 AM - 08:00 PM
Accessibility: Some Criteria Met (P, EB, IB, PA)

Okanu, Melinda C., CNP+
Gender: Female
5660 W 95th St
Ste 1
Oak Lawn, IL 60453
Phone:(708) 907-4355
NPI:1265211635
Cultural Training Completed: No
Hours: [Mon, Tue, Wed, Thu, Fri] 08:00 AM - 05:00 PM
Accessibility: Some Criteria Met (P, EB, IB, PA)

Okanu, Melinda C., CNP+
Accessibility: Some Criteria Met (P, EB, IB, PA)

Patel, Shikha V, NP+
Gender: Female
4400 W 95th St
Ste 308
Oak Lawn, IL 60453
Phone:(708) 346-4040
NPI:1073489100
Cultural Training Completed: No
Hours: [Mon, Tue, Wed, Thu, Fri] 08:00 AM - 05:00 PM
Accessibility: Some Criteria Met (P, EB, IB, PA)

Pilewicz, Caroline M., NP+
Gender: Female
4440 W 95th St
Oak Lawn, IL 60453
Phone:(708) 684-4200
NPI:1083385637
Cultural Training Completed: No
Hours: [Mon, Tue, Wed, Thu, Fri] 08:00 AM - 05:00 PM
Accessibility: Some Criteria Met (P, EB, IB, PA)

Pilewicz, Caroline M., NP+
Gender: Female
4440 W 95th St
Fl 8
Oak Lawn, IL 60453
Phone:(708) 684-4200
NPI:1083385637
Cultural Training Completed: No
Hours: [Mon, Tue, Wed, Thu, Fri] 08:00 AM - 05:00 PM
Accessibility: Some Criteria Met (P, EB, IB, PA)

Pilewicz, Caroline M., NP+
Gender: Female
4440 W 95th St
8
Oak Lawn, IL 60453
Phone:(312) 609-0300
NPI:1083385637
Cultural Training Completed: No
Hours: [Mon, Tue, Wed, Thu, Fri] 08:00 AM - 05:00 PM
Accessibility: Details Pending (P, EB, IB, PA)

Radowicz, Kimberly A., NP#
Gender: Male
4400 W 95th St
Ste 106
Oak Lawn, IL 60453
Phone:(708) 684-5580
NPI:1306518691
Cultural Training Completed: No

IL

Cook

Nurse Practitioner: Family

Radowicz, Kimberly A., NP#
Hours: [Mon, Tue, Wed, Thu, Fri] 08:00 AM - 05:00 PM
Accessibility: Some Criteria Met (P, EB, IB, PA)

Reisberg, Lynn Eryn, NP+
Gender: Female
6300 W 95th St
Oak Lawn, IL 60453
Phone:(708) 599-8800
NPI:1356850416
Cultural Training Completed: No
Hours: [Mon, Tue, Wed, Thu, Fri] 08:00 AM - 05:00 PM
Accessibility: Details Pending (P, EB, IB, PA)

Remezas, Courtney Amanda, MD+
Gender: Female
10837 S Cicero Ave
Ste 200
Oak Lawn, IL 60453
Phone:(708) 636-7575
NPI:1285296905
Cultural Training Completed: No
Hours: [Mon, Tue, Wed, Thu, Fri] 08:00 AM - 05:00 PM
Accessibility: Some Criteria Met (P, EB, IB, PA)

IL

Cook

Nurse Practitioner: Family

Remezas, Courtney Amanda, MD+
Gender: Female
10837 S Cicero Ave
Oak Lawn, IL 60453
Phone:(708) 636-7575
NPI:1285296905
Cultural Training Completed: No
Hours: [Mon, Tue, Wed, Thu, Fri] 08:00 AM - 05:00 PM
Accessibility: Some Criteria Met (P, EB, IB, PA)

Rodriguez, Laura, NP+
Gender: Female
4400 W 95th St
Oak Lawn, IL 60453
Phone:(708) 684-3980
NPI:1942912316
Cultural Training Completed: No
Hours: [Mon, Tue, Wed, Thu, Fri] 08:00 AM - 05:00 PM
Other Language(s):Spanish
Accessibility: Some Criteria Met (P, EB, IB, PA)

Rodriguez, Laura, NP+
Gender: Female
4400 West 95th Street
Suite 407
Oak Lawn, IL 60453
Phone:(708) 684-5735
NPI:1942912316
Cultural Training Completed: No

IL

Cook

Nurse Practitioner: Family

Rodriguez, Laura, NP+
Hours: [Mon, Tue, Wed, Thu, Fri] 08:00 AM - 05:00 PM
Other Language(s):Spanish
Accessibility: Some Criteria Met (P, EB, IB, PA)

Slattery, Sarah A, NP+
Gender: Female
4239 W 95th St
Oak Lawn, IL 60453
Phone:(708) 529-0188
NPI:1689173965
Cultural Training Completed: Yes
Hours: [Mon, Tue, Wed, Thu, Fri] 08:00 AM - 09:00 PM, Sat 08:00 AM - 12:00 PM
After Hours Phone Number:(708) 529-0188
Other Language(s):English
Accessibility: Details Pending (P, EB, IB, PA)

Souder, Kimberly S, MD#
Gender: Female
4440 W 95th St
Ste 3192H
Oak Lawn, IL 60453
Phone:(708) 684-5685
NPI:1811222318
Cultural Training Completed: No

IL

Cook

Nurse Practitioner: Family

Souder, Kimberly S, MD#
Hours: [Mon, Tue, Wed, Thu, Fri] 08:00 AM - 05:00 PM
Other Language(s):Gaelic
Accessibility: Some Criteria Met (P, EB, IB, PA)

Stanek, Lindsay H, NP+
Gender: Female
4440 W 95th St
Oak Lawn, IL 60453
Phone:(847) 390-5900
NPI:1669713616
Cultural Training Completed: No
Hours: [Mon, Tue, Wed, Thu, Fri] 08:00 AM - 05:00 PM
Accessibility: Some Criteria Met (P, EB, IB, PA)

Nurse Practitioner: Gerontology

Minser, Julie Anne, NP#
Gender: Female
4440 W 95th St
Ste 6409
Oak Lawn, IL 60453
Phone:(877) 684-4327
NPI:1245711886
Cultural Training Completed: No
Hours: [Mon, Tue, Wed, Thu, Fri] 08:00 AM - 05:00 PM

IL

Cook

Nurse Practitioner: Gerontology

Minser, Julie Anne, NP#
Other Language(s):Afrikaans, English,Farsi,Hindi,Russian,Spanish,Ukrainian, Urdu,Vietnamese
Certification(s):Board Certified
Accessibility: Some Criteria Met (I P, I EB, I IB, I PA)

Wilson, Terence F, NP+
Gender: Male
6300 W 95th St
Oak Lawn, IL 60453
Phone:(708) 599-8800
NPI:1447049739
Cultural Training Completed: No
Hours: [Mon, Tue, Wed, Thu, Fri] 08:00 AM - 05:00 PM
Certification(s):Board Certified
Accessibility: Details Pending (P P, P EB, P IB, P PA)

Nurse Practitioner: Neonatal

Zack, Jennifer R, NP+
Gender: Female
4440 W 95th St
Oak Lawn, IL 60453
Phone:(708) 684-5722
NPI:1578187217
Cultural Training Completed: No

IL

Cook

Nurse Practitioner: Neonatal

Zack, Jennifer R, NP+
Hours: [Mon, Tue, Wed, Thu, Fri] 08:00 AM - 05:00 PM
Certification(s):Board Certified
Accessibility: Some Criteria Met (I P, I EB, I IB, I PA)

Nurse Practitioner: Neonatal, Critical Care

Zack, Jennifer R, NP+
Gender: Female
4440 W 95th St
Oak Lawn, IL 60453
Phone:(708) 684-5722
NPI:1578187217
Cultural Training Completed: No
Hours: [Mon, Tue, Wed, Thu, Fri] 08:00 AM - 05:00 PM
Accessibility: Some Criteria Met (I P, I EB, I IB, I PA)

Nurse Practitioner: Pediatrics (Babies, Children)

Arundel, Cali A, NP+
Gender: Female
4440 W 95th St
Oak Lawn, IL 60453
Phone:(708) 684-4261
NPI:1356839765
Cultural Training Completed: No
Hours: [Mon, Tue, Wed, Thu, Fri] 08:00 AM - 05:00 PM

IL

Cook

Nurse Practitioner: Pediatrics (Babies, Children)

Arundel, Cali A, NP+
Other Language(s):Russian
Certification(s):Board Certified
Accessibility: Some Criteria Met (I P, I EB, I IB, I PA)

Best, Molly Ann, NP+
Gender: Female
4440 W 95th St
Ste 1332H
Oak Lawn, IL 60453
Phone:(708) 684-5437
NPI:1033831250
Cultural Training Completed: No
Hours: [Mon, Tue, Wed, Thu, Fri] 08:00 AM - 05:00 PM
Accessibility: Some Criteria Met (I P, I EB, I IB, I PA)

Calandriello, Amy Elizabeth, NP+
Gender: Female
4440 W 95th St
Ste 3192H
Oak Lawn, IL 60453
Phone:(708) 684-5685
NPI:1700372174
Cultural Training Completed: No
Hours: [Mon, Tue, Wed, Thu, Fri] 08:00 AM - 05:00 PM
After Hours Phone Number:(708) 684-5685

IL

Cook

Nurse Practitioner: Pediatrics (Babies, Children)

Calandriello, Amy Elizabeth, NP+
Accessibility: Some Criteria Met (I P, I EB, I IB, I PA)

Calandriello, Amy Elizabeth, NP+
Gender: Female
4440 W 95th St
Ste 1200H
Oak Lawn, IL 60453
Phone:(708) 684-5685
NPI:1700372174
Cultural Training Completed: No
Hours: [Mon, Tue, Wed, Thu, Fri] 08:00 AM - 05:00 PM
Accessibility: Some Criteria Met (I P, I EB, I IB, I PA)

Cannon, Sarah B, NP+
Gender: Female
4440 W 95th St
Ste 1332H
Oak Lawn, IL 60453
Phone:(708) 684-5437
NPI:1952952467
Cultural Training Completed: No
Hours: [Mon, Tue, Wed, Thu, Fri] 08:00 AM - 05:00 PM
Certification(s):Board Certified
Accessibility: Some Criteria Met (I P, I EB, I IB, I PA)

IL

Cook

Nurse Practitioner: Pediatrics (Babies, Children)

Carnevale, Meaghan Reich, MD+
Gender: Female
4440 W 95th St
Ste 1332H
Oak Lawn, IL 60453
Phone:(708) 684-5437
NPI:1457744278
Cultural Training Completed: No
Hours: [Mon, Tue, Wed, Thu, Fri] 08:00 AM - 05:00 PM
Certification(s):Board Certified
Accessibility: Some Criteria Met (P, EB, IB, PA)

Espinoza, Omar, NP+
Gender: Male
4400 W 95th St
Ste 106
Oak Lawn, IL 60453
Phone:(708) 684-5580
NPI:1144025750
Cultural Training Completed: No
Hours: [Mon, Tue, Wed, Thu, Fri] 08:00 AM - 05:00 PM
Accessibility: Some Criteria Met (P, EB, IB, PA)

Fevold, Elizabeth Irene, NP+
Gender: Female
4440 W 95th St
Oak Lawn, IL 60453
Phone:(708) 684-5580

IL

Cook

Nurse Practitioner: Pediatrics (Babies, Children)

Fevold, Elizabeth Irene, NP+
NPI:1528382462
Cultural Training Completed: No
Hours: [Mon, Tue, Wed, Thu, Fri] 08:00 AM - 05:00 PM
After Hours Phone Number:(708) 684-5580
Certification(s):Board Certified
Accessibility: Some Criteria Met (P, EB, IB, PA)

Fowler, Mary V, NP+
Gender: Female
4440 W 95th St
Ste 1200H
Oak Lawn, IL 60453
Phone:(708) 684-3133
NPI:1174846554
Cultural Training Completed: No
Hours: [Mon, Tue, Wed, Thu, Fri] 08:00 AM - 05:00 PM
Certification(s):Board Certified
Accessibility: Some Criteria Met (P, EB, IB, PA)

Huff, Victoria Land, NP+
Gender: Female
4440 W 95th St
Oak Lawn, IL 60453
Phone:(708) 684-5360
NPI:1861640930

IL

Cook

Nurse Practitioner: Pediatrics (Babies, Children)

Huff, Victoria Land, NP+
Cultural Training Completed: No
Hours: [Mon, Tue, Wed, Thu, Fri] 08:00 AM - 05:00 PM
Accessibility: Some Criteria Met (P, EB, IB, PA)

Hutchinson, Ashley Nicole, MD+
Gender: Female
4440 W 95th St
Ste 1332H
Oak Lawn, IL 60453
Phone:(708) 684-2016
NPI:1396189833
Cultural Training Completed: No
Hours: [Mon, Tue, Wed, Thu, Fri] 08:00 AM - 05:00 PM
Certification(s):Board Certified
Accessibility: Some Criteria Met (P, EB, IB, PA)

Larkin, Colleen Ann, NP+
Gender: Female
4440 W 95th St
Ste 1332H
Oak Lawn, IL 60453
Phone:(708) 684-2016
NPI:1669937231
Cultural Training Completed: No

IL

Cook

Nurse Practitioner: Pediatrics (Babies, Children)

Larkin, Colleen Ann, NP+
Hours: [Mon, Tue, Wed, Thu, Fri] 08:00 AM - 05:00 PM
After Hours Phone Number:(708) 684-2016
Certification(s):Board Certified
Accessibility: Some Criteria Met (P, EB, IB, PA)

Lawler, Brittany A, MD+
Gender: Female
4440 W 95th St
Ste 1332H
Oak Lawn, IL 60453
Phone:(708) 684-5437
NPI:1770131989
Cultural Training Completed: No
Hours: [Mon, Tue, Wed, Thu, Fri] 08:00 AM - 05:00 PM
Certification(s):Board Certified
Accessibility: Some Criteria Met (P, EB, IB, PA)

Lim, Aran Park, NP+
Gender: Female
9555 S 52nd Ave
Oak Lawn, IL 60453
Phone:(708) 634-0942
NPI:1831864206
Cultural Training Completed: No

IL

Cook

Nurse Practitioner: Pediatrics (Babies, Children)

Lim, Aran Park, NP+
Hours: Mon 08:00 AM - 06:00 PM, [Tue, Wed, Thu, Fri, Sat] 08:00 AM - 07:00 PM
Other Language(s):Korean
Certification(s):Board Certified
Accessibility: Some Criteria Met (P, EB, IB, PA)

Mcintyre, Sandra L., NP+
Gender: Female
4440 W 95th St
Oak Lawn, IL 60453
Phone:(708) 684-8000
NPI:1407202427
Cultural Training Completed: Yes
Hours: [Mon, Tue, Wed, Thu, Fri] 08:00 AM - 05:00 PM
Accessibility: Some Criteria Met (P, EB, IB, PA)

Mikal-Demont, Meggan Anne, NP+
Gender: Female
4440 W 95th St
Ste 1200H
Oak Lawn, IL 60453
Phone:(708) 684-5341
NPI:1376847533
Cultural Training Completed: Yes

IL

Cook

Nurse Practitioner: Pediatrics (Babies, Children)

Mikal-Demont, Meggan Anne, NP+
Hours: [Mon, Tue, Wed, Thu, Fri] 08:00 AM - 05:00 PM
Accessibility: Some Criteria Met (P, EB, IB, PA)

Petrisko, Jessica L, NP+
Gender: Female
4440 W 95th St
Ste 1200H
Oak Lawn, IL 60453
Phone:(847) 318-9330
NPI:1831769751
Cultural Training Completed: No
Hours: [Mon, Tue, Wed, Thu, Fri] 08:00 AM - 05:00 PM
Accessibility: Some Criteria Met (P, EB, IB, PA)

Petrisko, Jessica L, NP+
Gender: Female
4440 W 95th St
Oak Lawn, IL 60453
Phone:(708) 684-5437
NPI:1831769751
Cultural Training Completed: No
Hours: [Mon, Tue, Wed, Thu, Fri] 08:00 AM - 05:00 PM
Accessibility: Some Criteria Met (P, EB, IB, PA)

IL

Cook

Nurse Practitioner: Pediatrics (Babies, Children)

Schaller, Karen E, NP+
Gender: Female
4440 W 95th St
Ste 1332H
Oak Lawn, IL 60453
Phone:(708) 684-2016
NPI:1740559129
Cultural Training Completed: No
Hours: [Mon, Tue, Wed, Thu, Fri] 08:00 AM - 05:00 PM
Accessibility: Some Criteria Met (P, EB, IB, PA)

Schaller, Karen E, NP+
Gender: Female
4440 W 95th St
Oak Lawn, IL 60453
Phone:(708) 684-2016
NPI:1740559129
Cultural Training Completed: No
Hours: [Mon, Tue, Wed, Thu, Fri] 08:00 AM - 05:00 PM
Accessibility: Some Criteria Met (P, EB, IB, PA)

Sweiss, Marlena, NP+
Gender: Female
4700 W 95th St
Ste 301
Oak Lawn, IL 60453
Phone:(708) 424-7601
NPI:1154272839
Cultural Training Completed: No

IL

Cook

Nurse Practitioner: Pediatrics (Babies, Children)

Sweiss, Marlena, NP+
Hours: [Mon, Tue, Wed, Thu, Fri] 08:00 AM - 05:00 PM
Accessibility: Some Criteria Met (P, EB, IB, PA)

Watkins, Summer Collette, NP+
Gender: Female
9555 S 52nd Ave
Oak Lawn, IL 60453
Phone:(708) 684-5437
NPI:1699950535
Cultural Training Completed: No
Hours: [Mon, Tue, Wed, Thu, Fri] 08:00 AM - 05:00 PM
Other Language(s):Taiwanese, French,Polish
Certification(s):Board Certified
Accessibility: Some Criteria Met (P, EB, IB, PA)

Weiss, Meagan Murphy, NP+
Gender: Female
4440 W 95th St
Oak Lawn, IL 60453
Phone:(708) 684-8000
NPI:1164773743
Cultural Training Completed: No
Hours: [Mon, Tue, Wed, Thu, Fri] 08:00 AM - 05:00 PM

IL

Cook

Nurse Practitioner: Pediatrics (Babies, Children)

Weiss, Meagan Murphy, NP+
Certification(s):Board Certified
Accessibility: Some Criteria Met (P, EB, IB, PA)

Nurse Practitioner: Psych/Mental Health

Silakowski, Linda S, CNM+
Gender: Female
4440 W 95th St
Oak Lawn, IL 60453
Phone:(708) 684-5030
NPI:1215949789
Cultural Training Completed: No
Hours: [Mon, Tue, Wed, Thu, Fri] 08:00 AM - 05:00 PM
Accessibility: Some Criteria Met (P, EB, IB, PA)

Simone, Amy Lynn, MD+
Gender: Female
4400 W 95th St
Ste 404
Oak Lawn, IL 60453
Phone:(708) 684-3980
NPI:1003914714
Cultural Training Completed: No
Hours: [Mon, Tue, Wed, Thu, Fri] 08:00 AM - 05:00 PM

IL

Cook

Nurse Practitioner: Psych/Mental Health

Simone, Amy Lynn, MD+
Accessibility: Some Criteria Met (P, EB, IB, PA)

Nurse Practitioner: Womens Health

Pietryla, Lauren Louise, NP+
Gender: Female
9555 S 52nd Ave
Ste E
Oak Lawn, IL 60453
Phone:(708) 423-2300
NPI:1154188936
Cultural Training Completed: No
Hours: [Mon, Tue, Wed, Thu, Fri] 08:00 AM - 05:00 PM
Accessibility: Some Criteria Met (P, EB, IB, PA)

Obstetrics & Gynecology (Pregnancy, Women's Health)

Alia, Lena Khaled, MD
Gender: Female
6700 W 95th St
Oak Lawn, IL 60453
Phone:(708) 974-7300
NPI:1578926143
Cultural Training Completed: No
Hours: [Mon, Tue, Wed, Thu, Fri] 08:00 AM - 05:00 PM, Sat 12:00 AM - 11:59 PM

IL

Cook

Obstetrics & Gynecology (Pregnancy, Women's Health)

Alia, Lena Khaled, MD
Other Language(s):Arabic,English
Accessibility: Some Criteria Met (P, EB, IB, PA)

Atkinson, Sarah E, PA+
Gender: Female
4400 W 95th St
Ste 205
Oak Lawn, IL 60453
Phone:(708) 684-5340
NPI:1366804056
Cultural Training Completed: No
Hours: [Mon, Tue, Wed, Thu, Fri] 08:00 AM - 05:00 PM
Certification(s):Board Certified
Accessibility: Some Criteria Met (P, EB, IB, PA)

Briscoe, Kristin Elizabeth, NP+
Gender: Female
4400 W 95th St
Ste 205
Oak Lawn, IL 60453
Phone:(708) 684-5340
NPI:1528416401
Cultural Training Completed: No
Hours: [Mon, Tue, Wed, Thu, Fri] 08:00 AM - 05:00 PM

IL

Cook

Obstetrics & Gynecology (Pregnancy, Women's Health)

Briscoe, Kristin Elizabeth, NP+
After Hours Phone Number:(708) 684-5340
Certification(s):Board Certified
Accessibility: Some Criteria Met (P, EB, IB, PA)

Burrows, Nicole E, PA+
Gender: Female
4440 W 95th St
Ste 31W
Oak Lawn, IL 60453
Phone:(708) 684-5475
NPI:1689612004
Cultural Training Completed: Yes
Hours: [Mon, Tue, Wed, Thu, Fri] 08:00 AM - 05:00 PM
Accessibility: Some Criteria Met (P, EB, IB, PA)

Chronopoulos, Foti T, MD*
Gender: Male
5851 W 95th St
Ste 400
Oak Lawn, IL 60453
Phone:(708) 857-7230
NPI:1881750776
Cultural Training Completed: No
Hours: [Mon, Tue, Wed, Thu, Fri] 08:00 AM - 05:00 PM

IL

Cook

Obstetrics & Gynecology (Pregnancy, Women's Health)

Chronopoulos, Foti T, MD*
After Hours Phone Number:(708) 857-7230
Other Language(s):Greek,Spanish
Certification(s):Board Certified
Accessibility: Some Criteria Met (P, EB, IB, PA)

Church, Nancy R G, MD+
Gender: Female
9555 S 52nd Ave
Ste E
Oak Lawn, IL 60453
Phone:(708) 423-2300
NPI:1710069026
Cultural Training Completed: No
Hours: [Mon, Tue, Wed, Thu, Fri] 08:00 AM - 05:00 PM
Other Language(s):French
Certification(s):Board Certified
Accessibility: Some Criteria Met (P, EB, IB, PA)

Diskina, Mariam, MD+
Gender: Female
9555 S 52nd Ave
Ste E
Oak Lawn, IL 60453
Phone:(708) 423-2300
NPI:1902336050

IL

Cook

Obstetrics & Gynecology (Pregnancy, Women's Health)

Diskina, Mariam, MD+
Cultural Training Completed: No
Hours: [Mon, Tue, Wed, Thu, Fri] 08:00 AM - 05:00 PM
After Hours Phone Number:(708) 423-2300
Other Language(s):Russian,French
Accessibility: Some Criteria Met (P, EB, IB, PA)

Duval, Jude R, MD+
Gender: Male
4400 W 95th St
Ste 207
Oak Lawn, IL 60453
Phone:(708) 684-4636
NPI:1235171877
Cultural Training Completed: No
Hours: [Mon, Tue, Wed, Thu, Fri] 08:00 AM - 05:00 PM
Other Language(s):French,Spanish
Certification(s):Board Certified
Accessibility: Some Criteria Met (P, EB, IB, PA)

Dy-Johnson, Jessica L, MD*
Gender: Female
4700 W 95th St
Ste 304

IL

Cook

Obstetrics & Gynecology (Pregnancy, Women's Health)

Dy-Johnson, Jessica L, MD*
Oak Lawn, IL 60453
Phone:(708) 499-1212
NPI:1750693966
Cultural Training Completed: Yes
Hours: [Mon, Tue, Wed, Thu, Fri] 08:00 AM - 05:00 PM
Certification(s):Board Certified
Accessibility: Some Criteria Met (P, EB, IB, PA)

Golobof, Alexandra, MD+
Gender: Female
4400 W 95th St
Ste 205
Oak Lawn, IL 60453
Phone:(708) 684-5340
NPI:1396060265
Cultural Training Completed: No
Hours: [Mon, Tue, Wed, Thu, Fri] 08:00 AM - 05:00 PM
Other Language(s):Russian,German
Certification(s):Board Certified
Accessibility: Some Criteria Met (P, EB, IB, PA)

Golobof, Alexandra, MD+
Gender: Female

IL

Cook

Obstetrics & Gynecology (Pregnancy, Women's Health)

Golobof, Alexandra, MD+
4400 W 95th St
Oak Lawn, IL 60453
Phone:(708) 684-5340
NPI:1396060265
Cultural Training Completed: No
Hours: [Mon, Tue, Wed, Thu, Fri] 08:00 AM - 05:00 PM
Other Language(s):Russian,German
Certification(s):Board Certified
Accessibility: Some Criteria Met (P, EB, IB, PA)

Gonzalez, Andrea Isabel, MD+
Gender: Female
4400 W 95th St
Ste 205
Oak Lawn, IL 60453
Phone:(708) 684-5340
NPI:1144961871
Cultural Training Completed: No
Hours: [Mon, Tue, Wed, Thu, Fri] 08:00 AM - 05:00 PM
Other Language(s):Spanish
Accessibility: Some Criteria Met (P, EB, IB, PA)

IL

Cook

Obstetrics & Gynecology (Pregnancy, Women's Health)

Guirguis, Alfred S, DO+
Gender: Male
4440 W 95th St
Ste 31
Oak Lawn, IL 60453
Phone:(708) 684-5475
NPI:1063539211
Cultural Training Completed: Yes
Hours: [Mon, Tue, Wed, Thu, Fri] 08:00 AM - 05:00 PM
Other Language(s):Arabic
Certification(s):Board Certified
Accessibility: Details Pending (P, EB, IB, PA)

Guirguis, Alfred S, DO+
Gender: Male
4440 W 95th St
Ste 31W
Oak Lawn, IL 60453
Phone:(708) 684-5475
NPI:1063539211
Cultural Training Completed: Yes
Hours: [Mon, Tue, Wed, Thu, Fri] 08:00 AM - 05:00 PM
Other Language(s):Arabic
Certification(s):Board Certified

IL

Cook

Obstetrics & Gynecology (Pregnancy, Women's Health)

Guirguis, Alfred S, DO+
Accessibility: Some Criteria Met (P, EB, IB, PA)

Gulecyuz, Yesim F, MD+
Gender: Female
9555 S 52nd Ave
Ste E
Oak Lawn, IL 60453
Phone:(708) 423-2300
NPI:1861575979
Cultural Training Completed: No
Hours: [Mon, Tue, Wed, Thu, Fri] 08:00 AM - 05:00 PM
Other Language(s):German,Turkish,Spanish
Certification(s):Board Certified
Accessibility: Some Criteria Met (P, EB, IB, PA)

Gulecyuz, Yesim F, MD+
Gender: Female
9555 S 52nd Ave
Oak Lawn, IL 60453
Phone:(708) 423-2300
NPI:1861575979
Cultural Training Completed: No
Hours: [Mon, Tue, Wed, Thu, Fri] 08:00 AM - 05:00 PM

IL

Cook

Obstetrics & Gynecology (Pregnancy, Women's Health)

Gulecyuz, Yesim F, MD+
Other Language(s):German,Turkish,Spanish
Certification(s):Board Certified
Accessibility: Some Criteria Met (P, EB, IB, PA)

Harrison, Rachel K, MD+
Gender: Female
4400 W 95th St
Ste 207
Oak Lawn, IL 60453
Phone:(708) 684-4636
NPI:1164764874
Cultural Training Completed: No
Hours: [Mon, Tue, Wed, Thu, Fri] 08:00 AM - 05:00 PM
Certification(s):Board Certified
Accessibility: Some Criteria Met (P, EB, IB, PA)

Holley-Cuthrell, Jenan Renae, MD+
Gender: Female
4400 W 95th St
Ste 205
Oak Lawn, IL 60453
Phone:(708) 684-5340
NPI:1932738531
Cultural Training Completed: No

IL

Cook

Obstetrics & Gynecology (Pregnancy, Women's Health)

Holley-Cuthrell, Jenan Renae, MD+
Hours: [Mon, Tue, Wed, Thu, Fri] 08:00 AM - 05:00 PM
Accessibility: Some Criteria Met (P, EB, IB, PA)

Holmgren, Calla M, MD+
Gender: Female
4400 W 95th St
Ste 207
Oak Lawn, IL 60453
Phone:(708) 684-4636
NPI:1194805002
Cultural Training Completed: No
Hours: [Mon, Tue, Wed, Thu, Fri] 08:00 AM - 05:00 PM
After Hours Phone Number:(708) 684-4636
Certification(s):Board Certified
Accessibility: Some Criteria Met (P, EB, IB, PA)

Ivory, Tyler Marie, MD+
Gender: Female
4400 W 95th St
Ste 205
Oak Lawn, IL 60453
Phone:(708) 684-5340
NPI:1861132177
Cultural Training Completed: No

IL

Cook

Obstetrics & Gynecology (Pregnancy, Women's Health)

Ivory, Tyler Marie, MD+
Hours: [Mon, Tue, Wed, Thu, Fri] 08:00 AM - 05:00 PM
Accessibility: Some Criteria Met (P, EB, IB, PA)

Johnson, Lisa Labin, MD*
Gender: Female
5851 W 95th St
Ste 300
Oak Lawn, IL 60453
Phone:(708) 499-9800
NPI:1629069919
Cultural Training Completed: No
Hours: [Mon, Tue, Wed, Thu, Fri] 08:00 AM - 05:00 PM
Other Language(s):Spanish
Certification(s):Board Certified
Accessibility: Details Pending (P, EB, IB, PA)

Keller, James D, MD+
Gender: Male
4400 W 95th St
Ste 207
Oak Lawn, IL 60453
Phone:(708) 684-5340
NPI:1639107360
Cultural Training Completed: No

IL

Cook

Obstetrics & Gynecology (Pregnancy, Women's Health)

Keller, James D, MD+
Hours: [Mon, Tue, Wed, Thu, Fri] 08:00 AM - 05:00 PM
Certification(s):Board Certified
Accessibility: Some Criteria Met (P, EB, IB, PA)

Kitch, Antoinette, DO+
Gender: Female
4440 W 95th St
Oak Lawn, IL 60453
Phone:(708) 684-2560
NPI:1033678800
Cultural Training Completed: No
Hours: [Mon, Tue, Wed, Thu, Fri] 08:00 AM - 05:00 PM
Accessibility: Some Criteria Met (P, EB, IB, PA)

Kronlage, Maria Ann, DO*
Gender: Female
5851 W 95th St
Ste 400
Oak Lawn, IL 60453
Phone:(708) 857-7230
NPI:1326364316
Cultural Training Completed: No
Hours: [Mon, Tue, Wed, Thu, Fri] 08:00 AM - 05:00 PM
Other Language(s):English,Estonian,Spanish,Greek

IL

Cook

Obstetrics & Gynecology (Pregnancy, Women's Health)

Kronlage, Maria Ann, DO*
Certification(s):Board Certified
Accessibility: Some Criteria Met (P, EB, IB, PA)

Mabry, Lindsey G, DO*
Gender: Female
5851 W 95th St
Ste 400
Oak Lawn, IL 60453
Phone:(708) 857-7230
NPI:1548588056
Cultural Training Completed: No
Hours: [Mon, Tue, Wed, Thu, Fri] 08:00 AM - 05:00 PM
Other Language(s):English
Accessibility: Some Criteria Met (P, EB, IB, PA)

Mahajan, Ankita, DO+
Gender: Female
4400 W 95th St
Ste 205
Oak Lawn, IL 60453
Phone:(708) 684-5340
NPI:1639608680
Cultural Training Completed: No
Hours: [Mon, Tue, Wed, Thu, Fri] 08:00 AM - 05:00 PM
Other Language(s):Hindi

IL

Cook

Obstetrics & Gynecology (Pregnancy, Women's Health)

Mahajan, Ankita, DO+
Accessibility: Some Criteria Met (P, EB, IB, PA)

Manire, Meredith Ann, MD*
Gender: Female
5851 W 95th St
Ste 400
Oak Lawn, IL 60453
Phone:(708) 857-7230
NPI:1639630676
Cultural Training Completed: No
Hours: [Mon, Tue, Wed, Thu, Fri] 08:00 AM - 05:00 PM
Accessibility: Some Criteria Met (P, EB, IB, PA)

McIlwain, Carrie Allison, MD+
Gender: Female
4440 W 95th St
Ste 31W
Oak Lawn, IL 60453
Phone:(708) 684-5475
NPI:1053677005
Cultural Training Completed: Yes
Hours: [Mon, Tue, Wed, Thu, Fri] 08:00 AM - 05:00 PM
Certification(s):Board Certified
Accessibility: Some Criteria Met (P, EB, IB, PA)

IL

Cook

Obstetrics & Gynecology (Pregnancy, Women's Health)

Meram, Katherine M, DO+
Gender: Female
4400 W 95th St
Ste 205
Oak Lawn, IL 60453
Phone:(708) 684-5340
NPI:1588043772
Cultural Training Completed: No
Hours: [Mon, Tue, Wed, Thu, Fri] 08:00 AM - 05:00 PM
Other Language(s):English
Certification(s):Board Certified
Accessibility: Some Criteria Met (I P, I EB, I IB, I PA)

Mert, Ismail, MD+
Gender: Male
4400 W 95th St
Ste 205
Oak Lawn, IL 60453
Phone:(708) 684-4300
NPI:1316251796
Cultural Training Completed: No
Hours: [Mon, Tue, Wed, Thu, Fri] 08:00 AM - 05:00 PM
Other Language(s):Turkish,Hindi,Polish,Tagalog,English
Certification(s):Board Certified

IL

Cook

Obstetrics & Gynecology (Pregnancy, Women's Health)

Mert, Ismail, MD+
Accessibility: Some Criteria Met (I P, I EB, I IB, I PA)

Nikolas, Helen A., MD+
Gender: Female
9555 S 52nd Ave
Oak Lawn, IL 60453
Phone:(708) 423-2300
NPI:1356424477
Cultural Training Completed: No
Hours: [Mon, Tue, Wed, Thu, Fri] 08:00 AM - 05:00 PM
Other Language(s):Greek,Spanish
Certification(s):Board Certified
Accessibility: Some Criteria Met (I P, I EB, I IB, I PA)

Nikolas, Helen A., MD+
Gender: Female
9555 S 52nd Ave
Ste E
Oak Lawn, IL 60453
Phone:(708) 423-2300
NPI:1356424477
Cultural Training Completed: No
Hours: [Mon, Tue, Wed, Thu, Fri] 08:00 AM - 05:00 PM

IL

Cook

Obstetrics & Gynecology (Pregnancy, Women's Health)

Nikolas, Helen A., MD+
Other Language(s):Greek,Spanish
Certification(s):Board Certified
Accessibility: Some Criteria Met (I P, I EB, P IB, I PA)

Patel, Reeya Manesh, MD+
Gender: Female
9555 S 52nd Ave
Ste E
Oak Lawn, IL 60453
Phone:(708) 423-2300
NPI:1609363977
Cultural Training Completed: No
Hours: [Mon, Tue, Wed, Thu, Fri] 08:00 AM - 05:00 PM
Certification(s):Board Certified
Accessibility: Some Criteria Met (I P, I EB, I IB, I PA)

Poulos, Denise M, MD+
Gender: Female
5851 W 95th St
Ste 300
Oak Lawn, IL 60453
Phone:(708) 499-9800
NPI:1821087669
Cultural Training Completed: No

IL

Cook

Obstetrics & Gynecology (Pregnancy, Women's Health)

Poulos, Denise M, MD+
Hours: [Mon, Tue, Wed, Thu, Fri] 08:00 AM - 05:00 PM
Other Language(s):Greek
Certification(s):Board Certified
Accessibility: Details Pending (P P, P EB, P IB, P PA)

Savin, Michael H, MD+
Gender: Male
4440 W 95th St
Ste 207
Oak Lawn, IL 60453
Phone:(708) 684-5340
NPI:1124131297
Cultural Training Completed: No
Hours: [Mon, Tue, Wed, Thu, Fri] 08:00 AM - 05:00 PM
Certification(s):Board Certified
Accessibility: Some Criteria Met (I P, I EB, P IB, I PA)

Sheth, Tejas, MD*
Gender: Female
5851 W 95th St
Ste 400
Oak Lawn, IL 60453
Phone:(708) 857-7230
NPI:1083901375
Cultural Training Completed: No

IL

Cook

Obstetrics & Gynecology (Pregnancy, Women's Health)

Sheth, Tejas, MD*
Hours: [Mon, Tue, Wed, Thu, Fri] 08:00 AM - 05:00 PM
Other Language(s):Hindi,Urdu,Gujarati
Certification(s):Board Certified
Accessibility: Some Criteria Met (P, EB, IB, PA)

Swiatkowski, Valerie S., MD+
Gender: Female
4440 W 95th St
Ste 207
Oak Lawn, IL 60453
Phone:(708) 684-5340
NPI:1821005927
Cultural Training Completed: No
Hours: [Mon, Tue, Wed, Thu, Fri] 08:00 AM - 05:00 PM
Certification(s):Board Certified
Accessibility: Some Criteria Met (P, EB, IB, PA)

Swiatkowski, Valerie S., MD+
Gender: Female
4400 W 95th St
Ste 205
Oak Lawn, IL 60453
Phone:(708) 684-5340
NPI:1821005927

IL

Cook

Obstetrics & Gynecology (Pregnancy, Women's Health)

Swiatkowski, Valerie S., MD+
Cultural Training Completed: No
Hours: [Mon, Tue, Wed, Thu, Fri] 08:00 AM - 05:00 PM
Certification(s):Board Certified
Accessibility: Some Criteria Met (P, EB, IB, PA)

Swiatkowski, Valerie S., MD+
Gender: Female
4400 W 95th St
Oak Lawn, IL 60453
Phone:(708) 684-5340
NPI:1821005927
Cultural Training Completed: No
Hours: [Mon, Tue, Wed, Thu, Fri] 08:00 AM - 05:00 PM
Certification(s):Board Certified
Accessibility: Some Criteria Met (P, EB, IB, PA)

Totonchi, Kara Linn, DO*
Gender: Female
4700 W 95th St
Ste 304
Oak Lawn, IL 60453
Phone:(708) 499-1212
NPI:1366701989
Cultural Training Completed: No

IL

Cook

Obstetrics & Gynecology (Pregnancy, Women's Health)

Totonchi, Kara Linn, DO*
Hours: [Mon, Tue, Wed, Thu, Fri] 08:00 AM - 05:00 PM
Other Language(s):English,Spanish
Certification(s):Board Certified
Accessibility: Some Criteria Met (P, EB, IB, PA)

Upputuri, Krishna Krishna, NP+
Gender: Male
9555 S 52nd Ave
Ste E
Oak Lawn, IL 60453
Phone:(708) 423-2300
NPI:1871514315
Cultural Training Completed: Yes
Hours: [Mon, Tue, Wed, Thu, Fri] 08:00 AM - 05:00 PM
Certification(s):Board Certified
Accessibility: Some Criteria Met (P, EB, IB, PA)

Weiss, Melinda J, DO+
Gender: Female
6700 W 95th St
Oak Lawn, IL 60453
Phone:(708) 974-7301
NPI:1073952172
Cultural Training Completed: No

IL

Cook

Obstetrics & Gynecology (Pregnancy, Women's Health)

Weiss, Melinda J, DO+
Hours: [Mon, Tue, Wed, Thu, Fri] 08:00 AM - 05:00 PM
Other Language(s):English,Estonian,Spanish
Certification(s):Board Certified
Accessibility: Some Criteria Met (P, EB, IB, PA)

Zaidi, Nausheen I, MD+
Gender: Female
4400 W 95th St
Ste 207
Oak Lawn, IL 60453
Phone:(708) 684-4636
NPI:1457511966
Cultural Training Completed: No
Hours: [Mon, Tue, Wed, Thu, Fri] 08:00 AM - 05:00 PM
Certification(s):Board Certified
Accessibility: Some Criteria Met (P, EB, IB, PA)

Oral & Maxillofacial Surgery

Fard, Emad, DDS+
Gender: Male
4400 W 95th St
Ste 113
Oak Lawn, IL 60453
Phone:(773) 245-5253
NPI:1811568512

IL

Cook

Oral & Maxillofacial Surgery

Fard, Emad, DDS+
Cultural Training Completed: No
Hours: [Mon, Tue, Wed, Thu, Fri] 08:00 AM - 05:00 PM
Other Language(s):English
Accessibility: Some Criteria Met (P, EB, IB, PA)

Han, Michael David, DDS+
Gender: Male
4440 W 95th St
Oak Lawn, IL 60453
Phone:(312) 996-7460
NPI:1326338948
Cultural Training Completed: Yes
Hours: Mon 08:30 AM - 05:00 PM, [Tue, Wed, Thu, Fri] 11:00 AM - 08:00 PM, [Sat, Sun] 10:00 AM - 06:00 PM
Other Language(s):English
Accessibility: Details Pending (P, EB, IB, PA)

Qaisi, Mohammed K K, MD+
Gender: Male
4400 W 95th St
Ste 113
Oak Lawn, IL 60453
Phone:(773) 245-5253
NPI:1679783088
Cultural Training Completed: No

IL

Cook

Oral & Maxillofacial Surgery

Qaisi, Mohammed K K, MD+
Hours: [Mon, Tue, Wed, Thu, Fri] 08:00 AM - 05:00 PM
Other Language(s):Hindi,Spanish,English,Arabic,Polish
Certification(s):Board Certified
Accessibility: Some Criteria Met (P, EB, IB, PA)

Orthopaedic Surgery

Bhogal, Sumail, MD+
Gender: Male
6700 W 95th St
Oak Lawn, IL 60453
Phone:(708) 974-7340
NPI:1700449790
Cultural Training Completed: No
Hours: [Mon, Tue, Wed, Thu, Fri] 08:00 AM - 05:00 PM
Accessibility: Some Criteria Met (P, EB, IB, PA)

Buschbach, James David, MD+
Gender: Male
6700 W 95th St
Oak Lawn, IL 60453
Phone:(815) 398-9491
NPI:1619474764
Cultural Training Completed: No

IL

Cook

Orthopaedic Surgery

Buschbach, James David, MD+
Hours: [Mon, Tue, Wed, Thu, Fri] 08:00 AM - 05:00 PM
Accessibility: Some Criteria Met (P, EB, IB, PA)

Danielsky, Paul Joseph, MD*
Gender: Male
6701 W 95th St
Oak Lawn, IL 60453
Phone:(708) 599-5000
NPI:1841510773
Cultural Training Completed: No
Hours: [Mon, Tue, Wed, Thu, Fri] 08:00 AM - 05:00 PM
After Hours Phone Number:(708) 599-5000
Certification(s):Board Certified
Accessibility: Some Criteria Met (P, EB, IB, PA)

De Leon, Serafin M, MD*
Gender: Male
6701 W 95th St
Oak Lawn, IL 60453
Phone:(708) 599-5000
NPI:1326091414
Cultural Training Completed: No
Hours: [Mon, Tue, Wed, Thu, Fri] 08:00 AM - 05:00 PM
Certification(s):Board Certified

IL

Cook

Orthopaedic Surgery

De Leon, Serafin M, MD*
Accessibility: Some Criteria Met (P, EB, IB, PA)

Fineberg, Steven Jay, MD+
Gender: Male
6700 W 95th St
Oak Lawn, IL 60453
Phone:(708) 974-7340
NPI:1760708895
Cultural Training Completed: No
Hours: [Mon, Tue, Wed, Thu, Fri] 08:00 AM - 05:00 PM
Other Language(s):Hebrew
Accessibility: Some Criteria Met (P, EB, IB, PA)

Fralinger, David Jules, MD+
Gender: Male
9555 S 52nd Ave
Oak Lawn, IL 60453
Phone:(708) 634-0942
NPI:1184086332
Cultural Training Completed: No
Hours: Mon 08:00 AM - 06:00 PM, [Tue, Wed, Thu, Fri, Sat] 08:00 AM - 07:00 PM
Accessibility: Some Criteria Met (P, EB, IB, PA)

Jinnah, Alexander, MD+
Gender: Male

IL

Cook

Orthopaedic Surgery

Jinnah, Alexander, MD+
9555 S 52nd Ave
Oak Lawn, IL 60453
Phone:(708) 634-0942
NPI:1679061774
Cultural Training Completed: No
Hours: Mon 08:00 AM - 06:00 PM, [Tue, Wed, Thu, Fri, Sat] 08:00 AM - 07:00 PM
Accessibility: Some Criteria Met (P, EB, IB, PA)

Peresada, Dmitriy, MD+
Gender: Male
4220 W 95th St
Ste 100
Oak Lawn, IL 60453
Phone:(708) 226-3300
NPI:1740817774
Cultural Training Completed: No
Hours: [Mon, Tue, Wed, Thu, Fri] 08:00 AM - 05:00 PM
Accessibility: Some Criteria Met (P, EB, IB, PA)

Redondo, Michael Luis, MD+
Gender: Male
4220 W 95th St
Ste 100
Oak Lawn, IL 60453
Phone:(708) 226-3300
NPI:1396208294
Cultural Training Completed: No

IL

Cook

Orthopaedic Surgery

Redondo, Michael Luis, MD+
Hours: [Mon, Tue, Wed, Thu, Fri] 08:00 AM - 05:00 PM
Accessibility: Some Criteria Met (P, EB, IB, PA)

Szczodry, Michal, MD*
Gender: Male
4220 W 95th St
Ste 100
Oak Lawn, IL 60453
Phone:(708) 226-3300
NPI:1154646792
Cultural Training Completed: Yes
Hours: [Mon, Tue, Wed, Thu, Fri] 08:00 AM - 05:00 PM
Other Language(s):Polish,English
Certification(s):Board Certified
Accessibility: Some Criteria Met (P, EB, IB, PA)

Troy, Daniel Anthony, MD*
Gender: Male
6701 W 95th St
Oak Lawn, IL 60453
Phone:(708) 599-5000
NPI:1790737021
Cultural Training Completed: No
Hours: [Mon, Tue, Wed, Thu, Fri] 08:00 AM - 05:00 PM

IL

Cook

Orthopaedic Surgery

Troy, Daniel Anthony, MD*
After Hours Phone Number:(708) 599-5000
Certification(s):Board Certified
Accessibility: Some Criteria Met (P, EB, IB, PA)

Orthopaedic Surgery: Adult Reconstructive

Buschbach, James David, MD+
Gender: Male
6700 W 95th St
Oak Lawn, IL 60453
Phone:(815) 398-9491
NPI:1619474764
Cultural Training Completed: No
Hours: [Mon, Tue, Wed, Thu, Fri] 08:00 AM - 05:00 PM
Accessibility: Some Criteria Met (P, EB, IB, PA)

Redondo, Michael Luis, MD+
Gender: Male
4220 W 95th St
Ste 100
Oak Lawn, IL 60453
Phone:(708) 226-3300
NPI:1396208294
Cultural Training Completed: No
Hours: [Mon, Tue, Wed, Thu, Fri] 08:00 AM - 05:00 PM

IL

Cook

Orthopaedic Surgery: Adult Reconstructive

Redondo, Michael Luis, MD+
Accessibility: Some Criteria Met (P, EB, IB, PA)

Otolaryngology (Ear, Nose, And Throat)

Amine, Muhamad A, MD*
Gender: Male
4700 W 95th St
Ste 104
Oak Lawn, IL 60453
Phone:(708) 460-0007
NPI:1487884854
Cultural Training Completed: No
Hours: [Mon, Tue, Wed, Thu, Fri] 08:00 AM - 05:00 PM
Other Language(s):Arabic,English
Certification(s):Board Certified
Accessibility: Some Criteria Met (P, EB, IB, PA)

Chan, David M, MD*
Gender: Male
4700 W 95th St
Ste 104
Oak Lawn, IL 60453
Phone:(708) 460-0007
NPI:1538480181
Cultural Training Completed: No
Hours: [Mon, Tue, Wed, Thu, Fri] 08:00 AM - 05:00 PM

IL

Cook

Otolaryngology (Ear, Nose, And Throat)

Chan, David M, MD*
Other Language(s):Arabic,English,Greek,Gujarati,Korean,Spanish,Cantonese
Accessibility: Some Criteria Met (P, EB, IB, PA)

Drozdowski-Nuccio, Veronica Maria, MD+
Gender: Female
4440 W 95th St
Ste 1200H
Oak Lawn, IL 60453
Phone:(847) 723-9052
NPI:1780144402
Cultural Training Completed: No
Hours: [Mon, Tue, Wed, Thu, Fri] 08:00 AM - 05:00 PM
Other Language(s):Spanish,Polish
Accessibility: Some Criteria Met (P, EB, IB, PA)

Gal, Krystyna, DO*
Gender: Female
4700 W 95th St
Ste 104
Oak Lawn, IL 60453
Phone:(708) 460-0007
NPI:1588964357
Cultural Training Completed: Yes
Hours: [Mon, Tue, Wed, Thu, Fri] 08:00 AM - 05:00 PM

IL

Cook

Otolaryngology (Ear, Nose, And Throat)

Gal, Krystyna, DO*
Other Language(s):Polish
Certification(s):Board Certified
Accessibility: Some Criteria Met (P, EB, IB, PA)

Khakoo, Naushad Murtadha, MD*
Gender: Male
4700 W 95th St
Ste 104
Oak Lawn, IL 60453
Phone:(708) 460-0007
NPI:1871903997
Cultural Training Completed: No
Hours: [Mon, Tue, Wed, Thu, Fri] 08:00 AM - 05:00 PM
Other Language(s):English,Spanish,Thai,Vietnamese,Arabic,Cambodian,Chinese,French,French Creole,German,Greek,Hindi,Hmong,Italian,Japanese,Korean,Laotian,Persian,Portuguese,Russian,Other,Croatian,Farsi,Polish,Armenian,Burmese,Creole
Certification(s):Board Certified
Accessibility: Some Criteria Met (P, EB, IB, PA)

Koo, Elliot Y, MD*
Gender: Male

IL

Cook

Otolaryngology (Ear, Nose, And Throat)

Koo, Elliot Y, MD*
4700 W 95th St
Ste 104
Oak Lawn, IL 60453
Phone:(708) 460-0007
NPI:1770088031
Cultural Training Completed: No
Hours: [Mon, Tue, Wed, Thu, Fri] 08:00 AM - 05:00 PM
Accessibility: Some Criteria Met (P, EB, IB, PA)

Kooiker, Philip D, MD*
Gender: Male
4700 W 95th St
Ste 104
Oak Lawn, IL 60453
Phone:(708) 460-0007
NPI:1770552192
Cultural Training Completed: No
Hours: [Mon, Tue, Wed, Thu, Fri] 08:00 AM - 05:00 PM
Other Language(s):Spanish
Certification(s):Board Certified
Accessibility: Some Criteria Met (P, EB, IB, PA)

Lao, Wilson F, MD+
Gender: Male
5851 W 95th St
Oak Lawn, IL 60453
Phone:(708) 660-2364
NPI:1447889746

IL

Cook

Otolaryngology (Ear, Nose, And Throat)

Lao, Wilson F, MD+
Cultural Training Completed: No
Hours: [Mon, Tue, Wed, Thu, Fri] 08:00 AM - 05:30 PM
Accessibility: Details Pending (P, EB, IB, PA)

Lyon, Susan T, MD*
Gender: Female
4700 W 95th St
Ste 104
Oak Lawn, IL 60453
Phone:(708) 460-0007
NPI:1467444661
Cultural Training Completed: No
Hours: [Mon, Tue, Wed, Thu, Fri] 08:00 AM - 05:00 PM
Certification(s):Board Certified
Accessibility: Some Criteria Met (P, EB, IB, PA)

Marra, Silvio, MD*
Gender: Male
4700 W 95th St
Ste 104
Oak Lawn, IL 60453
Phone:(708) 460-0007
NPI:1235198383
Cultural Training Completed: Yes
Hours: [Mon, Tue, Wed, Thu, Fri] 08:00 AM - 05:00 PM
Other Language(s):German

IL

Cook

Otolaryngology (Ear, Nose, And Throat)

Marra, Silvio, MD*
Certification(s):Board Certified
Accessibility: Some Criteria Met (P, EB, IB, PA)

Singh, Jeffrey Michael, DO*
Gender: Male
4700 W 95th St
Ste 104
Oak Lawn, IL 60453
Phone:(708) 460-0007
NPI:1316327992
Cultural Training Completed: No
Hours: [Mon, Tue, Wed, Thu, Fri] 08:00 AM - 05:00 PM
Other Language(s):English
Accessibility: Some Criteria Met (P, EB, IB, PA)

Thakkar, Nirav Narendra, MD*
Gender: Male
4700 W 95th St
Ste 104
Oak Lawn, IL 60453
Phone:(708) 460-0007
NPI:1770750804
Cultural Training Completed: No
Hours: [Mon, Tue, Wed, Thu, Fri] 08:00 AM - 05:00 PM
Certification(s):Board Certified

IL

Cook

Otolaryngology (Ear, Nose, And Throat)

Thakkar, Nirav Narendra, MD*
Accessibility: Some Criteria Met (P, EB, IB, PA)

Walsh, Curtis G, MD*
Gender: Male
4700 W 95th St
Ste 104
Oak Lawn, IL 60453
Phone:(708) 460-0007
NPI:1730148834
Cultural Training Completed: Yes
Hours: [Mon, Tue, Wed, Thu, Fri] 08:00 AM - 05:00 PM
Other Language(s):English
Certification(s):Board Certified
Accessibility: Some Criteria Met (P, EB, IB, PA)

Pediatrics

Carvalho, Karen Elizabeth, MD+
Gender: Female
4400 W 95th St
Ste 106
Oak Lawn, IL 60453
Phone:(708) 684-5580
NPI:1821595828
Cultural Training Completed: No
Hours: [Mon, Tue, Wed, Thu, Fri] 08:00 AM - 05:00 PM
Other Language(s):Edo

IL

Cook

Pediatrics

Carvalho, Karen Elizabeth, MD+
Certification(s):Board Certified
Accessibility: Some Criteria Met (P, EB, IB, PA)

Donskoy, Innessa Michelle, MD+
Gender: Female
4440 W 95th St
Oak Lawn, IL 60453
Phone:(708) 684-5341
NPI:1144647363
Cultural Training Completed: No
Hours: [Mon, Tue, Wed, Thu, Fri] 08:00 AM - 05:00 PM
Other Language(s):Russian
Certification(s):Board Certified
Accessibility: Some Criteria Met (P, EB, IB, PA)

Donskoy, Innessa Michelle, MD+
Gender: Female
9555 S 52nd Ave
Oak Lawn, IL 60453
Phone:(708) 272-4150
NPI:1144647363
Cultural Training Completed: No
Hours: [Mon, Tue, Wed, Thu, Fri] 08:00 AM - 05:00 PM
Other Language(s):Russian

IL

Cook

Pediatrics

Donskoy, Innessa Michelle, MD+
Certification(s):Board Certified
Accessibility: Some Criteria Met (P, EB, IB, PA)

Johnson, Jessica N., MD+
Gender: Female
4440 W 95th St
Oak Lawn, IL 60453
Phone:(708) 684-5580
NPI:1285191908
Cultural Training Completed: Yes
Hours: [Mon, Tue, Wed, Thu, Fri] 08:00 AM - 05:00 PM
Accessibility: Some Criteria Met (P, EB, IB, PA)

Loghmanee, Darius A, MD*
Gender: Male
4440 W 95th St
Oak Lawn, IL 60453
Phone:(708) 684-5341
NPI:1164589719
Cultural Training Completed: No
Hours: [Mon, Tue, Wed, Thu, Fri] 08:00 AM - 05:00 PM
After Hours Phone Number:(708) 684-5341
Other Language(s):Polish
Accessibility: Some Criteria Met (P, EB, IB, PA)

IL

Cook

Pediatrics

Loghmanee, Darius A, MD+
Gender: Male
9555 S 52nd Ave
Oak Lawn, IL 60453
Phone:(708) 272-4150
NPI:1164589719
Cultural Training Completed: No
Hours: [Mon, Tue, Wed, Thu, Fri] 08:00 AM - 05:00 PM
Other Language(s):Polish
Accessibility: Some Criteria Met (P, EB, IB, PA)

Advocate Medical Group - Oak Lawn - W th Street - Pediatrics
4220 West 95th Street
Suite 210
Oak Lawn, IL 60453
Phone:(708) 684-4557
NPI:1700824455
Website: http://www.care.advocatehealth.com
Cultural Training Completed: No
Hours: [Mon, Tue, Wed, Thu, Fri] 08:00 AM - 05:00 PM
Accessibility: Some Criteria Met (P, EB, IB, PA)

Schaller, Karen E, NP+
Gender: Female
4440 W 95th St
Ste 1332H

IL

Cook

Pediatrics

Schaller, Karen E, NP+
Oak Lawn, IL 60453
Phone:(708) 684-2016
NPI:1740559129
Cultural Training Completed: No
Hours: [Mon, Tue, Wed, Thu, Fri] 08:00 AM - 05:00 PM
Accessibility: Some Criteria Met (P, EB, IB, PA)

Schaller, Karen E, NP+
Gender: Female
4440 W 95th St
Oak Lawn, IL 60453
Phone:(708) 684-2016
NPI:1740559129
Cultural Training Completed: No
Hours: [Mon, Tue, Wed, Thu, Fri] 08:00 AM - 05:00 PM
Accessibility: Some Criteria Met (P, EB, IB, PA)

Pediatrics (Babies, Children) Otolaryngology (Ear, Nose, And Throat)

Drozdowski-Nuccio, Veronica Maria, MD+
Gender: Female
4440 W 95th St
Ste 1200H
Oak Lawn, IL 60453
Phone:(847) 723-9052
NPI:1780144402
Cultural Training Completed: No

IL

Cook

Pediatrics (Babies, Children) Otolaryngology (Ear, Nose, And Throat)

Drozdowski-Nuccio, Veronica Maria, MD+
Hours: [Mon, Tue, Wed, Thu, Fri] 08:00 AM - 05:00 PM
Other Language(s):Spanish,Polish
Accessibility: Some Criteria Met (P, EB, IB, PA)

Pediatrics, Adolescent Medicine

Bellosa, Nora T, MD*
Gender: Female
10448 S Pulaski Rd
Ste 7
Oak Lawn, IL 60453
Phone:(708) 425-5544
NPI:1982763421
Cultural Training Completed: No
Hours: [Mon, Tue, Wed, Thu, Fri] 08:00 AM - 05:00 PM
Other Language(s):Spanish,Filipino
Accessibility: Some Criteria Met (P, EB, IB, PA)

Pediatrics, Child Abuse

Siffermann, Emily S, MD+
Gender: Female
4440 W 95th St
Ste 1200H

IL

Cook

Pediatrics, Child Abuse

Siffermann, Emily S, MD+
Oak Lawn, IL 60453
Phone:(708) 684-5437
NPI:1699792366
Cultural Training Completed: No
Hours: [Mon, Tue, Wed, Thu, Fri] 08:00 AM - 05:00 PM
Certification(s):Board Certified
Accessibility: Details Pending (P, EB, IB, PA)

Pediatrics, Critical Care Medicine

Ardila, Silvia M, MD+
Gender: Female
4440 W 95th St
Ste 3192H
Oak Lawn, IL 60453
Phone:(708) 684-5685
NPI:1457733156
Cultural Training Completed: No
Hours: [Mon, Tue, Wed, Thu, Fri] 08:00 AM - 05:00 PM
Other Language(s):Spanish
Certification(s):Board Certified
Accessibility: Some Criteria Met (P, EB, IB, PA)

Censoplano, Nina Maria, DO+
Gender: Female
4440 W 95th St
Ste 3192H

IL

Cook

Pediatrics, Critical Care Medicine

Censoplano, Nina Maria, DO+
Oak Lawn, IL 60453
Phone:(708) 684-5685
NPI:1649432618
Cultural Training Completed: No
Hours: [Mon, Tue, Wed, Thu, Fri] 08:00 AM - 05:00 PM
Certification(s):Board Certified
Accessibility: Some Criteria Met (P, EB, IB, PA)

Censoplano, Nina Maria, DO+
Gender: Female
4440 W 95th St
Oak Lawn, IL 60453
Phone:(708) 684-5580
NPI:1649432618
Cultural Training Completed: No
Hours: [Mon, Tue, Wed, Thu, Fri] 08:00 AM - 05:00 PM
Certification(s):Board Certified
Accessibility: Some Criteria Met (P, EB, IB, PA)

Cifuentes, Enrique G, MD+
Gender: Male
4440 W 95th St
Ste 3192H
Oak Lawn, IL 60453
Phone:(708) 684-5685
NPI:1447267497

IL

Cook

Pediatrics, Critical Care Medicine

Cifuentes, Enrique G, MD+
Cultural Training Completed: No
Hours: [Mon, Tue, Wed, Thu, Fri] 08:00 AM - 05:00 PM
Other Language(s):French,Spanish,English,Hindi
Certification(s):Board Certified
Accessibility: Some Criteria Met (P, EB, IB, PA)

Claveria, JoAnne K, NP+
Gender: Female
4440 W 95th St
Ste 3192H
Oak Lawn, IL 60453
Phone:(708) 684-5685
NPI:1104030659
Cultural Training Completed: No
Hours: [Mon, Tue, Wed, Thu, Fri] 08:00 AM - 05:00 PM
Other Language(s):Spanish,English,Hindi
Certification(s):Board Certified
Accessibility: Some Criteria Met (P, EB, IB, PA)

Dawson, Emily C, NP+
Gender: Female
4440 W 95th St
Ste 3192H

IL

Cook

Pediatrics, Critical Care Medicine

Dawson, Emily C, NP+
Oak Lawn, IL 60453
Phone:(708) 684-5685
NPI:1730349093
Cultural Training Completed: No
Hours: [Mon, Tue, Wed, Thu, Fri] 08:00 AM - 05:00 PM
Other Language(s):English,Polish
Certification(s):Board Certified
Accessibility: Some Criteria Met (P, EB, IB, PA)

Ellis-Pelletier, Amanda F, DO+
Gender: Female
4440 W 95th St
Ste 3192H
Oak Lawn, IL 60453
Phone:(708) 684-5685
NPI:1639325129
Cultural Training Completed: No
Hours: [Mon, Tue, Wed, Thu, Fri] 08:00 AM - 05:00 PM
Certification(s):Board Certified
Accessibility: Some Criteria Met (P, EB, IB, PA)

Ganesan, Rani, MD+
Gender: Female
4440 W 95th St
Oak Lawn, IL 60453
Phone:(847) 390-5900

IL

Cook

Pediatrics, Critical Care Medicine

Ganesan, Rani, MD+
NPI:1205096963
Cultural Training Completed: No
Hours: [Mon, Tue, Wed, Thu, Fri] 08:00 AM - 05:00 PM
Other Language(s):Arabic,Cantonese,Chinese,English,Farsi,Filipino,Hindi,Italian,Korean,Mandarin,Portuguese,Punjabi,Russian,Spanish,Tamil,Telugu,Thai,Urdu,Yoruba
Certification(s):Board Certified
Accessibility: Some Criteria Met (P, EB, IB, PA)

Ganesan, Rani, MD+
Gender: Female
4440 W 95th St
Ste 1200H
Oak Lawn, IL 60453
Phone:(847) 390-5900
NPI:1205096963
Cultural Training Completed: No
Hours: [Mon, Tue, Wed, Thu, Fri] 08:00 AM - 05:00 PM
Other Language(s):Arabic,Cantonese,Chinese,English,Farsi,Filipino,Hindi,Italian,Korean,Mandarin,Portuguese,Punjabi,Russian,Spanish,Tamil,Telugu,Thai,Urdu,Yoruba

IL

Cook

Pediatrics, Critical Care Medicine

Ganesan, Rani, MD+
Certification(s):Board Certified
Accessibility: Details Pending (P, EB, IB, PA)

Garcia, Enzo J., MD+
Gender: Male
4440 W 95th St
Ste 3192H
Oak Lawn, IL 60453
Phone:(708) 684-5685
NPI:1841374295
Cultural Training Completed: Yes
Hours: [Mon, Tue, Wed, Thu, Fri] 08:00 AM - 05:00 PM
Other Language(s):Spanish,English,Italian
Certification(s):Board Certified
Accessibility: Details Pending (P, EB, IB, PA)

Ghanayem, Nancy S, MD+
Gender: Female
4440 W 95th St
Oak Lawn, IL 60453
Phone:(708) 684-5580
NPI:1538110390
Cultural Training Completed: No
Hours: [Mon, Tue, Wed, Thu, Fri] 08:00 AM - 05:00 PM
After Hours Phone Number:(708) 684-5580

IL

Cook

Pediatrics, Critical Care Medicine

Ghanayem, Nancy S, MD+
Certification(s):Board Certified
Accessibility: Some Criteria Met (P, EB, IB, PA)

Gharpure, Varsha P, MD+
Gender: Female
4440 W 95th St
Oak Lawn, IL 60453
Phone:(708) 684-5685
NPI:1326011602
Cultural Training Completed: No
Hours: [Mon, Tue, Wed, Thu, Fri] 08:00 AM - 05:00 PM
Other Language(s):English,Marathi,Hindi,Filipino,Russian
Certification(s):Board Certified
Accessibility: Some Criteria Met (P, EB, IB, PA)

Gharpure, Varsha P, MD+
Gender: Female
4440 W 95th St
Ste 3192H
Oak Lawn, IL 60453
Phone:(708) 684-5685
NPI:1326011602
Cultural Training Completed: No

IL

Cook

Pediatrics, Critical Care Medicine

Gharpure, Varsha P, MD+
Hours: [Mon, Tue, Wed, Thu, Fri] 08:00 AM - 05:00 PM
Other Language(s):English,Marathi,Hindi,Filipino,Russian
Certification(s):Board Certified
Accessibility: Some Criteria Met (P, EB, IB, PA)

Gordon, Erin Eileen, MD+
Gender: Female
4440 W 95th St
Ste 3192H
Oak Lawn, IL 60453
Phone:(708) 684-5685
NPI:1043471030
Cultural Training Completed: Yes
Hours: [Mon, Tue, Wed, Thu, Fri] 08:00 AM - 05:00 PM
Other Language(s):Spanish
Certification(s):Board Certified
Accessibility: Some Criteria Met (P, EB, IB, PA)

Jaber, Besma N., MD+
Gender: Female
4440 W 95th St
Ste 3192H
Oak Lawn, IL 60453
Phone:(708) 684-5685

IL

Cook

Pediatrics, Critical Care Medicine

Jaber, Besma N., MD+
NPI:1588050041
Cultural Training Completed: No
Hours: [Mon, Tue, Wed, Thu, Fri] 08:00 AM - 05:00 PM
Other Language(s):Russian,Ukrainian,Greek
Certification(s):Board Certified
Accessibility: Some Criteria Met (P, EB, IB, PA)

Jacobs, Nekaiya Shontiera, MD+
Gender: Female
4440 W 95th St
Oak Lawn, IL 60453
Phone:(708) 684-5685
NPI:1801151949
Cultural Training Completed: No
Hours: [Mon, Tue, Wed, Thu, Fri] 08:00 AM - 05:00 PM
Other Language(s):Mandarin Chinese,Malayalam,Hindi,Gujarati,Tamil
Certification(s):Board Certified
Accessibility: Some Criteria Met (P, EB, IB, PA)

Jacobs, Nekaiya Shontiera, MD+
Gender: Female
4440 W 95th St

IL

Cook

Pediatrics, Critical Care Medicine

Jacobs, Nekaiya Shontiera, MD+
Ste 3192H
Oak Lawn, IL 60453
Phone:(708) 684-5685
NPI:1801151949
Cultural Training Completed: No
Hours: [Mon, Tue, Wed, Thu, Fri] 08:00 AM - 05:00 PM
Other Language(s):Mandarin Chinese,Malayalam,Hindi,Gujarati,Tamil
Certification(s):Board Certified
Accessibility: Some Criteria Met (P, EB, IB, PA)

Johnson, Jessica N., MD+
Gender: Female
4440 W 95th St
Oak Lawn, IL 60453
Phone:(708) 684-5580
NPI:1285191908
Cultural Training Completed: Yes
Hours: [Mon, Tue, Wed, Thu, Fri] 08:00 AM - 05:00 PM
Accessibility: Some Criteria Met (P, EB, IB, PA)

Kampanatkosol, Ronald, DO+
Gender: Male
4440 W 95th St
Ste 3192H

IL

Cook

Pediatrics, Critical Care Medicine

Kampanatkosol, Ronald, DO+
Oak Lawn, IL 60453
Phone:(847) 390-5900
NPI:1083919864
Cultural Training Completed: No
Hours: [Mon, Tue, Wed, Thu, Fri] 08:00 AM - 05:00 PM
Other Language(s):Thai,English
Certification(s):Board Certified
Accessibility: Details Pending (P, EB, IB, PA)

Khan, Nadia B, MD+
Gender: Female
4440 W 95th St
Oak Lawn, IL 60453
Phone:(708) 684-5685
NPI:1740501097
Cultural Training Completed: Yes
Hours: [Mon, Tue, Wed, Thu, Fri] 08:00 AM - 05:00 PM
Other Language(s):English,French,German,Italian,Hindi
Certification(s):Board Certified
Accessibility: Some Criteria Met (P, EB, IB, PA)

Khan, Nadia B, MD+
Gender: Female

IL

Cook

Pediatrics, Critical Care Medicine

Khan, Nadia B, MD+
4440 W 95th St
Ste 3192H
Oak Lawn, IL 60453
Phone:(708) 684-5685
NPI:1740501097
Cultural Training Completed: Yes
Hours: [Mon, Tue, Wed, Thu, Fri] 08:00 AM - 05:00 PM
Other Language(s):English,French,German,Italian,Hindi
Certification(s):Board Certified
Accessibility: Some Criteria Met (P, EB, IB, PA)

Matics, Travis Jordan, DO+
Gender: Male
4440 W 95th St
Oak Lawn, IL 60453
Phone:(708) 684-5685
NPI:1366702078
Cultural Training Completed: No
Hours: [Mon, Tue, Wed, Thu, Fri] 08:00 AM - 05:00 PM
Certification(s):Board Certified
Accessibility: Some Criteria Met (P, EB, IB, PA)

Matics, Travis Jordan, DO+
Gender: Male

IL

Cook

Pediatrics, Critical Care Medicine

Matics, Travis Jordan, DO+
4440 W 95th St
Ste 3192H
Oak Lawn, IL 60453
Phone:(708) 684-5685
NPI:1366702078
Cultural Training Completed: No
Hours: [Mon, Tue, Wed, Thu, Fri] 08:00 AM - 05:00 PM
Certification(s):Board Certified
Accessibility: Some Criteria Met (P, EB, IB, PA)

Mitchell, Diana L, MD+
Gender: Female
4440 W 95th St
Ste 3192H
Oak Lawn, IL 60453
Phone:(708) 684-5685
NPI:1083881650
Cultural Training Completed: Yes
Hours: [Mon, Tue, Wed, Thu, Fri] 08:00 AM - 05:00 PM
Other Language(s):English,Arabic,Greek,Korean,Spanish
Certification(s):Board Certified
Accessibility: Some Criteria Met (P, EB, IB, PA)

IL

Cook

Pediatrics, Critical Care Medicine

Nelson McMillan, Kristen L, MD+
Gender: Female
4440 W 95th St
Oak Lawn, IL 60453
Phone:(708) 684-5580
NPI:1992842454
Cultural Training Completed: No
Hours: [Mon, Tue, Wed, Thu, Fri] 08:00 AM - 05:00 PM
Certification(s):Board Certified
Accessibility: Some Criteria Met (P, EB, IB, PA)

Padilla, Sofia K, MD+
Gender: Female
4440 W 95th St
Oak Lawn, IL 60453
Phone:(708) 684-8000
NPI:1083965008
Cultural Training Completed: No
Hours: [Mon, Tue, Wed, Thu, Fri] 08:00 AM - 05:00 PM
Other Language(s):Spanish,English
Certification(s):Board Certified
Accessibility: Some Criteria Met (P, EB, IB, PA)

Padilla, Sofia K, MD+
Gender: Female
4440 W 95th St
Ste 3192H

IL

Cook

Pediatrics, Critical Care Medicine

Padilla, Sofia K, MD+
Oak Lawn, IL 60453
Phone:(708) 684-5685
NPI:1083965008
Cultural Training Completed: No
Hours: [Mon, Tue, Wed, Thu, Fri] 08:00 AM - 05:00 PM
Other Language(s):Spanish,English
Certification(s):Board Certified
Accessibility: Some Criteria Met (P, EB, IB, PA)

Phillips, Molly Kathryn, DO+
Gender: Female
4440 W 95th St
Ste 3192H
Oak Lawn, IL 60453
Phone:(708) 684-5685
NPI:1760765887
Cultural Training Completed: No
Hours: [Mon, Tue, Wed, Thu, Fri] 08:00 AM - 05:00 PM
Other Language(s):English
Certification(s):Board Certified
Accessibility: Some Criteria Met (P, EB, IB, PA)

Rissman, Lauren, MD+
Gender: Female
4440 W 95th St

IL

Cook

Pediatrics, Critical Care Medicine

Rissman, Lauren, MD+
Ste 1200H
Oak Lawn, IL 60453
Phone:(847) 390-5900
NPI:1790222529
Cultural Training Completed: No
Hours: [Mon, Tue, Wed, Thu, Fri] 08:00 AM - 05:00 PM
Certification(s):Board Certified
Accessibility: Details Pending (P, EB, IB, PA)

Saeed, Fasiha M, MD+
Gender: Female
4440 W 95th St
Ste 3192H
Oak Lawn, IL 60453
Phone:(708) 684-5685
NPI:1992971964
Cultural Training Completed: No
Hours: [Mon, Tue, Wed, Thu, Fri] 08:00 AM - 05:00 PM
Other Language(s):English,Hindi,Gujarati
Certification(s):Board Certified
Accessibility: Some Criteria Met (P, EB, IB, PA)

Tolentino, Stephanie, DO+
Gender: Female
4440 W 95th St
Oak Lawn, IL 60453

IL

Cook

Pediatrics, Critical Care Medicine

Tolentino, Stephanie, DO+
Phone:(708) 684-5685
NPI:1962668343
Cultural Training Completed: No
Hours: [Mon, Tue, Wed, Thu, Fri] 08:00 AM - 05:00 PM
Certification(s):Board Certified
Accessibility: Some Criteria Met (P, EB, IB, PA)

Von Zychlin, Kara Ellen, NP+
Gender: Female
4440 W 95th St
Ste 3192H
Oak Lawn, IL 60453
Phone:(708) 684-5685
NPI:1811211576
Cultural Training Completed: No
Hours: [Mon, Tue, Wed, Thu, Fri] 08:00 AM - 05:00 PM
Other Language(s):English
Certification(s):Board Certified
Accessibility: Some Criteria Met (P, EB, IB, PA)

Pediatrics, Developmental - Behavioral

Lindle, Lauren F, MD*
Gender: Female
9555 S 52nd Ave

IL

Cook

Pediatrics, Developmental - Behavioral

Lindle, Lauren F, MD*
Oak Lawn, IL 60453
Phone:(847) 318-9330
NPI:1235471905
Cultural Training Completed: No
Hours: [Mon, Tue, Wed, Thu, Fri] 08:00 AM - 05:00 PM
After Hours Phone Number:(847) 318-9330
Certification(s):Board Certified
Accessibility: Some Criteria Met (P, EB, IB, PA)

Magallanes, Melissa, MD+
Gender: Female
9555 S 52nd Ave
Oak Lawn, IL 60453
Phone:(708) 634-0942
NPI:1073075479
Cultural Training Completed: No
Hours: Mon 08:00 AM - 06:00 PM, [Tue, Wed, Thu, Fri, Sat] 08:00 AM - 07:00 PM
Other Language(s):Spanish
Accessibility: Some Criteria Met (P, EB, IB, PA)

Pediatrics, Endocrinology

Barrett, Brett Charles, DO+
Gender: Male

IL

Cook

Pediatrics, Endocrinology

Barrett, Brett Charles, DO+
9555 S 52nd Ave
Oak Lawn, IL 60453
Phone:(708) 684-5437
NPI:1124465877
Cultural Training Completed: No
Hours: [Mon, Tue, Wed, Thu, Fri] 08:00 AM - 05:00 PM
After Hours Phone Number:(708) 684-5437
Certification(s):Board Certified
Accessibility: Some Criteria Met (P, EB, IB, PA)

Salguero Bermonth, Maria Victoria, MD+
Gender: Female
9555 S 52nd Ave
Oak Lawn, IL 60453
Phone:(708) 634-0942
NPI:1336535103
Cultural Training Completed: No
Hours: Mon 08:00 AM - 06:00 PM, [Tue, Wed, Thu, Fri, Sat] 08:00 AM - 07:00 PM
Other Language(s):Spanish
Accessibility: Some Criteria Met (P, EB, IB, PA)

Viswanathan, Vidhya L, MD+
Gender: Female
9555 S 52nd Ave

IL

Cook

Pediatrics, Endocrinology

Viswanathan, Vidhya L, MD+
Oak Lawn, IL 60453
Phone:(708) 272-4150
NPI:1588874069
Cultural Training Completed: No
Hours: [Mon, Tue, Wed, Thu, Fri] 08:00 AM - 05:00 PM
Other Language(s):English,Spanish
Certification(s):Board Certified
Accessibility: Some Criteria Met (P, EB, IB, PA)

Viswanathan, Vidhya L, MD+
Gender: Female
4440 W 95th St
Oak Lawn, IL 60453
Phone:(708) 684-5670
NPI:1588874069
Cultural Training Completed: No
Hours: [Mon, Tue, Wed, Thu, Fri] 08:00 AM - 05:00 PM
Other Language(s):English,Spanish
Certification(s):Board Certified
Accessibility: Some Criteria Met (P, EB, IB, PA)

IL

Cook

Pediatrics, Gastroenterology

Kabbany, Mohammad Nasser N, MD+
Gender: Male
9555 S 52nd Ave
Oak Lawn, IL 60453
Phone:(708) 634-0942
NPI:1326350984
Cultural Training Completed: Yes
Hours: Mon 08:00 AM - 06:00 PM, [Tue, Wed, Thu, Fri, Sat] 08:00 AM - 07:00 PM
Other Language(s):English,Arabic
Accessibility: Some Criteria Met (P, EB, IB, PA)

Nagpal, Rajeev, MD#
Gender: Male
4440 W 95th St
Ste 19H
Oak Lawn, IL 60453
Phone:(708) 684-5650
NPI:1396731329
Cultural Training Completed: Yes
Hours: [Mon, Tue, Wed, Thu, Fri] 09:00 AM - 05:00 PM
Other Language(s):Hindi,Punjabi
Certification(s):Board Certified
Accessibility: Some Criteria Met (P, EB, IB, P PA)

IL

Cook

Pediatrics, Gastroenterology

Patton, Tiffany J, MD+
Gender: Female
4440 W 95th St
Ste 1200H
Oak Lawn, IL 60453
Phone:(708) 684-5437
NPI:1578799482
Cultural Training Completed: Yes
Hours: [Mon, Tue, Wed, Thu, Fri] 08:00 AM - 05:00 PM
Other Language(s):English,Arabic,French,German,Greek,Italian,Korean,Spanish
Certification(s):Board Certified
Accessibility: Some Criteria Met (P, EB, IB, PA)

Sakhuja, Shruti, MD+
Gender: Female
9555 S 52nd Ave
Oak Lawn, IL 60453
Phone:(708) 684-5437
NPI:1912427907
Cultural Training Completed: No
Hours: [Mon, Tue, Wed, Thu, Fri] 08:00 AM - 05:00 PM
Other Language(s):Spanish,Hindi
Certification(s):Board Certified

IL

Cook

Pediatrics, Gastroenterology

Sakhuja, Shruti, MD+
Accessibility: Some Criteria Met (P, EB, IB, PA)

Sentongo, Timothy A, MD+
Gender: Male
9555 S 52nd Ave
Oak Lawn, IL 60453
Phone:(708) 684-5437
NPI:1598726432
Cultural Training Completed: Yes
Hours: [Mon, Tue, Wed, Thu, Fri] 08:00 AM - 05:00 PM
Other Language(s):English,Hebrew,Arabic,Greek,Korean,Spanish,Luganda,French
Certification(s):Board Certified
Accessibility: Some Criteria Met (P, EB, IB, PA)

Pediatrics, Hematology - Oncology

Elmuti, Lena F, MD+
Gender: Female
4440 W 95th St
Oak Lawn, IL 60453
Phone:(708) 684-8000
NPI:1841727476
Cultural Training Completed: No
Hours: [Mon, Tue, Wed, Thu, Fri] 08:00 AM - 05:00 PM

IL

Cook

Pediatrics, Hematology - Oncology

Elmuti, Lena F, MD+
Other Language(s):Arabic
Accessibility: Some Criteria Met (P, EB, IB, PA)

Manera, Ricarchito B, MD+
Gender: Male
4440 W 95th St
Oak Lawn, IL 60453
Phone:(708) 684-5030
NPI:1720052830
Cultural Training Completed: No
Hours: [Mon, Tue, Wed, Thu, Fri] 08:00 AM - 05:00 PM
After Hours Phone Number:(708) 684-5354
Other Language(s):English,Filipino,Spanish
Certification(s):Board Certified
Accessibility: Some Criteria Met (P, EB, IB, PA)

Manera, Ricarchito B, MD+
Gender: Male
4440 W 95th St
1
Oak Lawn, IL 60453
Phone:(708) 684-4094
NPI:1720052830
Cultural Training Completed: No

IL

Cook

Pediatrics, Hematology - Oncology

Manera, Ricarchito B, MD+
Hours: [Mon, Tue, Wed, Thu, Fri] 08:00 AM - 05:00 PM
Other Language(s):English,Filipino,Spanish
Certification(s):Board Certified
Accessibility: Details Pending (P, EB, IB, PA)

Pediatrics, Hospice & Palliative Medicine

Rissman, Lauren, MD+
Gender: Female
4440 W 95th St
Ste 1200H
Oak Lawn, IL 60453
Phone:(847) 390-5900
NPI:1790222529
Cultural Training Completed: No
Hours: [Mon, Tue, Wed, Thu, Fri] 08:00 AM - 05:00 PM
Certification(s):Board Certified
Accessibility: Details Pending (P, EB, IB, PA)

Pediatrics, Infectious Diseases

Hornyak, Alison Joy, DO+
Gender: Female
4400 West 95th Street
Suite 1200H

IL

Cook

Pediatrics, Infectious Diseases

Hornyak, Alison Joy, DO+
Oak Lawn, IL 60453
Phone:(708) 684-5643
NPI:1295051670
Cultural Training Completed: No
Hours: [Mon, Tue, Wed, Thu, Fri] 08:00 AM - 05:00 PM
Certification(s):Board Certified
Accessibility: Some Criteria Met (P, EB, IB, PA)

Hornyak, Alison Joy, DO+
Gender: Female
4400 W 95th St
Oak Lawn, IL 60453
Phone:(708) 684-5643
NPI:1295051670
Cultural Training Completed: No
Hours: [Mon, Tue, Wed, Thu, Fri] 08:00 AM - 05:00 PM
After Hours Phone Number:(708) 684-5643
Certification(s):Board Certified
Accessibility: Some Criteria Met (P, EB, IB, PA)

Obringer, Emily M, MD+
Gender: Female
4400 W 95th St
Oak Lawn, IL 60453
Phone:(708) 684-5341

IL

Cook

Pediatrics, Infectious Diseases

Obringer, Emily M, MD+
NPI:1093000614
Cultural Training Completed: No
Hours: [Mon, Tue, Wed, Thu, Fri] 08:00 AM - 05:00 PM
Other Language(s):Spanish
Certification(s):Board Certified
Accessibility: Some Criteria Met (P, EB, IB, PA)

Obringer, Emily M, MD+
Gender: Female
4400 West 95th Street Suite 1200H
Oak Lawn, IL 60453
Phone:(708) 684-5643
NPI:1093000614
Cultural Training Completed: No
Hours: [Mon, Tue, Wed, Thu, Fri] 08:00 AM - 05:00 PM
Other Language(s):Spanish
Certification(s):Board Certified
Accessibility: Details Pending (P, EB, IB, PA)

Tekippe, Michael J, MD+
Gender: Male
4440 W 95th St
Ste 1200H

IL

Cook

Pediatrics, Infectious Diseases

Tekippe, Michael J, MD+
Oak Lawn, IL 60453
Phone:(708) 684-4261
NPI:1396057972
Cultural Training Completed: No
Hours: [Mon, Tue, Wed, Thu, Fri] 08:00 AM - 05:00 PM
Certification(s):Board Certified
Accessibility: Some Criteria Met (P, EB, IB, PA)

Zhang, David D, MD+
Gender: Male
4400 W 95th St
Oak Lawn, IL 60453
Phone:(708) 684-5643
NPI:1316332117
Cultural Training Completed: Yes
Hours: [Mon, Tue, Wed, Thu, Fri] 08:00 AM - 05:00 PM
Other Language(s):English
Certification(s):Board Certified
Accessibility: Some Criteria Met (P, EB, IB, PA)

Zhang, David D, MD+
Gender: Male
4400 West 95th Street Suite 1200H
Oak Lawn, IL 60453
Phone:(708) 684-5643
NPI:1316332117

IL

Cook

Pediatrics, Infectious Diseases

Zhang, David D, MD+
Cultural Training Completed: Yes
Hours: [Mon, Tue, Wed, Thu, Fri] 08:00 AM - 05:00 PM
Other Language(s):English
Certification(s):Board Certified
Accessibility: Some Criteria Met (P, EB, IB, PA)

Pediatrics, Nephrology

Alhamoud, Issa, MD+
Gender: Male
9555 S 52nd Ave
Oak Lawn, IL 60453
Phone:(708) 634-0942
NPI:1407231913
Cultural Training Completed: No
Hours: Mon 08:00 AM - 06:00 PM, [Tue, Wed, Thu, Fri, Sat] 08:00 AM - 07:00 PM
Other Language(s):English,Arabic
Certification(s):Board Certified
Accessibility: Some Criteria Met (P, EB, IB, PA)

Mathias, Robert S, MD+
Gender: Male
9555 S 52nd Ave
Oak Lawn, IL 60453
Phone:(708) 684-5437

IL

Cook

Pediatrics, Nephrology

Mathias, Robert S, MD+
NPI:1215965595
Cultural Training Completed: No
Hours: [Mon, Tue, Wed, Thu, Fri] 08:00 AM - 05:00 PM
Other Language(s):Spanish
Certification(s):Board Certified
Accessibility: Some Criteria Met (P, EB, IB, PA)

Pediatrics, Pulmonology

Akhter, Javeed A, MD+
Gender: Male
4440 W 95th St
Oak Lawn, IL 60453
Phone:(708) 684-5030
NPI:1457434235
Cultural Training Completed: No
Hours: [Mon, Tue, Wed, Thu, Fri] 08:00 AM - 05:00 PM
Other Language(s):Hindi,Urdu,English
Certification(s):Board Certified
Accessibility: Some Criteria Met (P, EB, IB, PA)

Dharia, Shimoni K, LCSW+
Gender: Female
4440 W 95th St
Oak Lawn, IL 60453

IL

Cook

Pediatrics, Pulmonology

Dharia, Shimoni K, LCSW+
Phone:(708) 684-4557
NPI:1174789770
Cultural Training Completed: No
Hours: [Mon, Tue, Wed, Thu, Fri] 08:00 AM - 05:00 PM
Other Language(s):Gujarati,Hindi,English,Tagalog
Certification(s):Board Certified
Accessibility: Some Criteria Met (P, EB, IB, PA)

Schmidt, Henry, MD+
Gender: Male
4440 W 95th St
Oak Lawn, IL 60453
Phone:(708) 684-8000
NPI:1326531575
Cultural Training Completed: No
Hours: [Mon, Tue, Wed, Thu, Fri] 08:00 AM - 05:00 PM
Other Language(s):Spanish,Kannada
Certification(s):Board Certified
Accessibility: Some Criteria Met (P, EB, IB, PA)

Pediatrics,Cardiology

Carvalho, Karen Elizabeth, MD+
Gender: Female
4400 W 95th St

IL

Cook

Pediatrics,Cardiology

Carvalho, Karen Elizabeth, MD+
Ste 106
Oak Lawn, IL 60453
Phone:(708) 684-5580
NPI:1821595828
Cultural Training Completed: No
Hours: [Mon, Tue, Wed, Thu, Fri] 08:00 AM - 05:00 PM
Other Language(s):Edo
Accessibility: Some Criteria Met (P, EB, IB, PA)

Cossor, Waseem Jamal, MD+
Gender: Male
4440 W 95th St
Oak Lawn, IL 60453
Phone:(708) 684-5030
NPI:1508178062
Cultural Training Completed: No
Hours: [Mon, Tue, Wed, Thu, Fri] 08:00 AM - 05:00 PM
Other Language(s):English,Spanish,Serbian,Urdu,Croatian,Hindi
Certification(s):Board Certified
Accessibility: Some Criteria Met (P, EB, IB, PA)

Earing, Michael G, MD+
Gender: Male
4440 W 95th St
Oak Lawn, IL 60453

IL

Cook

Pediatrics,Cardiology

Earing, Michael G, MD+
Phone:(708) 684-5580
NPI:1053362004
Cultural Training Completed: Yes
Hours: [Mon, Tue, Wed, Thu, Fri] 08:00 AM - 05:00 PM
Other Language(s):Taiwanese
Certification(s):Board Certified
Accessibility: Some Criteria Met (P, EB, IB, PA)

Gamboa, David G, MD+
Gender: Male
4440 W 95th St
Oak Lawn, IL 60453
Phone:(708) 684-7482
NPI:1942414875
Cultural Training Completed: No
Hours: [Mon, Tue, Wed, Thu, Fri] 08:00 AM - 05:00 PM
Other Language(s):Spanish,English,Hindi,Gujarati
Certification(s):Board Certified
Accessibility: Some Criteria Met (P, EB, IB, PA)

Gandhi, Rupali T, DO+
Gender: Male
4400 W 95th St
Ste 106
Oak Lawn, IL 60453

IL

Cook

Pediatrics,Cardiology

Gandhi, Rupali T, DO+
Phone:(708) 684-5580
NPI:1801912621
Cultural Training Completed: No
Hours: [Mon, Tue, Wed, Thu, Fri] 08:00 AM - 05:00 PM
Other Language(s):English
Certification(s):Board Certified
Accessibility: Some Criteria Met (P, EB, IB, PA)

Gandhi, Rupali T, DO+
Gender: Male
4440 W 95th St
Oak Lawn, IL 60453
Phone:(708) 684-5580
NPI:1801912621
Cultural Training Completed: No
Hours: [Mon, Tue, Wed, Thu, Fri] 08:00 AM - 05:00 PM
Other Language(s):English
Certification(s):Board Certified
Accessibility: Some Criteria Met (P, EB, IB, PA)

Gandhi, Rupali T, DO+
Gender: Male
4400 W 95th St
Oak Lawn, IL 60453
Phone:(708) 684-5580
NPI:1801912621
Cultural Training Completed: No

IL

Cook

Pediatrics,Cardiology

Gandhi, Rupali T, DO+
Hours: [Mon, Tue, Wed, Thu, Fri] 08:00 AM - 05:00 PM
Other Language(s):English
Certification(s):Board Certified
Accessibility: Some Criteria Met (P, EB, IB, PA)

Hoffman, Joan F, MD+
Gender: Female
4440 W 95th St
Oak Lawn, IL 60453
Phone:(847) 390-5900
NPI:1942466479
Cultural Training Completed: No
Hours: [Mon, Tue, Wed, Thu, Fri] 08:00 AM - 05:00 PM
Other Language(s):English,Spanish
Certification(s):Board Certified
Accessibility: Some Criteria Met (P, EB, IB, PA)

Husayni, Tarek S, MD+
Gender: Male
4440 W 95th St
Oak Lawn, IL 60453
Phone:(708) 684-5580
NPI:1649251364
Cultural Training Completed: No

IL

Cook

Pediatrics,Cardiology

Husayni, Tarek S, MD+
Hours: [Mon, Tue, Wed, Thu, Fri] 08:00 AM - 05:00 PM
Other Language(s):Spanish,Arabic,English
Certification(s):Board Certified
Accessibility: Some Criteria Met (P, EB, IB, PA)

Javois, Alexander J, MD+
Gender: Male
9555 S 52nd Ave
Oak Lawn, IL 60453
Phone:(708) 272-4150
NPI:1023099744
Cultural Training Completed: Yes
Hours: [Mon, Tue, Wed, Thu, Fri] 08:00 AM - 05:00 PM
Other Language(s):English
Certification(s):Board Certified
Accessibility: Some Criteria Met (P, EB, IB, PA)

Javois, Alexander J, MD+
Gender: Male
4440 W 95th St
Oak Lawn, IL 60453
Phone:(708) 684-5580
NPI:1023099744
Cultural Training Completed: Yes

IL

Cook

Pediatrics,Cardiology

Javois, Alexander J, MD+
Hours: [Mon, Tue, Wed, Thu, Fri] 08:00 AM - 05:00 PM
Other Language(s):English
Certification(s):Board Certified
Accessibility: Some Criteria Met (P, EB, IB, PA)

Moehlmann, Matthew L, DO+
Gender: Male
4440 W 95th St
Oak Lawn, IL 60453
Phone:(708) 684-5580
NPI:1730522723
Cultural Training Completed: No
Hours: [Mon, Tue, Wed, Thu, Fri] 08:00 AM - 05:00 PM
Other Language(s):English
Certification(s):Board Certified
Accessibility: Some Criteria Met (P, EB, IB, PA)

Muangmingsuk, Sunthorn L, MD+
Gender: Male
4440 W 95th St
Oak Lawn, IL 60453
Phone:(708) 684-8000
NPI:1174504880
Cultural Training Completed: Yes

IL

Cook

Pediatrics,Cardiology

Muangmingsuk, Sunthorn L, MD+
Hours: [Mon, Tue, Wed, Thu, Fri] 08:00 AM - 05:00 PM
Other Language(s):Thai,English,Arabic,German,Mandarin
Certification(s):Board Certified
Accessibility: Some Criteria Met (P, EB, IB, PA)

Nater, Melissa F, MD+
Gender: Female
4440 W 95th St
Oak Lawn, IL 60453
Phone:(708) 684-8000
NPI:1902004302
Cultural Training Completed: No
Hours: [Mon, Tue, Wed, Thu, Fri] 08:00 AM - 05:00 PM
Other Language(s):Spanish,English
Certification(s):Board Certified
Accessibility: Some Criteria Met (P, EB, IB, PA)

Patel, Dhaval R, NP+
Gender: Male
9555 S 52nd Ave
Oak Lawn, IL 60453
Phone:(708) 272-4150
NPI:1306034897
Cultural Training Completed: Yes

IL

Cook

Pediatrics,Cardiology

Patel, Dhaval R, NP+
Hours: [Mon, Tue, Wed, Thu, Fri] 08:00 AM - 05:00 PM
Other Language(s):Gujarati,Hindi,Urdu,English,Spanish
Certification(s):Board Certified
Accessibility: Some Criteria Met (P, EB, IB, PA)

Patel, Dhaval R, NP+
Gender: Male
4440 W 95th St
Oak Lawn, IL 60453
Phone:(708) 684-5437
NPI:1306034897
Cultural Training Completed: Yes
Hours: [Mon, Tue, Wed, Thu, Fri] 08:00 AM - 05:00 PM
Other Language(s):Gujarati,Hindi,Urdu,English,Spanish
Certification(s):Board Certified
Accessibility: Some Criteria Met (P, EB, IB, PA)

Roberson, David A, MD+
Gender: Male
4440 W 95th St
Oak Lawn, IL 60453
Phone:(708) 684-5030
NPI:1578544292

IL

Cook

Pediatrics,Cardiology

Roberson, David A, MD+
Cultural Training Completed: Yes
Hours: [Mon, Tue, Wed, Thu, Fri] 08:00 AM - 05:00 PM
Other Language(s):English,Spanish,Vietnamese,French
Certification(s):Board Certified
Accessibility: Some Criteria Met (P, EB, IB, PA)

Roberson, David A, MD+
Gender: Male
4400 W 95th St
Ste 106
Oak Lawn, IL 60453
Phone:(708) 684-5580
NPI:1578544292
Cultural Training Completed: Yes
Hours: [Mon, Tue, Wed, Thu, Fri] 08:00 AM - 05:00 PM
Other Language(s):English,Spanish,Vietnamese,French
Certification(s):Board Certified
Accessibility: Some Criteria Met (P, EB, IB, PA)

Roberson, David A, MD+
Gender: Male

IL

Cook

Pediatrics,Cardiology

Roberson, David A, MD+
9555 S 52nd Ave
Oak Lawn, IL 60453
Phone:(708) 684-5580
NPI:1578544292
Cultural Training Completed: Yes
Hours: [Mon, Tue, Wed, Thu, Fri] 08:00 AM - 05:00 PM
Other Language(s):English,Spanish,Vietnamese,French
Certification(s):Board Certified
Accessibility: Some Criteria Met (P, EB, IB, PA)

Ross, Eleanor T, MD+
Gender: Female
4440 W 95th St
Oak Lawn, IL 60453
Phone:(708) 684-8000
NPI:1801054549
Cultural Training Completed: No
Hours: [Mon, Tue, Wed, Thu, Fri] 08:00 AM - 05:00 PM
Other Language(s):English
Certification(s):Board Certified
Accessibility: Some Criteria Met (P, EB, IB, PA)

Ross, Eleanor T, MD+
Gender: Female
9555 S 52nd Ave

IL

Cook

Pediatrics,Cardiology

Ross, Eleanor T, MD+
Oak Lawn, IL 60453
Phone:(708) 272-4150
NPI:1801054549
Cultural Training Completed: No
Hours: [Mon, Tue, Wed, Thu, Fri] 08:00 AM - 05:00 PM
Other Language(s):English
Certification(s):Board Certified
Accessibility: Some Criteria Met (P, EB, IB, PA)

Ross, Eleanor T, MD+
Gender: Female
4400 W 95th St
Ste 106
Oak Lawn, IL 60453
Phone:(708) 684-5580
NPI:1801054549
Cultural Training Completed: No
Hours: [Mon, Tue, Wed, Thu, Fri] 08:00 AM - 05:00 PM
Other Language(s):English
Certification(s):Board Certified
Accessibility: Some Criteria Met (P, EB, IB, PA)

Saroli, Tani L, MD+
Gender: Female
4440 W 95th St
Oak Lawn, IL 60453
Phone:(708) 684-5580
NPI:1497870117

IL

Cook

Pediatrics,Cardiology

Saroli, Tani L, MD+
Cultural Training Completed: No
Hours: [Mon, Tue, Wed, Thu, Fri] 08:00 AM - 05:00 PM
Certification(s):Board Certified
Accessibility: Some Criteria Met (P, EB, IB, PA)

Siddiqui, Saad A, MD+
Gender: Male
4400 W 95th St
Oak Lawn, IL 60453
Phone:(708) 684-5580
NPI:1013110816
Cultural Training Completed: No
Hours: [Mon, Tue, Wed, Thu, Fri] 08:00 AM - 05:00 PM
Other Language(s):Arabic,Hindi,Telugu,Urdu,English,Spanish
Certification(s):Board Certified
Accessibility: Some Criteria Met (P, EB, IB, PA)

Siddiqui, Saad A, MD+
Gender: Male
4400 W 95th St
Ste 106
Oak Lawn, IL 60453
Phone:(708) 684-5580
NPI:1013110816
Cultural Training Completed: No

IL

Cook

Pediatrics,Cardiology

Siddiqui, Saad A, MD+
Hours: [Mon, Tue, Wed, Thu, Fri] 08:00 AM - 05:00 PM
Other Language(s):Arabic,Hindi,Telugu,Urdu,English,Spanish
Certification(s):Board Certified
Accessibility: Some Criteria Met (P, EB, IB, PA)

VanBergen, Andrew H, MD+
Gender: Male
4440 W 95th St
Oak Lawn, IL 60453
Phone:(708) 684-5580
NPI:1689655391
Cultural Training Completed: Yes
Hours: [Mon, Tue, Wed, Thu, Fri] 08:00 AM - 05:00 PM
Other Language(s):Spanish,English
Certification(s):Board Certified
Accessibility: Some Criteria Met (P, EB, IB, PA)

Wehrhiem, Karla K, MD+
Gender: Female
4440 W 95th St
Oak Lawn, IL 60453
Phone:(708) 684-5580
NPI:1013233022

IL

Cook

Pediatrics,Cardiology

Wehrhiem, Karla K, MD+
Cultural Training Completed: No
Hours: [Mon, Tue, Wed, Thu, Fri] 08:00 AM - 05:00 PM
Other Language(s):English,Tagalog,Spanish,Arabic,Urdu
Certification(s):Board Certified
Accessibility: Some Criteria Met (P, EB, IB, PA)

Wehrhiem, Karla K, MD+
Gender: Female
4400 W 95th St
Ste 106
Oak Lawn, IL 60453
Phone:(708) 684-5580
NPI:1013233022
Cultural Training Completed: No
Hours: [Mon, Tue, Wed, Thu, Fri] 08:00 AM - 05:00 PM
Other Language(s):English,Tagalog,Spanish,Arabic,Urdu
Certification(s):Board Certified
Accessibility: Some Criteria Met (P, EB, IB, PA)

Zimmerman, Frank J, MD+
Gender: Male

IL

Cook

Pediatrics,Cardiology

Zimmerman, Frank J, MD+
4440 W 95th St
Oak Lawn, IL 60453
Phone:(708) 684-5580
NPI:1174673123
Cultural Training Completed: Yes
Hours: [Mon, Tue, Wed, Thu, Fri] 08:00 AM - 05:00 PM
Other Language(s):English,Arabic,Greek,Korean,Spanish
Certification(s):Board Certified
Accessibility: Some Criteria Met (P, EB, IB, PA)

Zimmerman, Frank J, MD+
Gender: Male
9555 S 52nd Ave
Oak Lawn, IL 60453
Phone:(708) 684-5580
NPI:1174673123
Cultural Training Completed: Yes
Hours: [Mon, Tue, Wed, Thu, Fri] 08:00 AM - 05:00 PM
Other Language(s):English,Arabic,Greek,Korean,Spanish
Certification(s):Board Certified
Accessibility: Some Criteria Met (P, EB, IB, PA)

IL

Cook

Physical Medicine & Rehabilitation

Abdel, Mahmoud Jallid, MD+
Gender: Male
4400 W 95th St
Ste 306
Oak Lawn, IL 60453
Phone:(708) 684-5428
NPI:1063090454
Cultural Training Completed: No
Hours: [Mon, Tue, Wed, Thu, Fri] 08:00 AM - 05:00 PM
Accessibility: Some Criteria Met (P, EB, IB, PA)

Adair, Roy L, MD+
Gender: Male
4400 W 95th St
Ste 306
Oak Lawn, IL 60453
Phone:(708) 684-5643
NPI:1689660185
Cultural Training Completed: Yes
Hours: [Mon, Tue, Wed, Thu, Fri] 08:00 AM - 05:00 PM
Other Language(s):English
Certification(s):Board Certified
Accessibility: Some Criteria Met (P, EB, IB, PA)

Armstrong, Qianna J, MD+
Gender: Female
4400 W 95th St
Ste 306

IL

Cook

Physical Medicine & Rehabilitation

Armstrong, Qianna J, MD+
Oak Lawn, IL 60453
Phone:(708) 684-5643
NPI:1699093401
Cultural Training Completed: No
Hours: [Mon, Tue, Wed, Thu, Fri] 08:00 AM - 05:00 PM
Certification(s):Board Certified
Accessibility: Some Criteria Met (P, EB, IB, PA)

Chukwueke, Victor Sopuruchi, MD+
Gender: Male
4400 W 95th St
Ste 306
Oak Lawn, IL 60453
Phone:(708) 684-5428
NPI:1760998009
Cultural Training Completed: No
Hours: [Mon, Tue, Wed, Thu, Fri] 08:00 AM - 05:00 PM
Certification(s):Board Certified
Accessibility: Some Criteria Met (P, EB, IB, PA)

Florence, Kathleen W, MD+
Gender: Female
4400 W 95th St
Ste 306
Oak Lawn, IL 60453
Phone:(708) 684-5643

IL

Cook

Physical Medicine & Rehabilitation

Florence, Kathleen W, MD+
NPI:1477549889
Cultural Training Completed: No
Hours: [Mon, Tue, Wed, Thu, Fri] 08:00 AM - 05:00 PM
Certification(s):Board Certified
Accessibility: Some Criteria Met (P, EB, IB, PA)

Gupta, Shivani, DO+
Gender: Female
4400 W 95th St
Ste 306
Oak Lawn, IL 60453
Phone:(708) 684-5428
NPI:1467864389
Cultural Training Completed: Yes
Hours: [Mon, Tue, Wed, Thu, Fri] 08:00 AM - 05:00 PM
Other Language(s):Hindi
Certification(s):Board Certified
Accessibility: Some Criteria Met (P, EB, IB, PA)

Hampole, Ami Parekh, DO+
Gender: Female
4400 W 95th St
Ste 306
Oak Lawn, IL 60453
Phone:(708) 684-5428
NPI:1073019964

IL

Cook

Physical Medicine & Rehabilitation

Hampole, Ami Parekh, DO+
Cultural Training Completed: No
Hours: [Mon, Tue, Wed, Thu, Fri] 08:00 AM - 05:00 PM
Other Language(s):Spanish,Hindi
Certification(s):Board Certified
Accessibility: Some Criteria Met (P, EB, IB, PA)

Kim, Sung-Lana, MD*
Gender: Female
4220 W 95th St
Ste 100
Oak Lawn, IL 60453
Phone:(708) 226-3300
NPI:1407809635
Cultural Training Completed: No
Hours: [Mon, Tue, Wed, Thu, Fri] 08:00 AM - 05:00 PM
Certification(s):Board Certified
Accessibility: Some Criteria Met (P, EB, IB, PA)

Mikuzis, John D, DO+
Gender: Male
6300 W 95th St
Oak Lawn, IL 60453
Phone:(708) 599-8800
NPI:1629048178
Cultural Training Completed: No

IL

Cook

Physical Medicine & Rehabilitation

Mikuzis, John D, DO+
Hours: [Mon, Tue, Wed, Thu, Fri] 08:00 AM - 05:00 PM
Accessibility: Details Pending (P, EB, IB, PA)

Sayyad, Anjum, MD+
Gender: Female
6300 W 95th St
Oak Lawn, IL 60453
Phone:(708) 599-8800
NPI:1164688776
Cultural Training Completed: No
Hours: [Mon, Tue, Wed, Thu, Fri] 08:00 AM - 05:00 PM
Other Language(s):Urdu,Hindi
Certification(s):Board Certified
Accessibility: Details Pending (P, EB, IB, PA)

Physical Therapist

Gomaa, Hala M, PT+
Gender: Female
4647 W 103rd St
Ste 2E
Oak Lawn, IL 60453
Phone:(708) 425-3466
NPI:1942249305
Cultural Training Completed: No
Hours: [Mon, Tue, Wed, Thu, Fri] 07:00 AM - 07:00 PM, Sat 07:00 AM - 02:00 PM

IL

Cook

Physical Therapist

Gomaa, Hala M, PT+
After Hours Phone Number:(708) 425-3466
Other Language(s):Arabic
Accessibility: Details Pending (P, EB, IB, PA)

Hegazy, Hesham K, PT+
Gender: Male
4647 W 103rd St
Ste 2E
Oak Lawn, IL 60453
Phone:(708) 425-3466
NPI:1336187962
Cultural Training Completed: No
Hours: [Mon, Tue, Wed, Thu, Fri] 07:00 AM - 07:00 PM, Sat 07:00 AM - 02:00 PM
After Hours Phone Number:(708) 425-3466
Other Language(s):Arabic
Accessibility: Details Pending (P, EB, IB, PA)

Landstrom, Jonathan, DPT+
Gender: Male
5255 W 95th St
Oak Lawn, IL 60453
Phone:(708) 424-2977
NPI:1669921797
Cultural Training Completed: No
Hours: [Mon, Tue, Wed, Thu, Fri] 08:00 AM - 05:00 PM

IL

Cook

Physical Therapist

Landstrom, Jonathan, DPT+
Accessibility: Some Criteria Met (P, EB, IB, PA)

McDonald, Grace, PT+
Gender: Female
5255 W 95th St
Oak Lawn, IL 60453
Phone:(708) 424-2977
NPI:1093521460
Cultural Training Completed: Yes
Hours: [Mon, Tue, Wed, Thu, Fri] 07:00 AM - 07:00 PM
Accessibility: Details Pending (P, EB, IB, PA)

Sukalski, Nicholas Roman, DPT+
Gender: Male
5255 W 95th St
Oak Lawn, IL 60453
Phone:(708) 424-2977
NPI:1821858630
Cultural Training Completed: No
Hours: [Mon, Tue, Wed, Thu, Fri] 08:00 AM - 05:00 PM
Accessibility: Some Criteria Met (P, EB, IB, PA)

Physician Assistant

Ahmed, Inaya Sultan, PA+
Gender: Female
4440 W 95th St
Fl 8
Oak Lawn, IL 60453

IL

Cook

Physician Assistant

Ahmed, Inaya Sultan, PA+
Phone:(847) 390-5900
NPI:1598652760
Cultural Training Completed: No
Hours: [Mon, Tue, Wed, Thu, Fri] 08:00 AM - 05:00 PM
Other Language(s):Hindi,Urdu
Accessibility: Some Criteria Met (P, EB, IB, PA)

Ahmed, Inaya Sultan, PA+
Gender: Female
4440 W 95th St
8
Oak Lawn, IL 60453
Phone:(708) 346-4055
NPI:1598652760
Cultural Training Completed: No
Hours: [Mon, Tue, Wed, Thu, Fri] 08:00 AM - 05:00 PM
Other Language(s):Hindi,Urdu
Accessibility: Some Criteria Met (P, EB, IB, PA)

Ahuja, Anuprit Kaur, PA+
Gender: Female
4400 W 95th St
Oak Lawn, IL 60453
Phone:(708) 684-4029
NPI:1043699184
Cultural Training Completed: No

IL

Cook

Physician Assistant

Ahuja, Anuprit Kaur, PA+
Hours: [Mon, Tue, Wed, Thu, Fri] 08:00 AM - 05:00 PM
Accessibility: Some Criteria Met (P, EB, IB, PA)

Ahuja, Anuprit Kaur, PA
Gender: Female
4400 West 95th Street
Suite 407
Oak Lawn, IL 60453
Phone:(708) 684-4029
NPI:1043699184
Cultural Training Completed: No
Hours: [Mon, Tue, Wed, Thu, Fri] 08:00 AM - 05:00 PM
Accessibility: Details Pending (P, EB, IB, PA)

Alcala, Dalila Marie, PA+
Gender: Female
9555 S 52nd Ave
Oak Lawn, IL 60453
Phone:(708) 634-0942
NPI:1194341503
Cultural Training Completed: No
Hours: Mon 08:00 AM - 06:00 PM, [Tue, Wed, Thu, Fri, Sat] 08:00 AM - 07:00 PM
Other Language(s):Spanish

IL

Cook

Physician Assistant

Alcala, Dalila Marie, PA+
Accessibility: Some Criteria Met (P, EB, IB, PA)

Antle, Kayla Marie, PA+
Gender: Female
4400 W 95th St
Oak Lawn, IL 60453
Phone:(708) 684-4029
NPI:1245753417
Cultural Training Completed: No
Hours: [Mon, Tue, Wed, Thu, Fri] 08:00 AM - 05:00 PM
After Hours Phone Number:(708) 684-4029
Accessibility: Some Criteria Met (P, EB, IB, PA)

Antle, Kayla Marie, PA+
Gender: Female
4400 West 95th Street
Suite 407
Oak Lawn, IL 60453
Phone:(708) 684-4029
NPI:1245753417
Cultural Training Completed: No
Hours: [Mon, Tue, Wed, Thu, Fri] 08:00 AM - 05:00 PM
Accessibility: Details Pending (P, EB, IB, PA)

Atade-Nanguit, Pamela, PA+
Gender: Female

IL

Cook

Physician Assistant

Atade-Nanguit, Pamela, PA+
4400 W 95th St
Oak Lawn, IL 60453
Phone:(708) 684-3980
NPI:1477315687
Cultural Training Completed: No
Hours: [Mon, Tue, Wed, Thu, Fri] 08:00 AM - 05:00 PM
Other Language(s):French
Accessibility: Some Criteria Met (P, EB, IB, PA)

Atade-Nanguit, Pamela, PA+
Gender: Female
4400 West 95th Street
Suite 407
Oak Lawn, IL 60453
Phone:(708) 684-5735
NPI:1477315687
Cultural Training Completed: No
Hours: [Mon, Tue, Wed, Thu, Fri] 08:00 AM - 05:00 PM
Other Language(s):French
Accessibility: Some Criteria Met (P, EB, IB, PA)

Benitez-Stewart, Adaliz O., PA+
Gender: Female
4400 W 95th St
Oak Lawn, IL 60453
Phone:(708) 684-4029
NPI:1851963151

IL

Cook

Physician Assistant

Benitez-Stewart, Adaliz O., PA+
Cultural Training Completed: No
Hours: [Mon, Tue, Wed, Thu, Fri] 08:00 AM - 05:00 PM
Certification(s):Board Certified
Accessibility: Some Criteria Met (P, EB, IB, PA)

Benitez-Stewart, Adaliz O., PA
Gender: Female
4400 West 95th Street
Suite 407
Oak Lawn, IL 60453
Phone:(708) 684-4029
NPI:1851963151
Cultural Training Completed: No
Hours: [Mon, Tue, Wed, Thu, Fri] 08:00 AM - 05:00 PM
Certification(s):Board Certified
Accessibility: Details Pending (P, EB, IB, PA)

Burrows, Nicole E, PA+
Gender: Female
4440 W 95th St
Ste 31W
Oak Lawn, IL 60453
Phone:(708) 684-5475
NPI:1689612004
Cultural Training Completed: Yes

IL

Cook

Physician Assistant

Burrows, Nicole E, PA+
Hours: [Mon, Tue, Wed, Thu, Fri] 08:00 AM - 05:00 PM
Accessibility: Some Criteria Met (P, EB, IB, PA)

Caruso, Robert Alan, PA+
Gender: Male
4440 W 95th St
Ste 1332H
Oak Lawn, IL 60453
Phone:(708) 684-5437
NPI:1649894114
Cultural Training Completed: No
Hours: [Mon, Tue, Wed, Thu, Fri] 08:00 AM - 05:00 PM
Accessibility: Some Criteria Met (P, EB, IB, PA)

Caruso, Robert Alan, PA+
Gender: Male
4440 W 95th St
Oak Lawn, IL 60453
Phone:(708) 684-4029
NPI:1649894114
Cultural Training Completed: No
Hours: [Mon, Tue, Wed, Thu, Fri] 08:00 AM - 05:00 PM
Accessibility: Some Criteria Met (P, EB, IB, PA)

IL

Cook

Physician Assistant

Caruso, Robert Alan, PA+
Gender: Male
4400 W 95TH ST
STE 407
Oak Lawn, IL 60453
Phone:(708) 684-4029
NPI:1649894114
Cultural Training Completed: No
Hours: [Mon, Tue, Wed, Thu, Fri] 08:00 AM - 05:00 PM
Accessibility: Details Pending (P, EB, IB, PA)

De Venecia, Michael Nuguid, PA-C+
Gender: Male
5660 W 95th St
Ste 1
Oak Lawn, IL 60453
Phone:(708) 857-4410
NPI:1457046351
Cultural Training Completed: No
Hours: [Mon, Tue, Wed, Thu, Fri] 08:00 AM - 05:00 PM
Accessibility: Some Criteria Met (P, EB, IB, PA)

Deangelis, Kristen Nicole, PA+
Gender: Female
4400 W 95TH ST
STE 407
Oak Lawn, IL 60453
Phone:(708) 684-4029
NPI:1801683099

IL

Cook

Physician Assistant

Deangelis, Kristen Nicole, PA+
Cultural Training Completed: No
Hours: [Mon, Tue, Wed, Thu, Fri] 08:00 AM - 05:00 PM
Accessibility: Details Pending (P, EB, IB, PA)

DesBiens, Emily Marie, PA+
Gender: Female
5851 W 95th St
Oak Lawn, IL 60453
Phone:(708) 660-2364
NPI:1194486886
Cultural Training Completed: No
Hours: [Mon, Tue, Wed, Thu, Fri] 08:00 AM - 05:30 PM
Accessibility: Details Pending (P, EB, IB, PA)

Diesner, Paige Christine, PA+
Gender: Female
4440 W 95th St
8
Oak Lawn, IL 60453
Phone:(708) 684-4200
NPI:1831649730
Cultural Training Completed: No
Hours: [Mon, Tue, Wed, Thu, Fri] 08:00 AM - 05:00 PM
Accessibility: Some Criteria Met (P, EB, IB, PA)

IL

Cook

Physician Assistant

Diesner, Paige Christine, PA+
Gender: Female
4440 W 95th St
Oak Lawn, IL 60453
Phone:(708) 684-4200
NPI:1831649730
Cultural Training Completed: No
Hours: [Mon, Tue, Wed, Thu, Fri] 08:00 AM - 05:00 PM
Accessibility: Some Criteria Met (P, EB, IB, PA)

Diesner, Paige Christine, PA+
Gender: Female
4440 W 95th St
Fl 8
Oak Lawn, IL 60453
Phone:(708) 684-4200
NPI:1831649730
Cultural Training Completed: No
Hours: [Mon, Tue, Wed, Thu, Fri] 08:00 AM - 05:00 PM
Accessibility: Some Criteria Met (P, EB, IB, PA)

Eslinger, Jayne I, NP+
Gender: Female
4400 W 95th St
Ste 413
Oak Lawn, IL 60453
Phone:(708) 346-4055
NPI:1477199271
Cultural Training Completed: No

IL

Cook

Physician Assistant

Eslinger, Jayne I, NP+
Hours: [Mon, Tue, Wed, Thu, Fri] 08:00 AM - 05:00 PM
After Hours Phone Number:(708) 346-4055
Certification(s):Board Certified
Accessibility: Some Criteria Met (P, EB, IB, PA)

Eslinger, Jayne I, NP+
Gender: Female
9555 S 52nd Ave
Oak Lawn, IL 60453
Phone:(708) 425-6370
NPI:1477199271
Cultural Training Completed: No
Hours: [Mon, Tue, Wed, Thu, Fri] 08:00 AM - 05:00 PM
Certification(s):Board Certified
Accessibility: Some Criteria Met (P, EB, IB, PA)

Friedenberg, Lauren E, PA#
Gender: Female
4400 W 95th St
Ste 102
Oak Lawn, IL 60453
Phone:(708) 684-4198
NPI:1770005530
Cultural Training Completed: No
Hours: [Mon, Tue, Wed, Thu, Fri] 08:00 AM - 05:00 PM

IL

Cook

Physician Assistant

Friedenberg, Lauren E, PA#
Accessibility: Some Criteria Met (P, EB, IB, PA)

Gordon, Rachel, PA+
Gender: Female
4400 W 95TH ST
STE 407
Oak Lawn, IL 60453
Phone:(708) 684-4029
NPI:1427892959
Cultural Training Completed: No
Hours: [Mon, Tue, Wed, Thu, Fri] 08:00 AM - 05:00 PM
Accessibility: Details Pending (P, EB, IB, PA)

Gordon, Rachel, PA+
Gender: Female
4400 West 95th Street
Suite 407
Oak Lawn, IL 60453
Phone:(708) 684-5735
NPI:1427892959
Cultural Training Completed: No
Hours: [Mon, Tue, Wed, Thu, Fri] 08:00 AM - 05:00 PM
Accessibility: Some Criteria Met (P, EB, IB, PA)

Gugala, Victoria Anna, PAC*
Gender: Female
4400 W 95th St
Ste 308
Oak Lawn, IL 60453

IL

Cook

Physician Assistant

Gugala, Victoria Anna, PAC*
Phone:(708) 346-4040
NPI:1699436949
Cultural Training Completed: No
Hours: [Mon, Tue, Wed, Thu, Fri] 08:00 AM - 05:00 PM
After Hours Phone Number:(708) 346-4040
Other Language(s):Polish
Certification(s):Board Certified
Accessibility: Some Criteria Met (P, EB, IB, PA)

Henrichsen, Hannah Grace, PA*
Gender: Female
6701 W 95th St
Oak Lawn, IL 60453
Phone:(708) 599-5000
NPI:1104544022
Cultural Training Completed: No
Hours: [Mon, Tue, Wed, Thu, Fri] 08:00 AM - 05:00 PM
Accessibility: Some Criteria Met (P, EB, IB, PA)

Howard, Deirdre Vaughan, PA+
Gender: Female
4400 W 95th St
Oak Lawn, IL 60453
Phone:(708) 684-4029
NPI:1851809560

IL

Cook

Physician Assistant

Howard, Deirdre Vaughan, PA+
Cultural Training Completed: No
Hours: [Mon, Tue, Wed, Thu, Fri] 08:00 AM - 05:00 PM
After Hours Phone Number:(708) 684-4029
Accessibility: Some Criteria Met (P, EB, IB, PA)

Howard, Deirdre Vaughan, PA+
Gender: Female
4400 West 95th Street
Suite 407
Oak Lawn, IL 60453
Phone:(708) 684-9600
NPI:1851809560
Cultural Training Completed: No
Hours: [Mon, Tue, Wed, Thu, Fri] 08:00 AM - 05:00 PM
Accessibility: Details Pending (P, EB, IB, PA)

Hryc, Michelle, PA*
Gender: Female
5851 W 95th St
Ste 300
Oak Lawn, IL 60453
Phone:(708) 499-9800
NPI:1386512952
Cultural Training Completed: No
Hours: [Mon, Tue, Wed, Thu, Fri] 08:00 AM - 05:00 PM

IL

Cook

Physician Assistant

Hryc, Michelle, PA*
Accessibility: Details Pending (P, EB, IB, PA)

Jerge, Katherine Devereaux, PA*
Gender: Female
4550 Southwest Hwy
Oak Lawn, IL 60453
Phone:(708) 231-1445
NPI:1841806890
Cultural Training Completed: No
Hours: [Mon, Tue, Wed, Thu, Fri] 08:00 AM - 05:00 PM
Certification(s):Board Certified
Accessibility: Some Criteria Met (P, EB, IB, PA)

Khalid, Ramla, PA-C+
Gender: Female
6700 W 95th St
Ste 310
Oak Lawn, IL 60453
Phone:(708) 974-7350
NPI:1548968175
Cultural Training Completed: No
Hours: [Mon, Tue, Wed, Thu, Fri] 08:00 AM - 05:00 PM
Accessibility: Some Criteria Met (P, EB, IB, PA)

Kosow, Mallory Paulette, PA#
Gender: Female
4400 W 95th St
Ste 413

IL

Cook

Physician Assistant

Kosow, Mallory Paulette, PA#
Oak Lawn, IL 60453
Phone:(708) 346-4055
NPI:1548930431
Cultural Training Completed: No
Hours: [Mon, Tue, Wed, Thu, Fri] 08:00 AM - 05:00 PM
Certification(s):Board Certified
Accessibility: Some Criteria Met (P, EB, IB, PA)

Kosow, Mallory Paulette, PA+
Gender: Female
4440 W 95th St
Ste 1332H
Oak Lawn, IL 60453
Phone:(708) 684-5437
NPI:1548930431
Cultural Training Completed: No
Hours: [Mon, Tue, Wed, Thu, Fri] 08:00 AM - 05:00 PM
Certification(s):Board Certified
Accessibility: Details Pending (P, EB, IB, PA)

Lee Fatt, Christine, PA+
Gender: Female
9400 S Cicero Ave
Ste 100
Oak Lawn, IL 60453
Phone:(708) 424-3201
NPI:1699510941

IL

Cook

Physician Assistant

Lee Fatt, Christine, PA+
Cultural Training Completed: No
Hours: [Mon, Tue, Wed, Thu, Fri] 07:00 AM - 09:00 PM, Sat 08:00 AM - 04:00 PM
Other Language(s):Cantonese, Mandarin
Accessibility: Some Criteria Met (P, EB, IB, PA)

Levy, Rebecca C. Hopkins, NP+
Gender: Female
4440 W 95th St
Oak Lawn, IL 60453
Phone:(708) 346-4055
NPI:1265539241
Cultural Training Completed: No
Hours: [Mon, Tue, Wed, Thu, Fri] 08:00 AM - 05:00 PM
Certification(s):Board Certified
Accessibility: Some Criteria Met (P, EB, IB, PA)

Levy, Rebecca C. Hopkins, NP+
Gender: Female
4400 W 95th St
Ste 413
Oak Lawn, IL 60453
Phone:(708) 346-4055
NPI:1265539241
Cultural Training Completed: No

IL

Cook

Physician Assistant

Levy, Rebecca C. Hopkins, NP+
Hours: [Mon, Tue, Wed, Thu, Fri] 08:00 AM - 05:00 PM
Certification(s):Board Certified
Accessibility: Some Criteria Met (P, EB, IB, PA)

Lillie, Christopher Steven, PA+
Gender: Female
4550 Southwest Hwy
Oak Lawn, IL 60453
Phone:(708) 231-1445
NPI:1023419884
Cultural Training Completed: Yes
Hours: [Mon, Tue, Wed, Thu, Fri] 08:00 AM - 05:00 PM
Other Language(s):English
Certification(s):Board Certified
Accessibility: Some Criteria Met (P, EB, IB, PA)

Magnin, Paige June, PA+
Gender: Female
9555 S 52nd Ave
Oak Lawn, IL 60453
Phone:(708) 634-0942
NPI:1992393003
Cultural Training Completed: No
Hours: Mon 08:00 AM - 06:00 PM, [Tue, Wed,

IL

Cook

Physician Assistant

Magnin, Paige June, PA+
Thu, Fri, Sat] 08:00 AM - 07:00 PM
Accessibility: Some Criteria Met (P, EB, IB, PA)

Maki, Margaret Anne, PA+
Gender: Female
4400 W 95th St
Ste 413
Oak Lawn, IL 60453
Phone:(708) 346-4055
NPI:1467290478
Cultural Training Completed: No
Hours: [Mon, Tue, Wed, Thu, Fri] 08:00 AM - 05:00 PM
Accessibility: Some Criteria Met (P, EB, IB, PA)

Mangrum, Aliyah J., PA+
Gender: Female
4440 W 95th St
Oak Lawn, IL 60453
Phone:(708) 684-6949
NPI:1407431893
Cultural Training Completed: No
Hours: [Mon, Tue, Wed, Thu, Fri] 08:00 AM - 05:00 PM
Accessibility: Details Pending (P, EB, IB, PA)

McConnell, Ellen E., PA#
Gender: Female

IL

Cook

Physician Assistant

McConnell, Ellen E., PA#
4440 W 95th St
Ste 1332H
Oak Lawn, IL 60453
Phone:(708) 684-5437
NPI:1033583562
Cultural Training Completed: No
Hours: [Mon, Tue, Wed, Thu, Fri] 08:00 AM - 05:00 PM
Accessibility: Some Criteria Met (P, EB, IB, PA)

Mcginnis, Bridget E, PA+
Gender: Female
4440 W 95th St
8
Oak Lawn, IL 60453
Phone:(708) 346-4055
NPI:1215055413
Cultural Training Completed: No
Hours: [Mon, Tue, Wed, Thu, Fri] 08:00 AM - 05:00 PM
Other Language(s):Spanish
Certification(s):Board Certified
Accessibility: Some Criteria Met (P, EB, IB, PA)

Mcginnis, Bridget E, PA+
Gender: Female
4440 W 95th St
Fl 8
Oak Lawn, IL 60453

IL

Cook

Physician Assistant

Mcginnis, Bridget E, PA+
Phone:(708) 346-4055
NPI:1215055413
Cultural Training Completed: No
Hours: [Mon, Tue, Wed, Thu, Fri] 08:00 AM - 05:00 PM
Other Language(s):Spanish
Certification(s):Board Certified
Accessibility: Some Criteria Met (P, EB, IB, PA)

Mcginnis, Bridget E, PA+
Gender: Female
4440 W 95th St
Oak Lawn, IL 60453
Phone:(708) 346-4055
NPI:1215055413
Cultural Training Completed: No
Hours: [Mon, Tue, Wed, Thu, Fri] 08:00 AM - 05:00 PM
Other Language(s):Spanish
Certification(s):Board Certified
Accessibility: Some Criteria Met (P, EB, IB, PA)

Meyer, Madeline Ann, PA+
Gender: Female
4400 W 95th St
Oak Lawn, IL 60453
Phone:(708) 684-4029

IL

Cook

Physician Assistant

Meyer, Madeline Ann, PA+
NPI:1659839603
Cultural Training Completed: No
Hours: [Mon, Tue, Wed, Thu, Fri] 08:00 AM - 05:00 PM
After Hours Phone Number:(708) 684-4029
Certification(s):Board Certified
Accessibility: Some Criteria Met (P, EB, IB, PA)

Meyer, Madeline Ann, PA
Gender: Female
4400 West 95th Street
Suite 407
Oak Lawn, IL 60453
Phone:(708) 684-4029
NPI:1659839603
Cultural Training Completed: No
Hours: [Mon, Tue, Wed, Thu, Fri] 08:00 AM - 05:00 PM
Certification(s):Board Certified
Accessibility: Details Pending (P, EB, IB, PA)

Mietus, Adam A, PA*
Gender: Male
6701 W 95th St
Oak Lawn, IL 60453
Phone:(708) 599-5000
NPI:1588025084
Cultural Training Completed: No

IL

Cook

Physician Assistant

Mietus, Adam A, PA*
Hours: [Mon, Tue, Wed, Thu, Fri] 08:00 AM - 05:00 PM
After Hours Phone Number:(708) 599-5000
Accessibility: Some Criteria Met (P, EB, IB, PA)

Mitchell, Katherine Kearney, PA-C+
Gender: Female
4440 W 95th St
8
Oak Lawn, IL 60453
Phone:(708) 346-4055
NPI:1497375307
Cultural Training Completed: No
Hours: [Mon, Tue, Wed, Thu, Fri] 08:00 AM - 05:00 PM
Accessibility: Some Criteria Met (P, EB, IB, PA)

Mitchell, Katherine Kearney, PA-C+
Gender: Female
4440 W 95th St
Fl 8
Oak Lawn, IL 60453
Phone:(847) 390-5900
NPI:1497375307
Cultural Training Completed: No
Hours: [Mon, Tue, Wed, Thu, Fri] 08:00 AM - 05:00 PM
Accessibility: Some Criteria Met (P, EB, IB, PA)

IL

Cook

Physician Assistant

Nixon, Morgan Danielle, PA*
Gender: Female
4550 Southwest Hwy
Oak Lawn, IL 60453
Phone:(708) 231-1445
NPI:1790061448
Cultural Training Completed: Yes
Hours: [Mon, Tue, Wed, Thu, Fri] 08:00 AM - 05:00 PM
Accessibility: Some Criteria Met (P, EB, IB, PA)

Oddo, Bianca, PA+
Gender: Female
4400 West 95th Street
Suite 407
Oak Lawn, IL 60453
Phone:(708) 684-5735
NPI:1619675592
Cultural Training Completed: No
Hours: [Mon, Tue, Wed, Thu, Fri] 08:00 AM - 05:00 PM
Accessibility: Some Criteria Met (P, EB, IB, PA)

Oddo, Bianca, PA+
Gender: Female
4400 W 95th St
Oak Lawn, IL 60453
Phone:(708) 684-3980
NPI:1619675592
Cultural Training Completed: No
Hours: [Mon, Tue, Wed, Thu, Fri] 08:00 AM - 05:00 PM

IL

Cook

Physician Assistant

Oddo, Bianca, PA+
Accessibility: Some Criteria Met (P, EB, IB, PA)

Oppman, Bailey, PA#
Gender: Female
4440 W 95th St
Ste 1200H
Oak Lawn, IL 60453
Phone:(708) 684-5437
NPI:1588288104
Cultural Training Completed: No
Hours: [Mon, Tue, Wed, Thu, Fri] 08:00 AM - 05:00 PM
Accessibility: Some Criteria Met (P, EB, IB, PA)

Pacheco, Paige Kay, PA*
Gender: Female
5851 W 95th St
Ste 300
Oak Lawn, IL 60453
Phone:(708) 499-9800
NPI:1003697095
Cultural Training Completed: No
Hours: [Mon, Tue, Wed, Thu, Fri] 08:00 AM - 05:00 PM
Accessibility: Some Criteria Met (P, EB, IB, PA)

Pena, Joselyn Marie, PAC+
Gender: Female
6700 W 95th St
Oak Lawn, IL 60453
Phone:(708) 974-7340

IL

Cook

Physician Assistant

Pena, Joselyn Marie, PAC+
NPI:1356178263
Cultural Training Completed: No
Hours: [Mon, Tue, Wed, Thu, Fri] 08:00 AM - 05:00 PM
Accessibility: Some Criteria Met (P, EB, IB, PA)

Petracek, Karen Lardner, NP#
Gender: Female
4440 W 95th St
Ste 1332H
Oak Lawn, IL 60453
Phone:(708) 684-2016
NPI:1720161110
Cultural Training Completed: No
Hours: [Mon, Tue, Wed, Thu, Fri] 08:00 AM - 05:00 PM
Accessibility: Some Criteria Met (P, EB, IB, PA)

Picicco, Adrianna J, PA-C+
Gender: Female
4400 W 95th St
Ste 308
Oak Lawn, IL 60453
Phone:(708) 346-4040
NPI:1659118107
Cultural Training Completed: No
Hours: [Mon, Tue, Wed, Thu, Fri] 08:00 AM - 04:30 PM

IL

Cook

Physician Assistant

Picicco, Adrianna J, PA-C+
Accessibility: Some Criteria Met (P, EB, IB, PA)

Polito, Bridget Bernadine, PAC*
Gender: Female
4400 W 95th St
Ste 308
Oak Lawn, IL 60453
Phone:(708) 346-4040
NPI:1942929542
Cultural Training Completed: No
Hours: [Mon, Tue, Wed, Thu, Fri] 08:00 AM - 05:00 PM
Accessibility: Some Criteria Met (P, EB, IB, PA)

Polito, Bridget Bernadine, PAC*
Gender: Female
4400 W 95th St
Oak Lawn, IL 60453
Phone:(708) 346-4040
NPI:1942929542
Cultural Training Completed: No
Hours: [Mon, Tue, Wed, Thu, Fri] 08:00 AM - 05:00 PM
Accessibility: Details Pending (P, EB, IB, PA)

Prokop, Thomas, PA+
Gender: Male
4220 W 95th St
Ste 100
Oak Lawn, IL 60453

IL

Cook

Physician Assistant

Prokop, Thomas, PA+
Phone:(708) 226-3300
NPI:1275824930
Cultural Training Completed: No
Hours: [Mon, Tue, Wed, Thu, Fri] 08:00 AM - 05:00 PM
Accessibility: Some Criteria Met (P, EB, IB, PA)

Rosenbrock, Shannon Delaney, PA-C+
Gender: Female
4400 W 95th St
Ste 308
Oak Lawn, IL 60453
Phone:(708) 346-4040
NPI:1427627132
Cultural Training Completed: No
Hours: [Mon, Tue, Wed, Thu, Fri] 08:00 AM - 04:30 PM
Certification(s):Board Certified
Accessibility: Some Criteria Met (P, EB, IB, PA)

Rosenbrock, Shannon Delaney, PA-C*
Gender: Female
4400 W 95th St
Ste 205
Oak Lawn, IL 60453
Phone:(708) 346-4040
NPI:1427627132
Cultural Training Completed: No

IL

Cook

Physician Assistant

Rosenbrock, Shannon Delaney, PA-C*
Hours: [Mon, Tue, Wed, Thu, Fri] 08:00 AM - 04:30 PM
Certification(s):Board Certified
Accessibility: Some Criteria Met (P, EB, IB, PA)

Sarka, Ryan, PAC+
Gender: Male
6700 W 95th St
Oak Lawn, IL 60453
Phone:(708) 974-7340
NPI:1487462644
Cultural Training Completed: No
Hours: [Mon, Tue, Wed, Thu, Fri] 08:00 AM - 05:00 PM
Accessibility: Some Criteria Met (P, EB, IB, PA)

Schwartz, Claire Isabel, PA-C+
Gender: Female
4220 W 95th St
Ste 100
Oak Lawn, IL 60453
Phone:(708) 226-3300
NPI:1639803893
Cultural Training Completed: No
Hours: [Mon, Tue, Wed, Thu, Fri] 08:00 AM - 05:00 PM
Accessibility: Some Criteria Met (P, EB, IB, PA)

IL

Cook

Physician Assistant

Slodyczka, Edyta, PA-C+
Gender: Female
4440 W 95th St
Oak Lawn, IL 60453
Phone:(708) 684-4029
NPI:1073051330
Cultural Training Completed: No
Hours: [Mon, Tue, Wed, Thu, Fri] 08:00 AM - 05:00 PM
Other Language(s):Polish
Accessibility: Some Criteria Met (P, EB, IB, PA)

Snow, Tiffany Nicole, PA+
Gender: Female
4440 W 95th St
Ste 1332H
Oak Lawn, IL 60453
Phone:(708) 684-5437
NPI:1104681808
Cultural Training Completed: No
Hours: [Mon, Tue, Wed, Thu, Fri] 08:00 AM - 05:00 PM
Accessibility: Some Criteria Met (P, EB, IB, PA)

Streeter, Allison, PA+
Gender: Female
4440 W 95th St
8
Oak Lawn, IL 60453
Phone:(708) 346-4055
NPI:1306651385

IL

Cook

Physician Assistant

Streeter, Allison, PA+
Cultural Training Completed: No
Hours: [Mon, Tue, Wed, Thu, Fri] 08:00 AM - 05:00 PM
Accessibility: Some Criteria Met (P, EB, IB, PA)

Streeter, Allison, PA+
Gender: Female
4440 W 95th St
Fl 8
Oak Lawn, IL 60453
Phone:(847) 390-5900
NPI:1306651385
Cultural Training Completed: No
Hours: [Mon, Tue, Wed, Thu, Fri] 08:00 AM - 05:00 PM
Accessibility: Some Criteria Met (P, EB, IB, PA)

Taylor, Lindsay Grace, PA+
Gender: Female
4440 W 95th St
Fl 8
Oak Lawn, IL 60453
Phone:(708) 684-4200
NPI:1033099544
Cultural Training Completed: No
Hours: [Mon, Tue, Wed, Thu, Fri] 08:00 AM - 05:00 PM
Accessibility: Some Criteria Met (P, EB, IB, PA)

IL

Cook

Physician Assistant

Villadolid, Christian E, PA-C+
Gender: Male
4400 W 95TH ST
STE 407
Oak Lawn, IL 60453
Phone:(708) 684-4029
NPI:1013133685
Cultural Training Completed: No
Hours: [Mon, Tue, Wed, Thu, Fri] 08:00 AM - 05:00 PM
Certification(s):Board Certified
Accessibility: Details Pending (P, EB, IB, PA)

Wagner, Bridget Nora, PA#
Gender: Female
4440 W 95th St
Ste 1332H
Oak Lawn, IL 60453
Phone:(708) 684-2016
NPI:1174373534
Cultural Training Completed: No
Hours: [Mon, Tue, Wed, Thu, Fri] 08:00 AM - 05:00 PM
Accessibility: Some Criteria Met (P, EB, IB, PA)

Plastic Surgery

Chowdhry, Saeed, MD+
Gender: Male
4400 W 95th St
Ste 102
Oak Lawn, IL 60453

IL

Cook

Plastic Surgery

Chowdhry, Saeed, MD+
Phone:(708) 684-4198
NPI:1780837922
Cultural Training Completed: Yes
Hours: [Mon, Tue, Wed, Thu, Fri] 08:00 AM - 05:00 PM
Other Language(s):Burmese,French,Mandarin,Russian,Spanish
Certification(s):Board Certified
Accessibility: Some Criteria Met (P, EB, IB, PA)

Kalimuthu, Ramasamy, MD*
Gender: Male
5346 W 95th St
Oak Lawn, IL 60453
Phone:(708) 636-8222
NPI:1366448128
Cultural Training Completed: No
Hours: [Mon, Tue, Wed, Thu, Fri] 08:00 AM - 05:00 PM
After Hours Phone Number:(708) 636-8222
Other Language(s):Tamil
Certification(s):Board Certified
Accessibility: Some Criteria Met (P, EB, IB, PA)

IL

Cook

Plastic Surgery

Ogilvie, Michael Patrick, MD+
Gender: Male
4400 W 95th St
Ste 102
Oak Lawn, IL 60453
Phone:(708) 684-4198
NPI:1275853335
Cultural Training Completed: No
Hours: [Mon, Tue, Wed, Thu, Fri] 08:00 AM - 05:00 PM
Certification(s):Board Certified
Accessibility: Some Criteria Met (P, EB, IB, PA)

Smetona, John T, MD+
Gender: Male
9555 S 52nd Ave
Oak Lawn, IL 60453
Phone:(708) 634-0942
NPI:1497146278
Cultural Training Completed: No
Hours: Mon 08:00 AM - 06:00 PM, [Tue, Wed, Thu, Fri, Sat] 08:00 AM - 07:00 PM
Certification(s):Board Certified
Accessibility: Some Criteria Met (P, EB, IB, PA)

Smetona, John T, MD+
Gender: Male
4440 W 95th St
Ste 1200H
Oak Lawn, IL 60453
Phone:(847) 390-5900

IL

Cook

Plastic Surgery

Smetona, John T, MD+
NPI:1497146278
Cultural Training Completed: No
Hours: [Mon, Tue, Wed, Thu, Fri] 08:00 AM - 05:00 PM
Certification(s):Board Certified
Accessibility: Details Pending (P, EB, IB, PA)

Podiatrist (Feet, Ankles)

Bacchus, Jannah F, DPM+
Gender: Female
4700 W 95th St
Ste 203
Oak Lawn, IL 60453
Phone:(708) 634-2295
NPI:1437505492
Cultural Training Completed: Yes
Hours: [Mon, Tue, Wed, Thu] 09:00 AM - 02:00 PM
Other Language(s):Arabic
Certification(s):Board Certified
Accessibility: Details Pending (P, EB, IB, PA)

Finkelstein, David E, DPM+
Gender: Male
4603 W 103rd St
Oak Lawn, IL 60453
Phone:(708) 636-7677
NPI:1811985351

IL

Cook

Podiatrist (Feet, Ankles)

Finkelstein, David E, DPM+
Cultural Training Completed: No
Hours: [Mon, Thu] 09:00 AM - 05:00 PM, [Tue, Wed, Fri] 08:00 AM - 05:00 PM, Sat 09:00 AM - 12:00 PM
After Hours Phone Number:(708) 636-7677
Other Language(s):English
Accessibility: Some Criteria Met (P, EB, IB, PA)

French, Brian J, DPM+
Gender: Male
4650 Southwest Hwy
Oak Lawn, IL 60453
Phone:(708) 424-3201
NPI:1225079577
Cultural Training Completed: Yes
Hours: [Mon, Tue, Wed, Thu, Fri] 08:00 AM - 05:00 PM
Other Language(s):English,Spanish
Certification(s):Board Certified
Accessibility: Details Pending (P, EB, IB, PA)

Gelsomino, Steven L, DPM+
Gender: Male
4700 W 95th St
Ste 306
Oak Lawn, IL 60453

IL

Cook

Podiatrist (Feet, Ankles)

Gelsomino, Steven L, DPM+
Phone:(708) 424-3334
NPI:1376618900
Cultural Training Completed: Yes
Hours: [Mon, Tue, Wed, Thu, Fri] 08:00 AM - 05:00 PM
Certification(s):Board Certified
Accessibility: Some Criteria Met (P, EB, IB, PA)

Goyal, Sonia, DPM+
Gender: Female
5716 W 95th St
Oak Lawn, IL 60453
Phone:(708) 576-8814
NPI:1013356559
Cultural Training Completed: Yes
Hours: [Mon, Tue, Wed, Thu, Fri] 08:00 AM - 05:00 PM, [Sat, Sun] 12:00 AM - 12:00 PM
After Hours Phone Number:(708) 576-8814
Other Language(s):Hindi,Punjabi
Accessibility: Some Criteria Met (P, EB, IB, PA)

Kunz, Brandon Thomas, DPM#
Gender: Male
4650 Southwest Hwy
Oak Lawn, IL 60453
Phone:(708) 954-2316
NPI:1992238786

IL

Cook

Podiatrist (Feet, Ankles)

Kunz, Brandon Thomas, DPM#
Cultural Training Completed: Yes
Hours: [Mon, Tue, Wed, Thu, Fri] 08:00 AM - 05:00 PM
After Hours Phone Number:(708) 424-3201
Certification(s):Board Certified
Accessibility: Some Criteria Met (P, EB, IB, PA)

La Violette, Kathryn E, DPM+
Gender: Female
9400 S Cicero Ave
Ste 100
Oak Lawn, IL 60453
Phone:(708) 424-3201
NPI:1114448974
Cultural Training Completed: No
Hours: [Mon, Tue, Wed, Thu, Fri] 07:00 AM - 09:00 PM, Sat 08:00 AM - 04:00 PM
Accessibility: Some Criteria Met (P, EB, IB, PA)

Martin, Paul T, DPM+
Gender: Male
9400 S Cicero Ave
Ste 100
Oak Lawn, IL 60453
Phone:(708) 424-3201
NPI:1972519486
Cultural Training Completed: No

IL

Cook

Podiatrist (Feet, Ankles)

Martin, Paul T, DPM+
Hours: [Mon, Tue, Wed, Thu, Fri] 07:00 AM - 09:00 PM, Sat 08:00 AM - 04:00 PM
Accessibility: Some Criteria Met (P, EB, IB, PA)

Nagesh, Darshan, DPM+
Gender: Male
9400 S Cicero Ave
Ste 100
Oak Lawn, IL 60453
Phone:(708) 424-3201
NPI:1023350519
Cultural Training Completed: No
Hours: [Mon, Tue, Wed, Thu, Fri] 07:00 AM - 09:00 PM, Sat 08:00 AM - 04:00 PM
Other Language(s):Kannada
Accessibility: Some Criteria Met (P, EB, IB, PA)

Sanchez, Patrick J, DPM+
Gender: Male
9400 S Cicero Ave
Ste 100
Oak Lawn, IL 60453
Phone:(708) 424-3201
NPI:1578975421
Cultural Training Completed: No
Hours: [Mon, Tue, Wed, Thu, Fri] 07:00 AM - 09:00 PM, Sat 08:00 AM - 04:00 PM

IL

Cook

Podiatrist (Feet, Ankles)

Sanchez, Patrick J, DPM+
Certification(s):Board Certified
Accessibility: Some Criteria Met (P, EB, IB, PA)

Smolinski, Trevor Charles, DPM+
Gender: Male
9400 S Cicero Ave
Ste 100
Oak Lawn, IL 60453
Phone:(708) 424-3201
NPI:1164941654
Cultural Training Completed: No
Hours: [Mon, Tue, Wed, Thu, Fri] 07:00 AM - 09:00 PM, Sat 08:00 AM - 04:00 PM
Accessibility: Some Criteria Met (P, EB, IB, PA)

Wahl, Alanna, DPM+
Gender: Female
9400 S Cicero Ave
Ste 100
Oak Lawn, IL 60453
Phone:(708) 424-3201
NPI:1750960001
Cultural Training Completed: Yes
Hours: [Mon, Tue, Wed, Thu, Fri] 07:00 AM - 09:00 PM, Sat 08:00 AM - 04:00 PM
Accessibility: Some Criteria Met (P, EB, IB, PA)

IL

Cook

Podiatrist (Feet, Ankles)

Zager, Emil J., DPM+
Gender: Male
9400 S Cicero Ave
Ste 100
Oak Lawn, IL 60453
Phone:(708) 424-3201
NPI:1649252099
Cultural Training Completed: No
Hours: [Mon, Tue, Wed, Thu, Fri] 07:00 AM - 09:00 PM, Sat 08:00 AM - 04:00 PM
Certification(s):Board Certified
Accessibility: Some Criteria Met (P, EB, IB, PA)

Preventive Medicine: Aerospace Medicine

Armstrong, Qianna J, MD+
Gender: Female
4400 W 95th St
Ste 306
Oak Lawn, IL 60453
Phone:(708) 684-5643
NPI:1699093401
Cultural Training Completed: No
Hours: [Mon, Tue, Wed, Thu, Fri] 08:00 AM - 05:00 PM
Accessibility: Some Criteria Met (P, EB, IB, PA)

IL

Cook

Psychiatry & Neurology: Neurocritical Care

Leach, Matthew Reidy, MD+
Gender: Male
4440 W 95th St
Oak Lawn, IL 60453
Phone:(708) 283-5500
NPI:1467849513
Cultural Training Completed: No
Hours: [Mon, Tue, Wed, Thu, Fri] 08:00 AM - 05:00 PM
Certification(s):Board Certified
Accessibility: Some Criteria Met (I P, I EB, I IB, I PA)

Moffet, Eric W, MD+
Gender: Male
4440 W 95th St
Oak Lawn, IL 60453
Phone:(708) 283-5500
NPI:1083175103
Cultural Training Completed: No
Hours: [Mon, Tue, Wed, Thu, Fri] 08:00 AM - 05:00 PM
Accessibility: Some Criteria Met (I P, I EB, I IB, I PA)

Nelson, Anthony, NP+
Gender: Male
4440 W 95th St
Oak Lawn, IL 60453
Phone:(708) 283-5500
NPI:1568275337
Cultural Training Completed: No

IL

Cook

Psychiatry & Neurology: Neurocritical Care

Nelson, Anthony, NP+
Hours: [Mon, Tue, Wed, Thu, Fri] 08:00 AM - 05:00 PM
Accessibility: Some Criteria Met (I P, I EB, I IB, I PA)

Sweis, Rochelle Tayel, DO+
Gender: Female
4440 W 95th St
Oak Lawn, IL 60453
Phone:(708) 283-5500
NPI:1477796167
Cultural Training Completed: No
Hours: [Mon, Tue, Wed, Thu, Fri] 08:00 AM - 05:00 PM
Other Language(s):Arabic
Accessibility: Some Criteria Met (I P, I EB, I IB, I PA)

Pulmonary Disease

Aleksonis, Dinas, MD#
Gender: Male
4440 W 95th St
Ste Aip
Oak Lawn, IL 60453
Phone:(708) 684-5926
NPI:1255505608
Cultural Training Completed: No
Hours: [Mon, Tue, Wed, Thu, Fri] 08:00 AM - 05:00 PM
After Hours Phone Number:(708) 684-5926

IL

Cook

Pulmonary Disease

Aleksonis, Dinas, MD#
Other Language(s):Spanish,Lithuanian,Russian
Certification(s):Board Certified
Accessibility: Details Pending (P P, P EB, P IB, P PA)

Espel, Julia Caitlin, MD#
Gender: Female
4440 W 95th St
Oak Lawn, IL 60453
Phone:(708) 684-5341
NPI:1134456742
Cultural Training Completed: No
Hours: [Mon, Tue, Wed, Thu, Fri] 08:00 AM - 05:00 PM
Certification(s):Board Certified
Accessibility: Details Pending (P P, P EB, P IB, P PA)

Mohammed, Rafat O, MD#
Gender: Male
4440 W 95th St
Oak Lawn, IL 60453
Phone:(708) 684-5354
NPI:1902010242
Cultural Training Completed: No
Hours: [Mon, Tue, Wed, Thu, Fri] 08:00 AM - 05:00 PM
After Hours Phone Number:(708) 684-5354

IL

Cook

Pulmonary Disease

Mohammed, Rafat O, MD#
Other Language(s):Hindi,Telugu,Urdu
Certification(s):Board Certified
Accessibility: Details Pending (P P, P EB, P IB, P PA)

Quinn, Steven J, MD#
Gender: Male
4440 W 95th St
Ste Aip
Oak Lawn, IL 60453
Phone:(708) 684-5926
NPI:1730446998
Cultural Training Completed: Yes
Hours: [Mon, Tue, Wed, Thu, Fri] 08:00 AM - 05:00 PM
After Hours Phone Number:(708) 684-5926
Certification(s):Board Certified
Accessibility: Details Pending (P P, P EB, P IB, P PA)

Usmani, Sarah A, MD#
Gender: Female
4440 W 95th St
Oak Lawn, IL 60453
Phone:(708) 684-5341
NPI:1538350384
Cultural Training Completed: No
Hours: [Mon, Tue, Wed, Thu, Fri] 08:00 AM - 05:00 PM

IL

Cook

Pulmonary Disease

Usmani, Sarah A, MD#
Other Language(s):Hindi,Urdu
Certification(s):Board Certified
Accessibility: Details Pending (P, EB, IB, PA)

Rheumatology

Mihailescu, Mihaela, MD+
Gender: Female
4220 W 95th St
Ste 200
Oak Lawn, IL 60453
Phone:(708) 398-0287
NPI:1003943614
Cultural Training Completed: No
Hours: [Mon, Tue, Wed, Thu, Fri] 08:00 AM - 05:00 PM
Other Language(s):Romanian
Certification(s):Board Certified
Accessibility: Some Criteria Met (P, EB, IB, PA)

Sleep Medicine

Mohammed, Rafat O, MD#
Gender: Male
4440 W 95th St
Oak Lawn, IL 60453
Phone:(708) 684-5354
NPI:1902010242
Cultural Training Completed: No

IL

Cook

Sleep Medicine

Mohammed, Rafat O, MD#
Hours: [Mon, Tue, Wed, Thu, Fri] 08:00 AM - 05:00 PM
After Hours Phone Number:(708) 684-5354
Other Language(s):Hindi,Telugu,Urdu
Certification(s):Board Certified
Accessibility: Details Pending (P, EB, IB, PA)

Surgery: Pediatric Surgery

Barksdale, Edward M, MD#
Gender: Male
4440 W 95th St
Ste 1332H
Oak Lawn, IL 60453
Phone:(708) 684-2016
NPI:1871565762
Cultural Training Completed: Yes
Hours: [Mon, Tue, Wed, Thu, Fri] 08:00 AM - 05:00 PM
Other Language(s):English,Polish
Certification(s):Board Certified
Accessibility: Some Criteria Met (P, EB, IB, PA)

Dougherty, Danielle, MD+
Gender: Female

IL

Cook

Surgery: Pediatric Surgery

Dougherty, Danielle, MD+
4440 W 95th St
Ste 1332H
Oak Lawn, IL 60453
Phone:(708) 684-2016
NPI:1285017905
Cultural Training Completed: No
Hours: [Mon, Tue, Wed, Thu, Fri] 08:00 AM - 05:00 PM
Accessibility: Some Criteria Met (P, EB, IB, PA)

Henry, Marion C, MD+
Gender: Female
4440 W 95th St
Ste 1332H
Oak Lawn, IL 60453
Phone:(708) 684-2016
NPI:1427235233
Cultural Training Completed: No
Hours: [Mon, Tue, Wed, Thu, Fri] 08:00 AM - 05:00 PM
Other Language(s):English
Certification(s):Board Certified
Accessibility: Some Criteria Met (P, EB, IB, PA)

Jones, Brian A, MD+
Gender: Male
4440 W 95th St
Ste 1332H
Oak Lawn, IL 60453
Phone:(708) 684-2016

IL

Cook

Surgery: Pediatric Surgery

Jones, Brian A, MD+
NPI:1982805289
Cultural Training Completed: No
Hours: [Mon, Tue, Wed, Thu, Fri] 08:00 AM - 05:00 PM
After Hours Phone Number:(708) 684-2016
Other Language(s):Arabic,English,Greek,Gujarati,Korean,Spanish
Certification(s):Board Certified
Accessibility: Some Criteria Met (P, EB, IB, PA)

Lee, Thomas Kang Ming, MD+
Gender: Male
4440 W 95th St
Oak Lawn, IL 60453
Phone:(708) 684-8000
NPI:1871512780
Cultural Training Completed: Yes
Hours: [Mon, Tue, Wed, Thu, Fri] 08:00 AM - 05:00 PM
Other Language(s):English,Mandarin,Chinese,Arabic,Spanish,Icelandic
Certification(s):Board Certified
Accessibility: Some Criteria Met (P, EB, IB, PA)

IL

Cook

Surgery: Pediatric Surgery

Lee, Thomas Kang Ming, MD+
Gender: Male
4440 W 95th St
Ste 1332H
Oak Lawn, IL 60453
Phone:(708) 684-2019
NPI:1871512780
Cultural Training Completed: Yes
Hours: [Mon, Tue, Wed, Thu, Fri] 08:00 AM - 05:00 PM
Other Language(s):English,Mandarin,Chinese,Arabic,Spanish,Icelandic
Certification(s):Board Certified
Accessibility: Some Criteria Met (P, EB, IB, PA)

Loeff, Deborah S, MD+
Gender: Female
4440 W 95th St
Ste 1332H
Oak Lawn, IL 60453
Phone:(708) 684-2016
NPI:1770525149
Cultural Training Completed: Yes
Hours: [Mon, Tue, Wed, Thu, Fri] 08:00 AM - 05:00 PM
After Hours Phone Number:(708) 684-2016
Other Language(s):English,Arabic,Korean,Spanish,Polish

IL

Cook

Surgery: Pediatric Surgery

Loeff, Deborah S, MD+
Certification(s):Board Certified
Accessibility: Some Criteria Met (P, EB, IB, PA)

Mak, Grace Z, MD+
Gender: Female
4440 W 95th St
Ste 1332H
Oak Lawn, IL 60453
Phone:(708) 684-2016
NPI:1417168717
Cultural Training Completed: Yes
Hours: [Mon, Tue, Wed, Thu, Fri] 08:00 AM - 05:00 PM
After Hours Phone Number:(708) 684-2016
Other Language(s):Cantonese,Spanish,English,Arabic,Korean
Certification(s):Board Certified
Accessibility: Some Criteria Met (P, EB, IB, PA)

Rausch, Laura Ann, MD+
Gender: Female
4440 W 95th St
Ste 1332H
Oak Lawn, IL 60453
Phone:(708) 684-2016
NPI:1982138012
Cultural Training Completed: No

IL

Cook

Surgery: Pediatric Surgery

Rausch, Laura Ann, MD+
Hours: [Mon, Tue, Wed, Thu, Fri] 08:00 AM - 05:00 PM
Accessibility: Some Criteria Met (P, EB, IB, PA)

Romain, Carmelle Valerie, MD+
Gender: Female
4440 W 95th St
Oak Lawn, IL 60453
Phone:(708) 684-8000
NPI:1336382670
Cultural Training Completed: No
Hours: [Mon, Tue, Wed, Thu, Fri] 08:00 AM - 05:00 PM
Other Language(s):Arabic,English,Greek,Gujarati,Korean,Spanish
Certification(s):Board Certified
Accessibility: Some Criteria Met (P, EB, IB, PA)

Romain, Carmelle Valerie, MD+
Gender: Female
4440 W 95th St
Oak Lawn, IL 60453
Phone:(708) 684-5437
NPI:1336382670
Cultural Training Completed: No

IL

Cook

Surgery: Pediatric Surgery

Romain, Carmelle Valerie, MD+
Hours: [Mon, Tue, Wed, Thu, Fri] 08:00 AM - 05:00 PM
Other Language(s):Arabic,English,Greek,Gujarati,Korean,Spanish
Certification(s):Board Certified
Accessibility: Some Criteria Met (P, EB, IB, PA)

Shakhsheer, Baddr Ahed, MD+
Gender: Male
4440 W 95th St
Ste 1332H
Oak Lawn, IL 60453
Phone:(708) 684-5437
NPI:1285865527
Cultural Training Completed: Yes
Hours: [Mon, Tue, Wed, Thu, Fri] 08:00 AM - 05:00 PM
Other Language(s):Arabic,English,Romanian,Polish
Certification(s):Board Certified
Accessibility: Some Criteria Met (P, EB, IB, PA)

Sulkowski, Jason Paul, MD+
Gender: Male
4440 W 95th St
Ste 1332H

IL

Cook

Surgery: Pediatric Surgery

Sulkowski, Jason Paul, MD+
Oak Lawn, IL 60453
Phone:(708) 684-2016
NPI:1760644330
Cultural Training Completed: No
Hours: [Mon, Tue, Wed, Thu, Fri] 08:00 AM - 05:00 PM
Certification(s):Board Certified
Accessibility: Some Criteria Met (P, EB, IB, PA)

Surgery: Plastic and Reconstructive Surgery

Chowdhry, Saeed, MD+
Gender: Male
4400 W 95th St
Ste 102
Oak Lawn, IL 60453
Phone:(708) 684-4198
NPI:1780837922
Cultural Training Completed: Yes
Hours: [Mon, Tue, Wed, Thu, Fri] 08:00 AM - 05:00 PM
Other Language(s):Burmese,French,Mandarin,Russian,Spanish
Certification(s):Board Certified
Accessibility: Some Criteria Met (P, EB, IB, PA)

IL

Cook

Surgery: Plastic and Reconstructive Surgery

Kalimuthu, Ramasamy, MD*
Gender: Male
5346 W 95th St
Oak Lawn, IL 60453
Phone:(708) 636-8222
NPI:1366448128
Cultural Training Completed: No
Hours: [Mon, Tue, Wed, Thu, Fri] 08:00 AM - 05:00 PM
After Hours Phone Number:(708) 636-8222
Other Language(s):Tamil
Accessibility: Some Criteria Met (P, EB, IB, PA)

Surgery: Surgical Critical Care

Balash, Paul R, MD+
Gender: Male
4400 W 95th St
Ste 413
Oak Lawn, IL 60453
Phone:(708) 346-4055
NPI:1073741625
Cultural Training Completed: No
Hours: [Mon, Tue, Wed, Thu, Fri] 08:00 AM - 05:00 PM
After Hours Phone Number:(708) 346-4055
Accessibility: Some Criteria Met (P, EB, IB, PA)

IL

Cook

Surgery: Surgical Critical Care

Bonne, Stephanie L, MD+
Gender: Female
4440 W 95th St
Ste 183S
Oak Lawn, IL 60453
Phone:(847) 390-5900
NPI:1225294507
Cultural Training Completed: No
Hours: [Mon, Tue, Wed, Thu, Fri] 08:00 AM - 05:00 PM
Certification(s):Board Certified
Accessibility: Some Criteria Met (P, EB, IB, PA)

Bonne, Stephanie L, MD+
Gender: Female
4440 W 95th St
Ste 183
Oak Lawn, IL 60453
Phone:(847) 390-5900
NPI:1225294507
Cultural Training Completed: No
Hours: [Mon, Tue, Wed, Thu, Fri] 08:00 AM - 05:00 PM
Certification(s):Board Certified
Accessibility: Details Pending (P, EB, IB, PA)

Cartolano, Thomas J, DO+
Gender: Male
4440 W 95th St

IL

Cook

Surgery: Surgical Critical Care

Cartolano, Thomas J, DO+
Ste 183
Oak Lawn, IL 60453
Phone:(312) 355-4300
NPI:1366688632
Cultural Training Completed: No
Hours: [Mon, Tue, Wed, Thu, Fri] 08:00 AM - 05:00 PM
Other Language(s):Spanish
Accessibility: Details Pending (P, EB, IB, PA)

Cartolano, Thomas J, DO+
Gender: Male
4400 W 95th St
Ste 301
Oak Lawn, IL 60453
Phone:(708) 684-2400
NPI:1366688632
Cultural Training Completed: No
Hours: [Mon, Tue, Wed, Thu, Fri] 08:00 AM - 05:00 PM
Other Language(s):Spanish
Accessibility: Details Pending (P, EB, IB, PA)

Cartolano, Thomas J, DO+
Gender: Male
4440 W 95th St
Ste 183S
Oak Lawn, IL 60453

IL

Cook

Surgery: Surgical Critical Care

Cartolano, Thomas J, DO+
Phone:(312) 355-4300
NPI:1366688632
Cultural Training Completed: No
Hours: [Mon, Tue, Wed, Thu, Fri] 08:00 AM - 05:00 PM
Other Language(s):Spanish
Accessibility: Details Pending (P, EB, IB, PA)

Doherty, James C, MD+
Gender: Male
4440 W 95th St
Ste 183
Oak Lawn, IL 60453
Phone:(312) 355-4300
NPI:1366589194
Cultural Training Completed: Yes
Hours: [Mon, Tue, Wed, Thu, Fri] 08:00 AM - 05:00 PM
Other Language(s):English
Certification(s):Board Certified
Accessibility: Details Pending (P, EB, IB, PA)

Doherty, James C, MD+
Gender: Male
4440 W 95th St
Ste 183S
Oak Lawn, IL 60453

IL

Cook

Surgery: Surgical Critical Care

Doherty, James C, MD+
Phone:(312) 355-4300
NPI:1366589194
Cultural Training Completed: Yes
Hours: [Mon, Tue, Wed, Thu, Fri] 08:00 AM - 05:00 PM
Other Language(s):English
Certification(s):Board Certified
Accessibility: Details Pending (P, EB, IB, PA)

Dougherty, Danielle, MD+
Gender: Female
4440 W 95th St
Ste 1332H
Oak Lawn, IL 60453
Phone:(708) 684-2016
NPI:1285017905
Cultural Training Completed: No
Hours: [Mon, Tue, Wed, Thu, Fri] 08:00 AM - 05:00 PM
Accessibility: Some Criteria Met (P, EB, IB, PA)

Goldin, Alexandria L, MD+
Gender: Female
9555 S 52nd Ave
Oak Lawn, IL 60453
Phone:(708) 634-0950
NPI:1326337742

IL

Cook

Surgery: Surgical Critical Care

Goldin, Alexandria L, MD+
Cultural Training Completed: No
Hours: [Mon, Tue, Wed, Thu, Fri] 08:00 AM - 05:00 PM
Certification(s):Board Certified
Accessibility: Some Criteria Met (P, EB, IB, PA)

Haghshenas, Jafar, DO+
Gender: Male
4440 W 95th St
Ste 183S
Oak Lawn, IL 60453
Phone:(847) 390-5900
NPI:1336554716
Cultural Training Completed: No
Hours: [Mon, Tue, Wed, Thu, Fri] 08:00 AM - 05:00 PM
Accessibility: Some Criteria Met (P, EB, IB, PA)

Haghshenas, Jafar, DO+
Gender: Male
4440 W 95th St
Ste 183
Oak Lawn, IL 60453
Phone:(708) 684-4393
NPI:1336554716
Cultural Training Completed: No

IL

Cook

Surgery: Surgical Critical Care

Haghshenas, Jafar, DO+
Hours: [Mon, Tue, Wed, Thu, Fri] 08:00 AM - 05:00 PM
After Hours Phone Number:(708) 684-4393
Accessibility: Some Criteria Met (P, EB, IB, PA)

Lee, Jane K, MD+
Gender: Female
4440 W 95th St
Ste 183
Oak Lawn, IL 60453
Phone:(708) 684-4393
NPI:1386957884
Cultural Training Completed: No
Hours: [Mon, Tue, Wed, Thu, Fri] 08:00 AM - 05:00 PM
After Hours Phone Number:(708) 684-4393
Other Language(s):Korean
Certification(s):Board Certified
Accessibility: Some Criteria Met (P, EB, IB, PA)

Lee, Jane K, MD+
Gender: Female
4440 W 95th St
Ste 183S
Oak Lawn, IL 60453
Phone:(847) 390-5900
NPI:1386957884
Cultural Training Completed: No

IL

Cook

Surgery: Surgical Critical Care

Lee, Jane K, MD+
Hours: [Mon, Tue, Wed, Thu, Fri] 08:00 AM - 05:00 PM
Other Language(s):Korean
Certification(s):Board Certified
Accessibility: Some Criteria Met (P, EB, IB, PA)

McElmeel, David P, DO+
Gender: Male
4440 W 95th St
Ste 183
Oak Lawn, IL 60453
Phone:(847) 390-5900
NPI:1679551477
Cultural Training Completed: Yes
Hours: [Mon, Tue, Wed, Thu, Fri] 08:00 AM - 05:00 PM
Other Language(s):Kannada
Certification(s):Board Certified
Accessibility: Details Pending (P, EB, IB, PA)

McElmeel, David P, DO+
Gender: Male
4440 W 95th St
Ste 183S
Oak Lawn, IL 60453
Phone:(847) 390-5900
NPI:1679551477

IL

Cook

Surgery: Surgical Critical Care

McElmeel, David P, DO+
Cultural Training Completed: Yes
Hours: [Mon, Tue, Wed, Thu, Fri] 08:00 AM - 05:00 PM
Other Language(s):Kannada
Certification(s):Board Certified
Accessibility: Details Pending (P, EB, IB, PA)

Omi, Ellen C, MD+
Gender: Female
4440 W 95th St
Ste 183S
Oak Lawn, IL 60453
Phone:(312) 355-4300
NPI:1487689816
Cultural Training Completed: No
Hours: [Mon, Tue, Wed, Thu, Fri] 08:00 AM - 05:00 PM
Certification(s):Board Certified
Accessibility: Details Pending (P, EB, IB, PA)

Omi, Ellen C, MD+
Gender: Female
4400 W 95th St
Ste 301
Oak Lawn, IL 60453
Phone:(708) 684-8000
NPI:1487689816
Cultural Training Completed: No

IL

Cook

Surgery: Surgical Critical Care

Omi, Ellen C, MD+
Hours: [Mon, Tue, Wed, Thu, Fri] 08:00 AM - 05:00 PM
Certification(s):Board Certified
Accessibility: Details Pending (P, EB, IB, PA)

Omi, Ellen C, MD+
Gender: Female
4440 W 95th St
Ste 183
Oak Lawn, IL 60453
Phone:(312) 355-4300
NPI:1487689816
Cultural Training Completed: No
Hours: [Mon, Tue, Wed, Thu, Fri] 08:00 AM - 05:00 PM
Certification(s):Board Certified
Accessibility: Details Pending (P, EB, IB, PA)

Santaniello, John M, MD+
Gender: Male
4440 W 95th St
Ste 183
Oak Lawn, IL 60453
Phone:(708) 684-4393
NPI:1700912409
Cultural Training Completed: Yes
Hours: [Mon, Tue, Wed, Thu, Fri] 08:00 AM - 05:00 PM, [Sat, Sun] 12:00 AM - 11:59 PM

IL

Cook

Surgery: Surgical Critical Care

Santaniello, John M, MD+
After Hours Phone Number:(708) 684-4393
Other Language(s):English,Italian
Certification(s):Board Certified
Accessibility: Some Criteria Met (P, EB, IB, PA)

Santaniello, John M, MD+
Gender: Male
4440 W 95th St
Ste 183S
Oak Lawn, IL 60453
Phone:(847) 390-5900
NPI:1700912409
Cultural Training Completed: Yes
Hours: [Mon, Tue, Wed, Thu, Fri] 08:00 AM - 05:00 PM
Other Language(s):English,Italian
Certification(s):Board Certified
Accessibility: Details Pending (P, EB, IB, PA)

Tootla, Yasmin F, MD+
Gender: Female
4440 W 95th St
Ste 183
Oak Lawn, IL 60453
Phone:(708) 684-4393
NPI:1447544903

IL

Cook

Surgery: Surgical Critical Care

Tootla, Yasmin F, MD+
Cultural Training Completed: No
Hours: [Mon, Tue, Wed, Thu, Fri] 08:00 AM - 05:00 PM
After Hours Phone Number:(708) 684-4393
Other Language(s):English
Certification(s):Board Certified
Accessibility: Some Criteria Met (P, EB, IB, PA)

Tootla, Yasmin F, MD+
Gender: Female
4440 W 95th St
Ste 183S
Oak Lawn, IL 60453
Phone:(847) 390-5900
NPI:1447544903
Cultural Training Completed: No
Hours: [Mon, Tue, Wed, Thu, Fri] 08:00 AM - 05:00 PM
Other Language(s):English
Certification(s):Board Certified
Accessibility: Some Criteria Met (P, EB, IB, PA)

Surgery: Surgical Oncology

Albright, Joslyn M, MD+
Gender: Female
4440 W 95th St

IL

Cook

Surgery: Surgical Oncology

Albright, Joslyn M, MD+
Fl 8
Oak Lawn, IL 60453
Phone:(708) 346-4055
NPI:1790933125
Cultural Training Completed: No
Hours: [Mon, Tue, Wed, Thu, Fri] 08:00 AM - 05:00 PM
Other Language(s):Amharic
Accessibility: Some Criteria Met (P, EB, IB, PA)

Albright, Joslyn M, MD+
Gender: Female
4440 W 95th St
8
Oak Lawn, IL 60453
Phone:(708) 346-4055
NPI:1790933125
Cultural Training Completed: No
Hours: [Mon, Tue, Wed, Thu, Fri] 08:00 AM - 05:00 PM
Other Language(s):Amharic
Accessibility: Some Criteria Met (P, EB, IB, PA)

Albright, Joslyn M, MD+
Gender: Female
4440 W 95th St
Oak Lawn, IL 60453
Phone:(708) 346-4055

IL

Cook

Surgery: Surgical Oncology

Albright, Joslyn M, MD+
NPI:1790933125
Cultural Training Completed: No
Hours: [Mon, Tue, Wed, Thu, Fri] 08:00 AM - 05:00 PM
Other Language(s):Amharic
Accessibility: Some Criteria Met (P, EB, IB, PA)

Surgery: Trauma Surgery

Bonne, Stephanie L, MD+
Gender: Female
4440 W 95th St
Ste 183S
Oak Lawn, IL 60453
Phone:(847) 390-5900
NPI:1225294507
Cultural Training Completed: No
Hours: [Mon, Tue, Wed, Thu, Fri] 08:00 AM - 05:00 PM
Accessibility: Some Criteria Met (P, EB, IB, PA)

Bonne, Stephanie L, MD+
Gender: Female
4440 W 95th St
Ste 183
Oak Lawn, IL 60453
Phone:(847) 390-5900
NPI:1225294507

IL

Cook

Surgery: Trauma Surgery

Bonne, Stephanie L, MD+
Cultural Training Completed: No
Hours: [Mon, Tue, Wed, Thu, Fri] 08:00 AM - 05:00 PM
Accessibility: Details Pending (P, EB, IB, PA)

Cartolano, Thomas J, DO+
Gender: Male
4440 W 95th St
Ste 183
Oak Lawn, IL 60453
Phone:(312) 355-4300
NPI:1366688632
Cultural Training Completed: No
Hours: [Mon, Tue, Wed, Thu, Fri] 08:00 AM - 05:00 PM
Other Language(s):Spanish
Accessibility: Details Pending (P, EB, IB, PA)

Cartolano, Thomas J, DO+
Gender: Male
4400 W 95th St
Ste 301
Oak Lawn, IL 60453
Phone:(708) 684-2400
NPI:1366688632
Cultural Training Completed: No

IL

Cook

Surgery: Trauma Surgery

Cartolano, Thomas J, DO+
Hours: [Mon, Tue, Wed, Thu, Fri] 08:00 AM - 05:00 PM
Other Language(s):Spanish
Accessibility: Details Pending (P P, P EB, P IB, P PA)

Cartolano, Thomas J, DO+
Gender: Male
4440 W 95th St
Ste 183S
Oak Lawn, IL 60453
Phone:(312) 355-4300
NPI:1366688632
Cultural Training Completed: No
Hours: [Mon, Tue, Wed, Thu, Fri] 08:00 AM - 05:00 PM
Other Language(s):Spanish
Accessibility: Details Pending (P P, P EB, P IB, P PA)

Doherty, James C, MD+
Gender: Male
4440 W 95th St
Ste 183
Oak Lawn, IL 60453
Phone:(312) 355-4300
NPI:1366589194
Cultural Training Completed: Yes

IL

Cook

Surgery: Trauma Surgery

Doherty, James C, MD+
Hours: [Mon, Tue, Wed, Thu, Fri] 08:00 AM - 05:00 PM
Other Language(s):English
Accessibility: Details Pending (P P, P EB, P IB, P PA)

Doherty, James C, MD+
Gender: Male
4440 W 95th St
Ste 183S
Oak Lawn, IL 60453
Phone:(312) 355-4300
NPI:1366589194
Cultural Training Completed: Yes
Hours: [Mon, Tue, Wed, Thu, Fri] 08:00 AM - 05:00 PM
Other Language(s):English
Accessibility: Details Pending (P P, P EB, P IB, P PA)

Haghshenas, Jafar, DO+
Gender: Male
4440 W 95th St
Ste 183S
Oak Lawn, IL 60453
Phone:(847) 390-5900
NPI:1336554716
Cultural Training Completed: No

IL

Cook

Surgery: Trauma Surgery

Haghshenas, Jafar, DO+
Hours: [Mon, Tue, Wed, Thu, Fri] 08:00 AM - 05:00 PM
Accessibility: Some Criteria Met (I P, I EB, I IB, I PA)

Haghshenas, Jafar, DO+
Gender: Male
4440 W 95th St
Ste 183
Oak Lawn, IL 60453
Phone:(708) 684-4393
NPI:1336554716
Cultural Training Completed: No
Hours: [Mon, Tue, Wed, Thu, Fri] 08:00 AM - 05:00 PM
After Hours Phone Number:(708) 684-4393
Accessibility: Some Criteria Met (I P, I EB, I IB, I PA)

McElmeel, David P, DO+
Gender: Male
4440 W 95th St
Ste 183
Oak Lawn, IL 60453
Phone:(847) 390-5900
NPI:1679551477
Cultural Training Completed: Yes
Hours: [Mon, Tue, Wed, Thu, Fri] 08:00 AM - 05:00 PM

IL

Cook

Surgery: Trauma Surgery

McElmeel, David P, DO+
Other Language(s):Kannada
Accessibility: Details Pending (P P, P EB, P IB, P PA)

McElmeel, David P, DO+
Gender: Male
4440 W 95th St
Ste 183S
Oak Lawn, IL 60453
Phone:(847) 390-5900
NPI:1679551477
Cultural Training Completed: Yes
Hours: [Mon, Tue, Wed, Thu, Fri] 08:00 AM - 05:00 PM
Other Language(s):Kannada
Accessibility: Details Pending (P P, P EB, P IB, P PA)

Omi, Ellen C, MD+
Gender: Female
4440 W 95th St
Ste 183S
Oak Lawn, IL 60453
Phone:(312) 355-4300
NPI:1487689816
Cultural Training Completed: No
Hours: [Mon, Tue, Wed, Thu, Fri] 08:00 AM - 05:00 PM
Certification(s):Board Certified

IL

Cook

Surgery: Trauma Surgery

Omi, Ellen C, MD+
Accessibility: Details Pending (P, EB, IB, PA)

Omi, Ellen C, MD+
Gender: Female
4400 W 95th St
Ste 301
Oak Lawn, IL 60453
Phone:(708) 684-8000
NPI:1487689816
Cultural Training Completed: No
Hours: [Mon, Tue, Wed, Thu, Fri] 08:00 AM - 05:00 PM
Certification(s):Board Certified
Accessibility: Details Pending (P, EB, IB, PA)

Omi, Ellen C, MD+
Gender: Female
4440 W 95th St
Ste 183
Oak Lawn, IL 60453
Phone:(312) 355-4300
NPI:1487689816
Cultural Training Completed: No
Hours: [Mon, Tue, Wed, Thu, Fri] 08:00 AM - 05:00 PM
Certification(s):Board Certified
Accessibility: Details Pending (P, EB, IB, PA)

Tootla, Yasmin F, MD+
Gender: Female

IL

Cook

Surgery: Trauma Surgery

Tootla, Yasmin F, MD+
4440 W 95th St
Ste 183
Oak Lawn, IL 60453
Phone:(708) 684-4393
NPI:1447544903
Cultural Training Completed: No
Hours: [Mon, Tue, Wed, Thu, Fri] 08:00 AM - 05:00 PM
After Hours Phone Number:(708) 684-4393
Other Language(s):English
Certification(s):Board Certified
Accessibility: Some Criteria Met (P, EB, IB, PA)

Tootla, Yasmin F, MD+
Gender: Female
4440 W 95th St
Ste 183S
Oak Lawn, IL 60453
Phone:(847) 390-5900
NPI:1447544903
Cultural Training Completed: No
Hours: [Mon, Tue, Wed, Thu, Fri] 08:00 AM - 05:00 PM
Other Language(s):English
Certification(s):Board Certified
Accessibility: Some Criteria Met (P, EB, IB, PA)

IL

Cook

Thoracic Surgery (Operations of the Heart And Chest)

Do, Not Use, MD+
Gender: Male
4440 W 95th St
Fl 8
Oak Lawn, IL 60453
Phone:(847) 390-5900
NPI:1134114812
Cultural Training Completed: No
Hours: [Mon, Tue, Wed, Thu, Fri] 08:00 AM - 05:00 PM
Certification(s):Board Certified
Accessibility: Some Criteria Met (P, EB, IB, PA)

Hibino, Narutoshi M, DO+
Gender: Male
4440 W 95th St
Oak Lawn, IL 60453
Phone:(708) 684-5360
NPI:1295134484
Cultural Training Completed: No
Hours: [Mon, Tue, Wed, Thu, Fri] 08:00 AM - 05:00 PM
Other Language(s):Japanese,Arabic,English,Greek,Gujarati,Korean,Spanish
Certification(s):Board Certified
Accessibility: Some Criteria Met (P, EB, IB, PA)

IL

Cook

Thoracic Surgery (Operations of the Heart And Chest)

Jweied, Eias E, MD+
Gender: Male
4400 W 95th St
Ste 308
Oak Lawn, IL 60453
Phone:(708) 346-4040
NPI:1720132210
Cultural Training Completed: Yes
Hours: [Mon, Tue, Wed, Thu, Fri] 08:00 AM - 04:30 PM
Other Language(s):English,Arabic
Certification(s):Board Certified
Accessibility: Some Criteria Met (P, EB, IB, PA)

Katz, Abraham N, MD+
Gender: Male
4400 W 95th St
Ste 308
Oak Lawn, IL 60453
Phone:(708) 346-4040
NPI:1275951774
Cultural Training Completed: No
Hours: [Mon, Tue, Wed, Thu, Fri] 08:00 AM - 05:00 PM
Accessibility: Some Criteria Met (P, EB, IB, PA)

Polito, William F, MD*
Gender: Male
4400 W 95th St

IL

Cook

Thoracic Surgery (Operations of the Heart And Chest)

Polito, William F, MD*
Ste 308
Oak Lawn, IL 60453
Phone:(708) 346-4040
NPI:1992744288
Cultural Training Completed: Yes
Hours: [Mon, Tue, Wed, Thu, Fri] 08:00 AM - 04:30 PM
Other Language(s):English
Certification(s):Board Certified
Accessibility: Some Criteria Met (P, EB, IB, PA)

Tatooles, Antone J, MD+
Gender: Male
4400 W 95th St
Ste 308
Oak Lawn, IL 60453
Phone:(708) 346-4040
NPI:1477548170
Cultural Training Completed: Yes
Hours: [Mon, Tue, Wed, Thu, Fri] 08:00 AM - 04:30 PM
Other Language(s):English
Certification(s):Board Certified
Accessibility: Some Criteria Met (P, EB, IB, PA)

IL

Cook

Thoracic Surgery (Operations of the Heart And Chest)

Votapka, Timothy V, MD*
Gender: Male
4400 W 95th St
Ste 308
Oak Lawn, IL 60453
Phone:(708) 346-4040
NPI:1598750200
Cultural Training Completed: Yes
Hours: [Mon, Tue, Wed, Thu, Fri] 08:00 AM - 04:30 PM
Other Language(s):English
Certification(s):Board Certified
Accessibility: Some Criteria Met (P, EB, IB, PA)

Vricella, Luca A, MD+
Gender: Male
4440 W 95th St
Oak Lawn, IL 60453
Phone:(708) 684-5580
NPI:1316987423
Cultural Training Completed: Yes
Hours: [Mon, Tue, Wed, Thu, Fri] 08:00 AM - 05:00 PM
Other Language(s):Italian,French,Spanish,Hebrew,Arabic,English,Greek,Gujarati,Korean
Certification(s):Board Certified

IL

Cook

Thoracic Surgery (Operations of the Heart And Chest)

Vricella, Luca A, MD+
Accessibility: Some Criteria Met (P, EB, IB, PA)

Urology (Urinary Tract)

Faasse, Mark A, MD+
Gender: Male
9555 S 52nd Ave
Oak Lawn, IL 60453
Phone:(708) 684-4557
NPI:1003025651
Cultural Training Completed: No
Hours: [Mon, Tue, Wed, Thu, Fri] 08:00 AM - 05:00 PM
Other Language(s):English
Certification(s):Board Certified
Accessibility: Some Criteria Met (P, EB, IB, PA)

Velasquez, Monica Gabrielle, NP+
Gender: Female
9555 S 52nd Ave
Oak Lawn, IL 60453
Phone:(708) 272-4150
NPI:1972824159
Cultural Training Completed: No
Hours: [Mon, Tue, Wed, Thu, Fri] 08:00 AM - 05:00 PM
After Hours Phone Number:(708) 684-4557
Other Language(s):English,Fre

IL

Cook

Urology (Urinary Tract)

Velasquez, Monica Gabrielle, NP+
nch,Japanese,Spanish,Tagalog
Certification(s):Board Certified
Accessibility: Some Criteria Met (P, EB, IB, PA)

Urology (Urinary Tract): Pediatric (Babies, Children)

Faasse, Mark A, MD+
Gender: Male
9555 S 52nd Ave
Oak Lawn, IL 60453
Phone:(708) 684-4557
NPI:1003025651
Cultural Training Completed: No
Hours: [Mon, Tue, Wed, Thu, Fri] 08:00 AM - 05:00 PM
Other Language(s):English
Certification(s):Board Certified
Accessibility: Some Criteria Met (P, EB, IB, PA)

Velasquez, Monica Gabrielle, NP+
Gender: Female
9555 S 52nd Ave
Oak Lawn, IL 60453
Phone:(708) 272-4150
NPI:1972824159
Cultural Training Completed: No

IL

Cook

Urology (Urinary Tract): Pediatric (Babies, Children)

Velasquez, Monica Gabrielle, NP+
Hours: [Mon, Tue, Wed, Thu, Fri] 08:00 AM - 05:00 PM
After Hours Phone Number:(708) 684-4557
Other Language(s):English,French,Japanese,Spanish,Tagalog
Accessibility: Some Criteria Met (P, EB, IB, PA)

Vascular Surgery (Operations of the Blood Vessels)

Vricella, Luca A, MD+
Gender: Male
4440 W 95th St
Oak Lawn, IL 60453
Phone:(708) 684-5580
NPI:1316987423
Cultural Training Completed: Yes
Hours: [Mon, Tue, Wed, Thu, Fri] 08:00 AM - 05:00 PM
Other Language(s):Italian,French,Spanish,Hebrew,Arabic,English,Greek,Gujarati,Korean
Accessibility: Some Criteria Met (P, EB, IB, PA)

IL

Cook

Oak Park

Advanced Practice Midwife

Bacom, Cecelia B, MSN+
Gender: Female
6201 Roosevelt Road
Oak Park, IL 60302
Phone:(708) 386-0845
NPI:1932141637
Cultural Training Completed: Yes
Hours: [Mon, Tue, Wed, Thu, Fri] 08:00 AM - 05:00 PM
Other Language(s):English
Accessibility: Details Pending (P, EB, IB, PA)

Audiologist

Hamburger, Ayelet, AUD+
Gender: Female
610 S Maple Ave
Ste 3700
Oak Park, IL 60304
Phone:(708) 660-6490
NPI:1972155455
Cultural Training Completed: No
Hours: [Mon, Tue, Wed, Thu, Fri] 08:00 AM - 05:00 PM
Accessibility: Some Criteria Met (P, EB, IB, PA)

Hefferly, Michael A, AUD+
Gender: Male
610 S Maple Ave

IL

Cook

Audiologist

Hefferly, Michael A, AUD+
Ste 3700
Oak Park, IL 60304
Phone:(708) 660-6490
NPI:1215101316
Cultural Training Completed: No
Hours: [Mon, Tue, Wed, Thu, Fri] 08:00 AM - 05:00 PM
Other Language(s):English
Accessibility: Some Criteria Met (P, EB, IB, PA)

Houston, Kara, AUD
Gender: Female
611 S Maple Ave
Ste 3701
Oak Park, IL 60304
Phone:(708) 660-6491
NPI:1821319161
Cultural Training Completed: No
Hours: [Mon, Tue, Wed, Thu, Fri] 08:00 AM - 05:00 PM
Other Language(s):English
Certification(s):Board Certified
Accessibility: Details Pending (P, EB, IB, PA)

Kwarta, Keri L, AUD
Gender: Female
613 S Maple Ave
Ste 3703
Oak Park, IL 60304
Phone:(708) 660-6493

IL

Cook

Audiologist

Kwarta, Keri L, AUD
NPI:1891861969
Cultural Training Completed: No
Hours: [Mon, Tue, Wed, Thu, Fri] 08:00 AM - 05:00 PM
After Hours Phone Number:(708) 660-6493
Other Language(s):English
Accessibility: Details Pending (P, EB, IB, PA)

Razvi, Akbar, AUD+
Gender: Male
610 S Maple Ave
Ste 3700
Oak Park, IL 60304
Phone:(312) 563-3447
NPI:1184884413
Cultural Training Completed: No
Hours: [Mon, Tue, Wed, Thu, Fri] 08:00 AM - 05:00 PM
Other Language(s):Arabic,Hindi,English
Certification(s):Board Certified
Accessibility: Details Pending (P, EB, IB, PA)

Razvi, Akbar, AUD
Gender: Male
614 S Maple Ave
Ste 3704
Oak Park, IL 60304
Phone:(708) 660-6494
NPI:1184884413

IL

Cook

Audiologist

Razvi, Akbar, AUD
Cultural Training Completed: No
Hours: [Mon, Tue, Wed, Thu, Fri] 08:00 AM - 05:00 PM
After Hours Phone Number:(708) 660-6494
Other Language(s):Arabic,Hindi,English
Certification(s):Board Certified
Accessibility: Details Pending (P, EB, IB, PA)

Stoner, Robin Beth, AUD
Gender: Female
612 S Maple Ave
Ste 3702
Oak Park, IL 60304
Phone:(708) 660-6492
NPI:1952479776
Cultural Training Completed: No
Hours: [Mon, Tue, Wed, Thu, Fri] 08:00 AM - 05:00 PM
After Hours Phone Number:(708) 660-6492
Other Language(s):English
Accessibility: Details Pending (P, EB, IB, PA)

Cardiology (Heart, Blood Vessels)

Abariotis, Nicolaos G, MD+
Gender: Male

IL

Cook

Cardiology (Heart, Blood Vessels)

Abariotis, Nicolaos G, MD+
7035 North Ave
Oak Park, IL 60302
Phone:(708) 680-3800
NPI:1417996257
Cultural Training Completed: No
Hours: [Mon, Tue, Wed, Thu, Fri] 08:00 AM - 05:00 PM
Other Language(s):Greek
Certification(s):Board Certified
Accessibility: Details Pending (P, EB, IB, PA)

Alkhawam, Hassan, MD+
Gender: Male
7035 North Ave
Oak Park, IL 60302
Phone:(847) 605-0030
NPI:1912324328
Cultural Training Completed: No
Hours: [Mon, Tue, Wed, Thu, Fri] 08:00 AM - 05:00 PM
Certification(s):Board Certified
Accessibility: Some Criteria Met (P, EB, IB, PA)

Balouch, Muhammad Adnan, MD+
Gender: Male
7035 North Ave
Oak Park, IL 60302

IL

Cook

Cardiology (Heart, Blood Vessels)

Balouch, Muhammad Adnan, MD+
Phone:(708) 680-3800
NPI:1235390469
Cultural Training Completed: No
Hours: [Mon, Tue, Wed, Thu, Fri] 08:00 AM - 05:00 PM
Other Language(s):Urdu
Certification(s):Board Certified
Accessibility: Details Pending (P, EB, IB, PA)

Mohamed, Elsayed I, MD+
Gender: Male
7035 North Ave
Oak Park, IL 60302
Phone:(847) 605-0030
NPI:1841484813
Cultural Training Completed: Yes
Hours: [Mon, Tue, Wed, Thu, Fri] 08:00 AM - 05:00 PM
Other Language(s):English,Arabic
Certification(s):Board Certified
Accessibility: Some Criteria Met (P, EB, IB, PA)

Obaid, Omar, DO+
Gender: Male
610 S MAPLE AVE
STE 5500
Oak Park, IL 60304

IL

Cook

Cardiology (Heart, Blood Vessels)

Obaid, Omar, DO+
Phone:(708) 660-2328
NPI:1902292915
Cultural Training Completed: No
Hours: [Mon, Tue, Wed, Thu, Fri] 08:00 AM - 05:00 PM
Certification(s):Board Certified
Accessibility: Details Pending (P, EB, IB, PA)

Cardiovascular Disease (Heart, Blood Vessels)

Abariotis, Nicolaos G, MD+
Gender: Male
7035 North Ave
Oak Park, IL 60302
Phone:(708) 680-3800
NPI:1417996257
Cultural Training Completed: No
Hours: [Mon, Tue, Wed, Thu, Fri] 08:00 AM - 05:00 PM
Other Language(s):Greek
Certification(s):Board Certified
Accessibility: Details Pending (P, EB, IB, PA)

Alkhawam, Hassan, MD+
Gender: Male
7035 North Ave
Oak Park, IL 60302
Phone:(847) 605-0030

IL

Cook

Cardiovascular Disease (Heart, Blood Vessels)

Alkhawam, Hassan, MD+
NPI:1912324328
Cultural Training Completed: No
Hours: [Mon, Tue, Wed, Thu, Fri] 08:00 AM - 05:00 PM
Accessibility: Some Criteria Met (P, EB, IB, PA)

Balek, Mark, MD+
Gender: Male
7035 North Ave
Oak Park, IL 60302
Phone:(708) 680-3800
NPI:1952557316
Cultural Training Completed: Yes
Hours: [Mon, Tue, Wed, Thu, Fri] 08:00 AM - 05:00 PM
Other Language(s):English,Polish
Certification(s):Board Certified
Accessibility: Details Pending (P, EB, IB, PA)

Balouch, Muhammad Adnan, MD+
Gender: Male
7035 North Ave
Oak Park, IL 60302
Phone:(708) 680-3800
NPI:1235390469
Cultural Training Completed: No

IL

Cook

Cardiovascular Disease (Heart, Blood Vessels)

Balouch, Muhammad Adnan, MD+
Hours: [Mon, Tue, Wed, Thu, Fri] 08:00 AM - 05:00 PM
Other Language(s):Urdu
Certification(s):Board Certified
Accessibility: Details Pending (P, EB, IB, PA)

Engelstein, Erica D, MD+
Gender: Female
610 S Maple Ave
Oak Park, IL 60304
Phone:(708) 660-2328
NPI:1093712481
Cultural Training Completed: No
Hours: [Mon, Tue, Wed, Thu, Fri] 08:00 AM - 05:00 PM
Other Language(s):German,Hungarian,Romanian,French,English
Certification(s):Board Certified
Accessibility: Details Pending (P, EB, IB, PA)

Heretis, Katherine, MD+
Gender: Female
7035 North Ave
Oak Park, IL 60302
Phone:(708) 680-3800
NPI:1710151550

IL

Cook

Cardiovascular Disease (Heart, Blood Vessels)

Heretis, Katherine, MD+
Cultural Training Completed: No
Hours: [Mon, Tue, Wed, Thu, Fri] 08:00 AM - 05:00 PM
Other Language(s):Greek
Certification(s):Board Certified
Accessibility: Details Pending (P, EB, IB, PA)

Khan, Raffay S, MD+
Gender: Male
7035 North Ave
Oak Park, IL 60302
Phone:(847) 605-0030
NPI:1194052829
Cultural Training Completed: No
Hours: [Mon, Tue, Wed, Thu, Fri] 08:00 AM - 05:00 PM
Other Language(s):Urdu
Accessibility: Some Criteria Met (P, EB, IB, PA)

Mohamed, Elsayed I, MD+
Gender: Male
7035 North Ave
Oak Park, IL 60302
Phone:(847) 605-0030
NPI:1841484813
Cultural Training Completed: Yes

IL

Cook

Cardiovascular Disease (Heart, Blood Vessels)

Mohamed, Elsayed I, MD+
Hours: [Mon, Tue, Wed, Thu, Fri] 08:00 AM - 05:00 PM
Other Language(s):English,Arabic
Certification(s):Board Certified
Accessibility: Some Criteria Met (P, EB, IB, PA)

Okwuosa, Tochi M, DO+
Gender: Female
610 S MAPLE AVE
STE 5500
Oak Park, IL 60304
Phone:(312) 226-2371
NPI:1326355835
Cultural Training Completed: No
Hours: [Mon, Tue, Wed, Thu, Fri] 08:00 AM - 05:00 PM
Other Language(s):English
Certification(s):Board Certified
Accessibility: Some Criteria Met (P, EB, IB, PA)

Okwuosa, Tochi M, DO+
Gender: Female
610 S Maple Ave
Ste 5400
Oak Park, IL 60304
Phone:(708) 660-6608

IL

Cook

Cardiovascular Disease (Heart, Blood Vessels)

Okwuosa, Tochi M, DO+
NPI:1326355835
Cultural Training Completed: No
Hours: [Mon, Tue, Wed, Thu, Fri] 08:00 AM - 05:00 PM
Other Language(s):English
Certification(s):Board Certified
Accessibility: Some Criteria Met (I P, I EB, P IB, I PA)

Okwuosa, Tochi M, DO+
Gender: Female
610 S Maple Ave
Oak Park, IL 60304
Phone:(888) 352-7874
NPI:1326355835
Cultural Training Completed: No
Hours: [Mon, Tue, Wed, Thu, Fri] 08:00 AM - 05:00 PM
Other Language(s):English
Certification(s):Board Certified
Accessibility: Details Pending (P P, P EB, P IB, P PA)

Okwuosa, Tochi M, DO+
Gender: Female
610 S Maple Ave
Ste 2100
Oak Park, IL 60304
Phone:(708) 660-6608
NPI:1326355835
Cultural Training Completed: No
Hours: [Mon, Tue, Wed, Thu, Fri] 08:00 AM - 05:00 PM
Other Language(s):English
Certification(s):Board Certified
Accessibility: Some Criteria Met (I P, I EB, P IB, I PA)

Patel, Aasita N, MD+
Gender: Female
7035 North Ave
Oak Park, IL 60302
Phone:(847) 605-0030
NPI:1710932264
Cultural Training Completed: No
Hours: [Mon, Tue, Wed, Thu, Fri] 08:00 AM - 05:00 PM
After Hours Phone Number:(708) 680-3800
Other Language(s):Gujarati,Hindi,Spanish,Urdu,English,Iranian
Certification(s):Board Certified
Accessibility: Some Criteria Met (I P, P EB, I IB, P PA)

Sager, Solomon J, MD+
Gender: Male
7035 North Ave
Oak Park, IL 60302
Phone:(847) 605-0030
NPI:1164629945
Cultural Training Completed: Yes
Hours: [Mon, Tue, Wed, Thu, Fri] 08:00 AM - 05:00 PM
Other Language(s):English
Certification(s):Board Certified
Accessibility: Some Criteria Met (I P, P EB, I IB, P PA)

Shah, Shirish N, MD+
Gender: Male
7035 North Ave
Oak Park, IL 60302
Phone:(708) 680-3800
NPI:1972542611
Cultural Training Completed: No
Hours: [Mon, Tue, Wed, Thu, Fri] 08:00 AM - 05:00 PM
Other Language(s):Hindi
Certification(s):Board Certified
Accessibility: Details Pending (P P, P EB, P IB, P PA)

Soto, Pablo F, MD+
Gender: Male
7035 North Ave
Oak Park, IL 60302
Phone:(708) 680-3800
NPI:1225054463
Cultural Training Completed: No
Hours: [Mon, Tue, Wed, Thu, Fri] 08:00 AM - 05:00 PM
Other Language(s):Spanish
Certification(s):Board Certified
Accessibility: Some Criteria Met (I P, P EB, I IB, P PA)

Clinical Cardiac Electrophysiology

Engelstein, Erica D, MD+
Gender: Female
610 S Maple Ave
Oak Park, IL 60304
Phone:(708) 660-2328
NPI:1093712481
Cultural Training Completed: No
Hours: [Mon, Tue, Wed, Thu, Fri] 08:00 AM - 05:00 PM
Other Language(s):German,Hungarian,Romanian,French,English
Certification(s):Board Certified
Accessibility: Details Pending (P P, P EB, P IB, P PA)

Khan, Raffay S, MD+
Gender: Male
7035 North Ave

IL

Cook

Clinical Cardiac Electrophysiology

Khan, Raffay S, MD+
Oak Park, IL 60302
Phone:(847) 605-0030
NPI:1194052829
Cultural Training Completed: No
Hours: [Mon, Tue, Wed, Thu, Fri] 08:00 AM - 05:00 PM
Other Language(s):Urdu
Certification(s):Board Certified
Accessibility: Some Criteria Met (P, EB, IB, PA)

Sager, Solomon J, MD+
Gender: Male
7035 North Ave
Oak Park, IL 60302
Phone:(847) 605-0030
NPI:1164629945
Cultural Training Completed: Yes
Hours: [Mon, Tue, Wed, Thu, Fri] 08:00 AM - 05:00 PM
Other Language(s):English
Certification(s):Board Certified
Accessibility: Some Criteria Met (P, EB, IB, PA)

Critical Care Medicine

Greenberg, Jared A, MD+
Gender: Male
520 S Maple Ave
Oak Park, IL 60304
Phone:(708) 383-9300

IL

Cook

Critical Care Medicine

Greenberg, Jared A, MD+
NPI:1649438227
Cultural Training Completed: No
Hours: [Mon, Tue, Wed, Thu, Fri] 08:00 AM - 05:00 PM
Other Language(s):English
Certification(s):Board Certified
Accessibility: Some Criteria Met (P, EB, IB, PA)

Kuppy, Jessica E, MD+
Gender: Female
520 S Maple Ave
Oak Park, IL 60304
Phone:(888) 352-7874
NPI:1053707018
Cultural Training Completed: No
Hours: [Mon, Tue, Wed, Thu, Fri] 08:00 AM - 05:00 PM
Certification(s):Board Certified
Accessibility: Details Pending (P, EB, IB, PA)

Mokhlesi, Babak C, MD
Gender: Male
520 S Maple Ave
3
Oak Park, IL 60304
Phone:(708) 660-3767
NPI:1265451397
Cultural Training Completed: Yes

IL

Cook

Critical Care Medicine

Mokhlesi, Babak C, MD
Hours: [Mon, Tue, Wed, Thu, Fri] 08:00 AM - 05:00 PM
Other Language(s):English,Arabic,Greek,Korean,Spanish,Farsi,Persian
Certification(s):Board Certified
Accessibility: Details Pending (P, EB, IB, PA)

Rosenberg, Neil, MD+
Gender: Male
3 Erie Ct
Ste 7010
Oak Park, IL 60302
Phone:(708) 373-9716
NPI:1265436695
Cultural Training Completed: Yes
Hours: [Mon, Tue, Wed, Thu, Fri] 08:00 AM - 05:00 PM
Other Language(s):English
Certification(s):Board Certified
Accessibility: Some Criteria Met (P, EB, IB, PA)

Dermatology (Skin)

Thompson, Andrew J, MD+
Gender: Male
1147 South Blvd
Oak Park, IL 60302
Phone:(847) 381-8899
NPI:1306263561

IL

Cook

Dermatology (Skin)

Thompson, Andrew J, MD+
Cultural Training Completed: No
Hours: [Mon, Tue, Wed, Thu, Fri] 08:00 AM - 05:00 PM
Certification(s):Board Certified
Accessibility: Some Criteria Met (P, EB, IB, PA)

Doula

Patel, Parul, CD+
Gender: Female
218 Wesley Ave
Oak Park, IL 60302
Phone:(312) 838-2400
NPI:1508477886
Cultural Training Completed: No
Hours: [Mon, Tue, Wed, Thu, Fri, Sat, Sun] 08:00 AM - 08:00 PM
Other Language(s):Gujarati,Spanish,Hindi,Urdu
Accessibility: Details Pending (P, EB, IB, PA)

Endocrinology, Diabetes & Metabolism

Alvi, Saadia, MD+
Gender: Female
520 S Maple Ave
Oak Park, IL 60304
Phone:(708) 660-5900
NPI:1568682177
Cultural Training Completed: Yes

IL

Cook

Endocrinology, Diabetes & Metabolism

Alvi, Saadia, MD+
Hours: [Mon, Tue, Wed, Thu, Fri] 08:00 AM - 05:00 PM
Other Language(s):Spanish,Urdu
Certification(s):Board Certified
Accessibility: Details Pending (P, EB, IB, PA)

Alvi, Saadia, MD+
Gender: Female
520 S Maple Ave
Fl E
Oak Park, IL 60304
Phone:(888) 352-7874
NPI:1568682177
Cultural Training Completed: Yes
Hours: [Mon, Tue, Wed, Thu, Fri] 08:00 AM - 05:00 PM
Other Language(s):Spanish,Urdu
Certification(s):Board Certified
Accessibility: Details Pending (P, EB, IB, PA)

Alvi, Saadia, MD+
Gender: Female
520 S Maple Ave
Fl 3
Oak Park, IL 60304
Phone:(708) 660-5900
NPI:1568682177

IL

Cook

Endocrinology, Diabetes & Metabolism

Alvi, Saadia, MD+
Cultural Training Completed: Yes
Hours: [Mon, Tue, Wed, Thu, Fri] 08:00 AM - 05:00 PM
Other Language(s):Spanish,Urdu
Certification(s):Board Certified
Accessibility: Some Criteria Met (P, EB, IB, PA)

Joubran, Rim, MD+
Gender: Female
520 S Maple Ave
Oak Park, IL 60304
Phone:(888) 352-7874
NPI:1164489241
Cultural Training Completed: No
Hours: [Mon, Tue, Wed, Thu, Fri] 08:00 AM - 05:00 PM
Other Language(s):Arabic,English
Certification(s):Board Certified
Accessibility: Details Pending (P, EB, IB, PA)

Joubran, Rim, MD+
Gender: Female
520 S Maple Ave
Fl E
Oak Park, IL 60304
Phone:(888) 352-7874
NPI:1164489241

IL

Cook

Endocrinology, Diabetes & Metabolism

Joubran, Rim, MD+
Cultural Training Completed: No
Hours: [Mon, Tue, Wed, Thu, Fri] 08:00 AM - 05:00 PM
Other Language(s):Arabic,English
Certification(s):Board Certified
Accessibility: Details Pending (P, EB, IB, PA)

Joubran, Rim, MD+
Gender: Female
520 S Maple Ave
Fl 3
Oak Park, IL 60304
Phone:(708) 660-5900
NPI:1164489241
Cultural Training Completed: No
Hours: [Mon, Tue, Wed, Thu, Fri] 08:00 AM - 05:00 PM
Other Language(s):Arabic,English
Certification(s):Board Certified
Accessibility: Some Criteria Met (P, EB, IB, PA)

Manchanda, Aarti, MD+
Gender: Female
1100 Lake St
Ste 230
Oak Park, IL 60301

IL

Cook

Endocrinology, Diabetes & Metabolism

Manchanda, Aarti, MD+
Phone:(331) 221-9003
NPI:1669788709
Cultural Training Completed: Yes
Hours: [Mon, Tue, Wed, Thu, Fri] 08:00 AM - 05:00 PM
Other Language(s):English
Certification(s):Board Certified
Accessibility: Some Criteria Met (P, EB, IB, PA)

Onyenwenyi, Chioma Adaije, MD+
Gender: Female
520 S Maple Ave
Fl 3
Oak Park, IL 60304
Phone:(708) 660-5900
NPI:1780972182
Cultural Training Completed: No
Hours: [Mon, Tue, Wed, Thu, Fri] 08:00 AM - 05:00 PM
Other Language(s):English
Certification(s):Board Certified
Accessibility: Some Criteria Met (P, EB, IB, PA)

Onyenwenyi, Chioma Adaije, MD+
Gender: Female
520 S Maple Ave

IL

Cook

Endocrinology, Diabetes & Metabolism

Onyenwenyi, Chioma Adaije, MD+
Oak Park, IL 60304
Phone:(888) 352-7874
NPI:1780972182
Cultural Training Completed: No
Hours: [Mon, Tue, Wed, Thu, Fri] 08:00 AM - 05:00 PM
Other Language(s):English
Certification(s):Board Certified
Accessibility: Details Pending (P, EB, IB, PA)

Onyenwenyi, Chioma Adaije, MD+
Gender: Female
520 S Maple Ave
Fl E
Oak Park, IL 60304
Phone:(888) 352-7874
NPI:1780972182
Cultural Training Completed: No
Hours: [Mon, Tue, Wed, Thu, Fri] 08:00 AM - 05:00 PM
Other Language(s):English
Certification(s):Board Certified
Accessibility: Details Pending (P, EB, IB, PA)

Soundarrajan, Malini, MD+
Gender: Female

IL

Cook

Endocrinology, Diabetes & Metabolism

Soundarrajan, Malini, MD+
520 S Maple Ave
Oak Park, IL 60304
Phone:(708) 660-5900
NPI:1619315413
Cultural Training Completed: No
Hours: [Mon, Tue, Wed, Thu, Fri] 08:00 AM - 05:00 PM
Other Language(s):Dutch,English,French,Korean,Spanish
Certification(s):Board Certified
Accessibility: Details Pending (P, EB, IB, PA)

Soundarrajan, Malini, MD+
Gender: Female
520 S Maple Ave
Fl E
Oak Park, IL 60304
Phone:(888) 352-7874
NPI:1619315413
Cultural Training Completed: No
Hours: [Mon, Tue, Wed, Thu, Fri] 08:00 AM - 05:00 PM
Other Language(s):Dutch,English,French,Korean,Spanish
Certification(s):Board Certified

IL

Cook

Endocrinology, Diabetes & Metabolism

Soundarrajan, Malini, MD+
Accessibility: Details Pending (P, EB, IB, PA)

Soundarrajan, Malini, MD+
Gender: Female
520 S Maple Ave
Fl 3
Oak Park, IL 60304
Phone:(708) 660-5900
NPI:1619315413
Cultural Training Completed: No
Hours: [Mon, Tue, Wed, Thu, Fri] 08:00 AM - 05:00 PM
Other Language(s):Dutch,English,French,Korean,Spanish
Certification(s):Board Certified
Accessibility: Some Criteria Met (P, EB, IB, PA)

Family Medicine (General Family Medical Care)

Fitzgerald, Ruchi M, MD+
Gender: Female
3 Erie Ct
Oak Park, IL 60302
Phone:(708) 406-3929
NPI:1720060072
Cultural Training Completed: No

IL

Cook

Family Medicine (General Family Medical Care)

Fitzgerald, Ruchi M, MD+
Hours: [Mon, Wed] 09:00 AM - 07:00 PM, Tue 10:00 AM - 07:30 PM, Thu 08:30 AM - 06:30 PM, Fri 10:00 AM - 03:00 PM
Other Language(s):English
Accessibility: Details Pending (P, EB, IB, PA)

Humayun, Wasay A, MD
Gender: Male
610 S Maple Ave
Oak Park, IL 60304
Phone:(708) 660-4104
NPI:1013154327
Cultural Training Completed: No
Hours: [Mon, Tue, Wed, Thu, Fri] 08:00 AM - 05:00 PM
After Hours Phone Number:(708) 660-4100
Other Language(s):English,Hindi,Urdu
Certification(s):Board Certified
Accessibility: Some Criteria Met (P, EB, IB, PA)

Humayun, Wasay A, MD+
Gender: Male
610 S Maple Ave

IL

Cook

Family Medicine (General Family Medical Care)

Humayun, Wasay A, MD+
Ste 4100
Oak Park, IL 60304
Phone:(708) 660-4100
NPI:1013154327
Cultural Training Completed: No
Hours: [Mon, Tue, Wed, Thu, Fri] 08:00 AM - 05:00 PM
Other Language(s):English,Hindi,Urdu
Certification(s):Board Certified
Accessibility: Some Criteria Met (I P, I EB, I IB, I PA)

Karimi, Koohzad, DO+
Gender: Male
520 S Maple Ave
Oak Park, IL 60304
Phone:(888) 352-7874
NPI:1376920116
Cultural Training Completed: No
Hours: [Mon, Tue, Wed, Thu, Fri] 08:00 AM - 05:00 PM
Accessibility: Details Pending (P P, P EB, P IB, P PA)

McCammon-Chase, Nathalie D, MD+
Gender: Female
1515 N Harlem Ave
Ste 304
Oak Park, IL 60302

IL

Cook

Family Medicine (General Family Medical Care)

McCammon-Chase, Nathalie D, MD+
Phone:(708) 358-0791
NPI:1568409720
Cultural Training Completed: Yes
Hours: [Mon, Tue, Wed, Thu, Fri] 08:00 AM - 05:00 PM
Certification(s):Board Certified
Accessibility: Details Pending (P P, P EB, P IB, P PA)

Surani, Zara, APNP+
Gender: Female
7035 North Ave
Oak Park, IL 60302
Phone:(847) 605-0030
NPI:1528825056
Cultural Training Completed: No
Hours: [Mon, Tue, Wed, Thu, Fri] 08:00 AM - 05:00 PM
Other Language(s):Hindi,Urdu
Accessibility: Some Criteria Met (I P, P EB, I IB, P PA)

Gastroenterology

Abraham, Rana R, MD+
Gender: Female
610 S MAPLE AVE
STE 5500
Oak Park, IL 60304
Phone:(312) 942-5861
NPI:1437318516

IL

Cook

Gastroenterology

Abraham, Rana R, MD+
Cultural Training Completed: Yes
Hours: [Mon, Tue, Wed, Thu, Fri] 08:00 AM - 05:00 PM
Other Language(s):English
Certification(s):Board Certified
Accessibility: Details Pending (P P, P EB, P IB, P PA)

Biglin, Mary M, MD+
Gender: Female
610 S MAPLE AVE
STE 5500
Oak Park, IL 60304
Phone:(312) 942-5861
NPI:1053840991
Cultural Training Completed: No
Hours: [Mon, Tue, Wed, Thu, Fri] 08:00 AM - 05:00 PM
Certification(s):Board Certified
Accessibility: Details Pending (P P, P EB, P IB, P PA)

Biglin, Mary M, MD+
Gender: Female
610 S Maple Ave
Oak Park, IL 60304
Phone:(888) 352-7874
NPI:1053840991
Cultural Training Completed: No

IL

Cook

Gastroenterology

Biglin, Mary M, MD+
Hours: [Mon, Tue, Wed, Thu, Fri] 08:00 AM - 05:00 PM
Certification(s):Board Certified
Accessibility: Details Pending (P P, P EB, P IB, P PA)

Brown, Michael D, MD+
Gender: Male
610 S Maple Ave
Oak Park, IL 60304
Phone:(888) 352-7874
NPI:1265477293
Cultural Training Completed: No
Hours: [Mon, Tue, Wed, Thu, Fri] 08:00 AM - 05:00 PM
Other Language(s):English
Certification(s):Board Certified
Accessibility: Details Pending (P P, P EB, P IB, P PA)

Brown, Michael D, MD+
Gender: Male
610 S MAPLE AVE
STE 5500
Oak Park, IL 60304
Phone:(312) 563-3659
NPI:1265477293
Cultural Training Completed: No
Hours: [Mon, Tue, Wed, Thu, Fri] 08:00 AM - 05:00 PM

IL

Cook

Gastroenterology

Brown, Michael D, MD+
Other
Language(s):English
Certification(s):Board Certified
Accessibility: Some Criteria Met (P, EB, IB, PA)

Garg, Kanika, MD+
Gender: Female
610 S Maple Ave
Ste 2700
Oak Park, IL 60304
Phone:(312) 942-5861
NPI:1225520083
Cultural Training Completed: No
Hours: [Mon, Tue, Wed, Thu, Fri] 08:00 AM - 05:00 PM
Accessibility: Some Criteria Met (P, EB, IB, PA)

Garg, Kanika, MD+
Gender: Female
610 S MAPLE AVE
STE 5500
Oak Park, IL 60304
Phone:(312) 942-5861
NPI:1225520083
Cultural Training Completed: No
Hours: [Mon, Tue, Wed, Thu, Fri] 08:00 AM - 05:00 PM
Accessibility: Some Criteria Met (P, EB, IB, PA)

Kapil, Neil, MD+
Gender: Male

IL

Cook

Gastroenterology

Kapil, Neil, MD+
610 S MAPLE AVE
STE 5500
Oak Park, IL 60304
Phone:(312) 942-5861
NPI:1386177558
Cultural Training Completed: No
Hours: [Mon, Tue, Wed, Thu, Fri] 08:00 AM - 05:00 PM
Certification(s):Board Certified
Accessibility: Details Pending (P, EB, IB, PA)

Keshavarzian, Ali, MD+
Gender: Male
610 S MAPLE AVE
STE 5500
Oak Park, IL 60304
Phone:(312) 942-5861
NPI:1558302257
Cultural Training Completed: No
Hours: [Mon, Tue, Wed, Thu, Fri] 08:00 AM - 05:00 PM
Other
Language(s):Fanti,Farsi, Akan,Persian,English
Certification(s):Board Certified
Accessibility: Details Pending (P, EB, IB, PA)

Nehme, Omar S, MD+
Gender: Male
610 S MAPLE AVE
STE 5500

IL

Cook

Gastroenterology

Nehme, Omar S, MD+
Oak Park, IL 60304
Phone:(312) 942-5861
NPI:1225013972
Cultural Training Completed: Yes
Hours: [Mon, Tue, Wed, Thu, Fri] 08:00 AM - 05:00 PM
Other
Language(s):Arabic
Certification(s):Board Certified
Accessibility: Details Pending (P, EB, IB, PA)

Singh, Shubha, MD+
Gender: Female
1100 Lake St
Ste 150
Oak Park, IL 60301
Phone:(331) 221-9003
NPI:1538397617
Cultural Training Completed: No
Hours: [Mon, Tue, Wed, Thu, Fri] 08:00 AM - 05:00 PM
Other
Language(s):Hindi,English
Certification(s):Board Certified
Accessibility: Some Criteria Met (P, EB, IB, PA)

General Surgery

Alvarado, Rosalinda, MD+
Gender: Female
610 S Maple Ave

IL

Cook

General Surgery

Alvarado, Rosalinda, MD+
Oak Park, IL 60304
Phone:(888) 352-7874
NPI:1649564980
Cultural Training Completed: No
Hours: [Mon, Tue, Wed, Thu, Fri] 08:00 AM - 05:00 PM
Other
Language(s):Spanish,English
Certification(s):Board Certified
Accessibility: Details Pending (P, EB, IB, PA)

Alvarado, Rosalinda, MD+
Gender: Female
610 S MAPLE AVE
STE 5500
Oak Park, IL 60304
Phone:(708) 660-6600
NPI:1649564980
Cultural Training Completed: No
Hours: [Mon, Tue, Wed, Thu, Fri] 08:00 AM - 05:00 PM
Other
Language(s):Spanish,English
Certification(s):Board Certified
Accessibility: Some Criteria Met (P, EB, IB, PA)

IL

Cook

General Surgery

Alvarado, Rosalinda, MD+
Gender: Female
610 S Maple Ave
Ste 2100
Oak Park, IL 60304
Phone:(708) 660-6600
NPI:1649564980
Cultural Training Completed: No
Hours: [Mon, Tue, Wed, Thu, Fri] 08:00 AM - 05:00 PM
Other Language(s):Spanish,English
Certification(s):Board Certified
Accessibility: Some Criteria Met (P, EB, IB, PA)

Hollinger, Edward F, MD+
Gender: Male
520 S Maple Ave
Fl 3
Oak Park, IL 60304
Phone:(312) 942-4252
NPI:1548471212
Cultural Training Completed: No
Hours: [Mon, Tue, Wed, Thu, Fri] 08:00 AM - 05:00 PM
Other Language(s):English
Certification(s):Board Certified
Accessibility: Details Pending (P, EB, IB, PA)

IL

Cook

General Surgery

Lynch, Gerald E, MD+
Gender: Male
1100 Lake St
Ste 150
Oak Park, IL 60301
Phone:(331) 221-9004
NPI:1740285733
Cultural Training Completed: Yes
Hours: [Mon, Tue, Wed, Thu, Fri] 08:00 AM - 05:00 PM
Other Language(s):English,Spanish
Certification(s):Board Certified
Accessibility: Some Criteria Met (P, EB, IB, PA)

Omotosho, Philip A., MD+
Gender: Male
520 S Maple Ave
Fl 3
Oak Park, IL 60304
Phone:(312) 942-5375
NPI:1306050877
Cultural Training Completed: No
Hours: [Mon, Tue, Wed, Thu, Fri] 08:00 AM - 05:00 PM
Other Language(s):English
Certification(s):Board Certified
Accessibility: Details Pending (P, EB, IB, PA)

IL

Cook

General Surgery

Tihonov, Nikita Y, MD+
Gender: Male
610 S Maple Ave
Oak Park, IL 60304
Phone:(888) 352-7874
NPI:1215128194
Cultural Training Completed: No
Hours: [Mon, Tue, Wed, Thu, Fri] 08:00 AM - 05:00 PM
Other Language(s):Russian
Certification(s):Board Certified
Accessibility: Details Pending (P, EB, IB, PA)

Genetic Counselor, MS

Bond, Elysa A+
Gender: Female
610 S Maple Ave
Oak Park, IL 60304
Phone:(888) 352-7874
NPI:1942814934
Cultural Training Completed: No
Hours: [Mon, Tue, Wed, Thu, Fri] 08:00 AM - 05:00 PM
Accessibility: Details Pending (P, EB, IB, PA)

Schmitz, Karen E+
Gender: Female
610 S Maple Ave
Oak Park, IL 60304
Phone:(888) 352-7874
NPI:1407316243

IL

Cook

Genetic Counselor, MS

Schmitz, Karen E+
Cultural Training Completed: No
Hours: [Mon, Tue, Wed, Thu, Fri] 08:00 AM - 05:00 PM
Accessibility: Details Pending (P, EB, IB, PA)

Hematology

Phelan, Kathleen W, MD+
Gender: Female
610 S Maple Ave
Ste 5400
Oak Park, IL 60304
Phone:(312) 563-2875
NPI:1932363447
Cultural Training Completed: No
Hours: [Mon, Tue, Wed, Thu, Fri] 08:00 AM - 05:00 PM
Other Language(s):English,Afrikaans,Farsi,Hindi,Russian,Spanish,Ukrainian,Urdu,Vietnamese
Accessibility: Some Criteria Met (P, EB, IB, PA)

Phelan, Kathleen W, MD+
Gender: Female
610 S Maple Ave
Ste 2100
Oak Park, IL 60304
Phone:(312) 563-2875
NPI:1932363447
Cultural Training Completed: No

IL

Cook

Hematology

Phelan, Kathleen W, MD+
Hours: [Mon, Tue, Wed, Thu, Fri] 08:00 AM - 05:00 PM
Other Language(s):English,Afrikaans,Farsi,Hindi,Russian,Spanish,Ukrainian,Urdu,Vietnamese
Accessibility: Details Pending (P, EB, IB, PA)

Phelan, Kathleen W, MD+
Gender: Female
610 S Maple Ave
Oak Park, IL 60304
Phone:(312) 226-2371
NPI:1932363447
Cultural Training Completed: No
Hours: [Mon, Tue, Wed, Thu, Fri] 08:00 AM - 05:00 PM
Other Language(s):English,Afrikaans,Farsi,Hindi,Russian,Spanish,Ukrainian,Urdu,Vietnamese
Accessibility: Details Pending (P, EB, IB, PA)

Hematology & Oncology

Warrior, Surbhi, MD+
Gender: Female
610 S Maple Ave
Ste 5400
Oak Park, IL 60304
Phone:(312) 226-2371

IL

Cook

Hematology & Oncology

Warrior, Surbhi, MD+
NPI:1144788233
Cultural Training Completed: No
Hours: [Mon, Tue, Wed, Thu, Fri] 08:00 AM - 05:00 PM
Accessibility: Details Pending (P, EB, IB, PA)

Warrior, Surbhi, MD+
Gender: Female
610 S Maple Ave
Ste 2100
Oak Park, IL 60304
Phone:(312) 563-2875
NPI:1144788233
Cultural Training Completed: No
Hours: [Mon, Tue, Wed, Thu, Fri] 08:00 AM - 05:00 PM
Accessibility: Details Pending (P, EB, IB, PA)

Infectious Disease

Belmares-Avalos, Jaime, MD*
Gender: Male
610 S Maple Ave
Oak Park, IL 60304
Phone:(708) 383-0943
NPI:1164457578
Cultural Training Completed: Yes
Hours: [Mon, Tue, Wed, Thu, Fri] 08:00 AM - 05:00 PM

IL

Cook

Infectious Disease

Belmares-Avalos, Jaime, MD*
Other Language(s):Spanish,English
Certification(s):Board Certified
Accessibility: Some Criteria Met (P, EB, IB, PA)

Belmares-Avalos, Jaime, MD+
Gender: Male
610 S Maple Ave
Ste 4050
Oak Park, IL 60304
Phone:(708) 383-0943
NPI:1164457578
Cultural Training Completed: Yes
Hours: [Mon, Tue, Wed, Thu, Fri] 08:00 AM - 05:00 PM
Other Language(s):Spanish,English
Certification(s):Board Certified
Accessibility: Some Criteria Met (P, EB, IB, PA)

Chundi, Vishnu V, MD+
Gender: Male
610 S Maple Ave
Ste 4050
Oak Park, IL 60304
Phone:(708) 383-0943
NPI:1558357905
Cultural Training Completed: Yes

IL

Cook

Infectious Disease

Chundi, Vishnu V, MD+
Hours: [Mon, Tue, Wed, Thu, Fri] 08:00 AM - 05:00 PM
Other Language(s):English,Hindi
Certification(s):Board Certified
Accessibility: Some Criteria Met (P, EB, IB, PA)

Cozzi, Francesca Eileen, MD+
Gender: Female
610 S Maple Ave
Oak Park, IL 60304
Phone:(708) 383-0943
NPI:1710448170
Cultural Training Completed: Yes
Hours: [Mon, Wed, Fri] 08:00 AM - 05:00 PM, [Tue, Thu] 08:30 AM - 05:00 PM
Certification(s):Board Certified
Accessibility: Some Criteria Met (P, EB, IB, PA)

Cozzi, Francesca Eileen, MD+
Gender: Female
610 S Maple Ave
Ste 4050
Oak Park, IL 60304
Phone:(888) 220-6432
NPI:1710448170
Cultural Training Completed: Yes

IL

Cook

Infectious Disease

Cozzi, Francesca Eileen, MD+
Hours: [Mon, Tue, Wed, Thu, Fri] 08:00 AM - 05:00 PM
Certification(s):Board Certified
Accessibility: Details Pending (P, EB, IB, PA)

Espinoza, Fabiola M, MD*
Gender: Female
610 South Maple Avenue
Ste 4050
Oak Park, IL 60304
Phone:(708) 383-0943
NPI:1902112535
Cultural Training Completed: Yes
Hours: [Mon, Tue, Wed, Thu, Fri] 08:00 AM - 05:00 PM
Other Language(s):Spanish
Certification(s):Board Certified
Accessibility: Details Pending (P, EB, IB, PA)

Espinoza, Fabiola M, MD+
Gender: Female
610 S Maple Ave
Ste 4050
Oak Park, IL 60304
Phone:(888) 220-6432
NPI:1902112535
Cultural Training Completed: Yes

IL

Cook

Infectious Disease

Espinoza, Fabiola M, MD+
Hours: [Mon, Tue, Wed, Thu, Fri] 08:00 AM - 05:00 PM
Other Language(s):Spanish
Certification(s):Board Certified
Accessibility: Details Pending (P, EB, IB, PA)

Gurung, Subina, MD+
Gender: Female
610 S Maple Ave
Ste 4050
Oak Park, IL 60304
Phone:(888) 220-6432
NPI:1346694981
Cultural Training Completed: Yes
Hours: [Mon, Tue, Wed, Thu, Fri] 08:00 AM - 05:00 PM
Other Language(s):Hindi,English
Certification(s):Board Certified
Accessibility: Details Pending (P, EB, IB, PA)

Hines, David W, MD+
Gender: Male
610 South Maple Avenue
Suite 4050
Oak Park, IL 60304
Phone:(708) 383-0943
NPI:1851387955

IL

Cook

Infectious Disease

Hines, David W, MD+
Cultural Training Completed: Yes
Hours: [Mon, Tue, Wed, Thu, Fri] 08:00 AM - 05:00 PM
Other Language(s):Spanish,Serbian,Croatian,Polish
Certification(s):Board Certified
Accessibility: Some Criteria Met (P, EB, IB, PA)

Hines, David W, MD+
Gender: Male
610 S Maple Ave
Ste 4050
Oak Park, IL 60304
Phone:(888) 220-6432
NPI:1851387955
Cultural Training Completed: Yes
Hours: [Mon, Tue, Wed, Thu, Fri] 08:00 AM - 05:00 PM
Other Language(s):Spanish,Serbian,Croatian,Polish
Certification(s):Board Certified
Accessibility: Details Pending (P, EB, IB, PA)

Istrate, Ana E, MD+
Gender: Female
610 S Maple Ave
Oak Park, IL 60304
Phone:(708) 383-9300
NPI:1568081362

IL

Cook

Infectious Disease

Istrate, Ana E, MD+
Cultural Training Completed: No
Hours: [Mon, Tue, Wed, Thu, Fri] 08:00 AM - 05:00 PM
Other Language(s):Romanian, French
Accessibility: Some Criteria Met (P, EB, IB, PA)

Istrate, Ana E, MD+
Gender: Female
610 S MAPLE AVE
STE 5500
Oak Park, IL 60304
Phone:(708) 383-9300
NPI:1568081362
Cultural Training Completed: No
Hours: [Mon, Tue, Wed, Thu, Fri] 08:00 AM - 05:00 PM
Other Language(s):Romanian, French
Accessibility: Some Criteria Met (P, EB, IB, PA)

Lichota, Hannah Catherine, MD+
Gender: Female
610 S Maple Ave
Ste 4050
Oak Park, IL 60304
Phone:(708) 383-0943
NPI:1205415023
Cultural Training Completed: No

IL

Cook

Infectious Disease

Lichota, Hannah Catherine, MD+
Hours: [Mon, Tue, Wed, Thu, Fri] 08:00 AM - 05:00 PM
Other Language(s):Spanish
Accessibility: Some Criteria Met (P, EB, IB, PA)

Mcguinn, Marcella L, MD*
Gender: Female
610 S Maple Ave
Oak Park, IL 60304
Phone:(708) 383-0943
NPI:1528083987
Cultural Training Completed: Yes
Hours: [Mon, Tue, Wed, Thu, Fri] 08:00 AM - 05:00 PM
Other Language(s):English
Certification(s):Board Certified
Accessibility: Some Criteria Met (P, EB, IB, PA)

Mcguinn, Marcella L, MD+
Gender: Female
610 S Maple Ave
Ste 4050
Oak Park, IL 60304
Phone:(888) 220-6432
NPI:1528083987
Cultural Training Completed: Yes

IL

Cook

Infectious Disease

Mcguinn, Marcella L, MD+
Hours: [Mon, Tue, Wed, Thu, Fri] 08:00 AM - 05:00 PM
Other Language(s):English
Certification(s):Board Certified
Accessibility: Details Pending (P, EB, IB, PA)

Shah, Haroon M, DO+
Gender: Male
610 S Maple Ave
Oak Park, IL 60304
Phone:(888) 352-7874
NPI:1770962136
Cultural Training Completed: No
Hours: [Mon, Tue, Wed, Thu, Fri] 08:00 AM - 05:00 PM
Other Language(s):English
Certification(s):Board Certified
Accessibility: Details Pending (P, EB, IB, PA)

Siddiqi, Nyal Zian, DO*
Gender: Male
610 S Maple Ave
Oak Park, IL 60304
Phone:(708) 383-0943
NPI:1952749426
Cultural Training Completed: No

IL

Cook

Infectious Disease

Siddiqi, Nyal Zian, DO*
Hours: [Mon, Tue, Wed, Thu, Fri] 08:00 AM - 05:00 PM
After Hours Phone Number:(708) 383-0943
Other Language(s):Spanish,Hindi
Certification(s):Board Certified
Accessibility: Some Criteria Met (P, EB, IB, PA)

Siddiqi, Nyal Zian, DO+
Gender: Male
610 S Maple Ave
Ste 4050
Oak Park, IL 60304
Phone:(708) 383-0943
NPI:1952749426
Cultural Training Completed: No
Hours: [Mon, Tue, Wed, Thu, Fri] 08:00 AM - 05:00 PM
Other Language(s):Spanish,Hindi
Certification(s):Board Certified
Accessibility: Some Criteria Met (P, EB, IB, PA)

Stroupe, Daniel Bogdan, MD+
Gender: Male
610 S Maple Ave
Ste 4050

IL

Cook

Infectious Disease

Stroupe, Daniel Bogdan, MD+
Oak Park, IL 60304
Phone:(888) 220-6432
NPI:1003923426
Cultural Training Completed: Yes
Hours: [Mon, Tue, Wed, Thu, Fri] 08:00 AM - 05:00 PM
Other Language(s):English,French,Romanian,Polish,Russian
Accessibility: Details Pending (P, EB, IB, PA)

Stroupe, Daniel Bogdan, MD+
Gender: Male
610 S Maple Ave
Oak Park, IL 60304
Phone:(708) 383-0943
NPI:1003923426
Cultural Training Completed: Yes
Hours: [Mon, Tue, Wed, Thu, Fri] 08:00 AM - 05:00 PM
Other Language(s):English,French,Romanian,Polish,Russian
Accessibility: Some Criteria Met (P, EB, IB, PA)

Internal Medicine (General Medical Care)

Balek, Mark, MD+
Gender: Male
7035 North Ave

IL

Cook

Internal Medicine (General Medical Care)

Balek, Mark, MD+
Oak Park, IL 60302
Phone:(708) 680-3800
NPI:1952557316
Cultural Training Completed: Yes
Hours: [Mon, Tue, Wed, Thu, Fri] 08:00 AM - 05:00 PM
Other Language(s):English,Polish
Accessibility: Details Pending (P, EB, IB, PA)

Heretis, Katherine, MD+
Gender: Female
7035 North Ave
Oak Park, IL 60302
Phone:(708) 680-3800
NPI:1710151550
Cultural Training Completed: No
Hours: [Mon, Tue, Wed, Thu, Fri] 08:00 AM - 05:00 PM
Other Language(s):Greek
Accessibility: Details Pending (P, EB, IB, PA)

Lichota, Hannah Catherine, MD+
Gender: Female
610 S Maple Ave
Ste 4050
Oak Park, IL 60304
Phone:(708) 383-0943
NPI:1205415023

IL

Cook

Internal Medicine (General Medical Care)

Lichota, Hannah Catherine, MD+
Cultural Training Completed: No
Hours: [Mon, Tue, Wed, Thu, Fri] 08:00 AM - 05:00 PM
Other Language(s):Spanish
Accessibility: Some Criteria Met (P, EB, IB, PA)

Mubarak, Tariq Mohd Suleiman, MD+
Gender: Male
101 Madison St
Ste 300
Oak Park, IL 60302
Phone:(234) 567-8910
NPI:1811254303
Cultural Training Completed: Yes
Hours: [Mon, Tue, Wed, Thu, Fri] 08:00 AM - 05:00 PM
Other Language(s):Arabic
Certification(s):Board Certified
Accessibility: Details Pending (P, EB, IB, PA)

Parker, Ellen Therese, MD+
Gender: Female
7005 North Ave
Oak Park, IL 60302
Phone:(708) 327-1410
NPI:1295001907

IL

Cook

Internal Medicine (General Medical Care)

Parker, Ellen Therese, MD+
Cultural Training Completed: No
Hours: [Mon, Tue, Wed, Thu, Fri] 08:00 AM - 05:00 PM
Other Language(s):English
Certification(s):Board Certified
Accessibility: Details Pending (P, EB, IB, PA)

Sra, Harsaheb K, MD+
Gender: Female
520 S Maple Ave
Oak Park, IL 60304
Phone:(888) 352-7874
NPI:1679222871
Cultural Training Completed: No
Hours: [Mon, Tue, Wed, Thu, Fri] 08:00 AM - 05:00 PM
Other Language(s):Punjabi,Hindi
Accessibility: Details Pending (P, EB, IB, PA)

Marriage & Family Therapist

Martin, Grace, LMFT+
Gender: Female
105 N Oak Park Ave
Ste 2B
Oak Park, IL 60301
Phone:(773) 423-8447
NPI:1902265655

IL

Cook

Marriage & Family Therapist

Martin, Grace, LMFT+
Cultural Training Completed: No
Hours: [Mon, Tue, Wed, Thu] 07:00 AM - 09:00 PM, Fri 07:00 AM - 08:00 PM, [Sat, Sun] 08:00 AM - 08:00 PM
Accessibility: Details Pending (P, EB, IB, PA)

Medical Oncology

Phelan, Kathleen W, MD+
Gender: Female
610 S Maple Ave
Ste 5400
Oak Park, IL 60304
Phone:(312) 563-2875
NPI:1932363447
Cultural Training Completed: No
Hours: [Mon, Tue, Wed, Thu, Fri] 08:00 AM - 05:00 PM
Other Language(s):English,Afrikaans,Farsi,Hindi,Russian,Spanish,Ukrainian,Urdu,Vietnamese
Accessibility: Some Criteria Met (P, EB, IB, PA)

Phelan, Kathleen W, MD+
Gender: Female
610 S Maple Ave
Ste 2100
Oak Park, IL 60304
Phone:(312) 563-2875

IL

Cook

Medical Oncology

Phelan, Kathleen W, MD+
NPI:1932363447
Cultural Training Completed: No
Hours: [Mon, Tue, Wed, Thu, Fri] 08:00 AM - 05:00 PM
Other Language(s):English,Afrikaans,Farsi,Hindi,Russian,Spanish,Ukrainian,Urdu,Vietnamese
Accessibility: Details Pending (P, EB, IB, PA)

Phelan, Kathleen W, MD+
Gender: Female
610 S Maple Ave
Oak Park, IL 60304
Phone:(312) 226-2371
NPI:1932363447
Cultural Training Completed: No
Hours: [Mon, Tue, Wed, Thu, Fri] 08:00 AM - 05:00 PM
Other Language(s):English,Afrikaans,Farsi,Hindi,Russian,Spanish,Ukrainian,Urdu,Vietnamese
Accessibility: Details Pending (P, EB, IB, PA)

Midwife

Bacom, Cecelia B, MSN+
Gender: Female
6201 Roosevelt Road

IL

Cook

Midwife

Bacom, Cecelia B, MSN+
Oak Park, IL 60302
Phone:(708) 386-0845
NPI:1932141637
Cultural Training Completed: Yes
Hours: [Mon, Tue, Wed, Thu, Fri] 08:00 AM - 05:00 PM
Other Language(s):English
Accessibility: Details Pending (P, EB, IB, PA)

Nephrology

Humayun, Wasay A, MD
Gender: Male
610 S Maple Ave
Oak Park, IL 60304
Phone:(708) 660-4104
NPI:1013154327
Cultural Training Completed: No
Hours: [Mon, Tue, Wed, Thu, Fri] 08:00 AM - 05:00 PM
After Hours Phone Number:(708) 660-4100
Other Language(s):English,Hindi,Urdu
Certification(s):Board Certified
Accessibility: Some Criteria Met (P, EB, IB, PA)

Humayun, Wasay A, MD+
Gender: Male

IL

Cook

Nephrology

Humayun, Wasay A, MD+
610 S Maple Ave
Ste 4100
Oak Park, IL 60304
Phone:(708) 660-4100
NPI:1013154327
Cultural Training Completed: No
Hours: [Mon, Tue, Wed, Thu, Fri] 08:00 AM - 05:00 PM
Other Language(s):English,Hindi,Urdu
Certification(s):Board Certified
Accessibility: Some Criteria Met (P, EB, IB, PA)

Naratadam, George J, DO+
Gender: Male
610 S Maple Ave
Ste 5700
Oak Park, IL 60304
Phone:(708) 524-4576
NPI:1235162637
Cultural Training Completed: Yes
Hours: [Mon, Tue, Wed, Thu, Fri] 08:00 AM - 05:00 PM
Other Language(s):English,Spanish
Certification(s):Board Certified
Accessibility: Some Criteria Met (P, EB, IB, PA)

IL

Cook

Neurology

Nam, Joo Yeon, MD
Gender: Female
610 S Maple Ave
Ste 5400
Oak Park, IL 60304
Phone:(312) 226-2371
NPI:1750675187
Cultural Training Completed: No
Hours: [Mon, Tue, Wed, Thu, Fri] 08:00 AM - 05:00 PM
Other Language(s):Korean,English
Certification(s):Board Certified
Accessibility: Details Pending (P, EB, IB, PA)

Nam, Joo Yeon, MD+
Gender: Female
610 S Maple Ave
Ste 2100
Oak Park, IL 60304
Phone:(708) 660-6608
NPI:1750675187
Cultural Training Completed: No
Hours: [Mon, Tue, Wed, Thu, Fri] 08:00 AM - 05:00 PM
Other Language(s):Korean,English
Certification(s):Board Certified
Accessibility: Some Criteria Met (P, EB, IB, PA)

IL

Cook

Neurology

Sharma, Vinny, DO+
Gender: Male
1100 Lake St
Ste 150
Oak Park, IL 60301
Phone:(331) 221-9095
NPI:1922427004
Cultural Training Completed: Yes
Hours: [Mon, Tue, Wed, Thu, Fri] 08:00 AM - 05:00 PM
Certification(s):Board Certified
Accessibility: Some Criteria Met (P, EB, IB, PA)

Nuclear Medicine (Testing, E.G.,. MRI, CAT Scan)

Balek, Mark, MD+
Gender: Male
7035 North Ave
Oak Park, IL 60302
Phone:(708) 680-3800
NPI:1952557316
Cultural Training Completed: Yes
Hours: [Mon, Tue, Wed, Thu, Fri] 08:00 AM - 05:00 PM
Other Language(s):English,Polish
Accessibility: Details Pending (P, EB, IB, PA)

Heretis, Katherine, MD+
Gender: Female
7035 North Ave

IL

Cook

Nuclear Medicine (Testing, E.G.,. MRI, CAT Scan)

Heretis, Katherine, MD+
Oak Park, IL 60302
Phone:(708) 680-3800
NPI:1710151550
Cultural Training Completed: No
Hours: [Mon, Tue, Wed, Thu, Fri] 08:00 AM - 05:00 PM
Other Language(s):Greek
Accessibility: Details Pending (P, EB, IB, PA)

Patel, Aasita N, MD+
Gender: Female
7035 North Ave
Oak Park, IL 60302
Phone:(847) 605-0030
NPI:1710932264
Cultural Training Completed: No
Hours: [Mon, Tue, Wed, Thu, Fri] 08:00 AM - 05:00 PM
After Hours Phone Number:(708) 680-3800
Other Language(s):Gujarati,Hindi,Spanish,Urdu,English,Iranian
Accessibility: Some Criteria Met (P, EB, IB, PA)

Soto, Pablo F, MD+
Gender: Male
7035 North Ave
Oak Park, IL 60302

IL

Cook

Nuclear Medicine (Testing, E.G.,. MRI, CAT Scan)

Soto, Pablo F, MD+
Phone:(708) 680-3800
NPI:1225054463
Cultural Training Completed: No
Hours: [Mon, Tue, Wed, Thu, Fri] 08:00 AM - 05:00 PM
Other Language(s):Spanish
Accessibility: Some Criteria Met (P, EB, IB, PA)

Nurse Practitioner

Costea, Angela Delia, NP+
Gender: Female
520 S Maple Ave
Oak Park, IL 60304
Phone:(708) 660-5900
NPI:1255923371
Cultural Training Completed: No
Hours: [Mon, Tue, Wed, Thu, Fri] 08:00 AM - 05:00 PM
Other Language(s):Romanian
Certification(s):Board Certified
Accessibility: Details Pending (P, EB, IB, PA)

Costea, Angela Delia, NP+
Gender: Female
520 S Maple Ave
Fl 3
Oak Park, IL 60304

IL

Cook

Nurse Practitioner

Costea, Angela Delia, NP+
Phone:(708) 383-9300
NPI:1255923371
Cultural Training Completed: No
Hours: [Mon, Tue, Wed, Thu, Fri] 08:00 AM - 05:00 PM
Other Language(s):Romanian
Certification(s):Board Certified
Accessibility: Details Pending (P, EB, IB, PA)

Costea, Angela Delia, NP+
Gender: Female
520 S Maple Ave
Fl E
Oak Park, IL 60304
Phone:(888) 352-7874
NPI:1255923371
Cultural Training Completed: No
Hours: [Mon, Tue, Wed, Thu, Fri] 08:00 AM - 05:00 PM
Other Language(s):Romanian
Certification(s):Board Certified
Accessibility: Details Pending (P, EB, IB, PA)

Nurse Practitioner: Acute Care

Colbert, Monique A, NP+
Gender: Female

IL

Cook

Nurse Practitioner: Acute Care

Colbert, Monique A, NP+
610 S Maple Ave
Oak Park, IL 60304
Phone:(888) 352-7874
NPI:1093044471
Cultural Training Completed: No
Hours: [Mon, Tue, Wed, Thu, Fri] 08:00 AM - 05:00 PM
Other Language(s):English
Certification(s):Board Certified
Accessibility: Details Pending (P P, P EB, P IB, P PA)

Colbert, Monique A, NP+
Gender: Female
610 S MAPLE AVE
STE 5500
Oak Park, IL 60304
Phone:(708) 660-2328
NPI:1093044471
Cultural Training Completed: No
Hours: [Mon, Tue, Wed, Thu, Fri] 08:00 AM - 05:00 PM
Other Language(s):English
Certification(s):Board Certified
Accessibility: Some Criteria Met (I P, I EB, P IB, I PA)

IL

Cook

Nurse Practitioner: Acute Care

Reichard, Megan Rosemary, NP+
Gender: Female
520 S Maple Ave
Oak Park, IL 60304
Phone:(888) 352-7874
NPI:1265833826
Cultural Training Completed: No
Hours: [Mon, Tue, Wed, Thu, Fri] 08:00 AM - 05:00 PM
Certification(s):Board Certified
Accessibility: Details Pending (P P, P EB, P IB, P PA)

Uy, Frances, NP+
Gender: Female
520 S Maple Ave
Oak Park, IL 60304
Phone:(888) 352-7874
NPI:1336528678
Cultural Training Completed: No
Hours: [Mon, Tue, Wed, Thu, Fri] 08:00 AM - 05:00 PM
Certification(s):Board Certified
Accessibility: Details Pending (P P, P EB, P IB, P PA)

Van Asten, Scott A, NP+
Gender: Male
520 S Maple Ave
Oak Park, IL 60304
Phone:(888) 352-7874
NPI:1871931337

IL

Cook

Nurse Practitioner: Acute Care

Van Asten, Scott A, NP+
Cultural Training Completed: No
Hours: [Mon, Tue, Wed, Thu, Fri] 08:00 AM - 05:00 PM
Other Language(s):English
Certification(s):Board Certified
Accessibility: Details Pending (P P, P EB, P IB, P PA)

Nurse Practitioner: Adult Health

De La Paz Amaya, Marissa De La Paz, APNP+
Gender: Female
7035 North Ave
Oak Park, IL 60302
Phone:(708) 680-3800
NPI:1710236815
Cultural Training Completed: No
Hours: [Mon, Tue, Wed, Thu, Fri] 08:00 AM - 05:00 PM
Other Language(s):Spanish
Certification(s):Board Certified
Accessibility: Details Pending (P P, P EB, P IB, P PA)

Garrett, Michelle C, APRN+
Gender: Female
101 Madison St

IL

Cook

Nurse Practitioner: Adult Health

Garrett, Michelle C, APRN+
Ste 300
Oak Park, IL 60302
Phone:(708) 486-2700
NPI:1326453713
Cultural Training Completed: No
Hours: [Mon, Tue, Wed, Thu, Fri, Sun] 08:00 AM - 05:00 PM
Other Language(s):Spanish,Hindi,German
Accessibility: Some Criteria Met (I P, I EB, I IB, I PA)

Nurse Practitioner: Family

Alvarez, Marixa A, APRN+
Gender: Female
520 S Maple Ave
Oak Park, IL 60304
Phone:(888) 352-7874
NPI:1073328050
Cultural Training Completed: No
Hours: [Mon, Tue, Wed, Thu, Fri] 08:00 AM - 05:00 PM
Other Language(s):Spanish
Accessibility: Details Pending (P P, P EB, P IB, P PA)

Cannon, Bernetta, NP+
Gender: Female
1010 Lake St
Ste 200

IL

Cook

Nurse Practitioner: Family

Cannon, Bernetta, NP+
Oak Park, IL 60301
Phone:(773) 715-0136
NPI:1891480950
Cultural Training Completed: Yes
Hours: [Mon, Tue, Wed, Thu, Fri] 08:00 AM - 05:00 PM
Accessibility: Details Pending (P, EB, IB, PA)

Cannon, Bernetta, NP+
Gender: Female
1010 Lake St
Ste 224
Oak Park, IL 60301
Phone:(773) 715-0136
NPI:1891480950
Cultural Training Completed: Yes
Hours: [Mon, Tue, Wed, Thu, Fri] 08:00 AM - 05:00 PM
Accessibility: Details Pending (P, EB, IB, PA)

Casselbury, Emily L, NP+
Gender: Female
520 S Maple Ave
Oak Park, IL 60304
Phone:(888) 352-7874
NPI:1245636372
Cultural Training Completed: No
Hours: [Mon, Tue, Wed, Thu, Fri] 08:00 AM - 05:00 PM

IL

Cook

Nurse Practitioner: Family

Casselbury, Emily L, NP+
Other Language(s):Hindi,English,Spanish
Certification(s):Board Certified
Accessibility: Details Pending (P, EB, IB, PA)

Cavada, Guadalupe, APRN+
Gender: Female
7035 North Ave
Oak Park, IL 60302
Phone:(708) 680-3800
NPI:1578349890
Cultural Training Completed: No
Hours: [Mon, Tue, Wed, Thu, Fri] 08:00 AM - 05:00 PM
Accessibility: Details Pending (P, EB, IB, PA)

Chierici, Colleen Annmarie, NP+
Gender: Female
520 S Maple Ave
Oak Park, IL 60304
Phone:(888) 352-7874
NPI:1841918232
Cultural Training Completed: No
Hours: [Mon, Tue, Wed, Thu, Fri] 08:00 AM - 05:00 PM
Accessibility: Details Pending (P, EB, IB, PA)

IL

Cook

Nurse Practitioner: Family

Chierici, Colleen Annmarie, NP+
Gender: Female
520 S Maple Ave
Fl E
Oak Park, IL 60304
Phone:(888) 352-7874
NPI:1841918232
Cultural Training Completed: No
Hours: [Mon, Tue, Wed, Thu, Fri] 08:00 AM - 05:00 PM
Accessibility: Details Pending (P, EB, IB, PA)

Chierici, Colleen Annmarie, NP+
Gender: Female
520 S Maple Ave
Fl 3
Oak Park, IL 60304
Phone:(708) 660-5900
NPI:1841918232
Cultural Training Completed: No
Hours: [Mon, Tue, Wed, Thu, Fri] 08:00 AM - 05:00 PM
Accessibility: Some Criteria Met (P, EB, IB, PA)

Fajardo, Julianna A, APRN+
Gender: Female
7035 North Ave
Oak Park, IL 60302
Phone:(708) 680-3800
NPI:1154833648

IL

Cook

Nurse Practitioner: Family

Fajardo, Julianna A, APRN+
Cultural Training Completed: No
Hours: [Mon, Tue, Wed, Thu, Fri] 08:00 AM - 05:00 PM
Other Language(s):Spanish
Certification(s):Board Certified
Accessibility: Details Pending (P, EB, IB, PA)

Figueroa, Sofia P, NP+
Gender: Female
610 S Maple Ave
Ste 2900
Oak Park, IL 60304
Phone:(708) 660-2970
NPI:1720602097
Cultural Training Completed: No
Hours: [Mon, Tue, Wed, Thu, Fri] 08:00 AM - 05:00 PM
Other Language(s):Spanish
Accessibility: Some Criteria Met (P, EB, IB, PA)

Gleeson, Erika E, CNP+
Gender: Female
520 S Maple Ave
Oak Park, IL 60304
Phone:(888) 352-7874
NPI:1821448077
Cultural Training Completed: No

IL

Cook

Nurse Practitioner: Family

Gleeson, Erika E, CNP+
Hours: [Mon, Tue, Wed, Thu, Fri] 08:00 AM - 05:00 PM
Other Language(s):Spanish,English
Certification(s):Board Certified
Accessibility: Details Pending (P, EB, IB, PA)

Hatcher, Brandy J, NP+
Gender: Female
610 S MAPLE AVE
STE 5500
Oak Park, IL 60304
Phone:(708) 660-5400
NPI:1083170278
Cultural Training Completed: No
Hours: [Mon, Tue, Wed, Thu, Fri] 08:00 AM - 05:00 PM
Certification(s):Board Certified
Accessibility: Some Criteria Met (P, EB, IB, PA)

Hatcher, Brandy J, NP+
Gender: Female
610 S Maple Ave
Ste 5900
Oak Park, IL 60304
Phone:(708) 660-5400
NPI:1083170278

IL

Cook

Nurse Practitioner: Family

Hatcher, Brandy J, NP+
Cultural Training Completed: No
Hours: [Mon, Tue, Wed, Thu, Fri] 08:00 AM - 05:00 PM
Certification(s):Board Certified
Accessibility: Some Criteria Met (P, EB, IB, PA)

Ivanova, Maria K, NP+
Gender: Female
520 S Maple Ave
Oak Park, IL 60304
Phone:(708) 660-6000
NPI:1164365342
Cultural Training Completed: No
Hours: [Mon, Tue, Wed, Thu, Fri] 08:00 AM - 05:00 PM
Accessibility: Some Criteria Met (P, EB, IB, PA)

Jeong, Grace Dahye, APNP+
Gender: Female
7035 North Ave
Oak Park, IL 60302
Phone:(708) 680-3800
NPI:1366273765
Cultural Training Completed: No
Hours: [Mon, Tue, Wed, Thu, Fri] 08:00 AM - 05:00 PM

IL

Cook

Nurse Practitioner: Family

Jeong, Grace Dahye, APNP+
Accessibility: Details Pending (P, EB, IB, PA)

Jordan, Alison, NP
Gender: Female
610 S MAPLE AVE
STE 5500
Oak Park, IL 60304
Phone:(888) 352-7874
NPI:1942838594
Cultural Training Completed: No
Hours: [Mon, Tue, Wed, Thu, Fri] 08:00 AM - 05:00 PM
Accessibility: Details Pending (P, EB, IB, PA)

Jordan, Alison, NP+
Gender: Female
610 S Maple Ave
Oak Park, IL 60304
Phone:(888) 352-7874
NPI:1942838594
Cultural Training Completed: No
Hours: [Mon, Tue, Wed, Thu, Fri] 08:00 AM - 05:00 PM
Accessibility: Details Pending (P, EB, IB, PA)

Luba, Abraham Y, NP+
Gender: Male
101 Madison St
Ste 300
Oak Park, IL 60302

IL

Cook

Nurse Practitioner: Family

Luba, Abraham Y, NP+
Phone:(708) 486-2700
NPI:1760900799
Cultural Training Completed: No
Hours: [Mon, Tue, Wed, Thu, Fri, Sun] 08:00 AM - 05:00 PM
Accessibility: Some Criteria Met (P, EB, IB, PA)

Mckinley, Dara Lee, CNP+
Gender: Female
610 S Maple Ave
Ste 5400
Oak Park, IL 60304
Phone:(312) 226-2371
NPI:1346529245
Cultural Training Completed: No
Hours: [Mon, Tue, Wed, Thu, Fri] 08:00 AM - 05:00 PM
Certification(s):Board Certified
Accessibility: Details Pending (P, EB, IB, PA)

Mckinley, Dara Lee, CNP+
Gender: Female
610 S Maple Ave
Ste 2100
Oak Park, IL 60304
Phone:(312) 226-2371
NPI:1346529245
Cultural Training Completed: No

IL

Cook

Nurse Practitioner: Family

Mckinley, Dara Lee, CNP+
Hours: [Mon, Tue, Wed, Thu, Fri] 08:00 AM - 05:00 PM
Certification(s):Board Certified
Accessibility: Some Criteria Met (I P, I EB, P IB, I PA)

Mcwilliams, Jaqueline, APRN+
Gender: Female
7035 North Ave
Oak Park, IL 60302
Phone:(708) 680-3800
NPI:1811652639
Cultural Training Completed: No
Hours: [Mon, Tue, Wed, Thu, Fri] 08:00 AM - 05:00 PM
Certification(s):Board Certified
Accessibility: Details Pending (P P, P EB, P IB, P PA)

Odoom, Kobina, NP+
Gender: Male
610 S Maple Ave
Oak Park, IL 60304
Phone:(888) 352-7874
NPI:1285192112
Cultural Training Completed: No
Hours: [Mon, Tue, Wed, Thu, Fri] 08:00 AM - 05:00 PM
Certification(s):Board Certified

IL

Cook

Nurse Practitioner: Family

Odoom, Kobina, NP+
Accessibility: Details Pending (P P, P EB, P IB, P PA)

Patel, Kinjal R, APNP+
Gender: Female
7035 North Ave
Oak Park, IL 60302
Phone:(708) 680-3800
NPI:1992553374
Cultural Training Completed: No
Hours: [Mon, Tue, Wed, Thu, Fri] 08:00 AM - 05:00 PM
Accessibility: Details Pending (P P, P EB, P IB, P PA)

Patel, Switi S, APNP+
Gender: Female
7035 North Ave
Oak Park, IL 60302
Phone:(708) 680-3800
NPI:1205688280
Cultural Training Completed: No
Hours: [Mon, Tue, Wed, Thu, Fri] 08:00 AM - 05:00 PM
Accessibility: Details Pending (P P, P EB, P IB, P PA)

Surani, Zara, APNP+
Gender: Female
7035 North Ave
Oak Park, IL 60302
Phone:(847) 605-0030
NPI:1528825056
Cultural Training Completed: No

IL

Cook

Nurse Practitioner: Family

Surani, Zara, APNP+
Hours: [Mon, Tue, Wed, Thu, Fri] 08:00 AM - 05:00 PM
Other Language(s):Hindi,Urdu
Accessibility: Some Criteria Met (I P, P EB, I IB, P PA)

Wishne, Lauren Jennifer, NP+
Gender: Female
610 S Maple Ave
Ste 5900
Oak Park, IL 60304
Phone:(708) 660-5400
NPI:1972151512
Cultural Training Completed: No
Hours: [Mon, Tue, Wed, Thu, Fri] 08:00 AM - 05:00 PM
Accessibility: Some Criteria Met (I P, I EB, P IB, I PA)

Nurse Practitioner: Gerontology

Garrett, Michelle C, APRN+
Gender: Female
101 Madison St
Ste 300
Oak Park, IL 60302
Phone:(708) 486-2700
NPI:1326453713
Cultural Training Completed: No
Hours: [Mon, Tue, Wed, Thu, Fri, Sun] 08:00 AM - 05:00 PM

IL

Cook

Nurse Practitioner: Gerontology

Garrett, Michelle C, APRN+
Other Language(s):Spanish,Hindi,German
Certification(s):Board Certified
Accessibility: Some Criteria Met (I P, I EB, I IB, I PA)

Patel, Kinjal R, APNP+
Gender: Female
7035 North Ave
Oak Park, IL 60302
Phone:(708) 680-3800
NPI:1992553374
Cultural Training Completed: No
Hours: [Mon, Tue, Wed, Thu, Fri] 08:00 AM - 05:00 PM
Accessibility: Details Pending (P P, P EB, P IB, P PA)

Singh, Lisa, APRN+
Gender: Female
101 Madison St
Ste 300
Oak Park, IL 60302
Phone:(708) 486-2700
NPI:1528755865
Cultural Training Completed: Yes
Hours: [Mon, Tue, Wed, Thu, Fri, Sun] 08:00 AM - 05:00 PM
Accessibility: Some Criteria Met (I P, I EB, I IB, I PA)

IL

Cook

Nurse Practitioner: Gerontology

Snider, Shelby Lauren, NP+
Gender: Female
610 S MAPLE AVE
STE 5500
Oak Park, IL 60304
Phone:(312) 226-2371
NPI:1528896537
Cultural Training Completed: No
Hours: [Mon, Tue, Wed, Thu, Fri] 08:00 AM - 05:00 PM
Accessibility: Some Criteria Met (P, EB, IB, PA)

Wils, Brittany, NP+
Gender: Female
101 Madison St
Ste 300
Oak Park, IL 60302
Phone:(708) 486-2700
NPI:1730955816
Cultural Training Completed: No
Hours: [Mon, Tue, Wed, Thu, Fri, Sun] 08:00 AM - 05:00 PM
Accessibility: Some Criteria Met (P, EB, IB, PA)

Nurse Practitioner: Psych/Mental Health

Olutade, Temitope, MSN+
Gender: Female
120 S Marion St
Oak Park, IL 60302
Phone:(708) 383-7500
NPI:1538822317

IL

Cook

Nurse Practitioner: Psych/Mental Health

Olutade, Temitope, MSN+
Cultural Training Completed: No
Hours: [Mon, Tue, Wed, Thu, Fri] 08:00 AM - 05:00 PM
Certification(s):Board Certified
Accessibility: Details Pending (P, EB, IB, PA)

Partida, Cristian, PMHNP+
Gender: Male
101 Madison St
Ste 300
Oak Park, IL 60302
Phone:(708) 486-2700
NPI:1710715404
Cultural Training Completed: No
Hours: [Mon, Tue, Wed, Thu, Fri] 08:00 AM - 05:00 PM
Accessibility: Details Pending (P, EB, IB, PA)

Pryor, Ayhesha, MSN+
Gender: Female
715 Lake St
Ste 808
Oak Park, IL 60301
Phone:(312) 625-3294
NPI:1669228680
Cultural Training Completed: No
Hours: [Mon, Tue, Wed, Thu, Fri] 08:00 AM - 05:00 PM

IL

Cook

Nurse Practitioner: Psych/Mental Health

Pryor, Ayhesha, MSN+
Accessibility: Details Pending (P, EB, IB, PA)

Obstetrics & Gynecology (Pregnancy, Women's Health)

Biester, Elaine M, MD+
Gender: Female
932 Lake St
Ste 300
Oak Park, IL 60301
Phone:(331) 221-1700
NPI:1841300464
Cultural Training Completed: Yes
Hours: [Mon, Tue, Wed, Thu, Fri] 08:00 AM - 05:00 PM
Certification(s):Board Certified
Accessibility: Some Criteria Met (P, EB, IB, PA)

Dubyel, Ruth T, DO+
Gender: Female
932 Lake St
Ste 300
Oak Park, IL 60301
Phone:(331) 221-1700
NPI:1134408446
Cultural Training Completed: Yes
Hours: [Mon, Tue, Wed, Thu, Fri] 08:00 AM - 05:00 PM
Other Language(s):English
Certification(s):Board Certified

IL

Cook

Obstetrics & Gynecology (Pregnancy, Women's Health)

Dubyel, Ruth T, DO+
Accessibility: Some Criteria Met (P, EB, IB, PA)

Nitti, James Stewart, MD+
Gender: Male
932 Lake St
Ste 300
Oak Park, IL 60301
Phone:(331) 221-1700
NPI:1194106872
Cultural Training Completed: No
Hours: [Mon, Tue, Wed, Thu, Fri] 08:00 AM - 05:00 PM
Certification(s):Board Certified
Accessibility: Some Criteria Met (P, EB, IB, PA)

Pettit, Shannon C., MD+
Gender: Female
1100 Lake St
Ste 230
Oak Park, IL 60301
Phone:(331) 221-9006
NPI:1134758881
Cultural Training Completed: No
Hours: [Mon, Tue, Wed, Thu, Fri] 08:00 AM - 05:00 PM
Accessibility: Details Pending (P, EB, IB, PA)

IL

Cook

Obstetrics & Gynecology (Pregnancy, Women's Health)

Roche, Michael R., MD
Gender: Male
610 S Maple Ave
Ste 3600
Oak Park, IL 60304
Phone:(888) 352-7874
NPI:1588058796
Cultural Training Completed: No
Hours: [Mon, Tue, Wed, Thu, Fri] 08:00 AM - 05:00 PM
Other Language(s):Spanish,English
Certification(s):Board Certified
Accessibility: Details Pending (P, EB, IB, PA)

Occupational Therapist

Brady, Chad, OT+
Gender: Male
1 Erie Ct
Ste 7050
Oak Park, IL 60302
Phone:(877) 377-1188
NPI:1487381927
Cultural Training Completed: Yes
Hours: [Mon, Tue, Wed, Thu, Fri] 08:00 AM - 05:00 PM
Accessibility: Some Criteria Met (P, EB, IB, PA)

IL

Cook

Orthopaedic Surgery

Bido, Jennifer, MD+
Gender: Female
1100 Lake St
Ste 150
Oak Park, IL 60301
Phone:(630) 646-7000
NPI:1003310905
Cultural Training Completed: No
Hours: [Mon, Tue, Wed, Thu, Fri] 08:00 AM - 05:00 PM
Other Language(s):Spanish
Accessibility: Details Pending (P, EB, IB, PA)

Cavalenes, Mark P., MD+
Gender: Male
1125 Westgate St
Oak Park, IL 60301
Phone:(708) 848-7700
NPI:1437231057
Cultural Training Completed: No
Hours: [Mon, Tue, Wed, Thu, Fri] 08:00 AM - 05:00 PM
Other Language(s):English
Certification(s):Board Certified
Accessibility: Some Criteria Met (P, EB, IB, PA)

Romano, Victor M, MD+
Gender: Male
1 Erie Ct
Ste 7120

IL

Cook

Orthopaedic Surgery

Romano, Victor M, MD+
Oak Park, IL 60302
Phone:(708) 848-4662
NPI:1033149901
Cultural Training Completed: No
Hours: [Mon, Tue, Wed, Thu, Fri] 08:00 AM - 06:00 PM
Certification(s):Board Certified
Accessibility: Details Pending (P, EB, IB, PA)

Otolaryngology (Ear, Nose, And Throat)

Cozzi, Laura M, MD+
Gender: Female
1100 Lake St
Ste 150
Oak Park, IL 60301
Phone:(331) 221-9004
NPI:1982701017
Cultural Training Completed: No
Hours: [Mon, Tue, Wed, Thu, Fri] 08:00 AM - 05:00 PM
Accessibility: Some Criteria Met (P, EB, IB, PA)

Lao, Wilson F, MD+
Gender: Male
610 S Maple Ave
Ste 3700
Oak Park, IL 60304
Phone:(708) 660-6430
NPI:1447889746
Cultural Training Completed: No

IL

Cook

Otolaryngology (Ear, Nose, And Throat)

Lao, Wilson F, MD+
Hours: [Mon, Tue, Wed, Thu, Fri] 08:00 AM - 05:00 PM
Accessibility: Details Pending (P, EB, IB, PA)

Physical Medicine & Rehabilitation

Couri, Brian A, MD+
Gender: Male
1100 Lake St
Ste 150
Oak Park, IL 60301
Phone:(331) 221-9095
NPI:1891761284
Cultural Training Completed: Yes
Hours: [Mon, Tue, Wed, Thu, Fri] 08:00 AM - 05:00 PM
Other Language(s):English
Certification(s):Board Certified
Accessibility: Some Criteria Met (P, EB, IB, PA)

Fitzgerald, Max A, MD+
Gender: Male
610 S Maple Ave
Oak Park, IL 60304
Phone:(888) 352-7874
NPI:1063774289
Cultural Training Completed: No
Hours: [Mon, Tue, Wed, Thu, Fri] 08:00 AM - 05:00 PM

IL

Cook

Physical Medicine & Rehabilitation

Fitzgerald, Max A, MD+
After Hours Phone Number:(708) 660-5777
Other Language(s):Spanish,English
Certification(s):Board Certified
Accessibility: Details Pending (P, EB, IB, PA)

Fitzgerald, Max A, MD+
Gender: Male
610 S MAPLE AVE
STE 5500
Oak Park, IL 60304
Phone:(708) 660-5777
NPI:1063774289
Cultural Training Completed: No
Hours: [Mon, Tue, Wed, Thu, Fri] 08:00 AM - 05:00 PM
Other Language(s):Spanish,English
Certification(s):Board Certified
Accessibility: Some Criteria Met (P, EB, IB, PA)

Patel, Yogen Yatin, DO+
Gender: Male
932 Lake St
Ste 300
Oak Park, IL 60301
Phone:(331) 221-1700

Cook

Physical Medicine & Rehabilitation

Patel, Yogen Yatin, DO+
NPI:1104264506
Cultural Training Completed: No
Hours: [Mon, Tue, Wed, Thu, Fri] 08:00 AM - 05:00 PM
Certification(s):Board Certified
Accessibility: Some Criteria Met (P, EB, IB, PA)

Physician Assistant

Ambrose, Aimee L, PA-C+
Gender: Female
932 Lake St
Oak Park, IL 60301
Phone:(630) 527-3645
NPI:1053787630
Cultural Training Completed: No
Hours: [Mon, Tue, Wed, Thu, Fri] 08:00 AM - 05:00 PM, [Sat, Sun] 08:00 AM - 03:30 PM
Certification(s):Board Certified
Accessibility: Some Criteria Met (P, EB, IB, PA)

Avina, David, PA-C+
Gender: Male
520 S Maple Ave
Oak Park, IL 60304
Phone:(708) 660-6000
NPI:1730569807
Cultural Training Completed: Yes

Cook

Physician Assistant

Avina, David, PA-C+
Hours: [Mon, Tue, Wed, Thu, Fri] 08:00 AM - 05:00 PM
Other Language(s):Spanish,English
Accessibility: Details Pending (P, EB, IB, PA)

Doyle, Halee D, PAC+
Gender: Female
520 S Maple Ave
3
Oak Park, IL 60304
Phone:(708) 660-3767
NPI:1952831596
Cultural Training Completed: No
Hours: [Mon, Tue, Wed, Thu, Fri] 08:00 AM - 05:00 PM
Certification(s):Board Certified
Accessibility: Details Pending (P, EB, IB, PA)

Giraud-Carrier, Alysee, PA-C+
Gender: Female
520 S Maple Ave
Oak Park, IL 60304
Phone:(888) 352-7874
NPI:1033915848
Cultural Training Completed: No
Hours: [Mon, Tue, Wed, Thu, Fri] 08:00 AM - 05:00 PM

Cook

Physician Assistant

Giraud-Carrier, Alysee, PA-C+
Other Language(s):Spanish,French
Accessibility: Details Pending (P, EB, IB, PA)

Hiatt, William J, PA-C+
Gender: Male
1 Erie Ct
Ste 7050
Oak Park, IL 60302
Phone:(877) 377-1188
NPI:1659981694
Cultural Training Completed: Yes
Hours: [Mon, Tue, Wed, Thu, Fri] 08:00 AM - 05:00 PM
Accessibility: Some Criteria Met (P, EB, IB, PA)

Locascio, Nicole M, PA+
Gender: Female
520 S Maple Ave
Oak Park, IL 60304
Phone:(708) 660-6000
NPI:1366073645
Cultural Training Completed: No
Hours: [Mon, Tue, Wed, Thu, Fri] 08:00 AM - 05:00 PM
Certification(s):Board Certified
Accessibility: Some Criteria Met (P, EB, IB, PA)

IL

Cook

Physician Assistant

Smith, Denver M, MS+
Gender: Male
520 S Maple Ave
Oak Park, IL 60304
Phone:(312) 942-5375
NPI:1841776275
Cultural Training Completed: Yes
Hours: [Mon, Tue, Wed, Thu, Fri] 08:00 AM - 05:00 PM
Accessibility: Some Criteria Met (P, EB, IB, PA)

Soch, Claire M, PA-C+
Gender: Female
520 S Maple Ave
Oak Park, IL 60304
Phone:(888) 352-7874
NPI:1447031133
Cultural Training Completed: No
Hours: [Mon, Tue, Wed, Thu, Fri] 08:00 AM - 05:00 PM
Accessibility: Details Pending (P, EB, IB, PA)

Soch, Claire M, PA-C
Gender: Female
520 S Maple Ave
Fl 3
Oak Park, IL 60304
Phone:(888) 352-7874
NPI:1447031133
Cultural Training Completed: No
Hours: [Mon, Tue, Wed, Thu, Fri] 08:00 AM - 05:00 PM

IL

Cook

Physician Assistant

Soch, Claire M, PA-C
Accessibility: Details Pending (P, EB, IB, PA)

Soch, Claire M, PA-C+
Gender: Female
520 S Maple Ave
Fl East
Oak Park, IL 60304
Phone:(888) 352-7874
NPI:1447031133
Cultural Training Completed: No
Hours: [Mon, Tue, Wed, Thu, Fri] 08:00 AM - 05:00 PM
Accessibility: Details Pending (P, EB, IB, PA)

Podiatrist (Feet, Ankles)

Alianello, Nicholas John, DPM+
Gender: Male
610 S Maple Ave
Ste 2550
Oak Park, IL 60304
Phone:(847) 390-7666
NPI:1124468657
Cultural Training Completed: No
Hours: [Mon, Tue, Wed, Thu, Fri] 08:00 AM - 05:00 PM
Other Language(s):English
Certification(s):Board Certified
Accessibility: Some Criteria Met (P, EB, IB, PA)

IL

Cook

Podiatrist (Feet, Ankles)

Bender, Mary Ann, DPM+
Gender: Female
610 S Maple Ave
Ste 2550
Oak Park, IL 60304
Phone:(708) 660-6100
NPI:1184795239
Cultural Training Completed: Yes
Hours: [Mon, Tue, Wed, Thu, Fri] 08:00 AM - 05:00 PM
Accessibility: Some Criteria Met (P, EB, IB, PA)

Chon, Maria, DPM+
Gender: Female
414 S Oak Park Ave
Ste 27
Oak Park, IL 60302
Phone:(708) 848-7334
NPI:1093813388
Cultural Training Completed: No
Hours: [Mon, Tue, Wed, Thu, Fri] 08:00 AM - 05:00 PM
After Hours Phone Number:(708) 848-7334
Accessibility: Details Pending (P, EB, IB, PA)

Denden, Sharif M, DPM+
Gender: Male
610 S Maple Ave
Ste 2550
Oak Park, IL 60304
Phone:(847) 260-9484
NPI:1578093795

IL

Cook

Podiatrist (Feet, Ankles)

Denden, Sharif M, DPM+
Cultural Training Completed: No
Hours: [Mon, Tue, Wed, Thu, Fri] 08:00 AM - 05:00 PM
Accessibility: Some Criteria Met (P, EB, IB, PA)

Finn, William J, DPM+
Gender: Male
610 S Maple Ave
Ste 2550
Oak Park, IL 60304
Phone:(847) 262-9904
NPI:1942203450
Cultural Training Completed: Yes
Hours: [Mon, Tue, Wed, Thu, Fri] 08:00 AM - 05:00 PM
After Hours Phone Number:(847) 390-7666
Other Language(s):English
Certification(s):Board Certified
Accessibility: Some Criteria Met (P, EB, IB, PA)

Gahr, Kamden Taylor, DPM+
Gender: Male
610 S Maple Ave
Ste 2550
Oak Park, IL 60304
Phone:(847) 390-7666
NPI:1063142503
Cultural Training Completed: No

IL

Cook

Podiatrist (Feet, Ankles)

Gahr, Kamden Taylor, DPM+
Hours: [Mon, Tue, Wed, Thu, Fri] 08:00 AM - 05:00 PM
Accessibility: Some Criteria Met (P, EB, IB, PA)

Kadakia, Tanvi Rajesh, DPM+
Gender: Female
1515 N Harlem Ave
Ste 100
Oak Park, IL 60302
Phone:(708) 628-3390
NPI:1891289765
Cultural Training Completed: No
Hours: [Mon, Tue, Wed, Thu, Fri] 09:00 AM - 05:00 PM
Other Language(s):Gujarati,Spanish,Hindi
Accessibility: Details Pending (P, EB, IB, PA)

King, Brian A, DPM+
Gender: Male
6142 Roosevelt Rd
Oak Park, IL 60304
Phone:(847) 695-2661
NPI:1962439091
Cultural Training Completed: Yes
Hours: [Mon, Tue] 08:00 AM - 05:00 PM, Wed 09:00 AM - 05:00 PM, [Thu, Fri] 09:00 AM - 02:00 PM, Sat 08:30 AM - 02:00 PM

IL

Cook

Podiatrist (Feet, Ankles)

King, Brian A, DPM+
After Hours Phone Number:(847) 695-2661
Other Language(s):Spanish
Certification(s):Board Certified
Accessibility: Some Criteria Met (P, EB, IB, PA)

King, Brian A, DPM+
Gender: Male
6142 Roosevelt Rd
Ste 105
Oak Park, IL 60304
Phone:(847) 695-2661
NPI:1962439091
Cultural Training Completed: Yes
Hours: [Mon, Tue, Wed, Thu, Fri] 08:00 AM - 05:00 PM
Other Language(s):Spanish
Certification(s):Board Certified
Accessibility: Details Pending (P, EB, IB, PA)

Park, Hannah K, DPM+
Gender: Female
610 S Maple Ave
Ste 2550
Oak Park, IL 60304
Phone:(847) 260-9484
NPI:1730421884
Cultural Training Completed: No

IL

Cook

Podiatrist (Feet, Ankles)

Park, Hannah K, DPM+
Hours: [Mon, Tue, Wed, Thu, Fri] 08:00 AM - 05:00 PM
Other Language(s):Korean,English
Accessibility: Some Criteria Met (P, EB, IB, PA)

Park, Hannah K, DPM+
Gender: Female
610 S Maple Ave
Ste 2550
Oak Park, IL 60304
Phone:(847) 262-9904
NPI:1730421884
Cultural Training Completed: No
Hours: [Mon, Tue, Wed, Thu, Fri] 08:00 AM - 05:00 PM
After Hours Phone Number:(847) 390-7666
Other Language(s):Korean,English
Accessibility: Some Criteria Met (P, EB, IB, PA)

Pulmonary Disease

Greenberg, Jared A, MD+
Gender: Male
520 S Maple Ave
Oak Park, IL 60304
Phone:(708) 383-9300
NPI:1649438227

IL

Cook

Pulmonary Disease

Greenberg, Jared A, MD+
Cultural Training Completed: No
Hours: [Mon, Tue, Wed, Thu, Fri] 08:00 AM - 05:00 PM
Other Language(s):English
Certification(s):Board Certified
Accessibility: Some Criteria Met (P, EB, IB, PA)

Mokhlesi, Babak C, MD
Gender: Male
520 S Maple Ave
3
Oak Park, IL 60304
Phone:(708) 660-3767
NPI:1265451397
Cultural Training Completed: Yes
Hours: [Mon, Tue, Wed, Thu, Fri] 08:00 AM - 05:00 PM
Other Language(s):English,Arabic,Greek,Korean,Spanish,Farsi,Persian
Certification(s):Board Certified
Accessibility: Details Pending (P, EB, IB, PA)

Rosenberg, Neil, MD+
Gender: Male
3 Erie Ct
Ste 7010
Oak Park, IL 60302

IL

Cook

Pulmonary Disease

Rosenberg, Neil, MD+
Phone:(708) 373-9716
NPI:1265436695
Cultural Training Completed: Yes
Hours: [Mon, Tue, Wed, Thu, Fri] 08:00 AM - 05:00 PM
Other Language(s):English
Accessibility: Some Criteria Met (P, EB, IB, PA)

Snuckel, Meghan E, MD+
Gender: Female
520 S Maple Ave
Oak Park, IL 60304
Phone:(708) 660-2500
NPI:1255837951
Cultural Training Completed: No
Hours: [Mon, Tue, Wed, Thu, Fri] 08:00 AM - 05:00 PM
Accessibility: Details Pending (P, EB, IB, PA)

Tancredi, Mark A, MD+
Gender: Male
520 S Maple Ave
Oak Park, IL 60304
Phone:(888) 352-7874
NPI:1134581317
Cultural Training Completed: No
Hours: [Mon, Tue, Wed, Thu, Fri] 08:00 AM - 05:00 PM

IL

Cook

Pulmonary Disease

Tancredi, Mark A, MD+
Other Language(s):Italian,Spanish
Certification(s):Board Certified
Accessibility: Details Pending (P, EB, IB, PA)

Rheumatology

Torres, Daniel G, MD+
Gender: Male
3 Erie Ct
Ste L700
Oak Park, IL 60302
Phone:(708) 763-2435
NPI:1629002860
Cultural Training Completed: No
Hours: [Mon, Tue, Wed, Thu, Fri] 08:00 AM - 05:00 PM
Other Language(s):Spanish
Accessibility: Details Pending (P, EB, IB, PA)

Sleep Medicine

Herdegen, James J, MD
Gender: Male
520 S Maple Ave
3
Oak Park, IL 60304
Phone:(708) 660-3767
NPI:1184737793
Cultural Training Completed: Yes

IL

Cook

Sleep Medicine

Herdegen, James J, MD
Hours: [Mon, Tue, Wed, Thu, Fri] 08:00 AM - 05:00 PM
Other Language(s):Spanish,English
Certification(s):Board Certified
Accessibility: Details Pending (P, EB, IB, PA)

Mccullough, Lindsay M, MD
Gender: Female
520 S Maple Ave
3
Oak Park, IL 60304
Phone:(708) 660-3767
NPI:1598145187
Cultural Training Completed: Yes
Hours: [Mon, Tue, Wed, Thu, Fri] 08:00 AM - 05:00 PM
After Hours Phone Number:(708) 660-3767
Other Language(s):English
Certification(s):Board Certified
Accessibility: Details Pending (P, EB, IB, PA)

Speech-Language Pathologist

Walker, Jodi, SLP+
Gender: Female
135 N Harvey Ave
Oak Park, IL 60302

IL

Cook

Speech-Language Pathologist

Walker, Jodi, SLP+
Phone:(917) 620-7916
NPI:1679695704
Cultural Training Completed: Yes
Hours: [Mon, Tue, Wed, Thu, Fri] 08:00 AM - 05:00 PM
Other Language(s):American Sign Language
Accessibility: Details Pending (P, EB, IB, PA)

Surgery: Plastic and Reconstructive Surgery

Kurlander, David E, MD+
Gender: Male
520 S Maple Ave
Oak Park, IL 60304
Phone:(708) 660-3950
NPI:1497173900
Cultural Training Completed: No
Hours: [Mon, Tue, Wed, Thu, Fri] 08:00 AM - 05:00 PM
Accessibility: Some Criteria Met (P, EB, IB, PA)

Surgery: Surgical Oncology

Alvarado, Rosalinda, MD+
Gender: Female
610 S Maple Ave
Oak Park, IL 60304
Phone:(888) 352-7874

IL

Cook

Surgery: Surgical Oncology

Alvarado, Rosalinda, MD+
NPI:1649564980
Cultural Training Completed: No
Hours: [Mon, Tue, Wed, Thu, Fri] 08:00 AM - 05:00 PM
Other Language(s):Spanish,English
Certification(s):Board Certified
Accessibility: Details Pending (P, EB, IB, PA)

Alvarado, Rosalinda, MD+
Gender: Female
610 S MAPLE AVE
STE 5500
Oak Park, IL 60304
Phone:(708) 660-6600
NPI:1649564980
Cultural Training Completed: No
Hours: [Mon, Tue, Wed, Thu, Fri] 08:00 AM - 05:00 PM
Other Language(s):Spanish,English
Certification(s):Board Certified
Accessibility: Some Criteria Met (P, EB, IB, PA)

Alvarado, Rosalinda, MD+
Gender: Female

IL

Cook

Surgery: Surgical Oncology

Alvarado, Rosalinda, MD+
610 S Maple Ave
Ste 2100
Oak Park, IL 60304
Phone:(708) 660-6600
NPI:1649564980
Cultural Training Completed: No
Hours: [Mon, Tue, Wed, Thu, Fri] 08:00 AM - 05:00 PM
Other Language(s):Spanish,English
Certification(s):Board Certified
Accessibility: Some Criteria Met (P, EB, IB, PA)

Thoracic Surgery (Operations of the Heart And Chest)

Seder, Christopher W, MD+
Gender: Male
610 S MAPLE AVE
STE 5500
Oak Park, IL 60304
Phone:(312) 942-6642
NPI:1467667360
Cultural Training Completed: Yes
Hours: [Mon, Tue, Wed, Thu, Fri] 08:00 AM - 05:00 PM
Other Language(s):English
Certification(s):Board Certified

IL

Cook

Thoracic Surgery (Operations of the Heart And Chest)

Seder, Christopher W, MD+
Accessibility: Some Criteria Met (P, EB, IB, PA)

Urology (Urinary Tract)

Salkowski, Morgan E, MD+
Gender: Female
610 S Maple Ave
Ste 3450
Oak Park, IL 60304
Phone:(708) 660-2422
NPI:1366907990
Cultural Training Completed: No
Hours: [Mon, Tue, Wed, Thu, Fri] 08:00 AM - 05:00 PM
Accessibility: Some Criteria Met (P, EB, IB, PA)

Vascular Surgery (Operations of the Blood Vessels)

Tihonov, Nikita Y, MD+
Gender: Male
610 S Maple Ave
Oak Park, IL 60304
Phone:(888) 352-7874
NPI:1215128194
Cultural Training Completed: No
Hours: [Mon, Tue, Wed, Thu, Fri] 08:00 AM - 05:00 PM

IL

Cook

Vascular Surgery (Operations of the Blood Vessels)

Tihonov, Nikita Y, MD+
Other Language(s):Russian
Accessibility: Details Pending (P, EB, IB, PA)

Olympia Fields

Advanced Practice Midwife

Monsivais, Alyssa M, CNM+
Gender: Female
19990 Governors Hwy
Olympia Fields, IL 60461
Phone:(708) 747-8038
NPI:1194373662
Cultural Training Completed: No
Hours: [Mon, Tue, Wed, Thu, Fri] 08:00 AM - 05:00 PM
Certification(s):Board Certified
Accessibility: Some Criteria Met (P, EB, IB, PA)

Cardiovascular Disease (Heart, Blood Vessels)

Szabo, Szabolcs D, MD+
Gender: Male
4001 Vollmer Rd
Olympia Fields, IL 60461
Phone:(708) 748-8209
NPI:1255327102

IL

Cook

Cardiovascular Disease (Heart, Blood Vessels)

Szabo, Szabolcs D, MD+
Cultural Training Completed: Yes
Hours: [Mon, Tue, Wed, Thu, Fri] 08:00 AM - 05:00 PM, Sat 08:00 AM - 12:00 PM, Sun 11:00 AM - 05:00 PM
Other Language(s):Hungarian, German,French,Spanish, English
Certification(s):Board Certified
Accessibility: Some Criteria Met (P, EB, IB, PA)

Clinical Neurophysiology

Cartwright Arnett, Bridgette Millicent, MD*
Gender: Female
20303 Crawford Ave
Ste 220
Olympia Fields, IL 60461
Phone:(708) 400-9077
NPI:1730189291
Cultural Training Completed: Yes
Hours: [Mon, Tue, Wed, Thu, Fri] 08:00 AM - 05:00 PM
Other Language(s):English
Certification(s):Board Certified

IL

Cook

Clinical Neurophysiology

Cartwright Arnett, Bridgette Millicent, MD*
Accessibility: Details Pending (P, EB, IB, PA)

Doula

Little, Alexis, CD+
Gender: Female
20318 Fairfield Ave
Olympia Fields, IL 60461
Phone:(708) 979-1574
NPI:1750179297
Cultural Training Completed: No
Hours: [Mon, Tue, Wed, Thu, Fri, Sat, Sun] 12:00 PM - 11:59 PM
Accessibility: Details Pending (P, EB, IB, PA)

General Surgery

Grevious, Mark A, MD+
Gender: Male
20201 Crawford Ave
Olympia Fields, IL 60461
Phone:(312) 996-1965
NPI:1194727909
Cultural Training Completed: No
Hours: [Mon, Tue, Wed, Thu, Fri] 08:00 AM - 05:00 PM
Other Language(s):English,Spanish

IL

Cook

General Surgery

Grevious, Mark A, MD+
Certification(s):Board Certified
Accessibility: Details Pending (P, EB, IB, PA)

Infectious Disease

Azad, Shahnaz, MD*
Gender: Female
20121 Crawford Ave
Olympia Fields, IL 60461
Phone:(708) 704-6787
NPI:1922062694
Cultural Training Completed: No
Hours: [Mon, Tue, Wed, Thu, Fri] 08:00 AM - 05:00 PM
Other Language(s):Bengali,Urdu
Certification(s):Board Certified
Accessibility: Some Criteria Met (P, EB, IB, PA)

Internal Medicine (General Medical Care)

Shah, Vipuj A, MD+
Gender: Female
3700 W 203rd St
Ste 202
Olympia Fields, IL 60461
Phone:(708) 852-2780
NPI:1447491808
Cultural Training Completed: Yes

IL

Cook

Internal Medicine (General Medical Care)

Shah, Vipuj A, MD+
Hours: [Mon, Tue, Wed, Thu, Fri] 08:00 AM - 05:00 PM
Other Language(s):Hindi,Gujarati,Marathi
Certification(s):Board Certified
Accessibility: Some Criteria Met (P, EB, IB, PA)

Nephrology

Dhillon-jhattu, Sangeet, MD+
Gender: Female
3700 W 203rd St
Ste 202
Olympia Fields, IL 60461
Phone:(708) 679-2380
NPI:1912240797
Cultural Training Completed: No
Hours: [Mon, Tue, Wed, Thu, Fri] 08:00 AM - 05:00 PM
Certification(s):Board Certified
Accessibility: Some Criteria Met (P, EB, IB, PA)

Ekenna, Chidinma Nnenna, MD+
Gender: Female
3302 Vollmer Rd
Olympia Fields, IL 60461
Phone:(708) 898-0811
NPI:1659750743

IL

Cook

Nephrology

Ekenna, Chidinma Nnenna, MD+
Cultural Training Completed: Yes
Hours: [Mon, Tue, Wed, Thu, Fri] 08:00 AM - 05:00 PM
Certification(s):Board Certified
Accessibility: Some Criteria Met (P, EB, IB, PA)

Elharrif, Khalid Gamal hamed mohammed, MD+
Gender: Male
3302 Vollmer Rd
Olympia Fields, IL 60461
Phone:(708) 898-0811
NPI:1487150306
Cultural Training Completed: Yes
Hours: [Mon, Tue, Wed, Thu, Fri] 08:00 AM - 05:00 PM
Other Language(s):Arabic
Certification(s):Board Certified
Accessibility: Some Criteria Met (P, EB, IB, PA)

Hashmi, Syed U, MD+
Gender: Male
3302 Vollmer Rd
Olympia Fields, IL 60461
Phone:(708) 898-0811
NPI:1164787792

IL

Cook

Nephrology

Hashmi, Syed U, MD+
Cultural Training Completed: Yes
Hours: [Mon, Tue, Wed, Thu, Fri] 08:00 AM - 05:00 PM
Other Language(s):English,Urdu,Hindi
Certification(s):Board Certified
Accessibility: Some Criteria Met (P, EB, IB, PA)

Kennedy, April R, MD+
Gender: Female
3700 W 203rd St
Ste 202
Olympia Fields, IL 60461
Phone:(708) 852-2780
NPI:1487738639
Cultural Training Completed: Yes
Hours: [Mon, Tue, Wed, Thu, Fri] 08:00 AM - 05:00 PM
Other Language(s):English
Certification(s):Board Certified
Accessibility: Some Criteria Met (P, EB, IB, PA)

Kennedy, April R, MD#
Gender: Female
3700 W 203rd St
Ste 201

IL

Cook

Nephrology

Kennedy, April R, MD#
Olympia Fields, IL 60461
Phone:(708) 679-2120
NPI:1487738639
Cultural Training Completed: Yes
Hours: [Mon, Tue, Wed, Thu, Fri] 08:00 AM - 05:00 PM
After Hours Phone Number:(708) 679-2120
Other Language(s):English
Certification(s):Board Certified
Accessibility: Details Pending (P, EB, IB, PA)

Marcic, Branislav M, MD*
Gender: Male
3302 Vollmer Rd
Olympia Fields, IL 60461
Phone:(708) 898-0811
NPI:1356396378
Cultural Training Completed: No
Hours: [Mon, Tue, Wed, Thu, Fri] 08:00 AM - 05:00 PM
Other Language(s):Serbian
Accessibility: Some Criteria Met (P, EB, IB, PA)

Said, Albara J, MD+
Gender: Male
3302 Vollmer Rd

IL

Cook

Nephrology

Said, Albara J, MD+
Olympia Fields, IL 60461
Phone:(708) 898-0811
NPI:1013208412
Cultural Training Completed: Yes
Hours: [Mon, Tue, Wed, Thu, Fri] 08:00 AM - 05:00 PM
Other Language(s):English,Arabic
Accessibility: Some Criteria Met (P, EB, IB, PA)

Samson, Suresh N, MD+
Gender: Male
3302 Vollmer Rd
Olympia Fields, IL 60461
Phone:(708) 898-0811
NPI:1265685242
Cultural Training Completed: Yes
Hours: [Mon, Tue, Wed, Thu, Fri] 08:00 AM - 05:00 PM
Other Language(s):English,Tamil
Certification(s):Board Certified
Accessibility: Some Criteria Met (P, EB, IB, PA)

Sarguroh, Tauseef Ahmed, MD+
Gender: Male
3302 Vollmer Rd

IL

Cook

Nephrology

Sarguroh, Tauseef Ahmed, MD+
Olympia Fields, IL 60461
Phone:(708) 898-0811
NPI:1235442443
Cultural Training Completed: Yes
Hours: [Mon, Tue, Wed, Thu, Fri] 08:00 AM - 05:00 PM
Other Language(s):English,Hindi,Marathi,Spanish,Urdu
Accessibility: Some Criteria Met (P, EB, IB, PA)

Shah, Vipuj A, MD+
Gender: Female
3700 W 203rd St
Ste 202
Olympia Fields, IL 60461
Phone:(708) 852-2780
NPI:1447491808
Cultural Training Completed: Yes
Hours: [Mon, Tue, Wed, Thu, Fri] 08:00 AM - 05:00 PM
Other Language(s):Hindi,Gujarati,Marathi
Certification(s):Board Certified
Accessibility: Some Criteria Met (P, EB, IB, PA)

IL

Cook

Nephrology

Zaid Alkilani, Waseem Tayseer Fuad, MD+
Gender: Male
3700 W 203rd St
Ste 202
Olympia Fields, IL 60461
Phone:(708) 852-2780
NPI:1063897189
Cultural Training Completed: Yes
Hours: [Mon, Tue, Wed, Thu, Fri] 08:00 AM - 05:00 PM
Other Language(s):Arabic
Accessibility: Some Criteria Met (P, EB, IB, PA)

Neurology

Cartwright Arnett, Bridgette Millicent, MD*
Gender: Female
20303 Crawford Ave
Ste 220
Olympia Fields, IL 60461
Phone:(708) 400-9077
NPI:1730189291
Cultural Training Completed: Yes
Hours: [Mon, Tue, Wed, Thu, Fri] 08:00 AM - 05:00 PM
Other Language(s):English
Certification(s):Board Certified

IL

Cook

Neurology

Cartwright Arnett, Bridgette Millicent, MD*
Accessibility: Details Pending (P, EB, IB, PA)

Nurse Practitioner: Acute Care

Decker, Genevieve, NP+
Gender: Female
3900 W 203rd St
Olympia Fields, IL 60461
Phone:(312) 942-6642
NPI:1013730522
Cultural Training Completed: No
Hours: [Mon, Tue, Wed, Thu, Fri] 08:00 AM - 05:00 PM
Accessibility: Details Pending (P, EB, IB, PA)

Nurse Practitioner: Family

Lloyd, Mara D, APRN+
Gender: Female
18511 Torrence Avenue
Olympia Fields, IL 60461
Phone:(773) 403-6454
NPI:1093312001
Cultural Training Completed: Yes
Hours: [Mon, Tue, Wed, Thu, Fri] 08:00 AM - 05:00 PM

IL

Cook

Nurse Practitioner: Family

Lloyd, Mara D, APRN+
Other Language(s):English
Accessibility: Details Pending (P, EB, IB, PA)

Nurse Practitioner: Psych/Mental Health

Ajayi, Olukemi Olubunmi, MSN+
Gender: Female
20200 Governors Dr
Olympia Fields, IL 60461
Phone:(773) 544-6493
NPI:1265187520
Cultural Training Completed: Yes
Hours: [Mon, Tue, Wed, Thu, Fri] 08:00 AM - 05:00 PM
Other Language(s):Spanish
Certification(s):Board Certified
Accessibility: Details Pending (P, EB, IB, PA)

Wilson, Neil, MSN+
Gender: Male
729 Brookwood Ter
5
Olympia Fields, IL 60461
Phone:(773) 403-6454
NPI:1295319531
Cultural Training Completed: Yes

IL

Cook

Nurse Practitioner: Psych/Mental Health

Wilson, Neil, MSN+
Hours: [Mon, Tue, Wed, Thu, Fri] 09:00 AM - 05:00 PM
Certification(s):Board Certified
Accessibility: Details Pending (P, EB, IB, PA)

Orthopaedic Surgery

Aribindi, Ram P, MD+
Gender: Male
20060 Governors Dr
Ste 300
Olympia Fields, IL
60461
Phone:(708) 283-2600
NPI:1912908682
Cultural Training Completed: No
Hours: [Mon, Tue, Wed, Thu, Fri] 08:00 AM - 05:00 PM
Other Language(s):French
Certification(s):Board Certified
Accessibility: Some Criteria Met (P, EB, IB, PA)

Plastic Surgery

Grevious, Mark A, MD+
Gender: Male
20201 Crawford Ave
Olympia Fields, IL
60461
Phone:(312) 996-1965
NPI:1194727909

IL

Cook

Plastic Surgery

Grevious, Mark A, MD+
Cultural Training Completed: No
Hours: [Mon, Tue, Wed, Thu, Fri] 08:00 AM - 05:00 PM
Other Language(s):English,Spanish
Accessibility: Details Pending (P, EB, IB, PA)

Podiatrist (Feet, Ankles)

Hosain, Amer, DPM+
Gender: Male
3302 Vollmer Rd
Olympia Fields, IL
60461
Phone:(708) 864-2006
NPI:1538789490
Cultural Training Completed: No
Hours: [Mon, Tue, Wed, Thu, Fri] 08:00 AM - 04:00 PM
Accessibility: Some Criteria Met (P, EB, IB, PA)

Narcissi, Phillip D, DPM*
Gender: Male
20060 Governors Dr
Ste 300
Olympia Fields, IL
60461
Phone:(708) 479-0790
NPI:1407816093
Cultural Training Completed: No

IL

Cook

Podiatrist (Feet, Ankles)

Narcissi, Phillip D, DPM*
Hours: Mon 08:00 AM - 03:00 PM, Fri 01:00 PM - 03:30 PM
Accessibility: Some Criteria Met (P, EB, IB, PA)

Rossi, Johnny C, DPM*
Gender: Male
20060 Governors Dr
Ste 300
Olympia Fields, IL
60461
Phone:(708) 479-0790
NPI:1659544799
Cultural Training Completed: No
Hours: Mon 08:00 AM - 03:00 PM, Fri 01:00 PM - 03:30 PM
Other Language(s):Italian
Certification(s):Board Certified
Accessibility: Some Criteria Met (P, EB, IB, PA)

Sayeed, Rashad A, DPM+
Gender: Male
3302 Vollmer Rd
Olympia Fields, IL
60461
Phone:(708) 864-2006
NPI:1871909382
Cultural Training Completed: No

IL

Cook

Podiatrist (Feet, Ankles)

Sayeed, Rashad A, DPM+
Hours: [Mon, Tue, Wed, Thu, Fri] 08:00 AM - 04:00 PM
Other Language(s):Arabic,Hindi
Accessibility: Some Criteria Met (P, EB, IB, PA)

Sleep Medicine

Cartwright Arnett, Bridgette Millicent, MD*
Gender: Female
20303 Crawford Ave
Ste 220
Olympia Fields, IL
60461
Phone:(708) 400-9077
NPI:1730189291
Cultural Training Completed: Yes
Hours: [Mon, Tue, Wed, Thu, Fri] 08:00 AM - 05:00 PM
Other Language(s):English
Certification(s):Board Certified
Accessibility: Details Pending (P, EB, IB, PA)

Surgery: Plastic and Reconstructive Surgery

Grevious, Mark A, MD+
Gender: Male
20201 Crawford Ave

IL

Cook

Surgery: Plastic and Reconstructive Surgery

Grevious, Mark A, MD+
Olympia Fields, IL 60461
Phone:(312) 996-1965
NPI:1194727909
Cultural Training Completed: No
Hours: [Mon, Tue, Wed, Thu, Fri] 08:00 AM - 05:00 PM
Other Language(s):English,Spanish
Certification(s):Board Certified
Accessibility: Details Pending (P, EB, IB, PA)

Thoracic Surgery (Operations of the Heart And Chest)

Seder, Christopher W, MD
Gender: Male
3900 W 203rd St
Olympia Fields, IL 60461
Phone:(312) 942-6300
NPI:1467667360
Cultural Training Completed: Yes
Hours: [Mon, Tue, Wed, Thu, Fri] 08:00 AM - 05:00 PM
Other Language(s):English
Certification(s):Board Certified

IL

Cook

Thoracic Surgery (Operations of the Heart And Chest)

Seder, Christopher W, MD
Accessibility: Details Pending (P, EB, IB, PA)

Vascular Surgery (Operations of the Blood Vessels)

Pradhan, Sanjeev K, MD*
Gender: Male
20060 Governors Dr
Olympia Fields, IL 60461
Phone:(708) 323-4000
NPI:1750557658
Cultural Training Completed: Yes
Hours: [Mon, Tue, Wed, Thu, Fri] 08:00 AM - 05:00 PM
Other Language(s):English,Hindi
Accessibility: Some Criteria Met (P, EB, IB, PA)

Pradhan, Sanjeev K, MD+
Gender: Male
20060 Governors Dr Ste 100
Olympia Fields, IL 60461
Phone:(708) 323-4000
NPI:1750557658
Cultural Training Completed: Yes

IL

Cook

Vascular Surgery (Operations of the Blood Vessels)

Pradhan, Sanjeev K, MD+
Hours: [Mon, Tue, Wed, Thu, Fri] 09:00 AM - 05:00 PM
Other Language(s):English,Hindi
Accessibility: Some Criteria Met (P, EB, IB, PA)

Orland Hills

Orthopaedic Surgery

Whitmarsh-Brown, Meghan Aileen, MD+
Gender: Female
14290 S Lagrange Rd
Orland Hills, IL 60487
Phone:(888) 824-0200
NPI:1356704910
Cultural Training Completed: No
Hours: [Mon, Tue, Wed, Thu, Fri] 08:00 AM - 05:00 PM
Accessibility: Details Pending (P, EB, IB, PA)

Orland Park

Allergy (Allergies) & Immunology (Immune System)

Bhalla, Malina Patel, MD+
Gender: Female
10733 165th St
Orland Park, IL 60467

IL

Cook

Allergy (Allergies) & Immunology (Immune System)

Bhalla, Malina Patel, MD+
Phone:(708) 460-4949
NPI:1679196737
Cultural Training Completed: No
Hours: [Mon, Tue, Wed, Thu, Fri] 08:00 AM - 05:00 PM
Other Language(s):Hindi,Gujarati
Accessibility: Some Criteria Met (P, EB, IB, PA)

Freccia, Colin David, MD+
Gender: Male
10733 165th St
Orland Park, IL 60467
Phone:(708) 460-4949
NPI:1659405231
Cultural Training Completed: No
Hours: [Mon, Tue, Wed, Thu, Fri] 08:00 AM - 05:00 PM
Other Language(s):Spanish
Certification(s):Board Certified
Accessibility: Some Criteria Met (P, EB, IB, PA)

Audiologist

Dunsmore, Virginia, AUD+
Gender: Female
15300 West Ave

IL

Cook

Audiologist

Dunsmore, Virginia, AUD+
Orland Park, IL 60462
Phone:(888) 584-7888
NPI:1396996518
Cultural Training Completed: No
Hours: [Mon, Tue, Wed, Thu, Fri] 08:00 AM - 05:00 PM
After Hours Phone Number:(708) 873-2503
Accessibility: Details Pending (P, EB, IB, PA)

Cardiology (Heart, Blood Vessels)

Avula, Surendra B, MD+
Gender: Male
15300 West Ave
Ste 23
Orland Park, IL 60462
Phone:(708) 923-4200
NPI:1275526071
Cultural Training Completed: No
Hours: [Mon, Tue, Wed, Thu, Fri] 08:00 AM - 05:00 PM
Other Language(s):Spanish
Certification(s):Board Certified
Accessibility: Details Pending (P, EB, IB, PA)

Nouneh, Chadi, MD*
Gender: Male
43 Orland Square Dr
Orland Park, IL 60462

IL

Cook

Cardiology (Heart, Blood Vessels)

Nouneh, Chadi, MD*
Phone:(708) 346-5562
NPI:1922100403
Cultural Training Completed: No
Hours: [Mon, Tue, Wed, Thu, Fri] 08:00 AM - 05:00 PM
Other Language(s):Arabic
Certification(s):Board Certified
Accessibility: Some Criteria Met (P, EB, IB, PA)

Watti, Hussam, MD*
Gender: Male
43 Orland Square Dr
Orland Park, IL 60462
Phone:(708) 346-5562
NPI:1720375819
Cultural Training Completed: No
Hours: [Mon, Tue, Wed, Thu, Fri] 08:00 AM - 05:00 PM
Other Language(s):Arabic
Certification(s):Board Certified
Accessibility: Some Criteria Met (P, EB, IB, PA)

Cardiovascular Disease (Heart, Blood Vessels)

Avula, Surendra B, MD+
Gender: Male
15300 West Ave
Ste 23

IL

Cook

Cardiovascular Disease (Heart, Blood Vessels)

Avula, Surendra B, MD+
Orland Park, IL 60462
Phone:(708) 923-4200
NPI:1275526071
Cultural Training Completed: No
Hours: [Mon, Tue, Wed, Thu, Fri] 08:00 AM - 05:00 PM
Other Language(s):Spanish
Accessibility: Details Pending (P, EB, IB, PA)

Brody, Cheryl L, MD+
Gender: Female
9550 W 167th St
Orland Park, IL 60467
Phone:(708) 478-3960
NPI:1891788691
Cultural Training Completed: No
Hours: [Mon, Tue, Wed, Thu, Fri] 08:00 AM - 05:00 PM
Certification(s):Board Certified
Accessibility: Some Criteria Met (P, EB, IB, PA)

Brody, Cheryl L, MD+
Gender: Female
9550 W 167th St
Lowr
Orland Park, IL 60467
Phone:(708) 873-4500
NPI:1891788691
Cultural Training Completed: No

IL

Cook

Cardiovascular Disease (Heart, Blood Vessels)

Brody, Cheryl L, MD+
Hours: [Mon, Tue, Wed, Thu, Fri] 08:00 AM - 05:00 PM
Certification(s):Board Certified
Accessibility: Some Criteria Met (P, EB, IB, PA)

Kabbany, Mohammad Tarek Mohammed, CNP+
Gender: Male
43 Orland Square Dr
Orland Park, IL 60462
Phone:(708) 346-5562
NPI:1174888945
Cultural Training Completed: No
Hours: [Mon, Tue, Wed, Thu, Fri] 08:00 AM - 05:00 PM
Other Language(s):Arabic
Certification(s):Board Certified
Accessibility: Some Criteria Met (P, EB, IB, PA)

Nouneh, Chadi, MD*
Gender: Male
43 Orland Square Dr
Orland Park, IL 60462
Phone:(708) 346-5562
NPI:1922100403
Cultural Training Completed: No
Hours: [Mon, Tue, Wed, Thu, Fri] 08:00 AM - 05:00 PM

IL

Cook

Cardiovascular Disease (Heart, Blood Vessels)

Nouneh, Chadi, MD*
Other Language(s):Arabic
Certification(s):Board Certified
Accessibility: Some Criteria Met (P, EB, IB, PA)

Patel, Gautam K, MD*
Gender: Male
15300 West Ave
Ste 23
Orland Park, IL 60462
Phone:(708) 576-8150
NPI:1699768432
Cultural Training Completed: No
Hours: [Mon, Tue, Wed, Thu, Fri] 08:00 AM - 05:00 PM
After Hours Phone Number:(708) 576-8150
Other Language(s):Gujarati,Hindi
Certification(s):Board Certified
Accessibility: Some Criteria Met (P, EB, IB, PA)

Raghuvir, Rashmi E, MD+
Gender: Female
9550 W 167th St
Orland Park, IL 60467
Phone:(708) 478-3960
NPI:1386841799
Cultural Training Completed: No

IL

Cook

Cardiovascular Disease (Heart, Blood Vessels)

Raghuvir, Rashmi E, MD+
Hours: [Mon, Tue, Wed, Thu, Fri] 08:00 AM - 05:00 PM
Other Language(s):Hindi,Kannada,Tamil,Greek,English
Certification(s):Board Certified
Accessibility: Some Criteria Met (P, EB, IB, PA)

Raghuvir, Rashmi E, MD+
Gender: Female
9550 W 167th St
Lowr
Orland Park, IL 60467
Phone:(708) 636-7575
NPI:1386841799
Cultural Training Completed: No
Hours: [Mon, Tue, Wed, Thu, Fri] 08:00 AM - 05:00 PM
Other Language(s):Hindi,Kannada,Tamil,Greek,English
Certification(s):Board Certified
Accessibility: Some Criteria Met (P, EB, IB, PA)

Toor, Mohammad A, MD+
Gender: Male

IL

Cook

Cardiovascular Disease (Heart, Blood Vessels)

Toor, Mohammad A, MD+
14489 John Humphrey Dr
Ste 100
Orland Park, IL 60462
Phone:(708) 855-8906
NPI:1841289691
Cultural Training Completed: No
Hours: [Mon, Tue, Wed, Thu, Fri, Sat] 09:00 AM - 05:30 PM
Other Language(s):Urdu
Accessibility: Details Pending (P, EB, IB, PA)

Trivedi, Dinker A, MD*
Gender: Male
15300 West Ave
Ste 23
Orland Park, IL 60462
Phone:(708) 576-8150
NPI:1750374500
Cultural Training Completed: No
Hours: [Mon, Tue, Wed, Thu, Fri] 08:00 AM - 05:00 PM
Other Language(s):Gujarati,Hindi
Certification(s):Board Certified
Accessibility: Some Criteria Met (P, EB, IB, PA)

Watti, Hussam, MD*
Gender: Male

IL

Cook

Cardiovascular Disease (Heart, Blood Vessels)

Watti, Hussam, MD*
43 Orland Square Dr
Orland Park, IL 60462
Phone:(708) 346-5562
NPI:1720375819
Cultural Training Completed: No
Hours: [Mon, Tue, Wed, Thu, Fri] 08:00 AM - 05:00 PM
Other Language(s):Arabic
Certification(s):Board Certified
Accessibility: Some Criteria Met (P, EB, IB, PA)

Clinical Cardiac Electrophysiology

Burke, Martin C, DO*
Gender: Male
16513 106th Ct
Orland Park, IL 60467
Phone:(773) 432-4800
NPI:1912917030
Cultural Training Completed: No
Hours: [Mon, Tue, Wed, Thu, Fri] 08:00 AM - 05:00 PM
Other Language(s):English
Certification(s):Board Certified
Accessibility: Some Criteria Met (P, EB, IB, PA)

IL

Cook

Colon (Bowels) & Rectal Surgery (Operations)

Kumar, Sanath Sanath, MD*
Gender: Male
9445 W 144th Pl
Orland Park, IL 60462
Phone:(708) 460-8081
NPI:1225014889
Cultural Training Completed: No
Hours: [Mon, Tue, Wed, Thu, Fri] 10:00 AM - 04:00 PM
After Hours Phone Number:(708) 460-8081
Other Language(s):Kannada,Tamil,Telugu
Certification(s):Board Certified
Accessibility: Some Criteria Met (P, EB, IB, PA)

Dermatology (Skin)

Polansky, Maxim Alexandrovich, MD+
Gender: Male
10720 165th St
Orland Park, IL 60467
Phone:(815) 744-8554
NPI:1275913006
Cultural Training Completed: Yes
Hours: [Mon, Tue, Wed, Thu, Fri] 08:00 AM - 05:00 PM
Other Language(s):English,Russian

IL

Cook

Dermatology (Skin)

Polansky, Maxim Alexandrovich, MD+
Certification(s):Board Certified
Accessibility: Details Pending (P, EB, IB, PA)

Endocrinology, Diabetes & Metabolism

Kazi, Mohammed H, MD+
Gender: Male
9550 W 167th St
Orland Park, IL 60467
Phone:(708) 684-6867
NPI:1831136654
Cultural Training Completed: No
Hours: [Mon, Tue, Wed, Thu, Fri] 08:00 AM - 05:00 PM
Certification(s):Board Certified
Accessibility: Details Pending (P, EB, IB, PA)

Kazi, Mohammed H, MD+
Gender: Male
9550 W 167th St
Lowr
Orland Park, IL 60467
Phone:(708) 873-4500
NPI:1831136654
Cultural Training Completed: No
Hours: [Mon, Tue, Wed, Thu, Fri] 08:00 AM - 05:00 PM
Certification(s):Board Certified

IL

Cook

Endocrinology, Diabetes & Metabolism

Kazi, Mohammed H, MD+
Accessibility: Some Criteria Met (P, EB, IB, PA)

Vora, Mehul Ratilal, MD*
Gender: Male
14544 John Humphrey Dr
Orland Park, IL 60462
Phone:(708) 460-7990
NPI:1740410968
Cultural Training Completed: Yes
Hours: [Mon, Tue, Wed, Thu, Fri] 08:00 AM - 05:00 PM
Other Language(s):English,Gujarati,Hindi
Certification(s):Board Certified
Accessibility: Some Criteria Met (P, EB, IB, PA)

Family Medicine (General Family Medical Care)

Rygiel Stanford, Valerie Rygiel, DO*
Gender: Female
10719 160th St
Orland Park, IL 60467
Phone:(708) 226-3300
NPI:1174902472
Cultural Training Completed: No

IL

Cook

Family Medicine (General Family Medical Care)

Rygiel Stanford, Valerie Rygiel, DO*
Hours: [Mon, Tue, Wed, Thu, Fri] 08:00 AM - 05:00 PM
Certification(s):Board Certified
Accessibility: Some Criteria Met (P, EB, IB, PA)

General Surgery

Kumar, Sanath Sanath, MD*
Gender: Male
9445 W 144th Pl
Orland Park, IL 60462
Phone:(708) 460-8081
NPI:1225014889
Cultural Training Completed: No
Hours: [Mon, Tue, Wed, Thu, Fri] 10:00 AM - 04:00 PM
After Hours Phone Number:(708) 460-8081
Other Language(s):Kannada,Tamil,Telugu
Certification(s):Board Certified
Accessibility: Some Criteria Met (P, EB, IB, PA)

ODonnell, James R, MD+
Gender: Male
9550 W 167th St
Orland Park, IL 60467
Phone:(708) 873-4500

IL

Cook

General Surgery

ODonnell, James R, MD+
NPI:1043369275
Cultural Training Completed: No
Hours: [Mon, Tue, Wed, Thu, Fri] 08:00 AM - 05:00 PM
After Hours Phone Number:(708) 873-4500
Certification(s):Board Certified
Accessibility: Some Criteria Met (P, EB, IB, PA)

ODonnell, James R, MD+
Gender: Male
9550 W 167th St
Lowr
Orland Park, IL 60467
Phone:(708) 873-4500
NPI:1043369275
Cultural Training Completed: No
Hours: [Mon, Tue, Wed, Thu, Fri] 08:00 AM - 05:00 PM
Certification(s):Board Certified
Accessibility: Some Criteria Met (P, EB, IB, PA)

Swenson, Erik Andrew, MD+
Gender: Male
9550 W 167th St
Lowr
Orland Park, IL 60467
Phone:(708) 873-4500
NPI:1922157239

IL

Cook

General Surgery

Swenson, Erik Andrew, MD+
Cultural Training Completed: No
Hours: [Mon, Tue, Wed, Thu, Fri] 08:00 AM - 05:00 PM
Certification(s):Board Certified
Accessibility: Some Criteria Met (P, EB, IB, PA)

Swenson, Erik Andrew, MD+
Gender: Male
9550 W 167th St
Orland Park, IL 60467
Phone:(708) 873-4500
NPI:1922157239
Cultural Training Completed: No
Hours: [Mon, Tue, Wed, Thu, Fri] 08:00 AM - 05:00 PM
Certification(s):Board Certified
Accessibility: Details Pending (P, EB, IB, PA)

Hematology

Shirazi, Wasif H, MD*
Gender: Male
82 Orland Square Dr
Orland Park, IL 60462
Phone:(708) 342-1900
NPI:1558336149
Cultural Training Completed: No
Hours: [Mon, Tue, Wed, Thu, Fri] 08:00 AM -

IL

Cook

Hematology

Shirazi, Wasif H, MD*
05:00 PM, [Sat, Sun] 12:00 AM - 12:00 PM
Certification(s):Board Certified
Accessibility: Some Criteria Met (P, EB, IB, PA)

Hematology & Oncology

Al Homssi, Amer, MD+
Gender: Male
82 Orland Square Dr
Orland Park, IL 60462
Phone:(708) 342-1900
NPI:1215483391
Cultural Training Completed: No
Hours: [Mon, Tue, Wed, Thu, Fri] 08:00 AM - 05:00 PM, [Sat, Sun] 12:00 AM - 12:00 PM
Accessibility: Some Criteria Met (P, EB, IB, PA)

Shirazi, Wasif H, MD*
Gender: Male
82 Orland Square Dr
Orland Park, IL 60462
Phone:(708) 342-1900
NPI:1558336149
Cultural Training Completed: No
Hours: [Mon, Tue, Wed, Thu, Fri] 08:00 AM - 05:00 PM, [Sat, Sun] 12:00 AM - 12:00 PM
Accessibility: Some Criteria Met (P, EB, IB, PA)

IL

Cook

Internal Medicine (General Medical Care)

Al Homssi, Amer, MD+
Gender: Male
82 Orland Square Dr
Orland Park, IL 60462
Phone:(708) 342-1900
NPI:1215483391
Cultural Training Completed: No
Hours: [Mon, Tue, Wed, Thu, Fri] 08:00 AM - 05:00 PM, [Sat, Sun] 12:00 AM - 12:00 PM
Certification(s):Board Certified
Accessibility: Some Criteria Met (P, EB, IB, PA)

Healthonomic Primary Care
16535 106th Ct
Ste A-3
Orland Park, IL 60467
Phone:(708) 671-1500
NPI:1316144249
Website: www.healthonomic.com
Cultural Training Completed: No
Hours: [Mon, Tue, Wed, Thu, Fri] 08:00 AM - 05:00 PM
Accessibility: Some Criteria Met (P, EB, IB, PA)

Alzein, Mohamad R, MD
Gender: Male
10 Orland Square Dr
Orland Park, IL 60462
Phone:(708) 448-8913

IL

Cook

Internal Medicine (General Medical Care)

Alzein, Mohamad R, MD
NPI:1902900319
Cultural Training Completed: Yes
Hours: [Mon, Tue, Wed, Thu, Fri] 08:00 AM - 05:00 PM
Other Language(s):Arabic,English
Certification(s):Board Certified
Accessibility: Details Pending (P, EB, IB, PA)

Bhalla, Malina Patel, MD+
Gender: Female
10733 165th St
Orland Park, IL 60467
Phone:(708) 460-4949
NPI:1679196737
Cultural Training Completed: No
Hours: [Mon, Tue, Wed, Thu, Fri] 08:00 AM - 05:00 PM
Other Language(s):Hindi,Gujarati
Accessibility: Some Criteria Met (P, EB, IB, PA)

Hasan, Syed Askari Syed, MD+
Gender: Male
14489 John Humphrey Dr
Ste 100

IL

Cook

Internal Medicine (General Medical Care)

Hasan, Syed Askari Syed, MD+
Orland Park, IL 60462
Phone:(708) 855-8906
NPI:1992157812
Cultural Training Completed: No
Hours: [Mon, Tue, Wed, Thu, Fri, Sat] 09:00 AM - 05:30 PM
Other Language(s):English,Urdu
Certification(s):Board Certified
Accessibility: Details Pending (P, EB, IB, PA)

Orland Park Center For Advanced Care
14290 S La Grange Rd
Orland Park, IL 60462
Phone:(888) 824-0200
NPI:1821048786
Website: http://www.uchicagomedicine.org
Cultural Training Completed: No
Hours: [Mon, Tue, Wed, Thu, Fri] 08:00 AM - 05:00 PM
Other Language(s):English
Accessibility: Some Criteria Met (P, EB, IB, PA)

Kondapi, Goutham, DO+
Gender: Male

IL

Cook

Internal Medicine (General Medical Care)

Kondapi, Goutham, DO+
16605 107th St
Orland Park, IL 60467
Phone:(708) 226-9860
NPI:1245792175
Cultural Training Completed: Yes
Hours: [Mon, Tue, Wed, Thu, Fri] 08:00 AM - 05:00 PM
Certification(s):Board Certified
Accessibility: Some Criteria Met (P, EB, IB, PA)

Toor, Mohammad A, MD+
Gender: Male
14489 John Humphrey Dr
Ste 100
Orland Park, IL 60462
Phone:(708) 855-8906
NPI:1841289691
Cultural Training Completed: No
Hours: [Mon, Tue, Wed, Thu, Fri, Sat] 09:00 AM - 05:30 PM
Other Language(s):Urdu
Certification(s):Board Certified
Accessibility: Details Pending (P, EB, IB, PA)

Medical Oncology

Shirazi, Wasif H, MD*
Gender: Male
82 Orland Square Dr

IL

Cook

Medical Oncology

Shirazi, Wasif H, MD*
Orland Park, IL 60462
Phone:(708) 342-1900
NPI:1558336149
Cultural Training Completed: No
Hours: [Mon, Tue, Wed, Thu, Fri] 08:00 AM - 05:00 PM, [Sat, Sun] 12:00 AM - 12:00 PM
Certification(s):Board Certified
Accessibility: Some Criteria Met (P, EB, IB, PA)

Nephrology

Ahuja, Akash, MD+
Gender: Male
16605 107th St
Orland Park, IL 60467
Phone:(708) 226-9860
NPI:1306879929
Cultural Training Completed: Yes
Hours: [Mon, Tue, Wed, Thu, Fri] 08:00 AM - 05:00 PM
Other Language(s):English,Spanish,Igbo,Tagalog
Accessibility: Some Criteria Met (P, EB, IB, PA)

Kondapi, Goutham, DO+
Gender: Male
16605 107th St
Orland Park, IL 60467
Phone:(708) 226-9860
NPI:1245792175

IL

Cook

Nephrology

Kondapi, Goutham, DO+
Cultural Training Completed: Yes
Hours: [Mon, Tue, Wed, Thu, Fri] 08:00 AM - 05:00 PM
Certification(s):Board Certified
Accessibility: Some Criteria Met (P, EB, IB, PA)

Mohamed, Mahmoud Magdy, MD+
Gender: Male
16605 107th St
Orland Park, IL 60467
Phone:(708) 226-9860
NPI:1588213094
Cultural Training Completed: Yes
Hours: [Mon, Tue, Wed, Thu, Fri] 08:00 AM - 05:00 PM
Other Language(s):Arabic
Accessibility: Some Criteria Met (P, EB, IB, PA)

Onyenwenyi, Chijoke H, MD+
Gender: Male
16605 107th St
Orland Park, IL 60467
Phone:(708) 226-9860
NPI:1285941153
Cultural Training Completed: Yes
Hours: [Mon, Tue, Wed, Thu, Fri] 08:00 AM - 05:00 PM

IL

Cook

Nephrology

Onyenwenyi, Chijoke H, MD+
Other Language(s):English,Igbo
Accessibility: Some Criteria Met (P, EB, IB, PA)

Patel, Amishi, MD+
Gender: Female
16605 107th St
Orland Park, IL 60467
Phone:(708) 226-9860
NPI:1063670719
Cultural Training Completed: Yes
Hours: [Mon, Tue, Wed, Thu, Fri] 08:00 AM - 05:00 PM
Other Language(s):Igbo,Tagalog,French,Gujarati,Hindi,English
Accessibility: Some Criteria Met (P, EB, IB, PA)

Raju, Priya B, MD+
Gender: Female
16605 107th St
Orland Park, IL 60467
Phone:(708) 226-9860
NPI:1144476912
Cultural Training Completed: Yes
Hours: [Mon, Tue, Wed, Thu, Fri] 08:00 AM - 05:00 PM
Other Language(s):English
Certification(s):Board Certified

IL

Cook

Nephrology

Raju, Priya B, MD+
Accessibility: Some Criteria Met (P, EB, IB, PA)

Selk, Natalie M, MD+
Gender: Female
16605 107th St
Orland Park, IL 60467
Phone:(708) 226-9860
NPI:1881851400
Cultural Training Completed: No
Hours: [Mon, Tue, Wed, Thu, Fri] 08:00 AM - 05:00 PM
Other Language(s):English
Certification(s):Board Certified
Accessibility: Some Criteria Met (P, EB, IB, PA)

Sousanieh, George, MD+
Gender: Male
16605 107th St
Orland Park, IL 60467
Phone:(708) 226-9860
NPI:1033514625
Cultural Training Completed: No
Hours: [Mon, Tue, Wed, Thu, Fri] 08:00 AM - 05:00 PM
Other Language(s):Arabic
Certification(s):Board Certified
Accessibility: Some Criteria Met (P, EB, IB, PA)

IL

Cook

Nephrology

Thomas, Abraham, MD+
Gender: Male
16605 107th St
Orland Park, IL 60467
Phone:(708) 226-9860
NPI:1255356689
Cultural Training Completed: Yes
Hours: [Mon, Tue, Wed, Thu, Fri] 08:00 AM - 05:00 PM
Other Language(s):English,Malayalam
Certification(s):Board Certified
Accessibility: Some Criteria Met (P, EB, IB, PA)

Ybanez, Neil D, MD*
Gender: Male
16605 107th St
Orland Park, IL 60467
Phone:(708) 226-9860
NPI:1093885972
Cultural Training Completed: No
Hours: [Mon, Tue, Wed, Thu, Fri] 08:00 AM - 05:00 PM
Other Language(s):English,Spanish,Hindi,Cebuano,Filipino,Tagalog
Certification(s):Board Certified
Accessibility: Some Criteria Met (P, EB, IB, PA)

IL

Cook

Neurology

Javed, Adil, MD+
Gender: Male
14290 S La Grange Rd
Orland Park, IL 60462
Phone:(888) 824-0200
NPI:1932142833
Cultural Training Completed: Yes
Hours: [Mon, Tue, Wed, Thu, Fri] 08:00 AM - 05:00 PM
Other Language(s):English,Arabic,Greek,Gujarati,Korean,Spanish
Certification(s):Board Certified
Accessibility: Details Pending (P, EB, IB, PA)

Neurosurgery (Operations of the Brain, Spinal Cord)

Comair, Youssef G, MD+
Gender: Male
14290 S La Grange Rd
Orland Park, IL 60462
Phone:(888) 824-0200
NPI:1134152697
Cultural Training Completed: No
Hours: [Mon, Tue, Wed, Thu, Fri] 08:00 AM - 05:00 PM
Certification(s):Board Certified
Accessibility: Details Pending (P, EB, IB, PA)

IL

Cook

Neurosurgery (Operations of the Brain, Spinal Cord)

Das, Paramita H, MD+
Gender: Female
14290 S La Grange Rd
Orland Park, IL 60462
Phone:(888) 824-0200
NPI:1912226614
Cultural Training Completed: No
Hours: [Mon, Tue, Wed, Thu, Fri] 08:00 AM - 05:00 PM
Other Language(s):Arabic,English,Greek,Gujarati,Korean,Spanish
Certification(s):Board Certified
Accessibility: Details Pending (P, EB, IB, PA)

Nurse Practitioner

Bednarz, Jennifer M, APRN*
Gender: Female
82 Orland Square Dr
Orland Park, IL 60462
Phone:(708) 342-1900
NPI:1306498571
Cultural Training Completed: Yes
Hours: [Mon, Tue, Wed, Thu, Fri] 08:00 AM - 05:00 PM, [Sat, Sun] 12:00 AM - 12:00 PM
Accessibility: Some Criteria Met (P, EB, IB, PA)

IL

Cook

Nurse Practitioner

Galloway, Vanessa Elizabeth, ARNP+
Gender: Female
16605 107th St
Orland Park, IL 60467
Phone:(708) 226-9860
NPI:1114634805
Cultural Training Completed: Yes
Hours: [Mon, Tue, Wed, Thu, Fri] 08:00 AM - 05:00 PM
Other Language(s):French
Accessibility: Some Criteria Met (P, EB, IB, PA)

Kelsey Jedrzejak, Amanda K., NP*
Gender: Female
82 Orland Square Dr
Orland Park, IL 60462
Phone:(708) 342-1900
NPI:1376218859
Cultural Training Completed: Yes
Hours: [Mon, Tue, Wed, Thu, Fri] 08:00 AM - 05:00 PM, [Sat, Sun] 12:00 AM - 12:00 PM
Accessibility: Some Criteria Met (P, EB, IB, PA)

Nestel, Joy Noelle, NP+
Gender: Female
16001 108th Ave
Orland Park, IL 60467
Phone:(708) 460-0005
NPI:1669169413
Cultural Training Completed: No

IL

Cook

Nurse Practitioner

Nestel, Joy Noelle, NP+
Hours: [Mon, Tue, Wed, Thu, Fri] 08:00 AM - 05:00 PM
Accessibility: Details Pending (P, EB, IB, PA)

Park, Lilly H., APRN*
Gender: Female
82 Orland Square Dr
Orland Park, IL 60462
Phone:(708) 342-1900
NPI:1346929601
Cultural Training Completed: No
Hours: [Mon, Tue, Wed, Thu, Fri] 08:00 AM - 05:00 PM, [Sat, Sun] 12:00 AM - 12:00 PM
Accessibility: Some Criteria Met (P, EB, IB, PA)

Nurse Practitioner: Acute Care

Hansen, Meaghan Hansen, NP*
Gender: Female
10719 160th St
Orland Park, IL 60467
Phone:(708) 226-3300
NPI:1568984029
Cultural Training Completed: No
Hours: [Mon, Tue, Wed, Thu, Fri] 08:00 AM - 05:00 PM
Accessibility: Some Criteria Met (P, EB, IB, PA)

IL

Cook

Nurse Practitioner: Family

Beckstrom, Heidi J, NP#
Gender: Female
10 Orland Square Dr
Orland Park, IL 60462
Phone:(708) 737-7498
NPI:1740516541
Cultural Training Completed: Yes
Hours: [Mon, Tue, Wed, Thu, Fri] 08:00 AM - 05:00 PM
Other Language(s):English
Accessibility: Details Pending (P, EB, IB, PA)

Fleming, Joanna Marie, PA*
Gender: Female
10733 165th St
Orland Park, IL 60467
Phone:(708) 460-4949
NPI:1316309958
Cultural Training Completed: No
Hours: [Mon, Tue, Wed, Thu, Fri] 08:00 AM - 05:00 PM
Accessibility: Some Criteria Met (P, EB, IB, PA)

Frank, Gina Alexandra, APRN+
Gender: Female
14290 S La Grange Rd
Orland Park, IL 60462
Phone:(888) 824-0200
NPI:1487365219

IL

Cook

Nurse Practitioner: Family

Frank, Gina Alexandra, APRN+
Cultural Training Completed: No
Hours: [Mon, Tue, Wed, Thu, Fri] 08:00 AM - 05:00 PM
Accessibility: Some Criteria Met (P, EB, IB, PA)

Gal, Evelyn M., NP#
Gender: Female
9550 W 167th St
Lowr
Orland Park, IL 60467
Phone:(708) 873-4500
NPI:1518699420
Cultural Training Completed: No
Hours: [Mon, Tue, Wed, Thu, Fri] 08:00 AM - 05:00 PM
Other Language(s):Polish
Accessibility: Details Pending (P, EB, IB, PA)

Ghera, Elizabeth, APN*
Gender: Female
11036 W 179th St
Orland Park, IL 60467
Phone:(877) 448-3627
NPI:1710347570
Cultural Training Completed: Yes
Hours: [Mon, Tue, Wed, Thu, Fri] 08:00 AM - 05:00 PM

IL

Cook

Nurse Practitioner: Family

Ghera, Elizabeth, APN*
Other Language(s):Polish
Certification(s):Board Certified
Accessibility: Some Criteria Met (P, EB, IB, PA)

Ghera, Elizabeth, APN#
Gender: Female
18030 Wolf Rd
Orland Park, IL 60467
Phone:(877) 448-3627
NPI:1710347570
Cultural Training Completed: Yes
Hours: [Mon, Tue, Wed, Thu, Fri] 08:00 AM - 05:00 PM
Other Language(s):Polish
Certification(s):Board Certified
Accessibility: Some Criteria Met (P, EB, IB, PA)

Hasseltine, Amanda, FNP+
Gender: Female
14290 S La Grange Rd
Orland Park, IL 60462
Phone:(888) 824-0200
NPI:1184994741
Cultural Training Completed: No
Hours: [Mon, Tue, Wed, Thu, Fri] 08:00 AM - 05:00 PM

IL

Cook

Nurse Practitioner: Family

Hasseltine, Amanda, FNP+
Accessibility: Some Criteria Met (P, EB, IB, PA)

Hudson, Chiquita, NP*
Gender: Female
10762 W 167th St
Orland Park, IL 60467
Phone:(708) 499-9800
NPI:1609559194
Cultural Training Completed: Yes
Hours: [Mon, Tue, Wed, Thu, Fri] 08:00 AM - 05:00 PM
Accessibility: Some Criteria Met (P, EB, IB, PA)

Khan, Carley Nicole, NP+
Gender: Female
16001 108th Ave
Orland Park, IL 60467
Phone:(708) 460-0007
NPI:1992526487
Cultural Training Completed: No
Hours: [Mon, Tue, Wed, Thu, Fri] 08:00 AM - 05:00 PM
Accessibility: Some Criteria Met (P, EB, IB, PA)

McLaren, Danielle B, ARNP*
Gender: Female
15234 S Harlem Ave
Orland Park, IL 60462
Phone:(708) 633-4544

IL

Cook

Nurse Practitioner: Family

McLaren, Danielle B, ARNP*
NPI:1285237164
Cultural Training Completed: Yes
Hours: [Mon, Tue, Wed, Thu, Fri] 08:00 AM - 05:00 PM
Accessibility: Some Criteria Met (P, EB, IB, PA)

Mcdermott Trevino, Tracy A, CNP
Gender: Female
9550 W 167th St
Orland Park, IL 60467
Phone:(708) 873-4500
NPI:1831671205
Cultural Training Completed: No
Hours: [Mon, Tue, Wed, Thu, Fri] 08:00 AM - 05:00 PM
Accessibility: Details Pending (P, EB, IB, PA)

Witowski, Katarzyna M, NP*
Gender: Female
10719 160th St
Orland Park, IL 60467
Phone:(708) 226-3300
NPI:1184103194
Cultural Training Completed: No
Hours: [Mon, Tue, Wed, Thu, Fri] 08:00 AM - 05:00 PM
Other Language(s):Polish

IL

Cook

Nurse Practitioner: Family

Witowski, Katarzyna M, NP*
Accessibility: Some Criteria Met (P, EB, IB, PA)

Nurse Practitioner: Pediatrics (Babies, Children)

Ghera, Elizabeth, APN*
Gender: Female
11036 W 179th St
Orland Park, IL 60467
Phone:(877) 448-3627
NPI:1710347570
Cultural Training Completed: Yes
Hours: [Mon, Tue, Wed, Thu, Fri] 08:00 AM - 05:00 PM
Other Language(s):Polish
Accessibility: Some Criteria Met (P, EB, IB, PA)

Ghera, Elizabeth, APN#
Gender: Female
18030 Wolf Rd
Orland Park, IL 60467
Phone:(877) 448-3627
NPI:1710347570
Cultural Training Completed: Yes
Hours: [Mon, Tue, Wed, Thu, Fri] 08:00 AM - 05:00 PM
Other Language(s):Polish

IL

Cook

Nurse Practitioner: Pediatrics (Babies, Children)

Ghera, Elizabeth, APN#
Accessibility: Some Criteria Met (P, EB, IB, PA)

Regan, Michael A, PAC+
Gender: Male
10720 165th St
Orland Park, IL 60467
Phone:(708) 460-7890
NPI:1831575687
Cultural Training Completed: No
Hours: [Mon, Tue, Wed, Thu, Fri] 08:00 AM - 05:00 PM
Other Language(s):English
Accessibility: Details Pending (P, EB, IB, PA)

Nurse Practitioner: Psych/Mental Health

Adeagbo, Oluyemi Samson, NP+
Gender: Male
7021 W 153rd St
Ste 5
Orland Park, IL 60462
Phone:(708) 275-0934
NPI:1962371740
Cultural Training Completed: Yes
Hours: [Mon, Tue, Wed, Thu, Fri] 08:00 AM - 05:00 PM

IL

Cook

Nurse Practitioner: Psych/Mental Health

Adeagbo, Oluyemi Samson, NP+
Accessibility: Details Pending (P, EB, IB, PA)

Briz, Ria Mara Mara L, APRN+
Gender: Female
14315 108th Ave
Ste 215
Orland Park, IL 60467
Phone:(708) 966-0993
NPI:1679280838
Cultural Training Completed: No
Hours: [Mon, Tue, Wed, Thu, Fri] 08:00 AM - 05:00 PM
Accessibility: Details Pending (P, EB, IB, PA)

Tucker, Tamika M, MSN+
Gender: Female
14484 John Humphrey Dr
Orland Park, IL 60462
Phone:(832) 869-4818
NPI:1700611159
Cultural Training Completed: No
Hours: [Mon, Tue, Wed, Thu, Fri] 08:00 AM - 05:00 PM
Other Language(s):Spanish
Accessibility: Details Pending (P, EB, IB, PA)

IL

Cook

Obstetrics & Gynecology (Pregnancy, Women's Health)

Buenaventura, Sofia, MD+
Gender: Female
14290 S La Grange Rd
Orland Park, IL 60462
Phone:(888) 377-3172
NPI:1699272146
Cultural Training Completed: No
Hours: [Mon, Tue, Wed, Thu, Fri] 08:00 AM - 05:00 PM
Other Language(s):Spanish
Certification(s):Board Certified
Accessibility: Details Pending (P, EB, IB, PA)

Chang, Jennifer, MD*
Gender: Female
16011 108th Ave
Orland Park, IL 60467
Phone:(708) 873-2000
NPI:1073172508
Cultural Training Completed: No
Hours: [Mon, Tue, Wed, Thu, Fri] 08:00 AM - 05:00 PM
Other Language(s):Mandarin
Accessibility: Some Criteria Met (P, EB, IB, PA)

Kale, Alka S, MD*
Gender: Female
16011 108th Ave
Orland Park, IL 60467
Phone:(708) 873-2000
NPI:1801894969
Cultural Training Completed: No
Hours: [Mon, Tue, Wed, Thu, Fri] 08:00 AM - 05:00 PM
After Hours Phone Number:(708) 873-2000
Other Language(s):Hindi,Gujarati,English
Certification(s):Board Certified
Accessibility: Some Criteria Met (P, EB, IB, PA)

Kurnit, Katherine C, MD+
Gender: Female
14290 S La Grange Rd
Orland Park, IL 60462
Phone:(888) 824-0200
NPI:1902194269
Cultural Training Completed: No
Hours: [Mon, Tue, Wed, Thu, Fri] 08:00 AM - 05:00 PM
Other Language(s):Arabic,English,Greek,Gujarati,Korean,Spanish
Certification(s):Board Certified
Accessibility: Details Pending (P, EB, IB, PA)

Manire, Meredith Ann, MD*
Gender: Female
10762 W 167th St
Orland Park, IL 60467
Phone:(708) 873-0400
NPI:1639630676
Cultural Training Completed: No
Hours: [Mon, Tue, Wed, Thu, Fri] 08:00 AM - 05:00 PM
Accessibility: Some Criteria Met (P, EB, IB, PA)

Michel, Marjorie G, MD+
Gender: Female
9550 W 167th St
Lowr
Orland Park, IL 60467
Phone:(708) 798-2400
NPI:1407038367
Cultural Training Completed: Yes
Hours: [Mon, Tue, Wed, Thu, Fri] 08:00 AM - 05:00 PM
Other Language(s):English,Haitian Creole
Certification(s):Board Certified
Accessibility: Some Criteria Met (P, EB, IB, PA)

Michel, Marjorie G, MD+
Gender: Female
9550 W 167th St
Orland Park, IL 60467
Phone:(708) 798-2400
NPI:1407038367
Cultural Training Completed: Yes
Hours: [Mon, Tue, Wed, Thu, Fri] 08:00 AM - 05:00 PM
Other Language(s):English,Haitian Creole
Certification(s):Board Certified
Accessibility: Some Criteria Met (P, EB, IB, PA)

Pradhan, Shashwati, MD+
Gender: Female
14290 S La Grange Rd
Orland Park, IL 60462
Phone:(888) 824-0200
NPI:1679993455
Cultural Training Completed: No
Hours: [Mon, Tue, Wed, Thu, Fri] 08:00 AM - 05:00 PM
Certification(s):Board Certified
Accessibility: Details Pending (P, EB, IB, PA)

Rausch, Andrew C, MD+
Gender: Male

IL

Cook

Obstetrics & Gynecology (Pregnancy, Women's Health)

Rausch, Andrew C, MD[+]
14290 S La Grange Rd
Orland Park, IL 60462
Phone:(203) 276-7581
NPI:1144640673
Cultural Training Completed: No
Hours: [Mon, Tue, Wed, Thu, Fri] 08:00 AM - 05:00 PM
Accessibility: Details Pending (P, EB, IB, PA)

Ryan, Edward C, MD[*]
Gender: Male
16011 108th Ave
Orland Park, IL 60467
Phone:(708) 873-2000
NPI:1447251053
Cultural Training Completed: No
Hours: [Mon, Tue, Wed, Thu, Fri] 08:00 AM - 05:00 PM
After Hours Phone Number:(708) 873-2000
Other Language(s):English
Certification(s):Board Certified
Accessibility: Some Criteria Met (P, EB, IB, PA)

Sigala, Whitney Jean, MD[*]
Gender: Female
16011 108th Ave
Orland Park, IL 60467

IL

Cook

Obstetrics & Gynecology (Pregnancy, Women's Health)

Sigala, Whitney Jean, MD[*]
Phone:(708) 873-2000
NPI:1124373295
Cultural Training Completed: No
Hours: [Mon, Tue, Wed, Thu, Fri] 08:00 AM - 05:00 PM
After Hours Phone Number:(708) 873-2000
Other Language(s):Spanish
Certification(s):Board Certified
Accessibility: Some Criteria Met (P, EB, IB, PA)

Totonchi, Kara Linn, DO[*]
Gender: Female
16011 108th Ave
Orland Park, IL 60467
Phone:(708) 873-2000
NPI:1366701989
Cultural Training Completed: No
Hours: [Mon, Tue, Wed, Thu, Fri] 08:00 AM - 05:00 PM
Other Language(s):English,Spanish
Certification(s):Board Certified
Accessibility: Some Criteria Met (P, EB, IB, PA)

IL

Cook

Occupational Therapist

Gaich, Jeff S, OT[+]
Gender: Male
9763 W 143rd St
Ste C
Orland Park, IL 60462
Phone:(708) 226-1991
NPI:1093822942
Cultural Training Completed: Yes
Hours: [Mon, Tue, Wed, Thu, Fri] 08:00 AM - 05:00 PM
Accessibility: Details Pending (P, EB, IB, PA)

Orthopaedic Surgery

Branovacki, George, MD[*]
Gender: Male
10719 160th St
Orland Park, IL 60467
Phone:(708) 226-3300
NPI:1083661086
Cultural Training Completed: No
Hours: [Mon, Tue, Wed, Thu, Fri] 08:00 AM - 05:00 PM
After Hours Phone Number:(708) 226-3300
Other Language(s):French,Polish
Certification(s):Board Certified
Accessibility: Some Criteria Met (P, EB, IB, PA)

Garras, David N, MD[*]
Gender: Male
10719 160th St

IL

Cook

Orthopaedic Surgery

Garras, David N, MD[*]
Orland Park, IL 60467
Phone:(708) 226-3300
NPI:1386847283
Cultural Training Completed: No
Hours: [Mon, Tue, Wed, Thu, Fri] 08:00 AM - 05:00 PM
After Hours Phone Number:(708) 226-3300
Certification(s):Board Certified
Accessibility: Some Criteria Met (P, EB, IB, PA)

Leonard, James P, MD[*]
Gender: Male
10719 160th St
Orland Park, IL 60467
Phone:(708) 226-3300
NPI:1710154331
Cultural Training Completed: No
Hours: [Mon, Tue, Wed, Thu, Fri] 08:00 AM - 05:00 PM
Certification(s):Board Certified
Accessibility: Some Criteria Met (P, EB, IB, PA)

Lim, Richard D, MD[*]
Gender: Male
10719 160th St
Orland Park, IL 60467
Phone:(708) 226-3300
NPI:1134174352
Cultural Training Completed: No

IL

Cook

Orthopaedic Surgery

Lim, Richard D, MD*
Hours: [Mon, Tue, Wed, Thu, Fri] 08:00 AM - 05:00 PM
After Hours Phone Number:(708) 226-3300
Certification(s):Board Certified
Accessibility: Some Criteria Met (P, EB, IB, PA)

Peresada, Dmitriy, MD+
Gender: Male
10719 160th St
Orland Park, IL 60467
Phone:(708) 226-3300
NPI:1740817774
Cultural Training Completed: No
Hours: [Mon, Tue, Wed, Thu, Fri] 08:00 AM - 05:00 PM
Accessibility: Some Criteria Met (P, EB, IB, PA)

Redondo, Luis J, MD*
Gender: Male
10719 160th St
Orland Park, IL 60467
Phone:(708) 226-3300
NPI:1710938873
Cultural Training Completed: No
Hours: [Mon, Tue, Wed, Thu, Fri] 08:00 AM - 05:00 PM
After Hours Phone Number:(708) 226-3300
Other Language(s):Spanish

IL

Cook

Orthopaedic Surgery

Redondo, Luis J, MD*
Certification(s):Board Certified
Accessibility: Some Criteria Met (P, EB, IB, PA)

Redondo, Michael Luis, MD+
Gender: Male
10719 160th St
Orland Park, IL 60467
Phone:(708) 226-3300
NPI:1396208294
Cultural Training Completed: No
Hours: [Mon, Tue, Wed, Thu, Fri] 08:00 AM - 05:00 PM
Accessibility: Some Criteria Met (P, EB, IB, PA)

Szczodry, Michal, MD*
Gender: Male
10719 160th St
Orland Park, IL 60467
Phone:(708) 226-3300
NPI:1154646792
Cultural Training Completed: Yes
Hours: [Mon, Tue, Wed, Thu, Fri] 08:00 AM - 05:00 PM
After Hours Phone Number:(708) 226-3300
Other Language(s):Polish,English
Certification(s):Board Certified

IL

Cook

Orthopaedic Surgery

Szczodry, Michal, MD*
Accessibility: Some Criteria Met (P, EB, IB, PA)

Orthopaedic Surgery: Adult Reconstructive

Redondo, Michael Luis, MD+
Gender: Male
10719 160th St
Orland Park, IL 60467
Phone:(708) 226-3300
NPI:1396208294
Cultural Training Completed: No
Hours: [Mon, Tue, Wed, Thu, Fri] 08:00 AM - 05:00 PM
Accessibility: Some Criteria Met (P, EB, IB, PA)

Otolaryngology (Ear, Nose, And Throat)

Amine, Muhamad A, MD*
Gender: Male
16001 108th Ave
Orland Park, IL 60467
Phone:(708) 460-0007
NPI:1487884854
Cultural Training Completed: No
Hours: [Mon, Tue, Wed, Thu, Fri] 08:00 AM - 05:00 PM
Other Language(s):Arabic,English
Certification(s):Board Certified

IL

Cook

Otolaryngology (Ear, Nose, And Throat)

Amine, Muhamad A, MD*
Accessibility: Some Criteria Met (P, EB, IB, PA)

Chan, David M, MD*
Gender: Male
16001 108th Ave
Orland Park, IL 60467
Phone:(708) 460-0007
NPI:1538480181
Cultural Training Completed: No
Hours: [Mon, Tue, Wed, Thu, Fri] 08:00 AM - 05:00 PM
Other Language(s):Arabic,English,Greek,Gujarati,Korean,Spanish,Cantonese
Accessibility: Some Criteria Met (P, EB, IB, PA)

Gal, Krystyna, DO*
Gender: Female
16001 108th Ave
Orland Park, IL 60467
Phone:(708) 460-0007
NPI:1588964357
Cultural Training Completed: Yes
Hours: [Mon, Tue, Wed, Thu, Fri] 08:00 AM - 05:00 PM
Other Language(s):Polish
Certification(s):Board Certified

IL

Cook

Otolaryngology (Ear, Nose, And Throat)

Gal, Krystyna, DO*
Accessibility: Some Criteria Met (P, EB, IB, PA)

Khakoo, Naushad Murtadha, MD*
Gender: Male
16001 108th Ave
Orland Park, IL 60467
Phone:(708) 460-0007
NPI:1871903997
Cultural Training Completed: No
Hours: [Mon, Tue, Wed, Thu, Fri] 08:00 AM - 05:00 PM
Other Language(s):English,Spanish,Thai,Vietnamese,Arabic,Cambodian,Chinese,French,French Creole,German,Greek,Hindi,Hmong,Italian,Japanese,Korean,Laotian,Persian,Portuguese,Russian,Other,Croatian,Farsi,Polish,Armenian,Burmese,Creole
Certification(s):Board Certified
Accessibility: Some Criteria Met (P, EB, IB, PA)

Koo, Elliot Y, MD*
Gender: Male
16001 108th Ave
Orland Park, IL 60467
Phone:(708) 460-0007
NPI:1770088031

IL

Cook

Otolaryngology (Ear, Nose, And Throat)

Koo, Elliot Y, MD*
Cultural Training Completed: No
Hours: [Mon, Tue, Wed, Thu, Fri] 08:00 AM - 05:00 PM
Accessibility: Some Criteria Met (P, EB, IB, PA)

Kooiker, Philip D, MD*
Gender: Male
16001 108th Ave
Orland Park, IL 60467
Phone:(708) 460-0007
NPI:1770552192
Cultural Training Completed: No
Hours: [Mon, Tue, Wed, Thu, Fri] 08:00 AM - 05:00 PM
Other Language(s):Spanish
Certification(s):Board Certified
Accessibility: Some Criteria Met (P, EB, IB, PA)

Lyon, Susan T, MD*
Gender: Female
16001 108th Ave
Orland Park, IL 60467
Phone:(708) 460-0007
NPI:1467444661
Cultural Training Completed: No
Hours: [Mon, Tue, Wed, Thu, Fri] 08:00 AM - 05:00 PM

IL

Cook

Otolaryngology (Ear, Nose, And Throat)

Lyon, Susan T, MD*
Certification(s):Board Certified
Accessibility: Some Criteria Met (P, EB, IB, PA)

Marra, Silvio, MD*
Gender: Male
16001 108th Ave
Orland Park, IL 60467
Phone:(708) 460-0007
NPI:1235198383
Cultural Training Completed: Yes
Hours: [Mon, Tue, Wed, Thu, Fri] 08:00 AM - 05:00 PM
Other Language(s):German
Certification(s):Board Certified
Accessibility: Some Criteria Met (P, EB, IB, PA)

Singh, Jeffrey Michael, DO*
Gender: Male
16001 108th Ave
Orland Park, IL 60467
Phone:(708) 460-0007
NPI:1316327992
Cultural Training Completed: No
Hours: [Mon, Tue, Wed, Thu, Fri] 08:00 AM - 05:00 PM
Other Language(s):English

IL

Cook

Otolaryngology (Ear, Nose, And Throat)

Singh, Jeffrey Michael, DO*
Accessibility: Some Criteria Met (P, EB, IB, PA)

Walsh, Curtis G, MD*
Gender: Male
16001 108th Ave
Orland Park, IL 60467
Phone:(708) 460-0007
NPI:1730148834
Cultural Training Completed: Yes
Hours: [Mon, Tue, Wed, Thu, Fri] 08:00 AM - 05:00 PM
Other Language(s):English
Certification(s):Board Certified
Accessibility: Some Criteria Met (P, EB, IB, PA)

Pediatrics

Freccia, Colin David, MD+
Gender: Male
10733 165th St
Orland Park, IL 60467
Phone:(708) 460-4949
NPI:1659405231
Cultural Training Completed: No
Hours: [Mon, Tue, Wed, Thu, Fri] 08:00 AM - 05:00 PM
Other Language(s):Spanish
Certification(s):Board Certified

IL

Cook

Pediatrics

Freccia, Colin David, MD+
Accessibility: Some Criteria Met (P, EB, IB, PA)

Physical Medicine & Rehabilitation

Kim, Sung-Lana, MD*
Gender: Female
10719 160th St
Orland Park, IL 60467
Phone:(708) 226-3300
NPI:1407809635
Cultural Training Completed: No
Hours: [Mon, Tue, Wed, Thu, Fri] 08:00 AM - 05:00 PM
After Hours Phone Number:(708) 226-3300
Certification(s):Board Certified
Accessibility: Some Criteria Met (P, EB, IB, PA)

Physical Therapist

Basic, Mollie, DPT+
Gender: Female
15127 S La Grange Rd
Orland Park, IL 60462
Phone:(708) 403-4497
NPI:1306132345
Cultural Training Completed: No
Hours: [Mon, Tue, Wed, Thu, Fri] 07:00 AM - 07:00 PM
Accessibility: Some Criteria Met (P, EB, IB, PA)

IL

Cook

Physical Therapist

Dompeling, Robert A, PT+
Gender: Male
9763 W 143rd St
Ste C
Orland Park, IL 60462
Phone:(708) 226-1991
NPI:1710336607
Cultural Training Completed: Yes
Hours: [Mon, Tue, Wed, Thu, Fri] 08:00 AM - 05:00 PM
Accessibility: Details Pending (P, EB, IB, PA)

Hill, Katherine G, PT+
Gender: Female
18016 Wolf Rd
Orland Park, IL 60467
Phone:(877) 632-6637
NPI:1427988831
Cultural Training Completed: No
Hours: [Mon, Tue, Wed, Thu, Fri] 08:00 AM - 05:00 PM
Accessibility: Details Pending (P, EB, IB, PA)

Jager, Candice J, PT+
Gender: Female
9763 W 143rd St
Ste C
Orland Park, IL 60462
Phone:(708) 226-1991
NPI:1811281272
Cultural Training Completed: Yes

IL

Cook

Physical Therapist

Jager, Candice J, PT+
Hours: [Mon, Tue, Wed, Thu, Fri] 08:00 AM - 05:00 PM
Accessibility: Details Pending (P, EB, IB, PA)

Lang, Daniel R, PT+
Gender: Male
9763 W 143rd St
Ste C
Orland Park, IL 60462
Phone:(708) 226-1991
NPI:1346357126
Cultural Training Completed: Yes
Hours: [Mon, Tue, Wed, Thu, Fri] 08:00 AM - 05:00 PM
Accessibility: Details Pending (P, EB, IB, PA)

LoPiccolo, James A, PT+
Gender: Male
9763 W 143rd St
Ste C
Orland Park, IL 60462
Phone:(708) 226-1991
NPI:1588772271
Cultural Training Completed: Yes
Hours: [Mon, Tue, Wed, Thu, Fri] 08:00 AM - 05:00 PM
Accessibility: Details Pending (P, EB, IB, PA)

Muys, Melanie L, PT+
Gender: Female
9763 W 143rd St

IL

Cook

Physical Therapist

Muys, Melanie L, PT+
Ste C
Orland Park, IL 60462
Phone:(708) 226-1991
NPI:1952616245
Cultural Training Completed: Yes
Hours: [Mon, Tue, Wed, Thu, Fri] 08:00 AM - 05:00 PM
Accessibility: Details Pending (P, EB, IB, PA)

Parrell, Virginia M, PT+
Gender: Female
18016 Wolf Rd
Orland Park, IL 60467
Phone:(877) 632-6637
NPI:1497005664
Cultural Training Completed: No
Hours: [Mon, Tue, Wed, Thu, Fri] 08:00 AM - 05:00 PM
Accessibility: Details Pending (P, EB, IB, PA)

Perek, Matthew, DPT+
Gender: Male
9763 W 143rd St
Ste C
Orland Park, IL 60462
Phone:(708) 226-1991
NPI:1053074690
Cultural Training Completed: Yes
Hours: [Mon, Tue, Wed, Thu, Fri] 08:00 AM - 05:00 PM

IL

Cook

Physical Therapist

Perek, Matthew, DPT+
Accessibility: Details Pending (P, EB, IB, PA)

Rashad, Khaled M, DPT+
Gender: Male
10715 W 159th St
Orland Park, IL 60467
Phone:(773) 585-9460
NPI:1629020706
Cultural Training Completed: No
Hours: [Mon, Tue, Wed, Thu, Fri] 08:00 AM - 05:00 PM
After Hours Phone Number:(773) 585-9460
Other Language(s):Arabic,Spanish
Accessibility: Details Pending (P, EB, IB, PA)

Sarna, Michelle, DPT+
Gender: Female
15127 S La Grange Rd
Orland Park, IL 60462
Phone:(708) 403-4497
NPI:1760066930
Cultural Training Completed: No
Hours: [Mon, Tue, Wed, Thu, Fri] 07:00 AM - 07:00 PM
Accessibility: Some Criteria Met (P, EB, IB, PA)

Schwegman, Maureen, PT+
Gender: Female

IL

Cook

Physical Therapist

Schwegman, Maureen, PT+
18016 Wolf Rd
Orland Park, IL 60467
Phone:(877) 632-6637
NPI:1780707356
Cultural Training Completed: No
Hours: [Mon, Tue, Wed, Thu, Fri] 08:00 AM - 05:00 PM
Accessibility: Details Pending (P, EB, IB, PA)

Physician Assistant

Basak, Cassandra, PA-C+
Gender: Female
10743 W 159th St
Orland Park, IL 60467
Phone:(708) 226-0044
NPI:1841764131
Cultural Training Completed: No
Hours: [Mon, Tue, Wed, Thu, Fri] 08:00 AM - 05:00 PM
Accessibility: Details Pending (P, EB, IB, PA)

Chen, Shih-Hua, PA*
Gender: Female
10719 160th St
Orland Park, IL 60467
Phone:(708) 226-3300
NPI:1104349562
Cultural Training Completed: No
Hours: [Mon, Tue, Wed, Thu, Fri] 08:00 AM - 05:00 PM

IL

Cook

Physician Assistant

Chen, Shih-Hua, PA*
After Hours Phone Number:(708) 226-3300
Certification(s):Board Certified
Accessibility: Some Criteria Met (P, EB, IB, PA)

Cordova, Samuel M, PA*
Gender: Male
10719 160th St
Orland Park, IL 60467
Phone:(708) 226-3300
NPI:1326137225
Cultural Training Completed: No
Hours: [Mon, Tue, Wed, Thu, Fri] 08:00 AM - 05:00 PM
Other Language(s):Spanish
Accessibility: Some Criteria Met (P, EB, IB, PA)

Czuba, Cynthia L, PA*
Gender: Female
82 Orland Square Dr
Orland Park, IL 60462
Phone:(708) 342-1900
NPI:1578861258
Cultural Training Completed: No
Hours: [Mon, Tue, Wed, Thu, Fri] 08:00 AM - 05:00 PM, [Sat, Sun] 12:00 AM - 12:00 PM
Other Language(s):English,Spanish

IL

Cook

Physician Assistant

Czuba, Cynthia L, PA*
Accessibility: Some Criteria Met (P, EB, IB, PA)

Golaszewski, Amy J, PA-C+
Gender: Female
10720 165th St
Orland Park, IL 60467
Phone:(815) 744-8544
NPI:1689393217
Cultural Training Completed: Yes
Hours: [Mon, Tue, Wed, Thu, Fri] 08:00 AM - 05:00 PM
Certification(s):Board Certified
Accessibility: Details Pending (P, EB, IB, PA)

Henry, Paulina Joanna, PA-C+
Gender: Female
10743 W 159th St
Orland Park, IL 60467
Phone:(708) 226-0044
NPI:1639649494
Cultural Training Completed: No
Hours: [Mon, Tue, Wed, Thu, Fri] 08:00 AM - 05:00 PM
Other Language(s):Polish
Accessibility: Details Pending (P, EB, IB, PA)

Kremke, Meghan Marie, PA*
Gender: Female

IL

Cook

Physician Assistant

Kremke, Meghan Marie, PA*
15614 S Harlem Ave
Ste F
Orland Park, IL 60462
Phone:(708) 429-3700
NPI:1902103476
Cultural Training Completed: No
Hours: [Mon, Tue, Wed, Thu, Fri] 08:00 AM - 05:00 PM
Accessibility: Some Criteria Met (P, EB, IB, PA)

Malas, Lily Elizabeth, PA*
Gender: Female
16621 107th St
Orland Park, IL 60467
Phone:(708) 633-4544
NPI:1093563447
Cultural Training Completed: No
Hours: [Mon, Tue, Wed, Thu, Fri] 08:00 AM - 05:00 PM
Accessibility: Details Pending (P, EB, IB, PA)

Meeker, Michael John, PA
Gender: Male
10719 160th St
Orland Park, IL 60467
Phone:(708) 226-3300
NPI:1407809528
Cultural Training Completed: No

IL

Cook

Physician Assistant

Meeker, Michael John, PA
Hours: [Mon, Tue, Wed, Thu, Fri] 08:00 AM - 05:00 PM
After Hours Phone Number:(708) 226-3300
Accessibility: Some Criteria Met (P, EB, IB, PA)

Morris, Amanda Margaret, PA*
Gender: Female
16001 108th Ave
Orland Park, IL 60467
Phone:(708) 460-0007
NPI:1881165637
Cultural Training Completed: No
Hours: [Mon, Tue, Wed, Thu, Fri] 08:00 AM - 05:00 PM
Certification(s):Board Certified
Accessibility: Some Criteria Met (P, EB, IB, PA)

Palenick, Jackson, PA+
Gender: Male
15234 S Harlem Ave
Orland Park, IL 60462
Phone:(708) 633-4544
NPI:1902615081
Cultural Training Completed: No
Hours: [Mon, Tue, Wed, Thu, Fri] 08:00 AM - 05:00 PM
Accessibility: Some Criteria Met (P, EB, IB, PA)

IL

Cook

Physician Assistant

Perozzi, Maria, PAC+
Gender: Female
16045 108th Ave
Ste C
Orland Park, IL 60467
Phone:(708) 981-3901
NPI:1427644145
Cultural Training Completed: No
Hours: [Mon, Tue, Wed, Thu, Fri] 08:00 AM - 05:00 PM
Certification(s):Board Certified
Accessibility: Details Pending (P, EB, IB, PA)

Pollock, Amanda, PA+
Gender: Female
16001 108th Ave
Orland Park, IL 60467
Phone:(708) 460-0007
NPI:1003629874
Cultural Training Completed: No
Hours: [Mon, Tue, Wed, Thu, Fri] 08:00 AM - 05:00 PM
Accessibility: Some Criteria Met (P, EB, IB, PA)

Prokop, Thomas, PA
Gender: Male
10719 160th St
Orland Park, IL 60467
Phone:(708) 226-3300
NPI:1275824930
Cultural Training Completed: No

IL

Cook

Physician Assistant

Prokop, Thomas, PA
Hours: [Mon, Tue, Wed, Thu, Fri] 08:00 AM - 05:00 PM
After Hours Phone Number:(708) 226-3300
Accessibility: Some Criteria Met (P, EB, IB, PA)

Regan, Michael A, PAC+
Gender: Male
10720 165th St
Orland Park, IL 60467
Phone:(708) 460-7890
NPI:1831575687
Cultural Training Completed: No
Hours: [Mon, Tue, Wed, Thu, Fri] 08:00 AM - 05:00 PM
Other Language(s):English
Certification(s):Board Certified
Accessibility: Details Pending (P, EB, IB, PA)

Ruzevich, Rachel A, PA+
Gender: Female
15345 S La Grange Rd
Orland Park, IL 60462
Phone:(708) 400-8881
NPI:1134759731
Cultural Training Completed: No
Hours: [Mon, Tue, Wed, Thu, Fri] 08:00 AM - 05:00 PM

IL

Cook

Physician Assistant

Ruzevich, Rachel A, PA+
Other Language(s):Arabic
Accessibility: Details Pending (P, EB, IB, PA)

Schwartz, Claire Isabel, PA-C+
Gender: Female
10719 160th St
Orland Park, IL 60467
Phone:(708) 226-3300
NPI:1639803893
Cultural Training Completed: No
Hours: [Mon, Tue, Wed, Thu, Fri] 08:00 AM - 05:00 PM
Accessibility: Some Criteria Met (P, EB, IB, PA)

Shank, Justin Lee, MD+
Gender: Male
9550 W 167th St
Orland Park, IL 60467
Phone:(708) 873-4500
NPI:1598280463
Cultural Training Completed: No
Hours: [Mon, Tue, Wed, Thu, Fri] 08:00 AM - 05:00 PM
Certification(s):Board Certified
Accessibility: Some Criteria Met (P, EB, IB, PA)

IL

Cook

Physician Assistant

Vasconcelles, Emily, PA*
Gender: Female
10719 160th St
Orland Park, IL 60467
Phone:(708) 226-3300
NPI:1144920638
Cultural Training Completed: No
Hours: [Mon, Tue, Wed, Thu, Fri] 08:00 AM - 05:00 PM
Accessibility: Some Criteria Met (P, EB, IB, PA)

Wemple, Maria Christine, PA-C+
Gender: Female
10743 W 159th St
Orland Park, IL 60467
Phone:(708) 226-0044
NPI:1154704104
Cultural Training Completed: No
Hours: [Mon, Tue, Wed, Thu, Fri] 08:00 AM - 05:00 PM
Accessibility: Details Pending (P, EB, IB, PA)

Yoder, Lauren Marie, PA+
Gender: Female
10719 160th St
Orland Park, IL 60467
Phone:(708) 226-3300
NPI:1144931692
Cultural Training Completed: No

IL

Cook

Physician Assistant

Yoder, Lauren Marie, PA+
Hours: [Mon, Tue, Wed, Thu, Fri] 08:00 AM - 05:00 PM
Accessibility: Some Criteria Met (P, EB, IB, PA)

Podiatrist (Feet, Ankles)

Fontejon, Jaydienne Paulisa Cruz, DPM+
Gender: Female
9641 W 153rd St
Ste 41
Orland Park, IL 60462
Phone:(708) 226-0509
NPI:1225612096
Cultural Training Completed: Yes
Hours: [Mon, Tue, Wed, Thu, Fri] 08:00 AM - 05:00 PM
Accessibility: Details Pending (P, EB, IB, PA)

Gagnon, Mark J, DPM+
Gender: Male
8600 W 159th St
Ste 5
Orland Park, IL 60462
Phone:(773) 229-8200
NPI:1043261282
Cultural Training Completed: No
Hours: [Mon, Tue, Wed, Thu, Fri] 08:00 AM - 05:00 PM
Certification(s):Board Certified

IL

Cook

Podiatrist (Feet, Ankles)

Gagnon, Mark J, DPM+
Accessibility: Details Pending (P, EB, IB, PA)

La Violette, Kathryn E, DPM*
Gender: Female
10811 W 143rd St
Ste 100
Orland Park, IL 60467
Phone:(708) 424-3201
NPI:1114448974
Cultural Training Completed: No
Hours: [Mon, Tue, Fri] 08:00 AM - 02:00 PM, Wed 08:00 AM - 05:00 PM, Thu 01:00 PM - 05:00 PM
Accessibility: Some Criteria Met (P, EB, IB, PA)

Martin, Paul T, DPM*
Gender: Male
10811 W 143rd St
Ste 100
Orland Park, IL 60467
Phone:(708) 424-3201
NPI:1972519486
Cultural Training Completed: No
Hours: [Mon, Tue, Fri] 08:00 AM - 02:00 PM, Wed 08:00 AM - 05:00 PM, Thu 01:00 PM - 05:00 PM
Accessibility: Some Criteria Met (P, EB, IB, PA)

IL

Cook

Podiatrist (Feet, Ankles)

McDermott, Michael J, DPM+
Gender: Male
14532 John Humphrey Dr
Orland Park, IL 60462
Phone:(708) 403-1611
NPI:1538119987
Cultural Training Completed: No
Hours: [Mon, Tue, Wed, Thu, Fri] 08:00 AM - 05:00 PM
Certification(s):Board Certified
Accessibility: Details Pending (P, EB, IB, PA)

Nagesh, Darshan, DPM*
Gender: Male
10811 W 143rd St
Ste 100
Orland Park, IL 60467
Phone:(708) 424-3201
NPI:1023350519
Cultural Training Completed: No
Hours: [Mon, Tue, Fri] 08:00 AM - 02:00 PM, Wed 08:00 AM - 05:00 PM, Thu 01:00 PM - 05:00 PM
Other Language(s):Kannada
Accessibility: Some Criteria Met (P, EB, IB, PA)

Sanchez, Patrick J, DPM*
Gender: Male

IL

Cook

Podiatrist (Feet, Ankles)

Sanchez, Patrick J, DPM*
10811 W 143rd St
Ste 100
Orland Park, IL 60467
Phone:(708) 424-3201
NPI:1578975421
Cultural Training Completed: No
Hours: [Mon, Tue, Fri] 08:00 AM - 02:00 PM, Wed 08:00 AM - 05:00 PM, Thu 01:00 PM - 05:00 PM
Certification(s):Board Certified
Accessibility: Some Criteria Met (P, EB, IB, PA)

Smolinski, Trevor Charles, DPM*
Gender: Male
10811 W 143rd St
Ste 100
Orland Park, IL 60467
Phone:(708) 424-3201
NPI:1164941654
Cultural Training Completed: No
Hours: [Mon, Tue, Fri] 08:00 AM - 02:00 PM, Wed 08:00 AM - 05:00 PM, Thu 01:00 PM - 05:00 PM
Accessibility: Some Criteria Met (P, EB, IB, PA)

Wahl, Alanna, DPM*
Gender: Female
10811 W 143rd St
Ste 100

IL

Cook

Podiatrist (Feet, Ankles)

Wahl, Alanna, DPM*
Orland Park, IL 60467
Phone:(708) 424-3201
NPI:1750960001
Cultural Training Completed: Yes
Hours: [Mon, Tue, Fri] 08:00 AM - 02:00 PM, Wed 08:00 AM - 05:00 PM, Thu 01:00 PM - 05:00 PM
Accessibility: Some Criteria Met (P, EB, IB, PA)

Zager, Emil J., DPM*
Gender: Male
10811 W 143rd St
Ste 100
Orland Park, IL 60467
Phone:(708) 424-3201
NPI:1649252099
Cultural Training Completed: No
Hours: [Mon, Tue, Fri] 08:00 AM - 02:00 PM, Wed 08:00 AM - 05:00 PM, Thu 01:00 PM - 05:00 PM
Certification(s):Board Certified
Accessibility: Some Criteria Met (P, EB, IB, PA)

Rheumatology

John, Sunil C, MD+
Gender: Male
9550 W 167th St
Lowr
Orland Park, IL 60467
Phone:(708) 873-4500
NPI:1427154665

IL

Cook

Rheumatology

John, Sunil C, MD+
Cultural Training Completed: No
Hours: [Mon, Tue, Wed, Thu, Fri] 08:00 AM - 05:00 PM
Other Language(s):Malayalam
Certification(s):Board Certified
Accessibility: Some Criteria Met (P, EB, IB, PA)

John, Sunil C, MD+
Gender: Male
9550 W 167th St
Orland Park, IL 60467
Phone:(708) 873-4500
NPI:1427154665
Cultural Training Completed: No
Hours: [Mon, Tue, Wed, Thu, Fri] 08:00 AM - 05:00 PM
Other Language(s):Malayalam
Certification(s):Board Certified
Accessibility: Details Pending (P, EB, IB, PA)

Urology (Urinary Tract)

Chavin, Grant S, MD*
Gender: Male
15234 S Harlem Ave
Orland Park, IL 60462
Phone:(708) 633-4544
NPI:1548284730
Cultural Training Completed: No

IL

Cook

Urology (Urinary Tract)

Chavin, Grant S, MD*
Hours: [Mon, Tue, Wed, Thu, Fri] 08:00 AM - 05:00 PM
Other Language(s):Spanish
Accessibility: Some Criteria Met (P, EB, IB, PA)

Herzog, Michael E, MD+
Gender: Male
15234 S Harlem Ave
Orland Park, IL 60462
Phone:(708) 888-8287
NPI:1639197957
Cultural Training Completed: No
Hours: [Mon, Tue, Wed, Thu, Fri] 08:00 AM - 05:00 PM
Other Language(s):English,Spanish,Polish
Certification(s):Board Certified
Accessibility: Details Pending (P, EB, IB, PA)

Mancini, Antonio, DO+
Gender: Male
15234 S Harlem Ave
Orland Park, IL 60462
Phone:(708) 633-4544
NPI:1629091251
Cultural Training Completed: No
Hours: [Mon, Tue, Wed, Thu, Fri] 08:00 AM - 05:00 PM

IL

Cook

Urology (Urinary Tract)

Mancini, Antonio, DO+
Other Language(s):Italian
Certification(s):Board Certified
Accessibility: Details Pending (P, EB, IB, PA)

Murthy, Prithvi Bala, MD+
Gender: Male
15234 S Harlem Ave
Orland Park, IL 60462
Phone:(708) 888-8287
NPI:1629422274
Cultural Training Completed: No
Hours: [Mon, Tue, Wed, Thu, Fri] 08:00 AM - 05:00 PM
Accessibility: Details Pending (P, EB, IB, PA)

Oguejiofor, Ikechukwu Kingsley, MD*
Gender: Male
15234 S Harlem Ave
Orland Park, IL 60462
Phone:(708) 888-8287
NPI:1144372194
Cultural Training Completed: No
Hours: [Mon, Tue, Wed, Thu, Fri] 08:00 AM - 05:00 PM
Certification(s):Board Certified
Accessibility: Details Pending (P, EB, IB, PA)

IL

Cook

Urology (Urinary Tract)

Patel, Rajesh V, MD*
Gender: Male
15234 S Harlem Ave
Orland Park, IL 60462
Phone:(708) 633-4544
NPI:1427145440
Cultural Training Completed: No
Hours: [Mon, Tue, Wed, Thu, Fri] 08:00 AM - 05:00 PM
Other Language(s):Spanish,Gujarati
Accessibility: Some Criteria Met (P, EB, IB, PA)

Pierpaoli, Steven M, MD+
Gender: Male
16632 107th St
Orland Park, IL 60467
Phone:(708) 590-8765
NPI:1891751566
Cultural Training Completed: No
Hours: [Mon, Tue, Wed, Thu, Fri] 08:00 AM - 05:00 PM
Other Language(s):English
Certification(s):Board Certified
Accessibility: Details Pending (P, EB, IB, PA)

Pierpaoli, Steven M, MD*
Gender: Male
15234 S Harlem Ave
Orland Park, IL 60462

IL

Cook

Urology (Urinary Tract)

Pierpaoli, Steven M, MD*
Phone:(708) 888-8287
NPI:1891751566
Cultural Training Completed: No
Hours: [Mon, Tue, Wed, Thu, Fri] 08:00 AM - 05:00 PM
Other Language(s):English
Certification(s):Board Certified
Accessibility: Details Pending (P, EB, IB, PA)

Sreckovic, George Ilija, MD+
Gender: Male
15234 S Harlem Ave
Orland Park, IL 60462
Phone:(708) 633-4544
NPI:1629067038
Cultural Training Completed: No
Hours: [Mon, Tue, Wed, Thu, Fri] 08:00 AM - 05:00 PM
Other Language(s):Serbian,Croatian
Certification(s):Board Certified
Accessibility: Details Pending (P, EB, IB, PA)

Turk, Charles Oliver, DO+
Gender: Male
15234 S Harlem Ave
Orland Park, IL 60462

IL

Cook

Urology (Urinary Tract)

Turk, Charles Oliver, DO+
Phone:(708) 633-4544
NPI:1487628228
Cultural Training Completed: No
Hours: [Mon, Tue, Wed, Thu, Fri] 08:00 AM - 05:00 PM
Certification(s):Board Certified
Accessibility: Details Pending (P, EB, IB, PA)

User, Herbert M, MD*
Gender: Male
15234 S Harlem Ave
Orland Park, IL 60462
Phone:(708) 888-8287
NPI:1578592770
Cultural Training Completed: No
Hours: [Mon, Tue, Wed, Thu, Fri] 08:00 AM - 05:00 PM
Other Language(s):Romanian
Certification(s):Board Certified
Accessibility: Details Pending (P, EB, IB, PA)

User, Herbert M, MD+
Gender: Male
16621 107th St
Orland Park, IL 60467
Phone:(708) 633-4544
NPI:1578592770
Cultural Training Completed: No

IL

Cook

Urology (Urinary Tract)

User, Herbert M, MD+
Hours: [Mon, Tue, Wed, Thu, Fri] 08:00 AM - 05:00 PM
Other Language(s):Romanian
Certification(s):Board Certified
Accessibility: Details Pending (P, EB, IB, PA)

Zumerchik, David Lee, MD+
Gender: Male
15234 S Harlem Ave
Orland Park, IL 60462
Phone:(708) 888-8287
NPI:1669480950
Cultural Training Completed: No
Hours: [Mon, Tue, Wed, Thu, Fri] 08:00 AM - 05:00 PM
Certification(s):Board Certified
Accessibility: Details Pending (P, EB, IB, PA)

Zumerchik, David Lee, MD*
Gender: Male
16621 107th St
Orland Park, IL 60467
Phone:(217) 545-8000
NPI:1669480950
Cultural Training Completed: No
Hours: [Mon, Tue, Wed, Thu, Fri] 08:00 AM - 05:00 PM

IL

Cook

Urology (Urinary Tract)

Zumerchik, David Lee, MD*
Certification(s):Board Certified
Accessibility: Details Pending (P, EB, IB, PA)

Palatine

Allergy (Allergies) & Immunology (Immune System)

Davies, Stephannie, MD+
Gender: Female
345 W Northwest Hwy
Palatine, IL 60067
Phone:(844) 599-3700
NPI:1881078616
Cultural Training Completed: No
Hours: [Mon, Tue, Wed, Thu, Fri, Sat] 08:00 AM - 05:00 PM
Other Language(s):Gujarati
Accessibility: Some Criteria Met (P, EB, IB, PA)

Family Medicine (General Family Medical Care)

Snyder, Courtney, DO+
Gender: Female
1200 W Algonquin Rd
Bldg M
Palatine, IL 60067
Phone:(847) 618-0121
NPI:1184001778

IL

Cook

Family Medicine (General Family Medical Care)

Snyder, Courtney, DO+
Cultural Training Completed: Yes
Hours: [Mon, Tue, Wed, Thu, Fri] 08:00 AM - 05:00 PM, [Sat, Sun] 08:00 AM - 02:00 PM
Certification(s):Board Certified
Accessibility: Some Criteria Met (P, EB, IB, PA)

Snyder, Courtney, DO+
Gender: Female
1200 W Algonquin Rd
Palatine, IL 60067
Phone:(847) 618-0121
NPI:1184001778
Cultural Training Completed: Yes
Hours: [Mon, Tue, Wed, Thu] 07:00 AM - 07:00 PM, Fri 07:00 AM - 05:00 PM, [Sat, Sun] 08:00 AM - 02:00 PM
Certification(s):Board Certified
Accessibility: Details Pending (P, EB, IB, PA)

Internal Medicine (General Medical Care)

Ali, Mir M, MD*
Gender: Male
371 W Northwest Hwy
Palatine, IL 60067
Phone:(847) 776-7800

IL

Cook

Internal Medicine (General Medical Care)

Ali, Mir M, MD*
NPI:1407853435
Cultural Training Completed: No
Hours: [Mon, Tue, Wed, Thu, Fri] 09:00 AM - 06:00 PM
Other Language(s):Urdi,Hindi,Urdu
Accessibility: Details Pending (P, EB, IB, PA)

Nurse Practitioner

Camacho, Regine P, NP+
Gender: Female
24 S Plum Grove Rd
Palatine, IL 60067
Phone:(847) 358-0311
NPI:1811647829
Cultural Training Completed: No
Hours: [Mon, Tue, Wed, Thu, Fri] 08:00 AM - 05:00 PM
Accessibility: Details Pending (P, EB, IB, PA)

Collins, Kevin R, NP+
Gender: Male
770 E Dundee Rd
Palatine, IL 60074
Phone:(708) 922-0911
NPI:1134667793
Cultural Training Completed: Yes
Hours: [Mon, Tue, Wed, Thu, Fri] 08:00 AM - 05:00 PM

IL

Cook

Nurse Practitioner

Collins, Kevin R, NP+
Other Language(s):English
Certification(s):Board Certified
Accessibility: Details Pending (P, EB, IB, PA)

Quesada, Anthony, APRN+
Gender: Male
934 W Oxford Ct
Palatine, IL 60067
Phone:(847) 644-9317
NPI:1467924902
Cultural Training Completed: Yes
Hours: [Mon, Tue, Wed, Thu, Fri] 09:00 AM - 05:00 PM
Other Language(s):English
Certification(s):Board Certified
Accessibility: Details Pending (P, EB, IB, PA)

Nurse Practitioner: Adult Health

Wilson, Terence F, NP+
Gender: Male
24 S Plum Grove Rd
Palatine, IL 60067
Phone:(847) 358-0311
NPI:1447049739
Cultural Training Completed: No
Hours: [Mon, Tue, Wed, Thu, Fri] 08:00 AM - 05:00 PM

IL

Cook

Nurse Practitioner: Adult Health

Wilson, Terence F, NP+
Accessibility: Details Pending (P, EB, IB, PA)

Nurse Practitioner: Family

Armstrong, Detonya, APRN+
Gender: Female
24 S Plum Grove Rd
Palatine, IL 60067
Phone:(847) 358-0311
NPI:1346754835
Cultural Training Completed: Yes
Hours: [Mon, Tue, Wed, Thu, Fri] 08:00 AM - 05:00 PM
Other Language(s):Gujarati,Hindi,Spanish,Urdu
Accessibility: Details Pending (P, EB, IB, PA)

Badmus, Zubair O, NP+
Gender: Male
24 S Plum Grove Rd
Palatine, IL 60067
Phone:(847) 358-0311
NPI:1457017352
Cultural Training Completed: No
Hours: [Mon, Tue, Wed, Thu, Fri] 08:00 AM - 05:00 PM
Accessibility: Details Pending (P, EB, IB, PA)

IL

Cook

Nurse Practitioner: Family

Collins, Kevin R, NP+
Gender: Male
770 E Dundee Rd
Palatine, IL 60074
Phone:(708) 922-0911
NPI:1134667793
Cultural Training Completed: Yes
Hours: [Mon, Tue, Wed, Thu, Fri] 08:00 AM - 05:00 PM
Other Language(s):English
Accessibility: Details Pending (P, EB, IB, PA)

Reisberg, Lynn Eryn, NP+
Gender: Female
24 S Plum Grove Rd
Palatine, IL 60067
Phone:(847) 358-0311
NPI:1356850416
Cultural Training Completed: No
Hours: [Mon, Tue, Wed, Thu, Fri] 08:00 AM - 05:00 PM
Accessibility: Details Pending (P, EB, IB, PA)

Stein, Hal, APRN+
Gender: Male
24 S Plum Grove Rd
Palatine, IL 60067
Phone:(847) 358-0311
NPI:1871606624
Cultural Training Completed: No

IL

Cook

Nurse Practitioner: Family

Stein, Hal, APRN+
Hours: [Mon, Tue, Wed, Thu, Fri] 08:00 AM - 05:00 PM
Accessibility: Details Pending (P, EB, IB, PA)

Nurse Practitioner: Gerontology

Wilson, Terence F, NP+
Gender: Male
24 S Plum Grove Rd
Palatine, IL 60067
Phone:(847) 358-0311
NPI:1447049739
Cultural Training Completed: No
Hours: [Mon, Tue, Wed, Thu, Fri] 08:00 AM - 05:00 PM
Certification(s):Board Certified
Accessibility: Details Pending (P, EB, IB, PA)

Nurse Practitioner: Psych/Mental Health

Quesada, Anthony, APRN+
Gender: Male
934 W Oxford Ct
Palatine, IL 60067
Phone:(847) 644-9317
NPI:1467924902
Cultural Training Completed: Yes

IL

Cook

Nurse Practitioner: Psych/Mental Health

Quesada, Anthony, APRN+
Hours: [Mon, Tue, Wed, Thu, Fri] 09:00 AM - 05:00 PM
Other Language(s):English
Accessibility: Details Pending (P, EB, IB, PA)

Nutrition (Eating, Digestion)

Meznarick, Margaret Blanca, RD+
Gender: Female
231 E Northwest Hwy
Palatine, IL 60067
Phone:(847) 202-6020
NPI:1801295985
Cultural Training Completed: No
Hours: [Mon, Tue, Wed, Thu, Fri] 08:00 AM - 05:00 PM
Accessibility: Details Pending (P, EB, IB, PA)

Obstetrics & Gynecology (Pregnancy, Women's Health)

De La Cruz, Papa W, MD+
Gender: Female
231 E Northwest Hwy
Palatine, IL 60067
Phone:(847) 808-8884
NPI:1497727200
Cultural Training Completed: Yes

IL

Cook

Obstetrics & Gynecology (Pregnancy, Women's Health)

De La Cruz, Papa W, MD+
Hours: [Mon, Tue, Wed, Thu, Fri] 08:00 AM - 05:00 PM
Other Language(s):Burmese,Spanish,Russian
Certification(s):Board Certified
Accessibility: Details Pending (P, EB, IB, PA)

Iyer, Anita R, MD+
Gender: Female
231 E Northwest Hwy
Palatine, IL 60067
Phone:(847) 808-8884
NPI:1174515035
Cultural Training Completed: No
Hours: [Mon, Tue, Wed, Thu, Fri] 08:00 AM - 05:00 PM
Certification(s):Board Certified
Accessibility: Details Pending (P, EB, IB, PA)

Liu, Huiwen, MD+
Gender: Female
231 E Northwest Hwy
Palatine, IL 60067
Phone:(847) 808-8884
NPI:1629572847
Cultural Training Completed: No

IL

Cook

Obstetrics & Gynecology (Pregnancy, Women's Health)

Liu, Huiwen, MD+
Hours: [Mon, Tue, Wed, Thu, Fri] 08:00 AM - 05:00 PM
Accessibility: Details Pending (P, EB, IB, PA)

Mlynarczyk, Elizabeth, MD+
Gender: Female
231 E Northwest Hwy
Palatine, IL 60067
Phone:(847) 808-8884
NPI:1003038688
Cultural Training Completed: Yes
Hours: [Mon, Tue, Wed, Thu, Fri] 08:00 AM - 05:00 PM
Other Language(s):Polish
Certification(s):Board Certified
Accessibility: Details Pending (P, EB, IB, PA)

Singh, Nancy, MD+
Gender: Female
231 E Northwest Hwy
Palatine, IL 60067
Phone:(847) 808-8884
NPI:1851956353
Cultural Training Completed: No
Hours: [Mon, Tue, Wed, Thu, Fri] 08:00 AM - 05:00 PM

IL

Cook

Obstetrics & Gynecology (Pregnancy, Women's Health)

Singh, Nancy, MD+
Other Language(s):Hindi,Punjabi
Accessibility: Details Pending (P, EB, IB, PA)

Wadyal, Crystal Jones, MD+
Gender: Female
231 E Northwest Hwy
Palatine, IL 60067
Phone:(847) 808-8884
NPI:1700097094
Cultural Training Completed: Yes
Hours: [Mon, Tue, Wed, Thu, Fri] 08:00 AM - 05:00 PM
Other Language(s):Gujarati
Certification(s):Board Certified
Accessibility: Details Pending (P, EB, IB, PA)

Pediatrics

Davies, Stephannie, MD+
Gender: Female
345 W Northwest Hwy
Palatine, IL 60067
Phone:(844) 599-3700
NPI:1881078616
Cultural Training Completed: No
Hours: [Mon, Tue, Wed, Thu, Fri, Sat] 08:00 AM - 05:00 PM

IL

Cook

Pediatrics

Davies, Stephannie, MD+
Other Language(s):Gujarati
Certification(s):Board Certified
Accessibility: Some Criteria Met (P, EB, IB, PA)

Physical Medicine & Rehabilitation

Babigumira, Edward, MD*
Gender: Male
600 N North Ct
Ste 200
Palatine, IL 60067
Phone:(847) 496-5419
NPI:1801915947
Cultural Training Completed: No
Hours: [Mon, Tue, Wed, Thu, Fri] 08:00 AM - 05:00 PM
After Hours Phone Number:(815) 861-9866
Certification(s):Board Certified
Accessibility: Some Criteria Met (P, EB, IB, PA)

Hung, Ming L, MD+
Gender: Male
909 E Palatine Rd
Palatine, IL 60074
Phone:(847) 359-9917
NPI:1194730267
Cultural Training Completed: Yes

IL

Cook

Physical Medicine & Rehabilitation

Hung, Ming L, MD+
Hours: [Mon, Tue, Wed, Thu, Fri] 08:00 AM - 05:00 PM
After Hours Phone Number:(847) 776-1400
Other Language(s):Chinese,English,Mandarin
Certification(s):Board Certified
Accessibility: Details Pending (P, EB, IB, PA)

Mikuzis, John D, DO+
Gender: Male
24 S Plum Grove Rd
Palatine, IL 60067
Phone:(847) 358-0311
NPI:1629048178
Cultural Training Completed: No
Hours: [Mon, Tue, Wed, Thu, Fri] 08:00 AM - 05:00 PM
Accessibility: Details Pending (P, EB, IB, PA)

Sayyad, Anjum, MD+
Gender: Female
24 S Plum Grove Rd
Palatine, IL 60067
Phone:(847) 358-0311
NPI:1164688776
Cultural Training Completed: No
Hours: [Mon, Tue, Wed, Thu, Fri] 08:00 AM - 05:00 PM

IL

Cook

Physical Medicine & Rehabilitation

Sayyad, Anjum, MD+
Other Language(s):Urdu,Hindi
Certification(s):Board Certified
Accessibility: Details Pending (P, EB, IB, PA)

Physical Therapist

Araneta, Sharon Rose, PT+
Gender: Female
331 W Northwest Hwy
Ste 203
Palatine, IL 60067
Phone:(224) 777-0086
NPI:1457638934
Cultural Training Completed: No
Hours: [Mon, Tue, Wed, Thu, Fri] 08:00 AM - 05:00 PM
After Hours Phone Number:(224) 777-0086
Accessibility: Details Pending (P, EB, IB, PA)

Flores, Leslie, PT+
Gender: Female
780 W Northwest Hwy
Palatine, IL 60067
Phone:(847) 701-0209
NPI:1588756159
Cultural Training Completed: No
Hours: [Mon, Tue, Wed, Thu, Fri] 07:00 AM - 07:00 PM

IL

Cook

Physical Therapist

Flores, Leslie, PT+
Accessibility: Some Criteria Met (P, EB, IB, PA)

Rinchiuso, Charles A, PT+
Gender: Male
764 W Euclid Ave
Ste 113
Palatine, IL 60067
Phone:(800) 974-4378
NPI:1831617075
Cultural Training Completed: Yes
Hours: [Mon, Tue, Wed, Thu, Fri] 07:00 AM - 08:00 PM
Accessibility: Details Pending (P, EB, IB, PA)

Physician Assistant

Ankleswaria, Nirali, PA+
Gender: Female
231 E Northwest Hwy
Palatine, IL 60067
Phone:(847) 808-8884
NPI:1912873704
Cultural Training Completed: No
Hours: [Mon, Tue, Wed, Thu, Fri] 08:00 AM - 05:00 PM
Other Language(s):Gujarati,Hindi,Urdu,Punjabi
Accessibility: Details Pending (P, EB, IB, PA)

IL

Cook

Physician Assistant

Bean, Kristin Rebekah, PAC+
Gender: Female
231 E Northwest Hwy
Palatine, IL 60067
Phone:(847) 808-8884
NPI:1386099091
Cultural Training Completed: No
Hours: [Mon, Tue, Wed, Thu, Fri] 08:00 AM - 05:00 PM
Other Language(s):Spanish,English
Accessibility: Details Pending (P, EB, IB, PA)

Dalal, Neha N, PA-C+
Gender: Female
231 E Northwest Hwy
Palatine, IL 60067
Phone:(847) 808-8884
NPI:1982641718
Cultural Training Completed: Yes
Hours: [Mon, Tue, Wed, Thu, Fri] 08:00 AM - 05:00 PM
Other Language(s):English,Gujarati
Accessibility: Details Pending (P, EB, IB, PA)

Guzman, Yesenia, PA+
Gender: Female
231 E Northwest Hwy
Palatine, IL 60067
Phone:(847) 808-8884
NPI:1043955818

IL

Cook

Physician Assistant

Guzman, Yesenia, PA+
Cultural Training Completed: Yes
Hours: [Mon, Tue, Wed, Thu, Fri] 08:00 AM - 05:00 PM
Other Language(s):Spanish,Gujarati
Certification(s):Board Certified
Accessibility: Details Pending (P, EB, IB, PA)

Horton, Melissa Ann, PA-C+
Gender: Female
231 E Northwest Hwy
Palatine, IL 60067
Phone:(847) 808-8884
NPI:1780561027
Cultural Training Completed: No
Hours: [Mon, Tue, Wed, Thu, Fri] 08:00 AM - 05:00 PM
Accessibility: Details Pending (P, EB, IB, PA)

Ledesma, Mireya, PA+
Gender: Female
231 E Northwest Hwy
Palatine, IL 60067
Phone:(847) 808-8884
NPI:1063530368
Cultural Training Completed: Yes
Hours: [Mon, Tue, Wed, Thu, Fri] 08:00 AM - 05:00 PM

IL

Cook

Physician Assistant

Ledesma, Mireya, PA+
Other Language(s):Spanish,English
Certification(s):Board Certified
Accessibility: Details Pending (P, EB, IB, PA)

Lopez, Laura Anne, PA+
Gender: Female
231 E Northwest Hwy
Palatine, IL 60067
Phone:(847) 808-8884
NPI:1952705964
Cultural Training Completed: No
Hours: [Mon, Tue, Wed, Thu, Fri] 08:00 AM - 05:00 PM
Certification(s):Board Certified
Accessibility: Details Pending (P, EB, IB, PA)

Stern, Anna C, PA-C+
Gender: Female
231 E Northwest Hwy
Palatine, IL 60067
Phone:(847) 808-8884
NPI:1134864523
Cultural Training Completed: Yes
Hours: [Mon, Tue, Wed, Thu, Fri] 08:00 AM - 05:00 PM
Other Language(s):Gujarati,Spanish

IL

Cook

Physician Assistant

Stern, Anna C, PA-C[+]
Accessibility: Details Pending (P, EB, IB, PA)

Yohannes, Christy, PA-C[+]
Gender: Female
231 E Northwest Hwy
Palatine, IL 60067
Phone:(847) 808-8884
NPI:1689423790
Cultural Training Completed: No
Hours: [Mon, Tue, Wed, Thu, Fri] 08:00 AM - 05:00 PM
Accessibility: Details Pending (P, EB, IB, PA)

Podiatrist (Feet, Ankles)

Jaffe, Leland, DPM[+]
Gender: Male
1200 W Algonquin Rd
Palatine, IL 60067
Phone:(847) 618-0121
NPI:1265696777
Cultural Training Completed: Yes
Hours: [Mon, Tue, Wed, Thu] 07:00 AM - 07:00 PM, Fri 07:00 AM - 05:00 PM, [Sat, Sun] 08:00 AM - 02:00 PM
Other Language(s):English
Certification(s):Board Certified
Accessibility: Details Pending (P, EB, IB, PA)

IL

Cook

Podiatrist (Feet, Ankles)

Jaffe, Leland, DPM[+]
Gender: Male
1200 W Algonquin Rd
Bldg M
Palatine, IL 60067
Phone:(847) 618-0326
NPI:1265696777
Cultural Training Completed: Yes
Hours: [Mon, Tue, Wed, Thu, Fri] 08:00 AM - 05:00 PM
Other Language(s):English
Certification(s):Board Certified
Accessibility: Some Criteria Met (P, EB, IB, PA)

Palos Heights

Allergy (Allergies) & Immunology (Immune System)

Gavani, Uma Devi, MD[*]
Gender: Female
7600 W College Dr
Ste 3
Palos Heights, IL 60463
Phone:(708) 636-9611
NPI:1710961214
Cultural Training Completed: No
Hours: [Mon, Tue, Wed, Thu, Fri] 08:00 AM - 05:00 PM
Certification(s):Board Certified

IL

Cook

Allergy (Allergies) & Immunology (Immune System)

Gavani, Uma Devi, MD[*]
Accessibility: Some Criteria Met (P, EB, IB, PA)

Cardiology (Heart, Blood Vessels)

Ahdab, Tarek T, MD[+]
Gender: Male
7350 W College Dr
Ste 102
Palos Heights, IL 60463
Phone:(708) 367-5158
NPI:1184849747
Cultural Training Completed: Yes
Hours: [Mon, Tue, Wed, Thu, Fri] 09:00 AM - 05:00 PM
Other Language(s):Arabic,English,Spanish
Accessibility: Details Pending (P, EB, IB, PA)

Alrifai, Abdulah P, MD[+]
Gender: Male
11800 Southwest Hwy
Palos Heights, IL 60463
Phone:(708) 361-0220
NPI:1265774616
Cultural Training Completed: No
Hours: [Mon, Tue, Wed, Thu, Fri] 08:00 AM - 05:00 PM
After Hours Phone Number:(708) 361-0220

IL

Cook

Cardiology (Heart, Blood Vessels)

Alrifai, Abdulah P, MD[+]
Other Language(s):Arabic
Certification(s):Board Certified
Accessibility: Some Criteria Met (P, EB, IB, PA)

Alsafwah, Shadwan F, MD[+]
Gender: Male
11800 Southwest Hwy
Palos Heights, IL 60463
Phone:(708) 636-7575
NPI:1891890430
Cultural Training Completed: Yes
Hours: [Mon, Tue, Wed, Thu, Fri] 08:00 AM - 05:00 PM
Other Language(s):Spanish,Arabic
Certification(s):Board Certified
Accessibility: Details Pending (P, EB, IB, PA)

Ghani, Abdul, MD[+]
Gender: Male
11800 Southwest Hwy
Palos Heights, IL 60463
Phone:(708) 636-7575
NPI:1720071533
Cultural Training Completed: No
Hours: [Mon, Tue, Wed, Thu, Fri] 08:00 AM - 05:00 PM

IL

Cook

Cardiology (Heart, Blood Vessels)

Ghani, Abdul, MD+
Other Language(s):Urdu,Spanish
Certification(s):Board Certified
Accessibility: Some Criteria Met (P, EB, IB, PA)

Cardiovascular Disease (Heart, Blood Vessels)

Ahdab, Tarek T, MD+
Gender: Male
7350 W College Dr
Ste 102
Palos Heights, IL 60463
Phone:(708) 367-5158
NPI:1184849747
Cultural Training Completed: Yes
Hours: [Mon, Tue, Wed, Thu, Fri] 09:00 AM - 05:00 PM
Other Language(s):Arabic,English,Spanish
Certification(s):Board Certified
Accessibility: Details Pending (P, EB, IB, PA)

Ali, Imran W, MD+
Gender: Male
11800 Southwest Hwy
Palos Heights, IL 60463
Phone:(708) 346-5562
NPI:1235162025
Cultural Training Completed: No

IL

Cook

Cardiovascular Disease (Heart, Blood Vessels)

Ali, Imran W, MD+
Hours: [Mon, Tue, Wed, Thu, Fri] 08:00 AM - 05:00 PM
Other Language(s):Urdu,Hindi,Punjabi
Certification(s):Board Certified
Accessibility: Some Criteria Met (P, EB, IB, PA)

Alrifai, Abdulah P, MD+
Gender: Male
11800 Southwest Hwy
Palos Heights, IL 60463
Phone:(708) 361-0220
NPI:1265774616
Cultural Training Completed: No
Hours: [Mon, Tue, Wed, Thu, Fri] 08:00 AM - 05:00 PM
After Hours Phone Number:(708) 361-0220
Other Language(s):Arabic
Certification(s):Board Certified
Accessibility: Some Criteria Met (P, EB, IB, PA)

Alsafwah, Shadwan F, MD+
Gender: Male
11800 Southwest Hwy
Palos Heights, IL 60463
Phone:(708) 636-7575
NPI:1891890430

IL

Cook

Cardiovascular Disease (Heart, Blood Vessels)

Alsafwah, Shadwan F, MD+
Cultural Training Completed: Yes
Hours: [Mon, Tue, Wed, Thu, Fri] 08:00 AM - 05:00 PM
Other Language(s):Spanish,Arabic
Certification(s):Board Certified
Accessibility: Details Pending (P, EB, IB, PA)

Arekat, Mohamed A, DO+
Gender: Male
11800 Southwest Hwy
Palos Heights, IL 60463
Phone:(708) 636-7575
NPI:1700127982
Cultural Training Completed: No
Hours: [Mon, Tue, Wed, Thu, Fri] 08:00 AM - 05:00 PM
Accessibility: Some Criteria Met (P, EB, IB, PA)

Doleeb, Sarah A, MD+
Gender: Female
11800 Southwest Hwy
Palos Heights, IL 60463
Phone:(708) 636-7575
NPI:1659766566
Cultural Training Completed: No

IL

Cook

Cardiovascular Disease (Heart, Blood Vessels)

Doleeb, Sarah A, MD+
Hours: [Mon, Tue, Wed, Thu, Fri] 08:00 AM - 05:00 PM
Other Language(s):Arabic
Certification(s):Board Certified
Accessibility: Details Pending (P, EB, IB, PA)

Ghani, Abdul, MD+
Gender: Male
11800 Southwest Hwy
Palos Heights, IL 60463
Phone:(708) 636-7575
NPI:1720071533
Cultural Training Completed: No
Hours: [Mon, Tue, Wed, Thu, Fri] 08:00 AM - 05:00 PM
Other Language(s):Urdu,Spanish
Certification(s):Board Certified
Accessibility: Some Criteria Met (P, EB, IB, PA)

Hritani, Rama, MD+
Gender: Female
11800 Southwest Hwy
Palos Heights, IL 60463
Phone:(708) 346-5562
NPI:1548623184
Cultural Training Completed: No

IL

Cook

Cardiovascular Disease (Heart, Blood Vessels)

Hritani, Rama, MD+
Hours: [Mon, Tue, Wed, Thu, Fri] 08:00 AM - 05:00 PM
Other Language(s):English,Arabic
Certification(s):Board Certified
Accessibility: Some Criteria Met (I P, I EB, I IB, I PA)

Imam, Syed Haider M, MD+
Gender: Male
11800 Southwest Hwy
Palos Heights, IL 60463
Phone:(708) 361-0220
NPI:1124373253
Cultural Training Completed: Yes
Hours: [Mon, Tue, Wed, Thu, Fri] 08:00 AM - 05:00 PM
Other Language(s):Urdu,Punjabi
Certification(s):Board Certified
Accessibility: Details Pending (P P, P EB, P IB, P PA)

Issac, Lydia E, MD+
Gender: Female
11800 Southwest Hwy
Palos Heights, IL 60463
Phone:(708) 346-5562
NPI:1679953954
Cultural Training Completed: No

IL

Cook

Cardiovascular Disease (Heart, Blood Vessels)

Issac, Lydia E, MD+
Hours: [Mon, Tue, Wed, Thu, Fri] 08:00 AM - 05:00 PM
Certification(s):Board Certified
Accessibility: Some Criteria Met (I P, I EB, I IB, I PA)

Naqvi, Amir Syed, MD+
Gender: Male
11800 Southwest Hwy
Palos Heights, IL 60463
Phone:(708) 636-7575
NPI:1972913838
Cultural Training Completed: No
Hours: [Mon, Tue, Wed, Thu, Fri] 08:00 AM - 05:00 PM
Certification(s):Board Certified
Accessibility: Details Pending (P P, P EB, P IB, P PA)

Parikh, Ajay S, MD+
Gender: Male
11800 Southwest Hwy
Palos Heights, IL 60463
Phone:(708) 636-7575
NPI:1679566400
Cultural Training Completed: No
Hours: [Mon, Tue, Wed, Thu, Fri] 08:00 AM - 05:00 PM
Other Language(s):Gujarati,Hindi

IL

Cook

Cardiovascular Disease (Heart, Blood Vessels)

Parikh, Ajay S, MD+
Certification(s):Board Certified
Accessibility: Some Criteria Met (I P, I EB, P IB, I PA)

Raghuvir, Rashmi E, MD+
Gender: Female
11800 Southwest Hwy
Palos Heights, IL 60463
Phone:(708) 361-0220
NPI:1386841799
Cultural Training Completed: No
Hours: [Mon, Tue, Wed, Thu, Fri] 08:00 AM - 05:00 PM
Other Language(s):Hindi,Kannada,Tamil,Greek,English
Certification(s):Board Certified
Accessibility: Some Criteria Met (I P, I EB, P IB, I PA)

Sullivan, Christopher J, MD+
Gender: Male
11800 Southwest Hwy
Palos Heights, IL 60463
Phone:(708) 361-0220
NPI:1770506271
Cultural Training Completed: No
Hours: [Mon, Tue, Wed, Thu, Fri] 08:00 AM - 05:00 PM

IL

Cook

Cardiovascular Disease (Heart, Blood Vessels)

Sullivan, Christopher J, MD+
Certification(s):Board Certified
Accessibility: Details Pending (P P, P EB, P IB, P PA)

Teplitz, Eric P, NP+
Gender: Male
11800 Southwest Hwy
Palos Heights, IL 60463
Phone:(708) 346-5562
NPI:1871526343
Cultural Training Completed: No
Hours: [Mon, Tue, Wed, Thu, Fri] 08:00 AM - 05:00 PM
Certification(s):Board Certified
Accessibility: Some Criteria Met (I P, I EB, I IB, I PA)

Teplitz, Eric P, NP+
Gender: Male
12400 S Harlem Ave
Ste 112
Palos Heights, IL 60463
Phone:(708) 636-7575
NPI:1871526343
Cultural Training Completed: No
Hours: [Mon, Tue, Wed, Thu, Fri] 08:00 AM - 05:00 PM
After Hours Phone Number:(708) 923-7650
Certification(s):Board Certified

IL

Cook

Cardiovascular Disease (Heart, Blood Vessels)

Teplitz, Eric P, NP+
Accessibility: Some Criteria Met (P, EB, IB, PA)

Wazir, Shahid I, MD+
Gender: Male
11800 Southwest Hwy
Palos Heights, IL 60463
Phone:(708) 636-7575
NPI:1548440803
Cultural Training Completed: No
Hours: [Mon, Tue, Wed, Thu, Fri] 08:00 AM - 05:00 PM
Other Language(s):English
Certification(s):Board Certified
Accessibility: Details Pending (P, EB, IB, PA)

Zakaria, MHD Firas F, MD+
Gender: Male
13419 S Ridgeland Ave
Palos Heights, IL 60463
Phone:(708) 361-6714
NPI:1912218272
Cultural Training Completed: Yes
Hours: [Mon, Tue, Wed, Thu, Fri] 08:00 AM - 05:00 PM
Other Language(s):Arabic
Accessibility: Details Pending (P, EB, IB, PA)

IL

Cook

Cardiovascular Disease (Heart, Blood Vessels)

Zakaria, MHD Firas F, MD+
Gender: Male
13305 S Ridgeland Ave Unit A
Palos Heights, IL 60463
Phone:(708) 361-6714
NPI:1912218272
Cultural Training Completed: Yes
Hours: [Mon, Tue, Wed, Thu, Fri] 08:00 AM - 05:00 PM
Other Language(s):Arabic
Accessibility: Some Criteria Met (P, EB, IB, PA)

Zakaria, MHD Firas F, MD#
Gender: Male
13305 S Ridgeland Ave
Palos Heights, IL 60463
Phone:(708) 361-6714
NPI:1912218272
Cultural Training Completed: Yes
Hours: [Mon, Tue, Wed, Thu, Fri] 08:00 AM - 05:00 PM
Other Language(s):Arabic
Accessibility: Some Criteria Met (P, EB, IB, PA)

Zelinger, Allan Barnett, MD+
Gender: Male
11800 Southwest Hwy
Palos Heights, IL 60463

IL

Cook

Cardiovascular Disease (Heart, Blood Vessels)

Zelinger, Allan Barnett, MD+
Phone:(708) 636-7575
NPI:1902899743
Cultural Training Completed: No
Hours: [Mon, Tue, Wed, Thu, Fri] 08:00 AM - 05:00 PM
Certification(s):Board Certified
Accessibility: Some Criteria Met (P, EB, IB, PA)

Clinical Cardiac Electrophysiology

Burke, Martin C, DO*
Gender: Male
12251 S 80th Ave
Ste 204
Palos Heights, IL 60463
Phone:(773) 432-4800
NPI:1912917030
Cultural Training Completed: No
Hours: [Mon, Tue, Wed, Thu, Fri] 08:00 AM - 05:00 PM
After Hours Phone Number:(773) 432-4800
Other Language(s):English
Certification(s):Board Certified
Accessibility: Some Criteria Met (P, EB, IB, PA)

IL

Cook

Clinical Neurophysiology

Hamdallah, Abdallah M, MD+
Gender: Male
11824 Southwest Hwy
Ste 100
Palos Heights, IL 60463
Phone:(708) 361-0222
NPI:1053726760
Cultural Training Completed: No
Hours: [Mon, Tue, Wed, Thu, Fri] 08:00 AM - 05:00 PM
Other Language(s):Arabic
Accessibility: Some Criteria Met (P, EB, IB, PA)

Hamdallah, Abdallah M, MD+
Gender: Male
11824 Southwest Hwy
Palos Heights, IL 60463
Phone:(708) 361-0222
NPI:1053726760
Cultural Training Completed: No
Hours: [Mon, Tue, Wed, Thu, Fri] 08:00 AM - 05:00 PM
Other Language(s):Arabic
Accessibility: Some Criteria Met (P, EB, IB, PA)

Critical Care Medicine

Almusaddy, Mousab, MD+
Gender: Male
12820 S Ridgeland Ave

IL

Cook

Critical Care Medicine

Almusaddy, Mousab, MD+
Ste B
Palos Heights, IL 60463
Phone:(708) 371-8006
NPI:1699720896
Cultural Training Completed: No
Hours: [Mon, Tue, Wed, Thu, Fri] 08:00 AM - 05:00 PM
Other Language(s):Arabic,English,Spanish
Certification(s):Board Certified
Accessibility: Some Criteria Met (P, EB, IB, PA)

Mataria, Hamed R, MD+
Gender: Male
12820 S Ridgeland Ave
Ste B
Palos Heights, IL 60463
Phone:(708) 371-8006
NPI:1285845818
Cultural Training Completed: Yes
Hours: [Mon, Tue, Wed, Thu, Fri] 08:00 AM - 05:00 PM
Other Language(s):Arabic,Spanish,English
Certification(s):Board Certified
Accessibility: Some Criteria Met (P, EB, IB, PA)

IL

Cook

Critical Care Medicine

Omari, Mohammad Kamel, MD*
Gender: Male
12820 S Ridgeland Ave
Ste B
Palos Heights, IL 60463
Phone:(708) 371-8006
NPI:1790715894
Cultural Training Completed: No
Hours: [Mon, Tue, Wed, Thu, Fri] 08:00 AM - 05:00 PM
Other Language(s):English,Arabic
Certification(s):Board Certified
Accessibility: Some Criteria Met (P, EB, IB, PA)

Dermatology (Skin)

Iyengar, Vivek S, MD*
Gender: Male
13401 S Ridgeland Ave
Palos Heights, IL 60463
Phone:(708) 444-8300
NPI:1073589297
Cultural Training Completed: Yes
Hours: [Mon, Tue, Wed, Thu, Fri] 08:00 AM - 05:00 PM
After Hours Phone Number:(708) 444-8300
Other Language(s):English,Spanish
Certification(s):Board Certified

IL

Cook

Dermatology (Skin)

Iyengar, Vivek S, MD*
Accessibility: Some Criteria Met (P, EB, IB, PA)

Infectious Disease

Arimilli, Seshank, MD+
Gender: Male
7804 W College Dr
Ste 1N
Palos Heights, IL 60463
Phone:(708) 361-5778
NPI:1053773044
Cultural Training Completed: No
Hours: [Mon, Tue, Wed, Thu, Fri, Sun] 08:00 AM - 05:00 PM
Certification(s):Board Certified
Accessibility: Some Criteria Met (P, EB, IB, PA)

Arimilli, Seshank, MD+
Gender: Male
7804 W College Dr
Ste 1NW
Palos Heights, IL 60463
Phone:(708) 361-5778
NPI:1053773044
Cultural Training Completed: No
Hours: [Mon, Tue, Wed, Thu, Fri, Sat, Sun] 08:00 AM - 05:00 PM
Certification(s):Board Certified
Accessibility: Some Criteria Met (P, EB, IB, PA)

IL

Cook

Infectious Disease

Dave, Ankur B, DO+
Gender: Male
7804 W College Dr
Ste 1N
Palos Heights, IL 60463
Phone:(708) 361-5778
NPI:1225327919
Cultural Training Completed: No
Hours: [Mon, Tue, Wed, Thu, Fri, Sun] 08:00 AM - 05:00 PM
Other Language(s):English
Certification(s):Board Certified
Accessibility: Some Criteria Met (P, EB, IB, PA)

Dave, Ankur B, DO+
Gender: Male
7804 W College Dr
Ste 1NW
Palos Heights, IL 60463
Phone:(708) 361-5778
NPI:1225327919
Cultural Training Completed: No
Hours: [Mon, Tue, Wed, Thu, Fri, Sat, Sun] 08:00 AM - 05:00 PM
Other Language(s):English
Certification(s):Board Certified
Accessibility: Some Criteria Met (P, EB, IB, PA)

Irlanda, Iria E, MD+
Gender: Female
7804 W College Dr

IL

Cook

Infectious Disease

Irlanda, Iria E, MD+
Ste 1N
Palos Heights, IL 60463
Phone:(708) 361-5778
NPI:1275529869
Cultural Training Completed: Yes
Hours: [Mon, Tue, Wed, Thu, Fri, Sun] 08:00 AM - 05:00 PM
Other Language(s):English,Spanish,French
Certification(s):Board Certified
Accessibility: Some Criteria Met (P, EB, IB, PA)

Irlanda, Iria E, MD+
Gender: Female
7804 W College Dr
Ste 1NW
Palos Heights, IL 60463
Phone:(708) 361-5778
NPI:1275529869
Cultural Training Completed: Yes
Hours: [Mon, Tue, Wed, Thu, Fri, Sat, Sun] 08:00 AM - 05:00 PM
Other Language(s):English,Spanish,French
Certification(s):Board Certified
Accessibility: Some Criteria Met (P, EB, IB, PA)

Kamath, Deepa, DO+
Gender: Female
7804 W College Dr

IL

Cook

Infectious Disease

Kamath, Deepa, DO+
Ste 1N
Palos Heights, IL 60463
Phone:(708) 361-5778
NPI:1427230317
Cultural Training Completed: No
Hours: [Mon, Tue, Wed, Thu, Fri, Sun] 08:00 AM - 05:00 PM
Other Language(s):English
Certification(s):Board Certified
Accessibility: Some Criteria Met (P, EB, IB, PA)

Kamath, Deepa, DO+
Gender: Female
7804 W College Dr
Ste 1NW
Palos Heights, IL 60463
Phone:(708) 361-5778
NPI:1427230317
Cultural Training Completed: No
Hours: [Mon, Tue, Wed, Thu, Fri, Sat, Sun] 08:00 AM - 05:00 PM
Other Language(s):English
Certification(s):Board Certified
Accessibility: Some Criteria Met (P, EB, IB, PA)

Mueller, Dana Karen, MD*
Gender: Female
7804 W College Dr
Ste 1NW

IL

Cook

Infectious Disease

Mueller, Dana Karen, MD*
Palos Heights, IL 60463
Phone:(708) 361-5778
NPI:1770140915
Cultural Training Completed: No
Hours: [Mon, Tue, Wed, Thu, Fri, Sat, Sun] 08:00 AM - 05:00 PM
Accessibility: Some Criteria Met (P, EB, IB, PA)

Olson, Gregory R, MD+
Gender: Male
7804 W College Dr
Ste 1N
Palos Heights, IL 60463
Phone:(708) 361-5778
NPI:1326428103
Cultural Training Completed: No
Hours: [Mon, Tue, Wed, Thu, Fri, Sun] 08:00 AM - 05:00 PM
Certification(s):Board Certified
Accessibility: Some Criteria Met (P, EB, IB, PA)

Olson, Gregory R, MD+
Gender: Male
7804 W College Dr
Ste 1NW
Palos Heights, IL 60463
Phone:(708) 361-5778
NPI:1326428103
Cultural Training Completed: No

IL

Cook

Infectious Disease

Olson, Gregory R, MD+
Hours: [Mon, Tue, Wed, Thu, Fri, Sat, Sun] 08:00 AM - 05:00 PM
Certification(s):Board Certified
Accessibility: Some Criteria Met (P, EB, IB, PA)

Ruggero, Kathleen A, DO+
Gender: Female
7804 W College Dr
Ste 1N
Palos Heights, IL 60463
Phone:(708) 361-5778
NPI:1861487464
Cultural Training Completed: No
Hours: [Mon, Tue, Wed, Thu, Fri, Sun] 08:00 AM - 05:00 PM
Other Language(s):English
Certification(s):Board Certified
Accessibility: Some Criteria Met (P, EB, IB, PA)

Ruggero, Kathleen A, DO+
Gender: Female
7804 W College Dr
Ste 1NW
Palos Heights, IL 60463
Phone:(708) 361-5778
NPI:1861487464
Cultural Training Completed: No

IL

Cook

Infectious Disease

Ruggero, Kathleen A, DO+
Hours: [Mon, Tue, Wed, Thu, Fri, Sat, Sun] 08:00 AM - 05:00 PM
Other Language(s):English
Certification(s):Board Certified
Accessibility: Some Criteria Met (P, EB, IB, PA)

Tabriz, Muhammad S, MD+
Gender: Male
7804 W College Dr
Ste 1N
Palos Heights, IL 60463
Phone:(708) 361-5778
NPI:1174534564
Cultural Training Completed: No
Hours: [Mon, Tue, Wed, Thu, Fri, Sun] 08:00 AM - 05:00 PM
Other Language(s):Bengali,English
Certification(s):Board Certified
Accessibility: Some Criteria Met (P, EB, IB, PA)

Tabriz, Muhammad S, MD+
Gender: Male
7804 W College Dr
Ste 1NW
Palos Heights, IL 60463
Phone:(708) 361-5778
NPI:1174534564

IL

Cook

Infectious Disease

Tabriz, Muhammad S, MD+
Cultural Training Completed: No
Hours: [Mon, Tue, Wed, Thu, Fri, Sat, Sun] 08:00 AM - 05:00 PM
Other Language(s):Bengali,English
Certification(s):Board Certified
Accessibility: Some Criteria Met (P, EB, IB, PA)

Internal Medicine (General Medical Care)

Derani, Lena C, MD+
Gender: Female
11824 Southwest Hwy
Ste 100
Palos Heights, IL 60463
Phone:(708) 361-0222
NPI:1417211780
Cultural Training Completed: Yes
Hours: [Mon, Tue, Wed, Thu, Fri] 08:00 AM - 05:00 PM
Other Language(s):Arabic,English
Accessibility: Some Criteria Met (P, EB, IB, PA)

Imam, Syed Haider M, MD+
Gender: Male
11800 Southwest Hwy
Palos Heights, IL 60463
Phone:(708) 361-0220

IL

Cook

Internal Medicine (General Medical Care)

Imam, Syed Haider M, MD+
NPI:1124373253
Cultural Training Completed: Yes
Hours: [Mon, Tue, Wed, Thu, Fri] 08:00 AM - 05:00 PM
Other Language(s):Urdu,Punjabi
Certification(s):Board Certified
Accessibility: Details Pending (P, EB, IB, PA)

Loghmanee, Darius A, MD+
Gender: Male
12340 S Harlem Ave
Palos Heights, IL 60463
Phone:(773) 684-7000
NPI:1164589719
Cultural Training Completed: No
Hours: [Mon, Tue, Wed, Thu, Fri] 08:00 AM - 05:00 PM
Other Language(s):Polish
Certification(s):Board Certified
Accessibility: Details Pending (P, EB, IB, PA)

Zakaria, MHD Firas F, MD+
Gender: Male
13419 S Ridgeland Ave
Palos Heights, IL 60463

IL

Cook

Internal Medicine (General Medical Care)

Zakaria, MHD Firas F, MD+
Phone:(708) 361-6714
NPI:1912218272
Cultural Training Completed: Yes
Hours: [Mon, Tue, Wed, Thu, Fri] 08:00 AM - 05:00 PM
Other Language(s):Arabic
Certification(s):Board Certified
Accessibility: Details Pending (P, EB, IB, PA)

Zakaria, MHD Firas F, MD+
Gender: Male
13305 S Ridgeland Ave
Unit A
Palos Heights, IL 60463
Phone:(708) 361-6714
NPI:1912218272
Cultural Training Completed: Yes
Hours: [Mon, Tue, Wed, Thu, Fri] 08:00 AM - 05:00 PM
Other Language(s):Arabic
Certification(s):Board Certified
Accessibility: Some Criteria Met (P, EB, IB, PA)

Zakaria, MHD Firas F, MD#
Gender: Male
13305 S Ridgeland Ave

IL

Cook

Internal Medicine (General Medical Care)

Zakaria, MHD Firas F, MD#
Palos Heights, IL 60463
Phone:(708) 361-6714
NPI:1912218272
Cultural Training Completed: Yes
Hours: [Mon, Tue, Wed, Thu, Fri] 08:00 AM - 05:00 PM
Other Language(s):Arabic
Certification(s):Board Certified
Accessibility: Some Criteria Met (P, EB, IB, PA)

Neurology

Alsharabati, Mohammad M, MD+
Gender: Male
11824 Southwest Hwy
Ste 100
Palos Heights, IL 60463
Phone:(708) 361-0222
NPI:1174748180
Cultural Training Completed: No
Hours: [Mon, Tue, Wed, Thu, Fri] 08:00 AM - 05:00 PM
Other Language(s):Arabic
Certification(s):Board Certified
Accessibility: Some Criteria Met (P, EB, IB, PA)

Derani, Lena C, MD+
Gender: Female

IL

Cook

Neurology

Derani, Lena C, MD+
11824 Southwest Hwy
Ste 100
Palos Heights, IL 60463
Phone:(708) 361-0222
NPI:1417211780
Cultural Training Completed: Yes
Hours: [Mon, Tue, Wed, Thu, Fri] 08:00 AM - 05:00 PM
Other Language(s):Arabic,English
Certification(s):Board Certified
Accessibility: Some Criteria Met (P, EB, IB, PA)

Garg, Rakesh K, MD#
Gender: Male
11824 Southwest Hwy
Ste 100
Palos Heights, IL 60463
Phone:(708) 361-0222
NPI:1962476184
Cultural Training Completed: Yes
Hours: [Mon, Tue, Wed, Thu, Fri] 08:00 AM - 05:00 PM
Other Language(s):English
Certification(s):Board Certified
Accessibility: Some Criteria Met (P, EB, IB, PA)

Hamdallah, Abdallah M, MD+
Gender: Male

IL

Cook

Neurology

Hamdallah, Abdallah M, MD+
11824 Southwest Hwy
Ste 100
Palos Heights, IL 60463
Phone:(708) 361-0222
NPI:1053726760
Cultural Training Completed: No
Hours: [Mon, Tue, Wed, Thu, Fri] 08:00 AM - 05:00 PM
Other Language(s):Arabic
Certification(s):Board Certified
Accessibility: Some Criteria Met (P, EB, IB, PA)

Hamdallah, Abdallah M, MD+
Gender: Male
11824 Southwest Hwy
Palos Heights, IL 60463
Phone:(708) 361-0222
NPI:1053726760
Cultural Training Completed: No
Hours: [Mon, Tue, Wed, Thu, Fri] 08:00 AM - 05:00 PM
Other Language(s):Arabic
Certification(s):Board Certified
Accessibility: Some Criteria Met (P, EB, IB, PA)

Itkin, Arthur, MD*
Gender: Male
7600 W College Dr

IL

Cook

Neurology

Itkin, Arthur, MD*
Ste 5
Palos Heights, IL 60463
Phone:(708) 485-4663
NPI:1184634974
Cultural Training Completed: No
Hours: [Mon, Tue, Wed, Thu, Fri] 08:00 AM - 05:00 PM
Other Language(s):Russian
Certification(s):Board Certified
Accessibility: Some Criteria Met (P, EB, IB, PA)

Ivkov, Nestor M, MD+
Gender: Male
11824 Southwest Hwy
Palos Heights, IL 60463
Phone:(708) 361-0222
NPI:1023028750
Cultural Training Completed: No
Hours: [Mon, Tue, Wed, Thu, Fri] 08:00 AM - 05:00 PM
Other Language(s):Russian,Serbian,German,English
Certification(s):Board Certified
Accessibility: Some Criteria Met (P, EB, IB, PA)

Ivkov, Nestor M, MD*
Gender: Male
11824 Southwest Hwy
Ste 100
Palos Heights, IL 60463

IL

Cook

Neurology

Ivkov, Nestor M, MD*
Phone:(708) 361-0222
NPI:1023028750
Cultural Training Completed: No
Hours: [Mon, Tue, Wed, Thu, Fri] 08:00 AM - 05:00 PM
After Hours Phone Number:(708) 361-0222
Other Language(s):Russian,Serbian,German,English
Certification(s):Board Certified
Accessibility: Some Criteria Met (I P, I EB, I IB, I PA)

Schwartz, Katherine E., DO+
Gender: Female
11824 Southwest Hwy Ste 100
Palos Heights, IL 60463
Phone:(708) 361-0222
NPI:1275920464
Cultural Training Completed: No
Hours: [Mon, Tue, Wed, Thu, Fri] 08:00 AM - 05:00 PM
Certification(s):Board Certified
Accessibility: Some Criteria Met (I P, I EB, I IB, I PA)

Wichter, Melvin David, MD+
Gender: Male
11824 Southwest Hwy Ste 100

IL

Cook

Neurology

Wichter, Melvin David, MD+
Palos Heights, IL 60463
Phone:(708) 361-0222
NPI:1871503623
Cultural Training Completed: No
Hours: [Mon, Tue, Wed, Thu, Fri] 08:00 AM - 05:00 PM
Certification(s):Board Certified
Accessibility: Some Criteria Met (I P, I EB, I IB, I PA)

Wichter, Melvin David, MD+
Gender: Male
11824 Southwest Hwy Ste 100
Palos Heights, IL 60463
Phone:(708) 361-0222
NPI:1871503623
Cultural Training Completed: No
Hours: [Mon, Tue, Wed, Thu, Fri] 08:00 AM - 05:00 PM
After Hours Phone Number:(708) 361-0222
Certification(s):Board Certified
Accessibility: Some Criteria Met (I P, I EB, I IB, I PA)

Neuromuscular Medicine

Alsharabati, Mohammad M, MD+
Gender: Male
11824 Southwest Hwy Ste 100

IL

Cook

Neuromuscular Medicine

Alsharabati, Mohammad M, MD+
Palos Heights, IL 60463
Phone:(708) 361-0222
NPI:1174748180
Cultural Training Completed: No
Hours: [Mon, Tue, Wed, Thu, Fri] 08:00 AM - 05:00 PM
Other Language(s):Arabic
Accessibility: Some Criteria Met (I P, I EB, I IB, I PA)

Nuclear Medicine (Testing, E.G.,. MRI, CAT Scan)

Hassan, Aamna, MD+
Gender: Female
11800 Southwest Hwy
Palos Heights, IL 60463
Phone:(708) 361-0220
NPI:1033374566
Cultural Training Completed: No
Hours: [Mon, Tue, Wed, Thu, Fri] 08:00 AM - 05:00 PM
Other Language(s):Urdu
Certification(s):Board Certified
Accessibility: Some Criteria Met (I P, I EB, P IB, I PA)

Nurse Practitioner

Arbolado, Sherlyn H, NP+
Gender: Female

IL

Cook

Nurse Practitioner

Arbolado, Sherlyn H, NP+
12550 S Ridgeland Ave
Palos Heights, IL 60463
Phone:(708) 597-9300
NPI:1427766674
Cultural Training Completed: No
Hours: [Mon, Tue, Wed, Thu, Fri] 08:00 AM - 05:00 PM
Other Language(s):Tagalog,Cebuano
Accessibility: Details Pending (P P, P EB, P IB, P PA)

Camacho, Regine P, NP+
Gender: Female
12550 S Ridgeland Ave
Palos Heights, IL 60463
Phone:(708) 597-9300
NPI:1811647829
Cultural Training Completed: No
Hours: [Mon, Tue, Wed, Thu, Fri] 08:00 AM - 05:00 PM
Accessibility: Details Pending (P P, P EB, P IB, P PA)

Fayaz, Shayan, APRN+
Gender: Male
7850 W College Dr
Palos Heights, IL 60463
Phone:(312) 635-0973
NPI:1588375190
Cultural Training Completed: No

IL

Cook

Nurse Practitioner

Fayaz, Shayan, APRN+
Hours: [Mon, Tue, Wed, Thu, Fri] 08:00 AM - 06:00 PM
Other Language(s):Farsi,Persian
Accessibility: Details Pending (P, EB, IB, PA)

Fayaz, Shayan, APRN+
Gender: Male
11860 Southwest Hwy
Palos Heights, IL 60463
Phone:(312) 635-0973
NPI:1588375190
Cultural Training Completed: No
Hours: [Mon, Tue, Wed, Thu, Fri] 08:00 AM - 06:00 PM
Other Language(s):Farsi,Persian
Accessibility: Details Pending (P, EB, IB, PA)

Nurse Practitioner: Acute Care

Wells, Kalani R, NP+
Gender: Female
11824 Southwest Hwy
Ste 100
Palos Heights, IL 60463
Phone:(708) 361-0222
NPI:1417214222
Cultural Training Completed: No
Hours: [Mon, Tue, Wed, Thu, Fri] 08:00 AM - 05:00 PM

IL

Cook

Nurse Practitioner: Acute Care

Wells, Kalani R, NP+
Accessibility: Some Criteria Met (P, EB, IB, PA)

Nurse Practitioner: Family

Badmus, Zubair O, NP+
Gender: Male
12550 S Ridgeland Ave
Palos Heights, IL 60463
Phone:(708) 597-9300
NPI:1457017352
Cultural Training Completed: No
Hours: [Mon, Tue, Wed, Thu, Fri] 08:00 AM - 05:00 PM
Accessibility: Details Pending (P, EB, IB, PA)

Cirrintano, Erica A, NP*
Gender: Female
7600 W College Dr
Ste 5
Palos Heights, IL 60463
Phone:(708) 485-4663
NPI:1639845316
Cultural Training Completed: Yes
Hours: [Mon, Tue, Wed, Thu, Fri] 08:00 AM - 05:00 PM
Accessibility: Some Criteria Met (P, EB, IB, PA)

Johnson, Naythea M, NP+
Gender: Female

IL

Cook

Nurse Practitioner: Family

Johnson, Naythea M, NP+
11824 Southwest Hwy
Ste 100
Palos Heights, IL 60463
Phone:(708) 361-0222
NPI:1851424030
Cultural Training Completed: No
Hours: [Mon, Tue, Wed, Thu, Fri] 08:00 AM - 05:00 PM
Accessibility: Some Criteria Met (P, EB, IB, PA)

Kemp Major, Anitra L, MD+
Gender: Female
12340 S Harlem Ave
Palos Heights, IL 60463
Phone:(708) 478-7873
NPI:1306248646
Cultural Training Completed: No
Hours: [Mon, Tue, Wed, Thu, Fri] 08:00 AM - 05:00 PM
Accessibility: Some Criteria Met (P, EB, IB, PA)

Khader, Mohammad, APRN+
Gender: Male
6441 W 123rd St
Palos Heights, IL 60463
Phone:(708) 737-9724
NPI:1093437105
Cultural Training Completed: Yes

IL

Cook

Nurse Practitioner: Family

Khader, Mohammad, APRN+
Hours: [Mon, Tue, Wed, Thu, Fri, Sat, Sun] 09:00 AM - 09:00 PM
Accessibility: Details Pending (P, EB, IB, PA)

Marsh-Garrett, Salithia, FNP+
Gender: Female
12550 S Ridgeland Ave
Palos Heights, IL 60463
Phone:(708) 597-9300
NPI:1013635465
Cultural Training Completed: Yes
Hours: [Mon, Tue, Wed, Thu, Fri] 08:00 AM - 05:00 PM
Accessibility: Details Pending (P, EB, IB, PA)

McPheeters, Jaclyn Mariev, FNP+
Gender: Female
13305 S Ridgeland Ave
Unit A
Palos Heights, IL 60463
Phone:(708) 361-6714
NPI:1477168326
Cultural Training Completed: No
Hours: [Mon, Tue, Wed, Thu, Fri] 08:00 AM - 05:00 PM
Accessibility: Some Criteria Met (P, EB, IB, PA)

IL

Cook

Nurse Practitioner: Family

Reisberg, Lynn Eryn, NP+
Gender: Female
12550 S Ridgeland Ave
Palos Heights, IL 60463
Phone:(708) 597-9300
NPI:1356850416
Cultural Training Completed: No
Hours: [Mon, Tue, Wed, Thu, Fri] 08:00 AM - 05:00 PM
Accessibility: Details Pending (P, EB, IB, PA)

Shanahan, Lindsay K, APNP*
Gender: Female
11824 Southwest Hwy
Ste 200
Palos Heights, IL 60463
Phone:(708) 923-1919
NPI:1295227759
Cultural Training Completed: No
Hours: [Mon, Tue, Wed, Thu, Fri] 08:00 AM - 05:00 PM
Certification(s):Board Certified
Accessibility: Some Criteria Met (P, EB, IB, PA)

Shideler, Annie P., NP#
Gender: Female
11824 Southwest Hwy
Ste 100
Palos Heights, IL 60463
Phone:(708) 361-0222
NPI:1871204784

IL

Cook

Nurse Practitioner: Family

Shideler, Annie P., NP#
Cultural Training Completed: No
Hours: [Mon, Tue, Wed, Thu, Fri] 08:00 AM - 05:00 PM
Accessibility: Some Criteria Met (P, EB, IB, PA)

Nurse Practitioner: Gerontology

Arbolado, Sherlyn H, NP+
Gender: Female
12550 S Ridgeland Ave
Palos Heights, IL 60463
Phone:(708) 597-9300
NPI:1427766674
Cultural Training Completed: No
Hours: [Mon, Tue, Wed, Thu, Fri] 08:00 AM - 05:00 PM
Other Language(s):Tagalog,Cebuano
Accessibility: Details Pending (P, EB, IB, PA)

Nurse Practitioner: Psych/Mental Health

Pawlowski, Natalie C, NP+
Gender: Female
7480 W College Dr
Ste 203
Palos Heights, IL 60463
Phone:(708) 361-0540
NPI:1689478661

IL

Cook

Nurse Practitioner: Psych/Mental Health

Pawlowski, Natalie C, NP+
Cultural Training Completed: No
Hours: [Mon, Tue, Wed, Thu, Fri] 09:00 AM - 05:00 PM, Sat 09:00 AM - 02:00 PM
Accessibility: Details Pending (P, EB, IB, PA)

Obstetrics & Gynecology (Pregnancy, Women's Health)

Mcinerney, John V, DO*
Gender: Male
11824 Southwest Hwy
Ste 200
Palos Heights, IL 60463
Phone:(708) 923-1919
NPI:1699727503
Cultural Training Completed: No
Hours: [Mon, Tue, Wed, Thu, Fri] 08:00 AM - 05:00 PM
After Hours Phone Number:(708) 923-1919
Certification(s):Board Certified
Accessibility: Some Criteria Met (P, EB, IB, PA)

Otolaryngology (Ear, Nose, And Throat)

Bliznikas, Darius, MD*
Gender: Male
7110 W 127th St

IL

Cook

Otolaryngology (Ear, Nose, And Throat)

Bliznikas, Darius, MD*
Ste 210
Palos Heights, IL 60463
Phone:(708) 586-2212
NPI:1235340449
Cultural Training Completed: Yes
Hours: [Mon, Tue, Wed, Thu, Fri] 08:00 AM - 05:00 PM
Other Language(s):Lithuanian, Russian
Certification(s):Board Certified
Accessibility: Some Criteria Met (P, EB, IB, PA)

Pediatrics

Donskoy, Innessa Michelle, MD+
Gender: Female
12340 S Harlem Ave
Palos Heights, IL 60463
Phone:(708) 425-3330
NPI:1144647363
Cultural Training Completed: No
Hours: [Mon, Tue, Wed, Thu, Fri] 08:00 AM - 05:00 PM
Other Language(s):Russian
Certification(s):Board Certified
Accessibility: Details Pending (P, EB, IB, PA)

IL

Cook

Pediatrics

Gavani, Uma Devi, MD*
Gender: Female
7600 W College Dr
Ste 3
Palos Heights, IL 60463
Phone:(708) 636-9611
NPI:1710961214
Cultural Training Completed: No
Hours: [Mon, Tue, Wed, Thu, Fri] 08:00 AM - 05:00 PM
Certification(s):Board Certified
Accessibility: Some Criteria Met (P, EB, IB, PA)

Loghmanee, Darius A, MD+
Gender: Male
12340 S Harlem Ave
Palos Heights, IL 60463
Phone:(773) 684-7000
NPI:1164589719
Cultural Training Completed: No
Hours: [Mon, Tue, Wed, Thu, Fri] 08:00 AM - 05:00 PM
Other Language(s):Polish
Accessibility: Details Pending (P, EB, IB, PA)

Snow, Ayelet B, MD+
Gender: Female
12340 S Harlem Ave
Palos Heights, IL 60463
Phone:(773) 684-7000
NPI:1548307234

IL

Cook

Pediatrics

Snow, Ayelet B, MD+
Cultural Training Completed: No
Hours: [Mon, Tue, Wed, Thu, Fri] 08:00 AM - 05:00 PM
Other Language(s):Hebrew
Certification(s):Board Certified
Accessibility: Details Pending (P, EB, IB, PA)

Pediatrics, Neonatal-Perinatal Medicine

Stamboliu, Laetitia A, MD+
Gender: Female
12251 S 80th Ave
Palos Heights, IL 60463
Phone:(708) 923-4000
NPI:1306985627
Cultural Training Completed: Yes
Hours: [Mon, Tue, Wed, Thu, Fri] 08:00 AM - 05:00 PM
Other Language(s):German,Romanian,English,French,Italian,Spanish,Polish
Certification(s):Board Certified
Accessibility: Some Criteria Met (P, EB, IB, PA)

IL

Cook

Physical Medicine & Rehabilitation

Coolidge, Ross D, DO+
Gender: Male
12251 S 80th Ave
Palos Heights, IL 60463
Phone:(708) 923-4000
NPI:1689052839
Cultural Training Completed: Yes
Hours: [Mon, Tue, Wed, Thu, Fri] 08:00 AM - 05:00 PM
Certification(s):Board Certified
Accessibility: Details Pending (P, EB, IB, PA)

Mikuzis, John D, DO+
Gender: Male
12550 S Ridgeland Ave
Palos Heights, IL 60463
Phone:(708) 597-9300
NPI:1629048178
Cultural Training Completed: No
Hours: [Mon, Tue, Wed, Thu, Fri] 08:00 AM - 05:00 PM
Accessibility: Details Pending (P, EB, IB, PA)

Sayyad, Anjum, MD+
Gender: Female
12550 S Ridgeland Ave
Palos Heights, IL 60463
Phone:(708) 597-9300
NPI:1164688776
Cultural Training Completed: No

IL

Cook

Physical Medicine & Rehabilitation

Sayyad, Anjum, MD+
Hours: [Mon, Tue, Wed, Thu, Fri] 08:00 AM - 05:00 PM
Other Language(s):Urdu,Hindi
Certification(s):Board Certified
Accessibility: Details Pending (P, EB, IB, PA)

Physician Assistant

Farooqui, Wasiya F, PA-C+
Gender: Female
7600 W College Dr
Palos Heights, IL 60463
Phone:(708) 361-0600
NPI:1619593464
Cultural Training Completed: No
Hours: [Mon, Tue, Wed, Thu, Fri] 08:00 AM - 05:00 PM
Accessibility: Details Pending (P, EB, IB, PA)

Hanson, Courtney A, PA-C+
Gender: Female
7600 W College Dr
Palos Heights, IL 60463
Phone:(708) 361-0600
NPI:1093289969
Cultural Training Completed: No
Hours: [Mon, Tue, Wed, Thu, Fri] 08:00 AM - 05:00 PM

IL

Cook

Physician Assistant

Hanson, Courtney A, PA-C+
Accessibility: Details Pending (P, EB, IB, PA)

Kremke, Meghan Marie, PA*
Gender: Female
12800 S Ridgeland Ave Ste E
Palos Heights, IL 60463
Phone:(708) 429-3700
NPI:1902103476
Cultural Training Completed: No
Hours: [Mon, Tue, Wed, Thu, Fri] 08:00 AM - 05:00 PM
Accessibility: Some Criteria Met (P, EB, IB, PA)

Mcafee, Merissa Michelle, PA-C+
Gender: Female
7600 W College Dr
Palos Heights, IL 60463
Phone:(708) 361-0600
NPI:1821853862
Cultural Training Completed: No
Hours: [Mon, Tue, Wed, Thu, Fri] 08:00 AM - 05:00 PM
Accessibility: Details Pending (P, EB, IB, PA)

Mineman, Mary Kate, PA*
Gender: Female
13401 S Ridgeland Ave
Palos Heights, IL 60463

IL

Cook

Physician Assistant

Mineman, Mary Kate, PA*
Phone:(708) 444-8300
NPI:1164998167
Cultural Training Completed: No
Hours: [Mon, Tue, Wed, Thu, Fri] 08:00 AM - 05:00 PM
After Hours Phone Number:(708) 444-8300
Accessibility: Some Criteria Met (P, EB, IB, PA)

Ovando, Michelle D, PA*
Gender: Female
13401 S Ridgeland Ave
Palos Heights, IL 60463
Phone:(708) 444-8300
NPI:1760676969
Cultural Training Completed: No
Hours: [Mon, Tue, Wed, Thu, Fri] 08:00 AM - 05:00 PM
After Hours Phone Number:(708) 444-8300
Accessibility: Some Criteria Met (P, EB, IB, PA)

Tahboub, Alaa Eddin E, PA-C+
Gender: Male
12450 S Harlem Ave
Palos Heights, IL 60463
Phone:(708) 448-1207
NPI:1689225443
Cultural Training Completed: No

IL

Cook

Physician Assistant

Tahboub, Alaa Eddin E, PA-C+
Hours: [Mon, Tue, Wed, Thu, Fri] 08:00 AM - 05:00 PM
Other Language(s):Arabic
Accessibility: Some Criteria Met (P, EB, IB, PA)

Psychiatry & Neurology: Neurocritical Care

Schwartz, Katherine E., DO+
Gender: Female
11824 Southwest Hwy Ste 100
Palos Heights, IL 60463
Phone:(708) 361-0222
NPI:1275920464
Cultural Training Completed: No
Hours: [Mon, Tue, Wed, Thu, Fri] 08:00 AM - 05:00 PM
Certification(s):Board Certified
Accessibility: Some Criteria Met (P, EB, IB, PA)

Pulmonary Disease

Almusaddy, Mousab, MD+
Gender: Male
12820 S Ridgeland Ave Ste B
Palos Heights, IL 60463
Phone:(708) 371-8006
NPI:1699720896

IL

Cook

Pulmonary Disease

Almusaddy, Mousab, MD+
Cultural Training Completed: No
Hours: [Mon, Tue, Wed, Thu, Fri] 08:00 AM - 05:00 PM
Other Language(s):Arabic,English,Spanish
Certification(s):Board Certified
Accessibility: Some Criteria Met (P, EB, IB, PA)

Hamadeh, Muhammad A, NP+
Gender: Male
12340 S Harlem Ave
Palos Heights, IL 60463
Phone:(708) 684-7000
NPI:1902860083
Cultural Training Completed: No
Hours: [Mon, Tue, Wed, Thu, Fri] 08:00 AM - 05:00 PM
After Hours Phone Number:(708) 684-7000
Other Language(s):Arabic,English
Certification(s):Board Certified
Accessibility: Some Criteria Met (P, EB, IB, PA)

Hamadeh, Muhammad A, NP+
Gender: Male
12820 S Ridgeland Ave

IL

Cook

Pulmonary Disease

Hamadeh, Muhammad A, NP+
Ste B
Palos Heights, IL 60463
Phone:(708) 371-8006
NPI:1902860083
Cultural Training Completed: No
Hours: [Mon, Tue, Wed, Thu, Fri] 08:00 AM - 05:00 PM
Other Language(s):Arabic,English
Certification(s):Board Certified
Accessibility: Some Criteria Met (P, EB, IB, PA)

Mataria, Hamed R, MD+
Gender: Male
12820 S Ridgeland Ave
Ste B
Palos Heights, IL 60463
Phone:(708) 371-8006
NPI:1285845818
Cultural Training Completed: Yes
Hours: [Mon, Tue, Wed, Thu, Fri] 08:00 AM - 05:00 PM
Other Language(s):Arabic,Spanish,English
Certification(s):Board Certified
Accessibility: Some Criteria Met (P, EB, IB, PA)

IL

Cook

Pulmonary Disease

Nahhas, Anas, MD+
Gender: Male
12820 S Ridgeland Ave
Ste B
Palos Heights, IL 60463
Phone:(708) 371-8006
NPI:1780648873
Cultural Training Completed: No
Hours: [Mon, Tue, Wed, Thu, Fri] 08:00 AM - 05:00 PM
Other Language(s):Arabic
Certification(s):Board Certified
Accessibility: Some Criteria Met (P, EB, IB, PA)

Omari, Mohammad Kamel, MD*
Gender: Male
12820 S Ridgeland Ave
Ste B
Palos Heights, IL 60463
Phone:(708) 371-8006
NPI:1790715894
Cultural Training Completed: No
Hours: [Mon, Tue, Wed, Thu, Fri] 08:00 AM - 05:00 PM
Other Language(s):English,Arabic
Certification(s):Board Certified
Accessibility: Some Criteria Met (P, EB, IB, PA)

IL

Cook

Pulmonary Disease

Sunbuli, Moutaz K, MD+
Gender: Male
13450 S Ridgeland Ave
Palos Heights, IL 60463
Phone:(708) 897-8666
NPI:1396963559
Cultural Training Completed: Yes
Hours: [Mon, Tue, Wed, Thu, Fri, Sat] 08:00 AM - 05:00 PM
Other Language(s):Arabic,English
Certification(s):Board Certified
Accessibility: Details Pending (P, EB, IB, PA)

Sunbuli, Moutaz K, MD+
Gender: Male
12820 S Ridgeland Ave
Ste B
Palos Heights, IL 60463
Phone:(708) 371-8006
NPI:1396963559
Cultural Training Completed: Yes
Hours: [Mon, Tue, Wed, Thu, Fri] 08:00 AM - 05:00 PM
Other Language(s):Arabic,English
Certification(s):Board Certified
Accessibility: Some Criteria Met (P, EB, IB, PA)

IL

Cook

Radiology: Radiation Oncology

Aippersbach, Elke D, MD*
Gender: Female
11800 Southwest Hwy
Palos Heights, IL 60463
Phone:(708) 923-3285
NPI:1285754895
Cultural Training Completed: No
Hours: [Mon, Tue, Wed, Thu, Fri] 08:00 AM - 05:00 PM
After Hours Phone Number:(708) 923-3285
Other Language(s):English,German,French
Certification(s):Board Certified
Accessibility: Some Criteria Met (P, EB, IB, PA)

Crossan, Paul D, MD*
Gender: Male
11800 Southwest Hwy
Palos Heights, IL 60463
Phone:(708) 923-3285
NPI:1669465936
Cultural Training Completed: Yes
Hours: [Mon, Tue, Wed, Thu, Fri] 08:00 AM - 05:00 PM
Other Language(s):English
Certification(s):Board Certified
Accessibility: Some Criteria Met (P, EB, IB, PA)

IL

Cook

Radiology: Radiation Oncology

Foster, Corey Christian, MD*
Gender: Male
11800 Southwest Hwy
Palos Heights, IL 60463
Phone:(708) 923-3285
NPI:1063806990
Cultural Training Completed: No
Hours: [Mon, Tue, Wed, Thu, Fri] 08:00 AM - 05:00 PM
Certification(s):Board Certified
Accessibility: Some Criteria Met (P, EB, IB, PA)

Kang, Hyuk Jason, MD+
Gender: Male
11800 Southwest Hwy
Palos Heights, IL 60463
Phone:(708) 361-0220
NPI:1174505291
Cultural Training Completed: No
Hours: [Mon, Tue, Wed, Thu, Fri] 08:00 AM - 05:00 PM
Other Language(s):Korean
Certification(s):Board Certified
Accessibility: Details Pending (P, EB, IB, PA)

Vali, Faisal S, MD*
Gender: Male
11800 Southwest Hwy
Palos Heights, IL 60463

IL

Cook

Radiology: Radiation Oncology

Vali, Faisal S, MD*
Phone:(708) 923-3285
NPI:1205097102
Cultural Training Completed: No
Hours: [Mon, Tue, Wed, Thu, Fri] 08:00 AM - 05:00 PM
After Hours Phone Number:(708) 923-3285
Other Language(s):Hindi,Urdu
Certification(s):Board Certified
Accessibility: Some Criteria Met (P, EB, IB, PA)

Varadhi, Harsha, MD*
Gender: Male
11800 Southwest Hwy
Palos Heights, IL 60463
Phone:(708) 923-3285
NPI:1699931527
Cultural Training Completed: No
Hours: [Mon, Tue, Wed, Thu, Fri] 08:00 AM - 05:00 PM
After Hours Phone Number:(708) 923-3285
Other Language(s):English
Certification(s):Board Certified
Accessibility: Some Criteria Met (P, EB, IB, PA)

Rheumatology

Alsakaty, Alaa, MD+
Gender: Female

IL

Cook

Rheumatology

Alsakaty, Alaa, MD+
12632 S Harlem Ave
Palos Heights, IL 60463
Phone:(708) 587-0000
NPI:1518495092
Cultural Training Completed: No
Hours: [Mon, Tue, Wed, Thu, Fri, Sat, Sun] 12:00 AM - 11:59 PM
Other Language(s):Arabic
Accessibility: Some Criteria Met (P, EB, IB, PA)

Palos Hills

Cardiovascular Disease (Heart, Blood Vessels)

Asfour, Wail E, MD+
Gender: Male
10384 South Harlem Avenue
Palos Hills, IL 60465
Phone:(708) 529-7109
NPI:1720038680
Cultural Training Completed: No
Hours: [Mon, Tue, Wed, Thu, Fri] 08:00 AM - 05:00 PM, Sat 09:00 AM - 06:00 PM
Other Language(s):French,Georgian,Greek,Arabic
Certification(s):Board Certified
Accessibility: Some Criteria Met (P, EB, IB, PA)

IL

Cook

Cardiovascular Disease (Heart, Blood Vessels)

Asfour, Wail E, MD+
Gender: Male
10378 South Harlem Avenue
Palos Hills, IL 60465
Phone:(708) 529-7109
NPI:1720038680
Cultural Training Completed: No
Hours: [Mon, Tue, Wed, Thu, Fri, Sat] 09:00 AM - 06:00 PM
Other Language(s):French,Georgian,Greek,Arabic
Certification(s):Board Certified
Accessibility: Some Criteria Met (P, EB, IB, PA)

Critical Care Medicine

Zorub, Ossama H, MD+
Gender: Male
11164 Southwest Hwy
Palos Hills, IL 60465
Phone:(708) 655-1489
NPI:1891769303
Cultural Training Completed: No
Hours: [Mon, Tue, Wed, Thu, Fri] 08:00 AM - 05:00 PM, [Sat, Sun] 09:00 AM - 03:00 PM
Other Language(s):Arabic
Accessibility: Some Criteria Met (P, EB, IB, PA)

IL

Cook

Family Medicine (General Family Medical Care)

Brisbin, Beverlee A, MD*
Gender: Female
10330 S Roberts Rd
Palos Hills, IL 60465
Phone:(708) 237-7200
NPI:1013960244
Cultural Training Completed: No
Hours: [Mon, Tue, Wed, Thu, Fri, Sat, Sun] 12:00 AM - 11:59 PM
Certification(s):Board Certified
Accessibility: Some Criteria Met (P, EB, IB, PA)

Internal Medicine (General Medical Care)

Zorub, Ossama H, MD+
Gender: Male
11164 Southwest Hwy
Palos Hills, IL 60465
Phone:(708) 655-1489
NPI:1891769303
Cultural Training Completed: No
Hours: [Mon, Tue, Wed, Thu, Fri] 08:00 AM - 05:00 PM, [Sat, Sun] 09:00 AM - 03:00 PM
Other Language(s):Arabic
Certification(s):Board Certified
Accessibility: Some Criteria Met (P, EB, IB, PA)

IL

Cook

Nurse Practitioner

Fayaz, Shayan, APRN+
Gender: Male
10426 S Roberts Rd
Palos Hills, IL 60465
Phone:(312) 635-0973
NPI:1588375190
Cultural Training Completed: No
Hours: [Mon, Tue, Wed, Thu, Fri] 08:00 AM - 06:00 PM
Other Language(s):Farsi,Persian
Accessibility: Some Criteria Met (P, EB, IB, PA)

Higgins, Molly M, NP+
Gender: Female
10330 S Roberts Rd
Palos Hills, IL 60465
Phone:(708) 237-7200
NPI:1548081615
Cultural Training Completed: No
Hours: [Mon, Tue, Wed, Thu, Fri, Sat, Sun] 12:00 AM - 11:59 PM
Accessibility: Some Criteria Met (P, EB, IB, PA)

Rice, Jacqueline, CNP+
Gender: Female
10310 S 82nd Ct
Palos Hills, IL 60465
Phone:(708) 744-5422
NPI:1437131406
Cultural Training Completed: No

IL

Cook

Nurse Practitioner

Rice, Jacqueline, CNP+
Hours: [Mon, Tue, Wed, Thu, Fri] 08:00 AM - 05:00 PM
Accessibility: Details Pending (P, EB, IB, PA)

Nurse Practitioner: Family

Oludemi, Deborah, NP+
Gender: Female
10200 S Roberts Rd
Unit 4016
Palos Hills, IL 60465
Phone:(708) 285-0078
NPI:1700640059
Cultural Training Completed: Yes
Hours: [Mon, Tue, Wed, Thu, Fri] 08:00 AM - 05:00 PM
Accessibility: Details Pending (P, EB, IB, PA)

Nurse Practitioner: Psych/Mental Health

Oludemi, Deborah, NP+
Gender: Female
10200 S Roberts Rd
Unit 4016
Palos Hills, IL 60465
Phone:(708) 285-0078
NPI:1700640059
Cultural Training Completed: Yes
Hours: [Mon, Tue, Wed, Thu, Fri] 08:00 AM - 05:00 PM

IL

Cook

Nurse Practitioner: Psych/Mental Health

Oludemi, Deborah, NP+
Accessibility: Details Pending (P, EB, IB, PA)

Occupational Therapist

Heo, Eun, OT+
Gender: Female
10426 S Roberts Rd
Palos Hills, IL 60465
Phone:(708) 598-3460
NPI:1104166412
Cultural Training Completed: No
Hours: [Mon, Tue, Wed, Thu, Fri] 08:00 AM - 05:00 PM
After Hours Phone Number:(708) 598-3460
Accessibility: Details Pending (P, EB, IB, PA)

Orthopaedic Surgery

Bedikian, Sarkis M, DO*
Gender: Male
10330 S Roberts Rd
Palos Hills, IL 60465
Phone:(708) 237-7200
NPI:1457590457
Cultural Training Completed: No
Hours: [Mon, Tue, Wed, Thu, Fri, Sat, Sun] 12:00 AM - 11:59 PM
After Hours Phone Number:(708) 237-7200
Other Language(s):Armenian

IL

Cook

Orthopaedic Surgery

Bedikian, Sarkis M, DO*
Certification(s):Board Certified
Accessibility: Some Criteria Met (P, EB, IB, PA)

Bobko, Aimee Elizabeth, MD*
Gender: Female
10330 S Roberts Rd
Palos Hills, IL 60465
Phone:(708) 237-7200
NPI:1851753305
Cultural Training Completed: No
Hours: [Mon, Tue, Wed, Thu, Fri, Sat, Sun]
12:00 AM - 11:59 PM
Accessibility: Some Criteria Met (P, EB, IB, PA)

Fakhouri, Anton J, MD*
Gender: Male
10330 S Roberts Rd
Palos Hills, IL 60465
Phone:(708) 237-7200
NPI:1326090994
Cultural Training Completed: No
Hours: [Mon, Tue, Wed, Thu, Fri, Sat, Sun]
12:00 AM - 11:59 PM
After Hours Phone Number:(708) 237-7200
Other Language(s):French,Arabic,Spanish,Polish,Russian,English

IL

Cook

Orthopaedic Surgery

Fakhouri, Anton J, MD*
Certification(s):Board Certified
Accessibility: Some Criteria Met (P, EB, IB, PA)

Lindsay-Rivera, Kevin Gerardo, MD+
Gender: Male
10330 S Roberts Rd
Palos Hills, IL 60465
Phone:(708) 237-7200
NPI:1942869482
Cultural Training Completed: No
Hours: [Mon, Tue, Wed, Thu, Fri, Sat, Sun]
12:00 AM - 11:59 PM
Accessibility: Some Criteria Met (P, EB, IB, PA)

Meisel, Adam Foster, MD*
Gender: Male
10330 S Roberts Rd
Palos Hills, IL 60465
Phone:(708) 237-7200
NPI:1184858326
Cultural Training Completed: No
Hours: [Mon, Tue, Wed, Thu, Fri, Sat, Sun]
12:00 AM - 11:59 PM
After Hours Phone Number:(708) 237-7200
Certification(s):Board Certified
Accessibility: Some Criteria Met (P, EB, IB, PA)

IL

Cook

Orthopaedic Surgery

Pannu, Gurpal Singh, MD*
Gender: Male
10330 S Roberts Rd
Palos Hills, IL 60465
Phone:(708) 237-7200
NPI:1437413960
Cultural Training Completed: No
Hours: [Mon, Tue, Wed, Thu, Fri, Sat, Sun]
12:00 AM - 11:59 PM
After Hours Phone Number:(708) 237-7200
Certification(s):Board Certified
Accessibility: Some Criteria Met (P, EB, IB, PA)

Rybalko, Danil A, MD*
Gender: Male
10330 S Roberts Rd
Palos Hills, IL 60465
Phone:(708) 237-7200
NPI:1164841631
Cultural Training Completed: No
Hours: [Mon, Tue, Wed, Thu, Fri, Sat, Sun]
12:00 AM - 11:59 PM
After Hours Phone Number:(708) 237-7200
Other Language(s):Russian,Spanish,Polish,Arabic,English
Certification(s):Board Certified
Accessibility: Some Criteria Met (P, EB, IB, PA)

IL

Cook

Orthopaedic Surgery: Adult Reconstructive

Bedikian, Sarkis M, DO*
Gender: Male
10330 S Roberts Rd
Palos Hills, IL 60465
Phone:(708) 237-7200
NPI:1457590457
Cultural Training Completed: No
Hours: [Mon, Tue, Wed, Thu, Fri, Sat, Sun]
12:00 AM - 11:59 PM
After Hours Phone Number:(708) 237-7200
Other Language(s):Armenian
Accessibility: Some Criteria Met (P, EB, IB, PA)

Physical Medicine & Rehabilitation

Metzler, Robert Thomas, MD*
Gender: Male
10330 S Roberts Rd
Palos Hills, IL 60465
Phone:(708) 237-7200
NPI:1457747479
Cultural Training Completed: No
Hours: [Mon, Tue, Wed, Thu, Fri, Sat, Sun]
12:00 AM - 11:59 PM
After Hours Phone Number:(708) 237-7200
Other Language(s):English
Certification(s):Board Certified

IL

Cook

Physical Medicine & Rehabilitation

Metzler, Robert Thomas, MD*
Accessibility: Some Criteria Met (P, EB, IB, PA)

Parker, Frank H, MD+
Gender: Male
10714 S Roberts Rd
Palos Hills, IL 60465
Phone:(708) 631-1326
NPI:1457388928
Cultural Training Completed: Yes
Hours: [Mon, Tue, Wed, Thu, Fri] 09:00 AM - 05:00 PM
Accessibility: Details Pending (P, EB, IB, PA)

Physical Therapist

Beiram, Shaban A, PT+
Gender: Male
10417 S Roberts Rd
Palos Hills, IL 60465
Phone:(708) 581-5151
NPI:1497482889
Cultural Training Completed: Yes
Hours: [Mon, Tue, Wed, Thu, Fri] 08:00 AM - 06:00 PM
Accessibility: Details Pending (P, EB, IB, PA)

O'Malley, Othman, PT+
Gender: Male
10417 S Roberts Rd
Palos Hills, IL 60465

IL

Cook

Physical Therapist

O'Malley, Othman, PT+
Phone:(708) 581-5151
NPI:1710476890
Cultural Training Completed: No
Hours: [Mon, Tue, Wed, Thu, Fri] 08:00 AM - 06:00 PM
Accessibility: Details Pending (P, EB, IB, PA)

Physician Assistant

Bozen, Alexandria Anne, PA*
Gender: Female
10330 S Roberts Rd
Palos Hills, IL 60465
Phone:(708) 237-7200
NPI:1881412989
Cultural Training Completed: No
Hours: [Mon, Tue, Wed, Thu, Fri, Sat, Sun] 12:00 AM - 11:59 PM
Accessibility: Some Criteria Met (P, EB, IB, PA)

Eisterhold, Amber N, PAC*
Gender: Female
10330 S Roberts Rd
Palos Hills, IL 60465
Phone:(708) 237-7200
NPI:1932968120
Cultural Training Completed: No
Hours: [Mon, Tue, Wed, Thu, Fri, Sat, Sun] 12:00 AM - 11:59 PM

IL

Cook

Physician Assistant

Eisterhold, Amber N, PAC*
Accessibility: Some Criteria Met (P, EB, IB, PA)

Hinkleman, Alexa, PA+
Gender: Female
10330 S Roberts Rd
Palos Hills, IL 60465
Phone:(708) 237-7200
NPI:1033920293
Cultural Training Completed: No
Hours: [Mon, Tue, Wed, Thu, Fri, Sat, Sun] 12:00 AM - 11:59 PM
Accessibility: Some Criteria Met (P, EB, IB, PA)

Kheireddin, Abraham Samir, PAC*
Gender: Male
10330 S Roberts Rd
Palos Hills, IL 60465
Phone:(708) 237-7200
NPI:1073138277
Cultural Training Completed: No
Hours: [Mon, Tue, Wed, Thu, Fri, Sat, Sun] 12:00 AM - 11:59 PM
Accessibility: Some Criteria Met (P, EB, IB, PA)

Lawrence, Amber L, PA*
Gender: Female
10330 S Roberts Rd
Palos Hills, IL 60465
Phone:(708) 237-7200
NPI:1033496344

IL

Cook

Physician Assistant

Lawrence, Amber L, PA*
Cultural Training Completed: No
Hours: [Mon, Tue, Wed, Thu, Fri, Sat, Sun] 12:00 AM - 11:59 PM
Accessibility: Some Criteria Met (P, EB, IB, PA)

Ostrom, Alisyn Nicole, PA*
Gender: Female
10330 S Roberts Rd
Palos Hills, IL 60465
Phone:(708) 237-7200
NPI:1508693839
Cultural Training Completed: No
Hours: [Mon, Tue, Wed, Thu, Fri, Sat, Sun] 12:00 AM - 11:59 PM
Accessibility: Some Criteria Met (P, EB, IB, PA)

Serpico, Christopher F, PA*
Gender: Male
10330 S Roberts Rd
Palos Hills, IL 60465
Phone:(708) 237-7200
NPI:1992999148
Cultural Training Completed: No
Hours: [Mon, Tue, Wed, Thu, Fri, Sat, Sun] 12:00 AM - 11:59 PM
Other Language(s):Spanish,Polish

IL

Cook

Physician Assistant

Serpico, Christopher F, PA*
Certification(s):Board Certified
Accessibility: Some Criteria Met (P, EB, IB, PA)

Stanek, Kelly J, PAC+
Gender: Female
10330 S Roberts Rd
Palos Hills, IL 60465
Phone:(708) 237-7200
NPI:1821413329
Cultural Training Completed: No
Hours: [Mon, Tue, Wed, Thu, Fri] 08:00 AM - 05:00 PM
Accessibility: Details Pending (P, EB, IB, PA)

Plastic Surgery

Kronen, Gary A, MD*
Gender: Male
10330 S Roberts Rd
Palos Hills, IL 60465
Phone:(708) 237-7200
NPI:1346267341
Cultural Training Completed: No
Hours: [Mon, Tue, Wed, Thu, Fri, Sat, Sun] 12:00 AM - 11:59 PM
After Hours Phone Number:(708) 237-7200
Other Language(s):Spanish,Polish,Russian,Arabic,English
Certification(s):Board Certified

IL

Cook

Plastic Surgery

Kronen, Gary A, MD*
Accessibility: Some Criteria Met (P, EB, IB, PA)

Podiatrist (Feet, Ankles)

Zats, Svetlana, DPM*
Gender: Female
10330 S Roberts Rd
Palos Hills, IL 60465
Phone:(708) 237-7200
NPI:1528225216
Cultural Training Completed: No
Hours: [Mon, Tue, Wed, Thu, Fri, Sat, Sun] 12:00 AM - 11:59 PM
After Hours Phone Number:(708) 237-7200
Other Language(s):Russian
Certification(s):Board Certified
Accessibility: Some Criteria Met (P, EB, IB, PA)

Vascular Surgery (Operations of the Blood Vessels)

Asfour, Wail E, MD+
Gender: Male
10384 South Harlem Avenue
Palos Hills, IL 60465
Phone:(708) 529-7109
NPI:1720038680
Cultural Training Completed: No
Hours: [Mon, Tue, Wed, Thu, Fri] 08:00 AM -

IL

Cook

Vascular Surgery (Operations of the Blood Vessels)

Asfour, Wail E, MD+
05:00 PM, Sat 09:00 AM - 06:00 PM
Other Language(s):French,Georgian,Greek,Arabic
Accessibility: Some Criteria Met (P, EB, IB, PA)

Asfour, Wail E, MD+
Gender: Male
10378 South Harlem Avenue
Palos Hills, IL 60465
Phone:(708) 529-7109
NPI:1720038680
Cultural Training Completed: No
Hours: [Mon, Tue, Wed, Thu, Fri, Sat] 09:00 AM - 06:00 PM
Other Language(s):French,Georgian,Greek,Arabic
Accessibility: Some Criteria Met (P, EB, IB, PA)

Palos Park

Cardiovascular Disease (Heart, Blood Vessels)

Maragos, Stavros G, MD+
Gender: Male
13001 S 104th Ave
Palos Park, IL 60464
Phone:(708) 274-3278
NPI:1508820184

IL

Cook

Cardiovascular Disease (Heart, Blood Vessels)

Maragos, Stavros G, MD+
Cultural Training Completed: No
Hours: [Mon, Tue, Wed, Thu, Fri] 08:00 AM - 05:00 PM
Other Language(s):Spanish,French,Greek
Certification(s):Board Certified
Accessibility: Details Pending (P, EB, IB, PA)

Critical Care Medicine

Aleksonis, Dinas, MD*
Gender: Male
11900 Southwest Hwy Ste 101
Palos Park, IL 60464
Phone:(708) 274-4900
NPI:1255505608
Cultural Training Completed: No
Hours: [Mon, Tue, Wed, Thu, Fri] 08:00 AM - 05:00 PM
After Hours Phone Number:(708) 274-4900
Other Language(s):Spanish,Lithuanian,Russian
Certification(s):Board Certified
Accessibility: Some Criteria Met (P, EB, IB, PA)

IL

Cook

Critical Care Medicine

Espel, Julia Caitlin, MD*
Gender: Female
11900 Southwest Hwy
Ste 101
Palos Park, IL 60464
Phone:(708) 274-4900
NPI:1134456742
Cultural Training Completed: No
Hours: [Mon, Tue, Wed, Thu, Fri] 08:00 AM - 05:00 PM
Certification(s):Board Certified
Accessibility: Some Criteria Met (P, EB, IB, PA)

Hanif, Tabassum M, MD*
Gender: Female
11900 Southwest Hwy
Ste 101
Palos Park, IL 60464
Phone:(708) 274-4900
NPI:1164453783
Cultural Training Completed: Yes
Hours: [Mon, Tue, Wed, Thu, Fri] 08:00 AM - 05:00 PM
After Hours Phone Number:(708) 274-4900
Other Language(s):Urdu,Spanish
Certification(s):Board Certified
Accessibility: Some Criteria Met (P, EB, IB, PA)

IL

Cook

Critical Care Medicine

Jamilla, Francis P, MD*
Gender: Male
11900 Southwest Hwy
Ste 101
Palos Park, IL 60464
Phone:(708) 274-4900
NPI:1316938897
Cultural Training Completed: Yes
Hours: [Mon, Tue, Wed, Thu, Fri] 08:00 AM - 05:00 PM
After Hours Phone Number:(708) 274-4900
Other Language(s):German,Filipino
Certification(s):Board Certified
Accessibility: Some Criteria Met (P, EB, IB, PA)

Mohammed, Rafat O, MD*
Gender: Male
11900 Southwest Hwy
Ste 101
Palos Park, IL 60464
Phone:(708) 274-4900
NPI:1902010242
Cultural Training Completed: No
Hours: [Mon, Tue, Wed, Thu, Fri] 08:00 AM - 05:00 PM
After Hours Phone Number:(708) 274-4900
Other Language(s):Hindi,Telugu,Urdu

IL

Cook

Critical Care Medicine

Mohammed, Rafat O, MD*
Certification(s):Board Certified
Accessibility: Some Criteria Met (P, EB, IB, PA)

Quinn, Steven J, MD*
Gender: Male
11900 Southwest Hwy
Ste 101
Palos Park, IL 60464
Phone:(708) 274-4900
NPI:1730446998
Cultural Training Completed: Yes
Hours: [Mon, Tue, Wed, Thu, Fri] 08:00 AM - 05:00 PM
After Hours Phone Number:(708) 274-4900
Certification(s):Board Certified
Accessibility: Some Criteria Met (P, EB, IB, PA)

Usmani, Sarah A, MD*
Gender: Female
11900 Southwest Hwy
Ste 101
Palos Park, IL 60464
Phone:(708) 274-4900
NPI:1538350384
Cultural Training Completed: No
Hours: [Mon, Tue, Wed, Thu, Fri] 08:00 AM - 05:00 PM
After Hours Phone Number:(708) 274-4900

IL

Cook

Critical Care Medicine

Usmani, Sarah A, MD*
Other Language(s):Hindi,Urdu
Certification(s):Board Certified
Accessibility: Some Criteria Met (P, EB, IB, PA)

Nurse Practitioner

Battie, Ronke' A, NP+
Gender: Female
12220 Will Cook Rd
Palos Park, IL 60464
Phone:(630) 343-7140
NPI:1437871928
Cultural Training Completed: No
Hours: [Mon, Tue, Wed, Thu, Fri] 08:00 AM - 05:00 PM
Accessibility: Details Pending (P, EB, IB, PA)

Camacho, Regine P, NP+
Gender: Female
12220 Will Cook Rd
Palos Park, IL 60464
Phone:(630) 343-7140
NPI:1811647829
Cultural Training Completed: No
Hours: [Mon, Tue, Wed, Thu, Fri] 08:00 AM - 05:00 PM
Accessibility: Details Pending (P, EB, IB, PA)

Payne, Azzie, APRN+
Gender: Female
12220 Will Cook Rd

IL

Cook

Nurse Practitioner

Payne, Azzie, APRN+
Palos Park, IL 60464
Phone:(630) 343-7140
NPI:1255162707
Cultural Training Completed: No
Hours: [Mon, Tue, Wed, Thu, Fri] 08:00 AM - 05:00 PM
Accessibility: Details Pending (P, EB, IB, PA)

Nurse Practitioner: Family

Badmus, Zubair O, NP+
Gender: Male
12220 Will Cook Rd
Palos Park, IL 60464
Phone:(630) 343-7140
NPI:1457017352
Cultural Training Completed: No
Hours: [Mon, Tue, Wed, Thu, Fri] 08:00 AM - 05:00 PM
Accessibility: Details Pending (P, EB, IB, PA)

Battie, Ronke' A, NP+
Gender: Female
12220 Will Cook Rd
Palos Park, IL 60464
Phone:(630) 343-7140
NPI:1437871928
Cultural Training Completed: No
Hours: [Mon, Tue, Wed, Thu, Fri] 08:00 AM - 05:00 PM

IL

Cook

Nurse Practitioner: Family

Battie, Ronke' A, NP+
Accessibility: Details Pending (P, EB, IB, PA)

Payne, Azzie, APRN+
Gender: Female
12220 Will Cook Rd
Palos Park, IL 60464
Phone:(630) 343-7140
NPI:1255162707
Cultural Training Completed: No
Hours: [Mon, Tue, Wed, Thu, Fri] 08:00 AM - 05:00 PM
Accessibility: Details Pending (P, EB, IB, PA)

Reisberg, Lynn Eryn, NP+
Gender: Female
12220 Will Cook Rd
Palos Park, IL 60464
Phone:(630) 343-7140
NPI:1356850416
Cultural Training Completed: No
Hours: [Mon, Tue, Wed, Thu, Fri] 08:00 AM - 05:00 PM
Accessibility: Details Pending (P, EB, IB, PA)

Physical Medicine & Rehabilitation

Mikuzis, John D, DO+
Gender: Male
12220 Will Cook Rd
Palos Park, IL 60464
Phone:(630) 343-7140

IL

Cook

Physical Medicine & Rehabilitation

Mikuzis, John D, DO+
NPI:1629048178
Cultural Training Completed: No
Hours: [Mon, Tue, Wed, Thu, Fri] 08:00 AM - 05:00 PM
Accessibility: Details Pending (P, EB, IB, PA)

Sayyad, Anjum, MD+
Gender: Female
12220 Will Cook Rd
Palos Park, IL 60464
Phone:(630) 343-7140
NPI:1164688776
Cultural Training Completed: No
Hours: [Mon, Tue, Wed, Thu, Fri] 08:00 AM - 05:00 PM
Other Language(s):Urdu,Hindi
Certification(s):Board Certified
Accessibility: Details Pending (P, EB, IB, PA)

Pulmonary Disease

Aleksonis, Dinas, MD*
Gender: Male
11900 Southwest Hwy
Ste 101
Palos Park, IL 60464
Phone:(708) 274-4900
NPI:1255505608
Cultural Training Completed: No

IL

Cook

Pulmonary Disease

Aleksonis, Dinas, MD*
Hours: [Mon, Tue, Wed, Thu, Fri] 08:00 AM - 05:00 PM
After Hours Phone Number:(708) 274-4900
Other Language(s):Spanish,Lithuanian,Russian
Certification(s):Board Certified
Accessibility: Some Criteria Met (P, EB, IB, PA)

Espel, Julia Caitlin, MD*
Gender: Female
11900 Southwest Hwy
Ste 101
Palos Park, IL 60464
Phone:(708) 274-4900
NPI:1134456742
Cultural Training Completed: No
Hours: [Mon, Tue, Wed, Thu, Fri] 08:00 AM - 05:00 PM
Certification(s):Board Certified
Accessibility: Some Criteria Met (P, EB, IB, PA)

Hanif, Tabassum M, MD*
Gender: Female
11900 Southwest Hwy
Ste 101
Palos Park, IL 60464
Phone:(708) 274-4900
NPI:1164453783

IL

Cook

Pulmonary Disease

Hanif, Tabassum M, MD*
Cultural Training Completed: Yes
Hours: [Mon, Tue, Wed, Thu, Fri] 08:00 AM - 05:00 PM
After Hours Phone Number:(708) 274-4900
Other Language(s):Urdu,Spanish
Certification(s):Board Certified
Accessibility: Some Criteria Met (P, EB, IB, PA)

Jamilla, Francis P, MD*
Gender: Male
11900 Southwest Hwy
Ste 101
Palos Park, IL 60464
Phone:(708) 274-4900
NPI:1316938897
Cultural Training Completed: Yes
Hours: [Mon, Tue, Wed, Thu, Fri] 08:00 AM - 05:00 PM
After Hours Phone Number:(708) 274-4900
Other Language(s):German,Filipino
Certification(s):Board Certified
Accessibility: Some Criteria Met (P, EB, IB, PA)

IL

Cook

Pulmonary Disease

Mohammed, Rafat O, MD*
Gender: Male
11900 Southwest Hwy
Ste 101
Palos Park, IL 60464
Phone:(708) 274-4900
NPI:1902010242
Cultural Training Completed: No
Hours: [Mon, Tue, Wed, Thu, Fri] 08:00 AM - 05:00 PM
After Hours Phone Number:(708) 274-4900
Other Language(s):Hindi,Telugu,Urdu
Certification(s):Board Certified
Accessibility: Some Criteria Met (P, EB, IB, PA)

Quinn, Steven J, MD*
Gender: Male
11900 Southwest Hwy
Ste 101
Palos Park, IL 60464
Phone:(708) 274-4900
NPI:1730446998
Cultural Training Completed: Yes
Hours: [Mon, Tue, Wed, Thu, Fri] 08:00 AM - 05:00 PM
After Hours Phone Number:(708) 274-4900
Certification(s):Board Certified

IL

Cook

Pulmonary Disease

Quinn, Steven J, MD*
Accessibility: Some Criteria Met (P, EB, IB, PA)

Usmani, Sarah A, MD*
Gender: Female
11900 Southwest Hwy
Ste 101
Palos Park, IL 60464
Phone:(708) 274-4900
NPI:1538350384
Cultural Training Completed: No
Hours: [Mon, Tue, Wed, Thu, Fri] 08:00 AM - 05:00 PM
After Hours Phone Number:(708) 274-4900
Other Language(s):Hindi,Urdu
Certification(s):Board Certified
Accessibility: Some Criteria Met (P, EB, IB, PA)

Sleep Medicine

Hanif, Tabassum M, MD*
Gender: Female
11900 Southwest Hwy
Ste 101
Palos Park, IL 60464
Phone:(708) 274-4900
NPI:1164453783
Cultural Training Completed: Yes
Hours: [Mon, Tue, Wed, Thu, Fri] 08:00 AM - 05:00 PM
After Hours Phone Number:(708) 274-4900

IL

Cook

Sleep Medicine

Hanif, Tabassum M, MD*
Other Language(s):Urdu,Spanish
Certification(s):Board Certified
Accessibility: Some Criteria Met (P, EB, IB, PA)

Mohammed, Rafat O, MD*
Gender: Male
11900 Southwest Hwy
Ste 101
Palos Park, IL 60464
Phone:(708) 274-4900
NPI:1902010242
Cultural Training Completed: No
Hours: [Mon, Tue, Wed, Thu, Fri] 08:00 AM - 05:00 PM
After Hours Phone Number:(708) 274-4900
Other Language(s):Hindi,Telugu,Urdu
Certification(s):Board Certified
Accessibility: Some Criteria Met (P, EB, IB, PA)

Park Forest

Speech-Language Pathologist

Maxwell, Lydia L, SLP+
Gender: Female
101 Main St

IL

Cook

Speech-Language Pathologist

Maxwell, Lydia L, SLP+
Park Forest, IL 60466
Phone:(864) 244-3626
NPI:1114161734
Cultural Training Completed: No
Hours: [Mon, Tue, Wed, Thu, Fri] 08:00 AM - 05:00 PM
Certification(s):Board Certified
Accessibility: Details Pending (P, EB, IB, PA)

Park Ridge

Advanced Practice Midwife

Biondo, Victoria Ashley, CNM+
Gender: Female
1875 Dempster St
Park Ridge, IL 60068
Phone:(847) 825-1100
NPI:1699455295
Cultural Training Completed: No
Hours: [Mon, Tue, Wed, Thu, Fri] 08:00 AM - 05:00 PM
Accessibility: Some Criteria Met (P, EB, IB, PA)

Conn, Stephanie Jordan, CNM+
Gender: Female
2604 Dempster St
Ste 410
Park Ridge, IL 60068

IL

Cook

Advanced Practice Midwife

Conn, Stephanie Jordan, CNM+
Phone:(847) 692-9234
NPI:1306489950
Cultural Training Completed: No
Hours: [Mon, Tue, Wed, Thu, Fri] 08:00 AM - 05:00 PM
Accessibility: Some Criteria Met (P, EB, IB, PA)

Enright, Christy Lynn, CNM+
Gender: Female
1875 Dempster St
Park Ridge, IL 60068
Phone:(847) 723-7705
NPI:1407827751
Cultural Training Completed: No
Hours: [Mon, Tue, Wed, Thu, Fri] 08:00 AM - 05:00 PM
Certification(s):Board Certified
Accessibility: Some Criteria Met (P, EB, IB, PA)

Parnell, Jordan Rae, CNM+
Gender: Female
1875 Dempster St
Park Ridge, IL 60068
Phone:(847) 825-1100
NPI:1225755333
Cultural Training Completed: No

IL

Cook

Advanced Practice Midwife

Parnell, Jordan Rae, CNM+
Hours: [Mon, Tue, Wed, Thu, Fri] 08:00 AM - 05:00 PM
Accessibility: Some Criteria Met (P, EB, IB, PA)

Parnell, Jordan Rae, CNM+
Gender: Female
1875 Dempster St
Ste 325
Park Ridge, IL 60068
Phone:(847) 723-8610
NPI:1225755333
Cultural Training Completed: No
Hours: [Mon, Tue, Wed, Thu, Fri] 08:00 AM - 05:00 PM
Accessibility: Some Criteria Met (P, EB, IB, PA)

Allergy (Allergies) & Immunology (Immune System)

Siddique, Faizah Perwez, MD+
Gender: Female
1030 Higgins Rd
Park Ridge, IL 60068
Phone:(708) 327-7000
NPI:1760618789
Cultural Training Completed: No
Hours: [Mon, Tue, Wed, Thu, Fri] 08:00 AM - 05:00 PM

IL

Cook

Allergy (Allergies) & Immunology (Immune System)

Siddique, Faizah Perwez, MD+
Other Language(s):Afrikaans, English,Farsi,Hindi,Russian,Spanish,Ukrainian, Urdu,Vietnamese
Accessibility: Details Pending (P, EB, IB, PA)

Cardiology (Heart, Blood Vessels)

Cohen, David Goldsmith, NP+
Gender: Male
1875 Dempster St
Ste 525
Park Ridge, IL 60068
Phone:(847) 698-5500
NPI:1053653279
Cultural Training Completed: No
Hours: [Mon, Tue, Wed, Thu, Fri] 08:00 AM - 05:00 PM
Accessibility: Some Criteria Met (P, EB, IB, PA)

Driver, Steven L, MD+
Gender: Male
1875 Dempster St
Ste 525
Park Ridge, IL 60068
Phone:(847) 698-5500
NPI:1104147628
Cultural Training Completed: Yes

IL

Cook

Cardiology (Heart, Blood Vessels)

Driver, Steven L, MD+
Hours: [Mon, Tue, Wed, Thu, Fri] 08:00 AM - 05:00 PM
Other Language(s):Spanish
Certification(s):Board Certified
Accessibility: Some Criteria Met (P, EB, IB, PA)

Driver, Steven L, MD+
Gender: Male
1875 Dempster St
Ste 555
Park Ridge, IL 60068
Phone:(847) 698-5500
NPI:1104147628
Cultural Training Completed: Yes
Hours: [Mon, Tue, Wed, Thu, Fri] 08:00 AM - 05:00 PM
Other Language(s):Spanish
Certification(s):Board Certified
Accessibility: Some Criteria Met (P, EB, IB, PA)

Rifai, Abdelhadi, MD+
Gender: Male
1875 Dempster St
Ste 555
Park Ridge, IL 60068
Phone:(847) 698-5500
NPI:1588047245
Cultural Training Completed: No

IL

Cook

Cardiology (Heart, Blood Vessels)

Rifai, Abdelhadi, MD+
Hours: [Mon, Tue, Wed, Thu, Fri] 08:00 AM - 05:00 PM
Other Language(s):French,Arabic,Efik
Accessibility: Some Criteria Met (P, EB, IB, PA)

Sabri, Moustafa N, MD+
Gender: Male
1875 Dempster St
Ste 525
Park Ridge, IL 60068
Phone:(847) 698-5500
NPI:1831112234
Cultural Training Completed: No
Hours: [Mon, Tue, Wed, Thu, Fri] 08:00 AM - 05:00 PM
After Hours Phone Number:(847) 698-5500
Other Language(s):French,Greek,Arabic
Accessibility: Some Criteria Met (P, EB, IB, PA)

Sawlani, Neal Narain, MD+
Gender: Male
1775 Dempster St
Ste E592C
Park Ridge, IL 60068
Phone:(847) 698-5500
NPI:1740443969

IL

Cook

Cardiology (Heart, Blood Vessels)

Sawlani, Neal Narain, MD+
Cultural Training Completed: Yes
Hours: [Mon, Tue, Wed, Thu, Fri] 08:00 AM - 05:00 PM
Other Language(s):Spanish
Certification(s):Board Certified
Accessibility: Some Criteria Met (P, EB, IB, PA)

Cardiovascular Disease (Heart, Blood Vessels)

Aagaard, Jens Philip Vilhelm Vilhelm, MD+
Gender: Male
1875 Dempster St
Ste 555
Park Ridge, IL 60068
Phone:(847) 698-5500
NPI:1679823991
Cultural Training Completed: No
Hours: [Mon, Tue, Wed, Thu, Fri] 08:00 AM - 05:00 PM
After Hours Phone Number:(847) 698-5500
Other Language(s):Swedish
Certification(s):Board Certified
Accessibility: Some Criteria Met (P, EB, IB, PA)

IL

Cook

Cardiovascular Disease (Heart, Blood Vessels)

Aagaard, Jens Philip Vilhelm Vilhelm, MD+
Gender: Male
1875 Dempster St
Ste 580
Park Ridge, IL 60068
Phone:(847) 698-5500
NPI:1679823991
Cultural Training Completed: No
Hours: [Mon, Tue, Wed, Thu, Fri] 08:00 AM - 05:00 PM
Other Language(s):Swedish
Certification(s):Board Certified
Accessibility: Some Criteria Met (P, EB, IB, PA)

Agarwal, Subhashish, MD+
Gender: Male
1875 Dempster St
Ste 555
Park Ridge, IL 60068
Phone:(847) 698-5500
NPI:1134173875
Cultural Training Completed: No
Hours: [Mon, Tue, Wed, Thu, Fri] 08:00 AM - 05:00 PM
Other Language(s):Hindi
Certification(s):Board Certified
Accessibility: Some Criteria Met (P, EB, IB, PA)

IL

Cook

Cardiovascular Disease (Heart, Blood Vessels)

Buenvenida, Carissa A, MD+
Gender: Female
1875 Dempster St
Ste 555
Park Ridge, IL 60068
Phone:(847) 698-5500
NPI:1104849595
Cultural Training Completed: No
Hours: [Mon, Tue, Wed, Thu, Fri] 08:00 AM - 05:00 PM
Other Language(s):Tagalog
Certification(s):Board Certified
Accessibility: Some Criteria Met (P, EB, IB, PA)

Chaus, Adib M, MD+
Gender: Male
1875 Dempster St
Ste 555
Park Ridge, IL 60068
Phone:(847) 698-5500
NPI:1699169862
Cultural Training Completed: No
Hours: [Mon, Tue, Wed, Thu, Fri] 08:00 AM - 05:00 PM
Other Language(s):Urdu,Arabic,Hindi,Gujarati,English
Certification(s):Board Certified
Accessibility: Some Criteria Met (P, EB, IB, PA)

IL

Cook

Cardiovascular Disease (Heart, Blood Vessels)

Cohen, David Goldsmith, NP+
Gender: Male
1875 Dempster St
Ste 525
Park Ridge, IL 60068
Phone:(847) 698-5500
NPI:1053653279
Cultural Training Completed: No
Hours: [Mon, Tue, Wed, Thu, Fri] 08:00 AM - 05:00 PM
Accessibility: Some Criteria Met (P, EB, IB, PA)

Driver, Steven L, MD+
Gender: Male
1875 Dempster St
Ste 525
Park Ridge, IL 60068
Phone:(847) 698-5500
NPI:1104147628
Cultural Training Completed: Yes
Hours: [Mon, Tue, Wed, Thu, Fri] 08:00 AM - 05:00 PM
Other Language(s):Spanish
Certification(s):Board Certified
Accessibility: Some Criteria Met (P, EB, IB, PA)

Driver, Steven L, MD+
Gender: Male
1875 Dempster St
Ste 555
Park Ridge, IL 60068

IL

Cook

Cardiovascular Disease (Heart, Blood Vessels)

Driver, Steven L, MD+
Phone:(847) 698-5500
NPI:1104147628
Cultural Training Completed: Yes
Hours: [Mon, Tue, Wed, Thu, Fri] 08:00 AM - 05:00 PM
Other Language(s):Spanish
Certification(s):Board Certified
Accessibility: Some Criteria Met (P, EB, IB, PA)

Genev, Ivo K, MD+
Gender: Male
1030 Higgins Rd
Park Ridge, IL 60068
Phone:(708) 327-7000
NPI:1225532351
Cultural Training Completed: No
Hours: [Mon, Tue, Wed, Thu, Fri] 08:00 AM - 05:00 PM
Other Language(s):Bulgarian
Accessibility: Details Pending (P, EB, IB, PA)

Hersh, Steven H, MD+
Gender: Male
1875 Dempster St
Ste 555
Park Ridge, IL 60068
Phone:(847) 698-5500
NPI:1902820236
Cultural Training Completed: No

IL

Cook

Cardiovascular Disease (Heart, Blood Vessels)

Hersh, Steven H, MD+
Hours: [Mon, Tue, Wed, Thu, Fri] 08:00 AM - 05:00 PM
After Hours Phone Number:(847) 698-5500
Other Language(s):Spanish
Certification(s):Board Certified
Accessibility: Some Criteria Met (P, EB, IB, PA)

Hussain, Shoeb M, MD+
Gender: Male
1875 Dempster St
Ste 555
Park Ridge, IL 60068
Phone:(847) 698-5500
NPI:1184990673
Cultural Training Completed: No
Hours: [Mon, Tue, Wed, Thu, Fri] 08:00 AM - 05:00 PM
Other Language(s):Urdu,Hindi
Certification(s):Board Certified
Accessibility: Some Criteria Met (P, EB, IB, PA)

Kaptein, Yvonne, MD+
Gender: Female
1875 Dempster St
Ste 555
Park Ridge, IL 60068
Phone:(847) 698-5500
NPI:1811359961

IL

Cook

Cardiovascular Disease (Heart, Blood Vessels)

Kaptein, Yvonne, MD+
Cultural Training Completed: No
Hours: [Mon, Tue, Wed, Thu, Fri] 08:00 AM - 05:00 PM
Certification(s):Board Certified
Accessibility: Some Criteria Met (P, EB, IB, PA)

Kaptein, Yvonne, MD+
Gender: Female
1875 Dempster St
Ste 580
Park Ridge, IL 60068
Phone:(847) 698-5500
NPI:1811359961
Cultural Training Completed: No
Hours: [Mon, Tue, Wed, Thu, Fri] 08:00 AM - 05:00 PM
Certification(s):Board Certified
Accessibility: Some Criteria Met (P, EB, IB, PA)

Katkar, Mansi, MD+
Gender: Female
1875 Dempster St
Ste 555
Park Ridge, IL 60068
Phone:(847) 698-5500
NPI:1639738875
Cultural Training Completed: No
Hours: [Mon, Tue, Wed, Thu, Fri] 08:00 AM - 05:00 PM

IL

Cook

Cardiovascular Disease (Heart, Blood Vessels)

Katkar, Mansi, MD+
Accessibility: Some Criteria Met (P, EB, IB, PA)

Krive, Marianna, MD+
Gender: Female
1875 Dempster St
Ste 555
Park Ridge, IL 60068
Phone:(847) 698-5500
NPI:1063732931
Cultural Training Completed: No
Hours: [Mon, Tue, Wed, Thu, Fri] 08:00 AM - 05:00 PM
Other Language(s):Russian,Polish
Certification(s):Board Certified
Accessibility: Some Criteria Met (P, EB, IB, PA)

Mikrut, Katarzyna Monika, MD#
Gender: Female
1875 Dempster St
Ste 555
Park Ridge, IL 60068
Phone:(847) 698-5500
NPI:1265826853
Cultural Training Completed: No
Hours: [Mon, Tue, Wed, Thu, Fri] 08:00 AM - 05:00 PM
Other Language(s):Polish

IL

Cook

Cardiovascular Disease (Heart, Blood Vessels)

Mikrut, Katarzyna Monika, MD#
Certification(s):Board Certified
Accessibility: Some Criteria Met (P, EB, IB, PA)

Patel, Parag V, DO+
Gender: Male
1875 Dempster St
Ste 525
Park Ridge, IL 60068
Phone:(847) 698-5500
NPI:1790703916
Cultural Training Completed: No
Hours: [Mon, Tue, Wed, Thu, Fri] 08:00 AM - 05:00 PM
Other Language(s):Gujarati
Certification(s):Board Certified
Accessibility: Some Criteria Met (P, EB, IB, PA)

Rifai, Abdelhadi, MD+
Gender: Male
1875 Dempster St
Ste 555
Park Ridge, IL 60068
Phone:(847) 698-5500
NPI:1588047245
Cultural Training Completed: No
Hours: [Mon, Tue, Wed, Thu, Fri] 08:00 AM - 05:00 PM

IL

Cook

Cardiovascular Disease (Heart, Blood Vessels)

Rifai, Abdelhadi, MD+
Other Language(s):French,Arabic,Efik
Certification(s):Board Certified
Accessibility: Some Criteria Met (P, EB, IB, PA)

Rosenbaum, Richard M, MD+
Gender: Male
1875 Dempster St
Ste 110
Park Ridge, IL 60068
Phone:(224) 585-9200
NPI:1841231321
Cultural Training Completed: Yes
Hours: [Mon, Tue, Wed, Thu, Fri] 09:00 AM - 06:00 PM
Certification(s):Board Certified
Accessibility: Some Criteria Met (P, EB, IB, PA)

Rosenbaum, Richard M, MD+
Gender: Male
1875 Dempster St
Ste 150
Park Ridge, IL 60068
Phone:(224) 585-9200
NPI:1841231321
Cultural Training Completed: Yes
Hours: [Mon, Tue, Wed, Thu, Fri] 08:00 AM - 05:00 PM

IL

Cook

Cardiovascular Disease (Heart, Blood Vessels)

Rosenbaum, Richard M, MD+
Certification(s):Board Certified
Accessibility: Some Criteria Met (P, EB, IB, PA)

Santucci, Peter A, MD+
Gender: Male
1030 Higgins Rd
Park Ridge, IL 60068
Phone:(888) 854-7888
NPI:1295804789
Cultural Training Completed: No
Hours: [Mon, Tue, Wed, Thu, Fri] 08:00 AM - 05:00 PM
Other Language(s):English,Afrikaans,Farsi,Hindi,Russian,Spanish,Ukrainian,Urdu,Vietnamese
Certification(s):Board Certified
Accessibility: Details Pending (P, EB, IB, PA)

Sawlani, Neal Narain, MD+
Gender: Male
1775 Dempster St
Ste E592C
Park Ridge, IL 60068
Phone:(847) 698-5500
NPI:1740443969
Cultural Training Completed: Yes

IL

Cook

Cardiovascular Disease (Heart, Blood Vessels)

Sawlani, Neal Narain, MD+
Hours: [Mon, Tue, Wed, Thu, Fri] 08:00 AM - 05:00 PM
Other Language(s):Spanish
Certification(s):Board Certified
Accessibility: Some Criteria Met (P, EB, IB, PA)

Serafini, Nicholas Joseph, NP+
Gender: Male
1875 Dempster St
Ste 580
Park Ridge, IL 60068
Phone:(847) 698-5500
NPI:1942596705
Cultural Training Completed: No
Hours: [Mon, Tue, Wed, Thu, Fri] 08:00 AM - 05:00 PM
Certification(s):Board Certified
Accessibility: Some Criteria Met (P, EB, IB, PA)

Shaik, Ibrahim, MD+
Gender: Male
1875 Dempster St
Ste 555
Park Ridge, IL 60068
Phone:(847) 698-5500
NPI:1912197831
Cultural Training Completed: No

IL

Cook

Cardiovascular Disease (Heart, Blood Vessels)

Shaik, Ibrahim, MD+
Hours: [Mon, Tue, Wed, Thu, Fri] 08:00 AM - 05:00 PM
Other Language(s):Hindi,Urdu,Telugu,English
Certification(s):Board Certified
Accessibility: Some Criteria Met (P, EB, IB, PA)

Sitafalwalla, Shoeb J, MD+
Gender: Male
1875 Dempster St
Ste 525
Park Ridge, IL 60068
Phone:(847) 698-5500
NPI:1811153422
Cultural Training Completed: No
Hours: [Mon, Tue, Wed, Thu, Fri] 08:00 AM - 05:00 PM
Other Language(s):Hindi
Certification(s):Board Certified
Accessibility: Some Criteria Met (P, EB, IB, PA)

Slostad, Brody D, MD+
Gender: Male
1875 Dempster St
Ste 555
Park Ridge, IL 60068
Phone:(847) 698-5500
NPI:1740644400

IL

Cook

Cardiovascular Disease (Heart, Blood Vessels)

Slostad, Brody D, MD+
Cultural Training Completed: No
Hours: [Mon, Tue, Wed, Thu, Fri] 08:00 AM - 05:00 PM
Certification(s):Board Certified
Accessibility: Some Criteria Met (P, EB, IB, PA)

Slostad, Brody D, MD+
Gender: Male
1875 Dempster St
Park Ridge, IL 60068
Phone:(847) 698-5500
NPI:1740644400
Cultural Training Completed: No
Hours: [Mon, Tue, Wed, Thu, Fri] 08:00 AM - 05:00 PM
Certification(s):Board Certified
Accessibility: Some Criteria Met (P, EB, IB, PA)

Takhtehchian, Dariush S, MD+
Gender: Male
1775 Dempster St
Ste E592C
Park Ridge, IL 60068
Phone:(312) 609-0300
NPI:1255412193
Cultural Training Completed: No
Hours: [Mon, Tue, Wed, Thu, Fri] 08:00 AM - 05:00 PM

IL

Cook

Cardiovascular Disease (Heart, Blood Vessels)

Takhtehchian, Dariush S, MD+
Certification(s):Board Certified
Accessibility: Some Criteria Met (P, EB, IB, PA)

Cardiology Electrophysiology & Pacemaker Specialists Ltd
1875 Dempster St
Ste 150
Park Ridge, IL 60068
Phone:(224) 585-9200
NPI:1063860807
Website: https://care.advocatehealth.com
Cultural Training Completed: No
Hours: [Mon, Tue, Wed, Thu, Fri] 08:00 AM - 05:00 PM
Accessibility: Some Criteria Met (P, EB, IB, PA)

STAT CARDIOLOGIST INC
2 W Talcott Rd
Ste 23
Park Ridge, IL 60068
Phone:(847) 490-0060
NPI:1528596350
Website: http://www.illinoispain.com
Cultural Training Completed: No

IL

Cook

Cardiovascular Disease (Heart, Blood Vessels)

STAT CARDIOLOGIST INC
Hours: [Mon, Tue, Wed, Thu, Fri] 08:00 AM - 05:00 PM
Accessibility: Details Pending (P, EB, IB, PA)

Clinical Cardiac Electrophysiology

Aagaard, Jens Philip Vilhelm Vilhelm, MD+
Gender: Male
1875 Dempster St
Ste 555
Park Ridge, IL 60068
Phone:(847) 698-5500
NPI:1679823991
Cultural Training Completed: No
Hours: [Mon, Tue, Wed, Thu, Fri] 08:00 AM - 05:00 PM
After Hours Phone Number:(847) 698-5500
Other Language(s):Swedish
Certification(s):Board Certified
Accessibility: Some Criteria Met (P, EB, IB, PA)

Aagaard, Jens Philip Vilhelm Vilhelm, MD+
Gender: Male
1875 Dempster St
Ste 580
Park Ridge, IL 60068
Phone:(847) 698-5500

IL

Cook

Clinical Cardiac Electrophysiology

Aagaard, Jens Philip Vilhelm Vilhelm, MD+
NPI:1679823991
Cultural Training Completed: No
Hours: [Mon, Tue, Wed, Thu, Fri] 08:00 AM - 05:00 PM
Other Language(s):Swedish
Certification(s):Board Certified
Accessibility: Some Criteria Met (P, EB, IB, PA)

Kaptein, Yvonne, MD+
Gender: Female
1875 Dempster St
Ste 555
Park Ridge, IL 60068
Phone:(847) 698-5500
NPI:1811359961
Cultural Training Completed: No
Hours: [Mon, Tue, Wed, Thu, Fri] 08:00 AM - 05:00 PM
Certification(s):Board Certified
Accessibility: Some Criteria Met (P, EB, IB, PA)

Kaptein, Yvonne, MD+
Gender: Female
1875 Dempster St
Ste 580
Park Ridge, IL 60068
Phone:(847) 698-5500
NPI:1811359961

IL

Cook

Clinical Cardiac Electrophysiology

Kaptein, Yvonne, MD+
Cultural Training Completed: No
Hours: [Mon, Tue, Wed, Thu, Fri] 08:00 AM - 05:00 PM
Certification(s):Board Certified
Accessibility: Some Criteria Met (P, EB, IB, PA)

Rosenbaum, Richard M, MD+
Gender: Male
1875 Dempster St
Ste 110
Park Ridge, IL 60068
Phone:(224) 585-9200
NPI:1841231321
Cultural Training Completed: Yes
Hours: [Mon, Tue, Wed, Thu, Fri] 09:00 AM - 06:00 PM
Certification(s):Board Certified
Accessibility: Some Criteria Met (P, EB, IB, PA)

Rosenbaum, Richard M, MD+
Gender: Male
1875 Dempster St
Ste 150
Park Ridge, IL 60068
Phone:(224) 585-9200
NPI:1841231321
Cultural Training Completed: Yes

IL

Cook

Clinical Cardiac Electrophysiology

Rosenbaum, Richard M, MD+
Hours: [Mon, Tue, Wed, Thu, Fri] 08:00 AM - 05:00 PM
Certification(s):Board Certified
Accessibility: Some Criteria Met (P, EB, IB, PA)

Santucci, Peter A, MD+
Gender: Male
1030 Higgins Rd
Park Ridge, IL 60068
Phone:(888) 854-7888
NPI:1295804789
Cultural Training Completed: No
Hours: [Mon, Tue, Wed, Thu, Fri] 08:00 AM - 05:00 PM
Other Language(s):English,Afrikaans,Farsi,Hindi,Russian,Spanish,Ukrainian,Urdu,Vietnamese
Certification(s):Board Certified
Accessibility: Details Pending (P, EB, IB, PA)

Serafini, Nicholas Joseph, NP+
Gender: Male
1875 Dempster St
Ste 580
Park Ridge, IL 60068
Phone:(847) 698-5500
NPI:1942596705

IL

Cook

Clinical Cardiac Electrophysiology

Serafini, Nicholas Joseph, NP+
Cultural Training Completed: No
Hours: [Mon, Tue, Wed, Thu, Fri] 08:00 AM - 05:00 PM
Certification(s):Board Certified
Accessibility: Some Criteria Met (P, EB, IB, PA)

Clinical Neurophysiology

Biesiada, Izabela B, DO+
Gender: Female
1875 Dempster St
Ste 625
Park Ridge, IL 60068
Phone:(847) 723-4088
NPI:1922426931
Cultural Training Completed: No
Hours: [Mon, Tue, Wed, Thu, Fri] 08:00 AM - 05:00 PM
Other Language(s):Polish,English
Certification(s):Board Certified
Accessibility: Some Criteria Met (P, EB, IB, PA)

Boppana, Prashanthi M, NP+
Gender: Female
1875 Dempster St
Ste 625

IL

Cook

Clinical Neurophysiology

Boppana, Prashanthi M, NP+
Park Ridge, IL 60068
Phone:(844) 376-3876
NPI:1588630727
Cultural Training Completed: No
Hours: [Mon, Tue, Wed, Thu, Fri] 08:00 AM - 05:00 PM
Other Language(s):Hindi,Telugu
Certification(s):Board Certified
Accessibility: Some Criteria Met (P, EB, IB, PA)

Post, David Joseph, MD+
Gender: Male
1875 Dempster St
Ste 660
Park Ridge, IL 60068
Phone:(847) 723-4088
NPI:1962897108
Cultural Training Completed: No
Hours: [Mon, Tue, Wed, Thu, Fri] 08:00 AM - 05:00 PM
After Hours Phone Number:(847) 723-4088
Certification(s):Board Certified
Accessibility: Some Criteria Met (P, EB, IB, PA)

IL

Cook

Clinical Neurophysiology

Post, David Joseph, MD+
Gender: Male
1875 Dempster St
Ste 301
Park Ridge, IL 60068
Phone:(847) 723-4088
NPI:1962897108
Cultural Training Completed: No
Hours: [Mon, Tue, Wed, Thu, Fri] 08:00 AM - 05:00 PM
Certification(s):Board Certified
Accessibility: Some Criteria Met (P, EB, IB, PA)

Randall, David Paul, DO+
Gender: Male
1875 Dempster St
Ste 660
Park Ridge, IL 60068
Phone:(847) 723-4088
NPI:1568521441
Cultural Training Completed: Yes
Hours: [Mon, Tue, Wed, Thu, Fri] 08:00 AM - 05:00 PM
Certification(s):Board Certified
Accessibility: Some Criteria Met (P, EB, IB, PA)

Randall, David Paul, DO+
Gender: Male
1875 Dempster St

IL

Cook

Clinical Neurophysiology

Randall, David Paul, DO+
Ste 625
Park Ridge, IL 60068
Phone:(844) 376-3876
NPI:1568521441
Cultural Training Completed: Yes
Hours: [Mon, Tue, Wed, Thu, Fri] 08:00 AM - 05:00 PM
Certification(s):Board Certified
Accessibility: Some Criteria Met (P, EB, IB, PA)

Randall, David Paul, DO+
Gender: Male
1875 Dempster St
Ste 301
Park Ridge, IL 60068
Phone:(847) 723-4088
NPI:1568521441
Cultural Training Completed: Yes
Hours: [Mon, Tue, Wed, Thu, Fri] 08:00 AM - 05:00 PM
Certification(s):Board Certified
Accessibility: Some Criteria Met (P, EB, IB, PA)

Rehman, Mahnoor, MD+
Gender: Female
1875 Dempster St
Ste 625
Park Ridge, IL 60068

IL

Cook

Clinical Neurophysiology

Rehman, Mahnoor, MD+
Phone:(847) 723-4088
NPI:1205363611
Cultural Training Completed: No
Hours: [Mon, Tue, Wed, Thu, Fri] 08:00 AM - 05:00 PM
Other Language(s):Urdu,Hindi
Certification(s):Board Certified
Accessibility: Some Criteria Met (P, EB, IB, PA)

Rehman, Mahnoor, MD+
Gender: Female
1875 Dempster St
Ste 150 Ste 625
Park Ridge, IL 60068
Phone:(847) 723-4088
NPI:1205363611
Cultural Training Completed: No
Hours: [Mon, Tue, Wed, Thu, Fri] 08:00 AM - 05:00 PM
Other Language(s):Urdu,Hindi
Certification(s):Board Certified
Accessibility: Some Criteria Met (P, EB, IB, PA)

Veys, Christopher Georges, MD+
Gender: Male
1875 Dempster St

IL

Cook

Clinical Neurophysiology

Veys, Christopher Georges, MD+
Ste 625
Park Ridge, IL 60068
Phone:(847) 723-4088
NPI:1831540111
Cultural Training Completed: No
Hours: [Mon, Tue, Wed, Thu, Fri] 08:00 AM - 05:00 PM
Other Language(s):French
Accessibility: Some Criteria Met (P, EB, IB, PA)

Clinical Nurse Specialist

Fleig, Denise K, CNS+
Gender: Female
1675 Dempster St
Fl 3
Park Ridge, IL 60068
Phone:(847) 318-9330
NPI:1982945903
Cultural Training Completed: No
Hours: [Mon, Tue, Wed, Thu, Fri] 08:00 AM - 05:00 PM
Accessibility: Some Criteria Met (P, EB, IB, PA)

Fleig, Denise K, CNS+
Gender: Female
1675 Dempster St
3
Park Ridge, IL 60068
Phone:(708) 684-5580
NPI:1982945903

IL

Cook

Clinical Nurse Specialist

Fleig, Denise K, CNS+
Cultural Training Completed: No
Hours: [Mon, Tue, Wed, Thu, Fri] 08:00 AM - 05:00 PM
Accessibility: Some Criteria Met (P, EB, IB, PA)

Fleig, Denise K, CNS+
Gender: Female
1675 Dempster St
Park Ridge, IL 60068
Phone:(847) 318-9330
NPI:1982945903
Cultural Training Completed: No
Hours: [Mon, Tue, Wed, Thu, Fri] 08:00 AM - 05:00 PM
Accessibility: Some Criteria Met (P, EB, IB, PA)

Colon (Bowels) & Rectal Surgery (Operations)

Kochar, Kunal, MD*
Gender: Male
1550 N Northwest Hwy
Ste 107
Park Ridge, IL 60068
Phone:(847) 299-2273
NPI:1063724664
Cultural Training Completed: No
Hours: [Mon, Tue, Thu, Fri] 08:30 AM - 05:00 PM
After Hours Phone Number:(847) 759-1110

IL

Cook

Colon (Bowels) & Rectal Surgery (Operations)

Kochar, Kunal, MD*
Other Language(s):Hindi
Certification(s):Board Certified
Accessibility: Some Criteria Met (P, EB, IB, PA)

Marecik, Slawomir J., MD*
Gender: Male
1550 N Northwest Hwy
Ste 107
Park Ridge, IL 60068
Phone:(847) 299-2273
NPI:1538245964
Cultural Training Completed: No
Hours: [Mon, Tue, Thu, Fri] 08:30 AM - 05:00 PM
After Hours Phone Number:(847) 759-1110
Other Language(s):Polish,Russian,Arabic,English,Greek,Gujarati,Hebrew,Hindi,Italian,Lithuanian,Punjabi,Spanish,Tamil,Urdu
Certification(s):Board Certified
Accessibility: Some Criteria Met (P, EB, IB, PA)

Park, John J, MD+
Gender: Male
1550 N Northwest Hwy
Ste 107

IL

Cook

Colon (Bowels) & Rectal Surgery (Operations)

Park, John J, MD+
Park Ridge, IL 60068
Phone:(847) 759-1110
NPI:1992750020
Cultural Training Completed: No
Hours: [Mon, Tue, Thu, Fri] 08:30 AM - 05:00 PM, Wed 08:00 AM - 05:00 PM
Other Language(s):Korean
Certification(s):Board Certified
Accessibility: Some Criteria Met (P, EB, IB, PA)

Quinteros, Francisco A, MD+
Gender: Male
1875 Dempster St
Ste 280
Park Ridge, IL 60068
Phone:(847) 318-9071
NPI:1427206689
Cultural Training Completed: Yes
Hours: [Mon, Tue, Wed, Thu, Fri] 08:00 AM - 05:00 PM
Other Language(s):Spanish
Certification(s):Board Certified
Accessibility: Some Criteria Met (P, EB, IB, PA)

IL

Cook

Colon (Bowels) & Rectal Surgery (Operations)

Weisman, Robert I, MD+
Gender: Male
1875 Dempster St
Ste 280
Park Ridge, IL 60068
Phone:(847) 318-9071
NPI:1619901295
Cultural Training Completed: No
Hours: [Mon, Tue, Wed, Thu, Fri] 08:00 AM - 05:00 PM
After Hours Phone Number:(847) 318-9071
Certification(s):Board Certified
Accessibility: Some Criteria Met (P, EB, IB, PA)

Critical Care Medicine

You, David C, MD+
Gender: Male
2120 Milton Ave
Park Ridge, IL 60068
Phone:(708) 532-6029
NPI:1295892487
Cultural Training Completed: No
Hours: [Mon, Tue, Wed, Thu, Fri] 08:00 AM - 05:00 PM
Other Language(s):Chinese
Certification(s):Board Certified
Accessibility: Details Pending (P, EB, IB, PA)

IL

Cook

Dermatology (Skin)

Borowicz, Jessica Lane, DO*
Gender: Female
2604 Dempster St
Ste 101
Park Ridge, IL 60068
Phone:(847) 843-3376
NPI:1477701357
Cultural Training Completed: Yes
Hours: [Mon, Tue, Wed, Thu, Fri] 08:00 AM - 05:00 PM
After Hours Phone Number:(847) 843-3376
Certification(s):Board Certified
Accessibility: Some Criteria Met (P, EB, IB, PA)

Brindise, Renata Trela, DO*
Gender: Female
2604 Dempster St
Ste 101
Park Ridge, IL 60068
Phone:(847) 843-3376
NPI:1881972305
Cultural Training Completed: Yes
Hours: [Mon, Tue, Wed, Thu, Fri] 08:00 AM - 05:00 PM
After Hours Phone Number:(847) 843-3376
Other Language(s):Polish
Certification(s):Board Certified

IL

Cook

Dermatology (Skin)

Brindise, Renata Trela, DO*
Accessibility: Some Criteria Met (P, EB, IB, PA)

Rosen, Marianne S, MD*
Gender: Female
2604 Dempster St
Ste 101
Park Ridge, IL 60068
Phone:(847) 843-3376
NPI:1083670111
Cultural Training Completed: Yes
Hours: [Mon, Tue, Wed, Thu, Fri] 08:00 AM - 05:00 PM
After Hours Phone Number:(847) 843-3376
Accessibility: Some Criteria Met (P, EB, IB, PA)

Endocrinology, Diabetes & Metabolism

Fatima, Nishat, MD+
Gender: Female
1775 Ballard Rd
Park Ridge, IL 60068
Phone:(847) 318-6020
NPI:1760898936
Cultural Training Completed: No
Hours: [Mon, Tue, Wed, Thu, Fri] 08:00 AM - 05:00 PM
Other Language(s):Hindi,Telugu,Urdu
Certification(s):Board Certified

IL

Cook

Endocrinology, Diabetes & Metabolism

Fatima, Nishat, MD+
Accessibility: Some Criteria Met (P, EB, IB, PA)

Khan, Irfan A., DO+
Gender: Male
1775 Ballard Rd
Park Ridge, IL 60068
Phone:(847) 318-6020
NPI:1659807709
Cultural Training Completed: No
Hours: [Mon, Tue, Wed, Thu, Fri] 08:00 AM - 05:00 PM
Accessibility: Some Criteria Met (P, EB, IB, PA)

Koh, Chung Kay K, MD+
Gender: Male
1775 Ballard Rd
Park Ridge, IL 60068
Phone:(847) 318-2400
NPI:1841216843
Cultural Training Completed: No
Hours: [Mon, Tue, Wed, Thu, Fri] 08:00 AM - 05:00 PM
Certification(s):Board Certified
Accessibility: Some Criteria Met (P, EB, IB, PA)

Koh, Chung Kay K, MD+
Gender: Male
1775 Ballard Rd
Fl 1

IL

Cook

Endocrinology, Diabetes & Metabolism

Koh, Chung Kay K, MD+
Park Ridge, IL 60068
Phone:(847) 318-2400
NPI:1841216843
Cultural Training Completed: No
Hours: [Mon, Tue, Wed, Thu, Fri] 08:00 AM - 05:00 PM
Certification(s):Board Certified
Accessibility: Some Criteria Met (P, EB, IB, PA)

Morey, Rebecca J, MD+
Gender: Female
1775 Ballard Rd
Park Ridge, IL 60068
Phone:(847) 318-6020
NPI:1871989988
Cultural Training Completed: No
Hours: [Mon, Tue, Wed, Thu, Fri] 08:00 AM - 05:00 PM
Certification(s):Board Certified
Accessibility: Some Criteria Met (P, EB, IB, PA)

Patel, Toral A, MD+
Gender: Female
1775 Ballard Rd
Park Ridge, IL 60068
Phone:(847) 318-6020
NPI:1467065367
Cultural Training Completed: No

IL

Cook

Endocrinology, Diabetes & Metabolism

Patel, Toral A, MD+
Hours: [Mon, Tue, Wed, Thu, Fri] 08:00 AM - 05:00 PM
Accessibility: Some Criteria Met (P, EB, IB, PA)

Family Medicine (General Family Medical Care)

Kidiwala, Nilofer A, DO+
Gender: Female
1875 Dempster St
Ste 180
Park Ridge, IL 60068
Phone:(847) 675-5834
NPI:1295022218
Cultural Training Completed: No
Hours: [Mon, Tue, Wed, Thu, Fri] 08:00 AM - 05:00 PM
Other Language(s):Spanish
Certification(s):Board Certified
Accessibility: Details Pending (P, EB, IB, PA)

Kidiwala, Nilofer A, DO+
Gender: Female
1875 Dempster St
Park Ridge, IL 60068
Phone:(847) 675-5834
NPI:1295022218
Cultural Training Completed: No

IL

Cook

Family Medicine (General Family Medical Care)

Kidiwala, Nilofer A, DO[+]
Hours: [Mon, Tue, Wed, Thu, Fri] 08:00 AM - 05:00 PM
Other Language(s):Spanish
Certification(s):Board Certified
Accessibility: Some Criteria Met (I P, I EB, I IB, I PA)

Loescher, Jeremy, DO[+]
Gender: Male
1775 Ballard Rd
Park Ridge, IL 60068
Phone:(847) 318-6020
NPI:1811458763
Cultural Training Completed: No
Hours: [Mon, Tue, Wed, Thu, Fri] 08:00 AM - 05:00 PM
Certification(s):Board Certified
Accessibility: Some Criteria Met (I P, I EB, I IB, I PA)

McCormack, Anthony T, MD[#]
Gender: Male
1775 Ballard Rd
Park Ridge, IL 60068
Phone:(847) 720-6464
NPI:1154388791
Cultural Training Completed: Yes

IL

Cook

Family Medicine (General Family Medical Care)

McCormack, Anthony T, MD[#]
Hours: [Mon, Tue, Wed, Thu, Fri] 08:00 AM - 05:00 PM
Other Language(s):English
Certification(s):Board Certified
Accessibility: Some Criteria Met (I P, I EB, P IB, I PA)

Mehta, Avinder S, MBBS[+]
Gender: Male
1480 Renaissance Dr
Ste 211
Park Ridge, IL 60068
Phone:(847) 296-6161
NPI:1508196742
Cultural Training Completed: No
Hours: [Mon, Tue, Wed, Thu, Fri] 08:00 AM - 05:00 PM
Other Language(s):Hindi,Punjabi
Accessibility: Details Pending (P P, P EB, P IB, P PA)

Misbah, Saman, DO[+]
Gender: Female
1875 Dempster St
Ste 180
Park Ridge, IL 60068
Phone:(844) 725-5238
NPI:1417440256

IL

Cook

Family Medicine (General Family Medical Care)

Misbah, Saman, DO[+]
Cultural Training Completed: No
Hours: [Mon, Tue, Wed, Thu, Fri] 08:00 AM - 05:00 PM
Other Language(s):Spanish
Accessibility: Some Criteria Met (I P, I EB, I IB, I PA)

Sarsaba, Roderick, NP[+]
Gender: Male
1480 Renaissance Dr
Ste 211
Park Ridge, IL 60068
Phone:(847) 296-6161
NPI:1487382313
Cultural Training Completed: No
Hours: [Mon, Tue, Wed, Thu, Fri] 08:00 AM - 05:00 PM
Accessibility: Details Pending (P P, P EB, P IB, P PA)

Female Pelvic Medicine and Reconstructive Surgery, OB/GYN

Bochenska, Katarzyna, MD[*]
Gender: Female
1875 Dempster St
Ste 665
Park Ridge, IL 60068
Phone:(847) 825-1590
NPI:1164711537

IL

Cook

Female Pelvic Medicine and Reconstructive Surgery, OB/GYN

Bochenska, Katarzyna, MD[*]
Cultural Training Completed: No
Hours: [Mon, Tue, Wed, Thu, Fri] 08:00 AM - 05:00 PM
Other Language(s):Polish
Accessibility: Some Criteria Met (I P, I EB, I IB, I PA)

Moen, Michael D, MD[#]
Gender: Male
1875 Dempster St
Ste 665
Park Ridge, IL 60068
Phone:(847) 825-1590
NPI:1558351312
Cultural Training Completed: No
Hours: [Mon, Tue, Wed, Thu, Fri] 08:00 AM - 05:00 PM
Accessibility: Some Criteria Met (I P, I EB, I IB, I PA)

Noone, Michael B, MD[*]
Gender: Male
1875 Dempster St
Ste 665
Park Ridge, IL 60068
Phone:(847) 825-1590
NPI:1700998366
Cultural Training Completed: No

IL

Cook

Female Pelvic Medicine and Reconstructive Surgery, OB/GYN

Noone, Michael B, MD*
Hours: [Mon, Tue, Wed, Thu, Fri] 08:00 AM - 05:00 PM
Certification(s):Board Certified
Accessibility: Some Criteria Met (P, EB, IB, PA)

Vassallo, Brett Joseph, MD*
Gender: Male
1875 Dempster St
Ste 665
Park Ridge, IL 60068
Phone:(847) 825-1590
NPI:1386654408
Cultural Training Completed: No
Hours: [Mon, Tue, Wed, Thu, Fri] 08:00 AM - 05:00 PM
Certification(s):Board Certified
Accessibility: Some Criteria Met (P, EB, IB, PA)

Gastroenterology

Kallwitz, Eric R, MD+
Gender: Male
1030 Higgins Rd
Park Ridge, IL 60068
Phone:(708) 327-7000
NPI:1275716607
Cultural Training Completed: Yes

IL

Cook

Gastroenterology

Kallwitz, Eric R, MD+
Hours: [Mon, Tue, Wed, Thu, Fri] 08:00 AM - 05:00 PM
Other Language(s):English,Afrikaans,Farsi,Hindi,Russian,Spanish,Ukrainian,Urdu,Vietnamese
Certification(s):Board Certified
Accessibility: Details Pending (P, EB, IB, PA)

Nguyen, Phithao J, DO*
Gender: Female
711 Devon Ave
Park Ridge, IL 60068
Phone:(847) 696-3176
NPI:1740261585
Cultural Training Completed: No
Hours: [Mon, Tue, Wed, Thu, Fri] 08:00 AM - 05:00 PM
Other Language(s):Vietnamese
Accessibility: Details Pending (P, EB, IB, PA)

General Surgery

Baker, Todd Abram, MD+
Gender: Male
1875 Dempster St
Ste 640
Park Ridge, IL 60068
Phone:(847) 723-4400
NPI:1871758870

IL

Cook

General Surgery

Baker, Todd Abram, MD+
Cultural Training Completed: No
Hours: [Mon, Tue, Wed, Thu, Fri] 08:00 AM - 05:00 PM
Certification(s):Board Certified
Accessibility: Details Pending (P, EB, IB, PA)

Baqai, Atif, MD+
Gender: Male
1875 Dempster St
Ste 550
Park Ridge, IL 60068
Phone:(847) 384-1420
NPI:1508066192
Cultural Training Completed: No
Hours: [Mon, Tue, Wed, Thu, Fri] 08:00 AM - 05:00 PM
Other Language(s):Hindi,Urdu,Spanish
Certification(s):Board Certified
Accessibility: Some Criteria Met (P, EB, IB, PA)

Coughlin, Julia Marjory, MD+
Gender: Female
1875 Dempster St
Ste 265
Park Ridge, IL 60068
Phone:(847) 723-1550
NPI:1629430491

IL

Cook

General Surgery

Coughlin, Julia Marjory, MD+
Cultural Training Completed: No
Hours: [Mon, Tue, Wed, Thu, Fri] 08:00 AM - 05:00 PM
Certification(s):Board Certified
Accessibility: Some Criteria Met (P, EB, IB, PA)

Dallas, Nikolaos Andreas, MD+
Gender: Male
1875 Dempster St
Ste 280
Park Ridge, IL 60068
Phone:(847) 723-5990
NPI:1952497729
Cultural Training Completed: No
Hours: [Mon, Tue, Wed, Thu, Fri] 08:00 AM - 05:00 PM
Other Language(s):Greek,Spanish
Certification(s):Board Certified
Accessibility: Some Criteria Met (P, EB, IB, PA)

Dong, Kevin, MD+
Gender: Male
1875 Dempster St
Ste 465
Park Ridge, IL 60068
Phone:(847) 318-9071
NPI:1336600972

IL

Cook

General Surgery

Dong, Kevin, MD+
Cultural Training Completed: No
Hours: [Mon, Tue, Wed, Thu, Fri] 08:00 AM - 05:00 PM
Other Language(s):Chinese
Certification(s):Board Certified
Accessibility: Some Criteria Met (P, EB, IB, PA)

Esry, Laura, DO+
Gender: Female
1775 Dempster St
8S
Park Ridge, IL 60068
Phone:(847) 723-6522
NPI:1588292460
Cultural Training Completed: No
Hours: [Mon, Tue, Wed, Thu, Fri] 08:00 AM - 05:00 PM
Accessibility: Some Criteria Met (P, EB, IB, PA)

Froehling, Andrei R, MD+
Gender: Male
1875 Dempster St
Ste 465
Park Ridge, IL 60068
Phone:(847) 825-1100
NPI:1922530286
Cultural Training Completed: No
Hours: [Mon, Tue, Wed, Thu, Fri] 08:00 AM - 05:00 PM

IL

Cook

General Surgery

Froehling, Andrei R, MD+
Certification(s):Board Certified
Accessibility: Some Criteria Met (P, EB, IB, PA)

Henry, Marion C, MD+
Gender: Female
1675 Dempster St
Fl 3
Park Ridge, IL 60068
Phone:(708) 684-5580
NPI:1427235233
Cultural Training Completed: No
Hours: [Mon, Tue, Wed, Thu, Fri] 08:00 AM - 05:00 PM
Other Language(s):English
Certification(s):Board Certified
Accessibility: Some Criteria Met (P, EB, IB, PA)

Jones, Brian A, MD+
Gender: Male
1675 Dempster St
Fl 3
Park Ridge, IL 60068
Phone:(847) 318-9330
NPI:1982805289
Cultural Training Completed: No
Hours: [Mon, Tue, Wed, Thu, Fri] 08:00 AM - 05:00 PM
Other Language(s):Arabic,English,Greek,Gujarati,Korean,Spanish
Certification(s):Board Certified

IL

Cook

General Surgery

Jones, Brian A, MD+
lish,Greek,Gujarati,Korean,Spanish
Certification(s):Board Certified
Accessibility: Some Criteria Met (P, EB, IB, PA)

Jones, Brian A, MD+
Gender: Male
1675 Dempster St
3
Park Ridge, IL 60068
Phone:(708) 684-5580
NPI:1982805289
Cultural Training Completed: No
Hours: [Mon, Tue, Wed, Thu, Fri] 08:00 AM - 05:00 PM
After Hours Phone Number:(847) 318-9330
Other Language(s):Arabic,English,Greek,Gujarati,Korean,Spanish
Certification(s):Board Certified
Accessibility: Some Criteria Met (P, EB, IB, PA)

Jones, Brian A, MD+
Gender: Male
1675 Dempster St
Park Ridge, IL 60068
Phone:(847) 318-9330
NPI:1982805289
Cultural Training Completed: No

IL

Cook

General Surgery

Jones, Brian A, MD+
Hours: [Mon, Tue, Wed, Thu, Fri] 08:00 AM - 05:00 PM
Other Language(s):Arabic,English,Greek,Gujarati,Korean,Spanish
Certification(s):Board Certified
Accessibility: Some Criteria Met (P, EB, IB, PA)

Katz, Anna B, MD+
Gender: Female
1700 Luther Ln
Fl 3
Park Ridge, IL 60068
Phone:(847) 723-3100
NPI:1346401429
Cultural Training Completed: No
Hours: [Mon, Tue, Wed, Thu, Fri] 08:00 AM - 05:00 PM
Certification(s):Board Certified
Accessibility: Some Criteria Met (P, EB, IB, PA)

Kochar, Kunal, MD*
Gender: Male
1550 N Northwest Hwy
Ste 107
Park Ridge, IL 60068
Phone:(847) 299-2273
NPI:1063724664
Cultural Training Completed: No

IL

Cook

General Surgery

Kochar, Kunal, MD*
Hours: [Mon, Tue, Thu, Fri] 08:30 AM - 05:00 PM
After Hours Phone Number:(847) 759-1110
Other Language(s):Hindi
Certification(s):Board Certified
Accessibility: Some Criteria Met (P, EB, IB, PA)

Lutfi, Rami E, MD+
Gender: Male
1875 Dempster St
Ste 280
Park Ridge, IL 60068
Phone:(847) 723-5990
NPI:1447237425
Cultural Training Completed: Yes
Hours: [Mon, Tue, Wed, Thu, Fri] 08:00 AM - 05:00 PM
Other Language(s):Arabic,English,French
Accessibility: Some Criteria Met (P, EB, IB, PA)

Lyuksemburg, Vadim, MD+
Gender: Male
1875 Dempster St
Ste 280
Park Ridge, IL 60068
Phone:(630) 261-9393
NPI:1912431735
Cultural Training Completed: Yes

IL

Cook

General Surgery

Lyuksemburg, Vadim, MD+
Hours: [Mon, Tue, Wed, Thu, Fri] 08:00 AM - 05:00 PM
Other Language(s):Russian
Certification(s):Board Certified
Accessibility: Details Pending (P, EB, IB, PA)

Lyuksemburg, Vadim, MD+
Gender: Male
1875 Dempster St
Ste 465
Park Ridge, IL 60068
Phone:(847) 825-1100
NPI:1912431735
Cultural Training Completed: Yes
Hours: [Mon, Tue, Wed, Thu, Fri] 08:00 AM - 05:00 PM
Other Language(s):Russian
Certification(s):Board Certified
Accessibility: Some Criteria Met (P, EB, IB, PA)

Lyuksemburg, Vadim, MD+
Gender: Male
1875 Dempster St
Ste 425
Park Ridge, IL 60068
Phone:(630) 261-9393
NPI:1912431735

IL

Cook

General Surgery

Lyuksemburg, Vadim, MD+
Cultural Training Completed: Yes
Hours: [Mon, Tue, Wed, Thu, Fri] 08:00 AM - 05:00 PM
Other Language(s):Russian
Certification(s):Board Certified
Accessibility: Some Criteria Met (P, EB, IB, PA)

Marinov, Marin V, MD+
Gender: Male
1875 Dempster St
Ste 465
Park Ridge, IL 60068
Phone:(847) 825-1100
NPI:1245486877
Cultural Training Completed: No
Hours: [Mon, Tue, Wed, Thu, Fri] 08:00 AM - 05:00 PM
Other Language(s):Bulgarian, Russian,Macedonian
Certification(s):Board Certified
Accessibility: Some Criteria Met (P, EB, IB, PA)

Marinov, Marin V, MD+
Gender: Male
1875 Dempster St
Ste 265
Park Ridge, IL 60068

IL

Cook

General Surgery

Marinov, Marin V, MD+
Phone:(847) 723-2720
NPI:1245486877
Cultural Training Completed: No
Hours: [Mon, Tue, Wed, Thu, Fri] 08:00 AM - 05:00 PM
Other Language(s):Bulgarian, Russian,Macedonian
Certification(s):Board Certified
Accessibility: Some Criteria Met (P, EB, IB, PA)

Marinov, Marin V, MD+
Gender: Male
1875 Dempster St
Ste 280
Park Ridge, IL 60068
Phone:(847) 723-5990
NPI:1245486877
Cultural Training Completed: No
Hours: [Mon, Tue, Wed, Thu, Fri] 08:00 AM - 05:00 PM
Other Language(s):Bulgarian, Russian,Macedonian
Certification(s):Board Certified
Accessibility: Some Criteria Met (P, EB, IB, PA)

Nikolich, Sanja, MD+
Gender: Female
1775 Dempster St

IL

Cook

General Surgery

Nikolich, Sanja, MD+
8
Park Ridge, IL 60068
Phone:(847) 723-6522
NPI:1255364063
Cultural Training Completed: No
Hours: [Mon, Tue, Wed, Thu, Fri] 08:00 AM - 05:00 PM
After Hours Phone Number:(847) 723-6522
Other Language(s):Croatian,Serbian
Certification(s):Board Certified
Accessibility: Some Criteria Met (P, EB, IB, PA)

Nikolich, Sanja, MD+
Gender: Female
1775 Dempster St
8S
Park Ridge, IL 60068
Phone:(847) 723-6522
NPI:1255364063
Cultural Training Completed: No
Hours: [Mon, Tue, Wed, Thu, Fri] 08:00 AM - 05:00 PM
Other Language(s):Croatian,Serbian
Certification(s):Board Certified
Accessibility: Details Pending (P, EB, IB, PA)

IL

Cook

General Surgery

Patel, Nikhil, MD+
Gender: Male
1875 Dempster St
Ste 465
Park Ridge, IL 60068
Phone:(847) 825-1100
NPI:1811347263
Cultural Training Completed: No
Hours: [Mon, Tue, Wed, Thu, Fri] 08:00 AM - 05:00 PM
Other Language(s):Spanish
Certification(s):Board Certified
Accessibility: Some Criteria Met (P, EB, IB, PA)

Patel, Nikhil, MD+
Gender: Male
1875 Dempster St
Ste 280
Park Ridge, IL 60068
Phone:(847) 825-1100
NPI:1811347263
Cultural Training Completed: No
Hours: [Mon, Tue, Wed, Thu, Fri] 08:00 AM - 05:00 PM
Other Language(s):Spanish
Certification(s):Board Certified
Accessibility: Details Pending (P, EB, IB, PA)

Quinteros, Francisco A, MD+
Gender: Male

IL

Cook

General Surgery

Quinteros, Francisco A, MD+
1875 Dempster St
Ste 280
Park Ridge, IL 60068
Phone:(847) 318-9071
NPI:1427206689
Cultural Training Completed: Yes
Hours: [Mon, Tue, Wed, Thu, Fri] 08:00 AM - 05:00 PM
Other Language(s):Spanish
Certification(s):Board Certified
Accessibility: Some Criteria Met (P, EB, IB, PA)

Rausch, Laura Ann, MD+
Gender: Female
1675 Dempster St
Fl 3
Park Ridge, IL 60068
Phone:(847) 318-9330
NPI:1982138012
Cultural Training Completed: No
Hours: [Mon, Tue, Wed, Thu, Fri] 08:00 AM - 05:00 PM
Accessibility: Some Criteria Met (P, EB, IB, PA)

Rico, Rebeca M, MD+
Gender: Female
1775 Dempster St
8
Park Ridge, IL 60068
Phone:(847) 723-2210

IL

Cook

General Surgery

Rico, Rebeca M, MD+
NPI:1437264181
Cultural Training Completed: No
Hours: [Mon, Tue, Wed, Thu, Fri] 08:00 AM - 05:00 PM
Other Language(s):Spanish
Certification(s):Board Certified
Accessibility: Details Pending (P, EB, IB, PA)

Rico, Rebeca M, MD+
Gender: Female
1775 Dempster St
Ste 8S
Park Ridge, IL 60068
Phone:(847) 723-2210
NPI:1437264181
Cultural Training Completed: No
Hours: [Mon, Tue, Wed, Thu, Fri] 08:00 AM - 05:00 PM
Other Language(s):Spanish
Certification(s):Board Certified
Accessibility: Details Pending (P, EB, IB, PA)

Rosen, Jeffrey, MD+
Gender: Female
1875 Dempster St
Ste 425
Park Ridge, IL 60068
Phone:(630) 261-9393
NPI:1073570271

IL

Cook

General Surgery

Rosen, Jeffrey, MD+
Cultural Training Completed: No
Hours: [Mon, Tue, Wed, Thu, Fri] 08:00 AM - 05:00 PM
Certification(s):Board Certified
Accessibility: Details Pending (P, EB, IB, PA)

Advocate Medical Group
1875 Dempster St
Ste 425
Park Ridge, IL 60068
Phone:(630) 261-9393
NPI:1700824455
Website: http://www.care.advocatehealth.com
Cultural Training Completed: No
Hours: [Mon, Tue, Wed, Thu, Fri] 08:00 AM - 05:00 PM
Accessibility: Details Pending (P, EB, IB, PA)

Rosen, Jeffrey, MD+
Gender: Female
1875 Dempster St
Park Ridge, IL 60068
Phone:(630) 261-9393
NPI:1073570271
Cultural Training Completed: No
Hours: [Mon, Tue, Wed, Thu, Fri] 08:00 AM - 05:00 PM

IL

Cook

General Surgery

Rosen, Jeffrey, MD+
Certification(s):Board Certified
Accessibility: Some Criteria Met (P, EB, IB, PA)

Shah, Manojkumar R, MD+
Gender: Male
1875 Dempster St
Ste 280
Park Ridge, IL 60068
Phone:(847) 825-1100
NPI:1003920547
Cultural Training Completed: No
Hours: [Mon, Tue, Wed, Thu, Fri] 08:00 AM - 05:00 PM
Other Language(s):Hindi,Gujarati
Certification(s):Board Certified
Accessibility: Details Pending (P, EB, IB, PA)

Shah, Manojkumar R, MD+
Gender: Male
1875 Dempster St
Ste 465
Park Ridge, IL 60068
Phone:(847) 825-1100
NPI:1003920547
Cultural Training Completed: No
Hours: [Mon, Tue, Wed, Thu, Fri] 08:00 AM - 05:00 PM

IL

Cook

General Surgery

Shah, Manojkumar R, MD+
Other Language(s):Hindi,Gujarati
Certification(s):Board Certified
Accessibility: Some Criteria Met (P, EB, IB, PA)

Shah, Manojkumar R, MD+
Gender: Male
1775 Dempster St
8S
Park Ridge, IL 60068
Phone:(847) 723-2210
NPI:1003920547
Cultural Training Completed: No
Hours: [Mon, Tue, Wed, Thu, Fri] 08:00 AM - 05:00 PM
Other Language(s):Hindi,Gujarati
Certification(s):Board Certified
Accessibility: Details Pending (P, EB, IB, PA)

Shah, Manojkumar R, MD+
Gender: Male
1775 Dempster St
8
Park Ridge, IL 60068
Phone:(847) 723-2210
NPI:1003920547
Cultural Training Completed: No

IL

Cook

General Surgery

Shah, Manojkumar R, MD+
Hours: [Mon, Tue, Wed, Thu, Fri] 08:00 AM - 05:00 PM
Other Language(s):Hindi,Gujarati
Certification(s):Board Certified
Accessibility: Details Pending (P, EB, IB, PA)

Shah, Tejas Rajendra, MD+
Gender: Male
1875 Dempster St
Ste 550
Park Ridge, IL 60068
Phone:(847) 384-1420
NPI:1326243171
Cultural Training Completed: No
Hours: [Mon, Tue, Wed, Thu, Fri] 08:00 AM - 05:00 PM
Certification(s):Board Certified
Accessibility: Some Criteria Met (P, EB, IB, PA)

Shakhsheer, Baddr Ahed, MD+
Gender: Male
1675 Dempster St
Fl 3
Park Ridge, IL 60068
Phone:(708) 684-5580
NPI:1285865527
Cultural Training Completed: Yes

IL

Cook

General Surgery

Shakhsheer, Baddr Ahed, MD+
Hours: [Mon, Tue, Wed, Thu, Fri] 08:00 AM - 05:00 PM
Other Language(s):Arabic,English,Romanian,Polish
Certification(s):Board Certified
Accessibility: Some Criteria Met (P, EB, IB, PA)

Shakhsheer, Baddr Ahed, MD+
Gender: Male
1675 Dempster St
3
Park Ridge, IL 60068
Phone:(847) 318-9067
NPI:1285865527
Cultural Training Completed: Yes
Hours: [Mon, Tue, Wed, Thu, Fri] 08:00 AM - 05:00 PM
Other Language(s):Arabic,English,Romanian,Polish
Certification(s):Board Certified
Accessibility: Some Criteria Met (P, EB, IB, PA)

Sterbling, Helene M, MD+
Gender: Female
1700 Luther Ln
3
Park Ridge, IL 60068
Phone:(847) 723-3100

IL

Cook

General Surgery

Sterbling, Helene M, MD+
NPI:1144726951
Cultural Training Completed: No
Hours: [Mon, Tue, Wed, Thu, Fri] 08:00 AM - 05:00 PM
Other Language(s):French,Telugu,Hindi
Certification(s):Board Certified
Accessibility: Some Criteria Met (P, EB, IB, PA)

Sterbling, Helene M, MD+
Gender: Female
1700 Luther Ln
Fl 3
Park Ridge, IL 60068
Phone:(847) 723-3100
NPI:1144726951
Cultural Training Completed: No
Hours: [Mon, Tue, Wed, Thu, Fri] 08:00 AM - 05:00 PM
Other Language(s):French,Telugu,Hindi
Certification(s):Board Certified
Accessibility: Details Pending (P, EB, IB, PA)

Stewart, Amy A, MD+
Gender: Female
1875 Dempster St
Ste 280

IL

Cook

General Surgery

Stewart, Amy A, MD+
Park Ridge, IL 60068
Phone:(847) 318-9071
NPI:1255582896
Cultural Training Completed: No
Hours: [Mon, Tue, Wed, Thu, Fri] 08:00 AM - 05:00 PM
After Hours Phone Number:(847) 723-5990
Other Language(s):Telugu,Hindi,Urdu
Certification(s):Board Certified
Accessibility: Some Criteria Met (P, EB, IB, PA)

Weiss, Robert, MD+
Gender: Male
1875 Dempster St
Ste 550
Park Ridge, IL 60068
Phone:(847) 384-1420
NPI:1609398825
Cultural Training Completed: No
Hours: [Mon, Tue, Wed, Thu, Fri] 08:00 AM - 05:00 PM
Certification(s):Board Certified
Accessibility: Some Criteria Met (P, EB, IB, PA)

Genetic Counselor, MS

Baker, Rachel, GC+
Gender: Female
1875 Dempster St
Park Ridge, IL 60068

IL

Cook

Genetic Counselor, MS

Baker, Rachel, GC+
Phone:(847) 723-7705
NPI:1710492780
Cultural Training Completed: No
Hours: [Mon, Tue, Wed, Thu, Fri] 08:00 AM - 05:00 PM
After Hours Phone Number:(847) 723-7705
Accessibility: Some Criteria Met (P, EB, IB, PA)

DiMaso, Sabrina Nichole, GC+
Gender: Female
1875 Dempster St
Ste 285
Park Ridge, IL 60068
Phone:(847) 723-7705
NPI:1477053197
Cultural Training Completed: No
Hours: [Mon, Tue, Wed, Thu, Fri] 08:00 AM - 05:00 PM
Accessibility: Details Pending (P, EB, IB, PA)

Raimondi, Chantalle Brianna, GC+
Gender: Female
1875 Dempster St
Park Ridge, IL 60068
Phone:(847) 723-7705
NPI:1497007660
Cultural Training Completed: No
Hours: [Mon, Tue, Wed, Thu, Fri] 08:00 AM - 05:00 PM

IL

Cook

Genetic Counselor, MS

Raimondi, Chantalle Brianna, GC+
After Hours Phone Number:(847) 723-7705
Accessibility: Some Criteria Met (P, EB, IB, PA)

Hematology

Alrifai, Taha, MD+
Gender: Male
1700 Luther Ln
Ste 2200
Park Ridge, IL 60068
Phone:(847) 268-8200
NPI:1023463932
Cultural Training Completed: No
Hours: [Mon, Tue, Wed, Thu, Fri] 08:00 AM - 05:00 PM
Other Language(s):English,Spanish,Arabic
Certification(s):Board Certified
Accessibility: Some Criteria Met (P, EB, IB, PA)

Hancock, Christie L, MD+
Gender: Female
1700 Luther Ln
Park Ridge, IL 60068
Phone:(847) 268-8200
NPI:1083050413
Cultural Training Completed: No
Hours: [Mon, Tue, Wed, Thu, Fri] 08:00 AM - 05:00 PM

IL

Cook

Hematology

Hancock, Christie L, MD+
Certification(s):Board Certified
Accessibility: Some Criteria Met (P, EB, IB, PA)

Hancock, Christie L, MD+
Gender: Female
1700 Luther Ln
Ste 2200
Park Ridge, IL 60068
Phone:(847) 268-8200
NPI:1083050413
Cultural Training Completed: No
Hours: [Mon, Tue, Wed, Thu, Fri] 08:00 AM - 05:00 PM
Certification(s):Board Certified
Accessibility: Some Criteria Met (P, EB, IB, PA)

Jacobs, Michael S, MD+
Gender: Male
1700 Luther Ln
Ste 2200
Park Ridge, IL 60068
Phone:(847) 268-8200
NPI:1558854745
Cultural Training Completed: No
Hours: [Mon, Tue, Wed, Thu, Fri] 08:00 AM - 05:00 PM
Accessibility: Some Criteria Met (P, EB, IB, PA)

IL

Cook

Hematology

Jethava, Yogesh S, MD+
Gender: Male
1700 Luther Ln
Ste 1220
Park Ridge, IL 60068
Phone:(847) 723-4400
NPI:1841622701
Cultural Training Completed: No
Hours: [Mon, Tue, Wed, Thu, Fri] 08:00 AM - 05:00 PM
Other Language(s):Hindi
Certification(s):Board Certified
Accessibility: Some Criteria Met (P, EB, IB, PA)

Uzoka, Chukwuemeka C, MD+
Gender: Male
1775 Dempster St
Ste E592C
Park Ridge, IL 60068
Phone:(312) 609-0300
NPI:1396029013
Cultural Training Completed: Yes
Hours: [Mon, Tue, Wed, Thu, Fri] 08:00 AM - 05:00 PM
Certification(s):Board Certified
Accessibility: Some Criteria Met (P, EB, IB, PA)

Uzoka, Chukwuemeka C, MD+
Gender: Male

IL

Cook

Hematology

Uzoka, Chukwuemeka C, MD+
1700 Luther Ln
Ste 1220
Park Ridge, IL 60068
Phone:(847) 723-4400
NPI:1396029013
Cultural Training Completed: Yes
Hours: [Mon, Tue, Wed, Thu, Fri] 08:00 AM - 05:00 PM
Certification(s):Board Certified
Accessibility: Some Criteria Met (P, EB, IB, PA)

Hematology & Oncology

Abedrabo, Sabree, MD+
Gender: Male
1700 Luther Ln
Ste 2200
Park Ridge, IL 60068
Phone:(847) 268-8200
NPI:1790344471
Cultural Training Completed: No
Hours: [Mon, Tue, Wed, Thu, Fri] 08:00 AM - 05:00 PM
Other Language(s):Arabic
Accessibility: Some Criteria Met (P, EB, IB, PA)

Alrifai, Taha, MD+
Gender: Male
1700 Luther Ln
Ste 2200

IL

Cook

Hematology & Oncology

Alrifai, Taha, MD+
Park Ridge, IL 60068
Phone:(847) 268-8200
NPI:1023463932
Cultural Training Completed: No
Hours: [Mon, Tue, Wed, Thu, Fri] 08:00 AM - 05:00 PM
Other Language(s):English,Spanish,Arabic
Accessibility: Some Criteria Met (P, EB, IB, PA)

Bufalino, Shams Bakhos, MD+
Gender: Female
1700 Luther Ln
Ste 2200
Park Ridge, IL 60068
Phone:(847) 268-8200
NPI:1831488741
Cultural Training Completed: No
Hours: [Mon, Tue, Wed, Thu, Fri] 08:00 AM - 05:00 PM
Accessibility: Some Criteria Met (P, EB, IB, PA)

Hallmeyer, Sigrun, MD+
Gender: Female
1700 Luther Ln
Ste 2200
Park Ridge, IL 60068
Phone:(847) 268-8200
NPI:1164481412

IL

Cook

Hematology & Oncology

Hallmeyer, Sigrun, MD+
Cultural Training Completed: Yes
Hours: [Mon, Tue, Wed, Thu, Fri] 08:00 AM - 05:00 PM
Other Language(s):English,German,Russian
Accessibility: Some Criteria Met (P, EB, IB, PA)

Hancock, Christie L, MD+
Gender: Female
1700 Luther Ln
Park Ridge, IL 60068
Phone:(847) 268-8200
NPI:1083050413
Cultural Training Completed: No
Hours: [Mon, Tue, Wed, Thu, Fri] 08:00 AM - 05:00 PM
Accessibility: Some Criteria Met (P, EB, IB, PA)

Hancock, Christie L, MD+
Gender: Female
1700 Luther Ln
Ste 2200
Park Ridge, IL 60068
Phone:(847) 268-8200
NPI:1083050413
Cultural Training Completed: No

IL

Cook

Hematology & Oncology

Hancock, Christie L, MD+
Hours: [Mon, Tue, Wed, Thu, Fri] 08:00 AM - 05:00 PM
Accessibility: Some Criteria Met (P, EB, IB, PA)

Jacobs, Michael S, MD+
Gender: Male
1700 Luther Ln
Ste 2200
Park Ridge, IL 60068
Phone:(847) 268-8200
NPI:1558854745
Cultural Training Completed: No
Hours: [Mon, Tue, Wed, Thu, Fri] 08:00 AM - 05:00 PM
Accessibility: Some Criteria Met (P, EB, IB, PA)

James, Edward S, MD+
Gender: Male
1700 Luther Ln
Ste 2200
Park Ridge, IL 60068
Phone:(847) 268-8200
NPI:1548442007
Cultural Training Completed: Yes
Hours: [Mon, Tue, Wed, Thu, Fri] 08:00 AM - 05:00 PM
After Hours Phone Number:(847) 268-8200

IL

Cook

Hematology & Oncology

James, Edward S, MD+
Other Language(s):English,Tamil
Accessibility: Some Criteria Met (P, EB, IB, PA)

Kaiser, Pamela E, MD+
Gender: Female
1700 Luther Ln
Ste 2200
Park Ridge, IL 60068
Phone:(847) 268-8200
NPI:1184684821
Cultural Training Completed: Yes
Hours: [Mon, Tue, Wed, Thu, Fri] 08:00 AM - 05:00 PM
Other Language(s):Mandarin
Accessibility: Some Criteria Met (P, EB, IB, PA)

Lestingi, Timothy M, MD+
Gender: Male
1700 Luther Ln
Ste 2200
Park Ridge, IL 60068
Phone:(847) 268-8200
NPI:1114986411
Cultural Training Completed: No
Hours: [Mon, Tue, Wed, Thu, Fri] 08:00 AM - 05:00 PM
Accessibility: Some Criteria Met (P, EB, IB, PA)

IL

Cook

Hematology & Oncology

Macklis, Jason N, LCSW+
Gender: Male
1700 Luther Ln
Ste 2200
Park Ridge, IL 60068
Phone:(847) 268-8200
NPI:1003136458
Cultural Training Completed: No
Hours: [Mon, Tue, Wed, Thu, Fri] 08:00 AM - 05:00 PM
Accessibility: Some Criteria Met (I P, I EB, I IB, I PA)

Mcdonald, Andrew Jacob, MD+
Gender: Male
1700 Luther Ln
Ste 2200
Park Ridge, IL 60068
Phone:(847) 268-8200
NPI:1942793146
Cultural Training Completed: No
Hours: [Mon, Tue, Wed, Thu, Fri] 08:00 AM - 05:00 PM
Other Language(s):Czech
Accessibility: Some Criteria Met (I P, I EB, I IB, I PA)

Rajakumar, Priya, MD+
Gender: Female
1700 Luther Ln
Ste 2200
Park Ridge, IL 60068

IL

Cook

Hematology & Oncology

Rajakumar, Priya, MD+
Phone:(847) 268-8200
NPI:1821478520
Cultural Training Completed: No
Hours: [Mon, Tue, Wed, Thu, Fri] 08:00 AM - 05:00 PM
Accessibility: Some Criteria Met (I P, I EB, I IB, I PA)

Richards, Jon M., MD+
Gender: Male
1700 Luther Ln
Ste 2200
Park Ridge, IL 60068
Phone:(847) 268-8200
NPI:1588624290
Cultural Training Completed: No
Hours: [Mon, Tue, Wed, Thu, Fri] 08:00 AM - 05:00 PM
Certification(s):Board Certified
Accessibility: Some Criteria Met (I P, I EB, I IB, I PA)

Sana, Sherjeel, MD+
Gender: Male
1700 Luther Ln
Ste 1220
Park Ridge, IL 60068
Phone:(847) 723-4400
NPI:1194847228
Cultural Training Completed: No

IL

Cook

Hematology & Oncology

Sana, Sherjeel, MD+
Hours: [Mon, Tue, Wed, Thu, Fri] 08:00 AM - 05:00 PM
Other Language(s):English,Hindi,Punjabi,Urdu
Accessibility: Some Criteria Met (I P, I EB, I IB, I PA)

Uzoka, Chukwuemeka C, MD+
Gender: Male
1775 Dempster St
Ste E592C
Park Ridge, IL 60068
Phone:(312) 609-0300
NPI:1396029013
Cultural Training Completed: Yes
Hours: [Mon, Tue, Wed, Thu, Fri] 08:00 AM - 05:00 PM
Accessibility: Some Criteria Met (I P, I EB, P IB, I PA)

Uzoka, Chukwuemeka C, MD+
Gender: Male
1700 Luther Ln
Ste 1220
Park Ridge, IL 60068
Phone:(847) 723-4400
NPI:1396029013
Cultural Training Completed: Yes
Hours: [Mon, Tue, Wed, Thu, Fri] 08:00 AM - 05:00 PM

IL

Cook

Hematology & Oncology

Uzoka, Chukwuemeka C, MD+
Accessibility: Some Criteria Met (I P, I EB, I IB, I PA)

Internal Medicine (General Medical Care)

Ahmad, Waqas, MD+
Gender: Male
1480 Renaissance Dr
Ste 211
Park Ridge, IL 60068
Phone:(888) 402-0202
NPI:1316300247
Cultural Training Completed: No
Hours: [Mon, Tue, Wed, Thu, Fri] 08:00 AM - 05:00 PM
Certification(s):Board Certified
Accessibility: Details Pending (P P, P EB, P IB, P PA)

Alrifai, Taha, MD+
Gender: Male
1700 Luther Ln
Ste 2200
Park Ridge, IL 60068
Phone:(847) 268-8200
NPI:1023463932
Cultural Training Completed: No
Hours: [Mon, Tue, Wed, Thu, Fri] 08:00 AM - 05:00 PM
Other Language(s):English,Spanish,Arabic

IL

Cook

Internal Medicine (General Medical Care)

Alrifai, Taha, MD+
Certification(s):Board Certified
Accessibility: Some Criteria Met (I P, I EB, I IB, I PA)

Kidiwala, Nilofer A, DO+
Gender: Female
1875 Dempster St
Ste 180
Park Ridge, IL 60068
Phone:(847) 675-5834
NPI:1295022218
Cultural Training Completed: No
Hours: [Mon, Tue, Wed, Thu, Fri] 08:00 AM - 05:00 PM
Other Language(s):Spanish
Certification(s):Board Certified
Accessibility: Details Pending (P P, P EB, P IB, P PA)

Kidiwala, Nilofer A, DO+
Gender: Female
1875 Dempster St
Park Ridge, IL 60068
Phone:(847) 675-5834
NPI:1295022218
Cultural Training Completed: No
Hours: [Mon, Tue, Wed, Thu, Fri] 08:00 AM - 05:00 PM
Other Language(s):Spanish

IL

Cook

Internal Medicine (General Medical Care)

Kidiwala, Nilofer A, DO+
Certification(s):Board Certified
Accessibility: Some Criteria Met (I P, I EB, I IB, I PA)

Liu, Siyuan Christopher, MD+
Gender: Male
1775 Dempster St
Park Ridge, IL 60068
Phone:(708) 283-5500
NPI:1164981247
Cultural Training Completed: No
Hours: [Mon, Tue, Wed, Thu, Fri] 08:00 AM - 05:00 PM
Accessibility: Some Criteria Met (I P, I EB, I IB, I PA)

Loghmanee, Darius A, MD+
Gender: Male
1675 Dempster St
Fl 2
Park Ridge, IL 60068
Phone:(847) 318-9330
NPI:1164589719
Cultural Training Completed: No
Hours: [Mon, Tue, Wed, Thu, Fri] 08:00 AM - 05:00 PM
Other Language(s):Polish
Certification(s):Board Certified

IL

Cook

Internal Medicine (General Medical Care)

Loghmanee, Darius A, MD+
Accessibility: Some Criteria Met (I P, I EB, I IB, I PA)

Loghmanee, Darius A, MD+
Gender: Male
1675 Dempster St
2
Park Ridge, IL 60068
Phone:(847) 318-9330
NPI:1164589719
Cultural Training Completed: No
Hours: [Mon, Tue, Wed, Thu, Fri] 08:00 AM - 05:00 PM
Other Language(s):Polish
Certification(s):Board Certified
Accessibility: Some Criteria Met (I P, I EB, I IB, I PA)

Rifai, Abdelhadi, MD+
Gender: Male
1875 Dempster St
Ste 555
Park Ridge, IL 60068
Phone:(847) 698-5500
NPI:1588047245
Cultural Training Completed: No
Hours: [Mon, Tue, Wed, Thu, Fri] 08:00 AM - 05:00 PM
Other Language(s):French,Arabic,Efik

IL

Cook

Internal Medicine (General Medical Care)

Rifai, Abdelhadi, MD+
Certification(s):Board Certified
Accessibility: Some Criteria Met (I P, I EB, I IB, I PA)

Shetty, Ira S, MD+
Gender: Female
1675 Dempster St
Park Ridge, IL 60068
Phone:(708) 684-5580
NPI:1992823389
Cultural Training Completed: Yes
Hours: [Mon, Tue, Wed, Thu, Fri] 08:00 AM - 05:00 PM
Other Language(s):English
Certification(s):Board Certified
Accessibility: Some Criteria Met (I P, I EB, P IB, I PA)

Shetty, Ira S, MD+
Gender: Female
1675 Dempster St
Fl 3
Park Ridge, IL 60068
Phone:(847) 318-9300
NPI:1992823389
Cultural Training Completed: Yes
Hours: [Mon, Tue, Wed, Thu, Fri] 08:00 AM - 05:00 PM
Other Language(s):English
Certification(s):Board Certified

IL

Cook

Internal Medicine (General Medical Care)

Shetty, Ira S, MD+
Accessibility: Some Criteria Met (P, EB, IB, PA)

Usman, Rubina, MD+
Gender: Female
1775 Dempster St
Park Ridge, IL 60068
Phone:(847) 723-2210
NPI:1619171626
Cultural Training Completed: No
Hours: [Mon, Tue, Wed, Thu, Fri] 08:00 AM - 05:00 PM
Other Language(s):Hindi
Certification(s):Board Certified
Accessibility: Details Pending (P, EB, IB, PA)

Uzoka, Chukwuemeka C, MD+
Gender: Male
1775 Dempster St
Ste E592C
Park Ridge, IL 60068
Phone:(312) 609-0300
NPI:1396029013
Cultural Training Completed: Yes
Hours: [Mon, Tue, Wed, Thu, Fri] 08:00 AM - 05:00 PM
Certification(s):Board Certified
Accessibility: Some Criteria Met (P, EB, IB, PA)

IL

Cook

Internal Medicine (General Medical Care)

Uzoka, Chukwuemeka C, MD+
Gender: Male
1700 Luther Ln
Ste 1220
Park Ridge, IL 60068
Phone:(847) 723-4400
NPI:1396029013
Cultural Training Completed: Yes
Hours: [Mon, Tue, Wed, Thu, Fri] 08:00 AM - 05:00 PM
Certification(s):Board Certified
Accessibility: Some Criteria Met (P, EB, IB, PA)

Midwife

Parnell, Jordan Rae, CNM+
Gender: Female
1875 Dempster St
Park Ridge, IL 60068
Phone:(847) 825-1100
NPI:1225755333
Cultural Training Completed: No
Hours: [Mon, Tue, Wed, Thu, Fri] 08:00 AM - 05:00 PM
Accessibility: Some Criteria Met (P, EB, IB, PA)

Parnell, Jordan Rae, CNM+
Gender: Female
1875 Dempster St
Ste 325
Park Ridge, IL 60068

IL

Cook

Midwife

Parnell, Jordan Rae, CNM+
Phone:(847) 723-8610
NPI:1225755333
Cultural Training Completed: No
Hours: [Mon, Tue, Wed, Thu, Fri] 08:00 AM - 05:00 PM
Accessibility: Some Criteria Met (P, EB, IB, PA)

Nephrology

Behara, Venkata R, MD+
Gender: Male
1875 W Dempster St
Ste 605
Park Ridge, IL 60068
Phone:(847) 439-8780
NPI:1376728113
Cultural Training Completed: Yes
Hours: [Mon, Tue, Wed, Thu, Fri] 08:00 AM - 05:00 PM
Other Language(s):English
Certification(s):Board Certified
Accessibility: Some Criteria Met (P, EB, IB, PA)

Haddad, Zaid I, MD+
Gender: Male
1550 N Northwest Hwy
Park Ridge, IL 60068
Phone:(312) 996-6771
NPI:1538509971
Cultural Training Completed: Yes

IL

Cook

Nephrology

Haddad, Zaid I, MD+
Hours: [Mon, Tue, Wed, Thu, Fri] 08:00 AM - 05:00 PM
Other Language(s):English,Arabic
Certification(s):Board Certified
Accessibility: Some Criteria Met (P, EB, IB, PA)

Kniaz, Daniel, MD*
Gender: Male
1550 N Northwest Hwy
Ste 303
Park Ridge, IL 60068
Phone:(847) 294-5160
NPI:1841270147
Cultural Training Completed: Yes
Hours: [Mon, Tue, Wed, Thu, Fri] 08:00 AM - 05:00 PM
Other Language(s):English
Certification(s):Board Certified
Accessibility: Some Criteria Met (P, EB, IB, PA)

Kochanek, Malgorzata A, MD+
Gender: Female
1550 N Northwest Hwy
Ste 303
Park Ridge, IL 60068
Phone:(847) 294-5160
NPI:1982048435
Cultural Training Completed: No

IL

Cook

Nephrology

Kochanek, Malgorzata A, MD+
Hours: [Mon, Tue, Wed, Thu, Fri] 08:00 AM - 05:00 PM
Certification(s):Board Certified
Accessibility: Some Criteria Met (P, EB, IB, PA)

Menezes, Matthew C, MD*
Gender: Male
1550 N Northwest Hwy
Ste 303
Park Ridge, IL 60068
Phone:(847) 294-5160
NPI:1477709699
Cultural Training Completed: Yes
Hours: [Mon, Tue, Wed, Thu, Fri] 08:00 AM - 05:00 PM
Other Language(s):English,Spanish
Certification(s):Board Certified
Accessibility: Some Criteria Met (P, EB, IB, PA)

Patel, Chirag P, MD*
Gender: Male
1550 N Northwest Hwy
Ste 303
Park Ridge, IL 60068
Phone:(847) 294-5160
NPI:1801840699
Cultural Training Completed: Yes

IL

Cook

Nephrology

Patel, Chirag P, MD*
Hours: [Mon, Tue, Wed, Thu, Fri] 08:00 AM - 05:00 PM
Other Language(s):Gujarati,English
Certification(s):Board Certified
Accessibility: Some Criteria Met (P, EB, IB, PA)

Peck, Andrew M, MD+
Gender: Male
1875 W Dempster St
Ste 605
Park Ridge, IL 60068
Phone:(847) 439-8780
NPI:1114191632
Cultural Training Completed: Yes
Hours: [Mon, Tue, Wed, Thu, Fri] 08:00 AM - 05:00 PM
Other Language(s):English
Certification(s):Board Certified
Accessibility: Some Criteria Met (P, EB, IB, PA)

Ramadorai, Anand R, DO*
Gender: Male
1550 N Northwest Hwy
Ste 303
Park Ridge, IL 60068
Phone:(847) 294-5160
NPI:1013301605
Cultural Training Completed: No

IL

Cook

Nephrology

Ramadorai, Anand R, DO*
Hours: [Mon, Tue, Wed, Thu, Fri] 08:00 AM - 05:00 PM
Certification(s):Board Certified
Accessibility: Some Criteria Met (P, EB, IB, PA)

Ramanand, Akanksh, MD+
Gender: Male
1550 N Northwest Hwy
Ste 303
Park Ridge, IL 60068
Phone:(847) 294-5160
NPI:1447824669
Cultural Training Completed: No
Hours: [Mon, Tue, Wed, Thu, Fri] 08:00 AM - 05:00 PM
Accessibility: Some Criteria Met (P, EB, IB, PA)

Wang, Delin, MD+
Gender: Male
1875 W Dempster St
Ste 605
Park Ridge, IL 60068
Phone:(847) 439-8780
NPI:1740544857
Cultural Training Completed: Yes
Hours: [Mon, Tue, Wed, Thu, Fri] 08:00 AM - 05:00 PM
Other Language(s):Chinese,Mandarin,Cantonese

IL

Cook

Nephrology

Wang, Delin, MD+
Certification(s):Board Certified
Accessibility: Some Criteria Met (P, EB, IB, PA)

Wang, Delin, MD+
Gender: Male
1875 W Dempster St
Park Ridge, IL 60068
Phone:(847) 439-8780
NPI:1740544857
Cultural Training Completed: Yes
Hours: [Mon, Tue, Wed, Thu, Fri] 08:00 AM - 05:00 PM
Other Language(s):Chinese,Mandarin,Cantonese
Certification(s):Board Certified
Accessibility: Some Criteria Met (P, EB, IB, PA)

Neurology

Behera, Anit Kiran, MD+
Gender: Male
1875 Dempster St
Ste 625
Park Ridge, IL 60068
Phone:(847) 723-4088
NPI:1427519693
Cultural Training Completed: No
Hours: [Mon, Tue, Wed, Thu, Fri] 08:00 AM - 05:00 PM

IL

Cook

Neurology

Behera, Anit Kiran, MD+
Accessibility: Some Criteria Met (P, EB, IB, PA)

Biesiada, Izabela B, DO+
Gender: Female
1875 Dempster St
Ste 625
Park Ridge, IL 60068
Phone:(847) 723-4088
NPI:1922426931
Cultural Training Completed: No
Hours: [Mon, Tue, Wed, Thu, Fri] 08:00 AM - 05:00 PM
Other Language(s):Polish,English
Certification(s):Board Certified
Accessibility: Some Criteria Met (P, EB, IB, PA)

Boppana, Prashanthi M, NP+
Gender: Female
1875 Dempster St
Ste 625
Park Ridge, IL 60068
Phone:(844) 376-3876
NPI:1588630727
Cultural Training Completed: No
Hours: [Mon, Tue, Wed, Thu, Fri] 08:00 AM - 05:00 PM

IL

Cook

Neurology

Boppana, Prashanthi M, NP+
Other Language(s):Hindi,Telugu
Certification(s):Board Certified
Accessibility: Some Criteria Met (P, EB, IB, PA)

Calimag, David P, MD+
Gender: Male
1600 Dempster St
Ste LL3
Park Ridge, IL 60068
Phone:(847) 299-1960
NPI:1447231154
Cultural Training Completed: Yes
Hours: [Mon, Tue, Wed, Thu, Fri] 09:00 AM - 05:00 PM, Sat 09:00 AM - 12:00 PM
Other Language(s):Spanish,Tagalog
Accessibility: Some Criteria Met (P, EB, IB, PA)

Dakay, Katarina Bodnar, DO+
Gender: Female
1775 Dempster St
Ste E592C
Park Ridge, IL 60068
Phone:(312) 609-0300
NPI:1649682543
Cultural Training Completed: No

IL

Cook

Neurology

Dakay, Katarina Bodnar, DO+
Hours: [Mon, Tue, Wed, Thu, Fri] 08:00 AM - 05:00 PM
Certification(s):Board Certified
Accessibility: Some Criteria Met (P, EB, IB, PA)

Dunne, Therese Ellen, MD+
Gender: Female
1875 Dempster St
Ste 625
Park Ridge, IL 60068
Phone:(847) 723-4088
NPI:1447718820
Cultural Training Completed: No
Hours: [Mon, Tue, Wed, Thu, Fri] 08:00 AM - 05:00 PM
Certification(s):Board Certified
Accessibility: Some Criteria Met (P, EB, IB, PA)

Fahey, Christopher D, MD+
Gender: Male
1875 Dempster St
Ste 625
Park Ridge, IL 60068
Phone:(847) 723-4088
NPI:1780885384
Cultural Training Completed: No
Hours: [Mon, Tue, Wed, Thu, Fri] 08:00 AM - 05:00 PM

IL

Cook

Neurology

Fahey, Christopher D, MD+
Certification(s):Board Certified
Accessibility: Some Criteria Met (P, EB, IB, PA)

Fahey, Christopher D, MD+
Gender: Male
1875 Dempster St
Park Ridge, IL 60068
Phone:(847) 723-7024
NPI:1780885384
Cultural Training Completed: No
Hours: [Mon, Tue, Wed, Thu, Fri] 08:00 AM - 05:00 PM
Certification(s):Board Certified
Accessibility: Some Criteria Met (P, EB, IB, PA)

Fahey, Christopher D, MD+
Gender: Male
1875 Dempster St
Ste B06
Park Ridge, IL 60068
Phone:(847) 723-7024
NPI:1780885384
Cultural Training Completed: No
Hours: [Mon, Tue, Wed, Thu, Fri] 08:00 AM - 05:00 PM
Certification(s):Board Certified

IL

Cook

Neurology

Fahey, Christopher D, MD+
Accessibility: Some Criteria Met (P, EB, IB, PA)

Fecto, Faisal A. Wahed, MD+
Gender: Male
1875 Dempster St
Ste 301
Park Ridge, IL 60068
Phone:(847) 723-4088
NPI:1649657651
Cultural Training Completed: No
Hours: [Mon, Tue, Wed, Thu, Fri] 08:00 AM - 05:00 PM
Other Language(s):Urdu
Certification(s):Board Certified
Accessibility: Some Criteria Met (P, EB, IB, PA)

Fecto, Faisal A. Wahed, MD+
Gender: Male
1875 Dempster St
Ste 660
Park Ridge, IL 60068
Phone:(847) 723-4088
NPI:1649657651
Cultural Training Completed: No
Hours: [Mon, Tue, Wed, Thu, Fri] 08:00 AM - 05:00 PM
Other Language(s):Urdu
Certification(s):Board Certified

IL

Cook

Neurology

Fecto, Faisal A. Wahed, MD+
Accessibility: Some Criteria Met (P, EB, IB, PA)

Macdougall, Andrew Charles, MD+
Gender: Male
1875 Dempster St
Ste 625
Park Ridge, IL 60068
Phone:(847) 723-4088
NPI:1215130836
Cultural Training Completed: No
Hours: [Mon, Tue, Wed, Thu, Fri] 08:00 AM - 05:00 PM
Certification(s):Board Certified
Accessibility: Some Criteria Met (P, EB, P IB, PA)

Mikesell, Timothy John, DO+
Gender: Male
1875 Dempster St
Ste 625
Park Ridge, IL 60068
Phone:(847) 723-4088
NPI:1811933757
Cultural Training Completed: No
Hours: [Mon, Tue, Wed, Thu, Fri] 08:00 AM - 05:00 PM
Certification(s):Board Certified
Accessibility: Some Criteria Met (P, EB, P IB, PA)

IL

Cook

Neurology

Moellering, Mary Catherine, MD+
Gender: Female
1700 Luther Ln
Ste 1170
Park Ridge, IL 60068
Phone:(847) 723-4088
NPI:1629565973
Cultural Training Completed: No
Hours: [Mon, Tue, Wed, Thu, Fri] 08:00 AM - 05:00 PM
Accessibility: Some Criteria Met (P, EB, IB, PA)

Murty, Pavan V, MD+
Gender: Male
1875 Dempster St
Ste 625
Park Ridge, IL 60068
Phone:(844) 376-3876
NPI:1710249503
Cultural Training Completed: No
Hours: [Mon, Tue, Wed, Thu, Fri] 08:00 AM - 05:00 PM
Certification(s):Board Certified
Accessibility: Some Criteria Met (P, EB, IB, PA)

Paleologos, Nina A, MD+
Gender: Female
1700 Luther Ln
Ste 1170
Park Ridge, IL 60068
Phone:(847) 723-4088
NPI:1689733552

IL

Cook

Neurology

Paleologos, Nina A, MD+
Cultural Training Completed: No
Hours: [Mon, Tue, Wed, Thu, Fri] 08:00 AM - 05:00 PM
Certification(s):Board Certified
Accessibility: Some Criteria Met (P, EB, IB, PA)

Post, David Joseph, MD+
Gender: Male
1875 Dempster St
Ste 660
Park Ridge, IL 60068
Phone:(847) 723-4088
NPI:1962897108
Cultural Training Completed: No
Hours: [Mon, Tue, Wed, Thu, Fri] 08:00 AM - 05:00 PM
After Hours Phone Number:(847) 723-4088
Certification(s):Board Certified
Accessibility: Some Criteria Met (P, EB, IB, PA)

Post, David Joseph, MD+
Gender: Male
1875 Dempster St
Ste 301
Park Ridge, IL 60068
Phone:(847) 723-4088
NPI:1962897108

IL

Cook

Neurology

Post, David Joseph, MD+
Cultural Training Completed: No
Hours: [Mon, Tue, Wed, Thu, Fri] 08:00 AM - 05:00 PM
Certification(s):Board Certified
Accessibility: Some Criteria Met (I P, I EB, I IB, I PA)

Randall, David Paul, DO+
Gender: Male
1875 Dempster St
Ste 660
Park Ridge, IL 60068
Phone:(847) 723-4088
NPI:1568521441
Cultural Training Completed: Yes
Hours: [Mon, Tue, Wed, Thu, Fri] 08:00 AM - 05:00 PM
Certification(s):Board Certified
Accessibility: Some Criteria Met (I P, I EB, P IB, I PA)

Randall, David Paul, DO+
Gender: Male
1875 Dempster St
Ste 625
Park Ridge, IL 60068
Phone:(844) 376-3876
NPI:1568521441
Cultural Training Completed: Yes

IL

Cook

Neurology

Randall, David Paul, DO+
Hours: [Mon, Tue, Wed, Thu, Fri] 08:00 AM - 05:00 PM
Certification(s):Board Certified
Accessibility: Some Criteria Met (I P, I EB, I IB, I PA)

Randall, David Paul, DO+
Gender: Male
1875 Dempster St
Ste 301
Park Ridge, IL 60068
Phone:(847) 723-4088
NPI:1568521441
Cultural Training Completed: Yes
Hours: [Mon, Tue, Wed, Thu, Fri] 08:00 AM - 05:00 PM
Certification(s):Board Certified
Accessibility: Some Criteria Met (I P, I EB, P IB, I PA)

Rehman, Mahnoor, MD+
Gender: Female
1875 Dempster St
Ste 625
Park Ridge, IL 60068
Phone:(847) 723-4088
NPI:1205363611
Cultural Training Completed: No
Hours: [Mon, Tue, Wed, Thu, Fri] 08:00 AM - 05:00 PM

IL

Cook

Neurology

Rehman, Mahnoor, MD+
Other Language(s):Urdu,Hindi
Certification(s):Board Certified
Accessibility: Some Criteria Met (I P, I EB, I IB, I PA)

Rehman, Mahnoor, MD+
Gender: Female
1875 Dempster St
Ste 150 Ste 625
Park Ridge, IL 60068
Phone:(847) 723-4088
NPI:1205363611
Cultural Training Completed: No
Hours: [Mon, Tue, Wed, Thu, Fri] 08:00 AM - 05:00 PM
Other Language(s):Urdu,Hindi
Certification(s):Board Certified
Accessibility: Some Criteria Met (I P, I EB, I IB, I PA)

Rice, Danielle Renee, MD+
Gender: Female
1875 Dempster St
Ste 625
Park Ridge, IL 60068
Phone:(847) 723-4088
NPI:1184942013
Cultural Training Completed: Yes

IL

Cook

Neurology

Rice, Danielle Renee, MD+
Hours: [Mon, Tue, Wed, Thu, Fri] 08:00 AM - 05:00 PM
Other Language(s):English
Certification(s):Board Certified
Accessibility: Some Criteria Met (I P, I EB, I IB, I PA)

Tumashova, Yelena, MD+
Gender: Female
1875 Dempster Street
Suite B06
Park Ridge, IL 60068
Phone:(847) 723-7024
NPI:1720066210
Cultural Training Completed: No
Hours: [Mon, Tue, Wed, Thu, Fri] 08:00 AM - 05:00 PM
Other Language(s):Russian
Certification(s):Board Certified
Accessibility: Details Pending (P P, P EB, P IB, P PA)

Urfy, Mian Z, MD+
Gender: Male
1775 Dempster St
Park Ridge, IL 60068
Phone:(708) 283-5500
NPI:1528267093
Cultural Training Completed: Yes

IL

Cook

Neurology

Urfy, Mian Z, MD+
Hours: [Mon, Tue, Wed, Thu, Fri] 08:00 AM - 05:00 PM
Other Language(s):Urdu
Certification(s):Board Certified
Accessibility: Some Criteria Met (P, EB, IB, PA)

Urfy, Mian Z, MD+
Gender: Male
1875 Dempster St
Ste 625
Park Ridge, IL 60068
Phone:(847) 723-4088
NPI:1528267093
Cultural Training Completed: Yes
Hours: [Mon, Tue, Wed, Thu, Fri] 08:00 AM - 05:00 PM
Other Language(s):Urdu
Certification(s):Board Certified
Accessibility: Some Criteria Met (P, EB, IB, PA)

Veys, Christopher Georges, MD+
Gender: Male
1875 Dempster St
Ste 625
Park Ridge, IL 60068
Phone:(847) 723-4088
NPI:1831540111
Cultural Training Completed: No
Hours: [Mon, Tue, Wed, Thu, Fri] 08:00 AM - 05:00 PM

IL

Cook

Neurology

Veys, Christopher Georges, MD+
Other Language(s):French
Accessibility: Some Criteria Met (P, EB, IB, PA)

Witek, Natalie P, MD+
Gender: Female
1875 Dempster St
Ste 301
Park Ridge, IL 60068
Phone:(847) 723-4088
NPI:1760725469
Cultural Training Completed: No
Hours: [Mon, Tue, Wed, Thu, Fri] 08:00 AM - 05:00 PM
Other Language(s):Spanish,English
Certification(s):Board Certified
Accessibility: Some Criteria Met (P, EB, IB, PA)

Witek, Natalie P, MD+
Gender: Female
1875 Dempster St
Ste 625
Park Ridge, IL 60068
Phone:(847) 723-4088
NPI:1760725469
Cultural Training Completed: No
Hours: [Mon, Tue, Wed, Thu, Fri] 08:00 AM - 05:00 PM

IL

Cook

Neurology

Witek, Natalie P, MD+
Other Language(s):Spanish,English
Certification(s):Board Certified
Accessibility: Some Criteria Met (P, EB, IB, PA)

Neurology with Special Qualifications in Child Neurology

Ikramuddin, Mohammad J, MD+
Gender: Male
1675 Dempster St
Park Ridge, IL 60068
Phone:(847) 318-9330
NPI:1285712851
Cultural Training Completed: No
Hours: [Mon, Tue, Wed, Thu, Fri] 08:00 AM - 05:00 PM
Other Language(s):Urdu,Hindi,English
Certification(s):Board Certified
Accessibility: Some Criteria Met (P, EB, IB, PA)

Kacker, Shawn Ashley, DO+
Gender: Male
1675 Dempster St
Fl 3
Park Ridge, IL 60068
Phone:(847) 318-9330
NPI:1073042727

IL

Cook

Neurology with Special Qualifications in Child Neurology

Kacker, Shawn Ashley, DO+
Cultural Training Completed: No
Hours: [Mon, Tue, Wed, Thu, Fri] 08:00 AM - 05:00 PM
Certification(s):Board Certified
Accessibility: Some Criteria Met (P, EB, IB, PA)

Shah, Nishant S, MD+
Gender: Male
1675 Dempster St
Park Ridge, IL 60068
Phone:(847) 318-9330
NPI:1043254980
Cultural Training Completed: No
Hours: [Mon, Tue, Wed, Thu, Fri] 08:00 AM - 05:00 PM
Other Language(s):Gujarati,Hindi,Marathi,English,Urdu
Certification(s):Board Certified
Accessibility: Some Criteria Met (P, EB, IB, PA)

Tokarz, Farha S, MD+
Gender: Female
1675 Dempster St
Park Ridge, IL 60068
Phone:(847) 318-9330
NPI:1538112859

IL

Cook

Neurology with Special Qualifications in Child Neurology

Tokarz, Farha S, MD+
Cultural Training Completed: No
Hours: [Mon, Tue, Wed, Thu, Fri] 08:00 AM - 05:00 PM
Other Language(s):Urdu,English
Certification(s):Board Certified
Accessibility: Some Criteria Met (P, EB, IB, PA)

Neuromuscular Medicine

Post, David Joseph, MD+
Gender: Male
1875 Dempster St
Ste 660
Park Ridge, IL 60068
Phone:(847) 723-4088
NPI:1962897108
Cultural Training Completed: No
Hours: [Mon, Tue, Wed, Thu, Fri] 08:00 AM - 05:00 PM
After Hours Phone Number:(847) 723-4088
Certification(s):Board Certified
Accessibility: Some Criteria Met (P, EB, IB, PA)

Post, David Joseph, MD+
Gender: Male

IL

Cook

Neuromuscular Medicine

Post, David Joseph, MD+
1875 Dempster St
Ste 301
Park Ridge, IL 60068
Phone:(847) 723-4088
NPI:1962897108
Cultural Training Completed: No
Hours: [Mon, Tue, Wed, Thu, Fri] 08:00 AM - 05:00 PM
Certification(s):Board Certified
Accessibility: Some Criteria Met (P, EB, IB, PA)

Neurosurgery (Operations of the Brain, Spinal Cord)

Almadidy, Zayed A, MD+
Gender: Male
1700 Luther Ln
Ste 1170
Park Ridge, IL 60068
Phone:(844) 376-3876
NPI:1518498716
Cultural Training Completed: No
Hours: [Mon, Tue, Wed, Thu, Fri] 08:00 AM - 05:00 PM
Accessibility: Some Criteria Met (P, EB, IB, PA)

Billingsley, Joshua T, MD+
Gender: Male
1700 Luther Ln

IL

Cook

Neurosurgery (Operations of the Brain, Spinal Cord)

Billingsley, Joshua T, MD+
Ste 1170
Park Ridge, IL 60068
Phone:(844) 376-3876
NPI:1316165475
Cultural Training Completed: No
Hours: [Mon, Tue, Wed, Thu, Fri] 08:00 AM - 05:00 PM
Certification(s):Board Certified
Accessibility: Some Criteria Met (P, EB, IB, PA)

Bovis, George K, MD+
Gender: Male
1700 Luther Ln
Ste 1170
Park Ridge, IL 60068
Phone:(847) 723-4088
NPI:1750389268
Cultural Training Completed: No
Hours: [Mon, Tue, Wed, Thu, Fri] 08:00 AM - 05:00 PM
Other Language(s):Greek,English,Spanish
Certification(s):Board Certified
Accessibility: Some Criteria Met (P, EB, IB, PA)

Joshi, Krishna C., MD+
Gender: Male

IL

Cook

Neurosurgery (Operations of the Brain, Spinal Cord)

Joshi, Krishna C., MD+
1700 Luther Ln
Ste 1170
Park Ridge, IL 60068
Phone:(844) 376-3876
NPI:1376067272
Cultural Training Completed: No
Hours: [Mon, Tue, Wed, Thu, Fri] 08:00 AM - 05:00 PM
Other Language(s):Telugu,Hindi
Accessibility: Some Criteria Met (P, EB, IB, PA)

Li, Daphne, MD+
Gender: Female
1675 Dempster St
Fl 3
Park Ridge, IL 60068
Phone:(847) 723-9052
NPI:1457778599
Cultural Training Completed: No
Hours: [Mon, Tue, Wed, Thu, Fri] 08:00 AM - 05:00 PM
Certification(s):Board Certified
Accessibility: Some Criteria Met (P, EB, IB, PA)

Lopes, Demetrius K, MD+
Gender: Male
1700 Luther Ln

IL

Cook

Neurosurgery (Operations of the Brain, Spinal Cord)

Lopes, Demetrius K, MD+
Ste 1170
Park Ridge, IL 60068
Phone:(847) 723-2078
NPI:1184693244
Cultural Training Completed: No
Hours: [Mon, Tue, Wed, Thu, Fri] 08:00 AM - 05:00 PM
Other Language(s):Spanish,Portuguese
Certification(s):Board Certified
Accessibility: Some Criteria Met (I P, I EB, I IB, I PA)

Ruge, John R, MD+
Gender: Male
1675 Dempster St
3
Park Ridge, IL 60068
Phone:(847) 723-9052
NPI:1538166301
Cultural Training Completed: No
Hours: [Mon, Tue, Wed, Thu, Fri] 08:00 AM - 05:00 PM
After Hours Phone Number:(847) 723-9052
Certification(s):Board Certified
Accessibility: Some Criteria Met (I P, I EB, I IB, I PA)

IL

Cook

Neurosurgery (Operations of the Brain, Spinal Cord)

Ruge, John R, MD+
Gender: Male
1675 Dempster St
Fl 3
Park Ridge, IL 60068
Phone:(847) 723-9052
NPI:1538166301
Cultural Training Completed: No
Hours: [Mon, Tue, Wed, Thu, Fri] 08:00 AM - 05:00 PM
Certification(s):Board Certified
Accessibility: Some Criteria Met (I P, I EB, I IB, I PA)

Sugrue, Patrick A, MD+
Gender: Male
1700 Luther Ln
Ste 1170
Park Ridge, IL 60068
Phone:(844) 376-3876
NPI:1720244304
Cultural Training Completed: No
Hours: [Mon, Tue, Wed, Thu, Fri] 08:00 AM - 05:00 PM
Certification(s):Board Certified
Accessibility: Some Criteria Met (I P, I EB, I IB, I PA)

Sugrue, Patrick A, MD+
Gender: Male
1700 Luther Ln

IL

Cook

Neurosurgery (Operations of the Brain, Spinal Cord)

Sugrue, Patrick A, MD+
Park Ridge, IL 60068
Phone:(844) 376-3876
NPI:1720244304
Cultural Training Completed: No
Hours: [Mon, Tue, Wed, Thu, Fri] 08:00 AM - 05:00 PM
Certification(s):Board Certified
Accessibility: Some Criteria Met (I P, I EB, I IB, I PA)

Nurse Practitioner

Blythe, Justin David, NP+
1875 Dempster St
Ste 625
Park Ridge, IL 60068
Phone:(847) 723-4088
NPI:1669293890
Cultural Training Completed: No
Hours: [Mon, Tue, Wed, Thu, Fri] 08:00 AM - 05:00 PM
Accessibility: Some Criteria Met (I P, I EB, I IB, I PA)

Butkus, Kristin M, NP+
Gender: Female
1875 Dempster Street
Suite B06
Park Ridge, IL 60068
Phone:(847) 723-7024
NPI:1407476096

IL

Cook

Nurse Practitioner

Butkus, Kristin M, NP+
Cultural Training Completed: No
Hours: [Mon, Tue, Wed, Thu, Fri] 08:00 AM - 05:00 PM
Accessibility: Details Pending (P P, P EB, P IB, P PA)

Butkus, Kristin M, NP+
Gender: Female
1875 Dempster St
Ste B06
Park Ridge, IL 60068
Phone:(847) 620-6077
NPI:1407476096
Cultural Training Completed: No
Hours: [Mon, Tue, Wed, Thu, Fri] 08:00 AM - 05:00 PM
Accessibility: Some Criteria Met (I P, I EB, P IB, I PA)

Cantrell, Bridget F, NP+
Gender: Female
1700 Luther Ln
Ste 1170
Park Ridge, IL 60068
Phone:(844) 376-3876
NPI:1205185741
Cultural Training Completed: No
Hours: [Mon, Tue, Wed, Thu, Fri] 08:00 AM - 05:00 PM
Certification(s):Board Certified

IL

Cook

Nurse Practitioner

Cantrell, Bridget F, NP+
Accessibility: Some Criteria Met (P, EB, IB, PA)

Carroll, Lindsay, NP#
Gender: Female
1875 Dempster St
Ste 525
Park Ridge, IL 60068
Phone:(847) 698-5500
NPI:1467097139
Cultural Training Completed: No
Hours: [Mon, Tue, Wed, Thu, Fri] 08:00 AM - 05:00 PM
Certification(s):Board Certified
Accessibility: Some Criteria Met (P, EB, IB, PA)

Ciraulo, Alexandra Paige, NP+
Gender: Female
1700 Luther Ln
Ste 1170
Park Ridge, IL 60068
Phone:(847) 723-4088
NPI:1285397901
Cultural Training Completed: No
Hours: [Mon, Tue, Wed, Thu, Fri] 08:00 AM - 05:00 PM
Other Language(s):Hindi
Certification(s):Board Certified

IL

Cook

Nurse Practitioner

Ciraulo, Alexandra Paige, NP+
Accessibility: Some Criteria Met (P, EB, IB, PA)

Clark, Lindsay M, NP+
Gender: Female
1700 Luther Ln
Ste 1110
Park Ridge, IL 60068
Phone:(847) 723-8030
NPI:1841729183
Cultural Training Completed: No
Hours: [Mon, Tue, Wed, Thu, Fri] 08:00 AM - 05:00 PM
Accessibility: Some Criteria Met (P, EB, IB, PA)

Claro, Catherine Melissa, NP+
Gender: Female
1875 Dempster St
Ste 625
Park Ridge, IL 60068
Phone:(847) 723-4088
NPI:1326510884
Cultural Training Completed: No
Hours: [Mon, Tue, Wed, Thu, Fri] 08:00 AM - 05:00 PM
Other Language(s):Spanish
Accessibility: Some Criteria Met (P, EB, IB, PA)

Claro, Catherine Melissa, NP+
Gender: Female

IL

Cook

Nurse Practitioner

Claro, Catherine Melissa, NP+
1875 Dempster St
Ste 301
Park Ridge, IL 60068
Phone:(847) 723-4088
NPI:1326510884
Cultural Training Completed: No
Hours: [Mon, Tue, Wed, Thu, Fri] 08:00 AM - 05:00 PM
Other Language(s):Spanish
Accessibility: Some Criteria Met (P, EB, IB, PA)

Gebala, Vincent Adam, APRN+
Gender: Male
1775 Dempster St
Rm S217
Park Ridge, IL 60068
Phone:(847) 723-7913
NPI:1144110289
Cultural Training Completed: No
Hours: [Mon, Tue, Wed, Thu, Fri] 08:00 AM - 05:00 PM
Accessibility: Some Criteria Met (P, EB, IB, PA)

Havrylyan, Anastasiya A, DO#
Gender: Female
1875 Dempster St
Ste 625
Park Ridge, IL 60068
Phone:(847) 723-4088
NPI:1942893607

IL

Cook

Nurse Practitioner

Havrylyan, Anastasiya A, DO#
Cultural Training Completed: No
Hours: [Mon, Tue, Wed, Thu, Fri] 08:00 AM - 05:00 PM
Other Language(s):Russian,Urdu,Punjabi
Accessibility: Some Criteria Met (P, EB, IB, PA)

Iqbal, Nida, NP*
Gender: Female
1675 Dempster St
1
Park Ridge, IL 60068
Phone:(847) 318-9300
NPI:1467168575
Cultural Training Completed: No
Hours: [Mon, Tue, Wed, Thu, Fri] 08:00 AM - 05:00 PM
Other Language(s):Urdu,Punjabi,Hindi
Accessibility: Some Criteria Met (P, EB, IB, PA)

Konieczny, Margaret C, NP+
Gender: Female
1775 Ballard Rd
Park Ridge, IL 60068
Phone:(847) 698-5500
NPI:1356860100
Cultural Training Completed: No

IL

Cook

Nurse Practitioner

Konieczny, Margaret C, NP+
Hours: [Mon, Fri] 09:00 AM - 05:00 PM, Tue 08:00 AM - 06:30 PM, Wed 01:00 PM - 05:00 PM, Thu 08:30 AM - 05:00 PM
Accessibility: Some Criteria Met (P, EB, IB, PA)

Konieczny, Margaret C, NP+
Gender: Female
1875 Dempster St
Ste 550
Park Ridge, IL 60068
Phone:(847) 384-1420
NPI:1356860100
Cultural Training Completed: No
Hours: [Mon, Tue, Wed, Thu, Fri] 08:00 AM - 05:00 PM
After Hours Phone Number:(847) 384-1420
Accessibility: Some Criteria Met (P, EB, IB, PA)

Konieczny, Margaret C, NP+
Gender: Female
1875 Dempster St
Ste 520
Park Ridge, IL 60068
Phone:(847) 720-6464
NPI:1356860100
Cultural Training Completed: No

IL

Cook

Nurse Practitioner

Konieczny, Margaret C, NP+
Hours: [Mon, Tue, Wed, Thu, Fri] 08:00 AM - 05:00 PM
Accessibility: Some Criteria Met (P, EB, IB, PA)

Korff, Anna I., NP+
Gender: Female
1775 Ballard Rd
Park Ridge, IL 60068
Phone:(847) 318-6020
NPI:1073362802
Cultural Training Completed: No
Hours: [Mon, Tue, Wed, Thu, Fri] 08:00 AM - 05:00 PM
Accessibility: Some Criteria Met (P, EB, IB, PA)

Leadley, Eric Joseph, NP+
Gender: Male
1700 Luther Ln
Park Ridge, IL 60068
Phone:(844) 376-3876
NPI:1467012187
Cultural Training Completed: No
Hours: [Mon, Tue, Wed, Thu, Fri] 08:00 AM - 05:00 PM
Certification(s):Board Certified
Accessibility: Some Criteria Met (P, EB, IB, PA)

IL

Cook

Nurse Practitioner

Leadley, Eric Joseph, NP+
Gender: Male
1700 Luther Ln
Ste 1170
Park Ridge, IL 60068
Phone:(844) 376-3876
NPI:1467012187
Cultural Training Completed: No
Hours: [Mon, Tue, Wed, Thu, Fri] 08:00 AM - 05:00 PM
Certification(s):Board Certified
Accessibility: Some Criteria Met (P, EB, IB, PA)

Mitchell, Tara K, NP#
Gender: Female
1700 Luther Ln
Ste 1220
Park Ridge, IL 60068
Phone:(847) 723-4400
NPI:1497470793
Cultural Training Completed: No
Hours: [Mon, Tue, Wed, Thu, Fri] 08:00 AM - 05:00 PM
Accessibility: Some Criteria Met (P, EB, IB, PA)

Morimoto, Judy Alison, NP+
Gender: Female
1875 Dempster St
Ste 625
Park Ridge, IL 60068
Phone:(847) 723-4088
NPI:1396240669

IL

Cook

Nurse Practitioner

Morimoto, Judy Alison, NP+
Cultural Training Completed: No
Hours: [Mon, Tue, Wed, Thu, Fri] 08:00 AM - 05:00 PM
Certification(s):Board Certified
Accessibility: Some Criteria Met (P, EB, IB, PA)

Murphy, Kellsie M, NP+
Gender: Female
1675 Dempster St
3
Park Ridge, IL 60068
Phone:(847) 318-9300
NPI:1710755111
Cultural Training Completed: No
Hours: [Mon, Tue, Wed, Thu, Fri] 08:00 AM - 05:00 PM
Accessibility: Some Criteria Met (P, EB, IB, PA)

Porth, Megan K, NP+
Gender: Female
1700 Luther Ln
3
Park Ridge, IL 60068
Phone:(847) 723-3100
NPI:1700631074
Cultural Training Completed: No
Hours: [Mon, Tue, Wed, Thu, Fri] 08:00 AM - 05:00 PM

IL

Cook

Nurse Practitioner

Porth, Megan K, NP+
Accessibility: Some Criteria Met (P, EB, IB, PA)

Porth, Megan K, NP+
Gender: Female
1700 Luther Ln
Fl 3
Park Ridge, IL 60068
Phone:(847) 723-3100
NPI:1700631074
Cultural Training Completed: No
Hours: [Mon, Tue, Wed, Thu, Fri] 08:00 AM - 05:00 PM
Accessibility: Details Pending (P, EB, IB, PA)

Porth, Megan K, NP+
Gender: Female
1700 Luther Ln
Park Ridge, IL 60068
Phone:(847) 723-3100
NPI:1700631074
Cultural Training Completed: No
Hours: [Mon, Tue, Wed, Thu, Fri] 08:00 AM - 05:00 PM
Accessibility: Some Criteria Met (P, EB, IB, PA)

Sarsaba, Roderick, NP+
Gender: Male
1480 Renaissance Dr
Ste 211
Park Ridge, IL 60068
Phone:(847) 296-6161
NPI:1487382313

IL

Cook

Nurse Practitioner

Sarsaba, Roderick, NP+
Cultural Training Completed: No
Hours: [Mon, Tue, Wed, Thu, Fri] 08:00 AM - 05:00 PM
Accessibility: Details Pending (P, EB, IB, PA)

Shaw, Alison A, NP+
Gender: Female
1700 Luther Ln
Ste 1170
Park Ridge, IL 60068
Phone:(847) 723-4088
NPI:1568830586
Cultural Training Completed: No
Hours: [Mon, Tue, Wed, Thu, Fri] 08:00 AM - 05:00 PM
Other Language(s):Polish
Accessibility: Some Criteria Met (P, EB, IB, PA)

Smart, Jamil Akeem, NP#
Gender: Male
1700 Luther Ln
Ste 1220
Park Ridge, IL 60068
Phone:(847) 723-4400
NPI:1588360861
Cultural Training Completed: No
Hours: [Mon, Tue, Wed, Thu, Fri] 08:00 AM - 05:00 PM

IL

Cook

Nurse Practitioner

Smart, Jamil Akeem, NP#
Accessibility: Some Criteria Met (P, EB, IB, PA)

Solis-English, Jennifer Nova, NP+
Gender: Female
1700 Luther Ln
Ste 1170
Park Ridge, IL 60068
Phone:(847) 723-4088
NPI:1588122568
Cultural Training Completed: No
Hours: [Mon, Tue, Wed, Thu, Fri] 08:00 AM - 05:00 PM
After Hours Phone Number:(844) 376-3876
Other Language(s):Spanish
Certification(s):Board Certified
Accessibility: Some Criteria Met (P, EB, IB, PA)

Starostovic, Anna M, NP+
Gender: Female
1775 Dempster St
8S
Park Ridge, IL 60068
Phone:(847) 723-6522
NPI:1497516280
Cultural Training Completed: No
Hours: [Mon, Tue, Wed, Thu, Fri] 08:00 AM - 05:00 PM

IL

Cook

Nurse Practitioner

Starostovic, Anna M, NP+
Other Language(s):Spanish
Accessibility: Some Criteria Met (P, EB, IB, PA)

Starostovic, Anna M, NP+
Gender: Female
1775 Dempster St
Park Ridge, IL 60068
Phone:(847) 723-6522
NPI:1497516280
Cultural Training Completed: No
Hours: [Mon, Tue, Wed, Thu, Fri] 08:00 AM - 05:00 PM
Other Language(s):Spanish
Accessibility: Some Criteria Met (P, EB, IB, PA)

Starostovic, Anna M, NP#
Gender: Female
1775 Dempster St
8
Park Ridge, IL 60068
Phone:(847) 723-6522
NPI:1497516280
Cultural Training Completed: No
Hours: [Mon, Tue, Wed, Thu, Fri] 08:00 AM - 05:00 PM
Other Language(s):Spanish

IL

Cook

Nurse Practitioner

Starostovic, Anna M, NP#
Accessibility: Some Criteria Met (P, EB, IB, PA)

Sturmwind, Ronit S., NP+
Gender: Female
1700 Luther Ln
Ste 2200
Park Ridge, IL 60068
Phone:(847) 268-8200
NPI:1245962794
Cultural Training Completed: No
Hours: [Mon, Tue, Wed, Thu, Fri] 08:00 AM - 05:00 PM
Accessibility: Some Criteria Met (P, EB, IB, PA)

Tam, Joyce S, NP+
Gender: Female
1775 Ballard Rd
Fl 1
Park Ridge, IL 60068
Phone:(847) 318-6020
NPI:1740658533
Cultural Training Completed: No
Hours: [Mon, Tue, Wed, Thu, Fri] 08:00 AM - 05:00 PM
Accessibility: Details Pending (P, EB, IB, PA)

Tam, Joyce S, NP+
Gender: Female
1775 Ballard Rd
Park Ridge, IL 60068
Phone:(847) 318-6020

IL

Cook

Nurse Practitioner

Tam, Joyce S, NP+
NPI:1740658533
Cultural Training Completed: No
Hours: [Mon, Tue, Wed, Thu, Fri] 08:00 AM - 05:00 PM
Accessibility: Some Criteria Met (P, EB, IB, PA)

Tumendelger, Delgermaa, NP+
Gender: Female
1700 Luther Ln
Ste 1220
Park Ridge, IL 60068
Phone:(847) 723-4400
NPI:1497610075
Cultural Training Completed: No
Hours: [Mon, Tue, Wed, Thu, Fri] 08:00 AM - 05:00 PM
Other Language(s):Russian
Accessibility: Some Criteria Met (P, EB, IB, PA)

Uy, Nelson, NP
Gender: Male
1480 Renaissance Dr
Ste 211
Park Ridge, IL 60068
Phone:(847) 296-6161
NPI:1932849049
Cultural Training Completed: No
Hours: [Mon, Tue, Wed, Thu, Fri] 08:00 AM - 05:00 PM

IL

Cook

Nurse Practitioner

Uy, Nelson, NP
Accessibility: Details Pending (P, EB, IB, PA)

Valencia, Mauricio, NP+
Gender: Male
850 Busse Hwy
Park Ridge, IL 60068
Phone:(847) 759-4770
NPI:1134636228
Cultural Training Completed: No
Hours: [Mon, Tue, Wed, Thu, Fri] 08:00 AM - 05:00 PM
Other Language(s):Spanish
Certification(s):Board Certified
Accessibility: Some Criteria Met (P, EB, IB, PA)

Woroszylo, Marta, NP+
Gender: Female
1875 Dempster St
Ste 550
Park Ridge, IL 60068
Phone:(847) 384-1420
NPI:1770345209
Cultural Training Completed: No
Hours: [Mon, Tue, Wed, Thu, Fri] 08:00 AM - 05:00 PM
Accessibility: Some Criteria Met (P, EB, IB, PA)

Zike, Sara Hlvain, NP*
Gender: Female

IL

Cook

Nurse Practitioner

Zike, Sara Hlvain, NP*
350 S Northwest Hwy
Ste 106
Park Ridge, IL 60068
Phone:(847) 470-1500
NPI:1205372612
Cultural Training Completed: No
Hours: [Mon, Tue, Wed, Thu, Fri] 08:00 AM - 05:00 PM
Accessibility: Some Criteria Met (P, EB, IB, PA)

Zingsheim, Jordan N., NP#
Gender: Female
1875 Dempster St
Ste 660
Park Ridge, IL 60068
Phone:(847) 723-4088
NPI:1245989367
Cultural Training Completed: No
Hours: [Mon, Tue, Wed, Thu, Fri] 08:00 AM - 05:00 PM
Accessibility: Some Criteria Met (P, EB, IB, PA)

Zingsheim, Jordan N., NP+
Gender: Female
1875 Dempster St
Ste 301
Park Ridge, IL 60068
Phone:(847) 723-4088
NPI:1245989367
Cultural Training Completed: No

IL

Cook

Nurse Practitioner

Zingsheim, Jordan N., NP+
Hours: [Mon, Tue, Wed, Thu, Fri] 08:00 AM - 05:00 PM
Accessibility: Some Criteria Met (P, EB, IB, PA)

Nurse Practitioner: Acute Care

Delgado, Joanna, NP+
Gender: Female
1775 Ballard Rd
Fl 1
Park Ridge, IL 60068
Phone:(847) 318-2444
NPI:1871139766
Cultural Training Completed: No
Hours: [Mon, Tue, Wed, Thu, Fri] 08:00 AM - 05:00 PM
Other Language(s):Polish
Accessibility: Some Criteria Met (P, EB, IB, PA)

Delgado, Joanna, NP+
Gender: Female
1775 Ballard Rd
Park Ridge, IL 60068
Phone:(847) 318-2444
NPI:1871139766
Cultural Training Completed: No
Hours: [Mon, Tue, Wed, Thu, Fri] 08:00 AM - 05:00 PM
Other Language(s):Polish

IL

Cook

Nurse Practitioner: Acute Care

Delgado, Joanna, NP+
Accessibility: Some Criteria Met (P, EB, IB, PA)

Delgado, Joanna, NP
Gender: Female
1775 Ballard Rd
1
Park Ridge, IL 60068
Phone:(847) 318-6020
NPI:1871139766
Cultural Training Completed: No
Hours: [Mon, Tue, Wed, Thu, Fri] 08:00 AM - 05:00 PM
Other Language(s):Polish
Accessibility: Details Pending (P, EB, IB, PA)

Lenzen, Christine Mary, NP+
Gender: Female
1775 Dempster St
Park Ridge, IL 60068
Phone:(847) 723-2210
NPI:1538725833
Cultural Training Completed: No
Hours: [Mon, Tue, Wed, Thu, Fri] 08:00 AM - 05:00 PM
Accessibility: Some Criteria Met (P, EB, IB, PA)

Orlando, Sandra L., NP+
Gender: Female
1775 Dempster St

IL

Cook

Nurse Practitioner: Acute Care

Orlando, Sandra L., NP+
8S
Park Ridge, IL 60068
Phone:(847) 723-6522
NPI:1215651021
Cultural Training Completed: No
Hours: [Mon, Tue, Wed, Thu, Fri] 08:00 AM - 05:00 PM
Accessibility: Some Criteria Met (P, EB, IB, PA)

Orlando, Sandra L., NP+
Gender: Female
1775 Dempster St
Park Ridge, IL 60068
Phone:(847) 723-6522
NPI:1215651021
Cultural Training Completed: No
Hours: [Mon, Tue, Wed, Thu, Fri] 08:00 AM - 05:00 PM
Accessibility: Some Criteria Met (P, EB, IB, PA)

Orlando, Sandra L., NP#
Gender: Female
1775 Dempster St
8
Park Ridge, IL 60068
Phone:(847) 723-6522
NPI:1215651021
Cultural Training Completed: No

IL

Cook

Nurse Practitioner: Acute Care

Orlando, Sandra L., NP#
Hours: [Mon, Tue, Wed, Thu, Fri] 08:00 AM - 05:00 PM
Accessibility: Some Criteria Met (P, EB, IB, PA)

Orozco, Ewelina, NP+
Gender: Female
1700 Luther Ln
Ste 1170
Park Ridge, IL 60068
Phone:(844) 376-3876
NPI:1073154829
Cultural Training Completed: No
Hours: [Mon, Tue, Wed, Thu, Fri] 08:00 AM - 05:00 PM
Other Language(s):Polish
Certification(s):Board Certified
Accessibility: Some Criteria Met (P, EB, IB, PA)

Perea, Nicole C, APRN+
Gender: Female
1875 Dempster St
Ste 525
Park Ridge, IL 60068
Phone:(847) 723-2445
NPI:1093437840
Cultural Training Completed: No
Hours: [Mon, Tue, Wed, Thu, Fri] 08:00 AM - 05:00 PM

IL

Cook

Nurse Practitioner: Acute Care

Perea, Nicole C, APRN+
Accessibility: Some Criteria Met (P, EB, IB, PA)

Ramirez, Vanessa, APNP
Gender: Female
1700 Luther Ln
Ste 2200
Park Ridge, IL 60068
Phone:(847) 268-8200
NPI:1841854205
Cultural Training Completed: No
Hours: [Mon, Tue, Wed, Thu, Fri] 08:00 AM - 05:00 PM
Other Language(s):English,Spanish,Farsi,Greek
Accessibility: Details Pending (P, EB, IB, PA)

Walters, Abigail, NP+
Gender: Female
1775 Dempster St
Park Ridge, IL 60068
Phone:(708) 283-5500
NPI:1700352622
Cultural Training Completed: No
Hours: [Mon, Tue, Wed, Thu, Fri] 08:00 AM - 05:00 PM
Accessibility: Some Criteria Met (P, EB, IB, PA)

Weist, Mary, NP+
Gender: Female

IL

Cook

Nurse Practitioner: Acute Care

Weist, Mary, NP+
532 S Vine Ave
Park Ridge, IL 60068
Phone:(773) 896-4000
NPI:1962608190
Cultural Training Completed: Yes
Hours: [Mon, Tue, Wed, Thu, Fri] 08:00 AM - 05:00 PM, Sat 09:00 AM - 12:00 PM
Other Language(s):Spanish
Accessibility: Details Pending (P, EB, IB, PA)

Nurse Practitioner: Adult Health

Carroll, Lindsay, NP#
Gender: Female
1875 Dempster St
Ste 525
Park Ridge, IL 60068
Phone:(847) 698-5500
NPI:1467097139
Cultural Training Completed: No
Hours: [Mon, Tue, Wed, Thu, Fri] 08:00 AM - 05:00 PM
Accessibility: Some Criteria Met (P, EB, IB, PA)

Doverte, Ken Gabriel G, MSN+
Gender: Male
1420 Renaissance Dr
Ste 207
Park Ridge, IL 60068
Phone:(847) 296-6161

IL

Cook

Nurse Practitioner: Adult Health

Doverte, Ken Gabriel G, MSN+
NPI:1417425547
Cultural Training Completed: No
Hours: [Mon, Tue, Wed, Thu, Fri] 08:00 AM - 05:00 PM
After Hours Phone Number:(847) 296-6161
Accessibility: Details Pending (P, EB, IB, PA)

Doverte, Ken Gabriel G, MSN+
Gender: Male
1480 Renaissance Dr
Ste 211
Park Ridge, IL 60068
Phone:(847) 296-6161
NPI:1417425547
Cultural Training Completed: No
Hours: [Mon, Tue, Wed, Thu, Fri] 08:00 AM - 05:00 PM
Accessibility: Details Pending (P, EB, IB, PA)

Leon, Jessica Ann, NP+
Gender: Female
1875 Dempster St
Ste 425
Park Ridge, IL 60068
Phone:(630) 261-9393
NPI:1215404710
Cultural Training Completed: No

IL

Cook

Nurse Practitioner: Adult Health

Leon, Jessica Ann, NP+
Hours: [Mon, Tue, Wed, Thu, Fri] 08:00 AM - 05:00 PM
Certification(s):Board Certified
Accessibility: Some Criteria Met (P, EB, IB, PA)

Origenes, Rovi A., NP#
Gender: Female
1875 Dempster St
Ste 280
Park Ridge, IL 60068
Phone:(847) 723-5990
NPI:1194032326
Cultural Training Completed: No
Hours: [Mon, Tue, Wed, Thu, Fri] 08:00 AM - 05:00 PM
Other Language(s):Tagalog
Accessibility: Some Criteria Met (P, EB, IB, PA)

Siegele, Peggy A, NP+
Gender: Female
1875 Dempster St
Ste 625
Park Ridge, IL 60068
Phone:(844) 376-3876
NPI:1720456007
Cultural Training Completed: No
Hours: [Mon, Tue, Wed, Thu, Fri] 08:00 AM - 05:00 PM
After Hours Phone Number:(847) 298-4088

IL

Cook

Nurse Practitioner: Adult Health

Siegele, Peggy A, NP+
Accessibility: Some Criteria Met (P, EB, IB, PA)

Nurse Practitioner: Critical Care Medicine

Johnson, Jacob Edward, NP+
Gender: Male
1775 Dempster St
Park Ridge, IL 60068
Phone:(708) 283-5500
NPI:1750278040
Cultural Training Completed: No
Hours: [Mon, Tue, Wed, Thu, Fri] 08:00 AM - 05:00 PM
Accessibility: Some Criteria Met (P, EB, IB, PA)

Nurse Practitioner: Family

Barrett, Brien C, NP#
Gender: Male
1700 Luther Ln
Ste 1170
Park Ridge, IL 60068
Phone:(847) 723-4088
NPI:1699247874
Cultural Training Completed: No
Hours: [Mon, Tue, Wed, Thu, Fri] 08:00 AM - 05:00 PM
Certification(s):Board Certified

IL

Cook

Nurse Practitioner: Family

Barrett, Brien C, NP#
Accessibility: Some Criteria Met (P, EB, IB, PA)

Cordon, Ajimie Uy, NP+
Gender: Female
1775 Ballard Rd
Park Ridge, IL 60068
Phone:(847) 318-2444
NPI:1639827447
Cultural Training Completed: No
Hours: [Mon, Tue, Wed, Thu, Fri] 08:00 AM - 05:00 PM
Other Language(s):Filipino
Accessibility: Some Criteria Met (P, EB, IB, PA)

Cordon, Ajimie Uy, NP
Gender: Female
1775 Ballard Rd
Fl 1
Park Ridge, IL 60068
Phone:(847) 318-6020
NPI:1639827447
Cultural Training Completed: No
Hours: [Mon, Tue, Wed, Thu, Fri] 08:00 AM - 05:00 PM
Other Language(s):Filipino
Accessibility: Details Pending (P, EB, IB, PA)

IL

Cook

Nurse Practitioner: Family

Cordon, Ajimie Uy, NP
Gender: Female
1775 Ballard Rd
1
Park Ridge, IL 60068
Phone:(847) 318-6020
NPI:1639827447
Cultural Training Completed: No
Hours: [Mon, Tue, Wed, Thu, Fri] 08:00 AM - 05:00 PM
Other Language(s):Filipino
Accessibility: Details Pending (P, EB, IB, PA)

De Los Trinos-Ocampo, Katherine E, NP+
Gender: Female
1875 Dempster St
Ste 555
Park Ridge, IL 60068
Phone:(847) 698-5500
NPI:1972006229
Cultural Training Completed: No
Hours: [Mon, Tue, Wed, Thu, Fri] 08:00 AM - 05:00 PM
Accessibility: Some Criteria Met (P, EB, IB, PA)

Degroh, Molly B, NP+
Gender: Female
2604 Dempster St
Ste 410
Park Ridge, IL 60068

IL

Cook

Nurse Practitioner: Family

Degroh, Molly B, NP+
Phone:(847) 692-9234
NPI:1942020755
Cultural Training Completed: No
Hours: [Mon, Tue, Wed, Thu, Fri] 08:00 AM - 05:00 PM
Accessibility: Some Criteria Met (P, EB, IB, PA)

Frazier, Deanna M, NP*
Gender: Female
1675 Dempster St
1
Park Ridge, IL 60068
Phone:(847) 318-9300
NPI:1578102414
Cultural Training Completed: No
Hours: [Mon, Tue, Wed, Thu, Fri] 08:00 AM - 05:00 PM
Accessibility: Some Criteria Met (P, EB, IB, PA)

Hapanovich, Michelle A, MD+
Gender: Female
1775 Ballard Rd
Park Ridge, IL 60068
Phone:(847) 318-2400
NPI:1477180149
Cultural Training Completed: No
Hours: [Mon, Fri] 09:00 AM - 05:00 PM, Tue 08:00 AM - 06:30 PM, Wed 01:00 PM - 05:00

IL

Cook

Nurse Practitioner: Family

Hapanovich, Michelle A, MD[+]
PM, Thu 08:30 AM - 05:00 PM
After Hours Phone Number:(847) 318-2400
Accessibility: Some Criteria Met (I P, I EB, I IB, I PA)

Hermanson, Sarah M, NP[#]
Gender: Female
1875 Dempster St
Ste 625
Park Ridge, IL 60068
Phone:(847) 723-4088
NPI:1942697255
Cultural Training Completed: No
Hours: [Mon, Tue, Wed, Thu, Fri] 08:00 AM - 05:00 PM
Accessibility: Some Criteria Met (I P, I EB, I IB, I PA)

Hyde, Tiffany, NP[+]
Gender: Female
1480 Renaissance Dr
Ste 211
Park Ridge, IL 60068
Phone:(847) 296-6161
NPI:1043087182
Cultural Training Completed: Yes
Hours: [Mon, Tue, Wed, Thu, Fri] 08:00 AM - 05:00 PM
Accessibility: Details Pending (P P, P EB, P IB, P PA)

IL

Cook

Nurse Practitioner: Family

Kamenske, Jack Alan, NP[+]
Gender: Male
1675 Dempster St
Fl 3
Park Ridge, IL 60068
Phone:(708) 684-5580
NPI:1669012837
Cultural Training Completed: No
Hours: [Mon, Tue, Wed, Thu, Fri] 08:00 AM - 05:00 PM
Accessibility: Some Criteria Met (I P, I EB, I IB, I PA)

Keiser, Shannon T, ARNP[*]
Gender: Female
2604 Dempster St
Ste 101
Park Ridge, IL 60068
Phone:(847) 843-3376
NPI:1306320031
Cultural Training Completed: Yes
Hours: [Mon, Tue, Wed, Thu, Fri] 08:00 AM - 05:00 PM
Certification(s):Board Certified
Accessibility: Some Criteria Met (I P, I EB, I IB, I PA)

Kulikowski, Jenna T., PA[+]
Gender: Female
1775 Dempster St
Ste 8S
Park Ridge, IL 60068

IL

Cook

Nurse Practitioner: Family

Kulikowski, Jenna T., PA[+]
Phone:(847) 723-6522
NPI:1740701663
Cultural Training Completed: No
Hours: [Mon, Tue, Wed, Thu, Fri] 08:00 AM - 05:00 PM
Certification(s):Board Certified
Accessibility: Details Pending (P P, P EB, P IB, P PA)

Langfield, Christine Marie, NP[#]
Gender: Female
1875 Dempster St
Ste 265
Park Ridge, IL 60068
Phone:(847) 723-1550
NPI:1548977960
Cultural Training Completed: No
Hours: [Mon, Tue, Wed, Thu, Fri] 08:00 AM - 05:00 PM
Accessibility: Some Criteria Met (I P, I EB, I IB, I PA)

Majeranowski, Alexandra J, NP[+]
Gender: Female
1875 Dempster St
Ste 525
Park Ridge, IL 60068
Phone:(847) 723-2445
NPI:1891483509
Cultural Training Completed: No

IL

Cook

Nurse Practitioner: Family

Majeranowski, Alexandra J, NP[+]
Hours: [Mon, Tue, Wed, Thu, Fri] 08:00 AM - 05:00 PM
Accessibility: Some Criteria Met (I P, I EB, I IB, I PA)

Mendez, Leticia T, NP[+]
Gender: Female
1700 Luther Ln
Park Ridge, IL 60068
Phone:(844) 376-3876
NPI:1720596166
Cultural Training Completed: No
Hours: [Mon, Tue, Wed, Thu, Fri] 08:00 AM - 05:00 PM
Other Language(s):Spanish
Certification(s):Board Certified
Accessibility: Some Criteria Met (I P, I EB, P IB, I PA)

Mendez, Leticia T, NP[+]
Gender: Female
1700 Luther Ln
Ste 1170
Park Ridge, IL 60068
Phone:(844) 376-3876
NPI:1720596166
Cultural Training Completed: No
Hours: [Mon, Tue, Wed, Thu, Fri] 08:00 AM - 05:00 PM
Other Language(s):Spanish

IL

Cook

Nurse Practitioner: Family

Mendez, Leticia T, NP+
Certification(s):Board Certified
Accessibility: Some Criteria Met (P, EB, IB, PA)

Michalides, Heather A, NP+
Gender: Female
1675 Dempster St
Park Ridge, IL 60068
Phone:(847) 297-8700
NPI:1972001758
Cultural Training Completed: No
Hours: [Mon, Tue, Wed, Thu, Fri] 08:00 AM - 05:00 PM
Certification(s):Board Certified
Accessibility: Some Criteria Met (P, EB, IB, PA)

Michalides, Heather A, NP+
Gender: Female
1675 Dempster St
Fl 3
Park Ridge, IL 60068
Phone:(847) 297-8700
NPI:1972001758
Cultural Training Completed: No
Hours: [Mon, Tue, Wed, Thu, Fri] 08:00 AM - 05:00 PM
Certification(s):Board Certified

IL

Cook

Nurse Practitioner: Family

Michalides, Heather A, NP+
Accessibility: Some Criteria Met (P, EB, IB, PA)

Miner, Amy L, NP+
Gender: Female
1875 Dempster St
Ste 180
Park Ridge, IL 60068
Phone:(800) 323-8622
NPI:1003205600
Cultural Training Completed: No
Hours: [Mon, Tue, Wed, Thu, Fri] 08:00 AM - 05:00 PM
Accessibility: Details Pending (P, EB, IB, PA)

Okorie, Helen E, APRN+
Gender: Female
1775 Dempster St
Park Ridge, IL 60068
Phone:(847) 723-2210
NPI:1033694922
Cultural Training Completed: No
Hours: [Mon, Tue, Wed, Thu, Fri] 08:00 AM - 05:00 PM
Accessibility: Details Pending (P, EB, IB, PA)

Piliin, Mena Rose Rose, FNP+
Gender: Female
1480 Renaissance Dr
Ste 211

IL

Cook

Nurse Practitioner: Family

Piliin, Mena Rose Rose, FNP+
Park Ridge, IL 60068
Phone:(888) 402-0202
NPI:1902462971
Cultural Training Completed: No
Hours: [Mon, Tue, Wed, Thu, Fri] 08:00 AM - 05:00 PM
Accessibility: Details Pending (P, EB, IB, PA)

Ries, Karen E, NP+
Gender: Female
1480 Renaissance Dr
Ste 211
Park Ridge, IL 60068
Phone:(847) 296-6161
NPI:1255854204
Cultural Training Completed: Yes
Hours: [Mon, Tue, Wed, Thu, Fri] 08:00 AM - 05:00 PM
Accessibility: Details Pending (P, EB, IB, PA)

Rivera, Alejandra J, NP+
Gender: Female
1875 Dempster St
Ste 525
Park Ridge, IL 60068
Phone:(847) 723-2445
NPI:1831738491
Cultural Training Completed: No

IL

Cook

Nurse Practitioner: Family

Rivera, Alejandra J, NP+
Hours: [Mon, Tue, Wed, Thu, Fri] 08:00 AM - 05:00 PM
Other Language(s):Spanish
Certification(s):Board Certified
Accessibility: Some Criteria Met (P, EB, IB, PA)

Schaffer, Margaret M., NP+
Gender: Female
1675 Dempster St
Fl 2
Park Ridge, IL 60068
Phone:(847) 723-9400
NPI:1144965740
Cultural Training Completed: No
Hours: [Mon, Tue, Wed, Thu, Fri] 08:00 AM - 05:00 PM
Accessibility: Some Criteria Met (P, EB, IB, PA)

Schaffer, Margaret M., NP+
Gender: Female
1675 Dempster St
Park Ridge, IL 60068
Phone:(847) 723-9400
NPI:1144965740
Cultural Training Completed: No
Hours: [Mon, Tue, Wed, Thu, Fri] 08:00 AM - 05:00 PM

IL

Cook

Nurse Practitioner: Family

Schaffer, Margaret M., NP+
Accessibility: Some Criteria Met (P, EB, IB, PA)

Sharos, Elizabeth, NP+
Gender: Female
1675 Dempster St
2
Park Ridge, IL 60068
Phone:(847) 723-9504
NPI:1407365497
Cultural Training Completed: No
Hours: [Mon, Tue, Wed, Thu, Fri] 08:00 AM - 05:00 PM
After Hours Phone Number:(847) 723-9504
Accessibility: Some Criteria Met (P, EB, IB, PA)

Sharos, Elizabeth, NP+
Gender: Female
1675 Dempster St
Fl 2
Park Ridge, IL 60068
Phone:(847) 723-9504
NPI:1407365497
Cultural Training Completed: No
Hours: [Mon, Tue, Wed, Thu, Fri] 08:00 AM - 05:00 PM
Accessibility: Some Criteria Met (P, EB, IB, PA)

Sharos, Elizabeth, NP+
Gender: Female
1675 Dempster St

IL

Cook

Nurse Practitioner: Family

Sharos, Elizabeth, NP+
Park Ridge, IL 60068
Phone:(847) 723-9504
NPI:1407365497
Cultural Training Completed: No
Hours: [Mon, Tue, Wed, Thu, Fri] 08:00 AM - 05:00 PM
Accessibility: Some Criteria Met (P, EB, IB, PA)

Szajna, Robin Marie, NP+
Gender: Female
1675 Dempster St
Fl 3
Park Ridge, IL 60068
Phone:(847) 318-9330
NPI:1275091548
Cultural Training Completed: No
Hours: [Mon, Tue, Wed, Thu, Fri] 08:00 AM - 05:00 PM
Other Language(s):Afrikaans, English,Farsi,Hindi,Russian,Spanish,Ukrainian, Urdu,Vietnamese
Certification(s):Board Certified
Accessibility: Some Criteria Met (P, EB, IB, PA)

Weis, Gosia, APNP*
Gender: Female
350 S Northwest Hwy
Ste 106
Park Ridge, IL 60068

IL

Cook

Nurse Practitioner: Family

Weis, Gosia, APNP*
Phone:(847) 470-1500
NPI:1295436780
Cultural Training Completed: No
Hours: [Mon, Tue, Wed, Thu, Fri] 08:00 AM - 05:00 PM
Other Language(s):Polish
Accessibility: Some Criteria Met (P, EB, IB, PA)

Wojcik, Karen H, NP+
Gender: Female
1675 Dempster St
Park Ridge, IL 60068
Phone:(847) 723-9052
NPI:1073020665
Cultural Training Completed: No
Hours: [Mon, Tue, Wed, Thu, Fri] 08:00 AM - 05:00 PM
Accessibility: Some Criteria Met (P, EB, IB, PA)

Wojcik, Karen H, NP+
Gender: Female
1675 Dempster St
3
Park Ridge, IL 60068
Phone:(847) 318-9300
NPI:1073020665
Cultural Training Completed: No
Hours: [Mon, Tue, Wed, Thu, Fri] 08:00 AM - 05:00 PM

IL

Cook

Nurse Practitioner: Family

Wojcik, Karen H, NP+
Accessibility: Some Criteria Met (P, EB, IB, PA)

Nurse Practitioner: Gerontology

Parumalayil, Lashly, NP+
Gender: Female
1775 Ballard Rd
1
Park Ridge, IL 60068
Phone:(847) 318-2400
NPI:1093434409
Cultural Training Completed: No
Hours: [Mon, Tue, Wed, Thu, Fri] 08:00 AM - 05:00 PM
Other Language(s):Malayalam
Accessibility: Some Criteria Met (P, EB, IB, PA)

Parumalayil, Lashly, NP+
Gender: Female
1775 Ballard Rd
Fl 1
Park Ridge, IL 60068
Phone:(847) 318-2444
NPI:1093434409
Cultural Training Completed: No
Hours: [Mon, Tue, Wed, Thu, Fri] 08:00 AM - 05:00 PM
Other Language(s):Malayalam

IL

Cook

Nurse Practitioner: Gerontology

Parumalayil, Lashly, NP+
Accessibility: Some Criteria Met (P, EB, IB, PA)

Parumalayil, Lashly, NP+
Gender: Female
1775 Ballard Rd
Park Ridge, IL 60068
Phone:(847) 318-2444
NPI:1093434409
Cultural Training Completed: No
Hours: [Mon, Tue, Wed, Thu, Fri] 08:00 AM - 05:00 PM
Other Language(s):Malayalam
Accessibility: Some Criteria Met (P, EB, IB, PA)

Ramirez, Vanessa, APNP
Gender: Female
1700 Luther Ln
Ste 2200
Park Ridge, IL 60068
Phone:(847) 268-8200
NPI:1841854205
Cultural Training Completed: No
Hours: [Mon, Tue, Wed, Thu, Fri] 08:00 AM - 05:00 PM
Other Language(s):English,Spanish,Farsi,Greek
Certification(s):Board Certified

IL

Cook

Nurse Practitioner: Gerontology

Ramirez, Vanessa, APNP
Accessibility: Details Pending (P, EB, IB, PA)

Sprenzel, Jennifer F, NP+
Gender: Female
555 Busse Hwy
Unit C-1
Park Ridge, IL 60068
Phone:(877) 632-6637
NPI:1124624762
Cultural Training Completed: No
Hours: [Mon, Tue, Wed, Thu, Fri] 08:00 AM - 05:00 PM
Accessibility: Details Pending (P, EB, IB, PA)

Vorhees, Elizabeth A, NP#
Gender: Female
1875 Dempster St
Ste 555
Park Ridge, IL 60068
Phone:(847) 698-5500
NPI:1194399071
Cultural Training Completed: No
Hours: [Mon, Tue, Wed, Thu, Fri] 08:00 AM - 05:00 PM
Accessibility: Some Criteria Met (P, EB, IB, PA)

IL

Cook

Nurse Practitioner: Pediatrics (Babies, Children)

Arundel, Cali A, NP+
Gender: Female
1675 Dempster St
Fl 2
Park Ridge, IL 60068
Phone:(847) 318-9330
NPI:1356839765
Cultural Training Completed: No
Hours: [Mon, Tue, Wed, Thu, Fri] 08:00 AM - 05:00 PM
Other Language(s):Russian
Certification(s):Board Certified
Accessibility: Some Criteria Met (P, EB, IB, PA)

Arundel, Cali A, NP+
Gender: Female
1675 Dempster St
2
Park Ridge, IL 60068
Phone:(847) 318-9330
NPI:1356839765
Cultural Training Completed: No
Hours: [Mon, Tue, Wed, Thu, Fri] 08:00 AM - 05:00 PM
After Hours Phone Number:(847) 318-9330
Other Language(s):Russian
Certification(s):Board Certified

IL

Cook

Nurse Practitioner: Pediatrics (Babies, Children)

Arundel, Cali A, NP+
Accessibility: Some Criteria Met (P, EB, IB, PA)

Bichl, Stacy L, NP+
Gender: Female
1675 Dempster St
Fl 2
Park Ridge, IL 60068
Phone:(847) 723-9400
NPI:1134115611
Cultural Training Completed: No
Hours: [Mon, Tue, Wed, Thu, Fri] 08:00 AM - 05:00 PM
Other Language(s):Spanish,Polish
Accessibility: Some Criteria Met (P, EB, IB, PA)

Cannon, Sarah B, NP+
Gender: Female
1675 Dempster St
Fl 2
Park Ridge, IL 60068
Phone:(847) 390-5900
NPI:1952952467
Cultural Training Completed: No
Hours: [Mon, Tue, Wed, Thu, Fri] 08:00 AM - 05:00 PM
Certification(s):Board Certified
Accessibility: Some Criteria Met (P, EB, IB, PA)

IL

Cook

Nurse Practitioner: Pediatrics (Babies, Children)

Castillo, Annalis Elizabeth, NP+
Gender: Female
1775 Dempster St
Rm S217
Park Ridge, IL 60068
Phone:(847) 723-8409
NPI:1538520606
Cultural Training Completed: No
Hours: [Mon, Tue, Wed, Thu, Fri] 08:00 AM - 05:00 PM
Other Language(s):Urdu
Accessibility: Some Criteria Met (P, EB, IB, PA)

Cogley, Marie C, NP+
Gender: Female
1700 Luther Ln
Ste 1170
Park Ridge, IL 60068
Phone:(847) 723-4088
NPI:1821759333
Cultural Training Completed: No
Hours: [Mon, Tue, Wed, Thu, Fri] 08:00 AM - 05:00 PM
Accessibility: Some Criteria Met (P, EB, IB, PA)

Glazer, Savannah Rose, NP+
Gender: Female
1675 Dempster St
Fl 3
Park Ridge, IL 60068
Phone:(847) 723-9052

IL

Cook

Nurse Practitioner: Pediatrics (Babies, Children)

Glazer, Savannah Rose, NP+
NPI:1053089318
Cultural Training Completed: No
Hours: [Mon, Tue, Wed, Thu, Fri] 08:00 AM - 05:00 PM
Certification(s):Board Certified
Accessibility: Some Criteria Met (P, EB, IB, PA)

Kamenske, Jack Alan, NP+
Gender: Male
1675 Dempster St
Fl 3
Park Ridge, IL 60068
Phone:(708) 684-5580
NPI:1669012837
Cultural Training Completed: No
Hours: [Mon, Tue, Wed, Thu, Fri] 08:00 AM - 05:00 PM
Accessibility: Some Criteria Met (P, EB, IB, PA)

Karnes, Elizabeth M, NP+
Gender: Female
1675 Dempster St
3
Park Ridge, IL 60068
Phone:(847) 723-9052
NPI:1962766196
Cultural Training Completed: No

IL

Cook

Nurse Practitioner: Pediatrics (Babies, Children)

Karnes, Elizabeth M, NP+
Hours: [Mon, Tue, Wed, Thu, Fri] 08:00 AM - 05:00 PM
After Hours Phone Number:(847) 723-9052
Certification(s):Board Certified
Accessibility: Some Criteria Met (P, EB, IB, PA)

Karnes, Elizabeth M, NP+
Gender: Female
1675 Dempster St
Park Ridge, IL 60068
Phone:(847) 732-9052
NPI:1962766196
Cultural Training Completed: No
Hours: [Mon, Tue, Wed, Thu, Fri] 08:00 AM - 05:00 PM
Certification(s):Board Certified
Accessibility: Some Criteria Met (P, EB, IB, PA)

Karnes, Elizabeth M, NP+
Gender: Female
1675 Dempster St
Fl 3
Park Ridge, IL 60068
Phone:(847) 732-9052
NPI:1962766196
Cultural Training Completed: No

IL

Cook

Nurse Practitioner: Pediatrics (Babies, Children)

Karnes, Elizabeth M, NP+
Hours: [Mon, Tue, Wed, Thu, Fri] 08:00 AM - 05:00 PM
Certification(s):Board Certified
Accessibility: Some Criteria Met (P, EB, IB, PA)

Krawzak, Kathleen M, NP+
Gender: Female
1675 Dempster St
1
Park Ridge, IL 60068
Phone:(847) 723-5313
NPI:1144764986
Cultural Training Completed: No
Hours: [Mon, Tue, Wed, Thu, Fri] 08:00 AM - 05:00 PM
Accessibility: Some Criteria Met (P, EB, IB, PA)

Krawzak, Kathleen M, NP+
Gender: Female
1675 Dempster St
Park Ridge, IL 60068
Phone:(847) 318-9300
NPI:1144764986
Cultural Training Completed: No
Hours: [Mon, Tue, Wed, Thu, Fri] 08:00 AM - 05:00 PM

IL

Cook

Nurse Practitioner: Pediatrics (Babies, Children)

Krawzak, Kathleen M, NP+
Accessibility: Some Criteria Met (I P, I EB, P IB, I PA)

Krawzak, Kathleen M, NP+
Gender: Female
1675 Dempster St
Fl 1
Park Ridge, IL 60068
Phone:(847) 318-9300
NPI:1144764986
Cultural Training Completed: No
Hours: [Mon, Tue, Wed, Thu, Fri] 08:00 AM - 05:00 PM
Accessibility: Some Criteria Met (I P, I EB, I IB, I PA)

Tardi, Nichele Catherine, NP+
Gender: Female
1675 Dempster St
Fl 2
Park Ridge, IL 60068
Phone:(847) 723-9400
NPI:1831985514
Cultural Training Completed: No
Hours: [Mon, Tue, Wed, Thu, Fri] 08:00 AM - 05:00 PM
Accessibility: Some Criteria Met (I P, I EB, I IB, I PA)

IL

Cook

Nurse Practitioner: Pediatrics (Babies, Children)

Weiss, Meagan Murphy, NP+
Gender: Female
1675 Dempster St
Fl 2
Park Ridge, IL 60068
Phone:(847) 318-9300
NPI:1164773743
Cultural Training Completed: No
Hours: [Mon, Tue, Wed, Thu, Fri] 08:00 AM - 05:00 PM
Certification(s):Board Certified
Accessibility: Some Criteria Met (I P, I EB, I IB, I PA)

Weiss, Meagan Murphy, NP+
Gender: Female
1675 Dempster St
2
Park Ridge, IL 60068
Phone:(847) 318-9300
NPI:1164773743
Cultural Training Completed: No
Hours: [Mon, Tue, Wed, Thu, Fri] 08:00 AM - 05:00 PM
Certification(s):Board Certified
Accessibility: Details Pending (P P, P EB, P IB, P PA)

IL

Cook

Nurse Practitioner: Psych/Mental Health

Breivald, Rachel A, NP+
Gender: Female
1775 Dempster St
Ste E592C
Park Ridge, IL 60068
Phone:(847) 723-6790
NPI:1891982682
Cultural Training Completed: No
Hours: [Mon, Tue, Wed, Thu, Fri] 08:00 AM - 05:00 PM
Accessibility: Some Criteria Met (I P, I EB, P IB, I PA)

Nurse Practitioner: Womens Health

Deamont, Emme Eleyna, APRN+
Gender: Female
2604 Dempster St
Ste 410
Park Ridge, IL 60068
Phone:(847) 692-9234
NPI:1902667132
Cultural Training Completed: No
Hours: [Mon, Tue, Wed, Thu, Fri] 08:00 AM - 05:00 PM
Accessibility: Some Criteria Met (I P, I EB, I IB, I PA)

Obyrtacz, Margaret, NP#
Gender: Female
1875 Dempster St
Ste 465
Park Ridge, IL 60068

IL

Cook

Nurse Practitioner: Womens Health

Obyrtacz, Margaret, NP#
Phone:(847) 825-1100
NPI:1962774984
Cultural Training Completed: No
Hours: [Mon, Tue, Wed, Thu, Fri] 08:00 AM - 05:00 PM
Other Language(s):Polish
Accessibility: Some Criteria Met (I P, I EB, I IB, I PA)

Obyrtacz, Margaret, NP+
Gender: Female
1875 Dempster St
Ste 506
Park Ridge, IL 60068
Phone:(847) 593-6600
NPI:1962774984
Cultural Training Completed: No
Hours: [Mon, Tue, Wed, Thu, Fri] 08:00 AM - 05:00 PM
Other Language(s):Polish
Accessibility: Details Pending (P P, P EB, P IB, P PA)

Obyrtacz, Margaret, NP+
Gender: Female
1875 Dempster St
Ste 330
Park Ridge, IL 60068
Phone:(847) 825-1100
NPI:1962774984

IL

Cook

Nurse Practitioner: Womens Health

Obyrtacz, Margaret, NP+
Cultural Training Completed: No
Hours: [Mon, Tue, Wed, Thu, Fri] 08:00 AM - 05:00 PM
Other Language(s):Polish
Accessibility: Some Criteria Met (P, EB, IB, PA)

Obstetrics & Gynecology (Pregnancy, Women's Health)

Adhikari, Seetal Manoj, MD+
Gender: Female
10 N Cumberland Ave
Park Ridge, IL 60068
Phone:(847) 825-1100
NPI:1841456217
Cultural Training Completed: No
Hours: [Mon, Tue, Wed, Thu, Fri] 08:00 AM - 05:00 PM
Other Language(s):Gujarati,Spanish
Certification(s):Board Certified
Accessibility: Some Criteria Met (P, EB, IB, PA)

Adhikari, Seetal Manoj, MD+
Gender: Female
10 N Cumberland Ave
Fl 2

IL

Cook

Obstetrics & Gynecology (Pregnancy, Women's Health)

Adhikari, Seetal Manoj, MD+
Park Ridge, IL 60068
Phone:(847) 825-1100
NPI:1841456217
Cultural Training Completed: No
Hours: [Mon, Tue, Wed, Thu, Fri] 08:00 AM - 05:00 PM
Other Language(s):Gujarati,Spanish
Certification(s):Board Certified
Accessibility: Details Pending (P, EB, IB, PA)

Alkhas, Addie, MD+
Gender: Male
1875 Dempster St
Ste 210
Park Ridge, IL 60068
Phone:(847) 723-8180
NPI:1649242736
Cultural Training Completed: No
Hours: [Mon, Tue, Wed, Thu, Fri] 08:00 AM - 05:00 PM
Certification(s):Board Certified
Accessibility: Some Criteria Met (P, EB, IB, PA)

Bodner, Alla, MD+
Gender: Female
2604 Dempster St
Ste 410

IL

Cook

Obstetrics & Gynecology (Pregnancy, Women's Health)

Bodner, Alla, MD+
Park Ridge, IL 60068
Phone:(847) 692-9234
NPI:1669723573
Cultural Training Completed: No
Hours: [Mon, Tue, Wed, Thu, Fri] 08:00 AM - 05:00 PM
Other Language(s):Spanish,Russian
Certification(s):Board Certified
Accessibility: Some Criteria Met (P, EB, IB, PA)

Brennan, Maura C, MD+
Gender: Female
1875 Dempster St
Park Ridge, IL 60068
Phone:(847) 723-7705
NPI:1194774570
Cultural Training Completed: No
Hours: [Mon, Tue, Wed, Thu, Fri] 08:00 AM - 05:00 PM
Other Language(s):French
Certification(s):Board Certified
Accessibility: Some Criteria Met (P, EB, IB, PA)

Bush, John G, MD*
Gender: Male
350 S Northwest Hwy

IL

Cook

Obstetrics & Gynecology (Pregnancy, Women's Health)

Bush, John G, MD*
Ste 112
Park Ridge, IL 60068
Phone:(847) 825-8108
NPI:1710120779
Cultural Training Completed: No
Hours: [Mon, Tue, Wed, Thu, Fri] 08:00 AM - 05:00 PM
Certification(s):Board Certified
Accessibility: Some Criteria Met (P, EB, IB, PA)

Davis, Patrick Lloyd, DO+
Gender: Male
1875 Dempster St
Park Ridge, IL 60068
Phone:(847) 825-1100
NPI:1942739396
Cultural Training Completed: No
Hours: [Mon, Tue, Wed, Thu, Fri] 08:00 AM - 05:00 PM
Certification(s):Board Certified
Accessibility: Some Criteria Met (P, EB, IB, PA)

Davis, Patrick Lloyd, DO+
Gender: Male
1875 Dempster St
Ste 330
Park Ridge, IL 60068
Phone:(847) 825-1100

IL

Cook

Obstetrics & Gynecology (Pregnancy, Women's Health)

Davis, Patrick Lloyd, DO+
NPI:1942739396
Cultural Training Completed: No
Hours: [Mon, Tue, Wed, Thu, Fri] 08:00 AM - 05:00 PM
Certification(s):Board Certified
Accessibility: Some Criteria Met (P, EB, IB, PA)

Davood, Dalia, MD+
Gender: Female
1875 Dempster St
Park Ridge, IL 60068
Phone:(847) 723-7705
NPI:1639328883
Cultural Training Completed: No
Hours: [Mon, Tue, Wed, Thu, Fri] 08:00 AM - 05:00 PM
Other Language(s):Assyrian,Spanish
Certification(s):Board Certified
Accessibility: Some Criteria Met (P, EB, IB, PA)

DelBeccaro, Melanie Elizabeth, MD*
Gender: Female
350 S Northwest Hwy
Ste 112
Park Ridge, IL 60068
Phone:(847) 825-8108

IL

Cook

Obstetrics & Gynecology (Pregnancy, Women's Health)

DelBeccaro, Melanie Elizabeth, MD*
NPI:1295155026
Cultural Training Completed: No
Hours: [Mon, Tue, Wed, Thu, Fri] 08:00 AM - 05:00 PM
Accessibility: Some Criteria Met (P, EB, IB, PA)

Deutsch, Andrew Samuel, MD+
Gender: Male
1875 Dempster St
Park Ridge, IL 60068
Phone:(847) 825-1100
NPI:1760809230
Cultural Training Completed: No
Hours: [Mon, Tue, Wed, Thu, Fri] 08:00 AM - 05:00 PM
Other Language(s):English,Portuguese,Spanish
Certification(s):Board Certified
Accessibility: Some Criteria Met (P, EB, IB, PA)

Deutsch, Andrew Samuel, MD+
Gender: Male
2604 Dempster St
Ste 410
Park Ridge, IL 60068
Phone:(847) 692-9234
NPI:1760809230

IL

Cook

Obstetrics & Gynecology (Pregnancy, Women's Health)

Deutsch, Andrew Samuel, MD+
Cultural Training Completed: No
Hours: [Mon, Tue, Wed, Thu, Fri] 08:00 AM - 05:00 PM
Other Language(s):English,Portuguese,Spanish
Certification(s):Board Certified
Accessibility: Some Criteria Met (P, EB, IB, PA)

Durand, Madeleine Rose, MD*
Gender: Female
350 S Northwest Hwy
Ste 112
Park Ridge, IL 60068
Phone:(847) 825-8108
NPI:1760974216
Cultural Training Completed: No
Hours: [Mon, Tue, Wed, Thu, Fri] 08:00 AM - 05:00 PM
Accessibility: Some Criteria Met (P, EB, IB, PA)

Edelman, Hillary Jo, MD+
Gender: Female
1875 Dempster St
Park Ridge, IL 60068
Phone:(847) 825-1100
NPI:1780046185

IL

Cook

Obstetrics & Gynecology (Pregnancy, Women's Health)

Edelman, Hillary Jo, MD+
Cultural Training Completed: No
Hours: [Mon, Tue, Wed, Thu, Fri] 08:00 AM - 05:00 PM
Accessibility: Some Criteria Met (P, EB, IB, PA)

Edwards, Vernee Pia, NP+
Gender: Female
1875 Dempster St
Park Ridge, IL 60068
Phone:(847) 825-1100
NPI:1376807867
Cultural Training Completed: Yes
Hours: [Mon, Tue, Wed, Thu, Fri] 08:00 AM - 05:00 PM
Other Language(s):English
Certification(s):Board Certified
Accessibility: Some Criteria Met (P, EB, IB, PA)

Fatunbi, Joy, MD+
Gender: Female
1875 Dempster St
Park Ridge, IL 60068
Phone:(847) 723-7705
NPI:1225690902
Cultural Training Completed: Yes

IL

Cook

Obstetrics & Gynecology (Pregnancy, Women's Health)

Fatunbi, Joy, MD+
Hours: [Mon, Tue, Wed, Thu, Fri] 08:00 AM - 05:00 PM
Accessibility: Some Criteria Met (I P, I EB, I IB, I PA)

Gueorguieva, Paoula J, MD*
Gender: Female
350 S Northwest Hwy
Ste 112
Park Ridge, IL 60068
Phone:(847) 825-8108
NPI:1699303016
Cultural Training Completed: No
Hours: [Mon, Tue, Wed, Thu, Fri] 08:00 AM - 05:00 PM
Other Language(s):Bulgarian
Accessibility: Some Criteria Met (I P, I EB, I IB, I PA)

Gueorguieva, Paoula J, MD+
Gender: Female
1875 Dempster St
Park Ridge, IL 60068
Phone:(847) 825-1100
NPI:1699303016
Cultural Training Completed: No
Hours: [Mon, Tue, Wed, Thu, Fri] 08:00 AM - 05:00 PM
Other Language(s):Bulgarian

IL

Cook

Obstetrics & Gynecology (Pregnancy, Women's Health)

Gueorguieva, Paoula J, MD+
Accessibility: Some Criteria Met (I P, I EB, I IB, I PA)

Hendricks, Rebecca Rossi, DO+
Gender: Female
10 N Cumberland Ave
Fl 2
Park Ridge, IL 60068
Phone:(847) 825-1100
NPI:1750775227
Cultural Training Completed: No
Hours: [Mon, Tue, Wed, Thu, Fri] 08:00 AM - 05:00 PM
Other Language(s):Spanish
Certification(s):Board Certified
Accessibility: Some Criteria Met (I P, I EB, I IB, I PA)

Hendricks, Rebecca Rossi, DO+
Gender: Female
1875 Dempster St
Park Ridge, IL 60068
Phone:(847) 825-1100
NPI:1750775227
Cultural Training Completed: No
Hours: [Mon, Tue, Wed, Thu, Fri] 08:00 AM - 05:00 PM
Other Language(s):Spanish

IL

Cook

Obstetrics & Gynecology (Pregnancy, Women's Health)

Hendricks, Rebecca Rossi, DO+
Certification(s):Board Certified
Accessibility: Some Criteria Met (I P, I EB, I IB, I PA)

Iannucci, Thomas A, MD+
Gender: Male
1875 Dempster St
Ste 145
Park Ridge, IL 60068
Phone:(847) 723-8610
NPI:1225070014
Cultural Training Completed: No
Hours: [Mon, Tue, Wed, Thu, Fri] 08:00 AM - 05:00 PM
Other Language(s):Arabic,Hindi,Spanish,Telugu,English
Certification(s):Board Certified
Accessibility: Some Criteria Met (I P, I EB, I IB, I PA)

Keller, James D, MD+
Gender: Male
1875 Dempster St
Ste 325
Park Ridge, IL 60068
Phone:(847) 723-8610
NPI:1639107360
Cultural Training Completed: No

IL

Cook

Obstetrics & Gynecology (Pregnancy, Women's Health)

Keller, James D, MD+
Hours: [Mon, Tue, Wed, Thu, Fri] 08:00 AM - 05:00 PM
Certification(s):Board Certified
Accessibility: Some Criteria Met (I P, I EB, I IB, I PA)

Koziol, Mariusz T, MD+
Gender: Male
111 S Washington Ave
Ste 205
Park Ridge, IL 60068
Phone:(847) 357-1144
NPI:1376752634
Cultural Training Completed: Yes
Hours: [Mon, Tue, Wed, Thu, Fri] 08:00 AM - 05:00 PM
After Hours Phone Number:(847) 357-1144
Other Language(s):Polish
Certification(s):Board Certified
Accessibility: Details Pending (P P, P EB, P IB, P PA)

LaBarge, Ann M, MD*
Gender: Female
350 S Northwest Hwy
Ste 112
Park Ridge, IL 60068
Phone:(847) 825-8108
NPI:1609851146

IL

Cook

Obstetrics & Gynecology (Pregnancy, Women's Health)

LaBarge, Ann M, MD*
Cultural Training Completed: No
Hours: [Mon, Tue, Wed, Thu, Fri] 08:00 AM - 05:00 PM
Accessibility: Some Criteria Met (P, EB, IB, PA)

Lilja, Kristina, MD+
Gender: Female
1875 Dempster St
Park Ridge, IL 60068
Phone:(847) 825-1100
NPI:1811459431
Cultural Training Completed: No
Hours: [Mon, Tue, Wed, Thu, Fri] 08:00 AM - 05:00 PM
Accessibility: Some Criteria Met (P, EB, IB, PA)

Loly, Carla A, MD+
Gender: Female
2604 Dempster St
Ste 410
Park Ridge, IL 60068
Phone:(847) 692-9234
NPI:1952334062
Cultural Training Completed: No
Hours: [Mon, Tue, Wed, Thu, Fri] 08:00 AM - 05:00 PM
Accessibility: Some Criteria Met (P, EB, IB, PA)

IL

Cook

Obstetrics & Gynecology (Pregnancy, Women's Health)

Mert, Ismail, MD+
Gender: Male
1700 Luther Ln
Ste 2140
Park Ridge, IL 60068
Phone:(847) 723-8180
NPI:1316251796
Cultural Training Completed: No
Hours: [Mon, Tue, Wed, Thu, Fri] 08:00 AM - 05:00 PM
Other Language(s):Turkish,Hindi,Polish,Tagalog,English
Certification(s):Board Certified
Accessibility: Some Criteria Met (P, EB, IB, PA)

Miller, Daniel Wesley, MD+
Gender: Male
1875 Dempster St
Ste 506
Park Ridge, IL 60068
Phone:(847) 823-8800
NPI:1447545447
Cultural Training Completed: No
Hours: [Mon, Tue, Wed, Thu, Fri] 08:00 AM - 05:00 PM
Certification(s):Board Certified
Accessibility: Some Criteria Met (P, EB, IB, PA)

IL

Cook

Obstetrics & Gynecology (Pregnancy, Women's Health)

Miller, Daniel Wesley, MD+
Gender: Male
1875 Dempster St
Ste 330
Park Ridge, IL 60068
Phone:(847) 825-1100
NPI:1447545447
Cultural Training Completed: No
Hours: [Mon, Tue, Wed, Thu, Fri] 08:00 AM - 05:00 PM
Certification(s):Board Certified
Accessibility: Some Criteria Met (P, EB, IB, PA)

Moen, Michael D, MD#
Gender: Male
1875 Dempster St
Ste 665
Park Ridge, IL 60068
Phone:(847) 825-1590
NPI:1558351312
Cultural Training Completed: No
Hours: [Mon, Tue, Wed, Thu, Fri] 08:00 AM - 05:00 PM
Certification(s):Board Certified
Accessibility: Some Criteria Met (P, EB, IB, PA)

Nassif, Merit Samir, NP+
Gender: Female
10 N Cumberland Ave

IL

Cook

Obstetrics & Gynecology (Pregnancy, Women's Health)

Nassif, Merit Samir, NP+
Fl 2
Park Ridge, IL 60068
Phone:(847) 825-1100
NPI:1093145948
Cultural Training Completed: No
Hours: [Mon, Tue, Wed, Thu, Fri] 08:00 AM - 05:00 PM
Other Language(s):Arabic
Certification(s):Board Certified
Accessibility: Some Criteria Met (P, EB, IB, PA)

Nassif, Merit Samir, NP+
Gender: Female
10 N Cumberland Ave
2
Park Ridge, IL 60068
Phone:(847) 318-2400
NPI:1093145948
Cultural Training Completed: No
Hours: [Mon, Tue, Wed, Thu, Fri] 08:00 AM - 05:00 PM
Other Language(s):Arabic
Certification(s):Board Certified
Accessibility: Some Criteria Met (P, EB, IB, PA)

IL

Cook

Obstetrics & Gynecology (Pregnancy, Women's Health)

Noone, Michael B, MD*
Gender: Male
1875 Dempster St
Ste 665
Park Ridge, IL 60068
Phone:(847) 825-1590
NPI:1700998366
Cultural Training Completed: No
Hours: [Mon, Tue, Wed, Thu, Fri] 08:00 AM - 05:00 PM
Certification(s):Board Certified
Accessibility: Some Criteria Met (P, EB, IB, PA)

Obyrtacz, Margaret, NP#
Gender: Female
1875 Dempster St
Ste 465
Park Ridge, IL 60068
Phone:(847) 825-1100
NPI:1962774984
Cultural Training Completed: No
Hours: [Mon, Tue, Wed, Thu, Fri] 08:00 AM - 05:00 PM
Other Language(s):Polish
Accessibility: Some Criteria Met (P, EB, IB, PA)

Obyrtacz, Margaret, NP+
Gender: Female

IL

Cook

Obstetrics & Gynecology (Pregnancy, Women's Health)

Obyrtacz, Margaret, NP+
1875 Dempster St
Ste 506
Park Ridge, IL 60068
Phone:(847) 593-6600
NPI:1962774984
Cultural Training Completed: No
Hours: [Mon, Tue, Wed, Thu, Fri] 08:00 AM - 05:00 PM
Other Language(s):Polish
Accessibility: Details Pending (P, EB, IB, PA)

Obyrtacz, Margaret, NP+
Gender: Female
1875 Dempster St
Ste 330
Park Ridge, IL 60068
Phone:(847) 825-1100
NPI:1962774984
Cultural Training Completed: No
Hours: [Mon, Tue, Wed, Thu, Fri] 08:00 AM - 05:00 PM
Other Language(s):Polish
Accessibility: Some Criteria Met (P, EB, IB, PA)

Oleary, Patricia H, PA+
Gender: Female
1875 Dempster St

IL

Cook

Obstetrics & Gynecology (Pregnancy, Women's Health)

Oleary, Patricia H, PA+
Ste 360
Park Ridge, IL 60068
Phone:(847) 825-1100
NPI:1629036983
Cultural Training Completed: No
Hours: Mon 09:00 AM - 07:00 PM, Tue 01:00 PM - 07:00 PM, Wed 11:00 AM - 04:00 PM, Thu 09:00 AM - 04:00 PM, Fri 09:00 AM - 01:00 PM, Sat 09:00 AM - 02:00 PM
Certification(s):Board Certified
Accessibility: Some Criteria Met (P, EB, IB, PA)

Payne, Anna T., NP+
Gender: Female
1875 Dempster St
Ste 245
Park Ridge, IL 60068
Phone:(847) 825-1100
NPI:1952054363
Cultural Training Completed: No
Hours: [Mon, Tue, Wed, Thu, Fri] 08:00 AM - 05:00 PM
Accessibility: Details Pending (P, EB, IB, PA)

Payne, Anna T., NP+
Gender: Female
1875 Dempster St

IL

Cook

Obstetrics & Gynecology (Pregnancy, Women's Health)

Payne, Anna T., NP+
Park Ridge, IL 60068
Phone:(847) 825-1100
NPI:1952054363
Cultural Training Completed: No
Hours: [Mon, Tue, Wed, Thu, Fri] 08:00 AM - 05:00 PM
Accessibility: Some Criteria Met (P, EB, IB, PA)

Phelps, Alexandra Jordan Douglas, MD+
Gender: Female
1875 Dempster St
Ste 145
Park Ridge, IL 60068
Phone:(847) 723-8610
NPI:1013413731
Cultural Training Completed: No
Hours: [Mon, Tue, Wed, Thu, Fri] 08:00 AM - 05:00 PM
Certification(s):Board Certified
Accessibility: Some Criteria Met (P, EB, IB, PA)

Reed, Erin Elizabeth, MD+
Gender: Female
1875 Dempster St
Park Ridge, IL 60068
Phone:(847) 825-1100
NPI:1730541442
Cultural Training Completed: No

IL

Cook

Obstetrics & Gynecology (Pregnancy, Women's Health)

Reed, Erin Elizabeth, MD+
Hours: [Mon, Tue, Wed, Thu, Fri] 08:00 AM - 05:00 PM
Certification(s):Board Certified
Accessibility: Some Criteria Met (P, EB, IB, PA)

Reed, Erin Elizabeth, MD+
Gender: Female
1875 Dempster St
Ste 360
Park Ridge, IL 60068
Phone:(847) 825-7030
NPI:1730541442
Cultural Training Completed: No
Hours: [Mon, Tue, Wed, Thu, Fri] 08:00 AM - 05:00 PM
After Hours Phone Number:(847) 825-7030
Certification(s):Board Certified
Accessibility: Some Criteria Met (P, EB, IB, PA)

Rivera, Melanie Bernarda, MD+
Gender: Female
2604 Dempster St
Ste 410
Park Ridge, IL 60068
Phone:(847) 692-9234
NPI:1184293623

IL

Cook

Obstetrics & Gynecology (Pregnancy, Women's Health)

Rivera, Melanie Bernarda, MD+
Cultural Training Completed: No
Hours: [Mon, Tue, Wed, Thu, Fri] 08:00 AM - 05:00 PM
Other Language(s):Spanish
Accessibility: Some Criteria Met (P, EB, IB, PA)

Ruderman, Rachel, MD+
Gender: Female
1875 Dempster St
Ste 145
Park Ridge, IL 60068
Phone:(847) 723-8610
NPI:1285026013
Cultural Training Completed: No
Hours: [Mon, Tue, Wed, Thu, Fri] 08:00 AM - 05:00 PM
Certification(s):Board Certified
Accessibility: Some Criteria Met (P, EB, IB, PA)

Sandulescu, Corina M, MD*
Gender: Female
350 S Northwest Hwy
Ste 112
Park Ridge, IL 60068
Phone:(847) 825-8108
NPI:1750657490

IL

Cook

Obstetrics & Gynecology (Pregnancy, Women's Health)

Sandulescu, Corina M, MD*
Cultural Training Completed: No
Hours: [Mon, Tue, Wed, Thu, Fri] 08:00 AM - 05:00 PM
Other Language(s):Romanian
Certification(s):Board Certified
Accessibility: Some Criteria Met (P, EB, IB, PA)

Sipahi, Sevgi, MD+
Gender: Female
10 N Cumberland Ave
2
Park Ridge, IL 60068
Phone:(847) 825-1100
NPI:1093132235
Cultural Training Completed: No
Hours: [Mon, Tue, Wed, Thu, Fri] 08:00 AM - 05:00 PM
Certification(s):Board Certified
Accessibility: Some Criteria Met (P, EB, IB, PA)

Sipahi, Sevgi, MD+
Gender: Female
10 N Cumberland Ave
Park Ridge, IL 60068
Phone:(847) 825-1100
NPI:1093132235
Cultural Training Completed: No

IL

Cook

Obstetrics & Gynecology (Pregnancy, Women's Health)

Sipahi, Sevgi, MD+
Hours: [Mon, Tue, Wed, Thu, Fri] 08:00 AM - 05:00 PM
Certification(s):Board Certified
Accessibility: Some Criteria Met (P, EB, IB, PA)

Sipahi, Sevgi, MD+
Gender: Female
1875 Dempster St
Park Ridge, IL 60068
Phone:(847) 825-1100
NPI:1093132235
Cultural Training Completed: No
Hours: [Mon, Tue, Wed, Thu, Fri] 08:00 AM - 05:00 PM
Certification(s):Board Certified
Accessibility: Some Criteria Met (P, EB, IB, PA)

Sipahi, Sevgi, MD+
Gender: Female
10 N Cumberland Ave
Fl 2
Park Ridge, IL 60068
Phone:(847) 825-1100
NPI:1093132235
Cultural Training Completed: No
Hours: [Mon, Tue, Wed, Thu, Fri] 08:00 AM - 05:00 PM
Certification(s):Board Certified

IL

Cook

Obstetrics & Gynecology (Pregnancy, Women's Health)

Sipahi, Sevgi, MD+
Accessibility: Details Pending (P, EB, IB, PA)

Sklansky, Jodi Lynn, DO+
Gender: Female
1875 Dempster St
Ste 145
Park Ridge, IL 60068
Phone:(847) 318-9350
NPI:1548553399
Cultural Training Completed: No
Hours: [Mon, Tue, Wed, Thu, Fri] 08:00 AM - 05:00 PM
Certification(s):Board Certified
Accessibility: Some Criteria Met (P, EB, IB, PA)

Sklansky, Jodi Lynn, DO+
Gender: Female
1875 Dempster St
Park Ridge, IL 60068
Phone:(847) 723-7705
NPI:1548553399
Cultural Training Completed: No
Hours: [Mon, Tue, Wed, Thu, Fri] 08:00 AM - 05:00 PM
Certification(s):Board Certified
Accessibility: Some Criteria Met (P, EB, IB, PA)

IL

Cook

Obstetrics & Gynecology (Pregnancy, Women's Health)

Steinberg, Guy, MD+
Gender: Male
1875 Dempster St
Ste 145
Park Ridge, IL 60068
Phone:(847) 723-8610
NPI:1366545360
Cultural Training Completed: No
Hours: [Mon, Tue, Wed, Thu, Fri] 08:00 AM - 05:00 PM
Other Language(s):Hindi,Telugu
Certification(s):Board Certified
Accessibility: Some Criteria Met (P, EB, IB, PA)

Stone, Jordan Scott, MD+
Gender: Male
1875 Dempster St
Ste 145
Park Ridge, IL 60068
Phone:(847) 723-8610
NPI:1720582935
Cultural Training Completed: No
Hours: [Mon, Tue, Wed, Thu, Fri] 08:00 AM - 05:00 PM
Other Language(s):Spanish
Accessibility: Some Criteria Met (P, EB, IB, PA)

IL

Cook

Obstetrics & Gynecology (Pregnancy, Women's Health)

Suidan, Rudy S, MD+
Gender: Male
1875 Dempster St
Ste 210
Park Ridge, IL 60068
Phone:(847) 723-8180
NPI:1265765812
Cultural Training Completed: No
Hours: [Mon, Tue, Wed, Thu, Fri] 08:00 AM - 05:00 PM
Other Language(s):French
Certification(s):Board Certified
Accessibility: Some Criteria Met (P, EB, IB, PA)

Suidan, Rudy S, MD+
Gender: Male
1875 Dempster St
Park Ridge, IL 60068
Phone:(847) 723-8180
NPI:1265765812
Cultural Training Completed: No
Hours: [Mon, Tue, Wed, Thu, Fri] 08:00 AM - 05:00 PM
Other Language(s):French
Certification(s):Board Certified
Accessibility: Some Criteria Met (P, EB, IB, PA)

IL

Cook

Obstetrics & Gynecology (Pregnancy, Women's Health)

Szczupak, Michal C, MD
Gender: Male
1875 Dempster St
Ste 506
Park Ridge, IL 60068
Phone:(847) 593-6600
NPI:1780645986
Cultural Training Completed: No
Hours: [Mon, Tue, Wed, Thu, Fri] 08:00 AM - 05:00 PM
Other Language(s):Russian,Polish
Certification(s):Board Certified
Accessibility: Details Pending (P, EB, IB, PA)

Szczupak, Michal C, MD+
Gender: Male
1875 Dempster St
Ste 330
Park Ridge, IL 60068
Phone:(847) 825-1100
NPI:1780645986
Cultural Training Completed: No
Hours: [Mon, Tue, Wed, Thu, Fri] 08:00 AM - 05:00 PM
Other Language(s):Russian,Polish
Certification(s):Board Certified

IL

Cook

Obstetrics & Gynecology (Pregnancy, Women's Health)

Szczupak, Michal C, MD+
Accessibility: Some Criteria Met (P, EB, IB, PA)

Tran, Erin Elizabeth, MD+
Gender: Female
1875 Dempster St
Ste 325
Park Ridge, IL 60068
Phone:(847) 723-8610
NPI:1245539774
Cultural Training Completed: No
Hours: [Mon, Tue, Wed, Thu, Fri] 08:00 AM - 05:00 PM
Certification(s):Board Certified
Accessibility: Some Criteria Met (P, EB, IB, PA)

Tummuru, Soujanya R, DO+
Gender: Female
2604 Dempster St
Ste 410
Park Ridge, IL 60068
Phone:(847) 692-9234
NPI:1407029663
Cultural Training Completed: No
Hours: [Mon, Tue, Wed, Thu, Fri] 08:00 AM - 05:00 PM
Other Language(s):Telugu

IL

Cook

Obstetrics & Gynecology (Pregnancy, Women's Health)

Tummuru, Soujanya R, DO+
Certification(s):Board Certified
Accessibility: Some Criteria Met (P, EB, IB, PA)

Vassallo, Brett Joseph, MD*
Gender: Male
1875 Dempster St
Ste 665
Park Ridge, IL 60068
Phone:(847) 825-1590
NPI:1386654408
Cultural Training Completed: No
Hours: [Mon, Tue, Wed, Thu, Fri] 08:00 AM - 05:00 PM
Certification(s):Board Certified
Accessibility: Some Criteria Met (P, EB, IB, PA)

Occupational Therapist

Ali, Faraz, OT+
Gender: Male
971 W Touhy Ave
Park Ridge, IL 60068
Phone:(847) 292-0151
NPI:1952153058
Cultural Training Completed: No
Hours: [Mon, Tue, Wed, Thu, Fri] 07:00 AM - 07:00 PM

IL

Cook

Occupational Therapist

Ali, Faraz, OT+
Accessibility: Details Pending (P, EB, IB, PA)

Burke, Kathleen Marie, OT+
Gender: Female
1725 Ballard Rd
Park Ridge, IL 60068
Phone:(847) 824-1724
NPI:1558954289
Cultural Training Completed: No
Hours: [Mon, Tue, Wed, Thu, Fri] 08:00 AM - 05:00 PM
Accessibility: Details Pending (P, EB, IB, PA)

Delgado, Gina M, OT+
Gender: Female
555 Busse Hwy
Unit C-1
Park Ridge, IL 60068
Phone:(708) 492-5750
NPI:1598414088
Cultural Training Completed: No
Hours: [Mon, Tue, Wed, Thu, Fri] 08:00 AM - 05:00 PM
Accessibility: Details Pending (P, EB, IB, PA)

DiProva, Anna T, OT+
Gender: Female
444 N Northwest Hwy
Park Ridge, IL 60068
Phone:(847) 610-9798
NPI:1477337608

IL

Cook

Occupational Therapist

DiProva, Anna T, OT+
Cultural Training Completed: No
Hours: [Mon, Tue, Wed, Thu, Fri] 08:00 AM - 05:00 PM
Accessibility: Some Criteria Met (P, EB, IB, PA)

DiProva, Anna T, OT+
Gender: Female
444 N Northwest Hwy
Ste 147
Park Ridge, IL 60068
Phone:(847) 610-9798
NPI:1477337608
Cultural Training Completed: No
Hours: [Mon, Tue, Wed, Thu, Fri] 08:00 AM - 05:00 PM
Accessibility: Details Pending (P, EB, IB, PA)

Esposito, Kimberly R, OT+
Gender: Female
555 Busse Hwy
Unit C-1
Park Ridge, IL 60068
Phone:(708) 492-5750
NPI:1528375805
Cultural Training Completed: No
Hours: [Mon, Tue, Wed, Thu, Fri] 08:00 AM - 05:00 PM
Accessibility: Details Pending (P, EB, IB, PA)

IL

Cook

Occupational Therapist

Grider, Kristen M, OT+
Gender: Female
555 Busse Hwy
Unit C-1
Park Ridge, IL 60068
Phone:(708) 492-5750
NPI:1770761512
Cultural Training Completed: No
Hours: [Mon, Tue, Wed, Thu, Fri] 08:00 AM - 05:00 PM
Other Language(s):German
Accessibility: Details Pending (P, EB, IB, PA)

Hvala, Cheryl Teresa, OT+
Gender: Female
1675 Dempster St
Ste 3
Park Ridge, IL 60068
Phone:(847) 318-9300
NPI:1629103791
Cultural Training Completed: No
Hours: [Mon, Tue, Wed, Thu, Fri] 08:00 AM - 05:00 PM
Accessibility: Details Pending (P, EB, IB, PA)

Kachelmuss, Dru A, OT+
Gender: Female
555 Busse Hwy
Unit C-1
Park Ridge, IL 60068
Phone:(708) 492-5750

IL

Cook

Occupational Therapist

Kachelmuss, Dru A, OT+
NPI:1215079553
Cultural Training Completed: No
Hours: [Mon, Tue, Wed, Thu, Fri] 08:00 AM - 05:00 PM
Accessibility: Details Pending (P, EB, IB, PA)

Kelly, Danielle Lynn, OT+
Gender: Female
1725 Ballard Rd
Park Ridge, IL 60068
Phone:(847) 824-1724
NPI:1285103853
Cultural Training Completed: Yes
Hours: [Mon, Tue, Wed, Thu, Fri] 08:00 AM - 05:00 PM
Accessibility: Details Pending (P, EB, IB, PA)

Kiaupa, Catherine Margaret, OT+
Gender: Female
1725 Ballard Rd
Park Ridge, IL 60068
Phone:(847) 824-1724
NPI:1255019097
Cultural Training Completed: Yes
Hours: [Mon, Tue, Wed, Thu, Fri] 08:00 AM - 05:00 PM
Accessibility: Details Pending (P, EB, IB, PA)

IL

Cook

Occupational Therapist

Lamb, Kristin Joy, OT+
Gender: Female
1675 Dempster St
Ste 3
Park Ridge, IL 60068
Phone:(847) 318-9330
NPI:1962547802
Cultural Training Completed: No
Hours: [Mon, Tue, Wed, Thu, Fri] 08:00 AM - 05:00 PM
Accessibility: Details Pending (P, EB, IB, PA)

Magnetta, Marla K, OT+
Gender: Female
555 Busse Hwy
Unit C-1
Park Ridge, IL 60068
Phone:(708) 492-5750
NPI:1932471877
Cultural Training Completed: No
Hours: [Mon, Tue, Wed, Thu, Fri] 08:00 AM - 05:00 PM
Accessibility: Details Pending (P, EB, IB, PA)

McDevitt, Lauren M, OT+
Gender: Female
555 Busse Hwy
Unit C-1
Park Ridge, IL 60068
Phone:(877) 632-6637
NPI:1487901096

IL

Cook

Occupational Therapist

McDevitt, Lauren M, OT+
Cultural Training Completed: No
Hours: [Mon, Tue, Wed, Thu, Fri] 08:00 AM - 05:00 PM
Accessibility: Details Pending (P, EB, IB, PA)

Mehta, Deep C, OT+
Gender: Male
1725 Ballard Rd
Park Ridge, IL 60068
Phone:(847) 824-1724
NPI:1437773587
Cultural Training Completed: No
Hours: [Mon, Tue, Wed, Thu, Fri] 08:00 AM - 05:00 PM
Other Language(s):English,Spanish,Chinese
Accessibility: Details Pending (P, EB, IB, PA)

Nakashima, Tracy H, OT+
Gender: Female
1725 Ballard Rd
Park Ridge, IL 60068
Phone:(847) 824-1724
NPI:1588900450
Cultural Training Completed: Yes
Hours: [Mon, Tue, Wed, Thu, Fri] 08:00 AM - 05:00 PM

IL

Cook

Occupational Therapist

Nakashima, Tracy H, OT+
Accessibility: Details Pending (P, EB, IB, PA)

Newman, Cara E, OT+
Gender: Female
444 N Northwest Hwy
Park Ridge, IL 60068
Phone:(847) 610-9798
NPI:1912333220
Cultural Training Completed: No
Hours: [Mon, Tue, Wed, Thu, Fri] 08:00 AM - 05:00 PM
Accessibility: Some Criteria Met (P, EB, IB, PA)

Newman, Cara E, OT+
Gender: Female
444 N Northwest Hwy
Ste 147
Park Ridge, IL 60068
Phone:(847) 610-9798
NPI:1912333220
Cultural Training Completed: No
Hours: [Mon, Tue, Wed, Thu, Fri] 08:00 AM - 05:00 PM
Accessibility: Details Pending (P, EB, IB, PA)

Regacho, Paul Alpert C, OT+
Gender: Male
555 Busse Hwy
Park Ridge, IL 60068
Phone:(708) 492-5750
NPI:1457826380

IL

Cook

Occupational Therapist

Regacho, Paul Alpert C, OT+
Cultural Training Completed: No
Hours: [Mon, Tue, Wed, Thu, Fri] 08:00 AM - 05:00 PM
Accessibility: Details Pending (P, EB, IB, PA)

Scharf, Taylor Elyse, OT+
Gender: Female
1675 Dempster St
Ste 3
Park Ridge, IL 60068
Phone:(847) 318-9330
NPI:1669706701
Cultural Training Completed: No
Hours: [Mon, Tue, Wed, Thu, Fri] 08:00 AM - 05:00 PM
Accessibility: Details Pending (P, EB, IB, PA)

Smith, Erika J, OT+
Gender: Female
555 Busse Hwy
Unit C-1
Park Ridge, IL 60068
Phone:(708) 492-5750
NPI:1013966159
Cultural Training Completed: No
Hours: [Mon, Tue, Wed, Thu, Fri] 08:00 AM - 05:00 PM
Accessibility: Details Pending (P, EB, IB, PA)

IL

Cook

Occupational Therapist

Thomas, Marina, OT+
Gender: Female
444 N Northwest Hwy
Ste 147
Park Ridge, IL 60068
Phone:(847) 610-9798
NPI:1740829654
Cultural Training Completed: No
Hours: [Mon, Tue, Wed, Thu, Fri] 08:00 AM - 05:00 PM
Other Language(s):Hindi
Accessibility: Details Pending (P, EB, IB, PA)

Williams, Marial, OT+
Gender: Female
1725 Ballard Rd
Park Ridge, IL 60068
Phone:(847) 824-1724
NPI:1245167923
Cultural Training Completed: Yes
Hours: [Mon, Tue, Wed, Thu, Fri] 08:00 AM - 05:00 PM
Accessibility: Details Pending (P, EB, IB, PA)

Orthopaedic Surgery

Bergin, Christopher J, MD+
Gender: Male
250 South Northwest Highway
Suite 100
Park Ridge, IL 60068
Phone:(773) 631-7898
NPI:1205880820

IL

Cook

Orthopaedic Surgery

Bergin, Christopher J, MD+
Cultural Training Completed: No
Hours: [Mon, Tue, Wed, Thu, Fri] 08:00 AM - 05:00 PM
Certification(s):Board Certified
Accessibility: Some Criteria Met (P, EB, IB, PA)

Bergin, Christopher J, MD+
Gender: Male
250 S Northwest Hwy
Ste 100
Park Ridge, IL 60068
Phone:(773) 631-7898
NPI:1205880820
Cultural Training Completed: No
Hours: [Mon, Tue, Wed, Thu, Fri] 08:00 AM - 05:00 PM
Certification(s):Board Certified
Accessibility: Details Pending (P, EB, IB, PA)

Bergin, Christopher J, MD+
Gender: Male
1875 Dempster St
Ste 425
Park Ridge, IL 60068
Phone:(847) 698-9330
NPI:1205880820
Cultural Training Completed: No

IL

Cook

Orthopaedic Surgery

Bergin, Christopher J, MD+
Hours: [Mon, Tue, Wed, Thu, Fri] 08:00 AM - 05:00 PM
Certification(s):Board Certified
Accessibility: Details Pending (P, EB, IB, PA)

Bernstein, Avi J, MD*
Gender: Male
1875 Dempster St
Ste 425
Park Ridge, IL 60068
Phone:(630) 261-9393
NPI:1740325927
Cultural Training Completed: No
Hours: [Mon, Tue, Wed, Thu, Fri] 08:00 AM - 05:00 PM
Certification(s):Board Certified
Accessibility: Details Pending (P, EB, IB, PA)

Blank, Alan T, MD+
Gender: Male
1550 N Northwest Hwy
Ste 220
Park Ridge, IL 60068
Phone:(312) 563-2875
NPI:1841581220
Cultural Training Completed: No
Hours: [Mon, Tue, Wed, Thu, Fri] 08:00 AM - 05:00 PM
Other Language(s):English

IL

Cook

Orthopaedic Surgery

Blank, Alan T, MD+
Certification(s):Board Certified
Accessibility: Details Pending (P, EB, IB, PA)

Burton, Michael Gerard, MD+
Gender: Male
250 S Northwest Hwy
Ste 100
Park Ridge, IL 60068
Phone:(773) 631-7898
NPI:1609335538
Cultural Training Completed: No
Hours: [Mon, Tue, Wed, Thu, Fri] 08:00 AM - 05:00 PM
Accessibility: Details Pending (P, EB, IB, PA)

Burton, Michael Gerard, MD+
Gender: Male
1675 Dempster St
Fl 2
Park Ridge, IL 60068
Phone:(847) 723-9400
NPI:1609335538
Cultural Training Completed: No
Hours: [Mon, Tue, Wed, Thu, Fri] 08:00 AM - 05:00 PM
Accessibility: Some Criteria Met (P, EB, IB, PA)

Burton, Michael Gerard, MD+
Gender: Male

IL

Cook

Orthopaedic Surgery

Burton, Michael Gerard, MD+
250 South Northwest Highway
Suite 100
Park Ridge, IL 60068
Phone:(773) 631-7898
NPI:1609335538
Cultural Training Completed: No
Hours: [Mon, Tue, Wed, Thu, Fri] 08:00 AM - 05:00 PM
Accessibility: Some Criteria Met (P, EB, IB, PA)

Fice, Michael P, MD+
Gender: Male
1550 N Northwest Hwy
Ste 220
Park Ridge, IL 60068
Phone:(847) 824-3198
NPI:1134687783
Cultural Training Completed: No
Hours: [Mon, Tue, Wed, Thu, Fri] 08:00 AM - 05:00 PM
Accessibility: Details Pending (P, EB, IB, PA)

Hayek, Kevin Richard, MD+
Gender: Male
250 South Northwest Highway
Suite 100
Park Ridge, IL 60068
Phone:(773) 631-7898
NPI:1396190229

IL

Cook

Orthopaedic Surgery

Hayek, Kevin Richard, MD+
Cultural Training Completed: No
Hours: [Mon, Tue, Wed, Thu, Fri] 08:00 AM - 05:00 PM
Accessibility: Some Criteria Met (P, EB, IB, PA)

Hayek, Kevin Richard, MD+
Gender: Male
250 S Northwest Hwy
Ste 100
Park Ridge, IL 60068
Phone:(773) 631-7898
NPI:1396190229
Cultural Training Completed: No
Hours: [Mon, Tue, Wed, Thu, Fri] 08:00 AM - 05:00 PM
Accessibility: Details Pending (P, EB, IB, PA)

Kramer, Andrea S, MD+
Gender: Female
1675 Dempster St
Fl 2
Park Ridge, IL 60068
Phone:(708) 684-5437
NPI:1275588089
Cultural Training Completed: No
Hours: [Mon, Tue, Wed, Thu, Fri] 08:00 AM - 05:00 PM
Certification(s):Board Certified

IL

Cook

Orthopaedic Surgery

Kramer, Andrea S, MD+
Accessibility: Some Criteria Met (P, EB, IB, PA)

Kramer, Andrea S, MD+
Gender: Female
1675 Dempster St
2
Park Ridge, IL 60068
Phone:(847) 723-9504
NPI:1275588089
Cultural Training Completed: No
Hours: [Mon, Tue, Wed, Thu, Fri] 08:00 AM - 05:00 PM
After Hours Phone Number:(847) 318-9330
Certification(s):Board Certified
Accessibility: Some Criteria Met (P, EB, IB, PA)

Kramer, Andrea S, MD+
Gender: Female
1675 Dempster St
Park Ridge, IL 60068
Phone:(708) 684-5437
NPI:1275588089
Cultural Training Completed: No
Hours: [Mon, Tue, Wed, Thu, Fri] 08:00 AM - 05:00 PM
Certification(s):Board Certified

IL

Cook

Orthopaedic Surgery

Kramer, Andrea S, MD+
Accessibility: Some Criteria Met (P, EB, IB, PA)

Mahr, Christopher C, MD+
Gender: Male
250 South Northwest Highway
Suite 100
Park Ridge, IL 60068
Phone:(773) 631-7898
NPI:1548242134
Cultural Training Completed: No
Hours: [Mon, Tue, Wed, Thu, Fri] 08:00 AM - 05:00 PM
Certification(s):Board Certified
Accessibility: Some Criteria Met (P, EB, IB, PA)

Mahr, Christopher C, MD+
Gender: Male
250 S Northwest Hwy
Ste 100
Park Ridge, IL 60068
Phone:(773) 631-7898
NPI:1548242134
Cultural Training Completed: No
Hours: [Mon, Tue, Wed, Thu, Fri] 08:00 AM - 05:00 PM
Certification(s):Board Certified

IL

Cook

Orthopaedic Surgery

Mahr, Christopher C, MD+
Accessibility: Details Pending (P, EB, IB, PA)

McCall, Brian R, MD+
Gender: Male
250 South Northwest Highway
Suite 100
Park Ridge, IL 60068
Phone:(773) 631-7898
NPI:1942282322
Cultural Training Completed: No
Hours: [Mon, Tue, Wed, Thu, Fri] 08:00 AM - 05:00 PM
Other Language(s):Spanish
Certification(s):Board Certified
Accessibility: Some Criteria Met (P, EB, IB, PA)

McCall, Brian R, MD+
Gender: Male
250 S Northwest Hwy
Ste 100
Park Ridge, IL 60068
Phone:(773) 631-7898
NPI:1942282322
Cultural Training Completed: No
Hours: [Mon, Tue, Wed, Thu, Fri] 08:00 AM - 05:00 PM
Other Language(s):Spanish
Certification(s):Board Certified

IL

Cook

Orthopaedic Surgery

McCall, Brian R, MD+
Accessibility: Details Pending (P, EB, IB, PA)

Rimington, Todd Randall, MD+
Gender: Male
250 South Northwest Highway
Suite 100
Park Ridge, IL 60068
Phone:(773) 631-7898
NPI:1144471160
Cultural Training Completed: No
Hours: [Mon, Tue, Wed, Thu, Fri] 08:00 AM - 05:00 PM
Certification(s):Board Certified
Accessibility: Some Criteria Met (P, EB, IB, PA)

Rimington, Todd Randall, MD+
Gender: Male
250 S Northwest Hwy
Ste 100
Park Ridge, IL 60068
Phone:(773) 631-7898
NPI:1144471160
Cultural Training Completed: No
Hours: [Mon, Tue, Wed, Thu, Fri] 08:00 AM - 05:00 PM
Certification(s):Board Certified
Accessibility: Details Pending (P, EB, IB, PA)

IL

Cook

Orthopaedic Surgery

Simmons, Todd Douglas, MD+
Gender: Male
1675 Dempster St
Park Ridge, IL 60068
Phone:(708) 684-5437
NPI:1053402552
Cultural Training Completed: No
Hours: [Mon, Tue, Wed, Thu, Fri] 08:00 AM - 05:00 PM
Other Language(s):English
Certification(s):Board Certified
Accessibility: Some Criteria Met (P, EB, IB, PA)

Simmons, Todd Douglas, MD+
Gender: Male
1675 Dempster St
Fl 2
Park Ridge, IL 60068
Phone:(847) 318-9300
NPI:1053402552
Cultural Training Completed: No
Hours: [Mon, Tue, Wed, Thu, Fri] 08:00 AM - 05:00 PM
Other Language(s):English
Certification(s):Board Certified
Accessibility: Some Criteria Met (P, EB, IB, PA)

IL

Cook

Orthopaedic Surgery

Simmons, Todd Douglas, MD+
Gender: Male
1675 Dempster St
Park Ridge, IL 60068
Phone:(847) 318-9300
NPI:1053402552
Cultural Training Completed: No
Hours: [Mon, Tue, Wed, Thu, Fri] 08:00 AM - 05:00 PM
Other Language(s):English
Certification(s):Board Certified
Accessibility: Details Pending (P, EB, IB, PA)

Otolaryngology (Ear, Nose, And Throat)

Anderson, Martin Emil, MD+
Gender: Male
1675 Dempster St
Fl 3
Park Ridge, IL 60068
Phone:(847) 674-5585
NPI:1467767855
Cultural Training Completed: Yes
Hours: [Mon, Tue, Wed, Thu, Fri] 08:00 AM - 05:00 PM
Accessibility: Some Criteria Met (P, EB, IB, PA)

Anderson, Martin Emil, MD+
Gender: Male
2604 Dempster St

IL

Cook

Otolaryngology (Ear, Nose, And Throat)

Anderson, Martin Emil, MD+
Ste 501
Park Ridge, IL 60068
Phone:(847) 674-5585
NPI:1467767855
Cultural Training Completed: Yes
Hours: [Mon, Tue, Wed, Thu, Fri] 08:00 AM - 05:00 PM, Sat 08:00 AM - 11:30 AM
Accessibility: Some Criteria Met (P, EB, IB, PA)

Bussell, Gregory S, MD+
Gender: Male
1675 Dempster St
Fl 3
Park Ridge, IL 60068
Phone:(847) 674-5585
NPI:1063404358
Cultural Training Completed: No
Hours: [Mon, Tue, Wed, Thu, Fri] 08:00 AM - 05:00 PM
Certification(s):Board Certified
Accessibility: Some Criteria Met (P, EB, IB, PA)

Bussell, Gregory S, MD*
Gender: Male
2604 Dempster St
Ste 501
Park Ridge, IL 60068
Phone:(847) 674-5585

IL

Cook

Otolaryngology (Ear, Nose, And Throat)

Bussell, Gregory S, MD*
NPI:1063404358
Cultural Training Completed: No
Hours: [Mon, Tue, Wed, Thu, Fri] 08:00 AM - 05:00 PM, Sat 08:00 AM - 11:30 AM
Certification(s):Board Certified
Accessibility: Some Criteria Met (P, EB, IB, PA)

Caballero, Nadieska, MD*
Gender: Female
1030 Higgins Rd
Park Ridge, IL 60068
Phone:(847) 655-7442
NPI:1447489448
Cultural Training Completed: No
Hours: [Mon, Tue, Wed, Thu, Fri] 08:00 AM - 05:00 PM
After Hours Phone Number:(847) 655-7442
Other Language(s):Spanish,Arabic,English,Greek,Gujarati,Korean
Certification(s):Board Certified
Accessibility: Some Criteria Met (P, EB, IB, PA)

Caballero, Nadieska, MD+
Gender: Female

IL

Cook

Otolaryngology (Ear, Nose, And Throat)

Caballero, Nadieska, MD+
1030 Higgins Rd
Ste 325
Park Ridge, IL 60068
Phone:(847) 655-7442
NPI:1447489448
Cultural Training Completed: No
Hours: [Mon, Tue, Wed, Thu, Fri] 08:00 AM - 05:00 PM
Other Language(s):Spanish,Arabic,English,Greek,Gujarati,Korean
Certification(s):Board Certified
Accessibility: Some Criteria Met (P, EB, IB, PA)

Casper, Francis A, MD*
Gender: Male
2604 Dempster St
Ste 501
Park Ridge, IL 60068
Phone:(847) 674-5585
NPI:1356333637
Cultural Training Completed: No
Hours: [Mon, Tue, Wed, Thu, Fri] 08:00 AM - 05:00 PM, Sat 08:00 AM - 11:30 AM
Accessibility: Some Criteria Met (P, EB, IB, PA)

IL

Cook

Otolaryngology (Ear, Nose, And Throat)

Dougherty, Michael Isaac, MD+
Gender: Male
2604 Dempster St
Ste 501
Park Ridge, IL 60068
Phone:(847) 674-5585
NPI:1437786407
Cultural Training Completed: No
Hours: [Mon, Tue, Wed, Thu, Fri] 08:00 AM - 05:00 PM, Sat 08:00 AM - 11:30 AM
Accessibility: Some Criteria Met (P, EB, IB, PA)

Hamming, Katherine Koepke, MD+
Gender: Female
1675 Dempster St
Fl 3
Park Ridge, IL 60068
Phone:(847) 674-5585
NPI:1861684334
Cultural Training Completed: Yes
Hours: [Mon, Tue, Wed, Thu, Fri] 08:00 AM - 05:00 PM
Certification(s):Board Certified
Accessibility: Some Criteria Met (P, EB, IB, PA)

Hamming, Katherine Koepke, MD+
Gender: Female
2604 Dempster St
Ste 501

IL

Cook

Otolaryngology (Ear, Nose, And Throat)

Hamming, Katherine Koepke, MD+
Park Ridge, IL 60068
Phone:(847) 674-5585
NPI:1861684334
Cultural Training Completed: Yes
Hours: [Mon, Tue, Wed, Thu, Fri] 08:00 AM - 05:00 PM, Sat 08:00 AM - 11:30 AM
Certification(s):Board Certified
Accessibility: Some Criteria Met (P, EB, IB, PA)

Heilingoetter, Ashley Lauren, MD+
Gender: Female
2604 Dempster St
Ste 501
Park Ridge, IL 60068
Phone:(847) 674-5585
NPI:1689164410
Cultural Training Completed: Yes
Hours: [Mon, Tue, Wed, Thu, Fri] 08:00 AM - 05:00 PM, Sat 08:00 AM - 11:30 AM
Accessibility: Some Criteria Met (P, EB, IB, PA)

Heilingoetter, Ashley Lauren, MD+
Gender: Female
1675 Dempster St
Fl 3
Park Ridge, IL 60068
Phone:(847) 674-5585

IL

Cook

Otolaryngology (Ear, Nose, And Throat)

Heilingoetter, Ashley Lauren, MD+
NPI:1689164410
Cultural Training Completed: Yes
Hours: [Mon, Tue, Wed, Thu, Fri] 08:00 AM - 05:00 PM
Accessibility: Some Criteria Met (P, EB, IB, PA)

Kennedy, Patrick Joseph, MD*
Gender: Male
2604 Dempster St
Ste 501
Park Ridge, IL 60068
Phone:(847) 674-5585
NPI:1790149862
Cultural Training Completed: No
Hours: [Mon, Tue, Wed, Thu, Fri] 08:00 AM - 05:00 PM, Sat 08:00 AM - 11:30 AM
Accessibility: Some Criteria Met (P, EB, IB, PA)

Lygizos, Nicholas A, MD*
Gender: Male
2604 Dempster St
Ste 501
Park Ridge, IL 60068
Phone:(847) 674-5585
NPI:1841282126
Cultural Training Completed: No
Hours: [Mon, Tue, Wed, Thu, Fri] 08:00 AM -

IL

Cook

Otolaryngology (Ear, Nose, And Throat)

Lygizos, Nicholas A, MD*
05:00 PM, Sat 08:00 AM - 11:30 AM
Other Language(s):Greek,English
Certification(s):Board Certified
Accessibility: Some Criteria Met (P, EB, IB, PA)

Teitelbaum, Jordan Ian, DO*
Gender: Male
2604 Dempster St
Ste 501
Park Ridge, IL 60068
Phone:(847) 674-5585
NPI:1518374784
Cultural Training Completed: No
Hours: [Mon, Tue, Wed, Thu, Fri] 08:00 AM - 05:00 PM, Sat 08:00 AM - 11:30 AM
Other Language(s):Spanish
Accessibility: Some Criteria Met (P, EB, IB, PA)

Walner, David L, MD+
Gender: Male
1675 Dempster St
Fl 3
Park Ridge, IL 60068
Phone:(847) 674-5585
NPI:1730171018
Cultural Training Completed: Yes

IL

Cook

Otolaryngology (Ear, Nose, And Throat)

Walner, David L, MD+
Hours: [Mon, Tue, Wed, Thu, Fri] 08:00 AM - 05:00 PM
Accessibility: Some Criteria Met (P, EB, IB, PA)

Walner, David L, MD+
Gender: Male
2604 Dempster St
Ste 501
Park Ridge, IL 60068
Phone:(847) 674-5585
NPI:1730171018
Cultural Training Completed: Yes
Hours: [Mon, Tue, Wed, Thu, Fri] 08:00 AM - 05:00 PM, Sat 08:00 AM - 11:30 AM
Accessibility: Some Criteria Met (P, EB, IB, PA)

Pediatrics

Carvalho, Karen Elizabeth, MD+
Gender: Female
1675 Dempster St
Fl 3
Park Ridge, IL 60068
Phone:(708) 684-5580
NPI:1821595828
Cultural Training Completed: No
Hours: [Mon, Tue, Wed, Thu, Fri] 08:00 AM - 05:00 PM
Other Language(s):Edo
Certification(s):Board Certified

IL

Cook

Pediatrics

Carvalho, Karen Elizabeth, MD+
Accessibility: Some Criteria Met (P, EB, IB, PA)

Damodharan, Sudarshawn, DO+
Gender: Male
1675 Dempster St
Fl 2
Park Ridge, IL 60068
Phone:(847) 723-9400
NPI:1871029819
Cultural Training Completed: No
Hours: [Mon, Tue, Wed, Thu, Fri] 08:00 AM - 05:00 PM
Certification(s):Board Certified
Accessibility: Some Criteria Met (P, EB, IB, PA)

Di Vincenzo, Cathy A, MD
Gender: Female
1675 Dempster St
Fl 2
Park Ridge, IL 60068
Phone:(847) 723-2210
NPI:1407852817
Cultural Training Completed: Yes
Hours: [Mon, Tue, Wed, Thu, Fri] 08:00 AM - 05:00 PM
Other Language(s):Hebrew
Certification(s):Board Certified

IL

Cook

Pediatrics

Di Vincenzo, Cathy A, MD
Accessibility: Some Criteria Met (P, EB, IB, PA)

Donskoy, Innessa Michelle, MD+
Gender: Female
1675 Dempster St
2
Park Ridge, IL 60068
Phone:(847) 723-9504
NPI:1144647363
Cultural Training Completed: No
Hours: [Mon, Tue, Wed, Thu, Fri] 08:00 AM - 05:00 PM
Other Language(s):Russian
Certification(s):Board Certified
Accessibility: Some Criteria Met (P, EB, IB, PA)

Donskoy, Innessa Michelle, MD+
Gender: Female
1675 Dempster St
Fl 2
Park Ridge, IL 60068
Phone:(847) 318-9330
NPI:1144647363
Cultural Training Completed: No
Hours: [Mon, Tue, Wed, Thu, Fri] 08:00 AM - 05:00 PM
Other Language(s):Russian

IL

Cook

Pediatrics

Donskoy, Innessa Michelle, MD+
Certification(s):Board Certified
Accessibility: Some Criteria Met (P, EB, IB, PA)

Loghmanee, Darius A, MD+
Gender: Male
1675 Dempster St
Fl 2
Park Ridge, IL 60068
Phone:(847) 318-9330
NPI:1164589719
Cultural Training Completed: No
Hours: [Mon, Tue, Wed, Thu, Fri] 08:00 AM - 05:00 PM
Other Language(s):Polish
Accessibility: Some Criteria Met (P, EB, IB, PA)

Loghmanee, Darius A, MD+
Gender: Male
1675 Dempster St
2
Park Ridge, IL 60068
Phone:(847) 318-9330
NPI:1164589719
Cultural Training Completed: No
Hours: [Mon, Tue, Wed, Thu, Fri] 08:00 AM - 05:00 PM
Other Language(s):Polish

IL

Cook

Pediatrics

Loghmanee, Darius A, MD+
Accessibility: Some Criteria Met (P, EB, IB, PA)

Snow, Ayelet B, MD+
Gender: Female
1675 Dempster St
Fl 2
Park Ridge, IL 60068
Phone:(847) 318-9330
NPI:1548307234
Cultural Training Completed: No
Hours: [Mon, Tue, Wed, Thu, Fri] 08:00 AM - 05:00 PM
Other Language(s):Hebrew
Certification(s):Board Certified
Accessibility: Some Criteria Met (P, EB, IB, PA)

Spasari, Rebecca Hannah, MD+
Gender: Female
1675 Dempster St
Fl 3
Park Ridge, IL 60068
Phone:(847) 318-9330
NPI:1205320447
Cultural Training Completed: No
Hours: [Mon, Tue, Wed, Thu, Fri] 08:00 AM - 05:00 PM
Accessibility: Some Criteria Met (P, EB, IB, PA)

IL

Cook

Pediatrics (Babies, Children) Otolaryngology (Ear, Nose, And Throat)

Anderson, Martin Emil, MD+
Gender: Male
1675 Dempster St
Fl 3
Park Ridge, IL 60068
Phone:(847) 674-5585
NPI:1467767855
Cultural Training Completed: Yes
Hours: [Mon, Tue, Wed, Thu, Fri] 08:00 AM - 05:00 PM
Accessibility: Some Criteria Met (P, EB, IB, PA)

Anderson, Martin Emil, MD+
Gender: Male
2604 Dempster St
Ste 501
Park Ridge, IL 60068
Phone:(847) 674-5585
NPI:1467767855
Cultural Training Completed: Yes
Hours: [Mon, Tue, Wed, Thu, Fri] 08:00 AM - 05:00 PM, Sat 08:00 AM - 11:30 AM
Accessibility: Some Criteria Met (P, EB, IB, PA)

Hamming, Katherine Koepke, MD+
Gender: Female
1675 Dempster St
Fl 3

IL

Cook

Pediatrics (Babies, Children) Otolaryngology (Ear, Nose, And Throat)

Hamming, Katherine Koepke, MD+
Park Ridge, IL 60068
Phone:(847) 674-5585
NPI:1861684334
Cultural Training Completed: Yes
Hours: [Mon, Tue, Wed, Thu, Fri] 08:00 AM - 05:00 PM
Accessibility: Some Criteria Met (P, EB, IB, PA)

Hamming, Katherine Koepke, MD+
Gender: Female
2604 Dempster St
Ste 501
Park Ridge, IL 60068
Phone:(847) 674-5585
NPI:1861684334
Cultural Training Completed: Yes
Hours: [Mon, Tue, Wed, Thu, Fri] 08:00 AM - 05:00 PM, Sat 08:00 AM - 11:30 AM
Accessibility: Some Criteria Met (P, EB, IB, PA)

Heilingoetter, Ashley Lauren, MD+
Gender: Female
2604 Dempster St
Ste 501
Park Ridge, IL 60068
Phone:(847) 674-5585
NPI:1689164410

IL

Cook

Pediatrics (Babies, Children)
Otolaryngology (Ear, Nose, And Throat)

Heilingoetter, Ashley Lauren, MD+
Cultural Training Completed: Yes
Hours: [Mon, Tue, Wed, Thu, Fri] 08:00 AM - 05:00 PM, Sat 08:00 AM - 11:30 AM
Accessibility: Some Criteria Met (P, EB, IB, PA)

Heilingoetter, Ashley Lauren, MD+
Gender: Female
1675 Dempster St
Fl 3
Park Ridge, IL 60068
Phone:(847) 674-5585
NPI:1689164410
Cultural Training Completed: Yes
Hours: [Mon, Tue, Wed, Thu, Fri] 08:00 AM - 05:00 PM
Accessibility: Some Criteria Met (P, EB, IB, PA)

Walner, David L, MD+
Gender: Male
1675 Dempster St
Fl 3
Park Ridge, IL 60068
Phone:(847) 674-5585
NPI:1730171018
Cultural Training Completed: Yes

IL

Cook

Pediatrics (Babies, Children)
Otolaryngology (Ear, Nose, And Throat)

Walner, David L, MD+
Hours: [Mon, Tue, Wed, Thu, Fri] 08:00 AM - 05:00 PM
Accessibility: Some Criteria Met (P, EB, IB, PA)

Walner, David L, MD+
Gender: Male
2604 Dempster St
Ste 501
Park Ridge, IL 60068
Phone:(847) 674-5585
NPI:1730171018
Cultural Training Completed: Yes
Hours: [Mon, Tue, Wed, Thu, Fri] 08:00 AM - 05:00 PM, Sat 08:00 AM - 11:30 AM
Accessibility: Some Criteria Met (P, EB, IB, PA)

Pediatrics, Adolescent Medicine

Anaene, Mutimbwa Jo Anne, MD+
Gender: Female
1675 Dempster St
1
Park Ridge, IL 60068
Phone:(847) 318-9300
NPI:1295042125
Cultural Training Completed: Yes
Hours: [Mon, Tue, Wed, Thu, Fri] 08:00 AM - 05:00 PM

IL

Cook

Pediatrics, Adolescent Medicine

Anaene, Mutimbwa Jo Anne, MD+
Other Language(s):English,Kazakh,Russian,Turkish,Turkmen,Spanish
Certification(s):Board Certified
Accessibility: Some Criteria Met (P, EB, IB, PA)

Anaene, Mutimbwa Jo Anne, MD+
Gender: Female
1675 Dempster St
Fl 1
Park Ridge, IL 60068
Phone:(847) 318-9300
NPI:1295042125
Cultural Training Completed: Yes
Hours: [Mon, Tue, Wed, Thu, Fri] 08:00 AM - 05:00 PM
Other Language(s):English,Kazakh,Russian,Turkish,Turkmen,Spanish
Certification(s):Board Certified
Accessibility: Some Criteria Met (P, EB, IB, PA)

Burr, Jean Ellen, MD+
Gender: Female
1675 Dempster St
1
Park Ridge, IL 60068
Phone:(847) 318-9300
NPI:1881733541

IL

Cook

Pediatrics, Adolescent Medicine

Burr, Jean Ellen, MD+
Cultural Training Completed: No
Hours: [Mon, Tue, Wed, Thu, Fri] 08:00 AM - 05:00 PM
Accessibility: Some Criteria Met (P, EB, IB, PA)

Burr, Jean Ellen, MD+
Gender: Female
1675 Dempster St
Fl 1
Park Ridge, IL 60068
Phone:(847) 318-9300
NPI:1881733541
Cultural Training Completed: No
Hours: [Mon, Tue, Wed, Thu, Fri] 08:00 AM - 05:00 PM
Accessibility: Some Criteria Met (P, EB, IB, PA)

Danawala, Sejal D, MD#
Gender: Female
1675 Dempster St
1
Park Ridge, IL 60068
Phone:(847) 318-9300
NPI:1154683456
Cultural Training Completed: No
Hours: [Mon, Tue, Wed, Thu, Fri] 08:00 AM - 05:00 PM
Other Language(s):Gujarati

IL

Cook

Pediatrics, Adolescent Medicine

Danawala, Sejal D, MD#
Certification(s):Board Certified
Accessibility: Some Criteria Met (P, EB, IB, PA)

Danawala, Sejal D, MD#
Gender: Female
1675 Dempster St
Fl 1
Park Ridge, IL 60068
Phone:(847) 318-9300
NPI:1154683456
Cultural Training Completed: No
Hours: [Mon, Tue, Wed, Thu, Fri] 08:00 AM - 05:00 PM
Other Language(s):Gujarati
Certification(s):Board Certified
Accessibility: Some Criteria Met (P, EB, IB, PA)

Pediatrics, Critical Care Medicine

Behrens, Deanna M, MD+
Gender: Female
1675 Dempster St
3
Park Ridge, IL 60068
Phone:(847) 297-8700
NPI:1699916932
Cultural Training Completed: No

IL

Cook

Pediatrics, Critical Care Medicine

Behrens, Deanna M, MD+
Hours: [Mon, Tue, Wed, Thu, Fri] 08:00 AM - 05:00 PM
Other Language(s):English,French,Italian
Certification(s):Board Certified
Accessibility: Some Criteria Met (P, EB, IB, PA)

Behrens, Deanna M, MD+
Gender: Female
1675 W Dempster St
Park Ridge, IL 60068
Phone:(847) 318-9330
NPI:1699916932
Cultural Training Completed: No
Hours: [Mon, Tue, Wed, Thu, Fri] 08:00 AM - 05:00 PM
Other Language(s):English,French,Italian
Certification(s):Board Certified
Accessibility: Details Pending (P, EB, IB, PA)

Dawson, Emily C, NP+
Gender: Female
1775 Dempster St
Rm S217
Park Ridge, IL 60068
Phone:(847) 723-7913
NPI:1730349093

IL

Cook

Pediatrics, Critical Care Medicine

Dawson, Emily C, NP+
Cultural Training Completed: No
Hours: [Mon, Tue, Wed, Thu, Fri] 08:00 AM - 05:00 PM
After Hours Phone Number:(847) 723-7913
Other Language(s):English,Polish
Certification(s):Board Certified
Accessibility: Some Criteria Met (P, EB, IB, PA)

Dawson, Emily C, NP+
Gender: Female
1775 Dempster St
Park Ridge, IL 60068
Phone:(847) 723-7913
NPI:1730349093
Cultural Training Completed: No
Hours: [Mon, Tue, Wed, Thu, Fri] 08:00 AM - 05:00 PM
Other Language(s):English,Polish
Certification(s):Board Certified
Accessibility: Some Criteria Met (P, EB, IB, PA)

Ganesan, Rani, MD+
Gender: Female
1675 Dempster St
Fl 1
Park Ridge, IL 60068

IL

Cook

Pediatrics, Critical Care Medicine

Ganesan, Rani, MD+
Phone:(847) 318-9300
NPI:1205096963
Cultural Training Completed: No
Hours: [Mon, Tue, Wed, Thu, Fri] 08:00 AM - 05:00 PM
Other Language(s):Arabic,Cantonese,Chinese,English,Farsi,Filipino,Hindi,Italian,Korean,Mandarin,Portuguese,Punjabi,Russian,Spanish,Tamil,Telugu,Thai,Urdu,Yoruba
Certification(s):Board Certified
Accessibility: Some Criteria Met (P, EB, IB, PA)

Ganesan, Rani, MD+
Gender: Female
1675 Dempster St
Park Ridge, IL 60068
Phone:(847) 318-9300
NPI:1205096963
Cultural Training Completed: No
Hours: [Mon, Tue, Wed, Thu, Fri] 08:00 AM - 05:00 PM
Other Language(s):Arabic,Cantonese,Chinese,English,Farsi,Filipino,Hindi,Italian,Korean,Mandarin,Portuguese,Punjabi,Russian,Spanish,Tamil,Telugu,Thai,Urdu,Yoruba

IL

Cook

Pediatrics, Critical Care Medicine

Ganesan, Rani, MD+
Certification(s):Board Certified
Accessibility: Some Criteria Met (P, EB, IB, PA)

Gharpure, Varsha P, MD+
Gender: Female
1675 Dempster St
3
Park Ridge, IL 60068
Phone:(847) 297-8700
NPI:1326011602
Cultural Training Completed: No
Hours: [Mon, Tue, Wed, Thu, Fri] 08:00 AM - 05:00 PM
Other Language(s):English,Marathi,Hindi,Filipino,Russian
Certification(s):Board Certified
Accessibility: Some Criteria Met (P, EB, IB, PA)

Jacobs, Nekaiya Shontiera, MD+
Gender: Female
1775 Dempster St
Rm S217
Park Ridge, IL 60068
Phone:(847) 723-8409
NPI:1801151949
Cultural Training Completed: No

IL

Cook

Pediatrics, Critical Care Medicine

Jacobs, Nekaiya Shontiera, MD+
Hours: [Mon, Tue, Wed, Thu, Fri] 08:00 AM - 05:00 PM
Other Language(s):Mandarin Chinese,Malayalam,Hindi,Gujarati,Tamil
Certification(s):Board Certified
Accessibility: Some Criteria Met (P, EB, IB, PA)

Jacobs, Nekaiya Shontiera, MD+
Gender: Female
1775 Dempster St
Park Ridge, IL 60068
Phone:(847) 723-8409
NPI:1801151949
Cultural Training Completed: No
Hours: [Mon, Tue, Wed, Thu, Fri] 08:00 AM - 05:00 PM
Other Language(s):Mandarin Chinese,Malayalam,Hindi,Gujarati,Tamil
Certification(s):Board Certified
Accessibility: Some Criteria Met (P, EB, IB, PA)

Khan, Nadia B, MD+
Gender: Female
1675 Dempster St
3
Park Ridge, IL 60068

IL

Cook

Pediatrics, Critical Care Medicine

Khan, Nadia B, MD+
Phone:(847) 723-5313
NPI:1740501097
Cultural Training Completed: Yes
Hours: [Mon, Tue, Wed, Thu, Fri] 08:00 AM - 05:00 PM
After Hours Phone Number:(847) 723-5313
Other Language(s):English,French,German,Italian,Hindi
Certification(s):Board Certified
Accessibility: Some Criteria Met (P, EB, IB, PA)

Mitchell, Diana L, MD+
Gender: Female
1675 Dempster St
3
Park Ridge, IL 60068
Phone:(847) 297-8700
NPI:1083881650
Cultural Training Completed: Yes
Hours: [Mon, Tue, Wed, Thu, Fri] 08:00 AM - 05:00 PM
Other Language(s):English,Arabic,Greek,Korean,Spanish
Certification(s):Board Certified

IL

Cook

Pediatrics, Critical Care Medicine

Mitchell, Diana L, MD+
Accessibility: Some Criteria Met (P, EB, IB, PA)

Quaid, Maureen Ann, MD+
Gender: Female
1675 W Dempster St
Park Ridge, IL 60068
Phone:(847) 723-5313
NPI:1598875841
Cultural Training Completed: No
Hours: [Mon, Tue, Wed, Thu, Fri] 08:00 AM - 05:00 PM
Other Language(s):English,Urdu,Hindi
Certification(s):Board Certified
Accessibility: Some Criteria Met (P, EB, IB, PA)

Quaid, Maureen Ann, MD+
Gender: Female
1675 Dempster St
3
Park Ridge, IL 60068
Phone:(847) 297-8700
NPI:1598875841
Cultural Training Completed: No
Hours: [Mon, Tue, Wed, Thu, Fri] 08:00 AM - 05:00 PM

IL

Cook

Pediatrics, Critical Care Medicine

Quaid, Maureen Ann, MD+
Other Language(s):English,Urdu,Hindi
Certification(s):Board Certified
Accessibility: Some Criteria Met (I P, I EB, I IB, I PA)

Rissman, Lauren, MD+
Gender: Female
1675 Dempster St
Fl 1
Park Ridge, IL 60068
Phone:(847) 318-9300
NPI:1790222529
Cultural Training Completed: No
Hours: [Mon, Tue, Wed, Thu, Fri] 08:00 AM - 05:00 PM
Certification(s):Board Certified
Accessibility: Some Criteria Met (I P, I EB, I IB, I PA)

Pediatrics, Developmental - Behavioral

Stec, Irmina K, DO+
Gender: Female
1675 Dempster St
Fl 3
Park Ridge, IL 60068
Phone:(847) 318-9300
NPI:1396286514
Cultural Training Completed: No

IL

Cook

Pediatrics, Developmental - Behavioral

Stec, Irmina K, DO+
Hours: [Mon, Tue, Wed, Thu, Fri] 08:00 AM - 05:00 PM
Other Language(s):Polish
Accessibility: Some Criteria Met (I P, I EB, I IB, I PA)

Pediatrics, Endocrinology

Burdea, Liliana, MD+
Gender: Female
1675 Dempster St
Fl 2
Park Ridge, IL 60068
Phone:(847) 723-9400
NPI:1124404819
Cultural Training Completed: No
Hours: [Mon, Tue, Wed, Thu, Fri] 08:00 AM - 05:00 PM
Other Language(s):Romanian
Certification(s):Board Certified
Accessibility: Some Criteria Met (I P, I EB, I IB, I PA)

Burdea, Liliana, MD+
Gender: Female
1675 Dempster St
2
Park Ridge, IL 60068
Phone:(708) 684-5437
NPI:1124404819
Cultural Training Completed: No

IL

Cook

Pediatrics, Endocrinology

Burdea, Liliana, MD+
Hours: [Mon, Tue, Wed, Thu, Fri] 08:00 AM - 05:00 PM
Other Language(s):Romanian
Certification(s):Board Certified
Accessibility: Some Criteria Met (I P, I EB, I IB, I PA)

Dumin, Magdalena A, MD+
Gender: Female
1675 Dempster St
Fl 2
Park Ridge, IL 60068
Phone:(847) 390-5900
NPI:1780983163
Cultural Training Completed: No
Hours: [Mon, Tue, Wed, Thu, Fri] 08:00 AM - 05:00 PM
Other Language(s):Polish,Korean
Certification(s):Board Certified
Accessibility: Details Pending (P P, P EB, P IB, P PA)

Ganan Popa, Angela Amelia, MD+
Gender: Female
1675 Dempster St
Fl 2
Park Ridge, IL 60068
Phone:(847) 723-9400
NPI:1093004079

IL

Cook

Pediatrics, Endocrinology

Ganan Popa, Angela Amelia, MD+
Cultural Training Completed: Yes
Hours: [Mon, Tue, Wed, Thu, Fri] 08:00 AM - 05:00 PM
Other Language(s):Spanish,English
Certification(s):Board Certified
Accessibility: Some Criteria Met (I P, I EB, I IB, I PA)

Ganan Popa, Angela Amelia, MD+
Gender: Female
1675 Dempster St
2
Park Ridge, IL 60068
Phone:(708) 684-5437
NPI:1093004079
Cultural Training Completed: Yes
Hours: [Mon, Tue, Wed, Thu, Fri] 08:00 AM - 05:00 PM
Other Language(s):Spanish,English
Certification(s):Board Certified
Accessibility: Some Criteria Met (I P, I EB, I IB, I PA)

Ghai, Kanika A, MD+
Gender: Female
1675 Dempster St
Fl 2

IL

Cook

Pediatrics, Endocrinology

Ghai, Kanika A, MD+
Park Ridge, IL 60068
Phone:(847) 390-5900
NPI:1366519415
Cultural Training Completed: No
Hours: [Mon, Tue, Wed, Thu, Fri] 08:00 AM - 05:00 PM
Other Language(s):Hindi,Sindhi,English
Certification(s):Board Certified
Accessibility: Some Criteria Met (P, EB, IB, PA)

Heneghan, Marykathleen A, MD+
Gender: Female
1675 Dempster St
2
Park Ridge, IL 60068
Phone:(847) 318-9330
NPI:1639376551
Cultural Training Completed: No
Hours: [Mon, Tue, Wed, Thu, Fri] 08:00 AM - 05:00 PM
Other Language(s):English
Certification(s):Board Certified
Accessibility: Some Criteria Met (P, EB, IB, PA)

Heneghan, Marykathleen A, MD+
Gender: Female

IL

Cook

Pediatrics, Endocrinology

Heneghan, Marykathleen A, MD+
1675 Dempster St
Fl 2
Park Ridge, IL 60068
Phone:(847) 390-5900
NPI:1639376551
Cultural Training Completed: No
Hours: [Mon, Tue, Wed, Thu, Fri] 08:00 AM - 05:00 PM
Other Language(s):English
Certification(s):Board Certified
Accessibility: Some Criteria Met (P, EB, IB, PA)

Pediatrics, Gastroenterology

Berman, James H, MD+
Gender: Male
1675 W Dempster St
Fl 3
Park Ridge, IL 60068
Phone:(847) 723-7700
NPI:1407820731
Cultural Training Completed: No
Hours: [Mon, Tue, Wed, Thu, Fri] 08:00 AM - 05:00 PM
Other Language(s):Spanish,English
Certification(s):Board Certified

IL

Cook

Pediatrics, Gastroenterology

Berman, James H, MD+
Accessibility: Some Criteria Met (P, EB, IB, PA)

Berman, James H, MD+
Gender: Male
1675 W Dempster St
Park Ridge, IL 60068
Phone:(847) 723-7700
NPI:1407820731
Cultural Training Completed: No
Hours: [Mon, Tue, Wed, Thu, Fri] 08:00 AM - 05:00 PM
Other Language(s):Spanish,English
Certification(s):Board Certified
Accessibility: Some Criteria Met (P, EB, IB, PA)

Bujarska, Malgorzata Aleksandra, MD+
Gender: Female
1675 Dempster St
Fl 3
Park Ridge, IL 60068
Phone:(847) 723-7700
NPI:1770071458
Cultural Training Completed: No
Hours: [Mon, Tue, Wed, Thu, Fri] 08:00 AM - 05:00 PM
Other Language(s):Polish

IL

Cook

Pediatrics, Gastroenterology

Bujarska, Malgorzata Aleksandra, MD+
Accessibility: Some Criteria Met (P, EB, IB, PA)

Hernandez, Hector M, MD+
Gender: Male
1675 Dempster St
3
Park Ridge, IL 60068
Phone:(708) 684-5580
NPI:1235103110
Cultural Training Completed: Yes
Hours: [Mon, Tue, Wed, Thu, Fri] 08:00 AM - 05:00 PM
Other Language(s):English,Spanish
Certification(s):Board Certified
Accessibility: Some Criteria Met (P, EB, IB, PA)

Kagalwalla, Amir F, MD+
Gender: Male
1675 Dempster St
Fl 3
Park Ridge, IL 60068
Phone:(847) 318-9300
NPI:1184654352
Cultural Training Completed: No
Hours: [Mon, Tue, Wed, Thu, Fri] 08:00 AM - 05:00 PM

IL

Cook

Pediatrics, Gastroenterology

Kagalwalla, Amir F, MD+
Other Language(s):Hindi,Gujarati,Urdu,English
Certification(s):Board Certified
Accessibility: Some Criteria Met (P, EB, IB, PA)

Leung, Samuel Wai Kam, MD+
Gender: Male
1675 Dempster St
Fl 3
Park Ridge, IL 60068
Phone:(847) 723-7700
NPI:1568801645
Cultural Training Completed: No
Hours: [Mon, Tue, Wed, Thu, Fri] 08:00 AM - 05:00 PM
Other Language(s):English,Cantonese
Certification(s):Board Certified
Accessibility: Some Criteria Met (P, EB, IB, PA)

Pediatrics, Hematology - Oncology

ADVOCATE MEDICAL GROUP
1675 Dempster St
Fl 2
Park Ridge, IL 60068
Phone:(847) 390-5900
NPI:1700824455

IL

Cook

Pediatrics, Hematology - Oncology

ADVOCATE MEDICAL GROUP
Website: http://www.care.advocatehealth.com
Cultural Training Completed: No
Hours: [Mon, Tue, Wed, Thu, Fri] 08:00 AM - 05:00 PM
Accessibility: Some Criteria Met (P, EB, IB, PA)

Choi, Daniel K, MD+
Gender: Male
1675 Dempster St
Fl 2
Park Ridge, IL 60068
Phone:(847) 723-9400
NPI:1265698047
Cultural Training Completed: Yes
Hours: [Mon, Tue, Wed, Thu, Fri] 08:00 AM - 05:00 PM
Other Language(s):Korean,Spanish,Arabic,Cantonese,Chinese,English,Farsi,Filipino,Hindi,Italian,Mandarin,Portuguese,Punjabi,Russian,Tamil,Telugu,Thai,Urdu,Yoruba
Certification(s):Board Certified
Accessibility: Some Criteria Met (P, EB, IB, PA)

IL

Cook

Pediatrics, Hematology - Oncology

Damodharan, Sudarshawn, DO+
Gender: Male
1675 Dempster St
Fl 2
Park Ridge, IL 60068
Phone:(847) 723-9400
NPI:1871029819
Cultural Training Completed: No
Hours: [Mon, Tue, Wed, Thu, Fri] 08:00 AM - 05:00 PM
Accessibility: Some Criteria Met (P, EB, IB, PA)

De Jong, Jill L, MD+
Gender: Female
1675 Dempster St
Fl 2
Park Ridge, IL 60068
Phone:(847) 723-9400
NPI:1942277322
Cultural Training Completed: Yes
Hours: [Mon, Tue, Wed, Thu, Fri] 08:00 AM - 05:00 PM
Other Language(s):English,Arabic,French,German,Greek,Italian,Korean,Spanish
Certification(s):Board Certified
Accessibility: Some Criteria Met (P, EB, IB, PA)

De Jong, Jill L, MD+
Gender: Female

IL

Cook

Pediatrics, Hematology - Oncology

De Jong, Jill L, MD+
1675 Dempster St
Park Ridge, IL 60068
Phone:(847) 723-9400
NPI:1942277322
Cultural Training Completed: Yes
Hours: [Mon, Tue, Wed, Thu, Fri] 08:00 AM - 05:00 PM
Other Language(s):English,Arabic,French,German,Greek,Italian,Korean,Spanish
Certification(s):Board Certified
Accessibility: Some Criteria Met (P, EB, IB, PA)

Goodell, William A, MD+
Gender: Male
1675 Dempster St
Fl 2
Park Ridge, IL 60068
Phone:(847) 723-9400
NPI:1023054731
Cultural Training Completed: No
Hours: [Mon, Tue, Wed, Thu, Fri] 08:00 AM - 05:00 PM
Other Language(s):English
Certification(s):Board Certified
Accessibility: Some Criteria Met (P, EB, IB, PA)

IL

Cook

Pediatrics, Hematology - Oncology

Goodell, William A, MD+
Gender: Male
1675 Dempster St
2
Park Ridge, IL 60068
Phone:(847) 723-9504
NPI:1023054731
Cultural Training Completed: No
Hours: [Mon, Tue, Wed, Thu, Fri] 08:00 AM - 05:00 PM
Other Language(s):English
Certification(s):Board Certified
Accessibility: Some Criteria Met (P, EB, IB, PA)

Semkiu, Katarina M, MD+
Gender: Female
1675 Dempster St
2
Park Ridge, IL 60068
Phone:(708) 684-5437
NPI:1205253341
Cultural Training Completed: No
Hours: [Mon, Tue, Wed, Thu, Fri] 08:00 AM - 05:00 PM
Certification(s):Board Certified
Accessibility: Some Criteria Met (P, EB, IB, PA)

IL

Cook

Pediatrics, Hematology - Oncology

Semkiu, Katarina M, MD+
Gender: Female
1675 Dempster St
Fl 2
Park Ridge, IL 60068
Phone:(847) 723-9400
NPI:1205253341
Cultural Training Completed: No
Hours: [Mon, Tue, Wed, Thu, Fri] 08:00 AM - 05:00 PM
Certification(s):Board Certified
Accessibility: Some Criteria Met (P, EB, IB, PA)

Semkiu, Katarina M, MD+
Gender: Female
1675 Dempster St
Park Ridge, IL 60068
Phone:(847) 723-9400
NPI:1205253341
Cultural Training Completed: No
Hours: [Mon, Tue, Wed, Thu, Fri] 08:00 AM - 05:00 PM
Certification(s):Board Certified
Accessibility: Some Criteria Met (P, EB, IB, PA)

Siddiqui, Amir Bari, MD+
Gender: Male
1675 Dempster St
Fl 2

IL

Cook

Pediatrics, Hematology - Oncology

Siddiqui, Amir Bari, MD+
Park Ridge, IL 60068
Phone:(847) 723-9400
NPI:1720320526
Cultural Training Completed: No
Hours: [Mon, Tue, Wed, Thu, Fri] 08:00 AM - 05:00 PM
Other Language(s):Spanish,Urdu
Certification(s):Board Certified
Accessibility: Some Criteria Met (P, EB, IB, PA)

Pediatrics, Hospice & Palliative Medicine

Rissman, Lauren, MD+
Gender: Female
1675 Dempster St
Fl 1
Park Ridge, IL 60068
Phone:(847) 318-9300
NPI:1790222529
Cultural Training Completed: No
Hours: [Mon, Tue, Wed, Thu, Fri] 08:00 AM - 05:00 PM
Certification(s):Board Certified
Accessibility: Some Criteria Met (P, EB, IB, PA)

IL

Cook

Pediatrics, Infectious Diseases

Facer, Evan E., DO+
Gender: Female
1675 Dempster St
Fl 2
Park Ridge, IL 60068
Phone:(847) 723-9400
NPI:1851753677
Cultural Training Completed: No
Hours: [Mon, Tue, Wed, Thu, Fri] 08:00 AM - 05:00 PM
Certification(s):Board Certified
Accessibility: Some Criteria Met (P, EB, IB, PA)

Oram, Ronda J, MD+
Gender: Female
1675 Dempster St
Fl 2
Park Ridge, IL 60068
Phone:(847) 390-5900
NPI:1386730745
Cultural Training Completed: Yes
Hours: [Mon, Tue, Wed, Thu, Fri] 08:00 AM - 05:00 PM
Other Language(s):Arabic,English,Korean,Spanish
Accessibility: Some Criteria Met (P, EB, IB, PA)

Patel, Ami Bhagvan, MD+
Gender: Female
1675 Dempster St
Fl 2

IL

Cook

Pediatrics, Infectious Diseases

Patel, Ami Bhagvan, MD+
Park Ridge, IL 60068
Phone:(847) 723-9400
NPI:1275809972
Cultural Training Completed: No
Hours: [Mon, Tue, Wed, Thu, Fri] 08:00 AM - 05:00 PM
Other Language(s):Gujarati
Certification(s):Board Certified
Accessibility: Some Criteria Met (P, EB, IB, PA)

Patel, Ami Bhagvan, MD+
Gender: Female
1675 Dempster St
2
Park Ridge, IL 60068
Phone:(708) 684-5437
NPI:1275809972
Cultural Training Completed: No
Hours: [Mon, Tue, Wed, Thu, Fri] 08:00 AM - 05:00 PM
Other Language(s):Gujarati
Certification(s):Board Certified
Accessibility: Some Criteria Met (P, EB, IB, PA)

Rosenfeld, Elaine A, MD+
Gender: Female

IL

Cook

Pediatrics, Infectious Diseases

Rosenfeld, Elaine A, MD+
1675 Dempster St
3
Park Ridge, IL 60068
Phone:(708) 684-5580
NPI:1558392886
Cultural Training Completed: No
Hours: [Mon, Tue, Wed, Thu, Fri] 08:00 AM - 05:00 PM
Other Language(s):English
Certification(s):Board Certified
Accessibility: Some Criteria Met (P, EB, IB, PA)

Rosenfeld, Elaine A, MD+
Gender: Female
1675 Dempster St
Fl 2
Park Ridge, IL 60068
Phone:(847) 318-9330
NPI:1558392886
Cultural Training Completed: No
Hours: [Mon, Tue, Wed, Thu, Fri] 08:00 AM - 05:00 PM
Other Language(s):English
Certification(s):Board Certified
Accessibility: Some Criteria Met (P, EB, IB, PA)

IL

Cook

Pediatrics, Infectious Diseases

Weedon, Kathryn Anne, MD+
Gender: Female
1675 Dempster St
Fl 2
Park Ridge, IL 60068
Phone:(847) 318-9300
NPI:1669644357
Cultural Training Completed: No
Hours: [Mon, Tue, Wed, Thu, Fri] 08:00 AM - 05:00 PM
Other Language(s):English
Certification(s):Board Certified
Accessibility: Details Pending (P, EB, IB, PA)

Pediatrics, Nephrology

Arroyo Parejo Drayer, Patricia Alejandra, MD+
Gender: Female
1675 Dempster St
Park Ridge, IL 60068
Phone:(847) 723-2210
NPI:1790167914
Cultural Training Completed: No
Hours: [Mon, Tue, Wed, Thu, Fri] 08:00 AM - 05:00 PM
Other Language(s):Spanish,Greek
Accessibility: Some Criteria Met (P, EB, IB, PA)

IL

Cook

Pediatrics, Nephrology

Arroyo Parejo Drayer, Patricia Alejandra, MD+
Gender: Female
1675 Dempster St
Fl 3
Park Ridge, IL 60068
Phone:(847) 390-5900
NPI:1790167914
Cultural Training Completed: No
Hours: [Mon, Tue, Wed, Thu, Fri] 08:00 AM - 05:00 PM
After Hours Phone Number:(847) 318-9330
Other Language(s):Spanish,Greek
Accessibility: Some Criteria Met (P, EB, IB, PA)

Kaplan, Richard Alan, MD+
Gender: Male
1675 Dempster St
1
Park Ridge, IL 60068
Phone:(847) 723-5313
NPI:1356378384
Cultural Training Completed: No
Hours: [Mon, Tue, Wed, Thu, Fri] 08:00 AM - 05:00 PM
Other Language(s):English
Certification(s):Board Certified

IL

Cook

Pediatrics, Nephrology

Kaplan, Richard Alan, MD+
Accessibility: Some Criteria Met (P, EB, IB, PA)

Kaplan, Richard Alan, MD+
Gender: Male
1675 Dempster St
Fl 1
Park Ridge, IL 60068
Phone:(847) 318-9330
NPI:1356378384
Cultural Training Completed: No
Hours: [Mon, Tue, Wed, Thu, Fri] 08:00 AM - 05:00 PM
Other Language(s):English
Certification(s):Board Certified
Accessibility: Some Criteria Met (P, EB, IB, PA)

Rajpal, Jurat S, MD+
Gender: Male
1675 Dempster St
1
Park Ridge, IL 60068
Phone:(847) 723-5313
NPI:1013109164
Cultural Training Completed: No
Hours: [Mon, Tue, Wed, Thu, Fri] 08:00 AM - 05:00 PM
Other Language(s):English
Certification(s):Board Certified

IL

Cook

Pediatrics, Nephrology

Rajpal, Jurat S, MD+
Accessibility: Some Criteria Met (P, EB, IB, PA)

Rajpal, Jurat S, MD+
Gender: Male
1675 Dempster St
Fl 1
Park Ridge, IL 60068
Phone:(847) 318-9300
NPI:1013109164
Cultural Training Completed: No
Hours: [Mon, Tue, Wed, Thu, Fri] 08:00 AM - 05:00 PM
Other Language(s):English
Certification(s):Board Certified
Accessibility: Details Pending (P, EB, IB, PA)

Pediatrics, Pulmonology

Aljadeff, Gabriel, MD+
Gender: Male
1675 Dempster St
2
Park Ridge, IL 60068
Phone:(847) 723-9504
NPI:1669403556
Cultural Training Completed: No
Hours: [Mon, Tue, Wed, Thu, Fri] 08:00 AM - 05:00 PM
Other Language(s):Spanish,Hebrew,English
Certification(s):Board Certified

IL

Cook

Pediatrics, Pulmonology

Aljadeff, Gabriel, MD+
Accessibility: Some Criteria Met (P, EB, IB, PA)

Aljadeff, Gabriel, MD+
Gender: Male
1675 Dempster St
Fl 2
Park Ridge, IL 60068
Phone:(847) 318-9330
NPI:1669403556
Cultural Training Completed: No
Hours: [Mon, Tue, Wed, Thu, Fri] 08:00 AM - 05:00 PM
Other Language(s):Spanish,Hebrew,English
Certification(s):Board Certified
Accessibility: Some Criteria Met (P, EB, IB, PA)

Donovan, Lauren E, MD+
Gender: Female
1675 Dempster St
Fl 2
Park Ridge, IL 60068
Phone:(847) 318-9330
NPI:1619133154
Cultural Training Completed: No
Hours: [Mon, Tue, Wed, Thu, Fri] 08:00 AM - 05:00 PM
Other Language(s):English,Spanish

IL

Cook

Pediatrics, Pulmonology

Donovan, Lauren E, MD+
Certification(s):Board Certified
Accessibility: Some Criteria Met (P, EB, IB, PA)

Watts, Kimberly D, MD+
Gender: Female
1675 Dempster St
Fl 2
Park Ridge, IL 60068
Phone:(847) 318-9330
NPI:1891816781
Cultural Training Completed: No
Hours: [Mon, Tue, Wed, Thu, Fri] 08:00 AM - 05:00 PM
Other Language(s):English
Certification(s):Board Certified
Accessibility: Some Criteria Met (P, EB, IB, PA)

Watts, Kimberly D, MD+
Gender: Female
1675 Dempster St
2
Park Ridge, IL 60068
Phone:(847) 318-9330
NPI:1891816781
Cultural Training Completed: No
Hours: [Mon, Tue, Wed, Thu, Fri] 08:00 AM - 05:00 PM

IL

Cook

Pediatrics, Pulmonology

Watts, Kimberly D, MD+
Other Language(s):English
Certification(s):Board Certified
Accessibility: Some Criteria Met (P, EB, IB, PA)

Pediatrics, Rheumatology

Tesher, Melissa S, MD+
Gender: Female
1675 Dempster St
2
Park Ridge, IL 60068
Phone:(847) 723-9504
NPI:1649430166
Cultural Training Completed: Yes
Hours: [Mon, Tue, Wed, Thu, Fri] 08:00 AM - 05:00 PM
Other Language(s):English,Spanish,Arabic,Greek,Korean
Certification(s):Board Certified
Accessibility: Some Criteria Met (P, EB, IB, PA)

Tesher, Melissa S, MD+
Gender: Female
1675 Dempster St
Fl 2
Park Ridge, IL 60068
Phone:(847) 390-5900
NPI:1649430166

IL

Cook

Pediatrics, Rheumatology

Tesher, Melissa S, MD+
Cultural Training Completed: Yes
Hours: [Mon, Tue, Wed, Thu, Fri] 08:00 AM - 05:00 PM
Other Language(s):English,Spanish,Arabic,Greek,Korean
Certification(s):Board Certified
Accessibility: Some Criteria Met (P, EB, IB, PA)

Pediatrics,Cardiology

Borsheim, Kirsten Elizabeth, MD+
Gender: Female
1675 Dempster St
3
Park Ridge, IL 60068
Phone:(847) 318-9067
NPI:1477940146
Cultural Training Completed: No
Hours: [Mon, Tue, Wed, Thu, Fri] 08:00 AM - 05:00 PM
Certification(s):Board Certified
Accessibility: Some Criteria Met (P, EB, IB, PA)

Borsheim, Kirsten Elizabeth, MD+
Gender: Female
1675 Dempster St
Fl 3

IL

Cook

Pediatrics,Cardiology

Borsheim, Kirsten Elizabeth, MD+
Park Ridge, IL 60068
Phone:(847) 318-9300
NPI:1477940146
Cultural Training Completed: No
Hours: [Mon, Tue, Wed, Thu, Fri] 08:00 AM - 05:00 PM
Certification(s):Board Certified
Accessibility: Details Pending (P, EB, IB, PA)

Carvalho, Karen Elizabeth, MD+
Gender: Female
1675 Dempster St
Fl 3
Park Ridge, IL 60068
Phone:(708) 684-5580
NPI:1821595828
Cultural Training Completed: No
Hours: [Mon, Tue, Wed, Thu, Fri] 08:00 AM - 05:00 PM
Other Language(s):Edo
Accessibility: Some Criteria Met (P, EB, IB, PA)

Cossor, Waseem Jamal, MD+
Gender: Male
1675 Dempster St
Park Ridge, IL 60068
Phone:(708) 684-5580
NPI:1508178062
Cultural Training Completed: No

IL

Cook

Pediatrics,Cardiology

Cossor, Waseem Jamal, MD+
Hours: [Mon, Tue, Wed, Thu, Fri] 08:00 AM - 05:00 PM
Other Language(s):English,Spanish,Serbian,Urdu,Croatian,Hindi
Certification(s):Board Certified
Accessibility: Some Criteria Met (P, EB, IB, PA)

Cossor, Waseem Jamal, MD+
Gender: Male
1675 Dempster St
Fl 3
Park Ridge, IL 60068
Phone:(708) 684-5580
NPI:1508178062
Cultural Training Completed: No
Hours: [Mon, Tue, Wed, Thu, Fri] 08:00 AM - 05:00 PM
Other Language(s):English,Spanish,Serbian,Urdu,Croatian,Hindi
Certification(s):Board Certified
Accessibility: Some Criteria Met (P, EB, IB, PA)

Earing, Michael G, MD+
Gender: Male
1675 Dempster St
Park Ridge, IL 60068

IL

Cook

Pediatrics,Cardiology

Earing, Michael G, MD+
Phone:(708) 684-5580
NPI:1053362004
Cultural Training Completed: Yes
Hours: [Mon, Tue, Wed, Thu, Fri] 08:00 AM - 05:00 PM
Other Language(s):Taiwanese
Certification(s):Board Certified
Accessibility: Some Criteria Met (I P, I EB, P IB, I PA)

Earing, Michael G, MD+
Gender: Male
1675 Dempster St
3
Park Ridge, IL 60068
Phone:(708) 684-5580
NPI:1053362004
Cultural Training Completed: Yes
Hours: [Mon, Tue, Wed, Thu, Fri] 08:00 AM - 05:00 PM
Other Language(s):Taiwanese
Certification(s):Board Certified
Accessibility: Some Criteria Met (I P, I EB, I IB, I PA)

Earing, Michael G, MD+
Gender: Male
1675 Dempster St
Fl 3

IL

Cook

Pediatrics,Cardiology

Earing, Michael G, MD+
Park Ridge, IL 60068
Phone:(708) 684-5580
NPI:1053362004
Cultural Training Completed: Yes
Hours: [Mon, Tue, Wed, Thu, Fri] 08:00 AM - 05:00 PM
Other Language(s):Taiwanese
Certification(s):Board Certified
Accessibility: Some Criteria Met (I P, I EB, I IB, I PA)

Franklin, Wayne H, MD+
Gender: Male
1030 Higgins Rd
Park Ridge, IL 60068
Phone:(708) 327-7000
NPI:1538120472
Cultural Training Completed: Yes
Hours: [Mon, Tue, Wed, Thu, Fri] 08:00 AM - 05:00 PM
Other Language(s):English
Certification(s):Board Certified
Accessibility: Details Pending (P P, P EB, P IB, P PA)

Gamboa, David G, MD+
Gender: Male
1675 Dempster St
3

IL

Cook

Pediatrics,Cardiology

Gamboa, David G, MD+
Park Ridge, IL 60068
Phone:(708) 684-5580
NPI:1942414875
Cultural Training Completed: No
Hours: [Mon, Tue, Wed, Thu, Fri] 08:00 AM - 05:00 PM
Other Language(s):Spanish,English,Hindi,Gujarati
Certification(s):Board Certified
Accessibility: Some Criteria Met (I P, I EB, I IB, I PA)

Gamboa, David G, MD+
Gender: Male
1675 Dempster St
Park Ridge, IL 60068
Phone:(708) 684-5580
NPI:1942414875
Cultural Training Completed: No
Hours: [Mon, Tue, Wed, Thu, Fri] 08:00 AM - 05:00 PM
Other Language(s):Spanish,English,Hindi,Gujarati
Certification(s):Board Certified
Accessibility: Some Criteria Met (I P, I EB, P IB, I PA)

Gamboa, David G, MD+
Gender: Male

IL

Cook

Pediatrics,Cardiology

Gamboa, David G, MD+
1675 Dempster St
Fl 3
Park Ridge, IL 60068
Phone:(708) 684-5580
NPI:1942414875
Cultural Training Completed: No
Hours: [Mon, Tue, Wed, Thu, Fri] 08:00 AM - 05:00 PM
Other Language(s):Spanish,English,Hindi,Gujarati
Certification(s):Board Certified
Accessibility: Some Criteria Met (I P, I EB, I IB, I PA)

Groner, Abraham, MD+
Gender: Male
1675 Dempster St
3
Park Ridge, IL 60068
Phone:(708) 684-5580
NPI:1336469451
Cultural Training Completed: Yes
Hours: [Mon, Tue, Wed, Thu, Fri] 08:00 AM - 05:00 PM
Other Language(s):English,Telugu,Marathi,Kannada,Hindi
Certification(s):Board Certified

IL

Cook

Pediatrics,Cardiology

Groner, Abraham, MD+
Accessibility: Some Criteria Met (P, EB, IB, PA)

Groner, Abraham, MD+
Gender: Male
1675 Dempster St
Park Ridge, IL 60068
Phone:(708) 684-5580
NPI:1336469451
Cultural Training Completed: Yes
Hours: [Mon, Tue, Wed, Thu, Fri] 08:00 AM - 05:00 PM
Other Language(s):English,Telugu,Marathi,Kannada,Hindi
Certification(s):Board Certified
Accessibility: Some Criteria Met (P, EB, IB, PA)

Groner, Abraham, MD+
Gender: Male
1675 Dempster St
Fl 3
Park Ridge, IL 60068
Phone:(708) 684-5580
NPI:1336469451
Cultural Training Completed: Yes
Hours: [Mon, Tue, Wed, Thu, Fri] 08:00 AM - 05:00 PM
Other Language(s):English,Tel

IL

Cook

Pediatrics,Cardiology

Groner, Abraham, MD+
ugu,Marathi,Kannada,Hindi
Certification(s):Board Certified
Accessibility: Some Criteria Met (P, EB, IB, PA)

Hoffman, Joan F, MD+
Gender: Female
1675 Dempster St
Park Ridge, IL 60068
Phone:(708) 684-5580
NPI:1942466479
Cultural Training Completed: No
Hours: [Mon, Tue, Wed, Thu, Fri] 08:00 AM - 05:00 PM
Other Language(s):English,Spanish
Certification(s):Board Certified
Accessibility: Some Criteria Met (P, EB, IB, PA)

Hoffman, Joan F, MD+
Gender: Female
1675 Dempster St
Fl 3
Park Ridge, IL 60068
Phone:(847) 390-5900
NPI:1942466479
Cultural Training Completed: No
Hours: [Mon, Tue, Wed, Thu, Fri] 08:00 AM - 05:00 PM

IL

Cook

Pediatrics,Cardiology

Hoffman, Joan F, MD+
Other Language(s):English,Spanish
Certification(s):Board Certified
Accessibility: Details Pending (P, EB, IB, PA)

Moehlmann, Matthew L, DO+
Gender: Male
1675 Dempster St
Fl 3
Park Ridge, IL 60068
Phone:(708) 684-5580
NPI:1730522723
Cultural Training Completed: No
Hours: [Mon, Tue, Wed, Thu, Fri] 08:00 AM - 05:00 PM
Other Language(s):English
Certification(s):Board Certified
Accessibility: Some Criteria Met (P, EB, IB, PA)

Neuberger, Stephen M, MD+
Gender: Male
1675 Dempster St
3
Park Ridge, IL 60068
Phone:(847) 318-9067
NPI:1447268362
Cultural Training Completed: No

IL

Cook

Pediatrics,Cardiology

Neuberger, Stephen M, MD+
Hours: [Mon, Tue, Wed, Thu, Fri] 08:00 AM - 05:00 PM
Other Language(s):English,Urdu,Hindi
Certification(s):Board Certified
Accessibility: Some Criteria Met (P, EB, IB, PA)

Neuberger, Stephen M, MD+
Gender: Male
1675 Dempster St
Fl 3
Park Ridge, IL 60068
Phone:(708) 684-5580
NPI:1447268362
Cultural Training Completed: No
Hours: [Mon, Tue, Wed, Thu, Fri] 08:00 AM - 05:00 PM
Other Language(s):English,Urdu,Hindi
Certification(s):Board Certified
Accessibility: Some Criteria Met (P, EB, IB, PA)

Roberson, David A, MD+
Gender: Male
1675 Dempster St
Fl 3
Park Ridge, IL 60068
Phone:(847) 318-9300

IL

Cook

Pediatrics,Cardiology

Roberson, David A, MD+
NPI:1578544292
Cultural Training Completed: Yes
Hours: [Mon, Tue, Wed, Thu, Fri] 08:00 AM - 05:00 PM
Other Language(s):English,Spanish,Vietnamese,French
Certification(s):Board Certified
Accessibility: Some Criteria Met (P, EB, IB, PA)

Roberson, David A, MD+
Gender: Male
1675 Dempster St
Park Ridge, IL 60068
Phone:(708) 684-5580
NPI:1578544292
Cultural Training Completed: Yes
Hours: [Mon, Tue, Wed, Thu, Fri] 08:00 AM - 05:00 PM
Other Language(s):English,Spanish,Vietnamese,French
Certification(s):Board Certified
Accessibility: Some Criteria Met (P, EB, IB, PA)

Roberson, David A, MD+
Gender: Male

IL

Cook

Pediatrics,Cardiology

Roberson, David A, MD+
1675 Dempster St
3
Park Ridge, IL 60068
Phone:(847) 318-9300
NPI:1578544292
Cultural Training Completed: Yes
Hours: [Mon, Tue, Wed, Thu, Fri] 08:00 AM - 05:00 PM
Other Language(s):English,Spanish,Vietnamese,French
Certification(s):Board Certified
Accessibility: Details Pending (P, EB, IB, PA)

Shetty, Ira S, MD+
Gender: Female
1675 Dempster St
Park Ridge, IL 60068
Phone:(708) 684-5580
NPI:1992823389
Cultural Training Completed: Yes
Hours: [Mon, Tue, Wed, Thu, Fri] 08:00 AM - 05:00 PM
Other Language(s):English
Certification(s):Board Certified
Accessibility: Some Criteria Met (P, EB, IB, PA)

Shetty, Ira S, MD+
Gender: Female

IL

Cook

Pediatrics,Cardiology

Shetty, Ira S, MD+
1675 Dempster St
Fl 3
Park Ridge, IL 60068
Phone:(847) 318-9300
NPI:1992823389
Cultural Training Completed: Yes
Hours: [Mon, Tue, Wed, Thu, Fri] 08:00 AM - 05:00 PM
Other Language(s):English
Certification(s):Board Certified
Accessibility: Some Criteria Met (P, EB, IB, PA)

Siddiqui, Saad A, MD+
Gender: Male
1675 Dempster St
Fl 3
Park Ridge, IL 60068
Phone:(847) 318-9300
NPI:1013110816
Cultural Training Completed: No
Hours: [Mon, Tue, Wed, Thu, Fri] 08:00 AM - 05:00 PM
Other Language(s):Arabic,Hindi,Telugu,Urdu,English,Spanish
Certification(s):Board Certified
Accessibility: Some Criteria Met (P, EB, IB, PA)

Siddiqui, Saad A, MD+
Gender: Male

IL

Cook

Pediatrics,Cardiology

Siddiqui, Saad A, MD+
1675 Dempster St
Park Ridge, IL 60068
Phone:(847) 318-9300
NPI:1013110816
Cultural Training Completed: No
Hours: [Mon, Tue, Wed, Thu, Fri] 08:00 AM - 05:00 PM
Other Language(s):Arabic,Hindi,Telugu,Urdu,English,Spanish
Certification(s):Board Certified
Accessibility: Details Pending (P, EB, IB, PA)

Thoele, David G, MD+
Gender: Male
1675 Dempster St
Fl 3
Park Ridge, IL 60068
Phone:(708) 684-5580
NPI:1417932526
Cultural Training Completed: No
Hours: [Mon, Tue, Wed, Thu, Fri] 08:00 AM - 05:00 PM
Other Language(s):German,Spanish,English
Certification(s):Board Certified
Accessibility: Some Criteria Met (P, EB, IB, PA)

Thoele, David G, MD+
Gender: Male

IL

Cook

Pediatrics,Cardiology

Thoele, David G, MD+
1675 Dempster St
Park Ridge, IL 60068
Phone:(708) 684-5580
NPI:1417932526
Cultural Training Completed: No
Hours: [Mon, Tue, Wed, Thu, Fri] 08:00 AM - 05:00 PM
Other Language(s):German,Spanish,English
Certification(s):Board Certified
Accessibility: Some Criteria Met (P, EB, IB, PA)

Wong, Joshua Hanwin, MD+
Gender: Male
1675 Dempster St
Fl 3
Park Ridge, IL 60068
Phone:(847) 318-9300
NPI:1831493816
Cultural Training Completed: No
Hours: [Mon, Tue, Wed, Thu, Fri] 08:00 AM - 05:00 PM
Other Language(s):English,Urdu,Hindi
Certification(s):Board Certified
Accessibility: Some Criteria Met (P, EB, IB, PA)

IL

Cook

Pediatrics,Cardiology

Wong, Joshua Hanwin, MD+
Gender: Male
1675 Dempster St
Park Ridge, IL 60068
Phone:(847) 318-9300
NPI:1831493816
Cultural Training Completed: No
Hours: [Mon, Tue, Wed, Thu, Fri] 08:00 AM - 05:00 PM
Other Language(s):English,Urdu,Hindi
Certification(s):Board Certified
Accessibility: Details Pending (P, EB, IB, PA)

Zimmerman, Frank J, MD+
Gender: Male
1675 Dempster St
Fl 3
Park Ridge, IL 60068
Phone:(708) 684-5580
NPI:1174673123
Cultural Training Completed: Yes
Hours: [Mon, Tue, Wed, Thu, Fri] 08:00 AM - 05:00 PM
Other Language(s):English,Arabic,Greek,Korean,Spanish
Certification(s):Board Certified

IL

Cook

Pediatrics,Cardiology

Zimmerman, Frank J, MD+
Accessibility: Some Criteria Met (P, EB, IB, PA)

Physical Medicine & Rehabilitation

Gogia, Rajendra, MD+
Gender: Male
1420 Renaissance Dr
Ste 207
Park Ridge, IL 60068
Phone:(847) 296-6161
NPI:1699861013
Cultural Training Completed: No
Hours: [Mon, Tue, Wed, Thu, Fri] 08:00 AM - 05:00 PM
After Hours Phone Number:(847) 296-6161
Certification(s):Board Certified
Accessibility: Details Pending (P, EB, IB, PA)

Gogia, Rajendra, MD+
Gender: Male
1480 Renaissance Dr
Ste 211
Park Ridge, IL 60068
Phone:(847) 296-6161
NPI:1699861013
Cultural Training Completed: No
Hours: [Mon, Tue, Wed, Thu, Fri] 08:00 AM - 05:00 PM
Certification(s):Board Certified

IL

Cook

Physical Medicine & Rehabilitation

Gogia, Rajendra, MD+
Accessibility: Details Pending (P, EB, IB, PA)

Henderson, Lydia Jeannette, MD+
Gender: Female
1775 Ballard Rd
Park Ridge, IL 60068
Phone:(847) 318-2444
NPI:1942835053
Cultural Training Completed: No
Hours: [Mon, Tue, Wed, Thu, Fri] 08:00 AM - 05:00 PM
Accessibility: Some Criteria Met (P, EB, IB, PA)

Laurenzana, Lisa Elaine, MD+
Gender: Female
1775 Ballard Rd
Fl 1
Park Ridge, IL 60068
Phone:(847) 390-5900
NPI:1013540244
Cultural Training Completed: No
Hours: [Mon, Tue, Wed, Thu, Fri] 08:00 AM - 05:00 PM
Accessibility: Details Pending (P, EB, IB, PA)

Lis, Susan D, MD+
Gender: Female
1775 Ballard Rd
Park Ridge, IL 60068
Phone:(847) 698-5500

IL

Cook

Physical Medicine & Rehabilitation

Lis, Susan D, MD+
NPI:1407882848
Cultural Training Completed: No
Hours: [Mon, Fri] 09:00 AM - 05:00 PM, Tue 08:00 AM - 06:30 PM, Wed 01:00 PM - 05:00 PM, Thu 08:30 AM - 05:00 PM
After Hours Phone Number:(847) 318-6020
Certification(s):Board Certified
Accessibility: Some Criteria Met (P, EB, IB, PA)

Lis, Susan D, MD+
Gender: Female
1775 Ballard Rd
Fl 1
Park Ridge, IL 60068
Phone:(847) 318-6020
NPI:1407882848
Cultural Training Completed: No
Hours: [Mon, Tue, Wed, Thu, Fri] 08:00 AM - 05:00 PM
Certification(s):Board Certified
Accessibility: Some Criteria Met (P, EB, IB, PA)

Mekki, Marwa, MD+
Gender: Female
1775 Ballard Rd
Park Ridge, IL 60068
Phone:(847) 318-2444
NPI:1871912527

IL

Cook

Physical Medicine & Rehabilitation

Mekki, Marwa, MD+
Cultural Training Completed: No
Hours: [Mon, Tue, Wed, Thu, Fri] 08:00 AM - 05:00 PM
Other Language(s):Arabic,English
Certification(s):Board Certified
Accessibility: Some Criteria Met (P, EB, IB, PA)

Mekki, Marwa, MD+
Gender: Female
1775 Ballard Rd
Fl 1
Park Ridge, IL 60068
Phone:(847) 318-2444
NPI:1871912527
Cultural Training Completed: No
Hours: [Mon, Tue, Wed, Thu, Fri] 08:00 AM - 05:00 PM
Other Language(s):Arabic,English
Certification(s):Board Certified
Accessibility: Some Criteria Met (P, EB, IB, PA)

Sun, Amy Fen-Fen, MD+
Gender: Female
1775 Ballard Rd
Fl 1
Park Ridge, IL 60068

IL

Cook

Physical Medicine & Rehabilitation

Sun, Amy Fen-Fen, MD+
Phone:(847) 318-6020
NPI:1790714202
Cultural Training Completed: No
Hours: [Mon, Tue, Wed, Thu, Fri] 08:00 AM - 05:00 PM
Other Language(s):Chinese
Certification(s):Board Certified
Accessibility: Some Criteria Met (P, EB, IB, PA)

Tompary, Andriana Danya, DO+
Gender: Female
1775 Ballard Rd
Fl 1
Park Ridge, IL 60068
Phone:(847) 318-2444
NPI:1780147942
Cultural Training Completed: No
Hours: [Mon, Tue, Wed, Thu, Fri] 08:00 AM - 05:00 PM
Accessibility: Some Criteria Met (P, EB, IB, PA)

Tompary, Andriana Danya, DO+
Gender: Female
1775 Ballard Rd
Park Ridge, IL 60068
Phone:(847) 318-2444
NPI:1780147942

IL

Cook

Physical Medicine & Rehabilitation

Tompary, Andriana Danya, DO+
Cultural Training Completed: No
Hours: [Mon, Tue, Wed, Thu, Fri] 08:00 AM - 05:00 PM
Accessibility: Some Criteria Met (P, EB, IB, PA)

Tompary, Andriana Danya, DO+
Gender: Female
1775 Ballard Rd
1
Park Ridge, IL 60068
Phone:(847) 318-2444
NPI:1780147942
Cultural Training Completed: No
Hours: [Mon, Tue, Wed, Thu, Fri] 08:00 AM - 05:00 PM
Accessibility: Details Pending (P, EB, IB, PA)

Wright, Mitchel David, DO+
Gender: Male
1775 Ballard Rd
Fl 1
Park Ridge, IL 60068
Phone:(847) 318-2444
NPI:1790172344
Cultural Training Completed: No
Hours: [Mon, Tue, Wed, Thu, Fri] 08:00 AM - 05:00 PM

IL

Cook

Physical Medicine & Rehabilitation

Wright, Mitchel David, DO+
Accessibility: Some Criteria Met (I P, I EB, I IB, I PA)

Yan, Andrew, MD+
Gender: Male
1775 Ballard Rd
1
Park Ridge, IL 60068
Phone:(847) 318-2400
NPI:1821627274
Cultural Training Completed: No
Hours: [Mon, Tue, Wed, Thu, Fri] 08:00 AM - 05:00 PM
Accessibility: Some Criteria Met (I P, I EB, I IB, I PA)

Yan, Andrew, MD+
Gender: Male
1775 Ballard Rd
Fl 1
Park Ridge, IL 60068
Phone:(847) 318-2444
NPI:1821627274
Cultural Training Completed: No
Hours: [Mon, Tue, Wed, Thu, Fri] 08:00 AM - 05:00 PM
Accessibility: Some Criteria Met (I P, I EB, I IB, I PA)

Yan, Andrew, MD+
Gender: Male
1775 Ballard Rd
Park Ridge, IL 60068
Phone:(847) 318-2444

IL

Cook

Physical Medicine & Rehabilitation

Yan, Andrew, MD+
NPI:1821627274
Cultural Training Completed: No
Hours: [Mon, Tue, Wed, Thu, Fri] 08:00 AM - 05:00 PM
Accessibility: Some Criteria Met (I P, I EB, P IB, I PA)

Physical Therapist

Allen, Matthew J, PT+
Gender: Male
555 Busse Hwy
Unit C-1
Park Ridge, IL 60068
Phone:(708) 492-5750
NPI:1083718696
Cultural Training Completed: No
Hours: [Mon, Tue, Wed, Thu, Fri] 08:00 AM - 05:00 PM
Accessibility: Details Pending (P P, P EB, P IB, P PA)

Bayot, Ronna D, PT+
Gender: Female
555 Busse Hwy
Unit C-1
Park Ridge, IL 60068
Phone:(708) 492-5740
NPI:1235486234
Cultural Training Completed: No
Hours: [Mon, Tue, Wed, Thu, Fri] 08:00 AM - 05:00 PM

IL

Cook

Physical Therapist

Bayot, Ronna D, PT+
Other Language(s):Filipino,Spanish
Accessibility: Details Pending (P P, P EB, P IB, P PA)

Bielaga, Emily A, PT+
Gender: Female
555 Busse Hwy
Unit C-1
Park Ridge, IL 60068
Phone:(708) 492-5750
NPI:1033781752
Cultural Training Completed: No
Hours: [Mon, Tue, Wed, Thu, Fri] 08:00 AM - 05:00 PM
Accessibility: Details Pending (P P, P EB, P IB, P PA)

Bloom, Troy, PT+
Gender: Male
1725 Ballard Rd
Park Ridge, IL 60068
Phone:(847) 824-1724
NPI:1316481807
Cultural Training Completed: No
Hours: [Mon, Tue, Wed, Thu, Fri] 08:00 AM - 05:00 PM
Accessibility: Details Pending (P P, P EB, P IB, P PA)

Cater, Branden A, PT+
Gender: Male
555 Busse Hwy
Unit C-1
Park Ridge, IL 60068

IL

Cook

Physical Therapist

Cater, Branden A, PT+
Phone:(708) 492-5750
NPI:1497342893
Cultural Training Completed: No
Hours: [Mon, Tue, Wed, Thu, Fri] 08:00 AM - 05:00 PM
Accessibility: Details Pending (P P, P EB, P IB, P PA)

De Leon, Fritzie Taqueban, PT+
Gender: Female
1725 Ballard Rd
Park Ridge, IL 60068
Phone:(847) 824-1724
NPI:1073769097
Cultural Training Completed: No
Hours: [Mon, Tue, Wed, Thu, Fri] 08:00 AM - 05:00 PM
Accessibility: Details Pending (P P, P EB, P IB, P PA)

Goldstein, Michelle L, PT+
Gender: Female
555 Busse Hwy
Park Ridge, IL 60068
Phone:(708) 492-5740
NPI:1487509931
Cultural Training Completed: No
Hours: [Mon, Tue, Wed, Thu, Fri] 08:00 AM - 05:00 PM
Accessibility: Details Pending (P P, P EB, P IB, P PA)

IL

Cook

Physical Therapist

Havron, Shilpi S, PT+
Gender: Female
555 Busse Hwy
Unit C-1
Park Ridge, IL 60068
Phone:(708) 492-5750
NPI:1710090683
Cultural Training Completed: No
Hours: [Mon, Tue, Wed, Thu, Fri] 08:00 AM - 05:00 PM
Accessibility: Details Pending (P, EB, IB, PA)

Hickey, John P, PT+
Gender: Male
555 Busse Hwy
Unit C-1
Park Ridge, IL 60068
Phone:(708) 492-5750
NPI:1811433006
Cultural Training Completed: No
Hours: [Mon, Tue, Wed, Thu, Fri] 08:00 AM - 05:00 PM
Accessibility: Details Pending (P, EB, IB, PA)

Hrudicka, Joshua Robert, PT+
Gender: Male
555 Busse Hwy
Unit C-1
Park Ridge, IL 60068
Phone:(708) 492-5750
NPI:1104594894
Cultural Training Completed: No

IL

Cook

Physical Therapist

Hrudicka, Joshua Robert, PT+
Hours: [Mon, Tue, Wed, Thu, Fri] 08:00 AM - 05:00 PM
Accessibility: Details Pending (P, EB, IB, PA)

Huffman, Emily Wolters, PT+
Gender: Female
1675 W Dempster St
Park Ridge, IL 60068
Phone:(847) 723-5313
NPI:1245383090
Cultural Training Completed: No
Hours: [Mon, Tue, Wed, Thu, Fri] 08:00 AM - 05:00 PM
Accessibility: Some Criteria Met (P, EB, IB, PA)

Knapp, Samantha M, PT+
Gender: Female
555 Busse Hwy
Unit C-1
Park Ridge, IL 60068
Phone:(708) 492-5750
NPI:1033799929
Cultural Training Completed: No
Hours: [Mon, Tue, Wed, Thu, Fri] 08:00 AM - 05:00 PM
Accessibility: Details Pending (P, EB, IB, PA)

Lebeau, Robert T, PT+
Gender: Male

IL

Cook

Physical Therapist

Lebeau, Robert T, PT+
555 Busse Hwy
Unit C-1
Park Ridge, IL 60068
Phone:(708) 492-5750
NPI:1861404360
Cultural Training Completed: No
Hours: [Mon, Tue, Wed, Thu, Fri] 08:00 AM - 05:00 PM
Accessibility: Details Pending (P, EB, IB, PA)

Mahon, Delaney V, PT+
Gender: Female
555 Busse Hwy
Unit C-1
Park Ridge, IL 60068
Phone:(708) 492-5750
NPI:1366191132
Cultural Training Completed: No
Hours: [Mon, Tue, Wed, Thu, Fri] 08:00 AM - 05:00 PM
Accessibility: Details Pending (P, EB, IB, PA)

Manning, Shana Ashley, PT+
Gender: Female
444 N Northwest Hwy
Park Ridge, IL 60068
Phone:(847) 610-9798
NPI:1629510532
Cultural Training Completed: No

IL

Cook

Physical Therapist

Manning, Shana Ashley, PT+
Hours: [Mon, Tue, Wed, Thu, Fri] 08:00 AM - 05:00 PM
Accessibility: Some Criteria Met (P, EB, IB, PA)

Manning, Shana Ashley, PT+
Gender: Female
444 N Northwest Highway
Suite 147
Park Ridge, IL 60068
Phone:(847) 610-9798
NPI:1629510532
Cultural Training Completed: No
Hours: [Mon, Tue, Wed, Thu, Fri] 08:00 AM - 05:00 PM
Accessibility: Details Pending (P, EB, IB, PA)

Mehta, Binoli H, PT+
Gender: Female
555 Busse Hwy
Unit C-1
Park Ridge, IL 60068
Phone:(708) 492-5750
NPI:1871095547
Cultural Training Completed: No
Hours: [Mon, Tue, Wed, Thu, Fri] 08:00 AM - 05:00 PM
Other Language(s):Gujarati,Hindi

IL

Cook

Physical Therapist

Mehta, Binoli H, PT+
Accessibility: Details Pending (P, EB, IB, PA)

Misenheimer, Abigail A, PT+
Gender: Female
555 Busse Hwy
Unit C-1
Park Ridge, IL 60068
Phone:(708) 492-5750
NPI:1659957660
Cultural Training Completed: No
Hours: [Mon, Tue, Wed, Thu, Fri] 08:00 AM - 05:00 PM
Accessibility: Details Pending (P, EB, IB, PA)

Momsen, Julie A, PT+
Gender: Female
555 Busse Hwy
Unit C-1
Park Ridge, IL 60068
Phone:(708) 492-5750
NPI:1275556466
Cultural Training Completed: No
Hours: [Mon, Tue, Wed, Thu, Fri] 08:00 AM - 05:00 PM
Certification(s):Board Certified
Accessibility: Details Pending (P, EB, IB, PA)

Morgan, Brian D, PT+
Gender: Male
555 Busse Hwy
Unit C-1

IL

Cook

Physical Therapist

Morgan, Brian D, PT+
Park Ridge, IL 60068
Phone:(708) 492-5750
NPI:1245690718
Cultural Training Completed: No
Hours: [Mon, Tue, Wed, Thu, Fri] 08:00 AM - 05:00 PM
Accessibility: Details Pending (P, EB, IB, PA)

Olinger Granato, Karen E, PT+
Gender: Female
555 Busse Hwy
Unit C-1
Park Ridge, IL 60068
Phone:(708) 492-5750
NPI:1255095782
Cultural Training Completed: No
Hours: [Mon, Tue, Wed, Thu, Fri] 08:00 AM - 05:00 PM
Accessibility: Details Pending (P, EB, IB, PA)

Omoruyi, Osayama Jacquelyn, PT+
Gender: Female
1725 Ballard Rd
Park Ridge, IL 60068
Phone:(847) 824-1724
NPI:1275490054
Cultural Training Completed: No
Hours: [Mon, Tue, Wed, Thu, Fri] 08:00 AM - 05:00 PM

IL

Cook

Physical Therapist

Omoruyi, Osayama Jacquelyn, PT+
Accessibility: Details Pending (P, EB, IB, PA)

Panlilio, Horace P, PT+
Gender: Male
1725 Ballard Rd
Park Ridge, IL 60068
Phone:(847) 824-1724
NPI:1972952505
Cultural Training Completed: No
Hours: [Mon, Tue, Wed, Thu, Fri] 08:00 AM - 05:00 PM
Accessibility: Details Pending (P, EB, IB, PA)

Pavlovic, Ellen, PT+
Gender: Female
555 Busse Hwy
Unit C-1
Park Ridge, IL 60068
Phone:(708) 492-5750
NPI:1649447947
Cultural Training Completed: No
Hours: [Mon, Tue, Wed, Thu, Fri] 08:00 AM - 05:00 PM
Accessibility: Details Pending (P, EB, IB, PA)

Pestonji, Roxanne K, PT+
Gender: Female
1725 Ballard Rd
Park Ridge, IL 60068
Phone:(847) 824-1724
NPI:1336396217

IL

Cook

Physical Therapist

Pestonji, Roxanne K, PT+
Cultural Training Completed: Yes
Hours: [Mon, Tue, Wed, Thu, Fri] 08:00 AM - 05:00 PM
Accessibility: Details Pending (P, EB, IB, PA)

Quane, Erin, PT+
Gender: Female
1675 Dempster St
Ste 3
Park Ridge, IL 60068
Phone:(847) 318-9300
NPI:1215052907
Cultural Training Completed: No
Hours: [Mon, Tue, Wed, Thu, Fri] 08:00 AM - 05:00 PM
Accessibility: Details Pending (P, EB, IB, PA)

Sanchez, Claudia, PT*
Gender: Female
510 N Greenwood Ave
Park Ridge, IL 60068
Phone:(224) 229-0429
NPI:1619171246
Cultural Training Completed: No
Hours: [Mon, Tue, Wed, Thu, Fri] 08:00 AM - 05:00 PM
Other Language(s):Spanish
Accessibility: Details Pending (P, EB, IB, PA)

IL

Cook

Physical Therapist

Siegel, Hope, PT+
Gender: Female
555 Busse Hwy
Unit C
Park Ridge, IL 60068
Phone:(708) 492-5750
NPI:1275206310
Cultural Training Completed: No
Hours: [Mon, Tue, Wed, Thu, Fri] 08:00 AM - 05:00 PM
Accessibility: Details Pending (P, EB, IB, PA)

Subhedar, Adwaita G, PTA+
Gender: Female
1725 Ballard Rd
Park Ridge, IL 60068
Phone:(847) 824-1724
NPI:1447641253
Cultural Training Completed: Yes
Hours: [Mon, Tue, Wed, Thu, Fri] 08:00 AM - 05:00 PM
Other Language(s):Hindi,Marathi
Accessibility: Details Pending (P, EB, IB, PA)

Swiatkiewicz, Michelle, PT+
Gender: Female
444 N Northwest Hwy
Ste 147
Park Ridge, IL 60068
Phone:(847) 610-9798
NPI:1225783822

IL

Cook

Physical Therapist

Swiatkiewicz, Michelle, PT+
Cultural Training Completed: No
Hours: [Mon, Tue, Wed, Thu, Fri] 08:00 AM - 05:00 PM
Accessibility: Details Pending (P, EB, IB, PA)

Thomas, Alfonzo F, PT+
Gender: Male
555 Busse Hwy
Park Ridge, IL 60068
Phone:(708) 492-5750
NPI:1154497063
Cultural Training Completed: No
Hours: [Mon, Tue, Wed, Thu, Fri] 08:00 AM - 05:00 PM
Accessibility: Details Pending (P, EB, IB, PA)

Tropp, Zachary J, PT+
Gender: Male
555 Busse Hwy
Unit C-1
Park Ridge, IL 60068
Phone:(877) 632-6637
NPI:1518391820
Cultural Training Completed: No
Hours: [Mon, Tue, Wed, Thu, Fri] 08:00 AM - 05:00 PM
Accessibility: Details Pending (P, EB, IB, PA)

IL

Cook

Physical Therapist

Zegers, Christa, PT+
951 W Touhy Ave
Park Ridge, IL 60068
Phone:(847) 292-0151
NPI:1790877231
Cultural Training Completed: No
Hours: [Mon, Tue, Wed, Thu, Fri] 08:00 AM - 05:00 PM
Accessibility: Some Criteria Met (P, EB, IB, PA)

Physician Assistant

Aarhus, Brooke L, PA
Gender: Female
1875 Dempster St
Ste 640
Park Ridge, IL 60068
Phone:(847) 723-4400
NPI:1760985469
Cultural Training Completed: No
Hours: [Mon, Tue, Wed, Thu, Fri] 08:00 AM - 05:00 PM
Accessibility: Details Pending (P, EB, IB, PA)

Allar, Brendan Whayne, PA+
Gender: Male
250 S Northwest Hwy
Ste 100
Park Ridge, IL 60068
Phone:(773) 631-7898
NPI:1922482207
Cultural Training Completed: No

IL

Cook

Physician Assistant

Allar, Brendan Whayne, PA+
Hours: [Mon, Tue, Wed, Thu, Fri] 08:00 AM - 05:00 PM
Certification(s):Board Certified
Accessibility: Details Pending (P, EB, IB, PA)

Allar, Brendan Whayne, PA+
Gender: Male
250 South Northwest Highway
Suite 100
Park Ridge, IL 60068
Phone:(773) 631-7898
NPI:1922482207
Cultural Training Completed: No
Hours: [Mon, Tue, Wed, Thu, Fri] 08:00 AM - 05:00 PM
Certification(s):Board Certified
Accessibility: Some Criteria Met (P, EB, IB, PA)

Baker, Molly Overmyer, PA+
Gender: Female
1700 Luther Ln
Ste 1170
Park Ridge, IL 60068
Phone:(844) 376-3876
NPI:1104398965
Cultural Training Completed: No

IL

Cook

Physician Assistant

Baker, Molly Overmyer, PA+
Hours: [Mon, Tue, Wed, Thu, Fri] 08:00 AM - 05:00 PM
Certification(s):Board Certified
Accessibility: Some Criteria Met (P, EB, IB, PA)

Barbaglia, Gina C, PA+
Gender: Female
1875 Dempster St
Ste 625
Park Ridge, IL 60068
Phone:(844) 376-3876
NPI:1538713441
Cultural Training Completed: No
Hours: [Mon, Tue, Wed, Thu, Fri] 08:00 AM - 05:00 PM
Certification(s):Board Certified
Accessibility: Some Criteria Met (P, EB, IB, PA)

Barodia, Vyoma, PA-C*
Gender: Female
350 S Northwest Hwy
Ste 106
Park Ridge, IL 60068
Phone:(847) 470-1500
NPI:1578327813
Cultural Training Completed: No
Hours: [Mon, Tue, Wed, Thu, Fri] 08:00 AM - 05:00 PM

IL

Cook

Physician Assistant

Barodia, Vyoma, PA-C*
Other Language(s):Gujarati,Hindi
Accessibility: Some Criteria Met (P, EB, IB, PA)

Barria, Marissa, PA+
Gender: Female
1875 Dempster St
Ste 640
Park Ridge, IL 60068
Phone:(847) 297-6380
NPI:1720829351
Cultural Training Completed: No
Hours: [Mon, Tue, Wed, Thu, Fri] 08:00 AM - 05:00 PM
Accessibility: Some Criteria Met (P, EB, IB, PA)

Boudos, Jessica Lynn, PA+
Gender: Female
1875 Dempster St
Ste 325
Park Ridge, IL 60068
Phone:(847) 723-8610
NPI:1265570964
Cultural Training Completed: No
Hours: [Mon, Tue, Wed, Thu, Fri] 08:00 AM - 05:00 PM
Other Language(s):Spanish
Accessibility: Some Criteria Met (P, EB, IB, PA)

IL

Cook

Physician Assistant

Boudos, Jessica Lynn, PA+
Gender: Female
1875 Dempster St
Ste 145
Park Ridge, IL 60068
Phone:(847) 723-8610
NPI:1265570964
Cultural Training Completed: No
Hours: [Mon, Tue, Wed, Thu, Fri] 08:00 AM - 05:00 PM
Other Language(s):Spanish
Accessibility: Some Criteria Met (P, EB, IB, PA)

Clark, Elijah Boone, PA-C*
Gender: Male
1875 Dempster St
Ste 410
Park Ridge, IL 60068
Phone:(847) 783-1087
NPI:1962128595
Cultural Training Completed: No
Hours: [Mon, Tue, Wed, Thu, Fri] 08:00 AM - 05:00 PM
Accessibility: Some Criteria Met (P, EB, IB, PA)

Clark, Haley R, PA+
Gender: Female
1700 Luther Ln
Ste 1170
Park Ridge, IL 60068
Phone:(847) 723-4088
NPI:1861024416

IL

Cook

Physician Assistant

Clark, Haley R, PA+
Cultural Training Completed: No
Hours: [Mon, Tue, Wed, Thu, Fri] 08:00 AM - 05:00 PM
After Hours Phone Number:(844) 376-3876
Accessibility: Some Criteria Met (P, EB, IB, PA)

Contreras, Johnny G, PA+
Gender: Male
1675 Dempster St
Fl 3
Park Ridge, IL 60068
Phone:(847) 297-8700
NPI:1982175691
Cultural Training Completed: No
Hours: [Mon, Tue, Wed, Thu, Fri] 08:00 AM - 05:00 PM
Other Language(s):Spanish
Certification(s):Board Certified
Accessibility: Some Criteria Met (P, EB, IB, PA)

Contreras, Johnny G, PA+
Gender: Male
1675 Dempster St
3
Park Ridge, IL 60068
Phone:(708) 684-5580
NPI:1982175691
Cultural Training Completed: No

IL

Cook

Physician Assistant

Contreras, Johnny G, PA+
Hours: [Mon, Tue, Wed, Thu, Fri] 08:00 AM - 05:00 PM
After Hours Phone Number:(847) 318-9330
Other Language(s):Spanish
Certification(s):Board Certified
Accessibility: Some Criteria Met (P, EB, IB, PA)

Drescher, Sophie Carolyn, PA-C+
Gender: Female
1875 Dempster St
Ste 465
Park Ridge, IL 60068
Phone:(847) 318-9071
NPI:1124914320
Cultural Training Completed: No
Hours: [Mon, Tue, Wed, Thu, Fri] 08:00 AM - 05:00 PM
Other Language(s):German
Accessibility: Some Criteria Met (P, EB, IB, PA)

Garrett, Jonathan Andrew, PA*
Gender: Male
250 South Northwest Highway
Suite 100
Park Ridge, IL 60068
Phone:(773) 631-7898
NPI:1558367482

IL

Cook

Physician Assistant

Garrett, Jonathan Andrew, PA*
Cultural Training Completed: No
Hours: [Mon, Tue, Wed, Thu, Fri] 08:00 AM - 05:00 PM
Certification(s):Board Certified
Accessibility: Some Criteria Met (P, EB, IB, PA)

Garrett, Jonathan Andrew, PA*
Gender: Male
250 S Northwest Hwy
Ste 100
Park Ridge, IL 60068
Phone:(773) 631-7898
NPI:1558367482
Cultural Training Completed: No
Hours: [Mon, Tue, Wed, Thu, Fri] 08:00 AM - 05:00 PM
Certification(s):Board Certified
Accessibility: Details Pending (P, EB, IB, PA)

Hennig, Brian C, PA*
Gender: Male
350 S Northwest Hwy
Ste 106
Park Ridge, IL 60068
Phone:(847) 470-1500
NPI:1457439408
Cultural Training Completed: No

IL

Cook

Physician Assistant

Hennig, Brian C, PA*
Hours: [Mon, Tue, Wed, Thu, Fri] 08:00 AM - 05:00 PM
Certification(s):Board Certified
Accessibility: Some Criteria Met (P, EB, IB, PA)

Holt, Sydney Rebecca, PA+
Gender: Female
250 South Northwest Highway
Suite 100
Park Ridge, IL 60068
Phone:(773) 631-7898
NPI:1285503110
Cultural Training Completed: No
Hours: [Mon, Tue, Wed, Thu, Fri] 08:00 AM - 05:00 PM
Accessibility: Some Criteria Met (P, EB, IB, PA)

Holt, Sydney Rebecca, PA+
Gender: Female
250 S Northwest Hwy
Ste 100
Park Ridge, IL 60068
Phone:(773) 631-7898
NPI:1285503110
Cultural Training Completed: No
Hours: [Mon, Tue, Wed, Thu, Fri] 08:00 AM - 05:00 PM

IL

Cook

Physician Assistant

Holt, Sydney Rebecca, PA+
Accessibility: Details Pending (P, EB, IB, PA)

Jaeger, Jessica Kristine, PA#
Gender: Female
1875 Dempster St
Ste 550
Park Ridge, IL 60068
Phone:(847) 384-1420
NPI:1861040248
Cultural Training Completed: No
Hours: [Mon, Tue, Wed, Thu, Fri] 08:00 AM - 05:00 PM
Accessibility: Some Criteria Met (P, EB, IB, PA)

Kampas, Leah D, PA-C*
Gender: Female
350 S Northwest Hwy
Ste 106
Park Ridge, IL 60068
Phone:(847) 470-1500
NPI:1588778906
Cultural Training Completed: No
Hours: [Mon, Tue, Wed, Thu, Fri] 08:00 AM - 05:00 PM
Other Language(s):Greek
Accessibility: Some Criteria Met (P, EB, IB, PA)

IL

Cook

Physician Assistant

Kutsch, Sydney Ann, PA+
Gender: Female
1875 Dempster St
Ste 145
Park Ridge, IL 60068
Phone:(847) 723-8610
NPI:1780330670
Cultural Training Completed: No
Hours: [Mon, Tue, Wed, Thu, Fri] 08:00 AM - 05:00 PM
Accessibility: Some Criteria Met (P, EB, IB, PA)

Lamb, Jeremy M, PA+
Gender: Male
1675 Dempster St
Fl 3
Park Ridge, IL 60068
Phone:(847) 318-9330
NPI:1922471036
Cultural Training Completed: No
Hours: [Mon, Tue, Wed, Thu, Fri] 08:00 AM - 05:00 PM
Other Language(s):English
Certification(s):Board Certified
Accessibility: Some Criteria Met (P, EB, IB, PA)

Lamb, Jeremy M, PA+
Gender: Male
1675 Dempster St
3
Park Ridge, IL 60068
Phone:(708) 684-5580

IL

Cook

Physician Assistant

Lamb, Jeremy M, PA+
NPI:1922471036
Cultural Training Completed: No
Hours: [Mon, Tue, Wed, Thu, Fri] 08:00 AM - 05:00 PM
Other Language(s):English
Certification(s):Board Certified
Accessibility: Some Criteria Met (P, EB, IB, PA)

Lamb, Jeremy M, PA+
Gender: Male
1675 Dempster St
Park Ridge, IL 60068
Phone:(847) 318-9330
NPI:1922471036
Cultural Training Completed: No
Hours: [Mon, Tue, Wed, Thu, Fri] 08:00 AM - 05:00 PM
Other Language(s):English
Certification(s):Board Certified
Accessibility: Some Criteria Met (P, EB, IB, PA)

Lenz, Kathryn, PA+
Gender: Female
1700 Luther Ln
Ste 1170
Park Ridge, IL 60068
Phone:(844) 376-3876
NPI:1841911674
Cultural Training Completed: No

IL

Cook

Physician Assistant

Lenz, Kathryn, PA+
Hours: [Mon, Tue, Wed, Thu, Fri] 08:00 AM - 05:00 PM
Other Language(s):Spanish
Accessibility: Some Criteria Met (P, EB, IB, PA)

Lieberman, Melissa, PA+
Gender: Female
1675 Dempster St
3
Park Ridge, IL 60068
Phone:(847) 318-9067
NPI:1033733548
Cultural Training Completed: No
Hours: [Mon, Tue, Wed, Thu, Fri] 08:00 AM - 05:00 PM
Accessibility: Some Criteria Met (P, EB, IB, PA)

Lieberman, Melissa, PA+
Gender: Female
1675 Dempster St
Fl 3
Park Ridge, IL 60068
Phone:(847) 318-9330
NPI:1033733548
Cultural Training Completed: No
Hours: [Mon, Tue, Wed, Thu, Fri] 08:00 AM - 05:00 PM
Accessibility: Some Criteria Met (P, EB, IB, PA)

IL

Cook

Physician Assistant

Loutfi, Sausan, PA+
Gender: Female
1875 Dempster St
Ste 145
Park Ridge, IL 60068
Phone:(847) 723-8610
NPI:1528794187
Cultural Training Completed: No
Hours: [Mon, Tue, Wed, Thu, Fri] 08:00 AM - 05:00 PM
Accessibility: Some Criteria Met (P, EB, IB, PA)

Lykowski, Tara A, PA+
Gender: Female
250 South Northwest Highway
Suite 100
Park Ridge, IL 60068
Phone:(773) 631-7898
NPI:1023092319
Cultural Training Completed: No
Hours: [Mon, Tue, Wed, Thu, Fri] 08:00 AM - 05:00 PM
Other Language(s):Spanish
Certification(s):Board Certified
Accessibility: Some Criteria Met (P, EB, IB, PA)

Lykowski, Tara A, PA+
Gender: Female
250 S Northwest Hwy
Ste 100
Park Ridge, IL 60068
Phone:(773) 631-7898

IL

Cook

Physician Assistant

Lykowski, Tara A, PA+
NPI:1023092319
Cultural Training Completed: No
Hours: [Mon, Tue, Wed, Thu, Fri] 08:00 AM - 05:00 PM
Other Language(s):Spanish
Certification(s):Board Certified
Accessibility: Details Pending (P, EB, IB, PA)

Lynch, Michelle D, PA+
Gender: Female
1700 Luther Ln
Ste 1170
Park Ridge, IL 60068
Phone:(847) 723-4088
NPI:1417504499
Cultural Training Completed: No
Hours: [Mon, Tue, Wed, Thu, Fri] 08:00 AM - 05:00 PM
Other Language(s):Spanish
Certification(s):Board Certified
Accessibility: Some Criteria Met (P, EB, IB, PA)

McGauley, Caitlin M, PA-C*
Gender: Female
350 S Northwest Hwy
Ste 106
Park Ridge, IL 60068
Phone:(847) 470-1500

IL

Cook

Physician Assistant

McGauley, Caitlin M, PA-C*
NPI:1902507791
Cultural Training Completed: No
Hours: [Mon, Tue, Wed, Thu, Fri] 08:00 AM - 05:00 PM
Certification(s):Board Certified
Accessibility: Some Criteria Met (P, EB, IB, PA)

Mitrano, Amy V, PA+
Gender: Female
1700 Luther Ln
Ste 1170
Park Ridge, IL 60068
Phone:(844) 376-3876
NPI:1427520253
Cultural Training Completed: No
Hours: [Mon, Tue, Wed, Thu, Fri] 08:00 AM - 05:00 PM
Certification(s):Board Certified
Accessibility: Some Criteria Met (P, EB, IB, PA)

Mitrano, Amy V, PA+
Gender: Female
1700 Luther Ln
Park Ridge, IL 60068
Phone:(844) 376-3876
NPI:1427520253
Cultural Training Completed: No
Hours: [Mon, Tue, Wed, Thu, Fri] 08:00 AM - 05:00 PM

IL

Cook

Physician Assistant

Mitrano, Amy V, PA+
Certification(s):Board Certified
Accessibility: Some Criteria Met (P, EB, IB, PA)

Mullahy, Donna M, PA*
Gender: Female
350 S Northwest Hwy
Ste 106
Park Ridge, IL 60068
Phone:(847) 470-1500
NPI:1386722783
Cultural Training Completed: No
Hours: [Mon, Tue, Wed, Thu, Fri] 08:00 AM - 05:00 PM
Accessibility: Some Criteria Met (P, EB, IB, PA)

Niemaszyk, Kelly C, PA+
Gender: Female
1700 Luther Ln
Ste 1170
Park Ridge, IL 60068
Phone:(844) 376-3876
NPI:1184276297
Cultural Training Completed: No
Hours: [Mon, Tue, Wed, Thu, Fri] 08:00 AM - 05:00 PM
Certification(s):Board Certified
Accessibility: Some Criteria Met (P, EB, IB, PA)

IL

Cook

Physician Assistant

Niemaszyk, Kelly C, PA+
Gender: Female
1700 Luther Ln
Ste 1110
Park Ridge, IL 60068
Phone:(847) 723-4500
NPI:1184276297
Cultural Training Completed: No
Hours: [Mon, Tue, Wed, Thu, Fri] 08:00 AM - 05:00 PM
Certification(s):Board Certified
Accessibility: Details Pending (P, EB, IB, PA)

Olszewski, Monica Helen, PA+
Gender: Female
1700 Luther Ln
Ste 1170
Park Ridge, IL 60068
Phone:(844) 376-3876
NPI:1528741352
Cultural Training Completed: No
Hours: [Mon, Tue, Wed, Thu, Fri] 08:00 AM - 05:00 PM
Accessibility: Some Criteria Met (P, EB, IB, PA)

Ranario, Danelle Rose Tanduyan, PA+
Gender: Female
1700 Luther Ln
Park Ridge, IL 60068
Phone:(844) 376-3876
NPI:1376919522

IL

Cook

Physician Assistant

Ranario, Danelle Rose Tanduyan, PA+
Cultural Training Completed: No
Hours: [Mon, Tue, Wed, Thu, Fri] 08:00 AM - 05:00 PM
Certification(s):Board Certified
Accessibility: Some Criteria Met (I P, I EB, P IB, I PA)

Ranario, Danelle Rose Tanduyan, PA+
Gender: Female
1700 Luther Ln
Ste 1170
Park Ridge, IL 60068
Phone:(844) 376-3876
NPI:1376919522
Cultural Training Completed: No
Hours: [Mon, Tue, Wed, Thu, Fri] 08:00 AM - 05:00 PM
Certification(s):Board Certified
Accessibility: Some Criteria Met (I P, I EB, I IB, I PA)

Rhodes, Megan L, PA+
Gender: Female
1700 Luther Ln
Park Ridge, IL 60068
Phone:(844) 376-3876
NPI:1780088955
Cultural Training Completed: No
Hours: [Mon, Tue, Wed, Thu, Fri] 08:00 AM - 05:00 PM

IL

Cook

Physician Assistant

Rhodes, Megan L, PA+
Certification(s):Board Certified
Accessibility: Some Criteria Met (I P, I EB, P IB, I PA)

Rhodes, Megan L, PA+
Gender: Female
1700 Luther Ln
Ste 1170
Park Ridge, IL 60068
Phone:(844) 376-3876
NPI:1780088955
Cultural Training Completed: No
Hours: [Mon, Tue, Wed, Thu, Fri] 08:00 AM - 05:00 PM
Certification(s):Board Certified
Accessibility: Some Criteria Met (I P, I EB, I IB, I PA)

Riva, Annmarie Julia, PA+
Gender: Female
1700 Luther Ln
Ste 1170
Park Ridge, IL 60068
Phone:(847) 723-4088
NPI:1407482573
Cultural Training Completed: No
Hours: [Mon, Tue, Wed, Thu, Fri] 08:00 AM - 05:00 PM
Certification(s):Board Certified
Accessibility: Some Criteria Met (I P, I EB, I IB, I PA)

IL

Cook

Physician Assistant

Roydavis, Derek, PA
Gender: Female
1700 Luther Ln
Ste 1170
Park Ridge, IL 60068
Phone:(844) 376-3876
NPI:1265102826
Cultural Training Completed: No
Hours: [Mon, Tue, Wed, Thu, Fri] 08:00 AM - 05:00 PM
Accessibility: Details Pending (P P, P EB, P IB, P PA)

Ryan, Emily Anne, PA+
Gender: Female
1675 Dempster St
Fl 3
Park Ridge, IL 60068
Phone:(847) 318-9330
NPI:1487075057
Cultural Training Completed: No
Hours: [Mon, Tue, Wed, Thu, Fri] 08:00 AM - 05:00 PM
Certification(s):Board Certified
Accessibility: Some Criteria Met (I P, I EB, I IB, I PA)

Ryan, Emily Anne, PA+
Gender: Female
1675 Dempster St
3
Park Ridge, IL 60068
Phone:(847) 297-8700
NPI:1487075057

IL

Cook

Physician Assistant

Ryan, Emily Anne, PA+
Cultural Training Completed: No
Hours: [Mon, Tue, Wed, Thu, Fri] 08:00 AM - 05:00 PM
After Hours Phone Number:(847) 318-9330
Certification(s):Board Certified
Accessibility: Some Criteria Met (I P, I EB, I IB, I PA)

Ryan, Emily Anne, PA+
Gender: Female
1675 Dempster St
Park Ridge, IL 60068
Phone:(847) 318-9330
NPI:1487075057
Cultural Training Completed: No
Hours: [Mon, Tue, Wed, Thu, Fri] 08:00 AM - 05:00 PM
Certification(s):Board Certified
Accessibility: Some Criteria Met (I P, I EB, I IB, I PA)

Tschanz, Carly Murphy, PA
Gender: Female
1875 Dempster St
Ste 640
Park Ridge, IL 60068
Phone:(847) 723-4400
NPI:1144857897
Cultural Training Completed: No

IL

Cook

Physician Assistant

Tschanz, Carly Murphy, PA
Hours: [Mon, Tue, Wed, Thu, Fri] 08:00 AM - 05:00 PM
Certification(s):Board Certified
Accessibility: Details Pending (P, EB, IB, PA)

Tsekouras, Leah, PA+
Gender: Female
1700 Luther Ln
Ste 1170
Park Ridge, IL 60068
Phone:(847) 723-4088
NPI:1316605355
Cultural Training Completed: Yes
Hours: [Mon, Tue, Wed, Thu, Fri] 08:00 AM - 05:00 PM
Other Language(s):Greek
Accessibility: Some Criteria Met (P, EB, IB, PA)

Veit, Marla Michelle, PA+
Gender: Female
1675 Dempster St
Fl 3
Park Ridge, IL 60068
Phone:(847) 297-8700
NPI:1891097192
Cultural Training Completed: No
Hours: [Mon, Tue, Wed, Thu, Fri] 08:00 AM - 05:00 PM

IL

Cook

Physician Assistant

Veit, Marla Michelle, PA+
Other Language(s):French
Accessibility: Some Criteria Met (P, EB, IB, PA)

Veit, Marla Michelle, PA+
Gender: Female
1675 Dempster St
3
Park Ridge, IL 60068
Phone:(708) 684-5580
NPI:1891097192
Cultural Training Completed: No
Hours: [Mon, Tue, Wed, Thu, Fri] 08:00 AM - 05:00 PM
Other Language(s):French
Accessibility: Some Criteria Met (P, EB, IB, PA)

Veselik, Teresa Ogrinc, PA+
Gender: Female
1675 Dempster St
Fl 3
Park Ridge, IL 60068
Phone:(847) 318-9330
NPI:1578920435
Cultural Training Completed: No
Hours: [Mon, Tue, Wed, Thu, Fri] 08:00 AM - 05:00 PM
Other Language(s):English,Gujarati,Spanish,Polish

IL

Cook

Physician Assistant

Veselik, Teresa Ogrinc, PA+
Accessibility: Some Criteria Met (P, EB, IB, PA)

Vondran, John J., PA+
Gender: Male
250 South Northwest Highway
Suite 100
Park Ridge, IL 60068
Phone:(773) 631-7898
NPI:1174221113
Cultural Training Completed: No
Hours: [Mon, Tue, Wed, Thu, Fri] 08:00 AM - 05:00 PM
Accessibility: Some Criteria Met (P, EB, IB, PA)

Vondran, John J., PA+
Gender: Male
250 S Northwest Hwy
Ste 100
Park Ridge, IL 60068
Phone:(773) 631-7898
NPI:1174221113
Cultural Training Completed: No
Hours: [Mon, Tue, Wed, Thu, Fri] 08:00 AM - 05:00 PM
Accessibility: Details Pending (P, EB, IB, PA)

Webber, Shailar K, PA+
Gender: Female
1700 Luther Ln
Ste 2200

IL

Cook

Physician Assistant

Webber, Shailar K, PA+
Park Ridge, IL 60068
Phone:(847) 268-8200
NPI:1356045306
Cultural Training Completed: No
Hours: [Mon, Tue, Wed, Thu, Fri] 08:00 AM - 05:00 PM
Accessibility: Some Criteria Met (P, EB, IB, PA)

Webber, Shailar K, PA
Gender: Female
1700 Luther Ln
Ste 1220
Park Ridge, IL 60068
Phone:(847) 268-8200
NPI:1356045306
Cultural Training Completed: No
Hours: [Mon, Tue, Wed, Thu, Fri] 08:00 AM - 05:00 PM
Accessibility: Details Pending (P, EB, IB, PA)

Whitehouse, Clifford Charles, PA+
Gender: Male
250 South Northwest Highway
Suite 100
Park Ridge, IL 60068
Phone:(773) 631-7898
NPI:1780647362
Cultural Training Completed: No

IL

Cook

Physician Assistant

Whitehouse, Clifford Charles, PA[+]
Hours: [Mon, Tue, Wed, Thu, Fri] 08:00 AM - 05:00 PM
Other Language(s):Spanish
Certification(s):Board Certified
Accessibility: Some Criteria Met (I P, I EB, I IB, I PA)

Whitehouse, Clifford Charles, PA[+]
Gender: Male
250 S Northwest Hwy
Ste 100
Park Ridge, IL 60068
Phone:(773) 631-7898
NPI:1780647362
Cultural Training Completed: No
Hours: [Mon, Tue, Wed, Thu, Fri] 08:00 AM - 05:00 PM
Other Language(s):Spanish
Certification(s):Board Certified
Accessibility: Details Pending (P P, P EB, P IB, P PA)

Zdon, Stephanie A, PA[#]
Gender: Female
1875 Dempster St
Ste 280
Park Ridge, IL 60068
Phone:(847) 318-9071
NPI:1063800951

IL

Cook

Physician Assistant

Zdon, Stephanie A, PA[#]
Cultural Training Completed: No
Hours: [Mon, Tue, Wed, Thu, Fri] 08:00 AM - 05:00 PM
Certification(s):Board Certified
Accessibility: Some Criteria Met (I P, I EB, I IB, I PA)

Plastic Surgery

Naran, Sanjay, MD[+]
Gender: Male
1675 Dempster St
Park Ridge, IL 60068
Phone:(847) 318-9330
NPI:1760618466
Cultural Training Completed: No
Hours: [Mon, Tue, Wed, Thu, Fri] 08:00 AM - 05:00 PM
Certification(s):Board Certified
Accessibility: Some Criteria Met (I P, I EB, I IB, I PA)

Spitz, Jamie Ann Schwartz, MD[+]
Gender: Female
1875 Dempster St
Ste 640
Park Ridge, IL 60068
Phone:(847) 723-4400
NPI:1720317910
Cultural Training Completed: No

IL

Cook

Plastic Surgery

Spitz, Jamie Ann Schwartz, MD[+]
Hours: [Mon, Tue, Wed, Thu, Fri] 08:00 AM - 05:00 PM
After Hours Phone Number:(847) 297-6380
Other Language(s):English
Certification(s):Board Certified
Accessibility: Some Criteria Met (I P, I EB, I IB, I PA)

Podiatrist (Feet, Ankles)

Lalani, Mahak, DPM[*]
Gender: Female
621 Devon Ave
Park Ridge, IL 60068
Phone:(847) 698-2895
NPI:1003493727
Cultural Training Completed: No
Hours: [Mon, Tue, Wed, Thu, Fri] 08:00 AM - 05:00 PM
Accessibility: Some Criteria Met (I P, I EB, I IB, I PA)

Neamand, Mark E, DPM[*]
Gender: Male
621 Devon Ave
Park Ridge, IL 60068
Phone:(847) 698-2895
NPI:1194884452
Cultural Training Completed: No
Hours: [Mon, Tue, Wed, Thu, Fri] 08:00 AM - 05:00 PM

IL

Cook

Podiatrist (Feet, Ankles)

Neamand, Mark E, DPM[*]
After Hours Phone Number:(847) 698-2895
Other Language(s):Spanish,Italian
Accessibility: Some Criteria Met (I P, I EB, I IB, I PA)

Psychiatry & Neurology: Neurocritical Care

Liu, Siyuan Christopher, MD[+]
Gender: Male
1775 Dempster St
Park Ridge, IL 60068
Phone:(708) 283-5500
NPI:1164981247
Cultural Training Completed: No
Hours: [Mon, Tue, Wed, Thu, Fri] 08:00 AM - 05:00 PM
Accessibility: Some Criteria Met (I P, I EB, I IB, I PA)

Radiology: Radiation Oncology

Conterato, Dean J, MD[*]
Gender: Male
1700 Luther Ln
Ste 1110
Park Ridge, IL 60068
Phone:(847) 723-8030
NPI:1033110192
Cultural Training Completed: Yes

IL

Cook

Radiology: Radiation Oncology

Conterato, Dean J, MD*
Hours: [Mon, Tue, Wed, Thu, Fri] 08:00 AM - 05:00 PM
Other Language(s):Tamil,Greek,Spanish
Certification(s):Board Certified
Accessibility: Some Criteria Met (P, EB, IB, PA)

Conterato, Dean J, MD+
Gender: Male
1700 Luther Ln
Park Ridge, IL 60068
Phone:(847) 723-8030
NPI:1033110192
Cultural Training Completed: Yes
Hours: [Mon, Tue, Wed, Thu, Fri] 08:00 AM - 05:00 PM
Other Language(s):Tamil,Greek,Spanish
Certification(s):Board Certified
Accessibility: Some Criteria Met (P, EB, IB, PA)

Hirsch, Arica, MD+
Gender: Female
1700 Luther Ln
Ste 1110
Park Ridge, IL 60068
Phone:(847) 723-8030
NPI:1770574758

IL

Cook

Radiology: Radiation Oncology

Hirsch, Arica, MD+
Cultural Training Completed: Yes
Hours: [Mon, Tue, Wed, Thu, Fri] 08:00 AM - 05:00 PM
Other Language(s):English,Hebrew,Tamil,Greek,Spanish
Certification(s):Board Certified
Accessibility: Details Pending (P, EB, IB, PA)

Hirsch, Arica, MD+
Gender: Female
1700 Luther Ln
Park Ridge, IL 60068
Phone:(847) 723-8030
NPI:1770574758
Cultural Training Completed: Yes
Hours: [Mon, Tue, Wed, Thu, Fri] 08:00 AM - 05:00 PM
After Hours Phone Number:(847) 723-8030
Other Language(s):English,Hebrew,Tamil,Greek,Spanish
Certification(s):Board Certified
Accessibility: Some Criteria Met (P, EB, IB, PA)

Kharouta, Michael Z, MD+
Gender: Male

IL

Cook

Radiology: Radiation Oncology

Kharouta, Michael Z, MD+
1700 Luther Ln
Ste 1110
Park Ridge, IL 60068
Phone:(847) 723-8030
NPI:1336670322
Cultural Training Completed: Yes
Hours: [Mon, Tue, Wed, Thu, Fri] 08:00 AM - 05:00 PM
Certification(s):Board Certified
Accessibility: Some Criteria Met (P, EB, IB, PA)

Kharouta, Michael Z, MD+
Gender: Male
1700 Luther Ln
Park Ridge, IL 60068
Phone:(847) 723-8030
NPI:1336670322
Cultural Training Completed: Yes
Hours: [Mon, Tue, Wed, Thu, Fri] 08:00 AM - 05:00 PM
Certification(s):Board Certified
Accessibility: Some Criteria Met (P, EB, IB, PA)

Lee, Andrew Yoowon, MD+
Gender: Male
1700 Luther Ln
Ste 1110
Park Ridge, IL 60068

IL

Cook

Radiology: Radiation Oncology

Lee, Andrew Yoowon, MD+
Phone:(847) 723-8030
NPI:1407118359
Cultural Training Completed: No
Hours: [Mon, Tue, Wed, Thu, Fri] 08:00 AM - 05:00 PM
Other Language(s):Tamil,Greek,Spanish
Certification(s):Board Certified
Accessibility: Some Criteria Met (P, EB, IB, PA)

Lee, Andrew Yoowon, MD+
Gender: Male
1700 Luther Ln
Park Ridge, IL 60068
Phone:(847) 723-8030
NPI:1407118359
Cultural Training Completed: No
Hours: [Mon, Tue, Wed, Thu, Fri] 08:00 AM - 05:00 PM
Other Language(s):Tamil,Greek,Spanish
Certification(s):Board Certified
Accessibility: Some Criteria Met (P, EB, IB, PA)

Mohiuddin, Majid M, MD+
Gender: Male

IL

Cook

Radiology: Radiation Oncology

Mohiuddin, Majid M, MD+
1700 Luther Ln
Park Ridge, IL 60068
Phone:(847) 723-8030
NPI:1568415065
Cultural Training Completed: Yes
Hours: [Mon, Tue, Wed, Thu, Fri] 08:00 AM - 05:00 PM
After Hours Phone Number:(847) 723-8030
Other Language(s):Tamil,Greek,Spanish,Urdu,English
Certification(s):Board Certified
Accessibility: Some Criteria Met (P, EB, IB, PA)

Patel, Rajiv Jashu, MD+
Gender: Male
1700 Luther Ln
Park Ridge, IL 60068
Phone:(847) 723-8030
NPI:1194763250
Cultural Training Completed: Yes
Hours: [Mon, Tue, Wed, Thu, Fri] 08:00 AM - 05:00 PM
Other Language(s):Tamil,Greek,Spanish
Certification(s):Board Certified

IL

Cook

Radiology: Radiation Oncology

Patel, Rajiv Jashu, MD+
Accessibility: Some Criteria Met (P, EB, IB, PA)

Patel, Rajiv Jashu, MD+
Gender: Male
1700 Luther Ln
Ste 1110
Park Ridge, IL 60068
Phone:(847) 723-8030
NPI:1194763250
Cultural Training Completed: Yes
Hours: [Mon, Tue, Wed, Thu, Fri] 08:00 AM - 05:00 PM
Other Language(s):Tamil,Greek,Spanish
Certification(s):Board Certified
Accessibility: Some Criteria Met (P, EB, IB, PA)

Powell, Tanya M, MD+
Gender: Female
1700 Luther Ln
Park Ridge, IL 60068
Phone:(847) 723-8030
NPI:1043201072
Cultural Training Completed: Yes
Hours: [Mon, Tue, Wed, Thu, Fri] 08:00 AM - 05:00 PM
After Hours Phone Number:(847) 723-8030

IL

Cook

Radiology: Radiation Oncology

Powell, Tanya M, MD+
Other Language(s):Tamil,Farsi,Spanish,Greek,Persian,English
Certification(s):Board Certified
Accessibility: Some Criteria Met (P, EB, IB, PA)

Powell, Tanya M, MD+
Gender: Female
1700 Luther Ln
Ste 1110
Park Ridge, IL 60068
Phone:(847) 723-8030
NPI:1043201072
Cultural Training Completed: Yes
Hours: [Mon, Tue, Wed, Thu, Fri] 08:00 AM - 05:00 PM
Other Language(s):Tamil,Farsi,Spanish,Greek,Persian,English
Certification(s):Board Certified
Accessibility: Details Pending (P, EB, IB, PA)

Ruffer, James E, MD+
Gender: Male
1700 Luther Ln
Park Ridge, IL 60068
Phone:(847) 723-8030
NPI:1679564629
Cultural Training Completed: Yes

IL

Cook

Radiology: Radiation Oncology

Ruffer, James E, MD+
Hours: [Mon, Tue, Wed, Thu, Fri] 08:00 AM - 05:00 PM
Other Language(s):Tamil,Greek,Spanish
Certification(s):Board Certified
Accessibility: Some Criteria Met (P, EB, IB, PA)

Ruffer, James E, MD+
Gender: Male
1700 Luther Ln
Ste 1110
Park Ridge, IL 60068
Phone:(847) 723-8030
NPI:1679564629
Cultural Training Completed: Yes
Hours: [Mon, Tue, Wed, Thu, Fri] 08:00 AM - 05:00 PM
Other Language(s):Tamil,Greek,Spanish
Certification(s):Board Certified
Accessibility: Some Criteria Met (P, EB, IB, PA)

Rheumatology

Danawala, Leena, MD+
Gender: Female
1775 Ballard Rd
Park Ridge, IL 60068
Phone:(847) 318-6020
NPI:1609306679

IL

Cook

Rheumatology

Danawala, Leena, MD+
Cultural Training Completed: No
Hours: [Mon, Tue, Wed, Thu, Fri] 08:00 AM - 05:00 PM
Other Language(s):Gujarati
Accessibility: Details Pending (P, EB, IB, PA)

Danawala, Leena, MD+
Gender: Female
1775 Ballard Rd
Fl 1
Park Ridge, IL 60068
Phone:(847) 318-2400
NPI:1609306679
Cultural Training Completed: No
Hours: [Mon, Tue, Wed, Thu, Fri] 08:00 AM - 05:00 PM
Other Language(s):Gujarati
Accessibility: Some Criteria Met (P, EB, IB, PA)

Danawala, Leena, MD+
Gender: Female
1775 Ballard Rd
1
Park Ridge, IL 60068
Phone:(847) 318-6020
NPI:1609306679
Cultural Training Completed: No
Hours: [Mon, Tue, Wed, Thu, Fri] 08:00 AM - 05:00 PM

IL

Cook

Rheumatology

Danawala, Leena, MD+
Other Language(s):Gujarati
Accessibility: Details Pending (P, EB, IB, PA)

Jaffery, Sana, MD+
Gender: Female
1775 Ballard Rd
1
Park Ridge, IL 60068
Phone:(847) 318-2400
NPI:1922569201
Cultural Training Completed: No
Hours: [Mon, Tue, Wed, Thu, Fri] 08:00 AM - 05:00 PM
Accessibility: Some Criteria Met (P, EB, IB, PA)

Jaffery, Sana, MD+
Gender: Female
10 N Cumberland Ave
Park Ridge, IL 60068
Phone:(847) 825-1100
NPI:1922569201
Cultural Training Completed: No
Hours: [Mon, Tue, Wed, Thu, Fri] 08:00 AM - 05:00 PM
Accessibility: Details Pending (P, EB, IB, PA)

Jaffery, Sana, MD+
Gender: Female
1775 Ballard Rd
Fl 1
Park Ridge, IL 60068
Phone:(847) 318-2400

IL

Cook

Rheumatology

Jaffery, Sana, MD+
NPI:1922569201
Cultural Training Completed: No
Hours: [Mon, Tue, Wed, Thu, Fri] 08:00 AM - 05:00 PM
Accessibility: Some Criteria Met (P, EB, IB, PA)

Jaffery, Sana, MD+
Gender: Female
10 N Cumberland Ave
Fl 2
Park Ridge, IL 60068
Phone:(847) 825-1100
NPI:1922569201
Cultural Training Completed: No
Hours: [Mon, Tue, Wed, Thu, Fri] 08:00 AM - 05:00 PM
Accessibility: Some Criteria Met (P, EB, IB, PA)

Jaffery, Sana, MD+
Gender: Female
1775 Ballard Rd
Park Ridge, IL 60068
Phone:(847) 318-2400
NPI:1922569201
Cultural Training Completed: No
Hours: [Mon, Tue, Wed, Thu, Fri] 08:00 AM - 05:00 PM
Accessibility: Some Criteria Met (P, EB, IB, PA)

Jaffery, Sana, MD+
Gender: Female

IL

Cook

Rheumatology

Jaffery, Sana, MD+
10 N Cumberland Ave
Ste 2
Park Ridge, IL 60068
Phone:(847) 825-1100
NPI:1922569201
Cultural Training Completed: No
Hours: [Mon, Tue, Wed, Thu, Fri] 08:00 AM - 05:00 PM
Accessibility: Details Pending (P, EB, IB, PA)

Mohammed, Abdul S, MD+
Gender: Male
1775 Ballard Rd
Park Ridge, IL 60068
Phone:(847) 318-2400
NPI:1790102804
Cultural Training Completed: No
Hours: [Mon, Tue, Wed, Thu, Fri] 08:00 AM - 05:00 PM
Other Language(s):Hindi,Urdu
Certification(s):Board Certified
Accessibility: Some Criteria Met (P, EB, IB, PA)

Mohammed, Abdul S, MD+
Gender: Male
1775 Ballard Rd
Fl 1
Park Ridge, IL 60068
Phone:(847) 318-2400
NPI:1790102804

IL

Cook

Rheumatology

Mohammed, Abdul S, MD+
Cultural Training Completed: No
Hours: [Mon, Tue, Wed, Thu, Fri] 08:00 AM - 05:00 PM
Other Language(s):Hindi,Urdu
Certification(s):Board Certified
Accessibility: Some Criteria Met (P, EB, IB, PA)

Mohammed, Abdul S, MD+
Gender: Male
1775 Ballard Rd
2
Park Ridge, IL 60068
Phone:(847) 318-6020
NPI:1790102804
Cultural Training Completed: No
Hours: [Mon, Tue, Wed, Thu, Fri] 08:00 AM - 05:00 PM
Other Language(s):Hindi,Urdu
Certification(s):Board Certified
Accessibility: Details Pending (P, EB, IB, PA)

Siddique, Faizah Perwez, MD+
Gender: Female
1030 Higgins Rd
Park Ridge, IL 60068
Phone:(708) 327-7000
NPI:1760618789

IL

Cook

Rheumatology

Siddique, Faizah Perwez, MD+
Cultural Training Completed: No
Hours: [Mon, Tue, Wed, Thu, Fri] 08:00 AM - 05:00 PM
Other Language(s):Afrikaans, English,Farsi,Hindi,Russian,Spanish,Ukrainian, Urdu,Vietnamese
Certification(s):Board Certified
Accessibility: Details Pending (P, EB, IB, PA)

Speech-Language Pathologist

Ayala, Laura J, SLP+
Gender: Female
444 N Northwest Hwy
Park Ridge, IL 60068
Phone:(847) 610-9798
NPI:1770139834
Cultural Training Completed: No
Hours: [Mon, Tue, Wed, Thu, Fri] 08:00 AM - 05:00 PM
Accessibility: Some Criteria Met (P, EB, IB, PA)

Becker-Jata, Suri M, SLP+
Gender: Female
1675 Dempster St
Ste 3
Park Ridge, IL 60068
Phone:(847) 318-9300
NPI:1336450204

IL

Cook

Speech-Language Pathologist

Becker-Jata, Suri M, SLP+
Cultural Training Completed: No
Hours: [Mon, Tue, Wed, Thu, Fri] 08:00 AM - 05:00 PM
Accessibility: Details Pending (P, EB, IB, PA)

Bowman, Emily Elizabeth, SLP+
Gender: Female
1675 Dempster St
Ste 3
Park Ridge, IL 60068
Phone:(847) 318-9330
NPI:1659904019
Cultural Training Completed: No
Hours: [Mon, Tue, Wed, Thu, Fri] 08:00 AM - 05:00 PM
Accessibility: Details Pending (P, EB, IB, PA)

Cordina, Heidi Lin, SLP+
Gender: Female
1725 Ballard Rd
Park Ridge, IL 60068
Phone:(847) 824-1724
NPI:1992924955
Cultural Training Completed: Yes
Hours: [Mon, Tue, Wed, Thu, Fri] 08:00 AM - 05:00 PM

IL

Cook

Speech-Language Pathologist

Cordina, Heidi Lin, SLP+
Accessibility: Details Pending (P, EB, IB, PA)

Culter, Jessica A, SLP+
Gender: Female
1725 Ballard Rd
Park Ridge, IL 60068
Phone:(847) 824-1724
NPI:1386598837
Cultural Training Completed: Yes
Hours: [Mon, Tue, Wed, Thu, Fri] 08:00 AM - 05:00 PM
Accessibility: Details Pending (P, EB, IB, PA)

Dunn, Erin, SLP+
Gender: Female
1725 Ballard Rd
Park Ridge, IL 60068
Phone:(847) 824-1724
NPI:1396109575
Cultural Training Completed: No
Hours: [Mon, Tue, Wed, Thu, Fri] 08:00 AM - 05:00 PM
Accessibility: Details Pending (P, EB, IB, PA)

Goecke, Mary E, SLP+
Gender: Female
1675 Dempster St
Ste 3
Park Ridge, IL 60068
Phone:(847) 318-9300
NPI:1750513206

IL

Cook

Speech-Language Pathologist

Goecke, Mary E, SLP+
Cultural Training Completed: No
Hours: [Mon, Tue, Wed, Thu, Fri] 08:00 AM - 05:00 PM
Accessibility: Details Pending (P, EB, IB, PA)

Havnen, Grace Rebecca, SLP+
Gender: Female
1725 Ballard Rd
Park Ridge, IL 60068
Phone:(847) 824-1724
NPI:1043150295
Cultural Training Completed: Yes
Hours: [Mon, Tue, Wed, Thu, Fri] 08:00 AM - 05:00 PM
Accessibility: Details Pending (P, EB, IB, PA)

Matzke, Grace Lorraine, SLP+
Gender: Female
1725 Ballard Rd
Park Ridge, IL 60068
Phone:(847) 824-1724
NPI:1528948205
Cultural Training Completed: Yes
Hours: [Mon, Tue, Wed, Thu, Fri] 08:00 AM - 05:00 PM
Accessibility: Details Pending (P, EB, IB, PA)

IL

Cook

Speech-Language Pathologist

Skorupa, Kelsey E, SLP+
Gender: Female
1675 Dempster St
Ste 3
Park Ridge, IL 60068
Phone:(847) 318-9300
NPI:1730776253
Cultural Training Completed: No
Hours: [Mon, Tue, Wed, Thu, Fri] 08:00 AM - 05:00 PM
Accessibility: Details Pending (P, EB, IB, PA)

Surgery: Pediatric Surgery

Casar Berazaluce, Alejandra Maria, MD+
Gender: Female
1675 Dempster St
Fl 3
Park Ridge, IL 60068
Phone:(847) 318-9330
NPI:1518329077
Cultural Training Completed: No
Hours: [Mon, Tue, Wed, Thu, Fri] 08:00 AM - 05:00 PM
Other Language(s):Spanish
Accessibility: Some Criteria Met (P, EB, IB, PA)

Dougherty, Danielle, MD+
Gender: Female
1675 Dempster St

IL

Cook

Surgery: Pediatric Surgery

Dougherty, Danielle, MD+
Fl 3
Park Ridge, IL 60068
Phone:(847) 390-5900
NPI:1285017905
Cultural Training Completed: No
Hours: [Mon, Tue, Wed, Thu, Fri] 08:00 AM - 05:00 PM
Accessibility: Details Pending (P, EB, IB, PA)

Henry, Marion C, MD+
Gender: Female
1675 Dempster St
Fl 3
Park Ridge, IL 60068
Phone:(708) 684-5580
NPI:1427235233
Cultural Training Completed: No
Hours: [Mon, Tue, Wed, Thu, Fri] 08:00 AM - 05:00 PM
Other Language(s):English
Certification(s):Board Certified
Accessibility: Some Criteria Met (P, EB, IB, PA)

Jones, Brian A, MD+
Gender: Male
1675 Dempster St
Fl 3
Park Ridge, IL 60068
Phone:(847) 318-9330
NPI:1982805289

IL

Cook

Surgery: Pediatric Surgery

Jones, Brian A, MD+
Cultural Training Completed: No
Hours: [Mon, Tue, Wed, Thu, Fri] 08:00 AM - 05:00 PM
Other Language(s):Arabic,English,Greek,Gujarati,Korean,Spanish
Certification(s):Board Certified
Accessibility: Some Criteria Met (P, EB, IB, PA)

Jones, Brian A, MD+
Gender: Male
1675 Dempster St
3
Park Ridge, IL 60068
Phone:(708) 684-5580
NPI:1982805289
Cultural Training Completed: No
Hours: [Mon, Tue, Wed, Thu, Fri] 08:00 AM - 05:00 PM
After Hours Phone Number:(847) 318-9330
Other Language(s):Arabic,English,Greek,Gujarati,Korean,Spanish
Certification(s):Board Certified
Accessibility: Some Criteria Met (P, EB, IB, PA)

Jones, Brian A, MD+
Gender: Male

IL

Cook

Surgery: Pediatric Surgery

Jones, Brian A, MD+
1675 Dempster St
Park Ridge, IL 60068
Phone:(847) 318-9330
NPI:1982805289
Cultural Training Completed: No
Hours: [Mon, Tue, Wed, Thu, Fri] 08:00 AM - 05:00 PM
Other Language(s):Arabic,English,Greek,Gujarati,Korean,Spanish
Certification(s):Board Certified
Accessibility: Some Criteria Met (P, EB, IB, PA)

Lee, Thomas Kang Ming, MD+
Gender: Male
1675 Dempster St
Park Ridge, IL 60068
Phone:(847) 318-9330
NPI:1871512780
Cultural Training Completed: Yes
Hours: [Mon, Tue, Wed, Thu, Fri] 08:00 AM - 05:00 PM
Other Language(s):English,Mandarin,Chinese,Arabic,Spanish,Icelandic
Certification(s):Board Certified
Accessibility: Some Criteria Met (P, EB, IB, PA)

IL

Cook

Surgery: Pediatric Surgery

Loeff, Deborah S, MD+
Gender: Female
1675 Dempster St
Fl 3
Park Ridge, IL 60068
Phone:(847) 318-9330
NPI:1770525149
Cultural Training Completed: Yes
Hours: [Mon, Tue, Wed, Thu, Fri] 08:00 AM - 05:00 PM
Other Language(s):English,Arabic,Korean,Spanish,Polish
Certification(s):Board Certified
Accessibility: Some Criteria Met (P, EB, IB, PA)

Loeff, Deborah S, MD+
Gender: Female
1675 Dempster St
Park Ridge, IL 60068
Phone:(847) 318-9330
NPI:1770525149
Cultural Training Completed: Yes
Hours: [Mon, Tue, Wed, Thu, Fri] 08:00 AM - 05:00 PM
Other Language(s):English,Arabic,Korean,Spanish,Polish
Certification(s):Board Certified

IL

Cook

Surgery: Pediatric Surgery

Loeff, Deborah S, MD+
Accessibility: Some Criteria Met (P, EB, IB, PA)

Raiji, Manish Tushar, MD+
Gender: Male
1675 Dempster St
Fl 3
Park Ridge, IL 60068
Phone:(847) 318-9330
NPI:1437310455
Cultural Training Completed: No
Hours: [Mon, Tue, Wed, Thu, Fri] 08:00 AM - 05:00 PM
Other Language(s):Spanish,Arabic,English,Korean,Russian,Hindi,Gujarati
Certification(s):Board Certified
Accessibility: Some Criteria Met (P, EB, IB, PA)

Raiji, Manish Tushar, MD+
Gender: Male
1675 Dempster St
Park Ridge, IL 60068
Phone:(847) 318-9330
NPI:1437310455
Cultural Training Completed: No
Hours: [Mon, Tue, Wed, Thu, Fri] 08:00 AM - 05:00 PM
Other Language(s):Spanish,Ar

IL

Cook

Surgery: Pediatric Surgery

Raiji, Manish Tushar, MD+
abic,English,Korean,Russian,Hindi,Gujarati
Certification(s):Board Certified
Accessibility: Some Criteria Met (P, EB, IB, PA)

Rausch, Laura Ann, MD+
Gender: Female
1675 Dempster St
Fl 3
Park Ridge, IL 60068
Phone:(847) 318-9330
NPI:1982138012
Cultural Training Completed: No
Hours: [Mon, Tue, Wed, Thu, Fri] 08:00 AM - 05:00 PM
Accessibility: Some Criteria Met (P, EB, IB, PA)

Romain, Carmelle Valerie, MD+
Gender: Female
1675 Dempster St
Park Ridge, IL 60068
Phone:(847) 318-9330
NPI:1336382670
Cultural Training Completed: No
Hours: [Mon, Tue, Wed, Thu, Fri] 08:00 AM - 05:00 PM
Other Language(s):Arabic,Eng

IL

Cook

Surgery: Pediatric Surgery

Romain, Carmelle Valerie, MD+
lish,Greek,Gujarati,Korean,Spanish
Certification(s):Board Certified
Accessibility: Some Criteria Met (P, EB, IB, PA)

Romain, Carmelle Valerie, MD+
Gender: Female
1675 Dempster St
Fl 3
Park Ridge, IL 60068
Phone:(847) 318-9330
NPI:1336382670
Cultural Training Completed: No
Hours: [Mon, Tue, Wed, Thu, Fri] 08:00 AM - 05:00 PM
Other Language(s):Arabic,English,Greek,Gujarati,Korean,Spanish
Certification(s):Board Certified
Accessibility: Some Criteria Met (P, EB, IB, PA)

Romain, Carmelle Valerie, MD+
Gender: Female
1675 Dempster St
3
Park Ridge, IL 60068
Phone:(708) 684-5580
NPI:1336382670

IL

Cook

Surgery: Pediatric Surgery

Romain, Carmelle Valerie, MD+
Cultural Training Completed: No
Hours: [Mon, Tue, Wed, Thu, Fri] 08:00 AM - 05:00 PM
Other Language(s):Arabic,English,Greek,Gujarati,Korean,Spanish
Certification(s):Board Certified
Accessibility: Some Criteria Met (P, EB, IB, PA)

Shakhsheer, Baddr Ahed, MD+
Gender: Male
1675 Dempster St
Fl 3
Park Ridge, IL 60068
Phone:(708) 684-5580
NPI:1285865527
Cultural Training Completed: Yes
Hours: [Mon, Tue, Wed, Thu, Fri] 08:00 AM - 05:00 PM
Other Language(s):Arabic,English,Romanian,Polish
Certification(s):Board Certified
Accessibility: Some Criteria Met (P, EB, IB, PA)

Shakhsheer, Baddr Ahed, MD+
Gender: Male

IL

Cook

Surgery: Pediatric Surgery

Shakhsheer, Baddr Ahed, MD+
1675 Dempster St
3
Park Ridge, IL 60068
Phone:(847) 318-9067
NPI:1285865527
Cultural Training Completed: Yes
Hours: [Mon, Tue, Wed, Thu, Fri] 08:00 AM - 05:00 PM
Other Language(s):Arabic,English,Romanian,Polish
Certification(s):Board Certified
Accessibility: Some Criteria Met (P, EB, IB, PA)

Surgery: Plastic and Reconstructive Surgery

Baker, Todd Abram, MD+
Gender: Male
1875 Dempster St
Ste 640
Park Ridge, IL 60068
Phone:(847) 723-4400
NPI:1871758870
Cultural Training Completed: No
Hours: [Mon, Tue, Wed, Thu, Fri] 08:00 AM - 05:00 PM
Accessibility: Details Pending (P, EB, IB, PA)

Naran, Sanjay, MD+
Gender: Male

IL

Cook

Surgery: Plastic and Reconstructive Surgery

Naran, Sanjay, MD+
1675 Dempster St
Park Ridge, IL 60068
Phone:(847) 318-9330
NPI:1760618466
Cultural Training Completed: No
Hours: [Mon, Tue, Wed, Thu, Fri] 08:00 AM - 05:00 PM
Accessibility: Some Criteria Met (P, EB, IB, PA)

Surgery: Surgical Critical Care

Dougherty, Danielle, MD+
Gender: Female
1675 Dempster St
Fl 3
Park Ridge, IL 60068
Phone:(847) 390-5900
NPI:1285017905
Cultural Training Completed: No
Hours: [Mon, Tue, Wed, Thu, Fri] 08:00 AM - 05:00 PM
Accessibility: Details Pending (P, EB, IB, PA)

Holden, Ryan O, DO+
Gender: Female
1775 Dempster St
8S
Park Ridge, IL 60068
Phone:(847) 723-6522
NPI:1962934075
Cultural Training Completed: No

IL

Cook

Surgery: Surgical Critical Care

Holden, Ryan O, DO+
Hours: [Mon, Tue, Wed, Thu, Fri] 08:00 AM - 05:00 PM
Accessibility: Some Criteria Met (P, EB, IB, PA)

Holden, Ryan O, DO+
Gender: Female
1775 Dempster St
Park Ridge, IL 60068
Phone:(847) 723-6522
NPI:1962934075
Cultural Training Completed: No
Hours: [Mon, Tue, Wed, Thu, Fri] 08:00 AM - 05:00 PM
Accessibility: Some Criteria Met (P, EB, IB, PA)

Holden, Ryan O, DO+
Gender: Female
1775 Dempster St
8
Park Ridge, IL 60068
Phone:(847) 723-6522
NPI:1962934075
Cultural Training Completed: No
Hours: [Mon, Tue, Wed, Thu, Fri] 08:00 AM - 05:00 PM
Accessibility: Some Criteria Met (P, EB, IB, PA)

Nikolich, Sanja, MD+
Gender: Female
1775 Dempster St
8

IL

Cook

Surgery: Surgical Critical Care

Nikolich, Sanja, MD+
Park Ridge, IL 60068
Phone:(847) 723-6522
NPI:1255364063
Cultural Training Completed: No
Hours: [Mon, Tue, Wed, Thu, Fri] 08:00 AM - 05:00 PM
After Hours Phone Number:(847) 723-6522
Other Language(s):Croatian,Serbian
Certification(s):Board Certified
Accessibility: Some Criteria Met (P, EB, IB, PA)

Nikolich, Sanja, MD+
Gender: Female
1775 Dempster St
8S
Park Ridge, IL 60068
Phone:(847) 723-6522
NPI:1255364063
Cultural Training Completed: No
Hours: [Mon, Tue, Wed, Thu, Fri] 08:00 AM - 05:00 PM
Other Language(s):Croatian,Serbian
Certification(s):Board Certified
Accessibility: Details Pending (P, EB, IB, PA)

IL

Cook

Surgery: Surgical Critical Care

Patel, Nikhil, MD+
Gender: Male
1875 Dempster St
Ste 465
Park Ridge, IL 60068
Phone:(847) 825-1100
NPI:1811347263
Cultural Training Completed: No
Hours: [Mon, Tue, Wed, Thu, Fri] 08:00 AM - 05:00 PM
Other Language(s):Spanish
Accessibility: Some Criteria Met (P, EB, IB, PA)

Patel, Nikhil, MD+
Gender: Male
1875 Dempster St
Ste 280
Park Ridge, IL 60068
Phone:(847) 825-1100
NPI:1811347263
Cultural Training Completed: No
Hours: [Mon, Tue, Wed, Thu, Fri] 08:00 AM - 05:00 PM
Other Language(s):Spanish
Accessibility: Details Pending (P, EB, IB, PA)

Pearl, Joshua S, MD+
Gender: Male
1775 Dempster St
Ste 8S
Park Ridge, IL 60068
Phone:(847) 723-6790

IL

Cook

Surgery: Surgical Critical Care

Pearl, Joshua S, MD+
NPI:1891038394
Cultural Training Completed: No
Hours: [Mon, Tue, Wed, Thu, Fri] 08:00 AM - 05:00 PM
Certification(s):Board Certified
Accessibility: Details Pending (P, EB, IB, PA)

Rico, Rebeca M, MD+
Gender: Female
1775 Dempster St
8
Park Ridge, IL 60068
Phone:(847) 723-2210
NPI:1437264181
Cultural Training Completed: No
Hours: [Mon, Tue, Wed, Thu, Fri] 08:00 AM - 05:00 PM
Other Language(s):Spanish
Certification(s):Board Certified
Accessibility: Details Pending (P, EB, IB, PA)

Rico, Rebeca M, MD+
Gender: Female
1775 Dempster St
Ste 8S
Park Ridge, IL 60068
Phone:(847) 723-2210
NPI:1437264181
Cultural Training Completed: No

IL

Cook

Surgery: Surgical Critical Care

Rico, Rebeca M, MD+
Hours: [Mon, Tue, Wed, Thu, Fri] 08:00 AM - 05:00 PM
Other Language(s):Spanish
Certification(s):Board Certified
Accessibility: Details Pending (P, EB, IB, PA)

Shah, Manojkumar R, MD+
Gender: Male
1875 Dempster St
Ste 280
Park Ridge, IL 60068
Phone:(847) 825-1100
NPI:1003920547
Cultural Training Completed: No
Hours: [Mon, Tue, Wed, Thu, Fri] 08:00 AM - 05:00 PM
Other Language(s):Hindi,Gujarati
Certification(s):Board Certified
Accessibility: Details Pending (P, EB, IB, PA)

Shah, Manojkumar R, MD+
Gender: Male
1875 Dempster St
Ste 465
Park Ridge, IL 60068
Phone:(847) 825-1100
NPI:1003920547

IL

Cook

Surgery: Surgical Critical Care

Shah, Manojkumar R, MD+
Cultural Training Completed: No
Hours: [Mon, Tue, Wed, Thu, Fri] 08:00 AM - 05:00 PM
Other Language(s):Hindi,Gujarati
Certification(s):Board Certified
Accessibility: Some Criteria Met (P, EB, IB, PA)

Shah, Manojkumar R, MD+
Gender: Male
1775 Dempster St
8S
Park Ridge, IL 60068
Phone:(847) 723-2210
NPI:1003920547
Cultural Training Completed: No
Hours: [Mon, Tue, Wed, Thu, Fri] 08:00 AM - 05:00 PM
Other Language(s):Hindi,Gujarati
Certification(s):Board Certified
Accessibility: Details Pending (P, EB, IB, PA)

Shah, Manojkumar R, MD+
Gender: Male
1775 Dempster St

IL

Cook

Surgery: Surgical Critical Care

Shah, Manojkumar R, MD+
8
Park Ridge, IL 60068
Phone:(847) 723-2210
NPI:1003920547
Cultural Training Completed: No
Hours: [Mon, Tue, Wed, Thu, Fri] 08:00 AM - 05:00 PM
Other Language(s):Hindi,Gujarati
Certification(s):Board Certified
Accessibility: Details Pending (P, EB, IB, PA)

Stewart, Amy A, MD+
Gender: Female
1875 Dempster St
Ste 280
Park Ridge, IL 60068
Phone:(847) 318-9071
NPI:1255582896
Cultural Training Completed: No
Hours: [Mon, Tue, Wed, Thu, Fri] 08:00 AM - 05:00 PM
After Hours Phone Number:(847) 723-5990
Other Language(s):Telugu,Hindi,Urdu
Certification(s):Board Certified

IL

Cook

Surgery: Surgical Critical Care

Stewart, Amy A, MD+
Accessibility: Some Criteria Met (P, EB, IB, PA)

Surgery: Surgical Oncology

Dallas, Nikolaos Andreas, MD+
Gender: Male
1875 Dempster St
Ste 280
Park Ridge, IL 60068
Phone:(847) 723-5990
NPI:1952497729
Cultural Training Completed: No
Hours: [Mon, Tue, Wed, Thu, Fri] 08:00 AM - 05:00 PM
Other Language(s):Greek,Spanish
Certification(s):Board Certified
Accessibility: Some Criteria Met (P, EB, IB, PA)

Katz, Anna B, MD+
Gender: Female
1700 Luther Ln
Fl 3
Park Ridge, IL 60068
Phone:(847) 723-3100
NPI:1346401429
Cultural Training Completed: No
Hours: [Mon, Tue, Wed, Thu, Fri] 08:00 AM - 05:00 PM

IL

Cook

Surgery: Surgical Oncology

Katz, Anna B, MD+
Accessibility: Some Criteria Met (P, EB, IB, PA)

Sterbling, Helene M, MD+
Gender: Female
1700 Luther Ln
3
Park Ridge, IL 60068
Phone:(847) 723-3100
NPI:1144726951
Cultural Training Completed: No
Hours: [Mon, Tue, Wed, Thu, Fri] 08:00 AM - 05:00 PM
Other Language(s):French,Telugu,Hindi
Accessibility: Some Criteria Met (P, EB, IB, PA)

Sterbling, Helene M, MD+
Gender: Female
1700 Luther Ln
Fl 3
Park Ridge, IL 60068
Phone:(847) 723-3100
NPI:1144726951
Cultural Training Completed: No
Hours: [Mon, Tue, Wed, Thu, Fri] 08:00 AM - 05:00 PM
Other Language(s):French,Telugu,Hindi

IL

Cook

Surgery: Surgical Oncology

Sterbling, Helene M, MD+
Accessibility: Details Pending (P, EB, IB, PA)

Surgery: Trauma Surgery

Esry, Laura, DO+
Gender: Female
1775 Dempster St
8S
Park Ridge, IL 60068
Phone:(847) 723-6522
NPI:1588292460
Cultural Training Completed: No
Hours: [Mon, Tue, Wed, Thu, Fri] 08:00 AM - 05:00 PM
Accessibility: Some Criteria Met (P, EB, IB, PA)

Holden, Ryan O, DO+
Gender: Female
1775 Dempster St
8S
Park Ridge, IL 60068
Phone:(847) 723-6522
NPI:1962934075
Cultural Training Completed: No
Hours: [Mon, Tue, Wed, Thu, Fri] 08:00 AM - 05:00 PM
Accessibility: Some Criteria Met (P, EB, IB, PA)

Holden, Ryan O, DO+
Gender: Female
1775 Dempster St

IL

Cook

Surgery: Trauma Surgery

Holden, Ryan O, DO+
Park Ridge, IL 60068
Phone:(847) 723-6522
NPI:1962934075
Cultural Training Completed: No
Hours: [Mon, Tue, Wed, Thu, Fri] 08:00 AM - 05:00 PM
Accessibility: Some Criteria Met (P, EB, IB, PA)

Holden, Ryan O, DO+
Gender: Female
1775 Dempster St
8
Park Ridge, IL 60068
Phone:(847) 723-6522
NPI:1962934075
Cultural Training Completed: No
Hours: [Mon, Tue, Wed, Thu, Fri] 08:00 AM - 05:00 PM
Accessibility: Some Criteria Met (P, EB, IB, PA)

Patel, Nikhil, MD+
Gender: Male
1875 Dempster St
Ste 465
Park Ridge, IL 60068
Phone:(847) 825-1100
NPI:1811347263
Cultural Training Completed: No
Hours: [Mon, Tue, Wed, Thu, Fri] 08:00 AM - 05:00 PM

IL

Cook

Surgery: Trauma Surgery

Patel, Nikhil, MD+
Other Language(s):Spanish
Accessibility: Some Criteria Met (P, EB, IB, PA)

Patel, Nikhil, MD+
Gender: Male
1875 Dempster St
Ste 280
Park Ridge, IL 60068
Phone:(847) 825-1100
NPI:1811347263
Cultural Training Completed: No
Hours: [Mon, Tue, Wed, Thu, Fri] 08:00 AM - 05:00 PM
Other Language(s):Spanish
Accessibility: Details Pending (P, EB, IB, PA)

Pearl, Joshua S, MD+
Gender: Male
1775 Dempster St
Ste 8S
Park Ridge, IL 60068
Phone:(847) 723-6790
NPI:1891038394
Cultural Training Completed: No
Hours: [Mon, Tue, Wed, Thu, Fri] 08:00 AM - 05:00 PM
Accessibility: Details Pending (P, EB, IB, PA)

Rico, Rebeca M, MD+
Gender: Female

IL

Cook

Surgery: Trauma Surgery

Rico, Rebeca M, MD+
1775 Dempster St
8
Park Ridge, IL 60068
Phone:(847) 723-2210
NPI:1437264181
Cultural Training Completed: No
Hours: [Mon, Tue, Wed, Thu, Fri] 08:00 AM - 05:00 PM
Other Language(s):Spanish
Certification(s):Board Certified
Accessibility: Details Pending (P, EB, IB, PA)

Rico, Rebeca M, MD+
Gender: Female
1775 Dempster St
Ste 8S
Park Ridge, IL 60068
Phone:(847) 723-2210
NPI:1437264181
Cultural Training Completed: No
Hours: [Mon, Tue, Wed, Thu, Fri] 08:00 AM - 05:00 PM
Other Language(s):Spanish
Certification(s):Board Certified
Accessibility: Details Pending (P, EB, IB, PA)

Stewart, Amy A, MD+
Gender: Female
1875 Dempster St
Ste 280
Park Ridge, IL 60068
Phone:(847) 318-9071
NPI:1255582896
Cultural Training Completed: No
Hours: [Mon, Tue, Wed, Thu, Fri] 08:00 AM - 05:00 PM
After Hours Phone Number:(847) 723-5990
Other Language(s):Telugu,Hindi,Urdu
Certification(s):Board Certified
Accessibility: Some Criteria Met (P, EB, IB, PA)

Thoracic Surgery (Operations of the Heart And Chest)

Coughlin, Julia Marjory, MD+
Gender: Female
1875 Dempster St
Ste 265
Park Ridge, IL 60068
Phone:(847) 723-1550
NPI:1629430491
Cultural Training Completed: No
Hours: [Mon, Tue, Wed, Thu, Fri] 08:00 AM - 05:00 PM
Certification(s):Board Certified

Coughlin, Julia Marjory, MD+
Accessibility: Some Criteria Met (P, EB, IB, PA)

Joob, Axel W, MD+
Gender: Male
1875 Dempster St
Ste 265
Park Ridge, IL 60068
Phone:(847) 723-1550
NPI:1225039738
Cultural Training Completed: No
Hours: [Mon, Tue, Wed, Thu, Fri] 08:00 AM - 05:00 PM
Certification(s):Board Certified
Accessibility: Some Criteria Met (P, EB, IB, PA)

Lutrin, Frank J, MD+
Gender: Male
1875 Dempster St
Park Ridge, IL 60068
Phone:(630) 324-7900
NPI:1770549420
Cultural Training Completed: Yes
Hours: [Mon, Tue, Wed, Thu, Fri, Sat, Sun] 08:00 AM - 05:00 PM
Other Language(s):English,French
Accessibility: Details Pending (P, EB, IB, PA)

Thoracic Surgery (Operations of the Heart And Chest)

Lutrin, Frank J, MD+
Gender: Male
1875 Dempster St
Ste 410
Park Ridge, IL 60068
Phone:(847) 783-1087
NPI:1770549420
Cultural Training Completed: Yes
Hours: [Mon, Tue, Wed, Thu, Fri] 08:00 AM - 05:00 PM
Other Language(s):English,French
Accessibility: Some Criteria Met (P, EB, IB, PA)

Transplant Hepatology

Kallwitz, Eric R, MD+
Gender: Male
1030 Higgins Rd
Park Ridge, IL 60068
Phone:(708) 327-7000
NPI:1275716607
Cultural Training Completed: Yes
Hours: [Mon, Tue, Wed, Thu, Fri] 08:00 AM - 05:00 PM
Other Language(s):English,Afrikaans,Farsi,Hindi,Russian,Spanish,Ukrainian,Urdu,Vietnamese
Certification(s):Board Certified

IL

Cook

Transplant Hepatology

Kallwitz, Eric R, MD[+]
Accessibility: Details Pending (P, EB, IB, PA)

Urology (Urinary Tract)

Brandt, Mark T, MD[*]
Gender: Male
350 S Northwest Hwy
Ste 106
Park Ridge, IL 60068
Phone:(847) 470-1500
NPI:1942248794
Cultural Training Completed: No
Hours: [Mon, Tue, Wed, Thu, Fri] 08:00 AM - 05:00 PM
Other Language(s):German,Greek,Polish,Spanish,English
Certification(s):Board Certified
Accessibility: Some Criteria Met (P, EB, IB, PA)

Faasse, Mark A, MD[+]
Gender: Male
1675 Dempster St
Fl 3
Park Ridge, IL 60068
Phone:(847) 297-8700
NPI:1003025651
Cultural Training Completed: No
Hours: [Mon, Tue, Wed, Thu, Fri] 08:00 AM - 05:00 PM
Other Language(s):English

IL

Cook

Urology (Urinary Tract)

Faasse, Mark A, MD[+]
Certification(s):Board Certified
Accessibility: Some Criteria Met (P, EB, IB, PA)

Gorbonos, Alex, MD[+]
Gender: Male
1030 Higgins Rd
Park Ridge, IL 60068
Phone:(888) 584-7888
NPI:1538341060
Cultural Training Completed: Yes
Hours: [Mon, Tue, Wed, Thu, Fri] 08:00 AM - 05:00 PM
Other Language(s):Russian,Ukrainian,English
Certification(s):Board Certified
Accessibility: Details Pending (P, EB, IB, PA)

Kaplinsky, Robert Scott, MD[*]
Gender: Male
350 S Northwest Hwy
Ste 106
Park Ridge, IL 60068
Phone:(847) 470-1500
NPI:1982643235
Cultural Training Completed: No
Hours: [Mon, Tue, Wed, Thu, Fri] 08:00 AM - 05:00 PM
Certification(s):Board Certified

IL

Cook

Urology (Urinary Tract)

Kaplinsky, Robert Scott, MD[*]
Accessibility: Some Criteria Met (P, EB, IB, PA)

Rebuck, David Aaron, MD[*]
Gender: Male
350 S Northwest Hwy
Ste 106
Park Ridge, IL 60068
Phone:(847) 470-1500
NPI:1689809808
Cultural Training Completed: Yes
Hours: [Mon, Tue, Wed, Thu, Fri] 08:00 AM - 05:00 PM
Other Language(s):English
Certification(s):Board Certified
Accessibility: Some Criteria Met (P, EB, IB, PA)

Trandem, Kathryn R, MD[+]
Gender: Female
1675 Dempster St
Park Ridge, IL 60068
Phone:(847) 297-8700
NPI:1053674770
Cultural Training Completed: No
Hours: [Mon, Tue, Wed, Thu, Fri] 08:00 AM - 05:00 PM
Certification(s):Board Certified

IL

Cook

Urology (Urinary Tract)

Trandem, Kathryn R, MD[+]
Accessibility: Some Criteria Met (P, EB, IB, PA)

Trandem, Kathryn R, MD[+]
Gender: Female
1675 Dempster St
Fl 3
Park Ridge, IL 60068
Phone:(847) 297-8700
NPI:1053674770
Cultural Training Completed: No
Hours: [Mon, Tue, Wed, Thu, Fri] 08:00 AM - 05:00 PM
Certification(s):Board Certified
Accessibility: Some Criteria Met (P, EB, IB, PA)

Yonover, Paul M, MD[*]
Gender: Male
350 S Northwest Hwy
Ste 106
Park Ridge, IL 60068
Phone:(847) 470-1500
NPI:1558356253
Cultural Training Completed: Yes
Hours: [Mon, Tue, Wed, Thu, Fri] 08:00 AM - 05:00 PM
Other Language(s):English,Spanish
Certification(s):Board Certified

IL

Cook

Urology (Urinary Tract)

Yonover, Paul M, MD*
Accessibility: Some Criteria Met (P, EB, IB, PA)

Urology (Urinary Tract): Pediatric (Babies, Children)

Faasse, Mark A, MD+
Gender: Male
1675 Dempster St
Fl 3
Park Ridge, IL 60068
Phone:(847) 297-8700
NPI:1003025651
Cultural Training Completed: No
Hours: [Mon, Tue, Wed, Thu, Fri] 08:00 AM - 05:00 PM
Other Language(s):English
Certification(s):Board Certified
Accessibility: Some Criteria Met (P, EB, IB, PA)

Trandem, Kathryn R, MD+
Gender: Female
1675 Dempster St
Park Ridge, IL 60068
Phone:(847) 297-8700
NPI:1053674770
Cultural Training Completed: No
Hours: [Mon, Tue, Wed, Thu, Fri] 08:00 AM - 05:00 PM
Accessibility: Some Criteria Met (P, EB, IB, PA)

IL

Cook

Urology (Urinary Tract): Pediatric (Babies, Children)

Trandem, Kathryn R, MD+
Gender: Female
1675 Dempster St
Fl 3
Park Ridge, IL 60068
Phone:(847) 297-8700
NPI:1053674770
Cultural Training Completed: No
Hours: [Mon, Tue, Wed, Thu, Fri] 08:00 AM - 05:00 PM
Accessibility: Some Criteria Met (P, EB, IB, PA)

Vascular Neurology

Dakay, Katarina Bodnar, DO+
Gender: Female
1775 Dempster St
Ste E592C
Park Ridge, IL 60068
Phone:(312) 609-0300
NPI:1649682543
Cultural Training Completed: No
Hours: [Mon, Tue, Wed, Thu, Fri] 08:00 AM - 05:00 PM
Certification(s):Board Certified
Accessibility: Some Criteria Met (P, EB, IB, PA)

IL

Cook

Vascular Surgery (Operations of the Blood Vessels)

Baqai, Atif, MD+
Gender: Male
1875 Dempster St
Ste 550
Park Ridge, IL 60068
Phone:(847) 384-1420
NPI:1508066192
Cultural Training Completed: No
Hours: [Mon, Tue, Wed, Thu, Fri] 08:00 AM - 05:00 PM
Other Language(s):Hindi,Urdu,Spanish
Certification(s):Board Certified
Accessibility: Some Criteria Met (P, EB, IB, PA)

Jacobs, Chad E, MD+
Gender: Male
1875 Dempster St
Ste 550
Park Ridge, IL 60068
Phone:(847) 384-1420
NPI:1801909213
Cultural Training Completed: No
Hours: [Mon, Tue, Wed, Thu, Fri] 08:00 AM - 05:00 PM
Certification(s):Board Certified
Accessibility: Some Criteria Met (P, EB, IB, PA)

IL

Cook

Vascular Surgery (Operations of the Blood Vessels)

Schwartz, Lewis B., MD+
Gender: Male
1875 Dempster St
Ste 550
Park Ridge, IL 60068
Phone:(847) 384-1420
NPI:1124322516
Cultural Training Completed: No
Hours: [Mon, Tue, Wed, Thu, Fri] 08:00 AM - 05:00 PM
Other Language(s):English,Greek,Gujarati,Korean,Spanish
Certification(s):Board Certified
Accessibility: Some Criteria Met (P, EB, IB, PA)

Shah, Tejas Rajendra, MD+
Gender: Male
1875 Dempster St
Ste 550
Park Ridge, IL 60068
Phone:(847) 384-1420
NPI:1326243171
Cultural Training Completed: No
Hours: [Mon, Tue, Wed, Thu, Fri] 08:00 AM - 05:00 PM
Certification(s):Board Certified

IL

Cook

Vascular Surgery (Operations of the Blood Vessels)

Shah, Tejas Rajendra, MD+
Accessibility: Some Criteria Met (P, EB, IB, PA)

Weiss, Robert, MD+
Gender: Male
1875 Dempster St
Ste 550
Park Ridge, IL 60068
Phone:(847) 384-1420
NPI:1609398825
Cultural Training Completed: No
Hours: [Mon, Tue, Wed, Thu, Fri] 08:00 AM - 05:00 PM
Accessibility: Some Criteria Met (P, EB, IB, PA)

Prospect Heights

Occupational Therapist

Chong, Daniel Hyun, OT+
Gender: Male
708 N Elmhurst Rd
Prospect Heights, IL 60070
Phone:(864) 244-3626
NPI:1417572652
Cultural Training Completed: No
Hours: [Mon, Tue, Wed, Thu, Fri] 08:00 AM - 05:00 PM
Accessibility: Details Pending (P, EB, IB, PA)

IL

Cook

Occupational Therapist

Kiaupa, Catherine Margaret, OT+
Gender: Female
708 N Elmhurst Rd
Prospect Heights, IL 60070
Phone:(864) 244-3626
NPI:1255019097
Cultural Training Completed: Yes
Hours: [Mon, Tue, Wed, Thu, Fri] 08:00 AM - 05:00 PM
Accessibility: Details Pending (P, EB, IB, PA)

Physical Therapist

Bloom, Troy, PT+
Gender: Male
708 N Elmhurst Rd
Prospect Heights, IL 60070
Phone:(864) 244-3626
NPI:1316481807
Cultural Training Completed: No
Hours: [Mon, Tue, Wed, Thu, Fri] 08:00 AM - 05:00 PM
Accessibility: Details Pending (P, EB, IB, PA)

Bucasas, Sheryl B, PT+
Gender: Female
708 N Elmhurst Rd
Prospect Heights, IL 60070
Phone:(864) 244-3626
NPI:1629327838
Cultural Training Completed: Yes

IL

Cook

Physical Therapist

Bucasas, Sheryl B, PT+
Hours: [Mon, Tue, Wed, Thu, Fri] 08:00 AM - 05:00 PM
Accessibility: Details Pending (P, EB, IB, PA)

De Leon, Fritzie Taqueban, PT+
Gender: Female
708 N Elmhurst Rd
Prospect Heights, IL 60070
Phone:(864) 244-3626
NPI:1073769097
Cultural Training Completed: No
Hours: [Mon, Tue, Wed, Thu, Fri] 08:00 AM - 05:00 PM
Accessibility: Details Pending (P, EB, IB, PA)

River Forest

Allergy (Allergies) & Immunology (Immune System)

Gobin, Karina S, MD+
Gender: Female
7420 Central Ave
Ste 2020
River Forest, IL 60305
Phone:(708) 450-5054
NPI:1962798801
Cultural Training Completed: No
Hours: [Mon, Tue, Wed, Thu, Fri] 08:00 AM - 05:00 PM

IL

Cook

Allergy (Allergies) & Immunology (Immune System)

Gobin, Karina S, MD+
Other Language(s):Spanish
Certification(s):Board Certified
Accessibility: Details Pending (P, EB, IB, PA)

Shah, Rachna, MD+
Gender: Female
7420 Central Ave
Ste 2020
River Forest, IL 60305
Phone:(708) 450-5054
NPI:1053592451
Cultural Training Completed: No
Hours: [Mon, Tue, Wed, Thu, Fri] 08:00 AM - 05:00 PM
Other Language(s):Hindi
Certification(s):Board Certified
Accessibility: Details Pending (P, EB, IB, PA)

Anesthesiology: Pain Medicine

Morker, Samip B, DO+
Gender: Male
7411 Lake St
Ste L180
River Forest, IL 60305
Phone:(708) 763-4781
NPI:1790914828
Cultural Training Completed: Yes

IL

Cook

Anesthesiology: Pain Medicine

Morker, Samip B, DO+
Hours: [Mon, Tue, Wed, Thu, Fri] 08:00 AM - 05:00 PM
After Hours Phone Number:(708) 763-4781
Other Language(s):American Sign Language
Accessibility: Some Criteria Met (P, EB, IB, PA)

Shah, Sameer P, MD+
Gender: Male
7411 Lake St
Ste L180
River Forest, IL 60305
Phone:(708) 763-4781
NPI:1225266406
Cultural Training Completed: Yes
Hours: [Mon, Tue, Wed, Thu, Fri] 08:00 AM - 05:00 PM
After Hours Phone Number:(708) 763-4781
Other Language(s):Gujarati
Accessibility: Some Criteria Met (P, EB, IB, PA)

Family Medicine (General Family Medical Care)

Jones, Nathaniel Scott, MD+
Gender: Male
7617 North Ave
River Forest, IL 60305
Phone:(888) 584-7888

IL

Cook

Family Medicine (General Family Medical Care)

Jones, Nathaniel Scott, MD+
NPI:1932318813
Cultural Training Completed: No
Hours: [Mon, Tue, Wed, Thu, Fri] 08:00 AM - 05:00 PM
Other Language(s):Afrikaans, English,Farsi,Hindi,Russian,Spanish,Ukrainian, Urdu,Vietnamese
Certification(s):Board Certified
Accessibility: Details Pending (P, EB, IB, PA)

Jones, Nathaniel Scott, MD+
Gender: Male
7617W North Ave
River Forest, IL 60305
Phone:(708) 771-1300
NPI:1932318813
Cultural Training Completed: No
Hours: [Mon, Tue, Wed, Thu, Fri] 08:00 AM - 05:00 PM
Other Language(s):Afrikaans, English,Farsi,Hindi,Russian,Spanish,Ukrainian, Urdu,Vietnamese
Certification(s):Board Certified

IL

Cook

Family Medicine (General Family Medical Care)

Jones, Nathaniel Scott, MD+
Accessibility: Details Pending (P, EB, IB, PA)

Hematology & Oncology

Koko, Isoken S, MD+
Gender: Female
7420 Central Ave
River Forest, IL 60305
Phone:(708) 763-2700
NPI:1265465728
Cultural Training Completed: No
Hours: [Mon, Tue, Wed, Thu, Fri] 08:00 AM - 05:00 PM
Other Language(s):Spanish
Certification(s):Board Certified
Accessibility: Details Pending (P, EB, IB, PA)

Internal Medicine (General Medical Care)

Peacock, Dennis A, MD+
Gender: Male
7617 North Ave
River Forest, IL 60305
Phone:(888) 584-7888
NPI:1023223021
Cultural Training Completed: No

IL

Cook

Internal Medicine (General Medical Care)

Peacock, Dennis A, MD+
Hours: [Mon, Tue, Wed, Thu, Fri] 08:00 AM - 05:00 PM
Other Language(s):English,Greek,Spanish,Farsi
Certification(s):Board Certified
Accessibility: Details Pending (P, EB, IB, PA)

Shah, Rachna, MD+
Gender: Female
7420 Central Ave
Ste 2020
River Forest, IL 60305
Phone:(708) 450-5054
NPI:1053592451
Cultural Training Completed: No
Hours: [Mon, Tue, Wed, Thu, Fri] 08:00 AM - 05:00 PM
Other Language(s):Hindi
Certification(s):Board Certified
Accessibility: Details Pending (P, EB, IB, PA)

Nurse Practitioner

Nwaezeapu, Christine I, APRN+
Gender: Female
7343 Lake St
River Forest, IL 60305
Phone:(708) 231-8908
NPI:1699593319

IL

Cook

Nurse Practitioner

Nwaezeapu, Christine I, APRN+
Cultural Training Completed: No
Hours: [Mon, Tue, Wed, Thu, Fri] 08:00 AM - 05:00 PM
Other Language(s):Igbo,Yoruba
Accessibility: Some Criteria Met (P, EB, IB, PA)

Nurse Practitioner: Adult Health

Prokopf, Rachel H, MD+
Gender: Female
7411 Lake St
Ste 1120
River Forest, IL 60305
Phone:(773) 564-7744
NPI:1083276703
Cultural Training Completed: No
Hours: Mon 09:00 AM - 08:00 PM, [Tue, Wed] 09:00 AM - 05:00 PM, Thu 08:00 AM - 07:00 PM, Fri 08:00 AM - 04:00 PM, Sat 08:00 AM - 12:00 PM
Other Language(s):Spanish
Accessibility: Some Criteria Met (P, EB, IB, PA)

Prokopf, Rachel H, MD+
Gender: Female
7411 Lake St
Ste 1120 Bldg A
River Forest, IL 60305
Phone:(708) 345-3076
NPI:1083276703
Cultural Training Completed: No
Hours: [Mon, Tue, Wed, Thu, Fri] 08:00 AM - 05:00 PM
Other Language(s):Spanish
Accessibility: Some Criteria Met (P, EB, IB, PA)

Nurse Practitioner: Family

Beck, Kelly Ann, NP+
Gender: Female
7343 Lake St
River Forest, IL 60305
Phone:(708) 231-8908
NPI:1194658286
Cultural Training Completed: No
Hours: [Mon, Tue, Wed, Thu, Fri] 08:00 AM - 05:00 PM
Accessibility: Some Criteria Met (P, EB, IB, PA)

Carney, Kurt Seamus, NP+
Gender: Male
7617 North Ave
River Forest, IL 60305
Phone:(888) 584-7888
NPI:1962012435
Cultural Training Completed: No
Hours: [Mon, Tue, Wed, Thu, Fri] 08:00 AM - 05:00 PM
Certification(s):Board Certified
Accessibility: Details Pending (P, EB, IB, PA)

Davis, Keona Chantel, NP+
Gender: Female
7343 Lake St
River Forest, IL 60305
Phone:(708) 231-8908
NPI:1881290005
Cultural Training Completed: Yes
Hours: [Mon, Tue, Wed, Thu, Fri] 08:00 AM - 05:00 PM
Other Language(s):English
Certification(s):Board Certified
Accessibility: Some Criteria Met (P, EB, IB, PA)

Foley, Irene N, ARNP+
Gender: Female
7617 North Ave
River Forest, IL 60305
Phone:(888) 584-7888
NPI:1659001717
Cultural Training Completed: No

Foley, Irene N, ARNP+
Hours: [Mon, Tue, Wed, Thu, Fri] 08:00 AM - 05:00 PM
Other Language(s):Polish
Accessibility: Details Pending (P, EB, IB, PA)

Kerr, Hannah, NP+
Gender: Female
7343 Lake St
River Forest, IL 60305
Phone:(708) 231-8908
NPI:1003742438
Cultural Training Completed: No
Hours: [Mon, Tue, Wed, Thu, Fri] 08:00 AM - 05:00 PM
Accessibility: Some Criteria Met (P, EB, IB, PA)

Moore, Trischella D, APRN+
7343 Lake St
River Forest, IL 60305
Phone:(708) 231-8908
NPI:1609706753
Cultural Training Completed: No
Hours: [Mon, Tue, Wed, Thu, Fri] 08:00 AM - 05:00 PM
Accessibility: Some Criteria Met (P, EB, IB, PA)

Smith, Miah Raven Symone, NP+
Gender: Female

IL

Cook

Nurse Practitioner: Family

Smith, Miah Raven Symone, NP+
7343 Lake St
River Forest, IL 60305
Phone:(708) 231-8908
NPI:1477488047
Cultural Training Completed: No
Hours: [Mon, Tue, Wed, Thu, Fri] 08:00 AM - 05:00 PM
Accessibility: Some Criteria Met (P, EB, IB, PA)

Occupational Therapist

Bove, Joel M, OT+
Gender: Male
800 N Harlem Ave
River Forest, IL 60305
Phone:(864) 244-3626
NPI:1114251055
Cultural Training Completed: Yes
Hours: [Mon, Tue, Wed, Thu, Fri] 08:00 AM - 05:00 PM
Accessibility: Details Pending (P, EB, IB, PA)

Hizel, Michael Todd, OT+
Gender: Male
800 N Harlem Ave
River Forest, IL 60305
Phone:(864) 244-3626
NPI:1588337034
Cultural Training Completed: Yes

IL

Cook

Occupational Therapist

Hizel, Michael Todd, OT+
Hours: [Mon, Tue, Wed, Thu, Fri] 08:00 AM - 05:00 PM
Accessibility: Details Pending (P, EB, IB, PA)

Wendt, Brittany Lynn, OT+
Gender: Female
800 N Harlem Ave
River Forest, IL 60305
Phone:(864) 244-3626
NPI:1609594159
Cultural Training Completed: No
Hours: [Mon, Tue, Wed, Thu, Fri] 08:00 AM - 05:00 PM
Accessibility: Details Pending (P, EB, IB, PA)

Orthopaedic Surgery

Tonino, Pietro M, MD+
Gender: Male
7617 North Ave
River Forest, IL 60305
Phone:(708) 771-1300
NPI:1538238019
Cultural Training Completed: No
Hours: [Mon, Tue, Wed, Thu, Fri] 08:00 AM - 05:00 PM
Other Language(s):English,Italian,Spanish,Afrikaans,Farsi,Hindi,Russian,Ukrainian,Urdu,Vietnamese

IL

Cook

Orthopaedic Surgery

Tonino, Pietro M, MD+
Certification(s):Board Certified
Accessibility: Details Pending (P, EB, IB, PA)

Orthopaedic Surgery: Adult Reconstructive

Rees, Harold W, MD+
Gender: Male
7617 North Ave
River Forest, IL 60305
Phone:(888) 584-7888
NPI:1457472284
Cultural Training Completed: No
Hours: [Mon, Tue, Wed, Thu, Fri] 08:00 AM - 05:00 PM
Other Language(s):English,Afrikaans,Farsi,Hindi,Russian,Spanish,Ukrainian,Urdu,Vietnamese
Certification(s):Board Certified
Accessibility: Details Pending (P, EB, IB, PA)

Pain Medicine

Shah, Parth Himansu, MD+
Gender: Male
7411 Lake St
Ste 180
River Forest, IL 60305
Phone:(708) 763-4781
NPI:1902252810
Cultural Training Completed: No

IL

Cook

Pain Medicine

Shah, Parth Himansu, MD+
Hours: [Mon, Tue, Wed, Thu, Fri] 08:00 AM - 05:00 PM
Accessibility: Details Pending (P, EB, IB, PA)

Shah, Sameer P, MD+
Gender: Male
7411 Lake St
Ste L180
River Forest, IL 60305
Phone:(708) 763-4781
NPI:1225266406
Cultural Training Completed: Yes
Hours: [Mon, Tue, Wed, Thu, Fri] 08:00 AM - 05:00 PM
After Hours Phone Number:(708) 763-4781
Other Language(s):Gujarati
Accessibility: Some Criteria Met (P, EB, IB, PA)

Pediatrics

Peacock, Dennis A, MD+
Gender: Male
7617 North Ave
River Forest, IL 60305
Phone:(888) 584-7888
NPI:1023223021
Cultural Training Completed: No
Hours: [Mon, Tue, Wed, Thu, Fri] 08:00 AM - 05:00 PM

IL

Cook

Pediatrics

Peacock, Dennis A, MD+
Other Language(s):English,Greek,Spanish,Farsi
Certification(s):Board Certified
Accessibility: Details Pending (P, EB, IB, PA)

Physical Medicine & Rehabilitation

Martinez, Roxana, MD+
Gender: Female
7617 North Ave
River Forest, IL 60305
Phone:(888) 584-7888
NPI:1962030619
Cultural Training Completed: No
Hours: [Mon, Tue, Wed, Thu, Fri] 08:00 AM - 05:00 PM
Other Language(s):Spanish
Accessibility: Details Pending (P, EB, IB, PA)

Von Borstel, Michael, DO+
Gender: Male
7617 North Ave
River Forest, IL 60305
Phone:(888) 584-7888
NPI:1740939032
Cultural Training Completed: No
Hours: [Mon, Tue, Wed, Thu, Fri] 08:00 AM - 05:00 PM

IL

Cook

Physical Medicine & Rehabilitation

Von Borstel, Michael, DO+
Accessibility: Details Pending (P, EB, IB, PA)

Physical Therapist

Lingatong, Joseph Salibay, PT+
Gender: Male
800 N Harlem Ave
River Forest, IL 60305
Phone:(864) 244-3626
NPI:1215331129
Cultural Training Completed: Yes
Hours: [Mon, Tue, Wed, Thu, Fri] 08:00 AM - 05:00 PM
Accessibility: Details Pending (P, EB, IB, PA)

Vaidya, Richa Sumit, PT+
Gender: Female
800 N Harlem Ave
River Forest, IL 60305
Phone:(864) 244-3626
NPI:1902329212
Cultural Training Completed: Yes
Hours: [Mon, Tue, Wed, Thu, Fri] 08:00 AM - 05:00 PM
Accessibility: Details Pending (P, EB, IB, PA)

IL

Cook

Podiatrist (Feet, Ankles)

Atoyebi, Stephanie, DPM+
Gender: Female
7627 Lake St
Ste 201
River Forest, IL 60305
Phone:(773) 626-4300
NPI:1548826571
Cultural Training Completed: Yes
Hours: [Mon, Tue, Wed, Thu, Fri] 08:00 AM - 05:00 PM
Accessibility: Details Pending (P, EB, IB, PA)

Preventive Medicine: Public Health & General Preventive Medicine

Schwartz, Victoriana K, MD+
Gender: Female
7343 Lake St
River Forest, IL 60305
Phone:(708) 231-8908
NPI:1487274254
Cultural Training Completed: No
Hours: [Mon, Tue, Wed, Thu, Fri] 08:00 AM - 05:00 PM
Accessibility: Some Criteria Met (P, EB, IB, PA)

Rheumatology

Torres, Daniel G, MD+
Gender: Male
7411 Lake St
Ste 1120
River Forest, IL 60305

IL

Cook

Rheumatology

Torres, Daniel G, MD+
Phone:(773) 564-7744
NPI:1629002860
Cultural Training Completed: No
Hours: Mon 09:00 AM - 08:00 PM, [Tue, Wed] 09:00 AM - 05:00 PM, Thu 08:00 AM - 07:00 PM, Fri 08:00 AM - 04:00 PM, Sat 08:00 AM - 12:00 PM
Other Language(s):Spanish
Accessibility: Some Criteria Met (P, EB, IB, PA)

Torres, Daniel G, MD+
Gender: Male
7411 Lake St
Ste 1120 Bldg A
River Forest, IL 60305
Phone:(708) 345-3076
NPI:1629002860
Cultural Training Completed: No
Hours: [Mon, Tue, Wed, Thu, Fri] 08:00 AM - 05:00 PM
Other Language(s):Spanish
Accessibility: Some Criteria Met (P, EB, IB, PA)

Speech-Language Pathologist

Staley, Angela Nicole, SLP+
Gender: Female
800 N Harlem Ave
River Forest, IL 60305

IL

Cook

Speech-Language Pathologist

Staley, Angela Nicole, SLP+
Phone:(864) 244-3626
NPI:1801185293
Cultural Training Completed: Yes
Hours: [Mon, Tue, Wed, Thu, Fri] 08:00 AM - 05:00 PM
Accessibility: Details Pending (P, EB, IB, PA)

Traver, Erica, SLP+
Gender: Female
800 N Harlem Ave
River Forest, IL 60305
Phone:(864) 244-3626
NPI:1346898723
Cultural Training Completed: No
Hours: [Mon, Tue, Wed, Thu, Fri] 08:00 AM - 05:00 PM
Accessibility: Details Pending (P, EB, IB, PA)

Riverdale

Nurse Practitioner

Nwaezeapu, Christine I, APRN+
Gender: Female
12850 S Ashland Ave
Riverdale, IL 60827
Phone:(708) 972-7958
NPI:1699593319
Cultural Training Completed: No

IL

Cook

Nurse Practitioner

Nwaezeapu, Christine I, APRN+
Hours: [Mon, Tue, Wed, Thu, Fri, Sat, Sun] 08:00 AM - 08:00 PM
Other Language(s):Igbo,Yoruba
Accessibility: Some Criteria Met (P, EB, IB, PA)

Riverside

Family Medicine (General Family Medical Care)

Arellano, Christina, MD+
Gender: Female
1950 Harlem Ave
Riverside, IL 60546
Phone:(888) 584-7888
NPI:1396907796
Cultural Training Completed: No
Hours: [Mon, Tue, Wed, Thu, Fri] 08:00 AM - 05:00 PM
Other Language(s):Spanish,English
Certification(s):Board Certified
Accessibility: Details Pending (P, EB, IB, PA)

Ericson, Jonathan A, MD+
Gender: Male
1950 Harlem Ave
Riverside, IL 60546

IL

Cook

Family Medicine (General Family Medical Care)

Ericson, Jonathan A, MD+
Phone:(888) 584-7888
NPI:1356979686
Cultural Training Completed: No
Hours: [Mon, Tue, Wed, Thu, Fri] 08:00 AM - 05:00 PM
Accessibility: Details Pending (P, EB, IB, PA)

Joshi, Kiran P, MD+
Gender: Male
1800 Harlem Ave
Ste A
Riverside, IL 60546
Phone:(312) 864-0200
NPI:1437225729
Cultural Training Completed: No
Hours: [Mon, Tue, Wed, Thu, Fri] 08:00 AM - 05:00 PM
Other Language(s):English,Gujarati,Spanish
Certification(s):Board Certified
Accessibility: Details Pending (P, EB, IB, PA)

Kernes, Jennifer Brier, DO+
Gender: Female
105 E Burlington St
Riverside, IL 60546
Phone:(708) 745-5277
NPI:1356900179

IL

Cook

Family Medicine (General Family Medical Care)

Kernes, Jennifer Brier, DO+
Cultural Training Completed: No
Hours: [Mon, Tue, Wed, Thu, Fri] 08:00 AM - 05:00 PM
Certification(s):Board Certified
Accessibility: Details Pending (P, EB, IB, PA)

Gastroenterology

Bresnahan, Joseph M, MD+
Gender: Male
3722 Harlem Ave
Ste 102
Riverside, IL 60546
Phone:(708) 783-7000
NPI:1710925532
Cultural Training Completed: Yes
Hours: [Mon, Tue, Wed, Thu, Fri] 08:00 AM - 05:00 PM
Other Language(s):English
Certification(s):Board Certified
Accessibility: Details Pending (P, EB, IB, PA)

Bresnahan, Joseph M, MD+
Gender: Male
3722 Harlem Ave
Riverside, IL 60546
Phone:(708) 783-7000

IL

Cook

Gastroenterology

Bresnahan, Joseph M, MD+
NPI:1710925532
Cultural Training Completed: Yes
Hours: [Mon, Tue, Wed, Thu, Fri] 08:00 AM - 05:00 PM
Other Language(s):English
Certification(s):Board Certified
Accessibility: Details Pending (P, EB, IB, PA)

Srivastava, Amit K, MD+
Gender: Male
3722 Harlem Ave
Riverside, IL 60546
Phone:(708) 783-7000
NPI:1770521510
Cultural Training Completed: Yes
Hours: [Mon, Tue, Wed, Thu, Fri] 08:00 AM - 05:00 PM
Other Language(s):Hindi,English
Certification(s):Board Certified
Accessibility: Details Pending (P, EB, IB, PA)

Srivastava, Amit K, MD+
Gender: Male
3722 Harlem Ave
Ste 102
Riverside, IL 60546

IL

Cook

Gastroenterology

Srivastava, Amit K, MD+
Phone:(708) 783-7000
NPI:1770521510
Cultural Training Completed: Yes
Hours: [Mon, Tue, Wed, Thu, Fri] 08:00 AM - 05:00 PM
Other Language(s):Hindi,English
Certification(s):Board Certified
Accessibility: Details Pending (P, EB, IB, PA)

Nurse Practitioner

Manrique, Miriam, APRN+
Gender: Female
105 E Burlington St
Riverside, IL 60546
Phone:(708) 745-5277
NPI:1104686203
Cultural Training Completed: No
Hours: [Mon, Tue, Wed, Thu, Fri] 08:00 AM - 05:00 PM
Other Language(s):Spanish
Certification(s):Board Certified
Accessibility: Details Pending (P, EB, IB, PA)

McCormack, Donna, APNP+
Gender: Female
1950 Harlem Ave

IL

Cook

Nurse Practitioner

McCormack, Donna, APNP+
Riverside, IL 60546
Phone:(888) 584-7888
NPI:1396878682
Cultural Training Completed: No
Hours: [Mon, Tue, Wed, Thu, Fri] 08:00 AM - 05:00 PM
Other Language(s):English,Afrikaans,Farsi,Hindi,Russian,Spanish,Ukrainian,Urdu,Vietnamese
Certification(s):Board Certified
Accessibility: Details Pending (P, EB, IB, PA)

O'Brien, Susan G, NP+
Gender: Female
7503 W Cermak Rd
Riverside, IL 60546
Phone:(708) 484-6338
NPI:1225388176
Cultural Training Completed: No
Hours: [Mon, Tue, Wed, Thu, Fri] 08:00 AM - 05:00 PM
Certification(s):Board Certified
Accessibility: Some Criteria Met (I P, I EB, I IB, I PA)

Nurse Practitioner: Family

Alwan, Natalia, APRN+
Gender: Female

IL

Cook

Nurse Practitioner: Family

Alwan, Natalia, APRN+
1950 Harlem Ave
Riverside, IL 60546
Phone:(888) 584-7888
NPI:1457979643
Cultural Training Completed: No
Hours: [Mon, Tue, Wed, Thu, Fri] 08:00 AM - 05:00 PM
Other Language(s):Polish
Certification(s):Board Certified
Accessibility: Details Pending (P, EB, IB, PA)

Araiza, Sandra Luz, NP+
Gender: Female
105 E Burlington St
Riverside, IL 60546
Phone:(708) 745-5277
NPI:1447747142
Cultural Training Completed: No
Hours: [Mon, Tue, Wed, Thu, Fri] 08:00 AM - 05:00 PM
Other Language(s):Spanish
Accessibility: Details Pending (P, EB, IB, PA)

Burcenski, Anna, APNP+
Gender: Female
7503 W Cermak Rd
Riverside, IL 60546

IL

Cook

Nurse Practitioner: Family

Burcenski, Anna, APNP+
Phone:(708) 484-6338
NPI:1821636879
Cultural Training Completed: No
Hours: [Mon, Tue, Wed, Thu, Fri] 08:00 AM - 05:00 PM
Accessibility: Some Criteria Met (P, EB, IB, PA)

Conrad, Kayla B, FNP+
Gender: Female
8711 W Cermak Rd
Riverside, IL 60546
Phone:(708) 442-7979
NPI:1629447701
Cultural Training Completed: No
Hours: [Mon, Tue, Wed, Thu, Fri] 08:00 AM - 05:00 PM, Sat 09:00 AM - 09:00 PM
Accessibility: Details Pending (P, EB, IB, PA)

Nurse Practitioner: Pediatrics (Babies, Children)

Bindiganavle, Aparna S, NP+
Gender: Female
7222 W Cermak Rd
Ste 718
Riverside, IL 60546
Phone:(312) 563-2875
NPI:1184260762

IL

Cook

Nurse Practitioner: Pediatrics (Babies, Children)

Bindiganavle, Aparna S, NP+
Cultural Training Completed: No
Hours: [Mon, Tue, Wed, Thu, Fri] 08:00 AM - 05:00 PM
Other Language(s):Spanish,English
Certification(s):Board Certified
Accessibility: Details Pending (P, EB, IB, PA)

Obstetrics & Gynecology (Pregnancy, Women's Health)

Gavino, Michael V, MD
Gender: Male
3722 Harlem Ave
Ste 204
Riverside, IL 60546
Phone:(888) 584-7888
NPI:1538352539
Cultural Training Completed: No
Hours: [Mon, Tue, Wed, Thu, Fri] 08:00 AM - 05:00 PM
Other Language(s):Spanish
Certification(s):Board Certified
Accessibility: Some Criteria Met (P, EB, IB, PA)

IL

Cook

Obstetrics & Gynecology (Pregnancy, Women's Health)

Hodo, Scyler Patricee, APRN+
Gender: Female
3722 Harlem Ave
Ste 204
Riverside, IL 60546
Phone:(708) 783-7840
NPI:1386479210
Cultural Training Completed: No
Hours: [Mon, Tue, Wed, Thu, Fri] 08:00 AM - 05:00 PM
Accessibility: Some Criteria Met (P, EB, IB, PA)

Liebermann, Maike, MD+
Gender: Female
1950 Harlem Ave
Riverside, IL 60546
Phone:(888) 584-7888
NPI:1396907168
Cultural Training Completed: Yes
Hours: [Mon, Tue, Wed, Thu, Fri] 08:00 AM - 05:00 PM
Other Language(s):English,German
Certification(s):Board Certified
Accessibility: Details Pending (P, EB, IB, PA)

Porto, Susan H, MD+
Gender: Female
3722 Harlem Ave

IL

Cook

Obstetrics & Gynecology (Pregnancy, Women's Health)

Porto, Susan H, MD+
Ste 204
Riverside, IL 60546
Phone:(888) 584-7888
NPI:1487643573
Cultural Training Completed: No
Hours: [Mon, Tue, Wed, Thu, Fri] 08:00 AM - 05:00 PM
Other Language(s):Spanish
Certification(s):Board Certified
Accessibility: Some Criteria Met (P, EB, IB, PA)

Wehrheim, Kaitlyn, MD+
Gender: Female
1950 Harlem Ave
Riverside, IL 60546
Phone:(888) 584-7888
NPI:1841931870
Cultural Training Completed: Yes
Hours: [Mon, Tue, Wed, Thu, Fri] 08:00 AM - 05:00 PM
Other Language(s):English
Accessibility: Details Pending (P, EB, IB, PA)

Occupational Therapist

Heyman, Raquel, OT+
Gender: Female
7222 W Cermak Rd
Ste 110

IL

Cook

Occupational Therapist

Heyman, Raquel, OT+
Riverside, IL 60546
Phone:(815) 649-5992
NPI:1598307837
Cultural Training Completed: No
Hours: [Mon, Tue, Wed, Thu, Fri] 08:00 AM - 05:00 PM
Accessibility: Details Pending (P, EB, IB, PA)

Kachelmuss, Dru A, OT+
Gender: Female
7222 W Cermak Rd
Ste 110
Riverside, IL 60546
Phone:(312) 432-2826
NPI:1215079553
Cultural Training Completed: No
Hours: [Mon, Tue, Wed, Thu, Fri] 08:00 AM - 05:00 PM
Accessibility: Details Pending (P, EB, IB, PA)

McDevitt, Lauren M, OT+
Gender: Female
7222 W Cermak Rd
Ste 110
Riverside, IL 60546
Phone:(312) 432-2826
NPI:1487901096
Cultural Training Completed: No
Hours: [Mon, Tue, Wed, Thu, Fri] 08:00 AM - 05:00 PM

IL

Cook

Occupational Therapist

McDevitt, Lauren M, OT+
Accessibility: Details Pending (P, EB, IB, PA)

Regacho, Paul Alpert C, OT+
Gender: Male
7222 W Cermak Rd
Ste 110
Riverside, IL 60546
Phone:(312) 432-2826
NPI:1457826380
Cultural Training Completed: No
Hours: [Mon, Tue, Wed, Thu, Fri] 08:00 AM - 05:00 PM
Accessibility: Details Pending (P, EB, IB, PA)

Orthopaedic Surgery

Ho, Erling, MD+
Gender: Male
353 E Burlington St
Riverside, IL 60546
Phone:(708) 442-0221
NPI:1952381865
Cultural Training Completed: No
Hours: [Mon, Tue, Wed, Thu, Fri] 08:00 AM - 05:00 PM
Certification(s):Board Certified
Accessibility: Details Pending (P, EB, IB, PA)

Ho, Erling, MD+
Gender: Male
353 E Burlington St

IL

Cook

Orthopaedic Surgery

Ho, Erling, MD+
Ste 100
Riverside, IL 60546
Phone:(708) 442-0221
NPI:1952381865
Cultural Training Completed: No
Hours: [Mon, Tue, Wed, Thu, Fri] 08:00 AM - 05:00 PM
Certification(s):Board Certified
Accessibility: Details Pending (P, EB, IB, PA)

Seymour, Scott A, MD+
Gender: Male
353 E Burlington St
Riverside, IL 60546
Phone:(708) 442-0221
NPI:1437158326
Cultural Training Completed: No
Hours: [Mon, Tue, Wed, Thu, Fri] 08:00 AM - 05:00 PM
Certification(s):Board Certified
Accessibility: Details Pending (P, EB, IB, PA)

Seymour, Scott A, MD+
Gender: Male
353 E Burlington St
Ste 100
Riverside, IL 60546
Phone:(708) 442-0221
NPI:1437158326

IL

Cook

Orthopaedic Surgery

Seymour, Scott A, MD+
Cultural Training Completed: No
Hours: [Mon, Tue, Wed, Thu, Fri] 08:00 AM - 05:00 PM
Certification(s):Board Certified
Accessibility: Details Pending (P, EB, IB, PA)

Pediatrics, Endocrinology

Kolluri, Harini, MD+
Gender: Female
7222 W Cermak Rd
Ste 718
Riverside, IL 60546
Phone:(312) 563-2875
NPI:1407019060
Cultural Training Completed: No
Hours: [Mon, Tue, Wed, Thu, Fri] 08:00 AM - 05:00 PM
Other Language(s):Hindi,Telugu,Spanish,Polish,English
Certification(s):Board Certified
Accessibility: Details Pending (P, EB, IB, PA)

Shaaban, Sarah F, MD+
Gender: Female
7222 W Cermak Rd
Ste 718
Riverside, IL 60546

IL

Cook

Pediatrics, Endocrinology

Shaaban, Sarah F, MD+
Phone:(312) 563-2875
NPI:1992152458
Cultural Training Completed: Yes
Hours: [Mon, Tue, Wed, Thu, Fri] 08:00 AM - 05:00 PM
Other Language(s):Spanish,Polish
Certification(s):Board Certified
Accessibility: Details Pending (P, EB, IB, PA)

Physical Therapist

Del Pino, Rosa Judith, PT+
Gender: Female
7222 W Cermak Rd
Ste 110
Riverside, IL 60546
Phone:(312) 432-2826
NPI:1043563810
Cultural Training Completed: No
Hours: [Mon, Tue, Wed, Thu, Fri] 08:00 AM - 05:00 PM
Accessibility: Details Pending (P, EB, IB, PA)

Dillon, Samantha L, PT+
Gender: Female
7222 W Cermak Rd
Ste 110
Riverside, IL 60546

IL

Cook

Physical Therapist

Dillon, Samantha L, PT+
Phone:(312) 432-2826
NPI:1508234576
Cultural Training Completed: No
Hours: [Mon, Tue, Wed, Thu, Fri] 08:00 AM - 05:00 PM
Accessibility: Details Pending (P, EB, IB, PA)

Duda, Karla C, PT+
Gender: Female
7222 W Cermak Rd
Ste 110
Riverside, IL 60546
Phone:(877) 632-6637
NPI:1477749646
Cultural Training Completed: No
Hours: [Mon, Tue, Wed, Thu, Fri] 08:00 AM - 05:00 PM
Accessibility: Details Pending (P, EB, IB, PA)

Fischer, Patricia, DPT+
2518 Harlem Ave
Ste C
Riverside, IL 60546
Phone:(708) 762-5025
NPI:1972073559
Cultural Training Completed: No
Hours: [Mon, Tue, Wed, Thu, Fri] 08:00 AM - 05:00 PM
Accessibility: Some Criteria Met (I P, I EB, I IB, I PA)

IL

Cook

Physical Therapist

Hinkle, Lashannon Arneisha, DPT+
Gender: Female
2518 Harlem Ave
Ste C
Riverside, IL 60546
Phone:(708) 762-5025
NPI:1851246797
Cultural Training Completed: No
Hours: [Mon, Tue, Wed, Thu, Fri] 08:00 AM - 05:00 PM
Accessibility: Details Pending (P, EB, IB, PA)

Kessinger, Alexis C, PT+
Gender: Female
7222 W Cermak Rd
Ste 110
Riverside, IL 60546
Phone:(312) 432-2826
NPI:1891570123
Cultural Training Completed: No
Hours: [Mon, Tue, Wed, Thu, Fri] 08:00 AM - 05:00 PM
Accessibility: Details Pending (P, EB, IB, PA)

Mehta, Binoli H, PT+
Gender: Female
7222 W Cermak Rd
Ste 110
Riverside, IL 60546
Phone:(312) 432-2826
NPI:1871095547
Cultural Training Completed: No

IL

Cook

Physical Therapist

Mehta, Binoli H, PT+
Hours: [Mon, Tue, Wed, Thu, Fri] 08:00 AM - 05:00 PM
Other Language(s):Gujarati,Hindi
Accessibility: Details Pending (P, EB, IB, PA)

Morgan, Lindsey E., PT+
Gender: Female
7222 W Cermak Rd
Ste 110
Riverside, IL 60546
Phone:(312) 432-2826
NPI:1881060937
Cultural Training Completed: No
Hours: [Mon, Tue, Wed, Thu, Fri] 08:00 AM - 05:00 PM
Accessibility: Details Pending (P, EB, IB, PA)

Pavlovic, Ellen, PT+
Gender: Female
7222 W Cermak Rd
Ste 110
Riverside, IL 60546
Phone:(312) 432-2826
NPI:1649447947
Cultural Training Completed: No
Hours: [Mon, Tue, Wed, Thu, Fri] 08:00 AM - 05:00 PM
Accessibility: Details Pending (P, EB, IB, PA)

IL

Cook

Physical Therapist

Prizel, Brock, PT+
Gender: Male
7222 W Cermak Rd
Ste 110
Riverside, IL 60546
Phone:(877) 632-6637
NPI:1417612144
Cultural Training Completed: No
Hours: [Mon, Tue, Wed, Thu, Fri] 08:00 AM - 05:00 PM
Accessibility: Details Pending (P, EB, IB, PA)

Thomas, Alfonzo F, PT+
Gender: Male
7222 W Cermak Rd
Ste 110
Riverside, IL 60546
Phone:(312) 432-2826
NPI:1154497063
Cultural Training Completed: No
Hours: [Mon, Tue, Wed, Thu, Fri] 08:00 AM - 05:00 PM
Accessibility: Details Pending (P, EB, IB, PA)

Physician Assistant

Boyer, Jennifer B, PA-C+
Gender: Female
353 E Burlington St
Ste 100
Riverside, IL 60546
Phone:(708) 442-0221
NPI:1265853246

IL

Cook

Physician Assistant

Boyer, Jennifer B, PA-C+
Cultural Training Completed: No
Hours: [Mon, Tue, Wed, Thu, Fri] 08:00 AM - 05:00 PM
Other Language(s):Iranian,Spanish
Accessibility: Details Pending (P, EB, IB, PA)

Boyer, Jennifer B, PA-C+
Gender: Female
353 E Burlington St
Riverside, IL 60546
Phone:(708) 442-0221
NPI:1265853246
Cultural Training Completed: No
Hours: [Mon, Tue, Wed, Thu, Fri] 08:00 AM - 05:00 PM
Other Language(s):Iranian,Spanish
Accessibility: Details Pending (P, EB, IB, PA)

Justyna, Wojtyczka, PA-C+
Gender: Female
353 E Burlington St
Ste 100
Riverside, IL 60546
Phone:(708) 442-0550
NPI:1861008443
Cultural Training Completed: No

IL

Cook

Physician Assistant

Justyna, Wojtyczka, PA-C+
Hours: [Mon, Tue, Wed, Thu, Fri] 08:00 AM - 05:00 PM
Accessibility: Details Pending (P, EB, IB, PA)

Podiatrist (Feet, Ankles)

Anderson, Nicolas S, DPM+
Gender: Male
353 E Burlington St
Ste 100
Riverside, IL 60546
Phone:(708) 442-0221
NPI:1124179817
Cultural Training Completed: No
Hours: [Mon, Tue, Wed, Thu, Fri] 08:00 AM - 05:00 PM
Accessibility: Details Pending (P, EB, IB, PA)

Anderson, Nicolas S, DPM+
Gender: Male
353 E Burlington St
Riverside, IL 60546
Phone:(708) 442-0221
NPI:1124179817
Cultural Training Completed: No
Hours: [Mon, Tue, Wed, Thu, Fri] 08:00 AM - 05:00 PM
Accessibility: Details Pending (P, EB, IB, PA)

IL

Cook

Preventive Medicine: Public Health & General Preventive Medicine

Joshi, Kiran P, MD+
Gender: Male
1800 Harlem Ave
Ste A
Riverside, IL 60546
Phone:(312) 864-0200
NPI:1437225729
Cultural Training Completed: No
Hours: [Mon, Tue, Wed, Thu, Fri] 08:00 AM - 05:00 PM
Other Language(s):English,Gujarati,Spanish
Certification(s):Board Certified
Accessibility: Details Pending (P, EB, IB, PA)

Rheumatology

Rizvi, Syed W, MD+
Gender: Male
3722 Harlem Ave
Ste 101
Riverside, IL 60546
Phone:(708) 783-2901
NPI:1598840399
Cultural Training Completed: No
Hours: [Mon, Tue, Wed, Thu, Fri] 08:00 AM - 05:00 PM
Other Language(s):Spanish,Urdu
Certification(s):Board Certified

IL

Cook

Rheumatology

Rizvi, Syed W, MD+
Accessibility: Some Criteria Met (P, EB, IB, PA)

Vila-Sola, Olga M, MD+
Gender: Female
3722 Harlem Ave
Ste 201
Riverside, IL 60546
Phone:(708) 783-2901
NPI:1396925137
Cultural Training Completed: Yes
Hours: [Mon, Tue, Wed, Thu, Fri] 08:00 AM - 05:00 PM
Other Language(s):English
Certification(s):Board Certified
Accessibility: Details Pending (P, EB, IB, PA)

Rolling Meadows

Allergy (Allergies) & Immunology (Immune System)

Ditto, Anne M, MD+
Gender: Female
5999 New Wilke Road
Building 1
Rolling Meadows, IL 60008
Phone:(708) 460-0007
NPI:1831276872
Cultural Training Completed: No

IL

Cook

Allergy (Allergies) & Immunology (Immune System)

Ditto, Anne M, MD+
Hours: [Mon, Tue, Wed, Thu, Fri] 08:00 AM - 05:00 PM
Other Language(s):French
Certification(s):Board Certified
Accessibility: Some Criteria Met (P, EB, IB, PA)

Ditto, Anne M, MD*
Gender: Female
5999 New Wilke Rd
Rolling Meadows, IL 60008
Phone:(847) 259-2530
NPI:1831276872
Cultural Training Completed: No
Hours: [Mon, Tue, Wed, Thu, Fri] 08:00 AM - 05:00 PM
Other Language(s):French
Certification(s):Board Certified
Accessibility: Details Pending (P, EB, IB, PA)

Ditto, Anne M, MD+
Gender: Female
5999 New Wilke Rd
Bldg 1
Rolling Meadows, IL 60008
Phone:(847) 259-2530
NPI:1831276872

IL

Cook

Allergy (Allergies) & Immunology (Immune System)

Ditto, Anne M, MD+
Cultural Training Completed: No
Hours: [Mon, Tue, Wed, Thu, Fri] 08:00 AM - 05:00 PM
Other Language(s):French
Certification(s):Board Certified
Accessibility: Details Pending (P, EB, IB, PA)

Audiologist

Brodnick, Erin K, AUD+
Gender: Female
5999 New Wilke Rd
Rolling Meadows, IL 60008
Phone:(847) 259-2530
NPI:1396061818
Cultural Training Completed: No
Hours: [Mon, Tue, Wed, Thu, Fri] 08:00 AM - 05:00 PM
Accessibility: Details Pending (P, EB, IB, PA)

Dowsett, Melissa Sue, AUD+
Gender: Female
5999 New Wilke Rd
Rolling Meadows, IL 60008
Phone:(847) 259-2530
NPI:1730290404

IL

Cook

Audiologist

Dowsett, Melissa Sue, AUD+
Cultural Training Completed: No
Hours: [Mon, Tue, Wed, Thu, Fri] 08:00 AM - 05:00 PM
Accessibility: Details Pending (P, EB, IB, PA)

Critical Care Medicine

Moran, William A, MD*
Gender: Male
1941 Rohlwing Rd
Rolling Meadows, IL 60008
Phone:(847) 618-0850
NPI:1083700991
Cultural Training Completed: No
Hours: [Mon, Tue, Wed, Thu, Fri] 08:00 AM - 05:00 PM, Sat 08:00 AM - 12:00 PM
Accessibility: Some Criteria Met (P, EB, IB, PA)

Dermatology (Skin)

Bukhalo, Michael, MD+
Gender: Male
5301 Keystone Ct
Rolling Meadows, IL 60008
Phone:(847) 392-5440
NPI:1548239734
Cultural Training Completed: No

IL

Cook

Dermatology (Skin)

Bukhalo, Michael, MD+
Hours: [Mon, Tue, Wed, Thu, Fri] 08:00 AM - 05:00 PM
After Hours Phone Number:(847) 392-5440
Other Language(s):Russian,Ukrainian,Polish,Spanish,English
Certification(s):Board Certified
Accessibility: Details Pending (P, EB, IB, PA)

Family Medicine (General Family Medical Care)

Rivard, Christopher Michael, MD+
Gender: Male
5301 Keystone Ct
Rolling Meadows, IL 60008
Phone:(847) 392-5440
NPI:1396204525
Cultural Training Completed: No
Hours: [Mon, Tue, Wed, Thu, Fri] 08:00 AM - 05:00 PM
Other Language(s):Italian,Spanish
Certification(s):Board Certified
Accessibility: Details Pending (P, EB, IB, PA)

IL

Cook

Gastroenterology

Mahajan, Sandeep, MD+
Gender: Male
1941 Rohlwing Rd
Rolling Meadows, IL 60008
Phone:(847) 725-8640
NPI:1700142395
Cultural Training Completed: Yes
Hours: [Mon, Tue, Wed, Thu, Fri] 08:00 AM - 05:00 PM
Certification(s):Board Certified
Accessibility: Details Pending (P, EB, IB, PA)

Internal Medicine (General Medical Care)

Moran, William A, MD*
Gender: Male
1941 Rohlwing Rd
Rolling Meadows, IL 60008
Phone:(847) 618-0850
NPI:1083700991
Cultural Training Completed: No
Hours: [Mon, Tue, Wed, Thu, Fri] 08:00 AM - 05:00 PM, Sat 08:00 AM - 12:00 PM
Certification(s):Board Certified
Accessibility: Some Criteria Met (P, EB, IB, PA)

IL

Cook

Nephrology

Song, Shen, MD+
Gender: Female
5999 New Wilke Rd
Ste 200 Bldg 2
Rolling Meadows, IL 60008
Phone:(847) 439-8780
NPI:1518386911
Cultural Training Completed: Yes
Hours: [Mon, Tue, Wed, Thu, Fri] 08:00 AM - 05:00 PM
Certification(s):Board Certified
Accessibility: Some Criteria Met (P, EB, IB, PA)

Song, Shen, MD+
Gender: Female
5999 New Wilke Rd
Ste 200
Rolling Meadows, IL 60008
Phone:(847) 439-8780
NPI:1518386911
Cultural Training Completed: Yes
Hours: [Mon, Tue, Wed, Thu, Fri] 08:00 AM - 05:00 PM
Certification(s):Board Certified
Accessibility: Some Criteria Met (P, EB, IB, PA)

Tanna, Manish M, MD+
Gender: Male
5999 New Wilke Rd
Ste 200 Bldg 2

IL

Cook

Nephrology

Tanna, Manish M, MD+
Rolling Meadows, IL 60008
Phone:(847) 439-8780
NPI:1821096470
Cultural Training Completed: No
Hours: [Mon, Tue, Wed, Thu, Fri] 08:00 AM - 05:00 PM
Certification(s):Board Certified
Accessibility: Some Criteria Met (P, EB, IB, PA)

Tanna, Manish M, MD+
Gender: Male
5999 New Wilke Rd
Ste 200
Rolling Meadows, IL 60008
Phone:(847) 439-8780
NPI:1821096470
Cultural Training Completed: No
Hours: [Mon, Tue, Wed, Thu, Fri] 08:00 AM - 05:00 PM
Certification(s):Board Certified
Accessibility: Some Criteria Met (P, EB, IB, PA)

Nurse Practitioner

Arbolado, Sherlyn H, NP+
Gender: Female
4225 Kirchoff Rd

IL

Cook

Nurse Practitioner

Arbolado, Sherlyn H, NP+
Rolling Meadows, IL 60008
Phone:(847) 397-2400
NPI:1427766674
Cultural Training Completed: No
Hours: [Mon, Tue, Wed, Thu, Fri] 08:00 AM - 05:00 PM
Other Language(s):Tagalog,Cebuano
Accessibility: Details Pending (P, EB, IB, PA)

Camacho, Regine P, NP+
Gender: Female
4225 Kirchoff Rd
Rolling Meadows, IL 60008
Phone:(847) 397-2400
NPI:1811647829
Cultural Training Completed: No
Hours: [Mon, Tue, Wed, Thu, Fri] 08:00 AM - 05:00 PM
Accessibility: Details Pending (P, EB, IB, PA)

Lynn, Christopher J, ARNP+
Gender: Male
2280 Hicks Rd
Ste 508
Rolling Meadows, IL 60008
Phone:(847) 371-5200
NPI:1922479617
Cultural Training Completed: No
Hours: [Mon, Tue, Wed, Thu, Fri] 08:00 AM - 05:00 PM
Certification(s):Board Certified
Accessibility: Details Pending (P, EB, IB, PA)

Rosales, Allison, NP+
Gender: Female
5999 New Wilke Rd
Rolling Meadows, IL 60008
Phone:(847) 259-2530
NPI:1144855990
Cultural Training Completed: No
Hours: [Mon, Tue, Wed, Thu, Fri] 08:00 AM - 05:00 PM
Accessibility: Details Pending (P, EB, IB, PA)

Rosales, Allison, NP*
Gender: Female
5999 New Wilke Rd
Bldg 1
Rolling Meadows, IL 60008
Phone:(847) 259-2530
NPI:1144855990
Cultural Training Completed: No
Hours: [Mon, Tue, Wed, Thu, Fri] 08:00 AM - 05:00 PM

IL

Cook

Nurse Practitioner

Lynn, Christopher J, ARNP+
NPI:1922479617
Cultural Training Completed: No
Hours: [Mon, Tue, Wed, Thu, Fri] 08:00 AM - 05:00 PM
Certification(s):Board Certified
Accessibility: Details Pending (P, EB, IB, PA)

Rosales, Allison, NP+
Gender: Female
5999 New Wilke Rd
Rolling Meadows, IL 60008
Phone:(847) 259-2530
NPI:1144855990
Cultural Training Completed: No
Hours: [Mon, Tue, Wed, Thu, Fri] 08:00 AM - 05:00 PM
Accessibility: Details Pending (P, EB, IB, PA)

Rosales, Allison, NP*
Gender: Female
5999 New Wilke Rd
Bldg 1
Rolling Meadows, IL 60008
Phone:(847) 259-2530
NPI:1144855990
Cultural Training Completed: No
Hours: [Mon, Tue, Wed, Thu, Fri] 08:00 AM - 05:00 PM

IL

Cook

Nurse Practitioner

Rosales, Allison, NP*
Accessibility: Details Pending (P, EB, IB, PA)

Nurse Practitioner: Family

Badmus, Zubair O, NP+
Gender: Male
4225 Kirchoff Rd
Rolling Meadows, IL 60008
Phone:(847) 397-2400
NPI:1457017352
Cultural Training Completed: No
Hours: [Mon, Tue, Wed, Thu, Fri] 08:00 AM - 05:00 PM
Accessibility: Details Pending (P, EB, IB, PA)

Lynn, Christopher J, ARNP+
Gender: Male
2280 Hicks Rd
Ste 508
Rolling Meadows, IL 60008
Phone:(847) 371-5200
NPI:1922479617
Cultural Training Completed: No
Hours: [Mon, Tue, Wed, Thu, Fri] 08:00 AM - 05:00 PM
Certification(s):Board Certified
Accessibility: Details Pending (P, EB, IB, PA)

IL

Cook

Nurse Practitioner: Family

Oshibajo, Aderonke M., DNP
Gender: Female
1833 Hicks Rd
Ste D
Rolling Meadows, IL 60008
Phone:(725) 210-0464
NPI:1205591138
Cultural Training Completed: No
Hours: [Mon, Tue, Wed, Thu, Fri] 09:00 AM - 05:00 PM
Accessibility: Details Pending (P, EB, IB, PA)

Pachnik, Shannon K, NP+
Gender: Female
5999 New Wilke Rd
Bldg 1
Rolling Meadows, IL 60008
Phone:(847) 259-2530
NPI:1073905089
Cultural Training Completed: No
Hours: [Mon, Tue, Wed, Thu, Fri] 08:00 AM - 05:00 PM
Other Language(s):Greek
Accessibility: Details Pending (P, EB, IB, PA)

Pachnik, Shannon K, NP*
Gender: Female
5999 New Wilke Rd

IL

Cook

Nurse Practitioner: Family

Pachnik, Shannon K, NP*
Rolling Meadows, IL 60008
Phone:(847) 259-2530
NPI:1073905089
Cultural Training Completed: No
Hours: [Mon, Tue, Wed, Thu, Fri] 08:00 AM - 05:00 PM
Other Language(s):Greek
Accessibility: Details Pending (P, EB, IB, PA)

Pachnik, Shannon K, NP+
Gender: Female
5999 New Wilke Road
Building 1
Rolling Meadows, IL 60008
Phone:(708) 460-0007
NPI:1073905089
Cultural Training Completed: No
Hours: [Mon, Tue, Wed, Thu, Fri] 08:00 AM - 05:00 PM
Other Language(s):Greek
Accessibility: Some Criteria Met (P, EB, IB, PA)

Reisberg, Lynn Eryn, NP+
Gender: Female
4225 Kirchoff Rd

IL

Cook

Nurse Practitioner: Family

Reisberg, Lynn Eryn, NP+
Rolling Meadows, IL 60008
Phone:(847) 397-2400
NPI:1356850416
Cultural Training Completed: No
Hours: [Mon, Tue, Wed, Thu, Fri] 08:00 AM - 05:00 PM
Accessibility: Details Pending (P, EB, IB, PA)

Nurse Practitioner: Gerontology

Arbolado, Sherlyn H, NP+
Gender: Female
4225 Kirchoff Rd
Rolling Meadows, IL 60008
Phone:(847) 397-2400
NPI:1427766674
Cultural Training Completed: No
Hours: [Mon, Tue, Wed, Thu, Fri] 08:00 AM - 05:00 PM
Other Language(s):Tagalog,Cebuano
Accessibility: Details Pending (P, EB, IB, PA)

Wanyana, Christine, ARNP+
Gender: Female
3701 Algonquin Rd

IL

Cook

Nurse Practitioner: Gerontology

Wanyana, Christine, ARNP+
Rolling Meadows, IL 60008
Phone:(847) 305-3250
NPI:1356624035
Cultural Training Completed: No
Hours: [Mon, Tue, Wed, Thu, Fri, Sat] 09:00 AM - 06:00 PM, Sun 09:00 AM - 01:00 PM
Accessibility: Details Pending (P, EB, IB, PA)

Nurse Practitioner: Psych/Mental Health

Lynn, Christopher J, ARNP+
Gender: Male
2280 Hicks Rd
Ste 508
Rolling Meadows, IL 60008
Phone:(847) 371-5200
NPI:1922479617
Cultural Training Completed: No
Hours: [Mon, Tue, Wed, Thu, Fri] 08:00 AM - 05:00 PM
Certification(s):Board Certified
Accessibility: Details Pending (P, EB, IB, PA)

Wanyana, Christine, ARNP+
Gender: Female
3701 Algonquin Rd

IL

Cook

Nurse Practitioner: Psych/Mental Health

Wanyana, Christine, ARNP+
Rolling Meadows, IL 60008
Phone:(847) 305-3250
NPI:1356624035
Cultural Training Completed: No
Hours: [Mon, Tue, Wed, Thu, Fri, Sat] 09:00 AM - 06:00 PM, Sun 09:00 AM - 01:00 PM
Accessibility: Details Pending (P, EB, IB, PA)

Otolaryngology (Ear, Nose, And Throat)

Clark, Kirk R, MD+
Gender: Male
5999 New Wilke Road
Building 1
Rolling Meadows, IL 60008
Phone:(708) 460-0007
NPI:1750387270
Cultural Training Completed: No
Hours: [Mon, Tue, Wed, Thu, Fri] 08:00 AM - 05:00 PM
Certification(s):Board Certified
Accessibility: Some Criteria Met (P, EB, IB, PA)

Clark, Kirk R, MD*
Gender: Male
5999 New Wilke Rd
Rolling Meadows, IL 60008

IL

Cook

Otolaryngology (Ear, Nose, And Throat)

Clark, Kirk R, MD*
Phone:(847) 259-2530
NPI:1750387270
Cultural Training Completed: No
Hours: [Mon, Tue, Wed, Thu, Fri] 08:00 AM - 05:00 PM
Certification(s):Board Certified
Accessibility: Details Pending (P, EB, IB, PA)

Clark, Kirk R, MD+
Gender: Male
5999 New Wilke Rd Bldg 1
Rolling Meadows, IL 60008
Phone:(847) 259-2530
NPI:1750387270
Cultural Training Completed: No
Hours: [Mon, Tue, Wed, Thu, Fri] 08:00 AM - 05:00 PM
Certification(s):Board Certified
Accessibility: Details Pending (P, EB, IB, PA)

Ho, Allan A, MD*
Gender: Male
5999 New Wilke Rd
Rolling Meadows, IL 60008
Phone:(847) 259-2530
NPI:1265479141
Cultural Training Completed: No

IL

Cook

Otolaryngology (Ear, Nose, And Throat)

Ho, Allan A, MD*
Hours: [Mon, Tue, Wed, Thu, Fri] 08:00 AM - 05:00 PM
Other Language(s):Greek
Certification(s):Board Certified
Accessibility: Details Pending (P, EB, IB, PA)

Ho, Allan A, MD+
Gender: Male
5999 New Wilke Road Building 1
Rolling Meadows, IL 60008
Phone:(708) 460-0007
NPI:1265479141
Cultural Training Completed: No
Hours: [Mon, Tue, Wed, Thu, Fri] 08:00 AM - 05:00 PM
Other Language(s):Greek
Certification(s):Board Certified
Accessibility: Some Criteria Met (P, EB, IB, PA)

Ho, Allan A, MD+
Gender: Male
5999 New Wilke Rd Bldg 1
Rolling Meadows, IL 60008
Phone:(847) 259-2530
NPI:1265479141

IL

Cook

Otolaryngology (Ear, Nose, And Throat)

Ho, Allan A, MD+
Cultural Training Completed: No
Hours: [Mon, Tue, Wed, Thu, Fri] 08:00 AM - 05:00 PM
Other Language(s):Greek
Certification(s):Board Certified
Accessibility: Details Pending (P, EB, IB, PA)

Petchenik, Lon J, MD+
Gender: Male
5999 New Wilke Road Building 1
Rolling Meadows, IL 60008
Phone:(708) 460-0007
NPI:1285630780
Cultural Training Completed: No
Hours: [Mon, Tue, Wed, Thu, Fri] 08:00 AM - 05:00 PM
Certification(s):Board Certified
Accessibility: Some Criteria Met (P, EB, IB, PA)

Petchenik, Lon J, MD+
Gender: Male
5999 New Wilke Rd Bldg 1
Rolling Meadows, IL 60008
Phone:(847) 259-2530
NPI:1285630780

IL

Cook

Otolaryngology (Ear, Nose, And Throat)

Petchenik, Lon J, MD+
Cultural Training Completed: No
Hours: [Mon, Tue, Wed, Thu, Fri] 08:00 AM - 05:00 PM
Certification(s):Board Certified
Accessibility: Details Pending (P, EB, IB, PA)

Petchenik, Lon J, MD*
Gender: Male
5999 New Wilke Rd
Rolling Meadows, IL 60008
Phone:(847) 259-2530
NPI:1285630780
Cultural Training Completed: No
Hours: [Mon, Tue, Wed, Thu, Fri] 08:00 AM - 05:00 PM
Certification(s):Board Certified
Accessibility: Details Pending (P, EB, IB, PA)

Pugnale, Marci Jill, MD*
Gender: Female
5999 New Wilke Rd
Rolling Meadows, IL 60008
Phone:(847) 259-2530
NPI:1558550996
Cultural Training Completed: No

IL

Cook

Otolaryngology (Ear, Nose, And Throat)

Pugnale, Marci Jill, MD*
Hours: [Mon, Tue, Wed, Thu, Fri] 08:00 AM - 05:00 PM
Certification(s):Board Certified
Accessibility: Details Pending (P, EB, IB, PA)

Pugnale, Marci Jill, MD+
Gender: Female
5999 New Wilke Road
Building 1
Rolling Meadows, IL 60008
Phone:(708) 460-0007
NPI:1558550996
Cultural Training Completed: No
Hours: [Mon, Tue, Wed, Thu, Fri] 08:00 AM - 05:00 PM
Certification(s):Board Certified
Accessibility: Some Criteria Met (P, EB, IB, PA)

Pugnale, Marci Jill, MD+
Gender: Female
5999 New Wilke Rd
Bldg 1
Rolling Meadows, IL 60008
Phone:(847) 259-2530
NPI:1558550996
Cultural Training Completed: No

IL

Cook

Otolaryngology (Ear, Nose, And Throat)

Pugnale, Marci Jill, MD+
Hours: [Mon, Tue, Wed, Thu, Fri] 08:00 AM - 05:00 PM
Certification(s):Board Certified
Accessibility: Details Pending (P, EB, IB, PA)

Schwartz, Glenn J, MD*
Gender: Male
5999 New Wilke Rd
Rolling Meadows, IL 60008
Phone:(847) 259-2530
NPI:1326044843
Cultural Training Completed: No
Hours: [Mon, Tue, Wed, Thu, Fri] 08:00 AM - 05:00 PM
Other Language(s):French,Greek,Polish,Spanish,English
Certification(s):Board Certified
Accessibility: Details Pending (P, EB, IB, PA)

Schwartz, Glenn J, MD+
Gender: Male
5999 New Wilke Road
Building 1
Rolling Meadows, IL 60008
Phone:(708) 460-0007

IL

Cook

Otolaryngology (Ear, Nose, And Throat)

Schwartz, Glenn J, MD+
NPI:1326044843
Cultural Training Completed: No
Hours: [Mon, Tue, Wed, Thu, Fri] 08:00 AM - 05:00 PM
Other Language(s):French,Greek,Polish,Spanish,English
Certification(s):Board Certified
Accessibility: Some Criteria Met (P, EB, IB, PA)

Schwartz, Glenn J, MD+
Gender: Male
5999 New Wilke Rd
Bldg 1
Rolling Meadows, IL 60008
Phone:(847) 259-2530
NPI:1326044843
Cultural Training Completed: No
Hours: [Mon, Tue, Wed, Thu, Fri] 08:00 AM - 05:00 PM
Other Language(s):French,Greek,Polish,Spanish,English
Certification(s):Board Certified
Accessibility: Details Pending (P, EB, IB, PA)

IL

Cook

Otolaryngology (Ear, Nose, And Throat)

Smyrniotis, George, MD*
Gender: Male
5999 New Wilke Rd
Rolling Meadows, IL 60008
Phone:(847) 259-2530
NPI:1548266067
Cultural Training Completed: No
Hours: [Mon, Tue, Wed, Thu, Fri] 08:00 AM - 05:00 PM
Other Language(s):Greek
Certification(s):Board Certified
Accessibility: Details Pending (P, EB, IB, PA)

Smyrniotis, George, MD+
Gender: Male
5999 New Wilke Road
Building 1
Rolling Meadows, IL 60008
Phone:(708) 460-0007
NPI:1548266067
Cultural Training Completed: No
Hours: [Mon, Tue, Wed, Thu, Fri] 08:00 AM - 05:00 PM
Other Language(s):Greek
Certification(s):Board Certified

IL

Cook

Otolaryngology (Ear, Nose, And Throat)

Smyrniotis, George, MD+
Accessibility: Some Criteria Met (P, EB, IB, PA)

Smyrniotis, George, MD+
Gender: Male
5999 New Wilke Rd
Bldg 1
Rolling Meadows, IL 60008
Phone:(847) 259-2530
NPI:1548266067
Cultural Training Completed: No
Hours: [Mon, Tue, Wed, Thu, Fri] 08:00 AM - 05:00 PM
Other Language(s):Greek
Certification(s):Board Certified
Accessibility: Details Pending (P, EB, IB, PA)

Wittkopf, Maria L, MD+
Gender: Female
5999 New Wilke Road
Building 1
Rolling Meadows, IL 60008
Phone:(708) 460-0007
NPI:1598806929
Cultural Training Completed: No
Hours: [Mon, Tue, Wed, Thu, Fri] 08:00 AM - 05:00 PM

IL

Cook

Otolaryngology (Ear, Nose, And Throat)

Wittkopf, Maria L, MD+
Other Language(s):Bulgarian
Accessibility: Some Criteria Met (P, EB, IB, PA)

Wittkopf, Maria L, MD+
Gender: Female
5999 New Wilke Rd
Bldg 1
Rolling Meadows, IL 60008
Phone:(847) 259-2530
NPI:1598806929
Cultural Training Completed: No
Hours: [Mon, Tue, Wed, Thu, Fri] 08:00 AM - 05:00 PM
Other Language(s):Bulgarian
Accessibility: Details Pending (P, EB, IB, PA)

Wittkopf, Maria L, MD*
Gender: Female
5999 New Wilke Rd
Rolling Meadows, IL 60008
Phone:(847) 259-2530
NPI:1598806929
Cultural Training Completed: No
Hours: [Mon, Tue, Wed, Thu, Fri] 08:00 AM - 05:00 PM

IL

Cook

Otolaryngology (Ear, Nose, And Throat)

Wittkopf, Maria L, MD*
Other Language(s):Bulgarian
Accessibility: Details Pending (P, EB, IB, PA)

Physical Medicine & Rehabilitation

Mikuzis, John D, DO+
Gender: Male
4225 Kirchoff Rd
Rolling Meadows, IL 60008
Phone:(847) 397-2400
NPI:1629048178
Cultural Training Completed: No
Hours: [Mon, Tue, Wed, Thu, Fri] 08:00 AM - 05:00 PM
Accessibility: Details Pending (P, EB, IB, PA)

Sayyad, Anjum, MD+
Gender: Female
4225 Kirchoff Rd
Rolling Meadows, IL 60008
Phone:(847) 397-2400
NPI:1164688776
Cultural Training Completed: No
Hours: [Mon, Tue, Wed, Thu, Fri] 08:00 AM - 05:00 PM
Other Language(s):Urdu,Hindi
Certification(s):Board Certified

IL

Cook

Physical Medicine & Rehabilitation

Sayyad, Anjum, MD+
Accessibility: Details Pending (P, EB, IB, PA)

Physical Therapist

Hilbert, Timothy J, PT+
Gender: Male
1406 Golf Rd
Rolling Meadows, IL 60008
Phone:(312) 924-2428
NPI:1861610677
Cultural Training Completed: No
Hours: [Mon, Tue, Wed, Thu, Fri] 08:00 AM - 05:00 PM
Accessibility: Some Criteria Met (P, EB, IB, PA)

Santiago, Maria Rizza M, PT+
Gender: Female
2801 Algonquin Rd
Rolling Meadows, IL 60008
Phone:(773) 799-2732
NPI:1235440066
Cultural Training Completed: Yes
Hours: [Mon, Tue, Wed, Thu, Fri] 08:00 AM - 05:00 PM
Other Language(s):Tagalog
Accessibility: Some Criteria Met (P, EB, IB, PA)

IL

Cook

Physician Assistant

Edwards, Julia A, PA+
Gender: Female
1669 Algonquin Rd
Rolling Meadows, IL 60008
Phone:(708) 222-0100
NPI:1568022614
Cultural Training Completed: No
Hours: [Mon, Tue, Wed, Thu, Fri] 08:00 AM - 05:00 PM
Other Language(s):Hindi
Accessibility: Details Pending (P, EB, IB, PA)

Joseph, Alex K, PA+
Gender: Male
1669 Algonquin Rd
Rolling Meadows, IL 60008
Phone:(847) 310-3211
NPI:1669923280
Cultural Training Completed: No
Hours: [Mon, Tue, Wed, Thu, Fri] 08:00 AM - 05:00 PM
Other Language(s):Malayalam
Accessibility: Some Criteria Met (P, EB, IB, PA)

Paulsen, Neil Alan, PA+
Gender: Male
1669 Algonquin Rd
Rolling Meadows, IL 60008
Phone:(847) 310-3211

IL

Cook

Physician Assistant

Paulsen, Neil Alan, PA+
NPI:1851799738
Cultural Training Completed: No
Hours: [Mon, Tue, Wed, Thu, Fri] 08:00 AM - 05:00 PM
Accessibility: Some Criteria Met (P, EB, IB, PA)

Seney, Andrea Mary, PA+
Gender: Female
1669 Algonquin Rd
Rolling Meadows, IL 60008
Phone:(847) 310-3211
NPI:1417675323
Cultural Training Completed: No
Hours: [Mon, Tue, Wed, Thu, Fri] 08:00 AM - 05:00 PM
Other Language(s):Hindi
Accessibility: Some Criteria Met (P, EB, IB, PA)

Podiatrist (Feet, Ankles)

Baronofsky, Hyim J, DPM+
Gender: Male
5999 New Wilke Rd
Ste 200
Rolling Meadows, IL 60008
Phone:(847) 618-0326
NPI:1528221611
Cultural Training Completed: Yes

IL

Cook

Podiatrist (Feet, Ankles)

Baronofsky, Hyim J, DPM+
Hours: [Mon, Tue, Wed, Thu, Fri] 08:00 AM - 05:00 PM
Certification(s):Board Certified
Accessibility: Some Criteria Met (P, EB, IB, PA)

Schaumburg

Cardiology (Heart, Blood Vessels)

Abariotis, Nicolaos G, MD+
Gender: Male
804 E Woodfield Rd
Ste 300
Schaumburg, IL 60173
Phone:(847) 605-9500
NPI:1417996257
Cultural Training Completed: No
Hours: [Mon, Tue, Wed, Thu, Fri] 08:00 AM - 05:00 PM
Other Language(s):Greek
Certification(s):Board Certified
Accessibility: Details Pending (P, EB, IB, PA)

Abariotis, Nicolaos G, MD+
Gender: Male
802 E Woodfield Rd
Ste 200
Schaumburg, IL 60173
Phone:(847) 605-9500

IL

Cook

Cardiology (Heart, Blood Vessels)

Abariotis, Nicolaos G, MD+
NPI:1417996257
Cultural Training Completed: No
Hours: [Mon, Tue, Wed, Thu, Fri] 08:00 AM - 05:00 PM
Other Language(s):Greek
Certification(s):Board Certified
Accessibility: Details Pending (P, EB, IB, PA)

Abariotis, Nicolaos G, MD+
Gender: Male
812 E Woodfield Rd
Schaumburg, IL 60173
Phone:(847) 605-9500
NPI:1417996257
Cultural Training Completed: No
Hours: [Mon, Tue, Wed, Thu, Fri] 08:00 AM - 05:00 PM
Other Language(s):Greek
Certification(s):Board Certified
Accessibility: Details Pending (P, EB, IB, PA)

Balouch, Muhammad Adnan, MD+
Gender: Male
804 E Woodfield Rd
Ste 300
Schaumburg, IL 60173

IL

Cook

Cardiology (Heart, Blood Vessels)

Balouch, Muhammad Adnan, MD+
Phone:(847) 605-9500
NPI:1235390469
Cultural Training Completed: No
Hours: [Mon, Tue, Wed, Thu, Fri] 08:00 AM - 05:00 PM
Other Language(s):Urdu
Certification(s):Board Certified
Accessibility: Details Pending (P, EB, IB, PA)

Doshi, Parag M, MD+
Gender: Male
804 E Woodfield Rd
Ste 300
Schaumburg, IL 60173
Phone:(847) 605-9500
NPI:1578544334
Cultural Training Completed: Yes
Hours: [Mon, Tue, Wed, Thu, Fri] 08:00 AM - 05:00 PM
Other Language(s):English,Gujarati,Hindi,Polish,Spanish
Certification(s):Board Certified
Accessibility: Details Pending (P, EB, IB, PA)

Doshi, Parag M, MD+
Gender: Male
812 E Woodfield Rd
Schaumburg, IL 60173

IL

Cook

Cardiology (Heart, Blood Vessels)

Doshi, Parag M, MD+
Phone:(847) 605-9500
NPI:1578544334
Cultural Training Completed: Yes
Hours: [Mon, Tue, Wed, Thu, Fri] 08:00 AM - 05:00 PM
Other Language(s):English,Gujarati,Hindi,Polish,Spanish
Certification(s):Board Certified
Accessibility: Details Pending (P, EB, IB, PA)

Jobski, Rick L, MD+
Gender: Male
519 S Roselle Rd
Schaumburg, IL 60193
Phone:(847) 618-0535
NPI:1417971581
Cultural Training Completed: No
Hours: [Mon, Tue, Wed, Thu, Fri] 07:00 AM - 10:00 PM, [Sat, Sun] 08:00 AM - 06:00 PM
Certification(s):Board Certified
Accessibility: Some Criteria Met (P, EB, IB, PA)

Kaseer, Belal, MD+
Gender: Male
804 E Woodfield Rd
Ste 300
Schaumburg, IL 60173
Phone:(847) 605-9500

IL

Cook

Cardiology (Heart, Blood Vessels)

Kaseer, Belal, MD+
NPI:1518461755
Cultural Training Completed: No
Hours: [Mon, Tue, Wed, Thu, Fri] 08:00 AM - 05:00 PM
Accessibility: Details Pending (P, EB, IB, PA)

Mohamed, Elsayed I, MD+
Gender: Male
812 E Woodfield Rd
Schaumburg, IL 60173
Phone:(847) 605-9500
NPI:1841484813
Cultural Training Completed: Yes
Hours: [Mon, Tue, Wed, Thu, Fri] 08:00 AM - 05:00 PM
Other Language(s):English,Arabic
Certification(s):Board Certified
Accessibility: Details Pending (P, EB, IB, PA)

Rayan, David S, DO+
Gender: Male
804 E Woodfield Rd
Ste 300
Schaumburg, IL 60173
Phone:(847) 605-9500
NPI:1194287870
Cultural Training Completed: No

IL

Cook

Cardiology (Heart, Blood Vessels)

Rayan, David S, DO+
Hours: [Mon, Tue, Wed, Thu, Fri] 08:00 AM - 05:00 PM
Accessibility: Details Pending (P, EB, IB, PA)

Rayan, David S, DO+
Gender: Male
802 E Woodfield Rd
Ste 200
Schaumburg, IL 60173
Phone:(847) 605-9500
NPI:1194287870
Cultural Training Completed: No
Hours: [Mon, Tue, Wed, Thu, Fri] 08:00 AM - 05:00 PM
Accessibility: Details Pending (P, EB, IB, PA)

Shah, Ankit A, MD+
Gender: Male
519 S Roselle Rd
Fl 3
Schaumburg, IL 60193
Phone:(847) 618-2500
NPI:1962426056
Cultural Training Completed: Yes
Hours: [Mon, Tue, Wed, Thu, Fri] 08:00 AM - 05:00 PM
Other Language(s):Gujarati,Spanish
Certification(s):Board Certified

IL

Cook

Cardiology (Heart, Blood Vessels)

Shah, Ankit A, MD+
Accessibility: Some Criteria Met (P, EB, IB, PA)

Shah, Ankit A, MD+
Gender: Male
519 S Roselle Rd
Schaumburg, IL 60193
Phone:(847) 618-2500
NPI:1962426056
Cultural Training Completed: Yes
Hours: [Mon, Tue, Wed, Thu, Fri] 08:00 AM - 05:00 PM
Other Language(s):Gujarati,Spanish
Certification(s):Board Certified
Accessibility: Some Criteria Met (P, EB, IB, PA)

Cardiovascular Disease (Heart, Blood Vessels)

Abariotis, Nicolaos G, MD+
Gender: Male
804 E Woodfield Rd
Ste 300
Schaumburg, IL 60173
Phone:(847) 605-9500
NPI:1417996257
Cultural Training Completed: No
Hours: [Mon, Tue, Wed, Thu, Fri] 08:00 AM - 05:00 PM
Other Language(s):Greek

IL

Cook

Cardiovascular Disease (Heart, Blood Vessels)

Abariotis, Nicolaos G, MD+
Certification(s):Board Certified
Accessibility: Details Pending (P, EB, IB, PA)

Abariotis, Nicolaos G, MD+
Gender: Male
802 E Woodfield Rd
Ste 200
Schaumburg, IL 60173
Phone:(847) 605-9500
NPI:1417996257
Cultural Training Completed: No
Hours: [Mon, Tue, Wed, Thu, Fri] 08:00 AM - 05:00 PM
Other Language(s):Greek
Certification(s):Board Certified
Accessibility: Details Pending (P, EB, IB, PA)

Abariotis, Nicolaos G, MD+
Gender: Male
812 E Woodfield Rd
Schaumburg, IL 60173
Phone:(847) 605-9500
NPI:1417996257
Cultural Training Completed: No
Hours: [Mon, Tue, Wed, Thu, Fri] 08:00 AM - 05:00 PM

IL

Cook

Cardiovascular Disease (Heart, Blood Vessels)

Abariotis, Nicolaos G, MD+
Other Language(s):Greek
Certification(s):Board Certified
Accessibility: Details Pending (P, EB, IB, PA)

Balouch, Muhammad Adnan, MD+
Gender: Male
804 E Woodfield Rd
Ste 300
Schaumburg, IL 60173
Phone:(847) 605-9500
NPI:1235390469
Cultural Training Completed: No
Hours: [Mon, Tue, Wed, Thu, Fri] 08:00 AM - 05:00 PM
Other Language(s):Urdu
Certification(s):Board Certified
Accessibility: Details Pending (P, EB, IB, PA)

Doshi, Parag M, MD+
Gender: Male
804 E Woodfield Rd
Ste 300
Schaumburg, IL 60173
Phone:(847) 605-9500
NPI:1578544334
Cultural Training Completed: Yes
Hours: [Mon, Tue, Wed, Thu, Fri] 08:00 AM - 05:00 PM

IL

Cook

Cardiovascular Disease (Heart, Blood Vessels)

Doshi, Parag M, MD+
Other Language(s):English,Gujarati,Hindi,Polish,Spanish
Certification(s):Board Certified
Accessibility: Details Pending (P, EB, IB, PA)

Doshi, Parag M, MD+
Gender: Male
812 E Woodfield Rd
Schaumburg, IL 60173
Phone:(847) 605-9500
NPI:1578544334
Cultural Training Completed: Yes
Hours: [Mon, Tue, Wed, Thu, Fri] 08:00 AM - 05:00 PM
Other Language(s):English,Gujarati,Hindi,Polish,Spanish
Certification(s):Board Certified
Accessibility: Details Pending (P, EB, IB, PA)

Heretis, Katherine, MD+
Gender: Female
802 E Woodfield Rd
Ste 200
Schaumburg, IL 60173
Phone:(847) 605-9500
NPI:1710151550
Cultural Training Completed: No

IL

Cook

Cardiovascular Disease (Heart, Blood Vessels)

Heretis, Katherine, MD+
Hours: [Mon, Tue, Wed, Thu, Fri] 08:00 AM - 05:00 PM
Other Language(s):Greek
Certification(s):Board Certified
Accessibility: Details Pending (P, EB, IB, PA)

Kaseer, Belal, MD+
Gender: Male
804 E Woodfield Rd
Ste 300
Schaumburg, IL 60173
Phone:(847) 605-9500
NPI:1518461755
Cultural Training Completed: No
Hours: [Mon, Tue, Wed, Thu, Fri] 08:00 AM - 05:00 PM
Accessibility: Details Pending (P, EB, IB, PA)

Khan, Raffay S, MD+
Gender: Male
802 E Woodfield Rd
Ste 200
Schaumburg, IL 60173
Phone:(847) 605-9500
NPI:1194052829
Cultural Training Completed: No
Hours: [Mon, Tue, Wed, Thu, Fri] 08:00 AM - 05:00 PM
Other Language(s):Urdu

IL

Cook

Cardiovascular Disease (Heart, Blood Vessels)

Khan, Raffay S, MD+
Accessibility: Details Pending (P, EB, IB, PA)

Khan, Raffay S, MD+
Gender: Male
812 E Woodfield Rd
Schaumburg, IL 60173
Phone:(847) 605-9500
NPI:1194052829
Cultural Training Completed: No
Hours: [Mon, Tue, Wed, Thu, Fri] 08:00 AM - 05:00 PM
Other Language(s):Urdu
Accessibility: Details Pending (P, EB, IB, PA)

Mohamed, Elsayed I, MD+
Gender: Male
812 E Woodfield Rd
Schaumburg, IL 60173
Phone:(847) 605-9500
NPI:1841484813
Cultural Training Completed: Yes
Hours: [Mon, Tue, Wed, Thu, Fri] 08:00 AM - 05:00 PM
Other Language(s):English,Arabic
Certification(s):Board Certified
Accessibility: Details Pending (P, EB, IB, PA)

IL

Cook

Cardiovascular Disease (Heart, Blood Vessels)

Patel, Aasita N, MD+
Gender: Female
802 E Woodfield Rd
Ste 200
Schaumburg, IL 60173
Phone:(847) 605-9500
NPI:1710932264
Cultural Training Completed: No
Hours: [Mon, Tue, Wed, Thu, Fri] 08:00 AM - 05:00 PM
Other Language(s):Gujarati,Hindi,Spanish,Urdu,English,Iranian
Certification(s):Board Certified
Accessibility: Details Pending (P, EB, IB, PA)

Patel, Aasita N, MD+
Gender: Female
804 E Woodfield Rd
Ste 300
Schaumburg, IL 60173
Phone:(847) 605-9500
NPI:1710932264
Cultural Training Completed: No
Hours: [Mon, Tue, Wed, Thu, Fri] 08:00 AM - 05:00 PM
Other Language(s):Gujarati,Hindi,Spanish,Urdu,English,Iranian
Certification(s):Board Certified

IL

Cook

Cardiovascular Disease (Heart, Blood Vessels)

Patel, Aasita N, MD+
Accessibility: Details Pending (P, EB, IB, PA)

Sager, Solomon J, MD+
Gender: Male
812 E Woodfield Rd
Schaumburg, IL 60173
Phone:(847) 605-9500
NPI:1164629945
Cultural Training Completed: Yes
Hours: [Mon, Tue, Wed, Thu, Fri] 08:00 AM - 05:00 PM
Other Language(s):English
Certification(s):Board Certified
Accessibility: Details Pending (P, EB, IB, PA)

Shah, Shirish N, MD+
Gender: Male
804 E Woodfield Rd
Ste 300
Schaumburg, IL 60173
Phone:(847) 605-9500
NPI:1972542611
Cultural Training Completed: No
Hours: [Mon, Tue, Wed, Thu, Fri] 08:00 AM - 05:00 PM
Other Language(s):Hindi
Certification(s):Board Certified

IL

Cook

Cardiovascular Disease (Heart, Blood Vessels)

Shah, Shirish N, MD+
Accessibility: Details Pending (P, EB, IB, PA)

Shah, Shirish N, MD+
Gender: Male
802 E Woodfield Rd
Ste 200
Schaumburg, IL 60173
Phone:(847) 605-9500
NPI:1972542611
Cultural Training Completed: No
Hours: [Mon, Tue, Wed, Thu, Fri] 08:00 AM - 05:00 PM
Other Language(s):Hindi
Certification(s):Board Certified
Accessibility: Details Pending (P, EB, IB, PA)

Shah, Shirish N, MD+
Gender: Male
812 E Woodfield Rd
Schaumburg, IL 60173
Phone:(847) 605-9500
NPI:1972542611
Cultural Training Completed: No
Hours: [Mon, Tue, Wed, Thu, Fri] 08:00 AM - 05:00 PM
Other Language(s):Hindi
Certification(s):Board Certified

IL

Cook

Cardiovascular Disease (Heart, Blood Vessels)

Shah, Shirish N, MD+
Accessibility: Details Pending (P, EB, IB, PA)

Soto, Pablo F, MD+
Gender: Male
802 E Woodfield Rd
Ste 200
Schaumburg, IL 60173
Phone:(847) 605-9500
NPI:1225054463
Cultural Training Completed: No
Hours: [Mon, Tue, Wed, Thu, Fri] 08:00 AM - 05:00 PM
Other Language(s):Spanish
Certification(s):Board Certified
Accessibility: Details Pending (P, EB, IB, PA)

Clinical Cardiac Electrophysiology

Khan, Raffay S, MD+
Gender: Male
802 E Woodfield Rd
Ste 200
Schaumburg, IL 60173
Phone:(847) 605-9500
NPI:1194052829
Cultural Training Completed: No
Hours: [Mon, Tue, Wed, Thu, Fri] 08:00 AM - 05:00 PM
Other Language(s):Urdu
Certification(s):Board Certified

IL

Cook

Clinical Cardiac Electrophysiology

Khan, Raffay S, MD+
Accessibility: Details Pending (P, EB, IB, PA)

Khan, Raffay S, MD+
Gender: Male
812 E Woodfield Rd
Schaumburg, IL 60173
Phone:(847) 605-9500
NPI:1194052829
Cultural Training Completed: No
Hours: [Mon, Tue, Wed, Thu, Fri] 08:00 AM - 05:00 PM
Other Language(s):Urdu
Certification(s):Board Certified
Accessibility: Details Pending (P, EB, IB, PA)

Sager, Solomon J, MD+
Gender: Male
812 E Woodfield Rd
Schaumburg, IL 60173
Phone:(847) 605-9500
NPI:1164629945
Cultural Training Completed: Yes
Hours: [Mon, Tue, Wed, Thu, Fri] 08:00 AM - 05:00 PM
Other Language(s):English
Certification(s):Board Certified
Accessibility: Details Pending (P, EB, IB, PA)

IL

Cook

Clinical Nurse Specialist

Tucker, Jean M, APNP+
Gender: Female
1375 E Schaumburg Rd
Ste 230
Schaumburg, IL 60194
Phone:(847) 495-4500
NPI:1740596543
Cultural Training Completed: No
Hours: [Mon, Tue, Wed, Thu, Fri] 08:00 AM - 05:00 PM
Accessibility: Details Pending (P, EB, IB, PA)

Critical Care Medicine

Bharara, Amit, MD+
Gender: Male
519 S Roselle Rd
2
Schaumburg, IL 60193
Phone:(847) 618-4340
NPI:1255567962
Cultural Training Completed: No
Hours: [Mon, Tue, Wed, Thu, Fri] 08:00 AM - 05:00 PM
Certification(s):Board Certified
Accessibility: Some Criteria Met (P, EB, IB, PA)

Bharara, Amit, MD+
Gender: Male
519 S Roselle Rd
Schaumburg, IL 60193
Phone:(847) 618-4340
NPI:1255567962

IL

Cook

Critical Care Medicine

Bharara, Amit, MD+
Cultural Training Completed: No
Hours: [Mon, Tue, Wed, Thu, Fri] 08:00 AM - 05:00 PM
Certification(s):Board Certified
Accessibility: Some Criteria Met (P, EB, IB, PA)

Bharara, Amit, MD+
Gender: Male
519 S Roselle Rd
Fl 2
Schaumburg, IL 60193
Phone:(847) 618-4340
NPI:1255567962
Cultural Training Completed: No
Hours: [Mon, Tue, Wed, Thu, Fri] 08:00 AM - 05:00 PM
Certification(s):Board Certified
Accessibility: Some Criteria Met (P, EB, IB, PA)

Freedman, Michael Benjamin, MD+
Gender: Male
800 E Woodfield Rd
Ste 106
Schaumburg, IL 60173
Phone:(847) 278-1347
NPI:1417488487
Cultural Training Completed: No
Hours: [Mon, Tue, Wed, Thu, Fri] 09:00 AM - 04:00 PM

IL

Cook

Critical Care Medicine

Freedman, Michael Benjamin, MD+
Accessibility: Details Pending (P, EB, IB, PA)

Majumder, Pratyaya, MD+
Gender: Male
519 S Roselle Rd
2
Schaumburg, IL 60193
Phone:(847) 618-4340
NPI:1386901353
Cultural Training Completed: No
Hours: [Mon, Tue, Wed, Thu, Fri] 08:00 AM - 05:00 PM
Certification(s):Board Certified
Accessibility: Some Criteria Met (P, EB, IB, PA)

Majumder, Pratyaya, MD+
Gender: Male
519 S Roselle Rd
Schaumburg, IL 60193
Phone:(847) 618-4340
NPI:1386901353
Cultural Training Completed: No
Hours: [Mon, Tue, Wed, Thu, Fri] 08:00 AM - 05:00 PM
Certification(s):Board Certified
Accessibility: Some Criteria Met (P, EB, IB, PA)

IL

Cook

Critical Care Medicine

Majumder, Pratyaya, MD+
Gender: Male
519 S Roselle Rd
Fl 2
Schaumburg, IL 60193
Phone:(847) 618-4340
NPI:1386901353
Cultural Training Completed: No
Hours: [Mon, Tue, Wed, Thu, Fri] 08:00 AM - 05:00 PM
Certification(s):Board Certified
Accessibility: Some Criteria Met (P, EB, IB, PA)

Pantano, John E, MD+
Gender: Male
519 S Roselle Rd
Schaumburg, IL 60193
Phone:(847) 618-0535
NPI:1679524201
Cultural Training Completed: Yes
Hours: [Mon, Tue, Wed, Thu, Fri] 07:00 AM - 10:00 PM, [Sat, Sun] 08:00 AM - 06:00 PM
Other Language(s):English
Certification(s):Board Certified
Accessibility: Some Criteria Met (P, EB, IB, PA)

Pantano, John E, MD+
Gender: Male
519 S Roselle Rd
Fl 2

IL

Cook

Critical Care Medicine

Pantano, John E, MD+
Schaumburg, IL 60193
Phone:(847) 618-4340
NPI:1679524201
Cultural Training Completed: Yes
Hours: [Mon, Tue, Wed, Thu, Fri] 08:00 AM - 05:00 PM
Other Language(s):English
Certification(s):Board Certified
Accessibility: Some Criteria Met (P, EB, IB, PA)

Pantano, John E, MD+
Gender: Male
519 S Roselle Rd
2
Schaumburg, IL 60193
Phone:(847) 618-4340
NPI:1679524201
Cultural Training Completed: Yes
Hours: [Mon, Tue, Wed, Thu, Fri] 08:00 AM - 05:00 PM
Other Language(s):English
Certification(s):Board Certified
Accessibility: Some Criteria Met (P, EB, IB, PA)

Dermatology (Skin)

Greenberg, Michael A, MD+
Gender: Male
1900 E Golf Rd
Schaumburg, IL 60173

IL

Cook

Dermatology (Skin)

Greenberg, Michael A, MD+
Phone:(847) 364-4717
NPI:1891788105
Cultural Training Completed: No
Hours: [Mon, Tue, Wed, Thu, Fri] 08:00 AM - 05:00 PM
Certification(s):Board Certified
Accessibility: Details Pending (P, EB, IB, PA)

Greenberg, Michael A, MD+
Gender: Male
1900 E Golf Rd
Ste 125
Schaumburg, IL 60173
Phone:(847) 364-4717
NPI:1891788105
Cultural Training Completed: No
Hours: [Mon, Tue, Wed, Thu, Fri] 08:00 AM - 05:00 PM
Certification(s):Board Certified
Accessibility: Some Criteria Met (P, EB, IB, PA)

Nichamin, Henry D, MD+
Gender: Male
705 E Golf Rd
Schaumburg, IL 60173
Phone:(847) 843-0200
NPI:1114943065
Cultural Training Completed: No

IL

Cook

Dermatology (Skin)

Nichamin, Henry D, MD+
Hours: Mon 08:00 AM - 05:00 PM, [Tue, Wed, Thu, Fri] 12:00 PM - 08:00 PM, Sat 08:00 AM - 02:30 PM
Other Language(s):Spanish
Accessibility: Details Pending (P, EB, IB, PA)

Patel, Krishna Nareshkumar, MD+
Gender: Female
1900 E Golf Rd
Schaumburg, IL 60173
Phone:(847) 364-4717
NPI:1790131753
Cultural Training Completed: No
Hours: [Mon, Tue, Wed, Thu, Fri] 08:00 AM - 05:00 PM
Certification(s):Board Certified
Accessibility: Details Pending (P, EB, IB, PA)

Patel, Krishna Nareshkumar, MD+
Gender: Female
1900 E Golf Rd
Ste 125
Schaumburg, IL 60173
Phone:(847) 364-4717
NPI:1790131753
Cultural Training Completed: No

IL

Cook

Dermatology (Skin)

Patel, Krishna Nareshkumar, MD+
Hours: [Mon, Tue, Wed, Thu, Fri] 08:00 AM - 05:00 PM
Certification(s):Board Certified
Accessibility: Some Criteria Met (P, EB, IB, PA)

Singri, Prashant, MD+
Gender: Male
911 N Plum Grove Rd
Schaumburg, IL 60173
Phone:(847) 534-0700
NPI:1922094929
Cultural Training Completed: No
Hours: [Mon, Tue, Wed, Thu, Fri] 08:00 AM - 05:00 PM
Certification(s):Board Certified
Accessibility: Details Pending (P, EB, IB, PA)

Endocrinology, Diabetes & Metabolism

Ammara, Aziz, MD+
Gender: Female
519 S Roselle Rd
Fl 3
Schaumburg, IL 60193
Phone:(847) 618-0326
NPI:1336407998
Cultural Training Completed: No
Hours: Mon 10:00 AM - 06:00 PM, [Tue, Thu] 09:00 AM - 05:00 PM, Wed 09:00 AM - 12:00

IL

Cook

Endocrinology, Diabetes & Metabolism

Ammara, Aziz, MD+
PM, Fri 09:00 AM - 02:00 PM
Other Language(s):Urdu
Certification(s):Board Certified
Accessibility: Some Criteria Met (P, EB, IB, PA)

Ammara, Aziz, MD+
Gender: Female
519 S Roselle Rd
Schaumburg, IL 60193
Phone:(847) 618-0326
NPI:1336407998
Cultural Training Completed: No
Hours: [Mon, Tue, Wed, Thu, Fri] 08:00 AM - 05:00 PM
Other Language(s):Urdu
Certification(s):Board Certified
Accessibility: Some Criteria Met (P, EB, IB, PA)

Bansal, Tina C, MD+
Gender: Female
800 E Woodfield Rd
Schaumburg, IL 60173
Phone:(847) 686-6866
NPI:1508955956
Cultural Training Completed: No
Hours: [Mon, Tue, Wed, Thu, Fri] 08:00 AM - 05:00 PM
Other Language(s):Hindi

IL

Cook

Endocrinology, Diabetes & Metabolism

Bansal, Tina C, MD+
Accessibility: Some Criteria Met (P, EB, IB, PA)

Family Medicine (General Family Medical Care)

Auriemma, Anthony M, MD+
Gender: Male
25 E Schaumburg Rd
Ste 101
Schaumburg, IL 60194
Phone:(847) 252-6090
NPI:1578507562
Cultural Training Completed: Yes
Hours: [Mon, Tue, Wed, Thu, Fri] 08:00 AM - 05:00 PM
Certification(s):Board Certified
Accessibility: Details Pending (P, EB, IB, PA)

Blecharz, Grzegorz, MD+
Gender: Male
25 E Schaumburg Rd
Ste 101
Schaumburg, IL 60194
Phone:(847) 252-6090
NPI:1811150071
Cultural Training Completed: Yes
Hours: [Mon, Tue, Wed, Thu, Fri] 08:00 AM - 05:00 PM
Other Language(s):English,Ru

IL

Cook

Family Medicine (General Family Medical Care)

Blecharz, Grzegorz, MD+
ssian,Farsi,Spanish,Greek,Persian,Polish
Certification(s):Board Certified
Accessibility: Details Pending (P, EB, IB, PA)

Brennan, Megan Elizabeth, MD+
Gender: Female
519 S Roselle Rd
Fl 3
Schaumburg, IL 60193
Phone:(847) 618-0217
NPI:1407433055
Cultural Training Completed: No
Hours: [Mon, Tue, Wed, Thu, Fri] 08:00 AM - 05:00 PM
Accessibility: Some Criteria Met (P, EB, IB, PA)

Brennan, Megan Elizabeth, MD#
Gender: Female
519 S Roselle Rd
Schaumburg, IL 60193
Phone:(847) 618-0535
NPI:1407433055
Cultural Training Completed: No
Hours: [Mon, Tue, Wed, Thu, Fri] 07:00 AM - 10:00 PM, [Sat, Sun] 08:00 AM - 06:00 PM

IL

Cook

Family Medicine (General Family Medical Care)

Brennan, Megan Elizabeth, MD#
Accessibility: Some Criteria Met (P, EB, IB, PA)

Brennan, Megan Elizabeth, MD+
Gender: Female
519 S Roselle Rd
3
Schaumburg, IL 60193
Phone:(847) 618-0217
NPI:1407433055
Cultural Training Completed: No
Hours: [Mon, Tue, Wed, Thu, Fri] 08:00 AM - 05:00 PM
Accessibility: Some Criteria Met (P, EB, IB, PA)

Surani, Zara, APNP+
Gender: Female
802 E Woodfield Rd
Ste 200
Schaumburg, IL 60173
Phone:(847) 605-9500
NPI:1528825056
Cultural Training Completed: No
Hours: [Mon, Tue, Wed, Thu, Fri] 08:00 AM - 05:00 PM
Other Language(s):Hindi,Urdu
Accessibility: Details Pending (P, EB, IB, PA)

IL

Cook

Family Medicine (General Family Medical Care)

Surani, Zara, APNP+
Gender: Female
812 E Woodfield Rd
Schaumburg, IL 60173
Phone:(847) 605-9500
NPI:1528825056
Cultural Training Completed: No
Hours: [Mon, Tue, Wed, Thu, Fri] 08:00 AM - 05:00 PM
Other Language(s):Hindi,Urdu
Accessibility: Details Pending (P, EB, IB, PA)

Surani, Zara, APNP+
Gender: Female
804 E Woodfield Rd
Ste 300
Schaumburg, IL 60173
Phone:(847) 605-9500
NPI:1528825056
Cultural Training Completed: No
Hours: [Mon, Tue, Wed, Thu, Fri] 08:00 AM - 05:00 PM
Other Language(s):Hindi,Urdu
Accessibility: Details Pending (P, EB, IB, PA)

Venu, Mukund Md, MD+
Gender: Male
1100 E Woodfield Rd
Ste 140
Schaumburg, IL 60173

IL

Cook

Family Medicine (General Family Medical Care)

Venu, Mukund Md, MD+
Phone:(312) 767-3244
NPI:1083838817
Cultural Training Completed: Yes
Hours: [Mon, Tue, Wed, Thu, Fri] 08:00 AM - 04:00 PM
Other Language(s):Afrikaans, English,Farsi,Hindi,Russian,Spanish,Ukrainian, Urdu,Vietnamese
Certification(s):Board Certified
Accessibility: Details Pending (P, EB, IB, PA)

Gastroenterology

Abdussalam, Abdullah, MD+
Gender: Male
1100 E Woodfield Rd
Ste 140
Schaumburg, IL 60173
Phone:(312) 767-3244
NPI:1932442613
Cultural Training Completed: Yes
Hours: [Mon, Tue, Wed, Thu, Fri] 08:00 AM - 04:00 PM
Other Language(s):Spanish,Urdu
Certification(s):Board Certified

IL

Cook

Gastroenterology

Abdussalam, Abdullah, MD+
Accessibility: Details Pending (P, EB, IB, PA)

Amin, Jaimin Pinakin, MD+
Gender: Male
1100 E Woodfield Rd
Ste 140
Schaumburg, IL 60173
Phone:(312) 767-3244
NPI:1588955066
Cultural Training Completed: Yes
Hours: [Mon, Tue, Wed, Thu, Fri] 08:00 AM - 04:00 PM
Other Language(s):Spanish,English
Accessibility: Details Pending (P, EB, IB, PA)

Bick, Benjamin L, MD+
Gender: Male
1100 E Woodfield Rd
Ste 140
Schaumburg, IL 60173
Phone:(312) 767-3244
NPI:1508151911
Cultural Training Completed: Yes
Hours: [Mon, Tue, Wed, Thu, Fri] 08:00 AM - 04:00 PM
Accessibility: Details Pending (P, EB, IB, PA)

IL

Cook

Gastroenterology

Mahajan, Sandeep, MD+
Gender: Male
519 S Roselle Rd
Schaumburg, IL 60193
Phone:(847) 618-9550
NPI:1700142395
Cultural Training Completed: Yes
Hours: [Mon, Tue, Wed, Thu, Fri] 08:00 AM - 05:00 PM
Certification(s):Board Certified
Accessibility: Some Criteria Met (P, EB, IB, PA)

Mahajan, Sandeep, MD+
Gender: Male
519 S Roselle Rd
Fl 3
Schaumburg, IL 60193
Phone:(847) 618-9550
NPI:1700142395
Cultural Training Completed: Yes
Hours: [Mon, Tue, Wed, Thu, Fri] 08:00 AM - 05:00 PM
Certification(s):Board Certified
Accessibility: Some Criteria Met (P, EB, IB, PA)

Patel, Harsh K, MD+
Gender: Male
1100 E Woodfield Rd
Ste 140
Schaumburg, IL 60173
Phone:(312) 767-3244

IL

Cook

Gastroenterology

Patel, Harsh K, MD+
NPI:1700348828
Cultural Training Completed: Yes
Hours: [Mon, Tue, Wed, Thu, Fri] 08:00 AM - 04:00 PM
Other Language(s):Gujarati,Hindi
Accessibility: Details Pending (P, EB, IB, PA)

Venu, Mukund Md, MD+
Gender: Male
1100 E Woodfield Rd
Ste 140
Schaumburg, IL 60173
Phone:(312) 767-3244
NPI:1083838817
Cultural Training Completed: Yes
Hours: [Mon, Tue, Wed, Thu, Fri] 08:00 AM - 04:00 PM
Other Language(s):Afrikaans, English,Farsi,Hindi,Russian,Spanish,Ukrainian, Urdu,Vietnamese
Accessibility: Details Pending (P, EB, IB, PA)

Verma, Aashesh, MD+
Gender: Male
1100 E Woodfield Rd
Ste 140
Schaumburg, IL 60173
Phone:(312) 767-3244
NPI:1962815043

IL

Cook

Gastroenterology

Verma, Aashesh, MD+
Cultural Training Completed: Yes
Hours: [Mon, Tue, Wed, Thu, Fri] 08:00 AM - 04:00 PM
Accessibility: Details Pending (P, EB, IB, PA)

General Surgery

Many, Benjamin Thomas, MD+
Gender: Male
1895 Arbor Glen Blvd
Schaumburg, IL 60195
Phone:(800) 543-7362
NPI:1538517719
Cultural Training Completed: No
Hours: [Mon, Tue, Wed, Thu, Fri] 08:00 AM - 05:00 PM
Other Language(s):Spanish,Polish
Accessibility: Some Criteria Met (P, EB, IB, PA)

Hematology & Oncology

Cao, Thomas L, MD+
Gender: Male
1345 Wiley Rd
Ste 111
Schaumburg, IL 60173
Phone:(847) 490-0060
NPI:1194797266
Cultural Training Completed: No

IL

Cook

Hematology & Oncology

Cao, Thomas L, MD+
Hours: [Mon, Tue, Wed, Thu, Fri] 08:00 AM - 05:00 PM
Other Language(s):Chinese
Accessibility: Details Pending (P, EB, IB, PA)

Infectious Disease

Ahmed, Nooruzsabha S, MD+
Gender: Female
1951 McConnor Pkwy
Ste 1
Schaumburg, IL 60173
Phone:(888) 220-6432
NPI:1407886401
Cultural Training Completed: Yes
Hours: [Mon, Tue, Wed, Thu, Fri] 08:00 AM - 05:00 PM
Other Language(s):English,Hindi,Telugu,Urdu
Certification(s):Board Certified
Accessibility: Details Pending (P, EB, IB, PA)

Ahmed, Nooruzsabha S, MD+
Gender: Female
1951 McConnor Pkwy
Ste 140
Schaumburg, IL 60173
Phone:(224) 318-1470
NPI:1407886401

IL

Cook

Infectious Disease

Ahmed, Nooruzsabha S, MD+
Cultural Training Completed: Yes
Hours: [Mon, Tue, Wed, Thu, Fri] 08:00 AM - 05:00 PM
Other Language(s):English,Hindi,Telugu,Urdu
Certification(s):Board Certified
Accessibility: Details Pending (P, EB, IB, PA)

Beezhold, David William, DO+
Gender: Male
1951 McConnor Pkwy
Ste 1
Schaumburg, IL 60173
Phone:(224) 318-1470
NPI:1306832860
Cultural Training Completed: Yes
Hours: [Mon, Tue, Wed, Thu, Fri] 08:00 AM - 05:00 PM
Other Language(s):English
Accessibility: Details Pending (P, EB, IB, PA)

Beezhold, David William, DO+
Gender: Male
1701 E Woodfield Rd
Ste 760
Schaumburg, IL 60173
Phone:(224) 318-1470
NPI:1306832860

IL

Cook

Infectious Disease

Beezhold, David William, DO+
Cultural Training Completed: Yes
Hours: [Mon, Tue, Wed, Thu, Fri] 08:00 AM - 05:00 PM
Other Language(s):English
Accessibility: Details Pending (P, EB, IB, PA)

Brar, Inderjeet Singh, MD+
Gender: Male
1951 McConnor Pkwy
Ste 1
Schaumburg, IL 60173
Phone:(888) 220-6432
NPI:1558777821
Cultural Training Completed: No
Hours: [Mon, Tue, Wed, Thu, Fri] 08:00 AM - 05:00 PM
Other Language(s):Punjabi
Certification(s):Board Certified
Accessibility: Details Pending (P, EB, IB, PA)

DIDWANIA, VISHAL K, MD+
Gender: Male
1951 McConnor Pkwy
Ste 1
Schaumburg, IL 60173
Phone:(888) 220-6432
NPI:1760619969

IL

Cook

Infectious Disease

DIDWANIA, VISHAL K, MD+
Cultural Training Completed: No
Hours: [Mon, Tue, Wed, Thu, Fri] 08:00 AM - 05:00 PM
Other Language(s):English,Hindi
Accessibility: Details Pending (P, EB, IB, PA)

Lichota, Hannah Catherine, MD+
Gender: Female
1701 E Woodfield Rd
Ste 760
Schaumburg, IL 60173
Phone:(224) 318-1470
NPI:1205415023
Cultural Training Completed: No
Hours: [Mon, Tue, Wed, Thu, Fri] 08:00 AM - 05:00 PM
Other Language(s):Spanish
Accessibility: Some Criteria Met (P, EB, IB, PA)

Stoecker, William Clayton, MD+
Gender: Male
1951 McConnor Pkwy
Ste 140
Schaumburg, IL 60173
Phone:(224) 318-1470
NPI:1083028880
Cultural Training Completed: No

IL

Cook

Infectious Disease

Stoecker, William Clayton, MD+
Hours: [Mon, Tue, Wed, Thu, Fri] 08:00 AM - 05:00 PM
Certification(s):Board Certified
Accessibility: Details Pending (P, EB, IB, PA)

Stoecker, William Clayton, MD+
Gender: Male
1951 McConnor Pkwy
Ste 1
Schaumburg, IL 60173
Phone:(888) 220-6432
NPI:1083028880
Cultural Training Completed: No
Hours: [Mon, Tue, Wed, Thu, Fri] 08:00 AM - 05:00 PM
Certification(s):Board Certified
Accessibility: Details Pending (P, EB, IB, PA)

Syed, Sadia, MD+
Gender: Female
1951 McConnor Pkwy
Ste 1
Schaumburg, IL 60173
Phone:(888) 220-6432
NPI:1518367333
Cultural Training Completed: Yes
Hours: [Mon, Tue, Wed, Thu, Fri] 08:00 AM - 05:00 PM

IL

Cook

Infectious Disease

Syed, Sadia, MD+
Certification(s):Board Certified
Accessibility: Details Pending (P, EB, IB, PA)

Waitley, David W, MD+
Gender: Male
1951 McConnor Pkwy
Ste 1
Schaumburg, IL 60173
Phone:(888) 220-6432
NPI:1558357830
Cultural Training Completed: No
Hours: [Mon, Tue, Wed, Thu, Fri] 08:00 AM - 05:00 PM
Other Language(s):Spanish
Certification(s):Board Certified
Accessibility: Details Pending (P, EB, IB, PA)

Internal Medicine (General Medical Care)

Baig, Noman, MD+
Gender: Male
519 S Roselle Rd
Schaumburg, IL 60193
Phone:(847) 618-4340
NPI:1669053864
Cultural Training Completed: No
Hours: [Mon, Tue, Wed, Thu, Fri] 08:00 AM - 05:00 PM
Other Language(s):Urdu

IL

Cook

Internal Medicine (General Medical Care)

Baig, Noman, MD+
Accessibility: Some Criteria Met (P, EB, IB, PA)

Baig, Noman, MD+
Gender: Male
519 S Roselle Rd
Fl 2
Schaumburg, IL 60193
Phone:(847) 618-4340
NPI:1669053864
Cultural Training Completed: No
Hours: [Mon, Tue, Wed, Thu, Fri] 08:00 AM - 05:00 PM
Other Language(s):Urdu
Accessibility: Some Criteria Met (P, EB, IB, PA)

Doshi, Parag M, MD+
Gender: Male
804 E Woodfield Rd
Ste 300
Schaumburg, IL 60173
Phone:(847) 605-9500
NPI:1578544334
Cultural Training Completed: Yes
Hours: [Mon, Tue, Wed, Thu, Fri] 08:00 AM - 05:00 PM
Other Language(s):English,Gujarati,Hindi,Polish,Spanish
Accessibility: Details Pending (P, EB, IB, PA)

IL

Cook

Internal Medicine (General Medical Care)

Doshi, Parag M, MD+
Gender: Male
812 E Woodfield Rd
Schaumburg, IL 60173
Phone:(847) 605-9500
NPI:1578544334
Cultural Training Completed: Yes
Hours: [Mon, Tue, Wed, Thu, Fri] 08:00 AM - 05:00 PM
Other Language(s):English,Gujarati,Hindi,Polish,Spanish
Accessibility: Details Pending (P, EB, IB, PA)

Heretis, Katherine, MD+
Gender: Female
802 E Woodfield Rd
Ste 200
Schaumburg, IL 60173
Phone:(847) 605-9500
NPI:1710151550
Cultural Training Completed: No
Hours: [Mon, Tue, Wed, Thu, Fri] 08:00 AM - 05:00 PM
Other Language(s):Greek
Accessibility: Details Pending (P, EB, IB, PA)

Lichota, Hannah Catherine, MD+
Gender: Female
1701 E Woodfield Rd
Ste 760
Schaumburg, IL 60173
Phone:(224) 318-1470
NPI:1205415023
Cultural Training Completed: No
Hours: [Mon, Tue, Wed, Thu, Fri] 08:00 AM - 05:00 PM
Other Language(s):Spanish
Accessibility: Some Criteria Met (P, EB, IB, PA)

Rayan, David S, DO+
Gender: Male
804 E Woodfield Rd
Ste 300
Schaumburg, IL 60173
Phone:(847) 605-9500
NPI:1194287870
Cultural Training Completed: No
Hours: [Mon, Tue, Wed, Thu, Fri] 08:00 AM - 05:00 PM
Certification(s):Board Certified
Accessibility: Details Pending (P, EB, IB, PA)

Rayan, David S, DO+
Gender: Male
802 E Woodfield Rd
Ste 200
Schaumburg, IL 60173
Phone:(847) 605-9500
NPI:1194287870

Rayan, David S, DO+
Cultural Training Completed: No
Hours: [Mon, Tue, Wed, Thu, Fri] 08:00 AM - 05:00 PM
Certification(s):Board Certified
Accessibility: Details Pending (P, EB, IB, PA)

KHUSHI JENNA PARTNERSHIP LLC
806 E Woodfield Rd
Ste 102
Schaumburg, IL 60173
Phone:(847) 995-9500
NPI:1821220625
Website: http://www.suburbanmedical.org/
Cultural Training Completed: No
Hours: [Mon, Tue, Wed, Thu, Fri] 08:00 AM - 05:00 PM
Accessibility: Details Pending (P, EB, IB, PA)

Me and My Doctor, Ltd.
802 E Woodfield Rd
Ste 300
Schaumburg, IL 60173
Phone:(847) 892-5001
NPI:1801292933
Website: http://meandmydoctor.us

Me and My Doctor, Ltd.
Cultural Training Completed: No
Hours: [Mon, Tue, Wed, Thu, Fri] 08:00 AM - 05:00 PM
Accessibility: Details Pending (P, EB, IB, PA)

Nephrology

Bangash, Farhan J, DO*
Gender: Male
1843 W Irving Park Rd
Schaumburg, IL 60193
Phone:(224) 238-3211
NPI:1750549473
Cultural Training Completed: Yes
Hours: [Mon, Tue, Wed, Thu, Fri] 08:00 AM - 05:00 PM
After Hours Phone Number:(224) 238-3211
Other Language(s):English,Urdu
Certification(s):Board Certified
Accessibility: Some Criteria Met (P, EB, IB, PA)

Buddharaju, Venkata L, MD*
Gender: Male
1843 W Irving Park Rd
Schaumburg, IL 60193
Phone:(224) 238-3211
NPI:1508145327

IL

Cook

Nephrology

Buddharaju, Venkata L, MD*
Cultural Training Completed: Yes
Hours: [Mon, Tue, Wed, Thu, Fri] 08:00 AM - 05:00 PM
After Hours Phone Number:(224) 238-3211
Other Language(s):English,Telugu,Hindi
Certification(s):Board Certified
Accessibility: Some Criteria Met (P, EB, IB, PA)

Desai, Parin N, MD+
Gender: Male
1843 W Irving Park Rd
Schaumburg, IL 60193
Phone:(224) 238-3211
NPI:1497913511
Cultural Training Completed: Yes
Hours: [Mon, Tue, Wed, Thu, Fri] 08:00 AM - 05:00 PM
Other Language(s):English,Gujarati,Spanish
Accessibility: Some Criteria Met (P, EB, IB, PA)

Patel, Sejal Ramesh, MD+
Gender: Female
806 E Woodfield Rd
Schaumburg, IL 60173
Phone:(847) 420-5150
NPI:1396785291

IL

Cook

Nephrology

Patel, Sejal Ramesh, MD+
Cultural Training Completed: Yes
Hours: [Mon, Tue, Wed, Thu, Fri] 08:00 AM - 06:00 PM
Other Language(s):Gujarati,Hindi,English
Certification(s):Board Certified
Accessibility: Some Criteria Met (P, EB, IB, PA)

Shakaib, Mohammed I, MD+
Gender: Male
1365 Wiley Rd
Ste 146
Schaumburg, IL 60173
Phone:(847) 490-0060
NPI:1609814128
Cultural Training Completed: Yes
Hours: [Mon, Tue, Wed, Thu, Fri] 08:00 AM - 05:00 PM
Other Language(s):English,Urdu
Certification(s):Board Certified
Accessibility: Details Pending (P, EB, IB, PA)

Sood, Ruchi, MD+
Gender: Female
1843 W Irving Park Rd
Schaumburg, IL 60193
Phone:(224) 238-3211

IL

Cook

Nephrology

Sood, Ruchi, MD+
NPI:1700191343
Cultural Training Completed: Yes
Hours: [Mon, Tue, Wed, Thu, Fri] 08:00 AM - 05:00 PM
Other Language(s):English
Certification(s):Board Certified
Accessibility: Some Criteria Met (P, EB, IB, PA)

Neurology

Schuld, Katarzyna, MD+
Gender: Female
519 S Roselle Rd
Schaumburg, IL 60193
Phone:(847) 618-0535
NPI:1609258102
Cultural Training Completed: Yes
Hours: [Mon, Tue, Wed, Thu, Fri] 07:00 AM - 10:00 PM, [Sat, Sun] 08:00 AM - 06:00 PM
Other Language(s):Polish
Certification(s):Board Certified
Accessibility: Some Criteria Met (P, EB, IB, PA)

Schuld, Katarzyna, MD+
Gender: Female
519 S Roselle Rd
2
Schaumburg, IL 60193

IL

Cook

Neurology

Schuld, Katarzyna, MD+
Phone:(847) 618-4340
NPI:1609258102
Cultural Training Completed: Yes
Hours: [Mon, Tue, Wed, Thu, Fri] 08:00 AM - 05:00 PM
Other Language(s):Polish
Certification(s):Board Certified
Accessibility: Some Criteria Met (P, EB, IB, PA)

Schuld, Katarzyna, MD+
Gender: Female
519 S Roselle Rd
Fl 2
Schaumburg, IL 60193
Phone:(847) 618-4340
NPI:1609258102
Cultural Training Completed: Yes
Hours: [Mon, Tue, Wed, Thu, Fri] 08:00 AM - 05:00 PM
Other Language(s):Polish
Certification(s):Board Certified
Accessibility: Some Criteria Met (P, EB, IB, PA)

IL

Cook

Nuclear Medicine (Testing, E.G.,. MRI, CAT Scan)

Heretis, Katherine, MD+
Gender: Female
802 E Woodfield Rd
Ste 200
Schaumburg, IL 60173
Phone:(847) 605-9500
NPI:1710151550
Cultural Training Completed: No
Hours: [Mon, Tue, Wed, Thu, Fri] 08:00 AM - 05:00 PM
Other Language(s):Greek
Accessibility: Details Pending (P, EB, IB, PA)

Patel, Aasita N, MD+
Gender: Female
802 E Woodfield Rd
Ste 200
Schaumburg, IL 60173
Phone:(847) 605-9500
NPI:1710932264
Cultural Training Completed: No
Hours: [Mon, Tue, Wed, Thu, Fri] 08:00 AM - 05:00 PM
Other Language(s):Gujarati,Hindi,Spanish,Urdu,English,Iranian
Accessibility: Details Pending (P, EB, IB, PA)

Patel, Aasita N, MD+
Gender: Female

IL

Cook

Nuclear Medicine (Testing, E.G.,. MRI, CAT Scan)

Patel, Aasita N, MD+
804 E Woodfield Rd
Ste 300
Schaumburg, IL 60173
Phone:(847) 605-9500
NPI:1710932264
Cultural Training Completed: No
Hours: [Mon, Tue, Wed, Thu, Fri] 08:00 AM - 05:00 PM
Other Language(s):Gujarati,Hindi,Spanish,Urdu,English,Iranian
Accessibility: Details Pending (P, EB, IB, PA)

Soto, Pablo F, MD+
Gender: Male
802 E Woodfield Rd
Ste 200
Schaumburg, IL 60173
Phone:(847) 605-9500
NPI:1225054463
Cultural Training Completed: No
Hours: [Mon, Tue, Wed, Thu, Fri] 08:00 AM - 05:00 PM
Other Language(s):Spanish
Accessibility: Details Pending (P, EB, IB, PA)

Nurse Practitioner

Quitevis, Arlyn Joy Guzman, APRN+
Gender: Female

IL

Cook

Nurse Practitioner

Quitevis, Arlyn Joy Guzman, APRN+
519 S Roselle Rd
Schaumburg, IL 60193
Phone:(847) 618-7850
NPI:1871158998
Cultural Training Completed: No
Hours: [Mon, Tue, Wed, Thu, Fri] 08:00 AM - 05:00 PM
Accessibility: Some Criteria Met (P, EB, IB, PA)

Shields, Mary A, NP+
Gender: Female
929 W Higgins Rd
Schaumburg, IL 60195
Phone:(847) 885-0078
NPI:1922074103
Cultural Training Completed: No
Hours: [Mon, Tue, Wed, Thu, Fri] 08:00 AM - 05:00 PM
Accessibility: Details Pending (P, EB, IB, PA)

St John, Kimberly B., NP+
Gender: Female
929 W Higgins Rd
Schaumburg, IL 60195
Phone:(847) 885-0078
NPI:1568820868
Cultural Training Completed: No
Hours: [Mon, Tue, Wed, Thu, Fri] 08:00 AM - 05:00 PM

IL

Cook

Nurse Practitioner

St John, Kimberly B., NP+
Accessibility: Details Pending (P, EB, IB, PA)

Terzich, Lauren J, MD+
Gender: Female
1895 Arbor Glen Blvd
Schaumburg, IL 60195
Phone:(800) 543-7362
NPI:1700543428
Cultural Training Completed: No
Hours: [Mon, Tue, Wed, Thu, Fri] 08:00 AM - 05:00 PM
Other Language(s):Spanish,Polish
Certification(s):Board Certified
Accessibility: Some Criteria Met (P, EB, IB, PA)

Nurse Practitioner: Adult Health

De La Paz Amaya, Marissa De La Paz, APNP+
Gender: Female
802 E Woodfield Rd
Ste 200
Schaumburg, IL 60173
Phone:(847) 605-9500
NPI:1710236815
Cultural Training Completed: No
Hours: [Mon, Tue, Wed, Thu, Fri] 08:00 AM - 05:00 PM

IL

Cook

Nurse Practitioner: Adult Health

De La Paz Amaya, Marissa De La Paz, APNP+
Other Language(s):Spanish
Certification(s):Board Certified
Accessibility: Details Pending (P, EB, IB, PA)

De La Paz Amaya, Marissa De La Paz, APNP+
Gender: Female
812 E Woodfield Rd
Schaumburg, IL 60173
Phone:(847) 605-9500
NPI:1710236815
Cultural Training Completed: No
Hours: [Mon, Tue, Wed, Thu, Fri] 08:00 AM - 05:00 PM
Other Language(s):Spanish
Certification(s):Board Certified
Accessibility: Details Pending (P, EB, IB, PA)

Maslana, Jason J, APRN+
Gender: Male
929 W Higgins Rd
Schaumburg, IL 60195
Phone:(847) 885-0078
NPI:1467084038
Cultural Training Completed: No

IL

Cook

Nurse Practitioner: Adult Health

Maslana, Jason J, APRN+
Hours: [Mon, Tue, Wed, Thu, Fri] 08:00 AM - 05:00 PM
Accessibility: Details Pending (P, EB, IB, PA)

Maslana, Phillip J, APNP+
Gender: Male
929 W Higgins Rd
Schaumburg, IL 60195
Phone:(847) 285-4350
NPI:1215608302
Cultural Training Completed: No
Hours: [Mon, Tue, Wed, Thu, Fri] 08:00 AM - 05:00 PM
Accessibility: Details Pending (P, EB, IB, PA)

Shields, Mary A, NP+
Gender: Female
929 W Higgins Rd
Schaumburg, IL 60195
Phone:(847) 885-0078
NPI:1922074103
Cultural Training Completed: No
Hours: [Mon, Tue, Wed, Thu, Fri] 08:00 AM - 05:00 PM
Accessibility: Details Pending (P, EB, IB, PA)

IL

Cook

Nurse Practitioner: Family

Bork, Susan L, NP+
Gender: Female
929 W Higgins Rd
Schaumburg, IL 60195
Phone:(847) 285-4200
NPI:1861229221
Cultural Training Completed: No
Hours: [Mon, Tue, Wed, Thu, Fri] 08:00 AM - 05:00 PM
Accessibility: Details Pending (P, EB, IB, PA)

Buraga, Jennifer, NP+
Gender: Female
1901 N Roselle Rd
Ste 800
Schaumburg, IL 60195
Phone:(443) 383-9300
NPI:1275374852
Cultural Training Completed: No
Hours: [Mon, Tue, Wed, Thu, Fri] 08:00 AM - 05:00 PM
Certification(s):Board Certified
Accessibility: Details Pending (P, EB, IB, PA)

Cavada, Guadalupe, APRN+
Gender: Female
802 E Woodfield Rd
Ste 200
Schaumburg, IL 60173
Phone:(847) 605-9500
NPI:1578349890

IL

Cook

Nurse Practitioner: Family

Cavada, Guadalupe, APRN+
Cultural Training Completed: No
Hours: [Mon, Tue, Wed, Thu, Fri] 08:00 AM - 05:00 PM
Accessibility: Details Pending (P, EB, IB, PA)

Cavada, Guadalupe, APRN+
Gender: Female
812 E Woodfield Rd
Schaumburg, IL 60173
Phone:(847) 605-9500
NPI:1578349890
Cultural Training Completed: No
Hours: [Mon, Tue, Wed, Thu, Fri] 08:00 AM - 05:00 PM
Accessibility: Details Pending (P, EB, IB, PA)

Fajardo, Julianna A, APRN+
Gender: Female
802 E Woodfield Rd
Ste 200
Schaumburg, IL 60173
Phone:(847) 605-9500
NPI:1154833648
Cultural Training Completed: No
Hours: [Mon, Tue, Wed, Thu, Fri] 08:00 AM - 05:00 PM
Other Language(s):Spanish

IL

Cook

Nurse Practitioner: Family

Fajardo, Julianna A, APRN+
Certification(s):Board Certified
Accessibility: Details Pending (P, EB, IB, PA)

Fajardo, Julianna A, APRN+
Gender: Female
812 E Woodfield Rd
Schaumburg, IL 60173
Phone:(847) 605-9500
NPI:1154833648
Cultural Training Completed: No
Hours: [Mon, Tue, Wed, Thu, Fri] 08:00 AM - 05:00 PM
Other Language(s):Spanish
Certification(s):Board Certified
Accessibility: Details Pending (P, EB, IB, PA)

Guild, Michelle Anne, NP+
Gender: Female
1100 E Woodfield Rd
Ste 140
Schaumburg, IL 60173
Phone:(312) 767-3244
NPI:1780231886
Cultural Training Completed: Yes
Hours: [Mon, Tue, Wed, Thu, Fri] 08:00 AM - 04:00 PM

IL

Cook

Nurse Practitioner: Family

Guild, Michelle Anne, NP+
Other Language(s):Afrikaans, English,Farsi,Hindi,Russian,Spanish,Ukrainian, Urdu,Vietnamese
Certification(s):Board Certified
Accessibility: Details Pending (P, EB, IB, PA)

Jeong, Grace Dahye, APNP+
Gender: Female
804 E Woodfield Rd
Ste 300
Schaumburg, IL 60173
Phone:(847) 605-9500
NPI:1366273765
Cultural Training Completed: No
Hours: [Mon, Tue, Wed, Thu, Fri] 08:00 AM - 05:00 PM
Accessibility: Details Pending (P, EB, IB, PA)

Jeong, Grace Dahye, APNP+
Gender: Female
802 E Woodfield Rd
Ste 200
Schaumburg, IL 60173
Phone:(847) 605-9500
NPI:1366273765
Cultural Training Completed: No

IL

Cook

Nurse Practitioner: Family

Jeong, Grace Dahye, APNP+
Hours: [Mon, Tue, Wed, Thu, Fri] 08:00 AM - 05:00 PM
Accessibility: Details Pending (P, EB, IB, PA)

Jeong, Grace Dahye, APNP+
Gender: Female
812 E Woodfield Rd
Schaumburg, IL 60173
Phone:(847) 605-9500
NPI:1366273765
Cultural Training Completed: No
Hours: [Mon, Tue, Wed, Thu, Fri] 08:00 AM - 05:00 PM
Accessibility: Details Pending (P, EB, IB, PA)

Maslana, Phillip J, APNP+
Gender: Male
929 W Higgins Rd
Schaumburg, IL 60195
Phone:(847) 285-4350
NPI:1215608302
Cultural Training Completed: No
Hours: [Mon, Tue, Wed, Thu, Fri] 08:00 AM - 05:00 PM
Accessibility: Details Pending (P, EB, IB, PA)

IL

Cook

Nurse Practitioner: Family

Mcwilliams, Jaqueline, APRN+
Gender: Female
804 E Woodfield Rd
Ste 300
Schaumburg, IL 60173
Phone:(847) 605-9500
NPI:1811652639
Cultural Training Completed: No
Hours: [Mon, Tue, Wed, Thu, Fri] 08:00 AM - 05:00 PM
Certification(s):Board Certified
Accessibility: Details Pending (P, EB, IB, PA)

Mcwilliams, Jaqueline, APRN+
Gender: Female
802 E Woodfield Rd
Ste 200
Schaumburg, IL 60173
Phone:(847) 605-9500
NPI:1811652639
Cultural Training Completed: No
Hours: [Mon, Tue, Wed, Thu, Fri] 08:00 AM - 05:00 PM
Certification(s):Board Certified
Accessibility: Details Pending (P, EB, IB, PA)

Mcwilliams, Jaqueline, APRN+
Gender: Female
812 E Woodfield Rd

IL

Cook

Nurse Practitioner: Family

Mcwilliams, Jaqueline, APRN+
Schaumburg, IL 60173
Phone:(847) 605-9500
NPI:1811652639
Cultural Training Completed: No
Hours: [Mon, Tue, Wed, Thu, Fri] 08:00 AM - 05:00 PM
Certification(s):Board Certified
Accessibility: Details Pending (P, EB, IB, PA)

Patel, Kinjal R, APNP+
Gender: Female
802 E Woodfield Rd
Ste 200
Schaumburg, IL 60173
Phone:(847) 605-9500
NPI:1992553374
Cultural Training Completed: No
Hours: [Mon, Tue, Wed, Thu, Fri] 08:00 AM - 05:00 PM
Accessibility: Details Pending (P, EB, IB, PA)

Patel, Kinjal R, APNP+
Gender: Female
812 E Woodfield Rd
Schaumburg, IL 60173
Phone:(847) 605-9500
NPI:1992553374
Cultural Training Completed: No

IL

Cook

Nurse Practitioner: Family

Patel, Kinjal R, APNP+
Hours: [Mon, Tue, Wed, Thu, Fri] 08:00 AM - 05:00 PM
Accessibility: Details Pending (P, EB, IB, PA)

Patel, Kinjal R, APNP+
Gender: Female
804 E Woodfield Rd
Ste 300
Schaumburg, IL 60173
Phone:(847) 605-9500
NPI:1992553374
Cultural Training Completed: No
Hours: [Mon, Tue, Wed, Thu, Fri] 08:00 AM - 05:00 PM
Accessibility: Details Pending (P, EB, IB, PA)

Patel, Switi S, APNP+
Gender: Female
802 E Woodfield Rd
Ste 200
Schaumburg, IL 60173
Phone:(847) 605-9500
NPI:1205688280
Cultural Training Completed: No
Hours: [Mon, Tue, Wed, Thu, Fri] 08:00 AM - 05:00 PM
Accessibility: Details Pending (P, EB, IB, PA)

Patel, Switi S, APNP+
Gender: Female
804 E Woodfield Rd

IL

Cook

Nurse Practitioner: Family

Patel, Switi S, APNP+
Ste 300
Schaumburg, IL 60173
Phone:(847) 605-9500
NPI:1205688280
Cultural Training Completed: No
Hours: [Mon, Tue, Wed, Thu, Fri] 08:00 AM - 05:00 PM
Accessibility: Details Pending (P, EB, IB, PA)

Patel, Switi S, APNP+
Gender: Female
812 E Woodfield Rd
Schaumburg, IL 60173
Phone:(847) 605-9500
NPI:1205688280
Cultural Training Completed: No
Hours: [Mon, Tue, Wed, Thu, Fri] 08:00 AM - 05:00 PM
Accessibility: Details Pending (P, EB, IB, PA)

Pawlukowsky, Martha, NP+
Gender: Female
1951 McConnor Pkwy
1
Schaumburg, IL 60173
Phone:(888) 220-6432
NPI:1891443958
Cultural Training Completed: No
Hours: [Mon, Tue, Wed, Thu, Fri] 08:00 AM - 05:00 PM

IL

Cook

Nurse Practitioner: Family

Pawlukowsky, Martha, NP+
Accessibility: Details Pending (P, EB, IB, PA)

Quitevis, Arlyn Joy Guzman, APRN+
Gender: Female
519 S Roselle Rd
Schaumburg, IL 60193
Phone:(847) 618-7850
NPI:1871158998
Cultural Training Completed: No
Hours: [Mon, Tue, Wed, Thu, Fri] 08:00 AM - 05:00 PM
Accessibility: Some Criteria Met (P, EB, IB, PA)

Stompanato, Kristen M, NP+
Gender: Female
929 W Higgins Rd
Schaumburg, IL 60195
Phone:(847) 285-4200
NPI:1134891500
Cultural Training Completed: Yes
Hours: [Mon, Tue, Wed, Thu, Fri] 08:00 AM - 05:00 PM
Accessibility: Details Pending (P, EB, IB, PA)

Surani, Zara, APNP+
Gender: Female
802 E Woodfield Rd
Ste 200
Schaumburg, IL 60173

IL

Cook

Nurse Practitioner: Family

Surani, Zara, APNP+
Phone:(847) 605-9500
NPI:1528825056
Cultural Training Completed: No
Hours: [Mon, Tue, Wed, Thu, Fri] 08:00 AM - 05:00 PM
Other Language(s):Hindi,Urdu
Accessibility: Details Pending (P, EB, IB, PA)

Surani, Zara, APNP+
Gender: Female
812 E Woodfield Rd
Schaumburg, IL 60173
Phone:(847) 605-9500
NPI:1528825056
Cultural Training Completed: No
Hours: [Mon, Tue, Wed, Thu, Fri] 08:00 AM - 05:00 PM
Other Language(s):Hindi,Urdu
Accessibility: Details Pending (P, EB, IB, PA)

Surani, Zara, APNP+
Gender: Female
804 E Woodfield Rd
Ste 300
Schaumburg, IL 60173
Phone:(847) 605-9500
NPI:1528825056
Cultural Training Completed: No

IL

Cook

Nurse Practitioner: Family

Surani, Zara, APNP+
Hours: [Mon, Tue, Wed, Thu, Fri] 08:00 AM - 05:00 PM
Other Language(s):Hindi,Urdu
Accessibility: Details Pending (P, EB, IB, PA)

Tipton, Magdalena Maria, APNP+
Gender: Female
25 E Schaumburg Rd
Ste 101
Schaumburg, IL 60194
Phone:(847) 252-6090
NPI:1760980957
Cultural Training Completed: No
Hours: [Mon, Tue, Wed, Thu, Fri] 08:00 AM - 05:00 PM
Other Language(s):Polish
Certification(s):Board Certified
Accessibility: Details Pending (P, EB, IB, PA)

Nurse Practitioner: Gerontology

Patel, Kinjal R, APNP+
Gender: Female
802 E Woodfield Rd
Ste 200
Schaumburg, IL 60173
Phone:(847) 605-9500
NPI:1992553374
Cultural Training Completed: No

IL

Cook

Nurse Practitioner: Gerontology

Patel, Kinjal R, APNP+
Hours: [Mon, Tue, Wed, Thu, Fri] 08:00 AM - 05:00 PM
Accessibility: Details Pending (P, EB, IB, PA)

Patel, Kinjal R, APNP+
Gender: Female
812 E Woodfield Rd
Schaumburg, IL 60173
Phone:(847) 605-9500
NPI:1992553374
Cultural Training Completed: No
Hours: [Mon, Tue, Wed, Thu, Fri] 08:00 AM - 05:00 PM
Accessibility: Details Pending (P, EB, IB, PA)

Patel, Kinjal R, APNP+
Gender: Female
804 E Woodfield Rd
Ste 300
Schaumburg, IL 60173
Phone:(847) 605-9500
NPI:1992553374
Cultural Training Completed: No
Hours: [Mon, Tue, Wed, Thu, Fri] 08:00 AM - 05:00 PM
Accessibility: Details Pending (P, EB, IB, PA)

IL

Cook

Nurse Practitioner: Pediatrics (Babies, Children)

Wolanski, Teresa, APNP+
Gender: Female
1895 Arbor Glen Blvd
Schaumburg, IL 60195
Phone:(800) 543-7362
NPI:1154705135
Cultural Training Completed: No
Hours: [Mon, Tue, Wed, Thu, Fri] 08:00 AM - 05:00 PM
Other Language(s):Spanish,Polish
Accessibility: Some Criteria Met (P, EB, IB, PA)

Nurse Practitioner: Psych/Mental Health

Al-Sheikh, Haneen M, PMHNP+
Gender: Female
1701 E Woodfield Rd
Ste 401
Schaumburg, IL 60173
Phone:(224) 269-4549
NPI:1578240537
Cultural Training Completed: No
Hours: [Mon, Tue, Wed, Thu, Fri] 08:00 AM - 05:00 PM, Sat 11:00 AM - 04:00 PM
Other Language(s):Gujarati,Hindi

IL

Cook

Nurse Practitioner: Psych/Mental Health

Al-Sheikh, Haneen M, PMHNP+
Accessibility: Details Pending (P, EB, IB, PA)

Hogan, Ian, APRN+
Gender: Male
1701 E Woodfield Rd
Ste 401
Schaumburg, IL 60173
Phone:(224) 269-4549
NPI:1861231722
Cultural Training Completed: No
Hours: [Mon, Tue, Wed, Thu, Fri] 08:00 AM - 05:00 PM, Sat 11:00 AM - 04:00 PM
Accessibility: Details Pending (P, EB, IB, PA)

Hutchinson, Melanie Vanessa, MSN+
Gender: Female
1701 E Woodfield Rd
Ste 401
Schaumburg, IL 60173
Phone:(224) 269-4549
NPI:1447087606
Cultural Training Completed: No
Hours: [Mon, Tue, Wed, Thu, Fri] 08:00 AM - 05:00 PM, Sat 11:00 AM - 04:00 PM
Other Language(s):Hindi
Accessibility: Details Pending (P, EB, IB, PA)

IL

Cook

Nurse Practitioner: Psych/Mental Health

Patel, Khyati, NP+
Gender: Female
1701 E Woodfield Rd
Ste 401
Schaumburg, IL 60173
Phone:(224) 269-4549
NPI:1891402012
Cultural Training Completed: No
Hours: [Mon, Tue, Wed, Thu, Fri] 08:00 AM - 05:00 PM
Accessibility: Details Pending (P, EB, IB, PA)

Patel, Pooja J, ARNP
Gender: Female
1701 E Woodfield Rd
Ste 401
Schaumburg, IL 60173
Phone:(224) 269-4549
NPI:1699257105
Cultural Training Completed: Yes
Hours: [Mon, Tue, Wed, Thu, Fri] 08:00 AM - 05:00 PM, Sat 11:00 AM - 04:00 PM
Other Language(s):Hindi
Accessibility: Details Pending (P, EB, IB, PA)

Nutrition (Eating, Digestion)

Daily-Caul, Jackie A, RD+
Gender: Female
361 W Golf Rd
Schaumburg, IL 60195

IL

Cook

Nutrition (Eating, Digestion)

Daily-Caul, Jackie A, RD+
Phone:(224) 273-5148
NPI:1538125851
Cultural Training Completed: No
Hours: [Mon, Tue, Wed, Thu, Fri] 08:00 AM - 05:00 PM
Accessibility: Details Pending (P, EB, IB, PA)

Marek, Samantha Mary, RD+
Gender: Female
25 E Schaumburg Rd
Ste 101
Schaumburg, IL 60194
Phone:(847) 252-6090
NPI:1902157191
Cultural Training Completed: No
Hours: [Mon, Tue, Wed, Thu, Fri] 08:00 AM - 05:00 PM
Accessibility: Details Pending (P, EB, IB, PA)

Meznarick, Margaret Blanca, RD+
Gender: Female
361 W Golf Rd
Schaumburg, IL 60195
Phone:(224) 273-5148
NPI:1801295985
Cultural Training Completed: No
Hours: [Mon, Tue, Wed, Thu, Fri] 08:00 AM - 05:00 PM

IL

Cook

Nutrition (Eating, Digestion)

Meznarick, Margaret Blanca, RD+
After Hours Phone Number:(224) 273-5148
Accessibility: Details Pending (P, EB, IB, PA)

Skibley, Margaret Anne, RD+
Gender: Female
25 E Schaumburg Rd
Ste 101
Schaumburg, IL 60194
Phone:(847) 252-6090
NPI:1548936818
Cultural Training Completed: No
Hours: [Mon, Tue, Wed, Thu, Fri] 08:00 AM - 05:00 PM
Certification(s):Board Certified
Accessibility: Details Pending (P, EB, IB, PA)

Obstetrics & Gynecology (Pregnancy, Women's Health)

Buck, Amanda, DO*
Gender: Female
1931 N Meacham Rd
2nd fl
Schaumburg, IL 60194
Phone:(847) 808-8884
NPI:1104481332
Cultural Training Completed: No
Hours: [Mon, Tue, Wed, Thu, Fri] 08:00 AM - 05:00 PM

IL

Cook

Obstetrics & Gynecology (Pregnancy, Women's Health)

Buck, Amanda, DO*
Other Language(s):Spanish
Accessibility: Details Pending (P, EB, IB, PA)

De La Cruz, Papa W, MD+
Gender: Female
1931 N Meacham Rd
Schaumburg, IL 60173
Phone:(847) 808-8884
NPI:1497727200
Cultural Training Completed: Yes
Hours: [Mon, Tue, Wed, Thu, Fri] 08:00 AM - 05:00 PM
Other Language(s):Burmese,Spanish,Russian
Certification(s):Board Certified
Accessibility: Details Pending (P, EB, IB, PA)

Harvey, Natasha R, MD+
Gender: Female
1931 N Meacham Rd
Schaumburg, IL 60173
Phone:(847) 808-8844
NPI:1902187867
Cultural Training Completed: Yes
Hours: [Mon, Tue, Wed, Thu, Fri] 08:00 AM - 05:00 PM

IL

Cook

Obstetrics & Gynecology (Pregnancy, Women's Health)

Harvey, Natasha R, MD+
Certification(s):Board Certified
Accessibility: Details Pending (P, EB, IB, PA)

Khan, Sidra Sana, MD+
Gender: Female
1931 N Meacham Rd
Schaumburg, IL 60173
Phone:(847) 808-8884
NPI:1538587050
Cultural Training Completed: No
Hours: [Mon, Tue, Wed, Thu, Fri] 08:00 AM - 05:00 PM
Other Language(s):Gujarati
Certification(s):Board Certified
Accessibility: Details Pending (P, EB, IB, PA)

Mlynarczyk, Elizabeth, MD+
Gender: Female
1931 N Meacham Rd
Schaumburg, IL 60173
Phone:(847) 925-0400
NPI:1003038688
Cultural Training Completed: Yes
Hours: [Mon, Tue, Wed, Thu, Fri] 08:00 AM - 05:00 PM

IL

Cook

Obstetrics & Gynecology (Pregnancy, Women's Health)

Mlynarczyk, Elizabeth, MD+
Other Language(s):Polish
Certification(s):Board Certified
Accessibility: Details Pending (P, EB, IB, PA)

Szela, Erwin G, MD+
Gender: Male
1931 N Meacham Rd
Schaumburg, IL 60173
Phone:(847) 808-8884
NPI:1932171949
Cultural Training Completed: Yes
Hours: [Mon, Tue, Wed, Thu, Fri] 08:00 AM - 05:00 PM
Other Language(s):English,Gujarati,Russian,Spanish
Accessibility: Details Pending (P, EB, IB, PA)

Wadyal, Crystal Jones, MD+
Gender: Female
1931 N Meacham Rd
Schaumburg, IL 60173
Phone:(847) 808-8844
NPI:1700097094
Cultural Training Completed: Yes
Hours: [Mon, Tue, Wed, Thu, Fri] 08:00 AM - 05:00 PM

IL

Cook

Obstetrics & Gynecology (Pregnancy, Women's Health)

Wadyal, Crystal Jones, MD+
Other Language(s):Gujarati
Certification(s):Board Certified
Accessibility: Details Pending (P, EB, IB, PA)

Weingart, Cecilia M, DO+
Gender: Female
1931 N Meacham Rd
Schaumburg, IL 60173
Phone:(847) 808-8844
NPI:1306161880
Cultural Training Completed: Yes
Hours: [Mon, Tue, Wed, Thu, Fri] 08:00 AM - 05:00 PM
Other Language(s):English,Chinese,Gujarati
Accessibility: Details Pending (P, EB, IB, PA)

Occupational Therapist

Christopher-Hellerman, Kelly, OT+
Gender: Female
929 W Higgins Rd
Schaumburg, IL 60195
Phone:(847) 285-4200
NPI:1740353226
Cultural Training Completed: No

IL

Cook

Occupational Therapist

Christopher-Hellerman, Kelly, OT+
Hours: [Mon, Tue, Wed, Thu, Fri] 08:00 AM - 05:00 PM
Accessibility: Details Pending (P, EB, IB, PA)

Singha, Indu, OT+
Gender: Female
806 E Woodfield Rd
Schaumburg, IL 60173
Phone:(847) 995-9500
NPI:1275718785
Cultural Training Completed: No
Hours: [Mon, Tue, Wed, Thu, Fri] 08:00 AM - 05:00 PM
Other Language(s):Gujarati,Hindi
Accessibility: Details Pending (P, EB, IB, PA)

Singha, Indu, OT+
Gender: Female
806 E Woodfield Rd
Ste 102
Schaumburg, IL 60173
Phone:(847) 995-9500
NPI:1275718785
Cultural Training Completed: No
Hours: [Mon, Tue, Wed, Thu, Fri] 08:00 AM - 05:00 PM
Other Language(s):Gujarati,Hindi

IL

Cook

Occupational Therapist

Singha, Indu, OT+
Accessibility: Details Pending (P, EB, IB, PA)

Vallo, Gerald Edeson Punzal, OT+
Gender: Male
929 W Higgins Rd
Schaumburg, IL 60195
Phone:(847) 285-4350
NPI:1124848791
Cultural Training Completed: No
Hours: [Mon, Tue, Wed, Thu, Fri] 08:00 AM - 05:00 PM
Accessibility: Details Pending (P, EB, IB, PA)

Wilson, Joann M, OT+
Gender: Female
929 W Higgins Rd
Schaumburg, IL 60195
Phone:(847) 285-4350
NPI:1811048051
Cultural Training Completed: No
Hours: [Mon, Tue, Wed, Thu, Fri] 08:00 AM - 05:00 PM
Accessibility: Details Pending (P, EB, IB, PA)

Orthopaedic Surgery

Bernstein, Matthew A, MD+
Gender: Male
929 W Higgins Rd
Schaumburg, IL 60195
Phone:(847) 885-0078
NPI:1194791459

IL

Cook

Orthopaedic Surgery

Bernstein, Matthew A, MD+
Cultural Training Completed: No
Hours: [Mon, Tue, Wed, Thu, Fri] 08:00 AM - 05:00 PM
Accessibility: Details Pending (P, EB, IB, PA)

Brindise, Joseph Patrick, DO+
Gender: Male
1101 Perimeter Dr
Ste 125
Schaumburg, IL 60173
Phone:(630) 372-1100
NPI:1073873675
Cultural Training Completed: Yes
Hours: [Mon, Tue, Wed, Thu, Fri] 08:00 AM - 05:00 PM
Accessibility: Some Criteria Met (P, EB, IB, PA)

Brindise, Joseph Patrick, DO+
Gender: Male
1101 Perimeter Drive
Suite 125
Schaumburg, IL 60173
Phone:(630) 372-1100
NPI:1073873675
Cultural Training Completed: Yes
Hours: [Mon, Tue, Wed, Thu, Fri] 08:00 AM - 05:00 PM

IL

Cook

Orthopaedic Surgery

Brindise, Joseph Patrick, DO+
Accessibility: Details Pending (P, EB, IB, PA)

Chhadia, Ankur M, MD+
Gender: Male
1101 Perimeter Dr
Schaumburg, IL 60173
Phone:(630) 372-1100
NPI:1760698534
Cultural Training Completed: No
Hours: [Mon, Tue, Wed, Thu, Fri] 08:30 AM - 05:00 PM
Other Language(s):Spanish
Certification(s):Board Certified
Accessibility: Some Criteria Met (P, EB, IB, PA)

Chhadia, Ankur M, MD+
Gender: Male
1101 Perimeter Dr
Ste 100
Schaumburg, IL 60173
Phone:(630) 372-1100
NPI:1760698534
Cultural Training Completed: No
Hours: [Mon, Tue, Wed, Thu, Fri] 08:00 AM - 05:00 PM
Other Language(s):Spanish
Certification(s):Board Certified

IL

Cook

Orthopaedic Surgery

Chhadia, Ankur M, MD+
Accessibility: Details Pending (P, EB, IB, PA)

Chhadia, Ankur M, MD+
Gender: Male
1101 Perimeter Dr
Ste 125
Schaumburg, IL 60173
Phone:(630) 372-1100
NPI:1760698534
Cultural Training Completed: No
Hours: [Mon, Tue, Wed, Thu, Fri] 08:00 AM - 05:00 PM
Other Language(s):Spanish
Certification(s):Board Certified
Accessibility: Some Criteria Met (P, EB, IB, PA)

Chhadia, Ankur M, MD+
Gender: Male
1101 Perimeter Drive
Suite 125
Schaumburg, IL 60173
Phone:(630) 372-1100
NPI:1760698534
Cultural Training Completed: No
Hours: [Mon, Tue, Wed, Thu, Fri] 08:00 AM - 05:00 PM
Other Language(s):Spanish

IL

Cook

Orthopaedic Surgery

Chhadia, Ankur M, MD+
Certification(s):Board Certified
Accessibility: Details Pending (P, EB, IB, PA)

Cirrincione, Ciro, MD+
Gender: Male
929 W Higgins Rd
Schaumburg, IL 60195
Phone:(847) 885-0078
NPI:1245206754
Cultural Training Completed: No
Hours: [Mon, Tue, Wed, Thu, Fri] 08:00 AM - 05:00 PM
Accessibility: Details Pending (P, EB, IB, PA)

Freedberg, Howard I, MD+
Gender: Male
1101 Perimeter Dr
Ste 125
Schaumburg, IL 60173
Phone:(630) 372-1100
NPI:1467508846
Cultural Training Completed: No
Hours: [Mon, Tue, Wed, Thu, Fri] 08:00 AM - 05:00 PM
Other Language(s):Spanish,Gujarati,Hindi,Polish,English
Certification(s):Board Certified

IL

Cook

Orthopaedic Surgery

Freedberg, Howard I, MD+
Accessibility: Some Criteria Met (P, EB, IB, PA)

Freedberg, Howard I, MD+
Gender: Male
1101 Perimeter Drive
Suite 125
Schaumburg, IL 60173
Phone:(630) 372-1100
NPI:1467508846
Cultural Training Completed: No
Hours: [Mon, Tue, Wed, Thu, Fri] 08:00 AM - 05:00 PM
Other Language(s):Spanish,Gujarati,Hindi,Polish,English
Certification(s):Board Certified
Accessibility: Details Pending (P, EB, IB, PA)

Goldman, Adam Lee, DO+
Gender: Male
1101 Perimeter Dr
Ste 125
Schaumburg, IL 60173
Phone:(630) 372-1100
NPI:1790225803
Cultural Training Completed: No
Hours: [Mon, Tue, Wed, Thu, Fri] 08:00 AM - 05:00 PM

IL

Cook

Orthopaedic Surgery

Goldman, Adam Lee, DO+
Accessibility: Some Criteria Met (P, EB, IB, PA)

Goldman, Adam Lee, DO+
Gender: Male
1101 Perimeter Drive
Suite 125
Schaumburg, IL 60173
Phone:(630) 372-1100
NPI:1790225803
Cultural Training Completed: No
Hours: [Mon, Tue, Wed, Thu, Fri] 08:00 AM - 05:00 PM
Accessibility: Details Pending (P, EB, IB, PA)

Gopinath, Rohan, MD+
Gender: Male
929 W Higgins Rd
Schaumburg, IL 60195
Phone:(847) 885-0078
NPI:1629500566
Cultural Training Completed: No
Hours: [Mon, Tue, Wed, Thu, Fri] 08:00 AM - 05:00 PM
Accessibility: Details Pending (P, EB, IB, PA)

Jereb, Sean E, MD+
Gender: Male
929 W Higgins Rd
Schaumburg, IL 60195
Phone:(847) 885-0078
NPI:1326039785

IL

Cook

Orthopaedic Surgery

Jereb, Sean E, MD+
Cultural Training Completed: No
Hours: [Mon, Tue, Wed, Thu, Fri] 08:00 AM - 05:00 PM
Accessibility: Details Pending (P, EB, IB, PA)

Lake, Samuel S, MD+
Gender: Male
1101 Perimeter Drive
Suite 125
Schaumburg, IL 60173
Phone:(630) 372-1100
NPI:1154784387
Cultural Training Completed: No
Hours: [Mon, Tue, Wed, Thu, Fri] 08:00 AM - 05:00 PM
Other Language(s):Spanish
Accessibility: Details Pending (P, EB, IB, PA)

Lake, Samuel S, MD+
Gender: Male
1101 Perimeter Dr
Ste 125
Schaumburg, IL 60173
Phone:(630) 372-1100
NPI:1154784387
Cultural Training Completed: No
Hours: [Mon, Tue, Wed, Thu, Fri] 08:00 AM - 05:00 PM
Other Language(s):Spanish

IL

Cook

Orthopaedic Surgery

Lake, Samuel S, MD+
Accessibility: Some Criteria Met (P, EB, IB, PA)

Levin, Mark N, MD+
Gender: Male
929 W Higgins Rd
Schaumburg, IL 60195
Phone:(847) 285-4200
NPI:1720069768
Cultural Training Completed: No
Hours: [Mon, Tue, Wed, Thu, Fri] 08:00 AM - 05:00 PM
Accessibility: Details Pending (P, EB, IB, PA)

Nourbash, Paul S, MD+
Gender: Male
929 W Higgins Rd
Schaumburg, IL 60195
Phone:(847) 885-0078
NPI:1609867035
Cultural Training Completed: No
Hours: [Mon, Tue, Wed, Thu, Fri] 08:00 AM - 05:00 PM
Certification(s):Board Certified
Accessibility: Details Pending (P, EB, IB, PA)

Obermeyer, Thomas Stuart, MD+
Gender: Male
929 W Higgins Rd
Schaumburg, IL 60195
Phone:(847) 885-0078

IL

Cook

Orthopaedic Surgery

Obermeyer, Thomas Stuart, MD+
NPI:1700049038
Cultural Training Completed: No
Hours: [Mon, Tue, Wed, Thu, Fri] 08:00 AM - 05:00 PM
Accessibility: Details Pending (P, EB, IB, PA)

Rabinowitz, Richard S, MD+
Gender: Male
929 W Higgins Rd
Schaumburg, IL 60195
Phone:(847) 285-4200
NPI:1043201478
Cultural Training Completed: No
Hours: [Mon, Tue, Wed, Thu, Fri] 08:00 AM - 05:00 PM
Accessibility: Details Pending (P, EB, IB, PA)

Rotstein, Jason Lewis, MD+
Gender: Male
929 W Higgins Rd
Schaumburg, IL 60195
Phone:(847) 885-0078
NPI:1902053614
Cultural Training Completed: No
Hours: [Mon, Tue, Wed, Thu, Fri] 08:00 AM - 05:00 PM
Accessibility: Details Pending (P, EB, IB, PA)

IL

Cook

Orthopaedic Surgery

Schroeder, Keith E, MD+
Gender: Male
929 W Higgins Rd
Schaumburg, IL 60195
Phone:(847) 285-4200
NPI:1194706374
Cultural Training Completed: No
Hours: [Mon, Tue, Wed, Thu, Fri] 08:00 AM - 05:00 PM
Certification(s):Board Certified
Accessibility: Details Pending (P, EB, IB, PA)

Schwabe, Maria Therese, MD+
Gender: Female
519 S Roselle Rd
Schaumburg, IL 60193
Phone:(847) 618-0217
NPI:1982221685
Cultural Training Completed: No
Hours: [Mon, Tue, Wed, Thu, Fri] 08:00 AM - 05:00 PM
Accessibility: Some Criteria Met (P, EB, IB, PA)

Sood, Anshum, MD+
Gender: Male
519 S Roselle Rd
Schaumburg, IL 60193
Phone:(847) 618-0217
NPI:1972130615
Cultural Training Completed: No

IL

Cook

Orthopaedic Surgery

Sood, Anshum, MD+
Hours: [Mon, Tue, Wed, Thu, Fri] 08:00 AM - 05:00 PM
Other Language(s):Hindi
Accessibility: Some Criteria Met (P, EB, IB, PA)

Strotman, Patrick Kelly, MD+
Gender: Male
929 W Higgins Rd
Schaumburg, IL 60195
Phone:(847) 885-0078
NPI:1407199755
Cultural Training Completed: Yes
Hours: [Mon, Tue, Wed, Thu, Fri] 08:00 AM - 05:00 PM
Certification(s):Board Certified
Accessibility: Details Pending (P, EB, IB, PA)

Yaffe, Mark Aaron, MD+
Gender: Male
929 W Higgins Rd
Schaumburg, IL 60195
Phone:(847) 285-4200
NPI:1558527556
Cultural Training Completed: No
Hours: [Mon, Tue, Wed, Thu, Fri] 08:00 AM - 05:00 PM
Certification(s):Board Certified

IL

Cook

Orthopaedic Surgery

Yaffe, Mark Aaron, MD+
Accessibility: Details Pending (P, EB, IB, PA)

Zhang, Hanci, MD+
Gender: Male
929 W Higgins Rd
Schaumburg, IL 60195
Phone:(847) 885-0078
NPI:1114459856
Cultural Training Completed: No
Hours: [Mon, Tue, Wed, Thu, Fri] 08:00 AM - 05:00 PM
Accessibility: Details Pending (P, EB, IB, PA)

Zhang, Hanci, MD+
Gender: Male
929 W Higgins Rd
Schaumburg, IL 60195
Phone:(847) 285-4200
NPI:1114459856
Cultural Training Completed: No
Hours: [Mon, Tue, Wed, Thu, Fri] 08:00 AM - 05:00 PM
Accessibility: Details Pending (P, EB, IB, PA)

Pediatrics

Goynshor, Julie H, MD+
Gender: Female
955 National Pkwy
40
Schaumburg, IL 60173
Phone:(847) 884-9440

IL

Cook

Pediatrics

Goynshor, Julie H, MD+
NPI:1467429225
Cultural Training Completed: No
Hours: [Mon, Tue, Wed, Thu, Fri] 08:00 AM - 05:00 PM
Certification(s):Board Certified
Accessibility: Some Criteria Met (P, EB, IB, PA)

Goynshor, Julie H, MD*
Gender: Female
955-40 National Pkwy
Schaumburg, IL 60173
Phone:(630) 543-3020
NPI:1467429225
Cultural Training Completed: No
Hours: [Mon, Tue, Wed, Thu] 08:00 AM - 06:00 PM, Fri 08:00 AM - 05:00 PM, Sat 08:00 AM - 01:00 PM
Certification(s):Board Certified
Accessibility: Some Criteria Met (P, EB, IB, PA)

Pediatrics, Adolescent Medicine

Goynshor, Julie H, MD+
Gender: Female
955 National Pkwy
40
Schaumburg, IL 60173
Phone:(847) 884-9440

IL

Cook

Pediatrics, Adolescent Medicine

Goynshor, Julie H, MD+
NPI:1467429225
Cultural Training Completed: No
Hours: [Mon, Tue, Wed, Thu, Fri] 08:00 AM - 05:00 PM
Accessibility: Some Criteria Met (P, EB, IB, PA)

Goynshor, Julie H, MD*
Gender: Female
955-40 National Pkwy
Schaumburg, IL 60173
Phone:(630) 543-3020
NPI:1467429225
Cultural Training Completed: No
Hours: [Mon, Tue, Wed, Thu] 08:00 AM - 06:00 PM, Fri 08:00 AM - 05:00 PM, Sat 08:00 AM - 01:00 PM
Certification(s):Board Certified
Accessibility: Some Criteria Met (P, EB, IB, PA)

Pediatrics, Endocrinology

Berhe, Tseghai, MD*
Gender: Male
129 S Roselle Rd
Ste 201
Schaumburg, IL 60193
Phone:(847) 894-2624
NPI:1982678207
Cultural Training Completed: Yes

IL

Cook

Pediatrics, Endocrinology

Berhe, Tseghai, MD*
Hours: [Mon, Tue, Wed, Thu, Fri] 08:00 AM - 05:00 PM
After Hours Phone Number:(847) 894-2624
Other Language(s):Afrikaans, Spanish
Certification(s):Board Certified
Accessibility: Some Criteria Met (P, EB, IB, PA)

Pediatrics, Pulmonology

Vanbeckum, Danielle Rose, MD+
Gender: Female
1895 Arbor Glen Blvd
Schaumburg, IL 60195
Phone:(800) 543-7362
NPI:1043870868
Cultural Training Completed: No
Hours: [Mon, Tue, Wed, Thu, Fri] 08:00 AM - 05:00 PM
Accessibility: Some Criteria Met (P, EB, IB, PA)

Pediatrics,Cardiology

Madden, Brian A, MD+
Gender: Male
1895 Arbor Glen Blvd
Schaumburg, IL 60195
Phone:(800) 543-7362
NPI:1144661976

IL

Cook

Pediatrics,Cardiology

Madden, Brian A, MD+
Cultural Training Completed: Yes
Hours: [Mon, Tue, Wed, Thu, Fri] 08:00 AM - 05:00 PM
Other Language(s):Spanish,Polish
Certification(s):Board Certified
Accessibility: Some Criteria Met (P, EB, IB, PA)

Physical Medicine & Rehabilitation

Belcher, Brooke Allyson, MD+
Gender: Female
929 W Higgins Rd
Schaumburg, IL 60195
Phone:(847) 285-4200
NPI:1457449167
Cultural Training Completed: No
Hours: [Mon, Tue, Wed, Thu, Fri] 08:00 AM - 05:00 PM
Accessibility: Details Pending (P, EB, IB, PA)

Tashima, David L, MD+
Gender: Male
929 W Higgins Rd
Schaumburg, IL 60195
Phone:(847) 885-0078
NPI:1932316320
Cultural Training Completed: No

IL

Cook

Physical Medicine & Rehabilitation

Tashima, David L, MD+
Hours: [Mon, Tue, Wed, Thu, Fri] 08:00 AM - 05:00 PM
Accessibility: Details Pending (P, EB, IB, PA)

Physical Therapist

Barry, Letitia B, PT+
Gender: Female
929 W Higgins Rd
Schaumburg, IL 60195
Phone:(847) 885-0078
NPI:1831138486
Cultural Training Completed: No
Hours: [Mon, Tue, Wed, Thu, Fri] 08:00 AM - 05:00 PM
Accessibility: Details Pending (P, EB, IB, PA)

Bessemer, Bradley S, PT+
Gender: Male
929 W Higgins Rd
Schaumburg, IL 60195
Phone:(847) 885-0078
NPI:1548248230
Cultural Training Completed: No
Hours: [Mon, Tue, Wed, Thu, Fri] 08:00 AM - 05:00 PM
Accessibility: Details Pending (P, EB, IB, PA)

Ceniza, Pretzel, PT+
Gender: Female

IL

Cook

Physical Therapist

Ceniza, Pretzel, PT+
2562 W Schaumburg Rd
Schaumburg, IL 60194
Phone:(847) 519-3485
NPI:1720085095
Cultural Training Completed: No
Hours: [Mon, Tue, Wed, Thu, Fri] 07:00 AM - 07:00 PM
Accessibility: Some Criteria Met (P, EB, IB, PA)

Ceniza, Pretzel, PT+
Gender: Female
2201 W Schaumburg Rd # B
Schaumburg, IL 60194
Phone:(847) 885-8480
NPI:1720085095
Cultural Training Completed: No
Hours: [Mon, Tue, Wed, Thu, Fri] 08:00 AM - 05:00 PM
Accessibility: Details Pending (P, EB, IB, PA)

Ceniza, Romeo Ocana, PT+
Gender: Male
2201 W Schaumburg Rd # B
Schaumburg, IL 60194
Phone:(847) 885-8480
NPI:1093793754
Cultural Training Completed: No
Hours: [Mon, Tue, Wed, Thu, Fri] 08:00 AM - 05:00 PM

IL

Cook

Physical Therapist

Ceniza, Romeo Ocana, PT+
Accessibility: Details Pending (P, EB, IB, PA)

Clark, Christine M, PT+
Gender: Female
929 W Higgins Rd
Schaumburg, IL 60195
Phone:(847) 285-4200
NPI:1871844696
Cultural Training Completed: No
Hours: [Mon, Tue, Wed, Thu, Fri] 08:00 AM - 05:00 PM
Accessibility: Details Pending (P, EB, IB, PA)

Doshi, Mokshi, PT+
Gender: Female
2562 W Schaumburg Rd
Schaumburg, IL 60194
Phone:(847) 519-3485
NPI:1962174664
Cultural Training Completed: No
Hours: [Mon, Tue, Wed, Thu, Fri] 07:00 AM - 07:00 PM
Accessibility: Some Criteria Met (P, EB, IB, PA)

Dusza, Cara A, PT+
Gender: Female
929 W Higgins Rd
Schaumburg, IL 60195
Phone:(847) 285-4200
NPI:1134143100

IL

Cook

Physical Therapist

Dusza, Cara A, PT+
Cultural Training Completed: No
Hours: [Mon, Tue, Wed, Thu, Fri] 08:00 AM - 05:00 PM
Accessibility: Details Pending (P, EB, IB, PA)

Eirich, Christopher J, PT+
Gender: Male
929 W Higgins Rd
Schaumburg, IL 60195
Phone:(847) 285-4350
NPI:1992075394
Cultural Training Completed: No
Hours: [Mon, Tue, Wed, Thu, Fri] 08:00 AM - 05:00 PM
Accessibility: Details Pending (P, EB, IB, PA)

Fidoruk, Kevin, PT+
Gender: Male
929 W Higgins Rd
Schaumburg, IL 60195
Phone:(847) 885-0078
NPI:1255717666
Cultural Training Completed: No
Hours: [Mon, Tue, Wed, Thu, Fri] 08:00 AM - 05:00 PM
Accessibility: Details Pending (P, EB, IB, PA)

Giovannetti, Jaclyn C, PT+
Gender: Female

IL

Cook

Physical Therapist

Giovannetti, Jaclyn C, PT+
929 W Higgins Rd
Schaumburg, IL 60195
Phone:(847) 285-4350
NPI:1154677441
Cultural Training Completed: No
Hours: [Mon, Tue, Wed, Thu, Fri] 08:00 AM - 05:00 PM
Accessibility: Details Pending (P, EB, IB, PA)

Goshalia, Eesha C, PT+
Gender: Female
810 E Woodfield Rd
Schaumburg, IL 60173
Phone:(847) 240-2000
NPI:1699027391
Cultural Training Completed: No
Hours: [Mon, Tue, Wed, Thu, Fri] 08:00 AM - 05:00 PM
Other Language(s):Gujarati,Hindi
Accessibility: Some Criteria Met (P, EB, IB, PA)

Greenberg, Linda, PT+
Gender: Female
929 W Higgins Rd
Schaumburg, IL 60195
Phone:(847) 885-0078
NPI:1477252658
Cultural Training Completed: No

IL

Cook

Physical Therapist

Greenberg, Linda, PT+
Hours: [Mon, Tue, Wed, Thu, Fri] 08:00 AM - 05:00 PM
Accessibility: Details Pending (P, EB, IB, PA)

Juracek, Marissa L, PT+
Gender: Female
929 W Higgins Rd
Schaumburg, IL 60195
Phone:(847) 885-0078
NPI:1720182033
Cultural Training Completed: No
Hours: [Mon, Tue, Wed, Thu, Fri] 08:00 AM - 05:00 PM
Accessibility: Details Pending (P, EB, IB, PA)

Kalwani, Anita, PT+
Gender: Female
1090 S Roselle Rd
Schaumburg, IL 60193
Phone:(800) 974-4378
NPI:1275607830
Cultural Training Completed: No
Hours: [Mon, Tue, Wed, Thu, Fri] 07:00 AM - 08:00 PM, Sat 08:00 AM - 06:00 PM
Other Language(s):Gujarati,Hindi,Sindhi,Urdu
Accessibility: Details Pending (P, EB, IB, PA)

IL

Cook

Physical Therapist

Kline, Alyson M, PT+
Gender: Female
929 W Higgins Rd
Schaumburg, IL 60195
Phone:(847) 885-0078
NPI:1154301604
Cultural Training Completed: No
Hours: [Mon, Tue, Wed, Thu, Fri] 08:00 AM - 05:00 PM
Accessibility: Details Pending (P, EB, IB, PA)

Latelle, Megan D, PT+
Gender: Female
929 W Higgins Rd
Schaumburg, IL 60195
Phone:(847) 885-0078
NPI:1700197589
Cultural Training Completed: No
Hours: [Mon, Tue, Wed, Thu, Fri] 08:00 AM - 05:00 PM
Accessibility: Details Pending (P, EB, IB, PA)

Lomongo, Marialin Coronel, PT+
Gender: Female
929 W Higgins Rd
Schaumburg, IL 60195
Phone:(847) 885-0078
NPI:1942540547
Cultural Training Completed: No
Hours: [Mon, Tue, Wed, Thu, Fri] 08:00 AM - 05:00 PM

IL

Cook

Physical Therapist

Lomongo, Marialin Coronel, PT+
Accessibility: Details Pending (P, EB, IB, PA)

Lowery, Christina, PT+
Gender: Female
2562 W Schaumburg Rd
Schaumburg, IL 60194
Phone:(847) 519-3485
NPI:1801085485
Cultural Training Completed: No
Hours: [Mon, Tue, Wed, Thu, Fri] 07:00 AM - 07:00 PM
Accessibility: Some Criteria Met (P, EB, IB, PA)

Lukose, Anupama, UNK+
Gender: Female
2562 W Schaumburg Rd
Schaumburg, IL 60194
Phone:(847) 519-3485
NPI:1780167262
Cultural Training Completed: Yes
Hours: [Mon, Tue, Wed, Thu, Fri] 07:00 AM - 07:00 PM
Accessibility: Some Criteria Met (P, EB, IB, PA)

Miehlke, Danielle E, PT+
Gender: Female
929 W Higgins Rd
Schaumburg, IL 60195
Phone:(847) 885-0078

IL

Cook

Physical Therapist

Miehlke, Danielle E, PT+
NPI:1194149492
Cultural Training Completed: No
Hours: [Mon, Tue, Wed, Thu, Fri] 08:00 AM - 05:00 PM
Accessibility: Details Pending (P, EB, IB, PA)

Nadgir, Bhagyashree, PT+
Gender: Female
1090 S Roselle Rd
Schaumburg, IL 60193
Phone:(800) 974-4378
NPI:1255901492
Cultural Training Completed: No
Hours: [Mon, Tue, Wed, Thu, Fri] 07:00 AM - 08:00 PM, Sat 08:00 AM - 06:00 PM
Accessibility: Details Pending (P, EB, IB, PA)

Patel, Bansari A, PT+
Gender: Female
806 E Woodfield Rd
Schaumburg, IL 60173
Phone:(847) 995-9500
NPI:1215572458
Cultural Training Completed: No
Hours: [Mon, Tue, Wed, Thu, Fri] 08:00 AM - 05:00 PM
Other Language(s):Gujarati,Hindi

IL

Cook

Physical Therapist

Patel, Bansari A, PT+
Accessibility: Details Pending (P, EB, IB, PA)

Patel, Bansari A, PT+
Gender: Female
806 E Woodfield Rd
Ste 102
Schaumburg, IL 60173
Phone:(847) 995-9500
NPI:1215572458
Cultural Training Completed: No
Hours: [Mon, Tue, Wed, Thu, Fri] 08:00 AM - 05:00 PM
Other Language(s):Gujarati,Hindi
Accessibility: Details Pending (P, EB, IB, PA)

Patel, Darshankumar Kiritbhai, PT+
Gender: Male
806 E Woodfield Rd
Schaumburg, IL 60173
Phone:(847) 995-9500
NPI:1831954379
Cultural Training Completed: No
Hours: [Mon, Tue, Wed, Thu, Fri] 08:00 AM - 05:00 PM
Other Language(s):Gujarati,Hindi
Accessibility: Details Pending (P, EB, IB, PA)

IL

Cook

Physical Therapist

Patel, Darshankumar Kiritbhai, PT+
Gender: Male
806 E Woodfield Rd
Ste 102
Schaumburg, IL 60173
Phone:(847) 995-9500
NPI:1831954379
Cultural Training Completed: No
Hours: [Mon, Tue, Wed, Thu, Fri] 08:00 AM - 05:00 PM
Other Language(s):Gujarati,Hindi
Accessibility: Details Pending (P, EB, IB, PA)

Sheth, Nehal, PT+
Gender: Female
2562 W Schaumburg Rd
Schaumburg, IL 60194
Phone:(847) 519-3485
NPI:1477054195
Cultural Training Completed: No
Hours: [Mon, Tue, Wed, Thu, Fri] 07:00 AM - 07:00 PM
Accessibility: Some Criteria Met (P, EB, IB, PA)

Soursos, Ashley N, PT+
Gender: Female
929 W Higgins Rd
Schaumburg, IL 60195
Phone:(847) 885-0078
NPI:1427727411
Cultural Training Completed: No

IL

Cook

Physical Therapist

Soursos, Ashley N, PT+
Hours: [Mon, Tue, Wed, Thu, Fri] 08:00 AM - 05:00 PM
Accessibility: Details Pending (P, EB, IB, PA)

Tailor, Anisha S, PT+
Gender: Female
929 W Higgins Rd
Schaumburg, IL 60195
Phone:(847) 885-0078
NPI:1316464993
Cultural Training Completed: No
Hours: [Mon, Tue, Wed, Thu, Fri] 08:00 AM - 05:00 PM
Accessibility: Details Pending (P, EB, IB, PA)

Uher, Beata A, PT+
Gender: Female
929 W Higgins Rd
Schaumburg, IL 60195
Phone:(847) 885-0078
NPI:1891707071
Cultural Training Completed: No
Hours: [Mon, Tue, Wed, Thu, Fri] 08:00 AM - 05:00 PM
Accessibility: Details Pending (P, EB, IB, PA)

Vonckx, Julie E, PT+
Gender: Female
810 E Woodfield Rd
Schaumburg, IL 60173
Phone:(847) 240-2000
NPI:1588910020

IL

Cook

Physical Therapist

Vonckx, Julie E, PT+
Cultural Training Completed: No
Hours: [Mon, Tue, Wed, Thu, Fri] 08:00 AM - 05:00 PM
Accessibility: Some Criteria Met (P, EB, IB, PA)

Physician Assistant

Bartkowiak, Anthony J, PA-C+
Gender: Male
1101 Perimeter Drive
Suite 125
Schaumburg, IL 60173
Phone:(630) 934-1107
NPI:1235296138
Cultural Training Completed: No
Hours: [Mon, Tue, Wed, Thu, Fri] 08:00 AM - 05:00 PM
Other Language(s):Spanish
Accessibility: Some Criteria Met (P, EB, IB, PA)

Bean, Kristin Rebekah, PAC+
Gender: Female
1931 N Meacham Rd
Schaumburg, IL 60173
Phone:(847) 808-8884
NPI:1386099091
Cultural Training Completed: No
Hours: [Mon, Tue, Wed, Thu, Fri] 08:00 AM - 05:00 PM

IL

Cook

Physician Assistant

Bean, Kristin Rebekah, PAC+
Other Language(s):Spanish,English
Accessibility: Details Pending (P, EB, IB, PA)

Cisneros, Anali, PA+
Gender: Female
929 W Higgins Rd
Schaumburg, IL 60195
Phone:(847) 285-4200
NPI:1720836307
Cultural Training Completed: Yes
Hours: [Mon, Tue, Wed, Thu, Fri] 08:00 AM - 05:00 PM
Other Language(s):Spanish
Accessibility: Details Pending (P, EB, IB, PA)

Dalal, Neha N, PA-C+
Gender: Female
1931 N Meacham Rd
Schaumburg, IL 60173
Phone:(847) 808-8884
NPI:1982641718
Cultural Training Completed: Yes
Hours: [Mon, Tue, Wed, Thu, Fri] 08:00 AM - 05:00 PM
Other Language(s):English,Gujarati
Accessibility: Details Pending (P, EB, IB, PA)

IL

Cook

Physician Assistant

Finneke, Kathleen A, PA+
Gender: Female
1895 Arbor Glen Blvd
Schaumburg, IL 60195
Phone:(800) 543-7362
NPI:1053714576
Cultural Training Completed: No
Hours: [Mon, Tue, Wed, Thu, Fri] 08:00 AM - 05:00 PM
Other Language(s):Polish,Spanish
Accessibility: Some Criteria Met (I P, I EB, I IB, I PA)

Frink, Olivia Ann, PA-C+
Gender: Female
2060 E Algonquin Rd
Ste 720
Schaumburg, IL 60173
Phone:(888) 938-3838
NPI:1700556925
Cultural Training Completed: No
Hours: [Mon, Tue, Wed, Thu, Fri] 08:00 AM - 05:00 PM
Certification(s):Board Certified
Accessibility: Details Pending (P P, P EB, P IB, P PA)

Gilfillan, Sarah Alice, PA+
Gender: Female
1100 E Woodfield Rd
Ste 140
Schaumburg, IL 60173
Phone:(312) 767-3244
NPI:1043971435
Cultural Training Completed: Yes
Hours: [Mon, Tue, Wed, Thu, Fri] 08:00 AM - 04:00 PM
Accessibility: Details Pending (P P, P EB, P IB, P PA)

Gilmour, Alysa Anna, PA-C+
Gender: Female
1051 Perimeter Dr
Ste 150
Schaumburg, IL 60173
Phone:(847) 823-3185
NPI:1730063066
Cultural Training Completed: No
Hours: [Mon, Tue, Wed, Thu, Fri] 08:00 AM - 05:00 PM
Accessibility: Details Pending (P P, P EB, P IB, P PA)

Grosh, Scott Anthony, PA-C+
Gender: Male
1101 Perimeter Dr
Schaumburg, IL 60173
Phone:(630) 372-1100
NPI:1861225039
Cultural Training Completed: Yes
Hours: [Mon, Tue, Wed, Thu, Fri] 08:30 AM - 05:00 PM

Grosh, Scott Anthony, PA-C+
Accessibility: Some Criteria Met (I P, I EB, I IB, I PA)

Keller, Lacee A, PA-C+
Gender: Female
25 E Schaumburg Rd
Ste 101
Schaumburg, IL 60194
Phone:(847) 252-6090
NPI:1417232059
Cultural Training Completed: No
Hours: [Mon, Tue, Wed, Thu, Fri] 08:00 AM - 05:00 PM
Certification(s):Board Certified
Accessibility: Details Pending (P P, P EB, P IB, P PA)

Ligeza, Alexander Robert, PA-C+
Gender: Male
929 W Higgins Rd
Schaumburg, IL 60195
Phone:(847) 885-0078
NPI:1518766559
Cultural Training Completed: No
Hours: [Mon, Tue, Wed, Thu, Fri] 08:00 AM - 05:00 PM
Accessibility: Details Pending (P P, P EB, P IB, P PA)

Lopez, Laura Anne, PA+
Gender: Female
1931 N Meacham Rd
Schaumburg, IL 60173
Phone:(847) 808-8884
NPI:1952705964
Cultural Training Completed: No
Hours: [Mon, Tue, Wed, Thu, Fri] 08:00 AM - 05:00 PM
Certification(s):Board Certified
Accessibility: Details Pending (P P, P EB, P IB, P PA)

Maczuga, Aneta Magdalena, PA-C+
Gender: Female
1051 Perimeter Dr
Ste 150
Schaumburg, IL 60173
Phone:(847) 823-3185
NPI:1053019729
Cultural Training Completed: No
Hours: [Mon, Tue, Wed, Thu, Fri] 08:00 AM - 05:00 PM
Other Language(s):Polish
Accessibility: Details Pending (P P, P EB, P IB, P PA)

Marino, Michael Roger, PA+
Gender: Male
929 W Higgins Rd
Schaumburg, IL 60195
Phone:(847) 885-0078
NPI:1346923034

IL

Cook

Physician Assistant

Marino, Michael Roger, PA+
Cultural Training Completed: No
Hours: [Mon, Tue, Wed, Thu, Fri] 08:00 AM - 05:00 PM
Accessibility: Details Pending (P, EB, IB, PA)

Morris, Michael S, PA-C+
Gender: Male
929 W Higgins Rd
Schaumburg, IL 60195
Phone:(847) 885-0078
NPI:1578539847
Cultural Training Completed: No
Hours: [Mon, Tue, Wed, Thu, Fri] 08:00 AM - 05:00 PM
Accessibility: Details Pending (P, EB, IB, PA)

Neilsen, Jeffrey A, PA+
Gender: Male
929 W Higgins Rd
Schaumburg, IL 60195
Phone:(847) 885-0078
NPI:1639324197
Cultural Training Completed: No
Hours: [Mon, Tue, Wed, Thu, Fri] 08:00 AM - 05:00 PM
Accessibility: Details Pending (P, EB, IB, PA)

IL

Cook

Physician Assistant

Nighoghosian, Helaneh, PA-C+
Gender: Female
929 W Higgins Rd
Schaumburg, IL 60195
Phone:(847) 885-0078
NPI:1962136705
Cultural Training Completed: No
Hours: [Mon, Tue, Wed, Thu, Fri] 08:00 AM - 05:00 PM
Accessibility: Details Pending (P, EB, IB, PA)

Oshea, Jennifer Ruth, PA+
Gender: Female
1951 McConnor Pkwy
Ste 1
Schaumburg, IL 60173
Phone:(888) 220-6432
NPI:1114469715
Cultural Training Completed: No
Hours: [Mon, Tue, Wed, Thu, Fri] 08:00 AM - 05:00 PM
Other Language(s):English
Accessibility: Details Pending (P, EB, IB, PA)

Padilla, Kenneth J, PA+
Gender: Male
929 W Higgins Rd
Schaumburg, IL 60195
Phone:(847) 885-0078
NPI:1376260398

IL

Cook

Physician Assistant

Padilla, Kenneth J, PA+
Cultural Training Completed: No
Hours: [Mon, Tue, Wed, Thu, Fri] 08:00 AM - 05:00 PM
Accessibility: Details Pending (P, EB, IB, PA)

Padilla, Kenneth J, PA+
Gender: Male
929 W Higgins Rd
Schaumburg, IL 60195
Phone:(847) 285-4200
NPI:1376260398
Cultural Training Completed: No
Hours: [Mon, Tue, Wed, Thu, Fri] 08:00 AM - 05:00 PM
Accessibility: Details Pending (P, EB, IB, PA)

Patel, Avni R, PA+
Gender: Female
1951 McConnor Pkwy
Ste 1
Schaumburg, IL 60173
Phone:(888) 220-6432
NPI:1811054620
Cultural Training Completed: No
Hours: [Mon, Tue, Wed, Thu, Fri] 08:00 AM - 05:00 PM
Accessibility: Details Pending (P, EB, IB, PA)

IL

Cook

Physician Assistant

Patel, Shreena, PA-C+
Gender: Female
1051 Perimeter Dr
Ste 150
Schaumburg, IL 60173
Phone:(847) 823-3185
NPI:1255052049
Cultural Training Completed: No
Hours: [Mon, Tue, Wed, Thu, Fri] 08:00 AM - 05:00 PM
Other Language(s):Gujarati
Accessibility: Details Pending (P, EB, IB, PA)

Pope, Katie Ann, PA+
Gender: Female
929 W Higgins Rd
Schaumburg, IL 60195
Phone:(847) 885-0078
NPI:1710953104
Cultural Training Completed: No
Hours: [Mon, Tue, Wed, Thu, Fri] 08:00 AM - 05:00 PM
Accessibility: Details Pending (P, EB, IB, PA)

Pope, Katie Ann, PA+
Gender: Female
929 W Higgins Rd
Schaumburg, IL 60195
Phone:(847) 285-4200
NPI:1710953104
Cultural Training Completed: No

IL

Cook

Physician Assistant

Pope, Katie Ann, PA+
Hours: [Mon, Tue, Wed, Thu, Fri] 08:00 AM - 05:00 PM
Accessibility: Details Pending (P, EB, IB, PA)

Russell, Kimberly Ann, PA+
Gender: Female
800 E Woodfield Rd
Ste 106
Schaumburg, IL 60173
Phone:(847) 278-1347
NPI:1184487548
Cultural Training Completed: No
Hours: [Mon, Tue, Wed, Thu, Fri] 09:00 AM - 04:00 PM
Accessibility: Details Pending (P, EB, IB, PA)

Steele, Jessica J, PA-C+
Gender: Female
1051 Perimeter Dr
Ste 150
Schaumburg, IL 60173
Phone:(847) 823-3185
NPI:1639576689
Cultural Training Completed: No
Hours: [Mon, Tue, Wed, Thu, Fri] 08:00 AM - 05:00 PM
Accessibility: Details Pending (P, EB, IB, PA)

Stern, Anna C, PA-C+
Gender: Female
1931 N Meacham Rd

IL

Cook

Physician Assistant

Stern, Anna C, PA-C+
Schaumburg, IL 60173
Phone:(847) 808-8884
NPI:1134864523
Cultural Training Completed: Yes
Hours: [Mon, Tue, Wed, Thu, Fri] 08:00 AM - 05:00 PM
Other Language(s):Gujarati,Spanish
Accessibility: Details Pending (P, EB, IB, PA)

Weston, James N, PA+
Gender: Male
929 W Higgins Rd
Schaumburg, IL 60195
Phone:(847) 885-0078
NPI:1326014648
Cultural Training Completed: Yes
Hours: [Mon, Tue, Wed, Thu, Fri] 08:00 AM - 05:00 PM
Accessibility: Details Pending (P, EB, IB, PA)

Yohannes, Christy, PA-C+
Gender: Female
1931 N Meacham Rd
2nd fl
Schaumburg, IL 60194
Phone:(847) 808-8884
NPI:1689423790
Cultural Training Completed: No

IL

Cook

Physician Assistant

Yohannes, Christy, PA-C+
Hours: [Mon, Tue, Wed, Thu, Fri] 08:00 AM - 05:00 PM
Accessibility: Details Pending (P, EB, IB, PA)

Podiatrist (Feet, Ankles)

Boumendjel, Yelena, DPM*
Gender: Female
1025 W Wise Rd
Ste 100
Schaumburg, IL 60193
Phone:(224) 653-9287
NPI:1255684635
Cultural Training Completed: No
Hours: [Mon, Tue, Wed, Thu, Fri] 08:00 AM - 05:00 PM
Other Language(s):Russian
Certification(s):Board Certified
Accessibility: Details Pending (P, EB, IB, PA)

Gray, Stephanie E, DPM+
Gender: Female
1111 N Plaza Dr
Ste 790
Schaumburg, IL 60173
Phone:(847) 390-7666
NPI:1750818597
Cultural Training Completed: No

IL

Cook

Podiatrist (Feet, Ankles)

Gray, Stephanie E, DPM+
Hours: [Mon, Tue, Wed, Thu, Fri] 08:00 AM - 05:00 PM
Accessibility: Details Pending (P, EB, IB, PA)

Mahoney, Lynette M, DPM+
Gender: Female
929 W Higgins Rd
Schaumburg, IL 60195
Phone:(847) 885-0078
NPI:1376525592
Cultural Training Completed: No
Hours: [Mon, Tue, Wed, Thu, Fri] 08:00 AM - 05:00 PM
Accessibility: Details Pending (P, EB, IB, PA)

Mahoney, Lynette M, DPM+
Gender: Female
929 W Higgins Rd
Schaumburg, IL 60195
Phone:(847) 285-4200
NPI:1376525592
Cultural Training Completed: No
Hours: [Mon, Tue, Wed, Thu, Fri] 08:00 AM - 05:00 PM
Accessibility: Details Pending (P, EB, IB, PA)

Malik, Shoueb, DPM+
Gender: Male
1101 Perimeter Dr

IL

Cook

Podiatrist (Feet, Ankles)

Malik, Shoueb, DPM+
Ste 125
Schaumburg, IL 60173
Phone:(630) 372-1100
NPI:1194301622
Cultural Training Completed: No
Hours: [Mon, Tue, Wed, Thu, Fri] 08:00 AM - 05:00 PM
Other Language(s):Urdu
Certification(s):Board Certified
Accessibility: Some Criteria Met (P, EB, IB, PA)

Malik, Shoueb, DPM+
Gender: Male
1101 Perimeter Drive
Suite 125
Schaumburg, IL 60173
Phone:(630) 372-1100
NPI:1194301622
Cultural Training Completed: No
Hours: [Mon, Tue, Wed, Thu, Fri] 08:00 AM - 05:00 PM
Other Language(s):Urdu
Certification(s):Board Certified
Accessibility: Details Pending (P, EB, IB, PA)

Mirza, Waleed Anjum, DPM+
Gender: Male
1365 Wiley Rd
Ste 146
Schaumburg, IL 60173
Phone:(847) 490-0060

IL

Cook

Podiatrist (Feet, Ankles)

Mirza, Waleed Anjum, DPM+
NPI:1700466810
Cultural Training Completed: No
Hours: [Mon, Tue, Wed, Thu, Fri] 08:00 AM - 05:00 PM
Other Language(s):Urdu
Accessibility: Details Pending (P, EB, IB, PA)

Mirza, Waleed Anjum, DPM+
Gender: Male
1345 Wiley Rd
Ste 111
Schaumburg, IL 60173
Phone:(847) 490-0060
NPI:1700466810
Cultural Training Completed: No
Hours: [Mon, Tue, Wed, Thu, Fri] 08:00 AM - 05:00 PM
Other Language(s):Urdu
Accessibility: Details Pending (P, EB, IB, PA)

O'Hara, Raymond T, DPM+
Gender: Male
929 W Higgins Rd
Schaumburg, IL 60195
Phone:(847) 885-0078
NPI:1669463022
Cultural Training Completed: No
Hours: [Mon, Tue, Wed, Thu, Fri] 08:00 AM - 05:00 PM

IL

Cook

Podiatrist (Feet, Ankles)

O'Hara, Raymond T, DPM+
Accessibility: Details Pending (P, EB, IB, PA)

O'Hara, Raymond T, DPM+
Gender: Male
929 W Higgins Rd
Schaumburg, IL 60195
Phone:(847) 285-4200
NPI:1669463022
Cultural Training Completed: No
Hours: [Mon, Tue, Wed, Thu, Fri] 08:00 AM - 05:00 PM
Accessibility: Details Pending (P, EB, IB, PA)

Patel, Narendra R, DPM+
Gender: Male
929 W Higgins Rd
Schaumburg, IL 60195
Phone:(847) 885-0078
NPI:1578539813
Cultural Training Completed: No
Hours: [Mon, Tue, Wed, Thu, Fri] 08:00 AM - 05:00 PM
Accessibility: Details Pending (P, EB, IB, PA)

Patel, Narendra R, DPM+
Gender: Male
929 W Higgins Rd
Schaumburg, IL 60195
Phone:(847) 285-4200

IL

Cook

Podiatrist (Feet, Ankles)

Patel, Narendra R, DPM+
NPI:1578539813
Cultural Training Completed: No
Hours: [Mon, Tue, Wed, Thu, Fri] 08:00 AM - 05:00 PM
Accessibility: Details Pending (P, EB, IB, PA)

Peterson, Kyle S., DPM+
Gender: Male
1101 Perimeter Dr
Ste 125
Schaumburg, IL 60173
Phone:(630) 372-1100
NPI:1417256272
Cultural Training Completed: No
Hours: [Mon, Tue, Wed, Thu, Fri] 08:00 AM - 05:00 PM
Certification(s):Board Certified
Accessibility: Some Criteria Met (P, EB, IB, PA)

Peterson, Kyle S., DPM+
Gender: Male
1101 Perimeter Drive
Suite 125
Schaumburg, IL 60173
Phone:(630) 372-1100
NPI:1417256272
Cultural Training Completed: No

IL

Cook

Podiatrist (Feet, Ankles)

Peterson, Kyle S., DPM+
Hours: [Mon, Tue, Wed, Thu, Fri] 08:00 AM - 05:00 PM
Certification(s):Board Certified
Accessibility: Details Pending (P, EB, IB, PA)

Shah, Deep N, DPM+
Gender: Male
1375 E Schaumburg Rd
Ste 200
Schaumburg, IL 60194
Phone:(630) 530-3338
NPI:1164985883
Cultural Training Completed: No
Hours: [Mon, Tue, Wed, Thu, Fri] 08:00 AM - 05:00 PM
Other Language(s):Hindi,Gujarati
Certification(s):Board Certified
Accessibility: Details Pending (P, EB, IB, PA)

Wolf, Myron I, DPM+
Gender: Male
519 S Roselle Rd
Schaumburg, IL 60193
Phone:(847) 618-0535
NPI:1063596674
Cultural Training Completed: No
Hours: [Mon, Tue, Wed, Thu, Fri] 07:00 AM - 10:00 PM, [Sat, Sun] 08:00 AM - 06:00 PM
Other Language(s):German,Ukrainian
Accessibility: Some Criteria Met (P, EB, IB, PA)

Wolf, Myron I, DPM+
Gender: Male
519 S Roselle Rd
Fl 3
Schaumburg, IL 60193
Phone:(847) 618-0326
NPI:1063596674
Cultural Training Completed: No
Hours: Mon 10:00 AM - 06:00 PM, [Tue, Thu] 09:00 AM - 05:00 PM, Wed 09:00 AM - 12:00 PM, Fri 09:00 AM - 02:00 PM
Other Language(s):German,Ukrainian
Accessibility: Some Criteria Met (P, EB, IB, PA)

Pulmonary Disease

Bharara, Amit, MD+
Gender: Male
519 S Roselle Rd
2
Schaumburg, IL 60193
Phone:(847) 618-4340
NPI:1255567962
Cultural Training Completed: No
Hours: [Mon, Tue, Wed, Thu, Fri] 08:00 AM - 05:00 PM
Certification(s):Board Certified
Accessibility: Some Criteria Met (P, EB, IB, PA)

Bharara, Amit, MD+
Gender: Male
519 S Roselle Rd
Schaumburg, IL 60193
Phone:(847) 618-4340
NPI:1255567962
Cultural Training Completed: No
Hours: [Mon, Tue, Wed, Thu, Fri] 08:00 AM - 05:00 PM
Certification(s):Board Certified
Accessibility: Some Criteria Met (P, EB, IB, PA)

Bharara, Amit, MD+
Gender: Male
519 S Roselle Rd
Fl 2
Schaumburg, IL 60193
Phone:(847) 618-4340
NPI:1255567962
Cultural Training Completed: No
Hours: [Mon, Tue, Wed, Thu, Fri] 08:00 AM - 05:00 PM
Certification(s):Board Certified

Bharara, Amit, MD+
Accessibility: Some Criteria Met (P, EB, IB, PA)

Bhattarai, Bikash, MD+
Gender: Male
800 E Woodfield Rd
Ste 106
Schaumburg, IL 60173
Phone:(847) 278-1347
NPI:1164793311
Cultural Training Completed: Yes
Hours: [Mon, Tue, Wed, Thu, Fri] 09:00 AM - 04:00 PM
Other Language(s):Hindi,Nepali,English
Certification(s):Board Certified
Accessibility: Details Pending (P, EB, IB, PA)

Desai, Neeraj R, MD+
Gender: Male
519 S Roselle Rd
Schaumburg, IL 60193
Phone:(847) 618-0535
NPI:1871514638
Cultural Training Completed: Yes
Hours: [Mon, Tue, Wed, Thu, Fri] 07:00 AM - 10:00 PM, [Sat, Sun] 08:00 AM - 06:00 PM
Other Language(s):English,Hindi

IL

Cook

Pulmonary Disease

Desai, Neeraj R, MD+
Certification(s):Board Certified
Accessibility: Some Criteria Met (P, EB, IB, PA)

Desai, Neeraj R, MD+
Gender: Male
519 S Roselle Rd
2
Schaumburg, IL 60193
Phone:(847) 618-4340
NPI:1871514638
Cultural Training Completed: Yes
Hours: [Mon, Tue, Wed, Thu, Fri] 08:00 AM - 05:00 PM
Other Language(s):English,Hindi
Certification(s):Board Certified
Accessibility: Some Criteria Met (P, EB, IB, PA)

Desai, Neeraj R, MD+
Gender: Male
519 S Roselle Rd
Fl 2
Schaumburg, IL 60193
Phone:(847) 618-4340
NPI:1871514638
Cultural Training Completed: Yes
Hours: [Mon, Tue, Wed, Thu, Fri] 08:00 AM - 05:00 PM
Other Language(s):English,Hindi

IL

Cook

Pulmonary Disease

Desai, Neeraj R, MD+
Certification(s):Board Certified
Accessibility: Some Criteria Met (P, EB, IB, PA)

Diamond, Edward J, MD+
Gender: Male
519 S Roselle Rd
Schaumburg, IL 60193
Phone:(847) 618-0535
NPI:1033161518
Cultural Training Completed: Yes
Hours: [Mon, Tue, Wed, Thu, Fri] 07:00 AM - 10:00 PM, [Sat, Sun] 08:00 AM - 06:00 PM
Other Language(s):English
Certification(s):Board Certified
Accessibility: Some Criteria Met (P, EB, IB, PA)

Diamond, Edward J, MD+
Gender: Male
519 S Roselle Rd
2
Schaumburg, IL 60193
Phone:(847) 618-4340
NPI:1033161518
Cultural Training Completed: Yes
Hours: [Mon, Tue, Wed, Thu, Fri] 08:00 AM - 05:00 PM
Other Language(s):English

IL

Cook

Pulmonary Disease

Diamond, Edward J, MD+
Certification(s):Board Certified
Accessibility: Some Criteria Met (P, EB, IB, PA)

Diamond, Edward J, MD+
Gender: Male
519 S Roselle Rd
Fl 2
Schaumburg, IL 60193
Phone:(847) 618-4340
NPI:1033161518
Cultural Training Completed: Yes
Hours: [Mon, Tue, Wed, Thu, Fri] 08:00 AM - 05:00 PM
Other Language(s):English
Certification(s):Board Certified
Accessibility: Some Criteria Met (P, EB, IB, PA)

Freedman, Michael Benjamin, MD+
Gender: Male
800 E Woodfield Rd
Ste 106
Schaumburg, IL 60173
Phone:(847) 278-1347
NPI:1417488487
Cultural Training Completed: No
Hours: [Mon, Tue, Wed, Thu, Fri] 09:00 AM - 04:00 PM

IL

Cook

Pulmonary Disease

Freedman, Michael Benjamin, MD+
Accessibility: Details Pending (P, EB, IB, PA)

Herena, Juan R, MD+
Gender: Male
519 S Roselle Rd
Fl 2
Schaumburg, IL 60193
Phone:(847) 618-4340
NPI:1922167162
Cultural Training Completed: No
Hours: [Mon, Tue, Wed, Thu, Fri] 08:00 AM - 05:00 PM
Other Language(s):English,Spanish
Certification(s):Board Certified
Accessibility: Some Criteria Met (P, EB, IB, PA)

Herena, Juan R, MD+
Gender: Male
519 S Roselle Rd
Schaumburg, IL 60193
Phone:(847) 618-4340
NPI:1922167162
Cultural Training Completed: No
Hours: [Mon, Tue, Wed, Thu, Fri] 08:00 AM - 05:00 PM
Other Language(s):English,Spanish
Certification(s):Board Certified

IL

Cook

Pulmonary Disease

Herena, Juan R, MD+
Accessibility: Some Criteria Met (P, EB, IB, PA)

Herena, Juan R, MD+
Gender: Male
519 S Roselle Rd
2
Schaumburg, IL 60193
Phone:(847) 618-4340
NPI:1922167162
Cultural Training Completed: No
Hours: [Mon, Tue, Wed, Thu, Fri] 08:00 AM - 05:00 PM
Other Language(s):English,Spanish
Certification(s):Board Certified
Accessibility: Some Criteria Met (P, EB, IB, PA)

Majumder, Pratyaya, MD+
Gender: Male
519 S Roselle Rd
2
Schaumburg, IL 60193
Phone:(847) 618-4340
NPI:1386901353
Cultural Training Completed: No
Hours: [Mon, Tue, Wed, Thu, Fri] 08:00 AM - 05:00 PM
Certification(s):Board Certified

IL

Cook

Pulmonary Disease

Majumder, Pratyaya, MD+
Accessibility: Some Criteria Met (P, EB, IB, PA)

Majumder, Pratyaya, MD+
Gender: Male
519 S Roselle Rd
2
Schaumburg, IL 60193
Phone:(847) 618-4340
NPI:1386901353
Cultural Training Completed: No
Hours: [Mon, Tue, Wed, Thu, Fri] 08:00 AM - 05:00 PM
Certification(s):Board Certified
Accessibility: Some Criteria Met (P, EB, IB, PA)

Majumder, Pratyaya, MD+
Gender: Male
519 S Roselle Rd
Fl 2
Schaumburg, IL 60193
Phone:(847) 618-4340
NPI:1386901353
Cultural Training Completed: No
Hours: [Mon, Tue, Wed, Thu, Fri] 08:00 AM - 05:00 PM
Certification(s):Board Certified
Accessibility: Some Criteria Met (P, EB, IB, PA)

IL

Cook

Pulmonary Disease

Pantano, John E, MD+
Gender: Male
519 S Roselle Rd
Schaumburg, IL 60193
Phone:(847) 618-0535
NPI:1679524201
Cultural Training Completed: Yes
Hours: [Mon, Tue, Wed, Thu, Fri] 07:00 AM - 10:00 PM, [Sat, Sun] 08:00 AM - 06:00 PM
Other Language(s):English
Certification(s):Board Certified
Accessibility: Some Criteria Met (P, EB, IB, PA)

Pantano, John E, MD+
Gender: Male
519 S Roselle Rd
Fl 2
Schaumburg, IL 60193
Phone:(847) 618-4340
NPI:1679524201
Cultural Training Completed: Yes
Hours: [Mon, Tue, Wed, Thu, Fri] 08:00 AM - 05:00 PM
Other Language(s):English
Certification(s):Board Certified
Accessibility: Some Criteria Met (P, EB, IB, PA)

Pantano, John E, MD+
Gender: Male
519 S Roselle Rd

IL

Cook

Pulmonary Disease

Pantano, John E, MD+
2
Schaumburg, IL 60193
Phone:(847) 618-4340
NPI:1679524201
Cultural Training Completed: Yes
Hours: [Mon, Tue, Wed, Thu, Fri] 08:00 AM - 05:00 PM
Other Language(s):English
Certification(s):Board Certified
Accessibility: Some Criteria Met (P, EB, IB, PA)

Shah, Rutvik Jay, MD+
Gender: Male
519 S Roselle Rd
Schaumburg, IL 60193
Phone:(847) 618-4340
NPI:1982131835
Cultural Training Completed: No
Hours: [Mon, Tue, Wed, Thu, Fri] 08:00 AM - 05:00 PM
Certification(s):Board Certified
Accessibility: Some Criteria Met (P, EB, IB, PA)

Shah, Rutvik Jay, MD+
Gender: Male
519 S Roselle Rd
2
Schaumburg, IL 60193
Phone:(847) 618-4340
NPI:1982131835

IL

Cook

Pulmonary Disease

Shah, Rutvik Jay, MD+
Cultural Training Completed: No
Hours: [Mon, Tue, Wed, Thu, Fri] 08:00 AM - 05:00 PM
Certification(s):Board Certified
Accessibility: Some Criteria Met (P, EB, IB, PA)

Shah, Rutvik Jay, MD+
Gender: Male
519 S Roselle Rd
Fl 2
Schaumburg, IL 60193
Phone:(847) 618-4340
NPI:1982131835
Cultural Training Completed: No
Hours: [Mon, Tue, Wed, Thu, Fri] 08:00 AM - 05:00 PM
Certification(s):Board Certified
Accessibility: Some Criteria Met (P, EB, IB, PA)

Yousuf, Hina, MD+
Gender: Female
800 E Woodfield Rd
Ste 106
Schaumburg, IL 60173
Phone:(847) 278-1347
NPI:1780247338
Cultural Training Completed: No
Hours: [Mon, Tue, Wed, Thu, Fri] 09:00 AM - 04:00 PM
Other Language(s):Urdu

IL

Cook

Pulmonary Disease

Yousuf, Hina, MD+
Accessibility: Details Pending (P, EB, IB, PA)

Sleep Medicine

Schuld, Katarzyna, MD+
Gender: Female
519 S Roselle Rd
Schaumburg, IL 60193
Phone:(847) 618-0535
NPI:1609258102
Cultural Training Completed: Yes
Hours: [Mon, Tue, Wed, Thu, Fri] 07:00 AM - 10:00 PM, [Sat, Sun] 08:00 AM - 06:00 PM
Other Language(s):Polish
Certification(s):Board Certified
Accessibility: Some Criteria Met (P, EB, IB, PA)

Schuld, Katarzyna, MD+
Gender: Female
519 S Roselle Rd
2
Schaumburg, IL 60193
Phone:(847) 618-4340
NPI:1609258102
Cultural Training Completed: Yes
Hours: [Mon, Tue, Wed, Thu, Fri] 08:00 AM - 05:00 PM
Other Language(s):Polish

IL

Cook

Sleep Medicine

Schuld, Katarzyna, MD+
Certification(s):Board Certified
Accessibility: Some Criteria Met (P, EB, IB, PA)

Schuld, Katarzyna, MD+
Gender: Female
519 S Roselle Rd
Fl 2
Schaumburg, IL 60193
Phone:(847) 618-4340
NPI:1609258102
Cultural Training Completed: Yes
Hours: [Mon, Tue, Wed, Thu, Fri] 08:00 AM - 05:00 PM
Other Language(s):Polish
Certification(s):Board Certified
Accessibility: Some Criteria Met (P, EB, IB, PA)

Shakir, Nawaid M, MD+
Gender: Male
519 S Roselle Rd
Fl 2
Schaumburg, IL 60193
Phone:(847) 618-4340
NPI:1326236860
Cultural Training Completed: No
Hours: [Mon, Tue, Wed, Thu, Fri] 08:00 AM - 05:00 PM

IL

Cook

Sleep Medicine

Shakir, Nawaid M, MD+
Other Language(s):Urdu,Hindi
Certification(s):Board Certified
Accessibility: Some Criteria Met (P, EB, IB, PA)

Shakir, Nawaid M, MD+
Gender: Male
519 S Roselle Rd
Schaumburg, IL 60193
Phone:(847) 618-4340
NPI:1326236860
Cultural Training Completed: No
Hours: [Mon, Tue, Wed, Thu, Fri] 08:00 AM - 05:00 PM
Other Language(s):Urdu,Hindi
Certification(s):Board Certified
Accessibility: Some Criteria Met (P, EB, IB, PA)

Shakir, Nawaid M, MD+
Gender: Male
519 S Roselle Rd
2
Schaumburg, IL 60193
Phone:(847) 618-4340
NPI:1326236860
Cultural Training Completed: No
Hours: [Mon, Tue, Wed, Thu, Fri] 08:00 AM - 05:00 PM

IL

Cook

Sleep Medicine

Shakir, Nawaid M, MD+
Other Language(s):Urdu,Hindi
Certification(s):Board Certified
Accessibility: Some Criteria Met (P, EB, IB, PA)

Surgery: Pediatric Surgery

Many, Benjamin Thomas, MD+
Gender: Male
1895 Arbor Glen Blvd
Schaumburg, IL 60195
Phone:(800) 543-7362
NPI:1538517719
Cultural Training Completed: No
Hours: [Mon, Tue, Wed, Thu, Fri] 08:00 AM - 05:00 PM
Other Language(s):Spanish,Polish
Accessibility: Some Criteria Met (P, EB, IB, PA)

Urology (Urinary Tract)

Engel, Geoffery, MD+
Gender: Male
1051 Perimeter Dr
Ste 150
Schaumburg, IL 60173
Phone:(847) 823-3185
NPI:1124076559
Cultural Training Completed: No

IL

Cook

Urology (Urinary Tract)

Engel, Geoffery, MD+
Hours: [Mon, Tue, Wed, Thu, Fri] 08:00 AM - 05:00 PM
Other Language(s):Dutch,English,French,Korean,Spanish
Certification(s):Board Certified
Accessibility: Details Pending (P, EB, IB, PA)

Gerbie, Emily Yura, MD+
Gender: Female
1051 Perimeter Dr
Ste 150
Schaumburg, IL 60173
Phone:(847) 823-3185
NPI:1588058580
Cultural Training Completed: No
Hours: [Mon, Tue, Wed, Thu, Fri] 08:00 AM - 05:00 PM
Other Language(s):Spanish
Certification(s):Board Certified
Accessibility: Details Pending (P, EB, IB, PA)

Gluckman, Gordon R, MD+
Gender: Male
1051 Perimeter Dr
Ste 150
Schaumburg, IL 60173
Phone:(847) 823-3185
NPI:1366480170

IL

Cook

Urology (Urinary Tract)

Gluckman, Gordon R, MD+
Cultural Training Completed: No
Hours: [Mon, Tue, Wed, Thu, Fri] 08:00 AM - 05:00 PM
Other Language(s):Spanish
Certification(s):Board Certified
Accessibility: Details Pending (P, EB, IB, PA)

Michaels, Eli K, MD+
Gender: Male
1051 Perimeter Dr
Ste 150
Schaumburg, IL 60173
Phone:(847) 823-3185
NPI:1396850855
Cultural Training Completed: No
Hours: [Mon, Tue, Wed, Thu, Fri] 08:00 AM - 05:00 PM
Certification(s):Board Certified
Accessibility: Details Pending (P, EB, IB, PA)

Narepalem, Narenda, MD+
Gender: Male
1051 Perimeter Dr
Ste 150
Schaumburg, IL 60173
Phone:(847) 823-3185
NPI:1063495851
Cultural Training Completed: No

IL

Cook

Urology (Urinary Tract)

Narepalem, Narenda, MD+
Hours: [Mon, Tue, Wed, Thu, Fri] 08:00 AM - 05:00 PM
Other Language(s):English
Certification(s):Board Certified
Accessibility: Details Pending (P, EB, IB, PA)

Norris, Jeffrey P, MD+
Gender: Male
1051 Perimeter Dr
Ste 150
Schaumburg, IL 60173
Phone:(847) 823-3185
NPI:1508849142
Cultural Training Completed: No
Hours: [Mon, Tue, Wed, Thu, Fri] 08:00 AM - 05:00 PM
Other Language(s):Spanish
Certification(s):Board Certified
Accessibility: Details Pending (P, EB, IB, PA)

Pearl, Jeffrey Abraham, MD+
Gender: Male
1051 Perimeter Dr
Ste 150
Schaumburg, IL 60173
Phone:(847) 823-3185
NPI:1437492360
Cultural Training Completed: No

IL

Cook

Urology (Urinary Tract)

Pearl, Jeffrey Abraham, MD+
Hours: [Mon, Tue, Wed, Thu, Fri] 08:00 AM - 05:00 PM
Certification(s):Board Certified
Accessibility: Details Pending (P, EB, IB, PA)

Tiplitsky, Scott I, MD+
Gender: Male
1051 Perimeter Dr
Ste 150
Schaumburg, IL 60173
Phone:(847) 823-3185
NPI:1619117298
Cultural Training Completed: No
Hours: [Mon, Tue, Wed, Thu, Fri] 08:00 AM - 05:00 PM
Certification(s):Board Certified
Accessibility: Details Pending (P, EB, IB, PA)

Yonover, Paul M, MD+
Gender: Male
1051 Perimeter Dr
Ste 150
Schaumburg, IL 60173
Phone:(847) 823-3185
NPI:1558356253
Cultural Training Completed: Yes
Hours: [Mon, Tue, Wed, Thu, Fri] 08:00 AM - 05:00 PM

IL

Cook

Urology (Urinary Tract)

Yonover, Paul M, MD+
Other Language(s):English,Spanish
Certification(s):Board Certified
Accessibility: Details Pending (P, EB, IB, PA)

Skokie

Audiologist

Laferle, Kenneth R, AUD+
Gender: Male
4551 Oakton St
Skokie, IL 60076
Phone:(847) 679-4626
NPI:1336352269
Website: https://www.amitahealth.org
Cultural Training Completed: Yes
Hours: [Mon, Tue, Wed, Thu, Fri] 08:00 AM - 05:00 PM
Other Language(s):English,Polish,Russian
Accessibility: Details Pending (P, EB, IB, PA)

Cardiology (Heart, Blood Vessels)

Krause, Philip Burton, MD+
Gender: Male
9650 Gross Point Rd
Ste 4900
Skokie, IL 60076

IL

Cook

Cardiology (Heart, Blood Vessels)

Krause, Philip Burton, MD+
Phone:(847) 864-3278
NPI:1295846251
Cultural Training Completed: Yes
Hours: [Mon, Tue, Wed, Thu, Fri] 08:00 AM - 05:00 PM
Other Language(s):English
Certification(s):Board Certified
Accessibility: Some Criteria Met (P, EB, IB, PA)

Loew, Joshua Frederick, MD+
Gender: Male
9650 Gross Point Rd
Ste 4900
Skokie, IL 60076
Phone:(847) 444-5300
NPI:1194832576
Cultural Training Completed: Yes
Hours: [Mon, Tue, Wed, Thu, Fri] 08:00 AM - 05:00 PM
Certification(s):Board Certified
Accessibility: Some Criteria Met (P, EB, IB, PA)

Mishkel, Gregory J, MD+
Gender: Male
9650 Gross Point Rd
Ste 4900
Skokie, IL 60076

IL

Cook

Cardiology (Heart, Blood Vessels)

Mishkel, Gregory J, MD+
Phone:(847) 444-5300
NPI:1629150768
Cultural Training Completed: Yes
Hours: [Mon, Tue, Wed, Thu, Fri] 08:00 AM - 05:00 PM
Certification(s):Board Certified
Accessibility: Some Criteria Met (P, EB, IB, PA)

Mishkel, Gregory J, MD+
Gender: Male
9650 Gross Point Rd
Skokie, IL 60076
Phone:(847) 866-7846
NPI:1629150768
Cultural Training Completed: Yes
Hours: [Mon, Tue, Wed, Thu, Fri] 08:00 AM - 05:00 PM
Certification(s):Board Certified
Accessibility: Details Pending (P, EB, IB, PA)

Qamar, Mohd Arman, MD+
Gender: Male
9650 Gross Point Rd
Ste 4900
Skokie, IL 60076
Phone:(847) 444-5300
NPI:1568759272

IL

Cook

Cardiology (Heart, Blood Vessels)

Qamar, Mohd Arman, MD+
Cultural Training Completed: No
Hours: [Mon, Tue, Wed, Thu, Fri] 08:00 AM - 05:00 PM
Other Language(s):Hindi,Bengali,Urdu
Certification(s):Board Certified
Accessibility: Some Criteria Met (P, EB, IB, PA)

Cardiovascular Disease (Heart, Blood Vessels)

Attawala, Sahil P, MD+
Gender: Male
9650 Gross Point Rd
Ste 4900
Skokie, IL 60076
Phone:(847) 864-3278
NPI:1982832192
Cultural Training Completed: No
Hours: [Mon, Tue, Wed, Thu, Fri] 08:00 AM - 05:00 PM
Other Language(s):English,Gujarati
Certification(s):Board Certified
Accessibility: Some Criteria Met (P, EB, IB, PA)

Auseon, Alex John, MD+
Gender: Male

IL

Cook

Cardiovascular Disease (Heart, Blood Vessels)

Auseon, Alex John, MD+
9650 Gross Point Rd
Ste 4900
Skokie, IL 60076
Phone:(847) 864-3278
NPI:1528164803
Cultural Training Completed: Yes
Hours: [Mon, Tue, Wed, Thu, Fri] 08:00 AM - 05:00 PM
Other Language(s):English,Urdu
Certification(s):Board Certified
Accessibility: Some Criteria Met (P, EB, IB, PA)

Ball, Caroline A, MD+
Gender: Female
9650 Gross Point Rd
Ste 4900
Skokie, IL 60076
Phone:(847) 864-3278
NPI:1912343732
Cultural Training Completed: No
Hours: [Mon, Tue, Wed, Thu, Fri] 08:00 AM - 05:00 PM
Other Language(s):Spanish,Afrikaans,English,Farsi,Hindi,Russian,Ukrainian,Urdu,Vietnamese
Certification(s):Board Certified

IL

Cook

Cardiovascular Disease (Heart, Blood Vessels)

Ball, Caroline A, MD+
Accessibility: Some Criteria Met (P, EB, IB, PA)

Bergelson, Bruce A, MD+
Gender: Male
9650 Gross Point Rd
Ste 4900
Skokie, IL 60076
Phone:(847) 864-3278
NPI:1780795724
Cultural Training Completed: Yes
Hours: [Mon, Tue, Wed, Thu, Fri] 08:00 AM - 05:00 PM
Other Language(s):English
Certification(s):Board Certified
Accessibility: Some Criteria Met (P, EB, IB, PA)

Dibs, Samer R, MD*
Gender: Male
9669 Kenton Ave
Ste 510
Skokie, IL 60076
Phone:(773) 728-0000
NPI:1952359242
Cultural Training Completed: Yes
Hours: [Mon, Tue, Wed, Thu, Fri] 08:00 AM - 05:00 PM
Other Language(s):Arabic,French,Spanish,Russian,English

IL

Cook

Cardiovascular Disease (Heart, Blood Vessels)

Dibs, Samer R, MD*
Certification(s):Board Certified
Accessibility: Some Criteria Met (P, EB, IB, PA)

Fatima, Amber, MD+
Gender: Female
9650 Gross Point Rd
Ste 4900
Skokie, IL 60076
Phone:(847) 444-5300
NPI:1891221925
Cultural Training Completed: No
Hours: [Mon, Tue, Wed, Thu, Fri] 08:00 AM - 05:00 PM
Other Language(s):Hindi,Urdu
Certification(s):Board Certified
Accessibility: Some Criteria Met (P, EB, IB, PA)

Gordon, Robert A, MD+
Gender: Male
9650 Gross Point Rd
Ste 4900
Skokie, IL 60076
Phone:(847) 444-5300
NPI:1417974973
Cultural Training Completed: No
Hours: [Mon, Tue, Wed, Thu, Fri] 08:00 AM - 05:00 PM
Certification(s):Board Certified

IL

Cook

Cardiovascular Disease (Heart, Blood Vessels)

Gordon, Robert A, MD+
Accessibility: Some Criteria Met (P, EB, IB, PA)

Karagodin, Ilya M, MD+
Gender: Male
9650 Gross Point Rd
Ste 4900
Skokie, IL 60076
Phone:(847) 864-3278
NPI:1609119932
Cultural Training Completed: No
Hours: [Mon, Tue, Wed, Thu, Fri] 08:00 AM - 05:00 PM
Other Language(s):English,Russian,Spanish
Certification(s):Board Certified
Accessibility: Some Criteria Met (P, EB, IB, PA)

Kosinski, Mark K., MD+
Gender: Male
9650 Gross Point Rd
Ste 4900
Skokie, IL 60076
Phone:(847) 864-3278
NPI:1518304054
Cultural Training Completed: No
Hours: [Mon, Tue, Wed, Thu, Fri] 08:00 AM - 05:00 PM

IL

Cook

Cardiovascular Disease (Heart, Blood Vessels)

Kosinski, Mark K., MD+
Other Language(s):Polish
Certification(s):Board Certified
Accessibility: Some Criteria Met (P, EB, IB, PA)

Krause, Philip Burton, MD+
Gender: Male
9650 Gross Point Rd
Ste 4900
Skokie, IL 60076
Phone:(847) 864-3278
NPI:1295846251
Cultural Training Completed: Yes
Hours: [Mon, Tue, Wed, Thu, Fri] 08:00 AM - 05:00 PM
Other Language(s):English
Certification(s):Board Certified
Accessibility: Some Criteria Met (P, EB, IB, PA)

Lampert, Mark B, MD+
Gender: Male
9650 Gross Point Rd
Ste 4900
Skokie, IL 60076
Phone:(847) 444-5300
NPI:1023104247
Cultural Training Completed: Yes

IL

Cook

Cardiovascular Disease (Heart, Blood Vessels)

Lampert, Mark B, MD+
Hours: [Mon, Tue, Wed, Thu, Fri] 08:00 AM - 05:00 PM
Other Language(s):Spanish
Certification(s):Board Certified
Accessibility: Some Criteria Met (P, EB, IB, PA)

Metzl, Mark D, MD+
Gender: Male
9650 Gross Point Rd
Ste 4900
Skokie, IL 60076
Phone:(847) 657-1819
NPI:1588813620
Cultural Training Completed: No
Hours: [Mon, Tue, Wed, Thu, Fri] 08:00 AM - 05:00 PM
Certification(s):Board Certified
Accessibility: Some Criteria Met (P, EB, IB, PA)

Mishkel, Gregory J, MD+
Gender: Male
9650 Gross Point Rd
Ste 4900
Skokie, IL 60076
Phone:(847) 444-5300
NPI:1629150768
Cultural Training Completed: Yes

IL

Cook

Cardiovascular Disease (Heart, Blood Vessels)

Mishkel, Gregory J, MD+
Hours: [Mon, Tue, Wed, Thu, Fri] 08:00 AM - 05:00 PM
Certification(s):Board Certified
Accessibility: Some Criteria Met (P, EB, IB, PA)

Mishkel, Gregory J, MD+
Gender: Male
9650 Gross Point Rd
Skokie, IL 60076
Phone:(847) 866-7846
NPI:1629150768
Cultural Training Completed: Yes
Hours: [Mon, Tue, Wed, Thu, Fri] 08:00 AM - 05:00 PM
Certification(s):Board Certified
Accessibility: Details Pending (P, EB, IB, PA)

Najman, David Maximilian, MD+
Gender: Male
9650 Gross Point Rd
Ste 4900
Skokie, IL 60076
Phone:(847) 864-3278
NPI:1336235563
Cultural Training Completed: Yes
Hours: [Mon, Tue, Wed, Thu, Fri] 08:00 AM - 05:00 PM

IL

Cook

Cardiovascular Disease (Heart, Blood Vessels)

Najman, David Maximilian, MD+
Other Language(s):French,Creole,Haitian Creole,English
Certification(s):Board Certified
Accessibility: Some Criteria Met (P, EB, IB, PA)

Narang, Nikhil, MD+
Gender: Male
9650 Gross Point Rd
Ste 4900
Skokie, IL 60076
Phone:(847) 570-2570
NPI:1922362383
Cultural Training Completed: No
Hours: [Mon, Tue, Wed, Thu, Fri] 08:00 AM - 05:00 PM
Certification(s):Board Certified
Accessibility: Some Criteria Met (P, EB, IB, PA)

Pursnani, Amit Khiman, MD+
Gender: Male
9650 Gross Point Rd
Ste 4900
Skokie, IL 60076
Phone:(847) 864-3278
NPI:1457514879
Cultural Training Completed: No

IL

Cook

Cardiovascular Disease (Heart, Blood Vessels)

Pursnani, Amit Khiman, MD+
Hours: [Mon, Tue, Wed, Thu, Fri] 08:00 AM - 05:00 PM
Other Language(s):Hindi,Sindhi
Certification(s):Board Certified
Accessibility: Some Criteria Met (P, EB, IB, PA)

Qamar, Mohd Arman, MD+
Gender: Male
9650 Gross Point Rd
Ste 4900
Skokie, IL 60076
Phone:(847) 444-5300
NPI:1568759272
Cultural Training Completed: No
Hours: [Mon, Tue, Wed, Thu, Fri] 08:00 AM - 05:00 PM
Other Language(s):Hindi,Bengali,Urdu
Certification(s):Board Certified
Accessibility: Some Criteria Met (P, EB, IB, PA)

Ro, Alex Sue, MD+
Gender: Male
9650 Gross Point Rd
Ste 4900
Skokie, IL 60076
Phone:(847) 444-5300

IL

Cook

Cardiovascular Disease (Heart, Blood Vessels)

Ro, Alex Sue, MD+
NPI:1568559458
Cultural Training Completed: Yes
Hours: [Mon, Tue, Wed, Thu, Fri] 08:00 AM - 05:00 PM
Certification(s):Board Certified
Accessibility: Some Criteria Met (P, EB, IB, PA)

Sanagala, Thriveni, MD+
Gender: Female
9650 Gross Point Rd
Ste 4900
Skokie, IL 60076
Phone:(847) 864-3278
NPI:1083772511
Cultural Training Completed: No
Hours: [Mon, Tue, Wed, Thu, Fri] 08:00 AM - 05:00 PM
Other Language(s):English
Certification(s):Board Certified
Accessibility: Some Criteria Met (P, EB, IB, PA)

Wali, Eisha, MD+
Gender: Female
9650 Gross Point Rd
Ste 4900
Skokie, IL 60076
Phone:(847) 657-1819
NPI:1932580529

IL

Cook

Cardiovascular Disease (Heart, Blood Vessels)

Wali, Eisha, MD+
Cultural Training Completed: No
Hours: [Mon, Tue, Wed, Thu, Fri] 08:00 AM - 05:00 PM
Certification(s):Board Certified
Accessibility: Some Criteria Met (P, EB, IB, PA)

Wasserlauf, Jeremiah, MD+
Gender: Male
9650 Gross Point Rd
Ste 4900
Skokie, IL 60076
Phone:(847) 444-5300
NPI:1073809737
Cultural Training Completed: No
Hours: [Mon, Tue, Wed, Thu, Fri] 08:00 AM - 05:00 PM
Other Language(s):French,English
Certification(s):Board Certified
Accessibility: Some Criteria Met (P, EB, IB, PA)

Zucker, Boruch, MD+
Gender: Male
9650 Gross Point Rd
Ste 4900
Skokie, IL 60076
Phone:(847) 864-3278
NPI:1255471140

IL

Cook

Cardiovascular Disease (Heart, Blood Vessels)

Zucker, Boruch, MD+
Cultural Training Completed: Yes
Hours: [Mon, Tue, Wed, Thu, Fri] 08:00 AM - 05:00 PM
Other Language(s):Hebrew,Yiddish,English
Certification(s):Board Certified
Accessibility: Some Criteria Met (P, EB, IB, PA)

Clinical Cardiac Electrophysiology

Attawala, Sahil P, MD+
Gender: Male
9650 Gross Point Rd
Ste 4900
Skokie, IL 60076
Phone:(847) 864-3278
NPI:1982832192
Cultural Training Completed: No
Hours: [Mon, Tue, Wed, Thu, Fri] 08:00 AM - 05:00 PM
Other Language(s):English,Gujarati
Certification(s):Board Certified
Accessibility: Some Criteria Met (P, EB, IB, PA)

Dibs, Samer R, MD*
Gender: Male
9669 Kenton Ave
Ste 510

IL

Cook

Clinical Cardiac Electrophysiology

Dibs, Samer R, MD*
Skokie, IL 60076
Phone:(773) 728-0000
NPI:1952359242
Cultural Training Completed: Yes
Hours: [Mon, Tue, Wed, Thu, Fri] 08:00 AM - 05:00 PM
Other Language(s):Arabic,French,Spanish,Russian,English
Accessibility: Some Criteria Met (P, EB, IB, PA)

Metzl, Mark D, MD+
Gender: Male
9650 Gross Point Rd
Ste 4900
Skokie, IL 60076
Phone:(847) 657-1819
NPI:1588813620
Cultural Training Completed: No
Hours: [Mon, Tue, Wed, Thu, Fri] 08:00 AM - 05:00 PM
Certification(s):Board Certified
Accessibility: Some Criteria Met (P, EB, IB, PA)

Wasserlauf, Jeremiah, MD+
Gender: Male
9650 Gross Point Rd
Ste 4900
Skokie, IL 60076
Phone:(847) 444-5300

IL

Cook

Clinical Cardiac Electrophysiology

Wasserlauf, Jeremiah, MD+
NPI:1073809737
Cultural Training Completed: No
Hours: [Mon, Tue, Wed, Thu, Fri] 08:00 AM - 05:00 PM
Other Language(s):French,English
Certification(s):Board Certified
Accessibility: Some Criteria Met (P, EB, IB, PA)

Zucker, Boruch, MD+
Gender: Male
9650 Gross Point Rd
Ste 4900
Skokie, IL 60076
Phone:(847) 864-3278
NPI:1255471140
Cultural Training Completed: Yes
Hours: [Mon, Tue, Wed, Thu, Fri] 08:00 AM - 05:00 PM
Other Language(s):Hebrew,Yiddish,English
Certification(s):Board Certified
Accessibility: Some Criteria Met (P, EB, IB, PA)

Clinical Nurse Specialist

Hay, Christina Lynne, NP+
Gender: Female

IL

Cook

Clinical Nurse Specialist

Hay, Christina Lynne, NP+
5250 Old Orchard Rd
Ste 300
Skokie, IL 60077
Phone:(773) 814-8598
NPI:1124450390
Cultural Training Completed: No
Hours: [Mon, Tue, Wed, Thu, Fri] 08:00 AM - 05:00 PM
Accessibility: Details Pending (P, EB, IB, PA)

Dermatology (Skin)

Carqueville, Jordan Claire, MD+
Gender: Female
4999 Old Orchard Ctr
Ste L3
Skokie, IL 60077
Phone:(312) 319-1978
NPI:1285830166
Cultural Training Completed: No
Hours: [Mon, Tue, Wed, Thu, Fri] 08:00 AM - 05:00 PM
Other Language(s):Spanish
Certification(s):Board Certified
Accessibility: Some Criteria Met (P, EB, IB, PA)

Desai, Nisha C, MD+
Gender: Female
9933 Woods Dr
Skokie, IL 60077
Phone:(847) 663-8060

IL

Cook

Dermatology (Skin)

Desai, Nisha C, MD+
NPI:1285895003
Cultural Training Completed: Yes
Hours: [Mon, Tue, Wed, Thu, Fri] 08:00 AM - 05:00 PM, Sat 08:30 AM - 11:00 AM
After Hours Phone Number:(847) 663-8060
Other Language(s):Gujarati,English
Certification(s):Board Certified
Accessibility: Some Criteria Met (P, EB, IB, PA)

Desai, Nisha C, MD+
Gender: Female
9933 Woods Dr
Ste 200
Skokie, IL 60077
Phone:(847) 663-8060
NPI:1285895003
Cultural Training Completed: Yes
Hours: [Mon, Tue, Wed, Thu, Fri] 08:00 AM - 05:00 PM
Other Language(s):Gujarati,English
Certification(s):Board Certified
Accessibility: Some Criteria Met (P, EB, IB, PA)

Ewing, Shannon M, MD+
Gender: Female

IL

Cook

Dermatology (Skin)

Ewing, Shannon M, MD+
9933 Woods Dr
Ste 200
Skokie, IL 60077
Phone:(847) 663-8060
NPI:1598845695
Cultural Training Completed: Yes
Hours: [Mon, Tue, Wed, Thu, Fri] 08:00 AM - 05:00 PM
Certification(s):Board Certified
Accessibility: Some Criteria Met (P, EB, IB, PA)

Ewing, Shannon M, MD+
Gender: Female
9933 Woods Dr
Skokie, IL 60077
Phone:(847) 663-8060
NPI:1598845695
Cultural Training Completed: Yes
Hours: [Mon, Tue, Wed, Thu, Fri] 08:00 AM - 05:00 PM, Sat 08:30 AM - 11:00 AM
After Hours Phone Number:(847) 663-8060
Certification(s):Board Certified
Accessibility: Some Criteria Met (P, EB, IB, PA)

Haugen, Reshma N, MD+
Gender: Female
5250 Old Orchard Rd

IL

Cook

Dermatology (Skin)

Haugen, Reshma N, MD+
Ste 110
Skokie, IL 60077
Phone:(847) 381-8899
NPI:1083947238
Cultural Training Completed: Yes
Hours: [Mon, Tue, Wed, Thu, Fri] 08:00 AM - 05:00 PM
Certification(s):Board Certified
Accessibility: Some Criteria Met (P, EB, IB, PA)

Inyoung, Kim, MD+
Gender: Female
4999 Old Orchard Ctr
Ste L3
Skokie, IL 60077
Phone:(312) 319-1978
NPI:1730567264
Cultural Training Completed: No
Hours: [Mon, Tue, Wed, Thu, Fri] 08:00 AM - 05:00 PM
Other Language(s):Korean
Certification(s):Board Certified
Accessibility: Some Criteria Met (P, EB, IB, PA)

Kollmann, Kaitlyn M, MD+
Gender: Female
4999 Old Orchard Ctr
Ste L3
Skokie, IL 60077

IL

Cook

Dermatology (Skin)

Kollmann, Kaitlyn M, MD+
Phone:(312) 319-1978
NPI:1790219814
Cultural Training Completed: No
Hours: [Mon, Tue, Wed, Thu, Fri] 08:00 AM - 05:00 PM
Certification(s):Board Certified
Accessibility: Some Criteria Met (P, EB, IB, PA)

Konanahalli, Madhuri V, MD+
Gender: Female
9933 Woods Dr
Skokie, IL 60077
Phone:(847) 663-8060
NPI:1568656130
Cultural Training Completed: No
Hours: [Mon, Tue, Wed, Thu, Fri] 08:00 AM - 05:00 PM, Sat 08:30 AM - 11:00 AM
Certification(s):Board Certified
Accessibility: Some Criteria Met (P, EB, IB, PA)

Konanahalli, Madhuri V, MD+
Gender: Female
9933 Woods Dr
Ste 200
Skokie, IL 60077
Phone:(847) 663-8060
NPI:1568656130

IL

Cook

Dermatology (Skin)

Konanahalli, Madhuri V, MD+
Cultural Training Completed: No
Hours: [Mon, Tue, Wed, Thu, Fri] 08:00 AM - 05:00 PM
Certification(s):Board Certified
Accessibility: Some Criteria Met (P, EB, IB, PA)

Kwon, Chase Woojin, MD*
Gender: Male
4999 Old Orchard Ctr
Ste L3
Skokie, IL 60077
Phone:(312) 319-1978
NPI:1801384029
Cultural Training Completed: No
Hours: [Mon, Tue, Wed, Thu, Fri] 08:00 AM - 05:00 PM
Other Language(s):English
Certification(s):Board Certified
Accessibility: Some Criteria Met (P, EB, IB, PA)

Lake, Eden Louise Pappo, MD+
Gender: Female
9933 Woods Dr
Ste 200
Skokie, IL 60077
Phone:(847) 663-8060
NPI:1578904892

IL

Cook

Dermatology (Skin)

Lake, Eden Louise Pappo, MD+
Cultural Training Completed: No
Hours: [Mon, Tue, Wed, Thu, Fri] 08:00 AM - 05:00 PM
Other Language(s):Afrikaans, English,Farsi,Hindi,Russian,Spanish,Ukrainian, Urdu,Vietnamese
Certification(s):Board Certified
Accessibility: Some Criteria Met (P, EB, IB, PA)

Levy, Ross M, MD+
Gender: Male
9933 Woods Dr
Ste 200
Skokie, IL 60077
Phone:(847) 663-8062
NPI:1437355146
Cultural Training Completed: Yes
Hours: [Mon, Tue, Wed, Thu, Fri] 08:00 AM - 05:00 PM
Certification(s):Board Certified
Accessibility: Some Criteria Met (P, EB, IB, PA)

Levy, Ross M, MD+
Gender: Male
9933 Woods Dr
Skokie, IL 60077
Phone:(847) 663-8060
NPI:1437355146

IL

Cook

Dermatology (Skin)

Levy, Ross M, MD+
Cultural Training Completed: Yes
Hours: [Mon, Tue, Wed, Thu, Fri] 08:00 AM - 05:00 PM, Sat 08:30 AM - 11:00 AM
After Hours Phone Number:(847) 663-8062
Certification(s):Board Certified
Accessibility: Some Criteria Met (P, EB, IB, PA)

Mehlis, Stephanie L, MD+
Gender: Female
9933 Woods Dr
Skokie, IL 60077
Phone:(847) 663-8060
NPI:1770634131
Cultural Training Completed: Yes
Hours: [Mon, Tue, Wed, Thu, Fri] 08:00 AM - 05:00 PM, Sat 08:30 AM - 11:00 AM
After Hours Phone Number:(847) 663-8060
Certification(s):Board Certified
Accessibility: Some Criteria Met (P, EB, IB, PA)

Mehlis, Stephanie L, MD+
Gender: Female
9933 Woods Dr
Ste 200
Skokie, IL 60077
Phone:(847) 663-8060

IL

Cook

Dermatology (Skin)

Mehlis, Stephanie L, MD+
NPI:1770634131
Cultural Training Completed: Yes
Hours: [Mon, Tue, Wed, Thu, Fri] 08:00 AM - 05:00 PM
Certification(s):Board Certified
Accessibility: Some Criteria Met (P, EB, IB, PA)

Menaker, Gregg M, MD+
Gender: Male
9933 Woods Dr
Ste 200
Skokie, IL 60077
Phone:(847) 663-8062
NPI:1639259641
Cultural Training Completed: Yes
Hours: [Mon, Tue, Wed, Thu, Fri] 08:00 AM - 05:00 PM
Certification(s):Board Certified
Accessibility: Some Criteria Met (P, EB, IB, PA)

Menaker, Gregg M, MD+
Gender: Male
9933 Woods Dr
Skokie, IL 60077
Phone:(847) 663-8060
NPI:1639259641
Cultural Training Completed: Yes

IL

Cook

Dermatology (Skin)

Menaker, Gregg M, MD+
Hours: [Mon, Tue, Wed, Thu, Fri] 08:00 AM - 05:00 PM, Sat 08:30 AM - 11:00 AM
After Hours Phone Number:(847) 663-8062
Certification(s):Board Certified
Accessibility: Some Criteria Met (P, EB, IB, PA)

Park, June Jungha, MD+
Gender: Female
5250 Old Orchard Rd
Ste 110
Skokie, IL 60077
Phone:(847) 381-8899
NPI:1285088302
Cultural Training Completed: No
Hours: [Mon, Tue, Wed, Thu, Fri] 08:00 AM - 05:00 PM
Certification(s):Board Certified
Accessibility: Some Criteria Met (P, EB, IB, PA)

Patel, Avni, MD+
Gender: Female
9933 Woods Dr
Skokie, IL 60077
Phone:(847) 663-8060
NPI:1528521580
Cultural Training Completed: No
Hours: [Mon, Tue, Wed, Thu, Fri] 08:00 AM -

IL

Cook

Dermatology (Skin)

Patel, Avni, MD+
05:00 PM, Sat 08:30 AM - 11:00 AM
Certification(s):Board Certified
Accessibility: Some Criteria Met (P, EB, IB, PA)

Patel, Avni, MD+
Gender: Female
9933 Woods Dr
Ste 200
Skokie, IL 60077
Phone:(847) 663-8060
NPI:1528521580
Cultural Training Completed: No
Hours: [Mon, Tue, Wed, Thu, Fri] 08:00 AM - 05:00 PM
Certification(s):Board Certified
Accessibility: Some Criteria Met (P, EB, IB, PA)

Sanchez-Palacios, Carla A, MD+
Gender: Female
4999 Old Orchard Ctr
Ste L3
Skokie, IL 60077
Phone:(312) 319-1978
NPI:1417914466
Cultural Training Completed: No
Hours: [Mon, Tue, Wed, Thu, Fri] 08:00 AM - 05:00 PM
Other Language(s):Spanish,French

IL

Cook

Dermatology (Skin)

Sanchez-Palacios, Carla A, MD+
Certification(s):Board Certified
Accessibility: Some Criteria Met (P, EB, IB, PA)

Utter, Brigitte Frett, MD+
Gender: Female
9933 Woods Dr
Skokie, IL 60077
Phone:(847) 663-8060
NPI:1780048256
Cultural Training Completed: No
Hours: [Mon, Tue, Wed, Thu, Fri] 08:00 AM - 05:00 PM, Sat 08:30 AM - 11:00 AM
Certification(s):Board Certified
Accessibility: Some Criteria Met (P, EB, IB, PA)

Utter, Brigitte Frett, MD+
Gender: Female
9933 Woods Dr
Ste 200
Skokie, IL 60077
Phone:(847) 663-8060
NPI:1780048256
Cultural Training Completed: No
Hours: [Mon, Tue, Wed, Thu, Fri] 08:00 AM - 05:00 PM
Certification(s):Board Certified

IL

Cook

Dermatology (Skin)

Utter, Brigitte Frett, MD+
Accessibility: Some Criteria Met (P, EB, IB, PA)

Dermatology (Skin): Pediatric (Babies, Children)

Joyce, Joel C, MD+
Gender: Male
9933 Woods Dr
Skokie, IL 60077
Phone:(847) 663-8060
NPI:1700045713
Cultural Training Completed: Yes
Hours: [Mon, Tue, Wed, Thu, Fri] 08:00 AM - 05:00 PM, Sat 08:30 AM - 11:00 AM
After Hours Phone Number:(847) 663-8060
Certification(s):Board Certified
Accessibility: Some Criteria Met (P, EB, IB, PA)

Joyce, Joel C, MD+
Gender: Male
9933 Woods Dr
Ste 200
Skokie, IL 60077
Phone:(847) 663-8060
NPI:1700045713
Cultural Training Completed: Yes
Hours: [Mon, Tue, Wed, Thu, Fri] 08:00 AM - 05:00 PM
Certification(s):Board Certified

IL

Cook

Dermatology (Skin): Pediatric (Babies, Children)

Joyce, Joel C, MD+
Accessibility: Some Criteria Met (P, EB, IB, PA)

Family Medicine (General Family Medical Care)

Bass, Danielle E, MD+
Gender: Female
9650 Gross Point Rd
Ste 2900
Skokie, IL 60076
Phone:(847) 866-7846
NPI:1790952752
Cultural Training Completed: No
Hours: [Mon, Tue, Wed, Thu, Fri] 08:00 AM - 05:00 PM
Certification(s):Board Certified
Accessibility: Some Criteria Met (P, EB, IB, PA)

Brennan, Megan Elizabeth, MD+
Gender: Female
9650 Gross Point Rd
Ste 2900
Skokie, IL 60076
Phone:(847) 866-7846
NPI:1407433055
Cultural Training Completed: No
Hours: [Mon, Tue, Wed, Thu, Fri] 08:00 AM - 05:00 PM

IL

Cook

Family Medicine (General Family Medical Care)

Brennan, Megan Elizabeth, MD+
Accessibility: Some Criteria Met (P, EB, IB, PA)

Conley, Kevin L, MD+
Gender: Male
9650 Gross Point Rd
Ste 2900
Skokie, IL 60076
Phone:(847) 866-7846
NPI:1811359649
Cultural Training Completed: No
Hours: [Mon, Tue, Wed, Thu, Fri] 08:00 AM - 05:00 PM
Certification(s):Board Certified
Accessibility: Some Criteria Met (P, EB, IB, PA)

Hoeper, Eric N, MD+
Gender: Male
9650 Gross Point Rd
Ste 2900
Skokie, IL 60076
Phone:(847) 866-7846
NPI:1982637450
Cultural Training Completed: Yes
Hours: [Mon, Tue, Wed, Thu, Fri] 08:00 AM - 05:00 PM
Certification(s):Board Certified
Accessibility: Some Criteria Met (P, EB, IB, PA)

IL

Cook

Family Medicine (General Family Medical Care)

Kelley, Daniel Robert, MD+
Gender: Male
9650 Gross Point Rd
Ste 2900
Skokie, IL 60076
Phone:(847) 866-7846
NPI:1912437187
Cultural Training Completed: No
Hours: [Mon, Tue, Wed, Thu, Fri] 08:00 AM - 05:00 PM
Certification(s):Board Certified
Accessibility: Some Criteria Met (P, EB, IB, PA)

Lilly, Joshua David, DO+
Gender: Male
9650 Gross Point Rd
Ste 2900
Skokie, IL 60076
Phone:(847) 866-7846
NPI:1649657008
Cultural Training Completed: No
Hours: [Mon, Tue, Wed, Thu, Fri] 08:00 AM - 05:00 PM
Other Language(s):English
Certification(s):Board Certified
Accessibility: Some Criteria Met (P, EB, IB, PA)

IL

Cook

Family Medicine (General Family Medical Care)

Martin, Maritza, MD+
Gender: Female
4711 Golf Rd
Ste 920
Skokie, IL 60076
Phone:(855) 729-2272
NPI:1124768833
Cultural Training Completed: Yes
Hours: [Mon, Tue, Wed, Thu, Fri] 08:00 AM - 05:00 PM
Other Language(s):Spanish
Accessibility: Details Pending (P, EB, IB, PA)

Mccracken, Ward H, DO+
Gender: Male
9650 Gross Point Rd
Ste 2900
Skokie, IL 60076
Phone:(847) 866-7846
NPI:1669714978
Cultural Training Completed: No
Hours: [Mon, Tue, Wed, Thu, Fri] 08:00 AM - 05:00 PM
After Hours Phone Number:(847) 866-7846
Certification(s):Board Certified
Accessibility: Some Criteria Met (P, EB, IB, PA)

IL

Cook

Family Medicine (General Family Medical Care)

Moran, Thomas August, MD+
Gender: Male
9650 Gross Point Rd
Ste 2900
Skokie, IL 60076
Phone:(847) 866-7846
NPI:1649534447
Cultural Training Completed: No
Hours: [Mon, Tue, Wed, Thu, Fri] 08:00 AM - 05:00 PM
Certification(s):Board Certified
Accessibility: Some Criteria Met (I P, I EB, I IB, I PA)

Oliversen, Kirsten E, MD+
Gender: Female
9650 Gross Point Rd
Ste 2900
Skokie, IL 60076
Phone:(847) 866-7846
NPI:1245539725
Cultural Training Completed: No
Hours: [Mon, Tue, Wed, Thu, Fri] 08:00 AM - 05:00 PM
Other Language(s):English
Certification(s):Board Certified
Accessibility: Some Criteria Met (I P, I EB, I IB, I PA)

IL

Cook

Family Medicine (General Family Medical Care)

Powers, Shannon Marie, DO+
Gender: Female
9650 Gross Point Rd
Ste 2900
Skokie, IL 60076
Phone:(847) 866-7846
NPI:1326429937
Cultural Training Completed: No
Hours: [Mon, Tue, Wed, Thu, Fri] 08:00 AM - 05:00 PM
Certification(s):Board Certified
Accessibility: Some Criteria Met (I P, I EB, I IB, I PA)

Gastroenterology

Burroughs, Sarah Elizabeth, DO+
Gender: Female
9650 Gross Point Rd
Ste 3900
Skokie, IL 60076
Phone:(847) 570-1900
NPI:1447755434
Cultural Training Completed: No
Hours: [Mon, Tue, Wed, Thu, Fri] 08:00 AM - 05:00 PM
Accessibility: Some Criteria Met (I P, I EB, I IB, I PA)

Gupta, Roop R, MD*
Gender: Male
9669 Kenton Ave
Ste 203

IL

Cook

Gastroenterology

Gupta, Roop R, MD*
Skokie, IL 60076
Phone:(847) 679-9012
NPI:1184600991
Cultural Training Completed: Yes
Hours: [Mon, Tue, Wed, Thu, Fri] 08:00 AM - 05:00 PM
Other Language(s):Hindi,Punjabi,Arabic,Chinese,English,Farsi,Greek,Mandarin Chinese,Spanish,Urdu
Certification(s):Board Certified
Accessibility: Details Pending (P P, P EB, P IB, P PA)

General Surgery

El Khoury, Rym, MD+
Gender: Female
9650 Gross Point Rd
Ste 4900
Skokie, IL 60076
Phone:(847) 444-5300
NPI:1497142129
Cultural Training Completed: No
Hours: [Mon, Tue, Wed, Thu, Fri] 08:00 AM - 05:00 PM
Other Language(s):French,Italian,Spanish
Certification(s):Board Certified
Accessibility: Some Criteria Met (I P, I EB, I IB, I PA)

IL

Cook

General Surgery

Lind, Benjamin B, MD+
Gender: Male
9650 Gross Point Rd
Ste 4900
Skokie, IL 60076
Phone:(847) 663-8050
NPI:1649431776
Cultural Training Completed: Yes
Hours: [Mon, Tue, Wed, Thu, Fri] 08:00 AM - 05:00 PM
Certification(s):Board Certified
Accessibility: Some Criteria Met (I P, I EB, I IB, I PA)

Infectious Disease

Muthiah, Chethra K, MD+
Gender: Female
9650 Gross Point Rd
Ste 2900
Skokie, IL 60076
Phone:(847) 657-5959
NPI:1750537817
Cultural Training Completed: Yes
Hours: [Mon, Tue, Wed, Thu, Fri] 08:00 AM - 05:00 PM
Other Language(s):English,Tamil
Certification(s):Board Certified
Accessibility: Some Criteria Met (I P, I EB, I IB, I PA)

IL

Cook

Internal Medicine (General Medical Care)

Kannankeril, George A, MD+
Gender: Male
9650 Gross Point Rd
Ste 2900
Skokie, IL 60076
Phone:(847) 866-7846
NPI:1821381062
Cultural Training Completed: Yes
Hours: [Mon, Tue, Wed, Thu, Fri] 08:00 AM - 05:00 PM
Accessibility: Some Criteria Met (P, EB, IB, PA)

Kannankeril, George A, MD+
Gender: Male
9650 Gross Point Rd
Ste 1200
Skokie, IL 60076
Phone:(847) 503-4500
NPI:1821381062
Cultural Training Completed: Yes
Hours: [Mon, Tue, Wed, Thu, Fri] 08:00 AM - 05:00 PM
Accessibility: Some Criteria Met (P, EB, IB, PA)

Sadozai, Yama, MD+
Gender: Male
9650 Gross Point Rd
Ste 4900
Skokie, IL 60076
Phone:(847) 663-8050
NPI:1841874146

IL

Cook

Internal Medicine (General Medical Care)

Sadozai, Yama, MD+
Cultural Training Completed: No
Hours: [Mon, Tue, Wed, Thu, Fri] 08:00 AM - 05:00 PM
Other Language(s):Farsi,French,Russian,Mandarin Chinese
Accessibility: Some Criteria Met (P, EB, IB, PA)

Nephrology

Hirsch, Sheldon M, MD+
Gender: Male
9332 Skokie Blvd
Skokie, IL 60077
Phone:(847) 581-0110
NPI:1174509020
Cultural Training Completed: Yes
Hours: [Mon, Tue, Wed, Thu, Fri] 08:00 AM - 05:00 PM
Other Language(s):Arabic,Chinese,Farsi,Greek,Mandarin Chinese,Punjabi,Spanish,Urdu
Accessibility: Some Criteria Met (P, EB, IB, PA)

Najafi, Christopher C, MD+
Gender: Male
9332 Skokie Blvd
Skokie, IL 60077

IL

Cook

Nephrology

Najafi, Christopher C, MD+
Phone:(847) 581-0110
NPI:1225112709
Cultural Training Completed: Yes
Hours: [Mon, Tue, Wed, Thu, Fri] 08:00 AM - 05:00 PM
After Hours Phone Number:(847) 581-0110
Other Language(s):Spanish
Certification(s):Board Certified
Accessibility: Some Criteria Met (P, EB, IB, PA)

Nurse Practitioner

Antwi, Frederick K, NP+
Gender: Male
4959 Golf Rd
Skokie, IL 60077
Phone:(847) 410-8416
NPI:1215566435
Cultural Training Completed: Yes
Hours: [Mon, Tue, Wed, Thu, Fri] 08:00 AM - 05:00 PM
Other Language(s):Spanish
Certification(s):Board Certified
Accessibility: Details Pending (P, EB, IB, PA)

Boddu, Yamini, CNP+
Gender: Female
9933 Woods Dr

IL

Cook

Nurse Practitioner

Boddu, Yamini, CNP+
Skokie, IL 60077
Phone:(847) 663-8060
NPI:1568290252
Cultural Training Completed: No
Hours: [Mon, Tue, Wed, Thu, Fri] 08:00 AM - 05:00 PM, Sat 08:30 AM - 11:00 AM
Accessibility: Some Criteria Met (P, EB, IB, PA)

Garaeva, Alina, NP+
Gender: Female
4959 Golf Rd
Skokie, IL 60077
Phone:(847) 440-3030
NPI:1033786710
Cultural Training Completed: Yes
Hours: [Mon, Tue, Wed, Thu, Fri] 08:00 AM - 05:00 PM
Accessibility: Some Criteria Met (P, EB, IB, PA)

Leung, Darlene, APNP+
Gender: Female
3722 Touhy Ave
Skokie, IL 60076
Phone:(312) 227-5600
NPI:1801555818
Cultural Training Completed: No
Hours: [Mon, Tue, Wed, Thu, Fri] 08:00 AM - 05:00 PM

IL

Cook

Nurse Practitioner

Leung, Darlene, APNP+
Other Language(s):Spanish,Polish
Accessibility: Some Criteria Met (P, EB, IB, PA)

Nwaezeapu, Christine I, APRN+
Gender: Female
9735 Skokie Blvd
Skokie, IL 60077
Phone:(847) 380-8969
NPI:1699593319
Cultural Training Completed: No
Hours: [Mon, Tue, Wed, Thu, Fri] 08:00 AM - 05:00 PM
Other Language(s):Igbo,Yoruba
Accessibility: Some Criteria Met (P, EB, IB, PA)

Pierre-Gray, Dina, APRN+
Gender: Female
5250 Old Orchard Rd
Ste 300
Skokie, IL 60077
Phone:(708) 397-6687
NPI:1639743131
Cultural Training Completed: Yes
Hours: [Mon, Tue, Wed, Thu, Fri, Sat] 09:00 AM - 08:00 PM

IL

Cook

Nurse Practitioner

Pierre-Gray, Dina, APRN+
Other Language(s):Haitian Creole
Accessibility: Details Pending (P, EB, IB, PA)

Nurse Practitioner: Acute Care

Decker, Genevieve, NP+
Gender: Female
9669 Kenton Ave
Ste 308
Skokie, IL 60076
Phone:(312) 942-6642
NPI:1013730522
Cultural Training Completed: No
Hours: [Mon, Tue, Wed, Thu, Fri] 08:00 AM - 05:00 PM
Accessibility: Details Pending (P, EB, IB, PA)

Nurse Practitioner: Adult Health

Bolden, Christine Laverne, CNP+
Gender: Female
5250 Old Orchard Rd
Ste 300
Skokie, IL 60077
Phone:(847) 920-0902
NPI:1265919112
Cultural Training Completed: No

IL

Cook

Nurse Practitioner: Adult Health

Bolden, Christine Laverne, CNP+
Hours: [Mon, Tue, Wed, Thu, Fri] 08:00 AM - 05:00 PM
After Hours Phone Number:(847) 920-0902
Accessibility: Details Pending (P, EB, IB, PA)

Mendoza, Mae Grace Grace, ARNP+
Gender: Female
5050 Touhy Ave
Skokie, IL 60077
Phone:(312) 635-0973
NPI:1023563335
Cultural Training Completed: No
Hours: [Mon, Tue, Wed, Thu, Fri] 08:00 AM - 06:00 PM
Accessibility: Details Pending (P, EB, IB, PA)

Smith, Jaimee K, NP+
Gender: Female
9669 Kenton Ave
Ste 608
Skokie, IL 60076
Phone:(847) 677-4111
NPI:1992766786
Cultural Training Completed: No
Hours: [Mon, Tue, Wed, Thu, Fri] 08:00 AM - 05:00 PM
Accessibility: Some Criteria Met (P, EB, IB, PA)

IL

Cook

Nurse Practitioner: Critical Care Medicine

Hay, Christina Lynne, NP+
Gender: Female
5250 Old Orchard Rd
Ste 300
Skokie, IL 60077
Phone:(773) 814-8598
NPI:1124450390
Cultural Training Completed: No
Hours: [Mon, Tue, Wed, Thu, Fri] 08:00 AM - 05:00 PM
Certification(s):Board Certified
Accessibility: Details Pending (P, EB, IB, PA)

Nurse Practitioner: Family

Antwi, Frederick K, NP+
Gender: Male
4959 Golf Rd
Skokie, IL 60077
Phone:(847) 410-8416
NPI:1215566435
Cultural Training Completed: Yes
Hours: [Mon, Tue, Wed, Thu, Fri] 08:00 AM - 05:00 PM
Other Language(s):Spanish
Accessibility: Details Pending (P, EB, IB, PA)

Beck, Kelly Ann, NP+
Gender: Female
9735 Skokie Blvd

IL

Cook

Nurse Practitioner: Family

Beck, Kelly Ann, NP+
Skokie, IL 60077
Phone:(847) 380-8969
NPI:1194658286
Cultural Training Completed: No
Hours: [Mon, Tue, Wed, Thu, Fri] 08:00 AM - 05:00 PM
Accessibility: Some Criteria Met (P, EB, IB, PA)

Biancalana-Marsh, Lisa A, DNP+
Gender: Female
8053 Kolmar Ave
Skokie, IL 60076
Phone:(847) 909-9858
NPI:1396134623
Cultural Training Completed: Yes
Hours: [Mon, Tue, Wed, Thu, Fri] 08:00 AM - 05:00 PM
Other Language(s):American Sign Language,Italian,Spanish
Accessibility: Details Pending (P, EB, IB, PA)

Davis, Keona Chantel, NP+
Gender: Female
9735 Skokie Blvd
Skokie, IL 60077
Phone:(847) 380-8969
NPI:1881290005

IL

Cook

Nurse Practitioner: Family

Davis, Keona Chantel, NP+
Cultural Training Completed: Yes
Hours: [Mon, Tue, Wed, Thu, Fri] 08:00 AM - 05:00 PM
Other Language(s):English
Certification(s):Board Certified
Accessibility: Some Criteria Met (P, EB, IB, PA)

Kerr, Hannah, NP+
Gender: Female
9735 Skokie Blvd
Skokie, IL 60077
Phone:(847) 380-8969
NPI:1003742438
Cultural Training Completed: No
Hours: [Mon, Tue, Wed, Thu, Fri] 08:00 AM - 05:00 PM
Accessibility: Some Criteria Met (P, EB, IB, PA)

Kowalski, James Paul, NP+
Gender: Male
5250 Old Orchard Rd
Ste 300
Skokie, IL 60077
Phone:(773) 814-8598
NPI:1801418561
Cultural Training Completed: No

IL

Cook

Nurse Practitioner: Family

Kowalski, James Paul, NP+
Hours: [Mon, Tue, Wed, Thu, Fri] 08:00 AM - 05:00 PM
Accessibility: Details Pending (P, EB, IB, PA)

Lewitan, Indre, APNP+
Gender: Female
4959 Golf Rd
Skokie, IL 60077
Phone:(847) 440-3030
NPI:1548138985
Cultural Training Completed: Yes
Hours: [Mon, Tue, Wed, Thu, Fri] 08:00 AM - 05:00 PM
Other Language(s):Russian,Lithuanian
Accessibility: Some Criteria Met (P, EB, IB, PA)

Moore, Trischella D, APRN+
9735 Skokie Blvd
Skokie, IL 60077
Phone:(847) 380-8969
NPI:1609706753
Cultural Training Completed: No
Hours: [Mon, Tue, Wed, Thu, Fri] 08:00 AM - 05:00 PM
Accessibility: Some Criteria Met (P, EB, IB, PA)

IL

Cook

Nurse Practitioner: Family

Smith, Miah Raven Symone, NP+
Gender: Female
9735 Skokie Blvd
Skokie, IL 60077
Phone:(847) 380-8969
NPI:1477488047
Cultural Training Completed: No
Hours: [Mon, Tue, Wed, Thu, Fri] 08:00 AM - 05:00 PM
Accessibility: Some Criteria Met (P, EB, IB, PA)

Nurse Practitioner: Pediatrics (Babies, Children)

Borawski, Beata, APNP+
Gender: Female
3722 Touhy Ave
Skokie, IL 60076
Phone:(312) 227-5600
NPI:1891957825
Cultural Training Completed: No
Hours: [Mon, Tue, Wed, Thu, Fri] 08:00 AM - 05:00 PM
Other Language(s):Spanish,Polish
Accessibility: Some Criteria Met (P, EB, IB, PA)

Hannon, Christina Trunzo, DNP+
Gender: Female
3722 Touhy Ave

IL

Cook

Nurse Practitioner: Pediatrics (Babies, Children)

Hannon, Christina Trunzo, DNP+
Skokie, IL 60076
Phone:(800) 543-7362
NPI:1134691595
Cultural Training Completed: No
Hours: [Mon, Tue, Wed, Thu, Fri] 08:00 AM - 05:00 PM
Other Language(s):Spanish,English
Accessibility: Some Criteria Met (P, EB, IB, PA)

Sofian, Abigail K, APNP#
Gender: Female
3722 Touhy Ave
Skokie, IL 60076
Phone:(312) 227-5600
NPI:1669926820
Cultural Training Completed: No
Hours: [Mon, Tue, Wed, Thu, Fri] 08:00 AM - 05:00 PM
Accessibility: Some Criteria Met (P, EB, IB, PA)

St James, Tiffany Morgan, APNP+
Gender: Female
3722 Touhy Ave
Skokie, IL 60076
Phone:(800) 543-7362
NPI:1457832263

IL

Cook

Nurse Practitioner: Pediatrics (Babies, Children)

St James, Tiffany Morgan, APNP+
Cultural Training Completed: No
Hours: [Mon, Tue, Wed, Thu, Fri] 08:00 AM - 05:00 PM
Other Language(s):Spanish,Polish
Accessibility: Some Criteria Met (P, EB, IB, PA)

Nurse Practitioner: Psych/Mental Health

Pierre-Gray, Dina, APRN+
Gender: Female
5250 Old Orchard Rd
Ste 300
Skokie, IL 60077
Phone:(708) 397-6687
NPI:1639743131
Cultural Training Completed: Yes
Hours: [Mon, Tue, Wed, Thu, Fri, Sat] 09:00 AM - 08:00 PM
Other Language(s):Haitian Creole
Accessibility: Details Pending (P, EB, IB, PA)

Salabai, Irina, APRN+
Gender: Female
4646 Church St
Skokie, IL 60076
Phone:(815) 416-9696

IL

Cook

Nurse Practitioner: Psych/Mental Health

Salabai, Irina, APRN+
NPI:1194324053
Cultural Training Completed: Yes
Hours: [Mon, Tue, Wed, Thu, Fri] 08:00 AM - 05:00 PM, Sat 08:00 AM - 02:00 PM
Other Language(s):Ukrainian,Polish,Russian,English
Accessibility: Details Pending (P, EB, IB, PA)

Nurse Practitioner: Womens Health

Speck, Cassie, APRN+
Gender: Female
4711 Golf Rd
Ste 920
Skokie, IL 60076
Phone:(855) 729-2272
NPI:1578968244
Cultural Training Completed: Yes
Hours: [Mon, Tue, Wed, Thu, Fri] 08:00 AM - 05:00 PM
Accessibility: Details Pending (P, EB, IB, PA)

Nursing Care

Lewitan, Indre, APNP+
Gender: Female
4959 Golf Rd
Skokie, IL 60077
Phone:(847) 440-3030
NPI:1548138985

IL

Cook

Nursing Care

Lewitan, Indre, APNP+
Cultural Training Completed: Yes
Hours: [Mon, Tue, Wed, Thu, Fri] 08:00 AM - 05:00 PM
Other Language(s):Russian,Lithuanian
Accessibility: Some Criteria Met (P, EB, IB, PA)

Obstetrics & Gynecology (Pregnancy, Women's Health)

Alter, Raanan Y, MD+
Gender: Male
9126 Ridgeway Ave
Skokie, IL 60076
Phone:(818) 856-9535
NPI:1558789826
Cultural Training Completed: Yes
Hours: [Mon, Tue, Wed, Thu, Fri] 08:00 AM - 05:00 PM
Other Language(s):Arabic,English,Greek,Gujarati,Korean,Spanish
Certification(s):Board Certified
Accessibility: Details Pending (P, EB, IB, PA)

Haskell, Susan Carol, DO+
Gender: Female
4711 Golf Rd
Ste 920
Skokie, IL 60076

IL

Cook

Obstetrics & Gynecology (Pregnancy, Women's Health)

Haskell, Susan Carol, DO+
Phone:(855) 729-2272
NPI:1598735102
Cultural Training Completed: No
Hours: [Mon, Tue, Wed, Thu, Fri] 08:00 AM - 05:00 PM
Accessibility: Details Pending (P, EB, IB, PA)

Salamon, Margaret A, MD+
Gender: Female
9650 Gross Point Rd
Skokie, IL 60076
Phone:(847) 677-1400
NPI:1366408957
Cultural Training Completed: Yes
Hours: [Mon, Tue, Wed, Thu, Fri] 08:00 AM - 05:00 PM
Certification(s):Board Certified
Accessibility: Some Criteria Met (P, EB, IB, PA)

Swenson, Kerry L, MD+
Gender: Female
9977 Woods Dr
Skokie, IL 60077
Phone:(847) 663-8370
NPI:1518916337
Cultural Training Completed: Yes

IL

Cook

Obstetrics & Gynecology (Pregnancy, Women's Health)

Swenson, Kerry L, MD+
Hours: [Mon, Tue, Wed, Thu, Fri] 08:00 AM - 05:00 PM
Other Language(s):Spanish
Certification(s):Board Certified
Accessibility: Some Criteria Met (P, EB, IB, PA)

Zelivianskaia, Anna Stanislavovna, MD+
Gender: Female
9650 Gross Point Rd
Skokie, IL 60076
Phone:(847) 657-1900
NPI:1407219900
Cultural Training Completed: No
Hours: [Mon, Tue, Wed, Thu, Fri] 08:00 AM - 05:00 PM
Other Language(s):Russian
Certification(s):Board Certified
Accessibility: Some Criteria Met (P, EB, IB, PA)

Occupational Therapist

Brady, Chad, OT+
Gender: Male
4709 Golf Rd
Ste 1220
Skokie, IL 60076
Phone:(877) 377-1188
NPI:1487381927

IL

Cook

Occupational Therapist

Brady, Chad, OT+
Cultural Training Completed: Yes
Hours: [Mon, Tue, Wed, Thu, Fri] 08:00 AM - 05:00 PM
Accessibility: Some Criteria Met (P, EB, IB, PA)

Cruz, Jonathan, OT+
Gender: Male
4709 Golf Rd
Ste 1220
Skokie, IL 60076
Phone:(877) 377-1188
NPI:1124757752
Cultural Training Completed: No
Hours: [Mon, Tue, Wed, Thu, Fri] 08:00 AM - 05:00 PM
Accessibility: Some Criteria Met (P, EB, IB, PA)

Oral & Maxillofacial Surgery

Emmerling, Max R, MD+
Gender: Male
3722 Touhy Ave
Skokie, IL 60076
Phone:(800) 543-7362
NPI:1679966972
Cultural Training Completed: No
Hours: [Mon, Tue, Wed, Thu, Fri] 08:00 AM - 05:00 PM
Other Language(s):Polish,Spanish

IL

Cook

Oral & Maxillofacial Surgery

Emmerling, Max R, MD+
Accessibility: Some Criteria Met (P, EB, IB, PA)

Orthopaedic Surgery

Ali, Arif, MD+
Gender: Male
9650 Gross Point Rd
Ste 2900
Skokie, IL 60076
Phone:(847) 866-7846
NPI:1679673164
Cultural Training Completed: No
Hours: [Mon, Tue, Wed, Thu, Fri] 08:00 AM - 05:00 PM
After Hours Phone Number:(847) 866-7846
Other Language(s):Hindi,Urdu
Certification(s):Board Certified
Accessibility: Some Criteria Met (P, EB, IB, PA)

Baker, Hayden Patrick, MD+
Gender: Male
9650 Gross Point Rd
Ste 2900
Skokie, IL 60076
Phone:(847) 866-7846
NPI:1669933230
Cultural Training Completed: No
Hours: [Mon, Tue, Wed, Thu, Fri] 08:00 AM - 05:00 PM

IL

Cook

Orthopaedic Surgery

Baker, Hayden Patrick, MD+
Accessibility: Some Criteria Met (P, EB, IB, PA)

Bashyal, Ravi K, MD+
Gender: Male
9650 Gross Point Rd
Ste 2900
Skokie, IL 60076
Phone:(847) 866-7846
NPI:1922124619
Cultural Training Completed: No
Hours: [Mon, Tue, Wed, Thu, Fri] 08:00 AM - 05:00 PM
After Hours Phone Number:(847) 866-7846
Certification(s):Board Certified
Accessibility: Some Criteria Met (P, EB, IB, PA)

Bogener, James W, MD+
Gender: Male
9650 Gross Point Rd
Ste B900
Skokie, IL 60076
Phone:(224) 251-2374
NPI:1669417416
Cultural Training Completed: No
Hours: [Mon, Tue, Wed, Thu, Fri] 08:00 AM - 05:00 PM
Accessibility: Some Criteria Met (P, EB, IB, PA)

IL

Cook

Orthopaedic Surgery

Bogener, James W, MD+
Gender: Male
9650 Gross Point Rd
Ste 2900
Skokie, IL 60076
Phone:(224) 251-2374
NPI:1669417416
Cultural Training Completed: No
Hours: [Mon, Tue, Wed, Thu, Fri] 08:00 AM - 05:00 PM
Accessibility: Some Criteria Met (P, EB, IB, PA)

Bogener, James W, MD+
Gender: Male
9650 Gross Point Rd
Ste 1200
Skokie, IL 60076
Phone:(224) 251-2374
NPI:1669417416
Cultural Training Completed: No
Hours: [Mon, Tue, Wed, Thu, Fri] 08:00 AM - 05:00 PM
Accessibility: Some Criteria Met (P, EB, IB, PA)

Crespo, Alexander Manuel, MD+
Gender: Male
9650 Gross Point Rd
Ste 2900
Skokie, IL 60076
Phone:(847) 866-7846
NPI:1982083887

IL

Cook

Orthopaedic Surgery

Crespo, Alexander Manuel, MD+
Cultural Training Completed: No
Hours: [Mon, Tue, Wed, Thu, Fri] 08:00 AM - 05:00 PM
Certification(s):Board Certified
Accessibility: Some Criteria Met (P, EB, IB, PA)

Dunlap, Bradley J, MD+
Gender: Male
9650 Gross Point Rd
Ste 2900
Skokie, IL 60076
Phone:(847) 866-7846
NPI:1366650715
Cultural Training Completed: Yes
Hours: [Mon, Tue, Wed, Thu, Fri] 08:00 AM - 05:00 PM
After Hours Phone Number:(847) 866-7846
Accessibility: Some Criteria Met (P, EB, IB, PA)

Garapati, Rajeev, MD+
Gender: Male
9650 Gross Point Rd
Ste 2900
Skokie, IL 60076
Phone:(847) 866-7846
NPI:1184678823
Cultural Training Completed: No

IL

Cook

Orthopaedic Surgery

Garapati, Rajeev, MD+
Hours: [Mon, Tue, Wed, Thu, Fri] 08:00 AM - 05:00 PM
After Hours Phone Number:(847) 866-7846
Other Language(s):Arabic,Armenian,Cantonese,Chinese,Dutch,English,Farsi,French,German,Greek,Gujarati,Hindi,Italian,Malayalam,Persian,Portuguese,Punjabi,Spanish,Urdu
Certification(s):Board Certified
Accessibility: Some Criteria Met (P, EB, IB, PA)

Ghate, Raju S, MD+
Gender: Male
9650 Gross Point Rd
Ste 2900
Skokie, IL 60076
Phone:(847) 866-7846
NPI:1184676371
Cultural Training Completed: Yes
Hours: [Mon, Tue, Wed, Thu, Fri] 08:00 AM - 05:00 PM
After Hours Phone Number:(847) 866-7846
Certification(s):Board Certified
Accessibility: Some Criteria Met (P, EB, IB, PA)

Gordon, Alexander C, MD+
Gender: Male

IL

Cook

Orthopaedic Surgery

Gordon, Alexander C, MD+
9650 Gross Point Rd
Ste 2900
Skokie, IL 60076
Phone:(847) 866-7846
NPI:1932153103
Cultural Training Completed: No
Hours: [Mon, Tue, Wed, Thu, Fri] 08:00 AM - 05:00 PM
Certification(s):Board Certified
Accessibility: Some Criteria Met (P, EB, IB, PA)

Gray, Robert R, MD+
Gender: Male
9650 Gross Point Rd
Ste 2900
Skokie, IL 60076
Phone:(847) 866-7846
NPI:1447407655
Cultural Training Completed: Yes
Hours: [Mon, Tue, Wed, Thu, Fri] 08:00 AM - 05:00 PM
After Hours Phone Number:(847) 866-7846
Other Language(s):English
Certification(s):Board Certified
Accessibility: Some Criteria Met (P, EB, IB, PA)

Kodros, Steven A, MD+
Gender: Male

IL

Cook

Orthopaedic Surgery

Kodros, Steven A, MD+
9650 Gross Point Rd
Ste 2900
Skokie, IL 60076
Phone:(847) 866-7846
NPI:1639124449
Cultural Training Completed: Yes
Hours: [Mon, Tue, Wed, Thu, Fri] 08:00 AM - 05:00 PM
After Hours Phone Number:(847) 866-7846
Certification(s):Board Certified
Accessibility: Some Criteria Met (P, EB, IB, PA)

Kodros, Steven A, MD+
Gender: Male
9650 Gross Point Rd
Ste B900
Skokie, IL 60076
Phone:(847) 866-7846
NPI:1639124449
Cultural Training Completed: Yes
Hours: [Mon, Tue, Wed, Thu, Fri] 08:00 AM - 05:00 PM
Certification(s):Board Certified
Accessibility: Some Criteria Met (P, EB, IB, PA)

Koh, Jason L, MD+
Gender: Male
9650 Gross Point Rd
Ste 2900

IL

Cook

Orthopaedic Surgery

Koh, Jason L, MD+
Skokie, IL 60076
Phone:(847) 866-7846
NPI:1902834500
Cultural Training Completed: Yes
Hours: [Mon, Tue, Wed, Thu, Fri] 08:00 AM - 05:00 PM
After Hours Phone Number:(847) 866-7846
Certification(s):Board Certified
Accessibility: Some Criteria Met (P, EB, IB, PA)

Lee, Daniel, MD+
Gender: Male
9650 Gross Point Rd
Ste 2900
Skokie, IL 60076
Phone:(847) 866-7846
NPI:1174904809
Cultural Training Completed: No
Hours: [Mon, Tue, Wed, Thu, Fri] 08:00 AM - 05:00 PM
Accessibility: Some Criteria Met (P, EB, IB, PA)

Levin, Steven D, MD+
Gender: Male
9650 Gross Point Rd
Ste 2900
Skokie, IL 60076
Phone:(847) 866-7846
NPI:1245254622
Cultural Training Completed: Yes

IL

Cook

Orthopaedic Surgery

Levin, Steven D, MD+
Hours: [Mon, Tue, Wed, Thu, Fri] 08:00 AM - 05:00 PM
After Hours Phone Number:(847) 866-7846
Other Language(s):Spanish
Certification(s):Board Certified
Accessibility: Some Criteria Met (P, EB, IB, PA)

Levitz, Seth P, MD+
Gender: Male
9650 Gross Point Rd
Ste 2900
Skokie, IL 60076
Phone:(847) 866-7846
NPI:1437323714
Cultural Training Completed: Yes
Hours: [Mon, Tue, Wed, Thu, Fri] 08:00 AM - 05:00 PM
After Hours Phone Number:(847) 866-7846
Certification(s):Board Certified
Accessibility: Some Criteria Met (P, EB, IB, PA)

Puri, Lalit, MD+
Gender: Male
9650 Gross Point Rd
Ste 2900
Skokie, IL 60076
Phone:(847) 866-7846
NPI:1730110834
Cultural Training Completed: Yes

IL

Cook

Orthopaedic Surgery

Puri, Lalit, MD+
Hours: [Mon, Tue, Wed, Thu, Fri] 08:00 AM - 05:00 PM
After Hours Phone Number:(847) 866-7846
Certification(s):Board Certified
Accessibility: Some Criteria Met (P, EB, IB, PA)

Rana, Nasim A, MD+
Gender: Male
9650 Gross Point Rd
Ste 2900
Skokie, IL 60076
Phone:(847) 866-7846
NPI:1295760593
Cultural Training Completed: Yes
Hours: [Mon, Tue, Wed, Thu, Fri] 08:00 AM - 05:00 PM
After Hours Phone Number:(847) 866-7846
Other Language(s):Urdu,Punjabi
Certification(s):Board Certified
Accessibility: Some Criteria Met (P, EB, IB, PA)

Roberts, David William, MD+
Gender: Male
9650 Gross Point Rd
Ste 2900
Skokie, IL 60076
Phone:(847) 866-7846
NPI:1003062514

IL

Cook

Orthopaedic Surgery

Roberts, David William, MD+
Cultural Training Completed: No
Hours: [Mon, Tue, Wed, Thu, Fri] 08:00 AM - 05:00 PM
After Hours Phone Number:(847) 866-7846
Other Language(s):Spanish
Certification(s):Board Certified
Accessibility: Some Criteria Met (P, EB, IB, PA)

Sanjuan, Angielyn Maureen, DO+
Gender: Female
9650 Gross Point Rd
Ste 2900
Skokie, IL 60076
Phone:(847) 866-7846
NPI:1114338126
Cultural Training Completed: No
Hours: [Mon, Tue, Wed, Thu, Fri] 08:00 AM - 05:00 PM
After Hours Phone Number:(847) 866-7846
Accessibility: Some Criteria Met (P, EB, IB, PA)

Sclamberg, Steven G, MD+
Gender: Male
4709 Golf Rd
Ste 1200
Skokie, IL 60076
Phone:(847) 869-7233

IL

Cook

Orthopaedic Surgery

Sclamberg, Steven G, MD+
NPI:1538112255
Cultural Training Completed: Yes
Hours: [Mon, Tue, Wed, Thu, Fri] 08:00 AM - 05:00 PM
Other Language(s):Spanish
Certification(s):Board Certified
Accessibility: Some Criteria Met (P, EB, IB, PA)

Shadid, Hythem P, MD+
Gender: Male
4709 Golf Rd
Ste 1220
Skokie, IL 60076
Phone:(877) 377-1188
NPI:1477567394
Cultural Training Completed: Yes
Hours: [Mon, Tue, Wed, Thu, Fri] 08:00 AM - 05:00 PM
Other Language(s):Arabic,Spanish
Certification(s):Board Certified
Accessibility: Some Criteria Met (P, EB, IB, PA)

Srinivas, Mukund, MD+
Gender: Male
9650 Gross Point Rd
Ste 2900

IL

Cook

Orthopaedic Surgery

Srinivas, Mukund, MD+
Skokie, IL 60076
Phone:(847) 866-7846
NPI:1184253809
Cultural Training Completed: No
Hours: [Mon, Tue, Wed, Thu, Fri] 08:00 AM - 05:00 PM
Accessibility: Some Criteria Met (P, EB, IB, PA)

Orthopaedic Surgery: Adult Reconstructive

Bashyal, Ravi K, MD+
Gender: Male
9650 Gross Point Rd
Ste 2900
Skokie, IL 60076
Phone:(847) 866-7846
NPI:1922124619
Cultural Training Completed: No
Hours: [Mon, Tue, Wed, Thu, Fri] 08:00 AM - 05:00 PM
After Hours Phone Number:(847) 866-7846
Accessibility: Some Criteria Met (P, EB, IB, PA)

Blankespoor, Michael Gene, MD+
Gender: Male
9650 Gross Point Rd
Ste 2900
Skokie, IL 60076
Phone:(847) 866-7846
NPI:1144843327

IL

Cook

Orthopaedic Surgery: Adult Reconstructive

Blankespoor, Michael Gene, MD+
Cultural Training Completed: No
Hours: [Mon, Tue, Wed, Thu, Fri] 08:00 AM - 05:00 PM
Accessibility: Some Criteria Met (P, EB, IB, PA)

Bora, Varun, MD+
Gender: Male
9650 Gross Point Rd
Ste 2900
Skokie, IL 60076
Phone:(224) 251-2900
NPI:1306425624
Cultural Training Completed: No
Hours: [Mon, Tue, Wed, Thu, Fri] 08:00 AM - 05:00 PM
Accessibility: Some Criteria Met (P, EB, IB, PA)

Crowley, Stephen Gerard, MD+
Gender: Male
9650 Gross Point Rd
Ste 2900
Skokie, IL 60076
Phone:(224) 251-2900
NPI:1770160954
Cultural Training Completed: No
Hours: [Mon, Tue, Wed, Thu, Fri] 08:00 AM - 05:00 PM

IL

Cook

Orthopaedic Surgery: Adult Reconstructive

Crowley, Stephen Gerard, MD+
Accessibility: Some Criteria Met (P, EB, IB, PA)

Ghate, Raju S, MD+
Gender: Male
9650 Gross Point Rd
Ste 2900
Skokie, IL 60076
Phone:(847) 866-7846
NPI:1184676371
Cultural Training Completed: Yes
Hours: [Mon, Tue, Wed, Thu, Fri] 08:00 AM - 05:00 PM
After Hours Phone Number:(847) 866-7846
Accessibility: Some Criteria Met (P, EB, IB, PA)

Gordon, Alexander C, MD+
Gender: Male
9650 Gross Point Rd
Ste 2900
Skokie, IL 60076
Phone:(847) 866-7846
NPI:1932153103
Cultural Training Completed: No
Hours: [Mon, Tue, Wed, Thu, Fri] 08:00 AM - 05:00 PM
Accessibility: Some Criteria Met (P, EB, IB, PA)

Harris, Andrew, MD+
Gender: Male

IL

Cook

Orthopaedic Surgery: Adult Reconstructive

Harris, Andrew, MD+
9650 Gross Point Rd
Ste 2900
Skokie, IL 60076
Phone:(224) 251-2900
NPI:1407484975
Cultural Training Completed: No
Hours: [Mon, Tue, Wed, Thu, Fri] 08:00 AM - 05:00 PM
Accessibility: Some Criteria Met (P, EB, IB, PA)

Knusel, Konrad, MD+
Gender: Male
9650 Gross Point Rd
Ste 2900
Skokie, IL 60076
Phone:(224) 251-2900
NPI:1033793534
Cultural Training Completed: No
Hours: [Mon, Tue, Wed, Thu, Fri] 08:00 AM - 05:00 PM
Accessibility: Some Criteria Met (P, EB, IB, PA)

Matera, Julia, MD+
Gender: Female
9650 Gross Point Rd
Ste 2900
Skokie, IL 60076
Phone:(847) 866-7846
NPI:1104448588
Cultural Training Completed: No

IL

Cook

Orthopaedic Surgery: Adult Reconstructive

Matera, Julia, MD+
Hours: [Mon, Tue, Wed, Thu, Fri] 08:00 AM - 05:00 PM
Accessibility: Some Criteria Met (P, EB, IB, PA)

Najdawi, Jawad J, MD+
Gender: Male
9650 Gross Point Rd
Ste 2900
Skokie, IL 60076
Phone:(224) 251-2900
NPI:1326624065
Cultural Training Completed: No
Hours: [Mon, Tue, Wed, Thu, Fri] 08:00 AM - 05:00 PM
Other Language(s):Arabic
Accessibility: Some Criteria Met (P, EB, IB, PA)

Piponov, Hristo I., MD+
Gender: Male
9650 Gross Point Rd
Ste 2900
Skokie, IL 60076
Phone:(847) 866-7846
NPI:1588026991
Cultural Training Completed: No
Hours: [Mon, Tue, Wed, Thu, Fri] 08:00 AM - 05:00 PM

IL

Cook

Orthopaedic Surgery: Adult Reconstructive

Piponov, Hristo I., MD+
Other Language(s):Bulgarian, Russian
Accessibility: Some Criteria Met (P, EB, IB, PA)

Puri, Lalit, MD+
Gender: Male
9650 Gross Point Rd
Ste 2900
Skokie, IL 60076
Phone:(847) 866-7846
NPI:1730110834
Cultural Training Completed: Yes
Hours: [Mon, Tue, Wed, Thu, Fri] 08:00 AM - 05:00 PM
After Hours Phone Number:(847) 866-7846
Accessibility: Some Criteria Met (P, EB, IB, PA)

Srinivas, Mukund, MD+
Gender: Male
9650 Gross Point Rd
Ste 2900
Skokie, IL 60076
Phone:(847) 866-7846
NPI:1184253809
Cultural Training Completed: No
Hours: [Mon, Tue, Wed, Thu, Fri] 08:00 AM - 05:00 PM

IL

Cook

Orthopaedic Surgery: Adult Reconstructive

Srinivas, Mukund, MD+
Accessibility: Some Criteria Met (P, EB, IB, PA)

Otolaryngology (Ear, Nose, And Throat)

Anderson, Martin Emil, MD+
Gender: Male
4905 Old Orchard Ctr
Ste 630
Skokie, IL 60077
Phone:(847) 674-5585
NPI:1467767855
Cultural Training Completed: Yes
Hours: [Mon, Tue, Wed, Thu, Fri] 08:00 AM - 05:00 PM
Accessibility: Some Criteria Met (P, EB, IB, PA)

Bussell, Gregory S, MD*
Gender: Male
4905 Old Orchard Ctr
Ste 630
Skokie, IL 60077
Phone:(847) 674-5585
NPI:1063404358
Cultural Training Completed: No
Hours: [Mon, Tue, Wed, Thu, Fri] 08:00 AM - 05:00 PM
Certification(s):Board Certified

IL

Cook

Otolaryngology (Ear, Nose, And Throat)

Bussell, Gregory S, MD*
Accessibility: Some Criteria Met (P, EB, IB, PA)

Casper, Francis A, MD*
Gender: Male
4905 Old Orchard Ctr
Ste 630
Skokie, IL 60077
Phone:(847) 674-5585
NPI:1356333637
Cultural Training Completed: No
Hours: [Mon, Tue, Wed, Thu, Fri] 08:00 AM - 05:00 PM
Accessibility: Some Criteria Met (P, EB, IB, PA)

Dougherty, Michael Isaac, MD+
Gender: Male
4905 Old Orchard Ctr
Ste 630
Skokie, IL 60077
Phone:(847) 674-5585
NPI:1437786407
Cultural Training Completed: No
Hours: [Mon, Tue, Wed, Thu, Fri] 08:00 AM - 05:00 PM
Accessibility: Some Criteria Met (P, EB, IB, PA)

Hamming, Katherine Koepke, MD+
Gender: Female

IL

Cook

Otolaryngology (Ear, Nose, And Throat)

Hamming, Katherine Koepke, MD+
4905 Old Orchard Ctr
Ste 630
Skokie, IL 60077
Phone:(847) 674-5585
NPI:1861684334
Cultural Training Completed: Yes
Hours: [Mon, Tue, Wed, Thu, Fri] 08:00 AM - 05:00 PM
Certification(s):Board Certified
Accessibility: Some Criteria Met (P, EB, IB, PA)

Heilingoetter, Ashley Lauren, MD*
Gender: Female
4905 Old Orchard Ctr
Ste 630
Skokie, IL 60077
Phone:(847) 674-5585
NPI:1689164410
Cultural Training Completed: Yes
Hours: [Mon, Tue, Wed, Thu, Fri] 08:00 AM - 05:00 PM
Accessibility: Some Criteria Met (P, EB, IB, PA)

Kennedy, Patrick Joseph, MD*
Gender: Male
4905 Old Orchard Ctr
Ste 630
Skokie, IL 60077
Phone:(847) 674-5585

IL

Cook

Otolaryngology (Ear, Nose, And Throat)

Kennedy, Patrick Joseph, MD*
NPI:1790149862
Cultural Training Completed: No
Hours: [Mon, Tue, Wed, Thu, Fri] 08:00 AM - 05:00 PM
Accessibility: Some Criteria Met (P, EB, IB, PA)

Lygizos, Nicholas A, MD*
Gender: Male
4905 Old Orchard Ctr Ste 630
Skokie, IL 60077
Phone:(847) 647-5585
NPI:1841282126
Cultural Training Completed: No
Hours: [Mon, Tue, Wed, Thu, Fri] 08:00 AM - 05:00 PM
Other Language(s):Greek,English
Certification(s):Board Certified
Accessibility: Some Criteria Met (P, EB, IB, PA)

Pollak, Alan C, MD+
Gender: Male
9150 Crawford Ave Ste 206
Skokie, IL 60076
Phone:(847) 679-1605
NPI:1790734069

IL

Cook

Otolaryngology (Ear, Nose, And Throat)

Pollak, Alan C, MD+
Cultural Training Completed: Yes
Hours: [Mon, Tue, Wed, Thu, Fri] 08:00 AM - 05:00 PM
Certification(s):Board Certified
Accessibility: Some Criteria Met (P, EB, IB, PA)

Teitelbaum, Jordan Ian, DO*
Gender: Male
4905 Old Orchard Ctr Ste 630
Skokie, IL 60077
Phone:(847) 674-5585
NPI:1518374784
Cultural Training Completed: No
Hours: [Mon, Tue, Wed, Thu, Fri] 08:00 AM - 05:00 PM
Other Language(s):Spanish
Accessibility: Some Criteria Met (P, EB, IB, PA)

Walner, David L, MD*
Gender: Male
4905 Old Orchard Ctr Ste 630
Skokie, IL 60077
Phone:(847) 647-5585
NPI:1730171018
Cultural Training Completed: Yes

IL

Cook

Otolaryngology (Ear, Nose, And Throat)

Walner, David L, MD*
Hours: [Mon, Tue, Wed, Thu, Fri] 08:00 AM - 05:00 PM
Accessibility: Some Criteria Met (P, EB, IB, PA)

Pediatrics

Kuta, Anna B, MD#
Gender: Female
4611 Golf Rd
Skokie, IL 60076
Phone:(847) 677-7250
NPI:1841403417
Cultural Training Completed: Yes
Hours: [Mon, Tue, Wed, Thu, Fri] 08:00 AM - 05:00 PM
Other Language(s):English,Polish,French,German,Russian
Certification(s):Board Certified
Accessibility: Details Pending (P, EB, IB, PA)

Misra, Sharmita A, MD+
Gender: Female
8800 Lockwood Ave
Skokie, IL 60077
Phone:(800) 597-5077
NPI:1730171067
Cultural Training Completed: Yes
Hours: [Mon, Wed, Fri] 09:00 AM - 05:00 PM, [Tue, Thu] 09:00 AM -

IL

Cook

Pediatrics

Misra, Sharmita A, MD+
07:00 PM, Sat 09:00 AM - 01:00 PM
Other Language(s):Bangla,Hindi,Bengali,English
Certification(s):Board Certified
Accessibility: Some Criteria Met (P, EB, IB, PA)

Kids Health Partners, LLC
4611 Golf Rd
Skokie, IL 60076
Phone:(847) 677-7250
NPI:1326086836
Website: https://kidshealthpartners.com/
Cultural Training Completed: No
Hours: [Mon, Tue, Wed, Thu, Fri] 08:00 AM - 05:00 PM
Accessibility: Details Pending (P, EB, IB, PA)

Pediatrics (Babies, Children) Otolaryngology (Ear, Nose, And Throat)

Anderson, Martin Emil, MD+
Gender: Male
4905 Old Orchard Ctr Ste 630
Skokie, IL 60077
Phone:(847) 674-5585
NPI:1467767855

IL

Cook

Pediatrics (Babies, Children)
Otolaryngology (Ear, Nose, And Throat)

Anderson, Martin Emil, MD[+]
Cultural Training Completed: Yes
Hours: [Mon, Tue, Wed, Thu, Fri] 08:00 AM - 05:00 PM
Accessibility: Some Criteria Met (P, EB, IB, PA)

Hamming, Katherine Koepke, MD[+]
Gender: Female
4905 Old Orchard Ctr Ste 630
Skokie, IL 60077
Phone:(847) 674-5585
NPI:1861684334
Cultural Training Completed: Yes
Hours: [Mon, Tue, Wed, Thu, Fri] 08:00 AM - 05:00 PM
Accessibility: Some Criteria Met (P, EB, IB, PA)

Heilingoetter, Ashley Lauren, MD[*]
Gender: Female
4905 Old Orchard Ctr Ste 630
Skokie, IL 60077
Phone:(847) 674-5585
NPI:1689164410
Cultural Training Completed: Yes

IL

Cook

Pediatrics (Babies, Children)
Otolaryngology (Ear, Nose, And Throat)

Heilingoetter, Ashley Lauren, MD[*]
Hours: [Mon, Tue, Wed, Thu, Fri] 08:00 AM - 05:00 PM
Accessibility: Some Criteria Met (P, EB, IB, PA)

Walner, David L, MD[*]
Gender: Male
4905 Old Orchard Ctr Ste 630
Skokie, IL 60077
Phone:(847) 647-5585
NPI:1730171018
Cultural Training Completed: Yes
Hours: [Mon, Tue, Wed, Thu, Fri] 08:00 AM - 05:00 PM
Accessibility: Some Criteria Met (P, EB, IB, PA)

Pediatrics, Adolescent Medicine

Kuta, Anna B, MD[#]
Gender: Female
4611 Golf Rd
Skokie, IL 60076
Phone:(847) 677-7250
NPI:1841403417
Cultural Training Completed: Yes
Hours: [Mon, Tue, Wed, Thu, Fri] 08:00 AM - 05:00 PM
Other Language(s):English,Pol

IL

Cook

Pediatrics, Adolescent Medicine

Kuta, Anna B, MD[#]
ish,French,German,Russian
Accessibility: Details Pending (P, EB, IB, PA)

Pediatrics, Critical Care Medicine

Runde, Joseph M, DO[+]
Gender: Male
3722 Touhy Ave
Skokie, IL 60076
Phone:(312) 227-4200
NPI:1609213966
Cultural Training Completed: No
Hours: [Mon, Tue, Wed, Thu, Fri] 08:00 AM - 05:00 PM
Other Language(s):Spanish,Polish
Certification(s):Board Certified
Accessibility: Some Criteria Met (P, EB, IB, PA)

Pediatrics, Endocrinology

Aekka, Apoorva, MD[+]
Gender: Female
3722 Touhy Ave
Skokie, IL 60076
Phone:(800) 543-7362
NPI:1962939579
Cultural Training Completed: No

IL

Cook

Pediatrics, Endocrinology

Aekka, Apoorva, MD[+]
Hours: [Mon, Tue, Wed, Thu, Fri] 08:00 AM - 05:00 PM
Other Language(s):Spanish,Polish
Certification(s):Board Certified
Accessibility: Some Criteria Met (P, EB, IB, PA)

Fogel, Naomi R, MD[+]
Gender: Female
3722 Touhy Ave
Skokie, IL 60076
Phone:(312) 227-5600
NPI:1346436516
Cultural Training Completed: No
Hours: [Mon, Tue, Wed, Thu, Fri] 08:00 AM - 06:00 PM
Other Language(s):Spanish,Polish
Certification(s):Board Certified
Accessibility: Some Criteria Met (P, EB, IB, PA)

Younes, Areej K, MD[+]
Gender: Female
3722 Touhy Ave
Skokie, IL 60076
Phone:(800) 543-7362
NPI:1215190863
Cultural Training Completed: No

IL

Cook

Pediatrics, Endocrinology

Younes, Areej K, MD+
Hours: [Mon, Tue, Wed, Thu, Fri] 08:00 AM - 05:00 PM
Other Language(s):English,Arabic,Spanish,Polish
Certification(s):Board Certified
Accessibility: Some Criteria Met (P, EB, IB, PA)

Pediatrics, Gastroenterology

Runde, Joseph M, DO+
Gender: Male
3722 Touhy Ave
Skokie, IL 60076
Phone:(312) 227-4200
NPI:1609213966
Cultural Training Completed: No
Hours: [Mon, Tue, Wed, Thu, Fri] 08:00 AM - 05:00 PM
Other Language(s):Spanish,Polish
Certification(s):Board Certified
Accessibility: Some Criteria Met (P, EB, IB, PA)

Pediatrics, Neonatal-Perinatal Medicine

Misra, Sharmita A, MD+
Gender: Female

IL

Cook

Pediatrics, Neonatal-Perinatal Medicine

Misra, Sharmita A, MD+
8800 Lockwood Ave
Skokie, IL 60077
Phone:(800) 597-5077
NPI:1730171067
Cultural Training Completed: Yes
Hours: [Mon, Wed, Fri] 09:00 AM - 05:00 PM, [Tue, Thu] 09:00 AM - 07:00 PM, Sat 09:00 AM - 01:00 PM
Other Language(s):Bangla,Hindi,Bengali,English
Accessibility: Some Criteria Met (P, EB, IB, PA)

Pediatrics, Neurodevelopmental Disabilities

Rahman, Anisa F, MD+
Gender: Female
3722 Touhy Ave
Skokie, IL 60076
Phone:(800) 543-7362
NPI:1740607688
Cultural Training Completed: No
Hours: [Mon, Tue, Wed, Thu, Fri] 08:00 AM - 05:00 PM
Other Language(s):English,Spanish,Polish

IL

Cook

Pediatrics, Neurodevelopmental Disabilities

Rahman, Anisa F, MD+
Accessibility: Some Criteria Met (P, EB, IB, PA)

Pediatrics,Cardiology

Diab, Karim A, MD+
Gender: Male
3722 Touhy Ave
Skokie, IL 60076
Phone:(800) 543-7362
NPI:1699978916
Cultural Training Completed: No
Hours: [Mon, Tue, Wed, Thu, Fri] 08:00 AM - 05:00 PM
Other Language(s):English,Spanish,Polish
Certification(s):Board Certified
Accessibility: Some Criteria Met (P, EB, IB, PA)

Gakenheimer-Smith, Lindsey Ann, MD+
Gender: Female
3722 Touhy Ave
Skokie, IL 60076
Phone:(312) 227-5600
NPI:1356703516
Cultural Training Completed: No
Hours: [Mon, Tue, Wed, Thu, Fri] 08:00 AM - 05:00 PM

IL

Cook

Pediatrics,Cardiology

Gakenheimer-Smith, Lindsey Ann, MD+
Other Language(s):Spanish,Polish
Certification(s):Board Certified
Accessibility: Some Criteria Met (P, EB, IB, PA)

Hong, Jeff, MD+
Gender: Male
3722 Touhy Ave
Skokie, IL 60076
Phone:(312) 227-5600
NPI:1023541158
Cultural Training Completed: No
Hours: [Mon, Tue, Wed, Thu, Fri] 08:00 AM - 05:00 PM
Other Language(s):Spanish,Polish
Certification(s):Board Certified
Accessibility: Some Criteria Met (P, EB, IB, PA)

Jones, Edward George, MD+
Gender: Male
3722 Touhy Ave
Skokie, IL 60076
Phone:(800) 543-7362
NPI:1396108494
Cultural Training Completed: No
Hours: [Mon, Tue, Wed, Thu, Fri] 08:00 AM - 05:00 PM

IL

Cook

Pediatrics,Cardiology

Jones, Edward George, MD+
Other Language(s):Spanish,Polish
Certification(s):Board Certified
Accessibility: Some Criteria Met (P, EB, IB, PA)

Kim, Paul J, MD+
Gender: Male
3722 Touhy Ave
Skokie, IL 60076
Phone:(312) 227-4100
NPI:1265471312
Cultural Training Completed: No
Hours: [Mon, Tue, Wed, Thu, Fri] 08:00 AM - 05:00 PM
Other Language(s):Spanish,Polish
Certification(s):Board Certified
Accessibility: Some Criteria Met (P, EB, IB, PA)

Linder, Jarrett Ryan, MD+
Gender: Male
3722 Touhy Ave
Skokie, IL 60076
Phone:(312) 227-4100
NPI:1528320561
Cultural Training Completed: No
Hours: [Mon, Tue, Wed, Thu, Fri] 08:00 AM - 05:00 PM

IL

Cook

Pediatrics,Cardiology

Linder, Jarrett Ryan, MD+
Other Language(s):English,Spanish,Polish
Certification(s):Board Certified
Accessibility: Some Criteria Met (P, EB, IB, PA)

Wolfe, Brian L, MD+
Gender: Male
3722 Touhy Ave
Skokie, IL 60076
Phone:(312) 227-4100
NPI:1609282607
Cultural Training Completed: Yes
Hours: [Mon, Tue, Wed, Thu, Fri] 08:00 AM - 05:00 PM
Other Language(s):Spanish,Polish
Certification(s):Board Certified
Accessibility: Some Criteria Met (P, EB, IB, PA)

Physical Medicine & Rehabilitation

Dadabo, Joseph Gregory, MD+
Gender: Male
9600 Gross Point Rd
Ste 1200
Skokie, IL 60076
Phone:(847) 503-4500
NPI:1538556774
Cultural Training Completed: No

IL

Cook

Physical Medicine & Rehabilitation

Dadabo, Joseph Gregory, MD+
Hours: [Mon, Tue, Wed, Thu, Fri] 08:00 AM - 05:00 PM
Certification(s):Board Certified
Accessibility: Details Pending (P, EB, IB, PA)

Dadabo, Joseph Gregory, MD+
Gender: Male
9650 Gross Point Rd
Ste 2900
Skokie, IL 60076
Phone:(847) 503-4500
NPI:1538556774
Cultural Training Completed: No
Hours: [Mon, Tue, Wed, Thu, Fri] 08:00 AM - 05:00 PM
Certification(s):Board Certified
Accessibility: Some Criteria Met (P, EB, IB, PA)

Kannankeril, George A, MD+
Gender: Male
9650 Gross Point Rd
Ste 2900
Skokie, IL 60076
Phone:(847) 866-7846
NPI:1821381062
Cultural Training Completed: Yes

IL

Cook

Physical Medicine & Rehabilitation

Kannankeril, George A, MD+
Hours: [Mon, Tue, Wed, Thu, Fri] 08:00 AM - 05:00 PM
Certification(s):Board Certified
Accessibility: Some Criteria Met (P, EB, IB, PA)

Kannankeril, George A, MD+
Gender: Male
9650 Gross Point Rd
Ste 1200
Skokie, IL 60076
Phone:(847) 503-4500
NPI:1821381062
Cultural Training Completed: Yes
Hours: [Mon, Tue, Wed, Thu, Fri] 08:00 AM - 05:00 PM
Certification(s):Board Certified
Accessibility: Some Criteria Met (P, EB, IB, PA)

Physical Therapist

Araujo Santos, Lilian, DPT+
Gender: Female
4732 Dempster St
Skokie, IL 60076
Phone:(224) 534-2280
NPI:1821960006
Cultural Training Completed: No

IL

Cook

Physical Therapist

Araujo Santos, Lilian, DPT+
Hours: [Mon, Tue, Wed, Thu, Fri] 07:00 AM - 07:00 PM
Accessibility: Some Criteria Met (P, EB, IB, PA)

Leon, Andreia, PT+
Gender: Female
4709 Golf Rd
Ste 1220
Skokie, IL 60076
Phone:(877) 377-1188
NPI:1154413870
Cultural Training Completed: Yes
Hours: [Mon, Tue, Wed, Thu, Fri] 08:00 AM - 05:00 PM
Accessibility: Some Criteria Met (P, EB, IB, PA)

Levina, Svetlana, MD+
Gender: Female
4444 Oakton St
Skokie, IL 60076
Phone:(847) 983-8474
NPI:1831481621
Cultural Training Completed: No
Hours: [Mon, Tue, Wed, Thu, Fri] 08:00 AM - 05:00 PM
After Hours Phone Number:(773) 866-1234
Other Language(s):Russian,Ukrainian

IL

Cook

Physical Therapist

Levina, Svetlana, MD+
Accessibility: Details Pending (P, EB, IB, PA)

Padhiar, Rupali G, PT+
Gender: Female
4444 Oakton St
Skokie, IL 60076
Phone:(847) 983-8474
NPI:1841851060
Cultural Training Completed: No
Hours: [Mon, Tue, Wed, Thu, Fri] 08:00 AM - 05:00 PM
After Hours Phone Number:(847) 983-8474
Other Language(s):Hindi,Gujarati,Spanish,Urdu
Accessibility: Details Pending (P, EB, IB, PA)

Pettigrew, Jerome A, PT+
Gender: Male
4444 Oakton St
Skokie, IL 60076
Phone:(847) 983-8474
NPI:1851565279
Cultural Training Completed: No
Hours: [Mon, Tue, Wed, Thu, Fri] 08:00 AM - 05:00 PM
After Hours Phone Number:(847) 983-8474
Accessibility: Details Pending (P, EB, IB, PA)

IL

Cook

Physical Therapy Assistant

Robinson, Melynda, PTA+
Gender: Female
4709 Golf Rd
Ste 1220
Skokie, IL 60076
Phone:(877) 377-1188
NPI:1699524496
Cultural Training Completed: No
Hours: [Mon, Tue, Wed, Thu, Fri] 08:00 AM - 05:00 PM
Accessibility: Some Criteria Met (P, EB, IB, PA)

Saavedra, Viviana, PTA+
Gender: Female
4709 Golf Rd
Ste 1220
Skokie, IL 60076
Phone:(877) 377-1188
NPI:1245030121
Cultural Training Completed: No
Hours: [Mon, Tue, Wed, Thu, Fri] 08:00 AM - 05:00 PM
Accessibility: Some Criteria Met (P, EB, IB, PA)

Physician Assistant

Chaney, Scott L, PA+
Gender: Male
4709 Golf Rd
Ste 1220
Skokie, IL 60076
Phone:(877) 377-1188
NPI:1174707004

IL

Cook

Physician Assistant

Chaney, Scott L, PA+
Cultural Training Completed: Yes
Hours: [Mon, Tue, Wed, Thu, Fri] 08:00 AM - 05:00 PM
Accessibility: Some Criteria Met (P, EB, IB, PA)

Fechner, Emily, PA+
Gender: Female
9631 Gross Point Rd
Ste 10
Skokie, IL 60076
Phone:(847) 675-3900
NPI:1669839304
Cultural Training Completed: Yes
Hours: [Mon, Tue, Wed, Thu, Fri] 08:00 AM - 05:00 PM
Accessibility: Details Pending (P, EB, IB, PA)

Hiatt, William J, PA-C+
Gender: Male
4709 Golf Rd
Ste 1220
Skokie, IL 60076
Phone:(877) 377-1188
NPI:1659981694
Cultural Training Completed: Yes
Hours: [Mon, Tue, Wed, Thu, Fri] 08:00 AM - 05:00 PM
Accessibility: Some Criteria Met (P, EB, IB, PA)

IL

Cook

Physician Assistant

Petersen, Madison Nicole, PA+
Gender: Female
4999 Old Orchard Ctr
Ste L3
Skokie, IL 60077
Phone:(312) 319-1978
NPI:1467288043
Cultural Training Completed: No
Hours: [Mon, Tue, Wed, Thu, Fri] 08:00 AM - 05:00 PM
Accessibility: Some Criteria Met (P, EB, IB, PA)

Raske, Jewel Ann, PA+
Gender: Female
4711 Golf Road
Suite 535
Skokie, IL 60076
Phone:(630) 366-7330
NPI:1922975911
Cultural Training Completed: Yes
Hours: [Mon, Tue, Wed, Thu, Fri] 08:00 AM - 05:00 PM
Certification(s):Board Certified
Accessibility: Some Criteria Met (P, EB, IB, PA)

Reingold, Megan, PA+
Gender: Female
4999 Old Orchard Ctr
Ste L3
Skokie, IL 60077
Phone:(312) 319-1978
NPI:1285325936

IL

Cook

Physician Assistant

Reingold, Megan, PA+
Cultural Training Completed: No
Hours: [Mon, Tue, Wed, Thu, Fri] 08:00 AM - 05:00 PM
Accessibility: Some Criteria Met (P, EB, IB, PA)

Plastic Surgery

Lanier, Steven Tyler, MD+
Gender: Male
9650 Gross Point Rd
Ste 2900
Skokie, IL 60076
Phone:(847) 866-7846
NPI:1871856690
Cultural Training Completed: No
Hours: [Mon, Tue, Wed, Thu, Fri] 08:00 AM - 05:00 PM
Other Language(s):English
Certification(s):Board Certified
Accessibility: Some Criteria Met (P, EB, IB, PA)

Podiatrist (Feet, Ankles)

Abu-Esba, Esra, DPM+
Gender: Female
4600 Golf Rd
Skokie, IL 60076
Phone:(773) 321-2681
NPI:1891366928
Cultural Training Completed: No

IL

Cook

Podiatrist (Feet, Ankles)

Abu-Esba, Esra, DPM+
Hours: [Mon, Tue, Wed, Thu, Fri] 08:00 AM - 05:00 PM
Accessibility: Details Pending (P, EB, IB, PA)

Lebeau, Laura, DPM+
Gender: Female
4600 Golf Rd
Skokie, IL 60076
Phone:(773) 321-2681
NPI:1962454017
Cultural Training Completed: No
Hours: [Mon, Tue, Wed, Thu, Fri] 08:00 AM - 05:00 PM
Accessibility: Details Pending (P, EB, IB, PA)

Mize, Kathy, DPM+
Gender: Female
9933 Lawler Ave
Ste 225
Skokie, IL 60077
Phone:(312) 225-2444
NPI:1891746533
Cultural Training Completed: No
Hours: [Mon, Tue, Wed, Thu, Fri] 08:00 AM - 05:00 PM
After Hours Phone Number:(773) 321-2681
Other Language(s):English
Accessibility: Details Pending (P, EB, IB, PA)

IL

Cook

Podiatrist (Feet, Ankles)

Opensky, Brian A, DPM+
Gender: Male
5301 Dempster St
Ste 210
Skokie, IL 60077
Phone:(847) 965-6323
NPI:1477559466
Cultural Training Completed: Yes
Hours: [Mon, Tue, Wed, Thu, Fri] 08:00 AM - 05:00 PM
Other Language(s):English
Certification(s):Board Certified
Accessibility: Some Criteria Met (P, EB, IB, PA)

Seferovic, Velid, DPM+
Gender: Male
9650 Gross Point Rd
Ste 2900
Skokie, IL 60076
Phone:(847) 866-7846
NPI:1154973006
Cultural Training Completed: No
Hours: [Mon, Tue, Wed, Thu, Fri] 08:00 AM - 05:00 PM
Other Language(s):Bosnian,Serbo-Croatian,Croatian,Serbian
Accessibility: Some Criteria Met (P, EB, IB, PA)

IL

Cook

Preventive Medicine: Public Health & General Preventive Medicine

Schwartz, Victoriana K, MD+
Gender: Female
9735 Skokie Blvd
Skokie, IL 60077
Phone:(847) 380-8969
NPI:1487274254
Cultural Training Completed: No
Hours: [Mon, Tue, Wed, Thu, Fri] 08:00 AM - 05:00 PM
Accessibility: Some Criteria Met (P, EB, IB, PA)

Psychiatry

Salabai, Irina, APRN+
Gender: Female
4646 Church St
Skokie, IL 60076
Phone:(815) 416-9696
NPI:1194324053
Cultural Training Completed: Yes
Hours: [Mon, Tue, Wed, Thu, Fri] 08:00 AM - 05:00 PM, Sat 08:00 AM - 02:00 PM
Other Language(s):Ukrainian, Polish,Russian,English
Accessibility: Details Pending (P, EB, IB, PA)

Rheumatology

Hozman, Robert A, MD+
Gender: Male

IL

Cook

Rheumatology

Hozman, Robert A, MD+
4709 Golf Rd
Ste 111
Skokie, IL 60076
Phone:(847) 673-8473
NPI:1659308237
Cultural Training Completed: Yes
Hours: [Mon, Tue, Wed, Thu, Fri] 08:00 AM - 05:00 PM
Other Language(s):English,Spanish,Russian,Assyrian
Certification(s):Board Certified
Accessibility: Some Criteria Met (P, EB, IB, PA)

Sports Medicine

Baker, Hayden Patrick, MD+
Gender: Male
9650 Gross Point Rd
Ste 2900
Skokie, IL 60076
Phone:(847) 866-7846
NPI:1669933230
Cultural Training Completed: No
Hours: [Mon, Tue, Wed, Thu, Fri] 08:00 AM - 05:00 PM
Accessibility: Some Criteria Met (P, EB, IB, PA)

IL

Cook

Thoracic Surgery (Operations of the Heart And Chest)

Somers, Jonathan, MD+
Gender: Male
9650 Gross Point Rd
Ste 4900
Skokie, IL 60076
Phone:(847) 864-3278
NPI:1376657643
Cultural Training Completed: Yes
Hours: [Mon, Tue, Wed, Thu, Fri] 08:00 AM - 05:00 PM
Certification(s):Board Certified
Accessibility: Some Criteria Met (P, EB, IB, PA)

Urology (Urinary Tract)

Meadows, Matthew Aaron, MD+
Gender: Male
9669 Kenton Ave
Ste 309
Skokie, IL 60076
Phone:(847) 674-1899
NPI:1275599219
Cultural Training Completed: Yes
Hours: [Mon, Tue, Wed, Thu, Fri] 08:00 AM - 05:00 PM
Other Language(s):Spanish
Certification(s):Board Certified
Accessibility: Details Pending (P, EB, IB, PA)

IL

Cook

Urology (Urinary Tract)

Merrick, Daniel Seth, MD+
Gender: Male
9669 Kenton Ave
Ste 309
Skokie, IL 60076
Phone:(773) 878-7555
NPI:1184680654
Cultural Training Completed: Yes
Hours: [Mon, Tue, Wed, Thu, Fri] 08:00 AM - 05:00 PM
Certification(s):Board Certified
Accessibility: Some Criteria Met (P, EB, IB, PA)

Milner, John E, MD*
Gender: Male
9669 Kenton Ave
Ste 608
Skokie, IL 60076
Phone:(847) 677-4111
NPI:1164589776
Cultural Training Completed: No
Hours: [Mon, Tue, Wed, Thu, Fri] 08:00 AM - 05:00 PM
Certification(s):Board Certified
Accessibility: Some Criteria Met (P, EB, IB, PA)

Mutchnik, Steven E, MD*
Gender: Male
9669 Kenton Ave
Ste 608
Skokie, IL 60076

IL

Cook

Urology (Urinary Tract)

Mutchnik, Steven E, MD*
Phone:(847) 677-4111
NPI:1427019611
Cultural Training Completed: No
Hours: [Mon, Tue, Wed, Thu, Fri] 08:00 AM - 05:00 PM
Certification(s):Board Certified
Accessibility: Some Criteria Met (P, EB, IB, PA)

Vascular Surgery (Operations of the Blood Vessels)

Bhatt, Maunil N, MD+
Gender: Male
9650 Gross Point Rd
Ste 4900
Skokie, IL 60076
Phone:(847) 864-3278
NPI:1710321989
Cultural Training Completed: No
Hours: [Mon, Tue, Wed, Thu, Fri] 08:00 AM - 05:00 PM
Other Language(s):Gujarati,Hindi,Spanish
Accessibility: Some Criteria Met (P, EB, IB, PA)

El Khoury, Rym, MD+
Gender: Female
9650 Gross Point Rd
Ste 4900
Skokie, IL 60076
Phone:(847) 444-5300

IL

Cook

Vascular Surgery (Operations of the Blood Vessels)

El Khoury, Rym, MD+
NPI:1497142129
Cultural Training Completed: No
Hours: [Mon, Tue, Wed, Thu, Fri] 08:00 AM - 05:00 PM
Other Language(s):French,Italian,Spanish
Certification(s):Board Certified
Accessibility: Some Criteria Met (P, EB, IB, PA)

Lee, Cheong J, MD+
Gender: Male
9650 Gross Point Rd
Ste 4900
Skokie, IL 60076
Phone:(847) 444-5300
NPI:1699851915
Cultural Training Completed: Yes
Hours: [Mon, Tue, Wed, Thu, Fri] 08:00 AM - 05:00 PM
Other Language(s):Korean
Certification(s):Board Certified
Accessibility: Some Criteria Met (P, EB, IB, PA)

Lind, Benjamin B, MD+
Gender: Male
9650 Gross Point Rd
Ste 4900

IL

Cook

Vascular Surgery (Operations of the Blood Vessels)

Lind, Benjamin B, MD+
Skokie, IL 60076
Phone:(847) 663-8050
NPI:1649431776
Cultural Training Completed: Yes
Hours: [Mon, Tue, Wed, Thu, Fri] 08:00 AM - 05:00 PM
Certification(s):Board Certified
Accessibility: Some Criteria Met (P, EB, IB, PA)

Morcos, Omar C, MD+
Gender: Male
9650 Gross Point Rd
Ste 4900
Skokie, IL 60076
Phone:(847) 663-8050
NPI:1255536355
Cultural Training Completed: No
Hours: [Mon, Tue, Wed, Thu, Fri] 08:00 AM - 05:00 PM
Other Language(s):Spanish
Certification(s):Board Certified
Accessibility: Some Criteria Met (P, EB, IB, PA)

Schindler, Nancy, MD+
Gender: Female
9650 Gross Point Rd
Ste 4900
Skokie, IL 60076

IL

Cook

Vascular Surgery (Operations of the Blood Vessels)

Schindler, Nancy, MD+
Phone:(847) 663-8050
NPI:1043318223
Cultural Training Completed: Yes
Hours: [Mon, Tue, Wed, Thu, Fri] 08:00 AM - 05:00 PM
Certification(s):Board Certified
Accessibility: Some Criteria Met (P, EB, IB, PA)

South Chicago Heights

Podiatrist (Feet, Ankles)

Shauger, Julia, DPM+
Gender: Female
3042 Chicago Rd
South Chicago Heights, IL 60411
Phone:(708) 799-7500
NPI:1083628101
Cultural Training Completed: No
Hours: Tue 09:00 AM - 12:00 PM, Thu 02:00 AM - 06:00 PM
Accessibility: Details Pending (P, EB, IB, PA)

South Holland

Advanced Practice Midwife

Sutkowski, Jane Elizabeth, NMW+
Gender: Female

IL

Cook

Advanced Practice Midwife

Sutkowski, Jane Elizabeth, NMW[+]
52 W 162nd St
South Holland, IL
60473
Phone:(877) 692-8686
NPI:1699853069
Cultural Training Completed: Yes
Hours: [Mon, Tue, Thu] 08:30 AM - 05:00 PM, Wed 08:30 AM - 07:00 PM, Fri 08:30 AM - 04:30 PM
Certification(s):Board Certified
Accessibility: Some Criteria Met (P, EB, IB, PA)

Endocrinology, Diabetes & Metabolism

Palla, Jyothsna, MD[+]
Gender: Female
100 W 162nd St
South Holland, IL
60473
Phone:(708) 730-2200
NPI:1437397023
Cultural Training Completed: No
Hours: [Mon, Tue, Wed, Thu, Fri] 08:00 AM - 05:00 PM
Other Language(s):Hindi,Telugu
Certification(s):Board Certified

IL

Cook

Endocrinology, Diabetes & Metabolism

Palla, Jyothsna, MD[+]
Accessibility: Some Criteria Met (P, EB, IB, PA)

Internal Medicine (General Medical Care)

Shah, Vipuj A, MD[*]
Gender: Female
17225 Paxton Ave
South Holland, IL
60473
Phone:(708) 474-8700
NPI:1447491808
Cultural Training Completed: Yes
Hours: [Mon, Tue, Wed, Thu, Fri] 08:00 AM - 05:00 PM
Other Language(s):Hindi,Gujarati,Marathi
Certification(s):Board Certified
Accessibility: Some Criteria Met (P, EB, IB, PA)

Nephrology

Rao, Vijaykumar M, MD[*]
Gender: Male
17225 Paxton Ave
South Holland, IL
60473
Phone:(708) 474-8700
NPI:1811967730
Cultural Training Completed: Yes

IL

Cook

Nephrology

Rao, Vijaykumar M, MD[*]
Hours: [Mon, Tue, Wed, Thu, Fri] 08:00 AM - 05:00 PM
Certification(s):Board Certified
Accessibility: Some Criteria Met (P, EB, IB, PA)

Shah, Vipuj A, MD[*]
Gender: Female
17225 Paxton Ave
South Holland, IL
60473
Phone:(708) 474-8700
NPI:1447491808
Cultural Training Completed: Yes
Hours: [Mon, Tue, Wed, Thu, Fri] 08:00 AM - 05:00 PM
Other Language(s):Hindi,Gujarati,Marathi
Certification(s):Board Certified
Accessibility: Some Criteria Met (P, EB, IB, PA)

Zaid Alkilani, Waseem Tayseer Fuad, MD[+]
Gender: Male
17225 Paxton Ave
South Holland, IL
60473
Phone:(708) 474-8700
NPI:1063897189
Cultural Training Completed: Yes

IL

Cook

Nephrology

Zaid Alkilani, Waseem Tayseer Fuad, MD[+]
Hours: [Mon, Tue, Wed, Thu, Fri] 08:00 AM - 05:00 PM
Other Language(s):Arabic
Accessibility: Some Criteria Met (P, EB, IB, PA)

Nurse Practitioner

Arbolado, Sherlyn H, NP[+]
Gender: Female
16300 Louis Ave
South Holland, IL
60473
Phone:(708) 596-5500
NPI:1427766674
Cultural Training Completed: No
Hours: [Mon, Tue, Wed, Thu, Fri] 08:00 AM - 05:00 PM
Other Language(s):Tagalog,Cebuano
Accessibility: Details Pending (P, EB, IB, PA)

Arbolado, Sherlyn H, NP[+]
Gender: Female
2145 E 170th St
South Holland, IL
60473
Phone:(708) 895-3255
NPI:1427766674
Cultural Training Completed: No

IL

Cook

Nurse Practitioner

Arbolado, Sherlyn H, NP+
Hours: [Mon, Tue, Wed, Thu, Fri] 08:00 AM - 05:00 PM
Other Language(s):Tagalog,Cebuano
Accessibility: Details Pending (P, EB, IB, PA)

Camacho, Regine P, NP+
Gender: Female
16300 Louis Ave
South Holland, IL 60473
Phone:(708) 596-5500
NPI:1811647829
Cultural Training Completed: No
Hours: [Mon, Tue, Wed, Thu, Fri] 08:00 AM - 05:00 PM
Accessibility: Details Pending (P, EB, IB, PA)

Camacho, Regine P, NP+
Gender: Female
2145 E 170th St
South Holland, IL 60473
Phone:(708) 895-3255
NPI:1811647829
Cultural Training Completed: No
Hours: [Mon, Tue, Wed, Thu, Fri] 08:00 AM - 05:00 PM

IL

Cook

Nurse Practitioner

Camacho, Regine P, NP+
Accessibility: Details Pending (P, EB, IB, PA)

Robinson, Tiffany L, NP+
Gender: Female
430 E 162nd St PMB 487
South Holland, IL 60473
Phone:(708) 880-0559
NPI:1013523711
Cultural Training Completed: Yes
Hours: [Mon, Tue, Wed, Thu, Fri] 08:00 AM - 05:00 PM
Certification(s):Board Certified
Accessibility: Some Criteria Met (P, EB, IB, PA)

Nurse Practitioner: Acute Care

APPIAH-DANKWAH, VERA, NP+
Gender: Female
2145 E 170th St
South Holland, IL 60473
Phone:(708) 895-3255
NPI:1538944749
Cultural Training Completed: No
Hours: [Mon, Tue, Wed, Thu, Fri] 08:00 AM - 05:00 PM
Other Language(s):Twi

IL

Cook

Nurse Practitioner: Acute Care

APPIAH-DANKWAH, VERA, NP+
Accessibility: Details Pending (P, EB, IB, PA)

Patel, Krina D, NP+
Gender: Female
2145 E 170th St
South Holland, IL 60473
Phone:(708) 895-3255
NPI:1386114858
Cultural Training Completed: Yes
Hours: [Mon, Tue, Wed, Thu, Fri] 08:00 AM - 05:00 PM
Accessibility: Details Pending (P, EB, IB, PA)

Nurse Practitioner: Family

Badmus, Zubair O, NP+
Gender: Male
2145 E 170th St
South Holland, IL 60473
Phone:(708) 895-3255
NPI:1457017352
Cultural Training Completed: No
Hours: [Mon, Tue, Wed, Thu, Fri] 08:00 AM - 05:00 PM
Accessibility: Details Pending (P, EB, IB, PA)

IL

Cook

Nurse Practitioner: Family

Badmus, Zubair O, NP+
Gender: Male
16300 Louis Ave
South Holland, IL 60473
Phone:(708) 596-5500
NPI:1457017352
Cultural Training Completed: No
Hours: [Mon, Tue, Wed, Thu, Fri] 08:00 AM - 05:00 PM
Accessibility: Details Pending (P, EB, IB, PA)

Batton, Melynne, APRN+
Gender: Female
2145 E 170th St
South Holland, IL 60473
Phone:(708) 895-3255
NPI:1841073954
Cultural Training Completed: Yes
Hours: [Mon, Tue, Wed, Thu, Fri] 08:00 AM - 05:00 PM
Accessibility: Details Pending (P, EB, IB, PA)

Brown, Miariesha, NP+
Gender: Female
2145 E 170th St
South Holland, IL 60473
Phone:(708) 895-3255
NPI:1700642923

IL

Cook

Nurse Practitioner: Family

Brown, Miariesha, NP+
Cultural Training Completed: No
Hours: [Mon, Tue, Wed, Thu, Fri] 08:00 AM - 05:00 PM
Accessibility: Details Pending (P, EB, IB, PA)

Davis, Kenisha, APRN+
Gender: Female
16266 Prince Dr
South Holland, IL 60473
Phone:(708) 222-7333
NPI:1033604954
Cultural Training Completed: No
Hours: [Mon, Tue, Wed, Thu, Fri] 10:00 AM - 09:00 PM, Sat 10:00 AM - 02:00 PM
Accessibility: Details Pending (P, EB, IB, PA)

Intud, Jeffrey, APRN+
Gender: Male
430 E 162nd St PMB 487
South Holland, IL 60473
Phone:(708) 880-0559
NPI:1205464187
Cultural Training Completed: No
Hours: [Mon, Tue, Wed, Thu, Fri] 08:00 AM - 05:00 PM

IL

Cook

Nurse Practitioner: Family

Intud, Jeffrey, APRN+
Accessibility: Some Criteria Met (P, EB, IB, PA)

Mayberry, Terri Lynn, NP+
Gender: Female
2145 E 170th St
South Holland, IL 60473
Phone:(708) 895-3255
NPI:1093503773
Cultural Training Completed: No
Hours: [Mon, Tue, Wed, Thu, Fri] 08:00 AM - 05:00 PM
Accessibility: Details Pending (P, EB, IB, PA)

Mcdermott Trevino, Tracy A, CNP*
Gender: Female
100 W 162nd St
South Holland, IL 60473
Phone:(708) 730-2200
NPI:1831671205
Cultural Training Completed: No
Hours: [Mon, Tue, Wed, Thu, Fri] 08:00 AM - 05:00 PM
After Hours Phone Number:(708) 730-2200
Accessibility: Some Criteria Met (P, EB, IB, PA)

IL

Cook

Nurse Practitioner: Family

Monks, Colleen Olivia, NP+
Gender: Female
16000 Wabash Ave
South Holland, IL 60473
Phone:(708) 339-0600
NPI:1588194419
Cultural Training Completed: No
Hours: [Mon, Tue, Wed, Thu, Fri] 08:00 AM - 05:00 PM
Certification(s):Board Certified
Accessibility: Details Pending (P, EB, IB, PA)

Okoroh, Chinyere, APRN+
Gender: Female
430 E 162nd St PMB 487
South Holland, IL 60473
Phone:(708) 880-0559
NPI:1700102647
Cultural Training Completed: Yes
Hours: [Mon, Tue, Wed, Thu, Fri] 08:00 AM - 05:00 PM
Other Language(s):English
Certification(s):Board Certified
Accessibility: Some Criteria Met (P, EB, IB, PA)

IL

Cook

Nurse Practitioner: Family

Onyeukwu, Nkechi P, ARNP+
Gender: Female
16000 Wabash Ave
South Holland, IL 60473
Phone:(708) 339-0600
NPI:1023031978
Cultural Training Completed: No
Hours: [Mon, Tue, Wed, Thu, Fri] 08:00 AM - 05:00 PM
Accessibility: Details Pending (P, EB, IB, PA)

Peoples, Kathryn W, NP*
Gender: Female
900 E 162nd St
South Holland, IL 60473
Phone:(708) 331-8111
NPI:1396950663
Cultural Training Completed: Yes
Hours: [Mon, Tue, Wed, Thu, Fri] 08:00 AM - 05:00 PM
Accessibility: Details Pending (P, EB, IB, PA)

Reisberg, Lynn Eryn, NP+
Gender: Female
2145 E 170th St
South Holland, IL 60473
Phone:(708) 895-3255
NPI:1356850416

IL

Cook

Nurse Practitioner: Family

Reisberg, Lynn Eryn, NP+
Cultural Training Completed: No
Hours: [Mon, Tue, Wed, Thu, Fri] 08:00 AM - 05:00 PM
Accessibility: Details Pending (P, EB, IB, PA)

Reisberg, Lynn Eryn, NP+
Gender: Female
16300 Louis Ave
South Holland, IL 60473
Phone:(708) 596-5500
NPI:1356850416
Cultural Training Completed: No
Hours: [Mon, Tue, Wed, Thu, Fri] 08:00 AM - 05:00 PM
Accessibility: Details Pending (P, EB, IB, PA)

Sparenberg, Kimberly, APRN+
Gender: Female
2145 E 170th St
South Holland, IL 60473
Phone:(708) 895-3255
NPI:1891345518
Cultural Training Completed: No
Hours: [Mon, Tue, Wed, Thu, Fri] 08:00 AM - 05:00 PM

IL

Cook

Nurse Practitioner: Family

Sparenberg, Kimberly, APRN+
Certification(s):Board Certified
Accessibility: Details Pending (P, EB, IB, PA)

Swiney, Delaina Michelle, NP+
Gender: Female
2145 E 170th St
South Holland, IL 60473
Phone:(708) 895-3255
NPI:1285374728
Cultural Training Completed: Yes
Hours: [Mon, Tue, Wed, Thu, Fri] 08:00 AM - 05:00 PM
Accessibility: Details Pending (P, EB, IB, PA)

Nurse Practitioner: Gerontology

Arbolado, Sherlyn H, NP+
Gender: Female
16300 Louis Ave
South Holland, IL 60473
Phone:(708) 596-5500
NPI:1427766674
Cultural Training Completed: No
Hours: [Mon, Tue, Wed, Thu, Fri] 08:00 AM - 05:00 PM

IL

Cook

Nurse Practitioner: Gerontology

Arbolado, Sherlyn H, NP+
Other Language(s):Tagalog,Cebuano
Accessibility: Details Pending (P, EB, IB, PA)

Arbolado, Sherlyn H, NP+
Gender: Female
2145 E 170th St
South Holland, IL 60473
Phone:(708) 895-3255
NPI:1427766674
Cultural Training Completed: No
Hours: [Mon, Tue, Wed, Thu, Fri] 08:00 AM - 05:00 PM
Other Language(s):Tagalog,Cebuano
Accessibility: Details Pending (P, EB, IB, PA)

Physical Medicine & Rehabilitation

Mikuzis, John D, DO+
Gender: Male
16300 Louis Ave
South Holland, IL 60473
Phone:(708) 596-5500
NPI:1629048178
Cultural Training Completed: No

IL

Cook

Physical Medicine & Rehabilitation

Mikuzis, John D, DO+
Hours: [Mon, Tue, Wed, Thu, Fri] 08:00 AM - 05:00 PM
Accessibility: Details Pending (P, EB, IB, PA)

Mikuzis, John D, DO+
Gender: Male
2145 E 170th St
South Holland, IL 60473
Phone:(708) 895-3255
NPI:1629048178
Cultural Training Completed: No
Hours: [Mon, Tue, Wed, Thu, Fri] 08:00 AM - 05:00 PM
Accessibility: Details Pending (P, EB, IB, PA)

Sayyad, Anjum, MD+
Gender: Female
16300 Louis Ave
South Holland, IL 60473
Phone:(708) 596-5500
NPI:1164688776
Cultural Training Completed: No
Hours: [Mon, Tue, Wed, Thu, Fri] 08:00 AM - 05:00 PM
Other Language(s):Urdu,Hindi
Certification(s):Board Certified

IL

Cook

Physical Medicine & Rehabilitation

Sayyad, Anjum, MD+
Accessibility: Details Pending (P, EB, IB, PA)

Sayyad, Anjum, MD+
Gender: Female
2145 E 170th St
South Holland, IL
60473
Phone:(708) 895-3255
NPI:1164688776
Cultural Training Completed: No
Hours: [Mon, Tue, Wed, Thu, Fri] 08:00 AM - 05:00 PM
Other Language(s):Urdu,Hindi
Certification(s):Board Certified
Accessibility: Details Pending (P, EB, IB, PA)

Physical Therapist

Corazzi, Christopher, DPT+
Gender: Male
426 E 162nd St
South Holland, IL
60473
Phone:(708) 333-0677
NPI:1053762047
Cultural Training Completed: No
Hours: [Mon, Tue, Wed, Thu, Fri] 07:00 AM - 07:00 PM
Accessibility: Some Criteria Met (P, EB, IB, PA)

IL

Cook

Physical Therapist

Fullerton, Aaron, DPT+
Gender: Male
426 E 162nd St
South Holland, IL
60473
Phone:(708) 333-0677
NPI:1568180149
Cultural Training Completed: No
Hours: [Mon, Tue, Wed, Thu, Fri] 07:00 AM - 07:00 PM
Accessibility: Some Criteria Met (P, EB, IB, PA)

Kaufman, Caitlin, DPT+
Gender: Female
426 E 162nd St
South Holland, IL
60473
Phone:(708) 333-0677
NPI:1922722156
Cultural Training Completed: No
Hours: [Mon, Tue, Wed, Thu, Fri] 07:00 AM - 07:00 PM
Other Language(s):Spanish
Accessibility: Some Criteria Met (P, EB, IB, PA)

Mahesh, Akshaya, DPT+
Gender: Female
426 E 162nd St
South Holland, IL
60473
Phone:(708) 333-0677

IL

Cook

Physical Therapist

Mahesh, Akshaya, DPT+
NPI:1033824545
Cultural Training Completed: No
Hours: [Mon, Tue, Wed, Thu, Fri] 07:00 AM - 07:00 PM
Accessibility: Some Criteria Met (P, EB, IB, PA)

Mendonca, Joseph, DPT+
Gender: Male
426 E 162nd St
South Holland, IL
60473
Phone:(708) 333-0677
NPI:1417522418
Cultural Training Completed: No
Hours: [Mon, Tue, Wed, Thu, Fri] 07:00 AM - 07:00 PM
Accessibility: Some Criteria Met (P, EB, IB, PA)

O'connell, David John, PT+
Gender: Male
426 E 162nd St
South Holland, IL
60473
Phone:(708) 333-0677
NPI:1134336639
Cultural Training Completed: No
Hours: [Mon, Tue, Wed, Thu, Fri] 07:00 AM - 07:00 PM

IL

Cook

Physical Therapist

O'connell, David John, PT+
Accessibility: Some Criteria Met (P, EB, IB, PA)

Refundo, Edward, DPT+
Gender: Male
426 E 162nd St
South Holland, IL
60473
Phone:(708) 333-0677
NPI:1003918624
Cultural Training Completed: No
Hours: [Mon, Tue, Wed, Thu, Fri] 07:00 AM - 07:00 PM
Accessibility: Some Criteria Met (P, EB, IB, PA)

Tuazon, Paul, DPT+
Gender: Male
426 E 162nd St
South Holland, IL
60473
Phone:(708) 333-0677
NPI:1225437502
Cultural Training Completed: No
Hours: [Mon, Tue, Wed, Thu, Fri] 07:00 AM - 07:00 PM
Accessibility: Some Criteria Met (P, EB, IB, PA)

Podiatrist (Feet, Ankles)

McDermott, Michael J, DPM+
Gender: Male
16250 Louis Ave

IL

Cook

Podiatrist (Feet, Ankles)

McDermott, Michael J, DPM+
Ste A
South Holland, IL 60473
Phone:(708) 339-8900
NPI:1538119987
Cultural Training Completed: No
Hours: [Mon, Tue, Wed, Thu, Fri] 08:00 AM - 05:00 PM
Certification(s):Board Certified
Accessibility: Some Criteria Met (P, EB, IB, PA)

Patel, Vivek, DPM+
Gender: Male
401 E 162nd St
Ste 104
South Holland, IL 60473
Phone:(888) 824-0200
NPI:1194165357
Cultural Training Completed: No
Hours: [Mon, Tue, Wed, Thu, Fri] 08:00 AM - 05:00 PM
Other Language(s):Gujarati
Accessibility: Details Pending (P, EB, IB, PA)

Rheumatology

Iskandar, Joy, DO+
Gender: Female
100 W 162nd St
South Holland, IL 60473

IL

Cook

Rheumatology

Iskandar, Joy, DO+
Phone:(847) 390-5900
NPI:1841685724
Cultural Training Completed: No
Hours: [Mon, Tue, Wed, Thu, Fri] 08:00 AM - 05:00 PM
Other Language(s):English
Certification(s):Board Certified
Accessibility: Some Criteria Met (P, EB, IB, PA)

Sleep Medicine

Ornowski, Wojciech, MD+
Gender: Male
16105 La Salle St
South Holland, IL 60473
Phone:(708) 566-4134
NPI:1801887369
Cultural Training Completed: Yes
Hours: [Mon, Tue, Wed, Thu, Fri] 08:00 AM - 05:00 PM
Other Language(s):English,Polish
Certification(s):Board Certified
Accessibility: Some Criteria Met (P, EB, IB, PA)

IL

Cook

Streamwood

Nurse Practitioner: Psych/Mental Health

Chapple, Mia M., MSN+
Gender: Female
1400 E Irving Park Rd
Streamwood, IL 60107
Phone:(630) 837-9000
NPI:1487363552
Cultural Training Completed: No
Hours: [Mon, Tue, Wed, Thu, Fri, Sat, Sun] 12:00 AM - 11:59 PM
Certification(s):Board Certified
Accessibility: Some Criteria Met (P, EB, IB, PA)

Hageline, Mandi L, ARNP+
Gender: Female
1400 E Irving Park Rd
Streamwood, IL 60107
Phone:(630) 837-9000
NPI:1588343818
Cultural Training Completed: Yes
Hours: [Mon, Tue, Wed, Thu, Fri, Sat, Sun] 12:00 AM - 11:59 PM
Accessibility: Some Criteria Met (P, EB, IB, PA)

Obstetrics & Gynecology (Pregnancy, Women's Health)

Nettleton, Margaret R, MD+
Gender: Female

IL

Cook

Obstetrics & Gynecology (Pregnancy, Women's Health)

Nettleton, Margaret R, MD+
135 E Irving Park Rd
Streamwood, IL 60107
Phone:(844) 599-3700
NPI:1710953617
Cultural Training Completed: Yes
Hours: [Mon, Tue, Wed, Thu, Fri] 08:00 AM - 05:00 PM
Other Language(s):English,Spanish
Certification(s):Board Certified
Accessibility: Some Criteria Met (P, EB, IB, PA)

Physician Assistant

Zambrano, Anirdagela, PA+
Gender: Female
1400 E Irving Park Rd
Streamwood, IL 60107
Phone:(630) 837-9000
NPI:1962716514
Cultural Training Completed: Yes
Hours: [Mon, Tue, Wed, Thu, Fri, Sat, Sun] 12:00 AM - 11:59 PM
Other Language(s):Spanish,Portuguese
Certification(s):Board Certified

IL

Cook

Physician Assistant

Zambrano, Anirdagela, PA+
Accessibility: Some Criteria Met (P, EB, IB, PA)

Rheumatology

Jain, Manish, MD*
Gender: Male
31 S Sutton Rd
Streamwood, IL 60107
Phone:(773) 769-9040
NPI:1417075581
Cultural Training Completed: No
Hours: [Mon, Tue, Wed, Thu, Fri] 08:00 AM - 05:00 PM
Other Language(s):Hindi
Accessibility: Details Pending (P, EB, IB, PA)

Summit Argo

Family Medicine

Summit Medical Center
6252 S Archer Rd
Summit Argo, IL 60501
Phone:(708) 496-9549
NPI:1679744643
Website: https://www.summithealth.com
Cultural Training Completed: No
Hours: [Mon, Tue, Wed, Fri] 09:00 AM - 04:00 PM, Thu 09:00 AM - 05:00 PM, Sat 09:00 AM - 12:00 PM

IL

Cook

Family Medicine

Summit Medical Center
Other Language(s):English
Accessibility: Some Criteria Met (P, EB, IB, PA)

Nurse Practitioner: Adult Health

Ledonne, Angelina D, NP+
Gender: Female
6252 S Archer Rd
Summit Argo, IL 60501
Phone:(708) 496-9549
NPI:1407977838
Cultural Training Completed: No
Hours: [Mon, Tue, Wed, Fri] 09:00 AM - 04:00 PM, Thu 09:00 AM - 05:00 PM, Sat 09:00 AM - 12:00 PM
Accessibility: Some Criteria Met (P, EB, IB, PA)

Obstetrics & Gynecology (Pregnancy, Women's Health)

Meena, Hemlata, MD*
Gender: Female
7450 W 63rd St
Summit Argo, IL 60501
Phone:(866) 267-2353
NPI:1629280839
Cultural Training Completed: Yes
Hours: [Mon, Tue, Wed, Thu, Fri] 08:00 AM - 05:00 PM

IL

Cook

Obstetrics & Gynecology (Pregnancy, Women's Health)

Meena, Hemlata, MD*
Other Language(s):Hindi
Certification(s):Board Certified
Accessibility: Some Criteria Met (P, EB, IB, PA)

Podiatrist (Feet, Ankles)

Gagnon, Mark J, DPM*
Gender: Male
7355 W Archer Ave
Ste D
Summit Argo, IL 60501
Phone:(773) 229-8200
NPI:1043261282
Cultural Training Completed: No
Hours: [Mon, Tue, Wed, Thu, Fri] 08:00 AM - 05:00 PM
After Hours Phone Number:(773) 229-8200
Certification(s):Board Certified
Accessibility: Some Criteria Met (P, EB, IB, PA)

Tinley Park

Allergy (Allergies) & Immunology (Immune System)

Alcordo, Miguel Jaen, MD*
Gender: Male
18210 La Grange Rd
Ste 201

IL

Cook

Allergy (Allergies) & Immunology (Immune System)

Alcordo, Miguel Jaen, MD*
Tinley Park, IL 60487
Phone:(708) 945-6328
NPI:1477553899
Cultural Training Completed: Yes
Hours: [Mon, Tue, Wed, Thu, Fri] 08:00 AM - 05:00 PM
Other Language(s):English,Spanish,Filipino
Certification(s):Board Certified
Accessibility: Details Pending (P, EB, IB, PA)

Rangsithienchai, Pisit, MD+
Gender: Male
16532 Oak Park Ave
Ste 101
Tinley Park, IL 60477
Phone:(708) 687-7550
NPI:1982718912
Cultural Training Completed: No
Hours: [Mon, Tue, Wed, Thu, Fri] 08:00 AM - 05:00 PM
Other Language(s):Thai,Chinese
Certification(s):Board Certified
Accessibility: Details Pending (P, EB, IB, PA)

IL

Cook

Anesthesiology: Pain Medicine

Roland, Donald E, MD*
Gender: Male
16255 Harlem Ave
Tinley Park, IL 60477
Phone:(708) 599-5000
NPI:1821074600
Cultural Training Completed: No
Hours: [Mon, Tue, Wed, Thu, Fri] 08:00 AM - 05:00 PM
After Hours Phone Number:(708) 599-5000
Certification(s):Board Certified
Accessibility: Some Criteria Met (P, EB, IB, PA)

Audiologist

Diaz Rupar, Ramona Gliza, AUD+
Gender: Female
17901 La Grange Rd
Ste 3000
Tinley Park, IL 60487
Phone:(888) 584-7888
NPI:1194406686
Cultural Training Completed: No
Hours: [Mon, Tue, Wed, Thu, Fri] 08:00 AM - 05:00 PM
Other Language(s):Tagalog
Accessibility: Details Pending (P, EB, IB, PA)

IL

Cook

Audiologist

Diaz Rupar, Ramona Gliza, AUD+
Gender: Female
17901 La Grange Rd
Ste 2000
Tinley Park, IL 60487
Phone:(888) 584-7888
NPI:1194406686
Cultural Training Completed: No
Hours: [Mon, Tue, Wed, Thu, Fri] 08:00 AM - 05:00 PM
Other Language(s):Tagalog
Accessibility: Details Pending (P, EB, IB, PA)

Cardiovascular Disease (Heart, Blood Vessels)

Janes, William Adam, MD+
Gender: Male
18210 La Grange Rd
Ste 200
Tinley Park, IL 60487
Phone:(708) 799-8700
NPI:1710367404
Cultural Training Completed: No
Hours: [Mon, Tue, Wed, Thu, Fri] 08:00 AM - 05:00 PM
Certification(s):Board Certified
Accessibility: Some Criteria Met (P, EB, IB, PA)

Mehta, Sandeep R, MD+
Gender: Male

IL

Cook

Cardiovascular Disease (Heart, Blood Vessels)

Mehta, Sandeep R, MD+
17901 La Grange Rd
Ste 2000
Tinley Park, IL 60487
Phone:(888) 584-7888
NPI:1780939967
Cultural Training Completed: No
Hours: [Mon, Tue, Wed, Thu, Fri] 08:00 AM - 05:00 PM
Certification(s):Board Certified
Accessibility: Details Pending (P, EB, IB, PA)

Santucci, Peter A, MD+
Gender: Male
17901 La Grange Rd
Ste 2000
Tinley Park, IL 60487
Phone:(888) 584-7888
NPI:1295804789
Cultural Training Completed: No
Hours: [Mon, Tue, Wed, Thu, Fri] 08:00 AM - 05:00 PM
Other Language(s):English,Afrikaans,Farsi,Hindi,Russian,Spanish,Ukrainian,Urdu,Vietnamese
Certification(s):Board Certified
Accessibility: Details Pending (P, EB, IB, PA)

IL

Cook

Cardiovascular Disease (Heart, Blood Vessels)

Santucci, Peter A, MD+
Gender: Male
17901 La Grange Rd
Ste 3000
Tinley Park, IL 60487
Phone:(888) 584-7888
NPI:1295804789
Cultural Training Completed: No
Hours: [Mon, Tue, Wed, Thu, Fri] 08:00 AM - 05:00 PM
Other Language(s):English,Afrikaans,Farsi,Hindi,Russian,Spanish,Ukrainian,Urdu,Vietnamese
Certification(s):Board Certified
Accessibility: Details Pending (P, EB, IB, PA)

Shah, Subir B, DO+
Gender: Male
17901 La Grange Rd
Ste 2000
Tinley Park, IL 60487
Phone:(888) 584-7888
NPI:1194042242
Cultural Training Completed: No
Hours: [Mon, Tue, Wed, Thu, Fri] 08:00 AM - 05:00 PM
Other Language(s):Afrikaans, English,Farsi,Hindi,Russian,Spanish,Ukrainian, Urdu,Vietnamese

IL

Cook

Cardiovascular Disease (Heart, Blood Vessels)

Shah, Subir B, DO+
Certification(s):Board Certified
Accessibility: Details Pending (P, EB, IB, PA)

Clinical Cardiac Electrophysiology

Janes, William Adam, MD+
Gender: Male
18210 La Grange Rd
Ste 200
Tinley Park, IL 60487
Phone:(708) 799-8700
NPI:1710367404
Cultural Training Completed: No
Hours: [Mon, Tue, Wed, Thu, Fri] 08:00 AM - 05:00 PM
Certification(s):Board Certified
Accessibility: Some Criteria Met (P, EB, IB, PA)

Santucci, Peter A, MD+
Gender: Male
17901 La Grange Rd
Ste 2000
Tinley Park, IL 60487
Phone:(888) 584-7888
NPI:1295804789
Cultural Training Completed: No
Hours: [Mon, Tue, Wed, Thu, Fri] 08:00 AM - 05:00 PM
Other Language(s):English,Af

IL

Cook

Clinical Cardiac Electrophysiology

Santucci, Peter A, MD+
rikaans,Farsi,Hindi,Russian,Spanish,Ukrainian,Urdu,Vietnamese
Certification(s):Board Certified
Accessibility: Details Pending (P, EB, IB, PA)

Santucci, Peter A, MD+
Gender: Male
17901 La Grange Rd
Ste 3000
Tinley Park, IL 60487
Phone:(888) 584-7888
NPI:1295804789
Cultural Training Completed: No
Hours: [Mon, Tue, Wed, Thu, Fri] 08:00 AM - 05:00 PM
Other Language(s):English,Afrikaans,Farsi,Hindi,Russian,Spanish,Ukrainian,Urdu,Vietnamese
Certification(s):Board Certified
Accessibility: Details Pending (P, EB, IB, PA)

Clinical Neurophysiology

Wilson, Jessica L, MD+
Gender: Female
17901 La Grange Rd
Ste 2000
Tinley Park, IL 60487
Phone:(888) 584-7888
NPI:1760793707

IL

Cook

Clinical Neurophysiology

Wilson, Jessica L, MD+
Cultural Training Completed: Yes
Hours: [Mon, Tue, Wed, Thu, Fri] 08:00 AM - 05:00 PM
Other Language(s):Spanish,English
Certification(s):Board Certified
Accessibility: Details Pending (P, EB, IB, PA)

Colon (Bowels) & Rectal Surgery (Operations)

Eberhardt, Joshua M, MD+
Gender: Male
17901 La Grange Rd
Ste 2000
Tinley Park, IL 60487
Phone:(888) 584-7888
NPI:1477723146
Cultural Training Completed: No
Hours: [Mon, Tue, Wed, Thu, Fri] 08:00 AM - 05:00 PM
Other Language(s):English,Afrikaans,Farsi,Hindi,Russian,Spanish,Ukrainian,Urdu,Vietnamese
Certification(s):Board Certified
Accessibility: Details Pending (P, EB, IB, PA)

IL

Cook

Colon (Bowels) & Rectal Surgery (Operations)

Eberhardt, Joshua M, MD+
Gender: Male
17901 La Grange Rd
Ste 3000
Tinley Park, IL 60487
Phone:(888) 584-7888
NPI:1477723146
Cultural Training Completed: No
Hours: [Mon, Tue, Wed, Thu, Fri] 08:00 AM - 05:00 PM
Other Language(s):English,Afrikaans,Farsi,Hindi,Russian,Spanish,Ukrainian,Urdu,Vietnamese
Certification(s):Board Certified
Accessibility: Details Pending (P, EB, IB, PA)

Critical Care Medicine

Jablonski, Renea P, MD+
Gender: Female
17901 La Grange Rd
Ste 2000
Tinley Park, IL 60487
Phone:(888) 584-7888
NPI:1548591712
Cultural Training Completed: No
Hours: [Mon, Tue, Wed, Thu, Fri] 08:00 AM - 05:00 PM
Other Language(s):Spanish

IL

Cook

Critical Care Medicine

Jablonski, Renea P, MD+
Certification(s):Board Certified
Accessibility: Details Pending (P, EB, IB, PA)

Wu, Xiaoping, MD+
Gender: Female
17901 La Grange Rd
Ste 2000
Tinley Park, IL 60487
Phone:(888) 584-7888
NPI:1396038188
Cultural Training Completed: No
Hours: [Mon, Tue, Wed, Thu, Fri] 08:00 AM - 05:00 PM
Other Language(s):Mandarin
Certification(s):Board Certified
Accessibility: Details Pending (P, EB, IB, PA)

Endocrinology, Diabetes & Metabolism

Charnogursky, Gerald, MD+
Gender: Male
17901 La Grange Rd
Ste 2000
Tinley Park, IL 60487
Phone:(888) 584-7888
NPI:1023097102
Cultural Training Completed: No
Hours: [Mon, Tue, Wed, Thu, Fri] 08:00 AM - 05:00 PM

IL

Cook

Endocrinology, Diabetes & Metabolism

Charnogursky, Gerald, MD+
Other Language(s):English
Certification(s):Board Certified
Accessibility: Details Pending (P, EB, IB, PA)

Kumar, Surina R, MD
Gender: Female
17901 La Grange Rd
Tinley Park, IL 60487
Phone:(888) 584-7888
NPI:1104271352
Cultural Training Completed: No
Hours: [Mon, Tue, Wed, Thu, Fri] 08:00 AM - 05:00 PM
Certification(s):Board Certified
Accessibility: Details Pending (P, EB, IB, PA)

Samarasinghe, Shanika P, MD+
Gender: Female
17901 La Grange Rd
Ste 2000
Tinley Park, IL 60487
Phone:(888) 584-7888
NPI:1548385511
Cultural Training Completed: No
Hours: [Mon, Tue, Wed, Thu, Fri] 08:00 AM - 05:00 PM
Other Language(s):English

IL

Cook

Endocrinology, Diabetes & Metabolism

Samarasinghe, Shanika P, MD+
Certification(s):Board Certified
Accessibility: Details Pending (P, EB, IB, PA)

Samarasinghe, Shanika P, MD+
Gender: Female
17901 La Grange Rd
Ste 3000
Tinley Park, IL 60487
Phone:(888) 584-7888
NPI:1548385511
Cultural Training Completed: No
Hours: [Mon, Tue, Wed, Thu, Fri] 08:00 AM - 05:00 PM
Other Language(s):English
Certification(s):Board Certified
Accessibility: Details Pending (P, EB, IB, PA)

Gastroenterology

Mishra, Kajali, MD+
Gender: Female
17901 La Grange Rd
Tinley Park, IL 60487
Phone:(888) 584-7888
NPI:1992230114
Cultural Training Completed: No
Hours: [Mon, Tue, Wed, Thu, Fri] 08:00 AM - 05:00 PM

IL

Cook

Gastroenterology

Mishra, Kajali, MD+
Other Language(s):Hindi
Certification(s):Board Certified
Accessibility: Details Pending (P, EB, IB, PA)

General Surgery

Albright, Joslyn M, MD+
Gender: Female
18210 La Grange Rd
Ste 200
Tinley Park, IL 60487
Phone:(708) 478-4407
NPI:1790933125
Cultural Training Completed: No
Hours: [Mon, Tue, Wed, Thu, Fri] 08:00 AM - 05:00 PM
Other Language(s):Amharic
Certification(s):Board Certified
Accessibility: Some Criteria Met (P, EB, IB, PA)

Albright, Joslyn M, MD+
Gender: Female
18210 La Grange Rd
Ste 105
Tinley Park, IL 60487
Phone:(708) 478-4407
NPI:1790933125
Cultural Training Completed: No

IL

Cook

General Surgery

Albright, Joslyn M, MD+
Hours: [Mon, Tue, Wed, Thu, Fri] 08:00 AM - 05:00 PM
Other Language(s):Amharic
Certification(s):Board Certified
Accessibility: Some Criteria Met (P, EB, IB, PA)

Balash, Paul R, MD+
Gender: Male
18210 La Grange Rd
Ste 105
Tinley Park, IL 60487
Phone:(708) 478-4407
NPI:1073741625
Cultural Training Completed: No
Hours: [Mon, Tue, Wed, Thu, Fri] 08:00 AM - 05:00 PM
Certification(s):Board Certified
Accessibility: Some Criteria Met (P, EB, IB, PA)

Brown, Kevin C, MD+
Gender: Male
17901 La Grange Rd
Ste 2000
Tinley Park, IL 60487
Phone:(888) 584-7888
NPI:1528413325
Cultural Training Completed: Yes
Hours: [Mon, Tue, Wed, Thu, Fri] 08:00 AM - 05:00 PM

IL

Cook

General Surgery

Brown, Kevin C, MD+
Other Language(s):English
Certification(s):Board Certified
Accessibility: Details Pending (P, EB, IB, PA)

Krueger, Barbara L, MD+
Gender: Female
18210 La Grange Rd
Ste 105
Tinley Park, IL 60487
Phone:(708) 478-4407
NPI:1376640367
Cultural Training Completed: No
Hours: [Mon, Tue, Wed, Thu, Fri] 08:00 AM - 05:00 PM
Certification(s):Board Certified
Accessibility: Some Criteria Met (P, EB, IB, PA)

Schaefer, Steven C, MD+
Gender: Male
18210 La Grange Rd
Ste 105
Tinley Park, IL 60487
Phone:(708) 478-4407
NPI:1700045184
Cultural Training Completed: No
Hours: [Mon, Tue, Wed, Thu, Fri] 08:00 AM - 05:00 PM
After Hours Phone Number:(708) 478-4407

IL

Cook

General Surgery

Schaefer, Steven C, MD+
Certification(s):Board Certified
Accessibility: Some Criteria Met (P, EB, IB, PA)

Zimmermann, Jason R, MD+
Gender: Male
18210 La Grange Rd
Ste 105
Tinley Park, IL 60487
Phone:(708) 478-4407
NPI:1083001077
Cultural Training Completed: No
Hours: [Mon, Tue, Wed, Thu, Fri] 08:00 AM - 05:00 PM
After Hours Phone Number:(708) 478-4407
Certification(s):Board Certified
Accessibility: Some Criteria Met (P, EB, IB, PA)

Hematology & Oncology

Chivu, Anton M, MD+
Gender: Male
17047 S. LaGrange Rd
Suite 203
Tinley Park, IL 60487
Phone:(888) 824-0200
NPI:1487831186
Cultural Training Completed: Yes
Hours: [Mon, Tue, Wed, Thu, Fri] 08:00 AM - 05:00 PM

IL

Cook

Hematology & Oncology

Chivu, Anton M, MD+
Other Language(s):English,Arabic,Korean,Spanish
Accessibility: Details Pending (P, EB, IB, PA)

Gillison, Timothy L, MD+
Gender: Male
17047 S. LaGrange Rd
Suite 203
Tinley Park, IL 60487
Phone:(888) 824-0200
NPI:1710905906
Cultural Training Completed: No
Hours: [Mon, Tue, Wed, Thu, Fri] 08:00 AM - 05:00 PM
Certification(s):Board Certified
Accessibility: Details Pending (P, EB, IB, PA)

Khasawneh, Mohamad F, MD+
Gender: Male
17901 La Grange Rd
Ste 1000
Tinley Park, IL 60487
Phone:(888) 584-7888
NPI:1467403006
Cultural Training Completed: No
Hours: [Mon, Tue, Wed, Thu, Fri] 08:00 AM - 05:00 PM

IL

Cook

Hematology & Oncology

Khasawneh, Mohamad F, MD+
Other Language(s):Arabic,English
Certification(s):Board Certified
Accessibility: Details Pending (P, EB, IB, PA)

Villamar, Dario, MD+
Gender: Male
17047 S. LaGrange Rd
Suite 203
Tinley Park, IL 60487
Phone:(888) 824-0200
NPI:1548791437
Cultural Training Completed: No
Hours: [Mon, Tue, Wed, Thu, Fri] 08:00 AM - 05:00 PM
Other Language(s):Spanish
Accessibility: Details Pending (P, EB, IB, PA)

Hepatology

Von Roenn, Natasha M, MD+
Gender: Female
17901 La Grange Rd
Ste 2000
Tinley Park, IL 60487
Phone:(888) 584-7888
NPI:1821297870
Cultural Training Completed: No

IL

Cook

Hepatology

Von Roenn, Natasha M, MD+
Hours: [Mon, Tue, Wed, Thu, Fri] 08:00 AM - 05:00 PM
Other Language(s):English,Afrikaans,Farsi,Hindi,Russian,Spanish,Ukrainian,Urdu,Vietnamese
Certification(s):Board Certified
Accessibility: Details Pending (P, EB, IB, PA)

Internal Medicine (General Medical Care)

Chivu, Anton M, MD+
Gender: Male
17047 S. LaGrange Rd
Suite 203
Tinley Park, IL 60487
Phone:(888) 824-0200
NPI:1487831186
Cultural Training Completed: Yes
Hours: [Mon, Tue, Wed, Thu, Fri] 08:00 AM - 05:00 PM
Other Language(s):English,Arabic,Korean,Spanish
Certification(s):Board Certified
Accessibility: Details Pending (P, EB, IB, PA)

IL

Cook

Medical Oncology

Gillison, Timothy L, MD+
Gender: Male
17047 S. LaGrange Rd
Suite 203
Tinley Park, IL 60487
Phone:(888) 824-0200
NPI:1710905906
Cultural Training Completed: No
Hours: [Mon, Tue, Wed, Thu, Fri] 08:00 AM - 05:00 PM
Certification(s):Board Certified
Accessibility: Details Pending (P, EB, IB, PA)

Neurology

Wilson, Jessica L, MD+
Gender: Female
17901 La Grange Rd
Ste 2000
Tinley Park, IL 60487
Phone:(888) 584-7888
NPI:1760793707
Cultural Training Completed: Yes
Hours: [Mon, Tue, Wed, Thu, Fri] 08:00 AM - 05:00 PM
Other Language(s):Spanish,English
Certification(s):Board Certified
Accessibility: Details Pending (P, EB, IB, PA)

IL

Cook

Neurology with Special Qualifications in Child Neurology

Appalaneni, Usha Sandhya, MD+
Gender: Female
16750 80th Ave
Tinley Park, IL 60477
Phone:(708) 429-7617
NPI:1992234611
Cultural Training Completed: No
Hours: [Mon, Tue, Wed, Thu, Fri] 08:00 AM - 05:00 PM
Other Language(s):Telugu
Certification(s):Board Certified
Accessibility: Some Criteria Met (P, EB, IB, PA)

Appalaneni, Usha Sandhya, MD+
Gender: Female
16750 80th Ave
Ste E
Tinley Park, IL 60477
Phone:(708) 684-5437
NPI:1992234611
Cultural Training Completed: No
Hours: [Mon, Tue, Wed, Thu, Fri] 08:00 AM - 05:00 PM
Other Language(s):Telugu
Certification(s):Board Certified
Accessibility: Some Criteria Met (P, EB, IB, PA)

IL

Cook

Neurology with Special Qualifications in Child Neurology

Sorgeloos, Aliesje Godelieve Clara, MD+
Gender: Female
16750 80th Ave
Tinley Park, IL 60477
Phone:(708) 684-5437
NPI:1700226206
Cultural Training Completed: No
Hours: [Mon, Tue, Wed, Thu, Fri] 08:00 AM - 05:00 PM
Other Language(s):Dutch,English,Spanish
Certification(s):Board Certified
Accessibility: Some Criteria Met (I P, I EB, P IB, I PA)

Nurse Practitioner

Carli, Erin D, ARNP+
Gender: Female
18210 La Grange Rd
Ste 209
Tinley Park, IL 60487
Phone:(708) 478-7873
NPI:1912256702
Cultural Training Completed: No
Hours: [Mon, Tue, Wed, Thu, Fri] 08:00 AM - 05:00 PM
Other Language(s):Spanish
Certification(s):Board Certified

IL

Cook

Nurse Practitioner

Carli, Erin D, ARNP+
Accessibility: Some Criteria Met (I P, I EB, I IB, I PA)

James, Mary Shiellah Shiellah, APRN+
Gender: Female
16335 Harlem Ave
Ste 300
Tinley Park, IL 60477
Phone:(844) 737-3638
NPI:1639415979
Cultural Training Completed: Yes
Hours: [Mon, Tue, Wed, Thu, Fri] 08:00 AM - 05:00 PM
Other Language(s):Tagalog
Accessibility: Details Pending (P P, P EB, P IB, P PA)

Trujillo, Monica Maria, NP+
Gender: Female
18210 La Grange Rd
Ste 200
Tinley Park, IL 60487
Phone:(708) 684-5580
NPI:1487383774
Cultural Training Completed: No
Hours: [Mon, Tue, Wed, Thu, Fri] 08:00 AM - 05:00 PM
Other Language(s):Spanish
Accessibility: Some Criteria Met (I P, I EB, I IB, I PA)

IL

Cook

Nurse Practitioner

Wislocki, Lauren E, NP+
Gender: Female
17047 S. LaGrange Rd
Suite 203
Tinley Park, IL 60487
Phone:(888) 824-0200
NPI:1427866706
Cultural Training Completed: No
Hours: [Mon, Tue, Wed, Thu, Fri] 08:00 AM - 05:00 PM
Accessibility: Details Pending (P P, P EB, P IB, P PA)

Nurse Practitioner: Family

Clayter, Dana F, NP+
Gender: Female
17126 Harlem Ave
Tinley Park, IL 60477
Phone:(331) 481-5048
NPI:1053117622
Cultural Training Completed: No
Hours: [Mon, Tue, Wed, Thu, Fri] 08:00 AM - 05:00 PM
Accessibility: Some Criteria Met (I P, I EB, P IB, I PA)

Cuautle, Licette Priscilla, NP+
Gender: Female
17047 S. LaGrange Rd
Suite 203
Tinley Park, IL 60487
Phone:(888) 824-0200
NPI:1871377713

IL

Cook

Nurse Practitioner: Family

Cuautle, Licette Priscilla, NP+
Cultural Training Completed: No
Hours: [Mon, Tue, Wed, Thu, Fri] 08:00 AM - 05:00 PM
Accessibility: Details Pending (P P, P EB, P IB, P PA)

Ibrahim, Kareem, FNP+
Gender: Male
17119 La Grange Rd
Tinley Park, IL 60487
Phone:(708) 942-6707
NPI:1770473431
Cultural Training Completed: No
Hours: [Mon, Tue, Wed, Thu, Fri] 08:00 AM - 05:00 PM
Accessibility: Some Criteria Met (I P, I EB, I IB, I PA)

James, Mary Shiellah Shiellah, APRN+
Gender: Female
16335 Harlem Ave
Ste 300
Tinley Park, IL 60477
Phone:(844) 737-3638
NPI:1639415979
Cultural Training Completed: Yes
Hours: [Mon, Tue, Wed, Thu, Fri] 08:00 AM - 05:00 PM
Other Language(s):Tagalog

IL

Cook

Nurse Practitioner: Family

James, Mary Shiellah Shiellah, APRN+
Accessibility: Details Pending (P, EB, IB, PA)

Kemp Major, Anitra L, MD+
Gender: Female
18210 La Grange Rd
Ste 209
Tinley Park, IL 60487
Phone:(708) 478-7873
NPI:1306248646
Cultural Training Completed: No
Hours: [Mon, Tue, Wed, Thu, Fri] 08:00 AM - 05:00 PM
Accessibility: Some Criteria Met (P, EB, IB, PA)

Nutrition (Eating, Digestion)

Barzowski, Anais, RD+
Gender: Female
17901 La Grange Rd
Tinley Park, IL 60487
Phone:(888) 584-7888
NPI:1477369775
Cultural Training Completed: No
Hours: [Mon, Tue, Wed, Thu, Fri] 08:00 AM - 05:00 PM
Accessibility: Details Pending (P, EB, IB, PA)

Usauskas, Lauren Renee, RD+
Gender: Female

IL

Cook

Nutrition (Eating, Digestion)

Usauskas, Lauren Renee, RD+
17901 La Grange Rd
Ste 2000
Tinley Park, IL 60487
Phone:(888) 584-7888
NPI:1275157133
Cultural Training Completed: No
Hours: [Mon, Tue, Wed, Thu, Fri] 08:00 AM - 05:00 PM
Certification(s):Board Certified
Accessibility: Details Pending (P, EB, IB, PA)

Obstetrics & Gynecology (Pregnancy, Women's Health)

Liotta, Margaret R, DO+
Gender: Female
17901 La Grange Rd
Tinley Park, IL 60487
Phone:(888) 584-7888
NPI:1841454303
Cultural Training Completed: No
Hours: [Mon, Tue, Wed, Thu, Fri] 08:00 AM - 05:00 PM
Other Language(s):English,Afrikaans,Arabic,Chinese,Farsi,Greek,Hindi,Mandarin Chinese,Punjabi,Russian,Spanish,Ukrainian,Urdu,Vietnamese,Italian

IL

Cook

Obstetrics & Gynecology (Pregnancy, Women's Health)

Liotta, Margaret R, DO+
Certification(s):Board Certified
Accessibility: Details Pending (P, EB, IB, PA)

McDermott, Nancy, APNP+
Gender: Female
17901 La Grange Rd
Ste 2000
Tinley Park, IL 60487
Phone:(888) 584-7888
NPI:1952522534
Cultural Training Completed: No
Hours: [Mon, Tue, Wed, Thu, Fri] 08:00 AM - 05:00 PM
Other Language(s):English,Afrikaans,Farsi,Hindi,Russian,Spanish,Ukrainian,Urdu,Vietnamese
Accessibility: Details Pending (P, EB, IB, PA)

McDermott, Nancy, APNP+
Gender: Female
17901 La Grange Rd
Ste 3000
Tinley Park, IL 60487
Phone:(888) 584-7888
NPI:1952522534
Cultural Training Completed: No

IL

Cook

Obstetrics & Gynecology (Pregnancy, Women's Health)

McDermott, Nancy, APNP+
Hours: [Mon, Tue, Wed, Thu, Fri] 08:00 AM - 05:00 PM
Other Language(s):English,Afrikaans,Farsi,Hindi,Russian,Spanish,Ukrainian,Urdu,Vietnamese
Accessibility: Details Pending (P, EB, IB, PA)

Occupational Therapist

Acheampong, Emmanuel, OT+
Gender: Male
16651 Harlem Ave
Tinley Park, IL 60477
Phone:(708) 444-2467
NPI:1194512657
Cultural Training Completed: No
Hours: [Mon, Tue, Wed, Thu, Fri] 08:00 AM - 05:00 PM
Accessibility: Some Criteria Met (P, EB, IB, PA)

Crowley, Jaime Marie+
Gender: Female
16651 Harlem Ave
Tinley Park, IL 60477
Phone:(708) 444-2467
NPI:1124304654
Cultural Training Completed: No

IL

Cook

Occupational Therapist

Crowley, Jaime Marie+
Hours: [Mon, Tue, Wed, Thu, Fri] 08:00 AM - 05:00 PM
Accessibility: Some Criteria Met (I P, I EB, I IB, I PA)

Landreth, Mary Anne, OT+
Gender: Female
16651 Harlem Ave
Tinley Park, IL 60477
Phone:(708) 444-2467
NPI:1790796985
Cultural Training Completed: No
Hours: [Mon, Tue, Wed, Thu, Fri] 08:00 AM - 05:00 PM
Accessibility: Some Criteria Met (I P, I EB, I IB, I PA)

Ringer, Catherine Ann, OT+
Gender: Female
16651 Harlem Ave
Tinley Park, IL 60477
Phone:(708) 444-2467
NPI:1235241506
Cultural Training Completed: No
Hours: [Mon, Tue, Wed, Thu, Fri] 08:00 AM - 05:00 PM
Accessibility: Some Criteria Met (I P, I EB, I IB, I PA)

Orthopaedic Surgery

Danielsky, Paul Joseph, MD*
Gender: Male

IL

Cook

Orthopaedic Surgery

Danielsky, Paul Joseph, MD*
16255 Harlem Ave
Tinley Park, IL 60477
Phone:(708) 599-5000
NPI:1841510773
Cultural Training Completed: No
Hours: [Mon, Tue, Wed, Thu, Fri] 08:00 AM - 05:00 PM
After Hours Phone Number:(708) 599-5000
Certification(s):Board Certified
Accessibility: Some Criteria Met (I P, I EB, I IB, I PA)

De Leon, Serafin M, MD*
Gender: Male
16255 Harlem Ave
Tinley Park, IL 60477
Phone:(708) 599-5000
NPI:1326091414
Cultural Training Completed: No
Hours: [Mon, Tue, Wed, Thu, Fri] 08:00 AM - 05:00 PM
Certification(s):Board Certified
Accessibility: Some Criteria Met (I P, I EB, I IB, I PA)

Hodo, Thomas, MD+
Gender: Male
17901 La Grange Rd
Ste 2000
Tinley Park, IL 60487
Phone:(888) 584-7888

IL

Cook

Orthopaedic Surgery

Hodo, Thomas, MD+
NPI:1760976203
Cultural Training Completed: No
Hours: [Mon, Tue, Wed, Thu, Fri] 08:00 AM - 05:00 PM
Other Language(s):Spanish
Accessibility: Details Pending (P P, P EB, P IB, P PA)

Joy, Edward G, MD+
Gender: Male
6850 Centennial Dr
Tinley Park, IL 60477
Phone:(708) 578-6360
NPI:1205049061
Cultural Training Completed: Yes
Hours: [Mon, Tue, Wed, Thu, Fri] 08:00 AM - 05:00 PM
Certification(s):Board Certified
Accessibility: Details Pending (P P, P EB, P IB, P PA)

Miller, John Robert, MD+
Gender: Male
17908 La Grange Road
Suite 3000
Tinley Park, IL 60487
Phone:(888) 584-7888
NPI:1528367836
Cultural Training Completed: No
Hours: [Mon, Tue, Wed, Thu, Fri] 08:00 AM - 05:00 PM

IL

Cook

Orthopaedic Surgery

Miller, John Robert, MD+
Other Language(s):Afrikaans, English,Farsi,Hindi,Russian,Spanish,Ukrainian, Urdu,Vietnamese
Certification(s):Board Certified
Accessibility: Details Pending (P P, P EB, P IB, P PA)

Miller, John Robert, MD+
Gender: Male
17901 La Grange Rd
Ste 2000
Tinley Park, IL 60487
Phone:(888) 584-7888
NPI:1528367836
Cultural Training Completed: No
Hours: [Mon, Tue, Wed, Thu, Fri] 08:00 AM - 05:00 PM
Other Language(s):Afrikaans, English,Farsi,Hindi,Russian,Spanish,Ukrainian, Urdu,Vietnamese
Certification(s):Board Certified
Accessibility: Details Pending (P P, P EB, P IB, P PA)

Miller, John Robert, MD+
Gender: Male
17907 La Grange Road
Suite 2000
Tinley Park, IL 60487

IL

Cook

Orthopaedic Surgery

Miller, John Robert, MD+
Phone:(888) 584-7888
NPI:1528367836
Cultural Training Completed: No
Hours: [Mon, Tue, Wed, Thu, Fri] 08:00 AM - 05:00 PM
Other Language(s):Afrikaans, English,Farsi,Hindi,Russian,Spanish,Ukrainian, Urdu,Vietnamese
Certification(s):Board Certified
Accessibility: Details Pending (P, EB, IB, PA)

Troy, Daniel Anthony, MD*
Gender: Male
16255 Harlem Ave
Tinley Park, IL 60477
Phone:(708) 599-5000
NPI:1790737021
Cultural Training Completed: No
Hours: [Mon, Tue, Wed, Thu, Fri] 08:00 AM - 05:00 PM
After Hours Phone Number:(708) 599-5000
Certification(s):Board Certified
Accessibility: Some Criteria Met (P, EB, IB, PA)

Wolf, George, MD+
Gender: Male
6701 159th St

IL

Cook

Orthopaedic Surgery

Wolf, George, MD+
Tinley Park, IL 60477
Phone:(888) 824-0200
NPI:1194237081
Cultural Training Completed: No
Hours: [Mon, Tue, Wed, Thu, Fri] 08:00 AM - 05:00 PM
Accessibility: Some Criteria Met (P, EB, IB, PA)

Otolaryngology (Ear, Nose, And Throat)

Hurtuk, Agnes, MD+
Gender: Female
17901 La Grange Rd
Fl 2
Tinley Park, IL 60487
Phone:(888) 584-7888
NPI:1881806511
Cultural Training Completed: Yes
Hours: [Mon, Tue, Wed, Thu, Fri] 08:00 AM - 05:00 PM
Other Language(s):Polish,Afrikaans,English,Farsi,Hindi,Russian,Spanish,Ukrainian,Urdu,Vietnamese
Certification(s):Board Certified
Accessibility: Details Pending (P, EB, IB, PA)

Pediatrics

Ebanks, Andrew, MD
Gender: Male
6701 159th St

IL

Cook

Pediatrics

Ebanks, Andrew, MD
Tinley Park, IL 60477
Phone:(708) 834-6201
NPI:1629537873
Cultural Training Completed: No
Hours: [Mon, Tue, Wed, Thu, Fri] 08:00 AM - 05:00 PM
Other Language(s):Spanish,Polish
Certification(s):Board Certified
Accessibility: Details Pending (P, EB, IB, PA)

Rangsithienchai, Pisit, MD+
Gender: Male
16532 Oak Park Ave
Ste 101
Tinley Park, IL 60477
Phone:(708) 687-7550
NPI:1982718912
Cultural Training Completed: No
Hours: [Mon, Tue, Wed, Thu, Fri] 08:00 AM - 05:00 PM
Other Language(s):Thai,Chinese
Certification(s):Board Certified
Accessibility: Details Pending (P, EB, IB, PA)

IL

Cook

Pediatrics, Adolescent Medicine

Savage, Judith Grace, MD*
Gender: Female
16750 80th Ave
Ste D
Tinley Park, IL 60477
Phone:(708) 633-9000
NPI:1134299498
Cultural Training Completed: No
Hours: [Mon, Tue, Wed, Thu, Fri] 08:00 AM - 05:00 PM
Other Language(s):English
Accessibility: Some Criteria Met (P, EB, IB, PA)

Pediatrics, Endocrinology

Bansal, Sanjay, MD+
Gender: Male
17901 La Grange Rd
Ste 2000
Tinley Park, IL 60487
Phone:(888) 584-7888
NPI:1528394624
Cultural Training Completed: Yes
Hours: [Mon, Tue, Wed, Thu, Fri] 08:00 AM - 05:00 PM
Certification(s):Board Certified
Accessibility: Details Pending (P, EB, IB, PA)

Bansal, Sanjay, MD+
Gender: Male
17901 La Grange Rd

IL

Cook

Pediatrics, Endocrinology

Bansal, Sanjay, MD+
Ste 3000
Tinley Park, IL 60487
Phone:(888) 584-7888
NPI:1528394624
Cultural Training Completed: Yes
Hours: [Mon, Tue, Wed, Thu, Fri] 08:00 AM - 05:00 PM
Certification(s):Board Certified
Accessibility: Details Pending (P, EB, IB, PA)

Barrett, Brett Charles, DO+
Gender: Male
16750 80th Ave
Ste E
Tinley Park, IL 60477
Phone:(708) 684-5437
NPI:1124465877
Cultural Training Completed: No
Hours: [Mon, Tue, Wed, Thu, Fri] 08:00 AM - 05:00 PM
Certification(s):Board Certified
Accessibility: Some Criteria Met (P, EB, IB, PA)

Viswanathan, Vidhya L, MD+
Gender: Female
16750 80th Ave
Ste E
Tinley Park, IL 60477
Phone:(708) 684-5437

IL

Cook

Pediatrics, Endocrinology

Viswanathan, Vidhya L, MD+
NPI:1588874069
Cultural Training Completed: No
Hours: [Mon, Tue, Wed, Thu, Fri] 08:00 AM - 05:00 PM
Other Language(s):English,Spanish
Certification(s):Board Certified
Accessibility: Some Criteria Met (P, EB, IB, PA)

Pediatrics, Pulmonology

Dharia, Shimoni K, LCSW+
Gender: Female
16750 80th Ave
Ste E
Tinley Park, IL 60477
Phone:(708) 684-4557
NPI:1174789770
Cultural Training Completed: No
Hours: [Mon, Tue, Wed, Thu, Fri] 08:00 AM - 05:00 PM
Other Language(s):Gujarati,Hindi,English,Tagalog
Certification(s):Board Certified
Accessibility: Some Criteria Met (P, EB, IB, PA)

Schmidt, Henry, MD+
Gender: Male

IL

Cook

Pediatrics, Pulmonology

Schmidt, Henry, MD+
16750 80th Ave
Ste E
Tinley Park, IL 60477
Phone:(708) 684-4557
NPI:1326531575
Cultural Training Completed: No
Hours: [Mon, Tue, Wed, Thu, Fri] 08:00 AM - 05:00 PM
Other Language(s):Spanish,Kannada
Certification(s):Board Certified
Accessibility: Details Pending (P, EB, IB, PA)

Pediatrics,Cardiology

Franklin, Wayne H, MD+
Gender: Male
17901 La Grange Rd
Ste 2000
Tinley Park, IL 60487
Phone:(888) 584-7888
NPI:1538120472
Cultural Training Completed: Yes
Hours: [Mon, Tue, Wed, Thu, Fri] 08:00 AM - 05:00 PM
Other Language(s):English
Certification(s):Board Certified
Accessibility: Details Pending (P, EB, IB, PA)

IL

Cook

Pediatrics,Cardiology

Gamboa, David G, MD+
Gender: Male
16750 80th Ave
Ste E
Tinley Park, IL 60477
Phone:(708) 684-5580
NPI:1942414875
Cultural Training Completed: No
Hours: [Mon, Tue, Wed, Thu, Fri] 08:00 AM - 05:00 PM
Other Language(s):Spanish,English,Hindi,Gujarati
Certification(s):Board Certified
Accessibility: Some Criteria Met (P, EB, IB, PA)

Patel, Dhaval R, NP+
Gender: Male
16750 80th Ave
Ste E
Tinley Park, IL 60477
Phone:(708) 684-5580
NPI:1306034897
Cultural Training Completed: Yes
Hours: [Mon, Tue, Wed, Thu, Fri] 08:00 AM - 05:00 PM
Other Language(s):Gujarati,Hindi,Urdu,English,Spanish
Certification(s):Board Certified

IL

Cook

Pediatrics,Cardiology

Patel, Dhaval R, NP+
Accessibility: Some Criteria Met (P, EB, IB, PA)

Physical Medicine & Rehabilitation

Lawley, Richard J, MD+
Gender: Male
17901 La Grange Rd
Ste 2000
Tinley Park, IL 60487
Phone:(888) 584-7888
NPI:1063825925
Cultural Training Completed: No
Hours: [Mon, Tue, Wed, Thu, Fri] 08:00 AM - 05:00 PM
Certification(s):Board Certified
Accessibility: Details Pending (P, EB, IB, PA)

Lawley, Richard J, MD+
Gender: Male
17901 La Grange Rd
Ste 3000
Tinley Park, IL 60487
Phone:(888) 584-7888
NPI:1063825925
Cultural Training Completed: No
Hours: [Mon, Tue, Wed, Thu, Fri] 08:00 AM - 05:00 PM
Certification(s):Board Certified

IL

Cook

Physical Medicine & Rehabilitation

Lawley, Richard J, MD+
Accessibility: Details Pending (P, EB, IB, PA)

Martinez, Roxana, MD+
Gender: Female
17901 La Grange Rd
Tinley Park, IL 60487
Phone:(888) 584-7888
NPI:1962030619
Cultural Training Completed: No
Hours: [Mon, Tue, Wed, Thu, Fri] 08:00 AM - 05:00 PM
Other Language(s):Spanish
Accessibility: Details Pending (P, EB, IB, PA)

Physical Therapist

Barragan, Jazmin, DPT+
Gender: Female
16651 Harlem Ave
Tinley Park, IL 60477
Phone:(708) 444-2838
NPI:1316870041
Cultural Training Completed: No
Hours: [Mon, Tue, Wed, Thu, Fri] 08:00 AM - 05:00 PM
Accessibility: Details Pending (P, EB, IB, PA)

Borst, Melissa, DPT+
Gender: Female

IL

Cook

Physical Therapist

Borst, Melissa, DPT+
16651 Harlem Ave
Tinley Park, IL 60477
Phone:(708) 444-2467
NPI:1780148734
Cultural Training Completed: No
Hours: [Mon, Tue, Wed, Thu, Fri] 08:00 AM - 05:00 PM
Accessibility: Some Criteria Met (P, EB, IB, PA)

Dharamsy, Jonathan N, PT+
Gender: Male
16651 Harlem Ave
Tinley Park, IL 60477
Phone:(708) 444-2467
NPI:1568849735
Cultural Training Completed: Yes
Hours: [Mon, Tue, Wed, Thu, Fri] 08:00 AM - 05:00 PM
Accessibility: Some Criteria Met (P, EB, IB, PA)

Goad, Alisha R, DPT+
Gender: Female
16651 Harlem Ave
Tinley Park, IL 60477
Phone:(708) 444-2467
NPI:1972971075
Cultural Training Completed: No
Hours: [Mon, Tue, Wed, Thu, Fri] 08:00 AM - 05:00 PM

IL

Cook

Physical Therapist

Goad, Alisha R, DPT+
Accessibility: Some Criteria Met (P, EB, IB, PA)

Lewandowski, April M, PT+
Gender: Female
18215 Harlem Ave
Tinley Park, IL 60477
Phone:(800) 974-4378
NPI:1447059423
Cultural Training Completed: No
Hours: [Mon, Tue, Wed, Thu, Fri] 07:00 AM - 08:00 PM
Accessibility: Details Pending (P, EB, IB, PA)

Marconi, Samantha, DPT+
Gender: Female
16651 Harlem Ave
Tinley Park, IL 60477
Phone:(708) 444-2467
NPI:1093298481
Cultural Training Completed: No
Hours: [Mon, Tue, Wed, Thu, Fri] 08:00 AM - 05:00 PM
Accessibility: Some Criteria Met (P, EB, IB, PA)

Nidenberg Coxhead, Samantha, DPT+
Gender: Female
16651 Harlem Ave
Tinley Park, IL 60477
Phone:(708) 444-2467
NPI:1235910357

IL

Cook

Physical Therapist

Nidenberg Coxhead, Samantha, DPT+
Cultural Training Completed: No
Hours: [Mon, Tue, Wed, Thu, Fri] 08:00 AM - 05:00 PM
Accessibility: Some Criteria Met (P, EB, IB, PA)

Ortigara, Joseph, PT+
Gender: Male
16651 Harlem Ave
Tinley Park, IL 60477
Phone:(708) 444-2467
NPI:1558584219
Cultural Training Completed: No
Hours: [Mon, Tue, Wed, Thu, Fri] 08:00 AM - 05:00 PM
Accessibility: Some Criteria Met (P, EB, IB, PA)

Rynne, Emily, DPT+
Gender: Female
16651 Harlem Ave
Tinley Park, IL 60477
Phone:(708) 444-2467
NPI:1003121427
Cultural Training Completed: No
Hours: [Mon, Tue, Wed, Thu, Fri] 08:00 AM - 05:00 PM
Accessibility: Some Criteria Met (P, EB, IB, PA)

IL

Cook

Physician Assistant

Featherstone, Kaitlin Marie, PA+
Gender: Female
6850 Centennial Dr
Tinley Park, IL 60477
Phone:(708) 578-6360
NPI:1265060396
Cultural Training Completed: No
Hours: [Mon, Tue, Wed, Thu, Fri] 08:00 AM - 05:00 PM
Accessibility: Details Pending (P, EB, IB, PA)

Henrichsen, Hannah Grace, PA*
Gender: Female
16255 Harlem Ave
Tinley Park, IL 60477
Phone:(708) 599-5000
NPI:1104544022
Cultural Training Completed: No
Hours: [Mon, Tue, Wed, Thu, Fri] 08:00 AM - 05:00 PM
Accessibility: Some Criteria Met (P, EB, IB, PA)

Mietus, Adam A, PA*
Gender: Male
16255 Harlem Ave
Tinley Park, IL 60477
Phone:(708) 599-5000
NPI:1588025084
Cultural Training Completed: No
Hours: [Mon, Tue, Wed, Thu, Fri] 08:00 AM - 05:00 PM

IL

Cook

Physician Assistant

Mietus, Adam A, PA*
After Hours Phone Number:(708) 599-5000
Accessibility: Some Criteria Met (P, EB, IB, PA)

Robbins, Crystin Jayne, PA-C+
Gender: Female
17901 La Grange Rd
Ste 2000
Tinley Park, IL 60487
Phone:(888) 584-7888
NPI:1457509853
Cultural Training Completed: No
Hours: [Mon, Tue, Wed, Thu, Fri] 08:00 AM - 05:00 PM
Other Language(s):English
Accessibility: Details Pending (P, EB, IB, PA)

Streeter, Allison, PA+
Gender: Female
18210 La Grange Rd
Ste 105
Tinley Park, IL 60487
Phone:(708) 478-4407
NPI:1306651385
Cultural Training Completed: No
Hours: [Mon, Tue, Wed, Thu, Fri] 08:00 AM - 05:00 PM
Accessibility: Some Criteria Met (P, EB, IB, PA)

IL

Cook

Podiatrist (Feet, Ankles)

Berns, Dana Mara, DPM*
Gender: Female
16255 Harlem Ave
Tinley Park, IL 60477
Phone:(708) 599-5000
NPI:1174904494
Cultural Training Completed: No
Hours: [Mon, Tue, Wed, Thu, Fri] 08:00 AM - 05:00 PM
After Hours Phone Number:(708) 599-5000
Other Language(s):Spanish,Polish,Russian
Certification(s):Board Certified
Accessibility: Some Criteria Met (P, EB, IB, PA)

Patel, Vivek, DPM+
Gender: Male
6703 159th St
Ste 115
Tinley Park, IL 60477
Phone:(888) 824-0200
NPI:1194165357
Cultural Training Completed: No
Hours: [Mon, Tue, Wed, Thu, Fri] 08:00 AM - 05:00 PM
Other Language(s):Gujarati
Accessibility: Details Pending (P, EB, IB, PA)

IL

Cook

Pulmonary Disease

Hamadeh, Muhammad A, NP+
Gender: Male
18210 La Grange Rd
Ste 209
Tinley Park, IL 60487
Phone:(708) 478-7873
NPI:1902860083
Cultural Training Completed: No
Hours: [Mon, Tue, Wed, Thu, Fri] 08:00 AM - 05:00 PM
After Hours Phone Number:(708) 478-7873
Other Language(s):Arabic,English
Certification(s):Board Certified
Accessibility: Some Criteria Met (P, EB, IB, PA)

Jablonski, Renea P, MD+
Gender: Female
17901 La Grange Rd
Ste 2000
Tinley Park, IL 60487
Phone:(888) 584-7888
NPI:1548591712
Cultural Training Completed: No
Hours: [Mon, Tue, Wed, Thu, Fri] 08:00 AM - 05:00 PM
Other Language(s):Spanish
Certification(s):Board Certified

IL

Cook

Pulmonary Disease

Jablonski, Renea P, MD+
Accessibility: Details Pending (P, EB, IB, PA)

Wu, Xiaoping, MD+
Gender: Female
17901 La Grange Rd
Ste 2000
Tinley Park, IL 60487
Phone:(888) 584-7888
NPI:1396038188
Cultural Training Completed: No
Hours: [Mon, Tue, Wed, Thu, Fri] 08:00 AM - 05:00 PM
Other Language(s):Mandarin
Certification(s):Board Certified
Accessibility: Details Pending (P, EB, IB, PA)

Radiology: Radiation Oncology

Harkenrider, Matthew Mark, MD+
Gender: Male
17901 La Grange Rd
Ste 1000
Tinley Park, IL 60487
Phone:(888) 584-7888
NPI:1952577967
Cultural Training Completed: No
Hours: [Mon, Tue, Wed, Thu, Fri] 08:00 AM - 05:00 PM
Other Language(s):English

IL

Cook

Radiology: Radiation Oncology

Harkenrider, Matthew Mark, MD+
Certification(s):Board Certified
Accessibility: Details Pending (P, EB, IB, PA)

Hermann, Gretchen, MD+
Gender: Female
17901 La Grange Rd
Tinley Park, IL 60487
Phone:(888) 584-7888
NPI:1407352933
Cultural Training Completed: No
Hours: [Mon, Tue, Wed, Thu, Fri] 08:00 AM - 05:00 PM
Accessibility: Details Pending (P, EB, IB, PA)

Herskovic, Alex C, MD+
Gender: Male
17901 La Grange Rd
Ste 2000
Tinley Park, IL 60487
Phone:(708) 327-8260
NPI:1093069528
Cultural Training Completed: No
Hours: [Mon, Tue, Wed, Thu, Fri] 08:00 AM - 05:00 PM
Other Language(s):English
Certification(s):Board Certified

IL

Cook

Radiology: Radiation Oncology

Herskovic, Alex C, MD+
Accessibility: Details Pending (P, EB, IB, PA)

Herskovic, Alex C, MD+
Gender: Male
17901 La Grange Rd
Ste 1000
Tinley Park, IL 60487
Phone:(708) 327-8260
NPI:1093069528
Cultural Training Completed: No
Hours: [Mon, Tue, Wed, Thu, Fri] 08:00 AM - 05:00 PM
Other Language(s):English
Certification(s):Board Certified
Accessibility: Details Pending (P, EB, IB, PA)

Herskovic, Alex C, MD+
Gender: Male
17907 La Grange Road
Suite 2000
Tinley Park, IL 60487
Phone:(888) 584-7888
NPI:1093069528
Cultural Training Completed: No
Hours: [Mon, Tue, Wed, Thu, Fri] 08:00 AM - 05:00 PM
Other Language(s):English

IL

Cook

Radiology: Radiation Oncology

Herskovic, Alex C, MD+
Certification(s):Board Certified
Accessibility: Details Pending (P, EB, IB, PA)

Herskovic, Alex C, MD+
Gender: Male
17901 La Grange Rd
Ste 3000
Tinley Park, IL 60487
Phone:(708) 327-8260
NPI:1093069528
Cultural Training Completed: No
Hours: [Mon, Tue, Wed, Thu, Fri] 08:00 AM - 05:00 PM
Other Language(s):English
Certification(s):Board Certified
Accessibility: Details Pending (P, EB, IB, PA)

Surgery: Surgical Critical Care

Balash, Paul R, MD+
Gender: Male
18210 La Grange Rd
Ste 105
Tinley Park, IL 60487
Phone:(708) 478-4407
NPI:1073741625
Cultural Training Completed: No

IL

Cook

Surgery: Surgical Critical Care

Balash, Paul R, MD+
Hours: [Mon, Tue, Wed, Thu, Fri] 08:00 AM - 05:00 PM
Accessibility: Some Criteria Met (P, EB, IB, PA)

Surgery: Surgical Oncology

Albright, Joslyn M, MD+
Gender: Female
18210 La Grange Rd
Ste 200
Tinley Park, IL 60487
Phone:(708) 478-4407
NPI:1790933125
Cultural Training Completed: No
Hours: [Mon, Tue, Wed, Thu, Fri] 08:00 AM - 05:00 PM
Other Language(s):Amharic
Accessibility: Some Criteria Met (P, EB, IB, PA)

Albright, Joslyn M, MD+
Gender: Female
18210 La Grange Rd
Ste 105
Tinley Park, IL 60487
Phone:(708) 478-4407
NPI:1790933125
Cultural Training Completed: No
Hours: [Mon, Tue, Wed, Thu, Fri] 08:00 AM - 05:00 PM

IL

Cook

Surgery: Surgical Oncology

Albright, Joslyn M, MD+
Other Language(s):Amharic
Accessibility: Some Criteria Met (P, EB, IB, PA)

Transplant Hepatology

Von Roenn, Natasha M, MD+
Gender: Female
17901 La Grange Rd
Ste 2000
Tinley Park, IL 60487
Phone:(888) 584-7888
NPI:1821297870
Cultural Training Completed: No
Hours: [Mon, Tue, Wed, Thu, Fri] 08:00 AM - 05:00 PM
Other Language(s):English,Afrikaans,Farsi,Hindi,Russian,Spanish,Ukrainian,Urdu,Vietnamese
Certification(s):Board Certified
Accessibility: Details Pending (P, EB, IB, PA)

Urology (Urinary Tract)

Sidana, Abhinav, MBBS+
Gender: Male
6703 159th St
Ste 110
Tinley Park, IL 60477
Phone:(888) 824-0200

IL

Cook

Urology (Urinary Tract)

Sidana, Abhinav, MBBS+
NPI:1679899470
Cultural Training Completed: No
Hours: [Mon, Tue, Wed, Thu, Fri] 08:00 AM - 05:00 PM
Other Language(s):English
Certification(s):Board Certified
Accessibility: Details Pending (P, EB, IB, PA)

Velasquez, Monica Gabrielle, NP+
Gender: Female
16750 80th Ave
Ste E
Tinley Park, IL 60477
Phone:(708) 684-4557
NPI:1972824159
Cultural Training Completed: No
Hours: [Mon, Tue, Wed, Thu, Fri] 08:00 AM - 05:00 PM
Other Language(s):English,French,Japanese,Spanish,Tagalog
Certification(s):Board Certified
Accessibility: Some Criteria Met (P, EB, IB, PA)

IL

Cook

Urology (Urinary Tract): Pediatric (Babies, Children)

Velasquez, Monica Gabrielle, NP+
Gender: Female
16750 80th Ave
Ste E
Tinley Park, IL 60477
Phone:(708) 684-4557
NPI:1972824159
Cultural Training Completed: No
Hours: [Mon, Tue, Wed, Thu, Fri] 08:00 AM - 05:00 PM
Other Language(s):English,French,Japanese,Spanish,Tagalog
Accessibility: Some Criteria Met (P, EB, IB, PA)

Vascular Surgery (Operations of the Blood Vessels)

Qato, Khalil M, MD+
Gender: Male
17901 La Grange Rd
Ste 2000
Tinley Park, IL 60487
Phone:(888) 584-7888
NPI:1386087070
Cultural Training Completed: Yes
Hours: [Mon, Tue, Wed, Thu, Fri] 08:00 AM - 05:00 PM
Other Language(s):Arabic

IL

Cook

Vascular Surgery (Operations of the Blood Vessels)

Qato, Khalil M, MD+
Accessibility: Details Pending (P, EB, IB, PA)

Westchester

Allergy (Allergies) & Immunology (Immune System)

Ghani, Mohammad T K, MD
Gender: Male
10031 W Roosevelt Rd
Ste 100
Westchester, IL 60154
Phone:(708) 344-3550
NPI:1194739268
Cultural Training Completed: Yes
Hours: [Mon, Tue, Wed, Thu, Fri] 08:00 AM - 05:00 PM
Other Language(s):Urdu,Spanish
Certification(s):Board Certified
Accessibility: Some Criteria Met (P, EB, IB, PA)

Dermatology (Skin)

Ghani, Mohammad T K, MD
Gender: Male
10031 W Roosevelt Rd
Ste 100
Westchester, IL 60154
Phone:(708) 344-3550
NPI:1194739268

IL

Cook

Dermatology (Skin)

Ghani, Mohammad T K, MD
Cultural Training Completed: Yes
Hours: [Mon, Tue, Wed, Thu, Fri] 08:00 AM - 05:00 PM
Other Language(s):Urdu,Spanish
Accessibility: Some Criteria Met (P, EB, IB, PA)

General Surgery

Adjei, Michie A, MD+
Gender: Female
2301 Enterprise Dr
Westchester, IL 60154
Phone:(800) 543-7362
NPI:1376170696
Cultural Training Completed: No
Hours: [Mon, Tue, Wed, Thu, Fri] 08:00 AM - 05:00 PM
Other Language(s):Polish,Spanish
Accessibility: Some Criteria Met (P, EB, IB, PA)

Many, Benjamin Thomas, MD+
Gender: Male
2301 Enterprise Dr
Westchester, IL 60154
Phone:(800) 543-7362
NPI:1538517719
Cultural Training Completed: No

IL

Cook

General Surgery

Many, Benjamin Thomas, MD+
Hours: [Mon, Tue, Wed, Thu, Fri] 08:00 AM - 06:00 PM
Other Language(s):Spanish,Polish
Accessibility: Some Criteria Met (P, EB, IB, PA)

Sanders, Jes M, MD+
Gender: Male
2301 Enterprise Dr
Westchester, IL 60154
Phone:(800) 543-7362
NPI:1730554684
Cultural Training Completed: No
Hours: [Mon, Tue, Wed, Thu, Fri] 08:00 AM - 05:00 PM
Other Language(s):Spanish,Polish
Accessibility: Some Criteria Met (P, EB, IB, PA)

Neurology with Special Qualifications in Child Neurology

Yadava, Gaurav, MD*
Gender: Male
2255 Enterprise Dr
Ste 5501
Westchester, IL 60154
Phone:(630) 530-5577
NPI:1194974600
Cultural Training Completed: Yes

IL

Cook

Neurology with Special Qualifications in Child Neurology

Yadava, Gaurav, MD*
Hours: [Mon, Tue, Wed, Thu, Fri] 08:00 AM - 05:00 PM
Certification(s):Board Certified
Accessibility: Some Criteria Met (I P, I EB, I IB, I PA)

Yadava, Rita, MD*
Gender: Female
2255 Enterprise Dr
Ste 5501
Westchester, IL 60154
Phone:(630) 530-5577
NPI:1760461867
Cultural Training Completed: No
Hours: [Mon, Tue, Wed, Thu, Fri] 08:00 AM - 05:00 PM
Certification(s):Board Certified
Accessibility: Some Criteria Met (I P, I EB, I IB, I PA)

Nurse Practitioner: Acute Care

Supple, Kathy G, MSN+
Gender: Female
2434 Wolf Rd
Westchester, IL 60154
Phone:(708) 531-1268
NPI:1134396211
Cultural Training Completed: No

IL

Cook

Nurse Practitioner: Acute Care

Supple, Kathy G, MSN+
Hours: [Mon, Tue, Wed, Thu, Fri] 08:00 AM - 05:00 PM
Other Language(s):English
Accessibility: Some Criteria Met (I P, I EB, I IB, I PA)

Nurse Practitioner: Family

Cabatu, Juan Lawrence L, NP+
Gender: Male
1 Westbrook Corporate Ctr
Ste 300
Westchester, IL 60154
Phone:(877) 906-9699
NPI:1093184582
Cultural Training Completed: Yes
Hours: [Mon, Tue, Wed, Thu, Fri] 08:00 AM - 05:00 PM
Other Language(s):English,Tagalog
Accessibility: Details Pending (P P, P EB, P IB, P PA)

Dotson, Samantha R, FNP+
Gender: Female
1 Westbrook Corporate Ctr
Ste 300
Westchester, IL 60154
Phone:(877) 906-9699

IL

Cook

Nurse Practitioner: Family

Dotson, Samantha R, FNP+
NPI:1932758968
Cultural Training Completed: No
Hours: [Mon, Tue, Wed, Thu, Fri] 08:00 AM - 05:00 PM
Certification(s):Board Certified
Accessibility: Details Pending (P P, P EB, P IB, P PA)

Grant, Cameron, NP+
Gender: Male
1 Westbrook Corporate Ctr
Ste 300
Westchester, IL 60154
Phone:(779) 774-7962
NPI:1659852804
Cultural Training Completed: No
Hours: [Mon, Tue, Wed, Thu, Fri] 08:00 AM - 05:00 PM
Accessibility: Details Pending (P P, P EB, P IB, P PA)

Guiab, Karla, MSN+
Gender: Female
1 Westbrook Corporate Ctr
Ste 300
Westchester, IL 60154
Phone:(708) 725-0887
NPI:1336792738
Cultural Training Completed: Yes

IL

Cook

Nurse Practitioner: Family

Guiab, Karla, MSN+
Hours: [Mon, Tue, Wed, Thu, Fri] 07:30 AM - 05:00 PM
Accessibility: Some Criteria Met (I P, P EB, I IB, P PA)

Guiab, Marizthel L, NP+
Gender: Female
1 Westbrook Corporate Ctr
Ste 300
Westchester, IL 60154
Phone:(734) 547-3219
NPI:1720597990
Cultural Training Completed: Yes
Hours: [Mon, Tue, Wed, Thu, Fri] 08:00 AM - 05:00 PM
Other Language(s):English,Tagalog
Accessibility: Details Pending (P P, P EB, P IB, P PA)

Heuer, Caroline, NP+
Gender: Female
2301 Enterprise Dr
Westchester, IL 60154
Phone:(800) 543-7362
NPI:1043829690
Cultural Training Completed: No
Hours: [Mon, Tue, Wed, Thu, Fri] 08:00 AM - 06:00 PM

IL

Cook

Nurse Practitioner: Family

Heuer, Caroline, NP+
Other Language(s):Spanish,Polish
Certification(s):Board Certified
Accessibility: Some Criteria Met (P, EB, IB, PA)

Occupational Therapist

Grantman, Lisa M, OT+
Gender: Female
2450 Wolf Rd
Ste E
Westchester, IL 60154
Phone:(708) 273-8410
NPI:1508809187
Cultural Training Completed: No
Hours: [Mon, Tue, Wed, Thu, Fri] 08:00 AM - 05:00 PM
Accessibility: Details Pending (P, EB, IB, PA)

Oral & Maxillofacial Surgery

Emmerling, Max R, MD+
Gender: Male
2301 Enterprise Dr
Westchester, IL 60154
Phone:(800) 543-7362
NPI:1679966972
Cultural Training Completed: No

IL

Cook

Oral & Maxillofacial Surgery

Emmerling, Max R, MD+
Hours: [Mon, Tue, Wed, Thu, Fri] 08:00 AM - 05:00 PM
Other Language(s):Polish,Spanish
Accessibility: Some Criteria Met (P, EB, IB, PA)

Orthopaedic Surgery

Folsom, Aaron, MD+
Gender: Male
2450 Wolf Rd
Ste F
Westchester, IL 60154
Phone:(708) 236-2750
NPI:1952975617
Cultural Training Completed: No
Hours: [Mon, Tue, Wed, Thu, Fri] 08:00 AM - 05:00 PM
Accessibility: Details Pending (P, EB, IB, PA)

Gudapati, Varun, MD+
Gender: Male
2450 Wolf Rd
Ste F
Westchester, IL 60154
Phone:(877) 632-6637
NPI:1730769506
Cultural Training Completed: No
Hours: [Mon, Tue, Wed, Thu, Fri] 08:00 AM - 05:30 PM

IL

Cook

Orthopaedic Surgery

Gudapati, Varun, MD+
Accessibility: Details Pending (P, EB, IB, PA)

Hall, Robert R, MD+
Gender: Male
2450 Wolf Rd
Ste F
Westchester, IL 60154
Phone:(877) 632-6637
NPI:1063091932
Cultural Training Completed: No
Hours: [Mon, Tue, Wed, Thu, Fri] 08:00 AM - 05:30 PM
Accessibility: Details Pending (P, EB, IB, PA)

Hoge, Connor G, MD+
Gender: Male
2450 Wolf Rd
Ste F
Westchester, IL 60154
Phone:(877) 632-6637
NPI:1548848468
Cultural Training Completed: No
Hours: [Mon, Tue, Wed, Thu, Fri] 08:00 AM - 05:30 PM
Accessibility: Details Pending (P, EB, IB, PA)

Kelsey, Thomas J, MD+
Gender: Male
2450 Wolf Rd
Ste F
Westchester, IL 60154
Phone:(708) 236-2750

IL

Cook

Orthopaedic Surgery

Kelsey, Thomas J, MD+
NPI:1639604994
Cultural Training Completed: No
Hours: [Mon, Tue, Wed, Thu, Fri] 08:00 AM - 05:00 PM
Accessibility: Details Pending (P, EB, IB, PA)

Kingery, Matthew T, MD+
Gender: Male
2450 Wolf Rd
Ste F
Westchester, IL 60154
Phone:(708) 236-2750
NPI:1255951224
Cultural Training Completed: No
Hours: [Mon, Tue, Wed, Thu, Fri] 08:00 AM - 05:00 PM
Accessibility: Details Pending (P, EB, IB, PA)

Mayfield, Cory K, MD+
Gender: Male
2450 Wolf Rd
Ste F
Westchester, IL 60154
Phone:(877) 632-6637
NPI:1215563283
Cultural Training Completed: No
Hours: [Mon, Tue, Wed, Thu, Fri] 08:00 AM - 05:30 PM

IL

Cook

Orthopaedic Surgery

Mayfield, Cory K, MD+
Accessibility: Details Pending (P, EB, IB, PA)

Nazzal, Ehab M, MD+
Gender: Male
2450 Wolf Rd
Ste F
Westchester, IL 60154
Phone:(708) 236-2750
NPI:1962928267
Cultural Training Completed: No
Hours: [Mon, Tue, Wed, Thu, Fri] 08:00 AM - 05:00 PM
Accessibility: Details Pending (P, EB, IB, PA)

Quinn, Matthew, MD+
Gender: Male
2450 Wolf Rd
Ste F
Westchester, IL 60154
Phone:(877) 632-6637
NPI:1265054159
Cultural Training Completed: No
Hours: [Mon, Tue, Wed, Thu, Fri] 08:00 AM - 05:30 PM
Accessibility: Details Pending (P, EB, IB, PA)

Sambare, Tanmaya D, MD+
Gender: Male
2450 Wolf Rd
Ste F
Westchester, IL 60154

IL

Cook

Orthopaedic Surgery

Sambare, Tanmaya D, MD+
Phone:(708) 236-2750
NPI:1447885744
Cultural Training Completed: No
Hours: [Mon, Tue, Wed, Thu, Fri] 08:00 AM - 05:00 PM
Accessibility: Details Pending (P, EB, IB, PA)

Varady, Nathan, MD+
Gender: Male
2450 Wolf Rd
Ste F
Westchester, IL 60154
Phone:(877) 632-6637
NPI:1144809732
Cultural Training Completed: No
Hours: [Mon, Tue, Wed, Thu, Fri] 08:00 AM - 05:30 PM
Accessibility: Details Pending (P, EB, IB, PA)

Pediatrics

Khanna, Priya, MD+
Gender: Female
2301 Enterprise Dr
Westchester, IL 60154
Phone:(800) 543-7362
NPI:1548446974
Cultural Training Completed: Yes
Hours: [Mon, Tue, Wed, Thu, Fri] 08:00 AM - 05:00 PM

IL

Cook

Pediatrics

Khanna, Priya, MD+
Other Language(s):Spanish,Polish,English
Certification(s):Board Certified
Accessibility: Some Criteria Met (P, EB, IB, PA)

Yadava, Rita, MD*
Gender: Female
2255 Enterprise Dr
Ste 5501
Westchester, IL 60154
Phone:(630) 530-5577
NPI:1760461867
Cultural Training Completed: No
Hours: [Mon, Tue, Wed, Thu, Fri] 08:00 AM - 05:00 PM
Certification(s):Board Certified
Accessibility: Some Criteria Met (P, EB, IB, PA)

Pediatrics, Endocrinology

Khanna, Priya, MD+
Gender: Female
2301 Enterprise Dr
Westchester, IL 60154
Phone:(800) 543-7362
NPI:1548446974
Cultural Training Completed: Yes
Hours: [Mon, Tue, Wed, Thu, Fri] 08:00 AM - 05:00 PM

IL

Cook

Pediatrics, Endocrinology

Khanna, Priya, MD+
Other Language(s):Spanish,Polish,English
Certification(s):Board Certified
Accessibility: Some Criteria Met (P, EB, IB, PA)

Pediatrics, Gastroenterology

Klepper, Corie M, MD+
Gender: Female
2301 Enterprise Dr
Westchester, IL 60154
Phone:(800) 543-7362
NPI:1831551563
Cultural Training Completed: No
Hours: [Mon, Tue, Wed, Thu, Fri] 08:00 AM - 05:00 PM
Other Language(s):Spanish,Polish
Certification(s):Board Certified
Accessibility: Some Criteria Met (P, EB, IB, PA)

Physical Medicine & Rehabilitation

Cowling, Matthew J, DO+
Gender: Male
11231 W Cermak Rd
Westchester, IL 60154
Phone:(312) 635-0973

IL

Cook

Physical Medicine & Rehabilitation

Cowling, Matthew J, DO+
NPI:1700314416
Cultural Training Completed: No
Hours: [Mon, Tue, Wed, Thu, Fri] 08:00 AM - 06:00 PM
Other Language(s):English
Accessibility: Some Criteria Met (P, EB, IB, PA)

Physical Therapist

Baker, Arthur W, PT+
Gender: Male
2540 South Wolf Road
Suite East
Westchester, IL 60154
Phone:(708) 273-8410
NPI:1336989805
Cultural Training Completed: No
Hours: [Mon, Tue, Wed, Thu, Fri] 08:00 AM - 05:00 PM
Accessibility: Details Pending (P, EB, IB, PA)

Brown, John William, PT+
Gender: Male
2450 Wolf Rd
Ste East
Westchester, IL 60154
Phone:(877) 632-6637
NPI:1417641077
Cultural Training Completed: No

IL

Cook

Physical Therapist

Brown, John William, PT+
Hours: [Mon, Tue, Wed, Thu, Fri] 08:00 AM - 05:00 PM
Accessibility: Details Pending (P, EB, IB, PA)

Brown, John William, PT+
Gender: Male
2450 Wolf Rd
Ste E
Westchester, IL 60154
Phone:(877) 632-6637
NPI:1417641077
Cultural Training Completed: No
Hours: [Mon, Tue, Wed, Thu, Fri] 08:00 AM - 05:00 PM
Accessibility: Details Pending (P, EB, IB, PA)

Elavia, Kevin D, PT+
Gender: Male
10356 W Roosevelt Rd
Westchester, IL 60154
Phone:(708) 497-4600
NPI:1831445170
Cultural Training Completed: Yes
Hours: [Mon, Tue, Wed, Thu, Fri, Sat] 08:00 AM - 05:00 PM
Accessibility: Some Criteria Met (P, EB, IB, PA)

Hill, Katherine G, PT+
Gender: Female
2450 Wolf Rd

IL

Cook

Physical Therapist

Hill, Katherine G, PT+
Ste E
Westchester, IL 60154
Phone:(877) 632-6637
NPI:1427988831
Cultural Training Completed: No
Hours: [Mon, Tue, Wed, Thu, Fri] 08:00 AM - 05:00 PM
Accessibility: Details Pending (P, EB, IB, PA)

Korsch, Karli Anne, PT+
Gender: Female
10356 W Roosevelt Rd
Westchester, IL 60154
Phone:(708) 497-4600
NPI:1952657090
Cultural Training Completed: Yes
Hours: [Mon, Tue, Wed, Thu, Fri, Sat] 08:00 AM - 05:00 PM
Accessibility: Some Criteria Met (P, EB, IB, PA)

Parrell, Virginia M, PT+
Gender: Female
2450 Wolf Rd
Ste E
Westchester, IL 60154
Phone:(877) 632-6637
NPI:1497005664
Cultural Training Completed: No
Hours: [Mon, Tue, Wed, Thu, Fri] 08:00 AM - 05:00 PM

IL

Cook

Physical Therapist

Parrell, Virginia M, PT+
Accessibility: Details Pending (P, EB, IB, PA)

Schwegman, Maureen, PT+
Gender: Female
2450 Wolf Rd
Ste E
Westchester, IL 60154
Phone:(877) 632-6637
NPI:1780707356
Cultural Training Completed: No
Hours: [Mon, Tue, Wed, Thu, Fri] 08:00 AM - 05:00 PM
Accessibility: Details Pending (P, EB, IB, PA)

Sison, Isabel M, PT+
Gender: Female
2450 Wolf Rd
Ste E
Westchester, IL 60154
Phone:(708) 273-8410
NPI:1083501654
Cultural Training Completed: No
Hours: [Mon, Tue, Wed, Thu, Fri] 08:00 AM - 05:00 PM
Other Language(s):Filipino
Accessibility: Details Pending (P, EB, IB, PA)

IL

Cook

Physician Assistant

Cordero, Trisha Marybeth, PA-C+
Gender: Female
2235 Enterprise Dr
Ste 3510
Westchester, IL 60154
Phone:(847) 957-4670
NPI:1407677628
Cultural Training Completed: No
Hours: [Mon, Tue, Wed, Thu, Fri] 08:00 AM - 05:00 PM
Accessibility: Some Criteria Met (P, EB, IB, PA)

Iqbal, Nuzhat Mehraj, PA+
Gender: Female
2235 Enterprise Dr
Ste 3510
Westchester, IL 60154
Phone:(847) 957-4670
NPI:1396456604
Cultural Training Completed: No
Hours: [Mon, Tue, Wed, Thu, Fri] 08:00 AM - 05:00 PM
Other Language(s):Urdu,Hindi
Accessibility: Some Criteria Met (P, EB, IB, PA)

Ozog, Kara M, PA-C+
Gender: Female
2235 Enterprise Dr
Ste 3510
Westchester, IL 60154
Phone:(847) 957-4670
NPI:1972668077

IL

Cook

Physician Assistant

Ozog, Kara M, PA-C+
Cultural Training Completed: No
Hours: [Mon, Tue, Wed, Thu, Fri] 08:00 AM - 05:00 PM
Accessibility: Some Criteria Met (P, EB, IB, PA)

Schroeder, Courtney Rae, PA+
Gender: Female
2235 Enterprise Dr
Ste 3510
Westchester, IL 60154
Phone:(847) 957-4670
NPI:1467175646
Cultural Training Completed: No
Hours: [Mon, Tue, Wed, Thu, Fri] 08:00 AM - 05:00 PM
Accessibility: Some Criteria Met (P, EB, IB, PA)

Shah, Nisha J, PA+
Gender: Female
2235 Enterprise Dr
Ste 3510
Westchester, IL 60154
Phone:(847) 957-4670
NPI:1346951316
Cultural Training Completed: No
Hours: [Mon, Tue, Wed, Thu, Fri] 08:00 AM - 05:00 PM
Other Language(s):Gujarati

IL

Cook

Physician Assistant

Shah, Nisha J, PA+
Accessibility: Some Criteria Met (P, EB, IB, PA)

Podiatrist (Feet, Ankles)

Harris, Edwin J, DPM+
Gender: Male
10540 W Cermak Rd
Westchester, IL 60154
Phone:(708) 409-0546
NPI:1528056843
Cultural Training Completed: Yes
Hours: [Mon, Tue, Wed, Thu, Fri] 08:00 AM - 05:00 PM
Other Language(s):English,Spanish,Afrikaans,Farsi,Hindi,Russian,Ukrainian,Urdu,Vietnamese
Certification(s):Board Certified
Accessibility: Details Pending (P, EB, IB, PA)

Surgery: Pediatric Surgery

Many, Benjamin Thomas, MD+
Gender: Male
2301 Enterprise Dr
Westchester, IL 60154
Phone:(800) 543-7362
NPI:1538517719
Cultural Training Completed: No

IL

Cook

Surgery: Pediatric Surgery

Many, Benjamin Thomas, MD+
Hours: [Mon, Tue, Wed, Thu, Fri] 08:00 AM - 06:00 PM
Other Language(s):Spanish,Polish
Accessibility: Some Criteria Met (P, EB, IB, PA)

Urology (Urinary Tract)

Bachrach, Laurie, MD+
Gender: Female
2235 Enterprise Dr
Ste 3510
Westchester, IL 60154
Phone:(847) 957-4670
NPI:1184899775
Cultural Training Completed: No
Hours: [Mon, Tue, Wed, Thu, Fri] 08:00 AM - 05:00 PM
Other Language(s):Spanish
Certification(s):Board Certified
Accessibility: Some Criteria Met (P, EB, IB, PA)

Hurley, Stephen D, DO+
Gender: Male
2235 Enterprise Dr
Ste 3510
Westchester, IL 60154
Phone:(847) 957-4670
NPI:1366736654

IL

Cook

Urology (Urinary Tract)

Hurley, Stephen D, DO+
Cultural Training Completed: No
Hours: [Mon, Tue, Wed, Thu, Fri] 08:00 AM - 05:00 PM
Certification(s):Board Certified
Accessibility: Some Criteria Met (P, EB, IB, PA)

Koopman, Steven G, MD+
Gender: Male
2235 Enterprise Dr
Ste 3510
Westchester, IL 60154
Phone:(847) 957-4670
NPI:1811199573
Cultural Training Completed: Yes
Hours: [Mon, Tue, Wed, Thu, Fri] 08:00 AM - 05:00 PM
Certification(s):Board Certified
Accessibility: Details Pending (P, EB, IB, PA)

Merrick, Daniel Seth, MD+
Gender: Male
2235 Enterprise Dr
Ste 3510
Westchester, IL 60154
Phone:(847) 957-4670
NPI:1184680654
Cultural Training Completed: Yes

IL

Cook

Urology (Urinary Tract)

Merrick, Daniel Seth, MD+
Hours: [Mon, Tue, Wed, Thu, Fri] 08:00 AM - 05:00 PM
Certification(s):Board Certified
Accessibility: Details Pending (P, EB, IB, PA)

Pearl, Jeffrey Abraham, MD+
Gender: Male
2235 Enterprise Dr
Ste 3510
Westchester, IL 60154
Phone:(847) 957-4670
NPI:1437492360
Cultural Training Completed: No
Hours: [Mon, Tue, Wed, Thu, Fri] 08:00 AM - 05:00 PM
Certification(s):Board Certified
Accessibility: Details Pending (P, EB, IB, PA)

Sreckovic, George Ilija, MD+
Gender: Male
2225 Enterprise Dr
Ste 2511
Westchester, IL 60154
Phone:(708) 888-8287
NPI:1629067038
Cultural Training Completed: No
Hours: [Mon, Tue, Wed, Thu, Fri] 08:00 AM - 05:00 PM

IL

Cook

Urology (Urinary Tract)

Sreckovic, George Ilija, MD+
Other Language(s):Serbian,Croatian
Certification(s):Board Certified
Accessibility: Details Pending (P, EB, IB, PA)

Wheeling

General Surgery

Rosen, Robert S, MD#
Gender: Male
342 S Milwaukee Ave
Wheeling, IL 60090
Phone:(847) 520-8909
NPI:1639187719
Cultural Training Completed: Yes
Hours: [Mon, Tue, Wed, Thu, Fri] 08:00 AM - 05:00 PM
After Hours Phone Number:(847) 520-8909
Other Language(s):Hebrew
Certification(s):Board Certified
Accessibility: Details Pending (P, EB, IB, PA)

Obstetrics & Gynecology (Pregnancy, Women's Health)

Abraham, Ashley, MD+
Gender: Female
300 McHenry Rd
Wheeling, IL 60090

IL

Cook

Obstetrics & Gynecology (Pregnancy, Women's Health)

Abraham, Ashley, MD+
Phone:(844) 599-3700
NPI:1457615742
Cultural Training Completed: No
Hours: [Mon, Tue, Wed, Thu, Fri] 08:00 AM - 05:00 PM
Other Language(s):English
Certification(s):Board Certified
Accessibility: Some Criteria Met (P, EB, IB, PA)

Plavnik, Helen, MD*
Gender: Female
201 E Strong St
Ste 3
Wheeling, IL 60090
Phone:(847) 626-7600
NPI:1922037910
Cultural Training Completed: No
Hours: [Mon, Wed, Thu, Fri] 09:00 AM - 05:00 PM, Tue 09:00 AM - 07:00 PM, Sat 09:00 AM - 02:00 PM
Other Language(s):Russian
Certification(s):Board Certified
Accessibility: Some Criteria Met (P, EB, IB, PA)

IL

Cook

Physician Assistant

Hammer, Mariah Marie, PA+
Gender: Female
300 McHenry Rd
Wheeling, IL 60090
Phone:(844) 599-3700
NPI:1609628064
Cultural Training Completed: Yes
Hours: [Mon, Tue, Wed, Thu, Fri, Sat] 08:00 AM - 05:00 PM
Accessibility: Some Criteria Met (P, EB, IB, PA)

SMOLINA, ALEXANDRA, MPAS+
Gender: Female
342 S Milwaukee Ave
Wheeling, IL 60090
Phone:(847) 520-8909
NPI:1477802395
Cultural Training Completed: Yes
Hours: [Mon, Tue, Wed, Thu, Fri] 08:00 AM - 05:00 PM
Other Language(s):Russian
Certification(s):Board Certified
Accessibility: Details Pending (P, EB, IB, PA)

Podiatrist (Feet, Ankles)

Blank, Jeffrey G, DPM+
Gender: Male
31 W Dundee Rd
Wheeling, IL 60090

Cook

Podiatrist (Feet, Ankles)

Blank, Jeffrey G, DPM+
Phone:(847) 215-1525
NPI:1235142605
Cultural Training Completed: No
Hours: [Mon, Tue, Wed, Thu, Fri] 08:00 AM - 05:00 PM
After Hours Phone Number:(847) 215-1525
Other Language(s):English,Spanish
Accessibility: Details Pending (P, EB, IB, PA)

Blank, Jeffrey G, DPM+
Gender: Male
31 W Dundee Rd
Wheeling, IL 60090
Phone:(312) 642-9311
NPI:1235142605
Cultural Training Completed: No
Hours: [Mon, Tue, Wed, Thu, Fri] 08:00 AM - 05:00 PM
Other Language(s):English,Spanish
Accessibility: Details Pending (P, EB, IB, PA)

Potach, Paul, DPM+
Gender: Male
31 W Dundee Rd
Wheeling, IL 60090
Phone:(847) 215-1525
NPI:1073627410

Cook

Podiatrist (Feet, Ankles)

Potach, Paul, DPM+
Cultural Training Completed: Yes
Hours: [Mon, Tue, Wed, Thu] 10:00 AM - 05:00 PM, Fri 10:00 AM - 01:30 PM, Sat 09:00 AM - 12:00 PM
After Hours Phone Number:(847) 215-1525
Other Language(s):English,Spanish
Accessibility: Details Pending (P, EB, IB, PA)

Willowbrook

Audiologist

Johnson, Emelina Ida, AUD+
Gender: Female
100 Tower Dr
Ste 101
Willowbrook, IL 60527
Phone:(630) 321-3555
NPI:1114609906
Cultural Training Completed: Yes
Hours: [Mon, Tue, Wed, Thu, Fri] 09:00 AM - 05:00 PM
Other Language(s):Spanish
Accessibility: Some Criteria Met (P, EB, IB, PA)

Nguyen, Uyen, AUD+
Gender: Female
100 Tower Dr
Ste 101

Cook

Audiologist

Nguyen, Uyen, AUD+
Willowbrook, IL 60527
Phone:(630) 321-3555
NPI:1750940706
Cultural Training Completed: Yes
Hours: [Mon, Tue, Wed, Thu, Fri] 09:00 AM - 05:00 PM
Accessibility: Some Criteria Met (P, EB, IB, PA)

Norris, Olivia, AUD+
Gender: Female
100 Tower Dr
Ste 101
Willowbrook, IL 60527
Phone:(630) 321-3555
NPI:1689223513
Cultural Training Completed: Yes
Hours: [Mon, Tue, Wed, Thu, Fri] 09:00 AM - 05:00 PM
Accessibility: Some Criteria Met (P, EB, IB, PA)

Shehorn, James, AUD+
Gender: Male
101 Burr Ridge Pkwy
Ste 150
Willowbrook, IL 60527
Phone:(630) 321-3555
NPI:1538663455
Cultural Training Completed: No
Hours: [Mon, Tue, Wed, Thu, Fri] 08:00 AM - 05:00 PM

IL

Cook

Audiologist

Shehorn, James, AUD[+]
Accessibility: Some Criteria Met (P, EB, IB, PA)

Infectious Disease

Bush, Aneta Srbinoska, MD[#]
Gender: Female
901 McClintock Dr
Ste 201
Willowbrook, IL 60527
Phone:(888) 220-6432
NPI:1871589291
Cultural Training Completed: Yes
Hours: [Mon, Tue, Wed, Thu, Fri] 08:00 AM - 05:00 PM
After Hours Phone Number:(888) 220-6432
Other Language(s):English,Macedonian
Certification(s):Board Certified
Accessibility: Some Criteria Met (P, EB, IB, PA)

Dworkin, Mark S, MD[+]
Gender: Male
901 McClintock Dr
Ste 202
Willowbrook, IL 60527
Phone:(888) 220-6432
NPI:1619963006
Cultural Training Completed: Yes
Hours: [Mon, Tue, Wed, Thu, Fri] 08:00 AM - 05:00 PM

IL

Cook

Infectious Disease

Dworkin, Mark S, MD[+]
Other Language(s):English,French
Certification(s):Board Certified
Accessibility: Details Pending (P, EB, IB, PA)

Petrak, Robert A, MD[*]
Gender: Male
901 McClintock Dr
Ste 202
Willowbrook, IL 60527
Phone:(888) 220-6432
NPI:1750841623
Cultural Training Completed: Yes
Hours: [Mon, Tue, Wed, Thu, Fri] 08:00 AM - 05:00 PM
Certification(s):Board Certified
Accessibility: Some Criteria Met (P, EB, IB, PA)

Waitley, David W, MD[*]
Gender: Male
901 McClintock Dr
Ste 201
Willowbrook, IL 60527
Phone:(888) 220-6432
NPI:1558357830
Cultural Training Completed: No
Hours: [Mon, Tue, Wed, Thu, Fri] 08:00 AM - 05:00 PM

IL

Cook

Infectious Disease

Waitley, David W, MD[*]
After Hours Phone Number:(888) 220-6432
Other Language(s):Spanish
Certification(s):Board Certified
Accessibility: Some Criteria Met (P, EB, IB, PA)

Internal Medicine (General Medical Care)

Marbach, Walter J, MD[+]
Gender: Male
901 McClintock Dr
Ste 201
Willowbrook, IL 60527
Phone:(888) 220-6432
NPI:1891703591
Cultural Training Completed: Yes
Hours: [Mon, Tue, Wed, Thu, Fri] 08:00 AM - 05:00 PM
Other Language(s):Hindi,Polish,Romanian,Spanish,English
Certification(s):Board Certified
Accessibility: Some Criteria Met (P, EB, IB, PA)

Nurse Practitioner: Adult Health

Pokorny, Jill, APRN[+]
Gender: Female
745 McClintock Dr

IL

Cook

Nurse Practitioner: Adult Health

Pokorny, Jill, APRN[+]
Ste 360
Willowbrook, IL 60527
Phone:(630) 832-1775
NPI:1407069404
Cultural Training Completed: No
Hours: [Mon, Tue, Wed, Thu, Fri] 08:00 AM - 05:00 PM
Accessibility: Some Criteria Met (P, EB, IB, PA)

Nurse Practitioner: Family

Augustine, Philomina Kalathil, NP[+]
Gender: Female
745 McClintock Dr
Ste 360
Willowbrook, IL 60527
Phone:(630) 832-1775
NPI:1447793203
Cultural Training Completed: No
Hours: [Mon, Tue, Wed, Thu, Fri] 08:00 AM - 05:00 PM
Certification(s):Board Certified
Accessibility: Some Criteria Met (P, EB, IB, PA)

Daniel, Manju N, APN[+]
Gender: Female
745 McClintock Dr
Ste 360
Willowbrook, IL 60527
Phone:(630) 832-1775

IL

Cook

Nurse Practitioner: Family

Daniel, Manju N, APN+
NPI:1245642099
Cultural Training Completed: Yes
Hours: [Mon, Tue, Wed, Thu, Fri] 08:00 AM - 05:00 PM
Certification(s):Board Certified
Accessibility: Some Criteria Met (P, EB, IB, PA)

Horton, Katherine J, APRN+
Gender: Female
745 McClintock Dr
Ste 360
Willowbrook, IL 60527
Phone:(630) 832-1775
NPI:1013305705
Cultural Training Completed: No
Hours: [Mon, Tue, Wed, Thu, Fri] 08:00 AM - 05:00 PM
Certification(s):Board Certified
Accessibility: Some Criteria Met (P, EB, IB, PA)

Orji, Juliet, NP+
Gender: Female
745 McClintock Dr
Ste 360
Willowbrook, IL 60527
Phone:(630) 832-1775
NPI:1245775147
Cultural Training Completed: No

IL

Cook

Nurse Practitioner: Family

Orji, Juliet, NP+
Hours: [Mon, Tue, Wed, Thu, Fri] 08:00 AM - 05:00 PM
Accessibility: Some Criteria Met (P, EB, IB, PA)

Pyles, Kathleen N, CNP+
Gender: Female
745 McClintock Dr
Ste 360
Willowbrook, IL 60527
Phone:(630) 832-1775
NPI:1881169381
Cultural Training Completed: No
Hours: [Mon, Tue, Wed, Thu, Fri] 08:00 AM - 05:00 PM
Other Language(s):English
Accessibility: Some Criteria Met (P, EB, IB, PA)

Raju, John, APRN+
Gender: Male
745 McClintock Dr
Ste 360
Willowbrook, IL 60527
Phone:(630) 832-1775
NPI:1013621283
Cultural Training Completed: No
Hours: [Mon, Tue, Wed, Thu, Fri] 08:00 AM - 05:00 PM
Accessibility: Some Criteria Met (P, EB, IB, PA)

IL

Cook

Nurse Practitioner: Family

Ruda, Freya C, APN+
Gender: Female
745 McClintock Dr
Ste 360
Willowbrook, IL 60527
Phone:(630) 832-1775
NPI:1336696988
Cultural Training Completed: No
Hours: [Mon, Tue, Wed, Thu, Fri] 08:00 AM - 05:00 PM
Other Language(s):Spanish
Accessibility: Some Criteria Met (P, EB, IB, PA)

Song, Hye E, APRN+
Gender: Female
745 McClintock Dr
Ste 360
Willowbrook, IL 60527
Phone:(630) 832-1775
NPI:1235728833
Cultural Training Completed: No
Hours: [Mon, Tue, Wed, Thu, Fri] 08:00 AM - 05:00 PM
Accessibility: Some Criteria Met (P, EB, IB, PA)

Stulll, Catherine L, NP+
Gender: Female
745 McClintock Dr
Ste 360
Willowbrook, IL 60527
Phone:(630) 832-1775
NPI:1053790345

IL

Cook

Nurse Practitioner: Family

Stulll, Catherine L, NP+
Cultural Training Completed: No
Hours: [Mon, Tue, Wed, Thu, Fri] 08:00 AM - 05:00 PM
Certification(s):Board Certified
Accessibility: Some Criteria Met (P, EB, IB, PA)

Physician Assistant

Kalchbrenner, Kyle A, PA-C+
Gender: Male
901 McClintock Dr
Ste 201
Willowbrook, IL 60527
Phone:(888) 220-6432
NPI:1942618137
Cultural Training Completed: No
Hours: [Mon, Tue, Wed, Thu, Fri] 08:00 AM - 05:00 PM
Other Language(s):Hindi,Polish,Romanian,Spanish,English
Accessibility: Some Criteria Met (P, EB, IB, PA)

Veldman, Kristen A, PA+
Gender: Female
901 McClintock Dr
Ste 201
Willowbrook, IL 60527
Phone:(888) 220-6432

IL

Cook

Physician Assistant

Veldman, Kristen A, PA+
NPI:1043662679
Cultural Training Completed: No
Hours: [Mon, Tue, Wed, Thu, Fri] 08:00 AM - 05:00 PM
Certification(s):Board Certified
Accessibility: Some Criteria Met (P, EB, IB, PA)

Rheumatology

Marbach, Walter J, MD+
Gender: Male
901 McClintock Dr
Ste 201
Willowbrook, IL 60527
Phone:(888) 220-6432
NPI:1891703591
Cultural Training Completed: Yes
Hours: [Mon, Tue, Wed, Thu, Fri] 08:00 AM - 05:00 PM
Other Language(s):Hindi,Polish,Romanian,Spanish,English
Certification(s):Board Certified
Accessibility: Some Criteria Met (P, EB, IB, PA)

IL

Cook

Wilmette

Advanced Practice Midwife

Murphy, Mary M, CNM+
Gender: Female
328 Linden Ave
Wilmette, IL 60091
Phone:(847) 475-1224
NPI:1366108359
Cultural Training Completed: Yes
Hours: [Mon, Tue, Wed, Thu, Fri] 08:00 AM - 05:00 PM
Accessibility: Details Pending (P, EB, IB, PA)

Dermatology (Skin)

Borowicz, Jessica Lane, DO*
Gender: Female
401 Linden Ave
Wilmette, IL 60091
Phone:(847) 843-3376
NPI:1477701357
Cultural Training Completed: Yes
Hours: [Mon, Tue, Wed, Thu, Fri] 08:00 AM - 05:00 PM
Certification(s):Board Certified
Accessibility: Details Pending (P, EB, IB, PA)

Brindise, Renata Trela, DO*
Gender: Female
401 Linden Ave
Wilmette, IL 60091

IL

Cook

Dermatology (Skin)

Brindise, Renata Trela, DO*
Phone:(847) 843-3376
NPI:1881972305
Cultural Training Completed: Yes
Hours: [Mon, Tue, Wed, Thu, Fri] 08:00 AM - 05:00 PM
Other Language(s):Polish
Certification(s):Board Certified
Accessibility: Details Pending (P, EB, IB, PA)

Ewing, Shannon M, MD+
Gender: Female
1515 Sheridan Rd
Ste 31A
Wilmette, IL 60091
Phone:(847) 920-2200
NPI:1598845695
Cultural Training Completed: Yes
Hours: [Mon, Tue, Wed, Thu, Fri] 08:00 AM - 05:00 PM
Certification(s):Board Certified
Accessibility: Some Criteria Met (P, EB, IB, PA)

Kailas, Ajay, MD+
Gender: Male
401 Linden Ave
Wilmette, IL 60091
Phone:(847) 920-9177
NPI:1053809715

IL

Cook

Dermatology (Skin)

Kailas, Ajay, MD+
Cultural Training Completed: Yes
Hours: [Mon, Tue, Wed, Thu, Fri] 08:00 AM - 05:00 PM
Certification(s):Board Certified
Accessibility: Details Pending (P, EB, IB, PA)

Keiler, Susan A, MD+
Gender: Female
401 Linden Ave
Wilmette, IL 60091
Phone:(847) 920-9177
NPI:1063602811
Cultural Training Completed: Yes
Hours: [Mon, Tue, Wed, Thu, Fri] 08:00 AM - 05:00 PM
Other Language(s):English
Accessibility: Details Pending (P, EB, IB, PA)

Konanahalli, Madhuri V, MD+
Gender: Female
1515 Sheridan Rd
Ste 31A
Wilmette, IL 60091
Phone:(847) 920-2200
NPI:1568656130
Cultural Training Completed: No
Hours: [Mon, Tue, Wed, Thu, Fri] 08:00 AM - 05:00 PM

IL

Cook

Dermatology (Skin)

Konanahalli, Madhuri V, MD+
Certification(s):Board Certified
Accessibility: Some Criteria Met (P, EB, IB, PA)

Rosen, Marianne S, MD+
Gender: Female
401 Linden Ave
Wilmette, IL 60091
Phone:(847) 920-9177
NPI:1083670111
Cultural Training Completed: Yes
Hours: [Mon, Tue, Wed, Thu, Fri] 08:00 AM - 05:00 PM
Accessibility: Details Pending (P, EB, IB, PA)

Venetos, Katina C, MD+
Gender: Female
3612 Lake Ave
Wilmette, IL 60091
Phone:(847) 853-7900
NPI:1336256437
Cultural Training Completed: No
Hours: [Mon, Tue, Wed, Thu, Fri] 08:00 AM - 05:00 PM
Other Language(s):Greek
Certification(s):Board Certified
Accessibility: Some Criteria Met (P, EB, IB, PA)

IL

Cook

Dermatology (Skin)

Venetos, Katina C, MD+
Gender: Female
3612 Lake Ave
Fl 2
Wilmette, IL 60091
Phone:(847) 853-7900
NPI:1336256437
Cultural Training Completed: No
Hours: [Mon, Tue, Wed, Thu, Fri] 08:00 AM - 05:00 PM
Other Language(s):Greek
Certification(s):Board Certified
Accessibility: Some Criteria Met (P, EB, IB, PA)

Dermatology (Skin): Pediatric (Babies, Children)

Keiler, Susan A, MD+
Gender: Female
401 Linden Ave
Wilmette, IL 60091
Phone:(847) 920-9177
NPI:1063602811
Cultural Training Completed: Yes
Hours: [Mon, Tue, Wed, Thu, Fri] 08:00 AM - 05:00 PM
Other Language(s):English
Certification(s):Board Certified
Accessibility: Details Pending (P, EB, IB, PA)

IL

Cook

Dermatology (Skin): Pediatric (Babies, Children)

Kos, Liborka J, MD+
Gender: Female
3232 Lake Ave
Ste 330
Wilmette, IL 60091
Phone:(847) 318-9330
NPI:1679585210
Cultural Training Completed: No
Hours: [Mon, Tue, Wed, Thu, Fri] 08:00 AM - 05:00 PM
Other Language(s):French,Croatian,Italian,English,Hungarian,Spanish
Certification(s):Board Certified
Accessibility: Some Criteria Met (P, EB, IB, PA)

Family Medicine (General Family Medical Care)

Radovic, Aleksandar, MD+
Gender: Male
3207 Lake Ave
Wilmette, IL 60091
Phone:(847) 873-8000
NPI:1053619676
Cultural Training Completed: No
Hours: [Mon, Tue, Wed, Thu, Fri, Sun] 08:00 AM - 06:00 PM, Sat 08:00 AM - 04:00 PM
Other Language(s):Serbian

IL

Cook

Family Medicine (General Family Medical Care)

Radovic, Aleksandar, MD+
Accessibility: Details Pending (P, EB, IB, PA)

General Surgery

Rosen, Robert S, MD+
Gender: Male
3201 Old Glenview Rd
Ste 130
Wilmette, IL 60091
Phone:(847) 674-4344
NPI:1639187719
Cultural Training Completed: Yes
Hours: [Mon, Tue, Wed, Thu, Fri] 08:00 AM - 05:00 PM
Other Language(s):Hebrew
Certification(s):Board Certified
Accessibility: Some Criteria Met (P, EB, IB, PA)

Internal Medicine (General Medical Care)

Shetty, Ira S, MD+
Gender: Female
3232 Lake Ave
Ste 330
Wilmette, IL 60091
Phone:(708) 684-5580
NPI:1992823389
Cultural Training Completed: Yes

IL

Cook

Internal Medicine (General Medical Care)

Shetty, Ira S, MD+
Hours: [Mon, Tue, Wed, Thu, Fri] 08:00 AM - 05:00 PM
Other Language(s):English
Certification(s):Board Certified
Accessibility: Some Criteria Met (P, EB, IB, PA)

Shetty, Ira S, MD+
Gender: Female
3232 Lake Ave
Fl 2
Wilmette, IL 60091
Phone:(708) 684-5580
NPI:1992823389
Cultural Training Completed: Yes
Hours: [Mon, Tue, Wed, Thu, Fri] 08:00 AM - 05:00 PM
Other Language(s):English
Certification(s):Board Certified
Accessibility: Some Criteria Met (P, EB, IB, PA)

Shetty, Ira S, MD+
Gender: Female
3232 Lake Ave
Wilmette, IL 60091
Phone:(847) 318-9330
NPI:1992823389
Cultural Training Completed: Yes

IL

Cook

Internal Medicine (General Medical Care)

Shetty, Ira S, MD+
Hours: [Mon, Tue, Wed, Thu, Fri] 08:00 AM - 05:00 PM
Other Language(s):English
Certification(s):Board Certified
Accessibility: Some Criteria Met (P, EB, IB, PA)

Neurology with Special Qualifications in Child Neurology

Tokarz, Farha S, MD+
Gender: Female
3232 Lake Ave
Ste 330
Wilmette, IL 60091
Phone:(847) 318-9330
NPI:1538112859
Cultural Training Completed: No
Hours: [Mon, Tue, Wed, Thu, Fri] 08:00 AM - 05:00 PM
Other Language(s):Urdu,English
Certification(s):Board Certified
Accessibility: Some Criteria Met (P, EB, IB, PA)

Tokarz, Farha S, MD+
Gender: Female
3232 Lake Ave
Wilmette, IL 60091
Phone:(847) 318-9330
NPI:1538112859

IL

Cook

Neurology with Special Qualifications in Child Neurology

Tokarz, Farha S, MD+
Cultural Training Completed: No
Hours: [Mon, Tue, Wed, Thu, Fri] 08:00 AM - 05:00 PM
Other Language(s):Urdu,English
Certification(s):Board Certified
Accessibility: Some Criteria Met (P, EB, IB, PA)

Nurse Practitioner

Arbolado, Sherlyn H, NP+
Gender: Female
1010 Hibbard Rd
Wilmette, IL 60091
Phone:(847) 903-5785
NPI:1427766674
Cultural Training Completed: No
Hours: [Mon, Tue, Wed, Thu, Fri] 08:00 AM - 05:00 PM
Other Language(s):Tagalog,Cebuano
Accessibility: Details Pending (P, EB, IB, PA)

Camacho, Regine P, NP+
Gender: Female
1010 Hibbard Rd
Wilmette, IL 60091
Phone:(847) 903-5785

IL

Cook

Nurse Practitioner

Camacho, Regine P, NP+
NPI:1811647829
Cultural Training Completed: No
Hours: [Mon, Tue, Wed, Thu, Fri] 08:00 AM - 05:00 PM
Accessibility: Details Pending (P, EB, IB, PA)

Valiani, Hina R, APRN+
Gender: Female
432 Poplar Dr
Wilmette, IL 60091
Phone:(312) 635-0973
NPI:1285325407
Cultural Training Completed: Yes
Hours: [Mon, Tue, Wed, Thu, Fri] 08:00 AM - 05:00 PM
Other Language(s):Hindi,Urdu
Accessibility: Some Criteria Met (P, EB, IB, PA)

Nurse Practitioner: Family

Badmus, Zubair O, NP+
Gender: Male
1010 Hibbard Rd
Wilmette, IL 60091
Phone:(847) 903-5785
NPI:1457017352
Cultural Training Completed: No

IL

Cook

Nurse Practitioner: Family

Badmus, Zubair O, NP+
Hours: [Mon, Tue, Wed, Thu, Fri] 08:00 AM - 05:00 PM
Accessibility: Details Pending (P, EB, IB, PA)

Keiser, Shannon T, ARNP*
Gender: Female
401 Linden Ave
Wilmette, IL 60091
Phone:(847) 843-3376
NPI:1306320031
Cultural Training Completed: Yes
Hours: [Mon, Tue, Wed, Thu, Fri] 08:00 AM - 05:00 PM
Certification(s):Board Certified
Accessibility: Details Pending (P, EB, IB, PA)

Reisberg, Lynn Eryn, NP+
Gender: Female
1010 Hibbard Rd
Wilmette, IL 60091
Phone:(847) 903-5785
NPI:1356850416
Cultural Training Completed: No
Hours: [Mon, Tue, Wed, Thu, Fri] 08:00 AM - 05:00 PM
Accessibility: Details Pending (P, EB, IB, PA)

IL

Cook

Nurse Practitioner: Family

Surowaniec, Natalia Cecylia, ARNP+
Gender: Female
1921 Lake Ave
Ste A
Wilmette, IL 60091
Phone:(630) 655-6770
NPI:1871967869
Cultural Training Completed: Yes
Hours: [Mon, Tue, Wed, Thu, Fri] 08:00 AM - 05:00 PM
Other Language(s):Polish
Certification(s):Board Certified
Accessibility: Some Criteria Met (P, EB, IB, PA)

Nurse Practitioner: Gerontology

Arbolado, Sherlyn H, NP+
Gender: Female
1010 Hibbard Rd
Wilmette, IL 60091
Phone:(847) 903-5785
NPI:1427766674
Cultural Training Completed: No
Hours: [Mon, Tue, Wed, Thu, Fri] 08:00 AM - 05:00 PM
Other Language(s):Tagalog,Cebuano
Accessibility: Details Pending (P, EB, IB, PA)

IL

Cook

Nurse Practitioner: Pediatrics (Babies, Children)

Magee, Miyeita G, CNP+
Gender: Female
3232 Lake Ave
Ste 330
Wilmette, IL 60091
Phone:(224) 266-9420
NPI:1538624184
Cultural Training Completed: No
Hours: [Mon, Tue, Wed, Thu, Fri] 08:00 AM - 05:00 PM
Other Language(s):Spanish
Accessibility: Some Criteria Met (P, EB, IB, PA)

Obstetrics & Gynecology (Pregnancy, Women's Health)

Goodwin, Pamela J, MD+
Gender: Female
328 Linden Ave
Wilmette, IL 60091
Phone:(847) 475-1224
NPI:1700878857
Cultural Training Completed: No
Hours: [Mon, Tue, Wed, Thu, Fri] 08:00 AM - 05:00 PM
Certification(s):Board Certified
Accessibility: Details Pending (P, EB, IB, PA)

IL

Cook

Obstetrics & Gynecology (Pregnancy, Women's Health)

Jacob, Saleh H, MD+
Gender: Male
328 Linden Ave
Wilmette, IL 60091
Phone:(847) 475-1224
NPI:1720089923
Cultural Training Completed: No
Hours: [Mon, Tue, Wed, Thu, Fri] 08:00 AM - 05:00 PM
Other Language(s):Arabic,Spanish
Certification(s):Board Certified
Accessibility: Details Pending (P, EB, IB, PA)

Johnson, Kim M, MD+
Gender: Female
328 Linden Ave
Wilmette, IL 60091
Phone:(847) 475-1224
NPI:1871614024
Cultural Training Completed: No
Hours: [Mon, Tue, Wed, Thu, Fri] 08:00 AM - 05:00 PM
After Hours Phone Number:(847) 475-1224
Certification(s):Board Certified
Accessibility: Details Pending (P, EB, IB, PA)

IL

Cook

Obstetrics & Gynecology (Pregnancy, Women's Health)

Kuder, Paul Michael, MD+
Gender: Male
328 Linden Ave
Wilmette, IL 60091
Phone:(847) 475-1224
NPI:1114347283
Cultural Training Completed: Yes
Hours: [Mon, Tue, Wed, Thu, Fri] 08:00 AM - 05:00 PM
Other Language(s):Polish,Spanish
Certification(s):Board Certified
Accessibility: Details Pending (P, EB, IB, PA)

Pediatrics, Gastroenterology

Hernandez, Hector M, MD+
Gender: Male
3232 Lake Ave
Wilmette, IL 60091
Phone:(847) 318-9330
NPI:1235103110
Cultural Training Completed: Yes
Hours: [Mon, Tue, Wed, Thu, Fri] 08:00 AM - 05:00 PM
Other Language(s):English,Spanish
Certification(s):Board Certified

IL

Cook

Pediatrics, Gastroenterology

Hernandez, Hector M, MD+
Accessibility: Some Criteria Met (P, EB, IB, PA)

Hernandez, Hector M, MD+
Gender: Male
3232 Lake Ave
Fl 2
Wilmette, IL 60091
Phone:(847) 318-9330
NPI:1235103110
Cultural Training Completed: Yes
Hours: [Mon, Tue, Wed, Thu, Fri] 08:00 AM - 05:00 PM
Other Language(s):English,Spanish
Certification(s):Board Certified
Accessibility: Some Criteria Met (P, EB, IB, PA)

Hernandez, Hector M, MD+
Gender: Male
3232 Lake Ave
Ste 330
Wilmette, IL 60091
Phone:(847) 318-9330
NPI:1235103110
Cultural Training Completed: Yes
Hours: [Mon, Tue, Wed, Thu, Fri] 08:00 AM - 05:00 PM

IL

Cook

Pediatrics, Gastroenterology

Hernandez, Hector M, MD+
Other Language(s):English,Spanish
Certification(s):Board Certified
Accessibility: Some Criteria Met (P, EB, IB, PA)

Pediatrics, Nephrology

Kaplan, Richard Alan, MD+
Gender: Male
3232 Lake Ave
Ste 330
Wilmette, IL 60091
Phone:(847) 318-9330
NPI:1356378384
Cultural Training Completed: No
Hours: [Mon, Tue, Wed, Thu, Fri] 08:00 AM - 05:00 PM
Other Language(s):English
Certification(s):Board Certified
Accessibility: Some Criteria Met (P, EB, IB, PA)

Kaplan, Richard Alan, MD+
Gender: Male
3232 Lake Ave
Wilmette, IL 60091
Phone:(847) 318-9330
NPI:1356378384
Cultural Training Completed: No

IL

Cook

Pediatrics, Nephrology

Kaplan, Richard Alan, MD+
Hours: [Mon, Tue, Wed, Thu, Fri] 08:00 AM - 05:00 PM
Other Language(s):English
Certification(s):Board Certified
Accessibility: Some Criteria Met (P, EB, IB, PA)

Kaplan, Richard Alan, MD+
Gender: Male
3232 Lake Ave
Fl 2
Wilmette, IL 60091
Phone:(847) 318-9330
NPI:1356378384
Cultural Training Completed: No
Hours: [Mon, Tue, Wed, Thu, Fri] 08:00 AM - 05:00 PM
Other Language(s):English
Certification(s):Board Certified
Accessibility: Some Criteria Met (P, EB, IB, PA)

Rajpal, Jurat S, MD+
Gender: Male
3232 Lake Ave
Wilmette, IL 60091
Phone:(847) 318-9330
NPI:1013109164
Cultural Training Completed: No

IL

Cook

Pediatrics, Nephrology

Rajpal, Jurat S, MD+
Hours: [Mon, Tue, Wed, Thu, Fri] 08:00 AM - 05:00 PM
Other Language(s):English
Certification(s):Board Certified
Accessibility: Some Criteria Met (P, EB, IB, PA)

Rajpal, Jurat S, MD+
Gender: Male
3232 Lake Ave
Ste 330
Wilmette, IL 60091
Phone:(847) 318-9330
NPI:1013109164
Cultural Training Completed: No
Hours: [Mon, Tue, Wed, Thu, Fri] 08:00 AM - 05:00 PM
Other Language(s):English
Certification(s):Board Certified
Accessibility: Some Criteria Met (P, EB, IB, PA)

Pediatrics, Pulmonology

Watts, Kimberly D, MD+
Gender: Female
3232 Lake Ave
Ste 330
Wilmette, IL 60091
Phone:(847) 318-9330
NPI:1891816781
Cultural Training Completed: No

IL

Cook

Pediatrics, Pulmonology

Watts, Kimberly D, MD+
Hours: [Mon, Tue, Wed, Thu, Fri] 08:00 AM - 05:00 PM
Other Language(s):English
Certification(s):Board Certified
Accessibility: Some Criteria Met (P, EB, IB, PA)

Watts, Kimberly D, MD+
Gender: Female
3232 Lake Ave
Wilmette, IL 60091
Phone:(847) 318-9330
NPI:1891816781
Cultural Training Completed: No
Hours: [Mon, Tue, Wed, Thu, Fri] 08:00 AM - 05:00 PM
Other Language(s):English
Certification(s):Board Certified
Accessibility: Some Criteria Met (P, EB, IB, PA)

Pediatrics,Cardiology

Groner, Abraham, MD+
Gender: Male
3232 Lake Ave
Fl 2
Wilmette, IL 60091
Phone:(708) 684-5580
NPI:1336469451

IL

Cook

Pediatrics,Cardiology

Groner, Abraham, MD+
Cultural Training Completed: Yes
Hours: [Mon, Tue, Wed, Thu, Fri] 08:00 AM - 05:00 PM
Other Language(s):English,Telugu,Marathi,Kannada,Hindi
Certification(s):Board Certified
Accessibility: Some Criteria Met (P, EB, IB, PA)

Groner, Abraham, MD+
Gender: Male
3232 Lake Ave
Ste 330
Wilmette, IL 60091
Phone:(708) 684-5580
NPI:1336469451
Cultural Training Completed: Yes
Hours: [Mon, Tue, Wed, Thu, Fri] 08:00 AM - 05:00 PM
Other Language(s):English,Telugu,Marathi,Kannada,Hindi
Certification(s):Board Certified
Accessibility: Some Criteria Met (P, EB, IB, PA)

Hoffman, Joan F, MD+
Gender: Female
3232 Lake Ave

IL

Cook

Pediatrics,Cardiology

Hoffman, Joan F, MD+
Fl 2
Wilmette, IL 60091
Phone:(708) 684-5580
NPI:1942466479
Cultural Training Completed: No
Hours: [Mon, Tue, Wed, Thu, Fri] 08:00 AM - 05:00 PM
Other Language(s):English,Spanish
Certification(s):Board Certified
Accessibility: Some Criteria Met (P, EB, IB, PA)

Hoffman, Joan F, MD+
Gender: Female
3232 Lake Ave
Ste 330
Wilmette, IL 60091
Phone:(708) 684-5580
NPI:1942466479
Cultural Training Completed: No
Hours: [Mon, Tue, Wed, Thu, Fri] 08:00 AM - 05:00 PM
Other Language(s):English,Spanish
Certification(s):Board Certified
Accessibility: Some Criteria Met (P, EB, IB, PA)

Neuberger, Stephen M, MD+
Gender: Male

IL

Cook

Pediatrics,Cardiology

Neuberger, Stephen M, MD+
3232 Lake Ave
Wilmette, IL 60091
Phone:(708) 684-5580
NPI:1447268362
Cultural Training Completed: No
Hours: [Mon, Tue, Wed, Thu, Fri] 08:00 AM - 05:00 PM
Other Language(s):English,Urdu,Hindi
Certification(s):Board Certified
Accessibility: Some Criteria Met (P, EB, IB, PA)

Neuberger, Stephen M, MD+
Gender: Male
3232 Lake Avenue
2nd Floor
Wilmette, IL 60091
Phone:(847) 318-9330
NPI:1447268362
Cultural Training Completed: No
Hours: [Mon, Tue, Wed, Thu, Fri] 08:00 AM - 05:00 PM
Other Language(s):English,Urdu,Hindi
Certification(s):Board Certified
Accessibility: Some Criteria Met (P, EB, IB, PA)

IL

Cook

Pediatrics,Cardiology

Shetty, Ira S, MD+
Gender: Female
3232 Lake Ave
Ste 330
Wilmette, IL 60091
Phone:(708) 684-5580
NPI:1992823389
Cultural Training Completed: Yes
Hours: [Mon, Tue, Wed, Thu, Fri] 08:00 AM - 05:00 PM
Other Language(s):English
Certification(s):Board Certified
Accessibility: Some Criteria Met (P, EB, IB, PA)

Shetty, Ira S, MD+
Gender: Female
3232 Lake Ave
Fl 2
Wilmette, IL 60091
Phone:(708) 684-5580
NPI:1992823389
Cultural Training Completed: Yes
Hours: [Mon, Tue, Wed, Thu, Fri] 08:00 AM - 05:00 PM
Other Language(s):English
Certification(s):Board Certified
Accessibility: Some Criteria Met (P, EB, IB, PA)

Shetty, Ira S, MD+
Gender: Female
3232 Lake Ave

IL

Cook

Pediatrics,Cardiology

Shetty, Ira S, MD+
Wilmette, IL 60091
Phone:(847) 318-9330
NPI:1992823389
Cultural Training Completed: Yes
Hours: [Mon, Tue, Wed, Thu, Fri] 08:00 AM - 05:00 PM
Other Language(s):English
Certification(s):Board Certified
Accessibility: Some Criteria Met (P, EB, IB, PA)

Physical Medicine & Rehabilitation

Mikuzis, John D, DO+
Gender: Male
1010 Hibbard Rd
Wilmette, IL 60091
Phone:(847) 903-5785
NPI:1629048178
Cultural Training Completed: No
Hours: [Mon, Tue, Wed, Thu, Fri] 08:00 AM - 05:00 PM
Accessibility: Details Pending (P, EB, IB, PA)

Sayyad, Anjum, MD+
Gender: Female
1010 Hibbard Rd
Wilmette, IL 60091
Phone:(847) 903-5785
NPI:1164688776
Cultural Training Completed: No

IL

Cook

Physical Medicine & Rehabilitation

Sayyad, Anjum, MD+
Hours: [Mon, Tue, Wed, Thu, Fri] 08:00 AM - 05:00 PM
Other Language(s):Urdu,Hindi
Certification(s):Board Certified
Accessibility: Details Pending (P, EB, IB, PA)

Physical Therapist

Mehta, Mansi, DPT+
Gender: Female
114 Skokie Blvd
Wilmette, IL 60091
Phone:(847) 512-5102
NPI:1235432345
Cultural Training Completed: No
Hours: [Mon, Tue, Wed, Thu, Fri] 07:00 AM - 07:00 PM
Accessibility: Some Criteria Met (P, EB, IB, PA)

Pritchard, Robert, DPT+
Gender: Male
114 Skokie Blvd
Wilmette, IL 60091
Phone:(847) 512-5102
NPI:1992108781
Cultural Training Completed: No
Hours: [Mon, Tue, Wed, Thu, Fri] 07:00 AM - 07:00 PM

IL

Cook

Physical Therapist

Pritchard, Robert, DPT+
Accessibility: Some Criteria Met (P, EB, IB, PA)

Physician Assistant

Murray, Mary R, PA+
Gender: Female
3207 Lake Ave
Wilmette, IL 60091
Phone:(847) 873-8000
NPI:1730102468
Cultural Training Completed: No
Hours: [Mon, Tue, Wed, Thu, Fri, Sun] 08:00 AM - 06:00 PM, Sat 08:00 AM - 04:00 PM
Other Language(s):English
Accessibility: Details Pending (P, EB, IB, PA)

Ryan, Emily Anne, PA+
Gender: Female
3232 Lake Ave
Fl 2
Wilmette, IL 60091
Phone:(847) 318-9330
NPI:1487075057
Cultural Training Completed: No
Hours: [Mon, Tue, Wed, Thu, Fri] 08:00 AM - 05:00 PM
Certification(s):Board Certified
Accessibility: Some Criteria Met (P, EB, IB, PA)

IL

Cook

Physician Assistant

Ryan, Emily Anne, PA+
Gender: Female
3232 Lake Ave
Wilmette, IL 60091
Phone:(847) 318-9330
NPI:1487075057
Cultural Training Completed: No
Hours: [Mon, Tue, Wed, Thu, Fri] 08:00 AM - 05:00 PM
Certification(s):Board Certified
Accessibility: Some Criteria Met (P, EB, IB, PA)

Ryan, Emily Anne, PA+
Gender: Female
3232 Lake Ave
Ste 330
Wilmette, IL 60091
Phone:(847) 318-9330
NPI:1487075057
Cultural Training Completed: No
Hours: [Mon, Tue, Wed, Thu, Fri] 08:00 AM - 05:00 PM
Certification(s):Board Certified
Accessibility: Some Criteria Met (P, EB, IB, PA)

Wolfinger, Victoria, MPAS+
Gender: Female
3207 Lake Ave
Wilmette, IL 60091
Phone:(847) 873-8000

IL

Cook

Physician Assistant

Wolfinger, Victoria, MPAS+
NPI:1043304694
Cultural Training Completed: No
Hours: [Mon, Tue, Wed, Thu, Fri, Sun] 08:00 AM - 06:00 PM, Sat 08:00 AM - 04:00 PM
Other Language(s):Spanish,Russian
Accessibility: Details Pending (P, EB, IB, PA)

Plastic Surgery

Naran, Sanjay, MD+
Gender: Male
3232 Lake Ave
Wilmette, IL 60091
Phone:(847) 318-9330
NPI:1760618466
Cultural Training Completed: No
Hours: [Mon, Tue, Wed, Thu, Fri] 08:00 AM - 05:00 PM
After Hours Phone Number:(847) 318-9330
Certification(s):Board Certified
Accessibility: Some Criteria Met (P, EB, IB, PA)

Naran, Sanjay, MD+
Gender: Male
3232 Lake Ave
Ste 330
Wilmette, IL 60091
Phone:(847) 318-9330
NPI:1760618466

IL

Cook

Plastic Surgery

Naran, Sanjay, MD+
Cultural Training Completed: No
Hours: [Mon, Tue, Wed, Thu, Fri] 08:00 AM - 05:00 PM
Certification(s):Board Certified
Accessibility: Some Criteria Met (P, EB, IB, PA)

Radiology: Radiation Oncology

Hollister, Timothy C, MD+
Gender: Male
3201 Old Glenview Rd
Ste 130
Wilmette, IL 60091
Phone:(847) 674-4344
NPI:1669528428
Cultural Training Completed: Yes
Hours: [Mon, Tue, Wed, Thu, Fri] 08:00 AM - 05:00 PM
After Hours Phone Number:(847) 673-6505
Other Language(s):English
Certification(s):Board Certified
Accessibility: Some Criteria Met (P, EB, IB, PA)

Hollister, Timothy C, MD+
Gender: Male
3201 Old Glenview Rd
Ste 100
Wilmette, IL 60091

IL

Cook

Radiology: Radiation Oncology

Hollister, Timothy C, MD+
Phone:(847) 673-6505
NPI:1669528428
Cultural Training Completed: Yes
Hours: [Mon, Tue, Wed, Thu, Fri] 08:00 AM - 05:00 PM
After Hours Phone Number:(847) 512-1849
Other Language(s):English
Certification(s):Board Certified
Accessibility: Some Criteria Met (P, EB, IB, PA)

Surgery: Plastic and Reconstructive Surgery

Naran, Sanjay, MD+
Gender: Male
3232 Lake Ave
Wilmette, IL 60091
Phone:(847) 318-9330
NPI:1760618466
Cultural Training Completed: No
Hours: [Mon, Tue, Wed, Thu, Fri] 08:00 AM - 05:00 PM
After Hours Phone Number:(847) 318-9330
Accessibility: Some Criteria Met (P, EB, IB, PA)

Naran, Sanjay, MD+
Gender: Male
3232 Lake Ave
Ste 330

IL

Cook

Surgery: Plastic and Reconstructive Surgery

Naran, Sanjay, MD+
Wilmette, IL 60091
Phone:(847) 318-9330
NPI:1760618466
Cultural Training Completed: No
Hours: [Mon, Tue, Wed, Thu, Fri] 08:00 AM - 05:00 PM
Accessibility: Some Criteria Met (P, EB, IB, PA)

Urology (Urinary Tract)

Chernoff, Allen M, MD+
Gender: Male
3201 Old Glenview Rd
Ste 130
Wilmette, IL 60091
Phone:(847) 673-6505
NPI:1356456859
Cultural Training Completed: Yes
Hours: [Mon, Tue, Wed, Thu, Fri] 08:00 AM - 05:00 PM
Other Language(s):English,Spanish
Certification(s):Board Certified
Accessibility: Some Criteria Met (P, EB, IB, PA)

IL

Cook

Winnetka

Internal Medicine (General Medical Care)

Feoktistov, Alexander P, MD+
Gender: Male
191 Waukegan Rd
Ste 300
Winnetka, IL 60093
Phone:(773) 948-7557
NPI:1003143801
Cultural Training Completed: No
Hours: [Mon, Tue, Wed, Thu, Fri] 08:00 AM - 05:00 PM
Other Language(s):Russian
Certification(s):Board Certified
Accessibility: Details Pending (P, EB, IB, PA)

Neurology

Angelopoulos, Mary, DO*
Gender: Female
550 W Frontage Rd
Ste 2745
Winnetka, IL 60093
Phone:(847) 716-1302
NPI:1417069022
Cultural Training Completed: No
Hours: [Mon, Tue, Wed, Thu, Fri] 08:00 AM - 05:00 PM
Other Language(s):Greek
Certification(s):Board Certified

IL

Cook

Neurology

Angelopoulos, Mary, DO*
Accessibility: Some Criteria Met (P, EB, IB, PA)

Nurse Practitioner: Psych/Mental Health

Frick, Melissa G, ARNP+
Gender: Female
405 Central Ave
Winnetka, IL 60093
Phone:(847) 441-5600
NPI:1215235411
Cultural Training Completed: No
Hours: [Mon, Tue, Wed, Thu, Fri] 08:00 AM - 05:00 PM
Accessibility: Details Pending (P, EB, IB, PA)

Pain Medicine

Feoktistov, Alexander P, MD+
Gender: Male
191 Waukegan Rd
Ste 300
Winnetka, IL 60093
Phone:(773) 948-7557
NPI:1003143801
Cultural Training Completed: No
Hours: [Mon, Tue, Wed, Thu, Fri] 08:00 AM - 05:00 PM
Other Language(s):Russian

IL

Cook

Pain Medicine

Feoktistov, Alexander P, MD+
Accessibility: Details Pending (P, P EB, P IB, P PA)

Pediatrics, Pulmonology

Boas, Steven R, MD*
Gender: Male
191 Waukegan Rd
Winnetka, IL 60093
Phone:(847) 998-3434
NPI:1144227737
Cultural Training Completed: Yes
Hours: [Mon, Tue, Wed, Thu, Fri] 08:00 AM - 05:00 PM
Other Language(s):English
Certification(s):Board Certified
Accessibility: Some Criteria Met (I P, I EB, I IB, I PA)

Boas, Steven R, MD*
Gender: Male
191 Waukegan Rd
Ste 200
Winnetka, IL 60093
Phone:(847) 998-3434
NPI:1144227737
Cultural Training Completed: Yes
Hours: [Mon, Tue, Wed, Thu, Fri] 08:00 AM - 05:00 PM
Other Language(s):English
Certification(s):Board Certified

IL

Cook

Pediatrics, Pulmonology

Boas, Steven R, MD*
Accessibility: Some Criteria Met (I P, I EB, I IB, I PA)

Worth

Speech-Language Pathologist

Griffith, Tamorrow, MHS+
Gender: Female
11301 S Harlem Ave
Worth, IL 60482
Phone:(866) 273-8060
NPI:1821375379
Cultural Training Completed: No
Hours: [Mon, Tue, Wed, Thu, Fri] 08:00 AM - 05:00 PM, Sat 12:00 AM - 11:59 PM
Accessibility: Details Pending (P P, P EB, P IB, P PA)

DuPage

Bartlett

Podiatrist (Feet, Ankles)

Fontejon, Jaydienne Paulisa Cruz, DPM+
Gender: Female
824 W Bartlett Rd
Unit 2A
Bartlett, IL 60103
Phone:(630) 855-5687
NPI:1225612096
Cultural Training Completed: Yes
Hours: [Mon, Tue, Wed, Thu, Fri] 08:00 AM - 05:00 PM

IL

DuPage

Podiatrist (Feet, Ankles)

Fontejon, Jaydienne Paulisa Cruz, DPM+
Accessibility: Details Pending (P P, P EB, P IB, P PA)

Burr Ridge

Infectious Disease

Beezhold, David William, DO+
Gender: Male
901 McClintock Dr
Ste 202
Burr Ridge, IL 60527
Phone:(630) 654-4201
NPI:1306832860
Cultural Training Completed: Yes
Hours: [Mon, Tue, Wed, Thu, Fri] 08:00 AM - 05:00 PM
Other Language(s):English
Accessibility: Details Pending (P P, P EB, P IB, P PA)

Cozzi, Francesca Eileen, MD*
Gender: Female
901 McClintock Dr
Ste 202
Burr Ridge, IL 60527
Phone:(630) 590-2920
NPI:1710448170
Cultural Training Completed: Yes
Hours: [Mon, Tue, Wed, Thu, Fri] 08:00 AM - 05:00 PM
Certification(s):Board Certified

IL

DuPage

Infectious Disease

Cozzi, Francesca Eileen, MD*
Accessibility: Some Criteria Met (I P, I EB, I IB, I PA)

Fliegelman, Robert G, DO+
Gender: Male
901 McClintock Dr
Ste 202
Burr Ridge, IL 60527
Phone:(630) 654-4201
NPI:1821084120
Cultural Training Completed: Yes
Hours: [Mon, Tue, Wed, Thu, Fri] 08:00 AM - 05:00 PM, Sat 08:00 AM - 12:00 PM
Other Language(s):English
Accessibility: Some Criteria Met (I P, I EB, I IB, I PA)

Fliegelman, Robert G, DO+
Gender: Male
901 McClintock Dr
Ste 201
Burr Ridge, IL 60527
Phone:(630) 654-4201
NPI:1821084120
Cultural Training Completed: Yes
Hours: [Mon, Tue, Wed, Thu, Fri] 08:00 AM - 05:00 PM
Other Language(s):English

IL

DuPage

Infectious Disease

Fliegelman, Robert G, DO+
Accessibility: Details Pending (P, EB, IB, PA)

Hasse, Eileen M, MD+
Gender: Female
901 McClintock Dr
Ste 202
Burr Ridge, IL 60527
Phone:(630) 654-4201
NPI:1184116139
Cultural Training Completed: Yes
Hours: [Mon, Tue, Wed, Thu, Fri] 08:00 AM - 05:00 PM, Sat 08:00 AM - 12:00 PM
Certification(s):Board Certified
Accessibility: Some Criteria Met (P, EB, IB, PA)

Lichota, Hannah Catherine, MD+
Gender: Female
901 McClintock Dr
Ste 202
Burr Ridge, IL 60527
Phone:(630) 654-4201
NPI:1205415023
Cultural Training Completed: No
Hours: [Mon, Tue, Wed, Thu, Fri] 08:00 AM - 05:00 PM, Sat 08:00 AM - 12:00 PM
Other Language(s):Spanish

IL

DuPage

Infectious Disease

Lichota, Hannah Catherine, MD+
Accessibility: Some Criteria Met (P, EB, IB, PA)

Nerad, Judith L., MD+
Gender: Female
901 McClintock Dr
Ste 202
Burr Ridge, IL 60527
Phone:(630) 654-4201
NPI:1376567560
Cultural Training Completed: No
Hours: [Mon, Tue, Wed, Thu, Fri] 08:00 AM - 05:00 PM, Sat 08:00 AM - 12:00 PM
Other Language(s):English,Farsi,French,Hindi,Italian,Korean,Polish,Portuguese,Spanish,Tagalog,Yoruba
Certification(s):Board Certified
Accessibility: Some Criteria Met (P, EB, IB, PA)

Shams, Zainab, DO+
Gender: Female
901 McClintock Dr
Ste 202
Burr Ridge, IL 60527
Phone:(630) 590-2920
NPI:1518531391
Cultural Training Completed: No
Hours: [Mon, Tue, Wed, Thu, Fri] 08:00 AM - 05:00 PM

IL

DuPage

Infectious Disease

Shams, Zainab, DO+
Accessibility: Details Pending (P, EB, IB, PA)

Waitley, David W, MD+
Gender: Male
901 McClintock Dr
Ste 201
Burr Ridge, IL 60527
Phone:(630) 655-6770
NPI:1558357830
Cultural Training Completed: No
Hours: [Mon, Tue, Wed, Thu, Fri] 08:00 AM - 05:00 PM
Other Language(s):Spanish
Certification(s):Board Certified
Accessibility: Details Pending (P, EB, IB, PA)

Internal Medicine (General Medical Care)

Lichota, Hannah Catherine, MD+
Gender: Female
901 McClintock Dr
Ste 202
Burr Ridge, IL 60527
Phone:(630) 654-4201
NPI:1205415023
Cultural Training Completed: No
Hours: [Mon, Tue, Wed, Thu, Fri] 08:00 AM - 05:00 PM, Sat 08:00 AM - 12:00 PM

IL

DuPage

Internal Medicine (General Medical Care)

Lichota, Hannah Catherine, MD+
Other Language(s):Spanish
Accessibility: Some Criteria Met (P, EB, IB, PA)

Nurse Practitioner

Feller, Margaret A, NP*
Gender: Female
901 McClintock Dr
Ste 202
Burr Ridge, IL 60527
Phone:(630) 655-6770
NPI:1295721595
Cultural Training Completed: No
Hours: [Mon, Tue, Wed, Thu, Fri] 08:00 AM - 05:00 PM
Accessibility: Some Criteria Met (P, EB, IB, PA)

Nurse Practitioner: Gerontology

Feller, Margaret A, NP*
Gender: Female
901 McClintock Dr
Ste 202
Burr Ridge, IL 60527
Phone:(630) 655-6770
NPI:1295721595
Cultural Training Completed: No
Hours: [Mon, Tue, Wed, Thu, Fri] 08:00 AM - 05:00 PM

IL

DuPage

Nurse Practitioner: Gerontology

Feller, Margaret A, NP*
Certification(s):Board Certified
Accessibility: Some Criteria Met (P, EB, IB, PA)

Occupational Therapist

Matthews, Marcus G., OTR-L+
Gender: Male
6445 Hillcrest Dr
Burr Ridge, IL 60527
Phone:(708) 209-8070
NPI:1962725515
Cultural Training Completed: No
Hours: [Mon, Tue, Wed, Thu, Fri] 08:30 AM - 06:30 PM
Other Language(s):English
Accessibility: Details Pending (P, EB, IB, PA)

Physician Assistant

Berens, Brittany N, PAC+
Gender: Female
901 McClintock Dr
Ste 202
Burr Ridge, IL 60527
Phone:(630) 654-4201
NPI:1710506696
Cultural Training Completed: Yes
Hours: [Mon, Tue, Wed, Thu, Fri] 08:00 AM -

IL

DuPage

Physician Assistant

Berens, Brittany N, PAC+
05:00 PM, Sat 08:00 AM - 12:00 PM
Accessibility: Some Criteria Met (P, EB, IB, PA)

Capina, Elmer J, PA+
Gender: Male
901 McClintock Dr
Ste 201
Burr Ridge, IL 60527
Phone:(630) 655-6770
NPI:1063408417
Cultural Training Completed: No
Hours: [Mon, Tue, Wed, Thu, Fri] 08:00 AM - 05:00 PM
Certification(s):Board Certified
Accessibility: Details Pending (P, EB, IB, PA)

Gannon-Stringer, Heather M, PA-C+
Gender: Female
101 Burr Ridge Pkwy
Ste 300
Burr Ridge, IL 60527
Phone:(708) 422-3242
NPI:1598989097
Cultural Training Completed: Yes
Hours: [Mon, Tue, Wed, Thu, Fri] 08:00 AM - 05:00 PM
Accessibility: Details Pending (P, EB, IB, PA)

IL

DuPage

Physician Assistant

Petrak, Allison Marie, PA+
Gender: Female
901 McClintock Dr
Ste 202
Burr Ridge, IL 60527
Phone:(630) 654-4201
NPI:1558606053
Cultural Training Completed: No
Hours: [Mon, Tue, Wed, Thu, Fri] 08:00 AM - 05:00 PM, Sat 08:00 AM - 12:00 PM
Other Language(s):Hindi,Polish,Romanian,Spanish,English
Accessibility: Some Criteria Met (P, EB, IB, PA)

Rodriguez, Julie Ann, PA+
Gender: Female
901 McClintock Dr
Ste 202
Burr Ridge, IL 60527
Phone:(630) 654-4201
NPI:1144216607
Cultural Training Completed: Yes
Hours: [Mon, Tue, Wed, Thu, Fri] 08:00 AM - 05:00 PM, Sat 08:00 AM - 12:00 PM
Other Language(s):English
Accessibility: Some Criteria Met (P, EB, IB, PA)

IL

DuPage

Physician Assistant

Saulnier, Matthew J, PA+
Gender: Male
901 McClintock Dr
Ste 202
Burr Ridge, IL 60527
Phone:(630) 654-4201
NPI:1548821283
Cultural Training Completed: Yes
Hours: [Mon, Tue, Wed, Thu, Fri] 08:00 AM - 05:00 PM, Sat 08:00 AM - 12:00 PM
Certification(s):Board Certified
Accessibility: Some Criteria Met (P, EB, IB, PA)

Shaw, Angela M, PA+
Gender: Female
901 McClintock Dr
Ste 202
Burr Ridge, IL 60527
Phone:(630) 654-4201
NPI:1518466077
Cultural Training Completed: Yes
Hours: [Mon, Tue, Wed, Thu, Fri] 08:00 AM - 05:00 PM, Sat 08:00 AM - 12:00 PM
Accessibility: Some Criteria Met (P, EB, IB, PA)

Speech-Language Pathologist

Hamadeh, Reema, MS+
Gender: Female
6445 Hillcrest Dr

IL

DuPage

Speech-Language Pathologist

Hamadeh, Reema, MS+
Burr Ridge, IL 60527
Phone:(708) 209-8070
NPI:1609388339
Cultural Training Completed: No
Hours: [Mon, Tue, Wed, Thu, Fri] 08:30 AM - 06:30 PM
Other Language(s):Arabic
Accessibility: Details Pending (P, EB, IB, PA)

Willowbrook

Infectious Disease

Barry, Sheila M, MD*
Gender: Female
901 McClintock Dr
Ste 202
Willowbrook, IL 60527
Phone:(888) 220-6432
NPI:1295051860
Cultural Training Completed: Yes
Hours: [Mon, Tue, Wed, Thu, Fri] 08:00 AM - 05:00 PM
Other Language(s):English
Accessibility: Some Criteria Met (P, EB, IB, PA)

Belmares-Avalos, Jaime, MD*
Gender: Male
901 McClintock Dr
Ste 202

IL

DuPage

Infectious Disease

Belmares-Avalos, Jaime, MD*
Willowbrook, IL 60527
Phone:(888) 220-6432
NPI:1164457578
Cultural Training Completed: Yes
Hours: [Mon, Tue, Wed, Thu, Fri] 08:00 AM - 05:00 PM
After Hours Phone Number:(888) 220-6432
Other Language(s):Spanish,English
Certification(s):Board Certified
Accessibility: Some Criteria Met (P, EB, IB, PA)

Bush, Aneta Srbinoska, MD#
Gender: Female
901 McClintock Dr
Ste 202
Willowbrook, IL 60527
Phone:(888) 220-6432
NPI:1871589291
Cultural Training Completed: Yes
Hours: [Mon, Tue, Wed, Thu, Fri] 08:00 AM - 05:00 PM
After Hours Phone Number:(888) 220-6432
Other Language(s):English,Macedonian
Certification(s):Board Certified

IL

DuPage

Infectious Disease

Bush, Aneta Srbinoska, MD#
Accessibility: Some Criteria Met (P, EB, IB, PA)

Chundi, Vishnu V, MD+
Gender: Male
901 McClintock Dr
Ste 202
Willowbrook, IL 60527
Phone:(888) 220-6432
NPI:1558357905
Cultural Training Completed: Yes
Hours: [Mon, Tue, Wed, Thu, Fri] 08:00 AM - 05:00 PM
Other Language(s):English,Hindi
Certification(s):Board Certified
Accessibility: Some Criteria Met (P, EB, IB, PA)

DIDWANIA, VISHAL K, MD*
Gender: Male
901 McClintock Dr
Ste 202
Willowbrook, IL 60527
Phone:(888) 220-6432
NPI:1760619969
Cultural Training Completed: No
Hours: [Mon, Tue, Wed, Thu, Fri] 08:00 AM - 05:00 PM

IL

DuPage

Infectious Disease

DIDWANIA, VISHAL K, MD*
Other Language(s):English,Hindi
Accessibility: Some Criteria Met (P, EB, IB, PA)

Fliegelman, Robert G, DO+
Gender: Male
901 McClintock Dr
Ste 202
Willowbrook, IL 60527
Phone:(888) 220-6432
NPI:1821084120
Cultural Training Completed: Yes
Hours: [Mon, Tue, Wed, Thu, Fri] 08:00 AM - 05:00 PM
After Hours Phone Number:(888) 220-6432
Other Language(s):English
Accessibility: Some Criteria Met (P, EB, IB, PA)

Gurung, Subina, MD*
Gender: Female
901 McClintock Dr
Ste 202
Willowbrook, IL 60527
Phone:(888) 220-6432
NPI:1346694981
Cultural Training Completed: Yes
Hours: [Mon, Tue, Wed, Thu, Fri] 08:00 AM - 05:00 PM

IL

DuPage

Infectious Disease

Gurung, Subina, MD*
Other Language(s):Hindi,English
Certification(s):Board Certified
Accessibility: Some Criteria Met (P, EB, IB, PA)

Kent, Joseph Herbert, MD+
Gender: Male
901 McClintock Dr
Ste 202
Willowbrook, IL 60527
Phone:(888) 220-6432
NPI:1649266933
Cultural Training Completed: No
Hours: [Mon, Tue, Wed, Thu, Fri] 08:00 AM - 05:00 PM
Other Language(s):English
Certification(s):Board Certified
Accessibility: Some Criteria Met (P, EB, IB, PA)

Nerad, Judith L., MD*
Gender: Female
901 McClintock Dr
Ste 202
Willowbrook, IL 60527
Phone:(888) 220-6432
NPI:1376567560
Cultural Training Completed: No
Hours: [Mon, Tue, Wed, Thu, Fri] 08:00 AM - 05:00 PM

IL

DuPage

Infectious Disease

Nerad, Judith L., MD*
After Hours Phone Number:(888) 220-6432
Other Language(s):English,Farsi,French,Hindi,Italian,Korean,Polish,Portuguese,Spanish,Tagalog,Yoruba
Certification(s):Board Certified
Accessibility: Some Criteria Met (P, EB, IB, PA)

Sahgal, Nishi B, MD*
Gender: Female
901 McClintock Dr
Ste 202
Willowbrook, IL 60527
Phone:(888) 220-6432
NPI:1164418414
Cultural Training Completed: Yes
Hours: [Mon, Tue, Wed, Thu, Fri] 08:00 AM - 05:00 PM
Other Language(s):Hindi
Certification(s):Board Certified
Accessibility: Some Criteria Met (P, EB, IB, PA)

Stoecker, William Clayton, MD+
Gender: Male
901 McClintock Dr
Ste 202
Willowbrook, IL 60527
Phone:(888) 220-6432
NPI:1083028880

IL

DuPage

Infectious Disease

Stoecker, William Clayton, MD+
Cultural Training Completed: No
Hours: [Mon, Tue, Wed, Thu, Fri] 08:00 AM - 05:00 PM
Certification(s):Board Certified
Accessibility: Some Criteria Met (P, EB, IB, PA)

Viau Colindres, Roberto Alfredo, MD*
Gender: Male
901 McClintock Dr
Ste 202
Willowbrook, IL 60527
Phone:(888) 220-6432
NPI:1700154028
Cultural Training Completed: Yes
Hours: [Mon, Tue, Wed, Thu, Fri] 08:00 AM - 05:00 PM
Other Language(s):English,Spanish,French
Certification(s):Board Certified
Accessibility: Some Criteria Met (P, EB, IB, PA)

Waitley, David W, MD*
Gender: Male
901 McClintock Dr
Ste 202
Willowbrook, IL 60527
Phone:(888) 220-6432
NPI:1558357830

IL

DuPage

Infectious Disease

Waitley, David W, MD*
Cultural Training Completed: No
Hours: [Mon, Tue, Wed, Thu, Fri] 08:00 AM - 05:00 PM
After Hours Phone Number:(888) 220-6432
Other Language(s):Spanish
Certification(s):Board Certified
Accessibility: Some Criteria Met (P, EB, IB, PA)

Internal Medicine (General Medical Care)

Barry, Sheila M, MD*
Gender: Female
901 McClintock Dr
Ste 202
Willowbrook, IL 60527
Phone:(888) 220-6432
NPI:1295051860
Cultural Training Completed: Yes
Hours: [Mon, Tue, Wed, Thu, Fri] 08:00 AM - 05:00 PM
Other Language(s):English
Certification(s):Board Certified
Accessibility: Some Criteria Met (P, EB, IB, PA)

Marbach, Walter J, MD+
Gender: Male
901 McClintock Dr

IL

DuPage

Internal Medicine (General Medical Care)

Marbach, Walter J, MD+
Ste 202
Willowbrook, IL 60527
Phone:(888) 220-6432
NPI:1891703591
Cultural Training Completed: Yes
Hours: [Mon, Tue, Wed, Thu, Fri] 08:00 AM - 05:00 PM
Other Language(s):Hindi,Polish,Romanian,Spanish,English
Certification(s):Board Certified
Accessibility: Some Criteria Met (P, EB, IB, PA)

Nurse Practitioner

Beck, Gina T, APN+
Gender: Female
901 McClintock Dr
Ste 202
Willowbrook, IL 60527
Phone:(888) 220-6432
NPI:1407234255
Cultural Training Completed: Yes
Hours: [Mon, Tue, Wed, Thu, Fri] 08:00 AM - 05:00 PM
After Hours Phone Number:(888) 220-6432
Other Language(s):English
Accessibility: Some Criteria Met (P, EB, IB, PA)

IL

DuPage

Nurse Practitioner

Sajeev, Ann Miria, NP+
Gender: Female
1333 Burr Ridge Pkwy
Ste 200
Willowbrook, IL 60527
Phone:(630) 832-1775
NPI:1427885961
Cultural Training Completed: No
Hours: [Mon, Tue, Wed, Thu, Fri] 09:00 AM - 03:00 PM
Accessibility: Some Criteria Met (P, EB, IB, PA)

Nurse Practitioner: Family

Beezhold, Zachery D., NP+
Gender: Male
901 McClintock Dr
Ste 202
Willowbrook, IL 60527
Phone:(888) 220-6432
NPI:1922721216
Website: https://midcusa.com
Cultural Training Completed: No
Hours: [Mon, Tue, Wed, Thu, Fri] 08:00 AM - 05:00 PM
Accessibility: Some Criteria Met (P, EB, IB, PA)

Boelens, Kristen Suzanne, NP+
Gender: Female
901 McClintock Dr
Ste 202

IL

DuPage

Nurse Practitioner: Family

Boelens, Kristen Suzanne, NP+
Willowbrook, IL 60527
Phone:(888) 220-6432
NPI:1821766163
Cultural Training Completed: No
Hours: [Mon, Tue, Wed, Thu, Fri] 08:00 AM - 05:00 PM
Accessibility: Some Criteria Met (P, EB, IB, PA)

Burns, Jessica M., APRN+
Gender: Female
1333 Burr Ridge Pkwy
Ste 200
Willowbrook, IL 60527
Phone:(630) 308-8706
NPI:1548928781
Cultural Training Completed: No
Hours: [Mon, Tue, Wed, Thu, Fri] 08:00 AM - 05:00 PM
Certification(s):Board Certified
Accessibility: Details Pending (P, EB, IB, PA)

Dudek, Edyta T, APNP+
Gender: Female
901 McClintock Dr
Ste 202
Willowbrook, IL 60527
Phone:(888) 220-6432
NPI:1841757747

IL

DuPage

Nurse Practitioner: Family

Dudek, Edyta T, APNP+
Cultural Training Completed: No
Hours: [Mon, Tue, Wed, Thu, Fri] 08:00 AM - 05:00 PM
Other Language(s):English
Accessibility: Some Criteria Met (P, EB, IB, PA)

Ghera, Elizabeth, APN
Gender: Female
901 McClintock Dr
Ste 202
Willowbrook, IL 60527
Phone:(877) 448-3627
NPI:1710347570
Cultural Training Completed: Yes
Hours: [Mon, Tue, Wed, Thu, Fri] 08:00 AM - 05:00 PM
Other Language(s):Polish
Certification(s):Board Certified
Accessibility: Details Pending (P, EB, IB, PA)

Hardison, Xiomara Esther, APN+
Gender: Female
1333 Burr Ridge Pkwy
Ste 200
Willowbrook, IL 60527
Phone:(630) 832-1775
NPI:1841638079

IL

DuPage

Nurse Practitioner: Family

Hardison, Xiomara Esther, APN+
Cultural Training Completed: Yes
Hours: [Mon, Tue, Wed, Thu, Fri] 09:00 AM - 03:00 PM
Certification(s):Board Certified
Accessibility: Some Criteria Met (P, EB, IB, PA)

Strausbaugh, Kristin Ann, CNP+
Gender: Female
901 McClintock Dr
Ste 202
Willowbrook, IL 60527
Phone:(888) 220-6432
NPI:1780016162
Cultural Training Completed: No
Hours: [Mon, Tue, Wed, Thu, Fri] 08:00 AM - 05:00 PM
Accessibility: Some Criteria Met (P, EB, IB, PA)

Nurse Practitioner: Pediatrics (Babies, Children)

Ghera, Elizabeth, APN
Gender: Female
901 McClintock Dr
Ste 202
Willowbrook, IL 60527
Phone:(877) 448-3627
NPI:1710347570
Cultural Training Completed: Yes

IL

DuPage

Nurse Practitioner: Pediatrics (Babies, Children)

Ghera, Elizabeth, APN
Hours: [Mon, Tue, Wed, Thu, Fri] 08:00 AM - 05:00 PM
Other Language(s):Polish
Accessibility: Details Pending (P, EB, IB, PA)

Parker, Katie K, APRN+
Gender: Female
901 McClintock Dr
Ste 202
Willowbrook, IL 60527
Phone:(888) 220-6432
NPI:1750703104
Cultural Training Completed: Yes
Hours: [Mon, Tue, Wed, Thu, Fri] 08:00 AM - 05:00 PM
Other Language(s):English
Accessibility: Some Criteria Met (P, EB, IB, PA)

Nurse Practitioner: Psych/Mental Health

Henderson, Chique, PMHNP+
Gender: Female
1333 Burr Ridge Pkwy
Ste 200
Willowbrook, IL 60527
Phone:(630) 832-1775
NPI:1114890803
Cultural Training Completed: No

IL

DuPage

Nurse Practitioner: Psych/Mental Health

Henderson, Chique, PMHNP+
Hours: [Mon, Tue, Wed, Thu, Fri] 09:00 AM - 03:00 PM
Accessibility: Some Criteria Met (P, EB, IB, PA)

Santos, Cathy Gail Patilano, APRN+
Gender: Female
1333 Burr Ridge Pkwy
Ste 200
Willowbrook, IL 60527
Phone:(630) 832-1775
NPI:1316826696
Cultural Training Completed: No
Hours: [Mon, Tue, Wed, Thu, Fri] 09:00 AM - 03:00 PM
Accessibility: Some Criteria Met (P, EB, IB, PA)

Weese, Loren, NP+
Gender: Female
1333 Burr Ridge Pkwy
Ste 200
Willowbrook, IL 60527
Phone:(630) 832-1775
NPI:1295539575
Cultural Training Completed: No
Hours: [Mon, Tue, Wed, Thu, Fri] 09:00 AM - 03:00 PM
Accessibility: Some Criteria Met (P, EB, IB, PA)

IL

DuPage

Physical Therapist

Benge, Kimberlyn Ann, PT+
Gender: Female
120 Burr Ridge Pkwy
Willowbrook, IL 60527
Phone:(630) 570-5025
NPI:1679640163
Cultural Training Completed: Yes
Hours: [Mon, Tue, Wed, Thu, Fri] 08:00 AM - 05:00 PM
Accessibility: Details Pending (P, EB, IB, PA)

Physician Assistant

Berens, Brittany N, PAC*
Gender: Female
901 McClintock Dr
Ste 202
Willowbrook, IL 60527
Phone:(888) 220-6432
NPI:1710506696
Cultural Training Completed: Yes
Hours: [Mon, Tue, Wed, Thu, Fri] 08:00 AM - 05:00 PM
Accessibility: Some Criteria Met (P, EB, IB, PA)

Capina, Elmer J, PA*
Gender: Male
901 McClintock Dr
Ste 202
Willowbrook, IL 60527
Phone:(888) 220-6432
NPI:1063408417
Cultural Training Completed: No

IL

DuPage

Physician Assistant

Capina, Elmer J, PA*
Hours: [Mon, Tue, Wed, Thu, Fri] 08:00 AM - 05:00 PM
Certification(s):Board Certified
Accessibility: Some Criteria Met (P, EB, IB, PA)

Dean, Laura M, PA+
Gender: Female
901 McClintock Dr
Ste 202
Willowbrook, IL 60527
Phone:(888) 220-6432
NPI:1154576718
Cultural Training Completed: No
Hours: [Mon, Tue, Wed, Thu, Fri] 08:00 AM - 05:00 PM
After Hours Phone Number:(888) 220-6432
Accessibility: Some Criteria Met (P, EB, IB, PA)

Kalchbrenner, Kyle A, PA-C+
Gender: Male
901 McClintock Dr
Ste 202
Willowbrook, IL 60527
Phone:(888) 220-6432
NPI:1942618137
Cultural Training Completed: No
Hours: [Mon, Tue, Wed, Thu, Fri] 08:00 AM - 05:00 PM
After Hours Phone Number:(630) 655-6770

IL

DuPage

Physician Assistant

Kalchbrenner, Kyle A, PA-C+
Other Language(s):Hindi,Polish,Romanian,Spanish,English
Accessibility: Some Criteria Met (P, EB, IB, PA)

Patel, Avni R, PA
Gender: Female
901 McClintock Dr
Ste 202
Willowbrook, IL 60527
Phone:(888) 220-6432
NPI:1811054620
Cultural Training Completed: No
Hours: [Mon, Tue, Wed, Thu, Fri] 08:00 AM - 05:00 PM
Accessibility: Some Criteria Met (P, EB, IB, PA)

Robinson, Ellen, PA+
Gender: Female
901 McClintock Dr
Ste 202
Willowbrook, IL 60527
Phone:(888) 220-6432
NPI:1386171163
Cultural Training Completed: Yes
Hours: [Mon, Tue, Wed, Thu, Fri] 08:00 AM - 05:00 PM
After Hours Phone Number:(888) 220-6432
Other Language(s):English

IL

DuPage

Physician Assistant

Robinson, Ellen, PA+
Accessibility: Some Criteria Met (P, EB, IB, PA)

Rodriguez, Julie Ann, PA*
Gender: Female
901 McClintock Dr
Ste 202
Willowbrook, IL 60527
Phone:(888) 220-6432
NPI:1144216607
Cultural Training Completed: Yes
Hours: [Mon, Tue, Wed, Thu, Fri] 08:00 AM - 05:00 PM
After Hours Phone Number:(888) 220-6432
Other Language(s):English
Accessibility: Some Criteria Met (P, EB, IB, PA)

Shaw, Angela M, PA+
Gender: Female
901 McClintock Dr
Ste 202
Willowbrook, IL 60527
Phone:(888) 220-6432
NPI:1518466077
Cultural Training Completed: Yes
Hours: [Mon, Tue, Wed, Thu, Fri] 08:00 AM - 05:00 PM
Accessibility: Some Criteria Met (P, EB, IB, PA)

IL

DuPage

Physician Assistant

Veldman, Kristen A, PA*
Gender: Female
901 McClintock Dr
Ste 202
Willowbrook, IL 60527
Phone:(888) 220-6432
NPI:1043662679
Cultural Training Completed: No
Hours: [Mon, Tue, Wed, Thu, Fri] 08:00 AM - 05:00 PM
Certification(s):Board Certified
Accessibility: Some Criteria Met (P, EB, IB, PA)

Woodruff, Catherine, NP+
Gender: Female
901 McClintock Dr
Ste 202
Willowbrook, IL 60527
Phone:(888) 220-6432
NPI:1659733822
Cultural Training Completed: No
Hours: [Mon, Tue, Wed, Thu, Fri] 08:00 AM - 05:00 PM
Accessibility: Some Criteria Met (P, EB, IB, PA)

Rheumatology

Francis, Maria, DO*
Gender: Female
901 McClintock Dr
Ste 202
Willowbrook, IL 60527
Phone:(888) 220-6432

IL

DuPage

Rheumatology

Francis, Maria, DO* **NPI:1871828780**
Cultural Training Completed: No
Hours: [Mon, Tue, Wed, Thu, Fri] 08:00 AM - 05:00 PM
Other Language(s):Spanish
Certification(s):Board Certified
Accessibility: Some Criteria Met (P, EB, IB, PA)

Marbach, Walter J, MD+
Gender: Male
901 McClintock Dr
Ste 202
Willowbrook, IL 60527
Phone:(888) 220-6432
NPI:1891703591
Cultural Training Completed: Yes
Hours: [Mon, Tue, Wed, Thu, Fri] 08:00 AM - 05:00 PM
Other Language(s):Hindi,Polish,Romanian,Spanish,English
Certification(s):Board Certified
Accessibility: Some Criteria Met (P, EB, IB, PA)

IL

Kane

Elgin

Obstetrics & Gynecology (Pregnancy, Women's Health)

Zucker, Alan J, MD
Gender: Male
801 Villa St
Elgin, IL 60120
Phone:(630) 978-2532
NPI:1881696623
Cultural Training Completed: No
Hours: [Mon, Tue, Wed, Thu, Fri] 08:00 AM - 05:00 PM
Certification(s):Board Certified
Accessibility: Some Criteria Met (P, EB, IB, PA)

Lake

Barrington

Nurse Practitioner: Psych/Mental Health

Boice, Daniel, APRN+
Gender: Male
10 Executive Ct
Ste 5
Barrington, IL 60010
Phone:(224) 655-2487
NPI:1891590840
Cultural Training Completed: No
Hours: [Mon, Tue, Wed, Thu, Fri] 08:00 AM - 05:00 PM
Accessibility: Some Criteria Met (P, EB, IB, PA)

IL

Lake

Barrington

Occupational Therapist

Murray, Emily S, OT+
Gender: Female
3 Executive Ct
Ste 4
Barrington, IL 60010
Phone:(888) 830-4125
NPI:1427607860
Cultural Training Completed: No
Hours: [Mon, Tue, Wed, Thu, Fri] 08:00 AM - 05:00 PM
Accessibility: Details Pending (P, EB, IB, PA)

Deerfield

Otolaryngology (Ear, Nose, And Throat)

Bussell, Gregory S, MD+
Gender: Male
111 S Pfingsten Rd
Ste 106
Deerfield, IL 60015
Phone:(847) 674-5585
NPI:1063404358
Cultural Training Completed: No
Hours: [Mon, Tue, Wed, Thu, Fri] 08:00 AM - 05:00 PM
Certification(s):Board Certified
Accessibility: Some Criteria Met (P, EB, IB, PA)

Casper, Francis A, MD+
Gender: Male
111 S Pfingsten Rd

IL

Lake

Deerfield

Otolaryngology (Ear, Nose, And Throat)

Casper, Francis A, MD+
Ste 106
Deerfield, IL 60015
Phone:(847) 674-5855
NPI:1356333637
Cultural Training Completed: No
Hours: [Mon, Tue, Wed, Thu, Fri] 08:00 AM - 05:00 PM
Accessibility: Some Criteria Met (P, EB, IB, PA)

Heilingoetter, Ashley Lauren, MD+
Gender: Female
111 S Pfingsten Rd
Ste 106
Deerfield, IL 60015
Phone:(847) 674-5585
NPI:1689164410
Cultural Training Completed: Yes
Hours: [Mon, Tue, Wed, Thu, Fri] 08:00 AM - 05:00 PM
Accessibility: Some Criteria Met (P, EB, IB, PA)

Kennedy, Patrick Joseph, MD+
Gender: Male
111 S Pfingsten Rd
Ste 106
Deerfield, IL 60015
Phone:(847) 674-5585
NPI:1790149862
Cultural Training Completed: No

IL

Lake

Otolaryngology (Ear, Nose, And Throat)

Kennedy, Patrick Joseph, MD+
Hours: [Mon, Tue, Wed, Thu, Fri] 08:00 AM - 05:00 PM
Accessibility: Some Criteria Met (P, EB, IB, PA)

Teitelbaum, Jordan Ian, DO+
Gender: Male
111 S Pfingsten Rd
Ste 106
Deerfield, IL 60015
Phone:(847) 674-5585
NPI:1518374784
Cultural Training Completed: No
Hours: [Mon, Tue, Wed, Thu, Fri] 08:00 AM - 05:00 PM
Other Language(s):Spanish
Accessibility: Some Criteria Met (P, EB, IB, PA)

Walner, David L, MD+
Gender: Male
111 S Pfingsten Rd
Ste 106
Deerfield, IL 60015
Phone:(847) 674-5585
NPI:1730171018
Cultural Training Completed: Yes
Hours: [Mon, Tue, Wed, Thu, Fri] 08:00 AM - 05:00 PM

IL

Lake

Otolaryngology (Ear, Nose, And Throat)

Walner, David L, MD+
Accessibility: Some Criteria Met (P, EB, IB, PA)

Pediatrics (Babies, Children) Otolaryngology (Ear, Nose, And Throat)

Heilingoetter, Ashley Lauren, MD+
Gender: Female
111 S Pfingsten Rd
Ste 106
Deerfield, IL 60015
Phone:(847) 674-5585
NPI:1689164410
Cultural Training Completed: Yes
Hours: [Mon, Tue, Wed, Thu, Fri] 08:00 AM - 05:00 PM
Accessibility: Some Criteria Met (P, EB, IB, PA)

Walner, David L, MD+
Gender: Male
111 S Pfingsten Rd
Ste 106
Deerfield, IL 60015
Phone:(847) 674-5585
NPI:1730171018
Cultural Training Completed: Yes
Hours: [Mon, Tue, Wed, Thu, Fri] 08:00 AM - 05:00 PM
Accessibility: Some Criteria Met (P, EB, IB, PA)

IL

Lake

Physical Therapist

Moran, Chester, PT+
Gender: Male
151 S Pfingsten Rd
Ste B
Deerfield, IL 60015
Phone:(224) 577-8734
NPI:1972124501
Cultural Training Completed: No
Hours: [Mon, Tue, Wed, Thu, Fri] 08:00 AM - 05:00 PM
Other Language(s):Tagalog
Accessibility: Details Pending (P, EB, IB, PA)

Moran, Irene N, PT+
Gender: Female
151 S Pfingsten Rd
Ste B
Deerfield, IL 60015
Phone:(224) 577-8734
NPI:1912503798
Cultural Training Completed: No
Hours: [Mon, Tue, Wed, Thu, Fri] 08:00 AM - 05:00 PM
Accessibility: Details Pending (P, EB, IB, PA)

Podiatrist (Feet, Ankles)

Papagianis, Harry A, DPM+
Gender: Male
707 Lake Cook Rd
Ste 130
Deerfield, IL 60015
Phone:(847) 498-4998
NPI:1942249693

IL

Lake

Podiatrist (Feet, Ankles)

Papagianis, Harry A, DPM+
Cultural Training Completed: Yes
Hours: [Mon, Tue, Wed, Thu, Fri] 08:00 AM - 05:00 PM
Other Language(s):Greek
Accessibility: Some Criteria Met (P, EB, IB, PA)

Speech-Language Pathologist

Mccutcheon-Nunn, Anna, SLP+
Gender: Female
707 Lake Cook Rd
Ste 314
Deerfield, IL 60015
Phone:(866) 815-6592
NPI:1669032835
Cultural Training Completed: No
Hours: [Mon, Tue, Wed, Thu, Fri] 08:00 AM - 05:00 PM
Accessibility: Details Pending (P, EB, IB, PA)

Macon

Decatur

Physician Assistant

Olsen, Michelle Ramos, PA+
Gender: Female
441 W Hay St
Decatur, IL 62526
Phone:(508) 979-5557

IL

Macon

Physician Assistant

Olsen, Michelle Ramos, PA+
NPI:1891189544
Cultural Training Completed: Yes
Hours: [Mon, Tue, Wed, Thu, Fri] 08:00 AM - 06:00 PM
Certification(s):Board Certified
Accessibility: Details Pending (P, EB, IB, PA)

IL

Cook

Alsip

Clinic/Center: Mental Health (Including Community Mental Health Center)

Metropolitan Family Services - Merrionette Park
11560 S Kedzie Ave
Alsip, IL 60803
Phone:(708) 371-5170
NPI:1629283411
Website:
https://www.metrofamily.org/
Cultural Training Completed: Yes
Hours: [Mon, Wed, Fri] 08:30 AM - 05:00 PM, [Tue, Thu] 08:30 AM - 09:00 PM
Other Language(s):Spanish
Accessibility: Some Criteria Met (P, EB, IB, PA)

Sertoma Centre Community Mental Health and Counseling
4100 W 127th St
Alsip, IL 60803
Phone:(708) 370-9700
NPI:1194348359
Cultural Training Completed: No
Hours: [Mon, Tue, Wed, Thu, Fri] 08:00 AM - 04:00 PM
Accessibility: Details Pending (P, EB, IB, PA)

IL

Cook

Clinic/Center: Mental Health (Including Community Mental Health Center)

Sertoma Centre, Inc.
4100 W 127th St
Alsip, IL 60803
Phone:(708) 371-9700
NPI:1982201414
Cultural Training Completed: No
Hours: [Mon, Tue, Wed, Thu, Fri] 08:00 AM - 05:00 PM
Accessibility: Details Pending (P, EB, IB, PA)

Sertoma Star Services, Inc.
4343 W 123rd St
Alsip, IL 60803
Phone:(708) 371-9700
NPI:1629830815
Cultural Training Completed: No
Hours: [Mon, Tue, Wed, Thu, Fri] 08:00 AM - 05:00 PM
Accessibility: Details Pending (P, EB, IB, PA)

Sertoma Star Services, Inc.
4100 W 127th St
Alsip, IL 60803
Phone:(708) 371-9700
NPI:1629830815
Cultural Training Completed: No
Hours: [Mon, Tue, Wed, Thu, Fri] 08:00 AM - 05:00 PM

IL

Cook

Clinic/Center: Mental Health (Including Community Mental Health Center)

Sertoma Star Services, Inc.
Accessibility: Details Pending (P, EB, IB, PA)

Federally Qualified Health Center (FQHC)

Blue Island Clinic Company LLC Metrosouth Medical Center Family
12246 S Pulaski Rd
Alsip, IL 60803
Phone:(708) 597-2000
NPI:1790888238
Website:
https://www.cchf.org
Cultural Training Completed: No
Hours: [Mon, Tue, Wed, Thu, Fri] 08:00 AM - 05:00 PM
Accessibility: Details Pending (P, EB, IB, PA)

Free Standing Renal Dialysis Facility (Kidney)

ALSIP HOME TRAINING (PD)
11500 S Pulaski Rd
Alsip, IL 60803
Phone:(708) 385-7145
NPI:1720461742
Cultural Training Completed: No

IL

Cook

Free Standing Renal Dialysis Facility (Kidney)

ALSIP HOME TRAINING (PD)
Hours: [Mon, Tue, Wed, Thu, Fri] 08:00 AM - 05:00 PM
Accessibility: Details Pending (P, EB, IB, PA)

FMC Dialysis Services Alsip
12250 S Cicero Ave
Alsip, IL 60803
Phone:(709) 498-9400
NPI:1821103672
Website:
https://www.freseniuskidneycare.com/
Cultural Training Completed: No
Hours: [Mon, Tue, Thu, Fri, Sat, Sun] 05:00 AM - 05:00 PM, Wed 08:00 AM - 05:00 PM
Other Language(s):English
Accessibility: Details Pending (P, EB, IB, PA)

Fmc Dialysis Services Alsip
12250 S Cicero Ave
Ste 105
Alsip, IL 60803
Phone:(708) 389-0955
NPI:1821103672
Website:
https://www.freseniuskidneycare.com/

IL

Cook

Free Standing Renal Dialysis Facility (Kidney)

Fmc Dialysis Services Alsip
Cultural Training Completed: No
Hours: [Mon, Tue, Wed, Thu, Fri, Sat] 08:00 AM - 05:00 PM
Other Language(s):English
Accessibility: Details Pending (P, EB, IB, PA)

Papello Dialysis, Llc
11500 S Pulaski Rd
Alsip, IL 60803
Phone:(708) 385-7145
NPI:1720461742
Website: https://www.davita.com/
Cultural Training Completed: No
Hours: [Mon, Tue, Wed, Thu, Sun] 08:30 AM - 05:00 PM, Fri 08:00 AM - 05:00 PM
Other Language(s):English
Accessibility: Details Pending (P, EB, IB, PA)

RCG Merrionette Park
11630 S Kedzie Ave
Alsip, IL 60803
Phone:(708) 389-9099
NPI:1710077219
Website: https://www.freseniuskidneycare.com/

IL

Cook

Free Standing Renal Dialysis Facility (Kidney)

RCG Merrionette Park
Cultural Training Completed: No
Hours: [Mon, Tue, Wed, Thu, Fri] 09:00 AM - 05:00 PM
Other Language(s):English
Accessibility: Details Pending (P, EB, IB, PA)

Multi-Specialty Group

Advocate Medical Group Merrionette Park
11600 S Kedzie Ave
Alsip, IL 60803
Phone:(708) 388-4400
NPI:1700824455
Website: http://www.care.advocatehealth.com
Cultural Training Completed: No
Hours: [Mon, Tue, Wed, Thu, Fri] 08:00 AM - 05:00 PM
Accessibility: Details Pending (P, EB, IB, PA)

Single Specialty Group

Chicago Arbor Eye Institute
11600 S Kedzie Ave
Ste C
Alsip, IL 60803
Phone:(773) 282-2000

IL

Cook

Single Specialty Group

Chicago Arbor Eye Institute
NPI:1295792901
Cultural Training Completed: No
Hours: [Mon, Tue, Wed, Thu, Fri] 08:00 AM - 05:00 PM
Accessibility: Details Pending (P, EB, IB, PA)

Ocular Partners PLLC
11600 S Kedzie Ave
Ste J
Alsip, IL 60803
Phone:(708) 388-4400
NPI:1295792901
Cultural Training Completed: No
Hours: [Mon, Tue, Wed, Thu, Fri] 08:00 AM - 05:00 PM
Accessibility: Some Criteria Met (P, EB, IB, PA)

Arlington Heights

Clinic/Center

Lakeshore Gastroenterology & Liver Disease Institute, S.C
2010 S Arlington Heights Rd
Ste 215
Arlington Heights, IL 60005
Phone:(847) 290-3800
NPI:1295757771
Website: https://sahchicago.org

IL

Cook

Clinic/Center

Lakeshore Gastroenterology & Liver Disease Institute, S.C
Cultural Training Completed: No
Hours: [Mon, Tue, Wed, Thu, Fri] 08:00 AM - 05:00 PM
Accessibility: Details Pending (P, EB, IB, PA)

Northwest Community Hospital
800 W Central Rd
Arlington Heights, IL 60005
Phone:(630) 469-9200
NPI:1336456904
Cultural Training Completed: No
Hours: [Mon, Tue, Wed, Thu, Fri] 08:00 AM - 05:00 PM
Other Language(s):English
Accessibility: Details Pending (P, EB, IB, PA)

Clinic/Center: Ambulatory Surgical

Arlington Heights Surgery Center, LLC
1100 W Central Rd
Ste 102
Arlington Heights, IL 60005
Phone:(847) 259-3080
NPI:1013612423
Cultural Training Completed: Yes

IL

Cook

Clinic/Center: Ambulatory Surgical

Arlington Heights Surgery Center, LLC
Hours: [Mon, Tue, Wed, Thu, Fri] 08:00 AM - 05:00 PM
Accessibility: Details Pending (P, EB, IB, PA)

Associated Surgical Center LLC
129 W Rand Rd
Ste 1
Arlington Heights, IL 60004
Phone:(847) 565-2600
NPI:1235683798
Website: https://www.chicagosurgicalclinic.com
Cultural Training Completed: No
Hours: [Mon, Tue, Wed, Thu, Fri] 07:30 AM - 06:30 PM, Sat 07:30 AM - 03:00 PM
Other Language(s):American Sign Language
Accessibility: Details Pending (P, EB, IB, PA)

Northwest Community Day Surgery Center II LLC
675 W Kirchhoff Rd
Arlington Heights, IL 60005
Phone:(847) 618-7060
NPI:1093146771

IL

Cook

Clinic/Center: Ambulatory Surgical

Northwest Community Day Surgery Center II LLC
Website: https://www.nch.org/
Cultural Training Completed: No
Hours: [Mon, Tue, Wed, Thu, Fri] 06:00 AM - 05:00 PM
Other Language(s):English
Accessibility: Some Criteria Met (P, EB, IB, PA)

Northwest Endo Center Llc
1415 S Arlington Heights Rd
Arlington Heights, IL 60005
Phone:(847) 618-4747
NPI:1003260498
Website: https://www.nch.org/
Cultural Training Completed: No
Hours: [Mon, Tue, Wed, Thu, Fri] 08:00 AM - 05:00 PM
Other Language(s):English
Accessibility: Some Criteria Met (P, EB, IB, PA)

IL

Cook

Clinic/Center: Diagnostic Radiology

Northwest Community Hospital
800 W Central Rd
Arlington Heights, IL 60005
Phone:(847) 618-1000
NPI:1770531600
Website: http://www.nch.org/
Cultural Training Completed: No
Hours: [Mon, Tue, Wed, Thu, Fri, Sat, Sun] 12:00 AM - 11:59 PM
Other Language(s):American Sign Language,Spanish
Accessibility: Some Criteria Met (P, EB, IB, PA)

Clinic/Center: Mental Health (Including Community Mental Health Center)

Omni Youth Services
1616 N Arlington Heights Rd
Arlington Heights, IL 60004
Phone:(847) 353-1500
NPI:1790130607
Website: https://www.omniyouth.org/
Cultural Training Completed: No
Hours: [Mon, Tue, Wed, Thu, Fri] 08:00 AM - 05:00 PM

IL

Cook

Clinic/Center: Mental Health (Including Community Mental Health Center)

Omni Youth Services
Accessibility: Details Pending (P, EB, IB, PA)

Clinic/Center: Primary Care

Arlington Heights Health Center
3250 N Arlington Heights Rd
Arlington Heights, IL 60004
Phone:(312) 864-0200
NPI:1104946904
Website: https://cookcountyhealth.org
Cultural Training Completed: No
Hours: [Mon, Tue, Wed, Thu, Fri] 08:00 AM - 05:00 PM
Accessibility: Details Pending (P, EB, IB, PA)

Clinic/Center: Radiology, Mammography

Northwest Community Hospital
800 W Central Rd
Arlington Heights, IL 60005
Phone:(847) 618-1000
NPI:1770531600
Website: http://www.nch.org/

IL

Cook

Clinic/Center: Radiology, Mammography

Northwest Community Hospital
Cultural Training Completed: No
Hours: [Mon, Tue, Wed, Thu, Fri, Sat, Sun] 12:00 AM - 11:59 PM
Other Language(s):American Sign Language,Spanish
Accessibility: Some Criteria Met (P, IB, PA)

Clinic/Center: Rehabilitation, Substance Use Disorder

A Bridge Back INC
1655 North Arlington Road
#305e
Arlington Heights, IL 60004
Phone:(844) 427-6739
NPI:1093354037
Website: https://www.rush.edu/
Cultural Training Completed: No
Hours: [Mon, Tue, Wed, Thu, Fri] 08:00 AM - 05:00 PM
Accessibility: Details Pending (P, EB, IB, PA)

IL

Cook

Federally Qualified Health Center (FQHC)

Access Community Health Network
1120 N Arlington Heights Rd
Arlington Heights, IL 60004
Phone:(847) 342-1554
NPI:1699701383
Website: http://www.achn.net
Cultural Training Completed: No
Hours: [Mon, Tue, Wed, Thu, Fri] 08:00 AM - 05:00 PM, Sat 08:30 AM - 12:30 PM
Other Language(s):Polish,American Sign Language,Portuguese,Russian,Spanish,English
Accessibility: Details Pending (P, EB, IB, PA)

Access Community Health Network
1120 N Arlington Heights Rd
Arlington Heights, IL 60004
Phone:(847) 342-1554
NPI:1710065164
Website: http://www.achn.net/
Cultural Training Completed: No
Hours: [Mon, Tue, Wed, Thu, Fri] 08:00 AM - 05:00 PM

IL

Cook

Federally Qualified Health Center (FQHC)

Access Community Health Network
Accessibility: Details Pending (P, EB, IB, PA)

Access Community Health Network
1120 N Arlington Heights Rd
Arlington Heights, IL 60004
Phone:(847) 342-1554
NPI:1982783692
Website: http://www.achn.net/
Cultural Training Completed: No
Hours: [Mon, Tue, Wed, Thu, Fri] 08:00 AM - 05:00 PM
Other Language(s):American Sign Language,Spanish,English
Accessibility: Some Criteria Met (P, EB, IB, PA)

Access NW Family Health Ctr
675 W Central Rd
Ste 101
Arlington Heights, IL 60005
Phone:(773) 762-2435
NPI:1780879023
Website: https://www.achn.net/
Cultural Training Completed: No

IL

Cook

Federally Qualified Health Center (FQHC)

Access NW Family Health Ctr
Hours: [Mon, Tue] 08:00 AM - 05:00 PM, [Wed, Thu, Fri, Sat, Sun] 06:00 PM - 07:00 PM
Other Language(s):Spanish,American Sign Language
Accessibility: Some Criteria Met (P, EB, IB, PA)

Access Northwest Family Health Center
1120 N Arlington Heights Rd
Arlington Heights, IL 60004
Phone:(847) 342-1554
NPI:1780879023
Website: https://www.achn.net/
Cultural Training Completed: No
Hours: [Mon, Tue, Wed, Thu] 08:00 AM - 07:00 PM, Fri 08:00 AM - 06:00 PM, Sat 07:45 AM - 12:00 PM
Other Language(s):American Sign Language,Spanish,English
Accessibility: Some Criteria Met (P, EB, IB, PA)

IL

Cook

Federally Qualified Health Center (FQHC)

Kid Care Medical at Legacy Medical Care
121 S Wilke Rd
Ste 600
Arlington Heights, IL 60005
Phone:(847) 259-8379
NPI:1497181697
Website: https://www.legacymedicalcare.org/
Cultural Training Completed: No
Hours: [Mon, Tue, Wed, Thu] 08:00 AM - 05:00 PM, Fri 08:00 AM - 05:15 PM
Other Language(s):Korean,Spanish,English
Accessibility: Details Pending (P, EB, IB, PA)

Legacy Medical Care
3030 W Salt Creek Ln
Ste 104
Arlington Heights, IL 60005
Phone:(847) 749-2248
NPI:1497181697
Website: https://www.legacymedicalcare.org/
Cultural Training Completed: No
Hours: [Mon, Tue, Wed, Thu, Fri] 08:00 AM - 05:00 PM

IL

Cook

Federally Qualified Health Center (FQHC)

Legacy Medical Care
Accessibility: Some Criteria Met (I P, I EB, I IB, I PA)

Legacy Medical Care Inc.
3030 W Salt Creek Ln
Ste 200
Arlington Heights, IL 60005
Phone:(847) 259-8379
NPI:1497181697
Website: https://www.legacymedicalcare.org/
Cultural Training Completed: No
Hours: [Mon, Tue, Wed, Thu, Fri] 08:00 AM - 05:00 PM
Accessibility: Some Criteria Met (I P, I EB, I IB, I PA)

Northwest Community Hospital
800 W Central Rd
Arlington Heights, IL 60005
Phone:(312) 526-2200
NPI:1710065164
Website: http://www.achn.net/
Cultural Training Completed: No
Hours: [Mon, Tue, Wed, Thu, Fri] 08:00 AM - 05:00 PM
Other Language(s):Spanish,A

IL

Cook

Federally Qualified Health Center (FQHC)

Northwest Community Hospital
merican Sign Language,English
Accessibility: Details Pending (P P, P EB, P IB, P PA)

Vista Health Center
675 W Central Rd
Arlington Heights, IL 60005
Phone:(847) 934-7969
NPI:1518087428
Website: https://cookcountyhealth.org
Cultural Training Completed: No
Hours: [Mon, Tue, Wed, Thu, Fri] 08:00 AM - 05:00 PM
Other Language(s):English
Accessibility: Details Pending (P P, P EB, P IB, P PA)

Free Standing Renal Dialysis Facility (Kidney)

Arlington Heights PD
17 W Golf Rd
Arlington Heights, IL 60005
Phone:(847) 437-2188
NPI:1750307542
Cultural Training Completed: No
Hours: [Mon, Tue, Wed, Thu, Fri] 08:30 AM - 05:00 PM

IL

Cook

Free Standing Renal Dialysis Facility (Kidney)

Arlington Heights PD
Other Language(s):English
Accessibility: Details Pending (P P, P EB, P IB, P PA)

Arlington Heights Renal Center
17 W Golf Rd
Arlington Heights, IL 60005
Phone:(847) 437-2188
NPI:1003832148
Website: https://www.davita.com/
Cultural Training Completed: No
Hours: [Mon, Wed, Fri] 05:00 AM - 07:30 PM, [Tue, Thu, Sat] 05:00 AM - 04:30 PM, Sun 08:00 AM - 05:00 PM
Other Language(s):English
Accessibility: Details Pending (P P, P EB, P IB, P PA)

General Acute Care Hospital

Northwest Community Hospital
800 W Central Rd
Arlington Heights, IL 60005
Phone:(847) 618-1000
NPI:1770531600
Website: http://www.nch.org/

IL

Cook

General Acute Care Hospital

Northwest Community Hospital
Cultural Training Completed: No
Hours: [Mon, Tue, Wed, Thu, Fri, Sat, Sun] 12:00 AM - 11:59 PM
Other Language(s):American Sign Language,Spanish
Accessibility: Some Criteria Met (P, EB, IB, PA)

Multi-Specialty Group

Northwest Radiology Associates
800 W Central Rd
Arlington Heights, IL 60005
Phone:(847) 843-2000
NPI:1821097288
Cultural Training Completed: No
Hours: [Mon, Tue, Wed, Thu, Fri] 08:00 AM - 05:00 PM
Accessibility: Details Pending (P, EB, IB, PA)

Psychiatric Hospital

Northwest Community Hospital
800 W Central Rd
Arlington Heights, IL 60005
Phone:(847) 618-1000
NPI:1770531600

IL

Cook

Psychiatric Hospital

Northwest Community Hospital
Website: http://www.nch.org/
Cultural Training Completed: No
Hours: [Mon, Tue, Wed, Thu, Fri, Sat, Sun] 12:00 AM - 11:59 PM
Other Language(s):American Sign Language,Spanish
Accessibility: Some Criteria Met (P, EB, IB, PA)

Radiology: Diagnostic Radiology

Molecular Imaging of Arlington
1732 W Algonquin Rd
Arlington Heights, IL 60005
Phone:(800) 242-7642
NPI:1306138920
Website: https://www.molecularscans.com/
Cultural Training Completed: No
Hours: [Mon, Tue, Wed, Thu, Fri] 08:00 AM - 05:00 PM
Other Language(s):English
Accessibility: Details Pending (P, EB, IB, PA)

Single Specialty Group

Advent Neurology SC
657 E Golf Rd

IL

Cook

Single Specialty Group

Advent Neurology SC
Ste 304
Arlington Heights, IL 60005
Phone:(847) 640-7377
NPI:1205913308
Website: http://adventneurology.com
Cultural Training Completed: No
Hours: [Mon, Tue, Wed, Thu, Fri] 10:00 AM - 05:00 PM
Accessibility: Some Criteria Met (P, EB, IB, PA)

DOCTORS OF PHYSICAL THERAPY
1611 W Campbell St
Arlington Heights, IL 60005
Phone:(800) 974-4378
NPI:1689648602
Website: https://drsofpt.com/
Cultural Training Completed: Yes
Hours: [Mon, Tue, Wed, Thu, Fri] 08:00 AM - 05:00 PM
Accessibility: Details Pending (P, EB, IB, PA)

First Step Foot Care S C
149 W Rand Rd
Arlington Heights, IL 60004
Phone:(847) 497-8929

IL

Cook

Single Specialty Group

First Step Foot Care S C
NPI:1942334404
Website: https://www.firststepfootcare.com
Cultural Training Completed: No
Hours: [Mon, Tue, Wed, Thu, Fri] 08:00 AM - 05:00 PM
Accessibility: Details Pending (P, EB, IB, PA)

Midwest Foot & Ankle Clinics
1675 S Arlington Heights Rd
Ste 101
Arlington Heights, IL 60005
Phone:(847) 398-8637
NPI:1891828075
Website: https://www.midwestfootandankleclinics.com/
Cultural Training Completed: No
Hours: [Mon, Tue, Wed, Thu, Fri] 08:00 AM - 05:00 PM
Accessibility: Details Pending (P, EB, IB, PA)

Midwest Foot and Ankle Clinics
1675 S Arlington Heights Rd
Arlington Heights, IL 60005
Phone:(847) 398-8637

IL

Cook

Single Specialty Group

Midwest Foot and Ankle Clinics
NPI:1891828075
Website: https://www.midwestfootandankleclinics.com/
Cultural Training Completed: No
Hours: [Mon, Tue, Wed, Thu, Fri] 08:00 AM - 05:00 PM
Accessibility: Details Pending (P, EB, IB, PA)

Northwest Suburban Pain Associates
1675 S Arlington Heights Rd
Arlington Heights, IL 60005
Phone:(847) 255-0900
NPI:1033313408
Cultural Training Completed: No
Hours: [Mon, Tue, Wed, Thu, Fri] 08:00 AM - 05:00 PM
Accessibility: Some Criteria Met (P, EB, IB, PA)

Northwest Suburban Pain Associates
880 W Central Rd
Ste 3800
Arlington Heights, IL 60005
Phone:(847) 255-0900
NPI:1033313408
Cultural Training Completed: No

IL

Cook

Single Specialty Group

Northwest Suburban Pain Associates
Hours: [Mon, Tue, Wed, Thu, Fri] 08:00 AM - 05:00 PM
Accessibility: Details Pending (P, EB, IB, PA)

Scott D Glazer MD, SC
1430 N Arlington Heights Rd
Ste 213
Arlington Heights, IL 60004
Phone:(847) 255-9150
NPI:1215151857
Website: http://www.glazerdermatology.com
Cultural Training Completed: No
Hours: [Mon, Tue, Wed, Thu, Fri] 08:00 AM - 05:00 PM
Accessibility: Details Pending (P, EB, IB, PA)

Suburban Sleep & Pulmonary Medicine, SC
3421 N Arlington Heights Rd
Arlington Heights, IL 60004
Phone:(847) 797-1933
NPI:1821373879
Cultural Training Completed: No

IL

Cook

Single Specialty Group

Suburban Sleep & Pulmonary Medicine, SC
Hours: [Mon, Tue, Wed, Thu, Fri] 08:00 AM - 05:00 PM
Accessibility: Details Pending (P, EB, IB, PA)

Vision One
1794 S Arlington Heights Rd
Arlington Heights, IL 60005
Phone:(847) 640-1211
NPI:1174779318
Cultural Training Completed: No
Hours: [Mon, Tue, Wed, Thu, Fri] 08:00 AM - 05:00 PM
Accessibility: Details Pending (P, EB, IB, PA)

Barrington

Clinic/Center: Medical Specialty

Allergy Center
1 Executive Ct
Ste 3
Barrington, IL 60010
Phone:(847) 304-6999
NPI:1548440704
Website: https://care.advocatehealth.com
Cultural Training Completed: No

IL

Cook

Clinic/Center: Medical Specialty

Allergy Center
Hours: [Mon, Tue, Wed, Thu, Fri] 08:00 AM - 05:00 PM
Accessibility: Some Criteria Met (P, EB, IB, PA)

Clinic/Center: Mental Health (Including Community Mental Health Center)

Feel Good Counseling Center, LLC
33 W Higgins Rd
Ste 610
Barrington, IL 60010
Phone:(773) 280-7405
NPI:1386233591
Cultural Training Completed: No
Hours: Mon 08:00 AM - 08:00 PM, [Tue, Wed, Thu, Fri, Sat, Sun] 08:00 AM - 05:00 PM
Accessibility: Details Pending (P, EB, IB, PA)

Northwest Psychiatry, PC
10 Executive Ct
Ste 5
Barrington, IL 60010
Phone:(224) 655-2487
NPI:1982083754
Website: https://www.dupagehealth.org
Cultural Training Completed: Yes

IL

Cook

Clinic/Center: Mental Health (Including Community Mental Health Center)

Northwest Psychiatry, PC
Hours: [Mon, Tue, Wed, Thu, Fri] 08:00 AM - 05:00 PM
Accessibility: Details Pending (P P, P EB, P IB, P PA)

Free Standing Renal Dialysis Facility (Kidney)

ARA South Barrington Dialysis LLC
33 W Higgins Rd
Barrington, IL 60010
Phone:(847) 783-4700
NPI:1134164247
Website: https://locations.hrt.org/
Cultural Training Completed: No
Hours: [Mon, Tue, Wed, Thu, Fri] 08:00 AM - 05:00 PM
Accessibility: Details Pending (P P, P EB, P IB, P PA)

Multi-Specialty Group

Barrington
101 S Northwest Hwy
Barrington, IL 60010
Phone:(866) 389-2727
NPI:1356485809
Cultural Training Completed: No

IL

Cook

Multi-Specialty Group

Barrington
Hours: [Mon, Tue, Wed, Thu, Fri] 08:00 AM - 05:00 PM
Accessibility: Details Pending (P P, P EB, P IB, P PA)

Single Specialty Group

Northwest Suburban Pain Associates
1 Executive Ct
Ste 2
Barrington, IL 60010
Phone:(847) 255-0900
NPI:1033313408
Cultural Training Completed: No
Hours: [Mon, Tue, Wed, Thu, Fri] 08:00 AM - 05:00 PM
Accessibility: Some Criteria Met (I P, I EB, I IB, I PA)

Bartlett

Clinic/Center: Rehabilitation

RehabCare Group East Inc
825 Carillon Dr
Bartlett, IL 60103
Phone:(630) 372-1983
NPI:1437323367
Website: https://www.petersenhealthcare.net
Cultural Training Completed: No
Hours: [Mon, Tue, Wed, Thu, Fri] 08:00 AM - 05:00 PM

IL

Cook

Clinic/Center: Rehabilitation

RehabCare Group East Inc
Accessibility: Details Pending (P P, P EB, P IB, P PA)

Bedford Park

Single Specialty Group

University Retina and Macula Assoc PC
7456 S State Rd
Ste 103
Bedford Park, IL 60638
Phone:(708) 424-6500
NPI:1235124421
Cultural Training Completed: No
Hours: [Mon, Tue, Wed, Thu, Fri] 08:00 AM - 05:00 PM
Accessibility: Some Criteria Met (I P, I EB, I IB, I PA)

Bellwood

Clinic/Center

Broadway Medical Clinic
4009 Warren Ave
Bellwood, IL 60104
Phone:(708) 343-1300
NPI:1760429609
Website: https://www.bmcdocs.com
Cultural Training Completed: No
Hours: [Mon, Tue, Wed, Thu, Fri] 08:00 AM - 05:00 PM

IL

Cook

Clinic/Center

Broadway Medical Clinic
Accessibility: Details Pending (P P, P EB, P IB, P PA)

Berwyn

Clinic/Center: Health Service

FORT CARE Mobile Healthcare Clinic
2821 S Harlem Ave
Berwyn, IL 60402
Phone:(800) 897-4575
NPI:1275024523
Cultural Training Completed: Yes
Hours: [Mon, Tue, Fri] 08:00 AM - 05:00 PM, Wed 08:00 AM - 08:00 PM, Thu 08:00 AM - 06:00 PM, Sat 10:00 AM - 03:00 PM
Accessibility: Details Pending (P P, P EB, P IB, P PA)

Physician To You Home Health Ltd
6916 Cermak Rd
Berwyn, IL 60402
Phone:(708) 933-3840
NPI:1184983223
Cultural Training Completed: No
Hours: [Mon, Tue, Wed, Thu, Fri] 08:00 AM - 05:00 PM
Accessibility: Some Criteria Met (I P, I EB, I IB, I PA)

IL

Cook

Clinic/Center: Mental Health (Including Community Mental Health Center)

Pillars Community Health
6918 W Windsor Ave
Berwyn, IL 60402
Phone:(708) 745-5277
NPI:1184640666
Website: https://pillarscommunityhealth.org
Cultural Training Completed: No
Hours: [Mon, Tue, Wed, Thu, Fri] 08:00 AM - 05:00 PM
Other Language(s):English
Accessibility: Some Criteria Met (P, EB, IB, PA)

Pillars Community Health
6415 Stanley Ave
Berwyn, IL 60402
Phone:(708) 745-5277
NPI:1184640666
Website: https://pillarscommunityhealth.org
Cultural Training Completed: No
Hours: [Mon, Tue, Wed, Thu, Fri] 08:00 AM - 05:00 PM
Accessibility: Details Pending (P, EB, IB, PA)

IL

Cook

Clinic/Center: Mental Health (Including Community Mental Health Center)

Pillars Community Health
6415 Stanley Ave
Berwyn, IL 60402
Phone:(708) 745-5277
NPI:1467296541
Cultural Training Completed: No
Hours: [Mon, Tue, Wed, Thu, Fri] 08:00 AM - 05:00 PM
Accessibility: Details Pending (P, EB, IB, PA)

Sphd North
6721 40th St
Berwyn, IL 60402
Phone:(708) 788-9100
NPI:1578765426
Website: http://www.stickneypublichealthdistrict.org/
Cultural Training Completed: No
Hours: [Mon, Tue, Wed, Thu, Fri] 08:00 AM - 05:00 PM
Other Language(s):Spanish
Accessibility: Details Pending (P, EB, IB, PA)

Clinic/Center: Public Health, State or Local

Sphd North
6721 40th St
Berwyn, IL 60402
Phone:(708) 788-9100

IL

Cook

Clinic/Center: Public Health, State or Local

Sphd North
NPI:1578765426
Website: http://www.stickneypublichealthdistrict.org/
Cultural Training Completed: No
Hours: [Mon, Tue, Wed, Thu, Fri] 08:00 AM - 05:00 PM
Other Language(s):Spanish
Accessibility: Details Pending (P, EB, IB, PA)

Clinic/Center: Rehabilitation, Substance Use Disorder

Pillars Community Health
6918 W Windsor Ave
Berwyn, IL 60402
Phone:(708) 745-5277
NPI:1669771275
Website: https://pillarscommunityhealth.org
Cultural Training Completed: No
Hours: [Mon, Tue, Wed, Thu, Fri] 08:00 AM - 05:00 PM
Accessibility: Some Criteria Met (P, EB, IB, PA)

Clinic/Center: Urgent Care

Alivio Medical Center
6447 Cermak Rd

IL

Cook

Clinic/Center: Urgent Care

Alivio Medical Center
100
Berwyn, IL 60402
Phone:(773) 254-1400
NPI:1609264001
Cultural Training Completed: No
Hours: [Mon, Tue, Wed, Thu, Fri] 08:00 AM - 05:00 PM
Accessibility: Some Criteria Met (P, EB, IB, PA)

Alivio Walk-In Wellness at Berwyn
6447 Cermak Rd
Ste 100
Berwyn, IL 60402
Phone:(773) 254-1400
NPI:1609264001
Cultural Training Completed: No
Hours: [Mon, Tue, Wed, Thu, Fri] 08:00 AM - 05:00 PM
Accessibility: Some Criteria Met (P, EB, IB, PA)

Physicians Immediate Care Chicago LLC
2201 Oak Park Ave
Berwyn, IL 60402
Phone:(312) 324-0222
NPI:1205814118
Cultural Training Completed: No
Hours: [Mon, Tue, Wed, Thu, Fri] 08:00 AM - 05:00 PM

IL

Cook

Clinic/Center: Urgent Care

Physicians Immediate Care Chicago LLC
Accessibility: Details Pending (P, EB, IB, PA)

Federally Qualified Health Center (FQHC)

Alexian Brothers Women and Child
3249 Oak Park Ave
Berwyn, IL 60402
Phone:(708) 754-9687
NPI:1366514887
Website:
https://www.achn.net
Cultural Training Completed: No
Hours: [Mon, Tue, Wed, Thu, Fri] 08:00 AM - 05:00 PM
Other Language(s):Spanish,American Sign Language,English
Accessibility: Details Pending (P, EB, IB, PA)

Alivio Medical Center
6447 Cermak Rd
Berwyn, IL 60402
Phone:(773) 254-1400
NPI:1083860845
Website:
https://www.aliviomedicalcenter.org/
Cultural Training Completed: No
Hours: [Mon, Tue, Wed, Thu, Fri] 08:00 AM - 05:00 PM

IL

Cook

Federally Qualified Health Center (FQHC)

Alivio Medical Center
Accessibility: Details Pending (P, EB, IB, PA)

Alivio Medical Center
6447 Cermak Rd
Berwyn, IL 60402
Phone:(773) 254-1400
NPI:1255646857
Website:
https://www.aliviomedicalcenter.org/
Cultural Training Completed: No
Hours: [Mon, Tue, Wed, Thu, Fri] 08:00 AM - 05:00 PM
Accessibility: Some Criteria Met (P, EB, IB, PA)

Alivio Medical Center
6447 Cermak Rd
Berwyn, IL 60402
Phone:(773) 254-1400
NPI:1073617387
Website:
https://www.aliviomedicalcenter.org/
Cultural Training Completed: No
Hours: [Mon, Tue, Wed, Thu, Fri] 08:00 AM - 05:00 PM
Other Language(s):American Sign

IL

Cook

Federally Qualified Health Center (FQHC)

Alivio Medical Center
Language,Arabic,French,Italian,Korean,Spanish
Accessibility: Some Criteria Met (P, EB, IB, PA)

Alivio Medical Center
6447 Cermak Rd
Berwyn, IL 60402
Phone:(773) 254-1400
NPI:1710096482
Website:
https://www.aliviomedicalcenter.org/
Cultural Training Completed: No
Hours: [Mon, Tue, Wed, Thu, Fri] 08:00 AM - 05:00 PM
Accessibility: Details Pending (P, EB, IB, PA)

Alivio Medical Center Inc (FQHC)
6447 Cermak Rd
Ste 100
Berwyn, IL 60402
Phone:(773) 254-1400
NPI:1710096482
Website:
https://www.aliviomedicalcenter.org/
Cultural Training Completed: No
Hours: [Mon, Tue, Wed, Thu, Fri] 08:00 AM - 05:00 PM

IL

Cook

Federally Qualified Health Center (FQHC)

Alivio Medical Center Inc (FQHC)
Accessibility: Details Pending (P, EB, IB, PA)

Alivio Medical Center-Berwyn Office
6447 Cermak Rd
Ste 100
Berwyn, IL 60402
Phone:(773) 254-1400
NPI:1255646857
Website:
https://www.aliviomedicalcenter.org/
Cultural Training Completed: No
Hours: [Mon, Tue, Thu, Fri] 08:30 AM - 05:30 PM, Wed 01:00 PM - 08:00 PM, Sat 09:00 AM - 01:00 PM
Other Language(s):American Sign Language,Arabic,French,Italian,Korean,Spanish
Accessibility: Some Criteria Met (P, EB, IB, PA)

Alivio Medical Center-Berwyn Office
6447 Cermak Rd
Ste 100
Berwyn, IL 60402
Phone:(773) 254-1400
NPI:1073617387

IL

Cook

Federally Qualified Health Center (FQHC)

Alivio Medical Center-Berwyn Office

Website: https://www.aliviomedicalcenter.org/
Cultural Training Completed: No
Hours: [Mon, Tue, Wed, Thu, Fri] 08:00 AM - 05:00 PM
Accessibility: Some Criteria Met (P, EB, IB, PA)

Alivio Medical Center-Berwyn Office

6447 Cermak Rd
Ste 100
Berwyn, IL 60402
Phone:(773) 254-1400
NPI:1609264001
Website: https://www.aliviomedicalcenter.org
Cultural Training Completed: No
Hours: [Mon, Tue, Wed, Thu, Fri] 08:00 AM - 05:00 PM
Accessibility: Some Criteria Met (P, EB, IB, PA)

Birth Center at PCC

6201 Roosevelt Rd
Berwyn, IL 60402
Phone:(708) 386-0845
NPI:1427635358

IL

Cook

Federally Qualified Health Center (FQHC)

Birth Center at PCC

Cultural Training Completed: No
Hours: [Mon, Tue, Wed, Thu, Fri] 08:00 AM - 05:00 PM
Accessibility: Some Criteria Met (P, EB, IB, PA)

Birth Center at PCC

6201 Roosevelt Rd
Berwyn, IL 60402
Phone:(708) 386-0845
NPI:1871516799
Website: https://www.pccwellness.org
Cultural Training Completed: No
Hours: [Mon, Tue, Wed, Thu, Fri] 08:00 AM - 05:00 PM
Accessibility: Details Pending (P, EB, IB, PA)

Emergency Professionals of Illinois SC

3249 Oak Park Ave
Berwyn, IL 60402
Phone:(708) 783-3305
NPI:1629328836
Website: https://www.eriefamilyhealth.org/
Cultural Training Completed: No
Hours: [Mon, Tue, Wed, Thu, Fri] 08:00 AM - 05:00 PM

IL

Cook

Federally Qualified Health Center (FQHC)

Emergency Professionals of Illinois SC

Accessibility: Details Pending (P, EB, IB, PA)

Emergency Professionals of Illinois SC

3249 Oak Park Ave
Berwyn, IL 60402
Phone:(708) 783-3305
NPI:1760499545
Website: http://www.eriefamilyhealth.org
Cultural Training Completed: No
Hours: [Mon, Tue, Wed, Thu, Fri] 08:00 AM - 05:00 PM
Accessibility: Details Pending (P, EB, IB, PA)

Erie Family Health Center

1930 Lombard Ave
Berwyn, IL 60402
Phone:(773) 616-6604
NPI:1700144243
Website: https://www.eriefamilyhealth.org/
Cultural Training Completed: No
Hours: [Mon, Tue, Wed, Thu, Fri] 08:00 AM - 05:00 PM
Other Language(s):English

IL

Cook

Federally Qualified Health Center (FQHC)

Erie Family Health Center

Accessibility: Details Pending (P, EB, IB, PA)

Gottlieb Community Health Services Corporation

3231 Euclid Ave
Fl 5
Berwyn, IL 60402
Phone:(708) 783-2000
NPI:1083860845
Website: https://www.aliviomedicalcenter.org/
Cultural Training Completed: No
Hours: [Mon, Tue, Wed, Thu, Fri] 08:00 AM - 05:00 PM
Accessibility: Details Pending (P, EB, IB, PA)

Gottlieb Community Health Services Corporation

3249 Oak Park Ave
Berwyn, IL 60402
Phone:(708) 783-7490
NPI:1083860845
Website: https://www.aliviomedicalcenter.org/
Cultural Training Completed: No
Hours: [Mon, Tue, Wed, Thu, Fri] 08:00 AM - 05:00 PM

IL

Cook

Federally Qualified Health Center (FQHC)

Gottlieb Community Health Services Corporation
Accessibility: Details Pending (P, EB, IB, PA)

Gottlieb Community Health Services Corporation
3231 Euclid Ave
Fl 5
Berwyn, IL 60402
Phone:(708) 783-2000
NPI:1710096482
Website: https://www.aliviomedicalcenter.org/
Cultural Training Completed: No
Hours: [Mon, Tue, Wed, Thu, Fri] 08:00 AM - 05:00 PM
Accessibility: Details Pending (P, EB, IB, PA)

OBHG Illinois SC
3249 Oak Park Ave
Berwyn, IL 60402
Phone:(800) 967-2289
NPI:1093855736
Website: https://familychc.com
Cultural Training Completed: No
Hours: [Mon, Tue, Wed, Thu, Fri] 08:00 AM - 05:00 PM
Accessibility: Details Pending (P, EB, IB, PA)

IL

Cook

Federally Qualified Health Center (FQHC)

PCC Community Wellness Center
6201 Roosevelt Rd
Berwyn, IL 60402
Phone:(708) 386-0845
NPI:1174549786
Website: https://www.pccwellness.org/
Cultural Training Completed: No
Hours: Mon 09:00 AM - 06:00 PM, [Tue, Wed, Thu] 09:00 AM - 08:00 PM, Fri 09:00 AM - 05:00 PM, Sat 09:00 AM - 12:00 PM
Other Language(s):Spanish,American Sign Language,Arabic,Cantonese,French,German,Haitian,Hindi,Italian,Japanese,Korean,Mandarin,Polish,Portuguese,Russian,Tagalog,Vietnamese
Accessibility: Some Criteria Met (P, EB, IB, PA)

PCC South Family Health Center
6201 Roosevelt Rd
Berwyn, IL 60402
Phone:(708) 386-0845
NPI:1982599346
Cultural Training Completed: No
Hours: [Mon, Tue, Wed, Thu, Fri] 08:00 AM - 05:00 PM

IL

Cook

Federally Qualified Health Center (FQHC)

PCC South Family Health Center
Accessibility: Details Pending (P, EB, IB, PA)

Pillars Community Health
6415 Stanley Ave
Berwyn, IL 60402
Phone:(708) 745-5277
NPI:1174878813
Website: https://pillarscommunityhealth.org
Cultural Training Completed: No
Hours: [Mon, Tue, Wed, Thu, Fri] 08:00 AM - 05:00 PM
Accessibility: Details Pending (P, EB, IB, PA)

Pillars Community Health
6918 W Windsor Ave
Berwyn, IL 60402
Phone:(708) 745-5277
NPI:1174878813
Website: https://pillarscommunityhealth.org
Cultural Training Completed: No
Hours: [Mon, Tue, Wed, Thu, Fri] 08:00 AM - 05:00 PM
Accessibility: Details Pending (P, EB, IB, PA)

IL

Cook

Federally Qualified Health Center (FQHC)

VHS of Illinois
3231 Euclid Ave
Berwyn, IL 60402
Phone:(708) 783-2000
NPI:1083860845
Website: https://www.aliviomedicalcenter.org/
Cultural Training Completed: No
Hours: [Mon, Tue, Wed, Thu, Fri] 08:00 AM - 05:00 PM
Accessibility: Details Pending (P, EB, IB, PA)

VHS of Illinois
3231 Euclid Ave
Berwyn, IL 60402
Phone:(708) 783-2000
NPI:1710096482
Website: https://www.aliviomedicalcenter.org/
Cultural Training Completed: No
Hours: [Mon, Tue, Wed, Thu, Fri] 08:00 AM - 05:00 PM
Accessibility: Details Pending (P, EB, IB, PA)

Free Standing Renal Dialysis Facility (Kidney)

DIALYSIS CTRS OF AMERICA BERWYN
2601 S Harlem Ave
Berwyn, IL 60402
Phone:(415) 563-6988

IL

Cook

Free Standing Renal Dialysis Facility (Kidney)

DIALYSIS CTRS OF AMERICA BERWYN
NPI:1629183470
Website: https://www.freseniuskidneycare.com/
Cultural Training Completed: No
Hours: [Mon, Tue, Wed, Thu, Fri, Sat] 08:00 AM - 05:00 PM
Accessibility: Details Pending (P, EB, IB, PA)

Dialysis Centers of America Berwyn
2601 S Harlem Ave
1
Berwyn, IL 60402
Phone:(708) 484-7300
NPI:1629183470
Website: https://www.freseniuskidneycare.com/
Cultural Training Completed: No
Hours: [Mon, Tue, Wed, Thu, Fri, Sat] 05:00 AM - 09:30 PM
Other Language(s):English
Accessibility: Details Pending (P, EB, IB, PA)

Free-Standing Birthing Center

Birth Center At PCC
6201 Roosevelt Rd
Berwyn, IL 60402

IL

Cook

Free-Standing Birthing Center

Birth Center At PCC
Phone:(708) 386-0845
NPI:1548671563
Website: https://www.auntmarthas.org/
Cultural Training Completed: No
Hours: [Mon, Tue, Wed, Thu, Fri] 08:00 AM - 05:00 PM
Other Language(s):Spanish
Accessibility: Some Criteria Met (P, EB, IB, PA)

Single Specialty Group

Berwyn Pediatrics
6545 Cermak Rd
Berwyn, IL 60402
Phone:(708) 788-0077
NPI:1790797066
Cultural Training Completed: No
Hours: [Mon, Tue, Wed, Thu, Fri] 08:00 AM - 05:00 PM
Accessibility: Some Criteria Met (P, EB, IB, PA)

Forefront Dermatology SC
3253 S Harlem Ave
Ste 1A
Berwyn, IL 60402
Phone:(708) 788-3885
NPI:1053783308
Website: https://forefrontdermatology.com/

IL

Cook

Single Specialty Group

Forefront Dermatology SC
Cultural Training Completed: No
Hours: [Mon, Tue, Wed, Thu, Fri] 08:00 AM - 05:00 PM
Accessibility: Details Pending (P, EB, IB, PA)

Premier Pain Specialists LLC
6920 Ogden Ave
Ste C
Berwyn, IL 60402
Phone:(708) 637-3534
NPI:1255506697
Cultural Training Completed: No
Hours: [Mon, Tue, Wed, Thu, Fri] 08:00 AM - 05:00 PM
Accessibility: Details Pending (P, EB, IB, PA)

Suburban Otolaryngology SC
3340 Oak Park Ave
Ste 204
Berwyn, IL 60402
Phone:(630) 495-6000
NPI:1558330811
Website: https://care.advocatehealth.com
Cultural Training Completed: No
Hours: [Mon, Tue, Wed, Thu, Fri] 08:00 AM - 05:00 PM

IL

Cook

Single Specialty Group

Suburban Otolaryngology SC
Accessibility: Details Pending (P, EB, IB, PA)

Urology (Urinary Tract)

Metro Chicago Surgical Oncology LLC
3231 Euclid Ave
Ste 405
Berwyn, IL 60402
Phone:(708) 484-6019
NPI:1043501448
Website: http://www.mcsodoctors.com
Cultural Training Completed: No
Hours: [Mon, Tue, Wed, Thu, Fri] 08:00 AM - 05:00 PM
Accessibility: Some Criteria Met (P, EB, IB, PA)

Blue Island

Clinic/Center

Beloved Community Family Wellness Center
2338 New St
Blue Island, IL 60406
Phone:(708) 577-5060
NPI:1114278009
Cultural Training Completed: No
Hours: [Mon, Tue, Wed, Thu, Fri] 08:00 AM - 05:00 PM

IL

Cook

Clinic/Center

Beloved Community Family Wellness Center
Accessibility: Some Criteria Met (P, EB, IB, PA)

Progress Center
12940 Western Ave
Blue Island, IL 60406
Phone:(630) 321-3555
NPI:1316243942
Website: https://local.elitehearingnetwork.com
Cultural Training Completed: No
Hours: [Wed, Fri] 09:00 AM - 04:30 PM
Accessibility: Details Pending (P, EB, IB, PA)

Clinic/Center: Mental Health (Including Community Mental Health Center)

Aunt Martha's Blue Island Community Health Center
12139 Western Ave
Blue Island, IL 60406
Phone:(877) 692-8686
NPI:1356987184
Cultural Training Completed: No
Hours: Mon 08:30 AM - 01:00 PM, Wed 08:30 AM - 05:00 PM
Accessibility: Details Pending (P, EB, IB, PA)

IL

Cook

Clinic/Center: Mental Health (Including Community Mental Health Center)

LSSI - Blue Island (CMHC)
12940 Western Ave
Ste 300
Blue Island, IL 60406
Phone:(708) 489-2894
NPI:1710599956
Cultural Training Completed: No
Hours: [Mon, Tue, Wed, Thu, Fri] 09:00 AM - 05:00 PM
Accessibility: Some Criteria Met (P, EB, IB, PA)

Metropolitan Family Services
13136 Western Ave
Blue Island, IL 60406
Phone:(773) 371-5170
NPI:1629283411
Website: https://www.metrofamily.org/
Cultural Training Completed: No
Hours: [Mon, Tue, Wed, Thu, Fri] 08:30 AM - 05:00 PM
Other Language(s):English
Accessibility: Details Pending (P, EB, IB, PA)

Metropolitan Family Services
13136 Western Ave
Blue Island, IL 60406

IL

Cook

Clinic/Center: Mental Health (Including Community Mental Health Center)

Metropolitan Family Services
Phone:(708) 974-5800
NPI:1518174150
Website: https://www.metrofamily.org/
Cultural Training Completed: No
Hours: [Mon, Tue, Wed, Thu, Fri] 08:00 AM - 05:00 PM
Other Language(s):Spanish
Accessibility: Details Pending (P, EB, IB, PA)

South Suburbs Cila
2421 123rd St
Blue Island, IL 60406
Phone:(773) 572-5500
NPI:1669488029
Website: https://www.thresholds.org/
Cultural Training Completed: No
Hours: [Mon, Tue, Wed, Thu, Fri] 08:00 AM - 05:00 PM
Accessibility: Some Criteria Met (P, EB, IB, PA)

Thresholds
12145 Western Ave
Blue Island, IL 60406
Phone:(773) 572-5500
NPI:1669488029

IL

Cook

Clinic/Center: Mental Health (Including Community Mental Health Center)

Thresholds
Website: https://www.thresholds.org/
Cultural Training Completed: No
Hours: [Mon, Tue, Wed, Thu, Fri] 08:00 AM - 05:00 PM
Accessibility: Details Pending (P, EB, IB, PA)

Clinic/Center: Rehabilitation

Genesis Eldercare Rehabilitation Services
1546 Water St
Blue Island, IL 60406
Phone:(708) 272-4432
NPI:1396159653
Website: https://www.getpowerback.com/
Cultural Training Completed: No
Hours: [Mon, Tue, Wed, Thu, Fri] 08:00 AM - 05:00 PM
Other Language(s):English
Accessibility: Details Pending (P, EB, IB, PA)

IL

Cook

Clinic/Center: Urgent Care

Midwest Express Care 2 Inc
12200 Western Ave
Ste 100
Blue Island, IL 60406
Phone:(708) 631-2781
NPI:1942642848
Website:
https://www.osfhealthcare.org/
Cultural Training Completed: Yes
Hours: [Mon, Tue, Wed, Thu, Fri] 08:00 AM - 05:00 PM
Accessibility: Details Pending (P, EB, IB, PA)

Midwest Express Care 2 Inc
12200 Western Ave
Blue Island, IL 60406
Phone:(708) 631-2781
NPI:1942642848
Website:
https://www.osfhealthcare.org/
Cultural Training Completed: Yes
Hours: [Mon, Tue, Wed, Thu, Fri] 08:00 AM - 05:00 PM
Accessibility: Details Pending (P, EB, IB, PA)

Midwest Express Care 2 Inc
12200 Western Ave
Ste 100
Blue Island, IL 60406

IL

Cook

Clinic/Center: Urgent Care

Midwest Express Care 2 Inc
Phone:(708) 631-2781
NPI:1043596703
Website:
https://midwestexpressclinic.com
Cultural Training Completed: No
Hours: [Mon, Tue, Wed, Thu, Fri] 08:00 AM - 05:00 PM
Accessibility: Details Pending (P, EB, IB, PA)

Midwest Express Care 2 Inc
12200 Western Ave
Ste 100
Blue Island, IL 60406
Phone:(708) 631-2781
NPI:1629502810
Website:
http://www.wustl.edu
Cultural Training Completed: Yes
Hours: [Mon, Tue, Wed, Thu, Fri] 08:00 AM - 05:00 PM
Accessibility: Details Pending (P, EB, IB, PA)

Midwest Express Clinic Blue Island
12200 Western Ave
Ste 100
Blue Island, IL 60406
Phone:(708) 631-2781
NPI:1548692890

IL

Cook

Clinic/Center: Urgent Care

Midwest Express Clinic Blue Island
Website:
http://www.midwestexpressclinic.com/
Cultural Training Completed: Yes
Hours: [Mon, Tue, Wed, Thu, Fri] 08:00 AM - 05:00 PM
Accessibility: Some Criteria Met (P, EB, IB, PA)

Midwest Express-blue Island
12200 Western Ave
Blue Island, IL 60406
Phone:(708) 631-2781
NPI:1548692890
Website:
http://www.midwestexpressclinic.com/
Cultural Training Completed: Yes
Hours: [Mon, Tue, Wed, Thu, Fri] 08:00 AM - 05:00 PM
Other Language(s):English
Accessibility: Some Criteria Met (P, EB, IB, PA)

Federally Qualified Health Center (FQHC)

Beloved Community Family Wellness Center
2338 New St
Blue Island, IL 60406
Phone:(708) 577-5060

IL

Cook

Federally Qualified Health Center (FQHC)

Beloved Community Family Wellness Center
NPI:1114278009
Website:
https://www.bcfwc.org/
Cultural Training Completed: No
Hours: [Mon, Tue, Wed, Thu, Fri] 08:00 AM - 05:00 PM
Accessibility: Details Pending (P, EB, IB, PA)

Beloved Community Family Wellness Center
2338 New St
Blue Island, IL 60406
Phone:(708) 577-5060
NPI:1144528167
Website:
https://www.bcfwc.org
Cultural Training Completed: No
Hours: [Mon, Tue, Wed, Thu, Fri] 08:00 AM - 05:00 PM
Accessibility: Details Pending (P, EB, IB, PA)

Blue Island Clinic Company, LLC
2310 York St
Ste 5A
Blue Island, IL 60406
Phone:(708) 489-7800
NPI:1699701383
Website:
http://www.achn.net

IL

Cook

Federally Qualified Health Center (FQHC)

Blue Island Clinic Company, LLC
Cultural Training Completed: No
Hours: [Mon, Tue, Wed, Thu, Fri] 08:00 AM - 05:00 PM
Accessibility: Details Pending (P, EB, IB, PA)

Blue Island Clinic Company, LLC
2310 York St
Ste 5A
Blue Island, IL 60406
Phone:(708) 489-7800
NPI:1902811714
Website: http://www.willcountyhealth.org/
Cultural Training Completed: No
Hours: [Mon, Tue, Wed, Thu, Fri] 08:00 AM - 05:00 PM
Accessibility: Details Pending (P, EB, IB, PA)

Blue Island HBP Medical Group LLC
12935 Gregory St
Blue Island, IL 60406
Phone:(708) 597-2000
NPI:1790888238
Website: https://www.cchf.org
Cultural Training Completed: No

IL

Cook

Federally Qualified Health Center (FQHC)

Blue Island HBP Medical Group LLC
Hours: [Mon, Tue, Wed, Thu, Fri] 08:00 AM - 05:00 PM
Accessibility: Details Pending (P, EB, IB, PA)

Blue Island Medical Center
13000 Maple Ave
Blue Island, IL 60406
Phone:(866) 267-2353
NPI:1114005337
Website: https://www.achn.net
Cultural Training Completed: No
Hours: [Mon, Wed, Thu] 08:00 AM - 07:00 PM, [Tue, Fri] 08:00 AM - 05:00 PM, Sat 09:00 AM - 01:00 PM
Other Language(s):American Sign Language
Accessibility: Some Criteria Met (P, EB, IB, PA)

Blue Island Medical Center
13000 Maple Ave
Blue Island, IL 60406
Phone:(708) 385-6100
NPI:1366514887
Website: https://www.achn.net
Cultural Training Completed: No

IL

Cook

Federally Qualified Health Center (FQHC)

Blue Island Medical Center
Hours: [Mon, Tue, Wed, Thu, Fri] 08:00 AM - 05:00 PM
Other Language(s):Spanish,American Sign Language,English
Accessibility: Some Criteria Met (P, EB, IB, PA)

Greater Family Health
12935 Gregory St
Blue Island, IL 60406
Phone:(708) 597-2000
NPI:1720142557
Website: http://www.gefcc.org
Cultural Training Completed: No
Hours: [Mon, Tue, Wed, Thu, Fri] 08:00 AM - 05:00 PM
Accessibility: Details Pending (P, EB, IB, PA)

Midwest Express Care 2 Inc
12200 Western Ave
Ste 100
Blue Island, IL 60406
Phone:(708) 631-2781
NPI:1144528167
Website: https://www.bcfwc.org
Cultural Training Completed: No

IL

Cook

Federally Qualified Health Center (FQHC)

Midwest Express Care 2 Inc
Hours: [Mon, Tue, Wed, Thu, Fri] 08:00 AM - 05:00 PM
Accessibility: Details Pending (P, EB, IB, PA)

Free Standing Renal Dialysis Facility (Kidney)

Blue Island Dialysis Center
2310 York St
Ste 5A
Blue Island, IL 60406
Phone:(708) 597-9933
NPI:1396850137
Cultural Training Completed: No
Hours: [Mon, Tue, Wed, Thu, Fri, Sat] 05:00 AM - 08:30 PM
Other Language(s):English
Accessibility: Some Criteria Met (P, EB, IB, PA)

Blue Island Dialysis Center
12200 Western Ave
Ste 120
Blue Island, IL 60406
Phone:(708) 597-9933
NPI:1396850137
Cultural Training Completed: No
Hours: [Mon, Tue, Wed, Thu, Fri, Sat] 08:00 AM - 05:00 PM

IL

Cook

Free Standing Renal Dialysis Facility (Kidney)

Blue Island Dialysis Center
Accessibility: Details Pending (P, EB, IB, PA)

Multi-Specialty Group

Cook County Health at Blue Island
12757 Western Ave
Blue Island, IL 60406
Phone:(312) 864-0200
NPI:1649390022
Website: https://cookcountyhealth.org
Cultural Training Completed: No
Hours: [Mon, Tue, Wed, Thu, Fri] 08:00 AM - 05:00 PM
Accessibility: Details Pending (P, EB, IB, PA)

Physical Therapy (Rehabilitation)

Cortlyn Therapy, Pc
1546 Water St
Blue Island, IL 60406
Phone:(630) 413-5800
NPI:1235725730
Cultural Training Completed: No
Hours: [Mon, Tue, Wed, Thu, Fri] 08:00 AM - 05:00 PM, Sat 08:00 AM - 08:00 PM

IL

Cook

Physical Therapy (Rehabilitation)

Cortlyn Therapy, Pc
Accessibility: Some Criteria Met (P, EB, IB, PA)

Bridgeview

Clinic/Center

UrgiClinic Urgent Care
7124 W 83rd St
Bridgeview, IL 60455
Phone:(708) 788-5088
NPI:1982301685
Cultural Training Completed: No
Hours: [Mon, Tue, Wed, Thu, Fri, Sat, Sun] 09:00 AM - 09:00 PM
Accessibility: Details Pending (P, EB, IB, PA)

UrgiClinic Urgent Care Bridgeview
7124 West 83rd Street
Unit 3
Bridgeview, IL 60455
Phone:(708) 788-5088
NPI:1982301685
Cultural Training Completed: No
Hours: [Mon, Tue, Wed, Thu, Fri] 08:00 AM - 05:00 PM
Accessibility: Details Pending (P, EB, IB, PA)

IL

Cook

Clinic/Center: Urgent Care

UrgiClinic Urgent Care Bridgeview
7124 W 83rd St
Unit 3
Bridgeview, IL 60455
Phone:(708) 788-5088
NPI:1982301685
Cultural Training Completed: No
Hours: [Mon, Tue, Wed, Thu, Fri] 08:00 AM - 05:00 PM
Accessibility: Details Pending (P, EB, IB, PA)

Single Specialty Group

Raad Rashan MDSC
7267 W 87th St
Bridgeview, IL 60455
Phone:(708) 576-8330
NPI:1295038818
Cultural Training Completed: No
Hours: [Mon, Tue, Wed, Thu, Fri, Sun] 08:00 AM - 05:00 PM
Other Language(s):Arabic,English,Spanish
Accessibility: Details Pending (P, EB, IB, PA)

IL

Cook

Broadview

Clinic/Center: Mental Health (Including Community Mental Health Center)

Healthcare Alternative Systems, Inc.
1915 W Roosevelt Rd
Broadview, IL 60155
Phone:(773) 252-3100
NPI:1790176121
Cultural Training Completed: No
Hours: [Mon, Tue, Wed, Thu, Fri] 08:00 AM - 05:00 PM
Accessibility: Details Pending (P, EB, IB, PA)

Healthcare Alternative Systems, Inc.
1915 W Roosevelt Rd
Ste 17
Broadview, IL 60155
Phone:(708) 498-0200
NPI:1790176121
Cultural Training Completed: No
Hours: [Mon, Tue, Wed, Thu, Fri] 08:00 AM - 05:00 PM
Accessibility: Details Pending (P, EB, IB, PA)

Resurrection Behavioral
1820 S 25th Ave
Broadview, IL 60155
Phone:(773) 572-5500
NPI:1538315635

IL

Cook

Clinic/Center: Mental Health (Including Community Mental Health Center)

Resurrection Behavioral
Website: https://www.amitahealth.org
Cultural Training Completed: No
Hours: [Mon, Tue, Wed, Thu, Fri] 08:00 AM - 05:00 PM
Accessibility: Some Criteria Met (P, EB, IB, PA)

Clinic/Center: Rehabilitation, Substance Use Disorder

Healthcare Alternative Systems, Inc
1917 W Roosevelt Rd
Broadview, IL 60155
Phone:(708) 498-0200
NPI:1831580588
Cultural Training Completed: No
Hours: [Mon, Tue, Wed, Thu, Fri] 08:00 AM - 05:00 PM
Accessibility: Details Pending (P, EB, IB, PA)

Heathcare Alternative Systems Inc
1915 W Roosevelt Rd
Broadview, IL 60155
Phone:(708) 334-7089
NPI:1831580588
Cultural Training Completed: No

IL

Cook

Clinic/Center: Rehabilitation, Substance Use Disorder

Heathcare Alternative Systems Inc
Hours: [Mon, Tue, Wed, Thu, Fri] 08:00 AM - 05:00 PM
Other Language(s):English
Accessibility: Details Pending (P, EB, IB, PA)

Presence Behavioral Health
1820 S 25th Ave
Broadview, IL 60155
Phone:(708) 865-2563
NPI:1649427774
Website: https://www.amitahealth.org
Cultural Training Completed: No
Hours: [Mon, Tue, Wed, Thu, Fri] 08:00 AM - 05:00 PM
Accessibility: Some Criteria Met (P, EB, IB, PA)

Brookfield

Multi-Specialty Group

Brookfield
9139 Broadway Ave
Brookfield, IL 60513
Phone:(866) 389-2727
NPI:1356485809
Cultural Training Completed: No

IL

Cook

Multi-Specialty Group

Brookfield
Hours: [Mon, Tue, Wed, Thu, Fri] 08:00 AM - 05:00 PM
Accessibility: Details Pending (P, EB, IB, PA)

Buffalo Grove

Clinic/Center

Spero Medical, LLC
355 W Dundee Rd
Ste 219
Buffalo Grove, IL 60089
Phone:(847) 947-2377
NPI:1336456904
Cultural Training Completed: No
Hours: [Mon, Tue, Wed, Thu, Fri] 08:00 AM - 05:00 PM
Accessibility: Details Pending (P, EB, IB, PA)

Yevgeny Odessky MD SC
754 Buffalo Grove Rd
Buffalo Grove, IL 60089
Phone:(847) 215-8666
NPI:1336329580
Cultural Training Completed: No
Hours: [Mon, Tue, Wed, Thu, Fri] 08:00 AM - 05:00 PM
Accessibility: Details Pending (P, EB, IB, PA)

IL

Cook

Clinic/Center: Rehabilitation, Substance Use Disorder

OMNI Buffalo Grove
1111 W Lake Cook Rd
Buffalo Grove, IL 60089
Phone:(847) 353-1500
NPI:1043665896
Website: https://www.omniyouth.org/
Cultural Training Completed: No
Hours: [Mon, Tue, Wed, Thu, Fri] 08:00 AM - 05:00 PM, Sun 09:00 AM - 09:00 PM
Other Language(s):English
Accessibility: Some Criteria Met (P, EB, IB, PA)

Free Standing Renal Dialysis Facility (Kidney)

BUFFALO GROVE DIAYLSIS
1291 W Dundee Rd
Buffalo Grove, IL 60089
Phone:(847) 253-9400
NPI:1871519926
Cultural Training Completed: No
Hours: [Mon, Tue, Wed, Thu, Fri] 08:00 AM - 05:00 PM
Accessibility: Details Pending (P, EB, IB, PA)

IL

Cook

Free Standing Renal Dialysis Facility (Kidney)

DSI Renal Center Buffalo Grove
1291 W Dundee Rd
Buffalo Grove, IL 60089
Phone:(847) 253-9400
NPI:1871519926
Website: https://www.davita.com/
Cultural Training Completed: No
Hours: Mon 06:30 AM - 08:00 PM, [Tue, Thu, Sun] 04:30 AM - 10:30 PM, [Wed, Fri] 06:00 AM - 08:00 PM
Other Language(s):English
Accessibility: Some Criteria Met (P, EB, IB, PA)

Multi-Specialty Group

MinuteClinic Buffalo Grove
20 E Dundee Rd
Buffalo Grove, IL 60089
Phone:(866) 389-2727
NPI:1356485809
Cultural Training Completed: No
Hours: [Mon, Tue, Wed, Thu, Fri] 08:00 AM - 05:00 PM
Accessibility: Details Pending (P, EB, IB, PA)

IL

Cook

Burbank

Clinic/Center: Mental Health (Including Community Mental Health Center)

Stickney Public Health District
5635 State Rd
Burbank, IL 60459
Phone:(708) 424-9200
NPI:1578765426
Website: http://www.stickneypublichealthdistrict.org/
Cultural Training Completed: No
Hours: [Mon, Tue, Thu, Fri] 08:30 AM - 04:00 PM, Wed 08:30 AM - 12:00 PM
Other Language(s):Arabic,Polish,Spanish
Accessibility: Details Pending (P, EB, IB, PA)

Clinic/Center: Public Health, State or Local

Stickney Public Health District
5635 State Rd
Burbank, IL 60459
Phone:(708) 424-9200
NPI:1578765426
Website: http://www.stickneypublichealthdistrict.org/
Cultural Training Completed: No
Hours: [Mon, Tue, Thu, Fri] 08:30 AM - 04:00

IL

Cook

Clinic/Center: Public Health, State or Local

Stickney Public Health District
PM, Wed 08:30 AM - 12:00 PM
Other Language(s):Arabic,Polish,Spanish
Accessibility: Details Pending (P, EB, IB, PA)

Clinic/Center: Urgent Care

Midwest Express Care, Inc
7786 S Cicero Ave
Burbank, IL 60459
Phone:(708) 425-3085
NPI:1548692890
Website: http://www.midwestexpressclinic.com/
Cultural Training Completed: No
Hours: [Mon, Tue, Wed, Thu, Fri, Sat, Sun] 08:00 AM - 08:00 PM
Accessibility: Some Criteria Met (P, EB, IB, PA)

Premiere Family Health, Inc
5600 W 87th St
Ste 3
Burbank, IL 60459
Phone:(708) 952-0000
NPI:1386047397
Website: http://premierefamilyurgentcare.com

IL

Cook

Clinic/Center: Urgent Care

Premiere Family Health, Inc
Cultural Training Completed: No
Hours: [Mon, Tue, Wed, Thu, Fri] 08:00 AM - 05:00 PM
Other Language(s):English
Accessibility: Details Pending (P, EB, IB, PA)

Ultimate Medical Care P.c.
5600 W 87th St
Burbank, IL 60459
Phone:(708) 952-0000
NPI:1386047397
Website: http://premierefamilyurgentcare.com
Cultural Training Completed: No
Hours: [Mon, Tue, Wed, Thu, Fri] 08:00 AM - 05:00 PM
Other Language(s):English
Accessibility: Details Pending (P, EB, IB, PA)

Free Standing Renal Dialysis Facility (Kidney)

Fresenius Medical Care Burbank
4811 W 77th St
Burbank, IL 60459
Phone:(708) 229-0584
NPI:1366875635

IL

Cook

Free Standing Renal Dialysis Facility (Kidney)

Fresenius Medical Care Burbank
Website: https://www.freseniuskidneycare.com/
Cultural Training Completed: No
Hours: [Mon, Tue, Wed, Thu, Fri, Sat] 08:00 AM - 05:00 PM
Accessibility: Details Pending (P, EB, IB, PA)

Fresenius Medical Care Burbank
4811 W 77th St
Burbank, IL 60459
Phone:(708) 229-0584
NPI:1386086916
Website: https://www.freseniuskidneycare.com/
Cultural Training Completed: No
Hours: [Mon, Tue, Wed, Thu, Fri, Sat] 05:30 AM - 08:30 PM
Other Language(s):English
Accessibility: Details Pending (P, EB, IB, PA)

Multi-Specialty Group

Advocate Medical Group Burbank Hospitalist
6345 W 79th St
Burbank, IL 60459
Phone:(708) 499-1545

IL

Cook

Multi-Specialty Group

Advocate Medical Group Burbank Hospitalist
NPI:1700824455
Cultural Training Completed: No
Hours: [Mon, Tue, Wed, Thu, Fri] 08:00 AM - 05:00 PM
Accessibility: Some Criteria Met (P, EB, IB, PA)

Single Specialty Group

Ryszard Marchel MD
5506 W 79th St
Burbank, IL 60459
Phone:(708) 422-7702
NPI:1376646984
Website: https://www.amitahealth.org/
Cultural Training Completed: No
Hours: [Mon, Tue, Wed, Thu, Fri] 09:00 AM - 05:00 PM, Sat 09:00 AM - 02:00 PM
Other Language(s):Urdu,Hindi
Accessibility: Some Criteria Met (P, EB, IB, PA)

Calumet City

Clinic/Center: Ambulatory Surgical

Midwest Eye Center SC
1700 E West Rd
Calumet City, IL 60409
Phone:(708) 891-3330

IL

Cook

Clinic/Center: Ambulatory Surgical

Midwest Eye Center SC
NPI:1790746428
Website: https://www.uchicagomedicine.org/
Cultural Training Completed: No
Hours: [Mon, Tue, Wed, Thu, Fri] 08:00 AM - 04:00 PM
Other Language(s):Spanish
Accessibility: Some Criteria Met (P, EB, IB, PA)

Clinic/Center: Mental Health (Including Community Mental Health Center)

Grand Prairie Services
858 Burnham Ave
Calumet City, IL 60409
Phone:(708) 891-5429
NPI:1598829020
Cultural Training Completed: Yes
Hours: [Mon, Tue, Wed, Thu, Fri, Sat, Sun] 12:00 AM - 11:59 PM
Accessibility: Some Criteria Met (P, EB, IB, PA)

Clinic/Center: Rehabilitation, Substance Use Disorder

Great Heights OTP Calumet City
1473 Ring Rd

IL

Cook

Clinic/Center: Rehabilitation, Substance Use Disorder

Great Heights OTP Calumet City
Calumet City, IL 60409
Phone:(708) 862-8156
NPI:1720516099
Website: https://www.covidcontrolcenter.org/
Cultural Training Completed: No
Hours: [Mon, Tue, Wed, Thu, Fri] 08:00 AM - 05:00 PM
Accessibility: Details Pending (P, EB, IB, PA)

Federally Qualified Health Center (FQHC)

Chicago Family Healt
364 Torrence Ave
Calumet City, IL 60409
Phone:(773) 233-4100
NPI:1245266337
Website: http://www.osfhealthcare.org
Cultural Training Completed: No
Hours: [Mon, Tue, Wed, Thu, Fri] 08:00 AM - 05:00 PM
Accessibility: Details Pending (P, EB, IB, PA)

Christian Community Health Center
364 Torrence Ave
Calumet City, IL 60409
Phone:(773) 233-4100

IL

Cook

Federally Qualified Health Center (FQHC)

Christian Community Health Center
NPI:1780857219
Website: https://cchc-online.org/
Cultural Training Completed: No
Hours: [Mon, Tue, Wed, Thu, Fri] 09:00 AM - 05:00 PM, Sat 09:00 AM - 01:00 PM
Other Language(s):English
Accessibility: Some Criteria Met (P, EB, IB, PA)

RCHM Calument City
364 Torrence Ave
Calumet City, IL 60409
Phone:(773) 233-4100
NPI:1790888238
Website: https://www.cchf.org
Cultural Training Completed: No
Hours: [Mon, Tue, Wed, Thu, Fri] 08:00 AM - 05:00 PM
Other Language(s):Spanish,English
Accessibility: Details Pending (P, EB, IB, PA)

Free Standing Renal Dialysis Facility (Kidney)

Calumet City Dialysis
1200 Sibley Blvd
Calumet City, IL 60409

IL

Cook

Free Standing Renal Dialysis Facility (Kidney)

Calumet City Dialysis
Phone:(708) 862-6454
NPI:1356898944
Cultural Training Completed: No
Hours: [Mon, Wed, Fri] 05:00 AM - 04:30 PM, [Tue, Thu, Sun] 04:00 AM - 09:00 PM
Other Language(s):English
Accessibility: Details Pending (P, EB, IB, PA)

Multi-Specialty Group

Christian Community Health Ctr (Fqhc)-Calumet City
364 Torrence Ave
Calumet City, IL 60409
Phone:(773) 233-4100
NPI:1700824455
Website: http://www.care.advocatehealth.com
Cultural Training Completed: No
Hours: [Mon, Tue, Wed, Thu, Fri] 08:00 AM - 05:00 PM
Accessibility: Details Pending (P, EB, IB, PA)

Uchicago Medicine at Ingalls - Calumet City
1600 167th St
Ste 900
Calumet City, IL 60409
Phone:(888) 824-0200

IL

Cook

Multi-Specialty Group

Uchicago Medicine at Ingalls - Calumet City
NPI:1821048786
Website: http://www.uchicagomedicine.org/
Cultural Training Completed: No
Hours: [Mon, Tue, Wed, Thu, Fri] 08:00 AM - 05:00 PM
Accessibility: Details Pending (P, EB, IB, PA)

Single Specialty Group

Advanced Heart Group
1600 Torrence Ave
Ste 2D
Calumet City, IL 60409
Phone:(708) 331-2200
NPI:1518945989
Website: http://www.uchicagomedicine.org/
Cultural Training Completed: Yes
Hours: [Mon, Tue, Wed, Thu, Fri] 08:00 AM - 05:00 PM, Sat 08:00 AM - 01:00 PM
Other Language(s):Spanish
Accessibility: Details Pending (P, EB, IB, PA)

IL

Cook

Calumet Park

Clinic/Center: Urgent Care

Midwest Express Clinic
12850 S Ashland Ave
Calumet Park, IL 60827
Phone:(708) 972-7958
NPI:1548692890
Website: http://www.midwestexpressclinic.com/
Cultural Training Completed: No
Hours: [Mon, Tue, Wed, Thu, Fri] 08:00 AM - 05:00 PM
Accessibility: Some Criteria Met (P, EB, IB, PA)

Chicago

Clinic/Center

AIDS Healthcare Foundation
2600 S Michigan Ave
Chicago, IL 60616
Phone:(312) 224-0400
NPI:1578920492
Website: https://www.ahf.org
Cultural Training Completed: No
Hours: [Mon, Tue, Wed, Thu, Fri] 08:00 AM - 05:00 PM
Accessibility: Details Pending (P, EB, IB, PA)

AIDS Healthcare Foundations
1515 E 52nd Pl

IL

Cook

Clinic/Center
AIDS Healthcare Foundations Ste 206 Chicago, IL 60615 Phone:(312) 881-3050 **NPI:1629476635** Website: https://www.ahf.org Cultural Training Completed: No Hours: [Mon, Tue, Wed, Thu, Fri] 08:00 AM - 05:00 PM Accessibility: Details Pending (P, EB, IB, PA)
Abe and Ida Cooper Center 6639 N Kedzie Ave Chicago, IL 60645 Phone:(855) 275-5237 **NPI:1316394968** Website: https://www.jcfs.org Cultural Training Completed: No Hours: [Mon, Tue, Wed, Thu, Fri] 08:00 AM - 05:00 PM Accessibility: Details Pending (P, EB, IB, PA)
Advanced Practice Network, LLC 1444 W 74th St Chicago, IL 60636 Phone:(773) 699-8573 **NPI:1790401701** Cultural Training Completed: No

IL

Cook

Clinic/Center
Advanced Practice Network, LLC Hours: [Tue, Wed, Thu, Fri] 09:00 AM - 05:00 PM Accessibility: Details Pending (P, EB, IB, PA)
Adventist Health Partners, Inc 6084 S Archer Ave Chicago, IL 60638 Phone:(773) 355-2800 **NPI:1245275312** Website: https://www.unitypoint.org Cultural Training Completed: No Hours: [Mon, Tue, Wed, Thu, Fri] 08:00 AM - 05:00 PM Accessibility: Details Pending (P, EB, IB, PA)
Allergy & Asthma Center, Inc 2913 N Commonwealth Ave Chicago, IL 60657 Phone:(815) 729-9900 **NPI:1730228610** Website: https://www.aascmed.com/ Cultural Training Completed: No Hours: [Mon, Tue, Wed, Thu, Fri] 08:00 AM - 05:00 PM

IL

Cook

Clinic/Center
Allergy & Asthma Center, Inc Accessibility: Details Pending (P, EB, IB, PA)
Angel Harvey Family Health Center 3600 W Fullerton Ave Chicago, IL 60647 Phone:(773) 782-2800 **NPI:1801217062** Cultural Training Completed: No Hours: [Mon, Tue, Wed, Thu, Fri] 08:00 AM - 05:00 PM Accessibility: Some Criteria Met (P, EB, IB, PA)
At West Pratt Blvd 3145 W Pratt Blvd Chicago, IL 60645 Phone:(855) 275-5237 **NPI:1821387119** Website: https://www.jcfs.org Cultural Training Completed: No Hours: [Mon, Tue, Wed, Thu, Fri] 08:00 AM - 05:00 PM Accessibility: Details Pending (P, EB, IB, PA)
Beloved Community Family Wellness Center 6821 S Halsted St Chicago, IL 60621 Phone:(773) 651-3629 **NPI:1144528167**

IL

Cook

Clinic/Center
Beloved Community Family Wellness Center Cultural Training Completed: No Hours: [Mon, Tue, Wed, Thu, Fri] 08:00 AM - 05:00 PM Accessibility: Some Criteria Met (P, EB, IB, PA)
Brickyard Dialysis 2640 N Narragansett Ave Ste D8 Chicago, IL 60639 Phone:(773) 622-6345 **NPI:1487139085** Website: https://www.davita.com Cultural Training Completed: No Hours: [Mon, Tue, Wed, Thu, Fri] 08:00 AM - 05:00 PM Accessibility: Details Pending (P, EB, IB, PA)
Bridge Southwest-Chronic Homeless Trust 3638 S Kedzie Ave Chicago, IL 60632 Phone:(773) 572-5200 **NPI:1144476458** Cultural Training Completed: No Hours: [Mon, Tue, Wed, Thu, Fri] 08:30 AM - 05:00 PM

IL

Cook

Clinic/Center
Bridge Southwest-Chronic Homeless Trust Accessibility: Some Criteria Met (P, EB, IB, PA)
Buena Vista Optical PC 6455 S Kedzie Ave Chicago, IL 60629 Phone:(773) 863-9234 **NPI:1740464296** Website: https://carle.org/ Cultural Training Completed: No Hours: [Mon, Tue, Wed, Thu, Fri] 08:00 AM - 05:00 PM Accessibility: Details Pending (P, EB, IB, PA)
Chicago HCC 2600 S Michigan Ave Chicago, IL 60616 Phone:(312) 881-3050 **NPI:1629476635** Website: https://www.ahf.org Cultural Training Completed: No Hours: [Mon, Tue, Wed, Thu, Fri] 08:00 AM - 05:00 PM Other Language(s):English Accessibility: Some Criteria Met (P, EB, IB, PA)

IL

Cook

Clinic/Center
Chicago Hyde Park HCC 1515 E 52nd Pl Ste 206 Chicago, IL 60615 Phone:(312) 881-3050 **NPI:1578920492** Website: https://www.ahf.org Cultural Training Completed: No Hours: [Mon, Tue, Wed, Thu, Fri] 08:00 AM - 05:00 PM Other Language(s):English Accessibility: Details Pending (P, EB, IB, PA)
Clark & Estes 1763 W Estes Ave Chicago, IL 60626 Phone:(773) 508-6100 **NPI:1699307918** Website: http://astoriaplace.com/ Cultural Training Completed: No Hours: [Mon, Tue, Wed, Thu, Fri] 08:00 AM - 05:00 PM Accessibility: Some Criteria Met (P, EB, IB, PA)
College of Nursing Faculty Practice DBA Rush School-Based Health Centers 3000 S King Dr Chicago, IL 60616 Phone:(773) 534-7202

IL

Cook

Clinic/Center
College of Nursing Faculty Practice DBA Rush School-Based Health Centers **NPI:1720411135** Cultural Training Completed: No Hours: [Mon, Tue, Wed, Thu, Fri] 08:00 AM - 05:00 PM Accessibility: Details Pending (P, EB, IB, PA)
College of Nursing Faculty Practice DBA Rush School-Based Health Centers 2245 W Jackson Blvd Chicago, IL 60612 Phone:(773) 534-7202 **NPI:1720411135** Cultural Training Completed: No Hours: [Mon, Tue, Wed, Thu, Fri] 08:00 AM - 05:00 PM Accessibility: Details Pending (P, EB, IB, PA)
College of Nursing Faculty Practice DBA Rush School-Based Health Centers 244 E Pershing Rd Chicago, IL 60653 Phone:(773) 535-1837 **NPI:1720411135** Cultural Training Completed: No

IL

Cook

Clinic/Center
College of Nursing Faculty Practice DBA Rush School-Based Health Centers Hours: [Mon, Tue, Wed, Thu, Fri] 08:00 AM - 05:00 PM Accessibility: Details Pending (P, EB, IB, PA)
College of Nursing Faculty Practice DBA Rush School-Based Health Centers 1645 W Jackson Blvd Ste 315A Chicago, IL 60612 Phone:(312) 942-7777 **NPI:1720411135** Cultural Training Completed: No Hours: [Mon, Tue, Wed, Thu, Fri] 08:00 AM - 05:00 PM Accessibility: Details Pending (P, EB, IB, PA)
College of Nursing Faculty Practice DBA Rush School-Based Health Centers 2245 W Jackson Blvd Rm 110 Chicago, IL 60612 Phone:(773) 534-7582 **NPI:1720411135** Cultural Training Completed: No Hours: [Mon, Tue, Wed, Thu, Fri] 08:00 AM - 05:00 PM

IL

Cook

Clinic/Center
College of Nursing Faculty Practice DBA Rush School-Based Health Centers Accessibility: Details Pending (P, EB, IB, PA)
College of Nursing Faculty Practice DBA Rush School-Based Health Centers 244 E Pershing Rd Bsmt Chicago, IL 60653 Phone:(773) 535-1837 **NPI:1720411135** Cultural Training Completed: No Hours: [Mon, Tue, Wed, Thu, Fri] 08:00 AM - 05:00 PM Accessibility: Details Pending (P, EB, IB, PA)
Crystal Vision Center 10719 S Western Ave Chicago, IL 60643 Phone:(773) 445-4200 **NPI:1508925686** Cultural Training Completed: No Hours: [Mon, Tue, Wed, Thu, Fri] 08:00 AM - 05:00 PM Accessibility: Details Pending (P, EB, IB, PA)
David M Sloven, MD S.C. 4738 N Kenmore Ave Chicago, IL 60640

IL

Cook

Clinic/Center
David M Sloven, MD S.C. Phone:(773) 878-6868 **NPI:1568598688** Cultural Training Completed: No Hours: [Mon, Tue, Wed, Thu, Fri] 08:00 AM - 05:00 PM Accessibility: Details Pending (P, EB, IB, PA)
Diana K. Heliotes dba Diana K. Heliotes, LCSW 1560 N Sandburg Ter Apt 3102 Chicago, IL 60610 Phone:(312) 388-3715 **NPI:1548747389** Cultural Training Completed: Yes Hours: [Mon, Tue, Wed, Thu, Fri] 08:00 AM - 05:00 PM Accessibility: Details Pending (P, EB, IB, PA)
Edgar Rios MD 4152 W 26th St Chicago, IL 60623 Phone:(773) 521-1100 **NPI:1699981886** Cultural Training Completed: No Hours: [Mon, Fri] 08:00 AM - 05:00 PM, [Tue, Thu] 02:00 PM - 05:00 PM, Wed 09:00 AM - 12:00 PM, Sat 09:00 AM - 01:00 PM

IL

Cook

Clinic/Center
Edgar Rios MD Accessibility: Details Pending (P, EB, IB, PA)
Englewood Public Health Clinic 641 W 63rd St Chicago, IL 60621 Phone:(312) 747-7496 **NPI:1568454700** Website: https://www.amitahealth.org/ Cultural Training Completed: No Hours: [Mon, Tue, Wed, Thu, Fri] 08:00 AM - 05:00 PM Accessibility: Some Criteria Met (P, EB, IB, PA)
Esperanza Health Centers California (FQHC) 2001 S California Ave Chicago, IL 60608 Phone:(773) 584-6200 **NPI:1295757771** Website: https://sahchicago.org Cultural Training Completed: No Hours: [Mon, Tue, Wed, Thu, Fri] 08:00 AM - 05:00 PM Accessibility: Details Pending (P, EB, IB, PA)
Eye Center Physicians Ltd 1725 W Harrison St

IL

Cook

Clinic/Center
Eye Center Physicians Ltd Ste 906 Chicago, IL 60612 Phone:(888) 352-7874 **NPI:1992715650** Cultural Training Completed: No Hours: [Mon, Tue, Wed, Thu, Fri] 08:00 AM - 05:00 PM Accessibility: Details Pending (P, EB, IB, PA)
Eye Center Physicians, Ltd 1725 W Harrison St Ste 915 Chicago, IL 60612 Phone:(708) 660-8450 **NPI:1992715650** Cultural Training Completed: No Hours: [Mon, Tue, Wed, Thu, Fri] 08:00 AM - 05:00 PM Accessibility: Details Pending (P, EB, IB, PA)
Greater Grand/Mid South Public Health Clinic 4314 S Cottage Grove Ave Chicago, IL 60653 Phone:(312) 747-0036 **NPI:1275525412** Website: https://www.amitahealth.org/

IL

Cook

Clinic/Center
Greater Grand/Mid South Public Health Clinic Cultural Training Completed: No Hours: [Mon, Tue, Wed, Thu, Fri] 08:00 AM - 05:00 PM Accessibility: Details Pending (P, EB, IB, PA)
Greater Lawn Public Health Clinic 4150 W 55th St Chicago, IL 60632 Phone:(312) 747-1020 **NPI:1760474993** Website: https://www.amitahealth.org/ Cultural Training Completed: No Hours: [Mon, Tue, Wed, Thu, Fri] 08:00 AM - 05:00 PM Accessibility: Details Pending (P, EB, IB, PA)
Heart Of Health PLLC 4947 N Winthrop Ave Chicago, IL 60640 Phone:(773) 455-4325 **NPI:1619656832** Cultural Training Completed: Yes Hours: [Mon, Tue, Wed, Thu, Fri] 08:00 AM - 05:00 PM, [Sat, Sun] 10:00 AM - 02:00 PM

IL

Cook

Clinic/Center
Heart Of Health PLLC Other Language(s):Vietnamese Accessibility: Details Pending (P, EB, IB, PA)
Howard Brown Health -TPAN 5537 N Broadway St Chicago, IL 60640 Phone:(773) 388-1600 **NPI:1356876387** Cultural Training Completed: No Hours: [Mon, Tue, Wed, Thu, Fri] 08:00 AM - 05:00 PM Accessibility: Some Criteria Met (P, EB, IB, PA)
Howard Brown Health Counseling Center 3948 N Sheridan Rd Chicago, IL 60613 Phone:(773) 388-1600 Website: https://howardbrown.org Cultural Training Completed: No Hours: [Mon, Tue, Wed, Thu] 09:00 AM - 08:00 PM, Fri 09:00 AM - 05:00 PM, Sat 09:00 AM - 03:00 PM Accessibility: Some Criteria Met (P, EB, IB, PA)
Howard Brown Health- 63rd 641 W 63rd St

IL

Cook

Clinic/Center
Howard Brown Health- 63rd Chicago, IL 60621 Phone:(773) 388-1600 **NPI:1154856870** Website: https://howardbrown.org Cultural Training Completed: No Hours: [Mon, Wed, Thu] 09:00 AM - 05:00 PM, Tue 09:00 AM - 07:00 PM, Fri 09:00 AM - 03:00 PM Accessibility: Some Criteria Met (P, EB, IB, PA)
Howard Brown Health-TPAN 5537 N Broadway St Ste 101 Chicago, IL 60640 Phone:(773) 388-1600 **NPI:1356876387** Cultural Training Completed: No Hours: [Mon, Tue, Wed, Thu, Fri] 08:00 AM - 05:00 PM Accessibility: Some Criteria Met (P, EB, IB, PA)
ICG Services, LLC 8700 S Dante Ave Chicago, IL 60619 Phone:(833) 717-4244 **NPI:1659090827** Cultural Training Completed: Yes Hours: [Mon, Tue, Wed, Thu, Fri] 08:00 AM -

IL

Cook

Clinic/Center
ICG Services, LLC 08:00 PM, [Sat, Sun] 08:00 AM - 01:00 PM Accessibility: Details Pending (P, EB, IB, PA)
John H Stroger Jr Hospital of Cook County 1901 W Harrison St Chicago, IL 60612 Phone:(312) 864-0200 **NPI:1376658658** Website: http://www.morrishospital.org/ Cultural Training Completed: No Hours: [Mon, Tue, Wed, Thu, Fri] 08:00 AM - 05:00 PM Accessibility: Details Pending (P, EB, IB, PA)
Kris G McGrath MD SC 500 N Michigan Ave Ste 1640 Chicago, IL 60611 Phone:(312) 222-9500 **NPI:1023393360** Cultural Training Completed: No Hours: [Mon, Tue, Wed, Thu, Fri] 08:00 AM - 05:00 PM Accessibility: Details Pending (P, EB, IB, PA)

IL

Cook

Clinic/Center
Lake Shore Medical Associates Ltd 2734 North Lincoln Avenue FL 1 Chicago, IL 60614 Phone:(773) 525-7720 **NPI:1093703688** Cultural Training Completed: No Hours: [Mon, Tue, Wed, Thu, Fri] 08:00 AM - 05:00 PM Accessibility: Details Pending (P, EB, IB, PA)
Lawndale Christian Health Center (FQHC) 3860 W Ogden Ave Chicago, IL 60623 Phone:(872) 588-3000 **NPI:1295757771** Website: https://sahchicago.org Cultural Training Completed: No Hours: [Mon, Tue, Wed, Thu, Fri] 08:00 AM - 05:00 PM Accessibility: Details Pending (P, EB, IB, PA)
Loretto Hospital 645 S Central Ave Fl 6 Ste 6 Chicago, IL 60644 Phone:(630) 321-3555 **NPI:1316243942** Website: https://local.elitehearingnetwork.com

IL

Cook

Clinic/Center
Loretto Hospital Cultural Training Completed: No Hours: Tue 09:00 AM - 04:30 PM Accessibility: Details Pending (P, EB, IB, PA)
Metropolitan Family Services - Southeast Chicago 3062 E 91st St Chicago, IL 60617 Phone:(773) 371-2900 **NPI:1124233929** Website: http://wilsoncareinc.com/ Cultural Training Completed: No Hours: [Mon, Tue, Wed, Thu, Fri] 08:00 AM - 05:00 PM Accessibility: Some Criteria Met (P, EB, IB, PA)
Midwest Refuah Health Center 6374 N Lincoln Ave Chicago, IL 60659 Phone:(872) 270-5999 **NPI:1982301370** Cultural Training Completed: Yes Hours: [Mon, Tue, Wed, Thu] 08:00 AM - 07:00 PM, Fri 08:00 AM - 02:00 PM, Sun 08:00 AM - 12:00 PM

IL

Cook

Clinic/Center
Midwest Refuah Health Center Accessibility: Some Criteria Met (P, EB, IB, PA)
Midwest Refuah Health Center 6374 N Lincoln Ave Chicago, IL 60659 Phone:(872) 270-5999 **NPI:1518601004** Cultural Training Completed: No Hours: [Mon, Tue, Wed, Thu, Fri] 08:00 AM - 05:00 PM Accessibility: Some Criteria Met (P, EB, IB, PA)
Midwest Refuah Health Center 6374 N Lincoln Ave Chicago, IL 60659 Phone:(872) 270-5999 **NPI:1518601004** Cultural Training Completed: Yes Hours: [Mon, Tue, Wed, Thu, Fri] 08:00 AM - 05:00 PM, Sun 08:00 AM - 12:00 PM Accessibility: Some Criteria Met (P, EB, IB, PA)
Millennium Park Medical Associates SC 331 W Surf St Ste 910 Chicago, IL 60657 Phone:(773) 382-8916 **NPI:1700073780**

IL

Cook

Clinic/Center
Millennium Park Medical Associates SC Cultural Training Completed: No Hours: [Mon, Tue, Wed, Thu, Fri] 07:00 AM - 04:30 PM Accessibility: Details Pending (P, EB, IB, PA)
Millennium Park Medical Associates SC 2845 N Sheridan Rd Chicago, IL 60657 Phone:(312) 977-1185 **NPI:1700073780** Cultural Training Completed: No Hours: [Mon, Tue, Wed, Thu, Fri] 08:00 AM - 05:00 PM Accessibility: Details Pending (P, EB, IB, PA)
Millennium Park Medical Associates, S.c. 30 S Michigan Ave Ste 500 Chicago, IL 60603 Phone:(312) 977-1185 **NPI:1700073780** Cultural Training Completed: No Hours: [Mon, Tue, Wed, Thu, Fri] 08:00 AM - 05:00 PM Accessibility: Some Criteria Met (P, EB, IB, PA)

IL

Cook

Clinic/Center
Mount Sinai Hospital Medical Center CMHC 2750 W 15th Pl Chicago, IL 60608 Phone:(773) 542-2000 **NPI:1932496114** Website: https://www.abcor.com/ Cultural Training Completed: No Hours: [Mon, Tue, Wed, Thu, Fri] 08:00 AM - 05:00 PM Accessibility: Some Criteria Met (P, EB, IB, PA)
Orr Adolescent Health Center 730 N Pulaski Rd Chicago, IL 60624 Phone:(773) 534-8924 **NPI:1720411135** Cultural Training Completed: No Hours: [Mon, Tue, Wed, Thu, Fri] 08:00 AM - 05:00 PM Accessibility: Details Pending (P, EB, IB, PA)
Orr Adolescent Health Center 730 N Pulaski Rd Chicago, IL 60624 Phone:(773) 534-8924 **NPI:1902239809** Cultural Training Completed: No

IL

Cook

Clinic/Center
Orr Adolescent Health Center Hours: [Mon, Tue, Wed, Thu, Fri] 08:00 AM - 05:00 PM Other Language(s):English Accessibility: Details Pending (P, EB, IB, PA)
Physical Therapy Faculty Practice at UI Health 1640 W Roosevelt Rd Chicago, IL 60608 Phone:(312) 413-8043 **NPI:1801920186** Cultural Training Completed: No Hours: [Mon, Tue, Wed, Thu, Fri] 08:00 AM - 05:00 PM Accessibility: Details Pending (P, EB, IB, PA)
Pipeline Lakefront Medical Associates 4646 N Marine Dr Chicago, IL 60640 Phone:(773) 878-8700 **NPI:1295757771** Website: https://sahchicago.org Cultural Training Completed: No Hours: [Mon, Tue, Wed, Thu, Fri] 08:00 AM - 05:00 PM Other Language(s):English

IL

Cook

Clinic/Center
Pipeline Lakefront Medical Associates Accessibility: Details Pending (P, EB, IB, PA)
Planned Parenthood of Illinois 16 North Wabash Avenue Floor 5 Chicago, IL 60602 Phone:(312) 592-6700 **NPI:1790754745** Website: https://www.plannedparenthood.org Cultural Training Completed: No Hours: [Mon, Tue, Wed, Thu, Fri] 08:00 AM - 05:00 PM Accessibility: Details Pending (P, EB, IB, PA)
Provident Dialysis Center 430 E 51st St Chicago, IL 60615 Phone:(312) 864-0200 **NPI:1578170221** Cultural Training Completed: No Hours: [Mon, Tue, Wed, Thu, Fri] 08:00 AM - 05:00 PM Accessibility: Some Criteria Met (P, EB, IB, PA)
Provident Hospital of Cook County 500 E 51st St

IL

Cook

Clinic/Center
Provident Hospital of Cook County Chicago, IL 60615 Phone:(312) 572-2000 **NPI:1376658658** Website: http://www.morrishospital.org/ Cultural Training Completed: No Hours: [Mon, Tue, Wed, Thu, Fri] 08:00 AM - 05:00 PM Accessibility: Details Pending (P, EB, IB, PA)
Roueen Rafeyan 1140 N Milwaukee Ave Ste 1 Chicago, IL 60642 Phone:(773) 536-2700 **NPI:1295757771** Website: https://sahchicago.org Cultural Training Completed: No Hours: [Mon, Tue, Wed, Thu, Fri] 08:00 AM - 05:00 PM Accessibility: Details Pending (P, EB, IB, PA)
Rush Health Center at Crane 2245 W Jackson Blvd Chicago, IL 60612 Phone:(773) 537-7582 **NPI:1093148496** Website: https://www.osfhealthcare.org/

IL

Cook

Clinic/Center
Rush Health Center at Crane Cultural Training Completed: No Hours: [Mon, Tue, Wed, Thu, Fri] 08:00 AM - 05:00 PM Accessibility: Details Pending (P, EB, IB, PA)
SAINT ANTHONY HEALTH AFFILIATES 3059 W 26th St Chicago, IL 60623 Phone:(773) 696-9490 **NPI:1881086064** Website: https://sahchicago.org/ Cultural Training Completed: No Hours: [Mon, Tue, Wed, Thu, Fri] 08:00 AM - 05:00 PM Accessibility: Details Pending (P, EB, IB, PA)
Safer Foundation 808 S Kedzie Ave # 2 Chicago, IL 60612 Phone:(773) 265-0423 **NPI:1619460326** Website: https://care.advocatehealth.com Cultural Training Completed: No Hours: [Mon, Tue, Wed, Thu, Fri] 08:00 AM - 05:00 PM

IL

Cook

Clinic/Center
Safer Foundation Accessibility: Details Pending (P, EB, IB, PA)
Saint Anthony Health Affiliates 4177 S Archer Ave Chicago, IL 60632 Phone:(773) 254-2222 **NPI:1881086064** Website: https://sahchicago.org/ Cultural Training Completed: No Hours: [Mon, Tue, Wed, Thu, Fri] 08:00 AM - 05:00 PM, Sat 12:00 AM - 11:59 PM Accessibility: Some Criteria Met (I P, I EB, I IB, I PA)
Saint Anthony Health Affiliates 2875 W 19th St Chicago, IL 60623 Phone:(773) 484-4425 **NPI:1881086064** Website: https://sahchicago.org/ Cultural Training Completed: Yes Hours: [Mon, Tue, Wed, Thu, Fri] 08:00 AM - 05:00 PM Other Language(s):Spanish Accessibility: Some Criteria Met (I P, I EB, IB, I PA)

IL

Cook

Clinic/Center
Saint Anthony Hospital 2875 W 19th St Chicago, IL 60623 Phone:(773) 484-1000 **NPI:1295757771** Website: https://sahchicago.org Cultural Training Completed: No Hours: [Mon, Tue, Wed, Thu, Fri] 08:00 AM - 05:00 PM Accessibility: Details Pending (P, EB, IB, PA)
Schwab Rehab 1401 S California Ave Chicago, IL 60608 Phone:(630) 321-3555 **NPI:1316243942** Website: https://local.elitehearingnetwork.com Cultural Training Completed: No Hours: [Mon, Wed, Thu] 08:30 AM - 04:30 PM Accessibility: Details Pending (P, EB, IB, PA)
Simpson Academy 1321 S Paulina St Chicago, IL 60608 Phone:(773) 534-7202 **NPI:1720411135** Cultural Training Completed: No

IL

Cook

Clinic/Center
Simpson Academy Hours: [Mon, Tue, Wed, Thu, Fri] 08:00 AM - 05:00 PM Accessibility: Details Pending (P, EB, IB, PA)
St. Anthony Hospital 3059 W 26th St Chicago, IL 60623 Phone:(773) 484-1000 **NPI:1295757771** Website: https://sahchicago.org Cultural Training Completed: No Hours: [Mon, Tue, Wed, Thu, Fri] 08:00 AM - 05:00 PM Accessibility: Details Pending (P, EB, IB, PA)
The Chicago School Of Professional Psychology 222 Merchandise Mart Plz Ste 442 Chicago, IL 60654 Phone:(312) 467-2535 **NPI:1336468909** Website: https://www.thechicagoschool.edu/ Cultural Training Completed: No Hours: [Mon, Tue, Wed, Thu, Fri] 08:00 AM - 05:00 PM Other Language(s):English

IL

Cook

Clinic/Center
The Chicago School Of Professional Psychology Accessibility: Details Pending (P, EB, IB, PA)
The Thresholds 3650 S Calumet Ave Chicago, IL 60653 Phone:(773) 572-5200 **NPI:1891942322** Website: https://apoinc.com/ Cultural Training Completed: No Hours: [Mon, Tue, Wed, Thu, Fri] 08:30 AM - 05:00 PM Accessibility: Some Criteria Met (P, EB, IB, PA)
The Thresholds 4358 S Keating Ave Chicago, IL 60632 Phone:(773) 572-5200 **NPI:1538316062** Website: https://www.healthtrackrx.com/ Cultural Training Completed: No Hours: [Mon, Tue, Wed, Thu, Fri] 08:30 AM - 05:00 PM Accessibility: Some Criteria Met (P, EB, IB, PA)
Thorek Memorial Hospital 840 W Irving Park Rd Ste 305

IL

Cook

Clinic/Center
Thorek Memorial Hospital Chicago, IL 60613 Phone:(773) 975-6775 **NPI:1295757771** Website: https://sahchicago.org Cultural Training Completed: No Hours: [Mon, Tue, Wed, Thu, Fri] 08:00 AM - 05:00 PM Accessibility: Details Pending (P, EB, IB, PA)
UIC Hospital Inpatient 1740 W Taylor St Chicago, IL 60612 Phone:(312) 996-7297 **NPI:1801920186** Cultural Training Completed: No Hours: [Mon, Tue, Wed, Thu, Fri] 08:00 AM - 05:00 PM Accessibility: Details Pending (P, EB, IB, PA)
University Of Illinois Hospital 1740 W Taylor St Chicago, IL 60612 Phone:(866) 600-2273 **NPI:1295757771** Website: https://sahchicago.org Cultural Training Completed: No Hours: [Mon, Tue, Wed, Thu, Fri] 08:00 AM - 05:00 PM

IL

Cook

Clinic/Center
University Of Illinois Hospital Accessibility: Details Pending (P, EB, IB, PA)
University Of Illinois Hospital Health Sciences System 1801 W Taylor St # 4C Chicago, IL 60612 Phone:(312) 413-7500 **NPI:1295757771** Website: https://sahchicago.org Cultural Training Completed: No Hours: [Mon, Tue, Wed, Thu, Fri] 08:00 AM - 05:00 PM Accessibility: Details Pending (P, EB, IB, PA)
University Of Illinois Hospital Health Sciences System 1801 W Taylor St # 3F Chicago, IL 60612 Phone:(312) 355-4300 **NPI:1295757771** Website: https://sahchicago.org Cultural Training Completed: No Hours: [Mon, Tue, Wed, Thu, Fri] 08:00 AM - 05:00 PM Accessibility: Details Pending (P, EB, IB, PA)

IL

Cook

Clinic/Center
University Of Illinois Hospital Health Sciences System 1801 W Taylor St # 2 Chicago, IL 60612 Phone:(312) 996-7416 **NPI:1295757771** Website: https://sahchicago.org Cultural Training Completed: No Hours: [Mon, Tue, Wed, Thu, Fri] 08:00 AM - 05:00 PM Accessibility: Details Pending (P, EB, IB, PA)
University of Illinois Health System 1801 W Taylor St # 3A Chicago, IL 60612 Phone:(312) 355-1700 **NPI:1295757771** Website: https://sahchicago.org Cultural Training Completed: No Hours: [Mon, Tue, Wed, Thu, Fri] 08:00 AM - 05:00 PM Accessibility: Details Pending (P, EB, IB, PA)
University of Illinois Health System 1801 W Taylor St # 3C Chicago, IL 60612 Phone:(312) 413-7500

IL

Cook

Clinic/Center

University of Illinois Health System
NPI:1295757771
Website: https://sahchicago.org
Cultural Training Completed: No
Hours: [Mon, Tue, Wed, Thu, Fri] 08:00 AM - 05:00 PM
Accessibility: Details Pending (P, EB, IB, PA)

University of Illinois Hospital Health Sciences System
722 W Maxwell St
Chicago, IL 60607
Phone:(312) 996-2901
NPI:1295757771
Website: https://sahchicago.org
Cultural Training Completed: No
Hours: [Mon, Tue, Wed, Thu, Fri] 08:00 AM - 05:00 PM
Accessibility: Details Pending (P, EB, IB, PA)

Urgent Medical Center SC
2004 N Pulaski Rd
Chicago, IL 60639
Phone:(773) 772-8876
NPI:1578960282
Cultural Training Completed: Yes
Hours: [Mon, Tue, Wed, Thu, Fri] 08:00 AM - 05:00 PM

IL

Cook

Clinic/Center

Urgent Medical Center SC
Accessibility: Details Pending (P, EB, IB, PA)

West Town Public Health Clinic
2418 W Division St
Chicago, IL 60622
Phone:(312) 666-3494
NPI:1245232628
Website: https://www.eriefamilyhealth.org/
Cultural Training Completed: No
Hours: [Mon, Tue, Wed, Thu, Fri] 08:00 AM - 05:00 PM
Accessibility: Some Criteria Met (P, EB, IB, PA)

Clinic/Center: Adolescent and Children Mental Health

Alternatives
5700 S Prairie Ave
Chicago, IL 60637
Phone:(773) 506-7474
NPI:1265104269
Cultural Training Completed: No
Hours: [Mon, Tue, Wed, Thu, Fri] 08:00 AM - 05:00 PM
Other Language(s):Spanish
Accessibility: Details Pending (P, EB, IB, PA)

IL

Cook

Clinic/Center: Adolescent and Children Mental Health

ChildServ
2808 W Chicago Ave
Chicago, IL 60622
Phone:(773) 867-7319
NPI:1154647089
Website: https://www.kidsaboveall.org
Cultural Training Completed: No
Hours: [Mon, Tue, Wed, Thu, Fri] 08:00 AM - 07:00 PM, Sat 08:00 AM - 12:00 PM
Other Language(s):English
Accessibility: Details Pending (P, EB, IB, PA)

Lotus Trauma Care LLC
2151 W 79th St
Ste 2
Chicago, IL 60620
Phone:(312) 757-0608
NPI:1083139406
Website: https://www.lotustraumacare.com
Cultural Training Completed: No
Hours: [Mon, Tue, Wed, Thu, Fri] 08:00 AM - 05:00 PM
Accessibility: Details Pending (P, EB, IB, PA)

Shades Of Hope Llc
10540 S Western Ave

IL

Cook

Clinic/Center: Adolescent and Children Mental Health

Shades Of Hope Llc
Ste 208
Chicago, IL 60643
Phone:(872) 400-6113
NPI:1619301066
Cultural Training Completed: No
Hours: [Mon, Tue, Wed, Thu, Fri] 09:00 AM - 09:00 PM, Sat 09:00 AM - 03:00 PM
Accessibility: Details Pending (P, EB, IB, PA)

Specialized Forensic Unit PC
1005 N Western Ave
Chicago, IL 60622
Phone:(888) 488-9790
NPI:1396283768
Cultural Training Completed: No
Hours: [Mon, Tue, Wed, Thu, Fri] 08:00 AM - 05:00 PM
Accessibility: Details Pending (P, EB, IB, PA)

Spectrum of Smiles
8700 S Dante Ave
Chicago, IL 60619
Phone:(833) 717-4244
NPI:1659090827
Cultural Training Completed: No
Hours: [Mon, Tue, Wed, Thu, Fri] 08:00 AM - 05:00 PM

IL

Cook

Clinic/Center: Adolescent and Children Mental Health

Spectrum of Smiles
Accessibility: Details Pending (P, EB, IB, PA)

Clinic/Center: Adult Day Care

Center for Seniors
5320 N Kedzie Ave
Chicago, IL 60625
Phone:(773) 478-1456
Cultural Training Completed: No
Hours: [Mon, Tue, Wed, Thu, Fri] 08:00 AM - 05:00 PM
Other Language(s):Korean,Chinese
Accessibility: Some Criteria Met (P, EB, IB, PA)

Chinese American Service League
2141 S Tan Ct
Chicago, IL 60616
Phone:(312) 791-0418
Cultural Training Completed: No
Hours: [Mon, Tue, Wed, Thu, Fri] 08:00 AM - 05:00 PM
Accessibility: Details Pending (P, EB, IB, PA)

Habilitative Systems, Inc
415 S Kilpatrick Ave
Chicago, IL 60644
Phone:(773) 261-2252

IL

Cook

Clinic/Center: Adult Day Care

Habilitative Systems, Inc
NPI:1972792281
Website: http://www.cottagehomehealth.com/
Cultural Training Completed: No
Hours: [Mon, Tue, Wed, Thu, Fri] 08:00 AM - 05:00 PM
Accessibility: Some Criteria Met (P, EB, IB, PA)

Hamdard Center For Health And Human
1542 W Devon Ave
Chicago, IL 60660
Phone:(773) 465-4600
NPI:1376299065
Cultural Training Completed: No
Hours: [Mon, Tue, Wed, Thu, Fri, Sat] 09:00 AM - 05:00 PM
Accessibility: Some Criteria Met (P, EB, IB, PA)

Hamdard Health Alliance
1542 W Devon Ave
Chicago, IL 60660
Phone:(773) 465-4600
Cultural Training Completed: No
Hours: [Mon, Tue, Wed, Thu, Fri, Sat] 09:00 AM - 05:00 PM

IL

Cook

Clinic/Center: Adult Day Care

Hamdard Health Alliance
Accessibility: Some Criteria Met (P, EB, IB, PA)

Hanul Family Alliance
5008 N Kedzie Ave
Chicago, IL 60625
Phone:(773) 478-8851
Cultural Training Completed: No
Hours: Mon 08:00 AM - 05:00 PM, [Tue, Wed, Thu, Fri] 08:30 AM - 04:30 PM
Accessibility: Details Pending (P, EB, IB, PA)

Holistic Community Outreach Center Inc.
8100 S Western Ave
Chicago, IL 60620
Phone:(773) 434-6370
Website: https://quincymedgroup.com/
Cultural Training Completed: No
Hours: [Mon, Tue, Wed, Thu, Fri] 08:00 AM - 05:00 PM
Other Language(s):English
Accessibility: Some Criteria Met (P, EB, IB, PA)

Ivy Garden Adult Activity Center
2929 S Halsted St
Chicago, IL 60608

IL

Cook

Clinic/Center: Adult Day Care

Ivy Garden Adult Activity Center
Phone:(312) 265-1131
Cultural Training Completed: No
Hours: [Mon, Tue, Wed, Thu, Fri] 08:00 AM - 05:00 PM
Accessibility: Details Pending (P, EB, IB, PA)

Lawndale Christian Health Center
3824 W Ogden Ave
Chicago, IL 60623
Phone:(773) 521-4409
NPI:1043715402
Website: https://lawndale.org/
Cultural Training Completed: No
Hours: [Mon, Tue, Wed, Thu, Fri] 09:00 AM - 03:00 PM
Other Language(s):English
Accessibility: Details Pending (P, EB, IB, PA)

Lawndale Christian Health Center Adult Day Services Building
3745 W Ogden Ave
Chicago, IL 60623
Phone:(872) 588-3800
NPI:1043715402
Website: https://lawndale.org/
Cultural Training Completed: No

IL

Cook

Clinic/Center: Adult Day Care

Lawndale Christian Health Center Adult Day Services Building
Hours: [Mon, Tue, Wed, Thu, Fri] 08:00 AM - 05:00 PM
Accessibility: Details Pending (P, EB, IB, PA)

New St. Paul Adult Day Service
2113 W Marquette Rd
Chicago, IL 60636
Phone:(773) 912-6168
Cultural Training Completed: No
Hours: [Mon, Tue, Wed, Thu, Fri] 08:00 AM - 05:00 PM
Other Language(s):Spanish
Accessibility: Details Pending (P, EB, IB, PA)

White Crane Wellness Center
3360 W Peterson Ave
Chicago, IL 60659
Phone:(773) 271-9001
Website: https://www.rush.edu/
Cultural Training Completed: No
Hours: [Mon, Tue, Wed, Thu, Fri] 08:00 AM - 05:00 PM
Accessibility: Details Pending (P, EB, IB, PA)

IL

Cook

Clinic/Center: Adult Mental Health

ARCH - C PLLC
1300 W Belmont Ave
Ste 309
Chicago, IL 60657
Phone:(312) 945-8651
NPI:1720807415
Cultural Training Completed: Yes
Hours: [Mon, Tue, Wed, Thu, Fri] 08:00 AM - 05:00 PM, [Sat, Sun] 09:00 AM - 03:00 PM
Accessibility: Details Pending (P, EB, IB, PA)

ARCH COUNSELING CENTER
1300 W Belmont Ave
Ste 400F
Chicago, IL 60657
Phone:(773) 308-4164
NPI:1720807415
Cultural Training Completed: No
Hours: [Mon, Tue, Wed, Thu, Fri] 08:00 AM - 05:00 PM
Accessibility: Details Pending (P, EB, IB, PA)

ARCH- C PLLC
1300 West Belmont Avenue
Suite 400F
Chicago, IL 60657
Phone:(312) 945-8651
NPI:1720807415
Cultural Training Completed: No

IL

Cook

Clinic/Center: Adult Mental Health

ARCH- C PLLC
Hours: [Mon, Tue, Wed, Thu, Fri] 09:00 AM - 09:00 PM, [Sat, Sun] 09:00 AM - 03:00 PM
Other Language(s):American Sign Language,Spanish
Accessibility: Details Pending (P, EB, IB, PA)

Acute Mantis Care
6050 N California Ave
Ste 101
Chicago, IL 60659
Phone:(773) 406-2866
NPI:1467053306
Cultural Training Completed: No
Hours: [Mon, Tue, Wed, Thu, Fri] 08:00 AM - 05:00 PM
Accessibility: Details Pending (P, EB, IB, PA)

Allen's Family Counseling
226 W Ontario St
Chicago, IL 60654
Phone:(312) 912-7008
NPI:1487131934
Cultural Training Completed: No
Accessibility: Details Pending (P, EB, IB, PA)

Allen's Family Counseling Center
226 W Ontario St
Ste 400C

IL

Cook

Clinic/Center: Adult Mental Health

Allen's Family Counseling Center
Chicago, IL 60654
Phone:(312) 912-7008
NPI:1487131934
Cultural Training Completed: Yes
Hours: [Mon, Tue, Wed, Thu, Fri, Sat, Sun] 12:00 AM - 11:59 PM
Other Language(s):Polish,Spanish
Accessibility: Details Pending (P, EB, IB, PA)

Ascension Illinois - Behavioral Health Chicago
134 N La Salle St
Ste 400
Chicago, IL 60602
Phone:(847) 493-3700
NPI:1386352193
Cultural Training Completed: No
Hours: [Mon, Tue, Wed, Thu, Fri] 08:00 AM - 05:00 PM
Accessibility: Some Criteria Met (P, EB, IB, PA)

Ashe Counseling & Coaching
1550 S Indiana
Suite 2NE
Chicago, IL 60605
Phone:(773) 377-5577
NPI:1275092926

IL

Cook

Clinic/Center: Adult Mental Health

Ashe Counseling & Coaching
Cultural Training Completed: No
Hours: [Mon, Tue, Wed, Thu, Fri] 08:00 AM - 05:00 PM
Accessibility: Details Pending (P, EB, IB, PA)

Ashe Counseling & Coaching
1550 S Indiana Ave
Ste 2NE
Chicago, IL 60605
Phone:(773) 377-5577
NPI:1275092926
Cultural Training Completed: No
Hours: [Mon, Tue, Wed, Thu, Fri] 08:00 AM - 05:00 PM
Accessibility: Details Pending (P, EB, IB, PA)

Ashe Counseling & Coaching LLC
1550 S Indiana Ave
Chicago, IL 60605
Phone:(773) 377-5577
NPI:1275092926
Cultural Training Completed: Yes
Hours: [Mon, Tue, Wed, Thu, Fri] 10:00 AM - 08:00 PM, Sat 10:00 AM - 04:00 PM
Other Language(s):Spanish

IL

Cook

Clinic/Center: Adult Mental Health

Ashe Counseling & Coaching LLC
Accessibility: Details Pending (P, EB, IB, PA)

Chinese American Service League, Inc
2141 S Tan Ct
Chicago, IL 60616
Phone:(312) 791-0418
NPI:1649980947
Cultural Training Completed: Yes
Hours: [Mon, Tue, Wed, Thu, Fri] 08:00 AM - 06:00 PM, Sat 09:00 AM - 12:00 PM
Other Language(s):Cantonese, Mandarin
Accessibility: Details Pending (P, EB, IB, PA)

Corey & Cynthia F. Dabney Behavioral Health Hospital
845 W 69th St
Lowr
Chicago, IL 60621
Phone:(773) 651-6809
NPI:1306586631
Cultural Training Completed: No
Hours: [Mon, Tue, Wed, Thu, Fri] 08:00 AM - 05:00 PM
Accessibility: Details Pending (P, EB, IB, PA)

IL

Cook

Clinic/Center: Adult Mental Health

Corey & Cynthia F. Dabney Behavioral Health Hospital
845 W 69th St
Side
Chicago, IL 60621
Phone:(773) 651-6809
NPI:1306586631
Cultural Training Completed: No
Hours: [Mon, Tue, Wed, Thu, Fri] 08:00 AM - 05:00 PM
Accessibility: Details Pending (P, EB, IB, PA)

Esperanza at Latinos Progresando
2724 W Cermak Rd
Chicago, IL 60608
Phone:(773) 584-6200
NPI:1629759527
Cultural Training Completed: No
Hours: [Mon, Tue, Wed, Thu, Fri] 08:00 AM - 05:00 PM
Accessibility: Details Pending (P, EB, IB, PA)

Esperanza at Latinos Progresando
2724 W Cermak Rd
Ste A
Chicago, IL 60608
Phone:(773) 584-6200
NPI:1629759527
Cultural Training Completed: No

IL

Cook

Clinic/Center: Adult Mental Health

Esperanza at Latinos Progresando
Hours: [Mon, Tue, Wed, Thu, Fri] 08:00 AM - 06:00 PM, Sat 08:00 AM - 01:00 PM
Accessibility: Some Criteria Met (P, EB, IB, PA)

GLC Wellness Center Illinois LLC
7118 S Jeffery Blvd
Chicago, IL 60649
Phone:(773) 675-8804
NPI:1407465883
Cultural Training Completed: No
Hours: [Mon, Tue, Wed, Thu, Fri] 08:00 AM - 05:00 PM
Accessibility: Details Pending (P, EB, IB, PA)

Global Executive Council Services
5766 N Lincoln Ave
Apt 4
Chicago, IL 60659
Phone:(872) 806-2066
NPI:1962034488
Cultural Training Completed: No
Hours: [Mon, Tue, Wed, Thu, Fri] 09:00 AM - 05:00 PM, Sat 10:00 AM - 03:00 PM
Accessibility: Details Pending (P, EB, IB, PA)

IL

Cook

Clinic/Center: Adult Mental Health

Global Executive Council Services
2004 N Pulaski Rd
Chicago, IL 60639
Phone:(773) 772-8876
NPI:1962034488
Cultural Training Completed: No
Hours: [Mon, Tue, Wed, Thu, Fri] 08:00 AM - 05:00 PM
Accessibility: Details Pending (P, EB, IB, PA)

Global Homecare Services Inc
2526 West Peterson Avenue
Chicago, IL 60659
Phone:(872) 888-5551
NPI:1295422392
Cultural Training Completed: Yes
Hours: [Mon, Tue, Wed, Thu, Fri] 09:00 AM - 05:00 PM, Sat 10:00 AM - 03:00 PM
Other Language(s):Arabic,Gujarati,Hindi,Spanish
Accessibility: Details Pending (P, EB, IB, PA)

Healing Empowering & Learning Professionals Llc
2930 S Michigan Ave
Chicago, IL 60616
Phone:(773) 819-5504
NPI:1669138582

IL

Cook

Clinic/Center: Adult Mental Health

Healing Empowering & Learning Professionals Llc
Cultural Training Completed: No
Hours: [Mon, Tue, Wed, Thu, Fri] 08:00 AM - 05:00 PM
Accessibility: Details Pending (P, EB, IB, PA)

Humboldt Park Counseling PLLC
1757 N Kimball Ave
Ste 205
Chicago, IL 60647
Phone:(312) 620-0408
NPI:1629787106
Cultural Training Completed: No
Hours: [Mon, Tue, Wed, Thu, Fri] 08:00 AM - 05:00 PM
Accessibility: Details Pending (P, EB, IB, PA)

Humboldt Park Counseling, PLLC
938 N California Ave
Chicago, IL 60622
Phone:(312) 620-0408
NPI:1750995650
Cultural Training Completed: No
Hours: [Mon, Tue, Wed, Thu] 10:00 AM - 08:00 PM, Fri 10:00 AM - 06:00 PM, Sat 10:00 AM - 03:00 PM

IL

Cook

Clinic/Center: Adult Mental Health

Humboldt Park Counseling, PLLC
Other Language(s):Spanish
Accessibility: Details Pending (P, EB, IB, PA)

Innovative Counseling Partners, LLC
3047 N Lincoln Ave
Unit 400
Chicago, IL 60657
Phone:(773) 312-3612
NPI:1437563798
Website: https://innovativecounselingpartners.com/
Cultural Training Completed: No
Hours: [Mon, Tue, Wed, Thu, Fri] 08:00 AM - 05:00 PM
Accessibility: Details Pending (P, EB, IB, PA)

Innovative Counseling Partners, PLLC
2600 S Michigan Ave
Ste 211
Chicago, IL 60616
Phone:(773) 312-3612
NPI:1437563798
Website: https://innovativecounselingpartners.com/
Cultural Training Completed: No
Hours: [Mon, Tue, Wed, Thu, Fri] 08:00 AM - 05:00 PM

IL

Cook

Clinic/Center: Adult Mental Health

Innovative Counseling Partners, PLLC
Accessibility: Details Pending (P, EB, IB, PA)

Innovative Counseling Partners, PLLC
2600 S Michigan Ave
Chicago, IL 60616
Phone:(773) 312-3612
NPI:1437563798
Website: https://innovativecounselingpartners.com/
Cultural Training Completed: No
Hours: [Mon, Tue, Wed, Thu, Fri] 08:00 AM - 05:00 PM
Accessibility: Details Pending (P, EB, IB, PA)

KAM ALLIANCE
2215 W 95th St
Ste 100
Chicago, IL 60643
Phone:(773) 239-9600
NPI:1285402511
Cultural Training Completed: Yes
Hours: [Mon, Wed, Fri] 09:00 AM - 04:00 PM
Other Language(s):Spanish
Accessibility: Some Criteria Met (P, EB, IB, PA)

Loop
4th floor
Chicago, IL 60602

IL

Cook

Clinic/Center: Adult Mental Health

Loop
Phone:(847) 493-3700
NPI:1386352193
Cultural Training Completed: No
Hours: [Mon, Tue, Wed, Thu, Fri] 08:00 AM - 05:00 PM
Accessibility: Details Pending (P, EB, IB, PA)

Lu Rocha Counseling Services, PC
4071 N Broadway St
Chicago, IL 60613
Phone:(773) 217-8571
NPI:1902519515
Cultural Training Completed: Yes
Hours: [Mon, Tue, Wed, Thu, Fri] 10:00 AM - 06:00 PM, [Sat, Sun] 10:00 AM - 04:00 PM
Other Language(s):Spanish
Accessibility: Details Pending (P, EB, IB, PA)

Lutheran Social Services
5215 N California Ave
Ste F101
Chicago, IL 60625
Phone:(773) 561-5809
NPI:1134565690
Website: https://www.lssi.org
Cultural Training Completed: No

IL

Cook

Clinic/Center: Adult Mental Health

Lutheran Social Services
Hours: [Mon, Tue, Wed, Thu, Fri] 08:00 AM - 05:00 PM
Accessibility: Details Pending (P, EB, IB, PA)

Lutheran Social Services of Illinois
4840 W Byron St
Chicago, IL 60641
Phone:(224) 240-8595
NPI:1134565690
Website: https://www.lssi.org
Cultural Training Completed: No
Hours: [Mon, Tue, Wed, Thu, Fri] 08:00 AM - 05:00 PM
Accessibility: Details Pending (P, EB, IB, PA)

Northwestern Memorial Hospital
251 E Huron St
Ste 16-738
Chicago, IL 60611
Phone:(312) 926-2000
NPI:1609822147
Website: https://hospital.uillinois.edu
Cultural Training Completed: No
Hours: [Mon, Tue, Wed, Thu, Fri] 08:00 AM - 05:00 PM

IL

Cook

Clinic/Center: Adult Mental Health

Northwestern Memorial Hospital
Accessibility: Details Pending (P, EB, IB, PA)

Pwp Health, Llc
2833 N Clybourn Ave
Chicago, IL 60618
Phone:(872) 817-9858
NPI:1235704735
Cultural Training Completed: Yes
Hours: [Mon, Tue, Wed, Thu, Fri] 09:00 AM - 05:00 PM
Accessibility: Details Pending (P, EB, IB, PA)

Search 360
4930 N Lincoln Ave
Chicago, IL 60625
Phone:(773) 271-8282
NPI:1396014478
Cultural Training Completed: No
Hours: [Mon, Tue, Wed, Thu, Fri] 08:00 AM - 04:00 PM
Accessibility: Details Pending (P, EB, IB, PA)

Self Theory LLC
770 N Halsted St
Ste 306
Chicago, IL 60642
Phone:(312) 278-1529
NPI:1356108260
Cultural Training Completed: Yes

IL

Cook

Clinic/Center: Adult Mental Health

Self Theory LLC
Hours: [Mon, Wed] 07:30 AM - 05:30 PM, [Tue, Thu] 08:30 AM - 06:30 PM, Fri 08:00 AM - 04:00 PM, [Sat, Sun] 12:00 AM - 11:59 PM
Other Language(s):Spanish
Accessibility: Details Pending (P, EB, IB, PA)

Sista Afya Community Care NFP
5022 S State St
Chicago, IL 60609
Phone:(773) 234-7994
NPI:1548975428
Cultural Training Completed: Yes
Hours: [Mon, Tue, Wed, Thu, Fri] 08:00 AM - 05:00 PM, Sat 06:00 AM - 02:00 PM
Accessibility: Some Criteria Met (P, EB, IB, PA)

The Boulevard of Chicago, Inc. The Road to Health and Home
3456 W Franklin Blvd
Chicago, IL 60624
Phone:(773) 533-6013
NPI:1265209308
Cultural Training Completed: Yes

IL

Cook

Clinic/Center: Adult Mental Health

The Boulevard of Chicago, Inc. The Road to Health and Home
Hours: [Mon, Tue, Wed, Thu, Fri] 08:00 AM - 05:00 PM
Other Language(s):Spanish
Accessibility: Details Pending (P, EB, IB, PA)

University of Illinois Physician Group
1740 W Taylor St
Chicago, IL 60612
Phone:(312) 996-7723
NPI:1609822147
Website: https://hospital.uillinois.edu
Cultural Training Completed: No
Hours: [Mon, Tue, Wed, Thu, Fri] 08:00 AM - 05:00 PM
Accessibility: Some Criteria Met (P, EB, IB, PA)

University of Illinois Physician Group
1801 W Taylor St
Chicago, IL 60612
Phone:(312) 355-1700
NPI:1609822147
Website: https://hospital.uillinois.edu
Cultural Training Completed: No

IL

Cook

Clinic/Center: Adult Mental Health

University of Illinois Physician Group
Hours: [Mon, Tue, Wed, Thu, Fri] 08:00 AM - 05:00 PM
Accessibility: Details Pending (P, EB, IB, PA)

University of Illinois hospital health and sciences system
912 S Wood St
Chicago, IL 60612
Phone:(312) 996-7206
NPI:1609822147
Website: https://hospital.uillinois.edu
Cultural Training Completed: No
Hours: [Mon, Tue, Wed, Thu, Fri] 08:00 AM - 05:00 PM
Other Language(s):English
Accessibility: Details Pending (P, EB, IB, PA)

University of Illinois hospital health and sciences system
835 S Wolcott Ave
Chicago, IL 60612
Phone:(312) 996-1000
NPI:1609822147
Website: https://hospital.uillinois.edu
Cultural Training Completed: No

IL

Cook

Clinic/Center: Adult Mental Health

University of Illinois hospital health and sciences system
Hours: [Mon, Tue, Wed, Thu, Fri] 08:00 AM - 05:00 PM
Accessibility: Details Pending (P, EB, IB, PA)

University of Illinois hospital health and sciences system
1747 W Roosevelt Rd
Chicago, IL 60608
Phone:(312) 996-7723
NPI:1609822147
Website: https://hospital.uillinois.edu
Cultural Training Completed: No
Hours: [Mon, Tue, Wed, Thu, Fri] 08:00 AM - 05:00 PM
Accessibility: Details Pending (P, EB, IB, PA)

VOA Illinois
47 W Polk St
Ste 250-2
Chicago, IL 60605
Phone:(312) 564-2300
NPI:1497288096
Cultural Training Completed: No
Hours: [Mon, Tue, Wed, Thu, Fri] 08:00 AM - 05:00 PM

IL

Cook

Clinic/Center: Adult Mental Health

VOA Illinois
Accessibility: Some Criteria Met (P, EB, IB, PA)

Village Wellness Center LLC VWC
4930 S Cottage Grove Ave
Chicago, IL 60615
Phone:(312) 399-9727
NPI:1194574020
Cultural Training Completed: No
Hours: [Mon, Tue, Wed, Thu, Fri] 08:00 AM - 05:00 PM
Accessibility: Details Pending (P, EB, IB, PA)

Volunteers Of America Of Illinois
47 West Polk Street
Suite 250-2
Chicago, IL 60605
Phone:(312) 564-2300
NPI:1497288096
Cultural Training Completed: No
Hours: [Mon, Tue, Wed, Thu, Fri] 08:00 AM - 05:00 PM
Accessibility: Some Criteria Met (P, EB, IB, PA)

Clinic/Center: Ambulatory Surgical

Belmont/Harlem Surgery Center, Llc
3101 N Harlem Ave
Chicago, IL 60634

IL

Cook

Clinic/Center: Ambulatory Surgical

Belmont/Harlem Surgery Center, Llc
Phone:(773) 889-2000
NPI:1629256961
Cultural Training Completed: No
Hours: [Mon, Tue, Wed, Thu, Fri] 07:00 AM - 04:30 PM
Other Language(s):Polish,Spanish,American Sign Language
Accessibility: Some Criteria Met (P, EB, IB, PA)

Fillerton Surgery Center INC
4849 W Fullerton Ave
Chicago, IL 60639
Phone:(773) 237-2900
NPI:1285675678
Website: https://www.davita.com/
Cultural Training Completed: No
Hours: [Mon, Tue, Wed, Thu, Fri] 08:00 AM - 06:00 PM, [Sat, Sun] 07:00 AM - 04:00 PM
Other Language(s):English
Accessibility: Some Criteria Met (P, EB, IB, PA)

Lurie Children's Hospital Outpatient Center in Austin
50445 W Chicago Avenue

IL

Cook

Clinic/Center: Ambulatory Surgical

Lurie Children's Hospital Outpatient Center in Austin
Chicago, IL 60651
Phone:(800) 543-7362
NPI:1235234535
Cultural Training Completed: No
Hours: [Mon, Tue, Wed, Thu, Fri] 08:00 AM - 05:00 PM
Accessibility: Details Pending (P, EB, IB, PA)

Magna Surgical Center
7456 S State Rd
Ste 300
Chicago, IL 60638
Phone:(773) 445-9696
NPI:1790710390
Website: https://lincolnprairiebhc.com/
Cultural Training Completed: No
Hours: [Mon, Tue, Wed, Thu, Fri] 08:00 AM - 05:00 PM
Accessibility: Some Criteria Met (P, EB, IB, PA)

Northwestern Medicine Surgery Center River North
1 E Erie St
Chicago, IL 60611
Phone:(312) 921-2055
NPI:1922141647

IL

Cook

Clinic/Center: Ambulatory Surgical

Northwestern Medicine Surgery Center River North
Website: https://www.rivernorth-sc.com/
Cultural Training Completed: No
Hours: [Mon, Tue, Wed, Thu, Fri] 05:30 AM - 08:00 PM
Accessibility: Some Criteria Met (P, EB, IB, PA)

Novamed Surgery Center Of Chicago
3034 W Peterson Ave
Chicago, IL 60659
Phone:(773) 973-7432
NPI:1992709851
Website: https://www.novamedchicagonorthshore.com/
Cultural Training Completed: No
Hours: [Mon, Tue, Wed, Thu, Fri] 06:30 AM - 04:30 PM
Other Language(s):English
Accessibility: Details Pending (P, EB, IB, PA)

Rush Surgicenter At The Professional Building Ltd. Partnership
1725 W Harrison St
Ste 556
Chicago, IL 60612

IL

Cook

Clinic/Center: Ambulatory Surgical

Rush Surgicenter At The Professional Building Ltd. Partnership
Phone:(312) 563-2880
NPI:1619013455
Cultural Training Completed: No
Hours: [Mon, Tue, Wed, Thu, Fri] 08:00 AM - 05:00 PM
Accessibility: Some Criteria Met (P, EB, IB, PA)

Vascular Access Centers Of Illinois At Morgan Park, Llc
1701 W Monterey Ave
Ste 7
Chicago, IL 60643
Phone:(847) 394-1843
NPI:1689163875
Cultural Training Completed: No
Hours: [Mon, Tue, Wed, Thu, Fri] 08:00 AM - 05:00 PM
Other Language(s):Spanish
Accessibility: Some Criteria Met (P, EB, IB, PA)

Clinic/Center: Community Health

Human Resources Develompent Insititute
33 E 114th St
Chicago, IL 60628
Phone:(773) 757-3672
NPI:1407686371

IL

Cook

Clinic/Center: Community Health

Human Resources Develompent Insititute
Cultural Training Completed: No
Hours: [Mon, Tue, Wed, Thu, Fri] 08:00 AM - 05:00 PM
Accessibility: Details Pending (P, EB, IB, PA)

Lutheran Social Services of IL
4840 W Byron St
Chicago, IL 60641
Phone:(773) 282-7800
NPI:1104658038
Cultural Training Completed: No
Hours: [Mon, Tue, Wed, Thu, Fri] 08:00 AM - 05:00 PM
Accessibility: Some Criteria Met (P, EB, IB, PA)

More Service Inc
4001 W Devon Ave
Ste 507
Chicago, IL 60646
Phone:(773) 853-0872
NPI:1275269672
Cultural Training Completed: No
Hours: [Mon, Tue, Wed, Thu, Fri] 08:00 AM - 05:00 PM
Accessibility: Some Criteria Met (P, EB, IB, PA)

IL

Cook

Clinic/Center: Community Health

National Youth Advocate Program Inc
740 E 87th St
B
Chicago, IL 60619
Phone:(888) 728-5175
NPI:1477147676
Cultural Training Completed: No
Hours: [Mon, Tue, Wed, Thu, Fri] 08:00 AM - 05:00 PM
Accessibility: Details Pending (P, EB, IB, PA)

National Youth Advocate Program Inc
13101 S Baltimore Ave
Chicago, IL 60633
Phone:(708) 747-2655
NPI:1689485336
Cultural Training Completed: No
Hours: [Mon, Tue, Wed, Thu, Fri] 08:00 AM - 05:00 PM
Accessibility: Some Criteria Met (P, EB, IB, PA)

New Moms
5317 W Chicago Ave
Chicago, IL 60651
Phone:(773) 252-3253
NPI:1205421823
Cultural Training Completed: No
Hours: [Mon, Tue, Wed, Thu, Fri] 09:00 AM - 05:00 PM

IL

Cook

Clinic/Center: Community Health

New Moms
Other Language(s):English,American Sign Language,Spanish
Accessibility: Details Pending (P, EB, IB, PA)

Schwartz Center/Ravenswood Center for Mental Well-being
4423 N Ravenswood Ave
Chicago, IL 60640
Phone:(773) 572-5500
NPI:1740010214
Cultural Training Completed: No
Hours: [Mon, Tue, Wed, Thu, Fri] 08:00 AM - 05:00 PM
Accessibility: Some Criteria Met (P, EB, IB, PA)

The Thresholds - Ravenswood
722 W 47th St
Chicago, IL 60609
Phone:(773) 572-5500
NPI:1740010214
Cultural Training Completed: No
Hours: [Mon, Tue, Wed, Thu, Fri] 08:00 AM - 05:00 PM
Accessibility: Details Pending (P, EB, IB, PA)

IL

Cook

Clinic/Center: Community Health

The Thresholds - Ravenswood
4101 N Ravenswood Ave
Chicago, IL 60613
Phone:(773) 572-5500
NPI:1740010214
Cultural Training Completed: No
Hours: [Mon, Tue, Wed, Thu, Fri] 08:00 AM - 05:00 PM
Accessibility: Details Pending (P, EB, IB, PA)

The Thresholds - Ravenswood Credentialing Required?
3638 S Kedzie Ave
Chicago, IL 60632
Phone:(773) 537-3150
NPI:1740010214
Cultural Training Completed: No
Hours: [Mon, Tue, Wed, Thu, Fri] 08:00 AM - 05:00 PM
Accessibility: Details Pending (P, EB, IB, PA)

Trilogy Inc
1400 W Greenleaf Ave
Chicago, IL 60626
Phone:(773) 382-4049
NPI:1114759297
Cultural Training Completed: No

IL

Cook

Clinic/Center: Community Health

Trilogy Inc
Hours: [Mon, Tue, Wed, Thu, Fri] 08:00 AM - 05:00 PM
Accessibility: Details Pending (P, EB, IB, PA)

Clinic/Center: Emergency Care

FRESENIUS KIDNEY CARE CHICAGO SKYWA
1453 E 75th St
Chicago, IL 60619
Phone:(800) 881-5101
NPI:1487769220
Website: https://www.freseniuskidneycare.com
Cultural Training Completed: No
Hours: [Mon, Tue, Wed, Thu, Fri, Sat] 08:00 AM - 05:00 PM
Accessibility: Details Pending (P, EB, IB, PA)

Jackson Park Dialysis Center
7531 S Stony Island Ave
Chicago, IL 60649
Phone:(773) 947-7510
NPI:1487769220
Website: https://www.freseniuskidneycare.com
Cultural Training Completed: No

IL

Cook

Clinic/Center: Emergency Care

Jackson Park Dialysis Center
Hours: [Mon, Tue, Wed, Thu, Fri, Sat] 05:00 AM - 10:00 PM
Other Language(s):English
Accessibility: Details Pending (P, EB, IB, PA)

Clinic/Center: Health Service

Children's Advocacy Center
1240 S Damen Ave
Chicago, IL 60608
Phone:(312) 864-0200
NPI:1336268143
Website: https://www.chicagocac.org/
Cultural Training Completed: No
Hours: [Mon, Tue, Wed, Thu, Fri] 08:00 AM - 05:00 PM
Other Language(s):English
Accessibility: Details Pending (P, EB, IB, PA)

Kidz Health
2800 N Sheridan Rd
Ste 406
Chicago, IL 60657
Phone:(773) 685-3288
NPI:1104943406
Cultural Training Completed: No

IL

Cook

Clinic/Center: Health Service

Kidz Health
Hours: [Mon, Tue, Wed, Thu, Fri] 08:00 AM - 05:00 PM
Accessibility: Details Pending (P, EB, IB, PA)

Kidz Health PC
4655 N Elston Ave
Chicago, IL 60630
Phone:(773) 685-3288
NPI:1104943406
Cultural Training Completed: No
Hours: [Mon, Tue, Wed, Thu, Fri] 08:00 AM - 05:00 PM
Other Language(s):English
Accessibility: Some Criteria Met (P, EB, IB, PA)

Clinic/Center: Medical Specialty

Gynecology Institute of Chicago
1351 W Belmont Ave
Chicago, IL 60657
Phone:(312) 929-9191
NPI:1235573197
Cultural Training Completed: No
Hours: Wed 10:00 AM - 06:00 PM, Thu 09:00 AM - 02:30 PM
Accessibility: Some Criteria Met (P, EB, IB, PA)

IL

Cook

Clinic/Center: Medical Specialty

Gynecology Institute of Chicago, LTD
845 N Michigan Ave
Ste 930E
Chicago, IL 60611
Phone:(847) 929-9191
NPI:1235573197
Cultural Training Completed: No
Hours: [Mon, Tue, Wed, Thu, Fri] 08:00 AM - 05:00 PM
Accessibility: Details Pending (P, EB, IB, PA)

Joseph S Thomas MD
9727 S Western Ave
Chicago, IL 60643
Phone:(773) 881-3400
NPI:1215328844
Cultural Training Completed: No
Hours: [Mon, Tue, Wed, Thu, Fri] 08:00 AM - 05:00 PM, Sat 10:00 AM - 02:00 PM
Accessibility: Some Criteria Met (P, EB, IB, PA)

Manuel Perez MD SC
2315 E 93rd St
Ste 236
Chicago, IL 60617
Phone:(708) 465-4559
NPI:1053716795
Website: https://care.advocatehealth.com
Cultural Training Completed: No

IL

Cook

Clinic/Center: Medical Specialty

Manuel Perez MD SC
Hours: [Mon, Tue, Wed, Thu, Fri] 08:00 AM - 05:00 PM
Accessibility: Some Criteria Met (P, EB, IB, PA)

Mendota Health
1440 W Taylor St
Chicago, IL 60607
Phone:(833) 642-0391
NPI:1134719693
Cultural Training Completed: No
Hours: [Mon, Tue, Wed, Thu, Fri] 08:00 AM - 05:00 PM
Accessibility: Some Criteria Met (P, EB, IB, PA)

Mendota Health
1440 W Taylor St
Chicago, IL 60607
Phone:(833) 642-0391
NPI:1134719693
Cultural Training Completed: No
Hours: [Mon, Tue, Wed, Thu, Fri] 08:00 AM - 05:00 PM
Accessibility: Details Pending (P, EB, IB, PA)

Premier Allergy Asthma and Sinus Care
1 N La Salle St
Ste 1130
Chicago, IL 60602
Phone:(312) 796-2241

IL

Cook

Clinic/Center: Medical Specialty

Premier Allergy Asthma and Sinus Care
NPI:1134485055
Cultural Training Completed: No
Hours: [Mon, Tue, Wed, Thu, Fri] 08:00 AM - 05:00 PM
Accessibility: Details Pending (P, EB, IB, PA)

The Gynecology Institute of Chicago LTD
680 N Lake Shore Dr
Ste 1424
Chicago, IL 60611
Phone:(312) 929-9191
NPI:1235573197
Cultural Training Completed: No
Hours: Mon 09:00 AM - 05:00 PM, Tue 08:00 AM - 04:00 PM, Wed 08:00 AM - 06:00 PM, Thu 09:00 AM - 04:00 PM, Fri 09:00 AM - 02:30 PM
Accessibility: Some Criteria Met (P, EB, IB, PA)

The Gynecology Institute of Chicago Ltd
1147 S Wabash Ave
Ste 200
Chicago, IL 60605
Phone:(312) 929-9191
NPI:1235573197

IL

Cook

Clinic/Center: Medical Specialty

The Gynecology Institute of Chicago Ltd
Cultural Training Completed: No
Hours: [Mon, Tue, Wed, Thu, Fri] 08:00 AM - 05:00 PM, Sat 09:00 AM - 02:00 PM
Accessibility: Some Criteria Met (P, EB, IB, PA)

The Marciana Group PLLC
1440 W Taylor St PMB 2617
Chicago, IL 60607
Phone:(612) 263-9334
NPI:1134719693
Cultural Training Completed: No
Hours: [Mon, Tue, Wed, Thu, Fri] 08:00 AM - 05:00 PM
Accessibility: Some Criteria Met (P, EB, IB, PA)

The Marciana Group PLLC
1440 W Taylor St PMB 2617
Chicago, IL 60607
Phone:(612) 263-9334
NPI:1134719693
Cultural Training Completed: No
Hours: [Mon, Tue, Wed, Thu, Fri] 08:00 AM - 05:00 PM

IL

Cook

Clinic/Center: Medical Specialty

The Marciana Group PLLC
Accessibility: Details Pending (P, EB, IB, PA)

Vivia Health Gage Park
3306 W 63rd St
Chicago, IL 60629
Phone:(773) 270-1652
NPI:1215516067
Cultural Training Completed: No
Hours: [Mon, Tue, Wed, Thu, Fri] 09:00 AM - 05:00 PM
Other Language(s):Arabic
Accessibility: Some Criteria Met (P, EB, IB, PA)

Clinic/Center: Mental Health (Including Community Mental Health Center)

A Beautiful Mind, Inc
5113 S Harper Ave
PMB 2
Chicago, IL 60615
Phone:(773) 304-3699
NPI:1851959357
Cultural Training Completed: No
Hours: [Mon, Tue, Wed, Thu, Fri] 08:00 AM - 05:00 PM
Other Language(s):English

IL

Cook

Clinic/Center: Mental Health (Including Community Mental Health Center)

A Beautiful Mind, Inc
Accessibility: Details Pending (P, EB, IB, PA)

Abe and Ida Cooper Center
6639 N Kedzie Ave
Chicago, IL 60645
Phone:(855) 275-5237
NPI:1427018209
Website: www.jcfs.org
Cultural Training Completed: Yes
Hours: [Mon, Tue, Wed, Thu, Fri] 08:00 AM - 05:00 PM
Accessibility: Details Pending (P, EB, IB, PA)

Ada S. McKinley Community Services
2715 W 63rd St
Chicago, IL 60629
Phone:(773) 434-5577
NPI:1841304219
Website: https://www.adasmckinley.org
Cultural Training Completed: No
Hours: [Mon, Tue, Wed, Thu, Fri] 08:00 AM - 05:00 PM
Other Language(s):English
Accessibility: Details Pending (P, EB, IB, PA)

IL

Cook

Clinic/Center: Mental Health (Including Community Mental Health Center)

Advocate Illinois Masonic Center
836 W Wellington Ave
Chicago, IL 60657
Phone:(773) 975-1600
NPI:1861774408
Cultural Training Completed: No
Hours: [Mon, Tue, Wed, Thu, Fri] 08:00 AM - 05:00 PM
Accessibility: Some Criteria Met (P, EB, IB, PA)

Advocate Illinois Masonic Medical Center
938 W Nelson St
Chicago, IL 60657
Phone:(773) 296-3220
NPI:1861774408
Cultural Training Completed: No
Hours: [Mon, Tue, Wed, Thu, Fri] 08:00 AM - 05:00 PM
Accessibility: Details Pending (P, EB, IB, PA)

Advocate Medical Group
836 W Wellington Ave
Chicago, IL 60657
Phone:(773) 296-8977
NPI:1053623637
Website: https://www.lakecountyil.gov

IL

Cook

Clinic/Center: Mental Health (Including Community Mental Health Center)

Advocate Medical Group
Cultural Training Completed: No
Hours: [Mon, Tue, Wed, Thu, Fri] 08:00 AM - 05:00 PM
Other Language(s):English
Accessibility: Details Pending (P, EB, IB, PA)

Advocate Medical Group Beverly
9831 S Western Ave
Chicago, IL 60643
Phone:(773) 445-3500
NPI:1053623637
Website: https://www.lakecountyil.gov
Cultural Training Completed: No
Hours: [Mon, Tue, Wed, Thu, Fri] 08:00 AM - 05:00 PM
Accessibility: Details Pending (P, EB, IB, PA)

Advocate Occupational Health Immc
836 W Nelson St
Chicago, IL 60657
Phone:(773) 296-5486
NPI:1053623637

IL

Cook

Clinic/Center: Mental Health (Including Community Mental Health Center)

Advocate Occupational Health Immc
Website: https://www.lakecountyil.gov
Cultural Training Completed: No
Hours: [Mon, Tue, Wed, Thu, Fri] 08:00 AM - 05:00 PM
Accessibility: Details Pending (P, EB, IB, PA)

Agents of Hope Training and Information Center
2144 W Devon Ave
Chicago, IL 60659
Phone:(773) 739-9079
NPI:1487231338
Cultural Training Completed: No
Hours: [Mon, Tue, Wed, Thu, Fri] 08:00 AM - 05:00 PM
Accessibility: Details Pending (P, EB, IB, PA)

Agents of Hope Training and Information Center
2046 W Devon Ave
Chicago, IL 60659
Phone:(773) 739-9079
NPI:1487231338
Cultural Training Completed: No

IL

Cook

Clinic/Center: Mental Health (Including Community Mental Health Center)

Agents of Hope Training and Information Center
Hours: [Mon, Tue, Wed, Thu, Fri] 08:00 AM - 05:00 PM
Accessibility: Details Pending (P, EB, IB, PA)

Amerihelps INC
2721 W Devon Ave
Ste 1
Chicago, IL 60659
Phone:(773) 782-6699
NPI:1336915966
Cultural Training Completed: No
Hours: [Mon, Tue, Wed, Thu, Fri] 08:00 AM - 05:00 PM
Other Language(s):Hindi
Accessibility: Details Pending (P, EB, IB, PA)

Arin Stone, PsyD, PLLC
200 S Michigan Ave
Ste 201
Chicago, IL 60604
Phone:(773) 572-0267
NPI:1790372373
Cultural Training Completed: No
Hours: [Mon, Tue, Wed, Thu, Fri] 08:00 AM - 05:00 PM, Sat 09:00 AM - 09:00 PM

IL

Cook

Clinic/Center: Mental Health (Including Community Mental Health Center)

Arin Stone, PsyD, PLLC
Accessibility: Details Pending (P, EB, IB, PA)

Arin Stone, PsyD, PLLC
1467 N Elston Ave
Ste 203
Chicago, IL 60642
Phone:(773) 572-0267
NPI:1790372373
Cultural Training Completed: No
Hours: [Mon, Tue, Wed, Thu, Fri] 09:00 AM - 07:00 PM
Accessibility: Details Pending (P, EB, IB, PA)

Asian Human Services Family Health Center (FQHC)
2424 W Peterson Ave
Chicago, IL 60659
Phone:(773) 761-0300
NPI:1992767032
Website: https://www.auntmarthas.org
Cultural Training Completed: No
Hours: [Mon, Tue, Wed, Thu, Fri] 08:00 AM - 05:00 PM
Other Language(s):English

IL

Cook

Clinic/Center: Mental Health (Including Community Mental Health Center)

Asian Human Services Family Health Center (FQHC)
Accessibility: Details Pending (P, EB, IB, PA)

Asian Human Services Family Health Center (FQHC)
2501 West Peterson Avenue
Chicago, IL 60659
Phone:(773) 761-0300
NPI:1992767032
Website: https://www.auntmarthas.org
Cultural Training Completed: No
Hours: [Mon, Tue, Wed, Thu, Fri] 08:00 AM - 05:00 PM
Other Language(s):English
Accessibility: Details Pending (P, EB, IB, PA)

Association House Of Chicago
1116 N Kedzie Ave
Chicago, IL 60651
Phone:(773) 772-7170
NPI:1124076419
Website: https://www.associationhouse.org/
Cultural Training Completed: No

IL

Cook

Clinic/Center: Mental Health (Including Community Mental Health Center)

Association House Of Chicago
Hours: [Mon, Tue, Wed, Thu, Fri] 08:00 AM - 05:00 PM
Other Language(s):Spanish
Accessibility: Details Pending (P, EB, IB, PA)

Association House Of Chicago
3264 W Cortland St
Chicago, IL 60647
Phone:(773) 772-8009
NPI:1285892018
Cultural Training Completed: No
Hours: [Mon, Tue, Wed, Thu, Fri] 08:00 AM - 05:00 PM
Accessibility: Details Pending (P, EB, IB, PA)

Association House Of Chicago
1116 N Kedzie Ave
Chicago, IL 60651
Phone:(773) 772-8009
NPI:1285892018
Cultural Training Completed: No
Hours: [Mon, Tue, Wed, Thu, Fri] 08:00 AM - 05:00 PM
Other Language(s):English

IL

Cook

Clinic/Center: Mental Health (Including Community Mental Health Center)

Association House Of Chicago
Accessibility: Details Pending (P P, P EB, P IB, P PA)

Aunt Martha's Children's Reception Center
5001 S Michigan Ave
Chicago, IL 60615
Phone:(877) 692-8686
NPI:1356987184
Cultural Training Completed: No
Hours: Mon 09:30 AM - 06:00 PM, [Tue, Thu] 08:45 AM - 05:15 PM, Wed 11:00 AM - 07:30 PM, Fri 08:30 AM - 05:00 PM, [Sat, Sun] 09:00 AM - 01:00 PM
Accessibility: Some Criteria Met (I P, I EB, P IB, P PA)

Aunt Martha's Humboldt Park Community Health Center
1044 N Francisco Ave
Chicago, IL 60622
Phone:(877) 692-8686
NPI:1356987184
Cultural Training Completed: No
Hours: [Mon, Tue, Wed, Thu, Fri] 08:30 AM - 04:00 PM

IL

Cook

Clinic/Center: Mental Health (Including Community Mental Health Center)

Aunt Martha's Humboldt Park Community Health Center
Accessibility: Some Criteria Met (I P, I EB, P IB, X PA)

Aunt Martha's Southeast Side Community Health Center
3528 E 118th St
Chicago, IL 60617
Phone:(877) 692-8686
NPI:1356987184
Cultural Training Completed: No
Hours: [Mon, Thu] 08:30 AM - 05:30 PM, Tue 08:30 AM - 07:00 PM, Wed 08:30 AM - 06:00 PM, Fri 08:30 AM - 05:00 PM
Accessibility: Some Criteria Met (I P, I EB, I IB, I PA)

BAAL PERAZIM WELLNESS , INC
3353 S Morgan St
Chicago, IL 60608
Phone:(773) 296-2400
NPI:1114547247
Cultural Training Completed: No
Hours: [Mon, Tue, Wed, Thu, Fri] 08:00 AM - 05:00 PM

IL

Cook

Clinic/Center: Mental Health (Including Community Mental Health Center)

BAAL PERAZIM WELLNESS , INC
Accessibility: Some Criteria Met (I P, I EB, I IB, I PA)

BAAL PERAZIM WELLNESS INC
2835 N Sheffield Ave
Ste 500
Chicago, IL 60657
Phone:(773) 296-2400
NPI:1114547247
Cultural Training Completed: No
Hours: [Mon, Tue, Wed, Thu, Fri] 08:00 AM - 05:00 PM
Other Language(s):American Sign Language
Accessibility: Some Criteria Met (I P, I EB, P IB, I PA)

Baal Perazim Wellness Inc dba Wellness Home
3416 S Halsted St
Ste 500
Chicago, IL 60608
Phone:(773) 451-9444
NPI:1114547247
Cultural Training Completed: No
Hours: [Mon, Tue, Wed, Thu, Fri] 08:00 AM - 05:00 PM

IL

Cook

Clinic/Center: Mental Health (Including Community Mental Health Center)

Baal Perazim Wellness Inc dba Wellness Home
Accessibility: Details Pending (P P, P EB, P IB, P PA)

Baal Perazim Wellness, INC
3916 N Broadway St
Chicago, IL 60613
Phone:(773) 296-2400
NPI:1114547247
Cultural Training Completed: No
Hours: [Mon, Tue, Wed, Thu, Fri] 08:00 AM - 05:00 PM
Accessibility: Details Pending (P P, P EB, P IB, P PA)

Baal Perazim Wellness, Inc
3553 S Morgan St
Chicago, IL 60609
Phone:(773) 296-2400
NPI:1114547247
Cultural Training Completed: No
Hours: [Mon, Tue, Wed, Thu, Fri] 08:00 AM - 05:00 PM
Accessibility: Details Pending (P P, P EB, P IB, P PA)

Baal Perazim Wellness, Inc
3553 South Morgan street

IL

Cook

Clinic/Center: Mental Health (Including Community Mental Health Center)

Baal Perazim Wellness, Inc
Chicago, IL 60609
Phone:(312) 414-1103
NPI:1114547247
Cultural Training Completed: No
Hours: [Mon, Tue, Wed, Thu, Fri] 08:00 AM - 05:00 PM
Accessibility: Details Pending (P, EB, IB, PA)

Behavioral Health & Clinical Services
8741 South Greenwood Avenue 2nd Floor
Chicago, IL 60619
Phone:(773) 918-6100
NPI:1437324100
Cultural Training Completed: No
Hours: [Mon, Tue, Wed, Thu, Fri] 09:00 AM - 06:00 PM
Accessibility: Some Criteria Met (P, EB, IB, PA)

Behavioral Health & Clinical Services
2525 S Michigan Ave
Chicago, IL 60616
Phone:(773) 918-6100
NPI:1881448066
Cultural Training Completed: No

IL

Cook

Clinic/Center: Mental Health (Including Community Mental Health Center)

Behavioral Health & Clinical Services
Hours: [Mon, Tue, Wed, Thu, Fri] 09:00 AM - 05:00 PM
Accessibility: Some Criteria Met (P, EB, IB, PA)

Behavioral Health & Clinical Services
6033 S Wentworth Ave
Chicago, IL 60621
Phone:(773) 918-6100
NPI:1316718869
Cultural Training Completed: No
Hours: [Mon, Tue, Wed, Thu, Fri] 09:00 AM - 07:00 PM
Accessibility: Details Pending (P, EB, IB, PA)

Behavioral Health & Under The Rainbow, Holy Cross
2701 W 68th St
3
Chicago, IL 60629
Phone:(773) 565-2550
NPI:1427410554
Cultural Training Completed: No
Hours: [Mon, Tue, Wed, Thu, Fri] 08:00 AM - 05:00 PM
Accessibility: Some Criteria Met (P, EB, IB, PA)

IL

Cook

Clinic/Center: Mental Health (Including Community Mental Health Center)

Beshers Psychotherapy Services Ltd
1945 W Wilson Ave
Ste 5115
Chicago, IL 60640
Phone:(217) 390-4754
NPI:1326508763
Website: https://maxbeshers.com
Cultural Training Completed: No
Hours: [Mon, Tue, Wed, Thu, Fri] 08:00 AM - 05:00 PM
Accessibility: Details Pending (P, EB, IB, PA)

Bobby E. Wright CC MHC
3525 W Jackson Blvd
Chicago, IL 60624
Phone:(773) 722-7900
NPI:1831367036
Website: https://www.bewcbhc.org/
Cultural Training Completed: No
Hours: [Mon, Tue, Wed, Thu, Fri] 08:00 AM - 05:00 PM
Other Language(s):English
Accessibility: Details Pending (P, EB, IB, PA)

IL

Cook

Clinic/Center: Mental Health (Including Community Mental Health Center)

Bobby E. Wright CC MHC
3527 W Jackson Blvd
Chicago, IL 60624
Phone:(773) 722-7900
NPI:1588842942
Website: https://www.bewcbhc.org/
Cultural Training Completed: No
Hours: [Mon, Tue, Wed, Thu, Fri] 08:00 AM - 05:00 PM
Other Language(s):English
Accessibility: Details Pending (P, EB, IB, PA)

Bobby E. Wright Comprehensive Behavioral Center Inc.
9 S Kedzie Ave
Chicago, IL 60612
Phone:(773) 722-7900
NPI:1588832786
Cultural Training Completed: No
Hours: [Mon, Tue, Wed, Thu, Fri] 08:00 AM - 05:00 PM
Accessibility: Details Pending (P, EB, IB, PA)

Butterfly Support Services
55 E Monroe St
Chicago, IL 60603

IL

Cook

Clinic/Center: Mental Health (Including Community Mental Health Center)

Butterfly Support Services
Phone:(312) 881-7547
NPI:1932752904
Cultural Training Completed: No
Hours: [Mon, Tue, Wed, Thu, Fri] 02:00 PM - 09:00 PM, Sat 10:00 AM - 06:00 PM
Other Language(s):English
Accessibility: Details Pending (P, EB, IB, PA)

Calling Care Services Inc. DBA Vivia Health Rogers Park
6303 N Clark St
Chicago, IL 60660
Phone:(773) 293-7599
NPI:1538884283
Cultural Training Completed: Yes
Hours: [Mon, Tue, Wed, Thu, Fri] 08:00 AM - 05:00 PM
Other Language(s):French,Arabic,Farsi,Spanish,Urdu,Yoruba
Accessibility: Some Criteria Met (P, EB, IB, PA)

Catholic Charities Archdiocese
11255 S Michigan Ave
Chicago, IL 60628

IL

Cook

Clinic/Center: Mental Health (Including Community Mental Health Center)

Catholic Charities Archdiocese
Phone:(312) 655-7191
NPI:1881928398
Website: https://www.catholiccharities.net/
Cultural Training Completed: No
Hours: [Mon, Tue, Wed, Thu, Fri] 08:00 AM - 05:00 PM
Other Language(s):Spanish
Accessibility: Details Pending (P, EB, IB, PA)

Catholic Charities of The Archdiocese
721 N La Salle Dr
Chicago, IL 60654
Phone:(312) 607-7332
NPI:1679951834
Website: https://www.catholiccharitiesusa.org
Cultural Training Completed: No
Hours: [Mon, Tue, Wed, Thu, Fri, Sat] 08:00 AM - 08:00 PM
Other Language(s):Spanish
Accessibility: Details Pending (P, EB, IB, PA)

City of Chicago
4150 W 55th St

IL

Cook

Clinic/Center: Mental Health (Including Community Mental Health Center)

City of Chicago
Chicago, IL 60632
Phone:(312) 747-1020
NPI:1225020456
Website: https://www.chicago.gov
Cultural Training Completed: No
Hours: [Mon, Tue, Wed, Thu, Fri] 08:00 AM - 05:00 PM
Other Language(s):English
Accessibility: Details Pending (P, EB, IB, PA)

City of Chicago
333 S State St
Chicago, IL 60604
Phone:(312) 747-9398
NPI:1225020456
Website: https://www.chicago.gov
Cultural Training Completed: No
Hours: [Mon, Tue, Wed, Thu, Fri] 08:00 AM - 05:00 PM
Other Language(s):English
Accessibility: Details Pending (P, EB, IB, PA)

City of Chicago
4150 W 55th St
Chicago, IL 60632

IL

Cook

Clinic/Center: Mental Health (Including Community Mental Health Center)

City of Chicago
Phone:(312) 747-1020
NPI:1093715237
Website: https://www.chicago.gov
Cultural Training Completed: No
Hours: [Mon, Tue, Wed, Thu, Fri] 08:00 AM - 05:00 PM
Other Language(s):English
Accessibility: Details Pending (P, EB, IB, PA)

Community Counseling Center of Chicago
11750 S Western Ave
Chicago, IL 60643
Phone:(773) 303-3000
NPI:1083634901
Cultural Training Completed: No
Hours: [Mon, Tue, Wed, Thu, Fri] 08:00 AM - 05:00 PM
Accessibility: Details Pending (P, EB, IB, PA)

Community Counseling Centers of Chicago
2525 W Peterson Ave
Chicago, IL 60659
Phone:(773) 506-2525
NPI:1083634901

IL

Cook

Clinic/Center: Mental Health (Including Community Mental Health Center)

Community Counseling Centers of Chicago
Cultural Training Completed: No
Hours: [Mon, Tue, Wed, Thu, Fri] 08:00 AM - 05:00 PM
Accessibility: Details Pending (P, EB, IB, PA)

Community Counseling Centers of Chicago
2542 W North Ave
Chicago, IL 60647
Phone:(773) 365-7277
NPI:1083634901
Cultural Training Completed: No
Hours: [Mon, Tue, Wed, Thu, Fri] 08:00 AM - 05:00 PM
Other Language(s):Spanish,Polish
Accessibility: Details Pending (P, EB, IB, PA)

Community Counseling Centers of Chicago
4740 N Clark St
Chicago, IL 60640
Phone:(773) 769-0205
NPI:1083634901
Cultural Training Completed: No

IL

Cook

Clinic/Center: Mental Health (Including Community Mental Health Center)

Community Counseling Centers of Chicago
Hours: [Mon, Tue, Wed, Thu, Fri] 08:00 AM - 05:00 PM
Accessibility: Details Pending (P, EB, IB, PA)

Community Counseling Centers of Chicago
5691 N Ridge Ave
Chicago, IL 60660
Phone:(773) 303-3000
NPI:1083634901
Cultural Training Completed: No
Hours: [Mon, Tue, Wed, Thu, Fri] 08:00 AM - 05:00 PM
Accessibility: Details Pending (P, EB, IB, PA)

Community Counseling Centers of Chicago
5710 N Broadway St
Chicago, IL 60660
Phone:(773) 728-1000
NPI:1083634901
Cultural Training Completed: No
Hours: [Mon, Tue, Wed, Thu, Fri] 08:00 AM - 05:00 PM

IL

Cook

Clinic/Center: Mental Health (Including Community Mental Health Center)

Community Counseling Centers of Chicago
Accessibility: Details Pending (P, EB, IB, PA)

Community Counseling Centers of Chicago
5710 N Broadway St
Chicago, IL 60660
Phone:(773) 728-1000
NPI:1578687620
Cultural Training Completed: No
Hours: [Mon, Tue, Wed, Thu, Fri] 08:00 AM - 05:00 PM
Accessibility: Details Pending (P, EB, IB, PA)

Community Counseling Centers of Chicago
2542 W North Ave
Chicago, IL 60647
Phone:(773) 365-7277
NPI:1952418469
Cultural Training Completed: No
Hours: [Mon, Tue, Wed, Thu, Fri] 08:00 AM - 05:00 PM
Accessibility: Details Pending (P, EB, IB, PA)

IL

Cook

Clinic/Center: Mental Health (Including Community Mental Health Center)

Cook County Juvenile Temporary Detention Center
1100 S Hamilton Ave
Chicago, IL 60612
Phone:(312) 864-0200
NPI:1053623637
Website: https://www.lakecountyil.gov
Cultural Training Completed: No
Hours: [Mon, Tue, Wed, Thu, Fri] 08:00 AM - 05:00 PM
Accessibility: Details Pending (P, EB, IB, PA)

DePaul Center - Administrative Office
333 S State St
Ste 200
Chicago, IL 60604
Phone:(312) 747-9698
NPI:1093715237
Website: https://www.chicago.gov
Cultural Training Completed: No
Hours: [Mon, Tue, Wed, Thu, Fri] 08:30 AM - 04:30 PM
Other Language(s):English,Spanish

IL

Cook

Clinic/Center: Mental Health (Including Community Mental Health Center)

DePaul Center - Administrative Office
Accessibility: Details
Pending (P, EB, IB, PA)

Depaul University
2219 N Kenmore Ave
Ste 300
Chicago, IL 60614
Phone:(773) 325-7780
NPI:1083759534
Cultural Training Completed: No
Hours: [Mon, Tue, Wed] 09:00 AM - 07:00 PM, Thu 09:00 AM - 06:00 PM, Fri 09:00 AM - 05:00 PM
Other Language(s):Spanish
Accessibility: Details
Pending (P, EB, IB, PA)

Envision Unlimited
4411 N Ravenswood Ave
Fl 1
Chicago, IL 60640
Phone:(773) 769-4313
NPI:1568954105
Website: https://www.envisionunlimited.org
Cultural Training Completed: No
Hours: [Mon, Tue, Wed, Thu, Fri] 08:00 AM - 05:00 PM

IL

Cook

Clinic/Center: Mental Health (Including Community Mental Health Center)

Envision Unlimited
Accessibility: Details
Pending (P, EB, IB, PA)

Envision Unlimited
5080 N Elston Ave
Chicago, IL 60630
Phone:(773) 769-4313
NPI:1568954105
Website: https://www.envisionunlimited.org
Cultural Training Completed: No
Hours: [Mon, Wed, Fri] 08:45 AM - 05:00 PM, [Tue, Thu] 08:45 AM - 08:00 PM
Accessibility: Some Criteria Met (I P, I EB, P IB, I PA)

Grand Prairie Services
14447 S Bensley Ave
Chicago, IL 60633
Phone:(866) 477-8632
NPI:1952465494
Cultural Training Completed: No
Hours: [Mon, Tue, Wed, Thu, Fri] 08:00 AM - 05:00 PM
Accessibility: Some Criteria Met (I P, I EB, I IB, I PA)

Guada Psychological Services
1120 W 79th St
Chicago, IL 60620

IL

Cook

Clinic/Center: Mental Health (Including Community Mental Health Center)

Guada Psychological Services
Phone:(847) 797-4699
NPI:1528500162
Cultural Training Completed: No
Hours: [Mon, Tue, Wed, Thu, Fri] 08:00 AM - 05:00 PM
Accessibility: Details
Pending (P, EB, IB, PA)

Guada Psyychological Services
2226 S Whipple St
Chicago, IL 60623
Phone:(847) 989-0248
NPI:1528500162
Cultural Training Completed: No
Hours: [Mon, Tue, Wed, Thu, Fri] 08:00 AM - 05:00 PM
Accessibility: Details
Pending (P, EB, IB, PA)

Guada Psyychological Services
834 E 50th St
Chicago, IL 60615
Phone:(847) 989-0248
NPI:1528500162
Cultural Training Completed: No
Hours: [Mon, Tue, Wed, Thu, Fri] 08:00 AM - 05:00 PM

IL

Cook

Clinic/Center: Mental Health (Including Community Mental Health Center)

Guada Psyychological Services
Accessibility: Details
Pending (P, EB, IB, PA)

Guada Psyychological Services
750 E 40th St
Chicago, IL 60653
Phone:(847) 989-0248
NPI:1528500162
Cultural Training Completed: No
Hours: [Mon, Tue, Wed, Thu, Fri] 08:00 AM - 05:00 PM
Accessibility: Details
Pending (P, EB, IB, PA)

Guada Psyychological Services
1120 W 79th St
Chicago, IL 60620
Phone:(847) 989-0248
NPI:1528500162
Cultural Training Completed: No
Hours: [Mon, Tue, Wed, Thu, Fri] 08:00 AM - 05:00 PM
Accessibility: Details
Pending (P, EB, IB, PA)

Guada Psyychological Services
3047 W Cenmark Road
Chicago, IL 60620
Phone:(847) 989-0248

IL

Cook

Clinic/Center: Mental Health (Including Community Mental Health Center)

Guada Psyychological Services
NPI:1528500162
Cultural Training Completed: No
Hours: [Mon, Tue, Wed, Thu, Fri] 08:00 AM - 05:00 PM
Accessibility: Some Criteria Met (P, EB, IB, PA)

HRDI Triage Center
200 E 115th St
Chicago, IL 60628
Phone:(773) 291-2500
NPI:1710584487
Cultural Training Completed: No
Hours: [Mon, Tue, Wed, Thu, Fri, Sat] 12:00 AM - 11:59 PM
Accessibility: Details Pending (P, EB, IB, PA)

Healing Empowering & Learning Professionals LLC
2930 S Michigan Ave
Ste 100
Chicago, IL 60616
Phone:(773) 819-5504
NPI:1902383953
Cultural Training Completed: No
Hours: [Mon, Tue, Wed, Thu, Fri] 09:00 AM - 09:00 PM, Sat 09:00 AM - 06:00 PM

IL

Cook

Clinic/Center: Mental Health (Including Community Mental Health Center)

Healing Empowering & Learning Professionals LLC
Accessibility: Details Pending (P, EB, IB, PA)

Healing Empowering And Learning Professionals LLC
2930 S Michigan Ave
Ste 100
Chicago, IL 60616
Phone:(773) 819-5504
NPI:1598384455
Website:
https://help-llc.org
Cultural Training Completed: No
Hours: [Mon, Tue, Wed, Thu, Fri] 08:00 AM - 05:00 PM
Accessibility: Details Pending (P, EB, IB, PA)

Healing Empowering and Learning Professionals LLC
1525 E 53rd St
Ste 425
Chicago, IL 60615
Phone:(773) 819-5504
NPI:1598384455
Website:
https://help-llc.org
Cultural Training Completed: No

IL

Cook

Clinic/Center: Mental Health (Including Community Mental Health Center)

Healing Empowering and Learning Professionals LLC
Hours: [Mon, Tue, Wed, Thu, Fri] 08:00 AM - 05:00 PM
Accessibility: Details Pending (P, EB, IB, PA)

Healthcare Alternative Systems
2755 W Armitage Ave
Chicago, IL 60647
Phone:(773) 252-3100
NPI:1295168623
Website:
https://www.hascares.org
Cultural Training Completed: No
Hours: [Mon, Tue, Wed, Thu, Fri] 08:00 AM - 05:00 PM
Accessibility: Details Pending (P, EB, IB, PA)

Heartland Alliance Health
1207 W Leland Ave
Chicago, IL 60640
Phone:(773) 275-2586
NPI:1588825749
Website:
https://www.heartlandalliance.org
Cultural Training Completed: No

IL

Cook

Clinic/Center: Mental Health (Including Community Mental Health Center)

Heartland Alliance Health
Hours: [Mon, Tue, Wed, Thu, Fri] 08:30 AM - 05:00 PM
Accessibility: Details Pending (P, EB, IB, PA)

Heartland Alliance Health
4009 N Broadway St
Chicago, IL 60613
Phone:(773) 275-2586
NPI:1588825749
Website:
https://www.heartlandalliance.org
Cultural Training Completed: No
Hours: [Mon, Tue, Wed, Thu, Fri] 08:00 AM - 05:00 PM
Accessibility: Details Pending (P, EB, IB, PA)

Heartland Alliance Health
4750 N Sheridan Rd
Chicago, IL 60640
Phone:(312) 660-1300
NPI:1588825749
Website:
https://www.heartlandalliance.org
Cultural Training Completed: Yes

IL

Cook

Clinic/Center: Mental Health (Including Community Mental Health Center)

Heartland Alliance Health
Hours: [Mon, Tue, Wed, Thu, Fri] 08:00 AM - 05:00 PM
Accessibility: Some Criteria Met (P, EB, IB, PA)

Heartland Alliance Health
1015 W Lawrence Ave
Fl 2
Chicago, IL 60640
Phone:(773) 275-2586
NPI:1588825749
Website: https://www.heartlandalliance.org
Cultural Training Completed: No
Hours: [Mon, Tue, Wed, Thu, Fri] 08:00 AM - 05:00 PM
Other Language(s):English
Accessibility: Details Pending (P, EB, IB, PA)

Heartland Alliance Health (FQHC)
932 W Washington Blvd
Ste 200
Chicago, IL 60607
Phone:(312) 660-1775
NPI:1588825749

IL

Cook

Clinic/Center: Mental Health (Including Community Mental Health Center)

Heartland Alliance Health (FQHC)
Website: https://www.heartlandalliance.org
Cultural Training Completed: No
Hours: [Mon, Tue, Wed, Thu, Fri] 08:00 AM - 05:00 PM
Accessibility: Details Pending (P, EB, IB, PA)

Heartland Health Center Trilogy (FQHC)
1400 W Greenleaf Ave
Chicago, IL 60626
Phone:(773) 508-6135
NPI:1053623637
Website: https://www.lakecountyil.gov
Cultural Training Completed: No
Hours: [Mon, Tue, Wed, Thu, Fri] 08:00 AM - 05:00 PM
Accessibility: Details Pending (P, EB, IB, PA)

Heartland Health Outreach - Englewood (FQHC)
5501 S Halsted St
Chicago, IL 60621
Phone:(773) 275-2586
NPI:1588825749

IL

Cook

Clinic/Center: Mental Health (Including Community Mental Health Center)

Heartland Health Outreach - Englewood (FQHC)
Website: https://www.heartlandalliance.org
Cultural Training Completed: No
Hours: [Mon, Tue, Wed, Thu, Fri] 08:00 AM - 05:00 PM
Accessibility: Details Pending (P, EB, IB, PA)

Heathcare Alternative Systems Inc.
4534 S Western Ave
Chicago, IL 60609
Phone:(773) 254-5141
NPI:1386077717
Website: https://www.hascares.org
Cultural Training Completed: No
Hours: [Mon, Tue, Wed, Thu, Fri] 08:00 AM - 05:00 PM
Other Language(s):English
Accessibility: Details Pending (P, EB, IB, PA)

Heathcare Alternative Systems Inc.
5005 W Fullerton Ave
Chicago, IL 60639
Phone:(773) 745-7107

IL

Cook

Clinic/Center: Mental Health (Including Community Mental Health Center)

Heathcare Alternative Systems Inc.
NPI:1992138325
Cultural Training Completed: No
Hours: [Mon, Tue, Wed, Thu, Fri] 08:00 AM - 05:00 PM
Other Language(s):English
Accessibility: Details Pending (P, EB, IB, PA)

Holy Cross Hospital
2701 W 68th St
Chicago, IL 60629
Phone:(773) 884-9000
NPI:1629472451
Cultural Training Completed: No
Hours: [Mon, Tue, Wed, Thu, Fri] 08:00 AM - 05:00 PM
Accessibility: Some Criteria Met (P, EB, IB, PA)

Human Resources Development Institute Inc.
33 E 114th St
Chicago, IL 60628
Phone:(773) 660-4630
NPI:1639348253
Website: https://www.hrdi.org/
Cultural Training Completed: No

IL

Cook

Clinic/Center: Mental Health (Including Community Mental Health Center)

Human Resources Development Institute Inc.
Hours: [Mon, Tue, Wed, Thu, Fri] 08:00 AM - 05:00 PM
Accessibility: Details Pending (P, EB, IB, PA)

I AM ABLE Center for Family Development, Inc.
3410 W Roosevelt Rd
Chicago, IL 60624
Phone:(773) 826-2929
NPI:1700894979
Cultural Training Completed: No
Hours: [Mon, Tue, Wed, Thu] 09:00 AM - 07:00 PM, [Fri, Sat] 09:00 AM - 05:00 PM
Other Language(s):Spanish
Accessibility: Details Pending (P, EB, IB, PA)

IIMPACT NFP
6011 S Justine St
Chicago, IL 60636
Phone:(312) 857-3838
NPI:1053104018
Cultural Training Completed: No
Hours: [Mon, Fri, Sat] 10:00 AM - 04:30 PM, [Tue, Wed, Thu] 10:00 AM - 08:00 PM

IL

Cook

Clinic/Center: Mental Health (Including Community Mental Health Center)

IIMPACT NFP
Accessibility: Details Pending (P, EB, IB, PA)

IL_Agents Of Hope Training & Information Center
2046 W Devon Ave
Chicago, IL 60659
Phone:(773) 739-9079
NPI:1073262044
Cultural Training Completed: No
Hours: [Mon, Tue, Wed, Thu, Fri] 09:00 AM - 05:00 PM
Accessibility: Details Pending (P, EB, IB, PA)

Illinois
9703 S Western Ave
Chicago, IL 60643
Phone:(773) 753-0600
NPI:1053776799
Cultural Training Completed: No
Hours: [Mon, Tue, Wed, Thu, Fri] 08:00 AM - 05:00 PM
Accessibility: Details Pending (P, EB, IB, PA)

Illinois Select Risk, LLC
1801 N Spaulding Ave
Chicago, IL 60647
Phone:(773) 537-1606
NPI:1386241123

IL

Cook

Clinic/Center: Mental Health (Including Community Mental Health Center)

Illinois Select Risk, LLC
Cultural Training Completed: No
Hours: [Mon, Tue, Wed, Thu, Fri] 07:30 AM - 04:00 PM
Other Language(s):Spanish
Accessibility: Details Pending (P, EB, IB, PA)

Illinois Select Risk, LLC
9020 S Stony Island Ave
Chicago, IL 60617
Phone:(872) 221-6897
NPI:1992302178
Cultural Training Completed: No
Hours: [Mon, Tue, Wed, Fri] 08:30 AM - 04:00 PM, Thu 08:00 AM - 05:00 PM
Accessibility: Details Pending (P, EB, IB, PA)

Illinois Select Risk, LLC
2124 W 82nd Pl
Chicago, IL 60620
Phone:(773) 358-6079
NPI:1619574803
Cultural Training Completed: No
Hours: [Mon, Tue, Wed, Fri] 08:30 AM - 04:00

IL

Cook

Clinic/Center: Mental Health (Including Community Mental Health Center)

Illinois Select Risk, LLC
PM, Thu 08:00 AM - 05:00 PM
Accessibility: Details Pending (P, EB, IB, PA)

Illinois Select Risk, LLC
4919 N Clark St
Chicago, IL 60640
Phone:(773) 433-1415
NPI:1144827320
Cultural Training Completed: No
Hours: [Mon, Tue, Wed, Thu, Fri] 08:30 AM - 04:30 PM
Other Language(s):Spanish
Accessibility: Details Pending (P, EB, IB, PA)

Jewish Child and Family Services
216 W Jackson Blvd
Ste 700
Chicago, IL 60606
Phone:(312) 357-4800
NPI:1427018209
Website: www.jcfs.org
Cultural Training Completed: No
Hours: [Mon, Tue, Wed, Thu, Fri] 08:00 AM - 05:00 PM
Other Language(s):English

IL

Cook

Clinic/Center: Mental Health (Including Community Mental Health Center)

Jewish Child and Family Services
Accessibility: Details Pending (P, EB, IB, PA)

John H. Stroger Jr., Hospital of Cook Co Department of Pediatrics
1901 W Harrison St
Chicago, IL 60612
Phone:(312) 864-0200
NPI:1053623637
Website:
https://www.lakecountyil.gov
Cultural Training Completed: No
Hours: [Mon, Tue, Wed, Thu, Fri] 08:00 AM - 05:00 PM
Accessibility: Details Pending (P, EB, IB, PA)

Juvenile Protective Association
1707 N Halsted St
Chicago, IL 60614
Phone:(312) 440-1203
NPI:1609083815
Cultural Training Completed: No
Hours: [Mon, Tue, Wed, Thu, Fri] 08:00 AM - 05:00 PM
Accessibility: Details Pending (P, EB, IB, PA)

IL

Cook

Clinic/Center: Mental Health (Including Community Mental Health Center)

K.A.M. Alliance
2215 W 95th St
Ste 100
Chicago, IL 60643
Phone:(773) 239-9600
NPI:1053623637
Website:
https://www.lakecountyil.gov
Cultural Training Completed: No
Hours: [Mon, Tue, Wed, Thu, Fri] 08:00 AM - 05:00 PM
Other Language(s):English
Accessibility: Details Pending (P, EB, IB, PA)

Keystone Group Home
4152 N Keystone Ave
Chicago, IL 60641
Phone:(773) 283-9071
NPI:1073724563
Website:
https://www.lssi.org/
Cultural Training Completed: No
Hours: [Mon, Tue, Wed, Thu, Fri, Sat, Sun] 12:00 AM - 11:59 PM
Other Language(s):Polish
Accessibility: Some Criteria Met (P, EB, IB, PA)

IL

Cook

Clinic/Center: Mental Health (Including Community Mental Health Center)

LJT Therapeutics LLC
1130 South Canal Street
Suite 1177
Chicago, IL 60607
Phone:(708) 332-1782
NPI:1013663368
Cultural Training Completed: Yes
Hours: [Mon, Tue, Wed, Thu, Fri] 08:00 AM - 05:00 PM
Accessibility: Details Pending (P, EB, IB, PA)

LSSI - Belle Plaine Mental Health Group Home
4824 W Belle Plaine Ave
Chicago, IL 60641
Phone:(773) 685-3327
NPI:1982815478
Website:
https://www.lssi.org/
Cultural Training Completed: No
Hours: [Mon, Tue, Wed, Thu, Fri] 08:00 AM - 05:00 PM
Other Language(s):Polish
Accessibility: Some Criteria Met (P, EB, IB, PA)

IL

Cook

Clinic/Center: Mental Health (Including Community Mental Health Center)

LSSI - Hutchinson Mental Health Group Home
3348 W Hutchinson St
Chicago, IL 60618
Phone:(773) 509-0496
NPI:1811107956
Website:
https://www.lssi.org/
Cultural Training Completed: No
Hours: [Mon, Tue, Wed, Thu, Fri, Sat, Sun] 12:00 AM - 11:59 PM
Other Language(s):Polish
Accessibility: Details Pending (P, EB, IB, PA)

LSSI-Portage Cragin CMHC
4840 W Byron St
Chicago, IL 60641
Phone:(833) 610-5774
NPI:1063637684
Website:
http://www.lssi.org
Cultural Training Completed: No
Hours: [Mon, Tue, Wed, Thu, Fri] 08:00 AM - 05:00 PM
Accessibility: Details Pending (P, EB, IB, PA)

Lawndale Mental Health Center
1105 S Western Ave

IL

Cook

Clinic/Center: Mental Health (Including Community Mental Health Center)

Lawndale Mental Health Center
N/A
Chicago, IL 60612
Phone:(312) 746-5905
NPI:1225020456
Website: https://www.chicago.gov
Cultural Training Completed: No
Hours: [Mon, Tue, Wed, Thu, Fri] 08:00 AM - 05:00 PM
Accessibility: Some Criteria Met (P, EB, IB, PA)

Lawndale Mental Health Center
1201 S Campbell Ave
Chicago, IL 60608
Phone:(872) 588-3000
NPI:1225020456
Website: https://www.chicago.gov
Cultural Training Completed: No
Hours: [Mon, Wed, Fri] 08:30 AM - 04:30 PM, [Tue, Thu] 08:30 AM - 07:30 PM
Other Language(s):English
Accessibility: Details Pending (P, EB, IB, PA)

IL

Cook

Clinic/Center: Mental Health (Including Community Mental Health Center)

Lawndale Mental Health Center
1105 S Western Ave
Chicago, IL 60612
Phone:(312) 746-5905
NPI:1225020456
Website: https://www.chicago.gov
Cultural Training Completed: No
Hours: [Mon, Tue, Wed, Thu, Fri] 08:00 AM - 05:00 PM
Accessibility: Some Criteria Met (P, EB, IB, PA)

Lawndale Mental Health Center
3750 W Ogden Ave
Chicago, IL 60623
Phone:(312) 746-5905
NPI:1225020456
Website: https://www.chicago.gov
Cultural Training Completed: No
Hours: [Mon, Tue, Wed, Thu, Fri] 08:00 AM - 05:00 PM
Accessibility: Details Pending (P, EB, IB, PA)

Lawndale Mental Health Center
1105 S Western Ave
A

IL

Cook

Clinic/Center: Mental Health (Including Community Mental Health Center)

Lawndale Mental Health Center
Chicago, IL 60612
Phone:(312) 746-5905
NPI:1225020456
Website: https://www.chicago.gov
Cultural Training Completed: No
Hours: [Mon, Tue, Wed, Thu, Fri] 08:00 AM - 05:00 PM
Accessibility: Details Pending (P, EB, IB, PA)

Lester and Rosalie Anixter Center
1945 W Wilson Ave
Chicago, IL 60640
Phone:(773) 973-7900
NPI:1427262260
Website: https://anixter.org
Cultural Training Completed: No
Hours: [Mon, Tue, Wed, Thu, Fri] 08:00 AM - 05:00 PM
Accessibility: Some Criteria Met (P, EB, IB, PA)

Living in Empathy Institute
1934 N California Ave
Chicago, IL 60647
Phone:(312) 884-9421
NPI:1265128151

IL

Cook

Clinic/Center: Mental Health (Including Community Mental Health Center)

Living in Empathy Institute
Cultural Training Completed: No
Hours: [Mon, Tue, Wed, Thu, Fri] 08:00 AM - 05:00 PM
Accessibility: Details Pending (P, EB, IB, PA)

Loretto Hospital
645 S Central Ave
Chicago, IL 60644
Phone:(773) 626-4300
NPI:1992767032
Website: https://www.auntmarthas.org
Cultural Training Completed: No
Hours: [Mon, Tue, Wed, Thu, Fri] 08:00 AM - 05:00 PM
Other Language(s):English
Accessibility: Details Pending (P, EB, IB, PA)

Loretto Hospital
5120 W Jackson Blvd
Chicago, IL 60644
Phone:(773) 854-5072
NPI:1831364132
Website: https://www.lorettohospital.org/
Cultural Training Completed: No

IL

Cook

Clinic/Center: Mental Health (Including Community Mental Health Center)

Loretto Hospital
Hours: [Mon, Tue, Wed, Thu, Fri] 08:00 AM - 05:00 PM
Accessibility: Some Criteria Met (I P, I EB, I IB, I PA)

Loretto Hospital OPMH
625 South Central Avenue
Chicago, IL 60644
Phone:(773) 854-5072
NPI:1831364132
Website: https://www.lorettohospital.org/
Cultural Training Completed: Yes
Hours: [Mon, Tue, Wed, Thu, Fri] 08:00 AM - 05:00 PM
Accessibility: Details Pending (P P, P EB, P IB, P PA)

Loretto Hospital Outpatient Mental Health
645 S Central Ave
Chicago, IL 60644
Phone:(773) 626-4300
NPI:1831364132
Website: https://www.lorettohospital.org/
Cultural Training Completed: Yes

IL

Cook

Clinic/Center: Mental Health (Including Community Mental Health Center)

Loretto Hospital Outpatient Mental Health
Hours: [Mon, Tue, Wed, Thu, Fri] 08:30 AM - 04:30 PM
Accessibility: Some Criteria Met (I P, I EB, I IB, I PA)

Lutheran Child and Family Services of Illinois
7601 S Kostner Ave
Ste 308
Chicago, IL 60652
Phone:(773) 753-0600
NPI:1053776799
Cultural Training Completed: No
Hours: [Mon, Tue, Wed, Thu, Fri] 08:00 AM - 05:00 PM
Accessibility: Details Pending (P P, P EB, P IB, P PA)

Lutheran Social Services of IL
5215 N California Ave
Ste F101
Chicago, IL 60625
Phone:(773) 561-5809
NPI:1144613746
Website: https://www.lssi.org/
Cultural Training Completed: No

IL

Cook

Clinic/Center: Mental Health (Including Community Mental Health Center)

Lutheran Social Services of IL
Hours: [Mon, Tue, Wed, Thu, Fri] 08:00 AM - 05:00 PM
Other Language(s):Spanish
Accessibility: Some Criteria Met (I P, I EB, I IB, I PA)

Lutheran Social Services of Illinois
1340 S Damen Ave
Ste 205
Chicago, IL 60608
Phone:(312) 949-4340
NPI:1104146802
Website: https://www.lssi.org
Cultural Training Completed: No
Hours: [Mon, Tue, Wed, Thu, Fri] 08:00 AM - 05:00 PM
Other Language(s):English
Accessibility: Some Criteria Met (I P, I EB, I IB, I PA)

Lutheran Social Services of Illinois
5825 W Belmont Ave
Chicago, IL 60634
Phone:(833) 610-5774
NPI:1205006681
Website: https://www.lssi.org

IL

Cook

Clinic/Center: Mental Health (Including Community Mental Health Center)

Lutheran Social Services of Illinois
Cultural Training Completed: No
Hours: [Mon, Tue, Wed, Thu, Fri] 08:00 AM - 05:00 PM
Accessibility: Some Criteria Met (I P, I EB, I IB, I PA)

Metropolitan Family Services
3062 E 91st St
Chicago, IL 60617
Phone:(773) 371-2900
NPI:1679637219
Website: https://www.metrofamily.org/
Cultural Training Completed: No
Hours: [Mon, Tue, Wed, Thu, Fri] 08:00 AM - 05:00 PM
Other Language(s):English
Accessibility: Details Pending (P P, P EB, P IB, P PA)

Metropolitan Family Services
3062 E 91st St
Chicago, IL 60617
Phone:(773) 371-2900
NPI:1346304979
Website: https://gpsbh.org/

IL

Cook

Clinic/Center: Mental Health (Including Community Mental Health Center)

Metropolitan Family Services
Cultural Training Completed: No
Hours: [Mon, Tue, Wed, Thu, Fri] 08:00 AM - 05:00 PM
Other Language(s):English
Accessibility: Some Criteria Met (I P, I EB, I IB, I PA)

Metropolitan Family Services
235 E 103rd St
Chicago, IL 60628
Phone:(773) 371-3600
NPI:1033389580
Cultural Training Completed: Yes
Hours: [Mon, Tue, Fri] 08:30 AM - 05:00 PM, [Wed, Thu] 08:30 AM - 08:00 PM, Sat 09:00 AM - 04:00 PM
Other Language(s):Spanish
Accessibility: Some Criteria Met (I P, I EB, I IB, I PA)

Metropolitan Family Services
3062 E 91st St
Chicago, IL 60617
Phone:(773) 371-2900
NPI:1316117856
Cultural Training Completed: No

IL

Cook

Clinic/Center: Mental Health (Including Community Mental Health Center)

Metropolitan Family Services
Hours: [Mon, Tue, Wed, Thu, Fri] 08:00 AM - 05:00 PM
Accessibility: Some Criteria Met (I P, I EB, I IB, I PA)

Metropolitan Family Services
3843 W 63rd St
Chicago, IL 60629
Phone:(773) 884-3310
NPI:1316117856
Cultural Training Completed: No
Hours: [Mon, Tue, Wed, Thu, Fri] 08:00 AM - 05:00 PM
Other Language(s):English
Accessibility: Some Criteria Met (I P, I EB, I IB, I PA)

Metropolitan Family Services
3249 N Central Ave
Chicago, IL 60634
Phone:(773) 371-3700
NPI:1841460391
Cultural Training Completed: No
Hours: [Mon, Fri] 08:30 AM - 05:00 PM, [Tue, Wed, Thu] 08:30 AM - 09:00 PM
Other Language(s):English

IL

Cook

Clinic/Center: Mental Health (Including Community Mental Health Center)

Metropolitan Family Services
Accessibility: Some Criteria Met (I P, I EB, I IB, I PA)

Metropolitan Family Services
3009 E 90th St
Chicago, IL 60617
Phone:(773) 437-4268
NPI:1447421789
Website: https://www.metrofamily.org
Cultural Training Completed: No
Hours: [Mon, Tue, Wed, Thu, Fri] 08:00 AM - 05:00 PM
Accessibility: Details Pending (P P, P EB, P IB, P PA)

Metropolitan Family Services
3062 E 91st St
Chicago, IL 60617
Phone:(773) 371-2900
NPI:1992767032
Website: https://www.auntmarthas.org
Cultural Training Completed: No
Hours: [Mon, Tue, Wed, Thu, Fri] 08:00 AM - 05:00 PM
Other Language(s):English

IL

Cook

Clinic/Center: Mental Health (Including Community Mental Health Center)

Metropolitan Family Services
Accessibility: Details Pending (P P, P EB, P IB, P PA)

Metropolitan Family Services
1 N Dearborn St
Chicago, IL 60602
Phone:(312) 986-4000
NPI:1992767032
Website: https://www.auntmarthas.org
Cultural Training Completed: No
Hours: [Mon, Tue, Wed, Thu, Fri] 08:00 AM - 05:00 PM
Other Language(s):English
Accessibility: Details Pending (P P, P EB, P IB, P PA)

Metropolitan Family Services
3062 E 91st St
Chicago, IL 60617
Phone:(773) 371-2900
NPI:1124233929
Website: https://www.metrofamily.org
Cultural Training Completed: No
Hours: [Mon, Tue, Wed, Thu, Fri] 08:00 AM - 05:00 PM

IL

Cook

Clinic/Center: Mental Health (Including Community Mental Health Center)

Metropolitan Family Services
Other Language(s):English
Accessibility: Some Criteria Met (P, EB, IB, PA)

Midwest Asian Health Association
218 W 26th St
Chicago, IL 60616
Phone:(312) 285-2287
NPI:1629759550
Cultural Training Completed: No
Hours: [Mon, Tue, Wed, Thu, Fri] 08:00 AM - 05:00 PM
Accessibility: Some Criteria Met (P, EB, IB, PA)

Mothers Glenwood Hud
5827 N Glenwood Ave
Chicago, IL 60660
Phone:(773) 572-5500
NPI:1669488029
Website: https://www.thresholds.org/
Cultural Training Completed: No
Hours: [Mon, Tue, Wed, Thu, Fri] 08:00 AM - 05:00 PM
Accessibility: Some Criteria Met (P, EB, IB, PA)

IL

Cook

Clinic/Center: Mental Health (Including Community Mental Health Center)

Mount Sinai Hospital Medical Center
812 S Western Ave
Chicago, IL 60612
Phone:(312) 666-6897
NPI:1750678934
Website: https://www.sinaichicago.org/
Cultural Training Completed: No
Hours: [Mon, Tue, Wed, Thu, Fri, Sat, Sun] 06:00 AM - 06:00 PM
Other Language(s):English,Spanish
Accessibility: Some Criteria Met (P, EB, IB, PA)

Mount Sinai Hospital Medical Center
1501 S California Ave
Chicago, IL 60608
Phone:(773) 542-2000
NPI:1053623637
Website: https://www.lakecountyil.gov
Cultural Training Completed: No
Hours: [Mon, Tue, Wed, Thu, Fri] 08:00 AM - 05:00 PM
Accessibility: Details Pending (P, EB, IB, PA)

IL

Cook

Clinic/Center: Mental Health (Including Community Mental Health Center)

Mount Sinai Hospital Medical Center - Psychiatric
2750 W 15th Pl
Chicago, IL 60608
Phone:(773) 542-2000
NPI:1639470867
Website: https://www.sinaichicago.org
Cultural Training Completed: No
Hours: [Mon, Tue, Wed, Thu, Fri] 08:00 AM - 05:00 PM
Accessibility: Some Criteria Met (P, EB, IB, PA)

New Hope Community Service Center
2559 W 79th St
Chicago, IL 60652
Phone:(773) 737-9555
NPI:1063642841
Cultural Training Completed: Yes
Hours: [Mon, Tue, Wed, Thu, Fri] 08:00 AM - 05:00 PM
Other Language(s):Spanish
Accessibility: Details Pending (P, EB, IB, PA)

New Life K.n.e.w. Solutions
2512 S Oakley Ave
Chicago, IL 60608

IL

Cook

Clinic/Center: Mental Health (Including Community Mental Health Center)

New Life K.n.e.w. Solutions
Phone:(773) 309-2050
NPI:1003464595
Cultural Training Completed: No
Hours: [Mon, Tue, Wed, Thu, Fri] 08:00 AM - 05:00 PM
Other Language(s):English
Accessibility: Details Pending (P, EB, IB, PA)

Nia's House
515 E 44th St
Apt 1
Chicago, IL 60653
Phone:(630) 660-5507
NPI:1598384455
Website: https://help-llc.org
Cultural Training Completed: No
Hours: [Mon, Tue, Wed, Thu, Fri] 08:00 AM - 05:00 PM
Accessibility: Details Pending (P, EB, IB, PA)

Northeast Family Services of IL
2600 S Michigan Ave
Chicago, IL 60616
Phone:(312) 405-6326
NPI:1144805490
Cultural Training Completed: No

IL

Cook

Clinic/Center: Mental Health (Including Community Mental Health Center)

Northeast Family Services of IL
Hours: [Mon, Tue, Wed, Thu, Fri] 08:00 AM - 05:00 PM
Accessibility: Details Pending (P, EB, IB, PA)

Northeast Family Services of IL
2601 South Michigan Avenue
Chicago, IL 60616
Phone:(224) 275-1712
NPI:1144805490
Cultural Training Completed: No
Hours: [Mon, Tue, Wed, Thu, Fri] 08:00 AM - 05:00 PM
Accessibility: Details Pending (P, EB, IB, PA)

Northeast Family Services of IL - Chicago
2600 S Michigan Ave Ste 104
Chicago, IL 60616
Phone:(312) 350-0352
NPI:1841955168
Cultural Training Completed: No
Hours: [Mon, Tue, Wed, Thu, Fri] 08:30 AM - 04:30 PM

IL

Cook

Clinic/Center: Mental Health (Including Community Mental Health Center)

Northeast Family Services of IL - Chicago
Accessibility: Some Criteria Met (P, EB, IB, PA)

Northeast Family Services of IL - Chicago
2600 S Michigan Ave Ste 104
Chicago, IL 60616
Phone:(312) 350-0352
NPI:1144805490
Cultural Training Completed: Yes
Hours: [Mon, Tue, Wed, Thu, Fri] 08:00 AM - 05:00 PM
Other Language(s):Chinese,Mandarin,Spanish
Accessibility: Some Criteria Met (P, EB, IB, PA)

Northwestern University Settlement Association
1012 N Noble St
Chicago, IL 60642
Phone:(773) 969-5505
NPI:1891475448
Cultural Training Completed: Yes
Hours: [Mon, Tue, Wed, Thu, Fri] 07:00 AM - 06:00 PM

IL

Cook

Clinic/Center: Mental Health (Including Community Mental Health Center)

Northwestern University Settlement Association
Other Language(s):Spanish
Accessibility: Some Criteria Met (P, EB, IB, PA)

Northwestern University Settlement Association
1400 W Augusta Blvd
Chicago, IL 60642
Phone:(773) 569-9553
NPI:1891475448
Cultural Training Completed: Yes
Hours: [Mon, Tue, Wed, Thu, Fri] 07:00 AM - 06:00 PM
Accessibility: Details Pending (P, EB, IB, PA)

Private Access
6710 N Sheridan Rd
Chicago, IL 60626
Phone:(773) 572-5200
NPI:1669488029
Website: https://www.thresholds.org/
Cultural Training Completed: No
Hours: [Mon, Tue, Wed, Thu, Fri] 08:00 AM - 05:00 PM

IL

Cook

Clinic/Center: Mental Health (Including Community Mental Health Center)

Private Access
Accessibility: Details Pending (P, EB, IB, PA)

Rafael Paloma Rios Center
3809 W Grand Ave
Chicago, IL 60651
Phone:(773) 276-0200
NPI:1376115253
Cultural Training Completed: No
Hours: [Mon, Tue, Wed, Thu, Fri] 08:00 AM - 05:00 PM
Accessibility: Details Pending (P, EB, IB, PA)

Rafael Paloma Rios Center
3809 W Grand Ave
Chicago, IL 60651
Phone:(773) 276-0200
NPI:1114505401
Cultural Training Completed: No
Hours: [Mon, Tue, Wed, Thu, Fri] 08:00 AM - 05:00 PM
Accessibility: Details Pending (P, EB, IB, PA)

Rayo Counseling and Community Co-op
2714 W Peterson Ave Lbby 2
Chicago, IL 60659
Phone:(336) 949-7492

IL

Cook

Clinic/Center: Mental Health (Including Community Mental Health Center)

Rayo Counseling and Community Co-op
NPI:1750086781
Cultural Training Completed: Yes
Hours: [Mon, Tue, Wed, Thu, Fri] 09:00 AM - 05:00 PM
Other Language(s):Spanish
Accessibility: Details Pending (P, EB, IB, PA)

Rincon Family Services
3710 N Kedzie Ave
Chicago, IL 60618
Phone:(773) 564-9070
NPI:1104243823
Website: https://www.rinconfamilyservices.org/
Cultural Training Completed: No
Hours: [Mon, Tue, Wed, Thu, Fri] 09:00 AM - 06:00 PM
Other Language(s):Spanish
Accessibility: Details Pending (P, EB, IB, PA)

Rincon Family Services
3720 N Kedzie Ave
Chicago, IL 60618
Phone:(773) 564-9070
NPI:1639858210

IL

Cook

Clinic/Center: Mental Health (Including Community Mental Health Center)

Rincon Family Services
Cultural Training Completed: Yes
Hours: [Mon, Tue, Wed, Thu, Fri] 09:00 AM - 06:00 PM
Other Language(s):Spanish
Accessibility: Details Pending (P, EB, IB, PA)

Rincon Family Services
5457 W Diversey Ave
Chicago, IL 60639
Phone:(773) 564-9070
NPI:1114505401
Cultural Training Completed: No
Hours: [Mon, Tue, Wed, Thu, Fri] 08:00 AM - 06:00 PM
Accessibility: Details Pending (P, EB, IB, PA)

Rosecrance INC
320 W Ohio St
Chicago, IL 60654
Phone:(815) 391-1000
NPI:1518704964
Cultural Training Completed: No
Hours: [Mon, Tue, Wed, Thu, Fri] 08:00 AM - 05:00 PM

IL

Cook

Clinic/Center: Mental Health (Including Community Mental Health Center)

Rosecrance INC
Accessibility: Some Criteria Met (P, EB, IB, PA)

Rosecrance INC
11532 S Western Ave
Chicago, IL 60643
Phone:(312) 239-5200
NPI:1518704964
Cultural Training Completed: No
Hours: [Mon, Tue, Wed, Thu, Fri] 08:00 AM - 05:00 PM
Accessibility: Details Pending (P, EB, IB, PA)

Rosecrance INC
5440 N Cumberland Ave
Chicago, IL 60656
Phone:(773) 763-3990
NPI:1518704964
Cultural Training Completed: No
Hours: [Mon, Tue, Wed, Thu, Fri] 08:00 AM - 05:00 PM
Accessibility: Details Pending (P, EB, IB, PA)

Rosecrance INC
3701 N Ashland Ave
Chicago, IL 60613
Phone:(815) 391-1000
NPI:1518704964
Cultural Training Completed: No

IL

Cook

Clinic/Center: Mental Health (Including Community Mental Health Center)

Rosecrance INC
Hours: [Mon, Tue, Wed, Thu, Fri] 08:00 AM - 05:00 PM
Accessibility: Details Pending (P, EB, IB, PA)

Safer Foundation
808 S Kedzie Ave
Chicago, IL 60612
Phone:(773) 826-1853
NPI:1932786324
Cultural Training Completed: No
Hours: [Mon, Tue, Wed, Thu, Fri] 08:00 AM - 04:30 PM
Other Language(s):Spanish
Accessibility: Details Pending (P, EB, IB, PA)

Saving Lives Behavioral Health
2907 S Wabash Ave
Ste 103
Chicago, IL 60616
Phone:(312) 202-0419
NPI:1326447020
Cultural Training Completed: No
Hours: [Mon, Tue, Wed, Thu, Fri] 09:00 AM - 06:30 PM, Sat 10:00 AM - 04:00 PM
Accessibility: Details Pending (P, EB, IB, PA)

IL

Cook

Clinic/Center: Mental Health (Including Community Mental Health Center)

Saving Lives INC
7411 S Stony Island Ave
Fl 3
Chicago, IL 60649
Phone:(312) 202-0419
NPI:1326447020
Cultural Training Completed: No
Hours: [Mon, Tue, Wed, Thu, Fri] 09:00 AM - 05:00 PM
Accessibility: Details Pending (P, EB, IB, PA)

Sinai Medical Group
1414 South Fairfield Avenue
Chicago, IL 60608
Phone:(773) 257-4752
NPI:1053623637
Website: https://www.lakecountyil.gov
Cultural Training Completed: No
Hours: [Mon, Tue, Wed, Thu, Fri] 08:00 AM - 05:00 PM
Accessibility: Details Pending (P, EB, IB, PA)

Southside Housing Woodlawn House
4738 S Woodlawn Ave
Chicago, IL 60615
Phone:(773) 572-5500
NPI:1912672627

IL

Cook

Clinic/Center: Mental Health (Including Community Mental Health Center)

Southside Housing Woodlawn House
Cultural Training Completed: No
Hours: [Mon, Tue, Wed, Thu, Fri] 08:30 AM - 05:00 PM
Accessibility: Some Criteria Met (P, EB, IB, PA)

Southside Housing-Mazza House
1541 W Marquette Rd
Chicago, IL 60636
Phone:(773) 572-5200
NPI:1669488029
Website: https://www.thresholds.org/
Cultural Training Completed: No
Hours: [Mon, Tue, Wed, Thu, Fri] 08:00 AM - 05:00 PM
Accessibility: Details Pending (P, EB, IB, PA)

Stickney Public Health Department
4949 S Long Ave
Chicago, IL 60638
Phone:(708) 458-4126
NPI:1578765426
Website: http://www.stickneypublichealthdistrict.org/
Cultural Training Completed: No

IL

Cook

Clinic/Center: Mental Health (Including Community Mental Health Center)

Stickney Public Health Department
Hours: [Mon, Tue, Wed, Thu, Fri] 08:00 AM - 05:00 PM
Accessibility: Details Pending (P, EB, IB, PA)

TMH Behavioral Services PC
56 E 47th St
Ste 525C
Chicago, IL 60653
Phone:(773) 828-4940
NPI:1164997284
Cultural Training Completed: No
Hours: [Mon, Tue, Wed, Thu, Fri] 08:00 AM - 05:00 PM
Other Language(s):English
Accessibility: Details Pending (P, EB, IB, PA)

The Plexus Groupe
2545 W North Ave
Chicago, IL 60647
Phone:(773) 365-7277
NPI:1952418469
Cultural Training Completed: No
Hours: [Mon, Tue, Wed, Thu, Fri] 08:30 AM - 08:00 PM
Accessibility: Details Pending (P, EB, IB, PA)

IL

Cook

Clinic/Center: Mental Health (Including Community Mental Health Center)

The Thresholds
2041 W Arthur Ave
Chicago, IL 60645
Phone:(773) 572-5500
NPI:1669488029
Website: https://www.thresholds.org/
Cultural Training Completed: No
Hours: [Mon, Tue, Wed, Thu, Fri] 08:00 AM - 05:00 PM
Accessibility: Some Criteria Met (P, EB, IB, PA)

The Thresholds
3520 W Carroll Ave
Chicago, IL 60624
Phone:(773) 572-5200
NPI:1669488029
Website: https://www.thresholds.org/
Cultural Training Completed: No
Hours: [Mon, Tue, Wed, Thu, Fri] 08:00 AM - 05:00 PM
Accessibility: Details Pending (P, EB, IB, PA)

The Thresholds
1211 S Western Ave
Chicago, IL 60608
Phone:(773) 572-5200
NPI:1669488029

IL

Cook

Clinic/Center: Mental Health (Including Community Mental Health Center)

The Thresholds
Website: https://www.thresholds.org/
Cultural Training Completed: No
Hours: [Mon, Tue, Wed, Thu, Fri] 08:00 AM - 05:00 PM
Accessibility: Details Pending (P, EB, IB, PA)

The Thresholds
6757 S Cornell Ave
Chicago, IL 60649
Phone:(773) 572-5500
NPI:1669488029
Website: https://www.thresholds.org/
Cultural Training Completed: No
Hours: [Mon, Tue, Wed, Thu, Fri] 08:00 AM - 05:00 PM
Accessibility: Some Criteria Met (P, EB, IB, PA)

The Thresholds
7301 N Sheridan Rd
Chicago, IL 60626
Phone:(773) 572-5200
NPI:1669488029
Website: https://www.thresholds.org/
Cultural Training Completed: No

IL

Cook

Clinic/Center: Mental Health (Including Community Mental Health Center)

The Thresholds
Hours: [Mon, Tue, Wed, Thu, Fri] 08:00 AM - 05:00 PM
Accessibility: Details Pending (P, EB, IB, PA)

The Thresholds
30 W Chicago Ave
Chicago, IL 60654
Phone:(773) 572-5200
NPI:1669488029
Website: https://www.thresholds.org/
Cultural Training Completed: No
Hours: [Mon, Tue, Wed, Thu, Fri] 08:00 AM - 05:00 PM
Accessibility: Details Pending (P, EB, IB, PA)

The Thresholds
2850 S Wabash Ave
Chicago, IL 60616
Phone:(773) 572-5200
NPI:1669488029
Website: https://www.thresholds.org/
Cultural Training Completed: No
Hours: [Mon, Tue, Wed, Thu, Fri] 08:00 AM - 05:00 PM

IL

Cook

Clinic/Center: Mental Health (Including Community Mental Health Center)

The Thresholds
Accessibility: Some Criteria Met (P, EB, IB, PA)

The Thresholds
4739 N Washtenaw Ave
Chicago, IL 60625
Phone:(773) 572-5500
NPI:1669488029
Website: https://www.thresholds.org/
Cultural Training Completed: No
Hours: [Mon, Tue, Wed, Thu, Fri] 08:00 AM - 05:00 PM
Accessibility: Some Criteria Met (P, EB, IB, PA)

The Thresholds
5000 W Roosevelt Rd
Chicago, IL 60644
Phone:(773) 572-5500
NPI:1669488029
Website: https://www.thresholds.org/
Cultural Training Completed: No
Hours: [Mon, Tue, Wed, Thu, Fri] 08:00 AM - 05:00 PM
Accessibility: Details Pending (P, EB, IB, PA)

The Thresholds
115 N Parkside Ave

IL

Cook

Clinic/Center: Mental Health (Including Community Mental Health Center)

The Thresholds
Chicago, IL 60644
Phone:(773) 572-5500
NPI:1669488029
Website: https://www.thresholds.org/
Cultural Training Completed: No
Hours: [Mon, Tue, Wed, Thu, Fri] 08:00 AM - 05:00 PM
Accessibility: Details Pending (P, EB, IB, PA)

The Thresholds
500 W Englewood Ave
Chicago, IL 60621
Phone:(773) 572-5500
NPI:1669488029
Website: https://www.thresholds.org/
Cultural Training Completed: No
Hours: [Mon, Tue, Wed, Thu, Fri] 08:00 AM - 05:00 PM
Accessibility: Some Criteria Met (P, EB, IB, PA)

The Thresholds
157 W Division St
Chicago, IL 60610
Phone:(773) 572-5500
NPI:1669488029

IL

Cook

Clinic/Center: Mental Health (Including Community Mental Health Center)

The Thresholds
Website: https://www.thresholds.org/
Cultural Training Completed: No
Hours: [Mon, Tue, Wed, Thu, Fri] 08:00 AM - 05:00 PM
Accessibility: Some Criteria Met (I P, I EB, I IB, I PA)

The Thresholds
4814 N California Ave
Chicago, IL 60625
Phone:(773) 572-5500
NPI:1669488029
Website: https://www.thresholds.org/
Cultural Training Completed: No
Hours: [Mon, Tue, Wed, Thu, Fri] 08:00 AM - 05:00 PM
Accessibility: Some Criteria Met (I P, I EB, I IB, I PA)

The Thresholds
5511 N Artesian Ave
Chicago, IL 60625
Phone:(773) 572-5200
NPI:1669488029
Website: https://www.thresholds.org/
Cultural Training Completed: No

IL

Cook

Clinic/Center: Mental Health (Including Community Mental Health Center)

The Thresholds
Hours: [Mon, Tue, Wed, Thu, Fri] 08:00 AM - 05:00 PM
Accessibility: Some Criteria Met (I P, I EB, I IB, I PA)

The Thresholds
3650 S Calumet Ave
Chicago, IL 60653
Phone:(773) 572-5500
NPI:1669488029
Website: https://www.thresholds.org/
Cultural Training Completed: No
Hours: [Mon, Tue, Wed, Thu, Fri] 08:00 AM - 05:00 PM
Accessibility: Some Criteria Met (I P, I EB, I IB, I PA)

The Thresholds
1110 W Belmont Ave
Chicago, IL 60657
Phone:(773) 572-5500
NPI:1669488029
Website: https://www.thresholds.org/
Cultural Training Completed: No
Hours: [Mon, Tue, Wed, Thu, Fri] 08:00 AM - 05:00 PM

IL

Cook

Clinic/Center: Mental Health (Including Community Mental Health Center)

The Thresholds
Accessibility: Some Criteria Met (I P, I EB, I IB, I PA)

The Thresholds
6202 N Hoyne Ave
Chicago, IL 60659
Phone:(773) 572-5500
NPI:1669488029
Website: https://www.thresholds.org/
Cultural Training Completed: No
Hours: [Mon, Tue, Wed, Thu, Fri] 08:00 AM - 05:00 PM
Accessibility: Details Pending (P P, P EB, P IB, P PA)

The Thresholds
334 N Menard Ave
Chicago, IL 60644
Phone:(773) 572-5500
NPI:1669488029
Website: https://www.thresholds.org/
Cultural Training Completed: No
Hours: [Mon, Tue, Wed, Thu, Fri] 08:00 AM - 05:00 PM
Accessibility: Some Criteria Met (I P, I EB, I IB, I PA)

The Thresholds
4734 S Ellis Ave

IL

Cook

Clinic/Center: Mental Health (Including Community Mental Health Center)

The Thresholds
Chicago, IL 60615
Phone:(773) 572-5500
NPI:1669488029
Website: https://www.thresholds.org/
Cultural Training Completed: No
Hours: [Mon, Tue, Wed, Thu, Fri] 08:00 AM - 05:00 PM
Accessibility: Some Criteria Met (I P, I EB, I IB, I PA)

The Thresholds
1819 N Humboldt Blvd
Chicago, IL 60647
Phone:(773) 572-5500
NPI:1669488029
Website: https://www.thresholds.org/
Cultural Training Completed: No
Hours: [Mon, Tue, Wed, Thu, Fri] 08:00 AM - 05:00 PM
Accessibility: Some Criteria Met (I P, I EB, I IB, I PA)

The Thresholds
3638 S Kedzie Ave
Chicago, IL 60632
Phone:(773) 537-3150
NPI:1669488029

IL

Cook

Clinic/Center: Mental Health (Including Community Mental Health Center)

The Thresholds
Website: https://www.thresholds.org/
Cultural Training Completed: No
Hours: [Mon, Tue, Wed, Thu, Fri] 08:00 AM - 05:00 PM
Accessibility: Some Criteria Met (P, EB, IB, PA)

The Thresholds
1500 N Kedzie Ave
Chicago, IL 60651
Phone:(773) 572-5500
NPI:1669488029
Website: https://www.thresholds.org/
Cultural Training Completed: No
Hours: [Mon, Tue, Wed, Thu, Fri] 08:00 AM - 05:00 PM
Accessibility: Some Criteria Met (P, EB, IB, PA)

The Thresholds
5493 S Cornell Ave
Chicago, IL 60615
Phone:(773) 572-5500
NPI:1669488029
Website: https://www.thresholds.org/
Cultural Training Completed: No

IL

Cook

Clinic/Center: Mental Health (Including Community Mental Health Center)

The Thresholds
Hours: [Mon, Tue, Wed, Thu, Fri] 08:00 AM - 05:00 PM
Accessibility: Some Criteria Met (P, EB, IB, PA)

The Thresholds
6123 N Francisco Ave
Chicago, IL 60659
Phone:(773) 572-5200
NPI:1669488029
Website: https://www.thresholds.org/
Cultural Training Completed: No
Hours: [Mon, Tue, Wed, Thu, Fri] 08:00 AM - 05:00 PM
Accessibility: Details Pending (P, EB, IB, PA)

The Thresholds
418 S Karlov Ave
Chicago, IL 60624
Phone:(773) 572-5500
NPI:1669488029
Website: https://www.thresholds.org/
Cultural Training Completed: No
Hours: [Mon, Tue, Wed, Thu, Fri] 08:00 AM - 05:00 PM

IL

Cook

Clinic/Center: Mental Health (Including Community Mental Health Center)

The Thresholds
Accessibility: Some Criteria Met (P, EB, IB, PA)

The Thresholds
4358 S Keating Ave
Chicago, IL 60632
Phone:(773) 572-5500
NPI:1669488029
Website: https://www.thresholds.org/
Cultural Training Completed: No
Hours: [Mon, Tue, Wed, Thu, Fri] 08:00 AM - 05:00 PM
Accessibility: Some Criteria Met (P, EB, IB, PA)

The Thresholds
6941 S Paxton Ave
Chicago, IL 60649
Phone:(773) 572-5500
NPI:1669488029
Website: https://www.thresholds.org/
Cultural Training Completed: No
Hours: [Mon, Tue, Wed, Thu, Fri] 08:00 AM - 05:00 PM
Accessibility: Some Criteria Met (P, EB, IB, PA)

The Thresholds
6808 N Wayne Ave

IL

Cook

Clinic/Center: Mental Health (Including Community Mental Health Center)

The Thresholds
Chicago, IL 60626
Phone:(773) 572-5500
NPI:1669488029
Website: https://www.thresholds.org/
Cultural Training Completed: No
Hours: [Mon, Tue, Wed, Thu, Fri] 08:00 AM - 05:00 PM
Accessibility: Some Criteria Met (P, EB, IB, PA)

The Thresholds
501 N Central Ave
Chicago, IL 60644
Phone:(773) 572-5200
NPI:1669488029
Website: https://www.thresholds.org/
Cultural Training Completed: No
Hours: [Mon, Tue, Wed, Thu, Fri] 08:00 AM - 05:00 PM
Accessibility: Details Pending (P, EB, IB, PA)

The Thresholds
2700 N Lakeview Ave
Chicago, IL 60614
Phone:(773) 572-5200
NPI:1669488029

IL

Cook

Clinic/Center: Mental Health (Including Community Mental Health Center)

The Thresholds
Website: https://www.thresholds.org/
Cultural Training Completed: No
Hours: [Mon, Tue, Wed, Thu, Fri] 08:00 AM - 05:00 PM
Accessibility: Details Pending (P, EB, IB, PA)

The Thresholds
1606 W Albion Ave
Chicago, IL 60626
Phone:(773) 572-5200
NPI:1669488029
Website: https://www.thresholds.org/
Cultural Training Completed: No
Hours: [Mon, Tue, Wed, Thu, Fri] 08:00 AM - 05:00 PM
Accessibility: Details Pending (P, EB, IB, PA)

The Thresholds
7356 N Winchester Ave
Chicago, IL 60626
Phone:(773) 572-5500
NPI:1669488029
Website: https://www.thresholds.org/
Cultural Training Completed: No

IL

Cook

Clinic/Center: Mental Health (Including Community Mental Health Center)

The Thresholds
Hours: [Mon, Tue, Wed, Thu, Fri] 08:00 AM - 05:00 PM
Accessibility: Some Criteria Met (P, EB, IB, PA)

The Thresholds
3016 W Gunnison St
Chicago, IL 60625
Phone:(773) 572-5500
NPI:1194361717
Cultural Training Completed: No
Hours: [Mon, Tue, Wed, Thu, Fri] 08:30 AM - 05:00 PM
Accessibility: Some Criteria Met (P, EB, IB, PA)

The Thresholds
115 N Parkside Ave
Chicago, IL 60644
Phone:(773) 572-5500
NPI:1154977585
Website: http://www.forestviewrehab.com
Cultural Training Completed: No
Hours: [Mon, Tue, Wed, Thu, Fri] 08:30 AM - 05:00 PM
Accessibility: Some Criteria Met (P, EB, IB, PA)

The Thresholds
3905 N Kimball Ave

IL

Cook

Clinic/Center: Mental Health (Including Community Mental Health Center)

The Thresholds
Chicago, IL 60618
Phone:(773) 572-5500
NPI:1215573282
Cultural Training Completed: No
Hours: [Mon, Tue, Wed, Thu, Fri] 08:30 AM - 05:00 PM
Accessibility: Some Criteria Met (P, EB, IB, PA)

The Thresholds - Young Adult Program
4219 N Lincoln Ave
Chicago, IL 60618
Phone:(773) 572-5500
NPI:1669488029
Website: https://www.thresholds.org/
Cultural Training Completed: No
Hours: [Mon, Tue, Wed, Thu, Fri] 08:00 AM - 05:00 PM
Accessibility: Some Criteria Met (P, EB, IB, PA)

Thresholds
4423 N Ravenswood Ave
Chicago, IL 60640
Phone:(773) 572-5400
NPI:1669488029
Website: https://www.thresholds.org/

IL

Cook

Clinic/Center: Mental Health (Including Community Mental Health Center)

Thresholds
Cultural Training Completed: No
Hours: [Mon, Tue, Wed, Thu, Fri] 08:00 AM - 05:00 PM
Accessibility: Some Criteria Met (P, EB, IB, PA)

Thresholds
4101 N Ravenswood Ave
Chicago, IL 60613
Phone:(773) 572-5500
NPI:1669488029
Website: https://www.thresholds.org/
Cultural Training Completed: No
Hours: [Mon, Tue, Wed, Thu, Fri] 08:00 AM - 05:00 PM
Accessibility: Some Criteria Met (P, EB, IB, PA)

Thresholds
4448 N Kimball Ave
Chicago, IL 60625
Phone:(773) 572-5200
NPI:1669488029
Website: https://www.thresholds.org/
Cultural Training Completed: No

IL

Cook

Clinic/Center: Mental Health (Including Community Mental Health Center)

Thresholds
Hours: [Mon, Tue, Wed, Thu, Fri] 08:00 AM - 05:00 PM
Accessibility: Some Criteria Met (P, EB, IB, PA)

Thresholds Center for Mental Wellbeing - South
734 W 47th St
Chicago, IL 60609
Phone:(773) 572-5500
NPI:1669488029
Website: https://www.thresholds.org/
Cultural Training Completed: No
Hours: [Mon, Tue, Wed, Thu, Fri] 08:00 AM - 05:00 PM
Accessibility: Some Criteria Met (P, EB, IB, PA)

Trilogy INC
8541 S State St
Chicago, IL 60619
Phone:(773) 508-6100
NPI:1437800406
Cultural Training Completed: No
Hours: [Mon, Tue, Wed, Thu, Fri] 08:00 AM - 04:30 PM
Accessibility: Some Criteria Met (P, EB, IB, PA)

IL

Cook

Clinic/Center: Mental Health (Including Community Mental Health Center)

Trilogy Inc
7725 N Paulina St
Chicago, IL 60626
Phone:(773) 761-3632
NPI:1710265152
Website: https://www.trilogyinc.org/
Cultural Training Completed: No
Hours: [Mon, Tue, Wed, Thu, Fri] 12:00 AM - 11:59 PM
Other Language(s):English
Accessibility: Some Criteria Met (P, EB, IB, PA)

Trilogy Inc
3737 W Lawrence Ave
Chicago, IL 60625
Phone:(773) 765-2543
NPI:1447790969
Cultural Training Completed: No
Hours: [Mon, Tue, Wed, Thu, Fri] 08:00 AM - 08:00 PM
Accessibility: Some Criteria Met (P, EB, IB, PA)

Trilogy Inc
7308 S Crandon Ave
Chicago, IL 60649
Phone:(773) 508-6100
NPI:1629566518
Cultural Training Completed: No

IL

Cook

Clinic/Center: Mental Health (Including Community Mental Health Center)

Trilogy Inc
Hours: [Mon, Tue, Wed, Thu, Fri] 08:00 AM - 05:00 PM
Other Language(s):English
Accessibility: Some Criteria Met (P, EB, IB, PA)

Trilogy Inc
7720 N Ashland Ave
Chicago, IL 60626
Phone:(773) 508-6100
NPI:1184902520
Website: https://www.trilogyinc.org
Cultural Training Completed: No
Hours: [Mon, Tue, Wed, Thu, Fri] 08:00 AM - 04:30 PM
Other Language(s):English
Accessibility: Some Criteria Met (P, EB, IB, PA)

Trilogy, Inc.
2526 W Armitage Ave
Chicago, IL 60647
Phone:(773) 508-6100
NPI:1538695127
Cultural Training Completed: No
Hours: [Mon, Tue, Wed, Thu, Fri] 08:00 AM - 04:30 PM

IL

Cook

Clinic/Center: Mental Health (Including Community Mental Health Center)

Trilogy, Inc.
Other Language(s):English
Accessibility: Some Criteria Met (P, EB, IB, PA)

UCAN
212 South Franciso Avenue
3rd Floor
Chicago, IL 60612
Phone:(773) 696-3303
NPI:1346803111
Website: www.ucanchicago.org
Cultural Training Completed: No
Hours: [Mon, Tue, Wed, Thu, Fri] 09:00 AM - 05:00 PM
Accessibility: Details Pending (P, EB, IB, PA)

UCAN
3605 W Fillmore St
Chicago, IL 60624
Phone:(773) 588-0180
NPI:1346803111
Website: www.ucanchicago.org
Cultural Training Completed: No
Hours: [Mon, Tue, Wed, Thu, Fri] 08:00 AM - 05:00 PM
Accessibility: Details Pending (P, EB, IB, PA)

IL

Cook

Clinic/Center: Mental Health (Including Community Mental Health Center)

UCAN
10046 S Western Ave
Chicago, IL 60643
Phone:(773) 429-0300
NPI:1346803111
Website:
www.ucanchicago.org
Cultural Training Completed: No
Hours: [Mon, Tue, Wed, Thu, Fri] 08:00 AM - 05:00 PM
Accessibility: Details Pending (P, EB, IB, PA)

Uhlich Children's Advantage Network
212 S Francisco Ave
Chicago, IL 60612
Phone:(773) 696-3303
NPI:1447584990
Cultural Training Completed: Yes
Hours: [Mon, Tue, Wed, Thu, Fri] 08:00 AM - 05:00 PM
Accessibility: Details Pending (P, EB, IB, PA)

Uhlich Children's Advantage Network
212 S Francisco Ave
Chicago, IL 60612
Phone:(773) 696-3303
NPI:1346803111
Website:
www.ucanchicago.org

IL

Cook

Clinic/Center: Mental Health (Including Community Mental Health Center)

Uhlich Children's Advantage Network
Cultural Training Completed: No
Hours: [Mon, Tue, Wed, Thu, Fri] 08:00 AM - 05:00 PM, Sat 10:00 AM - 01:00 PM
Accessibility: Some Criteria Met (P, EB, IB, PA)

Uhlich Children's Advantage Network
10046 S Western Ave
Chicago, IL 60643
Phone:(773) 429-0300
NPI:1356385199
Website:
https://www.ucanchicago.org/
Cultural Training Completed: No
Hours: [Mon, Tue, Wed, Thu, Fri] 08:00 AM - 05:00 PM
Accessibility: Some Criteria Met (P, EB, IB, PA)

University of Illinois Physician Group
1740 W Taylor St
Chicago, IL 60612
Phone:(312) 996-2200
NPI:1053623637
Website:
https://www.lakecountyil.gov

IL

Cook

Clinic/Center: Mental Health (Including Community Mental Health Center)

University of Illinois Physician Group
Cultural Training Completed: No
Hours: [Mon, Tue, Wed, Thu, Fri] 08:00 AM - 05:00 PM
Accessibility: Details Pending (P, EB, IB, PA)

Urban Meadows
120 S La Salle St
Chicago, IL 60603
Phone:(773) 572-5200
NPI:1669488029
Website:
https://www.thresholds.org/
Cultural Training Completed: No
Hours: [Mon, Tue, Wed, Thu, Fri] 08:00 AM - 05:00 PM
Accessibility: Details Pending (P, EB, IB, PA)

UrbanStreetz Therapy LLC
8364 S Kenwood Ave
Chicago, IL 60619
Phone:(773) 703-8486
NPI:1023651049
Website:
https://urbanstreetztherapyllc.com
Cultural Training Completed: No

IL

Cook

Clinic/Center: Mental Health (Including Community Mental Health Center)

UrbanStreetz Therapy LLC
Hours: [Mon, Tue, Wed, Thu, Fri] 08:00 AM - 05:00 PM
Accessibility: Details Pending (P, EB, IB, PA)

WELLNESS HOME BEHAVIORAL SERVICES
3416 S Halsted St
Chicago, IL 60608
Phone:(773) 823-9434
NPI:1114547247
Cultural Training Completed: No
Hours: [Mon, Tue, Wed, Thu, Fri] 09:00 AM - 05:00 PM
Other Language(s):American Sign Language
Accessibility: Details Pending (P, EB, IB, PA)

YSP
3942 W North Ave
Chicago, IL 60647
Phone:(773) 564-9070
NPI:1740730456
Cultural Training Completed: No
Hours: [Mon, Tue, Wed, Thu, Fri] 08:00 AM - 05:00 PM

IL

Cook

Clinic/Center: Mental Health (Including Community Mental Health Center)

YSP
Accessibility: Details Pending (P, EB, IB, PA)

Youth and Family Therapeutic Services, Catholic Charities
2310 W Roosevelt Rd
Chicago, IL 60608
Phone:(312) 655-7191
NPI:1588042931
Cultural Training Completed: No
Hours: [Mon, Tue, Wed, Thu, Fri] 08:00 AM - 05:00 PM
Accessibility: Details Pending (P, EB, IB, PA)

Clinic/Center: Methadone Clinic

Drexel Counseling Services
936 E 93rd St
Chicago, IL 60619
Phone:(773) 731-5395
NPI:1679846919
Website: http://hardinhousechicago.com/
Cultural Training Completed: No
Hours: [Mon, Tue, Wed, Thu, Fri] 05:45 PM - 07:00 PM, Sat 07:00 AM - 12:00 PM
Other Language(s):English

IL

Cook

Clinic/Center: Methadone Clinic

Drexel Counseling Services
Accessibility: Details Pending (P, EB, IB, PA)

Family Guidance Centers, Inc
310 W Chicago Ave
Chicago, IL 60654
Phone:(312) 943-6545
NPI:1124102611
Website: https://www.fgcinc.org/
Cultural Training Completed: No
Hours: [Mon, Tue, Wed, Thu, Fri] 08:00 AM - 05:00 PM
Accessibility: Details Pending (P, EB, IB, PA)

Family Guidance Centers, Inc.
1220 S Wood St
Chicago, IL 60608
Phone:(630) 260-3773
NPI:1447847413
Cultural Training Completed: No
Hours: [Mon, Tue, Wed, Thu, Fri] 08:00 AM - 05:00 PM
Accessibility: Some Criteria Met (P, EB, IB, PA)

Fgc Wabash
2630 S Wabash Ave
Chicago, IL 60616
Phone:(312) 808-3218
NPI:1750854212

IL

Cook

Clinic/Center: Methadone Clinic

Fgc Wabash
Website: https://www.unitypoint.org
Cultural Training Completed: Yes
Hours: [Mon, Tue, Wed, Thu, Fri] 06:00 AM - 05:00 PM, Sat 06:00 AM - 02:00 PM
Other Language(s):Spanish
Accessibility: Details Pending (P, EB, IB, PA)

Garfield Counseling Center Inc
4132 W Madison St
Chicago, IL 60624
Phone:(773) 533-0433
NPI:1124206032
Cultural Training Completed: No
Hours: [Mon, Tue, Wed, Thu, Fri] 08:00 AM - 05:00 PM
Other Language(s):English
Accessibility: Details Pending (P, EB, IB, PA)

Ijegba Community Inc.
1950 E 75th St
Chicago, IL 60649
Phone:(773) 684-8422
NPI:1790030344
Cultural Training Completed: No

IL

Cook

Clinic/Center: Methadone Clinic

Ijegba Community Inc.
Hours: [Mon, Tue, Wed, Thu, Fri] 08:00 AM - 05:00 PM
Other Language(s):English
Accessibility: Details Pending (P, EB, IB, PA)

MILLENNIUM BEHAVIOR HEALTH SERVICES
2441 W 79th St
Chicago, IL 60652
Phone:(773) 306-2975
NPI:1316780703
Cultural Training Completed: No
Hours: [Mon, Tue, Wed, Thu, Fri] 08:00 AM - 05:00 PM
Accessibility: Details Pending (P, EB, IB, PA)

Millennium Behavior Health Services
2441 W 79th St
Chicago, IL 60652
Phone:(773) 306-2975
NPI:1316780703
Cultural Training Completed: Yes
Hours: [Mon, Tue, Wed, Thu, Fri] 05:00 AM - 05:30 PM, Sat 07:00 AM - 11:00 PM
Other Language(s):Spanish

IL

Cook

Clinic/Center: Methadone Clinic

Millennium Behavior Health Services
Accessibility: Details Pending (P, EB, IB, PA)

New Hope Community Service Center
2559 W 79th St
Chicago, IL 60652
Phone:(773) 737-9555
NPI:1497272884
Website: https://oregonlivingandrehab.com
Cultural Training Completed: Yes
Hours: [Mon, Tue, Wed, Thu, Fri] 08:00 AM - 05:00 PM
Other Language(s):Spanish
Accessibility: Details Pending (P, EB, IB, PA)

Olatoye Rehabilitation Centers, Inc.
9135 S Exchange Ave
Chicago, IL 60617
Phone:(773) 437-5444
NPI:1265081624
Cultural Training Completed: No
Hours: [Mon, Tue, Wed, Thu, Fri] 08:00 AM - 05:00 PM
Accessibility: Some Criteria Met (P, EB, IB, PA)

PDSSC-Chicago, Inc.
2260 N Elston Ave

IL

Cook

Clinic/Center: Methadone Clinic

PDSSC-Chicago, Inc.
Chicago, IL 60614
Phone:(773) 772-2450
NPI:1316151871
Cultural Training Completed: No
Hours: [Mon, Tue, Wed, Thu, Fri] 05:30 AM - 01:00 PM, Sat 06:00 AM - 10:00 AM
Other Language(s):English
Accessibility: Details Pending (P, EB, IB, PA)

Renewed Hope Community Services Inc.
626 E 71st St
Chicago, IL 60619
Phone:(773) 783-3579
NPI:1184022303
Cultural Training Completed: No
Hours: [Mon, Tue, Wed, Thu, Fri] 08:00 AM - 05:00 PM
Accessibility: Details Pending (P, EB, IB, PA)

Clinic/Center: Occupational Medicine

Barton Senior Residence of Chicago
1245 S Wood St
Chicago, IL 60608
Phone:(312) 421-5220
NPI:1487797312
Cultural Training Completed: No

IL

Cook

Clinic/Center: Occupational Medicine

Barton Senior Residence of Chicago
Hours: [Mon, Tue, Wed, Thu, Fri] 08:00 AM - 05:00 PM
Accessibility: Details Pending (P, EB, IB, PA)

Belmont Village of Lincoln Park
700 W Fullerton Ave
Chicago, IL 60614
Phone:(773) 938-4136
NPI:1487797312
Cultural Training Completed: No
Hours: [Mon, Tue, Wed, Thu, Fri] 08:00 AM - 05:00 PM
Accessibility: Details Pending (P, EB, IB, PA)

Comprehensive Rehabilitation LTD
2720 W Foster Ave
Chicago, IL 60625
Phone:(773) 377-4742
NPI:1487797312
Cultural Training Completed: No
Hours: [Mon, Tue, Wed, Thu, Fri] 08:00 AM - 05:00 PM
Accessibility: Details Pending (P, EB, IB, PA)

Comprehensive Rehabilitation LTD
929 W Foster Ave
Chicago, IL 60640

IL

Cook

Clinic/Center: Occupational Medicine

Comprehensive Rehabilitation LTD
Phone:(773) 443-1800
NPI:1487797312
Cultural Training Completed: No
Hours: [Mon, Tue, Wed, Thu, Fri] 08:00 AM - 05:00 PM
Accessibility: Details Pending (P, EB, IB, PA)

Comprehensive Rehabilitation Ltd
1245 S Wood St
Chicago, IL 60608
Phone:(864) 244-3626
NPI:1487797312
Cultural Training Completed: Yes
Hours: [Mon, Tue, Wed, Thu, Fri] 08:00 AM - 05:00 PM
Accessibility: Details Pending (P, EB, IB, PA)

Comprehensive Rehabilitation Ltd
929 W Foster Ave
Chicago, IL 60640
Phone:(773) 443-1800
NPI:1487797312
Cultural Training Completed: Yes
Hours: [Mon, Tue, Wed, Thu, Fri] 08:00 AM - 05:00 PM
Accessibility: Some Criteria Met (P, EB, IB, PA)

IL

Cook

Clinic/Center: Occupational Medicine

Heritage Woods of Chicago
2800 W Fulton St
Chicago, IL 60612
Phone:(773) 638-2641
NPI:1487797312
Cultural Training Completed: No
Hours: [Mon, Tue, Wed, Thu, Fri] 08:00 AM - 05:00 PM
Accessibility: Details Pending (P, EB, IB, PA)

Illinois Veterans' Home of Chicago
4250 N Oak Park Ave
Chicago, IL 60634
Phone:(773) 794-3763
NPI:1487797312
Cultural Training Completed: No
Hours: [Mon, Tue, Wed, Thu, Fri] 08:00 AM - 05:00 PM
Accessibility: Details Pending (P, EB, IB, PA)

Montclare at Lawndale
4339 W 18th Pl
Chicago, IL 60623
Phone:(773) 277-0288
NPI:1487797312
Cultural Training Completed: No
Hours: [Mon, Tue, Wed, Thu, Fri] 08:00 AM - 05:00 PM

IL

Cook

Clinic/Center: Occupational Medicine

Montclare at Lawndale
Accessibility: Details Pending (P, EB, IB, PA)

Sunrise of Lincoln Park
2710 N Clark St
Chicago, IL 60614
Phone:(772) 244-0005
NPI:1487797312
Cultural Training Completed: No
Hours: [Mon, Tue, Wed, Thu, Fri] 08:00 AM - 05:00 PM
Accessibility: Some Criteria Met (P, EB, IB, PA)

Symphony Residences of Lincoln Park
2437 N Southport Ave
Chicago, IL 60614
Phone:(773) 248-6415
NPI:1487797312
Cultural Training Completed: No
Hours: [Mon, Tue, Wed, Thu, Fri] 08:00 AM - 05:00 PM
Accessibility: Some Criteria Met (P, EB, IB, PA)

Clinic/Center: Ophthalmologic Surgery

KM Williams MD SC
1725 W Harrison St
Ste 910
Chicago, IL 60612
Phone:(312) 563-9060

IL

Cook

Clinic/Center: Ophthalmologic Surgery

KM Williams MD SC
NPI:1003340415
Cultural Training Completed: No
Hours: [Mon, Tue, Wed, Thu, Fri] 08:00 AM - 05:00 PM
Accessibility: Details Pending (P, EB, IB, PA)

KM Williams MD SC
30 N Michigan Ave
Ste 1429
Chicago, IL 60602
Phone:(312) 392-1429
NPI:1003340415
Cultural Training Completed: No
Hours: [Mon, Tue, Wed, Thu, Fri] 08:00 AM - 05:00 PM
Accessibility: Details Pending (P, EB, IB, PA)

KM Williams MD SC
1725 W Harrison St
Ste 928
Chicago, IL 60612
Phone:(312) 563-9060
NPI:1003340415
Cultural Training Completed: No
Hours: [Mon, Tue, Wed, Thu, Fri] 08:00 AM - 05:00 PM
Accessibility: Details Pending (P, EB, IB, PA)

Lake Shore Retina SC.
840 W Irving Park Rd

IL

Cook

Clinic/Center: Ophthalmologic Surgery

Lake Shore Retina SC.
Chicago, IL 60613
Phone:(773) 975-6868
NPI:1255564258
Cultural Training Completed: No
Hours: [Mon, Tue, Wed, Thu, Fri] 08:00 AM - 05:00 PM
Accessibility: Details Pending (P, EB, IB, PA)

Lake Shore Retina, SC
840 W Irving Park Rd
Ste 401
Chicago, IL 60613
Phone:(773) 975-6868
NPI:1255564258
Cultural Training Completed: No
Hours: [Mon, Tue, Wed, Thu, Fri] 08:00 AM - 05:00 PM
Accessibility: Details Pending (P, EB, IB, PA)

Clinic/Center: Primary Care

Administer Medical Associates
6307 S Stewart Ave
Ste 305306
Chicago, IL 60621
Phone:(773) 776-8800
NPI:1033383526
Cultural Training Completed: No
Hours: [Mon, Tue, Wed, Thu, Fri] 08:00 AM - 05:00 PM

IL

Cook

Clinic/Center: Primary Care

Administer Medical Associates
Accessibility: Some Criteria Met (P, EB, IB, PA)

Administer Medical Associates
6307 S Stewart Ave
305
Chicago, IL 60621
Phone:(773) 766-8800
NPI:1033383526
Cultural Training Completed: No
Hours: [Mon, Tue, Wed, Thu, Fri] 08:00 AM - 05:00 PM, Sat 12:00 AM - 11:59 PM
Other Language(s):English
Accessibility: Some Criteria Met (P, EB, IB, PA)

Administer Medical Associates
6307 S Stewart Ave
Ste 305-306
Chicago, IL 60621
Phone:(708) 798-1200
NPI:1033383526
Cultural Training Completed: No
Hours: [Mon, Tue, Wed, Thu, Fri] 08:00 AM - 05:00 PM
Accessibility: Some Criteria Met (P, EB, IB, PA)

IL

Cook

Clinic/Center: Primary Care

Administer Medical Associates Limited
6037 South Stewart Avenue
Suite 305
Chicago, IL 60621
Phone:(773) 776-8800
NPI:1033383526
Cultural Training Completed: No
Hours: [Mon, Wed, Fri] 08:00 AM - 05:00 PM, [Tue, Thu] 11:00 AM - 02:00 PM
Accessibility: Some Criteria Met (P, EB, IB, PA)

Austin Health Center
4800 W Chicago Ave
Chicago, IL 60651
Phone:(312) 864-0200
NPI:1295855096
Website: https://cookcountyhealth.org
Cultural Training Completed: No
Hours: [Mon, Tue, Wed, Thu, Fri] 08:00 AM - 05:00 PM
Accessibility: Details Pending (P, EB, IB, PA)

Dr Jorge Prieto Health Center
2424 S Pulaski Rd
Chicago, IL 60623
Phone:(312) 864-0200
NPI:1104946904

IL

Cook

Clinic/Center: Primary Care

Dr Jorge Prieto Health Center
Website: https://cookcountyhealth.org
Cultural Training Completed: No
Hours: [Mon, Tue, Wed, Thu, Fri] 08:00 AM - 05:00 PM
Accessibility: Details Pending (P, EB, IB, PA)

Dr Joseph's Medical Services SC
5857 South Archer Avenue
Unit B
Chicago, IL 60638
Phone:(708) 496-8400
NPI:1457528291
Cultural Training Completed: No
Hours: [Mon, Tue, Wed, Thu, Fri] 08:00 AM - 05:00 PM
Accessibility: Some Criteria Met (P, EB, IB, PA)

Dr Yong Chul Chun MD
3755 W Lawrence Ave
Chicago, IL 60625
Phone:(773) 539-5333
NPI:1851608764
Website: https://swedishcovenant.org/
Cultural Training Completed: No

IL

Cook

Clinic/Center: Primary Care

Dr Yong Chul Chun MD
Hours: [Mon, Tue, Wed, Thu, Fri] 08:00 AM - 05:00 PM
Accessibility: Details Pending (P, EB, IB, PA)

Dr. Joseph's Medical Services SC
5857 S Archer Ave
Unit B
Chicago, IL 60638
Phone:(708) 496-8400
NPI:1457528291
Cultural Training Completed: No
Hours: [Mon, Tue, Wed, Thu, Fri] 08:00 AM - 05:00 PM
Accessibility: Some Criteria Met (P, EB, IB, PA)

Englewood Health Center
1135 W 69th St
Chicago, IL 60621
Phone:(773) 483-6499
NPI:1295855096
Website: https://cookcountyhealth.org
Cultural Training Completed: No
Hours: [Mon, Tue, Wed, Thu, Fri] 08:00 AM - 05:00 PM, Sat 08:00 AM - 04:00 PM
Other Language(s):English

IL

Cook

Clinic/Center: Primary Care

Englewood Health Center
Accessibility: Details Pending (P, EB, IB, PA)

Erie Family Health Center
1701 W Superior St
Fl 2
Chicago, IL 60622
Phone:(312) 666-3494
NPI:1861512667
Website:
https://cookcountyhealth.org/
Cultural Training Completed: No
Hours: [Mon, Tue, Wed, Thu, Fri] 08:00 AM - 05:00 PM
Other Language(s):English
Accessibility: Details Pending (P, EB, IB, PA)

Foundation for Outreach Services
6307 S Stewart Ave
1
Chicago, IL 60621
Phone:(773) 896-2577
NPI:1316129638
Cultural Training Completed: No
Hours: [Mon, Thu, Fri, Sat] 12:00 AM - 11:59 PM, Tue 11:00 AM - 03:00 PM, Wed 01:00 AM - 05:00 AM

IL

Cook

Clinic/Center: Primary Care

Foundation for Outreach Services
Accessibility: Some Criteria Met (P, EB, IB, PA)

Grove At Lincoln Park
3336 N Ashland Ave
Chicago, IL 60657
Phone:(773) 427-2936
NPI:1740595198
Cultural Training Completed: No
Hours: [Mon, Tue, Thu, Fri] 09:00 AM - 04:00 PM, Wed 08:00 AM - 05:00 PM, Sat 08:00 AM - 11:30 AM
Accessibility: Some Criteria Met (P, EB, IB, PA)

J Sadowski MD PC
6109 N Northwest Hwy
Chicago, IL 60631
Phone:(773) 594-1109
NPI:1033392634
Website:
https://www.amitahealth.org/
Cultural Training Completed: No
Hours: [Mon, Tue, Wed, Thu, Fri] 08:00 AM - 05:00 PM
Accessibility: Details Pending (P, EB, IB, PA)

John H. Stroger Jr., Hospital of Cook Co
1901 W Harrison St
Chicago, IL 60612

IL

Cook

Clinic/Center: Primary Care

John H. Stroger Jr., Hospital of Cook Co
Phone:(312) 864-0200
NPI:1295855096
Website:
https://cookcountyhealth.org
Cultural Training Completed: No
Hours: [Mon, Tue, Wed, Thu, Fri] 08:00 AM - 05:00 PM
Other Language(s):English
Accessibility: Details Pending (P, EB, IB, PA)

Jorge Prieto Health Center
2424 S Pulaski Rd
Chicago, IL 60623
Phone:(773) 521-0750
NPI:1861512667
Website:
https://cookcountyhealth.org/
Cultural Training Completed: No
Hours: [Mon, Tue, Wed, Thu, Fri] 08:00 AM - 05:00 PM, Sat 08:00 AM - 04:00 PM
Other Language(s):English
Accessibility: Details Pending (P, EB, IB, PA)

Logan Square Health Center (ERC)
2840 W Fullerton Ave

IL

Cook

Clinic/Center: Primary Care

Logan Square Health Center (ERC)
Chicago, IL 60647
Phone:(773) 395-7400
NPI:1689794489
Website:
https://www.achn.net/
Cultural Training Completed: No
Hours: [Mon, Tue, Wed, Thu, Fri] 08:00 AM - 05:00 PM
Accessibility: Details Pending (P, EB, IB, PA)

Malgorzata Szyfer MD LLC
5509 W Montrose Ave
Chicago, IL 60641
Phone:(773) 777-2800
NPI:1578889093
Cultural Training Completed: No
Hours: [Mon, Tue, Wed, Thu, Fri] 08:00 AM - 05:00 PM
Accessibility: Details Pending (P, EB, IB, PA)

MiMedico
1952 W Cermak Rd
Chicago, IL 60608
Phone:(773) 254-6611
NPI:1598245276
Website:
https://www.mimedicoclinic.org
Cultural Training Completed: No

IL

Cook

Clinic/Center: Primary Care

MiMedico
Hours: [Mon, Tue, Wed, Thu, Fri] 08:00 AM - 05:00 PM
Accessibility: Details Pending (P, EB, IB, PA)

MiMedico
3348 W 87th St
Chicago, IL 60652
Phone:(773) 945-0422
NPI:1598245276
Website: https://www.mimedicoclinic.org
Cultural Training Completed: No
Hours: [Mon, Tue, Wed, Thu, Fri] 08:00 AM - 05:00 PM
Accessibility: Details Pending (P, EB, IB, PA)

MiMedico
3010 W 26th St
Chicago, IL 60623
Phone:(773) 377-7737
NPI:1598245276
Website: https://www.mimedicoclinic.org
Cultural Training Completed: No
Hours: [Mon, Tue, Wed, Thu, Fri] 08:00 AM - 05:00 PM
Accessibility: Details Pending (P, EB, IB, PA)

IL

Cook

Clinic/Center: Primary Care

My Doc S.C.
2403 S Oakley Ave
Chicago, IL 60608
Phone:(773) 376-0160
NPI:1376746198
Cultural Training Completed: No
Hours: [Mon, Tue, Wed, Thu, Fri] 08:00 AM - 05:00 PM
Accessibility: Details Pending (P, EB, IB, PA)

Near South Health Center
500 E 51st St
Chicago, IL 60615
Phone:(312) 864-0200
NPI:1295855096
Website: https://cookcountyhealth.org
Cultural Training Completed: No
Hours: [Mon, Tue, Wed, Thu, Fri] 08:00 AM - 05:00 PM
Other Language(s):English
Accessibility: Some Criteria Met (P, EB, IB, PA)

Near South Health Center
3525 S Michigan Ave
Chicago, IL 60653
Phone:(312) 864-0200
NPI:1295855096

IL

Cook

Clinic/Center: Primary Care

Near South Health Center
Website: https://cookcountyhealth.org
Cultural Training Completed: No
Hours: [Mon, Tue, Wed, Thu, Fri] 08:00 AM - 05:00 PM
Other Language(s):English
Accessibility: Details Pending (P, EB, IB, PA)

Nowobilska Med Practice
5257 S Cicero Ave
Chicago, IL 60632
Phone:(773) 735-8038
NPI:1013217785
Website: http://nowobilskamedical.com
Cultural Training Completed: No
Hours: [Mon, Tue, Wed, Thu, Fri] 08:00 AM - 05:00 PM
Accessibility: Some Criteria Met (P, EB, IB, PA)

Olga L Saavedra, MD, SC
2456 W Division St
Chicago, IL 60622
Phone:(773) 772-9607
NPI:1023275211
Cultural Training Completed: No

IL

Cook

Clinic/Center: Primary Care

Olga L Saavedra, MD, SC
Hours: [Mon, Tue, Wed, Thu, Fri] 08:00 AM - 05:00 PM, Sat 09:00 AM - 12:00 PM
Accessibility: Details Pending (P, EB, IB, PA)

Planned Parenthood Of Illinois
18 S Michigan Ave
Chicago, IL 60603
Phone:(312) 592-6700
NPI:1396097960
Website: https://www.plannedparenthood.org
Cultural Training Completed: No
Hours: [Mon, Tue, Wed, Thu, Fri] 08:00 AM - 05:00 PM
Accessibility: Details Pending (P, EB, IB, PA)

Planned Parenthood Of Illinois
5725 N Broadway St
Chicago, IL 60660
Phone:(773) 942-7193
NPI:1396097960
Website: https://www.plannedparenthood.org
Cultural Training Completed: No
Hours: [Mon, Tue, Wed, Thu, Fri] 08:00 AM - 05:00 PM

IL

Cook

Clinic/Center: Primary Care

Planned Parenthood Of Illinois
Accessibility: Details Pending (P, EB, IB, PA)

Planned Parenthood Of Illinois
5937 W Chicago Ave
Chicago, IL 60651
Phone:(773) 287-2020
NPI:1396097960
Website: https://www.plannedparenthood.org
Cultural Training Completed: No
Hours: [Mon, Tue, Wed, Thu, Fri] 08:00 AM - 05:00 PM
Accessibility: Details Pending (P, EB, IB, PA)

Planned Parenthood Of Illinois
11250 S Halsted St
Chicago, IL 60628
Phone:(877) 200-7745
NPI:1396097960
Website: https://www.plannedparenthood.org
Cultural Training Completed: No
Hours: [Mon, Tue, Wed, Thu, Fri] 08:00 AM - 05:00 PM
Accessibility: Details Pending (P, EB, IB, PA)

IL

Cook

Clinic/Center: Primary Care

Planned Parenthood Of Illinois
1152 N Milwaukee Ave
Chicago, IL 60642
Phone:(773) 252-2240
NPI:1396097960
Website: https://www.plannedparenthood.org
Cultural Training Completed: No
Hours: [Mon, Tue, Wed, Thu, Fri] 08:00 AM - 05:00 PM
Accessibility: Details Pending (P, EB, IB, PA)

Planned Parenthood Of Illinois
6059 S Ashland Ave
Chicago, IL 60636
Phone:(773) 434-3700
NPI:1396097960
Website: https://www.plannedparenthood.org
Cultural Training Completed: No
Hours: [Mon, Tue, Wed, Thu, Fri] 08:00 AM - 05:00 PM
Accessibility: Details Pending (P, EB, IB, PA)

Planned Parenthood Of Illinois Lasalle
1200 N La Salle Dr
Chicago, IL 60610
Phone:(312) 266-1033
NPI:1396097960

IL

Cook

Clinic/Center: Primary Care

Planned Parenthood Of Illinois Lasalle
Website: https://www.plannedparenthood.org
Cultural Training Completed: No
Hours: [Mon, Tue, Wed, Thu, Fri] 08:00 AM - 05:00 PM
Accessibility: Details Pending (P, EB, IB, PA)

Progress Health St Jude Medical Clinic

3943 W 31st St
Chicago, IL 60623
Phone:(773) 523-8773
NPI:1326186941
Website: https://quincymedgroup.com/
Cultural Training Completed: Yes
Hours: [Mon, Tue, Wed, Thu, Fri] 08:00 AM - 05:00 PM
Accessibility: Some Criteria Met (P, EB, IB, PA)

Raymond Narh MD SC
3303 S Halsted St
Chicago, IL 60608
Phone:(312) 674-4003
NPI:1366657942
Cultural Training Completed: No

IL

Cook

Clinic/Center: Primary Care

Raymond Narh MD SC
Hours: [Mon, Tue, Wed, Thu, Fri] 08:00 AM - 05:00 PM
Accessibility: Details Pending (P, EB, IB, PA)

Raymond Narh MD SC
3303 S Halsted St
Ste 203
Chicago, IL 60608
Phone:(312) 674-4003
NPI:1366657942
Cultural Training Completed: No
Hours: [Mon, Tue, Wed, Thu, Fri] 08:00 AM - 05:00 PM
Accessibility: Details Pending (P, EB, IB, PA)

SPS Family Care
2113 W Chicago Ave
Chicago, IL 60622
Phone:(773) 489-6100
NPI:1346423399
Cultural Training Completed: No
Hours: [Mon, Tue, Wed, Thu, Fri] 08:00 AM - 05:00 PM
Accessibility: Details Pending (P, EB, IB, PA)

The Alt Clinic
4727 N Clark St
Ste 1N
Chicago, IL 60640

IL

Cook

Clinic/Center: Primary Care

The Alt Clinic
Phone:(773) 334-9300
NPI:1548541022
Website: http://www.alt-clinic.com/
Cultural Training Completed: Yes
Hours: [Mon, Tue, Wed, Thu, Fri] 08:00 AM - 05:00 PM
Other Language(s):Russian
Accessibility: Details Pending (P, EB, IB, PA)

Thomas J Chorba
2740 W Foster Ave
Ste 105
Chicago, IL 60625
Phone:(630) 933-4800
NPI:1548541022
Website: https://www.amitahealth.org/
Cultural Training Completed: No
Hours: [Mon, Tue, Wed, Thu, Fri] 08:00 AM - 05:00 PM
Accessibility: Details Pending (P, EB, IB, PA)

Triple S. Medical Care S.C.
6455 S Pulaski Rd
Chicago, IL 60629
Phone:(773) 735-3456
NPI:1043564529

IL

Cook

Clinic/Center: Primary Care

Triple S. Medical Care S.C.
Cultural Training Completed: No
Hours: [Mon, Tue, Wed, Thu, Fri] 08:00 AM - 05:00 PM, [Sat, Sun] 12:00 AM - 12:00 PM
Accessibility: Some Criteria Met (P, EB, IB, PA)

University of Illinois Physician Group
1309 S Halsted St
Chicago, IL 60607
Phone:(312) 413-3000
NPI:1588815401
Cultural Training Completed: No
Hours: [Mon, Tue, Wed, Thu, Fri] 08:00 AM - 05:00 PM
Accessibility: Some Criteria Met (P, EB, IB, PA)

University of Illinois Physician Group
845 S Damen Ave
Chicago, IL 60612
Phone:(312) 492-0021
NPI:1588815401
Cultural Training Completed: No
Hours: [Mon, Tue, Wed, Thu, Fri] 08:00 AM - 05:00 PM
Accessibility: Some Criteria Met (P, EB, IB, PA)

IL

Cook

Clinic/Center: Primary Care

University of Illinois Physician Group
3210 W Arthington St
Chicago, IL 60624
Phone:(312) 413-7425
NPI:1588815401
Cultural Training Completed: No
Hours: [Mon, Tue, Wed, Thu, Fri] 08:00 AM - 05:00 PM
Accessibility: Some Criteria Met (P, EB, IB, PA)

University of Illinois Physician Group
2839 W Fillmore St
Chicago, IL 60612
Phone:(312) 413-7425
NPI:1588815401
Cultural Training Completed: No
Hours: [Mon, Tue, Wed, Thu, Fri] 08:00 AM - 05:00 PM
Accessibility: Some Criteria Met (P, EB, IB, PA)

University of Illinois Physician Group
751 S Sacramento Blvd
Chicago, IL 60612
Phone:(312) 492-0021
NPI:1588815401
Cultural Training Completed: No
Hours: [Mon, Tue, Wed, Thu, Fri] 08:00 AM - 05:00 PM

IL

Cook

Clinic/Center: Primary Care

University of Illinois Physician Group
Accessibility: Some Criteria Met (P, EB, IB, PA)

University of Illinois Physician Group
801 S Paulina St
Chicago, IL 60612
Phone:(312) 413-7425
NPI:1588815401
Cultural Training Completed: No
Hours: [Mon, Tue, Wed, Thu, Fri] 08:00 AM - 05:00 PM
Accessibility: Some Criteria Met (P, EB, IB, PA)

University of Illinois Physician Group
1740 W Taylor St
Chicago, IL 60612
Phone:(312) 996-7115
NPI:1588815401
Cultural Training Completed: No
Hours: [Mon, Tue, Wed, Thu, Fri] 08:00 AM - 05:00 PM
Accessibility: Details Pending (P, EB, IB, PA)

University of Illinois Physician Group
3656 N Halsted St
Chicago, IL 60613
Phone:(773) 472-6469
NPI:1588815401

IL

Cook

Clinic/Center: Primary Care

University of Illinois Physician Group
Cultural Training Completed: No
Hours: [Mon, Tue, Wed, Thu, Fri] 08:00 AM - 05:00 PM
Accessibility: Some Criteria Met (P, EB, IB, PA)

University of Illinois Physician Group
1640 W Roosevelt Rd
Chicago, IL 60608
Phone:(312) 413-8043
NPI:1588815401
Cultural Training Completed: No
Hours: [Mon, Tue, Wed, Thu, Fri] 08:00 AM - 05:00 PM
Accessibility: Details Pending (P, EB, IB, PA)

University of Illinois Physician Group
1740 W Taylor St
Chicago, IL 60612
Phone:(312) 413-8043
NPI:1588815401
Cultural Training Completed: No
Hours: [Mon, Tue, Wed, Thu, Fri] 08:00 AM - 05:00 PM
Accessibility: Details Pending (P, EB, IB, PA)

IL

Cook

Clinic/Center: Primary Care

University of Illinois Physician Group
3210 W Arthington St
Chicago, IL 60624
Phone:(312) 413-7425
NPI:1588815401
Cultural Training Completed: No
Hours: [Mon, Tue, Wed, Thu, Fri] 08:00 AM - 05:00 PM
Accessibility: Some Criteria Met (P, EB, IB, PA)

University of Illinois Physician Group
2839 W Fillmore St
Chicago, IL 60612
Phone:(312) 996-1000
NPI:1588815401
Cultural Training Completed: No
Hours: [Mon, Tue, Wed, Thu, Fri] 08:00 AM - 05:00 PM
Accessibility: Some Criteria Met (P, EB, IB, PA)

University of Illinois Physician Group
1309 S Halsted St
Chicago, IL 60607
Phone:(312) 996-2000
NPI:1588815401
Cultural Training Completed: No
Hours: Mon 08:30 AM - 05:00 PM, [Tue, Wed, Thu, Fri] 11:00 AM -

IL

Cook

Clinic/Center: Primary Care

University of Illinois Physician Group
08:00 PM, [Sat, Sun] 10:00 AM - 06:00 PM
Accessibility: Some Criteria Met (P, EB, IB, PA)

University of Illinois Physician Group
751 S Sacramento Blvd
Chicago, IL 60612
Phone:(312) 492-0021
NPI:1588815401
Cultural Training Completed: No
Hours: Mon 08:30 AM - 05:00 PM, [Tue, Wed, Thu, Fri] 11:00 AM - 08:00 PM, [Sat, Sun] 10:00 AM - 06:00 PM
Accessibility: Some Criteria Met (P, EB, IB, PA)

University of Illinois Physician Group
801 S Paulina St
Chicago, IL 60612
Phone:(312) 996-7115
NPI:1588815401
Cultural Training Completed: No
Hours: [Mon, Tue, Wed, Thu, Fri] 08:00 AM - 05:00 PM
Accessibility: Some Criteria Met (P, EB, IB, PA)

University of Illinois Physician Group
3656 N Halsted St

IL

Cook

Clinic/Center: Primary Care

University of Illinois Physician Group
Chicago, IL 60613
Phone:(773) 472-6469
NPI:1588815401
Cultural Training Completed: No
Hours: [Mon, Tue, Wed, Thu, Fri] 08:00 AM - 05:00 PM
Accessibility: Some Criteria Met (P, EB, IB, PA)

University of Illinois Physician Group
912 S Wood St
Chicago, IL 60612
Phone:(312) 996-2000
NPI:1588815401
Cultural Training Completed: No
Hours: Mon 08:30 AM - 05:00 PM, [Tue, Wed, Thu, Fri] 11:00 AM - 08:00 PM, [Sat, Sun] 10:00 AM - 06:00 PM
Accessibility: Details Pending (P, EB, IB, PA)

University of Illinois Physician Group
845 S Damen Ave
Chicago, IL 60612
Phone:(312) 492-0021
NPI:1588815401
Cultural Training Completed: No
Hours: Mon 08:30 AM - 05:00 PM, [Tue, Wed, Thu, Fri] 11:00 AM -

IL

Cook

Clinic/Center: Primary Care

University of Illinois Physician Group
08:00 PM, [Sat, Sun] 10:00 AM - 06:00 PM
Accessibility: Some Criteria Met (I P, I EB, I IB, I PA)

Clinic/Center: Public Health, State or Local

Stickney Public Health Department
4949 S Long Ave
Chicago, IL 60638
Phone:(708) 458-4126
NPI:1578765426
Website: http://www.stickneypublichealthdistrict.org/
Cultural Training Completed: No
Hours: [Mon, Tue, Wed, Thu, Fri] 08:00 AM - 05:00 PM
Accessibility: Details Pending (P P, P EB, P IB, P PA)

Clinic/Center: Radiology, Mobile

Alm International Inc
6441 S Pulaski Rd
Ste 217
Chicago, IL 60629
Phone:(847) 815-7823
NPI:1598815375
Cultural Training Completed: No
Hours: [Mon, Tue, Wed, Thu, Fri] 08:00 AM - 05:00 PM

IL

Cook

Clinic/Center: Radiology, Mobile

Alm International Inc
Accessibility: Some Criteria Met (I P, I EB, P IB, I PA)

Perfect Ultrasound LLC
7634 W Belmont Ave
Chicago, IL 60634
Phone:(847) 630-3848
NPI:1376289876
Cultural Training Completed: Yes
Hours: [Tue, Thu, Sat] 09:00 AM - 06:00 PM
Other Language(s):Arabic,Russian,Ukrainian
Accessibility: Details Pending (P P, P EB, P IB, P PA)

Clinic/Center: Rehabilitation

Asian Human Services, Inc. (dba Trellus)
2424 W Peterson Ave
Chicago, IL 60659
Phone:(773) 293-8430
NPI:1548382690
Website: https://www.lssi.org/joshuaarms/
Cultural Training Completed: No
Hours: [Mon, Tue, Wed, Thu] 09:00 AM - 07:00 PM, Fri 09:00 AM - 05:00 PM
Accessibility: Details Pending (P P, P EB, P IB, P PA)

IL

Cook

Clinic/Center: Rehabilitation

GRS IL co Autume Green at Midway Village
6700 S Keating Ave
Chicago, IL 60629
Phone:(773) 800-2201
NPI:1396159653
Website: https://www.getpowerback.com/
Cultural Training Completed: No
Hours: [Mon, Tue, Wed, Thu, Fri] 08:00 AM - 05:00 PM, [Sat, Sun] 12:00 AM - 11:59 PM
Other Language(s):English
Accessibility: Details Pending (P P, P EB, P IB, P PA)

Genesis Eldercare Rehabilitation Services
5333 N Sheridan Rd
Chicago, IL 60640
Phone:(773) 271-5189
NPI:1396159653
Website: https://www.getpowerback.com/
Cultural Training Completed: No
Hours: [Mon, Tue, Wed, Thu, Fri] 08:00 AM - 05:00 PM
Other Language(s):English
Accessibility: Details Pending (P P, P EB, P IB, P PA)

IL

Cook

Clinic/Center: Rehabilitation

Genesis Rehabilitation Services
6700 S Keating Ave
Chicago, IL 60629
Phone:(773) 800-2201
NPI:1659358281
Website: https://www.getpowerback.com/
Cultural Training Completed: No
Hours: [Mon, Tue, Wed, Thu, Fri] 08:00 AM - 05:00 PM
Accessibility: Details Pending (P P, P EB, P IB, P PA)

RCI (WRS), LLC. D/B/A Rush Physical Therapy
1002 W Diversey Pkwy
Chicago, IL 60614
Phone:(773) 248-2578
NPI:1437759404
Cultural Training Completed: No
Hours: [Mon, Tue, Wed, Thu, Fri] 08:00 AM - 05:00 PM
Accessibility: Details Pending (P P, P EB, P IB, P PA)

RCI (WRS), LLC. D/B/A Rush Physical Therapy
1214 W Loyola Ave
Chicago, IL 60626
Phone:(773) 274-1769
NPI:1437759404

IL

Cook

Clinic/Center: Rehabilitation

RCI (WRS), LLC.
D/B/A Rush Physical Therapy
Cultural Training Completed: No
Hours: [Mon, Tue, Wed, Thu, Fri] 08:00 AM - 05:00 PM
Accessibility: Details Pending (P, EB, IB, PA)

RCI (WRS), LLC.
D/B/A Rush Physical Therapy
2235 N Sheffield Ave
Chicago, IL 60614
Phone:(773) 525-4966
NPI:1437759404
Cultural Training Completed: No
Hours: [Mon, Tue, Wed, Thu, Fri] 08:00 AM - 05:00 PM
Accessibility: Details Pending (P, EB, IB, PA)

RCI (WRS), LLC.
D/B/A Rush Physical Therapy
939 W North Ave
Ste 300
Chicago, IL 60642
Phone:(312) 337-3673
NPI:1437759404
Cultural Training Completed: No
Hours: [Mon, Tue, Wed, Thu, Fri] 08:00 AM - 05:00 PM

IL

Cook

Clinic/Center: Rehabilitation

RCI (WRS), LLC.
D/B/A Rush Physical Therapy
Accessibility: Details Pending (P, EB, IB, PA)

RCI (WRS), LLC.
D/B/A Rush Physical Therapy
10 S Clinton St
Chicago, IL 60661
Phone:(312) 234-9958
NPI:1437759404
Cultural Training Completed: No
Hours: [Mon, Tue, Wed, Thu, Fri] 08:00 AM - 05:00 PM
Accessibility: Details Pending (P, EB, IB, PA)

RCI (WRS), LLC.
D/B/A Rush Physical Therapy
1420 W 18th St
Chicago, IL 60608
Phone:(773) 830-2270
NPI:1437759404
Cultural Training Completed: No
Hours: [Mon, Tue, Wed, Thu, Fri] 08:00 AM - 05:00 PM
Accessibility: Details Pending (P, EB, IB, PA)

RCI (WRS), LLC.
D/B/A Rush Physical Therapy
150 E Huron St

IL

Cook

Clinic/Center: Rehabilitation

RCI (WRS), LLC.
D/B/A Rush Physical Therapy
Ste 803
Chicago, IL 60611
Phone:(312) 640-2473
NPI:1437759404
Cultural Training Completed: No
Hours: [Mon, Tue, Wed, Thu, Fri] 08:00 AM - 05:00 PM
Accessibility: Details Pending (P, EB, IB, PA)

RCI (WRS), LLC.
D/B/A Rush Physical Therapy
3657 N Pine Grove Ave
Chicago, IL 60613
Phone:(773) 248-3401
NPI:1437759404
Cultural Training Completed: No
Hours: [Mon, Tue, Wed, Thu, Fri] 08:00 AM - 05:00 PM
Accessibility: Details Pending (P, EB, IB, PA)

RCI (WRS), LLC.
D/B/A Rush Physical Therapy
1411 S Michigan Ave
Ste 1007
Chicago, IL 60605
Phone:(312) 940-8170
NPI:1437759404
Cultural Training Completed: No

IL

Cook

Clinic/Center: Rehabilitation

RCI (WRS), LLC.
D/B/A Rush Physical Therapy
Hours: [Mon, Tue, Wed, Thu, Fri] 08:00 AM - 05:00 PM
Accessibility: Details Pending (P, EB, IB, PA)

RCI (WRS), LLC.
D/B/A Rush Physical Therapy
2930 S Michigan Ave
Ste 107
Chicago, IL 60616
Phone:(312) 842-3919
NPI:1437759404
Cultural Training Completed: No
Hours: [Mon, Tue, Wed, Thu, Fri] 08:00 AM - 05:00 PM
Accessibility: Details Pending (P, EB, IB, PA)

RCI (WRS), LLC.
D/B/A Rush Physical Therapy
1525 E 55th St
Ste 305
Chicago, IL 60615
Phone:(773) 667-8800
NPI:1437759404
Cultural Training Completed: No
Hours: [Mon, Tue, Wed, Thu, Fri] 08:00 AM - 05:00 PM

IL

Cook

Clinic/Center: Rehabilitation
RCI (WRS), LLC. D/B/A Rush Physical Therapy Accessibility: Details Pending (P, EB, IB, PA)
RCI (WRS), LLC. D/B/A Rush Physical Therapy 2569 W Fullerton Ave Chicago, IL 60647 Phone:(773) 252-4921 **NPI:1437759404** Cultural Training Completed: No Hours: [Mon, Tue, Wed, Thu, Fri] 08:00 AM - 05:00 PM Accessibility: Details Pending (P, EB, IB, PA)
RCI (WRS), LLC. D/B/A Rush Physical Therapy 5151 N Broadway St Chicago, IL 60640 Phone:(773) 784-9406 **NPI:1437759404** Cultural Training Completed: No Hours: [Mon, Tue, Wed, Thu, Fri] 08:00 AM - 05:00 PM Accessibility: Details Pending (P, EB, IB, PA)
RCI (WRS), LLC. D/B/A Rush Physical Therapy 1151 S State St

IL

Cook

Clinic/Center: Rehabilitation
RCI (WRS), LLC. D/B/A Rush Physical Therapy Chicago, IL 60605 Phone:(312) 583-1220 **NPI:1437759404** Cultural Training Completed: No Hours: [Mon, Tue, Wed, Thu, Fri] 08:00 AM - 05:00 PM Accessibility: Details Pending (P, EB, IB, PA)
RCI (WRS), LLC. D/B/A Rush Physical Therapy 1030 N Clark St Chicago, IL 60610 Phone:(312) 900-9595 **NPI:1437759404** Cultural Training Completed: No Hours: [Mon, Tue, Wed, Thu, Fri] 08:00 AM - 05:00 PM Accessibility: Details Pending (P, EB, IB, PA)
RCI (WRS), LLC. D/B/A Rush Physical Therapy 111 N Wabash Ave Ste 1603 Chicago, IL 60602 Phone:(312) 346-2539 **NPI:1437759404** Cultural Training Completed: No

IL

Cook

Clinic/Center: Rehabilitation
RCI (WRS), LLC. D/B/A Rush Physical Therapy Hours: [Mon, Tue, Wed, Thu, Fri] 08:00 AM - 05:00 PM Accessibility: Details Pending (P, EB, IB, PA)
RCI (WRS), LLC. D/B/A Rush Physical Therapy 3240 N Halsted St Chicago, IL 60657 Phone:(773) 281-4220 **NPI:1437759404** Cultural Training Completed: No Hours: [Mon, Tue, Wed, Thu, Fri] 08:00 AM - 05:00 PM Accessibility: Details Pending (P, EB, IB, PA)
RCI (WRS), LLC. D/B/A Rush Physical Therapy 1751 W Division St Chicago, IL 60622 Phone:(773) 278-9050 **NPI:1437759404** Cultural Training Completed: No Hours: [Mon, Tue, Wed, Thu, Fri] 08:00 AM - 05:00 PM Accessibility: Details Pending (P, EB, IB, PA)

IL

Cook

Clinic/Center: Rehabilitation
RCI (WRS), LLC. d/b/a Rush Physical Therapy 444 W Jackson Blvd Chicago, IL 60606 Phone:(630) 907-9165 **NPI:1437759404** Cultural Training Completed: No Hours: [Mon, Tue, Wed, Thu, Fri] 08:00 AM - 05:00 PM Accessibility: Details Pending (P, EB, IB, PA)
RCI (WRS), LLC. d/b/a Rush Physical Therapy 2400 N Sheffield Ave Chicago, IL 60614 Phone:(630) 585-7337 **NPI:1437759404** Cultural Training Completed: No Hours: [Mon, Tue, Wed, Thu, Fri] 08:00 AM - 05:00 PM Accessibility: Details Pending (P, EB, IB, PA)
RehabCare Group East Inc 2325 N Lakewood Ave Chicago, IL 60614 Phone:(773) 484-8443 **NPI:1437323367** Website: https://www.petersenhealthcare.net/

IL

Cook

Clinic/Center: Rehabilitation

RehabCare Group East Inc
Cultural Training Completed: No
Hours: [Mon, Tue, Wed, Thu, Fri] 08:00 AM - 05:00 PM
Accessibility: Details Pending (P, EB, IB, PA)

RehabCare Group East LLC
2325 N Lakewood Ave
Chicago, IL 60614
Phone:(773) 935-9600
NPI:1437323367
Website: https://www.petersenhealthcare.net
Cultural Training Completed: No
Hours: [Mon, Tue, Wed, Thu, Fri] 08:00 AM - 05:00 PM
Accessibility: Details Pending (P, EB, IB, PA)

Rush Physical Therapy
1725 W Harrison St
Ste 440
Chicago, IL 60612
Phone:(312) 563-2454
NPI:1437759404
Cultural Training Completed: No
Hours: [Mon, Tue, Wed, Thu, Fri] 08:00 AM - 06:00 PM

IL

Cook

Clinic/Center: Rehabilitation

Rush Physical Therapy
Accessibility: Details Pending (P, EB, IB, PA)

Vital Rehabilitation Association Inc
5820 W Irving Park Rd
Chicago, IL 60634
Phone:(773) 685-8482
NPI:1407858483
Website: www.mimithealth.com
Cultural Training Completed: No
Hours: [Mon, Tue, Wed, Thu, Fri] 08:00 AM - 08:00 PM, Sat 08:00 AM - 01:00 PM
Other Language(s):American Sign Language,Polish,Spanish,Croatian,English
Accessibility: Some Criteria Met (P, EB, IB, PA)

Clinic/Center: Rehabilitation, Substance Use Disorder

A Safe Haven Llc
2750 W Roosevelt Rd
Chicago, IL 60608
Phone:(773) 435-8300
NPI:1124206800
Website: https://www.asafehaven.org
Cultural Training Completed: No

IL

Cook

Clinic/Center: Rehabilitation, Substance Use Disorder

A Safe Haven Llc
Hours: [Mon, Tue, Wed, Thu, Fri, Sat, Sun] 12:00 AM - 11:59 PM
Other Language(s):English,Spanish
Accessibility: Details Pending (P, EB, IB, PA)

Allen's Family Counseling Center, Inc.
226 W Ontario St
Ste 400C
Chicago, IL 60654
Phone:(312) 912-7008
NPI:1164919254
Cultural Training Completed: Yes
Hours: [Mon, Tue, Wed, Thu, Fri] 08:00 AM - 05:00 PM
Other Language(s):Polish,Spanish
Accessibility: Details Pending (P, EB, IB, PA)

Alternatives Inc
4730 N Sheridan Rd
Chicago, IL 60640
Phone:(773) 506-7474
NPI:1164648648
Website: www.alternativesyouth.org
Cultural Training Completed: No

IL

Cook

Clinic/Center: Rehabilitation, Substance Use Disorder

Alternatives Inc
Hours: [Mon, Tue, Wed, Thu, Fri] 08:00 AM - 05:00 PM
Accessibility: Details Pending (P, EB, IB, PA)

Ascension Illinois - Behavioral Health Chicago
134 N La Salle St
Ste 400
Chicago, IL 60602
Phone:(847) 493-3700
NPI:1851586614
Cultural Training Completed: No
Hours: [Mon, Tue, Wed, Thu, Fri] 08:00 AM - 05:00 PM
Accessibility: Some Criteria Met (P, EB, IB, PA)

Ascension Illinois - Behavioral Health Chicago
134 N La Salle St
Ste 400
Chicago, IL 60602
Phone:(708) 786-2032
NPI:1851586614
Cultural Training Completed: No
Hours: [Mon, Tue, Wed, Thu, Fri] 08:00 AM - 05:00 PM
Accessibility: Details Pending (P, EB, IB, PA)

IL

Cook

Clinic/Center: Rehabilitation, Substance Use Disorder

Association House Of Chicago
1116 N Kedzie Ave
Chicago, IL 60651
Phone:(773) 772-7170
NPI:1740438613
Website: https://www.associationhouse.org
Cultural Training Completed: No
Hours: [Mon, Tue, Wed, Thu, Fri] 08:00 AM - 07:00 PM
Accessibility: Details Pending (P, EB, IB, PA)

BHS Kenmore Facility
5517 N Kenmore Ave
Chicago, IL 60640
Phone:(773) 275-7962
NPI:1932318920
Website: https://www.lssi.org/
Cultural Training Completed: No
Hours: [Mon, Tue, Wed, Thu, Fri] 08:00 AM - 05:00 PM
Other Language(s):English
Accessibility: Some Criteria Met (P, EB, IB, PA)

Behavioral Services Center
161 N Clark St
Ste 4700
Chicago, IL 60601

IL

Cook

Clinic/Center: Rehabilitation, Substance Use Disorder

Behavioral Services Center
Phone:(847) 673-8577
NPI:1518036425
Cultural Training Completed: No
Hours: [Mon, Tue, Wed, Thu, Fri] 08:00 AM - 05:00 PM
Accessibility: Details Pending (P, EB, IB, PA)

Bobby E. Wright Cbhc Clinic
5002 W Madison St
Chicago, IL 60644
Phone:(773) 722-7900
NPI:1164475018
Cultural Training Completed: No
Hours: [Mon, Tue, Wed, Thu, Fri] 09:00 AM - 05:00 PM
Accessibility: Details Pending (P, EB, IB, PA)

Center for Addictive Problems
609 N Wells St
Chicago, IL 60654
Phone:(312) 266-0404
NPI:1285797761
Website: https://www.capqualitycare.com/
Cultural Training Completed: No

IL

Cook

Clinic/Center: Rehabilitation, Substance Use Disorder

Center for Addictive Problems
Hours: [Mon, Tue, Wed, Thu, Fri] 08:00 AM - 05:00 PM
Accessibility: Details Pending (P, EB, IB, PA)

Chicago Treatment and Counseling Center I
3520 S Ashland Ave
Chicago, IL 60609
Phone:(773) 523-3400
NPI:1851827067
Cultural Training Completed: No
Hours: [Mon, Tue, Wed, Thu, Fri] 05:30 AM - 01:00 PM, Sat 09:00 AM - 12:30 PM
Accessibility: Details Pending (P, EB, IB, PA)

Eva Mae Recovery Hope Inc
6614 S Halsted St
Chicago, IL 60621
Phone:(773) 952-6861
NPI:1871985374
Website: https://www.premiermpi.com
Cultural Training Completed: No
Hours: [Mon, Tue, Wed, Thu, Fri] 05:00 AM - 11:45 PM

IL

Cook

Clinic/Center: Rehabilitation, Substance Use Disorder

Eva Mae Recovery Hope Inc
Other Language(s):English
Accessibility: Details Pending (P, EB, IB, PA)

Eva Mae Recovery Hope Inc.
10723 S Halsted St
Chicago, IL 60628
Phone:(773) 941-8068
NPI:1184277964
Website: http://evamaerecoveryhope.com/
Cultural Training Completed: No
Hours: [Mon, Tue, Wed, Thu, Fri] 05:00 AM - 02:00 PM, Sat 07:00 AM - 12:00 PM
Other Language(s):English
Accessibility: Details Pending (P, EB, IB, PA)

Gateway Foundation Inc
1706 N Kedzie Ave
Chicago, IL 60647
Phone:(773) 839-4416
NPI:1447650056
Website: https://www.gatewayfoundation.org/
Cultural Training Completed: No

IL

Cook

Clinic/Center: Rehabilitation, Substance Use Disorder

Gateway Foundation Inc
Hours: [Mon, Tue, Wed, Thu, Fri] 08:00 AM - 05:00 PM
Other Language(s):English
Accessibility: Some Criteria Met (P, EB, IB, PA)

Grand Blvd
106 E 51st St
Chicago, IL 60615
Phone:(773) 548-7598
NPI:1518034693
Cultural Training Completed: No
Hours: [Mon, Tue, Wed, Thu, Fri] 08:00 AM - 05:00 PM
Accessibility: Details Pending (P, EB, IB, PA)

Grand Boulevard/Brass I Professional Counseling Center
340 E 51st St
Chicago, IL 60615
Phone:(312) 441-9009
NPI:1033397369
Website:
https://www.hrdi.org
Cultural Training Completed: No
Hours: [Mon, Tue, Wed, Thu, Fri] 09:00 AM - 05:00 PM

IL

Cook

Clinic/Center: Rehabilitation, Substance Use Disorder

Grand Boulevard/Brass I Professional Counseling Center
Other Language(s):English
Accessibility: Some Criteria Met (P, EB, IB, PA)

Haymarket Center
932 W Washington Blvd
Chicago, IL 60607
Phone:(312) 226-7984
NPI:1780061259
Website:
http://www.aboveandbeyondhomecare.org/
Cultural Training Completed: No
Hours: [Mon, Tue, Wed, Thu, Fri] 08:00 AM - 05:00 PM
Accessibility: Details Pending (P, EB, IB, PA)

Healthcare Alternative Systems
2100 W Warren Blvd
Chicago, IL 60612
Phone:(312) 738-1414
NPI:1245772284
Cultural Training Completed: No
Hours: [Mon, Tue, Wed, Thu] 09:00 AM - 09:30 PM, Fri 08:00 AM - 05:00 PM

IL

Cook

Clinic/Center: Rehabilitation, Substance Use Disorder

Healthcare Alternative Systems
Accessibility: Details Pending (P, EB, IB, PA)

Healthcare Alternative Systems
2755 W Armitage Ave
Chicago, IL 60647
Phone:(773) 252-3100
NPI:1457357352
Website:
https://www.hascares.org
Cultural Training Completed: No
Hours: [Mon, Tue, Wed, Thu, Fri] 08:00 AM - 05:00 PM
Other Language(s):Spanish
Accessibility: Details Pending (P, EB, IB, PA)

Healthcare Alternative Systems
1942 N California Ave
Chicago, IL 60647
Phone:(773) 292-4242
NPI:1457357352
Website:
https://www.hascares.org
Cultural Training Completed: No
Hours: [Mon, Tue, Wed, Thu, Fri] 08:00 AM - 05:00 PM

IL

Cook

Clinic/Center: Rehabilitation, Substance Use Disorder

Healthcare Alternative Systems
Accessibility: Details Pending (P, EB, IB, PA)

Healthcare Alternative Systems
2100 W Warren Blvd
Chicago, IL 60612
Phone:(312) 738-1414
NPI:1457357352
Website:
https://www.hascares.org
Cultural Training Completed: No
Hours: [Mon, Tue, Wed, Thu, Fri] 08:00 AM - 05:00 PM
Accessibility: Details Pending (P, EB, IB, PA)

Healthcare Alternative Systems, Inc
210 N Ashland Ave
Chicago, IL 60607
Phone:(312) 948-0200
NPI:1801097100
Website:
https://www.hascares.org
Cultural Training Completed: No
Hours: [Mon, Tue, Wed, Thu, Fri] 08:00 AM - 05:00 PM
Accessibility: Details Pending (P, EB, IB, PA)

IL

Cook

Clinic/Center: Rehabilitation, Substance Use Disorder

Healthcare Alternative Systems, Inc
4534 S Western Ave
Chicago, IL 60609
Phone:(773) 252-3100
NPI:1871621805
Website:
https://www.hascares.org
Cultural Training Completed: No
Hours: [Mon, Tue, Wed, Thu, Fri] 08:00 AM - 05:00 PM
Accessibility: Details Pending (P, EB, IB, PA)

Healthcare Alternative Systems, Inc
210 N Ashland Ave
Chicago, IL 60607
Phone:(312) 948-0200
NPI:1457357352
Website:
https://www.hascares.org
Cultural Training Completed: No
Hours: [Mon, Tue, Wed, Thu, Fri] 08:00 AM - 05:00 PM
Accessibility: Details Pending (P, EB, IB, PA)

Healthcare Alternative Systems, Inc
1949 N Humboldt Blvd
Chicago, IL 60647
Phone:(773) 252-2666

IL

Cook

Clinic/Center: Rehabilitation, Substance Use Disorder

Healthcare Alternative Systems, Inc
NPI:1457357352
Website:
https://www.hascares.org
Cultural Training Completed: No
Hours: [Mon, Tue, Wed, Thu, Fri] 08:00 AM - 05:00 PM
Accessibility: Details Pending (P, EB, IB, PA)

Healthcare Alternative Systems, Inc
4534 S Western Ave
Chicago, IL 60609
Phone:(773) 252-3100
NPI:1457357352
Website:
https://www.hascares.org
Cultural Training Completed: No
Hours: [Mon, Tue, Wed, Thu, Fri] 08:00 AM - 05:00 PM
Accessibility: Details Pending (P, EB, IB, PA)

Heathcare Alternative Systems Inc.
5005 W Fullerton Ave
Chicago, IL 60639
Phone:(773) 745-7107
NPI:1588792550

IL

Cook

Clinic/Center: Rehabilitation, Substance Use Disorder

Heathcare Alternative Systems Inc.
Website:
https://www.hascares.org
Cultural Training Completed: No
Hours: [Mon, Tue, Wed, Thu, Fri] 08:00 AM - 05:00 PM
Accessibility: Details Pending (P, EB, IB, PA)

Heathcare Alternative Systems Inc.
5005 W Fullerton Ave
Chicago, IL 60639
Phone:(773) 745-7107
NPI:1457357352
Website:
https://www.hascares.org
Cultural Training Completed: No
Hours: [Mon, Tue, Wed, Thu, Fri] 08:00 AM - 05:00 PM
Accessibility: Details Pending (P, EB, IB, PA)

Heuristic Quest Headquarters
1222 W 95th St
Chicago, IL 60643
Phone:(773) 238-5555
NPI:1063822823
Cultural Training Completed: Yes

IL

Cook

Clinic/Center: Rehabilitation, Substance Use Disorder

Heuristic Quest Headquarters
Hours: [Mon, Tue, Wed, Thu] 09:00 AM - 07:00 PM, Fri 09:00 AM - 03:00 PM
Accessibility: Details Pending (P, EB, IB, PA)

K.A.M Alliance
2215 W 95th St
Ste 100
Chicago, IL 60643
Phone:(773) 239-9600
NPI:1225622939
Cultural Training Completed: No
Hours: [Mon, Wed, Fri] 09:00 AM - 04:00 PM, [Tue, Thu] 08:00 AM - 05:00 PM
Accessibility: Some Criteria Met (P, EB, IB, PA)

K.A.M Alliance, Inc.
2215 W 95th St
Chicago, IL 60643
Phone:(773) 239-9600
NPI:1225622939
Cultural Training Completed: No
Hours: [Mon, Tue, Wed, Thu, Fri] 08:00 AM - 05:00 PM
Accessibility: Some Criteria Met (P, EB, IB, PA)

K.A.M. Alliance
2215 W 95th St

IL

Cook

Clinic/Center: Rehabilitation, Substance Use Disorder

K.A.M. Alliance
Ste 100
Chicago, IL 60643
Phone:(773) 239-9600
NPI:1366431686
Website:
http://www.chestnut.org
Cultural Training Completed: No
Hours: [Mon, Tue, Wed, Thu, Fri] 08:00 AM - 05:00 PM
Other Language(s):English
Accessibility: Details Pending (P, EB, IB, PA)

LSSI - MADO Healthcare Buena Park (Substance Abuse Outpatient)
940 W Cullom Ave
Chicago, IL 60613
Phone:(833) 610-5774
NPI:1205399524
Website:
https://madohealthcare.com/
Cultural Training Completed: No
Hours: [Mon, Tue, Wed, Thu, Fri] 08:00 AM - 05:00 PM
Accessibility: Some Criteria Met (P, EB, IB, PA)

IL

Cook

Clinic/Center: Rehabilitation, Substance Use Disorder

LSSI - MADO Healthcare Old Town (Substance Abuse Outpatient)
1121 N Orleans St
Chicago, IL 60610
Phone:(847) 409-1798
NPI:1659840221
Website:
https://madohealthcare.com/
Cultural Training Completed: No
Hours: [Mon, Tue, Wed, Thu, Fri] 08:00 AM - 05:00 PM
Other Language(s):English
Accessibility: Details Pending (P, EB, IB, PA)

Loop
4th floor
Chicago, IL 60602
Phone:(847) 493-3700
NPI:1851586614
Cultural Training Completed: No
Hours: [Mon, Tue, Wed, Thu, Fri] 08:00 AM - 05:00 PM
Accessibility: Details Pending (P, EB, IB, PA)

Loren (Half) Robinson Foundation
4100 W Ogden Ave
Chicago, IL 60623
Phone:(773) 521-1601

IL

Cook

Clinic/Center: Rehabilitation, Substance Use Disorder

Loren (Half) Robinson Foundation
NPI:1699296129
Cultural Training Completed: No
Hours: [Mon, Tue, Wed, Thu, Fri] 08:00 AM - 05:00 PM
Other Language(s):English
Accessibility: Details Pending (P, EB, IB, PA)

Maryville Academy Family Behavioral Health Clinic
1658 W Grand Ave
Chicago, IL 60622
Phone:(312) 491-3530
NPI:1003341058
Cultural Training Completed: Yes
Hours: [Mon, Tue, Wed, Thu, Fri] 08:00 AM - 05:00 PM, Sat 09:00 AM - 01:00 PM
Accessibility: Details Pending (P, EB, IB, PA)

McDermott Center
932 W Washington Blvd
Chicago, IL 60607
Phone:(312) 226-7984
NPI:1518034693
Cultural Training Completed: No

IL

Cook

Clinic/Center: Rehabilitation, Substance Use Disorder

McDermott Center
Hours: [Mon, Tue, Wed, Thu, Fri] 08:00 AM - 05:00 PM
Accessibility: Details Pending (P, EB, IB, PA)

Nuway Community Services Inc
110 E 79th St
Chicago, IL 60619
Phone:(773) 723-2790
NPI:1811035546
Cultural Training Completed: No
Hours: [Mon, Tue, Wed, Thu, Fri] 08:00 AM - 05:00 PM
Other Language(s):Spanish
Accessibility: Details Pending (P, EB, IB, PA)

OMH Adult/Adolescent Outpaitient
33 E 114th St
Chicago, IL 60628
Phone:(312) 441-9009
NPI:1952589715
Website:
https://www.hrdi.org/
Cultural Training Completed: No
Hours: [Mon, Tue, Wed, Thu, Fri] 08:00 AM - 05:00 PM

IL

Cook

Clinic/Center: Rehabilitation, Substance Use Disorder

OMH Adult/Adolescent Outpaitient
Accessibility: Details Pending (P, EB, IB, PA)

Pilsen-Little Village Community Mhc
2319 S Damen Ave
Chicago, IL 60608
Phone:(773) 579-0832
NPI:1578787644
Website: https://www.pilsenwellnesscenter.org
Cultural Training Completed: No
Hours: [Mon, Tue, Wed, Thu, Fri] 08:00 AM - 05:00 PM
Accessibility: Details Pending (P, EB, IB, PA)

Portage Cragin Counseling Center
4840 W Byron St
Chicago, IL 60641
Phone:(773) 637-0487
NPI:1477762177
Website: https://www.lssi.org/
Cultural Training Completed: No
Hours: [Mon, Tue, Wed, Thu, Fri] 08:00 AM - 05:00 PM
Accessibility: Details Pending (P, EB, IB, PA)

IL

Cook

Clinic/Center: Rehabilitation, Substance Use Disorder

Professional Counseling Services/Brass II
8000 S Racine Ave
Chicago, IL 60620
Phone:(312) 441-9009
NPI:1427236751
Website: https://www.hrdi.org/
Cultural Training Completed: No
Hours: [Mon, Tue, Wed, Thu, Fri] 09:00 AM - 05:00 PM
Other Language(s):English
Accessibility: Details Pending (P, EB, IB, PA)

Recovery Concepts III, LLC
5334 S Archer Ave
Ste A
Chicago, IL 60632
Phone:(773) 306-2385
NPI:1497427223
Cultural Training Completed: No
Hours: [Mon, Tue, Wed, Thu, Fri, Sat] 05:30 AM - 10:30 AM
Other Language(s):Hindi,Spanish
Accessibility: Details Pending (P, EB, IB, PA)

IL

Cook

Clinic/Center: Rehabilitation, Substance Use Disorder

Recovery Concepts Iii, Llc
5334 S Archer Ave
Chicago, IL 60632
Phone:(773) 306-2385
NPI:1497427223
Cultural Training Completed: No
Hours: [Mon, Tue, Wed, Thu, Fri] 08:00 AM - 05:00 PM
Accessibility: Details Pending (P, EB, IB, PA)

Renewed Power Inc.
615 East 67th Street
Chicago, IL 60637
Phone:(708) 791-2444
NPI:1336975077
Cultural Training Completed: No
Hours: [Mon, Tue, Wed, Thu, Fri] 08:00 AM - 05:00 PM
Accessibility: Details Pending (P, EB, IB, PA)

Resurrection Behavioral Health
7435 W Talcott Ave
Chicago, IL 60631
Phone:(708) 410-0615
NPI:1649427774
Website: https://www.amitahealth.org
Cultural Training Completed: No

IL

Cook

Clinic/Center: Rehabilitation, Substance Use Disorder

Resurrection Behavioral Health
Hours: [Mon, Tue, Wed, Thu, Fri] 08:00 AM - 05:00 PM
Accessibility: Some Criteria Met (P, EB, IB, PA)

Rincon Family Services
5453 W Diversey Ave
Chicago, IL 60639
Phone:(733) 564-9070
NPI:1093164824
Cultural Training Completed: No
Hours: [Mon, Tue, Wed, Thu, Fri] 09:00 AM - 08:00 PM
Accessibility: Some Criteria Met (P, EB, IB, PA)

Rl Group
1200 W 35th St
Chicago, IL 60609
Phone:(773) 887-3335
NPI:1144815531
Cultural Training Completed: No
Hours: [Mon, Tue, Wed, Thu, Fri] 09:00 AM - 05:00 PM, Sat 09:00 AM - 12:00 PM
Other Language(s):Spanish
Accessibility: Details Pending (P, EB, IB, PA)

IL

Cook

Clinic/Center: Rehabilitation, Substance Use Disorder

Rosecrance
5440 N Cumberland Ave
Ste 165
Chicago, IL 60656
Phone:(815) 391-1000
NPI:1578082020
Website: https://www.cghmc.com
Cultural Training Completed: No
Hours: [Mon, Tue, Wed, Thu, Fri] 08:00 AM - 05:00 PM
Accessibility: Some Criteria Met (P, EB, IB, PA)

Rosecrance Beverly
11532 S Western Ave
Chicago, IL 60643
Phone:(815) 391-1000
NPI:1497511422
Cultural Training Completed: No
Hours: [Mon, Tue, Wed, Thu, Fri] 08:00 AM - 05:00 PM
Accessibility: Some Criteria Met (P, EB, IB, PA)

Rosecrance Beverly
11532 S Western Ave
Chicago, IL 60643
Phone:(815) 391-1000
NPI:1972250827
Cultural Training Completed: No

IL

Cook

Clinic/Center: Rehabilitation, Substance Use Disorder

Rosecrance Beverly
Hours: [Mon, Tue, Wed, Thu, Fri] 08:00 AM - 05:00 PM
Accessibility: Details Pending (P, EB, IB, PA)

Rosecrance, Inc.
3701 N Ashland Ave
Chicago, IL 60613
Phone:(815) 391-1000
NPI:1063891646
Website: https://rosecrance.org/
Cultural Training Completed: No
Hours: [Mon, Tue, Wed, Thu, Fri] 08:00 AM - 05:00 PM
Other Language(s):Spanish
Accessibility: Some Criteria Met (P, EB, IB, PA)

S.A.C. DUI Counseling Center
400 W 76th St
Ste 326
Chicago, IL 60620
Phone:(773) 891-3653
NPI:1275196917
Website: www.sacduicounselingcenter.org
Cultural Training Completed: No
Hours: [Mon, Tue, Wed, Thu, Fri] 09:00 AM -

IL

Cook

Clinic/Center: Rehabilitation, Substance Use Disorder

S.A.C. DUI Counseling Center
08:30 PM, Sat 09:00 AM - 03:00 PM
Other Language(s):Spanish
Accessibility: Details Pending (P, EB, IB, PA)

SAC DUI Counseling Center
400 W 76th St
Chicago, IL 60620
Phone:(773) 891-3653
NPI:1275196917
Website: www.sacduicounselingcenter.org
Cultural Training Completed: No
Hours: [Mon, Tue, Wed, Thu, Fri] 09:00 AM - 08:00 PM, Sat 09:00 AM - 03:00 PM
Accessibility: Details Pending (P, EB, IB, PA)

Sundance Methadone Treatment Center
4545 N Broadway St
Chicago, IL 60640
Phone:(773) 769-4545
NPI:1316296007
Website: http://www.chicagotreatmentcenters.com
Cultural Training Completed: No

IL

Cook

Clinic/Center: Rehabilitation, Substance Use Disorder

Sundance Methadone Treatment Center
Hours: [Mon, Tue, Wed, Thu, Fri] 08:00 AM - 05:00 PM
Accessibility: Details Pending (P, EB, IB, PA)

TASC INC
700 S Clinton St
Chicago, IL 60607
Phone:(312) 787-0208
NPI:1679932875
Website: http://www.tasc.org/
Cultural Training Completed: No
Hours: [Mon, Tue, Wed, Thu, Fri] 08:00 AM - 05:00 PM
Accessibility: Details Pending (P, EB, IB, PA)

TASC, INC
2320 W Roosevelt Rd
Chicago, IL 60608
Phone:(312) 738-8933
NPI:1487013686
Website: https://www.tasc.org/
Cultural Training Completed: No
Hours: [Mon, Tue, Wed, Thu, Fri] 08:00 AM - 05:00 PM
Accessibility: Details Pending (P, EB, IB, PA)

IL

Cook

Clinic/Center: Rehabilitation, Substance Use Disorder

Tasc Inc.
2600 S California Ave
Chicago, IL 60608
Phone:(312) 787-0208
NPI:1295194496
Cultural Training Completed: No
Hours: [Mon, Tue, Wed, Thu, Fri] 08:00 AM - 05:00 PM
Other Language(s):English
Accessibility: Details Pending (P, EB, IB, PA)

Tasc Inc.
1100 S Hamilton Ave
Chicago, IL 60612
Phone:(312) 666-7339
NPI:1619335098
Website: https://www.hascares.org
Cultural Training Completed: No
Hours: [Mon, Tue, Wed, Thu, Fri] 08:00 AM - 05:00 PM
Other Language(s):English
Accessibility: Details Pending (P, EB, IB, PA)

The Cornerstone Recovering Community
28 W 113th Pl
Chicago, IL 60628
Phone:(773) 230-3849
NPI:1821537739
Cultural Training Completed: No
Hours: [Mon, Tue, Wed, Thu, Fri] 08:00 AM - 05:00 PM
Accessibility: Details Pending (P, EB, IB, PA)

The Cornerstone Recovering Community
44 W 112th Pl
Chicago, IL 60628
Phone:(773) 909-2424
NPI:1538608443
Cultural Training Completed: No
Hours: [Mon, Tue, Wed, Thu, Fri] 08:00 AM - 05:00 PM
Accessibility: Details Pending (P, EB, IB, PA)

The Salvation Army Harbor Light Center
825 N Christiana Ave
Chicago, IL 60651
Phone:(312) 667-2200
NPI:1649486887
Website: https://centralusa.salvationarmy.org/
Cultural Training Completed: No

The Salvation Army Harbor Light Center
Hours: [Mon, Tue, Wed, Thu, Fri, Sat, Sun] 12:00 AM - 11:59 PM
Other Language(s):English
Accessibility: Details Pending (P, EB, IB, PA)

Thresholds Center for Mental Wellbeing - South
734 W 47th St
Chicago, IL 60609
Phone:(773) 572-5500
NPI:1780450726
Cultural Training Completed: No
Hours: [Mon, Tue, Wed, Thu, Fri] 08:30 AM - 05:00 PM
Accessibility: Some Criteria Met (P, EB, IB, PA)

WestCare Illinois Inc
1100 W Cermak Rd
Chicago, IL 60608
Phone:(312) 568-7051
NPI:1821535618
Website: https://www.westcare.com
Cultural Training Completed: No
Hours: [Mon, Tue, Wed, Thu] 08:00 AM - 08:00 PM, Fri 08:00 AM - 05:00 PM, Sat 08:00 AM - 12:00 PM
Other Language(s):Spanish,English
Accessibility: Some Criteria Met (P, EB, IB, PA)

Westcare Illinois Inc
1100 W Cermak Rd
Suite B116
Chicago, IL 60608
Phone:(773) 568-7051
NPI:1821535618
Website: https://www.westcare.com
Cultural Training Completed: No
Hours: [Mon, Tue, Wed, Thu, Fri] 08:00 AM - 08:00 PM
Accessibility: Details Pending (P, EB, IB, PA)

Youth Outreach Services
2411 W Congress Pkwy
Chicago, IL 60612
Phone:(773) 777-7112
NPI:1770704579
Website: https://www.yos.org/
Cultural Training Completed: No
Hours: [Mon, Tue, Wed, Thu, Fri] 12:00 PM - 08:00 PM

IL

Cook

Clinic/Center: Rehabilitation, Substance Use Disorder

Youth Outreach Services
Other Language(s):Spanish
Accessibility: Details Pending (P, EB, IB, PA)

Youth Outreach Services
6417 W Irving Park Rd
Chicago, IL 60634
Phone:(773) 777-7112
NPI:1770704579
Website: https://www.yos.org/
Cultural Training Completed: No
Hours: [Mon, Tue, Wed, Thu, Fri] 12:00 PM - 08:00 PM
Other Language(s):Spanish
Accessibility: Details Pending (P, EB, IB, PA)

Youth Outreach Services
5910 W Division St
Chicago, IL 60651
Phone:(773) 777-7112
NPI:1922411008
Website: https://www.yos.org/
Cultural Training Completed: No
Hours: [Mon, Tue, Wed, Thu, Fri] 08:00 AM - 05:00 PM

IL

Cook

Clinic/Center: Rehabilitation, Substance Use Disorder

Youth Outreach Services
Accessibility: Details Pending (P, EB, IB, PA)

Clinic/Center: Student Health

Alivio Medical Center At Benito Juarez Academy
1450 W Cermak Rd
1510
Chicago, IL 60608
Phone:(773) 254-1400
NPI:1629478359
Cultural Training Completed: No
Hours: [Mon, Tue, Wed, Thu, Fri] 08:00 AM - 05:00 PM
Accessibility: Some Criteria Met (P, EB, IB, PA)

Alivio Medical Center at Benito Juarez Community Academy
1450 W Cermak Rd
Chicago, IL 60608
Phone:(773) 254-1400
NPI:1629478359
Cultural Training Completed: No
Hours: [Mon, Tue, Wed, Thu, Fri] 08:00 AM - 05:00 PM
Accessibility: Details Pending (P, EB, IB, PA)

IL

Cook

Clinic/Center: Student Health

Alivio Medical Center at Benito Juarez Community Academy
14501510 West Cermak Road
Chicago, IL 60608
Phone:(773) 254-1400
NPI:1629478359
Cultural Training Completed: No
Hours: [Mon, Tue, Wed, Thu, Fri] 08:00 AM - 05:00 PM
Accessibility: Some Criteria Met (P, EB, IB, PA)

Alivio Medical Center at Little Village
3120 S Kostner Ave
Chicago, IL 60623
Phone:(773) 254-0692
NPI:1427369693
Cultural Training Completed: No
Hours: [Mon, Tue, Wed, Thu, Fri] 08:00 AM - 05:00 PM
Accessibility: Details Pending (P, EB, IB, PA)

Clinic/Center: Urgent Care

Advanced Urgent Care Ltd
5907 W 63rd St
Chicago, IL 60638
Phone:(773) 585-4032
NPI:1184994790

IL

Cook

Clinic/Center: Urgent Care

Advanced Urgent Care Ltd
Website: https://24advancedcare.com/
Cultural Training Completed: No
Hours: [Mon, Tue, Wed, Thu, Fri] 08:00 AM - 08:00 PM
Accessibility: Details Pending (P, EB, IB, PA)

Beloved Community Family Wellness Center (FQHC)
6821 S Halsted St
Chicago, IL 60621
Phone:(773) 651-3629
NPI:1548692890
Website: http://www.midwestexpressclinic.com/
Cultural Training Completed: Yes
Hours: [Mon, Tue, Wed, Thu, Fri] 08:00 AM - 05:00 PM
Accessibility: Details Pending (P, EB, IB, PA)

Family Doctor Medical Center, SC
7201 S Stony Island Ave
Chicago, IL 60649
Phone:(773) 940-1612
NPI:1245880715

IL

Cook

Clinic/Center: Urgent Care

Family Doctor Medical Center, SC
Website: https://midwestexpressclinic.com/
Cultural Training Completed: No
Hours: [Mon, Tue, Wed, Thu, Fri] 08:00 AM - 05:00 PM
Accessibility: Details Pending (P, EB, IB, PA)

Familydoc Urgent Care LLC
7201 S Stony Island Ave
Ste 7
Chicago, IL 60649
Phone:(773) 940-1612
NPI:1245880715
Website: https://midwestexpressclinic.com/
Cultural Training Completed: No
Hours: [Mon, Tue, Wed, Thu, Fri] 08:00 AM - 05:00 PM
Accessibility: Details Pending (P, EB, IB, PA)

Familydoc Urgent Care LLC
1918 W Irving Park Rd
Chicago, IL 60613
Phone:(773) 360-1438
NPI:1245880715

IL

Cook

Clinic/Center: Urgent Care

Familydoc Urgent Care LLC
Website: https://midwestexpressclinic.com/
Cultural Training Completed: No
Hours: [Mon, Tue, Wed, Thu, Fri] 09:00 AM - 05:00 PM
Other Language(s):English
Accessibility: Details Pending (P, EB, IB, PA)

FirstCare Urgent Care Center PC
7456 S State Rd
Ste 104
Chicago, IL 60638
Phone:(708) 265-2702
NPI:1568197945
Cultural Training Completed: No
Hours: [Mon, Tue, Wed, Thu, Fri, Sat, Sun] 09:00 AM - 07:00 PM
Accessibility: Details Pending (P, EB, IB, PA)

Firstcare Urgent Care Center PC
1507 E 53rd St
Chicago, IL 60615
Phone:(708) 265-2702
NPI:1568197945
Cultural Training Completed: No

IL

Cook

Clinic/Center: Urgent Care

Firstcare Urgent Care Center PC
Hours: [Mon, Tue, Wed, Thu, Fri, Sat, Sun] 09:00 AM - 07:00 PM
Accessibility: Details Pending (P, EB, IB, PA)

Illinois Urgent Care Professionals PLLC
10834 S Doty Ave
Chicago, IL 60628
Phone:(708) 922-0911
NPI:1215407812
Cultural Training Completed: No
Hours: [Mon, Tue, Wed, Thu, Fri] 08:00 AM - 05:00 PM
Accessibility: Details Pending (P, EB, IB, PA)

MIDWEST EXPRESS CLINC
3333 W Fullerton Ave
Unit B
Chicago, IL 60647
Phone:(773) 257-0610
NPI:1548692890
Website: http://www.midwestexpressclinic.com/
Cultural Training Completed: No
Hours: [Mon, Tue, Wed, Thu, Fri] 08:00 AM - 05:00 PM
Accessibility: Details Pending (P, EB, IB, PA)

IL

Cook

Clinic/Center: Urgent Care

Metro Urgent Care, Inc
3235 W Montrose Ave
Chicago, IL 60618
Phone:(773) 669-0005
NPI:1548914450
Cultural Training Completed: No
Hours: [Mon, Tue, Wed, Thu, Fri] 09:00 AM - 06:00 PM
Accessibility: Details Pending (P, EB, IB, PA)

Midwest Express Care 2 Inc
3258 W 111th St
Chicago, IL 60655
Phone:(773) 629-8217
NPI:1942642848
Website: https://www.osfhealthcare.org/
Cultural Training Completed: Yes
Hours: [Mon, Tue, Wed, Thu, Fri] 08:00 AM - 05:00 PM
Accessibility: Details Pending (P, EB, IB, PA)

Midwest Express Care 2 Inc
3258 W 111th St
Chicago, IL 60655
Phone:(773) 629-8217
NPI:1043596703
Website: https://midwestexpressclinic.com

IL

Cook

Clinic/Center: Urgent Care

Midwest Express Care 2 Inc
Cultural Training Completed: No
Hours: [Mon, Tue, Wed, Thu, Fri] 08:00 AM - 05:00 PM
Accessibility: Details Pending (P, EB, IB, PA)

Midwest Express Care 2 Inc
3258 W 111th St
Chicago, IL 60655
Phone:(773) 629-8217
NPI:1629502810
Website: http://www.wustl.edu
Cultural Training Completed: Yes
Hours: [Mon, Tue, Wed, Thu, Fri] 08:00 AM - 05:00 PM
Accessibility: Details Pending (P, EB, IB, PA)

Midwest Express Clinic
5521 S Kedzie Ave
Unit 106
Chicago, IL 60629
Phone:(773) 306-2546
NPI:1548692890
Website: https://midwestexpressclinic.com/
Cultural Training Completed: No

IL

Cook

Clinic/Center: Urgent Care

Midwest Express Clinic
Hours: [Mon, Tue, Wed, Thu, Fri] 08:00 AM - 05:00 PM
Accessibility: Some Criteria Met (P, EB, IB, PA)

Midwest Express Clinic
779 W Adams St
Chicago, IL 60661
Phone:(312) 752-4466
NPI:1548692890
Website: http://www.midwestexpressclinic.com/
Cultural Training Completed: No
Hours: [Mon, Tue, Wed, Thu, Fri] 08:00 AM - 05:00 PM
Accessibility: Some Criteria Met (P, EB, IB, PA)

Midwest Express Clinic
4070 N Milwaukee Ave
Chicago, IL 60641
Phone:(312) 374-6104
NPI:1548692890
Website: http://www.midwestexpressclinic.com/
Cultural Training Completed: No
Hours: [Mon, Tue, Wed, Thu, Fri] 08:00 AM - 05:00 PM

IL

Cook

Clinic/Center: Urgent Care

Midwest Express Clinic
Accessibility: Some Criteria Met (P, EB, IB, PA)

Midwest Express Clinic
6239 S Archer Ave
Chicago, IL 60638
Phone:(708) 929-1569
NPI:1548692890
Website: http://www.midwestexpressclinic.com/
Cultural Training Completed: No
Hours: [Mon, Tue, Wed, Thu, Fri, Sat, Sun] 08:00 AM - 08:00 PM
Accessibility: Some Criteria Met (P, EB, IB, PA)

Midwest Express Clinic
5521 S Kedzie Ave
Chicago, IL 60629
Phone:(773) 306-2546
NPI:1548692890
Website: http://www.midwestexpressclinic.com/
Cultural Training Completed: No
Hours: [Mon, Tue, Wed, Thu, Fri] 08:00 AM - 05:00 PM
Accessibility: Some Criteria Met (P, EB, IB, PA)

IL

Cook

Clinic/Center: Urgent Care

Midwest Express Clinic
3333 W Fullerton Ave
Chicago, IL 60647
Phone:(773) 257-0610
NPI:1548692890
Website: http://www.midwestexpressclinic.com/
Cultural Training Completed: No
Hours: [Mon, Tue, Wed, Thu, Fri] 08:00 AM - 05:00 PM
Accessibility: Some Criteria Met (P, EB, IB, PA)

Midwest Express Clinic
219 W Chicago Ave
Chicago, IL 60654
Phone:(312) 878-1945
NPI:1548692890
Website: http://www.midwestexpressclinic.com/
Cultural Training Completed: Yes
Hours: [Mon, Tue, Wed, Thu, Fri, Sat, Sun] 08:00 AM - 08:00 PM
Accessibility: Some Criteria Met (P, EB, IB, PA)

Midwest Express Clinic
4323 S Pulaski Rd
Chicago, IL 60632
Phone:(773) 389-3591
NPI:1548692890

IL

Cook

Clinic/Center: Urgent Care

Midwest Express Clinic
Website: http://www.midwestexpressclinic.com/
Cultural Training Completed: No
Hours: [Mon, Tue, Wed, Thu, Fri, Sat, Sun] 08:00 AM - 08:00 PM
Accessibility: Some Criteria Met (P, EB, IB, PA)

Midwest Express Clinic
1520 N Damen Ave
Chicago, IL 60622
Phone:(312) 283-5560
NPI:1548692890
Website: http://www.midwestexpressclinic.com/
Cultural Training Completed: Yes
Hours: [Mon, Tue, Wed, Thu, Fri, Sat, Sun] 08:00 AM - 08:00 PM
Accessibility: Some Criteria Met (P, EB, IB, PA)

Midwest Express Clinic
3301 N Ashland Ave
Chicago, IL 60657
Phone:(312) 429-5725
NPI:1548692890
Website: http://www.midwestexpressclinic.com/

IL

Cook

Clinic/Center: Urgent Care

Midwest Express Clinic
Cultural Training Completed: Yes
Hours: [Mon, Tue, Wed, Thu, Fri, Sat, Sun] 08:00 AM - 08:00 PM
Accessibility: Some Criteria Met (P, EB, IB, PA)

Midwest Express Clinic
2868 N Broadway St
Chicago, IL 60657
Phone:(773) 569-3525
NPI:1548692890
Website: http://www.midwestexpressclinic.com/
Cultural Training Completed: Yes
Hours: [Mon, Tue, Wed, Thu, Fri, Sat, Sun] 08:00 AM - 08:00 PM
Accessibility: Some Criteria Met (P, EB, IB, PA)

Midwest Express Clinic
5521 S Kedzie Ave
Unit 106
Chicago, IL 60629
Phone:(773) 306-2546
NPI:1548692890
Website: http://www.midwestexpressclinic.com/
Cultural Training Completed: No

IL

Cook

Clinic/Center: Urgent Care

Midwest Express Clinic
Hours: [Mon, Tue, Wed, Thu, Fri, Sat, Sun] 08:00 AM - 08:00 PM
Accessibility: Some Criteria Met (P, EB, IB, PA)

Midwest Express Clinic 111th St
3258 W 111th St
Chicago, IL 60655
Phone:(773) 629-8217
NPI:1548692890
Website: http://www.midwestexpressclinic.com/
Cultural Training Completed: No
Hours: [Mon, Tue, Wed, Thu, Fri] 08:00 AM - 08:00 PM, [Sat, Sun] 08:00 AM - 06:00 PM
Accessibility: Some Criteria Met (P, EB, IB, PA)

Midwest Express Clinic Chicago 5700 Fullerton Ave
5700 W Fullerton Ave
Chicago, IL 60639
Phone:(773) 231-0796
NPI:1548692890
Website: http://www.midwestexpressclinic.com/
Cultural Training Completed: No

IL

Cook

Clinic/Center: Urgent Care

Midwest Express Clinic Chicago 5700 Fullerton Ave
Hours: [Mon, Tue, Wed, Thu, Fri] 08:00 AM - 05:00 PM
Accessibility: Some Criteria Met (P, EB, IB, PA)

Midwest Express Clinics- Lakeview
2868 N Broadway St
Chicago, IL 60657
Phone:(773) 569-3525
NPI:1043596703
Website: https://midwestexpressclinic.com
Cultural Training Completed: No
Hours: [Mon, Tue, Wed, Thu, Fri] 08:00 AM - 05:00 PM
Accessibility: Details Pending (P, EB, IB, PA)

Midwest Express Clinics- West Loop
779 W Adams St
Chicago, IL 60661
Phone:(312) 752-4466
NPI:1043596703
Website: https://midwestexpressclinic.com
Cultural Training Completed: No
Hours: [Mon, Tue, Wed, Thu, Fri] 08:00 AM - 05:00 PM

IL

Cook

Clinic/Center: Urgent Care

Midwest Express Clinics- West Loop
Accessibility: Details Pending (P, EB, IB, PA)

Midwest Express Clinics-Roscoe Village
3301 N Ashland Ave
Chicago, IL 60657
Phone:(312) 429-5725
NPI:1043596703
Website: https://midwestexpressclinic.com
Cultural Training Completed: No
Hours: [Mon, Tue, Wed, Thu, Fri] 08:00 AM - 05:00 PM
Accessibility: Details Pending (P, EB, IB, PA)

Midwest Express Clinics-Wicker Parker
1520 N Damen Ave
Chicago, IL 60622
Phone:(312) 283-5560
NPI:1942642848
Website: https://www.osfhealthcare.org/
Cultural Training Completed: Yes
Hours: [Mon, Tue, Wed, Thu, Fri] 08:00 AM - 05:00 PM
Accessibility: Details Pending (P, EB, IB, PA)

IL

Cook

Clinic/Center: Urgent Care

Midwest Express Clinics-Wicker Parker
1520 N Damen Ave
Chicago, IL 60622
Phone:(312) 283-5560
NPI:1043596703
Website: https://midwestexpressclinic.com
Cultural Training Completed: No
Hours: [Mon, Tue, Wed, Thu, Fri] 08:00 AM - 05:00 PM
Accessibility: Details Pending (P, EB, IB, PA)

Midwest ExpressCare 2, Inc
1236 E 53rd St
Chicago, IL 60615
Phone:(773) 231-0957
NPI:1548692890
Website: https://midwestexpressclinic.com/
Cultural Training Completed: No
Hours: [Mon, Tue, Wed, Thu, Fri] 08:00 AM - 08:00 PM, [Sat, Sun] 08:00 AM - 06:00 PM
Accessibility: Some Criteria Met (P, EB, IB, PA)

Midwest ExpressCare 2, Inc
7127 N Western Ave
Unit D
Chicago, IL 60645

IL

Cook

Clinic/Center: Urgent Care

Midwest ExpressCare 2, Inc
Phone:(773) 234-2938
NPI:1548692890
Website: https://midwestexpressclinic.com/
Cultural Training Completed: No
Hours: [Mon, Tue, Wed, Thu, Fri] 08:00 AM - 08:00 PM, [Sat, Sun] 08:00 AM - 06:00 PM
Accessibility: Some Criteria Met (P, EB, IB, PA)

Midwest ExpressCare 2, Inc
5700 W Fullerton Ave
Chicago, IL 60639
Phone:(773) 231-0796
NPI:1548692890
Website: https://midwestexpressclinic.com/
Cultural Training Completed: No
Hours: [Mon, Tue, Wed, Thu, Fri] 08:00 AM - 08:00 PM, [Sat, Sun] 08:00 AM - 06:00 PM
Accessibility: Some Criteria Met (P, EB, IB, PA)

Midwest Imaging Professionals, LLC
7435 W Talcott Ave
Chicago, IL 60631
Phone:(773) 774-8000
NPI:1114253812

IL

Cook

Clinic/Center: Urgent Care

Midwest Imaging Professionals, LLC
Website: https://www.amitahealth.org/
Cultural Training Completed: No
Hours: [Mon, Tue, Wed, Thu, Fri] 08:00 AM - 05:00 PM
Accessibility: Details Pending (P, EB, IB, PA)

Open MRI and Imaging
3101 N Harlem Ave
Chicago, IL 60634
Phone:(773) 836-9360
NPI:1114253812
Website: https://www.amitahealth.org/
Cultural Training Completed: No
Hours: [Mon, Tue, Wed, Thu, Fri] 08:00 AM - 05:00 PM
Accessibility: Details Pending (P, EB, IB, PA)

Physicians Immediate Care
4211 N Cicero Ave
Chicago, IL 60641
Phone:(773) 794-1000
NPI:1205814118
Cultural Training Completed: No
Hours: [Mon, Tue, Wed, Thu, Fri] 07:30 AM -

IL

Cook

Clinic/Center: Urgent Care

Physicians Immediate Care
08:00 PM, [Sat, Sun]
07:30 AM - 04:00 PM
Accessibility: Some Criteria Met (P, EB, IB, PA)

Physicians Immediate Care
933 W Diversey Pkwy
Chicago, IL 60614
Phone:(312) 445-8805
NPI:1205814118
Cultural Training Completed: No
Hours: [Mon, Tue, Wed, Thu, Fri] 08:00 AM - 08:00 PM, [Sat, Sun] 08:00 AM - 04:00 PM
Accessibility: Some Criteria Met (P, EB, IB, PA)

Physicians Immediate Care
6140 N Broadway St
Chicago, IL 60660
Phone:(773) 435-9028
NPI:1205814118
Cultural Training Completed: Yes
Hours: [Mon, Tue, Wed, Thu, Fri] 08:00 AM - 05:00 PM, [Sat, Sun] 08:00 AM - 04:00 PM
Accessibility: Some Criteria Met (P, EB, IB, PA)

Physicians Immediate Care
1702 N Milwaukee Ave

IL

Cook

Clinic/Center: Urgent Care

Physicians Immediate Care
Chicago, IL 60647
Phone:(773) 770-4056
NPI:1205814118
Cultural Training Completed: Yes
Hours: [Mon, Tue, Wed, Thu, Fri] 08:00 AM - 05:00 PM, [Sat, Sun] 08:00 AM - 04:00 PM
Accessibility: Some Criteria Met (P, EB, IB, PA)

Physicians Immediate Care
5961 N Lincoln Ave
Ste 102
Chicago, IL 60659
Phone:(312) 702-3923
NPI:1205814118
Cultural Training Completed: No
Hours: [Mon, Tue, Wed, Thu, Fri] 08:00 AM - 05:00 PM
Accessibility: Some Criteria Met (P, EB, IB, PA)

Physicians Immediate Care
2077 N Clybourn Ave
Chicago, IL 60614
Phone:(773) 886-1500
NPI:1205814118
Cultural Training Completed: No
Hours: [Mon, Tue, Wed, Thu, Fri] 08:00 AM -

IL

Cook

Clinic/Center: Urgent Care

Physicians Immediate Care
08:00 PM, [Sat, Sun]
08:00 AM - 04:00 PM
Accessibility: Some Criteria Met (P, EB, IB, PA)

Physicians Immediate Care
825 S State St
Chicago, IL 60605
Phone:(312) 566-9510
NPI:1205814118
Cultural Training Completed: Yes
Hours: [Mon, Tue, Wed, Thu, Fri] 08:00 AM - 05:00 PM, Sat 08:00 AM - 04:00 PM
Accessibility: Some Criteria Met (P, EB, IB, PA)

Physicians Immediate Care
3909 N Western Ave
Chicago, IL 60618
Phone:(773) 739-9200
NPI:1205814118
Cultural Training Completed: Yes
Hours: [Mon, Tue, Wed, Thu, Fri] 08:00 AM - 05:00 PM, [Sat, Sun] 08:00 AM - 04:00 PM
Accessibility: Some Criteria Met (P, EB, IB, PA)

Physicians Immediate Care
600 W Adams St

IL

Cook

Clinic/Center: Urgent Care

Physicians Immediate Care
Chicago, IL 60661
Phone:(312) 506-0900
NPI:1205814118
Cultural Training Completed: No
Hours: [Mon, Tue, Wed, Thu, Fri] 08:00 AM - 05:00 PM, Sat 08:00 AM - 04:00 PM
Accessibility: Some Criteria Met (P, EB, IB, PA)

Physicians Immediate Care Chicago PLLC
121 W North Ave
Chicago, IL 60610
Phone:(312) 643-5606
NPI:1205814118
Cultural Training Completed: No
Hours: [Mon, Tue, Wed, Thu, Fri] 08:00 AM - 05:00 PM
Accessibility: Some Criteria Met (P, EB, IB, PA)

Physicians Immediate Care North Chicago LLC
5300 S Long Ave
Chicago, IL 60638
Phone:(312) 300-7400
NPI:1205814118
Cultural Training Completed: Yes
Hours: [Mon, Tue, Wed, Thu, Fri] 08:00 AM - 05:00 PM

IL

Cook

Clinic/Center: Urgent Care

Physicians Immediate Care North Chicago LLC
Accessibility: Some Criteria Met (P, EB, IB, PA)

Physicians Immediate Care North Chicago LLC
5228 N Northwest Hwy
Chicago, IL 60630
Phone:(773) 770-4707
NPI:1205814118
Cultural Training Completed: No
Hours: [Mon, Tue, Wed, Thu, Fri] 08:00 AM - 08:00 PM, [Sat, Sun] 08:00 AM - 04:00 PM
Accessibility: Some Criteria Met (P, EB, IB, PA)

Physicians Immediate Care North Chicago Llc
4211 N Cicero Ave
Ste 100
Chicago, IL 60641
Phone:(815) 713-2738
NPI:1205814118
Cultural Training Completed: No
Hours: [Mon, Tue, Wed, Thu, Fri] 08:00 AM - 05:00 PM
Other Language(s):English
Accessibility: Some Criteria Met (P, EB, IB, PA)

IL

Cook

Clinic/Center: Urgent Care

Premier Urgent Care
1301 E 47th St
Chicago, IL 60653
Phone:(773) 891-2890
NPI:1053897165
Website: https://premierucchicago.com
Cultural Training Completed: No
Hours: Mon 11:00 AM - 05:00 PM, [Tue, Wed, Thu, Fri] 11:00 AM - 08:00 PM
Other Language(s):English
Accessibility: Details Pending (P, EB, IB, PA)

Premier Urgent Care & Occupational Health Center
1301 E 47th St
2
Chicago, IL 60653
Phone:(773) 891-2890
NPI:1053897165
Website: https://premierucchicago.com
Cultural Training Completed: No
Hours: [Mon, Tue, Wed, Thu, Fri] 08:00 AM - 05:00 PM
Accessibility: Details Pending (P, EB, IB, PA)

IL

Cook

Clinic/Center: Urgent Care

UCHICAGO MEDICINE RIVER EAST
355 E Grand Ave
Chicago, IL 60611
Phone:(888) 824-0200
NPI:1477262046
Cultural Training Completed: No
Hours: [Mon, Tue, Wed, Thu, Fri] 08:00 AM - 05:00 PM
Accessibility: Details Pending (P, EB, IB, PA)

Uchicago Medicine Dearborn Station
47 W Polk St
Ste G1
Chicago, IL 60605
Phone:(888) 824-0200
NPI:1477262046
Cultural Training Completed: No
Hours: [Mon, Tue, Wed, Thu, Fri] 08:00 AM - 05:00 PM
Accessibility: Details Pending (P, EB, IB, PA)

Community/Behavioral Health

Saving Lives INC
7411 S Stony Island Ave
Fl 3
Chicago, IL 60649
Phone:(312) 202-0419
NPI:1326447020

IL

Cook

Community/Behavioral Health

Saving Lives INC
Cultural Training Completed: No
Hours: [Mon, Tue, Wed, Thu, Fri] 09:00 AM - 05:00 PM
Accessibility: Details Pending (P, EB, IB, PA)

Dermatology (Skin)

KAMINSKA DERMATOLOGY PLLC
3808 North Lincoln Avenue
Suite 101
Chicago, IL 60613
Phone:(773) 677-4300
NPI:1265073415
Cultural Training Completed: No
Hours: [Mon, Tue, Wed, Thu, Fri, Sat, Sun] 08:00 AM - 05:00 PM
Accessibility: Some Criteria Met (P, EB, IB, PA)

UNIVERSITY DERMATOLOGY AND VEIN CLI
4700 N Marine Dr
Ste 220
Chicago, IL 60640
Phone:(773) 334-3376
NPI:1194270637
Website: https://hospital.uillinois.edu/
Cultural Training Completed: No

IL

Cook

Dermatology (Skin)

UNIVERSITY DERMATOLOGY AND VEIN CLI
Hours: [Mon, Tue, Wed, Thu, Fri, Sat, Sun] 08:00 AM - 05:00 PM
Accessibility: Some Criteria Met (P, EB, IB, PA)

Federally Qualified Health Center (FQHC)

ACCESS Addison Family Health Center
600 W Fulton St
Chicago, IL 60661
Phone:(312) 526-2238
NPI:1033304373
Website: https://www.achn.net/
Cultural Training Completed: No
Hours: [Mon, Tue, Wed, Thu, Fri] 08:00 AM - 05:00 PM
Other Language(s):Spanish,American Sign Language,English
Accessibility: Details Pending (P, EB, IB, PA)

ACCESS Booker Family Health Center
654 E 47th St
Chicago, IL 60653
Phone:(312) 526-2424
NPI:1538247762
Website: https://www.achn.net
Cultural Training Completed: No

IL

Cook

Federally Qualified Health Center (FQHC)

ACCESS Booker Family Health Center
Hours: [Mon, Tue, Wed, Thu, Fri] 08:00 AM - 05:00 PM
Accessibility: Some Criteria Met (P, EB, IB, PA)

ACCESS Brandon Family Health Center
2822 E 83rd St
Chicago, IL 60617
Phone:(866) 267-2353
NPI:1295813335
Website: http://www.achn.net/
Cultural Training Completed: No
Hours: [Mon, Tue, Wed, Thu, Fri] 08:00 AM - 05:00 PM, Sat 09:00 AM - 02:00 PM
Other Language(s):English
Accessibility: Some Criteria Met (P, EB, IB, PA)

ACCESS Family Health Society
600 W Fulton St
Chicago, IL 60661
Phone:(312) 526-2235
NPI:1366514887
Website: https://www.achn.net
Cultural Training Completed: No
Hours: [Mon, Tue, Wed, Thu, Fri] 08:00 AM - 05:00 PM

IL

Cook

Federally Qualified Health Center (FQHC)

ACCESS Family Health Society
Accessibility: Details Pending (P, EB, IB, PA)

ACCESS Martin T Russo Family Health Center
600 W Fulton St
Chicago, IL 60661
Phone:(312) 526-2200
NPI:1881773232
Website: https://www.achn.net/
Cultural Training Completed: No
Hours: [Mon, Tue, Wed, Thu, Fri] 08:00 AM - 05:00 PM
Other Language(s):Spanish,American Sign Language,French,Lithuanian,English
Accessibility: Details Pending (P, EB, IB, PA)

AHS Family Services
2501 W Peterson Avenue
Chicago, IL 60659
Phone:(800) 597-5077
NPI:1164439279
Website: https://www.ahsfhc.org
Cultural Training Completed: No
Hours: [Mon, Wed, Fri] 09:00 AM - 05:00 PM, [Tue, Thu] 09:00 AM -

IL

Cook

Federally Qualified Health Center (FQHC)

AHS Family Services
07:00 PM, Sat 09:00 AM - 01:00 PM
Accessibility: Details Pending (P, EB, IB, PA)

AHS Family Services
6301 N Western Ave
Chicago, IL 60659
Phone:(800) 597-5077
NPI:1164439279
Website: https://www.ahsfhc.org
Cultural Training Completed: No
Hours: [Mon, Wed, Fri] 09:00 AM - 05:00 PM, [Tue, Thu] 09:00 AM - 07:00 PM, Sat 09:00 AM - 01:00 PM
Accessibility: Some Criteria Met (P, EB, IB, PA)

AHS Family Services
2501 W Peterson Ave
Chicago, IL 60659
Phone:(800) 597-5077
NPI:1164439279
Website: https://www.ahsfhc.org
Cultural Training Completed: No
Hours: [Mon, Wed, Fri] 09:00 AM - 05:00 PM, [Tue, Thu] 09:00 AM - 07:00 PM, Sat 09:00 AM - 01:00 PM
Accessibility: Details Pending (P, EB, IB, PA)

IL

Cook

Federally Qualified Health Center (FQHC)

AHS Family Services
6301 N Western Ave
Chicago, IL 60659
Phone:(800) 597-5077
NPI:1891162962
Website:
https://www.ahsfhc.org/
Cultural Training Completed: No
Hours: [Mon, Wed, Fri] 09:00 AM - 05:00 PM, [Tue, Thu] 09:00 AM - 07:00 PM, Sat 09:00 AM - 01:00 PM
Accessibility: Some Criteria Met (P, EB, IB, PA)

AHS Family Services
2501 W Peterson Ave
Chicago, IL 60659
Phone:(800) 597-5077
NPI:1891162962
Website:
https://www.ahsfhc.org/
Cultural Training Completed: No
Hours: [Mon, Wed, Fri] 09:00 AM - 05:00 PM, [Tue, Thu] 09:00 AM - 07:00 PM, Sat 09:00 AM - 01:00 PM
Accessibility: Details Pending (P, EB, IB, PA)

AHS Family Services
2501 West Peterson Avenue
Chicago, IL 60659
Phone:(800) 597-5077
NPI:1891162962

IL

Cook

Federally Qualified Health Center (FQHC)

AHS Family Services
Website:
https://www.ahsfhc.org/
Cultural Training Completed: No
Hours: [Mon, Wed, Fri] 09:00 AM - 05:00 PM, [Tue, Thu] 09:00 AM - 07:00 PM, Sat 09:00 AM - 01:00 PM
Other Language(s):English
Accessibility: Details Pending (P, EB, IB, PA)

AHS Family Services
2501 W Peterson Avenue
Chicago, IL 60659
Phone:(800) 597-5077
NPI:1013334002
Website:
https://www.ahsfhc.org/
Cultural Training Completed: No
Hours: [Mon, Wed, Fri] 09:00 AM - 05:00 PM, [Tue, Thu] 09:00 AM - 07:00 PM, Sat 09:00 AM - 01:00 PM
Accessibility: Details Pending (P, EB, IB, PA)

AHS Family Services
6301 N Western Ave
Chicago, IL 60659
Phone:(800) 597-5077
NPI:1013334002
Website:
https://www.ahsfhc.org/

IL

Cook

Federally Qualified Health Center (FQHC)

AHS Family Services
Cultural Training Completed: No
Hours: [Mon, Wed, Fri] 09:00 AM - 05:00 PM, [Tue, Thu] 09:00 AM - 07:00 PM, Sat 09:00 AM - 01:00 PM
Accessibility: Some Criteria Met (P, EB, IB, PA)

AHS Family Services
2501 W Peterson Ave
Chicago, IL 60659
Phone:(800) 597-5077
NPI:1013334002
Website:
https://www.ahsfhc.org/
Cultural Training Completed: No
Hours: [Mon, Wed, Fri] 09:00 AM - 05:00 PM, [Tue, Thu] 09:00 AM - 07:00 PM, Sat 09:00 AM - 01:00 PM
Accessibility: Details Pending (P, EB, IB, PA)

AHS Family Services
2501 W Peterson Ave
Chicago, IL 60659
Phone:(800) 597-5077
NPI:1609201060
Website:
https://www.ahsfhc.org
Cultural Training Completed: No
Hours: [Mon, Wed, Fri] 09:00 AM - 05:00 PM, [Tue, Thu] 09:00 AM -

IL

Cook

Federally Qualified Health Center (FQHC)

AHS Family Services
07:00 PM, Sat 09:00 AM - 01:00 PM
Accessibility: Details Pending (P, EB, IB, PA)

AHS Family Services
6301 N Western Ave
Chicago, IL 60659
Phone:(800) 597-5077
NPI:1609201060
Website:
https://www.ahsfhc.org
Cultural Training Completed: No
Hours: [Mon, Wed, Fri] 09:00 AM - 05:00 PM, [Tue, Thu] 09:00 AM - 07:00 PM, Sat 09:00 AM - 01:00 PM
Accessibility: Some Criteria Met (P, EB, IB, PA)

AHS Family Services
2501 W Peterson Ave
Chicago, IL 60659
Phone:(800) 597-5077
NPI:1174874788
Cultural Training Completed: No
Hours: [Mon, Wed, Fri] 09:00 AM - 05:00 PM, [Tue, Thu] 09:00 AM - 07:00 PM, Sat 09:00 AM - 01:00 PM
Accessibility: Details Pending (P, EB, IB, PA)

AHS Family Services
6301 N Western Ave

IL

Cook

Federally Qualified Health Center (FQHC)

AHS Family Services
Chicago, IL 60659
Phone:(800) 597-5077
NPI:1174874788
Cultural Training Completed: No
Hours: [Mon, Wed, Fri] 09:00 AM - 05:00 PM, [Tue, Thu] 09:00 AM - 07:00 PM, Sat 09:00 AM - 01:00 PM
Accessibility: Details Pending (P, EB, IB, PA)

AMITA Health Medical Group Chicago
6545 W Archer Ave
Chicago, IL 60638
Phone:(630) 974-6131
NPI:1245266337
Website: http://www.osfhealthcare.org
Cultural Training Completed: No
Hours: [Mon, Tue, Wed, Thu, Fri] 08:00 AM - 05:00 PM
Accessibility: Details Pending (P, EB, IB, PA)

Access At Gary Comer Youth Center
7200 S Ingleside Ave
Chicago, IL 60619
Phone:(773) 324-6942
NPI:1659691715
Website: https://www.achn.net/

IL

Cook

Federally Qualified Health Center (FQHC)

Access At Gary Comer Youth Center
Cultural Training Completed: No
Hours: Mon 08:30 AM - 04:30 PM, [Tue, Wed, Fri] 09:30 AM - 06:00 PM, Thu 08:00 AM - 04:30 PM
Other Language(s):Spanish
Accessibility: Some Criteria Met (P, EB, IB, PA)

Access At Sinai
600 W Fulton St
Chicago, IL 60661
Phone:(312) 526-2424
NPI:1912192253
Website: https://www.achn.net/
Cultural Training Completed: No
Hours: [Mon, Tue, Wed, Thu, Fri] 08:00 AM - 05:00 PM, Sat 08:00 AM - 12:00 PM
Other Language(s):American Sign Language,English
Accessibility: Details Pending (P, EB, IB, PA)

Access At Sinai
2653 W Ogden Ave
Chicago, IL 60608
Phone:(773) 522-6100
NPI:1912192253
Website: https://www.achn.net/

IL

Cook

Federally Qualified Health Center (FQHC)

Access At Sinai
Cultural Training Completed: No
Hours: [Mon, Tue, Wed, Thu, Fri] 08:00 AM - 05:00 PM
Other Language(s):American Sign Language
Accessibility: Some Criteria Met (P, EB, IB, PA)

Access At Sinai
2653 W Ogden Ave
Ste 3B
Chicago, IL 60608
Phone:(773) 522-6100
NPI:1699701383
Website: http://www.achn.net
Cultural Training Completed: Yes
Hours: [Mon, Tue, Wed, Thu, Fri] 08:00 AM - 05:00 PM
Accessibility: Details Pending (P, EB, IB, PA)

Access At Sinai Health Center
2653 W Ogden Ave
Ste 3B
Chicago, IL 60608
Phone:(773) 522-6100
NPI:1366514887
Website: https://www.achn.net
Cultural Training Completed: No

IL

Cook

Federally Qualified Health Center (FQHC)

Access At Sinai Health Center
Hours: [Mon, Tue, Wed, Thu, Fri] 09:00 AM - 05:00 PM
Accessibility: Details Pending (P, EB, IB, PA)

Access At Sinai Health Center
2653 W Ogden Ave
Ste 3B
Chicago, IL 60608
Phone:(773) 522-6100
NPI:1982783338
Website: https://www.achn.net
Cultural Training Completed: No
Hours: [Mon, Tue, Wed, Thu, Fri] 08:00 AM - 05:00 PM
Other Language(s):American Sign Language,Portuguese,Spanish,English
Accessibility: Some Criteria Met (P, EB, IB, PA)

Access At St Francis Hlth Ctr
7464 N Clark St
Chicago, IL 60626
Phone:(773) 381-8700
NPI:1104139559
Website: www.achn.net
Cultural Training Completed: No

IL

Cook

Federally Qualified Health Center (FQHC)

Access At St Francis Hlth Ctr
Hours: [Mon, Tue, Fri] 08:00 AM - 05:00 PM, [Wed, Thu] 05:15 PM - 06:00 PM, [Sat, Sun] 07:00 AM - 05:15 PM
Other Language(s):American Sign Language
Accessibility: Some Criteria Met (P, EB, IB, PA)

Access At St Francis Hlth Ctr
7464 N Clark St
Chicago, IL 60626
Phone:(773) 381-8700
NPI:1366514887
Website: https://www.achn.net
Cultural Training Completed: No
Hours: [Mon, Tue, Wed, Thu, Fri] 08:00 AM - 05:00 PM
Other Language(s):Spanish,American Sign Language,English
Accessibility: Some Criteria Met (P, EB, IB, PA)

Access At St Francis Hlth Ctr
7464 N Clark St
Chicago, IL 60626
Phone:(773) 381-8700
NPI:1982783338

IL

Cook

Federally Qualified Health Center (FQHC)

Access At St Francis Hlth Ctr
Website: https://www.achn.net
Cultural Training Completed: No
Hours: [Mon, Tue, Wed, Thu, Fri] 08:00 AM - 05:00 PM
Other Language(s):Spanish,Portuguese,American Sign Language,English
Accessibility: Some Criteria Met (P, EB, IB, PA)

Access Austin Family Health Center
4909 W Division St
Chicago, IL 60651
Phone:(773) 364-4600
NPI:1841661089
Website: https://www.achn.net/
Cultural Training Completed: No
Hours: [Mon, Tue, Wed, Thu, Fri] 09:00 AM - 06:00 PM
Other Language(s):English
Accessibility: Some Criteria Met (P, EB, IB, PA)

Access Austin Family Health Center
Suite 508
Chicago, IL 60651
Phone:(773) 364-4600
NPI:1447321898

IL

Cook

Federally Qualified Health Center (FQHC)

Access Austin Family Health Center
Website: https://www.achn.net/
Cultural Training Completed: No
Hours: [Mon, Tue, Wed, Thu, Fri] 08:00 AM - 05:00 PM
Accessibility: Details Pending (P, EB, IB, PA)

Access Austin Family Health Center
4909 W Division St
Chicago, IL 60651
Phone:(773) 364-4600
NPI:1699701383
Website: http://www.achn.net
Cultural Training Completed: No
Hours: [Mon, Tue, Wed, Thu, Fri] 09:00 AM - 06:00 PM
Other Language(s):Polish,Russian,Spanish,American Sign Language,Portuguese,English
Accessibility: Details Pending (P, EB, IB, PA)

Access Brickyard Family Health Center
6020 W Diversey Ave
Chicago, IL 60639
Phone:(773) 237-5544
NPI:1699701383

IL

Cook

Federally Qualified Health Center (FQHC)

Access Brickyard Family Health Center
Website: http://www.achn.net
Cultural Training Completed: No
Hours: [Mon, Tue, Wed, Thu, Fri] 08:00 AM - 05:00 PM
Accessibility: Details Pending (P, EB, IB, PA)

Access Brickyard Family Health Center
6020 W Diversey Ave
Chicago, IL 60639
Phone:(773) 237-5544
NPI:1407482219
Cultural Training Completed: No
Hours: [Mon, Tue, Wed, Thu, Fri] 09:00 AM - 06:00 PM
Other Language(s):American Sign Language
Accessibility: Some Criteria Met (P, EB, IB, PA)

Access Brickyard Family Health Center
6020 W Diversey Avenue Building West
Chicago, IL 60639
Phone:(773) 237-5544
NPI:1407482219
Cultural Training Completed: No

IL

Cook

Federally Qualified Health Center (FQHC)

Access Brickyard Family Health Center
Hours: [Mon, Tue, Wed, Thu, Fri] 08:00 AM - 05:00 PM
Other Language(s):English
Accessibility: Some Criteria Met (P, EB, IB, PA)

Access Cabrini Family Health Center
3450 S Archer Ave
Chicago, IL 60608
Phone:(773) 523-1000
NPI:1790855187
Website: https://www.achn.net
Cultural Training Completed: No
Hours: [Mon, Tue, Wed, Thu, Fri] 08:00 AM - 05:00 PM
Other Language(s):Spanish,American Sign Language,English
Accessibility: Details Pending (P, EB, IB, PA)

Access Cabrini Family Health Center
222 N Canal St
Chicago, IL 60606
Phone:(312) 526-2200
NPI:1780754523
Website: https://www.achn.net
Cultural Training Completed: No

IL

Cook

Federally Qualified Health Center (FQHC)

Access Cabrini Family Health Center
Hours: [Mon, Tue, Wed, Thu, Fri] 08:00 AM - 05:00 PM, Sat 08:00 AM - 12:00 PM
Other Language(s):American Sign Language,Spanish,English
Accessibility: Some Criteria Met (P, EB, IB, PA)

Access Cabrini Family Health Center
600 W Fulton St
Chicago, IL 60661
Phone:(312) 526-2200
NPI:1780754523
Website: https://www.achn.net
Cultural Training Completed: No
Hours: [Mon, Tue, Wed, Thu, Fri] 08:00 AM - 05:00 PM, Sat 08:00 AM - 12:00 PM
Other Language(s):Spanish,American Sign Language,English
Accessibility: Some Criteria Met (P, EB, IB, PA)

Access Community Health Network
6240 W 55th St
Chicago, IL 60638
Phone:(773) 284-2200

IL

Cook

Federally Qualified Health Center (FQHC)

Access Community Health Network
NPI:1699701383
Website: http://www.achn.net
Cultural Training Completed: No
Hours: [Mon, Tue, Wed, Thu, Fri] 08:00 AM - 05:00 PM
Accessibility: Details Pending (P, EB, IB, PA)

Access Community Health Network
5159 S Ashland Ave
Chicago, IL 60609
Phone:(773) 434-9216
NPI:1699701383
Website: http://www.achn.net
Cultural Training Completed: No
Hours: [Mon, Tue, Wed, Thu, Fri] 08:00 AM - 05:00 PM
Accessibility: Details Pending (P, EB, IB, PA)

Access Community Health Network
3450 S Archer Ave
Chicago, IL 60608
Phone:(773) 523-1000
NPI:1699701383
Website: http://www.achn.net
Cultural Training Completed: No

IL

Cook

Federally Qualified Health Center (FQHC)

Access Community Health Network
Hours: [Mon, Tue, Wed, Thu, Fri] 08:00 AM - 05:00 PM
Accessibility: Details Pending (P, EB, IB, PA)

Access Community Health Network
8234 S Ashland Ave
Chicago, IL 60620
Phone:(773) 874-1400
NPI:1699701383
Website: http://www.achn.net
Cultural Training Completed: No
Hours: [Mon, Tue, Wed, Thu, Fri] 08:00 AM - 05:00 PM
Accessibility: Details Pending (P, EB, IB, PA)

Access Community Health Network
8496 Solution Center
Chicago, IL 60677
Phone:(312) 526-2424
NPI:1699701383
Website: http://www.achn.net
Cultural Training Completed: No
Hours: [Mon, Tue, Wed, Thu, Fri] 08:00 AM - 05:00 PM
Other Language(s):Polish,Spanish,Russian,American

IL

Cook

Federally Qualified Health Center (FQHC)

Access Community Health Network
Sign Language,Portuguese,English
Accessibility: Details Pending (P, EB, IB, PA)

Access Community Health Network
600 W Fulton St
Chicago, IL 60661
Phone:(866) 882-2237
NPI:1710065164
Website: http://www.achn.net/
Cultural Training Completed: No
Hours: [Mon, Tue, Wed, Thu, Fri] 08:00 AM - 05:00 PM
Other Language(s):American Sign Language,Spanish,English
Accessibility: Details Pending (P, EB, IB, PA)

Access Community Health Network
1555 W Howard St
Chicago, IL 60626
Phone:(773) 764-7146
NPI:1922170349
Website: https://www.achn.net/
Cultural Training Completed: No

IL

Cook

Federally Qualified Health Center (FQHC)

Access Community Health Network
Hours: [Mon, Tue, Wed, Thu, Fri] 08:00 AM - 05:00 PM
Accessibility: Details Pending (P, EB, IB, PA)

Access Grand Boulevard Health And Specialty Center
5401 S Wentworth Ave
Chicago, IL 60609
Phone:(815) 288-1824
NPI:1275605792
Website: https://www.achn.net
Cultural Training Completed: No
Hours: [Mon, Tue, Wed, Thu, Fri] 08:00 AM - 05:00 PM
Accessibility: Some Criteria Met (P, EB, IB, PA)

Access Located At Holy Cross (FQHC)
2701 W 68th St
3
Chicago, IL 60629
Phone:(773) 434-4040
NPI:1467785782
Website: https://www.achn.net/
Cultural Training Completed: No
Hours: [Mon, Tue, Wed, Thu, Fri] 08:00 AM - 05:00 PM

IL

Cook

Federally Qualified Health Center (FQHC)

Access Located At Holy Cross (FQHC)
Accessibility: Some Criteria Met (P, EB, IB, PA)

Access Located At Holy Cross (FQHC)
2701 W 68th St
3
Chicago, IL 60629
Phone:(773) 434-4040
NPI:1902811714
Website: http://www.willcountyhealth.org/
Cultural Training Completed: No
Hours: [Mon, Tue, Wed, Thu, Fri] 08:00 AM - 05:00 PM
Accessibility: Details Pending (P, EB, IB, PA)

Access Located at Holy Cross
Suite 3 South
Chicago, IL 60629
Phone:(773) 434-4040
NPI:1467785782
Website: https://www.achn.net/
Cultural Training Completed: No
Hours: [Mon, Tue, Wed, Thu, Fri] 08:00 AM - 05:00 PM
Accessibility: Details Pending (P, EB, IB, PA)

IL

Cook

Federally Qualified Health Center (FQHC)

Access Located at Holy Cross
600 W Fulton St
Chicago, IL 60661
Phone:(312) 526-2424
NPI:1467785782
Website: https://www.achn.net/
Cultural Training Completed: No
Hours: [Mon, Tue, Wed, Thu, Fri] 08:00 AM - 05:00 PM
Other Language(s):American Sign Language,Spanish,English
Accessibility: Details Pending (P, EB, IB, PA)

Access Located at Holy Cross
2701 W 68th St
Ste 3
Chicago, IL 60629
Phone:(773) 434-4040
NPI:1467785782
Website: https://www.achn.net/
Cultural Training Completed: No
Hours: [Mon, Tue, Wed, Thu, Fri] 08:00 AM - 05:00 PM
Other Language(s):American Sign Language,Spanish

IL

Cook

Federally Qualified Health Center (FQHC)

Access Located at Holy Cross
Accessibility: Some Criteria Met (P, EB, IB, PA)

Access Location At Holy Cross
222 N Canal St
Chicago, IL 60606
Phone:(312) 526-2424
NPI:1467785782
Website:
https://www.achn.net/
Cultural Training Completed: No
Hours: [Mon, Tue, Wed, Thu, Fri] 08:00 AM - 05:00 PM
Other Language(s):Spanish,American Sign Language,English
Accessibility: Some Criteria Met (P, EB, IB, PA)

Access Plaza Specialty Center
2507 W Cermak Rd
Chicago, IL 60608
Phone:(773) 523-3086
NPI:1699701383
Website:
http://www.achn.net
Cultural Training Completed: No
Hours: [Mon, Tue, Wed, Thu, Fri] 08:00 AM - 05:00 PM
Other Language(s):Polish,Rus

IL

Cook

Federally Qualified Health Center (FQHC)

Access Plaza Specialty Center
sian,Spanish,Portuguese,American Sign Language,English
Accessibility: Details Pending (P, EB, IB, PA)

Access at Gary Comer Youth Center
7200 S Ingleside Ave
Chicago, IL 60619
Phone:(773) 324-6942
NPI:1699701383
Website:
http://www.achn.net
Cultural Training Completed: No
Hours: [Mon, Tue, Wed, Thu, Fri] 08:00 AM - 05:00 PM
Accessibility: Details Pending (P, EB, IB, PA)

Access at Gary Comer Youth Center
7200 S Ingleside Ave
Chicago, IL 60619
Phone:(773) 324-6942
NPI:1194179721
Website:
https://www.achn.net/
Cultural Training Completed: No
Hours: [Mon, Tue, Wed, Thu, Fri] 08:00 AM - 05:00 PM
Other Language(s):English

IL

Cook

Federally Qualified Health Center (FQHC)

Access at Gary Comer Youth Center
Accessibility: Some Criteria Met (P, EB, IB, PA)

Access at Holy Cross
2701 W 68th St
Ste 3
Chicago, IL 60629
Phone:(773) 434-4040
NPI:1699701383
Website:
http://www.achn.net
Cultural Training Completed: No
Hours: [Mon, Tue, Wed, Thu, Fri] 07:00 AM - 05:00 PM, Sat 07:00 AM - 03:00 PM
Other Language(s):American Sign Language
Accessibility: Some Criteria Met (P, EB, IB, PA)

Access at Sinai
Suite 3B
Chicago, IL 60608
Phone:(773) 522-6100
NPI:1912192253
Website:
https://www.achn.net/
Cultural Training Completed: No
Hours: [Mon, Tue, Wed, Thu, Fri] 08:00 AM - 05:00 PM

IL

Cook

Federally Qualified Health Center (FQHC)

Access at Sinai
Accessibility: Details Pending (P, EB, IB, PA)

Access at Sinai
2653 W Ogden Ave
Ste 3B
Chicago, IL 60608
Phone:(773) 522-6100
NPI:1912192253
Website:
https://www.achn.net/
Cultural Training Completed: No
Hours: [Mon, Thu] 07:30 AM - 08:00 PM, [Tue, Wed] 08:00 AM - 08:00 PM, Fri 08:00 AM - 05:30 PM, Sat 08:00 AM - 05:00 PM
Other Language(s):American Sign Language
Accessibility: Some Criteria Met (P, EB, IB, PA)

Advocate Medical Group
2535 S King Dr
Chicago, IL 60616
Phone:(312) 842-7117
NPI:1790888238
Website:
https://www.cchf.org
Cultural Training Completed: No
Hours: [Mon, Tue, Wed, Thu, Fri] 08:00 AM - 05:00 PM

IL

Cook

Federally Qualified Health Center (FQHC)

Advocate Medical Group
Accessibility: Details Pending (P, EB, IB, PA)

Advocate Medical Group
2535 S King Dr
Chicago, IL 60616
Phone:(312) 842-7117
NPI:1184757353
Website: https://www.eriefamilyhealth.org
Cultural Training Completed: No
Hours: [Mon, Tue, Wed, Thu, Fri] 08:00 AM - 05:00 PM
Accessibility: Details Pending (P, EB, IB, PA)

Advocate Medical Group
836 W Wellington Ave
Chicago, IL 60657
Phone:(773) 975-1600
NPI:1235453309
Website: https://www.lakecountyil.gov
Cultural Training Completed: No
Hours: [Mon, Tue, Wed, Thu, Fri] 08:00 AM - 05:00 PM
Other Language(s):Arabic,Tagalog,Polish,Haitian,Russian,Spanish,Portuguese,

IL

Cook

Federally Qualified Health Center (FQHC)

Advocate Medical Group
American Sign Language,French,Japanese,Mandarin,Korean,Hindi,Italian,Vietnamese,Cantonese,German,English
Accessibility: Some Criteria Met (P, EB, IB, PA)

Advocate Medical Group
3134 N Clark St
Chicago, IL 60657
Phone:(773) 296-7032
NPI:1497872543
Website: https://www.heartlandhealthcenters.org
Cultural Training Completed: No
Hours: [Mon, Tue, Wed, Thu, Fri] 08:00 AM - 05:00 PM
Accessibility: Details Pending (P, EB, IB, PA)

Advocate Medical Group - Trinity
2320 E 93rd St
Chicago, IL 60617
Phone:(773) 967-3272
NPI:1760499545
Website: http://www.eriefamilyhealth.org
Cultural Training Completed: No

IL

Cook

Federally Qualified Health Center (FQHC)

Advocate Medical Group - Trinity
Hours: [Mon, Tue, Wed, Thu, Fri] 08:00 AM - 05:00 PM
Accessibility: Details Pending (P, EB, IB, PA)

Advocate Medical Group Advocate Clinic Chicago 95th St
1633 W 95th St
Chicago, IL 60643
Phone:(800) 323-8622
NPI:1306048632
Website: https://howardbrown.org
Cultural Training Completed: No
Hours: [Mon, Tue, Wed, Thu, Fri] 08:00 AM - 05:00 PM
Accessibility: Details Pending (P, EB, IB, PA)

Advocate Medical Group Beverly
9831 S Western Ave
Chicago, IL 60643
Phone:(773) 445-3500
NPI:1093855736
Website: https://familychc.com
Cultural Training Completed: No
Hours: [Mon, Tue, Wed, Thu, Fri] 08:00 AM - 05:00 PM

IL

Cook

Federally Qualified Health Center (FQHC)

Advocate Medical Group Beverly
Accessibility: Details Pending (P, EB, IB, PA)

Advocate Medical Group Halsted And Blackhawk
1460 N Halsted St
Ste 401
Chicago, IL 60642
Phone:(773) 880-0320
NPI:1497872543
Website: https://www.heartlandhealthcenters.org
Cultural Training Completed: No
Hours: [Mon, Tue, Wed, Thu, Fri] 08:00 AM - 05:00 PM
Accessibility: Details Pending (P, EB, IB, PA)

Advocate Medical Group Irving And Western
4025 N Western Ave
Bldg East
Chicago, IL 60618
Phone:(773) 275-7700
NPI:1245289214
Website: https://lawndale.org
Cultural Training Completed: No
Hours: [Mon, Tue, Wed, Thu, Fri] 08:00 AM - 05:00 PM

IL

Cook

Federally Qualified Health Center (FQHC)

Advocate Medical Group Irving And Western
Accessibility: Details Pending (P, EB, IB, PA)

Advocate Medical Group Logan Square
2511 N Kedzie Blvd
Chicago, IL 60647
Phone:(773) 292-2700
NPI:1497872543
Website: https://www.heartlandhealthcenters.org
Cultural Training Completed: No
Hours: [Mon, Tue, Wed, Thu, Fri] 08:00 AM - 05:00 PM
Accessibility: Details Pending (P, EB, IB, PA)

Advocate Medical Group Ravenswood Family Medicine
4600 N Ravenswood Ave
Fl 2
Chicago, IL 60640
Phone:(773) 561-7500
NPI:1851712053
Website: https://www.eriefamilyhealth.org
Cultural Training Completed: No
Hours: [Mon, Tue, Wed, Thu, Fri] 08:00 AM - 05:00 PM

IL

Cook

Federally Qualified Health Center (FQHC)

Advocate Medical Group Ravenswood Family Medicine
Accessibility: Some Criteria Met (P, EB, IB, PA)

Advocate Medical Group Ravenswood Family Medicine
4600 N Ravenswood Ave
Fl 2
Chicago, IL 60640
Phone:(773) 561-7500
NPI:1760499545
Website: http://www.eriefamilyhealth.org
Cultural Training Completed: No
Hours: [Mon, Tue, Wed, Thu, Fri] 08:00 AM - 05:00 PM
Accessibility: Some Criteria Met (P, EB, IB, PA)

Advocate Medical Group Wilton
3048 N Wilton Ave
Fl 3
Chicago, IL 60657
Phone:(773) 296-5420
NPI:1497872543
Website: https://www.heartlandhealthcenters.org
Cultural Training Completed: No

IL

Cook

Federally Qualified Health Center (FQHC)

Advocate Medical Group Wilton
Hours: [Mon, Tue, Wed, Thu, Fri] 08:00 AM - 05:00 PM
Accessibility: Details Pending (P, EB, IB, PA)

Advocate Medical Group-Chicago Trinity-Emergency Medicine
2320 E 93rd St
Chicago, IL 60617
Phone:(773) 967-5430
NPI:1699701383
Website: http://www.achn.net
Cultural Training Completed: No
Hours: [Mon, Tue, Wed, Thu, Fri] 08:00 AM - 05:00 PM
Accessibility: Details Pending (P, EB, IB, PA)

Advocate Trinity SC
2320 E 93rd St
Chicago, IL 60617
Phone:(773) 967-3272
NPI:1245266337
Website: http://www.osfhealthcare.org
Cultural Training Completed: No
Hours: [Mon, Tue, Wed, Thu, Fri] 08:00 AM - 05:00 PM

IL

Cook

Federally Qualified Health Center (FQHC)

Advocate Trinity SC
Accessibility: Details Pending (P, EB, IB, PA)

Affiliated Podiatrists Ltd
6445 N Central Ave
Chicago, IL 60646
Phone:(773) 202-8800
NPI:1851712053
Website: https://www.eriefamilyhealth.org
Cultural Training Completed: No
Hours: [Mon, Tue, Wed, Thu, Fri] 08:00 AM - 05:00 PM
Accessibility: Details Pending (P, EB, IB, PA)

Affiliated Podiatrists Ltd
5356 W Addison St
Chicago, IL 60641
Phone:(773) 696-4700
NPI:1851712053
Website: https://www.eriefamilyhealth.org
Cultural Training Completed: No
Hours: [Mon, Tue, Wed, Thu, Fri] 08:00 AM - 05:00 PM
Accessibility: Details Pending (P, EB, IB, PA)

Alivio Medical Center
1450 W Cermak Rd

IL

Cook

Federally Qualified Health Center (FQHC)

Alivio Medical Center
Chicago, IL 60608
Phone:(773) 254-1400
NPI:1083860845
Website:
https://www.aliviomedicalcenter.org/
Cultural Training Completed: No
Hours: [Mon, Tue, Wed, Thu, Fri] 08:00 AM - 05:00 PM
Accessibility: Details Pending (P, EB, IB, PA)

Alivio Medical Center
966 W 21st St
Chicago, IL 60608
Phone:(773) 254-1400
NPI:1255646857
Website:
https://www.aliviomedicalcenter.org/
Cultural Training Completed: No
Hours: [Mon, Tue, Thu, Fri] 08:30 AM - 05:30 PM, Wed 01:00 PM - 08:00 PM, Sat 09:00 AM - 01:00 PM
Accessibility: Details Pending (P, EB, IB, PA)

Alivio Medical Center
966 W 21st St
Chicago, IL 60608
Phone:(773) 254-1400
NPI:1073617387

IL

Cook

Federally Qualified Health Center (FQHC)

Alivio Medical Center
Website:
https://www.aliviomedicalcenter.org/
Cultural Training Completed: No
Hours: [Mon, Tue, Wed, Thu, Fri] 08:00 AM - 05:00 PM
Other Language(s):American Sign Language,Arabic,French,Italian,Korean,Spanish
Accessibility: Some Criteria Met (P, EB, IB, PA)

Alivio Medical Center (FQHC)
966 W 21st St
Chicago, IL 60608
Phone:(773) 254-1400
NPI:1083860845
Website:
https://www.aliviomedicalcenter.org/
Cultural Training Completed: No
Hours: [Mon, Tue, Wed, Thu, Fri] 08:00 AM - 05:00 PM
Accessibility: Details Pending (P, EB, IB, PA)

Alivio Medical Center (FQHC)
2355 S Western Ave
Chicago, IL 60608
Phone:(773) 254-1400
NPI:1083860845

IL

Cook

Federally Qualified Health Center (FQHC)

Alivio Medical Center (FQHC)
Website:
https://www.aliviomedicalcenter.org/
Cultural Training Completed: No
Hours: [Mon, Tue, Wed, Thu, Fri] 08:00 AM - 05:00 PM
Accessibility: Details Pending (P, EB, IB, PA)

Alivio Medical Center (FQHC)
1450 W Cermak Rd
Chicago, IL 60608
Phone:(773) 254-1400
NPI:1710096482
Website:
https://www.aliviomedicalcenter.org/
Cultural Training Completed: No
Hours: [Mon, Tue, Wed, Thu, Fri] 08:00 AM - 05:00 PM
Accessibility: Details Pending (P, EB, IB, PA)

Alivio Medical Center (FQHC)
2355 S Western Ave
Chicago, IL 60608
Phone:(773) 254-1400
NPI:1306048632
Website:
https://howardbrown.org
Cultural Training Completed: No

IL

Cook

Federally Qualified Health Center (FQHC)

Alivio Medical Center (FQHC)
Hours: [Mon, Tue, Wed, Thu, Fri] 08:00 AM - 05:00 PM
Accessibility: Details Pending (P, EB, IB, PA)

Alivio Medical Center AT Benito Juarez Community Academy
1450 W Cermak Rd
Ste 1510
Chicago, IL 60608
Phone:(773) 254-1400
NPI:1710096482
Website:
https://www.aliviomedicalcenter.org/
Cultural Training Completed: No
Hours: [Mon, Tue, Wed, Thu, Fri] 08:00 AM - 05:00 PM
Accessibility: Details Pending (P, EB, IB, PA)

Alivio Medical Center At Benito Juarez Academy
1450 W Cermak Rd
1510
Chicago, IL 60608
Phone:(773) 254-1400
NPI:1710096482
Website:
https://www.aliviomedicalcenter.org/
Cultural Training Completed: No

IL

Cook

Federally Qualified Health Center (FQHC)

Alivio Medical Center At Benito Juarez Academy
Hours: [Mon, Tue, Wed, Thu, Fri] 08:00 AM - 05:00 PM
Accessibility: Details Pending (P, EB, IB, PA)

Alivio Medical Center At Benito Juarez Academy
1450 W Cermak Rd
1510
Chicago, IL 60608
Phone:(773) 254-1400
NPI:1629478359
Website:
https://www.aliviomedicalcenter.org
Cultural Training Completed: No
Hours: [Mon, Tue, Wed, Thu, Fri] 08:00 AM - 05:00 PM
Other Language(s):English,Spanish
Accessibility: Some Criteria Met (P, EB, IB, PA)

Alivio Medical Center At Jose Clemente Orozco
966 W 21st St
Chicago, IL 60608
Phone:(773) 254-1400
NPI:1710096482

IL

Cook

Federally Qualified Health Center (FQHC)

Alivio Medical Center At Jose Clemente Orozco
Website:
https://www.aliviomedicalcenter.org/
Cultural Training Completed: No
Hours: [Mon, Tue, Wed, Thu, Fri] 08:00 AM - 05:00 PM
Accessibility: Details Pending (P, EB, IB, PA)

Alivio Medical Center At Little Village/Lawndale High School (FQHC)
3120 S Kostner Ave
Chicago, IL 60623
Phone:(773) 535-4200
NPI:1083860845
Website:
https://www.aliviomedicalcenter.org/
Cultural Training Completed: No
Hours: [Mon, Tue, Wed, Thu, Fri] 08:00 AM - 05:00 PM
Accessibility: Details Pending (P, EB, IB, PA)

Alivio Medical Center Western
3120 S Kostner Ave
Chicago, IL 60623
Phone:(773) 254-0692
NPI:1710096482

IL

Cook

Federally Qualified Health Center (FQHC)

Alivio Medical Center Western
Website:
https://www.aliviomedicalcenter.org/
Cultural Training Completed: No
Hours: [Mon, Tue, Wed, Thu, Fri] 08:00 AM - 05:00 PM
Accessibility: Details Pending (P, EB, IB, PA)

Alivio Medical Center at Benito Juarez Community A
1450 W Cermak Rd
1510
Chicago, IL 60608
Phone:(773) 254-1400
NPI:1255646857
Website:
https://www.aliviomedicalcenter.org/
Cultural Training Completed: No
Hours: [Mon, Tue, Wed, Thu, Fri] 08:30 AM - 04:00 PM
Accessibility: Some Criteria Met (P, EB, IB, PA)

Alivio Medical Center at Benito Juarez Community Academy
2150 S Laflin St
Chicago, IL 60608
Phone:(312) 929-3340
NPI:1629478359

IL

Cook

Federally Qualified Health Center (FQHC)

Alivio Medical Center at Benito Juarez Community Academy
Website:
https://www.aliviomedicalcenter.org
Cultural Training Completed: No
Hours: [Mon, Tue, Wed, Thu, Fri] 08:00 AM - 05:00 PM
Other Language(s):English
Accessibility: Details Pending (P, EB, IB, PA)

Alivio Medical Center at Dental At Westlawn
4255 W 63rd St
Chicago, IL 60629
Phone:(773) 254-1400
NPI:1831770825
Cultural Training Completed: No
Hours: [Mon, Tue, Wed, Thu, Fri] 08:00 AM - 05:00 PM
Accessibility: Some Criteria Met (P, EB, IB, PA)

Alivio Medical Center at Dental At Westlawn
4255 W 63rd St
Chicago, IL 60629
Phone:(773) 254-1500
NPI:1255646857
Website:
https://www.aliviomedicalcenter.org/

IL

Cook

Federally Qualified Health Center (FQHC)

Alivio Medical Center at Dental At Westlawn
Cultural Training Completed: No
Hours: [Mon, Tue, Thu, Fri] 08:30 AM - 05:30 PM, Wed 01:00 PM - 08:00 PM, Sat 09:00 AM - 01:00 PM
Accessibility: Details Pending (P, EB, IB, PA)

Alivio Medical Center at Little Village
3120 S Kostner Ave
Chicago, IL 60623
Phone:(773) 254-0692
NPI:1073617387
Website: https://www.aliviomedicalcenter.org/
Cultural Training Completed: No
Hours: [Mon, Tue, Wed, Thu, Fri] 08:00 AM - 05:00 PM
Accessibility: Details Pending (P, EB, IB, PA)

Alivio Medical Center at Little Village
3120 S Kostner Ave
Chicago, IL 60623
Phone:(773) 254-0692
NPI:1427369693
Website: https://lawndale.org
Cultural Training Completed: No

IL

Cook

Federally Qualified Health Center (FQHC)

Alivio Medical Center at Little Village
Hours: [Mon, Tue, Wed, Thu, Fri] 08:00 AM - 05:00 PM
Accessibility: Some Criteria Met (P, EB, IB, PA)

Alivio Medical Center, Inc
1940 W 18th St
Fl 1
Chicago, IL 60608
Phone:(773) 254-1400
NPI:1710096482
Website: https://www.aliviomedicalcenter.org/
Cultural Training Completed: No
Hours: [Mon, Tue, Wed, Thu, Fri] 08:00 AM - 05:00 PM
Accessibility: Details Pending (P, EB, IB, PA)

Alivio Medical Center-Western Office
2355 S Western Ave
Chicago, IL 60608
Phone:(773) 254-1400
NPI:1073617387
Website: https://www.aliviomedicalcenter.org/
Cultural Training Completed: No

IL

Cook

Federally Qualified Health Center (FQHC)

Alivio Medical Center-Western Office
Hours: [Mon, Tue, Wed, Thu, Fri] 08:00 AM - 05:00 PM
Accessibility: Details Pending (P, EB, IB, PA)

Alivio Medical Center-Western Office
2355 S Western Ave
Chicago, IL 60608
Phone:(773) 254-1400
NPI:1710096482
Website: https://www.aliviomedicalcenter.org/
Cultural Training Completed: No
Hours: [Mon, Tue, Thu, Fri] 08:30 AM - 05:30 PM, Wed 01:00 PM - 08:00 PM, Sat 09:00 AM - 01:00 PM
Other Language(s):American Sign Language,Arabic,French,Italian,Korean,Spanish
Accessibility: Some Criteria Met (P, EB, IB, PA)

Alivio Medical Center-Western Office
2355 S Western Ave
Chicago, IL 60608

IL

Cook

Federally Qualified Health Center (FQHC)

Alivio Medical Center-Western Office
Phone:(773) 254-1400
NPI:1629478359
Website: https://www.aliviomedicalcenter.org
Cultural Training Completed: No
Hours: [Mon, Tue, Wed, Thu, Fri] 08:00 AM - 05:00 PM
Accessibility: Details Pending (P, EB, IB, PA)

Alivio Medical Center-Western Office
2355 S Western Ave
Chicago, IL 60608
Phone:(773) 254-1400
NPI:1609264001
Website: https://www.aliviomedicalcenter.org
Cultural Training Completed: No
Hours: [Mon, Tue, Wed, Thu, Fri] 08:00 AM - 05:00 PM
Accessibility: Details Pending (P, EB, IB, PA)

Alivo Medical Center
4255 W 63rd St
Chicago, IL 60629
Phone:(773) 254-1400
NPI:1710096482

IL

Cook

Federally Qualified Health Center (FQHC)

Alivo Medical Center
Website:
https://www.aliviomedicalcenter.org/
Cultural Training Completed: No
Hours: [Mon, Tue, Wed, Thu, Fri] 08:00 AM - 05:00 PM
Accessibility: Details Pending (P, EB, IB, PA)

Alivo Medical Center at Western
2355 S Western Ave
Chicago, IL 60608
Phone:(773) 254-1400
NPI:1255646857
Website:
https://www.aliviomedicalcenter.org/
Cultural Training Completed: No
Hours: [Mon, Tue, Thu, Fri] 08:30 AM - 05:30 PM, Wed 01:00 PM - 08:00 PM, Sat 09:00 AM - 01:00 PM
Accessibility: Details Pending (P, EB, IB, PA)

American Indian Health Service of Chicago Inc (FQHC)
4320 W Montrose Ave
Chicago, IL 60641
Phone:(773) 883-9100
NPI:1760572671
Website:
https://aihschgo.org/

IL

Cook

Federally Qualified Health Center (FQHC)

American Indian Health Service of Chicago Inc (FQHC)
Cultural Training Completed: No
Hours: [Mon, Tue, Wed, Thu, Fri] 08:00 AM - 05:00 PM
Other Language(s):English
Accessibility: Details Pending (P, EB, IB, PA)

American Indian Health Service of Chicago,Inc.
4326 W Montrose Ave
Chicago, IL 60641
Phone:(773) 883-9100
NPI:1760572671
Website:
https://aihschgo.org/
Cultural Training Completed: No
Hours: [Mon, Tue, Wed, Thu, Fri] 08:00 AM - 08:00 PM, [Sat, Sun] 12:00 AM - 12:00 PM
Other Language(s):English
Accessibility: Details Pending (P, EB, IB, PA)

Angel Harvey Family Health Center
3600 W Fullerton Ave
Chicago, IL 60647
Phone:(773) 782-2800
NPI:1497872543

IL

Cook

Federally Qualified Health Center (FQHC)

Angel Harvey Family Health Center
Website:
https://www.heartlandhealthcenters.org
Cultural Training Completed: No
Hours: [Mon, Tue, Wed, Thu, Fri] 08:00 AM - 05:00 PM, Sat 08:00 AM - 01:00 PM
Accessibility: Some Criteria Met (P, EB, IB, PA)

Angel Harvey Family Health Center
3600 W Fullerton Ave
A
Chicago, IL 60647
Phone:(773) 782-2800
NPI:1497872543
Website:
https://www.heartlandhealthcenters.org
Cultural Training Completed: No
Hours: [Mon, Tue, Wed, Thu, Fri] 08:00 AM - 05:00 PM
Accessibility: Some Criteria Met (P, EB, IB, PA)

Aris Health
3245 N Halsted St
Chicago, IL 60657
Phone:(773) 388-1600
NPI:1699109546
Website:
https://howardbrown.org

IL

Cook

Federally Qualified Health Center (FQHC)

Aris Health
Cultural Training Completed: No
Hours: [Mon, Tue, Wed, Thu, Fri] 08:00 AM - 05:00 PM
Accessibility: Some Criteria Met (P, EB, IB, PA)

Aris Health
3245 N Halsted St
Chicago, IL 60657
Phone:(773) 388-1600
NPI:1881913531
Website:
https://howardbrown.org
Cultural Training Completed: No
Hours: [Mon, Tue, Wed, Thu, Fri] 08:00 AM - 05:00 PM
Accessibility: Some Criteria Met (P, EB, IB, PA)

Ashland Family Health Center
5159 S Ashland Ave
Chicago, IL 60609
Phone:(773) 434-9216
NPI:1841661089
Website:
https://www.achn.net/
Cultural Training Completed: No
Hours: [Mon, Tue, Wed, Thu, Fri] 08:00 AM - 05:00 PM
Other Language(s):English

IL

Cook

Federally Qualified Health Center (FQHC)

Ashland Family Health Center
Accessibility: Some Criteria Met (P, EB, IB, PA)

Ashland Family Health Center
222 N Canal St
Chicago, IL 60606
Phone:(312) 526-2200
NPI:1043398217
Website: https://www.achn.net/
Cultural Training Completed: No
Hours: [Mon, Tue, Wed, Thu, Fri] 08:00 AM - 05:00 PM, Sat 08:00 AM - 12:00 PM
Other Language(s):Urdu,Hindi,Telugu,French,American Sign Language,Spanish,English
Accessibility: Some Criteria Met (P, EB, IB, PA)

Ashland Family Health Center
600 W Fulton St
Chicago, IL 60661
Phone:(866) 882-2237
NPI:1043398217
Website: https://www.achn.net/
Cultural Training Completed: No

IL

Cook

Federally Qualified Health Center (FQHC)

Ashland Family Health Center
Hours: [Mon, Tue, Wed, Thu, Fri] 08:00 AM - 05:00 PM
Other Language(s):Telugu,French,Spanish,American Sign Language,Hindi,Urdu,English
Accessibility: Details Pending (P, EB, IB, PA)

Ashland Family Health Center
5256 S Ashland Ave
Chicago, IL 60609
Phone:(773) 434-9216
NPI:1043398217
Website: https://www.achn.net/
Cultural Training Completed: No
Hours: [Mon, Tue, Wed, Thu, Fri] 09:00 AM - 06:00 PM, Sat 09:00 AM - 01:00 PM
Other Language(s):American Sign Language
Accessibility: Some Criteria Met (P, EB, IB, PA)

Ashland Family Health Center
5159 S Ashland Ave
Chicago, IL 60609
Phone:(773) 434-9216

IL

Cook

Federally Qualified Health Center (FQHC)

Ashland Family Health Center
NPI:1043398217
Website: https://www.achn.net/
Cultural Training Completed: No
Hours: [Mon, Tue, Wed, Thu, Fri] 08:00 AM - 05:00 PM
Accessibility: Some Criteria Met (P, EB, IB, PA)

Ashland Family Health Center
5256 S Ashland Ave
Chicago, IL 60609
Phone:(312) 526-2200
NPI:1538247762
Website: https://www.achn.net
Cultural Training Completed: No
Hours: [Mon, Tue, Wed, Thu, Fri] 08:00 AM - 05:00 PM
Other Language(s):American Sign Language,English
Accessibility: Some Criteria Met (P, EB, IB, PA)

Ashland Family Health Center
5159 S Ashland Ave
Chicago, IL 60609
Phone:(773) 434-9216
NPI:1881773232

IL

Cook

Federally Qualified Health Center (FQHC)

Ashland Family Health Center
Website: https://www.achn.net/
Cultural Training Completed: No
Hours: [Mon, Tue, Wed, Thu, Fri] 08:00 AM - 05:00 PM
Accessibility: Details Pending (P, EB, IB, PA)

Auburn Gresham Family Health
8234 S Ashland Ave
Chicago, IL 60620
Phone:(773) 874-1400
NPI:1366514887
Website: https://www.achn.net
Cultural Training Completed: No
Hours: [Mon, Tue, Wed, Thu, Fri] 08:00 AM - 05:00 PM
Accessibility: Details Pending (P, EB, IB, PA)

Aunt Martha's Humboldt Park Community Health Center
2641 W Division St
Chicago, IL 60622
Phone:(877) 692-8686
NPI:1508455908
Cultural Training Completed: Yes
Hours: [Mon, Tue, Fri] 08:30 AM - 04:00 PM,

IL

Cook

Federally Qualified Health Center (FQHC)

Aunt Martha's Humboldt Park Community Health Center
Wed 09:00 AM - 06:30 PM, Thu 08:00 AM - 06:30 PM
Other Language(s):American Sign Language,Spanish
Accessibility: Some Criteria Met (P, EB, IB, PA)

Aunt Martha's Southeast Side CHC
3528 E 118th St
Chicago, IL 60617
Phone:(877) 692-8686
NPI:1811171143
Website: https://www.auntmarthas.org/
Cultural Training Completed: No
Hours: [Mon, Thu] 08:30 AM - 05:00 PM, Tue 08:30 AM - 07:00 PM, Wed 08:00 AM - 07:00 PM, Fri 08:00 AM - 05:00 PM
Other Language(s):Spanish
Accessibility: Some Criteria Met (P, EB, IB, PA)

Aunt Martha's Southeast Side Community Health Center
3528 E 118th St

IL

Cook

Federally Qualified Health Center (FQHC)

Aunt Martha's Southeast Side Community Health Center
Chicago, IL 60617
Phone:(877) 692-8686
NPI:1871516799
Website: https://www.pccwellness.org
Cultural Training Completed: No
Hours: [Mon, Tue, Wed, Thu, Fri] 08:00 AM - 05:00 PM
Accessibility: Details Pending (P, EB, IB, PA)

Austin Family Health Center
4909 W Division St
Ste 508
Chicago, IL 60651
Phone:(773) 364-4600
NPI:1841661089
Website: https://www.achn.net/
Cultural Training Completed: No
Hours: [Mon, Tue, Wed, Thu, Fri] 08:00 AM - 05:00 PM
Other Language(s):English
Accessibility: Some Criteria Met (P, EB, IB, PA)

Austin Family Health Center
4909 W Division St

IL

Cook

Federally Qualified Health Center (FQHC)

Austin Family Health Center
Ste 508
Chicago, IL 60651
Phone:(773) 364-4600
NPI:1447321898
Website: https://www.achn.net/
Cultural Training Completed: No
Hours: [Mon, Tue, Wed, Thu, Fri] 08:00 AM - 05:00 PM
Accessibility: Details Pending (P, EB, IB, PA)

Austin Health Center (ERC)
4800 W Chicago Ave
Chicago, IL 60651
Phone:(773) 826-9600
NPI:1356772834
Website: http://www.hamdardcenter.org
Cultural Training Completed: No
Hours: [Mon, Wed] 08:00 AM - 05:00 PM, Tue 08:30 AM - 05:00 PM, Thu 07:00 AM - 04:00 PM, Fri 07:30 AM - 05:00 PM
Accessibility: Details Pending (P, EB, IB, PA)

Beloved Community Family Wellness
6821 S Halsted St
Chicago, IL 60621

IL

Cook

Federally Qualified Health Center (FQHC)

Beloved Community Family Wellness
Phone:(773) 651-3629
NPI:1114278009
Website: https://www.bcfwc.org/
Cultural Training Completed: No
Hours: [Mon, Tue, Wed, Thu, Fri] 08:00 AM - 05:00 PM
Accessibility: Details Pending (P, EB, IB, PA)

Beloved Community Family Wellness
326 W 64th St
Chicago, IL 60621
Phone:(773) 962-3900
NPI:1144528167
Website: https://www.bcfwc.org
Cultural Training Completed: No
Hours: [Mon, Tue, Wed, Thu, Fri] 08:00 AM - 05:00 PM
Accessibility: Details Pending (P, EB, IB, PA)

Beloved Community Family Wellness Center
6821 S Halsted St
Chicago, IL 60621
Phone:(847) 403-3053
NPI:1144528167
Website: https://www.bcfwc.org

IL

Cook

Federally Qualified Health Center (FQHC)

Beloved Community Family Wellness Center
Cultural Training Completed: No
Hours: [Mon, Thu] 08:30 AM - 07:00 PM, [Tue, Wed, Fri] 08:30 AM - 05:30 PM, Sat 08:30 AM - 02:00 PM
Other Language(s):Spanish,English
Accessibility: Details Pending (P, EB, IB, PA)

Benito Juarez Community Academy
1450 W Cermak Rd
Chicago, IL 60608
Phone:(773) 534-7030
NPI:1629478359
Website: https://www.aliviomedicalcenter.org
Cultural Training Completed: No
Hours: [Mon, Tue, Wed, Thu, Fri] 08:00 AM - 05:00 PM
Other Language(s):English
Accessibility: Details Pending (P, EB, IB, PA)

Board of Trustees at the University of Illinois
1200 S Wood
Chicago, IL 60608

IL

Cook

Federally Qualified Health Center (FQHC)

Board of Trustees at the University of Illinois
Phone:(312) 996-2000
NPI:1669493466
Website: http://www.hospital.uillinois.edu
Cultural Training Completed: No
Hours: [Mon, Tue, Wed, Thu, Fri] 08:00 AM - 05:00 PM
Accessibility: Details Pending (P, EB, IB, PA)

Booker Family Health Center
654 E 47th St
Chicago, IL 60653
Phone:(773) 624-4800
NPI:1275605792
Website: https://www.achn.net
Cultural Training Completed: No
Hours: [Mon, Tue, Wed, Thu, Fri] 08:00 AM - 05:00 PM
Accessibility: Some Criteria Met (P, EB, IB, PA)

Booker Family Health Center
600 W Fulton St
Chicago, IL 60661
Phone:(312) 526-2200
NPI:1538247762
Website: https://www.achn.net

IL

Cook

Federally Qualified Health Center (FQHC)

Booker Family Health Center
Cultural Training Completed: No
Hours: [Mon, Tue, Wed, Thu, Fri] 08:00 AM - 05:00 PM
Other Language(s):American Sign Language,English
Accessibility: Details Pending (P, EB, IB, PA)

Booker Family Health Center
222 N Canal St
Chicago, IL 60606
Phone:(312) 526-2200
NPI:1538247762
Website: https://www.achn.net
Cultural Training Completed: No
Hours: [Mon, Tue, Wed, Thu, Fri] 08:00 AM - 05:00 PM, Sat 08:00 AM - 12:00 PM
Other Language(s):American Sign Language
Accessibility: Some Criteria Met (P, EB, IB, PA)

Brandon Family Health Center
8300 S Brandon Ave
Chicago, IL 60617
Phone:(773) 721-7600
NPI:1366514887

IL

Cook

Federally Qualified Health Center (FQHC)

Brandon Family Health Center
Website: https://www.achn.net
Cultural Training Completed: No
Hours: [Mon, Tue, Wed, Thu, Fri] 08:00 AM - 05:00 PM
Other Language(s):American Sign Language,Spanish,English
Accessibility: Details Pending (P, EB, IB, PA)

Brandon Family Health Center
2822 E 83rd St
Chicago, IL 60617
Phone:(773) 721-7600
NPI:1366514887
Website: https://www.achn.net
Cultural Training Completed: No
Hours: [Mon, Tue, Wed, Thu, Fri] 08:00 AM - 05:00 PM
Accessibility: Some Criteria Met (P, EB, IB, PA)

Brandon Family Health Center
2822 E 83rd St
Chicago, IL 60617
Phone:(773) 721-7600
NPI:1699701383

IL

Cook

Federally Qualified Health Center (FQHC)

Brandon Family Health Center
Website: http://www.achn.net
Cultural Training Completed: Yes
Hours: [Mon, Tue, Wed, Thu, Fri] 08:00 AM - 05:00 PM, Sat 09:00 AM - 02:00 PM
Accessibility: Details Pending (P, EB, IB, PA)

Brandon Family Health Center
8300 S Brandon Ave
Chicago, IL 60617
Phone:(773) 721-7600
NPI:1538247762
Website: https://www.achn.net
Cultural Training Completed: No
Hours: [Mon, Tue, Wed, Thu, Fri] 08:00 AM - 05:00 PM
Other Language(s):American Sign Language,English
Accessibility: Details Pending (P, EB, IB, PA)

Breakthrough Clinic
3219 W Carroll Ave
Chicago, IL 60624
Phone:(872) 588-3580
NPI:1831590421
Website: https://lawndale.org/

IL

Cook

Federally Qualified Health Center (FQHC)

Breakthrough Clinic
Cultural Training Completed: No
Hours: [Mon, Tue, Thu] 08:30 AM - 09:00 PM, [Wed, Fri] 08:30 AM - 05:00 PM
Other Language(s):English
Accessibility: Some Criteria Met (P, EB, IB, PA)

Broadway Youth Center
615 W Wellington Ave
Chicago, IL 60657
Phone:(773) 388-1600
NPI:1912382227
Website: http://www.howardbrown.org/
Cultural Training Completed: No
Hours: [Mon, Thu] 09:00 AM - 07:00 PM, Tue 10:00 AM - 05:00 PM, Wed 09:00 AM - 12:00 PM, Fri 09:00 AM - 05:00 PM
Other Language(s):Spanish,English
Accessibility: Details Pending (P, EB, IB, PA)

Broadway Youth Center
615 W Wellington Ave
Chicago, IL 60657
Phone:(773) 935-3151

IL

Cook

Federally Qualified Health Center (FQHC)

Broadway Youth Center
NPI:1306048632
Website: https://howardbrown.org
Cultural Training Completed: No
Hours: [Mon, Tue, Wed, Thu, Fri] 08:00 AM - 05:00 PM
Other Language(s):Spanish,Chinese,American Sign Language,English
Accessibility: Details Pending (P, EB, IB, PA)

CVCA
2100 E 87th St
Chicago, IL 60617
Phone:(773) 768-5000
NPI:1245266337
Website: http://www.osfhealthcare.org
Cultural Training Completed: No
Hours: [Mon, Tue, Wed, Thu, Fri] 08:00 AM - 05:00 PM
Other Language(s):Tagalog,Spanish,Edo,American Sign Language,English
Accessibility: Details Pending (P, EB, IB, PA)

CVCA
2100 W. 87th St.
Chicago, IL 60617

IL

Cook

Federally Qualified Health Center (FQHC)

CVCA
Phone:(773) 768-5000
NPI:1528390507
Cultural Training Completed: No
Hours: [Mon, Tue, Wed, Thu, Fri] 08:00 AM - 05:00 PM
Accessibility: Some Criteria Met (P, EB, IB, PA)

CVCA
2100 E 87th St
Chicago, IL 60617
Phone:(773) 768-5000
NPI:1528390507
Cultural Training Completed: No
Hours: [Mon, Tue, Wed, Thu, Fri] 08:00 AM - 05:00 PM
Accessibility: Some Criteria Met (P, EB, IB, PA)

Cabrini Health Center
3450 S Archer Ave
Chicago, IL 60608
Phone:(773) 523-1000
NPI:1780754523
Website: https://www.achn.net
Cultural Training Completed: No
Hours: [Mon, Tue, Fri] 08:00 AM - 05:00 PM, [Wed, Thu] 08:00 AM - 07:00 PM, Sat 08:00 AM - 12:00 PM
Other Language(s):Spanish,A

IL

Cook

Federally Qualified Health Center (FQHC)

Cabrini Health Center
merican Sign Language,English
Accessibility: Some Criteria Met (P, EB, IB, PA)

Carver Miitary Academy
13100 S Doty Ave
Rm 136
Chicago, IL 60827
Phone:(773) 846-3000
NPI:1053622043
Cultural Training Completed: No
Hours: [Mon, Tue, Wed, Thu, Fri] 08:00 AM - 05:00 PM
Accessibility: Some Criteria Met (P, EB, IB, PA)

Carver Military Academy
131 South Doty Avenue
Room 136
Chicago, IL 60827
Phone:(773) 846-3000
NPI:1053622043
Cultural Training Completed: No
Hours: [Mon, Tue, Wed, Thu, Fri] 08:00 AM - 05:00 PM
Accessibility: Details Pending (P, EB, IB, PA)

Centro Medico
3700 W 26th St
Chicago, IL 60623
Phone:(773) 542-5203

IL

Cook

Federally Qualified Health Center (FQHC)

Centro Medico
NPI:1194803213
Website: https://www.achn.net/
Cultural Training Completed: No
Hours: [Mon, Tue, Thu, Fri] 08:00 AM - 05:30 PM, Wed 08:00 AM - 06:30 PM, Sat 08:00 AM - 02:00 PM
Other Language(s):Spanish,American Sign Language
Accessibility: Some Criteria Met (P, EB, IB, PA)

Centro Medico
222 N Canal St
Chicago, IL 60606
Phone:(312) 526-2200
NPI:1194803213
Website: https://www.achn.net/
Cultural Training Completed: No
Hours: [Mon, Tue, Wed, Thu, Fri] 08:00 AM - 05:00 PM, Sat 08:00 AM - 12:00 PM
Other Language(s):American Sign Language
Accessibility: Some Criteria Met (P, EB, IB, PA)

Chicago AIHS
4081 N Broadway St
Chicago, IL 60613
Phone:(773) 883-9100

IL

Cook

Federally Qualified Health Center (FQHC)

Chicago AIHS
NPI:1760572671
Website: https://aihschgo.org/
Cultural Training Completed: No
Hours: [Mon, Tue, Wed, Thu, Fri] 08:00 AM - 05:00 PM
Other Language(s):English
Accessibility: Details Pending (P, EB, IB, PA)

Chicago Family Health Care
3223 W 63rd St
Chicago, IL 60629
Phone:(773) 768-5000
NPI:1629388756
Website: https://cookcountyhealth.org
Cultural Training Completed: No
Hours: Mon 08:30 AM - 08:00 PM, [Tue, Wed, Thu, Fri] 08:30 AM - 05:00 PM, Sat 08:30 AM - 01:00 PM
Other Language(s):American Sign Language,Spanish,Russian,English
Accessibility: Some Criteria Met (P, EB, IB, PA)

IL

Cook

Federally Qualified Health Center (FQHC)

Chicago Family Health Care
3223 W 63rd St
Chicago, IL 60629
Phone:(773) 768-5000
NPI:1063614923
Website: https://chicagofamilyhealth.org/
Cultural Training Completed: No
Hours: [Mon, Tue, Wed, Thu, Fri] 09:00 AM - 05:00 PM
Other Language(s):American Sign Language,Bengali,Spanish,English
Accessibility: Some Criteria Met (P, EB, IB, PA)

Chicago Family Health Care
3223 W 63rd St
Chicago, IL 60629
Phone:(773) 768-5000
NPI:1245266337
Website: http://www.osfhealthcare.org
Cultural Training Completed: No
Hours: [Mon, Tue, Wed, Thu, Fri] 08:00 AM - 05:00 PM, Sat 08:30 AM - 01:00 PM
Other Language(s):Tagalog,Edo

IL

Cook

Federally Qualified Health Center (FQHC)

Chicago Family Health Care
Accessibility: Details Pending (P, EB, IB, PA)

Chicago Family Health Care South Chicago
9119 S Exchange Ave
Chicago, IL 60617
Phone:(773) 768-5000
NPI:1992976419
Website: https://chicagofamilyhealth.org/
Cultural Training Completed: No
Hours: [Mon, Tue, Wed, Thu, Fri] 08:00 AM - 05:00 PM
Accessibility: Some Criteria Met (P, EB, IB, PA)

Chicago Family Health Care South Chicago
9119 S Exchange Ave
Chicago, IL 60617
Phone:(844) 599-3700
NPI:1245266337
Website: http://www.osfhealthcare.org
Cultural Training Completed: No
Hours: [Mon, Tue, Wed, Thu, Fri] 08:00 AM - 05:00 PM

IL

Cook

Federally Qualified Health Center (FQHC)

Chicago Family Health Care South Chicago
Accessibility: Some Criteria Met (P, EB, IB, PA)

Chicago Family Health Center
10536 S Ewing Ave
Chicago, IL 60617
Phone:(773) 768-5000
NPI:1992976419
Website: https://chicagofamilyhealth.org/
Cultural Training Completed: No
Hours: Mon 08:30 AM - 08:00 PM, [Tue, Wed, Thu, Fri] 08:30 AM - 05:00 PM, Sat 08:30 AM - 01:00 PM
Other Language(s):English,Spanish
Accessibility: Some Criteria Met (P, EB, IB, PA)

Chicago Family Health Center
556 E 115th St
Chicago, IL 60628
Phone:(773) 768-5000
NPI:1063614923
Website: https://chicagofamilyhealth.org/
Cultural Training Completed: No
Hours: [Mon, Wed, Thu, Fri] 09:00 AM - 05:00

IL

Cook

Federally Qualified Health Center (FQHC)

Chicago Family Health Center
PM, Tue 09:00 AM - 06:00 PM, Sat 09:00 AM - 01:00 PM
Other Language(s):American Sign Language,Spanish
Accessibility: Some Criteria Met (P, EB, IB, PA)

Chicago Family Health Center
120 W 111th St
Chicago, IL 60628
Phone:(773) 768-5000
NPI:1770785644
Website: http://www.chicagofamilyhealth.org/
Cultural Training Completed: No
Hours: [Mon, Tue, Wed, Thu, Fri] 08:00 AM - 05:00 PM, Sat 08:30 AM - 01:00 PM
Accessibility: Some Criteria Met (P, EB, IB, PA)

Chicago Family Health Center (FQHC)
120 W 111th St
Chicago, IL 60628
Phone:(773) 768-5000
NPI:1790888238
Website: https://www.cchf.org
Cultural Training Completed: No

IL

Cook

Federally Qualified Health Center (FQHC)

Chicago Family Health Center (FQHC)
Hours: [Mon, Tue, Wed, Thu, Fri] 08:00 AM - 05:00 PM
Accessibility: Details Pending (P, EB, IB, PA)

Chicago Family Health Center - CVCA
2100 West 87th Street
Chicago, IL 60620
Phone:(773) 768-5000
NPI:1528390507
Cultural Training Completed: No
Hours: [Mon, Wed, Thu] 08:30 AM - 08:00 PM, [Tue, Fri] 08:30 AM - 05:00 PM, Sat 08:30 AM - 01:00 PM
Accessibility: Some Criteria Met (P, EB, IB, PA)

Chicago Family Health Center 63rd St (FQHC)
3223 W 63rd St
Chicago, IL 60629
Phone:(773) 768-5000
NPI:1790888238
Website: https://www.cchf.org
Cultural Training Completed: No
Hours: [Mon, Tue, Wed, Thu, Fri] 08:00 AM - 05:00 PM

IL

Cook

Federally Qualified Health Center (FQHC)

Chicago Family Health Center 63rd St (FQHC)
Accessibility: Details Pending (P, EB, IB, PA)

Chicago Family Health Center 63rd St (FQHC)
3223 W 63rd St
Chicago, IL 60629
Phone:(773) 768-5000
NPI:1306048632
Website: https://howardbrown.org
Cultural Training Completed: No
Hours: [Mon, Tue, Wed, Thu, Fri] 08:00 AM - 05:00 PM
Accessibility: Details Pending (P, EB, IB, PA)

Chicago Family Health Center E Side (FQHC)
9119 S Exchange Ave
Chicago, IL 60617
Phone:(773) 768-5000
NPI:1790888238
Website: https://www.cchf.org
Cultural Training Completed: No
Hours: [Mon, Tue, Wed, Thu, Fri] 08:00 AM - 05:00 PM
Accessibility: Details Pending (P, EB, IB, PA)

IL

Cook

Federally Qualified Health Center (FQHC)

Chicago Family Health Center E Side (FQHC)
9119 S Exchange Ave
Chicago, IL 60617
Phone:(773) 768-5000
NPI:1003244567
Website: https://chicagofamilyhealth.org/
Cultural Training Completed: No
Hours: [Mon, Tue, Wed, Thu, Fri] 08:00 AM - 05:00 PM
Accessibility: Details Pending (P, EB, IB, PA)

Chicago Family Health Center Inc (FQHC)
10536 S Ewing Ave
Chicago, IL 60617
Phone:(773) 768-5000
NPI:1790888238
Website: https://www.cchf.org
Cultural Training Completed: No
Hours: [Mon, Tue, Wed, Thu, Fri] 08:00 AM - 05:00 PM
Accessibility: Details Pending (P, EB, IB, PA)

Chicago Family Health Center Inc (FQHC)
570 E 115th St
Chicago, IL 60628
Phone:(773) 768-5000
NPI:1790888238

IL

Cook

Federally Qualified Health Center (FQHC)

Chicago Family Health Center Inc (FQHC)
Website: https://www.cchf.org
Cultural Training Completed: No
Hours: [Mon, Tue, Wed, Thu, Fri] 08:00 AM - 05:00 PM
Accessibility: Details Pending (P, EB, IB, PA)

Chicago Family Health Center Inc (FQHC)
10536 S Ewing Ave
Chicago, IL 60617
Phone:(773) 768-5000
NPI:1003244567
Website: https://chicagofamilyhealth.org/
Cultural Training Completed: No
Hours: [Mon, Tue, Wed, Thu, Fri] 08:00 AM - 05:00 PM
Accessibility: Details Pending (P, EB, IB, PA)

Chicago Family Health Center Inc (FQHC)
10536 S Ewing Ave
Chicago, IL 60617
Phone:(773) 768-5000
NPI:1306048632
Website: https://howardbrown.org
Cultural Training Completed: No

IL

Cook

Federally Qualified Health Center (FQHC)

Chicago Family Health Center Inc (FQHC)
Hours: [Mon, Tue, Wed, Thu, Fri] 08:00 AM - 05:00 PM
Accessibility: Details Pending (P, EB, IB, PA)

Chicago Family Health Pullman
570 E 115th St
Chicago, IL 60628
Phone:(773) 768-5000
NPI:1063614923
Website: https://chicagofamilyhealth.org/
Cultural Training Completed: Yes
Hours: [Mon, Wed, Thu] 08:30 AM - 08:00 PM, [Tue, Fri] 08:30 AM - 05:00 PM, Sat 08:30 AM - 01:00 PM
Accessibility: Some Criteria Met (P, EB, IB, PA)

Chicago Family Health Pullman
570 E 115th St
Chicago, IL 60628
Phone:(773) 768-5000
NPI:1245266337
Website: http://www.osfhealthcare.org
Cultural Training Completed: No

IL

Cook

Federally Qualified Health Center (FQHC)

Chicago Family Health Pullman
Hours: [Mon, Tue, Wed, Thu, Fri] 08:00 AM - 05:00 PM
Other Language(s):Tagalog,Spanish,Edo,American Sign Language,English
Accessibility: Some Criteria Met (P, EB, IB, PA)

Chinese American Service League, Inc
2141 S Tan Ct
Chicago, IL 60616
Phone:(312) 791-0418
NPI:1649980947
Cultural Training Completed: No
Hours: [Mon, Tue, Wed, Thu, Fri] 08:00 AM - 06:00 PM
Other Language(s):Hindi,Spanish
Accessibility: Details Pending (P, EB, IB, PA)

Chinese American Service League, Inc
2142 South Tan Court
Chicago, IL 60616
Phone:(312) 791-0418
NPI:1649980947
Cultural Training Completed: No
Hours: [Mon, Tue, Wed, Thu, Fri] 08:00 AM - 05:00 PM

IL

Cook

Federally Qualified Health Center (FQHC)

Chinese American Service League, Inc
Accessibility: Details Pending (P, EB, IB, PA)

Christian Community Health Center
9718 S Halsted St
Chicago, IL 60628
Phone:(773) 233-4100
NPI:1477726453
Website: https://www.centeronhalsted.org
Cultural Training Completed: No
Hours: [Mon, Tue, Wed, Thu, Fri] 08:00 AM - 05:00 PM, Sat 08:00 AM - 02:00 PM
Other Language(s):English
Accessibility: Some Criteria Met (P, EB, IB, PA)

Community First Healthcare IL
5645 W Addison St
Chicago, IL 60634
Phone:(773) 282-7000
NPI:1093855736
Website: https://familychc.com
Cultural Training Completed: No
Hours: [Mon, Tue, Wed, Thu, Fri] 08:00 AM - 05:00 PM

IL

Cook

Federally Qualified Health Center (FQHC)

Community First Healthcare IL
Accessibility: Some Criteria Met (P, EB, IB, PA)

Cook County Health & Hosp System
1901 W Harrison St
Chicago, IL 60612
Phone:(312) 864-0200
NPI:1245350040
Website: https://cookcountyhealth.org/
Cultural Training Completed: No
Hours: [Mon, Tue, Wed, Thu, Fri] 08:00 AM - 05:00 PM
Accessibility: Details Pending (P, EB, IB, PA)

Creticos I.D. Associates, SC
836 W Wellington Ave
Chicago, IL 60657
Phone:(773) 296-7039
NPI:1356876387
Website: https://howardbrown.org/
Cultural Training Completed: No
Hours: [Mon, Tue, Wed, Thu, Fri] 08:00 AM - 05:00 PM
Accessibility: Details Pending (P, EB, IB, PA)

IL

Cook

Federally Qualified Health Center (FQHC)

D.H. Medical Group, SC
2315 E 93rd St
Ste 441
Chicago, IL 60617
Phone:(773) 374-3200
NPI:1093855736
Website: https://familychc.com
Cultural Training Completed: No
Hours: [Mon, Tue, Wed, Thu, Fri] 08:00 AM - 05:00 PM
Accessibility: Details Pending (P, EB, IB, PA)

Davis Health and Wel
3600 W Fullerton Ave
Chicago, IL 60647
Phone:(773) 782-2800
NPI:1669493466
Website: http://www.hospital.uillinois.edu
Cultural Training Completed: No
Hours: [Mon, Tue, Wed, Thu, Fri] 08:00 AM - 05:00 PM
Accessibility: Details Pending (P, EB, IB, PA)

Davis Wellness And Health Center
3050 W 39th Pl
Chicago, IL 60632
Phone:(773) 376-8008
NPI:1932450160

IL

Cook

Federally Qualified Health Center (FQHC)

Davis Wellness And Health Center
Website: https://hospital.uillinois.edu/
Cultural Training Completed: No
Hours: [Mon, Tue, Wed, Thu, Fri] 08:30 AM - 04:30 PM
Other Language(s):English
Accessibility: Some Criteria Met (P, EB, IB, PA)

Denny Community Health Center
150 E Huron St
Chicago, IL 60611
Phone:(312) 741-8554
NPI:1437312360
Website: https://www.nearnorthhealth.org/
Cultural Training Completed: No
Hours: [Mon, Tue, Wed, Thu, Fri] 08:00 AM - 05:00 PM
Accessibility: Some Criteria Met (P, EB, IB, PA)

Des Plaines Valley Health Center
600 W Fulton St
Chicago, IL 60661
Phone:(312) 526-2200
NPI:1871671990
Website: https://www.achn.net/

IL

Cook

Federally Qualified Health Center (FQHC)

Des Plaines Valley Health Center
Cultural Training Completed: No
Hours: [Mon, Tue, Wed, Thu, Fri] 08:00 AM - 05:00 PM
Other Language(s):Spanish,French,Telugu,Urdu,Arabic,Hindi,English
Accessibility: Details Pending (P, EB, IB, PA)

Doctors Medical Center
6240 W 55th St
Chicago, IL 60638
Phone:(773) 284-2200
NPI:1982783692
Website: http://www.achn.net/
Cultural Training Completed: No
Hours: [Mon, Wed, Thu, Fri] 08:30 AM - 05:00 PM, Tue 08:30 AM - 07:00 PM, Sat 08:30 AM - 12:00 PM
Other Language(s):American Sign Language,Spanish,English
Accessibility: Details Pending (P, EB, IB, PA)

Doctors Medical Center
6240 W 55th St

IL

Cook

Federally Qualified Health Center (FQHC)

Doctors Medical Center
Chicago, IL 60638
Phone:(773) 284-2200
NPI:1790863827
Website: https://www.achn.net
Cultural Training Completed: No
Hours: [Mon, Tue, Thu] 08:30 AM - 07:00 PM, [Wed, Fri] 08:30 AM - 05:00 PM, Sat 08:00 AM - 12:00 PM
Other Language(s):Spanish,American Sign Language,English
Accessibility: Some Criteria Met (P, EB, IB, PA)

Doctors Medical Center
600 W Fulton St
Chicago, IL 60661
Phone:(312) 526-2200
NPI:1790863827
Website: https://www.achn.net
Cultural Training Completed: No
Hours: [Mon, Tue, Wed, Thu, Fri] 08:00 AM - 05:00 PM
Other Language(s):Spanish,American Sign Language,English

IL

Cook

Federally Qualified Health Center (FQHC)

Doctors Medical Center
Accessibility: Details Pending (P, EB, IB, PA)

Dr Jorge Prieto Family Health Center (ERC)
2424 S Pulaski Rd
Chicago, IL 60623
Phone:(312) 864-0200
NPI:1851712053
Website: https://www.eriefamilyhealth.org
Cultural Training Completed: No
Hours: [Mon, Tue, Wed, Thu, Fri] 08:00 AM - 05:00 PM
Other Language(s):Mandarin,Spanish,English
Accessibility: Details Pending (P, EB, IB, PA)

Dr. Jorge Prieto Family Health Center (ERC)
2424 S Pulaski Rd
Chicago, IL 60623
Phone:(312) 864-0200
NPI:1225010911
Website: http://www.primecarehealth.org
Cultural Training Completed: No
Hours: [Mon, Tue, Wed, Thu, Fri] 08:00 AM - 05:00 PM

IL

Cook

Federally Qualified Health Center (FQHC)

Dr. Jorge Prieto Family Health Center (ERC)
Accessibility: Details Pending (P, EB, IB, PA)

Dr. Jorge Prieto Health Center
2424 S Pulaski Rd
Chicago, IL 60623
Phone:(312) 864-0200
NPI:1518087428
Website: https://cookcountyhealth.org
Cultural Training Completed: No
Hours: [Mon, Tue, Wed, Thu, Fri] 08:00 AM - 05:00 PM
Accessibility: Details Pending (P, EB, IB, PA)

ERIE FAMILY HEALTH CENTER
1701 W Superior St
Fl 2
Chicago, IL 60622
Phone:(312) 666-3494
NPI:1760499545
Website: http://www.eriefamilyhealth.org
Cultural Training Completed: No
Hours: [Mon, Tue, Wed, Thu, Fri] 08:00 AM - 05:00 PM

IL

Cook

Federally Qualified Health Center (FQHC)

ERIE FAMILY HEALTH CENTER
Accessibility: Some Criteria Met (P, EB, IB, PA)

East Side
10536 S Ewing Ave
Chicago, IL 60617
Phone:(773) 768-5000
NPI:1245266337
Website: http://www.osfhealthcare.org
Cultural Training Completed: Yes
Hours: [Mon, Tue, Wed, Thu, Fri] 08:00 AM - 05:00 PM
Accessibility: Some Criteria Met (P, EB, IB, PA)

Englewood Management Health SC
6508 S Halsted St
Chicago, IL 60621
Phone:(773) 651-1224
NPI:1245266337
Website: http://www.osfhealthcare.org
Cultural Training Completed: No
Hours: [Mon, Tue, Wed, Thu, Fri] 08:00 AM - 05:00 PM
Accessibility: Details Pending (P, EB, IB, PA)

IL

Cook

Federally Qualified Health Center (FQHC)

Englewood Management Health SC
6508 S Halsted St
Chicago, IL 60621
Phone:(773) 651-1224
NPI:1144528167
Website: https://www.bcfwc.org
Cultural Training Completed: No
Hours: [Mon, Tue, Wed, Thu, Fri] 08:00 AM - 05:00 PM
Accessibility: Details Pending (P, EB, IB, PA)

Erie Admunsen School-Based Health Center
5110 N Damen Ave
Chicago, IL 60625
Phone:(312) 666-3494
NPI:1851712053
Website: https://www.eriefamilyhealth.org
Cultural Training Completed: No
Hours: [Mon, Tue, Wed, Thu, Fri] 08:00 AM - 05:00 PM
Accessibility: Details Pending (P, EB, IB, PA)

Erie Admunsen School-Based Health Center
5110 N Damen Ave
Chicago, IL 60625

IL

Cook

Federally Qualified Health Center (FQHC)

Erie Admunsen School-Based Health Center
Phone:(312) 666-3494
NPI:1164713129
Website: https://www.eriefamilyhealth.org/
Cultural Training Completed: No
Hours: [Mon, Tue, Wed, Thu, Fri] 08:00 AM - 05:00 PM
Other Language(s):English
Accessibility: Some Criteria Met (P, EB, IB, PA)

Erie Amundsen School Based Health Center (FQHC)
5110 N Damen Ave
Chicago, IL 60625
Phone:(312) 666-3494
NPI:1184757353
Website: https://www.eriefamilyhealth.org
Cultural Training Completed: No
Hours: [Mon, Tue, Wed, Thu, Fri] 08:00 AM - 05:00 PM
Accessibility: Details Pending (P, EB, IB, PA)

Erie Clemente Wildcats Student Health Center
1147 N Western Ave

IL

Cook

Federally Qualified Health Center (FQHC)

Erie Clemente Wildcats Student Health Center
Chicago, IL 60622
Phone:(312) 666-3494
NPI:1144461385
Website: https://www.eriefamilyhealth.org/
Cultural Training Completed: No
Hours: [Mon, Tue, Wed, Thu, Fri] 08:00 AM - 04:30 PM
Other Language(s):English
Accessibility: Some Criteria Met (P, EB, IB, PA)

Erie Clemente Wildcats Student Health Center
1147 N Western Ave
Chicago, IL 60622
Phone:(312) 666-3494
NPI:1851712053
Website: https://www.eriefamilyhealth.org
Cultural Training Completed: No
Hours: [Mon, Tue, Wed, Thu, Fri] 08:00 AM - 05:00 PM
Other Language(s):Spanish,Mandarin
Accessibility: Details Pending (P, EB, IB, PA)

IL

Cook

Federally Qualified Health Center (FQHC)

Erie Division Street Health Center (FQHC)
2418 W Division St
Chicago, IL 60622
Phone:(312) 666-3494
NPI:1184757353
Website: https://www.eriefamilyhealth.org
Cultural Training Completed: No
Hours: [Mon, Tue, Wed, Thu, Fri] 08:00 AM - 05:00 PM
Accessibility: Details Pending (P, EB, IB, PA)

Erie Family Health Center
5215 North California Floor 7
Chicago, IL 60625
Phone:(312) 666-3494
NPI:1396181590
Website: https://www.eriefamilyhealth.org/
Cultural Training Completed: No
Hours: [Mon, Tue, Thu, Fri] 08:30 AM - 05:30 PM, Wed 10:00 AM - 07:30 PM, Sat 08:30 AM - 04:30 PM
Other Language(s):English
Accessibility: Some Criteria Met (P, EB, IB, PA)

IL

Cook

Federally Qualified Health Center (FQHC)

Erie Family Health Center
5215 North California Floor 7
Chicago, IL 60625
Phone:(312) 666-3494
NPI:1629328836
Website: https://www.eriefamilyhealth.org/
Cultural Training Completed: No
Hours: [Mon, Tue, Wed, Thu, Fri] 08:00 AM - 05:00 PM
Accessibility: Some Criteria Met (P, EB, IB, PA)

Erie Family Health Center
1701 W Superior St
3
Chicago, IL 60622
Phone:(312) 666-3494
NPI:1851712053
Website: https://www.eriefamilyhealth.org
Cultural Training Completed: No
Hours: [Mon, Tue, Wed, Thu, Fri] 08:00 AM - 05:00 PM
Accessibility: Details Pending (P, EB, IB, PA)

Erie Family Health Center
5215 North California Floor 7

IL

Cook

Federally Qualified Health Center (FQHC)

Erie Family Health Center
Chicago, IL 60625
Phone:(312) 666-3494
NPI:1851712053
Website: https://www.eriefamilyhealth.org
Cultural Training Completed: No
Hours: [Mon, Tue, Wed, Thu, Fri] 08:00 AM - 05:00 PM
Other Language(s):Mandarin, Spanish
Accessibility: Details Pending (P, EB, IB, PA)

Erie Family Health Center
1701 W Superior St
Fl 2
Chicago, IL 60622
Phone:(312) 666-3494
NPI:1518087428
Website: https://cookcountyhealth.org
Cultural Training Completed: No
Hours: [Mon, Tue, Wed, Thu, Fri] 08:00 AM - 05:00 PM
Other Language(s):English
Accessibility: Details Pending (P, EB, IB, PA)

IL

Cook

Federally Qualified Health Center (FQHC)

Erie Family Health Center
5215 North California Floor 7
Chicago, IL 60625
Phone:(312) 666-3494
NPI:1760499545
Website: http://www.eriefamilyhealth.org
Cultural Training Completed: No
Hours: [Mon, Tue, Wed, Thu, Fri] 08:00 AM - 05:00 PM, Sat 08:30 AM - 04:30 PM
Accessibility: Some Criteria Met (P, EB, IB, PA)

Erie Family Health Center
2750 W North Ave
Chicago, IL 60647
Phone:(312) 666-3494
NPI:1871516799
Website: https://www.pccwellness.org
Cultural Training Completed: No
Hours: [Mon, Tue, Wed, Thu, Fri] 08:00 AM - 05:00 PM
Accessibility: Details Pending (P, EB, IB, PA)

Erie Family Health Center (FQHC)
1701 W Superior St
Chicago, IL 60622

IL

Cook

Federally Qualified Health Center (FQHC)

Erie Family Health Center (FQHC)
Phone:(312) 666-3494
NPI:1790247476
Website: https://www.primecarehealth.org
Cultural Training Completed: No
Hours: [Mon, Tue, Wed, Thu, Fri] 08:00 AM - 05:00 PM
Accessibility: Details Pending (P, EB, IB, PA)

Erie Family Health Center Inc
5215 N California Ave
Chicago, IL 60625
Phone:(312) 666-3494
NPI:1396181590
Website: https://www.eriefamilyhealth.org/
Cultural Training Completed: No
Hours: [Mon, Tue, Wed, Thu, Fri] 08:00 AM - 05:00 PM
Other Language(s):French,German,Polish,Portuguese,Russian,Spanish
Accessibility: Some Criteria Met (P, EB, IB, PA)

Erie Family Health Center, Inc
5215 N California Ave Ste 700

IL

Cook

Federally Qualified Health Center (FQHC)

Erie Family Health Center, Inc
Chicago, IL 60625
Phone:(312) 666-3494
NPI:1396181590
Website: https://www.eriefamilyhealth.org/
Cultural Training Completed: No
Hours: [Mon, Tue, Wed, Thu, Fri] 08:00 AM - 05:00 PM, Sat 08:30 AM - 04:30 PM
Other Language(s):Spanish
Accessibility: Some Criteria Met (P, EB, IB, PA)

Erie Family Health Center, Inc
1701 W Superior St Ste 2
Chicago, IL 60622
Phone:(312) 666-3494
NPI:1912651571
Cultural Training Completed: No
Hours: [Mon, Tue, Thu] 08:30 AM - 07:30 PM, Wed 10:00 AM - 07:30 PM, Fri 08:30 AM - 05:30 PM, Sat 08:30 AM - 04:30 PM
Accessibility: Some Criteria Met (P, EB, IB, PA)

Erie Family Health Center, Inc
1945 W Wilson Ave

IL

Cook

Federally Qualified Health Center (FQHC)

Erie Family Health Center, Inc
Chicago, IL 60640
Phone:(312) 666-3494
NPI:1134316631
Website: https://www.eriefamilyhealth.org/
Cultural Training Completed: No
Hours: [Mon, Tue, Wed, Thu, Fri] 08:00 AM - 05:00 PM
Other Language(s):Spanish
Accessibility: Some Criteria Met (P, EB, IB, PA)

Erie Family Health Centers/Foster (FQHC)
5215 N California Ave
Chicago, IL 60625
Phone:(312) 666-3494
NPI:1225010911
Website: http://www.primecarehealth.org
Cultural Training Completed: No
Hours: [Mon, Tue, Wed, Thu, Fri] 08:00 AM - 05:00 PM
Other Language(s):Polish,Spanish,English
Accessibility: Details Pending (P, EB, IB, PA)

IL

Cook

Federally Qualified Health Center (FQHC)

Erie Foster Avenue Health Center
5215 N California Ave
Chicago, IL 60625
Phone:(312) 666-3494
NPI:1629328836
Website: https://www.eriefamilyhealth.org/
Cultural Training Completed: No
Hours: [Mon, Tue, Wed, Thu, Fri] 08:00 AM - 05:00 PM
Accessibility: Details Pending (P, EB, IB, PA)

Erie Foster Avenue Health Center
5215 N California Ave
Chicago, IL 60625
Phone:(312) 666-3494
NPI:1851712053
Website: https://www.eriefamilyhealth.org
Cultural Training Completed: No
Hours: [Mon, Tue, Wed, Thu, Fri] 08:00 AM - 05:00 PM
Accessibility: Details Pending (P, EB, IB, PA)

Erie Foster Avenue Health Center
5215 N California Ave
Chicago, IL 60625
Phone:(312) 666-3494
NPI:1760499545

IL

Cook

Federally Qualified Health Center (FQHC)

Erie Foster Avenue Health Center
Website: http://www.eriefamilyhealth.org
Cultural Training Completed: No
Hours: [Mon, Tue, Wed, Thu, Fri] 08:00 AM - 05:00 PM
Other Language(s):Mandarin, English
Accessibility: Some Criteria Met (P, EB, IB, PA)

Erie Foster Avenue Health Center (FQHC)
5215 N California Ave
Chicago, IL 60625
Phone:(312) 666-3494
NPI:1184757353
Website: https://www.eriefamilyhealth.org
Cultural Training Completed: No
Hours: [Mon, Tue, Wed, Thu, Fri] 08:00 AM - 05:00 PM
Accessibility: Details Pending (P, EB, IB, PA)

Erie Foster Teen Health Center
5215 N California Ave
Ste F700
Chicago, IL 60625
Phone:(312) 666-3494
NPI:1396181590

IL

Cook

Federally Qualified Health Center (FQHC)

Erie Foster Teen Health Center
Website: https://www.eriefamilyhealth.org/
Cultural Training Completed: No
Hours: [Mon, Tue, Thu, Fri] 08:30 AM - 05:30 PM, Wed 10:00 AM - 07:30 PM, Sat 08:30 AM - 04:30 PM
Accessibility: Some Criteria Met (P, EB, IB, PA)

Erie Foster Teen Health Center
5215 N California Ave
Ste F700
Chicago, IL 60625
Phone:(312) 666-3494
NPI:1760499545
Website: http://www.eriefamilyhealth.org
Cultural Training Completed: Yes
Hours: [Mon, Tue, Thu, Fri] 08:30 AM - 05:30 PM, Wed 10:00 AM - 07:30 PM, Sat 08:30 AM - 04:30 PM
Other Language(s):Norwegian,Latvian,Vietnamese
Accessibility: Some Criteria Met (P, EB, IB, PA)

IL

Cook

Federally Qualified Health Center (FQHC)

Erie Foster Teen Health Center
5215 N California Ave
Ste F700
Chicago, IL 60625
Phone:(312) 666-3494
NPI:1134316631
Website: https://www.eriefamilyhealth.org/
Cultural Training Completed: No
Hours: [Mon, Tue, Wed, Thu, Fri] 08:00 AM - 05:00 PM
Other Language(s):Spanish,English
Accessibility: Some Criteria Met (P, EB, IB, PA)

Erie Helping Hands Health Center
4747 N Kedzie Ave
Chicago, IL 60625
Phone:(312) 666-3494
NPI:1396181590
Website: https://www.eriefamilyhealth.org/
Cultural Training Completed: No
Hours: [Mon, Tue, Wed, Thu, Fri] 08:00 AM - 05:00 PM
Accessibility: Some Criteria Met (P, EB, IB, PA)

IL

Cook

Federally Qualified Health Center (FQHC)

Erie Helping Hands Health Center
4747 N Kedzie Ave
Chicago, IL 60625
Phone:(312) 666-3494
NPI:1407043912
Website: https://www.eriefamilyhealth.org/
Cultural Training Completed: No
Hours: [Mon, Tue, Wed, Thu, Fri] 08:00 AM - 05:00 PM
Accessibility: Some Criteria Met (P, EB, IB, PA)

Erie Helping Hands Health Center
4747 N Kedzie Ave
Chicago, IL 60625
Phone:(312) 666-3494
NPI:1851712053
Website: https://www.eriefamilyhealth.org
Cultural Training Completed: No
Hours: [Mon, Tue, Wed, Thu, Fri] 08:00 AM - 05:00 PM
Other Language(s):Mandarin
Accessibility: Details Pending (P, EB, IB, PA)

Erie Helping Hands Health Center
4747 N Kedzie Ave
Chicago, IL 60625

IL

Cook

Federally Qualified Health Center (FQHC)

Erie Helping Hands Health Center
Phone:(312) 666-3494
NPI:1760499545
Website: http://www.eriefamilyhealth.org
Cultural Training Completed: Yes
Hours: [Mon, Tue, Wed, Thu, Fri] 08:00 AM - 05:00 PM
Accessibility: Some Criteria Met (P, EB, IB, PA)

Erie Helping Hands Health Center
4747 N Kedzie Ave
Chicago, IL 60625
Phone:(312) 666-3494
NPI:1952598468
Website: https://www.eriefamilyhealth.org/
Cultural Training Completed: No
Hours: [Mon, Fri] 08:00 AM - 05:30 PM, [Tue, Wed, Thu] 08:00 AM - 07:30 PM, Sat 08:30 AM - 04:30 PM
Other Language(s):Spanish,English
Accessibility: Some Criteria Met (P, EB, IB, PA)

IL

Cook

Federally Qualified Health Center (FQHC)

Erie Henson School-Based Health Center
1326 S Avers Ave
Chicago, IL 60623
Phone:(312) 666-3494
NPI:1043407547
Website: https://www.eriefamilyhealth.org/
Cultural Training Completed: No
Hours: [Mon, Tue, Wed, Thu, Fri] 08:00 AM - 05:00 PM
Other Language(s):English
Accessibility: Details Pending (P, EB, IB, PA)

Erie Humboldt Park Health Center
2750 W North Ave
Chicago, IL 60647
Phone:(312) 666-3494
NPI:1407043912
Website: https://www.eriefamilyhealth.org/
Cultural Training Completed: No
Hours: [Mon, Tue, Wed, Thu, Fri] 08:00 AM - 05:00 PM
Other Language(s):English,Spanish
Accessibility: Some Criteria Met (P, EB, IB, PA)

IL

Cook

Federally Qualified Health Center (FQHC)

Erie Humboldt Park Health Center
1701 W Superior St
Chicago, IL 60622
Phone:(312) 666-3494
NPI:1407043912
Website: https://www.eriefamilyhealth.org/
Cultural Training Completed: No
Hours: [Mon, Tue, Wed, Thu, Fri] 08:00 AM - 05:00 PM
Accessibility: Some Criteria Met (P, EB, IB, PA)

Erie Humboldt Park Health Center
2750 W North Ave
Chicago, IL 60647
Phone:(312) 666-3494
NPI:1851712053
Website: https://www.eriefamilyhealth.org
Cultural Training Completed: No
Hours: [Mon, Tue, Wed, Thu, Fri] 08:00 AM - 05:00 PM
Accessibility: Details Pending (P, EB, IB, PA)

Erie Humboldt Park Health Center
2750 W North Ave
Chicago, IL 60647
Phone:(312) 666-3494
NPI:1760499545

IL

Cook

Federally Qualified Health Center (FQHC)

Erie Humboldt Park Health Center
Website: http://www.eriefamilyhealth.org
Cultural Training Completed: No
Hours: [Mon, Tue, Thu] 08:30 AM - 07:30 PM, Wed 10:00 AM - 07:30 PM, Fri 08:30 AM - 05:30 PM, Sat 08:30 AM - 04:30 PM
Other Language(s):Spanish
Accessibility: Some Criteria Met (P, EB, IB, PA)

Erie Johnson Health Center (FQHC)
1504 S Albany Ave
Chicago, IL 60623
Phone:(312) 666-3494
NPI:1184757353
Website: https://www.eriefamilyhealth.org
Cultural Training Completed: No
Hours: [Mon, Tue, Wed, Thu, Fri] 08:00 AM - 05:00 PM
Accessibility: Details Pending (P, EB, IB, PA)

Erie Lake View School Based Health Center (FQHC)
4015 N Ashland Ave
Chicago, IL 60613

IL

Cook

Federally Qualified Health Center (FQHC)

Erie Lake View School Based Health Center (FQHC)
Phone:(312) 666-3494
NPI:1184757353
Website: https://www.eriefamilyhealth.org
Cultural Training Completed: No
Hours: [Mon, Tue, Wed, Thu, Fri] 08:00 AM - 05:00 PM
Accessibility: Details Pending (P, EB, IB, PA)

Erie Lake View School-Based Health Center
4015 N Ashland Ave
Chicago, IL 60613
Phone:(312) 666-3494
NPI:1851712053
Website: https://www.eriefamilyhealth.org
Cultural Training Completed: No
Hours: [Mon, Tue, Wed, Thu, Fri] 08:00 AM - 05:00 PM
Accessibility: Details Pending (P, EB, IB, PA)

Erie Lake View School-Based Health Center
4015 N Ashland Ave
Chicago, IL 60613
Phone:(312) 666-3494

IL

Cook

Federally Qualified Health Center (FQHC)

Erie Lake View School-Based Health Center
NPI:1760499545
Website: http://www.eriefamilyhealth.org
Cultural Training Completed: Yes
Hours: [Mon, Tue, Thu, Fri] 08:30 AM - 04:30 PM, Wed 10:00 AM - 04:30 PM
Other Language(s):Spanish
Accessibility: Some Criteria Met (P, EB, IB, PA)

Erie Lake View School-Based Health Center
4015 N Ashland Ave
Chicago, IL 60613
Phone:(312) 666-3494
NPI:1215228192
Website: https://www.eriefamilyhealth.org/
Cultural Training Completed: No
Hours: [Mon, Tue, Thu, Fri] 08:30 AM - 04:30 PM, Wed 10:00 AM - 04:30 PM
Other Language(s):English,Spanish
Accessibility: Some Criteria Met (P, EB, IB, PA)

IL

Cook

Federally Qualified Health Center (FQHC)

Erie Teen Health Center
2418 W Division St
Chicago, IL 60622
Phone:(312) 666-3494
NPI:1134316631
Website: https://www.eriefamilyhealth.org/
Cultural Training Completed: No
Hours: Mon 09:00 AM - 07:00 PM, [Tue, Thu, Fri] 09:00 AM - 06:00 PM, Wed 10:00 AM - 07:00 PM, Sat 09:00 AM - 01:00 PM
Other Language(s):English,Spanish
Accessibility: Some Criteria Met (P, EB, IB, PA)

Erie Teen Health Center (1945 W Wilson Ave)
1701 W Superior St
Chicago, IL 60622
Phone:(312) 666-3494
NPI:1134316631
Website: https://www.eriefamilyhealth.org/
Cultural Training Completed: No
Hours: [Mon, Tue, Wed, Thu, Fri] 08:00 AM - 05:00 PM

IL

Cook

Federally Qualified Health Center (FQHC)

Erie Teen Health Center (1945 W Wilson Ave)
Accessibility: Some Criteria Met (P, EB, IB, PA)

Erie Teen and Young Adult Health Center
2418 W Division St
Chicago, IL 60622
Phone:(312) 666-3494
NPI:1851712053
Website: https://www.eriefamilyhealth.org
Cultural Training Completed: No
Hours: [Mon, Tue, Wed, Thu, Fri] 08:00 AM - 05:00 PM
Accessibility: Details Pending (P, EB, IB, PA)

Erie Teen and Young Adult Health Center
2418 W Division St
Chicago, IL 60622
Phone:(312) 666-3494
NPI:1760499545
Website: http://www.eriefamilyhealth.org
Cultural Training Completed: Yes
Hours: [Mon, Thu, Fri] 08:30 AM - 05:30 PM, Tue 08:30 AM - 07:30 PM, Wed 10:00 AM - 07:30 PM, Sat 08:30 AM - 12:30 PM

IL

Cook

Federally Qualified Health Center (FQHC)

Erie Teen and Young Adult Health Center
Accessibility: Some Criteria Met (P, EB, IB, PA)

Erie Teen and Young Adult Health Center
2418 W Division St
Chicago, IL 60622
Phone:(312) 666-3494
NPI:1700144243
Website: https://www.eriefamilyhealth.org/
Cultural Training Completed: No
Hours: [Mon, Tue, Wed, Thu, Fri] 08:00 AM - 05:00 PM, Sat 08:30 AM - 12:30 PM
Other Language(s):Spanish,English
Accessibility: Some Criteria Met (P, EB, IB, PA)

Erie West Town
1701 W Superior St
Chicago, IL 60622
Phone:(312) 666-3494
NPI:1629328836
Website: https://www.eriefamilyhealth.org/
Cultural Training Completed: No
Hours: [Mon, Tue, Wed, Thu, Fri] 08:00 AM - 05:00 PM

IL

Cook

Federally Qualified Health Center (FQHC)

Erie West Town
Accessibility: Some Criteria Met (P, EB, IB, PA)

Erie West Town
1701 W Superior St
Chicago, IL 60622
Phone:(312) 666-3494
NPI:1851712053
Website: https://www.eriefamilyhealth.org
Cultural Training Completed: No
Hours: [Mon, Tue, Wed, Thu, Fri] 08:00 AM - 05:00 PM
Accessibility: Details Pending (P, EB, IB, PA)

Erie West Town Health Center
1701 W Superior St
2
Chicago, IL 60622
Phone:(312) 666-3494
NPI:1770770273
Website: https://www.eriefamilyhealth.org/
Cultural Training Completed: No
Hours: [Mon, Tue, Thu, Fri] 08:00 AM - 04:30 PM, Wed 10:00 AM - 04:30 PM
Other Language(s):English

IL

Cook

Federally Qualified Health Center (FQHC)

Erie West Town Health Center
Accessibility: Some Criteria Met (P, EB, IB, PA)

Erie West Town Health Center
1701 W Superior St
Ste 2
Chicago, IL 60622
Phone:(312) 666-3494
NPI:1396181590
Website: https://www.eriefamilyhealth.org/
Cultural Training Completed: No
Hours: [Mon, Tue, Thu, Fri] 08:30 AM - 05:30 PM, Wed 10:00 AM - 07:30 PM, Sat 08:30 AM - 04:30 PM
Accessibility: Details Pending (P, EB, IB, PA)

Erie West Town Health Center
1701 W Superior St
Ste 2
Chicago, IL 60622
Phone:(312) 666-3494
NPI:1407043912
Website: https://www.eriefamilyhealth.org/
Cultural Training Completed: No
Hours: [Mon, Tue, Thu] 08:30 AM - 07:30 PM, Wed 10:00 AM - 07:30

IL

Cook

Federally Qualified Health Center (FQHC)

Erie West Town Health Center
PM, Fri 08:30 AM - 05:30 PM, Sat 08:30 AM - 04:30 PM
Accessibility: Details Pending (P, EB, IB, PA)

Erie West Town Health Center
1701 W Superior St Ste 2
Chicago, IL 60622
Phone:(312) 666-3494
NPI:1851712053
Website: https://www.eriefamilyhealth.org
Cultural Training Completed: No
Hours: Mon 08:30 AM - 07:30 PM, Tue 08:30 AM - 04:30 PM, Wed 10:00 AM - 07:30 PM, [Thu, Fri] 08:30 AM - 05:30 PM, Sat 08:30 AM - 12:30 PM
Other Language(s):Mandarin
Accessibility: Details Pending (P, EB, IB, PA)

Erie West Town Health Center
1701 W Superior St Ste 2
Chicago, IL 60622
Phone:(312) 666-3494
NPI:1760499545

IL

Cook

Federally Qualified Health Center (FQHC)

Erie West Town Health Center
Website: http://www.eriefamilyhealth.org
Cultural Training Completed: Yes
Hours: [Mon, Tue, Thu] 08:30 AM - 07:30 PM, Wed 10:00 AM - 07:30 PM, Fri 08:30 AM - 05:30 PM, Sat 08:30 AM - 04:30 PM
Other Language(s):Arabic
Accessibility: Some Criteria Met (P, EB, IB, PA)

Erie West Town Health Center (Main Location)
1701 W Superior St # 2
Chicago, IL 60622
Phone:(312) 666-3494
NPI:1760499545
Website: http://www.eriefamilyhealth.org
Cultural Training Completed: No
Hours: [Mon, Tue, Wed, Thu, Fri] 08:00 AM - 05:00 PM
Accessibility: Details Pending (P, EB, IB, PA)

IL

Cook

Federally Qualified Health Center (FQHC)

Erie Westside Health Center at Laura S. Ward Elemenary
646 N Lawndale Ave
Chicago, IL 60624
Phone:(312) 666-3494
NPI:1760499545
Website: http://www.eriefamilyhealth.org
Cultural Training Completed: No
Hours: [Mon, Tue, Wed, Thu, Fri] 08:00 AM - 05:00 PM
Other Language(s):Portuguese,Mandarin,German,Spanish,Polish,Russian,French,English
Accessibility: Details Pending (P, EB, IB, PA)

Erie Westside Ryerson Elementary School
646 N Lawndale Ave
Chicago, IL 60624
Phone:(773) 534-6440
NPI:1770770273
Website: https://www.eriefamilyhealth.org/
Cultural Training Completed: No
Hours: [Mon, Tue, Wed, Thu, Fri] 08:00 AM - 05:00 PM
Accessibility: Some Criteria Met (P, EB, IB, PA)

IL

Cook

Federally Qualified Health Center (FQHC)

Erie Westside Ryerson Elementary School
646 N Lawndale Ave
Chicago, IL 60624
Phone:(773) 534-6440
NPI:1851712053
Website: https://www.eriefamilyhealth.org
Cultural Training Completed: No
Hours: [Mon, Tue, Wed, Thu, Fri] 08:00 AM - 05:00 PM
Other Language(s):Mandarin, Spanish,English
Accessibility: Details Pending (P, EB, IB, PA)

Erie johnson School Base Health Center
1504 S Albany Ave
Chicago, IL 60623
Phone:(312) 666-3494
NPI:1043407547
Website: https://www.eriefamilyhealth.org/
Cultural Training Completed: No
Hours: [Mon, Tue, Thu, Fri] 08:30 AM - 05:00 PM, Wed 10:00 AM - 05:00 PM
Accessibility: Some Criteria Met (P, EB, IB, PA)

IL

Cook

Federally Qualified Health Center (FQHC)

Erie johnson School Base Health Center
1504 S Albany Ave
Chicago, IL 60623
Phone:(312) 666-3494
NPI:1851712053
Website: https://www.eriefamilyhealth.org
Cultural Training Completed: No
Hours: [Mon, Tue, Wed, Thu, Fri] 08:00 AM - 05:00 PM
Accessibility: Details Pending (P, EB, IB, PA)

Erie johnson School Base Health Center
1504 S Albany Ave
Chicago, IL 60623
Phone:(312) 666-3494
NPI:1760499545
Website: http://www.eriefamilyhealth.org
Cultural Training Completed: Yes
Hours: [Mon, Tue, Wed, Thu, Fri] 08:00 AM - 05:00 PM
Accessibility: Some Criteria Met (P, EB, IB, PA)

Esperanza Brighton Park South
4720 S California Ave
Chicago, IL 60632
Phone:(773) 584-6200
NPI:1124187125

IL

Cook

Federally Qualified Health Center (FQHC)

Esperanza Brighton Park South
Website: https://www.esperanzachicago.org
Cultural Training Completed: No
Hours: [Mon, Tue, Wed, Thu, Fri] 08:00 AM - 06:00 PM, Sat 08:00 AM - 01:00 PM
Accessibility: Some Criteria Met (P, EB, IB, PA)

Esperanza Brighton Park South
4720 S California Ave
Chicago, IL 60632
Phone:(773) 584-6200
NPI:1578348736
Cultural Training Completed: No
Hours: [Mon, Tue, Wed, Thu, Fri] 08:00 AM - 05:00 PM
Accessibility: Some Criteria Met (P, EB, IB, PA)

Esperanza California
2001 S CALIFORNIA AVE
STE 100
Chicago, IL 60608
Phone:(773) 584-6200
NPI:1124187125
Website: https://www.esperanzachicago.org
Cultural Training Completed: No

IL

Cook

Federally Qualified Health Center (FQHC)

Esperanza California
Hours: [Mon, Tue, Wed, Thu, Fri] 08:00 AM - 05:00 PM
Accessibility: Some Criteria Met (P, EB, IB, PA)

Esperanza Health Center-Esperanza 63rd Street
4058 W 63rd St
Chicago, IL 60629
Phone:(773) 584-6200
NPI:1407458946
Cultural Training Completed: No
Hours: [Mon, Tue, Wed, Thu, Fri] 08:00 AM - 05:00 PM
Accessibility: Some Criteria Met (P, EB, IB, PA)

Esperanza Health Centers
2724 W Cermak Rd
Ste A
Chicago, IL 60608
Phone:(773) 542-7077
NPI:1124187125
Website: https://www.esperanzachicago.org
Cultural Training Completed: No
Hours: [Mon, Tue, Wed, Thu, Fri] 08:00 AM - 05:00 PM
Accessibility: Some Criteria Met (P, EB, IB, PA)

IL

Cook

Federally Qualified Health Center (FQHC)

Esperanza Health Centers - CGH Elem.
2819 W 21st Pl
Rm 100
Chicago, IL 60623
Phone:(773) 584-6200
NPI:1124187125
Website: https://www.esperanzachicago.org
Cultural Training Completed: No
Hours: [Mon, Tue, Wed, Thu, Fri] 08:00 AM - 05:00 PM
Accessibility: Details Pending (P, EB, IB, PA)

Esperanza Health Centers Brighton Park North
4700 S California Ave
Chicago, IL 60632
Phone:(773) 584-6200
NPI:1124187125
Website: https://www.esperanzachicago.org
Cultural Training Completed: Yes
Hours: [Mon, Tue, Wed, Thu, Fri] 08:00 AM - 05:00 PM, Sat 07:30 AM - 01:30 PM
Accessibility: Some Criteria Met (P, EB, IB, PA)

Esperanza Health Centers California
2001 S California Ave

IL

Cook

Federally Qualified Health Center (FQHC)

Esperanza Health Centers California
Chicago, IL 60608
Phone:(773) 584-6200
NPI:1477812030
Website: https://www.esperanzachicago.org
Cultural Training Completed: No
Hours: [Mon, Tue, Wed, Thu, Fri] 08:00 AM - 05:00 PM
Other Language(s):Spanish,American Sign Language,English
Accessibility: Some Criteria Met (P, EB, IB, PA)

Esperanza Health Centers California
2001 S California Ave
Chicago, IL 60608
Phone:(773) 584-6200
NPI:1124187125
Website: https://www.esperanzachicago.org
Cultural Training Completed: Yes
Hours: [Mon, Tue, Wed, Thu, Fri] 08:00 AM - 05:00 PM, Sat 02:00 PM - 05:00 PM
Accessibility: Some Criteria Met (P, EB, IB, PA)

IL

Cook

Federally Qualified Health Center (FQHC)

Esperanza Health Centers California
4058 W 63rd St
Chicago, IL 60629
Phone:(773) 584-6200
NPI:1124187125
Website: https://www.esperanzachicago.org
Cultural Training Completed: No
Hours: Mon 08:00 AM - 06:00 PM, Tue 08:30 AM - 04:00 PM, Wed 08:00 AM - 05:00 PM, Thu 12:00 PM - 05:30 PM, Fri 07:45 AM - 05:30 PM, Sat 08:00 AM - 02:00 PM
Accessibility: Some Criteria Met (P, EB, IB, PA)

Esperanza Health Centers California
2001 S California Avenue Suite 100
Chicago, IL 60608
Phone:(773) 584-6200
NPI:1124187125
Website: https://www.esperanzachicago.org
Cultural Training Completed: No
Hours: [Mon, Tue, Wed, Thu, Fri] 08:00 AM - 05:00 PM
Accessibility: Some Criteria Met (P, EB, IB, PA)

IL

Cook

Federally Qualified Health Center (FQHC)

Esperanza Health Centers California
2819 W 21st St
Chicago, IL 60623
Phone:(773) 584-6200
NPI:1124187125
Website: https://www.esperanzachicago.org
Cultural Training Completed: No
Hours: [Mon, Tue, Wed, Thu, Fri] 08:00 AM - 05:00 PM
Accessibility: Some Criteria Met (P, EB, IB, PA)

Esperanza Health Centers California
4350 S Laporte Ave
Chicago, IL 60638
Phone:(773) 584-6200
NPI:1124187125
Website: https://www.esperanzachicago.org
Cultural Training Completed: No
Hours: [Mon, Tue, Wed, Thu, Fri] 08:30 AM - 03:45 PM
Accessibility: Some Criteria Met (P, EB, IB, PA)

Esperanza Health Centers California
6500 S Richmond St
Chicago, IL 60629
Phone:(773) 584-6200
NPI:1124187125

IL

Cook

Federally Qualified Health Center (FQHC)

Esperanza Health Centers California
Website: https://www.esperanzachicago.org
Cultural Training Completed: No
Hours: [Mon, Tue, Wed, Thu, Fri] 08:00 AM - 05:00 PM
Accessibility: Details Pending (P, EB, IB, PA)

Esperanza Health Centers California
2001 S California Ave
Chicago, IL 60608
Phone:(773) 584-6200
NPI:1487124707
Website: http://www.esperanzachicago.org/
Cultural Training Completed: No
Hours: [Mon, Tue, Wed, Thu, Fri] 08:00 AM - 05:00 PM
Accessibility: Some Criteria Met (P, EB, IB, PA)

Esperanza Health Centers California
2001 S California Ave
Chicago, IL 60608
Phone:(773) 584-6200
NPI:1588231567
Cultural Training Completed: No

IL

Cook

Federally Qualified Health Center (FQHC)

Esperanza Health Centers California
Hours: [Mon, Tue, Wed, Thu, Fri] 08:00 AM - 05:00 PM
Accessibility: Details Pending (P, EB, IB, PA)

Esperanza Health Centers Little Village
3059 W 26th St
Chicago, IL 60623
Phone:(773) 584-6200
NPI:1477812030
Website: https://www.esperanzachicago.org
Cultural Training Completed: No
Hours: [Mon, Tue, Wed, Thu, Fri] 08:00 AM - 05:00 PM
Accessibility: Details Pending (P, EB, IB, PA)

Esperanza Health Centers Little Village
3059 W 26th St
Chicago, IL 60623
Phone:(312) 942-5555
NPI:1124187125
Website: https://www.esperanzachicago.org
Cultural Training Completed: Yes
Hours: [Mon, Tue, Wed, Thu, Fri] 08:00 AM - 05:00 PM

IL

Cook

Federally Qualified Health Center (FQHC)

Esperanza Health Centers Little Village
Accessibility: Some Criteria Met (P, EB, IB, PA)

Esperanza Health Centers Little Village
3059 W 26th St
Chicago, IL 60623
Phone:(312) 942-5555
NPI:1487124707
Website: http://www.esperanzachicago.org/
Cultural Training Completed: No
Hours: [Mon, Tue, Wed, Thu, Fri] 08:00 AM - 05:00 PM
Accessibility: Details Pending (P, EB, IB, PA)

Esperanza Health Centers Marquette
6550 S Richmond St
Chicago, IL 60629
Phone:(773) 584-6200
NPI:1669812582
Website: https://www.esperanzachicago.org/
Cultural Training Completed: Yes
Hours: [Mon, Tue, Wed, Thu, Fri, Sat] 08:00 AM - 05:00 PM
Accessibility: Some Criteria Met (P, EB, IB, PA)

IL

Cook

Federally Qualified Health Center (FQHC)

Esperanza Health Centers Marquette
6550 S Richmond St
Chicago, IL 60629
Phone:(773) 584-6200
NPI:1124187125
Website: https://www.esperanzachicago.org
Cultural Training Completed: No
Hours: [Mon, Tue, Wed, Thu, Fri] 08:00 AM - 05:00 PM
Other Language(s):English,Spanish
Accessibility: Some Criteria Met (P, EB, IB, PA)

Esperanza at Charles G. Hammond Elementary School
2819 W 21st Pl
Rm 300
Chicago, IL 60623
Phone:(773) 584-6200
NPI:1124187125
Website: https://www.esperanzachicago.org
Cultural Training Completed: No
Hours: [Mon, Tue, Wed, Thu, Fri] 08:00 AM - 05:00 PM
Accessibility: Some Criteria Met (P, EB, IB, PA)

IL

Cook

Federally Qualified Health Center (FQHC)

Esperanza at Charles G. Hammond Elementary School
2819 W 21st Pl
Chicago, IL 60623
Phone:(773) 535-4580
NPI:1124187125
Website: https://www.esperanzachicago.org
Cultural Training Completed: No
Hours: Mon 07:15 AM - 04:00 PM, [Tue, Wed] 07:45 AM - 04:00 PM, [Thu, Fri] 08:00 AM - 05:00 PM
Accessibility: Some Criteria Met (P, EB, IB, PA)

Esperanza at Charles G. Hammond Elementary School
4700 S California Ave
Chicago, IL 60632
Phone:(773) 584-6200
NPI:1487124707
Website: http://www.esperanzachicago.org/
Cultural Training Completed: Yes
Hours: [Mon, Tue, Wed] 07:30 AM - 07:00 PM, Thu 12:00 PM - 08:00 PM, Fri 07:30 AM - 06:00 PM, Sat 08:00 AM - 05:00 PM

IL

Cook

Federally Qualified Health Center (FQHC)

Esperanza at Charles G. Hammond Elementary School
Accessibility: Some Criteria Met (P, EB, IB, PA)

Esperanza at Charles G. Hammond Elementary School
2819 W 21st Pl
Chicago, IL 60623
Phone:(773) 535-4580
NPI:1487124707
Website: http://www.esperanzachicago.org/
Cultural Training Completed: No
Hours: [Mon, Tue, Wed, Thu, Fri] 08:00 AM - 05:00 PM
Accessibility: Details Pending (P, EB, IB, PA)

Esperanza at Charles G. Hammond Elementary School
2819 W 21st Pl
Rm 100
Chicago, IL 60623
Phone:(773) 584-6200
NPI:1588231567
Cultural Training Completed: No
Hours: [Mon, Tue, Wed, Thu, Fri] 08:00 AM - 05:00 PM
Accessibility: Details Pending (P, EB, IB, PA)

IL

Cook

Federally Qualified Health Center (FQHC)

Esperanza at Charles G. Hammond Elementary School
2819 W 21st Pl
Chicago, IL 60623
Phone:(773) 584-6200
NPI:1588231567
Cultural Training Completed: No
Hours: [Mon, Tue, Wed, Thu, Fri] 08:00 AM - 05:00 PM
Accessibility: Details Pending (P, EB, IB, PA)

Esperanza at Charles G. Hammond Elementary School
2819 W 21st Pl
Rm 300
Chicago, IL 60623
Phone:(773) 584-6200
NPI:1588231567
Cultural Training Completed: No
Hours: Mon 07:15 AM - 04:00 PM, [Tue, Wed] 07:45 AM - 04:00 PM
Accessibility: Some Criteria Met (P, EB, IB, PA)

Esperanza at Cultivate Collective
4350 S Laporte Ave
Chicago, IL 60638
Phone:(773) 584-6200
NPI:1265114623
Cultural Training Completed: No

IL

Cook

Federally Qualified Health Center (FQHC)

Esperanza at Cultivate Collective
Hours: [Mon, Tue, Wed, Thu, Fri] 08:00 AM - 05:00 PM
Accessibility: Some Criteria Met (P, EB, IB, PA)

Esperanza at Latinos Progresando
2724 W Cermak Rd
Chicago, IL 60608
Phone:(773) 584-6200
NPI:1629759527
Cultural Training Completed: Yes
Hours: [Mon, Tue, Wed, Thu, Fri] 08:00 AM - 06:00 PM, Sat 08:00 AM - 01:00 PM
Other Language(s):Spanish
Accessibility: Some Criteria Met (P, EB, IB, PA)

Esperanza at Latinos Progresando
2724 W Cermak Rd
Ste A
Chicago, IL 60608
Phone:(773) 584-6200
NPI:1629759527
Cultural Training Completed: No
Hours: [Mon, Tue, Wed, Thu, Fri] 08:00 AM - 05:00 PM
Accessibility: Some Criteria Met (P, EB, IB, PA)

IL

Cook

Federally Qualified Health Center (FQHC)

Esperanza at Latinos Progresando
2724 W Cermak Rd
Chicago, IL 60608
Phone:(773) 584-6200
NPI:1124187125
Website: https://www.esperanzachicago.org
Cultural Training Completed: No
Hours: [Mon, Tue, Wed, Thu, Fri] 08:00 AM - 05:00 PM
Accessibility: Some Criteria Met (P, EB, IB, PA)

Esperanza rd Street
4058 W 63rd St
Chicago, IL 60629
Phone:(773) 584-6200
NPI:1669812582
Website: https://www.esperanzachicago.org/
Cultural Training Completed: No
Hours: [Mon, Tue, Wed, Thu, Fri] 08:00 AM - 05:00 PM
Accessibility: Details Pending (P, EB, IB, PA)

Evanston Rogers Park Fam Health Ctr
600 W Fulton St
Chicago, IL 60661
Phone:(312) 526-2238
NPI:1982783338

IL

Cook

Federally Qualified Health Center (FQHC)

Evanston Rogers Park Fam Health Ctr
Website: https://www.achn.net
Cultural Training Completed: No
Hours: [Mon, Tue, Wed, Thu, Fri] 08:00 AM - 05:00 PM
Other Language(s):American Sign Language,Portuguese,Spanish,English
Accessibility: Some Criteria Met (P, EB, IB, PA)

Evanston Rogers Park Family Health Center
1555 W Howard St
Chicago, IL 60626
Phone:(773) 764-7146
NPI:1982783338
Website: https://www.achn.net
Cultural Training Completed: No
Hours: [Mon, Tue, Wed, Thu, Fri] 08:00 AM - 05:00 PM, Sat 08:00 AM - 12:00 PM
Other Language(s):Spanish,American Sign Language,English
Accessibility: Some Criteria Met (P, EB, IB, PA)

IL

Cook

Federally Qualified Health Center (FQHC)

Evanston Rogers Park Family Health Center
1555 W Howard St
Chicago, IL 60626
Phone:(773) 764-7146
NPI:1194179721
Website: https://www.achn.net/
Cultural Training Completed: No
Hours: [Mon, Tue, Wed, Thu, Fri] 08:00 AM - 05:00 PM
Accessibility: Details Pending (P, EB, IB, PA)

Family & Senior Health Center
3814 W Ogden Ave
Chicago, IL 60623
Phone:(872) 588-3000
NPI:1245289214
Website: https://lawndale.org
Cultural Training Completed: No
Hours: [Mon, Tue, Wed, Thu, Fri] 08:00 AM - 05:00 PM
Accessibility: Details Pending (P, EB, IB, PA)

Family Health Center at Oakwood Shores
3753 S Cottage Grove Ave
Chicago, IL 60653
Phone:(773) 268-7600
NPI:1740166255

IL

Cook

Federally Qualified Health Center (FQHC)

Family Health Center at Oakwood Shores
Cultural Training Completed: Yes
Hours: [Mon, Wed, Thu, Fri] 08:00 AM - 05:00 PM, Tue 08:00 AM - 08:30 PM, Sat 09:00 AM - 01:00 PM
Other Language(s):Spanish,American Sign Language
Accessibility: Some Criteria Met (P, EB, IB, PA)

Family Health Society
2222 North Canal Street
Chicago, IL 60606
Phone:(708) 754-9687
NPI:1366514887
Website: https://www.achn.net
Cultural Training Completed: No
Hours: [Mon, Tue, Wed, Thu, Fri] 08:00 AM - 05:00 PM
Other Language(s):American Sign Language,Spanish,English
Accessibility: Details Pending (P, EB, IB, PA)

Fantus Health Center
621 S Winchester Ave
Chicago, IL 60612
Phone:(312) 864-6224
NPI:1245350040

IL

Cook

Federally Qualified Health Center (FQHC)

Fantus Health Center
Website: https://cookcountyhealth.org/
Cultural Training Completed: No
Hours: [Mon, Tue, Wed, Thu, Fri] 08:00 AM - 05:00 PM
Other Language(s):English
Accessibility: Details Pending (P, EB, IB, PA)

Farragut Clinic
3256 W 24th St
Chicago, IL 60623
Phone:(872) 588-3000
NPI:1245289214
Website: https://lawndale.org
Cultural Training Completed: No
Hours: [Mon, Tue, Wed, Thu, Fri] 08:00 AM - 05:00 PM
Accessibility: Details Pending (P, EB, IB, PA)

Friend Family Cottag
4802 S Ashland Ave
Chicago, IL 60609
Phone:(773) 376-9400
NPI:1578560090
Website: https://www.friendfhc.org
Cultural Training Completed: No

IL

Cook

Federally Qualified Health Center (FQHC)

Friend Family Cottag
Hours: [Mon, Wed] 08:00 AM - 08:00 PM, Tue 09:00 AM - 05:00 PM, [Thu, Fri] 08:00 AM - 05:00 PM, Sat 08:00 AM - 12:00 PM
Accessibility: Details Pending (P, EB, IB, PA)

Friend Family Health Center
5843 S Western Ave
Chicago, IL 60636
Phone:(312) 682-6110
NPI:1457330870
Website: https://www.friendfhc.org/
Cultural Training Completed: No
Hours: [Mon, Tue, Wed, Thu, Fri] 08:00 AM - 05:00 PM, Sat 08:00 AM - 12:00 PM
Other Language(s):English
Accessibility: Some Criteria Met (P, EB, IB, PA)

Friend Family Health Center (FQHC)
800 E 55th St
Chicago, IL 60615
Phone:(773) 702-0660
NPI:1851712053
Website: https://www.eriefamilyhealth.org

IL

Cook

Federally Qualified Health Center (FQHC)

Friend Family Health Center (FQHC)
Cultural Training Completed: No
Hours: [Mon, Tue, Wed, Thu, Fri] 08:00 AM - 05:00 PM
Accessibility: Details Pending (P, EB, IB, PA)

Friend Family Health Center (FQHC)
800 E 55th St
Chicago, IL 60615
Phone:(773) 702-0660
NPI:1184757353
Website: https://www.eriefamilyhealth.org
Cultural Training Completed: No
Hours: [Mon, Tue, Wed, Thu, Fri] 08:00 AM - 05:00 PM
Accessibility: Details Pending (P, EB, IB, PA)

Friend Family Health Center Inc
1522 East 63rd Street
Chicago, IL 60637
Phone:(312) 682-6110
NPI:1215394895
Website: https://friendfhc.org/
Cultural Training Completed: No
Hours: [Mon, Tue, Wed, Thu, Fri] 08:00 AM - 05:00 PM

IL

Cook

Federally Qualified Health Center (FQHC)

Friend Family Health Center Inc
Accessibility: Some Criteria Met (P, EB, IB, PA)

Friend Family Health Center Inc
5635 S Pulaski Rd
Chicago, IL 60629
Phone:(312) 682-6110
NPI:1457525792
Website: https://friendfhc.org/
Cultural Training Completed: No
Hours: [Mon, Tue, Wed, Thu, Fri] 08:00 AM - 05:00 PM
Accessibility: Some Criteria Met (P, EB, IB, PA)

Friend Family Health Center Inc
25 W 47th St
Chicago, IL 60609
Phone:(773) 702-0660
NPI:1861667404
Website: https://friendfhc.org/
Cultural Training Completed: No
Hours: [Mon, Tue, Wed, Thu, Fri] 08:00 AM - 05:00 PM
Accessibility: Some Criteria Met (P, EB, IB, PA)

IL

Cook

Federally Qualified Health Center (FQHC)

Friend Family Health Center Inc
5843 S Western Ave
Chicago, IL 60636
Phone:(312) 682-6110
NPI:1578560090
Website: https://www.friendfhc.org
Cultural Training Completed: No
Hours: [Mon, Tue, Wed, Thu, Fri] 08:00 AM - 05:00 PM
Other Language(s):Spanish,American Sign Language,Arabic,Cantonese,French,German,Haitian,Hindi,Italian,Japanese,Korean,Mandarin,Polish,Portuguese,Russian,Tagalog,Vietnamese
Accessibility: Some Criteria Met (P, EB, IB, PA)

Friend Health - Ashland
4706 S Ashland Ave
Chicago, IL 60609
Phone:(773) 376-9400
NPI:1891921623
Website: https://friendfhc.org/
Cultural Training Completed: No
Hours: [Mon, Wed, Thu, Fri] 08:00 AM - 05:00 PM, Tue 09:00 AM - 05:00 PM

IL

Cook

Federally Qualified Health Center (FQHC)

Friend Health - Ashland
Accessibility: Details Pending (P, EB, IB, PA)

Friend Health - Pulaski
5635 S Pulaski Rd
Chicago, IL 60629
Phone:(312) 682-6110
NPI:1578560090
Website: https://www.friendfhc.org
Cultural Training Completed: No
Hours: [Mon, Tue, Wed, Thu, Fri] 08:00 AM - 05:00 PM, Sat 08:00 AM - 12:00 PM
Other Language(s):American Sign Language,Arabic,Cantonese,English,Farsi,French,German,Haitian,Hindi,Italian,Japanese,Korean,Mandarin,Polish,Portuguese,Russian,Spanish,Tagalog,Vietnamese
Accessibility: Some Criteria Met (P, EB, IB, PA)

Friend Health -st
340 E 51st St
Chicago, IL 60615
Phone:(312) 682-6110
NPI:1245842863
Cultural Training Completed: No

IL

Cook

Federally Qualified Health Center (FQHC)

Friend Health -st
Hours: [Mon, Wed, Thu, Fri] 08:00 AM - 05:00 PM, Tue 09:00 AM - 05:00 PM
Other Language(s):Hindi,Punjabi,Spanish
Accessibility: Some Criteria Met (P, EB, IB, PA)

Friend Health Ashland
4706 S Ashland Ave
Chicago, IL 60609
Phone:(312) 682-6110
NPI:1578560090
Website: https://www.friendfhc.org
Cultural Training Completed: No
Hours: [Mon, Tue, Wed, Thu, Fri] 08:00 AM - 05:00 PM
Accessibility: Details Pending (P, EB, IB, PA)

Friend Health-Cottage
6250 S Cottage Grove Ave
Chicago, IL 60637
Phone:(312) 682-6110
NPI:1578560090
Website: https://www.friendfhc.org
Cultural Training Completed: Yes
Hours: [Mon, Tue, Wed, Thu, Fri] 08:00 AM -

IL

Cook

Federally Qualified Health Center (FQHC)

Friend Health-Cottage
05:00 PM, Sat 08:00 AM - 12:00 PM
Accessibility: Some Criteria Met (P, EB, IB, PA)

Gap/Adolescent Medicine Clinic
467 W Deming Pl
Ste 600
Chicago, IL 60614
Phone:(800) 543-7362
NPI:1760499545
Website: http://www.eriefamilyhealth.org
Cultural Training Completed: No
Hours: [Mon, Tue, Wed, Thu, Fri] 08:00 AM - 05:00 PM
Accessibility: Details Pending (P, EB, IB, PA)

Gap/Adolescent Medicine Clinic
467 W Deming Pl
Ste 600
Chicago, IL 60614
Phone:(800) 543-7362
NPI:1952598468
Website: https://www.eriefamilyhealth.org/
Cultural Training Completed: No
Hours: [Mon, Tue, Wed, Thu, Fri] 08:00 AM - 05:00 PM

IL

Cook

Federally Qualified Health Center (FQHC)

Gap/Adolescent Medicine Clinic
Accessibility: Details Pending (P, EB, IB, PA)

Grand Boulevard Family Health Center
5401 S Wentworth Ave
Chicago, IL 60609
Phone:(773) 288-6900
NPI:1699701383
Website: http://www.achn.net
Cultural Training Completed: Yes
Hours: [Mon, Tue, Wed, Thu, Fri] 08:00 AM - 05:00 PM, Sat 08:00 AM - 01:00 PM
Accessibility: Some Criteria Met (P, EB, IB, PA)

Grand Boulevard Family Health Center
5401 S Wentworth Ave
Chicago, IL 60609
Phone:(773) 288-6900
NPI:1982783692
Website: http://www.achn.net/
Cultural Training Completed: No
Hours: [Mon, Tue, Wed, Thu] 08:00 AM - 08:00 PM, Fri 08:00 AM - 06:00 PM, Sat 08:00 AM - 01:00 PM
Other Language(s):Spanish,A

IL

Cook

Federally Qualified Health Center (FQHC)

Grand Boulevard Family Health Center
merican Sign Language,English
Accessibility: Some Criteria Met (P, EB, IB, PA)

Grand Boulevard Family Health Center
5401 S Wentworth Ave
Chicago, IL 60609
Phone:(773) 288-6900
NPI:1194179721
Website:
https://www.achn.net/
Cultural Training Completed: No
Hours: [Mon, Tue, Wed, Thu, Fri] 08:00 AM - 05:00 PM
Accessibility: Some Criteria Met (P, EB, IB, PA)

Grand Boulevard Health Center
222 N Canal St
Chicago, IL 60606
Phone:(312) 526-2200
NPI:1275605792
Website:
https://www.achn.net
Cultural Training Completed: No
Hours: [Mon, Tue, Wed, Thu, Fri] 08:00 AM - 05:00 PM, Sat 08:00 AM - 12:00 PM
Other Language(s):Spanish,Te

IL

Cook

Federally Qualified Health Center (FQHC)

Grand Boulevard Health Center
lugu,French,Hindi,Urdu,English
Accessibility: Some Criteria Met (P, EB, IB, PA)

Grand Boulevard Health Center
600 W Fulton St
Chicago, IL 60661
Phone:(312) 526-2424
NPI:1275605792
Website:
https://www.achn.net
Cultural Training Completed: No
Hours: [Mon, Tue, Wed, Thu, Fri] 08:00 AM - 05:00 PM
Other Language(s):French,Spanish,Telugu,Urdu,Hindi,English
Accessibility: Details Pending (P, EB, IB, PA)

Grand Boulevard Health Center
5401 S Wentworth Ave
Chicago, IL 60609
Phone:(773) 288-6900
NPI:1538247762
Website:
https://www.achn.net
Cultural Training Completed: No
Hours: [Mon, Tue, Wed, Thu, Fri] 08:00 AM - 05:00 PM

IL

Cook

Federally Qualified Health Center (FQHC)

Grand Boulevard Health Center
Other Language(s):American Sign Language,English
Accessibility: Some Criteria Met (P, EB, IB, PA)

Greater Family Health
1931 N Halsted St
Chicago, IL 60614
Phone:(312) 999-5510
NPI:1447381074
Website:
https://gefcc.org
Cultural Training Completed: No
Hours: [Mon, Tue, Wed, Thu, Fri] 08:00 AM - 05:00 PM
Accessibility: Details Pending (P, EB, IB, PA)

Greater Family Health
1542 W Devon Ave
Chicago, IL 60660
Phone:(773) 465-4600
NPI:1720142557
Website:
http://www.gefcc.org
Cultural Training Completed: No
Hours: [Mon, Tue, Wed, Thu, Fri] 08:00 AM - 05:00 PM
Accessibility: Details Pending (P, EB, IB, PA)

IL

Cook

Federally Qualified Health Center (FQHC)

Hamdard Health Rogers Park
1542 W Devon Ave
Chicago, IL 60660
Phone:(773) 465-4600
NPI:1356772834
Website:
http://www.hamdardcenter.org
Cultural Training Completed: No
Hours: [Mon, Tue, Wed, Thu, Fri] 08:00 AM - 05:00 PM
Accessibility: Some Criteria Met (P, EB, IB, PA)

Hamdard Health Rogers Park
1542 W Devon Ave
Chicago, IL 60660
Phone:(773) 465-4600
NPI:1700470580
Cultural Training Completed: No
Hours: [Mon, Tue, Wed, Thu, Fri] 08:00 AM - 05:00 PM
Accessibility: Some Criteria Met (P, EB, IB, PA)

Hamdard Health Rogers Park
1542 W Devon Ave
Chicago, IL 60660
Phone:(773) 465-4600
NPI:1609875053
Website:
http://www.hamdardhealth.org/

IL

Cook

Federally Qualified Health Center (FQHC)

Hamdard Health Rogers Park
Cultural Training Completed: No
Hours: [Mon, Tue, Wed, Thu, Fri] 08:00 AM - 05:00 PM
Other Language(s):Gujarati,Punjabi
Accessibility: Some Criteria Met (P, EB, IB, PA)

Hbhc - Rogers Park
6500 N Clark St
Chicago, IL 60626
Phone:(773) 388-1600
NPI:1912382227
Website: http://www.howardbrown.org/
Cultural Training Completed: No
Hours: [Mon, Tue, Wed, Thu, Fri] 08:00 AM - 05:00 PM
Other Language(s):English,Spanish
Accessibility: Some Criteria Met (P, EB, IB, PA)

Health and Fitness Center
3750 W Ogden Ave
Chicago, IL 60623
Phone:(872) 588-3000
NPI:1245289214
Website: https://lawndale.org

IL

Cook

Federally Qualified Health Center (FQHC)

Health and Fitness Center
Cultural Training Completed: No
Hours: [Mon, Tue, Wed, Thu, Fri] 08:00 AM - 05:00 PM
Accessibility: Details Pending (P, EB, IB, PA)

Heartland Alliance
932 W Washington Blvd
Ste 224
Chicago, IL 60607
Phone:(312) 660-1775
NPI:1538294483
Website: https://www.auntmarthas.org/
Cultural Training Completed: No
Hours: [Mon, Tue, Wed, Thu, Fri] 08:00 AM - 05:00 PM
Other Language(s):Spanish,Portuguese,French,English
Accessibility: Details Pending (P, EB, IB, PA)

Heartland Alliance Health
1015 W Lawrence Ave
Fl 2
Chicago, IL 60640
Phone:(773) 275-2586
NPI:1538294483

IL

Cook

Federally Qualified Health Center (FQHC)

Heartland Alliance Health
Website: https://www.auntmarthas.org/
Cultural Training Completed: Yes
Hours: [Mon, Tue, Wed, Thu, Fri] 08:00 AM - 05:00 PM
Accessibility: Some Criteria Met (P, EB, IB, PA)

Heartland Alliance Health
4750 N Sheridan Rd
Chicago, IL 60640
Phone:(312) 660-1300
NPI:1538294483
Website: https://www.auntmarthas.org/
Cultural Training Completed: No
Hours: [Mon, Tue, Wed, Thu, Fri] 08:00 AM - 05:00 PM
Other Language(s):Portuguese,French,Spanish,English
Accessibility: Details Pending (P, EB, IB, PA)

Heartland Alliance Health
5501 S Halsted St
Chicago, IL 60621
Phone:(773) 275-2586
NPI:1538294483

IL

Cook

Federally Qualified Health Center (FQHC)

Heartland Alliance Health
Website: https://www.auntmarthas.org/
Cultural Training Completed: No
Hours: [Mon, Tue, Wed, Thu, Fri] 08:00 AM - 05:00 PM
Other Language(s):Spanish,French,Portuguese,English
Accessibility: Some Criteria Met (P, EB, IB, PA)

Heartland Alliance Health
4009 N Broadway St
Chicago, IL 60613
Phone:(773) 275-2586
NPI:1538294483
Website: https://www.auntmarthas.org/
Cultural Training Completed: No
Hours: [Mon, Tue, Wed, Thu, Fri] 08:00 AM - 05:00 PM
Accessibility: Some Criteria Met (P, EB, IB, PA)

Heartland Alliance Health
932 W Washington Blvd
Ste 200
Chicago, IL 60607
Phone:(312) 864-6000

IL

Cook

Federally Qualified Health Center (FQHC)

Heartland Alliance Health
NPI:1538294483
Website: https://www.auntmarthas.org/
Cultural Training Completed: No
Hours: [Mon, Tue, Wed, Thu, Fri] 08:00 AM - 05:00 PM
Other Language(s):Spanish,Portuguese,French,English
Accessibility: Details Pending (P, EB, IB, PA)

Heartland Alliance Health
5501 S Halsted St
Chicago, IL 60621
Phone:(773) 275-2586
NPI:1851828198
Website: https://www.heartlandalliance.org
Cultural Training Completed: No
Hours: [Mon, Tue, Wed, Thu, Fri] 08:00 AM - 05:00 PM
Other Language(s):French,English
Accessibility: Some Criteria Met (P, EB, IB, PA)

Heartland Alliance Health
1015 W Lawrence Ave

IL

Cook

Federally Qualified Health Center (FQHC)

Heartland Alliance Health
Fl 2
Chicago, IL 60640
Phone:(773) 275-2586
NPI:1851828198
Website: https://www.heartlandalliance.org
Cultural Training Completed: No
Hours: [Mon, Tue, Wed, Thu, Fri] 08:00 AM - 05:00 PM
Other Language(s):French,English
Accessibility: Some Criteria Met (P, EB, IB, PA)

Heartland Alliance Health
932 W Washington Blvd
Ste 200
Chicago, IL 60607
Phone:(312) 226-7984
NPI:1851828198
Website: https://www.heartlandalliance.org
Cultural Training Completed: No
Hours: [Mon, Tue, Wed, Thu, Fri] 08:00 AM - 05:00 PM
Other Language(s):French,English

IL

Cook

Federally Qualified Health Center (FQHC)

Heartland Alliance Health
Accessibility: Details Pending (P, EB, IB, PA)

Heartland Alliance Health
932 W Washington Blvd
Ste 224
Chicago, IL 60607
Phone:(312) 660-1775
NPI:1851828198
Website: https://www.heartlandalliance.org
Cultural Training Completed: No
Hours: [Mon, Tue, Wed, Thu, Fri] 08:00 AM - 05:00 PM
Accessibility: Details Pending (P, EB, IB, PA)

Heartland Alliance Health
1015 W Lawrence Ave
Fl 2
Chicago, IL 60640
Phone:(773) 275-2586
NPI:1306279070
Website: https://www.heartlandalliance.org
Cultural Training Completed: No
Hours: [Mon, Tue, Wed, Thu, Fri] 08:00 AM - 05:00 PM, Sat 08:00 AM - 12:00 PM

IL

Cook

Federally Qualified Health Center (FQHC)

Heartland Alliance Health
Other Language(s):English
Accessibility: Some Criteria Met (P, EB, IB, PA)

Heartland Alliance Health
932 W Washington Blvd
Ste 200
Chicago, IL 60607
Phone:(312) 864-6000
NPI:1306279070
Website: https://www.heartlandalliance.org
Cultural Training Completed: No
Hours: Mon 08:00 AM - 08:00 PM, [Tue, Wed, Thu, Fri] 08:00 AM - 05:00 PM
Accessibility: Details Pending (P, EB, IB, PA)

Heartland Alliance Health
5501 S Halsted St
Chicago, IL 60621
Phone:(773) 275-2586
NPI:1306279070
Website: https://www.heartlandalliance.org
Cultural Training Completed: No

IL

Cook

Federally Qualified Health Center (FQHC)

Heartland Alliance Health
Hours: [Mon, Tue, Wed, Thu, Fri] 08:00 AM - 05:00 PM
Accessibility: Some Criteria Met (P, EB, IB, PA)

Heartland Health Center Albany Park (FQHC)
3737 W Lawrence Ave
Chicago, IL 60625
Phone:(773) 366-7777
NPI:1407043912
Website: https://www.eriefamilyhealth.org/
Cultural Training Completed: No
Hours: [Mon, Tue, Wed, Thu, Fri] 08:00 AM - 05:00 PM
Other Language(s):English
Accessibility: Some Criteria Met (P, EB, IB, PA)

Heartland Health Center Albany Park (FQHC)
3737 W Lawrence Ave
Chicago, IL 60625
Phone:(773) 366-7777
NPI:1851712053
Website: https://www.eriefamilyhealth.org
Cultural Training Completed: No

IL

Cook

Federally Qualified Health Center (FQHC)

Heartland Health Center Albany Park (FQHC)
Hours: [Mon, Tue, Wed, Thu, Fri] 08:00 AM - 05:00 PM
Other Language(s):Mandarin, Spanish
Accessibility: Details Pending (P, EB, IB, PA)

Heartland Health Center Albany Park (FQHC)
3737 W Lawrence Ave
Chicago, IL 60625
Phone:(773) 366-7777
NPI:1497872543
Website: https://www.heartlandhealthcenters.org
Cultural Training Completed: No
Hours: [Mon, Tue, Wed, Thu, Fri] 08:00 AM - 05:00 PM
Accessibility: Details Pending (P, EB, IB, PA)

Heartland Health Center Broadway (FQHC)
5710 N Broadway St
Chicago, IL 60660
Phone:(773) 751-7800
NPI:1497872543
Website: https://www.heartlandhealthcenters.org

IL

Cook

Federally Qualified Health Center (FQHC)

Heartland Health Center Broadway (FQHC)
Cultural Training Completed: No
Hours: [Mon, Tue, Wed, Thu, Fri] 08:00 AM - 05:00 PM
Accessibility: Details Pending (P, EB, IB, PA)

Heartland Health Center Devon (FQHC)
1300 W Devon Ave
Chicago, IL 60660
Phone:(773) 274-7355
NPI:1497872543
Website: https://www.heartlandhealthcenters.org
Cultural Training Completed: No
Hours: [Mon, Tue, Wed, Thu, Fri] 08:00 AM - 05:00 PM
Accessibility: Details Pending (P, EB, IB, PA)

Heartland Health Center Gale (FQHC)
1631 W Jonquil Ter
Chicago, IL 60626
Phone:(773) 336-7710
NPI:1497872543
Website: https://www.heartlandhealthcenters.org
Cultural Training Completed: No

IL

Cook

Federally Qualified Health Center (FQHC)

Heartland Health Center Gale (FQHC)
Hours: [Mon, Tue, Wed, Thu, Fri] 08:00 AM - 05:00 PM
Accessibility: Details Pending (P, EB, IB, PA)

Heartland Health Center Hibbard (FQHC)
3244 W Ainslie St
Chicago, IL 60625
Phone:(773) 336-6100
NPI:1497872543
Website: https://www.heartlandhealthcenters.org
Cultural Training Completed: No
Hours: [Mon, Tue, Wed, Thu, Fri] 08:00 AM - 05:00 PM
Accessibility: Details Pending (P, EB, IB, PA)

Heartland Health Center Kilmer (FQHC)
6700 N Greenview Ave
Chicago, IL 60626
Phone:(773) 761-5309
NPI:1497872543
Website: https://www.heartlandhealthcenters.org
Cultural Training Completed: No

IL

Cook

Federally Qualified Health Center (FQHC)

Heartland Health Center Kilmer (FQHC)
Hours: [Mon, Tue, Wed, Thu, Fri] 08:00 AM - 05:00 PM
Accessibility: Details Pending (P, EB, IB, PA)

Heartland Health Center Senn
5900 N Glenwood Ave
Chicago, IL 60660
Phone:(773) 751-1860
NPI:1497872543
Website: https://www.heartlandhealthcenters.org
Cultural Training Completed: No
Hours: [Mon, Tue, Wed, Thu, Fri] 08:00 AM - 05:00 PM
Accessibility: Details Pending (P, EB, IB, PA)

Heartland Health Center Sullivan (FQHC)
6631 N Bosworth Ave
Chicago, IL 60626
Phone:(312) 517-2590
NPI:1497872543
Website: https://www.heartlandhealthcenters.org
Cultural Training Completed: No

IL

Cook

Federally Qualified Health Center (FQHC)

Heartland Health Center Sullivan (FQHC)
Hours: [Mon, Tue, Wed, Thu, Fri] 08:00 AM - 05:00 PM
Accessibility: Details Pending (P, EB, IB, PA)

Heartland Health Center Thresholds (FQHC)
4423 N Ravenswood Ave
Chicago, IL 60640
Phone:(773) 432-6570
NPI:1306048632
Website: https://howardbrown.org
Cultural Training Completed: No
Hours: [Mon, Tue, Wed, Thu, Fri] 08:00 AM - 05:00 PM
Accessibility: Details Pending (P, EB, IB, PA)

Heartland Health Center Thresholds (FQHC)
4423 N Ravenswood Ave
Chicago, IL 60640
Phone:(773) 751-7800
NPI:1497872543
Website: https://www.heartlandhealthcenters.org
Cultural Training Completed: No

IL

Cook

Federally Qualified Health Center (FQHC)

Heartland Health Center Thresholds (FQHC)
Hours: [Mon, Tue, Wed, Thu, Fri] 08:00 AM - 05:00 PM
Accessibility: Details Pending (P, EB, IB, PA)

Heartland Health Center Trilogy (FQHC)
1400 W Greenleaf Ave
Chicago, IL 60626
Phone:(773) 751-1703
NPI:1538294483
Website: https://www.auntmarthas.org/
Cultural Training Completed: No
Hours: [Mon, Tue, Wed, Thu, Fri] 08:00 AM - 05:00 PM
Other Language(s):Spanish,French,Portuguese,English
Accessibility: Details Pending (P, EB, IB, PA)

Heartland Health Center Trilogy (FQHC)
1400 W Greenleaf Ave
Chicago, IL 60626
Phone:(773) 751-1703
NPI:1285663328
Website: https://www.lakecountyil.gov/

IL

Cook

Federally Qualified Health Center (FQHC)

Heartland Health Center Trilogy (FQHC)
Cultural Training Completed: No
Hours: [Mon, Tue, Wed, Thu, Fri] 08:00 AM - 05:00 PM
Accessibility: Some Criteria Met (P, EB, IB, PA)

Heartland Health Center Trilogy (FQHC)
1400 W Greenleaf Ave
Chicago, IL 60626
Phone:(773) 508-6135
NPI:1497872543
Website: https://www.heartlandhealthcenters.org
Cultural Training Completed: No
Hours: [Mon, Tue, Wed, Thu, Fri] 08:00 AM - 05:00 PM
Accessibility: Details Pending (P, EB, IB, PA)

Heartland Health Center Uplift (FQHC)
900 W Wilson Ave
Chicago, IL 60640
Phone:(773) 534-2850
NPI:1497872543
Website: https://www.heartlandhealthcenters.org
Cultural Training Completed: No

IL

Cook

Federally Qualified Health Center (FQHC)

Heartland Health Center Uplift (FQHC)
Hours: [Mon, Tue, Wed, Thu, Fri] 08:00 AM - 05:00 PM
Accessibility: Details Pending (P, EB, IB, PA)

Heartland Health Center Wilson (FQHC)
845 W Wilson Ave
Chicago, IL 60640
Phone:(773) 506-4283
NPI:1851712053
Website: https://www.eriefamilyhealth.org
Cultural Training Completed: No
Hours: [Mon, Tue, Wed, Thu, Fri] 08:00 AM - 05:00 PM
Accessibility: Details Pending (P, EB, IB, PA)

Heartland Health Center Wilson (FQHC)
845 W Wilson Ave
Chicago, IL 60640
Phone:(773) 534-2850
NPI:1497872543
Website: https://www.heartlandhealthcenters.org
Cultural Training Completed: No

IL

Cook

Federally Qualified Health Center (FQHC)

Heartland Health Center Wilson (FQHC)
Hours: [Mon, Tue, Wed, Thu, Fri] 08:00 AM - 05:00 PM
Accessibility: Details Pending (P, EB, IB, PA)

Heartland Health Center-Roosevelt H.S.
3436 W Wilson Ave
Chicago, IL 60625
Phone:(773) 866-0818
NPI:1497872543
Website: https://www.heartlandhealthcenters.org
Cultural Training Completed: No
Hours: [Mon, Tue, Wed, Thu, Fri] 08:00 AM - 05:00 PM
Accessibility: Details Pending (P, EB, IB, PA)

Heartland Health Outreach James W
22 N Sangamon St
Chicago, IL 60607
Phone:(773) 275-2060
NPI:1538294483
Website: https://www.auntmarthas.org/
Cultural Training Completed: No
Hours: [Mon, Tue, Wed, Thu, Fri] 08:00 AM - 05:00 PM

IL

Cook

Federally Qualified Health Center (FQHC)

Heartland Health Outreach James W
Other Language(s):French,Spanish,Portuguese,English
Accessibility: Details Pending (P, EB, IB, PA)

Heartland International Health Center (FQHC)
2645 W Lawrence Ave
Chicago, IL 60625
Phone:(773) 275-1680
NPI:1497872543
Website: https://www.heartlandhealthcenters.org
Cultural Training Completed: No
Hours: [Mon, Tue, Wed, Thu, Fri] 08:00 AM - 05:00 PM
Accessibility: Details Pending (P, EB, IB, PA)

Heartland International Health Center (FQHC)
2200 W Touhy Ave
Chicago, IL 60645
Phone:(773) 751-1875
NPI:1497872543
Website: https://www.heartlandhealthcenters.org
Cultural Training Completed: No

IL

Cook

Federally Qualified Health Center (FQHC)

Heartland International Health Center (FQHC)
Hours: [Mon, Tue, Wed, Thu, Fri] 08:00 AM - 05:00 PM
Accessibility: Details Pending (P, EB, IB, PA)

Heartland Pediatric Center (FQHC)
3048 N Wilton Ave
Fl 2
Chicago, IL 60657
Phone:(773) 296-7580
NPI:1497872543
Website: https://www.heartlandhealthcenters.org
Cultural Training Completed: No
Hours: [Mon, Tue, Wed, Thu, Fri] 08:00 AM - 05:00 PM
Accessibility: Details Pending (P, EB, IB, PA)

Heartland Pediatric Center at Lakeview
3154 N Clark St
Chicago, IL 60657
Phone:(773) 296-7580
NPI:1407981392
Website: https://tap360health.org/
Cultural Training Completed: No
Hours: [Mon, Tue, Wed, Thu, Fri] 08:00 AM - 05:00 PM

IL

Cook

Federally Qualified Health Center (FQHC)

Heartland Pediatric Center at Lakeview
Accessibility: Some Criteria Met (P, EB, IB, PA)

Holy Cross Hospital
2701 W 68th St
Chicago, IL 60629
Phone:(773) 884-9000
NPI:1245289214
Website:
https://lawndale.org
Cultural Training Completed: No
Hours: [Mon, Tue, Wed, Thu, Fri] 08:00 AM - 05:00 PM
Other Language(s):Spanish,American Sign Language,Mandarin,English
Accessibility: Details Pending (P, EB, IB, PA)

Holy Cross Hospital Group
2701 W 68th St
Chicago, IL 60629
Phone:(773) 434-4040
NPI:1467785782
Website:
https://www.achn.net/
Cultural Training Completed: No
Hours: [Mon, Tue, Wed, Thu, Fri] 08:00 AM - 05:00 PM

IL

Cook

Federally Qualified Health Center (FQHC)

Holy Cross Hospital Group
Other Language(s):American Sign Language,Spanish
Accessibility: Some Criteria Met (P, EB, IB, PA)

Homan Square
3517 W Arthington St
Chicago, IL 60624
Phone:(872) 588-3000
NPI:1245289214
Website:
https://lawndale.org
Cultural Training Completed: No
Hours: [Mon, Tue, Wed, Thu, Fri] 08:00 AM - 05:00 PM
Accessibility: Details Pending (P, EB, IB, PA)

Howard Brown Broadway Youth Center
4009 N Broadway St
Chicago, IL 60613
Phone:(773) 935-3151
NPI:1699109546
Website:
https://howardbrown.org
Cultural Training Completed: No
Hours: [Mon, Tue, Wed, Thu, Fri] 08:00 AM - 05:00 PM
Other Language(s):Spanish,English

IL

Cook

Federally Qualified Health Center (FQHC)

Howard Brown Broadway Youth Center
Accessibility: Some Criteria Met (P, EB, IB, PA)

Howard Brown Halsted
3245 N Halsted St
Chicago, IL 60657
Phone:(773) 296-8400
NPI:1912382227
Website:
http://www.howardbrown.org/
Cultural Training Completed: No
Hours: [Mon, Tue, Wed, Thu, Fri] 08:00 AM - 05:00 PM
Accessibility: Some Criteria Met (P, EB, IB, PA)

Howard Brown Hdealth Centers BYC
1023 W Irving Park Rd
Chicago, IL 60613
Phone:(773) 388-1600
NPI:1306048632
Website:
https://howardbrown.org
Cultural Training Completed: No
Hours: [Mon, Tue, Wed, Thu, Fri] 08:00 AM - 05:00 PM
Accessibility: Some Criteria Met (P, EB, IB, PA)

IL

Cook

Federally Qualified Health Center (FQHC)

Howard Brown Health
5537 N Broadway St
Chicago, IL 60640
Phone:(773) 388-1600
NPI:1306048632
Website:
https://howardbrown.org
Cultural Training Completed: No
Hours: [Mon, Wed, Thu] 09:00 AM - 07:00 PM, Tue 10:00 AM - 07:00 PM, Fri 09:00 AM - 05:00 PM, Sat 09:00 AM - 03:00 PM
Other Language(s):Chinese,Spanish,American Sign Language,English
Accessibility: Details Pending (P, EB, IB, PA)

Howard Brown Health - La Casa Norte
3533 W North Ave
Chicago, IL 60647
Phone:(773) 388-1600
NPI:1427523125
Cultural Training Completed: No
Hours: [Mon, Tue, Wed, Fri] 09:00 AM - 05:00 PM, Thu 11:00 AM - 07:00 PM
Other Language(s):English
Accessibility: Some Criteria Met (P, EB, IB, PA)

IL

Cook

Federally Qualified Health Center (FQHC)

Howard Brown Health 55th Street
1525 E 55th St
Chicago, IL 60615
Phone:(773) 388-1800
NPI:1912382227
Website:
http://www.howardbrown.org/
Cultural Training Completed: No
Hours: [Mon, Tue, Wed, Thu, Fri] 08:00 AM - 05:00 PM
Accessibility: Some Criteria Met (P, EB, IB, PA)

Howard Brown Health 63rd
3948 N Sheridan Rd
Chicago, IL 60613
Phone:(773) 388-1600
NPI:1306048632
Website:
https://howardbrown.org
Cultural Training Completed: No
Hours: [Mon, Tue, Wed, Thu, Fri] 08:00 AM - 05:00 PM
Accessibility: Some Criteria Met (P, EB, IB, PA)

Howard Brown Health 63rd St
641 W 63rd St
Chicago, IL 60621
Phone:(773) 388-1600
NPI:1881913531

IL

Cook

Federally Qualified Health Center (FQHC)

Howard Brown Health 63rd St
Website:
https://howardbrown.org
Cultural Training Completed: No
Hours: [Mon, Tue, Wed, Thu, Fri] 08:00 AM - 05:00 PM
Other Language(s):Spanish,English
Accessibility: Some Criteria Met (P, EB, IB, PA)

Howard Brown Health BYC
3501 N Halsted St
Chicago, IL 60657
Phone:(872) 304-4401
NPI:1306048632
Website:
https://howardbrown.org
Cultural Training Completed: No
Hours: [Mon, Tue, Wed, Thu, Fri] 08:00 AM - 05:00 PM
Accessibility: Details Pending (P, EB, IB, PA)

Howard Brown Health Broadway Youth Center
4009 N Broadway St
Chicago, IL 60613
Phone:(773) 935-3151
NPI:1255791331

IL

Cook

Federally Qualified Health Center (FQHC)

Howard Brown Health Broadway Youth Center
Website:
http://www.howardbrown.org/
Cultural Training Completed: No
Hours: [Mon, Tue, Wed, Thu, Fri] 08:00 AM - 05:00 PM
Accessibility: Some Criteria Met (P, EB, IB, PA)

Howard Brown Health Center
4025 N Sheridan Rd
Chicago, IL 60613
Phone:(773) 388-1600
NPI:1699109546
Website:
https://howardbrown.org
Cultural Training Completed: No
Hours: [Mon, Tue, Wed, Thu, Fri] 08:00 AM - 05:00 PM
Accessibility: Some Criteria Met (P, EB, IB, PA)

Howard Brown Health Center
4025 N Sheridan Rd
Chicago, IL 60613
Phone:(773) 388-1600
NPI:1710437991
Website:
https://howardbrown.org
Cultural Training Completed: No

IL

Cook

Federally Qualified Health Center (FQHC)

Howard Brown Health Center
Hours: [Mon, Tue, Wed, Thu, Fri] 08:00 AM - 05:00 PM
Accessibility: Some Criteria Met (P, EB, IB, PA)

Howard Brown Health Center
1525 E 55th St
Ste 201
Chicago, IL 60615
Phone:(773) 388-1600
NPI:1710437991
Website:
https://howardbrown.org
Cultural Training Completed: No
Hours: [Mon, Wed, Fri] 09:00 AM - 05:00 PM, [Tue, Thu] 11:00 AM - 08:00 PM, Sat 02:00 PM - 06:00 PM
Other Language(s):English
Accessibility: Details Pending (P, EB, IB, PA)

Howard Brown Health Center
4025 N Sheridan Rd
Chicago, IL 60613
Phone:(773) 388-1600
NPI:1356876387
Website:
https://howardbrown.org/
Cultural Training Completed: No

IL

Cook

Federally Qualified Health Center (FQHC)

Howard Brown Health Center
Hours: [Mon, Tue, Wed, Thu, Fri] 08:00 AM - 05:00 PM
Accessibility: Details Pending (P, EB, IB, PA)

Howard Brown Health Center
4025 N Sheridan Rd
Chicago, IL 60613
Phone:(773) 388-1600
NPI:1881913531
Website: https://howardbrown.org
Cultural Training Completed: No
Hours: [Mon, Tue, Wed, Thu] 09:00 AM - 09:00 PM, Fri 09:00 AM - 05:00 PM, Sat 09:00 AM - 01:00 PM
Other Language(s):Spanish,English
Accessibility: Some Criteria Met (P, EB, IB, PA)

Howard Brown Health Center
4025 N Sheridan Rd
Chicago, IL 60613
Phone:(773) 388-1600
NPI:1912382227
Website: http://www.howardbrown.org/
Cultural Training Completed: No

IL

Cook

Federally Qualified Health Center (FQHC)

Howard Brown Health Center
Hours: [Mon, Tue, Wed, Thu, Fri] 08:00 AM - 05:00 PM
Accessibility: Details Pending (P, EB, IB, PA)

Howard Brown Health Center
641 W 63rd St
Chicago, IL 60621
Phone:(773) 388-1600
NPI:1255791331
Website: http://www.howardbrown.org/
Cultural Training Completed: No
Hours: [Mon, Wed, Thu] 09:00 AM - 05:00 PM, Tue 11:00 AM - 05:00 PM, Fri 09:00 AM - 03:00 PM
Other Language(s):English,Spanish
Accessibility: Some Criteria Met (P, EB, IB, PA)

Howard Brown Health Center
641 W 63rd St
Chicago, IL 60621
Phone:(773) 388-1600
NPI:1306048632
Website: https://howardbrown.org
Cultural Training Completed: No

IL

Cook

Federally Qualified Health Center (FQHC)

Howard Brown Health Center
Hours: [Mon, Tue, Wed, Thu, Fri] 08:00 AM - 05:00 PM, Sat 09:00 AM - 03:00 PM
Other Language(s):American Sign Language,Chinese,Spanish,English
Accessibility: Some Criteria Met (P, EB, IB, PA)

Howard Brown Health Center
1525 E 55th St
Ste 201
Chicago, IL 60615
Phone:(773) 388-1600
NPI:1306048632
Website: https://howardbrown.org
Cultural Training Completed: No
Hours: [Mon, Tue, Wed, Thu, Fri] 08:00 AM - 05:00 PM
Accessibility: Details Pending (P, EB, IB, PA)

Howard Brown Health Center
2800 N Sheridan Rd
Chicago, IL 60657
Phone:(773) 388-1600
NPI:1306048632
Website: https://howardbrown.org

IL

Cook

Federally Qualified Health Center (FQHC)

Howard Brown Health Center
Cultural Training Completed: No
Hours: [Mon, Tue, Wed, Thu, Fri, Sat] 08:00 AM - 05:00 PM
Other Language(s):Chinese,Spanish,American Sign Language,English
Accessibility: Some Criteria Met (P, EB, IB, PA)

Howard Brown Health Center
734 W 47th St
Chicago, IL 60609
Phone:(773) 388-1600
NPI:1306048632
Website: https://howardbrown.org
Cultural Training Completed: No
Hours: [Mon, Tue, Wed, Thu, Fri] 08:00 AM - 05:00 PM
Accessibility: Some Criteria Met (P, EB, IB, PA)

Howard Brown Health Center (FQHC)
4025 N Sheridan Rd
Chicago, IL 60613
Phone:(773) 388-1600
NPI:1245266337
Website: http://www.osfhealthcare.org

IL

Cook

Federally Qualified Health Center (FQHC)

Howard Brown Health Center (FQHC)
Cultural Training Completed: No
Hours: [Mon, Tue, Wed, Thu, Fri] 08:00 AM - 05:00 PM
Accessibility: Details Pending (P, EB, IB, PA)

Howard Brown Health Center (FQHC)
4025 N Sheridan Rd
Chicago, IL 60613
Phone:(773) 388-1600
NPI:1073617387
Website: https://www.aliviomedicalcenter.org/
Cultural Training Completed: No
Hours: [Mon, Tue, Wed, Thu, Fri] 08:00 AM - 05:00 PM
Accessibility: Some Criteria Met (P, EB, IB, PA)

Howard Brown Health Center (FQHC)
6500 N Clark St
Chicago, IL 60626
Phone:(773) 388-1600
NPI:1073617387
Website: https://www.aliviomedicalcenter.org/
Cultural Training Completed: No

IL

Cook

Federally Qualified Health Center (FQHC)

Howard Brown Health Center (FQHC)
Hours: [Mon, Tue, Wed, Thu, Fri] 08:00 AM - 05:00 PM
Accessibility: Some Criteria Met (P, EB, IB, PA)

Howard Brown Health Center Clark
6500 N Clark St
Chicago, IL 60626
Phone:(773) 388-1600
NPI:1356876387
Website: https://howardbrown.org/
Cultural Training Completed: No
Hours: [Mon, Tue, Wed, Thu, Fri] 08:00 AM - 05:00 PM
Accessibility: Details Pending (P, EB, IB, PA)

Howard Brown Health Center Clark
6500 N Clark St
Chicago, IL 60626
Phone:(773) 338-1600
NPI:1881913531
Website: https://howardbrown.org
Cultural Training Completed: No
Hours: [Mon, Tue, Wed, Thu] 09:00 AM - 07:00 PM, Fri 09:00 AM - 05:00 PM

IL

Cook

Federally Qualified Health Center (FQHC)

Howard Brown Health Center Clark
Other Language(s):Spanish,English
Accessibility: Some Criteria Met (P, EB, IB, PA)

Howard Brown Health Center DBA Broadway Youth Ct
615 W Wellington Ave
Chicago, IL 60657
Phone:(773) 388-1600
NPI:1699109546
Website: https://howardbrown.org
Cultural Training Completed: No
Hours: [Mon, Tue, Thu, Fri] 03:00 PM - 07:00 PM, Wed 10:00 AM - 07:00 PM
Other Language(s):Spanish,English
Accessibility: Details Pending (P, EB, IB, PA)

Howard Brown Health Center Sheridan
4025 N Sheridan Rd
Chicago, IL 60613
Phone:(773) 388-1600
NPI:1306048632
Website: https://howardbrown.org
Cultural Training Completed: No

IL

Cook

Federally Qualified Health Center (FQHC)

Howard Brown Health Center Sheridan
Hours: [Mon, Tue, Wed, Thu, Fri] 08:00 AM - 05:00 PM
Accessibility: Details Pending (P, EB, IB, PA)

Howard Brown Health Center TPAN
5535 N Broadway St
Chicago, IL 60640
Phone:(773) 388-1600
NPI:1306048632
Website: https://howardbrown.org
Cultural Training Completed: No
Hours: [Mon, Wed, Thu] 09:00 AM - 07:00 PM, Tue 10:00 AM - 07:00 PM, Fri 09:00 AM - 05:00 PM, Sat 12:00 AM - 12:00 PM
Accessibility: Details Pending (P, EB, IB, PA)

Howard Brown Health Clark
6500 N Clark St
Chicago, IL 60626
Phone:(773) 388-1600
NPI:1255791331
Website: http://www.howardbrown.org/
Cultural Training Completed: No

IL

Cook

Federally Qualified Health Center (FQHC)

Howard Brown Health Clark
Hours: [Mon, Tue, Wed, Thu, Fri] 08:00 AM - 05:00 PM
Other Language(s):Spanish,English
Accessibility: Some Criteria Met (P, EB, IB, PA)

Howard Brown Health Clark
6500 N Clark St
Chicago, IL 60626
Phone:(773) 388-1601
NPI:1306048632
Website: https://howardbrown.org
Cultural Training Completed: No
Hours: [Mon, Tue, Wed, Thu, Fri] 08:00 AM - 05:00 PM
Accessibility: Details Pending (P, EB, IB, PA)

Howard Brown Health Counseling Center
3948 N Sheridan Rd
Chicago, IL 60613
Phone:(773) 388-1600
NPI:1205344603
Website: https://howardbrown.org/
Cultural Training Completed: No
Hours: [Mon, Tue, Wed, Thu, Fri] 08:00 AM -

IL

Cook

Federally Qualified Health Center (FQHC)

Howard Brown Health Counseling Center
05:00 PM, Sat 09:00 AM - 03:00 PM
Other Language(s):English
Accessibility: Some Criteria Met (P, EB, IB, PA)

Howard Brown Health Sheridan
3245 N Halsted St
Chicago, IL 60657
Phone:(773) 388-1600
NPI:1306048632
Website: https://howardbrown.org
Cultural Training Completed: No
Hours: [Mon, Tue, Wed, Thu] 09:00 AM - 08:00 PM, Fri 09:00 AM - 05:00 PM, Sat 09:00 AM - 03:00 PM
Other Language(s):American Sign Language,Spanish,Chinese,English
Accessibility: Some Criteria Met (P, EB, IB, PA)

Howard Brown Health Sheridan
3533 W North Ave
Chicago, IL 60647
Phone:(773) 388-1600
NPI:1306048632
Website: https://howardbrown.org

IL

Cook

Federally Qualified Health Center (FQHC)

Howard Brown Health Sheridan
Cultural Training Completed: No
Hours: [Mon, Tue, Wed, Thu] 09:00 AM - 08:00 PM, Fri 09:00 AM - 05:00 PM, Sat 09:00 AM - 03:00 PM
Other Language(s):Chinese,American Sign Language,Spanish,English
Accessibility: Some Criteria Met (P, EB, IB, PA)

Howard Brown Health at TPAN
5537 N Broadway St Ste 101
Chicago, IL 60640
Phone:(773) 388-1600
NPI:1356876387
Website: https://howardbrown.org/
Cultural Training Completed: No
Hours: [Mon, Tue, Wed, Thu, Fri] 08:00 AM - 05:00 PM
Other Language(s):English,Spanish
Accessibility: Some Criteria Met (P, EB, IB, PA)

IL

Cook

Federally Qualified Health Center (FQHC)

Howard Brown Health th Street
1525 E 55th St
Chicago, IL 60615
Phone:(773) 388-1600
NPI:1710437991
Website: https://howardbrown.org
Cultural Training Completed: No
Hours: [Mon, Wed, Fri] 09:00 AM - 05:00 PM, Tue 10:00 AM - 08:00 PM, Thu 09:00 AM - 08:00 PM, Sat 02:00 AM - 06:00 PM
Accessibility: Some Criteria Met (P, EB, IB, PA)

Humboldt Park Family Health Center

3202 W North Ave
Chicago, IL 60647
Phone:(773) 278-1880
NPI:1760552541
Website: https://www.achn.net
Cultural Training Completed: No
Hours: [Mon, Tue, Wed, Thu, Fri] 08:30 AM - 05:30 PM, Sat 09:00 AM - 01:00 PM
Other Language(s):Spanish,American Sign Language,English

IL

Cook

Federally Qualified Health Center (FQHC)

Humboldt Park Family Health Center

Accessibility: Some Criteria Met (P, EB, IB, PA)

Humboldt Park Family Health Center
3202 W North Ave
Chicago, IL 60647
Phone:(866) 267-2353
NPI:1699701383
Website:
http://www.achn.net
Cultural Training Completed: No
Hours: [Mon, Tue, Wed, Thu, Fri] 08:00 AM - 05:00 PM
Accessibility: Details Pending (P, EB, IB, PA)

Humbolt Park Family Health Center
3202 W North Ave
Chicago, IL 60647
Phone:(773) 278-1880
NPI:1366514887
Website:
https://www.achn.net
Cultural Training Completed: No
Hours: [Mon, Wed, Fri] 08:00 AM - 05:00 PM, [Tue, Thu] 08:00 AM - 06:00 PM
Other Language(s):Spanish,A

IL

Cook

Federally Qualified Health Center (FQHC)

Humbolt Park Family Health Center
merican Sign Language,English
Accessibility: Some Criteria Met (P, EB, IB, PA)

IHC New City Clinic
734 W 47th St
Chicago, IL 60609
Phone:(773) 537-3960
NPI:1669493466
Website:
http://www.hospital.uillinois.edu
Cultural Training Completed: No
Hours: [Mon, Tue, Wed, Thu, Fri] 08:00 AM - 05:00 PM
Other Language(s):Spanish,English
Accessibility: Details Pending (P, EB, IB, PA)

ILPAlivio Medical Center Morgan
1940 W 18th St
Chicago, IL 60608
Phone:(773) 534-7215
NPI:1073617387
Website:
https://www.aliviomedicalcenter.org/
Cultural Training Completed: No
Hours: [Mon, Tue, Wed, Thu, Fri] 08:00 AM - 05:00 PM

IL

Cook

Federally Qualified Health Center (FQHC)

ILPAlivio Medical Center Morgan
Accessibility: Some Criteria Met (P, EB, IB, PA)

IMAN Mobile Health Unit
2744 W 63rd St
Chicago, IL 60629
Phone:(773) 434-4626
NPI:1073106621
Cultural Training Completed: No
Hours: [Mon, Tue, Wed, Thu, Fri] 08:00 AM - 05:00 PM
Accessibility: Some Criteria Met (P, EB, IB, PA)

IMAN Youth and Family Health Center
2749 W 63rd St
Chicago, IL 60629
Phone:(773) 434-4626
NPI:1396238937
Website:
https://www.imancentral.org/
Cultural Training Completed: Yes
Hours: [Mon, Tue, Thu, Fri] 09:00 AM - 05:00 PM, Wed 10:00 AM - 06:00 PM
Other Language(s):English,Spanish,Arabic,Hindi,Urdu
Accessibility: Some Criteria Met (P, EB, IB, PA)

IL

Cook

Federally Qualified Health Center (FQHC)

IMAN Youth and Family Health Center
2749 W 63rd St
Chicago, IL 60629
Phone:(773) 434-4626
NPI:1437672433
Cultural Training Completed: No
Hours: [Mon, Tue, Thu, Fri] 09:00 AM - 05:00 PM, Wed 10:00 AM - 06:00 PM
Other Language(s):American Sign Language,Arabic,Hindi,Spanish,Urdu
Accessibility: Some Criteria Met (P, EB, IB, PA)

IMAN Youth and Family Health Center
2749 W 63rd St
Chicago, IL 60629
Phone:(773) 434-4626
NPI:1386137925
Website:
https://www.imancentral.org/
Cultural Training Completed: No
Hours: [Mon, Tue, Wed, Thu, Fri] 08:00 AM - 05:00 PM
Other Language(s):English
Accessibility: Some Criteria Met (P, EB, IB, PA)

IL

Cook

Federally Qualified Health Center (FQHC)

IWS Family Health
3600 W Fullerton Ave
Chicago, IL 60647
Phone:(773) 782-2800
NPI:1053567966
Cultural Training Completed: No
Hours: [Mon, Tue, Wed, Thu, Fri] 08:00 AM - 05:00 PM
Accessibility: Details Pending (P, EB, IB, PA)

IWS Family Health
3600 W Fullerton Ave
N/A
Chicago, IL 60647
Phone:(773) 782-2800
NPI:1497872543
Website: https://www.heartlandhealthcenters.org
Cultural Training Completed: No
Hours: [Mon, Tue, Wed, Thu, Fri] 08:00 AM - 05:00 PM
Accessibility: Some Criteria Met (P, EB, IB, PA)

IWS Family Health Dunning
6416 W Belmont Ave
Chicago, IL 60634
Phone:(773) 782-2800
NPI:1447071253
Cultural Training Completed: Yes
Hours: [Mon, Wed] 09:30 AM - 06:00 PM,

IL

Cook

Federally Qualified Health Center (FQHC)

IWS Family Health Dunning
[Tue, Thu] 08:30 AM - 05:00 PM, Fri 08:00 AM - 04:30 PM, Sat 08:00 AM - 02:00 PM
Other Language(s):Spanish,Polish
Accessibility: Some Criteria Met (P, EB, IB, PA)

IWS Family Health Dunning
6416 W Belmont Ave
A
Chicago, IL 60634
Phone:(773) 782-2800
NPI:1447071253
Cultural Training Completed: No
Hours: [Mon, Wed] 09:30 AM - 06:00 PM, [Tue, Thu] 08:30 AM - 05:00 PM, Fri 08:00 AM - 04:30 PM
Accessibility: Details Pending (P, EB, IB, PA)

IWS Family Health Dunning
6416 W Belmont Ave
Chicago, IL 60634
Phone:(773) 782-2800
NPI:1497872543
Website: https://www.heartlandhealthcenters.org
Cultural Training Completed: No

IL

Cook

Federally Qualified Health Center (FQHC)

IWS Family Health Dunning
Hours: [Mon, Tue, Wed, Thu, Fri] 08:00 AM - 05:00 PM
Accessibility: Details Pending (P, EB, IB, PA)

Immediate Care Clinic
3911 W Ogden Ave
Chicago, IL 60623
Phone:(872) 588-3000
NPI:1245289214
Website: https://lawndale.org
Cultural Training Completed: No
Hours: [Mon, Tue, Wed, Thu, Fri] 08:00 AM - 05:00 PM
Accessibility: Details Pending (P, EB, IB, PA)

Immediate Care Cllinic
3910 W Ogden Ave
Chicago, IL 60623
Phone:(872) 588-3000
NPI:1245289214
Website: https://lawndale.org
Cultural Training Completed: No
Hours: [Mon, Tue, Wed, Thu, Fri] 08:00 AM - 05:00 PM
Accessibility: Details Pending (P, EB, IB, PA)

IL

Cook

Federally Qualified Health Center (FQHC)

Infant Welfare Society of Chicago
3600 W Fullerton Ave
Chicago, IL 60647
Phone:(773) 782-2800
NPI:1790247476
Website: https://www.primecarehealth.org
Cultural Training Completed: No
Hours: [Mon, Tue, Wed, Thu, Fri] 08:00 AM - 05:00 PM
Accessibility: Details Pending (P, EB, IB, PA)

Infant Welfare Society of Chicago
3600 W Fullerton Ave
Chicago, IL 60647
Phone:(773) 782-2800
NPI:1225010911
Website: http://www.primecarehealth.org
Cultural Training Completed: No
Hours: [Mon, Tue, Wed, Thu, Fri] 08:00 AM - 05:00 PM
Accessibility: Details Pending (P, EB, IB, PA)

Inner City Muslim action network
2449 W 63rd St
Chicago, IL 60629
Phone:(773) 434-4626
NPI:1437672433

IL

Cook

Federally Qualified Health Center (FQHC)

Inner City Muslim action network
Cultural Training Completed: No
Hours: [Mon, Tue, Wed, Thu, Fri] 08:00 AM - 05:00 PM
Accessibility: Details Pending (P, EB, IB, PA)

Inner-City Muslim Action Network
2744 W 63rd St
Chicago, IL 60629
Phone:(773) 434-4626
NPI:1669493466
Website: http://www.hospital.uillinois.edu
Cultural Training Completed: No
Hours: [Mon, Tue, Wed, Thu, Fri] 08:00 AM - 05:00 PM
Accessibility: Details Pending (P, EB, IB, PA)

Inner-City Muslim Action Network
2749 W 63rd St
Chicago, IL 60629
Phone:(773) 434-4626
NPI:1669493466
Website: http://www.hospital.uillinois.edu
Cultural Training Completed: No

IL

Cook

Federally Qualified Health Center (FQHC)

Inner-City Muslim Action Network
Hours: [Mon, Tue, Wed, Thu, Fri] 08:00 AM - 05:00 PM
Accessibility: Details Pending (P, EB, IB, PA)

Inner-City Muslim Action Network
2744 W 63rd St
Chicago, IL 60629
Phone:(773) 434-4626
NPI:1396238937
Website: https://www.imancentral.org/
Cultural Training Completed: Yes
Hours: [Mon, Tue, Wed, Thu, Fri] 08:00 AM - 05:00 PM
Other Language(s):Arabic,Hindi,Urdu,Spanish
Accessibility: Some Criteria Met (P, EB, IB, PA)

Inner-City Muslim Action Network
2449 W 63rd St
Chicago, IL 60629
Phone:(773) 434-4626
NPI:1396238937
Website: https://www.imancentral.org/
Cultural Training Completed: No

IL

Cook

Federally Qualified Health Center (FQHC)

Inner-City Muslim Action Network
Hours: [Mon, Tue, Wed, Thu, Fri] 08:00 AM - 05:00 PM
Accessibility: Details Pending (P, EB, IB, PA)

Inner-City Muslim Action Network
2744 W 63rd St
Chicago, IL 60629
Phone:(773) 434-4626
NPI:1871516799
Website: https://www.pccwellness.org
Cultural Training Completed: No
Hours: [Mon, Tue, Wed, Thu, Fri] 08:00 AM - 05:00 PM
Accessibility: Details Pending (P, EB, IB, PA)

Inner-City Muslim Action Network
2744 W 63rd St
Chicago, IL 60629
Phone:(773) 434-4626
NPI:1437672433
Cultural Training Completed: No
Hours: [Mon, Tue, Wed, Thu, Fri] 08:00 AM - 05:00 PM
Other Language(s):English

IL

Cook

Federally Qualified Health Center (FQHC)

Inner-City Muslim Action Network
Accessibility: Some Criteria Met (P, EB, IB, PA)

Inner-City Muslim Action Network
2744 W 63rd St
Chicago, IL 60629
Phone:(773) 434-4626
NPI:1386137925
Website: https://www.imancentral.org/
Cultural Training Completed: No
Hours: [Mon, Tue, Thu, Fri] 09:00 AM - 05:00 PM, Wed 10:00 AM - 07:00 PM, Sun 10:00 AM - 03:00 PM
Other Language(s):Arabic,Urdu,Hindi,Spanish
Accessibility: Details Pending (P, EB, IB, PA)

Inner-City Muslim Action Network
2749 W 63rd St
Chicago, IL 60629
Phone:(773) 434-4626
NPI:1306048632
Website: https://howardbrown.org
Cultural Training Completed: No
Hours: [Mon, Tue, Wed, Thu, Fri] 08:00 AM - 05:00 PM

IL

Cook

Federally Qualified Health Center (FQHC)

Inner-City Muslim Action Network
Accessibility: Details Pending (P, EB, IB, PA)

Innercity Muslim Action Ne
2744 W 63rd St
Chicago, IL 60629
Phone:(773) 434-4626
NPI:1003244567
Website: https://chicagofamilyhealth.org/
Cultural Training Completed: Yes
Hours: [Mon, Tue, Wed, Thu, Fri] 08:00 AM - 05:00 PM
Accessibility: Details Pending (P, EB, IB, PA)

Interfaith House
3456 W Franklin Blvd
Chicago, IL 60624
Phone:(773) 533-6013
NPI:1760630750
Cultural Training Completed: No
Hours: Mon 01:00 PM - 08:00 PM, Tue 08:00 AM - 05:00 PM, Wed 09:00 AM - 05:00 PM, [Thu, Fri] 08:30 AM - 12:00 PM
Other Language(s):English
Accessibility: Some Criteria Met (P, EB, IB, PA)

IL

Cook

Federally Qualified Health Center (FQHC)

John H. Stroger. Jr. Hospital of Cook Co
1901 W Harrison St
Chicago, IL 60612
Phone:(312) 864-0200
NPI:1285663328
Website: https://www.lakecountyil.gov/
Cultural Training Completed: No
Hours: [Mon, Tue, Wed, Thu, Fri] 08:00 AM - 05:00 PM
Accessibility: Some Criteria Met (P, EB, IB, PA)

John Sengstacke Health Center (ERC)
500 E 51st St
Chicago, IL 60615
Phone:(312) 864-0200
NPI:1669493466
Website: http://www.hospital.uillinois.edu
Cultural Training Completed: No
Hours: [Mon, Tue, Wed, Thu, Fri] 08:00 AM - 05:00 PM
Accessibility: Details Pending (P, EB, IB, PA)

John Sengstacke Health Center (ERC)
500 E 51st St
Chicago, IL 60615
Phone:(312) 864-0200
NPI:1790888238

IL

Cook

Federally Qualified Health Center (FQHC)

John Sengstacke Health Center (ERC)
Website: https://www.cchf.org
Cultural Training Completed: No
Hours: [Mon, Tue, Wed, Thu, Fri] 08:00 AM - 05:00 PM
Accessibility: Details Pending (P, EB, IB, PA)

Jose Clement Orozco Academy of Fine Arts & Sciences
1940 W 18th St
Chicago, IL 60608
Phone:(773) 534-7215
NPI:1710096482
Website: https://www.aliviomedicalcenter.org/
Cultural Training Completed: No
Hours: [Mon, Tue, Wed, Thu, Fri] 08:00 AM - 05:00 PM
Accessibility: Details Pending (P, EB, IB, PA)

Jose Clemente Orozco Academy Of Fine Arts and Sciences (FQHC)
1940 W 18th St
Chicago, IL 60608
Phone:(773) 254-1400
NPI:1083860845
Website: https://www.aliviomedicalcenter.org/

IL

Cook

Federally Qualified Health Center (FQHC)

Jose Clemente Orozco Academy Of Fine Arts and Sciences (FQHC)
Cultural Training Completed: No
Hours: [Mon, Tue, Wed, Thu, Fri] 08:00 AM - 05:00 PM
Accessibility: Details Pending (P, EB, IB, PA)

K.A.M. Alliance
2215 W 95th St
Ste 100
Chicago, IL 60643
Phone:(773) 239-9600
NPI:1235453309
Website: https://www.lakecountyil.gov
Cultural Training Completed: No
Hours: [Mon, Tue, Wed, Thu, Fri] 08:00 AM - 05:00 PM
Other Language(s):Vietnamese,Cantonese,German,Mandarin,Arabic,Tagalog,Russian,Spanish,Hindi,Polish,Haitian,Portuguese,American Sign Language,French,Japanese,Korean,Italian,English
Accessibility: Some Criteria Met (P, EB, IB, PA)

IL

Cook

Federally Qualified Health Center (FQHC)

Kedzie Family Health Center
3229 W 47th Pl
Chicago, IL 60632
Phone:(773) 254-6044
NPI:1699701383
Website:
http://www.achn.net
Cultural Training Completed: No
Hours: [Mon, Tue, Wed, Thu, Fri] 08:00 AM - 05:00 PM
Accessibility: Details Pending (P, EB, IB, PA)

Kedzie Family Health Center
322943 West 47th Place
Chicago, IL 60632
Phone:(773) 254-6044
NPI:1699701383
Website:
http://www.achn.net
Cultural Training Completed: No
Hours: [Mon, Tue, Wed, Thu, Fri] 08:00 AM - 05:00 PM, Sat 07:30 AM - 04:00 PM
Accessibility: Some Criteria Met (P, EB, IB, PA)

Kedzie Family Health Center
West 47th Place
Chicago, IL 60632
Phone:(773) 254-6044
NPI:1699701383

IL

Cook

Federally Qualified Health Center (FQHC)

Kedzie Family Health Center
Website:
http://www.achn.net
Cultural Training Completed: No
Hours: [Mon, Tue, Wed, Thu, Fri] 08:00 AM - 05:00 PM
Accessibility: Details Pending (P, EB, IB, PA)

Kedzie Family Health Center
3229 W 47th Pl
Chicago, IL 60632
Phone:(773) 254-6044
NPI:1710065164
Website:
http://www.achn.net/
Cultural Training Completed: No
Hours: [Mon, Tue, Wed, Thu, Fri] 08:00 AM - 05:00 PM
Other Language(s):American Sign Language,Spanish,English
Accessibility: Some Criteria Met (P, EB, IB, PA)

Kedzie Family Health Center (FQHC)
3229 W 47th Pl
Chicago, IL 60632
Phone:(773) 254-6044
NPI:1598844268

IL

Cook

Federally Qualified Health Center (FQHC)

Kedzie Family Health Center (FQHC)
Website:
https://www.achn.net/
Cultural Training Completed: No
Hours: [Mon, Tue, Wed, Thu, Fri] 08:00 AM - 05:00 PM
Other Language(s):Spanish,English
Accessibility: Some Criteria Met (P, EB, IB, PA)

Kedzie Family Health Center (FQHC)
3229 W 47th Pl
Chicago, IL 60632
Phone:(773) 254-6044
NPI:1497872543
Website:
https://www.heartlandhealthcenters.org
Cultural Training Completed: No
Hours: [Mon, Tue, Wed, Thu, Fri] 08:00 AM - 05:00 PM
Accessibility: Details Pending (P, EB, IB, PA)

Keshava Medical Center, LTD
1747 E 87th St
Chicago, IL 60617
Phone:(773) 783-8793
NPI:1245266337

IL

Cook

Federally Qualified Health Center (FQHC)

Keshava Medical Center, LTD
Website:
http://www.osfhealthcare.org
Cultural Training Completed: No
Hours: [Mon, Tue, Wed, Thu, Fri] 08:00 AM - 05:00 PM
Accessibility: Details Pending (P, EB, IB, PA)

Komed Health Center
4259 S Berkeley Ave
Chicago, IL 60653
Phone:(773) 268-7600
NPI:1346221553
Website:
https://www.nearnorthhealth.org
Cultural Training Completed: No
Hours: [Mon, Tue, Wed, Thu, Fri] 08:00 AM - 05:00 PM
Accessibility: Details Pending (P, EB, IB, PA)

Komed Holman Health
4829 S Cottage Grove Ave
Chicago, IL 60615
Phone:(773) 548-1170
NPI:1073594297
Website:
https://www.nearnorthhealth.org/
Cultural Training Completed: No

IL

Cook

Federally Qualified Health Center (FQHC)

Komed Holman Health
Hours: [Mon, Wed, Thu, Fri] 08:00 AM - 05:00 PM, Tue 08:30 AM - 08:30 PM, Sat 09:00 AM - 01:00 PM
Other Language(s):English
Accessibility: Some Criteria Met (P, EB, IB, PA)

L Christian Community Health Center
9718 S Halsted St
Chicago, IL 60628
Phone:(773) 233-4100
NPI:1790888238
Website: https://www.cchf.org
Cultural Training Completed: No
Hours: [Mon, Tue, Wed, Thu, Fri] 08:00 AM - 05:00 PM
Accessibility: Details Pending (P, EB, IB, PA)

LCHC Farragut
3256 W 24th St
Chicago, IL 60623
Phone:(872) 588-3540
NPI:1154598282
Website: https://lawndale.org/
Cultural Training Completed: No
Hours: [Mon, Tue, Wed, Thu, Fri] 08:00 AM - 05:00 PM

IL

Cook

Federally Qualified Health Center (FQHC)

LCHC Farragut
Accessibility: Details Pending (P, EB, IB, PA)

LCHC Pediatrics
3860 W Ogden Ave
Fl 3
Chicago, IL 60623
Phone:(872) 588-3000
NPI:1245289214
Website: https://lawndale.org
Cultural Training Completed: No
Hours: [Mon, Tue, Wed, Thu, Fri] 08:00 AM - 05:00 PM
Other Language(s):Spanish
Accessibility: Details Pending (P, EB, IB, PA)

Lawndale Christian Health
3750 W Ogden Ave
Chicago, IL 60623
Phone:(872) 233-7681
NPI:1245289214
Website: https://lawndale.org
Cultural Training Completed: No
Hours: [Mon, Tue, Wed, Thu, Fri] 08:00 AM - 05:00 PM
Accessibility: Details Pending (P, EB, IB, PA)

IL

Cook

Federally Qualified Health Center (FQHC)

Lawndale Christian Health
3814 W Ogden Avenue
Chicago, IL 60623
Phone:(872) 588-3000
NPI:1245289214
Website: https://lawndale.org
Cultural Training Completed: No
Hours: [Mon, Tue, Wed, Thu, Fri] 08:00 AM - 05:00 PM
Accessibility: Some Criteria Met (P, EB, IB, PA)

Lawndale Christian Health Center
386 W. Ogden Ave
Chicago, IL 60623
Phone:(872) 588-3000
NPI:1245289214
Website: https://lawndale.org
Cultural Training Completed: No
Hours: [Mon, Tue, Wed, Thu, Fri] 08:00 AM - 05:00 PM
Accessibility: Details Pending (P, EB, IB, PA)

Lawndale Christian Health Center
5122 S Archer Ave
Chicago, IL 60632
Phone:(872) 588-3560
NPI:1396986147
Website: https://lawndale.org/

IL

Cook

Federally Qualified Health Center (FQHC)

Lawndale Christian Health Center
Cultural Training Completed: No
Hours: [Mon, Tue, Wed, Thu, Fri] 08:45 AM - 05:00 PM
Other Language(s):Spanish
Accessibility: Some Criteria Met (P, EB, IB, PA)

Lawndale Christian Health Center
3517 W Arthington St
Chicago, IL 60624
Phone:(872) 588-3000
NPI:1326215450
Website: https://lawndale.org/
Cultural Training Completed: No
Hours: [Mon, Tue, Wed, Thu, Fri] 08:00 AM - 05:00 PM
Other Language(s):Spanish
Accessibility: Some Criteria Met (P, EB, IB, PA)

Lawndale Christian Health Center (FQHC)
3860 W Ogden Ave
Chicago, IL 60623
Phone:(872) 588-3000
NPI:1871516799
Website: https://www.pccwellness.org

IL

Cook

Federally Qualified Health Center (FQHC)

Lawndale Christian Health Center (FQHC)
Cultural Training Completed: No
Hours: [Mon, Tue, Wed, Thu, Fri] 08:00 AM - 05:00 PM
Accessibility: Details Pending (P, EB, IB, PA)

Lawndale Christian Health Center Breakthrough
3219 W Carroll Ave
Chicago, IL 60624
Phone:(872) 588-3580
NPI:1245289214
Website: https://lawndale.org
Cultural Training Completed: No
Hours: [Mon, Tue, Wed, Thu, Fri] 08:00 AM - 05:00 PM
Accessibility: Details Pending (P, EB, IB, PA)

Lawndale Christian Health Center FA
2345 S Christiana Ave
Chicago, IL 60623
Phone:(872) 588-3000
NPI:1245289214
Website: https://lawndale.org
Cultural Training Completed: No
Hours: [Mon, Tue, Wed, Thu, Fri] 08:00 AM - 05:00 PM

IL

Cook

Federally Qualified Health Center (FQHC)

Lawndale Christian Health Center FA
Other Language(s):American Sign Language,Mandarin,Spanish,English
Accessibility: Details Pending (P, EB, IB, PA)

Lawndale Christian Health Center HO
3517 W Arthington St
Chicago, IL 60624
Phone:(872) 588-3510
NPI:1245289214
Website: https://lawndale.org
Cultural Training Completed: No
Hours: [Mon, Tue, Wed, Thu, Fri] 08:00 AM - 05:00 PM
Accessibility: Details Pending (P, EB, IB, PA)

Lawndale Christian Health Ctr
5122 S Archer Ave
Chicago, IL 60632
Phone:(872) 588-3560
NPI:1245289214
Website: https://lawndale.org
Cultural Training Completed: No
Hours: [Mon, Tue, Wed, Thu, Fri] 08:00 AM - 05:00 PM

IL

Cook

Federally Qualified Health Center (FQHC)

Lawndale Christian Health Ctr
Other Language(s):Spanish
Accessibility: Some Criteria Met (P, EB, IB, PA)

Louise Landau Health Center (FQHC)
800 N Kedzie Ave
Ste 104
Chicago, IL 60651
Phone:(773) 826-3450
NPI:1831170059
Website: https://www.nearnorthhealth.org/
Cultural Training Completed: No
Hours: [Mon, Tue, Wed, Thu, Fri] 08:00 AM - 05:00 PM
Accessibility: Some Criteria Met (P, EB, IB, PA)

Lower West Clinic
1713 S Ashland Ave
Chicago, IL 60608
Phone:(312) 746-5158
NPI:1043398217
Website: https://www.achn.net/
Cultural Training Completed: No
Hours: [Mon, Tue, Wed, Thu, Fri] 08:00 AM - 05:00 PM
Other Language(s):Telugu,American Sign

IL

Cook

Federally Qualified Health Center (FQHC)

Lower West Clinic
Language,Urdu,Hindi,Spanish,French,English
Accessibility: Some Criteria Met (P, EB, IB, PA)

MCSO LLC
1021 W Adams St
Chicago, IL 60607
Phone:(312) 526-2200
NPI:1699701383
Website: http://www.achn.net
Cultural Training Completed: No
Hours: [Mon, Tue, Wed, Thu, Fri] 08:00 AM - 05:00 PM
Accessibility: Details Pending (P, EB, IB, PA)

MT Sinai Hospital
1501 S California Ave
Chicago, IL 60608
Phone:(773) 843-3001
NPI:1245289214
Website: https://lawndale.org
Cultural Training Completed: No
Hours: [Mon, Tue, Wed, Thu, Fri, Sat, Sun] 12:00 AM - 11:59 PM
Other Language(s):American Sign Language,Spanish,Mandarin,English

IL

Cook

Federally Qualified Health Center (FQHC)

MT Sinai Hospital
Accessibility: Details Pending (P, EB, IB, PA)

Madison Family Health Center (FQHC)
3800 W Madison St
Chicago, IL 60624
Phone:(773) 826-6600
NPI:1396181590
Website: https://www.eriefamilyhealth.org/
Cultural Training Completed: No
Hours: [Mon, Tue, Wed, Thu, Fri] 08:00 AM - 05:00 PM
Accessibility: Details Pending (P, EB, IB, PA)

Martin T Russo Family Health Ctr
222 N Canal St
Chicago, IL 60606
Phone:(312) 526-2424
NPI:1881773232
Website: https://www.achn.net/
Cultural Training Completed: No
Hours: [Mon, Tue, Wed, Thu, Fri] 08:00 AM - 05:00 PM, Sat 08:00 AM - 12:00 PM
Other Language(s):Spanish,French,American Sign Language,Lithuanian,English

IL

Cook

Federally Qualified Health Center (FQHC)

Martin T Russo Family Health Ctr
Accessibility: Details Pending (P, EB, IB, PA)

McDermott Center dba Haymarket Center
124 N Sangamon St
Chicago, IL 60607
Phone:(234) 567-8910
NPI:1457004046
Cultural Training Completed: No
Hours: [Mon, Tue, Wed, Thu, Fri] 08:00 AM - 05:00 PM
Accessibility: Details Pending (P, EB, IB, PA)

Mercy Medical Group
47 W Polk St
Ste G1
Chicago, IL 60605
Phone:(312) 922-3011
NPI:1043398217
Website: https://www.achn.net/
Cultural Training Completed: No
Hours: [Mon, Tue, Wed, Thu, Fri] 08:00 AM - 05:00 PM
Other Language(s):Hindi,Urdu,American Sign Language,French,Telugu,Spanish,English
Accessibility: Some Criteria Met (P, EB, IB, PA)

IL

Cook

Federally Qualified Health Center (FQHC)

Mercy Medical at Chantham
8541 S State St
Chicago, IL 60619
Phone:(773) 487-2222
NPI:1043398217
Website: https://www.achn.net/
Cultural Training Completed: No
Hours: [Mon, Tue, Wed, Thu, Fri] 08:00 AM - 05:00 PM
Other Language(s):Hindi,Urdu,American Sign Language,Spanish,Telugu,French,English
Accessibility: Some Criteria Met (P, EB, IB, PA)

Mercy Works At Dearborn S
47 W Polk St
Chicago, IL 60605
Phone:(312) 922-3011
NPI:1275605792
Website: https://www.achn.net
Cultural Training Completed: No
Hours: [Mon, Tue, Wed, Thu, Fri] 08:00 AM - 05:00 PM
Other Language(s):Spanish,Telugu,French,Urdu,Hindi,English

IL

Cook

Federally Qualified Health Center (FQHC)

Mercy Works At Dearborn S
Accessibility: Some Criteria Met (P, EB, IB, PA)

Methodist Hospital of Chicago
1520 N Kostner Ave
Chicago, IL 60651
Phone:(312) 216-8020
NPI:1720404494
Website: https://www.nearnorthhealth.org/
Cultural Training Completed: No
Hours: [Mon, Tue, Wed, Thu, Fri] 08:00 AM - 05:00 PM, Sat 09:00 AM - 01:00 PM
Other Language(s):American Sign Language,Mandarin,Spanish
Accessibility: Some Criteria Met (P, EB, IB, PA)

Metro Infectious Disease Consultants LLC
2923 N California Ave
Chicago, IL 60618
Phone:(773) 205-4660
NPI:1356876387
Website: https://howardbrown.org/
Cultural Training Completed: No

IL

Cook

Federally Qualified Health Center (FQHC)

Metro Infectious Disease Consultants LLC
Hours: [Mon, Tue, Wed, Thu, Fri] 08:00 AM - 05:00 PM
Accessibility: Details Pending (P, EB, IB, PA)

Midwest Express Care 2 Inc
3258 W 111th St
Chicago, IL 60655
Phone:(773) 629-8217
NPI:1144528167
Website: https://www.bcfwc.org
Cultural Training Completed: No
Hours: [Mon, Tue, Wed, Thu, Fri] 08:00 AM - 05:00 PM
Accessibility: Details Pending (P, EB, IB, PA)

Midwest Post Acute Care LLC
840 W Irving Park Rd Ste 301
Chicago, IL 60613
Phone:(888) 660-4425
NPI:1245266337
Website: http://www.osfhealthcare.org
Cultural Training Completed: No
Hours: [Mon, Tue, Wed, Thu, Fri] 08:00 AM - 05:00 PM

IL

Cook

Federally Qualified Health Center (FQHC)

Midwest Post Acute Care LLC
Accessibility: Details Pending (P, EB, IB, PA)

Midwest Refuah Health Center
6374 N Lincoln Ave
Chicago, IL 60659
Phone:(872) 270-5999
NPI:1982301370
Cultural Training Completed: No
Hours: [Mon, Tue, Wed, Thu, Fri] 08:00 AM - 05:00 PM
Accessibility: Some Criteria Met (P, EB, IB, PA)

Midwest Refuah Health Center
6374 N Lincoln Ave Ste 204
Chicago, IL 60659
Phone:(872) 270-5999
NPI:1982301370
Cultural Training Completed: No
Hours: [Mon, Tue, Wed, Thu, Fri] 08:00 AM - 05:00 PM
Accessibility: Some Criteria Met (P, EB, IB, PA)

Midwest Refuah Health Center
6374 N Lincoln Ave
Chicago, IL 60659
Phone:(872) 270-5999
NPI:1003622101

IL

Cook

Federally Qualified Health Center (FQHC)

Midwest Refuah Health Center
Cultural Training Completed: No
Hours: [Mon, Tue] 08:00 AM - 06:00 PM, Wed 08:00 AM - 05:00 PM, Thu 08:00 AM - 07:00 PM, Fri 08:00 AM - 02:00 PM, Sun 08:00 AM - 01:00 PM
Accessibility: Some Criteria Met (P, EB, IB, PA)

Mile Square
3050 W 39th Pl
Chicago, IL 60632
Phone:(773) 376-8008
NPI:1669493466
Website: http://www.hospital.uillinois.edu
Cultural Training Completed: No
Hours: [Mon, Tue, Wed, Thu, Fri] 08:30 AM - 05:00 PM
Accessibility: Some Criteria Met (P, EB, IB, PA)

Mile Square
1628 W Washington Blvd
Chicago, IL 60612
Phone:(312) 355-0172
NPI:1043510241
Cultural Training Completed: No

IL

Cook

Federally Qualified Health Center (FQHC)

Mile Square
Hours: [Mon, Tue, Wed, Thu, Fri] 08:00 AM - 04:00 PM
Other Language(s):English
Accessibility: Some Criteria Met (P, EB, IB, PA)

Mile Square
4630 S Bishop St
Chicago, IL 60609
Phone:(312) 996-2000
NPI:1457523219
Website: https://hospital.uillinois.edu/
Cultural Training Completed: No
Hours: [Mon, Tue, Wed, Thu, Fri] 08:30 AM - 05:00 PM
Other Language(s):English
Accessibility: Some Criteria Met (P, EB, IB, PA)

Mile Square Auburn Gresham Health and Wellness Center
8131 S May St
Chicago, IL 60620
Phone:(312) 355-5801
NPI:1952713323
Website: https://howardbrown.org
Cultural Training Completed: No

IL

Cook

Federally Qualified Health Center (FQHC)

Mile Square Auburn Gresham Health and Wellness Center
Hours: [Mon, Tue, Wed, Thu, Fri] 08:00 AM - 04:00 PM
Other Language(s):English
Accessibility: Details Pending (P, EB, IB, PA)

Mile Square Health Center at Young Women's Leadership Charter School
2641 S Calumet Ave
Chicago, IL 60616
Phone:(312) 949-0277
NPI:1669493466
Website: http://www.hospital.uillinois.edu
Cultural Training Completed: No
Hours: [Tue, Wed, Thu, Fri] 08:00 AM - 05:00 PM
Other Language(s):English
Accessibility: Details Pending (P, EB, IB, PA)

Mile Square IHC New City Clinic
734 W 47th St
Chicago, IL 60609
Phone:(773) 537-3960
NPI:1598879819

IL

Cook

Federally Qualified Health Center (FQHC)

Mile Square IHC New City Clinic
Website: https://hospital.uillinois.edu/
Cultural Training Completed: No
Hours: [Mon, Tue, Wed, Thu, Fri] 09:00 AM - 05:00 PM
Other Language(s):English
Accessibility: Some Criteria Met (P, EB, IB, PA)

Mile Square South Shore
7131 S Jeffery Blvd
Chicago, IL 60649
Phone:(312) 355-5590
NPI:1760400170
Website: https://hospital.uillinois.edu/
Cultural Training Completed: No
Hours: [Mon, Tue, Wed, Thu, Fri] 08:00 AM - 05:00 PM
Accessibility: Some Criteria Met (P, EB, IB, PA)

Miles Square At South Shore
7037 S Stony Island Ave
Chicago, IL 60649
Phone:(312) 355-5590
NPI:1760400170

IL

Cook

Federally Qualified Health Center (FQHC)

Miles Square At South Shore
Website: https://hospital.uillinois.edu/
Cultural Training Completed: Yes
Hours: [Mon, Tue, Wed, Fri] 08:30 AM - 05:00 PM, Thu 08:30 AM - 05:30 PM
Other Language(s):Mandarin, Polish,Spanish
Accessibility: Some Criteria Met (P, EB, IB, PA)

Miles Square Health Center At Back Of the Yards
4636 S Bishop St
Chicago, IL 60609
Phone:(312) 523-2614
NPI:1457523219
Website: https://hospital.uillinois.edu/
Cultural Training Completed: No
Hours: [Mon, Tue, Thu, Fri] 09:00 AM - 05:30 PM, Wed 09:30 AM - 05:30 PM, Sat 08:30 AM - 02:30 PM
Other Language(s):English
Accessibility: Details Pending (P, EB, IB, PA)

IL

Cook

Federally Qualified Health Center (FQHC)

Miles Square Humboldt Park
3240 W Division St
Chicago, IL 60651
Phone:(312) 413-7425
NPI:1841614609
Website: https://hospital.uillinois.edu/
Cultural Training Completed: Yes
Hours: [Mon, Tue, Wed, Thu, Fri] 08:30 AM - 05:00 PM
Other Language(s):Polish,Mandarin,Spanish
Accessibility: Some Criteria Met (P, EB, IB, PA)

Miles Square IHC North Clinic
4221 N Lincoln Ave
Chicago, IL 60618
Phone:(773) 537-3905
NPI:1932395233
Website: https://hospital.uillinois.edu/
Cultural Training Completed: No
Hours: [Mon, Tue, Wed, Thu, Fri] 09:00 AM - 05:00 PM
Other Language(s):English
Accessibility: Some Criteria Met (P, EB, IB, PA)

IL

Cook

Federally Qualified Health Center (FQHC)

Miles Square Of Englewood
641 W 63rd St
Chicago, IL 60621
Phone:(312) 996-2000
NPI:1346596327
Website: https://hospital.uillinois.edu/
Cultural Training Completed: No
Hours: [Mon, Tue, Thu, Fri] 09:00 AM - 05:30 PM, Wed 09:30 AM - 05:30 PM
Other Language(s):English
Accessibility: Some Criteria Met (P, EB, IB, PA)

Milton Daugherty MD
7531 S Stony Island Ave
Chicago, IL 60649
Phone:(773) 947-7900
NPI:1184757353
Website: https://www.eriefamilyhealth.org
Cultural Training Completed: No
Hours: [Mon, Tue, Wed, Thu, Fri] 08:00 AM - 05:00 PM
Accessibility: Details Pending (P, EB, IB, PA)

Milton Daugherty MD
1625 E 75th St
Chicago, IL 60649

IL

Cook

Federally Qualified Health Center (FQHC)

Milton Daugherty MD
Phone:(773) 947-7700
NPI:1184757353
Website: https://www.eriefamilyhealth.org
Cultural Training Completed: No
Hours: [Mon, Tue, Wed, Thu, Fri] 08:00 AM - 05:00 PM
Accessibility: Details Pending (P, EB, IB, PA)

Mir Akif Ali MD PC
2400 W Devon Ave
Ste 213
Chicago, IL 60659
Phone:(773) 465-4100
NPI:1699701383
Website: http://www.achn.net
Cultural Training Completed: No
Hours: [Mon, Tue, Wed, Thu, Fri] 08:00 AM - 05:00 PM
Accessibility: Details Pending (P, EB, IB, PA)

Mount Sinai Hospital
1501 S California Ave
Chicago, IL 60608
Phone:(773) 542-2000
NPI:1275605792
Website: https://www.achn.net
Cultural Training Completed: No

IL

Cook

Federally Qualified Health Center (FQHC)

Mount Sinai Hospital
Hours: [Mon, Tue, Wed, Thu, Fri] 08:00 AM - 05:00 PM
Accessibility: Details Pending (P, EB, IB, PA)

Mt Sinai Medical Center
1500 S Fairfield Ave
Chicago, IL 60608
Phone:(312) 526-2200
NPI:1275605792
Website: https://www.achn.net
Cultural Training Completed: No
Hours: [Mon, Tue, Wed, Thu, Fri] 08:00 AM - 05:00 PM
Other Language(s):Urdu,Hindi,French,Spanish,Telugu,English
Accessibility: Some Criteria Met (P, EB, IB, PA)

National Teachers Academy
55 W Cermak Rd
Chicago, IL 60616
Phone:(312) 413-3880
NPI:1669493466
Website: http://www.hospital.uillinois.edu
Cultural Training Completed: No

IL

Cook

Federally Qualified Health Center (FQHC)

National Teachers Academy
Hours: [Mon, Tue, Wed, Thu, Fri] 08:00 AM - 05:00 PM
Other Language(s):English
Accessibility: Details Pending (P, EB, IB, PA)

National Teachers Acedemy
55 W Cermak Rd
Chicago, IL 60616
Phone:(312) 326-4472
NPI:1356367304
Website: https://hospital.uillinois.edu/
Cultural Training Completed: No
Hours: [Mon, Tue, Wed, Thu, Fri] 08:30 AM - 04:30 PM
Other Language(s):English
Accessibility: Some Criteria Met (P, EB, IB, PA)

Naveed K Mallick MD PC
1642 E 56th St
Ste 107
Chicago, IL 60637
Phone:(773) 321-0200
NPI:1386137925
Website: https://www.imancentral.org/

IL

Cook

Federally Qualified Health Center (FQHC)

Naveed K Mallick MD PC
Cultural Training Completed: No
Hours: [Mon, Tue, Wed, Thu, Fri] 08:00 AM - 05:00 PM
Other Language(s):English
Accessibility: Details Pending (P, EB, IB, PA)

Near North Health Service
4829 S Cottage Grove Ave
Chicago, IL 60615
Phone:(773) 548-1170
NPI:1437312360
Website: https://www.nearnorthhealth.org/
Cultural Training Completed: No
Hours: [Mon, Tue, Wed, Thu, Fri] 08:00 AM - 05:00 PM
Accessibility: Some Criteria Met (P, EB, IB, PA)

Near North Health Service
1276 N Clybourn Ave
Chicago, IL 60610
Phone:(312) 337-1073
NPI:1346221553
Website: https://www.nearnorthhealth.org

IL

Cook

Federally Qualified Health Center (FQHC)

Near North Health Service
Cultural Training Completed: No
Hours: [Mon, Tue, Wed, Thu, Fri] 08:00 AM - 05:00 PM
Accessibility: Some Criteria Met (P, EB, IB, PA)

Near North Health Services Corporation
1276 N Clybourn Ave
Chicago, IL 60610
Phone:(331) 643-5238
NPI:1821079088
Website: https://www.nearnorthhealth.org
Cultural Training Completed: Yes
Hours: [Mon, Tue, Wed, Thu, Fri] 08:00 AM - 05:00 PM, Sat 09:00 AM - 01:00 PM
Accessibility: Some Criteria Met (P, EB, IB, PA)

Near North Health Services Corporation
800 N Kedzie Ave
Chicago, IL 60651
Phone:(773) 826-3450
NPI:1831170059
Website: https://www.nearnorthhealth.org/
Cultural Training Completed: No

IL

Cook

Federally Qualified Health Center (FQHC)

Near North Health Services Corporation
Hours: [Mon, Tue, Wed, Thu, Fri] 08:00 AM - 05:00 PM, Sat 09:00 AM - 01:00 PM
Other Language(s):Spanish
Accessibility: Some Criteria Met (P, EB, IB, PA)

North and Kostner Health Center
1520 N Kostner Ave
Chicago, IL 60651
Phone:(312) 216-8020
NPI:1659725133
Website: https://www.crhpc.org
Cultural Training Completed: No
Hours: [Mon, Tue, Wed, Thu, Fri] 08:00 AM - 05:00 PM
Accessibility: Details Pending (P, EB, IB, PA)

NorthShore Medical Group
1942 W Fullerton Ave
Chicago, IL 60614
Phone:(224) 364-2273
NPI:1790888238
Website: https://www.cchf.org
Cultural Training Completed: No
Hours: [Mon, Tue, Wed, Thu, Fri] 08:00 AM - 05:00 PM

IL

Cook

Federally Qualified Health Center (FQHC)

NorthShore Medical Group
Accessibility: Details Pending (P, EB, IB, PA)

NorthShore Medical Group
5240 N Pulaski Rd
Ste O
Chicago, IL 60630
Phone:(224) 364-2273
NPI:1790888238
Website: https://www.cchf.org
Cultural Training Completed: No
Hours: [Mon, Tue, Wed, Thu, Fri] 08:00 AM - 05:00 PM
Accessibility: Details Pending (P, EB, IB, PA)

NorthShore Medical Group
4914 N Clark St
Chicago, IL 60640
Phone:(224) 364-2273
NPI:1790888238
Website: https://www.cchf.org
Cultural Training Completed: No
Hours: [Mon, Tue, Wed, Thu, Fri] 08:00 AM - 05:00 PM
Accessibility: Details Pending (P, EB, IB, PA)

IL

Cook

Federally Qualified Health Center (FQHC)

NorthShore Medical Group
6071 N Lincoln Ave
Chicago, IL 60659
Phone:(224) 364-2273
NPI:1790888238
Website:
https://www.cchf.org
Cultural Training Completed: No
Hours: [Mon, Tue, Wed, Thu, Fri] 08:00 AM - 05:00 PM
Accessibility: Details Pending (P, EB, IB, PA)

Northshore Medical Group
5238 N Broadway St
Chicago, IL 60640
Phone:(224) 364-2273
NPI:1790888238
Website:
https://www.cchf.org
Cultural Training Completed: No
Hours: [Mon, Tue, Wed, Thu, Fri] 08:00 AM - 05:00 PM
Accessibility: Details Pending (P, EB, IB, PA)

Northshore Medical Group
4070 N Milwaukee Ave
Chicago, IL 60641
Phone:(224) 364-2273
NPI:1790888238
Website:
https://www.cchf.org

IL

Cook

Federally Qualified Health Center (FQHC)

Northshore Medical Group
Cultural Training Completed: No
Hours: [Mon, Tue, Wed, Thu, Fri] 08:00 AM - 05:00 PM
Accessibility: Details Pending (P, EB, IB, PA)

Northshore Medical Group
5211 W Lawrence Ave
Chicago, IL 60630
Phone:(224) 364-2273
NPI:1790888238
Website:
https://www.cchf.org
Cultural Training Completed: No
Hours: [Mon, Tue, Wed, Thu, Fri] 08:00 AM - 05:00 PM
Accessibility: Details Pending (P, EB, IB, PA)

Norwegian American Hospital Inc
1666 N California Ave
Chicago, IL 60647
Phone:(773) 292-7134
NPI:1871516799
Website:
https://www.pccwellness.org
Cultural Training Completed: No
Hours: [Mon, Tue, Wed, Thu, Fri] 08:00 AM - 05:00 PM

IL

Cook

Federally Qualified Health Center (FQHC)

Norwegian American Hospital Inc
Accessibility: Details Pending (P, EB, IB, PA)

Norwegian American Hospital Inc
1044 N Mozart St
Ste 503
Chicago, IL 60622
Phone:(773) 292-8307
NPI:1871516799
Website:
https://www.pccwellness.org
Cultural Training Completed: No
Hours: [Mon, Tue, Wed, Thu, Fri] 08:00 AM - 05:00 PM
Accessibility: Some Criteria Met (P, EB, IB, PA)

OBHG Illinois SC
5145 N California Ave
Chicago, IL 60625
Phone:(800) 967-2289
NPI:1760499545
Website:
http://www.eriefamilyhealth.org
Cultural Training Completed: No
Hours: [Mon, Tue, Wed, Thu, Fri] 08:00 AM - 05:00 PM
Accessibility: Details Pending (P, EB, IB, PA)

IL

Cook

Federally Qualified Health Center (FQHC)

Oak Street Health Physicians Group PC
4318 S State St
Chicago, IL 60609
Phone:(773) 285-9304
NPI:1851712053
Website:
https://www.eriefamilyhealth.org
Cultural Training Completed: No
Hours: [Mon, Tue, Wed, Thu, Fri] 08:00 AM - 05:00 PM
Other Language(s):Mandarin
Accessibility: Details Pending (P, EB, IB, PA)

Oak Street Health Physicians Group PC
4318 S State St
Chicago, IL 60609
Phone:(773) 285-9304
NPI:1760499545
Website:
http://www.eriefamilyhealth.org
Cultural Training Completed: No
Hours: [Mon, Tue, Wed, Thu, Fri] 08:00 AM - 05:00 PM
Other Language(s):Spanish,French,Portuguese,German,Polish,Russian,English

IL

Cook

Federally Qualified Health Center (FQHC)

Oak Street Health Physicians Group PC
Accessibility: Details Pending (P, EB, IB, PA)

Oakwood Shores
3753 S Cottage Grove Ave
Chicago, IL 60653
Phone:(773) 451-0460
NPI:1275605792
Website: https://www.achn.net
Cultural Training Completed: No
Hours: [Mon, Tue, Wed, Thu, Fri] 08:00 AM - 05:00 PM
Other Language(s):Spanish,Telugu,French,Hindi,Urdu,English
Accessibility: Some Criteria Met (P, EB, IB, PA)

Oakwood Shores
3753 S Cottage Grove Ave
Chicago, IL 60653
Phone:(773) 451-0460
NPI:1043398217
Website: https://www.achn.net/
Cultural Training Completed: No
Hours: [Mon, Tue, Wed, Thu, Fri] 08:00 AM - 05:00 PM
Other Language(s):French,Am

IL

Cook

Federally Qualified Health Center (FQHC)

Oakwood Shores
erican Sign Language,Spanish,Telugu,Urdu,Hindi,English
Accessibility: Some Criteria Met (P, EB, IB, PA)

One Medical Group PC
415 N La Salle Dr
Ste 100
Chicago, IL 60654
Phone:(312) 219-2230
NPI:1245289214
Website: https://lawndale.org
Cultural Training Completed: No
Hours: [Mon, Tue, Wed, Thu, Fri] 08:00 AM - 05:00 PM
Accessibility: Details Pending (P, EB, IB, PA)

One Medical Group PC
181 W Madison St
Ste 3825
Chicago, IL 60602
Phone:(312) 219-2230
NPI:1245289214
Website: https://lawndale.org
Cultural Training Completed: No
Hours: [Mon, Tue, Wed, Thu, Fri] 08:00 AM - 05:00 PM

IL

Cook

Federally Qualified Health Center (FQHC)

One Medical Group PC
Accessibility: Details Pending (P, EB, IB, PA)

One Medical With Advocate
1931 N Halsted St
Chicago, IL 60614
Phone:(312) 219-2230
NPI:1245289214
Website: https://lawndale.org
Cultural Training Completed: No
Hours: [Mon, Tue, Wed, Thu, Fri] 08:00 AM - 05:00 PM
Accessibility: Details Pending (P, EB, IB, PA)

PCC Austin Family Health Center
5461 W Lake Street
Chicago, IL 60644
Phone:(773) 378-3347
NPI:1871516799
Website: https://www.pccwellness.org
Cultural Training Completed: No
Hours: [Mon, Tue, Wed, Thu, Fri] 08:00 AM - 05:00 PM
Accessibility: Details Pending (P, EB, IB, PA)

IL

Cook

Federally Qualified Health Center (FQHC)

PCC Austin Family Health Center
5425 W Lake St
Chicago, IL 60644
Phone:(773) 378-3347
NPI:1871516799
Website: https://www.pccwellness.org
Cultural Training Completed: No
Hours: [Mon, Tue, Wed, Thu] 08:00 AM - 08:00 PM, Fri 08:00 AM - 05:00 PM, Sat 08:00 AM - 12:00 PM
Other Language(s):German,Hindi,Tagalog,Arabic,Cantonese,Vietnamese,Mandarin,Haitian,Russian,Polish,American Sign Language,Portuguese,Italian,French,Korean,Spanish,Japanese,English
Accessibility: Details Pending (P, EB, IB, PA)

PCC Austin Family Health Center
5461 W. Lake Street
Chicago, IL 60644
Phone:(773) 378-3347
NPI:1871516799
Website: https://www.pccwellness.org
Cultural Training Completed: No

IL

Cook

Federally Qualified Health Center (FQHC)

PCC Austin Family Health Center
Hours: [Mon, Tue, Wed, Thu, Fri] 08:00 AM - 05:00 PM
Accessibility: Details Pending (P, EB, IB, PA)

PCC Clinic at The Boulevard
3456 W Franklin Blvd
Chicago, IL 60624
Phone:(773) 533-6013
NPI:1427635358
Cultural Training Completed: No
Hours: [Mon, Tue, Wed, Thu, Fri] 08:00 AM - 05:00 PM
Accessibility: Details Pending (P, EB, IB, PA)

PCC Community Wellness Center
5425 W Lake St
Chicago, IL 60644
Phone:(773) 378-3347
NPI:1609892223
Website: https://www.pccwellness.org/
Cultural Training Completed: No
Hours: [Mon, Tue, Wed, Thu] 08:30 AM - 08:00 PM, Fri 08:30 AM - 04:30 PM, Sat 09:00 AM - 12:30 PM

IL

Cook

Federally Qualified Health Center (FQHC)

PCC Community Wellness Center
Other Language(s):American Sign Language
Accessibility: Some Criteria Met (P, EB, IB, PA)

PCC Community Wellness Center
115 N Parkside Ave
Chicago, IL 60644
Phone:(773) 295-3060
NPI:1871516799
Website: https://www.pccwellness.org
Cultural Training Completed: No
Hours: [Mon, Tue, Wed, Thu, Fri] 08:00 AM - 05:00 PM
Other Language(s):Russian,Tagalog,Arabic,Cantonese,Haitian,French,American Sign Language,Portuguese,Polish,Spanish,German,Japanese,Italian,Korean,Mandarin,Vietnamese,Hindi,English
Accessibility: Details Pending (P, EB, IB, PA)

PCC Community Wellness Center
1044 N Mozart St
Ste 100
Chicago, IL 60622

IL

Cook

Federally Qualified Health Center (FQHC)

PCC Community Wellness Center
Phone:(773) 292-8300
NPI:1164628012
Website: https://www.hph.care
Cultural Training Completed: No
Hours: [Mon, Tue, Thu, Fri] 12:00 AM - 11:00 PM, Wed 12:00 PM - 11:00 PM
Other Language(s):Spanish
Accessibility: Some Criteria Met (P, EB, IB, PA)

PCC Community Wellness Center at Steinmetz
3030 N Mobile Ave
Chicago, IL 60634
Phone:(773) 622-5679
NPI:1982599346
Cultural Training Completed: No
Hours: [Mon, Tue, Wed, Thu, Fri] 08:00 AM - 05:00 PM
Accessibility: Details Pending (P, EB, IB, PA)

PCC Community Wellness Center at Steinmetz
3030 N Mobile Ave
Chicago, IL 60634
Phone:(773) 622-5679
NPI:1427635358

IL

Cook

Federally Qualified Health Center (FQHC)

PCC Community Wellness Center at Steinmetz
Cultural Training Completed: No
Hours: [Mon, Tue, Wed, Thu, Fri] 08:00 AM - 05:00 PM
Accessibility: Details Pending (P, EB, IB, PA)

PCC Community Wellness Center at Steinmetz
3030 N Mobile Ave
Chicago, IL 60634
Phone:(773) 622-5679
NPI:1255701942
Website: http://www.pccwellness.org/
Cultural Training Completed: No
Hours: [Mon, Tue, Wed, Thu, Fri] 08:00 AM - 05:00 PM
Other Language(s):English
Accessibility: Some Criteria Met (P, EB, IB, PA)

PCC Community Wellness Center at Thresholds
5801 W Corcoran Pl
Chicago, IL 60644
Phone:(773) 285-6400
NPI:1982599346
Cultural Training Completed: No

IL

Cook

Federally Qualified Health Center (FQHC)

PCC Community Wellness Center at Thresholds
Hours: [Mon, Tue, Wed, Thu, Fri] 08:00 AM - 05:00 PM
Accessibility: Some Criteria Met (P, EB, IB, PA)

PCC Dr Tong Health Center
5359 W Fullerton Ave
Chicago, IL 60639
Phone:(708) 386-1301
NPI:1558387167
Website: https://www.pccwellness.org
Cultural Training Completed: No
Hours: [Mon, Tue, Wed, Thu, Fri] 08:00 AM - 05:00 PM
Accessibility: Some Criteria Met (P, EB, IB, PA)

PCC Dr. Burdick Family Health Center
5461 W Lake St
Chicago, IL 60644
Phone:(708) 763-1490
NPI:1871516799
Website: https://www.pccwellness.org
Cultural Training Completed: No
Hours: [Mon, Tue, Wed, Thu, Fri] 08:00 AM - 05:00 PM

IL

Cook

Federally Qualified Health Center (FQHC)

PCC Dr. Burdick Family Health Center
Accessibility: Details Pending (P, EB, IB, PA)

PCC Parkside Family Health Center
115 N Parkside Ave
Chicago, IL 60644
Phone:(773) 295-3060
NPI:1114498540
Website: https://www.pccwellness.org/
Cultural Training Completed: No
Hours: [Mon, Tue, Wed, Thu, Fri] 08:00 AM - 05:00 PM
Other Language(s):English
Accessibility: Some Criteria Met (P, EB, IB, PA)

PCC Salud Family Health Center
5359 W Fullerton Ave
Chicago, IL 60639
Phone:(773) 836-2785
NPI:1982599346
Cultural Training Completed: No
Hours: [Mon, Tue, Wed, Thu, Fri] 08:00 AM - 05:00 PM
Accessibility: Details Pending (P, EB, IB, PA)

IL

Cook

Federally Qualified Health Center (FQHC)

PCC Salud Family Health Center
5359 W Fullerton Ave
Chicago, IL 60639
Phone:(773) 836-2785
NPI:1427635358
Cultural Training Completed: No
Hours: [Mon, Tue, Wed, Thu, Fri] 08:00 AM - 05:00 PM
Accessibility: Details Pending (P, EB, IB, PA)

PCC Salud Family Health Center
5359 W Fullerton Ave
Chicago, IL 60639
Phone:(773) 836-2785
NPI:1871516799
Website: https://www.pccwellness.org
Cultural Training Completed: Yes
Hours: [Mon, Tue, Wed, Thu, Fri] 08:00 AM - 05:00 PM, Sat 08:30 AM - 12:00 PM
Other Language(s):Spanish
Accessibility: Some Criteria Met (P, EB, IB, PA)

PCC Sportd Medicine and Prenatal Wellness Clinic
5425 W Lake St
Chicago, IL 60644
Phone:(708) 434-4007

IL

Cook

Federally Qualified Health Center (FQHC)

PCC Sportd Medicine and Prenatal Wellness Clinic
NPI:1427635358
Cultural Training Completed: No
Hours: [Mon, Tue, Wed, Thu, Fri] 08:00 AM - 05:00 PM
Accessibility: Some Criteria Met (P, EB, IB, PA)

PCC Walk In Wellness Center
1044 N Francisco Ave
Chicago, IL 60622
Phone:(773) 292-8200
NPI:1871516799
Website: https://www.pccwellness.org
Cultural Training Completed: No
Hours: [Mon, Tue, Wed, Thu, Fri] 08:00 AM - 05:00 PM
Other Language(s):Spanish
Accessibility: Details Pending (P, EB, IB, PA)

PCC Walk-In Wellness Center at West Suburban Medical Center
5425 W Lake St
Chicago, IL 60644
Phone:(708) 406-3929
NPI:1750621769

IL

Cook

Federally Qualified Health Center (FQHC)

PCC Walk-In Wellness Center at West Suburban Medical Center
Website: https://www.pccwellness.org
Cultural Training Completed: No
Hours: [Mon, Tue, Wed, Thu, Fri] 08:00 AM - 05:00 PM
Accessibility: Some Criteria Met (P, EB, IB, PA)

PCC West Town Family Health Center
2434 W Division St
Chicago, IL 60622
Phone:(773) 584-4178
NPI:1427635358
Cultural Training Completed: No
Hours: [Mon, Tue, Wed, Thu, Fri] 08:00 AM - 05:00 PM
Accessibility: Details Pending (P, EB, IB, PA)

PCC West Town Family Health Center
2434 W Division St
Chicago, IL 60622
Phone:(773) 584-4178
NPI:1871516799
Website: https://www.pccwellness.org
Cultural Training Completed: Yes

IL

Cook

Federally Qualified Health Center (FQHC)

PCC West Town Family Health Center
Hours: [Mon, Tue, Wed, Thu, Fri] 08:00 AM - 05:00 PM
Accessibility: Details Pending (P, EB, IB, PA)

PCC West Town Family Health Center
1044 N Mozart St
Ste 100
Chicago, IL 60622
Phone:(773) 292-8300
NPI:1871516799
Website: https://www.pccwellness.org
Cultural Training Completed: No
Hours: [Mon, Tue, Wed, Thu] 08:00 AM - 08:00 PM, Fri 08:00 AM - 05:00 PM, Sat 08:00 AM - 12:00 PM
Other Language(s):Spanish
Accessibility: Some Criteria Met (P, EB, IB, PA)

PCC West Town Family Health Center
2434 W Division St
Chicago, IL 60622
Phone:(773) 584-4178
NPI:1164628012
Website: https://www.hph.care
Cultural Training Completed: No

IL

Cook

Federally Qualified Health Center (FQHC)

PCC West Town Family Health Center
Hours: [Mon, Tue, Wed, Thu, Fri] 08:00 AM - 05:00 PM
Accessibility: Some Criteria Met (P, EB, IB, PA)

PCC at Healthcare Alternative System, Inc
4534 S Western Ave
Chicago, IL 60609
Phone:(773) 254-5141
NPI:1295385490
Cultural Training Completed: No
Hours: [Mon, Tue, Wed, Thu, Fri] 08:00 AM - 05:00 PM
Other Language(s):English
Accessibility: Details Pending (P, EB, IB, PA)

Pilsen Family Health Center
1817 S Loomis St
Chicago, IL 60608
Phone:(312) 666-6511
NPI:1790855187
Website: https://www.achn.net
Cultural Training Completed: No
Hours: [Mon, Wed] 08:00 AM - 07:00 PM, [Tue, Thu, Fri] 08:00 AM - 06:00 PM, Sat 08:00 AM - 12:30 PM

IL

Cook

Federally Qualified Health Center (FQHC)

Pilsen Family Health Center
Other Language(s):Spanish,American Sign Language,English
Accessibility: Some Criteria Met (P, EB, IB, PA)

Pilsen Family Health Center
600 W Fulton St
Chicago, IL 60661
Phone:(312) 526-2424
NPI:1790855187
Website: https://www.achn.net
Cultural Training Completed: No
Hours: [Mon, Tue, Wed, Thu, Fri] 08:00 AM - 05:00 PM
Other Language(s):American Sign Language,Spanish,English
Accessibility: Details Pending (P, EB, IB, PA)

Planned Parenthood Of Illinois
1152 N Milwaukee Ave
Chicago, IL 60642
Phone:(773) 252-2240
NPI:1942510508
Website: https://www.sihf.org
Cultural Training Completed: No

IL

Cook

Federally Qualified Health Center (FQHC)

Planned Parenthood Of Illinois
Hours: [Mon, Tue, Wed, Thu, Fri] 08:00 AM - 05:00 PM
Accessibility: Details Pending (P, EB, IB, PA)

Planned Parenthood Of Illinois
5725 N Broadway St
Chicago, IL 60660
Phone:(773) 942-7193
NPI:1942510508
Website: https://www.sihf.org
Cultural Training Completed: No
Hours: [Mon, Tue, Wed, Thu, Fri] 08:00 AM - 05:00 PM
Accessibility: Details Pending (P, EB, IB, PA)

Planned Parenthood Of Illinois
18 S Michigan Ave
Chicago, IL 60603
Phone:(312) 592-6700
NPI:1942510508
Website: https://www.sihf.org
Cultural Training Completed: No
Hours: [Mon, Tue, Wed, Thu, Fri] 08:00 AM - 05:00 PM
Accessibility: Details Pending (P, EB, IB, PA)

IL

Cook

Federally Qualified Health Center (FQHC)

Planned Parenthood Of Illinois
6059 S Ashland Ave
Chicago, IL 60636
Phone:(773) 434-3700
NPI:1942510508
Website: https://www.sihf.org
Cultural Training Completed: No
Hours: [Mon, Tue, Wed, Thu, Fri] 08:00 AM - 05:00 PM
Accessibility: Details Pending (P, EB, IB, PA)

Planned Parenthood Of Illinois
11250 S Halsted St
Chicago, IL 60628
Phone:(773) 468-1600
NPI:1942510508
Website: https://www.sihf.org
Cultural Training Completed: No
Hours: [Mon, Tue, Wed, Thu, Fri] 08:00 AM - 05:00 PM
Accessibility: Details Pending (P, EB, IB, PA)

Planned Parenthood Of Illinois
5937 W Chicago Ave
Chicago, IL 60651
Phone:(773) 287-2020
NPI:1942510508
Website: https://www.sihf.org

IL

Cook

Federally Qualified Health Center (FQHC)

Planned Parenthood Of Illinois
Cultural Training Completed: No
Hours: [Mon, Tue, Wed, Thu, Fri] 08:00 AM - 05:00 PM
Accessibility: Details Pending (P, EB, IB, PA)

Planned Parenthood Of Illinois
18 S Michigan Ave
Chicago, IL 60603
Phone:(312) 592-6822
NPI:1629328836
Website: https://www.eriefamilyhealth.org/
Cultural Training Completed: No
Hours: [Mon, Tue, Wed, Thu, Fri] 08:00 AM - 05:00 PM
Accessibility: Details Pending (P, EB, IB, PA)

Planned Parenthood Of Illinois
18 S Michigan Ave
Chicago, IL 60603
Phone:(312) 592-6822
NPI:1760499545
Website: http://www.eriefamilyhealth.org
Cultural Training Completed: No

IL

Cook

Federally Qualified Health Center (FQHC)

Planned Parenthood Of Illinois
Hours: [Mon, Tue, Wed, Thu, Fri] 08:00 AM - 05:00 PM
Accessibility: Details Pending (P, EB, IB, PA)

Planned Parenthood Of Illinois Lasalle
1200 N La Salle Dr
Chicago, IL 60610
Phone:(312) 266-1033
NPI:1942510508
Website: https://www.sihf.org
Cultural Training Completed: No
Hours: [Mon, Tue, Wed, Thu, Fri] 08:00 AM - 05:00 PM
Accessibility: Details Pending (P, EB, IB, PA)

Plaza Medical Center
2533 W Cermak Rd
Chicago, IL 60608
Phone:(773) 523-0900
NPI:1790855187
Website: https://www.achn.net
Cultural Training Completed: No
Hours: [Mon, Tue, Wed, Thu, Fri] 08:00 AM - 05:00 PM
Other Language(s):Spanish,American Sign Language,English

IL

Cook

Federally Qualified Health Center (FQHC)

Plaza Medical Center
Accessibility: Some Criteria Met (P, EB, IB, PA)

Plaza Medical Center
2533 W Cermak Rd
Chicago, IL 60608
Phone:(773) 523-0900
NPI:1699701383
Website:
http://www.achn.net
Cultural Training Completed: No
Hours: [Mon, Wed, Fri] 07:30 AM - 06:00 PM, [Tue, Thu] 07:30 AM - 08:00 PM, Sat 08:30 AM - 01:00 PM
Other Language(s):Spanish,American Sign Language
Accessibility: Some Criteria Met (P, EB, IB, PA)

Plaza Medical Center
2533 W Cermak Rd
Chicago, IL 60608
Phone:(773) 523-0900
NPI:1033289970
Website:
https://www.achn.net
Cultural Training Completed: No
Hours: [Mon, Wed, Thu, Fri] 07:30 AM - 06:00 PM, Tue 07:30 AM - 08:00 PM, Sat 08:30 AM - 01:00 PM

IL

Cook

Federally Qualified Health Center (FQHC)

Plaza Medical Center
Other Language(s):Spanish,American Sign Language,English
Accessibility: Some Criteria Met (P, EB, IB, PA)

Plaza Medical Center
222 N Canal St
Chicago, IL 60606
Phone:(312) 526-2200
NPI:1033289970
Website:
https://www.achn.net
Cultural Training Completed: No
Hours: [Mon, Tue, Wed, Thu, Fri] 08:00 AM - 05:00 PM, Sat 08:00 AM - 12:00 PM
Other Language(s):American Sign Language,Spanish,English
Accessibility: Some Criteria Met (P, EB, IB, PA)

Plaza Medical Center
600 W Fulton St
Chicago, IL 60661
Phone:(312) 526-2424
NPI:1033289970
Website:
https://www.achn.net
Cultural Training Completed: No

IL

Cook

Federally Qualified Health Center (FQHC)

Plaza Medical Center
Hours: [Mon, Tue, Wed, Thu, Fri] 08:00 AM - 05:00 PM
Other Language(s):Spanish,American Sign Language,English
Accessibility: Details Pending (P, EB, IB, PA)

Plaza Medical Center
2533 W Cermak Rd
Chicago, IL 60608
Phone:(773) 523-0900
NPI:1780754523
Website:
https://www.achn.net
Cultural Training Completed: No
Hours: [Mon, Tue, Wed, Thu, Fri] 08:00 AM - 05:00 PM
Other Language(s):Spanish,American Sign Language,English
Accessibility: Some Criteria Met (P, EB, IB, PA)

Plaza Medical Center
2533 W Cermak Rd
Chicago, IL 60608
Phone:(773) 523-0900
NPI:1790863827
Website:
https://www.achn.net
Cultural Training Completed: No

IL

Cook

Federally Qualified Health Center (FQHC)

Plaza Medical Center
Hours: [Mon, Tue, Wed, Thu, Fri] 08:00 AM - 05:00 PM
Other Language(s):American Sign Language,Spanish,English
Accessibility: Some Criteria Met (P, EB, IB, PA)

Presence Healthcare Services
2233 W Division St
Chicago, IL 60622
Phone:(312) 770-2000
NPI:1790247476
Website:
https://www.primecarehealth.org
Cultural Training Completed: No
Hours: [Mon, Tue, Wed, Thu, Fri] 08:00 AM - 05:00 PM
Accessibility: Details Pending (P, EB, IB, PA)

Presence Healthcare Services
2233 W Division St
Chicago, IL 60622
Phone:(312) 770-2000
NPI:1225010911
Website:
http://www.primecarehealth.org
Cultural Training Completed: No

IL

Cook

Federally Qualified Health Center (FQHC)

Presence Healthcare Services
Hours: [Mon, Tue, Wed, Thu, Fri] 08:00 AM - 05:00 PM
Other Language(s):Polish,Spanish
Accessibility: Details Pending (P, EB, IB, PA)

Presence Healthcare Services
2233 W Division St
Chicago, IL 60622
Phone:(312) 770-2000
NPI:1437440229
Website: https://www.questdiagnostics.com/
Cultural Training Completed: No
Hours: [Mon, Tue, Wed, Thu, Fri] 08:00 AM - 05:00 PM
Other Language(s):English
Accessibility: Details Pending (P, EB, IB, PA)

Presence Healthcare Services
1431 N Western Ave
Ste 503
Chicago, IL 60622
Phone:(773) 772-9121
NPI:1437440229
Website: https://www.questdiagnostics.com/

IL

Cook

Federally Qualified Health Center (FQHC)

Presence Healthcare Services
Cultural Training Completed: No
Hours: [Mon, Tue, Wed, Thu, Fri] 08:00 AM - 05:00 PM
Other Language(s):English
Accessibility: Details Pending (P, EB, IB, PA)

Presence Healthcare Services
2233 W Division St
Chicago, IL 60622
Phone:(773) 770-2000
NPI:1497872543
Website: https://www.heartlandhealthcenters.org
Cultural Training Completed: No
Hours: [Mon, Tue, Wed, Thu, Fri] 08:00 AM - 05:00 PM
Accessibility: Details Pending (P, EB, IB, PA)

Presence Medical Group
1658 N Milwaukee Ave
Chicago, IL 60647
Phone:(312) 770-2336
NPI:1790247476
Website: https://www.primecarehealth.org
Cultural Training Completed: No

IL

Cook

Federally Qualified Health Center (FQHC)

Presence Medical Group
Hours: [Mon, Tue, Wed, Thu, Fri] 08:00 AM - 05:00 PM
Accessibility: Details Pending (P, EB, IB, PA)

Presence Medical Group
1658 N Milwaukee Ave
Chicago, IL 60647
Phone:(312) 770-2336
NPI:1760499545
Website: http://www.eriefamilyhealth.org
Cultural Training Completed: No
Hours: [Mon, Tue, Wed, Thu, Fri] 08:00 AM - 05:00 PM
Accessibility: Details Pending (P, EB, IB, PA)

Presence Medical Group
1658 N Milwaukee Ave
Chicago, IL 60647
Phone:(312) 770-2336
NPI:1225010911
Website: http://www.primecarehealth.org
Cultural Training Completed: No
Hours: [Mon, Tue, Wed, Thu, Fri] 08:00 AM - 05:00 PM

IL

Cook

Federally Qualified Health Center (FQHC)

Presence Medical Group
Accessibility: Details Pending (P, EB, IB, PA)

Presence Medical Group
1658 N Milwaukee Ave
Chicago, IL 60647
Phone:(312) 770-2336
NPI:1497872543
Website: https://www.heartlandhealthcenters.org
Cultural Training Completed: No
Hours: [Mon, Tue, Wed, Thu, Fri] 08:00 AM - 05:00 PM
Accessibility: Details Pending (P, EB, IB, PA)

Primary Care Specialists LLC
2740 W Foster Ave
Ste 101
Chicago, IL 60625
Phone:(773) 784-2101
NPI:1760499545
Website: http://www.eriefamilyhealth.org
Cultural Training Completed: No
Hours: [Mon, Tue, Wed, Thu, Fri] 08:00 AM - 05:00 PM
Accessibility: Details Pending (P, EB, IB, PA)

IL

Cook

Federally Qualified Health Center (FQHC)

PrimeCare Ames-SBHC
1920 N Hamlin Ave
Chicago, IL 60647
Phone:(773) 772-7202
NPI:1356622500
Website: https://www.primecarehealth.org
Cultural Training Completed: No
Hours: [Mon, Tue, Wed, Thu, Fri] 08:00 AM - 05:00 PM
Accessibility: Details Pending (P, EB, IB, PA)

PrimeCare Ames-SBHC
1920 N Hamlin Ave
Chicago, IL 60647
Phone:(773) 772-7202
NPI:1700230398
Website: https://www.primecarehealth.org
Cultural Training Completed: No
Hours: [Mon, Tue, Wed, Thu, Fri] 08:00 AM - 05:00 PM
Accessibility: Details Pending (P, EB, IB, PA)

PrimeCare Ames-SBHC
1920 N Hamlin Ave
Chicago, IL 60647
Phone:(773) 772-7202
NPI:1336692359

IL

Cook

Federally Qualified Health Center (FQHC)

PrimeCare Ames-SBHC
Website: https://www.primecarehealth.org/
Cultural Training Completed: No
Hours: [Mon, Tue, Wed, Thu, Fri] 08:00 AM - 05:00 PM
Accessibility: Details Pending (P, EB, IB, PA)

PrimeCare Ames-SBHC
1920 N Hamlin Ave
Chicago, IL 60647
Phone:(773) 772-7202
NPI:1790247476
Website: https://www.primecarehealth.org
Cultural Training Completed: No
Hours: [Mon, Tue, Wed, Thu, Fri] 08:00 AM - 05:00 PM
Accessibility: Details Pending (P, EB, IB, PA)

PrimeCare Ames-SBHC
1920 N Hamlin Ave
Chicago, IL 60647
Phone:(773) 772-7202
NPI:1730235870
Website: https://www.primecarehealth.org

IL

Cook

Federally Qualified Health Center (FQHC)

PrimeCare Ames-SBHC
Cultural Training Completed: No
Hours: [Mon, Tue, Wed, Thu, Fri] 08:00 AM - 05:00 PM
Accessibility: Details Pending (P, EB, IB, PA)

PrimeCare Ames-SBHC
1920 N Hamlin Ave
Chicago, IL 60647
Phone:(773) 772-7202
NPI:1992851067
Website: https://www.primecarehealth.org/
Cultural Training Completed: No
Hours: [Mon, Tue, Wed, Thu, Fri] 08:00 AM - 05:00 PM
Accessibility: Details Pending (P, EB, IB, PA)

PrimeCare Ames-SBHC
1920 N Hamlin Ave
Chicago, IL 60647
Phone:(773) 772-7202
NPI:1225010911
Website: http://www.primecarehealth.org
Cultural Training Completed: No

IL

Cook

Federally Qualified Health Center (FQHC)

PrimeCare Ames-SBHC
Hours: [Mon, Tue, Wed, Thu, Fri] 08:00 AM - 05:00 PM
Other Language(s):Polish,Spanish,English
Accessibility: Details Pending (P, EB, IB, PA)

PrimeCare Community Health
1920 N Hamlin Ave
Chicago, IL 60647
Phone:(773) 772-7202
NPI:1437440229
Website: https://www.questdiagnostics.com/
Cultural Training Completed: No
Hours: [Mon, Tue, Wed, Thu, Fri] 09:00 AM - 05:00 PM
Other Language(s):English
Accessibility: Details Pending (P, EB, IB, PA)

PrimeCare Community Health, Inc
1431 N Western Ave
Ste 401
Chicago, IL 60622
Phone:(312) 633-5841
NPI:1356622500

IL

Cook

Federally Qualified Health Center (FQHC)

PrimeCare Community Health, Inc
Website: https://www.primecarehealth.org
Cultural Training Completed: No
Hours: [Mon, Tue, Wed, Thu, Fri] 08:00 AM - 05:00 PM
Accessibility: Details Pending (P, EB, IB, PA)

PrimeCare Community Health, Inc
1431 N Western Ave
Ste 101
Chicago, IL 60622
Phone:(312) 633-5841
NPI:1700230398
Website: https://www.primecarehealth.org
Cultural Training Completed: No
Hours: [Mon, Tue, Wed, Thu, Fri] 08:00 AM - 05:00 PM
Accessibility: Details Pending (P, EB, IB, PA)

PrimeCare Community Health, Inc
1431 N Western Ave
Ste 401
Chicago, IL 60622
Phone:(312) 633-5841

IL

Cook

Federally Qualified Health Center (FQHC)

PrimeCare Community Health, Inc
NPI:1700230398
Website: https://www.primecarehealth.org
Cultural Training Completed: No
Hours: [Mon, Tue, Wed, Thu, Fri] 08:00 AM - 05:00 PM
Accessibility: Details Pending (P, EB, IB, PA)

PrimeCare Community Health, Inc
1431 N Western Ave
Ste 401
Chicago, IL 60622
Phone:(312) 633-5841
NPI:1790247476
Website: https://www.primecarehealth.org
Cultural Training Completed: No
Hours: [Mon, Tue, Wed, Thu, Fri] 08:00 AM - 05:00 PM
Other Language(s):English
Accessibility: Details Pending (P, EB, IB, PA)

PrimeCare Community Health, Inc
1431 N Western Ave

IL

Cook

Federally Qualified Health Center (FQHC)

PrimeCare Community Health, Inc
Ste 101
Chicago, IL 60622
Phone:(773) 276-2272
NPI:1205374964
Cultural Training Completed: No
Hours: [Mon, Tue, Wed, Thu, Fri] 08:00 AM - 05:00 PM
Accessibility: Some Criteria Met (I P, I EB, P IB, I PA)

PrimeCare Community Health, Inc
1431 N Western Ave
Ste 401
Chicago, IL 60622
Phone:(312) 633-5841
NPI:1730235870
Website: https://www.primecarehealth.org
Cultural Training Completed: No
Hours: [Mon, Tue, Wed, Thu, Fri] 08:00 AM - 05:00 PM
Accessibility: Details Pending (P, EB, IB, PA)

PrimeCare Community Health, Inc
1431 N Western Ave
Ste 401
Chicago, IL 60622

IL

Cook

Federally Qualified Health Center (FQHC)

PrimeCare Community Health, Inc
Phone:(312) 633-5841
NPI:1225010911
Website: http://www.primecarehealth.org
Cultural Training Completed: No
Hours: [Mon, Tue, Wed, Thu, Fri] 08:00 AM - 05:00 PM, Sat 08:30 AM - 12:00 PM
Other Language(s):Polish,Spanish
Accessibility: Details Pending (P, EB, IB, PA)

PrimeCare Fullerton
3924 W Fullerton Ave
Chicago, IL 60647
Phone:(773) 276-2229
NPI:1356622500
Website: https://www.primecarehealth.org
Cultural Training Completed: No
Hours: [Mon, Tue, Wed, Thu, Fri] 08:00 AM - 05:00 PM
Accessibility: Details Pending (P, EB, IB, PA)

PrimeCare Fullerton
3924 W Fullerton Ave
Chicago, IL 60647
Phone:(773) 276-2229

IL

Cook

Federally Qualified Health Center (FQHC)

PrimeCare Fullerton
NPI:1700230398
Website: https://www.primecarehealth.org
Cultural Training Completed: No
Hours: [Mon, Tue, Wed, Thu, Fri] 08:00 AM - 05:00 PM
Accessibility: Details Pending (P, EB, IB, PA)

PrimeCare Fullerton
3924 W Fullerton Ave
Chicago, IL 60647
Phone:(773) 276-2229
NPI:1336692359
Website: https://www.primecarehealth.org/
Cultural Training Completed: No
Hours: [Mon, Tue, Wed, Thu, Fri] 08:00 AM - 05:00 PM
Accessibility: Details Pending (P, EB, IB, PA)

PrimeCare Fullerton
3924 W Fullerton Ave
Chicago, IL 60647
Phone:(773) 276-2229
NPI:1790247476
Website: https://www.primecarehealth.org
Cultural Training Completed: No

IL

Cook

Federally Qualified Health Center (FQHC)

PrimeCare Fullerton
Hours: [Mon, Tue, Wed, Thu, Fri] 08:00 AM - 05:00 PM
Accessibility: Details Pending (P, EB, IB, PA)

PrimeCare Fullerton
3924 W Fullerton Ave
Chicago, IL 60647
Phone:(773) 276-2229
NPI:1730235870
Website: https://www.primecarehealth.org
Cultural Training Completed: No
Hours: [Mon, Tue, Wed, Thu, Fri] 08:00 AM - 05:00 PM
Accessibility: Details Pending (P, EB, IB, PA)

PrimeCare Fullerton
3924 W Fullerton Ave
Chicago, IL 60647
Phone:(773) 276-2229
NPI:1225010911
Website: http://www.primecarehealth.org
Cultural Training Completed: No
Hours: [Mon, Tue, Wed, Thu, Fri] 08:00 AM - 05:00 PM
Other Language(s):Spanish,Polish,English

IL

Cook

Federally Qualified Health Center (FQHC)

PrimeCare Fullerton
Accessibility: Some Criteria Met (I P, I EB, I IB, P PA)

PrimeCare Fullerton
3924 W Fullerton Ave
Chicago, IL 60647
Phone:(773) 276-2229
NPI:1497872543
Website: https://www.heartlandhealthcenters.org
Cultural Training Completed: No
Hours: [Mon, Tue, Wed, Thu, Fri] 08:00 AM - 05:00 PM
Accessibility: Details Pending (P, EB, IB, PA)

PrimeCare Fullerton (FQHC)
3924 W Fullerton Ave
Chicago, IL 60647
Phone:(773) 276-2229
NPI:1669493466
Website: http://www.hospital.uillinois.edu
Cultural Training Completed: No
Hours: [Mon, Tue, Wed, Thu, Fri] 08:00 AM - 05:00 PM
Accessibility: Details Pending (P, EB, IB, PA)

PrimeCare Fullerton (FQHC)
3924 W Fullerton Ave

IL

Cook

Federally Qualified Health Center (FQHC)

PrimeCare Fullerton (FQHC)
Chicago, IL 60647
Phone:(773) 276-2229
NPI:1760499545
Website: http://www.eriefamilyhealth.org
Cultural Training Completed: No
Hours: [Mon, Tue, Wed, Thu, Fri] 08:00 AM - 05:00 PM
Accessibility: Details Pending (P, EB, IB, PA)

PrimeCare Hamlin (FQHC)
1920 N Hamlin Ave
Chicago, IL 60647
Phone:(773) 772-7202
NPI:1497872543
Website: https://www.heartlandhealthcenters.org
Cultural Training Completed: No
Hours: [Mon, Tue, Wed, Thu, Fri] 08:00 AM - 05:00 PM
Accessibility: Details Pending (P, EB, IB, PA)

PrimeCare Michelini Center for Health (FQHC)
1431 N Western Ave
Ste 209
Chicago, IL 60622
Phone:(312) 491-5435

IL

Cook

Federally Qualified Health Center (FQHC)

PrimeCare Michelini Center for Health (FQHC)
NPI:1760499545
Website: http://www.eriefamilyhealth.org
Cultural Training Completed: No
Hours: [Mon, Tue, Wed, Thu, Fri] 08:00 AM - 05:00 PM
Accessibility: Details Pending (P, EB, IB, PA)

PrimeCare Michelini Center for Health (FQHC)
1431 N Western Ave Ste 209
Chicago, IL 60622
Phone:(312) 491-5435
NPI:1497872543
Website: https://www.heartlandhealthcenters.org
Cultural Training Completed: No
Hours: [Mon, Tue, Wed, Thu, Fri] 08:00 AM - 05:00 PM
Accessibility: Details Pending (P, EB, IB, PA)

PrimeCare Northwest
1649 N Pulaski Rd
Chicago, IL 60639
Phone:(773) 278-6868
NPI:1356622500

IL

Cook

Federally Qualified Health Center (FQHC)

PrimeCare Northwest
Website: https://www.primecarehealth.org
Cultural Training Completed: No
Hours: [Mon, Tue, Wed, Thu, Fri] 08:00 AM - 05:00 PM
Accessibility: Details Pending (P, EB, IB, PA)

PrimeCare Northwest
1649 N Pulaski Rd
Chicago, IL 60639
Phone:(773) 278-6868
NPI:1700230398
Website: https://www.primecarehealth.org
Cultural Training Completed: No
Hours: [Mon, Tue, Wed, Thu, Fri] 08:00 AM - 05:00 PM
Accessibility: Details Pending (P, EB, IB, PA)

PrimeCare Northwest
1649 N Pulaski Rd
Chicago, IL 60639
Phone:(773) 278-6868
NPI:1336692359
Website: https://www.primecarehealth.org/
Cultural Training Completed: No

IL

Cook

Federally Qualified Health Center (FQHC)

PrimeCare Northwest
Hours: [Mon, Tue, Wed, Thu, Fri] 08:00 AM - 05:00 PM
Accessibility: Details Pending (P, EB, IB, PA)

PrimeCare Northwest
1649 N Pulaski Rd
Chicago, IL 60639
Phone:(773) 278-6868
NPI:1790247476
Website: https://www.primecarehealth.org
Cultural Training Completed: No
Hours: [Mon, Tue, Wed, Thu, Fri] 08:00 AM - 05:00 PM
Accessibility: Details Pending (P, EB, IB, PA)

PrimeCare Northwest
1649 N Pulaski Rd
Chicago, IL 60639
Phone:(773) 278-6868
NPI:1730235870
Website: https://www.primecarehealth.org
Cultural Training Completed: No
Hours: [Mon, Thu, Fri, Sat] 08:30 AM - 05:00 PM, Tue 09:30 AM - 05:00 PM, Wed 08:30 AM - 08:00 PM
Other Language(s):Spanish

IL

Cook

Federally Qualified Health Center (FQHC)

PrimeCare Northwest
Accessibility: Some Criteria Met (P, EB, IB, PA)

PrimeCare Northwest
1649 N Pulaski Rd
Chicago, IL 60639
Phone:(773) 278-6868
NPI:1992851067
Website: https://www.primecarehealth.org/
Cultural Training Completed: No
Hours: [Mon, Thu, Fri] 08:30 AM - 05:00 PM, Tue 09:30 AM - 05:00 PM, Wed 08:30 AM - 08:00 PM
Accessibility: Details Pending (P, EB, IB, PA)

PrimeCare Northwest
1649 N Pulaski Rd
Chicago, IL 60639
Phone:(773) 278-6868
NPI:1225010911
Website: http://www.primecarehealth.org
Cultural Training Completed: No
Hours: [Mon, Tue, Wed, Thu, Fri] 08:00 AM - 05:00 PM
Other Language(s):Polish,English

IL

Cook

Federally Qualified Health Center (FQHC)

PrimeCare Northwest
Accessibility: Some Criteria Met (P, EB, IB, PA)

PrimeCare West Town (FQHC)
1431 N Western Ave
Ste 406
Chicago, IL 60622
Phone:(312) 633-5841
NPI:1497872543
Website:
https://www.heartlandhealthcenters.org
Cultural Training Completed: No
Hours: [Mon, Tue, Wed, Thu, Fri] 08:00 AM - 05:00 PM
Accessibility: Details Pending (P, EB, IB, PA)

PrimeCare West Town Dental (FQHC)
1431 N Western Ave
Ste 401
Chicago, IL 60622
Phone:(773) 269-5540
NPI:1497872543
Website:
https://www.heartlandhealthcenters.org
Cultural Training Completed: No
Hours: [Mon, Tue, Wed, Thu, Fri] 08:00 AM - 05:00 PM
Accessibility: Details Pending (P, EB, IB, PA)

IL

Cook

Federally Qualified Health Center (FQHC)

PrimeCare Wicker Park
1127 N Oakley Blvd
Fl 2
Chicago, IL 60622
Phone:(312) 770-2040
NPI:1700230398
Website:
https://www.primecarehealth.org
Cultural Training Completed: No
Hours: [Mon, Tue, Wed, Thu, Fri] 08:00 AM - 05:00 PM
Accessibility: Some Criteria Met (P, EB, IB, PA)

PrimeCare Wicker Park
1127 N Oakley Blvd
Fl 2
Chicago, IL 60622
Phone:(312) 770-2040
NPI:1225010911
Website:
https://www.primecarehealth.org/
Cultural Training Completed: No
Hours: [Mon, Tue, Wed, Thu, Fri] 08:00 AM - 05:00 PM
Accessibility: Some Criteria Met (P, EB, IB, PA)

PrimeCare Wicker Park (FQHC)
1127 N Oakley Blvd
Fl 2

IL

Cook

Federally Qualified Health Center (FQHC)

PrimeCare Wicker Park (FQHC)
Chicago, IL 60622
Phone:(312) 770-2040
NPI:1497872543
Website:
https://www.heartlandhealthcenters.org
Cultural Training Completed: No
Hours: [Mon, Tue, Wed, Thu, Fri] 08:00 AM - 05:00 PM
Accessibility: Details Pending (P, EB, IB, PA)

Primecare Community Health
1431 N Western Ave
Ste 202
Chicago, IL 60622
Phone:(312) 633-5841
NPI:1871117937
Cultural Training Completed: Yes
Hours: [Mon, Tue, Wed, Thu, Fri] 08:00 AM - 05:00 PM
Accessibility: Details Pending (P, EB, IB, PA)

Primecare Community Health
1649 N Pulaski Rd
Chicago, IL 60639
Phone:(773) 278-6868
NPI:1871117937
Cultural Training Completed: No

IL

Cook

Federally Qualified Health Center (FQHC)

Primecare Community Health
Hours: [Mon, Tue, Wed, Thu, Fri] 08:00 AM - 05:00 PM
Accessibility: Details Pending (P, EB, IB, PA)

Primecare Community Health
5635 W Belmont Ave
Chicago, IL 60634
Phone:(773) 736-1830
NPI:1871117937
Cultural Training Completed: No
Hours: [Mon, Tue, Wed, Thu, Fri] 08:00 AM - 05:00 PM
Accessibility: Details Pending (P, EB, IB, PA)

Primecare Community Health
1127 N Oakley Blvd
Bldg Fl 2
Chicago, IL 60622
Phone:(312) 770-2040
NPI:1871117937
Cultural Training Completed: No
Hours: [Mon, Tue, Wed, Thu, Fri] 08:00 AM - 05:00 PM
Accessibility: Details Pending (P, EB, IB, PA)

Primecare Community Health
1127 N Oakley Blvd

IL

Cook

Federally Qualified Health Center (FQHC)

Primecare Community Health
2
Chicago, IL 60622
Phone:(312) 770-2040
NPI:1871117937
Cultural Training Completed: No
Hours: [Mon, Tue, Wed, Thu, Fri] 08:00 AM - 05:00 PM
Accessibility: Details Pending (P, EB, IB, PA)

Primecare Community Health
3924 W Fullerton Ave
Chicago, IL 60647
Phone:(773) 276-2229
NPI:1871117937
Cultural Training Completed: No
Hours: [Mon, Tue, Wed, Thu, Fri] 08:00 AM - 05:00 PM
Accessibility: Details Pending (P, EB, IB, PA)

Primecare Community Health
1920 N Hamlin Ave
Chicago, IL 60647
Phone:(773) 772-7202
NPI:1871117937
Cultural Training Completed: No
Hours: [Mon, Tue, Wed, Thu, Fri] 08:00 AM - 05:00 PM

IL

Cook

Federally Qualified Health Center (FQHC)

Primecare Community Health
Accessibility: Details Pending (P, EB, IB, PA)

Primecare Community Health
1127 N Oakley Blvd
2
Chicago, IL 60622
Phone:(312) 770-2040
NPI:1356622500
Website: https://www.primecarehealth.org
Cultural Training Completed: No
Hours: [Mon, Tue, Wed, Thu, Fri] 08:00 AM - 05:00 PM
Accessibility: Details Pending (P, EB, IB, PA)

Primecare Community Health
1127 N Oakley Blvd
2
Chicago, IL 60622
Phone:(312) 770-2040
NPI:1700230398
Cultural Training Completed: Yes
Hours: [Mon, Tue, Wed, Thu, Fri] 08:00 AM - 05:00 PM
Accessibility: Details Pending (P, EB, IB, PA)

IL

Cook

Federally Qualified Health Center (FQHC)

Primecare Community Health
1127 N Oakley Blvd
Bldg 2
Chicago, IL 60622
Phone:(312) 770-2040
NPI:1700230398
Cultural Training Completed: No
Hours: [Mon, Tue, Wed, Thu, Fri] 08:00 AM - 05:00 PM
Accessibility: Details Pending (P, EB, IB, PA)

Primecare Community Health
1431 N Western Ave
Ste 406
Chicago, IL 60622
Phone:(312) 633-5841
NPI:1700230398
Website: https://www.primecarehealth.org
Cultural Training Completed: No
Hours: [Mon, Tue, Wed, Thu, Fri] 08:00 AM - 05:00 PM
Accessibility: Details Pending (P, EB, IB, PA)

Primecare Community Health
1127 N Oakley Blvd
Chicago, IL 60622
Phone:(312) 770-2040
NPI:1700230398

IL

Cook

Federally Qualified Health Center (FQHC)

Primecare Community Health
Website: https://www.primecarehealth.org
Cultural Training Completed: No
Hours: [Mon, Tue, Wed, Thu, Fri] 08:00 AM - 05:00 PM
Accessibility: Details Pending (P, EB, IB, PA)

Primecare Community Health
1431 N Western Ave
Chicago, IL 60622
Phone:(773) 276-2272
NPI:1700230398
Website: https://www.primecarehealth.org
Cultural Training Completed: No
Hours: [Mon, Tue, Wed, Thu, Fri] 08:00 AM - 05:00 PM
Accessibility: Details Pending (P, EB, IB, PA)

Primecare Community Health
1431 N Western Ave
Ste 406
Chicago, IL 60622
Phone:(312) 633-5841
NPI:1336692359
Website: https://www.primecarehealth.org/

IL

Cook

Federally Qualified Health Center (FQHC)

Primecare Community Health
Cultural Training Completed: Yes
Hours: [Mon, Tue, Wed, Thu, Fri] 08:00 AM - 05:00 PM
Accessibility: Some Criteria Met (P, EB, IB, PA)

Primecare Community Health
1127 N Oakley Blvd
2
Chicago, IL 60622
Phone:(312) 770-2040
NPI:1336692359
Website: https://www.primecarehealth.org/
Cultural Training Completed: No
Hours: [Mon, Tue, Wed, Thu, Fri] 08:00 AM - 05:00 PM
Accessibility: Details Pending (P, EB, IB, PA)

Primecare Community Health
1431 N Western Ave
Ste 209
Chicago, IL 60622
Phone:(312) 633-5841
NPI:1336692359
Website: https://www.primecarehealth.org/
Cultural Training Completed: No

IL

Cook

Federally Qualified Health Center (FQHC)

Primecare Community Health
Hours: [Mon, Tue, Wed, Thu, Fri] 08:00 AM - 05:00 PM
Accessibility: Details Pending (P, EB, IB, PA)

Primecare Community Health
5647 W Addison St
Chicago, IL 60634
Phone:(312) 633-5841
NPI:1790247476
Website: https://www.primecarehealth.org
Cultural Training Completed: No
Hours: [Mon, Tue, Wed, Thu, Fri] 08:00 AM - 05:00 PM
Accessibility: Details Pending (P, EB, IB, PA)

Primecare Community Health
1127 N Oakley Blvd
2
Chicago, IL 60622
Phone:(312) 770-2040
NPI:1790247476
Website: https://www.primecarehealth.org
Cultural Training Completed: No
Hours: [Mon, Tue, Wed, Thu, Fri] 08:00 AM - 05:00 PM

IL

Cook

Federally Qualified Health Center (FQHC)

Primecare Community Health
Accessibility: Details Pending (P, EB, IB, PA)

Primecare Community Health
1431 N Western Ave
Ste 406
Chicago, IL 60622
Phone:(312) 633-5841
NPI:1336692359
Cultural Training Completed: Yes
Hours: [Mon, Tue, Wed, Thu, Fri] 08:00 AM - 05:00 PM
Accessibility: Details Pending (P, EB, IB, PA)

Primecare Community Health
1431 N Western Ave
Ste 401
Chicago, IL 60622
Phone:(312) 633-5841
NPI:1205374964
Cultural Training Completed: No
Hours: [Mon, Tue, Wed, Thu, Fri] 08:00 AM - 05:00 PM
Other Language(s):English
Accessibility: Some Criteria Met (P, EB, IB, PA)

Primecare Community Health
1920 N Hamlin Ave

IL

Cook

Federally Qualified Health Center (FQHC)

Primecare Community Health
Chicago, IL 60647
Phone:(773) 772-7202
NPI:1205374964
Cultural Training Completed: No
Hours: [Mon, Tue, Wed, Thu, Fri] 08:00 AM - 05:00 PM
Accessibility: Details Pending (P, EB, IB, PA)

Primecare Community Health
1431 N Western Ave
Ste 209
Chicago, IL 60622
Phone:(312) 633-5841
NPI:1205374964
Cultural Training Completed: No
Hours: [Mon, Tue, Wed, Thu, Fri] 08:00 AM - 05:00 PM
Accessibility: Details Pending (P, EB, IB, PA)

Primecare Community Health
3924 W Fullerton Ave
Chicago, IL 60647
Phone:(773) 276-2229
NPI:1205374964
Cultural Training Completed: No
Hours: [Mon, Tue, Wed, Thu, Fri] 08:00 AM - 05:00 PM

IL

Cook

Federally Qualified Health Center (FQHC)

Primecare Community Health
Accessibility: Details Pending (P, EB, IB, PA)

Primecare Community Health
1649 N Pulaski Rd
Chicago, IL 60639
Phone:(773) 278-6868
NPI:1205374964
Cultural Training Completed: No
Hours: [Mon, Tue, Wed, Thu, Fri] 08:00 AM - 05:00 PM
Accessibility: Details Pending (P, EB, IB, PA)

Primecare Community Health
1127 N Oakley Blvd
2
Chicago, IL 60622
Phone:(312) 770-2040
NPI:1205374964
Cultural Training Completed: No
Hours: [Mon, Tue, Wed, Thu, Fri] 08:00 AM - 05:00 PM
Accessibility: Details Pending (P, EB, IB, PA)

Primecare Community Health
5647 W Addison St
Chicago, IL 60634
Phone:(312) 633-5841
NPI:1730235870

IL

Cook

Federally Qualified Health Center (FQHC)

Primecare Community Health
Website: https://www.primecarehealth.org
Cultural Training Completed: No
Hours: [Mon, Tue, Wed, Thu, Fri] 08:00 AM - 05:00 PM
Accessibility: Some Criteria Met (P, EB, IB, PA)

Primecare Community Health
1431 N Western Ave
Ste 406
Chicago, IL 60622
Phone:(312) 633-5841
NPI:1730235870
Website: https://www.primecarehealth.org
Cultural Training Completed: No
Hours: [Mon, Tue, Wed, Thu, Fri] 08:00 AM - 05:00 PM
Accessibility: Details Pending (P, EB, IB, PA)

Primecare Community Health
1127 N Oakley Blvd
2
Chicago, IL 60622
Phone:(312) 770-2040
NPI:1730235870

IL

Cook

Federally Qualified Health Center (FQHC)

Primecare Community Health
Website: https://www.primecarehealth.org
Cultural Training Completed: No
Hours: [Mon, Tue, Wed, Thu, Fri] 08:00 AM - 05:00 PM
Accessibility: Details Pending (P, EB, IB, PA)

Primecare Community Health
1127 N Oakley Blvd
2
Chicago, IL 60622
Phone:(312) 770-2040
NPI:1992851067
Website: https://www.primecarehealth.org/
Cultural Training Completed: No
Hours: [Mon, Tue, Wed, Thu, Fri] 08:00 AM - 05:00 PM
Accessibility: Details Pending (P, EB, IB, PA)

Primecare Community Health
3924 W Fullerton Ave
Chicago, IL 60647
Phone:(773) 276-2229
NPI:1992851067
Website: https://www.primecarehealth.org/

IL

Cook

Federally Qualified Health Center (FQHC)

Primecare Community Health
Cultural Training Completed: No
Hours: [Mon, Tue, Wed, Thu, Fri] 08:00 AM - 05:00 PM
Accessibility: Details Pending (P, EB, IB, PA)

Primecare Community Health
5647 W Addison St
Chicago, IL 60634
Phone:(312) 633-5841
NPI:1992851067
Website: https://www.primecarehealth.org/
Cultural Training Completed: No
Hours: [Mon, Tue, Wed, Thu, Fri] 08:00 AM - 05:00 PM
Accessibility: Details Pending (P, EB, IB, PA)

Primecare Community Health
3924 W Fullerton Ave
Chicago, IL 60647
Phone:(773) 276-2229
NPI:1225010911
Website: https://www.primecarehealth.org/
Cultural Training Completed: No

IL

Cook

Federally Qualified Health Center (FQHC)

Primecare Community Health
Hours: [Mon, Tue, Wed, Thu, Fri] 08:00 AM - 05:00 PM
Accessibility: Details Pending (P, EB, IB, PA)

Primecare Community Health
1920 N Hamlin Ave
Chicago, IL 60647
Phone:(773) 772-7202
NPI:1225010911
Website: https://www.primecarehealth.org/
Cultural Training Completed: No
Hours: [Mon, Tue, Wed, Thu, Fri] 08:00 AM - 05:00 PM
Accessibility: Details Pending (P, EB, IB, PA)

Primecare Community Health
5647 W Addison St
Chicago, IL 60634
Phone:(312) 633-5841
NPI:1225010911
Website: http://www.primecarehealth.org
Cultural Training Completed: No
Hours: [Mon, Tue, Wed, Thu, Fri] 08:00 AM - 05:00 PM

IL

Cook

Federally Qualified Health Center (FQHC)

Primecare Community Health
Accessibility: Details Pending (P, EB, IB, PA)

Primecare Community Health
1431 N Western Ave
Ste 406
Chicago, IL 60622
Phone:(312) 491-5250
NPI:1225010911
Website: http://www.primecarehealth.org
Cultural Training Completed: No
Hours: [Mon, Tue, Wed, Thu] 09:00 AM - 06:00 PM, Fri 09:00 AM - 05:00 PM, Sat 09:00 AM - 04:00 PM
Other Language(s):Spanish,Polish
Accessibility: Details Pending (P, EB, IB, PA)

Primecare Community Health
1127 N Oakley Blvd
2
Chicago, IL 60622
Phone:(312) 770-2040
NPI:1225010911
Website: http://www.primecarehealth.org
Cultural Training Completed: No

IL

Cook

Federally Qualified Health Center (FQHC)

Primecare Community Health
Hours: [Mon, Tue, Wed, Thu, Fri] 08:00 AM - 05:00 PM
Other Language(s):Polish,Spanish,English
Accessibility: Details Pending (P, EB, IB, PA)

Primecare Community Health
5647 W Addison St
Chicago, IL 60634
Phone:(312) 633-5841
NPI:1437440229
Website: https://www.questdiagnostics.com/
Cultural Training Completed: No
Hours: [Mon, Tue, Wed, Thu, Fri] 08:00 AM - 05:00 PM
Other Language(s):English,Polish,Spanish
Accessibility: Some Criteria Met (P, EB, IB, PA)

Primecare Community Health
3924 W Fullerton Ave
Chicago, IL 60647
Phone:(800) 843-0355
NPI:1437440229
Website: https://www.questdiagnostics.com/

IL

Cook

Federally Qualified Health Center (FQHC)

Primecare Community Health
Cultural Training Completed: No
Hours: [Mon, Tue, Wed, Thu, Fri] 08:00 AM - 05:00 PM, Sat 08:00 AM - 02:00 PM
Other Language(s):English
Accessibility: Details Pending (P, EB, IB, PA)

Primecare Community Health
1308 N Elston Ave
Chicago, IL 60642
Phone:(312) 633-5841
NPI:1891541215
Cultural Training Completed: Yes
Hours: [Mon, Tue, Wed, Thu, Fri] 08:00 AM - 05:00 PM
Accessibility: Details Pending (P, EB, IB, PA)

Primecare Community Health INC
5635 W Belmont Ave
Chicago, IL 60634
Phone:(773) 736-1830
NPI:1497872543
Website: https://www.heartlandhealthcenters.org
Cultural Training Completed: No

IL

Cook

Federally Qualified Health Center (FQHC)

Primecare Community Health INC
Hours: [Mon, Tue, Wed, Thu, Fri] 08:00 AM - 05:00 PM
Accessibility: Details Pending (P, EB, IB, PA)

Primecare Community Health Inc
1127 N Oakley Blvd
2
Chicago, IL 60622
Phone:(312) 770-2040
NPI:1700230398
Website: https://www.primecarehealth.org
Cultural Training Completed: No
Hours: [Mon, Tue, Wed, Thu, Fri] 08:00 AM - 05:00 PM
Other Language(s):English
Accessibility: Details Pending (P, EB, IB, PA)

Primecare Community Health Inc
1431 N Western Ave
Ste 209
Chicago, IL 60622
Phone:(312) 633-5841
NPI:1336692359
Cultural Training Completed: Yes
Hours: [Mon, Tue, Wed, Thu, Fri] 08:00 AM - 05:00 PM

IL

Cook

Federally Qualified Health Center (FQHC)

Primecare Community Health Inc
Accessibility: Details Pending (P, EB, IB, PA)

Primecare Community Health,
1649 N Pulaski Rd
Chicago, IL 60639
Phone:(773) 278-6868
NPI:1225010911
Website: https://www.primecarehealth.org/
Cultural Training Completed: No
Hours: [Mon, Tue, Wed, Thu, Fri] 08:00 AM - 05:00 PM
Accessibility: Details Pending (P, EB, IB, PA)

Primecare Community Health,
1431 N Western Ave
Ste 101
Chicago, IL 60622
Phone:(773) 276-2272
NPI:1225010911
Website: https://www.primecarehealth.org/
Cultural Training Completed: No
Hours: [Mon, Tue, Wed, Thu, Fri] 08:00 AM - 05:00 PM
Accessibility: Some Criteria Met (P, EB, IB, PA)

IL

Cook

Federally Qualified Health Center (FQHC)

Primecare Community Health, INC
1127 N Oakley Blvd
Bldg Fl 2
Chicago, IL 60622
Phone:(312) 770-2040
NPI:1700230398
Website: https://www.primecarehealth.org
Cultural Training Completed: No
Hours: [Mon, Tue, Wed, Thu, Fri] 08:00 AM - 05:00 PM
Accessibility: Details Pending (P, EB, IB, PA)

Primecare Community Health, INC
1127 N Oakley Blvd
Bldg 2ND Fl 2
Chicago, IL 60622
Phone:(312) 770-2040
NPI:1700230398
Website: https://www.primecarehealth.org
Cultural Training Completed: No
Hours: [Mon, Tue, Wed, Thu, Fri] 08:00 AM - 05:00 PM
Accessibility: Some Criteria Met (P, EB, IB, PA)

Primecare Community Health, Inc
1127 N Oakley Blvd
Fl 2

IL

Cook

Federally Qualified Health Center (FQHC)

Primecare Community Health, Inc
Chicago, IL 60622
Phone:(312) 770-2040
NPI:1700230398
Cultural Training Completed: No
Hours: [Mon, Tue, Wed, Thu, Fri] 08:00 AM - 05:00 PM
Accessibility: Some Criteria Met (P, EB, IB, PA)

Primecare Community Health, Inc
1431 N Western Ave
Ste 406
Chicago, IL 60622
Phone:(312) 633-5841
NPI:1225010911
Website: https://www.primecarehealth.org/
Cultural Training Completed: No
Hours: [Mon, Tue, Wed, Thu, Fri] 08:00 AM - 05:00 PM
Other Language(s):Polish
Accessibility: Some Criteria Met (P, EB, IB, PA)

Primecare Community Health, Inc
1431 N Western Ave
Ste 209
Chicago, IL 60622
Phone:(312) 633-5841
NPI:1225010911

IL

Cook

Federally Qualified Health Center (FQHC)

Primecare Community Health, Inc**
Website: https://www.primecarehealth.org/
Cultural Training Completed: No
Hours: [Mon, Tue, Wed, Thu, Fri] 08:00 AM - 05:00 PM
Accessibility: Some Criteria Met (P, EB, IB, PA)

Primecare Community Health, Inc**
5635 W Belmont Ave
Chicago, IL 60634
Phone:(773) 269-5540
NPI:1225010911
Website: https://www.primecarehealth.org/
Cultural Training Completed: No
Hours: [Mon, Tue, Wed, Thu, Fri] 08:00 AM - 05:00 PM
Accessibility: Details Pending (P, EB, IB, PA)

Primecare Community Health, Inc**
1431 N Western Ave
Ste 401
Chicago, IL 60622
Phone:(773) 269-5540
NPI:1225010911
Website: https://www.primecarehealth.org/

IL

Cook

Federally Qualified Health Center (FQHC)

Primecare Community Health, Inc**
Cultural Training Completed: No
Hours: [Mon, Tue, Wed, Thu, Fri] 08:00 AM - 05:00 PM
Accessibility: Details Pending (P, EB, IB, PA)

Primecare Community Healthinc
5635 W Belmont Ave
Chicago, IL 60634
Phone:(773) 736-1830
NPI:1356622500
Website: https://www.primecarehealth.org
Cultural Training Completed: No
Hours: [Mon, Tue, Wed, Thu, Fri] 08:00 AM - 05:00 PM
Accessibility: Details Pending (P, EB, IB, PA)

Primecare Community Healthinc
5635 W Belmont Ave
Chicago, IL 60634
Phone:(773) 736-1830
NPI:1700230398
Website: https://www.primecarehealth.org
Cultural Training Completed: No

IL

Cook

Federally Qualified Health Center (FQHC)

Primecare Community Healthinc
Hours: [Mon, Tue, Wed, Thu, Fri] 08:00 AM - 05:00 PM
Accessibility: Details Pending (P, EB, IB, PA)

Primecare Community Healthinc
5635 W Belmont Ave
Chicago, IL 60634
Phone:(773) 736-1830
NPI:1790247476
Website: https://www.primecarehealth.org
Cultural Training Completed: Yes
Hours: [Mon, Tue, Wed, Thu, Fri] 08:00 AM - 05:00 PM, Sat 09:00 AM - 02:00 PM
Accessibility: Details Pending (P, EB, IB, PA)

Primecare Community Healthinc
5635 W Belmont Ave
Chicago, IL 60634
Phone:(773) 736-1830
NPI:1730235870
Website: https://www.primecarehealth.org
Cultural Training Completed: No
Hours: [Mon, Tue, Wed, Thu, Fri] 08:00 AM - 05:00 PM

IL

Cook

Federally Qualified Health Center (FQHC)

Primecare Community Healthinc
Accessibility: Details Pending (P, EB, IB, PA)

Primecare Community Healthinc
5635 W Belmont Ave
Chicago, IL 60634
Phone:(773) 736-1830
NPI:1225010911
Website: http://www.primecarehealth.org
Cultural Training Completed: No
Hours: [Mon, Tue, Wed, Thu, Fri] 08:00 AM - 05:00 PM
Other Language(s):Polish,Spanish,English
Accessibility: Details Pending (P, EB, IB, PA)

Primecare West Town
1431 N Western Ave
Ste 406
Chicago, IL 60622
Phone:(312) 633-5841
NPI:1356622500
Website: https://www.primecarehealth.org
Cultural Training Completed: No
Hours: [Mon, Tue, Wed, Thu, Fri] 08:00 AM - 05:00 PM

IL

Cook

Federally Qualified Health Center (FQHC)

Primecare West Town
Accessibility: Details Pending (P, EB, IB, PA)

Primecare West Town
1431 N Western Ave
Ste 406
Chicago, IL 60622
Phone:(312) 633-5841
NPI:1790247476
Website:
https://www.primecarehealth.org
Cultural Training Completed: No
Hours: [Mon, Tue, Wed, Thu, Fri] 08:00 AM - 05:00 PM
Other Language(s):English
Accessibility: Details Pending (P, EB, IB, PA)

Primecare West Town
1431 N Western Ave
Chicago, IL 60622
Phone:(800) 843-0355
NPI:1225010911
Website:
http://www.primecarehealth.org
Cultural Training Completed: No
Hours: [Mon, Wed, Fri] 08:30 AM - 06:00 PM, Tue 09:30 AM - 06:00 PM, Thu 08:30 AM - 08:00 PM, Sat 08:30 AM - 12:30 PM

IL

Cook

Federally Qualified Health Center (FQHC)

Primecare West Town
Other Language(s):Polish,Spanish
Accessibility: Some Criteria Met (P, EB, IB, PA)

Progress Health Mount Sinai Hospital
1501 S California Ave
Chicago, IL 60608
Phone:(312) 526-2200
NPI:1982783338
Website:
https://www.achn.net
Cultural Training Completed: No
Hours: [Mon, Tue, Wed, Thu, Fri] 08:00 AM - 05:00 PM
Other Language(s):American Sign Language,Portuguese,Spanish,English
Accessibility: Some Criteria Met (P, EB, IB, PA)

Progress Health Mount Sinai Hospital IP
1501 S California Ave
Chicago, IL 60608
Phone:(312) 526-2200
NPI:1366514887
Website:
https://www.achn.net
Cultural Training Completed: No

IL

Cook

Federally Qualified Health Center (FQHC)

Progress Health Mount Sinai Hospital IP
Hours: [Mon, Tue, Wed, Thu, Fri] 08:00 AM - 05:00 PM
Other Language(s):Spanish,American Sign Language,English
Accessibility: Some Criteria Met (P, EB, IB, PA)

Progress Health Mount Sinai Hospital IP
1501 S California Ave
Chicago, IL 60608
Phone:(312) 526-2200
NPI:1881773232
Website:
https://www.achn.net/
Cultural Training Completed: No
Hours: [Mon, Tue, Wed, Thu, Fri] 08:00 AM - 05:00 PM
Other Language(s):French,American Sign Language,Spanish,Lithuanian,English
Accessibility: Some Criteria Met (P, EB, IB, PA)

Progress Health Mount Sinai Hospital OP
1501 S California Ave
Chicago, IL 60608

IL

Cook

Federally Qualified Health Center (FQHC)

Progress Health Mount Sinai Hospital OP
Phone:(312) 526-2424
NPI:1912192253
Website:
https://www.achn.net/
Cultural Training Completed: No
Hours: [Mon, Tue, Wed, Thu, Fri] 08:00 AM - 05:00 PM
Other Language(s):American Sign Language,English
Accessibility: Some Criteria Met (P, EB, IB, PA)

Progress Health Mount Sinai Hospital OP
1501 S California Ave
Chicago, IL 60608
Phone:(312) 526-2200
NPI:1043398217
Website:
https://www.achn.net/
Cultural Training Completed: No
Hours: [Mon, Tue, Wed, Thu, Fri] 08:00 AM - 05:00 PM
Other Language(s):Spanish,Hindi,Urdu,Telugu,French, American Sign Language,English
Accessibility: Some Criteria Met (P, EB, IB, PA)

IL

Cook

Federally Qualified Health Center (FQHC)

Progress Health Mount Sinai Hospital OP
1501 S California Ave
Chicago, IL 60608
Phone:(773) 523-0900
NPI:1033289970
Website: https://www.achn.net
Cultural Training Completed: No
Hours: [Mon, Tue, Wed, Thu, Fri] 08:00 AM - 05:00 PM
Other Language(s):American Sign Language,Spanish,English
Accessibility: Some Criteria Met (P, EB, IB, PA)

Progress Health Sinai Medical Group
2653 W Ogden Ave
3
Chicago, IL 60608
Phone:(773) 522-6100
NPI:1912192253
Website: https://www.achn.net/
Cultural Training Completed: No
Hours: [Mon, Tue, Wed, Thu, Fri] 08:00 AM - 05:00 PM
Other Language(s):American Sign Language

IL

Cook

Federally Qualified Health Center (FQHC)

Progress Health Sinai Medical Group
Accessibility: Some Criteria Met (P, EB, IB, PA)

Progress Health Sinai Medical Group
2653 W Ogden Ave
3
Chicago, IL 60608
Phone:(773) 257-6840
NPI:1982783338
Website: https://www.achn.net
Cultural Training Completed: No
Hours: [Mon, Tue, Wed, Thu, Fri] 08:00 AM - 05:00 PM
Other Language(s):American Sign Language,Portuguese,Spanish,English
Accessibility: Some Criteria Met (P, EB, IB, PA)

Progress Health Sinai Medical Group
2720 W 15th St
Chicago, IL 60608
Phone:(773) 257-6701
NPI:1982783338
Website: https://www.achn.net
Cultural Training Completed: No
Hours: [Mon, Tue, Wed, Thu, Fri] 08:00 AM - 05:00 PM

IL

Cook

Federally Qualified Health Center (FQHC)

Progress Health Sinai Medical Group
Other Language(s):American Sign Language,Portuguese,Spanish,English
Accessibility: Some Criteria Met (P, EB, IB, PA)

Rodrigue Tinfang MD Family Health LTD
4909 W Division St
Chicago, IL 60651
Phone:(773) 626-8833
NPI:1245289214
Website: https://lawndale.org
Cultural Training Completed: No
Hours: [Mon, Tue, Wed, Thu, Fri] 08:00 AM - 05:00 PM
Accessibility: Details Pending (P, EB, IB, PA)

Roseland
120 W 111th St
Chicago, IL 60628
Phone:(773) 768-5000
NPI:1245266337
Website: http://www.osfhealthcare.org
Cultural Training Completed: No
Hours: [Mon, Tue, Wed, Thu, Fri] 08:00 AM - 05:00 PM

IL

Cook

Federally Qualified Health Center (FQHC)

Roseland
Accessibility: Details Pending (P, EB, IB, PA)

Roseland Community Hospital
45 W 111th St
Chicago, IL 60628
Phone:(773) 995-3000
NPI:1851712053
Website: https://www.eriefamilyhealth.org
Cultural Training Completed: No
Hours: [Mon, Tue, Wed, Thu, Fri] 08:00 AM - 05:00 PM
Accessibility: Details Pending (P, EB, IB, PA)

Ruth M. Rothstein CORE Center
2020 W Harrison St
Chicago, IL 60612
Phone:(312) 864-0200
NPI:1922127844
Website: https://cookcountyhealth.org/
Cultural Training Completed: No
Hours: [Mon, Tue, Wed, Thu, Fri] 08:00 AM - 05:00 PM
Accessibility: Details Pending (P, EB, IB, PA)

SMG Pilsen Clinic
1859 S Blue Island Ave

IL

Cook

Federally Qualified Health Center (FQHC)

SMG Pilsen Clinic
Chicago, IL 60608
Phone:(773) 521-8330
NPI:1497872543
Website: https://www.heartlandhealthcenters.org
Cultural Training Completed: No
Hours: [Mon, Tue, Wed, Thu, Fri] 08:00 AM - 05:00 PM
Accessibility: Details Pending (P, EB, IB, PA)

SMG at Holy Cross Hospital
2701 W 68th St
Chicago, IL 60629
Phone:(773) 884-9000
NPI:1851712053
Website: https://www.eriefamilyhealth.org
Cultural Training Completed: No
Hours: [Mon, Tue, Wed, Thu, Fri] 08:00 AM - 05:00 PM
Accessibility: Details Pending (P, EB, IB, PA)

SMG at Holy Cross Hospital
2701 W 68th St
Chicago, IL 60629
Phone:(773) 884-9000
NPI:1902811714

IL

Cook

Federally Qualified Health Center (FQHC)

SMG at Holy Cross Hospital
Website: http://www.willcountyhealth.org/
Cultural Training Completed: No
Hours: [Mon, Tue, Wed, Thu, Fri] 08:00 AM - 05:00 PM
Accessibility: Details Pending (P, EB, IB, PA)

Saint Anthony Health Affiliates
2875 W 19th St
Chicago, IL 60623
Phone:(773) 484-1000
NPI:1851712053
Website: https://www.eriefamilyhealth.org
Cultural Training Completed: No
Hours: [Mon, Tue, Wed, Thu, Fri] 08:00 AM - 05:00 PM
Accessibility: Details Pending (P, EB, IB, PA)

Salud Family Health Center
5359 W Fullerton Ave
Chicago, IL 60639
Phone:(773) 836-2785
NPI:1487670097
Website: http://www.pccwellness.org/

IL

Cook

Federally Qualified Health Center (FQHC)

Salud Family Health Center
Cultural Training Completed: No
Hours: [Mon, Tue, Wed, Thu] 08:00 AM - 08:00 PM, Fri 08:00 AM - 05:00 PM, Sat 09:00 AM - 12:00 PM
Other Language(s):Spanish,American Sign Language,Arabic,French,German,Haitian,Hindi,Italian,Japanese,Korean,Polish,Portuguese,Russian,Vietnamese
Accessibility: Some Criteria Met (P, EB, IB, PA)

Schwab at Anixter Center
2020 N Clybourn Ave
Chicago, IL 60614
Phone:(773) 404-5277
NPI:1912192253
Website: https://www.achn.net/
Cultural Training Completed: No
Hours: [Mon, Tue, Wed, Thu, Fri] 08:00 AM - 05:00 PM
Other Language(s):American Sign Language,English
Accessibility: Details Pending (P, EB, IB, PA)

IL

Cook

Federally Qualified Health Center (FQHC)

Schwab at Anixter Center
2020 N Clybourn Ave
Chicago, IL 60614
Phone:(773) 404-5277
NPI:1275605792
Website: https://www.achn.net
Cultural Training Completed: No
Hours: [Mon, Tue, Wed, Thu, Fri] 08:00 AM - 05:00 PM
Other Language(s):Hindi,Urdu,Spanish,Telugu,French,English
Accessibility: Details Pending (P, EB, IB, PA)

Schwab at Anixter Center
2020 N Clybourn Ave
Chicago, IL 60614
Phone:(773) 404-5277
NPI:1699701383
Website: http://www.achn.net
Cultural Training Completed: No
Hours: [Mon, Tue, Wed, Thu, Fri] 08:00 AM - 05:00 PM
Other Language(s):American Sign Language,English
Accessibility: Some Criteria Met (P, EB, IB, PA)

IL

Cook

Federally Qualified Health Center (FQHC)

Senior Center
3745 W Ogden Ave
Chicago, IL 60623
Phone:(872) 588-3800
NPI:1245289214
Website:
https://lawndale.org
Cultural Training Completed: No
Hours: [Mon, Tue, Wed, Thu, Fri] 08:00 AM - 04:00 PM
Other Language(s):English,Spanish
Accessibility: Details Pending (P, EB, IB, PA)

Servicios Medicos La Villita
3303 W 26th St
Chicago, IL 60623
Phone:(773) 277-6589
NPI:1205908720
Website:
https://www.achn.net
Cultural Training Completed: No
Hours: Mon 07:00 AM - 09:30 PM, [Tue, Wed, Thu] 07:00 AM - 07:00 PM, Fri 08:30 AM - 06:00 PM, Sat 07:00 AM - 03:00 PM
Other Language(s):Spanish
Accessibility: Some Criteria Met (P, EB, IB, PA)

IL

Cook

Federally Qualified Health Center (FQHC)

Servicios Medicos La Villita
3303 W 26th St
Chicago, IL 60623
Phone:(773) 277-6589
NPI:1790855187
Website:
https://www.achn.net
Cultural Training Completed: No
Hours: [Mon, Tue, Wed, Thu, Fri] 08:00 AM - 05:00 PM
Accessibility: Some Criteria Met (P, EB, IB, PA)

Servicios Medicos La Villita
3303 W 26th St
Chicago, IL 60623
Phone:(773) 277-6589
NPI:1699701383
Website:
http://www.achn.net
Cultural Training Completed: Yes
Hours: [Mon, Tue, Wed, Thu, Fri] 08:00 AM - 05:00 PM, Sat 07:00 AM - 03:00 PM
Accessibility: Some Criteria Met (P, EB, IB, PA)

Shifa Cardiology Consultants
6300 N Lincoln Ave
Chicago, IL 60659
Phone:(773) 267-5111
NPI:1356772834

IL

Cook

Federally Qualified Health Center (FQHC)

Shifa Cardiology Consultants
Website:
http://www.hamdardcenter.org
Cultural Training Completed: No
Hours: [Mon, Tue, Wed, Thu, Fri] 08:00 AM - 05:00 PM
Other Language(s):Polish,Serbian,American Sign Language,Croatian,Spanish,Bosnian,Urdu,Hebrew,Arabic,Hindi,English
Accessibility: Details Pending (P, EB, IB, PA)

Shifa Cardiology Consultants
6300 N Lincoln Ave
Chicago, IL 60659
Phone:(773) 267-5111
NPI:1609875053
Website:
http://www.hamdardhealth.org/
Cultural Training Completed: No
Hours: [Mon, Tue, Wed, Thu, Fri] 08:00 AM - 05:00 PM
Other Language(s):Urdu,Polish,Arabic,Hindi,Bosnian,Spanish,American Sign Language,Punjabi,Gujarati,English

IL

Cook

Federally Qualified Health Center (FQHC)

Shifa Cardiology Consultants
Accessibility: Details Pending (P, EB, IB, PA)

Sinai Medical Group
2653 W Ogden Ave
Ste A3
Chicago, IL 60608
Phone:(773) 257-5300
NPI:1922170349
Website:
https://www.achn.net/
Cultural Training Completed: No
Hours: [Mon, Tue, Wed, Thu, Fri] 08:00 AM - 05:00 PM
Accessibility: Details Pending (P, EB, IB, PA)

Sinai Medical Group
2653 W Ogden Ave
Ste A3
Chicago, IL 60608
Phone:(773) 257-6840
NPI:1386137925
Website:
https://www.imancentral.org/
Cultural Training Completed: No
Hours: [Mon, Tue, Wed, Thu, Fri] 08:00 AM - 05:00 PM
Other Language(s):English
Accessibility: Details Pending (P, EB, IB, PA)

IL

Cook

Federally Qualified Health Center (FQHC)

Sinai Medical Group
2653 W Ogden Ave
Chicago, IL 60608
Phone:(773) 257-6672
NPI:1497872543
Website:
https://www.heartlandhealthcenters.org
Cultural Training Completed: No
Hours: [Mon, Tue, Wed, Thu, Fri] 08:00 AM - 05:00 PM
Accessibility: Details Pending (P, EB, IB, PA)

Southwest Family Health Center
4839 W 47th St
Chicago, IL 60638
Phone:(773) 735-2345
NPI:1871671990
Website:
https://www.achn.net/
Cultural Training Completed: No
Hours: [Mon, Tue, Wed, Thu, Fri] 08:00 AM - 05:00 PM
Other Language(s):French,Telugu,Urdu,Arabic,Spanish,Hindi,English
Accessibility: Some Criteria Met (P, EB, IB, PA)

Southwest Family Health Center
4839 W 47th St
Chicago, IL 60638

IL

Cook

Federally Qualified Health Center (FQHC)

Southwest Family Health Center
Phone:(773) 735-2345
NPI:1699701383
Website:
http://www.achn.net
Cultural Training Completed: Yes
Hours: [Mon, Tue, Wed, Thu, Fri] 08:00 AM - 05:00 PM, Sat 08:00 AM - 01:00 PM
Accessibility: Some Criteria Met (P, EB, IB, PA)

Southwest Family Health Center
4839 W 47th St
Chicago, IL 60638
Phone:(773) 735-2345
NPI:1134290570
Website:
https://www.achn.net
Cultural Training Completed: No
Hours: [Mon, Thu, Fri] 08:00 AM - 05:00 PM, [Tue, Wed] 08:00 AM - 06:00 PM, Sat 08:00 AM - 01:00 PM
Other Language(s):Spanish,English
Accessibility: Some Criteria Met (P, EB, IB, PA)

Southwest Family Health Center
4839 W 47th St
Chicago, IL 60638

IL

Cook

Federally Qualified Health Center (FQHC)

Southwest Family Health Center
Phone:(773) 735-2345
NPI:1790863827
Website:
https://www.achn.net
Cultural Training Completed: No
Hours: [Mon, Tue, Wed, Thu, Fri] 08:00 AM - 05:00 PM
Other Language(s):American Sign Language,Spanish,English
Accessibility: Some Criteria Met (P, EB, IB, PA)

St Anthony Hospital
2875 W 19th St
Chicago, IL 60623
Phone:(773) 484-1000
NPI:1194803213
Website:
https://www.achn.net/
Cultural Training Completed: No
Hours: [Mon, Tue, Wed, Thu, Fri] 08:00 AM - 05:00 PM
Other Language(s):Spanish,American Sign Language,English
Accessibility: Some Criteria Met (P, EB, IB, PA)

St Anthony Hospital
2875 W 19th St

IL

Cook

Federally Qualified Health Center (FQHC)

St Anthony Hospital
Chicago, IL 60623
Phone:(773) 484-4800
NPI:1467785782
Website:
https://www.achn.net/
Cultural Training Completed: No
Hours: [Mon, Tue, Wed, Thu, Fri] 08:00 AM - 05:00 PM
Other Language(s):Spanish,American Sign Language,English
Accessibility: Some Criteria Met (P, EB, IB, PA)

St Anthony Hospital
2875 W 19th St
Chicago, IL 60623
Phone:(773) 434-4800
NPI:1669493466
Website:
http://www.hospital.uillinois.edu
Cultural Training Completed: No
Hours: [Mon, Tue, Wed, Thu, Fri] 08:00 AM - 05:00 PM
Accessibility: Details Pending (P, EB, IB, PA)

St Anthony Hospital
2875 W 19th St
Chicago, IL 60623
Phone:(773) 484-1000
NPI:1245289214

IL

Cook

Federally Qualified Health Center (FQHC)

St Anthony Hospital
Website:
https://lawndale.org
Cultural Training Completed: No
Hours: [Mon, Tue, Wed, Thu, Fri] 08:00 AM - 05:00 PM
Accessibility: Details Pending (P, EB, IB, PA)

St Anthony Hospital
2875 W 19th St
Chicago, IL 60623
Phone:(773) 484-1000
NPI:1871516799
Website:
https://www.pccwellness.org
Cultural Training Completed: No
Hours: [Mon, Tue, Wed, Thu, Fri] 08:00 AM - 05:00 PM
Accessibility: Details Pending (P, EB, IB, PA)

St Bernard Hospital & Health Care Center
326 W 64th St
Chicago, IL 60621
Phone:(773) 962-3900
NPI:1245266337
Website:
http://www.osfhealthcare.org
Cultural Training Completed: No

IL

Cook

Federally Qualified Health Center (FQHC)

St Bernard Hospital & Health Care Center
Hours: [Mon, Tue, Wed, Thu, Fri] 08:00 AM - 05:00 PM
Accessibility: Details Pending (P, EB, IB, PA)

St Bernard Hospital OB/GYN Group
6307 S Stewart Ave
Chicago, IL 60621
Phone:(773) 962-3939
NPI:1245266337
Website:
http://www.osfhealthcare.org
Cultural Training Completed: No
Hours: [Mon, Tue, Wed, Thu, Fri] 08:00 AM - 05:00 PM
Accessibility: Details Pending (P, EB, IB, PA)

St Bernard Hospital OB/GYN Group
6307 S Stewart Ave
Chicago, IL 60621
Phone:(773) 962-3939
NPI:1144528167
Website:
https://www.bcfwc.org
Cultural Training Completed: No
Hours: [Mon, Tue, Wed, Thu, Fri] 08:00 AM - 05:00 PM

IL

Cook

Federally Qualified Health Center (FQHC)

St Bernard Hospital OB/GYN Group
Accessibility: Details Pending (P, EB, IB, PA)

St Francis Hospital Op
222 N Canal St
Chicago, IL 60606
Phone:(312) 526-2424
NPI:1699701383
Website:
http://www.achn.net
Cultural Training Completed: No
Hours: [Mon, Tue, Wed, Thu, Fri] 08:00 AM - 05:00 PM
Other Language(s):Russian,Polish,Spanish,Portuguese,American Sign Language,English
Accessibility: Some Criteria Met (P, EB, IB, PA)

St Mary of Nazareth Hospital
2233 W Division St
Chicago, IL 60622
Phone:(312) 770-2000
NPI:1912192253
Website:
https://www.achn.net/
Cultural Training Completed: No
Hours: [Mon, Tue, Wed, Thu, Fri] 08:00 AM - 05:00 PM
Other Language(s):English

IL

Cook

Federally Qualified Health Center (FQHC)

St Mary of Nazareth Hospital
Accessibility: Some Criteria Met (P, EB, IB, PA)

St. Bernard Hospital OB/GYN Group - dba Women's Wellness Center at 7 Hills
8419 S Cottage Grove Ave
Chicago, IL 60619
Phone:(773) 651-0200
NPI:1144528167
Website:
https://www.bcfwc.org
Cultural Training Completed: No
Hours: [Mon, Tue, Wed, Thu, Fri] 08:00 AM - 05:00 PM
Accessibility: Details Pending (P, EB, IB, PA)

Sunnyside HC
4501 N Sheridan Rd
Chicago, IL 60640
Phone:(773) 878-8098
NPI:1659725133
Website:
https://www.crhpc.org
Cultural Training Completed: No
Hours: [Mon, Tue, Wed, Thu, Fri] 08:00 AM - 05:00 PM
Accessibility: Details Pending (P, EB, IB, PA)

IL

Cook

Federally Qualified Health Center (FQHC)

Sunnyside Health Center
4140 N Broadway St
Chicago, IL 60613
Phone:(773) 878-8098
NPI:1659725133
Website:
https://www.crhpc.org
Cultural Training Completed: No
Hours: [Mon, Tue, Wed, Thu, Fri] 08:00 AM - 05:00 PM
Accessibility: Some Criteria Met (P, EB, IB, PA)

Swedish Covenant Hospital Inpatient
1701 W Superior St
Chicago, IL 60622
Phone:(312) 666-3494
NPI:1760499545
Website:
http://www.eriefamilyhealth.org
Cultural Training Completed: No
Hours: [Mon, Tue, Wed, Thu, Fri] 08:00 AM - 05:00 PM
Other Language(s):Spanish
Accessibility: Some Criteria Met (P, EB, IB, PA)

Swedish Covenant Management Services - Elston
4753 N Elston Ave
Chicago, IL 60630

IL

Cook

Federally Qualified Health Center (FQHC)

Swedish Covenant Management Services - Elston
Phone:(773) 205-7200
NPI:1497872543
Website:
https://www.heartlandhealthcenters.org
Cultural Training Completed: No
Hours: [Mon, Tue, Wed, Thu, Fri] 08:00 AM - 05:00 PM
Accessibility: Details Pending (P, EB, IB, PA)

Swedish Covenant Medical Associates
5140 N California Ave Ste 635
Chicago, IL 60625
Phone:(773) 989-6200
NPI:1497872543
Website:
https://www.heartlandhealthcenters.org
Cultural Training Completed: No
Hours: [Mon, Tue, Wed, Thu, Fri] 08:00 AM - 05:00 PM
Accessibility: Details Pending (P, EB, IB, PA)

Swedish Covenant Medical Group
5140 N California Ave Ste 780
Chicago, IL 60625
Phone:(773) 989-3957

IL

Cook

Federally Qualified Health Center (FQHC)

Swedish Covenant Medical Group
NPI:1396181590
Website:
https://www.eriefamilyhealth.org/
Cultural Training Completed: No
Hours: [Mon, Tue, Wed, Thu, Fri] 08:00 AM - 05:00 PM
Other Language(s):English
Accessibility: Some Criteria Met (P, EB, IB, PA)

Swedish Covenant Medical Group
5140 N California Ave Ste 780
Chicago, IL 60625
Phone:(773) 989-3957
NPI:1851712053
Website:
https://www.eriefamilyhealth.org
Cultural Training Completed: No
Hours: [Mon, Tue, Wed, Thu, Fri] 08:00 AM - 05:00 PM
Other Language(s):Spanish,Mandarin
Accessibility: Details Pending (P, EB, IB, PA)

Swedish Covenant Medical Group
5145 N California Ave

IL

Cook

Federally Qualified Health Center (FQHC)

Swedish Covenant Medical Group
Chicago, IL 60625
Phone:(773) 878-8200
NPI:1497872543
Website:
https://www.heartlandhealthcenters.org
Cultural Training Completed: No
Hours: [Mon, Tue, Wed, Thu, Fri] 08:00 AM - 05:00 PM
Accessibility: Details Pending (P, EB, IB, PA)

Swedish Covenant Medical Group
5140 N California Ave
Chicago, IL 60625
Phone:(773) 878-8200
NPI:1497872543
Website:
https://www.heartlandhealthcenters.org
Cultural Training Completed: No
Hours: [Mon, Tue, Wed, Thu, Fri] 08:00 AM - 05:00 PM
Accessibility: Details Pending (P, EB, IB, PA)

TCA Health - Main
1029 E 130th St
Chicago, IL 60628
Phone:(773) 995-6300
NPI:1578936696

IL

Cook

Federally Qualified Health Center (FQHC)

TCA Health - Main
Website: http://www.tcahealth.org/
Cultural Training Completed: No
Hours: [Mon, Tue, Wed, Thu, Fri] 08:00 AM - 05:00 PM
Accessibility: Details Pending (P, EB, IB, PA)

TCA Health Care (FQHC)
1029 E 130th St
Chicago, IL 60628
Phone:(773) 995-6300
NPI:1194794917
Website: http://www.crossinghealthcare.org/
Cultural Training Completed: No
Hours: [Mon, Tue, Wed, Thu, Fri] 08:00 AM - 05:00 PM
Accessibility: Details Pending (P, EB, IB, PA)

TCA Health Care (FQHC)
1029 E 130th St
Chicago, IL 60628
Phone:(773) 995-6300
NPI:1851712053
Website: https://www.eriefamilyhealth.org
Cultural Training Completed: No

IL

Cook

Federally Qualified Health Center (FQHC)

TCA Health Care (FQHC)
Hours: [Mon, Tue, Wed, Thu, Fri] 08:00 AM - 05:00 PM
Accessibility: Details Pending (P, EB, IB, PA)

TCA Health Chatham
8425 S Cottage Grove Ave
Chicago, IL 60619
Phone:(773) 846-3000
NPI:1578936696
Website: http://www.tcahealth.org/
Cultural Training Completed: No
Hours: [Mon, Tue, Wed, Thu, Fri] 08:00 AM - 05:00 PM, Sat 09:00 AM - 01:00 PM
Accessibility: Some Criteria Met (P, EB, IB, PA)

TCA Health Chatham
8425 S Cottage Grove Ave
Chicago, IL 60619
Phone:(773) 846-3000
NPI:1184757353
Website: https://www.eriefamilyhealth.org
Cultural Training Completed: No
Hours: Mon 09:00 AM - 06:00 PM, [Tue, Wed, Thu, Fri] 08:30 AM -

IL

Cook

Federally Qualified Health Center (FQHC)

TCA Health Chatham
05:30 PM, Sat 09:00 AM - 01:00 PM
Other Language(s):English
Accessibility: Details Pending (P, EB, IB, PA)

TCA Health, Hegewisch
13336 S Baltimore Ave Fl 1
Chicago, IL 60633
Phone:(773) 995-6300
NPI:1164149100
Cultural Training Completed: No
Hours: [Mon, Tue, Thu, Fri] 08:30 AM - 05:30 PM, Wed 08:30 AM - 06:30 PM, Sat 09:00 AM - 01:00 PM
Accessibility: Some Criteria Met (P, EB, IB, PA)

TCA Health, Hegewisch
13336 S Baltimore Ave
Chicago, IL 60633
Phone:(773) 995-6300
NPI:1164149100
Cultural Training Completed: No
Hours: [Mon, Tue, Wed, Thu, Fri] 08:00 AM - 05:00 PM
Accessibility: Some Criteria Met (P, EB, IB, PA)

IL

Cook

Federally Qualified Health Center (FQHC)

TCA Health, Hegewisch
13336 S Baltimore Ave Ste 1
Chicago, IL 60633
Phone:(773) 995-6300
NPI:1164149100
Cultural Training Completed: Yes
Hours: [Mon, Tue, Wed, Thu, Fri] 08:30 AM - 05:30 PM, Sat 09:00 AM - 01:00 PM
Accessibility: Some Criteria Met (P, EB, IB, PA)

TCA Health, INC. Mobile
1029 E 130th St
Chicago, IL 60628
Phone:(773) 995-6300
NPI:1548696347
Cultural Training Completed: No
Hours: [Mon, Tue, Wed, Thu, Fri] 08:30 AM - 05:30 PM
Accessibility: Some Criteria Met (P, EB, IB, PA)

TCA Health, Inc.
13336 S Baltimore Ave
Chicago, IL 60633
Phone:(773) 846-3000
NPI:1184757353
Website: https://www.eriefamilyhealth.org
Cultural Training Completed: No

IL

Cook

Federally Qualified Health Center (FQHC)

TCA Health, Inc.
Hours: [Mon, Tue, Wed, Thu, Fri] 08:00 AM - 05:00 PM
Accessibility: Details Pending (P, EB, IB, PA)

TCA Health, Inc.
13100 S. Doty Avenue, Room 136
Chicago, IL 60827
Phone:(773) 995-6300
NPI:1184757353
Website: https://www.eriefamilyhealth.org
Cultural Training Completed: No
Hours: [Mon, Tue, Wed, Thu, Fri] 08:00 AM - 05:00 PM
Accessibility: Details Pending (P, EB, IB, PA)

Tapestry 360 Health - C4 Broadway
5710 N Broadway St
Chicago, IL 60660
Phone:(773) 728-1000
NPI:1871763375
Website: https://tap360health.org/
Cultural Training Completed: No
Hours: [Mon, Tue, Wed, Thu, Fri] 08:00 AM - 05:00 PM
Accessibility: Details Pending (P, EB, IB, PA)

IL

Cook

Federally Qualified Health Center (FQHC)

Tapestry 360 Health - C4 Broadway
5710 N Broadway St
Chicago, IL 60660
Phone:(773) 728-1000
NPI:1609289883
Website: https://tap360health.org/
Cultural Training Completed: No
Hours: [Mon, Tue, Wed, Thu, Fri] 08:00 AM - 05:00 PM
Accessibility: Details Pending (P, EB, IB, PA)

Tapestry 360 Health - C4 Broadway
5710 N Broadway St
Chicago, IL 60660
Phone:(773) 728-1000
NPI:1154640274
Website: https://tap360health.org/
Cultural Training Completed: No
Hours: [Mon, Tue, Wed, Thu, Fri] 08:00 AM - 05:00 PM
Accessibility: Details Pending (P, EB, IB, PA)

Tapestry 360 Health - C4 Broadway
5710 N Broadway St
Chicago, IL 60660
Phone:(773) 728-1000
NPI:1164751376

IL

Cook

Federally Qualified Health Center (FQHC)

Tapestry 360 Health - C4 Broadway
Website: https://www.heartlandhealthcenters.org
Cultural Training Completed: No
Hours: [Mon, Tue, Wed, Thu, Fri] 08:00 AM - 05:00 PM
Other Language(s):Spanish,English
Accessibility: Details Pending (P, EB, IB, PA)

Tapestry 360 Health - Gale Elementary
1631 W Jonquil Ter
Chicago, IL 60626
Phone:(773) 366-7710
NPI:1871763375
Website: https://tap360health.org/
Cultural Training Completed: No
Hours: [Mon, Tue, Wed, Thu, Fri] 08:00 AM - 05:00 PM
Accessibility: Details Pending (P, EB, IB, PA)

Tapestry 360 Health - Gale Elementary
1631 W Jonquil Ter
Chicago, IL 60626
Phone:(773) 366-7710
NPI:1609289883
Website: https://tap360health.org/

IL

Cook

Federally Qualified Health Center (FQHC)

Tapestry 360 Health - Gale Elementary
Cultural Training Completed: No
Hours: [Mon, Tue, Wed, Thu, Fri] 08:00 AM - 05:00 PM
Accessibility: Details Pending (P, EB, IB, PA)

Tapestry 360 Health - Gale Elementary
1631 W Jonquil Ter
Chicago, IL 60626
Phone:(773) 366-7710
NPI:1154640274
Website: https://tap360health.org/
Cultural Training Completed: No
Hours: [Mon, Tue, Wed, Thu, Fri] 08:00 AM - 05:00 PM
Accessibility: Some Criteria Met (P, EB, IB, PA)

Tapestry 360 Health - Gale Elementary
1631 W Jonquil Ter
Chicago, IL 60626
Phone:(773) 366-7710
NPI:1336626936
Cultural Training Completed: Yes
Hours: [Mon, Tue, Wed, Thu, Fri] 08:00 AM - 04:00 PM
Other Language(s):Spanish

IL

Cook

Federally Qualified Health Center (FQHC)

Tapestry 360 Health - Gale Elementary
Accessibility: Some Criteria Met (P, EB, IB, PA)

Tapestry 360 Health - Gale Elementary
1631 W Jonquil Ter
Chicago, IL 60626
Phone:(773) 366-7710
NPI:1164751376
Website: https://www.heartlandhealthcenters.org
Cultural Training Completed: No
Hours: [Mon, Tue, Wed, Thu, Fri] 08:00 AM - 05:00 PM
Other Language(s):Spanish,English
Accessibility: Details Pending (P, EB, IB, PA)

Tapestry 360 Health - Hibbard Elementary
3244 W Ainslie St
Chicago, IL 60625
Phone:(773) 336-6100
NPI:1407981392
Website: https://tap360health.org/
Cultural Training Completed: Yes
Hours: [Mon, Tue, Wed, Thu, Fri] 08:00 AM - 05:00 PM

IL

Cook

Federally Qualified Health Center (FQHC)

Tapestry 360 Health - Hibbard Elementary
Accessibility: Some Criteria Met (P, EB, IB, PA)

Tapestry 360 Health - Kilmer Elementary
6700 N Greenview Ave
Chicago, IL 60626
Phone:(773) 366-7704
NPI:1871763375
Website: https://tap360health.org/
Cultural Training Completed: No
Hours: [Mon, Tue, Wed, Thu, Fri] 08:00 AM - 05:00 PM
Accessibility: Details Pending (P, EB, IB, PA)

Tapestry 360 Health - Kilmer Elementary
6700 N Greenview Ave
Chicago, IL 60626
Phone:(773) 366-7704
NPI:1609289883
Website: https://tap360health.org/
Cultural Training Completed: No
Hours: [Mon, Tue, Wed, Thu, Fri] 08:00 AM - 05:00 PM
Accessibility: Details Pending (P, EB, IB, PA)

Tapestry 360 Health - Kilmer Elementary
6700 N Greenview Ave

IL

Cook

Federally Qualified Health Center (FQHC)

Tapestry 360 Health - Kilmer Elementary
Chicago, IL 60626
Phone:(773) 366-7704
NPI:1154640274
Website: https://tap360health.org/
Cultural Training Completed: No
Hours: [Mon, Tue, Wed, Thu, Fri] 08:00 AM - 05:00 PM
Accessibility: Some Criteria Met (P, EB, IB, PA)

Tapestry 360 Health - Kilmer Elementary
6700 N Greenview Ave
Chicago, IL 60626
Phone:(773) 366-7704
NPI:1407981392
Website: https://tap360health.org/
Cultural Training Completed: Yes
Hours: [Mon, Tue, Wed, Thu, Fri] 08:00 AM - 05:00 PM
Accessibility: Some Criteria Met (P, EB, IB, PA)

Tapestry 360 Health - Kilmer Elementary
6700 N Greenview Ave
Chicago, IL 60626
Phone:(773) 366-7704
NPI:1164751376
Website: https://www.heartlandhealthcenters.org

IL

Cook

Federally Qualified Health Center (FQHC)

Tapestry 360 Health - Kilmer Elementary
Cultural Training Completed: No
Hours: [Mon, Tue, Wed, Thu, Fri] 08:00 AM - 05:00 PM
Other Language(s):Spanish,English
Accessibility: Details Pending (P, EB, IB, PA)

Tapestry 360 Health - Sullivan High School
6631 N Bosworth Ave
Chicago, IL 60626
Phone:(312) 517-2590
NPI:1871763375
Website: https://tap360health.org/
Cultural Training Completed: No
Hours: [Mon, Tue, Wed, Thu, Fri] 08:00 AM - 05:00 PM
Accessibility: Details Pending (P, EB, IB, PA)

Tapestry 360 Health - Sullivan High School
6631 N Bosworth Ave
Chicago, IL 60626
Phone:(312) 517-2590
NPI:1609289883
Website: https://tap360health.org/
Cultural Training Completed: No

IL

Cook

Federally Qualified Health Center (FQHC)

Tapestry 360 Health - Sullivan High School
Hours: [Mon, Tue, Wed, Thu, Fri] 08:00 AM - 05:00 PM
Accessibility: Details Pending (P, EB, IB, PA)

Tapestry 360 Health - Sullivan High School
6631 N Bosworth Ave
Chicago, IL 60626
Phone:(312) 517-2590
NPI:1154640274
Website: https://tap360health.org/
Cultural Training Completed: No
Hours: [Mon, Tue, Wed, Thu, Fri] 08:00 AM - 05:00 PM
Accessibility: Some Criteria Met (P, EB, IB, PA)

Tapestry 360 Health - Sullivan High School
6631 N Bosworth Ave
Chicago, IL 60626
Phone:(312) 517-2590
NPI:1932417615
Website: https://www.heartlandhealthcenters.org
Cultural Training Completed: No
Hours: [Mon, Tue, Wed, Thu, Fri] 08:00 AM - 05:00 PM

IL

Cook

Federally Qualified Health Center (FQHC)

Tapestry 360 Health - Sullivan High School
Accessibility: Details Pending (P, EB, IB, PA)

Tapestry 360 Health - Sullivan High School
6631 N Bosworth Ave
Chicago, IL 60626
Phone:(312) 517-2590
NPI:1164751376
Website: https://www.heartlandhealthcenters.org
Cultural Training Completed: No
Hours: [Mon, Tue, Wed, Thu, Fri] 08:00 AM - 05:00 PM
Other Language(s):Spanish,English
Accessibility: Details Pending (P, EB, IB, PA)

Tapestry 360 Health - Thresholds
4423 N Ravenswood Ave
Chicago, IL 60640
Phone:(773) 432-6570
NPI:1407981392
Website: https://tap360health.org/
Cultural Training Completed: No
Hours: [Mon, Tue, Wed, Thu, Fri] 08:00 AM - 05:00 PM

IL

Cook

Federally Qualified Health Center (FQHC)

Tapestry 360 Health - Thresholds
Accessibility: Details Pending (P, EB, IB, PA)

Tapestry Health - Albany Park
3737 W Lawrence Ave
Chicago, IL 60625
Phone:(773) 366-7777
NPI:1871763375
Website: https://tap360health.org/
Cultural Training Completed: No
Hours: [Mon, Tue, Wed, Thu, Fri] 08:00 AM - 05:00 PM
Accessibility: Details Pending (P, EB, IB, PA)

Tapestry Health - Albany Park
3737 W Lawrence Ave
Chicago, IL 60625
Phone:(773) 366-7777
NPI:1609289883
Website: https://tap360health.org/
Cultural Training Completed: No
Hours: [Mon, Tue, Wed, Thu, Fri] 08:00 AM - 05:00 PM
Accessibility: Details Pending (P, EB, IB, PA)

Tapestry Health - Albany Park
3737 W Lawrence Ave

IL

Cook

Federally Qualified Health Center (FQHC)

Tapestry Health - Albany Park
Chicago, IL 60625
Phone:(773) 366-7777
NPI:1154640274
Website: https://tap360health.org/
Cultural Training Completed: No
Hours: [Mon, Tue, Wed, Thu, Fri] 08:00 AM - 05:00 PM
Accessibility: Some Criteria Met (P, EB, IB, PA)

Tapestry Health - Albany Park
3737 W Lawrence Ave
Chicago, IL 60625
Phone:(773) 366-7777
NPI:1932417615
Website: https://www.heartlandhealthcenters.org
Cultural Training Completed: No
Hours: [Mon, Tue, Wed, Thu, Fri] 08:00 AM - 05:00 PM
Accessibility: Details Pending (P, EB, IB, PA)

Tapestry Health - Albany Park
3737 W Lawrence Ave
Chicago, IL 60625
Phone:(773) 366-7777
NPI:1629217161
Website: https://tap360health.org/

IL

Cook

Federally Qualified Health Center (FQHC)

Tapestry Health - Albany Park
Cultural Training Completed: No
Hours: [Mon, Tue, Wed, Thu, Fri] 08:00 AM - 05:00 PM
Other Language(s):English
Accessibility: Details Pending (P, EB, IB, PA)

Tapestry Health - Albany Park
3737 W Lawrence Ave
Chicago, IL 60625
Phone:(773) 366-7777
NPI:1407981392
Website: https://tap360health.org/
Cultural Training Completed: Yes
Hours: [Mon, Tue, Wed, Thu, Fri] 08:00 AM - 05:00 PM, Sat 08:30 AM - 12:00 PM
Accessibility: Some Criteria Met (P, EB, IB, PA)

Tapestry Health - Albany Park
3737 W Lawrence Ave
Chicago, IL 60625
Phone:(773) 366-7777
NPI:1164751376
Website: https://www.heartlandhealthcenters.org
Cultural Training Completed: No

IL

Cook

Federally Qualified Health Center (FQHC)

Tapestry Health - Albany Park
Hours: [Mon, Tue, Wed, Thu, Fri] 08:00 AM - 05:00 PM
Accessibility: Details Pending (P, EB, IB, PA)

Tapestry Health - Albany Park
3737 W Lawrence Ave
Chicago, IL 60625
Phone:(773) 366-7777
NPI:1548634991
Website: https://tap360health.org/
Cultural Training Completed: No
Hours: [Mon, Wed, Thu, Fri] 08:30 AM - 05:00 PM, Tue 08:30 AM - 08:00 PM, Sat 08:30 AM - 12:00 PM
Other Language(s):Spanish
Accessibility: Some Criteria Met (P, EB, IB, PA)

Tapestry Health - Albany Park
3737 W Lawrence Ave
Chicago, IL 60625
Phone:(773) 366-7777
NPI:1932366408
Website: https://tap360health.org/
Cultural Training Completed: No

IL

Cook

Federally Qualified Health Center (FQHC)

Tapestry Health - Albany Park
Hours: [Mon, Tue, Wed, Thu, Fri] 08:00 AM - 05:00 PM
Accessibility: Some Criteria Met (P, EB, IB, PA)

Tapestry Health - Devon
1300 W Devon Ave
Chicago, IL 60660
Phone:(773) 751-7850
NPI:1871763375
Website: https://tap360health.org/
Cultural Training Completed: No
Hours: [Mon, Tue, Wed, Thu, Fri] 08:00 AM - 05:00 PM
Accessibility: Details Pending (P, EB, IB, PA)

Tapestry Health - Devon
1300 W Devon Ave
Chicago, IL 60660
Phone:(773) 751-7850
NPI:1609289883
Website: https://tap360health.org/
Cultural Training Completed: No
Hours: [Mon, Tue, Thu] 08:30 AM - 08:00 PM, [Wed, Fri] 08:30 AM - 05:00 PM, Sat 08:30 AM - 12:30 PM

IL

Cook

Federally Qualified Health Center (FQHC)

Tapestry Health - Devon
Other Language(s):Spanish
Accessibility: Some Criteria Met (P, EB, IB, PA)

Tapestry Health - Devon
1300 W Devon Ave
Chicago, IL 60660
Phone:(773) 751-7850
NPI:1154640274
Website: https://tap360health.org/
Cultural Training Completed: No
Hours: [Mon, Tue, Wed, Thu, Fri] 08:00 AM - 05:00 PM
Accessibility: Some Criteria Met (P, EB, IB, PA)

Tapestry Health - Devon
1300 W Devon Ave
Chicago, IL 60660
Phone:(773) 751-7850
NPI:1932417615
Website: https://www.heartlandhealthcenters.org
Cultural Training Completed: No
Hours: [Mon, Tue, Wed, Thu, Fri] 08:00 AM - 05:00 PM
Accessibility: Details Pending (P, EB, IB, PA)

IL

Cook

Federally Qualified Health Center (FQHC)

Tapestry Health - Devon
1301 W Devon Ave
Chicago, IL 60660
Phone:(773) 296-7589
NPI:1407981392
Website:
https://tap360health.org/
Cultural Training Completed: Yes
Hours: [Mon, Tue, Wed, Thu, Fri] 08:30 AM - 05:00 PM
Accessibility: Some Criteria Met (P, EB, IB, PA)

Tapestry Health - Devon
1300 W Devon Ave
Chicago, IL 60660
Phone:(773) 296-7589
NPI:1407981392
Website:
https://tap360health.org/
Cultural Training Completed: No
Hours: [Mon, Tue, Wed, Thu, Fri] 08:00 AM - 05:00 PM
Accessibility: Some Criteria Met (P, EB, IB, PA)

Tapestry Health - Devon
1300 W Devon Ave
Chicago, IL 60660
Phone:(773) 751-7850
NPI:1164751376

IL

Cook

Federally Qualified Health Center (FQHC)

Tapestry Health - Devon
Website:
https://www.heartlandhealthcenters.org
Cultural Training Completed: No
Hours: [Mon, Tue, Wed, Thu, Fri] 08:00 AM - 05:00 PM
Other Language(s):English
Accessibility: Details Pending (P, EB, IB, PA)

Tapestry Health - Devon
1300 W Devon Ave
Chicago, IL 60660
Phone:(773) 751-7850
NPI:1790090876
Website:
www.tap360health.org/
Cultural Training Completed: No
Hours: [Mon, Tue, Wed, Thu, Fri] 08:00 AM - 05:00 PM
Accessibility: Some Criteria Met (P, EB, IB, PA)

Tapestry Health - Gale Elementary
1631 W Jonquil Ter
Chicago, IL 60626
Phone:(773) 751-7800
NPI:1407981392
Website:
https://tap360health.org/

IL

Cook

Federally Qualified Health Center (FQHC)

Tapestry Health - Gale Elementary
Cultural Training Completed: No
Hours: [Mon, Tue, Wed, Thu, Fri] 08:00 AM - 05:00 PM
Accessibility: Details Pending (P, EB, IB, PA)

Tapestry Health - Hibbard Elementary
3244 W Ainslie St
Chicago, IL 60625
Phone:(773) 336-6100
NPI:1871763375
Website:
https://tap360health.org/
Cultural Training Completed: No
Hours: [Mon, Tue, Wed, Thu, Fri] 08:00 AM - 05:00 PM
Accessibility: Details Pending (P, EB, IB, PA)

Tapestry Health - Hibbard Elementary
3244 W Ainslie St
Chicago, IL 60625
Phone:(773) 336-6100
NPI:1609289883
Website:
https://tap360health.org/
Cultural Training Completed: No
Hours: [Mon, Tue, Wed, Thu, Fri] 08:00 AM - 05:00 PM

IL

Cook

Federally Qualified Health Center (FQHC)

Tapestry Health - Hibbard Elementary
Accessibility: Details Pending (P, EB, IB, PA)

Tapestry Health - Hibbard Elementary
3244 W Ainslie St
Chicago, IL 60625
Phone:(773) 336-6100
NPI:1154640274
Website:
https://tap360health.org/
Cultural Training Completed: No
Hours: [Mon, Tue, Wed, Thu, Fri] 08:00 AM - 04:00 PM
Accessibility: Some Criteria Met (P, EB, IB, PA)

Tapestry Health - Hibbard Elementary
3244 W Ainslie St
Chicago, IL 60625
Phone:(773) 336-6100
NPI:1164751376
Website:
https://www.heartlandhealthcenters.org
Cultural Training Completed: No
Hours: [Mon, Tue, Wed, Thu, Fri] 08:00 AM - 05:00 PM
Other Language(s):Spanish,English

IL

Cook

Federally Qualified Health Center (FQHC)

Tapestry Health - Hibbard Elementary
Accessibility: Details Pending (P, EB, IB, PA)

Tapestry Health - Kilmer Elementary
6700 N Greenview Ave
Chicago, IL 60626
Phone:(773) 366-7704
NPI:1427503861
Website: https://tap360health.org/
Cultural Training Completed: No
Hours: [Mon, Tue, Wed, Thu, Fri] 08:30 AM - 03:30 PM, Sat 08:30 AM - 12:30 PM
Other Language(s):English
Accessibility: Some Criteria Met (P, EB, IB, PA)

Tapestry Health - Lakeview
3154 N Clark St
Chicago, IL 60657
Phone:(773) 296-7580
NPI:1164751376
Website: https://www.heartlandhealthcenters.org
Cultural Training Completed: No
Hours: [Mon, Wed] 08:30 AM - 08:00 PM, [Tue, Thu, Fri] 08:30 AM - 05:00 PM

IL

Cook

Federally Qualified Health Center (FQHC)

Tapestry Health - Lakeview
Accessibility: Some Criteria Met (P, EB, IB, PA)

Tapestry Health - Lincoln Square
2645 W Lawrence Ave
Chicago, IL 60625
Phone:(773) 275-1680
NPI:1871763375
Website: https://tap360health.org/
Cultural Training Completed: No
Hours: [Mon, Tue, Wed, Thu, Fri] 08:00 AM - 05:00 PM
Accessibility: Details Pending (P, EB, IB, PA)

Tapestry Health - Lincoln Square
2645 W Lawrence Ave
Chicago, IL 60625
Phone:(773) 275-1680
NPI:1609289883
Website: https://tap360health.org/
Cultural Training Completed: No
Hours: [Mon, Tue, Wed, Thu, Fri] 08:00 AM - 05:00 PM
Accessibility: Details Pending (P, EB, IB, PA)

Tapestry Health - Lincoln Square
2645 W Lawrence Ave

IL

Cook

Federally Qualified Health Center (FQHC)

Tapestry Health - Lincoln Square
Chicago, IL 60625
Phone:(773) 275-1680
NPI:1154640274
Website: https://tap360health.org/
Cultural Training Completed: No
Hours: [Mon, Tue, Wed, Thu, Fri] 08:00 AM - 05:00 PM
Accessibility: Some Criteria Met (P, EB, IB, PA)

Tapestry Health - Lincoln Square
2645 W Lawrence Ave
Chicago, IL 60625
Phone:(773) 275-1680
NPI:1932417615
Website: https://www.heartlandhealthcenters.org
Cultural Training Completed: No
Hours: [Mon, Tue, Wed, Thu, Fri] 08:00 AM - 05:00 PM
Accessibility: Details Pending (P, EB, IB, PA)

Tapestry Health - Lincoln Square
2645 W Lawrence Ave
Chicago, IL 60625
Phone:(773) 275-1680
NPI:1629217161
Website: https://tap360health.org/

IL

Cook

Federally Qualified Health Center (FQHC)

Tapestry Health - Lincoln Square
Cultural Training Completed: No
Hours: [Mon, Tue, Wed, Fri] 08:30 AM - 05:00 PM, Thu 08:30 AM - 08:00 PM, Sat 08:30 AM - 12:00 PM
Other Language(s):Spanish
Accessibility: Some Criteria Met (P, EB, IB, PA)

Tapestry Health - Lincoln Square
2645 W Lawrence Ave
Chicago, IL 60625
Phone:(773) 275-1680
NPI:1407981392
Website: https://tap360health.org/
Cultural Training Completed: No
Hours: [Mon, Tue, Wed, Thu, Fri] 08:00 AM - 05:00 PM
Other Language(s):Spanish
Accessibility: Details Pending (P, EB, IB, PA)

Tapestry Health - Lincoln Square
2645 W Lawrence Ave
Chicago, IL 60625
Phone:(773) 275-1680
NPI:1164751376

IL

Cook

Federally Qualified Health Center (FQHC)

Tapestry Health - Lincoln Square
Website: https://www.heartlandhealthcenters.org
Cultural Training Completed: No
Hours: [Mon, Tue, Wed, Thu, Fri] 08:00 AM - 05:00 PM
Accessibility: Details Pending (P, EB, IB, PA)

Tapestry Health - Lincoln Square
2645 W Lawrence Ave
Chicago, IL 60625
Phone:(773) 275-1680
NPI:1790090876
Website: www.tap360health.org/
Cultural Training Completed: No
Hours: [Mon, Tue, Wed, Thu, Fri] 08:00 AM - 05:00 PM
Other Language(s):English
Accessibility: Some Criteria Met (P, EB, IB, PA)

Tapestry Health - Roosevelt High School
3436 W Wilson Ave
Chicago, IL 60625
Phone:(872) 268-7545
NPI:1871763375
Website: https://tap360health.org/

IL

Cook

Federally Qualified Health Center (FQHC)

Tapestry Health - Roosevelt High School
Cultural Training Completed: No
Hours: [Mon, Tue, Wed, Thu, Fri] 08:00 AM - 05:00 PM
Accessibility: Details Pending (P, EB, IB, PA)

Tapestry Health - Roosevelt High School
3436 W Wilson Ave
Chicago, IL 60625
Phone:(872) 268-7545
NPI:1609289883
Website: https://tap360health.org/
Cultural Training Completed: No
Hours: [Mon, Tue, Wed, Thu, Fri] 08:00 AM - 05:00 PM
Accessibility: Details Pending (P, EB, IB, PA)

Tapestry Health - Roosevelt High School
3436 W Wilson Ave
Chicago, IL 60625
Phone:(872) 268-7545
NPI:1154640274
Website: https://tap360health.org/
Cultural Training Completed: No
Hours: [Mon, Tue, Wed, Thu, Fri] 08:00 AM - 05:00 PM

IL

Cook

Federally Qualified Health Center (FQHC)

Tapestry Health - Roosevelt High School
Accessibility: Some Criteria Met (P, EB, IB, PA)

Tapestry Health - Roosevelt High School
3436 W Wilson Ave
Chicago, IL 60625
Phone:(872) 268-7545
NPI:1932417615
Website: https://www.heartlandhealthcenters.org
Cultural Training Completed: No
Hours: [Mon, Tue, Wed, Thu, Fri] 08:00 AM - 05:00 PM
Accessibility: Details Pending (P, EB, IB, PA)

Tapestry Health - Roosevelt High School
3436 W Wilson Ave
Chicago, IL 60625
Phone:(872) 268-7545
NPI:1407981392
Website: https://tap360health.org/
Cultural Training Completed: No
Hours: [Mon, Tue, Wed, Thu, Fri] 08:00 AM - 05:00 PM
Other Language(s):Afrikaans
Accessibility: Some Criteria Met (P, EB, IB, PA)

IL

Cook

Federally Qualified Health Center (FQHC)

Tapestry Health - Roosevelt High School
3436 W Wilson Ave
Chicago, IL 60625
Phone:(872) 268-7545
NPI:1164751376
Website: https://www.heartlandhealthcenters.org
Cultural Training Completed: No
Hours: [Mon, Tue, Wed, Thu, Fri] 08:00 AM - 05:00 PM
Other Language(s):Spanish,English
Accessibility: Details Pending (P, EB, IB, PA)

Tapestry Health - Senn High School
5900 N Glenwood Ave
Chicago, IL 60660
Phone:(773) 751-1860
NPI:1871763375
Website: https://tap360health.org/
Cultural Training Completed: No
Hours: [Mon, Tue, Wed, Thu, Fri] 08:00 AM - 05:00 PM
Accessibility: Details Pending (P, EB, IB, PA)

Tapestry Health - Senn High School
5900 N Glenwood Ave
Chicago, IL 60660

IL

Cook

Federally Qualified Health Center (FQHC)

Tapestry Health - Senn High School
Phone:(773) 751-1860
NPI:1609289883
Website:
https://tap360health.org/
Cultural Training Completed: No
Hours: [Mon, Tue, Wed, Thu, Fri] 08:00 AM - 05:00 PM
Accessibility: Details Pending (P, EB, IB, PA)

Tapestry Health - Senn High School
5900 N Glenwood Ave
Chicago, IL 60660
Phone:(773) 751-1860
NPI:1154640274
Website:
https://tap360health.org/
Cultural Training Completed: No
Hours: [Mon, Tue, Wed, Thu, Fri] 08:00 AM - 05:00 PM
Accessibility: Some Criteria Met (P, EB, IB, PA)

Tapestry Health - Senn High School
5900 N Glenwood Ave
Chicago, IL 60660
Phone:(773) 751-1860
NPI:1932417615
Website:
https://www.heartlandhealthcenters.org

IL

Cook

Federally Qualified Health Center (FQHC)

Tapestry Health - Senn High School
Cultural Training Completed: No
Hours: [Mon, Tue, Wed, Thu, Fri] 08:00 AM - 05:00 PM
Accessibility: Details Pending (P, EB, IB, PA)

Tapestry Health - Senn High School
5900 N Glenwood Ave
Chicago, IL 60660
Phone:(773) 751-1860
NPI:1407981392
Website:
https://tap360health.org/
Cultural Training Completed: No
Hours: [Mon, Tue, Wed, Thu, Fri] 08:00 AM - 02:30 PM
Other Language(s):Spanish,Afrikaans,English
Accessibility: Some Criteria Met (P, EB, IB, PA)

Tapestry Health - Senn High School
5900 N Glenwood Ave
Chicago, IL 60660
Phone:(773) 751-1860
NPI:1164751376
Website:
https://www.heartlandhealthcenters.org
Cultural Training Completed: No

IL

Cook

Federally Qualified Health Center (FQHC)

Tapestry Health - Senn High School
Hours: [Mon, Tue, Wed, Thu, Fri] 08:00 AM - 05:00 PM
Other Language(s):Spanish,English
Accessibility: Details Pending (P, EB, IB, PA)

Tapestry Health - Senn High School
5900 N Glenwood Ave
Chicago, IL 60660
Phone:(773) 751-1860
NPI:1932366408
Website:
https://tap360health.org/
Cultural Training Completed: No
Hours: [Mon, Tue, Wed, Thu, Fri] 08:00 AM - 04:00 PM
Accessibility: Some Criteria Met (P, EB, IB, PA)

Tapestry Health - Skokie
8320 Skokie Boulevard
Chicago, IL 60607
Phone:(847) 410-6501
NPI:1316424914
Website:
https://tap360health.org/
Cultural Training Completed: No
Hours: [Mon, Tue, Wed, Thu, Fri] 08:30 AM - 05:00 PM

IL

Cook

Federally Qualified Health Center (FQHC)

Tapestry Health - Skokie
Accessibility: Details Pending (P, EB, IB, PA)

Tapestry Health - Sullivan High School
6631 N Bosworth Ave
Chicago, IL 60626
Phone:(773) 761-5309
NPI:1972955680
Website:
https://tap360health.org/
Cultural Training Completed: No
Hours: [Mon, Tue, Wed, Fri] 08:30 AM - 03:30 PM, Thu 08:00 AM - 03:30 PM
Other Language(s):English
Accessibility: Some Criteria Met (P, EB, IB, PA)

Tapestry Health - Sullivan High School
6631 N Bosworth Ave
Chicago, IL 60626
Phone:(773) 751-7800
NPI:1407981392
Website:
https://tap360health.org/
Cultural Training Completed: No
Hours: [Mon, Tue, Wed, Thu, Fri] 08:00 AM - 05:00 PM
Other Language(s):Afrikaans, Spanish,English

IL

Cook

Federally Qualified Health Center (FQHC)

Tapestry Health - Sullivan High School
Accessibility: Details Pending (P, EB, IB, PA)

Tapestry Health - Thresholds
4423 N Ravenswood Ave
Chicago, IL 60640
Phone:(773) 572-5400
NPI:1871763375
Website: https://tap360health.org/
Cultural Training Completed: No
Hours: [Mon, Tue, Wed, Thu, Fri] 08:00 AM - 05:00 PM
Accessibility: Details Pending (P, EB, IB, PA)

Tapestry Health - Thresholds
4423 N Ravenswood Ave
Chicago, IL 60640
Phone:(773) 432-6570
NPI:1891142451
Website: https://tap360health.org/
Cultural Training Completed: No
Hours: [Mon, Tue, Wed, Thu, Fri] 08:30 AM - 04:30 PM
Other Language(s):English

IL

Cook

Federally Qualified Health Center (FQHC)

Tapestry Health - Thresholds
Accessibility: Some Criteria Met (P, EB, IB, PA)

Tapestry Health - Thresholds
4423 N Ravenswood Ave
Chicago, IL 60640
Phone:(773) 572-5400
NPI:1609289883
Website: https://tap360health.org/
Cultural Training Completed: No
Hours: [Mon, Tue, Wed, Thu, Fri] 08:00 AM - 05:00 PM
Accessibility: Details Pending (P, EB, IB, PA)

Tapestry Health - Thresholds
4423 N Ravenswood Ave
Chicago, IL 60640
Phone:(773) 572-5400
NPI:1154640274
Website: https://tap360health.org/
Cultural Training Completed: No
Hours: [Mon, Tue, Wed, Thu, Fri] 08:00 AM - 05:00 PM
Accessibility: Some Criteria Met (P, EB, IB, PA)

IL

Cook

Federally Qualified Health Center (FQHC)

Tapestry Health - Thresholds
4423 N Ravenswood Ave
Chicago, IL 60640
Phone:(773) 572-5400
NPI:1932417615
Website: https://www.heartlandhealthcenters.org
Cultural Training Completed: No
Hours: [Mon, Tue, Wed, Thu, Fri] 08:00 AM - 05:00 PM
Accessibility: Details Pending (P, EB, IB, PA)

Tapestry Health - Thresholds
4423 N Ravenswood Ave
Chicago, IL 60640
Phone:(773) 572-5400
NPI:1164751376
Website: https://www.heartlandhealthcenters.org
Cultural Training Completed: No
Hours: [Mon, Tue, Wed, Thu, Fri] 08:00 AM - 05:00 PM
Other Language(s):Spanish,English
Accessibility: Details Pending (P, EB, IB, PA)

IL

Cook

Federally Qualified Health Center (FQHC)

Tapestry Health - Touhy
2200 W Touhy Ave
Chicago, IL 60645
Phone:(773) 751-1875
NPI:1871763375
Website: https://tap360health.org/
Cultural Training Completed: No
Hours: [Mon, Tue, Wed, Thu, Fri] 08:30 AM - 05:00 PM
Accessibility: Some Criteria Met (P, EB, IB, PA)

Tapestry Health - Touhy
2200 W Touhy Ave
Chicago, IL 60645
Phone:(773) 751-1875
NPI:1609289883
Website: https://tap360health.org/
Cultural Training Completed: No
Hours: [Mon, Tue, Wed, Thu, Fri] 08:00 AM - 05:00 PM
Accessibility: Details Pending (P, EB, IB, PA)

Tapestry Health - Touhy
2200 W Touhy Ave
Chicago, IL 60645
Phone:(773) 751-1875
NPI:1154640274
Website: https://tap360health.org/

IL

Cook

Federally Qualified Health Center (FQHC)

Tapestry Health - Touhy
Cultural Training Completed: No
Hours: [Mon, Tue, Wed, Thu, Fri] 08:00 AM - 05:00 PM
Accessibility: Some Criteria Met (P, EB, IB, PA)

Tapestry Health - Touhy
2200 W Touhy Ave
Chicago, IL 60645
Phone:(773) 751-1875
NPI:1932417615
Website: https://www.heartlandhealthcenters.org
Cultural Training Completed: No
Hours: [Mon, Tue, Wed, Thu, Fri] 08:00 AM - 05:00 PM
Accessibility: Details Pending (P, EB, IB, PA)

Tapestry Health - Touhy
2200 W Touhy Ave
Chicago, IL 60645
Phone:(773) 751-7800
NPI:1407981392
Website: https://tap360health.org/
Cultural Training Completed: Yes
Hours: [Mon, Tue, Wed, Thu, Fri] 08:00 AM - 05:00 PM

IL

Cook

Federally Qualified Health Center (FQHC)

Tapestry Health - Touhy
Accessibility: Some Criteria Met (P, EB, IB, PA)

Tapestry Health - Touhy
2200 W Touhy Ave
Chicago, IL 60645
Phone:(773) 751-1875
NPI:1164751376
Website: https://www.heartlandhealthcenters.org
Cultural Training Completed: No
Hours: [Mon, Tue, Wed, Thu, Fri] 08:00 AM - 05:00 PM
Accessibility: Details Pending (P, EB, IB, PA)

Tapestry Health - Touhy
2200 W Touhy Ave
Chicago, IL 60645
Phone:(773) 751-1875
NPI:1932366408
Website: https://tap360health.org/
Cultural Training Completed: No
Hours: [Mon, Tue, Wed, Thu, Fri] 08:00 AM - 05:00 PM
Accessibility: Some Criteria Met (P, EB, IB, PA)

IL

Cook

Federally Qualified Health Center (FQHC)

Tapestry Health - Trilogy
1400 W Greenleaf Ave
Chicago, IL 60626
Phone:(773) 508-6135
NPI:1871763375
Website: https://tap360health.org/
Cultural Training Completed: No
Hours: [Mon, Tue, Wed, Thu, Fri] 08:00 AM - 05:00 PM
Accessibility: Details Pending (P, EB, IB, PA)

Tapestry Health - Trilogy
1400 W Greenleaf Ave
Chicago, IL 60626
Phone:(773) 508-6135
NPI:1609289883
Website: https://tap360health.org/
Cultural Training Completed: No
Hours: [Mon, Tue, Wed, Thu, Fri] 08:00 AM - 05:00 PM
Accessibility: Details Pending (P, EB, IB, PA)

Tapestry Health - Trilogy
1400 W Greenleaf Ave
Chicago, IL 60626
Phone:(773) 508-6135
NPI:1265726780
Website: https://tap360health.org/

IL

Cook

Federally Qualified Health Center (FQHC)

Tapestry Health - Trilogy
Cultural Training Completed: No
Hours: [Mon, Tue, Wed, Thu, Fri] 09:00 AM - 04:30 PM, Sat 08:30 AM - 12:30 PM
Accessibility: Some Criteria Met (P, EB, IB, PA)

Tapestry Health - Trilogy
1400 W Greenleaf Ave
Chicago, IL 60626
Phone:(773) 508-6135
NPI:1154640274
Website: https://tap360health.org/
Cultural Training Completed: No
Hours: [Mon, Tue, Wed, Thu, Fri] 08:00 AM - 05:00 PM
Accessibility: Some Criteria Met (P, EB, IB, PA)

Tapestry Health - Trilogy
1400 W Greenleaf Ave
Chicago, IL 60626
Phone:(773) 508-6135
NPI:1932417615
Website: https://www.heartlandhealthcenters.org
Cultural Training Completed: No

IL

Cook

Federally Qualified Health Center (FQHC)

Tapestry Health - Trilogy
Hours: [Mon, Tue, Wed, Thu, Fri] 08:00 AM - 05:00 PM
Accessibility: Details Pending (P, EB, IB, PA)

Tapestry Health - Trilogy
1400 W Greenleaf Ave
Chicago, IL 60626
Phone:(773) 508-6135
NPI:1629217161
Website: https://tap360health.org/
Cultural Training Completed: No
Hours: [Mon, Tue, Wed, Thu, Fri] 08:00 AM - 05:00 PM
Accessibility: Details Pending (P, EB, IB, PA)

Tapestry Health - Trilogy
1400 W Greenleaf Ave
Chicago, IL 60626
Phone:(773) 751-7800
NPI:1407981392
Website: https://tap360health.org/
Cultural Training Completed: No
Hours: [Mon, Tue, Wed, Thu, Fri] 08:00 AM - 05:00 PM
Other Language(s):English

IL

Cook

Federally Qualified Health Center (FQHC)

Tapestry Health - Trilogy
Accessibility: Details Pending (P, EB, IB, PA)

Tapestry Health - Trilogy
1400 W Greenleaf Ave
Chicago, IL 60626
Phone:(773) 508-6135
NPI:1164751376
Website: https://www.heartlandhealthcenters.org
Cultural Training Completed: No
Hours: [Mon, Tue, Wed, Thu, Fri] 08:00 AM - 05:00 PM
Other Language(s):Spanish,English
Accessibility: Details Pending (P, EB, IB, PA)

Tapestry Health - Wilson
845 W Wilson Ave
Chicago, IL 60640
Phone:(773) 506-4283
NPI:1871763375
Website: https://tap360health.org/
Cultural Training Completed: No
Hours: [Mon, Tue, Wed, Thu, Fri] 08:00 AM - 05:00 PM

IL

Cook

Federally Qualified Health Center (FQHC)

Tapestry Health - Wilson
Accessibility: Details Pending (P, EB, IB, PA)

Tapestry Health - Wilson
845 W Wilson Ave
Chicago, IL 60640
Phone:(773) 506-4283
NPI:1609289883
Website: https://tap360health.org/
Cultural Training Completed: No
Hours: [Mon, Tue, Wed, Thu, Fri] 08:00 AM - 05:00 PM
Accessibility: Details Pending (P, EB, IB, PA)

Tapestry Health - Wilson
845 W Wilson Ave
Chicago, IL 60640
Phone:(773) 506-4283
NPI:1154640274
Website: https://tap360health.org/
Cultural Training Completed: No
Hours: [Mon, Tue, Wed, Thu, Fri] 08:00 AM - 05:00 PM
Accessibility: Some Criteria Met (P, EB, IB, PA)

Tapestry Health - Wilson
845 W Wilson Ave

IL

Cook

Federally Qualified Health Center (FQHC)

Tapestry Health - Wilson
Chicago, IL 60640
Phone:(773) 506-4283
NPI:1932417615
Website: https://www.heartlandhealthcenters.org
Cultural Training Completed: No
Hours: [Mon, Tue, Wed, Thu, Fri] 08:00 AM - 05:00 PM
Accessibility: Details Pending (P, EB, IB, PA)

Tapestry Health - Wilson
845 W Wilson Ave
Chicago, IL 60640
Phone:(773) 506-4283
NPI:1629217161
Website: https://tap360health.org/
Cultural Training Completed: No
Hours: [Mon, Tue, Wed, Thu, Fri] 08:00 AM - 05:00 PM
Accessibility: Some Criteria Met (P, EB, IB, PA)

Tapestry Health - Wilson
845 W Wilson Ave
Chicago, IL 60640
Phone:(773) 506-4283
NPI:1407981392
Website: https://tap360health.org/

IL

Cook

Federally Qualified Health Center (FQHC)

Tapestry Health - Wilson
Cultural Training Completed: No
Hours: [Mon, Tue, Wed, Thu, Fri] 08:00 AM - 05:00 PM
Other Language(s):English,Spanish
Accessibility: Some Criteria Met (P, EB, IB, PA)

Tapestry Health - Wilson
845 W Wilson Ave
Ste 1
Chicago, IL 60640
Phone:(773) 751-7800
NPI:1407981392
Website: https://tap360health.org/
Cultural Training Completed: No
Hours: [Mon, Tue, Wed, Thu, Fri] 08:00 AM - 05:00 PM
Accessibility: Some Criteria Met (P, EB, IB, PA)

Tapestry Health - Wilson
845 W Wilson Ave
Chicago, IL 60640
Phone:(773) 506-4283
NPI:1164751376
Website: https://www.heartlandhealthcenters.org

IL

Cook

Federally Qualified Health Center (FQHC)

Tapestry Health - Wilson
Cultural Training Completed: No
Hours: [Mon, Tue, Wed, Thu, Fri] 08:00 AM - 05:00 PM
Accessibility: Details Pending (P, EB, IB, PA)

Tapestry Health - Wilson
845 W Wilson Ave
Chicago, IL 60640
Phone:(773) 506-4283
NPI:1548634991
Website: https://tap360health.org/
Cultural Training Completed: No
Hours: [Mon, Tue, Wed, Thu, Fri] 08:00 AM - 05:00 PM
Accessibility: Details Pending (P, EB, IB, PA)

Tapestry Health - Wilson
845 W Wilson Ave
Chicago, IL 60640
Phone:(773) 506-4283
NPI:1790090876
Website: www.tap360health.org/
Cultural Training Completed: No
Hours: [Mon, Tue, Wed, Thu, Fri] 08:30 AM - 05:00 PM, Sat 08:30 AM - 12:30 PM

IL

Cook

Federally Qualified Health Center (FQHC)

Tapestry Health - Wilson
Accessibility: Some Criteria Met (P, EB, IB, PA)

Tellez Medical Center
9206 S Commercial Ave
Chicago, IL 60617
Phone:(773) 978-0707
NPI:1245266337
Website: http://www.osfhealthcare.org
Cultural Training Completed: No
Hours: [Mon, Tue, Wed, Thu, Fri] 08:00 AM - 05:00 PM
Accessibility: Details Pending (P, EB, IB, PA)

The Board Of Trustees Of The University Of Illinois
6835 S Normal Blvd
Chicago, IL 60621
Phone:(312) 355-5801
NPI:1427600345
Cultural Training Completed: No
Hours: [Mon, Tue, Wed, Thu, Fri] 08:00 AM - 05:00 PM
Other Language(s):English
Accessibility: Some Criteria Met (P, EB, IB, PA)

IL

Cook

Federally Qualified Health Center (FQHC)

The Board Of Trustees Of The University Of Illinois
839 W 79th St
Chicago, IL 60620
Phone:(312) 492-1220
NPI:1356000236
Cultural Training Completed: Yes
Hours: [Mon, Tue, Wed, Thu, Fri] 08:30 AM - 05:00 PM
Other Language(s):Mandarin, Polish,Spanish
Accessibility: Some Criteria Met (P, EB, IB, PA)

The Clinic in Altgeld Inc
1029 E 130th St
Chicago, IL 60628
Phone:(773) 995-6300
NPI:1184757353
Website: https://www.eriefamilyhealth.org
Cultural Training Completed: Yes
Hours: [Mon, Tue, Wed, Thu, Fri] 08:30 AM - 05:30 PM, Sat 09:00 AM - 01:00 PM, Sun 12:00 AM - 12:00 PM
Other Language(s):Spanish
Accessibility: Some Criteria Met (P, EB, IB, PA)

IL

Cook

Federally Qualified Health Center (FQHC)

The Genesis Center
600 W Fulton St
Chicago, IL 60661
Phone:(866) 882-2237
NPI:1982783692
Website:
http://www.achn.net/
Cultural Training Completed: No
Hours: [Mon, Tue, Wed, Thu, Fri] 08:00 AM - 05:00 PM
Other Language(s):Spanish,American Sign Language,English
Accessibility: Details Pending (P, EB, IB, PA)

UI Health Mile Square Health Center Back of the Yards Dental
4634 S Bishop St
Chicago, IL 60609
Phone:(312) 355-5645
NPI:1124787908
Cultural Training Completed: No
Hours: [Mon, Tue, Wed, Thu, Fri] 08:30 AM - 05:00 PM
Accessibility: Some Criteria Met (P, EB, IB, PA)

UIC MSHC Back of the Yards
4630 S Bishop St
Chicago, IL 60609
Phone:(312) 996-2000
NPI:1669493466

IL

Cook

Federally Qualified Health Center (FQHC)

UIC MSHC Back of the Yards
Website:
http://www.hospital.uillinois.edu
Cultural Training Completed: No
Hours: [Mon, Tue, Wed, Thu, Fri] 08:00 AM - 05:00 PM
Other Language(s):English
Accessibility: Details Pending (P, EB, IB, PA)

UNOQ Lawndale Christian Ogden Avenue
3860 W Ogden Ave
Chicago, IL 60623
Phone:(872) 588-3000
NPI:1245289214
Website:
https://lawndale.org
Cultural Training Completed: No
Hours: [Mon, Tue, Wed, Thu, Fri] 08:00 AM - 05:00 PM
Accessibility: Some Criteria Met (P, EB, IB, PA)

UNOQ Lawndale Christian Ogden Avenue
3851 W Ogden Ave
Chicago, IL 60623
Phone:(872) 588-3240
NPI:1245289214

IL

Cook

Federally Qualified Health Center (FQHC)

UNOQ Lawndale Christian Ogden Avenue
Website:
https://lawndale.org
Cultural Training Completed: No
Hours: [Mon, Tue, Wed, Thu, Fri] 08:00 AM - 05:00 PM
Accessibility: Details Pending (P, EB, IB, PA)

University Of Illinois Hospital Health Sciences System
722 W Maxwell St
Chicago, IL 60607
Phone:(312) 996-7416
NPI:1760400170
Website:
https://hospital.uillinois.edu/
Cultural Training Completed: No
Hours: [Mon, Tue, Wed, Thu, Fri] 08:00 AM - 05:00 PM
Accessibility: Details Pending (P, EB, IB, PA)

University Of Illinois Hospital Health Sciences System
1801 W Taylor St
2
Chicago, IL 60612
Phone:(312) 355-4000
NPI:1669493466

IL

Cook

Federally Qualified Health Center (FQHC)

University Of Illinois Hospital Health Sciences System
Website:
http://www.hospital.uillinois.edu
Cultural Training Completed: No
Hours: [Mon, Tue, Wed, Thu, Fri] 08:00 AM - 05:00 PM
Accessibility: Some Criteria Met (P, EB, IB, PA)

University Of Illinois Hospital Health Sciences System
722 W Maxwell St
Chicago, IL 60607
Phone:(312) 996-7416
NPI:1225010911
Website:
http://www.primecarehealth.org
Cultural Training Completed: No
Hours: [Mon, Tue, Wed, Thu, Fri] 08:00 AM - 05:00 PM
Accessibility: Details Pending (P, EB, IB, PA)

University Of Illinois Hospital Health Sciences System
1801 W Taylor St
Chicago, IL 60612
Phone:(312) 413-7500
NPI:1225010911

IL

Cook

Federally Qualified Health Center (FQHC)

University Of Illinois Hospital Health Sciences System
Website:
http://www.primecarehealth.org
Cultural Training Completed: No
Hours: [Mon, Tue, Wed, Thu, Fri] 08:00 AM - 05:00 PM
Accessibility: Details Pending (P, EB, IB, PA)

University Of Illinois Hospital Health Sciences System
1801 W Taylor St
4C
Chicago, IL 60612
Phone:(312) 355-4000
NPI:1225010911
Website:
http://www.primecarehealth.org
Cultural Training Completed: No
Hours: [Mon, Tue, Wed, Thu, Fri] 08:00 AM - 05:00 PM
Accessibility: Details Pending (P, EB, IB, PA)

University Of Illinois Hospital Health Sciences System
1801 W Taylor St
Chicago, IL 60612
Phone:(312) 996-7416
NPI:1497872543

IL

Cook

Federally Qualified Health Center (FQHC)

University Of Illinois Hospital Health Sciences System
Website:
https://www.heartlandhealthcenters.org
Cultural Training Completed: No
Hours: [Mon, Tue, Wed, Thu, Fri] 08:00 AM - 05:00 PM
Other Language(s):Spanish,Polish,English
Accessibility: Some Criteria Met (P, EB, IB, PA)

University Of Illinois Hospital Health Sciences System
722 W Maxwell St
Chicago, IL 60607
Phone:(312) 996-7416
NPI:1497872543
Website:
https://www.heartlandhealthcenters.org
Cultural Training Completed: No
Hours: [Mon, Tue, Wed, Thu, Fri] 08:00 AM - 05:00 PM
Accessibility: Details Pending (P, EB, IB, PA)

University of Chicago Medical Center
5841 S Maryland Ave
Chicago, IL 60637
Phone:(773) 702-3654

IL

Cook

Federally Qualified Health Center (FQHC)

University of Chicago Medical Center
NPI:1275605792
Website:
https://www.achn.net
Cultural Training Completed: No
Hours: [Mon, Tue, Wed, Thu, Fri] 08:00 AM - 05:00 PM
Other Language(s):Telugu,French,Hindi,Urdu,Spanish,English
Accessibility: Some Criteria Met (P, EB, IB, PA)

University of Illinois Health System
1801 W Taylor St
Chicago, IL 60612
Phone:(312) 413-7500
NPI:1245289214
Website:
https://lawndale.org
Cultural Training Completed: No
Hours: [Mon, Tue, Wed, Thu, Fri] 08:00 AM - 05:00 PM
Accessibility: Details Pending (P, EB, IB, PA)

University of Illinois Health System
1801 W Taylor St
3C
Chicago, IL 60612
Phone:(312) 413-7500
NPI:1245289214

IL

Cook

Federally Qualified Health Center (FQHC)

University of Illinois Health System
Website:
https://lawndale.org
Cultural Training Completed: No
Hours: [Mon, Tue, Wed, Thu, Fri] 08:00 AM - 05:00 PM
Accessibility: Details Pending (P, EB, IB, PA)

University of Illinois Hospital
1740 W Taylor St
Chicago, IL 60612
Phone:(312) 996-1000
NPI:1760400170
Website:
https://hospital.uillinois.edu/
Cultural Training Completed: No
Hours: [Mon, Tue, Wed, Thu, Fri] 08:00 AM - 05:00 PM
Other Language(s):English
Accessibility: Details Pending (P, EB, IB, PA)

University of Illinois Hospital
1740 W Taylor St
Chicago, IL 60612
Phone:(312) 996-1000
NPI:1841614609
Website:
https://hospital.uillinois.edu/

IL

Cook

Federally Qualified Health Center (FQHC)

University of Illinois Hospital
Cultural Training Completed: No
Hours: [Mon, Tue, Wed, Thu, Fri] 08:00 AM - 05:00 PM
Accessibility: Some Criteria Met (P, EB, IB, PA)

University of Illinois Hospital
1740 W Taylor St
Chicago, IL 60612
Phone:(312) 996-1000
NPI:1407166671
Website: https://hospital.uillinois.edu/
Cultural Training Completed: No
Hours: [Mon, Tue, Wed, Thu, Fri] 08:00 AM - 05:00 PM
Accessibility: Details Pending (P, EB, IB, PA)

University of Illinois Hospital Health Science System
1747 W Roosevelt Rd
Ste 155
Chicago, IL 60608
Phone:(312) 996-7723
NPI:1710096482
Website: https://www.aliviomedicalcenter.org/
Cultural Training Completed: No

IL

Cook

Federally Qualified Health Center (FQHC)

University of Illinois Hospital Health Science System
Hours: [Mon, Tue, Wed, Thu, Fri] 08:00 AM - 05:00 PM
Accessibility: Some Criteria Met (P, EB, IB, PA)

University of Illinois Hospital Health Sciences System
1220 S Wood St
Chicago, IL 60608
Phone:(312) 996-2000
NPI:1760400170
Website: https://hospital.uillinois.edu/
Cultural Training Completed: No
Hours: [Mon, Tue, Wed, Thu, Fri] 08:00 AM - 05:00 PM
Other Language(s):English
Accessibility: Details Pending (P, EB, IB, PA)

University of Illinois Hospital Health Sciences System
2045 W Washington Blvd
1
Chicago, IL 60612
Phone:(312) 996-2000
NPI:1669493466

IL

Cook

Federally Qualified Health Center (FQHC)

University of Illinois Hospital Health Sciences System
Website: http://www.hospital.uillinois.edu
Cultural Training Completed: No
Hours: [Mon, Tue, Wed, Thu, Fri] 08:00 AM - 05:00 PM
Accessibility: Details Pending (P, EB, IB, PA)

University of Illinois Hospital Health Sciences System
55 W Cermak Rd
Chicago, IL 60616
Phone:(312) 413-3880
NPI:1851712053
Website: https://www.eriefamilyhealth.org
Cultural Training Completed: No
Hours: [Mon, Tue, Wed, Thu, Fri] 08:00 AM - 05:00 PM
Other Language(s):Spanish
Accessibility: Some Criteria Met (P, EB, IB, PA)

University of Illinois Hospital Health Sciences System
1628 W Washington Blvd
Chicago, IL 60612

IL

Cook

Federally Qualified Health Center (FQHC)

University of Illinois Hospital Health Sciences System
Phone:(312) 355-7640
NPI:1851712053
Website: https://www.eriefamilyhealth.org
Cultural Training Completed: No
Hours: [Mon, Tue, Wed, Thu, Fri] 08:00 AM - 05:00 PM
Other Language(s):Spanish
Accessibility: Some Criteria Met (P, EB, IB, PA)

University of Illinois Hospital Health Sciences System
1220 S Wood St
Chicago, IL 60608
Phone:(312) 996-2000
NPI:1851712053
Website: https://www.eriefamilyhealth.org
Cultural Training Completed: No
Hours: [Mon, Tue, Wed, Thu, Fri] 08:00 AM - 05:00 PM
Other Language(s):Spanish
Accessibility: Some Criteria Met (P, EB, IB, PA)

IL

Cook

Federally Qualified Health Center (FQHC)

University of Illinois Hospital Health Sciences System
55 W Cermak Rd
Chicago, IL 60616
Phone:(312) 413-3880
NPI:1760499545
Website: http://www.eriefamilyhealth.org
Cultural Training Completed: No
Hours: [Mon, Tue, Wed, Thu, Fri] 08:00 AM - 05:00 PM
Other Language(s):German,Russian,Mandarin,Polish,Portuguese,French,English
Accessibility: Some Criteria Met (P, EB, IB, PA)

University of Illinois Hospital Health Sciences System
3240 W Division St
Chicago, IL 60651
Phone:(312) 413-7425
NPI:1871516799
Website: https://www.pccwellness.org
Cultural Training Completed: No
Hours: [Mon, Tue, Wed, Thu, Fri] 08:00 AM - 05:00 PM

IL

Cook

Federally Qualified Health Center (FQHC)

University of Illinois Hospital Health Sciences System
Accessibility: Details Pending (P, EB, IB, PA)

University of Illinois Hospital Health Sciences System
1220 S Wood St
Chicago, IL 60608
Phone:(312) 996-2000
NPI:1871516799
Website: https://www.pccwellness.org
Cultural Training Completed: No
Hours: [Mon, Tue, Wed, Thu, Fri] 08:00 AM - 05:00 PM
Accessibility: Details Pending (P, EB, IB, PA)

University of Illinois Hospital Health Sciences System
1220 S Wood St
Chicago, IL 60608
Phone:(312) 996-2000
NPI:1841614609
Website: https://hospital.uillinois.edu/
Cultural Training Completed: No
Hours: [Mon, Tue, Wed, Thu, Fri] 08:00 AM - 05:00 PM

IL

Cook

Federally Qualified Health Center (FQHC)

University of Illinois Hospital Health Sciences System
Accessibility: Some Criteria Met (P, EB, IB, PA)

University of Illinois Hospital Health Sciences System
1220 S Wood St
Chicago, IL 60608
Phone:(312) 996-2000
NPI:1225010911
Website: http://www.primecarehealth.org
Cultural Training Completed: No
Hours: [Mon, Tue, Wed, Thu, Fri] 08:00 AM - 05:00 PM
Accessibility: Details Pending (P, EB, IB, PA)

University of Illinois Hospital Health Sciences System
4630 S Bishop St
Chicago, IL 60609
Phone:(312) 996-2000
NPI:1225010911
Website: http://www.primecarehealth.org
Cultural Training Completed: No
Hours: [Mon, Tue, Wed, Thu, Fri] 08:00 AM - 05:00 PM

IL

Cook

Federally Qualified Health Center (FQHC)

University of Illinois Hospital Health Sciences System
Accessibility: Details Pending (P, EB, IB, PA)

University of Illinois Hospital Health Sciences System
1220 S Wood St
Chicago, IL 60608
Phone:(312) 996-2000
NPI:1386137925
Website: https://www.imancentral.org/
Cultural Training Completed: No
Hours: [Mon, Tue, Wed, Thu, Fri] 08:00 AM - 05:00 PM
Accessibility: Details Pending (P, EB, IB, PA)

University of Illinois Hospital Health Sciences System
1220 S Wood St
Chicago, IL 60608
Phone:(312) 996-2000
NPI:1407166671
Website: https://hospital.uillinois.edu/
Cultural Training Completed: No
Hours: [Mon, Tue, Wed, Thu, Fri] 08:00 AM - 05:00 PM

IL

Cook

Federally Qualified Health Center (FQHC)

University of Illinois Hospital Health Sciences System
Accessibility: Details Pending (P, EB, IB, PA)

University of Illinois Hospital Health Sciences System
3240 W Division St
Chicago, IL 60651
Phone:(312) 413-7425
NPI:1497872543
Website: https://www.heartlandhealthcenters.org
Cultural Training Completed: No
Hours: [Mon, Tue, Wed, Thu, Fri] 08:00 AM - 05:00 PM
Accessibility: Details Pending (P, EB, IB, PA)

University of Illinois Hospital Health Sciences System
4630 S Bishop St
Chicago, IL 60609
Phone:(312) 996-2000
NPI:1497872543
Website: https://www.heartlandhealthcenters.org
Cultural Training Completed: No
Hours: [Mon, Tue, Wed, Thu, Fri] 08:00 AM - 05:00 PM

IL

Cook

Federally Qualified Health Center (FQHC)

University of Illinois Hospital Health Sciences System
Accessibility: Details Pending (P, EB, IB, PA)

University of Illinois Hospital Health Sciences System
1220 S Wood St
Chicago, IL 60608
Phone:(312) 996-2000
NPI:1497872543
Website: https://www.heartlandhealthcenters.org
Cultural Training Completed: No
Hours: [Mon, Tue, Wed, Thu, Fri] 08:00 AM - 05:00 PM
Accessibility: Details Pending (P, EB, IB, PA)

University of Illinois Physician Group
1740 W Taylor St
Chicago, IL 60612
Phone:(312) 372-1607
NPI:1669493466
Website: http://www.hospital.uillinois.edu
Cultural Training Completed: No
Hours: [Mon, Tue, Wed, Thu, Fri] 08:00 AM - 05:00 PM

IL

Cook

Federally Qualified Health Center (FQHC)

University of Illinois Physician Group
Accessibility: Some Criteria Met (P, EB, IB, PA)

University of Illinois Physician Group
839 W 79th St
Chicago, IL 60620
Phone:(312) 492-1220
NPI:1669493466
Website: http://www.hospital.uillinois.edu
Cultural Training Completed: No
Hours: [Mon, Tue, Wed, Thu, Fri, Sat] 08:00 AM - 05:00 PM
Accessibility: Details Pending (P, EB, IB, PA)

University of Illinois Physician Group
1220 S Wood St
Chicago, IL 60608
Phone:(312) 996-2000
NPI:1669493466
Website: http://www.hospital.uillinois.edu
Cultural Training Completed: No
Hours: [Mon, Tue, Wed, Thu, Fri] 08:00 AM - 05:00 PM
Accessibility: Some Criteria Met (P, EB, IB, PA)

IL

Cook

Federally Qualified Health Center (FQHC)

University of Illinois Physician Group
51 S Cicero Ave
Chicago, IL 60644
Phone:(312) 996-2000
NPI:1669493466
Website: http://www.hospital.uillinois.edu
Cultural Training Completed: No
Hours: [Mon, Tue, Wed, Thu, Fri] 08:00 AM - 05:00 PM
Accessibility: Details Pending (P, EB, IB, PA)

University of Illinois Physician Group
4634 S Bishop St
Chicago, IL 60609
Phone:(312) 355-5645
NPI:1669493466
Website: http://www.hospital.uillinois.edu
Cultural Training Completed: No
Hours: [Mon, Tue, Wed, Thu, Fri] 08:00 AM - 05:00 PM
Accessibility: Details Pending (P, EB, IB, PA)

University of Illinois Physician Group
3240 W Division St
Chicago, IL 60651
Phone:(312) 413-7425
NPI:1669493466

IL

Cook

Federally Qualified Health Center (FQHC)

University of Illinois Physician Group
Website: http://www.hospital.uillinois.edu
Cultural Training Completed: No
Hours: [Mon, Tue, Wed, Thu, Fri] 08:00 AM - 05:00 PM
Accessibility: Details Pending (P, EB, IB, PA)

University of Illinois Physician Group
8131 S May St
Chicago, IL 60620
Phone:(312) 996-2000
NPI:1669493466
Website: http://www.hospital.uillinois.edu
Cultural Training Completed: No
Hours: [Mon, Tue, Wed, Thu, Fri] 08:00 AM - 05:00 PM
Accessibility: Details Pending (P, EB, IB, PA)

University of Illinois Physician Group
6835 S Normal Blvd
Chicago, IL 60621
Phone:(312) 355-5801
NPI:1669493466
Website: http://www.hospital.uillinois.edu

IL

Cook

Federally Qualified Health Center (FQHC)

University of Illinois Physician Group
Cultural Training Completed: No
Hours: [Mon, Tue, Wed, Thu, Fri] 08:00 AM - 05:00 PM
Accessibility: Details Pending (P, EB, IB, PA)

University of Illinois Physician Group
1200 South Wood Street
Chicago, IL 60608
Phone:(312) 996-2000
NPI:1669493466
Website: http://www.hospital.uillinois.edu
Cultural Training Completed: No
Hours: [Mon, Tue, Wed, Thu, Fri] 08:00 AM - 05:00 PM
Accessibility: Some Criteria Met (P, EB, IB, PA)

University of Illinois Physician Group
7037 S Stony Island Ave
Chicago, IL 60649
Phone:(312) 355-5590
NPI:1669493466
Website: http://www.hospital.uillinois.edu
Cultural Training Completed: No

IL

Cook

Federally Qualified Health Center (FQHC)

University of Illinois Physician Group
Hours: [Mon, Tue, Wed, Thu, Fri] 08:00 AM - 08:00 PM, [Sat, Sun] 10:00 AM - 06:00 PM
Other Language(s):English
Accessibility: Details Pending (P, EB, IB, PA)

University of Illinois Physician Group
1309 S Halsted St
Chicago, IL 60607
Phone:(312) 413-3000
NPI:1669493466
Website: http://www.hospital.uillinois.edu
Cultural Training Completed: No
Hours: [Mon, Tue, Wed, Thu, Fri] 08:00 AM - 05:00 PM
Accessibility: Some Criteria Met (P, EB, IB, PA)

University of Illinois Physician Group
2600 S Michigan Ave
Chicago, IL 60616
Phone:(312) 492-0025
NPI:1609094739
Cultural Training Completed: No
Hours: [Mon, Tue, Wed, Thu, Fri] 08:00 AM - 05:00 PM

IL

Cook

Federally Qualified Health Center (FQHC)

University of Illinois Physician Group
Accessibility: Details Pending (P, EB, IB, PA)

University of Illinois Physician Group
1309 S Halsted St
Chicago, IL 60607
Phone:(312) 413-3000
NPI:1245289214
Website: https://lawndale.org
Cultural Training Completed: No
Hours: [Mon, Tue, Wed, Thu, Fri] 08:00 AM - 05:00 PM
Accessibility: Details Pending (P, EB, IB, PA)

University of Illinois Physician Group
1740 W Taylor St
Chicago, IL 60612
Phone:(866) 600-2273
NPI:1851712053
Website: https://www.eriefamilyhealth.org
Cultural Training Completed: No
Hours: [Mon, Tue, Wed, Thu, Fri] 08:00 AM - 05:00 PM
Other Language(s):Mandarin, Spanish,English

IL

Cook

Federally Qualified Health Center (FQHC)

University of Illinois Physician Group
Accessibility: Some Criteria Met (P, EB, IB, PA)

University of Illinois Physician Group
3050 W 39th Pl
Chicago, IL 60632
Phone:(312) 413-3090
NPI:1851712053
Website: https://www.eriefamilyhealth.org
Cultural Training Completed: No
Hours: [Mon, Tue, Wed, Thu, Fri] 08:00 AM - 05:00 PM
Other Language(s):Mandarin
Accessibility: Some Criteria Met (P, EB, IB, PA)

University of Illinois Physician Group
6835 S Normal Blvd
Chicago, IL 60621
Phone:(312) 355-5801
NPI:1851712053
Website: https://www.eriefamilyhealth.org
Cultural Training Completed: No
Hours: [Mon, Tue, Wed, Thu, Fri] 08:00 AM - 05:00 PM

IL

Cook

Federally Qualified Health Center (FQHC)

University of Illinois Physician Group
Accessibility: Some Criteria Met (P, EB, IB, PA)

University of Illinois Physician Group
2710 S Dearborn St
Chicago, IL 60616
Phone:(312) 355-5746
NPI:1851712053
Website: https://www.eriefamilyhealth.org
Cultural Training Completed: No
Hours: [Mon, Tue, Wed, Thu, Fri] 08:00 AM - 05:00 PM
Other Language(s):Spanish,Mandarin
Accessibility: Some Criteria Met (P, EB, IB, PA)

University of Illinois Physician Group
1740 W Taylor St
Chicago, IL 60612
Phone:(312) 996-2000
NPI:1760499545
Website: http://www.eriefamilyhealth.org
Cultural Training Completed: No
Hours: [Mon, Tue, Wed, Thu, Fri] 08:00 AM - 05:00 PM

IL

Cook

Federally Qualified Health Center (FQHC)

University of Illinois Physician Group
Other Language(s):Portuguese,Mandarin,French,German,Russian,Spanish,Polish,English
Accessibility: Some Criteria Met (P, EB, IB, PA)

University of Illinois Physician Group
3050 W 39th Pl
Chicago, IL 60632
Phone:(312) 413-3090
NPI:1760499545
Website: http://www.eriefamilyhealth.org
Cultural Training Completed: No
Hours: [Mon, Tue, Wed, Thu, Fri] 08:00 AM - 05:00 PM
Other Language(s):Russian,Spanish,Polish,Portuguese,French,German,English
Accessibility: Some Criteria Met (P, EB, IB, PA)

University of Illinois Physician Group
6835 S Normal Blvd
Chicago, IL 60621
Phone:(312) 355-5801
NPI:1760499545
Website: http://www.eriefamilyhealth.org

IL

Cook

Federally Qualified Health Center (FQHC)

University of Illinois Physician Group
Cultural Training Completed: No
Hours: [Mon, Tue, Wed, Thu, Fri] 08:00 AM - 05:00 PM
Other Language(s):Portuguese,Mandarin,German,Spanish,French,Polish,Russian,English
Accessibility: Some Criteria Met (P, EB, IB, PA)

University of Illinois Physician Group
1740 W Taylor St
Chicago, IL 60612
Phone:(312) 996-2000
NPI:1871516799
Website: https://www.pccwellness.org
Cultural Training Completed: No
Hours: [Mon, Tue, Wed, Thu, Fri] 08:00 AM - 05:00 PM
Accessibility: Details Pending (P, EB, IB, PA)

University of Illinois Physician Group
1713 S Ashland Ave
Chicago, IL 60608
Phone:(800) 866-2273
NPI:1841614609

IL

Cook

Federally Qualified Health Center (FQHC)

University of Illinois Physician Group
Website: https://hospital.uillinois.edu/
Cultural Training Completed: No
Hours: [Mon, Tue, Wed, Thu, Fri] 08:00 AM - 05:00 PM
Accessibility: Some Criteria Met (P, EB, IB, PA)

University of Illinois Physician Group
2710 S Dearborn St
Chicago, IL 60616
Phone:(312) 355-5746
NPI:1346707254
Cultural Training Completed: No
Hours: [Mon, Tue, Wed, Thu, Fri] 08:00 AM - 05:00 PM
Other Language(s):English
Accessibility: Some Criteria Met (P, EB, IB, PA)

University of Illinois Physician Group
1740 W Taylor St
Chicago, IL 60612
Phone:(312) 355-1700
NPI:1497872543
Website: https://www.heartlandhealthcenters.org
Cultural Training Completed: No

IL

Cook

Federally Qualified Health Center (FQHC)

University of Illinois Physician Group
Hours: [Mon, Tue, Wed, Thu, Fri] 08:00 AM - 05:00 PM
Other Language(s):Spanish,Polish,English
Accessibility: Details Pending (P, EB, IB, PA)

University of Illinois UIH-Mile Square Health Center
3050 West Washington Blvd
Chicago, IL 60612
Phone:(773) 376-8008
NPI:1669493466
Website: http://www.hospital.uillinois.edu
Cultural Training Completed: Yes
Hours: [Mon, Tue, Wed, Thu, Fri] 08:30 AM - 05:00 PM
Other Language(s):Mandarin, Polish,Spanish
Accessibility: Some Criteria Met (P, EB, IB, PA)

Vancol Family Health Center
134 W 111th St
Fl 2
Chicago, IL 60628
Phone:(773) 995-3008
NPI:1790888238

IL

Cook

Federally Qualified Health Center (FQHC)

Vancol Family Health Center
Website: https://www.cchf.org
Cultural Training Completed: No
Hours: [Mon, Tue, Wed, Thu, Fri] 08:00 AM - 05:00 PM
Accessibility: Some Criteria Met (P, EB, IB, PA)

Warren Family Health Center
2409 W Warren Blvd
Chicago, IL 60612
Phone:(630) 628-1811
NPI:1699701383
Website: http://www.achn.net
Cultural Training Completed: No
Hours: [Mon, Tue, Wed, Thu, Fri] 08:30 AM - 06:00 PM, Sat 09:00 AM - 01:00 PM
Other Language(s):American Sign Language,English
Accessibility: Details Pending (P, EB, IB, PA)

Wellmax Medical Center Inc
5736 W North Ave
Chicago, IL 60639
Phone:(773) 385-9850
NPI:1144528167
Website: https://www.bcfwc.org

IL

Cook

Federally Qualified Health Center (FQHC)

Wellmax Medical Center Inc
Cultural Training Completed: No
Hours: [Mon, Tue, Wed, Thu, Fri] 08:00 AM - 05:00 PM
Accessibility: Details Pending (P, EB, IB, PA)

West Division Family Health Center
4401 W Division St
Chicago, IL 60651
Phone:(312) 526-2238
NPI:1841661089
Website: https://www.achn.net/
Cultural Training Completed: No
Hours: [Mon, Tue, Wed, Thu, Fri] 08:00 AM - 05:00 PM
Other Language(s):English
Accessibility: Details Pending (P, EB, IB, PA)

West Division Family Health Center
4401 W Division St
Chicago, IL 60651
Phone:(773) 252-3122
NPI:1043398217
Website: https://www.achn.net/
Cultural Training Completed: No

IL

Cook

Federally Qualified Health Center (FQHC)

West Division Family Health Center
Hours: [Mon, Tue, Wed, Thu, Fri] 08:00 AM - 05:00 PM
Other Language(s):Spanish,French,American Sign Language,Urdu,Telugu,Hindi,English
Accessibility: Details Pending (P, EB, IB, PA)

Westside Family Health Center
3752 W 16th St
Chicago, IL 60623
Phone:(773) 762-2435
NPI:1447321898
Website: https://www.achn.net/
Cultural Training Completed: No
Hours: [Mon, Tue, Wed, Thu, Fri] 08:30 AM - 05:30 PM, Sat 09:00 AM - 01:00 PM
Other Language(s):Spanish,American Sign Language
Accessibility: Some Criteria Met (P, EB, IB, PA)

Westside Family Health Center
3752 W 16th St
Chicago, IL 60623
Phone:(773) 762-2435
NPI:1699701383

IL

Cook

Federally Qualified Health Center (FQHC)

Westside Family Health Center
Website: http://www.achn.net
Cultural Training Completed: No
Hours: [Mon, Tue, Wed, Thu, Fri] 08:30 AM - 05:30 PM, Sat 09:00 AM - 01:00 PM
Accessibility: Some Criteria Met (P, EB, IB, PA)

Winfield Moody Health Center
1276 N Clybourn Ave
Chicago, IL 60610
Phone:(312) 337-1073
NPI:1952035123
Cultural Training Completed: Yes
Hours: [Mon, Tue, Wed, Thu, Fri] 08:00 AM - 05:00 PM, Sat 09:00 AM - 01:00 PM
Other Language(s):American Sign Language,Spanish
Accessibility: Some Criteria Met (P, EB, IB, PA)

Young Family Health Center
1431 N Western Ave
Ste 406
Chicago, IL 60622
Phone:(312) 633-5841
NPI:1871117937
Cultural Training Completed: No

IL

Cook

Federally Qualified Health Center (FQHC)

Young Family Health Center
Hours: [Mon, Tue, Wed, Thu, Fri] 08:00 AM - 05:00 PM
Accessibility: Details Pending (P, EB, IB, PA)

Young Family Health Center
1431 N Western Ave
Ste 406
Chicago, IL 60622
Phone:(312) 491-5250
NPI:1992851067
Website: https://www.primecarehealth.org/
Cultural Training Completed: No
Hours: [Mon, Tue, Wed, Thu, Fri] 08:00 AM - 05:00 PM
Accessibility: Details Pending (P, EB, IB, PA)

Young Women Leadership Charter School
2641 S Calumet Ave
Chicago, IL 60616
Phone:(312) 949-0277
NPI:1295751220
Cultural Training Completed: No
Hours: [Mon, Tue, Wed, Thu, Fri] 08:00 AM - 04:00 PM
Other Language(s):English

IL

Cook

Federally Qualified Health Center (FQHC)

Young Women Leadership Charter School
Accessibility: Details Pending (P, EB, IB, PA)

Free Standing Renal Dialysis Facility (Kidney)

AUSTIN COMMUNITY KIDNEY CENTER
4800 W Chicago Ave
Ste 2A
Chicago, IL 60651
Phone:(773) 287-0680
NPI:1730294588
Website: https://www.freseniuskidneycare.com/
Cultural Training Completed: No
Hours: [Mon, Tue, Wed, Thu, Fri, Sat] 08:00 AM - 05:00 PM
Accessibility: Details Pending (P, EB, IB, PA)

Austin Community Kidney Center
4800 W Chicago Ave
Chicago, IL 60651
Phone:(773) 287-0680
NPI:1730294588
Website: https://www.freseniuskidneycare.com/
Cultural Training Completed: No

IL

Cook

Free Standing Renal Dialysis Facility (Kidney)

Austin Community Kidney Center
Hours: [Mon, Tue, Wed, Thu, Fri, Sat] 04:00 AM - 05:30 PM
Other Language(s):English
Accessibility: Details Pending (P, EB, IB, PA)

BEVERLY DIALYSIS
8109 S Western Ave
Chicago, IL 60620
Phone:(773) 778-0173
NPI:1215023338
Cultural Training Completed: No
Hours: [Mon, Tue, Wed, Thu, Fri] 08:00 AM - 05:00 PM
Accessibility: Details Pending (P, EB, IB, PA)

Beverly Dialysis
8109 S Western Ave
Chicago, IL 60620
Phone:(773) 778-0173
NPI:1215023338
Website: https://www.davita.com/
Cultural Training Completed: No
Hours: [Mon, Wed, Fri] 05:00 AM - 08:00 PM, [Tue, Thu, Sun] 05:00 AM - 09:00 PM
Other Language(s):English

IL

Cook

Free Standing Renal Dialysis Facility (Kidney)

Beverly Dialysis
Accessibility: Details Pending (P, EB, IB, PA)

Brickyard Dialysis
2640 N Narragansett Ave
Ste D8
Chicago, IL 60639
Phone:(773) 622-6345
NPI:1487139085
Cultural Training Completed: No
Hours: [Mon, Wed, Fri] 10:00 AM - 03:00 PM, [Tue, Thu, Sun] 04:00 AM - 04:00 PM
Accessibility: Details Pending (P, EB, IB, PA)

Childrens Dialysis Center
1333 N Kingsbury St
Chicago, IL 60642
Phone:(312) 642-2631
NPI:1396704508
Website: https://www.davita.com/
Cultural Training Completed: No
Hours: Mon 06:30 AM - 04:30 PM, [Tue, Wed, Thu, Fri, Sun] 06:00 AM - 04:30 PM
Other Language(s):English
Accessibility: Details Pending (P, EB, IB, PA)

IL

Cook

Free Standing Renal Dialysis Facility (Kidney)

Circle Medical Management Inc
1426 W Washington Blvd
Chicago, IL 60607
Phone:(312) 829-1424
NPI:1184636516
Website: http://www.circlemedicaldialysis.com/
Cultural Training Completed: No
Hours: [Mon, Fri] 05:00 AM - 09:00 PM, [Tue, Wed, Thu] 05:00 AM - 05:00 PM, Sat 05:00 AM - 03:00 PM
Other Language(s):American Sign Language,Spanish
Accessibility: Some Criteria Met (P, EB, IB, PA)

DSI Scottsdale
4651 W 79th St
Ste 100
Chicago, IL 60652
Phone:(773) 582-8911
NPI:1053696674
Website: https://www.springfieldclinic.com/
Cultural Training Completed: No
Hours: [Mon, Tue, Wed, Thu, Fri] 08:00 AM - 05:00 PM, [Sat, Sun] 12:00 AM - 11:59 PM

IL

Cook

Free Standing Renal Dialysis Facility (Kidney)

DSI Scottsdale
Other Language(s):English
Accessibility: Details Pending (P, EB, IB, PA)

Dialysis Care Center Beverly Llc
10801 S Western Ave
Ste 100
Chicago, IL 60643
Phone:(708) 741-1606
NPI:1497258693
Website: https://dccdialysis.com
Cultural Training Completed: No
Hours: [Mon, Tue, Wed, Thu, Fri] 08:00 AM - 05:00 PM
Other Language(s):English
Accessibility: Some Criteria Met (P, EB, IB, PA)

Emerald Dialysis
710 W 43rd St
Chicago, IL 60609
Phone:(800) 477-1916
NPI:1578522215
Website: https://www.davita.com
Cultural Training Completed: No
Hours: [Mon, Wed, Fri] 04:00 AM - 04:00 PM, [Tue, Thu, Sun] 04:00 AM - 09:00 PM

IL

Cook

Free Standing Renal Dialysis Facility (Kidney)

Emerald Dialysis
Other Language(s):English
Accessibility: Some Criteria Met (P, EB, IB, PA)

FRESENIUS MEDICAL CARE BEVERLY RIDGE
9924 S Vincennes Ave
Chicago, IL 60643
Phone:(773) 239-4362
NPI:1649790510
Website: https://www.freseniuskidneycare.com/
Cultural Training Completed: No
Hours: [Mon, Tue, Wed, Thu, Fri, Sat] 08:00 AM - 05:00 PM
Accessibility: Details Pending (P, EB, IB, PA)

FRESENIUS MEDICAL CARE OF CHICAGO WESTSIDE DIALYSIS
1340 S Damen Ave
Ste 100
Chicago, IL 60608
Phone:(312) 738-2587
NPI:1538100862
Website: https://www.freseniuskidneycare.com
Cultural Training Completed: No

IL

Cook

Free Standing Renal Dialysis Facility (Kidney)

FRESENIUS MEDICAL CARE OF CHICAGO WESTSIDE DIALYSIS
Hours: [Mon, Tue, Wed, Thu, Fri, Sat] 08:00 AM - 05:00 PM
Accessibility: Details Pending (P, EB, IB, PA)

FRESENIUS MEDICAL CARE POLK
557 W Polk St
Ste 100
Chicago, IL 60607
Phone:(312) 834-0653
NPI:1104268721
Website: https://www.freseniuskidneycare.com/
Cultural Training Completed: No
Hours: [Mon, Tue, Wed, Thu, Fri, Sat] 08:00 AM - 05:00 PM
Accessibility: Details Pending (P, EB, IB, PA)

Ford City Dialysis
8159 S Cicero Ave
Chicago, IL 60652
Phone:(773) 735-8820
NPI:1154801702
Cultural Training Completed: No
Hours: [Mon, Wed, Fri] 08:00 AM - 05:00 PM,

IL

Cook

Free Standing Renal Dialysis Facility (Kidney)

Ford City Dialysis
[Tue, Thu, Sun] 05:15 AM - 05:00 PM
Accessibility: Details Pending (P, EB, IB, PA)

Fresenius Kidney Care Humboldt Park
3520 W Grand Ave
Chicago, IL 60651
Phone:(773) 276-6802
NPI:1629411269
Cultural Training Completed: No
Hours: [Mon, Tue, Wed, Thu, Fri] 09:00 AM - 05:00 PM
Other Language(s):English
Accessibility: Details Pending (P, EB, IB, PA)

Fresenius Kidney Care Humboldt Park
3520 W Grand Ave
Chicago, IL 60651
Phone:(773) 276-6802
NPI:1639628415
Website: https://www.freseniuskidneycare.com/
Cultural Training Completed: No
Hours: [Mon, Tue, Wed, Thu, Fri] 08:00 AM - 05:00 PM
Other Language(s):English

IL

Cook

Free Standing Renal Dialysis Facility (Kidney)

Fresenius Kidney Care Humboldt Park
Accessibility: Details Pending (P, EB, IB, PA)

Fresenius Medical Care Beverly Ridge
9924 South Vincennes Avenue
Chicago, IL 60643
Phone:(773) 239-4362
NPI:1649790510
Website: https://www.freseniuskidneycare.com/
Cultural Training Completed: No
Hours: [Mon, Tue, Wed, Thu, Fri, Sat, Sun] 08:00 AM - 05:00 PM
Other Language(s):English
Accessibility: Details Pending (P, EB, IB, PA)

Fresenius Medical Care Bridgeport
825 W 35th St
Chicago, IL 60609
Phone:(773) 890-4330
NPI:1720411093
Website: http://www.freseniuskidneycare.com/
Cultural Training Completed: No
Hours: [Mon, Tue, Wed, Thu, Fri, Sat] 05:30 AM - 08:30 PM

IL

Cook

Free Standing Renal Dialysis Facility (Kidney)

Fresenius Medical Care Bridgeport
Other Language(s):English
Accessibility: Some Criteria Met (P, EB, IB, PA)

Fresenius Medical Care Bridgeport
825 W 35th St
Chicago, IL 60609
Phone:(773) 890-4330
NPI:1114350485
Website: https://www.freseniuskidneycare.com/
Cultural Training Completed: No
Hours: [Mon, Tue, Wed, Thu, Fri, Sat, Sun] 12:00 AM - 11:59 PM
Accessibility: Details Pending (P, EB, IB, PA)

Fresenius Medical Care Chatham
8710 S Holland Rd
Chicago, IL 60620
Phone:(773) 723-2536
NPI:1821363052
Website: https://www.freseniuskidneycare.com/
Cultural Training Completed: No
Hours: [Mon, Tue, Wed, Thu, Fri, Sat, Sun] 12:00 AM - 11:59 PM

IL

Cook

Free Standing Renal Dialysis Facility (Kidney)

Fresenius Medical Care Chatham
Accessibility: Details Pending (P, EB, IB, PA)

Fresenius Medical Care Chicago
1806 W Hubbard St
Chicago, IL 60622
Phone:(312) 243-1139
NPI:1346586278
Cultural Training Completed: No
Hours: [Mon, Tue, Wed, Thu, Fri] 09:00 AM - 05:00 PM
Other Language(s):English
Accessibility: Details Pending (P, EB, IB, PA)

Fresenius Medical Care Chicago Westside Dialysis
1340 S Damen Ave
Chicago, IL 60608
Phone:(312) 738-2587
NPI:1538100862
Website: https://www.freseniuskidneycare.com
Cultural Training Completed: No
Hours: [Mon, Tue, Wed, Thu, Fri, Sat] 05:00 AM - 09:00 PM
Accessibility: Details Pending (P, EB, IB, PA)

IL

Cook

Free Standing Renal Dialysis Facility (Kidney)

Fresenius Medical Care Chicago Westside Dialysis
1340 S Damen Ave
Chicago, IL 60608
Phone:(312) 738-2587
NPI:1275709727
Website: https://www.freseniuskidneycare.com/
Cultural Training Completed: No
Hours: [Mon, Tue, Wed, Thu, Fri] 09:00 AM - 05:00 PM
Other Language(s):English
Accessibility: Details Pending (P, EB, IB, PA)

Fresenius Medical Care Chicagoland LLC
4008 N Broadway St
Chicago, IL 60613
Phone:(773) 248-3105
NPI:1184057457
Website: https://www.freseniuskidneycare.com/
Cultural Training Completed: No
Hours: [Mon, Tue, Wed, Thu, Fri] 08:00 AM - 05:00 PM
Accessibility: Details Pending (P, EB, IB, PA)

IL

Cook

Free Standing Renal Dialysis Facility (Kidney)

Fresenius Medical Care Chicagoland, Llc
215 S Aberdeen St
Chicago, IL 60607
Phone:(312) 733-7335
NPI:1245606367
Website: https://www.freseniuskidneycare.com
Cultural Training Completed: No
Hours: [Mon, Tue, Wed, Thu, Fri] 08:00 AM - 05:00 PM
Other Language(s):English
Accessibility: Details Pending (P, EB, IB, PA)

Fresenius Medical Care Kilpatrick
4800 N Kilpatrick Ave
Chicago, IL 60630
Phone:(773) 545-3693
NPI:1851723803
Website: https://www.freseniuskidneycare.com/
Cultural Training Completed: No
Hours: [Mon, Tue, Wed, Thu, Fri, Sat] 08:00 AM - 05:00 PM
Accessibility: Details Pending (P, EB, IB, PA)

Fresenius Medical Care Lakeview
4008 N Broadway St

IL

Cook

Free Standing Renal Dialysis Facility (Kidney)

Fresenius Medical Care Lakeview
Ste 1200
Chicago, IL 60613
Phone:(773) 248-3105
NPI:1447683719
Website: https://www.freseniuskidneycare.com/
Cultural Training Completed: No
Hours: [Mon, Tue, Wed, Thu, Fri, Sat] 06:00 AM - 08:00 PM
Other Language(s):English
Accessibility: Details Pending (P, EB, IB, PA)

Fresenius Medical Care Lakeville
4008 N Broadway St
Ste 1200
Chicago, IL 60613
Phone:(773) 248-0462
NPI:1184057457
Website: https://www.freseniuskidneycare.com/
Cultural Training Completed: No
Hours: [Mon, Tue, Wed, Thu, Fri, Sat] 08:00 AM - 05:00 PM
Accessibility: Details Pending (P, EB, IB, PA)

IL

Cook

Free Standing Renal Dialysis Facility (Kidney)

Fresenius Medical Care Logan Square
2721 N Spaulding Ave
Chicago, IL 60647
Phone:(773) 292-2971
NPI:1255763181
Website: https://www.freseniuskidneycare.com/
Cultural Training Completed: No
Hours: [Mon, Tue, Wed, Thu, Fri] 09:00 AM - 05:00 PM
Other Language(s):English
Accessibility: Details Pending (P, EB, IB, PA)

Fresenius Medical Care Logan Square, Llc
2721 N Spaulding Ave
Chicago, IL 60647
Phone:(773) 292-2971
NPI:1457690604
Website: https://www.freseniuskidneycare.com/
Cultural Training Completed: No
Hours: [Mon, Tue, Wed, Thu, Fri] 08:00 AM - 05:00 PM
Other Language(s):English
Accessibility: Details Pending (P, EB, IB, PA)

IL

Cook

Free Standing Renal Dialysis Facility (Kidney)

Fresenius Medical Care Marquette Pa
6535 S Western Ave
Chicago, IL 60636
Phone:(773) 778-7609
NPI:1740613017
Website: https://www.freseniuskidneycare.com/
Cultural Training Completed: No
Hours: [Mon, Tue, Wed, Thu, Fri, Sat] 08:00 AM - 05:00 PM
Accessibility: Details Pending (P, EB, IB, PA)

Fresenius Medical Care Marquette Park
6535 S Western Ave
Chicago, IL 60636
Phone:(773) 778-7609
NPI:1275966541
Website: https://www.freseniuskidneycare.com/
Cultural Training Completed: No
Hours: [Mon, Tue, Wed, Thu, Fri, Sat] 05:30 AM - 10:30 PM
Other Language(s):English
Accessibility: Details Pending (P, EB, IB, PA)

Fresenius Medical Care Midway
6201 W 63rd St

IL

Cook

Free Standing Renal Dialysis Facility (Kidney)

Fresenius Medical Care Midway
Chicago, IL 60638
Phone:(773) 229-8268
NPI:1447683719
Website: https://www.freseniuskidneycare.com/
Cultural Training Completed: No
Hours: [Mon, Tue, Wed, Thu, Fri, Sat] 08:00 AM - 05:00 PM
Accessibility: Details Pending (P, EB, IB, PA)

Fresenius Medical Care Midway
6201 W 63rd St
Chicago, IL 60638
Phone:(773) 229-8268
NPI:1851723803
Website: https://www.freseniuskidneycare.com/
Cultural Training Completed: No
Hours: [Mon, Wed, Fri] 05:30 AM - 08:30 PM, [Tue, Thu, Sat] 05:00 AM - 07:30 PM
Other Language(s):English
Accessibility: Details Pending (P, EB, IB, PA)

Fresenius Medical Care New City
4616 S Bishop St

IL

Cook

Free Standing Renal Dialysis Facility (Kidney)

Fresenius Medical Care New City
Chicago, IL 60609
Phone:(773) 650-5900
NPI:1700251451
Website: www.freseniuskidneycare.com
Cultural Training Completed: No
Hours: [Mon, Wed, Fri] 06:00 AM - 09:00 PM, [Tue, Thu] 08:00 AM - 05:00 PM
Other Language(s):English
Accessibility: Details Pending (P, EB, IB, PA)

Fresenius Medical Care North Kilpatrick
4800 N Kilpatrick Ave
Chicago, IL 60630
Phone:(773) 545-3693
NPI:1477986743
Website: https://www.freseniuskidneycare.com/
Cultural Training Completed: No
Hours: [Mon, Tue, Wed, Thu, Fri, Sat] 05:00 AM - 09:00 PM
Other Language(s):English
Accessibility: Details Pending (P, EB, IB, PA)

IL

Cook

Free Standing Renal Dialysis Facility (Kidney)

Fresenius Medical Care Northcare
2620 W Addison St
Chicago, IL 60618
Phone:(773) 248-0462
NPI:1215379961
Cultural Training Completed: No
Hours: [Mon, Tue, Wed, Thu, Fri, Sat, Sun] 12:00 AM - 11:59 PM
Accessibility: Details Pending (P, EB, IB, PA)

Fresenius Medical Care Northcenter
2620 W Addison St
Chicago, IL 60618
Phone:(773) 248-0462
NPI:1114354826
Website: https://www.freseniuskidneycare.com/
Cultural Training Completed: No
Hours: [Mon, Tue, Wed, Thu, Fri, Sat] 05:00 AM - 02:45 PM
Other Language(s):English
Accessibility: Details Pending (P, EB, IB, PA)

Fresenius Medical Care Polk
557 W Polk St
Chicago, IL 60607
Phone:(312) 834-0653
NPI:1104268721

IL

Cook

Free Standing Renal Dialysis Facility (Kidney)

Fresenius Medical Care Polk
Website: https://www.freseniuskidneycare.com/
Cultural Training Completed: No
Hours: [Mon, Tue, Wed, Thu, Fri] 08:00 AM - 05:00 PM
Accessibility: Details Pending (P, EB, IB, PA)

Fresenius Medical Care Polk Street
557 W Polk St
Chicago, IL 60607
Phone:(312) 834-0653
NPI:1194158469
Website: http://www.freseniuskidneycare.com/
Cultural Training Completed: No
Hours: [Mon, Tue, Wed, Thu, Fri, Sat] 05:30 AM - 08:30 PM
Other Language(s):English
Accessibility: Details Pending (P, EB, IB, PA)

Fresenius Medical Care Prairie
1717 S Wabash Ave
Chicago, IL 60616
Phone:(312) 913-0000
NPI:1700991551

IL

Cook

Free Standing Renal Dialysis Facility (Kidney)

Fresenius Medical Care Prairie
Website: https://www.freseniuskidneycare.com
Cultural Training Completed: No
Hours: [Mon, Tue, Wed, Thu, Fri, Sat] 08:00 AM - 05:00 PM
Accessibility: Details Pending (P, EB, IB, PA)

Fresenius Medical Care Prairie
1717 S Wabash Ave
2
Chicago, IL 60616
Phone:(312) 913-0000
NPI:1700991551
Website: https://www.freseniuskidneycare.com
Cultural Training Completed: No
Hours: [Mon, Wed, Fri] 06:00 AM - 08:00 PM, Tue 08:00 AM - 05:00 PM, [Thu, Sat] 06:00 AM - 03:00 PM
Other Language(s):English
Accessibility: Details Pending (P, EB, IB, PA)

Fresenius Medical Care Roseland
132 W 111th St
Chicago, IL 60628

IL

Cook

Free Standing Renal Dialysis Facility (Kidney)

Fresenius Medical Care Roseland
Phone:(773) 995-1783
NPI:1821421199
Website: https://www.freseniuskidneycare.com/
Cultural Training Completed: No
Hours: [Mon, Tue, Wed, Thu, Fri, Sat] 06:00 AM - 09:00 PM
Other Language(s):English
Accessibility: Details Pending (P, EB, IB, PA)

Fresenius Medical Care Roseland
132 W 111th St
Chicago, IL 60628
Phone:(773) 995-1783
NPI:1114354826
Website: https://www.freseniuskidneycare.com/
Cultural Training Completed: No
Hours: [Mon, Tue, Wed, Thu, Fri, Sat] 08:00 AM - 05:00 PM
Accessibility: Details Pending (P, EB, IB, PA)

Fresenius Medical Care South Chicago
9200 S South Chicago Ave
Chicago, IL 60617

IL

Cook

Free Standing Renal Dialysis Facility (Kidney)

Fresenius Medical Care South Chicago
Phone:(773) 734-7433
NPI:1194158469
Website: http://www.freseniuskidneycare.com/
Cultural Training Completed: No
Hours: [Mon, Tue, Wed, Thu, Fri] 08:00 AM - 05:00 PM
Accessibility: Details Pending (P, EB, IB, PA)

Fresenius Medical Care South Chicago
9200 S South Chicago Ave
Chicago, IL 60617
Phone:(773) 734-7433
NPI:1093148363
Website: https://www.freseniuskidneycare.com/
Cultural Training Completed: No
Hours: [Mon, Tue, Wed, Thu, Fri, Sat] 05:00 AM - 09:00 PM
Other Language(s):English
Accessibility: Details Pending (P, EB, IB, PA)

Fresenius Medical Care South Deering
10559 S Torrence Ave
Chicago, IL 60617

IL

Cook

Free Standing Renal Dialysis Facility (Kidney)

Fresenius Medical Care South Deering
Phone:(773) 768-7100
NPI:1184969628
Website: www.freseniuskidneycare.com
Cultural Training Completed: No
Hours: [Mon, Wed, Fri] 06:00 AM - 03:00 PM, [Tue, Thu] 08:00 AM - 05:00 PM
Other Language(s):English
Accessibility: Details Pending (P, EB, IB, PA)

Fresenius Medical Care South Deering
10559 S Torrence Ave
Chicago, IL 60617
Phone:(903) 579-9550
NPI:1356696454
Website: https://www.freseniuskidneycare.com/
Cultural Training Completed: No
Hours: [Mon, Wed, Fri] 06:00 AM - 03:00 PM, [Tue, Thu] 08:00 AM - 05:00 PM
Other Language(s):English
Accessibility: Details Pending (P, EB, IB, PA)

IL

Cook

Free Standing Renal Dialysis Facility (Kidney)

Fresenius Medical Care South Shore
2420 E 79th St
Chicago, IL 60649
Phone:(773) 374-9002
NPI:1821421199
Website: https://www.freseniuskidneycare.com/
Cultural Training Completed: No
Hours: [Mon, Tue, Wed, Thu, Fri, Sat] 08:00 AM - 05:00 PM
Accessibility: Details Pending (P, EB, IB, PA)

Fresenius Medical Care Summit, Llc
1806 W Hubbard St
Chicago, IL 60622
Phone:(312) 243-1139
NPI:1467907196
Website: https://www.freseniuskidneycare.com/
Cultural Training Completed: No
Hours: [Mon, Tue, Wed, Thu, Fri] 08:00 AM - 05:00 PM
Accessibility: Details Pending (P, EB, IB, PA)

Fresenius Medical Care West Belmont
4943 W Belmont Ave
Chicago, IL 60641
Phone:(773) 685-7500

IL

Cook

Free Standing Renal Dialysis Facility (Kidney)

Fresenius Medical Care West Belmont
NPI:1326420563
Website: https://www.freseniuskidneycare.com/
Cultural Training Completed: No
Hours: [Mon, Tue, Wed, Thu, Fri, Sat] 05:00 AM - 08:00 PM
Other Language(s):English
Accessibility: Details Pending (P, EB, IB, PA)

Fresenius Medical Care West Belmont
4943 W Belmont Ave
Chicago, IL 60641
Phone:(773) 685-7500
NPI:1093148363
Website: https://www.freseniuskidneycare.com/
Cultural Training Completed: No
Hours: [Mon, Tue, Wed, Thu, Fri, Sat, Sun] 12:00 AM - 11:59 PM
Accessibility: Details Pending (P, EB, IB, PA)

Fresenius Medical Care West Willow LLC
1444 W Willow St
Chicago, IL 60642
Phone:(708) 498-9400

IL

Cook

Free Standing Renal Dialysis Facility (Kidney)

Fresenius Medical Care West Willow LLC
NPI:1437458734
Website: https://www.fhn.org
Cultural Training Completed: No
Hours: [Mon, Tue, Wed, Thu, Fri] 08:00 AM - 05:00 PM
Other Language(s):English
Accessibility: Details Pending (P, EB, IB, PA)

Garfield Kidney Center
3250 W Franklin Blvd
Chicago, IL 60624
Phone:(773) 638-1160
NPI:1730519190
Website: http://www.davita.com
Cultural Training Completed: No
Hours: [Mon, Tue, Wed, Thu, Fri] 08:00 AM - 05:00 PM
Accessibility: Details Pending (P, EB, IB, PA)

Garfield Kidney Center
414 N Homan Ave
Chicago, IL 60624
Phone:(773) 265-0750
NPI:1730519190

IL

Cook

Free Standing Renal Dialysis Facility (Kidney)

Garfield Kidney Center
Website: http://www.davita.com
Cultural Training Completed: No
Hours: [Mon, Wed, Fri] 05:00 AM - 07:30 PM, [Tue, Thu, Sun] 05:00 AM - 09:30 PM
Other Language(s):English
Accessibility: Details Pending (P, EB, IB, PA)

Grand Crossing Dialysis
7319 S Cottage Grove Ave
Chicago, IL 60619
Phone:(773) 783-3491
NPI:1730488214
Website: https://www.specialistsinmedicalimaging.com/
Cultural Training Completed: No
Hours: [Mon, Tue, Wed, Thu, Fri, Sun] 05:00 AM - 07:30 PM
Accessibility: Details Pending (P, EB, IB, PA)

Greenwood Dialysis Center
1111 E 87th St
Ste 700
Chicago, IL 60619
Phone:(773) 375-5668

IL

Cook

Free Standing Renal Dialysis Facility (Kidney)

Greenwood Dialysis Center
NPI:1669587408
Website: https://www.freseniuskidneycare.com
Cultural Training Completed: No
Hours: [Mon, Tue, Wed, Thu, Fri, Sat] 05:00 AM - 09:30 PM
Other Language(s):English
Accessibility: Details Pending (P, EB, IB, PA)

Itasca Dialysis Llc
4737 S California Ave
Chicago, IL 60632
Phone:(773) 523-2441
NPI:1699288092
Website: https://www.davita.com
Cultural Training Completed: No
Hours: [Mon, Tue, Wed, Thu, Fri, Sun] 08:00 AM - 05:00 PM
Accessibility: Details Pending (P, EB, IB, PA)

KENWOOD HOME TRAINING (PD)
4259 S Cottage Grove Ave
Ste 200
Chicago, IL 60653
Phone:(773) 924-5948
NPI:1760796387

IL

Cook

Free Standing Renal Dialysis Facility (Kidney)

KENWOOD HOME TRAINING (PD)
Cultural Training Completed: No
Hours: [Mon, Tue, Wed, Thu, Fri] 08:00 AM - 05:00 PM
Accessibility: Some Criteria Met (P, EB, IB, PA)

Kennedy Home Dialysis
5513 N Cumberland Ave
Ste 703
Chicago, IL 60656
Phone:(773) 775-6278
NPI:1104946565
Website: https://www.davita.com
Cultural Training Completed: No
Hours: [Mon, Tue, Wed, Thu, Fri] 08:30 AM - 05:00 PM
Accessibility: Details Pending (P, EB, IB, PA)

Kenwood Dialysis
4259 S Cottage Grove Ave
Ste 100
Chicago, IL 60653
Phone:(773) 285-3621
NPI:1891009619
Website: https://www.davita.com/
Cultural Training Completed: No

IL

Cook

Free Standing Renal Dialysis Facility (Kidney)

Kenwood Dialysis
Hours: [Mon, Wed, Fri] 04:00 AM - 04:00 PM, [Tue, Thu, Sun] 04:00 AM - 11:59 PM
Other Language(s):English
Accessibility: Details Pending (P, EB, IB, PA)

Kenwood Home Training
4259 S Cottage Grove Ave
Ste 200
Chicago, IL 60653
Phone:(773) 924-5948
NPI:1760796387
Cultural Training Completed: No
Hours: [Mon, Tue, Wed, Thu, Sun] 08:30 AM - 05:00 PM, Fri 08:00 AM - 05:00 PM
Other Language(s):English
Accessibility: Details Pending (P, EB, IB, PA)

Kenwood Home Training
5841 S Maryland Ave
Chicago, IL 60637
Phone:(773) 924-5948
NPI:1760796387
Cultural Training Completed: No

IL

Cook

Free Standing Renal Dialysis Facility (Kidney)

Kenwood Home Training
Hours: [Mon, Tue, Wed, Thu, Fri] 08:00 AM - 05:00 PM
Other Language(s):English
Accessibility: Some Criteria Met (P, EB, IB, PA)

Kidney Care at Home
3445 N Central Ave
Chicago, IL 60634
Phone:(773) 980-8371
NPI:1235765017
Cultural Training Completed: No
Hours: [Mon, Tue, Wed, Thu, Fri] 08:00 AM - 05:00 PM
Accessibility: Details Pending (P, EB, IB, PA)

Kidney Care at Home LLC
3445 N Central Ave
Chicago, IL 60634
Phone:(773) 980-8371
NPI:1235765017
Cultural Training Completed: No
Hours: [Mon, Tue, Wed, Thu, Fri] 08:30 AM - 06:00 PM
Accessibility: Details Pending (P, EB, IB, PA)

IL

Cook

Free Standing Renal Dialysis Facility (Kidney)

LOOP RENAL CENTER
1101 S Canal St
Chicago, IL 60607
Phone:(312) 341-2543
NPI:1235155391
Cultural Training Completed: No
Hours: [Mon, Tue, Wed, Thu, Fri] 08:00 AM - 05:00 PM
Accessibility: Details Pending (P, EB, IB, PA)

Lawndale Dialysis
3934 W 24th St
Chicago, IL 60623
Phone:(773) 277-0578
NPI:1497004485
Website: https://www.davita.com/
Cultural Training Completed: No
Hours: [Mon, Wed, Fri] 04:30 AM - 08:00 PM, [Tue, Thu, Sun] 04:30 AM - 11:00 PM
Other Language(s):English
Accessibility: Some Criteria Met (P, EB, IB, PA)

Lincoln Park Dialysis
2484 N Elston Ave
Chicago, IL 60647
Phone:(773) 278-4403
NPI:1659330694
Website: https://www.davita.com

IL

Cook

Free Standing Renal Dialysis Facility (Kidney)

Lincoln Park Dialysis
Cultural Training Completed: No
Hours: [Mon, Tue, Wed, Thu, Fri, Sun] 05:00 AM - 06:00 PM
Accessibility: Details Pending (P, EB, IB, PA)

Little Village Dialysis
2335 W Cermak Rd
Chicago, IL 60608
Phone:(773) 523-2939
NPI:1497714414
Cultural Training Completed: No
Hours: [Mon, Tue, Wed, Thu, Fri, Sun] 05:00 AM - 08:00 PM
Accessibility: Details Pending (P, EB, IB, PA)

Logan Square Dialysis
2838 N Kimball Ave
Chicago, IL 60618
Phone:(773) 342-3738
NPI:1578522579
Website: www.davita.com
Cultural Training Completed: No
Hours: [Mon, Tue, Wed, Thu, Fri, Sun] 04:15 AM - 09:00 PM
Other Language(s):English
Accessibility: Details Pending (P, EB, IB, PA)

IL

Cook

Free Standing Renal Dialysis Facility (Kidney)

Loop Renal Center
1101 S Canal St
Chicago, IL 60607
Phone:(312) 341-2543
NPI:1235155391
Website: https://www.davita.com/
Cultural Training Completed: No
Hours: [Mon, Wed, Fri] 05:00 AM - 04:00 PM, [Tue, Thu, Sun] 05:00 AM - 08:00 PM
Other Language(s):English
Accessibility: Details Pending (P, EB, IB, PA)

MT Greenwood Dialysis
3401 W 111th St
Chicago, IL 60655
Phone:(773) 445-0558
NPI:1982673166
Website: https://www.davita.com
Cultural Training Completed: No
Hours: [Mon, Wed, Fri] 05:00 AM - 09:00 PM, [Tue, Thu, Sun] 05:00 AM - 10:00 PM
Other Language(s):English
Accessibility: Details Pending (P, EB, IB, PA)

IL

Cook

Free Standing Renal Dialysis Facility (Kidney)

MT SINAI HOSP MED CTR CHICAGO
26467 Network Place
Chicago, IL 60673
Phone:(773) 542-2000
NPI:1619059300
Website: www.sinaichicago.org
Cultural Training Completed: No
Hours: [Mon, Tue, Wed, Thu, Fri] 08:00 AM - 05:00 PM
Accessibility: Details Pending (P, EB, IB, PA)

Marshall Square Dialysis
2950 W 26th St
Chicago, IL 60623
Phone:(773) 916-4807
NPI:1629697917
Cultural Training Completed: No
Hours: [Mon, Wed, Fri] 08:00 AM - 05:00 PM, [Tue, Thu, Sun] 05:00 AM - 03:00 PM
Accessibility: Details Pending (P, EB, IB, PA)

Medical District Home Dialysis LLC
1111 S Western Ave
Chicago, IL 60612
Phone:(773) 521-8374
NPI:1780075010
Cultural Training Completed: Yes

IL

Cook

Free Standing Renal Dialysis Facility (Kidney)

Medical District Home Dialysis LLC
Hours: [Mon, Tue, Wed, Thu, Fri] 09:00 AM - 05:00 PM
Other Language(s):Spanish,Sign Language
Accessibility: Some Criteria Met (P, EB, IB, PA)

Monett Dialysis Llc
2550 W Addison St
Ste A4
Chicago, IL 60618
Phone:(773) 281-2217
NPI:1750769832
Website: www.davita.com
Cultural Training Completed: No
Hours: [Mon, Tue, Wed, Thu, Sun] 08:30 AM - 05:00 PM, Fri 08:00 AM - 05:00 PM
Accessibility: Details Pending (P, EB, IB, PA)

Monteclare Dialysis
7009 W Belmont Ave
Chicago, IL 60634
Phone:(773) 889-6051
NPI:1861461030
Website: https://www.davita.com/
Cultural Training Completed: No

IL

Cook

Free Standing Renal Dialysis Facility (Kidney)

Monteclare Dialysis
Hours: [Mon, Tue, Wed, Thu, Fri, Sun] 04:30 AM - 06:30 PM
Other Language(s):English
Accessibility: Details Pending (P, P EB, P IB, P PA)

Mount Sinai Hospital Medical Center
1500 S Fairfield Ave
Chicago, IL 60608
Phone:(773) 542-2000
NPI:1619059300
Website: www.sinaichicago.org
Cultural Training Completed: No
Hours: [Mon, Tue, Wed, Thu, Fri, Sat, Sun] 05:00 AM - 10:00 PM
Other Language(s):English,Hindi,Spanish
Accessibility: Some Criteria Met (I P, I EB, I IB, I PA)

Northwestern Medical Faculty Foundation Dialysis
676 N Saint Clair St
Ste 2020
Chicago, IL 60611
Phone:(312) 472-5200
NPI:1861733503
Website: https://www.nm.org/

IL

Cook

Free Standing Renal Dialysis Facility (Kidney)

Northwestern Medical Faculty Foundation Dialysis
Cultural Training Completed: No
Hours: [Mon, Tue, Wed, Thu, Fri] 08:00 AM - 05:00 PM
Other Language(s):English
Accessibility: Details Pending (P P, P EB, P IB, P PA)

Norwood Park Dialysis
7435 W Talcott Ave
Chicago, IL 60631
Phone:(773) 990-7620
NPI:1396216206
Website: https://www.amitahealth.org/
Cultural Training Completed: No
Hours: [Mon, Tue, Wed, Thu, Fri] 08:00 AM - 05:00 PM
Accessibility: Details Pending (P P, P EB, P IB, P PA)

Norwood Park Dialysis
7435 W Talcott Ave
Ste 101
Chicago, IL 60631
Phone:(773) 763-7180
NPI:1396216206
Website: https://www.amitahealth.org/

IL

Cook

Free Standing Renal Dialysis Facility (Kidney)

Norwood Park Dialysis
Cultural Training Completed: No
Hours: Mon 06:30 AM - 11:00 AM, [Tue, Thu, Sun] 06:00 AM - 07:00 PM, [Wed, Fri] 06:00 AM - 11:00 AM
Accessibility: Details Pending (P P, P EB, P IB, P PA)

Pawlier Dialysis Llc
9505 S Colfax Ave
Chicago, IL 60617
Phone:(773) 978-5446
NPI:1548791163
Website: https://howardbrown.org
Cultural Training Completed: No
Hours: [Mon, Wed, Fri] 04:00 AM - 10:30 AM, [Tue, Thu, Sun] 04:00 AM - 09:30 PM
Other Language(s):English
Accessibility: Details Pending (P P, P EB, P IB, P PA)

Provident Dialysis Center
430 E 51st St
Chicago, IL 60615
Phone:(312) 864-0200
NPI:1831846922
Cultural Training Completed: Yes

IL

Cook

Free Standing Renal Dialysis Facility (Kidney)

Provident Dialysis Center
Hours: [Mon, Tue, Wed, Thu, Fri] 08:00 AM - 05:00 PM
Other Language(s):Spanish,Chinese,Polish
Accessibility: Some Criteria Met (I P, I EB, I IB, I PA)

RCG Garfield formerly Lakeshore
5401 S Wentworth Ave
Ste 18
Chicago, IL 60609
Phone:(440) 734-7474
NPI:1174638928
Website: https://www.freseniuskidneycare.com/
Cultural Training Completed: No
Hours: [Mon, Tue, Wed, Thu, Fri, Sat] 05:00 AM - 10:00 PM
Other Language(s):English
Accessibility: Details Pending (P P, P EB, P IB, P PA)

RCG NORTHWESTERN
710 N Fairbanks Ct
Ste 4-200
Chicago, IL 60611
Phone:(312) 274-0202
NPI:1073628822

IL

Cook

Free Standing Renal Dialysis Facility (Kidney)

RCG NORTHWESTERN
Website: https://www.nm.org
Cultural Training Completed: No
Hours: [Mon, Tue, Wed, Thu, Fri, Sat] 08:00 AM - 05:00 PM
Accessibility: Details Pending (P, EB, IB, PA)

RCG Northwestern
710 N Fairbanks Ct
4
Chicago, IL 60611
Phone:(312) 274-0202
NPI:1073628822
Website: https://www.nm.org
Cultural Training Completed: No
Hours: [Mon, Tue, Wed, Thu, Fri, Sat] 05:00 AM - 10:00 PM
Other Language(s):English
Accessibility: Details Pending (P, EB, IB, PA)

RCG Rogers Park
2277 W Howard St
Chicago, IL 60645
Phone:(440) 734-7474
NPI:1710092564
Website: https://www.pphealthplan.com/

IL

Cook

Free Standing Renal Dialysis Facility (Kidney)

RCG Rogers Park
Cultural Training Completed: No
Hours: [Mon, Wed, Fri] 05:45 AM - 08:00 PM, [Tue, Thu, Sat] 06:30 AM - 04:00 PM
Other Language(s):English
Accessibility: Details Pending (P, EB, IB, PA)

Renal Care Providers Llc
10801 S Western Ave
Ste 101
Chicago, IL 60643
Phone:(773) 941-8566
NPI:1669854907
Cultural Training Completed: No
Hours: [Mon, Tue, Wed, Thu, Fri] 08:00 AM - 05:00 PM
Accessibility: Some Criteria Met (P, EB, IB, PA)

Rush University Medical Center
1653 W Congress Pkwy
Chicago, IL 60612
Phone:(312) 942-5000
NPI:1417043977
Website: https://www.rush.edu/
Cultural Training Completed: No

IL

Cook

Free Standing Renal Dialysis Facility (Kidney)

Rush University Medical Center
Hours: [Mon, Tue, Wed, Thu, Fri] 08:00 AM - 05:00 PM
Accessibility: Some Criteria Met (P, EB, IB, PA)

SAH Dialysis Clinic
3059 W 26th St
Chicago, IL 60623
Phone:(773) 696-9490
NPI:1861831315
Cultural Training Completed: No
Hours: [Mon, Tue, Wed, Thu, Fri] 08:00 AM - 07:30 PM, Sat 07:30 AM - 02:00 PM
Other Language(s):Spanish
Accessibility: Some Criteria Met (P, EB, IB, PA)

SKYLINE HOME DIALYSIS
7009 W Belmont Ave
Chicago, IL 60634
Phone:(773) 637-7303
NPI:1306805551
Cultural Training Completed: No
Hours: [Mon, Tue, Wed, Thu, Fri] 08:00 AM - 05:00 PM
Accessibility: Details Pending (P, EB, IB, PA)

IL

Cook

Free Standing Renal Dialysis Facility (Kidney)

STONY ISLAND DIALYSIS
8725 S Stony Island Ave
Chicago, IL 60617
Phone:(773) 221-7320
NPI:1992019608
Cultural Training Completed: No
Hours: [Mon, Tue, Wed, Thu, Fri] 08:00 AM - 05:00 PM
Accessibility: Details Pending (P, EB, IB, PA)

Saint Anthony Hospital Professional and General Liability Self-Insurance
3059 W 26th St
Chicago, IL 60623
Phone:(773) 696-9490
NPI:1861831315
Cultural Training Completed: No
Hours: [Mon, Tue, Wed, Thu, Fri] 08:00 AM - 05:00 PM
Accessibility: Some Criteria Met (P, EB, IB, PA)

Shifa Dialysis Llc
1540 W Chicago Ave
Chicago, IL 60642
Phone:(773) 257-7055
NPI:1770858425
Website: https://chicagonephrology.com/

IL

Cook

Free Standing Renal Dialysis Facility (Kidney)

Shifa Dialysis Llc
Cultural Training Completed: No
Hours: [Mon, Tue, Wed, Thu, Fri] 09:00 AM - 05:00 PM
Other Language(s):English
Accessibility: Details Pending (P, EB, IB, PA)

Skyline Home Dialysis
7009 W Belmont Ave
Chicago, IL 60634
Phone:(773) 637-7303
NPI:1306805551
Website: http://www.davita.com/
Cultural Training Completed: No
Hours: [Mon, Tue, Wed, Thu, Sun] 08:30 AM - 05:00 PM, Fri 08:00 AM - 05:00 PM
Other Language(s):English
Accessibility: Details Pending (P, EB, IB, PA)

Southside Dialysis Center
3134 W 76th St
Chicago, IL 60652
Phone:(800) 881-5101
NPI:1922113760
Cultural Training Completed: No

IL

Cook

Free Standing Renal Dialysis Facility (Kidney)

Southside Dialysis Center
Accessibility: Details Pending (P, EB, IB, PA)

Stony Island Dialysis
8725 S Stony Island Ave
Chicago, IL 60617
Phone:(773) 221-7320
NPI:1992019608
Cultural Training Completed: No
Hours: [Mon, Tue, Wed, Thu, Fri, Sun] 04:00 AM - 05:00 PM
Other Language(s):Spanish
Accessibility: Details Pending (P, EB, IB, PA)

Total Renal Care Inc
4259 S Cottage G
Chicago, IL 60653
Phone:
NPI:1831896364
Cultural Training Completed: No
Accessibility: Details Pending (P, EB, IB, PA)

Total Renal Care Inc
10620 S Halsted St
Chicago, IL 60628
Phone:(773) 779-8149
NPI:1558885228
Website: https://www.davita.com

IL

Cook

Free Standing Renal Dialysis Facility (Kidney)

Total Renal Care Inc
Cultural Training Completed: No
Hours: [Mon, Tue, Wed, Thu, Fri, Sun] 05:00 AM - 04:00 PM
Accessibility: Details Pending (P, EB, IB, PA)

Total Renal Care Inc
4323 N Pulaski Rd
Chicago, IL 60641
Phone:(773) 279-8714
NPI:1821507674
Website: https://www.davita.com/
Cultural Training Completed: No
Hours: [Mon, Tue, Wed, Thu, Fri, Sun] 05:00 AM - 08:00 PM
Other Language(s):English
Accessibility: Details Pending (P, EB, IB, PA)

US Renal Care West Chicago
112 W 87th St
Chicago, IL 60620
Phone:(708) 831-2601
NPI:1851813216
Website: https://www.usrenalcare.com/
Cultural Training Completed: No

IL

Cook

Free Standing Renal Dialysis Facility (Kidney)

US Renal Care West Chicago
Hours: [Mon, Tue, Wed, Thu, Fri] 08:00 AM - 05:00 PM
Accessibility: Details Pending (P, EB, IB, PA)

WEST SIDE DIALYSIS
1600 W 13th St
Ste 3
Chicago, IL 60608
Phone:(312) 243-9286
NPI:1174947204
Cultural Training Completed: No
Hours: [Mon, Tue, Wed, Thu, Fri] 08:00 AM - 05:00 PM
Accessibility: Details Pending (P, EB, IB, PA)

West Lawn Dialysis
7000 S Pulaski Rd
Chicago, IL 60629
Phone:(773) 284-5324
NPI:1780814558
Website: https://www.davita.com/
Cultural Training Completed: No
Hours: [Mon, Wed, Fri] 04:00 AM - 07:00 PM, [Tue, Thu, Sun] 04:00 AM - 10:30 PM
Other Language(s):English

IL

Cook

Free Standing Renal Dialysis Facility (Kidney)

West Lawn Dialysis
Accessibility: Details Pending (P, EB, IB, PA)

West Side Dialysis
1600 W 13th St
Ste 3
Chicago, IL 60608
Phone:(312) 243-9286
NPI:1174947204
Website:
https://www.davita.com
Cultural Training Completed: No
Hours: [Mon, Wed, Fri] 05:00 AM - 10:00 AM, [Tue, Thu, Sun] 05:00 AM - 02:30 PM
Accessibility: Details Pending (P, EB, IB, PA)

Woodlawn Dialysis
5060 S State St
Chicago, IL 60609
Phone:(773) 285-1840
NPI:1447565072
Website:
https://www.davita.com/
Cultural Training Completed: No
Hours: [Mon, Wed, Fri] 04:00 AM - 03:00 PM, [Tue, Thu, Sun] 04:00 AM - 09:30 PM
Other Language(s):English
Accessibility: Details Pending (P, EB, IB, PA)

In Home Supportive Care

Hanul Family Alliance
5008 N Kedzie Ave
Chicago, IL 60625
Phone:(773) 478-8851
Cultural Training Completed: No
Hours: Mon 08:00 AM - 05:00 PM, [Tue, Wed, Thu, Fri] 08:30 AM - 04:30 PM
Accessibility: Details Pending (P, EB, IB, PA)

Multi-Specialty Group

A & M Medical Group Pllc
2110 W Devon Ave
Chicago, IL 60659
Phone:(773) 828-1022
NPI:1235882952
Cultural Training Completed: No
Hours: [Mon, Tue, Wed, Thu, Fri] 08:00 AM - 05:00 PM
Accessibility: Some Criteria Met (P, EB, IB, PA)

A&M Medical Group
2110 W Devon Ave
Chicago, IL 60659
Phone:(773) 828-1022
NPI:1235882952
Cultural Training Completed: No
Hours: [Mon, Tue, Wed, Thu, Fri] 08:30 AM - 06:00 PM

Multi-Specialty Group

A&M Medical Group
Accessibility: Some Criteria Met (P, EB, IB, PA)

Advanced Cancer Care Center Illinois
1512 East 87th Street
Chicago, IL 60619
Phone:(630) 906-3700
NPI:1689299257
Website:
https://www.hph.care/
Cultural Training Completed: No
Hours: [Mon, Tue, Wed, Thu, Fri] 08:00 AM - 05:00 PM
Accessibility: Details Pending (P, EB, IB, PA)

Advocate Medical Group
2315 E 93rd St
Ste 440
Chicago, IL 60617
Phone:(773) 768-6400
NPI:1700824455
Cultural Training Completed: No
Hours: [Mon, Tue, Wed, Thu, Fri] 08:00 AM - 05:00 PM
Accessibility: Some Criteria Met (P, EB, IB, PA)

Advocate Medical Group
3021 N Sheffield Ave
Chicago, IL 60657
Phone:(872) 843-0550
NPI:1700824455

Multi-Specialty Group

Advocate Medical Group
Website:
http://www.care.advocatehealth.com
Cultural Training Completed: No
Hours: [Mon, Tue, Wed, Thu, Fri] 08:00 AM - 05:00 PM
Accessibility: Details Pending (P, EB, IB, PA)

Advocate Medical Group
1357 W 103rd St
Chicago, IL 60643
Phone:(773) 238-0800
NPI:1700824455
Website:
http://www.care.advocatehealth.com
Cultural Training Completed: No
Hours: [Mon, Tue, Wed, Thu, Fri] 08:00 AM - 05:00 PM
Accessibility: Some Criteria Met (P, EB, IB, PA)

Advocate Medical Group
3000 N Halsted St
Ste 509
Chicago, IL 60657
Phone:(773) 296-6666
NPI:1700824455
Website:
http://www.care.advocatehealth.com

IL

Cook

Multi-Specialty Group

Advocate Medical Group
Cultural Training Completed: No
Hours: [Mon, Tue, Wed, Thu, Fri] 08:00 AM - 05:00 PM
Accessibility: Some Criteria Met (I P, I EB, I IB, I PA)

Advocate Medical Group Chicago - 93rd Street
2301 E 93rd St
Ste 115
Chicago, IL 60617
Phone:(708) 636-7575
NPI:1700824455
Cultural Training Completed: No
Hours: [Mon, Tue, Wed, Thu, Fri] 08:00 AM - 05:00 PM
Accessibility: Details Pending (P P, P EB, P IB, P PA)

Advocate Medical Group Chicago N Halsted - Neurosurgery
3000 N Halsted St
Ste 509
Chicago, IL 60657
Phone:(773) 296-3390
NPI:1700824455
Cultural Training Completed: No
Hours: [Mon, Tue, Wed, Thu, Fri] 08:00 AM - 05:00 PM

IL

Cook

Multi-Specialty Group

Advocate Medical Group Chicago N Halsted - Neurosurgery
Accessibility: Details Pending (P P, P EB, P IB, P PA)

Advocate Medical Group - Adult Hospital Medicine - Advocate Illinois Masonic Medical Center
836 W Wellington Ave
Chicago, IL 60657
Phone:(773) 975-1600
NPI:1700824455
Cultural Training Completed: No
Hours: [Mon, Tue, Wed, Thu, Fri] 08:00 AM - 05:00 PM
Accessibility: Some Criteria Met (I P, I EB, I IB, I PA)

Advocate Medical Group - Chicago - 900 W Nelson
900 W Nelson St
Chicago, IL 60657
Phone:(847) 390-5900
NPI:1700824455
Cultural Training Completed: No
Hours: [Mon, Tue, Wed, Thu] 07:30 AM - 05:30 PM, Fri 07:30 AM - 05:00 PM
Accessibility: Some Criteria Met (I P, I EB, I IB, I PA)

IL

Cook

Multi-Specialty Group

Advocate Medical Group - Chicago N Clark - Internal Medicine
3134 N Clark St
Chicago, IL 60657
Phone:(773) 296-5090
NPI:1700824455
Website: http://www.care.advocatehealth.com
Cultural Training Completed: No
Hours: [Mon, Tue, Wed, Thu, Fri] 08:00 AM - 05:00 PM
Accessibility: Some Criteria Met (I P, I EB, I IB, I PA)

Advocate Medical Group - Illinois Masonic - Sleep Center
3000 N Halsted St
Ste 323
Chicago, IL 60657
Phone:(847) 620-6077
NPI:1700824455
Website: http://www.care.advocatehealth.com
Cultural Training Completed: No
Hours: [Mon, Tue, Wed, Thu, Fri] 08:00 AM - 05:00 PM
Accessibility: Some Criteria Met (I P, I EB, I IB, I PA)

IL

Cook

Multi-Specialty Group

Advocate Medical Group - W Wellington - Congestive Heart Failure
836 West Wellington
Suite 1423
Chicago, IL 60657
Phone:(773) 296-0595
NPI:1700824455
Website: http://www.care.advocatehealth.com
Cultural Training Completed: No
Hours: [Mon, Tue, Wed, Thu, Fri] 08:00 AM - 05:00 PM
Accessibility: Some Criteria Met (I P, I EB, I IB, I PA)

Advocate Medical Group Chicago - North Cicero Avenue
3936 N Milwaukee Ave
Chicago, IL 60641
Phone:(773) 880-9722
NPI:1700824455
Website: http://www.care.advocatehealth.com
Cultural Training Completed: No
Hours: [Mon, Tue, Wed, Thu, Fri] 08:00 AM - 05:00 PM
Accessibility: Some Criteria Met (I P, I EB, P IB, I PA)

Advocate Medical Group Evergreen
1357 W 103rd St

IL

Cook

Multi-Specialty Group

Advocate Medical Group Evergreen
Chicago, IL 60643
Phone:(847) 390-5900
NPI:1700824455
Cultural Training Completed: No
Hours: [Mon, Tue, Wed, Thu, Fri] 07:30 AM - 07:00 PM, Sat 08:30 AM - 12:00 PM
Accessibility: Some Criteria Met (P, EB, IB, PA)

Advocate Medical Group Halsted Urogynecology
3000 N Halsted St
Ste 405
Chicago, IL 60657
Phone:(773) 296-7300
NPI:1700824455
Website: http://www.care.advocatehealth.com
Cultural Training Completed: No
Hours: [Mon, Tue, Wed, Thu, Fri] 08:00 AM - 05:00 PM
Accessibility: Some Criteria Met (P, EB, IB, PA)

Advocate Medical Group IMMC Trauma Surgery
836 W Wellington Ave
Rm 4813CC
Chicago, IL 60657
Phone:(773) 296-5073
NPI:1700824455

IL

Cook

Multi-Specialty Group

Advocate Medical Group IMMC Trauma Surgery
Website: http://www.care.advocatehealth.com
Cultural Training Completed: No
Hours: [Mon, Tue, Wed, Thu, Fri] 08:00 AM - 05:00 PM
Accessibility: Details Pending (P, EB, IB, PA)

Advocate Medical Group Irving And Western
4025 N Western Ave
Bldg East
Chicago, IL 60618
Phone:(773) 275-7700
NPI:1245289214
Website: https://lawndale.org
Cultural Training Completed: No
Hours: [Mon, Tue, Wed, Thu, Fri] 08:00 AM - 05:00 PM
Accessibility: Details Pending (P, EB, IB, PA)

Advocate Medical Group OB/GYN IMMC
3000 N Halsted St
Ste 309
Chicago, IL 60657
Phone:(847) 723-8610
NPI:1700824455

IL

Cook

Multi-Specialty Group

Advocate Medical Group OB/GYN IMMC
Website: http://www.care.advocatehealth.com
Cultural Training Completed: No
Hours: [Mon, Tue, Wed, Thu, Fri] 08:00 AM - 05:00 PM
Accessibility: Some Criteria Met (P, EB, IB, PA)

Advocate Medical Group Ravenswood Primary Care
4600 N Ravenswood Ave
Fl 1
Chicago, IL 60640
Phone:(773) 561-7500
NPI:1700824455
Website: http://www.care.advocatehealth.com
Cultural Training Completed: No
Hours: [Mon, Tue, Wed, Thu, Fri] 08:00 AM - 05:00 PM
Accessibility: Some Criteria Met (P, EB, IB, PA)

Advocate Medical Group-IMMC-Anesthesiology
3134 N Clark St
Chicago, IL 60657
Phone:(312) 766-4949
NPI:1700824455

IL

Cook

Multi-Specialty Group

Advocate Medical Group-IMMC-Anesthesiology
Cultural Training Completed: No
Hours: [Mon, Tue, Wed, Thu, Fri] 08:00 AM - 05:00 PM
Accessibility: Some Criteria Met (P, EB, IB, PA)

Advocate Occupational Chicago State University
9501 S King Dr
Chicago, IL 60628
Phone:(773) 995-4529
NPI:1700824455
Cultural Training Completed: No
Hours: [Mon, Tue, Wed, Thu, Fri] 08:00 AM - 05:00 PM
Accessibility: Some Criteria Met (P, EB, IB, PA)

Alan C Pollak MD
7447 W Talcott Ave
Ste 523
Chicago, IL 60631
Phone:(847) 679-1605
NPI:1932216819
Cultural Training Completed: No
Hours: [Mon, Tue, Wed, Thu, Fri] 08:00 AM - 05:00 PM
Accessibility: Some Criteria Met (P, EB, IB, PA)

IL

Cook

Multi-Specialty Group

Alexian Brothers Specialty Group
2222 W Division St
Ste 250
Chicago, IL 60622
Phone:(773) 326-2244
NPI:1720371669
Cultural Training Completed: No
Hours: [Mon, Tue, Wed, Thu, Fri] 08:00 AM - 05:00 PM
Accessibility: Details Pending (P, EB, IB, PA)

Alexian Brothers Specialty Group
6300 N Lincoln Ave
Chicago, IL 60659
Phone:(773) 267-5111
NPI:1720371669
Cultural Training Completed: No
Hours: [Mon, Tue, Wed, Thu, Fri] 08:00 AM - 05:00 PM
Accessibility: Details Pending (P, EB, IB, PA)

Alexian Brothers Specialty Group
2913 N Commonwealth Ave
Chicago, IL 60657
Phone:(773) 326-2244
NPI:1720371669
Cultural Training Completed: No
Hours: [Mon, Tue, Wed, Thu, Fri] 08:00 AM - 05:00 PM

IL

Cook

Multi-Specialty Group

Alexian Brothers Specialty Group
Accessibility: Details Pending (P, EB, IB, PA)

Alexian Brothers Specialty Group
2222 W Division St
Ste 100
Chicago, IL 60622
Phone:(773) 326-2244
NPI:1720371669
Cultural Training Completed: No
Hours: [Mon, Tue, Wed, Thu, Fri] 08:00 AM - 05:00 PM
Accessibility: Details Pending (P, EB, IB, PA)

Ann And Robert H Lurie Children's Hospital Of Chicago
225 E Chicago Ave
Chicago, IL 60611
Phone:(312) 227-4000
NPI:1598784555
Website: http://www.uwhealth.org
Cultural Training Completed: No
Hours: [Mon, Tue, Wed, Thu, Fri] 08:00 AM - 05:00 PM
Accessibility: Details Pending (P, EB, IB, PA)

IL

Cook

Multi-Specialty Group

Ascension Medical Group Illinois - Heart & Vascular Care Hoffman Estates
7447 W Talcott Ave
Ste 200
Chicago, IL 60631
Phone:(773) 774-5020
NPI:1720371669
Cultural Training Completed: No
Hours: [Mon, Tue, Wed, Thu, Fri] 08:00 AM - 05:00 PM
Accessibility: Details Pending (P, EB, IB, PA)

Ascension Medical Group Illinois - Heart & Vascular Care Hoffman Estates
7447 W Talcott Ave
Ste 222
Chicago, IL 60631
Phone:(773) 325-2244
NPI:1720371669
Cultural Training Completed: No
Hours: [Mon, Tue, Wed, Thu, Fri] 08:00 AM - 05:00 PM
Accessibility: Details Pending (P, EB, IB, PA)

Ascension Medical Group Illinois - Heart & Vascular Care Hoffman Estates
331 W Surf St
Ste 904
Chicago, IL 60657

IL

Cook

Multi-Specialty Group

Ascension Medical Group Illinois - Heart & Vascular Care Hoffman Estates
Phone:(773) 326-2244
NPI:1720371669
Cultural Training Completed: No
Hours: [Mon, Tue, Wed, Thu, Fri] 08:00 AM - 05:00 PM
Accessibility: Details Pending (P, EB, IB, PA)

Ascension Saint Joseph - Chicago - Telehealth
331 W Surf St
Ste 6400
Chicago, IL 60657
Phone:(773) 665-3127
NPI:1932216819
Website: https://www.amitahealth.org
Cultural Training Completed: No
Hours: [Mon, Tue, Wed, Thu, Fri] 08:00 AM - 05:00 PM
Accessibility: Details Pending (P, EB, IB, PA)

Ascension Saint Joseph - Chicago - Telehealth
2900 N Lake Shore Dr
Chicago, IL 60657
Phone:(773) 665-3000
NPI:1932216819
Website: https://www.amitahealth.org

IL

Cook

Multi-Specialty Group

Ascension Saint Joseph - Chicago - Telehealth
Cultural Training Completed: No
Hours: [Mon, Tue, Wed, Thu, Fri] 08:00 AM - 05:00 PM
Other Language(s):English
Accessibility: Some Criteria Met (P, EB, IB, PA)

Ascension Saint Joseph - Chicago - Telehealth
2900 N Lake Shore Dr
Ste Stj-C
Chicago, IL 60657
Phone:(773) 665-3323
NPI:1932216819
Website: https://www.amitahealth.org
Cultural Training Completed: No
Hours: [Mon, Tue, Wed, Thu, Fri] 08:00 AM - 05:00 PM
Accessibility: Details Pending (P, EB, IB, PA)

Ascension Saint Joseph - Chicago - Telehealth
7447 W Talcott Ave
Ste 507
Chicago, IL 60631
Phone:(773) 792-7918
NPI:1932216819
Website: https://www.amitahealth.org

IL

Cook

Multi-Specialty Group

Ascension Saint Joseph - Chicago - Telehealth
Cultural Training Completed: No
Hours: [Mon, Tue, Wed, Thu, Fri] 08:00 AM - 05:00 PM
Accessibility: Details Pending (P, EB, IB, PA)

Ascension Saint Joseph - Chicago - Telehealth
331 W Surf St
Chicago, IL 60657
Phone:(773) 665-8070
NPI:1932216819
Website: https://www.amitahealth.org
Cultural Training Completed: No
Hours: [Mon, Tue, Wed, Thu, Fri] 08:00 AM - 05:00 PM
Accessibility: Details Pending (P, EB, IB, PA)

Ascension Saint Joseph - Chicago - Telehealth
7447 W Talcott Ave
Chicago, IL 60631
Phone:(773) 774-8000
NPI:1932216819
Website: https://www.amitahealth.org
Cultural Training Completed: No
Hours: [Mon, Tue, Wed, Thu, Fri] 08:00 AM - 05:00 PM

IL

Cook

Multi-Specialty Group

Ascension Saint Joseph - Chicago - Telehealth
Accessibility: Some Criteria Met (P, EB, IB, PA)

Ascension Saint Joseph - Chicago - Telehealth
7447 W Talcott Ave
Ste 454
Chicago, IL 60631
Phone:(773) 775-2180
NPI:1932216819
Website: https://www.amitahealth.org
Cultural Training Completed: No
Hours: [Mon, Tue, Wed, Thu, Fri] 08:00 AM - 05:00 PM
Accessibility: Details Pending (P, EB, IB, PA)

Ascension Saint Joseph - Chicago - Telehealth
7447 W Talcott Ave
Ste 531
Chicago, IL 60631
Phone:(773) 631-5767
NPI:1932216819
Website: https://www.amitahealth.org
Cultural Training Completed: No
Hours: [Mon, Tue, Wed, Thu, Fri] 08:00 AM - 05:00 PM
Accessibility: Some Criteria Met (P, EB, IB, PA)

IL

Cook

Multi-Specialty Group

Ascension Saint Joseph - Chicago - Telehealth
2900 N Lake Shore Dr
3
Chicago, IL 60657
Phone:(773) 665-3000
NPI:1932216819
Website: https://www.amitahealth.org
Cultural Training Completed: No
Hours: [Mon, Tue, Wed, Thu, Fri] 08:00 AM - 05:00 PM
Accessibility: Details Pending (P, EB, IB, PA)

Ascension Saint Joseph - Chicago - Telehealth
711 W North Ave
Fl 1
Chicago, IL 60610
Phone:(312) 337-1982
NPI:1932216819
Website: https://www.amitahealth.org
Cultural Training Completed: No
Hours: [Mon, Tue, Wed, Thu, Fri] 08:00 AM - 05:00 PM
Accessibility: Some Criteria Met (P, EB, IB, PA)

Ascension Saint Joseph - Chicago - Telehealth
7447 W Talcott Ave
Ste 300
Chicago, IL 60631

IL

Cook

Multi-Specialty Group

Ascension Saint Joseph - Chicago - Telehealth
Phone:(773) 774-7474
NPI:1932216819
Website: https://www.amitahealth.org
Cultural Training Completed: No
Hours: [Mon, Tue, Wed, Thu, Fri] 08:00 AM - 05:00 PM
Accessibility: Details Pending (P, EB, IB, PA)

Ascension Saint Joseph - Chicago - Telehealth
2312 N Clifton Ave
Ste 100
Chicago, IL 60614
Phone:(224) 273-7805
NPI:1932216819
Website: https://www.amitahealth.org
Cultural Training Completed: No
Hours: [Mon, Tue, Wed, Thu, Fri] 08:00 AM - 05:00 PM
Accessibility: Details Pending (P, EB, IB, PA)

Ascension Saint Joseph - Chicago - Telehealth
7447 W Talcott Ave
Ste 327
Chicago, IL 60631
Phone:(773) 990-6440
NPI:1356727127

IL

Cook

Multi-Specialty Group

Ascension Saint Joseph - Chicago - Telehealth
Website: http://www.amitahealth.org
Cultural Training Completed: No
Hours: [Mon, Tue, Wed, Thu, Fri] 08:00 AM - 05:00 PM
Accessibility: Details Pending (P, EB, IB, PA)

Ascension Saint Joseph - Chicago - Telehealth
2900 N Lake Shore Dr
Chicago, IL 60657
Phone:(773) 665-3000
NPI:1356727127
Website: http://www.amitahealth.org
Cultural Training Completed: No
Hours: [Mon, Tue, Wed, Thu, Fri] 08:00 AM - 05:00 PM
Accessibility: Details Pending (P, EB, IB, PA)

Ascension Saint Joseph - Chicago - Telehealth
2312 N Clifton Ave
Ste 100
Chicago, IL 60614
Phone:(224) 273-7805
NPI:1932216819
Cultural Training Completed: No

IL

Cook

Multi-Specialty Group

Ascension Saint Joseph - Chicago - Telehealth
Hours: [Mon, Tue, Wed, Thu, Fri] 08:00 AM - 05:00 PM
Accessibility: Details Pending (P, EB, IB, PA)

Associates In Nephrology SC
10801 S Western Ave
Ste 201
Chicago, IL 60643
Phone:(312) 864-0200
NPI:1649390022
Website: https://cookcountyhealth.org
Cultural Training Completed: No
Hours: [Mon, Tue, Wed, Thu, Fri] 08:00 AM - 05:00 PM
Accessibility: Details Pending (P, EB, IB, PA)

CALLING CARE SERVICES INC DBA VIVIA HEALTH
3306 W 63rd St
Chicago, IL 60629
Phone:(773) 270-1652
NPI:1861086696
Cultural Training Completed: No
Hours: [Mon, Tue, Wed, Thu, Fri] 08:00 AM - 05:00 PM
Accessibility: Details Pending (P, EB, IB, PA)

IL

Cook

Multi-Specialty Group

CALLING CARE SERVICES INC DBA VIVIA HEALTH
6303 N Clark St
Chicago, IL 60660
Phone:(773) 270-1652
NPI:1861086696
Cultural Training Completed: No
Hours: [Mon, Tue, Wed, Thu, Fri] 08:00 AM - 05:00 PM
Accessibility: Details Pending (P, EB, IB, PA)

CHICAGO MUSCULOSKELETAL INSTITUTE SC
5645 W Addison St
Ste 200
Chicago, IL 60634
Phone:(773) 527-5071
NPI:1528153335
Cultural Training Completed: No
Hours: [Mon, Tue, Wed, Thu, Fri] 08:00 AM - 05:00 PM
Accessibility: Some Criteria Met (P, EB, IB, PA)

Charles Clifford Alston MD SC
2017 W 95th St
Chicago, IL 60643
Phone:(773) 779-2800
NPI:1700824455
Website: http://www.care.advocatehealth.com

IL

Cook

Multi-Specialty Group

Charles Clifford Alston MD SC
Cultural Training Completed: No
Hours: [Mon, Tue, Wed, Thu, Fri] 08:00 AM - 05:00 PM
Accessibility: Details Pending (P, EB, IB, PA)

Chicago-Broadway St.
6150 N Broadway St
Chicago, IL 60660
Phone:(866) 389-2727
NPI:1356485809
Cultural Training Completed: No
Hours: [Mon, Tue, Wed, Thu, Fri] 08:00 AM - 05:00 PM
Accessibility: Details Pending (P, EB, IB, PA)

Chicago-Central & Lawrence
4801 N Central Ave
Chicago, IL 60630
Phone:(866) 389-2727
NPI:1356485809
Cultural Training Completed: No
Hours: [Mon, Tue, Wed, Thu, Fri] 08:00 AM - 05:00 PM
Accessibility: Details Pending (P, EB, IB, PA)

Chicago-Clark & Division
1165 N Clark St
Chicago, IL 60610

IL

Cook

Multi-Specialty Group

Chicago-Clark & Division
Phone:(866) 389-2727
NPI:1356485809
Cultural Training Completed: No
Hours: [Mon, Tue, Wed, Thu, Fri] 08:00 AM - 05:00 PM
Accessibility: Details Pending (P, EB, IB, PA)

Chicago-Crawford & 103rd
3951 W 103rd St
Chicago, IL 60655
Phone:(866) 389-2727
NPI:1356485809
Cultural Training Completed: No
Hours: [Mon, Tue, Wed, Thu, Fri] 08:00 AM - 05:00 PM
Accessibility: Details Pending (P, EB, IB, PA)

Chicago-Southport & Addison
3637 N Southport Ave
Chicago, IL 60613
Phone:(866) 389-2727
NPI:1356485809
Cultural Training Completed: No
Hours: [Mon, Tue, Wed, Thu, Fri] 08:00 AM - 05:00 PM
Accessibility: Details Pending (P, EB, IB, PA)

IL

Cook

Multi-Specialty Group

Cook County Health Professional Building
1950 W Polk St
Chicago, IL 60612
Phone:(312) 864-6000
NPI:1649390022
Website: https://cookcountyhealth.org
Cultural Training Completed: No
Hours: [Mon, Tue, Wed, Thu, Fri] 08:00 AM - 05:00 PM
Accessibility: Details Pending (P, EB, IB, PA)

Correctional Health Services
2800 S California Ave
Chicago, IL 60608
Phone:(312) 864-0200
NPI:1649390022
Website: https://cookcountyhealth.org
Cultural Training Completed: No
Hours: [Mon, Tue, Wed, Thu, Fri] 08:00 AM - 05:00 PM
Accessibility: Details Pending (P, EB, IB, PA)

DEVELOPMENTAL AND BEHAVIORAL PEDS
950 E 61st St
Rm 207
Chicago, IL 60637
Phone:(888) 824-0200

IL

Cook

Multi-Specialty Group

DEVELOPMENTAL AND BEHAVIORAL PEDS
NPI:1821048786
Website: http://www.uchicagomedicine.org/
Cultural Training Completed: No
Hours: [Mon, Tue, Wed, Thu, Fri] 08:00 AM - 05:00 PM
Accessibility: Some Criteria Met (P, EB, IB, PA)

Davita Kenwood Dialysis Physician Office
4259 S Cottage Grove Ave
Chicago, IL 60653
Phone:(888) 824-0200
NPI:1821048786
Website: http://www.uchicagomedicine.org/
Cultural Training Completed: No
Hours: [Mon, Tue, Wed, Thu, Fri] 08:00 AM - 05:00 PM
Accessibility: Some Criteria Met (P, EB, IB, PA)

Familiy Care Partners
3600 W Roosevelt Rd
Chicago, IL 60624
Phone:(773) 533-1417
NPI:1861795486

IL

Cook

Multi-Specialty Group

Familiy Care Partners
Website:
https://care.advocatehealth.com
Cultural Training Completed: Yes
Hours: [Mon, Wed, Fri] 08:00 AM - 05:00 PM, Tue 09:30 AM - 03:00 PM, Thu 01:30 PM - 05:00 PM
Accessibility: Some Criteria Met (I P, I EB, I IB, I PA)

Family Care Partners
6625 S Pulaski Rd
Chicago, IL 60629
Phone:(773) 581-8080
NPI:1861795486
Website:
https://care.advocatehealth.com
Cultural Training Completed: Yes
Hours: [Mon, Tue, Wed, Thu, Fri] 08:00 AM - 05:00 PM
Accessibility: Some Criteria Met (I P, I EB, I IB, I PA)

Family Care Partners INC
3017 N Ashland Ave
Chicago, IL 60657
Phone:(773) 935-1199
NPI:1861795486
Website:
https://care.advocatehealth.com
Cultural Training Completed: Yes

IL

Cook

Multi-Specialty Group

Family Care Partners INC
Hours: [Mon, Tue, Wed, Thu, Fri] 08:00 AM - 05:00 PM, [Sat, Sun] 12:00 AM - 12:00 PM
Accessibility: Some Criteria Met (I P, I EB, I IB, I PA)

Family Care Partners Inc.
9133 S Stony Island Ave
1
Chicago, IL 60617
Phone:(773) 375-3312
NPI:1861795486
Website:
https://care.advocatehealth.com
Cultural Training Completed: Yes
Hours: [Mon, Wed] 09:00 AM - 12:00 PM, [Tue, Thu, Fri] 08:00 AM - 05:00 PM, [Sat, Sun] 12:00 AM - 12:00 PM
Accessibility: Some Criteria Met (I P, I EB, I IB, I PA)

Farragut Clinic
3256 W 24th St
Chicago, IL 60623
Phone:(872) 588-3000
NPI:1245289214
Website:
https://lawndale.org
Cultural Training Completed: No

IL

Cook

Multi-Specialty Group

Farragut Clinic
Hours: [Mon, Tue, Wed, Thu, Fri] 08:00 AM - 05:00 PM
Accessibility: Details Pending (P P, P EB, P IB, P PA)

Health and Fitness Center
3750 W Ogden Ave
Chicago, IL 60623
Phone:(872) 588-3000
NPI:1245289214
Website:
https://lawndale.org
Cultural Training Completed: No
Hours: [Mon, Tue, Wed, Thu, Fri] 08:00 AM - 05:00 PM
Accessibility: Details Pending (P P, P EB, P IB, P PA)

Holy Cross Hospital
2701 W 68th St
Chicago, IL 60629
Phone:(773) 884-9000
NPI:1245289214
Website:
https://lawndale.org
Cultural Training Completed: No
Hours: [Mon, Tue, Wed, Thu, Fri] 08:00 AM - 05:00 PM
Other Language(s):Spanish,American Sign Language,Mandarin,English

IL

Cook

Multi-Specialty Group

Holy Cross Hospital
Accessibility: Details Pending (P P, P EB, P IB, P PA)

ILLINOIS COLLEGE OF OPTOMETRY Office
3241 S Michigan St
Chicago, IL 60616
Phone:(888) 824-0200
NPI:1821048786
Website:
http://www.uchicagomedicine.org/
Cultural Training Completed: No
Hours: [Mon, Tue, Wed, Thu, Fri] 08:00 AM - 05:00 PM
Accessibility: Some Criteria Met (I P, I EB, I IB, I PA)

Illinois Eye Institute
3241 S Michigan Ave
Chicago, IL 60616
Phone:(312) 225-6200
NPI:1649390022
Website:
https://cookcountyhealth.org
Cultural Training Completed: No
Hours: [Mon, Tue, Wed, Thu, Fri] 08:00 AM - 05:00 PM
Accessibility: Details Pending (P P, P EB, P IB, P PA)

Immediate Care Cllinic
3910 W Ogden Ave

IL

Cook

Multi-Specialty Group

Immediate Care Cllinic
Chicago, IL 60623
Phone:(872) 588-3000
NPI:1245289214
Website: https://lawndale.org
Cultural Training Completed: No
Hours: [Mon, Tue, Wed, Thu, Fri] 08:00 AM - 05:00 PM
Accessibility: Details Pending (P, EB, IB, PA)

John H. Stroger Jr., Hospital of Cook Co
1901 W Harrison St
Chicago, IL 60612
Phone:(312) 864-6000
NPI:1649390022
Website: https://cookcountyhealth.org
Cultural Training Completed: No
Hours: [Mon, Tue, Wed, Thu, Fri] 08:00 AM - 05:00 PM
Accessibility: Details Pending (P, EB, IB, PA)

LCHC Pediatrics
3860 W Ogden Ave
Fl 3
Chicago, IL 60623
Phone:(872) 588-3000
NPI:1245289214
Website: https://lawndale.org

IL

Cook

Multi-Specialty Group

LCHC Pediatrics
Cultural Training Completed: No
Hours: [Mon, Tue, Wed, Thu, Fri] 08:00 AM - 05:00 PM
Other Language(s):Spanish
Accessibility: Details Pending (P, EB, IB, PA)

Lawndale Christian Health
3814 W Ogden Avenue
Chicago, IL 60623
Phone:(872) 588-3000
NPI:1245289214
Website: https://lawndale.org
Cultural Training Completed: No
Hours: [Mon, Tue, Wed, Thu, Fri] 08:00 AM - 05:00 PM
Accessibility: Some Criteria Met (I P, I EB, I IB, I PA)

Lawndale Christian Health Center Breakthrough
3219 W Carroll Ave
Chicago, IL 60624
Phone:(872) 588-3580
NPI:1245289214
Website: https://lawndale.org
Cultural Training Completed: No
Hours: [Mon, Tue, Wed, Thu, Fri] 08:00 AM - 05:00 PM

IL

Cook

Multi-Specialty Group

Lawndale Christian Health Center Breakthrough
Accessibility: Details Pending (P, EB, IB, PA)

Lawndale Christian Health Center FA
2345 S Christiana Ave
Chicago, IL 60623
Phone:(872) 588-3000
NPI:1245289214
Website: https://lawndale.org
Cultural Training Completed: No
Hours: [Mon, Tue, Wed, Thu, Fri] 08:00 AM - 05:00 PM
Other Language(s):American Sign Language,Mandarin,Spanish,English
Accessibility: Details Pending (P, EB, IB, PA)

Lawndale Christian Health Center HO
3517 W Arthington St
Chicago, IL 60624
Phone:(872) 588-3510
NPI:1245289214
Website: https://lawndale.org
Cultural Training Completed: No
Hours: [Mon, Tue, Wed, Thu, Fri] 08:00 AM - 05:00 PM

IL

Cook

Multi-Specialty Group

Lawndale Christian Health Center HO
Accessibility: Details Pending (P, EB, IB, PA)

Lawndale Christian Health Ctr
5122 S Archer Ave
Chicago, IL 60632
Phone:(872) 588-3560
NPI:1245289214
Website: https://lawndale.org
Cultural Training Completed: No
Hours: [Mon, Tue, Wed, Thu, Fri] 08:00 AM - 05:00 PM
Other Language(s):Spanish
Accessibility: Some Criteria Met (I P, I EB, I IB, P PA)

Lincoln Avenue
4051 N Lincoln Ave
Chicago, IL 60618
Phone:(866) 389-2727
NPI:1356485809
Cultural Training Completed: No
Hours: [Mon, Tue, Wed, Thu, Fri] 08:00 AM - 05:00 PM
Accessibility: Details Pending (P, EB, IB, PA)

Loretto Hospital
645 S Central Ave
Chicago, IL 60644
Phone:(773) 626-4300
NPI:1689299257

IL

Cook

Multi-Specialty Group

Loretto Hospital
Website:
https://www.hph.care/
Cultural Training Completed: No
Hours: [Mon, Tue, Wed, Thu, Fri] 08:00 AM - 05:00 PM
Accessibility: Details Pending (P, EB, IB, PA)

MINUTECLINIC DIAGNOSTIC OF ILLINOIS -CHICAGO
2656 N Elston Ave
Chicago, IL 60647
Phone:(886) 389-2727
NPI:1356485809
Cultural Training Completed: No
Hours: [Mon, Tue, Wed, Thu, Fri] 08:00 AM - 05:00 PM
After Hours Phone Number:(886) 389-2727
Accessibility: Details Pending (P, EB, IB, PA)

MINUTECLINIC DIAGNOSTIC OF ILLINOIS -CHICAGO
1154 S Clark St
Chicago, IL 60605
Phone:(866) 389-2727
NPI:1356485809
Cultural Training Completed: No

IL

Cook

Multi-Specialty Group

MINUTECLINIC DIAGNOSTIC OF ILLINOIS -CHICAGO
Hours: [Mon, Tue, Wed, Thu, Fri] 08:00 AM - 05:00 PM
After Hours Phone Number:(866) 389-2727
Accessibility: Details Pending (P, EB, IB, PA)

MINUTECLINIC DIAGNOSTIC OF ILLINOIS -N LARRABEE STREET
1200 N Larrabee St
Chicago, IL 60610
Phone:(866) 389-2727
NPI:1356485809
Cultural Training Completed: No
Hours: [Mon, Tue, Wed, Thu, Fri] 08:00 AM - 05:00 PM
After Hours Phone Number:(866) 389-2727
Accessibility: Details Pending (P, EB, IB, PA)

MT Sinai Hospital
1501 S California Ave
Chicago, IL 60608
Phone:(773) 843-3001
NPI:1245289214
Website:
https://lawndale.org
Cultural Training Completed: No

IL

Cook

Multi-Specialty Group

MT Sinai Hospital
Hours: [Mon, Tue, Wed, Thu, Fri, Sat, Sun] 12:00 AM - 11:59 PM
Other Language(s):American Sign Language,Spanish,Mandarin,English
Accessibility: Details Pending (P, EB, IB, PA)

MinuteClinic Diagnostic of Illinois
741 W 31st St
Chicago, IL 60616
Phone:(866) 389-2727
NPI:1356485809
Cultural Training Completed: No
Hours: [Mon, Tue, Wed, Thu, Fri] 08:00 AM - 05:00 PM
Accessibility: Details Pending (P, EB, IB, PA)

MinuteClinic Diagnostic of Illinois, LLC
1228 E 53rd St
Chicago, IL 60615
Phone:(773) 752-1425
NPI:1356485809
Cultural Training Completed: No
Hours: [Mon, Tue, Wed, Thu, Fri] 08:30 AM - 07:30 PM, Sat 09:00 AM - 04:30 PM

IL

Cook

Multi-Specialty Group

MinuteClinic Diagnostic of Illinois, LLC
Accessibility: Details Pending (P, EB, IB, PA)

Mobile Mental Wellness, PLC
980 N Michigan Ave
Ste 1090
Chicago, IL 60611
Phone:(866) 413-1988
NPI:1497307045
Website:
www.mwiservices.org
Cultural Training Completed: No
Hours: [Mon, Wed, Thu, Fri] 09:00 AM - 07:00 PM, Tue 07:00 AM - 07:00 PM, Sat 09:00 AM - 01:00 PM
Accessibility: Details Pending (P, EB, IB, PA)

Norwegian American Hospital Inc
1044 N Francisco Ave
Chicago, IL 60622
Phone:(773) 292-8200
NPI:1689299257
Website:
https://www.hph.care/
Cultural Training Completed: No
Hours: [Mon, Tue, Wed, Thu, Fri] 08:00 AM - 05:00 PM
Accessibility: Details Pending (P, EB, IB, PA)

IL

Cook

Multi-Specialty Group

One Medical Group PC
415 N La Salle Dr
Ste 100
Chicago, IL 60654
Phone:(312) 219-2230
NPI:1245289214
Website:
https://lawndale.org
Cultural Training Completed: No
Hours: [Mon, Tue, Wed, Thu, Fri] 08:00 AM - 05:00 PM
Accessibility: Details Pending (P, EB, IB, PA)

One Medical Group PC
181 W Madison St
Ste 3825
Chicago, IL 60602
Phone:(312) 219-2230
NPI:1245289214
Website:
https://lawndale.org
Cultural Training Completed: No
Hours: [Mon, Tue, Wed, Thu, Fri] 08:00 AM - 05:00 PM
Accessibility: Details Pending (P, EB, IB, PA)

One Medical With Advocate
1931 N Halsted St
Chicago, IL 60614
Phone:(312) 219-2230
NPI:1245289214

IL

Cook

Multi-Specialty Group

One Medical With Advocate
Website:
https://lawndale.org
Cultural Training Completed: No
Hours: [Mon, Tue, Wed, Thu, Fri] 08:00 AM - 05:00 PM
Accessibility: Details Pending (P, EB, IB, PA)

Open MRI and Imaging
3101 N Harlem Ave
Chicago, IL 60634
Phone:(773) 836-9360
NPI:1356727127
Website:
http://www.amitahealth.org
Cultural Training Completed: No
Hours: [Mon, Tue, Wed, Thu, Fri] 08:00 AM - 05:00 PM
Accessibility: Details Pending (P, EB, IB, PA)

PMG Neurology Chicago
2800 N Sheridan Rd
Ste 600
Chicago, IL 60657
Phone:(773) 427-8114
NPI:1356727127
Website:
http://www.amitahealth.org
Cultural Training Completed: No

IL

Cook

Multi-Specialty Group

PMG Neurology Chicago
Hours: [Mon, Tue, Wed, Thu, Fri] 08:00 AM - 05:00 PM
Accessibility: Details Pending (P, EB, IB, PA)

PRECISION IMMEDIATE CARE AND MEDICAL CENTER LLC
3520 W North Ave
Chicago, IL 60647
Phone:(773) 292-5964
NPI:1689299257
Website:
https://www.hph.care/
Cultural Training Completed: No
Hours: [Mon, Tue, Wed, Thu, Fri] 08:00 AM - 05:00 PM
Accessibility: Details Pending (P, EB, IB, PA)

Pediatric Faculty Foundation
225 E Chicago Ave
3
Chicago, IL 60611
Phone:(800) 543-7362
NPI:1598784555
Website:
http://www.uwhealth.org
Cultural Training Completed: No
Hours: [Mon, Tue, Wed, Thu, Fri] 08:00 AM - 05:00 PM

IL

Cook

Multi-Specialty Group

Pediatric Faculty Foundation
Accessibility: Details Pending (P, EB, IB, PA)

Pinnacle Dermatology, SC
30 N Michigan Ave
Ste 1429
Chicago, IL 60602
Phone:(312) 407-0000
NPI:1861930984
Cultural Training Completed: No
Hours: [Mon, Tue, Wed, Thu, Fri] 08:00 AM - 05:00 PM
Accessibility: Details Pending (P, EB, IB, PA)

Precision Immediate Care and Medical Center LLC
1044 N Mozart St
Ste 100
Chicago, IL 60622
Phone:(773) 292-8200
NPI:1689299257
Website:
https://www.hph.care/
Cultural Training Completed: No
Hours: [Mon, Tue, Wed, Thu, Fri] 08:00 AM - 05:00 PM
Other Language(s):English
Accessibility: Details Pending (P, EB, IB, PA)

IL

Cook

Multi-Specialty Group

Presence Center for Orthopedic and Specialty Care
331 W Surf St
Ste 6400
Chicago, IL 60657
Phone:(877) 737-4636
NPI:1407182108
Website: https://www.amitahealth.org/
Cultural Training Completed: No
Hours: [Mon, Tue, Wed, Thu, Fri] 08:00 AM - 05:00 PM
Accessibility: Details Pending (P, EB, IB, PA)

Presence Healthcare Services
2222 W Division St
Ste 320
Chicago, IL 60622
Phone:(312) 770-3263
NPI:1932216819
Website: https://www.amitahealth.org
Cultural Training Completed: No
Hours: [Mon, Tue, Wed, Thu, Fri] 08:00 AM - 05:00 PM
Other Language(s):English
Accessibility: Some Criteria Met (P, EB, IB, PA)

IL

Cook

Multi-Specialty Group

Presence Healthcare Services
2913 N Commonwealth Ave
Chicago, IL 60657
Phone:(773) 665-3188
NPI:1932216819
Website: https://www.amitahealth.org
Cultural Training Completed: No
Hours: [Mon, Tue, Wed, Thu, Fri] 08:00 AM - 05:00 PM
Accessibility: Details Pending (P, EB, IB, PA)

Presence Healthcare Services
7435 W Talcott Ave
Chicago, IL 60631
Phone:(773) 774-8000
NPI:1932216819
Website: https://www.amitahealth.org
Cultural Training Completed: No
Hours: [Mon, Tue, Wed, Thu, Fri] 08:00 AM - 05:00 PM
Other Language(s):English
Accessibility: Some Criteria Met (P, EB, IB, PA)

Presence Healthcare Services
3224 W Armitage Ave
Chicago, IL 60647

IL

Cook

Multi-Specialty Group

Presence Healthcare Services
Phone:(773) 645-0096
NPI:1932216819
Website: https://www.amitahealth.org
Cultural Training Completed: No
Hours: [Mon, Tue, Wed, Thu, Fri] 08:00 AM - 05:00 PM
Accessibility: Details Pending (P, EB, IB, PA)

Presence Healthcare Services
2800 N Sheridan Rd
Ste 600
Chicago, IL 60657
Phone:(773) 665-6074
NPI:1932216819
Website: https://www.amitahealth.org
Cultural Training Completed: No
Hours: [Mon, Tue, Wed, Thu, Fri] 08:00 AM - 05:00 PM
Other Language(s):English
Accessibility: Some Criteria Met (P, EB, IB, PA)

Presence Healthcare Services
2222 W Division St
Ste 340
Chicago, IL 60622
Phone:(773) 541-8100

IL

Cook

Multi-Specialty Group

Presence Healthcare Services
NPI:1932216819
Website: https://www.amitahealth.org
Cultural Training Completed: No
Hours: [Mon, Tue, Wed, Thu, Fri] 08:00 AM - 05:00 PM
Accessibility: Details Pending (P, EB, IB, PA)

Presence Healthcare Services
2259 N Cicero Ave
Chicago, IL 60639
Phone:(773) 278-1222
NPI:1932216819
Website: https://www.amitahealth.org
Cultural Training Completed: No
Hours: [Mon, Tue, Wed, Thu, Fri] 08:00 AM - 05:00 PM
Other Language(s):English
Accessibility: Details Pending (P, EB, IB, PA)

Presence Healthcare Services
2222 W Division St
Ste 300
Chicago, IL 60622
Phone:(773) 278-1222
NPI:1932216819

IL

Cook

Multi-Specialty Group

Presence Healthcare Services
Website: https://www.amitahealth.org
Cultural Training Completed: No
Hours: [Mon, Tue, Wed, Thu, Fri] 08:00 AM - 05:00 PM
Other Language(s):English
Accessibility: Some Criteria Met (P, EB, IB, PA)

Presence Healthcare Services
2923 N California Ave
Ste 200
Chicago, IL 60618
Phone:(773) 463-3460
NPI:1932216819
Website: https://www.amitahealth.org
Cultural Training Completed: No
Hours: [Mon, Tue, Wed, Thu, Fri] 08:00 AM - 05:00 PM
Accessibility: Details Pending (P, EB, IB, PA)

Presence Healthcare Services
3121 N Sheridan Rd
Chicago, IL 60657
Phone:(773) 404-9800
NPI:1932216819

IL

Cook

Multi-Specialty Group

Presence Healthcare Services
Website: https://www.amitahealth.org
Cultural Training Completed: No
Hours: [Mon, Tue, Wed, Thu, Fri] 08:00 AM - 05:00 PM
Accessibility: Details Pending (P, EB, IB, PA)

Presence Healthcare Services
2923 N California Ave
Chicago, IL 60618
Phone:(773) 463-3460
NPI:1932216819
Website: https://www.amitahealth.org
Cultural Training Completed: No
Hours: [Mon, Tue, Wed, Thu, Fri] 08:00 AM - 05:00 PM
Accessibility: Details Pending (P, EB, IB, PA)

Presence Healthcare Services
1658 N Milwaukee Ave
Chicago, IL 60647
Phone:(773) 278-7889
NPI:1932216819
Website: https://www.amitahealth.org
Cultural Training Completed: No

IL

Cook

Multi-Specialty Group

Presence Healthcare Services
Hours: [Mon, Tue, Wed, Thu, Fri] 08:00 AM - 05:00 PM
Other Language(s):English
Accessibility: Details Pending (P, EB, IB, PA)

Presence Healthcare Services
7435 W Talcott Ave
Chicago, IL 60631
Phone:(773) 990-7741
NPI:1932216819
Cultural Training Completed: No
Hours: [Mon, Tue, Wed, Thu, Fri] 08:00 AM - 05:00 PM
Accessibility: Some Criteria Met (P, EB, IB, PA)

Presence Healthcare Services PPM
2233 W Division St
Chicago, IL 60622
Phone:(312) 770-2000
NPI:1356727127
Website: http://www.amitahealth.org
Cultural Training Completed: No
Hours: [Mon, Tue, Wed, Thu, Fri] 08:00 AM - 05:00 PM
Accessibility: Details Pending (P, EB, IB, PA)

IL

Cook

Multi-Specialty Group

Presence Medical Group Resurrection Services
2800 N Sheridan Rd
Ste 300
Chicago, IL 60657
Phone:(773) 248-8652
NPI:1932216819
Website: https://www.amitahealth.org
Cultural Training Completed: No
Hours: [Mon, Tue, Wed, Thu, Fri] 08:00 AM - 05:00 PM
Accessibility: Details Pending (P, EB, IB, PA)

Prime Healthcare Illinois Medical Group, LLC
2233 W. Division St.
Ste 300
Chicago, IL 60622
Phone:(312) 770-2000
NPI:1023837689
Cultural Training Completed: No
Hours: [Mon, Tue, Wed, Thu, Fri] 08:00 AM - 05:00 PM
Accessibility: Details Pending (P, EB, IB, PA)

Prime Healthcare Illinois Medical Group, LLC
2233 W. Division St
Ste 300
Chicago, IL 60622

IL

Cook

Multi-Specialty Group

Prime Healthcare Illinois Medical Group, LLC
Phone:(312) 770-2000
NPI:1023837689
Cultural Training Completed: No
Hours: [Mon, Tue, Wed, Thu, Fri] 08:00 AM - 05:00 PM
Accessibility: Details Pending (P, EB, IB, PA)

ProgressHealth PHO
2123 E 71st St
Chicago, IL 60649
Phone:(773) 752-1506
NPI:1861795486
Website: https://care.advocatehealth.com
Cultural Training Completed: No
Hours: [Mon, Tue, Wed, Thu, Fri] 09:00 AM - 05:00 PM, [Sat, Sun] 08:00 AM - 05:00 PM
Accessibility: Details Pending (P, EB, IB, PA)

ProgressHealth PHO
9133 S Stony Island Ave
Chicago, IL 60617
Phone:(773) 375-3312
NPI:1861795486
Website: https://care.advocatehealth.com
Cultural Training Completed: No

IL

Cook

Multi-Specialty Group

ProgressHealth PHO
Hours: [Mon, Tue, Wed, Thu, Fri] 09:00 AM - 05:00 PM, [Sat, Sun] 08:00 AM - 05:00 PM
Accessibility: Details Pending (P, EB, IB, PA)

ProgressHealth PHO
6222 S Pulaski Rd
2
Chicago, IL 60629
Phone:(773) 581-8080
NPI:1861795486
Website: https://care.advocatehealth.com
Cultural Training Completed: No
Hours: [Mon, Tue, Wed, Thu, Fri, Sat, Sun] 08:00 AM - 05:00 PM
Accessibility: Details Pending (P, EB, IB, PA)

Provident Hospital of Cook County
500 E 51st St
Chicago, IL 60615
Phone:(312) 572-2000
NPI:1649390022
Website: https://cookcountyhealth.org
Cultural Training Completed: No
Hours: [Mon, Tue, Wed, Thu, Fri] 08:00 AM - 05:00 PM

IL

Cook

Multi-Specialty Group

Provident Hospital of Cook County
Accessibility: Details Pending (P, EB, IB, PA)

Resurrection Medical Grp ED
7435 W Talcott Ave
Chicago, IL 60631
Phone:(773) 774-8000
NPI:1356727127
Website: http://www.amitahealth.org
Cultural Training Completed: No
Hours: [Mon, Tue, Wed, Thu, Fri] 08:00 AM - 05:00 PM
Accessibility: Details Pending (P, EB, IB, PA)

River East Ambulatory Care Center
355 E Grand Ave
Chicago, IL 60611
Phone:(888) 824-0200
NPI:1821048786
Website: http://www.uchicagomedicine.org/
Cultural Training Completed: No
Hours: [Mon, Tue, Wed, Thu, Fri] 08:00 AM - 05:00 PM
Accessibility: Details Pending (P, EB, IB, PA)

IL

Cook

Multi-Specialty Group

Rodrigue Tinfang MD Family Health LTD
4909 W Division St
Chicago, IL 60651
Phone:(773) 626-8833
NPI:1245289214
Website: https://lawndale.org
Cultural Training Completed: No
Hours: [Mon, Tue, Wed, Thu, Fri] 08:00 AM - 05:00 PM
Accessibility: Details Pending (P, EB, IB, PA)

Rosenblum Medical Center
6222 S Pulaski Rd
1
Chicago, IL 60629
Phone:(773) 581-8080
NPI:1861795486
Website: https://care.advocatehealth.com
Cultural Training Completed: No
Hours: [Mon, Tue, Wed, Thu, Fri] 08:00 AM - 05:00 PM
Accessibility: Details Pending (P, EB, IB, PA)

Rudyard Smith, M.D.
1514 E 87th St
Chicago, IL 60619
Phone:(773) 978-0757
NPI:1588607345
Cultural Training Completed: No

IL

Cook

Multi-Specialty Group

Rudyard Smith, M.D.
Hours: [Mon, Tue, Wed, Thu, Fri] 08:00 AM - 05:00 PM, Sat 10:00 AM - 02:00 PM
Other Language(s):English
Accessibility: Some Criteria Met (P, EB, IB, PA)

Rudyard Smith, M.D.
3510 W 79th St
Chicago, IL 60652
Phone:(773) 863-5162
NPI:1588607345
Cultural Training Completed: No
Hours: [Mon, Tue, Wed, Thu, Fri] 08:00 AM - 05:00 PM
Other Language(s):English
Accessibility: Some Criteria Met (P, EB, IB, PA)

SMG SCI Pediatrics
2653 W Ogden Ave
Chicago, IL 60608
Phone:(773) 522-6100
NPI:1356727127
Website: http://www.amitahealth.org
Cultural Training Completed: No
Hours: [Mon, Tue, Wed, Thu, Fri] 08:00 AM - 05:00 PM
Accessibility: Details Pending (P, EB, IB, PA)

IL

Cook

Multi-Specialty Group

SMG at Holy Cross Hospital
2701 W 68th St
Chicago, IL 60629
Phone:(773) 884-9000
NPI:1932650496
Website: https://www.amitahealth.org
Cultural Training Completed: No
Hours: [Mon, Tue, Wed, Thu, Fri] 08:00 AM - 05:00 PM
Other Language(s):English
Accessibility: Details Pending (P, EB, IB, PA)

Saint Mary of Nazareth Hos
2233 W Division St
Chicago, IL 60622
Phone:(312) 770-2128
NPI:1932216819
Website: https://www.amitahealth.org
Cultural Training Completed: No
Hours: [Mon, Tue, Wed, Thu, Fri] 08:00 AM - 05:00 PM
Accessibility: Details Pending (P, EB, IB, PA)

Senior Center
3745 W Ogden Ave
Chicago, IL 60623
Phone:(872) 588-3800
NPI:1245289214

IL

Cook

Multi-Specialty Group

Senior Center
Website: https://lawndale.org
Cultural Training Completed: No
Hours: [Mon, Tue, Wed, Thu, Fri] 08:00 AM - 04:00 PM
Other Language(s):English,Spanish
Accessibility: Details Pending (P, EB, IB, PA)

Sidney Hillman Health Centre
333 S Ashland Ave
Chicago, IL 60607
Phone:(312) 738-6170
NPI:1649324211
Cultural Training Completed: No
Hours: [Mon, Thu] 01:00 PM - 08:00 PM, [Tue, Fri, Sat] 08:00 AM - 03:00 PM, Wed 08:00 AM - 02:00 PM
Accessibility: Some Criteria Met (P, EB, IB, PA)

Sinai Psychiatry and Behavioral Clinic
2653 W Ogden Ave
2
Chicago, IL 60608
Phone:(773) 257-5300
NPI:1932216819
Website: https://www.amitahealth.org

IL

Cook

Multi-Specialty Group

Sinai Psychiatry and Behavioral Clinic
Cultural Training Completed: No
Hours: [Mon, Tue, Wed, Thu, Fri] 08:00 AM - 05:00 PM
Accessibility: Details Pending (P, EB, IB, PA)

St Alexius Medical Center Ip
1860 Paysphere Circle
Chicago, IL 60674
Phone:(815) 740-1900
NPI:1801833983
Cultural Training Completed: No
Hours: [Mon, Tue, Wed, Thu, Fri] 08:00 AM - 05:00 PM
Accessibility: Some Criteria Met (P, EB, IB, PA)

St Anthony Hospital
2875 W 19th St
Chicago, IL 60623
Phone:(773) 484-1000
NPI:1245289214
Website: https://lawndale.org
Cultural Training Completed: No
Hours: [Mon, Tue, Wed, Thu, Fri] 08:00 AM - 05:00 PM
Accessibility: Details Pending (P, EB, IB, PA)

IL

Cook

Multi-Specialty Group

St Bernard Hospital OB/GYN Group
6307 S Stewart Ave
Chicago, IL 60621
Phone:(773) 962-3939
NPI:1700824455
Website: http://www.care.advocatehealth.com
Cultural Training Completed: No
Hours: [Mon, Tue, Wed, Thu, Fri] 08:00 AM - 05:00 PM
Accessibility: Details Pending (P, EB, IB, PA)

Sykes Advocate Health Center
2545 S King Dr
Chicago, IL 60616
Phone:(312) 842-7117
NPI:1700824455
Website: http://www.care.advocatehealth.com
Cultural Training Completed: No
Hours: [Mon, Tue, Wed, Thu, Fri] 08:00 AM - 05:00 PM
Accessibility: Some Criteria Met (P, EB, IB, PA)

The University of Chicago Hospitals
5841 S Maryland Ave
Chicago, IL 60637
Phone:(888) 824-0200
NPI:1821048786

IL

Cook

Multi-Specialty Group

The University of Chicago Hospitals
Website: http://www.uchicagomedicine.org/
Cultural Training Completed: No
Hours: [Mon, Tue, Wed, Thu, Fri] 08:00 AM - 05:00 PM
Accessibility: Some Criteria Met (P, EB, IB, PA)

The University of Chicago Medical Center
1101 S Canal St
Ste 201
Chicago, IL 60607
Phone:(877) 336-5667
NPI:1821048786
Website: http://www.uchicagomedicine.org/
Cultural Training Completed: No
Hours: [Mon, Tue, Wed, Thu, Fri] 08:00 AM - 05:00 PM
Accessibility: Details Pending (P, EB, IB, PA)

Todd A Permut, Md
East 65th Street at Lake Michigan
Chicago, IL 60637
Phone:(888) 824-0200
NPI:1821048786
Website: http://www.uchicagomedicine.org/

IL

Cook

Multi-Specialty Group

Todd A Permut, Md
Cultural Training Completed: No
Hours: [Mon, Tue, Wed, Thu, Fri] 08:00 AM - 05:00 PM
Accessibility: Some Criteria Met (P, EB, IB, PA)

UChicago Medicine AdventHealth Medical Group
6084 S Archer Ave
Chicago, IL 60638
Phone:(773) 355-2800
NPI:1932650496
Cultural Training Completed: No
Hours: [Mon, Tue, Wed, Thu, Fri] 08:00 AM - 05:00 PM
Accessibility: Some Criteria Met (P, EB, IB, PA)

UChicago Medicine AdventHealth Medical Group
6084 S Archer Ave
Chicago, IL 60638
Phone:(773) 355-2800
NPI:1932650496
Website: https://www.amitahealth.org
Cultural Training Completed: No
Hours: [Mon, Tue, Wed, Thu, Fri] 08:00 AM - 05:00 PM

IL

Cook

Multi-Specialty Group

UChicago Medicine AdventHealth Medical Group
Accessibility: Some Criteria Met (P, EB, IB, PA)

UChicago Medicine AdventHealth Medical Group
5841 S Maryland Ave
Chicago, IL 60637
Phone:(888) 824-0200
NPI:1932650496
Website: https://www.amitahealth.org
Cultural Training Completed: No
Hours: [Mon, Tue, Wed, Thu, Fri] 08:00 AM - 05:00 PM
Accessibility: Details Pending (P, EB, IB, PA)

UChicago Medicine Dearborn Station
47 W Polk St
Ste G1
Chicago, IL 60605
Phone:(888) 824-0200
NPI:1821048786
Website: http://www.uchicagomedicine.org/
Cultural Training Completed: No
Hours: [Mon, Tue, Wed, Thu, Fri] 08:00 AM - 05:00 PM

IL

Cook

Multi-Specialty Group

UChicago Medicine Dearborn Station
Accessibility: Some Criteria Met (P, EB, IB, PA)

UIC Hospital Inpatient
1740 W Taylor St
Chicago, IL 60612
Phone:(312) 996-7297
NPI:1043727571
Cultural Training Completed: No
Hours: [Mon, Tue, Wed, Thu, Fri, Sat] 08:00 AM - 05:00 PM
Accessibility: Details Pending (P, EB, IB, PA)

UNOQ Lawndale Christian Ogden Avenue
3860 W Ogden Ave
Chicago, IL 60623
Phone:(872) 588-3000
NPI:1245289214
Website: https://lawndale.org
Cultural Training Completed: No
Hours: [Mon, Tue, Wed, Thu, Fri] 08:00 AM - 05:00 PM
Accessibility: Some Criteria Met (P, EB, IB, PA)

UNOQ Lawndale Christian Ogden Avenue
3851 W Ogden Ave
Chicago, IL 60623
Phone:(872) 588-3240

IL

Cook

Multi-Specialty Group

UNOQ Lawndale Christian Ogden Avenue
NPI:1245289214
Website: https://lawndale.org
Cultural Training Completed: No
Hours: [Mon, Tue, Wed, Thu, Fri] 08:00 AM - 05:00 PM
Accessibility: Details Pending (P, EB, IB, PA)

University of Chicago Med
5841 S Maryland Ave
Chicago, IL 60637
Phone:(773) 702-2517
NPI:1821048786
Website: http://www.uchicagomedicine.org/
Cultural Training Completed: No
Hours: [Mon, Tue, Wed, Thu, Fri] 08:00 AM - 05:00 PM
Accessibility: Some Criteria Met (P, EB, IB, PA)

University of Chicago Physicians Group
5758 S Maryland Ave
Chicago, IL 60637
Phone:(888) 377-3204
NPI:1821048786
Website: http://www.uchicagomedicine.org/

IL

Cook

Multi-Specialty Group

University of Chicago Physicians Group
Cultural Training Completed: No
Hours: [Mon, Tue, Wed, Thu, Fri] 08:00 AM - 05:00 PM
Accessibility: Details Pending (P, EB, IB, PA)

University of Chicago Physicians Group
5758 S Maryland Ave
Fl 3G
Chicago, IL 60637
Phone:(888) 824-0200
NPI:1821048786
Website: http://www.uchicagomedicine.org/
Cultural Training Completed: No
Hours: [Mon, Tue, Wed, Thu, Fri] 08:00 AM - 05:00 PM
Accessibility: Details Pending (P, EB, IB, PA)

University of Illinois Health System
1801 W Taylor St
Chicago, IL 60612
Phone:(312) 413-7500
NPI:1245289214
Website: https://lawndale.org
Cultural Training Completed: No
Hours: [Mon, Tue, Wed, Thu, Fri] 08:00 AM - 05:00 PM
Accessibility: Details Pending (P, EB, IB, PA)

IL

Cook

Multi-Specialty Group

University of Illinois Health System
Accessibility: Details Pending (P, EB, IB, PA)

University of Illinois Health System
1801 W Taylor St
3C
Chicago, IL 60612
Phone:(312) 413-7500
NPI:1245289214
Website: https://lawndale.org
Cultural Training Completed: No
Hours: [Mon, Tue, Wed, Thu, Fri] 08:00 AM - 05:00 PM
Accessibility: Details Pending (P, EB, IB, PA)

University of Illinois Physician Group
1740 W Taylor St
Chicago, IL 60612
Phone:(888) 365-6271
NPI:1932216819
Website: https://www.amitahealth.org
Cultural Training Completed: No
Hours: [Mon, Tue, Wed, Thu, Fri] 08:00 AM - 05:00 PM
Accessibility: Details Pending (P, EB, IB, PA)

IL

Cook

Multi-Specialty Group

University of Illinois Physician Group
1309 S Halsted St
Chicago, IL 60607
Phone:(312) 413-3000
NPI:1245289214
Website:
https://lawndale.org
Cultural Training Completed: No
Hours: [Mon, Tue, Wed, Thu, Fri] 08:00 AM - 05:00 PM
Accessibility: Details Pending (P, EB, IB, PA)

University of Illinois Physician Group
835 S Wolcott Ave
144
Chicago, IL 60612
Phone:(312) 996-7420
NPI:1043727571
Cultural Training Completed: No
Hours: [Mon, Tue, Wed, Thu, Fri] 08:00 AM - 05:00 PM
Accessibility: Some Criteria Met (P, EB, IB, PA)

University of Illinois hospital health and sciences system
835 S Wolcott Ave
Chicago, IL 60612
Phone:(312) 996-1000
NPI:1043727571
Cultural Training Completed: No

IL

Cook

Multi-Specialty Group

University of Illinois hospital health and sciences system
Hours: [Mon, Tue, Wed, Thu, Fri, Sat] 08:00 AM - 05:00 PM
Accessibility: Details Pending (P, EB, IB, PA)

Vivia Health Rogers
6303 N Clark St
Chicago, IL 60660
Phone:(773) 293-7599
NPI:1215516067
Cultural Training Completed: No
Hours: [Mon, Tue, Wed, Thu, Fri] 08:00 AM - 05:00 PM
Accessibility: Details Pending (P, EB, IB, PA)

W Hubbard St
344 W Hubbard St
Chicago, IL 60654
Phone:(866) 389-2727
NPI:1356485809
Cultural Training Completed: No
Hours: [Mon, Tue, Wed, Thu, Fri] 08:00 AM - 05:00 PM
Accessibility: Details Pending (P, EB, IB, PA)

Washington University
PO Box 7411626
Chicago, IL 60674
Phone:(417) 730-5360
NPI:1992746903

IL

Cook

Multi-Specialty Group

Washington University
Website:
http://www.physicians.wustl.edu
Cultural Training Completed: No
Hours: [Mon, Tue, Wed, Thu, Fri] 08:00 AM - 05:00 PM
Other Language(s):Chinese,Russian,German,Spanish,Arabic,French,Portuguese,English
Accessibility: Details Pending (P, EB, IB, PA)

Neurosurgery (Operations of the Brain, Spinal Cord)

Advocate Medical Group - Chicago N Halsted - Neurosurgery
3000 N Halsted St
Ste 625
Chicago, IL 60657
Phone:(773) 561-7500
NPI:1700824455
Website:
http://www.care.advocatehealth.com
Cultural Training Completed: No
Hours: [Mon, Tue, Wed, Thu, Fri] 08:00 AM - 05:00 PM
Accessibility: Details Pending (P, EB, IB, PA)

IL

Cook

Obstetrics & Gynecology (Pregnancy, Women's Health)

Advocate Medical Group IMMC Maternal Fetal
3000 North Halsted Street
Suite 209A
Chicago, IL 60657
Phone:(773) 296-7660
NPI:1700824455
Website:
http://www.care.advocatehealth.com
Cultural Training Completed: No
Hours: [Mon, Tue, Wed, Thu, Fri] 08:00 AM - 05:00 PM
Accessibility: Details Pending (P, EB, IB, PA)

Endeavor Health Medical Group
5140 N. California Ave.
Ste 605-GMP
Chicago, IL 60625
Phone:(773) 878-7787
NPI:1497701882
Website:
http://www.northshore.org
Cultural Training Completed: No
Hours: [Mon, Tue, Wed, Thu, Fri] 08:00 AM - 05:00 PM
Accessibility: Details Pending (P, EB, IB, PA)

IL

Cook

Obstetrics & Gynecology (Pregnancy, Women's Health)

Endeavor Health Medical Group
5140 N CALIFORNIA AVE
STE 605-GMP
Chicago, IL 60625
Phone:(773) 878-7787
NPI:1497701882
Website: http://www.northshore.org
Cultural Training Completed: No
Hours: [Mon, Tue, Wed, Thu, Fri] 08:00 AM - 05:00 PM
Accessibility: Some Criteria Met (P, EB, IB, PA)

Otolaryngology (Ear, Nose, And Throat)

Oral and Maxillofacial Head and Neck Associates LLC
913 W Wellington Ave
Fl 1
Chicago, IL 60657
Phone:(773) 245-5253
NPI:1821652736
Website: https://care.advocatehealth.com
Cultural Training Completed: No
Hours: [Mon, Tue, Wed, Thu, Fri] 08:00 AM - 05:00 PM

IL

Cook

Otolaryngology (Ear, Nose, And Throat)

Oral and Maxillofacial Head and Neck Associates LLC
Accessibility: Some Criteria Met (P, EB, IB, PA)

Pain Medicine

N. Chicago
2923 N California Ave
Ste 210
Chicago, IL 60618
Phone:(773) 348-6876
NPI:1558773754
Website: https://www.mwpain.com
Cultural Training Completed: No
Hours: [Mon, Tue, Wed, Thu, Fri] 08:00 AM - 05:00 PM
Accessibility: Some Criteria Met (P, EB, IB, PA)

ProgressHealth PHO
5215 N California Ave
Ste 715
Chicago, IL 60625
Phone:(773) 868-6824
NPI:1669429890
Website: http://www.chicagopainmed.com/
Cultural Training Completed: No
Hours: [Mon, Tue, Wed, Thu, Fri, Sat] 08:00 AM - 05:00 PM, Sun 12:00 AM - 12:00 PM

IL

Cook

Pain Medicine

ProgressHealth PHO
Accessibility: Details Pending (P, EB, IB, PA)

Physical Medicine & Rehabilitation

Illinois Bone and Joint Institute, LLC
2923 N California Ave
Ste 300
Chicago, IL 60618
Phone:(773) 777-9900
NPI:1205922432
Website: http://www.ibji.com
Cultural Training Completed: No
Hours: [Mon, Tue, Wed, Thu, Fri] 08:00 AM - 05:00 PM
Accessibility: Some Criteria Met (P, EB, IB, PA)

Physical Therapy (Rehabilitation)

Cortlyn Therapy, PC
4950 N Ashland Ave
Chicago, IL 60640
Phone:(630) 598-2030
NPI:1235725730
Cultural Training Completed: No
Hours: [Mon, Tue, Wed, Thu, Fri] 08:00 AM - 05:00 PM
Accessibility: Details Pending (P, EB, IB, PA)

Cortlyn Therapy, PC
2710 N Clark St

IL

Cook

Physical Therapy (Rehabilitation)

Cortlyn Therapy, PC
Chicago, IL 60614
Phone:(630) 413-5800
NPI:1235725730
Cultural Training Completed: No
Hours: [Mon, Tue, Wed, Thu, Fri, Sat, Sun] 08:00 AM - 08:00 PM
Accessibility: Some Criteria Met (P, EB, IB, PA)

Cortlyn Therapy, PC
5333 N Sheridan Rd
Chicago, IL 60640
Phone:(630) 413-5800
NPI:1235725730
Cultural Training Completed: No
Hours: [Mon, Tue, Wed, Thu, Fri] 08:00 AM - 05:00 PM, Sat 08:00 AM - 08:00 PM
Accessibility: Some Criteria Met (P, EB, IB, PA)

Cortlyn Therapy, PC
4239 N Oak Park Ave
Chicago, IL 60634
Phone:(708) 905-6024
NPI:1235725730
Cultural Training Completed: No
Hours: [Mon, Tue, Wed, Thu, Fri] 08:00 AM - 05:00 PM
Accessibility: Details Pending (P, EB, IB, PA)

IL

Cook

Physical Therapy (Rehabilitation)

Cortlyn Therapy, PC
7432 W Talcott Ave
Chicago, IL 60631
Phone:(773) 250-7000
NPI:1235725730
Cultural Training Completed: No
Hours: [Mon, Tue, Wed, Thu, Fri, Sat, Sun] 08:00 AM - 08:00 PM
Accessibility: Some Criteria Met (P, EB, IB, PA)

Cortlyn Therapy, Pc
6700 S Keating Ave
Chicago, IL 60629
Phone:(630) 413-5800
NPI:1235725730
Cultural Training Completed: No
Hours: [Mon, Tue, Wed, Thu, Fri] 08:00 AM - 05:00 PM, Sat 08:00 AM - 08:00 PM
Accessibility: Some Criteria Met (P, EB, IB, PA)

LIBERTY PHYSICAL THERAPY
6526 S Pulaski Rd
Chicago, IL 60629
Phone:(773) 585-9460
NPI:1629020706
Cultural Training Completed: No
Hours: [Mon, Tue, Wed, Thu, Fri] 08:00 AM - 05:00 PM

IL

Cook

Physical Therapy (Rehabilitation)

LIBERTY PHYSICAL THERAPY
Accessibility: Details Pending (P, EB, IB, PA)

Liberty Physical Therapy And Rehabilitation Pc
6526 S Pulaski Rd
Chicago, IL 60629
Phone:(773) 585-9460
NPI:1679526636
Website: https://mylibertypt.com
Cultural Training Completed: No
Hours: [Mon, Wed, Fri] 10:00 AM - 05:00 PM, [Tue, Thu] 08:00 AM - 05:00 PM
Other Language(s):Arabic,Spanish
Accessibility: Details Pending (P, EB, IB, PA)

Quest Physical Therapy, LTD
5935 W Montrose Ave
Chicago, IL 60634
Phone:(773) 685-0911
NPI:1972528149
Cultural Training Completed: No
Hours: [Mon, Tue, Wed, Thu, Fri] 09:00 AM - 07:00 PM
Accessibility: Details Pending (P, EB, IB, PA)

IL

Cook

Physical Therapy (Rehabilitation)

Rush - Select Holdings LLC DBA Rush Physical Therapy
1751 W Division St
Chicago, IL 60622
Phone:(773) 278-9050
NPI:1285589945
Cultural Training Completed: No
Hours: [Mon, Tue, Wed, Thu, Fri] 08:00 AM - 05:00 PM
Accessibility: Details Pending (P, EB, IB, PA)

Rush - Select Holdings LLC DBA Rush Physical Therapy
1151 S State St
Chicago, IL 60605
Phone:(312) 583-1220
NPI:1285589945
Cultural Training Completed: No
Hours: [Mon, Tue, Wed, Thu, Fri] 08:00 AM - 05:00 PM
Accessibility: Details Pending (P, EB, IB, PA)

Rush - Select Holdings LLC DBA Rush Physical Therapy
3657 N Pine Grove Ave
Chicago, IL 60613
Phone:(773) 248-3401
NPI:1285589945
Cultural Training Completed: No

IL

Cook

Physical Therapy (Rehabilitation)

Rush - Select Holdings LLC DBA Rush Physical Therapy
Hours: [Mon, Tue, Wed, Thu, Fri] 08:00 AM - 05:00 PM
Accessibility: Details Pending (P, EB, IB, PA)

Rush - Select Holdings LLC DBA Rush Physical Therapy
5322 S Archer Ave
Chicago, IL 60632
Phone:(773) 585-0430
NPI:1285589945
Cultural Training Completed: No
Hours: [Mon, Tue, Wed, Thu, Fri] 08:00 AM - 05:00 PM
Accessibility: Details Pending (P, EB, IB, PA)

Rush - Select Holdings LLC DBA Rush Physical Therapy
150 E Huron St
Ste 803
Chicago, IL 60611
Phone:(312) 640-2473
NPI:1285589945
Cultural Training Completed: No
Hours: [Mon, Tue, Wed, Thu, Fri] 08:00 AM - 05:00 PM
Accessibility: Details Pending (P, EB, IB, PA)

IL

Cook

Physical Therapy (Rehabilitation)

Rush - Select Holdings LLC DBA Rush Physical Therapy
4033 N Lincoln Ave
Chicago, IL 60618
Phone:(312) 210-1901
NPI:1285589945
Cultural Training Completed: No
Hours: [Mon, Tue, Wed, Thu, Fri] 08:00 AM - 05:00 PM
Accessibility: Details Pending (P, EB, IB, PA)

Rush - Select Holdings LLC DBA Rush Physical Therapy
3240 N Halsted St
Chicago, IL 60657
Phone:(773) 281-4220
NPI:1285589945
Cultural Training Completed: No
Hours: [Mon, Tue, Wed, Thu, Fri] 08:00 AM - 05:00 PM
Accessibility: Details Pending (P, EB, IB, PA)

Rush - Select Holdings LLC DBA Rush Physical Therapy
1725 W Harrison St
Ste 440
Chicago, IL 60612
Phone:(312) 563-2454
NPI:1285589945
Cultural Training Completed: No

IL

Cook

Physical Therapy (Rehabilitation)

Rush - Select Holdings LLC DBA Rush Physical Therapy
Hours: [Mon, Tue, Wed, Thu, Fri] 08:00 AM - 05:00 PM
Accessibility: Details Pending (P, EB, IB, PA)

Rush - Select Holdings LLC DBA Rush Physical Therapy
10 S Clinton St
Chicago, IL 60661
Phone:(312) 234-9958
NPI:1285589945
Cultural Training Completed: No
Hours: [Mon, Tue, Wed, Thu, Fri] 08:00 AM - 05:00 PM
Accessibility: Details Pending (P, EB, IB, PA)

Rush - Select Holdings LLC DBA Rush Physical Therapy
111 N Wabash Ave
Ste 1603
Chicago, IL 60602
Phone:(312) 346-2539
NPI:1285589945
Cultural Training Completed: No
Hours: [Mon, Tue, Wed, Thu, Fri] 08:00 AM - 05:00 PM
Accessibility: Details Pending (P, EB, IB, PA)

IL

Cook

Physical Therapy (Rehabilitation)

Rush - Select Holdings LLC DBA Rush Physical Therapy
1411 S Michigan Ave
Ste 1007
Chicago, IL 60605
Phone:(312) 940-8170
NPI:1285589945
Cultural Training Completed: No
Hours: [Mon, Tue, Wed, Thu, Fri] 08:00 AM - 05:00 PM
Accessibility: Details Pending (P, EB, IB, PA)

Rush - Select Holdings LLC DBA Rush Physical Therapy
5151 N Broadway St
Chicago, IL 60640
Phone:(773) 784-9406
NPI:1285589945
Cultural Training Completed: No
Hours: [Mon, Tue, Wed, Thu, Fri] 08:00 AM - 05:00 PM
Accessibility: Details Pending (P, EB, IB, PA)

Rush - Select Holdings LLC DBA Rush Physical Therapy
4657 N Lincoln Ave
Chicago, IL 60625
Phone:(773) 989-6472
NPI:1285589945
Cultural Training Completed: No

IL

Cook

Physical Therapy (Rehabilitation)

Rush - Select Holdings LLC DBA Rush Physical Therapy
Hours: [Mon, Tue, Wed, Thu, Fri] 08:00 AM - 05:00 PM
Accessibility: Details Pending (P, EB, IB, PA)

Rush - Select Holdings LLC DBA Rush Physical Therapy
1030 N Clark St
Chicago, IL 60610
Phone:(312) 900-9595
NPI:1285589945
Cultural Training Completed: No
Hours: [Mon, Tue, Wed, Thu, Fri] 08:00 AM - 05:00 PM
Accessibility: Details Pending (P, EB, IB, PA)

Rush - Select Holdings LLC DBA Rush Physical Therapy
939 W North Ave
Ste 300
Chicago, IL 60642
Phone:(312) 337-3673
NPI:1285589945
Cultural Training Completed: No
Hours: [Mon, Tue, Wed, Thu, Fri] 08:00 AM - 05:00 PM
Accessibility: Details Pending (P, EB, IB, PA)

IL

Cook

Physical Therapy (Rehabilitation)

Rush - Select Holdings LLC DBA Rush Physical Therapy
2569 W Fullerton Ave
Chicago, IL 60647
Phone:(773) 252-4921
NPI:1285589945
Cultural Training Completed: No
Hours: [Mon, Tue, Wed, Thu, Fri] 08:00 AM - 05:00 PM
Accessibility: Details Pending (P, EB, IB, PA)

Rush - Select Holdings LLC DBA Rush Physical Therapy
8600 W Catalpa Ave
Chicago, IL 60656
Phone:(773) 693-2121
NPI:1285589945
Cultural Training Completed: No
Hours: [Mon, Tue, Wed, Thu, Fri] 08:00 AM - 05:00 PM
Accessibility: Details Pending (P, EB, IB, PA)

Rush - Select Holdings LLC DBA Rush Physical Therapy
1002 W Diversey Pkwy
Chicago, IL 60614
Phone:(773) 248-2578
NPI:1285589945
Cultural Training Completed: No

IL

Cook

Physical Therapy (Rehabilitation)

Rush - Select Holdings LLC DBA Rush Physical Therapy
Hours: [Mon, Tue, Wed, Thu, Fri] 08:00 AM - 05:00 PM
Accessibility: Details Pending (P, EB, IB, PA)

Rush - Select Holdings LLC DBA Rush Physical Therapy
2335 N Sheffield Ave
Chicago, IL 60614
Phone:(773) 525-4966
NPI:1285589945
Cultural Training Completed: No
Hours: [Mon, Tue, Wed, Thu, Fri] 08:00 AM - 05:00 PM
Accessibility: Details Pending (P, EB, IB, PA)

Rush - Select Holdings LLC DBA Rush Physical Therapy
1525 E 55th St
Ste 305
Chicago, IL 60615
Phone:(773) 667-8800
NPI:1285589945
Cultural Training Completed: No
Hours: [Mon, Tue, Wed, Thu, Fri] 08:00 AM - 05:00 PM
Accessibility: Details Pending (P, EB, IB, PA)

IL

Cook

Physical Therapy (Rehabilitation)

Rush - Select Holdings LLC DBA Rush Physical Therapy
3240 N Halsted St
Ste 440
Chicago, IL 60657
Phone:(773) 281-4220
NPI:1285589945
Cultural Training Completed: No
Hours: [Mon, Tue, Wed, Thu, Fri] 08:00 AM - 05:00 PM
Accessibility: Details Pending (P, EB, IB, PA)

Rush - Select Holdings LLC DBA Rush Physical Therapy
2930 S Michigan Ave
Ste 107
Chicago, IL 60616
Phone:(312) 842-3919
NPI:1285589945
Cultural Training Completed: No
Hours: [Mon, Tue, Wed, Thu, Fri] 08:00 AM - 05:00 PM
Accessibility: Details Pending (P, EB, IB, PA)

Rush - Select Holdings LLC DBA Rush Physical Therapy
444 W Jackson Blvd
Chicago, IL 60606
Phone:(312) 407-0143
NPI:1285589945

IL

Cook

Physical Therapy (Rehabilitation)

Rush - Select Holdings LLC DBA Rush Physical Therapy
Cultural Training Completed: No
Hours: [Mon, Tue, Wed, Thu, Fri] 08:00 AM - 05:00 PM
Accessibility: Details Pending (P, EB, IB, PA)

Rush - Select Holdings LLC DBA Rush Physical Therapy
1420 W 18th St
Chicago, IL 60608
Phone:(773) 830-2270
NPI:1285589945
Cultural Training Completed: No
Hours: [Mon, Tue, Wed, Thu, Fri] 08:00 AM - 05:00 PM
Accessibility: Details Pending (P, EB, IB, PA)

Rush - Select Holdings LLC DBA Rush Physical Therapy
11113 S Western Ave
Chicago, IL 60643
Phone:(773) 233-8600
NPI:1285589945
Cultural Training Completed: No
Hours: [Mon, Tue, Wed, Thu, Fri] 08:00 AM - 05:00 PM

IL

Cook

Physical Therapy (Rehabilitation)

Rush - Select Holdings LLC DBA Rush Physical Therapy
Accessibility: Details Pending (P, EB, IB, PA)

Rush - Select Holdings LLC DBA Rush Physical Therapy
1214 W Loyola Ave
Chicago, IL 60626
Phone:(773) 274-1769
NPI:1285589945
Cultural Training Completed: No
Hours: [Mon, Tue, Wed, Thu, Fri] 08:00 AM - 05:00 PM
Accessibility: Details Pending (P, EB, IB, PA)

Rush - Select Holdings LLC DBA Rush Physical Therapy
150 E Huron St
Ste 830
Chicago, IL 60611
Phone:(312) 640-2473
NPI:1285589945
Cultural Training Completed: No
Hours: [Mon, Tue, Wed, Thu, Fri] 08:00 AM - 05:00 PM
Accessibility: Details Pending (P, EB, IB, PA)

IL

Cook

Physical Therapy (Rehabilitation)

Rush - Select Holdings LLC DBA Rush Physical Therapy
1030 N Clark St
Fl 6
Chicago, IL 60610
Phone:(312) 900-9595
NPI:1285589945
Cultural Training Completed: No
Hours: [Mon, Tue, Wed, Thu, Fri] 08:00 AM - 05:00 PM
Accessibility: Details Pending (P, EB, IB, PA)

Rush - Select Holdings LLC DBA Rush Physical Therapy
2235 N Sheffield Ave
Chicago, IL 60614
Phone:(773) 525-4966
NPI:1285589945
Cultural Training Completed: No
Hours: [Mon, Tue, Wed, Thu, Fri] 08:00 AM - 05:00 PM
Accessibility: Details Pending (P, EB, IB, PA)

Rush - Select Holdings LLC DBA Rush Physical Therapy
2400 N Sheffield Ave
Ste 100
Chicago, IL 60614
Phone:(773) 389-2201
NPI:1285589945

IL

Cook

Physical Therapy (Rehabilitation)

Rush - Select Holdings LLC DBA Rush Physical Therapy
Cultural Training Completed: No
Hours: [Mon, Tue, Wed, Thu, Fri] 08:00 AM - 05:00 PM
Accessibility: Details Pending (P, EB, IB, PA)

Rush - Select Holdings LLC DBA Rush Physical Therapy
1751 W Division St
Unit C-1E
Chicago, IL 60622
Phone:(773) 278-9050
NPI:1285589945
Cultural Training Completed: No
Hours: [Mon, Tue, Wed, Thu, Fri] 08:00 AM - 05:00 PM
Accessibility: Details Pending (P, EB, IB, PA)

St. Mary Therapy Services
2455 W 79th St
Ste 1
Chicago, IL 60652
Phone:(708) 620-8282
NPI:1548572969
Website: https://www.stmarysmc.com/
Cultural Training Completed: No

IL

Cook

Physical Therapy (Rehabilitation)

St. Mary Therapy Services
Hours: [Mon, Tue, Wed, Thu, Fri] 08:00 AM - 05:00 PM
Accessibility: Details Pending (P, EB, IB, PA)

Psychiatric Residential Treatment Facility

One Hope United Kenwood
707 E 47th St
Chicago, IL 60653
Phone:(312) 949-5500
NPI:1962738021
Website: https://onehopeunited.org/
Cultural Training Completed: No
Hours: [Mon, Tue, Wed, Thu, Fri] 08:00 AM - 05:00 PM
Accessibility: Details Pending (P, EB, IB, PA)

Radiation Oncology (Cancer)

Nuclear Oncology SC
2900 N Lake Shore Dr
Chicago, IL 60657
Phone:(773) 665-3803
NPI:1720185150
Cultural Training Completed: No
Hours: [Mon, Tue, Wed, Thu, Fri] 08:00 AM - 05:00 PM

IL

Cook

Radiation Oncology (Cancer)

Nuclear Oncology SC
Accessibility: Details Pending (P, EB, IB, PA)

Radiology: Diagnostic Radiology

Accurate Imaging Diagnostic Ltd
3525 W Peterson Ave
Ste 103
Chicago, IL 60659
Phone:(773) 588-8378
NPI:1861491474
Cultural Training Completed: No
Hours: [Mon, Tue, Wed, Thu, Fri] 08:00 AM - 05:00 PM
Other Language(s):English
Accessibility: Some Criteria Met (P, EB, IB, PA)

Chicago Northside Hospital MRI
1460 N Halsted St
Ste 102
Chicago, IL 60642
Phone:(773) 525-2818
NPI:1902956923
Website: http://www.chicagomri.com/
Cultural Training Completed: No
Hours: [Mon, Tue, Wed, Thu, Fri, Sat] 08:00 AM - 06:00 PM

IL

Cook

Radiology: Diagnostic Radiology

Chicago Northside Hospital MRI
Accessibility: Some Criteria Met (P, EB, IB, PA)

MRI of River North
559 W Kinzie St
Chicago, IL 60654
Phone:(312) 335-1155
NPI:1316949886
Website: https://akumin.com/
Cultural Training Completed: No
Hours: [Mon, Tue, Wed, Thu, Fri] 07:00 AM - 08:00 PM, Sat 08:00 AM - 05:00 PM
Other Language(s):English
Accessibility: Details Pending (P, EB, IB, PA)

Midwest Imaging Professionals, LLC
7435 W Talcott Ave
Chicago, IL 60631
Phone:(773) 774-8000
NPI:1164780144
Website: https://www.amitahealth.org/
Cultural Training Completed: No
Hours: [Mon, Tue, Wed, Thu, Fri] 08:00 AM - 05:00 PM
Accessibility: Details Pending (P, EB, IB, PA)

IL

Cook

Radiology: Diagnostic Radiology

Molecular Imaging Bolingbrook, LLC
39724 Treasury Center
Chicago, IL 60694
Phone:(630) 325-6300
NPI:1306138920
Website: https://www.moleculars cans.com/
Cultural Training Completed: No
Hours: [Mon, Tue, Wed, Thu, Fri] 08:00 AM - 05:00 PM
Accessibility: Details Pending (P, EB, IB, PA)

Open MRI and Imaging
3101 N Harlem Ave
Chicago, IL 60634
Phone:(773) 836-9360
NPI:1164780144
Website: https://www.amitahealth.org/
Cultural Training Completed: No
Hours: [Mon, Tue, Wed, Thu, Fri] 08:00 AM - 05:00 PM
Accessibility: Details Pending (P, EB, IB, PA)

Premier Health Services
559 W Kinzie St
Chicago, IL 60654
Phone:(312) 335-1155
NPI:1528446812

IL

Cook

Radiology: Diagnostic Radiology

Premier Health Services
Website: https://akumin.com
Cultural Training Completed: No
Hours: [Mon, Tue, Wed, Thu, Fri] 08:00 AM - 05:00 PM
Accessibility: Details Pending (P, EB, IB, PA)

Presence Advanced Imaging
3101 N Harlem Ave
Chicago, IL 60634
Phone:(855) 693-2252
NPI:1851628630
Cultural Training Completed: No
Hours: [Mon, Tue, Wed, Thu, Fri] 08:00 AM - 08:00 PM, Sat 09:00 AM - 03:00 PM
Accessibility: Some Criteria Met (P, EB, IB, PA)

Rural Health Center (RHC)

NorthShore Medical Group
4914 N Clark St
Chicago, IL 60640
Phone:(224) 364-2273
NPI:1558527259
Website: https://www.kirbyhealth.org
Cultural Training Completed: No

IL

Cook

Rural Health Center (RHC)

NorthShore Medical Group
Hours: [Mon, Tue, Wed, Thu, Fri] 08:00 AM - 05:00 PM
Accessibility: Details Pending (P, EB, IB, PA)

Oak Street Health Physicians Group PC
3348 W 87th St
Chicago, IL 60652
Phone:(773) 945-0422
NPI:1750785986
Website: http://www.carle.org
Cultural Training Completed: No
Hours: [Mon, Tue, Wed, Thu, Fri] 08:00 AM - 05:00 PM
Accessibility: Details Pending (P, EB, IB, PA)

Single Specialty Group

A M JABR MD SC
2222 W Division St
Ste 260
Chicago, IL 60622
Phone:(773) 227-3770
NPI:1205027810
Website: http://www.drjabr.com
Cultural Training Completed: No
Hours: [Mon, Tue, Wed, Thu, Fri] 08:00 AM - 05:00 PM

IL

Cook

Single Specialty Group

A M JABR MD SC
Accessibility: Details Pending (P, EB, IB, PA)

ASJ MD SC
6508 S Halsted St
Chicago, IL 60621
Phone:(773) 651-1224
NPI:1740776350
Cultural Training Completed: No
Hours: [Mon, Tue, Wed, Thu, Fri] 09:00 AM - 05:00 PM
Other Language(s):English
Accessibility: Some Criteria Met (P, EB, IB, PA)

Aldad Medical PC
159 N Sangamon St
Suites # 200
Chicago, IL 60607
Phone:(516) 505-7200
NPI:1174784953
Website: http://www.mindful.care
Cultural Training Completed: No
Hours: [Mon, Tue, Wed, Thu, Fri] 08:00 AM - 05:00 PM
Accessibility: Details Pending (P, EB, IB, PA)

Anju Jain, MD
6508 S Halsted St
Ste A
Chicago, IL 60621
Phone:(773) 651-1224
NPI:1740776350

IL

Cook

Single Specialty Group

Anju Jain, MD
Cultural Training Completed: No
Hours: [Mon, Tue, Wed, Thu, Fri] 08:00 AM - 05:00 PM
Accessibility: Some Criteria Met (P, EB, IB, PA)

Ascension Saint Joseph - Chicago - Telehealth
711 W North Ave
Fl 1
Chicago, IL 60610
Phone:(312) 337-1982
NPI:1932216819
Website: http://www.amitahealth.org
Cultural Training Completed: No
Hours: [Mon, Tue, Wed, Thu, Fri] 08:00 AM - 05:00 PM
Accessibility: Details Pending (P, EB, IB, PA)

Barbato Zbiegien MD SC
7447 W Talcott Ave
Ste 204
Chicago, IL 60631
Phone:(773) 467-8950
NPI:1669692265
Website: https://www.amitahealth.org/
Cultural Training Completed: No

IL

Cook

Single Specialty Group

Barbato Zbiegien MD SC
Hours: [Mon, Tue, Wed, Thu, Fri] 08:00 AM - 05:00 PM
Other Language(s):English
Accessibility: Details Pending (P, EB, IB, PA)

CHICAGO AMBULATORY CARE CENTER, LTD.
1044 N Mozart St
Ste 402
Chicago, IL 60622
Phone:(773) 292-8303
NPI:1821345208
Website: https://chicagopeds.com/
Cultural Training Completed: Yes
Hours: [Mon, Tue, Wed, Thu, Fri] 08:00 AM - 05:00 PM
Other Language(s):English,Spanish,American Sign Language
Accessibility: Some Criteria Met (P, EB, IB, PA)

Cardiac Associates SC
6959 S Pulaski Rd
Chicago, IL 60629
Phone:(773) 284-1234
NPI:1861579377

IL

Cook

Single Specialty Group

Cardiac Associates SC
Website: https://care.advocatehealth.com
Cultural Training Completed: No
Hours: [Mon, Tue, Wed, Thu, Fri] 08:00 AM - 05:00 PM
Accessibility: Details Pending (P, EB, IB, PA)

Center For Asthma & Allergy SC
4014 N Central Ave
Chicago, IL 60634
Phone:(773) 283-9594
NPI:1417351305
Website: https://chicagoallergyandasthma.com/
Cultural Training Completed: No
Hours: [Mon, Tue, Wed, Thu, Fri] 08:00 AM - 05:00 PM
Accessibility: Some Criteria Met (P, EB, IB, PA)

Charles C. Alston MD SC
2017 W 95th St
Chicago, IL 60643
Phone:(773) 779-2800
NPI:1982878856
Website: https://care.advocatehealth.com
Cultural Training Completed: No

IL

Cook

Single Specialty Group

Charles C. Alston MD SC
Hours: [Mon, Tue, Wed, Thu, Fri] 08:00 AM - 05:00 PM
Accessibility: Details Pending (P, EB, IB, PA)

Charles Kaegi MD SC
4801 W Peterson Ave
Ste 217
Chicago, IL 60646
Phone:(773) 282-4387
NPI:1780760819
Cultural Training Completed: No
Hours: [Mon, Tue, Wed, Thu, Fri] 08:00 AM - 05:00 PM
Accessibility: Details Pending (P, EB, IB, PA)

Chicago Arbor Eye
1431 N Western Ave
Chicago, IL 60622
Phone:(773) 342-8000
NPI:1295792901
Cultural Training Completed: No
Hours: [Mon, Tue, Wed, Thu, Fri] 08:00 AM - 05:00 PM
Accessibility: Details Pending (P, EB, IB, PA)

Chicago Arbor Eye Institute
1431 N Western Ave
Ste 410
Chicago, IL 60622
Phone:(773) 282-2000

IL

Cook

Single Specialty Group

Chicago Arbor Eye Institute
NPI:1295792901
Cultural Training Completed: No
Hours: [Mon, Tue, Wed, Thu, Fri] 08:00 AM - 05:00 PM
Accessibility: Details Pending (P, EB, IB, PA)

Chicago Arbor Eye Institute
5086 N Elston Ave
Chicago, IL 60630
Phone:(773) 282-2000
NPI:1295792901
Cultural Training Completed: No
Hours: [Mon, Tue, Wed, Thu, Fri] 08:00 AM - 05:00 PM
Accessibility: Some Criteria Met (P, EB, IB, PA)

Chicago Arbor Eye Institute
836 W Wellington Ave
Chicago, IL 60657
Phone:(773) 296-8000
NPI:1295792901
Cultural Training Completed: No
Hours: [Mon, Tue, Wed, Thu, Fri] 08:00 AM - 05:00 PM
Accessibility: Some Criteria Met (P, EB, IB, PA)

IL

Cook

Single Specialty Group

Chicago Arbor Eye Institute
1525 E 53rd St
Ste 1002
Chicago, IL 60615
Phone:(773) 282-2000
NPI:1295792901
Cultural Training Completed: No
Hours: [Mon, Tue, Wed, Thu, Fri] 08:00 AM - 05:00 PM
Accessibility: Details Pending (P, EB, IB, PA)

Chicago Arbor Eye Institute
836 W Wellington Ave
Fl 5
Chicago, IL 60657
Phone:(773) 296-8000
NPI:1295792901
Cultural Training Completed: No
Hours: [Mon, Tue, Wed, Thu, Fri] 08:00 AM - 05:00 PM
Accessibility: Some Criteria Met (P, EB, IB, PA)

Chicago ENT
2233 W Division St
Fl 10
Chicago, IL 60622
Phone:(773) 296-5500
NPI:1558330811
Website: https://care.advocatehealth.com
Cultural Training Completed: No

IL

Cook

Single Specialty Group

Chicago ENT
Hours: [Mon, Tue, Wed, Thu, Fri] 08:00 AM - 05:00 PM
Accessibility: Details Pending (P, EB, IB, PA)

Chicago ENT
331 W Surf St
Ste 807
Chicago, IL 60657
Phone:(773) 296-5500
NPI:1558330811
Website: https://care.advocatehealth.com
Cultural Training Completed: No
Hours: [Mon, Tue, Wed, Thu, Fri] 08:00 AM - 05:00 PM
Accessibility: Details Pending (P, EB, IB, PA)

Chicago ENT
7447 W Talcott Ave
Ste 316
Chicago, IL 60631
Phone:(773) 296-5500
NPI:1558330811
Website: https://care.advocatehealth.com
Cultural Training Completed: No
Hours: [Mon, Tue, Wed, Thu, Fri] 08:00 AM - 05:00 PM
Accessibility: Details Pending (P, EB, IB, PA)

IL

Cook

Single Specialty Group

Chicago Foot and Ankle PC
5700 S Kedzie Ave
Chicago, IL 60629
Phone:(773) 925-5700
NPI:1760652416
Website: http://www.chicagofootankle.com
Cultural Training Completed: No
Hours: [Mon, Tue, Wed, Thu, Fri] 08:00 AM - 05:00 PM
Other Language(s):English,Spanish
Accessibility: Some Criteria Met (P, EB, IB, PA)

Chicago Heart Rhythm
2222 W Division St
Ste 330
Chicago, IL 60622
Phone:(773) 728-0000
NPI:1811174394
Website: https://hhsil.com
Cultural Training Completed: No
Hours: [Mon, Tue, Wed, Thu, Fri] 08:00 AM - 05:00 PM
Accessibility: Some Criteria Met (P, EB, IB, PA)

Chicago Institute of Advanced Surgery
200 W Superior St
Ste 300

IL

Cook

Single Specialty Group

Chicago Institute of Advanced Surgery
Chicago, IL 60654
Phone:(312) 327-6800
NPI:1558600957
Website: https://www.amitahealth.org/
Cultural Training Completed: No
Hours: [Mon, Tue, Wed, Thu, Fri] 09:00 AM - 05:00 PM
Accessibility: Some Criteria Met (P, EB, IB, PA)

Chicago Nasal And Sinus Center
111 W Washington St
Ste 903
Chicago, IL 60602
Phone:(312) 372-9355
NPI:1366497026
Website: https://www.chicagonasalsinuscenter.com/
Cultural Training Completed: No
Hours: [Mon, Tue, Wed, Thu, Fri] 08:00 AM - 05:00 PM
Accessibility: Some Criteria Met (P, EB, IB, PA)

Chicago Pediatrics
8537 S Cicero Ave
Chicago, IL 60652
Phone:(708) 923-6300
NPI:1972657666

IL

Cook

Single Specialty Group

Chicago Pediatrics
Website: https://www.drgeorgekids.com/
Cultural Training Completed: No
Hours: [Mon, Tue, Wed, Thu, Fri] 08:00 AM - 05:00 PM
Accessibility: Some Criteria Met (P, EB, IB, PA)

Chittaranjan Patel MD
2315 E 93rd St
Ste 236
Chicago, IL 60617
Phone:(708) 898-0811
NPI:1477660801
Website: https://southlandkidneycenter.com/
Cultural Training Completed: No
Hours: [Mon, Tue, Wed, Thu, Fri] 08:00 AM - 05:00 PM
Accessibility: Details Pending (P, EB, IB, PA)

Chung Mok Md
3535 W Lawrence Ave
Chicago, IL 60625
Phone:(773) 539-5455
NPI:1497757306
Website: https://www.mercy-chicago.org/
Cultural Training Completed: No

IL

Cook

Single Specialty Group

Chung Mok Md
Hours: [Mon, Tue, Wed, Thu, Fri] 08:00 AM - 05:00 PM
Accessibility: Details Pending (P, EB, IB, PA)

Clark, Nelson, and Associates Inc
2600 S Michigan Ave
Chicago, IL 60616
Phone:(312) 866-4642
NPI:1902457450
Cultural Training Completed: No
Hours: [Mon, Tue, Wed, Thu] 09:00 AM - 03:00 PM, Fri 09:00 AM - 04:00 PM
Accessibility: Some Criteria Met (P, EB, IB, PA)

Community First Medical Cntr
5645 W Addison St
Chicago, IL 60634
Phone:(773) 282-7000
NPI:1881059897
Website: http://www.cfmedicalcenter.com
Cultural Training Completed: No
Hours: [Mon, Tue, Wed, Thu, Fri, Sun] 08:00 AM - 05:00 PM
Other Language(s):American Sign Language,Hindi

IL

Cook

Single Specialty Group

Community First Medical Cntr
Accessibility: Some Criteria Met (P, EB, IB, PA)

Cook county
159 N SANGAMON ST
STE 200
Chicago, IL 60607
Phone:(516) 505-7200
NPI:1174784953
Website: http://www.mindful.care
Cultural Training Completed: No
Hours: [Mon, Tue, Wed, Thu, Fri] 08:00 AM - 05:00 PM
Accessibility: Details Pending (P, EB, IB, PA)

DOCTORS OF PHYSICAL THERAPY
4801 W Peterson Ave
Ste 606
Chicago, IL 60646
Phone:(800) 974-4378
NPI:1689648602
Website: https://drsofpt.com/
Cultural Training Completed: No
Hours: [Mon, Tue, Wed, Thu, Fri] 08:00 AM - 05:00 PM
Accessibility: Some Criteria Met (P, EB, IB, PA)

IL

Cook

Single Specialty Group

Derm Institute of Chicago
1945 W Wilson Ave
Ste 6119
Chicago, IL 60640
Phone:(312) 319-1978
NPI:1710531330
Cultural Training Completed: No
Hours: [Mon, Tue, Wed, Thu, Fri] 08:00 AM - 05:00 PM
Accessibility: Some Criteria Met (P, EB, IB, PA)

Derm Institute of Chicago
737 N Michigan Ave
Ste 720
Chicago, IL 60611
Phone:(312) 319-1978
NPI:1710531330
Cultural Training Completed: No
Hours: [Mon, Tue, Wed, Thu, Fri] 08:00 AM - 05:00 PM, Sat 08:00 AM - 03:00 PM
Accessibility: Some Criteria Met (P, EB, IB, PA)

Dermatologists of Illinois PLLC
3000 N Halsted St
Ste 401
Chicago, IL 60657
Phone:(773) 281-9200
NPI:1851358345
Website: https://care.advocatehealth.com

IL

Cook

Single Specialty Group

Dermatologists of Illinois PLLC
Cultural Training Completed: No
Hours: [Mon, Tue, Wed, Thu, Fri] 08:00 AM - 05:00 PM
Accessibility: Some Criteria Met (P, EB, IB, PA)

Dermatologists of Illinois PLLC
3000 N Halsted St
Ste 320
Chicago, IL 60657
Phone:(773) 296-3200
NPI:1851358345
Website: https://care.advocatehealth.com
Cultural Training Completed: No
Hours: [Mon, Tue, Wed, Thu, Fri] 08:00 AM - 05:00 PM
Accessibility: Some Criteria Met (P, EB, IB, PA)

Devon Foot And Ankle Clinic
6353 N Fairfield Ave
Chicago, IL 60659
Phone:(773) 954-6414
NPI:1134371057
Website: https://www.mercy-chicago.org
Cultural Training Completed: No
Hours: [Mon, Tue, Thu, Fri, Sat, Sun] 09:00 AM

IL

Cook

Single Specialty Group

Devon Foot And Ankle Clinic
- 02:00 PM, Wed 09:00 AM - 03:00 PM
Accessibility: Some Criteria Met (P, EB, IB, PA)

Discovery Medical Center
2554 W Fullerton Ave
Chicago, IL 60647
Phone:(773) 305-4132
NPI:1467682872
Website: https://www.discoverymedicalcenter.com/
Cultural Training Completed: No
Hours: Mon 10:00 AM - 06:00 PM, [Tue, Wed, Fri] 10:00 AM - 05:00 PM, Thu 10:15 AM - 05:00 PM, Sat 10:00 AM - 04:00 PM
Other Language(s):Spanish,English
Accessibility: Details Pending (P, EB, IB, PA)

Doctors of Physical Therapy
5929 N Cicero Ave
Chicago, IL 60646
Phone:(800) 974-4378
NPI:1689648602
Website: https://drsofpt.com/
Cultural Training Completed: No

IL

Cook

Single Specialty Group

Doctors of Physical Therapy
Hours: [Mon, Tue, Wed, Thu, Fri] 07:00 AM - 08:00 PM, Sat 08:00 AM - 06:00 PM
Accessibility: Details Pending (P, EB, IB, PA)

Doctors of Physical Therapy
929 W Foster Ave
Chicago, IL 60640
Phone:(800) 974-4378
NPI:1689648602
Website: https://drsofpt.com/
Cultural Training Completed: No
Hours: [Mon, Tue, Wed, Thu, Fri] 07:00 AM - 08:00 PM, Sat 08:00 AM - 06:00 PM
Accessibility: Details Pending (P, EB, IB, PA)

Doctors of Physical Therapy
20 S Clark St
Ste 1020
Chicago, IL 60603
Phone:(800) 974-4378
NPI:1689648602
Website: https://drsofpt.com/
Cultural Training Completed: No
Hours: [Mon, Tue, Wed, Thu, Fri] 07:00 AM - 08:00 PM

IL

Cook

Single Specialty Group

Doctors of Physical Therapy
Accessibility: Details Pending (P, EB, IB, PA)

Dr Steven Gelsomino
2674 N Halsted St
Chicago, IL 60614
Phone:(708) 424-3334
NPI:1376618900
Website: https://care.advocatehealth.com
Cultural Training Completed: No
Hours: [Mon, Tue, Wed, Thu, Fri] 08:00 AM - 05:00 PM
Other Language(s):English
Accessibility: Some Criteria Met (P, EB, IB, PA)

Edgewater Beach Foot & Ankle Clinic
5331 N Sheridan Rd
Chicago, IL 60640
Phone:(773) 271-0807
NPI:1780801548
Website: https://www.amitahealth.org/
Cultural Training Completed: No
Hours: [Mon, Tue, Wed, Thu, Fri] 08:00 AM - 05:00 PM
Accessibility: Details Pending (P, EB, IB, PA)

IL

Cook

Single Specialty Group

Edward J Lewis and Associates
1426 W Washington Blvd
Chicago, IL 60607
Phone:(312) 829-1424
NPI:1588676944
Cultural Training Completed: No
Hours: [Mon, Tue, Wed, Thu, Fri] 08:00 AM - 05:00 PM, Sat 05:00 AM - 03:00 PM
Other Language(s):English
Accessibility: Details Pending (P, EB, IB, PA)

Elizabeth M Cruz Md
840 W Irving Park Rd
Ste 206
Chicago, IL 60613
Phone:(773) 975-6825
NPI:1093869141
Website: https://www.freseniuskidneycare.com/
Cultural Training Completed: No
Hours: [Mon, Tue, Wed, Thu, Fri] 08:00 AM - 05:00 PM
Accessibility: Details Pending (P, EB, IB, PA)

Excel Kidney Care LLC
3017 N Ashland Ave
Apt 1N
Chicago, IL 60657
Phone:(773) 296-3003

IL

Cook

Single Specialty Group

Excel Kidney Care LLC
NPI:1457733180
Cultural Training Completed: No
Hours: [Mon, Tue, Wed, Thu, Fri] 08:00 AM - 05:00 PM
Accessibility: Some Criteria Met (P, EB, IB, PA)

Excel Kidney Care LLC
3017 N Ashland Ave
Chicago, IL 60657
Phone:(773) 296-3003
NPI:1457733180
Cultural Training Completed: No
Hours: [Mon, Tue, Wed, Thu, Fri] 08:00 AM - 05:00 PM
Accessibility: Details Pending (P, EB, IB, PA)

Eye Clinic Leonid Ayzenberg MD
2922 W Devon Ave
Chicago, IL 60659
Phone:(847) 537-6800
NPI:1164519526
Cultural Training Completed: No
Hours: [Mon, Tue, Wed, Thu, Fri] 08:00 AM - 05:00 PM
Accessibility: Details Pending (P, EB, IB, PA)

IL

Cook

Single Specialty Group

Eye Specialists of Chicago
5600 W Addison St
Ste 102
Chicago, IL 60634
Phone:(773) 736-1717
NPI:1649215823
Website: http://eyespecialistsonline.com/
Cultural Training Completed: No
Hours: [Mon, Tue, Wed, Thu, Fri] 08:00 AM - 05:00 PM
Other Language(s):English,Polish,Spanish
Accessibility: Some Criteria Met (P, EB, IB, PA)

Family Doc Inc
7201 S Stony Island Ave
7
Chicago, IL 60649
Phone:(773) 940-1612
NPI:1700117942
Website: http://familydocurgentcare.com/
Cultural Training Completed: No
Hours: [Mon, Tue, Wed, Thu, Fri] 08:00 AM - 05:00 PM
Other Language(s):English
Accessibility: Details Pending (P, EB, IB, PA)

IL

Cook

Single Specialty Group

Family Doctor Medical Center
1918 W Irving Park Rd
Chicago, IL 60613
Phone:(773) 360-1438
NPI:1700117942
Website: http://familydocurgentcare.com/
Cultural Training Completed: No
Hours: [Mon, Tue, Wed, Thu, Fri] 08:00 AM - 05:00 PM
Accessibility: Details Pending (P, EB, IB, PA)

Family Doctor Medical Center
7201 S Stony Island Ave
Chicago, IL 60649
Phone:(773) 940-1612
NPI:1700117942
Website: http://familydocurgentcare.com/
Cultural Training Completed: No
Hours: [Mon, Tue, Wed, Thu, Fri] 08:00 AM - 05:00 PM
Accessibility: Details Pending (P, EB, IB, PA)

Francisco L Chuy MD SC
2421 W Lawrence Ave
Unit C2
Chicago, IL 60625
Phone:(773) 989-2333

IL

Cook

Single Specialty Group

Francisco L Chuy MD SC
NPI:1881624757
Website: https://swedishcovenant.org/
Cultural Training Completed: No
Hours: [Mon, Tue, Wed, Thu, Fri] 08:00 AM - 05:00 PM
Accessibility: Some Criteria Met (P, EB, IB, PA)

GI Partners of Illinois LLC
7447 W Talcott Ave
Chicago, IL 60631
Phone:(773) 631-2728
NPI:1548613995
Website: http://www.care.advocatehealth.com
Cultural Training Completed: No
Hours: [Mon, Tue, Wed, Thu, Fri] 08:00 AM - 05:00 PM
Accessibility: Some Criteria Met (P, EB, IB, PA)

GI Partners of Illinois, LLC
7447 W Talcott Ave
Ste 209
Chicago, IL 60631
Phone:(773) 631-2728
NPI:1548613995
Website: http://www.care.advocatehealth.com

IL

Cook

Single Specialty Group

GI Partners of Illinois, LLC
Cultural Training Completed: No
Hours: [Mon, Tue, Wed, Thu, Fri] 08:00 AM - 05:00 PM
Accessibility: Details Pending (P, EB, IB, PA)

General Medicine, PC
27 N Wacker Dr
Chicago, IL 60606
Phone:(248) 662-0250
NPI:1811945199
Cultural Training Completed: No
Hours: [Mon, Tue, Wed, Thu, Fri] 08:00 AM - 05:00 PM
Accessibility: Details Pending (P, EB, IB, PA)

Grand Vein Specialists LLC
4952 W Irving Park Rd
Ste 300
Chicago, IL 60641
Phone:(773) 942-6141
NPI:1255603247
Cultural Training Completed: No
Hours: [Mon, Tue, Wed, Thu, Fri] 08:00 AM - 05:00 PM
Accessibility: Some Criteria Met (P, EB, IB, PA)

Handrup and Associates
2800 N Sheridan Rd
Ste 502
Chicago, IL 60657
Phone:(773) 472-1483
NPI:1235152687
Website: https://www.drhandrup.com/
Cultural Training Completed: Yes
Hours: [Mon, Tue, Wed, Thu, Fri] 08:00 AM - 05:00 PM
Accessibility: Some Criteria Met (P, EB, IB, PA)

Heartland International Health Center (FQHC)
2200 W Touhy Ave
Chicago, IL 60645
Phone:(773) 751-1875
NPI:1235680299
Website: https://www.heartlandhealthcenters.org/
Cultural Training Completed: No
Hours: [Mon, Tue, Wed, Thu, Fri] 08:00 AM - 05:00 PM
Accessibility: Details Pending (P, EB, IB, PA)

Highland Community Medical Center
7914 S Ashland Ave
Chicago, IL 60620
Phone:(773) 651-6800
NPI:1295050821
Cultural Training Completed: No
Hours: [Mon, Tue, Wed, Thu, Fri] 08:00 AM - 05:00 PM
Accessibility: Details Pending (P, EB, IB, PA)

Illinois College of Optometry
3241 S Michigan Ave
Chicago, IL 60616
Phone:(312) 949-7000
NPI:1285612390
Cultural Training Completed: No
Hours: [Mon, Tue, Wed] 08:30 AM - 07:00 PM, Thu 08:30 AM - 04:00 PM, [Fri, Sat] 08:30 AM - 01:00 PM
Accessibility: Some Criteria Met (P, EB, IB, PA)

Insight Chicago
2525 S Michigan Ave
Chicago, IL 60616
Phone:(312) 567-7616
NPI:1881261006
Website: iinn.com
Cultural Training Completed: No
Hours: [Mon, Tue, Wed, Thu, Fri] 08:00 AM - 05:00 PM
Accessibility: Details Pending (P, EB, IB, PA)

J C Reyes Pediatrics SC
7000 W Archer Ave
Chicago, IL 60638
Phone:(773) 229-2373
NPI:1689109704
Website: https://macnealhospital.org
Cultural Training Completed: No
Hours: Mon 09:00 AM - 06:00 PM, Tue 12:00 PM - 05:00 PM, Wed 10:00 AM - 05:00 PM, Thu 09:00 AM - 05:00 PM, Fri 08:00 AM - 05:00 PM, Sat 08:00 AM - 01:00 PM
Other Language(s):English,Spanish
Accessibility: Some Criteria Met (P, EB, IB, PA)

JOHNNIE LEWIS DPM PC
2850 S Wabash Ave
Ste 206
Chicago, IL 60616
Phone:(312) 674-1191
NPI:1235384801
Website: https://care.advocatehealth.com
Cultural Training Completed: No
Hours: [Mon, Wed, Fri] 08:00 AM - 05:00 PM, [Tue, Thu] 01:00 PM -

IL

Cook

Single Specialty Group

JOHNNIE LEWIS DPM PC
05:00 PM, Sat 09:00 AM - 12:00 PM
Other Language(s):English
Accessibility: Some Criteria Met (P, EB, IB, PA)

John T. B. Houston MD
330 N Clinton St
Chicago, IL 60661
Phone:(312) 632-0032
NPI:1093892143
Cultural Training Completed: No
Hours: [Mon, Tue, Wed, Thu, Fri] 08:00 AM - 05:00 PM
Accessibility: Details Pending (P, EB, IB, PA)

Kidney and Hypertension Consultants SC
7447 W Talcott Ave
Ste 425
Chicago, IL 60631
Phone:(407) 265-2042
NPI:1255453528
Website: http://www.care.advocatehealth.com
Cultural Training Completed: No
Hours: [Mon, Tue, Wed, Thu, Fri] 08:00 AM - 05:00 PM

IL

Cook

Single Specialty Group

Kidney and Hypertension Consultants SC
Accessibility: Details Pending (P, EB, IB, PA)

Krushen Pillay DO dba Work & Pillay
1203 W Augusta Blvd
Apt 2S
Chicago, IL 60642
Phone:(773) 248-2255
NPI:1013551472
Cultural Training Completed: No
Hours: [Mon, Tue, Wed, Thu, Fri] 08:00 AM - 05:00 PM
Accessibility: Details Pending (P, EB, IB, PA)

M Chavez MD SC
1509 North Western Avenue
Unit A
Chicago, IL 60622
Phone:(773) 227-3303
NPI:1134446065
Cultural Training Completed: No
Hours: [Mon, Wed, Thu, Fri] 08:00 AM - 04:00 PM, Tue 08:00 AM - 05:00 PM, Sat 08:00 AM - 12:00 PM
Other Language(s):Spanish,Arabic
Accessibility: Details Pending (P, EB, IB, PA)

IL

Cook

Single Specialty Group

M.SAJJAD, M.D. S.C.
2017 S Western Ave
Chicago, IL 60608
Phone:(773) 847-7878
NPI:1962840090
Website: https://www.amitahealth.org/
Cultural Training Completed: No
Hours: [Mon, Tue, Wed, Thu, Fri] 08:00 AM - 05:00 PM
Accessibility: Details Pending (P, EB, IB, PA)

Midway
4354 W 63rd St
Chicago, IL 60629
Phone:(847) 348-8250
NPI:1558773754
Website: https://www.mwpain.com
Cultural Training Completed: No
Hours: [Mon, Tue, Wed, Thu, Fri] 08:00 AM - 05:00 PM
Accessibility: Details Pending (P, EB, IB, PA)

Midwest Anesthesia and Pain Specialists, SC
1644 E 53rd St
Chicago, IL 60615
Phone:(630) 985-4700
NPI:1558773754

IL

Cook

Single Specialty Group

Midwest Anesthesia and Pain Specialists, SC
Website: https://www.mwpain.com
Cultural Training Completed: No
Hours: [Mon, Tue, Wed, Thu, Fri] 08:00 AM - 05:00 PM
Accessibility: Some Criteria Met (P, EB, IB, PA)

Midwest Anesthesia and Pain Specialists, SC
2923 N California Ave
Chicago, IL 60618
Phone:(773) 917-8400
NPI:1558773754
Website: https://www.mwpain.com
Cultural Training Completed: No
Hours: [Mon, Tue, Wed, Thu, Fri] 08:00 AM - 05:00 PM
Accessibility: Some Criteria Met (P, EB, IB, PA)

Midwest Foot & Ankle Clinics
7447 W Talcott Ave
Ste 202
Chicago, IL 60631
Phone:(847) 398-8637
NPI:1891828075

IL

Cook

Single Specialty Group

Midwest Foot & Ankle Clinics
Website: https://www.midwestfootandankleclinics.com/
Cultural Training Completed: No
Hours: [Mon, Tue, Wed, Thu, Fri] 08:00 AM - 05:00 PM
Accessibility: Details Pending (P, EB, IB, PA)

Midwest Foot and Ankle Center PC
840 W Irving Park Rd Ste 305
Chicago, IL 60613
Phone:(773) 975-6775
NPI:1649322207
Website: https://www.midwestfootcenter.com
Cultural Training Completed: No
Hours: [Mon, Tue, Wed, Thu, Fri] 08:00 AM - 05:00 PM
Other Language(s):American Sign Language,English,Spanish
Accessibility: Some Criteria Met (P, EB, IB, PA)

Midwest Foot and Ankle Clinics
7447 W Talcott Ave Ste 302
Chicago, IL 60631

IL

Cook

Single Specialty Group

Midwest Foot and Ankle Clinics
Phone:(773) 775-1850
NPI:1891828075
Website: https://www.midwestfootandankleclinics.com/
Cultural Training Completed: No
Hours: [Mon, Tue, Wed, Thu, Fri] 08:00 AM - 05:00 PM
Accessibility: Details Pending (P, EB, IB, PA)

MyEyeDr Optometry of Illinois, LLC
321 N Michigan Ave
Chicago, IL 60601
Phone:(312) 641-2020
NPI:1710431077
Cultural Training Completed: No
Hours: [Mon, Tue, Wed, Thu, Fri] 08:00 AM - 05:00 PM
Accessibility: Details Pending (P, EB, IB, PA)

MyEyeDr Optometry of Illinois, LLC
1130 W Madison St
Chicago, IL 60607
Phone:(312) 226-7200
NPI:1710431077
Cultural Training Completed: No
Hours: [Mon, Tue, Wed, Thu, Fri] 08:00 AM - 05:00 PM

IL

Cook

Single Specialty Group

MyEyeDr Optometry of Illinois, LLC
Accessibility: Details Pending (P, EB, IB, PA)

N. Chicago
2923 N California Ave Ste 210
Chicago, IL 60618
Phone:(847) 348-8250
NPI:1558773754
Website: https://www.mwpain.com
Cultural Training Completed: No
Hours: [Mon, Tue, Wed, Thu, Fri] 08:00 AM - 05:00 PM
Accessibility: Some Criteria Met (P, EB, IB, PA)

NORTHWEST PULMONARY ASSOCIATES
7447 W Talcott Ave Ste 542
Chicago, IL 60631
Phone:(773) 631-2180
NPI:1255414926
Website: https://www.northwestpulmonary.com/
Cultural Training Completed: No
Hours: [Mon, Tue, Wed, Thu, Fri] 08:00 AM - 05:00 PM
Accessibility: Some Criteria Met (P, EB, IB, PA)

IL

Cook

Single Specialty Group

Nirajana Shah MD
7101 W Higgins Ave
Chicago, IL 60656
Phone:(773) 763-6364
NPI:1316910250
Website: https://care.advocatehealth.com
Cultural Training Completed: No
Hours: [Mon, Tue, Wed, Thu, Fri] 08:00 AM - 05:00 PM, Sat 09:00 AM - 01:00 PM
Other Language(s):English
Accessibility: Details Pending (P, EB, IB, PA)

Northwest Pulmonary Assoc
7447 W Talcott Ave Ste 542
Chicago, IL 60631
Phone:(773) 631-2180
NPI:1255414926
Website: http://www.rush.edu/
Cultural Training Completed: No
Hours: [Mon, Tue, Wed, Thu, Fri] 08:00 AM - 05:00 PM
Accessibility: Some Criteria Met (P, EB, IB, PA)

Office OP St. Anthony Hospital
2875 W 19th St
Chicago, IL 60623
Phone:(773) 484-1000

IL

Cook

Single Specialty Group

Office OP St. Anthony Hospital
NPI:1275773475
Website: https://sahchicago.org
Cultural Training Completed: No
Hours: [Mon, Tue, Wed, Thu, Fri] 08:00 AM - 05:00 PM
Other Language(s):English
Accessibility: Some Criteria Met (P, EB, IB, PA)

Optimum Kidney Care SC
331 W Surf St
Ste 703
Chicago, IL 60657
Phone:(773) 525-4701
NPI:1306893797
Website: https://optimumkidneycare.business.site/
Cultural Training Completed: No
Hours: [Mon, Tue, Wed, Thu, Fri] 08:00 AM - 05:00 PM
Other Language(s):Spanish
Accessibility: Some Criteria Met (P, EB, IB, PA)

Optimum Kidney Care SC
2845 N Sheridan Rd
Ste 703
Chicago, IL 60657
Phone:(773) 525-4701

IL

Cook

Single Specialty Group

Optimum Kidney Care SC
NPI:1306893797
Website: https://optimumkidneycare.business.site/
Cultural Training Completed: No
Hours: [Mon, Tue, Wed, Thu, Fri] 08:00 AM - 05:00 PM
Accessibility: Details Pending (P, EB, IB, PA)

Peds Care SC
5310 N Sheridan Rd
Chicago, IL 60640
Phone:(773) 878-3750
NPI:1528232048
Website: https://care.advocatehealth.com
Cultural Training Completed: No
Hours: [Mon, Wed, Fri] 02:00 PM - 06:00 PM, [Tue, Thu, Sat] 09:00 AM - 01:00 PM
Other Language(s):Arabic,Hindi,Spanish,English,Urdu
Accessibility: Some Criteria Met (P, EB, IB, PA)

Podiatry Of Chicago
6560 W Higgins Ave
Chicago, IL 60656
Phone:(773) 993-0989
NPI:1013552074
Website: https://podiatryplus.net/

IL

Cook

Single Specialty Group

Podiatry Of Chicago
Cultural Training Completed: No
Hours: [Mon, Tue, Wed, Thu, Fri] 08:00 AM - 05:00 PM
Accessibility: Details Pending (P, EB, IB, PA)

Preferred Podiatry Group, PC
225 W Washington St
Ste 1500
Chicago, IL 60606
Phone:(847) 504-5000
NPI:1720037138
Website: http://www.ppg.com/
Cultural Training Completed: No
Hours: [Mon, Tue, Wed, Thu, Fri] 08:00 AM - 05:00 PM
Accessibility: Details Pending (P, EB, IB, PA)

Pregnant or Not Healthcare SC
5259 N Central Ave
Chicago, IL 60630
Phone:(773) 545-2229
NPI:1205024981
Website: https://www.uchicagomedicine.org/
Cultural Training Completed: No
Hours: [Mon, Tue, Wed, Thu, Fri] 08:00 AM - 05:00 PM, Sat 09:00 AM - 02:00 PM

IL

Cook

Single Specialty Group

Pregnant or Not Healthcare SC
Accessibility: Some Criteria Met (P, EB, IB, PA)

Premier Chiro
4353 S Kedzie Ave
Chicago, IL 60632
Phone:(773) 927-1885
NPI:1144457359
Website: https://www.backhealthchiropractic.com/
Cultural Training Completed: No
Hours: [Mon, Wed, Fri] 10:00 AM - 07:00 PM, Thu 01:00 PM - 05:00 PM, Sat 09:00 AM - 12:00 PM
Accessibility: Details Pending (P, EB, IB, PA)

Prime Care For U
645 S Central Ave
Ste 6 Fl 6
Chicago, IL 60644
Phone:(773) 854-5475
NPI:1245478478
Cultural Training Completed: No
Hours: [Mon, Tue, Wed, Thu, Fri] 08:00 AM - 05:00 PM
Accessibility: Some Criteria Met (P, EB, IB, PA)

Prime Care For U
645 S Central Ave
Ste 6
Chicago, IL 60644

IL

Cook

Single Specialty Group

Prime Care For U
Phone:(773) 854-5475
NPI:1245478478
Cultural Training Completed: No
Hours: [Mon, Tue, Wed, Thu, Fri] 08:00 AM - 05:00 PM
Accessibility: Some Criteria Met (P, EB, IB, PA)

Raghu Ramadurai MD SC
2222 W Division St
Chicago, IL 60622
Phone:(773) 326-2244
NPI:1619081072
Website: https://www.amitahealth.org
Cultural Training Completed: No
Hours: [Mon, Tue, Wed, Thu, Fri] 08:00 AM - 05:00 PM
Accessibility: Some Criteria Met (P, EB, IB, PA)

Ranjit K Teji MD SC
3344 S Halsted St
Chicago, IL 60608
Phone:(773) 523-9550
NPI:1124291935
Website: https://phppd.providence.org/
Cultural Training Completed: No
Hours: [Mon, Tue, Wed, Thu, Fri] 08:00 AM - 05:00 PM

IL

Cook

Single Specialty Group

Ranjit K Teji MD SC
Other Language(s):English
Accessibility: Some Criteria Met (P, EB, IB, PA)

Retina Consultants Ltd
5215 N California Ave
Ste F717
Chicago, IL 60625
Phone:(847) 299-0700
NPI:1013085992
Cultural Training Completed: No
Hours: [Mon, Tue, Wed, Thu, Fri] 08:00 AM - 05:00 PM
Other Language(s):Polish,Spanish
Accessibility: Some Criteria Met (P, EB, IB, PA)

Retina Consultants Ltd
3000 N Halsted St
Ste 605
Chicago, IL 60657
Phone:(847) 299-0700
NPI:1013085992
Cultural Training Completed: No
Hours: [Mon, Tue, Wed, Thu, Fri] 08:00 AM - 05:00 PM
Accessibility: Details Pending (P, EB, IB, PA)

IL

Cook

Single Specialty Group

Retina Institute of Illinois, PC
2326 W Foster Ave
Ste 100
Chicago, IL 60625
Phone:(847) 297-8900
NPI:1417037623
Website: https://www.amitahealth.org
Cultural Training Completed: No
Hours: [Mon, Tue, Wed, Thu, Fri] 08:00 AM - 05:00 PM
Accessibility: Some Criteria Met (P, EB, IB, PA)

Rohit Vuppuluri D.O.
7447 W Talcott Ave
Ste 304
Chicago, IL 60631
Phone:(773) 631-0869
NPI:1235516709
Cultural Training Completed: No
Hours: [Mon, Tue, Thu, Fri] 09:00 AM - 06:00 PM, Wed 09:00 AM - 06:30 PM
Accessibility: Details Pending (P, EB, IB, PA)

SAH - The Physician Center
2875 W 19th St
2
Chicago, IL 60623
Phone:(773) 484-1000
NPI:1275773475

IL

Cook

Single Specialty Group

SAH - The Physician Center
Website: https://sahchicago.org
Cultural Training Completed: No
Hours: [Mon, Thu] 08:00 AM - 05:00 PM, [Tue, Wed] 10:00 AM - 12:30 PM, Fri 08:00 AM - 12:30 PM
Other Language(s):Spanish,English
Accessibility: Some Criteria Met (P, EB, IB, PA)

Sarmila Govindan MD
5783 N Lincoln Ave
Chicago, IL 60659
Phone:(773) 728-8003
NPI:1124038815
Cultural Training Completed: No
Hours: [Mon, Tue, Wed, Thu, Fri] 08:00 AM - 05:00 PM
Accessibility: Details Pending (P, EB, IB, PA)

Saroj K Verma MD
10701 S Ewing Ave
Chicago, IL 60617
Phone:(773) 721-4900
NPI:1487825824
Cultural Training Completed: No
Hours: [Mon, Tue, Wed, Thu, Fri] 08:00 AM - 05:00 PM

IL

Cook

Single Specialty Group

Saroj K Verma MD
Accessibility: Details Pending (P, EB, IB, PA)

Schwab Rehabilitation Hospital
1401 S California Ave
Chicago, IL 60608
Phone:(773) 522-2010
NPI:1982824660
Website: https://hospital.uillinois.edu
Cultural Training Completed: No
Hours: [Mon, Tue, Wed, Thu, Fri] 08:00 AM - 05:00 PM
Accessibility: Details Pending (P, EB, IB, PA)

Scott D Glazer MD, SC
7447 W Talcott Ave
Ste 321
Chicago, IL 60631
Phone:(773) 774-7122
NPI:1215151857
Website: http://www.glazerdermatology.com
Cultural Training Completed: No
Hours: [Mon, Tue, Wed, Thu, Fri] 08:00 AM - 05:00 PM
Accessibility: Details Pending (P, EB, IB, PA)

IL

Cook

Single Specialty Group

SoniK Hearing Care Services
8 S Michigan Ave
Ste 2212
Chicago, IL 60603
Phone:(312) 878-8100
NPI:1164963203
Cultural Training Completed: No
Hours: [Mon, Tue, Wed, Thu, Fri] 08:00 AM - 05:00 PM
Accessibility: Details Pending (P, EB, IB, PA)

Southeast Chicago Neurology Associates SC
2850 S Wabash Ave
Ste 102
Chicago, IL 60616
Phone:(312) 496-3488
NPI:1073979761
Website: https://care.advocatehealth.com
Cultural Training Completed: No
Hours: [Mon, Tue, Wed, Thu, Fri] 08:00 AM - 05:00 PM
Other Language(s):English
Accessibility: Some Criteria Met (P, EB, IB, PA)

St Anthony Emergency Services Physician Group
2875 W 19th St
Chicago, IL 60623

IL

Cook

Single Specialty Group

St Anthony Emergency Services Physician Group
Phone:(773) 484-1000
NPI:1881059897
Website: http://www.cfmedicalcenter.com
Cultural Training Completed: No
Hours: [Mon, Tue, Wed, Thu, Fri] 08:00 AM - 05:00 PM
Accessibility: Details Pending (P, EB, IB, PA)

Stellar Pain and Spine Specialists
830 N Ashland Ave
Apt 1N
Chicago, IL 60622
Phone:(773) 280-7001
NPI:1154777159
Website: http://www.swedishcovenant.org
Cultural Training Completed: Yes
Hours: [Mon, Tue, Wed, Thu, Fri] 10:00 AM - 08:00 PM, Sat 06:30 AM - 03:00 PM
Other Language(s):Spanish
Accessibility: Details Pending (P, EB, IB, PA)

Stellar Pain and Spine Specialists
2900 N Lake Shore Dr
Chicago, IL 60657

IL

Cook

Single Specialty Group

Stellar Pain and Spine Specialists
Phone:(773) 665-3000
NPI:1154777159
Website: http://www.swedishcovenant.org
Cultural Training Completed: No
Hours: [Mon, Tue, Wed, Thu, Fri] 08:00 AM - 05:00 PM
Accessibility: Some Criteria Met (P, EB, IB, PA)

Stellar Pain and Spine Specialists LLC
1431 N Claremont Ave
Ste 2
Chicago, IL 60622
Phone:(312) 633-5900
NPI:1154777159
Website: http://www.swedishcovenant.org
Cultural Training Completed: No
Hours: [Mon, Tue, Wed, Thu, Fri] 08:00 AM - 05:00 PM
Accessibility: Details Pending (P, EB, IB, PA)

Success TMS Professional Services, PLLC
1137 W Lawrence Ave
Chicago, IL 60640
Phone:(855) 940-4867
NPI:1457997496

IL

Cook

Single Specialty Group

Success TMS Professional Services, PLLC
Cultural Training Completed: No
Hours: [Mon, Tue, Wed, Thu, Fri] 07:00 AM - 05:00 PM
Accessibility: Some Criteria Met (P, EB, IB, PA)

Swedish Covenant Hospital
5145 N California Ave
Chicago, IL 60625
Phone:(773) 767-4600
NPI:1265556054
Website: https://swedishcovenant.org/
Cultural Training Completed: No
Hours: [Mon, Tue, Wed, Thu, Fri, Sat, Sun] 12:00 AM - 11:59 PM
Other Language(s):English
Accessibility: Details Pending (P, EB, IB, PA)

TAHSEEN SIDDIQUI
1044 N Mozart St
Ste 100
Chicago, IL 60622
Phone:(888) 624-1850
NPI:1053546820
Website: http://www.idpractice.org/
Cultural Training Completed: No

IL

Cook

Single Specialty Group

TAHSEEN SIDDIQUI
Hours: [Mon, Tue, Wed, Thu, Fri] 08:00 AM - 05:00 PM
Accessibility: Details Pending (P, EB, IB, PA)

TJ Siddiqui Inc
1044 N Francisco Ave
Chicago, IL 60622
Phone:(708) 808-2437
NPI:1053546820
Website: http://www.idpractice.org/
Cultural Training Completed: No
Hours: [Mon, Tue, Wed, Thu, Fri] 08:00 AM - 05:00 PM
Accessibility: Details Pending (P, EB, IB, PA)

Tamid Medical Group
3825 N Central Ave
Chicago, IL 60634
Phone:(847) 325-5110
NPI:1689744245
Website: http://www.riverwoodshealthcenter.com
Cultural Training Completed: No
Hours: [Mon, Tue, Wed, Thu, Fri] 08:00 AM - 05:00 PM
Accessibility: Details Pending (P, EB, IB, PA)

Tim Heilizer, SC Corp
2338 W North Ave

IL

Cook

Single Specialty Group

Tim Heilizer, SC Corp
Chicago, IL 60647
Phone:(773) 227-5914
NPI:1316278088
Website: https://www.amitahealth.org/
Cultural Training Completed: No
Hours: [Mon, Tue, Wed, Thu, Fri] 08:00 AM - 05:00 PM
Accessibility: Details Pending (P, EB, IB, PA)

Tyco Medical Clinic Ltd.
2875 W 19th St
Chicago, IL 60623
Phone:(773) 484-1000
NPI:1679708861
Website: https://sahchicago.org
Cultural Training Completed: No
Hours: [Mon, Tue, Thu] 08:00 AM - 05:00 PM, Wed 08:00 AM - 12:30 PM, Fri 09:30 AM - 12:30 PM
Other Language(s):English
Accessibility: Some Criteria Met (P, EB, IB, PA)

UIC Hospital Outpatient
1740 W Taylor St
Chicago, IL 60612
Phone:(312) 996-6496
NPI:1982824660

IL

Cook

Single Specialty Group

UIC Hospital Outpatient
Website: https://hospital.uillinois.edu
Cultural Training Completed: No
Hours: [Mon, Tue, Wed, Thu, Fri, Sat, Sun] 12:00 AM - 11:59 PM
Other Language(s):English
Accessibility: Some Criteria Met (P, EB, IB, PA)

Uic Hospital Inpatient
1740 W Taylor St
Chicago, IL 60612
Phone:(312) 996-7297
NPI:1982824660
Website: https://peoria.medicine.uic.edu/
Cultural Training Completed: No
Hours: [Mon, Tue, Wed, Thu, Fri] 08:00 AM - 05:00 PM
Accessibility: Some Criteria Met (P, EB, IB, PA)

University Head and Neck Associates SC
3000 N Halsted St
Ste 721
Chicago, IL 60657
Phone:(312) 664-6715
NPI:1598755456
Website: https://www.rush.edu/

IL

Cook

Single Specialty Group

University Head and Neck Associates SC
Cultural Training Completed: No
Hours: [Mon, Tue, Wed, Thu, Fri] 08:00 AM - 05:00 PM
Accessibility: Some Criteria Met (P, EB, IB, PA)

University Ophthalmology Associates Ltd
1725 W Harrison St
Ste 918
Chicago, IL 60612
Phone:(312) 942-5315
NPI:1689726903
Cultural Training Completed: No
Hours: [Mon, Tue, Wed, Thu, Fri] 08:00 AM - 05:00 PM
Accessibility: Some Criteria Met (P, EB, IB, PA)

University of Illinois
1801 W Taylor St
4
Chicago, IL 60612
Phone:(312) 355-0510
NPI:1982824660
Website: https://hospital.uillinois.edu
Cultural Training Completed: No
Hours: [Mon, Tue, Wed, Thu, Fri] 08:00 AM - 05:00 PM

IL

Cook

Single Specialty Group

University of Illinois
Accessibility: Details Pending (P, EB, IB, PA)

University of Illinois Physician Group
1801 W Taylor St
Chicago, IL 60612
Phone:(312) 355-0510
NPI:1982824660
Website: https://hospital.uillinois.edu
Cultural Training Completed: No
Hours: [Mon, Tue, Wed, Thu, Fri] 08:00 AM - 05:00 PM
Accessibility: Some Criteria Met (P, EB, IB, PA)

University of Illinois Physician Group
1309 S Halsted St
Chicago, IL 60607
Phone:(312) 996-2901
NPI:1982824660
Website: https://hospital.uillinois.edu
Cultural Training Completed: No
Hours: [Mon, Tue, Wed, Thu, Fri] 08:00 AM - 05:00 PM
Accessibility: Some Criteria Met (P, EB, IB, PA)

University of Illinois Physician Group
5525 S Pulaski Rd

IL

Cook

Single Specialty Group

University of Illinois Physician Group
Chicago, IL 60629
Phone:(312) 355-0510
NPI:1982824660
Website: https://hospital.uillinois.edu
Cultural Training Completed: No
Hours: [Mon, Tue, Wed, Thu, Fri] 08:00 AM - 05:00 PM
Accessibility: Details Pending (P, EB, IB, PA)

University of Illinois hospital health and sciences system
1801 W Taylor St
Chicago, IL 60612
Phone:(312) 355-1700
NPI:1982824660
Website: https://peoria.medicine.uic.edu/
Cultural Training Completed: No
Hours: [Mon, Tue, Wed, Thu, Fri] 08:00 AM - 05:00 PM
Accessibility: Some Criteria Met (P, EB, IB, PA)

UroPartners LLC
2850 S Wabash Ave
Ste 106
Chicago, IL 60616
Phone:(312) 842-4400
NPI:1386697233

IL

Cook

Single Specialty Group

UroPartners LLC
Cultural Training Completed: No
Hours: [Mon, Tue, Wed, Thu, Fri] 08:00 AM - 05:00 PM
Accessibility: Some Criteria Met (P, EB, IB, PA)

VP FOOT AND ANKLE INC
730 S Dearborn St
Chicago, IL 60605
Phone:(312) 588-1104
NPI:1194109314
Website: http://www.vpfootandankle.com/
Cultural Training Completed: No
Hours: [Mon, Tue, Wed, Thu, Fri] 08:00 AM - 05:00 PM
Accessibility: Details Pending (P, EB, IB, PA)

VP Foot and Ankle Inc
6508 W Archer Ave
Chicago, IL 60638
Phone:(773) 586-6767
NPI:1194109314
Website: http://www.vpfootandankle.com/
Cultural Training Completed: No
Hours: [Mon, Tue, Wed, Thu, Fri] 08:00 AM - 05:00 PM
Other Language(s):English

IL

Cook

Single Specialty Group

VP Foot and Ankle Inc
Accessibility: Details Pending (P, EB, IB, PA)

Vein Clinics of Chicago LLC
6415 W Archer Ave
Chicago, IL 60638
Phone:(773) 906-8060
NPI:1386904621
Website: https://www.usaveinclinics.com/
Cultural Training Completed: No
Hours: [Mon, Tue, Fri, Sat] 09:00 AM - 06:00 PM, [Wed, Thu] 09:00 AM - 05:00 PM
Other Language(s):English
Accessibility: Details Pending (P, EB, IB, PA)

WIESMAN NASAL & SINUS
712 N Dearborn St
Ste 502
Chicago, IL 60654
Phone:(708) 716-8098
NPI:1215180757
Website: https://sinussurgeryoptions.com/
Cultural Training Completed: No
Hours: [Mon, Tue, Wed, Thu, Fri] 08:00 AM - 05:00 PM

IL

Cook

Single Specialty Group

WIESMAN NASAL & SINUS
Accessibility: Details Pending (P, EB, IB, PA)

Wiesman Nasal & Sinus
712 N Dearborn St
Chicago, IL 60654
Phone:(708) 716-8098
NPI:1215180757
Website: https://sinussurgeryoptions.com/
Cultural Training Completed: No
Hours: [Mon, Tue, Wed, Thu, Fri] 09:00 AM - 05:00 PM, Sat 09:00 AM - 12:00 PM
Accessibility: Details Pending (P, EB, IB, PA)

Winston F Burke
6307 S Stewart Ave
Ste 201
Chicago, IL 60621
Phone:(773) 962-4025
NPI:1619068038
Website: https://care.advocatehealth.com
Cultural Training Completed: No
Hours: [Mon, Tue, Wed, Thu, Fri] 08:00 AM - 05:00 PM
Accessibility: Some Criteria Met (P, EB, IB, PA)

IL

Cook

Skilled Nursing Facility

Alden Village North, Inc.
7464 N Sheridan Rd
Chicago, IL 60626
Phone:(773) 338-0200
NPI:1215112305
Website: https://howardbrown.org/
Cultural Training Completed: No
Hours: [Mon, Tue, Wed, Thu, Fri] 08:00 AM - 05:00 PM
Other Language(s):English
Accessibility: Details Pending (P, EB, IB, PA)

Urology (Urinary Tract)

Advocate Medical Group
836 West Wellington Avenue
4th Floor
Chicago, IL 60657
Phone:(773) 296-7159
NPI:1700824455
Website: http://www.care.advocatehealth.com
Cultural Training Completed: No
Hours: [Mon, Tue, Wed, Thu, Fri] 08:00 AM - 05:00 PM
Accessibility: Details Pending (P, EB, IB, PA)

UroPartners LLC
160 E Illinois St

IL

Cook

Urology (Urinary Tract)

UroPartners LLC
Chicago, IL 60611
Phone:(312) 842-4400
NPI:1386697233
Cultural Training Completed: No
Hours: [Mon, Tue, Wed, Thu, Fri] 08:00 AM - 05:00 PM
Accessibility: Details Pending (P, EB, IB, PA)

Chicago Heights

Clinic/Center

Bethel Clinic & Urgent Care
1705 E Sauk Trl
Chicago Heights, IL 60411
Phone:(708) 506-3188
NPI:1346958766
Cultural Training Completed: Yes
Hours: [Mon, Tue, Wed, Thu, Fri] 08:00 AM - 05:00 PM
Other Language(s):Spanish
Accessibility: Details Pending (P, EB, IB, PA)

Clinic/Center: Mental Health (Including Community Mental Health Center)

Aunt Martha's Chicago Heights Community Health Center
1536 Vincennes Ave

IL

Cook

Clinic/Center: Mental Health (Including Community Mental Health Center)

Aunt Martha's Chicago Heights Community Health Center
Chicago Heights, IL 60411
Phone:(877) 692-8686
NPI:1356987184
Cultural Training Completed: No
Hours: Mon 09:00 AM - 06:00 PM, [Tue, Thu, Fri] 08:30 AM - 05:00 PM, Wed 08:00 AM - 06:00 PM
Accessibility: Details Pending (P, EB, IB, PA)

Aunt Martha's Chicago Heights Pediatric Wellness Center
500 Dixie Hwy
Chicago Heights, IL 60411
Phone:(877) 692-8686
NPI:1356987184
Cultural Training Completed: No
Hours: [Mon, Tue] 08:00 AM - 07:00 PM, Wed 08:30 AM - 06:00 PM, Thu 09:00 AM - 07:00 PM, Fri 08:30 AM - 05:00 PM, Sat 08:00 AM - 12:00 PM

IL

Cook

Clinic/Center: Mental Health (Including Community Mental Health Center)

Aunt Martha's Chicago Heights Pediatric Wellness Center
Accessibility: Some Criteria Met (P, EB, IB, PA)

Aunt Martha's Women's Health Center
233 W Joe Orr Rd
Chicago Heights, IL 60411
Phone:(877) 692-8686
NPI:1356987184
Cultural Training Completed: No
Hours: [Mon, Tue, Wed] 08:30 AM - 05:00 PM, Thu 08:30 AM - 06:00 PM, Fri 09:00 AM - 07:00 PM, Sat 08:00 AM - 04:00 PM
Accessibility: Details Pending (P, EB, IB, PA)

Grand Prairie Services
561 Saratoga Dr
Chicago Heights, IL 60411
Phone:(866) 477-8632
NPI:1770647059
Cultural Training Completed: No
Hours: [Mon, Tue, Wed, Thu, Fri] 08:00 AM - 05:00 PM

IL

Cook

Clinic/Center: Mental Health (Including Community Mental Health Center)

Grand Prairie Services
Accessibility: Details Pending (P, EB, IB, PA)

Grand Prairie Services
450 W 14th St
Chicago Heights, IL 60411
Phone:(708) 503-9670
NPI:1447212543
Website: https://gpsbh.org
Cultural Training Completed: No
Hours: [Mon, Tue, Wed, Thu, Fri] 08:00 AM - 05:00 PM
Accessibility: Details Pending (P, EB, IB, PA)

Grand Prairie Services
450 W Lincoln Hwy
Chicago Heights, IL 60411
Phone:(708) 444-1012
NPI:1679637219
Website: https://www.metrofamily.org/
Cultural Training Completed: No
Hours: [Mon, Tue, Wed, Thu, Fri] 08:00 AM - 05:00 PM
Other Language(s):English

IL

Cook

Clinic/Center: Mental Health (Including Community Mental Health Center)

Grand Prairie Services
Accessibility: Details Pending (P, EB, IB, PA)

Grand Prairie Services
450 W 14th St
Chicago Heights, IL 60411
Phone:(708) 503-9670
NPI:1679637219
Website: https://www.metrofamily.org/
Cultural Training Completed: No
Hours: [Mon, Tue, Wed, Thu, Fri] 08:00 AM - 05:00 PM
Other Language(s):English
Accessibility: Some Criteria Met (P, EB, IB, PA)

Grand Prairie Services
450 W 14th St
Chicago Heights, IL 60411
Phone:(708) 503-9670
NPI:1346304979
Website: https://gpsbh.org/
Cultural Training Completed: No
Hours: [Mon, Tue, Wed, Thu, Fri] 08:00 AM - 05:00 PM
Other Language(s):English

IL

Cook

Clinic/Center: Mental Health (Including Community Mental Health Center)

Grand Prairie Services
Accessibility: Details Pending (P, EB, IB, PA)

Grand Prairie Services
19400 N Creek Dr
Chicago Heights, IL 60411
Phone:(866) 477-8632
NPI:1346304979
Website: https://gpsbh.org/
Cultural Training Completed: No
Hours: [Mon, Tue, Wed, Thu, Fri] 08:00 AM - 05:00 PM
Other Language(s):English
Accessibility: Details Pending (P, EB, IB, PA)

Grand Prairie Services
1236 Ashland Ave
Chicago Heights, IL 60411
Phone:(866) 477-8632
NPI:1093879371
Website: www.gpsbh.org
Cultural Training Completed: No
Hours: [Mon, Tue, Wed, Thu, Fri] 08:00 AM - 05:00 PM
Accessibility: Some Criteria Met (P, EB, IB, PA)

IL

Cook

Clinic/Center: Mental Health (Including Community Mental Health Center)

Grand Prairie Services
450 W Lincoln Hwy
Chicago Heights, IL 60411
Phone:(708) 503-9670
NPI:1992767032
Website: https://www.auntmarthas.org
Cultural Training Completed: No
Hours: [Mon, Tue, Wed, Thu, Fri] 08:00 AM - 05:00 PM
Other Language(s):English
Accessibility: Details Pending (P, EB, IB, PA)

Grand Prairie Services
450 W 14th St
Chicago Heights, IL 60411
Phone:(708) 503-9670
NPI:1902134414
Cultural Training Completed: Yes
Hours: [Mon, Tue, Wed, Thu, Fri] 08:00 AM - 05:00 PM
Accessibility: Details Pending (P, EB, IB, PA)

The Thresholds
619 W 15th St
Chicago Heights, IL 60411
Phone:(773) 572-5500

IL

Cook

Clinic/Center: Mental Health (Including Community Mental Health Center)

The Thresholds
NPI:1669488029
Website: https://www.thresholds.org/
Cultural Training Completed: No
Hours: [Mon, Tue, Wed, Thu, Fri] 08:00 AM - 05:00 PM
Accessibility: Some Criteria Met (P, EB, IB, PA)

Clinic/Center: Primary Care

Cottage Grove Health Center
1645 Cottage Grove Ave
Chicago Heights, IL 60411
Phone:(708) 753-5800
NPI:1295855096
Website: https://cookcountyhealth.org
Cultural Training Completed: No
Hours: [Mon, Tue, Wed, Thu, Fri] 08:00 AM - 05:00 PM
Other Language(s):English
Accessibility: Details Pending (P, EB, IB, PA)

IL

Cook

Clinic/Center: Rehabilitation

Prairie Green at Dixie Crossing
1040 Dixie Hwy
Chicago Heights, IL 60411
Phone:(708) 754-5700
NPI:1396159653
Website: https://www.getpowerback.com/
Cultural Training Completed: No
Hours: [Mon, Tue, Wed, Thu, Fri, Sat, Sun] 12:00 AM - 11:59 PM
Other Language(s):English
Accessibility: Details Pending (P, EB, IB, PA)

Prairie Green at Dixie Crossing
1040 Dixie Hwy
Chicago Heights, IL 60411
Phone:(708) 754-5700
NPI:1598742207
Website: https://www.seniorlifestyle.com/
Cultural Training Completed: No
Hours: [Mon, Tue, Wed, Thu, Fri, Sat, Sun] 12:00 AM - 11:59 PM
Other Language(s):English
Accessibility: Details Pending (P, EB, IB, PA)

IL

Cook

Clinic/Center: Rehabilitation, Substance Use Disorder

Grand Prairie Services
450 W Lincoln Hwy
Chicago Heights, IL 60411
Phone:(708) 444-1012
NPI:1669927042
Website: https://gpsbh.org
Cultural Training Completed: No
Hours: [Mon, Tue, Wed, Thu, Fri, Sat, Sun] 09:00 AM - 05:00 PM
Accessibility: Some Criteria Met (P, EB, IB, PA)

Grand Prairie Services
19400 N Creek Dr
Chicago Heights, IL 60411
Phone:(866) 477-8632
NPI:1487109864
Cultural Training Completed: No
Hours: [Mon, Tue, Wed, Thu, Fri, Sat, Sun] 09:00 AM - 05:00 PM
Accessibility: Details Pending (P, EB, IB, PA)

Serenity Treatment And Counseling Center Inc
19408 N Creek Dr
Chicago Heights, IL 60411
Phone:(708) 251-8952
NPI:1689196578

IL

Cook

Clinic/Center: Rehabilitation, Substance Use Disorder

Serenity Treatment And Counseling Center Inc
Website: https://serenitytreatmentcenter.org
Cultural Training Completed: No
Hours: [Mon, Tue, Wed, Thu, Fri] 08:00 AM - 05:00 PM
Accessibility: Details Pending (P, EB, IB, PA)

Federally Qualified Health Center (FQHC)

Access Community Health Network
1120 N Arlington Hts Rd
Chicago Heights, IL 60411
Phone:(847) 342-1711
NPI:1699701383
Website: http://www.achn.net
Cultural Training Completed: No
Hours: [Mon, Tue, Wed, Thu, Fri] 08:00 AM - 05:00 PM
Accessibility: Details Pending (P, EB, IB, PA)

Aunt Martha's Chicago Heights CHC
1536 Vincennes Ave
Chicago Heights, IL 60411

IL

Cook

Federally Qualified Health Center (FQHC)

Aunt Martha's Chicago Heights CHC
Phone:(877) 692-8686
NPI:1922148501
Website: https://www.auntmarthas.org/
Cultural Training Completed: No
Hours: [Mon, Thu] 08:30 AM - 07:00 PM, [Tue, Wed] 08:30 AM - 06:00 PM, Fri 08:30 AM - 05:00 PM
Other Language(s):Spanish
Accessibility: Some Criteria Met (P, EB, IB, PA)

Aunt Martha's Chicago Heights Community Health Center (FQHC)
1536 Vincennes Ave
Chicago Heights, IL 60411
Phone:(877) 692-8686
NPI:1871516799
Website: https://www.pccwellness.org
Cultural Training Completed: No
Hours: [Mon, Tue, Wed, Thu, Fri] 08:00 AM - 05:00 PM
Accessibility: Details Pending (P, EB, IB, PA)

IL

Cook

Federally Qualified Health Center (FQHC)

Aunt Martha's Chicago Heights Pediatric Wellness Center
500 Dixie Hwy
Chicago Heights, IL 60411
Phone:(877) 692-8686
NPI:1255778221
Website: http://www.auntmarthas.org/
Cultural Training Completed: Yes
Hours: [Mon, Tue] 08:00 AM - 06:30 PM, Wed 08:00 AM - 06:00 PM, [Thu, Fri] 08:00 AM - 05:00 PM
Other Language(s):American Sign Language,Spanish
Accessibility: Some Criteria Met (P, EB, IB, PA)

Family Christian Health Center
19767 Torrence Ave
Chicago Heights, IL 60411
Phone:(708) 596-5177
NPI:1093855736
Website: https://familychc.com
Cultural Training Completed: No
Hours: [Mon, Tue, Wed, Thu, Fri] 08:00 AM - 05:00 PM

IL

Cook

Federally Qualified Health Center (FQHC)

Family Christian Health Center
Other Language(s):Spanish
Accessibility: Details Pending (P, EB, IB, PA)

Family Christian Health Center
19767 Torrence Ave
Chicago Heights, IL 60411
Phone:(708) 596-5177
NPI:1336433382
Website: https://familychc.com
Cultural Training Completed: No
Hours: [Mon, Tue, Wed] 08:00 AM - 05:00 PM, Thu 10:00 AM - 06:00 PM, Fri 08:00 AM - 03:00 PM, Sat 08:00 AM - 12:00 PM
Accessibility: Details Pending (P, EB, IB, PA)

Family Christian Health Center
19767 Torrence Ave
Chicago Heights, IL 60411
Phone:(708) 596-5177
NPI:1952754582
Website: https://familychc.com
Cultural Training Completed: No

IL

Cook

Federally Qualified Health Center (FQHC)

Family Christian Health Center
Hours: [Mon, Tue, Wed, Thu, Fri] 08:00 AM - 05:00 PM
Other Language(s):English
Accessibility: Some Criteria Met (P, EB, IB, PA)

Family Health Society
152 W Lincoln Hwy
Chicago Heights, IL 60411
Phone:(708) 754-9687
NPI:1366514887
Website: https://www.achn.net
Cultural Training Completed: No
Hours: [Mon, Tue, Wed, Thu] 08:00 AM - 07:00 PM, Fri 08:00 AM - 04:00 PM, Sat 08:00 AM - 12:00 PM
Other Language(s):Spanish
Accessibility: Some Criteria Met (P, EB, IB, PA)

Grand Prairie Services
450 W 14th St
Chicago Heights, IL 60411
Phone:(708) 503-9670
NPI:1447723564
Website: https://detoxtorehab.com

IL

Cook

Federally Qualified Health Center (FQHC)

Grand Prairie Services
Cultural Training Completed: No
Hours: [Mon, Tue, Wed, Thu, Fri] 08:45 AM - 05:00 PM
Other Language(s):English
Accessibility: Some Criteria Met (P, EB, IB, PA)

JAunt Marthas Womens Health Center
233 W Joe Orr Rd
Chicago Heights, IL 60411
Phone:(877) 692-8686
NPI:1831239490
Website: https://www.auntmarthas.org/
Cultural Training Completed: Yes
Hours: [Mon, Tue, Wed, Thu, Fri] 08:00 AM - 05:00 PM
Other Language(s):Spanish
Accessibility: Some Criteria Met (P, EB, IB, PA)

Free Standing Renal Dialysis Facility (Kidney)

CHICAGO HEIGHTS DIALYSIS
177 W Joe Orr Rd
Unit B

IL

Cook

Free Standing Renal Dialysis Facility (Kidney)

CHICAGO HEIGHTS DIALYSIS
Chicago Heights, IL 60411
Phone:(708) 755-9000
NPI:1881654325
Cultural Training Completed: No
Hours: [Mon, Tue, Wed, Thu, Fri] 08:00 AM - 05:00 PM
Accessibility: Details Pending (P, EB, IB, PA)

Chicago Heights Dialysis
177 W Joe Orr Rd
Unit B
Chicago Heights, IL 60411
Phone:(708) 755-9000
NPI:1881654325
Cultural Training Completed: No
Hours: [Mon, Wed, Fri] 05:00 AM - 09:00 PM, [Tue, Thu, Sat] 05:00 AM - 04:00 PM
Other Language(s):English
Accessibility: Some Criteria Met (P, EB, IB, PA)

Dialysis Care Center Vollmer LLC
222 Vollmer Rd
Ste 1A
Chicago Heights, IL 60411

IL

Cook

Free Standing Renal Dialysis Facility (Kidney)

Dialysis Care Center Vollmer LLC
Phone:(708) 470-6900
NPI:1154073278
Cultural Training Completed: No
Hours: [Mon, Tue, Wed, Thu, Fri] 09:00 AM - 05:00 PM
Accessibility: Details Pending (P, EB, IB, PA)

Fresenius Kidney Care Chicago Heights
15 Independence Dr
Chicago Heights, IL 60411
Phone:(705) 754-5898
NPI:1033644497
Website: https://www.freseniuskidneycare.com/
Cultural Training Completed: No
Hours: [Mon, Tue, Wed, Thu, Fri] 08:00 AM - 05:00 PM
Other Language(s):English
Accessibility: Details Pending (P, EB, IB, PA)

Multi-Specialty Group

Prime Healthcare Illinois Medical Group, LLC
1400 Otto Blvd
Chicago Heights, IL 60411

IL

Cook

Multi-Specialty Group

Prime Healthcare Illinois Medical Group, LLC
Phone:(708) 754-7777
NPI:1023837689
Cultural Training Completed: No
Hours: [Mon, Tue, Wed, Thu, Fri] 08:00 AM - 05:00 PM
Accessibility: Details Pending (P, EB, IB, PA)

Physical Therapy (Rehabilitation)

Cortlyn Therapy, Pc
1040 Dixie Hwy
Chicago Heights, IL 60411
Phone:(630) 413-5800
NPI:1235725730
Cultural Training Completed: No
Hours: [Mon, Tue, Wed, Thu, Fri] 08:00 AM - 05:00 PM, Sat 08:00 AM - 08:00 PM
Accessibility: Some Criteria Met (P, EB, IB, PA)

Single Specialty Group

Imani HealthCare LLC
222 Vollmer Rd
Ste 1C
Chicago Heights, IL 60411
Phone:(708) 754-8512
NPI:1205078839

IL

Cook

Single Specialty Group

Imani HealthCare LLC
Website: https://www.kareo.com/
Cultural Training Completed: No
Hours: [Mon, Tue, Wed, Thu, Fri] 08:00 AM - 05:00 PM
Other Language(s):English,Spanish
Accessibility: Some Criteria Met (P, EB, IB, PA)

Chicago Ridge

Clinic/Center: Urgent Care

Midwest Express Clinic
9900 Ridgeland Ave
Unit 510
Chicago Ridge, IL 60415
Phone:(708) 312-1399
NPI:1548692890
Website: http://www.midwestexpressclinic.com/
Cultural Training Completed: No
Hours: [Mon, Tue, Wed, Thu, Fri] 08:00 AM - 05:00 PM
Accessibility: Some Criteria Met (P, EB, IB, PA)

Midwest Express Clinic
9900 Ridgeland Ave

IL

Cook

Clinic/Center: Urgent Care

Midwest Express Clinic
Ste 510
Chicago Ridge, IL 60415
Phone:(708) 312-1399
NPI:1548692890
Website: http://www.midwestexpressclinic.com/
Cultural Training Completed: No
Hours: [Mon, Tue, Wed, Thu, Fri] 08:00 AM - 05:00 PM
Accessibility: Some Criteria Met (P, EB, IB, PA)

Free Standing Renal Dialysis Facility (Kidney)

CHICAGO RIDGE DIALYSIS
10511 S Harlem Ave
Chicago Ridge, IL 60415
Phone:(708) 361-2863
NPI:1629466339
Cultural Training Completed: No
Hours: [Mon, Tue, Wed, Thu, Fri] 08:00 AM - 05:00 PM
Accessibility: Details Pending (P, EB, IB, PA)

Cagles Dialysis Llc
10511 S Harlem Ave
Chicago Ridge, IL 60415

IL

Cook

Free Standing Renal Dialysis Facility (Kidney)

Cagles Dialysis Llc
Phone:(708) 361-2863
NPI:1629466339
Website:
https://www.davita.com/
Cultural Training Completed: No
Hours: [Mon, Tue, Wed, Thu, Fri, Sun] 05:00 AM - 07:00 PM
Other Language(s):English
Accessibility: Details Pending (P, EB, IB, PA)

Radiology: Diagnostic Radiology

Chicago Ridge Medical Imaging
9830 Ridgeland Ave
Ste 4
Chicago Ridge, IL 60415
Phone:(708) 423-1819
NPI:1841683802
Website:
http://chicagoridgemedicalimaging.com/
Cultural Training Completed: No
Hours: [Mon, Tue, Wed, Thu, Fri] 08:00 AM - 06:00 PM, Sat 09:00 AM - 02:00 PM
Other Language(s):English
Accessibility: Some Criteria Met (P, EB, IB, PA)

IL

Cook

Radiology: Diagnostic Radiology

Chicago Ridge Medical Imaging LLC
9830 Ridgeland Ave
Chicago Ridge, IL 60415
Phone:(708) 423-1819
NPI:1841683802
Website:
http://chicagoridgemedicalimaging.com/
Cultural Training Completed: No
Hours: [Mon, Tue, Wed, Thu, Fri] 08:00 AM - 06:00 PM, Sat 09:00 AM - 01:00 PM
Other Language(s):English
Accessibility: Some Criteria Met (P, EB, IB, PA)

Single Specialty Group

Affiliated Oncologists LLC
10604 Southwest Highway
Suite 106A
Chicago Ridge, IL 60415
Phone:(708) 634-4644
NPI:1225314362
Website:
https://care.advocatehealth.com
Cultural Training Completed: No
Hours: [Mon, Tue, Wed, Thu, Fri] 08:00 AM - 05:00 PM

IL

Cook

Single Specialty Group

Affiliated Oncologists LLC
Accessibility: Some Criteria Met (P, EB, IB, PA)

Affiliated Oncologists LLC
10604 Southwest Hwy
Ste 106A
Chicago Ridge, IL 60415
Phone:(708) 424-9710
NPI:1225314362
Website:
https://care.advocatehealth.com
Cultural Training Completed: No
Hours: [Mon, Tue, Wed, Thu, Fri] 08:00 AM - 05:00 PM
Accessibility: Some Criteria Met (P, EB, IB, PA)

Affiliated Oncologists LLC
10604 Southwest Hwy
Chicago Ridge, IL 60415
Phone:(708) 634-4644
NPI:1225314362
Website:
https://care.advocatehealth.com
Cultural Training Completed: No
Hours: [Mon, Tue, Wed, Thu, Fri] 08:00 AM - 05:00 PM

IL

Cook

Single Specialty Group

Affiliated Oncologists LLC
Accessibility: Some Criteria Met (P, EB, IB, PA)

Affiliated Oncologists, LLC
10604 Southwest Hwy
Ste 200
Chicago Ridge, IL 60415
Phone:(708) 424-9710
NPI:1225314362
Website:
https://care.advocatehealth.com
Cultural Training Completed: No
Hours: [Mon, Tue, Wed, Thu, Fri] 08:00 AM - 05:00 PM
Accessibility: Some Criteria Met (P, EB, IB, PA)

Affiliated Oncologists, LLC
10604 Southwest Hwy
Ste 109
Chicago Ridge, IL 60415
Phone:(708) 422-3242
NPI:1225314362
Website:
https://care.advocatehealth.com
Cultural Training Completed: No
Hours: [Mon, Tue, Wed, Thu, Fri] 08:00 AM - 05:00 PM

IL

Cook

Single Specialty Group

Affiliated Oncologists, LLC
Accessibility: Some Criteria Met (P, EB, IB, PA)

Cicero

Clinic/Center: Primary Care

Cicero Health Center
5912 W Cermak Rd
Cicero, IL 60804
Phone:(312) 864-0200
NPI:1861512667
Website: https://cookcountyhealth.org/
Cultural Training Completed: No
Hours: [Mon, Tue, Wed, Thu, Fri] 08:00 AM - 05:00 PM
Other Language(s):English
Accessibility: Details Pending (P, EB, IB, PA)

Cicero Health Center
5912 W Cermak Rd
Cicero, IL 60804
Phone:(312) 864-0200
NPI:1104946904
Website: https://cookcountyhealth.org
Cultural Training Completed: No
Hours: [Mon, Tue, Wed, Thu, Fri] 08:00 AM - 05:00 PM

IL

Cook

Clinic/Center: Primary Care

Cicero Health Center
Accessibility: Details Pending (P, EB, IB, PA)

Luis F Santiago MDSC
5533 W Cermak Rd
Cicero, IL 60804
Phone:(708) 780-7612
NPI:1154593051
Cultural Training Completed: No
Hours: [Mon, Tue, Wed, Thu, Fri] 08:00 AM - 05:00 PM
Accessibility: Details Pending (P, EB, IB, PA)

Morton East Adolescent Health Center
2423 S Austin Blvd
Cicero, IL 60804
Phone:(708) 656-1130
NPI:1104946904
Website: https://cookcountyhealth.org
Cultural Training Completed: No
Hours: [Mon, Wed] 08:30 AM - 04:30 PM, [Tue, Thu] 09:00 AM - 05:00 PM, Fri 09:30 AM - 04:30 PM
Accessibility: Details Pending (P, EB, IB, PA)

IL

Cook

Clinic/Center: Rehabilitation, Substance Use Disorder

Chicago Treatment and Counseling Centers 3
1849 S Cicero Ave
Cicero, IL 60804
Phone:(708) 656-9500
NPI:1376079046
Cultural Training Completed: No
Hours: [Mon, Tue, Wed, Thu, Fri] 05:30 AM - 11:45 AM, Sat 07:30 AM - 11:30 AM
Accessibility: Details Pending (P, EB, IB, PA)

Chicago Treatment and Counseling Centers 4
5635 W Roosevelt Rd
Cicero, IL 60804
Phone:(708) 652-6500
NPI:1679009880
Cultural Training Completed: No
Hours: [Mon, Tue, Wed, Thu, Fri] 06:00 AM - 12:45 PM, Sat 07:30 AM - 11:30 AM
Accessibility: Details Pending (P, EB, IB, PA)

Clinic/Center: Urgent Care

AFC Urgent Care
4769 W Cermak Rd
Ste 2B
Cicero, IL 60804
Phone:(708) 982-3898

IL

Cook

Clinic/Center: Urgent Care

AFC Urgent Care
NPI:1154120913
Cultural Training Completed: No
Hours: [Mon, Tue, Wed, Thu, Fri] 08:00 AM - 08:00 PM, Sat 08:00 AM - 05:00 PM
Accessibility: Details Pending (P, EB, IB, PA)

Midwest Express Clinic
3314 S Cicero Ave
Cicero, IL 60804
Phone:(708) 391-3030
NPI:1548692890
Website: http://www.midwestexpressclinic.com/
Cultural Training Completed: No
Hours: [Mon, Tue, Wed, Thu, Fri, Sat, Sun] 08:00 AM - 08:00 PM
Accessibility: Some Criteria Met (P, EB, IB, PA)

Federally Qualified Health Center (FQHC)

ACCESS Hawthorne Family Health Center
2307 S Cicero Ave
Cicero, IL 60804
Phone:(773) 624-4800
NPI:1538247762
Website: https://www.achn.net
Cultural Training Completed: No

IL

Cook

Federally Qualified Health Center (FQHC)

ACCESS Hawthorne Family Health Center
Hours: [Mon, Tue, Wed, Thu, Fri] 08:00 AM - 05:00 PM
Other Language(s):American Sign Language,English
Accessibility: Details Pending (P, EB, IB, PA)

ACHN Cicero Health Center (ERC)
5912 W Cermak Rd
Cicero, IL 60804
Phone:(312) 864-0200
NPI:1851712053
Website: https://www.eriefamilyhealth.org
Cultural Training Completed: No
Hours: [Mon, Tue, Wed, Thu, Fri] 08:00 AM - 05:00 PM
Other Language(s):Spanish,Mandarin,English
Accessibility: Details Pending (P, EB, IB, PA)

Cermak Medical Group
5741 W Cermak Rd
Cicero, IL 60804
Phone:(708) 222-0100
NPI:1710096482
Website: https://www.aliviomedicalcenter.org/

IL

Cook

Federally Qualified Health Center (FQHC)

Cermak Medical Group
Cultural Training Completed: No
Hours: [Mon, Tue, Wed, Thu, Fri] 08:00 AM - 05:00 PM
Accessibility: Details Pending (P, EB, IB, PA)

Cermak Medical Group
5741 W Cermak Rd
Cicero, IL 60804
Phone:(708) 222-0100
NPI:1306048632
Website: https://howardbrown.org
Cultural Training Completed: No
Hours: [Mon, Tue, Wed, Thu, Fri] 08:00 AM - 05:00 PM
Accessibility: Details Pending (P, EB, IB, PA)

Cicero Clinic
4842 W Cermak Rd
Cicero, IL 60804
Phone:(312) 829-6870
NPI:1710096482
Website: https://www.aliviomedicalcenter.org/
Cultural Training Completed: No
Hours: [Mon, Tue, Wed, Thu, Fri] 08:00 AM - 05:00 PM

IL

Cook

Federally Qualified Health Center (FQHC)

Cicero Clinic
Accessibility: Details Pending (P, EB, IB, PA)

Cicero Health Center
5912 W Cermak Rd
Cicero, IL 60804
Phone:(312) 864-0200
NPI:1497875298
Website: https://cookcountyhealth.org/
Cultural Training Completed: No
Hours: [Mon, Tue, Wed, Thu, Fri] 08:00 AM - 05:00 PM
Accessibility: Details Pending (P, EB, IB, PA)

Cicero Health Center
5912 W Cermak Rd
Cicero, IL 60804
Phone:(312) 864-0200
NPI:1518087428
Website: https://cookcountyhealth.org
Cultural Training Completed: No
Hours: [Mon, Tue, Wed, Thu, Fri] 08:00 AM - 05:00 PM
Other Language(s):English
Accessibility: Details Pending (P, EB, IB, PA)

IL

Cook

Federally Qualified Health Center (FQHC)

Evanston Family Health Center
2307 S Cicero Ave
Cicero, IL 60804
Phone:(224) 307-8550
NPI:1164501896
Cultural Training Completed: No
Hours: [Mon, Thu, Fri] 08:00 AM - 06:00 PM, [Tue, Wed] 08:00 AM - 08:00 PM, Sat 08:30 AM - 02:00 PM
Other Language(s):Spanish,American Sign Language
Accessibility: Some Criteria Met (I P, I EB, I IB, I PA)

Hawthorne Family Health Center
2307 S Cicero Ave
Cicero, IL 60804
Phone:(312) 526-2200
NPI:1699701383
Website: http://www.achn.net
Cultural Training Completed: No
Hours: [Mon, Tue, Wed, Thu, Fri] 08:00 AM - 05:00 PM
Accessibility: Details Pending (P, EB, IB, PA)

Hawthorne Family Health Center
3040 S Cicero Ave
Cicero, IL 60804
Phone:(708) 780-9777

IL

Cook

Federally Qualified Health Center (FQHC)

Hawthorne Family Health Center
NPI:1699701383
Website: http://www.achn.net
Cultural Training Completed: No
Hours: [Mon, Wed] 08:00 AM - 08:00 PM, [Tue, Thu] 07:00 AM - 08:00 PM, Fri 06:30 AM - 05:00 PM, Sat 08:00 AM - 04:00 PM
Other Language(s):Russian,Polish,Spanish,Portuguese, American Sign Language,English
Accessibility: Details Pending (P, P EB, P IB, P PA)

Hawthorne Family Health Center
3040 S Cicero Ave
Cicero, IL 60804
Phone:(708) 780-9777
NPI:1164501896
Cultural Training Completed: No
Hours: [Mon, Wed] 08:00 AM - 08:00 PM, [Tue, Thu] 07:00 AM - 08:00 PM, Fri 06:30 AM - 05:00 PM
Other Language(s):English
Accessibility: Some Criteria Met (I P, I EB, I IB, I PA)

IL

Cook

Federally Qualified Health Center (FQHC)

Hawthorne Family Health Center
3040 S Cicero Ave
Cicero, IL 60804
Phone:(708) 780-9777
NPI:1982783692
Website: http://www.achn.net/
Cultural Training Completed: No
Hours: Mon 08:00 AM - 06:00 PM, [Tue, Fri] 06:45 AM - 05:00 PM, Wed 08:00 AM - 08:00 PM, Thu 07:30 AM - 08:00 PM, Sat 08:00 AM - 01:00 PM
Other Language(s):American Sign Language,Spanish,English
Accessibility: Some Criteria Met (I P, I EB, I IB, X PA)

Hawthorne Family Health Center
2307 S Cicero Ave
Cicero, IL 60804
Phone:(224) 307-8550
NPI:1982783338
Website: https://www.achn.net
Cultural Training Completed: No
Hours: [Mon, Tue, Wed, Thu, Fri] 08:00 AM - 05:00 PM
Other Language(s):Spanish,Po

IL

Cook

Federally Qualified Health Center (FQHC)

Hawthorne Family Health Center
rtuguese,American Sign Language,English
Accessibility: Details Pending (P P, P EB, P IB, P PA)

Miles Square At Cicero
4747 W Cermak Rd
Cicero, IL 60804
Phone:(312) 996-2000
NPI:1407166671
Website: https://hospital.uillinois.edu/
Cultural Training Completed: No
Hours: [Mon, Tue, Thu, Fri] 09:00 AM - 05:30 PM, Wed 09:30 AM - 05:30 PM
Other Language(s):English
Accessibility: Some Criteria Met (I P, I EB, I IB, I PA)

UIC Mile Square at Cicero
4747 W Cermak Rd
Ste 51
Cicero, IL 60804
Phone:(312) 996-2000
NPI:1407166671
Website: https://hospital.uillinois.edu/
Cultural Training Completed: No

IL

Cook

Federally Qualified Health Center (FQHC)

UIC Mile Square at Cicero
Hours: [Mon, Tue, Wed, Thu, Fri] 08:00 AM - 05:00 PM
Accessibility: Some Criteria Met (I P, I EB, I IB, I PA)

University of Illinois Hospital Health Sciences System
4747 W Cermak Rd
Cicero, IL 60804
Phone:(312) 996-2000
NPI:1225010911
Website: http://www.primecarehealth.org
Cultural Training Completed: No
Hours: [Mon, Tue, Wed, Thu, Fri] 08:00 AM - 05:00 PM
Accessibility: Details Pending (P P, P EB, P IB, P PA)

University of Illinois Hospital Health Sciences System
4747 W Cermak Rd
Cicero, IL 60804
Phone:(312) 996-2000
NPI:1497872543
Website: https://www.heartlandhealthcenters.org
Cultural Training Completed: No

IL

Cook

Federally Qualified Health Center (FQHC)

University of Illinois Hospital Health Sciences System
Hours: [Mon, Tue, Wed, Thu, Fri] 08:00 AM - 05:00 PM
Accessibility: Details Pending (P, EB, IB, PA)

University of Illinois Physician Group
4745 West Cermak Road
Cicero, IL 60804
Phone:(312) 996-2000
NPI:1669493466
Website: http://www.hospital.uillinois.edu
Cultural Training Completed: No
Hours: [Mon, Tue, Wed, Thu, Fri] 08:00 AM - 05:00 PM
Accessibility: Details Pending (P, EB, IB, PA)

University of Illinois Physician Group
4747 W Cermak Rd
Cicero, IL 60804
Phone:(708) 656-4766
NPI:1669493466
Website: http://www.hospital.uillinois.edu
Cultural Training Completed: No

IL

Cook

Federally Qualified Health Center (FQHC)

University of Illinois Physician Group
Hours: [Mon, Tue, Wed, Thu, Fri] 08:00 AM - 05:00 PM
Accessibility: Details Pending (P, EB, IB, PA)

University of Illinois Physician Group
4745 W Cermak Rd
51
Cicero, IL 60804
Phone:(312) 996-2000
NPI:1669493466
Website: http://www.hospital.uillinois.edu
Cultural Training Completed: No
Hours: [Mon, Tue, Wed, Thu, Fri] 08:00 AM - 05:00 PM
Accessibility: Details Pending (P, EB, IB, PA)

University of Illinois Physician Group
4751 W Cermak Rd
Cicero, IL 60804
Phone:(312) 996-2000
NPI:1669493466
Website: http://www.hospital.uillinois.edu
Cultural Training Completed: No
Hours: [Mon, Tue, Wed, Thu, Fri] 08:00 AM - 05:00 PM

IL

Cook

Federally Qualified Health Center (FQHC)

University of Illinois Physician Group
Accessibility: Details Pending (P, EB, IB, PA)

Free Standing Renal Dialysis Facility (Kidney)

Fresenius Medical Care Cicero
3000 S Cicero Ave
Cicero, IL 60804
Phone:(708) 652-7089
NPI:1184969628
Website: https://www.freseniuskidneycare.com/
Cultural Training Completed: No
Hours: [Mon, Tue, Wed, Thu, Fri] 08:00 AM - 05:00 PM
Accessibility: Details Pending (P, EB, IB, PA)

Fresenius Medical Care Cicero LLC
3000 S Cicero Ave
Cicero, IL 60804
Phone:(708) 652-7089
NPI:1184969628
Website: www.freseniuskidneycare.com
Cultural Training Completed: No
Hours: [Mon, Wed, Fri] 05:00 AM - 03:00 PM, [Tue, Thu, Sat] 08:00 AM - 05:00 PM

IL

Cook

Free Standing Renal Dialysis Facility (Kidney)

Fresenius Medical Care Cicero LLC
Accessibility: Details Pending (P, EB, IB, PA)

Ogden Dialysis
6001 W Ogden Ave
Cicero, IL 60804
Phone:(708) 683-2946
NPI:1376162735
Cultural Training Completed: No
Hours: [Mon, Tue, Wed, Thu, Fri, Sun] 05:30 AM - 02:00 PM
Accessibility: Details Pending (P, EB, IB, PA)

Physical Therapy (Rehabilitation)

LIBERTY PHYSICAL THERAPY
2206 S Austin Blvd
Cicero, IL 60804
Phone:(708) 222-8870
NPI:1629020706
Cultural Training Completed: No
Hours: [Tue, Thu] 09:00 AM - 05:00 PM, Sat 09:00 AM - 01:00 PM
Other Language(s):Arabic,Spanish
Accessibility: Details Pending (P, EB, IB, PA)

IL

Cook

Physical Therapy (Rehabilitation)

Liberty Physical Therapy
2206 S Austin Blvd
Cicero, IL 60804
Phone:(708) 222-8870
NPI:1679526636
Website: https://mylibertypt.com
Cultural Training Completed: No
Hours: [Mon, Wed, Fri] 08:00 AM - 05:00 PM, [Tue, Thu] 09:00 AM - 05:00 PM, Sat 09:00 AM - 01:00 PM
Other Language(s):Arabic,Spanish
Accessibility: Details Pending (P, EB, IB, PA)

Radiology: Diagnostic Radiology

Hawthorne Works Medical Imaging
4701 W Cermak Rd
Cicero, IL 60804
Phone:(708) 391-8300
NPI:1366490021
Website: https://hawthornemri.com/
Cultural Training Completed: No
Hours: [Mon, Tue, Wed, Thu, Fri] 08:00 AM - 05:00 PM
Other Language(s):Spanish,Korean,American Sign Language
Accessibility: Some Criteria Met (P, EB, IB, PA)

Single Specialty Group

Luis F Santiago MDSC
5533 W Cermak Rd
Cicero, IL 60804
Phone:(708) 780-7612
NPI:1154593051
Cultural Training Completed: No
Hours: [Mon, Tue, Wed, Thu, Fri] 08:00 AM - 05:00 PM
Other Language(s):English,Spanish
Accessibility: Details Pending (P, EB, IB, PA)

Country Club Hills

Clinic/Center: Mental Health (Including Community Mental Health Center)

Grand Prairie Services
17850 Baker Ave
Country Club Hills, IL 60478
Phone:(866) 477-8632
NPI:1730363458
Cultural Training Completed: No

IL

Cook

Radiology: Diagnostic Radiology

Hawthorne Works Medical Imaging
rean,American Sign Language
Accessibility: Some Criteria Met (P, EB, IB, PA)

Single Specialty Group

Luis F Santiago MDSC
5533 W Cermak Rd
Cicero, IL 60804
Phone:(708) 780-7612
NPI:1154593051
Cultural Training Completed: No
Hours: [Mon, Tue, Wed, Thu, Fri] 08:00 AM - 05:00 PM
Other Language(s):English,Spanish
Accessibility: Details Pending (P, EB, IB, PA)

Country Club Hills

Clinic/Center: Mental Health (Including Community Mental Health Center)

Grand Prairie Services
17850 Baker Ave
Country Club Hills, IL 60478
Phone:(866) 477-8632
NPI:1730363458
Cultural Training Completed: No

IL

Cook

Clinic/Center: Mental Health (Including Community Mental Health Center)

Grand Prairie Services
Hours: [Mon, Tue, Wed, Thu, Fri] 08:00 AM - 05:00 PM
Accessibility: Some Criteria Met (P, EB, IB, PA)

Free Standing Renal Dialysis Facility (Kidney)

COUNTRY HILLS DIALYSIS
4215 167th St
Country Club Hills, IL 60478
Phone:(708) 206-1845
NPI:1073532420
Cultural Training Completed: No
Hours: [Mon, Tue, Wed, Thu, Fri] 08:00 AM - 05:00 PM
Accessibility: Details Pending (P, EB, IB, PA)

Country Hills Dialysis
4215 167th St
Country Club Hills, IL 60478
Phone:(708) 206-1845
NPI:1073532420
Website: https://www.davita.com/
Cultural Training Completed: No
Hours: [Mon, Tue, Wed, Thu, Fri, Sun] 05:00 AM - 09:00 PM

IL

Cook

Free Standing Renal Dialysis Facility (Kidney)

Country Hills Dialysis
Other Language(s):English
Accessibility: Details Pending (P, EB, IB, PA)

Crestwood

Clinic/Center: Urgent Care

Physicians Immediate Care
13448 Cicero Ave
Crestwood, IL 60418
Phone:(708) 682-3384
NPI:1205814118
Cultural Training Completed: No
Hours: [Mon, Tue, Wed, Thu, Fri, Sat, Sun] 08:00 AM - 08:00 PM
Accessibility: Some Criteria Met (P, EB, IB, PA)

Free Standing Renal Dialysis Facility (Kidney)

Concerto Dialysis Llc
14255 Cicero Ave
Crestwood, IL 60418
Phone:(847) 233-1200
NPI:1144651993
Cultural Training Completed: No
Hours: [Mon, Tue, Wed, Thu, Fri] 08:00 AM - 05:00 PM
Other Language(s):English

IL

Cook

Free Standing Renal Dialysis Facility (Kidney)

Concerto Dialysis Llc
Accessibility: Some Criteria Met (P, EB, IB, PA)

FMC Medical Care Crestwood
4861 Cal Sag Rd
Crestwood, IL 60418
Phone:(708) 385-1400
NPI:1356456107
Cultural Training Completed: No
Hours: [Mon, Tue, Wed, Thu, Fri, Sat] 05:00 AM - 10:00 PM
Other Language(s):English
Accessibility: Details Pending (P, EB, IB, PA)

RCG Mid America Crestwood
4861 Cal Sag Rd
Ste 73
Crestwood, IL 60418
Phone:(708) 385-1400
NPI:1356456107
Cultural Training Completed: No
Hours: [Mon, Tue, Wed, Thu, Fri] 08:00 AM - 05:00 PM
Accessibility: Details Pending (P, EB, IB, PA)

IL

Cook

Deerfield

Clinic/Center: Medical Specialty

Deerfield Dermatology
707 Lake Cook Rd
Ste 280
Deerfield, IL 60015
Phone:(847) 480-0004
NPI:1225127244
Cultural Training Completed: No
Hours: [Mon, Tue, Wed, Thu, Fri] 08:00 AM - 05:00 PM
Accessibility: Details Pending (P, EB, IB, PA)

Des Plaines

Clinic/Center

Des Plaines Endoscopy Center
150 N River Rd
Des Plaines, IL 60016
Phone:(847) 787-1099
NPI:1295757771
Website: https://sahchicago.org
Cultural Training Completed: No
Hours: [Mon, Tue, Wed, Thu, Fri] 08:00 AM - 05:00 PM
Accessibility: Details Pending (P, EB, IB, PA)

Des Plaines Medical Care Llc.
646 W Algonquin Rd
Des Plaines, IL 60016
Phone:(847) 716-7800
NPI:1639825698

IL

Cook

Clinic/Center

Des Plaines Medical Care Llc.
Cultural Training Completed: Yes
Hours: [Mon, Tue, Wed, Thu, Fri] 09:00 AM - 05:00 PM, Sat 09:00 AM - 02:00 PM
Other Language(s):Filipino,Spanish
Accessibility: Some Criteria Met (P, EB, IB, PA)

Lakeshore Gastroenterology and Liver Disease
1400 E Golf Rd
Ste 117
Des Plaines, IL 60016
Phone:(847) 290-3800
NPI:1295757771
Website: https://sahchicago.org
Cultural Training Completed: No
Hours: [Mon, Tue, Wed, Thu, Fri] 08:00 AM - 05:00 PM
Accessibility: Details Pending (P, EB, IB, PA)

Rashmi Patel MD SC
1101 Elmhurst Rd
Des Plaines, IL 60016
Phone:(847) 228-5557
NPI:1346535804
Cultural Training Completed: No

IL

Cook

Clinic/Center

Rashmi Patel MD SC
Hours: [Mon, Tue, Wed, Thu, Fri] 08:00 AM - 05:00 PM
Other Language(s):Gujarati,Urdu,Hindi
Accessibility: Details Pending (P, EB, IB, PA)

Clinic/Center: Adult Mental Health

FAMILY BEHAVIORAL CLINIC
701 Lee St
Ste 100
Des Plaines, IL 60016
Phone:(847) 309-3004
NPI:1467909275
Website: https://www.familybehavioralhealthclinic.com
Cultural Training Completed: No
Hours: [Mon, Tue, Wed, Thu, Fri] 08:00 AM - 05:00 PM
Accessibility: Details Pending (P, EB, IB, PA)

Family Behavioral Health Clinic
701 Lee St
Des Plaines, IL 60016
Phone:(847) 390-3004
NPI:1467909275
Website: https://www.familybehavioralhealthclinic.com

IL

Cook

Clinic/Center: Adult Mental Health

Family Behavioral Health Clinic
Cultural Training Completed: No
Hours: [Mon, Tue, Wed, Thu, Fri] 08:00 AM - 05:00 PM
Accessibility: Details Pending (P, EB, IB, PA)

Family Behavioral Health Clinic
1455 E Golf Rd
Ste 210
Des Plaines, IL 60016
Phone:(847) 390-3004
NPI:1467909275
Website: https://www.familybehavioralhealthclinic.com
Cultural Training Completed: No
Hours: [Mon, Tue, Wed, Thu, Fri] 08:00 AM - 05:00 PM
Other Language(s):English
Accessibility: Details Pending (P, EB, IB, PA)

Lutheran Social Services of Illinois
1001 E Touhy Ave
Des Plaines, IL 60018
Phone:(773) 282-7800
NPI:1134565690
Website: https://www.lssi.org
Cultural Training Completed: No

IL

Cook

Clinic/Center: Adult Mental Health

Lutheran Social Services of Illinois
Hours: [Mon, Tue, Wed, Thu, Fri] 08:00 AM - 05:00 PM
Accessibility: Details Pending (P, EB, IB, PA)

Clinic/Center: Ambulatory Surgical

North Suburban Pain & Spine, LLC
9700 E Golf Rd
Des Plaines, IL 60016
Phone:(847) 450-0801
NPI:1770114290
Cultural Training Completed: No
Hours: [Mon, Tue, Wed, Thu, Fri] 08:00 AM - 05:00 PM
Other Language(s):Spanish
Accessibility: Details Pending (P, EB, IB, PA)

Clinic/Center: Medical Specialty

Des Plaines Eye Physicians & Surgeons Ltd
940 Lee St
Des Plaines, IL 60016
Phone:(847) 299-5501
NPI:1467593004
Website: https://www.amitahealth.org/

IL

Cook

Clinic/Center: Medical Specialty

Des Plaines Eye Physicians & Surgeons Ltd
Cultural Training Completed: No
Hours: [Mon, Tue, Wed, Thu, Fri] 08:00 AM - 05:00 PM
Accessibility: Some Criteria Met (P, EB, IB, PA)

Des Plaines Eye Physicians & Surgeons, Ltd.
940 Lee St
Des Plaines, IL 60016
Phone:(847) 299-5501
NPI:1467593004
Cultural Training Completed: No
Hours: [Mon, Tue, Wed, Thu, Fri] 08:00 AM - 05:00 PM
Accessibility: Details Pending (P, EB, IB, PA)

Clinic/Center: Mental Health (Including Community Mental Health Center)

LSSI - MADO Healthcare Douglas Park (Substance Abuse Outpatient)
1001 E Touhy Ave
Des Plaines, IL 60018
Phone:(773) 795-2260
NPI:1710599956
Cultural Training Completed: No

IL

Cook

Clinic/Center: Mental Health (Including Community Mental Health Center)

LSSI - MADO Healthcare Douglas Park (Substance Abuse Outpatient)
Hours: [Mon, Tue, Wed, Thu, Fri] 08:00 AM - 05:00 PM
Accessibility: Details Pending (P, EB, IB, PA)

Clinic/Center: Methadone Clinic

Family Guidance Centers Des Plaines
484 Lee St
Des Plaines, IL 60016
Phone:(847) 827-7517
NPI:1457413882
Cultural Training Completed: No
Hours: [Mon, Tue, Wed, Thu, Fri] 08:00 AM - 05:00 PM
Accessibility: Details Pending (P, EB, IB, PA)

Family Guidance Centers, Inc (Deplaines)
484 Lee St
Des Plaines, IL 60016
Phone:(847) 827-7517
NPI:1457413882
Website: http://www.fgcinc.org
Cultural Training Completed: No

IL

Cook

Clinic/Center: Methadone Clinic

Family Guidance Centers, Inc (Deplaines)
Hours: [Mon, Tue, Wed, Thu, Fri] 08:00 AM - 05:00 PM
Accessibility: Details Pending (P, EB, IB, PA)

Clinic/Center: Rehabilitation, Substance Use Disorder

FAMILY BEHAVIORAL HEALTH CLINIC
701 Lee St
Des Plaines, IL 60016
Phone:(847) 390-3004
NPI:1487072781
Cultural Training Completed: No
Hours: [Mon, Tue, Wed, Thu, Fri] 08:00 AM - 05:00 PM
Accessibility: Details Pending (P, EB, IB, PA)

Maryville Academy
701 Lee St
Ste 100
Des Plaines, IL 60016
Phone:(847) 390-3004
NPI:1487072781
Cultural Training Completed: No
Hours: [Mon, Tue, Wed, Thu, Fri] 08:00 AM - 05:00 PM
Other Language(s):English

IL

Cook

Clinic/Center: Rehabilitation, Substance Use Disorder

Maryville Academy
Accessibility: Some Criteria Met (P, EB, IB, PA)

Rosecrance Des Plaines
701 Lee St
Des Plaines, IL 60016
Phone:(847) 795-3951
NPI:1578082020
Website: https://www.cghmc.com
Cultural Training Completed: No
Hours: [Mon, Tue, Wed, Thu] 08:00 AM - 08:00 PM, Fri 08:00 AM - 05:00 PM
Other Language(s):Spanish
Accessibility: Some Criteria Met (P, EB, IB, PA)

Rosecrance, Inc.
701 Lee St
Ste 800
Des Plaines, IL 60016
Phone:(847) 795-3951
NPI:1578082020
Website: https://www.cghmc.com
Cultural Training Completed: No
Hours: [Mon, Tue, Wed, Thu] 08:00 AM - 09:00 PM, Fri 08:00 AM - 05:00 PM
Other Language(s):English

IL

Cook

Clinic/Center: Rehabilitation, Substance Use Disorder

Rosecrance, Inc.
Accessibility: Some Criteria Met (P, EB, IB, PA)

Federally Qualified Health Center (FQHC)

Access Community Health Network
1 N Broadway St
Des Plaines, IL 60016
Phone:(847) 298-3150
NPI:1699701383
Website: http://www.achn.net
Cultural Training Completed: No
Hours: [Mon, Tue, Wed, Thu, Fri] 08:00 AM - 05:00 PM
Accessibility: Some Criteria Met (P, EB, IB, PA)

Advocate Medical Group-Des Plaines
77 Rand Rd
Des Plaines, IL 60016
Phone:(847) 296-3040
NPI:1306048632
Website: https://howardbrown.org
Cultural Training Completed: No
Hours: [Mon, Tue, Wed, Thu, Fri] 08:00 AM - 05:00 PM
Accessibility: Details Pending (P, EB, IB, PA)

IL

Cook

Federally Qualified Health Center (FQHC)

Greater Family Health
1515 Lee St
Des Plaines, IL 60018
Phone:(844) 599-3700
NPI:1720142557
Website: http://www.greaterfamilyhealth.org
Cultural Training Completed: No
Hours: [Mon, Tue, Wed, Thu, Fri] 08:00 AM - 05:00 PM
Accessibility: Some Criteria Met (P, EB, IB, PA)

Greater Family Health
1515 Lee St
Des Plaines, IL 60018
Phone:(844) 599-3700
NPI:1750275640
Cultural Training Completed: Yes
Hours: [Mon, Tue, Wed, Thu] 08:00 AM - 07:30 PM, [Fri, Sat] 08:00 AM - 05:00 PM
Other Language(s):American Sign Language,Spanish,Hindi
Accessibility: Some Criteria Met (P, EB, IB, PA)

Greater Family Health
1515 Lee St
Des Plaines, IL 60018
Phone:(844) 599-3700
NPI:1720142557

IL

Cook

Federally Qualified Health Center (FQHC)

Greater Family Health
Website:
http://www.gefcc.org
Cultural Training Completed: No
Hours: [Mon, Tue, Wed, Thu, Fri, Sat] 08:00 AM - 07:30 PM
Accessibility: Some Criteria Met (P, EB, IB, PA)

Greater Family Health
1515 Lee St
Des Plaines, IL 60018
Phone:(844) 599-3700
NPI:1861885949
Website:
https://greaterfamilyhealth.org/
Cultural Training Completed: No
Hours: Mon 08:00 AM - 07:30 PM, [Tue, Wed, Thu, Fri] 08:30 AM - 05:00 PM
Accessibility: Some Criteria Met (P, EB, IB, PA)

NorthShore Medical Group
1535 Ellinwood Ave
Des Plaines, IL 60016
Phone:(224) 364-2273
NPI:1790888238
Website:
https://www.cchf.org
Cultural Training Completed: No

IL

Cook

Federally Qualified Health Center (FQHC)

NorthShore Medical Group
Hours: [Mon, Tue, Wed, Thu, Fri] 08:00 AM - 05:00 PM
Accessibility: Details Pending (P, EB, IB, PA)

The Genesis Center
1 N Broadway St
Des Plaines, IL 60016
Phone:(866) 267-2353
NPI:1538247762
Website:
https://www.achn.net
Cultural Training Completed: No
Hours: [Mon, Tue, Wed, Thu, Fri] 08:00 AM - 05:00 PM
Accessibility: Details Pending (P, EB, IB, PA)

The Genesis Center
1 N Broadway St
Des Plaines, IL 60016
Phone:(866) 267-2353
NPI:1982783692
Website:
http://www.achn.net/
Cultural Training Completed: No
Hours: [Mon, Tue, Thu, Fri] 08:00 AM - 05:00 PM, Wed 05:15 PM - 05:30 PM, [Sat, Sun] 05:30 PM - 05:45 PM
Other Language(s):Spanish,American Sign Language

IL

Cook

Federally Qualified Health Center (FQHC)

The Genesis Center
Accessibility: Some Criteria Met (P, EB, IB, PA)

Free Standing Renal Dialysis Facility (Kidney)

Fresenius Medical Care Des Plaines
1625 Oakton Pl
Des Plaines, IL 60018
Phone:(847) 795-0014
NPI:1629411269
Cultural Training Completed: No
Hours: [Mon, Tue, Wed, Thu, Fri, Sat] 08:00 AM - 05:00 PM
Accessibility: Details Pending (P, EB, IB, PA)

Multi-Specialty Group

Acl Central Lab Il
5400 Pearl St
Des Plaines, IL 60018
Phone:(847) 349-7000
NPI:1700824455
Website:
http://www.care.advocatehealth.com
Cultural Training Completed: No
Hours: [Mon, Tue, Wed, Thu, Fri] 08:00 AM - 05:00 PM
Accessibility: Some Criteria Met (P, EB, IB, PA)

IL

Cook

Multi-Specialty Group

Advocate Medical Group - Des Plaines - Psychiatry
8901 Golf Rd
Ste 301
Des Plaines, IL 60016
Phone:(847) 390-5900
NPI:1700824455
Cultural Training Completed: No
Hours: [Mon, Tue, Wed, Thu, Fri] 10:00 AM - 08:00 PM
Accessibility: Details Pending (P, EB, IB, PA)

Alan C Pollak MD
9301 Golf Rd
Des Plaines, IL 60016
Phone:(847) 679-1605
NPI:1932216819
Cultural Training Completed: No
Hours: [Mon, Tue, Wed, Thu, Fri] 08:00 AM - 05:00 PM
Accessibility: Some Criteria Met (P, EB, IB, PA)

Des Plaines Community Health Care Center INC
380 E Northwest Hwy
Ste 200
Des Plaines, IL 60016
Phone:(847) 813-0700
NPI:1871365296
Cultural Training Completed: No

IL

Cook

Multi-Specialty Group

Des Plaines Community Health Care Center INC
Hours: [Mon, Tue, Wed, Thu, Fri] 08:00 AM - 05:00 PM
Accessibility: Details Pending (P, EB, IB, PA)

Physical Therapy (Rehabilitation)

Excel Therapy
488 S River Rd
Des Plaines, IL 60016
Phone:(630) 686-1000
NPI:1588855506
Website: https://exceltherapyclinic.com
Cultural Training Completed: No
Hours: [Mon, Tue, Wed, Thu, Fri] 08:00 AM - 05:00 PM
Accessibility: Details Pending (P, EB, IB, PA)

Single Specialty Group

Des Palines
9700 E Golf Rd
Des Plaines, IL 60016
Phone:(847) 348-8250
NPI:1558773754
Website: https://www.mwpain.com
Cultural Training Completed: No

IL

Cook

Single Specialty Group

Des Palines
Hours: [Mon, Tue, Wed, Thu, Fri] 08:00 AM - 05:00 PM
Accessibility: Some Criteria Met (P, EB, IB, PA)

First Step Foot Care PC
150 N River Rd
Ste 220
Des Plaines, IL 60016
Phone:(847) 487-2827
NPI:1942334404
Website: https://www.firststepfootcare.com
Cultural Training Completed: No
Hours: [Mon, Tue, Wed, Thu, Fri] 08:00 AM - 05:00 PM
Accessibility: Some Criteria Met (P, EB, IB, PA)

First Step Foot Care PC
150 N River Rd
Des Plaines, IL 60016
Phone:(847) 487-2827
NPI:1942334404
Website: https://www.firststepfootcare.com
Cultural Training Completed: No
Hours: [Mon, Tue, Wed, Thu, Fri] 08:00 AM - 05:00 PM

IL

Cook

Single Specialty Group

First Step Foot Care PC
Accessibility: Details Pending (P, EB, IB, PA)

Medical Health Clinic Ltd
1173 E Algonquin Rd
Des Plaines, IL 60016
Phone:(224) 534-0251
NPI:1366845950
Website: https://www.northshore.org/
Cultural Training Completed: No
Hours: [Mon, Tue, Wed, Thu, Fri, Sun] 08:00 AM - 05:00 PM
Accessibility: Some Criteria Met (P, EB, IB, PA)

Midwest Anesthesia And Pain Specialists
9680 Golf Rd
Des Plaines, IL 60016
Phone:(847) 348-8250
NPI:1558773754
Website: https://www.mwpain.com
Cultural Training Completed: No
Hours: [Mon, Tue, Wed, Thu, Fri] 08:00 AM - 05:00 PM
Accessibility: Some Criteria Met (P, EB, IB, PA)

IL

Cook

Single Specialty Group

Opus Plastic Surgery LTD
10400 W Higgins Rd
Ste 100
Des Plaines, IL 60018
Phone:(847) 853-9900
NPI:1427247733
Website: https://mychicagoplasticsurgeons.com
Cultural Training Completed: No
Hours: [Mon, Tue, Wed, Thu, Fri] 08:00 AM - 05:00 PM
Accessibility: Details Pending (P, EB, IB, PA)

Retina Consultants, LTD
2454 E Dempster St
Ste 400
Des Plaines, IL 60016
Phone:(847) 299-0700
NPI:1013085992
Cultural Training Completed: No
Hours: [Mon, Tue, Wed, Thu, Fri] 08:00 AM - 05:00 PM
Other Language(s):Polish
Accessibility: Some Criteria Met (P, EB, IB, PA)

Seed Pediatrics SC
9301 Golf Rd
Ste 206
Des Plaines, IL 60016
Phone:(847) 635-7577
NPI:1417299272

IL

Cook

Single Specialty Group

Seed Pediatrics SC
Website: https://seedpediatrics.com/
Cultural Training Completed: No
Hours: [Mon, Tue, Thu, Fri] 09:00 AM - 05:00 PM, Wed 08:00 AM - 05:00 PM, Sat 09:00 AM - 01:00 PM
Other Language(s):English,Korean,Spanish
Accessibility: Some Criteria Met (P, EB, IB, PA)

Dolton

Federally Qualified Health Center (FQHC)

Blue Island Clinic Company LLC
14229 Martin Luther King Jr Dr
Dolton, IL 60419
Phone:(708) 597-2000
NPI:1902811714
Website: http://www.willcountyhealth.org/
Cultural Training Completed: No
Hours: [Mon, Tue, Wed, Thu, Fri] 08:00 AM - 05:00 PM
Accessibility: Details Pending (P, EB, IB, PA)

IL

Cook

Federally Qualified Health Center (FQHC)

Family Christian Center Dolton
713 E 142nd St
Dolton, IL 60419
Phone:(708) 596-5177
NPI:1093855736
Website: https://familychc.com
Cultural Training Completed: No
Hours: Mon 08:00 AM - 06:00 PM, [Tue, Wed] 08:00 AM - 04:00 PM, Thu 10:30 AM - 02:30 PM, Fri 01:00 PM - 06:00 PM, Sat 09:00 AM - 02:00 PM
Other Language(s):Spanish
Accessibility: Details Pending (P, EB, IB, PA)

Family Christian Center Dolton
713 E 142nd St
Dolton, IL 60419
Phone:(708) 596-5177
NPI:1336433382
Website: https://familychc.com
Cultural Training Completed: No
Hours: [Mon, Tue, Wed] 08:00 AM - 04:00 PM, Thu 10:30 AM - 02:30 PM, Fri 01:00 PM - 04:00 PM, Sat 08:00 AM - 02:00 PM
Other Language(s):English

IL

Cook

Federally Qualified Health Center (FQHC)

Family Christian Center Dolton
Accessibility: Some Criteria Met (P, EB, IB, PA)

Family Christian Center Dolton
713 E 142nd St
Dolton, IL 60419
Phone:(708) 596-5177
NPI:1952754582
Website: https://familychc.com
Cultural Training Completed: No
Hours: [Mon, Tue, Thu] 08:00 AM - 05:00 PM, Wed 08:00 AM - 04:00 PM, Fri 08:00 AM - 12:00 PM
Accessibility: Details Pending (P, EB, IB, PA)

Respite Care

Audrey Haymer dba Magnolia Home Health Services
1039 E 146th St
Dolton, IL 60419
Phone:(708) 487-9029
NPI:1770233108
Cultural Training Completed: Yes
Hours: [Mon, Tue, Wed, Thu, Fri] 08:00 AM - 05:00 PM
Other Language(s):Spanish

IL

Cook

Respite Care

Audrey Haymer dba Magnolia Home Health Services
Accessibility: Details Pending (P, EB, IB, PA)

Elgin

Clinic/Center: Mental Health (Including Community Mental Health Center)

ECKER CENTER FOR BEHAVIORAL HEALTH
711 E Chicago St
Elgin, IL 60120
Phone:(847) 695-0484
NPI:1972386738
Cultural Training Completed: No
Hours: [Mon, Tue, Wed, Thu, Fri] 08:00 AM - 05:00 PM
Accessibility: Details Pending (P, EB, IB, PA)

Ecker Center for Behavioral Health
2 American Way
Elgin, IL 60120
Phone:(847) 695-0484
NPI:1982787693
Website: http://www.macnealhospital.org
Cultural Training Completed: No
Hours: [Mon, Tue, Wed, Thu, Fri] 08:00 AM - 05:00 PM

IL

Cook

Clinic/Center: Mental Health (Including Community Mental Health Center)

Ecker Center for Behavioral Health
Other Language(s):Spanish,German,Hindi,Chinese,Telugu,English
Accessibility: Details Pending (P, EB, IB, PA)

Clinic/Center: Rehabilitation, Substance Use Disorder

Lutheran Social Services of Illinois
675 Varsity Dr
Elgin, IL 60120
Phone:(847) 741-2600
NPI:1932318920
Website: https://www.lssi.org/
Cultural Training Completed: No
Hours: [Mon, Tue, Wed, Thu, Fri] 08:00 AM - 05:00 PM
Accessibility: Details Pending (P, EB, IB, PA)

Lutheran Social Services of Illinois
675 Varsity Dr
Elgin, IL 60120
Phone:(847) 741-2600
NPI:1386001311
Website: https://www.lssi.org/
Cultural Training Completed: No

IL

Cook

Clinic/Center: Rehabilitation, Substance Use Disorder

Lutheran Social Services of Illinois
Hours: [Mon, Tue, Wed, Thu, Fri, Sat, Sun] 12:00 AM - 11:59 PM
Other Language(s):Spanish,Polish
Accessibility: Some Criteria Met (P, EB, IB, PA)

Federally Qualified Health Center (FQHC)

Legacy Medical Center
860 Summit St
Ste 231
Elgin, IL 60120
Phone:(847) 749-2248
NPI:1497181697
Website: https://www.legacymedicalcare.org/
Cultural Training Completed: No
Hours: [Mon, Tue, Wed, Thu, Fri] 08:00 AM - 05:00 PM
Other Language(s):Spanish,Korean,English
Accessibility: Details Pending (P, EB, IB, PA)

Legacy Medical Center
860 Summit St
Ste 231
Elgin, IL 60120
Phone:(847) 531-8430
NPI:1750830162

IL

Cook

Federally Qualified Health Center (FQHC)

Legacy Medical Center
Website: www.legacymedicalcare.org
Cultural Training Completed: No
Hours: [Mon, Tue, Wed, Thu, Fri] 08:00 AM - 05:00 PM
Other Language(s):English
Accessibility: Details Pending (P, EB, IB, PA)

VNA Health Care
801 Villa St
0
Elgin, IL 60120
Phone:(630) 892-4355
NPI:1740533546
Website: https://www.vnahealth.com
Cultural Training Completed: No
Hours: [Mon, Tue, Wed, Thu, Fri] 08:00 AM - 05:00 PM
Accessibility: Some Criteria Met (P, EB, IB, PA)

VNA Health Care
801 Villa St
Ste 0
Elgin, IL 60120
Phone:(630) 892-4355
NPI:1740533546
Website: https://www.vnahealth.com

IL

Cook

Federally Qualified Health Center (FQHC)

VNA Health Care
Cultural Training Completed: No
Hours: [Mon, Tue, Wed, Thu, Fri] 08:00 AM - 05:00 PM
Accessibility: Details Pending (P, EB, IB, PA)

VNA Health Care
801 Villa St
Elgin, IL 60120
Phone:(630) 892-4355
NPI:1811249972
Website: http://www.mcphd.net/
Cultural Training Completed: No
Hours: [Mon, Tue, Wed, Thu, Fri] 08:00 AM - 05:00 PM
Accessibility: Some Criteria Met (P, EB, IB, PA)

VNA Health Care
801 Villa St
Elgin, IL 60120
Phone:(630) 892-4355
NPI:1326522830
Website: https://www.vnahealth.com
Cultural Training Completed: No
Hours: [Mon, Thu, Fri, Sat] 08:00 AM - 04:00 PM, [Tue, Wed] 08:00 AM - 08:00 PM

IL

Cook

Federally Qualified Health Center (FQHC)

VNA Health Care
Other Language(s):English,Spanish
Accessibility: Some Criteria Met (P, EB, IB, PA)

VNA Health Care
801 Villa St
Elgin, IL 60120
Phone:(630) 892-4355
NPI:1700910981
Website: https://www.vnahealth.com
Cultural Training Completed: No
Hours: [Mon, Tue, Wed, Thu, Fri] 08:00 AM - 05:00 PM
Other Language(s):Spanish,English
Accessibility: Details Pending (P, EB, IB, PA)

VNA Health Care
801 Villa St
Elgin, IL 60120
Phone:(630) 892-4355
NPI:1629102819
Website: https://www.vnahealth.com/
Cultural Training Completed: No
Hours: [Mon, Tue, Wed, Thu, Fri] 08:00 AM - 05:00 PM

IL

Cook

Federally Qualified Health Center (FQHC)

VNA Health Care
Other Language(s):English
Accessibility: Details Pending (P, EB, IB, PA)

Vna Health Care
801 Villa St
Elgin, IL 60120
Phone:(630) 892-4355
NPI:1740533546
Website: https://www.vnahealth.com
Cultural Training Completed: No
Hours: [Mon, Tue, Wed, Thu, Fri] 08:00 AM - 05:00 PM
Accessibility: Some Criteria Met (P, EB, IB, PA)

Elk Grove Village

Anesthesiology: Pain Medicine

Premier Pain Specialists, LLC
555 Biesterfield Rd
Elk Grove Village, IL 60007
Phone:(847) 690-1776
NPI:1255506697
Cultural Training Completed: No
Hours: [Mon, Tue, Wed, Thu, Fri] 08:00 AM - 05:00 PM

IL

Cook

Anesthesiology: Pain Medicine

Premier Pain Specialists, LLC
Accessibility: Details Pending (P, EB, IB, PA)

Clinic/Center: Adolescent and Children Mental Health

BASES Autism Services
901 Biesterfield Rd
Ste 110
Elk Grove Village, IL 60007
Phone:(630) 999-8227
NPI:1871231282
Cultural Training Completed: No
Hours: [Mon, Tue, Wed, Thu, Fri] 08:00 AM - 08:00 PM, [Sat, Sun] 09:00 AM - 08:00 PM
Other Language(s):Spanish,Urdu
Accessibility: Details Pending (P, EB, IB, PA)

Clinic/Center: Infusion Therapy

ORSINI PHARMACEUTICAL SERVICES, LLC
1107 Nicholas Blvd
Elk Grove Village, IL 60007
Phone:(847) 879-9550
NPI:1073608998

IL

Cook

Clinic/Center: Infusion Therapy

ORSINI PHARMACEUTICAL SERVICES, LLC
Website: http://www.orsinihealthcare.com
Cultural Training Completed: No
Hours: [Mon, Tue, Wed, Thu, Fri, Sat, Sun] 08:00 AM - 05:00 PM
After Hours Phone Number:(877) 734-7373
Other Language(s):English
Accessibility: Some Criteria Met (P, EB, IB, PA)

Clinic/Center: Mental Health (Including Community Mental Health Center)

Advocate Occupational Health - Elk Grove
1502 Elmhurst Rd
Elk Grove Village, IL 60007
Phone:(847) 228-0515
NPI:1053623637
Website: https://www.lakecountyil.gov
Cultural Training Completed: No
Hours: [Mon, Tue, Wed, Thu, Fri] 08:00 AM - 05:00 PM

IL

Cook

Clinic/Center: Mental Health (Including Community Mental Health Center)

Advocate Occupational Health - Elk Grove
Accessibility: Details Pending (P, EB, IB, PA)

Kenneth Young Center
1001 Rohlwing Rd
Elk Grove Village, IL 60007
Phone:(847) 524-8800
NPI:1518364520
Website: https://www.kennethyoung.org/
Cultural Training Completed: No
Hours: [Mon, Tue, Wed, Thu] 09:00 AM - 09:00 PM, Fri 09:00 AM - 05:00 PM
Accessibility: Some Criteria Met (P, EB, IB, PA)

Kenneth Young Center
1001 Rohlwing Rd
Elk Grove Village, IL 60007
Phone:(847) 524-8800
NPI:1629083241
Website: https://www.kennethyoung.org/
Cultural Training Completed: No
Hours: [Mon, Tue, Wed, Thu, Fri] 09:00 AM -

IL

Cook

Clinic/Center: Mental Health (Including Community Mental Health Center)

Kenneth Young Center
09:00 PM, Sat 09:00 AM - 02:00 PM
Other Language(s):Hindi,Spanish,Russian,Italian,Japanese,Gujarati
Accessibility: Some Criteria Met (P, EB, IB, PA)

Clinic/Center: Rehabilitation, Substance Use Disorder

Kenneth Young Center
1001 Rohlwing Rd
Elk Grove Village, IL 60007
Phone:(847) 524-8800
NPI:1386201465
Cultural Training Completed: No
Hours: [Mon, Tue, Wed, Thu, Fri] 08:00 AM - 05:00 PM, Sat 09:00 AM - 05:00 PM
Other Language(s):English
Accessibility: Some Criteria Met (P, EB, IB, PA)

Clinic/Center: Urgent Care

Physicians Immediate Care
1420 Busse Rd
Elk Grove Village, IL 60007

IL

Cook

Clinic/Center: Urgent Care

Physicians Immediate Care
Phone:(847) 653-0142
NPI:1205814118
Cultural Training Completed: Yes
Hours: [Mon, Tue, Wed, Thu, Fri] 08:00 AM - 08:00 PM, [Sat, Sun] 08:00 AM - 04:00 PM
Accessibility: Some Criteria Met (P, EB, IB, PA)

Federally Qualified Health Center (FQHC)

Access Community Health Network
1723 Howard St
Elk Grove Village, IL 60007
Phone:(847) 491-0380
NPI:1699701383
Website: http://www.achn.net
Cultural Training Completed: No
Hours: [Mon, Tue, Wed, Thu, Fri] 08:00 AM - 05:00 PM
Accessibility: Details Pending (P, EB, IB, PA)

UIC Neurosurgery
800 Biesterfield Rd
Elk Grove Village, IL 60007
Phone:(800) 597-5970
NPI:1669493466

IL

Cook

Federally Qualified Health Center (FQHC)

UIC Neurosurgery
Website: http://www.hospital.uillinois.edu
Cultural Training Completed: No
Hours: [Mon, Tue, Wed, Thu, Fri] 08:30 AM - 05:00 PM
Other Language(s):Spanish,English
Accessibility: Some Criteria Met (P, EB, IB, PA)

Free Standing Renal Dialysis Facility (Kidney)

Affiliated Home Dialysis
1014 Bonaventure Dr
Elk Grove Village, IL 60007
Phone:(309) 481-4703
NPI:1396907267
Cultural Training Completed: No
Hours: [Mon, Tue, Wed, Thu, Fri, Sat] 08:00 AM - 05:00 PM
Accessibility: Details Pending (P, EB, IB, PA)

Elk Grove Dialysis Center
901 Biesterfield Rd
Ste 400
Elk Grove Village, IL 60007
Phone:(847) 437-0824

IL

Cook

Free Standing Renal Dialysis Facility (Kidney)

Elk Grove Dialysis Center
NPI:1023123866
Website: https://www.freseniuskidneycare.com
Cultural Training Completed: No
Hours: [Mon, Tue, Wed, Thu, Fri, Sat] 06:00 AM - 10:00 PM
Other Language(s):English
Accessibility: Details Pending (P, EB, IB, PA)

Elk Grove Home Dialysis Center
901 Biesterfield Rd
Ste 401
Elk Grove Village, IL 60007
Phone:(847) 952-9890
NPI:1629186549
Cultural Training Completed: No
Hours: [Mon, Tue, Wed, Thu, Fri] 09:00 AM - 05:00 PM
Other Language(s):English
Accessibility: Details Pending (P, EB, IB, PA)

Home Infusion

ORSINI PHARMACEUTICAL SERVICES, LLC
1107 Nicholas Blvd

IL

Cook

Home Infusion

ORSINI PHARMACEUTICAL SERVICES, LLC
Elk Grove Village, IL 60007
Phone:(847) 879-9550
NPI:1073608998
Website: http://www.orsinihealthcare.com
Cultural Training Completed: No
Hours: [Mon, Tue, Wed, Thu, Fri, Sat, Sun] 08:00 AM - 05:00 PM
After Hours Phone Number:(877) 734-7373
Other Language(s):English
Accessibility: Some Criteria Met (P, EB, IB, PA)

Multi-Specialty Group

Adventist Health Partners, Inc
800 Biesterfield Rd
Ste 2010
Elk Grove Village, IL 60007
Phone:(847) 981-6500
NPI:1932650496
Website: https://www.amitahealth.org
Cultural Training Completed: No
Hours: [Mon, Tue, Wed, Thu, Fri] 08:00 AM - 05:00 PM
Other Language(s):English

IL

Cook

Multi-Specialty Group

Adventist Health Partners, Inc
Accessibility: Some Criteria Met (P, EB, IB, PA)

Adventist Health Partners, Inc.
800 Biesterfield Rd
Ste 610
Elk Grove Village, IL 60007
Phone:(847) 981-3630
NPI:1932650496
Website: https://www.amitahealth.org
Cultural Training Completed: No
Hours: [Mon, Tue, Wed, Thu, Fri] 08:00 AM - 05:00 PM
Other Language(s):English
Accessibility: Some Criteria Met (P, EB, IB, PA)

Advocate Health and Hospitals Corp
800 Biesterfield Rd
Ste 110
Elk Grove Village, IL 60007
Phone:(847) 842-2770
NPI:1700824455
Website: http://www.care.advocatehealth.com
Cultural Training Completed: No

IL

Cook

Multi-Specialty Group

Advocate Health and Hospitals Corp
Hours: [Mon, Tue, Wed, Thu, Fri] 08:00 AM - 05:00 PM
Accessibility: Some Criteria Met (P, EB, IB, PA)

Ascension Medical Group Illinois - Heart & Vascular Care Hoffman Estates
800 Biesterfield Rd
Ste 303
Elk Grove Village, IL 60007
Phone:(847) 981-3680
NPI:1720371669
Cultural Training Completed: No
Hours: [Mon, Tue, Wed, Thu, Fri] 08:00 AM - 05:00 PM
Accessibility: Details Pending (P, EB, IB, PA)

Ascension Medical Group Illinois - Heart & Vascular Care Hoffman Estates
800 Biesterfield Rd
Elk Grove Village, IL 60007
Phone:(847) 427-7100
NPI:1720371669
Cultural Training Completed: No
Hours: [Mon, Tue, Wed, Thu, Fri] 08:00 AM - 05:00 PM

IL

Cook

Multi-Specialty Group

Ascension Medical Group Illinois - Heart & Vascular Care Hoffman Estates
Accessibility: Some Criteria Met (P, EB, IB, PA)

Ear Institute of Chicago
800 Biesterfield Rd
Ste 4001
Elk Grove Village, IL 60007
Phone:(847) 718-1981
NPI:1932650496
Website: https://www.amitahealth.org
Cultural Training Completed: No
Hours: [Mon, Tue, Wed, Thu, Fri] 08:00 AM - 05:00 PM
Accessibility: Details Pending (P, EB, IB, PA)

Physical Medicine & Rehabilitation

Ascension Alexian Brothers Rehabilitation Hospital
955 Beisner Rd
Elk Grove Village, IL 60007
Phone:(847) 956-5422
NPI:1659306587
Website: http://www.sralab.org
Cultural Training Completed: No

IL

Cook

Physical Medicine & Rehabilitation

Ascension Alexian Brothers Rehabilitation Hospital
Hours: [Mon, Tue, Wed, Thu, Fri] 08:00 AM - 05:00 PM
Accessibility: Details Pending (P, EB, IB, PA)

Single Specialty Group

DOCTORS OF PHYSICAL THERAPY
80 Biesterfield Rd
Elk Grove Village, IL 60007
Phone:(800) 974-4378
NPI:1689648602
Website: https://drsofpt.com/
Cultural Training Completed: Yes
Hours: [Mon, Tue, Wed, Thu, Fri] 08:00 AM - 05:00 PM, Sat 08:00 AM - 06:00 PM
Accessibility: Details Pending (P, EB, IB, PA)

First Step Foot Care S C
800 Biesterfield Rd
Ste 207
Elk Grove Village, IL 60007
Phone:(847) 497-8929
NPI:1942334404

IL

Cook

Single Specialty Group

First Step Foot Care S C
Website: https://www.firststepfootcare.com
Cultural Training Completed: No
Hours: [Mon, Tue, Wed, Thu, Fri] 08:00 AM - 05:00 PM
Accessibility: Details Pending (P, EB, IB, PA)

Miller Foot Center
800 Biesterfield Rd
Ste 207
Elk Grove Village, IL 60007
Phone:(847) 228-6543
NPI:1134551336
Cultural Training Completed: No
Hours: [Mon, Tue, Wed, Thu, Fri, Sun] 08:00 AM - 05:00 PM
Accessibility: Details Pending (P, EB, IB, PA)

NANI Elk Grove, LLC
901 Biesterfield Rd
Ste 402
Elk Grove Village, IL 60007
Phone:(847) 952-9332
NPI:1154675528
Website: https://www.nephdocs.com/
Cultural Training Completed: No

IL

Cook

Single Specialty Group

NANI Elk Grove, LLC
Hours: [Mon, Tue, Wed, Thu, Fri] 08:00 AM - 05:00 PM
Accessibility: Some Criteria Met (P, EB, IB, PA)

Suburban Surgical Care Specialists SC
800 Biesterfield Rd
Ste 555
Elk Grove Village, IL 60007
Phone:(847) 255-9697
NPI:1871613489
Cultural Training Completed: No
Hours: [Mon, Tue, Wed, Thu, Fri] 09:00 AM - 05:00 PM
Other Language(s):Spanish,Polish
Accessibility: Details Pending (P, EB, IB, PA)

Suburban Surgical Care Specialists, SC
800 Biesterfield Rd
Ste 101
Elk Grove Village, IL 60007
Phone:(847) 255-9697
NPI:1871613489
Cultural Training Completed: No
Hours: [Mon, Tue, Wed, Thu, Fri] 08:00 AM - 05:00 PM

IL

Cook

Single Specialty Group

Suburban Surgical Care Specialists, SC
Accessibility: Details Pending (P, EB, IB, PA)

Elmwood Park

Clinic/Center: Medical Specialty

Panton Eye Center
7740 W North Ave
Elmwood Park, IL 60707
Phone:(708) 452-7200
NPI:1306966338
Cultural Training Completed: No
Hours: [Mon, Tue, Wed, Thu, Fri] 08:00 AM - 05:00 PM
Accessibility: Details Pending (P, EB, IB, PA)

Federally Qualified Health Center (FQHC)

PCC Community Wellness
2010 N Harlem Ave
Elmwood Park, IL 60707
Phone:(708) 452-1111
NPI:1073536991
Website: http://www.pccwellness.org/
Cultural Training Completed: No
Hours: [Mon, Tue, Wed, Thu, Fri] 08:00 AM - 05:00 PM

IL

Cook

Federally Qualified Health Center (FQHC)

PCC Community Wellness
Other Language(s):English
Accessibility: Details Pending (P, EB, IB, PA)

PCC Community Wellness
2010 N Harlem Ave
Elmwood Park, IL 60707
Phone:(708) 452-1111
NPI:1871516799
Website: https://www.pccwellness.org
Cultural Training Completed: No
Hours: [Mon, Tue, Wed, Thu, Fri] 08:00 AM - 05:00 PM
Other Language(s):Japanese,French,Spanish,American Sign Language,Korean,Portuguese,German,Tagalog,Haitian,Italian,Polish,Vietnamese,Cantonese,Russian,Arabic,Mandarin,Hindi,English
Accessibility: Details Pending (P, EB, IB, PA)

Single Specialty Group

Oak Park Eye Center SC
7638 W North Ave

IL

Cook

Single Specialty Group

Oak Park Eye Center SC
Elmwood Park, IL 60707
Phone:(708) 452-4257
NPI:1386736650
Cultural Training Completed: No
Hours: [Mon, Tue, Wed, Thu, Fri] 08:00 AM - 05:00 PM, [Sat, Sun] 08:00 AM - 12:00 PM
Other Language(s):English
Accessibility: Some Criteria Met (P, EB, IB, PA)

Evanston

Clinic/Center

Esperay Integrative Medicine
990 Grove St
Ste 405
Evanston, IL 60201
Phone:(949) 695-3636
NPI:1750064960
Cultural Training Completed: No
Hours: [Mon, Tue, Wed, Thu, Fri] 08:00 AM - 05:00 PM
Accessibility: Details Pending (P, EB, IB, PA)

Impact Behavioral Health Partners
565 Howard St
Evanston, IL 60202
Phone:(847) 868-8664
NPI:1447200191

IL

Cook

Clinic/Center

Impact Behavioral Health Partners
Cultural Training Completed: No
Hours: [Mon, Tue, Wed, Thu, Fri] 08:00 AM - 05:00 PM
Accessibility: Details Pending (P, EB, IB, PA)

Unify Counseling Inc
701 Main St
Ste 203
Evanston, IL 60202
Phone:(847) 996-9994
NPI:1942899646
Cultural Training Completed: No
Hours: [Mon, Tue, Wed, Thu, Fri] 08:00 AM - 05:00 PM
Accessibility: Details Pending (P, EB, IB, PA)

Clinic/Center: Adult Day Care

Adult Day Services (AD)
1015 Howard St
Evanston, IL 60202
Phone:(847) 556-8400
NPI:1619921566
Cultural Training Completed: No
Hours: [Mon, Tue, Wed, Thu, Fri] 08:00 AM - 05:00 PM
Accessibility: Details Pending (P, EB, IB, PA)

IL

Cook

Clinic/Center: Mental Health (Including Community Mental Health Center)

Erie Evanston Health Center (FQHC)
1285 Hartrey Ave
Evanston, IL 60202
Phone:(847) 666-3494
NPI:1053623637
Website: https://www.lakecountyil.gov
Cultural Training Completed: No
Hours: [Mon, Tue, Wed, Thu, Fri] 08:00 AM - 05:00 PM
Accessibility: Details Pending (P, EB, IB, PA)

Greenwood Care Inc
1406 Chicago Ave
Evanston, IL 60201
Phone:(847) 328-6503
NPI:1295730679
Website: http://stauntonclinic.com/
Cultural Training Completed: No
Hours: [Mon, Tue, Wed, Thu, Fri] 08:00 AM - 05:00 PM
Accessibility: Details Pending (P, EB, IB, PA)

Metropolitan Family Service
820 Davis St
Ste 218
Evanston, IL 60201

IL

Cook

Clinic/Center: Mental Health (Including Community Mental Health Center)

Metropolitan Family Service
Phone:(847) 328-2404
NPI:1346455151
Website: https://www.metrofamily.org/
Cultural Training Completed: No
Hours: [Mon, Tue, Wed, Thu, Fri] 08:00 AM - 05:00 PM
Accessibility: Some Criteria Met (P, EB, IB, PA)

Metropolitan Family Services
820 Davis St
Ste 450
Evanston, IL 60201
Phone:(847) 425-7500
NPI:1346455151
Website: https://www.metrofamily.org/
Cultural Training Completed: No
Hours: [Mon, Tue, Wed, Thu, Fri] 08:00 AM - 05:00 PM
Other Language(s):English
Accessibility: Details Pending (P, EB, IB, PA)

NorthShore Medical Group
2650 Ridge Ave

IL

Cook

Clinic/Center: Mental Health (Including Community Mental Health Center)

NorthShore Medical Group
Evanston, IL 60201
Phone:(847) 570-2000
NPI:1053623637
Website: https://www.lakecountyil.gov
Cultural Training Completed: No
Hours: [Mon, Tue, Wed, Thu, Fri] 08:00 AM - 05:00 PM
Accessibility: Details Pending (P, EB, IB, PA)

Presence Behavioral Health
355 Ridge Ave
Fl Cmhc
Evanston, IL 60202
Phone:(847) 316-6262
NPI:1376799312
Website: https://www.amitahealth.org/
Cultural Training Completed: No
Hours: [Mon, Tue, Wed, Thu, Fri] 08:00 AM - 05:00 PM
Accessibility: Details Pending (P, EB, IB, PA)

Presence Behavioral Health
355 Ridge Ave
2

IL

Cook

Clinic/Center: Mental Health (Including Community Mental Health Center)

Presence Behavioral Health
Evanston, IL 60202
Phone:(708) 410-0615
NPI:1376799312
Website: https://www.amitahealth.org/
Cultural Training Completed: Yes
Hours: [Mon, Tue, Wed, Thu, Fri] 08:00 AM - 05:00 PM
Accessibility: Details Pending (P, EB, IB, PA)

Resurrection Behavioral Health
355 Ridge Ave
Evanston, IL 60202
Phone:(847) 316-6262
NPI:1376799312
Website: https://www.amitahealth.org/
Cultural Training Completed: No
Hours: [Mon, Tue, Wed, Thu, Fri] 08:00 AM - 05:00 PM
Accessibility: Some Criteria Met (P, EB, IB, PA)

Clinic/Center: Occupational Medicine

Comprehensive Rehabilitation Ltd
2323 McDaniel Ave

IL

Cook

Clinic/Center: Occupational Medicine

Comprehensive Rehabilitation Ltd
Evanston, IL 60201
Phone:(864) 244-3626
NPI:1487797312
Cultural Training Completed: Yes
Hours: [Mon, Tue, Wed, Thu, Fri] 08:00 AM - 05:00 PM
Accessibility: Details Pending (P, EB, IB, PA)

Three Crowns Park
2323 McDaniel Ave
Evanston, IL 60201
Phone:(847) 328-8700
NPI:1487797312
Cultural Training Completed: No
Hours: [Mon, Tue, Wed, Thu, Fri] 08:00 AM - 05:00 PM
Accessibility: Details Pending (P, EB, IB, PA)

Clinic/Center: Ophthalmologic Surgery

KM Williams MD SC
2422 Main St
Evanston, IL 60202
Phone:(847) 847-2910
NPI:1003340415
Cultural Training Completed: No
Hours: [Mon, Tue, Wed, Thu, Fri] 08:00 AM - 05:00 PM

IL

Cook

Clinic/Center: Ophthalmologic Surgery

KM Williams MD SC
Accessibility: Details Pending (P, EB, IB, PA)

Clinic/Center: Rehabilitation

RCI (WRS), LLC. D/B/A Rush Physical Therapy
1642 Maple Ave
Evanston, IL 60201
Phone:(224) 296-4080
NPI:1437759404
Cultural Training Completed: No
Hours: [Mon, Tue, Wed, Thu, Fri] 08:00 AM - 05:00 PM
Accessibility: Details Pending (P, EB, IB, PA)

Clinic/Center: Rehabilitation, Substance Use Disorder

Peer Services Inc
906 Davis St
Evanston, IL 60201
Phone:(847) 492-1778
NPI:1881730620
Cultural Training Completed: No
Hours: [Mon, Tue, Wed, Thu, Fri] 08:00 AM - 05:00 PM
Other Language(s):English
Accessibility: Some Criteria Met (P, EB, IB, PA)

IL

Cook

Clinic/Center: Rehabilitation, Substance Use Disorder

Resurrection Behavioral Health
355 Ridge Ave
Evanston, IL 60202
Phone:(847) 316-6262
NPI:1659527208
Website: https://www.amitahealth.org
Cultural Training Completed: No
Hours: [Mon, Tue, Wed, Thu, Fri] 08:00 AM - 05:00 PM
Accessibility: Details Pending (P, EB, IB, PA)

Federally Qualified Health Center (FQHC)

Access Community Health Network
1723 Howard St
Evanston, IL 60202
Phone:(866) 267-2353
NPI:1699701383
Website: http://www.achn.net
Cultural Training Completed: No
Hours: [Mon, Tue, Wed, Thu] 08:00 AM - 07:00 PM, Fri 08:00 AM - 06:00 PM, Sat 08:00 AM - 12:00 PM
Other Language(s):Polish,Russian,Spanish,American Sign

IL

Cook

Federally Qualified Health Center (FQHC)

Access Community Health Network
Language,Portuguese,English
Accessibility: Details Pending (P, EB, IB, PA)

Access Evanston Family Health Center
1723 Howard St
Evanston, IL 60202
Phone:(866) 267-2353
NPI:1659691715
Website: https://www.achn.net/
Cultural Training Completed: No
Hours: [Mon, Tue, Wed, Thu, Fri] 08:00 AM - 05:00 PM
Other Language(s):Spanish,English
Accessibility: Details Pending (P, EB, IB, PA)

Access Evanston Family Health Center
1723 Howard St
Evanston, IL 60202
Phone:(224) 307-8550
NPI:1790863827
Website: https://www.achn.net
Cultural Training Completed: No
Hours: [Mon, Tue, Wed, Thu, Fri] 08:00 AM - 05:00 PM

IL

Cook

Federally Qualified Health Center (FQHC)

Access Evanston Family Health Center
Other Language(s):Spanish,American Sign Language,English
Accessibility: Details Pending (P, EB, IB, PA)

Access Evanston Family Health Center
1723 Howard St
Evanston, IL 60202
Phone:(866) 267-2353
NPI:1194179721
Website: https://www.achn.net/
Cultural Training Completed: No
Hours: [Mon, Tue, Wed, Thu] 08:00 AM - 07:00 PM, Fri 08:00 AM - 06:00 PM, Sat 08:00 AM - 11:15 AM
Other Language(s):English
Accessibility: Some Criteria Met (P, EB, IB, PA)

Chris O Costas MD SC
800 Austin St
Ste 201A
Evanston, IL 60202
Phone:(847) 866-6338
NPI:1306048632
Website: https://howardbrown.org
Cultural Training Completed: No

IL

Cook

Federally Qualified Health Center (FQHC)

Chris O Costas MD SC
Hours: [Mon, Tue, Wed, Thu, Fri] 08:00 AM - 05:00 PM
Accessibility: Details Pending (P, EB, IB, PA)

Erie Evanston Health Center
1285 Hartrey Ave
Evanston, IL 60202
Phone:(847) 666-3494
NPI:1629328836
Website: https://www.eriefamilyhealth.org/
Cultural Training Completed: No
Hours: [Mon, Tue, Wed, Thu, Fri] 08:00 AM - 05:00 PM
Other Language(s):English,Spanish
Accessibility: Some Criteria Met (P, EB, IB, PA)

Erie Evanston Health Center (FQHC)
1285 Hartrey Ave
Evanston, IL 60202
Phone:(847) 666-3494
NPI:1285663328
Website: https://www.lakecountyil.gov/
Cultural Training Completed: No

IL

Cook

Federally Qualified Health Center (FQHC)

Erie Evanston Health Center (FQHC)
Hours: [Mon, Tue, Wed, Thu, Fri] 08:00 AM - 05:00 PM
Accessibility: Some Criteria Met (P, EB, IB, PA)

Erie Evanston/Skokie Health Center1285 Hartrey AvenueEvanston60202 3126663494
1285 Hartrey Ave
Evanston, IL 60202
Phone:(312) 666-3494
NPI:1760499545
Website: http://www.eriefamilyhealth.org
Cultural Training Completed: No
Hours: [Mon, Tue, Wed, Thu, Fri] 08:00 AM - 05:00 PM
Accessibility: Details Pending (P, EB, IB, PA)

Metro Chicago Surgical Oncology, LLC
800 Austin St
Evanston, IL 60202
Phone:(847) 328-5600
NPI:1699701383
Website: http://www.achn.net
Cultural Training Completed: No

IL

Cook

Federally Qualified Health Center (FQHC)

Metro Chicago Surgical Oncology, LLC
Hours: [Mon, Tue, Wed, Thu, Fri] 08:00 AM - 05:00 PM
Accessibility: Details Pending (P, EB, IB, PA)

NorthShore Medical Group
2650 Ridge Ave
Evanston, IL 60201
Phone:(847) 570-2000
NPI:1851712053
Website: https://www.eriefamilyhealth.org
Cultural Training Completed: No
Hours: [Mon, Tue, Wed, Thu, Fri] 08:00 AM - 05:00 PM
Accessibility: Some Criteria Met (P, EB, IB, PA)

NorthShore Medical Group
2650 Ridge Ave
Ste 1507
Evanston, IL 60201
Phone:(847) 570-2860
NPI:1760499545
Website: http://www.eriefamilyhealth.org
Cultural Training Completed: No

IL

Cook

Federally Qualified Health Center (FQHC)

NorthShore Medical Group
Hours: [Mon, Tue, Wed, Thu, Fri] 08:00 AM - 05:00 PM
Accessibility: Details Pending (P, EB, IB, PA)

NorthShore Medical Group
2650 Ridge Ave
Evanston, IL 60201
Phone:(847) 570-2000
NPI:1285663328
Website: https://www.lakecountyil.gov/
Cultural Training Completed: No
Hours: [Mon, Tue, Wed, Thu, Fri] 08:00 AM - 05:00 PM
Accessibility: Some Criteria Met (P, EB, IB, PA)

Northshore Medical Group
524 Main St
Evanston, IL 60202
Phone:(224) 364-2273
NPI:1790888238
Website: https://www.cchf.org
Cultural Training Completed: No
Hours: [Mon, Tue, Wed, Thu, Fri] 08:00 AM - 05:00 PM

IL

Cook

Federally Qualified Health Center (FQHC)

Northshore Medical Group
Accessibility: Details Pending (P, EB, IB, PA)

St Francis Hospital
355 Ridge Ave
Evanston, IL 60202
Phone:(847) 316-4000
NPI:1699701383
Website: http://www.achn.net
Cultural Training Completed: No
Hours: [Mon, Tue, Wed, Thu, Fri, Sat, Sun] 12:00 AM - 11:59 PM
Other Language(s):Portuguese,American Sign Language,Spanish,Polish,Russian,English
Accessibility: Details Pending (P, EB, IB, PA)

Free Standing Renal Dialysis Facility (Kidney)

Evanston Renal Center
1922 Dempster St
Evanston, IL 60202
Phone:(847) 869-5336
NPI:1689690893
Website: https://www.davita.com/
Cultural Training Completed: No
Hours: [Mon, Tue, Wed, Thu, Fri, Sun] 05:00 AM - 08:00 PM

IL

Cook

Free Standing Renal Dialysis Facility (Kidney)

Evanston Renal Center
Other Language(s):English
Accessibility: Details Pending (P, EB, IB, PA)

RCG Evanston
2953 Central St
Evanston, IL 60201
Phone:(847) 869-9436
NPI:1508971359
Website: https://www.freseniuskidneycare.com/
Cultural Training Completed: No
Hours: [Mon, Wed, Fri] 05:00 AM - 08:00 PM, [Tue, Thu, Sat] 05:00 AM - 04:00 PM
Other Language(s):English
Accessibility: Details Pending (P, EB, IB, PA)

RCG MID AMERICA EVANSTON
2953 Central St
Fl 1
Evanston, IL 60201
Phone:(847) 869-9436
NPI:1508971359
Website: https://www.freseniuskidneycare.com/
Cultural Training Completed: No

IL

Cook

Free Standing Renal Dialysis Facility (Kidney)

RCG MID AMERICA EVANSTON
Hours: [Mon, Tue, Wed, Thu, Fri, Sat] 08:00 AM - 05:00 PM
Accessibility: Details Pending (P, EB, IB, PA)

Multi-Specialty Group

Alexian Brothers Specialty Group
800 Austin St
Ste 207
Evanston, IL 60202
Phone:(773) 326-2244
NPI:1720371669
Cultural Training Completed: No
Hours: [Mon, Tue, Wed, Thu, Fri] 08:00 AM - 05:00 PM
Accessibility: Details Pending (P, EB, IB, PA)

EVANSTON SPECIALTY SUITES
1000 Central St
Ste 800
Evanston, IL 60201
Phone:(888) 824-0200
NPI:1821048786
Website: http://www.uchicagomedicine.org/
Cultural Training Completed: No
Hours: [Mon, Tue, Wed, Thu, Fri] 08:00 AM - 05:00 PM

IL

Cook

Multi-Specialty Group

EVANSTON SPECIALTY SUITES
Accessibility: Some Criteria Met (P, EB, IB, PA)

EVANSTON SPECIALTY SUITES
2650 Ridge Ave
Evanston, IL 60201
Phone:(888) 824-0200
NPI:1821048786
Website: http://www.uchicagomedicine.org/
Cultural Training Completed: No
Hours: [Mon, Tue, Wed, Thu, Fri] 08:00 AM - 05:00 PM
Accessibility: Some Criteria Met (P, EB, IB, PA)

MINUTECLINIC DIAGNOSTIC OF ILLINOIS EVANSTON
3333 Central St
Evanston, IL 60201
Phone:(866) 389-2727
NPI:1356485809
Cultural Training Completed: No
Hours: [Mon, Tue, Wed, Thu, Fri] 08:00 AM - 05:00 PM
After Hours Phone Number:(866) 389-2727
Accessibility: Details Pending (P, EB, IB, PA)

IL

Cook

Multi-Specialty Group

Medical Arts Unlimited Corporation
800 Austin St
Ste 157
Evanston, IL 60202
Phone:(847) 353-8802
NPI:1932650496
Website: https://www.amitahealth.org
Cultural Training Completed: No
Hours: [Mon, Tue, Wed, Thu, Fri] 08:00 AM - 05:00 PM
Accessibility: Details Pending (P, EB, IB, PA)

Presence Healthcare Services
355 Ridge Ave
Evanston, IL 60202
Phone:(847) 316-4000
NPI:1932216819
Website: https://www.amitahealth.org
Cultural Training Completed: No
Hours: [Mon, Tue, Wed, Thu, Fri] 08:00 AM - 05:00 PM
Accessibility: Details Pending (P, EB, IB, PA)

Presence Healthcare Services
800 Austin St
Ste 360
Evanston, IL 60202
Phone:(847) 316-6600

IL

Cook

Multi-Specialty Group

Presence Healthcare Services
NPI:1932216819
Website: https://www.amitahealth.org
Cultural Training Completed: No
Hours: [Mon, Tue, Wed, Thu, Fri] 08:00 AM - 05:00 PM
Accessibility: Details Pending (P, EB, IB, PA)

Presence Healthcare Services
800 Austin St
Ste 354
Evanston, IL 60202
Phone:(847) 316-6600
NPI:1932216819
Website: https://www.amitahealth.org
Cultural Training Completed: No
Hours: [Mon, Tue, Wed, Thu, Fri] 08:00 AM - 05:00 PM
Accessibility: Some Criteria Met (P, EB, IB, PA)

Presence Healthcare Services
800 Austin St
Ste 207
Evanston, IL 60202
Phone:(847) 733-1495
NPI:1932216819

IL

Cook

Multi-Specialty Group

Presence Healthcare Services
Website: https://www.amitahealth.org
Cultural Training Completed: No
Hours: [Mon, Tue, Wed, Thu, Fri] 08:00 AM - 05:00 PM
Accessibility: Details Pending (P, EB, IB, PA)

Presence Healthcare Services
800 Austin St
505
Evanston, IL 60202
Phone:(847) 733-1495
NPI:1932216819
Website: https://www.amitahealth.org
Cultural Training Completed: No
Hours: [Mon, Tue, Wed, Thu, Fri] 08:00 AM - 05:00 PM
Accessibility: Some Criteria Met (P, EB, IB, PA)

Presence Healthcare Services
800 Austin St
Ste 354E
Evanston, IL 60202
Phone:(847) 491-6890
NPI:1932216819
Website: https://www.amitahealth.org

IL

Cook

Multi-Specialty Group

Presence Healthcare Services
Cultural Training Completed: No
Hours: [Mon, Tue, Wed, Thu, Fri] 08:00 AM - 05:00 PM
Accessibility: Some Criteria Met (P, EB, IB, PA)

Presence Healthcare Services1
800 Austin St
Ste 563E
Evanston, IL 60202
Phone:(847) 869-0522
NPI:1932216819
Website: https://www.amitahealth.org
Cultural Training Completed: No
Hours: [Mon, Tue, Wed, Thu, Fri] 08:00 AM - 05:00 PM
Other Language(s):English
Accessibility: Some Criteria Met (P, EB, IB, PA)

Resurrection Medical Grou
355 Ridge Ave
Evanston, IL 60202
Phone:(847) 316-4000
NPI:1356727127
Website: http://www.amitahealth.org
Cultural Training Completed: No

IL

Cook

Multi-Specialty Group

Resurrection Medical Grou
Hours: [Mon, Tue, Wed, Thu, Fri] 08:00 AM - 05:00 PM
Accessibility: Details Pending (P, EB, IB, PA)

Physical Therapy (Rehabilitation)

Cortlyn Therapy, PC
1611 Chicago Ave
Evanston, IL 60201
Phone:(224) 394-5810
NPI:1235725730
Cultural Training Completed: No
Hours: [Mon, Tue, Wed, Thu, Fri] 08:00 AM - 05:00 PM
Accessibility: Details Pending (P, EB, IB, PA)

Cortlyn Therapy, PC
425 Davis St
Evanston, IL 60201
Phone:(847) 492-5000
NPI:1235725730
Cultural Training Completed: No
Hours: [Mon, Tue, Wed, Thu, Fri] 08:00 AM - 05:00 PM, Sat 08:00 AM - 08:00 PM
Accessibility: Some Criteria Met (P, EB, IB, PA)

Cortlyn Therapy, PC
1611 Chicago Ave
Evanston, IL 60201
Phone:(630) 413-5801

IL

Cook

Physical Therapy (Rehabilitation)

Cortlyn Therapy, PC
NPI:1235725730
Cultural Training Completed: No
Hours: [Mon, Tue, Wed, Thu, Fri] 09:00 AM - 04:30 PM
Accessibility: Details Pending (P, EB, IB, PA)

Rush - Select Holdings LLC DBA Rush Physical Therapy
1642 Maple Ave
Evanston, IL 60201
Phone:(224) 296-4080
NPI:1285589945
Cultural Training Completed: No
Hours: [Mon, Tue, Wed, Thu, Fri] 08:00 AM - 05:00 PM
Accessibility: Details Pending (P, EB, IB, PA)

Single Specialty Group

David Spindel MD SC
800 Austin St
Ste 256
Evanston, IL 60202
Phone:(847) 475-0694
NPI:1346480555
Website: https://care.advocatehealth.com
Cultural Training Completed: No
Hours: [Mon, Tue, Wed, Thu, Fri] 08:00 AM - 05:00 PM

IL

Cook

Single Specialty Group

David Spindel MD SC
Accessibility: Some Criteria Met (P, EB, IB, PA)

Doctors of Physical Therapy
1129 Emerson St
Evanston, IL 60201
Phone:(800) 974-4378
NPI:1689648602
Website: https://drsofpt.com/
Cultural Training Completed: No
Hours: [Mon, Tue, Wed, Thu, Fri] 08:00 AM - 05:00 PM, Sat 08:00 AM - 06:00 PM
Accessibility: Details Pending (P, EB, IB, PA)

Edgewater Beach Foot & Ankle Center
800 Austin St
Ste 369
Evanston, IL 60202
Phone:(847) 328-2282
NPI:1780801548
Website: https://www.amitahealth.org/
Cultural Training Completed: No
Hours: [Mon, Tue, Wed, Thu, Fri] 08:00 AM - 05:00 PM
Accessibility: Some Criteria Met (P, EB, IB, PA)

IL

Cook

Single Specialty Group

Edgewater Beach Foot and Ankle Center PC
800 Austin St
Ste 508
Evanston, IL 60202
Phone:(847) 332-1112
NPI:1780801548
Website:
https://www.amitahealth.org/
Cultural Training Completed: No
Hours: [Mon, Tue, Wed, Thu, Fri] 08:00 AM - 05:00 PM
Accessibility: Details Pending (P, EB, IB, PA)

Evanston Foot& Ankle Clinic
800 Austin St
Ste 611
Evanston, IL 60202
Phone:(847) 328-2282
NPI:1235396888
Website:
http://www.evanstonfootandankleclinic.net
Cultural Training Completed: No
Hours: [Mon, Tue, Wed, Thu, Fri] 08:00 AM - 05:00 PM
Accessibility: Details Pending (P, EB, IB, PA)

Illinois Allergy and Asthma Specialists SC
500 Davis St
Ste 512
Evanston, IL 60201

IL

Cook

Single Specialty Group

Illinois Allergy and Asthma Specialists SC
Phone:(847) 328-7909
NPI:1386964252
Website:
http://www.ilallergyasthma.com
Cultural Training Completed: No
Hours: [Mon, Tue, Wed, Thu, Fri] 08:00 AM - 05:00 PM
Accessibility: Some Criteria Met (P, EB, IB, PA)

ROBERT MARTIN GERBER DPM
800 Austin St
Ste 469E
Evanston, IL 60202
Phone:(847) 332-1112
NPI:1871779710
Website:
https://www.amitahealth.org/
Cultural Training Completed: No
Hours: [Mon, Tue, Wed, Thu, Fri] 08:00 AM - 05:00 PM
Other Language(s):Arabic,Polish,Spanish,Tagalog,Russian
Accessibility: Details Pending (P, EB, IB, PA)

Robert M Gerber DPM
800 Austin St
Ste 508

IL

Cook

Single Specialty Group

Robert M Gerber DPM
Evanston, IL 60202
Phone:(847) 332-1112
NPI:1871779710
Website:
https://www.amitahealth.org/
Cultural Training Completed: No
Hours: [Mon, Tue, Wed, Thu, Fri] 08:00 AM - 05:00 PM
Accessibility: Some Criteria Met (P, EB, IB, PA)

Robert M. Gerber DPM.
800 Austin St
Ste 508W
Evanston, IL 60202
Phone:(847) 332-1112
NPI:1871779710
Website:
https://www.amitahealth.org/
Cultural Training Completed: No
Hours: [Mon, Tue, Wed, Thu, Fri] 08:00 AM - 05:00 PM
Accessibility: Some Criteria Met (P, EB, IB, PA)

Robert M. Gerber Dpm
800 Austin St
Ste 602W
Evanston, IL 60202
Phone:(847) 491-1977
NPI:1184781338

IL

Cook

Single Specialty Group

Robert M. Gerber Dpm
Website:
https://www.amitahealth.org/
Cultural Training Completed: No
Hours: [Mon, Tue, Wed, Thu, Fri] 08:00 AM - 05:00 PM
Accessibility: Details Pending (P, EB, IB, PA)

Thomas J Chorba, MD FACS
1101 Howard St
Ste 105
Evanston, IL 60202
Phone:(773) 561-4477
NPI:1629382858
Website:
https://www.amitahealth.org
Cultural Training Completed: No
Hours: [Mon, Tue, Wed, Thu, Fri] 08:00 AM - 05:00 PM
Other Language(s):English
Accessibility: Details Pending (P, EB, IB, PA)

Vishnu D Gaiha MD SC
800 Austin St
Ste 602W
Evanston, IL 60202
Phone:(847) 491-1977
NPI:1184781338

IL

Cook

Single Specialty Group

Vishnu D Gaiha MD SC
Website: http://www.amitahealth.org
Cultural Training Completed: No
Hours: [Mon, Tue, Wed, Thu, Fri] 08:00 AM - 05:00 PM
Other Language(s):English
Accessibility: Details Pending (P, EB, IB, PA)

Vishnu D. Gaiha, MD, SC
800 Austin St
Ste 602
Evanston, IL 60202
Phone:(847) 491-1977
NPI:1184781338
Website: http://www.amitahealth.org
Cultural Training Completed: No
Hours: [Mon, Tue, Wed, Thu, Fri] 08:00 AM - 05:00 PM
Other Language(s):English
Accessibility: Details Pending (P, EB, IB, PA)

IL

Cook

Evergreen Park

Clinic/Center: Adolescent and Children Mental Health

Midwest Family and Community Resources
9730 S Western Ave
Ste 305
Evergreen Park, IL 60805
Phone:(708) 745-3040
NPI:1427690676
Cultural Training Completed: No
Hours: [Mon, Tue, Wed, Thu, Fri] 09:00 AM - 08:00 PM
Accessibility: Details Pending (P, EB, IB, PA)

Clinic/Center: Health Service

Hansen Family Eyecare LLC
2500 W 95th St
Evergreen Park, IL 60805
Phone:(262) 597-1040
NPI:1427439751
Cultural Training Completed: No
Hours: [Mon, Tue, Wed, Thu, Fri] 08:00 AM - 05:00 PM
Accessibility: Details Pending (P, EB, IB, PA)

IL

Cook

Clinic/Center: Mental Health (Including Community Mental Health Center)

Lutheran Child and Family Services of Illinois
9730 S Western Ave
Evergreen Park, IL 60805
Phone:(773) 753-0600
NPI:1053776799
Cultural Training Completed: No
Hours: [Mon, Tue, Wed, Thu, Fri] 08:00 AM - 05:00 PM
Accessibility: Details Pending (P, EB, IB, PA)

Lutheran Child and Family Services of Illinois
9730 S Western Ave
Ste 418
Evergreen Park, IL 60805
Phone:(773) 753-0600
NPI:1053776799
Cultural Training Completed: No
Hours: [Mon, Tue, Wed, Thu, Fri] 08:30 AM - 04:30 PM
Accessibility: Details Pending (P, EB, IB, PA)

Clinic/Center: Urgent Care

MIDWEST EXPRESS CLINIC
2508 W 94th St

IL

Cook

Clinic/Center: Urgent Care

MIDWEST EXPRESS CLINIC
Evergreen Park, IL 60805
Phone:(708) 470-7383
NPI:1548692890
Website: https://midwestexpressclinic.com/
Cultural Training Completed: No
Hours: [Mon, Tue, Wed, Thu, Fri] 08:00 AM - 05:00 PM
Accessibility: Some Criteria Met (P, EB, IB, PA)

Midwest Express Clinic Evergreen Park
2508 W 94th St
Evergreen Park, IL 60805
Phone:(708) 470-7383
NPI:1548692890
Website: http://www.midwestexpressclinic.com/
Cultural Training Completed: No
Hours: [Mon, Tue, Wed, Thu, Fri] 08:00 AM - 05:00 PM
Accessibility: Some Criteria Met (P, EB, IB, PA)

Federally Qualified Health Center (FQHC)

Little Company of Mary Hospital
2800 W 95th St

IL

Cook

Federally Qualified Health Center (FQHC)

Little Company of Mary Hospital
Evergreen Park, IL 60805
Phone:(708) 458-0757
NPI:1871671990
Website: https://www.achn.net/
Cultural Training Completed: No
Hours: [Mon, Tue, Wed, Thu, Fri] 08:00 AM - 05:00 PM
Other Language(s):Hindi,Telugu,Urdu,Arabic,Spanish,French,English
Accessibility: Some Criteria Met (P, EB, IB, PA)

Little Company of Mary Hospital
2800 W 95th St
Evergreen Park, IL 60805
Phone:(847) 234-5600
NPI:1275605792
Website: https://www.achn.net
Cultural Training Completed: No
Hours: [Mon, Tue, Wed, Thu, Fri] 08:00 AM - 05:00 PM
Other Language(s):Hindi,Urdu,Spanish,French,Telugu,English

IL

Cook

Federally Qualified Health Center (FQHC)

Little Company of Mary Hospital
Accessibility: Details Pending (P, EB, IB, PA)

Midwest Family and Community Resources PC
9730 S Western Ave
Ste 305
Evergreen Park, IL 60805
Phone:(708) 572-7575
NPI:1871516799
Website: https://www.pccwellness.org
Cultural Training Completed: No
Hours: [Mon, Tue, Wed, Thu, Fri] 08:00 AM - 05:00 PM
Accessibility: Details Pending (P, EB, IB, PA)

Free Standing Renal Dialysis Facility (Kidney)

Dialysis Care Center Evergreen Park
9834 S Kedzie Ave
Evergreen Park, IL 60805
Phone:(708) 918-3200
NPI:1922619824
Cultural Training Completed: No
Hours: [Mon, Tue, Wed, Thu, Fri] 08:00 AM - 05:00 PM

IL

Cook

Free Standing Renal Dialysis Facility (Kidney)

Dialysis Care Center Evergreen Park
Other Language(s):English
Accessibility: Details Pending (P, EB, IB, PA)

Fresenius Kidney Care Evergreen Park
8901 S Kedzie Ave
Evergreen Park, IL 60805
Phone:(847) 735-0870
NPI:1467992651
Website: https://www.freseniuskidneycare.com/
Cultural Training Completed: No
Hours: [Mon, Tue, Wed, Thu, Fri, Sat] 08:00 AM - 05:00 PM
Other Language(s):English
Accessibility: Details Pending (P, EB, IB, PA)

Fresenius Kidney Care Evergreen Park
8901 S Kedzie Ave
Evergreen Park, IL 60805
Phone:(708) 422-7764
NPI:1184057457
Website: https://www.freseniuskidneycare.com/
Cultural Training Completed: No

IL

Cook

Free Standing Renal Dialysis Facility (Kidney)

Fresenius Kidney Care Evergreen Park
Hours: [Mon, Tue, Wed, Thu, Fri, Sat] 05:30 AM - 09:30 PM
Other Language(s):English
Accessibility: Details Pending (P, EB, IB, PA)

Obstetrics & Gynecology (Pregnancy, Women's Health)

Providea Health Partners LLC
9730 South Western Avenue
Suite 700
Evergreen Park, IL 60805
Phone:(708) 425-1907
NPI:1770911208
Website: https://www.whcillinois.com/
Cultural Training Completed: No
Hours: [Mon, Tue, Wed, Thu, Fri] 08:00 AM - 05:00 PM
Accessibility: Some Criteria Met (P, EB, IB, PA)

Single Specialty Group

Little Company Of Mary Hospital
3545 W 95th St

IL

Cook

Single Specialty Group

Little Company Of Mary Hospital
Evergreen Park, IL 60805
Phone:(708) 346-5562
NPI:1477731685
Website: http://www.incardiology.com/
Cultural Training Completed: No
Hours: [Mon, Tue, Wed, Thu, Fri] 09:00 AM - 05:00 PM
Other Language(s):Arabic,Spanish,Polish
Accessibility: Some Criteria Met (P, EB, IB, PA)

Ocular Partners PLLC
2850 W 95th St
Ste 401
Evergreen Park, IL 60805
Phone:(708) 499-5000
NPI:1295792901
Cultural Training Completed: No
Hours: [Mon, Tue, Wed, Thu, Fri] 08:00 AM - 05:00 PM
Accessibility: Some Criteria Met (P, EB, IB, PA)

P & D Medical, SC
3913 W 95th St
Evergreen Park, IL 60805
Phone:(708) 229-1444
NPI:1124129697

IL

Cook

Single Specialty Group

P & D Medical, SC
Cultural Training Completed: No
Hours: [Mon, Tue, Wed, Thu, Fri] 08:00 AM - 05:00 PM
Accessibility: Some Criteria Met (P, EB, IB, PA)

Pandit Foot and Ankle Clinic
3830 W 95th St
Evergreen Park, IL 60805
Phone:(708) 272-1210
NPI:1447218359
Cultural Training Completed: No
Hours: [Mon, Tue, Wed, Thu, Fri] 08:00 AM - 05:00 PM
Accessibility: Some Criteria Met (P, EB, IB, PA)

Pediatric Associates PC
3749 W 95th St
Evergreen Park, IL 60805
Phone:(844) 372-7672
NPI:1548337793
Website: https://pedsassociates.com
Cultural Training Completed: No
Hours: [Mon, Tue, Wed, Thu, Fri] 08:00 AM - 05:00 PM

IL

Cook

Single Specialty Group

Pediatric Associates PC
Accessibility: Some Criteria Met (P, EB, IB, PA)

Progress Health Family Medical Care Center
3360 W 95th St
Evergreen Park, IL 60805
Phone:(708) 423-3242
NPI:1891733507
Website: https://mhcwi.org
Cultural Training Completed: Yes
Hours: [Mon, Tue, Wed, Thu, Fri] 08:00 AM - 05:00 PM, Sat 10:00 AM - 01:00 PM
Other Language(s):American Sign Language,Hindi,Spanish,English
Accessibility: Some Criteria Met (P, EB, IB, PA)

Skin MD LLC
3900 W 95th St
Ste 12
Evergreen Park, IL 60805
Phone:(708) 636-3767
NPI:1366497554
Website: https://care.advocatehealth.com
Cultural Training Completed: No

IL

Cook

Single Specialty Group

Skin MD LLC
Hours: [Mon, Tue, Wed, Thu, Fri] 08:00 AM - 05:00 PM
Accessibility: Some Criteria Met (P, EB, IB, PA)

Flossmoor

Clinic/Center

Dardur Medical Group
19150 Kedzie Ave, Ste 100
Flossmoor, IL 60422
Phone:(708) 960-4694
NPI:1518583210
Cultural Training Completed: No
Hours: [Mon, Tue, Wed, Thu, Fri] 08:00 AM - 05:00 PM
Accessibility: Details Pending (P, EB, IB, PA)

Premium Practitioners Plus, Inc.
19801 Governors Hwy
Flossmoor, IL 60422
Phone:(708) 991-2945
NPI:1194296533
Cultural Training Completed: No
Hours: [Mon, Tue, Wed, Thu, Fri] 08:00 AM - 05:00 PM
Accessibility: Some Criteria Met (P, EB, IB, PA)

IL

Cook

Clinic/Center: Mental Health (Including Community Mental Health Center)

Grand Prairie Services
19530 Governors Hwy
Flossmoor, IL 60422
Phone:(708) 799-2200
NPI:1447212543
Website:
https://gpsbh.org
Cultural Training Completed: No
Hours: [Mon, Tue, Wed, Thu, Fri] 08:00 AM - 05:00 PM
Other Language(s):English
Accessibility: Some Criteria Met (P, EB, IB, PA)

Grand Prairie Services
19530 Governors Hwy
Flossmoor, IL 60422
Phone:(708) 799-2200
NPI:1346304979
Website:
https://gpsbh.org/
Cultural Training Completed: No
Hours: [Mon, Tue, Wed, Thu, Fri] 08:00 AM - 05:00 PM
Accessibility: Details Pending (P, EB, IB, PA)

Clinic/Center: Primary Care

Planned Parenthood Of Illinois
19831 Governors Hwy
Flossmoor, IL 60422
Phone:(708) 960-0907
NPI:1396097960
Website:
https://www.plannedparenthood.org
Cultural Training Completed: No
Hours: [Mon, Tue, Wed, Thu, Fri] 08:00 AM - 05:00 PM
Accessibility: Details Pending (P, EB, IB, PA)

Federally Qualified Health Center (FQHC)

Planned Parenthood Of Illinois
19831 Governors Hwy
Flossmoor, IL 60422
Phone:(708) 960-0907
NPI:1942510508
Website:
https://www.sihf.org
Cultural Training Completed: No
Hours: [Mon, Tue, Wed, Thu, Fri] 08:00 AM - 05:00 PM
Accessibility: Details Pending (P, EB, IB, PA)

Free Standing Renal Dialysis Facility (Kidney)

Flossmoor Home Dialysis
19720 Governors Hwy
Ste 2
Flossmoor, IL 60422
Phone:(708) 799-7239
NPI:1902248792
Website:
https://www.davita.com/
Cultural Training Completed: No
Hours: [Mon, Tue, Wed, Thu, Sun] 08:30 AM - 05:00 PM, Fri 08:00 AM - 05:00 PM
Other Language(s):English
Accessibility: Details Pending (P, EB, IB, PA)

Multi-Specialty Group

Flossmoor Suite 2650 Physician Office
19550 Governors Hwy
Ste 2650
Flossmoor, IL 60422
Phone:(888) 824-0200
NPI:1821048786
Website:
http://www.uchicagomedicine.org/
Cultural Training Completed: No
Hours: [Mon, Tue, Wed, Thu, Fri] 08:00 AM - 05:00 PM
Accessibility: Some Criteria Met (P, EB, IB, PA)

Multi-Specialty Group

University of Chicago Physician Group
19550 Governors Hwy
Ste 2200
Flossmoor, IL 60422
Phone:(888) 824-0200
NPI:1821048786
Website:
http://www.uchicagomedicine.org/
Cultural Training Completed: No
Hours: [Mon, Tue, Wed, Thu, Fri] 08:00 AM - 05:00 PM
Accessibility: Some Criteria Met (P, EB, IB, PA)

University of Chicago Physician Group
19550 Governors Hwy
Ste 3800
Flossmoor, IL 60422
Phone:(888) 824-0200
NPI:1821048786
Website:
http://www.uchicagomedicine.org/
Cultural Training Completed: No
Hours: [Mon, Tue, Wed, Thu, Fri] 08:00 AM - 05:00 PM
Accessibility: Some Criteria Met (P, EB, IB, PA)

XIMB*University of Chicago Physicians Group
19550 Governors Hwy
Flossmoor, IL 60422

IL

Cook

Multi-Specialty Group

XIMB*University of Chicago Physicians Group
Phone:(773) 702-6222
NPI:1821048786
Website: http://www.uchicagomedicine.org/
Cultural Training Completed: No
Hours: [Mon, Tue, Wed, Thu, Fri] 08:00 AM - 05:00 PM
Accessibility: Some Criteria Met (P, EB, IB, PA)

Single Specialty Group

Advanced Heart Group
19550 Governors Hwy
Ste 2900
Flossmoor, IL 60422
Phone:(708) 331-2200
NPI:1518945989
Website: http://www.uchicagomedicine.org/
Cultural Training Completed: Yes
Hours: [Mon, Tue, Wed, Thu, Fri] 08:00 AM - 05:00 PM, Sat 08:00 AM - 01:00 PM
Other Language(s):Spanish
Accessibility: Details Pending (P, EB, IB, PA)

Clark, Nelson and Associates
19801 Governors Hwy

IL

Cook

Single Specialty Group

Clark, Nelson and Associates
Ste 140
Flossmoor, IL 60422
Phone:(314) 866-4642
NPI:1902457450
Cultural Training Completed: Yes
Hours: [Mon, Tue, Wed, Thu, Fri] 08:00 AM - 05:00 PM
Accessibility: Some Criteria Met (P, EB, IB, PA)

Premier Orthopaedic and Hand Center SC
19801 Governors Hwy
Ste 160
Flossmoor, IL 60422
Phone:(708) 957-0505
NPI:1568602480
Website: https://midwestexpressclinic.com/
Cultural Training Completed: No
Hours: [Mon, Tue, Wed, Thu, Fri] 08:00 AM - 05:00 PM
Accessibility: Some Criteria Met (P, EB, IB, PA)

Forest Park

Clinic/Center: Mental Health (Including Community Mental Health Center)

Procare Centers
537 Des Plaines Ave
Forest Park, IL 60130

IL

Cook

Clinic/Center: Mental Health (Including Community Mental Health Center)

Procare Centers
Phone:(708) 681-0073
NPI:1033365010
Website: https://www.amitahealth.org/
Cultural Training Completed: No
Hours: [Mon, Tue, Wed, Thu, Fri] 08:00 AM - 05:00 PM
Other Language(s):English
Accessibility: Some Criteria Met (P, EB, IB, PA)

Riveredge Hospital
8311 Roosevelt Rd
Forest Park, IL 60130
Phone:(708) 771-7000
NPI:1588662605
Website: www.egyptian.org
Cultural Training Completed: No
Hours: [Mon, Tue, Wed, Thu, Fri] 08:00 AM - 05:00 PM
Accessibility: Details Pending (P, EB, IB, PA)

Radiology: Diagnostic Radiology

Medrad Clinic, S.C.
1225 Harlem Ave
Forest Park, IL 60130
Phone:(708) 657-4540
NPI:1780815241

IL

Cook

Radiology: Diagnostic Radiology

Medrad Clinic, S.C.
Website: https://www.davita.com/
Cultural Training Completed: Yes
Hours: [Mon, Tue, Wed, Thu, Fri] 08:00 AM - 05:00 PM, [Sat, Sun] 12:00 AM - 12:00 PM
Accessibility: Some Criteria Met (P, EB, IB, PA)

Franklin Park

Clinic/Center: Mental Health (Including Community Mental Health Center)

Leyden Family Service & Mental Health Center
10001 Grand Ave
Franklin Park, IL 60131
Phone:(847) 451-0330
NPI:1043308943
Website: https://www.leydenfamilyservice.org/
Cultural Training Completed: No
Hours: [Mon, Tue, Wed, Thu, Fri] 08:00 AM - 05:00 PM
Accessibility: Details Pending (P, EB, IB, PA)

Leyden Family Service and Mental Health Center Aftercare
10200 Grand Ave

IL

Cook

Clinic/Center: Mental Health (Including Community Mental Health Center)

Leyden Family Service and Mental Health Center Aftercare
Franklin Park, IL 60131
Phone:(847) 455-5688
NPI:1043308943
Website: https://www.leydenfamilyservice.org/
Cultural Training Completed: No
Hours: [Mon, Tue, Wed, Thu, Fri] 08:00 AM - 05:00 PM
Accessibility: Details Pending (P, EB, IB, PA)

Leyden Family Service and Mental Health Center Aftercare
10200 Grand Ave
Franklin Park, IL 60131
Phone:(847) 455-5688
NPI:1427227669
Website: https://www.leydenfamilyservice.org
Cultural Training Completed: No
Hours: [Mon, Tue, Wed, Thu, Fri] 08:00 AM - 05:00 PM
Other Language(s):English
Accessibility: Some Criteria Met (P, EB, IB, PA)

IL

Cook

Clinic/Center: Primary Care

Mannheim Medical Associates
2930 Mannheim Rd
Ste 1
Franklin Park, IL 60131
Phone:(847) 451-9244
NPI:1215244389
Cultural Training Completed: No
Hours: [Mon, Tue, Wed, Thu, Fri] 08:00 AM - 05:00 PM
Accessibility: Details Pending (P, EB, IB, PA)

Mannheim Medical Associates LTD
2930 Mannheim Rd
Ste 2
Franklin Park, IL 60131
Phone:(847) 260-5597
NPI:1215244389
Cultural Training Completed: No
Hours: [Mon, Tue, Wed, Thu, Fri] 08:00 AM - 05:00 PM
Accessibility: Details Pending (P, EB, IB, PA)

Clinic/Center: Rehabilitation, Substance Use Disorder

Leyden Family Service & Mental Health Center
10001 Grand Ave
Franklin Park, IL 60131
Phone:(847) 451-0330
NPI:1023424371

IL

Cook

Clinic/Center: Rehabilitation, Substance Use Disorder

Leyden Family Service & Mental Health Center
Website: http://www.leydenfamilyservice.org/
Cultural Training Completed: No
Hours: [Mon, Tue, Wed, Thu, Fri] 08:00 AM - 05:00 PM
Accessibility: Details Pending (P, EB, IB, PA)

Federally Qualified Health Center (FQHC)

Greater Family Health
10225 Grand Ave
Franklin Park, IL 60131
Phone:(844) 599-3700
NPI:1376294793
Cultural Training Completed: Yes
Hours: [Mon, Tue, Wed, Thu] 08:00 AM - 07:30 PM, [Fri, Sat] 08:00 AM - 05:00 PM
Other Language(s):Spanish
Accessibility: Some Criteria Met (P, EB, IB, PA)

Greater Family Health
10225 Grand Ave
Franklin Park, IL 60131
Phone:(844) 599-3700
NPI:1720142557

IL

Cook

Federally Qualified Health Center (FQHC)

Greater Family Health
Website: http://www.greaterfamilyhealth.org
Cultural Training Completed: No
Hours: [Mon, Tue, Wed, Thu, Fri, Sat] 08:00 AM - 05:00 PM
Accessibility: Some Criteria Met (P, EB, IB, PA)

Greater Family Health
10225 Grand Ave
Franklin Park, IL 60131
Phone:(844) 599-3700
NPI:1720142557
Website: http://www.gefcc.org
Cultural Training Completed: No
Hours: [Mon, Tue, Wed, Thu, Fri] 08:00 AM - 05:00 PM
Accessibility: Some Criteria Met (P, EB, IB, PA)

Single Specialty Group

Couret Medical & Urgent Care Sc
2930 Mannheim Rd
Ste 1
Franklin Park, IL 60131
Phone:(847) 451-4064
NPI:1033394440
Website: https://gottliebhospital.org/
Cultural Training Completed: No

IL

Cook

Single Specialty Group

Couret Medical & Urgent Care Sc
Hours: [Mon, Tue, Wed, Thu, Fri] 08:00 AM - 05:00 PM
Other Language(s):English
Accessibility: Some Criteria Met (P, EB, IB, PA)

Midwest Anesthesia and Pain Specialists SC
3545 Rose St
Franklin Park, IL 60131
Phone:(773) 482-5800
NPI:1558773754
Website: https://www.mwpain.com
Cultural Training Completed: No
Hours: [Mon, Tue, Wed, Thu, Fri] 08:00 AM - 05:00 PM
Accessibility: Details Pending (P, EB, IB, PA)

Glenview

Clinic/Center: Adolescent and Children Mental Health

Instructional Aba Consultants
900 Waukegan Rd
Glenview, IL 60025
Phone:(331) 229-8839
NPI:1134888175
Cultural Training Completed: No

IL

Cook

Clinic/Center: Adolescent and Children Mental Health

Instructional Aba Consultants
Hours: [Mon, Tue, Wed, Thu, Fri] 08:00 AM - 05:00 PM
Accessibility: Details Pending (P, EB, IB, PA)

Clinic/Center: Ambulatory Surgical

Ravine Way Surgery
2350 Ravine Way
Ste 500
Glenview, IL 60025
Phone:(847) 832-1555
NPI:1457385668
Cultural Training Completed: No
Hours: [Mon, Tue, Wed, Thu, Fri] 06:30 AM - 03:00 PM
Other Language(s):English
Accessibility: Details Pending (P, EB, IB, PA)

Clinic/Center: Mental Health (Including Community Mental Health Center)

NorthShore Medical Group
2050 Pfingsten Rd
Ste 200
Glenview, IL 60026
Phone:(847) 657-1820
NPI:1053623637

IL

Cook

Clinic/Center: Mental Health (Including Community Mental Health Center)

NorthShore Medical Group
Website: https://www.lakecountyil.gov
Cultural Training Completed: No
Hours: [Mon, Tue, Wed, Thu, Fri] 08:00 AM - 05:00 PM
Accessibility: Details Pending (P, EB, IB, PA)

Clinic/Center: Primary Care

Susan L Kim Medical Associates PLLC
2601 Compass Road
Suite 135
Glenview, IL 60026
Phone:(224) 255-5408
NPI:1295434538
Cultural Training Completed: No
Hours: [Mon, Tue, Wed, Thu, Fri] 08:00 AM - 05:00 PM
Accessibility: Some Criteria Met (P, EB, IB, PA)

Susan L Kim Medical Associates PLLC
2601 Compass Rd
Ste 135
Glenview, IL 60026
Phone:(224) 255-5408
NPI:1295434538

IL

Cook

Clinic/Center: Primary Care

Susan L Kim Medical Associates PLLC
Cultural Training Completed: No
Hours: [Mon, Tue, Wed, Thu, Fri] 08:00 AM - 05:00 PM
Accessibility: Some Criteria Met (P, EB, IB, PA)

Susan L. Kim Medical Associates PLLC
2601 Compass Rd
Glenview, IL 60026
Phone:(224) 255-5408
NPI:1295434538
Cultural Training Completed: No
Hours: [Mon, Tue, Wed, Thu, Fri] 08:00 AM - 05:00 PM, Sat 09:00 AM - 12:00 PM
Accessibility: Some Criteria Met (P, EB, IB, PA)

Clinic/Center: Radiology, Mobile

Fast Care Diagnostics, LLC
2700 Patriot Blvd
Ste 250
Glenview, IL 60026
Phone:(855) 276-5212
NPI:1619542297
Cultural Training Completed: No
Hours: [Mon, Tue, Wed, Thu, Fri] 08:00 AM - 05:00 PM

IL

Cook

Clinic/Center: Radiology, Mobile

Fast Care Diagnostics, LLC
Accessibility: Some Criteria Met (P, EB, IB, PA)

Clinic/Center: Rehabilitation, Substance Use Disorder

Peer Services Inc.
3633 W Lake Ave
Ste 305
Glenview, IL 60026
Phone:(847) 657-7337
NPI:1881730620
Cultural Training Completed: No
Hours: [Mon, Tue, Wed, Thu, Fri] 08:00 AM - 05:00 PM
Accessibility: Some Criteria Met (P, EB, IB, PA)

Federally Qualified Health Center (FQHC)

Midwest Palliative Hospic
2050 Claire Ct
Glenview, IL 60025
Phone:(847) 467-7423
NPI:1699701383
Website: http://www.achn.net
Cultural Training Completed: No
Hours: [Mon, Tue, Wed, Thu, Fri] 08:00 AM - 05:00 PM

IL

Cook

Federally Qualified Health Center (FQHC)

Midwest Palliative Hospic
Accessibility: Details Pending (P, EB, IB, PA)

NorthShore Medical Group
2050 Pfingsten Rd
Ste 200
Glenview, IL 60026
Phone:(847) 998-4100
NPI:1851712053
Website: https://www.eriefamilyhealth.org
Cultural Training Completed: No
Hours: [Mon, Tue, Wed, Thu, Fri] 08:00 AM - 05:00 PM
Accessibility: Details Pending (P, EB, IB, PA)

NorthShore Medical Group
2050 Pfingsten Rd
Ste 200
Glenview, IL 60026
Phone:(847) 998-4100
NPI:1760499545
Website: http://www.eriefamilyhealth.org
Cultural Training Completed: No
Hours: [Mon, Tue, Wed, Thu, Fri] 08:00 AM - 05:00 PM
Other Language(s):Portugues

IL

Cook

Federally Qualified Health Center (FQHC)

NorthShore Medical Group
e,Mandarin,German,Polish,Russian,Spanish,French,English
Accessibility: Details Pending (P, EB, IB, PA)

NorthShore Medical Group
2100 Pfingsten Rd
Glenview, IL 60026
Phone:(847) 657-5800
NPI:1760499545
Website: http://www.eriefamilyhealth.org
Cultural Training Completed: No
Hours: [Mon, Tue, Wed, Thu, Fri] 08:00 AM - 05:00 PM
Accessibility: Details Pending (P, EB, IB, PA)

NorthShore Medical Group
2050 Pfingsten Rd
Ste 200
Glenview, IL 60026
Phone:(847) 657-1820
NPI:1285663328
Website: https://www.lakecountyil.gov/
Cultural Training Completed: No
Hours: [Mon, Tue, Wed, Thu, Fri] 08:00 AM - 05:00 PM

IL

Cook

Federally Qualified Health Center (FQHC)

NorthShore Medical Group
Accessibility: Some Criteria Met (P, EB, IB, PA)

Free Standing Renal Dialysis Facility (Kidney)

Glenview Dialysis Center
4248 Commercial Way
Glenview, IL 60025
Phone:(847) 824-2006
NPI:1932214772
Website: https://www.freseniuskidneycare.com
Cultural Training Completed: No
Hours: [Mon, Wed, Fri] 05:00 AM - 09:00 PM, [Tue, Thu, Sat] 05:00 AM - 04:00 PM
Other Language(s):English
Accessibility: Details Pending (P, EB, IB, PA)

Total Renal Care Inc
2601 Compass Rd
Ste 145
Glenview, IL 60026
Phone:(847) 657-7574
NPI:1568957637
Website: https://www.davita.com/
Cultural Training Completed: No
Hours: [Mon, Wed, Fri] 05:00 AM - 04:00 PM,

IL

Cook

Free Standing Renal Dialysis Facility (Kidney)

Total Renal Care Inc
[Tue, Thu, Sun] 05:00 AM - 07:00 PM
Other Language(s):English
Accessibility: Details Pending (P, EB, IB, PA)

Single Specialty Group

Advanced Eye Care LTD
2640 Golf Rd
Ste 120
Glenview, IL 60025
Phone:(847) 724-0101
NPI:1770779688
Cultural Training Completed: No
Hours: [Mon, Tue] 12:00 PM - 07:00 PM, Wed 10:00 AM - 05:00 PM, Thu 10:00 AM - 04:00 PM, Sat 10:00 AM - 02:00 PM
Other Language(s):Lithuanian, Polish,Russian,Spanish
Accessibility: Some Criteria Met (P, EB, IB, PA)

Argiro Zofakis, MD, Ltd.
2608 Patriot Blvd
Glenview, IL 60026
Phone:(847) 729-0191
NPI:1124038815
Cultural Training Completed: No

IL

Cook

Single Specialty Group

Argiro Zofakis, MD, Ltd.
Hours: [Mon, Tue, Wed, Thu, Fri] 08:00 AM - 05:00 PM
Accessibility: Details Pending (P, EB, IB, PA)

Dermatologists of Illinois PLLC
2551 Compass Rd
Ste 105
Glenview, IL 60026
Phone:(847) 234-6121
NPI:1851358345
Website: https://care.advocatehealth.com
Cultural Training Completed: No
Hours: [Mon, Tue, Wed, Thu, Fri] 08:00 AM - 05:00 PM
Accessibility: Details Pending (P, EB, IB, PA)

North Shore Associates in Gynecology and Obstetrics, S.C.
2550 Compass Rd
Ste J
Glenview, IL 60026
Phone:(847) 998-9600
NPI:1023139136
Website: https://nsago.com/
Cultural Training Completed: No
Hours: [Mon, Tue, Wed, Thu, Fri] 08:00 AM - 05:00 PM

IL

Cook

Single Specialty Group

North Shore Associates in Gynecology and Obstetrics, S.C.
Accessibility: Details Pending (P, EB, IB, PA)

Prime Medical Clinic S.C.
3633 W Lake Ave
Ste 307
Glenview, IL 60026
Phone:(847) 626-8722
NPI:1659815074
Website: https://northshorehealth.org/
Cultural Training Completed: No
Hours: [Mon, Tue, Wed, Thu, Fri] 08:00 AM - 05:00 PM
Other Language(s):English
Accessibility: Details Pending (P, EB, IB, PA)

Success TMS Professional Services, PLLC
1500 Waukegan Rd
Ste 213
Glenview, IL 60025
Phone:(855) 940-4867
NPI:1457997496
Cultural Training Completed: Yes
Hours: [Mon, Tue, Wed, Thu, Fri] 07:00 AM - 05:00 PM

IL

Cook

Single Specialty Group

Success TMS Professional Services, PLLC
Accessibility: Some Criteria Met (P, EB, IB, PA)

UroPartners LLC
2600 Patriot Blvd
Ste J
Glenview, IL 60026
Phone:(847) 295-0010
NPI:1285688218
Website: http://www.hhsil.com/
Cultural Training Completed: No
Hours: [Mon, Tue, Wed, Thu, Fri] 08:00 AM - 05:00 PM
Accessibility: Details Pending (P, EB, IB, PA)

UroPartners, LLC
2600 Patriot Blvd
Ste J
Glenview, IL 60026
Phone:(708) 354-2550
NPI:1821042755
Cultural Training Completed: No
Hours: [Mon, Tue, Wed, Thu, Fri] 08:00 AM - 05:00 PM
Accessibility: Details Pending (P, EB, IB, PA)

IL

Cook

Hanover Park

Clinic/Center: Urgent Care

Physicians Immediate Care
7425 Barrington Rd
Hanover Park, IL 60133
Phone:(630) 823-0392
NPI:1205814118
Cultural Training Completed: No
Hours: [Mon, Tue, Wed, Thu, Fri] 08:00 AM - 08:00 PM, [Sat, Sun] 08:00 AM - 04:00 PM
Accessibility: Some Criteria Met (I P, I EB, I IB, I PA)

Federally Qualified Health Center (FQHC)

Legacy Medical Care Inc
6620 Barrington Rd
Hanover Park, IL 60133
Phone:(630) 830-5926
NPI:1558810960
Website: https://www.legacymedicalcare.org
Cultural Training Completed: Yes
Hours: [Mon, Tue, Wed, Thu, Fri] 09:00 AM - 07:00 PM, Sat 08:00 AM - 06:00 PM
Other Language(s):Spanish
Accessibility: Some Criteria Met (I P, I EB, I IB, I PA)

IL

Cook

Federally Qualified Health Center (FQHC)

Legacy Medical Care Inc.
6620 Barrington Rd
Hanover Park, IL 60133
Phone:(630) 830-5926
NPI:1497181697
Website: https://www.legacymedicalcare.org/
Cultural Training Completed: No
Hours: [Mon, Tue, Wed, Thu, Fri] 08:00 AM - 05:00 PM
Other Language(s):Korean,Spanish,English
Accessibility: Details Pending (P P, P EB, P IB, P PA)

Harvey

Clinic/Center

Obsidian Holistic Services, LLC
14741 Main St
Harvey, IL 60426
Phone:(708) 493-9890
NPI:1801409008
Cultural Training Completed: No
Hours: [Mon, Tue, Wed, Thu, Fri] 03:00 PM - 07:00 PM
Accessibility: Details Pending (P P, P EB, P IB, P PA)

IL

Cook

Clinic/Center: Mental Health (Including Community Mental Health Center)

Aunt Martha's South Suburban Health and Outreach
15420 Dixie Hwy
Harvey, IL 60426
Phone:(877) 692-8686
NPI:1356987184
Cultural Training Completed: No
Hours: Mon 02:00 PM - 05:00 PM, Tue 08:30 AM - 05:00 PM, Wed 08:30 AM - 04:30 PM, Thu 09:00 AM - 01:00 PM, Fri 08:00 AM - 04:00 PM
Accessibility: Details Pending (P P, P EB, P IB, P PA)

Clinic/Center: Methadone Clinic

Family Guidance Center - Harvey
15400 Page Ave
Harvey, IL 60426
Phone:(708) 333-8960
NPI:1366504664
Cultural Training Completed: No
Hours: [Mon, Tue, Wed, Thu, Fri] 08:00 AM - 05:00 PM
Accessibility: Details Pending (P P, P EB, P IB, P PA)

Family Guidance Centers, Inc (Harvey)
15400 Page Ave

IL

Cook

Clinic/Center: Methadone Clinic

Family Guidance Centers, Inc (Harvey)
Harvey, IL 60426
Phone:(708) 333-8960
NPI:1366504664
Website: https://www.fgcinc.org/
Cultural Training Completed: No
Hours: [Mon, Tue, Wed, Thu, Fri] 08:00 AM - 05:00 PM
Accessibility: Details Pending (P P, P EB, P IB, P PA)

Clinic/Center: Rehabilitation, Substance Use Disorder

New Choice Intervention
142 E 154th St
Harvey, IL 60426
Phone:(708) 566-1768
NPI:1093394215
Cultural Training Completed: No
Hours: [Mon, Tue, Wed, Thu, Fri] 09:00 AM - 05:00 PM
Accessibility: Details Pending (P P, P EB, P IB, P PA)

Federally Qualified Health Center (FQHC)

Chicago Metropolitan OB/GYN
15620 Wood St
Harvey, IL 60426
Phone:(708) 333-3030

IL

Cook

Federally Qualified Health Center (FQHC)

Chicago Metropolitan OB/GYN
NPI:1790888238
Website: https://www.cchf.org
Cultural Training Completed: No
Hours: [Mon, Tue, Wed, Thu, Fri] 08:00 AM - 05:00 PM
Accessibility: Details Pending (P, EB, IB, PA)

FCHC-Integrative Health and Wellness Center
26 W 154th St
Harvey, IL 60426
Phone:(708) 596-5177
NPI:1093855736
Website: https://familychc.com
Cultural Training Completed: No
Hours: [Mon, Tue, Wed, Thu, Fri] 08:00 AM - 05:00 PM
Accessibility: Details Pending (P, EB, IB, PA)

Family Christian Health Center
31 W 155th St
Harvey, IL 60426
Phone:(708) 596-5177
NPI:1093855736
Website: https://familychc.com
Cultural Training Completed: No

IL

Cook

Federally Qualified Health Center (FQHC)

Family Christian Health Center
Hours: [Mon, Tue, Wed] 07:00 AM - 07:00 PM, Thu 10:00 AM - 07:00 PM, Fri 07:00 AM - 06:00 PM, Sat 10:00 AM - 03:00 PM
Other Language(s):Spanish,English
Accessibility: Some Criteria Met (P, EB, IB, PA)

Family Christian Health Center
15620 Wood St
Harvey, IL 60426
Phone:(708) 596-5177
NPI:1093855736
Website: https://familychc.com
Cultural Training Completed: No
Hours: [Mon, Tue, Wed, Thu, Fri] 08:00 AM - 05:00 PM
Accessibility: Details Pending (P, EB, IB, PA)

Family Christian Health Center
31 W 155th St
Harvey, IL 60426
Phone:(708) 596-5177
NPI:1336433382
Website: https://familychc.com
Cultural Training Completed: No

IL

Cook

Federally Qualified Health Center (FQHC)

Family Christian Health Center
Hours: [Mon, Tue, Wed, Thu, Fri] 08:00 AM - 05:00 PM
Accessibility: Some Criteria Met (P, EB, IB, PA)

Family Christian Health Center
15620 Wood St
Harvey, IL 60426
Phone:(708) 596-5177
NPI:1487240016
Cultural Training Completed: No
Hours: Mon 08:00 AM - 05:00 PM, [Tue, Wed, Fri] 07:00 AM - 05:00 PM, Thu 10:00 AM - 05:00 PM, Sat 08:00 AM - 03:00 PM
Other Language(s):English
Accessibility: Some Criteria Met (P, EB, IB, PA)

Family Christian Health Center
31 W 155th St
Harvey, IL 60426
Phone:(708) 596-5177
NPI:1952754582
Website: https://familychc.com
Cultural Training Completed: No
Hours: [Mon, Tue, Wed, Thu, Fri] 08:00 AM - 05:00 PM

IL

Cook

Federally Qualified Health Center (FQHC)

Family Christian Health Center
Accessibility: Some Criteria Met (P, EB, IB, PA)

Family Christian Health Center-Community Connect Mobile Unit
31 W 155th St
Harvey, IL 60426
Phone:(708) 596-5177
NPI:1053087544
Website: www.familychc.com
Cultural Training Completed: No
Hours: [Mon, Tue, Wed, Fri] 08:00 AM - 05:00 PM, Thu 10:00 AM - 05:00 PM
Other Language(s):Spanish,English
Accessibility: Some Criteria Met (P, EB, IB, PA)

Free Standing Renal Dialysis Facility (Kidney)

Harvey Dialysis
16641 Halsted St
Ste A
Harvey, IL 60426
Phone:(708) 210-9500
NPI:1144637224
Website: http://www.davita.com/

IL

Cook

Free Standing Renal Dialysis Facility (Kidney)

Harvey Dialysis
Cultural Training Completed: No
Hours: [Mon, Wed, Fri] 08:00 AM - 05:00 PM, [Tue, Thu] 05:00 AM - 08:30 PM, Sun 05:00 AM - 09:00 PM
Other Language(s):English
Accessibility: Details Pending (P, EB, IB, PA)

Multi-Specialty Group

Care Network Physicians at Harvey
71 W 156th St
Harvey, IL 60426
Phone:(708) 333-2300
NPI:1821048786
Website: http://www.uchicagomedicine.org/
Cultural Training Completed: No
Hours: [Mon, Tue, Wed, Thu, Fri] 08:00 AM - 05:00 PM
Accessibility: Some Criteria Met (P, EB, IB, PA)

Ingalls Harvey
1 Ingalls Dr
Ste 308
Harvey, IL 60426
Phone:(888) 824-0200
NPI:1821048786

IL

Cook

Multi-Specialty Group

Ingalls Harvey
Website: http://www.uchicagomedicine.org/
Cultural Training Completed: No
Hours: [Mon, Tue, Wed, Thu, Fri] 08:00 AM - 05:00 PM
Accessibility: Some Criteria Met (P, EB, IB, PA)

Todd A Permut, Md
1 Ingalls Dr
Harvey, IL 60426
Phone:(708) 915-6620
NPI:1821048786
Website: http://www.uchicagomedicine.org/
Cultural Training Completed: No
Hours: [Mon, Tue, Wed, Thu, Fri] 08:00 AM - 05:00 PM
Accessibility: Some Criteria Met (P, EB, IB, PA)

UChicago Medicine Outpatient Center at Ingalls - Harvey
71 W 156th St
Ste 309
Harvey, IL 60426
Phone:(708) 333-2300
NPI:1821048786
Website: http://www.uchicagomedicine.org/
Cultural Training Completed: No

IL

Cook

Multi-Specialty Group

UChicago Medicine Outpatient Center at Ingalls - Harvey
Hours: [Mon, Tue, Wed, Thu, Fri] 08:00 AM - 05:00 PM
Accessibility: Some Criteria Met (P, EB, IB, PA)

UChicago Medicine Outpatient Center at Ingalls - Harvey
71 W. 156th St
Suite 309
Harvey, IL 60428
Phone:(888) 824-0200
NPI:1821048786
Website: http://www.uchicagomedicine.org/
Cultural Training Completed: No
Hours: [Mon, Tue, Wed, Thu, Fri] 08:00 AM - 05:00 PM
Accessibility: Details Pending (P, EB, IB, PA)

Single Specialty Group

Advanced Heart Group SC
71 W 156th St
Ste 305
Harvey, IL 60426
Phone:(708) 331-2200
NPI:1518945989
Website: http://www.uchicagomedicine.org/
Cultural Training Completed: No

IL

Cook

Single Specialty Group

Advanced Heart Group SC
Hours: [Mon, Tue, Wed, Thu, Fri] 08:00 AM - 05:00 PM
Other Language(s):English
Accessibility: Some Criteria Met (P, EB, IB, PA)

SAS Surgical Ltd
71 W 156th St
Ste 311
Harvey, IL 60426
Phone:(708) 862-7674
NPI:1841676038
Website: https://sassurgical.com
Cultural Training Completed: No
Hours: [Mon, Tue, Wed, Thu, Fri] 08:00 AM - 05:00 PM
Other Language(s):English,Filipino,Spanish
Accessibility: Details Pending (P, EB, IB, PA)

Harwood Heights

Clinic/Center: Radiology, Mobile

Symphony Of Buffalo Grove
7444 W Wilson Ave
Harwood Heights, IL 60706
Phone:(847) 885-1818
NPI:1770917288

IL

Cook

Clinic/Center: Radiology, Mobile

Symphony Of Buffalo Grove
Cultural Training Completed: No
Hours: [Mon, Tue, Wed, Thu, Fri] 08:00 AM - 05:00 PM
Accessibility: Details Pending (P, EB, IB, PA)

Clinic/Center: Urgent Care

Midwest Express Clinic
8307 W Lawrence Ave
Harwood Heights, IL 60706
Phone:(708) 452-0920
NPI:1548692890
Website: http://www.midwestexpressclinic.com/
Cultural Training Completed: No
Hours: [Mon, Tue, Wed, Thu, Fri, Sat, Sun] 08:00 AM - 08:00 PM
Accessibility: Some Criteria Met (P, EB, IB, PA)

Physicians Immediate Care
4900 N Cumberland Ave
Harwood Heights, IL 60706
Phone:(708) 456-1600
NPI:1205814118
Cultural Training Completed: No

IL

Cook

Clinic/Center: Urgent Care

Physicians Immediate Care
Hours: [Mon, Tue, Wed, Thu, Fri] 08:00 AM - 05:00 PM
Accessibility: Some Criteria Met (P, EB, IB, PA)

Free Standing Renal Dialysis Facility (Kidney)

Fresenius Medical Care Norridge
4701 N Cumberland Ave
Harwood Heights, IL 60706
Phone:(708) 456-0152
NPI:1104268721
Website: https://www.freseniuskidneycare.com/
Cultural Training Completed: No
Hours: [Mon, Tue, Wed, Thu, Fri, Sat] 06:00 AM - 04:00 PM
Other Language(s):English
Accessibility: Details Pending (P, EB, IB, PA)

Fresenius Medical Care Norridge
4701 N Cumberland Ave
Harwood Heights, IL 60706
Phone:(708) 456-0152
NPI:1659704922

IL

Cook

Free Standing Renal Dialysis Facility (Kidney)

Fresenius Medical Care Norridge
Website: https://www.freseniuskidneycare.com/
Cultural Training Completed: No
Hours: [Mon, Tue, Wed, Thu, Fri] 08:00 AM - 05:00 PM
Accessibility: Details Pending (P, EB, IB, PA)

Hazel Crest

Clinic/Center: Adolescent and Children Mental Health

Midwest Family and Community Resources
3330 W 177th St
Hazel Crest, IL 60429
Phone:(708) 745-3040
NPI:1427690676
Cultural Training Completed: No
Hours: [Mon, Tue, Wed, Thu, Fri] 09:00 AM - 08:00 PM
Accessibility: Details Pending (P, EB, IB, PA)

IL

Cook

Clinic/Center: Mental Health (Including Community Mental Health Center)

Aunt Martha's Hazel Crest Community Health Center
17850 Kedzie Ave
Ste 1150
Hazel Crest, IL 60429
Phone:(877) 692-8686
NPI:1356987184
Cultural Training Completed: No
Hours: [Mon, Fri] 09:30 AM - 05:00 PM, Tue 09:00 AM - 06:30 PM, Wed 09:00 AM - 06:00 PM, Thu 09:00 AM - 05:30 PM, Sat 09:00 AM - 01:00 PM
Accessibility: Some Criteria Met (P, EB, IB, PA)

Aunt Martha's Hazel Crest Women's Health Center
17850 Kedzie Ave
Ste 3200
Hazel Crest, IL 60429
Phone:(877) 692-8686
NPI:1356987184
Cultural Training Completed: No
Hours: Tue 08:30 AM - 05:00 PM, Thu 10:30 AM - 04:00 PM, Fri 04:00 PM - 07:00 PM
Accessibility: Some Criteria Met (P, EB, IB, PA)

IL

Cook

Clinic/Center: Mental Health (Including Community Mental Health Center)

Grand Prairie Services
1909 174th St
Hazel Crest, IL 60429
Phone:(708) 331-0500
NPI:1346304979
Website:
https://gpsbh.org/
Cultural Training Completed: No
Hours: [Mon, Tue, Wed, Thu, Fri] 08:00 AM - 05:00 PM
Accessibility: Details Pending (P, EB, IB, PA)

The South Suburban Council On Alcohol
1909 Cheker Sq
Hazel Crest, IL 60429
Phone:(708) 647-3333
NPI:1821571274
Cultural Training Completed: No
Hours: [Mon, Tue, Wed, Thu, Fri] 08:00 AM - 05:00 PM
Accessibility: Details Pending (P, EB, IB, PA)

Clinic/Center: Primary Care

Administer Medical Associates
3330 W 177th St
Ste 3G
Hazel Crest, IL 60429

IL

Cook

Clinic/Center: Primary Care

Administer Medical Associates
Phone:(708) 798-1200
NPI:1033383526
Cultural Training Completed: No
Hours: [Mon, Tue, Wed, Thu, Fri] 08:00 AM - 05:00 PM
Accessibility: Some Criteria Met (P, EB, IB, PA)

Clinic/Center: Rehabilitation, Substance Use Disorder

Grand Prairie Services
1909 Cheker Sq
Hazel Crest, IL 60429
Phone:(866) 477-8632
NPI:1578018958
Website:
https://www.gpsbh.org/
Cultural Training Completed: No
Hours: [Mon, Tue, Wed, Thu, Fri, Sat, Sun] 09:00 AM - 05:00 PM
Accessibility: Details Pending (P, EB, IB, PA)

Recovery Concepts LLC/SUPR
17100 Dixie Hwy
Ste D
Hazel Crest, IL 60429
Phone:(708) 335-1155
NPI:1942744453
Website:
https://www.recoveryconcepts.org

IL

Cook

Clinic/Center: Rehabilitation, Substance Use Disorder

Recovery Concepts LLC/SUPR
Cultural Training Completed: No
Hours: [Mon, Tue, Wed, Thu, Fri] 05:00 AM - 10:15 AM, Sat 05:30 AM - 10:15 AM
Other Language(s):English,Hindi,Spanish
Accessibility: Details Pending (P, EB, IB, PA)

Clinic/Center: Urgent Care

AVID URGENT CARE LLC
17465 Kedzie Ave
Hazel Crest, IL 60429
Phone:(708) 887-7329
NPI:1669269635
Cultural Training Completed: No
Hours: [Mon, Tue, Wed, Thu, Fri] 08:00 AM - 05:00 PM
Accessibility: Details Pending (P, EB, IB, PA)

Federally Qualified Health Center (FQHC)

AM Hazel Crest - OB CHC
17850 Kedzie Ave
Ste 3200
Hazel Crest, IL 60429
Phone:(877) 692-8686

IL

Cook

Federally Qualified Health Center (FQHC)

AM Hazel Crest - OB CHC
NPI:1699701383
Website:
http://www.achn.net
Cultural Training Completed: No
Hours: [Mon, Tue, Wed, Thu, Fri] 08:00 AM - 05:00 PM
Accessibility: Details Pending (P, EB, IB, PA)

AM Hazel Crest - OB CHC
17850 Kedzie Ave
Ste 3200
Hazel Crest, IL 60429
Phone:(708) 799-8700
NPI:1366514887
Website:
https://www.achn.net
Cultural Training Completed: No
Hours: [Mon, Tue, Wed, Thu, Fri] 08:00 AM - 05:00 PM
Other Language(s):Spanish,American Sign Language,English
Accessibility: Some Criteria Met (P, EB, IB, PA)

AM Hazel Crest CHC
17850 Kedzie Ave
Ste 1150
Hazel Crest, IL 60429
Phone:(708) 799-8700
NPI:1881773232

IL

Cook

Federally Qualified Health Center (FQHC)

AM Hazel Crest CHC
Website:
https://www.achn.net/
Cultural Training Completed: No
Hours: [Mon, Tue, Wed, Thu, Fri] 08:00 AM - 05:00 PM
Other Language(s):Spanish,American Sign Language,French,Lithuanian,English
Accessibility: Some Criteria Met (P, EB, IB, PA)

Aunt Martha's Hazel Crest CHC
17850 Kedzie Ave
Ste 1150
Hazel Crest, IL 60429
Phone:(877) 692-8686
NPI:1174716823
Website:
https://www.auntmarthas.org
Cultural Training Completed: Yes
Hours: [Mon, Tue, Wed, Thu] 08:30 AM - 05:00 PM, Fri 08:30 AM - 04:30 PM
Other Language(s):Spanish,American Sign Language
Accessibility: Some Criteria Met (P, EB, IB, PA)

IL

Cook

Federally Qualified Health Center (FQHC)

Midwest Family and Community Resources PC
3330 W 177th St
Hazel Crest, IL 60429
Phone:(708) 799-1100
NPI:1871516799
Website:
https://www.pccwellness.org
Cultural Training Completed: No
Hours: [Mon, Tue, Wed, Thu, Fri] 08:00 AM - 05:00 PM
Accessibility: Details Pending (P, EB, IB, PA)

Free Standing Renal Dialysis Facility (Kidney)

DSI Hazel Crest Renal Center
3470 W 183rd St
Hazel Crest, IL 60429
Phone:(708) 799-3101
NPI:1467478586
Website:
https://www.davita.com/
Cultural Training Completed: No
Hours: [Mon, Wed, Fri] 12:00 AM - 08:30 PM, [Tue, Thu, Sun] 05:00 AM - 11:59 PM
Other Language(s):English
Accessibility: Details Pending (P, EB, IB, PA)

IL

Cook

Free Standing Renal Dialysis Facility (Kidney)

Dialysis Care Center Hazel Crest LLC
18325 Pulaski Ave
Hazel Crest, IL 60429
Phone:(708) 824-7900
NPI:1376199190
Cultural Training Completed: No
Hours: [Mon, Tue, Wed, Thu, Fri] 08:00 AM - 05:00 PM
Accessibility: Details Pending (P, EB, IB, PA)

FRESENIUS MEDICAL CARE HAZEL CREST
17524 E Carriageway Dr
Ste 4
Hazel Crest, IL 60429
Phone:(800) 881-5101
NPI:1720411093
Website:
http://www.freseniuskidneycare.com/
Cultural Training Completed: No
Hours: [Mon, Tue, Wed, Thu, Fri, Sat] 08:00 AM - 05:00 PM
Accessibility: Details Pending (P, EB, IB, PA)

Frensenius Medical Care Hazel Crest
17524 E Carriageway Dr
Hazel Crest, IL 60429

IL

Cook

Free Standing Renal Dialysis Facility (Kidney)

Frensenius Medical Care Hazel Crest
Phone:(708) 798-2899
NPI:1720411093
Website:
http://www.freseniuskidneycare.com/
Cultural Training Completed: No
Hours: [Mon, Tue, Wed, Thu, Fri] 08:00 AM - 05:00 PM
Accessibility: Details Pending (P, EB, IB, PA)

Fresenius Medical Care Hazel Crest
17524 E Carriageway Dr
Hazel Crest, IL 60429
Phone:(773) 778-7609
NPI:1740613017
Website:
https://www.freseniuskidneycare.com/
Cultural Training Completed: No
Hours: [Mon, Tue, Wed, Thu, Fri, Sat] 06:00 AM - 08:30 PM
Other Language(s):English
Accessibility: Details Pending (P, EB, IB, PA)

HAZEL CREST RENAL CENTER
3470 W 183rd St
Hazel Crest, IL 60429

IL

Cook

Free Standing Renal Dialysis Facility (Kidney)

HAZEL CREST RENAL CENTER
Phone:(708) 799-3101
NPI:1467478586
Cultural Training Completed: No
Hours: [Mon, Tue, Wed, Thu, Fri] 08:00 AM - 05:00 PM
Accessibility: Details Pending (P, EB, IB, PA)

Multi-Specialty Group

Advocate Medical Group
17800 Kedzie Ave
Hazel Crest, IL 60429
Phone:(312) 609-0300
NPI:1700824455
Website: http://www.care.advocatehealth.com
Cultural Training Completed: No
Hours: [Mon, Tue, Wed, Thu, Fri] 08:00 AM - 05:00 PM
Accessibility: Some Criteria Met (P, EB, IB, PA)

Advocate Medical Group - Hazel Crest - Kedzie Avenue
17850 Kedzie Ave
Ste 3250
Hazel Crest, IL 60429
Phone:(708) 799-8700
NPI:1700824455

IL

Cook

Multi-Specialty Group

Advocate Medical Group - Hazel Crest - Kedzie Avenue
Cultural Training Completed: No
Hours: [Mon, Tue, Wed, Thu, Fri] 08:00 AM - 05:00 PM
Accessibility: Some Criteria Met (P, EB, IB, PA)

Advocate Medical Group Emergency Medicine South Suburban
17800 Kedzie Ave
Hazel Crest, IL 60429
Phone:(708) 213-4200
NPI:1700824455
Cultural Training Completed: No
Hours: [Mon, Tue, Wed, Thu, Fri, Sat, Sun] 12:00 AM - 11:59 PM
Accessibility: Some Criteria Met (P, EB, IB, PA)

Advocate Medical Group Hazel Crest Gastro
17850 Kedzie Ave
Ste 3500
Hazel Crest, IL 60429
Phone:(708) 957-4011
NPI:1700824455
Cultural Training Completed: No
Hours: [Mon, Tue, Wed, Thu, Fri] 08:00 AM - 05:00 PM

IL

Cook

Multi-Specialty Group

Advocate Medical Group Hazel Crest Gastro
Accessibility: Details Pending (P, EB, IB, PA)

Single Specialty Group

Amarjit Bhasin, MD
17680 Kedzie Ave
Ste 105
Hazel Crest, IL 60429
Phone:(708) 799-3044
NPI:1891984019
Website: https://www.amitahealth.org/
Cultural Training Completed: No
Hours: [Mon, Tue, Wed, Thu, Fri] 08:00 AM - 05:00 PM
Accessibility: Some Criteria Met (P, EB, IB, PA)

Hazel Crest
17680 Kedzie Ave
Ste 103
Hazel Crest, IL 60429
Phone:(708) 494-3347
NPI:1558773754
Website: https://www.mwpain.com
Cultural Training Completed: No
Hours: [Mon, Tue, Wed, Thu, Fri] 08:00 AM - 05:00 PM
Accessibility: Some Criteria Met (P, EB, IB, PA)

IL

Cook

Single Specialty Group

Integrated Imaging Consultants LLC
17800 Kedzie Ave
Hazel Crest, IL 60429
Phone:(708) 684-6949
NPI:1700285335
Website: http://www.care.advocatehealth.com
Cultural Training Completed: No
Hours: [Mon, Tue, Wed, Thu, Fri, Sat, Sun] 08:00 AM - 05:00 PM
Accessibility: Details Pending (P, EB, IB, PA)

Midwest Anesthesia and Pain Specialists SC
17850 Kedzie Ave
Ste 2140
Hazel Crest, IL 60429
Phone:(773) 482-5800
NPI:1558773754
Website: https://www.mwpain.com
Cultural Training Completed: No
Hours: [Mon, Tue, Wed, Thu, Fri] 08:00 AM - 05:00 PM
Accessibility: Details Pending (P, EB, IB, PA)

SOUTHWEST EYE CENTER SC
3330 W 177th St
Hazel Crest, IL 60429
Phone:(708) 799-9490

IL

Cook

Single Specialty Group

SOUTHWEST EYE CENTER SC
NPI:1992833008
Cultural Training Completed: No
Hours: [Mon, Tue, Wed, Thu, Fri] 08:00 AM - 05:00 PM
Other Language(s):English,Spanish
Accessibility: Details Pending (P, EB, IB, PA)

Southwest Eye Center SC
3330 W 177th St
Ste 1B
Hazel Crest, IL 60429
Phone:(708) 799-9490
NPI:1992833008
Cultural Training Completed: No
Hours: [Mon, Tue, Wed, Thu, Fri] 08:00 AM - 05:00 PM
Accessibility: Some Criteria Met (P, EB, IB, PA)

Hickory Hills

Clinic/Center: Mental Health (Including Community Mental Health Center)

Pillars Community Health
8020 W 87th St
Hickory Hills, IL 60457
Phone:(708) 745-5277
NPI:1184640666

IL

Cook

Clinic/Center: Mental Health (Including Community Mental Health Center)

Pillars Community Health
Website: https://pillarscommunityhealth.org
Cultural Training Completed: No
Hours: [Mon, Tue, Wed, Thu, Fri] 08:00 AM - 05:00 PM
Accessibility: Details Pending (P, EB, IB, PA)

Pillars Community Health
8020 W 87th St
Hickory Hills, IL 60457
Phone:(708) 745-5277
NPI:1467296541
Cultural Training Completed: No
Hours: [Mon, Tue, Wed, Thu, Fri] 08:00 AM - 05:00 PM
Accessibility: Details Pending (P, EB, IB, PA)

Clinic/Center: Rehabilitation, Substance Use Disorder

Pillars Community Health
8020 W 87th St
Hickory Hills, IL 60457
Phone:(708) 995-3851
NPI:1932377850

IL

Cook

Clinic/Center: Rehabilitation, Substance Use Disorder

Pillars Community Health
Website: https://pillarscommunityhealth.org
Cultural Training Completed: No
Hours: [Mon, Tue, Wed, Thu, Fri] 08:00 AM - 05:00 PM
Accessibility: Some Criteria Met (P, EB, IB, PA)

Clinic/Center: Urgent Care

Elite Med Urgent Care LLC
9634 S Roberts Rd
Hickory Hills, IL 60457
Phone:(708) 741-7944
NPI:1194594648
Cultural Training Completed: Yes
Hours: [Mon, Tue, Wed, Thu, Fri] 08:00 AM - 05:00 PM, [Sat, Sun] 09:00 AM - 11:59 PM
Accessibility: Details Pending (P, EB, IB, PA)

Federally Qualified Health Center (FQHC)

Pillars Community Health
8020 W 87th St
Hickory Hills, IL 60457
Phone:(708) 745-5277
NPI:1174878813

IL

Cook

Federally Qualified Health Center (FQHC)

Pillars Community Health
Website: https://pillarscommunityhealth.org
Cultural Training Completed: No
Hours: [Mon, Tue, Wed, Thu, Fri] 08:00 AM - 05:00 PM
Accessibility: Details Pending (P, EB, IB, PA)

Free Standing Renal Dialysis Facility (Kidney)

USRC Hickory Hills. LLC
9640 S Roberts Rd
Ste B
Hickory Hills, IL 60457
Phone:(708) 459-9598
NPI:1538681986
Website: https://www.usrenalcare.com/
Cultural Training Completed: No
Hours: [Mon, Tue, Wed, Thu, Fri] 08:00 AM - 05:00 PM
Accessibility: Details Pending (P, EB, IB, PA)

USRC Hickory Hills. LLC
9640 S Roberts Rd
Ste B3A
Hickory Hills, IL 60457
Phone:(708) 459-9598

IL

Cook

Free Standing Renal Dialysis Facility (Kidney)

USRC Hickory Hills. LLC
NPI:1538681986
Website: https://www.usrenalcare.com/
Cultural Training Completed: No
Hours: [Mon, Tue, Wed, Thu, Fri] 08:00 AM - 05:00 PM
Other Language(s):English
Accessibility: Details Pending (P, EB, IB, PA)

Hoffman Estates

Clinic/Center: Adolescent and Children Mental Health

The Family Recovery Centers-West
2500 W Higgins Rd
Ste 170
Hoffman Estates, IL 60169
Phone:(847) 457-6730
NPI:1629492400
Cultural Training Completed: No
Hours: [Mon, Tue, Wed, Thu, Fri] 08:00 AM - 09:00 PM
Accessibility: Details Pending (P, EB, IB, PA)

IL

Cook

Clinic/Center: Health Service

Lexington Health Care Center Of Schaumburg
2500 W Higgins Rd
Ste 1120
Hoffman Estates, IL 60169
Phone:(847) 906-3022
NPI:1891199154
Website: https://www.bellaterraschaumburg.com/
Cultural Training Completed: No
Hours: [Mon, Tue, Wed, Thu, Fri] 08:00 AM - 05:00 PM
Accessibility: Some Criteria Met (P, EB, IB, PA)

Clinic/Center: Mental Health (Including Community Mental Health Center)

Kenneth Young Center - Schaumburg Township
1 Illinois Blvd
Ste 107
Hoffman Estates, IL 60169
Phone:(847) 884-6212
NPI:1174897292
Cultural Training Completed: No
Hours: [Mon, Tue, Wed, Thu] 10:00 AM - 09:00 PM, Fri 10:00 AM - 05:00 PM, Sat 09:00 AM - 05:00 PM

IL

Cook

Clinic/Center: Mental Health (Including Community Mental Health Center)

Kenneth Young Center - Schaumburg Township
Other Language(s):English
Accessibility: Some Criteria Met (P, EB, IB, PA)

Clinic/Center: Urgent Care

Emry Medical Center Inc.
1033 W Golf Rd
Hoffman Estates, IL 60169
Phone:(224) 520-2549
NPI:1538812730
Cultural Training Completed: No
Hours: [Mon, Tue, Wed, Thu, Fri, Sat, Sun] 09:00 AM - 06:00 PM
Other Language(s):Hindi,Spanish
Accessibility: Details Pending (P, EB, IB, PA)

Federally Qualified Health Center (FQHC)

OBHG Illinois SC
1555 N Barrington Rd
Hoffman Estates, IL 60169
Phone:(864) 908-3530
NPI:1245266337

IL

Cook

Federally Qualified Health Center (FQHC)

OBHG Illinois SC
Website: http://www.osfhealthcare.org
Cultural Training Completed: No
Hours: [Mon, Tue, Wed, Thu, Fri] 08:00 AM - 05:00 PM
Accessibility: Details Pending (P, EB, IB, PA)

Free Standing Renal Dialysis Facility (Kidney)

Fresenius Med Care Hoffman Estates
3150 W Higgins Rd
Hoffman Estates, IL 60169
Phone:(847) 310-0074
NPI:1386086916
Website: https://www.freseniuskidneycare.com/
Cultural Training Completed: No
Hours: [Mon, Tue, Wed, Thu, Fri] 08:00 AM - 05:00 PM
Accessibility: Details Pending (P, EB, IB, PA)

Fresenius Medical Care Hoffman
3150 W Higgins Rd
Ste 190
Hoffman Estates, IL 60169
Phone:(708) 498-9400

IL

Cook

Free Standing Renal Dialysis Facility (Kidney)

Fresenius Medical Care Hoffman
NPI:1386086916
Website: https://www.freseniuskidneycare.com/
Cultural Training Completed: No
Hours: [Mon, Tue, Wed, Thu, Fri, Sat] 08:00 AM - 05:00 PM
Accessibility: Details Pending (P, EB, IB, PA)

Fresenius Medical Care Hoffman Estates
3150 W Higgins Rd
Ste 190
Hoffman Estates, IL 60169
Phone:(847) 310-0074
NPI:1013340389
Website: https://www.freseniuskidneycare.com/
Cultural Training Completed: No
Hours: [Mon, Wed, Fri] 04:00 AM - 11:30 PM, [Tue, Thu, Sat] 04:00 AM - 06:00 PM
Other Language(s):English
Accessibility: Details Pending (P, EB, IB, PA)

IL

Cook

Multi-Specialty Group

Advocate Medical Group - Hoffman Estates - 4847 Hoffman Blvd - Primary Care
4847 Hoffman Blvd
Hoffman Estates, IL 60192
Phone:(847) 685-4646
NPI:1700824455
Cultural Training Completed: No
Hours: [Mon, Tue, Wed, Thu, Fri] 08:00 AM - 05:00 PM
Accessibility: Some Criteria Met (P, EB, IB, PA)

Ascension Saint Joseph - Chicago - Telehealth
1555 N Barrington Rd
Ste 315
Hoffman Estates, IL 60169
Phone:(847) 843-2000
NPI:1932216819
Website: https://www.amitahealth.org
Cultural Training Completed: No
Hours: [Mon, Tue, Wed, Thu, Fri] 08:00 AM - 05:00 PM
Accessibility: Details Pending (P, EB, IB, PA)

Ascension Saint Joseph - Chicago - Telehealth
1555 N Barrington Rd

IL

Cook

Multi-Specialty Group

Ascension Saint Joseph - Chicago - Telehealth
Hoffman Estates, IL 60169
Phone:(847) 490-4222
NPI:1356727127
Website: http://www.amitahealth.org
Cultural Training Completed: No
Hours: [Mon, Tue, Wed, Thu, Fri] 08:00 AM - 05:00 PM
Accessibility: Details Pending (P, EB, IB, PA)

Pinnacle Dermatology, SC
2500 W Higgins Rd
Ste 1040
Hoffman Estates, IL 60169
Phone:(847) 884-8096
NPI:1790706547
Cultural Training Completed: No
Hours: [Mon, Tue, Wed, Thu, Fri] 08:00 AM - 05:00 PM
Accessibility: Details Pending (P, EB, IB, PA)

Physical Therapy (Rehabilitation)

Pelvic Therapy and Fitness
2500 W Higgins Rd
Ste 1100
Hoffman Estates, IL 60169

IL

Cook

Physical Therapy (Rehabilitation)

Pelvic Therapy and Fitness
Phone:(847) 989-1491
NPI:1336732437
Cultural Training Completed: No
Hours: [Mon, Tue, Wed, Thu, Fri] 08:00 AM - 05:00 PM
Accessibility: Details Pending (P, EB, IB, PA)

Single Specialty Group

Doctors Of Physical Therapy
2260 W Higgins Rd
Ste 104
Hoffman Estates, IL 60169
Phone:(800) 974-4378
NPI:1689648602
Website: https://drsofpt.com/
Cultural Training Completed: Yes
Hours: [Mon, Tue, Wed, Thu, Fri] 08:00 AM - 05:00 PM
Accessibility: Details Pending (P, EB, IB, PA)

Mark Cabin MD
1555 N Barrington Rd
Ste 120
Hoffman Estates, IL 60169
Phone:(847) 843-3242
NPI:1073547659
Cultural Training Completed: No

IL

Cook

Single Specialty Group

Mark Cabin MD
Hours: [Mon, Tue, Wed, Thu, Fri] 08:00 AM - 05:00 PM
Accessibility: Details Pending (P, EB, IB, PA)

Midwest Foot and Ankle Clinics
2260 W Higgins Rd
Ste 101
Hoffman Estates, IL 60169
Phone:(847) 398-8637
NPI:1891828075
Website: https://www.midwestfootandankleclinics.com/
Cultural Training Completed: No
Hours: [Mon, Tue, Wed, Thu, Fri] 08:00 AM - 05:00 PM
Accessibility: Details Pending (P, EB, IB, PA)

Northwest Physical Therapy, Inc
2360 Hassell Rd
Hoffman Estates, IL 60169
Phone:(847) 517-1900
NPI:1265459176
Website: https://hhsil.com/
Cultural Training Completed: No
Hours: [Mon, Tue, Wed, Thu, Fri] 08:00 AM - 05:00 PM

IL

Cook

Single Specialty Group

Northwest Physical Therapy, Inc
Accessibility: Details Pending (P, EB, IB, PA)

Opus Plastic Surgery Ltd
2500 W Higgins Rd
Ste 380
Hoffman Estates, IL 60169
Phone:(847) 853-9900
NPI:1427247733
Website: https://mychicagoplasticsurgeons.com
Cultural Training Completed: No
Hours: [Mon, Tue, Wed, Thu, Fri] 08:00 AM - 05:00 PM
Accessibility: Some Criteria Met (P, EB, IB, PA)

Pediatric Care Associate
2500 W Higgins Rd
Ste 670
Hoffman Estates, IL 60169
Phone:(847) 884-7710
NPI:1982721528
Website: https://www.pediatriccareassociates.com/
Cultural Training Completed: No
Hours: [Mon, Tue, Wed, Thu, Fri] 08:00 AM - 05:00 PM

IL

Cook

Single Specialty Group

Pediatric Care Associate
Accessibility: Some Criteria Met (P, EB, IB, PA)

Retina Institute of Illinois, PC
1585 N Barrington Rd
Ste 404
Hoffman Estates, IL 60169
Phone:(847) 297-8900
NPI:1417037623
Website: https://www.amitahealth.org
Cultural Training Completed: No
Hours: [Mon, Tue, Wed, Thu, Fri] 08:00 AM - 05:00 PM
Other Language(s):English
Accessibility: Some Criteria Met (P, EB, IB, PA)

Suburban Surgical Care Specialists SC
4885 Hoffman Blvd
Ste 400
Hoffman Estates, IL 60192
Phone:(847) 255-9697
NPI:1871613489
Cultural Training Completed: No
Hours: [Mon, Tue, Wed, Thu, Fri] 09:00 AM - 05:00 PM

IL

Cook

Single Specialty Group

Suburban Surgical Care Specialists SC
Other Language(s):Polish,Spanish
Accessibility: Details Pending (P, EB, IB, PA)

Success TMS Professional Services, PLLC
3200 W Higgins Rd
Ste 104
Hoffman Estates, IL 60169
Phone:(855) 940-4867
NPI:1457997496
Cultural Training Completed: Yes
Hours: [Mon, Tue, Wed, Thu, Fri] 07:00 AM - 05:00 PM
Accessibility: Some Criteria Met (P, EB, IB, PA)

Tots N Teens Health Associates S.C.
2500 W Higgins Rd
Ste 480
Hoffman Estates, IL 60169
Phone:(847) 843-7212
NPI:1134345465
Website: https://totsnteens.wordpress.com/
Cultural Training Completed: Yes
Hours: [Mon, Wed, Thu] 09:00 AM - 05:00 PM, Tue 10:00 AM -

IL

Cook

Single Specialty Group

Tots N Teens Health Associates S.C.
05:00 PM, Fri 10:00 AM - 04:00 PM, Sat 09:00 AM - 01:00 PM
Other Language(s):Kannada,Spanish,Gujarati,Hindi,Tamil,Telugu
Accessibility: Some Criteria Met (P, EB, IB, PA)

Homewood

Clinic/Center

Obsidian Holistic Services, LLC
930 175th St
Ste 1E
Homewood, IL 60430
Phone:(708) 433-9890
NPI:1801409008
Cultural Training Completed: No
Hours: [Mon, Tue, Wed, Thu, Fri] 08:00 AM - 05:00 PM
Accessibility: Some Criteria Met (P, EB, IB, PA)

Obsidian Holistic Services, LLC
933 175th St
STE 1E
Homewood, IL 60430
Phone:(708) 433-9890
NPI:1801409008
Cultural Training Completed: No

IL

Cook

Clinic/Center

Obsidian Holistic Services, LLC
Hours: [Mon, Tue, Wed, Thu, Fri] 08:00 AM - 05:00 PM
Accessibility: Details Pending (P, EB, IB, PA)

Taiwo Durowade LLC dba Dardur Medical Group
19150 Kedzie Ave
Ste 100
Homewood, IL 60430
Phone:(708) 340-1167
NPI:1518583210
Cultural Training Completed: No
Hours: [Mon, Tue, Wed, Thu] 09:00 AM - 04:00 PM, Fri 09:00 AM - 12:00 PM
Accessibility: Some Criteria Met (P, EB, IB, PA)

Clinic/Center: Adult Mental Health

Elevation Individual and Family Therapy PLLC
19150 Kedzie Ave
Ste 201
Homewood, IL 60430
Phone:(708) 300-8864
NPI:1770270597
Cultural Training Completed: Yes
Hours: [Mon, Tue, Wed, Thu] 09:00 AM - 07:00 PM, Fri 09:00 AM - 01:00 PM

IL

Cook

Clinic/Center: Adult Mental Health

Elevation Individual and Family Therapy PLLC
Accessibility: Details Pending (P, EB, IB, PA)

Clinic/Center: Mental Health (Including Community Mental Health Center)

Obsidian Institute of Integrative Medicine
930 175th St
Ste 1E
Homewood, IL 60430
Phone:(708) 367-3713
NPI:1437682937
Cultural Training Completed: Yes
Hours: [Mon, Tue, Wed, Thu, Fri] 11:00 AM - 08:00 PM, Sat 11:00 AM - 04:00 PM
Accessibility: Some Criteria Met (P, EB, IB, PA)

Clinic/Center: Urgent Care

Chicagoland Infectious Disease PC
17901 Governors Hwy
Ste 206
Homewood, IL 60430
Phone:(708) 880-0559
NPI:1053897165
Website: https://premierucchicago.com

IL

Cook

Clinic/Center: Urgent Care

Chicagoland Infectious Disease PC
Cultural Training Completed: No
Hours: [Mon, Tue, Wed, Thu, Fri] 08:00 AM - 05:00 PM
Accessibility: Details Pending (P, EB, IB, PA)

Homewood Urgent Care Center
17805 Halsted St
Homewood, IL 60430
Phone:(773) 834-9380
NPI:1477262046
Cultural Training Completed: No
Hours: [Mon, Tue, Wed, Thu, Fri] 08:00 AM - 05:00 PM
Accessibility: Details Pending (P, EB, IB, PA)

Illinois Urgent Care Professionals PLLC
17960 Halsted St
Homewood, IL 60430
Phone:(708) 922-0911
NPI:1215407812
Cultural Training Completed: No
Hours: [Mon, Tue, Wed, Thu, Fri] 08:00 AM - 05:00 PM
Other Language(s):English
Accessibility: Details Pending (P, EB, IB, PA)

IL

Cook

Multi-Specialty Group

Prime Healthcare Illinois Medical Group, LLC
18636 Dixie Hwy
Homewood, IL 60430
Phone:(708) 647-0571
NPI:1023837689
Cultural Training Completed: No
Hours: [Mon, Tue, Wed, Thu, Fri] 08:00 AM - 05:00 PM
Accessibility: Details Pending (P, EB, IB, PA)

University of Chicago Physician Group
17805 Halsted St
Homewood, IL 60430
Phone:(888) 824-0200
NPI:1821048786
Website: http://www.uchicagomedicine.org/
Cultural Training Completed: No
Hours: [Mon, Tue, Wed, Thu, Fri] 08:00 AM - 05:00 PM
Accessibility: Some Criteria Met (P, EB, IB, PA)

Single Specialty Group

Charles Amenta III MD
18161 Morris Ave
Ste 105
Homewood, IL 60430
Phone:(708) 799-5520
NPI:1467444620

IL

Cook

Single Specialty Group

Charles Amenta III MD
Cultural Training Completed: No
Hours: [Mon, Tue, Wed, Thu, Fri] 08:00 AM - 05:00 PM
Accessibility: Some Criteria Met (P, EB, IB, PA)

Chicago Arbor Eye Institute
2640 183rd St
Ste 2
Homewood, IL 60430
Phone:(708) 798-6633
NPI:1295792901
Cultural Training Completed: No
Hours: [Mon, Tue, Wed, Thu, Fri] 08:00 AM - 05:00 PM
Accessibility: Details Pending (P, EB, IB, PA)

Mindful Wellness Counseling Foundation
2024 Hickory Rd
Ste 208
Homewood, IL 60430
Phone:(708) 637-1672
NPI:1275145716
Cultural Training Completed: No
Hours: [Mon, Tue, Wed, Thu, Fri] 08:00 AM - 05:00 PM
Accessibility: Details Pending (P, EB, IB, PA)

IL

Cook

Single Specialty Group

Ocular Partners PLLC
2640 183rd St
Homewood, IL 60430
Phone:(708) 798-6633
NPI:1295792901
Cultural Training Completed: No
Hours: [Mon, Tue, Wed, Thu, Fri] 08:00 AM - 05:00 PM
Accessibility: Details Pending (P, EB, IB, PA)

La Grange

Clinic/Center: Mental Health (Including Community Mental Health Center)

Rosecrance INC
47 6th Ave
Ste L
La Grange, IL 60525
Phone:(815) 391-1000
NPI:1518704964
Cultural Training Completed: No
Hours: [Mon, Tue, Wed, Thu, Fri] 08:00 AM - 05:00 PM
Accessibility: Details Pending (P, EB, IB, PA)

Clinic/Center: Rehabilitation, Substance Use Disorder

Rosecrance, Inc
47 6th Ave
Ste L
La Grange, IL 60525
Phone:(708) 469-7912

IL

Cook

Clinic/Center: Rehabilitation, Substance Use Disorder

Rosecrance, Inc
NPI:1053762344
Website: https://rosecrance.org/
Cultural Training Completed: No
Hours: [Mon, Tue, Wed, Thu, Fri] 08:00 AM - 05:30 PM
Other Language(s):English
Accessibility: Some Criteria Met (P, EB, IB, PA)

Clinic/Center: Urgent Care

Metro Urgent Care, Inc
125 N La Grange Rd
La Grange, IL 60525
Phone:(708) 665-6700
NPI:1548914450
Cultural Training Completed: No
Hours: [Mon, Tue, Wed, Thu, Fri] 09:00 AM - 06:00 PM
Accessibility: Details Pending (P, EB, IB, PA)

Physicians Immediate Care North Chicago LLC
800 W Plainfield Rd
La Grange, IL 60525
Phone:(708) 298-0543
NPI:1205814118
Cultural Training Completed: No

IL

Cook

Clinic/Center: Urgent Care

Physicians Immediate Care North Chicago LLC
Hours: [Mon, Tue, Wed, Thu, Fri] 08:00 AM - 05:00 PM
Accessibility: Some Criteria Met (P, EB, IB, PA)

Federally Qualified Health Center (FQHC)

Community Nurse Health Assoc
27 W Calendar Ave
La Grange, IL 60525
Phone:(708) 579-2429
NPI:1174873335
Website: https://rayusradiology.com
Cultural Training Completed: No
Hours: [Mon, Tue, Wed, Thu, Fri] 08:00 AM - 05:00 PM
Other Language(s):English
Accessibility: Some Criteria Met (P, EB, IB, PA)

Pillars Community Health
110 W Calendar Ave
La Grange, IL 60525
Phone:(708) 745-5277
NPI:1891045050
Cultural Training Completed: No

IL

Cook

Federally Qualified Health Center (FQHC)

Pillars Community Health
Hours: [Mon, Tue, Thu, Fri] 08:00 AM - 05:00 PM, Wed 08:00 AM - 08:00 PM, Sat 08:00 AM - 12:00 PM
Accessibility: Some Criteria Met (P, EB, IB, PA)

Pillars Community Health
22 W Calendar Ave
La Grange, IL 60525
Phone:(708) 745-5277
NPI:1891045050
Cultural Training Completed: No
Hours: [Mon, Tue, Wed, Thu, Fri] 08:00 AM - 05:00 PM
Accessibility: Details Pending (P, EB, IB, PA)

Pillars Community Health
22 W Calendar Ave
La Grange, IL 60525
Phone:(708) 745-5277
NPI:1174878813
Website: https://pillarscommunityhealth.org
Cultural Training Completed: No
Hours: [Mon, Tue, Wed, Thu, Fri] 08:00 AM - 05:00 PM

IL

Cook

Federally Qualified Health Center (FQHC)

Pillars Community Health
Accessibility: Details Pending (P, EB, IB, PA)

Pillars Community Health
23 W Calendar Ave
La Grange, IL 60525
Phone:(708) 746-6277
NPI:1174878813
Website: https://pillarscommunityhealth.org
Cultural Training Completed: No
Hours: [Mon, Tue, Wed, Thu] 09:00 AM - 08:00 PM, Fri 09:00 AM - 05:00 PM
Other Language(s):Hindi,Spanish,American Sign Language,Polish,English
Accessibility: Details Pending (P, EB, IB, PA)

Pillars Community Health
22 W Calendar Ave
La Grange, IL 60525
Phone:(708) 745-5277
NPI:1629774039
Cultural Training Completed: No
Hours: [Mon, Tue, Wed, Thu, Fri] 08:00 AM - 05:00 PM

IL

Cook

Federally Qualified Health Center (FQHC)

Pillars Community Health
Accessibility: Details Pending (P, EB, IB, PA)

Multi-Specialty Group

Adventist Health Partners
5201S Willow Springs Rd
La Grange, IL 60525
Phone:(708) 245-6097
NPI:1932650496
Website: https://www.amitahealth.org
Cultural Training Completed: No
Hours: [Mon, Tue, Wed, Thu, Fri] 08:00 AM - 05:00 PM
Accessibility: Details Pending (P, EB, IB, PA)

Adventist Lagrange Memorial Hospital
5101 Willow Springs Rd
2
La Grange, IL 60525
Phone:(708) 245-8900
NPI:1932650496
Website: https://www.amitahealth.org
Cultural Training Completed: No
Hours: [Mon, Tue, Wed, Thu, Fri] 08:00 AM - 05:00 PM

IL

Cook

Multi-Specialty Group

Adventist Lagrange Memorial Hospital
Accessibility: Details Pending (P P, P EB, P IB, P PA)

Family Medicine of Western Springs
5201 Willow Springs Rd
Ste 160
La Grange, IL 60525
Phone:(708) 354-0920
NPI:1932650496
Website: https://www.amitahealth.org
Cultural Training Completed: No
Hours: [Mon, Tue, Wed, Thu, Fri] 08:00 AM - 05:00 PM
Accessibility: Some Criteria Met (I P, I EB, I IB, I PA)

Lagrange Memorial Hospital
5101 Willow Springs Rd
La Grange, IL 60525
Phone:(708) 245-2052
NPI:1932650496
Website: https://www.amitahealth.org
Cultural Training Completed: No
Hours: [Mon, Tue, Wed, Thu, Fri] 08:00 AM - 05:00 PM

IL

Cook

Multi-Specialty Group

Lagrange Memorial Hospital
Accessibility: Some Criteria Met (I P, I EB, I IB, I PA)

OB-GYN LaGrange
5201 Willow Springs Rd
Ste 180
La Grange, IL 60525
Phone:(888) 824-0200
NPI:1821048786
Website: http://www.uchicagomedicine.org/
Cultural Training Completed: No
Hours: [Mon, Tue, Wed, Thu, Fri] 08:00 AM - 05:00 PM
Accessibility: Some Criteria Met (I P, I EB, I IB, I PA)

UChicago Medicine AdventHealth Chicago Primary Care
1325 Community Memorial Dr
Fl 4
La Grange, IL 60525
Phone:(708) 245-8900
NPI:1932650496
Website: https://www.amitahealth.org
Cultural Training Completed: No
Hours: [Mon, Tue, Wed, Thu, Fri] 08:00 AM - 05:00 PM

IL

Cook

Multi-Specialty Group

UChicago Medicine AdventHealth Chicago Primary Care
Accessibility: Some Criteria Met (I P, I EB, P IB, I PA)

UChicago Medicine AdventHealth La Grange Heart and Vascular
5201 Willow Springs Rd
Ste 150
La Grange, IL 60525
Phone:(630) 789-3422
NPI:1932650496
Website: https://www.amitahealth.org
Cultural Training Completed: No
Hours: [Mon, Tue, Wed, Thu, Fri] 08:00 AM - 05:00 PM
Accessibility: Some Criteria Met (I P, I EB, P IB, I PA)

UChicago Medicine AdventHealth La Grange Primary Care
1415 W 47th St
La Grange, IL 60525
Phone:(708) 579-9375
NPI:1932650496
Cultural Training Completed: No
Hours: [Mon, Tue, Wed, Thu, Fri] 08:00 AM - 05:00 PM

IL

Cook

Multi-Specialty Group

UChicago Medicine AdventHealth La Grange Primary Care
Accessibility: Details Pending (P P, P EB, P IB, P PA)

UChicago Medicine AdventHealth La Grange Primary Care
1415 W 47th St
La Grange, IL 60525
Phone:(708) 579-9375
NPI:1932650496
Website: https://www.amitahealth.org
Cultural Training Completed: No
Hours: [Mon, Tue, Wed, Thu, Fri] 08:00 AM - 05:00 PM
Accessibility: Some Criteria Met (I P, I EB, P IB, I PA)

UChicago Medicine AdventHealth Medical Group
1415 W 47th St
Ste 1
La Grange, IL 60525
Phone:(708) 579-9375
NPI:1932650496
Website: https://www.amitahealth.org
Cultural Training Completed: No
Hours: [Mon, Tue, Wed, Thu, Fri] 08:30 AM - 05:00 PM

IL

Cook

Multi-Specialty Group

UChicago Medicine AdventHealth Medical Group
Accessibility: Some Criteria Met (P, EB, IB, PA)

UChicago Medicine AdventHealth Medical Group
5201 Willow Springs Rd
Ste 290
La Grange, IL 60525
Phone:(630) 226-0664
NPI:1932650496
Website: https://www.amitahealth.org
Cultural Training Completed: No
Hours: [Mon, Tue, Wed, Thu, Fri] 08:00 AM - 05:00 PM
Accessibility: Some Criteria Met (P, EB, IB, PA)

UChicago Medicine AdventHealth Medical Group
5101 Willow Springs Rd
Ste 120
La Grange, IL 60525
Phone:(708) 245-9000
NPI:1932650496
Website: https://www.amitahealth.org
Cultural Training Completed: No

IL

Cook

Multi-Specialty Group

UChicago Medicine AdventHealth Medical Group
Hours: [Mon, Tue, Wed, Thu, Fri] 08:00 AM - 05:00 PM
Accessibility: Details Pending (P, EB, IB, PA)

UChicago Medicine AdventHealth Medical Group
1415 W 47th St
Dept Care
La Grange, IL 60525
Phone:(708) 579-9375
NPI:1932650496
Website: https://www.amitahealth.org
Cultural Training Completed: No
Hours: [Mon, Tue, Wed, Thu, Fri] 08:00 AM - 05:00 PM
Accessibility: Details Pending (P, EB, IB, PA)

Physical Therapy (Rehabilitation)

Cortlyn Therapy, PC
35 Shawmut Ave
La Grange, IL 60525
Phone:(630) 607-6800
NPI:1235725730
Cultural Training Completed: No
Hours: [Mon, Tue, Wed, Thu, Fri] 08:00 AM - 05:00 PM

IL

Cook

Physical Therapy (Rehabilitation)

Cortlyn Therapy, PC
Accessibility: Some Criteria Met (P, EB, IB, PA)

Helping Hand Center
9649 W 55th St
La Grange, IL 60525
Phone:(708) 352-3580
NPI:1356560890
Website: https://www.hhcenter.org
Cultural Training Completed: No
Hours: [Mon, Tue, Wed, Thu, Fri] 08:00 AM - 05:00 PM
Accessibility: Details Pending (P, EB, IB, PA)

Rush - Select Holdings LLC DBA Rush Physical Therapy
504 W Burlington Ave
Ste C
La Grange, IL 60525
Phone:(464) 202-7240
NPI:1285589945
Cultural Training Completed: No
Hours: [Mon, Tue, Wed, Thu, Fri] 08:00 AM - 05:00 PM
Accessibility: Details Pending (P, EB, IB, PA)

IL

Cook

Physical Therapy (Rehabilitation)

Rush - Select Holdings LLC DBA Rush Physical Therapy
18 N Catherine Ave
La Grange, IL 60525
Phone:(708) 482-9453
NPI:1285589945
Cultural Training Completed: No
Hours: [Mon, Tue, Wed, Thu, Fri] 08:00 AM - 05:00 PM
Accessibility: Details Pending (P, EB, IB, PA)

Single Specialty Group

Consulting Surgeons
5201 Willow Springs Rd
Ste 290
La Grange, IL 60525
Phone:(708) 579-0018
NPI:1366487704
Website: https://www.amitahealth.org
Cultural Training Completed: No
Hours: [Mon, Tue, Wed, Thu, Fri] 08:00 AM - 05:00 PM
Accessibility: Details Pending (P, EB, IB, PA)

IL

Cook

La Grange Highlands

Multi-Specialty Group

UChicago Medicine AdventHealth La Grange Heart and Vascular
5201 Willow Springs Rd
La Grange Highlands, IL 60525
Phone:(630) 789-3422
NPI:1932650496
Website: https://www.amitahealth.org
Cultural Training Completed: No
Hours: [Mon, Tue, Wed, Thu, Fri] 08:00 AM - 05:00 PM
Accessibility: Some Criteria Met (P, EB, IB, PA)

UChicago Medicine AdventHealth Medical Group Lagrange General Surgery
5201 Willow Springs Rd
Ste 290
La Grange Highlands, IL 60525
Phone:(630) 226-0664
NPI:1932650496
Website: https://www.amitahealth.org
Cultural Training Completed: No

IL

Cook

Multi-Specialty Group

UChicago Medicine AdventHealth Medical Group Lagrange General Surgery
Hours: [Mon, Tue, Wed, Thu, Fri] 08:00 AM - 05:00 PM
Accessibility: Some Criteria Met (P, EB, IB, PA)

La Grange Park

Clinic/Center: Mental Health (Including Community Mental Health Center)

Pillars Community Health
321 N La Grange Rd
La Grange Park, IL 60526
Phone:(708) 745-5277
NPI:1467296541
Cultural Training Completed: No
Hours: [Mon, Tue, Wed, Thu, Fri] 08:00 AM - 05:00 PM
Accessibility: Some Criteria Met (P, EB, IB, PA)

Clinic/Center: Rehabilitation

Comprehensive Rehabilitation LTD
315 N La Grange Rd
La Grange Park, IL 60526
Phone:(708) 482-6777
NPI:1871037861

IL

Cook

Clinic/Center: Rehabilitation

Comprehensive Rehabilitation LTD
Website: https://www.petersenhealthcare.net/
Cultural Training Completed: No
Hours: [Mon, Tue, Wed, Thu, Fri] 08:00 AM - 05:00 PM
Accessibility: Details Pending (P, EB, IB, PA)

Federally Qualified Health Center (FQHC)

Pillars Community Health
321 N La Grange Rd
La Grange Park, IL 60526
Phone:(708) 745-5277
NPI:1174873335
Website: https://rayusradiology.com
Cultural Training Completed: No
Hours: [Mon, Tue, Wed, Thu, Fri] 08:00 AM - 05:00 PM
Accessibility: Some Criteria Met (P, EB, IB, PA)

Physical Therapy (Rehabilitation)

Cortlyn Therapy, PC
35 Shawmut Ave
La Grange Park, IL 60525

IL

Cook

Physical Therapy (Rehabilitation)

Cortlyn Therapy, PC
Phone:(708) 330-2340
NPI:1235725730
Cultural Training Completed: No
Hours: [Mon, Tue, Wed, Thu, Fri] 08:00 AM - 05:00 PM
Accessibility: Details Pending (P, EB, IB, PA)

Lansing

Clinic/Center

Desired Medical Services, INC
3224 Ridge Rd
Ste 201
Lansing, IL 60438
Phone:(708) 394-3296
NPI:1821607425
Cultural Training Completed: No
Hours: [Mon, Tue, Wed, Thu, Fri] 08:00 AM - 05:00 PM
Other Language(s):English
Accessibility: Some Criteria Met (P, EB, IB, PA)

Clinic/Center: Mental Health (Including Community Mental Health Center)

Chrysalis Counseling Coaching And Consulting Llc
18125 Roy St

IL

Cook

Clinic/Center: Mental Health (Including Community Mental Health Center)

Chrysalis Counseling Coaching And Consulting Llc
Lansing, IL 60438
Phone:(844) 754-1901
NPI:1356937254
Cultural Training Completed: No
Hours: [Mon, Tue, Wed, Thu, Fri] 08:00 AM - 05:00 PM
Accessibility: Details Pending (P, EB, IB, PA)

Chrysalis Counseling Coaching And Consulting Llc
18125 Roy St
Unit 622
Lansing, IL 60438
Phone:(773) 345-7529
NPI:1356937254
Cultural Training Completed: Yes
Hours: [Mon, Tue, Wed, Thu, Fri] 08:00 AM - 05:00 PM
Accessibility: Details Pending (P, EB, IB, PA)

Federally Qualified Health Center (FQHC)

Christian Community Health Center
2320 Thornton Lansing Rd
Lansing, IL 60438
Phone:(773) 233-4100

IL

Cook

Federally Qualified Health Center (FQHC)

Christian Community Health Center
NPI:1750619680
Cultural Training Completed: No
Hours: [Mon, Tue, Wed, Thu, Fri] 08:00 AM - 05:00 PM, Sat 08:00 AM - 02:00 PM
Accessibility: Some Criteria Met (P, EB, IB, PA)

Lemont

Federally Qualified Health Center (FQHC)

Presence Medical Group
15947 W 127th St
Ste B
Lemont, IL 60439
Phone:(630) 243-6300
NPI:1871516799
Website: https://www.pccwellness.org
Cultural Training Completed: No
Hours: [Mon, Tue, Wed, Thu, Fri] 08:00 AM - 05:00 PM
Accessibility: Details Pending (P, EB, IB, PA)

Free Standing Renal Dialysis Facility (Kidney)

Fresenius Medical Care Lemont
16177 W 127th St

IL

Cook

Free Standing Renal Dialysis Facility (Kidney)

Fresenius Medical Care Lemont
Lemont, IL 60439
Phone:(630) 243-0393
NPI:1811357288
Cultural Training Completed: No
Hours: [Mon, Tue, Wed, Thu, Fri] 09:00 AM - 05:00 PM
Other Language(s):English
Accessibility: Details Pending (P, EB, IB, PA)

Fresenius Medical Care Lemont
16177 W 127th St
Lemont, IL 60439
Phone:(430) 205-6000
NPI:1720448848
Website: https://www.freseniuskidneycare.com/
Cultural Training Completed: No
Hours: [Mon, Tue, Wed, Thu, Fri, Sat] 08:00 AM - 05:00 PM
Accessibility: Details Pending (P, EB, IB, PA)

Single Specialty Group

UNIVERSITY RETINA AND MACULA
15947 W 127th St
Ste E
Lemont, IL 60439

IL

Cook

Single Specialty Group

UNIVERSITY RETINA AND MACULA
Phone:(630) 410-8357
NPI:1235124421
Cultural Training Completed: No
Hours: [Mon, Tue, Wed, Thu, Fri] 08:00 AM - 05:00 PM
Accessibility: Some Criteria Met (P, EB, IB, PA)

UNIVERSITY RETINA AND MACULA ASSOCI
15947 W 127th St
Lemont, IL 60439
Phone:(630) 410-8357
NPI:1235124421
Cultural Training Completed: No
Hours: [Mon, Tue, Wed, Thu, Fri] 08:00 AM - 05:00 PM
Accessibility: Details Pending (P, EB, IB, PA)

Lincolnwood

Clinic/Center: Adult Mental Health

ONE STEP CLINICAL SERVICES INC
6600 N Lincoln Ave
Ste 314
Lincolnwood, IL 60712
Phone:(347) 524-2007
NPI:1063273068

IL

Cook

Clinic/Center: Adult Mental Health

ONE STEP CLINICAL SERVICES INC
Cultural Training Completed: No
Hours: Mon 09:00 AM - 08:00 PM, [Tue, Wed, Thu, Fri] 09:00 AM - 05:00 PM, Sun 10:00 AM - 01:00 PM
Accessibility: Details Pending (P, EB, IB, PA)

Clinic/Center: Mental Health (Including Community Mental Health Center)

Mind Care LLC
6501 N Lincoln Ave
Lincolnwood, IL 60712
Phone:(847) 242-1001
NPI:1326306986
Website: www.wustl.edu
Cultural Training Completed: No
Hours: [Mon, Tue, Wed, Thu, Fri] 08:00 AM - 05:00 PM
Accessibility: Details Pending (P, EB, IB, PA)

Free Standing Renal Dialysis Facility (Kidney)

Center For Renal Replacement, Llc
7301 N Lincoln Ave
Ste 205

IL

Cook

Free Standing Renal Dialysis Facility (Kidney)

Center For Renal Replacement, Llc
Lincolnwood, IL 60712
Phone:(847) 675-5555
NPI:1982775631
Website: https://www.crrdialysis.com
Cultural Training Completed: No
Hours: [Mon, Tue, Wed, Thu, Fri] 08:00 AM - 05:00 PM
Accessibility: Details Pending (P, EB, IB, PA)

Concerto Dialysis LLC
4600 W Touhy Ave
Ste 100
Lincolnwood, IL 60712
Phone:(847) 233-1200
NPI:1144651993
Cultural Training Completed: No
Hours: [Mon, Tue, Wed, Thu, Fri] 08:00 AM - 05:00 PM
Other Language(s):English
Accessibility: Details Pending (P, EB, IB, PA)

Concerto Dialysis LLC
7373 N Lincoln Ave
Lincolnwood, IL 60712
Phone:(847) 233-1200
NPI:1144651993
Cultural Training Completed: No

IL

Cook

Free Standing Renal Dialysis Facility (Kidney)

Concerto Dialysis LLC
Hours: [Mon, Tue, Wed, Thu, Fri] 08:00 AM - 05:00 PM
Accessibility: Some Criteria Met (P, EB, IB, PA)

Fresenius Medical Care Lincolnwood Dialysis
7301 N Lincoln Ave
Ste 205
Lincolnwood, IL 60712
Phone:(847) 423-8555
NPI:1013593144
Cultural Training Completed: No
Hours: [Mon, Tue, Wed, Thu, Fri] 08:00 AM - 04:00 PM, Sat 08:00 AM - 05:00 PM
Accessibility: Details Pending (P, EB, IB, PA)

Fresenius Medical Care Lincolnwood Dialysis, Llc
7301 N Lincoln Ave
Lincolnwood, IL 60712
Phone:(847) 423-8555
NPI:1013593144
Cultural Training Completed: No
Hours: [Mon, Tue, Wed, Thu, Fri] 08:00 AM - 05:00 PM
Accessibility: Details Pending (P, EB, IB, PA)

IL

Cook

Multi-Specialty Group

CALLING CARE SERVICES INC DBA VIVIA HEALTH
7101 N Cicero Ave
Ste 204
Lincolnwood, IL 60712
Phone:(773) 270-1652
NPI:1861086696
Cultural Training Completed: No
Hours: [Mon, Tue, Wed, Thu, Fri] 08:00 AM - 05:00 PM
Accessibility: Details Pending (P, EB, IB, PA)

Presence Healthcare Services
7380 N Lincoln Ave
Lincolnwood, IL 60712
Phone:(847) 568-7400
NPI:1932216819
Website: https://www.amitahealth.org
Cultural Training Completed: No
Hours: [Mon, Tue, Wed, Thu, Fri] 08:00 AM - 05:00 PM
Accessibility: Details Pending (P, EB, IB, PA)

Physical Therapy (Rehabilitation)

Cortlyn Therapy, PC
7000 N McCormick Blvd
Lincolnwood, IL 60712
Phone:(630) 413-5800
NPI:1235725730

IL

Cook

Physical Therapy (Rehabilitation)

Cortlyn Therapy, PC
Cultural Training Completed: No
Hours: [Mon, Tue, Wed, Thu, Fri] 08:00 AM - 05:00 PM, Sat 08:00 AM - 08:00 PM
Accessibility: Some Criteria Met (P, EB, IB, PA)

Single Specialty Group

DBA Lincolnwood
6501 N Lincoln Ave
Lincolnwood, IL 60712
Phone:(847) 242-1001
NPI:1699025239
Website: https://www.lincolnclinics.com
Cultural Training Completed: No
Hours: [Mon, Tue, Wed, Thu, Fri] 08:00 AM - 05:00 PM
Other Language(s):English,Hindi,Spanish,Tagalog,Urdu
Accessibility: Some Criteria Met (P, EB, IB, PA)

University Retina & Macula Associates PC
7366 N Lincoln Ave
Ste 105
Lincolnwood, IL 60712
Phone:(708) 687-2222
NPI:1235124421
Cultural Training Completed: No

IL

Cook

Single Specialty Group

University Retina & Macula Associates PC
Hours: [Mon, Tue, Wed, Thu, Fri] 08:00 AM - 05:00 PM
Accessibility: Some Criteria Met (P, EB, IB, PA)

Markham

Clinic/Center: Mental Health (Including Community Mental Health Center)

The Link & Option Center Inc
15652 Homan Ave
Markham, IL 60428
Phone:(708) 331-4880
NPI:1538522354
Cultural Training Completed: No
Hours: [Mon, Tue, Wed, Thu, Fri] 08:00 AM - 05:00 PM
Other Language(s):English
Accessibility: Details Pending (P, EB, IB, PA)

Clinic/Center: Rehabilitation, Substance Use Disorder

The Link & Option Center Inc
15652 Homan Ave
Markham, IL 60428
Phone:(708) 331-4880
NPI:1770991077
Cultural Training Completed: No

IL

Cook

Clinic/Center: Rehabilitation, Substance Use Disorder

The Link & Option Center Inc
Hours: [Mon, Tue, Wed, Thu, Fri] 08:00 AM - 05:00 PM
Other Language(s):English
Accessibility: Details Pending (P, EB, IB, PA)

Single Specialty Group

Healing Wounds LTD
3530 W 159th St
Markham, IL 60428
Phone:(708) 333-3318
NPI:1700287398
Cultural Training Completed: No
Hours: [Mon, Tue, Wed, Thu, Fri] 08:00 AM - 05:00 PM
Accessibility: Some Criteria Met (P, EB, IB, PA)

Matteson

Clinic/Center

Camelot Care Centers LLC
4747 Lincoln Mall Dr
Ste 305
Matteson, IL 60443
Phone:(708) 747-7250
NPI:1215535786
Website: https://mercyhealthsystem.org/
Cultural Training Completed: No

IL

Cook

Clinic/Center

Camelot Care Centers LLC
Hours: [Mon, Tue, Wed, Thu, Fri] 08:00 AM - 05:00 PM
Accessibility: Details Pending (P, EB, IB, PA)

Premium Practitioners Plus, Inc.
5331 Stanford Ln
Matteson, IL 60443
Phone:(708) 635-6484
NPI:1194296533
Cultural Training Completed: No
Hours: [Mon, Tue, Wed, Thu, Fri] 08:00 AM - 05:00 PM
Accessibility: Details Pending (P, EB, IB, PA)

Clinic/Center: Adolescent and Children Mental Health

Camelot Care Centers, Llc
4747 Lincoln Mall Dr
Ste 305
Matteson, IL 60443
Phone:(708) 747-7250
NPI:1740888205
Website: https://camelotcarecenters.com/
Cultural Training Completed: No
Hours: [Mon, Tue, Wed, Thu, Fri] 09:00 AM - 05:00 PM

IL

Cook

Clinic/Center: Adolescent and Children Mental Health

Camelot Care Centers, Llc
Other Language(s):English
Accessibility: Details Pending (P, EB, IB, PA)

Children's Advocate
4747 Lincoln Mall Dr
Ste 407
Matteson, IL 60443
Phone:(708) 573-1800
NPI:1104489244
Cultural Training Completed: No
Hours: [Mon, Tue, Wed, Thu, Fri, Sat, Sun] 08:00 AM - 08:00 PM
Other Language(s):English
Accessibility: Details Pending (P, EB, IB, PA)

Clinic/Center: Mental Health (Including Community Mental Health Center)

Grand Prairie Services
21136 Keeler Ave
Matteson, IL 60443
Phone:(866) 477-8632
NPI:1639233174
Cultural Training Completed: No
Hours: [Mon, Tue, Wed, Thu, Fri] 08:00 AM - 05:00 PM

IL

Cook

Clinic/Center: Mental Health (Including Community Mental Health Center)

Grand Prairie Services
Accessibility: Some Criteria Met (P, EB, IB, PA)

National Youth Advocate Program
4747 Lincoln Mall Dr
Matteson, IL 60443
Phone:(708) 747-2655
NPI:1417262924
Website:
https://www.nyap.org
Cultural Training Completed: No
Hours: [Mon, Tue, Wed, Thu, Fri] 08:00 AM - 05:00 PM
Accessibility: Details Pending (P, EB, IB, PA)

National Youth Advocate Program Inc
4801 Southwick Dr
Ste 300
Matteson, IL 60443
Phone:(614) 487-8758
NPI:1417262924
Website:
https://www.nyap.org
Cultural Training Completed: No
Hours: [Mon, Tue, Wed, Thu, Fri] 08:00 AM - 05:00 PM
Accessibility: Some Criteria Met (P, EB, IB, PA)

IL

Cook

Clinic/Center: Mental Health (Including Community Mental Health Center)

Seratoma Clinic
4331 Lincoln Hwy
Ste A
Matteson, IL 60443
Phone:(708) 371-9700
NPI:1013240423
Cultural Training Completed: No
Hours: [Mon, Tue, Wed, Thu, Fri] 08:00 AM - 05:00 PM
Accessibility: Details Pending (P, EB, IB, PA)

Sertoma Star Services, Inc
4331 211th St
Matteson, IL 60443
Phone:(708) 748-1951
NPI:1629830815
Cultural Training Completed: Yes
Hours: [Mon, Tue, Wed, Thu, Fri] 08:00 AM - 04:00 PM
Accessibility: Details Pending (P, EB, IB, PA)

Clinic/Center: Urgent Care

Midwest Express Clinic
402 Town Center Rd
Matteson, IL 60443
Phone:(708) 852-5179
NPI:1548692890

IL

Cook

Clinic/Center: Urgent Care

Midwest Express Clinic
Website:
https://midwestexpressclinic.com/
Cultural Training Completed: No
Hours: [Mon, Tue, Wed, Thu, Fri] 08:00 AM - 05:00 PM
Accessibility: Some Criteria Met (P, EB, IB, PA)

Midwest Express Clinic
402 Town Center Rd
Matteson, IL 60443
Phone:(708) 852-5179
NPI:1548692890
Website:
http://www.midwestexpressclinic.com/
Cultural Training Completed: No
Hours: [Mon, Tue, Wed, Thu, Fri] 08:00 AM - 05:00 PM
Accessibility: Some Criteria Met (P, EB, IB, PA)

Free Standing Renal Dialysis Facility (Kidney)

OLYMPIA FIELDS DIALYSIS CENTER
4557 Lincoln Hwy
Ste B
Matteson, IL 60443
Phone:(708) 503-1112
NPI:1114986155

IL

Cook

Free Standing Renal Dialysis Facility (Kidney)

OLYMPIA FIELDS DIALYSIS CENTER
Cultural Training Completed: No
Hours: [Mon, Tue, Wed, Thu, Fri] 08:00 AM - 05:00 PM
Accessibility: Details Pending (P, EB, IB, PA)

Olympia Fields Dialysis Center
4557 Lincoln Hwy
Ste B
Matteson, IL 60443
Phone:(708) 503-1112
NPI:1114986155
Website: https://www.davita.com
Cultural Training Completed: No
Hours: [Mon, Wed, Fri] 05:00 AM - 04:00 PM, [Tue, Thu, Sun] 05:00 AM - 09:00 PM
Other Language(s):English
Accessibility: Details Pending (P, EB, IB, PA)

Multi-Specialty Group

Prime Healthcare Illinois Medical Group, LLC
20939 S Cicero Ave
Matteson, IL 60443
Phone:(708) 679-2770
NPI:1023837689

Cook

Multi-Specialty Group

Prime Healthcare Illinois Medical Group, LLC
Cultural Training Completed: No
Hours: [Mon, Tue, Wed, Thu, Fri] 08:00 AM - 05:00 PM
Accessibility: Details Pending (P, EB, IB, PA)

Maywood

Clinic/Center: Mental Health (Including Community Mental Health Center)

Procare Centers
117 S 6th Ave
Maywood, IL 60153
Phone:(708) 681-0073
NPI:1225285596
Website: https://www.amitahealth.org/
Cultural Training Completed: No
Hours: [Mon, Tue, Wed, Thu, Fri] 08:00 AM - 05:00 PM
Other Language(s):English
Accessibility: Some Criteria Met (P, EB, IB, PA)

Procare Centers
611 N 2nd Ave
Maywood, IL 60153
Phone:(708) 681-0073
NPI:1629224662

IL

Cook

Clinic/Center: Mental Health (Including Community Mental Health Center)

Procare Centers
Website: https://www.amitahealth.org/
Cultural Training Completed: No
Hours: [Mon, Tue, Wed, Thu, Fri] 08:00 AM - 05:00 PM
Other Language(s):English
Accessibility: Some Criteria Met (P, EB, IB, PA)

Clinic/Center: Methadone Clinic

Proviso Leyden Council for Community Action, Inc
411 Madison St
Maywood, IL 60153
Phone:(708) 450-3500
NPI:1134553076
Cultural Training Completed: No
Hours: [Mon, Tue, Wed, Thu, Fri] 08:00 AM - 05:00 PM
Accessibility: Details Pending (P, EB, IB, PA)

Proviso-Leyden Council for Community Action INC
411 Madison St
Maywood, IL 60153

IL

Cook

Clinic/Center: Methadone Clinic

Proviso-Leyden Council for Community Action INC
Phone:(708) 966-6241
NPI:1306653613
Cultural Training Completed: No
Hours: [Mon, Tue, Wed, Thu, Fri] 08:00 AM - 05:00 PM
Accessibility: Details Pending (P, EB, IB, PA)

Proviso-Leyden Council for Community Action INC
308 S 5th Ave
Maywood, IL 60153
Phone:(708) 966-6241
NPI:1134553076
Cultural Training Completed: No
Hours: [Mon, Tue, Wed, Thu, Fri] 08:00 AM - 05:00 PM
Accessibility: Details Pending (P, EB, IB, PA)

Free Standing Renal Dialysis Facility (Kidney)

Foster G Mcgaw
2160 S 1st Ave
Maywood, IL 60153
Phone:(888) 584-7888
NPI:1063504165

IL

Cook

Free Standing Renal Dialysis Facility (Kidney)

Foster G Mcgaw
Website: https://loyolamedicine.org/
Cultural Training Completed: No
Hours: [Mon, Tue, Wed, Thu, Fri] 08:00 AM - 05:00 PM
Accessibility: Some Criteria Met (P, EB, IB, PA)

Loyola Center for Dialysis on Roosevelt
1201 W Roosevelt Rd
Maywood, IL 60153
Phone:(708) 216-3291
NPI:1063504165
Website: https://loyolamedicine.org/
Cultural Training Completed: No
Hours: [Mon, Tue, Wed, Thu, Fri] 08:00 AM - 05:00 PM
Other Language(s):English
Accessibility: Details Pending (P, EB, IB, PA)

Melrose Park

Clinic/Center

Broadway Medical Center
153 1/2 Broadway St
Melrose Park, IL 60160
Phone:(708) 345-8960

IL

Cook

Clinic/Center

Broadway Medical Center
NPI:1760429609
Website: https://www.bmcdocs.com
Cultural Training Completed: No
Hours: [Mon, Tue, Wed, Thu, Fri] 10:00 AM - 07:00 PM, Sat 10:00 AM - 02:00 PM
Accessibility: Some Criteria Met (P, EB, IB, PA)

Total Foot and Ankle, PLLC
1111 Superior St
Suite 405
Melrose Park, IL 60160
Phone:(773) 729-2329
NPI:1245970417
Cultural Training Completed: No
Hours: [Mon, Tue, Wed, Thu, Fri] 09:00 AM - 05:00 PM
Accessibility: Some Criteria Met (P, EB, IB, PA)

Clinic/Center: Mental Health (Including Community Mental Health Center)

Ascension Illinois - Center for Mental Health Melrose Park
1414 Main St
Melrose Park, IL 60160
Phone:(708) 681-0073
NPI:1376799312

IL

Cook

Clinic/Center: Mental Health (Including Community Mental Health Center)

Ascension Illinois - Center for Mental Health Melrose Park
Website: https://www.amitahealth.org/
Cultural Training Completed: No
Hours: [Mon, Tue, Wed, Thu, Fri] 08:00 AM - 05:00 PM
Accessibility: Details Pending (P, EB, IB, PA)

Heathcare Alternative Systems Inc
1115 N 23rd Ave
Melrose Park, IL 60160
Phone:(708) 345-3632
NPI:1396080289
Website: https://www.blessinghealth.org
Cultural Training Completed: No
Hours: [Mon, Tue, Wed, Thu, Fri] 08:00 AM - 05:00 PM
Other Language(s):English
Accessibility: Details Pending (P, EB, IB, PA)

Resurrection Behavioral Hlth
170 N 23rd Ave
Melrose Park, IL 60160
Phone:(708) 681-0073

IL

Cook

Clinic/Center: Mental Health (Including Community Mental Health Center)

Resurrection Behavioral Hlth
NPI:1598912867
Website: https://www.amitahealth.org/
Cultural Training Completed: No
Hours: [Mon, Tue, Wed, Thu, Fri] 08:00 AM - 05:00 PM
Other Language(s):English
Accessibility: Some Criteria Met (P, EB, IB, PA)

The Thresholds
1919 Main St
Melrose Park, IL 60160
Phone:(773) 572-5500
NPI:1669488029
Website: https://www.thresholds.org/
Cultural Training Completed: No
Hours: [Mon, Tue, Wed, Thu, Fri] 08:00 AM - 05:00 PM
Accessibility: Some Criteria Met (P, EB, IB, PA)

Clinic/Center: Primary Care

Pediatric Central
1835 N 19th Ave
Melrose Park, IL 60160
Phone:(708) 345-1500

IL

Cook

Clinic/Center: Primary Care

Pediatric Central
NPI:1366565756
Cultural Training Completed: No
Hours: [Mon, Tue, Wed, Thu, Fri] 08:00 AM - 05:00 PM
Other Language(s):Arabic,English,Spanish
Accessibility: Details Pending (P, EB, IB, PA)

Pediatric Central SC
1835 Broadway St
Ste 206
Melrose Park, IL 60160
Phone:(708) 345-1500
NPI:1366565756
Cultural Training Completed: No
Hours: [Mon, Tue, Wed, Thu, Fri] 08:00 AM - 05:00 PM
Accessibility: Details Pending (P, EB, IB, PA)

Clinic/Center: Rehabilitation

Genesis Eldercare Rehabilitation Services
401 W Lake St
Melrose Park, IL 60164
Phone:(708) 365-9251
NPI:1598742207
Website: https://www.seniorlifestyle.com/
Cultural Training Completed: No

IL

Cook

Clinic/Center: Rehabilitation

Genesis Eldercare Rehabilitation Services
Hours: [Mon, Tue, Wed, Thu, Fri] 08:00 AM - 04:00 PM
Other Language(s):English
Accessibility: Details Pending (P, EB, IB, PA)

Clinic/Center: Rehabilitation, Substance Use Disorder

Ascension Illinois - Center for Mental Health Melrose Park
1414 Main St
Melrose Park, IL 60160
Phone:(708) 681-0073
NPI:1497902761
Website: https://www.amitahealth.org
Cultural Training Completed: No
Hours: [Mon, Tue, Wed, Thu, Fri] 08:00 AM - 05:00 PM
Accessibility: Some Criteria Met (P, EB, IB, PA)

Healthcare Alternative Systems
1115 N 23rd Ave
Melrose Park, IL 60160
Phone:(708) 345-3632
NPI:1457357352
Website: https://www.hascares.org

IL

Cook

Clinic/Center: Rehabilitation, Substance Use Disorder

Healthcare Alternative Systems
Cultural Training Completed: No
Hours: [Mon, Tue, Wed, Thu, Fri] 08:00 AM - 05:00 PM
Accessibility: Details Pending (P, EB, IB, PA)

Heathcare Alternative Systems Inc
1115 N 23rd Ave
Melrose Park, IL 60160
Phone:(708) 345-3632
NPI:1316384597
Cultural Training Completed: No
Hours: [Mon, Tue, Wed, Thu, Fri] 08:00 AM - 05:00 PM
Other Language(s):English
Accessibility: Details Pending (P, EB, IB, PA)

Clinic/Center: Urgent Care

Illinois Urgent Care Professionals PLLC
600 W North Ave
Melrose Park, IL 60160
Phone:(708) 922-0911
NPI:1215407812
Cultural Training Completed: No
Hours: [Mon, Tue, Wed, Thu, Fri] 08:00 AM - 05:00 PM

IL

Cook

Clinic/Center: Urgent Care

Illinois Urgent Care Professionals PLLC
Accessibility: Details Pending (P, EB, IB, PA)

Midwest Express Clinic
2601 W North Ave
Melrose Park, IL 60160
Phone:(708) 345-8968
NPI:1548692890
Website: https://midwestexpressclinic.com/
Cultural Training Completed: No
Hours: [Mon, Tue, Wed, Thu, Fri] 08:00 AM - 05:00 PM
Accessibility: Some Criteria Met (P, EB, IB, PA)

Midwest Express Clinic
2601 West North Avenue
Melrose Park, IL 60160
Phone:(708) 345-8968
NPI:1548692890
Website: http://www.midwestexpressclinic.com/
Cultural Training Completed: No
Hours: [Mon, Tue, Wed, Thu, Fri] 08:00 AM - 05:00 PM
Accessibility: Some Criteria Met (P, EB, IB, PA)

IL

Cook

Clinic/Center: Urgent Care

Midwest Express Clinic
2621 W North Ave
Ste 400
Melrose Park, IL 60160
Phone:(708) 345-8968
NPI:1548692890
Website:
http://www.midwestexpressclinic.com/
Cultural Training Completed: No
Hours: [Mon, Tue, Wed, Thu, Fri] 08:00 AM - 05:00 PM
Accessibility: Details Pending (P, EB, IB, PA)

Federally Qualified Health Center (FQHC)

Broadway Medical Center
153 1/2 N 19th Ave
Melrose Park, IL 60160
Phone:(708) 345-8960
NPI:1093855736
Website:
https://familychc.com
Cultural Training Completed: No
Hours: [Mon, Tue, Wed, Thu, Fri] 08:00 AM - 05:00 PM
Accessibility: Details Pending (P, EB, IB, PA)

James J. Gomez M.D. F.A.C.O.G
1111 Superior St
Ste 502

IL

Cook

Federally Qualified Health Center (FQHC)

James J. Gomez M.D. F.A.C.O.G
Melrose Park, IL 60160
Phone:(708) 450-5762
NPI:1871516799
Website:
https://www.pccwellness.org
Cultural Training Completed: No
Hours: [Mon, Tue, Wed, Thu, Fri] 08:00 AM - 05:00 PM
Accessibility: Details Pending (P, EB, IB, PA)

Melrose Park Family Health Center
8321 W North Ave
Melrose Park, IL 60160
Phone:(708) 681-2298
NPI:1912192253
Website:
https://www.achn.net/
Cultural Training Completed: No
Hours: [Mon, Tue, Wed, Thu, Fri] 08:00 AM - 05:00 PM
Other Language(s):American Sign Language,English
Accessibility: Some Criteria Met (P, EB, IB, PA)

Melrose Park Family Health Center
8321 W North Ave
Melrose Park, IL 60160
Phone:(708) 681-2298

IL

Cook

Federally Qualified Health Center (FQHC)

Melrose Park Family Health Center
NPI:1447321898
Website:
https://www.achn.net/
Cultural Training Completed: No
Hours: [Mon, Tue, Wed, Thu, Fri] 08:00 AM - 05:00 PM
Other Language(s):Spanish,American Sign Language,English
Accessibility: Some Criteria Met (P, EB, IB, PA)

Melrose Park Family Health Center
8321 W North Ave
Melrose Park, IL 60160
Phone:(708) 681-2298
NPI:1699701383
Website:
http://www.achn.net
Cultural Training Completed: Yes
Hours: [Mon, Tue, Wed, Thu, Fri] 08:00 AM - 05:00 PM
Accessibility: Details Pending (P, EB, IB, PA)

Melrose Park Family Health Center
8321 W North Ave
Melrose Park, IL 60160
Phone:(708) 681-2298
NPI:1104905702

IL

Cook

Federally Qualified Health Center (FQHC)

Melrose Park Family Health Center
Website:
https://www.achn.net/
Cultural Training Completed: No
Hours: [Mon, Tue, Wed, Thu, Fri] 08:00 AM - 05:00 PM
Accessibility: Some Criteria Met (P, EB, IB, PA)

Melrose Park Family Health Center
8321 W North Ave
Melrose Park, IL 60160
Phone:(708) 681-2298
NPI:1710065164
Website:
http://www.achn.net/
Cultural Training Completed: No
Hours: [Mon, Tue, Wed, Thu, Fri] 08:00 AM - 05:00 PM
Other Language(s):Spanish,American Sign Language,English
Accessibility: Some Criteria Met (P, EB, IB, PA)

Melrose Park Family Health Center
8321 W North Ave
Melrose Park, IL 60160
Phone:(312) 526-2200
NPI:1881773232
Website:
https://www.achn.net/

IL

Cook

Federally Qualified Health Center (FQHC)

Melrose Park Family Health Center
Cultural Training Completed: No
Hours: [Mon, Tue, Wed, Thu, Fri] 08:00 AM - 05:00 PM
Other Language(s):Lithuanian, Spanish,French,American Sign Language,English
Accessibility: Some Criteria Met (P, EB, IB, PA)

PCC Community Wellness Center
1111 Superior St
Ste 101
Melrose Park, IL 60160
Phone:(708) 406-3040
NPI:1720104573
Website: www.pccwellness.org
Cultural Training Completed: No
Hours: [Mon, Tue, Wed, Thu, Fri] 08:00 AM - 05:00 PM
Other Language(s):Polish,Spanish,American Sign Language
Accessibility: Some Criteria Met (P, EB, IB, PA)

PCC Community Wellness Center (FQHC)
1111 Superior St

IL

Cook

Federally Qualified Health Center (FQHC)

PCC Community Wellness Center (FQHC)
Ste 101
Melrose Park, IL 60160
Phone:(708) 406-3040
NPI:1760499545
Website: http://www.eriefamilyhealth.org
Cultural Training Completed: No
Hours: [Mon, Tue, Wed, Thu, Fri] 08:00 AM - 05:00 PM
Accessibility: Details Pending (P, EB, IB, PA)

PCC Melrose Park Family Health Center
1111 Superior St
Ste 101
Melrose Park, IL 60160
Phone:(708) 406-3040
NPI:1427635358
Cultural Training Completed: No
Hours: [Mon, Tue, Wed, Thu, Fri] 08:00 AM - 05:00 PM
Accessibility: Details Pending (P, EB, IB, PA)

PCC Melrose Park Family Health Center
1111 Superior St
Ste 101
Melrose Park, IL 60160
Phone:(708) 406-3040

IL

Cook

Federally Qualified Health Center (FQHC)

PCC Melrose Park Family Health Center
NPI:1871516799
Website: https://www.pccwellness.org
Cultural Training Completed: Yes
Hours: [Mon, Tue, Wed, Thu, Fri] 08:00 AM - 05:00 PM
Other Language(s):Spanish,Polish,American Sign Language
Accessibility: Some Criteria Met (P, EB, IB, PA)

Pcc Community Wellness Center
675 W North Ave
Melrose Park, IL 60160
Phone:(708) 406-3040
NPI:1871516799
Website: https://www.pccwellness.org
Cultural Training Completed: No
Hours: [Mon, Tue, Wed, Thu, Fri] 08:00 AM - 05:00 PM
Other Language(s):Spanish,Portuguese,Japanese,French,American Sign Language,Italian,Korean,Tagalog,Vietnamese,Arabic,German,Mandari

IL

Cook

Federally Qualified Health Center (FQHC)

Pcc Community Wellness Center
n,Haitian,Cantonese,Polish,Hindi,Russian,English
Accessibility: Details Pending (P, EB, IB, PA)

Westlake Hospital
1225 W Lake St
Melrose Park, IL 60160
Phone:(708) 681-3000
NPI:1326522830
Website: https://www.vnahealth.com
Cultural Training Completed: No
Hours: [Mon, Tue, Wed, Thu, Fri] 08:00 AM - 05:00 PM
Other Language(s):Spanish,English
Accessibility: Details Pending (P, EB, IB, PA)

Free Standing Renal Dialysis Facility (Kidney)

Fresenius Medical Care
911 W North Ave
Melrose Park, IL 60160
Phone:(708) 344-6122
NPI:1104931948
Website: https://www.freseniuskidneycare.com/

IL

Cook

Free Standing Renal Dialysis Facility (Kidney)

Fresenius Medical Care
Cultural Training Completed: No
Hours: [Mon, Tue, Wed, Thu, Fri] 09:00 AM - 05:00 PM, Sat 08:00 AM - 05:00 PM
Accessibility: Details Pending (P, EB, IB, PA)

Fresenius Medical Care Melrose Park
1111 Superior St
Ste 204
Melrose Park, IL 60160
Phone:(708) 338-1780
NPI:1659704922
Website: https://www.freseniuskidneycare.com/
Cultural Training Completed: No
Hours: [Mon, Tue, Wed, Thu, Fri] 05:15 AM - 03:00 PM, Sat 05:15 AM - 05:00 PM
Other Language(s):English
Accessibility: Details Pending (P, EB, IB, PA)

Fresenius Medical Care Melrose Park
1111 Superior St
Ste 204
Melrose Park, IL 60160
Phone:(708) 338-1480
NPI:1013340389

IL

Cook

Free Standing Renal Dialysis Facility (Kidney)

Fresenius Medical Care Melrose Park
Website: https://www.freseniuskidneycare.com/
Cultural Training Completed: No
Hours: [Mon, Tue, Wed, Thu, Fri] 08:00 AM - 05:00 PM
Other Language(s):English
Accessibility: Details Pending (P, EB, IB, PA)

Fresenius Medical Care Melrose Park
1111 Superior St
Melrose Park, IL 60160
Phone:(708) 338-1780
NPI:1013340389
Website: https://www.freseniuskidneycare.com/
Cultural Training Completed: No
Hours: [Mon, Tue, Wed, Thu, Fri] 08:00 AM - 05:00 PM
Accessibility: Details Pending (P, EB, IB, PA)

Fresenius Medical Care Melrose Park
6 N 9th Ave
Melrose Park, IL 60160
Phone:(312) 654-2744
NPI:1013340389

IL

Cook

Free Standing Renal Dialysis Facility (Kidney)

Fresenius Medical Care Melrose Park
Website: https://www.freseniuskidneycare.com/
Cultural Training Completed: No
Hours: [Mon, Tue, Wed, Thu, Fri, Sat] 08:00 AM - 05:00 PM
Accessibility: Details Pending (P, EB, IB, PA)

MELROSE PARK DIALYSIS
1985 N Mannheim Rd
Melrose Park, IL 60160
Phone:(708) 343-4862
NPI:1841857430
Cultural Training Completed: No
Hours: [Mon, Tue, Wed, Thu, Fri] 08:00 AM - 05:00 PM
Accessibility: Details Pending (P, EB, IB, PA)

Melrose Park Dialysis
1985 N Mannheim Rd
Melrose Park, IL 60160
Phone:(708) 343-4862
NPI:1841857430
Cultural Training Completed: No
Hours: [Mon, Wed, Fri] 08:00 AM - 05:00 PM, [Tue, Thu, Sun] 04:30 AM - 01:00 PM

IL

Cook

Free Standing Renal Dialysis Facility (Kidney)

Melrose Park Dialysis
Accessibility: Details Pending (P, EB, IB, PA)

North Ave Dialysis Center
719 W North Ave
Melrose Park, IL 60160
Phone:(708) 498-9400
NPI:1104931948
Website: https://www.freseniuskidneycare.com/
Cultural Training Completed: No
Hours: [Mon, Tue, Wed, Thu, Fri, Sat] 05:00 AM - 08:00 PM
Other Language(s):English
Accessibility: Details Pending (P, EB, IB, PA)

Multi-Specialty Group

Melrose Park Family Health Center (FQHC)
8321 W North Ave
Melrose Park, IL 60160
Phone:(888) 365-6271
NPI:1932650496
Website: https://www.amitahealth.org
Cultural Training Completed: No
Hours: [Mon, Tue, Wed, Thu, Fri] 08:00 AM - 05:00 PM

IL

Cook

Multi-Specialty Group

Melrose Park Family Health Center (FQHC)
Other Language(s):English
Accessibility: Details Pending (P, EB, IB, PA)

Single Specialty Group

Doctors of Physical Therapy
290 W North Ave
Melrose Park, IL 60160
Phone:(800) 974-4378
NPI:1689648602
Website: https://drsofpt.com/
Cultural Training Completed: No
Hours: [Mon, Tue, Wed, Thu, Fri] 08:00 AM - 05:00 PM
Accessibility: Details Pending (P, EB, IB, PA)

Khalil Y Karim MD SC
1111 Superior St
Ste 402
Melrose Park, IL 60160
Phone:(708) 450-7788
NPI:1780760124
Cultural Training Completed: No
Hours: [Mon, Tue, Wed, Thu, Fri] 08:00 AM - 05:00 PM
Accessibility: Details Pending (P, EB, IB, PA)

IL

Cook

Single Specialty Group

Romano Orthopaedics, LLC
501 W North Ave
Ste 301
Melrose Park, IL 60160
Phone:(708) 848-4662
NPI:1235521386
Website: http://www.romanomd.com/
Cultural Training Completed: No
Hours: [Mon, Tue, Wed, Thu, Fri] 08:00 AM - 05:00 PM
Accessibility: Details Pending (P, EB, IB, PA)

Merrionette Park

Single Specialty Group

Chicago Arbor Eye
11600 S Kedzie Ave
Ste C
Merrionette Park, IL 60803
Phone:(708) 389-4400
NPI:1295792901
Cultural Training Completed: No
Hours: [Mon, Tue, Wed, Thu, Fri] 08:00 AM - 05:00 PM
Accessibility: Details Pending (P, EB, IB, PA)

Chicago Arbor Eye Institute
11600 S Kedzie Ave
Ste H

IL

Cook

Single Specialty Group

Chicago Arbor Eye Institute
Merrionette Park, IL 60803
Phone:(773) 282-2000
NPI:1295792901
Cultural Training Completed: No
Hours: [Mon, Tue, Wed, Thu, Fri] 08:00 AM - 05:00 PM
Accessibility: Details Pending (P, EB, IB, PA)

Chicago Arbor Eye Institute
11600 South Kedzie Avenue
Suite C
Merrionette Park, IL 60803
Phone:(708) 388-4400
NPI:1295792901
Cultural Training Completed: No
Hours: [Mon, Tue, Wed, Thu, Fri] 08:00 AM - 05:00 PM
Accessibility: Some Criteria Met (P, EB, IB, PA)

Ocular Partners PLLC
11600 S Kedzie Ave
Ste J
Merrionette Park, IL 60803
Phone:(773) 282-2000
NPI:1295792901
Cultural Training Completed: No

IL

Cook

Single Specialty Group

Ocular Partners PLLC
Hours: [Mon, Tue, Wed, Thu, Fri] 08:00 AM - 05:00 PM
Accessibility: Details Pending (P, EB, IB, PA)

Midlothian

Clinic/Center

Integrative Wellness Center
4718 147th St
Midlothian, IL 60445
Phone:(708) 433-9890
NPI:1801409008
Cultural Training Completed: No
Hours: [Mon, Tue, Wed] 11:00 AM - 07:00 PM, [Thu, Fri] 11:00 AM - 06:00 PM
Accessibility: Some Criteria Met (P, EB, IB, PA)

Clinic/Center: Mental Health (Including Community Mental Health Center)

Grand Prairie Services
14740 Turner Ave
Midlothian, IL 60445
Phone:(866) 477-8632
NPI:1538223128
Cultural Training Completed: No
Hours: [Mon, Tue, Wed, Thu, Fri] 08:00 AM - 05:00 PM

IL

Cook

Clinic/Center: Mental Health (Including Community Mental Health Center)

Grand Prairie Services
Accessibility: Some Criteria Met (P, EB, IB, PA)

Free Standing Renal Dialysis Facility (Kidney)

Dialysis Centers of America - Illinois, Inc.
4815 Midlothian Tpke
Midlothian, IL 60445
Phone:(317) 574-4734
NPI:1356456107
Cultural Training Completed: No
Hours: [Mon, Tue, Wed, Thu, Fri] 08:00 AM - 05:00 PM
Other Language(s):English
Accessibility: Details Pending (P, EB, IB, PA)

Morton Grove

Clinic/Center

Rapid Health Care Inc
7725 Palma Ln
Morton Grove, IL 60053
Phone:(847) 877-6432
NPI:1386309599
Cultural Training Completed: No
Hours: [Mon, Tue, Wed, Thu, Fri] 08:00 AM - 05:00 PM

IL

Cook

Clinic/Center

Rapid Health Care Inc
Accessibility: Details Pending (P, EB, IB, PA)

Clinic/Center: Adult Day Care

Center for Seniors
5844 Lincoln Ave
Morton Grove, IL 60053
Phone:(847) 965-2010
Cultural Training Completed: No
Hours: [Mon, Tue, Wed, Thu, Fri] 08:00 AM - 05:00 PM
Other Language(s):Korean,Chinese
Accessibility: Details Pending (P, EB, IB, PA)

Clinic/Center: Community Health

Advanced Primary Care SC
9201 Waukegan Rd
Morton Grove, IL 60053
Phone:(847) 626-1600
NPI:1699958207
Cultural Training Completed: No
Hours: [Mon, Tue, Wed, Thu, Fri] 08:00 AM - 05:00 PM
Accessibility: Some Criteria Met (P, EB, IB, PA)

IL

Cook

Clinic/Center: Urgent Care

D and A Immediate Care
7919 Golf Rd
Ste 100
Morton Grove, IL 60053
Phone:(224) 203-5574
NPI:1184478539
Cultural Training Completed: No
Hours: [Mon, Tue, Wed, Thu, Fri] 08:00 AM - 05:00 PM
Accessibility: Some Criteria Met (P, EB, IB, PA)

Radiology: Diagnostic Radiology

3T Imaging of Morton Grove
8930 Waukegan Rd
Ste 130
Morton Grove, IL 60053
Phone:(847) 929-5460
NPI:1366490740
Website: http://www.3timaging.com/
Cultural Training Completed: No
Hours: [Mon, Tue, Wed, Thu, Fri] 07:30 AM - 07:30 PM, Sat 08:00 AM - 04:00 PM
Other Language(s):Spanish,Korean,Mandarin,Polish,Russian,English
Accessibility: Some Criteria Met (P, EB, IB, PA)

IL

Cook

Radiology: Diagnostic Radiology

Hawthorne Works Medical Imaging LL
8930 Waukegan Rd
Morton Grove, IL 60053
Phone:(847) 929-5460
NPI:1366490021
Website: https://hawthornemri.com/
Cultural Training Completed: No
Hours: [Mon, Tue, Wed, Thu, Fri] 08:00 AM - 05:00 PM
Other Language(s):Spanish,American Sign Language,Korean,English
Accessibility: Some Criteria Met (P, EB, IB, PA)

Hawthorne Works Medical Imaging LLC
8930 Waukegan Rd
Ste 130
Morton Grove, IL 60053
Phone:(847) 929-5460
NPI:1366490021
Website: https://hawthornemri.com/
Cultural Training Completed: No
Hours: Mon 07:30 AM - 07:00 PM, [Tue, Wed, Thu, Fri] 07:30 AM - 06:00 PM, Sat 08:00 AM - 02:00 PM

IL

Cook

Radiology: Diagnostic Radiology

Hawthorne Works Medical Imaging LLC
Other Language(s):Korean,American Sign Language,Spanish,English
Accessibility: Some Criteria Met (P, EB, IB, PA)

Morton Grove Medical Imaging LLC
9000 Waukegan Rd
Ste 110
Morton Grove, IL 60053
Phone:(847) 213-2700
NPI:1366490740
Website: http://www.3timaging.com/
Cultural Training Completed: No
Hours: [Mon, Tue, Wed, Thu, Fri] 08:00 AM - 06:00 PM
Other Language(s):Spanish,Korean,Mandarin,Polish,Russian
Accessibility: Some Criteria Met (P, EB, IB, PA)

Morton Grove Medical Imaging LLC
8930 Waukegan Rd
Morton Grove, IL 60053
Phone:(847) 929-5460
NPI:1366490740

IL

Cook

Radiology: Diagnostic Radiology

Morton Grove Medical Imaging LLC
Website: http://www.3timaging.com/
Cultural Training Completed: No
Hours: [Mon, Tue, Wed, Thu, Fri] 08:00 AM - 05:00 PM
Other Language(s):Spanish,Korean,Mandarin,Russian,Polish,English
Accessibility: Some Criteria Met (P, EB, IB, PA)

Naperville Medical Imaging LLC
8930 Waukegan Rd
Ste 130
Morton Grove, IL 60053
Phone:(847) 929-5400
NPI:1164614772
Website: https://napervillemri.com
Cultural Training Completed: No
Hours: [Mon, Tue, Wed, Thu, Fri] 08:00 AM - 06:00 PM
Other Language(s):American Sign Language,Spanish
Accessibility: Some Criteria Met (P, EB, IB, PA)

IL

Cook

Single Specialty Group

Faminamed HealthCare
6432 Hoffman Ter
Morton Grove, IL 60053
Phone:(312) 423-7869
NPI:1306114426
Website: https://care.advocatehealth.com
Cultural Training Completed: No
Hours: [Mon, Tue, Wed, Thu, Fri] 08:00 AM - 05:00 PM
Accessibility: Details Pending (P, EB, IB, PA)

Mount Prospect

Clinic/Center: Adult Day Care

Koren American Senior Carre
1166 S Elmhurst Rd
Mount Prospect, IL 60056
Phone:(847) 439-5159
Cultural Training Completed: No
Hours: [Mon, Tue, Wed, Thu, Fri] 08:00 AM - 05:00 PM
Accessibility: Details Pending (P, EB, IB, PA)

IL

Cook

Clinic/Center: Infusion Therapy

CAREMARK ILLINOIS SPECIALTY PHARMACY, LLC DBA CVS SPECIALTY
800 Biermann Ct
Ste B
Mount Prospect, IL 60056
Phone:(847) 634-7400
NPI:1134100134
Cultural Training Completed: No
Hours: [Mon, Tue, Wed, Thu, Fri, Sat, Sun] 08:00 AM - 05:00 PM
After Hours Phone Number:(847) 634-7400
Other Language(s):English
Accessibility: Details Pending (P, EB, IB, PA)

Clinic/Center: Primary Care

Metro Family Practice SC
1661 Feehanville Dr
Ste 120
Mount Prospect, IL 60056
Phone:(847) 305-8600
NPI:1184144370
Cultural Training Completed: No
Hours: [Mon, Tue, Wed, Thu, Fri] 08:00 AM - 05:00 PM, Sat 08:00 AM - 12:00 PM

IL

Cook

Clinic/Center: Primary Care

Metro Family Practice SC
Accessibility: Some Criteria Met (P, EB, IB, PA)

Metro Family Practice Sc
250 W Kensington Rd
Ste 1A
Mount Prospect, IL
60056
Phone:(847) 305-8600
NPI:1184144370
Cultural Training Completed: No
Hours: [Mon, Tue, Wed, Thu, Fri] 08:00 AM - 05:00 PM
Other Language(s):English
Accessibility: Details Pending (P, EB, IB, PA)

Clinic/Center: Urgent Care

Physicians Immediate Care
901 E Rand Rd
Mount Prospect, IL
60056
Phone:(708) 675-7966
NPI:1205814118
Cultural Training Completed: No
Hours: [Mon, Tue, Wed, Thu, Fri] 08:00 AM - 05:00 PM
Accessibility: Some Criteria Met (P, EB, IB, PA)

IL

Cook

Durable Medical Equipment (DME) & Medical Supplies

CAREMARK ILLINOIS SPECIALTY PHARMACY, LLC DBA CVS SPECIALTY
800 Biermann Ct
Ste B
Mount Prospect, IL
60056
Phone:(847) 634-7400
NPI:1134100134
Cultural Training Completed: No
Hours: [Mon, Tue, Wed, Thu, Fri, Sat, Sun] 08:00 AM - 05:00 PM
After Hours Phone Number:(847) 634-7400
Other Language(s):English
Accessibility: Details Pending (P, EB, IB, PA)

Federally Qualified Health Center (FQHC)

Greater Family Health
1754 W Golf Rd
Mount Prospect, IL
60056
Phone:(224) 265-9049
NPI:1720142557
Website:
http://www.gefcc.org
Cultural Training Completed: No
Hours: [Mon, Tue, Wed, Thu, Fri] 08:00 AM - 05:00 PM

IL

Cook

Federally Qualified Health Center (FQHC)

Greater Family Health
Accessibility: Details Pending (P, EB, IB, PA)

Legacy Medical Care Inc.
1715 W Algonquin Rd
Mount Prospect, IL
60056
Phone:(847) 749-2248
NPI:1497181697
Website:
https://www.legacymedicalcare.org/
Cultural Training Completed: No
Hours: [Mon, Tue, Wed, Thu, Fri] 08:00 AM - 05:00 PM
Other Language(s):Korean,Spanish,English
Accessibility: Details Pending (P, EB, IB, PA)

Free Standing Renal Dialysis Facility (Kidney)

FRESENIUS KIDNEY CARE MOUNT PROSPECT
1710 W Golf Rd
Mount Prospect, IL
60056
Phone:(847) 640-7101
NPI:1801301866
Website:
https://www.freseniuskidneycare.com

IL

Cook

Free Standing Renal Dialysis Facility (Kidney)

FRESENIUS KIDNEY CARE MOUNT PROSPECT
Cultural Training Completed: No
Hours: [Mon, Tue, Wed, Thu, Fri, Sat] 08:00 AM - 05:00 PM
Accessibility: Details Pending (P, EB, IB, PA)

Fresenius Medical Care Mount Prospect, Llc
1720 W Golf Rd
Mount Prospect, IL
60056
Phone:(874) 640-7101
NPI:1801301866
Website:
https://www.freseniuskidneycare.com
Cultural Training Completed: No
Hours: [Mon, Tue, Wed, Thu, Fri] 08:00 AM - 05:00 PM
Accessibility: Details Pending (P, EB, IB, PA)

Physical Therapy (Rehabilitation)

Emery Physical Therapy
2380 S Elmhurst Rd
Ste 100
Mount Prospect, IL
60056
Phone:(847) 786-2014

IL

Cook

Physical Therapy (Rehabilitation)

Emery Physical Therapy
NPI:1154663813
Website: http://emerymedicalcenter.com/
Cultural Training Completed: No
Hours: [Mon, Tue, Wed, Thu, Fri] 08:00 AM - 05:00 PM
Other Language(s):English
Accessibility: Details Pending (P, EB, IB, PA)

Emery Physical Therapy LLC
2380 S Elmhurst Rd
Mount Prospect, IL 60056
Phone:(847) 786-2014
NPI:1154663813
Website: http://emerymedicalcenter.com/
Cultural Training Completed: No
Hours: [Mon, Tue, Wed, Thu, Fri] 08:00 AM - 05:00 PM
Other Language(s):English
Accessibility: Details Pending (P, EB, IB, PA)

Rush - Select Holdings LLC DBA Rush Physical Therapy
1210 E Central Rd

IL

Cook

Physical Therapy (Rehabilitation)

Rush - Select Holdings LLC DBA Rush Physical Therapy
Mount Prospect, IL 60056
Phone:(847) 398-1775
NPI:1285589945
Cultural Training Completed: No
Hours: [Mon, Tue, Wed, Thu, Fri] 08:00 AM - 05:00 PM
Accessibility: Details Pending (P, EB, IB, PA)

Rural Health Center (RHC)

Home Psych Services PC
800 E Northwest Hwy
Mount Prospect, IL 60056
Phone:(847) 867-7924
NPI:1750785986
Website: http://www.carle.org
Cultural Training Completed: No
Hours: [Mon, Tue, Wed, Thu, Fri] 08:00 AM - 05:00 PM
Accessibility: Details Pending (P, EB, IB, PA)

Single Specialty Group

Nova Med Womens Care Pllc
1717 W Algonquin Rd

IL

Cook

Single Specialty Group

Nova Med Womens Care Pllc
Mount Prospect, IL 60056
Phone:(847) 939-3139
NPI:1801516182
Cultural Training Completed: No
Hours: [Mon, Tue, Wed, Thu, Fri] 08:00 AM - 05:00 PM
Other Language(s):American Sign Language
Accessibility: Some Criteria Met (P, EB, IB, PA)

Niles

Clinic/Center: Adult Mental Health

Acute Mantis Care
7800 N Milwaukee Ave
Niles, IL 60714
Phone:(773) 406-2866
NPI:1467053306
Cultural Training Completed: No
Hours: [Mon, Tue, Wed, Thu, Fri] 10:00 AM - 02:00 PM
Accessibility: Details Pending (P, EB, IB, PA)

Clinic/Center: Medical Specialty

Premier Allergy Asthma and Sinus SC
7900 N Milwaukee Ave
Niles, IL 60714
Phone:(847) 779-1690

IL

Cook

Clinic/Center: Medical Specialty

Premier Allergy Asthma and Sinus SC
NPI:1134485055
Cultural Training Completed: No
Hours: [Mon, Tue, Wed, Thu, Fri] 08:00 AM - 05:00 PM
Accessibility: Some Criteria Met (P, EB, IB, PA)

Premier Allergy, Asthma & Sinus Care
7900 N Milwaukee Ave
Ste 2-33
Niles, IL 60714
Phone:(773) 665-4016
NPI:1134485055
Cultural Training Completed: No
Hours: [Mon, Tue, Wed, Thu, Fri] 08:00 AM - 05:00 PM
Accessibility: Some Criteria Met (P, EB, IB, PA)

Clinic/Center: Mental Health (Including Community Mental Health Center)

Asian Human Services Family Health Center Niles Clinic (FQHC)
8565 W Dempster St
Niles, IL 60714
Phone:(773) 761-0300
NPI:1992767032
Website: https://www.auntmarthas.org

IL

Cook

Clinic/Center: Mental Health (Including Community Mental Health Center)

Asian Human Services Family Health Center Niles Clinic (FQHC)
Cultural Training Completed: No
Hours: [Mon, Tue, Wed, Thu, Fri] 08:00 AM - 05:00 PM
Other Language(s):English
Accessibility: Details Pending (P, EB, IB, PA)

Clinic/Center: Occupational Medicine

Embark at Niles
8975 W Golf Rd
Niles, IL 60714
Phone:(847) 262-4524
NPI:1487797312
Cultural Training Completed: No
Hours: [Mon, Tue, Wed, Thu, Fri] 08:00 AM - 05:00 PM
Accessibility: Details Pending (P, EB, IB, PA)

Clinic/Center: Primary Care

Kirill Zhadovich MD SC
7900 N Milwaukee Ave Ste 2
Niles, IL 60714
Phone:(847) 825-0800
NPI:1659556546

IL

Cook

Clinic/Center: Primary Care

Kirill Zhadovich MD SC
Cultural Training Completed: No
Hours: [Mon, Tue, Wed, Thu, Fri] 08:00 AM - 05:00 PM
Accessibility: Some Criteria Met (P, EB, IB, PA)

Kirill Zhadovich, MD SC
7900 N Milwaukee Ave Ste 2-24
Niles, IL 60714
Phone:(847) 825-0800
NPI:1659556546
Cultural Training Completed: No
Hours: [Mon, Wed, Fri] 09:00 AM - 05:00 PM, [Tue, Thu] 09:00 AM - 07:00 PM, Sat 09:00 AM - 01:00 PM
Accessibility: Details Pending (P, EB, IB, PA)

Oak Mill Medical Associates, S.C.
7900 N Milwaukee Ave Ste 18
Niles, IL 60714
Phone:(847) 663-9700
NPI:1295882876
Website: https://oakmillmedical.com
Cultural Training Completed: No

IL

Cook

Clinic/Center: Primary Care

Oak Mill Medical Associates, S.C.
Hours: [Mon, Tue, Wed, Thu, Fri] 08:00 AM - 05:00 PM
Accessibility: Some Criteria Met (P, EB, IB, PA)

Clinic/Center: Radiology, Mobile

Niles Nursing Rehabilitation Center
9777 N Greenwood Ave
Niles, IL 60714
Phone:(877) 789-3593
NPI:1770917288
Cultural Training Completed: No
Hours: [Mon, Tue, Wed, Thu, Fri] 08:00 AM - 05:00 PM
Other Language(s):English
Accessibility: Details Pending (P, EB, IB, PA)

Clinic/Center: Urgent Care

Carecentrics Urgent Care LLC
7800 N Milwaukee Ave Ste 103
Niles, IL 60714
Phone:(224) 888-2033
NPI:1750984019
Cultural Training Completed: No
Hours: [Mon, Wed, Thu] 09:00 AM - 04:00

IL

Cook

Clinic/Center: Urgent Care

Carecentrics Urgent Care LLC
PM, Tue 09:00 AM - 04:30 PM, Fri 09:00 AM - 03:00 PM
Accessibility: Details Pending (P, EB, IB, PA)

Physicians Immediate Care
8630 W Golf Rd
Niles, IL 60714
Phone:(847) 299-0009
NPI:1205814118
Cultural Training Completed: Yes
Hours: [Mon, Tue, Wed, Thu, Fri] 08:00 AM - 05:00 PM, Sat 08:00 AM - 04:00 PM
Accessibility: Some Criteria Met (P, EB, IB, PA)

Federally Qualified Health Center (FQHC)

AHS Family Services
8321 W Golf Rd
Niles, IL 60714
Phone:(800) 597-5077
NPI:1164439279
Website: https://www.ahsfhc.org
Cultural Training Completed: No
Hours: [Mon, Wed, Fri] 09:00 AM - 05:00 PM, [Tue, Thu] 09:00 AM - 07:00 PM, Sat 09:00 AM - 01:00 PM

IL

Cook

Federally Qualified Health Center (FQHC)

AHS Family Services
Accessibility: Some Criteria Met (I P, I EB, I IB, I PA)

AHS Family Services
8321 W Golf Rd
Niles, IL 60714
Phone:(800) 597-5077
NPI:1013334002
Website:
https://www.ahsfhc.org/
Cultural Training Completed: No
Hours: [Mon, Wed, Fri] 09:00 AM - 05:00 PM, [Tue, Thu] 09:00 AM - 07:00 PM, Sat 09:00 AM - 01:00 PM
Accessibility: Details Pending (P P, P EB, P IB, P PA)

AHS Family Services
8321 W Golf Rd
Niles, IL 60714
Phone:(800) 597-5077
NPI:1609201060
Website:
https://www.ahsfhc.org
Cultural Training Completed: No
Hours: [Mon, Wed, Fri] 09:00 AM - 05:00 PM, [Tue, Thu] 09:00 AM - 07:00 PM, Sat 09:00 AM - 01:00 PM
Accessibility: Details Pending (P P, P EB, P IB, P PA)

AHS Family Services
8321 W Golf Rd

IL

Cook

Federally Qualified Health Center (FQHC)

AHS Family Services
Niles, IL 60714
Phone:(800) 597-5077
NPI:1174874788
Cultural Training Completed: No
Hours: [Mon, Wed, Fri] 09:00 AM - 05:00 PM, [Tue, Thu] 09:00 AM - 07:00 PM, Sat 09:00 AM - 01:00 PM
Accessibility: Details Pending (P P, P EB, P IB, P PA)

Asian Human Services Family Health Center, Inc.
8321 W Golf Rd
Niles, IL 60714
Phone:(800) 597-5077
NPI:1891162962
Website:
https://www.ahsfhc.org/
Cultural Training Completed: No
Hours: [Mon, Tue, Wed, Thu, Fri] 08:00 AM - 05:00 PM
Accessibility: Some Criteria Met (I P, I EB, I IB, I PA)

Free Standing Renal Dialysis Facility (Kidney)

Big Oaks Dialysis
5623 W Touhy Ave
Niles, IL 60714
Phone:(847) 647-3140
NPI:1326289646

IL

Cook

Free Standing Renal Dialysis Facility (Kidney)

Big Oaks Dialysis
Website:
http://www.davita.com/
Cultural Training Completed: No
Hours: [Mon, Wed, Fri] 05:00 AM - 06:00 PM, [Tue, Thu, Sun] 04:15 AM - 06:00 PM
Other Language(s):English
Accessibility: Details Pending (P P, P EB, P IB, P PA)

Fresenius Medical Care Niles
9371 N Milwaukee Ave
Niles, IL 60714
Phone:(847) 581-0334
NPI:1215379961
Cultural Training Completed: No
Hours: [Mon, Wed, Fri] 05:30 AM - 09:00 PM, [Tue, Thu, Sat] 05:30 AM - 03:00 PM
Other Language(s):English
Accessibility: Details Pending (P P, P EB, P IB, P PA)

Fresenius Medical Care Niles
9371 N Milwaukee Ave
Niles, IL 60714
Phone:(847) 581-0334
NPI:1275966541

IL

Cook

Free Standing Renal Dialysis Facility (Kidney)

Fresenius Medical Care Niles
Website:
https://www.freseniuskidneycare.com/
Cultural Training Completed: No
Hours: [Mon, Tue, Wed, Thu, Fri, Sat] 08:00 AM - 05:00 PM
Accessibility: Details Pending (P P, P EB, P IB, P PA)

Single Specialty Group

Lia Arber MD Pediatrics
7900 N Milwaukee Ave
Ste 2-26
Niles, IL 60714
Phone:(773) 774-8990
NPI:1821153321
Website:
https://www.amitahealth.org
Cultural Training Completed: No
Hours: Mon 09:00 AM - 02:00 PM, Wed 02:00 PM - 07:00 PM, Fri 12:00 PM - 04:00 PM, Sat 09:00 AM - 12:00 PM
Accessibility: Details Pending (P P, P EB, P IB, P PA)

Northwest Infectious Disease Consultants SC
7900 N Milwaukee Ave

IL

Cook

Single Specialty Group

Northwest Infectious Disease Consultants SC
Ste 231-A
Niles, IL 60714
Phone:(847) 663-9400
NPI:1194775221
Website: https://care.advocatehealth.com
Cultural Training Completed: No
Hours: [Mon, Tue, Wed, Thu, Fri] 08:00 AM - 05:00 PM
Accessibility: Some Criteria Met (P, EB, IB, PA)

Northwest Infectious Disease Consultants SC
7900 N Milwaukee Ave
Ste 2-31A
Niles, IL 60714
Phone:(847) 663-9400
NPI:1194775221
Website: https://care.advocatehealth.com
Cultural Training Completed: No
Hours: [Mon, Tue, Wed, Thu, Fri] 08:00 AM - 05:00 PM
Accessibility: Details Pending (P, EB, IB, PA)

Retina Institute of Illinois PC
8780 W Golf Rd
Ste 304

IL

Cook

Single Specialty Group

Retina Institute of Illinois PC
Niles, IL 60714
Phone:(847) 297-8900
NPI:1417037623
Website: https://www.amitahealth.org
Cultural Training Completed: No
Hours: [Mon, Tue, Wed, Thu, Fri] 08:00 AM - 05:00 PM
Other Language(s):American Sign Language
Accessibility: Some Criteria Met (P, EB, IB, PA)

Norridge

Clinic/Center: Urgent Care

Illinois Urgent Care Professionals PLLC
4460 N Harlem Ave
Norridge, IL 60706
Phone:(708) 922-0911
NPI:1215407812
Cultural Training Completed: No
Hours: [Mon, Tue, Wed, Thu, Fri] 08:00 AM - 05:00 PM
Accessibility: Details Pending (P, EB, IB, PA)

IL

Cook

Free Standing Renal Dialysis Facility (Kidney)

FRESENIUS MEDICAL CARE NORRIDGE
4701 N Cumberland Ave
Ste 15-18A
Norridge, IL 60706
Phone:(708) 456-0152
NPI:1659704922
Website: https://www.freseniuskidneycare.com/
Cultural Training Completed: No
Hours: [Mon, Tue, Wed, Thu, Fri, Sat] 08:00 AM - 05:00 PM
Accessibility: Details Pending (P, EB, IB, PA)

Single Specialty Group

VP Foot and Ankle Inc
7709 W Lawrence Ave
Norridge, IL 60706
Phone:(312) 588-1104
NPI:1194109314
Website: http://www.vpfootandankle.com/
Cultural Training Completed: No
Hours: [Mon, Tue, Wed, Thu, Fri] 08:00 AM - 05:00 PM
Accessibility: Details Pending (P, EB, IB, PA)

IL

Cook

North Riverside

Clinic/Center: Primary Care

Pediatric Central SC
8711 W Cermak Rd
North Riverside, IL 60546
Phone:(708) 442-7979
NPI:1366565756
Cultural Training Completed: No
Hours: [Mon, Tue, Wed, Thu, Fri] 08:00 AM - 05:00 PM
Accessibility: Details Pending (P, EB, IB, PA)

Northbrook

Clinic/Center

At Revere Dr
255 Revere Dr
Northbrook, IL 60062
Phone:(847) 412-4350
NPI:1376832220
Website: https://www.jcfs.org
Cultural Training Completed: No
Hours: [Mon, Tue, Wed, Thu, Fri] 08:00 AM - 05:00 PM
Accessibility: Details Pending (P, EB, IB, PA)

Clinic/Center: Adult Mental Health

Associates in Psychological and Educational Services
85 Revere Dr

IL

Cook

Clinic/Center: Adult Mental Health

Associates in Psychological and Educational Services
Ste B
Northbrook, IL 60062
Phone:(224) 261-8462
NPI:1629547781
Website: https://associatespsyched.org
Cultural Training Completed: No
Hours: [Mon, Tue, Wed, Thu, Fri] 09:00 AM - 09:00 PM, [Sat, Sun] 09:00 AM - 05:00 PM
Other Language(s):English
Accessibility: Details Pending (P, EB, IB, PA)

Glenkir
3300 Dundee Rd
Northbrook, IL 60062
Phone:(847) 272-5111
NPI:1548852072
Cultural Training Completed: No
Hours: [Mon, Tue, Wed, Thu, Fri] 08:00 AM - 05:00 PM
Accessibility: Details Pending (P, EB, IB, PA)

Glenkirk
3504 Commercial Ave
Northbrook, IL 60062
Phone:(847) 272-5111
NPI:1548852072

IL

Cook

Clinic/Center: Adult Mental Health

Glenkirk
Cultural Training Completed: No
Hours: [Mon, Tue, Wed, Thu] 09:00 AM - 07:00 PM, Fri 09:00 AM - 05:00 PM, Sat 09:00 AM - 12:00 PM
Accessibility: Details Pending (P, EB, IB, PA)

Silver Lining Integrated Health LLC
3100 Dundee Rd
Ste 902
Northbrook, IL 60062
Phone:(888) 628-6100
NPI:1295567238
Cultural Training Completed: No
Hours: [Mon, Tue, Wed, Thu, Fri, Sat] 08:00 AM - 05:00 PM
Other Language(s):Russian
Accessibility: Details Pending (P, EB, IB, PA)

Clinic/Center: Mental Health (Including Community Mental Health Center)

Northbrook
1135 Skokie Blvd
Northbrook, IL 60062
Phone:(847) 441-5600
NPI:1073548640
Website: https://josselyn.org/

IL

Cook

Clinic/Center: Mental Health (Including Community Mental Health Center)

Northbrook
Cultural Training Completed: No
Hours: [Mon, Tue, Wed, Thu, Fri] 08:00 AM - 05:00 PM
Accessibility: Details Pending (P, EB, IB, PA)

Rosecrance INC
3000 Dundee Rd
Ste 317
Northbrook, IL 60062
Phone:(815) 391-1000
NPI:1518704964
Cultural Training Completed: No
Hours: [Mon, Tue, Wed, Thu, Fri] 08:00 AM - 05:00 PM
Accessibility: Some Criteria Met (P, EB, IB, PA)

The Josselyn Center
1135 Skokie Blvd
Northbrook, IL 60062
Phone:(847) 441-5600
NPI:1457011934
Cultural Training Completed: No
Hours: [Mon, Tue, Wed, Thu] 09:00 AM - 08:00 PM, Fri 09:00 AM - 05:00 PM, Sat 09:00 AM - 02:00 PM
Accessibility: Details Pending (P, EB, IB, PA)

IL

Cook

Clinic/Center: Occupational Medicine

Comprehensive Rehabilitation
2625 Techny Rd
Northbrook, IL 60062
Phone:(847) 559-0683
NPI:1487797312
Cultural Training Completed: No
Hours: [Mon, Tue, Wed, Thu, Fri] 08:00 AM - 05:00 PM
Accessibility: Details Pending (P, EB, IB, PA)

Federally Qualified Health Center (FQHC)

Allergy and Asthma Associates, LTD
500 Skokie Blvd
Ste 140
Northbrook, IL 60062
Phone:(847) 272-4296
NPI:1285663328
Website: https://www.lakecountyil.gov/
Cultural Training Completed: No
Hours: [Mon, Tue, Wed, Thu, Fri] 08:00 AM - 05:00 PM
Accessibility: Some Criteria Met (P, EB, IB, PA)

Multi-Specialty Group

Northbrook
936 Willow Rd
Northbrook, IL 60062
Phone:(866) 389-2727

IL

Cook

Multi-Specialty Group

Northbrook
NPI:1356485809
Cultural Training Completed: No
Hours: [Mon, Tue, Wed, Thu, Fri] 08:00 AM - 05:00 PM
Accessibility: Details Pending (P, EB, IB, PA)

UChicago Medicine Northbrook
400 Skokie Blvd
Ste 300
Northbrook, IL 60062
Phone:(888) 824-0200
NPI:1821048786
Website: http://www.uchicagomedicine.org/
Cultural Training Completed: No
Hours: [Mon, Tue, Wed, Thu, Fri] 08:00 AM - 05:00 PM
Accessibility: Some Criteria Met (P, EB, IB, PA)

Physical Therapy (Rehabilitation)

Cortlyn Therapy, PC
1000 Sunset Ridge Rd
Northbrook, IL 60062
Phone:(224) 325-4639
NPI:1235725730
Cultural Training Completed: No
Hours: [Mon, Tue, Wed, Thu, Fri] 08:00 AM -

IL

Cook

Physical Therapy (Rehabilitation)

Cortlyn Therapy, PC
05:00 PM, Sat 08:00 AM - 08:00 PM
Accessibility: Some Criteria Met (P, EB, IB, PA)

Single Specialty Group

Northbrook Office Professional Plaz
1535 Lake Cook Rd
Ste 601
Northbrook, IL 60062
Phone:(847) 509-0270
NPI:1831183920
Website: https://www.northshore.org/
Cultural Training Completed: No
Hours: [Mon, Tue, Wed, Thu, Fri] 08:00 AM - 05:00 PM
Accessibility: Some Criteria Met (P, EB, IB, PA)

Richard N Goodman LCPC LTD
666 Dundee Rd
Ste 1302
Northbrook, IL 60062
Phone:(847) 650-1995
NPI:1962039974
Cultural Training Completed: No
Hours: Mon 09:00 AM - 05:00 PM, [Tue, Wed, Thu] 10:00 AM - 08:30 PM, Fri 09:00 AM - 06:30 PM, Sat 09:00 AM - 05:30 PM

IL

Cook

Single Specialty Group

Richard N Goodman LCPC LTD
Accessibility: Details Pending (P, EB, IB, PA)

The Ruth Institute of Integrative Care LLC
5 Revere Dr
Ste 200
Northbrook, IL 60062
Phone:(917) 475-6181
NPI:1538745153
Cultural Training Completed: Yes
Hours: [Mon, Tue, Wed, Thu, Fri] 08:00 AM - 05:00 PM
Accessibility: Some Criteria Met (P, EB, IB, PA)

Northfield

Clinic/Center

Unify Counseling Inc
400 Central Ave
Ste 220
Northfield, IL 60093
Phone:(847) 996-9994
NPI:1942899646
Cultural Training Completed: No
Hours: [Mon, Tue, Wed, Thu, Fri] 08:00 AM - 05:00 PM
Accessibility: Details Pending (P, EB, IB, PA)

IL

Cook

Oak Forest

Clinic/Center: Primary Care

Oak Lawn Pediatrics
6320 159th St
Ste C
Oak Forest, IL 60452
Phone:(708) 535-9447
NPI:1902000722
Website: https://care.advocatehealth.com
Cultural Training Completed: No
Hours: [Mon, Tue, Wed, Thu, Fri] 08:00 AM - 05:00 PM
Other Language(s):English
Accessibility: Some Criteria Met (P, EB, IB, PA)

Oak Lawn Pediatrics LTD
6320 159th St
Oak Forest, IL 60452
Phone:(708) 535-9447
NPI:1902000722
Website: https://care.advocatehealth.com
Cultural Training Completed: No
Hours: [Mon, Tue, Wed, Thu, Fri] 08:00 AM - 05:00 PM
Accessibility: Details Pending (P, EB, IB, PA)

IL

Cook

Clinic/Center: Urgent Care

Midwest Express Care 2, Inc
15541 Cicero Ave
Oak Forest, IL 60452
Phone:(708) 320-3570
NPI:1548692890
Website: https://midwestexpressclinic.com/
Cultural Training Completed: No
Hours: [Mon, Tue, Wed, Thu, Fri] 08:00 AM - 08:00 PM, [Sat, Sun] 08:00 AM - 06:00 PM
Accessibility: Some Criteria Met (P, EB, IB, PA)

Free Standing Renal Dialysis Facility (Kidney)

Fresenius Medical Care Oak Forest
5340A 159th St
Oak Forest, IL 60452
Phone:(708) 498-9400
NPI:1114350485
Website: https://www.freseniuskidneycare.com/
Cultural Training Completed: No
Hours: [Mon, Tue, Wed, Thu, Fri] 09:00 AM - 05:00 PM
Other Language(s):English
Accessibility: Details Pending (P, EB, IB, PA)

IL

Cook

Free Standing Renal Dialysis Facility (Kidney)

Fresenius Medical Care Oak Forest
5340 159th St
A
Oak Forest, IL 60452
Phone:(708) 535-0080
NPI:1255763181
Website: https://www.freseniuskidneycare.com/
Cultural Training Completed: No
Hours: [Mon, Tue, Wed, Thu, Fri] 08:00 AM - 05:00 PM
Other Language(s):English
Accessibility: Details Pending (P, EB, IB, PA)

Multi-Specialty Group

Oak Forest Health Center (ERC)
15900 South Cicero Avenue
Oak Forest, IL 60452
Phone:(312) 864-0200
NPI:1689299257
Website: https://www.hph.care/
Cultural Training Completed: No
Hours: [Mon, Tue, Wed, Thu, Fri] 08:00 AM - 05:00 PM
Accessibility: Details Pending (P, EB, IB, PA)

IL

Cook

Single Specialty Group

University Retina and Macula Assoc PC
6320 159th St
Ste A
Oak Forest, IL 60452
Phone:(708) 687-2222
NPI:1235124421
Cultural Training Completed: No
Hours: [Mon, Tue, Wed, Thu, Fri] 08:00 AM - 05:00 PM
Accessibility: Some Criteria Met (P, EB, IB, PA)

Oak Lawn

Anesthesiology: Pain Medicine

Comprehensive Pain Care Center
5669 W 95th St
Ste 3
Oak Lawn, IL 60453
Phone:(708) 634-2627
NPI:1093146862
Cultural Training Completed: No
Hours: [Mon, Tue, Wed, Thu, Fri] 08:00 AM - 05:00 PM
Accessibility: Some Criteria Met (P, EB, IB, PA)

Clinic/Center

Advocate Christ Medical Center
4440 W 95th St
Oak Lawn, IL 60453
Phone:(234) 567-8910
NPI:1548375082

IL

Cook

Clinic/Center

Advocate Christ Medical Center
Website: http://www.swedishcovenant.org
Cultural Training Completed: No
Hours: [Mon, Tue, Wed, Thu, Fri, Sat, Sun] 08:00 AM - 05:00 PM
Other Language(s):English
Accessibility: Some Criteria Met (P, EB, IB, PA)

Minis Inc
9939 Southwest Hwy
Oak Lawn, IL 60453
Phone:(708) 424-0909
NPI:1386298362
Cultural Training Completed: No
Hours: [Mon, Tue, Wed, Thu, Fri] 08:00 AM - 05:00 PM, Sat 09:00 AM - 07:30 PM
Accessibility: Some Criteria Met (P, EB, IB, PA)

Clinic/Center: Adolescent and Children Mental Health

INSTRUCTIONAL ABA CONSULTANTS
4615 W 103rd St
Oak Lawn, IL 60453
Phone:(331) 229-8839
NPI:1326707365
Cultural Training Completed: No

IL

Cook

Clinic/Center: Adolescent and Children Mental Health

INSTRUCTIONAL ABA CONSULTANTS
Hours: [Mon, Tue, Wed, Thu, Fri] 08:00 AM - 05:00 PM
Accessibility: Details Pending (P, EB, IB, PA)

Instructional ABA Consultants
4615 W 103rd St
Oak Lawn, IL 60453
Phone:(331) 229-8839
NPI:1871252817
Cultural Training Completed: No
Hours: [Mon, Tue, Wed, Thu, Fri] 08:00 AM - 06:00 PM, Sat 08:00 AM - 12:00 PM
Other Language(s):Spanish
Accessibility: Details Pending (P, EB, IB, PA)

Clinic/Center: Adult Mental Health

Wise Willow Inc
10522 S Cicero Ave
Ste 304
Oak Lawn, IL 60453
Phone:(815) 842-1912
NPI:1992522965
Cultural Training Completed: No
Hours: [Mon, Tue, Wed, Thu, Fri] 08:00 AM - 05:00 PM

IL

Cook

Clinic/Center: Adult Mental Health

Wise Willow Inc
Accessibility: Details Pending (P, EB, IB, PA)

Clinic/Center: Mental Health (Including Community Mental Health Center)

Advocate Medical Group Emergency Medicine CMC - Peds
4440 W 95th St
Oak Lawn, IL 60453
Phone:(708) 684-5354
NPI:1053623637
Website: https://www.lakecountyil.gov
Cultural Training Completed: No
Hours: [Mon, Tue, Wed, Thu, Fri] 08:00 AM - 05:00 PM
Accessibility: Details Pending (P, EB, IB, PA)

Clinic/Center: Primary Care

Nowobilska Medical Practice Ltd
4201 W 95th St
Oak Lawn, IL 60453
Phone:(708) 636-8546
NPI:1013217785
Website: http://nowobilskamedical.com
Cultural Training Completed: No

IL

Cook

Clinic/Center: Primary Care

Nowobilska Medical Practice Ltd
Hours: [Mon, Tue, Wed, Thu, Fri] 08:00 AM - 05:00 PM
Accessibility: Some Criteria Met (P, EB, IB, PA)

Clinic/Center: Rehabilitation, Substance Use Disorder

Solley's Medical Group
4239 W 95th St
Oak Lawn, IL 60453
Phone:(708) 529-0188
NPI:1497213110
Cultural Training Completed: No
Hours: [Mon, Tue, Wed, Thu, Fri] 08:00 AM - 05:00 PM
Other Language(s):English
Accessibility: Details Pending (P, EB, IB, PA)

Solleys Place
4239 W 95th St
Oak Lawn, IL 60453
Phone:(708) 529-0188
NPI:1598093999
Website: https://www.solleys.org/
Cultural Training Completed: No
Hours: [Mon, Tue, Wed, Thu] 09:00 AM - 09:00 PM, Fri 08:00 AM - 12:00 PM

IL

Cook

Clinic/Center: Rehabilitation, Substance Use Disorder

Solleys Place
After Hours Phone Number:(708) 529-0188
Other Language(s):English
Accessibility: Details Pending (P, EB, IB, PA)

Clinic/Center: Urgent Care

Pediatrics On Demand Urgent Care
9939 Southwest Hwy
Oak Lawn, IL 60453
Phone:(708) 424-0909
NPI:1669946802
Cultural Training Completed: No
Hours: [Mon, Tue, Wed, Thu, Fri, Sat, Sun] 10:00 AM - 10:00 PM
Other Language(s):Polish,Spanish,Arabic,Russian
Accessibility: Some Criteria Met (P, EB, IB, PA)

Federally Qualified Health Center (FQHC)

Advocate Medical Group Oak Lawn Plastic Surgery
4400 W 95th St
Ste 102
Oak Lawn, IL 60453
Phone:(708) 684-4198
NPI:1669493466

IL

Cook

Federally Qualified Health Center (FQHC)

Advocate Medical Group Oak Lawn Plastic Surgery
Website: http://www.hospital.uillinois.edu
Cultural Training Completed: No
Hours: [Mon, Tue, Wed, Thu, Fri] 08:00 AM - 05:00 PM
Accessibility: Details Pending (P, EB, IB, PA)

Free Standing Renal Dialysis Facility (Kidney)

Dialysis Care Center Oak Law n LLC
4457 Southwest Hwy
Ste 100
Oak Lawn, IL 60453
Phone:(708) 907-3066
NPI:1578015905
Cultural Training Completed: No
Hours: [Mon, Tue, Wed, Thu, Fri] 08:00 AM - 05:00 PM
Accessibility: Details Pending (P, EB, IB, PA)

Home Dialysis Services Hickory Hills LLC
4457 Southwest Hwy
Ste 202
Oak Lawn, IL 60453
Phone:(708) 598-2554
NPI:1083053417

IL

Cook

Free Standing Renal Dialysis Facility (Kidney)

Home Dialysis Services Hickory Hills LLC
Website: https://dccdialysis.com/
Cultural Training Completed: No
Hours: [Mon, Tue, Wed, Thu, Fri] 09:00 AM - 05:00 PM
Other Language(s):English
Accessibility: Some Criteria Met (P, EB, IB, PA)

Oak Meadows Dialysis
5020 W 95th St
Oak Lawn, IL 60453
Phone:(708) 229-0778
NPI:1932664224
Cultural Training Completed: No
Hours: [Mon, Tue, Wed, Thu, Fri] 08:00 AM - 05:00 PM
Accessibility: Details Pending (P, EB, IB, PA)

STONY CREEK DIALYSIS
6246 W 95th St
Oak Lawn, IL 60453
Phone:(708) 233-9027
NPI:1295821304
Cultural Training Completed: No
Hours: [Mon, Tue, Wed, Thu, Fri] 08:00 AM - 05:00 PM

IL

Cook

Free Standing Renal Dialysis Facility (Kidney)

STONY CREEK DIALYSIS
Accessibility: Details Pending (P, EB, IB, PA)

Stony Creek Dialysis
6246 W 95th St
Oak Lawn, IL 60453
Phone:(708) 233-9027
NPI:1295821304
Website: http://www.yourabsolutecare.com
Cultural Training Completed: No
Hours: [Mon, Wed, Fri] 05:00 AM - 08:00 PM, [Tue, Thu, Sun] 05:00 AM - 10:00 PM
Other Language(s):English
Accessibility: Some Criteria Met (P, EB, IB, PA)

General Acute Care Hospital

Advocate Christ Medical Center
4440 W 95th St
Oak Lawn, IL 60453
Phone:(234) 567-8910
NPI:1548375082
Website: http://www.swedishcovenant.org
Cultural Training Completed: No

IL

Cook

General Acute Care Hospital

Advocate Christ Medical Center
Hours: [Mon, Tue, Wed, Thu, Fri, Sat, Sun] 08:00 AM - 05:00 PM
Other Language(s):English
Accessibility: Some Criteria Met (P, EB, IB, PA)

Multi-Specialty Group

Advocate Health and Hospitals Corporation*
4400 W 95th St
Ste 306
Oak Lawn, IL 60453
Phone:(708) 684-5428
NPI:1700824455
Website: http://www.care.advocatehealth.com
Cultural Training Completed: No
Hours: [Mon, Tue, Wed, Thu, Fri] 08:00 AM - 05:00 PM
Accessibility: Some Criteria Met (P, EB, IB, PA)

Advocate Medical Group
4440 W 95th St
6
Oak Lawn, IL 60453
Phone:(708) 684-3278
NPI:1700824455
Website: http://www.care.advocatehealth.com

IL

Cook

Multi-Specialty Group

Advocate Medical Group
Cultural Training Completed: No
Hours: [Mon, Tue, Wed, Thu, Fri] 08:00 AM - 05:00 PM
Accessibility: Some Criteria Met (P, EB, IB, PA)

Advocate Medical Group - Oak Lawn - 9555 S 52nd Ave - Cardiology
9555 S 52nd Ave
Oak Lawn, IL 60453
Phone:(708) 684-5580
NPI:1700824455
Cultural Training Completed: No
Hours: [Mon, Tue, Wed, Thu, Fri] 08:00 AM - 05:00 PM
Accessibility: Some Criteria Met (P, EB, IB, PA)

Advocate Medical Group - Oak Lawn - 9555 S 52nd Ave - Trauma Surgery
9555 S 52nd Ave
Oak Lawn, IL 60453
Phone:(708) 684-2400
NPI:1700824455
Website: http://www.care.advocatehealth.com
Cultural Training Completed: No

IL

Cook

Multi-Specialty Group

Advocate Medical Group - Oak Lawn - 9555 S 52nd Ave - Trauma Surgery
Hours: [Mon, Tue, Wed, Thu, Fri] 08:00 AM - 05:00 PM
Accessibility: Some Criteria Met (P, EB, IB, PA)

Advocate Medical Group - Oak Lawn - Cicero Avenue
10837 S Cicero Ave
Ste 110
Oak Lawn, IL 60453
Phone:(847) 390-5900
NPI:1700824455
Cultural Training Completed: No
Hours: [Mon, Tue, Wed, Thu, Fri] 08:00 AM - 05:00 PM
Accessibility: Some Criteria Met (P, EB, IB, PA)

Advocate Medical Group - Oak Lawn - Cicero Avenue
10837 S Cicero Ave
Ste 200
Oak Lawn, IL 60453
Phone:(847) 390-5900
NPI:1700824455
Cultural Training Completed: No
Hours: [Mon, Tue, Wed, Thu, Fri] 08:00 AM - 05:00 PM

IL

Cook

Multi-Specialty Group

Advocate Medical Group - Oak Lawn - Cicero Avenue
Accessibility: Some Criteria Met (P, EB, IB, PA)

Advocate Medical Group - Oak Lawn - West th Street - Ancillary Provider
4400 W 95th St
Oak Lawn, IL 60453
Phone:(708) 684-3373
NPI:1700824455
Website: http://www.care.advocatehealth.com
Cultural Training Completed: No
Hours: [Mon, Tue, Wed, Thu, Fri] 08:00 AM - 05:00 PM
Accessibility: Details Pending (P, EB, IB, PA)

Advocate Medical Group - Virtual Health
4440 W 95th St
Oak Lawn, IL 60453
Phone:(303) 436-2727
NPI:1700824455
Website: http://www.care.advocatehealth.com
Cultural Training Completed: No
Hours: [Mon, Tue, Wed, Thu, Fri] 08:00 AM - 05:00 PM

IL

Cook

Multi-Specialty Group

Advocate Medical Group - Virtual Health
Accessibility: Some Criteria Met (P, EB, IB, PA)

Advocate Medical Group Emergency Medicine CMC
4440 W 95th St
Oak Lawn, IL 60453
Phone:(708) 684-5354
NPI:1700824455
Cultural Training Completed: No
Hours: [Mon, Tue, Wed, Thu, Fri] 08:00 AM - 05:00 PM
Accessibility: Some Criteria Met (P, EB, IB, PA)

Advocate Medical Group Oak Lawn 95th St Pediatrics
4440 W 95th St
Ste 1200H
Oak Lawn, IL 60453
Phone:(708) 684-5341
NPI:1700824455
Website: http://www.care.advocatehealth.com
Cultural Training Completed: No
Hours: [Mon, Tue, Wed, Thu, Fri] 08:00 AM - 05:00 PM
Other Language(s):English
Accessibility: Some Criteria Met (P, EB, IB, PA)

IL

Cook

Multi-Specialty Group

Advocate Medical Group Oak Lawn Cardiology
4440 W 95th St
Ste 6409
Oak Lawn, IL 60453
Phone:(708) 684-8000
NPI:1700824455
Cultural Training Completed: No
Hours: [Mon, Tue, Wed, Thu, Fri] 08:00 AM - 04:30 PM
Accessibility: Some Criteria Met (P, EB, IB, PA)

Advocate Medical Group Oak Lawn Infectious Disease
4400 W 95th St
Ste 301
Oak Lawn, IL 60453
Phone:(708) 684-1840
NPI:1700824455
Cultural Training Completed: No
Hours: [Mon, Tue, Wed, Thu, Fri] 08:00 AM - 05:00 PM
Accessibility: Some Criteria Met (P, EB, IB, PA)

Advocate Medical Group Oak Lawn Infectious Disease
4440 W 95th St
Ste 301
Oak Lawn, IL 60453
Phone:(708) 684-4106
NPI:1700824455

IL

Cook

Multi-Specialty Group

Advocate Medical Group Oak Lawn Infectious Disease
Website: http://www.care.advocatehealth.com
Cultural Training Completed: No
Hours: [Mon, Tue, Wed, Thu, Fri] 08:00 AM - 05:00 PM
Accessibility: Details Pending (P, EB, IB, PA)

Advocate Medical Group Oak Lawn Neonatology
4440 W 95th St
Ste 250N
Oak Lawn, IL 60453
Phone:(847) 390-5900
NPI:1700824455
Cultural Training Completed: No
Hours: [Mon, Tue, Wed, Thu, Fri] 08:00 AM - 05:00 PM
Accessibility: Details Pending (P, EB, IB, PA)

Advocate Medical Group Oak Lawn Neurosurgery
4400 W 95th St
Oak Lawn, IL 60453
Phone:(708) 684-4029
NPI:1356727127
Website: http://www.amitahealth.org

IL

Cook

Multi-Specialty Group

Advocate Medical Group Oak Lawn Neurosurgery
Cultural Training Completed: No
Hours: [Mon, Tue, Wed, Thu, Fri] 08:00 AM - 05:00 PM
Accessibility: Details Pending (P, EB, IB, PA)

Physical Therapy (Rehabilitation)

Cortlyn Therapy, PC
5701 W 101st Pl
Oak Lawn, IL 60453
Phone:(630) 413-5800
NPI:1235725730
Cultural Training Completed: No
Hours: [Mon, Tue, Wed, Thu, Fri] 08:00 AM - 05:00 PM
Accessibility: Some Criteria Met (P, EB, IB, PA)

Rush - Select Holdings LLC DBA Rush Physical Therapy
4710 W 95th St
Ste B6
Oak Lawn, IL 60453
Phone:(708) 422-2960
NPI:1285589945
Cultural Training Completed: No
Hours: [Mon, Tue, Wed, Thu, Fri] 08:00 AM - 05:00 PM

IL

Cook

Physical Therapy (Rehabilitation)

Rush - Select Holdings LLC DBA Rush Physical Therapy
Accessibility: Details Pending (P, EB, IB, PA)

Single Specialty Group

Advocate Condell Medical Center
4440 W 95th St
Oak Lawn, IL 60453
Phone:(847) 390-5900
NPI:1477731685
Website: http://www.incardiology.com/
Cultural Training Completed: No
Hours: [Mon, Tue, Wed, Thu, Fri] 08:00 AM - 05:00 PM
Accessibility: Some Criteria Met (P, EB, IB, PA)

Advocate Health Hospital Corp - Advocate Intensivist Partners
4440 W 95th St
Ste Aip
Oak Lawn, IL 60453
Phone:(708) 684-8000
NPI:1477731685
Website: http://www.incardiology.com/
Cultural Training Completed: No

IL

Cook

Single Specialty Group

Advocate Health Hospital Corp - Advocate Intensivist Partners
Hours: [Mon, Tue, Wed, Thu, Fri] 08:00 AM - 05:00 PM
Accessibility: Details Pending (P, EB, IB, PA)

Affiliated Oncologist LLC
4301 W 95th St
Oak Lawn, IL 60453
Phone:(708) 424-9710
NPI:1225314362
Website: https://care.advocatehealth.com
Cultural Training Completed: No
Hours: [Mon, Tue, Wed, Thu, Fri] 08:00 AM - 05:00 PM
Accessibility: Some Criteria Met (P, EB, IB, PA)

Affiliated Oncologists LLC
4440 W 95th St
Ste 31W
Oak Lawn, IL 60453
Phone:(708) 684-5475
NPI:1225314362
Website: https://care.advocatehealth.com
Cultural Training Completed: No

IL

Cook

Single Specialty Group

Affiliated Oncologists LLC
Hours: [Mon, Tue, Wed, Thu, Fri] 08:00 AM - 05:00 PM
Accessibility: Some Criteria Met (P, EB, IB, PA)

Affiliated Oncologists, LLC
4440 W 95th St
Ste 31
Oak Lawn, IL 60453
Phone:(708) 684-5475
NPI:1225314362
Website: https://care.advocatehealth.com
Cultural Training Completed: No
Hours: [Mon, Tue, Wed, Thu, Fri] 08:00 AM - 05:00 PM
Accessibility: Details Pending (P, EB, IB, PA)

Cardiovascular Care Consultants SC
4950 W 95th St
Oak Lawn, IL 60453
Phone:(708) 576-8150
NPI:1164704805
Website: http://www.care.advocatehealth.com
Cultural Training Completed: No
Hours: [Mon, Tue, Wed, Thu, Fri] 08:00 AM - 05:00 PM

IL

Cook

Single Specialty Group

Cardiovascular Care Consultants SC
Other Language(s):English
Accessibility: Some Criteria Met (P, EB, IB, PA)

Curing Physical Therapy PC
4647 W 103rd St
Ste 2E
Oak Lawn, IL 60453
Phone:(708) 425-3466
NPI:1942239793
Website: https://curingphysicaltherapy.business.site/
Cultural Training Completed: No
Hours: [Mon, Tue, Wed, Thu, Fri] 07:00 AM - 07:00 PM, Sat 07:00 AM - 02:00 PM
Other Language(s):Spanish,Arabic
Accessibility: Details Pending (P, EB, IB, PA)

Dr. Steven Gelsomino
4700 W 95th St
Ste 306
Oak Lawn, IL 60453
Phone:(708) 424-3334
NPI:1376618900
Website: https://care.advocatehealth.com
Cultural Training Completed: No

IL

Cook

Single Specialty Group

Dr. Steven Gelsomino
Hours: [Mon, Tue, Wed, Thu, Fri] 08:00 AM - 05:00 PM
Accessibility: Some Criteria Met (P, EB, IB, PA)

Foot & Ankle Associates LTD
4650 Southwest Hwy
Oak Lawn, IL 60453
Phone:(708) 954-2316
NPI:1407837958
Website: https://www.greatlakesfootandankle.com/
Cultural Training Completed: No
Hours: [Mon, Tue, Wed, Thu, Fri] 08:00 AM - 05:00 PM
Accessibility: Some Criteria Met (P, EB, IB, PA)

Foot & Ankle Associates LTD
9400 S Cicero Ave
Ste 100
Oak Lawn, IL 60453
Phone:(708) 424-3201
NPI:1407837958
Website: https://www.greatlakesfootandankle.com/
Cultural Training Completed: No
Hours: [Mon, Tue, Wed, Thu, Fri] 07:00 AM - 09:00 PM, Sat 08:00 AM - 04:00 PM

IL

Cook

Single Specialty Group

Foot & Ankle Associates LTD
Accessibility: Some Criteria Met (P, EB, IB, PA)

Foot and Ankle Health Center PC
5716 W 95th St
Oak Lawn, IL 60453
Phone:(708) 576-8814
NPI:1497108658
Website: https://footandanklehealthcenters.com/
Cultural Training Completed: Yes
Hours: [Mon, Tue, Wed, Thu, Fri] 08:00 AM - 05:00 PM, [Sat, Sun] 12:00 AM - 12:00 PM
Accessibility: Some Criteria Met (P, EB, IB, PA)

Integrated Imaging Consultants LLC
4440 W 95th St
Oak Lawn, IL 60453
Phone:(708) 684-5503
NPI:1700285335
Website: http://www.care.advocatehealth.com
Cultural Training Completed: No
Hours: [Mon, Tue, Wed, Thu, Fri] 08:00 AM - 05:00 PM
Accessibility: Details Pending (P, EB, IB, PA)

IL

Cook

Single Specialty Group

Kideny Care Center South LLC
4457 Southwest Hwy
Ste 201
Oak Lawn, IL 60453
Phone:(708) 598-2448
NPI:1427399211
Website: https://care.advocatehealth.com
Cultural Training Completed: No
Hours: [Mon, Tue, Wed, Thu, Fri] 08:00 AM - 05:00 PM
Accessibility: Some Criteria Met (P, EB, IB, PA)

OCULAR PARTNERS PLLC
4400 W 95th St
Ste 312
Oak Lawn, IL 60453
Phone:(800) 323-8622
NPI:1295792901
Cultural Training Completed: No
Hours: [Mon, Tue, Wed, Thu, Fri] 08:00 AM - 05:00 PM
Accessibility: Details Pending (P, EB, IB, PA)

P D Medical SC OL
4201 W 95th St
Oak Lawn, IL 60453
Phone:(708) 636-1466
NPI:1124129697
Cultural Training Completed: No

IL

Cook

Single Specialty Group

P D Medical SC OL
Hours: [Mon, Tue, Wed, Thu, Fri] 08:00 AM - 05:00 PM
Accessibility: Some Criteria Met (P, EB, IB, PA)

South West Medical Group LTD
4419 W 95th St
Oak Lawn, IL 60453
Phone:(630) 538-0139
NPI:1306114426
Website: https://care.advocatehealth.com
Cultural Training Completed: No
Hours: [Mon, Tue, Wed, Thu, Fri] 08:00 AM - 05:00 PM
Accessibility: Some Criteria Met (P, EB, IB, PA)

Southwest Gastroenterology
9921 Southwest Hwy
Oak Lawn, IL 60453
Phone:(708) 499-5678
NPI:1548613995
Website: http://www.care.advocatehealth.com
Cultural Training Completed: No
Hours: [Mon, Tue, Wed, Thu, Fri, Sun] 08:00 AM - 05:00 PM
Other Language(s):Arabic,English

IL

Cook

Single Specialty Group

Southwest Gastroenterology
Accessibility: Some Criteria Met (P, EB, IB, PA)

Vanessa Hagan MD
4400 W 95th St
Ste 302
Oak Lawn, IL 60453
Phone:(708) 423-1300
NPI:1053413807
Cultural Training Completed: No
Hours: [Mon, Tue, Wed, Thu, Fri] 08:00 AM - 05:00 PM
Accessibility: Some Criteria Met (P, EB, IB, PA)

Win Myint MD PC
4936 W 95th St
Oak Lawn, IL 60453
Phone:(708) 424-3088
NPI:1154376564
Cultural Training Completed: No
Hours: [Mon, Tue, Wed, Thu, Fri] 08:00 AM - 05:00 PM
Accessibility: Some Criteria Met (P, EB, IB, PA)

Women's Care Group
5851 W 95th St
Ste 400
Oak Lawn, IL 60453
Phone:(708) 857-7230
NPI:1508922402
Website: https://womenscaregroup.net/

IL

Cook

Single Specialty Group

Women's Care Group
Cultural Training Completed: No
Hours: [Mon, Tue, Wed, Thu, Fri] 08:00 AM - 05:00 PM
Accessibility: Some Criteria Met (P, EB, IB, PA)

Oak Park

Clinic/Center

Oak Park Clinic
6632 Roosevelt Rd
Oak Park, IL 60304
Phone:(708) 683-9725
NPI:1659151496
Cultural Training Completed: Yes
Hours: [Mon, Tue, Wed, Thu, Fri] 09:00 AM - 08:00 PM
Other Language(s):Spanish
Accessibility: Some Criteria Met (P, EB, IB, PA)

Clinic/Center: Adult Mental Health

Family First Mental Health Services Co
1010 Lake St
Ste 224
Oak Park, IL 60301
Phone:(708) 852-5259
NPI:1689446569
Cultural Training Completed: Yes
Hours: [Mon, Tue, Wed, Thu, Fri] 09:00 AM - 05:00 PM

IL

Cook

Clinic/Center: Adult Mental Health

Family First Mental Health Services Co
Other Language(s):Spanish
Accessibility: Details Pending (P, EB, IB, PA)

Family First Mental Health Services Co dba Family First Mental Health
1012 Lake St
Ste 202
Oak Park, IL 60301
Phone:(708) 852-5261
NPI:1689446569
Cultural Training Completed: No
Hours: [Mon, Tue, Wed, Thu, Fri] 08:00 AM - 05:00 PM
Accessibility: Details Pending (P, EB, IB, PA)

Innovative Counseling Partners, LLC
715 Lake St
Ste 800
Oak Park, IL 60301
Phone:(773) 312-3612
NPI:1437563798
Website: https://innovativecounselingpartners.com/
Cultural Training Completed: No
Hours: [Mon, Tue, Wed, Thu, Fri] 08:00 AM - 05:00 PM

IL

Cook

Clinic/Center: Adult Mental Health

Innovative Counseling Partners, LLC
Accessibility: Details Pending (P, EB, IB, PA)

Clinic/Center: Mental Health (Including Community Mental Health Center)

Mosaic Counseling and Wellness LLC
215 Harrison St
Oak Park, IL 60304
Phone:(312) 213-7862
NPI:1851065502
Cultural Training Completed: No
Hours: [Mon, Tue, Wed, Thu, Fri] 08:00 AM - 05:00 PM
Accessibility: Details Pending (P, EB, IB, PA)

The Thresholds
1515 N Harlem Ave
Oak Park, IL 60302
Phone:(708) 386-6151
NPI:1669488029
Website: https://www.thresholds.org/
Cultural Training Completed: No
Hours: [Mon, Tue, Wed, Thu, Fri] 08:00 AM - 05:00 PM
Accessibility: Details Pending (P, EB, IB, PA)

IL

Cook

Clinic/Center: Mental Health (Including Community Mental Health Center)

The Thresholds - West Suburbs Oak Park Apartments
1102 N Austin Blvd
Oak Park, IL 60302
Phone:(773) 572-5500
NPI:1669488029
Website: https://www.thresholds.org/
Cultural Training Completed: No
Hours: [Mon, Tue, Wed, Thu, Fri] 08:00 AM - 05:00 PM
Accessibility: Some Criteria Met (P, EB, IB, PA)

Clinic/Center: Primary Care

Baluchi Medical Group
1000 Madison St
Oak Park, IL 60302
Phone:(708) 660-1800
NPI:1962663914
Website: https://emanmedicalsc.com/
Cultural Training Completed: No
Hours: [Mon, Tue, Wed, Thu, Fri] 08:00 AM - 05:00 PM
Accessibility: Details Pending (P, EB, IB, PA)

IL

Cook

Clinic/Center: Primary Care

Pedios, Ltd
260 Chicago Ave
Oak Park, IL 60302
Phone:(708) 383-8070
NPI:1124141601
Cultural Training Completed: No
Hours: [Mon, Tue, Wed, Thu, Fri] 08:00 AM - 05:00 PM
Accessibility: Details Pending (P, EB, IB, PA)

Peter Grant MD, LTD.
1101 Lake St
Ste 407
Oak Park, IL 60301
Phone:(708) 524-1747
NPI:1306032297
Cultural Training Completed: No
Hours: [Mon, Tue, Wed, Thu, Fri] 08:00 AM - 05:00 PM
Accessibility: Details Pending (P, EB, IB, PA)

Clinic/Center: Rehabilitation, Substance Use Disorder

Rosecrance Oak Park
120 S Marion St
Oak Park, IL 60302
Phone:(815) 391-1000
NPI:1306182043
Website: https://rosecrance.org
Cultural Training Completed: No

IL

Cook

Clinic/Center: Rehabilitation, Substance Use Disorder

Rosecrance Oak Park
Hours: [Mon, Tue, Wed, Thu, Fri] 08:00 AM - 05:30 PM
Accessibility: Some Criteria Met (P, EB, IB, PA)

Clinic/Center: Urgent Care

Physicians Immediate Care
6831 North Ave
Oak Park, IL 60302
Phone:(708) 298-0540
NPI:1205814118
Cultural Training Completed: No
Hours: [Mon, Tue, Wed, Thu, Fri] 08:00 AM - 08:00 PM, Sat 08:00 AM - 04:00 PM
Accessibility: Some Criteria Met (P, EB, IB, PA)

Federally Qualified Health Center (FQHC)

PCC Clinic At Thrive
120 S Marion St
Oak Park, IL 60302
Phone:(708) 383-7500
NPI:1871516799
Website: https://www.pccwellness.org
Cultural Training Completed: No

IL

Cook

Federally Qualified Health Center (FQHC)

PCC Clinic At Thrive
Hours: [Mon, Tue, Wed, Thu, Fri] 08:00 AM - 05:00 PM
Other Language(s):Japanese,Korean,German,Portuguese,Italian,American Sign Language,Mandarin,Polish,Russian,Arabic,Hindi,Tagalog,French,Cantonese,Spanish,Vietnamese,Haitian,English
Accessibility: Some Criteria Met (P, EB, IB, PA)

PCC Community Wellness Center
1 Erie Ct
Ste 6040
Oak Park, IL 60302
Phone:(773) 537-0020
NPI:1871516799
Website: https://www.pccwellness.org
Cultural Training Completed: No
Hours: [Mon, Tue, Wed, Thu, Fri] 08:00 AM - 05:00 PM
Other Language(s):Spanish
Accessibility: Details Pending (P, EB, IB, PA)

PCC Community Wellness Center
3 Erie Ct
Ste 1300

IL

Cook

Federally Qualified Health Center (FQHC)

PCC Community Wellness Center
Oak Park, IL 60302
Phone:(708) 406-3929
NPI:1871516799
Website: https://www.pccwellness.org
Cultural Training Completed: Yes
Hours: [Mon, Tue, Wed, Thu, Fri] 08:00 AM - 05:00 PM
Other Language(s):Japanese,Korean,Portuguese,Spanish,French,Italian,American Sign Language,Haitian,German,Hindi,Russian,Mandarin,Tagalog,Arabic,Polish,Cantonese,Vietnamese,English
Accessibility: Some Criteria Met (P, EB, IB, PA)

PCC Community Wellness Center
3 Erie Ct
Ste 1300
Oak Park, IL 60302
Phone:(708) 406-3929
NPI:1750621769
Website: https://www.pccwellness.org
Cultural Training Completed: No
Hours: [Mon, Wed, Thu, Fri, Sun] 10:00 AM -

IL

Cook

Federally Qualified Health Center (FQHC)

PCC Community Wellness Center
10:00 PM, Tue 09:00 AM - 10:00 PM, Sat 10:00 AM - 10:15 AM
Other Language(s):English
Accessibility: Some Criteria Met (P, EB, IB, PA)

PCC Community Wellness Center
14 Lake St
Oak Park, IL 60302
Phone:(708) 383-0113
NPI:1750621769
Website: https://www.pccwellness.org
Cultural Training Completed: No
Hours: [Mon, Tue, Wed] 08:00 AM - 08:00 PM, [Thu, Fri] 08:00 AM - 05:00 PM, Sat 09:00 AM - 01:00 PM
Other Language(s):English
Accessibility: Some Criteria Met (P, EB, IB, PA)

PCC Community Wellness Center (FQHC)
14 Lake St
Oak Park, IL 60302
Phone:(708) 383-0113
NPI:1306048632
Website: https://howardbrown.org

IL

Cook

Federally Qualified Health Center (FQHC)

PCC Community Wellness Center (FQHC)
Cultural Training Completed: No
Hours: [Mon, Tue, Wed, Thu, Fri] 08:00 AM - 05:00 PM
Accessibility: Details Pending (P, EB, IB, PA)

PCC Community Wellness Center at WSMC
1 Erie Ct
Ste 7120
Oak Park, IL 60302
Phone:(773) 537-0020
NPI:1982599346
Cultural Training Completed: No
Hours: [Mon, Tue, Wed, Thu, Fri] 08:00 AM - 05:00 PM
Accessibility: Details Pending (P, EB, IB, PA)

PCC Community Wellness Center at West Suburban
1 Erie Ct
Ste 7120
Oak Park, IL 60302
Phone:(773) 537-0020
NPI:1427635358
Cultural Training Completed: No
Hours: [Mon, Tue, Wed, Thu, Fri] 08:00 AM - 05:00 PM

IL

Cook

Federally Qualified Health Center (FQHC)

PCC Community Wellness Center at West Suburban
Accessibility: Details Pending (P, EB, IB, PA)

PCC Community Wellness Center at West Suburban
1 Erie Ct
Ste 7120
Oak Park, IL 60302
Phone:(773) 537-0020
NPI:1750621769
Website: https://www.pccwellness.org
Cultural Training Completed: No
Hours: [Mon, Tue, Wed, Thu, Fri] 08:00 AM - 05:00 PM
Accessibility: Some Criteria Met (P, EB, IB, PA)

PCC Dr Burdick Family Health Center
1 Erie Ct
Ste 6160
Oak Park, IL 60302
Phone:(708) 763-1490
NPI:1982599346
Cultural Training Completed: No
Hours: [Mon, Tue, Wed, Thu, Fri] 08:00 AM - 05:00 PM
Accessibility: Details Pending (P, EB, IB, PA)

IL

Cook

Federally Qualified Health Center (FQHC)

PCC Dr Tong Health Center
1 Erie Ct
Ste 6040
Oak Park, IL 60302
Phone:(708) 386-1301
NPI:1427635358
Cultural Training Completed: No
Hours: [Mon, Tue, Wed, Thu, Fri] 08:00 AM - 05:00 PM
Accessibility: Details Pending (P, EB, IB, PA)

PCC Dr. Burdick Family Health Center
1 Erie Ct
Ste 6160
Oak Park, IL 60302
Phone:(708) 383-0113
NPI:1871516799
Website: https://www.pccwellness.org
Cultural Training Completed: Yes
Hours: [Mon, Tue, Wed, Thu, Fri] 08:00 AM - 05:00 PM
Accessibility: Some Criteria Met (P, EB, IB, PA)

PCC Erie Court Health Center
1 Erie Ct
Ste 6040
Oak Park, IL 60302
Phone:(708) 386-1301
NPI:1558387167

IL

Cook

Federally Qualified Health Center (FQHC)

PCC Erie Court Health Center
Website: https://www.pccwellness.org
Cultural Training Completed: No
Hours: [Mon, Wed] 09:00 AM - 07:00 PM, Tue 10:00 AM - 07:30 PM, Thu 08:30 AM - 06:30 PM, Fri 10:00 AM - 03:00 PM
Other Language(s):Spanish
Accessibility: Some Criteria Met (P, EB, IB, PA)

PCC Lake Street Family Health Center

14 Lake St
Oak Park, IL 60302
Phone:(708) 383-0113
NPI:1073536991
Website: http://www.pccwellness.org/
Cultural Training Completed: No
Hours: [Mon, Tue, Wed, Thu] 08:00 AM - 08:00 PM, Fri 08:00 AM - 05:00 PM, Sat 09:00 AM - 12:00 PM
Other Language(s):Arabic,Cantonese,French,German,Haitian,Hindi,Italian,Japanese,Korean,Mandarin,

IL

Cook

Federally Qualified Health Center (FQHC)

PCC Lake Street Family Health Center

Polish,Portuguese,Russian,Spanish,Tagalog,Vietnamese
Accessibility: Some Criteria Met (P, EB, IB, PA)

PCC Lake Street Family Health Center
14 Lake St
Oak Park, IL 60302
Phone:(708) 383-0113
NPI:1982599346
Cultural Training Completed: No
Hours: [Mon, Tue, Wed, Thu, Fri] 08:00 AM - 05:00 PM
Accessibility: Details Pending (P, EB, IB, PA)

PCC Lake Street Family Health Center
14 Lake St
Oak Park, IL 60302
Phone:(708) 383-0113
NPI:1427635358
Cultural Training Completed: No
Hours: [Mon, Tue, Wed, Thu, Fri] 08:00 AM - 05:00 PM
Accessibility: Details Pending (P, EB, IB, PA)

PCC Lake Street Family Health Center
14 Lake St

IL

Cook

Federally Qualified Health Center (FQHC)

PCC Lake Street Family Health Center
Oak Park, IL 60302
Phone:(708) 383-0113
NPI:1871516799
Website: https://www.pccwellness.org
Cultural Training Completed: No
Hours: [Mon, Tue, Wed, Thu, Fri] 08:00 AM - 05:00 PM
Accessibility: Details Pending (P, EB, IB, PA)

PCC South Family Health Center
14 Lake St
Oak Park, IL 60302
Phone:(708) 383-0113
NPI:1174549786
Website: https://www.pccwellness.org/
Cultural Training Completed: No
Hours: [Mon, Tue, Wed, Thu] 08:00 AM - 08:00 PM, Fri 08:00 AM - 05:00 PM, Sat 09:00 AM - 01:00 PM
Other Language(s):English
Accessibility: Some Criteria Met (P, EB, IB, PA)

PCC South Family Health Center
6201 Roosevelt Road

IL

Cook

Federally Qualified Health Center (FQHC)

PCC South Family Health Center
Oak Park, IL 60302
Phone:(708) 386-0845
NPI:1427635358
Cultural Training Completed: No
Hours: [Mon, Tue, Wed, Thu, Fri] 08:00 AM - 05:00 PM
Accessibility: Details Pending (P, EB, IB, PA)

PCC Sportd Medicine and Prenatal Wellness Clinic
1 Erie Ct
Ste 6160
Oak Park, IL 60302
Phone:(708) 434-4007
NPI:1427635358
Cultural Training Completed: Yes
Hours: [Mon, Wed] 08:00 AM - 08:00 PM, Tue 08:00 AM - 05:30 PM, [Thu, Fri] 08:00 AM - 05:00 PM
Other Language(s):Spanish,American Sign Language
Accessibility: Some Criteria Met (P, EB, IB, PA)

PCC WSMC Walk In Wellness Center
3 Erie Ct
Oak Park, IL 60302
Phone:(708) 406-3929
NPI:1871516799

IL

Cook

Federally Qualified Health Center (FQHC)

PCC WSMC Walk In Wellness Center
Website: https://www.pccwellness.org
Cultural Training Completed: No
Hours: [Mon, Tue] 09:00 AM - 10:00 PM, [Wed, Thu, Fri, Sat, Sun] 10:00 AM - 10:00 PM
Other Language(s):Japanese,Korean,American Sign Language,German,Italian,Portuguese,Hindi,Mandarin,Russian,Haitian,Tagalog,Vietnamese,Cantonese,Arabic,French,Polish,Spanish,English
Accessibility: Some Criteria Met (P, EB, IB, PA)

PCC Walk-In Wellness Center at West Suburban Medical Center
3 Erie Ct
Ste 1300
Oak Park, IL 60302
Phone:(708) 406-3929
NPI:1427635358
Cultural Training Completed: No
Hours: [Mon, Tue, Wed, Thu, Fri] 08:00 AM - 05:00 PM

IL

Cook

Federally Qualified Health Center (FQHC)

PCC Walk-In Wellness Center at West Suburban Medical Center
Accessibility: Details Pending (P, EB, IB, PA)

PCC Walk-In Wellness Center at West Suburban Medical Center
3 Erie Ct
1300
Oak Park, IL 60302
Phone:(708) 406-3929
NPI:1871516799
Website: https://www.pccwellness.org
Cultural Training Completed: No
Hours: [Mon, Tue, Wed, Thu, Fri] 08:00 AM - 05:00 PM
Accessibility: Some Criteria Met (P, EB, IB, PA)

South Family Health Center
6030 Roosevelt Rd
Oak Park, IL 60304
Phone:(708) 386-0845
NPI:1871516799
Website: https://www.pccwellness.org
Cultural Training Completed: No

IL

Cook

Federally Qualified Health Center (FQHC)

South Family Health Center
Hours: [Mon, Tue, Wed, Thu, Fri] 08:00 AM - 05:00 PM
Other Language(s):German,Vietnamese,Italian,Cantonese,Mandarin,Hindi,Tagalog,Spanish,French,Portuguese,American Sign Language,Russian,Arabic,Korean,Haitian,Polish,Japanese,English
Accessibility: Some Criteria Met (P, EB, IB, PA)

Thrive Counseling Center
120 S Marion St
Oak Park, IL 60302
Phone:(708) 383-7500
NPI:1356772834
Website: http://www.hamdardcenter.org
Cultural Training Completed: No
Hours: [Mon, Tue, Wed, Thu, Fri] 08:00 AM - 05:00 PM
Accessibility: Details Pending (P, EB, IB, PA)

Free Standing Renal Dialysis Facility (Kidney)

Dialyze Direct IL- Oak Park
715 Lake St

IL

Cook

Free Standing Renal Dialysis Facility (Kidney)

Dialyze Direct IL- Oak Park
Ste 318
Oak Park, IL 60301
Phone:(440) 229-2226
NPI:1073163465
Cultural Training Completed: No
Hours: [Mon, Tue, Wed, Thu, Fri] 08:00 AM - 05:00 PM
Other Language(s):English
Accessibility: Details Pending (P, EB, IB, PA)

Fresenius Medical Care River Forest LLC
733 Madison St
Oak Park, IL 60302
Phone:(708) 498-9400
NPI:1558615062
Website: https://www.freseniuskidneycare.com/
Cultural Training Completed: No
Hours: [Mon, Tue, Wed, Thu, Fri, Sat] 08:00 AM - 05:00 PM
Other Language(s):English
Accessibility: Details Pending (P, EB, IB, PA)

Maple Avenue Kidney Center
610 S Maple Ave

IL

Cook

Free Standing Renal Dialysis Facility (Kidney)

Maple Avenue Kidney Center
Ste 4100
Oak Park, IL 60304
Phone:(708) 660-4100
NPI:1891707196
Cultural Training Completed: Yes
Hours: [Mon, Tue, Wed, Thu, Fri, Sat] 09:00 AM - 05:00 PM, Sun 12:00 AM - 11:59 PM
Other Language(s):Spanish,Hindi,Urdu
Accessibility: Some Criteria Met (P, EB, IB, PA)

West Suburban Dialysis Center
518 N Austin Ave
Fl 5
Oak Park, IL 60302
Phone:(708) 386-5550
NPI:1538275466
Cultural Training Completed: No
Hours: [Mon, Tue, Wed, Thu, Fri, Sat] 05:00 AM - 09:30 PM
Other Language(s):English
Accessibility: Details Pending (P, EB, IB, PA)

Multi-Specialty Group

MINUTECLINIC - OAK PARK
345 Madison St
Oak Park, IL 60302
Phone:(866) 389-2727
NPI:1356485809
Cultural Training Completed: No
Hours: [Mon, Tue, Wed, Thu, Fri] 08:00 AM - 05:00 PM
After Hours Phone Number:(866) 389-2727
Accessibility: Details Pending (P, EB, IB, PA)

Suburban Lung Associates SC
917 S Oak Park Ave
Oak Park, IL 60304
Phone:(708) 358-1299
NPI:1932216819
Website: https://www.amitahealth.org
Cultural Training Completed: No
Hours: [Mon, Tue, Wed, Thu, Fri] 08:00 AM - 05:00 PM
Accessibility: Details Pending (P, EB, IB, PA)

Physical Therapy (Rehabilitation)

Rush - Select Holdings LLC DBA Rush Physical Therapy
1114 Lake St
Oak Park, IL 60301
Phone:(708) 383-3897
NPI:1285589945
Cultural Training Completed: No
Hours: [Mon, Tue, Wed, Thu, Fri] 08:00 AM - 05:00 PM
Accessibility: Details Pending (P, EB, IB, PA)

IL

Cook

Physical Therapy (Rehabilitation)

Rush - Select Holdings LLC DBA Rush Physical Therapy
Cultural Training Completed: No
Hours: [Mon, Tue, Wed, Thu, Fri] 08:00 AM - 05:00 PM
Accessibility: Details Pending (P, EB, IB, PA)

Single Specialty Group

Retina Institute of Illinois PC
715 Lake St
Ste 120
Oak Park, IL 60301
Phone:(708) 358-0701
NPI:1417037623
Website: https://www.amitahealth.org
Cultural Training Completed: No
Hours: [Mon, Tue, Wed, Thu, Fri] 08:00 AM - 05:00 PM
Accessibility: Some Criteria Met (P, EB, IB, PA)

Romano Orthopaedics, LLC
1 Erie Ct
Ste 7120
Oak Park, IL 60302
Phone:(708) 848-4662
NPI:1235521386
Website: http://www.romanomd.com/

IL

Cook

Single Specialty Group

Romano Orthopaedics, LLC
Cultural Training Completed: No
Hours: [Mon, Tue, Wed, Thu, Fri] 08:00 AM - 06:00 PM
Accessibility: Details Pending (P, EB, IB, PA)

Westgate Orthopaedics LTD
1125 Westgate St
Oak Park, IL 60301
Phone:(708) 848-7700
NPI:1639299712
Cultural Training Completed: No
Hours: [Mon, Tue, Wed, Thu, Fri] 08:00 AM - 05:00 PM
Accessibility: Some Criteria Met (P, EB, IB, PA)

Olympia Fields

Clinic/Center: Adolescent and Children Mental Health

Touch of Wholeness Psychological Services
20280 Governors Hwy
Ste 101
Olympia Fields, IL 60461
Phone:(773) 364-6620
NPI:1356093587
Cultural Training Completed: No
Hours: [Mon, Tue, Wed] 08:00 AM - 08:00

IL

Cook

Clinic/Center: Adolescent and Children Mental Health

Touch of Wholeness Psychological Services
PM, Thu 11:00 AM - 08:00 PM, Fri 08:00 AM - 06:00 PM, Sat 08:00 AM - 03:00 PM
Accessibility: Details Pending (P, EB, IB, PA)

Clinic/Center: Mental Health (Including Community Mental Health Center)

Aunt Martha's Health and Wellness
19990 Governors Hwy
Olympia Fields, IL 60461
Phone:(877) 692-8686
NPI:1356987184
Cultural Training Completed: No
Hours: [Mon, Tue, Wed, Thu, Fri] 09:00 AM - 05:00 PM
Accessibility: Some Criteria Met (P, EB, IB, PA)

Grand Prairie Services-Emergency Medical Healthcare Center
20121 Crawford Ave
Olympia Fields, IL 60461
Phone:(866) 477-8632
NPI:1346304979
Website: https://gpsbh.org/

IL

Cook

Clinic/Center: Mental Health (Including Community Mental Health Center)

Grand Prairie Services-Emergency Medical Healthcare Center
Cultural Training Completed: No
Hours: [Mon, Tue, Wed, Thu, Fri] 08:00 AM - 05:00 PM
Accessibility: Some Criteria Met (P, EB, IB, PA)

Federally Qualified Health Center (FQHC)

Aunt Martha's Health and Wellness, Inc
19990 Governors Hwy
Olympia Fields, IL 60461
Phone:(877) 692-8686
NPI:1619104098
Website: https://www.auntmarthas.org
Cultural Training Completed: No
Hours: [Mon, Tue, Wed, Thu, Fri] 08:00 AM - 05:00 PM
Accessibility: Some Criteria Met (P, EB, IB, PA)

Aunt Martha's Health and Wellness, Inc
19990 Governors Hwy
Olympia Fields, IL 60461
Phone:(877) 692-8686

IL

Cook

Federally Qualified Health Center (FQHC)

Aunt Martha's Health and Wellness, Inc
NPI:1619104098
Website: https://www.auntmarthas.org
Cultural Training Completed: No
Hours: [Mon, Tue, Wed, Thu, Fri] 08:00 AM - 05:00 PM
Accessibility: Some Criteria Met (P, EB, IB, PA)

Aunt Martha's Youth Service
19990 Governors Hwy
Olympia Fields, IL 60461
Phone:(708) 747-7100
NPI:1255778221
Website: http://www.auntmarthas.org/
Cultural Training Completed: No
Hours: [Mon, Tue, Wed, Thu, Fri] 08:00 AM - 05:00 PM
Accessibility: Details Pending (P, EB, IB, PA)

Free Standing Renal Dialysis Facility (Kidney)

Dialysis Care Center Olympia Fields
3322 Vollmer Rd
Ste C

IL

Cook

Free Standing Renal Dialysis Facility (Kidney)

Dialysis Care Center Olympia Fields
Olympia Fields, IL 60461
Phone:(708) 964-2250
NPI:1003368440
Website: https://dccdialysis.com/
Cultural Training Completed: No
Hours: [Mon, Tue, Wed, Thu, Fri] 08:00 AM - 05:00 PM
Other Language(s):English
Accessibility: Details Pending (P, EB, IB, PA)

Home Dialysis Services Olympia Fields LLC
3322 Vollmer Rd
Ste 2
Olympia Fields, IL 60461
Phone:(708) 898-1245
NPI:1356782288
Website: https://dccdialysis.com
Cultural Training Completed: No
Hours: [Mon, Tue, Wed, Thu, Fri] 08:00 AM - 05:00 PM
Accessibility: Details Pending (P, EB, IB, PA)

Home Dialysis Services Olympia Fields Llc
3214 Vollmer Rd

IL

Cook

Free Standing Renal Dialysis Facility (Kidney)

Home Dialysis Services Olympia Fields Llc
Olympia Fields, IL 60461
Phone:(708) 898-0811
NPI:1356782288
Website: https://dccdialysis.com
Cultural Training Completed: No
Hours: [Mon, Tue, Wed, Thu, Fri] 08:00 AM - 05:00 PM
Other Language(s):English
Accessibility: Details Pending (P, EB, IB, PA)

Home Diaysis Services Olympia Fields LLC
3322 Vollmer Rd
Ste 1
Olympia Fields, IL 60461
Phone:(708) 898-1245
NPI:1356782288
Website: https://dccdialysis.com
Cultural Training Completed: No
Hours: [Mon, Tue, Wed, Thu, Fri] 09:00 AM - 05:00 PM
Accessibility: Details Pending (P, EB, IB, PA)

Renal Care Group South Suburban
2609 Lincoln Hwy

IL

Cook

Free Standing Renal Dialysis Facility (Kidney)

Renal Care Group South Suburban
Olympia Fields, IL 60461
Phone:(708) 747-0050
NPI:1144251158
Cultural Training Completed: No
Hours: [Mon, Tue, Wed, Thu, Fri, Sat] 06:00 AM - 09:00 PM
Other Language(s):English
Accessibility: Details Pending (P, EB, IB, PA)

Multi-Specialty Group

Prime Healthcare Illinois Medical Group, LLC
20201 Crawford Ave
Olympia Fields, IL 60461
Phone:(219) 934-4200
NPI:1023837689
Cultural Training Completed: No
Hours: [Mon, Tue, Wed, Thu, Fri] 08:00 AM - 05:00 PM
Accessibility: Details Pending (P, EB, IB, PA)

Prime Healthcare Illinois Medical Group, LLC
3700 W. 203rd Street, Suite 201B

IL

Cook

Multi-Specialty Group

Prime Healthcare Illinois Medical Group, LLC
Olympia Fields, IL 60461
Phone:(708) 679-2880
NPI:1023837689
Cultural Training Completed: No
Hours: [Mon, Tue, Wed, Thu, Fri] 08:00 AM - 05:00 PM
Accessibility: Details Pending (P, EB, IB, PA)

Prime Healthcare Illinois Medical Group, LLC
3800 W 203rd St
Ste 202
Olympia Fields, IL 60461
Phone:(708) 679-2560
NPI:1023837689
Cultural Training Completed: No
Hours: [Mon, Tue, Wed, Thu, Fri] 08:00 AM - 05:00 PM
Accessibility: Details Pending (P, EB, IB, PA)

Prime Healthcare Illinois Medical Group, LLC
3800 W 203rd St
Ste 209
Olympia Fields, IL 60461
Phone:(708) 679-2380
NPI:1023837689

IL

Cook

Multi-Specialty Group

Prime Healthcare Illinois Medical Group, LLC
Cultural Training Completed: No
Hours: [Mon, Tue, Wed, Thu, Fri] 08:00 AM - 05:00 PM
Accessibility: Details Pending (P, EB, IB, PA)

Prime Healthcare Illinois Medical Group, LLC
3700 W. 203rd Street
Ste 201B
Olympia Fields, IL 60461
Phone:(708) 679-2880
NPI:1023837689
Cultural Training Completed: No
Hours: [Mon, Tue, Wed, Thu, Fri] 08:00 AM - 05:00 PM
Accessibility: Details Pending (P, EB, IB, PA)

Prime Healthcare Illinois Medical Group, LLC
3700 W. 203rd Street, Suite 201A
Olympia Fields, IL 60461
Phone:(708) 679-2880
NPI:1023837689
Cultural Training Completed: No

IL

Cook

Multi-Specialty Group

Prime Healthcare Illinois Medical Group, LLC
Hours: [Mon, Tue, Wed, Thu, Fri] 08:00 AM - 05:00 PM
Accessibility: Details Pending (P, EB, IB, PA)

Prime Healthcare Illinois Medical Group, LLC
3800 W 203rd St
Ste 204
Olympia Fields, IL 60461
Phone:(708) 679-2560
NPI:1023837689
Cultural Training Completed: No
Hours: [Mon, Tue, Wed, Thu, Fri] 08:00 AM - 05:00 PM
Accessibility: Details Pending (P, EB, IB, PA)

Prime Healthcare Illinois Medical Group, LLC
20201 Crawford Ave
Ste 1276
Olympia Fields, IL 60461
Phone:(708) 679-2270
NPI:1023837689
Cultural Training Completed: No
Hours: [Mon, Tue, Wed, Thu, Fri] 08:00 AM - 05:00 PM

IL

Cook

Multi-Specialty Group

Prime Healthcare Illinois Medical Group, LLC
Accessibility: Details Pending (P, EB, IB, PA)

Prime Healthcare Illinois Medical Group, LLC
3700 W 203rd St
Ste 201
Olympia Fields, IL 60461
Phone:(708) 679-2380
NPI:1023837689
Cultural Training Completed: No
Hours: [Mon, Tue, Wed, Thu, Fri] 08:00 AM - 05:00 PM
Accessibility: Details Pending (P, EB, IB, PA)

Prime Healthcare Illinois Medical Group, LLC
3700 W 203rd St
Ste 310
Olympia Fields, IL 60461
Phone:(708) 855-7070
NPI:1023837689
Cultural Training Completed: No
Hours: [Mon, Tue, Wed, Thu, Fri] 08:00 AM - 05:00 PM
Accessibility: Details Pending (P, EB, IB, PA)

IL

Cook

Multi-Specialty Group

Prime Healthcare Illinois Medical Group, LLC
20121 Crawford Ave
Olympia Fields, IL 60461
Phone:(708) 379-2310
NPI:1023837689
Cultural Training Completed: No
Hours: [Mon, Tue, Wed, Thu, Fri] 08:00 AM - 05:00 PM
Accessibility: Details Pending (P, EB, IB, PA)

Prime Healthcare Illinois Medical Group, LLC
20303 Crawford Ave
Ste 120
Olympia Fields, IL 60461
Phone:(708) 481-5500
NPI:1023837689
Cultural Training Completed: No
Hours: [Mon, Tue, Wed, Thu, Fri] 08:00 AM - 05:00 PM
Accessibility: Details Pending (P, EB, IB, PA)

Prime Healthcare Illinois Medical Group, LLC
3900 W. 203rd Ave
Olympia Fields, IL 60461
Phone:(708) 684-5475
NPI:1023837689

IL

Cook

Multi-Specialty Group

Prime Healthcare Illinois Medical Group, LLC
Cultural Training Completed: No
Hours: [Mon, Tue, Wed, Thu, Fri] 08:00 AM - 05:00 PM
Accessibility: Details Pending (P, EB, IB, PA)

Prime Healthcare Illinois Medical Group, LLC
3700 W. 203rd Street
Ste 201A
Olympia Fields, IL 60461
Phone:(708) 679-2380
NPI:1023837689
Cultural Training Completed: No
Hours: [Mon, Tue, Wed, Thu, Fri] 08:00 AM - 05:00 PM
Accessibility: Details Pending (P, EB, IB, PA)

Prime Healthcare Illinois Medical Group, LLC
20201 Crawford Ave
Ste 1400
Olympia Fields, IL 60461
Phone:(708) 679-2270
NPI:1023837689
Cultural Training Completed: No

IL

Cook

Multi-Specialty Group

Prime Healthcare Illinois Medical Group, LLC
Hours: [Mon, Tue, Wed, Thu, Fri] 08:00 AM - 05:00 PM
Accessibility: Details Pending (P, EB, IB, PA)

Prime Healthcare Illinois Medical Group, LLC
3700 W 203rd St
Ste 301
Olympia Fields, IL 60461
Phone:(708) 709-6295
NPI:1023837689
Cultural Training Completed: No
Hours: [Mon, Tue, Wed, Thu, Fri] 08:00 AM - 05:00 PM
Accessibility: Details Pending (P, EB, IB, PA)

Orland Park

Clinic/Center

Orland Family Care
900 Ravinia Pl
Orland Park, IL 60462
Phone:(708) 349-0887
NPI:1386729754
Cultural Training Completed: No
Hours: [Mon, Tue, Wed, Thu, Fri] 08:00 AM - 05:00 PM

IL

Cook

Clinic/Center

Orland Family Care
Accessibility: Some Criteria Met (P, EB, IB, PA)

Clinic/Center: Ambulatory Surgical

PREFERRED SURGICENTER
10 Orland Square Dr
Ste 10-C
Orland Park, IL 60462
Phone:(708) 942-6030
NPI:1932597408
Cultural Training Completed: Yes
Hours: [Mon, Tue, Wed, Thu, Fri] 08:00 AM - 05:00 PM, Sat 08:00 AM - 03:00 PM
Other Language(s):Arabic,Spanish,Polish
Accessibility: Details Pending (P, EB, IB, PA)

Clinic/Center: Infusion Therapy

Affiliated Oncologists LLC
82 Orland Square Dr
Orland Park, IL 60462
Phone:(708) 342-1900
NPI:1225314362
Website: https://care.advocatehealth.com
Cultural Training Completed: No
Hours: [Mon, Tue, Wed, Thu, Fri] 08:00 AM -

IL

Cook

Clinic/Center: Infusion Therapy

Affiliated Oncologists LLC
05:00 PM, [Sat, Sun] 12:00 AM - 12:00 PM
Accessibility: Some Criteria Met (P, EB, IB, PA)

Clinic/Center: Mental Health (Including Community Mental Health Center)

Advocate Medical Group Orland Park
9550 W 167th St
Lowr Level
Orland Park, IL 60467
Phone:(708) 873-4500
NPI:1053623637
Website: https://www.lakecountyil.gov
Cultural Training Completed: No
Hours: [Mon, Tue, Wed, Thu, Fri] 08:00 AM - 05:00 PM
Accessibility: Details Pending (P, EB, IB, PA)

Mosaic Counseling and Wellness, LLC
9501 W 144th Pl
Ste 304
Orland Park, IL 60462
Phone:(708) 628-8000
NPI:1851065502
Cultural Training Completed: No

IL

Cook

Clinic/Center: Mental Health (Including Community Mental Health Center)

Mosaic Counseling and Wellness, LLC
Hours: [Mon, Tue, Wed, Thu, Fri] 08:00 AM - 05:30 PM
Accessibility: Details Pending (P, EB, IB, PA)

Mosaic Counseling and Wellness, LLC
9501 W 144th Pl
Orland Park, IL 60462
Phone:(708) 628-8000
NPI:1851065502
Cultural Training Completed: No
Hours: [Mon, Tue, Wed, Thu, Fri] 08:00 AM - 05:30 PM
Accessibility: Details Pending (P, EB, IB, PA)

Clinic/Center: Primary Care

Planned Parenthood Of Illinois
14470 S La Grange Rd
Ste 101
Orland Park, IL 60462
Phone:(708) 349-2227
NPI:1396097960
Website: https://www.plannedparenthood.org
Cultural Training Completed: No

IL

Cook

Clinic/Center: Primary Care

Planned Parenthood Of Illinois
Hours: [Mon, Tue, Wed, Thu, Fri] 08:00 AM - 05:00 PM
Accessibility: Details Pending (P, EB, IB, PA)

Clinic/Center: Urgent Care

Advanced Urgent Care Ltd
10 Orland Square Dr
Orland Park, IL 60462
Phone:(708) 448-8913
NPI:1184994790
Website: https://24advancedcare.com/
Cultural Training Completed: No
Hours: [Mon, Tue, Wed, Thu, Fri] 08:00 AM - 05:00 PM
Accessibility: Details Pending (P, EB, IB, PA)

Physicians Immediate Care
9570 W 159th St
Ste A
Orland Park, IL 60467
Phone:(708) 675-7070
NPI:1205814118
Cultural Training Completed: No
Hours: [Mon, Tue, Wed, Thu, Fri] 08:00 AM - 08:00 PM, [Sat, Sun] 08:00 AM - 04:00 PM

IL

Cook

Clinic/Center: Urgent Care

Physicians Immediate Care
Accessibility: Some Criteria Met (P, EB, IB, PA)

Physicians Immediate Care
9570 W 159th St
Orland Park, IL 60467
Phone:(815) 534-1026
NPI:1205814118
Cultural Training Completed: No
Hours: [Mon, Tue, Wed, Thu, Fri] 08:00 AM - 05:00 PM
Accessibility: Some Criteria Met (P, EB, IB, PA)

Federally Qualified Health Center (FQHC)

Planned Parenthood of Illinois
14470 S La Grange Rd
Orland Park, IL 60462
Phone:(630) 527-3645
NPI:1942510508
Website: https://www.sihf.org
Cultural Training Completed: No
Hours: [Mon, Tue, Wed, Thu, Fri] 08:00 AM - 05:00 PM
Accessibility: Details Pending (P, EB, IB, PA)

IL

Cook

Free Standing Renal Dialysis Facility (Kidney)

Palos Park Dialysis
13155 S La Grange Rd
Orland Park, IL 60462
Phone:(708) 923-0928
NPI:1912286865
Website: https://www.davita.com/
Cultural Training Completed: No
Hours: [Mon, Wed, Fri] 05:00 AM - 04:00 PM, [Tue, Thu, Sun] 05:00 AM - 07:00 PM
Other Language(s):English
Accessibility: Details Pending (P, EB, IB, PA)

RCG Orland Park
9160 W 159th St
Orland Park, IL 60462
Phone:(708) 403-2790
NPI:1265547012
Website: https://www.freseniuskidneycare.com/
Cultural Training Completed: No
Hours: [Mon, Tue, Wed, Thu, Fri] 08:00 AM - 05:00 PM
Accessibility: Details Pending (P, EB, IB, PA)

Multi-Specialty Group

MinuteClinic Diagnostic of Illinois, PLLC
11201 W 143rd St

IL

Cook

Multi-Specialty Group

MinuteClinic Diagnostic of Illinois, PLLC
Orland Park, IL 60467
Phone:(866) 389-2727
NPI:1356485809
Cultural Training Completed: No
Hours: [Mon, Tue, Wed, Thu, Fri] 08:00 AM - 05:00 PM
Accessibility: Details Pending (P, EB, IB, PA)

Orland Park -South La Grange Road
14290 S La Grange Rd
Orland Park, IL 60462
Phone:(866) 389-2727
NPI:1356485809
Cultural Training Completed: No
Hours: [Mon, Tue, Wed, Thu, Fri] 08:00 AM - 05:00 PM
Accessibility: Details Pending (P, EB, IB, PA)

University of Chicago
14290 S La Grange Rd
Orland Park, IL 60462
Phone:(888) 377-3172
NPI:1821048786
Website: http://www.uchicagomedicine.org/
Cultural Training Completed: No
Hours: [Mon, Tue, Wed, Thu, Fri] 08:00 AM - 05:00 PM

IL

Cook

Multi-Specialty Group

University of Chicago
Accessibility: Details Pending (P, EB, IB, PA)

Physical Therapy (Rehabilitation)

LIBERTY PHYSICAL THERAPY
10715 W 159th St
Orland Park, IL 60467
Phone:(708) 226-8116
NPI:1629020706
Cultural Training Completed: No
Hours: [Mon, Wed, Fri] 10:00 AM - 05:00 PM
Other Language(s):Arabic,Spanish
Accessibility: Details Pending (P, EB, IB, PA)

Liberty Physical Therapy
10715 W 159th St
Orland Park, IL 60467
Phone:(708) 226-8116
NPI:1679526636
Website: https://mylibertypt.com
Cultural Training Completed: No
Hours: [Mon, Wed, Fri] 10:00 AM - 05:00 PM, [Tue, Thu] 08:00 AM - 05:00 PM
Other Language(s):Arabic,Spanish

IL

Cook

Physical Therapy (Rehabilitation)

Liberty Physical Therapy
Accessibility: Details Pending (P, EB, IB, PA)

Rush - Select Holdings LLC DBA Rush Physical Therapy
14315 108th Ave
Orland Park, IL 60467
Phone:(708) 675-2100
NPI:1285589945
Cultural Training Completed: No
Hours: [Mon, Tue, Wed, Thu, Fri] 08:00 AM - 05:00 PM
Accessibility: Details Pending (P, EB, IB, PA)

Supreme Physical Therapy CO
10715 W 159th St
Orland Park, IL 60467
Phone:(708) 954-7101
NPI:1083489611
Cultural Training Completed: Yes
Hours: [Mon, Tue, Wed, Thu, Fri] 09:00 AM - 05:00 PM
Other Language(s):Arabic,American Sign Language
Accessibility: Details Pending (P, EB, IB, PA)

IL

Cook

Radiology: Diagnostic Radiology

Molecular Imaging Bolingbrook LLC
14315 108th Ave
Orland Park, IL 60467
Phone:(708) 428-1910
NPI:1306138920
Website: https://www.moleculars cans.com/
Cultural Training Completed: No
Hours: [Mon, Tue, Wed, Thu, Fri] 08:00 AM - 08:00 PM, Sat 08:00 AM - 03:00 PM
Accessibility: Details Pending (P, EB, IB, PA)

Single Specialty Group

Affiliated Oncologists LLC
82 Orland Square Dr
Orland Park, IL 60462
Phone:(708) 342-1900
NPI:1225314362
Website: https://care.advocatehealth.com
Cultural Training Completed: No
Hours: [Mon, Tue, Wed, Thu, Fri] 08:00 AM - 05:00 PM, [Sat, Sun] 12:00 AM - 12:00 PM
Accessibility: Some Criteria Met (P, EB, IB, PA)

Asad Zaman MD SC
15614 S Harlem Ave
Ste F

IL

Cook

Single Specialty Group

Asad Zaman MD SC
Orland Park, IL 60462
Phone:(708) 429-3700
NPI:1356393557
Website: http://zmedihealthcare.com
Cultural Training Completed: No
Hours: [Mon, Tue, Wed, Thu, Fri] 08:00 AM - 05:00 PM
Accessibility: Some Criteria Met (P, EB, IB, PA)

Cardiovascular Care Consultants SC
15300 West Ave
Ste 23
Orland Park, IL 60462
Phone:(708) 923-4200
NPI:1164704805
Website: http://www.care.advocatehealth.com
Cultural Training Completed: No
Hours: [Mon, Tue, Wed, Thu, Fri] 08:00 AM - 05:00 PM
Accessibility: Details Pending (P, EB, IB, PA)

Center for Adult and Pediatric Wellness
16501 106th Ct
Orland Park, IL 60467
Phone:(708) 904-4979
NPI:1669734802

IL

Cook

Single Specialty Group

Center for Adult and Pediatric Wellness
Website: https://www.swedishamerican.org/
Cultural Training Completed: No
Hours: [Mon, Tue, Wed, Fri] 09:00 AM - 05:00 PM, Thu 10:00 AM - 06:00 PM, Sat 09:00 AM - 01:00 PM
Accessibility: Some Criteria Met (P, EB, IB, PA)

Chicago Arbor Eye Institute
9731 165th St
Ste 31
Orland Park, IL 60467
Phone:(708) 364-0020
NPI:1295792901
Cultural Training Completed: No
Hours: [Mon, Tue, Wed, Thu, Fri] 08:00 AM - 05:00 PM
Accessibility: Some Criteria Met (P, EB, IB, PA)

Consultants in Cardiology & Electrophysiology LLC
43 Orland Square Dr
Orland Park, IL 60462
Phone:(708) 346-5562
NPI:1477731685
Website: http://www.incardiology.com/

IL

Cook

Single Specialty Group

Consultants in Cardiology & Electrophysiology LLC
Cultural Training Completed: No
Hours: [Mon, Tue, Wed, Thu, Fri] 08:00 AM - 05:00 PM
Accessibility: Some Criteria Met (P, EB, IB, PA)

Foot & Ankle Associates LTD
10811 W 143rd St
Ste 100
Orland Park, IL 60467
Phone:(708) 424-3201
NPI:1407837958
Website: https://www.greatlakesfootandankle.com/
Cultural Training Completed: No
Hours: [Mon, Tue, Fri] 08:00 AM - 02:00 PM, Wed 08:00 AM - 05:00 PM, Thu 01:00 PM - 05:00 PM
Accessibility: Some Criteria Met (P, EB, IB, PA)

Orland Park
10743 W 159th St
Orland Park, IL 60467
Phone:(708) 226-0044
NPI:1689743783
Website: https://midcusa.com/
Cultural Training Completed: No

IL

Cook

Single Specialty Group

Orland Park
Hours: [Mon, Tue, Wed, Thu, Fri] 08:00 AM - 05:00 PM
Accessibility: Details Pending (P, EB, IB, PA)

Pediatric Associates PC
14552 John Humphrey Dr
Orland Park, IL 60462
Phone:(844) 372-7672
NPI:1548337793
Website: https://pedsassociates.com
Cultural Training Completed: No
Hours: [Mon, Tue, Wed, Thu, Fri] 08:00 AM - 05:00 PM
Accessibility: Some Criteria Met (P, EB, IB, PA)

Women's Care Group
10762 W 167th St
Orland Park, IL 60467
Phone:(708) 873-0400
NPI:1508922402
Website: https://womenscaregroup.net/
Cultural Training Completed: No
Hours: [Mon, Tue, Wed, Thu, Fri] 08:00 AM - 05:00 PM
Accessibility: Some Criteria Met (P, EB, IB, PA)

IL

Cook

Urology (Urinary Tract)

UroPartners LLC
15234 S Harlem Ave
Orland Park, IL 60462
Phone:(708) 633-4544
NPI:1215982087
Cultural Training Completed: No
Hours: [Mon, Tue, Wed, Thu, Fri] 08:00 AM - 05:00 PM
Accessibility: Details Pending (P, EB, IB, PA)

Palatine

Clinic/Center: Adolescent and Children Mental Health

The Bridge Youth and Family Services
721 S Quentin Rd
Ste 103
Palatine, IL 60067
Phone:(847) 359-7490
NPI:1992458616
Cultural Training Completed: No
Hours: [Mon, Tue, Wed, Thu] 09:00 AM - 09:00 PM, Fri 09:00 AM - 07:00 PM, Sat 10:00 AM - 03:00 PM
Other Language(s):Hindi,Spanish,Punjabi
Accessibility: Details Pending (P, EB, IB, PA)

IL

Cook

Clinic/Center: Mental Health (Including Community Mental Health Center)

Asian Human Services
1585 N Rand Rd
Ste 530
Palatine, IL 60074
Phone:(773) 293-8194
NPI:1104462464
Cultural Training Completed: No
Hours: [Mon, Tue, Wed, Thu, Fri] 08:00 AM - 05:00 PM
Accessibility: Details Pending (P, EB, IB, PA)

Aunt Martha's Little City Community Health Center
1760 W Algonquin Rd
Ste 100
Palatine, IL 60067
Phone:(877) 692-8686
NPI:1356987184
Cultural Training Completed: No
Hours: Mon 08:30 AM - 05:30 PM, [Tue, Wed, Thu, Fri] 09:00 AM - 05:30 PM
Accessibility: Details Pending (P, EB, IB, PA)

Little City Center for Employment
1700 W Algonquin Road
Palatine, IL 60067
Phone:(847) 358-5510
NPI:1710510730

IL

Cook

Clinic/Center: Mental Health (Including Community Mental Health Center)

Little City Center for Employment
Cultural Training Completed: No
Hours: [Mon, Tue, Wed, Thu, Fri] 09:00 AM - 05:00 PM
Accessibility: Details Pending (P, EB, IB, PA)

Little City Recreation Center
1610 South Little City Drive
Palatine, IL 60067
Phone:(847) 358-5510
NPI:1689939894
Cultural Training Completed: No
Hours: [Mon, Tue, Wed, Thu, Fri] 09:00 AM - 05:00 PM
Accessibility: Details Pending (P, EB, IB, PA)

Clinic/Center: Occupational Medicine

Solstice Senior Living at Palatine
55 S Greeley St
Palatine, IL 60067
Phone:(847) 499-2638
NPI:1487797312
Cultural Training Completed: No
Hours: [Mon, Tue, Wed, Thu, Fri] 08:00 AM - 05:00 PM

IL

Cook

Clinic/Center: Occupational Medicine

Solstice Senior Living at Palatine
Accessibility: Details Pending (P, EB, IB, PA)

Clinic/Center: Primary Care

Family Practice Center of Palatine
371 W Northwest Hwy
Palatine, IL 60067
Phone:(847) 776-7800
NPI:1225468317
Website: https://www.immediatecarepalatine.com/
Cultural Training Completed: No
Hours: [Mon, Tue, Wed, Thu, Fri, Sat, Sun] 09:00 AM - 09:00 PM
Other Language(s):English
Accessibility: Details Pending (P, EB, IB, PA)

Gomez Medical Group, Inc
1166 E Dundee Rd
Palatine, IL 60074
Phone:(847) 963-8101
NPI:1164823779
Cultural Training Completed: No
Hours: [Mon, Tue, Wed, Thu, Fri] 08:00 AM - 05:00 PM
Accessibility: Some Criteria Met (P, EB, IB, PA)

IL

Cook

Clinic/Center: Primary Care

Palatine Pediatrics
236 E Northwest Hwy
Ste A
Palatine, IL 60067
Phone:(847) 359-5000
NPI:1821370529
Cultural Training Completed: No
Hours: [Mon, Tue, Wed, Thu, Fri] 08:00 AM - 05:00 PM
Accessibility: Details Pending (P, EB, IB, PA)

Palatine Pediatrics
236 E Northwest Hwy
Palatine, IL 60067
Phone:(847) 359-5000
NPI:1821370529
Cultural Training Completed: No
Hours: [Mon, Tue, Wed, Thu, Fri] 08:00 AM - 05:00 PM
Accessibility: Details Pending (P, EB, IB, PA)

Pediatric Central
385 W Northwest Hwy
Palatine, IL 60067
Phone:(847) 359-9800
NPI:1366565756
Cultural Training Completed: No
Hours: [Mon, Tue, Wed, Thu, Fri] 08:00 AM - 05:00 PM
Other Language(s):Arabic,English,Spanish

IL

Cook

Clinic/Center: Primary Care

Pediatric Central
Accessibility: Details Pending (P, EB, IB, PA)

Clinic/Center: Urgent Care

Local MD Urgent Care
770 E Dundee Rd
Palatine, IL 60074
Phone:(708) 922-0911
NPI:1215407812
Cultural Training Completed: No
Hours: [Mon, Tue, Wed, Thu, Fri] 08:00 AM - 05:00 PM
Accessibility: Details Pending (P, EB, IB, PA)

Physicians Immediate Care
29 North Northwest Highway
Palatine, IL 60067
Phone:(847) 931-5555
NPI:1205814118
Cultural Training Completed: No
Hours: [Mon, Tue, Wed, Thu, Fri] 08:00 AM - 08:00 PM, Sat 08:00 AM - 04:00 PM
Accessibility: Some Criteria Met (P, EB, IB, PA)

Physicians Immediate Care
29 N Northwest Hwy
Palatine, IL 60067
Phone:(847) 931-5555

IL

Cook

Clinic/Center: Urgent Care

Physicians Immediate Care
NPI:1205814118
Cultural Training Completed: No
Hours: [Mon, Tue, Wed, Thu, Fri] 08:00 AM - 05:00 PM
Accessibility: Some Criteria Met (P, EB, IB, PA)

Federally Qualified Health Center (FQHC)

Alexian Brothers Occupational Health-Northwest Highway
231 E Northwest Hwy
Palatine, IL 60067
Phone:(847) 202-6060
NPI:1245289214
Website:
https://lawndale.org
Cultural Training Completed: No
Hours: [Mon, Tue, Wed, Thu, Fri] 08:00 AM - 05:00 PM
Accessibility: Details Pending (P, EB, IB, PA)

Greater Family Health
345 W Northwest Hwy
Palatine, IL 60067
Phone:(844) 599-3700
NPI:1720142557
Website:
http://www.greaterfamilyhealth.org
Cultural Training Completed: No

IL

Cook

Federally Qualified Health Center (FQHC)

Greater Family Health
Hours: [Mon, Tue, Wed, Thu, Fri, Sat] 08:00 AM - 05:00 PM
Accessibility: Some Criteria Met (P, EB, IB, PA)

Greater Family Health
345 W Northwest Hwy
Palatine, IL 60067
Phone:(844) 599-3700
NPI:1033860424
Cultural Training Completed: Yes
Hours: [Mon, Tue, Wed, Thu] 08:00 AM - 07:30 PM, [Fri, Sat] 08:00 AM - 05:00 PM
Accessibility: Some Criteria Met (P, EB, IB, PA)

Greater Family Health
345 W Northwest Hwy
Palatine, IL 60067
Phone:(844) 599-3700
NPI:1720142557
Website:
http://www.gefcc.org
Cultural Training Completed: Yes
Hours: [Mon, Tue, Wed, Thu, Fri, Sat] 08:00 AM - 05:00 PM
Accessibility: Some Criteria Met (P, EB, IB, PA)

IL

Cook

Free Standing Renal Dialysis Facility (Kidney)

Fresenius Medical Care Palatine
691 E Dundee Rd
Palatine, IL 60074
Phone:(773) 723-2536
NPI:1821363052
Website:
https://www.freseniuskidneycare.com/
Cultural Training Completed: No
Hours: [Mon, Tue, Wed, Thu, Fri] 09:00 AM - 05:00 PM
Other Language(s):English
Accessibility: Details Pending (P, EB, IB, PA)

Fresenius Medical Care Palatine
691 E Dundee Rd
Palatine, IL 60074
Phone:(708) 498-9400
NPI:1548567373
Website:
https://www.freseniuskidneycare.com/
Cultural Training Completed: No
Hours: [Mon, Tue, Wed, Thu, Fri] 07:00 AM - 05:00 PM
Other Language(s):English
Accessibility: Details Pending (P, EB, IB, PA)

IL

Cook

Multi-Specialty Group

Alexian Brothers Occupational Health-Northwest Highway
231 E Northwest Hwy
Palatine, IL 60067
Phone:(847) 202-6060
NPI:1932650496
Website: https://www.amitahealth.org
Cultural Training Completed: No
Hours: [Mon, Tue, Wed, Thu, Fri] 08:00 AM - 05:00 PM
Accessibility: Details Pending (P, EB, IB, PA)

Alexian Brothers Occupational Health-Northwest Highway
231 E Northwest Hwy
Palatine, IL 60067
Phone:(847) 202-6060
NPI:1245289214
Website: https://lawndale.org
Cultural Training Completed: No
Hours: [Mon, Tue, Wed, Thu, Fri] 08:00 AM - 05:00 PM
Accessibility: Details Pending (P, EB, IB, PA)

Ascension Saint Joseph - Chicago - Telehealth
231 E Northwest Hwy
Palatine, IL 60067
Phone:(855) 693-2252
NPI:1932216819

IL

Cook

Multi-Specialty Group

Ascension Saint Joseph - Chicago - Telehealth
Website: https://www.amitahealth.org
Cultural Training Completed: No
Hours: [Mon, Tue, Wed, Thu, Fri] 08:00 AM - 05:00 PM
Accessibility: Details Pending (P, EB, IB, PA)

Physical Therapy (Rehabilitation)

Rush - Select Holdings LLC DBA Rush Physical Therapy
220 N Smith St
Ste 100
Palatine, IL 60067
Phone:(847) 934-7330
NPI:1285589945
Cultural Training Completed: No
Hours: [Mon, Tue, Wed, Thu, Fri] 08:00 AM - 05:00 PM
Accessibility: Details Pending (P, EB, IB, PA)

Single Specialty Group

Doctors Of Physical Therapy
764 W Euclid Ave
Ste 113
Palatine, IL 60067
Phone:(800) 974-4378
NPI:1689648602

IL

Cook

Single Specialty Group

Doctors Of Physical Therapy
Website: https://drsofpt.com/
Cultural Training Completed: No
Hours: [Mon, Tue, Wed, Thu, Fri] 07:00 AM - 08:00 PM
Accessibility: Details Pending (P, EB, IB, PA)

Gazelle ABA
738 E Dundee Rd
Palatine, IL 60074
Phone:(773) 969-6362
NPI:1760185102
Cultural Training Completed: No
Hours: [Mon, Tue, Wed, Thu, Fri] 08:00 AM - 05:00 PM
Accessibility: Details Pending (P, EB, IB, PA)

Women's HealthFirst, LLC
231 E Northwest Hwy
Palatine, IL 60067
Phone:(847) 808-8884
NPI:1710959721
Website: https://www.womenfirst.net
Cultural Training Completed: No
Hours: [Mon, Tue, Wed, Thu, Fri] 08:00 AM - 05:00 PM

IL

Cook

Single Specialty Group

Women's HealthFirst, LLC
Accessibility: Details Pending (P, EB, IB, PA)

Palos Heights

Clinic/Center

Destefano&stamat Pediatrics
7550 W College Dr
Ste B
Palos Heights, IL 60463
Phone:(708) 923-6262
NPI:1275726564
Website: https://care.advocatehealth.com
Cultural Training Completed: No
Hours: [Mon, Tue, Wed, Thu, Fri] 08:00 AM - 05:00 PM
Other Language(s):English
Accessibility: Details Pending (P, EB, IB, PA)

Clinic/Center: Rehabilitation, Substance Use Disorder

Ascension Illinois - Addiction Services Chicago
11824 Southwest Hwy
Ste 230
Palos Heights, IL 60463
Phone:(847) 493-3666
NPI:1851586614
Cultural Training Completed: No

IL

Cook

Clinic/Center: Rehabilitation, Substance Use Disorder

Ascension Illinois - Addiction Services Chicago
Hours: [Mon, Tue, Wed, Thu, Fri] 08:00 AM - 05:00 PM
Accessibility: Details Pending (P, EB, IB, PA)

Radius Foundation Inc.
11952 S Harlem Ave
Ste 100
Palos Heights, IL 60463
Phone:(708) 923-0800
NPI:1215171293
Website: http://continental-nursing.com/
Cultural Training Completed: No
Hours: [Mon, Tue, Wed, Thu, Fri] 08:00 AM - 05:00 PM
Other Language(s):English
Accessibility: Details Pending (P, EB, IB, PA)

Multi-Specialty Group

Advocate Medical Group - Christ - Imaging
11800 Southwest Hwy
Palos Heights, IL 60463
Phone:(708) 361-0220
NPI:1700824455
Cultural Training Completed: No

IL

Cook

Multi-Specialty Group

Advocate Medical Group - Christ - Imaging
Hours: [Mon, Tue, Wed, Thu, Fri] 08:00 AM - 05:00 PM
Accessibility: Details Pending (P, EB, IB, PA)

The Cardiology Group LLC
11800 Southwest Hwy
Palos Heights, IL 60463
Phone:(708) 346-5562
NPI:1700824455
Website: http://www.care.advocatehealth.com
Cultural Training Completed: No
Hours: [Mon, Tue, Wed, Thu, Fri] 08:00 AM - 05:00 PM
Accessibility: Some Criteria Met (P, EB, IB, PA)

Radiology: Diagnostic Radiology

High Tech Medical Park
11800 Southwest Hwy
Palos Heights, IL 60463
Phone:(708) 361-0220
NPI:1033226030
Cultural Training Completed: No
Hours: [Mon, Tue, Wed, Thu, Fri] 08:00 AM - 05:00 PM

IL

Cook

Radiology: Diagnostic Radiology

High Tech Medical Park
Accessibility: Some Criteria Met (P, EB, IB, PA)

High Technology Inc
11800 Southwest Hwy
Palos Heights, IL 60463
Phone:(708) 346-5562
NPI:1033226030
Cultural Training Completed: No
Hours: [Mon, Tue, Wed, Thu, Fri] 08:00 AM - 05:00 PM, Sat 08:00 AM - 01:30 PM
Accessibility: Some Criteria Met (P, EB, IB, PA)

Single Specialty Group

Affiliated Oncologists LLC
11800 Southwest Hwy
Palos Heights, IL 60463
Phone:(708) 923-3285
NPI:1225314362
Website: https://care.advocatehealth.com
Cultural Training Completed: No
Hours: [Mon, Tue, Wed, Thu, Fri] 08:00 AM - 05:00 PM
Other Language(s):English
Accessibility: Some Criteria Met (P, EB, IB, PA)

IL

Cook

Single Specialty Group

Airobics Pulmonary Rehab Inc
13450 S Ridgeland Ave
Palos Heights, IL 60463
Phone:(708) 897-8666
NPI:1376008581
Cultural Training Completed: Yes
Hours: [Mon, Tue, Wed, Thu, Fri, Sat] 08:00 AM - 05:00 PM
Other Language(s):Arabic,American Sign Language,Polish,Spanish
Accessibility: Details Pending (P, EB, IB, PA)

Asad Zaman MD SC
12800 S Ridgeland Ave
Ste E
Palos Heights, IL 60463
Phone:(708) 429-3700
NPI:1356393557
Website: http://zmedihealthcare.com
Cultural Training Completed: No
Hours: [Mon, Tue, Wed, Thu, Fri] 08:00 AM - 05:00 PM
Accessibility: Some Criteria Met (P, EB, IB, PA)

GEORGE SKARPATHIOTIS, M.D., S.C.
7110 W 127th St
Palos Heights, IL 60463

IL

Cook

Single Specialty Group

GEORGE SKARPATHIOTIS, M.D., S.C.
Phone:(708) 923-6300
NPI:1972657666
Website: https://www.drgeorgekids.com/
Cultural Training Completed: No
Hours: [Mon, Tue, Wed, Thu, Fri] 08:00 AM - 05:00 PM
Accessibility: Some Criteria Met (P, EB, IB, PA)

George Skarpathiotis MD SC
7110 W 125th St
Ste 130
Palos Heights, IL 60463
Phone:(708) 923-6300
NPI:1972657666
Website: https://www.drgeorgekids.com/
Cultural Training Completed: No
Hours: [Mon, Tue, Wed, Thu, Fri] 08:00 AM - 05:00 PM, Sat 09:00 AM - 03:00 PM, Sun 10:00 AM - 01:00 PM
Accessibility: Some Criteria Met (P, EB, IB, PA)

George Skarpathiotis, M.D., S.C.
7110 W 127th St
Ste 130
Palos Heights, IL 60463

IL

Cook

Single Specialty Group

George Skarpathiotis, M.D., S.C.
Phone:(708) 923-6300
NPI:1972657666
Website: https://www.drgeorgekids.com/
Cultural Training Completed: No
Hours: [Mon, Tue, Wed, Thu, Fri] 08:00 AM - 05:00 PM
Accessibility: Details Pending (P, EB, IB, PA)

John Mcinerney, Do, Sc
11824 Southwest Hwy
Ste 200
Palos Heights, IL 60463
Phone:(708) 923-1919
NPI:1841354917
Cultural Training Completed: No
Hours: [Mon, Tue, Wed, Thu, Fri] 08:00 AM - 05:00 PM
Accessibility: Some Criteria Met (P, EB, IB, PA)

Kim And Calvert MD SC
7600 W College Dr
Palos Heights, IL 60463
Phone:(708) 448-2438
NPI:1235352840
Cultural Training Completed: No
Hours: [Mon, Tue, Wed, Thu, Fri] 08:00 AM - 05:00 PM

IL

Cook

Single Specialty Group

Kim And Calvert MD SC
Accessibility: Some Criteria Met (P, EB, IB, PA)

Palos Hills

Clinic/Center: Mental Health (Including Community Mental Health Center)

Metropolitan Family Services
10537 S Roberts Rd
Palos Hills, IL 60465
Phone:(708) 974-5100
NPI:1992767032
Website: https://www.auntmarthas.org
Cultural Training Completed: No
Hours: [Mon, Tue, Wed, Thu, Fri] 08:00 AM - 05:00 PM
Other Language(s):English
Accessibility: Details Pending (P, EB, IB, PA)

Metropolitan Family Services
10537 S Roberts Rd
Palos Hills, IL 60465
Phone:(708) 974-2300
NPI:1518174150
Website: https://www.metrofamily.org/
Cultural Training Completed: No

IL

Cook

Clinic/Center: Mental Health (Including Community Mental Health Center)

Metropolitan Family Services
Hours: [Mon, Tue, Wed, Thu, Fri] 08:00 AM - 05:00 PM
Other Language(s):Spanish
Accessibility: Details Pending (P, EB, IB, PA)

Clinic/Center: Primary Care

PALOS MEDICAL CENTER PLLC
10384 South Harlem Avenue
Palos Hills, IL 60465
Phone:(732) 335-6515
NPI:1518741792
Cultural Training Completed: No
Hours: [Mon, Tue, Wed, Thu, Fri] 08:00 AM - 05:00 PM
Accessibility: Details Pending (P, EB, IB, PA)

Clinic/Center: Radiology, Mobile

Medical Imaging Specialists Inc
9944 S Roberts Rd
Ste 106
Palos Hills, IL 60465
Phone:(708) 634-2929
NPI:1447813787

IL

Cook

Clinic/Center: Radiology, Mobile

Medical Imaging Specialists Inc
Cultural Training Completed: No
Hours: [Mon, Tue, Wed, Thu, Fri] 09:00 AM - 05:00 PM
Accessibility: Details Pending (P, EB, IB, PA)

Clinic/Center: Rehabilitation

RehabCare Group East Inc
10426 S Roberts Rd
Palos Hills, IL 60465
Phone:(708) 598-3460
NPI:1437323367
Website: https://www.petersenhealthcare.net
Cultural Training Completed: No
Hours: [Mon, Tue, Wed, Thu, Fri] 08:00 AM - 05:00 PM
Accessibility: Details Pending (P, EB, IB, PA)

Clinic/Center: Urgent Care

Palos Urgent Care PLLC
10384 South Harlem Avenue
Palos Hills, IL 60465
Phone:(708) 529-7109
NPI:1639953342

IL

Cook

Clinic/Center: Urgent Care

Palos Urgent Care PLLC
Cultural Training Completed: No
Hours: [Mon, Tue, Wed, Thu, Fri, Sat] 09:00 AM - 06:00 PM
Other Language(s):American Sign Language,Spanish
Accessibility: Some Criteria Met (I P, I EB, I IB, I PA)

Federally Qualified Health Center (FQHC)

Chicago Hope and Palliative Healthcare Inc
9944 S Roberts Rd
Ste 101
Palos Hills, IL 60465
Phone:(708) 598-2509
NPI:1790888238
Website: https://www.cchf.org
Cultural Training Completed: No
Hours: [Mon, Tue, Wed, Thu, Fri] 08:00 AM - 05:00 PM
Accessibility: Details Pending (P, EB, IB, PA)

Palos Park

Clinic/Center: Rehabilitation

Genesis Eldercare Rehabilitation Services
10300 Village Circle Dr

IL

Cook

Clinic/Center: Rehabilitation

Genesis Eldercare Rehabilitation Services
Palos Park, IL 60464
Phone:(708) 329-8891
NPI:1396159653
Website: https://www.getpowerback.com/
Cultural Training Completed: No
Hours: [Mon, Tue, Wed, Thu, Fri] 08:00 AM - 05:00 PM
Other Language(s):English
Accessibility: Details Pending (P, EB, IB, PA)

Park Forest

Clinic/Center: Mental Health (Including Community Mental Health Center)

Aunt Martha's Pathways-CCSO-Park Forest
440 Forest Blvd
Park Forest, IL 60466
Phone:(877) 692-8686
NPI:1861637878
Cultural Training Completed: Yes
Hours: Mon 09:00 AM - 05:30 PM, [Tue, Thu] 09:00 AM - 04:00 PM, Wed 12:00 PM - 04:00 PM, Sat 08:30 AM - 12:30 PM

IL

Cook

Clinic/Center: Mental Health (Including Community Mental Health Center)

Aunt Martha's Pathways-CCSO-Park Forest
Other Language(s):Spanish
Accessibility: Some Criteria Met (I P, I EB, I IB, I PA)

Grand Prairie Services
404 Sandburg St
Park Forest, IL 60466
Phone:(866) 477-8632
NPI:1932526548
Cultural Training Completed: No
Hours: [Mon, Tue, Wed, Thu, Fri] 08:00 AM - 05:00 PM, [Sat, Sun] 12:00 AM - 11:59 PM
Other Language(s):English
Accessibility: Some Criteria Met (I P, I EB, I IB, I PA)

Grand Prairie Services
73 Westwood Dr
Park Forest, IL 60466
Phone:(866) 477-8632
NPI:1417132093
Cultural Training Completed: No
Hours: [Mon, Tue, Wed, Thu, Fri] 08:00 AM - 05:00 PM
Accessibility: Some Criteria Met (I P, I EB, I IB, I PA)

IL

Cook

Park Ridge

Clinic/Center

Chicagoland Home Health Provider, Inc.
2604 Dempster St
Ste 403
Park Ridge, IL 60068
Phone:(847) 813-5827
NPI:1932275633
Cultural Training Completed: No
Hours: [Mon, Tue, Wed, Thu, Fri] 08:00 AM - 05:00 PM
Accessibility: Some Criteria Met (P, EB, IB, PA)

Clinic/Center: Mental Health (Including Community Mental Health Center)

Advocate Medical Group Lgh Hospitalists
1775 Dempster St
Ste E592B
Park Ridge, IL 60068
Phone:(779) 234-6512
NPI:1053623637
Website: https://www.lakecountyil.gov
Cultural Training Completed: No
Hours: [Mon, Tue, Wed, Thu, Fri] 08:00 AM - 05:00 PM
Accessibility: Details Pending (P, EB, IB, PA)

IL

Cook

Clinic/Center: Occupational Medicine

Sunrise of Park Ridge
1725 Ballard Rd
Park Ridge, IL 60068
Phone:(847) 824-1724
NPI:1487797312
Cultural Training Completed: No
Hours: [Mon, Tue, Wed, Thu, Fri] 08:00 AM - 05:00 PM
Accessibility: Details Pending (P, EB, IB, PA)

Clinic/Center: Student Health

Maine East School Based Health Center
2601 Dempster St
Park Ridge, IL 60068
Phone:(847) 825-4059
NPI:1073652657
Cultural Training Completed: No
Hours: [Mon, Tue, Wed, Thu, Fri] 08:00 AM - 05:00 PM
Accessibility: Some Criteria Met (P, EB, IB, PA)

Maine Township School Based Health Center
2601 W Dempster St
Park Ridge, IL 60068
Phone:(847) 825-4059
NPI:1073652657
Cultural Training Completed: No

IL

Cook

Clinic/Center: Student Health

Maine Township School Based Health Center
Hours: [Mon, Tue, Wed, Thu, Fri] 07:30 AM - 03:30 PM
Other Language(s):English
Accessibility: Some Criteria Met (P, EB, IB, PA)

Clinic/Center: Urgent Care

Physicians Immediate Care
123 S Northwest Hwy
Park Ridge, IL 60068
Phone:(224) 585-7000
NPI:1205814118
Cultural Training Completed: No
Hours: [Mon, Tue, Wed, Thu, Fri] 08:00 AM - 08:00 PM, [Sat, Sun] 08:00 AM - 04:00 PM
Accessibility: Some Criteria Met (P, EB, IB, PA)

Presence Ambulatory Services
205 S Northwest Hwy
Park Ridge, IL 60068
Phone:(847) 292-5200
NPI:1114253812
Website: https://www.amitahealth.org/
Cultural Training Completed: No

IL

Cook

Clinic/Center: Urgent Care

Presence Ambulatory Services
Hours: [Mon, Tue, Wed, Thu, Fri] 08:00 AM - 05:00 PM
Accessibility: Details Pending (P, EB, IB, PA)

Multi-Specialty Group

ADVOCATE MEDICAL GROUP
1700 Luther Ln
Fl 3
Park Ridge, IL 60068
Phone:(847) 723-3100
NPI:1700824455
Website: http://www.care.advocatehealth.com
Cultural Training Completed: No
Hours: [Mon, Tue, Wed, Thu, Fri] 08:00 AM - 05:00 PM
Accessibility: Details Pending (P, EB, IB, PA)

Advocate Health and Hospitals Corp
1875 Dempster St
Park Ridge, IL 60068
Phone:(847) 723-7705
NPI:1700824455
Cultural Training Completed: No
Hours: [Mon, Tue, Wed, Thu, Fri] 08:00 AM - 05:00 PM

IL

Cook

Multi-Specialty Group

Advocate Health and Hospitals Corp
Accessibility: Some Criteria Met (P, EB, IB, PA)

Advocate Medical Group
1875 Dempster St
Ste 285
Park Ridge, IL 60068
Phone:(847) 723-7705
NPI:1003542184
Cultural Training Completed: No
Hours: [Mon, Tue, Wed, Thu, Fri] 08:00 AM - 05:00 PM
Accessibility: Details Pending (P, EB, IB, PA)

Advocate Medical Group
1875 Dempster St
Ste 360
Park Ridge, IL 60068
Phone:(847) 825-1100
NPI:1700824455
Website: http://www.care.advocatehealth.com
Cultural Training Completed: No
Hours: [Mon, Tue, Wed, Thu, Fri] 08:00 AM - 05:00 PM
Accessibility: Some Criteria Met (P, EB, IB, PA)

Advocate Medical Group
1675 Dempster St

IL

Cook

Multi-Specialty Group

Advocate Medical Group
3
Park Ridge, IL 60068
Phone:(847) 318-9300
NPI:1700824455
Website: http://www.care.advocatehealth.com
Cultural Training Completed: No
Hours: [Mon, Tue, Wed, Thu, Fri] 08:00 AM - 05:00 PM
Accessibility: Details Pending (P, EB, IB, PA)

Advocate Medical Group Park Ridge - 10 N Cumberland - Rheumatology
10 N Cumberland Ave
Ste 2
Park Ridge, IL 60068
Phone:(847) 825-1100
NPI:1700824455
Website: http://www.care.advocatehealth.com
Cultural Training Completed: No
Hours: [Mon, Tue, Wed, Thu, Fri] 08:00 AM - 05:00 PM
Accessibility: Details Pending (P, EB, IB, PA)

Advocate Medical Group - Park Ridge
1700 Luther Ln
Ste 2200

IL

Cook

Multi-Specialty Group

Advocate Medical Group - Park Ridge
Park Ridge, IL 60068
Phone:(847) 268-8200
NPI:1700824455
Website: http://www.care.advocatehealth.com
Cultural Training Completed: No
Hours: [Mon, Tue, Wed, Thu, Fri] 08:00 AM - 05:00 PM
Accessibility: Some Criteria Met (P, EB, IB, PA)

Advocate Medical Group - Park Ridge - Dempster - Neuromuscular
1875 Dempster St
Ste 660
Park Ridge, IL 60068
Phone:(847) 723-4088
NPI:1700824455
Website: http://www.care.advocatehealth.com
Cultural Training Completed: No
Hours: [Mon, Tue, Wed, Thu, Fri] 08:00 AM - 05:00 PM
Accessibility: Some Criteria Met (P, EB, IB, PA)

Advocate Medical Group CAC
1700 Luther Ln
3
Park Ridge, IL 60068

IL

Cook

Multi-Specialty Group

Advocate Medical Group CAC
Phone:(847) 723-3100
NPI:1700824455
Cultural Training Completed: No
Hours: [Mon, Tue, Wed, Thu, Fri] 08:00 AM - 05:00 PM
Accessibility: Details Pending (P, EB, IB, PA)

Advocate Medical Group General Surgery
1875 Dempster St
Ste 465
Park Ridge, IL 60068
Phone:(847) 318-9071
NPI:1700824455
Cultural Training Completed: No
Hours: [Mon, Tue, Wed, Thu, Fri] 08:00 AM - 05:00 PM
Accessibility: Some Criteria Met (P, EB, IB, PA)

Advocate Medical Group LGH Peds Hospitalist
1675 Dempster St
1
Park Ridge, IL 60068
Phone:(847) 390-5900
NPI:1700824455
Cultural Training Completed: No
Hours: [Mon, Tue, Wed, Thu, Fri, Sat, Sun] 12:00 AM - 11:59 PM

IL

Cook

Multi-Specialty Group

Advocate Medical Group LGH Peds Hospitalist
Accessibility: Some Criteria Met (P, EB, IB, PA)

Advocate Medical Group Nesset Endocrinology
1775 Ballard Rd
Fl 1
Park Ridge, IL 60068
Phone:(847) 318-6020
NPI:1700824455
Website: http://www.care.advocatehealth.com
Cultural Training Completed: No
Hours: [Mon, Tue, Wed, Thu, Fri] 08:00 AM - 05:00 PM
Accessibility: Details Pending (P, EB, IB, PA)

Advocate Medical Group Nesset Endocrinology
1775 Ballard Rd
Park Ridge, IL 60068
Phone:(847) 318-2400
NPI:1700824455
Website: http://www.care.advocatehealth.com
Cultural Training Completed: No
Hours: [Mon, Tue, Wed, Thu, Fri] 08:00 AM - 05:00 PM

IL

Cook

Multi-Specialty Group

Advocate Medical Group Nesset Endocrinology
Accessibility: Some Criteria Met (P, EB, IB, PA)

Advocate Medical Group Palliative Medicine
1875 Dempster St
Ste 180
Park Ridge, IL 60068
Phone:(844) 725-5238
NPI:1700824455
Website: http://www.care.advocatehealth.com
Cultural Training Completed: No
Hours: [Mon, Tue, Wed, Thu, Fri] 08:00 AM - 05:00 PM
Accessibility: Some Criteria Met (P, EB, IB, PA)

Advocate Medical Group Parkside Colorectal Surgery
1875 Dempster St
Ste 280
Park Ridge, IL 60068
Phone:(847) 318-9071
NPI:1700824455
Cultural Training Completed: No
Hours: [Mon, Tue, Wed, Thu, Fri] 08:00 AM - 05:00 PM
Accessibility: Some Criteria Met (P, EB, IB, PA)

IL

Cook

Multi-Specialty Group

Advocate Medical Group Parkside General Surgery
1875 Dempster St
Ste 280
Park Ridge, IL 60068
Phone:(847) 825-1100
NPI:1700824455
Website: http://www.care.advocatehealth.com
Cultural Training Completed: No
Hours: [Mon, Tue, Wed, Thu, Fri] 08:00 AM - 05:00 PM
Accessibility: Details Pending (P, EB, IB, PA)

Advocate Medical Group Yacktman Developmental Peds
1675 Dempster St
Fl 2
Park Ridge, IL 60068
Phone:(847) 723-2210
NPI:1700824455
Cultural Training Completed: No
Hours: [Mon, Tue, Wed, Thu, Fri] 08:00 AM - 05:00 PM
Accessibility: Some Criteria Met (P, EB, IB, PA)

Advocate Medical Group Yacktman Developmental Peds
1675 Dempster St
2
Park Ridge, IL 60068

IL

Cook

Multi-Specialty Group

Advocate Medical Group Yacktman Developmental Peds
Phone:(847) 318-9300
NPI:1700824455
Cultural Training Completed: No
Hours: [Mon, Tue, Thu, Fri] 08:00 AM - 05:00 PM, Wed 08:00 AM - 03:00 PM
Accessibility: Some Criteria Met (P, EB, IB, PA)

Advocate Medical Group Yacktman Pediatrics
1675 Dempster St
Fl 1
Park Ridge, IL 60068
Phone:(847) 318-9300
NPI:1700824455
Website: http://www.care.advocatehealth.com
Cultural Training Completed: No
Hours: [Mon, Tue, Wed, Thu, Fri] 08:00 AM - 05:00 PM
Other Language(s):English
Accessibility: Some Criteria Met (P, EB, IB, PA)

Advocate Medical Group Yacktman Peds Dermatology
1675 Dempster St
Park Ridge, IL 60068
Phone:(847) 390-5900

IL

Cook

Multi-Specialty Group

Advocate Medical Group Yacktman Peds Dermatology
NPI:1700824455
Cultural Training Completed: No
Hours: [Mon, Tue, Thu, Fri] 08:00 AM - 05:00 PM, Wed 08:00 AM - 02:30 PM
Accessibility: Some Criteria Met (P, EB, IB, PA)

Advocate Medical Group Yacktman Peds General Surgery
1675 Dempster St
Fl 3
Park Ridge, IL 60068
Phone:(847) 390-5900
NPI:1700824455
Website: http://www.care.advocatehealth.com
Cultural Training Completed: No
Hours: [Mon, Tue, Wed, Thu, Fri] 08:00 AM - 05:00 PM
Accessibility: Details Pending (P, EB, IB, PA)

LUTHERAN GENERAL HOSPITAL
1775 Dempster St
Park Ridge, IL 60068
Phone:(847) 390-5900
NPI:1700824455
Cultural Training Completed: No

IL

Cook

Multi-Specialty Group

LUTHERAN GENERAL HOSPITAL
Hours: [Mon, Tue, Wed, Thu, Fri] 08:00 AM - 05:00 PM
Accessibility: Some Criteria Met (P, EB, IB, PA)

Presence Healthcare Services
205 S Northwest Hwy
Park Ridge, IL 60068
Phone:(847) 292-5200
NPI:1932216819
Website: https://www.amitahealth.org
Cultural Training Completed: No
Hours: [Mon, Tue, Wed, Thu, Fri] 08:00 AM - 05:00 PM
Accessibility: Details Pending (P, EB, IB, PA)

Obstetrics & Gynecology (Pregnancy, Women's Health)

Advocate Medical Group - Park Ridge - 10 N Cumberland - OB/GYN
10 N Cumberland Ave
Fl 2
Park Ridge, IL 60068
Phone:(847) 825-1100
NPI:1700824455
Website: http://www.care.advocatehealth.com

IL

Cook

Obstetrics & Gynecology (Pregnancy, Women's Health)

Advocate Medical Group - Park Ridge - 10 N Cumberland - OB/GYN
Cultural Training Completed: No
Hours: [Mon, Tue, Wed, Thu, Fri] 08:00 AM - 05:00 PM
Accessibility: Details Pending (P, EB, IB, PA)

Physical Therapy (Rehabilitation)

Cortlyn Therapy, PC
510 N Greenwood Ave
Park Ridge, IL 60068
Phone:(224) 545-5192
NPI:1235725730
Cultural Training Completed: No
Hours: [Mon, Tue, Wed, Thu, Fri] 08:00 AM - 05:00 PM, Sat 08:00 AM - 08:00 PM
Accessibility: Some Criteria Met (P, EB, IB, PA)

Rush - Select Holdings LLC DBA Rush Physical Therapy
826 W Touhy Ave
Park Ridge, IL 60068
Phone:(847) 720-4165
NPI:1285589945
Cultural Training Completed: No

IL

Cook

Physical Therapy (Rehabilitation)

Rush - Select Holdings LLC DBA Rush Physical Therapy
Hours: [Mon, Tue, Wed, Thu, Fri] 08:00 AM - 05:00 PM
Accessibility: Details Pending (P, EB, IB, PA)

Radiology: Diagnostic Radiology

Presence Advanced Imaging Center
205 S Northwest Hwy
Park Ridge, IL 60068
Phone:(847) 292-5295
NPI:1164780144
Website: https://www.amitahealth.org/
Cultural Training Completed: No
Hours: [Mon, Tue, Wed, Thu] 07:00 AM - 07:00 PM, Fri 12:00 AM - 07:00 PM, Sat 08:00 AM - 08:00 PM, Sun 08:00 AM - 04:00 PM
Other Language(s):English
Accessibility: Details Pending (P, EB, IB, PA)

Presence Advances Imaging Center
205 S Northwest Hwy
Park Ridge, IL 60068
Phone:(847) 292-5295
NPI:1164780144

IL

Cook

Radiology: Diagnostic Radiology

Presence Advances Imaging Center
Website: https://www.amitahealth.org/
Cultural Training Completed: No
Hours: [Mon, Tue, Wed, Thu, Fri] 08:00 AM - 05:00 PM, [Sat, Sun] 09:00 AM - 05:00 PM
Other Language(s):English
Accessibility: Details Pending (P, EB, IB, PA)

Single Specialty Group

LM Prasad MD SC
1550 N Northwest Hwy
Ste 107
Park Ridge, IL 60068
Phone:(847) 759-1110
NPI:1740360106
Website: https://chicagocolorectal.com/
Cultural Training Completed: No
Hours: [Mon, Tue, Thu, Fri] 08:30 AM - 05:00 PM, Wed 08:00 AM - 05:00 PM
Other Language(s):English
Accessibility: Some Criteria Met (P, EB, IB, PA)

Lutheran General Hospital
1775 Dempster St

IL

Cook

Single Specialty Group

Lutheran General Hospital
Park Ridge, IL 60068
Phone:(847) 723-2210
NPI:1073549713
Website: http://www.care.advocatehealth.com
Cultural Training Completed: No
Hours: [Mon, Tue, Wed, Thu, Fri] 08:00 AM - 05:00 PM
Other Language(s):English
Accessibility: Details Pending (P, EB, IB, PA)

Richton Park

Clinic/Center: Urgent Care

Midwest Express Clinic
4801 Sauk Trl
Richton Park, IL 60471
Phone:(708) 773-1643
NPI:1548692890
Website: https://midwestexpressclinic.com/
Cultural Training Completed: No
Hours: [Mon, Tue, Wed, Thu, Fri] 08:00 AM - 05:00 PM
Accessibility: Details Pending (P, EB, IB, PA)

IL

Cook

Clinic/Center: Urgent Care

Midwest Express Clinic
4801 Sauk Trl
Richton Park, IL 60471
Phone:(708) 773-1643
NPI:1548692890
Website: http://www.midwestexpressclinic.com/
Cultural Training Completed: No
Hours: [Mon, Tue, Wed, Thu, Fri] 08:00 AM - 05:00 PM
Accessibility: Details Pending (P, EB, IB, PA)

River Forest

Clinic/Center

Total Foot and Ankle
7627 Lake St
Ste 201
River Forest, IL 60305
Phone:(773) 729-2974
NPI:1245970417
Cultural Training Completed: No
Hours: [Mon, Tue, Wed, Thu, Fri] 09:00 AM - 05:00 PM
Other Language(s):Spanish,English
Accessibility: Details Pending (P, EB, IB, PA)

IL

Cook

Clinic/Center: Ambulatory Surgical

Novamed Surgery Center of River Forest
7427 Lake St
River Forest, IL 60305
Phone:(708) 488-1200
NPI:1083615470
Cultural Training Completed: No
Hours: [Mon, Tue, Wed, Thu, Fri] 08:00 AM - 05:00 PM
Other Language(s):English
Accessibility: Some Criteria Met (P, EB, IB, PA)

Clinic/Center: Urgent Care

Midwest Express Care 2 Inc
7343 Lake St
River Forest, IL 60305
Phone:(708) 231-8908
NPI:1942642848
Website: https://www.osfhealthcare.org/
Cultural Training Completed: Yes
Hours: [Mon, Tue, Wed, Thu, Fri] 08:00 AM - 05:00 PM
Accessibility: Details Pending (P, EB, IB, PA)

Midwest Express Care 2 Inc
7343 Lake St
River Forest, IL 60305
Phone:(708) 231-8908

IL

Cook

Clinic/Center: Urgent Care

Midwest Express Care 2 Inc
NPI:1043596703
Website: https://midwestexpressclinic.com
Cultural Training Completed: No
Hours: [Mon, Tue, Wed, Thu, Fri] 08:00 AM - 05:00 PM
Accessibility: Details Pending (P, EB, IB, PA)

Midwest Express Care 2 Inc
7343 Lake St
River Forest, IL 60305
Phone:(708) 231-8908
NPI:1629502810
Website: http://www.wustl.edu
Cultural Training Completed: Yes
Hours: [Mon, Tue, Wed, Thu, Fri] 08:00 AM - 05:00 PM
Accessibility: Details Pending (P, EB, IB, PA)

Midwest Express Clinic
7343 Lake St
River Forest, IL 60305
Phone:(708) 231-8908
NPI:1548692890
Website: http://www.midwestexpressclinic.com/

IL

Cook

Clinic/Center: Urgent Care

Midwest Express Clinic
Cultural Training Completed: Yes
Hours: [Mon, Tue, Wed, Thu, Fri, Sat, Sun] 08:00 AM - 08:00 PM
Accessibility: Some Criteria Met (P, EB, IB, PA)

Free Standing Renal Dialysis Facility (Kidney)

Fresenius Medical Care River Forest
103 Forest Ave
River Forest, IL 60305
Phone:(630) 898-1180
NPI:1912202953
Website: https://www.freseniuskidneycare.com/
Cultural Training Completed: No
Hours: [Mon, Tue, Wed, Thu, Fri, Sat] 08:00 AM - 05:00 PM
Other Language(s):English
Accessibility: Details Pending (P, EB, IB, PA)

Home Dialysis Services North Chicago Llc
7315 North Ave
River Forest, IL 60305
Phone:(708) 689-8539
NPI:1669833349

IL

Cook

Free Standing Renal Dialysis Facility (Kidney)

Home Dialysis Services North Chicago Llc
Website: https://gottliebhospital.org/
Cultural Training Completed: No
Hours: [Mon, Tue, Wed, Thu, Fri] 08:00 AM - 05:00 PM
Other Language(s):English
Accessibility: Details Pending (P, EB, IB, PA)

Physical Therapy (Rehabilitation)

Cortlyn Therapy, PC
800 N Harlem Ave
River Forest, IL 60305
Phone:(708) 998-4844
NPI:1235725730
Cultural Training Completed: No
Hours: [Mon, Tue, Wed, Thu, Fri] 08:00 AM - 05:00 PM, [Sat, Sun] 08:00 AM - 08:00 PM
Accessibility: Some Criteria Met (P, EB, IB, PA)

Single Specialty Group

Stellar Pain And Spine Specialists
7411 Lake St
Ste L180
River Forest, IL 60305
Phone:(708) 763-4781

IL

Cook

Single Specialty Group

Stellar Pain And Spine Specialists
NPI:1154777159
Website: http://www.swedishcovenant.org
Cultural Training Completed: No
Hours: [Mon, Tue, Wed, Thu, Fri] 08:00 AM - 05:00 PM
Other Language(s):English
Accessibility: Some Criteria Met (P, EB, IB, PA)

Stellar Pain and Spine Specialists LLC
7411 Lake St
Ste 180
River Forest, IL 60305
Phone:(708) 763-4781
NPI:1154777159
Website: http://www.swedishcovenant.org
Cultural Training Completed: No
Hours: [Mon, Tue, Wed, Thu, Fri] 08:00 AM - 05:00 PM
Accessibility: Details Pending (P, EB, IB, PA)

Riverdale

Clinic/Center: Urgent Care

Midwest Express Clinic
12850 S Ashland Ave

IL

Cook

Clinic/Center: Urgent Care

Midwest Express Clinic
Riverdale, IL 60827
Phone:(708) 972-7958
NPI:1548692890
Website: https://midwestexpressclinic.com/
Cultural Training Completed: No
Hours: [Mon, Tue, Wed, Thu, Fri] 08:00 AM - 05:00 PM
Accessibility: Some Criteria Met (P, EB, IB, PA)

Federally Qualified Health Center (FQHC)

Carver Military Academy
13100 S Doty Ave
Rm 136
Riverdale, IL 60827
Phone:(773) 846-3000
NPI:1184757353
Website: https://www.eriefamilyhealth.org
Cultural Training Completed: No
Hours: [Mon, Tue, Wed, Thu, Fri] 08:00 AM - 05:00 PM
Accessibility: Details Pending (P, EB, IB, PA)

Carver Military Academy (FQHC)
13100 S Doty Ave
Riverdale, IL 60827

IL

Cook

Federally Qualified Health Center (FQHC)

Carver Military Academy (FQHC)
Phone:(773) 535-5357
NPI:1194794917
Website: http://www.crossinghealthcare.org/
Cultural Training Completed: No
Hours: [Mon, Tue, Wed, Thu, Fri] 08:00 AM - 05:00 PM
Accessibility: Details Pending (P, EB, IB, PA)

Carver Military Academy School
13100 S Doty Ave
Riverdale, IL 60827
Phone:(773) 535-5357
NPI:1184757353
Website: https://www.eriefamilyhealth.org
Cultural Training Completed: No
Hours: [Mon, Tue, Wed, Thu, Fri] 08:00 AM - 05:00 PM
Other Language(s):Spanish,American Sign Language,English
Accessibility: Details Pending (P, EB, IB, PA)

TCA HEALTH INC.
13100 S Doty Ave
Rm 136
Riverdale, IL 60827

IL

Cook

Federally Qualified Health Center (FQHC)

TCA HEALTH INC.
Phone:(773) 846-3000
NPI:1053622043
Cultural Training Completed: No
Hours: [Mon, Tue, Wed, Thu, Fri] 08:00 AM - 05:00 PM
Accessibility: Details Pending (P, EB, IB, PA)

TCA Health, Carver
13100 S Doty Ave
Riverdale, IL 60827
Phone:(773) 535-5967
NPI:1053622043
Cultural Training Completed: No
Hours: [Mon, Tue, Wed, Thu, Fri] 09:00 AM - 04:00 PM
Accessibility: Some Criteria Met (P, EB, IB, PA)

Riverside

Clinic/Center: Adult Mental Health

Innovative Counseling Partners, LLC
7222 W Cermak Rd
Ste 703
Riverside, IL 60546
Phone:(773) 312-3612
NPI:1437563798
Website: https://innovativecounselingpartners.com/
Cultural Training Completed: No

IL

Cook

Clinic/Center: Adult Mental Health

Innovative Counseling Partners, LLC
Hours: [Mon, Tue, Wed, Thu, Fri] 08:00 AM - 05:00 PM
Accessibility: Details Pending (P, EB, IB, PA)

Innovative Counseling Partners, LLC
7222 W Cermak Rd
Ste 709
Riverside, IL 60546
Phone:(773) 312-3612
NPI:1437563798
Website: https://innovativecounselingpartners.com/
Cultural Training Completed: No
Hours: [Mon, Tue, Wed, Thu, Fri] 08:00 AM - 05:00 PM
Accessibility: Details Pending (P, EB, IB, PA)

Innovative Counseling Partners, LLC
7222 W Cermak Rd
Riverside, IL 60546
Phone:(773) 312-3612
NPI:1437563798
Website: https://innovativecounselingpartners.com/
Cultural Training Completed: No
Hours: [Mon, Tue, Wed, Thu, Fri] 08:00 AM - 05:00 PM

IL

Cook

Clinic/Center: Adult Mental Health

Innovative Counseling Partners, LLC
Accessibility: Details Pending (P, EB, IB, PA)

Clinic/Center: Primary Care

Cook County Health At North Riverside Health
1800 Harlem Ave
Riverside, IL 60546
Phone:(708) 783-9800
NPI:1104946904
Website: https://cookcountyhealth.org
Cultural Training Completed: No
Hours: [Mon, Tue, Wed, Thu, Fri] 08:00 AM - 05:00 PM
Accessibility: Details Pending (P, EB, IB, PA)

Cook County Health at North Riverside
1800 Harlem Ave
Riverside, IL 60546
Phone:(708) 783-9800
NPI:1861512667
Website: https://cookcountyhealth.org/
Cultural Training Completed: No
Hours: [Mon, Tue, Wed, Thu, Fri] 08:00 AM - 05:00 PM

IL

Cook

Clinic/Center: Primary Care

Cook County Health at North Riverside
Other Language(s):English
Accessibility: Details Pending (P, EB, IB, PA)

Federally Qualified Health Center (FQHC)

Cook County Health at North Riverside
1800 Harlem Ave
Riverside, IL 60546
Phone:(708) 783-9800
NPI:1851712053
Website: https://www.eriefamilyhealth.org
Cultural Training Completed: No
Hours: [Mon, Tue, Wed, Thu, Fri] 08:00 AM - 05:00 PM
Other Language(s):Mandarin, Spanish,English
Accessibility: Details Pending (P, EB, IB, PA)

Cook County Health at North Riverside Health
1800 Harlem Ave
Riverside, IL 60546
Phone:(708) 783-9800
NPI:1497875298
Website: https://cookcountyhealth.org/

IL

Cook

Federally Qualified Health Center (FQHC)

Cook County Health at North Riverside Health
Cultural Training Completed: No
Hours: [Mon, Tue, Wed, Thu, Fri] 08:00 AM - 05:00 PM
Other Language(s):English
Accessibility: Details Pending (P, EB, IB, PA)

Pillars Community Health
105 E Burlington St
Riverside, IL 60546
Phone:(708) 745-5277
NPI:1891045050
Cultural Training Completed: No
Hours: [Mon, Tue, Wed, Thu, Fri] 08:00 AM - 05:00 PM
Accessibility: Details Pending (P, EB, IB, PA)

Pillars Community Health
105 E Burlington St
Riverside, IL 60546
Phone:(708) 745-5277
NPI:1174878813
Website: https://pillarscommunityhealth.org
Cultural Training Completed: No

IL

Cook

Federally Qualified Health Center (FQHC)

Pillars Community Health
Hours: [Mon, Tue, Wed, Thu, Fri] 08:00 AM - 05:00 PM
Accessibility: Details Pending (P, EB, IB, PA)

Smart Moves Pediatrics
7929 W Cermak Rd
Ste C
Riverside, IL 60546
Phone:(773) 616-6604
NPI:1851712053
Website: https://www.eriefamilyhealth.org
Cultural Training Completed: No
Hours: [Mon, Tue, Wed, Thu, Fri] 08:00 AM - 05:00 PM
Accessibility: Details Pending (P, EB, IB, PA)

Smart Moves Pediatrics
7929 W Cermak Rd
Ste C
Riverside, IL 60546
Phone:(773) 616-6604
NPI:1760499545
Website: http://www.eriefamilyhealth.org
Cultural Training Completed: No

IL

Cook

Federally Qualified Health Center (FQHC)

Smart Moves Pediatrics
Hours: [Mon, Tue, Wed, Thu, Fri] 08:00 AM - 05:00 PM
Accessibility: Details Pending (P, EB, IB, PA)

Multi-Specialty Group

Adventist Health Partners, Inc
7503 W Cermak Rd
Riverside, IL 60546
Phone:(708) 245-6097
NPI:1932650496
Website: https://www.amitahealth.org
Cultural Training Completed: No
Hours: [Mon, Tue, Wed, Thu, Fri] 08:00 AM - 05:00 PM
Accessibility: Some Criteria Met (P, EB, IB, PA)

UChicago Medicine AdventHealth North Riverside Primary Care
7503 W Cermak Rd
Fl 4
Riverside, IL 60546
Phone:(708) 484-6338
NPI:1932650496
Website: https://www.amitahealth.org
Cultural Training Completed: No

IL

Cook

Multi-Specialty Group

UChicago Medicine AdventHealth North Riverside Primary Care
Hours: [Mon, Tue, Wed, Thu, Fri] 08:00 AM - 05:00 PM
Accessibility: Details Pending (P, EB, IB, PA)

Robbins

Federally Qualified Health Center (FQHC)

Beloved Community Family Wellness
3518 W 139th St
Robbins, IL 60472
Phone:(708) 577-5060
NPI:1114278009
Website: https://www.bcfwc.org/
Cultural Training Completed: No
Hours: Mon 11:00 AM - 07:00 PM, [Tue, Wed, Thu, Fri] 08:30 AM - 05:00 PM
Other Language(s):Spanish
Accessibility: Details Pending (P, EB, IB, PA)

Beloved Community Family Wellness
3518 W 139th St
Robbins, IL 60472
Phone:(708) 577-5060
NPI:1144528167
Website: https://www.bcfwc.org

IL

Cook

Federally Qualified Health Center (FQHC)

Beloved Community Family Wellness
Cultural Training Completed: No
Hours: [Mon, Thu] 08:30 AM - 07:00 PM, [Tue, Fri] 08:30 AM - 06:00 PM, Wed 01:00 PM - 06:00 PM, Sat 08:30 AM - 02:00 PM
Accessibility: Details Pending (P, EB, IB, PA)

Beloved Community Family Wellness Center
3518 W 139th St
2
Robbins, IL 60472
Phone:(708) 577-5060
NPI:1114278009
Website: https://www.bcfwc.org/
Cultural Training Completed: No
Hours: [Mon, Tue, Wed, Thu, Fri] 08:00 AM - 05:00 PM
Other Language(s):Spanish
Accessibility: Details Pending (P, EB, IB, PA)

IL

Cook

Rolling Meadows

Clinic/Center: Mental Health (Including Community Mental Health Center)

Adewell Holistic Health & Medical Clinic Llc
1833 Hicks Rd
Ste D
Rolling Meadows, IL 60008
Phone:(725) 210-0464
NPI:1073388104
Cultural Training Completed: No
Hours: [Mon, Tue, Wed, Thu, Fri] 09:00 AM - 05:00 PM
Accessibility: Details Pending (P, EB, IB, PA)

Clearbrook CMHC Cook
1895 Rohlwing Rd
Ste D
Rolling Meadows, IL 60008
Phone:(847) 749-3540
NPI:1467022913
Cultural Training Completed: No
Hours: [Mon, Tue, Wed, Thu, Fri] 08:00 AM - 05:00 PM
Accessibility: Details Pending (P, EB, IB, PA)

IL

Cook

Clinic/Center: Methadone Clinic

Therapeutic Interventions, Inc
1645 Hicks Rd
Ste A
Rolling Meadows, IL 60008
Phone:(847) 991-6008
NPI:1134270036
Website: www.recoverybyti.com
Cultural Training Completed: No
Hours: [Mon, Tue, Wed, Thu, Fri] 06:30 AM - 12:00 PM, Sat 07:30 AM - 10:00 AM
Accessibility: Details Pending (P, EB, IB, PA)

Federally Qualified Health Center (FQHC)

Cermak Medical Group LLC
1669 Algonquin Rd
Rolling Meadows, IL 60008
Phone:(847) 258-4500
NPI:1710096482
Website: https://www.aliviomedicalcenter.org/
Cultural Training Completed: No
Hours: [Mon, Tue, Wed, Thu, Fri] 08:00 AM - 05:00 PM
Accessibility: Details Pending (P, EB, IB, PA)

IL

Cook

Free Standing Renal Dialysis Facility (Kidney)

Fresenius Medical Care Rolling Meadows
4180 Winnetka Ave
Rolling Meadows, IL 60008
Phone:(847) 394-6250
NPI:1477986743
Website: https://www.freseniuskidneycare.com/
Cultural Training Completed: No
Hours: [Mon, Tue, Wed, Thu, Fri, Sat] 08:00 AM - 05:00 PM
Accessibility: Details Pending (P, EB, IB, PA)

Multi-Specialty Group

Rolling Meadows
2045 Plum Grove Rd
Rolling Meadows, IL 60008
Phone:(866) 389-2727
NPI:1356485809
Cultural Training Completed: No
Hours: [Mon, Tue, Wed, Thu, Fri] 08:00 AM - 05:00 PM
Accessibility: Details Pending (P, EB, IB, PA)

Physical Therapy (Rehabilitation)

REX Therapeutics
2801 Algonquin Rd

IL

Cook

Physical Therapy (Rehabilitation)

REX Therapeutics
Rolling Meadows, IL 60008
Phone:(773) 799-2732
NPI:1740838226
Cultural Training Completed: No
Hours: [Mon, Tue, Wed, Thu, Fri] 08:30 AM - 04:00 PM
Accessibility: Some Criteria Met (P, EB, IB, PA)

Single Specialty Group

Suburban Ear-Nose & Throat Associates, LTD
5999 New Wilke Rd
Rolling Meadows, IL 60008
Phone:(847) 259-2530
NPI:1427148329
Cultural Training Completed: No
Hours: [Mon, Tue, Wed, Thu, Fri] 08:00 AM - 05:00 PM
Accessibility: Details Pending (P, EB, IB, PA)

Schaumburg

Clinic/Center: Adolescent and Children Mental Health

Ch Mh Services (Il), Llc
1901 N Roselle R
Schaumburg, IL 60195
Phone:(406) 219-7835

IL

Cook

Clinic/Center: Adolescent and Children Mental Health

Ch Mh Services (Il), Llc
NPI:1477152288
Website: https://brevard.floridahealth.gov/
Cultural Training Completed: No
Hours: [Mon, Tue, Wed, Thu, Fri] 08:00 AM - 05:00 PM
Accessibility: Details Pending (P, EB, IB, PA)

LLC DBA Charlie Health
1901 N Roselle Rd
Ste 800 Ofc 814
Schaumburg, IL 60195
Phone:(406) 361-3146
NPI:1477152288
Website: https://brevard.floridahealth.gov/
Cultural Training Completed: Yes
Hours: [Mon, Tue, Wed, Thu, Fri] 09:00 AM - 09:00 PM, Sat 11:30 AM - 02:30 PM, Sun 08:00 AM - 05:00 PM
Other Language(s):Spanish
Accessibility: Details Pending (P, EB, IB, PA)

Llc
1901 N Roselle Rd
Ste 800

IL

Cook

Clinic/Center: Adolescent and Children Mental Health

Llc
Schaumburg, IL 60195
Phone:(406) 361-3146
NPI:1477152288
Website: https://brevard.floridahealth.gov/
Cultural Training Completed: No
Hours: [Mon, Tue, Wed, Thu, Fri] 09:00 AM - 09:00 PM, Sat 11:30 AM - 02:30 PM, Sun 08:00 AM - 05:00 PM
Other Language(s):Spanish
Accessibility: Details Pending (P, EB, IB, PA)

Clinic/Center: Adult Day Care

Center for Seniors
611 Remington Rd
Schaumburg, IL 60173
Phone:(847) 885-1000
Cultural Training Completed: No
Hours: [Mon, Tue, Wed, Thu, Fri] 08:00 AM - 05:00 PM
Other Language(s):Korean,Chinese
Accessibility: Some Criteria Met (P, EB, IB, PA)

IL

Cook

Clinic/Center: Mental Health (Including Community Mental Health Center)

Guada Psychological Services
1701 E Woodfield Rd
Schaumburg, IL 60173
Phone:(847) 797-4699
NPI:1528500162
Cultural Training Completed: No
Hours: [Mon, Tue, Wed, Thu, Fri] 08:00 AM - 05:00 PM
Accessibility: Details Pending (P, EB, IB, PA)

Clinic/Center: Primary Care

Indu M Vence MD SC
800 E Woodfield Rd
Ste 101
Schaumburg, IL 60173
Phone:(847) 466-5091
NPI:1700199841
Cultural Training Completed: No
Hours: [Mon, Tue, Wed, Thu, Fri] 08:00 AM - 05:00 PM
Accessibility: Some Criteria Met (P, EB, IB, PA)

Clinic/Center: Rehabilitation, Substance Use Disorder

Associates in Behavioral Health Care
1375 E Schaumburg Rd

IL

Cook

Clinic/Center: Rehabilitation, Substance Use Disorder

Associates in Behavioral Health Care
Ste 120
Schaumburg, IL 60194
Phone:(847) 791-4384
NPI:1174148167
Cultural Training Completed: No
Hours: [Mon, Tue, Wed, Thu, Fri] 08:00 AM - 05:00 PM
Accessibility: Details Pending (P, EB, IB, PA)

McDermott Center
1990 E Algonquin Rd
Schaumburg, IL 60173
Phone:(847) 397-5340
NPI:1518034693
Cultural Training Completed: No
Hours: [Mon, Tue, Wed, Thu, Fri] 08:00 AM - 05:00 PM
Accessibility: Details Pending (P, EB, IB, PA)

Clinic/Center: Urgent Care

Physicians Immediate Care
405 W Golf Rd
Schaumburg, IL 60195
Phone:(224) 215-0011
NPI:1205814118
Cultural Training Completed: No

IL

Cook

Clinic/Center: Urgent Care

Physicians Immediate Care
Hours: [Mon, Tue, Wed, Thu, Fri] 08:00 AM - 05:00 PM
Accessibility: Some Criteria Met (P, EB, IB, PA)

Free Standing Renal Dialysis Facility (Kidney)

DSI SChaumburg Renal Center
1156 S Roselle Rd
Schaumburg, IL 60193
Phone:(847) 524-4310
NPI:1184640237
Website: https://www.davita.com/
Cultural Training Completed: No
Hours: [Mon, Wed, Fri] 09:00 AM - 03:00 PM, [Tue, Thu, Sun] 04:00 AM - 08:30 PM
Other Language(s):English
Accessibility: Details Pending (P, EB, IB, PA)

Fresenius Medical Care Schaumburg, Llc
815 W Wise Rd
Schaumburg, IL 60193
Phone:(815) 577-2898
NPI:1265981021
Website: https://www.freseniuskidneycare.com/

IL

Cook

Free Standing Renal Dialysis Facility (Kidney)

Fresenius Medical Care Schaumburg, Llc
Cultural Training Completed: No
Hours: [Mon, Wed, Fri] 09:30 AM - 01:30 PM, [Tue, Thu] 08:00 AM - 05:00 PM
Other Language(s):English
Accessibility: Details Pending (P, EB, IB, PA)

SCHAUMBURG RENAL CENTER
1156 S Roselle Rd
Schaumburg, IL 60193
Phone:(847) 524-4310
NPI:1184640237
Cultural Training Completed: No
Hours: [Mon, Tue, Wed, Thu, Fri] 08:00 AM - 05:00 PM
Accessibility: Details Pending (P, EB, IB, PA)

Multi-Specialty Group

Advocate Medical Group
3743 Highland
Ste 1001
Schaumburg, IL 60193
Phone:(630) 620-8061
NPI:1700824455
Website: http://www.care.advocatehealth.com

IL

Cook

Multi-Specialty Group

Advocate Medical Group
Cultural Training Completed: No
Hours: [Mon, Tue, Wed, Thu, Fri] 08:00 AM - 05:00 PM
Accessibility: Some Criteria Met (P, EB, IB, PA)

Behavioral Health Care Providers
1375 E Schaumburg Rd
Ste 230
Schaumburg, IL 60194
Phone:(847) 495-4500
NPI:1043781958
Website: https://www.schaumburgimmediatecare.com/
Cultural Training Completed: No
Hours: [Mon, Tue, Wed, Thu, Fri] 08:00 AM - 05:00 PM
Accessibility: Details Pending (P, EB, IB, PA)

OPEN MIND COUNSELING SERVICES INC
1701 E Woodfield Rd
Ste 400
Schaumburg, IL 60173
Phone:(224) 269-4551
NPI:1063131621
Cultural Training Completed: No
Hours: [Mon, Tue, Wed, Thu, Fri] 08:00 AM - 05:00 PM

IL

Cook

Multi-Specialty Group

OPEN MIND COUNSELING SERVICES INC
Accessibility: Details Pending (P, EB, IB, PA)

Schaumburg-Golf Road
1801 W Golf Rd
Schaumburg, IL 60194
Phone:(866) 389-2727
NPI:1356485809
Cultural Training Completed: No
Hours: [Mon, Tue, Wed, Thu, Fri] 08:00 AM - 05:00 PM
Accessibility: Details Pending (P, EB, IB, PA)

Schaumburg-Irving Park
1855 W Irving Park Rd
Schaumburg, IL 60193
Phone:(855) 417-2486
NPI:1356485809
Cultural Training Completed: No
Hours: [Mon, Tue, Wed, Thu, Fri] 08:00 AM - 05:00 PM
Accessibility: Details Pending (P, EB, IB, PA)

Radiology: Diagnostic Radiology

Hope Imaging And Medical Center
44 W Schaumburg Rd
Schaumburg, IL 60194
Phone:(847) 278-1119

IL

Cook

Radiology: Diagnostic Radiology

Hope Imaging And Medical Center
NPI:1003120007
Website: https://rosecrance.org
Cultural Training Completed: No
Hours: [Mon, Tue, Wed, Thu, Fri] 09:00 AM - 05:00 PM, [Sat, Sun] 09:00 AM - 03:00 PM
Other Language(s):Spanish,Polish,Russian,Hindi,Bangla,Arabic
Accessibility: Details Pending (P, EB, IB, PA)

Premier MRI Schaumburg
1834 Walden Office Sq
Ste 125
Schaumburg, IL 60173
Phone:(847) 228-0834
NPI:1528446812
Website: https://akumin.com
Cultural Training Completed: No
Hours: [Mon, Tue, Wed, Thu, Fri] 08:00 AM - 05:00 PM
Other Language(s):English
Accessibility: Details Pending (P, EB, IB, PA)

IL

Cook

Single Specialty Group

Doctors of Physical Therapy
1090 S Roselle Rd
Schaumburg, IL 60193
Phone:(800) 974-4378
NPI:1689648602
Website:
https://drsofpt.com/
Cultural Training Completed: No
Hours: [Mon, Tue, Wed, Thu, Fri] 07:00 AM - 08:00 PM, Sat 08:00 AM - 06:00 PM
Accessibility: Details Pending (P, EB, IB, PA)

Illinois Dermatology Institute, LLC
1900 E Golf Rd
Ste 125
Schaumburg, IL 60173
Phone:(847) 364-4717
NPI:1891920898
Website:
https://www.illinoisderm.com
Cultural Training Completed: No
Hours: [Mon, Tue, Wed, Thu, Fri] 08:00 AM - 05:00 PM
Accessibility: Some Criteria Met (P, EB, IB, PA)

Illinois Dermatology Institute, LLC
1900 E Golf Rd
Schaumburg, IL 60173
Phone:(847) 364-4717
NPI:1891920898

IL

Cook

Single Specialty Group

Illinois Dermatology Institute, LLC
Website:
https://www.illinoisderm.com
Cultural Training Completed: No
Hours: [Mon, Tue, Wed, Thu, Fri] 08:00 AM - 05:00 PM
Accessibility: Details Pending (P, EB, IB, PA)

Kidney Care Center Elgin LLC
1843 W Irving Park Rd
Schaumburg, IL 60193
Phone:(224) 238-3211
NPI:1508126764
Website:
https://kcccrystallake.com
Cultural Training Completed: No
Hours: [Mon, Tue, Wed, Thu, Fri] 08:00 AM - 05:00 PM
Accessibility: Some Criteria Met (P, EB, IB, PA)

Midwest Pediatric Endocrinology
129 S Roselle Rd
Ste 201
Schaumburg, IL 60193
Phone:(847) 894-2624
NPI:1598091472
Website:
https://care.advocatehealth.com

IL

Cook

Single Specialty Group

Midwest Pediatric Endocrinology
Cultural Training Completed: No
Hours: [Mon, Tue, Wed, Thu, Fri] 08:00 AM - 05:00 PM
Accessibility: Some Criteria Met (P, EB, IB, PA)

Pitroda Medical, LLC
19 E Schaumburg Rd
Schaumburg, IL 60194
Phone:(224) 353-6361
NPI:1407095821
Cultural Training Completed: Yes
Hours: [Mon, Tue, Wed, Thu] 09:00 AM - 05:00 PM, Fri 09:00 AM - 01:00 PM
Accessibility: Details Pending (P, EB, IB, PA)

Suburban Medical and Wellness Center
800 E Woodfield Rd
Ste 102
Schaumburg, IL 60173
Phone:(847) 458-4500
NPI:1821220625
Cultural Training Completed: No
Hours: [Mon, Tue, Wed, Thu, Fri] 08:00 AM - 05:00 PM
Accessibility: Some Criteria Met (P, EB, IB, PA)

IL

Cook

Single Specialty Group

Suburban Medical and Wellness Center
800 E Woodfield Rd
Schaumburg, IL 60173
Phone:(847) 458-4500
NPI:1821220625
Cultural Training Completed: No
Hours: [Mon, Tue, Wed, Thu, Fri] 08:00 AM - 05:00 PM
Accessibility: Details Pending (P, EB, IB, PA)

Women's HealthFirst, LLC
1931 N Meacham Rd
Schaumburg, IL 60173
Phone:(847) 808-8844
NPI:1710959721
Website:
https://www.womenfirst.net
Cultural Training Completed: No
Hours: [Mon, Tue, Wed, Thu, Fri] 08:00 AM - 05:00 PM
Accessibility: Details Pending (P, EB, IB, PA)

Skokie

Clinic/Center

Advanced Urogynecologic Care
4709 Golf Rd
Ste 1275
Skokie, IL 60076
Phone:(224) 251-7387
NPI:1265494041

IL

Cook

Clinic/Center

Advanced Urogynecologic Care
Cultural Training Completed: No
Hours: [Mon, Tue, Wed, Thu, Fri] 08:00 AM - 05:00 PM
Accessibility: Details Pending (P, EB, IB, PA)

At West Golf Road
5150 Golf Rd
Skokie, IL 60077
Phone:(855) 275-5237
NPI:1750671558
Website: https://www.jcfs.org
Cultural Training Completed: No
Hours: [Mon, Tue, Wed, Thu, Fri] 08:00 AM - 05:00 PM
Accessibility: Some Criteria Met (P, EB, IB, PA)

Yevgeny Odessky MD SC
4860 Oakton St
Skokie, IL 60077
Phone:(847) 329-0470
NPI:1336329580
Cultural Training Completed: No
Hours: [Mon, Tue, Wed, Thu, Fri] 08:00 AM - 05:00 PM
Accessibility: Some Criteria Met (P, EB, IB, PA)

IL

Cook

Clinic/Center: Adult Day Care

Forever Young ADS
8950 Gross Point Rd.
Suite 800
Skokie, IL 60077
Phone:(847) 673-6633
Website: https://saltcreekmedicalimaging.com/
Cultural Training Completed: No
Hours: [Mon, Tue, Wed, Thu, Fri] 08:00 AM - 05:00 PM
Other Language(s):English
Accessibility: Details Pending (P, EB, IB, PA)

Hamdard Health Alliance
4157 Main St
Skokie, IL 60076
Phone:(773) 465-4600
Cultural Training Completed: Yes
Hours: [Mon, Tue, Wed, Thu, Fri] 09:00 AM - 05:00 PM
Other Language(s):Arabic,Spanish,Urdu,Hindi
Accessibility: Some Criteria Met (P, EB, IB, PA)

Hamdard Health Skokie
4157 Main St
Skokie, IL 60076
Phone:(773) 465-4600
NPI:1376299065

IL

Cook

Clinic/Center: Adult Day Care

Hamdard Health Skokie
Cultural Training Completed: No
Hours: [Mon, Tue, Wed, Thu, Fri] 09:00 AM - 05:00 PM
Accessibility: Some Criteria Met (P, EB, IB, PA)

Clinic/Center: Adult Mental Health

Orchard Village
7660 Gross Point Rd
Skokie, IL 60077
Phone:(847) 967-1800
NPI:1306431960
Cultural Training Completed: No
Hours: [Mon, Tue, Wed, Thu, Fri] 09:00 AM - 05:00 PM
Other Language(s):American Sign Language
Accessibility: Details Pending (P, EB, IB, PA)

Clinic/Center: Medical Specialty

Premier Allergy, Asthma & Sinus Care
4905 Old Orchard Ctr
Skokie, IL 60077
Phone:(847) 673-4992
NPI:1134485055
Cultural Training Completed: No

IL

Cook

Clinic/Center: Medical Specialty

Premier Allergy, Asthma & Sinus Care
Hours: [Mon, Tue, Wed, Thu, Fri] 08:00 AM - 05:00 PM
Accessibility: Some Criteria Met (P, EB, IB, PA)

Clinic/Center: Mental Health (Including Community Mental Health Center)

Asian Human Services Family Health Center (FQHC)
8800 Lockwood Ave
Skokie, IL 60077
Phone:(773) 761-0300
NPI:1992767032
Website: https://www.auntmarthas.org
Cultural Training Completed: No
Hours: [Mon, Tue, Wed, Thu, Fri] 08:00 AM - 05:00 PM
Other Language(s):English
Accessibility: Details Pending (P, EB, IB, PA)

At West Golf Road
5150 Golf Rd
Skokie, IL 60077
Phone:(855) 275-5237
NPI:1427018209
Website: www.jcfs.org
Cultural Training Completed: Yes

IL

Cook

Clinic/Center: Mental Health (Including Community Mental Health Center)

At West Golf Road
Hours: [Mon, Tue, Wed, Thu, Fri] 08:00 AM - 05:00 PM
Accessibility: Details Pending (P, EB, IB, PA)

Metropolitan Family Services
5210 Main St
Skokie, IL 60077
Phone:(847) 425-7400
NPI:1124298666
Website: https://www.metrofamily.org
Cultural Training Completed: No
Hours: [Mon, Tue, Wed, Thu, Fri] 08:00 AM - 05:00 PM
Accessibility: Some Criteria Met (P, EB, IB, PA)

North Suburbs Old Orchard Apartments
10100 Old Orchard Ct # 1011
Skokie, IL 60076
Phone:(773) 572-5500
NPI:1508665944
Cultural Training Completed: No
Hours: [Mon, Tue, Wed, Thu, Fri] 08:00 AM - 05:00 PM

IL

Cook

Clinic/Center: Mental Health (Including Community Mental Health Center)

North Suburbs Old Orchard Apartments
Accessibility: Some Criteria Met (P, EB, IB, PA)

Response
5140 Golf Rd
Skokie, IL 60077
Phone:(847) 676-0078
NPI:1427018209
Website: www.jcfs.org
Cultural Training Completed: Yes
Hours: [Mon, Tue, Wed, Thu, Fri] 08:00 AM - 05:00 PM
Accessibility: Details Pending (P, EB, IB, PA)

Response
5140 Golf Rd
Skokie, IL 60077
Phone:(847) 676-0078
NPI:1801475736
Cultural Training Completed: No
Hours: [Mon, Tue, Wed] 10:00 AM - 09:00 PM, Thu 10:00 AM - 05:00 PM, Fri 10:00 AM - 04:00 PM
Accessibility: Some Criteria Met (P, EB, IB, PA)

The Thresholds
8050 Monticello Avenue
Skokie, IL 60076

IL

Cook

Clinic/Center: Mental Health (Including Community Mental Health Center)

The Thresholds
Phone:(773) 572-5200
NPI:1669488029
Website: https://www.thresholds.org/
Cultural Training Completed: No
Hours: [Mon, Tue, Wed, Thu, Fri] 08:00 AM - 05:00 PM
Accessibility: Details Pending (P, EB, IB, PA)

Clinic/Center: Primary Care

Kids Health Partners, LLC
4611 Golf Rd
Skokie, IL 60076
Phone:(847) 677-7250
NPI:1326086836
Cultural Training Completed: No
Hours: [Mon, Tue, Wed, Thu, Fri] 08:00 AM - 05:00 PM
Accessibility: Details Pending (P, EB, IB, PA)

Kids Health Partners, LLC
4611 Golf Rd
Ste 200
Skokie, IL 60076
Phone:(847) 677-7250
NPI:1326086836

IL

Cook

Clinic/Center: Primary Care

Kids Health Partners, LLC
Cultural Training Completed: No
Hours: [Mon, Tue, Wed, Thu, Fri] 08:00 AM - 05:00 PM
Accessibility: Details Pending (P, EB, IB, PA)

Clinic/Center: Radiology, Mobile

Heartmedllc
8015 Ridgeway Ave
Skokie, IL 60076
Phone:(847) 443-1170
NPI:1003363979
Cultural Training Completed: No
Hours: [Mon, Tue, Wed, Thu, Fri] 08:00 AM - 05:00 PM
Accessibility: Some Criteria Met (P, EB, IB, PA)

Heartmedllc
8019 Ridgeway Ave
Skokie, IL 60076
Phone:(847) 443-1170
NPI:1003363979
Cultural Training Completed: No
Hours: [Mon, Tue, Wed, Thu, Fri] 09:00 AM - 05:00 PM
Other Language(s):Hebrew,Spanish,English,French

IL

Cook

Clinic/Center: Radiology, Mobile

Heartmedllc
Accessibility: Some Criteria Met (P, EB, IB, PA)

Clinic/Center: Rehabilitation, Substance Use Disorder

Behavioral Services Center
8707 Skokie Blvd
Ste 207
Skokie, IL 60077
Phone:(847) 673-8577
NPI:1518036425
Cultural Training Completed: No
Hours: [Mon, Tue, Wed, Thu, Fri] 08:00 AM - 05:00 PM
Accessibility: Details Pending (P, EB, IB, PA)

Clinic/Center: Urgent Care

Midwest Express Care 2 Inc
9735 Skokie Blvd
Skokie, IL 60077
Phone:(847) 380-8969
NPI:1942642848
Website:
https://www.osfhealthcare.org/
Cultural Training Completed: Yes
Hours: [Mon, Tue, Wed, Thu, Fri] 08:00 AM - 05:00 PM

IL

Cook

Clinic/Center: Urgent Care

Midwest Express Care 2 Inc
Accessibility: Details Pending (P, EB, IB, PA)

Midwest Express Care 2 Inc
9735 Skokie Blvd
Skokie, IL 60077
Phone:(847) 380-8969
NPI:1043596703
Website:
https://midwestexpressclinic.com
Cultural Training Completed: No
Hours: [Mon, Tue, Wed, Thu, Fri] 08:00 AM - 05:00 PM
Accessibility: Details Pending (P, EB, IB, PA)

Midwest Express Care 2 Inc
9735 Skokie Blvd
Skokie, IL 60077
Phone:(847) 380-8969
NPI:1629502810
Website:
http://www.wustl.edu
Cultural Training Completed: Yes
Hours: [Mon, Tue, Wed, Thu, Fri] 08:00 AM - 05:00 PM
Accessibility: Details Pending (P, EB, IB, PA)

IL

Cook

Clinic/Center: Urgent Care

Midwest Express Care 2, Inc
9735 Skokie Blvd
Skokie, IL 60077
Phone:(847) 380-8969
NPI:1548692890
Website:
http://www.midwestexpressclinic.com/
Cultural Training Completed: No
Hours: [Mon, Tue, Wed, Thu, Fri] 08:00 AM - 05:00 PM
Accessibility: Some Criteria Met (P, EB, IB, PA)

Ultramed Urgent Care Ltd
5020 Dempster St
Skokie, IL 60077
Phone:(847) 423-2264
NPI:1124569942
Website:
https://ultramedcare.com/
Cultural Training Completed: No
Hours: [Mon, Tue, Wed, Thu, Fri] 08:00 AM - 05:00 PM
Accessibility: Details Pending (P, EB, IB, PA)

Federally Qualified Health Center (FQHC)

AHS Family Services
8800 Lockwood Ave
Skokie, IL 60077
Phone:(800) 597-5077

IL

Cook

Federally Qualified Health Center (FQHC)

AHS Family Services
NPI:1164439279
Website:
https://www.ahsfhc.org
Cultural Training Completed: No
Hours: [Mon, Wed, Fri] 09:00 AM - 05:00 PM, [Tue, Thu] 09:00 AM - 07:00 PM, Sat 09:00 AM - 01:00 PM
Accessibility: Some Criteria Met (P, EB, IB, PA)

AHS Family Services
8800 Lockwood Ave
Skokie, IL 60077
Phone:(800) 597-5077
NPI:1891162962
Website:
https://www.ahsfhc.org/
Cultural Training Completed: No
Hours: [Mon, Wed, Fri] 09:00 AM - 05:00 PM, [Tue, Thu] 09:00 AM - 07:00 PM, Sat 09:00 AM - 01:00 PM
Other Language(s):English
Accessibility: Some Criteria Met (P, EB, IB, PA)

AHS Family Services
8800 Lockwood Ave
Skokie, IL 60077
Phone:(800) 597-5077
NPI:1013334002
Website:
https://www.ahsfhc.org/

IL

Cook

Federally Qualified Health Center (FQHC)

AHS Family Services
Cultural Training Completed: No
Hours: [Mon, Wed, Fri] 09:00 AM - 05:00 PM, [Tue, Thu] 09:00 AM - 07:00 PM, Sat 09:00 AM - 01:00 PM
Other Language(s):Arabic,French,Hindi,Russian,Spanish,Tagalog,Vietnamese
Accessibility: Some Criteria Met (P, EB, IB, PA)

AHS Family Services
8800 Lockwood Ave
Skokie, IL 60077
Phone:(800) 597-5077
NPI:1609201060
Website: https://www.ahsfhc.org
Cultural Training Completed: No
Hours: [Mon, Wed, Fri] 09:00 AM - 05:00 PM, [Tue, Thu] 09:00 AM - 07:00 PM, Sat 09:00 AM - 01:00 PM
Other Language(s):English
Accessibility: Some Criteria Met (P, EB, IB, PA)

AHS Family Services
8800 Lockwood Ave
Skokie, IL 60077
Phone:(800) 597-5077
NPI:1174874788

IL

Cook

Federally Qualified Health Center (FQHC)

AHS Family Services
Cultural Training Completed: No
Hours: [Mon, Wed, Fri] 09:00 AM - 05:00 PM, [Tue, Thu] 09:00 AM - 07:00 PM, Sat 09:00 AM - 01:00 PM
Accessibility: Details Pending (P, EB, IB, PA)

Chicago Womens Health Practitioner
4905 Old Orchard Ctr
Ste 200
Skokie, IL 60077
Phone:(847) 673-3130
NPI:1760499545
Website: http://www.eriefamilyhealth.org
Cultural Training Completed: No
Hours: [Mon, Tue, Wed, Thu, Fri] 08:00 AM - 05:00 PM
Accessibility: Details Pending (P, EB, IB, PA)

Davken Associates, PC
8170 McCormick Blvd
Ste 204
Skokie, IL 60076
Phone:(847) 673-0718
NPI:1245289214
Website: https://lawndale.org
Cultural Training Completed: No

IL

Cook

Federally Qualified Health Center (FQHC)

Davken Associates, PC
Hours: [Mon, Tue, Wed, Thu, Fri] 08:00 AM - 05:00 PM
Accessibility: Details Pending (P, EB, IB, PA)

Heartland Health Center Skokie
8320 Skokie Blvd
Skokie, IL 60077
Phone:(773) 296-7544
NPI:1497872543
Website: https://www.heartlandhealthcenters.org
Cultural Training Completed: No
Hours: [Mon, Tue, Wed, Thu, Fri] 08:00 AM - 05:00 PM
Accessibility: Details Pending (P, EB, IB, PA)

Lurie Children's Center in Skokie
3722 Touhy Ave
Skokie, IL 60076
Phone:(800) 543-7362
NPI:1083860845
Website: https://www.aliviomedicalcenter.org/
Cultural Training Completed: No
Hours: [Mon, Tue, Wed, Thu, Fri] 08:00 AM - 05:00 PM

IL

Cook

Federally Qualified Health Center (FQHC)

Lurie Children's Center in Skokie
Accessibility: Details Pending (P, EB, IB, PA)

NorthShore Immediate Care
3304 W Touhy Ave
Skokie, IL 60076
Phone:(224) 364-2273
NPI:1790888238
Website: https://www.cchf.org
Cultural Training Completed: No
Hours: [Mon, Tue, Wed, Thu, Fri] 08:00 AM - 05:00 PM
Accessibility: Details Pending (P, EB, IB, PA)

NorthShore Medical Group
9977 Woods Dr
Fl 1
Skokie, IL 60077
Phone:(224) 364-2273
NPI:1790888238
Website: https://www.cchf.org
Cultural Training Completed: No
Hours: [Mon, Tue, Wed, Thu, Fri] 08:00 AM - 05:00 PM
Accessibility: Details Pending (P, EB, IB, PA)

IL

Cook

Federally Qualified Health Center (FQHC)

Tapestry Health - Skokie
8320 Skokie Blvd
Skokie, IL 60077
Phone:(773) 751-7800
NPI:1871763375
Website:
https://tap360health.org/
Cultural Training Completed: No
Hours: [Mon, Tue, Wed, Thu, Fri] 08:00 AM - 05:00 PM
Other Language(s):Spanish,English
Accessibility: Details Pending (P, EB, IB, PA)

Tapestry Health - Skokie
8320 Skokie Blvd
Skokie, IL 60077
Phone:(773) 751-7800
NPI:1609289883
Website:
https://tap360health.org/
Cultural Training Completed: No
Hours: [Mon, Tue, Wed, Thu, Fri] 08:00 AM - 05:00 PM
Accessibility: Details Pending (P, EB, IB, PA)

Tapestry Health - Skokie
8320 Skokie Blvd
Skokie, IL 60077
Phone:(773) 751-7800

IL

Cook

Federally Qualified Health Center (FQHC)

Tapestry Health - Skokie
NPI:1154640274
Website:
https://tap360health.org/
Cultural Training Completed: No
Hours: [Mon, Tue, Wed, Thu, Fri] 08:00 AM - 05:00 PM
Accessibility: Some Criteria Met (P, EB, IB, PA)

Tapestry Health - Skokie
8320 Skokie Blvd
Skokie, IL 60077
Phone:(773) 751-7800
NPI:1407981392
Website:
https://tap360health.org/
Cultural Training Completed: Yes
Hours: [Mon, Tue, Wed, Thu, Fri] 08:00 AM - 05:00 PM
Accessibility: Some Criteria Met (P, EB, IB, PA)

Tapestry Health - Skokie
8320 Skokie Blvd
Skokie, IL 60077
Phone:(773) 751-7800
NPI:1164751376
Website:
https://www.heartlandhealthcenters.org
Cultural Training Completed: No

IL

Cook

Federally Qualified Health Center (FQHC)

Tapestry Health - Skokie
Hours: [Mon, Tue, Wed, Thu, Fri] 08:00 AM - 05:00 PM
Accessibility: Details Pending (P, EB, IB, PA)

Tapestry Health - Skokie
8320 Skokie Blvd
Skokie, IL 60077
Phone:(847) 410-6501
NPI:1316424914
Website:
https://tap360health.org/
Cultural Training Completed: No
Hours: [Mon, Tue, Wed, Thu, Fri] 08:30 AM - 05:00 PM, Sat 08:30 AM - 12:30 PM
Other Language(s):English
Accessibility: Some Criteria Met (P, EB, IB, PA)

Free Standing Renal Dialysis Facility (Kidney)

Edens Home Dialysis
8950 Gross Point Rd
Ste 300
Skokie, IL 60077
Phone:(847) 966-8043
NPI:1780179838
Website:
https://www.davita.com/
Cultural Training Completed: No

IL

Cook

Free Standing Renal Dialysis Facility (Kidney)

Edens Home Dialysis
Hours: [Mon, Tue, Wed, Thu, Sun] 08:00 AM - 04:30 PM, Fri 08:00 AM - 05:00 PM
Other Language(s):English
Accessibility: Details Pending (P, EB, IB, PA)

FRESENIUS MEDICAL CARE SKOKIE
9332 Skokie Blvd
Skokie, IL 60077
Phone:(847) 581-1620
NPI:1063527810
Website:
https://www.freseniuskidneycare.com/
Cultural Training Completed: No
Hours: [Mon, Tue, Wed, Thu, Fri] 08:00 AM - 05:00 PM
Accessibility: Details Pending (P, EB, IB, PA)

Fresenius Medical Care Skokie
9801 Woods Dr
Skokie, IL 60077
Phone:(847) 581-1620
NPI:1063527810
Website:
https://www.freseniuskidneycare.com/
Cultural Training Completed: No

IL

Cook

Free Standing Renal Dialysis Facility (Kidney)

Fresenius Medical Care Skokie
Hours: [Mon, Wed, Fri] 05:00 AM - 09:00 PM, [Tue, Thu, Sat] 05:00 AM - 04:30 PM
Other Language(s):English
Accessibility: Details Pending (P, EB, IB, PA)

Multi-Specialty Group

Davken Associates, PC
8170 McCormick Blvd
Ste 204
Skokie, IL 60076
Phone:(847) 673-0718
NPI:1245289214
Website: https://lawndale.org
Cultural Training Completed: No
Hours: [Mon, Tue, Wed, Thu, Fri] 08:00 AM - 05:00 PM
Accessibility: Details Pending (P, EB, IB, PA)

Presence Healthcare Services
9711 Skokie Blvd
Ste A
Skokie, IL 60077
Phone:(847) 568-9930
NPI:1932216819
Website: https://www.amitahealth.org

IL

Cook

Multi-Specialty Group

Presence Healthcare Services
Cultural Training Completed: No
Hours: [Mon, Tue, Wed, Thu, Fri] 08:00 AM - 05:00 PM
Accessibility: Details Pending (P, EB, IB, PA)

Radiology: Diagnostic Radiology

Medical Diagnstic Services Inc
3701 Jarvis Ave
Skokie, IL 60076
Phone:(847) 626-0800
NPI:1770643512
Website: http://www.mdsxray.com/
Cultural Training Completed: No
Hours: [Mon, Tue, Wed, Thu, Fri] 08:00 AM - 05:00 PM
Other Language(s):English
Accessibility: Some Criteria Met (P, EB, IB, PA)

Single Specialty Group

Advanced Urology
4959 Golf Rd
Skokie, IL 60077
Phone:(847) 440-3030
NPI:1972589232
Website: http://www.rush.edu/

IL

Cook

Single Specialty Group

Advanced Urology
Cultural Training Completed: No
Hours: [Mon, Tue, Wed, Thu, Fri] 08:00 AM - 05:00 PM
Other Language(s):English,Lithuanian,Russian
Accessibility: Some Criteria Met (P, EB, IB, PA)

Chicago Heart Rhythm LLC
9669 Kenton Ave
Ste 510
Skokie, IL 60076
Phone:(773) 728-0000
NPI:1811174394
Website: https://hhsil.com
Cultural Training Completed: No
Hours: [Mon, Tue, Wed, Thu, Fri] 08:00 AM - 05:00 PM
Accessibility: Some Criteria Met (P, EB, IB, PA)

Derick Dermatology
5250 Old Orchard Rd
Ste 110
Skokie, IL 60077
Phone:(847) 381-8899
NPI:1447873831
Cultural Training Completed: No
Hours: [Mon, Tue, Wed, Thu, Fri] 08:00 AM - 05:00 PM

IL

Cook

Single Specialty Group

Derick Dermatology
Accessibility: Some Criteria Met (P, EB, IB, PA)

Derm Institute of Chicago
4999 Old Orchard Ctr
Ste L3
Skokie, IL 60077
Phone:(312) 319-1978
NPI:1710531330
Cultural Training Completed: No
Hours: [Mon, Tue, Wed, Thu, Fri] 08:00 AM - 05:00 PM
Accessibility: Some Criteria Met (P, EB, IB, PA)

Kids First Pediatric Partners
4709 Golf Rd
Ste 900
Skokie, IL 60076
Phone:(847) 676-5394
NPI:1326263476
Website: https://www.kidsfirstpediatricpartners.com/
Cultural Training Completed: No
Hours: [Mon, Tue, Wed, Thu, Fri] 08:00 AM - 05:00 PM
Other Language(s):Hebrew
Accessibility: Some Criteria Met (P, EB, IB, PA)

IL

Cook

Single Specialty Group

Nishaan Nagarakanti, D.O.
9715 Woods Road
Unit 517
Skokie, IL 60077
Phone:(630) 697-3594
NPI:1295264422
Cultural Training Completed: No
Hours: [Mon, Tue, Wed, Thu, Fri] 08:00 AM - 05:00 PM
Accessibility: Details Pending (P, EB, IB, PA)

Pro Health Medical Group
4444 Oakton St
Skokie, IL 60076
Phone:(847) 983-8474
NPI:1316017502
Website: http://skokiephysicaltherapy.com/
Cultural Training Completed: No
Hours: [Mon, Tue, Wed, Thu, Fri] 08:00 AM - 05:00 PM
Accessibility: Details Pending (P, EB, IB, PA)

Retina Consultants, LTD*
5225 Old Orchard Rd
Ste 25B
Skokie, IL 60077
Phone:(847) 299-0700
NPI:1013085992
Cultural Training Completed: No

IL

Cook

Single Specialty Group

Retina Consultants, LTD*
Hours: Mon 12:30 PM - 04:00 PM, Wed 08:30 AM - 05:00 PM, Thu 08:30 AM - 04:30 PM, Fri 08:30 AM - 12:00 PM
Accessibility: Some Criteria Met (P, EB, IB, PA)

Seed Pediatrics, SC
9669 Kenton Ave
Ste 405
Skokie, IL 60076
Phone:(847) 933-0600
NPI:1417299272
Website: https://seedpediatrics.com/
Cultural Training Completed: No
Hours: [Mon, Tue, Wed, Thu, Fri] 08:00 AM - 05:00 PM
Accessibility: Some Criteria Met (P, EB, IB, PA)

South Holland

Clinic/Center

ICAN Community Services Inc
15475 S Park Ave
Ste 109
South Holland, IL 60473
Phone:(708) 596-5680
NPI:1063702330
Website: http://advancept.net/

IL

Cook

Clinic/Center

ICAN Community Services Inc
Cultural Training Completed: No
Hours: [Mon, Tue, Wed, Thu, Fri] 08:00 AM - 05:00 PM
Accessibility: Some Criteria Met (P, EB, IB, PA)

Clinic/Center: Adult Mental Health

Access Psychological Services
64 W 162nd St
South Holland, IL 60473
Phone:(708) 825-1986
NPI:1356706881
Cultural Training Completed: No
Hours: [Mon, Tue, Wed, Thu, Fri] 08:00 AM - 08:00 PM
Accessibility: Some Criteria Met (P, EB, IB, PA)

Clinic/Center: Community Health

The Link & Option Center Inc
900 E 162nd St
Ste 102
South Holland, IL 60473
Phone:(708) 331-8111
NPI:1003647850
Cultural Training Completed: No

IL

Cook

Clinic/Center: Community Health

The Link & Option Center Inc
Hours: [Mon, Tue, Wed, Thu, Fri] 08:00 AM - 05:00 PM
Accessibility: Details Pending (P, EB, IB, PA)

Clinic/Center: Mental Health (Including Community Mental Health Center)

Aunt Martha's South Holland Community Health Center
52 W 162nd St
South Holland, IL 60473
Phone:(877) 692-8686
NPI:1356987184
Cultural Training Completed: No
Hours: [Mon, Thu, Fri] 08:30 AM - 05:00 PM, [Tue, Wed] 08:30 AM - 05:30 PM
Accessibility: Some Criteria Met (P, EB, IB, PA)

Grand Prairie Services
16278 Prince Dr
South Holland, IL 60473
Phone:(708) 754-8815
NPI:1346304979
Website: https://gpsbh.org/
Cultural Training Completed: No

IL

Cook

Clinic/Center: Mental Health (Including Community Mental Health Center)

Grand Prairie Services
Hours: [Mon, Tue, Wed, Thu, Fri] 08:00 AM - 05:00 PM
Accessibility: Details Pending (P, EB, IB, PA)

Grand Prairie Services
16278 Prince Dr
South Holland, IL 60473
Phone:(708) 754-8815
NPI:1902134414
Website: https://gpsbh.org/
Cultural Training Completed: No
Hours: [Mon, Tue, Wed, Thu, Fri] 08:00 AM - 05:00 PM
Other Language(s):English
Accessibility: Some Criteria Met (P, EB, IB, PA)

Healing Empowering & Learning Professionals LLC
401 E 162nd St
Ste 103
South Holland, IL 60473
Phone:(773) 819-5504
NPI:1023595675
Cultural Training Completed: No
Hours: [Mon, Tue, Wed, Thu, Fri] 09:00 AM -

IL

Cook

Clinic/Center: Mental Health (Including Community Mental Health Center)

Healing Empowering & Learning Professionals LLC
09:00 PM, Sat 09:00 AM - 06:00 PM
Accessibility: Some Criteria Met (P, EB, IB, PA)

Clinic/Center: Rehabilitation, Substance Use Disorder

CTF Illinois
530 E 162nd St
South Holland, IL 60473
Phone:(708) 429-1260
NPI:1689339590
Cultural Training Completed: No
Hours: [Mon, Tue, Wed, Thu, Fri] 08:00 AM - 05:00 PM
Accessibility: Details Pending (P, EB, IB, PA)

The Link & Option Center
900 E 162nd St
South Holland, IL 60473
Phone:(708) 331-8111
NPI:1770991077
Cultural Training Completed: No
Hours: [Mon, Tue, Wed, Thu, Fri] 09:00 AM - 05:00 PM

IL

Cook

Clinic/Center: Rehabilitation, Substance Use Disorder

The Link & Option Center
Accessibility: Details Pending (P, EB, IB, PA)

Clinic/Center: Urgent Care

Chicagoland Infectious Disease PC
430 E 162nd St PMB 487
South Holland, IL 60473
Phone:(708) 880-0559
NPI:1053897165
Website: https://premierucchicago.com
Cultural Training Completed: No
Hours: [Mon, Tue, Wed, Thu, Fri] 08:00 AM - 05:00 PM
Accessibility: Details Pending (P, EB, IB, PA)

Federally Qualified Health Center (FQHC)

Aunt Martha's South Holland CHC
52 W 162nd St
South Holland, IL 60473
Phone:(877) 692-8686
NPI:1871724369
Website: https://www.auntmarthas.org/

IL

Cook

Federally Qualified Health Center (FQHC)

Aunt Martha's South Holland CHC
Cultural Training Completed: Yes
Hours: [Mon, Tue, Thu] 08:30 AM - 05:00 PM, Wed 08:30 AM - 07:00 PM, Fri 08:30 AM - 04:30 PM
Other Language(s):American Sign Language
Accessibility: Some Criteria Met (P, EB, IB, PA)

Aunt Martha's South Holland Community Health Center (FQHC)
52 W 162nd St
South Holland, IL 60473
Phone:(877) 692-8686
NPI:1871516799
Website: https://www.pccwellness.org
Cultural Training Completed: No
Hours: [Mon, Tue, Wed, Thu, Fri] 08:00 AM - 05:00 PM
Accessibility: Details Pending (P, EB, IB, PA)

Christian Community Health Center
901 E Sibley Blvd
South Holland, IL 60473
Phone:(773) 233-4100

IL

Cook

Federally Qualified Health Center (FQHC)

Christian Community Health Center
NPI:1790888238
Website: https://www.cchf.org
Cultural Training Completed: No
Hours: Mon 08:00 AM - 05:30 PM, Tue 08:00 AM - 06:00 PM, Wed 08:00 AM - 07:00 PM, Thu 11:00 AM - 08:00 PM, Fri 08:00 AM - 12:00 PM
Other Language(s):Spanish,English
Accessibility: Details Pending (P, EB, IB, PA)

Christian Community Health Center
901 E Sibley Blvd
South Holland, IL 60473
Phone:(773) 233-4100
NPI:1912170457
Website: https://cchc-online.org/
Cultural Training Completed: No
Hours: [Mon, Tue, Wed, Thu, Fri] 09:00 AM - 05:00 PM, Sat 09:00 AM - 01:00 PM
Accessibility: Some Criteria Met (P, EB, IB, PA)

South Holland Medical
52 W 162nd St

IL

Cook

Federally Qualified Health Center (FQHC)

South Holland Medical
South Holland, IL 60473
Phone:(708) 747-7100
NPI:1447321898
Website: https://www.achn.net/
Cultural Training Completed: No
Hours: [Mon, Tue, Wed, Thu, Fri] 08:00 AM - 05:00 PM
Other Language(s):Spanish,American Sign Language,English
Accessibility: Some Criteria Met (P, EB, IB, PA)

Free Standing Renal Dialysis Facility (Kidney)

Fresenius Medical Care South Holland
17225 Paxton Ave
South Holland, IL 60473
Phone:(708) 474-8700
NPI:1124457965
Website: https://www.freseniuskidneycare.com/
Cultural Training Completed: No
Hours: [Mon, Tue, Wed, Thu, Fri, Sat] 06:00 AM - 08:30 PM
Other Language(s):English

IL

Cook

Free Standing Renal Dialysis Facility (Kidney)

Fresenius Medical Care South Holland
Accessibility: Details Pending (P, EB, IB, PA)

Fresenius Medical Care South Holland
17225 Paxton Ave
South Holland, IL 60473
Phone:(708) 474-8700
NPI:1962835181
Website: https://www.freseniuskidneycare.com/
Cultural Training Completed: No
Hours: [Mon, Tue, Wed, Thu, Fri] 08:00 AM - 05:00 PM
Other Language(s):English
Accessibility: Details Pending (P, EB, IB, PA)

South Holland Renal Center
16110 La Salle St
South Holland, IL 60473
Phone:(708) 331-7697
NPI:1881610996
Website: https://www.davita.com/
Cultural Training Completed: No
Hours: [Mon, Tue, Wed, Thu, Fri, Sun] 05:00 AM - 11:30 PM

IL

Cook

Free Standing Renal Dialysis Facility (Kidney)

South Holland Renal Center
Other Language(s):English
Accessibility: Details Pending (P, EB, IB, PA)

Steger

Clinic/Center: Mental Health (Including Community Mental Health Center)

Grand Prairie Services
67 E 34th St
Steger, IL 60475
Phone:(708) 331-0500
NPI:1346304979
Website: https://gpsbh.org/
Cultural Training Completed: No
Hours: [Mon, Tue, Wed, Thu, Fri] 08:45 AM - 05:00 PM
Accessibility: Some Criteria Met (P, EB, IB, PA)

Grand Prairie Services
67 E 34th St
Steger, IL 60475
Phone:(866) 477-8632
NPI:1063576502
Cultural Training Completed: No
Hours: [Mon, Tue, Wed, Thu, Fri] 08:00 AM - 05:00 PM, [Sat, Sun] 12:00 AM - 11:59 PM

IL

Cook

Clinic/Center: Mental Health (Including Community Mental Health Center)

Grand Prairie Services
Other Language(s):English
Accessibility: Some Criteria Met (P, EB, IB, PA)

Free Standing Renal Dialysis Facility (Kidney)

Fresenius Medical Care Steger
219 E 34th St
Steger, IL 60475
Phone:(708) 754-3770
NPI:1043510217
Website: https://www.freseniuskidneycare.com/
Cultural Training Completed: No
Hours: [Mon, Tue, Wed, Thu, Fri, Sat] 08:00 AM - 04:30 PM
Other Language(s):English
Accessibility: Details Pending (P, EB, IB, PA)

Stone Park

Federally Qualified Health Center (FQHC)

Precision Immediate Care and Medical Center LLC
3520 W North Ave
Stone Park, IL 60165
Phone:(708) 356-6341

IL

Cook

Federally Qualified Health Center (FQHC)

Precision Immediate Care and Medical Center LLC
NPI:1871516799
Website: https://www.pccwellness.org
Cultural Training Completed: No
Hours: [Mon, Tue, Wed, Thu, Fri] 08:00 AM - 05:00 PM
Accessibility: Details Pending (P, EB, IB, PA)

Multi-Specialty Group

PRECISION IMMEDIATE CARE AND MEDICAL CENTER LLC
3520 W North Ave
Ste 101
Stone Park, IL 60165
Phone:(708) 356-6341
NPI:1689299257
Website: https://www.hph.care/
Cultural Training Completed: No
Hours: [Mon, Wed, Thu, Fri] 09:00 AM - 05:00 PM, Tue 02:00 PM - 06:00 PM, Sat 08:00 AM - 05:00 PM
Accessibility: Details Pending (P, EB, IB, PA)

IL

Cook

Multi-Specialty Group

Precision Immediate Care and Medical Center LLC
3520 W North Ave
Stone Park, IL 60165
Phone:(708) 356-6341
NPI:1689299257
Website: https://www.hph.care/
Cultural Training Completed: No
Hours: [Mon, Tue, Wed, Thu, Fri] 08:00 AM - 05:00 PM
Accessibility: Some Criteria Met (P, EB, IB, PA)

Streamwood

Clinic/Center

Mohammed A. Hadi, MD, SC Streamwood Medical Center
1645 South Green Meadows Boulevard
Suite 101
Streamwood, IL 60107
Phone:(630) 483-0200
NPI:1932373230
Cultural Training Completed: No
Hours: [Mon, Tue, Wed, Thu, Fri] 08:00 AM - 05:00 PM
Accessibility: Details Pending (P, EB, IB, PA)

IL

Cook

Clinic/Center

Mohammed A. Hadi, MD, SC Streamwood Medical Center
1645 S Green Meadows Blvd
Ste 101
Streamwood, IL 60107
Phone:(630) 483-0200
NPI:1932373230
Cultural Training Completed: No
Hours: [Mon, Tue, Wed, Thu, Fri] 08:00 AM - 05:00 PM
Accessibility: Details Pending (P, EB, IB, PA)

Clinic/Center: Mental Health (Including Community Mental Health Center)

Ecker Center for Behavioral Health
1535 Burgundy Pkwy
Streamwood, IL 60107
Phone:(630) 837-6445
NPI:1982787693
Website: http://www.macnealhospital.org
Cultural Training Completed: No
Hours: [Mon, Tue, Wed, Thu, Fri] 08:00 AM - 05:00 PM
Accessibility: Details Pending (P, EB, IB, PA)

IL

Cook

Clinic/Center: Urgent Care

Epic Urgent Care PC
644 S Sutton Rd
Streamwood, IL 60107
Phone:(630) 703-2711
NPI:1013326529
Cultural Training Completed: No
Hours: [Mon, Tue, Wed, Thu, Fri] 08:00 AM - 05:00 PM
Accessibility: Some Criteria Met (P, EB, IB, PA)

Federally Qualified Health Center (FQHC)

Greater Family Health
135 E Irving Park Rd
Streamwood, IL 60107
Phone:(844) 599-3700
NPI:1720142557
Website: http://www.greaterfamilyhealth.org
Cultural Training Completed: No
Hours: [Mon, Tue, Wed, Thu, Fri, Sat] 08:00 AM - 05:00 PM
Accessibility: Some Criteria Met (P, EB, IB, PA)

Greater Family Health
135 E Irving Park Rd
Streamwood, IL 60107
Phone:(847) 608-1344
NPI:1588925804
Website: https://greaterfamilyhealth.org/

IL

Cook

Federally Qualified Health Center (FQHC)

Greater Family Health
Cultural Training Completed: No
Hours: [Mon, Tue, Wed, Thu] 08:00 AM - 07:30 PM, [Fri, Sat] 08:00 AM - 05:00 PM
Other Language(s):English
Accessibility: Some Criteria Met (P, EB, IB, PA)

Greater Family Health
135 E Irving Park Rd
Streamwood, IL 60107
Phone:(847) 608-1344
NPI:1720142557
Website: http://www.gefcc.org
Cultural Training Completed: No
Hours: [Mon, Tue, Wed, Thu, Fri] 08:00 AM - 07:30 PM, Sat 08:00 AM - 05:00 PM
Accessibility: Details Pending (P, EB, IB, PA)

Free Standing Renal Dialysis Facility (Kidney)

USRC Streamwood LLC
149 E Irving Park Rd
Streamwood, IL 60107
Phone:(630) 289-2104
NPI:1881954774
Website: http://www.usrenalcare.com

IL

Cook

Free Standing Renal Dialysis Facility (Kidney)

USRC Streamwood LLC
Cultural Training Completed: No
Hours: [Mon, Tue, Wed, Thu, Fri] 08:00 AM - 05:00 PM
Accessibility: Details Pending (P, EB, IB, PA)

Summit

Federally Qualified Health Center (FQHC)

Des Plaines Valley Health Center
7450 W 63rd St
Summit, IL 60501
Phone:(866) 267-2353
NPI:1871671990
Website: https://www.achn.net/
Cultural Training Completed: No
Hours: [Mon, Tue, Wed, Thu, Fri] 08:00 AM - 05:00 PM
Accessibility: Some Criteria Met (P, EB, IB, PA)

Pillars Community Health
7666 W 63rd St
Summit, IL 60501
Phone:(708) 745-5277
NPI:1235835018
Cultural Training Completed: No

IL

Cook

Federally Qualified Health Center (FQHC)

Pillars Community Health
Hours: [Mon, Tue, Wed, Thu, Fri] 08:00 AM - 05:00 PM
Accessibility: Details Pending (P, EB, IB, PA)

Summit Argo

Clinic/Center: Mental Health (Including Community Mental Health Center)

Pillars Community Health
7666 W 63rd St
Summit Argo, IL 60501
Phone:(708) 745-5277
NPI:1235835018
Cultural Training Completed: No
Hours: [Mon, Tue, Wed, Thu, Fri] 08:00 AM - 05:00 PM
Accessibility: Some Criteria Met (P, EB, IB, PA)

Federally Qualified Health Center (FQHC)

Pillars Community Health
7666 W 63rd St
Summit Argo, IL 60501
Phone:(708) 745-5277
NPI:1235835018
Cultural Training Completed: No
Hours: [Mon, Tue, Thu, Fri] 08:00 AM - 05:00

IL

Cook

Federally Qualified Health Center (FQHC)

Pillars Community Health
PM, Wed 03:30 PM - 07:00 PM
Accessibility: Details Pending (P, EB, IB, PA)

Pillars Community Health
7666 W 63rd St
Summit Argo, IL 60501
Phone:(708) 745-5277
NPI:1629774039
Cultural Training Completed: No
Hours: [Mon, Tue, Wed, Thu, Fri] 08:00 AM - 05:00 PM
Accessibility: Details Pending (P, EB, IB, PA)

Free Standing Renal Dialysis Facility (Kidney)

Fresenius Medcial Care Summit
7320 W Archer Ave
Summit Argo, IL 60501
Phone:(708) 594-1777
NPI:1336507037
Website: https://www.crhpc.org
Cultural Training Completed: No
Hours: [Mon, Tue, Wed, Thu, Fri] 08:00 AM - 05:00 PM
Other Language(s):English

IL

Cook

Free Standing Renal Dialysis Facility (Kidney)

Fresenius Medcial Care Summit
Accessibility: Some Criteria Met (P, EB, IB, PA)

Tinley Park

Clinic/Center

Southtown Allergy And Asthma Care, Pc
18210 La Grange Rd
Ste 201
Tinley Park, IL 60487
Phone:(708) 478-4838
NPI:1396916409
Website: https://www.advocatehealth.com/
Cultural Training Completed: No
Hours: [Mon, Wed, Fri] 10:00 AM - 05:00 PM, Tue 01:00 PM - 05:00 PM
Other Language(s):English,Spanish
Accessibility: Some Criteria Met (P, EB, IB, PA)

Clinic/Center: Adult Day Care

The Seniors Club LTD
7040 Centennial Dr
Tinley Park, IL 60477
Phone:(708) 444-7463
Cultural Training Completed: No

IL

Cook

Clinic/Center: Adult Day Care

The Seniors Club LTD
Hours: [Mon, Tue, Wed, Thu, Fri] 08:00 AM - 05:00 PM
Other Language(s):Spanish
Accessibility: Details Pending (P, EB, IB, PA)

Clinic/Center: Adult Mental Health

ICan Dream Foundation, Inc.
18501 Maple Creek Dr
Ste 200
Tinley Park, IL 60477
Phone:(708) 307-0440
NPI:1720973084
Cultural Training Completed: No
Hours: [Mon, Tue, Wed, Thu, Fri, Sat, Sun] 08:00 AM - 05:00 PM
Other Language(s):Spanish,American Sign Language
Accessibility: Details Pending (P, EB, IB, PA)

Clinic/Center: Mental Health (Including Community Mental Health Center)

Grand Prairie Services
17746 Oak Park Ave
Tinley Park, IL 60477
Phone:(708) 444-1012
NPI:1346304979

IL

Cook

Clinic/Center: Mental Health (Including Community Mental Health Center)

Grand Prairie Services
Website: https://gpsbh.org/
Cultural Training Completed: No
Hours: [Mon, Tue, Wed, Thu, Fri] 08:00 AM - 05:00 PM
Other Language(s):English
Accessibility: Details Pending (P, EB, IB, PA)

Grand Prairie Services
17746 Oak Park Ave
Tinley Park, IL 60477
Phone:(708) 444-1012
NPI:1346304979
Cultural Training Completed: Yes
Hours: [Mon, Tue, Wed, Thu, Fri] 09:00 AM - 05:00 PM
Accessibility: Some Criteria Met (P, EB, IB, PA)

Serene Health
16335 Harlem Ave
Ste 300
Tinley Park, IL 60477
Phone:(844) 737-3638
NPI:1265182992
Cultural Training Completed: No
Hours: [Mon, Tue, Wed, Thu, Fri] 08:00 AM - 05:00 PM

IL

Cook

Clinic/Center: Mental Health (Including Community Mental Health Center)

Serene Health
Accessibility: Details Pending (P, EB, IB, PA)

Clinic/Center: Primary Care

Prosper Health and Wellness LLC
7901 W 159th St
Tinley Park, IL 60477
Phone:(312) 279-9814
NPI:1619572419
Cultural Training Completed: No
Hours: [Mon, Tue, Wed, Thu, Fri] 08:00 AM - 05:00 PM
Accessibility: Details Pending (P, EB, IB, PA)

Clinic/Center: Rehabilitation, Substance Use Disorder

Berrybrook Crisis Resolution
7819 W 159th St
Tinley Park, IL 60477
Phone:(708) 549-5616
NPI:1679229348
Cultural Training Completed: Yes
Hours: [Mon, Tue, Wed, Thu, Fri] 08:00 AM - 09:00 PM, [Sat, Sun] 08:00 AM - 08:00 PM
Other Language(s):Spanish

IL

Cook

Clinic/Center: Rehabilitation, Substance Use Disorder

Berrybrook Crisis Resolution
Accessibility: Details Pending (P, EB, IB, PA)

Clinic/Center: Urgent Care

Midwest Express Clinic
17126 Harlem Ave
Tinley Park, IL 60477
Phone:(331) 481-5048
NPI:1548692890
Website: https://midwestexpressclinic.com/
Cultural Training Completed: No
Hours: [Mon, Tue, Wed, Thu, Fri] 08:00 AM - 05:00 PM
Accessibility: Details Pending (P, EB, IB, PA)

Midwest Express Clinic
17124 Harlem Ave
Tinley Park, IL 60477
Phone:(331) 481-5048
NPI:1548692890
Website: http://www.midwestexpressclinic.com/
Cultural Training Completed: No
Hours: [Mon, Tue, Wed, Thu, Fri] 08:00 AM - 05:00 PM

IL

Cook

Clinic/Center: Urgent Care

Midwest Express Clinic
Accessibility: Some Criteria Met (P, EB, IB, PA)

Midwest Express Clinic
17119 La Grange Rd
Tinley Park, IL 60487
Phone:(708) 942-6707
NPI:1548692890
Website: http://www.midwestexpressclinic.com/
Cultural Training Completed: No
Hours: [Mon, Tue, Wed, Thu, Fri] 08:00 AM - 05:00 PM
Accessibility: Some Criteria Met (P, EB, IB, PA)

Midwest Express Clinic
17126 Harlem Ave
Tinley Park, IL 60477
Phone:(331) 481-5048
NPI:1548692890
Website: http://www.midwestexpressclinic.com/
Cultural Training Completed: No
Hours: [Mon, Tue, Wed, Thu, Fri] 08:00 AM - 05:00 PM
Accessibility: Details Pending (P, EB, IB, PA)

IL

Cook

Free Standing Renal Dialysis Facility (Kidney)

Kidney Center South Llc
16767 80th Ave
Tinley Park, IL 60477
Phone:(708) 429-4738
NPI:1063878072
Website: www.DaVita.com
Cultural Training Completed: No
Hours: [Mon, Wed, Fri] 05:00 AM - 04:00 PM, [Tue, Thu, Sun] 05:00 AM - 06:30 PM
Other Language(s):English
Accessibility: Details Pending (P, EB, IB, PA)

Multi-Specialty Group

Advocate Medical Group LaGrange Road
18210 La Grange Rd
Ste 200
Tinley Park, IL 60487
Phone:(847) 390-5900
NPI:1700824455
Cultural Training Completed: No
Hours: [Mon, Thu, Fri] 08:00 AM - 05:00 PM, Tue 08:00 AM - 07:00 PM, Wed 08:30 AM - 07:00 PM, Sat 08:30 AM - 12:30 PM
Accessibility: Some Criteria Met (P, EB, IB, PA)

IL

Cook

Multi-Specialty Group

Prime Healthcare Illinois Medical Group, LLC
16650 Harlem Ave
Tinley Park, IL 60477
Phone:(708) 444-1512
NPI:1023837689
Cultural Training Completed: No
Hours: [Mon, Tue, Wed, Thu, Fri] 08:00 AM - 05:00 PM
Accessibility: Details Pending (P, EB, IB, PA)

Surgical Care Associates
6703 159th St
Ste 110
Tinley Park, IL 60477
Phone:(708) 331-1122
NPI:1356727127
Website: http://www.amitahealth.org
Cultural Training Completed: No
Hours: [Mon, Tue, Wed, Thu, Fri] 08:00 AM - 05:00 PM
Accessibility: Details Pending (P, EB, IB, PA)

Tinley Park
9551 171st St
Tinley Park, IL 60487
Phone:(866) 389-2727
NPI:1356485809
Cultural Training Completed: No

IL

Cook

Multi-Specialty Group

Tinley Park
Hours: [Mon, Tue, Wed, Thu, Fri] 08:00 AM - 05:00 PM
Accessibility: Details Pending (P, EB, IB, PA)

Uchicago Medicine at Ingalls Tinley Park
6701 159th St
Tinley Park, IL 60477
Phone:(888) 824-0200
NPI:1821048786
Website: http://www.uchicagomedicine.org/
Cultural Training Completed: No
Hours: [Mon, Tue, Wed, Thu, Fri] 08:00 AM - 05:00 PM
Accessibility: Some Criteria Met (P, EB, IB, PA)

Uchicago Medicine at Ingalls Tinley Park
6703 159th St
Ste 115
Tinley Park, IL 60477
Phone:(888) 824-0200
NPI:1821048786
Website: http://www.uchicagomedicine.org/
Cultural Training Completed: No
Hours: [Mon, Tue, Wed, Thu, Fri] 08:00 AM - 05:00 PM

IL

Cook

Multi-Specialty Group

Uchicago Medicine at Ingalls Tinley Park
Accessibility: Details Pending (P, EB, IB, PA)

University of Chicago Physician Group
6703 159th St
Ste 110
Tinley Park, IL 60477
Phone:(888) 824-0200
NPI:1821048786
Website: http://www.uchicagomedicine.org/
Cultural Training Completed: No
Hours: [Mon, Tue, Wed, Thu, Fri] 08:00 AM - 05:00 PM
Accessibility: Some Criteria Met (P, EB, IB, PA)

Physical Therapy (Rehabilitation)

Rush - Select Holdings LLC DBA Rush Physical Therapy
17517 80th Ave
Tinley Park, IL 60477
Phone:(708) 429-4814
NPI:1285589945
Cultural Training Completed: No
Hours: [Mon, Tue, Wed, Thu, Fri] 08:00 AM - 05:00 PM
Accessibility: Details Pending (P, EB, IB, PA)

IL

Cook

Physical Therapy (Rehabilitation)

St. Mary Therapy Services, PC
7903 W 159th St
Ste A
Tinley Park, IL 60477
Phone:(708) 620-8282
NPI:1548572969
Website: https://www.stmarysmc.com/
Cultural Training Completed: No
Hours: [Mon, Tue, Wed, Thu, Fri] 08:00 AM - 05:00 PM
Accessibility: Details Pending (P, EB, IB, PA)

Radiology: Diagnostic Radiology

High Tech Medical Park
18210 La Grange Rd
Ste 106
Tinley Park, IL 60487
Phone:(630) 320-1019
NPI:1033226030
Cultural Training Completed: No
Hours: [Mon, Tue, Wed, Thu, Fri] 08:00 AM - 05:00 PM
Accessibility: Some Criteria Met (P, EB, IB, PA)

High Tech Medical Park
18210 La Grange Rd
Ste 106
Tinley Park, IL 60487

IL

Cook

Radiology: Diagnostic Radiology

High Tech Medical Park
Phone:(630) 320-1019
NPI:1033226030
Cultural Training Completed: No
Hours: [Mon, Tue, Wed, Thu, Fri] 08:00 AM - 05:00 PM
Accessibility: Details Pending (P, EB, IB, PA)

High Tech Medical Park
18210 La Grange Rd
Tinley Park, IL 60487
Phone:(708) 361-0220
NPI:1033226030
Cultural Training Completed: No
Hours: [Mon, Tue, Wed, Thu, Fri] 08:00 AM - 05:00 PM
Accessibility: Some Criteria Met (P, EB, IB, PA)

Single Specialty Group

Doctors of Physical Therapy
18215 Harlem Ave
Tinley Park, IL 60477
Phone:(800) 974-4378
NPI:1689648602
Website: https://drsofpt.com/
Cultural Training Completed: No
Hours: [Mon, Tue, Wed, Thu, Fri] 07:00 AM - 08:00 PM

IL

Cook

Single Specialty Group

Doctors of Physical Therapy
Accessibility: Details Pending (P, EB, IB, PA)

Hahn Pediatric Group LTD
18210 La Grange Rd
Ste 205
Tinley Park, IL 60487
Phone:(708) 478-7800
NPI:1003865643
Website: https://www.hpgkids.com
Cultural Training Completed: No
Hours: [Mon, Tue, Wed, Thu, Fri] 08:00 AM - 05:00 PM
Other Language(s):English
Accessibility: Some Criteria Met (P, EB, IB, PA)

Judith G Savage MD
16750 80th Ave
Ste D
Tinley Park, IL 60477
Phone:(708) 633-9000
NPI:1134299498
Website: https://care.advocatehealth.com
Cultural Training Completed: No
Hours: [Mon, Tue, Wed, Thu, Fri] 08:00 AM - 05:00 PM
Other Language(s):English

IL

Cook

Single Specialty Group

Judith G Savage MD
Accessibility: Some Criteria Met (P, EB, IB, PA)

Kaushik J Pandya MD
17029 Harlem Ave
Tinley Park, IL 60477
Phone:(708) 532-8800
NPI:1396719803
Website: https://care.advocatehealth.com
Cultural Training Completed: No
Hours: [Mon, Tue, Wed, Thu, Fri] 08:00 AM - 05:00 PM
Accessibility: Some Criteria Met (P, EB, IB, PA)

Westchester

Clinic/Center: Mental Health (Including Community Mental Health Center)

Ascension Illinois - Center for Mental Health Melrose Park
9855 W Roosevelt Rd
Westchester, IL 60154
Phone:(708) 681-2325
NPI:1558625277
Website: https://www.amitahealth.org/
Cultural Training Completed: No
Hours: [Mon, Tue, Wed, Thu, Fri] 08:00 AM - 05:00 PM

IL

Cook

Clinic/Center: Mental Health (Including Community Mental Health Center)

Ascension Illinois - Center for Mental Health Melrose Park
Accessibility: Some Criteria Met (P, EB, IB, PA)

Ascension Illinois - Center for Mental Health Melrose Park
9845 W Roosevelt Rd
Westchester, IL 60154
Phone:(708) 681-2325
NPI:1578919247
Website: https://www.amitahealth.org/
Cultural Training Completed: No
Hours: [Mon, Tue, Wed, Thu, Fri] 08:00 AM - 05:00 PM
Accessibility: Some Criteria Met (P, EB, IB, PA)

Presence Behavioral Health
9845 W Roosevelt Rd
Westchester, IL 60154
Phone:(708) 681-2325
NPI:1578919247
Cultural Training Completed: No
Hours: [Mon, Tue, Wed, Thu, Fri] 08:00 AM - 05:00 PM
Accessibility: Some Criteria Met (P, EB, IB, PA)

IL

Cook

Clinic/Center: Rehabilitation, Substance Use Disorder

Healthcare Alternative Systems
9855 W Roosevelt Rd
Westchester, IL 60154
Phone:(708) 498-0200
NPI:1457357352
Website: https://www.hascares.org
Cultural Training Completed: No
Hours: [Mon, Tue, Wed, Thu, Fri] 08:00 AM - 05:00 PM
Accessibility: Some Criteria Met (P, EB, IB, PA)

Clinic/Center: Urgent Care

Excel Immediate Care LLC
10540 W Cermak Rd
Westchester, IL 60154
Phone:(312) 838-7000
NPI:1689319469
Cultural Training Completed: Yes
Hours: [Mon, Tue, Wed, Thu, Fri] 08:00 AM - 05:00 PM
Accessibility: Details Pending (P, EB, IB, PA)

Federally Qualified Health Center (FQHC)

Broadway Medical Center
947 S Mannheim Rd

IL

Cook

Federally Qualified Health Center (FQHC)

Broadway Medical Center
Westchester, IL 60154
Phone:(708) 343-1300
NPI:1093855736
Website: https://familychc.com
Cultural Training Completed: No
Hours: [Mon, Tue, Wed, Thu, Fri] 08:00 AM - 05:00 PM
Accessibility: Details Pending (P, EB, IB, PA)

Free Standing Renal Dialysis Facility (Kidney)

Fresenius Medical Care of Westchester
2400 Wolf Rd
Ste 101A
Westchester, IL 60154
Phone:(708) 409-7780
NPI:1922013895
Website: https://www.freseniuskidneycare.com
Cultural Training Completed: No
Hours: [Mon, Tue, Wed, Thu, Fri, Sat] 05:00 AM - 09:00 PM
Accessibility: Details Pending (P, EB, IB, PA)

IL

Cook

Multi-Specialty Group

UChicago AdventHealth Westchester Family Medicine
2434 Wolf Rd
Westchester, IL 60154
Phone:(708) 562-5430
NPI:1932650496
Website: https://www.amitahealth.org
Cultural Training Completed: No
Hours: [Mon, Tue, Wed, Thu, Fri] 08:00 AM - 05:00 PM
Accessibility: Some Criteria Met (P, EB, IB, PA)

UChicago Medicine AdventHealth Westchester Primary Care
2434 Wolf Rd
Westchester, IL 60154
Phone:(708) 562-5430
NPI:1932650496
Cultural Training Completed: No
Hours: [Mon, Tue, Wed, Thu, Fri] 08:00 AM - 05:00 PM
Accessibility: Some Criteria Met (P, EB, IB, PA)

Radiology: Diagnostic Radiology

Molecular Imaging Of Suburban Chicago-Westchester
2434 Wolf Rd

IL

Cook

Radiology: Diagnostic Radiology

Molecular Imaging Of Suburban Chicago-Westchester
Ste 110
Westchester, IL 60154
Phone:(630) 325-6300
NPI:1306138920
Website: https://www.molecularscans.com/
Cultural Training Completed: No
Hours: [Mon, Tue, Wed, Thu, Fri] 08:00 AM - 05:00 PM
Accessibility: Details Pending (P, EB, IB, PA)

Urology (Urinary Tract)

UroPartners, LLC
2235 Enterprise Dr
Ste 3510
Westchester, IL 60154
Phone:(847) 957-4670
NPI:1639124464
Website: https://uropartners.com/
Cultural Training Completed: No
Hours: [Mon, Tue, Wed, Thu, Fri] 08:00 AM - 05:00 PM
Accessibility: Some Criteria Met (P, EB, IB, PA)

IL

Cook

Western Springs

Clinic/Center

Allergy, Asthma & Sinus Centers
5600 Wolf Rd
Ste 135
Western Springs, IL 60558
Phone:(708) 246-4515
NPI:1730228610
Website: https://www.aascmed.com/
Cultural Training Completed: No
Hours: [Mon, Tue, Wed, Thu, Fri] 08:00 AM - 05:00 PM
Accessibility: Details Pending (P, EB, IB, PA)

Multi-Specialty Group

Adventist Health Partners, Inc
5600 Wolf Rd
Ste 140
Western Springs, IL 60558
Phone:(708) 246-7222
NPI:1932650496
Website: https://www.amitahealth.org
Cultural Training Completed: No
Hours: [Mon, Tue, Wed, Thu, Fri] 08:00 AM - 05:00 PM
Other Language(s):English

IL

Cook

Multi-Specialty Group

Adventist Health Partners, Inc
Accessibility: Details Pending (P, EB, IB, PA)

Wheeling

Clinic/Center: Mental Health (Including Community Mental Health Center)

OMNI WH MH
210 N Wolf Rd
Wheeling, IL 60090
Phone:(847) 353-1500
NPI:1134369663
Cultural Training Completed: No
Hours: [Mon, Tue, Wed, Thu, Fri, Sat] 09:00 AM - 09:00 PM
Accessibility: Some Criteria Met (P, EB, IB, PA)

Clinic/Center: Primary Care

Family Medical Center
52 N Wolf Rd
Wheeling, IL 60090
Phone:(618) 244-4800
NPI:1922300086
Website: https://www.amitahealth.org/
Cultural Training Completed: No
Hours: [Mon, Tue, Wed, Thu, Fri] 01:00 PM - 05:30 PM, Sat 09:45 AM - 12:00 PM

IL

Cook

Clinic/Center: Primary Care

Family Medical Center
Accessibility: Details Pending (P, EB, IB, PA)

Clinic/Center: Rehabilitation, Substance Use Disorder

OMNI Wheeling
210 N Wolf Rd
Wheeling, IL 60090
Phone:(847) 353-1500
NPI:1720525678
Website: https://www.omniyouth.org/
Cultural Training Completed: No
Hours: [Mon, Tue, Wed, Thu, Fri] 08:00 AM - 05:00 PM, Sun 09:00 AM - 09:00 PM
Other Language(s):Spanish
Accessibility: Some Criteria Met (P, EB, IB, PA)

Clinic/Center: Urgent Care

Advocate Medical Group Advocate Clinic Wheeling
10 N Milwaukee Ave
Wheeling, IL 60090
Phone:(800) 323-8622
NPI:1124402466
Website: https://care.advocatehealth.com

IL

Cook

Clinic/Center: Urgent Care

Advocate Medical Group Advocate Clinic Wheeling
Cultural Training Completed: No
Hours: [Mon, Tue, Wed, Thu, Fri] 08:00 AM - 05:00 PM
Accessibility: Details Pending (P, EB, IB, PA)

Federally Qualified Health Center (FQHC)

Greater Family Health
300 McHenry Rd
Wheeling, IL 60090
Phone:(844) 599-3700
NPI:1417336264
Website: https://greaterfamilyhealth.org/
Cultural Training Completed: No
Hours: [Mon, Tue, Wed, Thu] 08:00 AM - 07:30 PM, [Fri, Sat] 08:00 AM - 05:00 PM
Other Language(s):English,Spanish
Accessibility: Some Criteria Met (P, EB, IB, PA)

Greater Family Health
300 McHenry Rd
Wheeling, IL 60090
Phone:(844) 599-3700
NPI:1720142557

IL

Cook

Federally Qualified Health Center (FQHC)

Greater Family Health
Website:
http://www.greaterfamilyhealth.org
Cultural Training Completed: No
Hours: [Mon, Tue, Wed, Thu, Fri] 08:00 AM - 05:00 PM
Accessibility: Some Criteria Met (P, EB, IB, PA)

Greater Family Health
300 McHenry Rd
Wheeling, IL 60090
Phone:(844) 599-3700
NPI:1720142557
Website:
http://www.gefcc.org
Cultural Training Completed: Yes
Hours: [Mon, Tue, Wed, Thu, Fri, Sat] 08:00 AM - 05:00 PM
Accessibility: Some Criteria Met (P, EB, IB, PA)

Physical Therapy (Rehabilitation)

Cortlyn Therapy, PC
555 McHenry Rd
Wheeling, IL 60090
Phone:(630) 413-5800
NPI:1235725730
Cultural Training Completed: No
Hours: [Mon, Tue, Wed, Thu, Fri] 08:00 AM - 05:00 PM

IL

Cook

Physical Therapy (Rehabilitation)

Cortlyn Therapy, PC
Accessibility: Details Pending (P, EB, IB, PA)

Single Specialty Group

Childrens Health Care, LTD
201 E Strong St
Ste 6
Wheeling, IL 60090
Phone:(847) 215-5222
NPI:1780722967
Website:
https://care.advocatehealth.com
Cultural Training Completed: No
Hours: [Mon, Tue, Wed, Thu, Fri] 08:00 AM - 05:00 PM
Other Language(s):English
Accessibility: Some Criteria Met (P, EB, IB, PA)

U.K. Family Practice, S.C.
325 N Milwaukee Ave
Wheeling, IL 60090
Phone:(847) 459-6308
NPI:1346282464
Website:
https://care.advocatehealth.com
Cultural Training Completed: No
Hours: Mon 09:00 AM - 02:00 PM, Tue 09:00 AM - 01:00 PM, Wed 02:00 PM - 06:00 PM,

IL

Cook

Single Specialty Group

U.K. Family Practice, S.C.
Fri 01:00 PM - 06:00 PM, Sat 09:00 AM - 11:00 AM
Accessibility: Details Pending (P, EB, IB, PA)

Willowbrook

Clinic/Center

Americans For Better Hearing Foundation
101 Burr Ridge Pkwy
Ste 150
Willowbrook, IL 60527
Phone:(630) 321-3555
NPI:1316243942
Website:
https://local.elitehearingnetwork.com
Cultural Training Completed: No
Hours: [Mon, Tue, Wed, Thu, Fri] 08:00 AM - 05:00 PM
Accessibility: Details Pending (P, EB, IB, PA)

Federally Qualified Health Center (FQHC)

Paragon Clinical LLC
1333 Burr Ridge Pkwy
Ste 200
Willowbrook, IL 60527
Phone:(630) 832-1775
NPI:1366514887
Website:
https://www.achn.net
Cultural Training Completed: No

IL

Cook

Federally Qualified Health Center (FQHC)

Paragon Clinical LLC
Hours: [Mon, Tue, Wed, Thu, Fri] 08:00 AM - 05:00 PM
Other Language(s):American Sign Language,Spanish,English
Accessibility: Details Pending (P, EB, IB, PA)

Paragon Clinical LLC
745 McClintock Dr
Ste 360
Willowbrook, IL 60527
Phone:(630) 832-1775
NPI:1699701383
Website:
http://www.achn.net
Cultural Training Completed: No
Hours: [Mon, Tue, Wed, Thu, Fri] 08:00 AM - 05:00 PM
Accessibility: Details Pending (P, EB, IB, PA)

Wilmette

Federally Qualified Health Center (FQHC)

Metro Chicago Surgical Onocology, LLC
3201 Old Glenview Rd
Wilmette, IL 60091
Phone:(847) 673-6505
NPI:1699701383

IL

Cook

Federally Qualified Health Center (FQHC)

Metro Chicago Surgical Onocology, LLC
Website: http://www.achn.net
Cultural Training Completed: No
Hours: [Mon, Tue, Wed, Thu, Fri] 08:00 AM - 05:00 PM
Accessibility: Details Pending (P, EB, IB, PA)

Physical Therapy (Rehabilitation)

Cortlyn Therapy, PC
2801 Old Glenview Rd
Wilmette, IL 60091
Phone:(224) 601-8430
NPI:1235725730
Cultural Training Completed: No
Hours: [Mon, Tue, Wed, Thu, Fri] 08:00 AM - 05:00 PM
Accessibility: Details Pending (P, EB, IB, PA)

Single Specialty Group

Northshore Assoc In GYB OB
328 Linden Ave
Wilmette, IL 60091
Phone:(847) 475-1224
NPI:1023139136
Website: https://nsago.com/
Cultural Training Completed: Yes

IL

Cook

Single Specialty Group

Northshore Assoc In GYB OB
Hours: [Mon, Tue, Wed, Thu, Fri] 08:00 AM - 05:00 PM
Accessibility: Details Pending (P, EB, IB, PA)

Winnetka

Clinic/Center

Unify Counseling Inc
400 Central Ave
Ste 220
Winnetka, IL 60093
Phone:(847) 996-9994
NPI:1942899646
Cultural Training Completed: Yes
Hours: [Mon, Tue, Wed, Thu, Fri] 08:00 AM - 05:00 PM
Accessibility: Details Pending (P, EB, IB, PA)

Clinic/Center: Medical Specialty

Chicago Pulmonary Specialists
191 Waukegan Rd
Winnetka, IL 60093
Phone:(847) 998-3434
NPI:1922134808
Cultural Training Completed: No
Hours: [Mon, Tue, Wed, Thu, Fri] 08:00 AM - 05:00 PM
Accessibility: Some Criteria Met (P, EB, IB, PA)

IL

Cook

Clinic/Center: Medical Specialty

Chicago Pulmonary Specialists
191 Waukegan Road
Suite 200
Winnetka, IL 60093
Phone:(847) 998-3434
NPI:1922134808
Cultural Training Completed: No
Hours: Mon 09:00 AM - 07:00 PM, [Tue, Thu] 09:00 AM - 05:00 PM, Wed 09:00 AM - 06:00 PM, Fri 09:00 AM - 03:00 PM
Accessibility: Some Criteria Met (P, EB, IB, PA)

Chicago Pulmonary Specialists
191 Waukegan Rd
Ste 200
Winnetka, IL 60093
Phone:(847) 998-3434
NPI:1922134808
Cultural Training Completed: No
Hours: [Mon, Tue, Wed, Thu, Fri] 08:00 AM - 05:00 PM
Accessibility: Some Criteria Met (P, EB, IB, PA)

Chicago Pulmonary Specialists
191 Waukegan Rd
Winnetka, IL 60093
Phone:(847) 998-3434
NPI:1659538213

IL

Cook

Clinic/Center: Medical Specialty

Chicago Pulmonary Specialists
Cultural Training Completed: No
Hours: [Mon, Tue, Wed, Thu, Fri] 08:00 AM - 05:00 PM
Accessibility: Details Pending (P, EB, IB, PA)

Chicago Pulmonary Specialists
191 Waukegan Rd
Ste 200
Winnetka, IL 60093
Phone:(847) 998-3434
NPI:1659538213
Cultural Training Completed: No
Hours: [Mon, Tue, Wed, Thu, Fri] 08:00 AM - 05:00 PM
Accessibility: Details Pending (P, EB, IB, PA)

Steven R. Boas, MD, SC
191 Waukegan Rd
Winnetka, IL 60093
Phone:(847) 998-3434
NPI:1659538213
Cultural Training Completed: No
Hours: [Mon, Tue, Wed, Thu, Fri] 08:00 AM - 05:00 PM
Accessibility: Details Pending (P, EB, IB, PA)

IL

Cook

Clinic/Center: Mental Health (Including Community Mental Health Center)

The Josselyn Center
495 Central Ave
Winnetka, IL 60093
Phone:(847) 441-5600
NPI:1881276814
Cultural Training Completed: No
Hours: [Mon, Tue, Wed, Thu] 09:00 AM - 08:00 PM, Fri 09:00 AM - 05:00 PM, Sat 09:00 AM - 02:00 PM
Accessibility: Some Criteria Met (P, EB, IB, PA)

The Josselyn Center
1850 Oak St
Winnetka, IL 60093
Phone:(847) 441-5600
NPI:1588337588
Cultural Training Completed: No
Hours: [Mon, Tue, Wed, Thu] 09:00 AM - 08:00 PM, Fri 09:00 AM - 05:00 PM, Sat 09:00 AM - 02:00 PM
Accessibility: Details Pending (P, EB, IB, PA)

The Josselyn Center
432 Central Avenue
Winnetka, IL 60093
Phone:(847) 441-5600
NPI:1073548640
Website: https://josselyn.org/

IL

Cook

Clinic/Center: Mental Health (Including Community Mental Health Center)

The Josselyn Center
Cultural Training Completed: No
Hours: [Mon, Tue, Wed, Thu] 09:00 AM - 08:00 PM, Fri 09:00 AM - 05:00 PM, Sat 09:00 AM - 02:00 PM
Accessibility: Details Pending (P, EB, IB, PA)

The Josselyn Center
456 Central Avenue
Winnetka, IL 60093
Phone:(847) 441-5600
NPI:1073548640
Website: https://josselyn.org/
Cultural Training Completed: No
Hours: [Mon, Tue, Wed, Thu] 09:00 AM - 08:00 PM, Fri 09:00 AM - 05:00 PM, Sat 09:00 AM - 02:00 PM
Accessibility: Details Pending (P, EB, IB, PA)

The Josselyn Center
460 Central Avenue
Winnetka, IL 60093
Phone:(847) 441-5600
NPI:1073548640
Website: https://josselyn.org/
Cultural Training Completed: No

IL

Cook

Clinic/Center: Mental Health (Including Community Mental Health Center)

The Josselyn Center
Hours: [Mon, Tue, Wed, Thu] 09:00 AM - 08:00 PM, Fri 09:00 AM - 05:00 PM, Sat 09:00 AM - 02:00 PM
Accessibility: Details Pending (P, EB, IB, PA)

The Josselyn Center
411 Central Avenue
Winnetka, IL 60093
Phone:(847) 441-5600
NPI:1073548640
Website: https://josselyn.org/
Cultural Training Completed: No
Hours: [Mon, Tue, Wed, Thu] 09:00 AM - 08:00 PM, Fri 09:00 AM - 05:00 PM, Sat 09:00 AM - 02:00 PM
Accessibility: Details Pending (P, EB, IB, PA)

The Josselyn Center
455 Central Avenue
Winnetka, IL 60093
Phone:(847) 441-5600
NPI:1073548640
Website: https://josselyn.org/
Cultural Training Completed: No
Hours: [Mon, Tue, Wed, Thu] 09:00 AM - 08:00 PM, Fri 09:00 AM -

IL

Cook

Clinic/Center: Mental Health (Including Community Mental Health Center)

The Josselyn Center
05:00 PM, Sat 09:00 AM - 02:00 PM
Accessibility: Details Pending (P, EB, IB, PA)

The Josselyn Center
413 Central Avenue
Winnetka, IL 60093
Phone:(847) 441-5600
NPI:1073548640
Website: https://josselyn.org/
Cultural Training Completed: No
Hours: [Mon, Tue, Wed, Thu] 09:00 AM - 08:00 PM, Fri 09:00 AM - 05:00 PM, Sat 09:00 AM - 02:00 PM
Accessibility: Details Pending (P, EB, IB, PA)

The Josselyn Center
426 Central Avenue
Winnetka, IL 60093
Phone:(847) 441-5600
NPI:1073548640
Website: https://josselyn.org/
Cultural Training Completed: No
Hours: [Mon, Tue, Wed, Thu] 09:00 AM - 08:00 PM, Fri 09:00 AM - 05:00 PM, Sat 09:00 AM - 02:00 PM

IL

Cook

Clinic/Center: Mental Health (Including Community Mental Health Center)

The Josselyn Center
Accessibility: Details Pending (P, EB, IB, PA)

The Josselyn Center
462 Central Avenue
Winnetka, IL 60093
Phone:(847) 441-5600
NPI:1073548640
Website:
https://josselyn.org/
Cultural Training Completed: No
Hours: [Mon, Tue, Wed, Thu] 09:00 AM - 08:00 PM, Fri 09:00 AM - 05:00 PM, Sat 09:00 AM - 02:00 PM
Accessibility: Details Pending (P, EB, IB, PA)

The Josselyn Center
447 Central Avenue
Winnetka, IL 60093
Phone:(847) 441-5600
NPI:1073548640
Website:
https://josselyn.org/
Cultural Training Completed: No
Hours: [Mon, Tue, Wed, Thu] 09:00 AM - 08:00 PM, Fri 09:00 AM - 05:00 PM, Sat 09:00 AM - 02:00 PM
Accessibility: Details Pending (P, EB, IB, PA)

IL

Cook

Clinic/Center: Mental Health (Including Community Mental Health Center)

The Josselyn Center
444 Central Avenue
Winnetka, IL 60093
Phone:(847) 441-5600
NPI:1073548640
Website:
https://josselyn.org/
Cultural Training Completed: No
Hours: [Mon, Tue, Wed, Thu] 09:00 AM - 08:00 PM, Fri 09:00 AM - 05:00 PM, Sat 09:00 AM - 02:00 PM
Accessibility: Details Pending (P, EB, IB, PA)

The Josselyn Center
442 Central Avenue
Winnetka, IL 60093
Phone:(847) 441-5600
NPI:1073548640
Website:
https://josselyn.org/
Cultural Training Completed: No
Hours: [Mon, Tue, Wed, Thu] 09:00 AM - 08:00 PM, Fri 09:00 AM - 05:00 PM, Sat 09:00 AM - 02:00 PM
Accessibility: Details Pending (P, EB, IB, PA)

The Josselyn Center
446 Central Ave
Winnetka, IL 60093
Phone:(847) 441-5600

IL

Cook

Clinic/Center: Mental Health (Including Community Mental Health Center)

The Josselyn Center
NPI:1073548640
Website:
https://josselyn.org/
Cultural Training Completed: No
Hours: [Mon, Tue, Wed, Thu] 09:00 AM - 08:00 PM, Fri 09:00 AM - 05:00 PM, Sat 09:00 AM - 02:00 PM
Accessibility: Details Pending (P, EB, IB, PA)

The Josselyn Center
419 Central Avenue
Winnetka, IL 60093
Phone:(847) 441-5600
NPI:1073548640
Website:
https://josselyn.org/
Cultural Training Completed: No
Hours: [Mon, Tue, Wed, Thu] 09:00 AM - 08:00 PM, Fri 09:00 AM - 05:00 PM, Sat 09:00 AM - 02:00 PM
Accessibility: Details Pending (P, EB, IB, PA)

The Josselyn Center
451 Central Avenue
Winnetka, IL 60093
Phone:(847) 441-5600
NPI:1073548640
Website:
https://josselyn.org/

IL

Cook

Clinic/Center: Mental Health (Including Community Mental Health Center)

The Josselyn Center
Cultural Training Completed: No
Hours: [Mon, Tue, Wed, Thu] 09:00 AM - 08:00 PM, Fri 09:00 AM - 05:00 PM, Sat 09:00 AM - 02:00 PM
Accessibility: Details Pending (P, EB, IB, PA)

The Josselyn Center
429 Central Avenue
Winnetka, IL 60093
Phone:(847) 441-5600
NPI:1073548640
Website:
https://josselyn.org/
Cultural Training Completed: No
Hours: [Mon, Tue, Wed, Thu] 09:00 AM - 08:00 PM, Fri 09:00 AM - 05:00 PM, Sat 09:00 AM - 02:00 PM
Accessibility: Details Pending (P, EB, IB, PA)

The Josselyn Center
417 Central Avenue
Winnetka, IL 60093
Phone:(847) 441-5600
NPI:1073548640
Website:
https://josselyn.org/
Cultural Training Completed: No

IL

Cook

Clinic/Center: Mental Health (Including Community Mental Health Center)

The Josselyn Center
Hours: [Mon, Tue, Wed, Thu] 09:00 AM - 08:00 PM, Fri 09:00 AM - 05:00 PM, Sat 09:00 AM - 02:00 PM
Accessibility: Details Pending (P, EB, IB, PA)

The Josselyn Center
427 Central Avenue
Winnetka, IL 60093
Phone:(847) 441-5600
NPI:1073548640
Website:
https://josselyn.org/
Cultural Training Completed: No
Hours: [Mon, Tue, Wed, Thu] 09:00 AM - 08:00 PM, Fri 09:00 AM - 05:00 PM, Sat 09:00 AM - 02:00 PM
Accessibility: Details Pending (P, EB, IB, PA)

The Josselyn Center
437 Central Avenue
Winnetka, IL 60093
Phone:(847) 441-5600
NPI:1073548640
Website:
https://josselyn.org/
Cultural Training Completed: No
Hours: [Mon, Tue, Wed, Thu] 09:00 AM - 08:00 PM, Fri 09:00 AM -

IL

Cook

Clinic/Center: Mental Health (Including Community Mental Health Center)

The Josselyn Center
05:00 PM, Sat 09:00 AM - 02:00 PM
Accessibility: Details Pending (P, EB, IB, PA)

The Josselyn Center
438 Central Avenue
Winnetka, IL 60093
Phone:(847) 441-5600
NPI:1073548640
Website:
https://josselyn.org/
Cultural Training Completed: No
Hours: [Mon, Tue, Wed, Thu] 09:00 AM - 08:00 PM, Fri 09:00 AM - 05:00 PM, Sat 09:00 AM - 02:00 PM
Accessibility: Details Pending (P, EB, IB, PA)

The Josselyn Center
448 Central Ave
Winnetka, IL 60093
Phone:(847) 441-5600
NPI:1073548640
Website:
https://josselyn.org/
Cultural Training Completed: No
Hours: [Mon, Tue, Wed, Thu, Fri] 08:00 AM - 05:00 PM
Accessibility: Details Pending (P, EB, IB, PA)

IL

Cook

Clinic/Center: Mental Health (Including Community Mental Health Center)

The Josselyn Center
436 Central Avenue
Winnetka, IL 60093
Phone:(847) 441-5600
NPI:1073548640
Website:
https://josselyn.org/
Cultural Training Completed: No
Hours: [Mon, Tue, Wed, Thu] 09:00 AM - 08:00 PM, Fri 09:00 AM - 05:00 PM, Sat 09:00 AM - 02:00 PM
Accessibility: Details Pending (P, EB, IB, PA)

The Josselyn Center
449 Central Avenue
Winnetka, IL 60093
Phone:(847) 441-5600
NPI:1073548640
Website:
https://josselyn.org/
Cultural Training Completed: No
Hours: [Mon, Tue, Wed, Thu] 09:00 AM - 08:00 PM, Fri 09:00 AM - 05:00 PM, Sat 09:00 AM - 02:00 PM
Accessibility: Details Pending (P, EB, IB, PA)

The Josselyn Center
422 Central Avenue
Winnetka, IL 60093
Phone:(847) 441-5600

IL

Cook

Clinic/Center: Mental Health (Including Community Mental Health Center)

The Josselyn Center
NPI:1073548640
Website:
https://josselyn.org/
Cultural Training Completed: No
Hours: [Mon, Tue, Wed, Thu] 09:00 AM - 08:00 PM, Fri 09:00 AM - 05:00 PM, Sat 09:00 AM - 02:00 PM
Accessibility: Details Pending (P, EB, IB, PA)

The Josselyn Center
440 Central Avenue
Winnetka, IL 60093
Phone:(847) 441-5600
NPI:1073548640
Website:
https://josselyn.org/
Cultural Training Completed: No
Hours: [Mon, Tue, Wed, Thu] 09:00 AM - 08:00 PM, Fri 09:00 AM - 05:00 PM, Sat 09:00 AM - 02:00 PM
Accessibility: Details Pending (P, EB, IB, PA)

The Josselyn Center
464 Central Ave
Winnetka, IL 60093
Phone:(847) 441-5600
NPI:1073548640
Website:
https://josselyn.org/

IL

Cook

Clinic/Center: Mental Health (Including Community Mental Health Center)

The Josselyn Center
Cultural Training Completed: No
Hours: [Mon, Tue, Wed, Thu] 09:00 AM - 08:00 PM, Fri 09:00 AM - 05:00 PM, Sat 09:00 AM - 02:00 PM
Accessibility: Details Pending (P, EB, IB, PA)

The Josselyn Center
435 Central Avenue
Winnetka, IL 60093
Phone:(847) 441-5600
NPI:1073548640
Website: https://josselyn.org/
Cultural Training Completed: No
Hours: [Mon, Tue, Wed, Thu] 09:00 AM - 08:00 PM, Fri 09:00 AM - 05:00 PM, Sat 09:00 AM - 02:00 PM
Accessibility: Details Pending (P, EB, IB, PA)

The Josselyn Center
406 Central Ave
Winnetka, IL 60093
Phone:(847) 441-5600
NPI:1073548640
Website: https://josselyn.org/
Cultural Training Completed: No

IL

Cook

Clinic/Center: Mental Health (Including Community Mental Health Center)

The Josselyn Center
Hours: [Mon, Tue, Wed, Thu] 09:00 AM - 08:00 PM, Fri 09:00 AM - 05:00 PM, Sat 09:00 AM - 02:00 PM
Accessibility: Details Pending (P, EB, IB, PA)

The Josselyn Center
453 Central Avenue
Winnetka, IL 60093
Phone:(847) 441-5600
NPI:1073548640
Website: https://josselyn.org/
Cultural Training Completed: No
Hours: [Mon, Tue, Wed, Thu] 09:00 AM - 08:00 PM, Fri 09:00 AM - 05:00 PM, Sat 09:00 AM - 02:00 PM
Accessibility: Details Pending (P, EB, IB, PA)

The Josselyn Center
418 Central Avenue
Winnetka, IL 60093
Phone:(847) 441-5600
NPI:1073548640
Website: https://josselyn.org/
Cultural Training Completed: No
Hours: [Mon, Tue, Wed, Thu] 09:00 AM - 08:00 PM, Fri 09:00 AM -

IL

Cook

Clinic/Center: Mental Health (Including Community Mental Health Center)

The Josselyn Center
05:00 PM, Sat 09:00 AM - 02:00 PM
Accessibility: Details Pending (P, EB, IB, PA)

The Josselyn Center
412 Central Avenue
Winnetka, IL 60093
Phone:(847) 441-5600
NPI:1073548640
Website: https://josselyn.org/
Cultural Training Completed: No
Hours: [Mon, Tue, Wed, Thu] 09:00 AM - 08:00 PM, Fri 09:00 AM - 05:00 PM, Sat 09:00 AM - 02:00 PM
Accessibility: Details Pending (P, EB, IB, PA)

The Josselyn Center
431 Central Avenue
Winnetka, IL 60093
Phone:(847) 441-5600
NPI:1073548640
Website: https://josselyn.org/
Cultural Training Completed: No
Hours: [Mon, Tue, Wed, Thu] 09:00 AM - 08:00 PM, Fri 09:00 AM - 05:00 PM, Sat 09:00 AM - 02:00 PM

IL

Cook

Clinic/Center: Mental Health (Including Community Mental Health Center)

The Josselyn Center
Accessibility: Details Pending (P, EB, IB, PA)

The Josselyn Center
428 Central Avenue
Winnetka, IL 60093
Phone:(847) 441-5600
NPI:1073548640
Website: https://josselyn.org/
Cultural Training Completed: No
Hours: [Mon, Tue, Wed, Thu] 09:00 AM - 08:00 PM, Fri 09:00 AM - 05:00 PM, Sat 09:00 AM - 02:00 PM
Accessibility: Details Pending (P, EB, IB, PA)

The Josselyn Center
457 Central Avenue
Winnetka, IL 60093
Phone:(847) 441-5600
NPI:1073548640
Website: https://josselyn.org/
Cultural Training Completed: No
Hours: [Mon, Tue, Wed, Thu] 09:00 AM - 08:00 PM, Fri 09:00 AM - 05:00 PM, Sat 09:00 AM - 02:00 PM
Accessibility: Details Pending (P, EB, IB, PA)

IL

Cook

Clinic/Center: Mental Health (Including Community Mental Health Center)

The Josselyn Center
466 Central Ave
Winnetka, IL 60093
Phone:(847) 441-5600
NPI:1073548640
Website:
https://josselyn.org/
Cultural Training Completed: No
Hours: [Mon, Tue, Wed, Thu] 09:00 AM - 08:00 PM, Fri 09:00 AM - 05:00 PM, Sat 09:00 AM - 02:00 PM
Accessibility: Details Pending (P, EB, IB, PA)

The Josselyn Center
409 Central Avenue
Winnetka, IL 60093
Phone:(847) 441-5600
NPI:1073548640
Website:
https://josselyn.org/
Cultural Training Completed: No
Hours: [Mon, Tue, Wed, Thu] 09:00 AM - 08:00 PM, Fri 09:00 AM - 05:00 PM, Sat 09:00 AM - 02:00 PM
Accessibility: Details Pending (P, EB, IB, PA)

The Josselyn Center
420 Central Avenue
Winnetka, IL 60093
Phone:(847) 441-5600

IL

Cook

Clinic/Center: Mental Health (Including Community Mental Health Center)

The Josselyn Center
NPI:1073548640
Website:
https://josselyn.org/
Cultural Training Completed: No
Hours: [Mon, Tue, Wed, Thu] 09:00 AM - 08:00 PM, Fri 09:00 AM - 05:00 PM, Sat 09:00 AM - 02:00 PM
Accessibility: Details Pending (P, EB, IB, PA)

The Josselyn Center
465 Central Ave
Winnetka, IL 60093
Phone:(847) 441-5600
NPI:1073548640
Website:
https://josselyn.org/
Cultural Training Completed: No
Hours: [Mon, Tue, Wed, Thu] 09:00 AM - 08:00 PM, Fri 09:00 AM - 05:00 PM, Sat 09:00 AM - 02:00 PM
Accessibility: Some Criteria Met (P, EB, IB, PA)

The Josselyn Center
448 Central Avenue
Winnetka, IL 60093
Phone:(847) 441-5600
NPI:1073548640
Website:
https://josselyn.org/

IL

Cook

Clinic/Center: Mental Health (Including Community Mental Health Center)

The Josselyn Center
Cultural Training Completed: No
Hours: [Mon, Tue, Wed, Thu] 09:00 AM - 08:00 PM, Fri 09:00 AM - 05:00 PM, Sat 09:00 AM - 02:00 PM
Accessibility: Details Pending (P, EB, IB, PA)

The Josselyn Center
439 Central Avenue
Winnetka, IL 60093
Phone:(847) 441-5600
NPI:1073548640
Website:
https://josselyn.org/
Cultural Training Completed: No
Hours: [Mon, Tue, Wed, Thu] 09:00 AM - 08:00 PM, Fri 09:00 AM - 05:00 PM, Sat 09:00 AM - 02:00 PM
Accessibility: Details Pending (P, EB, IB, PA)

The Josselyn Center
405 Central Ave
Winnetka, IL 60093
Phone:(847) 441-5600
NPI:1073548640
Website:
https://josselyn.org/
Cultural Training Completed: No

IL

Cook

Clinic/Center: Mental Health (Including Community Mental Health Center)

The Josselyn Center
Hours: [Mon, Tue, Wed, Thu, Fri, Sat, Sun] 12:00 AM - 11:59 PM Other Language(s):English,Polish,Spanish
Accessibility: Details Pending (P, EB, IB, PA)

The Josselyn Center
414 Central Avenue
Winnetka, IL 60093
Phone:(847) 441-5600
NPI:1073548640
Website:
https://josselyn.org/
Cultural Training Completed: No
Hours: [Mon, Tue, Wed, Thu] 09:00 AM - 08:00 PM, Fri 09:00 AM - 05:00 PM, Sat 09:00 AM - 02:00 PM
Accessibility: Details Pending (P, EB, IB, PA)

The Josselyn Center
450 Central Avenue
Winnetka, IL 60093
Phone:(847) 441-5600
NPI:1073548640
Website:
https://josselyn.org/
Cultural Training Completed: No

IL

Cook

Clinic/Center: Mental Health (Including Community Mental Health Center)

The Josselyn Center
Hours: [Mon, Tue, Wed, Thu] 09:00 AM - 08:00 PM, Fri 09:00 AM - 05:00 PM, Sat 09:00 AM - 02:00 PM
Accessibility: Details Pending (P, EB, IB, PA)

The Josselyn Center
1779 Maple St
Winnetka, IL 60093
Phone:(847) 441-5600
NPI:1407481401
Cultural Training Completed: No
Hours: [Mon, Tue, Wed, Thu] 09:00 AM - 08:00 PM, Fri 09:00 AM - 05:00 PM, Sat 09:00 AM - 02:00 PM
Accessibility: Details Pending (P, EB, IB, PA)

The Josselyn Group, NFP
423 Central Ave
Winnetka, IL 60093
Phone:(847) 441-5600
NPI:1073548640
Website: https://josselyn.org/
Cultural Training Completed: No
Hours: [Mon, Tue, Wed, Thu] 09:00 AM - 08:00 PM, Fri 09:00 AM -

IL

Cook

Clinic/Center: Mental Health (Including Community Mental Health Center)

The Josselyn Group, NFP
05:00 PM, Sat 08:00 AM - 02:00 PM
Accessibility: Details Pending (P, EB, IB, PA)

The Josselyn Group, NFP
424 Central Avenue
Winnetka, IL 60093
Phone:(847) 441-5600
NPI:1073548640
Website: https://josselyn.org/
Cultural Training Completed: No
Hours: [Mon, Tue, Wed, Thu] 09:00 AM - 08:00 PM, Fri 09:00 AM - 05:00 PM, Sat 08:00 AM - 02:00 PM
Accessibility: Details Pending (P, EB, IB, PA)

The Josselyn Group, NFP
443 Central Avenue
Winnetka, IL 60093
Phone:(847) 441-5600
NPI:1073548640
Website: https://josselyn.org/
Cultural Training Completed: No
Hours: [Mon, Tue, Wed, Thu] 09:00 AM - 08:00 PM, Fri 09:00 AM -

IL

Cook

Clinic/Center: Mental Health (Including Community Mental Health Center)

The Josselyn Group, NFP
05:00 PM, Sat 08:00 AM - 02:00 PM
Accessibility: Details Pending (P, EB, IB, PA)

The Josselyn Group, NFP
434 Central Avenue
Winnetka, IL 60093
Phone:(847) 441-5600
NPI:1073548640
Website: https://josselyn.org/
Cultural Training Completed: No
Hours: [Mon, Tue, Wed, Thu] 09:00 AM - 08:00 PM, Fri 09:00 AM - 05:00 PM, Sat 08:00 AM - 02:00 PM
Accessibility: Details Pending (P, EB, IB, PA)

The Josselyn Group, NFP
433 Central Avenue
Winnetka, IL 60093
Phone:(847) 441-5600
NPI:1073548640
Website: https://josselyn.org/
Cultural Training Completed: No
Hours: [Mon, Tue, Wed, Thu] 09:00 AM - 08:00 PM, Fri 09:00 AM -

IL

Cook

Clinic/Center: Mental Health (Including Community Mental Health Center)

The Josselyn Group, NFP
05:00 PM, Sat 08:00 AM - 02:00 PM
Accessibility: Details Pending (P, EB, IB, PA)

Clinic/Center: Occupational Medicine

Lillian Chen-Byerley
171 Lagoon Dr
Winnetka, IL 60093
Phone:(847) 446-9484
NPI:1972514594
Cultural Training Completed: No
Hours: [Mon, Tue, Wed, Thu, Fri] 08:00 AM - 05:00 PM
Accessibility: Details Pending (P, EB, IB, PA)

Federally Qualified Health Center (FQHC)

Telemedico Physicians SC
550 W Frontage Rd
Ste 3756
Winnetka, IL 60093
Phone:(866) 227-3606
NPI:1538294483
Website: https://www.auntmarthas.org/
Cultural Training Completed: No

IL

Cook

Federally Qualified Health Center (FQHC)

Telemedico Physicians SC
Hours: [Mon, Tue, Wed, Thu, Fri] 08:00 AM - 05:00 PM
Accessibility: Details Pending (P, EB, IB, PA)

Free Standing Renal Dialysis Facility (Kidney)

Fresenius Medical Care Northfield
480 Central Ave
Winnetka, IL 60093
Phone:(847) 441-4031
NPI:1386171171
Website: http://www.freseniuskidneycare.com
Cultural Training Completed: No
Hours: [Mon, Tue, Wed, Thu, Fri] 09:00 AM - 05:00 PM
Other Language(s):English
Accessibility: Details Pending (P, EB, IB, PA)

Worth

Multi-Specialty Group

Worth
6748 W 111th St
Worth, IL 60482
Phone:(866) 389-2727
NPI:1356485809
Cultural Training Completed: No

IL

Cook

Multi-Specialty Group

Worth
Hours: [Mon, Tue, Wed, Thu, Fri] 08:00 AM - 05:00 PM
Accessibility: Details Pending (P, EB, IB, PA)

DuPage

Bartlett

Physical Therapy (Rehabilitation)

Cortlyn Therapy, PC
825 Carillon Dr
Bartlett, IL 60103
Phone:(630) 413-5800
NPI:1235725730
Cultural Training Completed: No
Hours: [Mon, Tue, Wed, Thu, Fri] 08:00 AM - 05:00 PM
Accessibility: Some Criteria Met (P, EB, IB, PA)

Burr Ridge

Single Specialty Group

Affiliated Oncologists, LLC
101 Burr Ridge Pkwy
Ste 300
Burr Ridge, IL 60527
Phone:(708) 422-3242
NPI:1225314362
Website: https://care.advocatehealth.com
Cultural Training Completed: No

IL

DuPage

Single Specialty Group

Affiliated Oncologists, LLC
Hours: [Mon, Tue, Wed, Thu, Fri] 08:00 AM - 05:00 PM
Accessibility: Details Pending (P, EB, IB, PA)

Roselle

Single Specialty Group

Advanced Eyecare and Laser Center
833 N Roselle Rd
Roselle, IL 60172
Phone:(630) 351-0085
NPI:1134453897
Cultural Training Completed: Yes
Hours: [Mon, Tue, Wed, Thu, Fri] 08:00 AM - 05:00 PM
Accessibility: Some Criteria Met (P, EB, IB, PA)

Lake

Buffalo Grove

Clinic/Center: Mental Health (Including Community Mental Health Center)

OMNI Buffalo Grove
1111 W Lake Cook Rd
Buffalo Grove, IL 60089
Phone:(847) 353-1500
NPI:1194896944
Website: https://www.omniyouth.org/

IL

Lake

Clinic/Center: Mental Health (Including Community Mental Health Center)

OMNI Buffalo Grove
Cultural Training Completed: No
Hours: [Mon, Tue, Wed, Thu, Fri] 08:00 AM - 05:00 PM
Other Language(s):Spanish
Accessibility: Some Criteria Met (P, EB, IB, PA)

Single Specialty Group

Vitality Urgent Care
56 W Dundee Rd
Buffalo Grove, IL 60089
Phone:(224) 601-5001
NPI:1396162392
Website: https://www.epichealthsystems.com
Cultural Training Completed: No
Hours: [Mon, Tue, Wed, Thu, Fri] 08:00 AM - 07:00 PM, Sat 08:00 AM - 05:30 PM
Other Language(s):American Sign Language,Korean,Russian
Accessibility: Some Criteria Met (P, EB, IB, PA)

IL

Lake

Deerfield

Physical Therapy (Rehabilitation)

Rush - Select Holdings LLC DBA Rush Physical Therapy
455 Lake Cook Rd
Deerfield, IL 60015
Phone:(224) 285-1004
NPI:1285589945
Cultural Training Completed: No
Hours: [Mon, Tue, Wed, Thu, Fri] 08:00 AM - 05:00 PM
Accessibility: Details Pending (P, EB, IB, PA)

Lake Zurich

Single Specialty Group

Vitality Urgent Cae
480 S Rand Rd
Lake Zurich, IL 60047
Phone:(847) 350-1291
NPI:1396162392
Website: https://www.epichealthsystems.com
Cultural Training Completed: Yes
Hours: [Mon, Tue, Wed, Thu, Fri] 08:00 AM - 07:00 PM, Sat 08:00 AM - 08:00 PM, Sun 08:00 AM - 03:00 PM
Accessibility: Some Criteria Met (P, EB, IB, PA)

IL

Cook

Arlington Heights

Clinic/Center: Diagnostic Radiology

Northwest Community Hospital
800 W Central Rd
Arlington Heights, IL 60005
Phone:(847) 618-1000
NPI:1770531600
Website: http://www.nch.org/
Cultural Training Completed: No
Hours: [Mon, Tue, Wed, Thu, Fri, Sat, Sun] 12:00 AM - 11:59 PM
Other Language(s):American Sign Language,Spanish
Accessibility: Some Criteria Met (P, EB, IB, PA)

Clinic/Center: Radiology, Mammography

Northwest Community Hospital
800 W Central Rd
Arlington Heights, IL 60005
Phone:(847) 618-1000
NPI:1770531600
Website: http://www.nch.org/
Cultural Training Completed: No
Hours: [Mon, Tue, Wed, Thu, Fri, Sat, Sun] 12:00 AM - 11:59 PM

IL

Cook

Clinic/Center: Radiology, Mammography

Northwest Community Hospital
Other Language(s):American Sign Language,Spanish
Accessibility: Some Criteria Met (P, EB, IB, PA)

General Acute Care Hospital

Northwest Community Breast Center at Arlington Heights
1410 N Arlington Heights Rd
Arlington Heights, IL 60004
Phone:(847) 618-2740
NPI:1578932869
Website: https://www.nch.org/
Cultural Training Completed: No
Hours: [Mon, Tue, Wed, Thu, Fri, Sat, Sun] 12:00 AM - 11:59 PM
Other Language(s):English
Accessibility: Some Criteria Met (P, EB, IB, PA)

Northwest Community Hospital
800 W Central Rd
Arlington Heights, IL 60005
Phone:(847) 618-1000
NPI:1770531600

IL

Cook

General Acute Care Hospital

Northwest Community Hospital
Website: http://www.nch.org/
Cultural Training Completed: No
Hours: [Mon, Tue, Wed, Thu, Fri, Sat, Sun] 12:00 AM - 11:59 PM
Other Language(s):American Sign Language,Spanish
Accessibility: Some Criteria Met (P, EB, IB, PA)

Psychiatric Hospital

Northwest Community Hospital
800 W Central Rd
Arlington Heights, IL 60005
Phone:(847) 618-1000
NPI:1770531600
Website: http://www.nch.org/
Cultural Training Completed: No
Hours: [Mon, Tue, Wed, Thu, Fri, Sat, Sun] 12:00 AM - 11:59 PM
Other Language(s):American Sign Language,Spanish
Accessibility: Some Criteria Met (P, EB, IB, PA)

IL

Cook

Psychiatric Unit

Northwest Community Hospital
800 W Central Rd
Arlington Heights, IL 60005
Phone:(847) 618-1000
NPI:1457318701
Cultural Training Completed: No
Hours: [Mon, Tue, Wed, Thu, Fri, Sat, Sun] 12:00 AM - 11:59 PM
Other Language(s):English
Accessibility: Some Criteria Met (P, EB, IB, PA)

Rehabilitation Unit

Northwest Community Hospital
800 W Central Rd
Arlington Heights, IL 60005
Phone:(847) 618-1000
NPI:1053704577
Website: https://www.aamsshop.com
Cultural Training Completed: No
Hours: [Mon, Tue, Wed, Thu, Fri, Sat, Sun] 12:00 AM - 11:59 PM
Other Language(s):English
Accessibility: Some Criteria Met (P, EB, IB, PA)

IL

Cook

Berwyn

General Acute Care Hospital

MacNeal Hospital
3249 Oak Park Ave
Berwyn, IL 60402
Phone:(708) 783-3222
NPI:1295710580
Website:
https://macnealhospital.org/
Cultural Training Completed: No
Hours: [Mon, Tue, Wed, Thu, Fri, Sat, Sun] 12:00 AM - 11:59 PM
Other Language(s):English
Accessibility: Details Pending (P, EB, IB, PA)

Psychiatric Unit

MacNeal Hospital
3249 Oak Park Ave
Berwyn, IL 60402
Phone:(708) 783-3222
NPI:1700864352
Website:
http://www.macnealhospital.org/
Cultural Training Completed: No
Hours: [Mon, Tue, Wed, Thu, Fri, Sat, Sun] 12:00 AM - 11:59 PM
Accessibility: Details Pending (P, EB, IB, PA)

Rehabilitation Unit

MacNeal Hospital.
3249 Oak Park Ave
Berwyn, IL 60402
Phone:(800) 645-3055
NPI:1871977751
Website:
https://macnealhospital.org/
Cultural Training Completed: No
Hours: [Mon, Tue, Wed, Thu, Fri, Sat, Sun] 12:00 AM - 11:59 PM
Accessibility: Details Pending (P, EB, IB, PA)

Chicago

Chronic Disease Hospital: Children

La Rabida Children's Hospital
6501 S Promontory Dr
Chicago, IL 60649
Phone:(773) 363-6700
NPI:1518055524
Cultural Training Completed: No
Hours: [Mon, Tue, Wed, Thu, Fri, Sat, Sun] 12:00 AM - 11:59 PM
Accessibility: Some Criteria Met (P, EB, IB, PA)

General Acute Care Hospital

Advocate Illinois Masonic Center
836 W Wellington Ave
Chicago, IL 60657
Phone:(773) 246-7020
NPI:1912014564
Website:
https://care.advocatehealth.com
Cultural Training Completed: No
Hours: [Mon, Tue, Wed, Thu, Fri, Sat, Sun] 12:00 AM - 11:59 PM
Other Language(s):English
Accessibility: Some Criteria Met (P, EB, IB, PA)

Advocate Southland Health Network
2320 E 93rd St
Chicago, IL 60617
Phone:(773) 967-2000
NPI:1558479212
Website:
http://www.care.advocatehealth.com
Cultural Training Completed: No
Hours: [Mon, Tue, Wed, Thu, Fri] 08:00 AM - 05:00 PM
Accessibility: Some Criteria Met (P, EB, IB, PA)

Community First Medical Center
5645 W Addison St
Chicago, IL 60634
Phone:(773) 282-7000
NPI:1033214416
Website:
http://www.cfmedicalcenter.com/
Cultural Training Completed: No
Hours: [Mon, Tue, Wed, Thu, Fri, Sat, Sun] 12:00 AM - 11:59 PM
Other Language(s):English
Accessibility: Some Criteria Met (P, EB, IB, PA)

Holy Cross Hospital
2701 W 68th St
Chicago, IL 60629
Phone:(773) 884-9000
NPI:1962425611
Cultural Training Completed: No
Hours: [Mon, Tue, Wed, Thu, Fri, Sat, Sun] 12:00 AM - 11:59 PM
Accessibility: Some Criteria Met (P, EB, IB, PA)

Humboldt Park Health
1044 N Francisco Ave
Chicago, IL 60622
Phone:(773) 292-8247
NPI:1972594877
Website:
http://www.hph.care/
Cultural Training Completed: No
Hours: [Mon, Tue, Wed, Thu, Fri] 08:00 AM - 05:00 PM

IL

Cook

General Acute Care Hospital

Humboldt Park Health
Accessibility: Some Criteria Met (P, EB, IB, PA)

IL Masonic Hosp INPT
836 W Wellington Ave
Chicago, IL 60657
Phone:(847) 723-5313
NPI:1912014564
Website:
https://care.advocatehealth.com
Cultural Training Completed: No
Hours: [Mon, Tue, Wed, Thu, Fri] 08:00 AM - 05:00 PM
Accessibility: Some Criteria Met (P, EB, IB, PA)

Insight Hospital and Medical Center Chicago
2525 S Michigan Ave
Chicago, IL 60616
Phone:(217) 423-6988
NPI:1730166224
Cultural Training Completed: Yes
Hours: [Mon, Tue, Wed, Thu, Fri, Sat, Sun] 12:00 AM - 11:59 PM
Other Language(s):Spanish,Tagalog,American Sign Language,Arabic,Polish
Accessibility: Some Criteria Met (P, EB, IB, PA)

IL

Cook

General Acute Care Hospital

Jackson Park Hospital and Medical Center
7531 S Stony Island Ave
Chicago, IL 60649
Phone:(773) 947-7500
NPI:1497750699
Website:
http://www.jacksonparkhospital.org/
Cultural Training Completed: No
Hours: [Mon, Tue, Wed, Thu, Fri, Sat, Sun] 12:00 AM - 11:59 PM
Other Language(s):English
Accessibility: Some Criteria Met (P, EB, IB, PA)

John H. Stroger, Jr. Hospital of Cook County
1901 W Harrison St
Chicago, IL 60612
Phone:(312) 864-6024
NPI:1730209545
Website:
https://cookcountyhealth.org
Cultural Training Completed: No
Hours: [Mon, Tue, Wed, Thu, Fri, Sat, Sun] 12:00 AM - 11:59 PM
Other Language(s):English
Accessibility: Some Criteria Met (P, EB, IB, PA)

IL

Cook

General Acute Care Hospital

La Rabida Children's Hospital
6501 S Promontory Dr
Chicago, IL 60649
Phone:(773) 363-6700
NPI:1427146430
Website:
https://nmg.nm.org/
Cultural Training Completed: No
Hours: [Mon, Tue, Wed, Thu, Fri, Sat, Sun] 12:00 AM - 11:59 PM
Other Language(s):English,Spanish
Accessibility: Some Criteria Met (P, EB, IB, PA)

Loretto Hospital Outpatient Mental Health
645 S Central Ave
Chicago, IL 60644
Phone:(773) 626-4300
NPI:1447280284
Website:
http://www.lorettohospital.org/
Cultural Training Completed: No
Hours: [Mon, Tue, Wed, Thu, Fri, Sat, Sun] 12:00 AM - 11:59 PM
Other Language(s):Spanish,Tagalog
Accessibility: Some Criteria Met (P, EB, IB, PA)

IL

Cook

General Acute Care Hospital

Methodist Hospital of Chicago
5025 N Paulina St
Chicago, IL 60640
Phone:(773) 271-9040
NPI:1891755351
Cultural Training Completed: No
Hours: [Mon, Tue, Wed, Thu, Fri, Sat, Sun] 12:00 AM - 11:59 PM
Accessibility: Some Criteria Met (P, EB, IB, PA)

Mount Sinai Hospital
1500 S Fairfield Ave
Chicago, IL 60608
Phone:(773) 542-2000
NPI:1982657854
Website:
https://www.sinaichicago.org/
Cultural Training Completed: No
Hours: [Mon, Tue, Wed, Thu, Fri, Sat] 12:00 AM - 11:59 PM
Accessibility: Some Criteria Met (P, EB, IB, PA)

Mount Sinai Hospital Medical Center
1500 S Fairfield Ave
Chicago, IL 60608
Phone:(773) 542-2000
NPI:1871581314
Website:
http://www.sinaichicago.org/

IL

Cook

General Acute Care Hospital

Mount Sinai Hospital Medical Center
Cultural Training Completed: No
Hours: [Mon, Tue, Wed, Thu, Fri, Sat, Sun] 12:00 AM - 11:59 PM
Accessibility: Some Criteria Met (P, EB, IB, PA)

Presence Saint Joseph Hospital
2900 N Lake Shore Dr
Chicago, IL 60657
Phone:(773) 572-8500
NPI:1679659585
Website: http://www.amitahealth.org/
Cultural Training Completed: No
Hours: [Mon, Tue, Wed, Thu, Fri, Sat, Sun] 12:00 AM - 11:59 PM
Other Language(s):Tagalog,Spanish
Accessibility: Some Criteria Met (P, EB, IB, PA)

Provident Hospital of Cook County
500 E 51st St
Chicago, IL 60615
Phone:(312) 572-2000
NPI:1487664561
Cultural Training Completed: Yes

IL

Cook

General Acute Care Hospital

Provident Hospital of Cook County
Hours: [Mon, Tue, Wed, Thu, Fri, Sat, Sun] 12:00 AM - 11:59 PM
After Hours Phone Number:(312) 864-9005
Accessibility: Some Criteria Met (P, EB, IB, PA)

Provident Hospital of Cook County
500 E 51st St
Chicago, IL 60615
Phone:(312) 572-2000
NPI:1437279676
Website: https://cookcountyhealth.org
Cultural Training Completed: No
Hours: [Mon, Tue, Wed, Thu, Fri, Sat, Sun] 12:00 AM - 11:59 PM
Other Language(s):English
Accessibility: Some Criteria Met (P, EB, IB, PA)

Roseland Community Hospital
45 W 111th St
Chicago, IL 60628
Phone:(773) 995-3000
NPI:1568472819
Website: http://www.roselandhospitaltalks.org/
Cultural Training Completed: No

IL

Cook

General Acute Care Hospital

Roseland Community Hospital
Hours: [Mon, Tue, Wed, Thu, Fri, Sat, Sun] 12:00 AM - 11:59 PM
Other Language(s):English
Accessibility: Some Criteria Met (P, EB, IB, PA)

Rush University Medical Center
1620 W Harrison St
Chicago, IL 60612
Phone:(312) 942-5741
NPI:1932213600
Cultural Training Completed: No
Hours: [Mon, Tue, Wed, Thu, Fri, Sat, Sun] 12:00 AM - 11:59 PM
Accessibility: Some Criteria Met (P, EB, IB, PA)

Rush University Medical Center
1620 W Harrison St
Chicago, IL 60612
Phone:(888) 352-7874
NPI:1851495899
Website: http://www.rush.edu/
Cultural Training Completed: No
Hours: [Mon, Tue, Wed, Thu, Fri, Sat, Sun] 12:00 AM - 11:59 PM
Accessibility: Details Pending (P, EB, IB, PA)

IL

Cook

General Acute Care Hospital

Saint Anthony Hospital.
2875 W 19th St
Chicago, IL 60623
Phone:(773) 484-1000
NPI:1194723999
Website: http://www.achn.net/
Cultural Training Completed: Yes
Hours: [Mon, Tue, Wed, Thu, Fri, Sat, Sun] 12:00 AM - 11:59 PM
Other Language(s):Spanish
Accessibility: Some Criteria Met (P, EB, IB, PA)

Saint Bernard Hospital and Health Care Center
326 W 64th St
Chicago, IL 60621
Phone:(773) 962-3900
NPI:1811034291
Website: http://www.stbh.org/
Cultural Training Completed: No
Hours: [Mon, Tue, Wed, Thu, Fri, Sat, Sun] 12:00 AM - 11:59 PM
Other Language(s):English
Accessibility: Some Criteria Met (P, EB, IB, PA)

Schwab Rehabilitation Hospital
1401 S California Ave

IL

Cook

General Acute Care Hospital

Schwab Rehabilitation Hospital
Chicago, IL 60608
Phone:(773) 565-3250
NPI:1902859861
Cultural Training Completed: Yes
Hours: [Mon, Tue, Wed, Thu, Fri, Sat, Sun] 12:00 AM - 11:59 PM
Other Language(s):Spanish
Accessibility: Some Criteria Met (P, EB, IB, PA)

South Shore Hospital
8012 S Crandon Ave
Chicago, IL 60617
Phone:(773) 356-5000
NPI:1053391359
Website: https://www.southshorehospital.com/
Cultural Training Completed: No
Hours: [Mon, Tue, Wed, Thu, Fri, Sat, Sun] 12:00 AM - 11:59 PM
Other Language(s):English
Accessibility: Some Criteria Met (P, EB, IB, PA)

Swedish Covenant Hospital
5145 N California Ave
Chicago, IL 60625
Phone:(773) 878-8200
NPI:1831151257

IL

Cook

General Acute Care Hospital

Swedish Covenant Hospital
Website: http://www.swedishcovenant.org/
Cultural Training Completed: No
Hours: [Mon, Tue, Wed, Thu, Fri, Sat, Sun] 12:00 AM - 11:59 PM
Accessibility: Some Criteria Met (P, EB, IB, PA)

The Board of Trustees of the University of Illinois
1740 W Taylor St
Chicago, IL 60612
Phone:(866) 600-2273
NPI:1942244645
Website: https://hospital.uillinois.edu/
Cultural Training Completed: No
Hours: [Mon, Tue, Wed, Thu, Fri] 08:00 AM - 05:00 PM, [Sat, Sun] 12:00 AM - 11:59 PM
Other Language(s):English
Accessibility: Some Criteria Met (P, EB, IB, PA)

Thorek Memorial Hospital - Psychiatric Inpatient U
850 W Irving Park Rd
Chicago, IL 60613
Phone:(773) 525-6780

IL

Cook

General Acute Care Hospital

Thorek Memorial Hospital - Psychiatric Inpatient U
NPI:1982643961
Website: http://www.thorek.org/
Cultural Training Completed: No
Hours: [Mon, Tue, Wed, Thu, Fri, Sat, Sun] 12:00 AM - 11:59 PM
Other Language(s):Polish,Russian,Spanish
Accessibility: Some Criteria Met (P, EB, IB, PA)

UIC Hospital Inpatient
1740 W Taylor St
Chicago, IL 60612
Phone:(312) 996-7297
NPI:1861431751
Cultural Training Completed: No
Hours: [Mon, Tue, Wed, Thu, Fri, Sat, Sun] 12:00 AM - 11:59 PM
Accessibility: Some Criteria Met (P, EB, IB, PA)

General Acute Care Hospital: Children

Children's Hospital of Chicago
225 E Chicago Ave
Chicago, IL 60611
Phone:(800) 543-7362
NPI:1235234535

IL

Cook

General Acute Care Hospital: Children

Children's Hospital of Chicago
Website: http://www.marshallbrowninghospital.com/
Cultural Training Completed: No
Hours: [Mon, Tue, Wed, Thu, Fri, Sat, Sun] 08:00 AM - 05:00 PM
Accessibility: Some Criteria Met (P, EB, IB, PA)

Mount Sinai Children's Hospital
2750 W 15th Pl
Chicago, IL 60608
Phone:(773) 542-2000
NPI:1386733681
Website: https://sinaidevmt.sinai.org/
Cultural Training Completed: No
Hours: [Mon, Tue, Wed, Thu, Fri, Sat, Sun] 12:00 AM - 11:59 PM
Accessibility: Some Criteria Met (P, EB, IB, PA)

Outpatient Center in Westcester
225 E Chicago Ave
Chicago, IL 60611
Phone:(312) 227-4000
NPI:1538279518
Website: https://www.auntmarthas.org/

IL

Cook

General Acute Care Hospital: Children

Outpatient Center in Westcester
Cultural Training Completed: No
Hours: [Mon, Tue, Wed, Thu, Fri] 08:00 AM - 05:00 PM
Accessibility: Some Criteria Met (I P, I EB, P IB, I PA)

Rush University Medical Center
1620 W Harrison St
Chicago, IL 60612
Phone:(888) 352-7874
NPI:1801908728
Website: https://www.rush.edu/
Cultural Training Completed: No
Hours: [Mon, Tue, Wed, Thu, Fri, Sat, Sun] 12:00 AM - 11:59 PM
Accessibility: Some Criteria Met (I P, I EB, P IB, I PA)

Saint Anthony Hospital
2875 W 19th St
Chicago, IL 60623
Phone:(773) 484-1000
NPI:1619456423
Website: https://sahchicago.org/
Cultural Training Completed: No
Hours: [Mon, Tue, Wed, Thu, Fri, Sat, Sun] 12:00 AM - 11:59 PM

IL

Cook

General Acute Care Hospital: Children

Saint Anthony Hospital
Other Language(s):American Sign Language,Spanish
Accessibility: Some Criteria Met (I P, I EB, I IB, I PA)

University Of Chicago Hospital
5841 S Maryland Ave
Chicago, IL 60637
Phone:(888) 824-0200
NPI:1093894990
Website: http://www.uchicagomedicine.org/
Cultural Training Completed: No
Hours: [Mon, Tue, Wed, Thu, Fri, Sat, Sun] 12:00 AM - 11:59 PM
Accessibility: Some Criteria Met (I P, I EB, I IB, I PA)

Long Term Care Hospital

Kindred Chicago Central Hospital
4058 W Melrose St
Chicago, IL 60641
Phone:(773) 736-7000
NPI:1578648028
Website: https://www.kindredhealthcare.com/
Cultural Training Completed: No

IL

Cook

Long Term Care Hospital

Kindred Chicago Central Hospital
Hours: [Mon, Tue, Wed, Thu, Fri, Sat, Sun] 12:00 AM - 11:59 PM
Other Language(s):English
Accessibility: Details Pending (P P, P EB, P IB, P PA)

Kindred Chicago Northlake, Llc
2544 W Montrose Ave
Chicago, IL 60618
Phone:(773) 267-2622
NPI:1821604125
Cultural Training Completed: No
Hours: [Mon, Tue, Wed, Thu, Fri, Sat, Sun] 12:00 AM - 11:59 PM
Accessibility: Details Pending (P P, P EB, P IB, P PA)

Kindred Hospital - Chicago Lakeshore
6130 N Sheridan Rd
Chicago, IL 60660
Phone:(773) 381-1222
NPI:1528143088
Website: https://www.kindredhealthcare.com/
Cultural Training Completed: No
Hours: [Mon, Tue, Wed, Thu, Fri] 08:00 AM - 05:00 PM, [Sat, Sun] 12:00 AM - 11:59 PM

IL

Cook

Long Term Care Hospital

Kindred Hospital - Chicago Lakeshore
Accessibility: Details Pending (P P, P EB, P IB, P PA)

Kindred Hospital Chicago North Campus
2544 W Montrose Ave
Chicago, IL 60618
Phone:(773) 267-2622
NPI:1871678334
Website: https://www.kindredhealthcare.com/
Cultural Training Completed: No
Hours: [Mon, Tue, Wed, Thu, Fri, Sat, Sun] 12:00 AM - 11:59 PM
Other Language(s):English
Accessibility: Details Pending (P P, P EB, P IB, P PA)

Psychiatric Hospital

Advocate Southland Health Network
2320 E 93rd St
Chicago, IL 60617
Phone:(773) 967-2000
NPI:1558479212
Website: http://www.care.advocatehealth.com
Cultural Training Completed: No
Hours: [Mon, Tue, Wed, Thu, Fri] 08:00 AM - 05:00 PM

IL

Cook

Psychiatric Hospital

Advocate Southland Health Network
Accessibility: Some Criteria Met (P, EB, IB, PA)

Community First Medical Center
5645 W Addison St
Chicago, IL 60634
Phone:(773) 282-7000
NPI:1033214416
Website: http://www.cfmedicalcenter.com/
Cultural Training Completed: No
Hours: [Mon, Tue, Wed, Thu, Fri, Sat, Sun] 12:00 AM - 11:59 PM
Other Language(s):English
Accessibility: Some Criteria Met (P, EB, IB, PA)

Garfield Park Hospital Llc
520 N Ridgeway Ave
Chicago, IL 60624
Phone:(773) 265-3700
NPI:1629328604
Website: https://www.lcmhosp.org
Cultural Training Completed: No
Hours: [Mon, Tue, Wed, Thu, Fri] 08:00 AM - 05:00 PM
Other Language(s):English,Spanish

IL

Cook

Psychiatric Hospital

Garfield Park Hospital Llc
Accessibility: Some Criteria Met (P, EB, IB, PA)

Hartgrove Hospital
5730 W Roosevelt Rd
Chicago, IL 60644
Phone:(773) 413-1700
NPI:1043280936
Website: http://www.hartgrovehospital.com/
Cultural Training Completed: No
Hours: [Mon, Tue, Wed, Thu, Fri, Sat, Sun] 12:00 AM - 11:59 PM
Other Language(s):Spanish,Polish
Accessibility: Some Criteria Met (P, EB, IB, PA)

Humboldt Park Health
1044 N Francisco Ave
Chicago, IL 60622
Phone:(773) 292-8247
NPI:1972594877
Website: http://www.hph.care/
Cultural Training Completed: No
Hours: [Mon, Tue, Wed, Thu, Fri] 08:00 AM - 05:00 PM
Accessibility: Some Criteria Met (P, EB, IB, PA)

IL

Cook

Psychiatric Hospital

IP Hartgrove Hospitalists
5730 W Roosevelt Rd
Chicago, IL 60644
Phone:(773) 413-1700
NPI:1396012951
Cultural Training Completed: Yes
Hours: [Mon, Tue, Wed, Thu, Fri] 08:00 AM - 05:00 PM, [Sat, Sun] 12:00 AM - 11:59 PM
Accessibility: Some Criteria Met (P, EB, IB, PA)

Jackson Park Hospital and Medical Center
7531 S Stony Island Ave
Chicago, IL 60649
Phone:(773) 947-7500
NPI:1497750699
Website: http://www.jacksonparkhospital.org/
Cultural Training Completed: No
Hours: [Mon, Tue, Wed, Thu, Fri, Sat, Sun] 12:00 AM - 11:59 PM
Other Language(s):English
Accessibility: Some Criteria Met (P, EB, IB, PA)

John H. Stroger, Jr. Hospital of Cook County
1901 W Harrison St
Chicago, IL 60612
Phone:(312) 864-6024

IL

Cook

Psychiatric Hospital

John H. Stroger, Jr. Hospital of Cook County
NPI:1730209545
Website: https://cookcountyhealth.org
Cultural Training Completed: No
Hours: [Mon, Tue, Wed, Thu, Fri, Sat, Sun] 12:00 AM - 11:59 PM
Other Language(s):English
Accessibility: Some Criteria Met (P, EB, IB, PA)

Loretto Hospital Outpatient Mental Health
645 S Central Ave
Chicago, IL 60644
Phone:(773) 626-4300
NPI:1447280284
Website: http://www.lorettohospital.org/
Cultural Training Completed: No
Hours: [Mon, Tue, Wed, Thu, Fri, Sat, Sun] 12:00 AM - 11:59 PM
Other Language(s):Spanish,Tagalog
Accessibility: Some Criteria Met (P, EB, IB, PA)

Montrose Behavioral Health Hospital
4840 N Marine Dr

IL

Cook

Psychiatric Hospital

Montrose Behavioral Health Hospital
Chicago, IL 60640
Phone:(833) 929-2134
NPI:1134900913
Cultural Training Completed: No
Hours: [Mon, Tue, Wed, Thu, Fri, Sat, Sun] 12:00 AM - 11:59 PM
Accessibility: Details Pending (P, EB, IB, PA)

Montrose Behavioral Health Hospital for Kids
4720 N Clarendon Ave
Chicago, IL 60640
Phone:(877) 357-0574
NPI:1336800119
Cultural Training Completed: No
Hours: [Mon, Tue, Wed, Thu, Fri, Sat, Sun] 12:00 AM - 11:59 PM
Other Language(s):Portuguese,Spanish
Accessibility: Some Criteria Met (P, EB, IB, PA)

Mount Sinai Hospital Medical Center
1500 S Fairfield Ave
Chicago, IL 60608
Phone:(773) 542-2000
NPI:1871581314
Website: http://www.sinaichicago.org/

IL

Cook

Psychiatric Hospital

Mount Sinai Hospital Medical Center
Cultural Training Completed: No
Hours: [Mon, Tue, Wed, Thu, Fri, Sat, Sun] 12:00 AM - 11:59 PM
Accessibility: Some Criteria Met (P, EB, IB, PA)

Provident Hospital of Cook County
500 E 51st St
Chicago, IL 60615
Phone:(312) 572-2000
NPI:1487664561
Cultural Training Completed: Yes
Hours: [Mon, Tue, Wed, Thu, Fri, Sat, Sun] 12:00 AM - 11:59 PM
After Hours Phone Number:(312) 864-9005
Accessibility: Some Criteria Met (P, EB, IB, PA)

Provident Hospital of Cook County
500 E 51st St
Chicago, IL 60615
Phone:(312) 572-2000
NPI:1437279676
Website: https://cookcountyhealth.org
Cultural Training Completed: No
Hours: [Mon, Tue, Wed, Thu, Fri, Sat, Sun] 12:00 AM - 11:59 PM

IL

Cook

Psychiatric Hospital

Provident Hospital of Cook County
Other Language(s):English
Accessibility: Some Criteria Met (P, EB, IB, PA)

Roseland Community Hospital
45 W 111th St
Chicago, IL 60628
Phone:(773) 995-3000
NPI:1568472819
Website: http://www.roselandhospitaltalks.org/
Cultural Training Completed: No
Hours: [Mon, Tue, Wed, Thu, Fri, Sat, Sun] 12:00 AM - 11:59 PM
Other Language(s):English
Accessibility: Some Criteria Met (P, EB, IB, PA)

South Shore Hospital
8012 S Crandon Ave
Chicago, IL 60617
Phone:(773) 356-5000
NPI:1053391359
Website: https://www.southshorehospital.com/
Cultural Training Completed: No
Hours: [Mon, Tue, Wed, Thu, Fri, Sat, Sun] 12:00 AM - 11:59 PM
Other Language(s):English

IL

Cook

Psychiatric Hospital

South Shore Hospital
Accessibility: Some Criteria Met (P, EB, IB, PA)

Swedish Covenant Hospital
5145 N California Ave
Chicago, IL 60625
Phone:(773) 878-8200
NPI:1831151257
Website: http://www.swedishcovenant.org/
Cultural Training Completed: No
Hours: [Mon, Tue, Wed, Thu, Fri, Sat, Sun] 12:00 AM - 11:59 PM
Accessibility: Some Criteria Met (P, EB, IB, PA)

Thorek Memorial Hospital - Psychiatric Inpatient U
850 W Irving Park Rd
Chicago, IL 60613
Phone:(773) 525-6780
NPI:1982643961
Website: http://www.thorek.org/
Cultural Training Completed: No
Hours: [Mon, Tue, Wed, Thu, Fri, Sat, Sun] 12:00 AM - 11:59 PM
Other Language(s):Polish,Russian,Spanish
Accessibility: Some Criteria Met (P, EB, IB, PA)

IL

Cook

Psychiatric Hospital

UIC Hospital Inpatient
1740 W Taylor St
Chicago, IL 60612
Phone:(312) 996-7297
NPI:1861431751
Cultural Training Completed: No
Hours: [Mon, Tue, Wed, Thu, Fri, Sat, Sun] 12:00 AM - 11:59 PM
Accessibility: Some Criteria Met (P, EB, IB, PA)

Psychiatric Unit

Advocate Illinois Masonic Medical Center Psych Unit
836 W Wellington Ave
Chicago, IL 60657
Phone:(773) 975-1600
NPI:1639657414
Website: http://www.care.advocatehealth.com
Cultural Training Completed: No
Hours: [Mon, Tue, Wed, Thu, Fri] 08:00 AM - 05:00 PM
Other Language(s):English
Accessibility: Some Criteria Met (P, EB, IB, PA)

Holy Cross Hospital
2701 W 68th St
Chicago, IL 60629
Phone:(773) 884-9000
NPI:1427547538
Cultural Training Completed: No

Cook

Psychiatric Unit

Holy Cross Hospital
Hours: [Mon, Tue, Wed, Thu, Fri] 08:00 AM - 05:00 PM
Accessibility: Some Criteria Met (P, EB, IB, PA)

Insight Hospital and Medical Center Chicago
2525 S Michigan Ave
Chicago, IL 60616
Phone:(312) 567-2000
NPI:1043297401
Cultural Training Completed: Yes
Hours: [Mon, Tue, Wed, Thu, Fri, Sat, Sun] 12:00 AM - 11:59 PM
Other Language(s):Polish,Spanish,Tagalog,Arabic
Accessibility: Some Criteria Met (P, EB, IB, PA)

Mount Sinai Hospital Medical Center
26467 Network Place
Chicago, IL 60673
Phone:(773) 257-2000
NPI:1518057769
Cultural Training Completed: No
Hours: [Mon, Tue, Wed, Thu, Fri] 08:00 AM - 05:00 PM
Accessibility: Details Pending (P, EB, IB, PA)

IL

Cook

Psychiatric Unit

Presence Saint Joseph Hospital
2900 N Lake Shore Dr
Chicago, IL 60657
Phone:(773) 572-8500
NPI:1366521296
Website: https://www.amitahealth.org/
Cultural Training Completed: No
Hours: [Mon, Tue, Wed, Thu, Fri, Sat, Sun] 12:00 AM - 11:59 PM
Accessibility: Some Criteria Met (P, EB, IB, PA)

Rush University Medical Center
1620 W Harrison St
Chicago, IL 60612
Phone:(888) 352-7874
NPI:1326140583
Website: https://www.rush.edu/
Cultural Training Completed: No
Hours: [Mon, Tue, Wed, Thu, Fri, Sat, Sun] 12:00 AM - 11:59 PM
Accessibility: Some Criteria Met (P, EB, IB, PA)

South Shore Hospital
8012 S Crandon Ave
Chicago, IL 60617
Phone:(773) 356-5000
NPI:1689935397
Website: https://www.southshorehospital.com

IL

Cook

Psychiatric Unit

South Shore Hospital
Cultural Training Completed: No
Hours: [Mon, Tue, Wed, Thu, Fri] 08:00 AM - 05:00 PM
Accessibility: Some Criteria Met (P, EB, IB, PA)

St Bernard Hospital
326 W 64th St
Chicago, IL 60621
Phone:(773) 962-3900
NPI:1477690873
Website: http://www.stbh.org/
Cultural Training Completed: No
Hours: [Mon, Tue, Wed, Thu, Fri, Sat, Sun] 12:00 AM - 11:59 PM
Accessibility: Some Criteria Met (P, EB, IB, PA)

Swedish Hospital
5145 N California Ave
Chicago, IL 60625
Phone:(773) 878-8200
NPI:1336101302
Cultural Training Completed: No
Hours: [Mon, Tue, Wed, Thu, Fri, Sat, Sun] 12:00 AM - 11:59 PM
Accessibility: Some Criteria Met (P, EB, IB, PA)

University Of Illinois Med Center
1740 W Taylor St
Chicago, IL 60612

IL

Cook

Psychiatric Unit

University Of Illinois Med Center
Phone:(866) 600-2273
NPI:1073552022
Cultural Training Completed: No
Hours: [Mon, Tue, Wed, Thu, Fri] 08:00 AM - 05:00 PM
Other Language(s):English
Accessibility: Some Criteria Met (P, EB, IB, PA)

Rehabilitation Hospital

Rehabilitation Institute of Chicago
355 E Erie St
Chicago, IL 60611
Phone:(312) 238-1000
NPI:1205879095
Website: https://www.sralab.org/
Cultural Training Completed: No
Hours: [Mon, Tue, Wed, Thu, Fri, Sat, Sun] 12:00 AM - 11:59 PM
Other Language(s):English
Accessibility: Some Criteria Met (P, EB, IB, PA)

Schwab Rehabilitation and Care Network
1401 S California Ave
Chicago, IL 60608
Phone:(773) 522-2010
NPI:1700968492

IL

Cook

Rehabilitation Hospital

Schwab Rehabilitation and Care Network
Website: https://www.sinaichicago.org/
Cultural Training Completed: No
Hours: [Mon, Tue, Wed, Thu, Fri, Sat, Sun] 12:00 AM - 11:59 PM
Other Language(s):English
Accessibility: Some Criteria Met (P, EB, IB, PA)

Schwab Rehabilitation of Mount Sinai
1401 S California Ave
Chicago, IL 60608
Phone:(773) 542-2000
NPI:1023006566
Cultural Training Completed: No
Hours: [Mon, Tue, Wed, Thu, Fri] 08:00 AM - 05:00 PM
Accessibility: Details Pending (P, EB, IB, PA)

Rehabilitation Unit

Advocate Illinois Masonic Center
836 W Wellington Ave
Chicago, IL 60657
Phone:(773) 975-1600
NPI:1134607005
Website: https://care.advocatehealth.com
Cultural Training Completed: No

IL

Cook

Rehabilitation Unit

Advocate Illinois Masonic Center
Hours: [Mon, Tue, Wed, Thu, Fri] 08:00 AM - 05:00 PM
Accessibility: Some Criteria Met (P, EB, IB, PA)

Holy Cross Hospital
2701 W 68th St
Chicago, IL 60629
Phone:(773) 884-9000
NPI:1629140934
Cultural Training Completed: No
Hours: [Mon, Tue, Wed, Thu, Fri] 08:00 AM - 05:00 PM
Accessibility: Some Criteria Met (P, EB, IB, PA)

Insight Hospital and Medical Center Chicago
2525 S Michigan Ave
Chicago, IL 60616
Phone:(312) 567-2000
NPI:1154308518
Cultural Training Completed: No
Hours: [Mon, Tue, Wed, Thu, Fri, Sat, Sun] 12:00 AM - 11:59 PM
Accessibility: Some Criteria Met (P, EB, IB, PA)

Presence Saint Joseph Hospital
2900 N Lake Shore Dr
Chicago, IL 60657
Phone:(773) 572-8500

IL

Cook

Rehabilitation Unit

Presence Saint Joseph Hospital
NPI:1184703019
Cultural Training Completed: No
Hours: [Mon, Tue, Wed, Thu, Fri, Sat, Sun] 12:00 AM - 11:59 PM
Accessibility: Some Criteria Met (P, EB, IB, PA)

Swedish Covenant Hospital
5145 N California Ave
Chicago, IL 60625
Phone:(773) 569-1396
NPI:1679535637
Cultural Training Completed: No
Hours: [Mon, Tue, Wed, Thu, Fri, Sat, Sun] 12:00 AM - 11:59 PM
Other Language(s):English,Spanish,American Sign Language
Accessibility: Some Criteria Met (P, EB, IB, PA)

Skilled Nursing Facility

Alden Wentworth Rehabilitation Health Care Center
201 W 69th St
Chicago, IL 60621
Phone:(773) 487-1200
NPI:1942297775
Website: https://www.independencehealth.org/

IL

Cook

Skilled Nursing Facility

Alden Wentworth Rehabilitation Health Care Center
Cultural Training Completed: No
Hours: [Mon, Tue, Wed, Thu, Fri] 08:00 AM - 05:00 PM
Accessibility: Some Criteria Met (P, EB, IB, PA)

Des Plaines

Psychiatric Hospital

US Healthvest LLC
555 Wilson Ln
Des Plaines, IL 60016
Phone:(844) 756-8600
NPI:1083021877
Website: http://www.ushealthvest.com
Cultural Training Completed: No
Hours: [Mon, Tue, Wed, Thu, Fri, Sat, Sun] 12:00 AM - 11:59 PM
Other Language(s):Spanish
Accessibility: Some Criteria Met (P, EB, IB, PA)

Elk Grove Village

General Acute Care Hospital

Alexian Brothers Medical Center
800 Biesterfield Rd
Elk Grove Village, IL 60007

IL

Cook

General Acute Care Hospital

Alexian Brothers Medical Center
Phone:(847) 437-5500
NPI:1265577191
Website: http://www.bjcmedicalgroup.org
Cultural Training Completed: No
Hours: [Mon, Tue, Wed, Thu, Fri, Sat, Sun] 12:00 AM - 11:59 PM
Accessibility: Some Criteria Met (P, EB, IB, PA)

Psychiatric Unit

Alexian Brothers Medical Center
800 Biesterfield Rd
Elk Grove Village, IL 60007
Phone:(847) 437-5500
NPI:1063833929
Cultural Training Completed: No
Hours: [Mon, Tue, Wed, Thu, Fri, Sat, Sun] 12:00 AM - 11:59 PM
Accessibility: Some Criteria Met (P, EB, IB, PA)

Rehabilitation Unit

Alexian Brothers Medical Center
800 Biesterfield Rd
Elk Grove Village, IL 60007
Phone:(847) 437-5500
NPI:1902941628

IL

Cook

Rehabilitation Unit

Alexian Brothers Medical Center
Website: https://www.amitahealth.org/
Cultural Training Completed: No
Hours: [Mon, Tue, Wed, Thu, Fri, Sat, Sun] 12:00 AM - 11:59 PM
Accessibility: Some Criteria Met (P, EB, IB, PA)

Elmwood Park

General Acute Care Hospital

Shriners Hospitals for Children
2211 N Oak Park Ave
Elmwood Park, IL 60707
Phone:(773) 622-5400
NPI:1376656538
Website: http://www.shrinershospitalsforchildren.org
Cultural Training Completed: No
Hours: [Mon, Tue, Wed, Thu, Fri, Sat, Sun] 12:00 AM - 11:59 PM
Other Language(s):English,Spanish
Accessibility: Details Pending (P, EB, IB, PA)

IL

Cook

Evanston

General Acute Care Hospital

Northshore University Healthsystems Evanston Hospital
2650 Ridge Ave
Evanston, IL 60201
Phone:(847) 570-2000
NPI:1184670549
Website: https://www.northshore.org/
Cultural Training Completed: No
Hours: [Mon, Tue, Wed, Thu, Fri, Sat, Sun] 12:00 AM - 11:59 PM
Other Language(s):English
Accessibility: Some Criteria Met (P, EB, IB, PA)

Psychiatric Unit

Evanston Hospital
2650 Ridge Ave
Evanston, IL 60201
Phone:(847) 570-2000
NPI:1093755340
Cultural Training Completed: No
Hours: [Mon, Tue, Wed, Thu, Fri, Sat, Sun] 12:00 AM - 11:59 PM
Accessibility: Some Criteria Met (P, EB, IB, PA)

IL

Cook

Evergreen Park

General Acute Care Hospital

OSF Little Company of Mary Medical Center - General Surgery
2800 W 95th St
Evergreen Park, IL 60805
Phone:(800) 421-5700
NPI:1215572045
Website: http://www.osfhealthcare.org/
Cultural Training Completed: No
Hours: [Mon, Tue, Wed, Thu, Fri, Sat, Sun] 12:00 AM - 11:59 PM
Other Language(s):American Sign Language
Accessibility: Some Criteria Met (P, EB, IB, PA)

Forest Park

Psychiatric Hospital

Riveredge Hospital Inc
8311 Roosevelt Rd
Forest Park, IL 60130
Phone:(708) 771-7000
NPI:1710070701
Website: https://riveredgehospital.com/
Cultural Training Completed: No
Hours: [Mon, Tue, Wed, Thu, Fri, Sat, Sun] 12:00 AM - 11:59 PM

IL

Cook

Psychiatric Hospital

Riveredge Hospital Inc
Other Language(s):Spanish
Accessibility: Some Criteria Met (P, EB, IB, PA)

Harvey

General Acute Care Hospital

Ingalls Memorial Hospital
1 Ingalls Dr
Harvey, IL 60426
Phone:(708) 333-2300
NPI:1598756686
Website: http://www.uchicagomedicine.org/
Cultural Training Completed: No
Hours: [Mon, Tue, Wed, Thu, Fri] 08:00 AM - 05:00 PM
Other Language(s):Spanish
Accessibility: Some Criteria Met (P, EB, IB, PA)

Rehabilitation Unit

Ingalls Memorial Hospital
1 Ingalls Dr
Harvey, IL 60426
Phone:(773) 702-3337
NPI:1023105566
Cultural Training Completed: No
Hours: [Mon, Tue, Wed, Thu, Fri, Sat, Sun] 08:00 AM - 05:00 PM

IL

Cook

Rehabilitation Unit

Ingalls Memorial Hospital
Other Language(s):English
Accessibility: Some Criteria Met (P, EB, IB, PA)

Hazel Crest

General Acute Care Hospital

Advocate South Suburban Hospital
17800 Kedzie Ave
Hazel Crest, IL 60429
Phone:(708) 957-4011
NPI:1467560128
Website: http://www.nmg.nm.org/
Cultural Training Completed: No
Hours: [Mon, Tue, Wed, Thu, Fri] 08:00 AM - 05:00 PM, [Sat, Sun] 12:00 AM - 11:59 PM
Accessibility: Some Criteria Met (P, EB, IB, PA)

Psychiatric Hospital

Advocate South Suburban Hospital
17800 Kedzie Ave
Hazel Crest, IL 60429
Phone:(708) 957-4011
NPI:1467560128
Website: http://www.nmg.nm.org/
Cultural Training Completed: No

IL

Cook

Psychiatric Hospital

Advocate South Suburban Hospital
Hours: [Mon, Tue, Wed, Thu, Fri] 08:00 AM - 05:00 PM, [Sat, Sun] 12:00 AM - 11:59 PM
Accessibility: Some Criteria Met (P, EB, IB, PA)

Hinsdale

Long Term Care Hospital

RML Chicago
5601 S County Line Rd
Hinsdale, IL 60521
Phone:(773) 826-6300
NPI:1952304826
Cultural Training Completed: No
Hours: [Mon, Tue, Wed, Thu, Fri] 08:00 AM - 05:00 PM
Accessibility: Details Pending (P, EB, IB, PA)

RML Specialty Hospital
5601 S County Line Rd
Hinsdale, IL 60521
Phone:(630) 286-4000
NPI:1952304826
Website: https://www.rmlspecialtyhospital.org/
Cultural Training Completed: No
Hours: [Mon, Tue, Wed, Thu, Fri] 08:00 AM - 05:00 PM, [Sat, Sun] 12:00 AM - 11:59 PM

IL

Cook

Long Term Care Hospital

RML Specialty Hospital
Other Language(s):Polish,French,Spanish,Arabic,Korean,Portuguese,American Sign Language,Other,Tagalog,Japanese,Russian,Haitian,Italian,Vietnamese,Cantonese,German,Mandarin,English
Accessibility: Details Pending (P, EB, IB, PA)

Hoffman Estates

General Acute Care Hospital

Ascension Saint Alexius in Hoffman Estates
1555 N Barrington Rd
Hoffman Estates, IL 60169
Phone:(847) 843-2000
NPI:1376644385
Website: http://www.amitahealth.org/
Cultural Training Completed: No
Hours: [Mon, Tue, Wed, Thu, Fri, Sat, Sun] 12:00 AM - 11:59 PM
Other Language(s):Spanish,Polish

IL

Cook

General Acute Care Hospital

Ascension Saint Alexius in Hoffman Estates
Accessibility: Some Criteria Met (P, EB, IB, PA)

General Acute Care Hospital: Children

AMITA Health St. Alexius Medical Center Hoffman Estates
1555 N Barrington Rd
Hoffman Estates, IL 60169
Phone:(847) 843-2000
NPI:1437581725
Cultural Training Completed: No
Hours: [Mon, Tue, Wed, Thu, Fri, Sat, Sun] 12:00 AM - 11:59 PM
Accessibility: Some Criteria Met (P, EB, IB, PA)

Psychiatric Hospital

Ascension Saint Alexius in Hoffman Estates
1555 N Barrington Rd
Hoffman Estates, IL 60169
Phone:(847) 843-2000
NPI:1376644385
Website: http://www.amitahealth.org/
Cultural Training Completed: No

IL

Cook

Psychiatric Hospital

Ascension Saint Alexius in Hoffman Estates
Hours: [Mon, Tue, Wed, Thu, Fri, Sat, Sun] 12:00 AM - 11:59 PM
Other Language(s):Spanish,Polish
Accessibility: Some Criteria Met (P, EB, IB, PA)

La Grange

General Acute Care Hospital

Uchicago Medicine AdventHealth La Grange
5101 Willow Springs Rd
La Grange, IL 60525
Phone:(708) 245-9000
NPI:1407889652
Website: http://www.amitahealth.org/
Cultural Training Completed: No
Hours: [Mon, Tue, Wed, Thu, Fri, Sat, Sun] 12:00 AM - 11:59 PM
Other Language(s):English
Accessibility: Some Criteria Met (P, EB, IB, PA)

IL

Cook

Psychiatric Hospital

Uchicago Medicine AdventHealth La Grange
5101 Willow Springs Rd
La Grange, IL 60525
Phone:(708) 245-9000
NPI:1407889652
Website: http://www.amitahealth.org/
Cultural Training Completed: No
Hours: [Mon, Tue, Wed, Thu, Fri, Sat, Sun] 12:00 AM - 11:59 PM
Other Language(s):English
Accessibility: Some Criteria Met (P, EB, IB, PA)

Maywood

General Acute Care Hospital

Loyola Center for Health at Maywood
2160 S 1st Ave
Maywood, IL 60153
Phone:(630) 469-9200
NPI:1376521575
Website: http://www.loyolamedicine.org
Cultural Training Completed: No
Hours: [Mon, Tue, Wed, Thu, Fri, Sat, Sun] 12:00 AM - 11:59 PM

IL

Cook

General Acute Care Hospital

Loyola Center for Health at Maywood
Accessibility: Some Criteria Met (P, EB, IB, PA)

Psychiatric Hospital

Loyola Center for Health at Maywood
2160 S 1st Ave
Maywood, IL 60153
Phone:(630) 469-9200
NPI:1376521575
Website: http://www.loyolamedicine.org
Cultural Training Completed: No
Hours: [Mon, Tue, Wed, Thu, Fri, Sat, Sun] 12:00 AM - 11:59 PM
Accessibility: Some Criteria Met (P, EB, IB, PA)

Melrose Park

General Acute Care Hospital

Gottlieb Memorial Hospital
701 W North Ave
Melrose Park, IL 60160
Phone:(708) 216-3291
NPI:1831170232
Website: http://www.gottliebhospital.org/
Cultural Training Completed: No

IL

Cook

General Acute Care Hospital

Gottlieb Memorial Hospital
Hours: [Mon, Tue, Wed, Thu, Fri, Sat, Sun] 08:00 AM - 05:00 PM
Other Language(s):English
Accessibility: Details Pending (P, EB, IB, PA)

Long Term Care Hospital

Kindred Chicago Northlake, Llc
365 E North Ave
Melrose Park, IL 60164
Phone:(708) 345-8100
NPI:1508472804
Cultural Training Completed: No
Hours: [Mon, Tue, Wed, Thu, Fri, Sat, Sun] 12:00 AM - 11:59 PM
Accessibility: Details Pending (P, EB, IB, PA)

Kindred Hospital Chicago Northlake Campus
365 E North Ave
Melrose Park, IL 60164
Phone:(708) 345-8100
NPI:1679658132
Website: https://www.kindredhealthcare.com/
Cultural Training Completed: No

IL

Cook

Long Term Care Hospital

Kindred Hospital Chicago Northlake Campus
Hours: [Mon, Tue, Wed, Thu, Fri, Sat, Sun] 12:00 AM - 11:59 PM
Other Language(s):English
Accessibility: Details Pending (P, EB, IB, PA)

Psychiatric Unit

GMH - Transitional Care / Skilled Nursing
701 W North Ave
Melrose Park, IL 60160
Phone:(708) 681-3200
NPI:1366555245
Website: https://physicians.slucare.edu
Cultural Training Completed: No
Hours: [Mon, Tue, Wed, Thu, Fri] 08:00 AM - 05:00 PM
Other Language(s):English
Accessibility: Details Pending (P, EB, IB, PA)

Gottlieb Memorial Hospital
701 W North Ave
Melrose Park, IL 60160
Phone:(708) 216-3291
NPI:1639271794
Cultural Training Completed: No

IL

Cook

Psychiatric Unit

Gottlieb Memorial Hospital
Hours: [Mon, Tue, Wed, Thu, Fri] 08:00 AM - 05:00 PM
Accessibility: Details Pending (P, EB, IB, PA)

Rehabilitation Unit

Gottlieb Mem Hospital
701 W North Ave
Melrose Park, IL 60160
Phone:(708) 216-3291
NPI:1396109500
Website: https://gottliebhospital.org/
Cultural Training Completed: No
Hours: [Mon, Tue, Wed, Thu, Fri, Sat, Sun] 12:00 AM - 11:59 PM
Other Language(s):English
Accessibility: Details Pending (P, EB, IB, PA)

Oak Lawn

Clinic/Center

Advocate Christ Medical Center
4440 W 95th St
Oak Lawn, IL 60453
Phone:(234) 567-8910
NPI:1548375082
Website: http://www.swedishcovenant.org
Cultural Training Completed: No

IL

Cook

Clinic/Center

Advocate Christ Medical Center
Hours: [Mon, Tue, Wed, Thu, Fri, Sat, Sun] 08:00 AM - 05:00 PM
Other Language(s):English
Accessibility: Some Criteria Met (P, EB, IB, PA)

General Acute Care Hospital

Advocate Christ Medical Center
4440 W 95th St
Oak Lawn, IL 60453
Phone:(234) 567-8910
NPI:1548375082
Website: http://www.swedishcovenant.org
Cultural Training Completed: No
Hours: [Mon, Tue, Wed, Thu, Fri, Sat, Sun] 08:00 AM - 05:00 PM
Other Language(s):English
Accessibility: Some Criteria Met (P, EB, IB, PA)

General Acute Care Hospital: Children

Advocate Children's Hospital
4440 W 95th St
Oak Lawn, IL 60453
Phone:(708) 684-8000
NPI:1508315516

IL

Cook

General Acute Care Hospital: Children

Advocate Children's Hospital
Website: http://www.care.advocatehealth.com
Cultural Training Completed: No
Hours: [Mon, Tue, Wed, Thu, Fri, Sat, Sun] 12:00 AM - 11:59 PM
Other Language(s):English
Accessibility: Some Criteria Met (P, EB, IB, PA)

Psychiatric Unit

Advocate Health And Hospitals Corporation
4440 W 95th St
Oak Lawn, IL 60453
Phone:(708) 684-5000
NPI:1386188068
Cultural Training Completed: No
Hours: [Mon, Tue, Wed, Thu, Fri, Sat, Sun] 12:00 AM - 11:59 PM
Other Language(s):English
Accessibility: Details Pending (P, EB, IB, PA)

Rehabilitation Unit

Advocate Christ Medical Center (Rehabilitation)
4440 W 95th St
Oak Lawn, IL 60453
Phone:(708) 684-2600

IL

Cook

Rehabilitation Unit

Advocate Christ Medical Center (Rehabilitation)
NPI:1922542604
Cultural Training Completed: No
Hours: [Mon, Tue, Wed, Thu, Fri] 08:00 AM - 05:00 PM
Accessibility: Details Pending (P, EB, IB, PA)

Oak Park

General Acute Care Hospital

Rush Oak Park Hospital Inc
520 S Maple Ave
Oak Park, IL 60304
Phone:(708) 383-9300
NPI:1558391706
Website: http://www.rush.edu
Cultural Training Completed: No
Hours: [Mon, Tue, Wed, Thu, Fri, Sat, Sun] 12:00 AM - 11:59 PM
Accessibility: Some Criteria Met (P, EB, IB, PA)

Olympia Fields

Rehabilitation Unit

Franciscan Health Olympia Fields
20201 Crawford Ave
Olympia Fields, IL 60461
Phone:(708) 747-4000

IL

Cook

Rehabilitation Unit

Franciscan Health Olympia Fields
NPI:1518075795
Cultural Training Completed: Yes
Hours: [Mon, Tue, Wed, Thu, Fri, Sat, Sun] 12:00 AM - 11:59 PM
Accessibility: Details Pending (P, EB, IB, PA)

Park Ridge

General Acute Care Hospital

Advocate Lutheran General Hospital
1775 Dempster St
Park Ridge, IL 60068
Phone:(847) 723-2210
NPI:1164539730
Website: https://care.advocatehealth.com
Cultural Training Completed: No
Hours: [Mon, Tue, Wed, Thu, Fri, Sat, Sun] 12:00 AM - 11:59 PM
Other Language(s):English
Accessibility: Some Criteria Met (P, EB, IB, PA)

General Acute Care Hospital: Children

Advocate Lutheran General Childrens Hospital
1775 Dempster St
Park Ridge, IL 60068

IL

Cook

General Acute Care Hospital: Children

Advocate Lutheran General Childrens Hospital
Phone:(847) 723-2210
NPI:1164539730
Cultural Training Completed: No
Hours: [Mon, Tue, Wed, Thu, Fri, Sat, Sun] 12:00 AM - 11:59 PM
Accessibility: Some Criteria Met (P, EB, IB, PA)

Psychiatric Hospital

Advocate Lutheran General Hospital
1775 Dempster St
Park Ridge, IL 60068
Phone:(847) 723-2210
NPI:1164539730
Website: https://care.advocatehealth.com
Cultural Training Completed: No
Hours: [Mon, Tue, Wed, Thu, Fri, Sat, Sun] 12:00 AM - 11:59 PM
Other Language(s):English
Accessibility: Some Criteria Met (P, EB, IB, PA)

Streamwood

Psychiatric Hospital

BHC Streamwood Hospital Inc
1400 E Irving Park Rd
Streamwood, IL 60107

IL

Cook

Psychiatric Hospital

BHC Streamwood Hospital Inc
Phone:(630) 540-4275
NPI:1619916822
Website: https://streamwoodhospital.com/
Cultural Training Completed: No
Hours: [Mon, Tue, Wed, Thu, Fri] 08:00 AM - 05:00 PM
Other Language(s):English
Accessibility: Some Criteria Met (P, EB, IB, PA)

IL

Cook

Berwyn

Clinic/Center: Urgent Care

Alivio Medical Center
6447 Cermak Rd
100
Berwyn, IL 60402
Phone:(773) 254-1400
NPI:1609264001
Cultural Training Completed: No
Hours: [Mon, Tue, Wed, Thu, Fri] 08:00 AM - 05:00 PM
Accessibility: Some Criteria Met (P, EB, IB, PA)

Alivio Walk-In Wellness at Berwyn
6447 Cermak Rd
Ste 100
Berwyn, IL 60402
Phone:(773) 254-1400
NPI:1609264001
Cultural Training Completed: No
Hours: [Mon, Tue, Wed, Thu, Fri] 08:00 AM - 05:00 PM
Accessibility: Some Criteria Met (P, EB, IB, PA)

Physicians Immediate Care Chicago LLC
2201 Oak Park Ave
Berwyn, IL 60402
Phone:(312) 324-0222
NPI:1205814118
Cultural Training Completed: No

IL

Cook

Clinic/Center: Urgent Care

Physicians Immediate Care Chicago LLC
Hours: [Mon, Tue, Wed, Thu, Fri] 08:00 AM - 05:00 PM
Accessibility: Details Pending (P, EB, IB, PA)

Blue Island

Clinic/Center: Urgent Care

Midwest Express Care 2 Inc
12200 Western Ave
Ste 100
Blue Island, IL 60406
Phone:(708) 631-2781
NPI:1043596703
Website: https://midwestexpressclinic.com
Cultural Training Completed: No
Hours: [Mon, Tue, Wed, Thu, Fri] 08:00 AM - 05:00 PM
Accessibility: Details Pending (P, EB, IB, PA)

Midwest Express Care 2 Inc
12200 Western Ave
Ste 100
Blue Island, IL 60406
Phone:(708) 631-2781
NPI:1942642848
Website: https://www.osfhealthcare.org/

IL

Cook

Clinic/Center: Urgent Care

Midwest Express Care 2 Inc
Cultural Training Completed: Yes
Hours: [Mon, Tue, Wed, Thu, Fri] 08:00 AM - 05:00 PM
Accessibility: Details Pending (P, EB, IB, PA)

Midwest Express Care 2 Inc
12200 Western Ave
Blue Island, IL 60406
Phone:(708) 631-2781
NPI:1942642848
Website: https://www.osfhealthcare.org/
Cultural Training Completed: Yes
Hours: [Mon, Tue, Wed, Thu, Fri] 08:00 AM - 05:00 PM
Accessibility: Details Pending (P, EB, IB, PA)

Midwest Express Care 2 Inc
12200 Western Ave
Ste 100
Blue Island, IL 60406
Phone:(708) 631-2781
NPI:1629502810
Website: http://www.wustl.edu
Cultural Training Completed: Yes

IL

Cook

Clinic/Center: Urgent Care

Midwest Express Care 2 Inc
Hours: [Mon, Tue, Wed, Thu, Fri] 08:00 AM - 05:00 PM
Accessibility: Details Pending (P, EB, IB, PA)

Midwest Express Clinic Blue Island
12200 Western Ave
Ste 100
Blue Island, IL 60406
Phone:(708) 631-2781
NPI:1548692890
Website: http://www.midwestexpressclinic.com/
Cultural Training Completed: Yes
Hours: [Mon, Tue, Wed, Thu, Fri] 08:00 AM - 05:00 PM
Accessibility: Some Criteria Met (P, EB, IB, PA)

Midwest Express-blue Island
12200 Western Ave
Blue Island, IL 60406
Phone:(708) 631-2781
NPI:1548692890
Website: http://www.midwestexpressclinic.com/
Cultural Training Completed: Yes
Hours: [Mon, Tue, Wed, Thu, Fri] 08:00 AM - 05:00 PM

IL

Cook

Clinic/Center: Urgent Care

Midwest Express-blue Island
Other Language(s):English
Accessibility: Some Criteria Met (P, EB, IB, PA)

Bridgeview

Clinic/Center: Urgent Care

UrgiClinic Urgent Care Bridgeview
7124 W 83rd St
Unit 3
Bridgeview, IL 60455
Phone:(708) 788-5088
NPI:1982301685
Cultural Training Completed: No
Hours: [Mon, Tue, Wed, Thu, Fri] 08:00 AM - 05:00 PM
Accessibility: Details Pending (P, EB, IB, PA)

Burbank

Clinic/Center: Urgent Care

Midwest Express Care , Inc
7786 S Cicero Ave
Burbank, IL 60459
Phone:(708) 425-3085
NPI:1548692890
Website: http://www.midwestexpressclinic.com/

IL

Cook

Clinic/Center: Urgent Care

Midwest Express Care , Inc
Cultural Training Completed: No
Hours: [Mon, Tue, Wed, Thu, Fri, Sat, Sun] 08:00 AM - 08:00 PM
Accessibility: Some Criteria Met (P, EB, IB, PA)

Premiere Family Health, Inc
5600 W 87th St
Ste 3
Burbank, IL 60459
Phone:(708) 952-0000
NPI:1386047397
Website: http://premierefamilyurgentcare.com
Cultural Training Completed: No
Hours: [Mon, Tue, Wed, Thu, Fri] 08:00 AM - 05:00 PM
Other Language(s):English
Accessibility: Details Pending (P, EB, IB, PA)

Ultimate Medical Care P.c.
5600 W 87th St
Burbank, IL 60459
Phone:(708) 952-0000
NPI:1386047397
Website: http://premierefamilyurgentcare.com

IL

Cook

Clinic/Center: Urgent Care

Ultimate Medical Care P.c.
Cultural Training Completed: No
Hours: [Mon, Tue, Wed, Thu, Fri] 08:00 AM - 05:00 PM
Other Language(s):English
Accessibility: Details Pending (P, EB, IB, PA)

Calumet Park

Clinic/Center: Urgent Care

Midwest Express Clinic
12850 S Ashland Ave
Calumet Park, IL 60827
Phone:(708) 972-7958
NPI:1548692890
Website: http://www.midwestexpressclinic.com/
Cultural Training Completed: No
Hours: [Mon, Tue, Wed, Thu, Fri] 08:00 AM - 05:00 PM
Accessibility: Some Criteria Met (P, EB, IB, PA)

Chicago

Clinic/Center: Urgent Care

Advanced Urgent Care Ltd
5907 W 63rd St

IL

Cook

Clinic/Center: Urgent Care

Advanced Urgent Care Ltd
Chicago, IL 60638
Phone:(773) 585-4032
NPI:1184994790
Website: https://24advancedcare.com/
Cultural Training Completed: No
Hours: [Mon, Tue, Wed, Thu, Fri] 08:00 AM - 08:00 PM
Accessibility: Details Pending (P, EB, IB, PA)

Beloved Community Family Wellness Center (FQHC)
6821 S Halsted St
Chicago, IL 60621
Phone:(773) 651-3629
NPI:1548692890
Website: http://www.midwestexpressclinic.com/
Cultural Training Completed: Yes
Hours: [Mon, Tue, Wed, Thu, Fri] 08:00 AM - 05:00 PM
Accessibility: Details Pending (P, EB, IB, PA)

Family Doctor Medical Center, SC
7201 S Stony Island Ave
Chicago, IL 60649
Phone:(773) 940-1612

IL

Cook

Clinic/Center: Urgent Care

Family Doctor Medical Center, SC
NPI:1245880715
Website: https://midwestexpressclinic.com/
Cultural Training Completed: No
Hours: [Mon, Tue, Wed, Thu, Fri] 08:00 AM - 05:00 PM
Accessibility: Details Pending (P, EB, IB, PA)

Familydoc Urgent Care LLC
7201 S Stony Island Ave
Ste 7
Chicago, IL 60649
Phone:(773) 940-1612
NPI:1245880715
Website: https://midwestexpressclinic.com/
Cultural Training Completed: No
Hours: [Mon, Tue, Wed, Thu, Fri] 08:00 AM - 05:00 PM
Accessibility: Details Pending (P, EB, IB, PA)

Familydoc Urgent Care LLC
1918 W Irving Park Rd
Chicago, IL 60613
Phone:(773) 360-1438
NPI:1245880715

IL

Cook

Clinic/Center: Urgent Care

Familydoc Urgent Care LLC
Website: https://midwestexpressclinic.com/
Cultural Training Completed: No
Hours: [Mon, Tue, Wed, Thu, Fri] 09:00 AM - 05:00 PM
Other Language(s):English
Accessibility: Details Pending (P, EB, IB, PA)

FirstCare Urgent Care Center PC
7456 S State Rd
Ste 104
Chicago, IL 60638
Phone:(708) 265-2702
NPI:1568197945
Cultural Training Completed: No
Hours: [Mon, Tue, Wed, Thu, Fri, Sat, Sun] 09:00 AM - 07:00 PM
Accessibility: Details Pending (P, EB, IB, PA)

Firstcare Urgent Care Center PC
1507 E 53rd St
Chicago, IL 60615
Phone:(708) 265-2702
NPI:1568197945
Cultural Training Completed: No

IL

Cook

Clinic/Center: Urgent Care

Firstcare Urgent Care Center PC
Hours: [Mon, Tue, Wed, Thu, Fri, Sat, Sun] 09:00 AM - 07:00 PM
Accessibility: Details Pending (P, EB, IB, PA)

Illinois Urgent Care Professionals PLLC
10834 S Doty Ave
Chicago, IL 60628
Phone:(708) 922-0911
NPI:1215407812
Cultural Training Completed: No
Hours: [Mon, Tue, Wed, Thu, Fri] 08:00 AM - 05:00 PM
Accessibility: Details Pending (P, EB, IB, PA)

MIDWEST EXPRESS CLINC
3333 W Fullerton Ave
Unit B
Chicago, IL 60647
Phone:(773) 257-0610
NPI:1548692890
Website: http://www.midwestexpressclinic.com/
Cultural Training Completed: No
Hours: [Mon, Tue, Wed, Thu, Fri] 08:00 AM - 05:00 PM
Accessibility: Details Pending (P, EB, IB, PA)

IL

Cook

Clinic/Center: Urgent Care

Metro Urgent Care, Inc
3235 W Montrose Ave
Chicago, IL 60618
Phone:(773) 669-0005
NPI:1548914450
Cultural Training Completed: No
Hours: [Mon, Tue, Wed, Thu, Fri] 09:00 AM - 06:00 PM
Accessibility: Details Pending (P, EB, IB, PA)

Midwest Express Care 2 Inc
3258 W 111th St
Chicago, IL 60655
Phone:(773) 629-8217
NPI:1043596703
Website: https://midwestexpressclinic.com
Cultural Training Completed: No
Hours: [Mon, Tue, Wed, Thu, Fri] 08:00 AM - 05:00 PM
Accessibility: Details Pending (P, EB, IB, PA)

Midwest Express Care 2 Inc
3258 W 111th St
Chicago, IL 60655
Phone:(773) 629-8217
NPI:1942642848
Website: https://www.osfhealthcare.org/

IL

Cook

Clinic/Center: Urgent Care

Midwest Express Care 2 Inc
Cultural Training Completed: Yes
Hours: [Mon, Tue, Wed, Thu, Fri] 08:00 AM - 05:00 PM
Accessibility: Details Pending (P, EB, IB, PA)

Midwest Express Care 2 Inc
3258 W 111th St
Chicago, IL 60655
Phone:(773) 629-8217
NPI:1629502810
Website: http://www.wustl.edu
Cultural Training Completed: Yes
Hours: [Mon, Tue, Wed, Thu, Fri] 08:00 AM - 05:00 PM
Accessibility: Details Pending (P, EB, IB, PA)

Midwest Express Clinic
779 W Adams St
Chicago, IL 60661
Phone:(312) 752-4466
NPI:1548692890
Website: http://www.midwestexpressclinic.com/
Cultural Training Completed: No
Hours: [Mon, Tue, Wed, Thu, Fri] 08:00 AM - 05:00 PM

IL

Cook

Clinic/Center: Urgent Care

Midwest Express Clinic
Accessibility: Some Criteria Met (P, EB, IB, PA)

Midwest Express Clinic
4070 N Milwaukee Ave
Chicago, IL 60641
Phone:(312) 374-6104
NPI:1548692890
Website: http://www.midwestexpressclinic.com/
Cultural Training Completed: No
Hours: [Mon, Tue, Wed, Thu, Fri] 08:00 AM - 05:00 PM
Accessibility: Some Criteria Met (P, EB, IB, PA)

Midwest Express Clinic
6239 S Archer Ave
Chicago, IL 60638
Phone:(708) 929-1569
NPI:1548692890
Website: http://www.midwestexpressclinic.com/
Cultural Training Completed: No
Hours: [Mon, Tue, Wed, Thu, Fri, Sat, Sun] 08:00 AM - 08:00 PM
Accessibility: Some Criteria Met (P, EB, IB, PA)

IL

Cook

Clinic/Center: Urgent Care

Midwest Express Clinic
5521 S Kedzie Ave
Chicago, IL 60629
Phone:(773) 306-2546
NPI:1548692890
Website: http://www.midwestexpressclinic.com/
Cultural Training Completed: No
Hours: [Mon, Tue, Wed, Thu, Fri] 08:00 AM - 05:00 PM
Accessibility: Some Criteria Met (P, EB, IB, PA)

Midwest Express Clinic
3333 W Fullerton Ave
Chicago, IL 60647
Phone:(773) 257-0610
NPI:1548692890
Website: http://www.midwestexpressclinic.com/
Cultural Training Completed: No
Hours: [Mon, Tue, Wed, Thu, Fri] 08:00 AM - 05:00 PM
Accessibility: Some Criteria Met (P, EB, IB, PA)

Midwest Express Clinic
219 W Chicago Ave
Chicago, IL 60654
Phone:(312) 878-1945
NPI:1548692890

IL

Cook

Clinic/Center: Urgent Care

Midwest Express Clinic
Website: http://www.midwestexpressclinic.com/
Cultural Training Completed: Yes
Hours: [Mon, Tue, Wed, Thu, Fri, Sat, Sun] 08:00 AM - 08:00 PM
Accessibility: Some Criteria Met (P, EB, IB, PA)

Midwest Express Clinic
4323 S Pulaski Rd
Chicago, IL 60632
Phone:(773) 389-3591
NPI:1548692890
Website: http://www.midwestexpressclinic.com/
Cultural Training Completed: No
Hours: [Mon, Tue, Wed, Thu, Fri, Sat, Sun] 08:00 AM - 08:00 PM
Accessibility: Some Criteria Met (P, EB, IB, PA)

Midwest Express Clinic
1520 N Damen Ave
Chicago, IL 60622
Phone:(312) 283-5560
NPI:1548692890
Website: http://www.midwestexpressclinic.com/

IL

Cook

Clinic/Center: Urgent Care

Midwest Express Clinic
Cultural Training Completed: Yes
Hours: [Mon, Tue, Wed, Thu, Fri, Sat, Sun] 08:00 AM - 08:00 PM
Accessibility: Some Criteria Met (P, EB, IB, PA)

Midwest Express Clinic
3301 N Ashland Ave
Chicago, IL 60657
Phone:(312) 429-5725
NPI:1548692890
Website: http://www.midwestexpressclinic.com/
Cultural Training Completed: Yes
Hours: [Mon, Tue, Wed, Thu, Fri, Sat, Sun] 08:00 AM - 08:00 PM
Accessibility: Some Criteria Met (P, EB, IB, PA)

Midwest Express Clinic
2868 N Broadway St
Chicago, IL 60657
Phone:(773) 569-3525
NPI:1548692890
Website: http://www.midwestexpressclinic.com/
Cultural Training Completed: Yes

IL

Cook

Clinic/Center: Urgent Care

Midwest Express Clinic
Hours: [Mon, Tue, Wed, Thu, Fri, Sat, Sun] 08:00 AM - 08:00 PM
Accessibility: Some Criteria Met (P, EB, IB, PA)

Midwest Express Clinic
5521 S Kedzie Ave
Unit 106
Chicago, IL 60629
Phone:(773) 306-2546
NPI:1548692890
Website: http://www.midwestexpressclinic.com/
Cultural Training Completed: No
Hours: [Mon, Tue, Wed, Thu, Fri, Sat, Sun] 08:00 AM - 08:00 PM
Accessibility: Some Criteria Met (P, EB, IB, PA)

Midwest Express Clinic
5521 S Kedzie Ave
Unit 106
Chicago, IL 60629
Phone:(773) 306-2546
NPI:1548692890
Website: https://midwestexpressclinic.com/
Cultural Training Completed: No

IL

Cook

Clinic/Center: Urgent Care

Midwest Express Clinic
Hours: [Mon, Tue, Wed, Thu, Fri] 08:00 AM - 05:00 PM
Accessibility: Some Criteria Met (P, EB, IB, PA)

Midwest Express Clinic 111th St
3258 W 111th St
Chicago, IL 60655
Phone:(773) 629-8217
NPI:1548692890
Website: http://www.midwestexpressclinic.com/
Cultural Training Completed: No
Hours: [Mon, Tue, Wed, Thu, Fri] 08:00 AM - 08:00 PM, [Sat, Sun] 08:00 AM - 06:00 PM
Accessibility: Some Criteria Met (P, EB, IB, PA)

Midwest Express Clinic Chicago 5700 Fullerton Ave
5700 W Fullerton Ave
Chicago, IL 60639
Phone:(773) 231-0796
NPI:1548692890
Website: http://www.midwestexpressclinic.com/
Cultural Training Completed: No

IL

Cook

Clinic/Center: Urgent Care

Midwest Express Clinic Chicago 5700 Fullerton Ave
Hours: [Mon, Tue, Wed, Thu, Fri] 08:00 AM - 05:00 PM
Accessibility: Some Criteria Met (P, EB, IB, PA)

Midwest Express Clinics- Lakeview
2868 N Broadway St
Chicago, IL 60657
Phone:(773) 569-3525
NPI:1043596703
Website: https://midwestexpressclinic.com
Cultural Training Completed: No
Hours: [Mon, Tue, Wed, Thu, Fri] 08:00 AM - 05:00 PM
Accessibility: Details Pending (P, EB, IB, PA)

Midwest Express Clinics- West Loop
779 W Adams St
Chicago, IL 60661
Phone:(312) 752-4466
NPI:1043596703
Website: https://midwestexpressclinic.com
Cultural Training Completed: No
Hours: [Mon, Tue, Wed, Thu, Fri] 08:00 AM - 05:00 PM

IL

Cook

Clinic/Center: Urgent Care

Midwest Express Clinics- West Loop
Accessibility: Details Pending (P, EB, IB, PA)

Midwest Express Clinics-Roscoe Village
3301 N Ashland Ave
Chicago, IL 60657
Phone:(312) 429-5725
NPI:1043596703
Website: https://midwestexpressclinic.com
Cultural Training Completed: No
Hours: [Mon, Tue, Wed, Thu, Fri] 08:00 AM - 05:00 PM
Accessibility: Details Pending (P, EB, IB, PA)

Midwest Express Clinics-Wicker Parker
1520 N Damen Ave
Chicago, IL 60622
Phone:(312) 283-5560
NPI:1043596703
Website: https://midwestexpressclinic.com
Cultural Training Completed: No
Hours: [Mon, Tue, Wed, Thu, Fri] 08:00 AM - 05:00 PM
Accessibility: Details Pending (P, EB, IB, PA)

IL

Cook

Clinic/Center: Urgent Care

Midwest Express Clinics-Wicker Parker
1520 N Damen Ave
Chicago, IL 60622
Phone:(312) 283-5560
NPI:1942642848
Website: https://www.osfhealthcare.org/
Cultural Training Completed: Yes
Hours: [Mon, Tue, Wed, Thu, Fri] 08:00 AM - 05:00 PM
Accessibility: Details Pending (P, EB, IB, PA)

Midwest ExpressCare 2, Inc
1236 E 53rd St
Chicago, IL 60615
Phone:(773) 231-0957
NPI:1548692890
Website: https://midwestexpressclinic.com/
Cultural Training Completed: No
Hours: [Mon, Tue, Wed, Thu, Fri] 08:00 AM - 08:00 PM, [Sat, Sun] 08:00 AM - 06:00 PM
Accessibility: Some Criteria Met (P, EB, IB, PA)

Midwest ExpressCare 2, Inc
7127 N Western Ave
Unit D
Chicago, IL 60645

IL

Cook

Clinic/Center: Urgent Care

Midwest ExpressCare 2, Inc
Phone:(773) 234-2938
NPI:1548692890
Website: https://midwestexpressclinic.com/
Cultural Training Completed: No
Hours: [Mon, Tue, Wed, Thu, Fri] 08:00 AM - 08:00 PM, [Sat, Sun] 08:00 AM - 06:00 PM
Accessibility: Some Criteria Met (P, EB, IB, PA)

Midwest ExpressCare 2, Inc
5700 W Fullerton Ave
Chicago, IL 60639
Phone:(773) 231-0796
NPI:1548692890
Website: https://midwestexpressclinic.com/
Cultural Training Completed: No
Hours: [Mon, Tue, Wed, Thu, Fri] 08:00 AM - 08:00 PM, [Sat, Sun] 08:00 AM - 06:00 PM
Accessibility: Some Criteria Met (P, EB, IB, PA)

Midwest Imaging Professionals, LLC
7435 W Talcott Ave
Chicago, IL 60631
Phone:(773) 774-8000
NPI:1114253812

IL

Cook

Clinic/Center: Urgent Care

Midwest Imaging Professionals, LLC
Website: https://www.amitahealth.org/
Cultural Training Completed: No
Hours: [Mon, Tue, Wed, Thu, Fri] 08:00 AM - 05:00 PM
Accessibility: Details Pending (P, EB, IB, PA)

Open MRI and Imaging
3101 N Harlem Ave
Chicago, IL 60634
Phone:(773) 836-9360
NPI:1114253812
Website: https://www.amitahealth.org/
Cultural Training Completed: No
Hours: [Mon, Tue, Wed, Thu, Fri] 08:00 AM - 05:00 PM
Accessibility: Details Pending (P, EB, IB, PA)

Physicians Immediate Care
4211 N Cicero Ave
Chicago, IL 60641
Phone:(773) 794-1000
NPI:1205814118
Cultural Training Completed: No
Hours: [Mon, Tue, Wed, Thu, Fri] 07:30 AM -

IL

Cook

Clinic/Center: Urgent Care

Physicians Immediate Care
08:00 PM, [Sat, Sun] 07:30 AM - 04:00 PM
Accessibility: Some Criteria Met (P, EB, IB, PA)

Physicians Immediate Care
933 W Diversey Pkwy
Chicago, IL 60614
Phone:(312) 445-8805
NPI:1205814118
Cultural Training Completed: No
Hours: [Mon, Tue, Wed, Thu, Fri] 08:00 AM - 08:00 PM, [Sat, Sun] 08:00 AM - 04:00 PM
Accessibility: Some Criteria Met (P, EB, IB, PA)

Physicians Immediate Care
6140 N Broadway St
Chicago, IL 60660
Phone:(773) 435-9028
NPI:1205814118
Cultural Training Completed: Yes
Hours: [Mon, Tue, Wed, Thu, Fri] 08:00 AM - 05:00 PM, [Sat, Sun] 08:00 AM - 04:00 PM
Accessibility: Some Criteria Met (P, EB, IB, PA)

Physicians Immediate Care
1702 N Milwaukee Ave

IL

Cook

Clinic/Center: Urgent Care

Physicians Immediate Care
Chicago, IL 60647
Phone:(773) 770-4056
NPI:1205814118
Cultural Training Completed: Yes
Hours: [Mon, Tue, Wed, Thu, Fri] 08:00 AM - 05:00 PM, [Sat, Sun] 08:00 AM - 04:00 PM
Accessibility: Some Criteria Met (P, EB, IB, PA)

Physicians Immediate Care
5961 N Lincoln Ave
Ste 102
Chicago, IL 60659
Phone:(312) 702-3923
NPI:1205814118
Cultural Training Completed: No
Hours: [Mon, Tue, Wed, Thu, Fri] 08:00 AM - 05:00 PM
Accessibility: Some Criteria Met (P, EB, IB, PA)

Physicians Immediate Care
2077 N Clybourn Ave
Chicago, IL 60614
Phone:(773) 886-1500
NPI:1205814118
Cultural Training Completed: No
Hours: [Mon, Tue, Wed, Thu, Fri] 08:00 AM -

IL

Cook

Clinic/Center: Urgent Care

Physicians Immediate Care
08:00 PM, [Sat, Sun] 08:00 AM - 04:00 PM
Accessibility: Some Criteria Met (P, EB, IB, PA)

Physicians Immediate Care
825 S State St
Chicago, IL 60605
Phone:(312) 566-9510
NPI:1205814118
Cultural Training Completed: Yes
Hours: [Mon, Tue, Wed, Thu, Fri] 08:00 AM - 05:00 PM, Sat 08:00 AM - 04:00 PM
Accessibility: Some Criteria Met (P, EB, IB, PA)

Physicians Immediate Care
3909 N Western Ave
Chicago, IL 60618
Phone:(773) 739-9200
NPI:1205814118
Cultural Training Completed: Yes
Hours: [Mon, Tue, Wed, Thu, Fri] 08:00 AM - 05:00 PM, [Sat, Sun] 08:00 AM - 04:00 PM
Accessibility: Some Criteria Met (P, EB, IB, PA)

Physicians Immediate Care
600 W Adams St

IL

Cook

Clinic/Center: Urgent Care

Physicians Immediate Care
Chicago, IL 60661
Phone:(312) 506-0900
NPI:1205814118
Cultural Training Completed: No
Hours: [Mon, Tue, Wed, Thu, Fri] 08:00 AM - 05:00 PM, Sat 08:00 AM - 04:00 PM
Accessibility: Some Criteria Met (P, EB, IB, PA)

Physicians Immediate Care Chicago PLLC
121 W North Ave
Chicago, IL 60610
Phone:(312) 643-5606
NPI:1205814118
Cultural Training Completed: No
Hours: [Mon, Tue, Wed, Thu, Fri] 08:00 AM - 05:00 PM
Accessibility: Some Criteria Met (P, EB, IB, PA)

Physicians Immediate Care North Chicago LLC
5300 S Long Ave
Chicago, IL 60638
Phone:(312) 300-7400
NPI:1205814118
Cultural Training Completed: Yes
Hours: [Mon, Tue, Wed, Thu, Fri] 08:00 AM - 05:00 PM

IL

Cook

Clinic/Center: Urgent Care

Physicians Immediate Care North Chicago LLC
Accessibility: Some Criteria Met (P, EB, IB, PA)

Physicians Immediate Care North Chicago LLC
5228 N Northwest Hwy
Chicago, IL 60630
Phone:(773) 770-4707
NPI:1205814118
Cultural Training Completed: No
Hours: [Mon, Tue, Wed, Thu, Fri] 08:00 AM - 08:00 PM, [Sat, Sun] 08:00 AM - 04:00 PM
Accessibility: Some Criteria Met (P, EB, IB, PA)

Physicians Immediate Care North Chicago Llc
4211 N Cicero Ave
Ste 100
Chicago, IL 60641
Phone:(815) 713-2738
NPI:1205814118
Cultural Training Completed: No
Hours: [Mon, Tue, Wed, Thu, Fri] 08:00 AM - 05:00 PM
Other Language(s):English
Accessibility: Some Criteria Met (P, EB, IB, PA)

IL

Cook

Clinic/Center: Urgent Care

Premier Urgent Care
1301 E 47th St
Chicago, IL 60653
Phone:(773) 891-2890
NPI:1053897165
Website: https://premierucchicago.com
Cultural Training Completed: No
Hours: Mon 11:00 AM - 05:00 PM, [Tue, Wed, Thu, Fri] 11:00 AM - 08:00 PM
Other Language(s):English
Accessibility: Details Pending (P, EB, IB, PA)

Premier Urgent Care & Occupational Health Center
1301 E 47th St
2
Chicago, IL 60653
Phone:(773) 891-2890
NPI:1053897165
Website: https://premierucchicago.com
Cultural Training Completed: No
Hours: [Mon, Tue, Wed, Thu, Fri] 08:00 AM - 05:00 PM
Accessibility: Details Pending (P, EB, IB, PA)

IL

Cook

Clinic/Center: Urgent Care

UCHICAGO MEDICINE RIVER EAST
355 E Grand Ave
Chicago, IL 60611
Phone:(888) 824-0200
NPI:1477262046
Cultural Training Completed: No
Hours: [Mon, Tue, Wed, Thu, Fri] 08:00 AM - 05:00 PM
Accessibility: Details Pending (P, EB, IB, PA)

Uchicago Medicine Dearborn Station
47 W Polk St
Ste G1
Chicago, IL 60605
Phone:(888) 824-0200
NPI:1477262046
Cultural Training Completed: No
Hours: [Mon, Tue, Wed, Thu, Fri] 08:00 AM - 05:00 PM
Accessibility: Details Pending (P, EB, IB, PA)

Chicago Ridge

Clinic/Center: Urgent Care

Midwest Express Clinic
9900 Ridgeland Ave
Unit 510
Chicago Ridge, IL 60415

IL

Cook

Clinic/Center: Urgent Care

Midwest Express Clinic
Phone:(708) 312-1399
NPI:1548692890
Website: http://www.midwestexpressclinic.com/
Cultural Training Completed: No
Hours: [Mon, Tue, Wed, Thu, Fri] 08:00 AM - 05:00 PM
Accessibility: Some Criteria Met (P, EB, IB, PA)

Midwest Express Clinic
9900 Ridgeland Ave
Ste 510
Chicago Ridge, IL 60415
Phone:(708) 312-1399
NPI:1548692890
Website: http://www.midwestexpressclinic.com/
Cultural Training Completed: No
Hours: [Mon, Tue, Wed, Thu, Fri] 08:00 AM - 05:00 PM
Accessibility: Some Criteria Met (P, EB, IB, PA)

Cicero

Clinic/Center: Urgent Care

AFC Urgent Care
4769 W Cermak Rd

IL

Cook

Clinic/Center: Urgent Care

AFC Urgent Care
Ste 2B
Cicero, IL 60804
Phone:(708) 982-3898
NPI:1154120913
Cultural Training Completed: No
Hours: [Mon, Tue, Wed, Thu, Fri] 08:00 AM - 08:00 PM, Sat 08:00 AM - 05:00 PM
Accessibility: Details Pending (P, EB, IB, PA)

Midwest Express Clinic
3314 S Cicero Ave
Cicero, IL 60804
Phone:(708) 391-3030
NPI:1548692890
Website: http://www.midwestexpressclinic.com/
Cultural Training Completed: No
Hours: [Mon, Tue, Wed, Thu, Fri, Sat, Sun] 08:00 AM - 08:00 PM
Accessibility: Some Criteria Met (P, EB, IB, PA)

Crestwood

Clinic/Center: Urgent Care

Physicians Immediate Care
13448 Cicero Ave
Crestwood, IL 60418
Phone:(708) 682-3384

IL

Cook

Clinic/Center: Urgent Care

Physicians Immediate Care
NPI:1205814118
Cultural Training Completed: No
Hours: [Mon, Tue, Wed, Thu, Fri, Sat, Sun] 08:00 AM - 08:00 PM
Accessibility: Some Criteria Met (P, EB, IB, PA)

Elk Grove Village

Clinic/Center: Urgent Care

Physicians Immediate Care
1420 Busse Rd
Elk Grove Village, IL 60007
Phone:(847) 653-0142
NPI:1205814118
Cultural Training Completed: Yes
Hours: [Mon, Tue, Wed, Thu, Fri] 08:00 AM - 08:00 PM, [Sat, Sun] 08:00 AM - 04:00 PM
Accessibility: Some Criteria Met (P, EB, IB, PA)

Evergreen Park

Clinic/Center: Urgent Care

MIDWEST EXPRESS CLINIC
2508 W 94th St
Evergreen Park, IL 60805

IL

Cook

Clinic/Center: Urgent Care

MIDWEST EXPRESS CLINIC
Phone:(708) 470-7383
NPI:1548692890
Website: https://midwestexpressclinic.com/
Cultural Training Completed: No
Hours: [Mon, Tue, Wed, Thu, Fri] 08:00 AM - 05:00 PM
Accessibility: Some Criteria Met (P, EB, IB, PA)

Midwest Express Clinic Evergreen Park
2508 W 94th St
Evergreen Park, IL 60805
Phone:(708) 470-7383
NPI:1548692890
Website: http://www.midwestexpressclinic.com/
Cultural Training Completed: No
Hours: [Mon, Tue, Wed, Thu, Fri] 08:00 AM - 05:00 PM
Accessibility: Some Criteria Met (P, EB, IB, PA)

Hanover Park

Clinic/Center: Urgent Care

Physicians Immediate Care
7425 Barrington Rd

IL

Cook

Clinic/Center: Urgent Care

Physicians Immediate Care
Hanover Park, IL 60133
Phone:(630) 823-0392
NPI:1205814118
Cultural Training Completed: No
Hours: [Mon, Tue, Wed, Thu, Fri] 08:00 AM - 08:00 PM, [Sat, Sun] 08:00 AM - 04:00 PM
Accessibility: Some Criteria Met (P, EB, IB, PA)

Harwood Heights

Clinic/Center: Urgent Care

Midwest Express Clinic
8307 W Lawrence Ave
Harwood Heights, IL 60706
Phone:(708) 452-0920
NPI:1548692890
Website: http://www.midwestexpressclinic.com/
Cultural Training Completed: No
Hours: [Mon, Tue, Wed, Thu, Fri, Sat, Sun] 08:00 AM - 08:00 PM
Accessibility: Some Criteria Met (P, EB, IB, PA)

Physicians Immediate Care
4900 N Cumberland Ave

IL

Cook

Clinic/Center: Urgent Care

Physicians Immediate Care
Harwood Heights, IL 60706
Phone:(708) 456-1600
NPI:1205814118
Cultural Training Completed: No
Hours: [Mon, Tue, Wed, Thu, Fri] 08:00 AM - 05:00 PM
Accessibility: Some Criteria Met (P, EB, IB, PA)

Hazel Crest

Clinic/Center: Urgent Care

AVID URGENT CARE LLC
17465 Kedzie Ave
Hazel Crest, IL 60429
Phone:(708) 887-7329
NPI:1669269635
Cultural Training Completed: No
Hours: [Mon, Tue, Wed, Thu, Fri] 08:00 AM - 05:00 PM
Accessibility: Details Pending (P, EB, IB, PA)

Hickory Hills

Clinic/Center: Urgent Care

Elite Med Urgent Care LLC
9634 S Roberts Rd
Hickory Hills, IL 60457

IL

Cook

Clinic/Center: Urgent Care

Elite Med Urgent Care LLC
Phone:(708) 741-7944
NPI:1194594648
Cultural Training Completed: Yes
Hours: [Mon, Tue, Wed, Thu, Fri] 08:00 AM - 05:00 PM, [Sat, Sun] 09:00 AM - 11:59 PM
Accessibility: Details Pending (P, EB, IB, PA)

Hoffman Estates

Clinic/Center: Urgent Care

Emry Medical Center Inc.
1033 W Golf Rd
Hoffman Estates, IL 60169
Phone:(224) 520-2549
NPI:1538812730
Cultural Training Completed: No
Hours: [Mon, Tue, Wed, Thu, Fri, Sat, Sun] 09:00 AM - 06:00 PM
Other Language(s):Hindi,Spanish
Accessibility: Details Pending (P, EB, IB, PA)

IL

Cook

Homewood

Clinic/Center: Urgent Care

Chicagoland Infectious Disease PC
17901 Governors Hwy Ste 206
Homewood, IL 60430
Phone:(708) 880-0559
NPI:1053897165
Website: https://premierucchicago.com
Cultural Training Completed: No
Hours: [Mon, Tue, Wed, Thu, Fri] 08:00 AM - 05:00 PM
Accessibility: Details Pending (P, EB, IB, PA)

Homewood Urgent Care Center
17805 Halsted St
Homewood, IL 60430
Phone:(773) 834-9380
NPI:1477262046
Cultural Training Completed: No
Hours: [Mon, Tue, Wed, Thu, Fri] 08:00 AM - 05:00 PM
Accessibility: Details Pending (P, EB, IB, PA)

Illinois Urgent Care Professionals PLLC
17960 Halsted St
Homewood, IL 60430
Phone:(708) 922-0911
NPI:1215407812

IL

Cook

Clinic/Center: Urgent Care

Illinois Urgent Care Professionals PLLC
Cultural Training Completed: No
Hours: [Mon, Tue, Wed, Thu, Fri] 08:00 AM - 05:00 PM
Other Language(s):English
Accessibility: Details Pending (P, EB, IB, PA)

La Grange

Clinic/Center: Urgent Care

Metro Urgent Care, Inc
125 N La Grange Rd
La Grange, IL 60525
Phone:(708) 665-6700
NPI:1548914450
Cultural Training Completed: No
Hours: [Mon, Tue, Wed, Thu, Fri] 09:00 AM - 06:00 PM
Accessibility: Details Pending (P, EB, IB, PA)

Physicians Immediate Care North Chicago LLC
800 W Plainfield Rd
La Grange, IL 60525
Phone:(708) 298-0543
NPI:1205814118
Cultural Training Completed: No

IL

Cook

Clinic/Center: Urgent Care

Physicians Immediate Care North Chicago LLC
Hours: [Mon, Tue, Wed, Thu, Fri] 08:00 AM - 05:00 PM
Accessibility: Some Criteria Met (P, EB, IB, PA)

Matteson

Clinic/Center: Urgent Care

Midwest Express Clinic
402 Town Center Rd
Matteson, IL 60443
Phone:(708) 852-5179
NPI:1548692890
Website: http://www.midwestexpressclinic.com/
Cultural Training Completed: No
Hours: [Mon, Tue, Wed, Thu, Fri] 08:00 AM - 05:00 PM
Accessibility: Some Criteria Met (P, EB, IB, PA)

Midwest Express Clinic
402 Town Center Rd
Matteson, IL 60443
Phone:(708) 852-5179
NPI:1548692890
Website: https://midwestexpressclinic.com/

IL

Cook

Clinic/Center: Urgent Care

Midwest Express Clinic
Cultural Training Completed: No
Hours: [Mon, Tue, Wed, Thu, Fri] 08:00 AM - 05:00 PM
Accessibility: Some Criteria Met (P, EB, IB, PA)

Melrose Park

Clinic/Center: Urgent Care

Illinois Urgent Care Professionals PLLC
600 W North Ave
Melrose Park, IL 60160
Phone:(708) 922-0911
NPI:1215407812
Cultural Training Completed: No
Hours: [Mon, Tue, Wed, Thu, Fri] 08:00 AM - 05:00 PM
Accessibility: Details Pending (P, EB, IB, PA)

Midwest Express Clinic
2601 West North Avenue
Melrose Park, IL 60160
Phone:(708) 345-8968
NPI:1548692890
Website: http://www.midwestexpressclinic.com/
Cultural Training Completed: No

IL

Cook

Clinic/Center: Urgent Care

Midwest Express Clinic
Hours: [Mon, Tue, Wed, Thu, Fri] 08:00 AM - 05:00 PM
Accessibility: Some Criteria Met (P, EB, IB, PA)

Midwest Express Clinic
2621 W North Ave
Ste 400
Melrose Park, IL 60160
Phone:(708) 345-8968
NPI:1548692890
Website: http://www.midwestexpressclinic.com/
Cultural Training Completed: No
Hours: [Mon, Tue, Wed, Thu, Fri] 08:00 AM - 05:00 PM
Accessibility: Details Pending (P, EB, IB, PA)

Midwest Express Clinic
2601 W North Ave
Melrose Park, IL 60160
Phone:(708) 345-8968
NPI:1548692890
Website: https://midwestexpressclinic.com/
Cultural Training Completed: No
Hours: [Mon, Tue, Wed, Thu, Fri] 08:00 AM - 05:00 PM

IL

Cook

Clinic/Center: Urgent Care

Midwest Express Clinic
Accessibility: Some Criteria Met (P, EB, IB, PA)

Morton Grove

Clinic/Center: Urgent Care

D and A Immediate Care
7919 Golf Rd
Ste 100
Morton Grove, IL 60053
Phone:(224) 203-5574
NPI:1184478539
Cultural Training Completed: No
Hours: [Mon, Tue, Wed, Thu, Fri] 08:00 AM - 05:00 PM
Accessibility: Some Criteria Met (P, EB, IB, PA)

Mount Prospect

Clinic/Center: Urgent Care

Physicians Immediate Care
901 E Rand Rd
Mount Prospect, IL 60056
Phone:(708) 675-7966
NPI:1205814118
Cultural Training Completed: No
Hours: [Mon, Tue, Wed, Thu, Fri] 08:00 AM - 05:00 PM

IL

Cook

Clinic/Center: Urgent Care

Physicians Immediate Care
Accessibility: Some Criteria Met (P, EB, IB, PA)

Niles

Clinic/Center: Urgent Care

Carecentrics Urgent Care LLC
7800 N Milwaukee Ave
Ste 103
Niles, IL 60714
Phone:(224) 888-2033
NPI:1750984019
Cultural Training Completed: No
Hours: [Mon, Wed, Thu] 09:00 AM - 04:00 PM, Tue 09:00 AM - 04:30 PM, Fri 09:00 AM - 03:00 PM
Accessibility: Details Pending (P, EB, IB, PA)

Physicians Immediate Care
8630 W Golf Rd
Niles, IL 60714
Phone:(847) 299-0009
NPI:1205814118
Cultural Training Completed: Yes
Hours: [Mon, Tue, Wed, Thu, Fri] 08:00 AM - 05:00 PM, Sat 08:00 AM - 04:00 PM

IL

Cook

Clinic/Center: Urgent Care

Physicians Immediate Care
Accessibility: Some Criteria Met (P, EB, IB, PA)

Norridge

Clinic/Center: Urgent Care

Illinois Urgent Care Professionals PLLC
4460 N Harlem Ave
Norridge, IL 60706
Phone:(708) 922-0911
NPI:1215407812
Cultural Training Completed: No
Hours: [Mon, Tue, Wed, Thu, Fri] 08:00 AM - 05:00 PM
Accessibility: Details Pending (P, EB, IB, PA)

Oak Forest

Clinic/Center: Urgent Care

Midwest Express Care 2, Inc
15541 Cicero Ave
Oak Forest, IL 60452
Phone:(708) 320-3570
NPI:1548692890
Website: https://midwestexpressclinic.com/
Cultural Training Completed: No
Hours: [Mon, Tue, Wed, Thu, Fri] 08:00 AM -

IL

Cook

Clinic/Center: Urgent Care

Midwest Express Care 2, Inc
08:00 PM, [Sat, Sun] 08:00 AM - 06:00 PM
Accessibility: Some Criteria Met (P, EB, IB, PA)

Oak Lawn

Clinic/Center: Urgent Care

Pediatrics On Demand Urgent Care
9939 Southwest Hwy
Oak Lawn, IL 60453
Phone:(708) 424-0909
NPI:1669946802
Cultural Training Completed: No
Hours: [Mon, Tue, Wed, Thu, Fri, Sat, Sun] 10:00 AM - 10:00 PM
Other Language(s):Polish,Spanish,Arabic,Russian
Accessibility: Some Criteria Met (P, EB, IB, PA)

Oak Park

Clinic/Center: Urgent Care

Physicians Immediate Care
6831 North Ave
Oak Park, IL 60302
Phone:(708) 298-0540
NPI:1205814118
Cultural Training Completed: No

IL

Cook

Clinic/Center: Urgent Care

Physicians Immediate Care
Hours: [Mon, Tue, Wed, Thu, Fri] 08:00 AM - 08:00 PM, Sat 08:00 AM - 04:00 PM
Accessibility: Some Criteria Met (P, EB, IB, PA)

Orland Park

Clinic/Center: Urgent Care

Advanced Urgent Care Ltd
10 Orland Square Dr
Orland Park, IL 60462
Phone:(708) 448-8913
NPI:1184994790
Website: https://24advancedcare.com/
Cultural Training Completed: No
Hours: [Mon, Tue, Wed, Thu, Fri] 08:00 AM - 05:00 PM
Accessibility: Details Pending (P, EB, IB, PA)

Physicians Immediate Care
9570 W 159th St
Ste A
Orland Park, IL 60467
Phone:(708) 675-7070
NPI:1205814118
Cultural Training Completed: No

IL

Cook

Clinic/Center: Urgent Care

Physicians Immediate Care
Hours: [Mon, Tue, Wed, Thu, Fri] 08:00 AM - 08:00 PM, [Sat, Sun] 08:00 AM - 04:00 PM
Accessibility: Some Criteria Met (P, EB, IB, PA)

Physicians Immediate Care
9570 W 159th St
Orland Park, IL 60467
Phone:(815) 534-1026
NPI:1205814118
Cultural Training Completed: No
Hours: [Mon, Tue, Wed, Thu, Fri] 08:00 AM - 05:00 PM
Accessibility: Some Criteria Met (P, EB, IB, PA)

Palatine

Clinic/Center: Urgent Care

Local MD Urgent Care
770 E Dundee Rd
Palatine, IL 60074
Phone:(708) 922-0911
NPI:1215407812
Cultural Training Completed: No
Hours: [Mon, Tue, Wed, Thu, Fri] 08:00 AM - 05:00 PM
Accessibility: Details Pending (P, EB, IB, PA)

IL

Cook

Clinic/Center: Urgent Care

Physicians Immediate Care
29 North Northwest Highway
Palatine, IL 60067
Phone:(847) 931-5555
NPI:1205814118
Cultural Training Completed: No
Hours: [Mon, Tue, Wed, Thu, Fri] 08:00 AM - 08:00 PM, Sat 08:00 AM - 04:00 PM
Accessibility: Some Criteria Met (P, EB, IB, PA)

Physicians Immediate Care
29 N Northwest Hwy
Palatine, IL 60067
Phone:(847) 931-5555
NPI:1205814118
Cultural Training Completed: No
Hours: [Mon, Tue, Wed, Thu, Fri] 08:00 AM - 05:00 PM
Accessibility: Some Criteria Met (P, EB, IB, PA)

Palos Hills

Clinic/Center: Urgent Care

Palos Urgent Care PLLC
10384 South Harlem Avenue
Palos Hills, IL 60465
Phone:(708) 529-7109

IL

Cook

Clinic/Center: Urgent Care

Palos Urgent Care PLLC
NPI:1639953342
Cultural Training Completed: No
Hours: [Mon, Tue, Wed, Thu, Fri, Sat] 09:00 AM - 06:00 PM
Other Language(s):American Sign Language,Spanish
Accessibility: Some Criteria Met (P, EB, IB, PA)

Park Ridge

Clinic/Center: Urgent Care

Physicians Immediate Care
123 S Northwest Hwy
Park Ridge, IL 60068
Phone:(224) 585-7000
NPI:1205814118
Cultural Training Completed: No
Hours: [Mon, Tue, Wed, Thu, Fri] 08:00 AM - 08:00 PM, [Sat, Sun] 08:00 AM - 04:00 PM
Accessibility: Some Criteria Met (P, EB, IB, PA)

Presence Ambulatory Services
205 S Northwest Hwy
Park Ridge, IL 60068
Phone:(847) 292-5200
NPI:1114253812

IL

Cook

Clinic/Center: Urgent Care

Presence Ambulatory Services
Website: https://www.amitahealth.org/
Cultural Training Completed: No
Hours: [Mon, Tue, Wed, Thu, Fri] 08:00 AM - 05:00 PM
Accessibility: Details Pending (P, EB, IB, PA)

Richton Park

Clinic/Center: Urgent Care

Midwest Express Clinic
4801 Sauk Trl
Richton Park, IL 60471
Phone:(708) 773-1643
NPI:1548692890
Website: http://www.midwestexpressclinic.com/
Cultural Training Completed: No
Hours: [Mon, Tue, Wed, Thu, Fri] 08:00 AM - 05:00 PM
Accessibility: Details Pending (P, EB, IB, PA)

Midwest Express Clinic
4801 Sauk Trl
Richton Park, IL 60471
Phone:(708) 773-1643
NPI:1548692890

IL

Cook

Clinic/Center: Urgent Care

Midwest Express Clinic
Website: https://midwestexpressclinic.com/
Cultural Training Completed: No
Hours: [Mon, Tue, Wed, Thu, Fri] 08:00 AM - 05:00 PM
Accessibility: Details Pending (P, EB, IB, PA)

River Forest

Clinic/Center: Urgent Care

Midwest Express Care 2 Inc
7343 Lake St
River Forest, IL 60305
Phone:(708) 231-8908
NPI:1043596703
Website: https://midwestexpressclinic.com
Cultural Training Completed: No
Hours: [Mon, Tue, Wed, Thu, Fri] 08:00 AM - 05:00 PM
Accessibility: Details Pending (P, EB, IB, PA)

Midwest Express Care 2 Inc
7343 Lake St
River Forest, IL 60305
Phone:(708) 231-8908
NPI:1942642848

IL

Cook

Clinic/Center: Urgent Care

Midwest Express Care 2 Inc
Website: https://www.osfhealthcare.org/
Cultural Training Completed: Yes
Hours: [Mon, Tue, Wed, Thu, Fri] 08:00 AM - 05:00 PM
Accessibility: Details Pending (P, EB, IB, PA)

Midwest Express Care 2 Inc
7343 Lake St
River Forest, IL 60305
Phone:(708) 231-8908
NPI:1629502810
Website: http://www.wustl.edu
Cultural Training Completed: Yes
Hours: [Mon, Tue, Wed, Thu, Fri] 08:00 AM - 05:00 PM
Accessibility: Details Pending (P, EB, IB, PA)

Midwest Express Clinic
7343 Lake St
River Forest, IL 60305
Phone:(708) 231-8908
NPI:1548692890
Website: http://www.midwestexpressclinic.com/
Cultural Training Completed: Yes

IL

Cook

Clinic/Center: Urgent Care

Midwest Express Clinic
Hours: [Mon, Tue, Wed, Thu, Fri, Sat, Sun] 08:00 AM - 08:00 PM
Accessibility: Some Criteria Met (P, EB, IB, PA)

Riverdale

Clinic/Center: Urgent Care

Midwest Express Clinic
12850 S Ashland Ave
Riverdale, IL 60827
Phone:(708) 972-7958
NPI:1548692890
Website: https://midwestexpressclinic.com/
Cultural Training Completed: No
Hours: [Mon, Tue, Wed, Thu, Fri] 08:00 AM - 05:00 PM
Accessibility: Some Criteria Met (P, EB, IB, PA)

Schaumburg

Clinic/Center: Urgent Care

Physicians Immediate Care
405 W Golf Rd
Schaumburg, IL 60195
Phone:(224) 215-0011
NPI:1205814118

IL

Cook

Clinic/Center: Urgent Care

Physicians Immediate Care
Cultural Training Completed: No
Hours: [Mon, Tue, Wed, Thu, Fri] 08:00 AM - 05:00 PM
Accessibility: Some Criteria Met (P, EB, IB, PA)

Skokie

Clinic/Center: Urgent Care

Midwest Express Care 2 Inc
9735 Skokie Blvd
Skokie, IL 60077
Phone:(847) 380-8969
NPI:1043596703
Website: https://midwestexpressclinic.com
Cultural Training Completed: No
Hours: [Mon, Tue, Wed, Thu, Fri] 08:00 AM - 05:00 PM
Accessibility: Details Pending (P, EB, IB, PA)

Midwest Express Care 2 Inc
9735 Skokie Blvd
Skokie, IL 60077
Phone:(847) 380-8969
NPI:1942642848
Website: https://www.osfhealthcare.org/

IL

Cook

Clinic/Center: Urgent Care

Midwest Express Care 2 Inc
Cultural Training Completed: Yes
Hours: [Mon, Tue, Wed, Thu, Fri] 08:00 AM - 05:00 PM
Accessibility: Details Pending (P, EB, IB, PA)

Midwest Express Care 2 Inc
9735 Skokie Blvd
Skokie, IL 60077
Phone:(847) 380-8969
NPI:1629502810
Website: http://www.wustl.edu
Cultural Training Completed: Yes
Hours: [Mon, Tue, Wed, Thu, Fri] 08:00 AM - 05:00 PM
Accessibility: Details Pending (P, EB, IB, PA)

Midwest Express Care 2, Inc
9735 Skokie Blvd
Skokie, IL 60077
Phone:(847) 380-8969
NPI:1548692890
Website: http://www.midwestexpressclinic.com/
Cultural Training Completed: No
Hours: [Mon, Tue, Wed, Thu, Fri] 08:00 AM - 05:00 PM

IL

Cook

Clinic/Center: Urgent Care

Midwest Express Care 2, Inc
Accessibility: Some Criteria Met (P, EB, IB, PA)

Ultramed Urgent Care Ltd
5020 Dempster St
Skokie, IL 60077
Phone:(847) 423-2264
NPI:1124569942
Website: https://ultramedcare.com/
Cultural Training Completed: No
Hours: [Mon, Tue, Wed, Thu, Fri] 08:00 AM - 05:00 PM
Accessibility: Details Pending (P, EB, IB, PA)

South Holland

Clinic/Center: Urgent Care

Chicagoland Infectious Disease PC
430 E 162nd St PMB 487
South Holland, IL 60473
Phone:(708) 880-0559
NPI:1053897165
Website: https://premierucchicago.com
Cultural Training Completed: No

IL

Cook

Clinic/Center: Urgent Care

Chicagoland Infectious Disease PC
Hours: [Mon, Tue, Wed, Thu, Fri] 08:00 AM - 05:00 PM
Accessibility: Details Pending (P, EB, IB, PA)

Streamwood

Clinic/Center: Urgent Care

Epic Urgent Care PC
644 S Sutton Rd
Streamwood, IL 60107
Phone:(630) 703-2711
NPI:1013326529
Cultural Training Completed: No
Hours: [Mon, Tue, Wed, Thu, Fri] 08:00 AM - 05:00 PM
Accessibility: Some Criteria Met (P, EB, IB, PA)

Tinley Park

Clinic/Center: Urgent Care

Midwest Express Clinic
17124 Harlem Ave
Tinley Park, IL 60477
Phone:(331) 481-5048
NPI:1548692890
Website: http://www.midwestexpressclinic.com/
Cultural Training Completed: No

IL

Cook

Clinic/Center: Urgent Care

Midwest Express Clinic
Hours: [Mon, Tue, Wed, Thu, Fri] 08:00 AM - 05:00 PM
Accessibility: Some Criteria Met (P, EB, IB, PA)

Midwest Express Clinic
17119 La Grange Rd
Tinley Park, IL 60487
Phone:(708) 942-6707
NPI:1548692890
Website: http://www.midwestexpressclinic.com/
Cultural Training Completed: No
Hours: [Mon, Tue, Wed, Thu, Fri] 08:00 AM - 05:00 PM
Accessibility: Some Criteria Met (P, EB, IB, PA)

Midwest Express Clinic
17126 Harlem Ave
Tinley Park, IL 60477
Phone:(331) 481-5048
NPI:1548692890
Website: http://www.midwestexpressclinic.com/
Cultural Training Completed: No
Hours: [Mon, Tue, Wed, Thu, Fri] 08:00 AM - 05:00 PM

IL

Cook

Clinic/Center: Urgent Care

Midwest Express Clinic
Accessibility: Details Pending (P, EB, IB, PA)

Midwest Express Clinic
17126 Harlem Ave
Tinley Park, IL 60477
Phone:(331) 481-5048
NPI:1548692890
Website: https://midwestexpressclinic.com/
Cultural Training Completed: No
Hours: [Mon, Tue, Wed, Thu, Fri] 08:00 AM - 05:00 PM
Accessibility: Details Pending (P, EB, IB, PA)

Westchester

Clinic/Center: Urgent Care

Excel Immediate Care LLC
10540 W Cermak Rd
Westchester, IL 60154
Phone:(312) 838-7000
NPI:1689319469
Cultural Training Completed: Yes
Hours: [Mon, Tue, Wed, Thu, Fri] 08:00 AM - 05:00 PM
Accessibility: Details Pending (P, EB, IB, PA)

IL

Cook

Wheeling

Clinic/Center: Urgent Care

Advocate Medical Group Advocate Clinic Wheeling
10 N Milwaukee Ave
Wheeling, IL 60090
Phone:(800) 323-8622
NPI:1124402466
Website: https://care.advocatehealth.com
Cultural Training Completed: No
Hours: [Mon, Tue, Wed, Thu, Fri] 08:00 AM - 05:00 PM
Accessibility: Details Pending (P, EB, IB, PA)

IL

Cook

Arlington Heights

Skilled Nursing Facility

Lutheran Home for the Aged
800 W Oakton St
Arlington Heights, IL 60004
Phone:(847) 369-7400
NPI:1487641064
Website: https://www.lutheranhome.org/
Cultural Training Completed: No
Hours: [Mon, Tue, Wed, Thu, Fri] 08:00 AM - 05:00 PM
Other Language(s):English
Accessibility: Details Pending (P, EB, IB, PA)

The Moorings of Arlington Heights
761 E Old Barn Ln
Arlington Heights, IL 60005
Phone:(847) 364-2435
NPI:1326403106
Website: https://presbyterianhomes.org
Cultural Training Completed: No
Hours: [Mon, Tue, Wed, Thu, Fri] 08:00 AM - 05:00 PM, [Sat, Sun] 12:00 AM - 11:59 PM
Other Language(s):English,Spanish

IL

Cook

Skilled Nursing Facility

The Moorings of Arlington Heights
Accessibility: Details Pending (P, EB, IB, PA)

Barrington

Skilled Nursing Facility

Alden Estates Of Barrington fka Governors Park
1420 S Barrington Rd
Barrington, IL 60010
Phone:(847) 382-6664
NPI:1922095470
Website: https://www.aldenestatesofbarrington.com/
Cultural Training Completed: No
Hours: [Mon, Tue, Wed, Thu, Fri, Sat, Sun] 12:00 AM - 11:59 PM
Other Language(s):English
Accessibility: Details Pending (P, EB, IB, PA)

Berwyn

Skilled Nursing Facility

AHVA Care of Stickney, LLC
3900 Oak Park Ave
Berwyn, IL 60402
Phone:(708) 484-7543
NPI:1659967693
Cultural Training Completed: No

IL

Cook

Skilled Nursing Facility

AHVA Care of Stickney, LLC
Hours: [Mon, Tue, Wed, Thu, Fri] 08:00 AM - 05:00 PM
Other Language(s):American Sign Language,Spanish
Accessibility: Details Pending (P, EB, IB, PA)

Nexus At Berwyn, Llc
3601 S Harlem Ave
Berwyn, IL 60402
Phone:(708) 749-4160
NPI:1093697823
Cultural Training Completed: No
Hours: [Mon, Tue, Wed, Thu, Fri, Sat, Sun] 12:00 AM - 11:59 PM
Other Language(s):American Sign Language
Accessibility: Details Pending (P, EB, IB, PA)

Bridgeview

Skilled Nursing Facility

Midway Neurological Rehab Ctr
8540 S Harlem Ave
Bridgeview, IL 60455
Phone:(708) 598-2605
NPI:1740256155
Website: http://www.midwayrehab.com/
Cultural Training Completed: No

IL

Cook

Skilled Nursing Facility

Midway Neurological Rehab Ctr
Hours: [Mon, Tue, Wed, Thu, Fri, Sat, Sun] 12:00 AM - 11:59 PM
Other Language(s):English
Accessibility: Some Criteria Met (P, EB, IB, PA)

Pavilion Of Bridgeview Llc
8100 S Harlem Ave
Bridgeview, IL 60455
Phone:(708) 574-5440
NPI:1316685969
Cultural Training Completed: No
Hours: [Mon, Tue, Wed, Thu, Fri, Sat, Sun] 12:00 AM - 11:59 PM
Accessibility: Details Pending (P, EB, IB, PA)

Burbank

Skilled Nursing Facility

Aperion Care Burbank
5701 W 79th St
Burbank, IL 60459
Phone:(847) 262-3800
NPI:1164560363
Website: https://boone.health
Cultural Training Completed: No
Hours: [Mon, Tue, Wed, Thu, Fri, Sat, Sun] 12:00 AM - 11:59 PM
Other Language(s):English

IL

Cook

Skilled Nursing Facility

Aperion Care Burbank
Accessibility: Details Pending (P, EB, IB, PA)

Burbank Rehabilitation Center
5400 W 87th St
Burbank, IL 60459
Phone:(708) 423-1200
NPI:1871057760
Website: https://burbankhc.com/
Cultural Training Completed: No
Hours: [Mon, Tue, Wed, Thu, Fri, Sat, Sun] 12:00 AM - 11:59 PM
Other Language(s):English
Accessibility: Some Criteria Met (P, EB, IB, PA)

Chicago

Skilled Nursing Facility

Alden Management
4200 W Peterson Ave
Chicago, IL 60646
Phone:(800) 291-5900
NPI:1467449280
Cultural Training Completed: No
Hours: [Mon, Tue, Wed, Thu, Fri] 08:00 AM - 05:00 PM
Other Language(s):English
Accessibility: Details Pending (P, EB, IB, PA)

IL

Cook

Skilled Nursing Facility

Alden Management SVR
4200 W Peterson Ave
Chicago, IL 60646
Phone:(708) 863-0500
NPI:1851388797
Cultural Training Completed: No
Hours: [Mon, Tue, Wed, Thu, Fri, Sat, Sun] 12:00 AM - 11:59 PM
Other Language(s):English
Accessibility: Details Pending (P, EB, IB, PA)

Alden Northmoor Rehabilitation Health Care Center, Inc
5831 N Northwest Hwy
Chicago, IL 60631
Phone:(773) 775-8080
NPI:1821085291
Website: https://www.thealdennetwork.com/
Cultural Training Completed: No
Hours: [Mon, Tue, Wed, Thu, Fri] 08:00 AM - 05:00 PM
Accessibility: Details Pending (P, EB, IB, PA)

Alden Northmoor Rehabilitation and Health Care Center
4200 W Peterson Ave
Ste 140
Chicago, IL 60646
Phone:(773) 286-6622

IL

Cook

Skilled Nursing Facility

Alden Northmoor Rehabilitation and Health Care Center
NPI:1821085291
Website: https://www.thealdennetwork.com/
Cultural Training Completed: No
Hours: [Mon, Tue, Wed, Thu, Fri, Sat, Sun] 12:00 AM - 11:59 PM
Other Language(s):English
Accessibility: Details Pending (P, EB, IB, PA)

Alden Of Lincoln Park
504 W Wellington Ave
Chicago, IL 60657
Phone:(773) 281-6200
NPI:1336136803
Website: https://www.aldenlincolnpark.com/
Cultural Training Completed: No
Hours: [Mon, Tue, Wed, Thu, Fri] 08:00 AM - 05:00 PM
Other Language(s):English
Accessibility: Some Criteria Met (P, EB, IB, PA)

Alden Princeton Rehab
255 W 69th St
Chicago, IL 60621
Phone:(773) 224-5900
NPI:1760479679

IL

Cook

Skilled Nursing Facility

Alden Princeton Rehab
Website: https://www.princetonrehab.com/
Cultural Training Completed: No
Hours: [Mon, Tue, Wed, Thu, Fri, Sat, Sun] 12:00 AM - 11:59 PM
Other Language(s):English
Accessibility: Some Criteria Met (P, EB, IB, PA)

Alden Village North, Inc.
7464 N Sheridan Rd
Chicago, IL 60626
Phone:(773) 338-0200
NPI:1215112305
Website: https://howardbrown.org/
Cultural Training Completed: No
Hours: [Mon, Tue, Wed, Thu, Fri] 08:00 AM - 05:00 PM
Other Language(s):English
Accessibility: Details Pending (P, EB, IB, PA)

Alden Wentworth Rehabilitation Health Care Center
201 W 69th St
Chicago, IL 60621
Phone:(773) 487-1200
NPI:1942297775

IL

Cook

Skilled Nursing Facility

Alden Wentworth Rehabilitation Health Care Center
Website: https://www.independencehealth.org/
Cultural Training Completed: No
Hours: [Mon, Tue, Wed, Thu, Fri] 08:00 AM - 05:00 PM
Accessibility: Some Criteria Met (P, EB, IB, PA)

Alden poplar creek Rehab
4200 W Peterson Ave
Chicago, IL 60646
Phone:(847) 490-8900
NPI:1366439267
Cultural Training Completed: No
Hours: [Mon, Tue, Wed, Thu, Fri] 08:00 AM - 05:00 PM
Other Language(s):English
Accessibility: Details Pending (P, EB, IB, PA)

Aliya Of Wrightwood Llc
2940 W 87th St
Chicago, IL 60652
Phone:(773) 434-8787
NPI:1649954645
Cultural Training Completed: Yes
Hours: [Mon, Tue, Wed, Thu, Fri, Sat, Sun] 12:00 AM - 11:59 PM

IL

Cook

Skilled Nursing Facility

Aliya Of Wrightwood Llc
Other Language(s):Spanish
Accessibility: Details Pending (P, EB, IB, PA)

All American Village Nursing And Rehabilitation Center Llc
5448 N Broadway St
Chicago, IL 60640
Phone:(773) 334-2224
NPI:1447981675
Cultural Training Completed: No
Hours: [Mon, Tue, Wed, Thu, Fri, Sat, Sun] 12:00 AM - 11:59 PM
Other Language(s):American Sign Language
Accessibility: Details Pending (P, EB, IB, PA)

Aperion Care International
4815 S Western Blvd
Chicago, IL 60609
Phone:(773) 927-4200
NPI:1619121506
Website: https://aperioncare.com/
Cultural Training Completed: No
Hours: [Mon, Tue, Wed, Thu, Fri, Sat, Sun] 12:00 AM - 11:59 PM

IL

Cook

Skilled Nursing Facility

Aperion Care International
Other Language(s):Spanish,American Sign Language
Accessibility: Some Criteria Met (P, EB, IB, PA)

Archer Heights Healthcare Llc
4437 S Cicero Ave
Chicago, IL 60632
Phone:(773) 884-0484
NPI:1982393757
Cultural Training Completed: Yes
Hours: [Mon, Tue, Wed, Thu, Fri, Sat, Sun] 12:00 AM - 11:59 PM
Accessibility: Details Pending (P, EB, IB, PA)

Ascension Living Resurrection Village Life Center
7370 W Talcott Ave
Chicago, IL 60631
Phone:(773) 594-7400
NPI:1730173881
Website: https://www.ascensionliving.org/
Cultural Training Completed: No
Hours: [Mon, Tue, Wed, Thu, Fri, Sat, Sun] 12:00 AM - 11:59 PM
Other Language(s):English

IL

Cook

Skilled Nursing Facility

Ascension Living Resurrection Village Life Center
Accessibility: Details Pending (P, EB, IB, PA)

Astoria Place Skilled Nursing Facility Llc
6300 N California Ave
Chicago, IL 60659
Phone:(773) 973-1900
NPI:1053783407
Website: http://astoriaplace.com
Cultural Training Completed: No
Hours: [Mon, Tue, Wed, Thu, Fri, Sat, Sun] 12:00 AM - 11:59 PM
Other Language(s):Korean,Polish,Spanish,Tagalog
Accessibility: Some Criteria Met (P, EB, IB, PA)

Atrium Rehab & Nursing Center, Llc
1425 W Estes Ave
Chicago, IL 60626
Phone:(773) 979-4780
NPI:1457818890
Website: http://www.atriumhealthcare.com
Cultural Training Completed: No
Hours: [Mon, Tue, Wed, Thu, Fri, Sat, Sun] 12:00 AM - 11:59 PM
Other Language(s):English

IL

Cook

Skilled Nursing Facility

Atrium Rehab & Nursing Center, Llc
Accessibility: Some Criteria Met (P, EB, IB, PA)

Balmoral Home INC
2055 W Balmoral Ave
Chicago, IL 60625
Phone:(773) 561-8661
NPI:1730183203
Website: https://balmoralnursing.com/
Cultural Training Completed: No
Hours: [Mon, Tue, Wed, Thu, Fri, Sat, Sun] 12:00 AM - 11:59 PM
Other Language(s):English
Accessibility: Some Criteria Met (P, EB, IB, PA)

Beacon Care And Rehabilitation Center Llc
4538 N Beacon St
Chicago, IL 60640
Phone:(773) 275-7200
NPI:1871163030
Cultural Training Completed: No
Hours: [Mon, Tue, Wed, Thu, Fri] 08:00 AM - 05:00 PM
Other Language(s):Spanish
Accessibility: Some Criteria Met (P, EB, IB, PA)

IL

Cook

Skilled Nursing Facility

Beacon Care Center LLC
4538 N Beacon St
Chicago, IL 60640
Phone:(773) 275-7200
NPI:1417496142
Website: https://www.osfhealthcare.org
Cultural Training Completed: No
Hours: [Mon, Tue, Wed, Thu, Fri, Sat, Sun] 12:00 AM - 11:59 PM
Other Language(s):English
Accessibility: Some Criteria Met (P, EB, IB, PA)

Belhaven Nursing and Rehabilitation Center LLC
11401 S Oakley Ave
Chicago, IL 60643
Phone:(773) 233-6311
NPI:1972501898
Website: http://www.belhavennursing.com/
Cultural Training Completed: No
Hours: [Mon, Tue, Wed, Thu, Fri] 08:00 AM - 05:00 PM
Other Language(s):English
Accessibility: Some Criteria Met (P, EB, IB, PA)

Birchwood Plaza Inc
1426 W Birchwood Ave

IL

Cook

Skilled Nursing Facility

Birchwood Plaza Inc
Chicago, IL 60626
Phone:(773) 274-4405
NPI:1003801093
Website: https://birchwoodplaza.com/
Cultural Training Completed: No
Hours: [Mon, Tue, Wed, Thu, Fri, Sat, Sun] 12:00 AM - 11:59 PM
Other Language(s):English
Accessibility: Some Criteria Met (P, EB, IB, PA)

Bryn Mawr Care Inc
5547 N Kenmore Ave
Chicago, IL 60640
Phone:(773) 561-7040
NPI:1891790242
Website: http://brynmawrcare.com
Cultural Training Completed: No
Hours: [Mon, Tue, Wed, Thu, Fri, Sat, Sun] 12:00 AM - 11:59 PM
Other Language(s):English
Accessibility: Some Criteria Met (P, EB, IB, PA)

Buckingham Pavilion Inc
2625 W Touhy Ave
Chicago, IL 60645
Phone:(773) 973-5333
NPI:1285667691

IL

Cook

Skilled Nursing Facility

Buckingham Pavilion Inc
Website: https://www.questdiagnostics.com/
Cultural Training Completed: No
Hours: [Mon, Tue, Wed, Thu, Fri, Sat, Sun] 12:00 AM - 11:59 PM
Accessibility: Details Pending (P, EB, IB, PA)

California Terrace Snf Llc
2829 S California Ave
Chicago, IL 60608
Phone:(773) 847-8061
NPI:1790474567
Cultural Training Completed: Yes
Hours: [Mon, Tue, Wed, Thu, Fri] 08:00 AM - 05:00 PM
Accessibility: Details Pending (P, EB, IB, PA)

Carlton Skilled Nursing Facility Llc
725 W Montrose Ave
Chicago, IL 60613
Phone:(773) 929-1700
NPI:1598136632
Website: http://www.carltonatthelake.com/
Cultural Training Completed: Yes
Hours: [Mon, Tue, Wed, Thu, Fri] 08:00 AM -

IL

Cook

Skilled Nursing Facility

Carlton Skilled Nursing Facility Llc
05:00 PM, [Sat, Sun] 12:00 AM - 11:59 PM
Accessibility: Some Criteria Met (P, EB, IB, PA)

Center Home for Hispanic Elderly, LLC
1401 N California Ave
Chicago, IL 60622
Phone:(773) 782-8700
NPI:1649596313
Cultural Training Completed: No
Hours: [Mon, Tue, Wed, Thu, Fri, Sat, Sun] 12:00 AM - 11:59 PM
Other Language(s):English
Accessibility: Details Pending (P, EB, IB, PA)

Central Nursing Home
2450 N Central Ave
Chicago, IL 60639
Phone:(773) 889-1333
NPI:1205222379
Website: https://centralnursing.com/
Cultural Training Completed: Yes
Hours: [Mon, Tue, Wed, Thu, Fri, Sat, Sun] 12:00 AM - 11:59 PM
Other Language(s):Spanish,American Sign Language

IL

Cook

Skilled Nursing Facility

Central Nursing Home
Accessibility: Some Criteria Met (P, EB, IB, PA)

Chalet Skilled Nursing Facility Llc
7350 N Sheridan Rd
Chicago, IL 60626
Phone:(773) 274-1000
NPI:1104298496
Website: http://chaletliving.com/
Cultural Training Completed: Yes
Hours: [Mon, Tue, Wed, Thu, Fri, Sat, Sun] 12:00 AM - 11:59 PM
Other Language(s):Spanish,Tagalog,American Sign Language
Accessibility: Details Pending (P, EB, IB, PA)

Clark Skilled Nursing Facility Llc
7433 N Clark St
Chicago, IL 60626
Phone:(773) 338-8778
NPI:1366995227
Website: http://clarkmanorchicago.com/
Cultural Training Completed: Yes
Hours: [Mon, Tue, Wed, Thu, Fri, Sat, Sun] 12:00 AM - 11:59 PM
Other Language(s):Spanish,Tagalog

IL

Cook

Skilled Nursing Facility

Clark Skilled Nursing Facility Llc
Accessibility: Details Pending (P, EB, IB, PA)

Columbus Manor Residential
5107 W Jackson Blvd
Chicago, IL 60644
Phone:(773) 378-5490
NPI:1639348691
Website: http://www.columbusmanorcare.com/
Cultural Training Completed: No
Hours: [Mon, Tue, Wed, Thu, Fri] 08:00 AM - 04:30 PM
Other Language(s):English
Accessibility: Details Pending (P, EB, IB, PA)

Columbus Manor Residential Care Home
21 West Jackson Boulevard
Chicago, IL 60604
Phone:(773) 378-5490
NPI:1639348691
Website: http://www.columbusmanorcare.com/
Cultural Training Completed: No
Hours: [Mon, Tue, Wed, Thu, Fri, Sat, Sun] 08:00 AM - 05:00 PM
Other Language(s):English

IL

Cook

Skilled Nursing Facility

Columbus Manor Residential Care Home
Accessibility: Details Pending (P, EB, IB, PA)

Continental Nursing and Rehabilitation Center LLC
5336 N Western Ave
Chicago, IL 60625
Phone:(773) 271-5600
NPI:1568635209
Website: http://www.continental-nursing.com/
Cultural Training Completed: No
Hours: [Mon, Tue, Wed, Thu, Fri, Sat, Sun] 12:00 AM - 11:59 PM
Other Language(s):English
Accessibility: Some Criteria Met (P, EB, IB, PA)

Elevate Care Chicago North LLC
2451 W Touhy Ave
Chicago, IL 60645
Phone:(773) 338-6800
NPI:1023673365
Website: http://www.elevatecare.com
Cultural Training Completed: No
Hours: [Mon, Tue, Wed, Thu, Fri, Sat, Sun] 12:00 AM - 11:59 PM

IL

Cook

Skilled Nursing Facility

Elevate Care Chicago North LLC
Other Language(s):English,Spanish
Accessibility: Some Criteria Met (P, EB, IB, PA)

Fargo Health Care Center Llc
1512 W Fargo Ave
Chicago, IL 60626
Phone:(773) 465-7751
NPI:1114520210
Cultural Training Completed: Yes
Hours: [Mon, Tue, Wed, Thu, Fri, Sat, Sun] 12:00 AM - 11:59 PM
Other Language(s):Spanish
Accessibility: Details Pending (P, EB, IB, PA)

Forty Six Twenty One Corp Inc dba Mado Healthcare - Uptown
4621 N Racine Ave
Chicago, IL 60640
Phone:(312) 922-2777
NPI:1871580126
Cultural Training Completed: No
Hours: [Mon, Tue, Wed, Thu, Fri, Sat, Sun] 12:00 AM - 11:59 PM
Other Language(s):English
Accessibility: Details Pending (P, EB, IB, PA)

IL

Cook

Skilled Nursing Facility

Foster Health & Rehabilitation Center
2840 W Foster Ave
Chicago, IL 60625
Phone:(773) 561-2040
NPI:1104181015
Website: https://www.mdh.org
Cultural Training Completed: No
Hours: [Mon, Tue, Wed, Thu, Fri, Sat, Sun] 08:30 AM - 05:00 PM
Other Language(s):Spanish,Romanian
Accessibility: Details Pending (P, EB, IB, PA)

Fullerton Skilled Nursing Facility Llc
1366 W Fuller Street
Chicago, IL 60608
Phone:(773) 248-9300
NPI:1386332906
Cultural Training Completed: No
Hours: [Mon, Tue, Wed, Thu, Fri] 08:00 AM - 05:00 PM
Accessibility: Details Pending (P, EB, IB, PA)

Fullerton Skilled Nursing Facility Llc
1366 W Fullerton Ave
Chicago, IL 60614
Phone:(773) 248-9300
NPI:1386332906
Cultural Training Completed: Yes

IL

Cook

Skilled Nursing Facility

Fullerton Skilled Nursing Facility Llc
Hours: [Mon, Tue, Wed, Thu, Fri, Sat, Sun] 12:00 AM - 11:59 PM
Other Language(s):Tagalog,Spanish
Accessibility: Details Pending (P, EB, IB, PA)

Irving Park Living and Rehab Center LLC
4340 N Keystone Ave
Chicago, IL 60641
Phone:(773) 545-8700
NPI:1619675089
Cultural Training Completed: No
Hours: [Mon, Tue, Wed, Thu, Fri, Sat, Sun] 12:00 AM - 11:59 PM
Other Language(s):Spanish
Accessibility: Details Pending (P, EB, IB, PA)

Kensington Place
3405 S Michigan Ave
Chicago, IL 60616
Phone:(312) 791-0035
NPI:1437471075
Website: https://kensingtonrehab.com/
Cultural Training Completed: No
Hours: [Mon, Tue, Wed, Thu, Fri, Sat, Sun] 12:00 AM - 11:59 PM

IL

Cook

Skilled Nursing Facility

Kensington Place
Other Language(s):American Sign Language,Spanish
Accessibility: Details Pending (P, EB, IB, PA)

Kenwood Village Nursing And Rehabilitaion Center, Llc
4505 S Drexel Blvd
Chicago, IL 60653
Phone:(773) 285-0550
NPI:1740023126
Cultural Training Completed: No
Hours: [Mon, Tue, Wed, Thu, Fri, Sat, Sun] 12:00 AM - 11:59 PM
Other Language(s):Spanish,American Sign Language
Accessibility: Details Pending (P, EB, IB, PA)

Lakefront Skilled Nursing Facility Llc
7618 N Sheridan Rd
Chicago, IL 60626
Phone:(847) 679-9797
NPI:1356713655
Cultural Training Completed: No
Hours: [Mon, Tue, Wed, Thu, Fri, Sat, Sun] 12:00 AM - 11:59 PM
Other Language(s):English

IL

Cook

Skilled Nursing Facility

Lakefront Skilled Nursing Facility Llc
Accessibility: Some Criteria Met (P, EB, IB, PA)

Lakeshore Healthcare and Rehab
7200 N Sheridan Rd
Chicago, IL 60626
Phone:(773) 973-7200
NPI:1700115805
Cultural Training Completed: No
Hours: [Mon, Tue, Wed, Thu, Fri, Sat, Sun] 12:00 AM - 11:59 PM
Other Language(s):English
Accessibility: Details Pending (P, EB, IB, PA)

Lakeshore Opco Llc
7200 N Sheridan Rd
Chicago, IL 60626
Phone:(630) 355-0220
NPI:1437738747
Cultural Training Completed: No
Hours: [Mon, Tue, Wed, Thu, Fri] 08:00 AM - 05:00 PM
Accessibility: Details Pending (P, EB, IB, PA)

Lakeview Rehabilitation and Nursing Center, LLC
735 W Diversey Pkwy
Chicago, IL 60614
Phone:(773) 348-4055
NPI:1558642314

IL

Cook

Skilled Nursing Facility

Lakeview Rehabilitation and Nursing Center, LLC
Website: http://www.lakeviewnursing.com
Cultural Training Completed: No
Hours: [Mon, Tue, Wed, Thu, Fri, Sat, Sun] 12:00 AM - 11:59 PM
Other Language(s):English
Accessibility: Details Pending (P, EB, IB, PA)

Laureate Chicago Operations Llc
4314 S Wabash Ave
Chicago, IL 60653
Phone:(773) 538-8300
NPI:1205488947
Cultural Training Completed: No
Hours: [Mon, Tue, Wed, Thu, Fri, Sat, Sun] 12:00 AM - 11:59 PM
Accessibility: Some Criteria Met (P, EB, IB, PA)

Lincoln Park Skilled Nursing Facility Llc
2732 N Hampden Ct
Chicago, IL 60614
Phone:(773) 248-6000
NPI:1962874263
Website: http://www.warrenbarrlincolnpark.com/
Cultural Training Completed: No

IL

Cook

Skilled Nursing Facility

Lincoln Park Skilled Nursing Facility Llc
Hours: [Mon, Tue, Wed, Thu, Fri, Sat, Sun] 12:00 AM - 11:59 PM
Other Language(s):Spanish,Tagalog
Accessibility: Some Criteria Met (P, EB, IB, PA)

Little Village Nursing And Rehabilitation Center, Llc
2320 S Lawndale Ave
Chicago, IL 60623
Phone:(773) 522-0400
NPI:1609396167
Cultural Training Completed: No
Hours: [Mon, Tue, Wed, Thu, Fri] 08:00 AM - 06:00 PM
Other Language(s):Spanish,Russian
Accessibility: Details Pending (P, EB, IB, PA)

Mayfield Care And Rehabilitation Center Llc
5905 W Washington Blvd
Chicago, IL 60644
Phone:(773) 261-7074
NPI:1487224648
Cultural Training Completed: No

IL

Cook

Skilled Nursing Facility

Mayfield Care And Rehabilitation Center Llc
Hours: [Mon, Tue, Wed, Thu, Fri] 08:00 AM - 05:00 PM
Accessibility: Details Pending (P, EB, IB, PA)

Mayfield Care Center LLC
5905 W Washington Blvd
Chicago, IL 60644
Phone:(773) 961-8419
NPI:1760921167
Website: http://beacontlc.com
Cultural Training Completed: No
Hours: [Mon, Tue, Wed, Thu, Fri, Sat, Sun] 12:00 AM - 11:59 PM
Other Language(s):English
Accessibility: Details Pending (P, EB, IB, PA)

Mercy Circle
3659 W 99th St
Chicago, IL 60655
Phone:(773) 253-3600
NPI:1821439738
Website: https://mercycircle.org/
Cultural Training Completed: No
Hours: [Mon, Tue, Wed, Thu, Fri] 08:00 AM - 05:00 PM

IL

Cook

Skilled Nursing Facility

Mercy Circle
Accessibility: Details Pending (P, EB, IB, PA)

Miller Health Care Center (Skilled Nursing)
1653 W Congress Pkwy
Chicago, IL 60612
Phone:(312) 942-5000
NPI:1174603377
Cultural Training Completed: No
Hours: [Mon, Tue, Wed, Thu, Fri, Sat] 12:00 AM - 11:59 PM
Other Language(s):English
Accessibility: Some Criteria Met (P, EB, IB, PA)

Morgan Park Healthcare Llc
10935 S Halsted St
Chicago, IL 60628
Phone:(773) 928-2000
NPI:1609565472
Cultural Training Completed: Yes
Hours: [Mon, Tue, Wed, Thu, Fri] 08:00 AM - 05:00 PM
Accessibility: Details Pending (P, EB, IB, PA)

Norwegian Lutheran Bethesda Home Association
2833 N Nordica Ave
Chicago, IL 60634
Phone:(773) 622-6144

IL

Cook

Skilled Nursing Facility

Norwegian Lutheran Bethesda Home Association
NPI:1750378923
Website: https://ecphd.org
Cultural Training Completed: No
Hours: [Mon, Tue, Wed, Thu, Fri] 08:00 AM - 05:00 PM, [Sat, Sun] 12:00 AM - 11:59 PM
Other Language(s):English
Accessibility: Details Pending (P, EB, IB, PA)

Norwood Crossing Association
6016 N Nina Ave
Chicago, IL 60631
Phone:(773) 631-4856
NPI:1477540417
Website: https://www.norwoodcrossing.org/
Cultural Training Completed: No
Hours: [Mon, Tue, Wed, Thu, Fri] 08:00 AM - 05:00 PM
Accessibility: Details Pending (P, EB, IB, PA)

Park View Rehab Center LLC
5888 N Ridge Ave
Chicago, IL 60660
Phone:(773) 769-2626
NPI:1295086148

IL

Cook

Skilled Nursing Facility

Park View Rehab Center LLC
Website: https://carle.org
Cultural Training Completed: No
Hours: [Mon, Tue, Wed, Thu, Fri, Sat, Sun] 12:00 AM - 11:59 PM
Other Language(s):Haitian,Spanish,Tagalog,Other
Accessibility: Details Pending (P, EB, IB, PA)

Parkshore Estates and Rehabilitation Center
6125 S Kenwood Ave
Chicago, IL 60637
Phone:(773) 752-6000
NPI:1679867790
Website: http://parkshoreestates.com/
Cultural Training Completed: No
Hours: [Mon, Tue, Wed, Thu, Fri, Sat, Sun] 12:00 AM - 11:59 PM
Other Language(s):English
Accessibility: Some Criteria Met (P, EB, IB, PA)

Paul House & Health Care Center Llc
3800 N California Ave
Chicago, IL 60618
Phone:(773) 478-4222
NPI:1376182238

IL

Cook

Skilled Nursing Facility

Paul House & Health Care Center Llc
Website: https://paulhousehc.com/
Cultural Training Completed: No
Hours: [Mon, Tue, Wed, Thu, Fri, Sat, Sun] 12:00 AM - 11:59 PM
Other Language(s):Spanish
Accessibility: Some Criteria Met (P, EB, IB, PA)

Pavilion Of Logan Square Llc
2242 N Kedzie Blvd
Chicago, IL 60647
Phone:(773) 486-7700
NPI:1588302137
Cultural Training Completed: No
Hours: [Mon, Tue, Wed, Thu, Fri, Sat, Sun] 12:00 AM - 11:59 PM
Other Language(s):Spanish
Accessibility: Details Pending (P, EB, IB, PA)

Pavilion of South Shore
7750 S South Shore Dr
Chicago, IL 60649
Phone:(773) 731-4200
NPI:1922746577
Cultural Training Completed: No

IL

Cook

Skilled Nursing Facility

Pavilion of South Shore
Hours: [Mon, Tue, Wed, Thu, Fri, Sat, Sun] 12:00 AM - 11:59 PM
Accessibility: Details Pending (P, EB, IB, PA)

Pearl Of Montclare, Llc
2833 N Nordica Ave
Chicago, IL 60634
Phone:(773) 622-6144
NPI:1548974629
Cultural Training Completed: No
Hours: [Mon, Tue, Wed, Thu, Fri, Sat, Sun] 12:00 AM - 11:59 PM
Other Language(s):American Sign Language,Spanish
Accessibility: Details Pending (P, EB, IB, PA)

Peterson Park Health Care Ctr
6141 N Pulaski Rd
Chicago, IL 60646
Phone:(773) 478-2000
NPI:1649276080
Website: http://petersonparkhealthcarecenter.com/
Cultural Training Completed: No
Hours: [Mon, Tue, Wed, Thu, Fri, Sat, Sun] 12:00 AM - 11:59 PM

IL

Cook

Skilled Nursing Facility

Peterson Park Health Care Ctr
Other Language(s):Tagalog,Spanish
Accessibility: Some Criteria Met (P, EB, IB, PA)

Presidential Pavilion LLC
8001 S Western Ave
Chicago, IL 60620
Phone:(734) 366-6000
NPI:1215280045
Website: http://www.briahs.com/
Cultural Training Completed: No
Hours: [Mon, Tue, Wed, Thu, Fri, Sat, Sun] 12:00 AM - 11:59 PM
Other Language(s):English
Accessibility: Some Criteria Met (P, EB, IB, PA)

River Oaks HealthCare Rehab Center
14500 S Manistee Ave
Chicago, IL 60633
Phone:(708) 852-1260
NPI:1134472970
Website: https://www.heartland-manorcare.com/
Cultural Training Completed: No
Hours: [Mon, Tue, Wed, Thu, Fri, Sat, Sun] 12:00 AM - 11:59 PM

IL

Cook

Skilled Nursing Facility

River Oaks HealthCare Rehab Center
Other Language(s):Spanish
Accessibility: Some Criteria Met (P, EB, IB, PA)

Ryze At The Ridge Llc
6450 N Ridge Blvd
Chicago, IL 60626
Phone:(773) 743-8700
NPI:1689438244
Cultural Training Completed: Yes
Hours: [Mon, Tue, Wed, Thu, Fri, Sat, Sun] 12:00 AM - 11:59 PM
Other Language(s):Spanish,American Sign Language
Accessibility: Details Pending (P, EB, IB, PA)

Ryze On The Avenue Llc
3400 South India Avenue
Chicago, IL 60616
Phone:(312) 842-5000
NPI:1891479895
Cultural Training Completed: Yes
Hours: [Mon, Tue, Wed, Thu, Fri, Sat, Sun] 12:00 AM - 11:59 PM
Other Language(s):Spanish
Accessibility: Details Pending (P, EB, IB, PA)

IL

Cook

Skilled Nursing Facility

Ryze West Llc
5130 W Jackson Blvd
Chicago, IL 60644
Phone:(773) 921-8000
NPI:1942984943
Cultural Training Completed: Yes
Hours: [Mon, Tue, Wed, Thu, Fri, Sat, Sun] 12:00 AM - 11:59 PM
Other Language(s):Spanish
Accessibility: Details Pending (P, EB, IB, PA)

Sheridan Village Nursing and Rehabilitation Center LLC
5838 N Sheridan Rd
Chicago, IL 60660
Phone:(773) 769-2230
NPI:1801432711
Website: https://sheridanvillagerehab.com
Cultural Training Completed: No
Hours: [Mon, Tue, Wed, Thu, Fri] 08:00 AM - 05:00 PM
Accessibility: Details Pending (P, EB, IB, PA)

South Loop Skilled Nursing Facility LLC
1725 S Wabash Ave
Chicago, IL 60616
Phone:(312) 922-2777
NPI:1225585987

IL

Cook

Skilled Nursing Facility

South Loop Skilled Nursing Facility LLC
Website: http://www.warrenbarrsouthloop.com/
Cultural Training Completed: No
Hours: [Mon, Tue, Wed, Thu, Fri] 08:00 AM - 05:00 PM, [Sat, Sun] 12:00 AM - 11:59 PM
Accessibility: Details Pending (P, EB, IB, PA)

SouthPoint Nursing Rehab Ctr
1010 W 95th St
Chicago, IL 60643
Phone:(773) 298-1177
NPI:1912134347
Website: https://meadowbrookrehabilitation.com
Cultural Training Completed: No
Hours: [Mon, Tue, Wed, Thu, Fri, Sat, Sun] 12:00 AM - 11:59 PM
Other Language(s):English
Accessibility: Some Criteria Met (P, EB, IB, PA)

St Joseph Village of Chicago
4021 W Belmont Ave
Chicago, IL 60641
Phone:(773) 328-5500
NPI:1003844788

IL

Cook

Skilled Nursing Facility

St Joseph Village of Chicago
Website: https://www.franciscanministries.org/
Cultural Training Completed: No
Hours: [Mon, Tue, Wed, Thu, Fri] 08:00 AM - 05:00 PM, [Sat, Sun] 12:00 AM - 11:59 PM
Other Language(s):Spanish
Accessibility: Details Pending (P, EB, IB, PA)

Symphony Beverly LLC
2940 W 87th St
Chicago, IL 60652
Phone:(773) 434-8787
NPI:1215315999
Website: https://symphony87.com/
Cultural Training Completed: Yes
Hours: [Mon, Tue, Wed, Thu, Fri] 08:00 AM - 05:00 PM, [Sat, Sun] 12:00 AM - 11:59 PM
Other Language(s):Spanish
Accessibility: Details Pending (P, EB, IB, PA)

Symphony Bronzeville Park LLC
3400 S Indiana Ave
Chicago, IL 60616
Phone:(312) 842-5000

IL

Cook

Skilled Nursing Facility

Symphony Bronzeville Park LLC
NPI:1770961534
Website: http://www.symphonybronzeville.com/
Cultural Training Completed: No
Hours: [Mon, Tue, Wed, Thu, Fri, Sat, Sun] 12:00 AM - 11:59 PM
Other Language(s):English
Accessibility: Some Criteria Met (P, EB, IB, PA)

Symphony Jackson Square LLC
5130 W Jackson Blvd
Chicago, IL 60644
Phone:(773) 921-8000
NPI:1578941340
Website: https://symphonychicagowest.com/
Cultural Training Completed: No
Hours: [Mon, Tue, Wed, Thu, Fri, Sat, Sun] 12:00 AM - 11:59 PM
Other Language(s):English
Accessibility: Details Pending (P, EB, IB, PA)

Symphony Lincoln Park LLC
1366 W Fullerton Ave
Chicago, IL 60614
Phone:(773) 248-9300
NPI:1245618016

IL

Cook

Skilled Nursing Facility

Symphony Lincoln Park LLC
Website: http://www.symphonylincolnpark.com
Cultural Training Completed: No
Hours: [Mon, Tue, Wed, Thu, Fri, Sat, Sun] 12:00 AM - 11:59 PM
Other Language(s):English
Accessibility: Details Pending (P, EB, IB, PA)

Symphony South Shore LLC
2425 E 71st St
Chicago, IL 60649
Phone:(773) 721-5000
NPI:1306224076
Website: https://symphonysouthshore.com/
Cultural Training Completed: No
Hours: [Mon, Tue, Wed, Thu, Fri] 08:00 AM - 05:00 PM, [Sat, Sun] 12:00 AM - 11:59 PM
Accessibility: Details Pending (P, EB, IB, PA)

The Austin Oasis, Llc
901 S Austin Blvd
Chicago, IL 60644
Phone:(773) 287-5959
NPI:1851873459
Cultural Training Completed: No

IL

Cook

Skilled Nursing Facility

The Austin Oasis, Llc
Hours: [Mon, Tue, Wed, Thu, Fri] 08:00 AM - 05:00 PM, [Sat, Sun] 12:00 AM - 11:59 PM
Other Language(s):English
Accessibility: Some Criteria Met (P, EB, IB, PA)

The Estate of Hyde Park
4505 S Drexel Blvd
Chicago, IL 60653
Phone:(773) 285-0550
NPI:1669887394
Cultural Training Completed: No
Hours: [Mon, Tue, Wed, Thu, Fri] 12:00 AM - 11:59 PM, [Sat, Sun] 09:00 AM - 03:00 PM
Other Language(s):Spanish
Accessibility: Details Pending (P, EB, IB, PA)

The Selfhelp Home Inc
908 W Argyle St
Chicago, IL 60640
Phone:(773) 271-0300
NPI:1689737470
Cultural Training Completed: Yes
Hours: [Mon, Tue, Wed, Thu, Fri, Sat, Sun] 12:00 AM - 11:59 PM
Other Language(s):American Sign

IL

Cook

Skilled Nursing Facility

The Selfhelp Home Inc
Language,French,Spanish
Accessibility: Details Pending (P, EB, IB, PA)

The Villas At Windsor Park
2649 E 75th St
Chicago, IL 60649
Phone:(773) 356-9300
NPI:1376863019
Website: https://www.shawneehealth.com/
Cultural Training Completed: No
Hours: [Mon, Tue, Wed, Thu, Fri, Sat, Sun] 12:00 AM - 11:59 PM
Other Language(s):English
Accessibility: Some Criteria Met (P, EB, IB, PA)

The Waterford Care Center
7445 N Sheridan Rd
Chicago, IL 60626
Phone:(773) 338-3300
NPI:1548719610
Website: https://waterfordnursing.com/
Cultural Training Completed: No
Hours: [Mon, Tue, Wed, Thu, Fri] 08:00 AM - 05:00 PM

IL

Cook

Skilled Nursing Facility

The Waterford Care Center
Accessibility: Some Criteria Met (P, EB, IB, PA)

Uptown Care And Rehabilitation Center LLC
4920 N Kenmore Ave
Chicago, IL 60640
Phone:(773) 769-2700
NPI:1114597275
Cultural Training Completed: No
Hours: [Mon, Tue, Wed, Thu, Fri, Sat, Sun] 12:00 AM - 11:59 PM
Other Language(s):Spanish,Mandarin,Vietnamese
Accessibility: Details Pending (P, EB, IB, PA)

Uptown TLC Care Center LLC
4920 N Kenmore Ave
Chicago, IL 60640
Phone:(773) 769-2700
NPI:1841703238
Cultural Training Completed: No
Hours: [Mon, Tue, Wed, Thu, Fri] 08:00 AM - 05:00 PM
Accessibility: Details Pending (P, EB, IB, PA)

Warren Barr Gold Coast
66 W Oak St
Chicago, IL 60610

IL

Cook

Skilled Nursing Facility

Warren Barr Gold Coast
Phone:(312) 705-5100
NPI:1760823116
Cultural Training Completed: No
Hours: [Mon, Tue, Wed, Thu, Fri, Sat, Sun] 12:00 AM - 11:59 PM
Other Language(s):Spanish,Tagalog
Accessibility: Details Pending (P, EB, IB, PA)

Warren Park Health Living CTR
6700 N Damen Ave
Chicago, IL 60645
Phone:(773) 465-5000
NPI:1336385764
Website: https://mncouplescounseling.com/
Cultural Training Completed: No
Hours: [Mon, Tue, Wed, Thu, Fri, Sat, Sun] 12:00 AM - 11:59 PM
Other Language(s):English
Accessibility: Some Criteria Met (P, EB, IB, PA)

Wilson Care Inc
4544 N Hazel St
Chicago, IL 60640
Phone:(773) 561-7241
NPI:1962407361
Website: http://wilsoncareinc.com

IL

Cook

Skilled Nursing Facility

Wilson Care Inc
Cultural Training Completed: No
Hours: [Mon, Tue, Wed, Thu, Fri, Sat, Sun] 12:00 AM - 11:59 PM
Other Language(s):English
Accessibility: Details Pending (P, EB, IB, PA)

Chicago Heights

Skilled Nursing Facility

Aperion Care Chicago Heights
490 W 16th Pl
Chicago Heights, IL 60411
Phone:(847) 262-3800
NPI:1770748899
Website: https://aperioncare.com/
Cultural Training Completed: No
Hours: [Mon, Tue, Wed, Thu, Fri, Sat, Sun] 12:00 AM - 11:59 PM
Other Language(s):English
Accessibility: Details Pending (P, EB, IB, PA)

Prairie Manor Nursing and Rehabilitation Center LLC
345 Dixie Hwy
Chicago Heights, IL 60411
Phone:(708) 754-7601
NPI:1689799900

IL

Cook

Skilled Nursing Facility

Prairie Manor Nursing and Rehabilitation Center LLC
Website: https://prairiemanorhealthcare.com/
Cultural Training Completed: No
Hours: [Mon, Tue, Wed, Thu, Fri, Sat, Sun] 12:00 AM - 11:59 PM
Other Language(s):English
Accessibility: Some Criteria Met (P, EB, IB, PA)

Woodside Extended Care
120 West 126th Street
Chicago Heights, IL 60628
Phone:(708) 756-5200
NPI:1902875974
Cultural Training Completed: No
Hours: [Mon, Tue, Wed, Thu, Fri, Sat, Sun] 12:00 AM - 11:59 PM
Other Language(s):English
Accessibility: Some Criteria Met (P, EB, IB, PA)

Woodside Extended Care
120 W 26th St
Chicago Heights, IL 60411
Phone:(708) 756-5200
NPI:1902875974

IL

Cook

Skilled Nursing Facility

Woodside Extended Care
Cultural Training Completed: No
Hours: [Mon, Tue, Wed, Thu, Fri] 08:00 AM - 05:00 PM
Accessibility: Some Criteria Met (P, EB, IB, PA)

Chicago Ridge

Skilled Nursing Facility

Chicago Ridge Skilled Nursing Facility Llc
10300 Southwest Hwy
Chicago Ridge, IL 60415
Phone:(708) 425-1100
NPI:1518540871
Cultural Training Completed: No
Hours: [Mon, Tue, Wed, Thu, Fri] 08:00 AM - 05:00 PM
Accessibility: Details Pending (P, EB, IB, PA)

Chicago Ridge Snf Llc
10602 Southwest Hwy
Chicago Ridge, IL 60415
Phone:(708) 448-1540
NPI:1639747629
Cultural Training Completed: Yes
Hours: [Mon, Tue, Wed, Thu, Fri] 08:00 AM - 05:00 PM, [Sat, Sun] 12:00 AM - 11:59 PM

IL

Cook

Skilled Nursing Facility

Chicago Ridge Snf Llc
Accessibility: Some Criteria Met (P, EB, IB, PA)

Cicero

Skilled Nursing Facility

Alden Town Manor Rehabilitation and Health Care Center
6120 W Ogden Ave
Cicero, IL 60804
Phone:(773) 286-3883
NPI:1851388797
Cultural Training Completed: No
Hours: [Mon, Tue, Wed, Thu, Fri, Sat, Sun] 12:00 AM - 11:59 PM
Other Language(s):English
Accessibility: Some Criteria Met (P, EB, IB, PA)

City View Multicare Center LLC
5825 W Cermak Rd
Cicero, IL 60804
Phone:(708) 656-9120
NPI:1750519914
Website: http://www.cityviewmcc.com/
Cultural Training Completed: No
Hours: [Mon, Tue, Wed, Thu, Fri] 08:00 AM - 05:00 PM
Other Language(s):English

IL

Cook

Skilled Nursing Facility

City View Multicare Center LLC
Accessibility: Some Criteria Met (P, EB, IB, PA)

Country Club Hills

Skilled Nursing Facility

Elevate Care Country Club Hills Llc
18300 Lavergne Ave Frnt
Country Club Hills, IL 60478
Phone:(708) 798-2272
NPI:1144994815
Cultural Training Completed: No
Hours: [Mon, Tue, Wed, Thu, Fri] 08:00 AM - 05:00 PM, [Sat, Sun] 12:00 AM - 11:59 PM
Other Language(s):Spanish
Accessibility: Details Pending (P, EB, IB, PA)

Windor Estates
18300 Lavergne Ave Frnt
Country Club Hills, IL 60478
Phone:(708) 798-2272
NPI:1689846040
Website: https://www.questdiagnostics.com/
Cultural Training Completed: No

IL

Cook

Skilled Nursing Facility

Windor Estates
Hours: [Mon, Tue, Wed, Thu, Fri] 08:00 AM - 05:00 PM
Accessibility: Details Pending (P, EB, IB, PA)

Crestwood

Skilled Nursing Facility

Crestwood Rehabilitation Center LLC
14255 Cicero Ave
Crestwood, IL 60418
Phone:(708) 371-0400
NPI:1417610163
Cultural Training Completed: No
Hours: [Mon, Tue, Wed, Thu, Fri] 08:00 AM - 05:00 PM, [Sat, Sun] 12:00 AM - 11:59 PM
Other Language(s):Spanish
Accessibility: Some Criteria Met (P, EB, IB, PA)

Laureate Crestwood Operations Llc
13301 Central Ave
Crestwood, IL 60418
Phone:(708) 597-5251
NPI:1982256632
Cultural Training Completed: No
Hours: [Mon, Tue, Wed, Thu, Fri, Sat, Sun] 12:00 AM - 11:59 PM

IL

Cook

Skilled Nursing Facility

Laureate Crestwood Operations Llc
Accessibility: Details Pending (P, EB, IB, PA)

Palos Heights Rehabilitation
13259 S Central Ave
Crestwood, IL 60418
Phone:(708) 597-1000
NPI:1508321936
Website: https://palosheightsrehab.com/
Cultural Training Completed: No
Hours: [Mon, Tue, Wed, Thu, Fri, Sat, Sun] 12:00 AM - 11:59 PM
Other Language(s):French,Spanish
Accessibility: Some Criteria Met (P, EB, IB, PA)

Thryve Of Crestwood Llc
14255 Cicero Ave
Crestwood, IL 60418
Phone:(708) 371-0400
NPI:1356297105
Cultural Training Completed: No
Hours: [Mon, Tue, Wed, Thu, Fri, Sat, Sun] 12:00 AM - 11:59 PM
Other Language(s):Spanish
Accessibility: Details Pending (P, EB, IB, PA)

IL

Cook

Des Plaines

Skilled Nursing Facility

Alden Des Plaines Rehab
1221 E Golf Rd
Des Plaines, IL 60016
Phone:(847) 768-1300
NPI:1134115348
Website: https://www.aldendesplaines.com/
Cultural Training Completed: No
Hours: [Mon, Tue, Wed, Thu, Fri, Sat, Sun] 12:00 AM - 11:59 PM
Other Language(s):English
Accessibility: Some Criteria Met (P, EB, IB, PA)

Asbury Court Nursing & Rehab
1750 Elmhurst Rd
Des Plaines, IL 60018
Phone:(847) 228-1500
NPI:1194254722
Cultural Training Completed: No
Hours: [Mon, Tue, Wed, Thu, Fri, Sat, Sun] 12:00 AM - 11:59 PM
Other Language(s):English
Accessibility: Details Pending (P, EB, IB, PA)

Generations at Oakton Pavillion
1665 Oakton Pl
Des Plaines, IL 60018
Phone:(847) 299-5588

IL

Cook

Skilled Nursing Facility

Generations at Oakton Pavillion
NPI:1992104780
Website: https://generationsoakton.com/
Cultural Training Completed: Yes
Hours: [Mon, Tue, Wed, Thu, Fri, Sat, Sun] 12:00 AM - 11:59 PM
Accessibility: Details Pending (P, EB, IB, PA)

Generations at Oakton Pavillion, LLC
1660 Oakton Pl
Des Plaines, IL 60018
Phone:(847) 299-5588
NPI:1992104780
Website: https://generationsoakton.com/
Cultural Training Completed: No
Hours: [Mon, Tue, Wed, Thu, Fri, Sat, Sun] 12:00 AM - 11:59 PM
Other Language(s):English
Accessibility: Details Pending (P, EB, IB, PA)

Landmark Of Des Plaines Rehabilitation And Nursing Center Llc
9300 W Ballard Rd
Des Plaines, IL 60016
Phone:(847) 294-2300
NPI:1215449459

IL

Cook

Skilled Nursing Facility

Landmark Of Des Plaines Rehabilitation And Nursing Center Llc
Website: www.landmarkofdesplaines.com
Cultural Training Completed: No
Hours: [Mon, Tue, Wed, Thu, Fri, Sat, Sun] 12:00 AM - 11:59 PM
Accessibility: Details Pending (P, EB, IB, PA)

Lee Manor
1301 Lee St
Des Plaines, IL 60018
Phone:(847) 635-4000
NPI:1700867033
Website: https://leemanor.com/
Cultural Training Completed: No
Hours: [Mon, Tue, Wed, Thu, Fri, Sat, Sun] 12:00 AM - 11:59 PM
Other Language(s):English
Accessibility: Some Criteria Met (P, EB, IB, PA)

Rivaya Care of Des Plaines LLC DBA Rivaya Care of Des Plaines
9300 W Ballard Rd
Des Plaines, IL 60016
Phone:(847) 294-2300
NPI:1053100917

IL

Cook

Skilled Nursing Facility

Rivaya Care of Des Plaines LLC DBA Rivaya Care of Des Plaines
Cultural Training Completed: No
Hours: [Mon, Tue, Wed, Thu, Fri, Sat, Sun] 12:00 AM - 11:59 PM
Other Language(s):American Sign Language,Spanish
Accessibility: Details Pending (P, EB, IB, PA)

Zahav of Des Plaines
9300 W Ballard Rd
Des Plaines, IL 60016
Phone:(847) 294-2300
NPI:1508547829
Cultural Training Completed: No
Hours: [Mon, Tue, Wed, Thu, Fri, Sat, Sun] 12:00 AM - 11:59 PM
Other Language(s):Spanish
Accessibility: Details Pending (P, EB, IB, PA)

Dolton

Skilled Nursing Facility

Countryside Nursing and Rehab Center
1635 E 154th St
Dolton, IL 60419
Phone:(708) 841-9550
NPI:1386966919
Cultural Training Completed: No

IL

Cook

Skilled Nursing Facility

Countryside Nursing and Rehab Center
Hours: [Mon, Tue, Wed, Thu, Fri, Sat, Sun] 12:00 AM - 11:59 PM
Other Language(s):English
Accessibility: Some Criteria Met (P, EB, IB, PA)

Elk Grove Village

Skilled Nursing Facility

ManorCare Of Elk Grove Village
1920 Nerge Rd
Elk Grove Village, IL 60007
Phone:(847) 301-0550
NPI:1073550570
Website: https://www.heartland-manorcare.com
Cultural Training Completed: No
Hours: [Mon, Tue, Wed, Thu, Fri, Sat, Sun] 12:00 AM - 11:59 PM
Other Language(s):English
Accessibility: Details Pending (P, EB, IB, PA)

Pearl Of Elk Grove, Llc
1920 Nerge Rd
Elk Grove Village, IL 60007
Phone:(847) 301-0550
NPI:1023722105

IL

Cook

Skilled Nursing Facility

Pearl Of Elk Grove, Llc
Cultural Training Completed: No
Hours: [Mon, Tue, Wed, Thu, Fri, Sat, Sun] 12:00 AM - 11:59 PM
Other Language(s):Spanish,American Sign Language
Accessibility: Details Pending (P, EB, IB, PA)

Elmwood Park

Skilled Nursing Facility

Bria Of Elmwwod Park LLC
7733 W Grand Ave
Elmwood Park, IL 60707
Phone:(708) 452-9200
NPI:1972206332
Cultural Training Completed: No
Hours: [Mon, Tue, Wed, Thu, Fri, Sat, Sun] 12:00 AM - 11:59 PM
Other Language(s):Spanish
Accessibility: Details Pending (P, EB, IB, PA)

Generations at Elmwood Park, Inc
7733 W Grand Ave
Elmwood Park, IL 60707
Phone:(708) 452-9200
NPI:1053316430

IL

Cook

Skilled Nursing Facility

Generations at Elmwood Park, Inc
Website: https://generationselmwoodpark.com/
Cultural Training Completed: No
Hours: [Mon, Tue, Wed, Thu, Fri, Sat, Sun] 12:00 AM - 11:59 PM
Other Language(s):English
Accessibility: Details Pending (P, EB, IB, PA)

Evanston

Skilled Nursing Facility

Alden Estates Of Evanston
2520 Gross Point Rd
Evanston, IL 60201
Phone:(847) 328-6000
NPI:1518953728
Website: https://www.aldenestatesofevanston.com/
Cultural Training Completed: No
Hours: [Mon, Tue, Wed, Thu, Fri, Sat, Sun] 12:00 AM - 11:59 PM
Other Language(s):English
Accessibility: Some Criteria Met (P, EB, IB, PA)

Aperion Care Evanston
1300 Oak Ave
Evanston, IL 60201

IL

Cook

Skilled Nursing Facility

Aperion Care Evanston
Phone:(847) 262-3800
NPI:1679779110
Website: https://aperioncare.com/
Cultural Training Completed: No
Hours: [Mon, Tue, Wed, Thu, Fri, Sat, Sun] 08:00 AM - 08:00 PM
Other Language(s):English
Accessibility: Some Criteria Met (P, EB, IB, PA)

Dobson Plaza Nursing & Rehab Center,LLC
120 Dodge Ave
Evanston, IL 60202
Phone:(847) 869-7744
NPI:1316232184
Website: https://dobsonplaza.com/
Cultural Training Completed: No
Hours: [Mon, Tue, Wed, Thu, Fri] 08:00 AM - 05:00 PM, [Sat, Sun] 12:00 AM - 11:59 PM
Accessibility: Details Pending (P, EB, IB, PA)

Evanston Skilled Nursing Facility Llc
500 Asbury Ave
Evanston, IL 60202
Phone:(847) 316-3320
NPI:1598137895

IL

Cook

Skilled Nursing Facility

Evanston Skilled Nursing Facility Llc
Website: http://www.thegroveofevanston.com
Cultural Training Completed: No
Hours: [Mon, Tue, Wed, Thu, Fri, Sat, Sun] 12:00 AM - 11:59 PM
Other Language(s):English,Spanish,Tagalog
Accessibility: Details Pending (P, EB, IB, PA)

Pearl of Evanston LLC
820 Foster St
Evanston, IL 60201
Phone:(847) 492-7700
NPI:1417647157
Cultural Training Completed: No
Hours: [Mon, Tue, Wed, Thu, Fri, Sat, Sun] 12:00 AM - 11:59 PM
Other Language(s):American Sign Language,Spanish
Accessibility: Details Pending (P, EB, IB, PA)

Symphony of Evanston Healthcare, LLC dba Symphony Evanston Healthcare
820 Foster St
Evanston, IL 60201
Phone:(847) 492-7700
NPI:1093119471

IL

Cook

Skilled Nursing Facility

Symphony of Evanston Healthcare, LLC dba Symphony Evanston Healthcare
Website: https://symphonyevanston.com/
Cultural Training Completed: No
Hours: [Mon, Tue, Wed, Thu, Fri, Sat, Sun] 12:00 AM - 11:59 PM
Other Language(s):English
Accessibility: Some Criteria Met (P, EB, IB, PA)

Evergreen Park

Skilled Nursing Facility

Avantara Evergreen Park
10124 S Kedzie Ave
Evergreen Park, IL 60805
Phone:(708) 907-7000
NPI:1538500996
Website: https://www.avantaraevergreenpark.com/
Cultural Training Completed: No
Hours: [Mon, Tue, Wed, Thu, Fri, Sat, Sun] 12:00 AM - 11:59 PM
Other Language(s):English
Accessibility: Details Pending (P, EB, IB, PA)

IL

Cook

Forest Park

Skilled Nursing Facility

Aperion Care Forest Park
8200 Roosevelt Rd
Forest Park, IL 60130
Phone:(708) 488-9850
NPI:1770764037
Website: https://aperioncare.com/
Cultural Training Completed: No
Hours: [Mon, Tue, Wed, Thu, Fri, Sat, Sun] 12:00 AM - 11:59 PM
Other Language(s):Spanish
Accessibility: Details Pending (P, EB, IB, PA)

Glenview

Skilled Nursing Facility

Elevate Care Abington Llc
3901 Glenview Rd
Glenview, IL 60025
Phone:(847) 729-0000
NPI:1720752496
Cultural Training Completed: No
Hours: [Mon, Tue, Wed, Thu, Fri, Sat, Sun] 12:00 AM - 11:59 PM
Other Language(s):Spanish,American Sign Language
Accessibility: Details Pending (P, EB, IB, PA)

IL

Cook

Skilled Nursing Facility

Mary Haven Nursing & Rehab Center
1700 E Lake Ave
Glenview, IL 60025
Phone:(847) 729-1300
NPI:1225022510
Website: https://www.amitahealth.org/
Cultural Training Completed: No
Hours: [Mon, Tue, Wed, Thu, Fri, Sat, Sun] 12:00 AM - 11:59 PM
Accessibility: Details Pending (P, EB, IB, PA)

The Citadel of Glenview
1700 E Lake Ave
Glenview, IL 60025
Phone:(847) 729-1300
NPI:1902413537
Website: http://www.ccmha.net
Cultural Training Completed: Yes
Hours: [Mon, Tue, Wed, Thu, Fri] 08:00 AM - 05:00 PM
Accessibility: Details Pending (P, EB, IB, PA)

Hanover Park

Skilled Nursing Facility

Ignite Medical Resort Hanover Park, LLC
2000 W Lake St
Hanover Park, IL 60133
Phone:(630) 556-2000

IL

Cook

Skilled Nursing Facility

Ignite Medical Resort Hanover Park, LLC
NPI:1932899689
Cultural Training Completed: Yes
Hours: [Mon, Tue, Wed, Thu, Fri, Sat, Sun] 12:00 AM - 11:59 PM
Other Language(s):Spanish
Accessibility: Details Pending (P, EB, IB, PA)

Harvey

Skilled Nursing Facility

Heather Health Care
15600 Honore Ave
Harvey, IL 60426
Phone:(773) 286-6622
NPI:1518954072
Website: https://www.heathereheb.com/
Cultural Training Completed: No
Hours: [Mon, Tue, Wed, Thu, Fri, Sat, Sun] 12:00 AM - 11:59 PM
Other Language(s):English
Accessibility: Some Criteria Met (P, EB, IB, PA)

Harwood Heights

Skilled Nursing Facility

Central Baptist Village
4747 N Canfield Ave
Harwood Heights, IL 60706

IL

Cook

Skilled Nursing Facility

Central Baptist Village
Phone:(708) 583-8500
NPI:1841292083
Cultural Training Completed: No
Hours: [Mon, Tue, Wed, Thu, Fri, Sat, Sun] 12:00 AM - 11:59 PM
Other Language(s):English
Accessibility: Some Criteria Met (I P, I EB, I IB, I PA)

Hazel Crest

Skilled Nursing Facility

Pine Crest Heath Care LLC
3300 175th St
Hazel Crest, IL 60429
Phone:(708) 335-2400
NPI:1376840538
Website: https://pinecresthc.com/
Cultural Training Completed: No
Hours: [Mon, Tue, Wed, Thu, Fri, Sat, Sun] 12:00 AM - 11:59 PM
Other Language(s):English
Accessibility: Some Criteria Met (I P, P EB, I IB, P PA)

IL

Cook

Hickory Hills

Skilled Nursing Facility

Hickory Village Nursing And Rehabilitation Center Llc
9246 S Roberts Rd
Hickory Hills, IL 60457
Phone:(708) 598-4040
NPI:1417688649
Cultural Training Completed: No
Hours: [Mon, Tue, Wed, Thu, Fri, Sat, Sun] 12:00 AM - 11:59 PM
Other Language(s):Spanish
Accessibility: Details Pending (P P, P EB, P IB, P PA)

Hillside

Skilled Nursing Facility

Aperion Care Hillside Llc
323 Oak Ridge Ave
Hillside, IL 60162
Phone:(708) 547-6595
NPI:1366116139
Cultural Training Completed: No
Hours: [Mon, Tue, Wed, Thu, Fri] 08:00 AM - 05:00 PM
Accessibility: Some Criteria Met (I P, I EB, P IB, I PA)

City View Multicare Center
240 Fencl Ln
Hillside, IL 60162
Phone:(708) 449-1900

IL

Cook

Skilled Nursing Facility

City View Multicare Center
NPI:1750519914
Website: http://www.cityviewmcc.com/
Cultural Training Completed: No
Hours: [Mon, Tue, Wed, Thu, Fri, Sat, Sun] 12:00 AM - 11:59 PM
Other Language(s):English
Accessibility: Details Pending (P P, P EB, P IB, P PA)

Symphony Aria LLC
4600 Frontage Rd
Hillside, IL 60162
Phone:(708) 848-5410
NPI:1891173654
Cultural Training Completed: No
Hours: [Mon, Tue, Wed, Thu, Fri, Sat, Sun] 12:00 AM - 11:59 PM
Other Language(s):English
Accessibility: Details Pending (P P, P EB, P IB, P PA)

Hoffman Estates

Skilled Nursing Facility

Alden Poplar Creek Rehab
1545 N Barrington Rd
Hoffman Estates, IL 60169
Phone:(847) 884-0011
NPI:1366439267

IL

Cook

Skilled Nursing Facility

Alden Poplar Creek Rehab
Cultural Training Completed: No
Hours: [Mon, Tue, Wed, Thu, Fri, Sat, Sun] 12:00 AM - 11:59 PM
Other Language(s):English
Accessibility: Some Criteria Met (I P, P EB, I IB, P PA)

Homewood

Skilled Nursing Facility

Aliya Of Homewood LLC
940 Maple Rd
Homewood, IL 60430
Phone:(708) 799-0244
NPI:1346953528
Cultural Training Completed: No
Hours: [Mon, Tue, Wed, Thu, Fri] 08:00 AM - 05:00 PM
Accessibility: Details Pending (P P, P EB, P IB, P PA)

Aliya Of Homewood Llc
940 Maple Rd
Homewood, IL 60430
Phone:(708) 799-0244
NPI:1346953528
Cultural Training Completed: Yes
Hours: [Mon, Tue, Wed, Thu, Fri, Sat, Sun] 12:00 AM - 11:59 PM

IL

Cook

Skilled Nursing Facility

Aliya Of Homewood Llc
Other Language(s):Spanish
Accessibility: Details Pending (P, EB, IB, PA)

ManorCare Health Services -Homewood
940 Maple Rd
Homewood, IL 60430
Phone:(708) 799-0244
NPI:1063459782
Website: https://www.rush.edu/
Cultural Training Completed: No
Hours: [Mon, Tue, Wed, Thu, Fri, Sat, Sun] 12:00 AM - 11:59 PM
Other Language(s):English
Accessibility: Details Pending (P, EB, IB, PA)

La Grange

Skilled Nursing Facility

Briar Place Nursing LLC
6800 Joliet Rd
La Grange, IL 60525
Phone:(708) 246-8500
NPI:1205342243
Cultural Training Completed: Yes
Hours: [Mon, Tue, Wed, Thu, Fri, Sat, Sun] 12:00 AM - 11:59 PM

IL

Cook

Skilled Nursing Facility

Briar Place Nursing LLC
Accessibility: Details Pending (P, EB, IB, PA)

Meadowbrook Manor Of Lagrange
339 9th Ave
La Grange, IL 60525
Phone:(708) 354-4660
NPI:1467426676
Website: https://meadowbrookrehabilitation.com/
Cultural Training Completed: No
Hours: [Mon, Tue, Wed, Thu, Fri, Sat, Sun] 12:00 AM - 11:59 PM
Other Language(s):English
Accessibility: Some Criteria Met (P, EB, IB, PA)

La Grange Park

Skilled Nursing Facility

Lagrange Skilled Nursing Facility
701 N La Grange Rd
La Grange Park, IL 60526
Phone:(708) 354-7300
NPI:1639541931
Website: https://www.seniorcare.com/
Cultural Training Completed: No

IL

Cook

Skilled Nursing Facility

Lagrange Skilled Nursing Facility
Hours: [Mon, Tue, Wed, Thu, Fri, Sat, Sun] 12:00 AM - 11:59 PM
Other Language(s):English
Accessibility: Details Pending (P, EB, IB, PA)

Lagrange Skilled Nursing Facility, LLC
701 N La Grange Rd
La Grange Park, IL 60526
Phone:(708) 354-7300
NPI:1356713655
Cultural Training Completed: No
Hours: [Mon, Tue, Wed, Thu, Fri] 08:00 AM - 05:00 PM
Accessibility: Details Pending (P, EB, IB, PA)

Lansing

Skilled Nursing Facility

Tri-State Village Nursing and Rehabilitation Center
2500 175th St
Lansing, IL 60438
Phone:(708) 474-7330
NPI:1861963217
Website: https://tristatevillage.com
Cultural Training Completed: No

IL

Cook

Skilled Nursing Facility

Tri-State Village Nursing and Rehabilitation Center
Hours: [Mon, Tue, Wed, Thu, Fri] 08:00 AM - 04:00 PM
Other Language(s):English
Accessibility: Some Criteria Met (P, EB, IB, PA)

Lincolnwood

Skilled Nursing Facility

Avantara Long Grove
7040 N Ridgeway Ave
Lincolnwood, IL 60712
Phone:(847) 679-9797
NPI:1598188237
Website: http://www.avantaralonggrove.com/
Cultural Training Completed: No
Hours: [Mon, Tue, Wed, Thu, Fri, Sat, Sun] 12:00 AM - 11:59 PM
Other Language(s):Russian
Accessibility: Details Pending (P, EB, IB, PA)

Lakeshore OPCO, LLC
4655 W Chase Ave
Lincolnwood, IL 60712
Phone:(847) 262-3800
NPI:1437738747
Cultural Training Completed: No

IL

Cook

Skilled Nursing Facility

Lakeshore OPCO, LLC
Hours: [Mon, Tue, Wed, Thu, Fri, Sat, Sun] 12:00 AM - 11:59 PM
Accessibility: Details Pending (P, EB, IB, PA)

The Grove of Fox Valley
7040 N Ridgeway Ave
Lincolnwood, IL 60712
Phone:(847) 679-9797
NPI:1851715262
Cultural Training Completed: No
Hours: [Mon, Tue, Wed, Thu, Fri, Sat, Sun] 12:00 AM - 11:59 PM
Other Language(s):English
Accessibility: Details Pending (P, EB, IB, PA)

Warren Barr Living and Rehab Center
7040 N Ridgeway Ave
Lincolnwood, IL 60712
Phone:(847) 679-9797
NPI:1760823116
Cultural Training Completed: No
Hours: [Mon, Tue, Wed, Thu, Fri, Sat, Sun] 12:00 AM - 11:59 PM
Other Language(s):English
Accessibility: Details Pending (P, EB, IB, PA)

IL

Cook

Skilled Nursing Facility

Warren Barr North Shore LLC
7040 N Ridgeway Ave
Lincolnwood, IL 60712
Phone:(847) 679-9797
NPI:1548688864
Website: https://www.warrenbarrnorthshore.com/
Cultural Training Completed: No
Hours: [Mon, Tue, Wed, Thu, Fri, Sat, Sun] 12:00 AM - 11:59 PM
Other Language(s):English
Accessibility: Details Pending (P, EB, IB, PA)

Matteson

Skilled Nursing Facility

Generations at Applewood LLC
21020 Kostner Ave
Matteson, IL 60443
Phone:(708) 747-1300
NPI:1407988413
Website: https://generationsapplewood.com
Cultural Training Completed: No
Hours: [Mon, Tue, Wed, Thu, Fri, Sat, Sun] 12:00 AM - 11:59 PM
Other Language(s):English
Accessibility: Some Criteria Met (P, EB, IB, PA)

IL

Cook

Melrose Park

Skilled Nursing Facility

Ascension Living Casa Scalabrini Village
480 N Wolf Rd
Melrose Park, IL 60164
Phone:(847) 813-3689
NPI:1023002318
Website: https://www.ascensionliving.org/
Cultural Training Completed: No
Hours: [Mon, Tue, Wed, Thu, Fri] 09:00 AM - 05:00 PM
Accessibility: Details Pending (P, EB, IB, PA)

Gottlieb Memorial Hospital
701 W North Ave
Melrose Park, IL 60160
Phone:(708) 216-3291
NPI:1366555245
Cultural Training Completed: No
Hours: [Mon, Tue, Wed, Thu, Fri, Sat, Sun] 12:00 AM - 11:59 PM
Accessibility: Details Pending (P, EB, IB, PA)

Midlothian

Skilled Nursing Facility

Aperion Care Midlothian
3249 147th St
Midlothian, IL 60445
Phone:(847) 262-3800
NPI:1831376615

IL

Cook

Skilled Nursing Facility

Aperion Care Midlothian
Website: https://aperioncare.com/
Cultural Training Completed: No
Hours: [Mon, Tue, Wed, Thu, Fri, Sat, Sun] 12:00 AM - 11:59 PM
Other Language(s):English
Accessibility: Some Criteria Met (P, EB, IB, PA)

Morton Grove

Skilled Nursing Facility

Morton Grove Living & Rehab Center Llc
8425 Waukegan Rd
Morton Grove, IL 60053
Phone:(847) 679-9797
NPI:1871993204
Website: http://www.bellaterramortongrove.com/
Cultural Training Completed: No
Hours: [Mon, Tue, Wed, Thu, Fri, Sat, Sun] 12:00 AM - 11:59 PM
Other Language(s):English
Accessibility: Some Criteria Met (P, EB, IB, PA)

IL

Cook

Niles

Skilled Nursing Facility

Aperion Care Niles LLC
6601 W Touhy Ave
Niles, IL 60714
Phone:(847) 647-9875
NPI:1053052506
Cultural Training Completed: No
Hours: [Mon, Tue, Wed, Thu, Fri, Sat, Sun] 12:00 AM - 11:59 PM
Other Language(s):American Sign Language,Spanish
Accessibility: Details Pending (P, EB, IB, PA)

Elevate Care Niles LLC
8333 W Golf Rd
Niles, IL 60714
Phone:(847) 966-9190
NPI:1568027803
Website: https://elevatecare.com/
Cultural Training Completed: No
Hours: [Mon, Tue, Wed, Thu, Fri] 08:00 AM - 05:00 PM, [Sat, Sun] 12:00 AM - 11:59 PM
Accessibility: Some Criteria Met (P, EB, IB, PA)

Elevate Care North Branch LLC
6840 W Touhy Ave
Niles, IL 60714
Phone:(847) 647-8994
NPI:1942827316

IL

Cook

Skilled Nursing Facility

Elevate Care North Branch LLC
Website: https://elevatecare.com/
Cultural Training Completed: No
Hours: [Mon, Tue, Wed, Thu, Fri, Sat, Sun] 12:00 AM - 11:59 PM
Other Language(s):English
Accessibility: Details Pending (P, EB, IB, PA)

Elevate Care Regency Llc
6631 N Milwaukee Ave
Niles, IL 60714
Phone:(847) 647-7444
NPI:1063365740
Cultural Training Completed: No
Hours: [Mon, Tue, Wed, Thu, Fri, Sat, Sun] 12:00 AM - 11:59 PM
Other Language(s):Spanish
Accessibility: Details Pending (P, EB, IB, PA)

Elevate Saint Andrew Living Community Llc
7000 N Newark Ave
Niles, IL 60714
Phone:(847) 647-8332
NPI:1467915488
Cultural Training Completed: No
Hours: [Mon, Tue, Wed, Thu, Fri, Sat, Sun] 12:00 AM - 11:59 PM

IL

Cook

Skilled Nursing Facility

Elevate Saint Andrew Living Community Llc
Other Language(s):English,Spanish
Accessibility: Details Pending (P, EB, IB, PA)

Generations at Regency, LLC
6631 N Milwaukee Ave
Niles, IL 60714
Phone:(847) 647-7444
NPI:1508858994
Website: https://generationsregency.com/
Cultural Training Completed: No
Hours: [Mon, Tue, Wed, Thu, Fri, Sat, Sun] 12:00 AM - 11:59 PM
Other Language(s):English
Accessibility: Some Criteria Met (P, EB, IB, PA)

Niles Nursing and Rehabilitation Center LLC
9777 N Greenwood Ave
Niles, IL 60714
Phone:(847) 967-5054
NPI:1508029919
Website: http://www.nilesnursing.com/
Cultural Training Completed: No

IL

Cook

Skilled Nursing Facility

Niles Nursing and Rehabilitation Center LLC
Hours: [Mon, Tue, Wed, Thu, Fri, Sat, Sun] 12:00 AM - 11:59 PM
Other Language(s):English
Accessibility: Details Pending (P, EB, IB, PA)

St Benedict Nursing and Rehab Center
6930 W Touhy Ave
Niles, IL 60714
Phone:(847) 647-0003
NPI:1558355842
Website: https://www.ascensionliving.org/
Cultural Training Completed: No
Hours: [Mon, Tue, Wed, Thu, Fri, Sat, Sun] 12:00 AM - 11:59 PM
Other Language(s):English
Accessibility: Some Criteria Met (P, EB, IB, PA)

Norridge

Skilled Nursing Facility

Norridge Garden LLC
7001 W Cullom Ave
Norridge, IL 60706
Phone:(708) 457-0700
NPI:1679913685
Website: https://www.petersenhealthcare.net

IL

Cook

Skilled Nursing Facility

Norridge Garden LLC
Cultural Training Completed: No
Hours: [Mon, Tue, Wed, Thu, Fri, Sat, Sun] 12:00 AM - 11:59 PM
Other Language(s):Spanish,American Sign Language
Accessibility: Details Pending (P, EB, IB, PA)

Northbrook

Skilled Nursing Facility

Citadel Of Northbrook Llc
3300 Milwaukee Ave
Northbrook, IL 60062
Phone:(847) 795-9700
NPI:1609353473
Website: https://citadelofnorthbrook.com
Cultural Training Completed: No
Hours: [Mon, Tue, Wed, Thu, Fri] 08:00 AM - 05:00 PM
Other Language(s):English
Accessibility: Details Pending (P, EB, IB, PA)

Covenant Health Care Center Inc
2155 Pfingsten Rd
Northbrook, IL 60062
Phone:(847) 480-6350
NPI:1255420295

IL

Cook

Skilled Nursing Facility

Covenant Health Care Center Inc
Website: https://hospital.uillinois.edu
Cultural Training Completed: No
Hours: [Mon, Tue, Wed, Thu, Fri, Sat, Sun] 12:00 AM - 11:59 PM
Other Language(s):English
Accessibility: Details Pending (P, EB, IB, PA)

Elevate Care Northbrook LLC
270 Skokie Blvd
Northbrook, IL 60062
Phone:(847) 498-9320
NPI:1811552151
Website: https://elevatecare.com
Cultural Training Completed: No
Hours: [Mon, Tue, Wed, Thu, Fri] 08:00 AM - 05:00 PM
Accessibility: Some Criteria Met (P, EB, IB, PA)

Northbrook Nh Llc
4101 Lake Cook Rd
Northbrook, IL 60062
Phone:(847) 562-1770
NPI:1548703085
Website: https://www.greystonehealth.com/
Cultural Training Completed: No

IL

Cook

Skilled Nursing Facility

Northbrook Nh Llc
Hours: [Mon, Tue, Wed, Thu, Fri] 08:00 AM - 05:00 PM, [Sat, Sun] 12:00 AM - 11:59 PM
Accessibility: Details Pending (P, EB, IB, PA)

Northbrook Skilled Nursing Facility Llc
263 Skokie Blvd
Northbrook, IL 60062
Phone:(847) 564-0505
NPI:1871965186
Website: http://groveofnorthbrook.com/
Cultural Training Completed: No
Hours: [Mon, Tue, Wed, Thu, Fri, Sat, Sun] 12:00 AM - 11:59 PM
Other Language(s):English
Accessibility: Details Pending (P, EB, IB, PA)

Oak Lawn

Skilled Nursing Facility

Aliya Of Oak Lawn Llc
6300 W 95th St
Oak Lawn, IL 60453
Phone:(708) 599-8800
NPI:1144933326
Cultural Training Completed: Yes
Hours: [Mon, Tue, Wed, Thu, Fri, Sat, Sun] 12:00 AM - 11:59 PM

IL

Cook

Skilled Nursing Facility

Aliya Of Oak Lawn Llc
Other Language(s):Spanish
Accessibility: Details Pending (P, EB, IB, PA)

Aperion Care Oak Lawn
9401 Ridgeland Ave
Oak Lawn, IL 60453
Phone:(847) 262-3800
NPI:1275774143
Website: https://aperioncare.com/
Cultural Training Completed: No
Hours: [Mon, Tue, Wed, Thu, Fri] 09:00 AM - 05:00 PM
Accessibility: Some Criteria Met (P, EB, IB, PA)

ManorCare Of Oak Lawn East
9401 S Kostner Ave
Oak Lawn, IL 60453
Phone:(708) 423-7882
NPI:1174560528
Website: http://wchdil.com
Cultural Training Completed: No
Hours: [Mon, Tue, Wed, Thu, Fri, Sat, Sun] 12:00 AM - 11:59 PM
Other Language(s):English
Accessibility: Details Pending (P, EB, IB, PA)

IL

Cook

Skilled Nursing Facility

ManorCare Of Oak Lawn West
6300 W 95th St
Oak Lawn, IL 60453
Phone:(708) 599-8800
NPI:1437192879
Website:
www.heartland-manorcare.com
Cultural Training Completed: No
Hours: [Mon, Tue, Wed, Thu, Fri, Sat, Sun] 12:00 AM - 11:59 PM
Other Language(s):English
Accessibility: Details Pending (P, EB, IB, PA)

Oak Lawn East Skilled Nursing Facility, LLC
9401 S Kostner Ave
Oak Lawn, IL 60453
Phone:(708) 423-7882
NPI:1205540994
Cultural Training Completed: No
Hours: [Mon, Tue, Wed, Thu, Fri, Sat, Sun] 12:00 AM - 11:59 PM
Accessibility: Details Pending (P, EB, IB, PA)

Oak Lawn Respiratory And Rehabilitation
9525 Mayfield Ave
Oak Lawn, IL 60453
Phone:(708) 636-7000
NPI:1831409879

IL

Cook

Skilled Nursing Facility

Oak Lawn Respiratory And Rehabilitation
Website:
http://www.oaklawnrehab.com/
Cultural Training Completed: No
Hours: [Mon, Tue, Wed, Thu, Fri, Sat, Sun] 12:00 AM - 11:59 PM
Other Language(s):English
Accessibility: Some Criteria Met (P, EB, IB, PA)

Oak Park

Skilled Nursing Facility

Oak Park Oasis Llc
625 N Harlem Ave
Oak Park, IL 60302
Phone:(708) 848-5966
NPI:1033607726
Website:
https://oakparkoasishc.com/
Cultural Training Completed: No
Hours: [Mon, Tue, Wed, Thu, Fri] 08:00 AM - 05:00 PM, [Sat, Sun] 12:00 AM - 11:59 PM
Other Language(s):English
Accessibility: Details Pending (P, EB, IB, PA)

IL

Cook

Orland Park

Skilled Nursing Facility

Alden Orland Park Rehab
16450 S 97th Ave
Orland Park, IL 60467
Phone:(708) 403-6500
NPI:1861489247
Website:
https://www.aldenestatesoforlandpark.com/
Cultural Training Completed: No
Hours: [Mon, Tue, Wed, Thu, Fri, Sat, Sun] 12:00 AM - 11:59 PM
Other Language(s):English
Accessibility: Some Criteria Met (P, EB, IB, PA)

Warren Barr Orland Park
14601 John Humphrey Dr
Orland Park, IL 60462
Phone:(708) 349-8300
NPI:1861075152
Cultural Training Completed: No
Hours: [Mon, Tue, Wed, Thu, Fri] 08:00 AM - 05:00 PM
Accessibility: Details Pending (P, EB, IB, PA)

Palatine

Skilled Nursing Facility

Inverness Health & Rehab
1800 W Colonial Pkwy

IL

Cook

Skilled Nursing Facility

Inverness Health & Rehab
Palatine, IL 60067
Phone:(847) 776-4700
NPI:1770026312
Website:
https://www.greystonehealth.com/
Cultural Training Completed: No
Hours: [Mon, Tue, Wed, Thu, Fri, Sat, Sun] 12:00 AM - 11:59 PM
Accessibility: Details Pending (P, EB, IB, PA)

St Josephs Home For The Elderly
80 W Northwest Hwy
Palatine, IL 60067
Phone:(847) 358-5700
NPI:1588713788
Website:
https://www.littlesistersofthepoorpalatine.org/
Cultural Training Completed: No
Hours: [Mon, Tue, Wed, Thu, Fri, Sat, Sun] 12:00 AM - 11:59 PM
Other Language(s):Polish,Spanish
Accessibility: Details Pending (P, EB, IB, PA)

IL

Cook

Palos Heights

Skilled Nursing Facility

Avantara Palos Heights
7850 W College Dr
Palos Heights, IL 60463
Phone:(708) 361-6990
NPI:1194439893
Cultural Training Completed: No
Hours: [Mon, Tue, Wed, Thu, Fri, Sat, Sun] 12:00 AM - 11:59 PM
Other Language(s):Spanish,Tagalog
Accessibility: Details Pending (P, EB, IB, PA)

Elevate Care Palos Heights Llc
12550 S Ridgeland Ave
Palos Heights, IL 60463
Phone:(708) 597-9300
NPI:1699492710
Cultural Training Completed: No
Hours: [Mon, Tue, Wed, Thu, Fri, Sat, Sun] 08:00 AM - 08:00 PM
Other Language(s):American Sign Language,Spanish
Accessibility: Details Pending (P, EB, IB, PA)

Harmony Palos
11860 Southwest Hwy
Palos Heights, IL 60463
Phone:(708) 361-4555
NPI:1740994441

IL

Cook

Skilled Nursing Facility

Harmony Palos
Cultural Training Completed: Yes
Hours: [Mon, Tue, Wed, Thu, Fri] 08:00 AM - 05:00 PM
Accessibility: Details Pending (P, EB, IB, PA)

Manor Care Of Palos Heights IL LLC
7850 W College Dr
Palos Heights, IL 60463
Phone:(708) 361-6990
NPI:1649213539
Website: https://www.heartland-manorcare.com
Cultural Training Completed: No
Hours: [Mon, Tue, Wed, Thu, Fri, Sat, Sun] 12:00 AM - 11:59 PM
Other Language(s):English
Accessibility: Details Pending (P, EB, IB, PA)

ManorCare Health Services-Palos Heights West
11860 Southwest Hwy
Palos Heights, IL 60463
Phone:(708) 361-4555
NPI:1134167505
Website: https://www.heartland-manorcare.com
Cultural Training Completed: No

IL

Cook

Skilled Nursing Facility

ManorCare Health Services-Palos Heights West
Hours: [Mon, Tue, Wed, Thu, Fri, Sat, Sun] 12:00 AM - 11:59 PM
Other Language(s):English
Accessibility: Details Pending (P, EB, IB, PA)

Palos Hills

Skilled Nursing Facility

Nexus At Palos, Llc
10426 S Roberts Rd
Palos Hills, IL 60465
Phone:(708) 598-3460
NPI:1003798836
Cultural Training Completed: No
Hours: [Mon, Tue, Wed, Thu, Fri] 08:00 AM - 05:00 PM
Accessibility: Some Criteria Met (P, EB, IB, PA)

Palos Hills Healthcare LLC
10426 S Roberts Rd
Palos Hills, IL 60465
Phone:(708) 598-3460
NPI:1508170291
Website: http://briahs.com/
Cultural Training Completed: Yes
Hours: [Mon, Tue, Wed, Thu, Fri, Sat, Sun] 12:00 AM - 11:59 PM

IL

Cook

Skilled Nursing Facility

Palos Hills Healthcare LLC
Other Language(s):Spanish
Accessibility: Some Criteria Met (P, EB, IB, PA)

Palos Park

Skilled Nursing Facility

Aliya Of Palos Park Llc
12220 Will Cook Rd
Palos Park, IL 60464
Phone:(630) 257-2291
NPI:1740964691
Cultural Training Completed: Yes
Hours: [Mon, Tue, Wed, Thu, Fri, Sat, Sun] 12:00 AM - 11:59 PM
Other Language(s):Spanish
Accessibility: Details Pending (P, EB, IB, PA)

Sym Palos Park SNF Healthcare LLC
12220 Will Cook Rd
Palos Park, IL 60464
Phone:(630) 257-2291
NPI:1407124811
Website: https://www.spartahospital.com/
Cultural Training Completed: No
Hours: [Mon, Tue, Wed, Thu, Fri] 08:00 AM - 05:00 PM

IL

Cook

Skilled Nursing Facility

Sym Palos Park SNF Healthcare LLC
Accessibility: Details Pending (P, EB, IB, PA)

Sym Palos Park SNF Healthcare LLC
12220 Will Cook Rd
Palos Park, IL 60464
Phone:(847) 437-5500
NPI:1306500384
Cultural Training Completed: No
Hours: [Mon, Tue, Wed, Thu, Fri] 08:00 AM - 05:00 PM
Accessibility: Details Pending (P, EB, IB, PA)

Sym Palos Park SNF Healthcare LLC
12220 Will Cook Rd
Palos Park, IL 60464
Phone:(630) 257-2291
NPI:1578941340
Website: https://symphonychicagowest.com/
Cultural Training Completed: No
Hours: [Mon, Tue, Wed, Thu, Fri] 08:00 AM - 05:00 PM
Accessibility: Details Pending (P, EB, IB, PA)

Symphony Lincoln Park SNF Healthcare LLC
12220 Will Cook Rd
Palos Park, IL 60464

IL

Cook

Skilled Nursing Facility

Symphony Lincoln Park SNF Healthcare LLC
Phone:(630) 257-2291
NPI:1245618016
Website: http://www.symphonylincolnpark.com
Cultural Training Completed: No
Hours: [Mon, Tue, Wed, Thu, Fri] 08:00 AM - 05:00 PM
Accessibility: Details Pending (P, EB, IB, PA)

Symphony Park SNF Healthcare LLC
12220 Will Cook Rd
Palos Park, IL 60464
Phone:(630) 257-2291
NPI:1285012054
Website: https://symphonybuffalogrove.com/
Cultural Training Completed: No
Hours: [Mon, Tue, Wed, Thu, Fri] 08:00 AM - 05:00 PM
Accessibility: Details Pending (P, EB, IB, PA)

Symphony of Evanston - Palos Park SNF Healthcare LLC
12220 Will Cook Rd
Palos Park, IL 60464
Phone:(630) 257-2291
NPI:1093119471

IL

Cook

Skilled Nursing Facility

Symphony of Evanston - Palos Park SNF Healthcare LLC
Website: https://symphonyevanston.com/
Cultural Training Completed: No
Hours: [Mon, Tue, Wed, Thu, Fri] 08:00 AM - 05:00 PM
Accessibility: Details Pending (P, EB, IB, PA)

Park Ridge

Skilled Nursing Facility

Avantara Park Ridge
1601 N Western Ave
Park Ridge, IL 60068
Phone:(847) 825-5531
NPI:1427461292
Website: http://www.avantaparkridge.com/
Cultural Training Completed: Yes
Hours: [Mon, Tue, Wed, Thu, Fri] 08:00 AM - 05:00 PM, [Sat, Sun] 12:00 AM - 11:59 PM
Other Language(s):Talgo,Spanish
Accessibility: Details Pending (P, EB, IB, PA)

PARK RIDGE HEALTHCARE CENTER
665 Busse Hwy

IL

Cook

Skilled Nursing Facility

PARK RIDGE HEALTHCARE CENTER
Park Ridge, IL 60068
Phone:(847) 825-5517
NPI:1629719190
Cultural Training Completed: No
Hours: [Mon, Tue, Wed, Thu, Fri, Sat, Sun] 12:00 AM - 11:59 PM
Other Language(s):American Sign Language,Spanish
Accessibility: Details Pending (P, EB, IB, PA)

Park Ridge Skilled Nursing Facility Llc
1001 N Greenwood Ave
Park Ridge, IL 60068
Phone:(847) 692-5600
NPI:1396629903
Cultural Training Completed: No
Hours: [Mon, Tue, Wed, Thu, Fri, Sat, Sun] 12:00 AM - 11:59 PM
Other Language(s):Spanish,Tagalog,American Sign Language
Accessibility: Details Pending (P, EB, IB, PA)

Resurrection Nursing and Rehab
1001 N Greenwood Ave
Park Ridge, IL 60068
Phone:(847) 692-5600
NPI:1730173048

IL

Cook

Skilled Nursing Facility

Resurrection Nursing and Rehab
Website: https://www.ascensionliving.org/
Cultural Training Completed: No
Hours: [Mon, Tue, Wed, Thu, Fri, Sat, Sun] 12:00 AM - 11:59 PM
Other Language(s):English
Accessibility: Details Pending (P, EB, IB, PA)

Richton Park

Skilled Nursing Facility

Landmark of Richton Park Rehab and Nursing Center
22660 Cicero Ave
Richton Park, IL 60471
Phone:(269) 281-4200
NPI:1821561291
Website: http://landmarkofrichtonpark.com/
Cultural Training Completed: No
Hours: [Mon, Tue, Wed, Thu, Fri] 08:00 AM - 05:00 PM, [Sat, Sun] 12:00 AM - 11:59 PM
Other Language(s):English
Accessibility: Some Criteria Met (P, EB, IB, PA)

IL

Cook

Rolling Meadows

Skilled Nursing Facility

Pearl Of Rolling Meadows Llc
4225 Kirchoff Rd
Rolling Meadows, IL 60008
Phone:(847) 397-2400
NPI:1871075010
Website: https://www.pearlhcm.com/
Cultural Training Completed: No
Hours: [Mon, Tue, Wed, Thu, Fri] 08:00 AM - 05:00 PM
Other Language(s):English
Accessibility: Details Pending (P, EB, IB, PA)

Schaumburg

Skilled Nursing Facility

Bella Terra Schaumburg
675 S Roselle Rd
Schaumburg, IL 60193
Phone:(847) 352-5500
NPI:1457934747
Cultural Training Completed: Yes
Hours: [Mon, Tue, Wed, Thu, Fri, Sat, Sun] 12:00 AM - 11:59 PM
Other Language(s):Spanish,American Sign Language,Tagalog

IL

Cook

Skilled Nursing Facility

Bella Terra Schaumburg
Accessibility: Details Pending (P, EB, IB, PA)

Friendship Village
350 W Schaumburg Rd
Schaumburg, IL 60194
Phone:(847) 884-5000
NPI:1003924721
Website: https://lifecareus.com/
Cultural Training Completed: No
Hours: [Mon, Tue, Wed, Thu, Fri, Sat, Sun] 12:00 AM - 11:59 PM
Other Language(s):English
Accessibility: Details Pending (P, EB, IB, PA)

Skokie

Skilled Nursing Facility

Alden Estates Of Skokie
4626 Old Orchard Rd
Skokie, IL 60076
Phone:(847) 676-4800
NPI:1811148158
Cultural Training Completed: No
Hours: [Mon, Tue, Wed, Thu, Fri, Sat, Sun] 12:00 AM - 11:59 PM
Other Language(s):English
Accessibility: Details Pending (P, EB, IB, PA)

IL

Cook

Skilled Nursing Facility

Alden North Shore Rehab
5050 Touhy Ave
Skokie, IL 60077
Phone:(847) 679-6100
NPI:1245227610
Website: http://www.aldennorthshore.com/
Cultural Training Completed: No
Hours: [Mon, Tue, Wed, Thu, Fri, Sat, Sun] 12:00 AM - 11:59 PM
Other Language(s):English
Accessibility: Some Criteria Met (P, EB, IB, PA)

Austin Oasis LLC
8131 Monticello Ave
Skokie, IL 60076
Phone:(773) 287-5959
NPI:1851873459
Cultural Training Completed: No
Hours: [Mon, Tue, Wed, Thu, Fri] 08:00 AM - 05:00 PM
Accessibility: Details Pending (P, EB, IB, PA)

Citadel Of Skokie Llc
9615 Knox Ave
Skokie, IL 60076
Phone:(847) 679-4161
NPI:1093354078
Website: https://citadelofskokie.com/

IL

Cook

Skilled Nursing Facility

Citadel Of Skokie Llc
Cultural Training Completed: No
Hours: [Mon, Tue, Wed, Thu, Fri] 08:00 AM - 05:30 PM
Other Language(s):English
Accessibility: Details Pending (P, EB, IB, PA)

Lieberman Skilled Nursing Facility Llc
9700 Gross Point Rd
Skokie, IL 60076
Phone:(847) 929-3320
NPI:1528630837
Cultural Training Completed: Yes
Hours: [Mon, Tue, Wed, Thu, Fri, Sat, Sun] 12:00 AM - 11:59 PM
Other Language(s):Spanish,Tagalog
Accessibility: Some Criteria Met (P, EB, IB, PA)

Skokie Skilled Nursing Facility Llc
9000 Lavergne Ave
Skokie, IL 60077
Phone:(847) 679-2322
NPI:1588036891
Website: http://groveofnorthbrook.com/
Cultural Training Completed: No

IL

Cook

Skilled Nursing Facility

Skokie Skilled Nursing Facility Llc
Hours: [Mon, Tue, Wed, Thu, Fri, Sat, Sun] 12:00 AM - 11:59 PM
Other Language(s):English
Accessibility: Details Pending (P, EB, IB, PA)

South Holland

Skilled Nursing Facility

Elevate Care South Holland Llc
16300 Wausau Ave
South Holland, IL 60473
Phone:(708) 596-5500
NPI:1114644234
Cultural Training Completed: No
Hours: [Mon, Tue, Wed, Thu, Fri, Sat, Sun] 08:00 AM - 08:00 PM
Other Language(s):Spanish
Accessibility: Some Criteria Met (P, EB, IB, PA)

Prairie Oasis, Llc
16000 Wabash Ave
South Holland, IL 60473
Phone:(708) 339-0600
NPI:1073021283
Cultural Training Completed: No
Hours: [Mon, Tue, Wed, Thu, Fri, Sat, Sun] 12:00 AM - 11:59 PM

IL

Cook

Skilled Nursing Facility

Prairie Oasis, Llc
Other Language(s):English
Accessibility: Details Pending (P, EB, IB, PA)

South Holland Manor Health and Rehab Center
2145 E 170th St
South Holland, IL 60473
Phone:(708) 895-3255
NPI:1922575752
Website: https://southhollandmanorhrc.com/
Cultural Training Completed: No
Hours: [Mon, Tue, Wed, Thu, Fri, Sat] 08:00 AM - 05:00 PM
Other Language(s):English
Accessibility: Details Pending (P, EB, IB, PA)

Streamwood

Skilled Nursing Facility

Streamwood Skilled Nursing Facility LLC
815 E Irving Park Rd
Streamwood, IL 60107
Phone:(630) 837-5300
NPI:1649824079
Website: http://www.bellaterrastreamwood.com/
Cultural Training Completed: No

IL

Cook

Skilled Nursing Facility

Streamwood Skilled Nursing Facility LLC
Hours: [Mon, Tue, Wed, Thu, Fri] 08:00 AM - 05:00 PM, [Sat, Sun] 08:00 AM - 08:00 PM
Other Language(s):English,Spanish,Tagalog,Portuguese
Accessibility: Some Criteria Met (P, EB, IB, PA)

Westchester

Skilled Nursing Facility

Aperion Care Westchester Llc
2901 Wolf Rd
Westchester, IL 60154
Phone:(708) 531-1441
NPI:1497346415
Cultural Training Completed: Yes
Hours: [Mon, Tue, Wed, Thu, Fri, Sat, Sun] 12:00 AM - 11:59 PM
Other Language(s):Spanish,American Sign Language
Accessibility: Details Pending (P, EB, IB, PA)

Westchester Health And Rehabilitation Center
2901 Wolf Rd
Westchester, IL 60154
Phone:(708) 531-1441
NPI:1578684270

IL

Cook

Skilled Nursing Facility

Westchester Health And Rehabilitation Center
Website: https://aperioncare.com/
Cultural Training Completed: No
Hours: [Mon, Tue, Wed, Thu, Fri, Sat, Sun] 12:00 AM - 11:59 PM
Other Language(s):English
Accessibility: Details Pending (P, EB, IB, PA)

Wheeling

Skilled Nursing Facility

Addolorata Villa
555 McHenry Rd
Wheeling, IL 60090
Phone:(847) 537-2900
NPI:1205874658
Website: https://www.franciscanministries.org/
Cultural Training Completed: No
Hours: [Mon, Tue, Wed, Thu, Fri] 08:00 AM - 05:00 PM
Other Language(s):American Sign Language,Arabic,Cantonese,French,German,Haitian,Hindi,Italian,Japanese,Korean,Mandarin,Polish,Portuguese,Russian,Spanish,Tagalog,Vietnamese,Other

IL

Cook

Skilled Nursing Facility

Addolorata Villa
Accessibility: Details Pending (P, EB, IB, PA)

Greek American Rehabilitation and Care Center Inc
220 N 1st St
Wheeling, IL 60090
Phone:(847) 459-8700
NPI:1922120617
Website: https://www.greekamericancare.org/
Cultural Training Completed: No
Hours: [Mon, Tue, Wed, Thu, Fri, Sat, Sun] 12:00 AM - 11:59 PM
Other Language(s):English
Accessibility: Details Pending (P, EB, IB, PA)

Wheeling Skilled Nursing Facility LLC
730 W Hintz Rd
Wheeling, IL 60090
Phone:(847) 537-7474
NPI:1548814973
Website: http://www.bellaterrawheeling.com/
Cultural Training Completed: No
Hours: [Mon, Tue, Wed, Thu, Fri, Sat, Sun] 12:00 AM - 11:59 PM
Accessibility: Some Criteria Met (P, EB, IB, PA)

IL

Cook

Wilmette

Skilled Nursing Facility

Citadel Care Center-Wilmette, Llc
432 Poplar Dr
Wilmette, IL 60091
Phone:(847) 256-5000
NPI:1366810558
Website: https://citadelofwilmette.com/
Cultural Training Completed: No
Hours: [Mon, Tue, Wed, Thu, Fri] 08:00 AM - 05:00 PM, [Sat, Sun] 12:00 AM - 11:59 PM
Other Language(s):English
Accessibility: Some Criteria Met (P, EB, IB, PA)

IL

Cook

Alsip

Behavioral Analyst

Bagby, Amanda Natalie, BCBA+
Gender: Female
11560 S Kedzie Ave
Alsip, IL 60803
Phone:(708) 792-0162
NPI:1194489328
Cultural Training Completed: Yes
Hours: [Mon, Tue, Wed, Thu, Fri] 08:00 AM - 05:00 PM
Accessibility: Details Pending (P, EB, IB, PA)

Martinez, Donna, BCBA+
Gender: Female
11560 S Kedzie Ave
Alsip, IL 60803
Phone:(708) 792-0162
NPI:1205400587
Cultural Training Completed: Yes
Hours: [Mon, Tue, Wed, Thu, Fri] 08:00 AM - 05:00 PM
Accessibility: Details Pending (P, EB, IB, PA)

Clinic/Center: Mental Health (Including Community Mental Health Center)

Metropolitan Family Services - Merrionette Park
11560 S Kedzie Ave
Alsip, IL 60803

IL

Cook

Clinic/Center: Mental Health (Including Community Mental Health Center)

Metropolitan Family Services - Merrionette Park
Phone:(708) 371-5170
NPI:1629283411
Website: https://www.metrofamily.org/
Cultural Training Completed: Yes
Hours: [Mon, Wed, Fri] 08:30 AM - 05:00 PM, [Tue, Thu] 08:30 AM - 09:00 PM
Other Language(s):Spanish
Accessibility: Some Criteria Met (P, EB, IB, PA)

Sertoma Centre Community Mental Health and Counseling
4100 W 127th St
Alsip, IL 60803
Phone:(708) 370-9700
NPI:1194348359
Cultural Training Completed: No
Hours: [Mon, Tue, Wed, Thu, Fri] 08:00 AM - 04:00 PM
Accessibility: Details Pending (P, EB, IB, PA)

Sertoma Centre, Inc.
4100 W 127th St
Alsip, IL 60803
Phone:(708) 371-9700

IL

Cook

Clinic/Center: Mental Health (Including Community Mental Health Center)

Sertoma Centre, Inc.
NPI:1982201414
Cultural Training Completed: No
Hours: [Mon, Tue, Wed, Thu, Fri] 08:00 AM - 05:00 PM
Accessibility: Details Pending (P, EB, IB, PA)

Sertoma Star Services, Inc.
4343 W 123rd St
Alsip, IL 60803
Phone:(708) 371-9700
NPI:1629830815
Cultural Training Completed: No
Hours: [Mon, Tue, Wed, Thu, Fri] 08:00 AM - 05:00 PM
Accessibility: Details Pending (P, EB, IB, PA)

Sertoma Star Services, Inc.
4100 W 127th St
Alsip, IL 60803
Phone:(708) 371-9700
NPI:1629830815
Cultural Training Completed: No
Hours: [Mon, Tue, Wed, Thu, Fri] 08:00 AM - 05:00 PM
Accessibility: Details Pending (P, EB, IB, PA)

IL

Cook

Arlington Heights

Behavior Technician

Colclasure, Holley, RBT+
Gender: Female
3417 N Kennicott Ave Ste A
Arlington Heights, IL 60004
Phone:(844) 263-1613
NPI:1699519215
Cultural Training Completed: Yes
Hours: [Mon, Tue, Wed, Thu, Fri] 08:00 AM - 05:00 PM
Accessibility: Some Criteria Met (P, EB, IB, PA)

Cortes Montoya, Gabriela, RBT+
Gender: Female
3417 N Kennicott Ave Ste A
Arlington Heights, IL 60004
Phone:(844) 263-1613
NPI:1427895994
Cultural Training Completed: Yes
Hours: [Mon, Tue, Wed, Thu, Fri] 08:00 AM - 05:00 PM
Accessibility: Some Criteria Met (P, EB, IB, PA)

Guzman-Rangel, Isabel, RBT+
Gender: Female
3417 N Kennicott Ave Ste A

IL

Cook

Behavior Technician

Guzman-Rangel, Isabel, RBT+
Arlington Heights, IL 60004
Phone:(844) 263-1613
NPI:1265245393
Cultural Training Completed: Yes
Hours: [Mon, Tue, Wed, Thu, Fri] 08:00 AM - 05:00 PM
Accessibility: Some Criteria Met (P, EB, IB, PA)

Johnson, Victoria, RBT+
Gender: Female
3417 N Kennicott Ave Ste A
Arlington Heights, IL 60004
Phone:(844) 263-1613
NPI:1821862830
Cultural Training Completed: Yes
Hours: [Mon, Tue, Wed, Thu, Fri] 08:00 AM - 05:00 PM
Accessibility: Some Criteria Met (P, EB, IB, PA)

Maguire, Vanessa, RBT+
Gender: Female
3417 N Kennicott Ave Ste A
Arlington Heights, IL 60004
Phone:(844) 263-1613
NPI:1932973906

IL

Cook

Behavior Technician

Maguire, Vanessa, RBT+
Cultural Training Completed: Yes
Hours: [Mon, Tue, Wed, Thu, Fri] 08:00 AM - 05:00 PM
Accessibility: Some Criteria Met (P, EB, IB, PA)

Murtagh, Klancee, RBT+
Gender: Female
3417 N Kennicott Ave Ste A
Arlington Heights, IL 60004
Phone:(844) 263-1613
NPI:1376317982
Cultural Training Completed: Yes
Hours: [Mon, Tue, Wed, Thu, Fri] 08:00 AM - 05:00 PM
Accessibility: Some Criteria Met (P, EB, IB, PA)

Paige, Shakari, RBT+
Gender: Female
3417 N Kennicott Ave Ste A
Arlington Heights, IL 60004
Phone:(844) 263-1613
NPI:1225859234
Cultural Training Completed: Yes
Hours: [Mon, Tue, Wed, Thu, Fri] 08:00 AM - 05:00 PM

IL

Cook

Behavior Technician

Paige, Shakari, RBT+
Accessibility: Some Criteria Met (P, EB, IB, PA)

Randa, Kody, RBT+
Gender: Male
3417 N Kennicott Ave Ste A
Arlington Heights, IL 60004
Phone:(844) 263-1613
NPI:1891569927
Cultural Training Completed: Yes
Hours: [Mon, Tue, Wed, Thu, Fri] 08:00 AM - 05:00 PM
Accessibility: Some Criteria Met (P, EB, IB, PA)

Rizo, Julia, RBT+
Gender: Female
3417 N Kennicott Ave Ste A
Arlington Heights, IL 60004
Phone:(844) 263-1613
NPI:1801618228
Cultural Training Completed: Yes
Hours: [Mon, Tue, Wed, Thu, Fri] 08:00 AM - 05:00 PM
Accessibility: Some Criteria Met (P, EB, IB, PA)

Sloan, Anne, RBT+
Gender: Female
3417 N Kennicott Ave Ste A

IL

Cook

Behavior Technician

Sloan, Anne, RBT+
Arlington Heights, IL 60004
Phone:(844) 263-1613
NPI:1003680158
Cultural Training Completed: Yes
Hours: [Mon, Tue, Wed, Thu, Fri] 08:00 AM - 05:00 PM
Accessibility: Some Criteria Met (P, EB, IB, PA)

Tabani, Nabeeha, RBT+
Gender: Female
3417 N Kennicott Ave Ste A
Arlington Heights, IL 60004
Phone:(844) 263-1613
NPI:1679307011
Cultural Training Completed: Yes
Hours: [Mon, Tue, Wed, Thu, Fri] 08:00 AM - 05:00 PM
Accessibility: Some Criteria Met (P, EB, IB, PA)

Weed, Sheyanne, RBT+
Gender: Female
3417 N Kennicott Ave Ste A
Arlington Heights, IL 60004
Phone:(844) 263-1613
NPI:1265206262
Cultural Training Completed: Yes

IL

Cook

Behavior Technician

Weed, Sheyanne, RBT+
Hours: [Mon, Tue, Wed, Thu, Fri] 08:00 AM - 05:00 PM
Accessibility: Some Criteria Met (P, EB, IB, PA)

Behavioral Analyst

Isgitt, Rebekah, BCBA
Gender: Female
3417 N Kennicott Ave
Ste A
Arlington Heights, IL 60004
Phone:(224) 210-6694
NPI:1275194680
Cultural Training Completed: No
Hours: [Mon, Tue, Wed, Thu, Fri] 08:00 AM - 05:00 PM
Accessibility: Details Pending (P, EB, IB, PA)

Keenan, Kailee, BCBA+
Gender: Female
3417 N Kennicott Ave
Ste A
Arlington Heights, IL 60004
Phone:(844) 263-1613
NPI:1275272445
Cultural Training Completed: No
Hours: [Mon, Tue, Wed, Thu, Fri] 08:00 AM - 05:00 PM

IL

Cook

Behavioral Analyst

Keenan, Kailee, BCBA+
Accessibility: Some Criteria Met (P, EB, IB, PA)

Meilahn, Jessica Leigh, BCBA+
Gender: Female
3417 N Kennicott Ave
Ste A
Arlington Heights, IL 60004
Phone:(844) 263-1613
NPI:1538826367
Cultural Training Completed: No
Hours: [Mon, Tue, Wed, Thu, Fri] 08:00 AM - 05:00 PM
Accessibility: Some Criteria Met (P, EB, IB, PA)

Clinic/Center: Mental Health (Including Community Mental Health Center)

Omni Youth Services
1616 N Arlington Heights Rd
Arlington Heights, IL 60004
Phone:(847) 353-1500
NPI:1790130607
Website: https://www.omniyouth.org/
Cultural Training Completed: No
Hours: [Mon, Tue, Wed, Thu, Fri] 08:00 AM - 05:00 PM

IL

Cook

Clinic/Center: Mental Health (Including Community Mental Health Center)

Omni Youth Services
Accessibility: Details Pending (P, EB, IB, PA)

Clinic/Center: Rehabilitation, Substance Use Disorder

A Bridge Back INC
1655 North Arlington Road
#305e
Arlington Heights, IL 60004
Phone:(844) 427-6739
NPI:1093354037
Website: https://www.rush.edu/
Cultural Training Completed: No
Hours: [Mon, Tue, Wed, Thu, Fri] 08:00 AM - 05:00 PM
Accessibility: Details Pending (P, EB, IB, PA)

Clinical Neuropsychologist

Dodzik, Peter A, PSYD+
Gender: Male
415 W Golf Rd
Ste 16
Arlington Heights, IL 60005
Phone:(847) 577-0904
NPI:1437156999

IL

Cook

Clinical Neuropsychologist

Dodzik, Peter A, PSYD+
Cultural Training Completed: Yes
Hours: [Mon, Tue, Wed, Thu, Fri] 08:00 AM - 05:00 PM
Accessibility: Details Pending (P, EB, IB, PA)

Counselor

Alfaro, Samantha, MS+
1845 E Rand Rd
Ste L109
Arlington Heights, IL 60004
Phone:(224) 446-6101
NPI:1336835453
Cultural Training Completed: Yes
Hours: [Mon, Tue, Wed, Thu, Fri] 09:00 AM - 05:00 PM, Sat 09:00 AM - 02:00 PM
Accessibility: Details Pending (P, EB, IB, PA)

Basiliere, Gina, MS+
Gender: Female
1845 E Rand Rd
Ste L109
Arlington Heights, IL 60004
Phone:(224) 446-6101
NPI:1497226930
Cultural Training Completed: Yes
Hours: [Mon, Tue, Wed, Thu, Fri] 09:00 AM -

IL

Cook

Counselor

Basiliere, Gina, MS+
05:00 PM, Sat 09:00 AM - 02:00 PM
Accessibility: Details Pending (P, EB, IB, PA)

Blume, Kerrie, PC+
Gender: Female
125 S Wilke Rd
Arlington Heights, IL 60005
Phone:(630) 416-8289
NPI:1326310046
Cultural Training Completed: No
Hours: [Mon, Tue, Wed, Thu, Fri] 08:00 AM - 05:00 PM
Accessibility: Details Pending (P, EB, IB, PA)

Brullo, Amanada Leigh, MA+
Gender: Female
3436 N Kennicott Ave
Arlington Heights, IL 60004
Phone:(847) 952-7460
NPI:1679029516
Cultural Training Completed: No
Hours: [Mon, Tue, Wed, Thu, Fri] 08:00 AM - 05:00 PM
Accessibility: Details Pending (P, EB, IB, PA)

Brzostowski, Mari L, MS+
Gender: Female
3436 N Kennicott Ave

IL

Cook

Counselor

Brzostowski, Mari L, MS+
Arlington Heights, IL 60004
Phone:(847) 952-7460
NPI:1023110327
Cultural Training Completed: No
Hours: [Mon, Tue, Wed, Thu, Fri] 08:00 AM - 05:00 PM
Accessibility: Details Pending (P, EB, IB, PA)

Connolly, Katherine C, MA+
Gender: Female
3436 N Kennicott Ave
Arlington Heights, IL 60004
Phone:(847) 952-7460
NPI:1003967027
Cultural Training Completed: No
Hours: [Mon, Tue, Wed, Thu, Fri] 08:00 AM - 05:00 PM
Accessibility: Details Pending (P, EB, IB, PA)

Cortina, Michael, LCPC+
Gender: Male
125 S Wilke Rd
Ste 200G
Arlington Heights, IL 60005
Phone:(630) 416-8289
NPI:1619068160
Cultural Training Completed: No

IL

Cook

Counselor

Cortina, Michael, LCPC+
Hours: [Mon, Tue, Wed, Thu, Fri] 08:00 AM - 05:00 PM
Accessibility: Details Pending (P, EB, IB, PA)

Dechalus, Revita A, LPC+
Gender: Female
3436 N Kennicott Ave
Arlington Heights, IL 60004
Phone:(847) 952-7460
NPI:1982146718
Cultural Training Completed: No
Hours: [Mon, Tue, Wed, Thu, Fri] 08:00 AM - 05:00 PM
Accessibility: Details Pending (P, EB, IB, PA)

Del Mundo, Melanie S, MA+
Gender: Female
3436 N Kennicott Ave
Arlington Heights, IL 60004
Phone:(847) 952-7460
NPI:1497978035
Cultural Training Completed: No
Hours: [Mon, Tue, Wed, Thu, Fri] 08:00 AM - 05:00 PM
Accessibility: Details Pending (P, EB, IB, PA)

IL

Cook

Counselor

Dickinson, Anne Jeanine, LCPC+
Gender: Female
125 S Wilke Rd
Ste 200G
Arlington Heights, IL 60005
Phone:(630) 416-8289
NPI:1588796718
Cultural Training Completed: No
Hours: [Mon, Tue, Wed, Thu, Fri] 08:00 AM - 05:00 PM
Accessibility: Details Pending (P, EB, IB, PA)

Irmen, Rebecca, MS+
Gender: Female
3325 N Arlington Heights Rd
Ste 400C
Arlington Heights, IL 60004
Phone:(708) 529-5466
NPI:1851752679
Cultural Training Completed: Yes
Hours: [Mon, Tue, Wed, Thu, Fri] 09:00 AM - 08:00 PM, Sat 09:00 AM - 03:00 PM
Accessibility: Details Pending (P, EB, IB, PA)

Lienhart, Brek Lee, PSYD+
Gender: Male
3436 N Kennicott Ave
Arlington Heights, IL 60004

IL

Cook

Counselor

Lienhart, Brek Lee, PSYD+
Phone:(847) 952-7460
NPI:1871905729
Cultural Training Completed: No
Hours: [Mon, Tue, Wed, Thu, Fri] 08:00 AM - 05:00 PM
Accessibility: Some Criteria Met (P, EB, IB, PA)

Pasimio, Jasmine C, LCPC+
Gender: Female
3350 W Salt Creek Ln
Arlington Heights, IL 60005
Phone:(847) 952-7460
NPI:1518446574
Cultural Training Completed: No
Hours: [Mon, Tue, Wed, Thu, Fri] 08:00 AM - 05:00 PM
Accessibility: Details Pending (P, EB, IB, PA)

Ro, Theresa, MC+
Gender: Female
3325 N Arlington Heights Rd
Ste 400C
Arlington Heights, IL 60004
Phone:(708) 529-5466
NPI:1215517453
Cultural Training Completed: Yes
Hours: [Mon, Tue, Wed, Thu, Fri] 09:00 AM -

IL

Cook

Counselor

Ro, Theresa, MC+
08:00 PM, Sat 09:00 AM - 03:00 PM
Accessibility: Details Pending (P, EB, IB, PA)

Santini, Christine Q, PC+
Gender: Female
125 S Wilke Rd
Ste 203C
Arlington Heights, IL 60005
Phone:(847) 757-4098
NPI:1518276971
Cultural Training Completed: No
Hours: [Mon, Tue, Wed, Thu, Fri] 08:00 AM - 05:00 PM
Accessibility: Details Pending (P, EB, IB, PA)

Share, Bernadette, PC+
Gender: Female
3325 N Arlington Heights Rd
Ste 400C
Arlington Heights, IL 60004
Phone:(708) 529-5466
NPI:1710435508
Cultural Training Completed: Yes
Hours: [Mon, Tue, Wed, Thu, Fri] 09:00 AM - 08:00 PM, Sat 09:00 AM - 03:00 PM
Accessibility: Details Pending (P, EB, IB, PA)

IL

Cook

Multi-Specialty Group

Arlington Heights Health Center
3250 N Arlington Heights Rd
Arlington Heights, IL 60004
Phone:(847) 934-7969
NPI:1508826983
Website: http://www.vnahealth.com
Cultural Training Completed: No
Hours: [Mon, Tue, Wed, Thu, Fri] 08:00 AM - 05:00 PM
Accessibility: Details Pending (P, EB, IB, PA)

Psychiatry

Kapoor, Deepak, MD+
Gender: Male
3436 N Kennicott Ave
Arlington Heights, IL 60004
Phone:(847) 952-7460
NPI:1457308926
Cultural Training Completed: No
Hours: [Mon, Tue, Wed, Thu] 08:30 AM - 09:00 PM, Fri 08:30 AM - 05:00 PM, Sat 09:00 AM - 01:00 PM
Other Language(s):Hindi,Spanish,English
Certification(s):Board Certified

IL

Cook

Psychiatry

Kapoor, Deepak, MD+
Accessibility: Some Criteria Met (P, EB, IB, PA)

Walsh, Mary E, MD+
Gender: Female
3436 N Kennicott Ave
Arlington Heights, IL 60004
Phone:(847) 952-7460
NPI:1427135284
Cultural Training Completed: Yes
Hours: [Mon, Tue, Wed, Thu] 08:30 AM - 09:00 PM, Fri 08:30 AM - 05:00 PM, Sat 09:00 AM - 01:00 PM
Certification(s):Board Certified
Accessibility: Some Criteria Met (P, EB, IB, PA)

Psychiatry & Neurology: Addiction Psychiatry

Kapoor, Deepak, MD+
Gender: Male
3436 N Kennicott Ave
Arlington Heights, IL 60004
Phone:(847) 952-7460
NPI:1457308926
Cultural Training Completed: No
Hours: [Mon, Tue, Wed, Thu] 08:30 AM - 09:00 PM, Fri 08:30 AM - 05:00 PM, Sat 09:00 AM - 01:00 PM

IL

Cook

Psychiatry & Neurology: Addiction Psychiatry

Kapoor, Deepak, MD+
Other Language(s):Hindi,Spanish,English
Accessibility: Some Criteria Met (P, EB, IB, PA)

Psychologist

Boules, Gretchen A, PSYD+
Gender: Female
3436 N Kennicott Ave
Arlington Heights, IL 60004
Phone:(847) 952-7460
NPI:1710082474
Cultural Training Completed: No
Hours: [Mon, Tue, Wed, Thu] 08:30 AM - 09:00 PM, Fri 08:30 AM - 05:00 PM, Sat 09:00 AM - 01:00 PM
Accessibility: Some Criteria Met (P, EB, IB, PA)

Psychologist: Clinical

Alcock, Thomas, CP+
Gender: Male
1845 E Rand Rd
Ste L109
Arlington Heights, IL 60004
Phone:(224) 446-6101
NPI:1790051514
Cultural Training Completed: Yes

IL

Cook

Psychologist: Clinical

Alcock, Thomas, CP+
Hours: [Mon, Tue, Wed, Thu, Fri] 09:00 AM - 05:00 PM, Sat 09:00 AM - 02:00 PM
Accessibility: Details Pending (P, EB, IB, PA)

Dodzik, Peter A, PSYD+
Gender: Male
415 W Golf Rd
Ste 16
Arlington Heights, IL 60005
Phone:(847) 577-0904
NPI:1437156999
Cultural Training Completed: Yes
Hours: [Mon, Tue, Wed, Thu, Fri] 08:00 AM - 05:00 PM
Accessibility: Details Pending (P, EB, IB, PA)

Skiba, Paul John, PSYD+
Gender: Male
3436 N Kennicott Ave
Arlington Heights, IL 60004
Phone:(847) 952-7460
NPI:1326161324
Cultural Training Completed: No
Hours: [Mon, Tue, Wed, Thu] 08:30 AM - 09:00 PM, Fri 08:30 AM - 05:00 PM, Sat 09:00 AM - 01:00 PM

IL

Cook

Psychologist: Clinical

Skiba, Paul John, PSYD+
Accessibility: Some Criteria Met (P, EB, IB, PA)

Psychologist: Prescribing (Medical)

Boules, Gretchen A, PSYD+
Gender: Female
3436 N Kennicott Ave
Arlington Heights, IL 60004
Phone:(847) 952-7460
NPI:1710082474
Cultural Training Completed: No
Hours: [Mon, Tue, Wed, Thu] 08:30 AM - 09:00 PM, Fri 08:30 AM - 05:00 PM, Sat 09:00 AM - 01:00 PM
Accessibility: Some Criteria Met (P, EB, IB, PA)

Single Specialty Group

Counseling for Special Needs Adults
125 S Wilke Rd
Ste 203C
Arlington Heights, IL 60005
Phone:(847) 757-4098
NPI:1518276971
Cultural Training Completed: No
Hours: [Mon, Tue, Wed, Thu, Fri] 08:00 AM - 05:00 PM

IL

Cook

Single Specialty Group

Counseling for Special Needs Adults
Accessibility: Details Pending (P, EB, IB, PA)

Northwest Behavioral Health Services PC
415 W Golf Rd
Ste 16
Arlington Heights, IL 60005
Phone:(847) 577-0904
NPI:1770609315
Website: https://www.nwbhs.com
Cultural Training Completed: No
Hours: [Mon, Tue, Wed, Thu, Fri] 08:00 AM - 05:00 PM
Other Language(s):English
Accessibility: Details Pending (P, EB, IB, PA)

Social Worker

Alonso, Leanna, LCSW+
Gender: Female
800 W Oakton St
Arlington Heights, IL 60004
Phone:(847) 368-7400
NPI:1447851258
Cultural Training Completed: No
Hours: [Mon, Tue, Wed, Thu, Fri, Sat] 08:00 AM - 05:00 PM

IL

Cook

Social Worker

Alonso, Leanna, LCSW+
Accessibility: Details Pending (P, EB, IB, PA)

Blume, Kerrie, PC+
Gender: Female
125 S Wilke Rd
Arlington Heights, IL 60005
Phone:(630) 416-8289
NPI:1326310046
Cultural Training Completed: No
Hours: [Mon, Tue, Wed, Thu, Fri] 08:00 AM - 05:00 PM
Accessibility: Details Pending (P, EB, IB, PA)

Cooke, Courtney Eire, CSW+
Gender: Female
800 W Oakton St
Arlington Heights, IL 60004
Phone:(847) 253-3710
NPI:1326567751
Cultural Training Completed: No
Hours: [Mon, Tue, Wed, Thu, Fri] 08:00 AM - 05:00 PM
Accessibility: Details Pending (P, EB, IB, PA)

Crawford, Patricia Therese, LCSW+
Gender: Female
3436 N Kennicott Ave
Arlington Heights, IL 60004
Phone:(847) 952-7460
NPI:1467985853
Cultural Training Completed: No
Hours: [Mon, Tue, Wed, Thu] 08:30 AM - 09:00 PM, Fri 08:30 AM - 05:00 PM, Sat 09:00 AM - 01:00 PM
Accessibility: Some Criteria Met (P, EB, IB, PA)

Duffy, Erin Nicole, LCSW+
Gender: Female
125 S Wilke Rd
Ste 200G
Arlington Heights, IL 60005
Phone:(630) 416-8289
NPI:1083263834
Cultural Training Completed: No
Hours: [Mon, Tue, Wed, Thu, Fri] 08:00 AM - 05:00 PM
Certification(s):Board Certified
Accessibility: Details Pending (P, EB, IB, PA)

Early, Jill, LCSW+
Gender: Female
125 S Wilke Rd
Ste 200G
Arlington Heights, IL 60005
Phone:(630) 416-8289
NPI:1891985495
Cultural Training Completed: No
Hours: [Mon, Tue, Wed, Thu, Fri] 08:00 AM - 05:00 PM
Accessibility: Details Pending (P, EB, IB, PA)

Hoffmann, Diana S, MSW+
Gender: Female
3436 N Kennicott Ave
Arlington Heights, IL 60004
Phone:(847) 952-7460
NPI:1528451135
Cultural Training Completed: No
Hours: [Mon, Tue, Wed, Thu] 08:30 AM - 09:00 PM, Fri 08:30 AM - 05:00 PM, Sat 09:00 AM - 01:00 PM
Other Language(s):Spanish
Accessibility: Some Criteria Met (P, EB, IB, PA)

Keast, Clare Marion, LSW+
Gender: Female
3436 N Kennicott Ave
Arlington Heights, IL 60004
Phone:(847) 952-7460
NPI:1790444073
Cultural Training Completed: No
Hours: [Mon, Tue, Wed, Thu, Fri] 08:00 AM - 05:00 PM
Accessibility: Details Pending (P, EB, IB, PA)

Keast, Clare Marion, LSW+
Hours: [Mon, Tue, Wed, Thu, Fri] 08:00 AM - 05:00 PM
Accessibility: Details Pending (P, EB, IB, PA)

Moreno, Damaris, LCSW+
Gender: Female
3250 N Arlington Heights Rd
Arlington Heights, IL 60004
Phone:(312) 864-0200
NPI:1851011886
Cultural Training Completed: No
Hours: [Mon, Tue, Wed, Thu, Fri] 08:00 AM - 05:00 PM, Sat 08:00 AM - 04:00 PM
Other Language(s):Spanish
Accessibility: Details Pending (P, EB, IB, PA)

Thomure, Anderson Ryan, MSW+
Gender: Male
3436 N Kennicott Ave
Arlington Heights, IL 60004
Phone:(847) 952-7460
NPI:1023559176
Cultural Training Completed: No
Hours: [Mon, Tue, Wed, Thu, Fri] 08:00 AM - 05:00 PM

IL

Cook

Social Worker

Thomure, Anderson Ryan, MSW+
Accessibility: Details Pending (P, EB, IB, PA)

Tyminski, Sarah, LCSW+
Gender: Female
125 S Wilke Rd
Arlington Heights, IL 60005
Phone:(630) 416-8289
NPI:1235516246
Cultural Training Completed: No
Hours: [Mon, Tue, Wed, Thu, Fri] 08:00 AM - 05:00 PM
Accessibility: Details Pending (P, EB, IB, PA)

Wilder, Amy, MSW+
Gender: Female
2025 S Arlington Heights Rd
Ste 112
Arlington Heights, IL 60005
Phone:(847) 545-0400
NPI:1225081557
Cultural Training Completed: Yes
Hours: [Mon, Tue, Wed, Thu, Fri] 08:00 AM - 05:00 PM
Accessibility: Details Pending (P, EB, IB, PA)

IL

Cook

Barrington

Clinic/Center: Mental Health (Including Community Mental Health Center)

Feel Good Counseling Center, LLC
33 W Higgins Rd
Ste 610
Barrington, IL 60010
Phone:(773) 280-7405
NPI:1386233591
Cultural Training Completed: No
Hours: Mon 08:00 AM - 08:00 PM, [Tue, Wed, Thu, Fri, Sat, Sun] 08:00 AM - 05:00 PM
Accessibility: Details Pending (P, EB, IB, PA)

Northwest Psychiatry, PC
10 Executive Ct
Ste 5
Barrington, IL 60010
Phone:(224) 655-2487
NPI:1982083754
Website: https://www.dupagehealth.org
Cultural Training Completed: Yes
Hours: [Mon, Tue, Wed, Thu, Fri] 08:00 AM - 05:00 PM
Accessibility: Details Pending (P, EB, IB, PA)

IL

Cook

Counselor

Hanley, Allison, MA*
Gender: Female
110 S Hager Ave
Barrington, IL 60010
Phone:(847) 381-0345
NPI:1538701545
Cultural Training Completed: No
Hours: [Mon, Tue, Wed, Thu] 10:00 AM - 06:00 PM
Accessibility: Details Pending (P, EB, IB, PA)

Multi-Specialty Group

Barrington Youth & Family Services
110 S Hager Ave
Barrington, IL 60010
Phone:(847) 381-0345
NPI:1235289794
Website: www.barringtonbyfs.org
Cultural Training Completed: No
Hours: [Mon, Tue, Wed, Thu] 10:00 AM - 06:00 PM
Other Language(s):English
Accessibility: Details Pending (P, EB, IB, PA)

IL

Cook

Bellwood

Clinic/Center: Mental Health (Including Community Mental Health Center)

Proviso Public Partnership
2619 Congress St
Bellwood, IL 60104
Phone:(708) 240-4435
NPI:1801304142
Website: https://www.apria.com/
Cultural Training Completed: No
Hours: [Mon, Thu, Fri] 09:00 AM - 07:00 PM, [Tue, Wed] 09:30 AM - 05:00 PM
Accessibility: Details Pending (P, EB, IB, PA)

Berwyn

Child & Adolescent Psychiatry

Khan, Syed J, MD+
Gender: Male
3249 Oak Park Ave
Berwyn, IL 60402
Phone:(708) 783-9100
NPI:1407807746
Cultural Training Completed: Yes
Hours: [Mon, Tue, Wed, Thu, Fri] 08:00 AM - 05:00 PM
After Hours Phone Number:(708) 783-7430
Other Language(s):English,Hindi,Urdu

IL

Cook

Child & Adolescent Psychiatry

Khan, Syed J, MD+
Accessibility: Some Criteria Met (P, EB, IB, PA)

Uddin, Shuja Mohammed, MD+
Gender: Male
3249 Oak Park Ave
Berwyn, IL 60402
Phone:(708) 783-9100
NPI:1871832790
Cultural Training Completed: Yes
Hours: [Mon, Tue, Wed, Thu, Fri] 08:00 AM - 05:00 PM
After Hours Phone Number:(708) 783-7430
Other Language(s):Urdu,Hindi,Spanish
Certification(s):Board Certified
Accessibility: Some Criteria Met (P, EB, IB, PA)

Waliuddin, Syed, MD+
Gender: Male
3249 Oak Park Ave
Berwyn, IL 60402
Phone:(708) 783-9100
NPI:1104046630
Cultural Training Completed: No
Hours: [Mon, Tue, Wed, Thu, Fri] 08:00 AM - 05:00 PM
Other Language(s):Hindi,Telugu,Urdu

IL

Cook

Child & Adolescent Psychiatry

Waliuddin, Syed, MD+
Accessibility: Details Pending (P, EB, IB, PA)

Clinic/Center: Mental Health (Including Community Mental Health Center)

Pillars Community Health
6918 W Windsor Ave
Berwyn, IL 60402
Phone:(708) 745-5277
NPI:1184640666
Website: https://pillarscommunityhealth.org
Cultural Training Completed: No
Hours: [Mon, Tue, Wed, Thu, Fri] 08:00 AM - 05:00 PM
Other Language(s):English
Accessibility: Some Criteria Met (P, EB, IB, PA)

Pillars Community Health
6415 Stanley Ave
Berwyn, IL 60402
Phone:(708) 745-5277
NPI:1184640666
Website: https://pillarscommunityhealth.org
Cultural Training Completed: No

IL

Cook

Clinic/Center: Mental Health (Including Community Mental Health Center)

Pillars Community Health
Hours: [Mon, Tue, Wed, Thu, Fri] 08:00 AM - 05:00 PM
Accessibility: Details Pending (P, EB, IB, PA)

Pillars Community Health
6415 Stanley Ave
Berwyn, IL 60402
Phone:(708) 745-5277
NPI:1467296541
Cultural Training Completed: No
Hours: [Mon, Tue, Wed, Thu, Fri] 08:00 AM - 05:00 PM
Accessibility: Details Pending (P, EB, IB, PA)

Pillars Community Health
6415 Stanley Ave
Berwyn, IL 60402
Phone:(708) 745-5277
NPI:1730357955
Website: https://pillarscommunityhealth.org
Cultural Training Completed: No
Hours: [Mon, Tue, Wed, Thu, Fri] 08:00 AM - 05:00 PM

IL

Cook

Clinic/Center: Mental Health (Including Community Mental Health Center)

Pillars Community Health
Accessibility: Some Criteria Met (P, EB, IB, PA)

Pillars Community Health
6918 W Windsor Ave
Berwyn, IL 60402
Phone:(708) 745-5277
NPI:1730357955
Website: https://pillarscommunityhealth.org
Cultural Training Completed: No
Hours: [Mon, Tue, Wed, Thu, Fri] 08:00 AM - 05:00 PM
Accessibility: Some Criteria Met (P, EB, IB, PA)

Pillars Community Health
6918 W Windsor Ave
Berwyn, IL 60402
Phone:(708) 745-5277
NPI:1295903110
Website: https://pillarscommunityhealth.org
Cultural Training Completed: No
Hours: [Mon, Tue, Wed, Thu, Fri] 08:00 AM - 05:00 PM

IL

Cook

Clinic/Center: Mental Health (Including Community Mental Health Center)

Pillars Community Health
Accessibility: Some Criteria Met (P, EB, IB, PA)

Pillars Community Health
6415 Stanley Ave
Berwyn, IL 60402
Phone:(708) 745-5277
NPI:1295903110
Website: https://pillarscommunityhealth.org
Cultural Training Completed: No
Hours: [Mon, Tue, Wed, Thu, Fri] 08:00 AM - 05:00 PM
Other Language(s):English
Accessibility: Some Criteria Met (P, EB, IB, PA)

Sphd North
6721 40th St
Berwyn, IL 60402
Phone:(708) 788-9100
NPI:1578765426
Website: http://www.stickneypublichealthdistrict.org/
Cultural Training Completed: No
Hours: [Mon, Tue, Wed, Thu, Fri] 08:00 AM - 05:00 PM

IL

Cook

Clinic/Center: Mental Health (Including Community Mental Health Center)

Sphd North
Other Language(s):Spanish
Accessibility: Details Pending (P, EB, IB, PA)

Clinic/Center: Public Health, State or Local

Sphd North
6721 40th St
Berwyn, IL 60402
Phone:(708) 788-9100
NPI:1578765426
Website: http://www.stickneypublichealthdistrict.org/
Cultural Training Completed: No
Hours: [Mon, Tue, Wed, Thu, Fri] 08:00 AM - 05:00 PM
Other Language(s):Spanish
Accessibility: Details Pending (P, EB, IB, PA)

Clinic/Center: Rehabilitation, Substance Use Disorder

Pillars Community Health
6918 W Windsor Ave
Berwyn, IL 60402
Phone:(708) 745-5277
NPI:1669771275

IL

Cook

Clinic/Center: Rehabilitation, Substance Use Disorder

Pillars Community Health
Website: https://pillarscommunityhealth.org
Cultural Training Completed: No
Hours: [Mon, Tue, Wed, Thu, Fri] 08:00 AM - 05:00 PM
Accessibility: Some Criteria Met (P, EB, IB, PA)

Counselor

Cisneros, Karina, PC+
Gender: Female
6447 Cermak Rd
Berwyn, IL 60402
Phone:(773) 254-1400
NPI:1194244236
Cultural Training Completed: No
Hours: [Mon, Tue, Wed, Thu, Fri] 08:00 AM - 05:00 PM
Other Language(s):Spanish
Accessibility: Some Criteria Met (P, EB, IB, PA)

Johnston-Dumerauf, Elise J, CSW+
Gender: Female
3620 Wesley Ave
Berwyn, IL 60402
Phone:(336) 949-7492
NPI:1508348343
Cultural Training Completed: Yes

IL

Cook

Counselor

Johnston-Dumerauf, Elise J, CSW+
Hours: [Mon, Tue, Wed, Thu, Fri] 09:00 AM - 05:00 PM
Accessibility: Details Pending (P, EB, IB, PA)

Marrufo, Angelica, LCPC+
Gender: Female
3231 Euclid Ave
Ste 407
Berwyn, IL 60402
Phone:(708) 783-7430
NPI:1023683091
Cultural Training Completed: No
Hours: [Mon, Tue, Wed, Thu, Fri] 08:00 AM - 05:00 PM
Accessibility: Some Criteria Met (P, EB, IB, PA)

Psychiatry

Alvarez-Leonardo, Ramon, MD+
Gender: Male
3249 Oak Park Ave
Berwyn, IL 60402
Phone:(708) 783-9100
NPI:1861425365
Website: https://macnealhospital.org
Cultural Training Completed: No
Hours: [Mon, Tue, Wed, Thu, Fri] 08:00 AM - 05:00 PM

IL

Cook

Psychiatry

Alvarez-Leonardo, Ramon, MD+
Other Language(s):Spanish
Certification(s):Board Certified
Accessibility: Some Criteria Met (P, EB, IB, PA)

Hasan, Syed G, DO+
Gender: Male
3249 Oak Park Ave
Berwyn, IL 60402
Phone:(708) 783-9100
NPI:1053809442
Cultural Training Completed: No
Hours: [Mon, Tue, Wed, Thu, Fri] 08:00 AM - 05:00 PM
Other Language(s):Urdu
Certification(s):Board Certified
Accessibility: Some Criteria Met (P, EB, IB, PA)

Khan, Syed J, MD+
Gender: Male
3249 Oak Park Ave
Berwyn, IL 60402
Phone:(708) 783-9100
NPI:1407807746
Cultural Training Completed: Yes
Hours: [Mon, Tue, Wed, Thu, Fri] 08:00 AM - 05:00 PM
After Hours Phone Number:(708) 783-7430

IL

Cook

Psychiatry

Khan, Syed J, MD+
Other Language(s):English,Hindi,Urdu
Accessibility: Some Criteria Met (P, EB, IB, PA)

Perdomo-rodriguez, Mercy+
Gender: Female
6447 Cermak Rd
Berwyn, IL 60402
Phone:(773) 254-1400
NPI:1376997502
Cultural Training Completed: Yes
Hours: [Mon, Tue, Wed, Thu, Fri] 08:00 AM - 05:00 PM
Other Language(s):Spanish
Accessibility: Details Pending (P, EB, IB, PA)

Uddin, Shuja Mohammed, MD+
Gender: Male
3249 Oak Park Ave
Berwyn, IL 60402
Phone:(708) 783-9100
NPI:1871832790
Cultural Training Completed: Yes
Hours: [Mon, Tue, Wed, Thu, Fri] 08:00 AM - 05:00 PM
After Hours Phone Number:(708) 783-7430
Other Language(s):Urdu,Hindi,Spanish

IL

Cook

Psychiatry

Uddin, Shuja Mohammed, MD+
Certification(s):Board Certified
Accessibility: Some Criteria Met (P, EB, IB, PA)

Waliuddin, Syed, MD+
Gender: Male
3249 Oak Park Ave
Berwyn, IL 60402
Phone:(708) 783-9100
NPI:1104046630
Cultural Training Completed: No
Hours: [Mon, Tue, Wed, Thu, Fri] 08:00 AM - 05:00 PM
Other Language(s):Hindi,Telugu,Urdu
Certification(s):Board Certified
Accessibility: Details Pending (P, EB, IB, PA)

Psychologist: Clinical

Murphy, Elizabeth Ann, PSYD+
Gender: Female
3231 Euclid Ave
Ste 407
Berwyn, IL 60402
Phone:(708) 783-7430
NPI:1669108460
Cultural Training Completed: Yes
Hours: [Mon, Tue, Wed, Thu, Fri] 08:00 AM - 05:00 PM

IL

Cook

Psychologist: Clinical

Murphy, Elizabeth Ann, PSYD+
Accessibility: Some Criteria Met (P, EB, IB, PA)

Murphy, Elizabeth Ann, PSYD+
Gender: Female
6801 34th St
Ste 107
Berwyn, IL 60402
Phone:(708) 484-8400
NPI:1669108460
Cultural Training Completed: Yes
Hours: [Mon, Tue, Wed, Thu, Fri] 08:00 AM - 05:00 PM
Accessibility: Some Criteria Met (P, EB, IB, PA)

Social Worker

Bastida, Brittney, LCSW+
Gender: Female
6201 Roosevelt Rd
Berwyn, IL 60402
Phone:(708) 386-0845
NPI:1417740838
Cultural Training Completed: No
Hours: [Mon, Tue, Wed, Thu, Fri] 08:00 AM - 05:00 PM, Sat 08:00 AM - 12:00 PM
Accessibility: Some Criteria Met (P, EB, IB, PA)

Holland, Jennifer C, LMSW+
Gender: Female

IL

Cook

Social Worker

Holland, Jennifer C, LMSW+
3231 Euclid Ave
Ste 407
Berwyn, IL 60402
Phone:(708) 783-7430
NPI:1366573495
Cultural Training Completed: No
Hours: [Mon, Tue, Wed, Thu, Fri] 08:00 AM - 05:00 PM
Other Language(s):English,Spanish
Certification(s):Board Certified
Accessibility: Some Criteria Met (P, EB, IB, PA)

Johnston-Dumerauf, Elise J, CSW+
Gender: Female
3620 Wesley Ave
Berwyn, IL 60402
Phone:(336) 949-7492
NPI:1508348343
Cultural Training Completed: Yes
Hours: [Mon, Tue, Wed, Thu, Fri] 09:00 AM - 05:00 PM
Accessibility: Details Pending (P, EB, IB, PA)

Key, Corita, CSW+
Gender: Female
6201 Roosevelt Rd
Berwyn, IL 60402
Phone:(708) 386-0845
NPI:1780474676

IL

Cook

Social Worker

Key, Corita, CSW+
Cultural Training Completed: No
Hours: [Mon, Tue, Wed, Thu, Fri] 08:00 AM - 05:00 PM, Sat 08:00 AM - 12:00 PM
Accessibility: Some Criteria Met (P, EB, IB, PA)

Blue Island

Behavioral Analyst

Mason, Inonge L, BCBA+
Gender: Female
13136 Western Ave
Blue Island, IL 60406
Phone:(708) 290-9019
NPI:1487920153
Cultural Training Completed: Yes
Hours: [Mon, Tue, Wed, Thu, Fri, Sat, Sun] 08:30 AM - 06:00 PM
Accessibility: Details Pending (P, EB, IB, PA)

Clinic/Center: Mental Health (Including Community Mental Health Center)

Aunt Martha's Blue Island Community Health Center
12139 Western Ave
Blue Island, IL 60406
Phone:(877) 692-8686
NPI:1356987184
Cultural Training Completed: No

IL

Cook

Clinic/Center: Mental Health (Including Community Mental Health Center)

Aunt Martha's Blue Island Community Health Center
Hours: Mon 08:30 AM - 01:00 PM, Wed 08:30 AM - 05:00 PM
Accessibility: Details Pending (P, EB, IB, PA)

LSSI - Blue Island (CMHC)
12940 Western Ave
Ste 300
Blue Island, IL 60406
Phone:(708) 489-2894
NPI:1710599956
Cultural Training Completed: No
Hours: [Mon, Tue, Wed, Thu, Fri] 09:00 AM - 05:00 PM
Accessibility: Some Criteria Met (P, EB, IB, PA)

Metropolitan Family Services
13136 Western Ave
Blue Island, IL 60406
Phone:(708) 974-5800
NPI:1518174150
Website: https://www.metrofamily.org/
Cultural Training Completed: No
Hours: [Mon, Tue, Wed, Thu, Fri] 08:00 AM - 05:00 PM

IL

Cook

Clinic/Center: Mental Health (Including Community Mental Health Center)

Metropolitan Family Services
Other Language(s):Spanish
Accessibility: Details Pending (P, EB, IB, PA)

Metropolitan Family Services
13136 Western Ave
Blue Island, IL 60406
Phone:(773) 371-5170
NPI:1629283411
Website: https://www.metrofamily.org/
Cultural Training Completed: No
Hours: [Mon, Tue, Wed, Thu, Fri] 08:30 AM - 05:00 PM
Other Language(s):English
Accessibility: Details Pending (P, EB, IB, PA)

South Suburbs Cila
2421 123rd St
Blue Island, IL 60406
Phone:(773) 572-5500
NPI:1669488029
Website: https://www.thresholds.org/
Cultural Training Completed: No

IL

Cook

Clinic/Center: Mental Health (Including Community Mental Health Center)

South Suburbs Cila
Hours: [Mon, Tue, Wed, Thu, Fri] 08:00 AM - 05:00 PM
Accessibility: Some Criteria Met (I P, I EB, P IB, P PA)

Thresholds
12145 Western Ave
Blue Island, IL 60406
Phone:(773) 572-5500
NPI:1669488029
Website: https://www.thresholds.org/
Cultural Training Completed: No
Hours: [Mon, Tue, Wed, Thu, Fri] 08:00 AM - 05:00 PM
Accessibility: Details Pending (P P, P EB, P IB, P PA)

Community/Behavioral Health

South Suburbs Cila
2421 123rd St
Blue Island, IL 60406
Phone:(773) 572-5500
NPI:1447407978
Website: https://www.thresholds.org
Cultural Training Completed: No
Hours: [Mon, Tue, Wed, Thu, Fri] 08:30 AM - 05:00 PM

IL

Cook

Community/Behavioral Health

South Suburbs Cila
Accessibility: Some Criteria Met (I P, I EB, I IB, I PA)

South Suburbs/Substance Use Treatment South/Blue Island
12139 Western Avenue
Apartment 1214
Blue Island, IL 60406
Phone:(773) 572-5500
NPI:1942456223
Website: https://www.thresholds.org
Cultural Training Completed: No
Hours: [Mon, Tue, Wed, Thu, Fri] 08:30 AM - 05:00 PM
Accessibility: Details Pending (P P, P EB, P IB, P PA)

South Suburbs/Substance Use Treatment South/Blue Island
12139 Western Avenue
Blue Island, IL 60406
Phone:(773) 572-5500
NPI:1942456223
Website: https://www.thresholds.org
Cultural Training Completed: No
Hours: [Mon, Tue, Wed, Thu, Fri] 08:00 AM - 05:00 PM

IL

Cook

Community/Behavioral Health

South Suburbs/Substance Use Treatment South/Blue Island
Accessibility: Some Criteria Met (I P, I EB, I IB, I PA)

South Suburbs/Substance Use Treatment South/Blue Island
12139 Western Ave
1214
Blue Island, IL 60406
Phone:(773) 572-5500
NPI:1942456223
Website: https://www.thresholds.org
Cultural Training Completed: No
Hours: [Mon, Tue, Wed, Thu, Fri] 08:00 AM - 05:00 PM
Accessibility: Details Pending (P P, P EB, P IB, P PA)

Counselor

Stevens, Tiffany, LPC+
Gender: Female
2338 New St
Blue Island, IL 60406
Phone:(708) 577-5060
NPI:1114457611
Cultural Training Completed: No
Hours: [Mon, Tue, Wed, Thu, Fri] 08:00 AM - 05:00 PM

IL

Cook

Counselor

Stevens, Tiffany, LPC+
Accessibility: Details Pending (P P, P EB, P IB, P PA)

Psychologist

Sweis, Giries W, PSYD+
Gender: Male
12757 Western Ave
Blue Island, IL 60406
Phone:(312) 864-0200
NPI:1639237654
Cultural Training Completed: Yes
Hours: [Mon, Tue, Wed, Thu, Fri] 08:00 AM - 05:00 PM
Other Language(s):English
Accessibility: Details Pending (P P, P EB, P IB, P PA)

Psychologist: Clinical

Sweis, Giries W, PSYD+
Gender: Male
12757 Western Ave
Blue Island, IL 60406
Phone:(312) 864-0200
NPI:1639237654
Cultural Training Completed: Yes
Hours: [Mon, Tue, Wed, Thu, Fri] 08:00 AM - 05:00 PM
Other Language(s):English
Accessibility: Details Pending (P P, P EB, P IB, P PA)

IL

Cook

Social Worker

Banks, Jacquelyn Rose, LCSW+
Gender: Female
12757 Western Ave
Blue Island, IL 60406
Phone:(312) 864-0200
NPI:1972225738
Cultural Training Completed: No
Hours: [Mon, Tue, Wed, Thu, Fri] 08:00 AM - 05:00 PM
Other Language(s):Spanish
Accessibility: Details Pending (P, EB, IB, PA)

Dunston, Lorin H, LSW+
Gender: Female
12757 Western Ave
Blue Island, IL 60406
Phone:(312) 864-0200
NPI:1821677550
Cultural Training Completed: No
Hours: [Mon, Tue, Wed, Thu, Fri] 08:00 AM - 05:00 PM
Accessibility: Details Pending (P, EB, IB, PA)

Lavender, Leo W, PSYD+
Gender: Male
13811 Western Ave
Blue Island, IL 60406
Phone:(773) 552-4120
NPI:1609255819
Cultural Training Completed: Yes

IL

Cook

Social Worker

Lavender, Leo W, PSYD+
Hours: Mon 04:30 PM - 08:00 PM, Wed 04:00 PM - 08:00 PM, Fri 08:00 AM - 04:15 PM, Sat 10:00 AM - 02:00 PM
Other Language(s):English
Accessibility: Details Pending (P, EB, IB, PA)

Broadview

Clinic/Center: Mental Health (Including Community Mental Health Center)

Healthcare Alternative Systems, Inc.
1915 W Roosevelt Rd
Broadview, IL 60155
Phone:(773) 252-3100
NPI:1790176121
Cultural Training Completed: No
Hours: [Mon, Tue, Wed, Thu, Fri] 08:00 AM - 05:00 PM
Accessibility: Details Pending (P, EB, IB, PA)

Healthcare Alternative Systems, Inc.
1915 W Roosevelt Rd
Ste 17
Broadview, IL 60155
Phone:(708) 498-0200
NPI:1790176121

IL

Cook

Clinic/Center: Mental Health (Including Community Mental Health Center)

Healthcare Alternative Systems, Inc.
Cultural Training Completed: No
Hours: [Mon, Tue, Wed, Thu, Fri] 08:00 AM - 05:00 PM
Accessibility: Details Pending (P, EB, IB, PA)

Resurrection Behavioral
1820 S 25th Ave
Broadview, IL 60155
Phone:(773) 572-5500
NPI:1538315635
Website: https://www.amitahealth.org
Cultural Training Completed: No
Hours: [Mon, Tue, Wed, Thu, Fri] 08:00 AM - 05:00 PM
Accessibility: Some Criteria Met (P, EB, IB, PA)

Clinic/Center: Rehabilitation, Substance Use Disorder

Healthcare Alternative Systems, Inc
1917 W Roosevelt Rd
Broadview, IL 60155
Phone:(708) 498-0200
NPI:1831580588
Cultural Training Completed: No

IL

Cook

Clinic/Center: Rehabilitation, Substance Use Disorder

Healthcare Alternative Systems, Inc
Hours: [Mon, Tue, Wed, Thu, Fri] 08:00 AM - 05:00 PM
Accessibility: Details Pending (P, EB, IB, PA)

Heathcare Alternative Systems Inc
1915 W Roosevelt Rd
Broadview, IL 60155
Phone:(708) 334-7089
NPI:1831580588
Cultural Training Completed: No
Hours: [Mon, Tue, Wed, Thu, Fri] 08:00 AM - 05:00 PM
Other Language(s):English
Accessibility: Details Pending (P, EB, IB, PA)

Presence Behavioral Health
1820 S 25th Ave
Broadview, IL 60155
Phone:(708) 865-2563
NPI:1649427774
Website: https://www.amitahealth.org
Cultural Training Completed: No
Hours: [Mon, Tue, Wed, Thu, Fri] 08:00 AM - 05:00 PM

IL

Cook

Clinic/Center: Rehabilitation, Substance Use Disorder

Presence Behavioral Health
Accessibility: Some Criteria Met (P, EB, IB, PA)

Buffalo Grove

Clinic/Center: Rehabilitation, Substance Use Disorder

OMNI Buffalo Grove
1111 W Lake Cook Rd
Buffalo Grove, IL 60089
Phone:(847) 353-1500
NPI:1043665896
Website: https://www.omniyouth.org/
Cultural Training Completed: No
Hours: [Mon, Tue, Wed, Thu, Fri] 08:00 AM - 05:00 PM, Sun 09:00 AM - 09:00 PM
Other Language(s):English
Accessibility: Some Criteria Met (P, EB, IB, PA)

Burbank

Clinic/Center: Mental Health (Including Community Mental Health Center)

Stickney Public Health District
5635 State Rd

IL

Cook

Clinic/Center: Mental Health (Including Community Mental Health Center)

Stickney Public Health District
Burbank, IL 60459
Phone:(708) 424-9200
NPI:1578765426
Website: http://www.stickneypublichealthdistrict.org/
Cultural Training Completed: No
Hours: [Mon, Tue, Thu, Fri] 08:30 AM - 04:00 PM, Wed 08:30 AM - 12:00 PM
Other Language(s):Arabic,Polish,Spanish
Accessibility: Details Pending (P, EB, IB, PA)

Clinic/Center: Public Health, State or Local

Stickney Public Health District
5635 State Rd
Burbank, IL 60459
Phone:(708) 424-9200
NPI:1578765426
Website: http://www.stickneypublichealthdistrict.org/
Cultural Training Completed: No
Hours: [Mon, Tue, Thu, Fri] 08:30 AM - 04:00 PM, Wed 08:30 AM - 12:00 PM

IL

Cook

Clinic/Center: Public Health, State or Local

Stickney Public Health District
Other Language(s):Arabic,Polish,Spanish
Accessibility: Details Pending (P, EB, IB, PA)

Burr Ridge

Counselor

Jasien, Brianna N, PC+
Gender: Female
745 McClintock Dr
Ste 100
Burr Ridge, IL 60527
Phone:(630) 491-6846
NPI:1811710783
Cultural Training Completed: No
Hours: [Mon, Tue, Wed, Thu, Fri] 08:00 AM - 05:00 PM
Accessibility: Some Criteria Met (P, EB, IB, PA)

Social Worker

Clark, Candace N, LCSW+
Gender: Female
745 McClintock Dr
Ste 100
Burr Ridge, IL 60527
Phone:(630) 491-6846
NPI:1619534203
Cultural Training Completed: No
Hours: [Mon, Tue, Wed, Thu, Fri] 08:00 AM - 05:00 PM

IL

Cook

Social Worker

Clark, Candace N, LCSW+
Accessibility: Some Criteria Met (P, EB, IB, PA)

Calumet City

Clinic/Center: Mental Health (Including Community Mental Health Center)

Grand Prairie Services
858 Burnham Ave
Calumet City, IL 60409
Phone:(708) 891-5429
NPI:1598829020
Cultural Training Completed: Yes
Hours: [Mon, Tue, Wed, Thu, Fri, Sat, Sun] 12:00 AM - 11:59 PM
Accessibility: Some Criteria Met (P, EB, IB, PA)

Clinic/Center: Rehabilitation, Substance Use Disorder

Great Heights OTP Calumet City
1473 Ring Rd
Calumet City, IL 60409
Phone:(708) 862-8156
NPI:1720516099
Website: https://www.covidcontrolcenter.org/
Cultural Training Completed: No
Hours: [Mon, Tue, Wed, Thu, Fri] 08:00 AM - 05:00 PM

IL

Cook

Clinic/Center: Rehabilitation, Substance Use Disorder

Great Heights OTP Calumet City
Accessibility: Details Pending (P, EB, IB, PA)

Chicago

Behavior Technician

Asare, Joann+
Gender: Female
875 N Michigan Ave
Fl 31
Chicago, IL 60611
Phone:(833) 599-2560
NPI:1457161085
Cultural Training Completed: Yes
Hours: [Mon, Tue, Wed, Thu, Fri] 09:00 AM - 06:00 PM
Accessibility: Some Criteria Met (P, EB, IB, PA)

Cola, Alyzza+
Gender: Female
875 N Michigan Ave
Fl 31
Chicago, IL 60611
Phone:(833) 599-2560
NPI:1427849264
Cultural Training Completed: Yes
Hours: [Mon, Tue, Wed, Thu, Fri] 09:00 AM - 06:00 PM
Accessibility: Some Criteria Met (P, EB, IB, PA)

IL

Cook

Behavior Technician

Gillespie, Roy+
Gender: Male
875 N Michigan Ave
Fl 31
Chicago, IL 60611
Phone:(833) 599-2560
NPI:1437958105
Cultural Training Completed: Yes
Hours: [Mon, Tue, Wed, Thu, Fri] 09:00 AM - 06:00 PM
Accessibility: Some Criteria Met (P, EB, IB, PA)

Gilmore, Akeema Shameka, UNK+
Gender: Female
875 N Michigan Ave
Fl 31
Chicago, IL 60611
Phone:(833) 599-2560
NPI:1225823263
Cultural Training Completed: Yes
Hours: [Mon, Tue, Wed, Thu, Fri] 09:00 AM - 06:00 PM
Accessibility: Some Criteria Met (P, EB, IB, PA)

Heard, Joni, UNK+
Gender: Female
125 S Wacker Dr
Ste 300
Chicago, IL 60606
Phone:(833) 458-0386
NPI:1073351771
Cultural Training Completed: No

IL

Cook

Behavior Technician

Heard, Joni, UNK+
Hours: [Mon, Tue, Wed, Thu, Fri, Sat, Sun] 08:00 AM - 08:00 PM
Accessibility: Some Criteria Met (P, EB, IB, PA)

Johnson, Socorro, RBT+
Gender: Female
4839 N Elston Ave
Chicago, IL 60630
Phone:(844) 263-1613
NPI:1932973948
Cultural Training Completed: No
Hours: [Mon, Tue, Wed, Thu, Fri] 08:00 AM - 05:00 PM
Accessibility: Some Criteria Met (P, EB, IB, PA)

Mcgee, Imani, BS+
Gender: Female
875 N Michigan Ave
Fl 31
Chicago, IL 60611
Phone:(833) 599-2560
NPI:1306637152
Cultural Training Completed: Yes
Hours: [Mon, Tue, Wed, Thu, Fri] 09:00 AM - 06:00 PM
Accessibility: Some Criteria Met (P, EB, IB, PA)

Morris, Jasmine, BCBA+
Gender: Female
4830 N Pulaski Rd

IL

Cook

Behavior Technician

Morris, Jasmine, BCBA+
Chicago, IL 60630
Phone:(855) 528-8476
NPI:1336721901
Cultural Training Completed: No
Hours: [Mon, Tue, Wed, Thu, Fri] 08:00 AM - 05:00 PM
Accessibility: Some Criteria Met (P, EB, IB, PA)

Pollard, Natalie, LPC+
Gender: Female
25 E Washington St
Ste 1462
Chicago, IL 60602
Phone:(630) 366-7330
NPI:1649816265
Cultural Training Completed: Yes
Hours: [Mon, Tue, Wed, Thu, Fri] 08:00 AM - 05:00 PM
Other Language(s):German
Accessibility: Some Criteria Met (P, EB, IB, PA)

Rodriguez, Citlaly+
Gender: Female
875 N Michigan Ave
Fl 31
Chicago, IL 60611
Phone:(833) 599-2560
NPI:1275495376
Cultural Training Completed: No

IL

Cook

Behavior Technician

Rodriguez, Citlaly+
Hours: [Mon, Tue, Wed, Thu, Fri] 09:00 AM - 06:00 PM
Accessibility: Some Criteria Met (I P, I EB, I IB, I PA)

Romero, Christian, BA+
Gender: Male
332 S Michigan Ave
Ste 900
Chicago, IL 60604
Phone:(855) 832-6727
NPI:1083249064
Cultural Training Completed: No
Hours: [Mon, Tue, Wed, Thu, Fri] 08:30 AM - 05:00 PM
Other Language(s):Spanish
Accessibility: Some Criteria Met (I P, I EB, I IB, I PA)

Saez, Angelita, RBT+
Gender: Female
875 N Michigan Ave
Fl 31
Chicago, IL 60611
Phone:(833) 599-2560
NPI:1871325167
Cultural Training Completed: Yes
Hours: [Mon, Tue, Wed, Thu, Fri] 09:00 AM - 06:00 PM
Accessibility: Some Criteria Met (I P, I EB, I IB, I PA)

IL

Cook

Behavior Technician

Sydney, Didier+
Gender: Female
875 N Michigan Ave
Fl 31
Chicago, IL 60611
Phone:(833) 599-2560
NPI:1750104030
Cultural Training Completed: No
Hours: [Mon, Tue, Wed, Thu, Fri] 09:00 AM - 06:00 PM
Accessibility: Some Criteria Met (I P, I EB, I IB, I PA)

Tan, Melissa, LCSW+
Gender: Female
225 East Chicago Avenue
Box 10
Chicago, IL 60611
Phone:(800) 543-7362
NPI:1952872830
Cultural Training Completed: No
Hours: [Mon, Tue, Wed, Thu, Fri] 08:00 AM - 05:00 PM
Other Language(s):Spanish,Polish
Accessibility: Details Pending (P P, P EB, P IB, P PA)

Tan, Melissa, LCSW+
Gender: Female
225 E Chicago Ave
Chicago, IL 60611
Phone:(800) 543-7362
NPI:1952872830

IL

Cook

Behavior Technician

Tan, Melissa, LCSW+
Cultural Training Completed: No
Hours: [Mon, Tue, Wed, Thu, Fri, Sat, Sun] 12:00 AM - 11:59 PM
Other Language(s):Spanish,Polish
Accessibility: Some Criteria Met (I P, I EB, I IB, I PA)

Tan, Melissa, LCSW+
Gender: Female
225 E Chicago Ave
10
Chicago, IL 60611
Phone:(800) 543-7362
NPI:1952872830
Cultural Training Completed: No
Hours: [Mon, Tue, Wed, Thu, Fri] 08:00 AM - 05:00 PM
Other Language(s):Spanish,Polish
Accessibility: Some Criteria Met (I P, I EB, P IB, I PA)

Thicklin, Cydnie+
Gender: Female
875 N Michigan Ave
Fl 31
Chicago, IL 60611
Phone:(833) 599-2560
NPI:1548086937
Cultural Training Completed: Yes

IL

Cook

Behavior Technician

Thicklin, Cydnie+
Hours: [Mon, Tue, Wed, Thu, Fri] 09:00 AM - 06:00 PM
Accessibility: Some Criteria Met (I P, I EB, I IB, I PA)

Torralba, Gabrielle, RBT+
Gender: Female
18 S Michigan Ave
Room 240
Chicago, IL 60603
Phone:(844) 263-1613
NPI:1699549766
Cultural Training Completed: No
Hours: [Mon, Tue, Wed, Thu, Fri] 07:00 AM - 07:00 PM, Sat 07:00 AM - 12:00 PM
Accessibility: Details Pending (P P, P EB, P IB, P PA)

Watson, Jamirah+
Gender: Female
875 N Michigan Ave
Fl 31
Chicago, IL 60611
Phone:(833) 599-2560
NPI:1922993088
Cultural Training Completed: No
Hours: [Mon, Tue, Wed, Thu, Fri] 09:00 AM - 06:00 PM
Accessibility: Some Criteria Met (I P, I EB, I IB, I PA)

Wright, Kyla+
Gender: Female

IL

Cook

Behavior Technician

Wright, Kyla+
875 N Michigan Ave
Fl 31
Chicago, IL 60611
Phone:(833) 599-2560
NPI:1588315873
Cultural Training Completed: Yes
Hours: [Mon, Tue, Wed, Thu, Fri] 09:00 AM - 06:00 PM
Accessibility: Some Criteria Met (P, EB, IB, PA)

Behavioral Analyst

Adams, Lauren Kayleigh, BCBA+
Gender: Female
875 N Michigan Ave
Fl 31
Chicago, IL 60611
Phone:(833) 599-2560
NPI:1982241022
Cultural Training Completed: Yes
Hours: [Mon, Tue, Wed, Thu, Fri] 09:00 AM - 06:00 PM
Accessibility: Some Criteria Met (P, EB, IB, PA)

Alexander, Brandy K, BCBA+
Gender: Female
875 N Michigan Ave
Fl 31
Chicago, IL 60611
Phone:(833) 599-2560
NPI:1316674716
Cultural Training Completed: No

IL

Cook

Behavioral Analyst

Alexander, Brandy K, BCBA+
Hours: [Mon, Tue, Wed, Thu, Fri] 09:00 AM - 06:00 PM
Accessibility: Some Criteria Met (P, EB, IB, PA)

Allen, Douglas L., CADC+
Gender: Male
226 W Ontario St
Ste 400C
Chicago, IL 60654
Phone:(312) 912-7008
NPI:1134423742
Cultural Training Completed: Yes
Hours: [Mon, Tue, Wed, Thu, Fri, Sat, Sun] 12:00 AM - 11:59 PM
Other Language(s):Spanish,Jamaican Creole
Accessibility: Details Pending (P, EB, IB, PA)

Allouch, Hind, BCBA+
Gender: Female
4830 N Pulaski Rd
Chicago, IL 60630
Phone:(855) 528-8476
NPI:1689439572
Cultural Training Completed: No
Hours: [Mon, Tue, Wed, Thu, Fri] 08:00 AM - 05:00 PM
Accessibility: Some Criteria Met (P, EB, IB, PA)

IL

Cook

Behavioral Analyst

Almasri, Akram, MSW+
Gender: Male
4830 N Pulaski Rd
Chicago, IL 60630
Phone:(855) 528-8476
NPI:1912556648
Cultural Training Completed: No
Hours: [Mon, Tue, Wed, Thu, Fri] 08:00 AM - 05:00 PM
Accessibility: Some Criteria Met (P, EB, IB, PA)

Bailey, Jacqueline, MA+
Gender: Female
22 W Washington St
Chicago, IL 60602
Phone:(855) 832-6727
NPI:1891206496
Cultural Training Completed: Yes
Hours: [Mon, Tue, Wed, Thu, Fri] 08:00 AM - 05:00 PM
Accessibility: Details Pending (P, EB, IB, PA)

Barajas, Elizabeth, BCBA+
Gender: Female
670 W Hubbard St
Ste 001
Chicago, IL 60654
Phone:(844) 263-1613
NPI:1427614130
Cultural Training Completed: No

IL

Cook

Behavioral Analyst

Barajas, Elizabeth, BCBA+
Hours: [Mon, Tue, Wed, Thu, Fri] 08:00 AM - 05:00 PM
Accessibility: Details Pending (P, EB, IB, PA)

Barajas, Elizabeth, BCBA+
Gender: Female
670 W Hubbard St
Ste 1
Chicago, IL 60654
Phone:(844) 263-1613
NPI:1427614130
Cultural Training Completed: No
Hours: [Mon, Tue, Wed, Thu, Fri] 08:00 AM - 05:00 PM
Accessibility: Details Pending (P, EB, IB, PA)

Bodin, Vanessa G, BCBA+
Gender: Female
1440 W Taylor St PMB 2847
Chicago, IL 60607
Phone:(415) 322-8857
NPI:1699321653
Cultural Training Completed: No
Hours: [Mon, Tue, Wed, Thu, Fri] 08:00 AM - 05:00 PM
Other Language(s):English

IL

Cook

Behavioral Analyst

Bodin, Vanessa G, BCBA+
Accessibility: Details Pending (P P, P EB, P IB, P PA)

Brown, Tess A, MS+
Gender: Female
875 N Michigan Ave
Fl 31
Chicago, IL 60611
Phone:(833) 599-2560
NPI:1407628480
Cultural Training Completed: Yes
Hours: [Mon, Tue, Wed, Thu, Fri] 09:00 AM - 06:00 PM
Accessibility: Some Criteria Met (I P, I EB, I IB, I PA)

Buividas, Kendra, BCBA+
Gender: Female
2801 W Howard St
Chicago, IL 60645
Phone:(773) 305-6400
NPI:1104718295
Cultural Training Completed: No
Hours: [Mon, Tue, Wed, Thu, Fri] 08:00 AM - 05:00 PM, Sat 08:00 AM - 06:00 PM, Sun 08:00 AM - 08:00 PM
Accessibility: Some Criteria Met (I P, I EB, I IB, I PA)

Byrne, Meghan K, BCBA+
Gender: Female
2801 W Howard St
Chicago, IL 60645
Phone:(773) 305-6400
NPI:1871253500
Cultural Training Completed: No
Hours: [Mon, Tue, Wed, Thu, Fri] 08:00 AM - 05:00 PM, Sat 08:00 AM - 06:00 PM, Sun 08:00 AM - 08:00 PM
Accessibility: Some Criteria Met (I P, I EB, I IB, I PA)

Colin, Isamar, BCBA+
Gender: Female
2801 W Howard St
Chicago, IL 60645
Phone:(773) 305-6400
NPI:1538636634
Cultural Training Completed: No
Hours: [Mon, Tue, Wed, Thu, Fri] 08:00 AM - 05:00 PM, Sat 08:00 AM - 06:00 PM, Sun 08:00 AM - 08:00 PM
Accessibility: Some Criteria Met (I P, I EB, I IB, I PA)

Corona, Chirstian, BCBA+
Gender: Male
1440 W Taylor St PMB 2847
Chicago, IL 60607
Phone:(415) 322-8857
NPI:1972002921
Cultural Training Completed: No

IL

Cook

Behavioral Analyst

Corona, Chirstian, BCBA+
Hours: [Mon, Tue, Wed, Thu, Fri] 08:00 AM - 05:00 PM
Accessibility: Details Pending (P P, P EB, P IB, P PA)

Effertz, Hannah, BCBA+
Gender: Female
2801 W Howard St
Chicago, IL 60645
Phone:(773) 305-6400
NPI:1689216418
Cultural Training Completed: No
Hours: [Mon, Tue, Wed, Thu, Fri] 08:00 AM - 05:00 PM, Sat 08:00 AM - 06:00 PM, Sun 08:00 AM - 08:00 PM
Accessibility: Some Criteria Met (I P, I EB, I IB, I PA)

El-tayuddin, Ismael Mohammad, BCBA+
Gender: Male
125 S Wacker Dr
Ste 300
Chicago, IL 60606
Phone:(833) 458-0386
NPI:1992474761
Cultural Training Completed: No
Hours: [Mon, Tue, Wed, Thu, Fri] 08:00 AM - 05:00 PM
Accessibility: Some Criteria Met (I P, I EB, I IB, I PA)

IL

Cook

Behavioral Analyst

Eskew, Nina M, LPC+
Gender: Female
913 W Wellington Ave
Fl 2
Chicago, IL 60657
Phone:(872) 843-0200
NPI:1831493444
Cultural Training Completed: No
Hours: [Mon, Tue, Wed, Thu, Fri] 08:00 AM - 05:00 PM
Accessibility: Details Pending (P P, P EB, P IB, P PA)

Fencl, Darian K, MA+
Gender: Female
2801 W Howard St
Chicago, IL 60645
Phone:(773) 305-6400
NPI:1124599576
Cultural Training Completed: No
Hours: [Mon, Tue, Wed, Thu, Fri] 08:00 AM - 05:00 PM, Sat 08:00 AM - 06:00 PM, Sun 08:00 AM - 08:00 PM
Accessibility: Some Criteria Met (I P, I EB, I IB, I PA)

Fischer, Amanda, BCBA+
Gender: Female
2801 W Howard St
Chicago, IL 60645
Phone:(773) 305-6400
NPI:1225683790
Cultural Training Completed: No

IL

Cook

Behavioral Analyst

Fischer, Amanda, BCBA+
Hours: [Mon, Tue, Wed, Thu, Fri] 08:00 AM - 05:00 PM, Sat 08:00 AM - 06:00 PM, Sun 08:00 AM - 08:00 PM
Accessibility: Some Criteria Met (I P, I EB, I IB, I PA)

Freiberg, Samantha, MS+
Gender: Female
3852 W 109th Pl
Chicago, IL 60655
Phone:(708) 446-5689
NPI:1932899101
Cultural Training Completed: No
Hours: [Mon, Tue, Wed, Thu, Fri] 08:30 AM - 05:00 PM
Accessibility: Details Pending (P P, P EB, P IB, P PA)

Gnas, Paige Cameryn, BCBA+
Gender: Female
2801 W Howard St
Chicago, IL 60645
Phone:(773) 305-6400
NPI:1598588360
Cultural Training Completed: No
Hours: [Mon, Tue, Wed, Thu, Fri] 08:00 AM - 05:00 PM, Sat 08:00 AM - 06:00 PM, Sun 08:00 AM - 08:00 PM

IL

Cook

Behavioral Analyst

Gnas, Paige Cameryn, BCBA+
Accessibility: Some Criteria Met (I P, I EB, I IB, I PA)

Greenberg, Jeremy, BCBA+
Gender: Male
875 N Michigan Ave
Fl 31
Chicago, IL 60611
Phone:(833) 599-2560
NPI:1174361190
Cultural Training Completed: No
Hours: [Mon, Tue, Wed, Thu, Fri] 09:00 AM - 06:00 PM
Other Language(s):Spanish
Accessibility: Some Criteria Met (I P, I EB, I IB, I PA)

Harp, Sarah E, BCBA+
Gender: Female
2711 W Peterson Ave
Chicago, IL 60659
Phone:(773) 937-7527
NPI:1831051317
Cultural Training Completed: No
Hours: [Mon, Tue, Wed, Thu, Fri] 08:00 AM - 05:00 PM
Accessibility: Some Criteria Met (I P, I EB, I IB, I PA)

Hasan, Noha Adel, MS+
Gender: Female
1440 W Taylor St

IL

Cook

Behavioral Analyst

Hasan, Noha Adel, MS+
Chicago, IL 60607
Phone:(415) 322-8857
NPI:1013763879
Cultural Training Completed: No
Hours: [Mon, Tue, Wed, Thu, Fri] 08:00 AM - 05:00 PM
Other Language(s):English
Accessibility: Some Criteria Met (I P, I EB, P IB, I PA)

Knight, Erika, MED+
Gender: Female
3852 W 109th Pl
Chicago, IL 60655
Phone:(708) 446-5689
NPI:1730625088
Cultural Training Completed: No
Hours: [Mon, Tue, Wed, Thu, Fri] 08:30 AM - 05:00 PM
Accessibility: Details Pending (P P, P EB, P IB, P PA)

Lim, Maureen N, MA+
Gender: Female
5420 N Harlem Ave
Chicago, IL 60656
Phone:(855) 855-2712
NPI:1588018139
Cultural Training Completed: No
Hours: [Mon, Tue, Wed, Thu, Fri] 08:00 AM - 05:00 PM

IL

Cook

Behavioral Analyst

Lim, Maureen N, MA+
Accessibility: Details Pending (P P, P EB, P IB, P PA)

Maina, Ivy, BCBA+
Gender: Female
4238 W Thomas St
Chicago, IL 60651
Phone:(312) 799-0364
NPI:1073129888
Cultural Training Completed: No
Hours: [Mon, Tue, Wed, Thu, Fri] 08:00 AM - 05:00 PM
Accessibility: Details Pending (P P, P EB, P IB, P PA)

Marin-Serrano, Karina, BCBA+
Gender: Female
2801 W Howard St
Chicago, IL 60645
Phone:(773) 305-6400
NPI:1578399416
Cultural Training Completed: No
Hours: [Mon, Tue, Wed, Thu, Fri] 08:00 AM - 05:00 PM, Sat 08:00 AM - 06:00 PM, Sun 08:00 AM - 08:00 PM
Accessibility: Some Criteria Met (I P, I EB, I IB, I PA)

Marquez, Joseline, BCBA+
Gender: Female
875 N Michigan Ave
Fl 31
Chicago, IL 60611

IL

Cook

Behavioral Analyst

Marquez, Joseline, BCBA+
Phone:(833) 599-2560
NPI:1912630260
Cultural Training Completed: Yes
Hours: [Mon, Tue, Wed, Thu, Fri] 09:00 AM - 06:00 PM
Accessibility: Some Criteria Met (P, EB, IB, PA)

Martinez, Sara K, BCBA+
Gender: Female
875 N Michigan Ave
Fl 31
Chicago, IL 60611
Phone:(833) 599-2560
NPI:1194204057
Cultural Training Completed: Yes
Hours: [Mon, Tue, Wed, Thu, Fri] 09:00 AM - 06:00 PM
Other Language(s):English,Spanish
Accessibility: Some Criteria Met (P, EB, IB, PA)

McNamara, Caitlin, MA+
Gender: Female
3852 W 109th Pl
Chicago, IL 60655
Phone:(708) 446-5689
NPI:1023606787
Cultural Training Completed: No

IL

Cook

Behavioral Analyst

McNamara, Caitlin, MA+
Hours: [Mon, Tue, Wed, Thu, Fri] 08:30 AM - 05:00 PM
Accessibility: Details Pending (P, EB, IB, PA)

Morgan, Robyn, BCBA+
Gender: Female
875 N Michigan Ave
Fl 31
Chicago, IL 60611
Phone:(833) 599-2560
NPI:1780160705
Cultural Training Completed: Yes
Hours: [Mon, Tue, Wed, Thu, Fri] 09:00 AM - 06:00 PM
Accessibility: Some Criteria Met (P, EB, IB, PA)

Nassimos, Rachel, BCBA+
Gender: Female
2801 W Howard St
Chicago, IL 60645
Phone:(773) 305-6400
NPI:1841679941
Cultural Training Completed: No
Hours: [Mon, Tue, Wed, Thu, Fri] 08:00 AM - 05:00 PM, Sat 08:00 AM - 06:00 PM, Sun 08:00 AM - 08:00 PM
Accessibility: Some Criteria Met (P, EB, IB, PA)

IL

Cook

Behavioral Analyst

Nimeri, Yussra, MED+
Gender: Female
2711 W Peterson Ave
Chicago, IL 60659
Phone:(773) 937-7527
NPI:1669835906
Cultural Training Completed: No
Hours: [Mon, Tue, Wed, Thu, Fri] 08:00 AM - 05:00 PM
Accessibility: Some Criteria Met (P, EB, IB, PA)

Nunez, Marcela, BCBA+
Gender: Female
4830 N Pulaski Rd
Chicago, IL 60630
Phone:(855) 528-8476
NPI:1558687921
Cultural Training Completed: No
Hours: [Mon, Tue, Wed, Thu, Fri] 08:00 AM - 05:00 PM
Accessibility: Some Criteria Met (P, EB, IB, PA)

O'Donoghue, Hannah, BCBA+
Gender: Female
4830 N Pulaski Rd
Chicago, IL 60630
Phone:(855) 528-8476
NPI:1023834801
Cultural Training Completed: Yes
Hours: [Mon, Tue, Wed, Thu, Fri] 08:00 AM - 05:00 PM

IL

Cook

Behavioral Analyst

O'Donoghue, Hannah, BCBA+
Accessibility: Some Criteria Met (P, EB, IB, PA)

O'Kain, Joshua G, ABA+
Gender: Male
332 S Michigan Ave
Ste 900
Chicago, IL 60604
Phone:(855) 832-6727
NPI:1194119396
Cultural Training Completed: No
Hours: [Mon, Tue, Wed, Thu, Fri] 08:30 AM - 05:00 PM
Other Language(s):Spanish
Accessibility: Some Criteria Met (P, EB, IB, PA)

O'Neill, Nell, BCBA+
Gender: Female
875 N Michigan Ave
Fl 31
Chicago, IL 60611
Phone:(833) 599-2560
NPI:1659030740
Cultural Training Completed: Yes
Hours: [Mon, Tue, Wed, Thu, Fri] 09:00 AM - 06:00 PM
Accessibility: Some Criteria Met (P, EB, IB, PA)

OConnor, Eileen B, BCBA+
Gender: Female

IL

Cook

Behavioral Analyst

OConnor, Eileen B, BCBA+
875 N Michigan Ave
Fl 31
Chicago, IL 60611
Phone:(833) 599-2560
NPI:1568129427
Cultural Training Completed: No
Hours: [Mon, Tue, Wed, Thu, Fri] 09:00 AM - 06:00 PM
Accessibility: Some Criteria Met (P, EB, IB, PA)

Pohl, Melissa, MS+
Gender: Female
2711 W Peterson Ave
Chicago, IL 60659
Phone:(773) 937-7527
NPI:1720419849
Cultural Training Completed: No
Hours: [Mon, Tue, Wed, Thu, Fri] 08:00 AM - 05:00 PM
Accessibility: Some Criteria Met (P, EB, IB, PA)

Powell, Nathan, BCBA+
Gender: Male
22 W Washington St
Ste 1500
Chicago, IL 60602
Phone:(855) 832-6727
NPI:1497310049
Cultural Training Completed: Yes

IL

Cook

Behavioral Analyst

Powell, Nathan, BCBA+
Hours: [Mon, Tue, Wed, Thu, Fri] 08:30 AM - 05:00 PM
Accessibility: Details Pending (P, EB, IB, PA)

Ramakrishnan, Arvind, BCBA+
Gender: Male
2801 W Howard St
Chicago, IL 60645
Phone:(773) 305-6400
NPI:1316583529
Cultural Training Completed: No
Hours: [Mon, Tue, Wed, Thu, Fri] 08:00 AM - 05:00 PM, Sat 08:00 AM - 06:00 PM, Sun 08:00 AM - 08:00 PM
Other Language(s):Spanish
Accessibility: Some Criteria Met (P, EB, IB, PA)

Rappelt, Joelle, BCBA+
Gender: Female
875 N Michigan Ave
Fl 31
Chicago, IL 60611
Phone:(833) 599-2560
NPI:1679272603
Cultural Training Completed: No
Hours: [Mon, Tue, Wed, Thu, Fri] 09:00 AM - 06:00 PM

IL

Cook

Behavioral Analyst

Rappelt, Joelle, BCBA+
Accessibility: Some Criteria Met (P, EB, IB, PA)

Ray, Malka, BCBA+
Gender: Female
2711 W Peterson Ave
Chicago, IL 60659
Phone:(773) 937-7527
NPI:1124826714
Cultural Training Completed: No
Hours: [Mon, Tue, Wed, Thu, Fri] 08:00 AM - 05:00 PM
Accessibility: Some Criteria Met (P, EB, IB, PA)

Recinos, Jessica, MA+
Gender: Female
2801 W Howard St
Chicago, IL 60645
Phone:(773) 305-6400
NPI:1063929206
Cultural Training Completed: No
Hours: [Mon, Tue, Wed, Thu, Fri] 08:00 AM - 05:00 PM, Sat 08:00 AM - 06:00 PM, Sun 08:00 AM - 08:00 PM
Accessibility: Some Criteria Met (P, EB, IB, PA)

Sadovich, Kimberly, BCBA+
Gender: Female
1440 W Taylor St PMB 2847
Chicago, IL 60607

IL

Cook

Behavioral Analyst

Sadovich, Kimberly, BCBA+
Phone:(415) 322-8857
NPI:1336779156
Cultural Training Completed: No
Hours: [Mon, Tue, Wed, Thu, Fri] 08:00 AM - 05:00 PM
Other Language(s):English
Accessibility: Details Pending (P, EB, IB, PA)

Sadovich, Kimberly, BCBA+
Gender: Female
1440 W Taylor St
Chicago, IL 60607
Phone:(415) 320-6654
NPI:1336779156
Cultural Training Completed: No
Hours: [Mon, Tue, Wed, Thu, Fri] 08:00 AM - 05:00 PM
Other Language(s):English
Accessibility: Some Criteria Met (P, EB, IB, PA)

Schrader, Jessica, BCBA+
Gender: Female
670 W Hubbard St
Chicago, IL 60654
Phone:(844) 263-1613
NPI:1497497408
Cultural Training Completed: No

IL

Cook

Behavioral Analyst

Schrader, Jessica, BCBA+
Hours: [Mon, Tue, Wed, Thu, Fri] 08:00 AM - 05:00 PM
Accessibility: Details Pending (P, EB, IB, PA)

Sejfovic, Michell, BCBA+
Gender: Female
2801 W Howard St
Chicago, IL 60645
Phone:(773) 305-6400
NPI:1447989413
Cultural Training Completed: No
Hours: [Mon, Tue, Wed, Thu, Fri] 08:00 AM - 05:00 PM, Sat 08:00 AM - 06:00 PM, Sun 08:00 AM - 08:00 PM
Accessibility: Some Criteria Met (P, EB, IB, PA)

Selos, Ivonne, BCBA+
Gender: Female
2801 W Howard St
Chicago, IL 60645
Phone:(773) 305-6400
NPI:1033678826
Cultural Training Completed: No
Hours: [Mon, Tue, Wed, Thu, Fri] 08:00 AM - 05:00 PM, Sat 08:00 AM - 06:00 PM, Sun 08:00 AM - 08:00 PM
Accessibility: Some Criteria Met (P, EB, IB, PA)

IL

Cook

Behavioral Analyst

Shcherbyna, Kateryna, MA+
Gender: Female
2711 W Peterson Ave
Chicago, IL 60659
Phone:(773) 937-7527
NPI:1518431030
Cultural Training Completed: No
Hours: [Mon, Tue, Wed, Thu, Fri] 08:00 AM - 05:00 PM
Accessibility: Some Criteria Met (P, EB, IB, PA)

Simms, Katie Lyn, MA+
Gender: Female
332 S Michigan Ave
Ste 900
Chicago, IL 60604
Phone:(985) 438-0100
NPI:1487298857
Cultural Training Completed: No
Hours: [Mon, Tue, Wed, Thu, Fri] 08:00 AM - 05:00 PM
Accessibility: Details Pending (P, EB, IB, PA)

Slager, Sarah, MS+
Gender: Female
2711 W Peterson Ave
Chicago, IL 60659
Phone:(773) 937-7527
NPI:1528732542
Cultural Training Completed: No

IL

Cook

Behavioral Analyst

Slager, Sarah, MS+
Hours: [Mon, Tue, Wed, Thu, Fri] 08:00 AM - 05:00 PM
Accessibility: Some Criteria Met (P, EB, IB, PA)

Stankovic, Milena, MA+
Gender: Female
332 S Michigan Ave
Ste 900
Chicago, IL 60604
Phone:(855) 832-6727
NPI:1285123208
Cultural Training Completed: No
Hours: [Mon, Tue, Wed, Thu, Fri] 08:30 AM - 05:00 PM
Accessibility: Some Criteria Met (P, EB, IB, PA)

Steed, Jasmine, BCBA+
Gender: Female
125 S Wacker Dr
Ste 300
Chicago, IL 60606
Phone:(833) 458-0386
NPI:1689215667
Cultural Training Completed: No
Hours: [Mon, Tue, Wed, Thu, Fri, Sat, Sun] 08:00 AM - 08:00 PM
Accessibility: Some Criteria Met (P, EB, IB, PA)

IL

Cook

Behavioral Analyst

Stokes, Chandis, MED+
Gender: Female
8700 S Dante Ave
Chicago, IL 60619
Phone:(833) 717-4244
NPI:1790458941
Cultural Training Completed: No
Hours: [Mon, Tue, Wed, Thu, Fri] 08:00 AM - 08:00 PM, [Sat, Sun] 08:00 AM - 01:00 PM
Accessibility: Details Pending (P, EB, IB, PA)

Szromba, Hailee, MA+
Gender: Female
2801 W Howard St
Chicago, IL 60645
Phone:(773) 305-6400
NPI:1629650882
Cultural Training Completed: No
Hours: [Mon, Tue, Wed, Thu, Fri] 08:00 AM - 05:00 PM, Sat 08:00 AM - 06:00 PM, Sun 08:00 AM - 08:00 PM
Other Language(s):Spanish
Accessibility: Some Criteria Met (P, EB, IB, PA)

Torres, Jovana, BCBA+
Gender: Female
875 N Michigan Ave
Fl 31
Chicago, IL 60611
Phone:(833) 599-2560

IL

Cook

Behavioral Analyst

Torres, Jovana, BCBA+
NPI:1417397258
Cultural Training Completed: Yes
Hours: [Mon, Tue, Wed, Thu, Fri] 09:00 AM - 06:00 PM
Accessibility: Some Criteria Met (P, EB, IB, PA)

Tourigny, Daniel B, MS+
Gender: Male
1722 W Farragut Ave # 2
Chicago, IL 60640
Phone:(314) 696-9310
NPI:1710422464
Cultural Training Completed: No
Hours: [Mon, Tue, Wed, Thu, Fri] 08:00 AM - 08:00 PM
Certification(s):Board Certified
Accessibility: Details Pending (P, EB, IB, PA)

Ucan, Maria G, BCBA+
Gender: Female
332 S Michigan Ave Ste 900
Chicago, IL 60604
Phone:(855) 832-6727
NPI:1164194577
Cultural Training Completed: Yes

IL

Cook

Behavioral Analyst

Ucan, Maria G, BCBA+
Hours: [Mon, Tue, Wed, Thu, Fri] 08:30 AM - 05:00 PM
Accessibility: Some Criteria Met (P, EB, IB, PA)

Vargas, Karynna, BCBA+
Gender: Female
875 N Michigan Ave Fl 31
Chicago, IL 60611
Phone:(833) 599-2560
NPI:1093563082
Cultural Training Completed: No
Hours: [Mon, Tue, Wed, Thu, Fri] 09:00 AM - 06:00 PM
Accessibility: Some Criteria Met (P, EB, IB, PA)

Vernon, Eboni Nikia, MA+
Gender: Female
1622 S Blue Island Ave Ste 1
Chicago, IL 60608
Phone:(312) 584-0559
NPI:1669099602
Cultural Training Completed: No
Hours: [Mon, Tue, Wed, Thu, Fri] 08:00 AM - 05:00 PM
Accessibility: Details Pending (P, EB, IB, PA)

IL

Cook

Behavioral Analyst

White, Kayla, BCBA+
Gender: Female
8700 S Dante Ave
Chicago, IL 60619
Phone:(833) 717-4244
NPI:1881340107
Cultural Training Completed: No
Hours: [Mon, Tue, Wed, Thu, Fri] 08:00 AM - 05:00 PM
Accessibility: Details Pending (P, EB, IB, PA)

White, Kayla, BCBA+
Gender: Female
875 N Michigan Ave Fl 31
Chicago, IL 60611
Phone:(833) 599-2560
NPI:1881340107
Cultural Training Completed: No
Hours: [Mon, Tue, Wed, Thu, Fri] 09:00 AM - 06:00 PM
Accessibility: Some Criteria Met (P, EB, IB, PA)

Wilson, Sabrina, MA+
Gender: Female
875 N Michigan Ave Fl 31
Chicago, IL 60611
Phone:(833) 599-2560
NPI:1124615505
Cultural Training Completed: Yes
Hours: [Mon, Tue, Wed, Thu, Fri] 09:00 AM - 06:00 PM

IL

Cook

Behavioral Analyst

Wilson, Sabrina, MA+
Other Language(s):Spanish
Accessibility: Some Criteria Met (P, EB, IB, PA)

Case Manager/Care Coordinator

Everett, Tyson, CADC+
Gender: Male
5500 S Indiana Ave
Chicago, IL 60637
Phone:(773) 488-9460
NPI:1255717385
Cultural Training Completed: Yes
Hours: [Mon, Tue, Wed, Thu, Fri] 10:00 AM - 06:00 PM, Sat 09:00 AM - 12:00 PM
Accessibility: Details Pending (P, EB, IB, PA)

Child & Adolescent Psychiatry

Abdallah, Sarah Barbara, MD+
Gender: Female
1747 W Roosevelt Rd
Chicago, IL 60608
Phone:(312) 996-7723
NPI:1740800952
Cultural Training Completed: No
Hours: [Mon, Tue, Wed, Thu, Fri] 08:00 AM - 05:00 PM

IL

Cook

Child & Adolescent Psychiatry

Abdallah, Sarah Barbara, MD+
Accessibility: Some Criteria Met (P, EB, IB, PA)

Adeoye, Martins, MD+
Gender: Male
612 S Western Ave
Chicago, IL 60612
Phone:(708) 364-0580
NPI:1962431726
Cultural Training Completed: Yes
Hours: [Mon, Tue, Wed, Thu, Fri] 08:00 AM - 05:00 PM
Other Language(s):Yoruba,English
Accessibility: Details Pending (P, EB, IB, PA)

Ali, Mohammed T, MD+
Gender: Male
5730 W Roosevelt Rd
Chicago, IL 60644
Phone:(773) 413-1700
NPI:1033215868
Cultural Training Completed: No
Hours: [Mon, Tue, Wed, Thu, Fri] 08:00 AM - 05:00 PM, [Sat, Sun] 12:00 AM - 11:59 PM
Other Language(s):Hindi,Telugu,Urdu

IL

Cook

Child & Adolescent Psychiatry

Ali, Mohammed T, MD+
Accessibility: Some Criteria Met (P, EB, IB, PA)

Avilas, Mabel, MD+
Gender: Female
5730 W Roosevelt Rd
Chicago, IL 60644
Phone:(773) 413-1700
NPI:1245670207
Cultural Training Completed: Yes
Hours: [Mon, Tue, Wed, Thu, Fri] 08:00 AM - 05:00 PM, [Sat, Sun] 12:00 AM - 11:59 PM
Other Language(s):Hindi,Urdu,Spanish
Certification(s):Board Certified
Accessibility: Some Criteria Met (P, EB, IB, PA)

Berg, Robert Joseph, MD+
Gender: Male
225 E Chicago Ave
10
Chicago, IL 60611
Phone:(800) 543-7362
NPI:1316566987
Cultural Training Completed: No
Hours: [Mon, Tue, Wed, Thu, Fri] 08:00 AM - 05:00 PM

IL

Cook

Child & Adolescent Psychiatry

Berg, Robert Joseph, MD+
Other Language(s):Spanish,Polish
Accessibility: Some Criteria Met (P, EB, IB, PA)

Bieber, Ewa D, MD+
Gender: Female
225 E Chicago Ave
Chicago, IL 60611
Phone:(800) 543-7362
NPI:1689010373
Cultural Training Completed: No
Hours: [Mon, Tue, Wed, Thu, Fri, Sat, Sun] 12:00 AM - 11:59 PM
Other Language(s):Spanish,Polish
Certification(s):Board Certified
Accessibility: Some Criteria Met (P, EB, IB, PA)

Bitterman, Moshe, MD+
Gender: Male
225 E Chicago Ave
Chicago, IL 60611
Phone:(800) 543-7362
NPI:1134623812
Cultural Training Completed: Yes
Hours: [Mon, Tue, Wed, Thu, Fri, Sat, Sun] 12:00 AM - 11:59 PM

IL

Cook

Child & Adolescent Psychiatry

Bitterman, Moshe, MD+
Other Language(s):Spanish,Polish
Certification(s):Board Certified
Accessibility: Some Criteria Met (P, EB, IB, PA)

Bitterman, Moshe, MD+
Gender: Male
225 E Chicago Ave
10
Chicago, IL 60611
Phone:(800) 543-7362
NPI:1134623812
Cultural Training Completed: Yes
Hours: [Mon, Tue, Wed, Thu, Fri] 08:00 AM - 05:00 PM
Other Language(s):Spanish,Polish
Certification(s):Board Certified
Accessibility: Details Pending (P, EB, IB, PA)

Castillo-Gonzalez, Jorge L, MD
Gender: Male
2701 W 68th St
Fl 3
Chicago, IL 60629
Phone:(773) 884-7920
NPI:1326593377

IL

Cook

Child & Adolescent Psychiatry

Castillo-Gonzalez, Jorge L, MD
Cultural Training Completed: Yes
Hours: [Mon, Tue, Wed, Thu, Fri] 08:00 AM - 05:00 PM
Other Language(s):Spanish
Accessibility: Some Criteria Met (I P, I EB, I IB, I PA)

Cook, Edwin H, MD+
Gender: Male
1747 W Roosevelt Rd
Chicago, IL 60608
Phone:(312) 996-7723
NPI:1700898038
Cultural Training Completed: No
Hours: [Mon, Tue, Wed, Thu, Fri] 08:00 AM - 05:00 PM
Other Language(s):English
Certification(s):Board Certified
Accessibility: Details Pending (P P, P EB, P IB, P PA)

Cummins, Thomas K, MD+
Gender: Male
225 E Chicago Ave
10
Chicago, IL 60611
Phone:(800) 543-7362
NPI:1124198239
Cultural Training Completed: Yes

IL

Cook

Child & Adolescent Psychiatry

Cummins, Thomas K, MD+
Hours: [Mon, Tue, Wed, Thu, Fri] 08:00 AM - 05:00 PM
Other Language(s):Spanish,Polish
Certification(s):Board Certified
Accessibility: Details Pending (P P, P EB, P IB, P PA)

Cummins, Thomas K, MD+
Gender: Male
225 E Chicago Ave
Chicago, IL 60611
Phone:(800) 543-7362
NPI:1124198239
Cultural Training Completed: Yes
Hours: [Mon, Tue, Wed, Thu, Fri, Sat, Sun] 12:00 AM - 11:59 PM
Other Language(s):Spanish,Polish
Certification(s):Board Certified
Accessibility: Some Criteria Met (I P, I EB, I IB, I PA)

De La Torre, Roxanna, MD+
Gender: Female
225 E Chicago Ave
10
Chicago, IL 60611
Phone:(800) 543-7362

IL

Cook

Child & Adolescent Psychiatry

De La Torre, Roxanna, MD+
NPI:1275199333
Cultural Training Completed: No
Hours: [Mon, Tue, Wed, Thu, Fri] 08:00 AM - 05:00 PM
Other Language(s):Spanish,Polish
Accessibility: Some Criteria Met (I P, I EB, P IB, I PA)

Derenne, Jennifer L, MD+
Gender: Female
2008 South La Salle Street
Chicago, IL 60628
Phone:(855) 387-4378
NPI:1285684738
Cultural Training Completed: No
Hours: [Mon, Tue, Wed, Thu, Fri] 08:00 AM - 08:00 PM
Certification(s):Board Certified
Accessibility: Some Criteria Met (I P, P EB, P IB, P PA)

Ernzen, John, MD+
Gender: Male
850 W Lawrence Ave
Chicago, IL 60640
Phone:(773) 878-9700
NPI:1346615663
Cultural Training Completed: No

IL

Cook

Child & Adolescent Psychiatry

Ernzen, John, MD+
Hours: [Mon, Tue, Wed, Thu, Fri] 08:00 AM - 05:00 PM
Other Language(s):Spanish
Accessibility: Details Pending (P P, P EB, P IB, P PA)

Ernzen, John, MD+
Gender: Male
4720 N Clarendon Ave
Chicago, IL 60640
Phone:(877) 357-0574
NPI:1346615663
Cultural Training Completed: No
Hours: [Mon, Tue, Wed, Thu, Fri] 08:00 AM - 05:00 PM
Other Language(s):Spanish
Accessibility: Some Criteria Met (I P, I EB, I IB, I PA)

Ernzen, John, MD+
Gender: Male
4840 N Marine Dr
Chicago, IL 60640
Phone:(773) 878-9700
NPI:1346615663
Cultural Training Completed: No
Hours: [Mon, Tue, Wed, Thu, Fri] 08:00 AM - 05:00 PM
Other Language(s):Spanish

IL

Cook

Child & Adolescent Psychiatry

Ernzen, John, MD+
Accessibility: Details Pending (P, EB, IB, PA)

Evans, Mandy Lee, MD#
Gender: Female
4101 N Ravenswood Ave
Chicago, IL 60613
Phone:(773) 572-5500
NPI:1760401582
Cultural Training Completed: No
Hours: [Mon, Tue, Wed, Thu, Fri] 08:00 AM - 05:00 PM
Other Language(s):English,Spanish
Certification(s):Board Certified
Accessibility: Some Criteria Met (P, EB, IB, PA)

Feldman, Scott D, MD+
Gender: Male
6501 S Promontory Dr
Chicago, IL 60649
Phone:(773) 363-6700
NPI:1407940166
Cultural Training Completed: Yes
Hours: [Mon, Tue, Wed, Thu] 08:00 AM - 05:00 PM, Fri 08:00 AM - 04:00 PM
Other Language(s):English,Spanish

IL

Cook

Child & Adolescent Psychiatry

Feldman, Scott D, MD+
Certification(s):Board Certified
Accessibility: Some Criteria Met (P, EB, IB, PA)

Gebauer, Malcolm, MD+
Gender: Male
1431 N Claremont Ave # 1
Chicago, IL 60622
Phone:(877) 937-4744
NPI:1437837762
Cultural Training Completed: No
Hours: [Mon, Tue, Wed, Thu, Fri] 08:00 AM - 05:00 PM
Accessibility: Details Pending (P, EB, IB, PA)

Glaser, Mitchell L, MD+
Gender: Male
1431 N Claremont Ave Fl 1
Chicago, IL 60622
Phone:(312) 445-0995
NPI:1598789521
Cultural Training Completed: Yes
Hours: [Mon, Tue, Wed, Thu, Fri] 08:00 AM - 05:00 PM
Certification(s):Board Certified
Accessibility: Some Criteria Met (P, EB, IB, PA)

IL

Cook

Child & Adolescent Psychiatry

Glaser, Mitchell L, MD+
Gender: Male
1431 N Western Ave Ste 306
Chicago, IL 60622
Phone:(312) 491-5498
NPI:1598789521
Cultural Training Completed: Yes
Hours: [Mon, Tue, Wed, Thu, Fri] 08:00 AM - 05:00 PM
Certification(s):Board Certified
Accessibility: Details Pending (P, EB, IB, PA)

Glaser, Mitchell L, MD+
Gender: Male
1431 N Claremont Ave # 2
Chicago, IL 60622
Phone:(312) 491-5498
NPI:1598789521
Cultural Training Completed: Yes
Hours: [Mon, Tue, Wed, Thu, Fri] 08:00 AM - 05:00 PM
Certification(s):Board Certified
Accessibility: Details Pending (P, EB, IB, PA)

Glaser, Mitchell L, MD+
Gender: Male
1431 N Claremont Ave

IL

Cook

Child & Adolescent Psychiatry

Glaser, Mitchell L, MD+
Chicago, IL 60622
Phone:(312) 491-5498
NPI:1598789521
Cultural Training Completed: Yes
Hours: [Mon, Tue, Wed, Thu, Fri] 08:00 AM - 05:00 PM
Certification(s):Board Certified
Accessibility: Some Criteria Met (P, EB, IB, PA)

Glaser, Mitchell L, MD+
Gender: Male
1431 N Claremont Ave # 1
Chicago, IL 60622
Phone:(312) 491-5498
NPI:1598789521
Cultural Training Completed: Yes
Hours: [Mon, Tue, Wed, Thu, Fri] 08:00 AM - 05:00 PM
Certification(s):Board Certified
Accessibility: Details Pending (P, EB, IB, PA)

Hage, Brandon M, MD*
Gender: Male
1740 W Taylor St
Chicago, IL 60612
Phone:(866) 600-2273
NPI:1417485947

IL

Cook

Child & Adolescent Psychiatry

Hage, Brandon M, MD*
Cultural Training Completed: No
Hours: [Mon, Tue, Wed, Thu, Fri] 08:00 AM - 05:00 PM
Accessibility: Details Pending (P, EB, IB, PA)

Hussain, Meh Jabeen, MD+
Gender: Female
5730 W Roosevelt Rd
Chicago, IL 60644
Phone:(773) 413-1700
NPI:1881685071
Cultural Training Completed: No
Hours: [Mon, Tue, Wed, Thu, Fri] 08:00 AM - 05:00 PM, [Sat, Sun] 12:00 AM - 11:59 PM
After Hours Phone Number:(866) 821-1423
Other Language(s):Spanish
Accessibility: Some Criteria Met (P, EB, IB, PA)

Jadaan, Firas, MD+
Gender: Male
2740 W Foster Ave
Ste 113
Chicago, IL 60625
Phone:(847) 425-6400
NPI:1902433097
Cultural Training Completed: No

IL

Cook

Child & Adolescent Psychiatry

Jadaan, Firas, MD+
Hours: [Mon, Tue, Wed, Thu, Fri] 08:00 AM - 05:00 PM
Accessibility: Some Criteria Met (P, EB, IB, PA)

Janssen, Aron, MD+
Gender: Male
225 E Chicago Ave
Chicago, IL 60611
Phone:(800) 543-7362
NPI:1952505638
Cultural Training Completed: No
Hours: [Mon, Tue, Wed, Thu, Fri, Sat, Sun] 12:00 AM - 11:59 PM
Other Language(s):Spanish,Polish
Certification(s):Board Certified
Accessibility: Some Criteria Met (P, EB, IB, PA)

Janssen, Aron, MD+
Gender: Male
225 E Chicago Ave
10
Chicago, IL 60611
Phone:(800) 543-7362
NPI:1952505638
Cultural Training Completed: No
Hours: [Mon, Tue, Wed, Thu, Fri] 08:00 AM - 05:00 PM

IL

Cook

Child & Adolescent Psychiatry

Janssen, Aron, MD+
Other Language(s):Spanish,Polish
Certification(s):Board Certified
Accessibility: Details Pending (P, EB, IB, PA)

Karnik, Niranjan S, MD+
Gender: Male
1747 W Roosevelt Rd
Chicago, IL 60608
Phone:(312) 996-7723
NPI:1073648192
Cultural Training Completed: Yes
Hours: [Mon, Tue, Wed, Thu, Fri] 08:00 AM - 05:00 PM
Other Language(s):English
Certification(s):Board Certified
Accessibility: Details Pending (P, EB, IB, PA)

Koirala, Sharad, MD+
Gender: Male
2653 W Ogden Ave
Fl 2
Chicago, IL 60608
Phone:(773) 257-6672
NPI:1043522899
Cultural Training Completed: Yes
Hours: [Mon, Tue, Wed, Thu, Fri] 08:00 AM -

IL

Cook

Child & Adolescent Psychiatry

Koirala, Sharad, MD+
05:00 PM, Sat 12:00 AM - 12:00 PM
Other Language(s):English,Hindi,Nepali
Certification(s):Board Certified
Accessibility: Some Criteria Met (P, EB, IB, PA)

Ky, Christy, MD+
Gender: Female
225 E Chicago Ave
Chicago, IL 60611
Phone:(800) 543-7362
NPI:1174187520
Cultural Training Completed: No
Hours: [Mon, Tue, Wed, Thu, Fri, Sat, Sun] 12:00 AM - 11:59 PM
Other Language(s):Spanish,Polish
Certification(s):Board Certified
Accessibility: Some Criteria Met (P, EB, IB, PA)

Ky, Christy, MD+
Gender: Female
225 E Chicago Ave
10
Chicago, IL 60611
Phone:(800) 543-7362
NPI:1174187520
Cultural Training Completed: No

IL

Cook

Child & Adolescent Psychiatry

Ky, Christy, MD+
Hours: [Mon, Tue, Wed, Thu, Fri] 08:00 AM - 05:00 PM
Other Language(s):Spanish,Polish
Certification(s):Board Certified
Accessibility: Details Pending (P, EB, IB, PA)

Lake, Marybeth E., MD+
Gender: Female
225 E Chicago Ave
Chicago, IL 60611
Phone:(800) 543-7362
NPI:1518037126
Cultural Training Completed: No
Hours: [Mon, Tue, Wed, Thu, Fri, Sat, Sun] 12:00 AM - 11:59 PM
Other Language(s):Spanish,Polish
Certification(s):Board Certified
Accessibility: Some Criteria Met (P, EB, IB, PA)

Lake, Marybeth E., MD+
Gender: Female
225 E Chicago Ave
10
Chicago, IL 60611
Phone:(800) 543-7362
NPI:1518037126

IL

Cook

Child & Adolescent Psychiatry

Lake, Marybeth E., MD+
Cultural Training Completed: No
Hours: [Mon, Tue, Wed, Thu, Fri] 08:00 AM - 05:00 PM
Other Language(s):Spanish,Polish
Certification(s):Board Certified
Accessibility: Some Criteria Met (P, EB, IB, PA)

Lillig, Mathias James, MD+
Gender: Male
912 S Wood St
Chicago, IL 60612
Phone:(312) 996-2200
NPI:1235344433
Cultural Training Completed: Yes
Hours: [Mon, Tue, Wed, Thu, Fri] 08:00 AM - 05:00 PM
Other Language(s):Spanish,English
Certification(s):Board Certified
Accessibility: Details Pending (P, EB, IB, PA)

Makki, Mojgan, MD#
Gender: Female
4219 N Lincoln Ave
Chicago, IL 60618
Phone:(773) 572-5500

IL

Cook

Child & Adolescent Psychiatry

Makki, Mojgan, MD#
NPI:1366428328
Cultural Training Completed: Yes
Hours: [Mon, Tue, Wed, Thu, Fri] 08:00 AM - 05:00 PM
Other Language(s):Persian
Certification(s):Board Certified
Accessibility: Some Criteria Met (P, EB, IB, PA)

Michael, Sarah, MD+
Gender: Female
6240 W 55th St
Chicago, IL 60638
Phone:(773) 284-2200
NPI:1205283868
Cultural Training Completed: Yes
Hours: [Mon, Tue, Thu] 08:30 AM - 07:00 PM, [Wed, Fri] 08:30 AM - 05:00 PM, Sat 08:00 AM - 12:00 PM
Other Language(s):Spanish
Certification(s):Board Certified
Accessibility: Some Criteria Met (P, EB, IB, PA)

Misch, Diane M, MD+
Gender: Female
1747 W Roosevelt Rd
Chicago, IL 60608
Phone:(312) 996-7723
NPI:1316142383

IL

Cook

Child & Adolescent Psychiatry

Misch, Diane M, MD+
Cultural Training Completed: No
Hours: [Mon, Tue, Wed, Thu, Fri] 08:00 AM - 05:00 PM
Other Language(s):English
Certification(s):Board Certified
Accessibility: Details Pending (P, EB, IB, PA)

Moazam, Mustafa Mohammed, MD+
Gender: Male
5535 W Cermak Rd
Ste A
Chicago, IL 60804
Phone:(915) 350-3400
NPI:1306987474
Cultural Training Completed: Yes
Hours: [Mon, Tue, Wed, Thu, Fri] 09:00 AM - 03:00 PM
Other Language(s):Hindi,Urdu,Spanish,English
Accessibility: Details Pending (P, EB, IB, PA)

Mulvihill, Ashley A, MD+
Gender: Female
1747 W Roosevelt Rd
Chicago, IL 60608
Phone:(312) 996-7223
NPI:1437492493

IL

Cook

Child & Adolescent Psychiatry

Mulvihill, Ashley A, MD+
Cultural Training Completed: Yes
Hours: [Mon, Tue, Wed, Thu, Fri] 08:00 AM - 05:00 PM
Other Language(s):English
Certification(s):Board Certified
Accessibility: Details Pending (P, EB, IB, PA)

Najjar, Fedra, MD+
Gender: Female
1747 W Roosevelt Rd
Chicago, IL 60608
Phone:(312) 996-7723
NPI:1073697132
Cultural Training Completed: No
Hours: [Mon, Tue, Wed, Thu, Fri] 08:00 AM - 05:00 PM
Other Language(s):English
Certification(s):Board Certified
Accessibility: Details Pending (P, EB, IB, PA)

Naylor, Michael, MD+
Gender: Male
1747 W Roosevelt Rd
Chicago, IL 60608
Phone:(312) 996-7723
NPI:1871505230
Cultural Training Completed: No

IL

Cook

Child & Adolescent Psychiatry

Naylor, Michael, MD+
Hours: [Mon, Tue, Wed, Thu, Fri] 08:00 AM - 05:00 PM
Other Language(s):English
Certification(s):Board Certified
Accessibility: Details Pending (P, EB, IB, PA)

Nichols, Peter W, MD+
Gender: Male
4720 N Clarendon Ave
Chicago, IL 60640
Phone:(877) 357-0574
NPI:1013112143
Cultural Training Completed: Yes
Hours: [Mon, Tue, Wed, Thu, Fri] 08:00 AM - 05:00 PM
Accessibility: Some Criteria Met (P, EB, IB, PA)

Oskin, Yana M, MD+
Gender: Female
1100 S Hamilton Ave
Chicago, IL 60612
Phone:(312) 433-7102
NPI:1508026972
Cultural Training Completed: No
Hours: [Mon, Tue, Wed, Thu, Fri] 08:00 AM - 05:00 PM
Other Language(s):Russian,English

IL

Cook

Child & Adolescent Psychiatry

Oskin, Yana M, MD+
Certification(s):Board Certified
Accessibility: Details Pending (P, EB, IB, PA)

Parikh, Tapan, MD+
Gender: Male
225 E Chicago Ave
Chicago, IL 60611
Phone:(800) 543-7362
NPI:1760910897
Cultural Training Completed: Yes
Hours: [Mon, Tue, Wed, Thu, Fri, Sat, Sun] 12:00 AM - 11:59 PM
Other Language(s):Spanish,Polish
Accessibility: Some Criteria Met (P, EB, IB, PA)

Parikh, Tapan, MD+
Gender: Male
225 E Chicago Ave
10
Chicago, IL 60611
Phone:(800) 543-7362
NPI:1760910897
Cultural Training Completed: Yes
Hours: [Mon, Tue, Wed, Thu, Fri] 08:00 AM - 05:00 PM
Other Language(s):Spanish,Polish

IL

Cook

Child & Adolescent Psychiatry

Parikh, Tapan, MD+
Accessibility: Some Criteria Met (P, EB, IB, PA)

Pergjika, Alba, MD+
Gender: Female
225 E Chicago Ave
Chicago, IL 60611
Phone:(800) 543-7362
NPI:1710244991
Cultural Training Completed: No
Hours: [Mon, Tue, Wed, Thu, Fri, Sat, Sun] 12:00 AM - 11:59 PM
Other Language(s):Spanish,Polish
Certification(s):Board Certified
Accessibility: Some Criteria Met (P, EB, IB, PA)

Pergjika, Alba, MD+
Gender: Female
225 E Chicago Ave
10
Chicago, IL 60611
Phone:(800) 543-7362
NPI:1710244991
Cultural Training Completed: No
Hours: [Mon, Tue, Wed, Thu, Fri] 08:00 AM - 05:00 PM
Other Language(s):Spanish,Polish
Certification(s):Board Certified

IL

Cook

Child & Adolescent Psychiatry

Pergjika, Alba, MD+
Accessibility: Details Pending (P, EB, IB, PA)

Plioplys, Sigita, MD+
Gender: Female
225 E Chicago Ave
Chicago, IL 60611
Phone:(800) 543-7362
NPI:1508937186
Cultural Training Completed: No
Hours: [Mon, Tue, Wed, Thu, Fri, Sat, Sun] 12:00 AM - 11:59 PM
Other Language(s):Lithuanian, Russian,Spanish,Polish
Certification(s):Board Certified
Accessibility: Some Criteria Met (P, EB, IB, PA)

Plioplys, Sigita, MD+
Gender: Female
225 E Chicago Ave
10
Chicago, IL 60611
Phone:(800) 543-7362
NPI:1508937186
Cultural Training Completed: No
Hours: [Mon, Tue, Wed, Thu, Fri] 08:00 AM - 05:00 PM
Other Language(s):Lithuanian, Russian,Spanish,Polish
Certification(s):Board Certified

IL

Cook

Child & Adolescent Psychiatry

Plioplys, Sigita, MD+
Accessibility: Details Pending (P, EB, IB, PA)

Reinoso, Paloma Lucia, MD+
Gender: Female
1747 W Roosevelt Rd
Chicago, IL 60608
Phone:(312) 996-7723
NPI:1972063501
Cultural Training Completed: No
Hours: [Mon, Tue, Wed, Thu, Fri] 08:00 AM - 05:00 PM
Certification(s):Board Certified
Accessibility: Details Pending (P, EB, IB, PA)

Sadhu, Julie M, MD+
Gender: Female
225 E Chicago Ave
Chicago, IL 60611
Phone:(800) 543-7362
NPI:1891959144
Cultural Training Completed: No
Hours: [Mon, Tue, Wed, Thu, Fri, Sat, Sun] 12:00 AM - 11:59 PM
Other Language(s):English,Spanish,Polish
Certification(s):Board Certified
Accessibility: Some Criteria Met (P, EB, IB, PA)

IL

Cook

Child & Adolescent Psychiatry

Sadhu, Julie M, MD+
Gender: Female
225 E Chicago Ave
10
Chicago, IL 60611
Phone:(800) 543-7362
NPI:1891959144
Cultural Training Completed: No
Hours: [Mon, Tue, Wed, Thu, Fri] 08:00 AM - 05:00 PM
Other Language(s):English,Spanish,Polish
Certification(s):Board Certified
Accessibility: Details Pending (P, EB, IB, PA)

Shah, Khushbu, MD+
Gender: Female
225 E Chicago Ave
Chicago, IL 60611
Phone:(800) 543-7362
NPI:1730567900
Cultural Training Completed: No
Hours: [Mon, Tue, Wed, Thu, Fri, Sat, Sun] 12:00 AM - 11:59 PM
Other Language(s):Spanish,Polish
Certification(s):Board Certified
Accessibility: Some Criteria Met (P, EB, IB, PA)

IL

Cook

Child & Adolescent Psychiatry

Sharma, Shivani, MD+
Gender: Female
850 W Lawrence Ave
Chicago, IL 60640
Phone:(773) 878-9700
NPI:1215342902
Cultural Training Completed: Yes
Hours: [Mon, Tue, Wed, Thu, Fri] 08:00 AM - 05:00 PM
Other Language(s):English
Certification(s):Board Certified
Accessibility: Details Pending (P, EB, IB, PA)

Spencer, Andrea Elise, MD+
Gender: Female
225 E Chicago Ave
Chicago, IL 60611
Phone:(800) 543-7362
NPI:1467611079
Cultural Training Completed: Yes
Hours: [Mon, Tue, Wed, Thu, Fri, Sat, Sun] 12:00 AM - 11:59 PM
Other Language(s):Spanish,Polish
Certification(s):Board Certified
Accessibility: Some Criteria Met (P, EB, IB, PA)

IL

Cook

Child & Adolescent Psychiatry

Spencer, Andrea Elise, MD+
Gender: Female
225 E Chicago Ave
10
Chicago, IL 60611
Phone:(800) 543-7362
NPI:1467611079
Cultural Training Completed: Yes
Hours: [Mon, Tue, Wed, Thu, Fri] 08:00 AM - 05:00 PM
Other Language(s):Spanish,Polish
Certification(s):Board Certified
Accessibility: Details Pending (P, EB, IB, PA)

Martins Adeoye MD, LLC
612 S Western Ave
Chicago, IL 60612
Phone:(708) 364-0580
NPI:1295736635
Website: https://www.elementalcenter.com/
Cultural Training Completed: No
Hours: [Mon, Tue, Wed, Thu, Fri] 08:00 AM - 05:00 PM
Accessibility: Details Pending (P, EB, IB, PA)

Shah, Khushbu, MD+
Gender: Female

IL

Cook

Child & Adolescent Psychiatry

Shah, Khushbu, MD+
225 E Chicago Ave
10
Chicago, IL 60611
Phone:(800) 543-7362
NPI:1730567900
Cultural Training Completed: No
Hours: [Mon, Tue, Wed, Thu, Fri] 08:00 AM - 05:00 PM
Other Language(s):Spanish,Polish
Certification(s):Board Certified
Accessibility: Some Criteria Met (I P, I EB, P IB, I PA)

Shah, Mansi R, MD+
Gender: Female
4840 N Marine Dr
Chicago, IL 60640
Phone:(773) 878-9700
NPI:1679093413
Cultural Training Completed: Yes
Hours: [Mon, Tue, Wed, Thu, Fri] 08:00 AM - 05:00 PM
Other Language(s):Spanish
Accessibility: Details Pending (P, EB, IB, PA)

Shah, Mansi R, MD+
Gender: Female
850 W Lawrence Ave
Chicago, IL 60640
Phone:(773) 357-6772

IL

Cook

Child & Adolescent Psychiatry

Shah, Mansi R, MD+
NPI:1679093413
Cultural Training Completed: Yes
Hours: [Mon, Tue, Wed, Thu, Fri] 08:00 AM - 05:00 PM
Other Language(s):Spanish
Accessibility: Details Pending (P, EB, IB, PA)

Tumba, Jenny, MD+
Gender: Female
2150 W Harrison St
Chicago, IL 60612
Phone:(312) 942-5375
NPI:1871087312
Cultural Training Completed: No
Hours: [Mon, Tue, Wed, Thu, Fri] 08:00 AM - 05:00 PM
Certification(s):Board Certified
Accessibility: Details Pending (P, EB, IB, PA)

Vanderslice, Samantha Nicole, MD+
Gender: Female
1645 W Jackson Blvd
Ste 603
Chicago, IL 60612
Phone:(312) 942-0819
NPI:1184128647
Cultural Training Completed: No

IL

Cook

Child & Adolescent Psychiatry

Vanderslice, Samantha Nicole, MD+
Hours: [Mon, Tue, Wed, Thu, Fri] 08:00 AM - 05:00 PM
Accessibility: Details Pending (P, EB, IB, PA)

Volpe, Kelley Alma, MD+
Gender: Female
1747 W Roosevelt Rd
Chicago, IL 60608
Phone:(312) 996-7723
NPI:1205125473
Cultural Training Completed: No
Hours: [Mon, Tue, Wed, Thu, Fri] 08:00 AM - 05:00 PM
After Hours Phone Number:(312) 996-7723
Other Language(s):English
Certification(s):Board Certified
Accessibility: Details Pending (P, EB, IB, PA)

Wadhwa, Anupama N, MD+
Gender: Female
6301 N Western Ave
Chicago, IL 60659
Phone:(800) 597-5077
NPI:1942461231
Cultural Training Completed: Yes
Hours: [Mon, Wed, Fri] 09:00 AM - 05:00 PM,

IL

Cook

Child & Adolescent Psychiatry

Wadhwa, Anupama N, MD+
[Tue, Thu] 09:00 AM - 07:00 PM, Sat 09:00 AM - 01:00 PM
Other Language(s):English,Hindi,Kannada,Tagalog,Polish,Spanish
Certification(s):Board Certified
Accessibility: Details Pending (P, EB, IB, PA)

Walkup, John, MD+
Gender: Male
225 E Chicago Ave
Chicago, IL 60611
Phone:(800) 543-7362
NPI:1831125772
Cultural Training Completed: No
Hours: [Mon, Tue, Wed, Thu, Fri, Sat, Sun] 12:00 AM - 11:59 PM
Other Language(s):English,Spanish,Polish
Certification(s):Board Certified
Accessibility: Some Criteria Met (P, EB, IB, PA)

Walkup, John, MD+
Gender: Male
225 E Chicago Ave
10
Chicago, IL 60611
Phone:(800) 543-7362
NPI:1831125772

IL

Cook

Child & Adolescent Psychiatry

Walkup, John, MD+
Cultural Training Completed: No
Hours: [Mon, Tue, Wed, Thu, Fri] 08:00 AM - 05:00 PM
Other Language(s):English,Spanish,Polish
Certification(s):Board Certified
Accessibility: Details Pending (P, EB, IB, PA)

Wanta, Jonathon William, MD+
Gender: Male
225 E Chicago Ave
Chicago, IL 60611
Phone:(800) 543-7362
NPI:1518461474
Cultural Training Completed: No
Hours: [Mon, Tue, Wed, Thu, Fri, Sat, Sun] 12:00 AM - 11:59 PM
Other Language(s):Spanish,Polish
Certification(s):Board Certified
Accessibility: Some Criteria Met (P, EB, IB, PA)

Wanta, Jonathon William, MD+
Gender: Male
225 E Chicago Ave
10
Chicago, IL 60611

IL

Cook

Child & Adolescent Psychiatry

Wanta, Jonathon William, MD+
Phone:(800) 543-7362
NPI:1518461474
Cultural Training Completed: No
Hours: [Mon, Tue, Wed, Thu, Fri] 08:00 AM - 05:00 PM
Other Language(s):Spanish,Polish
Certification(s):Board Certified
Accessibility: Details Pending (P, EB, IB, PA)

Clinic/Center: Mental Health (Including Community Mental Health Center)

A Beautiful Mind, Inc
5113 S Harper Ave
PMB 2
Chicago, IL 60615
Phone:(773) 304-3699
NPI:1851959357
Cultural Training Completed: No
Hours: [Mon, Tue, Wed, Thu, Fri] 08:00 AM - 05:00 PM
Other Language(s):English
Accessibility: Details Pending (P, EB, IB, PA)

A Safe Haven Llc
2750 W Roosevelt Rd
Chicago, IL 60608

IL

Cook

Clinic/Center: Mental Health (Including Community Mental Health Center)

A Safe Haven Llc
Phone:(773) 435-8300
NPI:1568949329
Website: www.asafehaven.org
Cultural Training Completed: No
Hours: [Mon, Tue, Wed, Thu, Fri, Sat, Sun] 12:00 AM - 11:59 PM
Accessibility: Details Pending (P, EB, IB, PA)

Abe and Ida Cooper Center
6639 N Kedzie Ave
Chicago, IL 60645
Phone:(855) 275-5237
NPI:1427018209
Website: www.jcfs.org
Cultural Training Completed: Yes
Hours: [Mon, Tue, Wed, Thu, Fri] 08:00 AM - 05:00 PM
Accessibility: Details Pending (P, EB, IB, PA)

Ada S. McKinley Community Services
2715 W 63rd St
Chicago, IL 60629
Phone:(773) 434-5577
NPI:1841304219
Website: https://www.adasmckinley.org

IL

Cook

Clinic/Center: Mental Health (Including Community Mental Health Center)

Ada S. McKinley Community Services
Cultural Training Completed: No
Hours: [Mon, Tue, Wed, Thu, Fri] 08:00 AM - 05:00 PM
Other Language(s):English
Accessibility: Details Pending (P, EB, IB, PA)

Advocate Illinois Masonic Center
836 W Wellington Ave
Chicago, IL 60657
Phone:(773) 975-1600
NPI:1861774408
Cultural Training Completed: No
Hours: [Mon, Tue, Wed, Thu, Fri] 08:00 AM - 05:00 PM
Accessibility: Some Criteria Met (P, EB, IB, PA)

Advocate Illinois Masonic Medical Center
938 W Nelson St
Chicago, IL 60657
Phone:(773) 296-3220
NPI:1861774408
Cultural Training Completed: No
Hours: [Mon, Tue, Wed, Thu, Fri] 08:00 AM - 05:00 PM

IL

Cook

Clinic/Center: Mental Health (Including Community Mental Health Center)

Advocate Illinois Masonic Medical Center
Accessibility: Details Pending (P, EB, IB, PA)

Advocate Medical Group
836 W Wellington Ave
Chicago, IL 60657
Phone:(773) 296-8977
NPI:1053623637
Website: https://www.lakecountyil.gov
Cultural Training Completed: No
Hours: [Mon, Tue, Wed, Thu, Fri] 08:00 AM - 05:00 PM
Other Language(s):English
Accessibility: Details Pending (P, EB, IB, PA)

Advocate Medical Group Beverly
9831 S Western Ave
Chicago, IL 60643
Phone:(773) 445-3500
NPI:1053623637
Website: https://www.lakecountyil.gov
Cultural Training Completed: No

IL

Cook

Clinic/Center: Mental Health (Including Community Mental Health Center)

Advocate Medical Group Beverly
Hours: [Mon, Tue, Wed, Thu, Fri] 08:00 AM - 05:00 PM
Accessibility: Details Pending (P, EB, IB, PA)

Advocate Occupational Health Immc
836 W Nelson St
Chicago, IL 60657
Phone:(773) 296-5486
NPI:1053623637
Website: https://www.lakecountyil.gov
Cultural Training Completed: No
Hours: [Mon, Tue, Wed, Thu, Fri] 08:00 AM - 05:00 PM
Accessibility: Details Pending (P, EB, IB, PA)

Agents of Hope Training and Information Center
2144 W Devon Ave
Chicago, IL 60659
Phone:(773) 739-9079
NPI:1487231338
Cultural Training Completed: No
Hours: [Mon, Tue, Wed, Thu, Fri] 08:00 AM - 05:00 PM

IL

Cook

Clinic/Center: Mental Health (Including Community Mental Health Center)

Agents of Hope Training and Information Center
Accessibility: Details Pending (P, EB, IB, PA)

Agents of Hope Training and Information Center
2046 W Devon Ave
Chicago, IL 60659
Phone:(773) 739-9079
NPI:1487231338
Cultural Training Completed: No
Hours: [Mon, Tue, Wed, Thu, Fri] 08:00 AM - 05:00 PM
Accessibility: Details Pending (P, EB, IB, PA)

Amerihelps INC
2721 W Devon Ave
Ste 1
Chicago, IL 60659
Phone:(773) 782-6699
NPI:1336915966
Cultural Training Completed: No
Hours: [Mon, Tue, Wed, Thu, Fri] 08:00 AM - 05:00 PM
Other Language(s):Hindi
Accessibility: Details Pending (P, EB, IB, PA)

IL

Cook

Clinic/Center: Mental Health (Including Community Mental Health Center)

Arin Stone, PsyD, PLLC
200 S Michigan Ave
Ste 201
Chicago, IL 60604
Phone:(773) 572-0267
NPI:1790372373
Cultural Training Completed: No
Hours: [Mon, Tue, Wed, Thu, Fri] 08:00 AM - 05:00 PM, Sat 09:00 AM - 09:00 PM
Accessibility: Details Pending (P, EB, IB, PA)

Arin Stone, PsyD, PLLC
1467 N Elston Ave
Ste 203
Chicago, IL 60642
Phone:(773) 572-0267
NPI:1790372373
Cultural Training Completed: No
Hours: [Mon, Tue, Wed, Thu, Fri] 09:00 AM - 07:00 PM
Accessibility: Details Pending (P, EB, IB, PA)

Asian Human Services Family Health Center (FQHC)
2424 W Peterson Ave
Chicago, IL 60659
Phone:(773) 761-0300
NPI:1992767032

IL

Cook

Clinic/Center: Mental Health (Including Community Mental Health Center)

Asian Human Services Family Health Center (FQHC)
Website: https://www.auntmarthas.org
Cultural Training Completed: No
Hours: [Mon, Tue, Wed, Thu, Fri] 08:00 AM - 05:00 PM
Other Language(s):English
Accessibility: Details Pending (P, EB, IB, PA)

Asian Human Services Family Health Center (FQHC)
2501 West Peterson Avenue
Chicago, IL 60659
Phone:(773) 761-0300
NPI:1992767032
Website: https://www.auntmarthas.org
Cultural Training Completed: No
Hours: [Mon, Tue, Wed, Thu, Fri] 08:00 AM - 05:00 PM
Other Language(s):English
Accessibility: Details Pending (P, EB, IB, PA)

IL

Cook

Clinic/Center: Mental Health (Including Community Mental Health Center)

Association House Of Chicago
3264 W Cortland St
Chicago, IL 60647
Phone:(773) 772-8009
NPI:1285892018
Cultural Training Completed: No
Hours: [Mon, Tue, Wed, Thu, Fri] 08:00 AM - 05:00 PM
Accessibility: Details Pending (P, EB, IB, PA)

Association House Of Chicago
1116 N Kedzie Ave
Chicago, IL 60651
Phone:(773) 772-8009
NPI:1285892018
Cultural Training Completed: No
Hours: [Mon, Tue, Wed, Thu, Fri] 08:00 AM - 05:00 PM
Other Language(s):English
Accessibility: Details Pending (P, EB, IB, PA)

Association House Of Chicago
1116 N Kedzie Ave
Chicago, IL 60651
Phone:(773) 772-7170
NPI:1124076419

IL

Cook

Clinic/Center: Mental Health (Including Community Mental Health Center)

Association House Of Chicago
Website: https://www.associationhouse.org/
Cultural Training Completed: No
Hours: [Mon, Tue, Wed, Thu, Fri] 08:00 AM - 05:00 PM
Other Language(s):Spanish
Accessibility: Details Pending (P, EB, IB, PA)

Aunt Martha's Children's Reception Center
5001 S Michigan Ave
Chicago, IL 60615
Phone:(877) 692-8686
NPI:1356987184
Cultural Training Completed: No
Hours: Mon 09:30 AM - 06:00 PM, [Tue, Thu] 08:45 AM - 05:15 PM, Wed 11:00 AM - 07:30 PM, Fri 08:30 AM - 05:00 PM, [Sat, Sun] 09:00 AM - 01:00 PM
Accessibility: Some Criteria Met (P, EB, IB, PA)

IL

Cook

Clinic/Center: Mental Health (Including Community Mental Health Center)

Aunt Martha's Humboldt Park Community Health Center
1044 N Francisco Ave
Chicago, IL 60622
Phone:(877) 692-8686
NPI:1356987184
Cultural Training Completed: No
Hours: [Mon, Tue, Wed, Thu, Fri] 08:30 AM - 04:00 PM
Accessibility: Some Criteria Met (P, EB, IB, PA)

Aunt Martha's Southeast Side Community Health Center
3528 E 118th St
Chicago, IL 60617
Phone:(877) 692-8686
NPI:1356987184
Cultural Training Completed: No
Hours: [Mon, Thu] 08:30 AM - 05:30 PM, Tue 08:30 AM - 07:00 PM, Wed 08:30 AM - 06:00 PM, Fri 08:30 AM - 05:00 PM
Accessibility: Some Criteria Met (P, EB, IB, PA)

BAAL PERAZIM WELLNESS , INC
3353 S Morgan St

IL

Cook

Clinic/Center: Mental Health (Including Community Mental Health Center)

BAAL PERAZIM WELLNESS , INC
Chicago, IL 60608
Phone:(773) 296-2400
NPI:1114547247
Cultural Training Completed: No
Hours: [Mon, Tue, Wed, Thu, Fri] 08:00 AM - 05:00 PM
Accessibility: Some Criteria Met (P, EB, IB, PA)

BAAL PERAZIM WELLNESS INC
2835 N Sheffield Ave
Ste 500
Chicago, IL 60657
Phone:(773) 296-2400
NPI:1114547247
Cultural Training Completed: No
Hours: [Mon, Tue, Wed, Thu, Fri] 08:00 AM - 05:00 PM
Other Language(s):American Sign Language
Accessibility: Some Criteria Met (P, EB, IB, PA)

Baal Perazim Wellness Inc dba Wellness Home
3416 S Halsted St
Ste 500
Chicago, IL 60608
Phone:(773) 451-9444

IL

Cook

Clinic/Center: Mental Health (Including Community Mental Health Center)

Baal Perazim Wellness Inc dba Wellness Home
NPI:1114547247
Cultural Training Completed: No
Hours: [Mon, Tue, Wed, Thu, Fri] 08:00 AM - 05:00 PM
Accessibility: Details Pending (P, EB, IB, PA)

Baal Perazim Wellness, INC
3916 N Broadway St
Chicago, IL 60613
Phone:(773) 296-2400
NPI:1114547247
Cultural Training Completed: No
Hours: [Mon, Tue, Wed, Thu, Fri] 08:00 AM - 05:00 PM
Accessibility: Details Pending (P, EB, IB, PA)

Baal Perazim Wellness, Inc
3553 S Morgan St
Chicago, IL 60609
Phone:(773) 296-2400
NPI:1114547247
Cultural Training Completed: No
Hours: [Mon, Tue, Wed, Thu, Fri] 08:00 AM - 05:00 PM

IL

Cook

Clinic/Center: Mental Health (Including Community Mental Health Center)

Baal Perazim Wellness, Inc
Accessibility: Details Pending (P, EB, IB, PA)

Baal Perazim Wellness, Inc
3553 South Morgan street
Chicago, IL 60609
Phone:(312) 414-1103
NPI:1114547247
Cultural Training Completed: No
Hours: [Mon, Tue, Wed, Thu, Fri] 08:00 AM - 05:00 PM
Accessibility: Details Pending (P, EB, IB, PA)

Behavioral Health & Clinical Services
6033 S Wentworth Ave
Chicago, IL 60621
Phone:(773) 918-6100
NPI:1316718869
Cultural Training Completed: No
Hours: [Mon, Tue, Wed, Thu, Fri] 09:00 AM - 07:00 PM
Accessibility: Details Pending (P, EB, IB, PA)

Behavioral Health & Clinical Services
8741 South Greenwood Avenue 2nd Floor

IL

Cook

Clinic/Center: Mental Health (Including Community Mental Health Center)

Behavioral Health & Clinical Services
Chicago, IL 60619
Phone:(773) 918-6100
NPI:1437324100
Cultural Training Completed: No
Hours: [Mon, Tue, Wed, Thu, Fri] 09:00 AM - 06:00 PM
Accessibility: Some Criteria Met (I P, I EB, P IB, I PA)

Behavioral Health & Clinical Services
2525 S Michigan Ave
Chicago, IL 60616
Phone:(773) 918-6100
NPI:1881448066
Cultural Training Completed: No
Hours: [Mon, Tue, Wed, Thu, Fri] 09:00 AM - 05:00 PM
Accessibility: Some Criteria Met (I P, I EB, I IB, I PA)

Behavioral Health & Under The Rainbow, Holy Cross
2701 W 68th St
3
Chicago, IL 60629
Phone:(773) 565-2550
NPI:1427410554
Cultural Training Completed: No

IL

Cook

Clinic/Center: Mental Health (Including Community Mental Health Center)

Behavioral Health & Under The Rainbow, Holy Cross
Hours: [Mon, Tue, Wed, Thu, Fri] 08:00 AM - 05:00 PM
Accessibility: Some Criteria Met (I P, I EB, I IB, ✕ PA)

Beshers Psychotherapy Services Ltd
1945 W Wilson Ave
Ste 5115
Chicago, IL 60640
Phone:(217) 390-4754
NPI:1326508763
Website:
https://maxbeshers.com
Cultural Training Completed: No
Hours: [Mon, Tue, Wed, Thu, Fri] 08:00 AM - 05:00 PM
Accessibility: Details Pending (P P, P EB, P IB, P PA)

Bobby E. Wright CC MHC
3525 W Jackson Blvd
Chicago, IL 60624
Phone:(773) 722-7900
NPI:1831367036
Website:
https://www.bewcbhc.org/
Cultural Training Completed: No

IL

Cook

Clinic/Center: Mental Health (Including Community Mental Health Center)

Bobby E. Wright CC MHC
Hours: [Mon, Tue, Wed, Thu, Fri] 08:00 AM - 05:00 PM
Other Language(s):English
Accessibility: Details Pending (P P, P EB, P IB, P PA)

Bobby E. Wright CC MHC
3527 W Jackson Blvd
Chicago, IL 60624
Phone:(773) 722-7900
NPI:1588842942
Website:
https://www.bewcbhc.org/
Cultural Training Completed: No
Hours: [Mon, Tue, Wed, Thu, Fri] 08:00 AM - 05:00 PM
Other Language(s):English
Accessibility: Details Pending (P P, P EB, P IB, P PA)

Bobby E. Wright Comprehensive Behavioral Center Inc.
9 S Kedzie Ave
Chicago, IL 60612
Phone:(773) 722-7900
NPI:1588832786
Cultural Training Completed: No

IL

Cook

Clinic/Center: Mental Health (Including Community Mental Health Center)

Bobby E. Wright Comprehensive Behavioral Center Inc.
Hours: [Mon, Tue, Wed, Thu, Fri] 08:00 AM - 05:00 PM
Accessibility: Details Pending (P P, P EB, P IB, P PA)

Butterfly Support Services
55 E Monroe St
Chicago, IL 60603
Phone:(312) 881-7547
NPI:1932752904
Cultural Training Completed: No
Hours: [Mon, Tue, Wed, Thu, Fri] 02:00 PM - 09:00 PM, Sat 10:00 AM - 06:00 PM
Other Language(s):English
Accessibility: Details Pending (P P, P EB, P IB, P PA)

Calling Care Services Inc. DBA Vivia Health Rogers Park
6303 N Clark St
Chicago, IL 60660
Phone:(773) 293-7599
NPI:1538884283
Cultural Training Completed: Yes
Hours: [Mon, Tue, Wed, Thu, Fri] 08:00 AM - 05:00 PM

IL

Cook

Clinic/Center: Mental Health (Including Community Mental Health Center)

Calling Care Services Inc. DBA Vivia Health Rogers Park
Other Language(s):French,Arabic,Farsi,Spanish,Urdu,Yoruba
Accessibility: Some Criteria Met (P, EB, IB, PA)

Catholic Charities Archdiocese
11255 S Michigan Ave
Chicago, IL 60628
Phone:(312) 655-7191
NPI:1881928398
Website: https://www.catholiccharities.net/
Cultural Training Completed: No
Hours: [Mon, Tue, Wed, Thu, Fri] 08:00 AM - 05:00 PM
Other Language(s):Spanish
Accessibility: Details Pending (P, EB, IB, PA)

Catholic Charities of The Archdiocese
721 N La Salle Dr
Chicago, IL 60654
Phone:(312) 607-7332
NPI:1679951834
Website: https://www.catholiccharitiesusa.org

IL

Cook

Clinic/Center: Mental Health (Including Community Mental Health Center)

Catholic Charities of The Archdiocese
Cultural Training Completed: No
Hours: [Mon, Tue, Wed, Thu, Fri, Sat] 08:00 AM - 08:00 PM
Other Language(s):Spanish
Accessibility: Details Pending (P, EB, IB, PA)

City of Chicago
4150 W 55th St
Chicago, IL 60632
Phone:(312) 747-1020
NPI:1225020456
Website: https://www.chicago.gov
Cultural Training Completed: No
Hours: [Mon, Tue, Wed, Thu, Fri] 08:00 AM - 05:00 PM
Other Language(s):English
Accessibility: Details Pending (P, EB, IB, PA)

City of Chicago
333 S State St
Chicago, IL 60604
Phone:(312) 747-9398
NPI:1225020456
Website: https://www.chicago.gov

IL

Cook

Clinic/Center: Mental Health (Including Community Mental Health Center)

City of Chicago
Cultural Training Completed: No
Hours: [Mon, Tue, Wed, Thu, Fri] 08:00 AM - 05:00 PM
Other Language(s):English
Accessibility: Details Pending (P, EB, IB, PA)

City of Chicago
4150 W 55th St
Chicago, IL 60632
Phone:(312) 747-1020
NPI:1093715237
Website: https://www.chicago.gov
Cultural Training Completed: No
Hours: [Mon, Tue, Wed, Thu, Fri] 08:00 AM - 05:00 PM
Other Language(s):English
Accessibility: Details Pending (P, EB, IB, PA)

Community Counseling Center of Chicago
11750 S Western Ave
Chicago, IL 60643
Phone:(773) 303-3000
NPI:1083634901
Cultural Training Completed: No

IL

Cook

Clinic/Center: Mental Health (Including Community Mental Health Center)

Community Counseling Center of Chicago
Hours: [Mon, Tue, Wed, Thu, Fri] 08:00 AM - 05:00 PM
Accessibility: Details Pending (P, EB, IB, PA)

Community Counseling Centers of Chicago
2525 W Peterson Ave
Chicago, IL 60659
Phone:(773) 506-2525
NPI:1083634901
Cultural Training Completed: No
Hours: [Mon, Tue, Wed, Thu, Fri] 08:00 AM - 05:00 PM
Accessibility: Details Pending (P, EB, IB, PA)

Community Counseling Centers of Chicago
2542 W North Ave
Chicago, IL 60647
Phone:(773) 365-7277
NPI:1083634901
Cultural Training Completed: No
Hours: [Mon, Tue, Wed, Thu, Fri] 08:00 AM - 05:00 PM

IL

Cook

Clinic/Center: Mental Health (Including Community Mental Health Center)

Community Counseling Centers of Chicago
Other Language(s):Spanish,Polish
Accessibility: Details Pending (P, EB, IB, PA)

Community Counseling Centers of Chicago
4740 N Clark St
Chicago, IL 60640
Phone:(773) 769-0205
NPI:1083634901
Cultural Training Completed: No
Hours: [Mon, Tue, Wed, Thu, Fri] 08:00 AM - 05:00 PM
Accessibility: Details Pending (P, EB, IB, PA)

Community Counseling Centers of Chicago
5691 N Ridge Ave
Chicago, IL 60660
Phone:(773) 303-3000
NPI:1083634901
Cultural Training Completed: No
Hours: [Mon, Tue, Wed, Thu, Fri] 08:00 AM - 05:00 PM

IL

Cook

Clinic/Center: Mental Health (Including Community Mental Health Center)

Community Counseling Centers of Chicago
Accessibility: Details Pending (P, EB, IB, PA)

Community Counseling Centers of Chicago
5710 N Broadway St
Chicago, IL 60660
Phone:(773) 728-1000
NPI:1083634901
Cultural Training Completed: No
Hours: [Mon, Tue, Wed, Thu, Fri] 08:00 AM - 05:00 PM
Accessibility: Details Pending (P, EB, IB, PA)

Community Counseling Centers of Chicago
5710 N Broadway St
Chicago, IL 60660
Phone:(773) 728-1000
NPI:1578687620
Cultural Training Completed: No
Hours: [Mon, Tue, Wed, Thu, Fri] 08:00 AM - 05:00 PM
Accessibility: Details Pending (P, EB, IB, PA)

IL

Cook

Clinic/Center: Mental Health (Including Community Mental Health Center)

Community Counseling Centers of Chicago
2542 W North Ave
Chicago, IL 60647
Phone:(773) 365-7277
NPI:1952418469
Cultural Training Completed: No
Hours: [Mon, Tue, Wed, Thu, Fri] 08:00 AM - 05:00 PM
Accessibility: Details Pending (P, EB, IB, PA)

Cook County Juvenile Temporary Detention Center
1100 S Hamilton Ave
Chicago, IL 60612
Phone:(312) 864-0200
NPI:1053623637
Website: https://www.lakecountyil.gov
Cultural Training Completed: No
Hours: [Mon, Tue, Wed, Thu, Fri] 08:00 AM - 05:00 PM
Accessibility: Details Pending (P, EB, IB, PA)

DePaul Center - Administrative Office
333 S State St
Ste 200
Chicago, IL 60604

IL

Cook

Clinic/Center: Mental Health (Including Community Mental Health Center)

DePaul Center - Administrative Office
Phone:(312) 747-9698
NPI:1093715237
Website: https://www.chicago.gov
Cultural Training Completed: No
Hours: [Mon, Tue, Wed, Thu, Fri] 08:30 AM - 04:30 PM
Other Language(s):English,Spanish
Accessibility: Details Pending (P, EB, IB, PA)

Depaul University
2219 N Kenmore Ave
Ste 300
Chicago, IL 60614
Phone:(773) 325-7780
NPI:1083759534
Cultural Training Completed: No
Hours: [Mon, Tue, Wed] 09:00 AM - 07:00 PM, Thu 09:00 AM - 06:00 PM, Fri 09:00 AM - 05:00 PM
Other Language(s):Spanish
Accessibility: Details Pending (P, EB, IB, PA)

Envision Unlimited
4122 N Nashville Ave

IL

Cook

Clinic/Center: Mental Health (Including Community Mental Health Center)

Envision Unlimited
Chicago, IL 60634
Phone:(773) 569-3243
NPI:1164085890
Website: https://www.sleepmedcenter.com/
Cultural Training Completed: No
Hours: [Mon, Tue, Wed, Thu, Fri] 08:00 AM - 05:00 PM
Accessibility: Details Pending (P, EB, IB, PA)

Envision Unlimited
2728 W Leland Ave
Chicago, IL 60625
Phone:(773) 676-2145
NPI:1609368778
Website: https://www.envisionunlimited.org
Cultural Training Completed: No
Hours: [Mon, Tue, Wed, Thu, Fri] 08:00 AM - 05:00 PM
Accessibility: Details Pending (P, EB, IB, PA)

Envision Unlimited
4411 N Ravenswood Ave
Fl 1
Chicago, IL 60640
Phone:(773) 769-4313
NPI:1568954105

IL

Cook

Clinic/Center: Mental Health (Including Community Mental Health Center)

Envision Unlimited
Website: https://www.envisionunlimited.org
Cultural Training Completed: No
Hours: [Mon, Tue, Wed, Thu, Fri] 08:00 AM - 05:00 PM
Accessibility: Details Pending (P, EB, IB, PA)

Envision Unlimited
5080 N Elston Ave
Chicago, IL 60630
Phone:(773) 769-4313
NPI:1568954105
Website: https://www.envisionunlimited.org
Cultural Training Completed: No
Hours: [Mon, Wed, Fri] 08:45 AM - 05:00 PM, [Tue, Thu] 08:45 AM - 08:00 PM
Accessibility: Some Criteria Met (P, EB, IB, PA)

Envision Unlimited
4828 W Cornelia Ave
Chicago, IL 60641
Phone:(773) 676-2123
NPI:1346732989
Cultural Training Completed: No

IL

Cook

Clinic/Center: Mental Health (Including Community Mental Health Center)

Envision Unlimited
Hours: [Mon, Tue, Wed, Thu, Fri] 08:00 AM - 05:00 PM
Accessibility: Details Pending (P, EB, IB, PA)

Envision Unlimited
4436 W Diversey Ave
Chicago, IL 60639
Phone:(773) 506-3066
NPI:1386207173
Website: https://care.advocatehealth.com
Cultural Training Completed: No
Hours: [Mon, Tue, Wed, Thu, Fri] 08:00 AM - 05:00 PM
Accessibility: Details Pending (P, EB, IB, PA)

Envision Unlimited
2904 N Moody Ave
Chicago, IL 60634
Phone:(773) 676-2150
NPI:1346732419
Website: https://www.envisionunlimited.org
Cultural Training Completed: No
Hours: [Mon, Tue, Wed, Thu, Fri] 08:00 AM - 05:00 PM

IL

Cook

Clinic/Center: Mental Health (Including Community Mental Health Center)

Envision Unlimited
Accessibility: Details Pending (P, EB, IB, PA)

Envision Unlimited
6131 N Rockwell St
Chicago, IL 60659
Phone:(773) 801-7602
NPI:1336631977
Website: https://www.envisionunlimited.org
Cultural Training Completed: No
Hours: [Mon, Tue, Wed, Thu, Fri] 08:00 AM - 05:00 PM
Accessibility: Details Pending (P, EB, IB, PA)

Envision Unlimited
2646 N Washtenaw Ave
Chicago, IL 60647
Phone:(773) 676-2139
NPI:1992297535
Website: https://www.envisionunlimited.org
Cultural Training Completed: No
Hours: [Mon, Tue, Wed, Thu, Fri] 08:00 AM - 05:00 PM
Accessibility: Details Pending (P, EB, IB, PA)

Grand Prairie Services
14447 S Bensley Ave

IL

Cook

Clinic/Center: Mental Health (Including Community Mental Health Center)

Grand Prairie Services
Chicago, IL 60633
Phone:(866) 477-8632
NPI:1952465494
Cultural Training Completed: No
Hours: [Mon, Tue, Wed, Thu, Fri] 08:00 AM - 05:00 PM
Accessibility: Some Criteria Met (P, EB, IB, PA)

Guada Psychological Services
1120 W 79th St
Chicago, IL 60620
Phone:(847) 797-4699
NPI:1528500162
Cultural Training Completed: No
Hours: [Mon, Tue, Wed, Thu, Fri] 08:00 AM - 05:00 PM
Accessibility: Details Pending (P, EB, IB, PA)

Guada Psyychological Services
2226 S Whipple St
Chicago, IL 60623
Phone:(847) 989-0248
NPI:1528500162
Cultural Training Completed: No
Hours: [Mon, Tue, Wed, Thu, Fri] 08:00 AM - 05:00 PM

IL

Cook

Clinic/Center: Mental Health (Including Community Mental Health Center)

Guada Psyychological Services
Accessibility: Details Pending (P, EB, IB, PA)

Guada Psyychological Services
834 E 50th St
Chicago, IL 60615
Phone:(847) 989-0248
NPI:1528500162
Cultural Training Completed: No
Hours: [Mon, Tue, Wed, Thu, Fri] 08:00 AM - 05:00 PM
Accessibility: Details Pending (P, EB, IB, PA)

Guada Psyychological Services
750 E 40th St
Chicago, IL 60653
Phone:(847) 989-0248
NPI:1528500162
Cultural Training Completed: No
Hours: [Mon, Tue, Wed, Thu, Fri] 08:00 AM - 05:00 PM
Accessibility: Details Pending (P, EB, IB, PA)

Guada Psyychological Services
1120 W 79th St
Chicago, IL 60620
Phone:(847) 989-0248

IL

Cook

Clinic/Center: Mental Health (Including Community Mental Health Center)

Guada Psyychological Services
NPI:1528500162
Cultural Training Completed: No
Hours: [Mon, Tue, Wed, Thu, Fri] 08:00 AM - 05:00 PM
Accessibility: Details Pending (P, EB, IB, PA)

Guada Psyychological Services
3047 W Cenmark Road
Chicago, IL 60620
Phone:(847) 989-0248
NPI:1528500162
Cultural Training Completed: No
Hours: [Mon, Tue, Wed, Thu, Fri] 08:00 AM - 05:00 PM
Accessibility: Some Criteria Met (P, EB, IB, PA)

HRDI Triage Center
200 E 115th St
Chicago, IL 60628
Phone:(773) 291-2500
NPI:1710584487
Cultural Training Completed: No
Hours: [Mon, Tue, Wed, Thu, Fri, Sat] 12:00 AM - 11:59 PM
Accessibility: Details Pending (P, EB, IB, PA)

IL

Cook

Clinic/Center: Mental Health (Including Community Mental Health Center)

Healing Empowering & Learning Professionals LLC
2930 S Michigan Ave
Ste 100
Chicago, IL 60616
Phone:(773) 819-5504
NPI:1902383953
Cultural Training Completed: No
Hours: [Mon, Tue, Wed, Thu, Fri] 09:00 AM - 09:00 PM, Sat 09:00 AM - 06:00 PM
Accessibility: Details Pending (P, EB, IB, PA)

Healing Empowering And Learning Professionals LLC
2930 S Michigan Ave
Ste 100
Chicago, IL 60616
Phone:(773) 819-5504
NPI:1598384455
Website: https://help-llc.org
Cultural Training Completed: No
Hours: [Mon, Tue, Wed, Thu, Fri] 08:00 AM - 05:00 PM
Accessibility: Details Pending (P, EB, IB, PA)

IL

Cook

Clinic/Center: Mental Health (Including Community Mental Health Center)

Healing Empowering and Learning Professionals LLC
1525 E 53rd St
Ste 425
Chicago, IL 60615
Phone:(773) 819-5504
NPI:1598384455
Website:
https://help-llc.org
Cultural Training Completed: No
Hours: [Mon, Tue, Wed, Thu, Fri] 08:00 AM - 05:00 PM
Accessibility: Details Pending (P, EB, IB, PA)

Healthcare Alternative Systems
2755 W Armitage Ave
Chicago, IL 60647
Phone:(773) 252-3100
NPI:1295168623
Website:
https://www.hascares.org
Cultural Training Completed: No
Hours: [Mon, Tue, Wed, Thu, Fri] 08:00 AM - 05:00 PM
Accessibility: Details Pending (P, EB, IB, PA)

Heartland Alliance Health
1207 W Leland Ave

IL

Cook

Clinic/Center: Mental Health (Including Community Mental Health Center)

Heartland Alliance Health
Chicago, IL 60640
Phone:(773) 275-2586
NPI:1588825749
Website:
https://www.heartlandalliance.org
Cultural Training Completed: No
Hours: [Mon, Tue, Wed, Thu, Fri] 08:30 AM - 05:00 PM
Accessibility: Details Pending (P, EB, IB, PA)

Heartland Alliance Health
4009 N Broadway St
Chicago, IL 60613
Phone:(773) 275-2586
NPI:1588825749
Website:
https://www.heartlandalliance.org
Cultural Training Completed: No
Hours: [Mon, Tue, Wed, Thu, Fri] 08:00 AM - 05:00 PM
Accessibility: Details Pending (P, EB, IB, PA)

Heartland Alliance Health
4750 N Sheridan Rd
Chicago, IL 60640
Phone:(312) 660-1300

IL

Cook

Clinic/Center: Mental Health (Including Community Mental Health Center)

Heartland Alliance Health
NPI:1588825749
Website:
https://www.heartlandalliance.org
Cultural Training Completed: Yes
Hours: [Mon, Tue, Wed, Thu, Fri] 08:00 AM - 05:00 PM
Accessibility: Some Criteria Met (P, EB, IB, PA)

Heartland Alliance Health
1015 W Lawrence Ave
Fl 2
Chicago, IL 60640
Phone:(773) 275-2586
NPI:1588825749
Website:
https://www.heartlandalliance.org
Cultural Training Completed: No
Hours: [Mon, Tue, Wed, Thu, Fri] 08:00 AM - 05:00 PM
Other Language(s):English
Accessibility: Details Pending (P, EB, IB, PA)

Heartland Alliance Health (FQHC)
932 W Washington Blvd

IL

Cook

Clinic/Center: Mental Health (Including Community Mental Health Center)

Heartland Alliance Health (FQHC)
Ste 200
Chicago, IL 60607
Phone:(312) 660-1775
NPI:1588825749
Website:
https://www.heartlandalliance.org
Cultural Training Completed: No
Hours: [Mon, Tue, Wed, Thu, Fri] 08:00 AM - 05:00 PM
Accessibility: Details Pending (P, EB, IB, PA)

Heartland Health Center Trilogy (FQHC)
1400 W Greenleaf Ave
Chicago, IL 60626
Phone:(773) 508-6135
NPI:1053623637
Website:
https://www.lakecountyil.gov
Cultural Training Completed: No
Hours: [Mon, Tue, Wed, Thu, Fri] 08:00 AM - 05:00 PM
Accessibility: Details Pending (P, EB, IB, PA)

IL

Cook

Clinic/Center: Mental Health (Including Community Mental Health Center)

Heartland Health Outreach - Englewood (FQHC)
5501 S Halsted St
Chicago, IL 60621
Phone:(773) 275-2586
NPI:1588825749
Website: https://www.heartlandalliance.org
Cultural Training Completed: No
Hours: [Mon, Tue, Wed, Thu, Fri] 08:00 AM - 05:00 PM
Accessibility: Details Pending (P, EB, IB, PA)

Heathcare Alternative Systems Inc.
4534 S Western Ave
Chicago, IL 60609
Phone:(773) 254-5141
NPI:1386077717
Website: https://www.hascares.org
Cultural Training Completed: No
Hours: [Mon, Tue, Wed, Thu, Fri] 08:00 AM - 05:00 PM
Other Language(s):English
Accessibility: Details Pending (P, EB, IB, PA)

IL

Cook

Clinic/Center: Mental Health (Including Community Mental Health Center)

Heathcare Alternative Systems Inc.
5005 W Fullerton Ave
Chicago, IL 60639
Phone:(773) 745-7107
NPI:1992138325
Cultural Training Completed: No
Hours: [Mon, Tue, Wed, Thu, Fri] 08:00 AM - 05:00 PM
Other Language(s):English
Accessibility: Details Pending (P, EB, IB, PA)

Holy Cross Hospital
2701 W 68th St
Chicago, IL 60629
Phone:(773) 884-9000
NPI:1629472451
Cultural Training Completed: No
Hours: [Mon, Tue, Wed, Thu, Fri] 08:00 AM - 05:00 PM
Accessibility: Some Criteria Met (I P, I EB, I IB, I PA)

Human Resources Development Institute Inc.
33 E 114th St
Chicago, IL 60628
Phone:(773) 660-4630
NPI:1639348253
Website: https://www.hrdi.org/

IL

Cook

Clinic/Center: Mental Health (Including Community Mental Health Center)

Human Resources Development Institute Inc.
Cultural Training Completed: No
Hours: [Mon, Tue, Wed, Thu, Fri] 08:00 AM - 05:00 PM
Accessibility: Details Pending (P, EB, IB, PA)

I AM ABLE Center for Family Development, Inc.
3410 W Roosevelt Rd
Chicago, IL 60624
Phone:(773) 826-2929
NPI:1700894979
Cultural Training Completed: No
Hours: [Mon, Tue, Wed, Thu] 09:00 AM - 07:00 PM, [Fri, Sat] 09:00 AM - 05:00 PM
Other Language(s):Spanish
Accessibility: Details Pending (P, EB, IB, PA)

IIMPACT NFP
6011 S Justine St
Chicago, IL 60636
Phone:(312) 857-3838
NPI:1053104018
Cultural Training Completed: No
Hours: [Mon, Fri, Sat] 10:00 AM - 04:30 PM,

IL

Cook

Clinic/Center: Mental Health (Including Community Mental Health Center)

IIMPACT NFP
[Tue, Wed, Thu] 10:00 AM - 08:00 PM
Accessibility: Details Pending (P, EB, IB, PA)

IL_Agents Of Hope Training & Information Center
2046 W Devon Ave
Chicago, IL 60659
Phone:(773) 739-9079
NPI:1073262044
Cultural Training Completed: No
Hours: [Mon, Tue, Wed, Thu, Fri] 09:00 AM - 05:00 PM
Accessibility: Details Pending (P, EB, IB, PA)

Illinois
9703 S Western Ave
Chicago, IL 60643
Phone:(773) 753-0600
NPI:1053776799
Cultural Training Completed: No
Hours: [Mon, Tue, Wed, Thu, Fri] 08:00 AM - 05:00 PM
Accessibility: Details Pending (P, EB, IB, PA)

Illinois Select Risk, LLC
1801 N Spaulding Ave
Chicago, IL 60647

IL

Cook

Clinic/Center: Mental Health (Including Community Mental Health Center)

Illinois Select Risk, LLC
Phone:(773) 537-1606
NPI:1386241123
Cultural Training Completed: No
Hours: [Mon, Tue, Wed, Thu, Fri] 07:30 AM - 04:00 PM
Other Language(s):Spanish
Accessibility: Details Pending (P, EB, IB, PA)

Illinois Select Risk, LLC
2124 W 82nd Pl
Chicago, IL 60620
Phone:(773) 358-6079
NPI:1619574803
Cultural Training Completed: No
Hours: [Mon, Tue, Wed, Fri] 08:30 AM - 04:00 PM, Thu 08:00 AM - 05:00 PM
Accessibility: Details Pending (P, EB, IB, PA)

Illinois Select Risk, LLC
4919 N Clark St
Chicago, IL 60640
Phone:(773) 433-1415
NPI:1144827320
Cultural Training Completed: No

IL

Cook

Clinic/Center: Mental Health (Including Community Mental Health Center)

Illinois Select Risk, LLC
Hours: [Mon, Tue, Wed, Thu, Fri] 08:30 AM - 04:30 PM
Other Language(s):Spanish
Accessibility: Details Pending (P, EB, IB, PA)

Illinois Select Risk, LLC
9020 S Stony Island Ave
Chicago, IL 60617
Phone:(872) 221-6897
NPI:1992302178
Cultural Training Completed: No
Hours: [Mon, Tue, Wed, Fri] 08:30 AM - 04:00 PM, Thu 08:00 AM - 05:00 PM
Accessibility: Details Pending (P, EB, IB, PA)

Jewish Child and Family Services
216 W Jackson Blvd
Ste 700
Chicago, IL 60606
Phone:(312) 357-4800
NPI:1427018209
Website: www.jcfs.org
Cultural Training Completed: No

IL

Cook

Clinic/Center: Mental Health (Including Community Mental Health Center)

Jewish Child and Family Services
Hours: [Mon, Tue, Wed, Thu, Fri] 08:00 AM - 05:00 PM
Other Language(s):English
Accessibility: Details Pending (P, EB, IB, PA)

John H. Stroger Jr., Hospital of Cook Co Department of Pediatrics
1901 W Harrison St
Chicago, IL 60612
Phone:(312) 864-0200
NPI:1053623637
Website: https://www.lakecountyil.gov
Cultural Training Completed: No
Hours: [Mon, Tue, Wed, Thu, Fri] 08:00 AM - 05:00 PM
Accessibility: Details Pending (P, EB, IB, PA)

Juvenile Protective Association
1707 N Halsted St
Chicago, IL 60614
Phone:(312) 440-1203
NPI:1609083815
Cultural Training Completed: No

IL

Cook

Clinic/Center: Mental Health (Including Community Mental Health Center)

Juvenile Protective Association
Hours: [Mon, Tue, Wed, Thu, Fri] 08:00 AM - 05:00 PM
Accessibility: Details Pending (P, EB, IB, PA)

K.A.M. Alliance
2215 W 95th St
Ste 100
Chicago, IL 60643
Phone:(773) 239-9600
NPI:1053623637
Website: https://www.lakecountyil.gov
Cultural Training Completed: No
Hours: [Mon, Tue, Wed, Thu, Fri] 08:00 AM - 05:00 PM
Other Language(s):English
Accessibility: Details Pending (P, EB, IB, PA)

Keystone Group Home
4152 N Keystone Ave
Chicago, IL 60641
Phone:(773) 283-9071
NPI:1073724563
Website: https://www.lssi.org/
Cultural Training Completed: No

IL

Cook

Clinic/Center: Mental Health (Including Community Mental Health Center)

Keystone Group Home
Hours: [Mon, Tue, Wed, Thu, Fri, Sat, Sun] 12:00 AM - 11:59 PM
Other Language(s):Polish
Accessibility: Some Criteria Met (P, EB, IB, PA)

LJT Therapeutics LLC
1130 South Canal Street Suite 1177
Chicago, IL 60607
Phone:(708) 332-1782
NPI:1013663368
Cultural Training Completed: Yes
Hours: [Mon, Tue, Wed, Thu, Fri] 08:00 AM - 05:00 PM
Accessibility: Details Pending (P, EB, IB, PA)

LSSI - Belle Plaine Mental Health Group Home
4824 W Belle Plaine Ave
Chicago, IL 60641
Phone:(773) 685-3327
NPI:1982815478
Website: https://www.lssi.org/
Cultural Training Completed: No

IL

Cook

Clinic/Center: Mental Health (Including Community Mental Health Center)

LSSI - Belle Plaine Mental Health Group Home
Hours: [Mon, Tue, Wed, Thu, Fri] 08:00 AM - 05:00 PM
Other Language(s):Polish
Accessibility: Some Criteria Met (P, EB, IB, PA)

LSSI - Hutchinson Mental Health Group Home
3348 W Hutchinson St
Chicago, IL 60618
Phone:(773) 509-0496
NPI:1811107956
Website: https://www.lssi.org/
Cultural Training Completed: No
Hours: [Mon, Tue, Wed, Thu, Fri, Sat, Sun] 12:00 AM - 11:59 PM
Other Language(s):Polish
Accessibility: Details Pending (P, EB, IB, PA)

LSSI-Portage Cragin CMHC
4840 W Byron St
Chicago, IL 60641
Phone:(833) 610-5774
NPI:1063637684
Website: http://www.lssi.org

IL

Cook

Clinic/Center: Mental Health (Including Community Mental Health Center)

LSSI-Portage Cragin CMHC
Cultural Training Completed: No
Hours: [Mon, Tue, Wed, Thu, Fri] 08:00 AM - 05:00 PM
Accessibility: Details Pending (P, EB, IB, PA)

Lawndale Mental Health Center
1105 S Western Ave # N/A
Chicago, IL 60612
Phone:(312) 746-5905
NPI:1225020456
Website: https://www.chicago.gov
Cultural Training Completed: No
Hours: [Mon, Tue, Wed, Thu, Fri] 08:00 AM - 05:00 PM
Accessibility: Some Criteria Met (P, EB, IB, PA)

Lawndale Mental Health Center
1201 S Campbell Ave
Chicago, IL 60608
Phone:(872) 588-3000
NPI:1225020456
Website: https://www.chicago.gov

IL

Cook

Clinic/Center: Mental Health (Including Community Mental Health Center)

Lawndale Mental Health Center
Cultural Training Completed: No
Hours: [Mon, Wed, Fri] 08:30 AM - 04:30 PM, [Tue, Thu] 08:30 AM - 07:30 PM
Other Language(s):English
Accessibility: Details Pending (P, EB, IB, PA)

Lawndale Mental Health Center
1105 S Western Ave
Chicago, IL 60612
Phone:(312) 746-5905
NPI:1225020456
Website: https://www.chicago.gov
Cultural Training Completed: No
Hours: [Mon, Tue, Wed, Thu, Fri] 08:00 AM - 05:00 PM
Accessibility: Some Criteria Met (P, EB, IB, PA)

Lawndale Mental Health Center
3750 W Ogden Ave
Chicago, IL 60623
Phone:(312) 746-5905
NPI:1225020456

IL

Cook

Clinic/Center: Mental Health (Including Community Mental Health Center)

Lawndale Mental Health Center
Website: https://www.chicago.gov
Cultural Training Completed: No
Hours: [Mon, Tue, Wed, Thu, Fri] 08:00 AM - 05:00 PM
Accessibility: Details Pending (P, EB, IB, PA)

Lawndale Mental Health Center
1105 S Western Ave # A
Chicago, IL 60612
Phone:(312) 746-5905
NPI:1225020456
Website: https://www.chicago.gov
Cultural Training Completed: No
Hours: [Mon, Tue, Wed, Thu, Fri] 08:00 AM - 05:00 PM
Accessibility: Details Pending (P, EB, IB, PA)

Lester and Rosalie Anixter Center
1945 W Wilson Ave
Chicago, IL 60640
Phone:(773) 973-7900
NPI:1427262260

IL

Cook

Clinic/Center: Mental Health (Including Community Mental Health Center)

Lester and Rosalie Anixter Center
Website: https://anixter.org
Cultural Training Completed: No
Hours: [Mon, Tue, Wed, Thu, Fri] 08:00 AM - 05:00 PM
Accessibility: Some Criteria Met (I P, I EB, I IB, I PA)

Living in Empathy Institute
1934 N California Ave
Chicago, IL 60647
Phone:(312) 884-9421
NPI:1265128151
Cultural Training Completed: No
Hours: [Mon, Tue, Wed, Thu, Fri] 08:00 AM - 05:00 PM
Accessibility: Details Pending (P, EB, IB, PA)

Loretto Hospital
5120 W Jackson Blvd
Chicago, IL 60644
Phone:(773) 854-5072
NPI:1831364132
Website: https://www.lorettohospital.org/
Cultural Training Completed: No

IL

Cook

Clinic/Center: Mental Health (Including Community Mental Health Center)

Loretto Hospital
Hours: [Mon, Tue, Wed, Thu, Fri] 08:00 AM - 05:00 PM
Accessibility: Some Criteria Met (I P, I EB, I IB, I PA)

Loretto Hospital
645 S Central Ave
Chicago, IL 60644
Phone:(773) 626-4300
NPI:1992767032
Website: https://www.auntmarthas.org
Cultural Training Completed: No
Hours: [Mon, Tue, Wed, Thu, Fri] 08:00 AM - 05:00 PM
Other Language(s):English
Accessibility: Details Pending (P, EB, IB, PA)

Loretto Hospital OPMH
625 South Central Avenue
Chicago, IL 60644
Phone:(773) 854-5072
NPI:1831364132
Website: https://www.lorettohospital.org/
Cultural Training Completed: Yes

IL

Cook

Clinic/Center: Mental Health (Including Community Mental Health Center)

Loretto Hospital OPMH
Hours: [Mon, Tue, Wed, Thu, Fri] 08:00 AM - 05:00 PM
Accessibility: Details Pending (P, EB, IB, PA)

Loretto Hospital Outpatient Mental Health
645 S Central Ave
Chicago, IL 60644
Phone:(773) 626-4300
NPI:1831364132
Website: https://www.lorettohospital.org/
Cultural Training Completed: Yes
Hours: [Mon, Tue, Wed, Thu, Fri] 08:30 AM - 04:30 PM
Accessibility: Some Criteria Met (I P, I EB, I IB, I PA)

Lutheran Child and Family Services of Illinois
7601 S Kostner Ave Ste 308
Chicago, IL 60652
Phone:(773) 753-0600
NPI:1053776799
Cultural Training Completed: No

IL

Cook

Clinic/Center: Mental Health (Including Community Mental Health Center)

Lutheran Child and Family Services of Illinois
Hours: [Mon, Tue, Wed, Thu, Fri] 08:00 AM - 05:00 PM
Accessibility: Details Pending (P, EB, IB, PA)

Lutheran Social Services of IL
5215 N California Ave
Ste F101
Chicago, IL 60625
Phone:(773) 561-5809
NPI:1144613746
Website:
https://www.lssi.org/
Cultural Training Completed: No
Hours: [Mon, Tue, Wed, Thu, Fri] 08:00 AM - 05:00 PM
Other Language(s):Spanish
Accessibility: Some Criteria Met (P, EB, IB, PA)

Lutheran Social Services of Illinois
1340 S Damen Ave
Ste 205
Chicago, IL 60608
Phone:(312) 949-4340
NPI:1104146802
Website:
https://www.lssi.org

IL

Cook

Clinic/Center: Mental Health (Including Community Mental Health Center)

Lutheran Social Services of Illinois
Cultural Training Completed: No
Hours: [Mon, Tue, Wed, Thu, Fri] 08:00 AM - 05:00 PM
Other Language(s):English
Accessibility: Some Criteria Met (P, EB, IB, PA)

Lutheran Social Services of Illinois
5825 W Belmont Ave
Chicago, IL 60634
Phone:(833) 610-5774
NPI:1205006681
Website:
https://www.lssi.org
Cultural Training Completed: No
Hours: [Mon, Tue, Wed, Thu, Fri] 08:00 AM - 05:00 PM
Accessibility: Some Criteria Met (P, EB, IB, PA)

Metropolitan Family Services
3062 E 91st St
Chicago, IL 60617
Phone:(773) 371-2900
NPI:1124233929
Website:
https://www.metrofamily.org

IL

Cook

Clinic/Center: Mental Health (Including Community Mental Health Center)

Metropolitan Family Services
Cultural Training Completed: No
Hours: [Mon, Tue, Wed, Thu, Fri] 08:00 AM - 05:00 PM
Other Language(s):English
Accessibility: Some Criteria Met (P, EB, IB, PA)

Metropolitan Family Services
3062 E 91st St
Chicago, IL 60617
Phone:(773) 371-2900
NPI:1679637219
Website:
https://www.metrofamily.org/
Cultural Training Completed: No
Hours: [Mon, Tue, Wed, Thu, Fri] 08:00 AM - 05:00 PM
Other Language(s):English
Accessibility: Details Pending (P, EB, IB, PA)

Metropolitan Family Services
3062 E 91st St
Chicago, IL 60617
Phone:(773) 371-2900
NPI:1346304979

IL

Cook

Clinic/Center: Mental Health (Including Community Mental Health Center)

Metropolitan Family Services
Website:
https://gpsbh.org/
Cultural Training Completed: No
Hours: [Mon, Tue, Wed, Thu, Fri] 08:00 AM - 05:00 PM
Other Language(s):English
Accessibility: Some Criteria Met (P, EB, IB, PA)

Metropolitan Family Services
235 E 103rd St
Chicago, IL 60628
Phone:(773) 371-3600
NPI:1033389580
Cultural Training Completed: Yes
Hours: [Mon, Tue, Fri] 08:30 AM - 05:00 PM, [Wed, Thu] 08:30 AM - 08:00 PM, Sat 09:00 AM - 04:00 PM
Other Language(s):Spanish
Accessibility: Some Criteria Met (P, EB, IB, PA)

Metropolitan Family Services
3062 E 91st St
Chicago, IL 60617
Phone:(773) 371-2900
NPI:1316117856

IL

Cook

Clinic/Center: Mental Health (Including Community Mental Health Center)

Metropolitan Family Services
Cultural Training Completed: No
Hours: [Mon, Tue, Wed, Thu, Fri] 08:00 AM - 05:00 PM
Accessibility: Some Criteria Met (P, EB, IB, PA)

Metropolitan Family Services
3843 W 63rd St
Chicago, IL 60629
Phone:(773) 884-3310
NPI:1316117856
Cultural Training Completed: No
Hours: [Mon, Tue, Wed, Thu, Fri] 08:00 AM - 05:00 PM
Other Language(s):English
Accessibility: Some Criteria Met (P, EB, IB, PA)

Metropolitan Family Services
3062 E 91st St
Chicago, IL 60617
Phone:(773) 371-2900
NPI:1992767032
Website: https://www.auntmarthas.org
Cultural Training Completed: No

IL

Cook

Clinic/Center: Mental Health (Including Community Mental Health Center)

Metropolitan Family Services
Hours: [Mon, Tue, Wed, Thu, Fri] 08:00 AM - 05:00 PM
Other Language(s):English
Accessibility: Details Pending (P, EB, IB, PA)

Metropolitan Family Services
1 N Dearborn St
Chicago, IL 60602
Phone:(312) 986-4000
NPI:1992767032
Website: https://www.auntmarthas.org
Cultural Training Completed: No
Hours: [Mon, Tue, Wed, Thu, Fri] 08:00 AM - 05:00 PM
Other Language(s):English
Accessibility: Details Pending (P, EB, IB, PA)

Metropolitan Family Services
3249 N Central Ave
Chicago, IL 60634
Phone:(773) 371-3700
NPI:1841460391
Cultural Training Completed: No

IL

Cook

Clinic/Center: Mental Health (Including Community Mental Health Center)

Metropolitan Family Services
Hours: [Mon, Fri] 08:30 AM - 05:00 PM, [Tue, Wed, Thu] 08:30 AM - 09:00 PM
Other Language(s):English
Accessibility: Some Criteria Met (P, EB, IB, PA)

Metropolitan Family Services
3009 E 90th St
Chicago, IL 60617
Phone:(773) 437-4268
NPI:1447421789
Website: https://www.metrofamily.org
Cultural Training Completed: No
Hours: [Mon, Tue, Wed, Thu, Fri] 08:00 AM - 05:00 PM
Accessibility: Details Pending (P, EB, IB, PA)

Midwest Asian Health Association
218 W 26th St
Chicago, IL 60616
Phone:(312) 285-2287
NPI:1629759550
Cultural Training Completed: No

IL

Cook

Clinic/Center: Mental Health (Including Community Mental Health Center)

Midwest Asian Health Association
Hours: [Mon, Tue, Wed, Thu, Fri] 08:00 AM - 05:00 PM
Accessibility: Some Criteria Met (P, EB, IB, PA)

Mothers Glenwood Hud
5827 N Glenwood Ave
Chicago, IL 60660
Phone:(773) 572-5500
NPI:1669488029
Website: https://www.thresholds.org/
Cultural Training Completed: No
Hours: [Mon, Tue, Wed, Thu, Fri] 08:00 AM - 05:00 PM
Accessibility: Some Criteria Met (P, EB, IB, PA)

Mount Sinai Hospital Medical Center
812 S Western Ave
Chicago, IL 60612
Phone:(312) 666-6897
NPI:1750678934
Website: https://www.sinaichicago.org/
Cultural Training Completed: No

IL

Cook

Clinic/Center: Mental Health (Including Community Mental Health Center)

Mount Sinai Hospital Medical Center
Hours: [Mon, Tue, Wed, Thu, Fri, Sat, Sun] 06:00 AM - 06:00 PM
Other Language(s):English,Spanish
Accessibility: Some Criteria Met (P, EB, IB, PA)

Mount Sinai Hospital Medical Center
1501 S California Ave
Chicago, IL 60608
Phone:(773) 542-2000
NPI:1053623637
Website: https://www.lakecountyil.gov
Cultural Training Completed: No
Hours: [Mon, Tue, Wed, Thu, Fri] 08:00 AM - 05:00 PM
Accessibility: Details Pending (P, EB, IB, PA)

Mount Sinai Hospital Medical Center - Psychiatric
2750 W 15th Pl
Chicago, IL 60608
Phone:(773) 542-2000
NPI:1639470867
Website: https://www.sinaichicago.org

IL

Cook

Clinic/Center: Mental Health (Including Community Mental Health Center)

Mount Sinai Hospital Medical Center - Psychiatric
Cultural Training Completed: No
Hours: [Mon, Tue, Wed, Thu, Fri] 08:00 AM - 05:00 PM
Accessibility: Some Criteria Met (P, EB, IB, PA)

Mysi Corporation
3001 W 111th St
Ste 103
Chicago, IL 60655
Phone:(773) 480-4600
NPI:1639542681
Website: https://www.myschicago.org/
Cultural Training Completed: No
Hours: [Mon, Tue, Wed, Thu, Fri] 08:00 AM - 05:00 PM
Other Language(s):English
Accessibility: Details Pending (P, EB, IB, PA)

New Hope Community Service Center
2559 W 79th St
Chicago, IL 60652
Phone:(773) 737-9555
NPI:1063642841
Cultural Training Completed: Yes

IL

Cook

Clinic/Center: Mental Health (Including Community Mental Health Center)

New Hope Community Service Center
Hours: [Mon, Tue, Wed, Thu, Fri] 08:00 AM - 05:00 PM
Other Language(s):Spanish
Accessibility: Details Pending (P, EB, IB, PA)

New Life K.n.e.w. Solutions
2512 S Oakley Ave
Chicago, IL 60608
Phone:(773) 309-2050
NPI:1003464595
Cultural Training Completed: No
Hours: [Mon, Tue, Wed, Thu, Fri] 08:00 AM - 05:00 PM
Other Language(s):English
Accessibility: Details Pending (P, EB, IB, PA)

Nia's House
515 E 44th St
Apt 1
Chicago, IL 60653
Phone:(630) 660-5507
NPI:1598384455
Website: https://help-llc.org
Cultural Training Completed: No

IL

Cook

Clinic/Center: Mental Health (Including Community Mental Health Center)

Nia's House
Hours: [Mon, Tue, Wed, Thu, Fri] 08:00 AM - 05:00 PM
Accessibility: Details Pending (P, EB, IB, PA)

Northeast Family Services of IL
2600 S Michigan Ave
Chicago, IL 60616
Phone:(312) 405-6326
NPI:1144805490
Cultural Training Completed: No
Hours: [Mon, Tue, Wed, Thu, Fri] 08:00 AM - 05:00 PM
Accessibility: Details Pending (P, EB, IB, PA)

Northeast Family Services of IL
2601 South Michigan Avenue
Chicago, IL 60616
Phone:(224) 275-1712
NPI:1144805490
Cultural Training Completed: No
Hours: [Mon, Tue, Wed, Thu, Fri] 08:00 AM - 05:00 PM
Accessibility: Details Pending (P, EB, IB, PA)

IL

Cook

Clinic/Center: Mental Health (Including Community Mental Health Center)

Northeast Family Services of IL - Chicago
2600 S Michigan Ave
Ste 104
Chicago, IL 60616
Phone:(312) 350-0352
NPI:1144805490
Cultural Training Completed: Yes
Hours: [Mon, Tue, Wed, Thu, Fri] 08:00 AM - 05:00 PM
Other Language(s):Chinese,Mandarin,Spanish
Accessibility: Some Criteria Met (P, EB, IB, PA)

Northeast Family Services of IL - Chicago
2600 S Michigan Ave
Ste 104
Chicago, IL 60616
Phone:(312) 350-0352
NPI:1841955168
Cultural Training Completed: No
Hours: [Mon, Tue, Wed, Thu, Fri] 08:30 AM - 04:30 PM
Accessibility: Some Criteria Met (P, EB, IB, PA)

Northside Housing Hope Apartments
6206 N Hoyne Ave

IL

Cook

Clinic/Center: Mental Health (Including Community Mental Health Center)

Northside Housing Hope Apartments
Chicago, IL 60659
Phone:(773) 572-5500
NPI:1558517870
Website: https://www.thresholds.org
Cultural Training Completed: Yes
Hours: [Mon, Tue, Wed, Thu, Fri] 08:30 AM - 05:00 PM
Other Language(s):American Sign Language
Accessibility: Some Criteria Met (P, EB, IB, PA)

Northwestern University Settlement Association
1012 N Noble St
Chicago, IL 60642
Phone:(773) 969-5505
NPI:1891475448
Cultural Training Completed: Yes
Hours: [Mon, Tue, Wed, Thu, Fri] 07:00 AM - 06:00 PM
Other Language(s):Spanish
Accessibility: Some Criteria Met (P, EB, IB, PA)

IL

Cook

Clinic/Center: Mental Health (Including Community Mental Health Center)

Northwestern University Settlement Association
1400 W Augusta Blvd
Chicago, IL 60642
Phone:(773) 569-9553
NPI:1891475448
Cultural Training Completed: Yes
Hours: [Mon, Tue, Wed, Thu, Fri] 07:00 AM - 06:00 PM
Accessibility: Details Pending (P, EB, IB, PA)

Private Access
6710 N Sheridan Rd
Chicago, IL 60626
Phone:(773) 572-5200
NPI:1669488029
Website: https://www.thresholds.org/
Cultural Training Completed: No
Hours: [Mon, Tue, Wed, Thu, Fri] 08:00 AM - 05:00 PM
Accessibility: Details Pending (P, EB, IB, PA)

Rafael Paloma Rios Center
3809 W Grand Ave
Chicago, IL 60651
Phone:(773) 276-0200
NPI:1114505401

IL

Cook

Clinic/Center: Mental Health (Including Community Mental Health Center)

Rafael Paloma Rios Center
Cultural Training Completed: No
Hours: [Mon, Tue, Wed, Thu, Fri] 08:00 AM - 05:00 PM
Accessibility: Details Pending (P, EB, IB, PA)

Rafael Paloma Rios Center
3809 W Grand Ave
Chicago, IL 60651
Phone:(773) 276-0200
NPI:1376115253
Cultural Training Completed: No
Hours: [Mon, Tue, Wed, Thu, Fri] 08:00 AM - 05:00 PM
Accessibility: Details Pending (P, EB, IB, PA)

Rayo Counseling and Community Co-op
2714 W Peterson Ave
Lbby 2
Chicago, IL 60659
Phone:(336) 949-7492
NPI:1750086781
Cultural Training Completed: Yes
Hours: [Mon, Tue, Wed, Thu, Fri] 09:00 AM - 05:00 PM
Other Language(s):Spanish

IL

Cook

Clinic/Center: Mental Health (Including Community Mental Health Center)

Rayo Counseling and Community Co-op
Accessibility: Details Pending (P, EB, IB, PA)

Rincon Family Services
5457 W Diversey Ave
Chicago, IL 60639
Phone:(773) 564-9070
NPI:1114505401
Cultural Training Completed: No
Hours: [Mon, Tue, Wed, Thu, Fri] 08:00 AM - 06:00 PM
Accessibility: Details Pending (P, EB, IB, PA)

Rincon Family Services
3710 N Kedzie Ave
Chicago, IL 60618
Phone:(773) 564-9070
NPI:1104243823
Website: https://www.rinconfamilyservices.org/
Cultural Training Completed: No
Hours: [Mon, Tue, Wed, Thu, Fri] 09:00 AM - 06:00 PM
Other Language(s):Spanish
Accessibility: Details Pending (P, EB, IB, PA)

IL

Cook

Clinic/Center: Mental Health (Including Community Mental Health Center)

Rincon Family Services
3720 N Kedzie Ave
Chicago, IL 60618
Phone:(773) 564-9070
NPI:1639858210
Cultural Training Completed: Yes
Hours: [Mon, Tue, Wed, Thu, Fri] 09:00 AM - 06:00 PM
Other Language(s):Spanish
Accessibility: Details Pending (P, EB, IB, PA)

Rosecrance INC
320 W Ohio St
Chicago, IL 60654
Phone:(815) 391-1000
NPI:1518704964
Cultural Training Completed: No
Hours: [Mon, Tue, Wed, Thu, Fri] 08:00 AM - 05:00 PM
Accessibility: Some Criteria Met (I P, I EB, I IB, I PA)

Rosecrance INC
11532 S Western Ave
Chicago, IL 60643
Phone:(312) 239-5200
NPI:1518704964
Cultural Training Completed: No

IL

Cook

Clinic/Center: Mental Health (Including Community Mental Health Center)

Rosecrance INC
Hours: [Mon, Tue, Wed, Thu, Fri] 08:00 AM - 05:00 PM
Accessibility: Details Pending (P, EB, IB, PA)

Rosecrance INC
5440 N Cumberland Ave
Chicago, IL 60656
Phone:(773) 763-3990
NPI:1518704964
Cultural Training Completed: No
Hours: [Mon, Tue, Wed, Thu, Fri] 08:00 AM - 05:00 PM
Accessibility: Details Pending (P, EB, IB, PA)

Rosecrance INC
3701 N Ashland Ave
Chicago, IL 60613
Phone:(815) 391-1000
NPI:1518704964
Cultural Training Completed: No
Hours: [Mon, Tue, Wed, Thu, Fri] 08:00 AM - 05:00 PM
Accessibility: Details Pending (P, EB, IB, PA)

Safer Foundation
808 S Kedzie Ave
Chicago, IL 60612
Phone:(773) 826-1853

IL

Cook

Clinic/Center: Mental Health (Including Community Mental Health Center)

Safer Foundation
NPI:1932786324
Cultural Training Completed: No
Hours: [Mon, Tue, Wed, Thu, Fri] 08:00 AM - 04:30 PM
Other Language(s):Spanish
Accessibility: Details Pending (P, EB, IB, PA)

Saving Lives Behavioral Health
2907 S Wabash Ave
Ste 103
Chicago, IL 60616
Phone:(312) 202-0419
NPI:1326447020
Cultural Training Completed: No
Hours: [Mon, Tue, Wed, Thu, Fri] 09:00 AM - 06:30 PM, Sat 10:00 AM - 04:00 PM
Accessibility: Details Pending (P, EB, IB, PA)

Saving Lives INC
7411 S Stony Island Ave
Fl 3
Chicago, IL 60649
Phone:(312) 202-0419
NPI:1326447020
Cultural Training Completed: No

IL

Cook

Clinic/Center: Mental Health (Including Community Mental Health Center)

Saving Lives INC
Hours: [Mon, Tue, Wed, Thu, Fri] 09:00 AM - 05:00 PM
Accessibility: Details Pending (P, EB, IB, PA)

Sinai Medical Group
1414 South Fairfield Avenue
Chicago, IL 60608
Phone:(773) 257-4752
NPI:1053623637
Website: https://www.lakecountyil.gov
Cultural Training Completed: No
Hours: [Mon, Tue, Wed, Thu, Fri] 08:00 AM - 05:00 PM
Accessibility: Details Pending (P, EB, IB, PA)

Southside Housing Woodlawn House
4738 S Woodlawn Ave
Chicago, IL 60615
Phone:(773) 572-5500
NPI:1912672627
Cultural Training Completed: No
Hours: [Mon, Tue, Wed, Thu, Fri] 08:30 AM - 05:00 PM
Accessibility: Some Criteria Met (P, EB, IB, PA)

IL

Cook

Clinic/Center: Mental Health (Including Community Mental Health Center)

Southside Housing-Mazza House
1541 W Marquette Rd
Chicago, IL 60636
Phone:(773) 572-5200
NPI:1669488029
Website: https://www.thresholds.org/
Cultural Training Completed: No
Hours: [Mon, Tue, Wed, Thu, Fri] 08:00 AM - 05:00 PM
Accessibility: Details Pending (P, EB, IB, PA)

Stickney Public Health Department
4949 S Long Ave
Chicago, IL 60638
Phone:(708) 458-4126
NPI:1578765426
Website: http://www.stickneypublichealthdistrict.org/
Cultural Training Completed: No
Hours: [Mon, Tue, Wed, Thu, Fri] 08:00 AM - 05:00 PM
Accessibility: Details Pending (P, EB, IB, PA)

TMH Behavioral Services PC
56 E 47th St
Ste 525C

IL

Cook

Clinic/Center: Mental Health (Including Community Mental Health Center)

TMH Behavioral Services PC
Chicago, IL 60653
Phone:(773) 828-4940
NPI:1164997284
Cultural Training Completed: No
Hours: [Mon, Tue, Wed, Thu, Fri] 08:00 AM - 05:00 PM
Other Language(s):English
Accessibility: Details Pending (P, EB, IB, PA)

Team Behavioral Health
200 W Madison St
Ste 2100
Chicago, IL 60606
Phone:(312) 277-4090
NPI:1952875304
Website: https://lifestart.net/
Cultural Training Completed: No
Hours: [Mon, Tue, Wed, Thu, Fri] 01:00 PM - 09:00 PM, Sat 10:00 AM - 06:00 PM
Other Language(s):English
Accessibility: Details Pending (P, EB, IB, PA)

The Plexus Groupe
2545 W North Ave
Chicago, IL 60647

IL

Cook

Clinic/Center: Mental Health (Including Community Mental Health Center)

The Plexus Groupe
Phone:(773) 365-7277
NPI:1952418469
Cultural Training Completed: No
Hours: [Mon, Tue, Wed, Thu, Fri] 08:30 AM - 08:00 PM
Accessibility: Details Pending (P, EB, IB, PA)

The Thresholds
1500 N Kedzie Ave
Chicago, IL 60651
Phone:(773) 572-5500
NPI:1013164326
Website: https://www.thresholds.org
Cultural Training Completed: No
Hours: [Mon, Tue, Wed, Thu, Fri] 08:30 AM - 05:00 PM
Accessibility: Some Criteria Met (P, EB, IB, PA)

The Thresholds
3905 N Kimball Ave
Chicago, IL 60618
Phone:(773) 572-5500
NPI:1215573282
Cultural Training Completed: No
Hours: [Mon, Tue, Wed, Thu, Fri] 08:30 AM - 05:00 PM

IL

Cook

Clinic/Center: Mental Health (Including Community Mental Health Center)

The Thresholds
Accessibility: Some Criteria Met (P, EB, IB, PA)

The Thresholds
5493 S Cornell Ave
Chicago, IL 60615
Phone:(773) 572-5500
NPI:1508013038
Website: https://www.thresholds.org
Cultural Training Completed: No
Hours: [Mon, Tue, Wed, Thu, Fri] 08:30 AM - 05:00 PM
Accessibility: Some Criteria Met (P, EB, IB, PA)

The Thresholds
115 N Parkside Ave
Chicago, IL 60644
Phone:(773) 572-5500
NPI:1154977585
Website: http://www.forestviewrehab.com
Cultural Training Completed: No
Hours: [Mon, Tue, Wed, Thu, Fri] 08:30 AM - 05:00 PM
Accessibility: Some Criteria Met (P, EB, IB, PA)

The Thresholds
1545 E Marquette Rd

IL

Cook

Clinic/Center: Mental Health (Including Community Mental Health Center)

The Thresholds
Chicago, IL 60637
Phone:(773) 572-5200
NPI:1457508749
Cultural Training Completed: No
Hours: [Mon, Tue, Wed, Thu, Fri] 08:30 AM - 05:00 PM
Accessibility: Some Criteria Met (P, EB, IB, PA)

The Thresholds
1541 E Marquette Rd
Chicago, IL 60636
Phone:(773) 572-5500
NPI:1457508749
Cultural Training Completed: No
Hours: [Mon, Tue, Wed, Thu, Fri] 08:30 AM - 05:00 PM
Accessibility: Some Criteria Met (P, EB, IB, PA)

The Thresholds
3016 W Gunnison St
Chicago, IL 60625
Phone:(773) 572-5500
NPI:1194361717
Cultural Training Completed: No
Hours: [Mon, Tue, Wed, Thu, Fri] 08:30 AM - 05:00 PM
Accessibility: Some Criteria Met (P, EB, IB, PA)

IL

Cook

Clinic/Center: Mental Health (Including Community Mental Health Center)

The Thresholds
6202 N Hoyne Ave
Chicago, IL 60659
Phone:(773) 572-5500
NPI:1558517870
Website: https://www.thresholds.org
Cultural Training Completed: No
Hours: [Mon, Tue, Wed, Thu, Fri] 08:00 AM - 05:00 PM
Accessibility: Details Pending (P, EB, IB, PA)

The Thresholds
2041 W Arthur Ave
Chicago, IL 60645
Phone:(773) 572-5500
NPI:1669488029
Website: https://www.thresholds.org/
Cultural Training Completed: No
Hours: [Mon, Tue, Wed, Thu, Fri] 08:00 AM - 05:00 PM
Accessibility: Some Criteria Met (P, EB, IB, PA)

The Thresholds
3520 W Carroll Ave
Chicago, IL 60624
Phone:(773) 572-5200
NPI:1669488029

IL

Cook

Clinic/Center: Mental Health (Including Community Mental Health Center)

The Thresholds
Website: https://www.thresholds.org/
Cultural Training Completed: No
Hours: [Mon, Tue, Wed, Thu, Fri] 08:00 AM - 05:00 PM
Accessibility: Details Pending (P, EB, IB, PA)

The Thresholds
1211 S Western Ave
Chicago, IL 60608
Phone:(773) 572-5200
NPI:1669488029
Website: https://www.thresholds.org/
Cultural Training Completed: No
Hours: [Mon, Tue, Wed, Thu, Fri] 08:00 AM - 05:00 PM
Accessibility: Details Pending (P, EB, IB, PA)

The Thresholds
6757 S Cornell Ave
Chicago, IL 60649
Phone:(773) 572-5500
NPI:1669488029
Website: https://www.thresholds.org/
Cultural Training Completed: No

IL

Cook

Clinic/Center: Mental Health (Including Community Mental Health Center)

The Thresholds
Hours: [Mon, Tue, Wed, Thu, Fri] 08:00 AM - 05:00 PM
Accessibility: Some Criteria Met (P, EB, IB, PA)

The Thresholds
7301 N Sheridan Rd
Chicago, IL 60626
Phone:(773) 572-5200
NPI:1669488029
Website: https://www.thresholds.org/
Cultural Training Completed: No
Hours: [Mon, Tue, Wed, Thu, Fri] 08:00 AM - 05:00 PM
Accessibility: Details Pending (P, EB, IB, PA)

The Thresholds
30 W Chicago Ave
Chicago, IL 60654
Phone:(773) 572-5200
NPI:1669488029
Website: https://www.thresholds.org/
Cultural Training Completed: No
Hours: [Mon, Tue, Wed, Thu, Fri] 08:00 AM - 05:00 PM

IL

Cook

Clinic/Center: Mental Health (Including Community Mental Health Center)

The Thresholds
Accessibility: Details Pending (P, EB, IB, PA)

The Thresholds
2850 S Wabash Ave
Chicago, IL 60616
Phone:(773) 572-5200
NPI:1669488029
Website: https://www.thresholds.org/
Cultural Training Completed: No
Hours: [Mon, Tue, Wed, Thu, Fri] 08:00 AM - 05:00 PM
Accessibility: Some Criteria Met (P, EB, IB, PA)

The Thresholds
4739 N Washtenaw Ave
Chicago, IL 60625
Phone:(773) 572-5500
NPI:1669488029
Website: https://www.thresholds.org/
Cultural Training Completed: No
Hours: [Mon, Tue, Wed, Thu, Fri] 08:00 AM - 05:00 PM
Accessibility: Some Criteria Met (P, EB, IB, PA)

The Thresholds
5000 W Roosevelt Rd

IL

Cook

Clinic/Center: Mental Health (Including Community Mental Health Center)

The Thresholds
Chicago, IL 60644
Phone:(773) 572-5500
NPI:1669488029
Website: https://www.thresholds.org/
Cultural Training Completed: No
Hours: [Mon, Tue, Wed, Thu, Fri] 08:00 AM - 05:00 PM
Accessibility: Details Pending (P, EB, IB, PA)

The Thresholds
115 N Parkside Ave
Chicago, IL 60644
Phone:(773) 572-5500
NPI:1669488029
Website: https://www.thresholds.org/
Cultural Training Completed: No
Hours: [Mon, Tue, Wed, Thu, Fri] 08:00 AM - 05:00 PM
Accessibility: Details Pending (P, EB, IB, PA)

The Thresholds
500 W Englewood Ave
Chicago, IL 60621
Phone:(773) 572-5500
NPI:1669488029

IL

Cook

Clinic/Center: Mental Health (Including Community Mental Health Center)

The Thresholds
Website: https://www.thresholds.org/
Cultural Training Completed: No
Hours: [Mon, Tue, Wed, Thu, Fri] 08:00 AM - 05:00 PM
Accessibility: Some Criteria Met (P, EB, IB, PA)

The Thresholds
157 W Division St
Chicago, IL 60610
Phone:(773) 572-5500
NPI:1669488029
Website: https://www.thresholds.org/
Cultural Training Completed: No
Hours: [Mon, Tue, Wed, Thu, Fri] 08:00 AM - 05:00 PM
Accessibility: Some Criteria Met (P, EB, IB, PA)

The Thresholds
4814 N California Ave
Chicago, IL 60625
Phone:(773) 572-5500
NPI:1669488029
Website: https://www.thresholds.org/
Cultural Training Completed: No

IL

Cook

Clinic/Center: Mental Health (Including Community Mental Health Center)

The Thresholds
Hours: [Mon, Tue, Wed, Thu, Fri] 08:00 AM - 05:00 PM
Accessibility: Some Criteria Met (P, EB, IB, PA)

The Thresholds
5511 N Artesian Ave
Chicago, IL 60625
Phone:(773) 572-5200
NPI:1669488029
Website: https://www.thresholds.org/
Cultural Training Completed: No
Hours: [Mon, Tue, Wed, Thu, Fri] 08:00 AM - 05:00 PM
Accessibility: Some Criteria Met (P, EB, IB, PA)

The Thresholds
3650 S Calumet Ave
Chicago, IL 60653
Phone:(773) 572-5500
NPI:1669488029
Website: https://www.thresholds.org/
Cultural Training Completed: No
Hours: [Mon, Tue, Wed, Thu, Fri] 08:00 AM - 05:00 PM

IL

Cook

Clinic/Center: Mental Health (Including Community Mental Health Center)

The Thresholds
Accessibility: Some Criteria Met (P, EB, IB, PA)

The Thresholds
1110 W Belmont Ave
Chicago, IL 60657
Phone:(773) 572-5500
NPI:1669488029
Website: https://www.thresholds.org/
Cultural Training Completed: No
Hours: [Mon, Tue, Wed, Thu, Fri] 08:00 AM - 05:00 PM
Accessibility: Some Criteria Met (P, EB, IB, PA)

The Thresholds
6202 N Hoyne Ave
Chicago, IL 60659
Phone:(773) 572-5500
NPI:1669488029
Website: https://www.thresholds.org/
Cultural Training Completed: No
Hours: [Mon, Tue, Wed, Thu, Fri] 08:00 AM - 05:00 PM
Accessibility: Details Pending (P, EB, IB, PA)

The Thresholds
334 N Menard Ave

IL

Cook

Clinic/Center: Mental Health (Including Community Mental Health Center)

The Thresholds
Chicago, IL 60644
Phone:(773) 572-5500
NPI:1669488029
Website: https://www.thresholds.org/
Cultural Training Completed: No
Hours: [Mon, Tue, Wed, Thu, Fri] 08:00 AM - 05:00 PM
Accessibility: Some Criteria Met (P, EB, IB, PA)

The Thresholds
4734 S Ellis Ave
Chicago, IL 60615
Phone:(773) 572-5500
NPI:1669488029
Website: https://www.thresholds.org/
Cultural Training Completed: No
Hours: [Mon, Tue, Wed, Thu, Fri] 08:00 AM - 05:00 PM
Accessibility: Some Criteria Met (P, EB, IB, PA)

The Thresholds
1819 N Humboldt Blvd
Chicago, IL 60647
Phone:(773) 572-5500
NPI:1669488029

IL

Cook

Clinic/Center: Mental Health (Including Community Mental Health Center)

The Thresholds
Website: https://www.thresholds.org/
Cultural Training Completed: No
Hours: [Mon, Tue, Wed, Thu, Fri] 08:00 AM - 05:00 PM
Accessibility: Some Criteria Met (P, EB, IB, PA)

The Thresholds
3638 S Kedzie Ave
Chicago, IL 60632
Phone:(773) 537-3150
NPI:1669488029
Website: https://www.thresholds.org/
Cultural Training Completed: No
Hours: [Mon, Tue, Wed, Thu, Fri] 08:00 AM - 05:00 PM
Accessibility: Some Criteria Met (P, EB, IB, PA)

The Thresholds
1500 N Kedzie Ave
Chicago, IL 60651
Phone:(773) 572-5500
NPI:1669488029
Website: https://www.thresholds.org/
Cultural Training Completed: No

IL

Cook

Clinic/Center: Mental Health (Including Community Mental Health Center)

The Thresholds
Hours: [Mon, Tue, Wed, Thu, Fri] 08:00 AM - 05:00 PM
Accessibility: Some Criteria Met (P, EB, IB, PA)

The Thresholds
5493 S Cornell Ave
Chicago, IL 60615
Phone:(773) 572-5500
NPI:1669488029
Website: https://www.thresholds.org/
Cultural Training Completed: No
Hours: [Mon, Tue, Wed, Thu, Fri] 08:00 AM - 05:00 PM
Accessibility: Some Criteria Met (P, EB, IB, PA)

The Thresholds
6123 N Francisco Ave
Chicago, IL 60659
Phone:(773) 572-5200
NPI:1669488029
Website: https://www.thresholds.org/
Cultural Training Completed: No
Hours: [Mon, Tue, Wed, Thu, Fri] 08:00 AM - 05:00 PM

IL

Cook

Clinic/Center: Mental Health (Including Community Mental Health Center)

The Thresholds
Accessibility: Details Pending (P, EB, IB, PA)

The Thresholds
418 S Karlov Ave
Chicago, IL 60624
Phone:(773) 572-5500
NPI:1669488029
Website: https://www.thresholds.org/
Cultural Training Completed: No
Hours: [Mon, Tue, Wed, Thu, Fri] 08:00 AM - 05:00 PM
Accessibility: Some Criteria Met (P, EB, IB, PA)

The Thresholds
4358 S Keating Ave
Chicago, IL 60632
Phone:(773) 572-5500
NPI:1669488029
Website: https://www.thresholds.org/
Cultural Training Completed: No
Hours: [Mon, Tue, Wed, Thu, Fri] 08:00 AM - 05:00 PM
Accessibility: Some Criteria Met (P, EB, IB, PA)

The Thresholds
6941 S Paxton Ave

IL

Cook

Clinic/Center: Mental Health (Including Community Mental Health Center)

The Thresholds
Chicago, IL 60649
Phone:(773) 572-5500
NPI:1669488029
Website: https://www.thresholds.org/
Cultural Training Completed: No
Hours: [Mon, Tue, Wed, Thu, Fri] 08:00 AM - 05:00 PM
Accessibility: Some Criteria Met (P, EB, IB, PA)

The Thresholds
6808 N Wayne Ave
Chicago, IL 60626
Phone:(773) 572-5500
NPI:1669488029
Website: https://www.thresholds.org/
Cultural Training Completed: No
Hours: [Mon, Tue, Wed, Thu, Fri] 08:00 AM - 05:00 PM
Accessibility: Some Criteria Met (P, EB, IB, PA)

The Thresholds
501 N Central Ave
Chicago, IL 60644
Phone:(773) 572-5200
NPI:1669488029

IL

Cook

Clinic/Center: Mental Health (Including Community Mental Health Center)

The Thresholds
Website: https://www.thresholds.org/
Cultural Training Completed: No
Hours: [Mon, Tue, Wed, Thu, Fri] 08:00 AM - 05:00 PM
Accessibility: Details Pending (P, EB, IB, PA)

The Thresholds
2700 N Lakeview Ave
Chicago, IL 60614
Phone:(773) 572-5200
NPI:1669488029
Website: https://www.thresholds.org/
Cultural Training Completed: No
Hours: [Mon, Tue, Wed, Thu, Fri] 08:00 AM - 05:00 PM
Accessibility: Details Pending (P, EB, IB, PA)

The Thresholds
1606 W Albion Ave
Chicago, IL 60626
Phone:(773) 572-5200
NPI:1669488029
Website: https://www.thresholds.org/
Cultural Training Completed: No

IL

Cook

Clinic/Center: Mental Health (Including Community Mental Health Center)

The Thresholds
Hours: [Mon, Tue, Wed, Thu, Fri] 08:00 AM - 05:00 PM
Accessibility: Details Pending (P, EB, IB, PA)

The Thresholds
7356 N Winchester Ave
Chicago, IL 60626
Phone:(773) 572-5500
NPI:1669488029
Website: https://www.thresholds.org/
Cultural Training Completed: No
Hours: [Mon, Tue, Wed, Thu, Fri] 08:00 AM - 05:00 PM
Accessibility: Some Criteria Met (P, EB, IB, PA)

The Thresholds
7301 N Sheridan Rd
Apt 507
Chicago, IL 60626
Phone:(773) 572-5200
NPI:1780998781
Cultural Training Completed: No
Hours: [Mon, Tue, Wed, Thu, Fri] 08:00 AM - 05:00 PM
Accessibility: Details Pending (P, EB, IB, PA)

IL

Cook

Clinic/Center: Mental Health (Including Community Mental Health Center)

The Thresholds - Young Adult Program
4219 N Lincoln Ave
Chicago, IL 60618
Phone:(773) 572-5500
NPI:1669488029
Website: https://www.thresholds.org/
Cultural Training Completed: No
Hours: [Mon, Tue, Wed, Thu, Fri] 08:00 AM - 05:00 PM
Accessibility: Some Criteria Met (P, EB, IB, PA)

Thresholds
4448 N Kimball Ave
Chicago, IL 60625
Phone:(773) 572-5200
NPI:1982851879
Website: https://www.thresholds.org/
Cultural Training Completed: No
Hours: [Mon, Tue, Wed, Thu, Fri] 08:30 AM - 05:00 PM
Other Language(s):English
Accessibility: Some Criteria Met (P, EB, IB, PA)

Thresholds
4423 N Ravenswood Ave

IL

Cook

Clinic/Center: Mental Health (Including Community Mental Health Center)

Thresholds
Chicago, IL 60640
Phone:(773) 572-5400
NPI:1669488029
Website: https://www.thresholds.org/
Cultural Training Completed: No
Hours: [Mon, Tue, Wed, Thu, Fri] 08:00 AM - 05:00 PM
Accessibility: Some Criteria Met (P, EB, IB, PA)

Thresholds
4101 N Ravenswood Ave
Chicago, IL 60613
Phone:(773) 572-5500
NPI:1669488029
Website: https://www.thresholds.org/
Cultural Training Completed: No
Hours: [Mon, Tue, Wed, Thu, Fri] 08:00 AM - 05:00 PM
Accessibility: Some Criteria Met (P, EB, IB, PA)

Thresholds
4448 N Kimball Ave
Chicago, IL 60625
Phone:(773) 572-5200
NPI:1669488029

IL

Cook

Clinic/Center: Mental Health (Including Community Mental Health Center)

Thresholds
Website: https://www.thresholds.org/
Cultural Training Completed: No
Hours: [Mon, Tue, Wed, Thu, Fri] 08:00 AM - 05:00 PM
Accessibility: Some Criteria Met (P, EB, IB, PA)

Thresholds Center for Mental Wellbeing - South
734 W 47th St
Chicago, IL 60609
Phone:(773) 572-5500
NPI:1669488029
Website: https://www.thresholds.org/
Cultural Training Completed: No
Hours: [Mon, Tue, Wed, Thu, Fri] 08:00 AM - 05:00 PM
Accessibility: Some Criteria Met (P, EB, IB, PA)

Trilogy INC
8541 S State St
Chicago, IL 60619
Phone:(773) 508-6100
NPI:1437800406
Cultural Training Completed: No

IL

Cook

Clinic/Center: Mental Health (Including Community Mental Health Center)

Trilogy INC
Hours: [Mon, Tue, Wed, Thu, Fri] 08:00 AM - 04:30 PM
Accessibility: Some Criteria Met (I P, I EB, I IB, I PA)

Trilogy Inc
7725 N Paulina St
Chicago, IL 60626
Phone:(773) 761-3632
NPI:1710265152
Website: https://www.trilogyinc.org/
Cultural Training Completed: No
Hours: [Mon, Tue, Wed, Thu, Fri] 12:00 AM - 11:59 PM
Other Language(s):English
Accessibility: Some Criteria Met (I P, I EB, I IB, I PA)

Trilogy Inc
7720 N Ashland Ave
Chicago, IL 60626
Phone:(773) 508-6100
NPI:1184902520
Website: https://www.trilogyinc.org
Cultural Training Completed: No
Hours: [Mon, Tue, Wed, Thu, Fri] 08:00 AM - 04:30 PM

IL

Cook

Clinic/Center: Mental Health (Including Community Mental Health Center)

Trilogy Inc
Other Language(s):English
Accessibility: Some Criteria Met (I P, I EB, I IB, I PA)

Trilogy Inc
7308 S Crandon Ave
Chicago, IL 60649
Phone:(773) 508-6100
NPI:1629566518
Cultural Training Completed: No
Hours: [Mon, Tue, Wed, Thu, Fri] 08:00 AM - 05:00 PM
Other Language(s):English
Accessibility: Some Criteria Met (I P, I EB, I IB, I PA)

Trilogy Inc
3737 W Lawrence Ave
Chicago, IL 60625
Phone:(773) 765-2543
NPI:1447790969
Cultural Training Completed: No
Hours: [Mon, Tue, Wed, Thu, Fri] 08:00 AM - 08:00 PM
Accessibility: Some Criteria Met (I P, I EB, I IB, I PA)

Trilogy, Inc.
2526 W Armitage Ave
Chicago, IL 60647
Phone:(773) 508-6100

IL

Cook

Clinic/Center: Mental Health (Including Community Mental Health Center)

Trilogy, Inc.
NPI:1538695127
Cultural Training Completed: No
Hours: [Mon, Tue, Wed, Thu, Fri] 08:00 AM - 04:30 PM
Other Language(s):English
Accessibility: Some Criteria Met (I P, I EB, I IB, I PA)

UCAN
212 South Franciso Avenue
3rd Floor
Chicago, IL 60612
Phone:(773) 696-3303
NPI:1346803111
Website: www.ucanchicago.org
Cultural Training Completed: No
Hours: [Mon, Tue, Wed, Thu, Fri] 09:00 AM - 05:00 PM
Accessibility: Details Pending (P P, P EB, P IB, P PA)

UCAN
3605 W Fillmore St
Chicago, IL 60624
Phone:(773) 588-0180
NPI:1346803111
Website: www.ucanchicago.org
Cultural Training Completed: No

IL

Cook

Clinic/Center: Mental Health (Including Community Mental Health Center)

UCAN
Hours: [Mon, Tue, Wed, Thu, Fri] 08:00 AM - 05:00 PM
Accessibility: Details Pending (P P, P EB, P IB, P PA)

UCAN
10046 S Western Ave
Chicago, IL 60643
Phone:(773) 429-0300
NPI:1346803111
Website: www.ucanchicago.org
Cultural Training Completed: No
Hours: [Mon, Tue, Wed, Thu, Fri] 08:00 AM - 05:00 PM
Accessibility: Details Pending (P P, P EB, P IB, P PA)

Uhlich Children's Advantage Network
212 S Francisco Ave
Chicago, IL 60612
Phone:(773) 696-3303
NPI:1447584990
Cultural Training Completed: Yes
Hours: [Mon, Tue, Wed, Thu, Fri] 08:00 AM - 05:00 PM
Accessibility: Details Pending (P P, P EB, P IB, P PA)

IL

Cook

Clinic/Center: Mental Health (Including Community Mental Health Center)

Uhlich Children's Advantage Network

212 S Francisco Ave
Chicago, IL 60612
Phone:(773) 696-3303
NPI:1346803111
Website:
www.ucanchicago.org
Cultural Training Completed: No
Hours: [Mon, Tue, Wed, Thu, Fri] 08:00 AM - 05:00 PM, Sat 10:00 AM - 01:00 PM
Accessibility: Some Criteria Met (P, EB, IB, PA)

Uhlich Children's Advantage Network

10046 S Western Ave
Chicago, IL 60643
Phone:(773) 429-0300
NPI:1356385199
Website:
https://www.ucanchicago.org/
Cultural Training Completed: No
Hours: [Mon, Tue, Wed, Thu, Fri] 08:00 AM - 05:00 PM
Accessibility: Some Criteria Met (P, EB, IB, PA)

University of Illinois Physician Group

1740 W Taylor St
Chicago, IL 60612
Phone:(312) 996-2200
NPI:1053623637
Website:
https://www.lakecountyil.gov
Cultural Training Completed: No
Hours: [Mon, Tue, Wed, Thu, Fri] 08:00 AM - 05:00 PM
Accessibility: Details Pending (P, EB, IB, PA)

Urban Meadows

120 S La Salle St
Chicago, IL 60603
Phone:(773) 572-5200
NPI:1669488029
Website:
https://www.thresholds.org/
Cultural Training Completed: No
Hours: [Mon, Tue, Wed, Thu, Fri] 08:00 AM - 05:00 PM
Accessibility: Details Pending (P, EB, IB, PA)

UrbanStreetz Therapy LLC

8364 S Kenwood Ave
Chicago, IL 60619
Phone:(773) 703-8486
NPI:1023651049
Website:
https://urbanstreetztherapyllc.com
Cultural Training Completed: No
Hours: [Mon, Tue, Wed, Thu, Fri] 08:00 AM - 05:00 PM
Accessibility: Details Pending (P, EB, IB, PA)

WELLNESS HOME BEHAVIORAL SERVICES

3416 S Halsted St
Chicago, IL 60608
Phone:(773) 823-9434
NPI:1114547247
Cultural Training Completed: No
Hours: [Mon, Tue, Wed, Thu, Fri] 09:00 AM - 05:00 PM
Other Language(s):American Sign Language
Accessibility: Details Pending (P, EB, IB, PA)

YSP

3942 W North Ave
Chicago, IL 60647
Phone:(773) 564-9070
NPI:1740730456
Cultural Training Completed: No
Hours: [Mon, Tue, Wed, Thu, Fri] 08:00 AM - 05:00 PM
Accessibility: Details Pending (P, EB, IB, PA)

Youth and Family Therapeutic Services, Catholic Charities

2310 W Roosevelt Rd
Chicago, IL 60608
Phone:(312) 655-7191
NPI:1588042931
Cultural Training Completed: No
Hours: [Mon, Tue, Wed, Thu, Fri] 08:00 AM - 05:00 PM
Accessibility: Details Pending (P, EB, IB, PA)

Clinic/Center: Methadone Clinic

Drexel Counseling Services

936 E 93rd St
Chicago, IL 60619
Phone:(773) 731-5395
NPI:1679846919
Website:
http://hardinhousechicago.com/
Cultural Training Completed: No
Hours: [Mon, Tue, Wed, Thu, Fri] 05:45 PM -

IL

Cook

Clinic/Center: Methadone Clinic

Drexel Counseling Services
07:00 PM, Sat 07:00 AM - 12:00 PM
Other Language(s):English
Accessibility: Details Pending (P, EB, IB, PA)

Family Guidance Centers, Inc
310 W Chicago Ave
Chicago, IL 60654
Phone:(312) 943-6545
NPI:1124102611
Website: https://www.fgcinc.org/
Cultural Training Completed: No
Hours: [Mon, Tue, Wed, Thu, Fri] 08:00 AM - 05:00 PM
Accessibility: Details Pending (P, EB, IB, PA)

Family Guidance Centers, Inc.
1220 S Wood St
Chicago, IL 60608
Phone:(630) 260-3773
NPI:1447847413
Cultural Training Completed: No
Hours: [Mon, Tue, Wed, Thu, Fri] 08:00 AM - 05:00 PM
Accessibility: Some Criteria Met (P, EB, IB, PA)

IL

Cook

Clinic/Center: Methadone Clinic

Fgc Wabash
2630 S Wabash Ave
Chicago, IL 60616
Phone:(312) 808-3218
NPI:1750854212
Website: https://www.unitypoint.org
Cultural Training Completed: Yes
Hours: [Mon, Tue, Wed, Thu, Fri] 06:00 AM - 05:00 PM, Sat 06:00 AM - 02:00 PM
Other Language(s):Spanish
Accessibility: Details Pending (P, EB, IB, PA)

Garfield Counseling Center Inc
4132 W Madison St
Chicago, IL 60624
Phone:(773) 533-0433
NPI:1124206032
Cultural Training Completed: No
Hours: [Mon, Tue, Wed, Thu, Fri] 08:00 AM - 05:00 PM
Other Language(s):English
Accessibility: Details Pending (P, EB, IB, PA)

Ijegba Community Inc.
1950 E 75th St
Chicago, IL 60649
Phone:(773) 684-8422

IL

Cook

Clinic/Center: Methadone Clinic

Ijegba Community Inc.
NPI:1790030344
Cultural Training Completed: No
Hours: [Mon, Tue, Wed, Thu, Fri] 08:00 AM - 05:00 PM
Other Language(s):English
Accessibility: Details Pending (P, EB, IB, PA)

MILLENNIUM BEHAVIOR HEALTH SERVICES
2441 W 79th St
Chicago, IL 60652
Phone:(773) 306-2975
NPI:1316780703
Cultural Training Completed: No
Hours: [Mon, Tue, Wed, Thu, Fri] 08:00 AM - 05:00 PM
Accessibility: Details Pending (P, EB, IB, PA)

Millennium Behavior Health Services
2441 W 79th St
Chicago, IL 60652
Phone:(773) 306-2975
NPI:1316780703
Cultural Training Completed: Yes
Hours: [Mon, Tue, Wed, Thu, Fri] 05:00 AM - 05:30 PM, Sat 07:00 AM - 11:00 PM

IL

Cook

Clinic/Center: Methadone Clinic

Millennium Behavior Health Services
Other Language(s):Spanish
Accessibility: Details Pending (P, EB, IB, PA)

New Hope Community Service Center
2559 W 79th St
Chicago, IL 60652
Phone:(773) 737-9555
NPI:1497272884
Website: https://oregonlivingandrehab.com
Cultural Training Completed: Yes
Hours: [Mon, Tue, Wed, Thu, Fri] 08:00 AM - 05:00 PM
Other Language(s):Spanish
Accessibility: Details Pending (P, EB, IB, PA)

Olatoye Rehabilitation Centers, Inc.
9135 S Exchange Ave
Chicago, IL 60617
Phone:(773) 437-5444
NPI:1265081624
Cultural Training Completed: No
Hours: [Mon, Tue, Wed, Thu, Fri] 08:00 AM - 05:00 PM
Accessibility: Some Criteria Met (P, EB, IB, PA)

IL

Cook

Clinic/Center: Methadone Clinic

PDSSC-Chicago, Inc.
2260 N Elston Ave
Chicago, IL 60614
Phone:(773) 772-2450
NPI:1316151871
Cultural Training Completed: No
Hours: [Mon, Tue, Wed, Thu, Fri] 05:30 AM - 01:00 PM, Sat 06:00 AM - 10:00 AM
Other Language(s):English
Accessibility: Details Pending (P, EB, IB, PA)

Renewed Hope Community Services Inc.
626 E 71st St
Chicago, IL 60619
Phone:(773) 783-3579
NPI:1184022303
Cultural Training Completed: No
Hours: [Mon, Tue, Wed, Thu, Fri] 08:00 AM - 05:00 PM
Accessibility: Details Pending (P, EB, IB, PA)

Clinic/Center: Public Health, State or Local

Stickney Public Health Department
4949 S Long Ave
Chicago, IL 60638
Phone:(708) 458-4126
NPI:1578765426

IL

Cook

Clinic/Center: Public Health, State or Local

Stickney Public Health Department
Website: http://www.stickneypublichealthdistrict.org/
Cultural Training Completed: No
Hours: [Mon, Tue, Wed, Thu, Fri] 08:00 AM - 05:00 PM
Accessibility: Details Pending (P, EB, IB, PA)

Clinic/Center: Rehabilitation, Substance Use Disorder

A Safe Haven Llc
2750 W Roosevelt Rd
Chicago, IL 60608
Phone:(773) 435-8300
NPI:1124206800
Website: https://www.asafehaven.org
Cultural Training Completed: No
Hours: [Mon, Tue, Wed, Thu, Fri, Sat, Sun] 12:00 AM - 11:59 PM
Other Language(s):English,Spanish
Accessibility: Details Pending (P, EB, IB, PA)

Allen's Family Counseling Center, Inc.
226 W Ontario St
Ste 400C

IL

Cook

Clinic/Center: Rehabilitation, Substance Use Disorder

Allen's Family Counseling Center, Inc.
Chicago, IL 60654
Phone:(312) 912-7008
NPI:1164919254
Cultural Training Completed: Yes
Hours: [Mon, Tue, Wed, Thu, Fri] 08:00 AM - 05:00 PM
Other Language(s):Polish,Spanish
Accessibility: Details Pending (P, EB, IB, PA)

Alternatives Inc
4730 N Sheridan Rd
Chicago, IL 60640
Phone:(773) 506-7474
NPI:1164648648
Website: www.alternativesyouth.org
Cultural Training Completed: No
Hours: [Mon, Tue, Wed, Thu, Fri] 08:00 AM - 05:00 PM
Accessibility: Details Pending (P, EB, IB, PA)

Ascension Illinois - Behavioral Health Chicago
134 N La Salle St
Ste 400
Chicago, IL 60602

IL

Cook

Clinic/Center: Rehabilitation, Substance Use Disorder

Ascension Illinois - Behavioral Health Chicago
Phone:(708) 786-2032
NPI:1851586614
Cultural Training Completed: No
Hours: [Mon, Tue, Wed, Thu, Fri] 08:00 AM - 05:00 PM
Accessibility: Details Pending (P, EB, IB, PA)

Ascension Illinois - Behavioral Health Chicago
134 N La Salle St
Ste 400
Chicago, IL 60602
Phone:(847) 493-3700
NPI:1851586614
Cultural Training Completed: No
Hours: [Mon, Tue, Wed, Thu, Fri] 08:00 AM - 05:00 PM
Accessibility: Some Criteria Met (P, EB, IB, PA)

Association House Of Chicago
1116 N Kedzie Ave
Chicago, IL 60651
Phone:(773) 772-7170
NPI:1740438613
Website: https://www.associationhouse.org

IL

Cook

Clinic/Center: Rehabilitation, Substance Use Disorder

Association House Of Chicago
Cultural Training Completed: No
Hours: [Mon, Tue, Wed, Thu, Fri] 08:00 AM - 07:00 PM
Accessibility: Details Pending (P, EB, IB, PA)

BHS Kenmore Facility
5517 N Kenmore Ave
Chicago, IL 60640
Phone:(773) 275-7962
NPI:1932318920
Website: https://www.lssi.org/
Cultural Training Completed: No
Hours: [Mon, Tue, Wed, Thu, Fri] 08:00 AM - 05:00 PM
Other Language(s):English
Accessibility: Some Criteria Met (P, EB, IB, PA)

Behavioral Services Center
161 N Clark St
Ste 4700
Chicago, IL 60601
Phone:(847) 673-8577
NPI:1518036425
Cultural Training Completed: No
Hours: [Mon, Tue, Wed, Thu, Fri] 08:00 AM - 05:00 PM

IL

Cook

Clinic/Center: Rehabilitation, Substance Use Disorder

Behavioral Services Center
Accessibility: Details Pending (P, EB, IB, PA)

Bobby E. Wright Cbhc Clinic
5002 W Madison St
Chicago, IL 60644
Phone:(773) 722-7900
NPI:1164475018
Cultural Training Completed: No
Hours: [Mon, Tue, Wed, Thu, Fri] 09:00 AM - 05:00 PM
Accessibility: Details Pending (P, EB, IB, PA)

Center for Addictive Problems
609 N Wells St
Chicago, IL 60654
Phone:(312) 266-0404
NPI:1285797761
Website: https://www.capqualitycare.com/
Cultural Training Completed: No
Hours: [Mon, Tue, Wed, Thu, Fri] 08:00 AM - 05:00 PM
Accessibility: Details Pending (P, EB, IB, PA)

IL

Cook

Clinic/Center: Rehabilitation, Substance Use Disorder

Chicago Treatment and Counseling Center I
3520 S Ashland Ave
Chicago, IL 60609
Phone:(773) 523-3400
NPI:1851827067
Cultural Training Completed: No
Hours: [Mon, Tue, Wed, Thu, Fri] 05:30 AM - 01:00 PM, Sat 09:00 AM - 12:30 PM
Accessibility: Details Pending (P, EB, IB, PA)

Eva Mae Recovery Hope Inc
6614 S Halsted St
Chicago, IL 60621
Phone:(773) 952-6861
NPI:1871985374
Website: https://www.premiermpi.com
Cultural Training Completed: No
Hours: [Mon, Tue, Wed, Thu, Fri] 05:00 AM - 11:45 PM
Other Language(s):English
Accessibility: Details Pending (P, EB, IB, PA)

Eva Mae Recovery Hope Inc.
10723 S Halsted St
Chicago, IL 60628

IL

Cook

Clinic/Center: Rehabilitation, Substance Use Disorder

Eva Mae Recovery Hope Inc.
Phone:(773) 941-8068
NPI:1184277964
Website: http://evamaerecoveryhope.com/
Cultural Training Completed: No
Hours: [Mon, Tue, Wed, Thu, Fri] 05:00 AM - 02:00 PM, Sat 07:00 AM - 12:00 PM
Other Language(s):English
Accessibility: Details Pending (P, EB, IB, PA)

Gateway Foundation Inc
1706 N Kedzie Ave
Chicago, IL 60647
Phone:(773) 839-4416
NPI:1447650056
Website: https://www.gatewayfoundation.org/
Cultural Training Completed: No
Hours: [Mon, Tue, Wed, Thu, Fri] 08:00 AM - 05:00 PM
Other Language(s):English
Accessibility: Some Criteria Met (P, EB, IB, PA)

Grand Blvd
106 E 51st St

IL

Cook

Clinic/Center: Rehabilitation, Substance Use Disorder

Grand Blvd
Chicago, IL 60615
Phone:(773) 548-7598
NPI:1518034693
Cultural Training Completed: No
Hours: [Mon, Tue, Wed, Thu, Fri] 08:00 AM - 05:00 PM
Accessibility: Details Pending (P, EB, IB, PA)

Grand Boulevard/Brass I Professional Counseling Center
340 E 51st St
Chicago, IL 60615
Phone:(312) 441-9009
NPI:1033397369
Website: https://www.hrdi.org
Cultural Training Completed: No
Hours: [Mon, Tue, Wed, Thu, Fri] 09:00 AM - 05:00 PM
Other Language(s):English
Accessibility: Some Criteria Met (P, EB, IB, PA)

Haymarket Center
932 W Washington Blvd
Chicago, IL 60607
Phone:(312) 226-7984
NPI:1780061259

IL

Cook

Clinic/Center: Rehabilitation, Substance Use Disorder

Haymarket Center
Website: http://www.aboveandbeyondhomecare.org/
Cultural Training Completed: No
Hours: [Mon, Tue, Wed, Thu, Fri] 08:00 AM - 05:00 PM
Accessibility: Details Pending (P, EB, IB, PA)

Healthcare Alternative Systems
2755 W Armitage Ave
Chicago, IL 60647
Phone:(773) 252-3100
NPI:1457357352
Website: https://www.hascares.org
Cultural Training Completed: No
Hours: [Mon, Tue, Wed, Thu, Fri] 08:00 AM - 05:00 PM
Other Language(s):Spanish
Accessibility: Details Pending (P, EB, IB, PA)

Healthcare Alternative Systems
1942 N California Ave
Chicago, IL 60647
Phone:(773) 292-4242
NPI:1457357352

IL

Cook

Clinic/Center: Rehabilitation, Substance Use Disorder

Healthcare Alternative Systems
Website: https://www.hascares.org
Cultural Training Completed: No
Hours: [Mon, Tue, Wed, Thu, Fri] 08:00 AM - 05:00 PM
Accessibility: Details Pending (P, EB, IB, PA)

Healthcare Alternative Systems
2100 W Warren Blvd
Chicago, IL 60612
Phone:(312) 738-1414
NPI:1457357352
Website: https://www.hascares.org
Cultural Training Completed: No
Hours: [Mon, Tue, Wed, Thu, Fri] 08:00 AM - 05:00 PM
Accessibility: Details Pending (P, EB, IB, PA)

Healthcare Alternative Systems
2100 W Warren Blvd
Chicago, IL 60612
Phone:(312) 738-1414
NPI:1245772284
Cultural Training Completed: No

IL

Cook

Clinic/Center: Rehabilitation, Substance Use Disorder

Healthcare Alternative Systems
Hours: [Mon, Tue, Wed, Thu] 09:00 AM - 09:30 PM, Fri 08:00 AM - 05:00 PM
Accessibility: Details Pending (P, EB, IB, PA)

Healthcare Alternative Systems, Inc
4534 S Western Ave
Chicago, IL 60609
Phone:(773) 252-3100
NPI:1871621805
Website: https://www.hascares.org
Cultural Training Completed: No
Hours: [Mon, Tue, Wed, Thu, Fri] 08:00 AM - 05:00 PM
Accessibility: Details Pending (P, EB, IB, PA)

Healthcare Alternative Systems, Inc
210 N Ashland Ave
Chicago, IL 60607
Phone:(312) 948-0200
NPI:1457357352
Website: https://www.hascares.org
Cultural Training Completed: No

IL

Cook

Clinic/Center: Rehabilitation, Substance Use Disorder

Healthcare Alternative Systems, Inc
Hours: [Mon, Tue, Wed, Thu, Fri] 08:00 AM - 05:00 PM
Accessibility: Details Pending (P, EB, IB, PA)

Healthcare Alternative Systems, Inc
1949 N Humboldt Blvd
Chicago, IL 60647
Phone:(773) 252-2666
NPI:1457357352
Website: https://www.hascares.org
Cultural Training Completed: No
Hours: [Mon, Tue, Wed, Thu, Fri] 08:00 AM - 05:00 PM
Accessibility: Details Pending (P, EB, IB, PA)

Healthcare Alternative Systems, Inc
4534 S Western Ave
Chicago, IL 60609
Phone:(773) 252-3100
NPI:1457357352
Website: https://www.hascares.org
Cultural Training Completed: No
Hours: [Mon, Tue, Wed, Thu, Fri] 08:00 AM - 05:00 PM

IL

Cook

Clinic/Center: Rehabilitation, Substance Use Disorder

Healthcare Alternative Systems, Inc
Accessibility: Details Pending (P, EB, IB, PA)

Healthcare Alternative Systems, Inc
210 N Ashland Ave
Chicago, IL 60607
Phone:(312) 948-0200
NPI:1801097100
Website: https://www.hascares.org
Cultural Training Completed: No
Hours: [Mon, Tue, Wed, Thu, Fri] 08:00 AM - 05:00 PM
Accessibility: Details Pending (P, EB, IB, PA)

Heathcare Alternative Systems Inc.
5005 W Fullerton Ave
Chicago, IL 60639
Phone:(773) 745-7107
NPI:1457357352
Website: https://www.hascares.org
Cultural Training Completed: No
Hours: [Mon, Tue, Wed, Thu, Fri] 08:00 AM - 05:00 PM
Accessibility: Details Pending (P, EB, IB, PA)

IL

Cook

Clinic/Center: Rehabilitation, Substance Use Disorder

Heathcare Alternative Systems Inc.
5005 W Fullerton Ave
Chicago, IL 60639
Phone:(773) 745-7107
NPI:1588792550
Website: https://www.hascares.org
Cultural Training Completed: No
Hours: [Mon, Tue, Wed, Thu, Fri] 08:00 AM - 05:00 PM
Accessibility: Details Pending (P, EB, IB, PA)

Heuristic Quest Headquarters
1222 W 95th St
Chicago, IL 60643
Phone:(773) 238-5555
NPI:1063822823
Cultural Training Completed: Yes
Hours: [Mon, Tue, Wed, Thu] 09:00 AM - 07:00 PM, Fri 09:00 AM - 03:00 PM
Accessibility: Details Pending (P, EB, IB, PA)

K.A.M Alliance
2215 W 95th St
Ste 100
Chicago, IL 60643
Phone:(773) 239-9600
NPI:1225622939

IL

Cook

Clinic/Center: Rehabilitation, Substance Use Disorder

K.A.M Alliance
Cultural Training Completed: No
Hours: [Mon, Wed, Fri] 09:00 AM - 04:00 PM, [Tue, Thu] 08:00 AM - 05:00 PM
Accessibility: Some Criteria Met (P, EB, IB, PA)

K.A.M Alliance, Inc.
2215 W 95th St
Chicago, IL 60643
Phone:(773) 239-9600
NPI:1225622939
Cultural Training Completed: No
Hours: [Mon, Tue, Wed, Thu, Fri] 08:00 AM - 05:00 PM
Accessibility: Some Criteria Met (P, EB, IB, PA)

K.A.M. Alliance
2215 W 95th St
Ste 100
Chicago, IL 60643
Phone:(773) 239-9600
NPI:1366431686
Website: http://www.chestnut.org
Cultural Training Completed: No
Hours: [Mon, Tue, Wed, Thu, Fri] 08:00 AM - 05:00 PM
Other Language(s):English

IL

Cook

Clinic/Center: Rehabilitation, Substance Use Disorder

K.A.M. Alliance
Accessibility: Details Pending (P, EB, IB, PA)

LSSI - MADO Healthcare Buena Park (Substance Abuse Outpatient)
940 W Cullom Ave
Chicago, IL 60613
Phone:(833) 610-5774
NPI:1205399524
Website: https://madohealthcare.com/
Cultural Training Completed: No
Hours: [Mon, Tue, Wed, Thu, Fri] 08:00 AM - 05:00 PM
Accessibility: Some Criteria Met (P, EB, IB, PA)

LSSI - MADO Healthcare Old Town (Substance Abuse Outpatient)
1121 N Orleans St
Chicago, IL 60610
Phone:(847) 409-1798
NPI:1659840221
Website: https://madohealthcare.com/
Cultural Training Completed: No
Hours: [Mon, Tue, Wed, Thu, Fri] 08:00 AM - 05:00 PM

IL

Cook

Clinic/Center: Rehabilitation, Substance Use Disorder

LSSI - MADO Healthcare Old Town (Substance Abuse Outpatient)
Other Language(s):English
Accessibility: Details Pending (P, EB, IB, PA)

Loop
4th floor
Chicago, IL 60602
Phone:(847) 493-3700
NPI:1851586614
Cultural Training Completed: No
Hours: [Mon, Tue, Wed, Thu, Fri] 08:00 AM - 05:00 PM
Accessibility: Details Pending (P, EB, IB, PA)

Loren (Half) Robinson Foundation
4100 W Ogden Ave
Chicago, IL 60623
Phone:(773) 521-1601
NPI:1699296129
Cultural Training Completed: No
Hours: [Mon, Tue, Wed, Thu, Fri] 08:00 AM - 05:00 PM
Other Language(s):English
Accessibility: Details Pending (P, EB, IB, PA)

IL

Cook

Clinic/Center: Rehabilitation, Substance Use Disorder

Maryville Academy Family Behavioral Health Clinic
1658 W Grand Ave
Chicago, IL 60622
Phone:(312) 491-3530
NPI:1003341058
Cultural Training Completed: Yes
Hours: [Mon, Tue, Wed, Thu, Fri] 08:00 AM - 05:00 PM, Sat 09:00 AM - 01:00 PM
Accessibility: Details Pending (P, EB, IB, PA)

McDermott Center
932 W Washington Blvd
Chicago, IL 60607
Phone:(312) 226-7984
NPI:1518034693
Cultural Training Completed: No
Hours: [Mon, Tue, Wed, Thu, Fri] 08:00 AM - 05:00 PM
Accessibility: Details Pending (P, EB, IB, PA)

Nuway Community Services Inc
110 E 79th St
Chicago, IL 60619
Phone:(773) 723-2790
NPI:1811035546
Cultural Training Completed: No

IL

Cook

Clinic/Center: Rehabilitation, Substance Use Disorder

Nuway Community Services Inc
Hours: [Mon, Tue, Wed, Thu, Fri] 08:00 AM - 05:00 PM
Other Language(s):Spanish
Accessibility: Details Pending (P, EB, IB, PA)

OMH Adult/Adolescent Outpaitient
33 E 114th St
Chicago, IL 60628
Phone:(312) 441-9009
NPI:1952589715
Website: https://www.hrdi.org/
Cultural Training Completed: No
Hours: [Mon, Tue, Wed, Thu, Fri] 08:00 AM - 05:00 PM
Accessibility: Details Pending (P, EB, IB, PA)

Pilsen-Little Village Community Mhc
2319 S Damen Ave
Chicago, IL 60608
Phone:(773) 579-0832
NPI:1578787644
Website: https://www.pilsenwellnesscenter.org
Cultural Training Completed: No

IL

Cook

Clinic/Center: Rehabilitation, Substance Use Disorder

Pilsen-Little Village Community Mhc
Hours: [Mon, Tue, Wed, Thu, Fri] 08:00 AM - 05:00 PM
Accessibility: Details Pending (P, EB, IB, PA)

Portage Cragin Counseling Center
4840 W Byron St
Chicago, IL 60641
Phone:(773) 637-0487
NPI:1477762177
Website: https://www.lssi.org/
Cultural Training Completed: No
Hours: [Mon, Tue, Wed, Thu, Fri] 08:00 AM - 05:00 PM
Accessibility: Details Pending (P, EB, IB, PA)

Professional Counseling Services/Brass II
8000 S Racine Ave
Chicago, IL 60620
Phone:(312) 441-9009
NPI:1427236751
Website: https://www.hrdi.org/
Cultural Training Completed: No
Hours: [Mon, Tue, Wed, Thu, Fri] 09:00 AM - 05:00 PM

IL

Cook

Clinic/Center: Rehabilitation, Substance Use Disorder

Professional Counseling Services/Brass II
Other Language(s):English
Accessibility: Details Pending (P, EB, IB, PA)

Recovery Concepts III, LLC
5334 S Archer Ave
Ste A
Chicago, IL 60632
Phone:(773) 306-2385
NPI:1497427223
Cultural Training Completed: No
Hours: [Mon, Tue, Wed, Thu, Fri, Sat] 05:30 AM - 10:30 AM
Other Language(s):Hindi,Spanish
Accessibility: Details Pending (P, EB, IB, PA)

Recovery Concepts Iii, Llc
5334 S Archer Ave
Chicago, IL 60632
Phone:(773) 306-2385
NPI:1497427223
Cultural Training Completed: No
Hours: [Mon, Tue, Wed, Thu, Fri] 08:00 AM - 05:00 PM

IL

Cook

Clinic/Center: Rehabilitation, Substance Use Disorder

Recovery Concepts Iii, Llc
Accessibility: Details Pending (P, EB, IB, PA)

Renewed Power Inc.
615 East 67th Street
Chicago, IL 60637
Phone:(708) 791-2444
NPI:1336975077
Cultural Training Completed: No
Hours: [Mon, Tue, Wed, Thu, Fri] 08:00 AM - 05:00 PM
Accessibility: Details Pending (P, EB, IB, PA)

Resurrection Behavioral Health
7435 W Talcott Ave
Chicago, IL 60631
Phone:(708) 410-0615
NPI:1649427774
Website: https://www.amitahealth.org
Cultural Training Completed: No
Hours: [Mon, Tue, Wed, Thu, Fri] 08:00 AM - 05:00 PM
Accessibility: Some Criteria Met (P, EB, IB, PA)

Rincon Family Services
5453 W Diversey Ave
Chicago, IL 60639

IL

Cook

Clinic/Center: Rehabilitation, Substance Use Disorder

Rincon Family Services
Phone:(733) 564-9070
NPI:1093164824
Cultural Training Completed: No
Hours: [Mon, Tue, Wed, Thu, Fri] 09:00 AM - 08:00 PM
Accessibility: Some Criteria Met (P, EB, IB, PA)

Rl Group
1200 W 35th St
Chicago, IL 60609
Phone:(773) 887-3335
NPI:1144815531
Cultural Training Completed: No
Hours: [Mon, Tue, Wed, Thu, Fri] 09:00 AM - 05:00 PM, Sat 09:00 AM - 12:00 PM
Other Language(s):Spanish
Accessibility: Details Pending (P, EB, IB, PA)

Rosecrance
5440 N Cumberland Ave
Ste 165
Chicago, IL 60656
Phone:(815) 391-1000
NPI:1578082020
Website: https://www.cghmc.com
Cultural Training Completed: No

IL

Cook

Clinic/Center: Rehabilitation, Substance Use Disorder

Rosecrance
Hours: [Mon, Tue, Wed, Thu, Fri] 08:00 AM - 05:00 PM
Accessibility: Some Criteria Met (P, EB, IB, PA)

Rosecrance Beverly
11532 S Western Ave
Chicago, IL 60643
Phone:(815) 391-1000
NPI:1972250827
Cultural Training Completed: No
Hours: [Mon, Tue, Wed, Thu, Fri] 08:00 AM - 05:00 PM
Accessibility: Details Pending (P, EB, IB, PA)

Rosecrance Beverly
11532 S Western Ave
Chicago, IL 60643
Phone:(815) 391-1000
NPI:1497511422
Cultural Training Completed: No
Hours: [Mon, Tue, Wed, Thu, Fri] 08:00 AM - 05:00 PM
Accessibility: Some Criteria Met (P, EB, IB, PA)

Rosecrance, Inc.
3701 N Ashland Ave
Chicago, IL 60613
Phone:(815) 391-1000
NPI:1063891646

IL

Cook

Clinic/Center: Rehabilitation, Substance Use Disorder

Rosecrance, Inc.
Website: https://rosecrance.org/
Cultural Training Completed: No
Hours: [Mon, Tue, Wed, Thu, Fri] 08:00 AM - 05:00 PM
Other Language(s):Spanish
Accessibility: Some Criteria Met (P, EB, IB, PA)

S.A.C. DUI Counseling Center
400 W 76th St
Ste 326
Chicago, IL 60620
Phone:(773) 891-3653
NPI:1275196917
Website: www.sacduicounselingcenter.org
Cultural Training Completed: No
Hours: [Mon, Tue, Wed, Thu, Fri] 09:00 AM - 08:30 PM, Sat 09:00 AM - 03:00 PM
Other Language(s):Spanish
Accessibility: Details Pending (P, EB, IB, PA)

SAC DUI Counseling Center
400 W 76th St
Chicago, IL 60620
Phone:(773) 891-3653

IL

Cook

Clinic/Center: Rehabilitation, Substance Use Disorder

SAC DUI Counseling Center
NPI:1275196917
Website: www.sacduicounselingcenter.org
Cultural Training Completed: No
Hours: [Mon, Tue, Wed, Thu, Fri] 09:00 AM - 08:00 PM, Sat 09:00 AM - 03:00 PM
Accessibility: Details Pending (P, EB, IB, PA)

Schwartz Center/Dincin CCBHC
4423 N Ravenswood Ave
Chicago, IL 60640
Phone:(773) 572-5500
NPI:1407560717
Cultural Training Completed: No
Hours: [Mon, Tue, Wed, Thu, Fri] 08:30 AM - 05:00 PM
Accessibility: Some Criteria Met (P, EB, IB, PA)

Schwartz Center/Ravenswood Center for Mental Well-
4423 N Ravenswood Ave
Chicago, IL 60640
Phone:(773) 572-5500
NPI:1063068492

IL

Cook

Clinic/Center: Rehabilitation, Substance Use Disorder

Schwartz Center/Ravenswood Center for Mental Well-
Cultural Training Completed: No
Hours: [Mon, Tue, Wed, Thu, Fri] 08:00 AM - 05:00 PM
Accessibility: Details Pending (P, EB, IB, PA)

Substance Use Treatment West
115 N Parkside Ave
Chicago, IL 60644
Phone:(773) 572-5500
NPI:1063068492
Cultural Training Completed: No
Hours: [Mon, Tue, Wed, Thu, Fri] 08:00 AM - 05:00 PM
Accessibility: Some Criteria Met (P, EB, IB, PA)

Sundance Methadone Treatment Center
4545 N Broadway St
Chicago, IL 60640
Phone:(773) 769-4545
NPI:1316296007
Website: http://www.chicagotreatmentcenters.com
Cultural Training Completed: No

IL

Cook

Clinic/Center: Rehabilitation, Substance Use Disorder

Sundance Methadone Treatment Center
Hours: [Mon, Tue, Wed, Thu, Fri] 08:00 AM - 05:00 PM
Accessibility: Details Pending (P, EB, IB, PA)

TASC INC
700 S Clinton St
Chicago, IL 60607
Phone:(312) 787-0208
NPI:1679932875
Website: http://www.tasc.org/
Cultural Training Completed: No
Hours: [Mon, Tue, Wed, Thu, Fri] 08:00 AM - 05:00 PM
Accessibility: Details Pending (P, EB, IB, PA)

TASC, INC
2320 W Roosevelt Rd
Chicago, IL 60608
Phone:(312) 738-8933
NPI:1487013686
Website: https://www.tasc.org/
Cultural Training Completed: No
Hours: [Mon, Tue, Wed, Thu, Fri] 08:00 AM - 05:00 PM
Accessibility: Details Pending (P, EB, IB, PA)

IL

Cook

Clinic/Center: Rehabilitation, Substance Use Disorder

Tasc Inc.
1100 S Hamilton Ave
Chicago, IL 60612
Phone:(312) 666-7339
NPI:1619335098
Website: https://www.hascares.org
Cultural Training Completed: No
Hours: [Mon, Tue, Wed, Thu, Fri] 08:00 AM - 05:00 PM
Other Language(s):English
Accessibility: Details Pending (P, EB, IB, PA)

Tasc Inc.
2600 S California Ave
Chicago, IL 60608
Phone:(312) 787-0208
NPI:1295194496
Cultural Training Completed: No
Hours: [Mon, Tue, Wed, Thu, Fri] 08:00 AM - 05:00 PM
Other Language(s):English
Accessibility: Details Pending (P, EB, IB, PA)

The Cornerstone Recovering Community
44 W 112th Pl
Chicago, IL 60628
Phone:(773) 909-2424

IL

Cook

Clinic/Center: Rehabilitation, Substance Use Disorder

The Cornerstone Recovering Community
NPI:1538608443
Cultural Training Completed: No
Hours: [Mon, Tue, Wed, Thu, Fri] 08:00 AM - 05:00 PM
Accessibility: Details Pending (P, EB, IB, PA)

The Cornerstone Recovering Community
28 W 113th Pl
Chicago, IL 60628
Phone:(773) 230-3849
NPI:1821537739
Cultural Training Completed: No
Hours: [Mon, Tue, Wed, Thu, Fri] 08:00 AM - 05:00 PM
Accessibility: Details Pending (P, EB, IB, PA)

The Salvation Army Harbor Light Center
825 N Christiana Ave
Chicago, IL 60651
Phone:(312) 667-2200
NPI:1649486887
Website: https://centralusa.salvationarmy.org/
Cultural Training Completed: No

IL

Cook

Clinic/Center: Rehabilitation, Substance Use Disorder

The Salvation Army Harbor Light Center
Hours: [Mon, Tue, Wed, Thu, Fri, Sat, Sun] 12:00 AM - 11:59 PM
Other Language(s):English
Accessibility: Details Pending (P, EB, IB, PA)

The Thresholds..
334 N Menard Ave
Chicago, IL 60644
Phone:(773) 572-5500
NPI:1154876050
Website: https://www.thresholds.org
Cultural Training Completed: No
Hours: [Mon, Tue, Wed, Thu, Fri] 08:30 AM - 05:00 PM
Other Language(s):English
Accessibility: Some Criteria Met (I P, I EB, I IB, I PA)

Thresholds Center for Mental Wellbeing - South
734 W 47th St
Chicago, IL 60609
Phone:(773) 572-5500
NPI:1780450726
Cultural Training Completed: No

IL

Cook

Clinic/Center: Rehabilitation, Substance Use Disorder

Thresholds Center for Mental Wellbeing - South
Hours: [Mon, Tue, Wed, Thu, Fri] 08:30 AM - 05:00 PM
Accessibility: Some Criteria Met (P, EB, IB, PA)

WestCare Illinois Inc
1100 W Cermak Rd
Chicago, IL 60608
Phone:(312) 568-7051
NPI:1821535618
Website: https://www.westcare.com
Cultural Training Completed: No
Hours: [Mon, Tue, Wed, Thu] 08:00 AM - 08:00 PM, Fri 08:00 AM - 05:00 PM, Sat 08:00 AM - 12:00 PM
Other Language(s):Spanish,English
Accessibility: Some Criteria Met (P, EB, IB, PA)

Westcare Illinois Inc
1100 W Cermak Rd
Suite B116
Chicago, IL 60608
Phone:(773) 568-7051
NPI:1821535618
Website: https://www.westcare.com

IL

Cook

Clinic/Center: Rehabilitation, Substance Use Disorder

Westcare Illinois Inc
Cultural Training Completed: No
Hours: [Mon, Tue, Wed, Thu, Fri] 08:00 AM - 08:00 PM
Accessibility: Details Pending (P, EB, IB, PA)

Youth Outreach Services
2411 W Congress Pkwy
Chicago, IL 60612
Phone:(773) 777-7112
NPI:1770704579
Website: https://www.yos.org/
Cultural Training Completed: No
Hours: [Mon, Tue, Wed, Thu, Fri] 12:00 PM - 08:00 PM
Other Language(s):Spanish
Accessibility: Details Pending (P, EB, IB, PA)

Youth Outreach Services
6417 W Irving Park Rd
Chicago, IL 60634
Phone:(773) 777-7112
NPI:1770704579
Website: https://www.yos.org/
Cultural Training Completed: No

IL

Cook

Clinic/Center: Rehabilitation, Substance Use Disorder

Youth Outreach Services
Hours: [Mon, Tue, Wed, Thu, Fri] 12:00 PM - 08:00 PM
Other Language(s):Spanish
Accessibility: Details Pending (P, EB, IB, PA)

Youth Outreach Services
5910 W Division St
Chicago, IL 60651
Phone:(773) 777-7112
NPI:1922411008
Website: https://www.yos.org/
Cultural Training Completed: No
Hours: [Mon, Tue, Wed, Thu, Fri] 08:00 AM - 05:00 PM
Accessibility: Details Pending (P, EB, IB, PA)

Clinical Neurophysiology

Ewen, Joshua Benjamin, MD+
Gender: Male
4867 N Broadway St
Chicago, IL 60640
Phone:(312) 227-2610
NPI:1518013671
Cultural Training Completed: No

IL

Cook

Clinical Neurophysiology

Ewen, Joshua Benjamin, MD+
Hours: [Mon, Tue, Wed, Thu, Fri] 08:00 AM - 06:00 PM
Other Language(s):Spanish,Polish
Certification(s):Board Certified
Accessibility: Some Criteria Met (P, EB, IB, PA)

Clinical Neuropsychologist

De Iorio, Monica Lynn, PHD+
Gender: Female
325 S PAULINA ST
2ND FL
Chicago, IL 60612
Phone:(312) 942-8387
NPI:1548908734
Cultural Training Completed: No
Hours: [Mon, Tue, Wed, Thu, Fri] 08:00 AM - 05:00 PM
Accessibility: Details Pending (P, EB, IB, PA)

Elia, Beth M, PSYD#
Gender: Female
30 N Michigan Ave
Ste 424
Chicago, IL 60602
Phone:(872) 274-4344
NPI:1083921076
Cultural Training Completed: Yes

IL

Cook

Clinical Neuropsychologist

Elia, Beth M, PSYD#
Hours: [Mon, Tue, Wed, Thu, Fri] 08:00 AM - 07:00 PM
Other Language(s):English
Accessibility: Some Criteria Met (P, EB, IB, PA)

Gertz, Betsy E, PhD+
Gender: Female
2653 W Ogden Ave
Fl 2
Chicago, IL 60608
Phone:(773) 257-6672
NPI:1598813875
Cultural Training Completed: No
Hours: [Mon, Tue, Wed, Thu, Fri] 08:00 AM - 05:00 PM, Sat 12:00 AM - 12:00 PM
Other Language(s):Spanish,English
Accessibility: Some Criteria Met (P, EB, IB, PA)

Haak, Christopher L, PhD+
Gender: Male
1645 W Jackson Blvd
Ste 603
Chicago, IL 60612
Phone:(312) 942-0819
NPI:1063186831
Cultural Training Completed: No

IL

Cook

Clinical Neuropsychologist

Haak, Christopher L, PhD+
Hours: [Mon, Tue, Wed, Thu, Fri] 08:00 AM - 05:00 PM
Accessibility: Details Pending (P, EB, IB, PA)

Jordan, Lizabeth Leigh, PhD+
Gender: Female
225 E Chicago Ave
10
Chicago, IL 60611
Phone:(800) 543-7362
NPI:1922403237
Cultural Training Completed: No
Hours: [Mon, Tue, Wed, Thu, Fri] 08:00 AM - 05:00 PM
Other Language(s):Spanish,Polish
Accessibility: Some Criteria Met (P, EB, IB, PA)

Mash, Lisa Elena, PhD+
Gender: Female
225 E Chicago Ave
Chicago, IL 60611
Phone:(800) 543-7362
NPI:1467238600
Cultural Training Completed: No
Hours: [Mon, Tue, Wed, Thu, Fri] 08:00 AM - 06:00 PM

IL

Cook

Clinical Neuropsychologist

Mash, Lisa Elena, PhD+
Other Language(s):Spanish,Polish
Accessibility: Some Criteria Met (P, EB, IB, PA)

Mash, Lisa Elena, PhD+
Gender: Female
225 E Chicago Ave
16
Chicago, IL 60611
Phone:(800) 543-7362
NPI:1467238600
Cultural Training Completed: No
Hours: [Mon, Tue, Wed, Thu, Fri] 08:00 AM - 05:00 PM
Other Language(s):Spanish,Polish
Accessibility: Details Pending (P, EB, IB, PA)

Mash, Lisa Elena, PhD+
Gender: Female
225 E Chicago Ave
10
Chicago, IL 60611
Phone:(800) 543-7362
NPI:1467238600
Cultural Training Completed: No
Hours: [Mon, Tue, Wed, Thu, Fri] 08:00 AM - 05:00 PM

IL

Cook

Clinical Neuropsychologist

Mash, Lisa Elena, PhD+
Other Language(s):Spanish,Polish
Accessibility: Some Criteria Met (P, EB, IB, PA)

Powell, Stephanie K, PhD+
Gender: Female
225 E Chicago Ave
Chicago, IL 60611
Phone:(800) 543-7362
NPI:1831279785
Cultural Training Completed: No
Hours: [Mon, Tue, Wed, Thu, Fri, Sat, Sun] 12:00 AM - 11:59 PM
Other Language(s):English,Spanish,Polish
Accessibility: Some Criteria Met (P, EB, IB, PA)

Powell, Stephanie K, PhD+
Gender: Female
225 E Chicago Ave
10
Chicago, IL 60611
Phone:(800) 543-7362
NPI:1831279785
Cultural Training Completed: No
Hours: [Mon, Tue, Wed, Thu, Fri] 08:00 AM - 05:00 PM

IL

Cook

Clinical Neuropsychologist

Powell, Stephanie K, PhD+
Other Language(s):English,Spanish,Polish
Accessibility: Some Criteria Met (P, EB, IB, PA)

Scott, Megan Nicole, PhD+
Gender: Female
225 E Chicago Ave
10
Chicago, IL 60611
Phone:(800) 543-7362
NPI:1093090565
Cultural Training Completed: No
Hours: [Mon, Tue, Wed, Thu, Fri] 08:00 AM - 05:00 PM
Other Language(s):English,Spanish,Polish
Accessibility: Some Criteria Met (P, EB, IB, PA)

Soble, Jason Ryan, PhD+
Gender: Male
912 S Wood St
Chicago, IL 60612
Phone:(312) 996-2200
NPI:1437578044
Cultural Training Completed: No
Hours: [Mon, Tue, Wed, Thu, Fri] 08:00 AM - 05:00 PM

IL

Cook

Clinical Neuropsychologist

Soble, Jason Ryan, PhD+
Other Language(s):English
Accessibility: Details Pending (P, EB, IB, PA)

Ulrich, Devin M, PHD+
Gender: Female
1725 W Harrison St
Ste 885
Chicago, IL 60612
Phone:(312) 563-2030
NPI:1609618180
Cultural Training Completed: No
Hours: [Mon, Tue, Wed, Thu, Fri] 08:00 AM - 05:00 PM
Accessibility: Details Pending (P, EB, IB, PA)

Zwicker Choate, Alyssa, PhD+
Gender: Female
225 E Chicago Ave
Chicago, IL 60611
Phone:(800) 543-7362
NPI:1245852870
Cultural Training Completed: No
Hours: [Mon, Tue, Wed, Thu, Fri, Sat, Sun] 12:00 AM - 11:59 PM
Other Language(s):Spanish,Polish
Accessibility: Details Pending (P, EB, IB, PA)

IL

Cook

Clinical Neuropsychologist

Thomson Memory Center, LLC
2551 N Clark St
Suite 200
Chicago, IL 60614
Phone:(847) 469-7537
NPI:1124296082
Website: www.thomsonmemory.com
Cultural Training Completed: No
Hours: [Mon, Tue, Wed, Thu, Fri] 08:00 AM - 05:00 PM
Accessibility: Details Pending (P, EB, IB, PA)

Community Based Residential Treatment Facility, Mental Illness

Thresholds
550 W 43rd St
Chicago, IL 60609
Phone:(773) 572-5500
NPI:1609285824
Website: https://www.thresholds.org
Cultural Training Completed: No
Hours: [Mon, Tue, Wed, Thu, Fri] 08:30 AM - 05:00 PM
Other Language(s):English
Accessibility: Some Criteria Met (P, EB, IB, PA)

IL

Cook

Community/Behavioral Health

Adapt Of Illinois
105 W Madison St
Ste 1600
Chicago, IL 60602
Phone:(773) 334-6242
NPI:1629360284
Website: http://forestcityrehab.com/
Cultural Training Completed: No
Hours: [Mon, Tue, Wed, Thu, Fri] 08:00 AM - 05:00 PM
Accessibility: Details Pending (P, EB, IB, PA)

Adapt Of Illinois
105 W Madison St
Ste 1600
Chicago, IL 60602
Phone:(773) 334-6242
NPI:1174815732
Cultural Training Completed: No
Hours: [Mon, Tue, Wed, Thu, Fri] 08:00 AM - 05:00 PM
Other Language(s):English
Accessibility: Details Pending (P, EB, IB, PA)

Adapt Of Illinois
5838 N Sheridan Rd
Chicago, IL 60660
Phone:(773) 334-6242
NPI:1174815732
Cultural Training Completed: No

IL

Cook

Community/Behavioral Health

Adapt Of Illinois
Hours: [Mon, Tue, Wed, Thu, Fri, Sat, Sun] 07:00 AM - 06:30 PM
Other Language(s):English,Spanish,Polish,Korean,Romanian
Accessibility: Details Pending (P, EB, IB, PA)

Everett, Tyson, CADC+
Gender: Male
5500 S Indiana Ave
Chicago, IL 60637
Phone:(773) 488-9460
NPI:1255717385
Cultural Training Completed: Yes
Hours: [Mon, Tue, Wed, Thu, Fri] 10:00 AM - 06:00 PM, Sat 09:00 AM - 12:00 PM
Accessibility: Details Pending (P, EB, IB, PA)

Mothers Glenwood Hud
5827 N Glenwood Ave
Chicago, IL 60660
Phone:(773) 572-5500
NPI:1508169152
Cultural Training Completed: No
Hours: [Mon, Tue, Wed, Thu, Fri] 08:30 AM - 05:00 PM

IL

Cook

Community/Behavioral Health

Mothers Glenwood Hud
Accessibility: Some Criteria Met (P, EB, IB, PA)

North Suburbs Morton Grove Group Home
6044 Lincoln
Chicago, IL 60659
Phone:(773) 572-5500
NPI:1881049781
Cultural Training Completed: No
Hours: [Mon, Tue, Wed, Thu, Fri] 08:30 AM - 05:00 PM
Accessibility: Some Criteria Met (P, EB, IB, PA)

Saving Lives INC
7411 S Stony Island Ave
Fl 3
Chicago, IL 60649
Phone:(312) 202-0419
NPI:1326447020
Cultural Training Completed: No
Hours: [Mon, Tue, Wed, Thu, Fri] 09:00 AM - 05:00 PM
Accessibility: Details Pending (P, EB, IB, PA)

The Thresholds
4740 S Woodlawn Ave
Chicago, IL 60615
Phone:(773) 572-5500
NPI:1699922120

IL

Cook

Community/Behavioral Health

The Thresholds
Cultural Training Completed: No
Hours: [Mon, Tue, Wed, Thu, Fri] 08:00 AM - 05:00 PM
Accessibility: Details Pending (P, EB, IB, PA)

The Thresholds
157 W Division St
Chicago, IL 60610
Phone:(773) 572-5500
NPI:1992952212
Cultural Training Completed: No
Hours: [Mon, Tue, Wed, Thu, Fri] 08:30 AM - 05:00 PM
Accessibility: Some Criteria Met (P, EB, IB, PA)

The Thresholds
3208 N Sheffield Ave
Chicago, IL 60657
Phone:(773) 572-5500
NPI:1659764504
Cultural Training Completed: No
Hours: [Mon, Tue, Wed, Thu, Fri] 08:30 AM - 05:00 PM
Accessibility: Some Criteria Met (P, EB, IB, PA)

The Thresholds
4101 N Ravenswood Ave
Chicago, IL 60613
Phone:(773) 572-5400

IL

Cook

Community/Behavioral Health

The Thresholds
NPI:1942646930
Website: https://www.thresholds.org
Cultural Training Completed: No
Hours: [Mon, Tue, Wed, Thu, Fri] 08:00 AM - 05:00 PM
Accessibility: Some Criteria Met (P, EB, IB, PA)

The Thresholds
7650 N Sheridan Rd
Ste 105
Chicago, IL 60626
Phone:(773) 572-5500
NPI:1942646930
Website: https://www.thresholds.org
Cultural Training Completed: No
Hours: [Mon, Tue, Wed, Thu, Fri] 08:00 AM - 05:00 PM
Accessibility: Details Pending (P, EB, IB, PA)

The Thresholds
6808 N Wayne Ave
Chicago, IL 60626
Phone:(773) 572-5500
NPI:1518114404
Cultural Training Completed: No
Hours: [Mon, Tue, Wed, Thu, Fri] 08:30 AM - 05:00 PM

IL

Cook

Community/Behavioral Health

The Thresholds
Accessibility: Some Criteria Met (P, EB, IB, PA)

The Thresholds
6757 S Cornell Ave
Chicago, IL 60649
Phone:(773) 572-5500
NPI:1780831214
Cultural Training Completed: No
Hours: [Mon, Tue, Wed, Thu, Fri] 08:30 AM - 05:00 PM
Accessibility: Some Criteria Met (P, EB, IB, PA)

The Thresholds
6337 S Woodlawn Ave
Chicago, IL 60637
Phone:(773) 572-5500
NPI:1831520261
Cultural Training Completed: No
Hours: [Mon, Tue, Wed, Thu, Fri] 08:30 AM - 05:00 PM
Accessibility: Some Criteria Met (P, EB, IB, PA)

The Thresholds
4101 N Ravenswood Ave
Chicago, IL 60613
Phone:(773) 572-5500
NPI:1447407333
Website: https://www.thresholds.org/

IL

Cook

Community/Behavioral Health

The Thresholds
Cultural Training Completed: No
Hours: [Mon, Tue, Wed, Thu, Fri] 08:00 AM - 05:00 PM
Other Language(s):English
Accessibility: Some Criteria Met (P, EB, IB, PA)

The Thresholds
4814 N California Ave
Chicago, IL 60625
Phone:(773) 572-5500
NPI:1790931079
Cultural Training Completed: No
Hours: [Mon, Tue, Wed, Thu, Fri] 08:30 AM - 05:00 PM
Accessibility: Some Criteria Met (P, EB, IB, PA)

The Thresholds
5000 W Roosevelt Rd
Chicago, IL 60644
Phone:(773) 572-5500
NPI:1205082518
Website: https://www.thresholds.org/
Cultural Training Completed: No
Hours: [Mon, Tue, Wed, Thu, Fri] 08:00 AM - 05:00 PM
Accessibility: Details Pending (P, EB, IB, PA)

IL

Cook

Community/Behavioral Health

The Thresholds
1819 N Humboldt Blvd
Chicago, IL 60647
Phone:(773) 572-5500
NPI:1851548077
Website: https://www.thresholds.org
Cultural Training Completed: No
Hours: [Mon, Tue, Wed, Thu, Fri] 08:30 AM - 05:00 PM
Accessibility: Some Criteria Met (P, EB, IB, PA)

The Thresholds
2041 W Arthur Ave
Chicago, IL 60645
Phone:(773) 572-5500
NPI:1700032083
Cultural Training Completed: No
Hours: [Mon, Tue, Wed, Thu, Fri] 08:30 AM - 05:00 PM
Accessibility: Some Criteria Met (P, EB, IB, PA)

The Thresholds
1410 E 62nd St
Chicago, IL 60637
Phone:(773) 572-5200
NPI:1346497872
Cultural Training Completed: No
Hours: [Mon, Tue, Wed, Thu, Fri] 08:30 AM - 05:00 PM

IL

Cook

Community/Behavioral Health

The Thresholds
Accessibility: Some Criteria Met (P, EB, IB, PA)

The Thresholds
500 W Englewood Ave
Chicago, IL 60621
Phone:(773) 572-5500
NPI:1174770473
Cultural Training Completed: No
Hours: [Mon, Tue, Wed, Thu, Fri] 08:30 AM - 05:00 PM
Accessibility: Some Criteria Met (P, EB, IB, PA)

The Thresholds
6941 S Paxton Ave
Chicago, IL 60649
Phone:(773) 572-5500
NPI:1407003700
Website: https://www.thresholds.org
Cultural Training Completed: No
Hours: [Mon, Tue, Wed, Thu, Fri] 08:30 AM - 05:00 PM
Other Language(s):English
Accessibility: Some Criteria Met (P, EB, IB, PA)

The Thresholds
334 N Menard Ave
Chicago, IL 60644
Phone:(773) 572-5500
NPI:1336396860

IL

Cook

Community/Behavioral Health

The Thresholds
Cultural Training Completed: No
Hours: [Mon, Tue, Wed, Thu, Fri] 08:30 AM - 05:00 PM
Accessibility: Some Criteria Met (P, EB, IB, PA)

The Thresholds
3638 S Kedzie Ave
Chicago, IL 60632
Phone:(773) 537-3150
NPI:1144476458
Website: https://www.thresholds.org/
Cultural Training Completed: No
Hours: [Mon, Tue, Wed, Thu, Fri] 08:30 AM - 05:00 PM
Accessibility: Some Criteria Met (P, EB, IB, PA)

The Thresholds
3650 S Calumet Ave
Chicago, IL 60653
Phone:(773) 572-5500
NPI:1891942322
Cultural Training Completed: No
Hours: [Mon, Tue, Wed, Thu, Fri] 08:30 AM - 05:00 PM
Accessibility: Some Criteria Met (P, EB, IB, PA)

IL

Cook

Community/Behavioral Health

The Thresholds
4101 N Ravenswood Ave
Chicago, IL 60613
Phone:(773) 572-5500
NPI:1679729990
Cultural Training Completed: No
Hours: [Mon, Tue, Wed, Thu, Fri] 08:00 AM - 05:00 PM
Other Language(s):English
Accessibility: Some Criteria Met (P, EB, IB, PA)

The Thresholds
719 W Aldine Ave
Chicago, IL 60657
Phone:(773) 572-5500
NPI:1679729990
Cultural Training Completed: No
Hours: [Mon, Tue, Wed, Thu, Fri] 08:30 AM - 05:00 PM
Accessibility: Some Criteria Met (P, EB, IB, PA)

The Thresholds
4101 N Ravenswood Ave
Chicago, IL 60613
Phone:(773) 572-5500
NPI:1700274750
Cultural Training Completed: No
Hours: [Mon, Tue, Wed, Thu, Fri] 08:00 AM - 05:00 PM

IL

Cook

Community/Behavioral Health

The Thresholds
Other Language(s):English
Accessibility: Some Criteria Met (P, EB, IB, PA)

The Thresholds
115 N Parkside Ave
Chicago, IL 60644
Phone:(773) 572-5500
NPI:1629224944
Website: https://www.thresholds.org
Cultural Training Completed: No
Hours: [Mon, Tue, Wed, Thu, Fri] 08:00 AM - 05:00 PM
Accessibility: Some Criteria Met (P, EB, IB, PA)

The Thresholds
1110 W Belmont Ave
Chicago, IL 60657
Phone:(773) 572-5500
NPI:1063715613
Website: https://www.thresholds.org/
Cultural Training Completed: No
Hours: [Mon, Tue, Wed, Thu, Fri] 08:30 AM - 05:00 PM
Accessibility: Some Criteria Met (P, EB, IB, PA)

The Thresholds
8741 S Greenwood Ave

IL

Cook

Community/Behavioral Health

The Thresholds
Ste 206
Chicago, IL 60619
Phone:(773) 572-5500
NPI:1982078903
Cultural Training Completed: No
Hours: [Mon, Tue, Wed, Thu, Fri] 08:00 AM - 05:00 PM
Accessibility: Some Criteria Met (P, EB, IB, PA)

The Thresholds
8741 S Greenwood Ave
Chicago, IL 60619
Phone:(773) 572-5200
NPI:1982078903
Cultural Training Completed: No
Hours: [Mon, Tue, Wed, Thu, Fri] 08:00 AM - 05:00 PM
Accessibility: Some Criteria Met (P, EB, IB, PA)

The Thresholds
4739 N Washtenaw Ave
Chicago, IL 60625
Phone:(773) 572-5500
NPI:1245487776
Cultural Training Completed: No
Hours: [Mon, Tue, Wed, Thu, Fri] 08:30 AM - 05:00 PM
Accessibility: Some Criteria Met (P, EB, IB, PA)

IL

Cook

Community/Behavioral Health

The Thresholds
2240 W Ogden Ave
Chicago, IL 60612
Phone:(773) 572-5500
NPI:1396124301
Website: https://www.thresholds.org
Cultural Training Completed: No
Hours: [Mon, Tue, Wed, Thu, Fri] 08:30 AM - 05:00 PM
Accessibility: Some Criteria Met (I P, I EB, I IB, I PA)

The Thresholds
5827 N Glenwood Ave Fl 1
Chicago, IL 60660
Phone:(773) 572-5200
NPI:1508169152
Cultural Training Completed: No
Hours: [Mon, Tue, Wed, Thu, Fri] 08:30 AM - 05:00 PM
Other Language(s):English
Accessibility: Some Criteria Met (I P, I EB, I IB, I PA)

The Thresholds
4734 S Ellis Ave
Chicago, IL 60615
Phone:(773) 572-5500
NPI:1104073329
Cultural Training Completed: No

IL

Cook

Community/Behavioral Health

The Thresholds
Hours: [Mon, Tue, Wed, Thu, Fri] 08:00 AM - 05:00 PM
Accessibility: Some Criteria Met (I P, I EB, I IB, I PA)

The Thresholds
7356 N Winchester Ave
Chicago, IL 60626
Phone:(773) 572-5500
NPI:1124275037
Cultural Training Completed: No
Hours: [Mon, Tue, Wed, Thu, Fri] 08:30 AM - 05:00 PM
Accessibility: Some Criteria Met (I P, I EB, I IB, I PA)

The Thresholds
4358 S Keating Ave
Chicago, IL 60632
Phone:(773) 572-5500
NPI:1538316062
Cultural Training Completed: No
Hours: [Mon, Tue, Wed, Thu, Fri] 08:30 AM - 05:00 PM
Accessibility: Some Criteria Met (I P, I EB, I IB, I PA)

The Thresholds
418 S Karlov Ave
Chicago, IL 60624
Phone:(773) 572-5500
NPI:1205082526
Cultural Training Completed: No

IL

Cook

Community/Behavioral Health

The Thresholds
Hours: [Mon, Tue, Wed, Thu, Fri] 08:30 AM - 05:00 PM
Accessibility: Some Criteria Met (I P, I EB, I IB, I PA)

The Thresholds
6928 S Cregier Ave
Chicago, IL 60649
Phone:(773) 572-5500
NPI:1225285752
Website: https://www.thresholds.org
Cultural Training Completed: No
Hours: [Mon, Tue, Wed, Thu, Fri] 08:30 AM - 05:00 PM
Accessibility: Some Criteria Met (I P, I EB, I IB, I PA)

The Thresholds
2352 W Touhy Ave Apt 1K
Chicago, IL 60645
Phone:(773) 572-5200
NPI:1326352329
Cultural Training Completed: No
Hours: [Mon, Tue, Wed, Thu, Fri] 08:00 AM - 05:00 PM
Other Language(s):English
Accessibility: Details Pending (P P, P EB, P IB, P PA)

IL

Cook

Community/Behavioral Health

The Thresholds
460 E 42nd Pl
Chicago, IL 60653
Phone:(773) 572-5500
NPI:1881841187
Cultural Training Completed: No
Hours: [Mon, Tue, Wed, Thu, Fri] 08:30 AM - 05:00 PM
Accessibility: Some Criteria Met (I P, I EB, I IB, I PA)

The Thresholds
5511 N Artesian Ave
Chicago, IL 60625
Phone:(773) 572-5200
NPI:1053625061
Cultural Training Completed: No
Hours: [Mon, Tue, Wed, Thu, Fri] 08:30 AM - 05:00 PM
Accessibility: Some Criteria Met (I P, I EB, I IB, I PA)

The Thresholds
4646 N Ravenswood Ave
Chicago, IL 60640
Phone:(773) 572-5500
NPI:1093056814
Cultural Training Completed: No
Hours: [Mon, Tue, Wed, Thu, Fri] 08:00 AM - 05:00 PM
Accessibility: Details Pending (P P, P EB, P IB, P PA)

IL

Cook

Community/Behavioral Health

The Thresholds - Young Adult Program
4219 N Lincoln Ave
Chicago, IL 60618
Phone:(773) 572-5500
NPI:1003062399
Cultural Training Completed: Yes
Hours: [Mon, Tue, Wed, Thu, Fri] 08:00 AM - 05:00 PM
Accessibility: Some Criteria Met (I P, I EB, I IB, I PA)

Thresholds
2847 N Clark St
Chicago, IL 60657
Phone:(773) 572-5500
NPI:1396296554
Cultural Training Completed: Yes
Hours: [Mon, Tue, Wed, Thu, Fri] 08:00 AM - 05:00 PM
Accessibility: Some Criteria Met (I P, I EB, I IB, I PA)

Thresholds
4423 N Ravenswood Ave
Chicago, IL 60640
Phone:(773) 572-5400
NPI:1275912289
Cultural Training Completed: No
Hours: [Mon, Tue, Wed, Thu, Fri] 08:30 AM - 05:00 PM

IL

Cook

Community/Behavioral Health

Thresholds
Accessibility: Some Criteria Met (I P, I EB, I IB, I PA)

Thresholds
6710 N Sheridan Rd
Apt 206
Chicago, IL 60626
Phone:(773) 537-3372
NPI:1528361177
Cultural Training Completed: No
Hours: [Mon, Tue, Wed, Thu, Fri] 08:00 AM - 05:00 PM
Other Language(s):English
Accessibility: Details Pending (P P, P EB, P IB, P PA)

Thresholds
1950 W Melrose St
Chicago, IL 60657
Phone:(773) 572-5500
NPI:1366765976
Cultural Training Completed: No
Hours: [Mon, Tue, Wed, Thu, Fri] 08:30 AM - 05:00 PM
Other Language(s):English
Accessibility: Some Criteria Met (I P, I EB, I IB, I PA)

Thresholds Center for Mental Wellbeing - South
734 W 47th St
Chicago, IL 60609

IL

Cook

Community/Behavioral Health

Thresholds Center for Mental Wellbeing - South
Phone:(773) 537-3220
NPI:1447406715
Website: https://www.thresholds.org
Cultural Training Completed: No
Hours: [Mon, Tue, Wed, Thu, Fri] 08:30 AM - 05:00 PM
Other Language(s):English
Accessibility: Some Criteria Met (I P, I EB, I IB, I PA)

Counselor

Adame, Betzabe, LCPC+
Gender: Female
1220 S Wood St
Chicago, IL 60608
Phone:(312) 996-2000
NPI:1255773099
Cultural Training Completed: No
Hours: Mon 08:00 AM - 06:00 PM, [Tue, Wed, Thu, Fri] 08:00 AM - 08:00 PM, [Sat, Sun] 10:00 AM - 06:00 PM
Other Language(s):Spanish
Accessibility: Some Criteria Met (I P, I EB, I IB, I PA)

IL

Cook

Counselor

Adame, Luisa Elena, LPC+
Gender: Female
3860 W Ogden Ave
Chicago, IL 60623
Phone:(872) 588-3000
NPI:1255968160
Cultural Training Completed: No
Hours: [Mon, Tue, Wed, Thu, Fri] 08:00 AM - 05:00 PM, Sat 08:00 AM - 12:30 PM
Accessibility: Details Pending (P P, P EB, P IB, P PA)

Aguilera, Amanda, PC*
Gender: Female
656 W Irving Park Road
Apartment 4304
Chicago, IL 60613
Phone:(773) 203-5374
NPI:1336990696
Cultural Training Completed: No
Hours: [Mon, Tue, Wed, Thu, Fri] 09:00 AM - 05:00 PM
Accessibility: Details Pending (P P, P EB, P IB, P PA)

Alexander, Kelly Ann, MS+
Gender: Female
2847 N Clark St
Chicago, IL 60657
Phone:(773) 572-5500
NPI:1164844288
Cultural Training Completed: No

IL

Cook

Counselor

Alexander, Kelly Ann, MS+
Hours: [Mon, Tue, Wed, Thu, Fri] 08:00 AM - 05:00 PM
After Hours Phone Number:(773) 572-5500
Other Language(s):English,American Sign Language
Accessibility: Some Criteria Met (P, EB, IB, PA)

Allen, Douglas L., CADC+
Gender: Male
226 W Ontario St
Ste 400C
Chicago, IL 60654
Phone:(312) 912-7008
NPI:1134423742
Cultural Training Completed: Yes
Hours: [Mon, Tue, Wed, Thu, Fri, Sat, Sun] 12:00 AM - 11:59 PM
Other Language(s):Spanish,Jamaican Creole
Accessibility: Details Pending (P, EB, IB, PA)

Amarillo, Lyz, LPC+
Gender: Female
3046 W Jarvis Ave
Chicago, IL 60645
Phone:(312) 588-6584
NPI:1346518594
Cultural Training Completed: Yes

IL

Cook

Counselor

Amarillo, Lyz, LPC+
Hours: [Mon, Tue, Wed, Thu, Fri] 08:00 AM - 05:00 PM
Other Language(s):English,Spanish
Accessibility: Details Pending (P, EB, IB, PA)

Anderson, Michael T, LCPC+
Gender: Male
3416 S Halsted St
Chicago, IL 60608
Phone:(773) 296-2400
NPI:1245842814
Cultural Training Completed: Yes
Hours: [Mon, Tue, Wed, Thu, Fri] 08:00 AM - 05:00 PM
Accessibility: Details Pending (P, EB, IB, PA)

Aron, Hannah, LCPC+
Gender: Female
2858 W Diversey Ave
Chicago, IL 60647
Phone:(312) 262-0258
NPI:1518494640
Cultural Training Completed: No
Hours: [Mon, Tue, Wed, Thu, Fri] 08:00 AM - 05:00 PM, Sat 09:00 AM - 03:00 PM
Accessibility: Details Pending (P, EB, IB, PA)

IL

Cook

Counselor

Banuelos Robles, Cesiah M, LCPC
Gender: Female
2653 W Ogden Ave
Fl 2
Chicago, IL 60608
Phone:(773) 257-5300
NPI:1417343666
Cultural Training Completed: Yes
Hours: [Mon, Tue, Wed, Thu, Fri] 08:00 AM - 05:00 PM
Other Language(s):Spanish,American Sign Language,English
Accessibility: Some Criteria Met (P, EB, IB, PA)

Banuelos Robles, Cesiah M, LCPC+
Gender: Female
2653 W Ogden Ave
2
Chicago, IL 60608
Phone:(773) 257-6508
NPI:1417343666
Cultural Training Completed: Yes
Hours: [Mon, Tue, Wed, Thu, Fri] 08:00 AM - 05:00 PM
Other Language(s):Spanish,American Sign Language,English
Accessibility: Some Criteria Met (P, EB, IB, PA)

IL

Cook

Counselor

Baroni, Emmaline, LPCC+
Gender: Female
1400 W Greenleaf Ave
Chicago, IL 60626
Phone:(773) 508-6100
NPI:1922750637
Cultural Training Completed: No
Hours: [Mon, Tue, Wed, Thu, Fri] 08:00 AM - 05:00 PM
Accessibility: Some Criteria Met (P, EB, IB, PA)

Belton, Adrienne, MA+
Gender: Female
2151 W 79th St
Ste 2
Chicago, IL 60620
Phone:(312) 757-0608
NPI:1619302379
Cultural Training Completed: Yes
Hours: [Mon, Tue, Wed, Thu, Fri] 08:00 AM - 05:00 PM
Accessibility: Details Pending (P, EB, IB, PA)

Bender, Hillary, LCPC+
Gender: Female
411 S Wells St
Ste 2W
Chicago, IL 60607
Phone:(630) 708-6003
NPI:1124668140
Cultural Training Completed: No

IL

Cook

Counselor

Bender, Hillary, LCPC+
Hours: [Mon, Tue, Wed, Thu, Fri] 08:00 AM - 05:00 PM
Accessibility: Details Pending (P, EB, IB, PA)

Bonanno, Celeste Richards, MSW+
Gender: Female
4433 N Ravenswood Ave
Ste 210
Chicago, IL 60640
Phone:(773) 876-8763
NPI:1942740055
Cultural Training Completed: Yes
Hours: [Mon, Tue, Wed, Thu, Fri] 08:00 AM - 05:00 PM
Other Language(s):Spanish
Accessibility: Details Pending (P, EB, IB, PA)

Borrelli, Michael, MA+
Gender: Female
155 N Michigan Ave
Ste 601
Chicago, IL 60601
Phone:(312) 847-1999
NPI:1871473025
Cultural Training Completed: No
Hours: [Mon, Tue, Wed, Thu] 10:00 AM - 07:00 PM, Fri 10:00 AM - 05:00 PM, Sat 10:00 AM - 03:00 PM

IL

Cook

Counselor

Borrelli, Michael, MA+
Accessibility: Details Pending (P, EB, IB, PA)

Bourne, Dennis Rhea, LCPC+
Gender: Male
3814 W Ogden Avenue
Chicago, IL 60623
Phone:(872) 588-3000
NPI:1538722079
Cultural Training Completed: No
Hours: [Mon, Tue, Thu] 08:30 AM - 09:00 PM, [Wed, Fri] 08:30 AM - 05:00 PM, Sat 08:30 AM - 12:00 PM
Other Language(s):Spanish
Accessibility: Details Pending (P, EB, IB, PA)

Boyens, Carl E, PC+
Gender: Male
3166 N Lincoln Ave
Ste 401
Chicago, IL 60657
Phone:(888) 870-1775
NPI:1336231547
Cultural Training Completed: No
Hours: [Mon, Tue, Wed, Thu, Fri] 08:00 AM - 05:00 PM
Other Language(s):English
Certification(s):Board Certified

IL

Cook

Counselor

Boyens, Carl E, PC+
Accessibility: Some Criteria Met (P, EB, IB, PA)

Brekke, Ann, LPC+
Gender: Female
115 N Parkside Ave
Chicago, IL 60644
Phone:(773) 572-5500
NPI:1528697364
Cultural Training Completed: Yes
Hours: [Mon, Tue, Wed, Thu, Fri] 08:30 AM - 05:00 PM
After Hours Phone Number:(773) 572-5500
Accessibility: Some Criteria Met (P, EB, IB, PA)

Brock, Beverly, LCPC+
Gender: Female
5537 N Broadway St
Chicago, IL 60640
Phone:(773) 989-9400
NPI:1548001019
Cultural Training Completed: Yes
Hours: [Mon, Tue, Wed, Thu, Fri] 08:00 AM - 05:00 PM
Accessibility: Some Criteria Met (P, EB, IB, PA)

Brown, Arvette, MS+
Gender: Female
1023 W Irving Park Rd
Chicago, IL 60613
Phone:(773) 388-1600
NPI:1699462705

IL

Cook

Counselor

Brown, Arvette, MS+
Cultural Training Completed: No
Hours: [Mon, Tue, Wed, Thu, Fri] 08:00 AM - 05:00 PM
Accessibility: Details Pending (P, EB, IB, PA)

Bucio, Marisol, LCPC+
Gender: Female
2819 W 21st Pl
Rm 100
Chicago, IL 60623
Phone:(773) 584-6200
NPI:1265920946
Cultural Training Completed: Yes
Hours: [Mon, Tue, Wed, Thu, Fri] 08:00 AM - 05:00 PM
Other Language(s):Spanish
Certification(s):Board Certified
Accessibility: Some Criteria Met (P, EB, IB, PA)

Buckner, Brittany Amber, LCPC+
Gender: Female
3814 W Ogden Avenue
Chicago, IL 60623
Phone:(872) 588-3000
NPI:1962851451
Cultural Training Completed: No
Hours: [Mon, Tue, Thu] 08:30 AM - 09:00 PM, [Wed, Fri] 08:30 AM -

IL

Cook

Counselor

Buckner, Brittany Amber, LCPC+
05:00 PM, Sat 08:30 AM - 12:00 PM
Other Language(s):Spanish
Accessibility: Details Pending (P, EB, IB, PA)

Burns, Clifton, LCPC+
Gender: Male
2923 N Milwaukee Ave
Chicago, IL 60618
Phone:(800) 206-8136
NPI:1588039218
Cultural Training Completed: Yes
Hours: [Mon, Tue, Wed, Thu, Fri] 09:00 AM - 06:00 PM
Accessibility: Details Pending (P, EB, IB, PA)

Bushman, Annika, LMHC+
1165 N Clark St
Ste 305
Chicago, IL 60610
Phone:(312) 880-9913
NPI:1932993086
Cultural Training Completed: Yes
Hours: [Mon, Tue, Wed, Thu, Fri] 08:00 AM - 05:00 PM
Accessibility: Details Pending (P, EB, IB, PA)

Byrne, Karyn, PC+
Gender: Female

IL

Cook

Counselor

Byrne, Karyn, PC+
1449 S Michigan Ave
PMB 1013
Chicago, IL 60605
Phone:(347) 830-7720
NPI:1265265383
Cultural Training Completed: Yes
Hours: [Mon, Tue, Wed, Thu, Fri] 09:00 AM - 06:00 PM
Accessibility: Details Pending (P, EB, IB, PA)

Cano Casillas, Rafael, LCPC+
Gender: Male
2701 W 68th St
Fl 3
Chicago, IL 60629
Phone:(773) 884-7350
NPI:1730985011
Cultural Training Completed: No
Hours: [Mon, Tue, Wed, Thu, Fri, Sat, Sun] 12:00 AM - 11:59 PM
Other Language(s):Spanish
Accessibility: Some Criteria Met (P, EB, IB, PA)

Cardenas, Alejandra, LCPC+
Gender: Female
4720 S California Ave
Chicago, IL 60632
Phone:(773) 584-6200
NPI:1780202457
Cultural Training Completed: No

IL

Cook

Counselor

Cardenas, Alejandra, LCPC+
Hours: [Mon, Tue, Wed, Thu, Fri] 08:00 AM - 05:00 PM, Sat 08:00 AM - 01:00 PM
Other Language(s):Spanish
Accessibility: Some Criteria Met (P, EB, IB, PA)

Chandler, Jovan M, LCPC+
Gender: Male
5401 S Wentworth Ave
Chicago, IL 60609
Phone:(773) 288-6900
NPI:1497128268
Cultural Training Completed: Yes
Hours: [Mon, Tue, Wed] 08:00 AM - 08:00 PM, [Thu, Fri] 08:00 AM - 06:00 PM, Sat 08:00 AM - 01:00 PM
Accessibility: Details Pending (P, EB, IB, PA)

Clark, Lasheena J., LPC+
Gender: Female
5635 W Belmont Ave
Chicago, IL 60634
Phone:(773) 736-1830
NPI:1093941957
Cultural Training Completed: Yes
Hours: [Mon, Tue, Wed, Thu, Fri] 08:00 AM - 05:00 PM, Sat 09:00 AM - 02:00 PM

IL

Cook

Counselor

Clark, Lasheena J., LPC+
Other Language(s):English
Accessibility: Details Pending (P, EB, IB, PA)

Clark, Marlena Lynette, MC+
Gender: Female
515 E 44th St
Apt 1
Chicago, IL 60653
Phone:(630) 660-5507
NPI:1356753560
Cultural Training Completed: No
Hours: [Mon, Tue, Wed, Thu, Fri] 08:00 AM - 05:00 PM
Other Language(s):English
Accessibility: Details Pending (P, EB, IB, PA)

Coleman, Mica, LPC+
Gender: Female
56 E 47th St
Ste 525C
Chicago, IL 60653
Phone:(773) 828-4940
NPI:1427656859
Cultural Training Completed: No
Hours: [Mon, Tue, Wed, Thu, Fri] 08:00 AM - 05:00 PM
Accessibility: Details Pending (P, EB, IB, PA)

IL

Cook

Counselor

Coleman, Tracie, LSW+
Gender: Female
2600 S Michigan Ave
Ste 104
Chicago, IL 60616
Phone:(312) 350-0352
NPI:1831837061
Cultural Training Completed: Yes
Hours: [Mon, Tue, Wed, Thu, Fri] 08:00 AM - 05:00 PM
Accessibility: Some Criteria Met (P, EB, IB, PA)

Collins-Scott, Sonja, MA+
Gender: Female
400 W 76th St
Chicago, IL 60620
Phone:(773) 891-3653
NPI:1982269007
Cultural Training Completed: No
Hours: [Mon, Tue, Wed, Thu, Fri] 09:00 AM - 08:00 PM, Sat 09:00 AM - 03:00 PM
Other Language(s):Spanish
Accessibility: Details Pending (P, EB, IB, PA)

Copeland, Elana, MA+
Gender: Female
115 N Parkside Ave
Chicago, IL 60644
Phone:(773) 572-5500
NPI:1154051654

IL

Cook

Counselor

Copeland, Elana, MA+
Cultural Training Completed: Yes
Hours: [Mon, Tue, Wed, Thu, Fri] 08:30 AM - 05:00 PM
Accessibility: Some Criteria Met (P, EB, IB, PA)

Couch, Savannah C, LCPC+
Gender: Female
6374 N Lincoln Ave
Chicago, IL 60659
Phone:(872) 270-5999
NPI:1548842263
Cultural Training Completed: Yes
Hours: [Mon, Tue] 08:00 AM - 06:00 PM, Wed 08:00 AM - 05:00 PM, Thu 08:00 AM - 07:00 PM, Fri 08:00 AM - 02:00 PM, Sun 08:00 AM - 01:00 PM
Accessibility: Some Criteria Met (P, EB, IB, PA)

Couturier, Anthony, MA*
Gender: Male
938 N California Ave
Chicago, IL 60622
Phone:(312) 620-0408
NPI:1811609332
Cultural Training Completed: Yes
Hours: [Mon, Tue, Wed, Thu] 10:00 AM - 08:00 PM, Fri 10:00 AM -

IL

Cook

Counselor

Couturier, Anthony, MA*
06:00 PM, Sat 10:00 AM - 03:00 PM
Accessibility: Details Pending (P, EB, IB, PA)

Crawford, Alice, LCPC+
Gender: Female
332 S Michigan Ave
Ste 900
Chicago, IL 60604
Phone:(415) 992-6155
NPI:1528504321
Cultural Training Completed: No
Hours: [Mon, Tue, Wed, Thu, Fri, Sat] 07:00 AM - 07:00 PM
Accessibility: Some Criteria Met (P, EB, IB, PA)

Currie, Emily A, LCPC+
Gender: Female
325 S PAULINA ST
2ND FL
Chicago, IL 60612
Phone:(312) 942-8387
NPI:1518507045
Cultural Training Completed: No
Hours: [Mon, Tue, Wed, Thu, Fri] 08:00 AM - 05:00 PM
Accessibility: Details Pending (P, EB, IB, PA)

IL

Cook

Counselor

Decanio, Michele, LCPC+
Gender: Female
3166 N Lincoln Ave
Ste 401
Chicago, IL 60657
Phone:(888) 870-1775
NPI:1104000306
Cultural Training Completed: No
Hours: [Mon, Tue, Wed, Thu, Fri] 08:00 AM - 05:00 PM
Accessibility: Some Criteria Met (P, EB, IB, PA)

Derrick, Shemiah, MA+
Gender: Female
6127 S University Ave
Ste 109
Chicago, IL 60637
Phone:(773) 424-2007
NPI:1518419027
Cultural Training Completed: Yes
Hours: [Mon, Tue, Wed, Thu, Fri] 08:00 AM - 05:00 PM
Accessibility: Details Pending (P, EB, IB, PA)

Devulapalli, Srimayi Andal, PC+
Gender: Female
6301 N Western Ave
Chicago, IL 60659
Phone:(800) 597-5077
NPI:1366835290
Cultural Training Completed: No

IL

Cook

Counselor

Devulapalli, Srimayi Andal, PC+
Hours: [Mon, Wed, Fri] 09:00 AM - 05:00 PM, [Tue, Thu] 09:00 AM - 07:00 PM, Sat 09:00 AM - 01:00 PM
Other Language(s):Hindi,Telugu,Urdu
Accessibility: Details Pending (P, EB, IB, PA)

Diaz, Mayra, LCSW+
Gender: Female
2653 W Ogden Ave
Fl 2
Chicago, IL 60608
Phone:(773) 257-6672
NPI:1992320485
Cultural Training Completed: Yes
Hours: [Mon, Tue, Wed, Thu, Fri] 08:00 AM - 05:00 PM, Sat 12:00 AM - 12:00 PM
Other Language(s):Spanish,English
Accessibility: Some Criteria Met (P, EB, IB, PA)

Donamaria, Maria A, LCPC+
Gender: Female
4740 N Clark St
Chicago, IL 60640
Phone:(773) 769-0205
NPI:1255354460
Cultural Training Completed: No

IL

Cook

Counselor

Donamaria, Maria A, LCPC+
Hours: [Mon, Tue, Wed, Thu, Fri] 08:00 AM - 05:00 PM
Other Language(s):Spanish
Accessibility: Details Pending (P, EB, IB, PA)

Dorce, Valerie, PC
Gender: Female
415 N Dearborn St
Chicago, IL 60654
Phone:(312) 766-4388
NPI:1134698459
Cultural Training Completed: No
Hours: [Mon, Tue, Wed, Thu, Fri] 08:00 AM - 05:00 PM
Accessibility: Details Pending (P, EB, IB, PA)

Duranowski, Anna, LPC+
Gender: Female
2847 N Clark St
Chicago, IL 60657
Phone:(773) 572-5500
NPI:1083436422
Cultural Training Completed: Yes
Hours: [Mon, Tue, Wed, Thu, Fri] 08:00 AM - 05:00 PM
Accessibility: Some Criteria Met (P, EB, IB, PA)

IL

Cook

Counselor

Eason-Williams, Paulette R, LPC+
Gender: Female
1222 W 95th St
Chicago, IL 60643
Phone:(773) 238-5555
NPI:1962415406
Cultural Training Completed: Yes
Hours: [Mon, Tue, Wed, Thu] 09:00 AM - 07:00 PM, Fri 09:00 AM - 03:00 PM
Other Language(s):English
Accessibility: Details Pending (P, EB, IB, PA)

English, Donna, PC+
Gender: Female
5730 W Roosevelt Rd
Chicago, IL 60644
Phone:(773) 413-1700
NPI:1013498229
Cultural Training Completed: No
Hours: [Mon, Tue, Wed, Thu, Fri] 08:00 AM - 05:00 PM
Other Language(s):Spanish
Accessibility: Some Criteria Met (P, EB, IB, PA)

Escobedo, Raquel J, ADC+
Gender: Female
1044 N Mozart St
Ste 400
Chicago, IL 60622
Phone:(773) 292-8247

IL

Cook

Counselor

Escobedo, Raquel J, ADC+
NPI:1215505276
Cultural Training Completed: No
Hours: [Mon, Tue, Wed, Thu, Fri] 08:00 AM - 05:00 PM
Other Language(s):Spanish
Accessibility: Some Criteria Met (P, EB, IB, PA)

Eskew, Nina M, LPC+
Gender: Female
913 W Wellington Ave
Fl 2
Chicago, IL 60657
Phone:(872) 843-0200
NPI:1831493444
Cultural Training Completed: No
Hours: [Mon, Tue, Wed, Thu, Fri] 08:00 AM - 05:00 PM
Accessibility: Details Pending (P, EB, IB, PA)

Everett, Tyson, CADC+
Gender: Male
5500 S Indiana Ave
Chicago, IL 60637
Phone:(773) 488-9460
NPI:1255717385
Cultural Training Completed: Yes
Hours: [Mon, Tue, Wed, Thu, Fri] 10:00 AM - 06:00 PM, Sat 09:00 AM - 12:00 PM

IL

Cook

Counselor

Everett, Tyson, CADC+
Accessibility: Details Pending (P, EB, IB, PA)

Everette, Kassaundra, LCPC+
Gender: Female
25 E Washington St
Ste 1615
Chicago, IL 60602
Phone:(312) 967-9678
NPI:1164093936
Cultural Training Completed: No
Hours: [Mon, Tue, Wed, Thu, Fri] 08:00 AM - 05:00 PM
Accessibility: Details Pending (P, EB, IB, PA)

Faulkner, Carolina M, PC+
Gender: Female
10208 S Indianapolis Ave PMB 301
Chicago, IL 60617
Phone:(866) 413-1988
NPI:1255068011
Cultural Training Completed: Yes
Hours: [Mon, Tue, Wed, Thu, Fri] 09:00 AM - 07:00 PM, Sat 09:00 AM - 01:00 PM
Other Language(s):Spanish,English
Accessibility: Details Pending (P, EB, IB, PA)

IL

Cook

Counselor

Fears, Christian A, LCPC+
Gender: Female
56 E 47th St
Ste 525C
Chicago, IL 60653
Phone:(773) 828-4940
NPI:1821623927
Cultural Training Completed: No
Hours: [Mon, Tue, Wed, Thu, Fri] 08:00 AM - 05:00 PM
Accessibility: Details Pending (P, EB, IB, PA)

Felder, Arti S, LCPC
Gender: Female
4055 W Peterson Ave
Ste 201
Chicago, IL 60646
Phone:(224) 518-4547
NPI:1457716268
Cultural Training Completed: No
Hours: [Mon, Tue, Wed, Thu] 09:00 AM - 07:00 PM, Fri 08:00 AM - 05:00 PM, Sat 08:00 AM - 03:00 PM
Other Language(s):French,Hindi,English
Accessibility: Details Pending (P, EB, IB, PA)

Fernandez, Rebecca, UNK+
Gender: Female
2755 N Pine Grove Ave
Chicago, IL 60614

IL

Cook

Counselor

Fernandez, Rebecca, UNK+
Phone:(312) 259-2665
NPI:1881207710
Cultural Training Completed: No
Hours: [Mon, Tue, Wed, Thu, Fri] 09:00 AM - 05:00 PM
Accessibility: Details Pending (P, EB, IB, PA)

Fisher, Alban, LPC+
Gender: Male
6374 N Lincoln Ave
Chicago, IL 60659
Phone:(872) 270-5999
NPI:1053834937
Cultural Training Completed: No
Hours: [Mon, Tue] 08:00 AM - 06:00 PM, Wed 08:00 AM - 05:00 PM, Thu 08:00 AM - 07:00 PM, Fri 08:00 AM - 02:00 PM, Sun 08:00 AM - 01:00 PM
Accessibility: Some Criteria Met (P, EB, IB, PA)

Fisher, Cindy B, LPC+
Gender: Female
3701 N Ashland Ave
Chicago, IL 60613
Phone:(815) 391-1000
NPI:1558608687
Cultural Training Completed: No
Hours: [Mon, Tue, Wed, Thu, Fri] 08:00 AM - 05:30 PM

IL

Cook

Counselor

Fisher, Cindy B, LPC+
Accessibility: Some Criteria Met (P, EB, IB, PA)

Foreman, Randall, MA+
Gender: Male
1165 N Clark St
Ste 305
Chicago, IL 60610
Phone:(312) 880-9913
NPI:1902437775
Cultural Training Completed: Yes
Hours: [Mon, Tue, Wed, Thu, Fri] 08:00 AM - 05:00 PM
Accessibility: Details Pending (P, EB, IB, PA)

Foushee, Christine, MC+
Gender: Female
155 N Michigan Ave
Ste 601
Chicago, IL 60601
Phone:(312) 847-1999
NPI:1407662661
Cultural Training Completed: No
Hours: [Mon, Tue, Wed, Thu] 10:00 AM - 07:00 PM, Fri 10:00 AM - 05:00 PM, Sat 10:00 AM - 03:00 PM
Accessibility: Details Pending (P, EB, IB, PA)

Fullerton, Pamela, LCPC+
Gender: Female

IL

Cook

Counselor

Fullerton, Pamela, LCPC+
7132 N Harlem Ave
Ste 102
Chicago, IL 60631
Phone:(773) 417-0352
NPI:1881364206
Cultural Training Completed: No
Hours: [Mon, Tue, Wed, Thu, Fri] 08:00 AM - 05:00 PM
Accessibility: Details Pending (P, EB, IB, PA)

Fullerton, Pamela, LCPC+
Gender: Female
7257 W Touhy Ave
Ste 103
Chicago, IL 60631
Phone:(773) 417-0352
NPI:1881364206
Cultural Training Completed: No
Hours: [Mon, Tue, Wed, Thu, Fri] 08:00 AM - 05:00 PM
Accessibility: Details Pending (P, EB, IB, PA)

Gonzalez Castillo, Rodrigo De Jesus, LPC+
Gender: Male
6250 W North Ave
Chicago, IL 60639
Phone:(773) 622-6218
NPI:1770397119
Cultural Training Completed: No

IL

Cook

Counselor

Gonzalez Castillo, Rodrigo De Jesus, LPC+
Hours: [Mon, Tue, Wed, Thu, Fri] 08:00 AM - 05:00 PM
Other Language(s):Spanish
Accessibility: Details Pending (P, EB, IB, PA)

Gonzalez, Jesus, MA+
Gender: Male
9119 S Exchange Ave
Chicago, IL 60617
Phone:(773) 768-5000
NPI:1376859215
Cultural Training Completed: No
Hours: [Mon, Tue, Wed, Thu, Fri] 08:00 AM - 05:00 PM, Sat 08:30 AM - 01:00 PM
Other Language(s):Spanish
Accessibility: Some Criteria Met (P, EB, IB, PA)

Gonzalez, Karen A, MA+
Gender: Female
3166 N Lincoln Ave
Ste 401
Chicago, IL 60657
Phone:(888) 870-1775
NPI:1295588713
Cultural Training Completed: No
Hours: [Mon, Tue, Wed, Thu, Fri] 08:00 AM - 05:00 PM

IL

Cook

Counselor

Gonzalez, Karen A, MA+
Certification(s):Board Certified
Accessibility: Some Criteria Met (P, EB, IB, PA)

Goodman, Ollie Jennifer, MA+
Gender: Female
10046 S Western Ave
Chicago, IL 60643
Phone:(773) 429-0300
NPI:1184188419
Cultural Training Completed: Yes
Hours: [Mon, Tue, Wed, Thu, Fri] 08:00 AM - 05:00 PM
Accessibility: Details Pending (P, EB, IB, PA)

Goodwin, Brittany, LPC+
Gender: Female
2600 S Michigan Ave
Chicago, IL 60616
Phone:(312) 405-6326
NPI:1790493229
Cultural Training Completed: Yes
Hours: [Mon, Tue, Wed, Thu, Fri] 08:00 AM - 05:00 PM
Accessibility: Details Pending (P, EB, IB, PA)

Goodwin, Brittany, LPC
Gender: Female
2600 S Michigan Ave

IL

Cook

Counselor

Goodwin, Brittany, LPC
Ste 104
Chicago, IL 60616
Phone:(312) 405-6326
NPI:1790493229
Cultural Training Completed: Yes
Hours: [Mon, Tue, Wed, Thu, Fri] 08:00 AM - 05:00 PM
Accessibility: Details Pending (P, EB, IB, PA)

Grady, Anthony, LCSW+
Gender: Male
646 1/2 E 43rd St
Chicago, IL 60653
Phone:(219) 318-5572
NPI:1508314352
Cultural Training Completed: No
Hours: Mon 09:00 AM - 02:00 PM, Fri 10:00 AM - 01:00 PM, Sat 09:00 AM - 12:00 PM
Accessibility: Details Pending (P, EB, IB, PA)

Gujilde, Dondee, LCPC+
Gender: Male
4025 N Sheridan Rd
Chicago, IL 60613
Phone:(773) 388-1600
NPI:1609573591
Cultural Training Completed: Yes
Hours: [Mon, Tue, Wed, Thu] 09:00 AM - 08:00

IL

Cook

Counselor

Gujilde, Dondee, LCPC+
PM, Fri 09:00 AM - 05:00 PM, Sat 09:00 AM - 03:00 PM
Accessibility: Some Criteria Met (P, EB, IB, PA)

Hall, Austin, MA+
Gender: Male
3501 N Halsted St
Chicago, IL 60657
Phone:(872) 304-4401
NPI:1255997987
Cultural Training Completed: Yes
Hours: [Mon, Tue, Wed, Thu, Fri] 08:00 AM - 05:00 PM
Accessibility: Details Pending (P, EB, IB, PA)

Hamberline, Angela Diane, LCPC+
Gender: Female
6501 S Promontory Dr
Chicago, IL 60649
Phone:(773) 363-6700
NPI:1336672963
Cultural Training Completed: No
Hours: [Mon, Tue, Wed, Thu] 08:00 AM - 05:00 PM, Fri 08:00 AM - 04:00 PM
Other Language(s):English
Accessibility: Some Criteria Met (P, EB, IB, PA)

IL

Cook

Counselor

Harthun, Patricia Joan, PC+
Gender: Female
10725 S Western Ave
Chicago, IL 60643
Phone:(312) 835-7976
NPI:1306866132
Cultural Training Completed: No
Hours: [Mon, Tue, Wed, Thu, Fri] 08:00 AM - 05:00 PM
Accessibility: Details Pending (P, EB, IB, PA)

Heard, Michael L, LCSW+
Gender: Male
654 E 47th St
Chicago, IL 60653
Phone:(773) 624-4800
NPI:1649447939
Cultural Training Completed: No
Hours: [Mon, Tue, Wed, Thu, Fri] 08:00 AM - 05:00 PM, Sat 07:30 AM - 04:00 PM
Other Language(s):None
Accessibility: Details Pending (P, EB, IB, PA)

Heller, Caroline, LPC+
Gender: Female
4423 N Ravenswood Ave
Chicago, IL 60640
Phone:(773) 572-5500
NPI:1952940736

IL

Cook

Counselor

Heller, Caroline, LPC+
Cultural Training Completed: Yes
Hours: [Mon, Tue, Wed, Thu, Fri] 08:00 AM - 05:00 PM
Accessibility: Some Criteria Met (P, EB, IB, PA)

Helm, Megan, LPC+
Gender: Female
1165 N Clark St
Ste 305
Chicago, IL 60610
Phone:(312) 880-9913
NPI:1841977485
Cultural Training Completed: No
Hours: [Mon, Tue, Wed, Thu, Fri] 08:00 AM - 05:00 PM
Accessibility: Details Pending (P, EB, IB, PA)

Hernandez, Liliana, LPC+
Gender: Female
3166 N Lincoln Ave
Ste 401
Chicago, IL 60657
Phone:(888) 870-1775
NPI:1245717677
Cultural Training Completed: Yes
Hours: [Mon, Tue, Wed, Thu, Fri] 08:00 AM - 05:00 PM
Other Language(s):Spanish

IL

Cook

Counselor

Hernandez, Liliana, LPC+
Accessibility: Some Criteria Met (P, EB, IB, PA)

Hernandez, Sergio T, LCPC+
Gender: Male
3737 W Lawrence Ave
Chicago, IL 60625
Phone:(773) 366-7777
NPI:1720596950
Cultural Training Completed: Yes
Hours: [Mon, Tue, Wed, Thu, Fri] 08:00 AM - 05:00 PM
Other Language(s):English,Spanish
Accessibility: Some Criteria Met (P, EB, IB, PA)

Hicks, Catresa, MA+
Gender: Female
700 N Sacramento Blvd
Ste 201
Chicago, IL 60612
Phone:(773) 265-1539
NPI:1386069490
Cultural Training Completed: No
Hours: [Mon, Tue, Wed, Thu, Fri] 08:00 AM - 05:00 PM
Accessibility: Details Pending (P, EB, IB, PA)

Hill, Amanda J, LPC+
Gender: Female
55 E Monroe St

IL

Cook

Counselor

Hill, Amanda J, LPC+
Ste 3800
Chicago, IL 60603
Phone:(312) 477-2354
NPI:1083179451
Cultural Training Completed: Yes
Hours: [Mon, Tue, Wed, Thu, Fri] 08:00 AM - 05:00 PM
Accessibility: Some Criteria Met (P, EB, IB, PA)

Hilsenhoff, Erin, LPC+
Gender: Female
1400 W Greenleaf Ave
Chicago, IL 60626
Phone:(773) 508-6100
NPI:1750976643
Cultural Training Completed: No
Hours: [Mon, Tue, Wed, Thu, Fri] 08:00 AM - 05:00 PM
Accessibility: Some Criteria Met (P, EB, IB, PA)

Hirsch, Courtney, MA+
Gender: Female
10208 S Indianapolis Ave PMB 301
Chicago, IL 60617
Phone:(866) 413-1988
NPI:1396469615
Cultural Training Completed: Yes
Hours: [Mon, Tue, Wed, Thu, Fri] 09:00 AM - 07:00 PM, Sat 09:00 AM - 01:00 PM

IL

Cook

Counselor

Hirsch, Courtney, MA+
Accessibility: Details Pending (P, EB, IB, PA)

Hope, Lee, MA+
Gender: Female
11740 S Western Ave
Chicago, IL 60643
Phone:(312) 241-3761
NPI:1215898077
Cultural Training Completed: Yes
Hours: [Mon, Tue, Wed, Thu, Fri] 08:00 AM - 05:00 PM
Accessibility: Details Pending (P, EB, IB, PA)

Horn, Kelly, LCSW+
Gender: Female
1440 N Dayton St
Chicago, IL 60642
Phone:(312) 227-6800
NPI:1356718332
Cultural Training Completed: No
Hours: [Mon, Tue, Wed, Thu, Fri] 08:00 AM - 05:00 PM
Accessibility: Details Pending (P, EB, IB, PA)

Huang, Wanting, LPC+
Gender: Female
2600 S Michigan Ave
Ste 104
Chicago, IL 60616
Phone:(312) 350-0352
NPI:1477748374

IL

Cook

Counselor

Huang, Wanting, LPC+
Cultural Training Completed: No
Hours: [Mon, Tue, Wed, Thu, Fri] 08:00 AM - 05:00 PM
Other Language(s):Chinese,Mandarin
Accessibility: Some Criteria Met (P, EB, IB, PA)

Huggins, Sharmai, LPC+
Gender: Female
1300 W Belmont Ave
Ste 309
Chicago, IL 60657
Phone:(312) 945-8651
NPI:1922832427
Cultural Training Completed: Yes
Hours: [Mon, Tue, Wed, Thu, Fri] 08:00 AM - 05:00 PM, [Sat, Sun] 09:00 AM - 03:00 PM
Accessibility: Details Pending (P, EB, IB, PA)

Ideis, Mariam, PC+
Gender: Female
2744 W 63rd St
Chicago, IL 60629
Phone:(773) 434-4626
NPI:1396548103
Cultural Training Completed: No
Hours: [Mon, Tue, Thu, Fri] 09:00 AM - 05:00 PM, Wed 10:00 AM -

IL

Cook

Counselor

Ideis, Mariam, PC+
07:00 PM, Sun 10:00 AM - 03:00 PM
Accessibility: Details Pending (P, EB, IB, PA)

Infusino, Katherine, MC+
Gender: Female
3139 N Lincoln Ave
Ste 228
Chicago, IL 60657
Phone:(312) 259-2665
NPI:1326402454
Cultural Training Completed: No
Hours: [Mon, Tue, Wed, Thu, Fri] 09:00 AM - 05:00 PM
Accessibility: Details Pending (P, EB, IB, PA)

Iniguez, Maira A, LPC+
Gender: Female
3030 N Mobile Ave
Chicago, IL 60634
Phone:(773) 622-5679
NPI:1750971255
Cultural Training Completed: No
Hours: [Mon, Tue, Wed, Thu, Fri] 08:00 AM - 05:00 PM
Accessibility: Details Pending (P, EB, IB, PA)

Jackson Reyes, Jameera, LPC+
Gender: Female
5461 W Lake St

IL

Cook

Counselor

Jackson Reyes, Jameera, LPC+
Chicago, IL 60644
Phone:(773) 378-3347
NPI:1780540419
Cultural Training Completed: No
Hours: [Mon, Tue, Wed, Thu, Fri] 08:00 AM - 05:00 PM
Accessibility: Some Criteria Met (P, EB, IB, PA)

Jackson, Adam J, MS*
Gender: Male
656 W Irving Park Road
Apartment 4304
Chicago, IL 60613
Phone:(773) 203-5374
NPI:1497346696
Cultural Training Completed: No
Hours: [Mon, Tue, Wed, Thu, Fri] 09:00 AM - 05:00 PM
Accessibility: Details Pending (P, EB, IB, PA)

Jackson, Amari D, PC+
Gender: Female
56 East 47th Street
Suite 121 #5589
Chicago, IL 60653
Phone:(312) 577-7258
NPI:1669829180
Cultural Training Completed: Yes
Hours: [Mon, Tue, Wed, Thu, Fri] 08:00 AM - 05:00 PM

IL

Cook

Counselor

Jackson, Amari D, PC+
Accessibility: Details Pending (P, EB, IB, PA)

Jackson, Amber, LPC+
Gender: Female
155 North Michigan
Suite 760A
Chicago, IL 60601
Phone:(312) 725-4088
NPI:1487210035
Cultural Training Completed: Yes
Hours: [Mon, Tue, Wed, Thu, Fri] 08:00 AM - 05:00 PM
Accessibility: Some Criteria Met (P, EB, IB, PA)

Jarosz, Emily, PC+
Gender: Female
5461 W Lake St
Chicago, IL 60644
Phone:(773) 378-3347
NPI:1861239295
Cultural Training Completed: Yes
Hours: [Mon, Tue, Wed, Thu, Fri] 08:00 AM - 05:00 PM
Accessibility: Details Pending (P, EB, IB, PA)

Jeremiah, Ibi Jessica, LCSW+
Gender: Female
2215 W 95th St
Ste 100
Chicago, IL 60643
Phone:(773) 239-9600
NPI:1477097962

IL

Cook

Counselor

Jeremiah, Ibi Jessica, LCSW+
Cultural Training Completed: Yes
Hours: [Mon, Tue, Wed, Thu, Fri] 08:00 AM - 05:00 PM
Accessibility: Some Criteria Met (P, EB, IB, PA)

Jeremiah, Ibi Jessica, LCSW+
Gender: Female
2215 W 95th St
Chicago, IL 60643
Phone:(773) 239-9600
NPI:1477097962
Cultural Training Completed: Yes
Hours: [Mon, Tue, Wed, Thu, Fri] 08:00 AM - 05:00 PM
Accessibility: Some Criteria Met (P, EB, IB, PA)

Jimenez, Paula Andrea, LPC+
Gender: Female
3600 W Fullerton Ave
Chicago, IL 60647
Phone:(773) 782-2800
NPI:1427337195
Cultural Training Completed: Yes
Hours: [Mon, Tue, Wed, Thu, Fri] 08:00 AM - 05:00 PM
Other Language(s):Spanish

IL

Cook

Counselor

Jimenez, Paula Andrea, LPC+
Accessibility: Some Criteria Met (P, EB, IB, PA)

Johnson, Daniel Thomas, LPC+
Gender: Male
1431 N Claremont Ave
1
Chicago, IL 60622
Phone:(312) 491-5498
NPI:1285369587
Cultural Training Completed: Yes
Hours: [Mon, Tue, Wed, Thu, Fri] 08:00 AM - 05:00 PM
Accessibility: Details Pending (P, EB, IB, PA)

Johnson, Daniel Thomas, LPC+
Gender: Male
1431 N Claremont Ave
Fl 1
Chicago, IL 60622
Phone:(312) 491-5498
NPI:1285369587
Cultural Training Completed: Yes
Hours: [Mon, Tue, Wed, Thu, Fri] 09:30 AM - 05:00 PM
Accessibility: Some Criteria Met (P, EB, IB, PA)

Johnson, Jasmine, MS+
Gender: Female
11740 S Western Ave
Chicago, IL 60643

IL

Cook

Counselor

Johnson, Jasmine, MS+
Phone:(312) 241-3761
NPI:1114552486
Cultural Training Completed: Yes
Hours: [Mon, Tue, Wed, Thu, Fri] 08:00 AM - 05:00 PM
Accessibility: Details Pending (P, EB, IB, PA)

Johnson, Rebecca, LMHC+
Gender: Female
1806 W Cuyler Ave
Chicago, IL 60613
Phone:(312) 883-7720
NPI:1699414524
Cultural Training Completed: Yes
Hours: [Mon, Tue, Wed, Thu, Fri] 08:00 AM - 05:00 PM
Accessibility: Details Pending (P, EB, IB, PA)

Jones, Colette, LPC+
Gender: Female
1950 W Roscoe St
Chicago, IL 60657
Phone:(877) 381-5221
NPI:1508658857
Cultural Training Completed: No
Hours: [Mon, Tue, Wed, Thu, Fri] 09:00 AM - 08:00 PM, [Sat, Sun] 09:00 AM - 06:00 PM
Accessibility: Some Criteria Met (P, EB, IB, PA)

IL

Cook

Counselor

Jones, Nefatari, MA+
Gender: Female
3700 S Wallace St
Chicago, IL 60609
Phone:(312) 448-8213
NPI:1184049413
Cultural Training Completed: Yes
Hours: [Mon, Tue, Wed, Thu] 09:00 AM - 08:00 PM, Fri 09:00 AM - 06:00 PM, Sat 08:00 AM - 04:00 PM, Sun 09:00 AM - 01:00 PM
Accessibility: Details Pending (P, EB, IB, PA)

Jones, Nefatari, MA+
Gender: Female
3700 S Wallace St
1R
Chicago, IL 60609
Phone:(312) 448-8213
NPI:1184049413
Cultural Training Completed: Yes
Hours: [Mon, Tue, Wed, Thu, Fri] 08:00 AM - 05:00 PM
Accessibility: Details Pending (P, EB, IB, PA)

Jusufovic, Aida, PC+
Gender: Female
3828 W Taylor St
Chicago, IL 60624
Phone:(877) 505-4673
NPI:1205306560
Cultural Training Completed: No

IL

Cook

Counselor

Jusufovic, Aida, PC+
Hours: [Mon, Tue, Wed, Thu, Fri] 08:00 AM - 05:00 PM
Accessibility: Details Pending (P, EB, IB, PA)

Kahan, Susan, MA+
Gender: Female
5525 S Pulaski Rd
Chicago, IL 60629
Phone:(312) 413-1555
NPI:1154666899
Cultural Training Completed: Yes
Hours: [Mon, Tue, Wed, Thu, Fri] 08:30 AM - 05:00 PM
Other Language(s):English
Accessibility: Details Pending (P, EB, IB, PA)

Kats, Rachel Ann, MHS+
Gender: Female
612 S Western Ave
Chicago, IL 60612
Phone:(832) 869-4818
NPI:1033903158
Cultural Training Completed: No
Hours: [Mon, Tue, Wed, Thu, Fri] 08:00 AM - 05:00 PM
Other Language(s):Spanish
Accessibility: Some Criteria Met (P, EB, IB, PA)

IL

Cook

Counselor

Kilpatrick, Natalie, MA+
Gender: Female
3166 N Lincoln Ave
Ste 401
Chicago, IL 60657
Phone:(888) 870-1775
NPI:1134733173
Cultural Training Completed: Yes
Hours: [Mon, Tue, Wed, Thu, Fri] 08:00 AM - 05:00 PM, Sat 09:00 AM - 09:00 PM
Other Language(s):English
Accessibility: Some Criteria Met (P, EB, IB, PA)

Kirk, Philip A, PC+
Gender: Male
3166 N Lincoln Ave
Ste 401
Chicago, IL 60657
Phone:(888) 870-1775
NPI:1932367281
Cultural Training Completed: No
Hours: [Mon, Tue, Wed, Thu, Fri] 08:00 AM - 05:00 PM
Other Language(s):English
Certification(s):Board Certified
Accessibility: Some Criteria Met (P, EB, IB, PA)

Lackey, Shairee, LCPC#
Gender: Female

IL

Cook

Counselor

Lackey, Shairee, LCPC#
5843 S Western Ave
Chicago, IL 60636
Phone:(312) 682-6110
NPI:1740813021
Cultural Training Completed: Yes
Hours: [Mon, Tue, Wed, Thu, Fri] 08:00 AM - 05:00 PM, Sat 08:00 AM - 12:00 PM
Accessibility: Some Criteria Met (I P, I EB, I IB, I PA)

Lagos, Karla, LCSW+
Gender: Female
1220 S Wood St
Chicago, IL 60608
Phone:(312) 413-1453
NPI:1881966869
Cultural Training Completed: No
Hours: [Mon, Tue, Wed, Thu, Fri] 08:00 AM - 05:00 PM
After Hours Phone Number:(312) 996-2000
Other Language(s):English
Accessibility: Some Criteria Met (I P, I EB, I IB, I PA)

Lane, Frank John, PC+
Gender: Male
1850 W Roosevelt Rd
Chicago, IL 60608
Phone:(312) 666-1331
NPI:1023204351
Cultural Training Completed: Yes

IL

Cook

Counselor

Lane, Frank John, PC+
Hours: [Mon, Tue, Wed, Thu, Fri] 08:00 AM - 05:00 PM
Accessibility: Details Pending (P P, P EB, P IB, P PA)

Lee, Andrew Thomas, MA+
Gender: Male
6815 W 63rd St
Chicago, IL 60638
Phone:(708) 304-3010
NPI:1457872731
Cultural Training Completed: No
Hours: [Mon, Tue, Wed, Thu, Fri] 08:00 AM - 05:00 PM
Accessibility: Details Pending (P P, P EB, P IB, P PA)

Lee, Elisa Julia, MA+
Gender: Female
6815 W 63rd St
Ste 7
Chicago, IL 60638
Phone:(708) 304-3010
NPI:1215384292
Cultural Training Completed: Yes
Hours: [Mon, Tue, Wed, Thu, Fri] 08:00 AM - 05:00 PM
Other Language(s):Spanish
Accessibility: Details Pending (P P, P EB, P IB, P PA)

IL

Cook

Counselor

Luckett, Mario Lavell, LPC+
Gender: Male
3700 S Wallace St
Chicago, IL 60609
Phone:(312) 448-8213
NPI:1386352839
Cultural Training Completed: Yes
Hours: [Mon, Tue, Wed, Thu, Fri] 08:00 AM - 05:00 PM
Other Language(s):French
Accessibility: Details Pending (P P, P EB, P IB, P PA)

Luckett, Mario Lavell, LPC+
Gender: Male
3700 S Wallace St
1R
Chicago, IL 60609
Phone:(312) 448-8213
NPI:1386352839
Cultural Training Completed: Yes
Hours: [Mon, Tue, Wed, Thu, Fri] 08:00 AM - 05:00 PM
Other Language(s):French
Accessibility: Details Pending (P P, P EB, P IB, P PA)

Magana, Nancy, LPC+
Gender: Female
3860 W Ogden Ave
Chicago, IL 60623
Phone:(872) 588-3000
NPI:1457918955

IL

Cook

Counselor

Magana, Nancy, LPC+
Cultural Training Completed: No
Hours: [Mon, Tue, Wed, Thu, Fri] 08:00 AM - 05:00 PM, Sat 08:00 AM - 12:30 PM
Other Language(s):Spanish,English
Accessibility: Details Pending (P P, P EB, P IB, P PA)

Martinez, Javier, LPC+
Gender: Male
2724 W Cermak Rd
Ste A
Chicago, IL 60608
Phone:(773) 542-7077
NPI:1447995816
Cultural Training Completed: Yes
Hours: [Mon, Tue, Wed, Thu, Fri] 08:00 AM - 05:00 PM
Other Language(s):Spanish
Accessibility: Some Criteria Met (I P, I EB, I IB, I PA)

Martinez, Jeannie Rosario, LPC+
Gender: Female
1431 N Claremont Ave
1
Chicago, IL 60622
Phone:(312) 491-5498
NPI:1497508816
Cultural Training Completed: No

IL

Cook

Counselor

Martinez, Jeannie Rosario, LPC+
Hours: [Mon, Tue, Wed, Thu, Fri] 08:00 AM - 05:00 PM
Other Language(s):Spanish
Accessibility: Details Pending (P, EB, IB, PA)

McCray, Kristen N, LPC+
Gender: Female
6374 N Lincoln Ave
Chicago, IL 60659
Phone:(872) 270-5999
NPI:1770259566
Cultural Training Completed: Yes
Hours: [Mon, Tue, Wed, Thu, Fri] 08:00 AM - 05:00 PM, Sun 08:00 AM - 12:00 PM
Accessibility: Some Criteria Met (P, EB, IB, PA)

McMillan, Latina, LPC+
Gender: Female
6250 S Cottage Grove Ave
Chicago, IL 60637
Phone:(312) 682-6110
NPI:1124972393
Cultural Training Completed: No
Hours: [Mon, Tue, Wed, Thu, Fri] 08:00 AM - 05:00 PM, Sat 08:00 AM - 12:00 PM

IL

Cook

Counselor

McMillan, Latina, LPC+
Accessibility: Some Criteria Met (P, EB, IB, PA)

McNeil, Lisa, LPC+
Gender: Female
9718 S Halsted St
Chicago, IL 60628
Phone:(773) 233-4100
NPI:1447614292
Cultural Training Completed: Yes
Hours: [Mon, Tue, Wed, Thu, Fri] 08:00 AM - 05:00 PM
Accessibility: Some Criteria Met (P, EB, IB, PA)

Meer, Mark, PSYD+
Gender: Male
6374 N Lincoln Ave
Chicago, IL 60659
Phone:(872) 270-5999
NPI:1104475912
Cultural Training Completed: Yes
Hours: [Mon, Tue] 08:00 AM - 06:00 PM, Wed 08:00 AM - 05:00 PM, Thu 08:00 AM - 07:00 PM, Fri 08:00 AM - 02:00 PM, Sun 08:00 AM - 01:00 PM
Accessibility: Some Criteria Met (P, EB, IB, PA)

Mehra, Aparna, LPC+
Gender: Female
3166 N Lincoln Ave
Ste 401

IL

Cook

Counselor

Mehra, Aparna, LPC+
Chicago, IL 60657
Phone:(888) 870-1775
NPI:1184074551
Cultural Training Completed: No
Hours: [Mon, Tue, Wed, Thu, Fri] 08:00 AM - 05:00 PM, Sat 09:00 AM - 09:00 PM
Other Language(s):Hindi
Accessibility: Some Criteria Met (P, EB, IB, PA)

Meija, Katherine, PhD+
Gender: Female
1135 W 69th St
Chicago, IL 60621
Phone:(773) 483-5011
NPI:1861916710
Cultural Training Completed: Yes
Hours: [Mon, Tue, Wed, Thu, Fri] 08:00 AM - 05:00 PM
Accessibility: Some Criteria Met (P, EB, IB, PA)

Melgoza, Estela, LPC+
Gender: Female
966 W 21st St
Chicago, IL 60608
Phone:(773) 254-1400
NPI:1669996708
Cultural Training Completed: No
Hours: [Mon, Tue, Thu, Fri] 08:30 AM - 05:30 PM, Wed 01:00 PM -

IL

Cook

Counselor

Melgoza, Estela, LPC+
08:00 PM, Sat 09:00 AM - 01:00 PM
Other Language(s):English,Spanish
Accessibility: Some Criteria Met (P, EB, IB, PA)

Mendez, Angie L, LCPC+
Gender: Female
4939 W Fullerton Ave
Chicago, IL 60639
Phone:(708) 683-9725
NPI:1417628231
Cultural Training Completed: No
Hours: [Mon, Tue, Wed, Thu, Fri] 08:00 AM - 05:00 PM
Other Language(s):Spanish
Accessibility: Some Criteria Met (P, EB, IB, PA)

Metoyer, Samantha, MED+
Gender: Female
3700 S Wallace St
Chicago, IL 60609
Phone:(312) 448-8213
NPI:1871934786
Cultural Training Completed: Yes
Hours: [Mon, Tue, Wed, Thu, Fri] 08:00 AM - 05:00 PM
Accessibility: Details Pending (P, EB, IB, PA)

IL

Cook

Counselor

Metoyer, Samantha, MED+
Gender: Female
3700 S Wallace St
1R
Chicago, IL 60609
Phone:(312) 448-8213
NPI:1871934786
Cultural Training Completed: Yes
Hours: [Mon, Tue, Wed, Thu, Fri] 08:00 AM - 05:00 PM
Accessibility: Details Pending (P, EB, IB, PA)

Milan Alvarado, Eligia, LCPC+
Gender: Female
6250 W North Ave
Chicago, IL 60639
Phone:(773) 622-6218
NPI:1134749187
Cultural Training Completed: Yes
Hours: [Mon, Tue, Wed, Thu, Fri] 08:00 AM - 05:00 PM
Other Language(s):Spanish
Accessibility: Details Pending (P, EB, IB, PA)

Mora, Lesley N, LCPC+
Gender: Female
2653 W Ogden Ave
2
Chicago, IL 60608
Phone:(773) 257-6508
NPI:1235254046

IL

Cook

Counselor

Mora, Lesley N, LCPC+
Cultural Training Completed: Yes
Hours: [Mon, Tue, Wed, Thu, Fri] 08:00 AM - 05:00 PM
Other Language(s):Spanish
Accessibility: Some Criteria Met (P, EB, IB, PA)

Mora, Lesley N, LCPC+
Gender: Female
2653 W Ogden Ave
Fl 2
Chicago, IL 60608
Phone:(773) 257-6508
NPI:1235254046
Cultural Training Completed: Yes
Hours: [Mon, Tue, Wed, Thu, Fri] 08:00 AM - 05:00 PM
Other Language(s):Spanish
Accessibility: Some Criteria Met (P, EB, IB, PA)

Morris, Kristy, PC+
Gender: Female
1657 W Monterey Ave
Chicago, IL 60643
Phone:(773) 370-3126
NPI:1881134146
Cultural Training Completed: Yes
Hours: [Mon, Tue, Wed, Thu, Fri, Sat] 08:00 AM - 08:00 PM

IL

Cook

Counselor

Morris, Kristy, PC+
Accessibility: Details Pending (P, EB, IB, PA)

Morse, Owen, LPC+
Gender: Male
5537 N Broadway St
Chicago, IL 60640
Phone:(773) 989-9400
NPI:1922782747
Cultural Training Completed: Yes
Hours: [Mon, Tue, Wed, Thu, Fri] 08:00 AM - 05:00 PM
Accessibility: Some Criteria Met (P, EB, IB, PA)

Munoz, Marissa, LPC+
Gender: Female
1450 W Cermak Rd
1510
Chicago, IL 60608
Phone:(773) 254-1400
NPI:1497388672
Cultural Training Completed: No
Hours: [Mon, Tue, Wed, Thu, Fri] 08:00 AM - 05:00 PM
Other Language(s):Spanish
Accessibility: Details Pending (P, EB, IB, PA)

Munoz, Marissa, LPC+
Gender: Female
1450 W Cermak Rd
Ste 1510
Chicago, IL 60608
Phone:(773) 254-1400

IL

Cook

Counselor

Munoz, Marissa, LPC+
NPI:1497388672
Cultural Training Completed: No
Hours: [Mon, Tue, Wed, Thu, Fri] 08:00 AM - 05:00 PM
Other Language(s):Spanish
Accessibility: Details Pending (P, EB, IB, PA)

Munoz, Marissa, LPC+
Gender: Female
966 W 21st St
Chicago, IL 60608
Phone:(773) 254-1400
NPI:1497388672
Cultural Training Completed: No
Hours: [Mon, Tue, Wed, Thu, Fri] 08:00 AM - 05:00 PM
Other Language(s):Spanish
Accessibility: Some Criteria Met (P, EB, IB, PA)

Myles, Deyon T, LCPC+
Gender: Female
325 S PAULINA ST
2ND FL
Chicago, IL 60612
Phone:(312) 942-8387
NPI:1235027665
Cultural Training Completed: No
Hours: [Mon, Tue, Wed, Thu, Fri] 08:00 AM - 05:00 PM

IL

Cook

Counselor

Myles, Deyon T, LCPC+
Accessibility: Details Pending (P, EB, IB, PA)

Myles, Steven Adam, MA+
Gender: Male
9119 S Exchange Ave
Chicago, IL 60617
Phone:(773) 768-5000
NPI:1902947377
Cultural Training Completed: No
Hours: [Mon, Wed, Thu] 08:30 AM - 08:00 PM, [Tue, Fri] 08:30 AM - 05:00 PM, Sat 08:30 AM - 01:00 PM
Other Language(s):None
Accessibility: Some Criteria Met (P, EB, IB, PA)

Ness, Karyn R, LCPC+
Gender: Female
73 West Monroe Street
Suite 422
Chicago, IL 60603
Phone:(888) 500-2067
NPI:1669620787
Cultural Training Completed: Yes
Hours: [Mon, Tue, Wed, Thu, Fri] 08:00 AM - 05:00 PM
Other Language(s):American Sign Language

IL

Cook

Counselor

Ness, Karyn R, LCPC+
Accessibility: Some Criteria Met (P, EB, IB, PA)

Ngo, Khoa, LPC+
Gender: Female
3166 N Lincoln Ave
Ste 401
Chicago, IL 60657
Phone:(888) 870-1775
NPI:1861892374
Cultural Training Completed: No
Hours: [Mon, Tue, Wed, Thu, Fri] 08:00 AM - 05:00 PM, Sat 09:00 AM - 09:00 PM
Accessibility: Some Criteria Met (P, EB, IB, PA)

Ngu, Elizabeth Mouafo, LCPC+
Gender: Female
2701 W 68th St
Fl 3
Chicago, IL 60629
Phone:(773) 884-7350
NPI:1861042772
Cultural Training Completed: No
Hours: [Mon, Tue, Wed, Thu, Fri, Sat, Sun] 12:00 AM - 11:59 PM
Other Language(s):French
Accessibility: Some Criteria Met (P, EB, IB, PA)

Nucup, Michelle Grace, LCPC+
Gender: Female

IL

Cook

Counselor

Nucup, Michelle Grace, LCPC+
2200 W Touhy Ave
Chicago, IL 60645
Phone:(773) 751-1875
NPI:1033766886
Cultural Training Completed: No
Hours: [Mon, Tue, Wed, Thu, Fri] 08:30 AM - 05:00 PM
After Hours Phone Number:(773) 751-1875
Other Language(s):Spanish
Accessibility: Some Criteria Met (P, EB, IB, PA)

O'neal, Kyla Shaneek, LCPC+
Gender: Female
641 W 63rd St
Chicago, IL 60621
Phone:(312) 996-2000
NPI:1114431764
Cultural Training Completed: No
Hours: [Mon, Tue, Wed, Thu, Fri] 08:00 AM - 05:00 PM
Accessibility: Some Criteria Met (P, EB, IB, PA)

Ogwal, Phillip, MA+
Gender: Male
3700 S Wallace St
1R
Chicago, IL 60609
Phone:(312) 448-8213
NPI:1861241309

IL

Cook

Counselor

Ogwal, Phillip, MA+
Cultural Training Completed: Yes
Hours: [Mon, Tue, Wed, Thu, Fri] 08:00 AM - 05:00 PM
Accessibility: Details Pending (P, EB, IB, PA)

Olko, Jason, PC+
Gender: Male
1400 W Greenleaf Ave
Chicago, IL 60626
Phone:(773) 508-6100
NPI:1881357275
Cultural Training Completed: No
Hours: [Mon, Tue, Wed, Thu, Fri] 08:00 AM - 05:00 PM
Accessibility: Some Criteria Met (P, EB, IB, PA)

Overstreet, Rachel Mary+
Gender: Female
3700 S Wallace St
1R
Chicago, IL 60609
Phone:(312) 448-8213
NPI:1053111922
Cultural Training Completed: No
Hours: [Mon, Tue, Wed, Thu, Fri] 08:00 AM - 05:00 PM
Accessibility: Details Pending (P, EB, IB, PA)

IL

Cook

Counselor

Pansky, Rita M, LCPC+
Gender: Female
5635 W Belmont Ave
Chicago, IL 60634
Phone:(773) 736-1830
NPI:1417727181
Cultural Training Completed: No
Hours: [Mon, Tue, Wed, Thu, Fri] 08:00 AM - 05:00 PM
Accessibility: Details Pending (P, EB, IB, PA)

Penkethman, Kate, LPC+
Gender: Female
1757 N Kimball Ave
Ste 202
Chicago, IL 60647
Phone:(331) 442-4449
NPI:1124880067
Cultural Training Completed: No
Hours: [Mon, Tue, Wed, Thu, Fri] 09:00 AM - 06:00 PM
Accessibility: Details Pending (P, EB, IB, PA)

Petrosino, Paula Michella, LCPC+
Gender: Female
2259 W Taylor St
Chicago, IL 60612
Phone:(312) 285-2982
NPI:1417440934
Cultural Training Completed: Yes

IL

Cook

Counselor

Petrosino, Paula Michella, LCPC+
Hours: [Mon, Tue, Wed, Thu, Fri] 08:00 AM - 05:00 PM, Sat 10:00 AM - 05:00 PM
Accessibility: Some Criteria Met (I P, I EB, I IB, I PA)

Pollard, Natalie, LPC+
Gender: Female
25 E Washington St
Ste 1462
Chicago, IL 60602
Phone:(630) 366-7330
NPI:1649816265
Cultural Training Completed: Yes
Hours: [Mon, Tue, Wed, Thu, Fri] 08:00 AM - 05:00 PM
Other Language(s):German
Accessibility: Some Criteria Met (I P, I EB, I IB, I PA)

Porter, Athena M, PHD+
Gender: Female
2559 W 79th St
Chicago, IL 60652
Phone:(773) 737-9555
NPI:1306942107
Cultural Training Completed: Yes
Hours: [Mon, Tue, Wed, Thu, Fri] 08:00 AM - 05:00 PM
Accessibility: Details Pending (P, EB, IB, PA)

IL

Cook

Counselor

Pugh, Erica A, LPC+
Gender: Female
400 W 71st St
Chicago, IL 60621
Phone:(773) 756-1917
NPI:1952074726
Cultural Training Completed: Yes
Hours: [Mon, Tue, Wed, Thu, Fri] 08:00 AM - 05:00 PM, Sat 10:00 AM - 04:00 PM
Accessibility: Some Criteria Met (I P, I EB, I IB, I PA)

Quizhpi, Diana, LSW+
Gender: Female
5359 W Fullerton Ave
Chicago, IL 60639
Phone:(773) 836-2785
NPI:1902696214
Cultural Training Completed: No
Hours: [Mon, Tue, Wed, Thu, Fri] 08:00 AM - 05:00 PM, Sat 08:30 AM - 12:00 PM
Accessibility: Some Criteria Met (I P, I EB, I IB, P PA)

Radakovich, Anne Sophia, MSW+
Gender: Female
4800 W Chicago Ave
Chicago, IL 60651
Phone:(312) 864-0200
NPI:1457974305
Cultural Training Completed: Yes

IL

Cook

Counselor

Radakovich, Anne Sophia, MSW+
Hours: [Mon, Tue, Wed, Thu, Fri] 08:00 AM - 05:00 PM
Accessibility: Details Pending (P, EB, IB, P PA)

Ramirez, Yvette, LPC+
Gender: Female
1220 S Wood St
Chicago, IL 60608
Phone:(312) 996-2000
NPI:1295299352
Cultural Training Completed: No
Hours: Mon 08:00 AM - 06:00 PM, [Tue, Wed, Thu, Fri] 08:00 AM - 08:00 PM, [Sat, Sun] 10:00 AM - 06:00 PM
Other Language(s):English,Spanish
Accessibility: Some Criteria Met (I P, I EB, I IB, I PA)

Ramos, Jesenia, LPC+
Gender: Female
332 S Michigan Ave
Ste 900
Chicago, IL 60604
Phone:(415) 992-6155
NPI:1720601479
Cultural Training Completed: No
Hours: [Mon, Tue, Wed, Thu, Fri, Sat] 07:00 AM - 07:00 PM

IL

Cook

Counselor

Ramos, Jesenia, LPC+
Accessibility: Some Criteria Met (P, EB, IB, PA)

Ramsay, Samantha, LCPC+
Gender: Female
1400 W Greenleaf Ave
Chicago, IL 60626
Phone:(773) 508-6100
NPI:1497368997
Cultural Training Completed: No
Hours: [Mon, Tue, Wed, Thu, Fri] 08:00 AM - 05:00 PM
Accessibility: Some Criteria Met (P, EB, IB, PA)

Randolph, Richard, MS+
Gender: Male
11740 S Western Ave
Chicago, IL 60643
Phone:(312) 241-3761
NPI:1477172914
Cultural Training Completed: Yes
Hours: [Mon, Tue, Wed, Thu, Fri] 08:00 AM - 05:00 PM
Accessibility: Details Pending (P, EB, IB, PA)

Reyes, Maritza, LPC+
Gender: Female
966 W 21st St
Chicago, IL 60608
Phone:(773) 254-1400
NPI:1659965952

IL

Cook

Counselor

Reyes, Maritza, LPC+
Cultural Training Completed: Yes
Hours: [Mon, Tue, Wed, Thu, Fri] 08:00 AM - 05:00 PM
Other Language(s):Spanish
Accessibility: Details Pending (P, EB, IB, PA)

Ribadeneira Del Corral, Maria P, LPC+
Gender: Female
3047 N Lincoln Ave
Chicago, IL 60657
Phone:(773) 312-3612
NPI:1649998535
Cultural Training Completed: No
Hours: [Mon, Tue, Wed, Thu, Fri] 08:00 AM - 05:00 PM
Other Language(s):German
Accessibility: Details Pending (P, EB, IB, PA)

Rice, Kellie, PSYD+
Gender: Female
3209 N Lakewood Ave
Chicago, IL 60657
Phone:(872) 274-4344
NPI:1891002242
Cultural Training Completed: Yes
Hours: [Mon, Tue, Wed, Thu, Fri] 08:00 AM - 07:00 PM

IL

Cook

Counselor

Rice, Kellie, PSYD+
Accessibility: Details Pending (P, EB, IB, PA)

Rice, Kellie, PSYD+
Gender: Female
30 N Michigan Ave
Ste 424
Chicago, IL 60602
Phone:(872) 274-4344
NPI:1891002242
Cultural Training Completed: Yes
Hours: [Mon, Tue, Wed, Thu, Fri] 08:00 AM - 07:00 PM
Accessibility: Some Criteria Met (P, EB, IB, PA)

Richard, Amanda, LCPC+
Gender: Female
1400 W Greenleaf Ave
Chicago, IL 60626
Phone:(773) 508-6100
NPI:1962164319
Cultural Training Completed: No
Hours: [Mon, Tue, Wed, Thu, Fri] 08:00 AM - 05:00 PM
Accessibility: Some Criteria Met (P, EB, IB, PA)

Rodriguez Naime, Mauricio, LCPC+
Gender: Male
2724 W Cermak Rd
Chicago, IL 60608
Phone:(773) 584-6200
NPI:1710769021

IL

Cook

Counselor

Rodriguez Naime, Mauricio, LCPC+
Cultural Training Completed: Yes
Hours: [Mon, Tue, Wed, Thu, Fri, Sat] 08:00 AM - 05:00 PM
Other Language(s):Spanish,Italian
Accessibility: Details Pending (P, EB, IB, PA)

Rogers, Brenda K, LCPC+
Gender: Female
5730 W Roosevelt Rd
Chicago, IL 60644
Phone:(773) 413-1700
NPI:1629598511
Cultural Training Completed: No
Hours: [Mon, Tue, Wed, Thu, Fri] 08:00 AM - 05:00 PM, [Sat, Sun] 12:00 AM - 11:59 PM
Accessibility: Some Criteria Met (P, EB, IB, PA)

Rosenberg, Alicia Jean, MA+
Gender: Female
1165 N Clark St
Ste 305
Chicago, IL 60610
Phone:(312) 880-9913
NPI:1447603618
Cultural Training Completed: No

IL

Cook

Counselor

Rosenberg, Alicia Jean, MA+
Hours: [Mon, Tue, Wed, Thu, Fri] 08:00 AM - 05:00 PM
Accessibility: Details Pending (P, EB, IB, PA)

Rosenfield, Jonathan, MA+
Gender: Male
938 N California Ave
Chicago, IL 60622
Phone:(312) 620-0408
NPI:1427640382
Cultural Training Completed: Yes
Hours: [Mon, Tue, Wed, Thu] 10:00 AM - 08:00 PM, Fri 10:00 AM - 06:00 PM, Sat 10:00 AM - 03:00 PM
Accessibility: Details Pending (P, EB, IB, PA)

Rydberg, Thaddeus S, LCPC+
Gender: Male
325 S Paulina St
Chicago, IL 60612
Phone:(312) 942-8387
NPI:1063716892
Cultural Training Completed: No
Hours: [Mon, Tue, Wed, Thu, Fri] 08:00 AM - 05:00 PM
Accessibility: Details Pending (P, EB, IB, PA)

IL

Cook

Counselor

Santos, Angeliky Hefziba, LCPC+
Gender: Female
5635 W Belmont Ave
Chicago, IL 60634
Phone:(773) 736-1830
NPI:1063939197
Cultural Training Completed: No
Hours: [Mon, Tue, Wed, Thu, Fri] 08:00 AM - 05:00 PM
Accessibility: Details Pending (P, EB, IB, PA)

Searcy, Meisha, MC+
Gender: Female
11740 S Western Ave
Chicago, IL 60643
Phone:(312) 241-3761
NPI:1215753157
Cultural Training Completed: No
Hours: [Mon, Tue, Wed, Thu, Fri] 08:00 AM - 05:00 PM
Other Language(s):Spanish
Accessibility: Details Pending (P, EB, IB, PA)

Severance, Benjamin, LCSW+
Gender: Male
1203 W Augusta Blvd
Ste 1
Chicago, IL 60642
Phone:(773) 248-2255
NPI:1902178379
Cultural Training Completed: No

IL

Cook

Counselor

Severance, Benjamin, LCSW+
Hours: [Mon, Tue, Wed, Thu, Fri] 08:00 AM - 05:00 PM
Accessibility: Some Criteria Met (P, EB, IB, PA)

Shadi, Sharif, CP+
Gender: Male
1501 S California Ave
513
Chicago, IL 60608
Phone:(773) 257-6221
NPI:1396493441
Cultural Training Completed: Yes
Hours: [Mon, Tue, Wed, Thu, Fri] 08:00 AM - 05:00 PM
Accessibility: Some Criteria Met (P, EB, IB, PA)

Sheppard, Danielle Nichole, LCPC+
Gender: Female
4939 W Fullerton Ave
Chicago, IL 60639
Phone:(708) 683-9725
NPI:1184075665
Cultural Training Completed: No
Hours: [Mon, Tue, Wed, Thu, Fri] 08:00 AM - 05:00 PM
Accessibility: Some Criteria Met (P, EB, IB, PA)

Sierra-Swiech, Rossana, LCPC+
Gender: Female

IL

Cook

Counselor

Sierra-Swiech, Rossana, LCPC+
1431 N Claremont Ave
Fl 1
Chicago, IL 60622
Phone:(312) 491-5498
NPI:1114005469
Cultural Training Completed: Yes
Hours: [Mon, Tue, Wed, Thu, Fri] 09:30 AM - 05:00 PM
Accessibility: Some Criteria Met (P, EB, IB, PA)

Sierra-Swiech, Rossana, LCPC+
Gender: Female
1431 N Claremont Ave
1
Chicago, IL 60622
Phone:(312) 491-5498
NPI:1114005469
Cultural Training Completed: Yes
Hours: [Mon, Tue, Wed, Thu, Fri] 08:00 AM - 05:00 PM
Accessibility: Details Pending (P, EB, IB, PA)

Simon, Michaela, LPC+
Gender: Female
1757 N Kimball Ave
Ste 202
Chicago, IL 60647
Phone:(331) 442-4449
NPI:1457191983
Cultural Training Completed: No

IL

Cook

Counselor

Simon, Michaela, LPC+
Hours: [Mon, Tue, Wed, Thu, Fri] 09:00 AM - 06:00 PM
Accessibility: Details Pending (P, EB, IB, PA)

Smith, Keshia, MS+
Gender: Female
700 N Sacramento Blvd Ste 201
Chicago, IL 60612
Phone:(773) 265-1539
NPI:1265907869
Cultural Training Completed: No
Hours: [Mon, Tue, Wed, Thu, Fri] 08:00 AM - 05:00 PM
Accessibility: Details Pending (P, EB, IB, PA)

Smith, Tarvies Dwayne, MA+
Gender: Male
11740 S Western Ave
Chicago, IL 60643
Phone:(312) 241-3761
NPI:1295473122
Cultural Training Completed: Yes
Hours: [Mon, Tue, Wed, Thu, Fri] 08:00 AM - 05:00 PM
Accessibility: Details Pending (P, EB, IB, PA)

Snyder, Cristina, LPC+
Gender: Female
1165 N Clark St
Ste 305
Chicago, IL 60610
Phone:(312) 880-9913
NPI:1881324069
Cultural Training Completed: No
Hours: [Mon, Tue, Wed, Thu, Fri] 08:00 AM - 05:00 PM
Accessibility: Details Pending (P, EB, IB, PA)

Solano Hermida, Alejandro Daniel, LCPC#
Gender: Male
1147 N Western Ave
Chicago, IL 60622
Phone:(312) 666-3494
NPI:1336521772
Cultural Training Completed: No
Hours: [Mon, Tue, Thu, Fri] 08:00 AM - 04:00 PM, Wed 10:00 AM - 04:00 PM
Other Language(s):Spanish
Accessibility: Some Criteria Met (P, EB, IB, PA)

Sostrin, Julia Grace, LCSW+
Gender: Female
3501 N Halsted St
Chicago, IL 60657
Phone:(773) 388-1600
NPI:1588172746
Cultural Training Completed: Yes
Hours: [Mon, Tue, Wed, Thu, Fri] 08:00 AM - 05:00 PM, Sat 12:00 AM - 12:00 PM
Accessibility: Some Criteria Met (P, EB, IB, PA)

Spencer, Narima Costa, LCPC+
Gender: Female
451 N La Salle Dr
Chicago, IL 60654
Phone:(312) 755-2250
NPI:1508996810
Cultural Training Completed: No
Hours: [Mon, Tue, Wed, Thu, Fri] 08:00 AM - 05:00 PM
Other Language(s):Portuguese
Accessibility: Some Criteria Met (P, EB, IB, PA)

Spielmaker, Teresa A, PC+
Gender: Female
845 W Wilson Ave
Chicago, IL 60640
Phone:(773) 506-4283
NPI:1992164404
Cultural Training Completed: No
Hours: [Mon, Tue, Wed, Thu, Fri] 08:00 AM - 05:00 PM
Other Language(s):Spanish

Spielmaker, Teresa A, PC+
Accessibility: Some Criteria Met (P, EB, IB, PA)

Stevens, Tiffany, LPC+
Gender: Female
6821 S Halsted St
Chicago, IL 60621
Phone:(773) 651-3629
NPI:1114457611
Cultural Training Completed: No
Hours: [Mon, Thu] 08:30 AM - 07:00 PM, [Tue, Wed, Fri] 08:30 AM - 05:30 PM, Sat 08:30 AM - 02:00 PM
Accessibility: Details Pending (P, EB, IB, PA)

Sugrue, Patricia Ann, MA+
Gender: Female
2866 N Milwaukee Ave
Chicago, IL 60618
Phone:(773) 466-9882
NPI:1841498490
Cultural Training Completed: No
Hours: [Mon, Tue, Wed, Thu, Fri] 08:00 AM - 05:00 PM
Accessibility: Details Pending (P, EB, IB, PA)

Sullivan, Monique, MA+
Gender: Female
332 S Michigan Ave
Ste 900

IL

Cook

Counselor

Sullivan, Monique, MA+
Chicago, IL 60604
Phone:(415) 992-6155
NPI:1427505726
Cultural Training Completed: No
Hours: [Mon, Tue, Wed, Thu, Fri, Sat] 07:00 AM - 07:00 PM
Accessibility: Some Criteria Met (P, EB, IB, PA)

Sumerset-Young, Loretta Talyn+
Gender: Female
1520 W Harrison St
Chicago, IL 60607
Phone:(312) 942-5904
NPI:1104397108
Cultural Training Completed: No
Hours: [Mon, Tue, Wed, Thu, Fri] 08:00 AM - 05:00 PM
Accessibility: Details Pending (P, EB, IB, PA)

Sutherland-Smith, Curissa Cayla, LPC+
Gender: Female
4800 W Chicago Ave
Chicago, IL 60651
Phone:(312) 864-0200
NPI:1508339953
Cultural Training Completed: No
Hours: [Mon, Tue, Wed, Thu, Fri] 08:00 AM - 05:00 PM

IL

Cook

Counselor

Sutherland-Smith, Curissa Cayla, LPC+
Accessibility: Details Pending (P, EB, IB, PA)

Svinkunas, Agnes, LPC+
Gender: Female
3166 N Lincoln Ave
Ste 401
Chicago, IL 60657
Phone:(888) 870-1775
NPI:1487013652
Cultural Training Completed: No
Hours: [Mon, Tue, Wed, Thu, Fri] 08:00 AM - 05:00 PM, Sat 09:00 AM - 09:00 PM
Other Language(s):Lithuanian
Accessibility: Some Criteria Met (P, EB, IB, PA)

Szaflarski, Katarzyna, LPC+
Gender: Female
2400 N Ashland Ave
Chicago, IL 60614
Phone:(773) 270-5600
NPI:1386399582
Cultural Training Completed: No
Hours: [Mon, Tue, Wed, Thu, Fri] 08:30 AM - 05:00 PM
Accessibility: Details Pending (P, EB, IB, PA)

IL

Cook

Counselor

Tepas, Kathryn Rose-gaber, PC+
Gender: Female
73 W Monroe St
422
Chicago, IL 60603
Phone:(888) 500-2067
NPI:1023836970
Cultural Training Completed: Yes
Hours: [Mon, Tue, Wed, Thu, Fri] 08:00 AM - 05:00 PM
Other Language(s):Portuguese,Spanish
Accessibility: Details Pending (P, EB, IB, PA)

Tepke, Julie Ann, LCPC+
Gender: Female
1431 N Claremont Ave
Chicago, IL 60622
Phone:(312) 491-5498
NPI:1982906319
Cultural Training Completed: Yes
Hours: [Mon, Tue, Wed, Thu, Fri] 08:00 AM - 05:00 PM
Accessibility: Some Criteria Met (P, EB, IB, PA)

Tepke, Julie Ann, LCPC+
Gender: Female
1431 N Claremont Ave
Fl 1
Chicago, IL 60622
Phone:(312) 491-5498

IL

Cook

Counselor

Tepke, Julie Ann, LCPC+
NPI:1982906319
Cultural Training Completed: Yes
Hours: [Mon, Tue, Wed, Thu, Fri] 09:30 AM - 05:00 PM
Accessibility: Some Criteria Met (P, EB, IB, PA)

Tepke, Julie Ann, LCPC+
Gender: Female
1431 N Claremont Ave
1
Chicago, IL 60622
Phone:(312) 491-5498
NPI:1982906319
Cultural Training Completed: Yes
Hours: [Mon, Tue, Wed, Thu, Fri] 08:00 AM - 05:00 PM
Accessibility: Details Pending (P, EB, IB, PA)

Threatt, April, MA+
Gender: Female
5022 S State St
Chicago, IL 60609
Phone:(773) 234-7994
NPI:1245048131
Cultural Training Completed: Yes
Hours: [Mon, Tue, Wed, Thu, Fri] 08:00 AM - 05:00 PM, Sat 06:00 AM - 02:00 PM

IL

Cook

Counselor

Threatt, April, MA+
Accessibility: Some Criteria Met (P, EB, IB, PA)

Tillman, Melzine+
Gender: Female
3700 S Wallace St
1R
Chicago, IL 60609
Phone:(312) 448-8213
NPI:1699665786
Cultural Training Completed: No
Hours: [Mon, Tue, Wed, Thu, Fri] 08:00 AM - 05:00 PM
Accessibility: Details Pending (P, EB, IB, PA)

Timko, Arianna Llyse, PSYD+
Gender: Female
6501 S Promontory Dr
Chicago, IL 60649
Phone:(773) 363-6700
NPI:1033757349
Cultural Training Completed: No
Hours: [Mon, Tue, Wed, Thu] 08:00 AM - 05:00 PM, Fri 08:00 AM - 04:00 PM
Other Language(s):English
Accessibility: Some Criteria Met (P, EB, IB, PA)

Toney, Chevonne L, LPC+
Gender: Female
1504 S Albany Ave

IL

Cook

Counselor

Toney, Chevonne L, LPC+
Chicago, IL 60623
Phone:(312) 666-3494
NPI:1023398146
Cultural Training Completed: No
Hours: [Mon, Tue, Wed, Thu, Fri] 08:00 AM - 05:00 PM
Other Language(s):English,Serbo-Croatian,Spanish
Certification(s):Board Certified
Accessibility: Details Pending (P, EB, IB, PA)

Toruno LCPC CRC, Yahaira J, LCPC#
Gender: Female
5359 W Fullerton Ave
Chicago, IL 60639
Phone:(773) 836-2785
NPI:1982179529
Cultural Training Completed: Yes
Hours: [Mon, Tue, Wed, Thu, Fri] 08:00 AM - 05:00 PM, Sat 08:30 AM - 12:00 PM
Other Language(s):English,Spanish
Accessibility: Some Criteria Met (P, EB, IB, PA)

Tuttle, Erika L, LCPC+
Gender: Female
4939 W Fullerton Ave

IL

Cook

Counselor

Tuttle, Erika L, LCPC+
Chicago, IL 60639
Phone:(708) 683-9725
NPI:1639903958
Cultural Training Completed: No
Hours: [Mon, Tue, Wed, Thu, Fri] 08:00 AM - 05:00 PM
Accessibility: Some Criteria Met (P, EB, IB, PA)

Vargas, Colleen Catherine, LCPC+
Gender: Female
4939 W Fullerton Ave
Chicago, IL 60639
Phone:(312) 970-1399
NPI:1760961379
Cultural Training Completed: Yes
Hours: [Mon, Tue, Wed, Thu, Fri] 09:00 AM - 08:00 PM, Sat 09:00 AM - 01:00 PM
Other Language(s):Spanish
Accessibility: Some Criteria Met (P, EB, IB, PA)

Walters, Jessica, LCPC+
Gender: Female
6374 N Lincoln Ave
Chicago, IL 60659
Phone:(872) 270-5999
NPI:1427782770
Cultural Training Completed: Yes

IL

Cook

Counselor

Walters, Jessica, LCPC+
Hours: [Mon, Tue] 08:00 AM - 06:00 PM, Wed 08:00 AM - 05:00 PM, Thu 08:00 AM - 07:00 PM, Fri 08:00 AM - 02:00 PM, Sun 08:00 AM - 01:00 PM
Accessibility: Some Criteria Met (P, EB, IB, PA)

Washington, Brionna, LPC+
Gender: Female
56 E 47th St
Ste 525C
Chicago, IL 60653
Phone:(773) 828-4940
NPI:1194188862
Cultural Training Completed: No
Hours: [Mon, Tue, Wed, Thu, Fri] 08:00 AM - 05:00 PM
After Hours Phone Number:(773) 828-4940
Accessibility: Details Pending (P, EB, IB, PA)

Weider, Amy, LPC+
Gender: Female
155 N Michigan Ave
Ste 601
Chicago, IL 60601
Phone:(312) 847-1999
NPI:1851077150
Cultural Training Completed: No
Hours: [Mon, Tue, Wed, Thu] 10:00 AM - 07:00

IL

Cook

Counselor

Weider, Amy, LPC+
PM, Fri 10:00 AM - 05:00 PM, Sat 10:00 AM - 03:00 PM
Accessibility: Details Pending (P, EB, IB, PA)

Wilkie, Meghan, LCPC+
Gender: Female
1400 W Greenleaf Ave
Chicago, IL 60626
Phone:(773) 508-6100
NPI:1316295009
Cultural Training Completed: No
Hours: [Mon, Tue, Wed, Thu, Fri] 08:00 AM - 05:00 PM
Accessibility: Some Criteria Met (P, EB, IB, PA)

Williams, Shelliah, MED+
Gender: Female
1806 W Cuyler Ave
Ste 2N
Chicago, IL 60613
Phone:(312) 883-7720
NPI:1790374783
Cultural Training Completed: Yes
Hours: [Mon, Tue, Wed, Thu, Fri] 08:00 AM - 05:00 PM
Accessibility: Details Pending (P, EB, IB, PA)

Young, Sondra Shemece, PC+
Gender: Female

IL

Cook

Counselor

Young, Sondra Shemece, PC+
3700 S Wallace St
Chicago, IL 60609
Phone:(312) 448-8213
NPI:1285127894
Cultural Training Completed: No
Hours: [Mon, Tue, Wed, Thu] 09:00 AM - 08:00 PM, Fri 09:00 AM - 06:00 PM, Sat 08:00 AM - 04:00 PM, Sun 09:00 AM - 01:00 PM
Other Language(s):English
Accessibility: Details Pending (P, EB, IB, PA)

Young, Sondra Shemece, PC+
Gender: Female
3700 S Wallace St
1R
Chicago, IL 60609
Phone:(312) 448-8213
NPI:1285127894
Cultural Training Completed: No
Hours: [Mon, Tue, Wed, Thu, Fri] 08:00 AM - 05:00 PM
Other Language(s):English
Accessibility: Details Pending (P, EB, IB, PA)

Zavaleta, Suzanna, PSYD+
Gender: Female
3256 W 24th St

IL

Cook

Counselor

Zavaleta, Suzanna, PSYD+
Chicago, IL 60623
Phone:(872) 588-3540
NPI:1073813382
Cultural Training Completed: No
Hours: [Mon, Tue, Wed, Thu, Fri] 08:00 AM - 05:00 PM
Other Language(s):Spanish
Accessibility: Details Pending (P, EB, IB, PA)

Zavaleta, Suzanna, PSYD+
Gender: Female
3256 W 24th St
Chicago, IL 60623
Phone:(872) 588-3000
NPI:1073813382
Cultural Training Completed: No
Hours: [Mon, Tue, Wed, Thu, Fri] 08:45 AM - 05:00 PM
Other Language(s):Spanish
Accessibility: Details Pending (P, EB, IB, PA)

Zeidner, Eva K, LCPC#
Gender: Female
2847 N Clark St
Chicago, IL 60657
Phone:(773) 572-5500
NPI:1053727222
Cultural Training Completed: No

IL

Cook

Counselor

Zeidner, Eva K, LCPC#
Hours: [Mon, Tue, Wed, Thu, Fri] 08:00 AM - 05:00 PM
Accessibility: Some Criteria Met (P, EB, IB, PA)

Zulghena, Sara, LPC+
Gender: Female
2866 N Milwaukee Ave
Chicago, IL 60618
Phone:(773) 466-9882
NPI:1326910399
Cultural Training Completed: No
Hours: [Mon, Tue, Wed, Thu, Fri] 08:00 AM - 05:00 PM
Other Language(s):Arabic
Accessibility: Details Pending (P, EB, IB, PA)

Family Medicine

Howard Brown Health La Casa Norte
3533 W North Ave
Ste 1
Chicago, IL 60647
Phone:(773) 388-1600
NPI:1306048632
Website: http://www.howardbrown.org
Cultural Training Completed: No
Hours: [Mon, Tue, Wed, Thu, Fri] 08:00 AM - 05:00 PM

IL

Cook

Family Medicine

Howard Brown Health La Casa Norte
Accessibility: Details Pending (P P, P EB, P IB, P PA)

Family Medicine (General Family Medical Care)

Abraham, Rohit, MD+
Gender: Male
722 W Maxwell St
Chicago, IL 60607
Phone:(312) 996-2901
NPI:1013478932
Cultural Training Completed: No
Hours: [Mon, Tue, Wed, Thu, Fri] 08:00 AM - 05:00 PM
Accessibility: Some Criteria Met (I P, I EB, I IB, I PA)

Abraham, Rohit, MD*
Gender: Male
912 S Wood St
Chicago, IL 60612
Phone:(312) 996-2200
NPI:1013478932
Cultural Training Completed: No
Hours: [Mon, Tue, Wed, Thu, Fri] 08:00 AM - 05:00 PM
Accessibility: Details Pending (P P, P EB, P IB, P PA)

Chirunomula Quarless, Samantha Chirunomula, MD+
Gender: Female
3828 W Taylor St

IL

Cook

Family Medicine (General Family Medical Care)

Chirunomula Quarless, Samantha Chirunomula, MD+
Chicago, IL 60624
Phone:(877) 505-4673
NPI:1639524119
Cultural Training Completed: No
Hours: [Mon, Tue, Wed, Thu, Fri] 08:00 AM - 05:00 PM
Accessibility: Details Pending (P P, P EB, P IB, P PA)

Chirunomula Quarless, Samantha Chirunomula, MD+
Gender: Female
1220 S Wood St
Chicago, IL 60608
Phone:(312) 996-2000
NPI:1639524119
Cultural Training Completed: No
Hours: Mon 08:00 AM - 06:00 PM, [Tue, Wed, Thu, Fri] 08:00 AM - 08:00 PM, [Sat, Sun] 10:00 AM - 06:00 PM
Accessibility: Some Criteria Met (I P, I EB, I IB, I PA)

Federally Qualified Health Center (FQHC)

Access At Sinai
600 W Fulton St
Chicago, IL 60661
Phone:(312) 526-2424
NPI:1912192253

IL

Cook

Federally Qualified Health Center (FQHC)

Access At Sinai
Website: https://www.achn.net/
Cultural Training Completed: No
Hours: [Mon, Tue, Wed, Thu, Fri] 08:00 AM - 05:00 PM, Sat 08:00 AM - 12:00 PM
Other Language(s):American Sign Language,English
Accessibility: Details Pending (P P, P EB, P IB, P PA)

Access At Sinai
2653 W Ogden Ave
Chicago, IL 60608
Phone:(773) 522-6100
NPI:1912192253
Website: https://www.achn.net/
Cultural Training Completed: No
Hours: [Mon, Tue, Wed, Thu, Fri] 08:00 AM - 05:00 PM
Other Language(s):American Sign Language
Accessibility: Some Criteria Met (I P, I EB, I IB, I PA)

Access at Sinai
Suite 3B
Chicago, IL 60608
Phone:(773) 522-6100
NPI:1912192253
Website: https://www.achn.net/

IL

Cook

Federally Qualified Health Center (FQHC)

Access at Sinai
Cultural Training Completed: No
Hours: [Mon, Tue, Wed, Thu, Fri] 08:00 AM - 05:00 PM
Accessibility: Details Pending (P P, P EB, P IB, P PA)

Access at Sinai
2653 W Ogden Ave
Ste 3B
Chicago, IL 60608
Phone:(773) 522-6100
NPI:1912192253
Website: https://www.achn.net/
Cultural Training Completed: No
Hours: [Mon, Thu] 07:30 AM - 08:00 PM, [Tue, Wed] 08:00 AM - 08:00 PM, Fri 08:00 AM - 05:30 PM, Sat 08:00 AM - 05:00 PM
Other Language(s):American Sign Language
Accessibility: Some Criteria Met (I P, I EB, I IB, I PA)

Mile Square South Shore
7131 S Jeffery Blvd
Chicago, IL 60649
Phone:(312) 355-5590
NPI:1760400170
Website: https://hospital.uillinois.edu/

IL

Cook

Federally Qualified Health Center (FQHC)

Mile Square South Shore
Cultural Training Completed: No
Hours: [Mon, Tue, Wed, Thu, Fri] 08:00 AM - 05:00 PM
Accessibility: Some Criteria Met (P, EB, IB, PA)

Miles Square At South Shore
7037 S Stony Island Ave
Chicago, IL 60649
Phone:(312) 355-5590
NPI:1760400170
Website: https://hospital.uillinois.edu/
Cultural Training Completed: Yes
Hours: [Mon, Tue, Wed, Fri] 08:30 AM - 05:00 PM, Thu 08:30 AM - 05:30 PM
Other Language(s):Mandarin, Polish,Spanish
Accessibility: Some Criteria Met (P, EB, IB, PA)

Near North Health Service Corporation
1276 N Clybourn Ave
Chicago, IL 60610
Phone:(312) 337-1073
NPI:1962074500
Cultural Training Completed: No

IL

Cook

Federally Qualified Health Center (FQHC)

Near North Health Service Corporation
Hours: [Mon, Tue, Wed, Thu, Fri] 08:00 AM - 05:00 PM
Accessibility: Some Criteria Met (P, EB, IB, PA)

Progress Health Mount Sinai Hospital OP
1501 S California Ave
Chicago, IL 60608
Phone:(312) 526-2424
NPI:1912192253
Website: https://www.achn.net/
Cultural Training Completed: No
Hours: [Mon, Tue, Wed, Thu, Fri] 08:00 AM - 05:00 PM
Other Language(s):American Sign Language,English
Accessibility: Some Criteria Met (P, EB, IB, PA)

Progress Health Sinai Medical Group
2653 W Ogden Ave
3
Chicago, IL 60608
Phone:(773) 522-6100
NPI:1912192253
Website: https://www.achn.net/
Cultural Training Completed: No

IL

Cook

Federally Qualified Health Center (FQHC)

Progress Health Sinai Medical Group
Hours: [Mon, Tue, Wed, Thu, Fri] 08:00 AM - 05:00 PM
Other Language(s):American Sign Language
Accessibility: Some Criteria Met (P, EB, IB, PA)

Schwab at Anixter Center
2020 N Clybourn Ave
Chicago, IL 60614
Phone:(773) 404-5277
NPI:1912192253
Website: https://www.achn.net/
Cultural Training Completed: No
Hours: [Mon, Tue, Wed, Thu, Fri] 08:00 AM - 05:00 PM
Other Language(s):American Sign Language,English
Accessibility: Details Pending (P, EB, IB, PA)

St Mary of Nazareth Hospital
2233 W Division St
Chicago, IL 60622
Phone:(312) 770-2000
NPI:1912192253
Website: https://www.achn.net/
Cultural Training Completed: No

IL

Cook

Federally Qualified Health Center (FQHC)

St Mary of Nazareth Hospital
Hours: [Mon, Tue, Wed, Thu, Fri] 08:00 AM - 05:00 PM
Other Language(s):English
Accessibility: Some Criteria Met (P, EB, IB, PA)

University Of Illinois Hospital Health Sciences System
722 W Maxwell St
Chicago, IL 60607
Phone:(312) 996-7416
NPI:1760400170
Website: https://hospital.uillinois.edu/
Cultural Training Completed: No
Hours: [Mon, Tue, Wed, Thu, Fri] 08:00 AM - 05:00 PM
Accessibility: Details Pending (P, EB, IB, PA)

University of Illinois Hospital
1740 W Taylor St
Chicago, IL 60612
Phone:(312) 996-1000
NPI:1760400170
Website: https://hospital.uillinois.edu/
Cultural Training Completed: No

IL

Cook

Federally Qualified Health Center (FQHC)

University of Illinois Hospital
Hours: [Mon, Tue, Wed, Thu, Fri] 08:00 AM - 05:00 PM
Other Language(s):English
Accessibility: Details Pending (P, EB, IB, PA)

University of Illinois Hospital Health Sciences System
1220 S Wood St
Chicago, IL 60608
Phone:(312) 996-2000
NPI:1760400170
Website: https://hospital.uillinois.edu/
Cultural Training Completed: No
Hours: [Mon, Tue, Wed, Thu, Fri] 08:00 AM - 05:00 PM
Other Language(s):English
Accessibility: Details Pending (P, EB, IB, PA)

Forensic Psychiatry

Chelvayohan, Gomathie, MD+
Gender: Female
1645 W Jackson Blvd
Ste 600
Chicago, IL 60612
Phone:(312) 563-6637
NPI:1508181637

IL

Cook

Forensic Psychiatry

Chelvayohan, Gomathie, MD+
Cultural Training Completed: No
Hours: [Mon, Tue, Wed, Thu, Fri] 08:00 AM - 05:00 PM
Other Language(s):English
Accessibility: Details Pending (P, EB, IB, PA)

Chelvayohan, Gomathie, MD+
Gender: Female
1620 W Harrison St
Chicago, IL 60612
Phone:(312) 942-5103
NPI:1508181637
Cultural Training Completed: No
Hours: [Mon, Tue, Wed, Thu, Fri] 08:00 AM - 05:00 PM
Other Language(s):English
Accessibility: Some Criteria Met (I P, I EB, P IB, I PA)

General Practice

Sheikh, Shermeen, MD+
Gender: Female
4840 N Marine Dr
Chicago, IL 60640
Phone:(773) 878-9700
NPI:1114665072
Cultural Training Completed: No

IL

Cook

General Practice

Sheikh, Shermeen, MD+
Hours: [Mon, Tue, Wed, Thu, Fri] 08:00 AM - 05:00 PM
Other Language(s):Spanish
Accessibility: Details Pending (P, EB, IB, PA)

Sheikh, Shermeen, MD+
Gender: Female
4720 N Clarendon Ave
Chicago, IL 60640
Phone:(773) 878-9700
NPI:1114665072
Cultural Training Completed: No
Hours: [Mon, Tue, Wed, Thu, Fri] 08:00 AM - 05:00 PM
Other Language(s):Spanish
Accessibility: Details Pending (P, EB, IB, PA)

Geriatric Psychiatry

Ajilore, Olusola A, MD+
Gender: Male
1740 W Taylor St
Chicago, IL 60612
Phone:(866) 600-2273
NPI:1740213347
Cultural Training Completed: No
Hours: [Mon, Tue, Wed, Thu, Fri] 08:00 AM - 05:00 PM

IL

Cook

Geriatric Psychiatry

Ajilore, Olusola A, MD+
Other Language(s):English
Accessibility: Details Pending (P, EB, IB, PA)

Ajilore, Olusola A, MD+
Gender: Male
912 S Wood St
Chicago, IL 60612
Phone:(312) 996-2200
NPI:1740213347
Cultural Training Completed: No
Hours: [Mon, Tue, Wed, Thu, Fri] 08:00 AM - 05:00 PM
Other Language(s):English
Accessibility: Details Pending (P, EB, IB, PA)

Carbonell, Fabian E, MD+
Gender: Male
331 W Surf St
Ste 708
Chicago, IL 60657
Phone:(773) 649-4261
NPI:1295705119
Cultural Training Completed: Yes
Hours: [Mon, Tue, Wed, Thu, Fri] 09:00 AM - 05:00 PM
Other Language(s):Spanish
Certification(s):Board Certified

IL

Cook

Geriatric Psychiatry

Carbonell, Fabian E, MD+
Accessibility: Details Pending (P, EB, IB, PA)

Carbonell, Fabian E, MD+
Gender: Male
331 W Surf St
Ste 907
Chicago, IL 60657
Phone:(773) 649-4261
NPI:1295705119
Cultural Training Completed: Yes
Hours: [Mon, Tue, Wed, Thu, Fri] 08:00 AM - 05:00 PM
Other Language(s):Spanish
Certification(s):Board Certified
Accessibility: Details Pending (P, EB, IB, PA)

Rao, Muralidhara S, MD+
Gender: Male
25 E Washington St
Ste 1462
Chicago, IL 60602
Phone:(630) 366-7330
NPI:1598732398
Cultural Training Completed: Yes
Hours: [Mon, Tue, Wed, Thu, Fri] 08:00 AM - 05:00 PM
Other Language(s):English,Kannada,Afrikaans,Farsi,Hindi,Russian,Spanish,Ukrainian,Urdu,Vietnamese
Certification(s):Board Certified
Accessibility: Some Criteria Met (P, EB, IB, PA)

Hematology & Oncology

Moazam, Mustafa Mohammed, MD+
Gender: Male
5535 W Cermak Rd
Ste A
Chicago, IL 60804
Phone:(915) 350-3400
NPI:1306987474
Cultural Training Completed: Yes
Hours: [Mon, Tue, Wed, Thu, Fri] 09:00 AM - 03:00 PM
Other Language(s):Hindi,Urdu,Spanish,English
Accessibility: Details Pending (P, EB, IB, PA)

Infectious Disease

Bunting, Samuel Robert, MD+
Gender: Male
4840 N Marine Dr
Chicago, IL 60640
Phone:(773) 878-9700
NPI:1144801408
Cultural Training Completed: No
Hours: [Mon, Tue, Wed, Thu, Fri] 08:00 AM - 05:00 PM
Other Language(s):Spanish
Accessibility: Details Pending (P, EB, IB, PA)

Bunting, Samuel Robert, MD+
Gender: Male
850 W Lawrence Ave
Chicago, IL 60640
Phone:(773) 878-9700
NPI:1144801408
Cultural Training Completed: No
Hours: [Mon, Tue, Wed, Thu, Fri] 08:00 AM - 05:00 PM
Other Language(s):Spanish
Accessibility: Details Pending (P, EB, IB, PA)

Internal Medicine (General Medical Care)

Ahluwalia, Aneet J, MD+
Gender: Male
912 S Wood St
Chicago, IL 60612
Phone:(312) 996-2200
NPI:1538285416
Cultural Training Completed: Yes
Hours: [Mon, Tue, Wed, Thu, Fri] 08:00 AM - 05:00 PM
Other Language(s):English
Certification(s):Board Certified
Accessibility: Details Pending (P, EB, IB, PA)

Ahluwalia, Aneet J, MD+
Gender: Male
1747 W Roosevelt Rd
Chicago, IL 60608
Phone:(312) 996-7723
NPI:1538285416
Cultural Training Completed: Yes
Hours: [Mon, Tue, Wed, Thu, Fri] 08:00 AM - 05:00 PM
Other Language(s):English
Certification(s):Board Certified
Accessibility: Details Pending (P, EB, IB, PA)

Chirunomula Quarless, Samantha Chirunomula, MD+
Gender: Female
3828 W Taylor St
Chicago, IL 60624
Phone:(877) 505-4673
NPI:1639524119

IL

Cook

Internal Medicine (General Medical Care)

Chirunomula Quarless, Samantha Chirunomula, MD+
Cultural Training Completed: No
Hours: [Mon, Tue, Wed, Thu, Fri] 08:00 AM - 05:00 PM
Accessibility: Details Pending (P, EB, IB, PA)

Chirunomula Quarless, Samantha Chirunomula, MD+
Gender: Female
1220 S Wood St
Chicago, IL 60608
Phone:(312) 996-2000
NPI:1639524119
Cultural Training Completed: No
Hours: Mon 08:00 AM - 06:00 PM, [Tue, Wed, Thu, Fri] 08:00 AM - 08:00 PM, [Sat, Sun] 10:00 AM - 06:00 PM
Accessibility: Some Criteria Met (P, EB, IB, PA)

Gupta, Neha V, MD+
Gender: Female
1725 W Harrison St
Ste 10
Chicago, IL 60612
Phone:(312) 942-6400
NPI:1336377001
Cultural Training Completed: No

IL

Cook

Internal Medicine (General Medical Care)

Gupta, Neha V, MD+
Hours: [Mon, Tue, Wed, Thu, Fri] 08:00 AM - 05:00 PM
Other Language(s):English
Certification(s):Board Certified
Accessibility: Details Pending (P, EB, IB, PA)

Gupta, Neha V, MD+
Gender: Female
1725 W Harrison St
Ste 263
Chicago, IL 60612
Phone:(312) 942-4100
NPI:1336377001
Cultural Training Completed: No
Hours: [Mon, Tue, Wed, Thu, Fri] 08:00 AM - 05:00 PM
Other Language(s):English
Certification(s):Board Certified
Accessibility: Some Criteria Met (P, EB, IB, PA)

Vergara-Rodriguez, Pamela T, MD+
Gender: Female
2020 W Harrison St
Chicago, IL 60612
Phone:(312) 572-4500
NPI:1831243831
Cultural Training Completed: No

IL

Cook

Internal Medicine (General Medical Care)

Vergara-Rodriguez, Pamela T, MD+
Hours: [Mon, Tue, Wed, Thu, Fri] 08:00 AM - 05:00 PM
Other Language(s):French,Spanish,English
Certification(s):Board Certified
Accessibility: Details Pending (P, EB, IB, PA)

Marriage & Family Therapist

Davenport, James, PSYD+
Gender: Male
10343 S Western Ave
Chicago, IL 60643
Phone:(773) 238-2828
NPI:1881683969
Cultural Training Completed: No
Hours: [Mon, Tue, Wed, Thu, Fri] 08:00 AM - 05:00 PM
Other Language(s):Spanish
Accessibility: Some Criteria Met (P, EB, IB, PA)

Multi-Specialty Group

Bespoke Psychiatry

1203 W Augusta Blvd
Ste 1
Chicago, IL 60642
Phone:(773) 248-2255

IL

Cook

Multi-Specialty Group

Bespoke Psychiatry
NPI:1952937104
Website: http://www.amitahealth.org
Cultural Training Completed: Yes
Hours: [Mon, Tue, Wed, Thu, Fri] 08:00 AM - 05:00 PM
Accessibility: Some Criteria Met (P, EB, IB, PA)

Brave Health Medical Group, P.A.
332 S Michigan Ave
Ste 900
Chicago, IL 60604
Phone:(312) 477-2354
NPI:1225669161
Cultural Training Completed: No
Hours: [Mon, Tue, Wed, Thu, Fri] 08:00 AM - 05:00 PM
Accessibility: Details Pending (P, EB, IB, PA)

Dabney Behavioral Health
845 W 69th St
Chicago, IL 60621
Phone:(773) 651-6809
NPI:1255804167
Website: http://www.dbhhc.org
Cultural Training Completed: No

IL

Cook

Multi-Specialty Group

Dabney Behavioral Health
Hours: [Mon, Tue, Wed, Thu, Fri] 09:00 AM - 05:00 PM
Other Language(s):English
Accessibility: Details Pending (P, EB, IB, PA)

Fabian Carbonell MD SC
331 W Surf St
Ste 907
Chicago, IL 60657
Phone:(773) 649-4261
NPI:1578767935
Website: http://carbonellandassociates.com/
Cultural Training Completed: Yes
Hours: [Mon, Tue, Wed, Thu, Fri] 08:00 AM - 05:00 PM
Accessibility: Details Pending (P, EB, IB, PA)

Fabian Carbonell, M.D., S.C.
331 W Surf St
Ste 708
Chicago, IL 60657
Phone:(773) 649-4261
NPI:1578767935
Website: http://carbonellandassociates.com/
Cultural Training Completed: Yes

IL

Cook

Multi-Specialty Group

Fabian Carbonell, M.D., S.C.
Hours: [Mon, Tue, Wed, Thu, Fri] 09:00 AM - 05:00 PM
Accessibility: Details Pending (P, EB, IB, PA)

Hartgrove Hospital
5730 W Roosevelt Rd
Chicago, IL 60644
Phone:(773) 413-1700
NPI:1396012951
Website: http://www.hartgrovehospital.com/
Cultural Training Completed: Yes
Hours: [Mon, Tue, Wed, Thu, Fri] 08:00 AM - 05:00 PM, [Sat, Sun] 12:00 AM - 11:59 PM
Other Language(s):Spanish
Accessibility: Some Criteria Met (P, EB, IB, PA)

Healing Empowering & Learning Professionals LLC
2930 S Michigan Ave
Ste 100
Chicago, IL 60616
Phone:(773) 819-5504
NPI:1871883496
Website: https://help-llc.org/
Cultural Training Completed: No

IL

Cook

Multi-Specialty Group

Healing Empowering & Learning Professionals LLC
Hours: [Mon, Tue, Wed, Thu, Fri] 08:00 AM - 05:00 PM
Other Language(s):English
Accessibility: Details Pending (P, EB, IB, PA)

Healthy Horizons Psychiatry
5535 W Cermak Rd
Ste A
Chicago, IL 60804
Phone:(915) 350-3400
NPI:1639998453
Cultural Training Completed: No
Hours: [Mon, Tue, Wed, Thu, Fri] 09:00 AM - 03:00 PM
Other Language(s):Hindi,Spanish,Urdu
Accessibility: Details Pending (P, EB, IB, PA)

Howard Brown Health Center
641 W 63rd St
Chicago, IL 60621
Phone:(773) 388-1600
NPI:1306048632
Website: http://www.howardbrown.org
Cultural Training Completed: No

IL

Cook

Multi-Specialty Group

Howard Brown Health Center
Hours: Mon 09:00 AM - 05:00 PM, Tue 11:00 AM - 05:00 PM, Wed 09:00 AM - 07:00 PM, Thu 09:00 AM - 06:00 PM, [Fri, Sat] 09:00 AM - 03:00 PM
Accessibility: Some Criteria Met (P, EB, IB, PA)

Howard Brown Health Center
3533 W North Ave
Ste 1
Chicago, IL 60647
Phone:(773) 388-1600
NPI:1306048632
Website: http://www.howardbrown.org
Cultural Training Completed: No
Hours: [Mon, Tue, Wed, Thu, Fri] 08:00 AM - 05:00 PM
Accessibility: Some Criteria Met (P, EB, IB, PA)

Howard Brown Health Center
4025 N Sheridan Rd
Chicago, IL 60613
Phone:(312) 666-3494
NPI:1306048632
Website: http://www.howardbrown.org
Cultural Training Completed: No

IL

Cook

Multi-Specialty Group

Howard Brown Health Center
Hours: [Mon, Tue, Wed, Thu, Fri] 08:00 AM - 05:00 PM
Accessibility: Details Pending (P, EB, IB, PA)

Howard Brown Health Clark
6500 N Clark St
Chicago, IL 60626
Phone:(773) 388-1600
NPI:1306048632
Website: http://www.howardbrown.org
Cultural Training Completed: No
Hours: [Mon, Wed, Thu] 09:00 AM - 07:00 PM, Tue 10:00 AM - 07:00 PM, Fri 09:00 AM - 05:00 PM, Sat 09:00 AM - 03:00 PM
Accessibility: Some Criteria Met (P, EB, IB, PA)

Howard Brown Health Halsted
3501 N Halsted St
Chicago, IL 60657
Phone:(773) 388-1600
NPI:1306048632
Website: http://www.howardbrown.org
Cultural Training Completed: No
Hours: [Mon, Wed, Thu] 09:00 AM - 07:00

IL

Cook

Multi-Specialty Group

Howard Brown Health Halsted
PM, Tue 10:00 AM - 07:00 PM, Fri 09:00 AM - 05:00 PM, Sat 09:00 AM - 03:00 PM
Accessibility: Details Pending (P, EB, IB, PA)

Howard Brown Health th Street
1525 E 55th St
Chicago, IL 60615
Phone:(773) 388-1600
NPI:1306048632
Website: http://www.howardbrown.org
Cultural Training Completed: No
Hours: Mon 03:00 AM - 09:00 PM, Tue 01:30 AM - 09:00 PM, [Wed, Thu, Fri] 08:00 AM - 09:00 PM
Other Language(s):English,Spanish
Accessibility: Details Pending (P, EB, IB, PA)

MD Medical LLC
213 N Morgan St
Unit 1D
Chicago, IL 60607
Phone:(312) 888-2986
NPI:1467754911
Website: https://howardbrown.org/

IL

Cook

Multi-Specialty Group

MD Medical LLC
Cultural Training Completed: No
Hours: [Mon, Tue, Wed, Thu, Fri] 08:00 AM - 05:00 PM
Accessibility: Details Pending (P, EB, IB, PA)

Metropolitan Family Services - Southeast Chicago CILA Center
3009 E 90th St
Chicago, IL 60617
Phone:(773) 437-4643
NPI:1992767032
Website: https://www.metrofamily.org
Cultural Training Completed: No
Hours: [Mon, Tue, Wed, Thu, Fri] 08:00 AM - 05:00 PM
Accessibility: Details Pending (P, EB, IB, PA)

Nia's House
515 E 44th St
Apt 1
Chicago, IL 60653
Phone:(630) 660-5507
NPI:1598384455
Cultural Training Completed: No
Hours: [Mon, Tue, Wed, Thu, Fri] 08:00 AM - 05:00 PM
Other Language(s):English

IL

Cook

Multi-Specialty Group

Nia's House
Accessibility: Details Pending (P, EB, IB, PA)

Pilsen Psychiatric Clinic and Associates LLC
3350 S Kedzie Ave
Chicago, IL 60623
Phone:(312) 564-5246
NPI:1821151119
Website: https://www.aidcares.org
Cultural Training Completed: No
Hours: [Mon, Tue, Wed, Thu, Fri] 08:00 AM - 05:00 PM
Accessibility: Details Pending (P, EB, IB, PA)

Ravenswood
4433 N Ravenswood Ave
Ste 210
Chicago, IL 60640
Phone:(773) 876-8763
NPI:1316397979
Website: https://www.catalystclinicalgroup.com
Cultural Training Completed: No
Hours: [Mon, Tue, Wed, Thu, Fri] 08:00 AM - 05:00 PM
Accessibility: Details Pending (P, EB, IB, PA)

IL

Cook

Multi-Specialty Group

Sandra Mosqueda Lcsw
4051 W 63rd St
Chicago, IL 60629
Phone:(773) 742-5728
NPI:1912410366
Cultural Training Completed: No
Hours: [Mon, Tue, Wed, Thu, Fri] 08:00 AM - 05:00 PM
Accessibility: Details Pending (P, EB, IB, PA)

Sunshine Psychiatry Llc
2259 W Taylor St
Chicago, IL 60612
Phone:(312) 285-2982
NPI:1245841469
Cultural Training Completed: Yes
Hours: [Mon, Tue, Wed, Thu, Fri] 08:00 AM - 05:00 PM, Sat 10:00 AM - 05:00 PM
Accessibility: Some Criteria Met (P, EB, IB, PA)

THE PSYCHOLOGY CENTER
10343 S Western Ave
Chicago, IL 60643
Phone:(773) 238-2828
NPI:1396735361
Website: https://www.childtime.com/
Cultural Training Completed: No

IL

Cook

Multi-Specialty Group

THE PSYCHOLOGY CENTER
Hours: [Mon, Tue, Wed, Thu, Fri] 08:00 AM - 05:00 PM
Other Language(s):English,Spanish
Accessibility: Some Criteria Met (P, EB, IB, PA)

Neurodevelopmental Disabilities

Caceres, Tamar N, MD+
Gender: Female
1725 W Harrison St
Ste 710
Chicago, IL 60612
Phone:(312) 942-3034
NPI:1205213261
Cultural Training Completed: No
Hours: [Mon, Tue, Wed, Thu, Fri] 08:00 AM - 05:00 PM
Other Language(s):Spanish,Polish
Certification(s):Board Certified
Accessibility: Some Criteria Met (P, EB, IB, PA)

Caceres, Tamar N, MD+
Gender: Female
1725 W Harrison St
Ste 339
Chicago, IL 60612
Phone:(312) 942-3034

IL

Cook

Neurodevelopmental Disabilities

Caceres, Tamar N, MD+
NPI:1205213261
Cultural Training Completed: No
Hours: [Mon, Tue, Wed, Thu, Fri] 08:00 AM - 05:00 PM
Other Language(s):Spanish,Polish
Certification(s):Board Certified
Accessibility: Details Pending (P, EB, IB, PA)

Caceres, Tamar N, MD+
Gender: Female
1725 W Harrison St
Ste 118
Chicago, IL 60612
Phone:(312) 942-3034
NPI:1205213261
Cultural Training Completed: No
Hours: [Mon, Tue, Wed, Thu, Fri] 08:00 AM - 05:00 PM
Other Language(s):Spanish,Polish
Certification(s):Board Certified
Accessibility: Some Criteria Met (P, EB, IB, PA)

Ewen, Joshua Benjamin, MD+
Gender: Male

IL

Cook

Neurodevelopmental Disabilities

Ewen, Joshua Benjamin, MD+
4867 N Broadway St
Chicago, IL 60640
Phone:(312) 227-2610
NPI:1518013671
Cultural Training Completed: No
Hours: [Mon, Tue, Wed, Thu, Fri] 08:00 AM - 06:00 PM
Other Language(s):Spanish,Polish
Certification(s):Board Certified
Accessibility: Some Criteria Met (P, EB, IB, PA)

Kuntz, Nancy Lynn, MD+
Gender: Female
225 E Chicago Ave
Unit 51
Chicago, IL 60611
Phone:(312) 227-3550
NPI:1114999125
Cultural Training Completed: No
Hours: [Mon, Tue, Wed, Thu, Fri] 08:00 AM - 05:00 PM
Other Language(s):Spanish,Polish
Accessibility: Some Criteria Met (P, EB, IB, PA)

IL

Cook

Neurology

Aldad, Tamir, MD+
Gender: Male
159 North Sangamon Street
Suite 200
Chicago, IL 60607
Phone:(516) 505-7200
NPI:1407207830
Cultural Training Completed: Yes
Hours: [Mon, Tue, Wed, Thu, Fri] 08:00 AM - 05:00 PM, Sun 08:00 AM - 06:00 PM
Certification(s):Board Certified
Accessibility: Details Pending (P, EB, IB, PA)

Holmes, Caroline R, MD+
Gender: Female
2822 E 83rd St
Chicago, IL 60617
Phone:(866) 267-2353
NPI:1467816496
Cultural Training Completed: Yes
Hours: [Mon, Tue, Wed, Thu, Fri] 08:00 AM - 05:00 PM, Sat 09:00 AM - 02:00 PM
Other Language(s):Spanish,English
Accessibility: Details Pending (P, EB, IB, PA)

Koko, Soberekon M, MD+
Gender: Male

IL

Cook

Neurology

Koko, Soberekon M, MD+
326 W 64th St
Ste 308
Chicago, IL 60621
Phone:(630) 364-2484
NPI:1992918866
Website: https://www.gatewayfoundation.org
Cultural Training Completed: Yes
Hours: [Mon, Tue, Wed, Thu, Fri] 08:00 AM - 05:00 PM
After Hours Phone Number:(630) 364-2484
Other Language(s):Igbo
Accessibility: Details Pending (P, EB, IB, PA)

Neurology with Special Qualifications in Child Neurology

Kuntz, Nancy Lynn, MD+
Gender: Female
225 E Chicago Ave
Unit 51
Chicago, IL 60611
Phone:(312) 227-3550
NPI:1114999125
Cultural Training Completed: No
Hours: [Mon, Tue, Wed, Thu, Fri] 08:00 AM - 05:00 PM
Other Language(s):Spanish,Polish

IL

Cook

Neurology with Special Qualifications in Child Neurology

Kuntz, Nancy Lynn, MD+
Certification(s):Board Certified
Accessibility: Some Criteria Met (P, EB, IB, PA)

Nurse Practitioner: Family

Alferez, Jessica L., APRN+
Gender: Female
1009 S Wood St
Chicago, IL 60612
Phone:(312) 355-4300
NPI:1083364707
Cultural Training Completed: No
Hours: [Mon, Tue, Wed, Thu, Fri] 08:00 AM - 05:00 PM
Accessibility: Some Criteria Met (P, EB, IB, PA)

Dean, Tiffany L, NP+
Gender: Female
645 S Central Ave
Chicago, IL 60644
Phone:(773) 616-9162
NPI:1699273011
Cultural Training Completed: Yes
Hours: [Mon, Tue, Wed, Thu, Fri] 08:00 AM - 05:00 PM
Certification(s):Board Certified

IL

Cook

Nurse Practitioner: Family

Dean, Tiffany L, NP+
Accessibility: Details Pending (P, EB, IB, PA)

Nurse Practitioner: Psych/Mental Health

Aguilar Dos Santos, Milton, ARNP+
Gender: Male
3501 N Halsted St
Chicago, IL 60657
Phone:(773) 388-1600
NPI:1487423281
Cultural Training Completed: Yes
Hours: [Mon, Tue, Wed, Thu, Fri] 08:00 AM - 05:00 PM, Sat 12:00 AM - 12:00 PM
Other Language(s):Spanish
Accessibility: Some Criteria Met (P, EB, IB, PA)

Anderson, Emily M, APN#
Gender: Female
4423 N Ravenswood Ave
Chicago, IL 60640
Phone:(773) 572-5500
NPI:1437403755
Cultural Training Completed: Yes
Hours: [Mon, Tue, Wed, Thu, Fri] 08:00 AM - 05:00 PM
Other Language(s):English,Spanish,Afrikaans

IL

Cook

Nurse Practitioner: Psych/Mental Health

Anderson, Emily M, APN#
Accessibility: Some Criteria Met (P, EB, IB, PA)

Dean, Tiffany L, NP+
Gender: Female
645 S Central Ave
Chicago, IL 60644
Phone:(773) 616-9162
NPI:1699273011
Cultural Training Completed: Yes
Hours: [Mon, Tue, Wed, Thu, Fri] 08:00 AM - 05:00 PM
Accessibility: Details Pending (P, EB, IB, PA)

Nguyen, Anh Bao, APNP+
Gender: Female
1431 N Claremont Ave
1
Chicago, IL 60622
Phone:(312) 491-5498
NPI:1508437484
Cultural Training Completed: Yes
Hours: [Mon, Tue, Wed, Thu, Fri] 08:00 AM - 05:00 PM
Certification(s):Board Certified
Accessibility: Details Pending (P, EB, IB, PA)

Norton, Evelyn J, DNP#
Gender: Female

IL

Cook

Nurse Practitioner: Psych/Mental Health

Norton, Evelyn J, DNP#
2701 W 68th St
Chicago, IL 60629
Phone:(773) 884-9000
NPI:1629312483
Cultural Training Completed: Yes
Hours: [Mon, Tue, Wed, Thu, Fri] 08:00 AM - 05:00 PM, [Sat, Sun] 12:00 AM - 11:59 PM
Other Language(s):English
Certification(s):Board Certified
Accessibility: Some Criteria Met (P, EB, IB, PA)

Norton, Evelyn J, DNP
Gender: Female
2701 W 68th St
3
Chicago, IL 60629
Phone:(773) 884-7920
NPI:1629312483
Cultural Training Completed: Yes
Hours: [Mon, Tue, Wed, Thu, Fri] 08:00 AM - 05:00 PM
Other Language(s):English
Certification(s):Board Certified
Accessibility: Some Criteria Met (P, EB, IB, PA)

IL

Cook

Nurse Practitioner: Psych/Mental Health

Olusola, Theresa A, APRN+
Gender: Female
331 W Surf St
Ste 907
Chicago, IL 60657
Phone:(773) 655-3203
NPI:1447943154
Cultural Training Completed: No
Hours: [Mon, Tue, Wed, Thu, Fri] 08:00 AM - 05:00 PM
Accessibility: Some Criteria Met (P, EB, IB, PA)

Sandoval, Rosario M, APNP+
Gender: Female
2653 W Ogden Ave
Fl 2
Chicago, IL 60608
Phone:(773) 257-6672
NPI:1629662929
Cultural Training Completed: Yes
Hours: [Mon, Tue, Wed, Thu, Fri] 08:00 AM - 05:00 PM, Sat 12:00 AM - 12:00 PM
Other Language(s):Spanish
Accessibility: Some Criteria Met (P, EB, IB, PA)

Sandoval, Rosario M, APNP+
Gender: Female
2653 W Ogden Ave
2

IL

Cook

Nurse Practitioner: Psych/Mental Health

Sandoval, Rosario M, APNP+
Chicago, IL 60608
Phone:(773) 257-6508
NPI:1629662929
Cultural Training Completed: Yes
Hours: [Mon, Tue, Wed, Thu, Fri] 08:00 AM - 05:00 PM
Other Language(s):Spanish
Accessibility: Some Criteria Met (P, EB, IB, PA)

Semko, Leah R, NP
Gender: Female
2653 W Ogden Ave
Fl 2
Chicago, IL 60608
Phone:(773) 257-6508
NPI:1811357197
Cultural Training Completed: Yes
Hours: [Mon, Tue, Wed, Thu, Fri] 08:00 AM - 05:00 PM
Other Language(s):English
Accessibility: Some Criteria Met (P, EB, IB, PA)

Semko, Leah R, NP+
Gender: Female
2653 W Ogden Ave
2
Chicago, IL 60608
Phone:(773) 257-6508
NPI:1811357197

IL

Cook

Nurse Practitioner: Psych/Mental Health

Semko, Leah R, NP+
Cultural Training Completed: Yes
Hours: [Mon, Tue, Wed, Thu, Fri] 08:00 AM - 05:00 PM
Other Language(s):English
Accessibility: Some Criteria Met (P, EB, IB, PA)

Vitale, Melissa, NP+
Gender: Female
1140 N Milwaukee Ave Ste 1
Chicago, IL 60642
Phone:(773) 536-2700
NPI:1952867681
Cultural Training Completed: Yes
Hours: [Mon, Tue, Wed, Thu, Fri] 08:00 AM - 05:00 PM
Accessibility: Some Criteria Met (P, EB, IB, PA)

Occupational Therapist

Tsui, Jeannie, OT+
Gender: Female
2141 S Tan Ct
Chicago, IL 60616
Phone:(312) 791-0418
NPI:1578937991
Cultural Training Completed: No
Hours: [Mon, Tue, Wed, Thu, Fri] 08:00 AM - 06:00 PM, Sat 09:00 AM - 12:00 PM

IL

Cook

Occupational Therapist

Tsui, Jeannie, OT+
Accessibility: Details Pending (P, EB, IB, PA)

Pediatrics

Caceres, Tamar N, MD+
Gender: Female
1725 W Harrison St Ste 710
Chicago, IL 60612
Phone:(312) 942-3034
NPI:1205213261
Cultural Training Completed: No
Hours: [Mon, Tue, Wed, Thu, Fri] 08:00 AM - 05:00 PM
Other Language(s):Spanish,Polish
Certification(s):Board Certified
Accessibility: Some Criteria Met (P, EB, IB, PA)

Caceres, Tamar N, MD+
Gender: Female
1725 W Harrison St Ste 339
Chicago, IL 60612
Phone:(312) 942-3034
NPI:1205213261
Cultural Training Completed: No
Hours: [Mon, Tue, Wed, Thu, Fri] 08:00 AM - 05:00 PM

IL

Cook

Pediatrics

Caceres, Tamar N, MD+
Other Language(s):Spanish,Polish
Certification(s):Board Certified
Accessibility: Details Pending (P, EB, IB, PA)

Caceres, Tamar N, MD+
Gender: Female
1725 W Harrison St Ste 118
Chicago, IL 60612
Phone:(312) 942-3034
NPI:1205213261
Cultural Training Completed: No
Hours: [Mon, Tue, Wed, Thu, Fri] 08:00 AM - 05:00 PM
Other Language(s):Spanish,Polish
Certification(s):Board Certified
Accessibility: Some Criteria Met (P, EB, IB, PA)

Kuntz, Nancy Lynn, MD+
Gender: Female
225 E Chicago Ave Unit 51
Chicago, IL 60611
Phone:(312) 227-3550
NPI:1114999125
Cultural Training Completed: No

IL

Cook

Pediatrics

Kuntz, Nancy Lynn, MD+
Hours: [Mon, Tue, Wed, Thu, Fri] 08:00 AM - 05:00 PM
Other Language(s):Spanish,Polish
Certification(s):Board Certified
Accessibility: Some Criteria Met (P, EB, IB, PA)

Pediatrics, Developmental - Behavioral

Hamberline, Angela Diane, LCPC+
Gender: Female
6501 S Promontory Dr
Chicago, IL 60649
Phone:(773) 363-6700
NPI:1336672963
Cultural Training Completed: No
Hours: [Mon, Tue, Wed, Thu] 08:00 AM - 05:00 PM, Fri 08:00 AM - 04:00 PM
Other Language(s):English
Accessibility: Some Criteria Met (P, EB, IB, PA)

Physician Assistant

Solola, Marie Chrystal, PAC+
Gender: Female
1950 W Polk St
Chicago, IL 60612

IL

Cook

Physician Assistant

Solola, Marie Chrystal, PAC+
Phone:(312) 864-0200
NPI:1467658195
Cultural Training Completed: No
Hours: [Mon, Tue, Wed, Thu, Fri] 08:00 AM - 05:00 PM
Accessibility: Details Pending (P, EB, IB, PA)

Psychiatry

Abdallah, Sarah Barbara, MD+
Gender: Female
1747 W Roosevelt Rd
Chicago, IL 60608
Phone:(312) 996-7723
NPI:1740800952
Cultural Training Completed: No
Hours: [Mon, Tue, Wed, Thu, Fri] 08:00 AM - 05:00 PM
Accessibility: Some Criteria Met (P, EB, IB, PA)

Abraham, Rohit, MD+
Gender: Male
722 W Maxwell St
Chicago, IL 60607
Phone:(312) 996-2901
NPI:1013478932
Cultural Training Completed: No
Hours: [Mon, Tue, Wed, Thu, Fri] 08:00 AM - 05:00 PM

IL

Cook

Psychiatry

Abraham, Rohit, MD+
Accessibility: Some Criteria Met (P, EB, IB, PA)

Abraham, Rohit, MD*
Gender: Male
912 S Wood St
Chicago, IL 60612
Phone:(312) 996-2200
NPI:1013478932
Cultural Training Completed: No
Hours: [Mon, Tue, Wed, Thu, Fri] 08:00 AM - 05:00 PM
Accessibility: Details Pending (P, EB, IB, PA)

Adams, Jennifer Lynn, MD+
Gender: Female
4840 N Marine Dr
Chicago, IL 60640
Phone:(570) 968-9110
NPI:1487185260
Cultural Training Completed: No
Hours: [Mon, Tue, Wed, Thu, Fri] 08:00 AM - 05:00 PM
Accessibility: Some Criteria Met (P, EB, IB, PA)

Adeoye, Martins, MD+
Gender: Male
612 S Western Ave
Chicago, IL 60612
Phone:(708) 364-0580
NPI:1962431726
Cultural Training Completed: Yes

IL

Cook

Psychiatry

Adeoye, Martins, MD+
Hours: [Mon, Tue, Wed, Thu, Fri] 08:00 AM - 05:00 PM
Other Language(s):Yoruba,English
Accessibility: Details Pending (P, EB, IB, PA)

Ahluwalia, Aneet J, MD+
Gender: Male
912 S Wood St
Chicago, IL 60612
Phone:(312) 996-2200
NPI:1538285416
Cultural Training Completed: Yes
Hours: [Mon, Tue, Wed, Thu, Fri] 08:00 AM - 05:00 PM
Other Language(s):English
Certification(s):Board Certified
Accessibility: Details Pending (P, EB, IB, PA)

Ahluwalia, Aneet J, MD+
Gender: Male
1747 W Roosevelt Rd
Chicago, IL 60608
Phone:(312) 996-7723
NPI:1538285416
Cultural Training Completed: Yes
Hours: [Mon, Tue, Wed, Thu, Fri] 08:00 AM - 05:00 PM

IL

Cook

Psychiatry

Ahluwalia, Aneet J, MD+
Other Language(s):English
Certification(s):Board Certified
Accessibility: Details Pending (P, EB, IB, PA)

Ajilore, Olusola A, MD+
Gender: Male
1740 W Taylor St
Chicago, IL 60612
Phone:(866) 600-2273
NPI:1740213347
Cultural Training Completed: No
Hours: [Mon, Tue, Wed, Thu, Fri] 08:00 AM - 05:00 PM
Other Language(s):English
Certification(s):Board Certified
Accessibility: Details Pending (P, EB, IB, PA)

Ajilore, Olusola A, MD+
Gender: Male
912 S Wood St
Chicago, IL 60612
Phone:(312) 996-2200
NPI:1740213347
Cultural Training Completed: No
Hours: [Mon, Tue, Wed, Thu, Fri] 08:00 AM - 05:00 PM

IL

Cook

Psychiatry

Ajilore, Olusola A, MD+
Other Language(s):English
Certification(s):Board Certified
Accessibility: Details Pending (P, EB, IB, PA)

Aldad, Tamir, MD+
Gender: Male
159 North Sangamon Street
Suite 200
Chicago, IL 60607
Phone:(516) 505-7200
NPI:1407207830
Cultural Training Completed: Yes
Hours: [Mon, Tue, Wed, Thu, Fri] 08:00 AM - 05:00 PM, Sun 08:00 AM - 06:00 PM
Certification(s):Board Certified
Accessibility: Details Pending (P, EB, IB, PA)

Ali, Mohammed T, MD+
Gender: Male
5730 W Roosevelt Rd
Chicago, IL 60644
Phone:(773) 413-1700
NPI:1033215868
Cultural Training Completed: No
Hours: [Mon, Tue, Wed, Thu, Fri] 08:00 AM - 05:00 PM, [Sat, Sun] 12:00 AM - 11:59 PM

IL

Cook

Psychiatry

Ali, Mohammed T, MD+
Other Language(s):Hindi,Telugu,Urdu
Certification(s):Board Certified
Accessibility: Some Criteria Met (P, EB, IB, PA)

Alkhairy, Saarah, MD+
Gender: Female
1750 E 87th St
Ste 109
Chicago, IL 60617
Phone:(773) 933-9300
NPI:1104440361
Cultural Training Completed: Yes
Hours: [Mon, Tue, Wed, Thu, Fri] 09:00 AM - 05:00 PM
Other Language(s):Spanish
Accessibility: Details Pending (P, EB, IB, PA)

Alshami, Motaz Samih mustafa, MD+
Gender: Male
3450 S Archer Ave
Chicago, IL 60608
Phone:(773) 523-1000
NPI:1336636398
Cultural Training Completed: No
Hours: [Mon, Tue, Fri] 08:00 AM - 05:00 PM, [Wed, Thu] 08:00 AM - 07:00 PM, Sat 08:00 AM - 12:00 PM

IL

Cook

Psychiatry

Alshami, Motaz Samih mustafa, MD+
Certification(s):Board Certified
Accessibility: Some Criteria Met (P, EB, IB, PA)

Alshami, Motaz Samih mustafa, MD+
Gender: Male
5159 S Ashland Ave
Chicago, IL 60609
Phone:(773) 434-9216
NPI:1336636398
Cultural Training Completed: No
Hours: [Mon, Tue, Wed, Thu, Fri] 08:00 AM - 05:00 PM, Sat 08:00 AM - 04:30 PM
Certification(s):Board Certified
Accessibility: Some Criteria Met (P, EB, IB, PA)

Amin, Johansen Bijan, MD+
Gender: Male
912 S Wood St
Chicago, IL 60612
Phone:(312) 996-2200
NPI:1629718077
Cultural Training Completed: No
Hours: [Mon, Tue, Wed, Thu, Fri] 08:00 AM - 05:00 PM
Accessibility: Some Criteria Met (P, EB, IB, PA)

IL

Cook

Psychiatry

Avilas, Mabel, MD+
Gender: Female
5730 W Roosevelt Rd
Chicago, IL 60644
Phone:(773) 413-1700
NPI:1245670207
Cultural Training Completed: Yes
Hours: [Mon, Tue, Wed, Thu, Fri] 08:00 AM - 05:00 PM, [Sat, Sun] 12:00 AM - 11:59 PM
Other Language(s):Hindi,Urdu,Spanish
Certification(s):Board Certified
Accessibility: Some Criteria Met (P, EB, IB, PA)

Bader, Eli Louis, DO+
Gender: Male
2653 W Ogden Ave
Fl 2
Chicago, IL 60608
Phone:(773) 257-6672
NPI:1053738187
Cultural Training Completed: Yes
Hours: [Mon, Tue, Wed, Thu, Fri] 08:00 AM - 05:00 PM, Sat 12:00 AM - 12:00 PM
Other Language(s):English
Certification(s):Board Certified
Accessibility: Some Criteria Met (P, EB, IB, PA)

IL

Cook

Psychiatry

Bergren, Ryan, MD+
Gender: Male
2516 W Division St
Chicago, IL 60622
Phone:(715) 781-1779
NPI:1801258462
Cultural Training Completed: Yes
Hours: [Mon, Tue, Wed, Thu, Fri] 08:00 AM - 05:00 PM
After Hours Phone Number:(715) 781-1779
Other Language(s):English
Certification(s):Board Certified
Accessibility: Details Pending (P, EB, IB, PA)

Bertsch-Gout, Marcel, MD+
Gender: Male
3166 N Lincoln Ave
Ste 401
Chicago, IL 60657
Phone:(888) 870-1775
NPI:1477173177
Cultural Training Completed: No
Hours: [Mon, Tue, Wed, Thu, Fri] 08:00 AM - 05:00 PM
Accessibility: Some Criteria Met (P, EB, IB, PA)

Bieber, Ewa D, MD+
Gender: Female
225 E Chicago Ave
Chicago, IL 60611
Phone:(800) 543-7362

IL

Cook

Psychiatry

Bieber, Ewa D, MD+
NPI:1689010373
Cultural Training Completed: No
Hours: [Mon, Tue, Wed, Thu, Fri, Sat, Sun] 12:00 AM - 11:59 PM
Other Language(s):Spanish,Polish
Certification(s):Board Certified
Accessibility: Some Criteria Met (P, EB, IB, PA)

Bitterman, Moshe, MD+
Gender: Male
225 E Chicago Ave
Chicago, IL 60611
Phone:(800) 543-7362
NPI:1134623812
Cultural Training Completed: Yes
Hours: [Mon, Tue, Wed, Thu, Fri, Sat, Sun] 12:00 AM - 11:59 PM
Other Language(s):Spanish,Polish
Certification(s):Board Certified
Accessibility: Some Criteria Met (P, EB, IB, PA)

Bitterman, Moshe, MD+
Gender: Male
225 E Chicago Ave
10
Chicago, IL 60611

IL

Cook

Psychiatry

Bitterman, Moshe, MD+
Phone:(800) 543-7362
NPI:1134623812
Cultural Training Completed: Yes
Hours: [Mon, Tue, Wed, Thu, Fri] 08:00 AM - 05:00 PM
Other Language(s):Spanish,Polish
Certification(s):Board Certified
Accessibility: Details Pending (P, EB, IB, PA)

Booker, Connor Lawrence, MD+
Gender: Male
2150 W Harrison St
Chicago, IL 60612
Phone:(312) 942-5375
NPI:1790423879
Cultural Training Completed: No
Hours: [Mon, Tue, Wed, Thu, Fri] 08:00 AM - 05:00 PM
Accessibility: Details Pending (P, EB, IB, PA)

Bunting, Samuel Robert, MD+
Gender: Male
4840 N Marine Dr
Chicago, IL 60640
Phone:(773) 878-9700
NPI:1144801408
Cultural Training Completed: No

IL

Cook

Psychiatry

Bunting, Samuel Robert, MD+
Hours: [Mon, Tue, Wed, Thu, Fri] 08:00 AM - 05:00 PM
Other Language(s):Spanish
Accessibility: Details Pending (P, EB, IB, PA)

Bunting, Samuel Robert, MD+
Gender: Male
850 W Lawrence Ave
Chicago, IL 60640
Phone:(773) 878-9700
NPI:1144801408
Cultural Training Completed: No
Hours: [Mon, Tue, Wed, Thu, Fri] 08:00 AM - 05:00 PM
Other Language(s):Spanish
Accessibility: Details Pending (P, EB, IB, PA)

Busnello, Joao Vicente, MD+
Gender: Male
4720 N Clarendon Ave
Chicago, IL 60640
Phone:(773) 878-9700
NPI:1932433745
Cultural Training Completed: Yes
Hours: [Mon, Tue, Wed, Thu, Fri] 08:00 AM - 05:00 PM

IL

Cook

Psychiatry

Busnello, Joao Vicente, MD+
Other Language(s):Portuguese,Spanish
Accessibility: Details Pending (P, EB, IB, PA)

Busnello, Joao Vicente, MD+
Gender: Male
4840 N Marine Dr
Chicago, IL 60640
Phone:(773) 878-9700
NPI:1932433745
Cultural Training Completed: Yes
Hours: [Mon, Tue, Wed, Thu, Fri] 08:00 AM - 05:00 PM
Other Language(s):Portuguese,Spanish
Accessibility: Details Pending (P, EB, IB, PA)

Carbonell, Fabian E, MD+
Gender: Male
331 W Surf St
Ste 708
Chicago, IL 60657
Phone:(773) 649-4261
NPI:1295705119
Cultural Training Completed: Yes
Hours: [Mon, Tue, Wed, Thu, Fri] 09:00 AM - 05:00 PM
Other Language(s):Spanish

IL

Cook

Psychiatry

Carbonell, Fabian E, MD+
Certification(s):Board Certified
Accessibility: Details Pending (P, EB, IB, PA)

Carbonell, Fabian E, MD+
Gender: Male
331 W Surf St
Ste 907
Chicago, IL 60657
Phone:(773) 649-4261
NPI:1295705119
Cultural Training Completed: Yes
Hours: [Mon, Tue, Wed, Thu, Fri] 08:00 AM - 05:00 PM
Other Language(s):Spanish
Certification(s):Board Certified
Accessibility: Details Pending (P, EB, IB, PA)

Castillo-Gonzalez, Jorge L, MD
Gender: Male
2701 W 68th St
Fl 3
Chicago, IL 60629
Phone:(773) 884-7920
NPI:1326593377
Cultural Training Completed: Yes
Hours: [Mon, Tue, Wed, Thu, Fri] 08:00 AM - 05:00 PM

IL

Cook

Psychiatry

Castillo-Gonzalez, Jorge L, MD
Other Language(s):Spanish
Certification(s):Board Certified
Accessibility: Some Criteria Met (P, EB, IB, PA)

Chelvayohan, Gomathie, MD+
Gender: Female
1645 W Jackson Blvd
Ste 600
Chicago, IL 60612
Phone:(312) 563-6637
NPI:1508181637
Cultural Training Completed: No
Hours: [Mon, Tue, Wed, Thu, Fri] 08:00 AM - 05:00 PM
Other Language(s):English
Certification(s):Board Certified
Accessibility: Details Pending (P, EB, IB, PA)

Chelvayohan, Gomathie, MD+
Gender: Female
1620 W Harrison St
Chicago, IL 60612
Phone:(312) 942-5103
NPI:1508181637
Cultural Training Completed: No
Hours: [Mon, Tue, Wed, Thu, Fri] 08:00 AM - 05:00 PM

IL

Cook

Psychiatry

Chelvayohan, Gomathie, MD+
Other Language(s):English
Certification(s):Board Certified
Accessibility: Some Criteria Met (P, EB, IB, PA)

Clumpner, Jennifer Julia, MD#
Gender: Female
4423 N Ravenswood Ave
Chicago, IL 60640
Phone:(773) 572-5500
NPI:1992964175
Cultural Training Completed: Yes
Hours: [Mon, Tue, Wed, Thu, Fri] 08:00 AM - 05:00 PM
Other Language(s):Spanish
Certification(s):Board Certified
Accessibility: Some Criteria Met (P, EB, IB, PA)

Conrin, Sean David, MD
Gender: Male
4800 W Chicago Ave
Chicago, IL 60651
Phone:(773) 826-9600
NPI:1700051265
Cultural Training Completed: Yes
Hours: [Mon, Tue, Wed, Thu, Fri] 08:00 AM - 05:00 PM

IL

Cook

Psychiatry

Conrin, Sean David, MD
Other Language(s):English
Certification(s):Board Certified
Accessibility: Details Pending (P, EB, IB, PA)

Cook, Edwin H, MD+
Gender: Male
1747 W Roosevelt Rd
Chicago, IL 60608
Phone:(312) 996-7723
NPI:1700898038
Cultural Training Completed: No
Hours: [Mon, Tue, Wed, Thu, Fri] 08:00 AM - 05:00 PM
Other Language(s):English
Certification(s):Board Certified
Accessibility: Details Pending (P, EB, IB, PA)

Copenhaver, Alexia S, MD
Gender: Female
2701 W 68th St
3
Chicago, IL 60629
Phone:(773) 884-7920
NPI:1851825392
Cultural Training Completed: No
Hours: [Mon, Tue, Wed, Thu, Fri] 08:00 AM - 05:00 PM

IL

Cook

Psychiatry

Copenhaver, Alexia S, MD
Other Language(s):Spanish,English
Certification(s):Board Certified
Accessibility: Some Criteria Met (P, EB, IB, PA)

Copenhaver, Alexia S, MD
Gender: Female
2701 W 68th St
Fl 3
Chicago, IL 60629
Phone:(773) 884-7920
NPI:1851825392
Cultural Training Completed: No
Hours: [Mon, Tue, Wed, Thu, Fri] 08:00 AM - 05:00 PM
Other Language(s):Spanish,English
Certification(s):Board Certified
Accessibility: Some Criteria Met (P, EB, IB, PA)

Cross, Jacob Robert, MD+
Gender: Male
2750 W North Ave
Chicago, IL 60647
Phone:(312) 666-3494
NPI:1295351401
Cultural Training Completed: Yes

IL

Cook

Psychiatry

Cross, Jacob Robert, MD+
Hours: [Mon, Tue, Thu] 08:30 AM - 07:30 PM, Wed 10:00 AM - 07:30 PM, Fri 08:30 AM - 05:30 PM, Sat 08:30 AM - 04:30 PM
Certification(s):Board Certified
Accessibility: Some Criteria Met (P, EB, IB, PA)

Damra, Abdullah, MD+
Gender: Male
1044 N Francisco Ave
Ste 403
Chicago, IL 60622
Phone:(847) 212-9809
NPI:1336841782
Cultural Training Completed: No
Hours: [Mon, Tue, Wed, Thu, Fri] 08:00 AM - 05:00 PM
Other Language(s):Arabic
Accessibility: Some Criteria Met (P, EB, IB, PA)

Erhardt, Viktoria R, MD+
Gender: Female
5401 S Wentworth Ave
Chicago, IL 60609
Phone:(773) 288-6900
NPI:1578555256
Cultural Training Completed: No

IL

Cook

Psychiatry

Erhardt, Viktoria R, MD+
Hours: [Mon, Tue, Wed, Thu, Fri] 08:00 AM - 05:00 PM, Sat 08:00 AM - 01:00 PM
Certification(s):Board Certified
Accessibility: Some Criteria Met (P, EB, IB, PA)

Ernzen, John, MD+
Gender: Male
850 W Lawrence Ave
Chicago, IL 60640
Phone:(773) 878-9700
NPI:1346615663
Cultural Training Completed: No
Hours: [Mon, Tue, Wed, Thu, Fri] 08:00 AM - 05:00 PM
Other Language(s):Spanish
Certification(s):Board Certified
Accessibility: Details Pending (P, EB, IB, PA)

Ernzen, John, MD+
Gender: Male
4720 N Clarendon Ave
Chicago, IL 60640
Phone:(877) 357-0574
NPI:1346615663
Cultural Training Completed: No
Hours: [Mon, Tue, Wed, Thu, Fri] 08:00 AM - 05:00 PM

IL

Cook

Psychiatry

Ernzen, John, MD+
Other Language(s):Spanish
Certification(s):Board Certified
Accessibility: Some Criteria Met (P, EB, IB, PA)

Ernzen, John, MD+
Gender: Male
4840 N Marine Dr
Chicago, IL 60640
Phone:(773) 878-9700
NPI:1346615663
Cultural Training Completed: No
Hours: [Mon, Tue, Wed, Thu, Fri] 08:00 AM - 05:00 PM
Other Language(s):Spanish
Certification(s):Board Certified
Accessibility: Details Pending (P, EB, IB, PA)

Evans, Mandy Lee, MD#
Gender: Female
4101 N Ravenswood Ave
Chicago, IL 60613
Phone:(773) 572-5500
NPI:1760401582
Cultural Training Completed: No
Hours: [Mon, Tue, Wed, Thu, Fri] 08:00 AM - 05:00 PM

IL

Cook

Psychiatry

Evans, Mandy Lee, MD#
Other Language(s):English,Spanish
Certification(s):Board Certified
Accessibility: Some Criteria Met (P, EB, IB, PA)

Feldman, Scott D, MD+
Gender: Male
6501 S Promontory Dr
Chicago, IL 60649
Phone:(773) 363-6700
NPI:1407940166
Cultural Training Completed: Yes
Hours: [Mon, Tue, Wed, Thu] 08:00 AM - 05:00 PM, Fri 08:00 AM - 04:00 PM
Other Language(s):English,Spanish
Accessibility: Some Criteria Met (P, EB, IB, PA)

Fisfalen, Maria E, MD+
Gender: Female
2653 W Ogden Ave
Chicago, IL 60608
Phone:(773) 257-6508
NPI:1558354357
Cultural Training Completed: No
Hours: [Mon, Tue, Wed, Thu, Fri, Sat, Sun] 12:00 AM - 11:59 PM

IL

Cook

Psychiatry

Fisfalen, Maria E, MD+
Other Language(s):Spanish,English
Accessibility: Some Criteria Met (P, EB, IB, PA)

Fisfalen, Maria E, MD
Gender: Female
2653 W Ogden Ave
Fl 2
Chicago, IL 60608
Phone:(773) 257-6701
NPI:1558354357
Cultural Training Completed: No
Hours: [Mon, Tue, Wed, Thu, Fri] 08:00 AM - 05:00 PM
Other Language(s):Spanish,English
Accessibility: Some Criteria Met (P, EB, IB, PA)

Florence, Sarah R, MD+
Gender: Female
3009 E 90th St
Chicago, IL 60617
Phone:(773) 437-4643
NPI:1225359870
Cultural Training Completed: No
Hours: [Mon, Tue, Wed, Thu, Fri] 08:00 AM - 05:00 PM
Certification(s):Board Certified

IL

Cook

Psychiatry

Florence, Sarah R, MD+
Accessibility: Details Pending (P, EB, IB, PA)

Fyda, Jacob, MD+
Gender: Male
1203 W Augusta Blvd
Ste 1
Chicago, IL 60642
Phone:(773) 248-2255
NPI:1992168322
Cultural Training Completed: Yes
Hours: [Mon, Tue, Wed, Thu, Fri] 08:00 AM - 05:00 PM
Other Language(s):Polish,Spanish
Certification(s):Board Certified
Accessibility: Some Criteria Met (P, EB, IB, PA)

Gartel, Medeia E, MD+
Gender: Female
2653 W Ogden Ave
2
Chicago, IL 60608
Phone:(773) 257-6508
NPI:1447243241
Cultural Training Completed: No
Hours: [Mon, Tue, Wed, Thu, Fri] 08:00 AM - 05:00 PM
Other Language(s):Spanish,English

IL

Cook

Psychiatry

Gartel, Medeia E, MD+
Certification(s):Board Certified
Accessibility: Some Criteria Met (P, EB, IB, PA)

Gartel, Medeia E, MD+
Gender: Female
2653 W Ogden Ave
Ste A3
Chicago, IL 60608
Phone:(773) 257-6508
NPI:1447243241
Cultural Training Completed: No
Hours: [Mon, Tue, Wed, Thu, Fri] 08:00 AM - 05:00 PM
Other Language(s):Spanish,English
Certification(s):Board Certified
Accessibility: Some Criteria Met (P, EB, IB, PA)

Gartel, Medeia E, MD
Gender: Female
2653 W Ogden Ave
Fl 2
Chicago, IL 60608
Phone:(773) 257-5300
NPI:1447243241
Cultural Training Completed: No
Hours: [Mon, Tue, Wed, Thu, Fri] 08:00 AM - 05:00 PM
Other Language(s):Spanish,English

IL

Cook

Psychiatry

Gartel, Medeia E, MD
Certification(s):Board Certified
Accessibility: Some Criteria Met (P, EB, IB, PA)

Gebauer, Malcolm, MD+
Gender: Male
1431 N Claremont Ave
1
Chicago, IL 60622
Phone:(877) 937-4744
NPI:1437837762
Cultural Training Completed: No
Hours: [Mon, Tue, Wed, Thu, Fri] 08:00 AM - 05:00 PM
Accessibility: Details Pending (P, EB, IB, PA)

Glaser, Mitchell L, MD+
Gender: Male
1431 N Claremont Ave
Fl 1
Chicago, IL 60622
Phone:(312) 445-0995
NPI:1598789521
Cultural Training Completed: Yes
Hours: [Mon, Tue, Wed, Thu, Fri] 08:00 AM - 05:00 PM
Certification(s):Board Certified
Accessibility: Some Criteria Met (P, EB, IB, PA)

IL

Cook

Psychiatry

Glaser, Mitchell L, MD+
Gender: Male
1431 N Western Ave
Ste 306
Chicago, IL 60622
Phone:(312) 491-5498
NPI:1598789521
Cultural Training Completed: Yes
Hours: [Mon, Tue, Wed, Thu, Fri] 08:00 AM - 05:00 PM
Certification(s):Board Certified
Accessibility: Details Pending (P, EB, IB, PA)

Glaser, Mitchell L, MD+
Gender: Male
1431 N Claremont Ave
2
Chicago, IL 60622
Phone:(312) 491-5498
NPI:1598789521
Cultural Training Completed: Yes
Hours: [Mon, Tue, Wed, Thu, Fri] 08:00 AM - 05:00 PM
Certification(s):Board Certified
Accessibility: Details Pending (P, EB, IB, PA)

Glaser, Mitchell L, MD+
Gender: Male
1431 N Claremont Ave
Chicago, IL 60622

IL

Cook

Psychiatry

Glaser, Mitchell L, MD+
Phone:(312) 491-5498
NPI:1598789521
Cultural Training Completed: Yes
Hours: [Mon, Tue, Wed, Thu, Fri] 08:00 AM - 05:00 PM
Certification(s):Board Certified
Accessibility: Some Criteria Met (P, EB, IB, PA)

Glaser, Mitchell L, MD+
Gender: Male
1431 N Claremont Ave
1
Chicago, IL 60622
Phone:(312) 491-5498
NPI:1598789521
Cultural Training Completed: Yes
Hours: [Mon, Tue, Wed, Thu, Fri] 08:00 AM - 05:00 PM
Certification(s):Board Certified
Accessibility: Details Pending (P, EB, IB, PA)

Gobbi, Elizabeth K, MD+
Gender: Male
500 E 51st St
Chicago, IL 60615
Phone:(312) 572-2000
NPI:1205987989
Cultural Training Completed: No

IL

Cook

Psychiatry

Gobbi, Elizabeth K, MD+
Hours: [Mon, Tue, Wed, Thu, Fri] 08:00 AM - 05:00 PM
Other Language(s):English
Accessibility: Details Pending (P, EB, IB, PA)

Goldenberg, Adam J., MD+
Gender: Male
5140 N California Ave
STE G600
Chicago, IL 60625
Phone:(773) 878-8200
NPI:1932669470
Cultural Training Completed: No
Hours: [Mon, Tue, Wed, Thu, Fri] 08:00 AM - 05:00 PM
Certification(s):Board Certified
Accessibility: Some Criteria Met (P, EB, IB, PA)

Gordon, Bradley J, MD+
Gender: Male
850 W Irving Park Rd
Chicago, IL 60613
Phone:(773) 975-6775
NPI:1457435786
Cultural Training Completed: Yes
Hours: [Mon, Tue, Wed, Thu, Fri, Sat, Sun] 12:00 AM - 11:59 PM

IL

Cook

Psychiatry

Gordon, Bradley J, MD+
After Hours Phone Number:(773) 975-6775
Other Language(s):Spanish,English
Certification(s):Board Certified
Accessibility: Some Criteria Met (P, EB, IB, PA)

Gupta, Neha V, MD+
Gender: Female
1725 W Harrison St
Ste 10
Chicago, IL 60612
Phone:(312) 942-6400
NPI:1336377001
Cultural Training Completed: No
Hours: [Mon, Tue, Wed, Thu, Fri] 08:00 AM - 05:00 PM
Other Language(s):English
Certification(s):Board Certified
Accessibility: Details Pending (P, EB, IB, PA)

Gupta, Neha V, MD+
Gender: Female
1725 W Harrison St
Ste 263
Chicago, IL 60612
Phone:(312) 942-4100
NPI:1336377001
Cultural Training Completed: No

IL

Cook

Psychiatry

Gupta, Neha V, MD+
Hours: [Mon, Tue, Wed, Thu, Fri] 08:00 AM - 05:00 PM
Other Language(s):English
Certification(s):Board Certified
Accessibility: Some Criteria Met (P, EB, IB, PA)

Gwak, Dong Ho Dongho, MD+
Gender: Male
4840 N Marine Dr
Chicago, IL 60640
Phone:(773) 878-9700
NPI:1609339027
Cultural Training Completed: Yes
Hours: [Mon, Tue, Wed, Thu, Fri] 08:00 AM - 05:00 PM
Other Language(s):Spanish
Certification(s):Board Certified
Accessibility: Details Pending (P, EB, IB, PA)

Gwak, Dong Ho Dongho, MD+
Gender: Male
4720 N Clarendon Ave
Chicago, IL 60640
Phone:(773) 878-9700
NPI:1609339027
Cultural Training Completed: Yes

IL

Cook

Psychiatry

Gwak, Dong Ho Dongho, MD+
Hours: [Mon, Tue, Wed, Thu, Fri] 08:00 AM - 05:00 PM
Other Language(s):Spanish
Certification(s):Board Certified
Accessibility: Details Pending (P, EB, IB, PA)

Hage, Brandon M, MD*
Gender: Male
1740 W Taylor St
Chicago, IL 60612
Phone:(866) 600-2273
NPI:1417485947
Cultural Training Completed: No
Hours: [Mon, Tue, Wed, Thu, Fri] 08:00 AM - 05:00 PM
Accessibility: Details Pending (P, EB, IB, PA)

Hamm, Brandon S, MD+
Gender: Male
355 E Erie St
Chicago, IL 60611
Phone:(312) 238-1000
NPI:1346685138
Cultural Training Completed: No
Hours: [Mon, Tue, Wed, Thu, Fri, Sun] 08:00 AM - 05:00 PM
Other Language(s):English

IL

Cook

Psychiatry

Hamm, Brandon S, MD+
Certification(s):Board Certified
Accessibility: Some Criteria Met (P, EB, IB, PA)

Handrup, Theodore B, MD+
Gender: Male
2800 N Sheridan Rd
Ste 502
Chicago, IL 60657
Phone:(773) 472-1483
NPI:1073594974
Cultural Training Completed: Yes
Hours: [Mon, Tue, Wed, Thu, Fri] 08:00 AM - 05:00 PM
Certification(s):Board Certified
Accessibility: Some Criteria Met (P, EB, IB, PA)

Hanko, Veronika, MD+
Gender: Female
355 E Erie St
Chicago, IL 60611
Phone:(312) 238-1000
NPI:1700278546
Cultural Training Completed: No
Hours: [Mon, Tue, Wed, Thu, Fri, Sun] 08:00 AM - 05:00 PM
Certification(s):Board Certified
Accessibility: Some Criteria Met (P, EB, IB, PA)

IL

Cook

Psychiatry

Haszto, Connor, BS+
Gender: Male
1044 N Francisco Ave
Ste 403
Chicago, IL 60622
Phone:(847) 212-9809
NPI:1831889716
Cultural Training Completed: Yes
Hours: [Mon, Tue, Wed, Thu, Fri] 08:00 AM - 05:00 PM
Accessibility: Some Criteria Met (P, EB, IB, PA)

Herbener, Ellen S, PhD*
Gender: Female
912 S Wood St
Chicago, IL 60612
Phone:(312) 996-2200
NPI:1053324228
Cultural Training Completed: No
Hours: [Mon, Tue, Wed, Thu, Fri] 08:00 AM - 05:00 PM
Other Language(s):English
Accessibility: Details Pending (P, EB, IB, PA)

Holden, Christopher Casey, MD*
Gender: Male
912 S Wood St
Chicago, IL 60612
Phone:(312) 996-2200
NPI:1053570754
Cultural Training Completed: Yes

IL

Cook

Psychiatry

Holden, Christopher Casey, MD*
Hours: [Mon, Tue, Wed, Thu, Fri] 08:00 AM - 05:00 PM
Other Language(s):English
Certification(s):Board Certified
Accessibility: Details Pending (P, EB, IB, PA)

Holmes, Caroline R, MD+
Gender: Female
2822 E 83rd St
Chicago, IL 60617
Phone:(866) 267-2353
NPI:1467816496
Cultural Training Completed: Yes
Hours: [Mon, Tue, Wed, Thu, Fri] 08:00 AM - 05:00 PM, Sat 09:00 AM - 02:00 PM
Other Language(s):Spanish,English
Certification(s):Board Certified
Accessibility: Details Pending (P, EB, IB, PA)

Howard, Jonathan J, MD+
Gender: Male
2800 S California Ave
Chicago, IL 60608
Phone:(773) 674-7488
NPI:1932355591

IL

Cook

Psychiatry

Howard, Jonathan J, MD+
Cultural Training Completed: No
Hours: [Mon, Tue, Wed, Thu, Fri] 08:00 AM - 05:00 PM
Other Language(s):English
Certification(s):Board Certified
Accessibility: Details Pending (P, EB, IB, PA)

Hussain, Meh Jabeen, MD+
Gender: Female
5730 W Roosevelt Rd
Chicago, IL 60644
Phone:(773) 413-1700
NPI:1881685071
Cultural Training Completed: No
Hours: [Mon, Tue, Wed, Thu, Fri] 08:00 AM - 05:00 PM, [Sat, Sun] 12:00 AM - 11:59 PM
After Hours Phone Number:(866) 821-1423
Other Language(s):Spanish
Accessibility: Some Criteria Met (P, EB, IB, PA)

Ionescu, Ofelia Martha, MD+
Gender: Female
4700 North Marine Drive
Suite 6200
Chicago, IL 60640

IL

Cook

Psychiatry

Ionescu, Ofelia Martha, MD+
Phone:(773) 551-2493
NPI:1689716953
Cultural Training Completed: Yes
Hours: Thu 12:00 PM - 05:00 PM
Other Language(s):Romanian
Certification(s):Board Certified
Accessibility: Details Pending (P, EB, IB, PA)

Jadaan, Firas, MD+
Gender: Male
2740 W Foster Ave
Ste 113
Chicago, IL 60625
Phone:(847) 425-6400
NPI:1902433097
Cultural Training Completed: No
Hours: [Mon, Tue, Wed, Thu, Fri] 08:00 AM - 05:00 PM
Accessibility: Some Criteria Met (P, EB, IB, PA)

Johnson, Jada J, MD+
Gender: Female
836 W Wellington Ave
Chicago, IL 60657
Phone:(773) 296-8977
NPI:1104082734
Cultural Training Completed: Yes
Hours: [Mon, Tue, Wed, Thu, Fri] 08:00 AM - 05:00 PM

IL

Cook

Psychiatry

Johnson, Jada J, MD+
After Hours Phone Number:(773) 296-8977
Other Language(s):English
Accessibility: Some Criteria Met (P, EB, IB, PA)

Kaegi, Charles, MD+
Gender: Male
4801 W Peterson Ave
Ste 217
Chicago, IL 60646
Phone:(773) 282-4387
NPI:1528058567
Cultural Training Completed: No
Hours: [Mon, Tue, Wed, Thu, Fri] 08:00 AM - 05:00 PM
After Hours Phone Number:(773) 282-4387
Certification(s):Board Certified
Accessibility: Details Pending (P, EB, IB, PA)

Kaplan, Jonathan, MD
Gender: Male
1520 W Harrison St
Chicago, IL 60607
Phone:(312) 942-5751
NPI:1699194480
Cultural Training Completed: No
Hours: [Mon, Tue, Wed, Thu, Fri] 08:00 AM - 05:00 PM
Other Language(s):English

IL

Cook

Psychiatry

Kaplan, Jonathan, MD
Certification(s):Board Certified
Accessibility: Details Pending (P, EB, IB, PA)

Karnik, Niranjan S, MD+
Gender: Male
1747 W Roosevelt Rd
Chicago, IL 60608
Phone:(312) 996-7723
NPI:1073648192
Cultural Training Completed: Yes
Hours: [Mon, Tue, Wed, Thu, Fri] 08:00 AM - 05:00 PM
Other Language(s):English
Certification(s):Board Certified
Accessibility: Details Pending (P, EB, IB, PA)

Kawamleh, Yaman, MD+
Gender: Male
4720 N Clarendon Ave
Chicago, IL 60640
Phone:(773) 878-9700
NPI:1508430950
Cultural Training Completed: No
Hours: [Mon, Tue, Wed, Thu, Fri] 08:00 AM - 05:00 PM
Other Language(s):Spanish

IL

Cook

Psychiatry

Kawamleh, Yaman, MD+
Accessibility: Details Pending (P, EB, IB, PA)

Kawamleh, Yaman, MD+
Gender: Male
4840 N Marine Dr
Chicago, IL 60640
Phone:(773) 878-9700
NPI:1508430950
Cultural Training Completed: No
Hours: [Mon, Tue, Wed, Thu, Fri] 08:00 AM - 05:00 PM
Other Language(s):Spanish
Accessibility: Details Pending (P, EB, IB, PA)

Khadri, Syed Y, MD+
Gender: Male
3350 S Kedzie Ave
Chicago, IL 60623
Phone:(312) 564-5246
NPI:1154377836
Cultural Training Completed: Yes
Hours: [Mon, Tue, Wed, Thu, Fri] 08:00 AM - 05:00 PM
Accessibility: Details Pending (P, EB, IB, PA)

Khaja, Anjum N, MD+
Gender: Female
1542 W Devon Ave
Chicago, IL 60660
Phone:(773) 465-4600

IL

Cook

Psychiatry

Khaja, Anjum N, MD+
NPI:1790876837
Cultural Training Completed: Yes
Hours: [Mon, Tue, Wed, Thu, Fri] 08:00 AM - 05:00 PM
Other Language(s):Urdu,Hindi,English
Accessibility: Some Criteria Met (I P, I EB, I IB, I PA)

Khoshkish, Ali, MD+
1044 N Francisco Ave
Ste 403
Chicago, IL 60622
Phone:(847) 212-9809
NPI:1205496197
Cultural Training Completed: Yes
Hours: [Mon, Tue, Wed, Thu, Fri] 08:00 AM - 05:00 PM
Accessibility: Some Criteria Met (I P, I EB, I IB, I PA)

Koirala, Sharad, MD+
Gender: Male
2653 W Ogden Ave
Fl 2
Chicago, IL 60608
Phone:(773) 257-6672
NPI:1043522899
Cultural Training Completed: Yes
Hours: [Mon, Tue, Wed, Thu, Fri] 08:00 AM - 05:00 PM, Sat 12:00 AM - 12:00 PM

IL

Cook

Psychiatry

Koirala, Sharad, MD+
Other Language(s):English,Hindi,Nepali
Certification(s):Board Certified
Accessibility: Some Criteria Met (I P, I EB, I IB, I PA)

Koko, Soberekon M, MD+
Gender: Male
326 W 64th St
Ste 308
Chicago, IL 60621
Phone:(630) 364-2484
NPI:1992918866
Website: https://www.gatewayfoundation.org
Cultural Training Completed: Yes
Hours: [Mon, Tue, Wed, Thu, Fri] 08:00 AM - 05:00 PM
After Hours Phone Number:(630) 364-2484
Other Language(s):Igbo
Certification(s):Board Certified
Accessibility: Details Pending (P P, P EB, P IB, P PA)

Kraus, Louis J, MD
Gender: Male
2150 W Harrison St
Chicago, IL 60612
Phone:(312) 942-5375
NPI:1477670461
Cultural Training Completed: No

IL

Cook

Psychiatry

Kraus, Louis J, MD
Hours: [Mon, Tue, Wed, Thu, Fri] 08:00 AM - 05:00 PM
After Hours Phone Number:(312) 942-5375
Certification(s):Board Certified
Accessibility: Details Pending (P P, P EB, P IB, P PA)

Kumari, Sonali, MD
Gender: Female
4800 W Chicago Ave
Chicago, IL 60651
Phone:(773) 826-9600
NPI:1093072555
Cultural Training Completed: Yes
Hours: [Mon, Tue, Wed, Thu, Fri] 08:00 AM - 05:00 PM
Other Language(s):English,Hindi
Certification(s):Board Certified
Accessibility: Details Pending (P P, P EB, P IB, P PA)

Kurapaty, Genevieve Grace, MD+
Gender: Female
912 S Wood St
Chicago, IL 60612
Phone:(312) 996-2200
NPI:1295465466
Cultural Training Completed: No

IL

Cook

Psychiatry

Kurapaty, Genevieve Grace, MD+
Hours: [Mon, Tue, Wed, Thu, Fri] 08:00 AM - 05:00 PM
Accessibility: Some Criteria Met (I P, I EB, P IB, I PA)

Ky, Christy, MD+
Gender: Female
225 E Chicago Ave
Chicago, IL 60611
Phone:(800) 543-7362
NPI:1174187520
Cultural Training Completed: No
Hours: [Mon, Tue, Wed, Thu, Fri, Sat, Sun] 12:00 AM - 11:59 PM
Other Language(s):Spanish,Polish
Certification(s):Board Certified
Accessibility: Some Criteria Met (I P, I EB, I IB, I PA)

Ky, Christy, MD+
Gender: Female
225 E Chicago Ave
10
Chicago, IL 60611
Phone:(800) 543-7362
NPI:1174187520
Cultural Training Completed: No
Hours: [Mon, Tue, Wed, Thu, Fri] 08:00 AM - 05:00 PM

IL

Cook

Psychiatry

Ky, Christy, MD+
Other Language(s):Spanish,Polish
Certification(s):Board Certified
Accessibility: Details Pending (P, P EB, P IB, P PA)

Lake, Marybeth E., MD+
Gender: Female
225 E Chicago Ave
Chicago, IL 60611
Phone:(800) 543-7362
NPI:1518037126
Cultural Training Completed: No
Hours: [Mon, Tue, Wed, Thu, Fri, Sat, Sun] 12:00 AM - 11:59 PM
Other Language(s):Spanish,Polish
Accessibility: Some Criteria Met (I P, I EB, I IB, I PA)

Lake, Marybeth E., MD+
Gender: Female
225 E Chicago Ave
10
Chicago, IL 60611
Phone:(800) 543-7362
NPI:1518037126
Cultural Training Completed: No
Hours: [Mon, Tue, Wed, Thu, Fri] 08:00 AM - 05:00 PM

IL

Cook

Psychiatry

Lake, Marybeth E., MD+
Other Language(s):Spanish,Polish
Accessibility: Some Criteria Met (I P, I EB, P IB, I PA)

Larson, Kristian Russell, MD+
Gender: Male
4840 N Marine Dr
Chicago, IL 60640
Phone:(773) 878-9700
NPI:1336885995
Cultural Training Completed: No
Hours: [Mon, Tue, Wed, Thu, Fri] 08:00 AM - 05:00 PM
Other Language(s):Spanish
Accessibility: Details Pending (P P, P EB, P IB, P PA)

Leese-Buratto, Susan, MD#
Gender: Female
4101 N Ravenswood Ave
Chicago, IL 60613
Phone:(773) 572-5500
NPI:1174788095
Cultural Training Completed: No
Hours: [Mon, Tue, Wed, Thu, Fri] 08:00 AM - 05:00 PM
Other Language(s):Spanish

IL

Cook

Psychiatry

Leese-Buratto, Susan, MD#
Certification(s):Board Certified
Accessibility: Some Criteria Met (I P, I EB, I IB, I PA)

Liao, Wei-Hsun H, MD+
Gender: Female
912 S Wood St
Chicago, IL 60612
Phone:(312) 996-2200
NPI:1699959890
Cultural Training Completed: Yes
Hours: [Mon, Tue, Wed, Thu, Fri] 08:00 AM - 05:00 PM
Other Language(s):Mandarin, English
Certification(s):Board Certified
Accessibility: Details Pending (P P, P EB, P IB, P PA)

Lichtenfeld, Liza Corinna, MD+
Gender: Female
1400 W Greenleaf Ave
Chicago, IL 60626
Phone:(773) 508-6100
NPI:1326579590
Cultural Training Completed: No
Hours: [Mon, Tue, Wed, Thu, Fri] 08:00 AM - 05:00 PM
Other Language(s):Spanish

IL

Cook

Psychiatry

Lichtenfeld, Liza Corinna, MD+
Accessibility: Some Criteria Met (I P, I EB, I IB, I PA)

Lieteau, Sharon Lewis, MD+
Gender: Female
3753 S Cottage Grove Ave
Chicago, IL 60653
Phone:(773) 268-7600
NPI:1427279777
Cultural Training Completed: Yes
Hours: [Mon, Wed, Thu, Fri] 08:00 AM - 05:00 PM, Tue 08:00 AM - 08:30 PM, Sat 09:00 AM - 01:00 PM
Accessibility: Some Criteria Met (I P, I EB, I IB, I PA)

Lieteau, Sharon Lewis, MD+
Gender: Female
4829 S Cottage Grove Ave
Chicago, IL 60615
Phone:(773) 548-1170
NPI:1427279777
Cultural Training Completed: Yes
Hours: [Mon, Tue, Wed, Thu, Fri] 08:00 AM - 05:00 PM
Accessibility: Some Criteria Met (I P, I EB, I IB, I PA)

IL

Cook

Psychiatry

Lillig, Mathias James, MD+
Gender: Male
912 S Wood St
Chicago, IL 60612
Phone:(312) 996-2200
NPI:1235344433
Cultural Training Completed: Yes
Hours: [Mon, Tue, Wed, Thu, Fri] 08:00 AM - 05:00 PM
Other Language(s):Spanish,English
Certification(s):Board Certified
Accessibility: Details Pending (P, EB, IB, PA)

Lloyd, Jenifer R, MD+
Gender: Female
912 S Wood St
Chicago, IL 60612
Phone:(312) 996-1000
NPI:1043606742
Cultural Training Completed: No
Hours: [Mon, Tue, Wed, Thu, Fri] 08:00 AM - 05:00 PM
After Hours Phone Number:(312) 996-2200
Other Language(s):English
Certification(s):Board Certified
Accessibility: Details Pending (P, EB, IB, PA)

IL

Cook

Psychiatry

Maki, Ahmed, DO+
Gender: Male
1203 W Augusta Blvd Ste 1
Chicago, IL 60642
Phone:(773) 248-2255
NPI:1215466164
Cultural Training Completed: No
Hours: [Mon, Tue, Wed, Thu, Fri] 08:00 AM - 05:00 PM
Accessibility: Some Criteria Met (P, EB, IB, PA)

Maki, Ahmed, DO+
Gender: Male
1203 W Augusta Blvd Apt 2S
Chicago, IL 60642
Phone:(773) 248-2255
NPI:1215466164
Cultural Training Completed: No
Hours: [Mon, Tue, Wed, Thu, Fri] 08:00 AM - 05:00 PM
Accessibility: Details Pending (P, EB, IB, PA)

Makki, Mojgan, MD#
Gender: Female
4219 N Lincoln Ave
Chicago, IL 60618
Phone:(773) 572-5500
NPI:1366428328
Cultural Training Completed: Yes
Hours: [Mon, Tue, Wed, Thu, Fri] 08:00 AM - 05:00 PM

IL

Cook

Psychiatry

Makki, Mojgan, MD#
Other Language(s):Persian
Accessibility: Some Criteria Met (P, EB, IB, PA)

Michael, Sarah, MD+
Gender: Female
6240 W 55th St
Chicago, IL 60638
Phone:(773) 284-2200
NPI:1205283868
Cultural Training Completed: Yes
Hours: [Mon, Tue, Thu] 08:30 AM - 07:00 PM, [Wed, Fri] 08:30 AM - 05:00 PM, Sat 08:00 AM - 12:00 PM
Other Language(s):Spanish
Certification(s):Board Certified
Accessibility: Some Criteria Met (P, EB, IB, PA)

Mirkin, Elizabeth, MD
Gender: Female
2653 W Ogden Ave Fl 2
Chicago, IL 60608
Phone:(773) 257-6508
NPI:1407848286
Cultural Training Completed: No
Hours: [Mon, Tue, Wed, Thu, Fri] 08:00 AM - 05:00 PM
Other Language(s):Russian,Ukrainian,English

IL

Cook

Psychiatry

Mirkin, Elizabeth, MD
Certification(s):Board Certified
Accessibility: Some Criteria Met (P, EB, IB, PA)

Mirkin, Elizabeth, MD+
Gender: Female
2653 W Ogden Ave # 2
Chicago, IL 60608
Phone:(773) 257-6508
NPI:1407848286
Cultural Training Completed: No
Hours: [Mon, Tue, Wed, Thu, Fri] 08:00 AM - 05:00 PM
After Hours Phone Number:(773) 257-6672
Other Language(s):Russian,Ukrainian,English
Certification(s):Board Certified
Accessibility: Some Criteria Met (P, EB, IB, PA)

Misch, Diane M, MD+
Gender: Female
1747 W Roosevelt Rd
Chicago, IL 60608
Phone:(312) 996-7723
NPI:1316142383
Cultural Training Completed: No
Hours: [Mon, Tue, Wed, Thu, Fri] 08:00 AM - 05:00 PM

IL

Cook

Psychiatry

Misch, Diane M, MD+
Other Language(s):English
Certification(s):Board Certified
Accessibility: Details Pending (P, EB, IB, PA)

Moazam, Mustafa Mohammed, MD+
Gender: Male
5535 W Cermak Rd
Ste A
Chicago, IL 60804
Phone:(915) 350-3400
NPI:1306987474
Cultural Training Completed: Yes
Hours: [Mon, Tue, Wed, Thu, Fri] 09:00 AM - 03:00 PM
Other Language(s):Hindi,Urdu,Spanish,English
Accessibility: Details Pending (P, EB, IB, PA)

Mulvihill, Ashley A, MD+
Gender: Female
1747 W Roosevelt Rd
Chicago, IL 60608
Phone:(312) 996-7223
NPI:1437492493
Cultural Training Completed: Yes
Hours: [Mon, Tue, Wed, Thu, Fri] 08:00 AM - 05:00 PM
Other Language(s):English

IL

Cook

Psychiatry

Mulvihill, Ashley A, MD+
Certification(s):Board Certified
Accessibility: Details Pending (P, EB, IB, PA)

Nair, Meera, MD+
Gender: Female
2875 W 19th St
Chicago, IL 60623
Phone:(773) 484-1000
NPI:1245804640
Cultural Training Completed: Yes
Hours: [Mon, Tue, Wed, Thu, Fri] 08:00 AM - 05:00 PM
Other Language(s):Malayalam,Spanish
Accessibility: Details Pending (P, EB, IB, PA)

Najjar, Fedra, MD+
Gender: Female
1747 W Roosevelt Rd
Chicago, IL 60608
Phone:(312) 996-7723
NPI:1073697132
Cultural Training Completed: No
Hours: [Mon, Tue, Wed, Thu, Fri] 08:00 AM - 05:00 PM
Other Language(s):English
Certification(s):Board Certified

IL

Cook

Psychiatry

Najjar, Fedra, MD+
Accessibility: Details Pending (P, EB, IB, PA)

Naylor, Michael, MD+
Gender: Male
1747 W Roosevelt Rd
Chicago, IL 60608
Phone:(312) 996-7723
NPI:1871505230
Cultural Training Completed: No
Hours: [Mon, Tue, Wed, Thu, Fri] 08:00 AM - 05:00 PM
Other Language(s):English
Certification(s):Board Certified
Accessibility: Details Pending (P, EB, IB, PA)

Nguyen, Anh Bao, APNP+
Gender: Female
1431 N Claremont Ave
1
Chicago, IL 60622
Phone:(312) 491-5498
NPI:1508437484
Cultural Training Completed: Yes
Hours: [Mon, Tue, Wed, Thu, Fri] 08:00 AM - 05:00 PM
Certification(s):Board Certified
Accessibility: Details Pending (P, EB, IB, PA)

IL

Cook

Psychiatry

Nguyen, My Phon Phon, MD+
Gender: Female
2653 W Ogden Ave
2
Chicago, IL 60608
Phone:(773) 257-6508
NPI:1700175783
Cultural Training Completed: No
Hours: [Mon, Tue, Wed, Thu, Fri] 08:00 AM - 05:00 PM
Other Language(s):Vietnamese
Accessibility: Some Criteria Met (P, EB, IB, PA)

Nguyen, My Phon Phon, MD+
Gender: Female
2653 W Ogden Ave
Fl 2
Chicago, IL 60608
Phone:(708) 628-7780
NPI:1700175783
Cultural Training Completed: No
Hours: [Mon, Tue, Wed, Thu, Fri] 08:00 AM - 05:00 PM
Other Language(s):Vietnamese
Accessibility: Some Criteria Met (P, EB, IB, PA)

Nichols, Peter W, MD+
Gender: Male
4720 N Clarendon Ave

IL

Cook

Psychiatry

Nichols, Peter W, MD+
Chicago, IL 60640
Phone:(877) 357-0574
NPI:1013112143
Cultural Training Completed: Yes
Hours: [Mon, Tue, Wed, Thu, Fri] 08:00 AM - 05:00 PM
Certification(s):Board Certified
Accessibility: Some Criteria Met (P, EB, IB, PA)

Occomy, Stacey E, MD+
Gender: Female
836 W Wellington Ave
Chicago, IL 60657
Phone:(872) 843-0200
NPI:1215968755
Cultural Training Completed: Yes
Hours: [Mon, Tue, Wed, Thu, Fri] 08:00 AM - 05:00 PM
Other Language(s):English
Certification(s):Board Certified
Accessibility: Some Criteria Met (P, EB, IB, PA)

Olushoga, Louisa, MD+
Gender: Female
3517 W Arthington St
Chicago, IL 60624
Phone:(872) 588-3000
NPI:1386025088

IL

Cook

Psychiatry

Olushoga, Louisa, MD+
Cultural Training Completed: No
Hours: [Mon, Tue, Wed, Thu, Fri] 08:00 AM - 05:00 PM
Other Language(s):Spanish
Accessibility: Details Pending (P, EB, IB, PA)

Oskin, Yana M, MD+
Gender: Female
1100 S Hamilton Ave
Chicago, IL 60612
Phone:(312) 433-7102
NPI:1508026972
Cultural Training Completed: No
Hours: [Mon, Tue, Wed, Thu, Fri] 08:00 AM - 05:00 PM
Other Language(s):Russian,English
Certification(s):Board Certified
Accessibility: Details Pending (P, EB, IB, PA)

Pal, Reeti, MD
Gender: Female
912 S Wood St
Chicago, IL 60612
Phone:(312) 996-9986
NPI:1235708355
Cultural Training Completed: No

IL

Cook

Psychiatry

Pal, Reeti, MD
Hours: [Mon, Tue, Wed, Thu, Fri] 08:00 AM - 05:00 PM
Accessibility: Details Pending (P, EB, IB, PA)

Parikh, Tapan, MD+
Gender: Male
225 E Chicago Ave
Chicago, IL 60611
Phone:(800) 543-7362
NPI:1760910897
Cultural Training Completed: Yes
Hours: [Mon, Tue, Wed, Thu, Fri, Sat, Sun] 12:00 AM - 11:59 PM
Other Language(s):Spanish,Polish
Certification(s):Board Certified
Accessibility: Some Criteria Met (P, EB, IB, PA)

Parikh, Tapan, MD+
Gender: Male
225 E Chicago Ave
10
Chicago, IL 60611
Phone:(800) 543-7362
NPI:1760910897
Cultural Training Completed: Yes
Hours: [Mon, Tue, Wed, Thu, Fri] 08:00 AM - 05:00 PM
Other Language(s):Spanish,Polish

IL

Cook

Psychiatry

Parikh, Tapan, MD+
Certification(s):Board Certified
Accessibility: Some Criteria Met (P, EB, IB, PA)

Patel, Samantha E, MD+
Gender: Female
1725 W Harrison St
Ste 885
Chicago, IL 60612
Phone:(312) 942-6400
NPI:1376001701
Cultural Training Completed: No
Hours: [Mon, Tue, Wed, Thu, Fri] 08:00 AM - 05:00 PM
Accessibility: Details Pending (P, EB, IB, PA)

Patel, Sanjay Maganlal, MD
Gender: Male
645 S Central Ave
Chicago, IL 60644
Phone:(773) 626-4300
NPI:1326240623
Cultural Training Completed: Yes
Hours: [Mon, Tue, Wed, Thu, Fri] 08:00 AM - 05:00 PM
Other Language(s):Gujarati,Hindi
Certification(s):Board Certified

IL

Cook

Psychiatry

Patel, Sanjay Maganlal, MD
Accessibility: Details Pending (P, EB, IB, PA)

Patel, Shephali A, MD+
Gender: Female
1127 N Oakley Blvd
Chicago, IL 60622
Phone:(773) 989-9868
NPI:1063592095
Cultural Training Completed: No
Hours: [Mon, Tue, Wed, Thu, Fri] 08:00 AM - 05:00 PM
Other Language(s):English,Gujarati,Hindi
Accessibility: Details Pending (P, EB, IB, PA)

Pergjika, Alba, MD+
Gender: Female
225 E Chicago Ave
Chicago, IL 60611
Phone:(800) 543-7362
NPI:1710244991
Cultural Training Completed: No
Hours: [Mon, Tue, Wed, Thu, Fri, Sat, Sun] 12:00 AM - 11:59 PM
Other Language(s):Spanish,Polish
Certification(s):Board Certified
Accessibility: Some Criteria Met (P, EB, IB, PA)

IL

Cook

Psychiatry

Pergjika, Alba, MD+
Gender: Female
225 E Chicago Ave
10
Chicago, IL 60611
Phone:(800) 543-7362
NPI:1710244991
Cultural Training Completed: No
Hours: [Mon, Tue, Wed, Thu, Fri] 08:00 AM - 05:00 PM
Other Language(s):Spanish,Polish
Certification(s):Board Certified
Accessibility: Details Pending (P, EB, IB, PA)

Pillay, Krushen, DO
Gender: Male
1203 W Augusta Blvd
Ste 1
Chicago, IL 60642
Phone:(773) 248-2255
NPI:1568812253
Cultural Training Completed: No
Hours: [Mon, Tue, Wed, Thu, Fri] 08:00 AM - 05:00 PM
Other Language(s):English
Certification(s):Board Certified
Accessibility: Some Criteria Met (P, EB, IB, PA)

Plioplys, Sigita, MD+
Gender: Female

IL

Cook

Psychiatry

Plioplys, Sigita, MD+
225 E Chicago Ave
Chicago, IL 60611
Phone:(800) 543-7362
NPI:1508937186
Cultural Training Completed: No
Hours: [Mon, Tue, Wed, Thu, Fri, Sat, Sun] 12:00 AM - 11:59 PM
Other Language(s):Lithuanian,Russian,Spanish,Polish
Accessibility: Some Criteria Met (P, EB, IB, PA)

Plioplys, Sigita, MD+
Gender: Female
225 E Chicago Ave
10
Chicago, IL 60611
Phone:(800) 543-7362
NPI:1508937186
Cultural Training Completed: No
Hours: [Mon, Tue, Wed, Thu, Fri] 08:00 AM - 05:00 PM
Other Language(s):Lithuanian,Russian,Spanish,Polish
Accessibility: Details Pending (P, EB, IB, PA)

Pliskin, Neil H, PhD+
Gender: Male
912 S Wood St
Chicago, IL 60612
Phone:(312) 996-2200
NPI:1255343596

IL

Cook

Psychiatry

Pliskin, Neil H, PhD+
Cultural Training Completed: No
Hours: [Mon, Tue, Wed, Thu, Fri] 08:00 AM - 05:00 PM
Other Language(s):English
Accessibility: Details Pending (P, EB, IB, PA)

Polhemus, Samuel E, MD+
Gender: Male
1645 W Jackson Blvd
Ste 600
Chicago, IL 60612
Phone:(312) 563-6637
NPI:1326624420
Cultural Training Completed: No
Hours: [Mon, Tue, Wed, Thu, Fri] 08:00 AM - 05:00 PM
Accessibility: Details Pending (P, EB, IB, PA)

Polhemus, Samuel E, MD+
Gender: Male
325 S Paulina St
Ste 200
Chicago, IL 60612
Phone:(888) 352-7874
NPI:1326624420
Cultural Training Completed: No
Hours: [Mon, Tue, Wed, Thu, Fri] 08:00 AM - 05:00 PM

IL

Cook

Psychiatry

Polhemus, Samuel E, MD+
Accessibility: Details Pending (P, EB, IB, PA)

Pulluru, Shilpa, MD+
Gender: Female
326 W 64th St
Chicago, IL 60621
Phone:(773) 962-3900
NPI:1700452596
Cultural Training Completed: Yes
Hours: [Mon, Tue, Wed, Thu, Fri] 08:00 AM - 05:00 PM
Accessibility: Some Criteria Met (P, EB, IB, PA)

Rafeyan, Roueen, MD+
Gender: Male
1140 N Milwaukee Ave Ste 1
Chicago, IL 60642
Phone:(773) 536-2700
NPI:1003891458
Cultural Training Completed: Yes
Hours: [Mon, Tue, Wed, Thu, Fri] 08:00 AM - 05:00 PM
Other Language(s):Turkish
Accessibility: Some Criteria Met (P, EB, IB, PA)

Randhawa, Sundeep S, MD+
Gender: Male
1431 N Claremont Ave # 1

IL

Cook

Psychiatry

Randhawa, Sundeep S, MD+
Chicago, IL 60622
Phone:(312) 491-5498
NPI:1083935134
Cultural Training Completed: Yes
Hours: [Mon, Tue, Wed, Thu, Fri] 08:00 AM - 05:00 PM
Other Language(s):Hindi,Punjabi,Panjabi,Urdu,English
Certification(s):Board Certified
Accessibility: Details Pending (P, EB, IB, PA)

Randhawa, Sundeep S, MD+
Gender: Male
1431 N Claremont Ave Fl 1
Chicago, IL 60622
Phone:(312) 491-5498
NPI:1083935134
Cultural Training Completed: Yes
Hours: [Mon, Tue, Wed, Thu, Fri] 09:30 AM - 05:00 PM
Other Language(s):Hindi,Punjabi,Panjabi,Urdu,English
Certification(s):Board Certified
Accessibility: Some Criteria Met (P, EB, IB, PA)

IL

Cook

Psychiatry

Rao, Muralidhara S, MD+
Gender: Male
25 E Washington St Ste 1462
Chicago, IL 60602
Phone:(630) 366-7330
NPI:1598732398
Cultural Training Completed: Yes
Hours: [Mon, Tue, Wed, Thu, Fri] 08:00 AM - 05:00 PM
Other Language(s):English,Kannada,Afrikaans,Farsi,Hindi,Russian,Spanish,Ukrainian,Urdu,Vietnamese
Certification(s):Board Certified
Accessibility: Some Criteria Met (P, EB, IB, PA)

Raval, Chirag, MD+
Gender: Male
3353 S Morgan St
Chicago, IL 60608
Phone:(773) 296-2400
NPI:1164499984
Cultural Training Completed: No
Hours: [Mon, Tue, Wed, Thu, Fri] 08:00 AM - 05:00 PM
Other Language(s):English
Certification(s):Board Certified

IL

Cook

Psychiatry

Raval, Chirag, MD+
Accessibility: Some Criteria Met (P, EB, IB, PA)

Reyes, Caleb Manuel, MD+
Gender: Male
3501 N Halsted St
Chicago, IL 60657
Phone:(773) 388-1600
NPI:1356872949
Cultural Training Completed: No
Hours: [Mon, Tue, Wed, Thu, Fri] 08:00 AM - 05:00 PM, Sat 12:00 AM - 12:00 PM
Certification(s):Board Certified
Accessibility: Some Criteria Met (P, EB, IB, PA)

Ribeiro, Luciana E, MD+
Gender: Female
2900 N Lake Shore Dr
Chicago, IL 60657
Phone:(773) 665-3371
NPI:1437481355
Cultural Training Completed: Yes
Hours: [Mon, Tue, Wed, Thu, Fri] 08:00 AM - 05:00 PM
Other Language(s):English,Portuguese
Certification(s):Board Certified

IL

Cook

Psychiatry

Ribeiro, Luciana E, MD+
Accessibility: Some Criteria Met (P, EB, IB, PA)

Sadhu, Julie M, MD+
Gender: Female
225 E Chicago Ave
Chicago, IL 60611
Phone:(800) 543-7362
NPI:1891959144
Cultural Training Completed: No
Hours: [Mon, Tue, Wed, Thu, Fri, Sat, Sun] 12:00 AM - 11:59 PM
Other Language(s):English,Spanish,Polish
Certification(s):Board Certified
Accessibility: Some Criteria Met (P, EB, IB, PA)

Sadhu, Julie M, MD+
Gender: Female
225 E Chicago Ave
10
Chicago, IL 60611
Phone:(800) 543-7362
NPI:1891959144
Cultural Training Completed: No
Hours: [Mon, Tue, Wed, Thu, Fri] 08:00 AM - 05:00 PM
Other Language(s):English,Spanish,Polish
Certification(s):Board Certified

IL

Cook

Psychiatry

Sadhu, Julie M, MD+
Accessibility: Details Pending (P, EB, IB, PA)

Schnipke, Brent D, MD+
Gender: Male
355 E Erie St
Chicago, IL 60611
Phone:(312) 238-1000
NPI:1699271031
Cultural Training Completed: No
Hours: [Mon, Tue, Wed, Thu, Fri, Sun] 08:00 AM - 05:00 PM
Other Language(s):English
Certification(s):Board Certified
Accessibility: Some Criteria Met (P, EB, IB, PA)

Schumacher, Lauren L, MD+
Gender: Female
912 S Wood St
Chicago, IL 60612
Phone:(312) 996-2200
NPI:1063046696
Cultural Training Completed: Yes
Hours: [Mon, Tue, Wed, Thu, Fri] 08:00 AM - 05:00 PM
Accessibility: Details Pending (P, EB, IB, PA)

Shah, Mansi R, MD+
Gender: Female
4840 N Marine Dr

IL

Cook

Psychiatry

Shah, Mansi R, MD+
Chicago, IL 60640
Phone:(773) 878-9700
NPI:1679093413
Cultural Training Completed: Yes
Hours: [Mon, Tue, Wed, Thu, Fri] 08:00 AM - 05:00 PM
Other Language(s):Spanish
Accessibility: Details Pending (P, EB, IB, PA)

Shah, Mansi R, MD+
Gender: Female
850 W Lawrence Ave
Chicago, IL 60640
Phone:(773) 357-6772
NPI:1679093413
Cultural Training Completed: Yes
Hours: [Mon, Tue, Wed, Thu, Fri] 08:00 AM - 05:00 PM
Other Language(s):Spanish
Accessibility: Details Pending (P, EB, IB, PA)

Sharma, Shivani, MD+
Gender: Female
850 W Lawrence Ave
Chicago, IL 60640
Phone:(773) 878-9700
NPI:1215342902
Cultural Training Completed: Yes
Hours: [Mon, Tue, Wed, Thu, Fri] 08:00 AM - 05:00 PM

IL

Cook

Psychiatry

Sharma, Shivani, MD+
Other Language(s):English
Accessibility: Details Pending (P, EB, IB, PA)

Sheikh, Shermeen, MD+
Gender: Female
4840 N Marine Dr
Chicago, IL 60640
Phone:(773) 878-9700
NPI:1114665072
Cultural Training Completed: No
Hours: [Mon, Tue, Wed, Thu, Fri] 08:00 AM - 05:00 PM
Other Language(s):Spanish
Accessibility: Details Pending (P, EB, IB, PA)

Sheikh, Shermeen, MD+
Gender: Female
4720 N Clarendon Ave
Chicago, IL 60640
Phone:(773) 878-9700
NPI:1114665072
Cultural Training Completed: No
Hours: [Mon, Tue, Wed, Thu, Fri] 08:00 AM - 05:00 PM
Other Language(s):Spanish
Accessibility: Details Pending (P, EB, IB, PA)

IL

Cook

Psychiatry

Singh, Jasleen, MD+
Gender: Female
225 E Chicago Ave
Chicago, IL 60611
Phone:(800) 543-7362
NPI:1811558273
Cultural Training Completed: No
Hours: [Mon, Tue, Wed, Thu, Fri, Sat, Sun] 12:00 AM - 11:59 PM
Other Language(s):Spanish,Polish
Accessibility: Some Criteria Met (P, EB, IB, PA)

Solari, Hugo A, MD+
Gender: Male
2001 S CALIFORNIA AVE
STE 100
Chicago, IL 60608
Phone:(773) 584-6200
NPI:1083815435
Cultural Training Completed: Yes
Hours: [Mon, Tue, Wed, Thu, Fri] 08:00 AM - 05:00 PM
Other Language(s):Spanish,English
Certification(s):Board Certified
Accessibility: Some Criteria Met (P, EB, IB, PA)

Sprague, Jennifer M, MD+
Gender: Female

IL

Cook

Psychiatry

Sprague, Jennifer M, MD+
913 W Wellington Ave
Fl 2
Chicago, IL 60657
Phone:(872) 843-0200
NPI:1295152494
Cultural Training Completed: No
Hours: [Mon, Tue, Wed, Thu, Fri] 08:00 AM - 05:00 PM
Certification(s):Board Certified
Accessibility: Some Criteria Met (P, EB, IB, PA)

Sprague, Jennifer M, MD+
Gender: Female
836 W Wellington Ave
Chicago, IL 60657
Phone:(847) 723-5313
NPI:1295152494
Cultural Training Completed: No
Hours: [Mon, Tue, Wed, Thu, Fri] 08:00 AM - 05:00 PM
After Hours Phone Number:(773) 296-8977
Certification(s):Board Certified
Accessibility: Some Criteria Met (P, EB, IB, PA)

Sprague, Jennifer M, MD+
Gender: Female
913 W Wellington Ave
Chicago, IL 60657

IL

Cook

Psychiatry

Sprague, Jennifer M, MD+
Phone:(872) 843-0200
NPI:1295152494
Cultural Training Completed: No
Hours: [Mon, Tue, Wed, Thu, Fri] 08:00 AM - 05:00 PM
Certification(s):Board Certified
Accessibility: Some Criteria Met (P, EB, IB, PA)

Sprague, Jennifer M, MD+
Gender: Female
913 W Wellington Ave
2
Chicago, IL 60657
Phone:(872) 843-0200
NPI:1295152494
Cultural Training Completed: No
Hours: [Mon, Tue, Wed, Thu, Fri] 08:00 AM - 05:00 PM
After Hours Phone Number:(872) 843-0200
Certification(s):Board Certified
Accessibility: Some Criteria Met (P, EB, IB, PA)

Tapon, Philippe, MD+
Gender: Male
4009 N Broadway St
Chicago, IL 60613
Phone:(773) 275-2586
NPI:1013271618

IL

Cook

Psychiatry

Tapon, Philippe, MD+
Cultural Training Completed: Yes
Hours: [Mon, Tue, Wed, Thu, Fri] 08:00 AM - 05:00 PM
Other Language(s):English,Spanish,French
Accessibility: Some Criteria Met (P, EB, IB, PA)

Tilkin, Jeffrey M, MD+
Gender: Male
124 N Sangamon St
Chicago, IL 60607
Phone:(234) 567-8910
NPI:1578534483
Cultural Training Completed: Yes
Hours: [Mon, Tue, Wed, Thu, Fri] 08:00 AM - 05:00 PM
Other Language(s):English,Spanish
Certification(s):Board Certified
Accessibility: Details Pending (P, EB, IB, PA)

Tobin, Marie B, MD+
Gender: Female
5758 S Maryland Ave
Chicago, IL 60637
Phone:(888) 824-0200
NPI:1295792265
Cultural Training Completed: No

IL

Cook

Psychiatry

Tobin, Marie B, MD+
Hours: [Mon, Tue, Wed, Thu, Fri] 08:00 AM - 05:00 PM
Other Language(s):English,Arabic,Greek,Gujarati,Korean,Spanish
Certification(s):Board Certified
Accessibility: Details Pending (P, EB, IB, PA)

Trennepohl, Christopher, MD+
Gender: Male
912 S Wood St
Chicago, IL 60612
Phone:(312) 996-2200
NPI:1023696135
Cultural Training Completed: No
Hours: [Mon, Tue, Wed, Thu, Fri] 08:00 AM - 05:00 PM
Accessibility: Details Pending (P, EB, IB, PA)

Tumba, Jenny, MD+
Gender: Female
2150 W Harrison St
Chicago, IL 60612
Phone:(312) 942-5375
NPI:1871087312
Cultural Training Completed: No
Hours: [Mon, Tue, Wed, Thu, Fri] 08:00 AM - 05:00 PM

IL

Cook

Psychiatry

Tumba, Jenny, MD+
Accessibility: Details Pending (P, EB, IB, PA)

Vanderslice, Samantha Nicole, MD+
Gender: Female
1645 W Jackson Blvd
Ste 603
Chicago, IL 60612
Phone:(312) 942-0819
NPI:1184128647
Cultural Training Completed: No
Hours: [Mon, Tue, Wed, Thu, Fri] 08:00 AM - 05:00 PM
Accessibility: Details Pending (P, EB, IB, PA)

Vayani, Filza, MD+
Gender: Female
331 W 64th St
Chicago, IL 60621
Phone:(773) 962-3905
NPI:1396477345
Cultural Training Completed: No
Hours: [Mon, Tue, Wed, Thu, Fri] 08:00 AM - 05:00 PM
Accessibility: Details Pending (P, EB, IB, PA)

Vergara-Rodriguez, Pamela T, MD+
Gender: Female
2020 W Harrison St
Chicago, IL 60612
Phone:(312) 572-4500
NPI:1831243831

IL

Cook

Psychiatry

Vergara-Rodriguez, Pamela T, MD+
Cultural Training Completed: No
Hours: [Mon, Tue, Wed, Thu, Fri] 08:00 AM - 05:00 PM
Other Language(s):French,Spanish,English
Certification(s):Board Certified
Accessibility: Details Pending (P, EB, IB, PA)

Vilus, Jean Taj, MD+
Gender: Male
1414 S Fairfield Ave
Chicago, IL 60608
Phone:(773) 565-3250
NPI:1659830966
Cultural Training Completed: No
Hours: [Mon, Tue, Wed, Thu, Fri] 09:00 AM - 05:00 PM, [Sat, Sun] 08:00 AM - 05:00 PM
Certification(s):Board Certified
Accessibility: Some Criteria Met (P, EB, IB, PA)

Vitale, Melissa, NP+
Gender: Female
1140 N Milwaukee Ave
Ste 1
Chicago, IL 60642
Phone:(773) 536-2700
NPI:1952867681
Cultural Training Completed: Yes

IL

Cook

Psychiatry

Vitale, Melissa, NP+
Hours: [Mon, Tue, Wed, Thu, Fri] 08:00 AM - 05:00 PM
Certification(s):Board Certified
Accessibility: Some Criteria Met (P, EB, IB, PA)

Volpe, Kelley Alma, MD+
Gender: Female
1747 W Roosevelt Rd
Chicago, IL 60608
Phone:(312) 996-7723
NPI:1205125473
Cultural Training Completed: No
Hours: [Mon, Tue, Wed, Thu, Fri] 08:00 AM - 05:00 PM
After Hours Phone Number:(312) 996-7723
Other Language(s):English
Certification(s):Board Certified
Accessibility: Details Pending (P, EB, IB, PA)

Wadhwa, Anupama N, MD+
Gender: Female
6301 N Western Ave
Chicago, IL 60659
Phone:(800) 597-5077
NPI:1942461231
Cultural Training Completed: Yes
Hours: [Mon, Wed, Fri] 09:00 AM - 05:00 PM,

IL

Cook

Psychiatry

Wadhwa, Anupama N, MD+
[Tue, Thu] 09:00 AM - 07:00 PM, Sat 09:00 AM - 01:00 PM
Other Language(s):English,Hindi,Kannada,Tagalog,Polish,Spanish
Certification(s):Board Certified
Accessibility: Details Pending (P P, P EB, P IB, P PA)

Walkup, John, MD+
Gender: Male
225 E Chicago Ave
Chicago, IL 60611
Phone:(800) 543-7362
NPI:1831125772
Cultural Training Completed: No
Hours: [Mon, Tue, Wed, Thu, Fri, Sat, Sun] 12:00 AM - 11:59 PM
Other Language(s):English,Spanish,Polish
Certification(s):Board Certified
Accessibility: Some Criteria Met (I P, I EB, I IB, I PA)

Walkup, John, MD+
Gender: Male
225 E Chicago Ave
10
Chicago, IL 60611
Phone:(800) 543-7362
NPI:1831125772

IL

Cook

Psychiatry

Walkup, John, MD+
Cultural Training Completed: No
Hours: [Mon, Tue, Wed, Thu, Fri] 08:00 AM - 05:00 PM
Other Language(s):English,Spanish,Polish
Certification(s):Board Certified
Accessibility: Details Pending (P P, P EB, P IB, P PA)

Wanta, Jonathon William, MD+
Gender: Male
225 E Chicago Ave
Chicago, IL 60611
Phone:(800) 543-7362
NPI:1518461474
Cultural Training Completed: No
Hours: [Mon, Tue, Wed, Thu, Fri, Sat, Sun] 12:00 AM - 11:59 PM
Other Language(s):Spanish,Polish
Certification(s):Board Certified
Accessibility: Some Criteria Met (I P, I EB, P IB, I PA)

Wanta, Jonathon William, MD+
Gender: Male
225 E Chicago Ave
10
Chicago, IL 60611
Phone:(800) 543-7362

IL

Cook

Psychiatry

Wanta, Jonathon William, MD+
NPI:1518461474
Cultural Training Completed: No
Hours: [Mon, Tue, Wed, Thu, Fri] 08:00 AM - 05:00 PM
Other Language(s):Spanish,Polish
Certification(s):Board Certified
Accessibility: Details Pending (P P, P EB, P IB, P PA)

Warikoo, Jyoti, MD+
Gender: Female
2653 W Ogden Ave
2
Chicago, IL 60608
Phone:(773) 257-6508
NPI:1861488132
Cultural Training Completed: Yes
Hours: [Mon, Tue, Wed, Thu, Fri] 08:00 AM - 05:00 PM
Other Language(s):Kannada,Hindi,English
Accessibility: Some Criteria Met (I P, I EB, I IB, I PA)

Warikoo, Jyoti, MD+
Gender: Female
2653 W Ogden Ave
Ste A3
Chicago, IL 60608
Phone:(773) 257-6508
NPI:1861488132

IL

Cook

Psychiatry

Warikoo, Jyoti, MD+
Cultural Training Completed: Yes
Hours: [Mon, Tue, Wed, Thu, Fri] 08:00 AM - 05:00 PM
Other Language(s):Kannada,Hindi,English
Accessibility: Some Criteria Met (I P, I EB, P IB, I PA)

Warikoo, Jyoti, MD
Gender: Female
2653 W Ogden Ave
Fl 2
Chicago, IL 60608
Phone:(773) 257-5300
NPI:1861488132
Cultural Training Completed: Yes
Hours: [Mon, Tue, Wed, Thu, Fri] 08:00 AM - 05:00 PM
Other Language(s):Kannada,Hindi,English
Accessibility: Some Criteria Met (I P, I EB, I IB, I PA)

Watts, Jeffrey D, MD+
Gender: Male
4800 W Chicago Ave
Ste 1
Chicago, IL 60651
Phone:(773) 826-9600
NPI:1851433064
Cultural Training Completed: Yes

IL

Cook

Psychiatry

Watts, Jeffrey D, MD+
Hours: [Mon, Tue, Wed, Thu, Fri] 08:00 AM - 05:00 PM
Other Language(s):English
Certification(s):Board Certified
Accessibility: Details Pending (P P, P EB, P IB, P PA)

Wong, Garseng, MD+
Gender: Male
4720 N Clarendon Ave
Chicago, IL 60640
Phone:(877) 357-0574
NPI:1124581749
Cultural Training Completed: No
Hours: [Mon, Tue, Wed, Thu, Fri] 08:00 AM - 05:00 PM
Other Language(s):Spanish
Accessibility: Some Criteria Met (I P, I EB, I IB, I PA)

Wong, Michael, MD+
Gender: Male
2418 W Division St
Chicago, IL 60622
Phone:(312) 666-3494
NPI:1841949716
Cultural Training Completed: No
Hours: [Mon, Tue, Thu, Fri] 08:30 AM - 05:30 PM, Wed 10:00 AM - 07:00 PM

IL

Cook

Psychiatry

Wong, Michael, MD+
Accessibility: Details Pending (P P, P EB, P IB, P PA)

Zayas Pitynska, Roberto, MD+
Gender: Male
1431 N Western Ave
Ste 209
Chicago, IL 60622
Phone:(312) 633-5841
NPI:1780085407
Cultural Training Completed: No
Hours: [Mon, Tue, Wed, Thu, Fri] 08:00 AM - 05:00 PM
Certification(s):Board Certified
Accessibility: Details Pending (P P, P EB, P IB, P PA)

Zayas Pitynska, Roberto, MD+
Gender: Male
1431 N Western Ave
Ste 202
Chicago, IL 60622
Phone:(773) 276-2272
NPI:1780085407
Cultural Training Completed: No
Hours: [Mon, Tue, Wed, Thu, Fri] 08:00 AM - 05:00 PM
Certification(s):Board Certified
Accessibility: Some Criteria Met (I P, I EB, P IB, I PA)

IL

Cook

Psychiatry

Zayas Pitynska, Roberto, MD+
Gender: Male
1431 N Western Ave
Ste 406
Chicago, IL 60622
Phone:(312) 633-5841
NPI:1780085407
Cultural Training Completed: No
Hours: [Mon, Tue, Wed, Thu, Fri] 08:00 AM - 05:00 PM
Certification(s):Board Certified
Accessibility: Details Pending (P P, P EB, P IB, P PA)

Zhang, Jessica, MD+
Gender: Female
1029 E 130th St
Chicago, IL 60628
Phone:(773) 995-6300
NPI:1649663873
Cultural Training Completed: No
Hours: [Mon, Tue, Wed, Thu, Fri] 08:30 AM - 05:30 PM
Accessibility: Some Criteria Met (I P, I EB, I IB, I PA)

Zulueta, John P, MD*
Gender: Male
912 S Wood St
Chicago, IL 60612
Phone:(312) 996-2200
NPI:1609296714
Cultural Training Completed: No

IL

Cook

Psychiatry

Zulueta, John P, MD*
Hours: [Mon, Tue, Wed, Thu, Fri] 08:00 AM - 05:00 PM
Other Language(s):English
Certification(s):Board Certified
Accessibility: Details Pending (P P, P EB, P IB, P PA)

werdeg, moneer, MD+
Gender: Male
1044 N Francisco Ave
Ste 403
Chicago, IL 60622
Phone:(847) 212-9809
NPI:1861124877
Cultural Training Completed: No
Hours: [Mon, Tue, Wed, Thu, Fri] 08:00 AM - 05:00 PM
Accessibility: Some Criteria Met (I P, I EB, I IB, I PA)

Psychiatry & Neurology: Addiction Medicine

Chirunomula Quarless, Samantha Chirunomula, MD+
Gender: Female
3828 W Taylor St
Chicago, IL 60624
Phone:(877) 505-4673
NPI:1639524119
Cultural Training Completed: No

IL

Cook

Psychiatry & Neurology: Addiction Medicine

Chirunomula Quarless, Samantha Chirunomula, MD+
Hours: [Mon, Tue, Wed, Thu, Fri] 08:00 AM - 05:00 PM
Accessibility: Details Pending (P P, P EB, P IB, P PA)

Chirunomula Quarless, Samantha Chirunomula, MD+
Gender: Female
1220 S Wood St
Chicago, IL 60608
Phone:(312) 996-2000
NPI:1639524119
Cultural Training Completed: No
Hours: Mon 08:00 AM - 06:00 PM, [Tue, Wed, Thu, Fri] 08:00 AM - 08:00 PM, [Sat, Sun] 10:00 AM - 06:00 PM
Accessibility: Some Criteria Met (I P, I EB, I IB, I PA)

Moore, Kenneth L, MD+
Gender: Male
1801 W Taylor St
Chicago, IL 60612
Phone:(312) 355-0510
NPI:1891899258
Cultural Training Completed: Yes
Hours: [Mon, Tue, Wed, Thu, Fri, Sat, Sun] 08:30 AM - 05:00 PM

IL

Cook

Psychiatry & Neurology: Addiction Medicine

Moore, Kenneth L, MD+
Other Language(s):English
Certification(s):Board Certified
Accessibility: Some Criteria Met (I P, I EB, I IB, P PA)

Rafeyan, Roueen, MD+
Gender: Male
1140 N Milwaukee Ave Ste 1
Chicago, IL 60642
Phone:(773) 536-2700
NPI:1003891458
Cultural Training Completed: Yes
Hours: [Mon, Tue, Wed, Thu, Fri] 08:00 AM - 05:00 PM
Other Language(s):Turkish
Certification(s):Board Certified
Accessibility: Some Criteria Met (I P, I EB, I IB, I PA)

Psychiatry & Neurology: Addiction Psychiatry

Ali, Mohammed T, MD+
Gender: Male
5730 W Roosevelt Rd
Chicago, IL 60644
Phone:(773) 413-1700
NPI:1033215868

IL

Cook

Psychiatry & Neurology: Addiction Psychiatry

Ali, Mohammed T, MD+
Cultural Training Completed: No
Hours: [Mon, Tue, Wed, Thu, Fri] 08:00 AM - 05:00 PM, [Sat, Sun] 12:00 AM - 11:59 PM
Other Language(s):Hindi,Telugu,Urdu
Certification(s):Board Certified
Accessibility: Some Criteria Met (I P, I EB, I IB, I PA)

Beck, Joseph C, MD+
Gender: Male
1645 W Jackson Blvd Ste 600
Chicago, IL 60612
Phone:(312) 563-6637
NPI:1386682144
Cultural Training Completed: No
Hours: [Mon, Tue, Wed, Thu, Fri] 08:00 AM - 05:00 PM
Other Language(s):English
Accessibility: Details Pending (P P, P EB, P IB, P PA)

Beck, Joseph C, MD+
Gender: Male
1645 W Jackson Blvd
Chicago, IL 60612
Phone:(312) 563-6637
NPI:1386682144

IL

Cook

Psychiatry & Neurology: Addiction Psychiatry

Beck, Joseph C, MD+
Cultural Training Completed: No
Hours: [Mon, Tue, Wed, Thu, Fri] 08:00 AM - 05:00 PM
Other Language(s):English
Accessibility: Details Pending (P P, P EB, P IB, P PA)

Holden, Christopher Casey, MD*
Gender: Male
912 S Wood St
Chicago, IL 60612
Phone:(312) 996-2200
NPI:1053570754
Cultural Training Completed: Yes
Hours: [Mon, Tue, Wed, Thu, Fri] 08:00 AM - 05:00 PM
Other Language(s):English
Certification(s):Board Certified
Accessibility: Details Pending (P P, P EB, P IB, P PA)

Maki, Ahmed, DO+
Gender: Male
1203 W Augusta Blvd Ste 1
Chicago, IL 60642
Phone:(773) 248-2255
NPI:1215466164
Cultural Training Completed: No

IL

Cook

Psychiatry & Neurology: Addiction Psychiatry

Maki, Ahmed, DO+
Hours: [Mon, Tue, Wed, Thu, Fri] 08:00 AM - 05:00 PM
Accessibility: Some Criteria Met (P, EB, IB, PA)

Maki, Ahmed, DO+
Gender: Male
1203 W Augusta Blvd
Apt 2S
Chicago, IL 60642
Phone:(773) 248-2255
NPI:1215466164
Cultural Training Completed: No
Hours: [Mon, Tue, Wed, Thu, Fri] 08:00 AM - 05:00 PM
Accessibility: Details Pending (P, EB, IB, PA)

Psychiatry & Neurology: Neurocritical Care

Patel, Shephali A, MD+
Gender: Female
1127 N Oakley Blvd
Chicago, IL 60622
Phone:(773) 989-9868
NPI:1063592095
Cultural Training Completed: No
Hours: [Mon, Tue, Wed, Thu, Fri] 08:00 AM - 05:00 PM
Other Language(s):English,Gujarati,Hindi

Cook

Psychiatry & Neurology: Neurocritical Care

Patel, Shephali A, MD+
Certification(s):Board Certified
Accessibility: Details Pending (P, EB, IB, PA)

Psychologist

Barhight, Lydia R, PSYD+
Gender: Female
2211 N Oak Park Ave
Chicago, IL 60707
Phone:(813) 281-8128
NPI:1871843235
Cultural Training Completed: No
Hours: [Mon, Tue, Wed, Thu, Fri] 08:00 AM - 05:00 PM
Accessibility: Details Pending (P, EB, IB, PA)

Bersted, Kyle A, PhD+
Gender: Male
1645 W Jackson Blvd
Ste 200
Chicago, IL 60612
Phone:(312) 942-2232
NPI:1376996991
Cultural Training Completed: No
Hours: [Mon, Tue, Wed, Thu, Fri] 08:00 AM - 05:00 PM
Other Language(s):English,Hindi,Portuguese,Spanish,Urdu,Polish

Cook

Psychologist

Bersted, Kyle A, PhD+
Accessibility: Details Pending (P, EB, IB, PA)

Black, Michael R, PSYD+
Gender: Male
3139 N Lincoln Ave
Ste 221
Chicago, IL 60657
Phone:(773) 458-0585
NPI:1699061390
Cultural Training Completed: No
Hours: [Mon, Tue, Wed, Thu, Fri] 08:00 AM - 05:00 PM
Accessibility: Details Pending (P, EB, IB, PA)

Boggeman, Danielle N, CP#
Gender: Female
5843 S Western Ave
Chicago, IL 60636
Phone:(312) 682-6110
NPI:1356079255
Cultural Training Completed: No
Hours: [Mon, Tue, Wed, Thu, Fri] 08:00 AM - 05:00 PM, Sat 08:00 AM - 12:00 PM
Accessibility: Some Criteria Met (P, EB, IB, PA)

Brooks, Byron Desalvio, PhD*
Gender: Male
1740 W Taylor St
Chicago, IL 60612

Cook

Psychologist

Brooks, Byron Desalvio, PhD*
Phone:(312) 996-2901
NPI:1124883517
Cultural Training Completed: No
Hours: [Mon, Tue, Wed, Thu, Fri] 08:00 AM - 05:00 PM
Accessibility: Details Pending (P, EB, IB, PA)

Brooks, Byron Desalvio, PhD+
Gender: Male
1220 S Wood St
Chicago, IL 60608
Phone:(312) 996-2000
NPI:1124883517
Cultural Training Completed: No
Hours: [Mon, Tue, Wed, Thu, Fri] 08:00 AM - 08:00 PM, [Sat, Sun] 10:00 AM - 06:00 PM
Accessibility: Some Criteria Met (P, EB, IB, PA)

Bustos, Yvita, PhD+
Gender: Female
225 E Chicago Ave
Chicago, IL 60611
Phone:(800) 543-7362
NPI:1518839901
Cultural Training Completed: No
Hours: [Mon, Tue, Wed, Thu, Fri] 08:00 AM - 05:00 PM

IL

Cook

Psychologist

Bustos, Yvita, PhD+
Other Language(s):Spanish,Polish
Accessibility: Some Criteria Met (P, EB, IB, PA)

Chavez, Alison Elizabeth, PhD+
Gender: Female
225 E Chicago Ave
Chicago, IL 60611
Phone:(800) 543-7362
NPI:1487483228
Cultural Training Completed: No
Hours: [Mon, Tue, Wed, Thu, Fri, Sat, Sun] 12:00 AM - 11:59 PM
Other Language(s):Spanish,Polish
Accessibility: Some Criteria Met (P, EB, IB, PA)

Chavez, Alison Elizabeth, PhD+
Gender: Female
225 E Chicago Ave
10
Chicago, IL 60611
Phone:(800) 543-7362
NPI:1487483228
Cultural Training Completed: No
Hours: [Mon, Tue, Wed, Thu, Fri] 08:00 AM - 05:00 PM
Other Language(s):Spanish,Polish

IL

Cook

Psychologist

Chavez, Alison Elizabeth, PhD+
Accessibility: Details Pending (P, EB, IB, PA)

Cheung, Chun Yi Joey, PhD+
Gender: Female
516 S Loomis St
Chicago, IL 60607
Phone:(312) 942-5932
NPI:1295417574
Cultural Training Completed: No
Hours: [Mon, Tue, Wed, Thu, Fri] 08:00 AM - 05:00 PM
Other Language(s):Chinese,Cantonese
Accessibility: Details Pending (P, EB, IB, PA)

Cheung, Chun Yi Joey, PhD+
Gender: Female
1645 W Jackson Blvd
Ste 400
Chicago, IL 60612
Phone:(312) 942-5932
NPI:1295417574
Cultural Training Completed: No
Hours: [Mon, Tue, Wed, Thu, Fri] 08:00 AM - 05:00 PM
Other Language(s):Chinese,Cantonese

IL

Cook

Psychologist

Cheung, Chun Yi Joey, PhD+
Accessibility: Details Pending (P, EB, IB, PA)

De Iorio, Monica Lynn, PHD+
Gender: Female
325 S PAULINA ST
2ND FL
Chicago, IL 60612
Phone:(312) 942-8387
NPI:1548908734
Cultural Training Completed: No
Hours: [Mon, Tue, Wed, Thu, Fri] 08:00 AM - 05:00 PM
Accessibility: Details Pending (P, EB, IB, PA)

De La O, Emely Rocio, CP+
Gender: Female
3814 W Ogden Avenue
Chicago, IL 60623
Phone:(872) 588-3000
NPI:1205285913
Cultural Training Completed: No
Hours: [Mon, Tue, Thu] 08:30 AM - 09:00 PM, [Wed, Fri] 08:30 AM - 05:00 PM, Sat 08:30 AM - 12:00 PM
Other Language(s):Spanish
Accessibility: Details Pending (P, EB, IB, PA)

IL

Cook

Psychologist

Dickerson, Latreece E, PSYD+
Gender: Female
9933 S Western Ave
Ste 203
Chicago, IL 60643
Phone:(773) 825-3945
NPI:1053409722
Cultural Training Completed: No
Hours: [Mon, Tue, Wed, Thu, Fri] 08:00 AM - 05:00 PM
Accessibility: Details Pending (P, EB, IB, PA)

Duplantis, Melissa E, PSYD+
Gender: Female
9119 S Exchange Ave
Chicago, IL 60617
Phone:(773) 768-5000
NPI:1306153002
Cultural Training Completed: No
Hours: [Mon, Tue, Wed, Thu, Fri] 08:00 AM - 05:00 PM, Sat 08:30 AM - 01:00 PM
Accessibility: Some Criteria Met (P, EB, IB, PA)

Frazer, David, PSYD+
Gender: Male
111 N Wabash Ave
Ste 1400
Chicago, IL 60602
Phone:(312) 436-1657
NPI:1780244095
Cultural Training Completed: Yes

IL

Cook

Psychologist

Frazer, David, PSYD+
Hours: [Mon, Tue, Wed, Thu] 08:00 AM - 09:00 PM, Fri 08:00 AM - 06:00 PM, Sat 08:00 AM - 05:00 PM
Accessibility: Details Pending (P, EB, IB, PA)

Guada, Kathleen, CP+
Gender: Female
1120 W 79th St
Chicago, IL 60620
Phone:(847) 857-7959
NPI:1538511761
Cultural Training Completed: No
Hours: [Mon, Tue, Wed, Thu, Fri] 08:00 AM - 05:00 PM
Other Language(s):Spanish
Accessibility: Details Pending (P, EB, IB, PA)

Gustafson, Erika L, PhD+
Gender: Female
1747 W Roosevelt Rd
Chicago, IL 60608
Phone:(312) 996-7723
NPI:1033838404
Cultural Training Completed: No
Hours: [Mon, Tue, Wed, Thu, Fri] 08:00 AM - 05:00 PM
Accessibility: Details Pending (P, EB, IB, PA)

IL

Cook

Psychologist

Henderson, Elena Kelsey, PhD+
Gender: Female
912 S Wood St
Chicago, IL 60612
Phone:(312) 996-2200
NPI:1700570413
Cultural Training Completed: No
Hours: [Mon, Tue] 08:00 AM - 07:00 PM, [Wed, Thu, Fri] 08:00 AM - 05:00 PM
Accessibility: Some Criteria Met (P, EB, IB, PA)

Hoover, David, PSYD+
Gender: Male
111 N Wabash Ave
Ste 1400
Chicago, IL 60602
Phone:(312) 436-1657
NPI:1841422458
Cultural Training Completed: Yes
Hours: [Mon, Tue, Wed, Thu] 08:00 AM - 09:00 PM, Fri 08:00 AM - 06:00 PM, Sat 08:00 AM - 05:00 PM
Accessibility: Details Pending (P, EB, IB, PA)

Huit, Terrence Zachary, PhD+
Gender: Male
225 E Chicago Ave
Chicago, IL 60611
Phone:(800) 543-7362
NPI:1801767009

IL

Cook

Psychologist

Huit, Terrence Zachary, PhD+
Cultural Training Completed: No
Hours: [Mon, Tue, Wed, Thu, Fri, Sat, Sun] 12:00 AM - 11:59 PM
Accessibility: Some Criteria Met (P, EB, IB, PA)

Hussey, Matthew, PSYD+
Gender: Male
3860 W Ogden Ave
Chicago, IL 60623
Phone:(872) 588-3000
NPI:1396386850
Cultural Training Completed: No
Hours: [Mon, Tue, Wed, Thu, Fri] 08:00 AM - 05:00 PM, Sat 08:00 AM - 12:30 PM
Accessibility: Details Pending (P, EB, IB, PA)

Jaffe Sass, Aliza, PhD+
Gender: Female
1460 N Halsted St
Ste 402
Chicago, IL 60642
Phone:(800) 543-7362
NPI:1255056552
Cultural Training Completed: No
Hours: [Mon, Tue, Wed, Thu, Fri] 08:00 AM - 05:00 PM
Other Language(s):Spanish,Polish

IL

Cook

Psychologist

Jaffe Sass, Aliza, PhD+
Accessibility: Some Criteria Met (P, EB, IB, PA)

Krupica, Kathleen A, PSYD+
Gender: Female
4001 W Devon Ave
Ste 206
Chicago, IL 60646
Phone:(773) 478-8165
NPI:1790791192
Cultural Training Completed: No
Hours: [Mon, Tue, Wed, Thu, Fri] 08:00 AM - 05:00 PM
After Hours Phone Number:(773) 478-8165
Accessibility: Details Pending (P, EB, IB, PA)

Lavigne, John V, PhD
Gender: Male
225 E Chicago Ave
Chicago, IL 60611
Phone:(312) 227-4000
NPI:1760535405
Cultural Training Completed: No
Hours: [Mon, Tue, Wed, Thu, Fri] 08:00 AM - 05:00 PM
Other Language(s):Spanish,Polish
Accessibility: Some Criteria Met (P, EB, IB, PA)

Lavigne, John V, PhD
Gender: Male

IL

Cook

Psychologist

Lavigne, John V, PhD
225 E Chicago Ave
10
Chicago, IL 60611
Phone:(312) 227-4000
NPI:1760535405
Cultural Training Completed: No
Hours: [Mon, Tue, Wed, Thu, Fri] 08:00 AM - 05:00 PM
Other Language(s):Spanish,Polish
Accessibility: Details Pending (P, EB, IB, PA)

Le, David Xuan, PSYD+
Gender: Male
4800 W Chicago Ave
Chicago, IL 60651
Phone:(312) 864-0200
NPI:1013309426
Cultural Training Completed: No
Hours: [Mon, Tue, Wed, Thu, Fri] 08:00 AM - 05:00 PM
Other Language(s):Vietnamese
Accessibility: Details Pending (P, EB, IB, PA)

Lee, Christine Anne, PhD+
Gender: Female
1747 W Roosevelt Rd
Chicago, IL 60608
Phone:(312) 996-7723

IL

Cook

Psychologist

Lee, Christine Anne, PhD+
NPI:1952806937
Cultural Training Completed: No
Hours: [Mon, Tue, Wed, Thu, Fri] 08:00 AM - 05:00 PM
Other Language(s):English
Accessibility: Details Pending (P, EB, IB, PA)

Long, Brooke E, PSYD+
Gender: Female
325 S PAULINA ST
2ND FL
Chicago, IL 60612
Phone:(312) 942-8387
NPI:1790428373
Cultural Training Completed: No
Hours: [Mon, Tue, Wed, Thu, Fri] 08:00 AM - 05:00 PM
Accessibility: Details Pending (P, EB, IB, PA)

Look, Christine, CP+
Gender: Female
2653 W Ogden Ave
2
Chicago, IL 60608
Phone:(773) 257-6672
NPI:1376641225
Cultural Training Completed: No
Hours: [Mon, Tue, Wed, Thu, Fri] 08:00 AM - 05:00 PM

IL

Cook

Psychologist

Look, Christine, CP+
Accessibility: Some Criteria Met (P, EB, IB, PA)

Look, Christine, CP+
Gender: Female
1501 S California Ave
Ste NR513
Chicago, IL 60608
Phone:(773) 257-6221
NPI:1376641225
Cultural Training Completed: No
Hours: [Mon, Tue, Wed, Thu, Fri] 08:00 AM - 05:00 PM
Accessibility: Details Pending (P, EB, IB, PA)

Look, Christine, CP+
Gender: Female
1108 S Kedzie Ave
Chicago, IL 60612
Phone:(773) 722-2712
NPI:1376641225
Cultural Training Completed: No
Hours: [Mon, Tue, Wed, Thu, Fri] 08:00 AM - 04:30 PM, [Sat, Sun] 08:00 AM - 05:00 PM
Accessibility: Some Criteria Met (P, EB, IB, PA)

Look, Christine, CP+
Gender: Female
1414 South Fairfield Avenue
Chicago, IL 60608
Phone:(773) 565-3200
NPI:1376641225

IL

Cook

Psychologist

Look, Christine, CP+
Cultural Training Completed: No
Hours: [Mon, Tue, Wed, Thu, Fri, Sat, Sun] 08:00 AM - 05:00 PM
Accessibility: Some Criteria Met (P, EB, IB, PA)

Look, Christine, CP+
Gender: Female
1859 S Blue Island Ave
Chicago, IL 60608
Phone:(773) 521-8330
NPI:1376641225
Cultural Training Completed: No
Hours: [Mon, Tue, Wed, Thu, Fri] 08:00 AM - 05:00 PM
Accessibility: Some Criteria Met (P, EB, IB, PA)

Mcbain, Sacha A, PHD+
Gender: Female
325 S PAULINA ST
2ND FL
Chicago, IL 60612
Phone:(312) 942-8387
NPI:1568869758
Cultural Training Completed: No
Hours: [Mon, Tue, Wed, Thu, Fri] 08:00 AM - 05:00 PM
Accessibility: Details Pending (P, EB, IB, PA)

IL

Cook

Psychologist

Mccurtis Witherspoon, Karen D, CP+
Gender: Female
2930 S Michigan Ave
Ste 100
Chicago, IL 60616
Phone:(773) 819-5504
NPI:1700078748
Cultural Training Completed: No
Hours: [Mon, Tue, Wed, Thu, Fri] 08:00 AM - 05:00 PM
Other Language(s):English
Accessibility: Details Pending (P, EB, IB, PA)

Medrano, Gustavo, PhD
Gender: Male
912 S Wood St
Chicago, IL 60612
Phone:(312) 413-8171
NPI:1043624794
Cultural Training Completed: No
Hours: [Mon, Tue, Wed, Thu, Fri] 08:00 AM - 05:00 PM
Other Language(s):English
Accessibility: Details Pending (P, EB, IB, PA)

Mejta, Cheryl, PhD+
Gender: Female
2835 N Sheffield Ave
Ste 500
Chicago, IL 60657
Phone:(773) 296-2400

IL

Cook

Psychologist

Mejta, Cheryl, PhD+
NPI:1861581365
Cultural Training Completed: No
Hours: [Mon, Tue, Wed, Thu, Fri] 08:00 AM - 05:00 PM
Accessibility: Some Criteria Met (P, EB, IB, PA)

Moore, Justin A, PhD+
Gender: Male
225 E Chicago Ave
Chicago, IL 60611
Phone:(800) 543-7362
NPI:1487005393
Cultural Training Completed: Yes
Hours: [Mon, Tue, Wed, Thu, Fri, Sat, Sun] 12:00 AM - 11:59 PM
Other Language(s):Spanish,Polish
Accessibility: Some Criteria Met (P, EB, IB, PA)

Moroney, Elizabeth Caitlin, PhD+
Gender: Female
225 E Chicago Ave
Chicago, IL 60611
Phone:(800) 543-7362
NPI:1124545330
Cultural Training Completed: No
Hours: [Mon, Tue, Wed, Thu, Fri, Sat, Sun] 12:00 AM - 11:59 PM

IL

Cook

Psychologist

Moroney, Elizabeth Caitlin, PhD+
Other Language(s):Spanish,Polish
Accessibility: Some Criteria Met (P, EB, IB, PA)

Moroney, Elizabeth Caitlin, PhD+
Gender: Female
225 E Chicago Ave
16
Chicago, IL 60611
Phone:(800) 543-7362
NPI:1124545330
Cultural Training Completed: No
Hours: [Mon, Tue, Wed, Thu, Fri] 08:00 AM - 05:00 PM
Other Language(s):Spanish,Polish
Accessibility: Some Criteria Met (P, EB, IB, PA)

Moroney, Elizabeth Caitlin, PhD
Gender: Female
225 East Chicago Avenue
Box 16
Chicago, IL 60611
Phone:(800) 543-7362
NPI:1124545330
Cultural Training Completed: No
Hours: [Mon, Tue, Wed, Thu, Fri] 08:00 AM - 05:00 PM

IL

Cook

Psychologist

Moroney, Elizabeth Caitlin, PhD
Other Language(s):Spanish,Polish
Accessibility: Details Pending (P, EB, IB, PA)

Osborne, Lori N, PhD+
Gender: Female
3040 N Wilton Ave
Chicago, IL 60657
Phone:(773) 296-5580
NPI:1275667032
Cultural Training Completed: No
Hours: [Mon, Tue, Wed, Thu, Fri] 08:00 AM - 05:00 PM
Accessibility: Details Pending (P, EB, IB, PA)

Osborne, Lori N, PhD+
Gender: Female
3040 N Wilton Ave
2
Chicago, IL 60657
Phone:(773) 296-7340
NPI:1275667032
Cultural Training Completed: No
Hours: [Mon, Tue, Wed, Thu, Fri] 08:00 AM - 05:00 PM
After Hours Phone Number:(773) 296-7340
Accessibility: Details Pending (P, EB, IB, PA)

IL

Cook

Psychologist

Parkhurst, John Thomas, PhD+
Gender: Male
225 E Chicago Ave
Ste 10
Chicago, IL 60611
Phone:(800) 543-7362
NPI:1740535178
Cultural Training Completed: No
Hours: [Mon, Tue, Wed, Thu, Fri] 08:00 AM - 05:00 PM
Other Language(s):English,Spanish,Polish
Accessibility: Details Pending (P, EB, IB, PA)

Parkhurst, John Thomas, PhD+
Gender: Male
225 E Chicago Ave
Chicago, IL 60611
Phone:(800) 543-7362
NPI:1740535178
Cultural Training Completed: No
Hours: [Mon, Tue, Wed, Thu, Fri, Sat, Sun] 12:00 AM - 11:59 PM
Other Language(s):English,Spanish,Polish
Accessibility: Some Criteria Met (P, EB, IB, PA)

Parkhurst, John Thomas, PhD+
Gender: Male
225 E Chicago Ave
10
Chicago, IL 60611
Phone:(800) 543-7362
NPI:1740535178
Cultural Training Completed: No
Hours: [Mon, Tue, Wed, Thu, Fri] 08:00 AM - 05:00 PM
Other Language(s):English,Spanish,Polish
Accessibility: Details Pending (P, EB, IB, PA)

Quezada Gomez, Carlos, PSYD+
Gender: Male
467 E 31st St
Chicago, IL 60616
Phone:(312) 864-0200
NPI:1124271150
Cultural Training Completed: No
Hours: [Mon, Tue, Wed, Thu, Fri] 08:00 AM - 05:00 PM
Other Language(s):Spanish,English
Accessibility: Details Pending (P, EB, IB, PA)

Ramesh-Kumar, Sushma, PhD+
Gender: Female
912 S Wood St
Chicago, IL 60612
Phone:(312) 996-2200
NPI:1780412189
Cultural Training Completed: No
Hours: [Mon, Tue, Wed, Thu, Fri] 08:00 AM - 05:00 PM
Accessibility: Details Pending (P, EB, IB, PA)

Shadi, Sharif, CP+
Gender: Male
1501 S California Ave
513
Chicago, IL 60608
Phone:(773) 257-6221
NPI:1396493441
Cultural Training Completed: Yes
Hours: [Mon, Tue, Wed, Thu, Fri] 08:00 AM - 05:00 PM
Accessibility: Some Criteria Met (P, EB, IB, PA)

Shapiro, Jenna B, PhD+
Gender: Female
225 E Chicago Ave
Chicago, IL 60611
Phone:(800) 543-7362
NPI:1912524828
Cultural Training Completed: No
Hours: [Mon, Tue, Wed, Thu, Fri, Sat, Sun] 12:00 AM - 11:59 PM
Other Language(s):Spanish,Polish
Accessibility: Some Criteria Met (P, EB, IB, PA)

Shapiro, Jenna B, PhD+
Accessibility: Some Criteria Met (P, EB, IB, PA)

Shapiro, Jenna B, PhD+
Gender: Female
225 E Chicago Ave
10
Chicago, IL 60611
Phone:(800) 543-7362
NPI:1912524828
Cultural Training Completed: No
Hours: [Mon, Tue, Wed, Thu, Fri] 08:00 AM - 05:00 PM
Other Language(s):Spanish,Polish
Accessibility: Some Criteria Met (P, EB, IB, PA)

Shivers, Miller, PhD+
Gender: Female
225 E Chicago Ave
Chicago, IL 60611
Phone:(800) 543-7362
NPI:1740333491
Cultural Training Completed: No
Hours: [Mon, Tue, Wed, Thu, Fri, Sat, Sun] 12:00 AM - 11:59 PM
Other Language(s):English,Spanish,Polish
Accessibility: Some Criteria Met (P, EB, IB, PA)

IL

Cook

Psychologist

Shivers, Miller, PhD+
Gender: Female
225 E Chicago Ave
10
Chicago, IL 60611
Phone:(800) 543-7362
NPI:1740333491
Cultural Training Completed: No
Hours: [Mon, Tue, Wed, Thu, Fri] 08:00 AM - 05:00 PM
Other Language(s):English,Spanish,Polish
Accessibility: Some Criteria Met (P, EB, IB, PA)

Spizzirri, Rebecca, PhD+
Gender: Female
912 S Wood St
Chicago, IL 60612
Phone:(312) 996-2200
NPI:1861126534
Cultural Training Completed: No
Hours: [Mon, Tue, Wed, Thu, Fri] 08:00 AM - 05:00 PM
Accessibility: Details Pending (P, EB, IB, PA)

Staszko, Greg, CP+
Gender: Male
2701 W 68th St
Fl 3
Chicago, IL 60629
Phone:(773) 884-7350
NPI:1528336716

IL

Cook

Psychologist

Staszko, Greg, CP+
Cultural Training Completed: Yes
Hours: [Mon, Tue, Wed, Thu, Fri, Sat, Sun] 12:00 AM - 11:59 PM
Other Language(s):Spanish,English
Accessibility: Some Criteria Met (P, EB, IB, PA)

Suntay Zahn, Rachel S, PSYD+
Gender: Female
3750 W Ogden Ave
Chicago, IL 60623
Phone:(872) 588-3200
NPI:1386960375
Cultural Training Completed: No
Hours: [Mon, Tue, Thu] 08:30 AM - 09:00 PM, [Wed, Fri] 08:30 AM - 05:00 PM, Sat 08:30 AM - 12:30 PM
Other Language(s):Spanish
Accessibility: Details Pending (P, EB, IB, PA)

Swift, Lauren E, PhD+
Gender: Female
225 E Chicago Ave
10
Chicago, IL 60611
Phone:(800) 543-7362
NPI:1376019950
Cultural Training Completed: No

IL

Cook

Psychologist

Swift, Lauren E, PhD+
Hours: [Mon, Tue, Wed, Thu, Fri] 08:00 AM - 05:00 PM
Other Language(s):Spanish,Polish
Accessibility: Some Criteria Met (P, EB, IB, PA)

Szoke, Daniel R, PHD+
Gender: Male
325 S PAULINA ST
2ND FL
Chicago, IL 60612
Phone:(312) 942-8387
NPI:1396518197
Cultural Training Completed: No
Hours: [Mon, Tue, Wed, Thu, Fri] 08:00 AM - 05:00 PM
Accessibility: Details Pending (P, EB, IB, PA)

Thompson, Tracy Lynn, PhD+
Gender: Female
1024 E 46th St
Chicago, IL 60653
Phone:(773) 756-1917
NPI:1710138870
Cultural Training Completed: Yes
Hours: [Mon, Tue, Wed, Thu, Fri] 08:00 AM - 05:00 PM, Sat 10:00 AM - 04:00 PM
Accessibility: Details Pending (P, EB, IB, PA)

IL

Cook

Psychologist

Turek, Carolyn, PhD+
Gender: Female
225 E Chicago Ave
10
Chicago, IL 60611
Phone:(800) 543-7362
NPI:1801400288
Cultural Training Completed: No
Hours: [Mon, Tue, Wed, Thu, Fri] 08:00 AM - 05:00 PM
Other Language(s):Spanish,Polish
Accessibility: Some Criteria Met (P, EB, IB, PA)

Tuzun-Meier, Aslihan, PSYD+
Gender: Female
111 N Wabash Ave
Ste 1400
Chicago, IL 60602
Phone:(312) 436-1657
NPI:1023658630
Cultural Training Completed: Yes
Hours: [Mon, Tue, Wed, Thu] 08:00 AM - 09:00 PM, Fri 08:00 AM - 06:00 PM, Sat 08:00 AM - 05:00 PM
Accessibility: Details Pending (P, EB, IB, PA)

Vidana, Ariana G, PHD+
Gender: Female
325 S Paulina St
Chicago, IL 60612

IL

Cook

Psychologist

Vidana, Ariana G, PHD+
Phone:(312) 942-8388
NPI:1023794864
Cultural Training Completed: No
Hours: [Mon, Tue, Wed, Thu, Fri] 08:00 AM - 05:00 PM
Accessibility: Details Pending (P, EB, IB, PA)

Williams, Adrienne A, PhD+
Gender: Female
722 W Maxwell St
Chicago, IL 60607
Phone:(312) 996-2901
NPI:1659527877
Cultural Training Completed: No
Hours: [Mon, Tue, Wed, Thu, Fri] 08:00 AM - 05:00 PM
Other Language(s):English
Accessibility: Some Criteria Met (P, EB, IB, PA)

Williams, Christopher Patrick, PhD+
Gender: Male
2740 W Foster Ave
Chicago, IL 60625
Phone:(773) 561-3368
NPI:1003505967
Cultural Training Completed: No
Hours: [Mon, Tue, Wed] 09:00 AM - 02:30 PM, Thu 09:00 AM - 05:30 PM, Fri 08:00 AM - 05:00 PM, Sat 08:00 AM - 01:00 PM
Accessibility: Some Criteria Met (P, EB, IB, PA)

Williams, Christopher Patrick, PhD+
Gender: Male
2740 W Foster Ave
Ste 113
Chicago, IL 60625
Phone:(773) 561-3368
NPI:1003505967
Cultural Training Completed: No
Hours: [Mon, Tue, Wed, Thu, Fri] 08:00 AM - 05:00 PM, Sat 08:00 AM - 01:00 PM
Accessibility: Some Criteria Met (P, EB, IB, PA)

Wyatt, James K, PHD+
Gender: Male
710 S Paulina St
Chicago, IL 60612
Phone:(708) 660-3767
NPI:1659421212
Cultural Training Completed: No
Hours: [Mon, Tue, Wed, Thu, Fri] 08:00 AM - 05:00 PM
Other Language(s):English
Accessibility: Details Pending (P, EB, IB, PA)

Xie, Weiyang, PhD+
Gender: Female
1747 W Roosevelt Rd
Chicago, IL 60608
Phone:(312) 996-7723
NPI:1033708292
Cultural Training Completed: No
Hours: [Mon, Tue, Wed, Thu, Fri] 08:00 AM - 05:00 PM
Accessibility: Details Pending (P, EB, IB, PA)

Psychologist: Clinical

Antisdel, Jeanne Elizabeth, PhD+
Gender: Female
225 E Chicago Ave
Chicago, IL 60611
Phone:(800) 543-7362
NPI:1134270192
Cultural Training Completed: No
Hours: [Mon, Tue, Wed, Thu, Fri, Sat, Sun] 12:00 AM - 11:59 PM
Other Language(s):English,Spanish,Polish
Accessibility: Some Criteria Met (P, EB, IB, PA)

Arend, Richard A, PhD+
Gender: Male
225 E Chicago Ave
Chicago, IL 60611
Phone:(800) 543-7362
NPI:1477604262
Cultural Training Completed: No
Hours: [Mon, Tue, Wed, Thu, Fri, Sat, Sun] 12:00 AM - 11:59 PM
Other Language(s):Spanish,Polish
Accessibility: Some Criteria Met (P, EB, IB, PA)

Boggeman, Danielle N, CP#
Gender: Female
5843 S Western Ave
Chicago, IL 60636
Phone:(312) 682-6110
NPI:1356079255
Cultural Training Completed: No
Hours: [Mon, Tue, Wed, Thu, Fri] 08:00 AM - 05:00 PM, Sat 08:00 AM - 12:00 PM
Accessibility: Some Criteria Met (P, EB, IB, PA)

Katherine Corcoran, PhD
2434 N Fairfield Ave
Chicago, IL 60647
Phone:(773) 235-0379
NPI:1467467894
Cultural Training Completed: No
Hours: [Mon, Tue, Wed, Thu, Fri] 08:00 AM - 05:00 PM

IL

Cook

Psychologist: Clinical

Katherine Corcoran, PhD
Accessibility: Details Pending (P, EB, IB, PA)

Antisdel, Jeanne Elizabeth, PhD+
Gender: Female
225 E Chicago Ave
10
Chicago, IL 60611
Phone:(800) 543-7362
NPI:1134270192
Cultural Training Completed: No
Hours: [Mon, Tue, Wed, Thu, Fri] 08:00 AM - 05:00 PM
Other Language(s):English,Spanish,Polish
Accessibility: Some Criteria Met (P, EB, IB, PA)

Arend, Richard A, PhD+
Gender: Male
225 E Chicago Ave
10
Chicago, IL 60611
Phone:(800) 543-7362
NPI:1477604262
Cultural Training Completed: No
Hours: [Mon, Tue, Wed, Thu, Fri] 08:00 AM - 05:00 PM
Other Language(s):Spanish,Polish

IL

Cook

Psychologist: Clinical

Arend, Richard A, PhD+
Accessibility: Details Pending (P, EB, IB, PA)

Armstrong, Nickolas, PSYD+
Gender: Male
2551 N Clark St
Suite 200
Chicago, IL 60614
Phone:(847) 469-7537
NPI:1205443975
Cultural Training Completed: No
Hours: [Mon, Tue, Wed, Thu, Fri] 08:00 AM - 05:00 PM
Accessibility: Details Pending (P, EB, IB, PA)

Asvat, Yasmin, PHD+
Gender: Female
1520 W Harrison St
Chicago, IL 60607
Phone:(312) 563-2531
NPI:1902337983
Cultural Training Completed: No
Hours: [Mon, Tue, Wed, Thu, Fri] 08:00 AM - 05:00 PM
Other Language(s):Spanish,English
Accessibility: Details Pending (P, EB, IB, PA)

Bedell, Alyse Renae, PhD+
Gender: Female

IL

Cook

Psychologist: Clinical

Bedell, Alyse Renae, PhD+
355 E Grand Ave
Chicago, IL 60611
Phone:(888) 824-0200
NPI:1053920512
Cultural Training Completed: No
Hours: [Mon, Tue, Wed, Thu, Fri] 08:00 AM - 05:00 PM
Accessibility: Details Pending (P, EB, IB, PA)

Bernard, Alexandra, PSYD+
Gender: Female
722 W Maxwell St
Chicago, IL 60607
Phone:(866) 600-2273
NPI:1942786934
Cultural Training Completed: No
Hours: [Mon, Tue, Wed, Thu, Fri] 08:00 AM - 05:00 PM
Other Language(s):English
Accessibility: Details Pending (P, EB, IB, PA)

Black, Michael R, PSYD+
Gender: Male
3139 N Lincoln Ave
Ste 221
Chicago, IL 60657
Phone:(773) 458-0585
NPI:1699061390
Cultural Training Completed: No

IL

Cook

Psychologist: Clinical

Black, Michael R, PSYD+
Hours: [Mon, Tue, Wed, Thu, Fri] 08:00 AM - 05:00 PM
Accessibility: Details Pending (P, EB, IB, PA)

Brooks, Byron Desalvio, PhD*
Gender: Male
1740 W Taylor St
Chicago, IL 60612
Phone:(312) 996-2901
NPI:1124883517
Cultural Training Completed: No
Hours: [Mon, Tue, Wed, Thu, Fri] 08:00 AM - 05:00 PM
Accessibility: Details Pending (P, EB, IB, PA)

Brooks, Byron Desalvio, PhD+
Gender: Male
1220 S Wood St
Chicago, IL 60608
Phone:(312) 996-2000
NPI:1124883517
Cultural Training Completed: No
Hours: [Mon, Tue, Wed, Thu, Fri] 08:00 AM - 08:00 PM, [Sat, Sun] 10:00 AM - 06:00 PM
Accessibility: Some Criteria Met (P, EB, IB, PA)

IL

Cook

Psychologist: Clinical

Buehler, Susan K, PHD+
Gender: Female
710 S Paulina St
Chicago, IL 60612
Phone:(312) 942-3153
NPI:1851729404
Cultural Training Completed: No
Hours: [Mon, Tue, Wed, Thu, Fri] 08:00 AM - 05:00 PM
Other Language(s):English
Accessibility: Details Pending (P, EB, IB, PA)

Burnside, Amanda Nicole, PhD+
Gender: Female
225 E Chicago Ave
10
Chicago, IL 60611
Phone:(800) 543-7362
NPI:1790443117
Cultural Training Completed: No
Hours: [Mon, Tue, Wed, Thu, Fri] 08:00 AM - 05:00 PM
Other Language(s):Spanish,Polish
Accessibility: Some Criteria Met (P, EB, IB, PA)

Burnside, Amanda Nicole, PhD+
Gender: Female
225 E Chicago Ave
Chicago, IL 60611

IL

Cook

Psychologist: Clinical

Burnside, Amanda Nicole, PhD+
Phone:(800) 543-7362
NPI:1790443117
Cultural Training Completed: No
Hours: [Mon, Tue, Wed, Thu, Fri, Sat, Sun] 12:00 AM - 11:59 PM
Other Language(s):Spanish,Polish
Accessibility: Some Criteria Met (P, EB, IB, PA)

Bustos, Yvita, PhD+
Gender: Female
225 E Chicago Ave
Chicago, IL 60611
Phone:(800) 543-7362
NPI:1518839901
Cultural Training Completed: No
Hours: [Mon, Tue, Wed, Thu, Fri] 08:00 AM - 05:00 PM
Other Language(s):Spanish,Polish
Accessibility: Some Criteria Met (P, EB, IB, PA)

Butler, Kristina L, PhD+
Gender: Female
1653 W Congress Pkwy
12
Chicago, IL 60612
Phone:(312) 942-6656
NPI:1366188351

IL

Cook

Psychologist: Clinical

Butler, Kristina L, PhD+
Cultural Training Completed: No
Hours: [Mon, Tue, Wed, Thu, Fri] 08:00 AM - 05:00 PM
Accessibility: Details Pending (P, EB, IB, PA)

Castillo, Paula C, PSYD+
Gender: Female
6250 W North Ave
Chicago, IL 60639
Phone:(773) 622-6218
NPI:1992804876
Cultural Training Completed: No
Hours: [Mon, Tue, Wed, Thu, Fri] 08:00 AM - 05:00 PM
Accessibility: Details Pending (P, EB, IB, PA)

Centeno, Jose Antonio, PSYD+
Gender: Male
946 W 18th Pl
Chicago, IL 60608
Phone:(773) 622-6218
NPI:1952975179
Cultural Training Completed: No
Hours: [Mon, Tue, Wed, Thu, Fri] 08:00 AM - 05:00 PM
Other Language(s):Spanish

IL

Cook

Psychologist: Clinical

Centeno, Jose Antonio, PSYD+
Accessibility: Details Pending (P, EB, IB, PA)

Chaban, Michelle, LP+
Gender: Female
155 N Michigan Ave
Chicago, IL 60601
Phone:(866) 220-8371
NPI:1154378792
Cultural Training Completed: Yes
Hours: [Mon, Tue, Wed, Thu, Fri] 08:00 AM - 05:00 PM
Other Language(s):English
Accessibility: Details Pending (P, EB, IB, PA)

Chavez, Alison Elizabeth, PhD+
Gender: Female
225 E Chicago Ave
Chicago, IL 60611
Phone:(800) 543-7362
NPI:1487483228
Cultural Training Completed: No
Hours: [Mon, Tue, Wed, Thu, Fri, Sat, Sun] 12:00 AM - 11:59 PM
Other Language(s):Spanish,Polish
Accessibility: Some Criteria Met (P, EB, IB, PA)

IL

Cook

Psychologist: Clinical

Chavez, Alison Elizabeth, PhD+
Gender: Female
225 E Chicago Ave
10
Chicago, IL 60611
Phone:(800) 543-7362
NPI:1487483228
Cultural Training Completed: No
Hours: [Mon, Tue, Wed, Thu, Fri] 08:00 AM - 05:00 PM
Other Language(s):Spanish,Polish
Accessibility: Details Pending (P, EB, IB, PA)

Chen, Diane, PhD+
Gender: Female
225 E Chicago Ave
10
Chicago, IL 60611
Phone:(800) 543-7362
NPI:1093143604
Cultural Training Completed: No
Hours: [Mon, Tue, Wed, Thu, Fri] 08:00 AM - 05:00 PM
Other Language(s):English,Spanish,Polish
Accessibility: Some Criteria Met (P, EB, IB, PA)

Cheung, Chun Yi Joey, PhD+
Gender: Female
516 S Loomis St
Chicago, IL 60607
Phone:(312) 942-5932
NPI:1295417574
Cultural Training Completed: No
Hours: [Mon, Tue, Wed, Thu, Fri] 08:00 AM - 05:00 PM
Other Language(s):Chinese,Cantonese
Accessibility: Details Pending (P, EB, IB, PA)

Cheung, Chun Yi Joey, PhD+
Gender: Female
1645 W Jackson Blvd
Ste 400
Chicago, IL 60612
Phone:(312) 942-5932
NPI:1295417574
Cultural Training Completed: No
Hours: [Mon, Tue, Wed, Thu, Fri] 08:00 AM - 05:00 PM
Other Language(s):Chinese,Cantonese
Accessibility: Details Pending (P, EB, IB, PA)

Christensen, Kelsey Nicole, PHD+
NPI:1124764543
Cultural Training Completed: No
Hours: [Mon, Tue, Wed, Thu, Fri] 08:00 AM - 05:00 PM
Accessibility: Some Criteria Met (P, EB, IB, PA)

Clardy, Casey E, CP+
Gender: Female
3814 W Ogden Avenue
Chicago, IL 60623
Phone:(872) 588-3000
NPI:1689907834
Cultural Training Completed: No
Hours: [Mon, Tue, Thu] 08:30 AM - 09:00 PM, [Wed, Fri] 08:30 AM - 05:00 PM, Sat 08:30 AM - 12:00 PM
Other Language(s):Spanish
Accessibility: Details Pending (P, EB, IB, PA)

Clarke, Allison Hayes, PhD+
Gender: Female
225 E Chicago Ave
Chicago, IL 60611
Phone:(312) 227-6740
NPI:1578015665
Cultural Training Completed: No
Hours: [Mon, Tue, Wed, Thu, Fri] 08:00 AM - 05:00 PM

Clarke, Allison Hayes, PhD+
Other Language(s):Spanish,Polish
Accessibility: Some Criteria Met (P, EB, IB, PA)

Clarke, Allison Hayes, PhD+
Gender: Female
225 E Chicago Ave
10
Chicago, IL 60611
Phone:(312) 227-6740
NPI:1578015665
Cultural Training Completed: No
Hours: [Mon, Tue, Wed, Thu, Fri] 08:00 AM - 05:00 PM
Other Language(s):Spanish,Polish
Accessibility: Some Criteria Met (P, EB, IB, PA)

Corcoran, Katherine, PHD+
Gender: Female
2434 N Fairfield Ave
Chicago, IL 60647
Phone:(773) 235-0379
NPI:1467467894
Cultural Training Completed: No
Hours: [Mon, Tue, Wed, Thu, Fri] 08:00 AM - 05:00 PM

IL

Cook

Psychologist: Clinical

Corcoran, Katherine, PHD+
Accessibility: Details Pending (P, EB, IB, PA)

Cvengros, Jamie A, PHD+
Gender: Female
710 S Paulina St
Jrb # 742
Chicago, IL 60612
Phone:(708) 660-3767
NPI:1215168885
Cultural Training Completed: No
Hours: [Mon, Tue, Wed, Thu, Fri] 08:00 AM - 05:00 PM
Other Language(s):English
Accessibility: Details Pending (P, EB, IB, PA)

Davenport, James, PSYD+
Gender: Male
10343 S Western Ave
Chicago, IL 60643
Phone:(773) 238-2828
NPI:1881683969
Cultural Training Completed: No
Hours: [Mon, Tue, Wed, Thu, Fri] 08:00 AM - 05:00 PM
Other Language(s):Spanish
Accessibility: Some Criteria Met (P, EB, IB, PA)

IL

Cook

Psychologist: Clinical

De La O, Emely Rocio, CP+
Gender: Female
3814 W Ogden Avenue
Chicago, IL 60623
Phone:(872) 588-3000
NPI:1205285913
Cultural Training Completed: No
Hours: [Mon, Tue, Thu] 08:30 AM - 09:00 PM, [Wed, Fri] 08:30 AM - 05:00 PM, Sat 08:30 AM - 12:00 PM
Other Language(s):Spanish
Accessibility: Details Pending (P, EB, IB, PA)

Deane, Kyle C, CP+
Gender: Male
2211 N Oak Park Ave
Chicago, IL 60707
Phone:(813) 281-8115
NPI:1093335770
Cultural Training Completed: No
Hours: [Mon, Tue, Wed, Thu, Fri] 08:00 AM - 05:00 PM
Accessibility: Details Pending (P, EB, IB, PA)

Dickerson, Latreece E, PSYD+
Gender: Female
9933 S Western Ave
Ste 203
Chicago, IL 60643
Phone:(773) 825-3945
NPI:1053409722

IL

Cook

Psychologist: Clinical

Dickerson, Latreece E, PSYD+
Cultural Training Completed: No
Hours: [Mon, Tue, Wed, Thu, Fri] 08:00 AM - 05:00 PM
Certification(s):Board Certified
Accessibility: Details Pending (P, EB, IB, PA)

Ducheny, Kelly M, PSYD+
Gender: Female
4025 N Sheridan Rd
Chicago, IL 60613
Phone:(773) 388-1600
NPI:1518173244
Cultural Training Completed: No
Hours: [Mon, Tue, Wed, Thu, Fri] 08:00 AM - 05:00 PM
Other Language(s):English
Accessibility: Some Criteria Met (P, EB, IB, PA)

Duffecy, Jennifer L, PhD+
Gender: Female
912 S Wood St
Chicago, IL 60612
Phone:(312) 996-7723
NPI:1881918514
Cultural Training Completed: No
Hours: [Mon, Tue, Wed, Thu, Fri] 08:00 AM - 05:00 PM

IL

Cook

Psychologist: Clinical

Duffecy, Jennifer L, PhD+
Other Language(s):English
Accessibility: Details Pending (P, EB, IB, PA)

Duplantis, Melissa E, PSYD+
Gender: Female
9119 S Exchange Ave
Chicago, IL 60617
Phone:(773) 768-5000
NPI:1306153002
Cultural Training Completed: No
Hours: [Mon, Tue, Wed, Thu, Fri] 08:00 AM - 05:00 PM, Sat 08:30 AM - 01:00 PM
Accessibility: Some Criteria Met (P, EB, IB, PA)

Elia, Beth M, PSYD#
Gender: Female
30 N Michigan Ave
Ste 424
Chicago, IL 60602
Phone:(872) 274-4344
NPI:1083921076
Cultural Training Completed: Yes
Hours: [Mon, Tue, Wed, Thu, Fri] 08:00 AM - 07:00 PM
Other Language(s):English
Accessibility: Some Criteria Met (P, EB, IB, PA)

IL

Cook

Psychologist: Clinical

Emery, Erin E, PHD+
Gender: Female
710 S Paulina St
742
Chicago, IL 60612
Phone:(708) 660-3767
NPI:1518094739
Cultural Training Completed: No
Hours: [Mon, Tue, Wed, Thu, Fri] 08:00 AM - 05:00 PM
Other Language(s):English
Certification(s):Board Certified
Accessibility: Details Pending (P, EB, IB, PA)

Erlich, Amy, PSYD+
Gender: Female
325 S PAULINA ST
2ND FL
Chicago, IL 60612
Phone:(312) 942-8387
NPI:1609639202
Cultural Training Completed: No
Hours: [Mon, Tue, Wed, Thu, Fri] 08:00 AM - 05:00 PM
Accessibility: Details Pending (P, EB, IB, PA)

Fank, Patricia Marie, PSYD+
Gender: Female
1520 W Harrison St
Chicago, IL 60607
Phone:(312) 563-2531
NPI:1629499769

IL

Cook

Psychologist: Clinical

Fank, Patricia Marie, PSYD+
Cultural Training Completed: No
Hours: [Mon, Tue, Wed, Thu, Fri] 08:00 AM - 05:00 PM
Other Language(s):English
Accessibility: Details Pending (P, EB, IB, PA)

Fokuo, Joyce Konadu mansah, PhD+
Gender: Female
912 S Wood St
Chicago, IL 60612
Phone:(312) 996-1000
NPI:1114547940
Cultural Training Completed: No
Hours: [Mon, Tue, Wed, Thu, Fri] 08:00 AM - 05:00 PM
After Hours Phone Number:(312) 996-2200
Other Language(s):English
Accessibility: Details Pending (P, EB, IB, PA)

Fokuo, Joyce Konadu mansah, PhD+
Gender: Female
1747 W Roosevelt Rd
Chicago, IL 60608
Phone:(312) 996-7723
NPI:1114547940
Cultural Training Completed: No

IL

Cook

Psychologist: Clinical

Fokuo, Joyce Konadu mansah, PhD+
Hours: [Mon, Tue, Wed, Thu, Fri] 08:00 AM - 05:00 PM
Other Language(s):English
Accessibility: Details Pending (P, EB, IB, PA)

Fuentes, Harold E, PSYD+
Gender: Male
2020 W Harrison St
Chicago, IL 60612
Phone:(312) 572-4500
NPI:1427228683
Cultural Training Completed: No
Hours: [Mon, Tue, Wed, Thu, Fri] 08:00 AM - 05:00 PM
After Hours Phone Number:(312) 864-0200
Other Language(s):Spanish,English
Accessibility: Details Pending (P, EB, IB, PA)

Gonzalez, David A, PhD+
Gender: Male
1725 W Harrison St
Ste 885
Chicago, IL 60612
Phone:(312) 563-2030
NPI:1588021307
Cultural Training Completed: No

IL

Cook

Psychologist: Clinical

Gonzalez, David A, PhD+
Hours: [Mon, Tue, Wed, Thu, Fri] 08:00 AM - 05:00 PM
Other Language(s):Spanish
Accessibility: Details Pending (P, EB, IB, PA)

Guada, Kathleen, CP+
Gender: Female
1120 W 79th St
Chicago, IL 60620
Phone:(847) 857-7959
NPI:1538511761
Cultural Training Completed: No
Hours: [Mon, Tue, Wed, Thu, Fri] 08:00 AM - 05:00 PM
Other Language(s):Spanish
Accessibility: Details Pending (P, EB, IB, PA)

Gustafson, Erika L, PhD+
Gender: Female
1747 W Roosevelt Rd
Chicago, IL 60608
Phone:(312) 996-7723
NPI:1033838404
Cultural Training Completed: No
Hours: [Mon, Tue, Wed, Thu, Fri] 08:00 AM - 05:00 PM
Accessibility: Details Pending (P, EB, IB, PA)

IL

Cook

Psychologist: Clinical

Hanson, Katherine M, PhD+
Gender: Female
2740 W Foster Ave
Chicago, IL 60625
Phone:(773) 561-3368
NPI:1326132119
Cultural Training Completed: No
Hours: [Mon, Tue, Wed] 09:00 AM - 02:30 PM, Thu 09:00 AM - 05:30 PM, Fri 08:00 AM - 05:00 PM, Sat 08:00 AM - 01:00 PM
Accessibility: Some Criteria Met (P, EB, IB, PA)

Hanson, Katherine M, PhD+
Gender: Female
2740 W Foster Ave
Ste 113-PRO
Chicago, IL 60625
Phone:(847) 425-6400
NPI:1326132119
Cultural Training Completed: No
Hours: [Mon, Tue, Wed, Thu, Fri] 08:00 AM - 05:00 PM
Accessibility: Some Criteria Met (P, EB, IB, PA)

Hardin, Abigail S, PhD+
Gender: Female
1645 W Jackson Blvd
Ste 400
Chicago, IL 60612
Phone:(312) 942-2788

IL

Cook

Psychologist: Clinical

Hardin, Abigail S, PhD+
NPI:1083068639
Cultural Training Completed: No
Hours: [Mon, Tue, Wed, Thu, Fri] 08:00 AM - 05:00 PM
Other Language(s):English
Accessibility: Details Pending (P, EB, IB, PA)

Henderson, Elena Kelsey, PhD+
Gender: Female
912 S Wood St
Chicago, IL 60612
Phone:(312) 996-2200
NPI:1700570413
Cultural Training Completed: No
Hours: [Mon, Tue] 08:00 AM - 07:00 PM, [Wed, Thu, Fri] 08:00 AM - 05:00 PM
Accessibility: Some Criteria Met (P, EB, IB, PA)

Hiner, Kevin C, PSYD+
Gender: Male
325 S Paulina St
Ste 200
Chicago, IL 60612
Phone:(312) 942-8387
NPI:1710412119
Cultural Training Completed: No

IL

Cook

Psychologist: Clinical

Hiner, Kevin C, PSYD+
Hours: [Mon, Tue, Wed, Thu, Fri] 08:00 AM - 05:00 PM
Accessibility: Details Pending (P, EB, IB, PA)

Hinkle, Clayton Daniel, PhD+
Gender: Male
225 E Chicago Ave
10
Chicago, IL 60611
Phone:(800) 543-7362
NPI:1487030185
Cultural Training Completed: No
Hours: [Mon, Tue, Wed, Thu, Fri] 08:00 AM - 05:00 PM
Other Language(s):English,Spanish,Polish
Accessibility: Some Criteria Met (P, EB, IB, PA)

Hoye, Scott, CP+
Gender: Male
155 N Michigan Ave
Ste 601
Chicago, IL 60601
Phone:(312) 847-1999
NPI:1457727646
Cultural Training Completed: No
Hours: [Mon, Tue, Wed, Thu] 10:00 AM - 07:00 PM, Fri 10:00 AM - 05:00 PM, Sat 10:00 AM - 03:00 PM

IL

Cook

Psychologist: Clinical

Hoye, Scott, CP+
Accessibility: Details Pending (P, EB, IB, PA)

Hussey, Matthew, PSYD+
Gender: Male
3860 W Ogden Ave
Chicago, IL 60623
Phone:(872) 588-3000
NPI:1396386850
Cultural Training Completed: No
Hours: [Mon, Tue, Wed, Thu, Fri] 08:00 AM - 05:00 PM, Sat 08:00 AM - 12:30 PM
Accessibility: Details Pending (P, EB, IB, PA)

Johnston, Oliver George, PhD+
Gender: Male
1100 S Hamilton Ave
Chicago, IL 60612
Phone:(312) 433-7102
NPI:1174026652
Cultural Training Completed: No
Hours: [Mon, Tue, Wed, Thu, Fri] 08:00 AM - 05:00 PM
Accessibility: Details Pending (P, EB, IB, PA)

Kaiser, Ariela, PhD+
Gender: Female
225 E Chicago Ave
16
Chicago, IL 60611
Phone:(800) 543-7362

IL

Cook

Psychologist: Clinical

Kaiser, Ariela, PhD+
NPI:1770469645
Cultural Training Completed: No
Hours: [Mon, Tue, Wed, Thu, Fri] 08:00 AM - 05:00 PM
Other Language(s):Spanish,Polish
Accessibility: Some Criteria Met (P, EB, IB, PA)

Kaiser, Ariela, PhD+
Gender: Female
225 E Chicago Ave
Chicago, IL 60611
Phone:(800) 543-7362
NPI:1770469645
Cultural Training Completed: No
Hours: [Mon, Tue, Wed, Thu, Fri] 08:00 AM - 05:00 PM
Other Language(s):Spanish,Polish
Accessibility: Some Criteria Met (P, EB, IB, PA)

Karstens, Aimee, PhD+
Gender: Female
1725 W Harrison St
Ste 885
Chicago, IL 60612
Phone:(312) 563-2030
NPI:1154042117
Cultural Training Completed: No

IL

Cook

Psychologist: Clinical

Karstens, Aimee, PhD+
Hours: [Mon, Tue, Wed, Thu, Fri] 08:00 AM - 05:00 PM
Accessibility: Details Pending (P, EB, IB, PA)

Kashima, Kathleen J, PhD+
Gender: Female
912 S Wood St
Chicago, IL 60612
Phone:(312) 996-2200
NPI:1295190478
Cultural Training Completed: No
Hours: [Mon, Tue, Wed, Thu, Fri] 08:00 AM - 05:00 PM
Other Language(s):English
Accessibility: Details Pending (P, EB, IB, PA)

Kashima, Kathleen J, PhD+
Gender: Female
1747 W Roosevelt Rd
Chicago, IL 60608
Phone:(312) 996-7723
NPI:1295190478
Cultural Training Completed: No
Hours: [Mon, Tue, Wed, Thu, Fri] 08:00 AM - 05:00 PM
Other Language(s):English
Accessibility: Details Pending (P, EB, IB, PA)

IL

Cook

Psychologist: Clinical

Kerns, Caroline E, PhD+
Gender: Female
2515 N Clark St
Chicago, IL 60614
Phone:(800) 543-7362
NPI:1508119967
Cultural Training Completed: No
Hours: [Mon, Tue, Wed, Thu, Fri] 08:00 AM - 06:00 PM
Other Language(s):English,Spanish,Polish
Accessibility: Some Criteria Met (P, EB, IB, PA)

Khou, Christina Souv, PHD+
Gender: Female
1700 W Van Buren St
Chicago, IL 60612
Phone:(312) 942-3809
NPI:1700449659
Cultural Training Completed: No
Hours: [Mon, Tue, Wed, Thu, Fri] 08:00 AM - 05:00 PM
Accessibility: Details Pending (P, EB, IB, PA)

Kovacevic, Merdijana, PHD+
Gender: Female
325 S PAULINA ST
2ND FL
Chicago, IL 60612
Phone:(312) 942-8387
NPI:1457752719

IL

Cook

Psychologist: Clinical

Kovacevic, Merdijana, PHD+
Cultural Training Completed: No
Hours: [Mon, Tue, Wed, Thu, Fri] 08:00 AM - 05:00 PM
Other Language(s):Bosnian
Accessibility: Details Pending (P, EB, IB, PA)

Krueger, Kristin R, PhD+
Gender: Female
467 E 31st St
Chicago, IL 60616
Phone:(312) 864-0200
NPI:1174716682
Cultural Training Completed: No
Hours: [Mon, Tue, Wed, Thu, Fri] 08:00 AM - 05:00 PM
Accessibility: Details Pending (P, EB, IB, PA)

Krupica, Kathleen A, PSYD+
Gender: Female
4001 W Devon Ave
Ste 206
Chicago, IL 60646
Phone:(773) 478-8165
NPI:1790791192
Cultural Training Completed: No
Hours: [Mon, Tue, Wed, Thu, Fri] 08:00 AM - 05:00 PM

IL

Cook

Psychologist: Clinical

Krupica, Kathleen A, PSYD+
After Hours Phone Number:(773) 478-8165
Accessibility: Details Pending (P, EB, IB, PA)

Lacey, Heather Marie, PHD+
Gender: Female
1645 W Jackson Blvd
Ste 603
Chicago, IL 60612
Phone:(312) 942-0819
NPI:1619438058
Cultural Training Completed: No
Hours: [Mon, Tue, Wed, Thu, Fri] 08:00 AM - 05:00 PM
Accessibility: Details Pending (P, EB, IB, PA)

Lana, Tomike Y, PSYD+
Gender: Female
5359 W Deming Pl
1
Chicago, IL 60639
Phone:(217) 553-1306
NPI:1629412507
Cultural Training Completed: Yes
Hours: [Mon, Tue, Wed, Thu, Fri] 08:00 AM - 05:00 PM
Other Language(s):Spanish,English,Yoruba,Igbo

IL

Cook

Psychologist: Clinical

Lana, Tomike Y, PSYD+
Accessibility: Details Pending (P, EB, IB, PA)

Lavigne, John V, PhD
Gender: Male
225 E Chicago Ave
Chicago, IL 60611
Phone:(312) 227-4000
NPI:1760535405
Cultural Training Completed: No
Hours: [Mon, Tue, Wed, Thu, Fri] 08:00 AM - 05:00 PM
Other Language(s):Spanish,Polish
Accessibility: Some Criteria Met (P, EB, IB, PA)

Lavigne, John V, PhD
Gender: Male
225 E Chicago Ave
10
Chicago, IL 60611
Phone:(312) 227-4000
NPI:1760535405
Cultural Training Completed: No
Hours: [Mon, Tue, Wed, Thu, Fri] 08:00 AM - 05:00 PM
Other Language(s):Spanish,Polish
Accessibility: Details Pending (P, EB, IB, PA)

IL

Cook

Psychologist: Clinical

Le, David Xuan, PSYD+
Gender: Male
4800 W Chicago Ave
Chicago, IL 60651
Phone:(312) 864-0200
NPI:1013309426
Cultural Training Completed: No
Hours: [Mon, Tue, Wed, Thu, Fri] 08:00 AM - 05:00 PM
Other Language(s):Vietnamese
Accessibility: Details Pending (P, EB, IB, PA)

Lee, Christine Anne, PhD+
Gender: Female
1747 W Roosevelt Rd
Chicago, IL 60608
Phone:(312) 996-7723
NPI:1952806937
Cultural Training Completed: No
Hours: [Mon, Tue, Wed, Thu, Fri] 08:00 AM - 05:00 PM
Other Language(s):English
Accessibility: Details Pending (P, EB, IB, PA)

Lee, Mary, PSYD+
Gender: Female
5841 S Maryland Ave
Chicago, IL 60637
Phone:(888) 824-0200
NPI:1356118012

IL

Cook

Psychologist: Clinical

Lee, Mary, PSYD+
Cultural Training Completed: No
Hours: [Mon, Tue, Wed, Thu, Fri] 08:00 AM - 05:00 PM
Accessibility: Some Criteria Met (P, EB, IB, PA)

Litzenburg, Catrina C, PhD+
Gender: Female
1460 N Halsted St
Ste 402
Chicago, IL 60642
Phone:(312) 279-8900
NPI:1922541267
Cultural Training Completed: No
Hours: [Mon, Tue, Wed, Thu, Fri] 08:00 AM - 05:00 PM
Other Language(s):English,Spanish,Polish
Accessibility: Some Criteria Met (P, EB, IB, PA)

Look, Christine, CP+
Gender: Female
2653 W Ogden Ave
2
Chicago, IL 60608
Phone:(773) 257-6672
NPI:1376641225
Cultural Training Completed: No
Hours: [Mon, Tue, Wed, Thu, Fri] 08:00 AM - 05:00 PM

IL

Cook

Psychologist: Clinical

Look, Christine, CP+
Accessibility: Some Criteria Met (I P, I EB, I IB, I PA)

Look, Christine, CP+
Gender: Female
1501 S California Ave
Ste NR513
Chicago, IL 60608
Phone:(773) 257-6221
NPI:1376641225
Cultural Training Completed: No
Hours: [Mon, Tue, Wed, Thu, Fri] 08:00 AM - 05:00 PM
Accessibility: Details Pending (P P, P EB, P IB, P PA)

Look, Christine, CP+
Gender: Female
1108 S Kedzie Ave
Chicago, IL 60612
Phone:(773) 722-2712
NPI:1376641225
Cultural Training Completed: No
Hours: [Mon, Tue, Wed, Thu, Fri] 08:00 AM - 04:30 PM, [Sat, Sun] 08:00 AM - 05:00 PM
Accessibility: Some Criteria Met (I P, I EB, I IB, I PA)

Look, Christine, CP+
Gender: Female
1414 South Fairfield Avenue
Chicago, IL 60608
Phone:(773) 565-3200
NPI:1376641225

IL

Cook

Psychologist: Clinical

Look, Christine, CP+
Cultural Training Completed: No
Hours: [Mon, Tue, Wed, Thu, Fri, Sat, Sun] 08:00 AM - 05:00 PM
Accessibility: Some Criteria Met (I P, I EB, I IB, I PA)

Look, Christine, CP+
Gender: Female
1859 S Blue Island Ave
Chicago, IL 60608
Phone:(773) 521-8330
NPI:1376641225
Cultural Training Completed: No
Hours: [Mon, Tue, Wed, Thu, Fri] 08:00 AM - 05:00 PM
Accessibility: Some Criteria Met (I P, I EB, I IB, I PA)

Lossia, Amanda Kathryn, PhD+
Gender: Female
225 E Chicago Ave
16
Chicago, IL 60611
Phone:(800) 543-7362
NPI:1326649856
Cultural Training Completed: No
Hours: [Mon, Tue, Wed, Thu, Fri] 08:00 AM - 05:00 PM
Other Language(s):Spanish,Polish

IL

Cook

Psychologist: Clinical

Lossia, Amanda Kathryn, PhD+
Accessibility: Some Criteria Met (I P, I EB, P IB, I PA)

Lossia, Amanda Kathryn, PhD
Gender: Female
225 East Chicago Avenue
Box 16
Chicago, IL 60611
Phone:(800) 543-7362
NPI:1326649856
Cultural Training Completed: No
Hours: [Mon, Tue, Wed, Thu, Fri] 08:00 AM - 05:00 PM
Other Language(s):Spanish,Polish
Accessibility: Details Pending (P P, P EB, P IB, P PA)

Lossia, Amanda Kathryn, PhD+
Gender: Female
225 E Chicago Ave
Chicago, IL 60611
Phone:(800) 543-7362
NPI:1326649856
Cultural Training Completed: No
Hours: [Mon, Tue, Wed, Thu, Fri, Sat, Sun] 12:00 AM - 11:59 PM
Other Language(s):Spanish,Polish

IL

Cook

Psychologist: Clinical

Lossia, Amanda Kathryn, PhD+
Accessibility: Some Criteria Met (I P, I EB, I IB, I PA)

Lowry, Kelly Walker, PhD
Gender: Female
225 E Chicago Ave
10
Chicago, IL 60611
Phone:(312) 227-4000
NPI:1306084363
Cultural Training Completed: No
Hours: [Mon, Tue, Wed, Thu, Fri] 08:00 AM - 05:00 PM
Other Language(s):English,Spanish,Polish
Accessibility: Details Pending (P P, P EB, P IB, P PA)

Lowry, Kelly Walker, PhD+
Gender: Female
225 E Chicago Ave
Chicago, IL 60611
Phone:(312) 227-4000
NPI:1306084363
Cultural Training Completed: No
Hours: [Mon, Tue, Wed, Thu, Fri] 08:00 AM - 05:00 PM
Other Language(s):English,Spanish,Polish

IL

Cook

Psychologist: Clinical

Lowry, Kelly Walker, PhD+
Accessibility: Details Pending (P, EB, IB, PA)

McConville, Stephanie, PhD+
Gender: Female
2858 W Diversey Ave
Chicago, IL 60647
Phone:(312) 262-0258
NPI:1912407354
Cultural Training Completed: No
Hours: [Mon, Tue, Wed, Thu, Fri] 08:00 AM - 05:00 PM, Sat 09:00 AM - 03:00 PM
Accessibility: Details Pending (P, EB, IB, PA)

Mcbain, Sacha A, PHD+
Gender: Female
325 S PAULINA ST
2ND FL
Chicago, IL 60612
Phone:(312) 942-8387
NPI:1568869758
Cultural Training Completed: No
Hours: [Mon, Tue, Wed, Thu, Fri] 08:00 AM - 05:00 PM
Accessibility: Details Pending (P, EB, IB, PA)

Mccurtis Witherspoon, Karen D, CP+
Gender: Female
2930 S Michigan Ave
Ste 100
Chicago, IL 60616
Phone:(773) 819-5504
NPI:1700078748
Cultural Training Completed: No
Hours: [Mon, Tue, Wed, Thu, Fri] 08:00 AM - 05:00 PM
Other Language(s):English
Accessibility: Details Pending (P, EB, IB, PA)

Mclean, Kathryn Elizabeth, PSYD+
Gender: Female
3750 W Ogden Ave
Chicago, IL 60623
Phone:(872) 588-3200
NPI:1023411329
Cultural Training Completed: No
Hours: [Mon, Tue, Thu] 08:30 AM - 09:00 PM, [Wed, Fri] 08:30 AM - 05:00 PM, Sat 08:30 AM - 12:30 PM
Other Language(s):Spanish
Accessibility: Details Pending (P, EB, IB, PA)

Mcnulty, Devin Carey, PhD+
Gender: Female
225 E Chicago Ave
Chicago, IL 60611
Phone:(800) 543-7362

Mcnulty, Devin Carey, PhD+
NPI:1801330600
Cultural Training Completed: No
Hours: [Mon, Tue, Wed, Thu, Fri, Sat, Sun] 12:00 AM - 11:59 PM
Other Language(s):Spanish,Polish
Accessibility: Some Criteria Met (P, EB, IB, PA)

Mcnulty, Devin Carey, PhD+
Gender: Female
225 E Chicago Ave
10
Chicago, IL 60611
Phone:(800) 543-7362
NPI:1801330600
Cultural Training Completed: No
Hours: [Mon, Tue, Wed, Thu, Fri] 08:00 AM - 05:00 PM
Other Language(s):Spanish,Polish
Accessibility: Details Pending (P, EB, IB, PA)

Medrano, Gustavo, PhD
Gender: Male
912 S Wood St
Chicago, IL 60612
Phone:(312) 413-8171
NPI:1043624794

Medrano, Gustavo, PhD
Cultural Training Completed: No
Hours: [Mon, Tue, Wed, Thu, Fri] 08:00 AM - 05:00 PM
Other Language(s):English
Accessibility: Details Pending (P, EB, IB, PA)

Mehta, Tara G, PhD+
Gender: Female
1747 W Roosevelt Rd
Chicago, IL 60608
Phone:(312) 996-7723
NPI:1407277122
Cultural Training Completed: No
Hours: [Mon, Tue, Wed, Thu, Fri] 08:00 AM - 05:00 PM
Other Language(s):German,English
Accessibility: Some Criteria Met (P, EB, IB, PA)

Meija, Katherine, PhD+
Gender: Female
1135 W 69th St
Chicago, IL 60621
Phone:(773) 483-5011
NPI:1861916710
Cultural Training Completed: Yes
Hours: [Mon, Tue, Wed, Thu, Fri] 08:00 AM - 05:00 PM

IL

Cook

Psychologist: Clinical

Meija, Katherine, PhD+
Accessibility: Some Criteria Met (P, EB, IB, PA)

Mendelsohn-Meyers, Kathryn, PhD+
Gender: Female
225 E Chicago Ave
10
Chicago, IL 60611
Phone:(800) 543-7362
NPI:1144601428
Cultural Training Completed: No
Hours: [Mon, Tue, Wed, Thu, Fri] 08:00 AM - 05:00 PM
Other Language(s):English,Spanish,Polish
Accessibility: Some Criteria Met (P, EB, IB, PA)

Mendelsohn-Meyers, Kathryn, PhD+
Gender: Female
225 E Chicago Ave
Chicago, IL 60611
Phone:(800) 543-7362
NPI:1144601428
Cultural Training Completed: No
Hours: [Mon, Tue, Wed, Thu, Fri, Sat, Sun] 12:00 AM - 11:59 PM
Other Language(s):English,Spanish,Polish

IL

Cook

Psychologist: Clinical

Mendelsohn-Meyers, Kathryn, PhD+
Accessibility: Some Criteria Met (P, EB, IB, PA)

Merrick, Jillian Sari, PhD+
Gender: Female
225 E Chicago Ave
10
Chicago, IL 60611
Phone:(800) 543-7362
NPI:1245102094
Cultural Training Completed: No
Hours: [Mon, Tue, Wed, Thu, Fri] 08:00 AM - 05:00 PM
Accessibility: Some Criteria Met (P, EB, IB, PA)

Moore, Justin A, PhD+
Gender: Male
225 E Chicago Ave
Chicago, IL 60611
Phone:(800) 543-7362
NPI:1487005393
Cultural Training Completed: Yes
Hours: [Mon, Tue, Wed, Thu, Fri, Sat, Sun] 12:00 AM - 11:59 PM
Other Language(s):Spanish,Polish
Accessibility: Some Criteria Met (P, EB, IB, PA)

Newman, Alison K, PhD
Gender: Female

IL

Cook

Psychologist: Clinical

Newman, Alison K, PhD
912 S Wood St
Chicago, IL 60612
Phone:(312) 355-5534
NPI:1871925230
Cultural Training Completed: No
Hours: [Mon, Tue, Wed, Thu, Fri] 08:00 AM - 05:00 PM
Other Language(s):English
Accessibility: Some Criteria Met (P, EB, IB, PA)

Osborne, Lori N, PhD+
Gender: Female
3040 N Wilton Ave
Chicago, IL 60657
Phone:(773) 296-5580
NPI:1275667032
Cultural Training Completed: No
Hours: [Mon, Tue, Wed, Thu, Fri] 08:00 AM - 05:00 PM
Accessibility: Details Pending (P, EB, IB, PA)

Osborne, Lori N, PhD+
Gender: Female
3040 N Wilton Ave
2
Chicago, IL 60657
Phone:(773) 296-7340
NPI:1275667032
Cultural Training Completed: No

IL

Cook

Psychologist: Clinical

Osborne, Lori N, PhD+
Hours: [Mon, Tue, Wed, Thu, Fri] 08:00 AM - 05:00 PM
After Hours Phone Number:(773) 296-7340
Accessibility: Details Pending (P, EB, IB, PA)

Papadakis, Jaclyn Lennon, PhD+
Gender: Female
225 E Chicago Ave
Chicago, IL 60611
Phone:(800) 543-7362
NPI:1659920247
Cultural Training Completed: No
Hours: [Mon, Tue, Wed, Thu, Fri, Sat, Sun] 12:00 AM - 11:59 PM
Other Language(s):Spanish,Polish
Accessibility: Some Criteria Met (P, EB, IB, PA)

Papadakis, Jaclyn Lennon, PhD+
Gender: Female
225 E Chicago Ave
10
Chicago, IL 60611
Phone:(800) 543-7362
NPI:1659920247
Cultural Training Completed: No
Hours: [Mon, Tue, Wed, Thu, Fri] 08:00 AM - 05:00 PM

IL

Cook

Psychologist: Clinical

Papadakis, Jaclyn Lennon, PhD+
Other Language(s):Spanish,Polish
Accessibility: Some Criteria Met (P, EB, IB, PA)

Parkhurst, John Thomas, PhD+
Gender: Male
225 E Chicago Ave
Ste 10
Chicago, IL 60611
Phone:(800) 543-7362
NPI:1740535178
Cultural Training Completed: No
Hours: [Mon, Tue, Wed, Thu, Fri] 08:00 AM - 05:00 PM
Other Language(s):English,Spanish,Polish
Accessibility: Details Pending (P, EB, IB, PA)

Parkhurst, John Thomas, PhD+
Gender: Male
225 E Chicago Ave
Chicago, IL 60611
Phone:(800) 543-7362
NPI:1740535178
Cultural Training Completed: No
Hours: [Mon, Tue, Wed, Thu, Fri, Sat, Sun] 12:00 AM - 11:59 PM

IL

Cook

Psychologist: Clinical

Parkhurst, John Thomas, PhD+
Other Language(s):English,Spanish,Polish
Accessibility: Some Criteria Met (P, EB, IB, PA)

Parkhurst, John Thomas, PhD+
Gender: Male
225 E Chicago Ave
10
Chicago, IL 60611
Phone:(800) 543-7362
NPI:1740535178
Cultural Training Completed: No
Hours: [Mon, Tue, Wed, Thu, Fri] 08:00 AM - 05:00 PM
Other Language(s):English,Spanish,Polish
Accessibility: Details Pending (P, EB, IB, PA)

Peist, Eric Alexander, PhD+
Gender: Male
225 E Chicago Ave
Chicago, IL 60611
Phone:(800) 543-7362
NPI:1437867033
Cultural Training Completed: No
Hours: [Mon, Tue, Wed, Thu, Fri, Sat, Sun] 12:00 AM - 11:59 PM

IL

Cook

Psychologist: Clinical

Peist, Eric Alexander, PhD+
Other Language(s):Spanish,Polish
Accessibility: Some Criteria Met (P, EB, IB, PA)

Peist, Eric Alexander, PhD+
Gender: Male
225 E Chicago Ave
10
Chicago, IL 60611
Phone:(800) 543-7362
NPI:1437867033
Cultural Training Completed: No
Hours: [Mon, Tue, Wed, Thu, Fri] 08:00 AM - 05:00 PM
Other Language(s):Spanish,Polish
Accessibility: Some Criteria Met (P, EB, IB, PA)

Pochyly, Jonathan, PhD+
Gender: Male
225 E Chicago Ave
Chicago, IL 60611
Phone:(800) 543-7362
NPI:1912059775
Cultural Training Completed: No
Hours: [Mon, Tue, Wed, Thu, Fri, Sat, Sun] 12:00 AM - 11:59 PM

IL

Cook

Psychologist: Clinical

Pochyly, Jonathan, PhD+
Other Language(s):English,Spanish,Polish
Accessibility: Some Criteria Met (P, EB, IB, PA)

Quezada Gomez, Carlos, PSYD+
Gender: Male
467 E 31st St
Chicago, IL 60616
Phone:(312) 864-0200
NPI:1124271150
Cultural Training Completed: No
Hours: [Mon, Tue, Wed, Thu, Fri] 08:00 AM - 05:00 PM
Other Language(s):Spanish,English
Accessibility: Details Pending (P, EB, IB, PA)

Romero, Edna Y, PhD+
Gender: Female
225 E Chicago Ave
Chicago, IL 60611
Phone:(800) 543-7362
NPI:1215486196
Cultural Training Completed: No
Hours: [Mon, Tue, Wed, Thu, Fri, Sat, Sun] 12:00 AM - 11:59 PM
Other Language(s):Spanish,Polish

IL

Cook

Psychologist: Clinical

Romero, Edna Y, PhD+
Accessibility: Some Criteria Met (P, EB, IB, PA)

Romero, Edna Y, PhD+
Gender: Female
225 E Chicago Ave
10
Chicago, IL 60611
Phone:(800) 543-7362
NPI:1215486196
Cultural Training Completed: No
Hours: [Mon, Tue, Wed, Thu, Fri] 08:00 AM - 05:00 PM
Other Language(s):Spanish,Polish
Accessibility: Details Pending (P, EB, IB, PA)

Rosen, Marni B, PSYD+
Gender: Female
6374 N Lincoln Ave
Chicago, IL 60659
Phone:(872) 270-5999
NPI:1710320080
Cultural Training Completed: Yes
Hours: [Mon, Tue] 08:00 AM - 06:00 PM, Wed 08:00 AM - 05:00 PM, Thu 08:00 AM - 07:00 PM, Fri 08:00 AM - 02:00 PM, Sun 08:00 AM - 01:00 PM
Accessibility: Some Criteria Met (P, EB, IB, PA)

IL

Cook

Psychologist: Clinical

Rynar, Lauren Zaluda, PHD+
Gender: Female
1520 W Harrison St
Chicago, IL 60607
Phone:(312) 226-2371
NPI:1932669835
Cultural Training Completed: No
Hours: [Mon, Tue, Wed, Thu, Fri] 08:00 AM - 05:00 PM
Other Language(s):English
Accessibility: Details Pending (P, EB, IB, PA)

Saavedra, Jonathan, PSYD+
Gender: Male
6250 W North Ave
Chicago, IL 60639
Phone:(773) 622-6218
NPI:1982006219
Cultural Training Completed: No
Hours: [Mon, Tue, Wed, Thu, Fri] 08:00 AM - 05:00 PM
Accessibility: Details Pending (P, EB, IB, PA)

Sampilo, Marilyn L, PhD+
Gender: Female
1440 N Dayton St
Chicago, IL 60642
Phone:(312) 227-4000
NPI:1851689491
Cultural Training Completed: No

IL

Cook

Psychologist: Clinical

Sampilo, Marilyn L, PhD+
Hours: [Mon, Tue, Wed, Thu, Fri] 08:00 AM - 05:00 PM
Other Language(s):English,Spanish,Polish
Accessibility: Some Criteria Met (P, EB, IB, PA)

Schmidt, Kandi Lee, PhD+
Gender: Female
1725 W Harrison St
Ste 161
Chicago, IL 60612
Phone:(312) 942-4252
NPI:1356868616
Cultural Training Completed: No
Hours: [Mon, Tue, Wed, Thu, Fri] 08:00 AM - 05:00 PM
Other Language(s):English
Accessibility: Details Pending (P, EB, IB, PA)

Shapiro, Jenna B, PhD+
Gender: Female
225 E Chicago Ave
Chicago, IL 60611
Phone:(800) 543-7362
NPI:1912524828
Cultural Training Completed: No
Hours: [Mon, Tue, Wed, Thu, Fri, Sat, Sun] 12:00 AM - 11:59 PM

IL

Cook

Psychologist: Clinical

Shapiro, Jenna B, PhD+
Other Language(s):Spanish,Polish
Accessibility: Some Criteria Met (P, EB, IB, PA)

Shapiro, Jenna B, PhD+
Gender: Female
225 E Chicago Ave
10
Chicago, IL 60611
Phone:(800) 543-7362
NPI:1912524828
Cultural Training Completed: No
Hours: [Mon, Tue, Wed, Thu, Fri] 08:00 AM - 05:00 PM
Other Language(s):Spanish,Polish
Accessibility: Some Criteria Met (P, EB, IB, PA)

Sharma, Sonia, PhD+
Gender: Female
1747 W Roosevelt Rd
Chicago, IL 60608
Phone:(312) 996-7723
NPI:1699055434
Cultural Training Completed: No
Hours: [Mon, Tue, Wed, Thu, Fri] 08:00 AM - 05:00 PM
Accessibility: Details Pending (P, EB, IB, PA)

IL

Cook

Psychologist: Clinical

Shivers, Miller, PhD+
Gender: Female
225 E Chicago Ave
Chicago, IL 60611
Phone:(800) 543-7362
NPI:1740333491
Cultural Training Completed: No
Hours: [Mon, Tue, Wed, Thu, Fri, Sat, Sun] 12:00 AM - 11:59 PM
Other Language(s):English,Spanish,Polish
Accessibility: Some Criteria Met (P, EB, IB, PA)

Shivers, Miller, PhD+
Gender: Female
225 E Chicago Ave
10
Chicago, IL 60611
Phone:(800) 543-7362
NPI:1740333491
Cultural Training Completed: No
Hours: [Mon, Tue, Wed, Thu, Fri] 08:00 AM - 05:00 PM
Other Language(s):English,Spanish,Polish
Accessibility: Some Criteria Met (P, EB, IB, PA)

Silas, Alexis J, PSYD+
Gender: Female
2740 W Foster Ave
Chicago, IL 60625
Phone:(773) 561-3368
NPI:1215364112

IL

Cook

Psychologist: Clinical

Silas, Alexis J, PSYD+
Cultural Training Completed: No
Hours: [Mon, Tue, Wed] 09:00 AM - 02:30 PM, Thu 09:00 AM - 05:30 PM, Fri 08:00 AM - 05:00 PM, Sat 08:00 AM - 01:00 PM
Accessibility: Some Criteria Met (P, EB, IB, PA)

Silas, Alexis J, PSYD+
Gender: Female
2740 W Foster Ave
Ste 113-PRO
Chicago, IL 60625
Phone:(847) 425-6400
NPI:1215364112
Cultural Training Completed: No
Hours: [Mon, Tue, Wed, Thu, Fri] 08:00 AM - 05:00 PM
Accessibility: Some Criteria Met (P, EB, IB, PA)

Soble, Jason Ryan, PhD+
Gender: Male
912 S Wood St
Chicago, IL 60612
Phone:(312) 996-2200
NPI:1437578044
Cultural Training Completed: No
Hours: [Mon, Tue, Wed, Thu, Fri] 08:00 AM - 05:00 PM
Other Language(s):English

IL

Cook

Psychologist: Clinical

Soble, Jason Ryan, PhD+
Accessibility: Details Pending (P, EB, IB, PA)

Spizzirri, Rebecca, PhD+
Gender: Female
912 S Wood St
Chicago, IL 60612
Phone:(312) 996-2200
NPI:1861126534
Cultural Training Completed: No
Hours: [Mon, Tue, Wed, Thu, Fri] 08:00 AM - 05:00 PM
Accessibility: Details Pending (P, EB, IB, PA)

Suntay Zahn, Rachel S, PSYD+
Gender: Female
3750 W Ogden Ave
Chicago, IL 60623
Phone:(872) 588-3200
NPI:1386960375
Cultural Training Completed: No
Hours: [Mon, Tue, Thu] 08:30 AM - 09:00 PM, [Wed, Fri] 08:30 AM - 05:00 PM, Sat 08:30 AM - 12:30 PM
Other Language(s):Spanish
Accessibility: Details Pending (P, EB, IB, PA)

Swift, Lauren E, PhD+
Gender: Female

IL

Cook

Psychologist: Clinical

Swift, Lauren E, PhD+
225 E Chicago Ave
10
Chicago, IL 60611
Phone:(800) 543-7362
NPI:1376019950
Cultural Training Completed: No
Hours: [Mon, Tue, Wed, Thu, Fri] 08:00 AM - 05:00 PM
Other Language(s):Spanish,Polish
Accessibility: Some Criteria Met (P, EB, IB, PA)

Szoke, Daniel R, PHD+
Gender: Male
325 S PAULINA ST
2ND FL
Chicago, IL 60612
Phone:(312) 942-8387
NPI:1396518197
Cultural Training Completed: No
Hours: [Mon, Tue, Wed, Thu, Fri] 08:00 AM - 05:00 PM
Accessibility: Details Pending (P, EB, IB, PA)

Taubert, Alexis Lybrook, PHD HSPP+
Gender: Female
845 W 69th St
Chicago, IL 60621
Phone:(773) 651-6809
NPI:1851412456
Cultural Training Completed: No

IL

Cook

Psychologist: Clinical

Taubert, Alexis Lybrook, PHD HSPP+
Hours: [Mon, Tue, Wed, Thu, Fri] 09:00 AM - 05:00 PM
Accessibility: Details Pending (P, EB, IB, PA)

Thomann, Catharine Rose beda, PhD+
Gender: Female
6501 S Promontory Dr
Chicago, IL 60649
Phone:(773) 363-6700
NPI:1821539347
Cultural Training Completed: No
Hours: [Mon, Tue, Wed, Thu] 08:00 AM - 05:00 PM, Fri 08:00 AM - 04:00 PM
Other Language(s):English
Accessibility: Some Criteria Met (P, EB, IB, PA)

Thompson, Tracy Lynn, PhD+
Gender: Female
1024 E 46th St
Chicago, IL 60653
Phone:(773) 756-1917
NPI:1710138870
Cultural Training Completed: Yes
Hours: [Mon, Tue, Wed, Thu, Fri] 08:00 AM - 05:00 PM, Sat 10:00 AM - 04:00 PM

IL

Cook

Psychologist: Clinical

Thompson, Tracy Lynn, PhD+
Accessibility: Details Pending (P, EB, IB, PA)

Timko, Arianna Llyse, PSYD+
Gender: Female
6501 S Promontory Dr
Chicago, IL 60649
Phone:(773) 363-6700
NPI:1033757349
Cultural Training Completed: No
Hours: [Mon, Tue, Wed, Thu] 08:00 AM - 05:00 PM, Fri 08:00 AM - 04:00 PM
Other Language(s):English
Accessibility: Some Criteria Met (P, EB, IB, PA)

Turek, Carolyn, PhD+
Gender: Female
225 E Chicago Ave
10
Chicago, IL 60611
Phone:(800) 543-7362
NPI:1801400288
Cultural Training Completed: No
Hours: [Mon, Tue, Wed, Thu, Fri] 08:00 AM - 05:00 PM
Other Language(s):Spanish,Polish
Accessibility: Some Criteria Met (P, EB, IB, PA)

IL

Cook

Psychologist: Clinical

Tuzun-Meier, Aslihan, PSYD+
Gender: Female
111 N Wabash Ave
Ste 1400
Chicago, IL 60602
Phone:(312) 436-1657
NPI:1023658630
Cultural Training Completed: Yes
Hours: [Mon, Tue, Wed, Thu] 08:00 AM - 09:00 PM, Fri 08:00 AM - 06:00 PM, Sat 08:00 AM - 05:00 PM
Accessibility: Details Pending (P, EB, IB, PA)

Weinstein, Sally M, PhD+
Gender: Female
1747 W Roosevelt Rd
Chicago, IL 60608
Phone:(312) 996-7723
NPI:1942580766
Cultural Training Completed: No
Hours: [Mon, Tue, Wed, Thu, Fri] 08:00 AM - 05:00 PM
Other Language(s):English
Accessibility: Details Pending (P, EB, IB, PA)

Weissberg-benchell, Jill, PhD+
Gender: Female
225 E Chicago Ave
Chicago, IL 60611
Phone:(800) 543-7362

IL

Cook

Psychologist: Clinical

Weissberg-benchell, Jill, PhD+
NPI:1295889590
Cultural Training Completed: No
Hours: [Mon, Tue, Wed, Thu, Fri, Sat, Sun] 12:00 AM - 11:59 PM
Other Language(s):Spanish,Polish
Accessibility: Some Criteria Met (P, EB, IB, PA)

Weissberg-benchell, Jill, PhD+
Gender: Female
225 E Chicago Ave
10
Chicago, IL 60611
Phone:(800) 543-7362
NPI:1295889590
Cultural Training Completed: No
Hours: [Mon, Tue, Wed, Thu, Fri] 08:00 AM - 05:00 PM
Other Language(s):Spanish,Polish
Accessibility: Some Criteria Met (P, EB, IB, PA)

Williams, Adrienne A, PhD+
Gender: Female
722 W Maxwell St
Chicago, IL 60607
Phone:(312) 996-2901
NPI:1659527877

IL

Cook

Psychologist: Clinical

Williams, Adrienne A, PhD+
Cultural Training Completed: No
Hours: [Mon, Tue, Wed, Thu, Fri] 08:00 AM - 05:00 PM
Other Language(s):English
Accessibility: Some Criteria Met (P, EB, IB, PA)

Williams, Christopher Patrick, PhD+
Gender: Male
2740 W Foster Ave
Chicago, IL 60625
Phone:(773) 561-3368
NPI:1003505967
Cultural Training Completed: No
Hours: [Mon, Tue, Wed] 09:00 AM - 02:30 PM, Thu 09:00 AM - 05:30 PM, Fri 08:00 AM - 05:00 PM, Sat 08:00 AM - 01:00 PM
Accessibility: Some Criteria Met (P, EB, IB, PA)

Williams, Christopher Patrick, PhD+
Gender: Male
2740 W Foster Ave
Ste 113
Chicago, IL 60625
Phone:(773) 561-3368
NPI:1003505967
Cultural Training Completed: No

IL

Cook

Psychologist: Clinical

Williams, Christopher Patrick, PhD+
Hours: [Mon, Tue, Wed, Thu, Fri] 08:00 AM - 05:00 PM, Sat 08:00 AM - 01:00 PM
Accessibility: Some Criteria Met (P, EB, IB, PA)

Wyatt, James K, PHD+
Gender: Male
710 S Paulina St
Chicago, IL 60612
Phone:(708) 660-3767
NPI:1659421212
Cultural Training Completed: No
Hours: [Mon, Tue, Wed, Thu, Fri] 08:00 AM - 05:00 PM
Other Language(s):English
Accessibility: Details Pending (P, EB, IB, PA)

Wyatt, Joel Daniel, PHD+
Gender: Male
325 S Paulina St
Chicago, IL 60612
Phone:(312) 942-8387
NPI:1861983975
Cultural Training Completed: No
Hours: [Mon, Tue, Wed, Thu, Fri] 08:00 AM - 05:00 PM
Accessibility: Details Pending (P, EB, IB, PA)

IL

Cook

Psychologist: Clinical

Xie, Weiyang, PhD+
Gender: Female
1747 W Roosevelt Rd
Chicago, IL 60608
Phone:(312) 996-7723
NPI:1033708292
Cultural Training Completed: No
Hours: [Mon, Tue, Wed, Thu, Fri] 08:00 AM - 05:00 PM
Accessibility: Details Pending (P, EB, IB, PA)

Yarboi, Janet, PHD+
Gender: Female
1625 W HARRISON ST
STE 1225 KELLOGG
Chicago, IL 60612
Phone:(312) 563-1466
NPI:1366090078
Cultural Training Completed: No
Hours: [Mon, Tue, Wed, Thu, Fri] 08:00 AM - 05:00 PM
Other Language(s):English,Spanish,Polish
Accessibility: Details Pending (P, EB, IB, PA)

Zavaleta, Suzanna, PSYD+
Gender: Female
3256 W 24th St
Chicago, IL 60623
Phone:(872) 588-3540
NPI:1073813382

IL

Cook

Psychologist: Clinical

Zavaleta, Suzanna, PSYD+
Cultural Training Completed: No
Hours: [Mon, Tue, Wed, Thu, Fri] 08:00 AM - 05:00 PM
Other Language(s):Spanish
Accessibility: Details Pending (P, EB, IB, PA)

Zavaleta, Suzanna, PSYD+
Gender: Female
3256 W 24th St
Chicago, IL 60623
Phone:(872) 588-3000
NPI:1073813382
Cultural Training Completed: No
Hours: [Mon, Tue, Wed, Thu, Fri] 08:45 AM - 05:00 PM
Other Language(s):Spanish
Accessibility: Details Pending (P, EB, IB, PA)

Zebracki Jefson, Kathy Zebracki, PhD+
Gender: Female
2211 N Oak Park Ave
Chicago, IL 60707
Phone:(813) 281-8128
NPI:1730417361
Cultural Training Completed: No
Hours: [Mon, Tue, Wed, Thu, Fri] 08:00 AM - 05:00 PM

IL

Cook

Psychologist: Clinical

Zebracki Jefson, Kathy Zebracki, PhD+
Accessibility: Details Pending (P P, P EB, P IB, P PA)

Zulauf-Mccurdy, Courtney Ann, PhD+
Gender: Female
225 E Chicago Ave
Chicago, IL 60611
Phone:(800) 543-7362
NPI:1790423002
Cultural Training Completed: No
Hours: [Mon, Tue, Wed, Thu, Fri] 08:00 AM - 06:00 PM
Other Language(s):Spanish,Polish
Accessibility: Some Criteria Met (I P, I EB, I IB, I PA)

Psychologist: Clinical Child & Adolescent

Bersted, Kyle A, PhD+
Gender: Male
1645 W Jackson Blvd
Ste 200
Chicago, IL 60612
Phone:(312) 942-2232
NPI:1376996991
Cultural Training Completed: No
Hours: [Mon, Tue, Wed, Thu, Fri] 08:00 AM - 05:00 PM
Other Language(s):English,Hindi,Portuguese,Spanish,Urdu,Polish

IL

Cook

Psychologist: Clinical Child & Adolescent

Bersted, Kyle A, PhD+
Accessibility: Details Pending (P P, P EB, P IB, P PA)

Essner, Bonnie, PhD+
Gender: Female
225 E Chicago Ave
Chicago, IL 60611
Phone:(800) 543-7362
NPI:1205235561
Cultural Training Completed: No
Hours: [Mon, Tue, Wed, Thu, Fri, Sat, Sun] 12:00 AM - 11:59 PM
Other Language(s):English,Spanish,Polish
Accessibility: Some Criteria Met (I P, I EB, I IB, I PA)

Essner, Bonnie, PhD+
Gender: Female
225 E Chicago Ave
10
Chicago, IL 60611
Phone:(800) 543-7362
NPI:1205235561
Cultural Training Completed: No
Hours: [Mon, Tue, Wed, Thu, Fri] 08:00 AM - 05:00 PM
Other Language(s):English,Spanish,Polish
Accessibility: Some Criteria Met (I P, I EB, P IB, I PA)

IL

Cook

Psychologist: Clinical Child & Adolescent

Howard, Kelsey R, PhD+
Gender: Female
225 E Chicago Ave
Chicago, IL 60611
Phone:(800) 543-7362
NPI:1780326397
Cultural Training Completed: Yes
Hours: [Mon, Tue, Wed, Thu, Fri, Sat, Sun] 12:00 AM - 11:59 PM
Other Language(s):Spanish,Polish
Accessibility: Some Criteria Met (I P, I EB, I IB, I PA)

Howard, Kelsey R, PhD+
Gender: Female
225 E Chicago Ave
10
Chicago, IL 60611
Phone:(800) 543-7362
NPI:1780326397
Cultural Training Completed: Yes
Hours: [Mon, Tue, Wed, Thu, Fri] 08:00 AM - 05:00 PM
Other Language(s):Spanish,Polish
Accessibility: Some Criteria Met (I P, I EB, P IB, I PA)

Huit, Terrence Zachary, PhD+
Gender: Male

IL

Cook

Psychologist: Clinical Child & Adolescent

Huit, Terrence Zachary, PhD+
225 E Chicago Ave
Chicago, IL 60611
Phone:(800) 543-7362
NPI:1801767009
Cultural Training Completed: No
Hours: [Mon, Tue, Wed, Thu, Fri, Sat, Sun] 12:00 AM - 11:59 PM
Accessibility: Some Criteria Met (I P, I EB, I IB, I PA)

Jaffe Sass, Aliza, PhD+
Gender: Female
1460 N Halsted St
Ste 402
Chicago, IL 60642
Phone:(800) 543-7362
NPI:1255056552
Cultural Training Completed: No
Hours: [Mon, Tue, Wed, Thu, Fri] 08:00 AM - 05:00 PM
Other Language(s):Spanish,Polish
Accessibility: Some Criteria Met (I P, I EB, I IB, I PA)

Kanine, Rebecca Marie, PhD+
Gender: Female
225 E Chicago Ave
10
Chicago, IL 60611
Phone:(800) 543-7362
NPI:1326536749

IL

Cook

Psychologist: Clinical Child & Adolescent

Kanine, Rebecca Marie, PhD+
Cultural Training Completed: Yes
Hours: [Mon, Tue, Wed, Thu, Fri] 08:00 AM - 05:00 PM
Other Language(s):Spanish,Polish
Accessibility: Some Criteria Met (P, EB, IB, PA)

Kanine, Rebecca Marie, PhD
Gender: Female
225 East Chicago Avenue
Box 10
Chicago, IL 60611
Phone:(800) 543-7362
NPI:1326536749
Cultural Training Completed: Yes
Hours: [Mon, Tue, Wed, Thu, Fri] 08:00 AM - 05:00 PM
Other Language(s):Spanish,Polish
Accessibility: Details Pending (P, EB, IB, PA)

Kanine, Rebecca Marie, PhD+
Gender: Female
225 E Chicago Ave
Chicago, IL 60611
Phone:(800) 543-7362
NPI:1326536749

IL

Cook

Psychologist: Clinical Child & Adolescent

Kanine, Rebecca Marie, PhD+
Cultural Training Completed: Yes
Hours: [Mon, Tue, Wed, Thu, Fri, Sat, Sun] 12:00 AM - 11:59 PM
Other Language(s):Spanish,Polish
Accessibility: Some Criteria Met (P, EB, IB, PA)

Makol, Bridget A, PHD+
Gender: Female
1653 W Congress Pkwy # 12
Chicago, IL 60612
Phone:(312) 942-6656
NPI:1083393268
Cultural Training Completed: No
Hours: [Mon, Tue, Wed, Thu, Fri] 08:00 AM - 05:00 PM
Other Language(s):Spanish,Polish
Accessibility: Details Pending (P, EB, IB, PA)

Moroney, Elizabeth Caitlin, PhD+
Gender: Female
225 E Chicago Ave
Chicago, IL 60611
Phone:(800) 543-7362
NPI:1124545330

IL

Cook

Psychologist: Clinical Child & Adolescent

Moroney, Elizabeth Caitlin, PhD+
Cultural Training Completed: No
Hours: [Mon, Tue, Wed, Thu, Fri, Sat, Sun] 12:00 AM - 11:59 PM
Other Language(s):Spanish,Polish
Accessibility: Some Criteria Met (P, EB, IB, PA)

Moroney, Elizabeth Caitlin, PhD+
Gender: Female
225 E Chicago Ave
16
Chicago, IL 60611
Phone:(800) 543-7362
NPI:1124545330
Cultural Training Completed: No
Hours: [Mon, Tue, Wed, Thu, Fri] 08:00 AM - 05:00 PM
Other Language(s):Spanish,Polish
Accessibility: Some Criteria Met (P, EB, IB, PA)

Moroney, Elizabeth Caitlin, PhD
Gender: Female
225 East Chicago Avenue
Box 16
Chicago, IL 60611
Phone:(800) 543-7362

IL

Cook

Psychologist: Clinical Child & Adolescent

Moroney, Elizabeth Caitlin, PhD
NPI:1124545330
Cultural Training Completed: No
Hours: [Mon, Tue, Wed, Thu, Fri] 08:00 AM - 05:00 PM
Other Language(s):Spanish,Polish
Accessibility: Details Pending (P, EB, IB, PA)

Parchem, Benjamin, PhD+
Gender: Male
1440 N Dayton St
Chicago, IL 60642
Phone:(800) 543-7362
NPI:1851049878
Cultural Training Completed: No
Hours: [Mon, Tue, Wed, Thu, Fri] 08:00 AM - 05:00 PM
Accessibility: Details Pending (P, EB, IB, PA)

Pascarella, Lauren, PhD+
Gender: Female
225 E Chicago Ave
16
Chicago, IL 60611
Phone:(800) 543-7362
NPI:1972189934
Cultural Training Completed: No

IL

Cook

Psychologist: Clinical Child & Adolescent

Pascarella, Lauren, PhD+
Hours: [Mon, Tue, Wed, Thu, Fri] 08:00 AM - 05:00 PM
Other Language(s):Spanish,Polish
Accessibility: Some Criteria Met (P, EB, IB, PA)

Pascarella, Lauren, PhD+
Gender: Female
225 East Chicago Avenue
Box 16
Chicago, IL 60611
Phone:(800) 543-7362
NPI:1972189934
Cultural Training Completed: No
Hours: [Mon, Tue, Wed, Thu, Fri] 08:00 AM - 06:00 PM
Other Language(s):Spanish,Polish
Accessibility: Details Pending (P, EB, IB, PA)

Pascarella, Lauren, PhD+
Gender: Female
225 E Chicago Ave
Chicago, IL 60611
Phone:(800) 543-7362
NPI:1972189934
Cultural Training Completed: No

IL

Cook

Psychologist: Clinical Child & Adolescent

Pascarella, Lauren, PhD+
Hours: [Mon, Tue, Wed, Thu, Fri, Sat, Sun] 12:00 AM - 11:59 PM
Other Language(s):Spanish,Polish
Accessibility: Some Criteria Met (P, EB, IB, PA)

Pham-Smith, Trang T, PSYD+
Gender: Female
2150 W Harrison St
Chicago, IL 60612
Phone:(312) 942-5375
NPI:1982090734
Cultural Training Completed: No
Hours: [Mon, Tue, Wed, Thu, Fri] 08:00 AM - 05:00 PM
Other Language(s):Vietnamese
Accessibility: Details Pending (P, EB, IB, PA)

Potthoff, Lauren Marie, PhD+
Gender: Female
225 E Chicago Ave
Chicago, IL 60611
Phone:(800) 543-7362
NPI:1649827239
Cultural Training Completed: Yes

IL

Cook

Psychologist: Clinical Child & Adolescent

Potthoff, Lauren Marie, PhD+
Hours: [Mon, Tue, Wed, Thu, Fri, Sat, Sun] 12:00 AM - 11:59 PM
Other Language(s):English,Spanish,Polish
Accessibility: Some Criteria Met (P, EB, IB, PA)

Potthoff, Lauren Marie, PhD+
Gender: Female
225 E Chicago Ave
10
Chicago, IL 60611
Phone:(312) 227-4200
NPI:1649827239
Cultural Training Completed: Yes
Hours: [Mon, Tue, Wed, Thu, Fri] 08:00 AM - 05:00 PM
Other Language(s):English,Spanish,Polish
Accessibility: Some Criteria Met (P, EB, IB, PA)

Ros, Anna Maria, PhD+
Gender: Female
1440 N Dayton St
Chicago, IL 60642
Phone:(800) 543-7362
NPI:1609430909
Cultural Training Completed: No

IL

Cook

Psychologist: Clinical Child & Adolescent

Ros, Anna Maria, PhD+
Hours: [Mon, Tue, Wed, Thu, Fri] 08:00 AM - 05:00 PM
Other Language(s):Spanish,Polish
Accessibility: Some Criteria Met (P, EB, IB, PA)

Rosenberg, Janine M, PhD+
Gender: Female
811 S Paulina St
Chicago, IL 60612
Phone:(312) 996-7546
NPI:1396069886
Cultural Training Completed: No
Hours: [Mon, Tue, Wed, Thu, Fri] 08:00 AM - 05:00 PM
Other Language(s):English
Accessibility: Some Criteria Met (P, EB, IB, PA)

Rosenberg, Janine M, PhD+
Gender: Female
1747 W Roosevelt Rd
Chicago, IL 60608
Phone:(312) 996-7723
NPI:1396069886
Cultural Training Completed: No
Hours: [Mon, Tue, Wed, Thu, Fri] 08:00 AM - 05:00 PM

IL

Cook

Psychologist: Clinical Child & Adolescent

Rosenberg, Janine M, PhD+
After Hours Phone Number:(312) 996-7206
Other Language(s):English
Accessibility: Details Pending (P, P EB, P IB, P PA)

Tefera, Nicole A, PSYD+
Gender: Female
6501 S Promontory Dr
Chicago, IL 60649
Phone:(773) 363-6700
NPI:1063735991
Cultural Training Completed: Yes
Hours: [Mon, Tue, Wed, Thu, Fri] 08:00 AM - 05:00 PM, [Sat, Sun] 12:00 AM - 11:59 PM
After Hours Phone Number:(773) 363-6700
Accessibility: Some Criteria Met (I P, I EB, I IB, I PA)

Thompson, Laurie Gayes, PhD+
Gender: Female
225 E Chicago Ave
Chicago, IL 60611
Phone:(800) 543-7362
NPI:1235647470
Cultural Training Completed: No
Hours: [Mon, Tue, Wed, Thu, Fri, Sat, Sun] 12:00 AM - 11:59 PM

IL

Cook

Psychologist: Clinical Child & Adolescent

Thompson, Laurie Gayes, PhD+
Other Language(s):English,Spanish,Polish
Accessibility: Some Criteria Met (I P, I EB, I IB, I PA)

Thompson, Laurie Gayes, PhD+
Gender: Female
225 E Chicago Ave
10
Chicago, IL 60611
Phone:(800) 543-7362
NPI:1235647470
Cultural Training Completed: No
Hours: [Mon, Tue, Wed, Thu, Fri] 08:00 AM - 05:00 PM
Other Language(s):English,Spanish,Polish
Accessibility: Details Pending (P P, P EB, P IB, P PA)

Vesco, Anthony Thomas, PhD+
Gender: Male
1440 N Dayton St
Chicago, IL 60642
Phone:(800) 543-7362
NPI:1265781934
Cultural Training Completed: No
Hours: [Mon, Tue, Wed, Thu, Fri] 08:00 AM - 05:00 PM

IL

Cook

Psychologist: Clinical Child & Adolescent

Vesco, Anthony Thomas, PhD+
Other Language(s):English,Spanish,Polish
Accessibility: Details Pending (P P, P EB, P IB, P PA)

Wilkins, Kaleigh V, PhD+
Gender: Female
1725 W Harrison St
Ste 1118
Chicago, IL 60612
Phone:(312) 942-3034
NPI:1265312748
Cultural Training Completed: No
Hours: [Mon, Tue, Wed, Thu, Fri] 08:00 AM - 05:00 PM
Other Language(s):Spanish,Polish
Accessibility: Some Criteria Met (I P, I EB, I IB, I PA)

Wilkins, Kaleigh V, PhD+
Gender: Female
1725 W Harrington St
Ste 710
Chicago, IL 60612
Phone:(312) 942-3306
NPI:1265312748
Cultural Training Completed: No
Hours: [Mon, Tue, Wed, Thu, Fri] 08:00 AM - 05:00 PM

IL

Cook

Psychologist: Clinical Child & Adolescent

Wilkins, Kaleigh V, PhD+
Other Language(s):Spanish,Polish
Accessibility: Details Pending (P P, P EB, P IB, P PA)

Wolodiger, Emily D, PHD+
Gender: Female
1645 W Jackson Blvd
Chicago, IL 60612
Phone:(312) 942-5932
NPI:1811532880
Cultural Training Completed: No
Hours: [Mon, Tue, Wed, Thu, Fri] 08:00 AM - 05:00 PM
Other Language(s):English
Accessibility: Details Pending (P P, P EB, P IB, P PA)

Zulauf-Mccurdy, Courtney Ann, PhD+
Gender: Female
225 E Chicago Ave
Chicago, IL 60611
Phone:(800) 543-7362
NPI:1790423002
Cultural Training Completed: No
Hours: [Mon, Tue, Wed, Thu, Fri] 08:00 AM - 06:00 PM
Other Language(s):Spanish,Polish

IL

Cook

Psychologist: Clinical Child & Adolescent

Zulauf-Mccurdy, Courtney Ann, PhD+
Accessibility: Some Criteria Met (P, EB, IB, PA)

Psychologist: Cognitive & Behavioral

Makol, Bridget A, PHD+
Gender: Female
1653 W Congress Pkwy
12
Chicago, IL 60612
Phone:(312) 942-6656
NPI:1083393268
Cultural Training Completed: No
Hours: [Mon, Tue, Wed, Thu, Fri] 08:00 AM - 05:00 PM
Other Language(s):Spanish,Polish
Accessibility: Details Pending (P, EB, IB, PA)

Psychologist: Health

Makol, Bridget A, PHD+
Gender: Female
1653 W Congress Pkwy
12
Chicago, IL 60612
Phone:(312) 942-6656
NPI:1083393268
Cultural Training Completed: No

IL

Cook

Psychologist: Health

Makol, Bridget A, PHD+
Hours: [Mon, Tue, Wed, Thu, Fri] 08:00 AM - 05:00 PM
Other Language(s):Spanish,Polish
Accessibility: Details Pending (P, EB, IB, PA)

Moore, Justin A, PhD+
Gender: Male
225 E Chicago Ave
Chicago, IL 60611
Phone:(800) 543-7362
NPI:1487005393
Cultural Training Completed: Yes
Hours: [Mon, Tue, Wed, Thu, Fri, Sat, Sun] 12:00 AM - 11:59 PM
Other Language(s):Spanish,Polish
Accessibility: Some Criteria Met (P, EB, IB, PA)

Wyatt, James K, PHD+
Gender: Male
710 S Paulina St
Chicago, IL 60612
Phone:(708) 660-3767
NPI:1659421212
Cultural Training Completed: No
Hours: [Mon, Tue, Wed, Thu, Fri] 08:00 AM - 05:00 PM
Other Language(s):English

IL

Cook

Psychologist: Health

Wyatt, James K, PHD+
Accessibility: Details Pending (P, EB, IB, PA)

Psychologist: Health Service

Powell, Stephanie K, PhD+
Gender: Female
225 E Chicago Ave
Chicago, IL 60611
Phone:(800) 543-7362
NPI:1831279785
Cultural Training Completed: No
Hours: [Mon, Tue, Wed, Thu, Fri, Sat, Sun] 12:00 AM - 11:59 PM
Other Language(s):English,Spanish,Polish
Accessibility: Some Criteria Met (P, EB, IB, PA)

Powell, Stephanie K, PhD+
Gender: Female
225 E Chicago Ave
10
Chicago, IL 60611
Phone:(800) 543-7362
NPI:1831279785
Cultural Training Completed: No
Hours: [Mon, Tue, Wed, Thu, Fri] 08:00 AM - 05:00 PM
Other Language(s):English,Spanish,Polish

IL

Cook

Psychologist: Health Service

Powell, Stephanie K, PhD+
Accessibility: Some Criteria Met (P, EB, IB, PA)

Psychologist: Intellectual & Developmental Disabilities

Belton, Adrienne, MA+
Gender: Female
2151 W 79th St
Ste 2
Chicago, IL 60620
Phone:(312) 757-0608
NPI:1619302379
Cultural Training Completed: Yes
Hours: [Mon, Tue, Wed, Thu, Fri] 08:00 AM - 05:00 PM
Accessibility: Details Pending (P, EB, IB, PA)

Berger, Lauren, LCSW+
Gender: Female
225 E Chicago Ave
Chicago, IL 60611
Phone:(800) 543-7362
NPI:1497136519
Cultural Training Completed: No
Hours: [Mon, Tue, Wed, Thu, Fri, Sat, Sun] 12:00 AM - 11:59 PM
Other Language(s):Spanish

IL

Cook

Psychologist: Intellectual & Developmental Disabilities

Berger, Lauren, LCSW+
Accessibility: Some Criteria Met (P, EB, IB, PA)

Berger, Lauren, LCSW+
Gender: Female
225 E Chicago Ave
10
Chicago, IL 60611
Phone:(800) 543-7362
NPI:1497136519
Cultural Training Completed: No
Hours: [Mon, Tue, Wed, Thu, Fri] 08:00 AM - 05:00 PM
Other Language(s):Spanish
Accessibility: Some Criteria Met (P, EB, IB, PA)

Cantu, Celina, LCSW+
Gender: Female
4630 S Bishop St
Chicago, IL 60609
Phone:(312) 996-2000
NPI:1134507247
Cultural Training Completed: No
Hours: [Mon, Tue, Wed, Thu, Fri] 08:00 AM - 05:00 PM
Other Language(s):English

IL

Cook

Psychologist: Intellectual & Developmental Disabilities

Cantu, Celina, LCSW+
Accessibility: Details Pending (P, EB, IB, PA)

Feld, Lauren, LCSW+
Gender: Female
4840 W Byron St
Chicago, IL 60641
Phone:(833) 610-5774
NPI:1336542109
Cultural Training Completed: No
Hours: [Mon, Tue, Wed, Thu, Fri] 08:00 AM - 05:00 PM
After Hours Phone Number:(773) 282-7800
Accessibility: Details Pending (P, EB, IB, PA)

Grant, Sydney, LCSW+
Gender: Female
225 E Chicago Ave
10
Chicago, IL 60611
Phone:(800) 543-7362
NPI:1508474354
Cultural Training Completed: No
Hours: [Mon, Tue, Wed, Thu, Fri] 08:00 AM - 05:00 PM
Other Language(s):Spanish,Polish

IL

Cook

Psychologist: Intellectual & Developmental Disabilities

Grant, Sydney, LCSW+
Accessibility: Details Pending (P, EB, IB, PA)

Rieger, Elizabeth A, CSW+
Gender: Female
3166 N Lincoln Ave
Ste 401
Chicago, IL 60657
Phone:(888) 870-1775
NPI:1396068003
Cultural Training Completed: No
Hours: [Mon, Tue, Wed, Thu, Fri] 08:00 AM - 05:00 PM
Accessibility: Some Criteria Met (P, EB, IB, PA)

Ruan, Howard, UNK+
Gender: Male
2714 W Peterson Ave
Lbby 2
Chicago, IL 60659
Phone:(336) 949-7492
NPI:1033980073
Cultural Training Completed: Yes
Hours: [Mon, Tue, Wed, Thu, Fri] 09:00 AM - 05:00 PM
Accessibility: Details Pending (P, EB, IB, PA)

Tan, Melissa, LCSW+
Gender: Female

IL

Cook

Psychologist: Intellectual & Developmental Disabilities

Tan, Melissa, LCSW+
225 East Chicago Avenue
Box 10
Chicago, IL 60611
Phone:(800) 543-7362
NPI:1952872830
Cultural Training Completed: No
Hours: [Mon, Tue, Wed, Thu, Fri] 08:00 AM - 05:00 PM
Other Language(s):Spanish,Polish
Accessibility: Details Pending (P, EB, IB, PA)

Tan, Melissa, LCSW+
Gender: Female
225 E Chicago Ave
Chicago, IL 60611
Phone:(800) 543-7362
NPI:1952872830
Cultural Training Completed: No
Hours: [Mon, Tue, Wed, Thu, Fri, Sat, Sun] 12:00 AM - 11:59 PM
Other Language(s):Spanish,Polish
Accessibility: Some Criteria Met (P, EB, IB, PA)

Tan, Melissa, LCSW+
Gender: Female
225 E Chicago Ave

IL

Cook

Psychologist: Intellectual & Developmental Disabilities

Tan, Melissa, LCSW+
10
Chicago, IL 60611
Phone:(800) 543-7362
NPI:1952872830
Cultural Training Completed: No
Hours: [Mon, Tue, Wed, Thu, Fri] 08:00 AM - 05:00 PM
Other Language(s):Spanish,Polish
Accessibility: Some Criteria Met (P, EB, IB, PA)

Wallick, Serenity, MSW+
Gender: Female
332 S Michigan Ave
Ste 900
Chicago, IL 60604
Phone:(415) 992-6155
NPI:1053120766
Cultural Training Completed: No
Hours: [Mon, Tue, Wed, Thu, Fri, Sat] 07:00 AM - 07:00 PM
Accessibility: Some Criteria Met (P, EB, IB, PA)

Psychologist: Rehabilitation

Gertz, Betsy E, PhD+
Gender: Female
2653 W Ogden Ave
Fl 2

IL

Cook

Psychologist: Rehabilitation

Gertz, Betsy E, PhD+
Chicago, IL 60608
Phone:(773) 257-6672
NPI:1598813875
Cultural Training Completed: No
Hours: [Mon, Tue, Wed, Thu, Fri] 08:00 AM - 05:00 PM, Sat 12:00 AM - 12:00 PM
Other Language(s):Spanish,English
Accessibility: Some Criteria Met (P, EB, IB, PA)

Psychosomatic Medicine

Bader, Eli Louis, DO+
Gender: Male
2653 W Ogden Ave
Fl 2
Chicago, IL 60608
Phone:(773) 257-6672
NPI:1053738187
Cultural Training Completed: Yes
Hours: [Mon, Tue, Wed, Thu, Fri] 08:00 AM - 05:00 PM, Sat 12:00 AM - 12:00 PM
Other Language(s):English
Certification(s):Board Certified
Accessibility: Some Criteria Met (P, EB, IB, PA)

IL

Cook

Psychosomatic Medicine

Erhardt, Viktoria R, MD+
Gender: Female
5401 S Wentworth Ave
Chicago, IL 60609
Phone:(773) 288-6900
NPI:1578555256
Cultural Training Completed: No
Hours: [Mon, Tue, Wed, Thu, Fri] 08:00 AM - 05:00 PM, Sat 08:00 AM - 01:00 PM
Certification(s):Board Certified
Accessibility: Some Criteria Met (P, EB, IB, PA)

Lieteau, Sharon Lewis, MD+
Gender: Female
3753 S Cottage Grove Ave
Chicago, IL 60653
Phone:(773) 268-7600
NPI:1427279777
Cultural Training Completed: Yes
Hours: [Mon, Wed, Thu, Fri] 08:00 AM - 05:00 PM, Tue 08:00 AM - 08:30 PM, Sat 09:00 AM - 01:00 PM
Accessibility: Some Criteria Met (P, EB, IB, PA)

Lieteau, Sharon Lewis, MD+
Gender: Female

IL

Cook

Psychosomatic Medicine

Lieteau, Sharon Lewis, MD+
4829 S Cottage Grove Ave
Chicago, IL 60615
Phone:(773) 548-1170
NPI:1427279777
Cultural Training Completed: Yes
Hours: [Mon, Tue, Wed, Thu, Fri] 08:00 AM - 05:00 PM
Accessibility: Some Criteria Met (P, EB, IB, PA)

Solari, Hugo A, MD+
Gender: Male
2001 S CALIFORNIA AVE
STE 100
Chicago, IL 60608
Phone:(773) 584-6200
NPI:1083815435
Cultural Training Completed: Yes
Hours: [Mon, Tue, Wed, Thu, Fri] 08:00 AM - 05:00 PM
Other Language(s):Spanish,English
Accessibility: Some Criteria Met (P, EB, IB, PA)

Rehabilitation, Substance Use Disorder Unit

Rosecrance Lake-View OP Clinic
3701 N Ashland Ave

IL

Cook

Rehabilitation, Substance Use Disorder Unit

Rosecrance Lake-View OP Clinic
Chicago, IL 60613
Phone:(815) 391-1000
NPI:1013289446
Website: https://rosecrance.org
Cultural Training Completed: No
Hours: [Mon, Tue, Wed, Thu, Fri] 08:00 AM - 05:30 PM
Other Language(s):English
Accessibility: Some Criteria Met (P, EB, IB, PA)

The Cornerstone Recovering Community
103 W 112th St
Chicago, IL 60628
Phone:(773) 909-2424
NPI:1083152359
Cultural Training Completed: No
Hours: [Mon, Tue, Wed, Thu] 10:00 AM - 09:00 PM, Fri 10:00 AM - 06:00 PM
Other Language(s):English
Accessibility: Details Pending (P, EB, IB, PA)

IL

Cook

Residential Treatment Facility, Emotionally Disturbed Children

Lawrence Hall
4833 N Francisco Ave
Chicago, IL 60625
Phone:(773) 769-3500
NPI:1588623466
Cultural Training Completed: No
Hours: [Mon, Tue, Wed, Thu, Fri, Sat, Sun] 12:00 AM - 11:59 PM
Other Language(s):English
Accessibility: Details Pending (P, EB, IB, PA)

The Thresholds
4448 N Kimball Ave
Chicago, IL 60625
Phone:(773) 572-5500
NPI:1205329554
Cultural Training Completed: No
Hours: [Mon, Tue, Wed, Thu, Fri] 08:30 AM - 05:00 PM
Accessibility: Some Criteria Met (P, EB, IB, PA)

Uhlich Children's Advantage Network
3640 W Fillmore St
Chicago, IL 60624
Phone:(773) 290-5891
NPI:1124476726
Cultural Training Completed: No
Hours: [Mon, Tue, Wed, Thu, Fri] 09:00 AM - 05:00 PM

IL

Cook

Residential Treatment Facility, Emotionally Disturbed Children

Uhlich Children's Advantage Network
Accessibility: Details Pending (P, EB, IB, PA)

Single Specialty Group

Chicago Area Behavioral Health Services Inc.
5658 S Kolin Ave
2
Chicago, IL 60629
Phone:(773) 412-7420
NPI:1518318666
Cultural Training Completed: No
Hours: [Mon, Tue, Wed, Thu, Fri] 09:00 AM - 05:00 PM
Accessibility: Details Pending (P, EB, IB, PA)

E M Branch
11111 S Western Ave
Chicago, IL 60643
Phone:(773) 238-1100
NPI:1669677696
Website: https://www.embranch.org/
Cultural Training Completed: No
Hours: [Mon, Tue, Wed, Thu, Fri] 08:00 AM - 05:00 PM
Other Language(s):English

IL

Cook

Single Specialty Group

E M Branch
Accessibility: Details Pending (P, EB, IB, PA)

E.M. Branch & Associates
1987 W 111th St
Chicago, IL 60643
Phone:(773) 238-1100
NPI:1669677696
Website: https://www.embranch.org/
Cultural Training Completed: No
Hours: [Mon, Tue, Wed, Thu, Fri] 09:00 AM - 09:00 PM, Sat 09:00 AM - 06:00 PM, Sun 03:00 PM - 07:00 PM
Accessibility: Some Criteria Met (P, EB, IB, PA)

Gradle and Associates, LLC
5612 W 63rd St
Ste 1
Chicago, IL 60638
Phone:(708) 763-0480
NPI:1649755216
Cultural Training Completed: No
Hours: [Mon, Tue, Wed] 08:30 AM - 08:30 PM, [Thu, Sat] 09:00 AM - 05:00 PM, Fri 09:00 AM - 07:00 PM
Accessibility: Details Pending (P, EB, IB, PA)

IL

Cook

Social Worker

Acevedo, Ilse, LCSW+
Gender: Female
451 N La Salle Dr
Chicago, IL 60654
Phone:(312) 755-2250
NPI:1790324515
Cultural Training Completed: No
Hours: [Mon, Tue, Wed, Thu, Fri] 08:00 AM - 05:00 PM
Other Language(s):Spanish
Accessibility: Some Criteria Met (P, EB, IB, PA)

Adeoye, Samuel, CSW+
Gender: Male
5537 N Broadway St
Chicago, IL 60640
Phone:(773) 388-1600
NPI:1558031476
Cultural Training Completed: No
Hours: [Mon, Wed, Thu] 09:00 AM - 07:00 PM, Tue 10:00 AM - 07:00 PM, Fri 09:00 AM - 05:00 PM, Sat 09:00 AM - 03:00 PM
Accessibility: Some Criteria Met (P, EB, IB, PA)

Ader, Jacqueline D, LCSW+
Gender: Female
467 W Deming Pl
STE 6000
Chicago, IL 60614
Phone:(800) 543-7362

IL

Cook

Social Worker

Ader, Jacqueline D, LCSW+
NPI:1841754512
Cultural Training Completed: No
Hours: [Mon, Tue, Wed, Thu, Fri] 08:00 AM - 05:00 PM
Other Language(s):Spanish,Polish
Accessibility: Details Pending (P, EB, IB, PA)

Aguilar, Maria, LCSW+
Gender: Female
1645 W Jackson Blvd
Chicago, IL 60612
Phone:(312) 942-5932
NPI:1891542155
Cultural Training Completed: No
Hours: [Mon, Tue, Wed, Thu, Fri] 08:00 AM - 05:00 PM
Other Language(s):Spanish
Accessibility: Details Pending (P, EB, IB, PA)

Aguinaga, Ricardo, LCSW+
Gender: Male
1431 N Western Ave
Ste 209
Chicago, IL 60622
Phone:(312) 633-5841
NPI:1215187661
Cultural Training Completed: Yes

IL

Cook

Social Worker

Aguinaga, Ricardo, LCSW+
Hours: [Mon, Tue, Wed, Thu, Fri] 08:00 AM - 05:00 PM
Accessibility: Details Pending (P, EB, IB, PA)

Aguinaga, Ricardo, LCSW+
Gender: Male
1431 N Western Ave
Ste 202
Chicago, IL 60622
Phone:(312) 633-5841
NPI:1215187661
Cultural Training Completed: Yes
Hours: [Mon, Tue, Wed, Thu, Fri] 08:00 AM - 05:00 PM
Accessibility: Details Pending (P, EB, IB, PA)

Aguinaga, Ricardo, LCSW+
Gender: Male
5635 W Belmont Ave
Chicago, IL 60634
Phone:(773) 736-1830
NPI:1215187661
Cultural Training Completed: Yes
Hours: [Mon, Tue, Wed, Thu, Fri] 08:00 AM - 05:00 PM, Sat 09:00 AM - 02:00 PM
Accessibility: Details Pending (P, EB, IB, PA)

IL

Cook

Social Worker

Aguinaga, Ricardo, LCSW+
Gender: Male
1649 N Pulaski Rd
Chicago, IL 60639
Phone:(773) 278-6868
NPI:1215187661
Cultural Training Completed: Yes
Hours: [Mon, Thu, Fri, Sat] 08:30 AM - 05:00 PM, Tue 09:30 AM - 05:00 PM, Wed 08:30 AM - 08:00 PM
Accessibility: Some Criteria Met (P, EB, IB, PA)

Aguinaga, Ricardo, LCSW+
Gender: Male
1431 N Western Ave
Ste 406
Chicago, IL 60622
Phone:(312) 491-5250
NPI:1215187661
Cultural Training Completed: Yes
Hours: [Mon, Tue, Wed, Thu, Fri] 08:00 AM - 05:00 PM
Accessibility: Some Criteria Met (P, EB, IB, PA)

Allemana, Maria, LCSW+
Gender: Female
467 E 31st St
Chicago, IL 60616
Phone:(312) 572-3000
NPI:1699390534

IL

Cook

Social Worker

Allemana, Maria, LCSW+
Cultural Training Completed: No
Hours: [Mon, Tue, Wed, Thu, Fri] 08:00 AM - 05:00 PM
Other Language(s):Portuguese,Spanish,English
Accessibility: Details Pending (P, EB, IB, PA)

Assef, Emily, CSW+
Gender: Female
1806 W Cuyler Ave
Suite 233
Chicago, IL 60613
Phone:(312) 883-7720
NPI:1972495059
Cultural Training Completed: Yes
Hours: [Mon, Tue, Wed, Thu, Fri] 08:00 AM - 05:00 PM
Accessibility: Details Pending (P, EB, IB, PA)

Bacher, Lindsey M, LCSW
Gender: Female
2150 W Harrison St
Chicago, IL 60612
Phone:(312) 942-5375
NPI:1427364819
Cultural Training Completed: No
Hours: [Mon, Tue, Wed, Thu, Fri] 08:00 AM - 05:00 PM

IL

Cook

Social Worker

Bacher, Lindsey M, LCSW
Accessibility: Details Pending (P, EB, IB, PA)

Bacon, Bethany, CSW+
Gender: Female
30 N Michigan Ave
Ste 424
Chicago, IL 60602
Phone:(872) 274-4344
NPI:1184256232
Cultural Training Completed: Yes
Hours: [Mon, Tue, Wed, Thu, Fri] 08:00 AM - 07:00 PM
Accessibility: Some Criteria Met (P, EB, IB, PA)

Bailey, Stephanie A, LCSW+
Gender: Female
710 S Paulina St
Chicago, IL 60612
Phone:(800) 757-0202
NPI:1013642560
Cultural Training Completed: No
Hours: [Mon, Tue, Wed, Thu, Fri] 08:00 AM - 05:30 PM
Other Language(s):Spanish
Accessibility: Details Pending (P, EB, IB, PA)

Baldeon, Vanessa, CSW+
Gender: Female
1806 W Cuyler Ave

IL

Cook

Social Worker

Baldeon, Vanessa, CSW+
Suite 233
Chicago, IL 60613
Phone:(312) 883-7720
NPI:1801780150
Cultural Training Completed: Yes
Hours: [Mon, Tue, Wed, Thu, Fri] 08:00 AM - 05:00 PM
Accessibility: Details Pending (P, EB, IB, PA)

Barrios, Guadalupe, LCSW+
Gender: Female
6501 S Promontory Dr
Chicago, IL 60649
Phone:(773) 363-6700
NPI:1730987124
Cultural Training Completed: No
Hours: [Mon, Tue, Wed, Thu, Fri] 08:00 AM - 05:00 PM, [Sat, Sun] 12:00 AM - 11:59 PM
After Hours Phone Number:(773) 363-6700
Accessibility: Some Criteria Met (P, EB, IB, PA)

Belton, Adrienne, MA+
Gender: Female
2151 W 79th St
Ste 2
Chicago, IL 60620
Phone:(312) 757-0608
NPI:1619302379
Cultural Training Completed: Yes

IL

Cook

Social Worker

Belton, Adrienne, MA+
Hours: [Mon, Tue, Wed, Thu, Fri] 08:00 AM - 05:00 PM
Accessibility: Details Pending (P, EB, IB, PA)

Berry, Meaghan, LCSW
Gender: Female
2653 W Ogden Ave
Fl 2
Chicago, IL 60608
Phone:(773) 257-5307
NPI:1437038130
Cultural Training Completed: Yes
Hours: [Mon, Tue, Wed, Thu, Fri] 08:00 AM - 05:00 PM
Accessibility: Some Criteria Met (P, EB, IB, PA)

Beshers, Maxwell N, LCSW+
Gender: Male
1945 W Wilson Ave
Ste 5115
Chicago, IL 60640
Phone:(217) 390-4754
NPI:1447619028
Cultural Training Completed: Yes
Hours: [Mon, Tue, Wed, Thu, Fri] 08:00 AM - 05:00 PM
After Hours Phone Number:(217) 390-4754
Other Language(s):Spanish

IL

Cook

Social Worker

Beshers, Maxwell N, LCSW+
Accessibility: Details Pending (P, EB, IB, PA)

Boston, Kamiele Aniece, MSW+
Gender: Female
1550 S Indiana Ave
Ste 2NE
Chicago, IL 60605
Phone:(773) 377-5577
NPI:1700346251
Cultural Training Completed: Yes
Hours: [Mon, Tue, Wed, Thu, Fri] 08:00 AM - 05:00 PM
Accessibility: Details Pending (P, EB, IB, PA)

Brodziak, Kerry, LCSW+
Gender: Female
1440 N Dayton St
Chicago, IL 60642
Phone:(312) 227-4000
NPI:1972904902
Cultural Training Completed: No
Hours: [Mon, Tue, Wed, Thu, Fri] 08:00 AM - 05:00 PM
Accessibility: Some Criteria Met (P, EB, IB, PA)

Brooks, Jenna, LCSW+
Gender: Female
225 E Chicago Ave
Chicago, IL 60611
Phone:(800) 543-7362

IL

Cook

Social Worker

Brooks, Jenna, LCSW+
NPI:1710728290
Cultural Training Completed: No
Hours: [Mon, Tue, Wed, Thu, Fri] 08:00 AM - 05:00 PM
Other Language(s):Spanish,Polish
Accessibility: Some Criteria Met (P, EB, IB, PA)

Brooks, Jenna, LCSW+
Gender: Female
1440 N Dayton St
Chicago, IL 60642
Phone:(800) 543-7362
NPI:1710728290
Cultural Training Completed: No
Hours: [Mon, Tue, Wed, Thu, Fri] 08:00 AM - 05:00 PM
Other Language(s):Spanish,Polish
Accessibility: Some Criteria Met (P, EB, IB, PA)

Bueno, Hannah, LCSW+
Gender: Female
332 S Michigan Ave
Ste 900
Chicago, IL 60604
Phone:(415) 992-6155
NPI:1629859350
Cultural Training Completed: No

IL

Cook

Social Worker

Bueno, Hannah, LCSW+
Hours: [Mon, Tue, Wed, Thu, Fri, Sat] 07:00 AM - 07:00 PM
Accessibility: Some Criteria Met (P, EB, IB, PA)

Carlson, Linda Carlson, LCSW+
Gender: Female
205 N Wells St
Chicago, IL 60606
Phone:(312) 957-8882
NPI:1609348812
Cultural Training Completed: No
Hours: [Mon, Tue, Wed, Thu, Fri] 08:00 AM - 05:00 PM
Accessibility: Some Criteria Met (P, EB, IB, PA)

Chavez, Yadira, LCSW+
Gender: Female
1431 N Claremont Ave
Fl 1
Chicago, IL 60622
Phone:(312) 491-5498
NPI:1104307966
Cultural Training Completed: Yes
Hours: [Mon, Tue, Wed, Thu, Fri] 09:30 AM - 05:00 PM
Other Language(s):Spanish
Accessibility: Some Criteria Met (P, EB, IB, PA)

IL

Cook

Social Worker

Chavez, Yadira, LCSW+
Gender: Female
1431 N Claremont Ave
Chicago, IL 60622
Phone:(312) 491-5498
NPI:1104307966
Cultural Training Completed: Yes
Hours: [Mon, Tue, Wed, Thu, Fri] 08:00 AM - 05:00 PM
Other Language(s):Spanish
Accessibility: Some Criteria Met (P, EB, IB, PA)

Chavez, Yadira, LCSW+
Gender: Female
1431 N Claremont Ave
1
Chicago, IL 60622
Phone:(312) 491-5498
NPI:1104307966
Cultural Training Completed: Yes
Hours: [Mon, Tue, Wed, Thu, Fri] 08:00 AM - 05:00 PM
Other Language(s):Spanish
Accessibility: Details Pending (P, EB, IB, PA)

Clark, Jonetta, LCSW+
Gender: Female
332 S Michigan Ave
Ste 900
Chicago, IL 60604

IL

Cook

Social Worker

Clark, Jonetta, LCSW+
Phone:(415) 992-6155
NPI:1750998407
Cultural Training Completed: No
Hours: [Mon, Tue, Wed, Thu, Fri, Sat] 07:00 AM - 07:00 PM
Accessibility: Some Criteria Met (P, EB, IB, PA)

Coburn, Sarah, MSW+
Gender: Female
73 W Monroe St
Chicago, IL 60603
Phone:(888) 500-2067
NPI:1396372561
Cultural Training Completed: Yes
Hours: [Mon, Tue, Wed, Thu, Fri] 08:00 AM - 05:00 PM
Accessibility: Details Pending (P, EB, IB, PA)

Coogan, Annalese, CSW+
Gender: Female
159 North Sangamon Street
Suite 200
Chicago, IL 60607
Phone:(516) 505-7200
NPI:1245794627
Cultural Training Completed: No
Hours: [Mon, Tue, Wed, Thu, Fri] 08:00 AM - 05:00 PM, Sun 08:00 AM - 06:00 PM

IL

Cook

Social Worker

Coogan, Annalese, CSW+
Accessibility: Details Pending (P, EB, IB, PA)

Coria Alvarez, Ana R, LCSW+
Gender: Female
3120 S Kostner Ave
Chicago, IL 60623
Phone:(773) 254-0692
NPI:1487301636
Cultural Training Completed: No
Hours: [Mon, Tue, Wed, Thu, Fri] 08:00 AM - 05:00 PM
Other Language(s):Spanish
Accessibility: Details Pending (P, EB, IB, PA)

Cox-Lewis, Danielle D, CSW+
Gender: Female
6250 S Cottage Grove Ave
Chicago, IL 60637
Phone:(312) 682-6110
NPI:1649824491
Cultural Training Completed: Yes
Hours: [Mon, Tue, Wed, Thu, Fri] 08:00 AM - 05:00 PM, Sat 08:00 AM - 12:00 PM
Accessibility: Some Criteria Met (P, EB, IB, PA)

IL

Cook

Social Worker

Curtin, Ellen Margaret, LCSW+
Gender: Female
225 E Chicago Ave
10
Chicago, IL 60611
Phone:(800) 543-7362
NPI:1760139786
Cultural Training Completed: Yes
Hours: [Mon, Tue, Wed, Thu, Fri] 08:00 AM - 05:00 PM
Other Language(s):Spanish,Polish
Accessibility: Some Criteria Met (P, EB, IB, PA)

Diaz, Mayra, LCSW+
Gender: Female
2653 W Ogden Ave
Fl 2
Chicago, IL 60608
Phone:(773) 257-6672
NPI:1992320485
Cultural Training Completed: Yes
Hours: [Mon, Tue, Wed, Thu, Fri] 08:00 AM - 05:00 PM, Sat 12:00 AM - 12:00 PM
Other Language(s):Spanish,English
Accessibility: Some Criteria Met (P, EB, IB, PA)

Eilers, Lindsey, LCSW+
Gender: Female

IL

Cook

Social Worker

Eilers, Lindsey, LCSW+
225 E Chicago Ave
10
Chicago, IL 60611
Phone:(800) 543-7362
NPI:1427308030
Cultural Training Completed: No
Hours: [Mon, Tue, Wed, Thu, Fri] 08:00 AM - 05:00 PM
Other Language(s):Spanish,Polish
Accessibility: Some Criteria Met (P, EB, IB, PA)

Ferry, Elizabeth, LCSW+
Gender: Female
225 E Chicago Ave
10
Chicago, IL 60611
Phone:(800) 543-7362
NPI:1437911609
Cultural Training Completed: No
Hours: [Mon, Tue, Wed, Thu, Fri] 08:00 AM - 05:00 PM
Other Language(s):Spanish,Polish
Accessibility: Some Criteria Met (P, EB, IB, PA)

Flores, Erika, LCSW+
Gender: Female
451 N La Salle Dr
Chicago, IL 60654

IL

Cook

Social Worker

Flores, Erika, LCSW+
Phone:(312) 755-2250
NPI:1811416654
Cultural Training Completed: No
Hours: [Mon, Tue, Wed, Thu, Fri] 08:00 AM - 05:00 PM
Other Language(s):Spanish
Accessibility: Some Criteria Met (P, EB, IB, PA)

Flores, Maria G, LSW#
Gender: Female
2750 W North Ave
Chicago, IL 60647
Phone:(312) 666-3494
NPI:1750141180
Cultural Training Completed: No
Hours: [Mon, Tue, Thu] 08:30 AM - 07:30 PM, Wed 10:00 AM - 07:30 PM, Fri 08:30 AM - 05:30 PM, Sat 08:30 AM - 04:30 PM
Accessibility: Some Criteria Met (P, EB, IB, PA)

Flores, Maria G, LSW+
Gender: Female
2418 W Division St
Chicago, IL 60622
Phone:(312) 666-3494
NPI:1750141180
Cultural Training Completed: No
Hours: [Mon, Tue, Thu, Fri] 08:30 AM - 05:30

IL

Cook

Social Worker

Flores, Maria G, LSW+
PM, Wed 10:00 AM - 07:00 PM
Accessibility: Details Pending (P, EB, IB, PA)

Fuentes-Pena, Claudia, LCSW+
Gender: Female
332 S Michigan Ave
Ste 900
Chicago, IL 60604
Phone:(415) 992-6155
NPI:1144627837
Cultural Training Completed: No
Hours: [Mon, Tue, Wed, Thu, Fri, Sat] 07:00 AM - 07:00 PM
Accessibility: Some Criteria Met (P, EB, IB, PA)

Gilde, Jacquelyn, MSW+
Gender: Female
159 North Sangamon Street
Suite 200
Chicago, IL 60607
Phone:(516) 505-7200
NPI:1184068066
Cultural Training Completed: Yes
Hours: [Mon, Tue, Wed, Thu, Fri] 08:00 AM - 05:00 PM, Sun 08:00 AM - 06:00 PM
Accessibility: Details Pending (P, EB, IB, PA)

IL

Cook

Social Worker

Domonique F. McCord dba. DFM Wellness Alliance, LLC
2600 S Michigan Ave
Chicago, IL 60616
Phone:(773) 234-9355
NPI:1447511951
Website: https://www.dfm-wellness.org/
Cultural Training Completed: No
Hours: [Mon, Tue, Wed, Thu, Fri] 08:00 AM - 05:00 PM
Other Language(s):English
Accessibility: Details Pending (P, EB, IB, PA)

Acuna, Felix, MSW+
Gender: Male
2714 W Peterson Ave
Lbby 2
Chicago, IL 60659
Phone:(336) 949-7492
NPI:1124670229
Cultural Training Completed: Yes
Hours: [Mon, Tue, Wed, Thu, Fri] 09:00 AM - 05:00 PM
Other Language(s):Spanish
Accessibility: Details Pending (P, EB, IB, PA)

Aguirre, Patricia Elizabeth, LCSW+
Gender: Female
225 E Chicago Ave

IL

Cook

Social Worker

Aguirre, Patricia Elizabeth, LCSW+
10
Chicago, IL 60611
Phone:(800) 543-7362
NPI:1770016230
Cultural Training Completed: No
Hours: [Mon, Tue, Wed, Thu, Fri] 08:00 AM - 05:00 PM
Other Language(s):Spanish,Polish
Accessibility: Some Criteria Met (P, EB, IB, PA)

Alderson, Sydney, LCSW+
Gender: Female
4423 N Ravenswood Ave
Chicago, IL 60640
Phone:(773) 572-5500
NPI:1780396390
Cultural Training Completed: No
Hours: [Mon, Tue, Wed, Thu, Fri] 08:00 AM - 05:00 PM
Accessibility: Some Criteria Met (P, EB, IB, PA)

Alshuler, Katherine, LCSW+
Gender: Female
225 E Chicago Ave
10
Chicago, IL 60611
Phone:(800) 543-7362
NPI:1073060513

IL

Cook

Social Worker

Alshuler, Katherine, LCSW+
Cultural Training Completed: No
Hours: [Mon, Tue, Wed, Thu, Fri] 08:00 AM - 05:00 PM
Other Language(s):Spanish,Polish
Accessibility: Some Criteria Met (P, EB, IB, PA)

Arreola, Yesenia, LCSW+
Gender: Female
710 S Paulina St
Chicago, IL 60612
Phone:(800) 757-0202
NPI:1528758471
Cultural Training Completed: No
Hours: [Mon, Tue, Wed, Thu, Fri] 08:00 AM - 05:30 PM
Other Language(s):Spanish
Accessibility: Details Pending (P, EB, IB, PA)

Auger, Hannah G, LCSW+
Gender: Female
4747 N Kedzie Ave
Chicago, IL 60625
Phone:(312) 666-3494
NPI:1265876882
Cultural Training Completed: Yes

IL

Cook

Social Worker

Auger, Hannah G, LCSW+
Hours: [Mon, Tue, Wed, Thu, Fri] 08:00 AM - 05:00 PM
Accessibility: Some Criteria Met (P, EB, IB, PA)

Avila, Nadia, CSW+
Gender: Female
225 E Chicago Ave
10
Chicago, IL 60611
Phone:(800) 543-7362
NPI:1295247609
Cultural Training Completed: No
Hours: [Mon, Tue, Wed, Thu, Fri] 08:00 AM - 05:00 PM
Other Language(s):Spanish,Polish,English
Accessibility: Some Criteria Met (P, EB, IB, PA)

Baker, Akilah, LCSW+
Gender: Female
7538 S Wabash Ave
Chicago, IL 60619
Phone:(773) 858-3106
NPI:1497007272
Cultural Training Completed: No
Hours: [Mon, Tue, Wed, Thu, Fri] 10:00 AM - 07:00 PM, Sat 10:00 AM - 03:00 PM
Accessibility: Details Pending (P, EB, IB, PA)

IL

Cook

Social Worker

Baker, Lauren, UNK+
Gender: Female
2755 N Pine Grove Ave
Chicago, IL 60614
Phone:(312) 259-2665
NPI:1528822483
Cultural Training Completed: No
Hours: [Mon, Tue, Wed, Thu, Fri] 09:00 AM - 05:00 PM
Accessibility: Details Pending (P, EB, IB, PA)

Barnes, Willie, LCSW+
Gender: Male
2215 W 95th St
Ste 100
Chicago, IL 60643
Phone:(773) 239-9600
NPI:1194084095
Cultural Training Completed: No
Hours: [Mon, Tue, Wed, Thu, Fri] 08:00 AM - 05:00 PM
Accessibility: Some Criteria Met (P, EB, IB, PA)

Bautista, Michelle M, LCSW+
Gender: Female
710 S Paulina St
Chicago, IL 60612
Phone:(800) 757-0202
NPI:1346441250
Cultural Training Completed: No
Hours: [Mon, Tue, Wed, Thu, Fri] 08:00 AM - 05:30 PM

IL

Cook

Social Worker

Bautista, Michelle M, LCSW+
Other Language(s):Spanish
Accessibility: Details Pending (P, EB, IB, PA)

Berger, Lauren, LCSW+
Gender: Female
225 E Chicago Ave
Chicago, IL 60611
Phone:(800) 543-7362
NPI:1497136519
Cultural Training Completed: No
Hours: [Mon, Tue, Wed, Thu, Fri, Sat, Sun] 12:00 AM - 11:59 PM
Other Language(s):Spanish
Accessibility: Some Criteria Met (P, EB, IB, PA)

Berger, Lauren, LCSW+
Gender: Female
225 E Chicago Ave
10
Chicago, IL 60611
Phone:(800) 543-7362
NPI:1497136519
Cultural Training Completed: No
Hours: [Mon, Tue, Wed, Thu, Fri] 08:00 AM - 05:00 PM
Other Language(s):Spanish

IL

Cook

Social Worker

Berger, Lauren, LCSW+
Accessibility: Some Criteria Met (P, EB, IB, PA)

Bielecki, Michelle, UNK+
Gender: Female
3139 N Lincoln Ave
Ste 228
Chicago, IL 60657
Phone:(312) 259-2665
NPI:1609451913
Cultural Training Completed: No
Hours: [Mon, Tue, Wed, Thu, Fri] 09:00 AM - 05:00 PM
Accessibility: Details Pending (P, EB, IB, PA)

Blahunka, Holly, LCSW+
Gender: Female
225 E Chicago Ave
10
Chicago, IL 60611
Phone:(800) 543-7362
NPI:1487996401
Cultural Training Completed: No
Hours: [Mon, Tue, Wed, Thu, Fri] 08:00 AM - 05:00 PM
Other Language(s):Spanish,Polish
Accessibility: Some Criteria Met (P, EB, IB, PA)

IL

Cook

Social Worker

Bonanno, Celeste Richards, MSW+
Gender: Female
4433 N Ravenswood Ave
Ste 210
Chicago, IL 60640
Phone:(773) 876-8763
NPI:1942740055
Cultural Training Completed: Yes
Hours: [Mon, Tue, Wed, Thu, Fri] 08:00 AM - 05:00 PM
Other Language(s):Spanish
Accessibility: Details Pending (P, EB, IB, PA)

Booker, Jacqueline Luciana, LCSW+
Gender: Female
467 E 31st St
Chicago, IL 60616
Phone:(312) 864-0200
NPI:1497427470
Cultural Training Completed: No
Hours: [Mon, Tue, Wed, Thu, Fri] 08:00 AM - 05:00 PM
Accessibility: Details Pending (P, EB, IB, PA)

Braine, Sandra A, LCSW+
Gender: Female
55 W Cermak Rd
Chicago, IL 60616
Phone:(773) 534-9970
NPI:1679986087

IL

Cook

Social Worker

Braine, Sandra A, LCSW+
Cultural Training Completed: No
Hours: [Mon, Tue, Wed, Thu, Fri] 08:00 AM - 05:00 PM
Accessibility: Details Pending (P, EB, IB, PA)

Briseno, Jessenia, LCSW+
Gender: Female
4058 W 63rd St
Chicago, IL 60629
Phone:(773) 584-6200
NPI:1407560204
Cultural Training Completed: Yes
Hours: [Mon, Tue, Wed, Thu, Fri] 08:00 AM - 05:00 PM
Other Language(s):Spanish
Accessibility: Details Pending (P, EB, IB, PA)

Buchanan, Latoya Jenae, LCSW+
Gender: Male
467 E 31st St
Chicago, IL 60616
Phone:(312) 572-3000
NPI:1508239005
Cultural Training Completed: No
Hours: [Mon, Tue, Wed, Thu, Fri] 08:00 AM - 05:00 PM

IL

Cook

Social Worker

Buchanan, Latoya Jenae, LCSW+
Other Language(s):Persian,English
Accessibility: Details Pending (P, EB, IB, PA)

Budowsky, Sara, LCSW+
Gender: Female
4867 N Broadway St
Chicago, IL 60640
Phone:(800) 543-7362
NPI:1891981361
Cultural Training Completed: No
Hours: [Mon, Tue, Wed, Thu, Fri] 08:00 AM - 05:00 PM
Other Language(s):English,Spanish,Polish
Accessibility: Details Pending (P, EB, IB, PA)

Burdine, Chantanique M, LCSW+
Gender: Female
710 S Paulina St
Chicago, IL 60612
Phone:(800) 757-0202
NPI:1437826625
Cultural Training Completed: No
Hours: [Mon, Tue, Wed, Thu, Fri] 08:00 AM - 05:30 PM
Accessibility: Details Pending (P, EB, IB, PA)

IL

Cook

Social Worker

Burnette, Jessica M, CSW+
Gender: Female
8364 S Kenwood Ave
Chicago, IL 60619
Phone:(773) 703-8486
NPI:1508393562
Cultural Training Completed: Yes
Hours: [Mon, Tue, Wed, Thu, Fri] 08:00 AM - 05:00 PM
After Hours Phone Number:(773) 703-8486
Accessibility: Details Pending (P, EB, IB, PA)

Calderon, Cesar, LCSW+
Gender: Male
710 S Paulina St
Ste 433
Chicago, IL 60612
Phone:(800) 757-0202
NPI:1982472916
Cultural Training Completed: No
Hours: [Mon, Tue, Wed, Thu, Fri] 08:00 AM - 05:00 PM
Other Language(s):Spanish
Accessibility: Details Pending (P, EB, IB, PA)

Calik, Marilyn, MSW+
Gender: Female
6503 S Promontory Dr
Chicago, IL 60649
Phone:(773) 363-6700
NPI:1356681647

IL

Cook

Social Worker

Calik, Marilyn, MSW+
Cultural Training Completed: No
Hours: [Mon, Tue, Wed, Thu, Fri] 08:00 AM - 05:00 PM
Accessibility: Details Pending (P, EB, IB, PA)

Calik, Marilyn, MSW+
Gender: Female
6501 S Promontory Dr
Chicago, IL 60649
Phone:(773) 363-6700
NPI:1356681647
Cultural Training Completed: No
Hours: [Mon, Tue, Wed, Thu] 08:00 AM - 05:00 PM, Fri 08:00 AM - 04:00 PM
Accessibility: Some Criteria Met (P, EB, IB, PA)

Camacho, Vanessa, LCSW+
Gender: Female
4025 N Sheridan Rd
Chicago, IL 60613
Phone:(773) 388-1600
NPI:1386322014
Cultural Training Completed: No
Hours: [Mon, Tue, Wed, Thu] 09:00 AM - 08:00 PM, Fri 09:00 AM - 05:00 PM, Sat 09:00 AM - 03:00 PM
Other Language(s):Spanish

IL

Cook

Social Worker

Camacho, Vanessa, LCSW+
Accessibility: Some Criteria Met (P, EB, IB, PA)

Cantu, Celina, LCSW+
Gender: Female
4630 S Bishop St
Chicago, IL 60609
Phone:(312) 996-2000
NPI:1134507247
Cultural Training Completed: No
Hours: [Mon, Tue, Wed, Thu, Fri] 08:00 AM - 05:00 PM
Other Language(s):English
Accessibility: Details Pending (P, EB, IB, PA)

Cavanaugh, Matt, LCSW+
Gender: Male
938 N California Ave
Chicago, IL 60622
Phone:(312) 620-0408
NPI:1013635234
Cultural Training Completed: Yes
Hours: [Mon, Tue, Wed, Thu] 10:00 AM - 08:00 PM, Fri 10:00 AM - 06:00 PM, Sat 10:00 AM - 03:00 PM
Accessibility: Details Pending (P, EB, IB, PA)

Chandler, Elizabeth C, LCSW+
Gender: Female

IL

Cook

Social Worker

Chandler, Elizabeth C, LCSW+
710 S Paulina St
Ste 433
Chicago, IL 60612
Phone:(800) 757-0202
NPI:1326405069
Cultural Training Completed: No
Hours: [Mon, Tue, Wed, Thu, Fri] 08:00 AM - 05:00 PM
Accessibility: Details Pending (P, EB, IB, PA)

Chapman, Peter M, LCSW#
Gender: Male
5461 W Lake St
Chicago, IL 60644
Phone:(773) 378-3347
NPI:1053552497
Cultural Training Completed: No
Hours: [Mon, Tue, Wed, Thu, Fri] 08:00 AM - 05:00 PM
Accessibility: Details Pending (P, EB, IB, PA)

Chapman, Peter M, LCSW#
Gender: Male
5425 W Lake St
Chicago, IL 60644
Phone:(773) 378-3347
NPI:1053552497
Cultural Training Completed: No

IL

Cook

Social Worker

Chapman, Peter M, LCSW#
Hours: [Mon, Tue, Wed, Thu, Fri] 08:00 AM - 05:00 PM
Accessibility: Some Criteria Met (P, EB, IB, PA)

Cisneros, Rosa, LSW+
Gender: Female
2001 S CALIFORNIA AVE
STE 100
Chicago, IL 60608
Phone:(773) 584-6200
NPI:1467319400
Cultural Training Completed: No
Hours: [Mon, Tue, Wed, Thu, Fri] 08:00 AM - 05:00 PM
Other Language(s):Spanish
Accessibility: Some Criteria Met (P, EB, IB, PA)

Cisneros, Rosa, LSW+
Gender: Female
4058 W 63rd St
Chicago, IL 60629
Phone:(773) 584-6200
NPI:1467319400
Cultural Training Completed: No
Hours: [Mon, Tue, Wed, Thu, Fri] 08:00 AM - 05:00 PM, Sat 08:00 AM - 02:00 PM
Other Language(s):Spanish

IL

Cook

Social Worker

Cisneros, Rosa, LSW+
Accessibility: Some Criteria Met (P, EB, IB, PA)

Clubb Rummel, Sam, LCSW+
Gender: Female
1023 W Irving Park Rd
Chicago, IL 60613
Phone:(773) 388-1600
NPI:1174230130
Cultural Training Completed: No
Hours: [Mon, Tue, Wed, Thu, Fri] 08:00 AM - 05:00 PM
Accessibility: Details Pending (P, EB, IB, PA)

Coffey, Nicole A, LCSW+
Gender: Female
5730 W Roosevelt Rd
Chicago, IL 60644
Phone:(773) 413-1700
NPI:1396347019
Cultural Training Completed: Yes
Hours: [Mon, Tue, Wed, Thu, Fri] 08:00 AM - 05:00 PM, [Sat, Sun] 12:00 AM - 11:59 PM
Other Language(s):Spanish
Accessibility: Some Criteria Met (P, EB, IB, PA)

Colbert, Madeline, LCSW+
Gender: Female
6501 S Promontory Dr

IL

Cook

Social Worker

Colbert, Madeline, LCSW+
Chicago, IL 60649
Phone:(773) 363-6700
NPI:1790656601
Cultural Training Completed: Yes
Hours: [Mon, Tue, Wed, Thu] 08:00 AM - 05:00 PM, Fri 08:00 AM - 04:00 PM
Accessibility: Some Criteria Met (P, EB, IB, PA)

Collins, Aja, LSW+
1806 W Cuyler Ave
Suite 233
Chicago, IL 60613
Phone:(312) 883-7720
NPI:1841091543
Cultural Training Completed: Yes
Hours: [Mon, Tue, Wed, Thu, Fri] 08:00 AM - 05:00 PM
Accessibility: Details Pending (P, EB, IB, PA)

Collins, Shunqua Lavita, LCSW+
Gender: Female
2866 N Milwaukee Ave
Chicago, IL 60618
Phone:(773) 466-9882
NPI:1255871257
Cultural Training Completed: No
Hours: [Mon, Tue, Wed, Thu, Fri] 08:00 AM - 05:00 PM

IL

Cook

Social Worker

Collins, Shunqua Lavita, LCSW+
Accessibility: Details Pending (P, EB, IB, PA)

Cook, Pasquail, MSW+
Gender: Male
1550 S Indiana Ave
Ste 2NE
Chicago, IL 60605
Phone:(773) 377-5577
NPI:1710564190
Cultural Training Completed: Yes
Hours: [Mon, Tue, Wed, Thu, Fri] 08:00 AM - 05:00 PM
Accessibility: Details Pending (P, EB, IB, PA)

Corona, Georgina, LCSW+
Gender: Female
1817 S Loomis St
Chicago, IL 60608
Phone:(312) 666-6511
NPI:1922413418
Cultural Training Completed: No
Hours: [Mon, Tue, Wed, Thu, Fri] 08:00 AM - 05:00 PM, Sat 08:00 AM - 12:30 PM
Other Language(s):English
Accessibility: Details Pending (P, EB, IB, PA)

Coyle, Ryan, LCSW+
Gender: Male
1165 N Clark St

IL

Cook

Social Worker

Coyle, Ryan, LCSW+
Ste 305
Chicago, IL 60610
Phone:(312) 880-9913
NPI:1730669185
Cultural Training Completed: No
Hours: [Mon, Tue, Wed, Thu, Fri] 08:00 AM - 05:00 PM
Accessibility: Details Pending (P, EB, IB, PA)

Cucinotta, Richard J, LCSW+
Gender: Male
1649 N Pulaski Rd
Chicago, IL 60639
Phone:(773) 278-6868
NPI:1316680945
Cultural Training Completed: No
Hours: [Mon, Thu, Fri, Sat] 08:30 AM - 05:00 PM, Tue 09:30 AM - 05:00 PM, Wed 08:30 AM - 08:00 PM
Accessibility: Some Criteria Met (P, EB, IB, PA)

Dadabo, Elizabeth, MSW+
Gender: Female
2858 W Diversey Ave
Chicago, IL 60647
Phone:(847) 287-7985
NPI:1033658372
Cultural Training Completed: Yes
Hours: [Mon, Tue, Thu] 06:00 PM - 09:00 PM,

IL

Cook

Social Worker

Dadabo, Elizabeth, MSW+
Sun 09:00 AM - 05:00 PM
Other Language(s):Spanish
Accessibility: Details Pending (P, EB, IB, PA)

Das, Sanjna, CSW+
Gender: Female
2515 W Lawrence Ave
Chicago, IL 60625
Phone:(773) 989-3344
NPI:1609094044
Cultural Training Completed: No
Hours: [Mon, Tue, Wed, Thu, Fri] 08:00 AM - 05:00 PM
Other Language(s):English,Hindi,Urdu,Bengali,Bangla
Accessibility: Some Criteria Met (P, EB, IB, PA)

Davila, Francisco, MSW+
Gender: Male
159 North Sangamon Street
Suite 200
Chicago, IL 60607
Phone:(516) 505-7200
NPI:1396148417
Cultural Training Completed: No
Hours: [Mon, Tue, Wed, Thu, Fri] 08:00 AM -

IL

Cook

Social Worker

Davila, Francisco, MSW+
05:00 PM, Sun 08:00 AM - 06:00 PM
Other Language(s):Spanish
Accessibility: Details Pending (P, EB, IB, PA)

Davis, Monekka, MSW+
Gender: Female
400 North Aberdeen
Flat 9
Chicago, IL 60642
Phone:(866) 968-6342
NPI:1619595477
Cultural Training Completed: Yes
Hours: [Mon, Tue, Wed, Thu, Fri] 08:00 AM - 06:00 PM, [Sat, Sun] 08:00 AM - 12:00 PM
Accessibility: Details Pending (P, EB, IB, PA)

De Petrizzi, Joan G, LCSW+
Gender: Female
6250 W North Ave
Chicago, IL 60639
Phone:(773) 622-6218
NPI:1568544468
Cultural Training Completed: No
Hours: [Mon, Tue, Wed, Thu, Fri] 08:00 AM - 05:00 PM
Accessibility: Details Pending (P, EB, IB, PA)

IL

Cook

Social Worker

Dean, Jenique Q., LCSW+
Gender: Female
1400 W Greenleaf Ave
Chicago, IL 60626
Phone:(773) 508-6100
NPI:1700529252
Cultural Training Completed: Yes
Hours: [Mon, Tue, Wed, Thu, Fri] 08:00 AM - 05:00 PM
Accessibility: Some Criteria Met (P, EB, IB, PA)

Decker, Shawn M, CSW+
Gender: Female
3924 W Fullerton Ave
Chicago, IL 60647
Phone:(773) 276-2229
NPI:1639533771
Cultural Training Completed: No
Hours: [Mon, Tue, Wed, Thu, Fri] 08:00 AM - 05:00 PM
Accessibility: Details Pending (P, EB, IB, PA)

Delgado, Evelyn, LSW+
Gender: Female
2001 S CALIFORNIA AVE
STE 100
Chicago, IL 60608
Phone:(773) 584-6200
NPI:1962219899
Cultural Training Completed: No

IL

Cook

Social Worker

Delgado, Evelyn, LSW+
Hours: [Mon, Tue, Wed, Thu, Fri] 08:00 AM - 05:00 PM
Other Language(s):Spanish
Accessibility: Some Criteria Met (P, EB, IB, PA)

Diaz, Amarilis, MSW+
Gender: Female
1731 N Marcey St
Ste 535
Chicago, IL 60614
Phone:(312) 280-1166
NPI:1356975692
Cultural Training Completed: Yes
Hours: [Mon, Tue, Wed, Thu, Fri] 08:00 AM - 05:00 PM
Other Language(s):Arabic,French,Greek,Polish,English,Spanish
Accessibility: Details Pending (P, EB, IB, PA)

Diaz, Anabelen, LCSW+
Gender: Female
710 S Paulina St
Chicago, IL 60612
Phone:(800) 757-0202
NPI:1124860374
Cultural Training Completed: No
Hours: [Mon, Tue, Wed, Thu, Fri] 08:00 AM - 05:30 PM

IL

Cook

Social Worker

Diaz, Anabelen, LCSW+
Other Language(s):Spanish
Accessibility: Details Pending (P, EB, IB, PA)

Dickerson, Latreece E, PSYD+
Gender: Female
9933 S Western Ave
Ste 203
Chicago, IL 60643
Phone:(773) 825-3945
NPI:1053409722
Cultural Training Completed: No
Hours: [Mon, Tue, Wed, Thu, Fri] 08:00 AM - 05:00 PM
Accessibility: Details Pending (P, EB, IB, PA)

Doolas, Jennifer Anna, MSW+
Gender: Female
73 W Monroe St
Ste 422
Chicago, IL 60603
Phone:(888) 500-2067
NPI:1992516355
Cultural Training Completed: Yes
Hours: [Mon, Tue, Wed, Thu, Fri] 08:00 AM - 05:00 PM
Other Language(s):Portuguese,Spanish

IL

Cook

Social Worker

Doolas, Jennifer Anna, MSW+
Accessibility: Some Criteria Met (P, EB, IB, PA)

Drell, Robin S, LCSW+
Gender: Female
5501 W Fullerton Ave
Chicago, IL 60639
Phone:(312) 864-0200
NPI:1700231628
Cultural Training Completed: No
Hours: [Mon, Tue, Wed, Thu, Fri] 08:00 AM - 05:00 PM
Other Language(s):Spanish
Accessibility: Details Pending (P, EB, IB, PA)

Dulin, Kate, MSW+
Gender: Female
4423 N Ravenswood Ave
Chicago, IL 60640
Phone:(773) 572-5500
NPI:1427944602
Cultural Training Completed: Yes
Hours: [Mon, Tue, Wed, Thu, Fri] 08:00 AM - 05:00 PM
Accessibility: Some Criteria Met (P, EB, IB, PA)

Dunphy, Ann Catherine, MSW+
Gender: Female
73 W Monroe St
Ste 422

IL

Cook

Social Worker

Dunphy, Ann Catherine, MSW+
Chicago, IL 60603
Phone:(888) 500-2067
NPI:1215745872
Cultural Training Completed: Yes
Hours: [Mon, Tue, Wed, Thu, Fri] 08:00 AM - 05:00 PM
Other Language(s):Portuguese,Spanish
Accessibility: Some Criteria Met (P, EB, IB, PA)

Dunston, Lorin H, LSW+
Gender: Female
2020 W Harrison St
Chicago, IL 60612
Phone:(312) 572-4500
NPI:1821677550
Cultural Training Completed: No
Hours: [Mon, Tue, Wed, Thu, Fri] 08:00 AM - 05:00 PM
Accessibility: Details Pending (P, EB, IB, PA)

Duran, Jennifer, LSW+
Gender: Female
1950 W Polk St
Chicago, IL 60612
Phone:(312) 864-0200
NPI:1679046502
Cultural Training Completed: No

IL

Cook

Social Worker

Duran, Jennifer, LSW+
Hours: [Mon, Tue, Wed, Thu, Fri] 08:00 AM - 05:00 PM
Accessibility: Details Pending (P, EB, IB, PA)

Echevarria, Carlos, MSW+
Gender: Male
1649 N Pulaski Rd
Chicago, IL 60639
Phone:(773) 278-6868
NPI:1215520044
Cultural Training Completed: Yes
Hours: [Mon, Thu, Fri, Sat] 08:30 AM - 05:00 PM, Tue 09:30 AM - 05:00 PM, Wed 08:30 AM - 08:00 PM
Other Language(s):Spanish
Accessibility: Some Criteria Met (P, EB, IB, PA)

Edeh, Augustus C, LCSW+
Gender: Male
5658 S Kolin Ave
2
Chicago, IL 60629
Phone:(773) 412-7420
NPI:1275807158
Cultural Training Completed: No
Hours: [Mon, Tue, Wed, Thu, Fri] 09:00 AM - 05:00 PM

IL

Cook

Social Worker

Edeh, Augustus C, LCSW+
Accessibility: Details Pending (P, EB, IB, PA)

Escalante, Eve A, LCSW+
Gender: Female
710 S Paulina St
Ste 433
Chicago, IL 60612
Phone:(800) 757-0202
NPI:1073844593
Cultural Training Completed: No
Hours: [Mon, Tue, Wed, Thu, Fri] 08:00 AM - 05:00 PM
Accessibility: Details Pending (P, EB, IB, PA)

Fausto, Cristina Damaris, LCSW+
Gender: Female
7132 N Harlem Ave
Ste 102
Chicago, IL 60631
Phone:(773) 417-0352
NPI:1669202313
Cultural Training Completed: No
Hours: [Mon, Tue, Wed, Thu, Fri] 08:00 AM - 05:00 PM
Accessibility: Details Pending (P, EB, IB, PA)

Feld, Lauren, LCSW+
Gender: Female
4840 W Byron St
Chicago, IL 60641

IL

Cook

Social Worker

Feld, Lauren, LCSW+
Phone:(833) 610-5774
NPI:1336542109
Cultural Training Completed: No
Hours: [Mon, Tue, Wed, Thu, Fri] 08:00 AM - 05:00 PM
After Hours Phone Number:(773) 282-7800
Accessibility: Details Pending (P, EB, IB, PA)

Fernandez, Lizabeth, LCSW
Gender: Female
912 S Wood St
Chicago, IL 60612
Phone:(312) 355-0412
NPI:1124441068
Cultural Training Completed: No
Hours: [Mon, Tue, Wed, Thu, Fri] 08:00 AM - 05:00 PM
Other Language(s):English
Accessibility: Details Pending (P, EB, IB, PA)

Finley, Rachael, LCSW+
Gender: Female
332 S Michigan Ave
Ste 900
Chicago, IL 60604
Phone:(415) 992-6155
NPI:1528817517
Cultural Training Completed: No

IL

Cook

Social Worker

Finley, Rachael, LCSW+
Hours: [Mon, Tue, Wed, Thu, Fri, Sat] 07:00 AM - 07:00 PM
Accessibility: Some Criteria Met (P, EB, IB, PA)

Fioriti, Grace, CSW+
Gender: Female
155 N Michigan Ave
Ste 601
Chicago, IL 60601
Phone:(312) 847-1999
NPI:1972393916
Cultural Training Completed: No
Hours: [Mon, Tue, Wed, Thu] 10:00 AM - 07:00 PM, Fri 10:00 AM - 05:00 PM, Sat 10:00 AM - 03:00 PM
Accessibility: Details Pending (P, EB, IB, PA)

Fisher-Carter, Alana Ronyea, LCSW+
Gender: Female
500 E 51st St
Chicago, IL 60615
Phone:(312) 864-0200
NPI:1144059809
Cultural Training Completed: No
Hours: [Mon, Tue, Wed, Thu, Fri] 08:00 AM - 05:00 PM, Sat 08:00 AM - 04:00 PM
Accessibility: Details Pending (P, EB, IB, PA)

IL

Cook

Social Worker

Flores, Esmeralda, LCSW+
Gender: Female
500 E 51st St
Chicago, IL 60615
Phone:(312) 864-0200
NPI:1255019519
Cultural Training Completed: No
Hours: [Mon, Tue, Wed, Thu, Fri] 08:00 AM - 05:00 PM, Sat 08:00 AM - 04:00 PM
Accessibility: Details Pending (P, EB, IB, PA)

Flowers, Alishia, CSW+
Gender: Female
1024 E 46th St
Chicago, IL 60653
Phone:(773) 756-1917
NPI:1912725847
Cultural Training Completed: Yes
Hours: [Mon, Tue, Wed, Thu, Fri] 08:00 AM - 05:00 PM, Sat 10:00 AM - 04:00 PM
Accessibility: Details Pending (P, EB, IB, PA)

Flynn, Cassie Mae, LCSW+
Gender: Female
225 E Chicago Ave
10
Chicago, IL 60611
Phone:(800) 543-7362
NPI:1043099625

IL

Cook

Social Worker

Flynn, Cassie Mae, LCSW+
Cultural Training Completed: No
Hours: [Mon, Tue, Wed, Thu, Fri] 08:00 AM - 05:00 PM
Other Language(s):Spanish,Polish
Accessibility: Some Criteria Met (P, EB, IB, PA)

Fotjik, Emma, LCSW+
Gender: Female
225 E Chicago Ave
Chicago, IL 60611
Phone:(800) 543-7362
NPI:1063229334
Cultural Training Completed: No
Hours: [Mon, Tue, Wed, Thu, Fri, Sat, Sun] 12:00 AM - 11:59 PM
Other Language(s):Spanish
Accessibility: Some Criteria Met (P, EB, IB, PA)

Fotjik, Emma, LCSW+
Gender: Female
1440 N Dayton St
FL 2
Chicago, IL 60642
Phone:(312) 227-3449
NPI:1063229334
Cultural Training Completed: No
Hours: [Mon, Tue, Wed, Thu, Fri] 08:00 AM - 05:00 PM

IL

Cook

Social Worker

Fotjik, Emma, LCSW+
Other Language(s):Spanish
Accessibility: Details Pending (P, EB, IB, PA)

Francoeur, Kenneth, LCSW+
Gender: Male
3701 N Ashland Ave
Chicago, IL 60613
Phone:(815) 391-1000
NPI:1538012315
Cultural Training Completed: Yes
Hours: [Mon, Tue, Wed, Thu, Fri] 08:00 AM - 05:00 PM
Accessibility: Details Pending (P, EB, IB, PA)

Freid, Yitzchok Aryeh, MSW+
Gender: Male
6374 N Lincoln Ave
Chicago, IL 60659
Phone:(872) 270-5999
NPI:1336701945
Cultural Training Completed: Yes
Hours: [Mon, Tue] 08:00 AM - 06:00 PM, Wed 08:00 AM - 05:00 PM, Thu 08:00 AM - 07:00 PM, Fri 08:00 AM - 02:00 PM, Sun 08:00 AM - 01:00 PM
Accessibility: Some Criteria Met (P, EB, IB, PA)

IL

Cook

Social Worker

Gallegos, Rosalinda, LSW+
Gender: Female
966 W 21st St
Chicago, IL 60608
Phone:(773) 254-1400
NPI:1386452472
Cultural Training Completed: No
Hours: [Mon, Tue, Wed, Thu, Fri] 08:00 AM - 05:00 PM
Accessibility: Details Pending (P, EB, IB, PA)

Garbis, Pamela, LSW+
Gender: Female
332 S Michigan Ave
Ste 900
Chicago, IL 60604
Phone:(415) 992-6155
NPI:1245043660
Cultural Training Completed: No
Hours: [Mon, Tue, Wed, Thu, Fri, Sat] 07:00 AM - 07:00 PM
Accessibility: Some Criteria Met (P, EB, IB, PA)

Garcia Alvarez, Yessica, MSW+
Gender: Female
946 W 18th Pl
Chicago, IL 60608
Phone:(773) 622-6218
NPI:1588256655
Cultural Training Completed: No

IL

Cook

Social Worker

Garcia Alvarez, Yessica, MSW+
Hours: [Mon, Tue, Wed, Thu, Fri] 08:00 AM - 05:00 PM
Accessibility: Details Pending (P, EB, IB, PA)

Garcia, Lucero, MA#
Gender: Female
5461 W Lake St
Chicago, IL 60644
Phone:(773) 378-3347
NPI:1366986911
Cultural Training Completed: No
Hours: [Mon, Tue, Wed, Thu, Fri] 08:00 AM - 05:00 PM
Accessibility: Details Pending (P, EB, IB, PA)

Godines, Karen, CSW
Gender: Female
3600 W Fullerton Ave
Chicago, IL 60647
Phone:(773) 782-5002
NPI:1518099456
Cultural Training Completed: Yes
Hours: [Mon, Tue, Wed, Thu, Fri] 08:00 AM - 05:00 PM
Other Language(s):Spanish,American Sign Language,English
Accessibility: Details Pending (P, EB, IB, PA)

IL

Cook

Social Worker

Gomez, Astrid Josefina, LCSW+
Gender: Female
2750 W North Ave
Chicago, IL 60647
Phone:(312) 666-3494
NPI:1073258836
Cultural Training Completed: No
Hours: [Mon, Tue, Thu] 08:30 AM - 07:30 PM, Wed 10:00 AM - 07:30 PM, Fri 08:30 AM - 05:30 PM, Sat 08:30 AM - 04:30 PM
Accessibility: Some Criteria Met (P, EB, IB, PA)

Gomez, Dawn Betty, LCSW+
Gender: Female
1431 N Claremont Ave Fl 1
Chicago, IL 60622
Phone:(312) 491-5498
NPI:1548979453
Cultural Training Completed: Yes
Hours: [Mon, Tue, Wed, Thu, Fri] 09:30 AM - 05:00 PM
Accessibility: Some Criteria Met (P, EB, IB, PA)

Gomez, Dawn Betty, LCSW+
Gender: Female
1431 N Claremont Ave # 1
Chicago, IL 60622
Phone:(312) 491-5498

IL

Cook

Social Worker

Gomez, Dawn Betty, LCSW+
NPI:1548979453
Cultural Training Completed: Yes
Hours: [Mon, Tue, Wed, Thu, Fri] 08:00 AM - 05:00 PM
Accessibility: Details Pending (P, EB, IB, PA)

Gomez, Marisa, LCSW+
Gender: Female
467 E 31st St
Chicago, IL 60616
Phone:(312) 572-3000
NPI:1992253801
Cultural Training Completed: No
Hours: [Mon, Tue, Wed, Thu, Fri] 08:00 AM - 05:00 PM
Other Language(s):Spanish,English
Accessibility: Details Pending (P, EB, IB, PA)

Gonzalez, Alberto, LCSW+
Gender: Male
2653 W Ogden Ave Ste 3B
Chicago, IL 60608
Phone:(773) 522-6100
NPI:1992435796
Cultural Training Completed: Yes

IL

Cook

Social Worker

Gonzalez, Alberto, LCSW+
Hours: [Mon, Tue, Wed, Thu, Fri] 08:00 AM - 05:00 PM
Accessibility: Some Criteria Met (P, EB, IB, PA)

Gonzalez, Alberto, LCSW+
Gender: Male
3229 W 47TH PL # 43
Chicago, IL 60632
Phone:(773) 254-6044
NPI:1992435796
Cultural Training Completed: Yes
Hours: [Mon, Tue, Wed, Thu, Fri] 08:00 AM - 05:00 PM
Accessibility: Some Criteria Met (P, EB, IB, PA)

Gonzalez, Denise, LCSW+
Gender: Female
6416 W Belmont Ave
Chicago, IL 60634
Phone:(773) 782-2800
NPI:1255751947
Cultural Training Completed: Yes
Hours: [Mon, Wed] 09:30 AM - 06:00 PM, [Tue, Thu] 08:30 AM - 05:00 PM, Fri 08:00 AM - 04:30 PM, Sat 08:00 AM - 02:00 PM
Other Language(s):Spanish

IL

Cook

Social Worker

Gonzalez, Denise, LCSW+
Accessibility: Some Criteria Met (I P, I EB, I IB, I PA)

Gonzalez, Lucia M, LCSW+
Gender: Female
4939 W Fullerton Ave
Chicago, IL 60639
Phone:(312) 970-1399
NPI:1154109734
Cultural Training Completed: No
Hours: [Mon, Tue, Wed, Thu, Fri] 09:00 AM - 08:00 PM, Sat 09:00 AM - 01:00 PM
Other Language(s):Spanish
Accessibility: Some Criteria Met (I P, I EB, I IB, I PA)

Grabczynski, Gail, MSW+
Gender: Female
1325 S Wabash Ave
Ste 302
Chicago, IL 60605
Phone:(312) 607-1385
NPI:1790017200
Cultural Training Completed: No
Hours: [Mon, Tue, Wed, Thu, Fri] 08:00 AM - 08:00 PM, Sun 09:00 AM - 06:00 PM
Accessibility: Some Criteria Met (I P, I EB, I IB, I PA)

IL

Cook

Social Worker

Gradle, Cindy, CSW+
Gender: Female
5612 W 63rd St
Ste 1
Chicago, IL 60638
Phone:(708) 763-0480
NPI:1891113312
Cultural Training Completed: Yes
Hours: [Mon, Tue, Wed] 08:30 AM - 08:30 PM, [Thu, Sat] 09:00 AM - 05:00 PM, Fri 09:00 AM - 07:00 PM
Other Language(s):Korean,Spanish
Accessibility: Details Pending (P P, P EB, P IB, P PA)

Grant, Sydney, LCSW+
Gender: Female
225 E Chicago Ave
10
Chicago, IL 60611
Phone:(800) 543-7362
NPI:1508474354
Cultural Training Completed: No
Hours: [Mon, Tue, Wed, Thu, Fri] 08:00 AM - 05:00 PM
Other Language(s):Spanish,Polish
Accessibility: Details Pending (P P, P EB, P IB, P PA)

IL

Cook

Social Worker

Granville, Melissa, MSW+
Gender: Female
205 N Michigan Ave
Ste 810
Chicago, IL 60601
Phone:(402) 326-7457
NPI:1164080511
Cultural Training Completed: No
Hours: [Mon, Tue, Wed, Thu, Fri] 08:00 AM - 05:00 PM
Accessibility: Details Pending (P P, P EB, P IB, P PA)

Green, Kenisha, LCSW+
Gender: Female
710 S Paulina St
Ste 438
Chicago, IL 60612
Phone:(800) 757-0202
NPI:1023903572
Cultural Training Completed: No
Hours: [Mon, Tue, Wed, Thu, Fri] 08:00 AM - 05:00 PM
Accessibility: Details Pending (P P, P EB, P IB, P PA)

Green, Valerie B, LCSW+
Gender: Female
500 E 51st St
Chicago, IL 60615
Phone:(312) 864-0200
NPI:1740730209
Cultural Training Completed: No

IL

Cook

Social Worker

Green, Valerie B, LCSW+
Hours: [Mon, Tue, Wed, Thu, Fri] 08:00 AM - 05:00 PM
Other Language(s):English
Accessibility: Details Pending (P P, P EB, P IB, P PA)

Gross, Juliann M, LCSW+
Gender: Female
3814 W Ogden Avenue
Chicago, IL 60623
Phone:(872) 588-3000
NPI:1528807906
Cultural Training Completed: Yes
Hours: [Mon, Tue, Thu] 08:30 AM - 09:00 PM, [Wed, Fri] 08:30 AM - 05:00 PM, Sat 08:30 AM - 12:00 PM
Accessibility: Details Pending (P P, P EB, P IB, P PA)

Gumm, Emily E, CSW+
Gender: Female
4433 N Ravenswood Ave
Ste 210
Chicago, IL 60640
Phone:(773) 876-8763
NPI:1437933595
Cultural Training Completed: No
Hours: [Mon, Tue, Wed, Thu, Fri] 08:00 AM - 05:00 PM

IL

Cook

Social Worker

Gumm, Emily E, CSW+
Accessibility: Details Pending (P, P EB, P IB, P PA)

Gutierrez, Felisa, MSW+
Gender: Female
5359 W Fullerton Ave
Chicago, IL 60639
Phone:(773) 836-2785
NPI:1891340717
Cultural Training Completed: No
Hours: [Mon, Tue, Wed, Thu, Fri] 08:00 AM - 05:00 PM
Other Language(s):Spanish
Accessibility: Some Criteria Met (I P, I EB, P IB, I PA)

Hale, Jamilah, CSW+
Gender: Female
3753 S Cottage Grove Ave
Chicago, IL 60653
Phone:(773) 268-7600
NPI:1538058110
Cultural Training Completed: Yes
Hours: [Mon, Wed, Thu, Fri] 08:00 AM - 05:00 PM, Tue 08:00 AM - 08:30 PM, Sat 09:00 AM - 01:00 PM
Accessibility: Some Criteria Met (I P, I EB, I IB, I PA)

Hale, Jamilah, CSW+
Gender: Female

IL

Cook

Social Worker

Hale, Jamilah, CSW+
1276 N Clybourn Ave
Chicago, IL 60610
Phone:(312) 337-1073
NPI:1538058110
Cultural Training Completed: Yes
Hours: [Mon, Tue, Wed, Thu, Fri] 08:00 AM - 05:00 PM
Accessibility: Some Criteria Met (I P, I EB, I IB, I PA)

Hale, Jamilah, CSW+
Gender: Female
4829 S Cottage Grove Ave
Chicago, IL 60615
Phone:(773) 548-1170
NPI:1538058110
Cultural Training Completed: Yes
Hours: [Mon, Tue, Wed, Thu, Fri] 08:00 AM - 05:00 PM
Accessibility: Some Criteria Met (I P, I EB, I IB, I PA)

Halen, Rachel, LCSW+
Gender: Female
2711 W Peterson Ave
Chicago, IL 60659
Phone:(773) 937-7527
NPI:1639755226
Cultural Training Completed: No
Hours: [Mon, Tue, Wed, Thu, Fri] 08:00 AM - 05:00 PM

IL

Cook

Social Worker

Halen, Rachel, LCSW+
Accessibility: Some Criteria Met (I P, I EB, I IB, I PA)

Hall, Katherine, CSW+
Gender: Female
2701 W 68th St
3
Chicago, IL 60629
Phone:(773) 884-7920
NPI:1275165086
Cultural Training Completed: Yes
Hours: [Mon, Tue, Wed, Thu, Fri] 08:00 AM - 05:00 PM
Accessibility: Some Criteria Met (I P, I EB, I IB, I PA)

Hall, Ramona C, LCSW+
Gender: Female
3166 N Lincoln Ave
Ste 401
Chicago, IL 60657
Phone:(888) 870-1775
NPI:1881851962
Cultural Training Completed: No
Hours: [Mon, Tue, Wed, Thu, Fri] 08:00 AM - 05:00 PM
Other Language(s):English
Accessibility: Some Criteria Met (I P, I EB, I IB, I PA)

Hampton, Kathryn, MSW+
Gender: Female
3166 N Lincoln Ave

IL

Cook

Social Worker

Hampton, Kathryn, MSW+
Chicago, IL 60657
Phone:(888) 870-1775
NPI:1588721260
Cultural Training Completed: Yes
Hours: [Mon, Tue, Wed, Thu, Fri] 08:00 AM - 05:00 PM
Accessibility: Some Criteria Met (I P, I EB, P IB, I PA)

Hanneman, Emily, CSW+
Gender: Female
4809 N Ravenswood Ave
Unit 319A
Chicago, IL 60640
Phone:(312) 650-9025
NPI:1609436294
Cultural Training Completed: No
Hours: [Mon, Tue] 12:00 PM - 07:00 PM, [Wed, Thu] 12:00 PM - 06:00 PM, Sun 10:00 AM - 05:00 PM
Accessibility: Details Pending (P P, P EB, P IB, P PA)

Hansberry, Thomas, LCSW+
Gender: Female
1950 W Polk St
Chicago, IL 60612
Phone:(312) 864-0200
NPI:1649714460
Cultural Training Completed: No

IL

Cook

Social Worker

Hansberry, Thomas, LCSW+
Hours: [Mon, Tue, Wed, Thu, Fri] 08:00 AM - 05:00 PM
Other Language(s):English
Accessibility: Details Pending (P, EB, IB, PA)

Harbert, Kate Michelle, LCSW+
Gender: Female
4939 W Fullerton Ave
Chicago, IL 60639
Phone:(708) 683-9725
NPI:1700340254
Cultural Training Completed: Yes
Hours: [Mon, Tue, Wed, Thu, Fri] 08:00 AM - 05:00 PM
Accessibility: Some Criteria Met (P, EB, IB, PA)

Hargitt, Chelsea Alexandra, LCSW+
Gender: Female
225 E Chicago Ave
Chicago, IL 60611
Phone:(800) 543-7362
NPI:1639987274
Cultural Training Completed: No
Hours: [Mon, Tue, Wed, Thu, Fri, Sat, Sun] 12:00 AM - 11:59 PM
Other Language(s):Spanish

IL

Cook

Social Worker

Hargitt, Chelsea Alexandra, LCSW+
Accessibility: Some Criteria Met (P, EB, IB, PA)

Hargitt, Chelsea Alexandra, LCSW+
Gender: Female
225 E Chicago Ave
10
Chicago, IL 60611
Phone:(800) 543-7362
NPI:1639987274
Cultural Training Completed: No
Hours: [Mon, Tue, Wed, Thu, Fri] 08:00 AM - 05:00 PM
Other Language(s):Spanish
Accessibility: Some Criteria Met (P, EB, IB, PA)

Harris, Raeanna Marie, MSW+
Gender: Female
6250 W North Ave
Chicago, IL 60639
Phone:(773) 622-6218
NPI:1083441810
Cultural Training Completed: No
Hours: [Mon, Tue, Wed, Thu, Fri] 08:00 AM - 05:00 PM
Accessibility: Details Pending (P, EB, IB, PA)

Harris, Tytannie M, MS+
Gender: Female

IL

Cook

Social Worker

Harris, Tytannie M, MS+
56 E 47th St
Ste 525C
Chicago, IL 60653
Phone:(773) 828-4940
NPI:1144646621
Cultural Training Completed: Yes
Hours: [Mon, Tue, Wed, Thu, Fri] 08:00 AM - 05:00 PM
After Hours Phone Number:(773) 828-4940
Other Language(s):Spanish,English
Accessibility: Details Pending (P, EB, IB, PA)

Harty, Sarah Newhall, CSW+
Gender: Female
1550 S Indiana Ave
Chicago, IL 60605
Phone:(773) 377-5577
NPI:1811562655
Cultural Training Completed: No
Hours: [Mon, Tue, Wed, Thu, Fri] 10:00 AM - 08:00 PM, Sat 10:00 AM - 04:00 PM
Accessibility: Details Pending (P, EB, IB, PA)

Heard, Michael L, LCSW+
Gender: Male
654 E 47th St
Chicago, IL 60653

IL

Cook

Social Worker

Heard, Michael L, LCSW+
Phone:(773) 624-4800
NPI:1649447939
Cultural Training Completed: No
Hours: [Mon, Tue, Wed, Thu, Fri] 08:00 AM - 05:00 PM, Sat 07:30 AM - 04:00 PM
Other Language(s):None
Accessibility: Details Pending (P, EB, IB, PA)

Heidenreich, Jodi K, LCSW+
Gender: Female
6835 S Normal Blvd
Chicago, IL 60621
Phone:(312) 355-5801
NPI:1700984721
Cultural Training Completed: No
Hours: [Mon, Tue, Wed, Thu, Fri] 08:00 AM - 05:00 PM
Other Language(s):English
Accessibility: Some Criteria Met (P, EB, IB, PA)

Helioties, Diaba K, MSW+
Gender: Female
1560 N Sandburg Ter
Apt 3102
Chicago, IL 60610
Phone:(312) 388-3715
NPI:1548747389

IL

Cook

Social Worker

Helioties, Diaba K, MSW+
Cultural Training Completed: Yes
Hours: [Mon, Tue, Wed, Thu, Fri] 08:00 AM - 05:00 PM
Accessibility: Details Pending (P, EB, IB, PA)

Hill, Erica L, LMSW+
Gender: Female
1165 N Clark St
Ste 305
Chicago, IL 60610
Phone:(312) 880-9913
NPI:1710362322
Cultural Training Completed: No
Hours: [Mon, Tue, Wed, Thu, Fri] 08:00 AM - 05:00 PM
Other Language(s):English
Accessibility: Details Pending (P, EB, IB, PA)

Hilliard, Mallory, LCSW+
Gender: Female
1440 N Dayton St
Chicago, IL 60642
Phone:(800) 543-7362
NPI:1760806988
Cultural Training Completed: No
Hours: [Mon, Tue, Wed, Thu, Fri] 08:00 AM - 05:00 PM

IL

Cook

Social Worker

Hilliard, Mallory, LCSW+
Other Language(s):English,Spanish,Polish
Accessibility: Details Pending (P, EB, IB, PA)

Hilliard, Mallory, LCSW+
Gender: Female
225 E Chicago Ave
Chicago, IL 60611
Phone:(800) 543-7362
NPI:1760806988
Cultural Training Completed: No
Hours: [Mon, Tue, Wed, Thu, Fri, Sat, Sun] 12:00 AM - 11:59 PM
Other Language(s):English,Spanish,Polish
Accessibility: Some Criteria Met (P, EB, IB, PA)

Hilliard, Mallory, LCSW+
Gender: Female
225 E Chicago Ave
10
Chicago, IL 60611
Phone:(800) 543-7362
NPI:1760806988
Cultural Training Completed: No
Hours: [Mon, Tue, Wed, Thu, Fri] 08:00 AM - 05:00 PM

IL

Cook

Social Worker

Hilliard, Mallory, LCSW+
Other Language(s):English,Spanish,Polish
Accessibility: Some Criteria Met (P, EB, IB, PA)

Horn, Kelly, LCSW+
Gender: Female
1440 N Dayton St
Chicago, IL 60642
Phone:(312) 227-6800
NPI:1356718332
Cultural Training Completed: No
Hours: [Mon, Tue, Wed, Thu, Fri] 08:00 AM - 05:00 PM
Accessibility: Details Pending (P, EB, IB, PA)

Hosier, Jacob S, CSW+
Gender: Male
4433 N Ravenswood Ave
Ste 210
Chicago, IL 60640
Phone:(773) 876-8763
NPI:1235885450
Cultural Training Completed: No
Hours: [Mon, Tue, Wed, Thu, Fri] 08:00 AM - 05:00 PM
Accessibility: Details Pending (P, EB, IB, PA)

Hu, Alyson M, LCSW+
Gender: Female
4025 N Western Ave

IL

Cook

Social Worker

Hu, Alyson M, LCSW+
Bldg E
Chicago, IL 60618
Phone:(773) 296-7032
NPI:1346472966
Cultural Training Completed: No
Hours: [Mon, Tue, Wed, Thu, Fri] 09:00 AM - 04:00 PM, Sat 08:00 AM - 01:00 PM
Accessibility: Some Criteria Met (P, EB, IB, PA)

Hu, Alyson M, LCSW+
Gender: Female
4025 N Western Ave
Chicago, IL 60618
Phone:(773) 275-7700
NPI:1346472966
Cultural Training Completed: No
Hours: [Mon, Tue, Wed, Thu, Fri] 08:00 AM - 05:00 PM
Accessibility: Some Criteria Met (P, EB, IB, PA)

Hurley, Sarah E, CSW+
Gender: Female
10540 S Western Ave
Ste 312
Chicago, IL 60643
Phone:(312) 399-6584
NPI:1770877748
Cultural Training Completed: No
Hours: [Mon, Tue, Wed, Thu, Fri] 08:00 AM - 05:00 PM

IL

Cook

Social Worker

Hurley, Sarah E, CSW+
Other Language(s):English
Accessibility: Details Pending (P, EB, IB, PA)

Innocente, Henry, LCSW+
Gender: Male
3229-43 West 47th Place
Chicago, IL 60632
Phone:(773) 254-6044
NPI:1568939668
Cultural Training Completed: Yes
Hours: [Mon, Tue, Wed, Thu, Fri] 08:00 AM - 05:00 PM, Sat 07:30 AM - 04:00 PM
Accessibility: Some Criteria Met (P, EB, IB, PA)

Innocente, Henry, LCSW+
Gender: Male
3229 W 47th Pl
Chicago, IL 60632
Phone:(773) 254-6044
NPI:1568939668
Cultural Training Completed: Yes
Hours: [Mon, Tue, Wed, Thu, Fri] 08:00 AM - 05:00 PM, Sat 07:30 AM - 04:00 PM, Sun 12:00 AM - 12:00 PM
Accessibility: Some Criteria Met (P, EB, IB, PA)

IL

Cook

Social Worker

Jakubowski, Dorothy, LCSW+
Gender: Female
5080 N Elston Ave
Chicago, IL 60630
Phone:(773) 506-3161
NPI:1588299705
Cultural Training Completed: No
Hours: [Mon, Tue, Wed, Thu, Fri] 08:30 AM - 05:00 PM
Accessibility: Details Pending (P, EB, IB, PA)

Jeremiah, Ibi Jessica, LCSW+
Gender: Female
2215 W 95th St
Ste 100
Chicago, IL 60643
Phone:(773) 239-9600
NPI:1477097962
Cultural Training Completed: Yes
Hours: [Mon, Tue, Wed, Thu, Fri] 08:00 AM - 05:00 PM
Accessibility: Some Criteria Met (P, EB, IB, PA)

Jeremiah, Ibi Jessica, LCSW+
Gender: Female
2215 W 95th St
Chicago, IL 60643
Phone:(773) 239-9600
NPI:1477097962
Cultural Training Completed: Yes

IL

Cook

Social Worker

Jeremiah, Ibi Jessica, LCSW+
Hours: [Mon, Tue, Wed, Thu, Fri] 08:00 AM - 05:00 PM
Accessibility: Some Criteria Met (P, EB, IB, PA)

Johnkin, Abajah, MSW+
Gender: Female
5022 S State St
Chicago, IL 60609
Phone:(773) 234-7994
NPI:1033988373
Cultural Training Completed: Yes
Hours: [Mon, Tue, Wed, Thu, Fri] 08:00 AM - 05:00 PM, Sat 06:00 AM - 02:00 PM
Accessibility: Some Criteria Met (P, EB, IB, PA)

Johnson, Jada, LCSW+
Gender: Female
710 S Paulina St
Ste 433
Chicago, IL 60612
Phone:(800) 757-0202
NPI:1164291985
Cultural Training Completed: No
Hours: [Mon, Tue, Wed, Thu, Fri] 08:00 AM - 05:00 PM
Accessibility: Details Pending (P, EB, IB, PA)

IL

Cook

Social Worker

Jones, Camesha Lynette, MSW+
Gender: Female
5022 S State St
Chicago, IL 60609
Phone:(773) 234-7994
NPI:1790261907
Cultural Training Completed: No
Hours: [Mon, Tue, Wed, Thu, Fri] 08:00 AM - 05:00 PM, Sat 06:00 AM - 02:00 PM
Accessibility: Some Criteria Met (P, EB, IB, PA)

Jones, Mandisa, MSW*
Gender: Female
1550 S Indiana Ave
Chicago, IL 60605
Phone:(773) 377-5577
NPI:1831675693
Cultural Training Completed: Yes
Hours: [Mon, Tue, Wed, Thu, Fri] 10:00 AM - 08:00 PM, Sat 10:00 AM - 04:00 PM
Accessibility: Details Pending (P, EB, IB, PA)

Jones, Mandisa, MSW+
Gender: Female
1550 S Indiana Ave
Ste 2NE
Chicago, IL 60605
Phone:(773) 377-5577
NPI:1831675693
Cultural Training Completed: Yes

IL

Cook

Social Worker

Jones, Mandisa, MSW+
Hours: [Mon, Tue, Wed, Thu, Fri] 08:00 AM - 05:00 PM
Accessibility: Details Pending (P, EB, IB, PA)

Jones, Shanda Natasha, LCSW+
Gender: Female
2425 E 71st St
Chicago, IL 60649
Phone:(773) 721-5000
NPI:1861849515
Cultural Training Completed: No
Hours: [Mon, Tue, Wed, Thu, Fri] 08:00 AM - 05:00 PM
Accessibility: Details Pending (P, EB, IB, PA)

Jones, Vivian, CSW+
Gender: Female
6250 S Cottage Grove Ave
Chicago, IL 60637
Phone:(312) 682-6110
NPI:1750013280
Cultural Training Completed: No
Hours: [Mon, Tue, Wed, Thu, Fri] 08:00 AM - 05:00 PM, Sat 08:00 AM - 12:00 PM
Accessibility: Some Criteria Met (P, EB, IB, PA)

IL

Cook

Social Worker

Juhlmann, Abigail, CSW+
Gender: Female
415 N Dearborn St
Ste 510
Chicago, IL 60654
Phone:(312) 766-4388
NPI:1245185354
Cultural Training Completed: No
Hours: [Mon, Tue, Wed, Thu, Fri] 08:00 AM - 05:00 PM
Accessibility: Details Pending (P, EB, IB, PA)

Juhlmann, Abigail, CSW+
Gender: Female
3828 W Taylor St
Chicago, IL 60624
Phone:(877) 505-4673
NPI:1245185354
Cultural Training Completed: No
Hours: [Mon, Tue, Wed, Thu, Fri] 08:00 AM - 05:00 PM
Accessibility: Details Pending (P, EB, IB, PA)

Keilley, Alexis Lauren, CSW+
Gender: Female
938 N California Ave
Chicago, IL 60622
Phone:(312) 620-0408
NPI:1881348035
Cultural Training Completed: Yes

IL

Cook

Social Worker

Keilley, Alexis Lauren, CSW+
Hours: [Mon, Tue, Wed, Thu] 10:00 AM - 08:00 PM, Fri 10:00 AM - 06:00 PM, Sat 10:00 AM - 03:00 PM
Accessibility: Details Pending (P, EB, IB, PA)

Kheshgi Genovese, Zareena, CSW+
Gender: Female
3166 N Lincoln Ave
Ste 401
Chicago, IL 60657
Phone:(888) 870-1775
NPI:1447302427
Cultural Training Completed: No
Hours: [Mon, Tue, Wed, Thu, Fri] 08:00 AM - 05:00 PM, Sat 09:00 AM - 09:00 PM
Other Language(s):Arabic,Italian,Japanese,Javanese,English
Accessibility: Some Criteria Met (P, EB, IB, PA)

Killelea, Susan, MSW+
Gender: Female
2866 N Milwaukee Ave
Chicago, IL 60618
Phone:(773) 466-9882
NPI:1962737171
Cultural Training Completed: Yes

IL

Cook

Social Worker

Killelea, Susan, MSW+
Hours: [Mon, Tue, Wed, Thu, Fri] 08:00 AM - 05:00 PM
Accessibility: Details Pending (P, EB, IB, PA)

Koester, Shannon, LCSW+
Gender: Female
225 E Chicago Ave
Chicago, IL 60611
Phone:(800) 543-7362
NPI:1437967601
Cultural Training Completed: No
Hours: [Mon, Tue, Wed, Thu, Fri, Sat, Sun] 12:00 AM - 11:59 PM
Other Language(s):Spanish
Accessibility: Some Criteria Met (P, EB, IB, PA)

Koester, Shannon, LCSW+
Gender: Female
225 E Chicago Ave
10
Chicago, IL 60611
Phone:(800) 543-7362
NPI:1437967601
Cultural Training Completed: No
Hours: [Mon, Tue, Wed, Thu, Fri] 08:00 AM - 05:00 PM
Other Language(s):Spanish

IL

Cook

Social Worker

Koester, Shannon, LCSW+
Accessibility: Some Criteria Met (P, EB, IB, PA)

Kuebbeler, Andrea J, CSW+
Gender: Female
1649 N Pulaski Rd
Chicago, IL 60639
Phone:(773) 278-6868
NPI:1558722074
Cultural Training Completed: Yes
Hours: [Mon, Tue, Wed, Thu, Fri] 08:00 AM - 05:00 PM
After Hours Phone Number:(773) 278-6868
Accessibility: Some Criteria Met (P, EB, IB, PA)

Kwafo, Melissa, MSW+
Gender: Female
1806 W Cuyler Ave
Suite 2N
Chicago, IL 60613
Phone:(312) 883-7720
NPI:1902239460
Cultural Training Completed: Yes
Hours: [Mon, Tue, Wed, Thu] 09:00 AM - 09:00 PM, Fri 09:00 AM - 05:00 PM, [Sat, Sun] 09:00 AM - 03:00 PM
Accessibility: Details Pending (P, EB, IB, PA)

IL

Cook

Social Worker

Labastida, Sandra, LCSW+
Gender: Female
1649 N Pulaski Rd
Chicago, IL 60639
Phone:(773) 278-6868
NPI:1023615994
Cultural Training Completed: Yes
Hours: [Mon, Thu, Fri, Sat] 08:30 AM - 05:00 PM, Tue 09:30 AM - 05:00 PM, Wed 08:30 AM - 08:00 PM
Other Language(s):Spanish
Accessibility: Some Criteria Met (P, EB, IB, PA)

Lagos, Karla, LCSW+
Gender: Female
1220 S Wood St
Chicago, IL 60608
Phone:(312) 413-1453
NPI:1881966869
Cultural Training Completed: No
Hours: [Mon, Tue, Wed, Thu, Fri] 08:00 AM - 05:00 PM
After Hours Phone Number:(312) 996-2000
Other Language(s):English
Accessibility: Some Criteria Met (P, EB, IB, PA)

Lahey, Rebecca M, LCSW+
Gender: Female
710 S Paulina St

IL

Cook

Social Worker

Lahey, Rebecca M, LCSW+
Chicago, IL 60612
Phone:(800) 757-0202
NPI:1578991568
Cultural Training Completed: No
Hours: [Mon, Tue, Wed, Thu, Fri] 08:00 AM - 05:30 PM
Other Language(s):Spanish
Accessibility: Details Pending (P, EB, IB, PA)

Laird, Amy, MSW+
Gender: Female
5461 W Lake St
Chicago, IL 60644
Phone:(773) 378-3347
NPI:1811125230
Cultural Training Completed: No
Hours: [Mon, Tue, Wed, Thu, Fri] 08:00 AM - 05:00 PM
Other Language(s):English
Accessibility: Some Criteria Met (P, EB, IB, PA)

Lam, Winnie, CSW+
Gender: Female
2141 S Tan Ct
Chicago, IL 60616
Phone:(312) 791-0418
NPI:1790431153
Cultural Training Completed: No
Hours: [Mon, Tue, Wed, Thu, Fri] 08:00 AM -

IL

Cook

Social Worker

Lam, Winnie, CSW+
06:00 PM, Sat 09:00 AM - 12:00 PM
Accessibility: Details Pending (P, EB, IB, PA)

Lanier, Tracy A, CSW+
Gender: Female
735 W Diversey Pkwy
Chicago, IL 60614
Phone:(773) 348-4055
NPI:1417228560
Cultural Training Completed: No
Hours: [Mon, Tue, Wed, Thu, Fri, Sat] 08:00 AM - 05:00 PM
Accessibility: Details Pending (P, EB, IB, PA)

Lara, Maritza, LCSW+
Gender: Female
2001 S CALIFORNIA AVE
STE 100
Chicago, IL 60608
Phone:(773) 584-6200
NPI:1447140223
Cultural Training Completed: No
Hours: [Mon, Tue, Wed, Thu, Fri] 08:00 AM - 05:00 PM
Other Language(s):Spanish
Accessibility: Some Criteria Met (P, EB, IB, PA)

IL

Cook

Social Worker

Lavigne, Loretta, LCSW+
Gender: Female
225 E Chicago Ave
10
Chicago, IL 60611
Phone:(800) 543-7362
NPI:1780291617
Cultural Training Completed: No
Hours: [Mon, Tue, Wed, Thu, Fri] 08:00 AM - 05:00 PM
Other Language(s):Spanish,Polish
Accessibility: Some Criteria Met (P, EB, IB, PA)

Ledesma, Emily Schwab, LCSW+
Gender: Female
2740 W Foster Ave
Ste 113
Chicago, IL 60625
Phone:(773) 561-3368
NPI:1295411668
Cultural Training Completed: No
Hours: [Mon, Tue, Wed, Thu, Fri] 08:00 AM - 05:00 PM, Sat 08:00 AM - 01:00 PM
Other Language(s):Spanish
Accessibility: Some Criteria Met (P, EB, IB, PA)

Ledesma, Emily Schwab, LCSW+
Gender: Female

IL

Cook

Social Worker

Ledesma, Emily Schwab, LCSW+
2740 W Foster Ave
Chicago, IL 60625
Phone:(773) 561-3368
NPI:1295411668
Cultural Training Completed: No
Hours: [Mon, Tue, Wed] 09:00 AM - 02:30 PM, Thu 09:00 AM - 05:30 PM, Fri 08:00 AM - 05:00 PM, Sat 08:00 AM - 01:00 PM
Other Language(s):Spanish
Accessibility: Some Criteria Met (P, EB, IB, PA)

Lerner, Megan Katherine, LCSW+
Gender: Female
1440 N Dayton St
Chicago, IL 60642
Phone:(800) 543-7362
NPI:1174842868
Cultural Training Completed: Yes
Hours: [Mon, Tue, Wed, Thu, Fri] 08:00 AM - 05:00 PM
Other Language(s):Spanish,Polish
Accessibility: Details Pending (P, EB, IB, PA)

Lerner, Megan Katherine, LCSW+
Gender: Female
225 E Chicago Ave

IL

Cook

Social Worker

Lerner, Megan Katherine, LCSW+
10
Chicago, IL 60611
Phone:(800) 543-7362
NPI:1174842868
Cultural Training Completed: Yes
Hours: [Mon, Tue, Wed, Thu, Fri] 08:00 AM - 05:00 PM
Other Language(s):Spanish,Polish
Accessibility: Some Criteria Met (P, EB, IB, PA)

Lester, Audrey, LCSW+
Gender: Female
120 W 111th St
Chicago, IL 60628
Phone:(773) 768-5000
NPI:1568981207
Cultural Training Completed: Yes
Hours: [Mon, Tue, Wed, Thu, Fri] 08:00 AM - 05:00 PM
Accessibility: Some Criteria Met (P, EB, IB, PA)

Lewis, Gayle, LSW+
Gender: Female
1467 N Elston Ave
Ste 103
Chicago, IL 60642
Phone:(312) 943-3600
NPI:1083490320
Cultural Training Completed: No

IL

Cook

Social Worker

Lewis, Gayle, LSW+
Hours: [Mon, Tue, Wed, Thu, Fri] 08:00 AM - 05:00 PM
Accessibility: Some Criteria Met (P, EB, IB, PA)

Lienhoop, Kimberly M, LCSW+
Gender: Female
225 E Chicago Ave
10
Chicago, IL 60611
Phone:(800) 543-7362
NPI:1548777162
Cultural Training Completed: No
Hours: [Mon, Tue, Wed, Thu, Fri] 08:00 AM - 05:00 PM
Other Language(s):English,Spanish,Polish
Accessibility: Some Criteria Met (P, EB, IB, PA)

Lienhoop, Kimberly M, LCSW+
Gender: Female
1440 N Dayton St
Chicago, IL 60642
Phone:(800) 543-7362
NPI:1548777162
Cultural Training Completed: No
Hours: [Mon, Tue, Wed, Thu, Fri] 08:00 AM - 05:00 PM
Other Language(s):English,Spanish,Polish

IL

Cook

Social Worker

Lienhoop, Kimberly M, LCSW+
Accessibility: Details Pending (P, EB, IB, PA)

Linboom, Christina L, LCSW+
Gender: Female
6501 S Promontory Dr
Chicago, IL 60649
Phone:(773) 363-6700
NPI:1629136882
Cultural Training Completed: Yes
Hours: [Mon, Tue, Wed, Thu] 08:00 AM - 05:00 PM, Fri 08:00 AM - 04:00 PM
Accessibility: Some Criteria Met (P, EB, IB, PA)

Lopez Solis, Jazmin, LSW+
Gender: Female
2418 W Division St
Chicago, IL 60622
Phone:(773) 666-3494
NPI:1508618539
Cultural Training Completed: No
Hours: [Mon, Tue, Wed, Thu, Fri] 08:00 AM - 05:00 PM, Sat 08:30 AM - 12:30 PM
Accessibility: Some Criteria Met (P, EB, IB, PA)

Lopez Solis, Jazmin, LSW#
Gender: Female
2750 W North Ave
Chicago, IL 60647
Phone:(312) 666-3494
NPI:1508618539
Cultural Training Completed: No
Hours: [Mon, Tue, Thu] 08:30 AM - 07:30 PM, Wed 10:00 AM - 07:30 PM, Fri 08:30 AM - 05:30 PM, Sat 08:30 AM - 04:30 PM
Accessibility: Some Criteria Met (P, EB, IB, PA)

Lopez-Vives, Jose Santos, LMSW+
Gender: Male
332 S Michigan Ave
Ste 900
Chicago, IL 60604
Phone:(415) 992-6155
NPI:1578161725
Cultural Training Completed: No
Hours: [Mon, Tue, Wed, Thu, Fri, Sat] 07:00 AM - 07:00 PM
Accessibility: Some Criteria Met (P, EB, IB, PA)

Lopez, Blanca L, LCSW+
Gender: Female
4909 W Division St
Ste 508
Chicago, IL 60651
Phone:(773) 364-4600
NPI:1538448865
Cultural Training Completed: No
Hours: [Mon, Tue, Wed, Thu, Fri] 08:00 AM - 05:00 PM
Other Language(s):Spanish
Accessibility: Some Criteria Met (P, EB, IB, PA)

Lopez, Blanca L, LCSW+
Gender: Female
3202 W North Ave
Chicago, IL 60647
Phone:(773) 278-1880
NPI:1538448865
Cultural Training Completed: No
Hours: [Mon, Tue, Wed, Thu, Fri] 08:00 AM - 05:00 PM
Other Language(s):Spanish
Accessibility: Details Pending (P, EB, IB, PA)

Lopez, Blanca L, LCSW+
Gender: Female
4909 West Division Street
Suite 508
Chicago, IL 60651
Phone:(773) 364-4600
NPI:1538448865
Cultural Training Completed: No
Hours: [Mon, Tue, Wed, Thu, Fri] 08:00 AM - 05:00 PM
Other Language(s):Spanish
Accessibility: Details Pending (P, EB, IB, PA)

Lopez, Jessica R, LCSW+
Gender: Female
325 S Paulina St
Chicago, IL 60612
Phone:(312) 942-8387
NPI:1215705082
Cultural Training Completed: No
Hours: [Mon, Tue, Wed, Thu, Fri] 08:00 AM - 05:00 PM
Accessibility: Details Pending (P, EB, IB, PA)

Lopez, Jessica R, LCSW+
Gender: Female
325 S PAULINA ST
2ND FL
Chicago, IL 60612
Phone:(312) 942-8388
NPI:1215705082
Cultural Training Completed: No
Hours: [Mon, Tue, Wed, Thu, Fri] 08:00 AM - 05:00 PM
Accessibility: Details Pending (P, EB, IB, PA)

IL

Cook

Social Worker

Lozano, Veronica, CSW+
Gender: Female
938 N California Ave
Chicago, IL 60622
Phone:(312) 620-0408
NPI:1811595325
Cultural Training Completed: Yes
Hours: [Mon, Tue, Wed, Thu] 10:00 AM - 08:00 PM, Fri 10:00 AM - 06:00 PM, Sat 10:00 AM - 03:00 PM
Other Language(s):Spanish
Accessibility: Details Pending (P, EB, IB, PA)

Ludwig, John Benjamin, MSW+
Gender: Male
4433 N Ravenswood Ave
Ste 210
Chicago, IL 60640
Phone:(773) 876-8763
NPI:1255164455
Cultural Training Completed: No
Hours: [Mon, Tue, Wed, Thu, Fri] 08:00 AM - 05:00 PM
Accessibility: Details Pending (P, EB, IB, PA)

Machain, Jocelyn, LSW+
Gender: Female
332 S Michigan Ave
Ste 900

IL

Cook

Social Worker

Machain, Jocelyn, LSW+
Chicago, IL 60604
Phone:(312) 477-2354
NPI:1477282564
Cultural Training Completed: No
Hours: [Mon, Tue, Wed, Thu, Fri] 08:00 AM - 05:00 PM
Accessibility: Details Pending (P, EB, IB, PA)

Macias, Lisa, CSW+
Gender: Female
2701 W 68th St
Fl 3
Chicago, IL 60629
Phone:(773) 565-2550
NPI:1598535106
Cultural Training Completed: No
Hours: [Mon, Tue, Wed, Thu, Fri] 08:00 AM - 05:00 PM
Other Language(s):Spanish
Accessibility: Some Criteria Met (P, EB, IB, PA)

Mai, Corbin, CSW+
Gender: Male
656 W Irving Park Road
Apartment 4304
Chicago, IL 60613
Phone:(773) 203-5374
NPI:1063231686
Cultural Training Completed: No

IL

Cook

Social Worker

Mai, Corbin, CSW+
Hours: [Mon, Tue, Wed, Thu, Fri] 09:00 AM - 05:00 PM
Accessibility: Details Pending (P, EB, IB, PA)

Malec, Kenzie, LCSW+
Gender: Female
6501 S Promontory Dr
Chicago, IL 60649
Phone:(773) 363-6700
NPI:1578353504
Cultural Training Completed: No
Hours: [Mon, Tue, Wed, Thu, Fri] 08:00 AM - 05:00 PM, [Sat, Sun] 12:00 AM - 11:59 PM
After Hours Phone Number:(773) 363-6700
Accessibility: Some Criteria Met (P, EB, IB, PA)

Manrique, Yolanda, LCSW+
Gender: Female
5525 S Pulaski Rd
Chicago, IL 60629
Phone:(312) 492-0060
NPI:1619862380
Cultural Training Completed: No
Hours: [Mon, Tue, Wed, Thu, Fri] 08:00 AM - 05:00 PM
Accessibility: Some Criteria Met (P, EB, IB, PA)

IL

Cook

Social Worker

Marboe, Elinor, LCSW+
Gender: Female
7720 N Ashland Ave
Chicago, IL 60626
Phone:(773) 508-6100
NPI:1508337452
Cultural Training Completed: Yes
Hours: [Mon, Tue, Wed, Thu, Fri] 08:00 AM - 04:30 PM
Accessibility: Some Criteria Met (P, EB, IB, PA)

Martin, Lindsey E, LCSW+
Gender: Female
710 S Paulina St
Chicago, IL 60612
Phone:(800) 757-0202
NPI:1629575238
Cultural Training Completed: No
Hours: [Mon, Tue, Wed, Thu, Fri] 08:00 AM - 05:30 PM
Accessibility: Details Pending (P, EB, IB, PA)

Martinez, Madeline, LMSW+
Gender: Female
3600 W Fullerton Ave
Chicago, IL 60647
Phone:(773) 782-2800
NPI:1265002547
Cultural Training Completed: Yes
Hours: [Mon, Tue, Wed, Thu, Fri] 08:00 AM -

IL

Cook

Social Worker

Martinez, Madeline, LMSW+
05:00 PM, Sat 08:00 AM - 01:00 PM
Other Language(s):Spanish
Accessibility: Some Criteria Met (P, EB, IB, PA)

Martinez, Sergio, LCSW+
Gender: Male
3517 W Arthington St
Chicago, IL 60624
Phone:(872) 588-3000
NPI:1013436906
Cultural Training Completed: No
Hours: [Mon, Tue, Thu] 08:45 AM - 09:00 PM, [Wed, Fri] 08:45 AM - 05:00 PM
Accessibility: Some Criteria Met (P, EB, IB, PA)

Matheson, Jarom, LCSW+
Gender: Male
2653 W Ogden Ave
2
Chicago, IL 60608
Phone:(773) 257-6508
NPI:1710623400
Cultural Training Completed: Yes
Hours: [Mon, Tue, Wed, Thu, Fri] 08:00 AM - 05:00 PM
Other Language(s):American Sign Language

IL

Cook

Social Worker

Matheson, Jarom, LCSW+
Accessibility: Some Criteria Met (P, EB, IB, PA)

Matheson, Jarom, LCSW+
Gender: Male
2653 W Ogden Ave
Fl 2
Chicago, IL 60608
Phone:(773) 257-6508
NPI:1710623400
Cultural Training Completed: Yes
Hours: [Mon, Tue, Wed, Thu, Fri] 08:00 AM - 05:00 PM
Other Language(s):American Sign Language
Accessibility: Some Criteria Met (P, EB, IB, PA)

Mazzone, Kate L, LCSW+
Gender: Female
1645 W Jackson Blvd
Ste 600
Chicago, IL 60612
Phone:(312) 563-9012
NPI:1912709379
Cultural Training Completed: No
Hours: [Mon, Tue, Wed, Thu, Fri] 08:00 AM - 05:00 PM
Accessibility: Details Pending (P, EB, IB, PA)

IL

Cook

Social Worker

McCord, Domonique F, CSW+
Gender: Female
2600 S Michigan Ave
Chicago, IL 60616
Phone:(773) 234-9355
NPI:1811016009
Cultural Training Completed: No
Hours: [Mon, Tue, Wed, Thu, Fri] 08:00 AM - 05:00 PM
Accessibility: Details Pending (P, EB, IB, PA)

McGuire, Anne, LCSW+
Gender: Female
155 N Michigan Ave
Ste 723
Chicago, IL 60601
Phone:(866) 220-8371
NPI:1295397461
Cultural Training Completed: Yes
Hours: [Mon, Tue, Wed, Thu, Fri] 08:00 AM - 05:00 PM
Accessibility: Details Pending (P, EB, IB, PA)

McIntyre, Takahya Mayhel, LCSW+
Gender: Female
1203 W Augusta Blvd
Ste 1
Chicago, IL 60642
Phone:(773) 248-2255
NPI:1558976720
Cultural Training Completed: No

IL

Cook

Social Worker

McIntyre, Takahya Mayhel, LCSW+
Hours: [Mon, Tue, Wed, Thu, Fri] 08:00 AM - 05:00 PM
Accessibility: Some Criteria Met (P, EB, IB, PA)

Mckernan, Emily R, CSW
Gender: Female
1520 W Harrison St
Chicago, IL 60607
Phone:(312) 942-5751
NPI:1548673866
Cultural Training Completed: No
Hours: [Mon, Tue, Wed, Thu, Fri] 08:00 AM - 05:00 PM
Other Language(s):English
Accessibility: Details Pending (P, EB, IB, PA)

Mehta, Emily Clare, LCSW+
Gender: Female
225 E Chicago Ave
10
Chicago, IL 60611
Phone:(800) 543-7362
NPI:1578989158
Cultural Training Completed: No
Hours: [Mon, Tue, Wed, Thu, Fri] 08:00 AM - 05:00 PM
Other Language(s):Spanish,Polish

IL

Cook

Social Worker

Mehta, Emily Clare, LCSW+
Accessibility: Some Criteria Met (P, EB, IB, PA)

Melowsky, Sarah J, LCSW+
Gender: Female
1725 W Harrison St
Chicago, IL 60612
Phone:(312) 942-6400
NPI:1497576425
Cultural Training Completed: No
Hours: [Mon, Tue, Wed, Thu, Fri] 08:00 AM - 05:00 PM
Accessibility: Details Pending (P, EB, IB, PA)

Mendoza, Benjamin, LCSW+
Gender: Male
2701 W 68th St
3
Chicago, IL 60629
Phone:(773) 565-2550
NPI:1619539632
Cultural Training Completed: Yes
Hours: [Mon, Tue, Wed, Thu, Fri] 08:00 AM - 05:00 PM
Other Language(s):Spanish
Accessibility: Some Criteria Met (P, EB, IB, PA)

Mercherson, Denise Marie, LCSW+
Gender: Female

IL

Cook

Social Worker

Mercherson, Denise Marie, LCSW+
1029 E 130th St
Chicago, IL 60628
Phone:(773) 995-6300
NPI:1598293839
Cultural Training Completed: No
Hours: [Mon, Tue, Wed, Thu, Fri] 08:30 AM - 05:30 PM
Accessibility: Some Criteria Met (P, EB, IB, PA)

Mikhail, Emily Ruth, LCSW+
Gender: Female
2740 W Foster Ave
Ste 113
Chicago, IL 60625
Phone:(773) 561-3368
NPI:1114685518
Cultural Training Completed: No
Hours: [Mon, Tue, Wed, Thu, Fri] 08:00 AM - 05:00 PM
Accessibility: Some Criteria Met (P, EB, IB, PA)

Mikhail, Emily Ruth, LCSW+
Gender: Female
2740 W Foster Ave
Chicago, IL 60625
Phone:(773) 561-3368
NPI:1114685518
Cultural Training Completed: No
Hours: [Mon, Tue, Wed] 09:00 AM - 02:30

IL

Cook

Social Worker

Mikhail, Emily Ruth, LCSW+
PM, Thu 09:00 AM - 05:30 PM, Fri 08:00 AM - 05:00 PM, Sat 08:00 AM - 01:00 PM
Accessibility: Some Criteria Met (P, EB, IB, PA)

Mikhail, Emily Ruth, LCSW+
Gender: Female
2740 W Foster Ave
Ste 113-PRO
Chicago, IL 60625
Phone:(847) 425-6400
NPI:1114685518
Cultural Training Completed: No
Hours: [Mon, Tue, Wed, Thu, Fri] 08:00 AM - 05:00 PM
Accessibility: Some Criteria Met (P, EB, IB, PA)

Millman, Suzanne Olivia, LCSW
Gender: Female
225 East Chicago Avenue
Box 10
Chicago, IL 60611
Phone:(800) 543-7362
NPI:1235713801
Cultural Training Completed: Yes
Hours: [Mon, Tue, Wed, Thu, Fri] 08:00 AM - 05:00 PM

IL

Cook

Social Worker

Millman, Suzanne Olivia, LCSW
Other Language(s):Spanish,Polish
Accessibility: Details Pending (P, EB, IB, PA)

Millman, Suzanne Olivia, LCSW+
Gender: Female
225 E Chicago Ave
Chicago, IL 60611
Phone:(800) 543-7362
NPI:1235713801
Cultural Training Completed: Yes
Hours: [Mon, Tue, Wed, Thu, Fri, Sat, Sun] 12:00 AM - 11:59 PM
Other Language(s):Spanish,Polish
Accessibility: Some Criteria Met (P, EB, IB, PA)

Millman, Suzanne Olivia, LCSW+
Gender: Female
225 E Chicago Ave
10
Chicago, IL 60611
Phone:(800) 543-7362
NPI:1235713801
Cultural Training Completed: Yes
Hours: [Mon, Tue, Wed, Thu, Fri] 08:00 AM - 05:00 PM

IL

Cook

Social Worker

Millman, Suzanne Olivia, LCSW+
Other Language(s):Spanish,Polish
Accessibility: Some Criteria Met (P, EB, IB, PA)

Millward, Ena, LCSW+
Gender: Female
1719 N Rutherford Ave
Chicago, IL 60707
Phone:(708) 824-7533
NPI:1386477230
Cultural Training Completed: Yes
Hours: [Mon, Tue, Wed, Thu, Fri, Sat] 04:00 PM - 08:00 PM, Sun 08:00 AM - 05:00 PM
Other Language(s):Spanish
Accessibility: Details Pending (P, EB, IB, PA)

Mitchell Chen, Sarah C, LCSW+
Gender: Female
710 S Paulina St
Ste 433
Chicago, IL 60612
Phone:(800) 757-0202
NPI:1235542697
Cultural Training Completed: No
Hours: [Mon, Tue, Wed, Thu, Fri] 08:00 AM - 05:00 PM

IL

Cook

Social Worker

Mitchell Chen, Sarah C, LCSW+
Accessibility: Details Pending (P, EB, IB, PA)

Modica, Cassandra, MSW+
Gender: Female
205 N Michigan Ave
Ste 810
Chicago, IL 60601
Phone:(402) 326-7457
NPI:1952128928
Cultural Training Completed: No
Hours: [Mon, Tue, Wed, Thu, Fri] 08:00 AM - 05:00 PM
Accessibility: Details Pending (P, EB, IB, PA)

Moore, Margaret G, CSW+
Gender: Female
1431 N Claremont Ave
1
Chicago, IL 60622
Phone:(877) 937-4744
NPI:1831032192
Cultural Training Completed: No
Hours: [Mon, Tue, Wed, Thu, Fri] 08:00 AM - 05:00 PM
Accessibility: Details Pending (P, EB, IB, PA)

Moore, Vera Lucia, LSW+
Gender: Female
1649 N Pulaski Rd

IL

Cook

Social Worker

Moore, Vera Lucia, LSW+
Chicago, IL 60639
Phone:(773) 278-6868
NPI:1245985241
Cultural Training Completed: No
Hours: [Mon, Thu, Fri, Sat] 08:30 AM - 05:00 PM, Tue 09:30 AM - 05:00 PM, Wed 08:30 AM - 08:00 PM
After Hours Phone Number:(773) 278-6868
Accessibility: Some Criteria Met (P, EB, IB, PA)

Morales Martinez, Jazmin Isabel, LCSW+
Gender: Female
710 S Paulina St
Ste 438
Chicago, IL 60612
Phone:(800) 757-0202
NPI:1720970957
Cultural Training Completed: No
Hours: [Mon, Tue, Wed, Thu, Fri] 08:00 AM - 05:00 PM
Other Language(s):Spanish
Accessibility: Details Pending (P, EB, IB, PA)

Morris, Hillery Nell, LCSW+
Gender: Female
2515 N Clark St
Chicago, IL 60614
Phone:(800) 543-7362

IL

Cook

Social Worker

Morris, Hillery Nell, LCSW+
NPI:1144339045
Cultural Training Completed: No
Hours: [Mon, Tue, Wed, Thu, Fri] 08:00 AM - 05:00 PM
Other Language(s):Spanish,Polish
Accessibility: Details Pending (P, EB, IB, PA)

Morrison, Andrew Boyd, LCSW+
Gender: Male
4800 W Chicago Ave
Chicago, IL 60651
Phone:(312) 864-0200
NPI:1821248147
Cultural Training Completed: No
Hours: [Mon, Tue, Wed, Thu, Fri] 08:00 AM - 05:00 PM
Accessibility: Details Pending (P, EB, IB, PA)

Moses, Moonee Irene, CSW+
Gender: Female
4433 N Ravenswood Ave
Ste 210
Chicago, IL 60640
Phone:(773) 876-8763
NPI:1760217939
Cultural Training Completed: No

IL

Cook

Social Worker

Moses, Moonee Irene, CSW+
Hours: [Mon, Tue, Wed, Thu, Fri] 08:00 AM - 05:00 PM
Accessibility: Details Pending (P, EB, IB, PA)

Mosqueda, Sandra, CSW+
Gender: Female
4051 W 63rd St
Chicago, IL 60629
Phone:(773) 742-5728
NPI:1912410366
Cultural Training Completed: Yes
Hours: [Mon, Tue, Wed, Thu, Fri] 08:00 AM - 05:00 PM
After Hours Phone Number:(773) 742-5728
Other Language(s):Spanish
Accessibility: Details Pending (P, EB, IB, PA)

Moss, Brittany L, LCSW+
Gender: Female
325 S Paulina St
Chicago, IL 60612
Phone:(312) 942-8387
NPI:1801489935
Cultural Training Completed: No
Hours: [Mon, Tue, Wed, Thu, Fri] 08:00 AM - 05:00 PM

IL

Cook

Social Worker

Moss, Brittany L, LCSW+
Accessibility: Details Pending (P, EB, IB, PA)

Moss, Brittany L, LCSW+
Gender: Female
325 S PAULINA ST
2ND FL
Chicago, IL 60612
Phone:(312) 563-4630
NPI:1801489935
Cultural Training Completed: No
Hours: [Mon, Tue, Wed, Thu, Fri] 08:00 AM - 05:00 PM
Accessibility: Details Pending (P, EB, IB, PA)

Moy, Anneliese, LCSW+
Gender: Female
1431 N Claremont Ave # 1
Chicago, IL 60622
Phone:(312) 491-5498
NPI:1962739110
Cultural Training Completed: Yes
Hours: [Mon, Tue, Wed, Thu, Fri] 08:00 AM - 05:00 PM
Accessibility: Details Pending (P, EB, IB, PA)

Moy, Anneliese, LCSW#
Gender: Female
1431 N Claremont Ave

IL

Cook

Social Worker

Moy, Anneliese, LCSW#
Chicago, IL 60622
Phone:(312) 491-5498
NPI:1962739110
Cultural Training Completed: Yes
Hours: [Mon, Tue, Wed, Thu, Fri] 08:00 AM - 05:00 PM
Accessibility: Some Criteria Met (I P, I EB, P IB, I PA)

Moy, Anneliese, LCSW+
Gender: Female
1431 N Claremont Ave Fl 1
Chicago, IL 60622
Phone:(312) 491-5498
NPI:1962739110
Cultural Training Completed: Yes
Hours: [Mon, Tue, Wed, Thu, Fri] 09:30 AM - 05:00 PM
Accessibility: Some Criteria Met (I P, I EB, I IB, I PA)

Munoz, Jessica, CSW+
Gender: Female
3450 S Archer Ave
Chicago, IL 60608
Phone:(773) 523-1000
NPI:1629790670
Cultural Training Completed: No
Hours: [Mon, Tue, Wed, Thu, Fri] 08:00 AM - 05:00 PM

IL

Cook

Social Worker

Munoz, Jessica, CSW+
Accessibility: Some Criteria Met (I P, I EB, I IB, P PA)

Munoz, Jessica, CSW+
Gender: Female
2533 W Cermak Rd
Chicago, IL 60608
Phone:(773) 523-0900
NPI:1629790670
Cultural Training Completed: No
Hours: [Mon, Tue, Wed, Thu, Fri] 08:00 AM - 05:00 PM, Sat 08:30 AM - 01:00 PM
Accessibility: Some Criteria Met (I P, I EB, I IB, P PA)

Murphy, Danielle M, LCSW+
Gender: Female
5440 N Cumberland Ave
Chicago, IL 60656
Phone:(312) 239-5200
NPI:1437769841
Cultural Training Completed: Yes
Hours: [Mon, Tue, Wed, Thu, Fri] 08:00 AM - 05:30 PM
Accessibility: Details Pending (P, EB, IB, PA)

Murray, Austa, LCSW+
Gender: Female
6501 S Promontory Dr
Chicago, IL 60649
Phone:(773) 363-6700

IL

Cook

Social Worker

Murray, Austa, LCSW+
NPI:1932750775
Cultural Training Completed: Yes
Hours: [Mon, Tue, Wed, Thu] 08:00 AM - 05:00 PM, Fri 08:00 AM - 04:00 PM
Accessibility: Some Criteria Met (I P, I EB, I IB, I PA)

Murray, Dana F, LCSW+
Gender: Female
1431 N Western Ave
Ste 406
Chicago, IL 60622
Phone:(312) 633-5841
NPI:1720502412
Cultural Training Completed: No
Hours: [Mon, Tue, Wed, Thu, Fri] 08:00 AM - 05:00 PM
Accessibility: Details Pending (P P, P EB, P IB, P PA)

Murray, Dana F, LCSW+
Gender: Female
1431 N Western Ave
Ste 202
Chicago, IL 60622
Phone:(773) 276-2272
NPI:1720502412
Cultural Training Completed: No
Hours: [Mon, Tue, Wed, Thu, Fri] 08:00 AM - 05:00 PM

IL

Cook

Social Worker

Murray, Dana F, LCSW+
Accessibility: Some Criteria Met (I P, I EB, P IB, I PA)

Myers, Mary Amanda Amanda, LCSW+
Gender: Female
1747 W Roosevelt Rd
Chicago, IL 60608
Phone:(312) 996-7723
NPI:1437686748
Cultural Training Completed: No
Hours: [Mon, Tue, Wed, Thu, Fri] 08:00 AM - 05:00 PM
Accessibility: Details Pending (P P, P EB, P IB, P PA)

Nagatomo-Timms, Lisa M, LCSW+
Gender: Female
2800 N Sheridan Rd
Ste 502
Chicago, IL 60657
Phone:(773) 472-1483
NPI:1417927344
Cultural Training Completed: Yes
Hours: [Mon, Tue, Wed, Thu, Fri] 08:00 AM - 05:00 PM
Accessibility: Some Criteria Met (I P, I EB, I IB, I PA)

Neville, Evanee, LCSW+
Gender: Female
2512 S Oakley Ave
Chicago, IL 60608

IL

Cook

Social Worker

Neville, Evanee, LCSW+
Phone:(773) 309-2050
NPI:1083124960
Cultural Training Completed: No
Hours: [Mon, Tue, Wed, Thu, Fri] 08:00 AM - 05:00 PM
Accessibility: Details Pending (P P, P EB, P IB, P PA)

Noren, Kristina, LCSW+
Gender: Female
225 E Chicago Ave
10
Chicago, IL 60611
Phone:(800) 543-7362
NPI:1194344135
Cultural Training Completed: No
Hours: [Mon, Tue, Wed, Thu, Fri] 08:00 AM - 05:00 PM
Other Language(s):Spanish,Polish
Accessibility: Some Criteria Met (I P, I EB, P IB, I PA)

Obenzinger, Isaac S, LCSW+
Gender: Male
2740 W Foster Ave
Chicago, IL 60625
Phone:(773) 561-3368
NPI:1407364219
Cultural Training Completed: No

IL

Cook

Social Worker

Obenzinger, Isaac S, LCSW+
Hours: [Mon, Tue, Wed] 09:00 AM - 02:30 PM, Thu 09:00 AM - 05:30 PM, Fri 08:00 AM - 05:00 PM, Sat 08:00 AM - 01:00 PM
Other Language(s):English,Spanish
Accessibility: Some Criteria Met (I P, I EB, P IB, I PA)

Obenzinger, Isaac S, LCSW+
Gender: Male
2740 W Foster Ave
Ste 113-PRO
Chicago, IL 60625
Phone:(847) 432-5464
NPI:1407364219
Cultural Training Completed: No
Hours: [Mon, Tue, Wed, Thu, Fri] 08:00 AM - 05:00 PM
Other Language(s):English,Spanish
Accessibility: Some Criteria Met (I P, I EB, I IB, I PA)

Ochoa, Fabiola, LCSW+
Gender: Female
4350 S Laporte Ave
Chicago, IL 60638
Phone:(773) 584-6200
NPI:1245975267

IL

Cook

Social Worker

Ochoa, Fabiola, LCSW+
Cultural Training Completed: No
Hours: [Mon, Tue, Wed, Thu, Fri] 08:00 AM - 05:00 PM
Other Language(s):Spanish
Accessibility: Some Criteria Met (P, EB, IB, PA)

Olea, Lizbetth, LCSW+
Gender: Female
710 S Paulina St
Ste 433
Chicago, IL 60612
Phone:(800) 757-0202
NPI:1568815140
Cultural Training Completed: No
Hours: [Mon, Tue, Wed, Thu, Fri] 08:00 AM - 05:00 PM
Accessibility: Details Pending (P, EB, IB, PA)

Oliver, Melissa Leniece, LCSW+
Gender: Female
332 S Michigan Ave
Ste 900
Chicago, IL 60604
Phone:(415) 992-6155
NPI:1073270989
Cultural Training Completed: No
Hours: [Mon, Tue, Wed, Thu, Fri, Sat] 07:00 AM - 07:00 PM

IL

Cook

Social Worker

Oliver, Melissa Leniece, LCSW+
Accessibility: Some Criteria Met (P, EB, IB, PA)

Oliver, Tarrice, CSW+
Gender: Female
9718 S Halsted St
Chicago, IL 60628
Phone:(773) 233-4100
NPI:1952254526
Cultural Training Completed: No
Hours: [Mon, Tue, Wed, Thu, Fri] 08:00 AM - 05:00 PM, Sat 08:00 AM - 02:00 PM
Accessibility: Some Criteria Met (P, EB, IB, PA)

Oliver, Velma, CSW+
Gender: Female
159 N SANGAMON ST
STE 200
Chicago, IL 60607
Phone:(516) 505-7200
NPI:1902511769
Cultural Training Completed: No
Hours: [Mon, Tue, Wed, Thu, Fri] 08:00 AM - 05:00 PM
Accessibility: Details Pending (P, EB, IB, PA)

Olko, Jason, PC+
Gender: Male
1400 W Greenleaf Ave
Chicago, IL 60626
Phone:(773) 508-6100
NPI:1881357275

IL

Cook

Social Worker

Olko, Jason, PC+
Cultural Training Completed: No
Hours: [Mon, Tue, Wed, Thu, Fri] 08:00 AM - 05:00 PM
Accessibility: Some Criteria Met (P, EB, IB, PA)

Oltean, Anthony P., CSW+
Gender: Male
3553 South Morgan street
Chicago, IL 60609
Phone:(312) 414-1103
NPI:1689962151
Cultural Training Completed: Yes
Hours: [Mon, Tue, Wed, Thu, Fri] 08:00 AM - 05:00 PM
Accessibility: Details Pending (P, EB, IB, PA)

Orem, Tyler, LCSW+
Gender: Male
1029 E 130th St
Chicago, IL 60628
Phone:(773) 995-6300
NPI:1730777400
Cultural Training Completed: No
Hours: [Mon, Tue, Wed, Thu, Fri] 08:00 AM - 05:00 PM
Accessibility: Some Criteria Met (P, EB, IB, PA)

Orem, Tyler, LCSW+
Gender: Male

IL

Cook

Social Worker

Orem, Tyler, LCSW+
8425 S Cottage Grove Ave
Chicago, IL 60619
Phone:(773) 846-3000
NPI:1730777400
Cultural Training Completed: No
Hours: [Mon, Tue, Wed, Thu, Fri] 08:00 AM - 05:00 PM, Sat 09:00 AM - 01:00 PM
Accessibility: Some Criteria Met (P, EB, IB, PA)

Ortiz, Veronica, LSW+
Gender: Female
1757 N Kimball Ave
Ste 202
Chicago, IL 60647
Phone:(331) 442-4449
NPI:1942188305
Cultural Training Completed: No
Hours: [Mon, Tue, Wed, Thu, Fri] 09:00 AM - 06:00 PM
Accessibility: Details Pending (P, EB, IB, PA)

Ortiz, Wendy R, LCSW+
Gender: Female
1431 N Western Ave
Ste 209
Chicago, IL 60622
Phone:(312) 491-5435
NPI:1689313694
Cultural Training Completed: No

IL

Cook

Social Worker

Ortiz, Wendy R, LCSW+
Hours: [Mon, Tue, Wed, Thu, Fri] 08:00 AM - 05:00 PM
Accessibility: Details Pending (P, EB, IB, PA)

Ortiz, Wendy R, LCSW+
Gender: Female
1431 N Western Ave
Ste 406
Chicago, IL 60622
Phone:(312) 633-5841
NPI:1689313694
Cultural Training Completed: No
Hours: [Mon, Tue, Wed, Thu, Fri] 08:00 AM - 05:00 PM
Accessibility: Details Pending (P, EB, IB, PA)

Ortiz, Wendy R, LCSW+
Gender: Female
1431 N Western Ave
Ste 202
Chicago, IL 60622
Phone:(773) 276-2272
NPI:1689313694
Cultural Training Completed: No
Hours: [Mon, Tue, Wed, Thu, Fri] 08:00 AM - 05:00 PM
Accessibility: Some Criteria Met (P, EB, IB, PA)

IL

Cook

Social Worker

Paoletti, Bridget, LCSW+
Gender: Female
5730 W Roosevelt Rd
Chicago, IL 60644
Phone:(773) 413-1700
NPI:1558061564
Cultural Training Completed: No
Hours: [Mon, Tue, Wed, Thu, Fri] 08:00 AM - 05:00 PM, [Sat, Sun] 12:00 AM - 11:59 PM
Other Language(s):Spanish
Accessibility: Some Criteria Met (P, EB, IB, PA)

Papillon, Valerie N, LCSW+
Gender: Female
1649 N Pulaski Rd
Chicago, IL 60639
Phone:(773) 278-6868
NPI:1255827333
Cultural Training Completed: No
Hours: [Mon, Thu, Fri, Sat] 08:30 AM - 05:00 PM, Tue 09:30 AM - 05:00 PM, Wed 08:30 AM - 08:00 PM
Accessibility: Some Criteria Met (P, EB, IB, PA)

Parra, Shawn E, LCSW+
Gender: Male
710 S Paulina St
Chicago, IL 60612
Phone:(800) 757-0202

IL

Cook

Social Worker

Parra, Shawn E, LCSW+
NPI:1558719294
Cultural Training Completed: No
Hours: [Mon, Tue, Wed, Thu, Fri] 08:00 AM - 05:30 PM
Accessibility: Details Pending (P, EB, IB, PA)

Pashova, Borislava Ivanaova, LCSW+
Gender: Female
500 E 51st St
Chicago, IL 60615
Phone:(312) 864-0200
NPI:1417321647
Cultural Training Completed: No
Hours: [Mon, Tue, Wed, Thu, Fri] 08:00 AM - 05:00 PM, Sat 08:00 AM - 04:00 PM
After Hours Phone Number:(312) 864-0200
Other Language(s):Bulgarian, English
Accessibility: Details Pending (P, EB, IB, PA)

Pate, Nila M, CSW+
Gender: Female
3700 S Wallace St
Chicago, IL 60609
Phone:(312) 448-8213
NPI:1740757830
Cultural Training Completed: Yes

IL

Cook

Social Worker

Pate, Nila M, CSW+
Hours: [Mon, Tue, Wed, Thu] 09:00 AM - 08:00 PM, Fri 09:00 AM - 06:00 PM, Sat 08:00 AM - 04:00 PM, Sun 09:00 AM - 01:00 PM
Other Language(s):English
Accessibility: Details Pending (P, EB, IB, PA)

Pate, Nila M, CSW+
Gender: Female
3700 S Wallace St
1R
Chicago, IL 60609
Phone:(312) 448-8213
NPI:1740757830
Cultural Training Completed: Yes
Hours: [Mon, Tue, Wed, Thu, Fri] 08:00 AM - 05:00 PM
Other Language(s):English
Accessibility: Details Pending (P, EB, IB, PA)

Patel, Zinal P, LCSW+
Gender: Female
710 S Paulina St
Chicago, IL 60612
Phone:(800) 757-0202
NPI:1801254917
Cultural Training Completed: No
Hours: [Mon, Tue, Wed, Thu, Fri] 08:00 AM - 05:30 PM

IL

Cook

Social Worker

Patel, Zinal P, LCSW+
Accessibility: Details Pending (P, EB, IB, PA)

Perez, Aida Luz, CSW+
Gender: Female
1649 N Pulaski Rd
Chicago, IL 60639
Phone:(773) 278-6868
NPI:1295331528
Cultural Training Completed: No
Hours: [Mon, Tue, Wed, Thu, Fri] 08:00 AM - 05:00 PM
After Hours Phone Number:(800) 843-0355
Other Language(s):English
Accessibility: Details Pending (P, EB, IB, PA)

Perez, Carmen G, MSW+
Gender: Female
2720 W Foster Ave
Chicago, IL 60625
Phone:(773) 506-6900
NPI:1639634876
Cultural Training Completed: No
Hours: [Mon, Tue, Wed, Thu, Fri] 08:30 AM - 05:00 PM
Other Language(s):Spanish
Accessibility: Details Pending (P, EB, IB, PA)

IL

Cook

Social Worker

Perez, Carmen G, MSW+
Gender: Female
1401 N California Ave
Chicago, IL 60622
Phone:(773) 782-8700
NPI:1639634876
Cultural Training Completed: No
Hours: [Mon, Tue, Wed, Thu, Fri, Sat] 08:00 AM - 05:00 PM
After Hours Phone Number:(773) 782-8700
Other Language(s):Spanish
Accessibility: Details Pending (P, EB, IB, PA)

Perez, Elena, CSW+
Gender: Female
3600 W Fullerton Ave
Chicago, IL 60647
Phone:(773) 782-2800
NPI:1417809328
Cultural Training Completed: No
Hours: [Mon, Tue, Wed, Thu, Fri] 08:00 AM - 05:00 PM
Other Language(s):Spanish
Accessibility: Some Criteria Met (P, EB, IB, PA)

Perez, Elena, CSW+
Gender: Female
6416 W Belmont Ave
Chicago, IL 60634
Phone:(773) 782-2800
NPI:1417809328

IL

Cook

Social Worker

Perez, Elena, CSW+
Cultural Training Completed: No
Hours: [Mon, Wed] 09:30 AM - 06:00 PM, [Tue, Thu] 08:30 AM - 05:00 PM, Fri 08:00 AM - 04:30 PM, Sat 08:00 AM - 02:00 PM
Other Language(s):Spanish
Accessibility: Some Criteria Met (P, EB, IB, PA)

Perez, Julieta P, LCSW+
Gender: Female
2923 N Milwaukee Ave
Chicago, IL 60618
Phone:(800) 206-8136
NPI:1588958128
Cultural Training Completed: Yes
Hours: [Mon, Tue, Wed, Thu, Fri] 09:00 AM - 06:00 PM
Accessibility: Details Pending (P, EB, IB, PA)

Ponte, Megan, CSW+
Gender: Female
3154 N Clark St
Chicago, IL 60657
Phone:(773) 751-7800
NPI:1619478526
Cultural Training Completed: No
Hours: [Mon, Tue, Wed, Thu, Fri] 08:00 AM - 05:00 PM

IL

Cook

Social Worker

Ponte, Megan, CSW+
Other Language(s):Spanish
Accessibility: Some Criteria Met (P, EB, IB, PA)

Porter, Jasmine, LCSW+
Gender: Female
6501 S Promontory Dr
Chicago, IL 60649
Phone:(773) 363-6700
NPI:1659255081
Cultural Training Completed: Yes
Hours: [Mon, Tue, Wed, Thu] 08:00 AM - 05:00 PM, Fri 08:00 AM - 04:00 PM
Accessibility: Some Criteria Met (P, EB, IB, PA)

Powe, Ethan C, LCSW+
Gender: Male
710 S Paulina St
Chicago, IL 60612
Phone:(800) 757-0202
NPI:1912678491
Cultural Training Completed: No
Hours: [Mon, Tue, Wed, Thu, Fri] 08:00 AM - 05:30 PM
Accessibility: Details Pending (P, EB, IB, PA)

Pucker, Maggie, LCSW+
Gender: Female
225 E Chicago Ave

IL

Cook

Social Worker

Pucker, Maggie, LCSW+
10
Chicago, IL 60611
Phone:(800) 543-7362
NPI:1073394276
Cultural Training Completed: No
Hours: [Mon, Tue, Wed, Thu, Fri] 08:00 AM - 05:00 PM
Other Language(s):Spanish,Polish
Accessibility: Some Criteria Met (I P, I EB, P IB, I PA)

Pugatch, Marianne, LCSW+
Gender: Female
225 E Chicago Ave
10
Chicago, IL 60611
Phone:(800) 543-7362
NPI:1174567846
Cultural Training Completed: No
Hours: [Mon, Tue, Wed, Thu, Fri] 08:00 AM - 05:00 PM
Other Language(s):Spanish,Polish
Accessibility: Some Criteria Met (I P, I EB, P IB, I PA)

Ramirez, Angelica, LCSW+
Gender: Female
2653 W Ogden Ave
2
Chicago, IL 60608
Phone:(773) 257-6508
NPI:1588356885
Cultural Training Completed: No
Hours: [Mon, Tue, Wed, Thu, Fri] 08:00 AM - 05:00 PM
Other Language(s):Spanish
Accessibility: Some Criteria Met (I P, I EB, I IB, I PA)

Ramirez, Angelica, LCSW
Gender: Female
2653 W Ogden Ave
Fl 2
Chicago, IL 60608
Phone:(773) 257-6508
NPI:1588356885
Cultural Training Completed: No
Hours: [Mon, Tue, Wed, Thu, Fri] 08:00 AM - 05:00 PM
Other Language(s):Spanish
Accessibility: Some Criteria Met (I P, I EB, I IB, I PA)

Ramirez, Samira E, LSW+
Gender: Female
10536 S Ewing Ave
Chicago, IL 60617
Phone:(773) 768-5000
NPI:1063382562
Cultural Training Completed: No
Hours: Mon 08:30 AM - 08:00 PM, [Tue, Wed, Thu, Fri] 08:30 AM - 05:00 PM, Sat 08:30 AM - 01:00 PM
Other Language(s):Spanish
Accessibility: Some Criteria Met (I P, I EB, I IB, I PA)

Reel, Maureen R, LCSW+
Gender: Female
190 S La Salle St
Ste 2625
Chicago, IL 60603
Phone:(844) 401-4663
NPI:1811596596
Cultural Training Completed: No
Hours: [Mon, Tue, Wed, Thu, Fri] 08:00 AM - 05:00 PM
Accessibility: Details Pending (P P, P EB, P IB, P PA)

Reese, Colleen M, LMSW+
Gender: Female
912 S Wood St
Chicago, IL 60612
Phone:(312) 996-2200
NPI:1104987148
Cultural Training Completed: No
Hours: [Mon, Tue, Wed, Thu, Fri] 08:00 AM - 05:00 PM
Other Language(s):English
Accessibility: Details Pending (P P, P EB, P IB, P PA)

Relyea, Bethany D, LCSW+
Gender: Female
710 S Paulina St
Chicago, IL 60612
Phone:(800) 757-0202
NPI:1720320682
Cultural Training Completed: Yes
Hours: [Mon, Tue, Wed, Thu, Fri] 08:00 AM - 05:30 PM
Accessibility: Details Pending (P P, P EB, P IB, P PA)

Rieger, Elizabeth A, CSW+
Gender: Female
3166 N Lincoln Ave
Ste 401
Chicago, IL 60657
Phone:(888) 870-1775
NPI:1396068003
Cultural Training Completed: No
Hours: [Mon, Tue, Wed, Thu, Fri] 08:00 AM - 05:00 PM
Accessibility: Some Criteria Met (I P, I EB, I IB, I PA)

IL

Cook

Social Worker

Rivera, Daniela, LCSW+
Gender: Female
1431 N Claremont Ave
1
Chicago, IL 60622
Phone:(312) 491-5498
NPI:1992576367
Cultural Training Completed: Yes
Hours: [Mon, Tue, Wed, Thu, Fri] 08:00 AM - 05:00 PM
Other Language(s):Spanish
Accessibility: Details Pending (P, EB, IB, PA)

Rivera, Daniela, LCSW+
Gender: Female
1431 N Claremont Ave
Fl 1
Chicago, IL 60622
Phone:(312) 491-5498
NPI:1992576367
Cultural Training Completed: Yes
Hours: [Mon, Tue, Wed, Thu, Fri] 09:30 AM - 05:00 PM
Other Language(s):Spanish
Accessibility: Some Criteria Met (P, EB, IB, PA)

Robinson, Lauren, LCSW+
Gender: Female
1806 W Cuyler Ave
Suite 2N

IL

Cook

Social Worker

Robinson, Lauren, LCSW+
Chicago, IL 60613
Phone:(312) 883-7720
NPI:1205422169
Cultural Training Completed: Yes
Hours: [Mon, Tue, Wed, Thu] 09:00 AM - 09:00 PM, Fri 09:00 AM - 05:00 PM, [Sat, Sun] 09:00 AM - 03:00 PM
Accessibility: Details Pending (P, EB, IB, PA)

Robinson, Lauren, LCSW+
Gender: Female
1806 W Cuyler Ave
Ste 2N
Chicago, IL 60613
Phone:(312) 883-7720
NPI:1205422169
Cultural Training Completed: Yes
Hours: [Mon, Tue, Wed, Thu, Fri] 08:00 AM - 05:00 PM
Accessibility: Details Pending (P, EB, IB, PA)

Robinson, Lauren, LCSW+
Gender: Female
4401 N Clark St
Chicago, IL 60640
Phone:(312) 883-7720
NPI:1205422169
Cultural Training Completed: Yes

IL

Cook

Social Worker

Robinson, Lauren, LCSW+
Hours: [Mon, Tue, Wed, Thu, Fri] 08:00 AM - 05:00 PM
Accessibility: Details Pending (P, EB, IB, PA)

Robles, Miranda, CSW+
Gender: Female
2434 W Division St
Chicago, IL 60622
Phone:(773) 584-4178
NPI:1225825961
Cultural Training Completed: No
Hours: [Mon, Tue, Wed, Thu, Fri] 08:00 AM - 05:00 PM
Accessibility: Details Pending (P, EB, IB, PA)

Rodriguez, Aida, LCSW+
Gender: Female
2600 S Michigan Ave
Chicago, IL 60616
Phone:(866) 600-2273
NPI:1942855994
Cultural Training Completed: No
Hours: [Mon, Tue, Wed, Thu, Fri] 08:00 AM - 05:00 PM
Accessibility: Some Criteria Met (P, EB, IB, PA)

Rodriguez, Aimee, LCSW+
Gender: Female

IL

Cook

Social Worker

Rodriguez, Aimee, LCSW+
2001 S CALIFORNIA AVE
STE 100
Chicago, IL 60608
Phone:(773) 584-6200
NPI:1922756931
Cultural Training Completed: Yes
Hours: [Mon, Tue, Wed, Thu, Fri] 08:00 AM - 05:00 PM
Other Language(s):Spanish
Accessibility: Some Criteria Met (P, EB, IB, PA)

Rodriguez, Marilyn, MSW
Gender: Female
1300 W Belmont Ave
Ste 309
Chicago, IL 60657
Phone:(773) 308-4164
NPI:1548837941
Cultural Training Completed: No
Hours: [Mon, Tue, Wed, Thu, Fri] 08:00 AM - 05:00 PM
Accessibility: Details Pending (P, EB, IB, PA)

Rodriguez, Marisela, LCSW+
Gender: Female
500 E 51st St
Chicago, IL 60615
Phone:(312) 864-0200
NPI:1649634569

IL

Cook

Social Worker

Rodriguez, Marisela, LCSW+
Cultural Training Completed: No
Hours: [Mon, Tue, Wed, Thu, Fri] 08:00 AM - 05:00 PM, Sat 08:00 AM - 04:00 PM
Accessibility: Details Pending (P, EB, IB, PA)

Rogers, Alicia, CSW+
Gender: Female
155 N Michigan Ave
Chicago, IL 60601
Phone:(866) 220-8371
NPI:1437795960
Cultural Training Completed: Yes
Hours: [Mon, Tue, Wed, Thu, Fri] 08:00 AM - 05:00 PM
Accessibility: Details Pending (P, EB, IB, PA)

Rogers, Jakesha, CSW+
Gender: Female
3753 S Cottage Grove Ave
Chicago, IL 60653
Phone:(773) 268-7600
NPI:1154210730
Cultural Training Completed: No
Hours: [Mon, Tue, Wed, Thu, Fri] 08:00 AM - 05:00 PM
Accessibility: Some Criteria Met (P, EB, IB, PA)

IL

Cook

Social Worker

Rogers, Jakesha, CSW+
Gender: Female
4829 S Cottage Grove Ave
Chicago, IL 60615
Phone:(773) 548-1170
NPI:1154210730
Cultural Training Completed: No
Hours: [Mon, Tue, Wed, Thu, Fri] 08:00 AM - 05:00 PM
Accessibility: Some Criteria Met (P, EB, IB, PA)

Rogers, Jakesha, CSW+
Gender: Female
4259 S Berkeley Ave
Chicago, IL 60653
Phone:(773) 268-7600
NPI:1154210730
Cultural Training Completed: No
Hours: [Mon, Tue, Wed, Thu, Fri] 08:00 AM - 05:00 PM
Accessibility: Details Pending (P, EB, IB, PA)

Ronda, Joseph, LCSW+
Gender: Male
225 E Chicago Ave
10
Chicago, IL 60611
Phone:(800) 543-7362
NPI:1922458132
Cultural Training Completed: No

IL

Cook

Social Worker

Ronda, Joseph, LCSW+
Hours: [Mon, Tue, Wed, Thu, Fri] 08:00 AM - 05:00 PM
Other Language(s):Spanish,Polish
Accessibility: Some Criteria Met (P, EB, IB, PA)

Rose, Margaret, CSW+
Gender: Female
3004 W Touhy Ave
Chicago, IL 60645
Phone:(773) 340-1491
NPI:1588551220
Cultural Training Completed: No
Hours: [Mon, Tue, Wed, Thu, Fri] 08:00 AM - 05:00 PM
Accessibility: Details Pending (P, EB, IB, PA)

Rossetto, Regina M, LCSW
Gender: Female
2653 W Ogden Ave
Fl 2
Chicago, IL 60608
Phone:(773) 257-6508
NPI:1184841009
Cultural Training Completed: Yes
Hours: [Mon, Tue, Wed, Thu, Fri] 08:00 AM - 05:00 PM
Accessibility: Some Criteria Met (P, EB, IB, PA)

IL

Cook

Social Worker

Royal, Jasmine L, LCSW+
Gender: Female
1029 E 130th St
Chicago, IL 60628
Phone:(773) 995-6300
NPI:1922734607
Cultural Training Completed: No
Hours: [Mon, Tue, Wed, Thu, Fri] 08:30 AM - 05:30 PM
Accessibility: Some Criteria Met (P, EB, IB, PA)

Royal, Jasmine L, LCSW+
Gender: Female
8425 S Cottage Grove Ave
Chicago, IL 60619
Phone:(773) 995-6300
NPI:1922734607
Cultural Training Completed: No
Hours: [Mon, Tue, Wed, Thu, Fri] 08:00 AM - 05:00 PM
Accessibility: Details Pending (P, EB, IB, PA)

Royal, Jasmine L, LCSW+
Gender: Female
8425 S Cottage Grove Ave
Chicago, IL 60619
Phone:(773) 846-3000
NPI:1922734607
Cultural Training Completed: No

IL

Cook

Social Worker

Royal, Jasmine L, LCSW+
Hours: [Mon, Tue, Wed, Thu, Fri] 08:00 AM - 05:00 PM, Sat 09:00 AM - 01:00 PM
Accessibility: Some Criteria Met (P, EB, IB, PA)

Ruan, Howard, UNK+
Gender: Male
2714 W Peterson Ave
Lbby 2
Chicago, IL 60659
Phone:(336) 949-7492
NPI:1033980073
Cultural Training Completed: Yes
Hours: [Mon, Tue, Wed, Thu, Fri] 09:00 AM - 05:00 PM
Accessibility: Details Pending (P, EB, IB, PA)

Rupolo, Stacey, CSW+
Gender: Female
4711 N Broadway St
Ste 102
Chicago, IL 60640
Phone:(773) 234-3212
NPI:1598487183
Cultural Training Completed: Yes
Hours: [Mon, Tue, Wed, Thu, Fri, Sat, Sun] 09:00 AM - 09:00 PM
Accessibility: Details Pending (P, EB, IB, PA)

IL

Cook

Social Worker

Ryan, Maureen Lynn, LCSW+
Gender: Female
5060 N Broadway St
Chicago, IL 60640
Phone:(773) 293-8880
NPI:1811308844
Cultural Training Completed: Yes
Hours: [Mon, Tue, Wed, Thu, Fri] 08:00 AM - 05:00 PM
Other Language(s):Swedish
Accessibility: Some Criteria Met (P, EB, IB, PA)

Sabatino, Kristin Nicole, LCSW+
Gender: Female
1440 N Dayton St
Chicago, IL 60642
Phone:(800) 543-7362
NPI:1477294106
Cultural Training Completed: No
Hours: [Mon, Tue, Wed, Thu, Fri] 08:00 AM - 05:00 PM
Other Language(s):Spanish,Polish
Accessibility: Details Pending (P, EB, IB, PA)

Sablo, Kahan, CSW+
Gender: Male
3353 S Morgan St
Chicago, IL 60608
Phone:(773) 296-2400
NPI:1346061132

IL

Cook

Social Worker

Sablo, Kahan, CSW+
Cultural Training Completed: No
Hours: [Mon, Tue, Wed, Thu, Fri] 08:00 AM - 05:00 PM
Accessibility: Some Criteria Met (P, EB, IB, PA)

Sai, Mistead T, LCSW+
Gender: Male
839 W 79th St
Chicago, IL 60620
Phone:(312) 996-2000
NPI:1235961525
Cultural Training Completed: Yes
Hours: [Mon, Tue, Wed, Thu, Fri] 08:00 AM - 05:00 PM
Accessibility: Some Criteria Met (P, EB, IB, PA)

Sanchez, Jasmin, LCSW
Gender: Female
2714 W Peterson Ave
Lbby 2
Chicago, IL 60659
Phone:(415) 328-9443
NPI:1720895634
Cultural Training Completed: Yes
Hours: [Mon, Tue, Wed, Thu, Fri] 08:00 AM - 05:00 PM
Accessibility: Details Pending (P, EB, IB, PA)

IL

Cook

Social Worker

Saxon, Vincent, MSW+
Gender: Male
332 S Michigan Ave
Ste 900
Chicago, IL 60604
Phone:(415) 992-6155
NPI:1356008163
Cultural Training Completed: No
Hours: [Mon, Tue, Wed, Thu, Fri, Sat] 07:00 AM - 07:00 PM
Accessibility: Some Criteria Met (P, EB, IB, PA)

Schneider, Christina A, CSW
Gender: Female
5440 N Cumberland Ave
Chicago, IL 60656
Phone:(872) 224-4588
NPI:1528660867
Cultural Training Completed: Yes
Hours: [Mon, Tue, Wed, Thu, Fri] 08:00 AM - 05:00 PM
Accessibility: Details Pending (P, EB, IB, PA)

Schoeben, Jessica, LCSW+
Gender: Female
4840 W Byron St
Chicago, IL 60641
Phone:(773) 282-7800
NPI:1154091775
Cultural Training Completed: Yes

IL

Cook

Social Worker

Schoeben, Jessica, LCSW+
Hours: [Mon, Tue, Wed, Thu, Fri] 08:00 AM - 05:00 PM
Accessibility: Details Pending (P, EB, IB, PA)

Scholomite, Lyn, LCSW*
Gender: Female
2800 N Sheridan Rd
Ste 502
Chicago, IL 60657
Phone:(773) 472-1483
NPI:1770553604
Cultural Training Completed: Yes
Hours: [Mon, Tue, Wed, Thu, Fri] 08:00 AM - 05:00 PM
Other Language(s):Greek
Accessibility: Some Criteria Met (P, EB, IB, PA)

Schuster, Leigh Davidson, LCSW+
Gender: Female
244 E Pershing Rd
Chicago, IL 60653
Phone:(773) 535-1837
NPI:1710698204
Cultural Training Completed: No
Hours: [Mon, Tue, Wed, Thu, Fri] 08:00 AM - 05:00 PM
Accessibility: Details Pending (P, EB, IB, PA)

IL

Cook

Social Worker

Sellers, Carolyn, CSW*
Gender: Female
938 N California Ave
Chicago, IL 60622
Phone:(312) 620-0408
NPI:1871025940
Cultural Training Completed: Yes
Hours: [Mon, Tue, Wed, Thu] 10:00 AM - 08:00 PM, Fri 10:00 AM - 06:00 PM, Sat 10:00 AM - 03:00 PM
Accessibility: Details Pending (P, EB, IB, PA)

Serrano, Sonia, LCSW+
Gender: Female
710 S Paulina St
Chicago, IL 60612
Phone:(800) 757-0202
NPI:1255843835
Cultural Training Completed: No
Hours: [Mon, Tue, Wed, Thu, Fri] 08:00 AM - 05:30 PM
Other Language(s):Spanish
Accessibility: Details Pending (P, EB, IB, PA)

Sertich, Amy Lynn, CSW+
Gender: Female
11401 S Oakley Ave
Chicago, IL 60643
Phone:(773) 233-6311
NPI:1952869091

IL

Cook

Social Worker

Sertich, Amy Lynn, CSW+
Cultural Training Completed: No
Hours: [Mon, Tue, Wed, Thu, Fri] 08:00 AM - 05:00 PM
Accessibility: Details Pending (P, EB, IB, PA)

Servin, Yessenia, LCSW+
Gender: Female
710 S Paulina St
Chicago, IL 60612
Phone:(800) 757-0202
NPI:1336803568
Cultural Training Completed: No
Hours: [Mon, Tue, Wed, Thu, Fri] 08:00 AM - 05:30 PM
Other Language(s):Spanish
Accessibility: Details Pending (P, EB, IB, PA)

Severance, Benjamin, LCSW+
Gender: Male
1203 W Augusta Blvd
Ste 1
Chicago, IL 60642
Phone:(773) 248-2255
NPI:1902178379
Cultural Training Completed: No
Hours: [Mon, Tue, Wed, Thu, Fri] 08:00 AM - 05:00 PM

IL

Cook

Social Worker

Severance, Benjamin, LCSW+
Accessibility: Some Criteria Met (P, EB, IB, PA)

Shay, Samantha, MSW#
Gender: Female
5461 W Lake St
Chicago, IL 60644
Phone:(773) 378-3347
NPI:1467164129
Cultural Training Completed: No
Hours: [Mon, Tue, Wed, Thu, Fri] 08:00 AM - 05:00 PM
Accessibility: Details Pending (P, EB, IB, PA)

Shebeck, Marie, MS+
Gender: Female
1563 W Pratt Blvd
Apt 1D
Chicago, IL 60626
Phone:(317) 908-2292
NPI:1023845369
Cultural Training Completed: Yes
Hours: [Mon, Tue, Wed, Thu, Fri, Sat, Sun] 08:00 AM - 08:00 PM
Other Language(s):French
Accessibility: Details Pending (P, EB, IB, PA)

Shigemitsu-Buckler, Robyn M, LCSW+
Gender: Female
1611 W Harrison St

IL

Cook

Social Worker

Shigemitsu-Buckler, Robyn M, LCSW+
Ste 106B
Chicago, IL 60612
Phone:(312) 563-0830
NPI:1164875043
Cultural Training Completed: No
Hours: [Mon, Tue, Wed, Thu, Fri] 08:00 AM - 05:00 PM
Accessibility: Details Pending (P, EB, IB, PA)

Shovers, Samuel M, LSW+
Gender: Male
2400 N ASHLAND AVE
STE 150
Chicago, IL 60614
Phone:(773) 270-5600
NPI:1235892068
Cultural Training Completed: No
Hours: [Mon, Tue, Wed, Thu, Fri] 08:00 AM - 05:00 PM
Accessibility: Details Pending (P, EB, IB, PA)

Shuck, Corey A, LSW+
Gender: Male
2400 N ASHLAND AVE
STE 150
Chicago, IL 60614
Phone:(773) 270-5606
NPI:1255086096
Cultural Training Completed: No

IL

Cook

Social Worker

Shuck, Corey A, LSW+
Hours: [Mon, Tue, Wed, Thu, Fri] 08:00 AM - 05:00 PM
Accessibility: Details Pending (P, EB, IB, PA)

Simmons, Monique, MSW+
Gender: Female
6011 S Justine St
Chicago, IL 60636
Phone:(312) 857-3838
NPI:1831789346
Cultural Training Completed: Yes
Hours: [Mon, Fri, Sat] 10:00 AM - 04:30 PM, [Tue, Wed, Thu] 10:00 AM - 08:00 PM
Accessibility: Details Pending (P, EB, IB, PA)

Sloan, Kelli, LCSW+
Gender: Female
1850 W Roosevelt Rd
Chicago, IL 60608
Phone:(312) 666-1331
NPI:1811640329
Cultural Training Completed: No
Hours: [Mon, Tue, Wed, Thu, Fri] 08:00 AM - 05:00 PM
Accessibility: Details Pending (P, EB, IB, PA)

Smith-Moore, John Patrick, LCSW+
Gender: Male
2755 N Pine Grove Ave

IL

Cook

Social Worker

Smith-Moore, John Patrick, LCSW+
Chicago, IL 60614
Phone:(312) 259-2665
NPI:1609480243
Cultural Training Completed: No
Hours: [Mon, Tue, Wed, Thu, Fri] 09:00 AM - 05:00 PM
Accessibility: Details Pending (P, EB, IB, PA)

Solis, Ariana Guadalupe, MSW+
Gender: Female
5461 W Lake Street
Chicago, IL 60644
Phone:(773) 378-3347
NPI:1811751258
Cultural Training Completed: No
Hours: [Mon, Tue, Wed, Thu, Fri] 08:00 AM - 05:00 PM
Accessibility: Details Pending (P, EB, IB, PA)

Sonne, Claire Emma, CSW+
Gender: Female
4433 N Ravenswood Ave
Ste 210
Chicago, IL 60640
Phone:(773) 876-8763
NPI:1518859172
Cultural Training Completed: No

IL

Cook

Social Worker

Sonne, Claire Emma, CSW+
Hours: [Mon, Tue, Wed, Thu, Fri] 08:00 AM - 05:00 PM
Accessibility: Details Pending (P, EB, IB, PA)

Sorensen, Brianna, CSW+
Gender: Female
4711 N Broadway St
Ste 102
Chicago, IL 60640
Phone:(773) 234-3212
NPI:1073950564
Cultural Training Completed: Yes
Hours: [Mon, Tue, Wed, Thu, Fri, Sat, Sun] 09:00 AM - 09:00 PM
Accessibility: Details Pending (P, EB, IB, PA)

Sostrin, Julia Grace, LCSW+
Gender: Female
3501 N Halsted St
Chicago, IL 60657
Phone:(773) 388-1600
NPI:1588172746
Cultural Training Completed: Yes
Hours: [Mon, Tue, Wed, Thu, Fri] 08:00 AM - 05:00 PM, Sat 12:00 AM - 12:00 PM
Accessibility: Some Criteria Met (P, EB, IB, PA)

IL

Cook

Social Worker

Soukhone, Brittney, LCSW+
Gender: Female
3418 S Halsted St
Chicago, IL 60608
Phone:(773) 337-7627
NPI:1154041077
Cultural Training Completed: No
Hours: [Mon, Tue, Wed, Thu, Fri, Sun] 07:00 AM - 07:00 PM
Accessibility: Some Criteria Met (P, EB, IB, PA)

Southworth, Jillian, CSW+
Gender: Female
205 N Michigan Ave
Ste 810
Chicago, IL 60601
Phone:(402) 326-7457
NPI:1023798444
Cultural Training Completed: No
Hours: [Mon, Tue, Wed, Thu, Fri] 08:00 AM - 05:00 PM
Accessibility: Details Pending (P, EB, IB, PA)

Spells, Monique Andria, CSW+
Gender: Female
4433 N Ravenswood Ave
Ste 210
Chicago, IL 60640
Phone:(773) 876-8763
NPI:1912618489

IL

Cook

Social Worker

Spells, Monique Andria, CSW+
Cultural Training Completed: No
Hours: [Mon, Tue, Wed, Thu, Fri] 08:00 AM - 05:00 PM
Accessibility: Details Pending (P, EB, IB, PA)

Spuhler, Christine E, LCSW+
Gender: Female
913 W Wellington Ave
Fl 2
Chicago, IL 60657
Phone:(872) 843-0200
NPI:1962784868
Cultural Training Completed: No
Hours: [Mon, Tue, Wed, Thu, Fri] 08:00 AM - 05:00 PM
Other Language(s):Spanish
Accessibility: Details Pending (P, EB, IB, PA)

St James, Krista, MSW+
Gender: Female
10208 S Indianapolis Ave PMB 301
Chicago, IL 60617
Phone:(866) 413-1988
NPI:1295473239
Cultural Training Completed: Yes
Hours: [Mon, Tue, Wed, Thu, Fri] 09:00 AM -

IL

Cook

Social Worker

St James, Krista, MSW+
07:00 PM, Sat 09:00 AM - 01:00 PM
Accessibility: Details Pending (P, EB, IB, PA)

Stanley, Padraic D, LCSW+
Gender: Male
710 S Paulina St
Ste 433
Chicago, IL 60612
Phone:(800) 757-0202
NPI:1669358628
Cultural Training Completed: No
Hours: [Mon, Tue, Wed, Thu, Fri] 08:00 AM - 05:00 PM
Other Language(s):Spanish
Accessibility: Details Pending (P, EB, IB, PA)

Stelnicki, Carrie Jean, LCSW+
Gender: Female
1300 W Devon Ave
Chicago, IL 60660
Phone:(773) 751-7800
NPI:1790058543
Cultural Training Completed: No
Hours: [Mon, Tue, Wed, Thu, Fri] 08:00 AM - 05:00 PM
Other Language(s):Spanish

IL

Cook

Social Worker

Stelnicki, Carrie Jean, LCSW+
Accessibility: Details Pending (P, EB, IB, PA)

Stern, Lauren, CSW+
Gender: Female
5730 W Roosevelt Rd
Chicago, IL 60644
Phone:(773) 413-1700
NPI:1336823962
Cultural Training Completed: No
Hours: [Mon, Tue, Wed, Thu, Fri] 08:00 AM - 05:00 PM, [Sat, Sun] 12:00 AM - 11:59 PM
Other Language(s):Spanish
Accessibility: Some Criteria Met (P, EB, IB, PA)

Stratikopoulou, Vasiliki, CSW+
Gender: Female
1203 W Augusta Blvd
Ste 1
Chicago, IL 60642
Phone:(773) 248-2255
NPI:1992527956
Cultural Training Completed: No
Hours: [Mon, Tue, Wed, Thu, Fri] 08:00 AM - 05:00 PM
Accessibility: Some Criteria Met (P, EB, IB, PA)

Swanson, Haley E, LCSW+
Gender: Female

IL

Cook

Social Worker

Swanson, Haley E, LCSW+
710 S Paulina St
Chicago, IL 60612
Phone:(800) 757-0202
NPI:1740418474
Cultural Training Completed: No
Hours: [Mon, Tue, Wed, Thu, Fri] 08:00 AM - 05:30 PM
Accessibility: Details Pending (P, EB, IB, PA)

Tamez, Debra Marie, CSW+
Gender: Female
3166 N Lincoln Ave
Ste 401
Chicago, IL 60657
Phone:(888) 870-1775
NPI:1023500287
Cultural Training Completed: No
Hours: [Mon, Tue, Wed, Thu, Fri] 08:00 AM - 05:00 PM
Accessibility: Some Criteria Met (P, EB, IB, PA)

Taylor, Ashlee Nicole, LCSW+
Gender: Female
1645 W Jackson Blvd
Chicago, IL 60612
Phone:(312) 942-5932
NPI:1750054433
Cultural Training Completed: No

IL

Cook

Social Worker

Taylor, Ashlee Nicole, LCSW+
Hours: [Mon, Tue, Wed, Thu, Fri] 08:00 AM - 05:00 PM
Accessibility: Details Pending (P, EB, IB, PA)

Tevik, Kelsey, LCSW+
Gender: Female
5215 N California Ave
Ste F101
Chicago, IL 60625
Phone:(773) 561-5809
NPI:1609641885
Cultural Training Completed: Yes
Hours: [Mon, Tue, Wed, Thu, Fri] 08:00 AM - 05:00 PM
Accessibility: Details Pending (P, EB, IB, PA)

Thomas, Bayaan, LSW+
Gender: Female
2744 W 63rd St
Chicago, IL 60629
Phone:(773) 434-4626
NPI:1598538365
Cultural Training Completed: No
Hours: [Mon, Tue, Wed, Thu, Fri] 08:00 AM - 05:00 PM
Accessibility: Details Pending (P, EB, IB, PA)

Thomas, LaHaji, MSW+
Gender: Male

IL

Cook

Social Worker

Thomas, LaHaji, MSW+
1130 South Canal Street
Suite 1177
Chicago, IL 60607
Phone:(708) 332-1782
NPI:1689255085
Cultural Training Completed: Yes
Hours: [Mon, Tue, Wed, Thu, Fri] 08:00 AM - 05:00 PM
Accessibility: Details Pending (P, EB, IB, PA)

Thompson, David, LCSW+
Gender: Male
2515 N Clark St
Chicago, IL 60614
Phone:(800) 543-7362
NPI:1205361151
Cultural Training Completed: No
Hours: [Mon, Tue, Wed, Thu, Fri] 08:00 AM - 05:00 PM
Accessibility: Details Pending (P, EB, IB, PA)

Thompson, Nikia S, CSW+
Gender: Female
11111 S Western Ave
Chicago, IL 60643
Phone:(773) 238-1100
NPI:1184818486
Cultural Training Completed: No

IL

Cook

Social Worker

Thompson, Nikia S, CSW+
Hours: [Mon, Tue, Wed, Thu, Fri] 08:00 AM - 05:00 PM
After Hours Phone Number:(773) 238-1100
Accessibility: Details Pending (P, EB, IB, PA)

Tito, Lisett G, LCSW+
Gender: Female
710 S Paulina St
Chicago, IL 60612
Phone:(800) 757-0202
NPI:1003422437
Cultural Training Completed: No
Hours: [Mon, Tue, Wed, Thu, Fri] 08:00 AM - 05:30 PM
Other Language(s):Spanish
Accessibility: Details Pending (P, EB, IB, PA)

Valach, Theresa, LSW+
Gender: Female
6501 S Promontory Dr
Chicago, IL 60649
Phone:(773) 363-6700
NPI:1659804201
Cultural Training Completed: No
Hours: [Mon, Tue, Wed, Thu] 08:00 AM - 05:00 PM, Fri 08:00 AM - 04:00 PM
Other Language(s):English

IL

Cook

Social Worker

Valach, Theresa, LSW+
Accessibility: Some Criteria Met (P, EB, IB, PA)

Vanderschrag, Allison J, LCSW+
Gender: Female
6501 S Promontory Dr
Chicago, IL 60649
Phone:(773) 363-6700
NPI:1518647924
Cultural Training Completed: Yes
Hours: [Mon, Tue, Wed, Thu, Fri] 08:00 AM - 05:00 PM, [Sat, Sun] 12:00 AM - 11:59 PM
After Hours Phone Number:(773) 363-6700
Accessibility: Some Criteria Met (P, EB, IB, PA)

Vega, Jose L, CSW+
Gender: Male
966 W 21st St
Chicago, IL 60608
Phone:(773) 254-1400
NPI:1821799065
Cultural Training Completed: Yes
Hours: [Mon, Tue, Wed, Thu, Fri] 08:00 AM - 05:00 PM
Accessibility: Some Criteria Met (P, EB, IB, PA)

Vigneau, Nikki A, CSW+
Gender: Female
2259 W Taylor St

IL

Cook

Social Worker

Vigneau, Nikki A, CSW+
Chicago, IL 60612
Phone:(312) 285-2982
NPI:1962226472
Cultural Training Completed: Yes
Hours: [Mon, Tue, Wed, Thu, Fri] 08:00 AM - 05:00 PM
Accessibility: Details Pending (P, EB, IB, PA)

Viviescas, Gesenia, LCSW+
Gender: Female
6501 S Promontory Dr
Chicago, IL 60649
Phone:(773) 363-6700
NPI:1205637170
Cultural Training Completed: No
Hours: [Mon, Tue, Wed, Thu] 08:00 AM - 05:00 PM, Fri 08:00 AM - 04:00 PM
Accessibility: Some Criteria Met (P, EB, IB, PA)

Walker, Laquiata Denise, LCSW+
Gender: Female
332 S Michigan Ave
Ste 900
Chicago, IL 60604
Phone:(415) 992-6155
NPI:1225699531
Cultural Training Completed: No

IL

Cook

Social Worker

Walker, Laquiata Denise, LCSW+
Hours: [Mon, Tue, Wed, Thu, Fri, Sat] 07:00 AM - 07:00 PM
Accessibility: Some Criteria Met (P, EB, IB, PA)

Wallick, Serenity, MSW+
Gender: Female
332 S Michigan Ave
Ste 900
Chicago, IL 60604
Phone:(415) 992-6155
NPI:1053120766
Cultural Training Completed: No
Hours: [Mon, Tue, Wed, Thu, Fri, Sat] 07:00 AM - 07:00 PM
Accessibility: Some Criteria Met (P, EB, IB, PA)

Waranyuwat, Kulapan, LIMHP+
Gender: Male
205 N Michigan Ave
Ste 810
Chicago, IL 60601
Phone:(402) 326-7457
NPI:1316649247
Cultural Training Completed: No
Hours: [Mon, Tue, Wed, Thu, Fri] 08:00 AM - 05:00 PM
Other Language(s):Thai
Accessibility: Details Pending (P, EB, IB, PA)

IL

Cook

Social Worker

Ware-Hale, Kailyn, CSW+
Gender: Female
570 E 115th St
Chicago, IL 60628
Phone:(773) 768-5000
NPI:1164194148
Cultural Training Completed: No
Hours: [Mon, Thu] 08:30 AM - 08:00 PM, [Tue, Wed, Fri] 08:30 AM - 05:00 PM, Sat 08:30 AM - 01:00 PM
Accessibility: Some Criteria Met (P, EB, IB, PA)

Warfield, Carissa, CSW+
Gender: Female
332 S Michigan Ave
Ste 900
Chicago, IL 60604
Phone:(415) 992-6155
NPI:1154125052
Cultural Training Completed: No
Hours: [Mon, Tue, Wed, Thu, Fri, Sat] 07:00 AM - 07:00 PM
Accessibility: Some Criteria Met (P, EB, IB, PA)

Warren, Antonia, CSW+
Gender: Female
332 S Michigan Ave
Ste 900
Chicago, IL 60604
Phone:(415) 992-6155
NPI:1942930177

IL

Cook

Social Worker

Warren, Antonia, CSW+
Cultural Training Completed: No
Hours: [Mon, Tue, Wed, Thu, Fri, Sat] 07:00 AM - 07:00 PM
Accessibility: Some Criteria Met (I P, I EB, I IB, I PA)

Watson, Heather, CSW#
Gender: Female
4423 N Ravenswood Ave
Chicago, IL 60640
Phone:(773) 572-5500
NPI:1265315345
Cultural Training Completed: No
Hours: [Mon, Tue, Wed, Thu, Fri] 08:00 AM - 05:00 PM
Accessibility: Some Criteria Met (I P, I EB, I IB, I PA)

Weisbach, Jessica, LCSW+
Gender: Female
2866 N Milwaukee Ave
Chicago, IL 60618
Phone:(773) 466-9882
NPI:1972023109
Cultural Training Completed: Yes
Hours: [Mon, Tue, Wed, Thu, Fri] 08:00 AM - 05:00 PM
Accessibility: Details Pending (P P, P EB, P IB, P PA)

IL

Cook

Social Worker

West, Anne K, LCSW+
Gender: Female
710 S Paulina St
Chicago, IL 60612
Phone:(800) 757-0202
NPI:1376079277
Cultural Training Completed: No
Hours: [Mon, Tue, Wed, Thu, Fri] 08:00 AM - 05:30 PM
Accessibility: Details Pending (P P, P EB, P IB, P PA)

Whipple, Christine M, LCSW+
Gender: Female
500 E 51st St
Chicago, IL 60615
Phone:(312) 864-0200
NPI:1023557535
Cultural Training Completed: No
Hours: [Mon, Tue, Wed, Thu, Fri] 08:00 AM - 05:00 PM, Sat 08:00 AM - 04:00 PM
After Hours Phone Number:(312) 864-0200
Other Language(s):Spanish,English
Accessibility: Details Pending (P P, P EB, P IB, P PA)

White, Brittany Danielle, LCSW+
Gender: Female
4939 W Fullerton Ave
Chicago, IL 60639
Phone:(708) 683-9725

IL

Cook

Social Worker

White, Brittany Danielle, LCSW+
NPI:1508552332
Cultural Training Completed: No
Hours: [Mon, Tue, Wed, Thu, Fri] 08:00 AM - 05:00 PM
Other Language(s):English,Spanish
Accessibility: Some Criteria Met (I P, I EB, P IB, I PA)

White, Markierra R, LCSW+
Gender: Female
2245 W Jackson Blvd
Chicago, IL 60612
Phone:(773) 534-7582
NPI:1497582787
Cultural Training Completed: No
Hours: [Mon, Tue, Wed, Thu, Fri] 08:00 AM - 05:00 PM
Accessibility: Details Pending (P P, P EB, P IB, P PA)

Whitehead, Tamika N, LCSW
Gender: Female
5401 S Wentworth Ave
Chicago, IL 60609
Phone:(866) 267-2353
NPI:1871060301
Cultural Training Completed: Yes
Hours: [Mon, Tue, Wed, Thu, Fri] 08:00 AM - 05:00 PM

IL

Cook

Social Worker

Whitehead, Tamika N, LCSW
Accessibility: Some Criteria Met (I P, I EB, I IB, I PA)

Whitehead, Tamika N, LCSW+
Gender: Female
2822 E 83rd St
Chicago, IL 60617
Phone:(866) 267-2353
NPI:1871060301
Cultural Training Completed: Yes
Hours: [Mon, Tue, Wed, Thu, Fri] 08:00 AM - 05:00 PM
Accessibility: Some Criteria Met (I P, I EB, P IB, I PA)

Wichman, Jamie N, LCSW+
Gender: Female
1431 N Claremont Ave Fl 1
Chicago, IL 60622
Phone:(312) 491-5498
NPI:1386190437
Cultural Training Completed: Yes
Hours: [Mon, Tue, Wed, Thu, Fri] 09:30 AM - 05:00 PM
Other Language(s):Spanish
Accessibility: Some Criteria Met (I P, I EB, I IB, I PA)

Wicks, Carly, LCSW+
Gender: Female
2701 W 68th St

IL

Cook

Social Worker

Wicks, Carly, LCSW+
Fl 3
Chicago, IL 60629
Phone:(773) 884-7350
NPI:1831052489
Cultural Training Completed: Yes
Hours: [Mon, Tue, Wed, Thu, Fri, Sat, Sun] 12:00 AM - 11:59 PM
Accessibility: Some Criteria Met (I P, I EB, I IB, I PA)

Wilde, Amy, LCSW+
Gender: Female
225 E Chicago Ave
10
Chicago, IL 60611
Phone:(800) 543-7362
NPI:1649325358
Cultural Training Completed: No
Hours: [Mon, Tue, Wed, Thu, Fri] 08:00 AM - 05:00 PM
Other Language(s):English,Spanish,Polish
Accessibility: Some Criteria Met (I P, I EB, P IB, I PA)

Williams-Ross, Kenyatta N, LCSW+
Gender: Female
4939 W Fullerton Ave
Chicago, IL 60639
Phone:(708) 683-9725
NPI:1538683396
Cultural Training Completed: No

IL

Cook

Social Worker

Williams-Ross, Kenyatta N, LCSW+
Hours: [Mon, Tue, Wed, Thu, Fri] 09:00 AM - 08:00 PM, Sat 09:00 AM - 01:00 PM
After Hours Phone Number:(708) 683-9725
Accessibility: Some Criteria Met (I P, I EB, I IB, I PA)

Williams-hampton, Ericka M, LCSW+
Gender: Female
467 E 31st St
Chicago, IL 60616
Phone:(312) 864-0200
NPI:1710188446
Cultural Training Completed: No
Hours: [Mon, Tue, Wed, Thu, Fri] 08:00 AM - 05:00 PM
Other Language(s):English
Accessibility: Details Pending (P P, P EB, P IB, P PA)

Williams, Alisa, LCSW+
Gender: Female
6501 S Promontory Dr
Chicago, IL 60649
Phone:(773) 363-6700
NPI:1104439694
Cultural Training Completed: No
Hours: [Mon, Tue, Wed, Thu, Fri] 08:00 AM - 05:00 PM

IL

Cook

Social Worker

Williams, Alisa, LCSW+
After Hours Phone Number:(773) 363-6700
Accessibility: Some Criteria Met (I P, I EB, I IB, I PA)

Wilson, Margaret Mebaghane, LCSW+
Gender: Female
7037 S Stony Island Ave
Chicago, IL 60649
Phone:(312) 355-5570
NPI:1760831812
Cultural Training Completed: No
Hours: [Mon, Tue, Wed, Thu, Fri] 08:00 AM - 05:00 PM
Accessibility: Some Criteria Met (I P, I EB, I IB, I PA)

Womack, Ryan, MSW+
Gender: Male
1542 W Devon Ave
Chicago, IL 60660
Phone:(773) 465-4600
NPI:1669030318
Cultural Training Completed: No
Hours: [Mon, Tue, Wed, Thu, Fri] 08:00 AM - 05:00 PM, Sat 09:00 AM - 04:00 PM
Other Language(s):English
Accessibility: Some Criteria Met (I P, I EB, I IB, I PA)

IL

Cook

Social Worker

Wu, Chunting, MSW+
Gender: Female
770 N Halsted St
Ste 306
Chicago, IL 60642
Phone:(312) 278-1529
NPI:1518849256
Cultural Training Completed: Yes
Hours: [Mon, Wed] 07:30 AM - 05:30 PM, [Tue, Thu] 08:30 AM - 06:30 PM, Fri 08:00 AM - 04:00 PM, [Sat, Sun] 12:00 AM - 11:59 PM
Other Language(s):Mandarin
Accessibility: Details Pending (P P, P EB, P IB, P PA)

Wysgalla, Caroline, MSW+
Gender: Female
1165 N Clark St
Ste 305
Chicago, IL 60610
Phone:(312) 880-9913
NPI:1417601550
Cultural Training Completed: Yes
Hours: [Mon, Tue, Wed, Thu, Fri] 08:00 AM - 05:00 PM
Other Language(s):Spanish
Accessibility: Details Pending (P P, P EB, P IB, P PA)

IL

Cook

Social Worker

Yates, Brianna L, LCSW+
Gender: Female
913 W Wellington Ave
Chicago, IL 60657
Phone:(847) 390-5900
NPI:1245792613
Cultural Training Completed: No
Hours: [Mon, Tue, Wed, Thu, Fri] 08:00 AM - 06:00 PM
Accessibility: Some Criteria Met (P, EB, IB, PA)

Yi, Jahee H, LCSW+
Gender: Female
710 S Paulina St
Ste 433
Chicago, IL 60612
Phone:(800) 757-0202
NPI:1700670916
Cultural Training Completed: No
Hours: [Mon, Tue, Wed, Thu, Fri] 08:00 AM - 05:00 PM
Other Language(s):Korean
Accessibility: Details Pending (P, EB, IB, PA)

Yunker, Lucy, LPC+
Gender: Female
1165 N Clark St
Ste 305
Chicago, IL 60610
Phone:(312) 880-9913
NPI:1184581324
Cultural Training Completed: No

IL

Cook

Social Worker

Yunker, Lucy, LPC+
Hours: [Mon, Tue, Wed, Thu, Fri] 08:00 AM - 05:00 PM
Accessibility: Details Pending (P, EB, IB, PA)

Zaragoza, Gabriela Alexis, LCSW
Gender: Female
1431 N Western Ave
Ste 406
Chicago, IL 60622
Phone:(312) 633-5841
NPI:1134989965
Cultural Training Completed: Yes
Hours: [Mon, Tue, Wed, Thu, Fri] 08:00 AM - 05:00 PM
Accessibility: Details Pending (P, EB, IB, PA)

Ziems, Lisa S, LCSW+
Gender: Female
1555 W Howard St
Chicago, IL 60626
Phone:(773) 764-7146
NPI:1902918261
Cultural Training Completed: Yes
Hours: [Mon, Tue, Wed, Thu, Fri] 08:00 AM - 05:00 PM, Sat 08:00 AM - 12:00 PM
Other Language(s):Spanish
Accessibility: Some Criteria Met (P, EB, IB, PA)

IL

Cook

Social Worker

Zigulich, Dale, UNK+
Gender: Male
3139 N Lincoln Ave
Ste 228
Chicago, IL 60657
Phone:(312) 259-2665
NPI:1639736671
Cultural Training Completed: No
Hours: [Mon, Tue, Wed, Thu, Fri] 09:00 AM - 05:00 PM
Accessibility: Details Pending (P, EB, IB, PA)

Substance Use Rehabilitation Facility

Cornell Interventions, Inc
5701 S Wood St
Chicago, IL 60636
Phone:(773) 737-4600
NPI:1225183494
Cultural Training Completed: No
Hours: [Mon, Tue, Wed, Thu, Fri] 08:00 AM - 05:00 PM
Other Language(s):English
Accessibility: Details Pending (P, EB, IB, PA)

Cornell Interventions, Inc
5701 S Wood St
Chicago, IL 60636
Phone:(773) 737-4600
NPI:1598810764

IL

Cook

Substance Use Rehabilitation Facility

Cornell Interventions, Inc
Website: https://southwoodinterventions.com/
Cultural Training Completed: No
Hours: [Mon, Tue, Wed, Thu, Fri] 08:00 AM - 05:00 PM, [Sat, Sun] 12:00 AM - 11:59 PM
Other Language(s):Spanish
Accessibility: Details Pending (P, EB, IB, PA)

Cornell Interventions, Inc.
5701 S Wood St
Chicago, IL 60636
Phone:(773) 737-4600
NPI:1154471159
Website: https://woodridgeinterventions.com/
Cultural Training Completed: No
Hours: [Mon, Tue, Wed, Thu, Fri] 08:00 AM - 05:00 PM
Accessibility: Details Pending (P, EB, IB, PA)

Cornerstone Recovering Community
139 W 112th St
Chicago, IL 60628
Phone:(773) 909-2424
NPI:1093254906

IL

Cook

Substance Use Rehabilitation Facility

Cornerstone Recovering Community
Cultural Training Completed: No
Hours: [Mon, Tue, Wed, Thu, Fri] 08:00 AM - 05:00 PM, Sat 09:00 AM - 10:00 PM
Accessibility: Details Pending (P, EB, IB, PA)

Gateway Foundation Alcohol & Drug Treatment Center Chicago West
3828 W Taylor St
2
Chicago, IL 60624
Phone:(773) 826-1916
NPI:1295984425
Website: https://www.gatewayfoundation.org/
Cultural Training Completed: No
Hours: [Mon, Tue, Wed, Thu, Fri] 08:00 AM - 05:00 PM
Accessibility: Some Criteria Met (P, EB, IB, PA)

Gateway Foundation Alcohol & Drug Treatment Center Chicago West
3828 W Taylor St
Chicago, IL 60624
Phone:(773) 826-1916
NPI:1821360066

IL

Cook

Substance Use Rehabilitation Facility

Gateway Foundation Alcohol & Drug Treatment Center Chicago West
Website: https://www.gatewayfoundation.org
Cultural Training Completed: No
Hours: [Mon, Tue, Wed, Thu, Fri] 08:00 AM - 05:00 PM
Accessibility: Some Criteria Met (P, EB, IB, PA)

Gateway Foundation Alcohol & Drug Treatment Chicago West
3828 W Taylor St
2
Chicago, IL 60624
Phone:(773) 826-1916
NPI:1336398874
Website: https://www.gatewayfoundation.org/
Cultural Training Completed: No
Hours: [Mon, Tue, Wed, Thu, Fri] 08:00 AM - 05:00 PM
Accessibility: Some Criteria Met (P, EB, IB, PA)

Gateway Foundation Inc
3828 W Taylor St
Chicago, IL 60624
Phone:(877) 505-4673

IL

Cook

Substance Use Rehabilitation Facility

Gateway Foundation Inc
NPI:1336398874
Website: https://www.gatewayfoundation.org/
Cultural Training Completed: No
Hours: [Mon, Tue, Wed, Thu, Fri, Sat, Sun] 12:00 AM - 12:00 PM
Other Language(s):English
Accessibility: Some Criteria Met (P, EB, IB, PA)

Gateway Foundation Inc.
3828 W Taylor St
Chicago, IL 60624
Phone:(877) 505-4673
NPI:1295984425
Website: https://www.gatewayfoundation.org/
Cultural Training Completed: No
Hours: [Mon, Tue, Wed, Thu, Fri] 08:00 AM - 05:00 PM
Other Language(s):English
Accessibility: Some Criteria Met (P, EB, IB, PA)

Gateway Foundation-Chicago West
3828 W Taylor St
Chicago, IL 60624

IL

Cook

Substance Use Rehabilitation Facility

Gateway Foundation-Chicago West
Phone:(877) 505-4673
NPI:1972968121
Cultural Training Completed: No
Hours: [Mon, Tue, Wed, Thu, Fri, Sat, Sun] 12:00 AM - 11:59 PM
Other Language(s):English
Accessibility: Some Criteria Met (P, EB, IB, PA)

HAYMARKET CENTER
124 N Sangamon St
6
Chicago, IL 60607
Phone:(312) 226-7984
NPI:1356729479
Cultural Training Completed: No
Hours: [Mon, Tue, Wed, Thu, Fri] 08:00 AM - 05:00 PM
Accessibility: Details Pending (P, EB, IB, PA)

HAYMARKET CENTER
120 N Sangamon St
Rm 105
Chicago, IL 60607
Phone:(312) 226-7984
NPI:1881072908
Cultural Training Completed: No

IL

Cook

Substance Use Rehabilitation Facility

HAYMARKET CENTER
Hours: [Mon, Tue, Wed, Thu, Fri] 08:00 AM - 05:00 PM
Accessibility: Details Pending (P, EB, IB, PA)

HRDI - Harriet Tubman-Woman and Children Residential
2311 E 98th St
Chicago, IL 60617
Phone:(773) 785-4955
NPI:1528246865
Website: https://www.hrdi.org/
Cultural Training Completed: No
Hours: [Mon, Tue, Wed, Thu, Fri, Sat, Sun] 12:00 AM - 11:59 PM
Other Language(s):Spanish,English
Accessibility: Details Pending (P, EB, IB, PA)

Habilitative Systems Inc
415 S Kilpatrick Ave
Chicago, IL 60644
Phone:(773) 261-2252
NPI:1972792281
Website: http://www.habilitative.org/
Cultural Training Completed: No

IL

Cook

Substance Use Rehabilitation Facility

Habilitative Systems Inc
Hours: [Mon, Tue, Wed, Thu, Fri, Sat, Sun] 12:00 AM - 11:59 PM
Accessibility: Some Criteria Met (I P, I EB, I IB, I PA)

Haymarket Center
932 W Washington Blvd
Chicago, IL 60607
Phone:(312) 226-7984
NPI:1902283641
Website: https://www.hcenter.org
Cultural Training Completed: No
Hours: [Mon, Tue, Wed, Thu, Fri] 08:00 AM - 05:00 PM
Accessibility: Details Pending (P, EB, IB, PA)

Haymarket Center
932 W Washington Blvd
Chicago, IL 60607
Phone:(312) 226-7984
NPI:1063890184
Website: https://www.hcenter.org
Cultural Training Completed: No
Hours: [Mon, Tue, Wed, Thu, Fri] 08:00 AM - 05:00 PM
Accessibility: Details Pending (P, EB, IB, PA)

IL

Cook

Substance Use Rehabilitation Facility

Haymarket Center
932 W Washington Blvd
Chicago, IL 60607
Phone:(312) 226-7984
NPI:1184002206
Cultural Training Completed: No
Hours: [Mon, Tue, Wed, Thu, Fri] 08:00 AM - 05:00 PM
Accessibility: Details Pending (P, EB, IB, PA)

Haymarket Center
932 W Washington Blvd
Chicago, IL 60607
Phone:(312) 226-7984
NPI:1609254721
Website: https://www.hcenter.org
Cultural Training Completed: No
Hours: [Mon, Tue, Wed, Thu, Fri] 08:00 AM - 05:00 PM
Accessibility: Details Pending (P, EB, IB, PA)

Haymarket Center
932 W Washington Blvd
Chicago, IL 60607
Phone:(312) 226-7984
NPI:1881072908
Website: https://www.hcenter.org
Cultural Training Completed: No

IL

Cook

Substance Use Rehabilitation Facility

Haymarket Center
Hours: [Mon, Tue, Wed, Thu, Fri] 08:00 AM - 05:00 PM
Accessibility: Details Pending (P, EB, IB, PA)

Haymarket Center
932 W Washington Blvd
Chicago, IL 60607
Phone:(312) 226-7984
NPI:1356729479
Cultural Training Completed: No
Hours: [Mon, Tue, Wed, Thu, Fri] 08:00 AM - 05:00 PM
Accessibility: Details Pending (P, EB, IB, PA)

Haymarket Center
932 W Washington Blvd
Chicago, IL 60607
Phone:(312) 226-7984
NPI:1346628591
Website: https://www.hcenter.org
Cultural Training Completed: No
Hours: [Mon, Tue, Wed, Thu, Fri] 08:00 AM - 05:00 PM
Accessibility: Details Pending (P, EB, IB, PA)

Haymarket Center
932 W Washington Blvd

IL

Cook

Substance Use Rehabilitation Facility

Haymarket Center
Chicago, IL 60607
Phone:(312) 226-7984
NPI:1588042782
Cultural Training Completed: No
Hours: [Mon, Tue, Wed, Thu, Fri] 08:00 AM - 05:00 PM
Accessibility: Details Pending (P, EB, IB, PA)

Haymarket Center
932 W Washington Blvd
Chicago, IL 60607
Phone:(312) 226-7984
NPI:1437537552
Website: https://www.hcenter.org
Cultural Training Completed: No
Hours: [Mon, Tue, Wed, Thu, Fri] 08:00 AM - 05:00 PM
Accessibility: Details Pending (P, EB, IB, PA)

Haymarket Center
932 W Washington Blvd
Chicago, IL 60607
Phone:(312) 226-7984
NPI:1700264959
Website: https://www.hcenter.org
Cultural Training Completed: No

IL

Cook

Substance Use Rehabilitation Facility

Haymarket Center
Hours: [Mon, Tue, Wed, Thu, Fri] 08:00 AM - 05:00 PM
Accessibility: Details Pending (P, EB, IB, PA)

Haymarket Center
932 W Washington Blvd
Chicago, IL 60607
Phone:(312) 226-7984
NPI:1023496221
Cultural Training Completed: No
Hours: [Mon, Tue, Wed, Thu, Fri] 08:00 AM - 05:00 PM
Accessibility: Details Pending (P, EB, IB, PA)

Healthcare Alternative Systems, Inc
2755 W Armitage Ave
Chicago, IL 60647
Phone:(773) 252-3100
NPI:1720116593
Website: https://www.hascares.org
Cultural Training Completed: No
Hours: [Mon, Tue, Wed, Thu, Fri] 08:00 AM - 05:00 PM
Other Language(s):Spanish
Accessibility: Details Pending (P, EB, IB, PA)

IL

Cook

Substance Use Rehabilitation Facility

Healthcare Alternative Systems, Inc
1949 N Humboldt Blvd
Chicago, IL 60647
Phone:(773) 252-2666
NPI:1720116593
Website: https://www.hascares.org
Cultural Training Completed: No
Hours: [Mon, Tue, Wed, Thu, Fri] 08:00 AM - 05:00 PM
Accessibility: Details Pending (P, EB, IB, PA)

Holy Cross Hopsital
2701 W 68th St
Ste 138
Chicago, IL 60629
Phone:(773) 884-1660
NPI:1821840828
Cultural Training Completed: Yes
Hours: [Mon, Tue, Wed, Thu, Fri, Sat, Sun] 12:00 AM - 11:59 PM
Other Language(s):Spanish
Accessibility: Details Pending (P, EB, IB, PA)

Holy Cross Hospital
2701 W 68th St
Fl 3
Chicago, IL 60629
Phone:(773) 884-1660
NPI:1770335770

IL

Cook

Substance Use Rehabilitation Facility

Holy Cross Hospital
Cultural Training Completed: No
Hours: [Mon, Tue, Wed, Thu, Fri, Sat, Sun] 12:00 AM - 11:59 PM
Accessibility: Some Criteria Met (P, EB, IB, PA)

Holy Cross Hospital
2701 W 68th St
3
Chicago, IL 60629
Phone:(773) 884-1660
NPI:1821840828
Cultural Training Completed: No
Hours: [Mon, Tue, Wed, Thu, Fri, Sat, Sun] 12:00 AM - 11:59 PM
Accessibility: Some Criteria Met (P, EB, IB, PA)

Holy Cross Hospital at St. Casmir Clinic
2601 W Marquette Rd
Ste 12
Chicago, IL 60629
Phone:(773) 565-2550
NPI:1770335770
Cultural Training Completed: Yes
Hours: [Mon, Tue, Wed, Thu, Fri, Sat, Sun] 12:00 AM - 11:59 PM
Other Language(s):Spanish
Accessibility: Details Pending (P, EB, IB, PA)

IL

Cook

Substance Use Rehabilitation Facility

Human Resources Development Institute
11352 S State St
Chicago, IL 60628
Phone:(773) 253-3867
NPI:1528432432
Website:
https://www.hrdi.org
Cultural Training Completed: No
Hours: [Mon, Tue, Wed, Thu, Fri] 08:00 AM - 05:00 PM
Accessibility: Details Pending (P, EB, IB, PA)

Human Resources Development Institute
11352 S State St
Chicago, IL 60628
Phone:(312) 441-9009
NPI:1528246865
Website:
https://www.hrdi.org/
Cultural Training Completed: No
Hours: [Mon, Tue, Wed, Thu, Fri] 08:00 AM - 05:00 PM
Other Language(s):Spanish
Accessibility: Details Pending (P, EB, IB, PA)

Loretto Hospital Outpatient Mental Health
645 S Central Ave
Chicago, IL 60644
Phone:(773) 626-4300

IL

Cook

Substance Use Rehabilitation Facility

Loretto Hospital Outpatient Mental Health
NPI:1215395496
Cultural Training Completed: No
Hours: [Mon, Tue, Wed, Thu, Fri] 08:00 AM - 05:00 PM
Accessibility: Some Criteria Met (P, EB, IB, PA)

Loretto Hospital Outpatient Mental Health
645 S Central Ave
Chicago, IL 60644
Phone:(773) 626-4300
NPI:1801314380
Website:
https://www.lorettohospital.org/
Cultural Training Completed: No
Hours: [Mon, Tue, Wed, Thu, Fri] 08:00 AM - 05:00 PM, Sat 08:00 AM - 12:00 PM
Accessibility: Some Criteria Met (P, EB, IB, PA)

Mcdermott Center Dba Haymarket Cent
108 N Sangamon St
5
Chicago, IL 60607
Phone:(312) 226-7984
NPI:1346628591
Website:
https://www.hcenter.org

IL

Cook

Substance Use Rehabilitation Facility

Mcdermott Center Dba Haymarket Cent
Cultural Training Completed: No
Hours: [Mon, Tue, Wed, Thu, Fri] 08:00 AM - 05:00 PM
Other Language(s):English
Accessibility: Details Pending (P, EB, IB, PA)

Mcdermott Center Dba Haymarket Cente
932 W Washington Blvd
6
Chicago, IL 60607
Phone:(312) 226-7984
NPI:1609254721
Website:
https://www.hcenter.org
Cultural Training Completed: No
Hours: [Mon, Tue, Wed, Thu, Fri] 08:00 AM - 05:00 PM
Other Language(s):English
Accessibility: Details Pending (P, EB, IB, PA)

Mcdermott Center Dba Haymarket Cente
120 N Sangamon St
6
Chicago, IL 60607
Phone:(312) 226-7984
NPI:1437537552

IL

Cook

Substance Use Rehabilitation Facility

Mcdermott Center Dba Haymarket Cente
Website:
https://www.hcenter.org
Cultural Training Completed: No
Hours: [Mon, Tue, Wed, Thu, Fri] 08:00 AM - 05:00 PM
Other Language(s):English
Accessibility: Details Pending (P, EB, IB, PA)

Mcdermott Center Dba Haymarket Cntr
120 N Sangamon St
Rm 212
Chicago, IL 60607
Phone:(312) 226-7984
NPI:1184002206
Cultural Training Completed: No
Hours: [Mon, Tue, Wed, Thu, Fri] 08:00 AM - 05:00 PM
Other Language(s):English
Accessibility: Details Pending (P, EB, IB, PA)

Mcdermott Cntr Dba Haymarket Cntr
120 N Sangamon St
Rm 105
Chicago, IL 60607
Phone:(312) 226-7984
NPI:1881072908
Website:
https://www.hcenter.org

IL

Cook

Substance Use Rehabilitation Facility

Mcdermott Cntr Dba Haymarket Cntr
Cultural Training Completed: No
Hours: [Mon, Tue, Wed, Thu, Fri] 08:00 AM - 05:00 PM
Other Language(s):English
Accessibility: Details Pending (P, EB, IB, PA)

Rincon Family Services
3809 W Grand Ave
Chicago, IL 60651
Phone:(773) 276-0200
NPI:1427271568
Cultural Training Completed: No
Hours: [Mon, Tue, Wed, Thu, Fri] 09:00 AM - 05:00 PM
Accessibility: Details Pending (P, EB, IB, PA)

The Salvation Army Harbor Light Center
825 N Christiana Ave
Chicago, IL 60651
Phone:(312) 667-2200
NPI:1952832727
Website: https://nihms.com
Cultural Training Completed: No
Hours: [Mon, Tue, Wed, Thu, Fri, Sat, Sun] 12:00 AM - 11:59 PM

IL

Cook

Substance Use Rehabilitation Facility

The Salvation Army Harbor Light Center
Other Language(s):Spanish
Accessibility: Details Pending (P, EB, IB, PA)

Chicago Heights

Child & Adolescent Psychiatry

Murphy, Veronica Latory, MD+
Gender: Female
1536 Vincennes Ave
Chicago Heights, IL 60411
Phone:(877) 692-8686
NPI:1255697249
Cultural Training Completed: Yes
Hours: [Mon, Thu] 08:30 AM - 07:00 PM, [Tue, Wed] 08:30 AM - 06:00 PM, Fri 08:30 AM - 05:00 PM
Other Language(s):English
Certification(s):Board Certified
Accessibility: Some Criteria Met (I P, I EB, I IB, I PA)

IL

Cook

Clinic/Center: Mental Health (Including Community Mental Health Center)

Aunt Martha's Chicago Heights Community Health Center
1536 Vincennes Ave
Chicago Heights, IL 60411
Phone:(877) 692-8686
NPI:1356987184
Cultural Training Completed: No
Hours: Mon 09:00 AM - 06:00 PM, [Tue, Thu, Fri] 08:30 AM - 05:00 PM, Wed 08:00 AM - 06:00 PM
Accessibility: Details Pending (P, EB, IB, PA)

Aunt Martha's Chicago Heights Pediatric Wellness Center
500 Dixie Hwy
Chicago Heights, IL 60411
Phone:(877) 692-8686
NPI:1356987184
Cultural Training Completed: No
Hours: [Mon, Tue] 08:00 AM - 07:00 PM, Wed 08:30 AM - 06:00 PM, Thu 09:00 AM - 07:00 PM, Fri 08:30 AM - 05:00 PM, Sat 08:00 AM - 12:00 PM

IL

Cook

Clinic/Center: Mental Health (Including Community Mental Health Center)

Aunt Martha's Chicago Heights Pediatric Wellness Center
Accessibility: Some Criteria Met (I P, I EB, I IB, I PA)

Aunt Martha's Women's Health Center
233 W Joe Orr Rd
Chicago Heights, IL 60411
Phone:(877) 692-8686
NPI:1356987184
Cultural Training Completed: No
Hours: [Mon, Tue, Wed] 08:30 AM - 05:00 PM, Thu 08:30 AM - 06:00 PM, Fri 09:00 AM - 07:00 PM, Sat 08:00 AM - 04:00 PM
Accessibility: Details Pending (P, EB, IB, PA)

Grand Prairie Services
450 W 14th St
Chicago Heights, IL 60411
Phone:(708) 503-9670
NPI:1902134414
Cultural Training Completed: Yes
Hours: [Mon, Tue, Wed, Thu, Fri] 08:00 AM - 05:00 PM

IL

Cook

Clinic/Center: Mental Health (Including Community Mental Health Center)

Grand Prairie Services
Accessibility: Details Pending (P, EB, IB, PA)

Grand Prairie Services
561 Saratoga Dr
Chicago Heights, IL 60411
Phone:(866) 477-8632
NPI:1770647059
Cultural Training Completed: No
Hours: [Mon, Tue, Wed, Thu, Fri] 08:00 AM - 05:00 PM
Accessibility: Details Pending (P, EB, IB, PA)

Grand Prairie Services
450 W 14th St
Chicago Heights, IL 60411
Phone:(708) 503-9670
NPI:1447212543
Website: https://gpsbh.org
Cultural Training Completed: No
Hours: [Mon, Tue, Wed, Thu, Fri] 08:00 AM - 05:00 PM
Accessibility: Details Pending (P, EB, IB, PA)

Grand Prairie Services
450 W Lincoln Hwy
Chicago Heights, IL 60411

IL

Cook

Clinic/Center: Mental Health (Including Community Mental Health Center)

Grand Prairie Services
Phone:(708) 444-1012
NPI:1679637219
Website: https://www.metrofamily.org/
Cultural Training Completed: No
Hours: [Mon, Tue, Wed, Thu, Fri] 08:00 AM - 05:00 PM
Other Language(s):English
Accessibility: Details Pending (P, EB, IB, PA)

Grand Prairie Services
450 W 14th St
Chicago Heights, IL 60411
Phone:(708) 503-9670
NPI:1679637219
Website: https://www.metrofamily.org/
Cultural Training Completed: No
Hours: [Mon, Tue, Wed, Thu, Fri] 08:00 AM - 05:00 PM
Other Language(s):English
Accessibility: Some Criteria Met (P, EB, IB, PA)

Grand Prairie Services
450 W 14th St

IL

Cook

Clinic/Center: Mental Health (Including Community Mental Health Center)

Grand Prairie Services
Chicago Heights, IL 60411
Phone:(708) 503-9670
NPI:1346304979
Website: https://gpsbh.org/
Cultural Training Completed: No
Hours: [Mon, Tue, Wed, Thu, Fri] 08:00 AM - 05:00 PM
Other Language(s):English
Accessibility: Details Pending (P, EB, IB, PA)

Grand Prairie Services
19400 N Creek Dr
Chicago Heights, IL 60411
Phone:(866) 477-8632
NPI:1346304979
Website: https://gpsbh.org/
Cultural Training Completed: No
Hours: [Mon, Tue, Wed, Thu, Fri] 08:00 AM - 05:00 PM
Other Language(s):English
Accessibility: Details Pending (P, EB, IB, PA)

Grand Prairie Services
450 W Lincoln Hwy

IL

Cook

Clinic/Center: Mental Health (Including Community Mental Health Center)

Grand Prairie Services
Chicago Heights, IL 60411
Phone:(708) 503-9670
NPI:1992767032
Website: https://www.auntmarthas.org
Cultural Training Completed: No
Hours: [Mon, Tue, Wed, Thu, Fri] 08:00 AM - 05:00 PM
Other Language(s):English
Accessibility: Details Pending (P, EB, IB, PA)

Grand Prairie Services
1236 Ashland Ave
Chicago Heights, IL 60411
Phone:(866) 477-8632
NPI:1093879371
Website: www.gpsbh.org
Cultural Training Completed: No
Hours: [Mon, Tue, Wed, Thu, Fri] 08:00 AM - 05:00 PM
Accessibility: Some Criteria Met (P, EB, IB, PA)

The Thresholds
619 W 15th St
Chicago Heights, IL 60411

IL

Cook

Clinic/Center: Mental Health (Including Community Mental Health Center)

The Thresholds
Phone:(773) 572-5500
NPI:1669488029
Website: https://www.thresholds.org/
Cultural Training Completed: No
Hours: [Mon, Tue, Wed, Thu, Fri] 08:00 AM - 05:00 PM
Accessibility: Some Criteria Met (I P, I EB, I IB, I PA)

Clinic/Center: Rehabilitation, Substance Use Disorder

Grand Prairie Services
19400 N Creek Dr
Chicago Heights, IL 60411
Phone:(866) 477-8632
NPI:1487109864
Cultural Training Completed: No
Hours: [Mon, Tue, Wed, Thu, Fri, Sat, Sun] 09:00 AM - 05:00 PM
Accessibility: Details Pending (P P, P EB, P IB, P PA)

Grand Prairie Services
450 W Lincoln Hwy
Chicago Heights, IL 60411
Phone:(708) 444-1012
NPI:1669927042

IL

Cook

Clinic/Center: Rehabilitation, Substance Use Disorder

Grand Prairie Services
Website: https://gpsbh.org
Cultural Training Completed: No
Hours: [Mon, Tue, Wed, Thu, Fri, Sat, Sun] 09:00 AM - 05:00 PM
Accessibility: Some Criteria Met (I P, I EB, I IB, I PA)

Serenity Treatment And Counseling Center Inc
19408 N Creek Dr
Chicago Heights, IL 60411
Phone:(708) 251-8952
NPI:1689196578
Website: https://serenitytreatmentcenter.org
Cultural Training Completed: No
Hours: [Mon, Tue, Wed, Thu, Fri] 08:00 AM - 05:00 PM
Accessibility: Details Pending (P P, P EB, P IB, P PA)

Community/Behavioral Health

The Thresholds
619 W 15th St
Chicago Heights, IL 60411
Phone:(773) 572-5500
NPI:1275789596

IL

Cook

Community/Behavioral Health

The Thresholds
Cultural Training Completed: No
Hours: [Mon, Tue, Wed, Thu, Fri] 08:30 AM - 05:00 PM
Accessibility: Some Criteria Met (I P, I EB, I IB, I PA)

Geriatric Psychiatry

Godbolt, Sherrie C, MD+
Gender: Female
1536 Vincennes Ave
Chicago Heights, IL 60411
Phone:(877) 692-8686
NPI:1114027828
Cultural Training Completed: No
Hours: [Mon, Thu] 08:30 AM - 07:00 PM, [Tue, Wed] 08:30 AM - 06:00 PM, Fri 08:30 AM - 05:00 PM
Other Language(s):English
Accessibility: Some Criteria Met (I P, I EB, I IB, I PA)

Psychiatry

Blount, Morris Alonzo, MD
Gender: Male
450 W 14th St
Chicago Heights, IL 60411
Phone:(866) 477-8632
NPI:1003912601

IL

Cook

Psychiatry

Blount, Morris Alonzo, MD
Cultural Training Completed: Yes
Hours: [Mon, Tue, Wed, Thu, Fri] 08:00 AM - 05:00 PM
Other Language(s):English,Spanish
Certification(s):Board Certified
Accessibility: Details Pending (P P, P EB, P IB, P PA)

Givens, Franchot B, MD+
Gender: Male
450 W 14th St
Chicago Heights, IL 60411
Phone:(708) 503-9670
NPI:1154417632
Cultural Training Completed: Yes
Hours: [Mon, Tue, Wed, Thu, Fri] 08:00 AM - 05:00 PM
Other Language(s):English
Certification(s):Board Certified
Accessibility: Details Pending (P P, P EB, P IB, P PA)

Godbolt, Sherrie C, MD+
Gender: Female
1536 Vincennes Ave
Chicago Heights, IL 60411

IL

Cook

Psychiatry

Godbolt, Sherrie C, MD+
Phone:(877) 692-8686
NPI:1114027828
Cultural Training Completed: No
Hours: [Mon, Thu] 08:30 AM - 07:00 PM, [Tue, Wed] 08:30 AM - 06:00 PM, Fri 08:30 AM - 05:00 PM
Other Language(s):English
Certification(s):Board Certified
Accessibility: Some Criteria Met (P, EB, IB, PA)

Karimi, Farid, MD+
Gender: Male
450 W 14th St
Chicago Heights, IL 60411
Phone:(708) 503-9670
NPI:1053407486
Cultural Training Completed: No
Hours: [Mon, Tue, Wed, Thu, Fri] 08:00 AM - 05:00 PM
Other Language(s):English
Accessibility: Details Pending (P, EB, IB, PA)

Murphy, Veronica Latory, MD+
Gender: Female
1536 Vincennes Ave
Chicago Heights, IL 60411

IL

Cook

Psychiatry

Murphy, Veronica Latory, MD+
Phone:(877) 692-8686
NPI:1255697249
Cultural Training Completed: Yes
Hours: [Mon, Thu] 08:30 AM - 07:00 PM, [Tue, Wed] 08:30 AM - 06:00 PM, Fri 08:30 AM - 05:00 PM
Other Language(s):English
Certification(s):Board Certified
Accessibility: Some Criteria Met (P, EB, IB, PA)

Tarson, Victor G, MD+
Gender: Male
1536 Vincennes Ave
Chicago Heights, IL 60411
Phone:(877) 692-8686
NPI:1659759298
Cultural Training Completed: Yes
Hours: [Mon, Thu] 08:30 AM - 07:00 PM, [Tue, Wed] 08:30 AM - 06:00 PM, Fri 08:30 AM - 05:00 PM
Other Language(s):English
Certification(s):Board Certified
Accessibility: Some Criteria Met (P, EB, IB, PA)

IL

Cook

Social Worker

Dunston, Lorin H, LSW+
Gender: Female
1645 Cottage Grove Ave
Chicago Heights, IL 60411
Phone:(312) 864-0200
NPI:1821677550
Cultural Training Completed: No
Hours: [Mon, Tue, Wed, Thu, Fri] 08:00 AM - 05:00 PM
Accessibility: Details Pending (P, EB, IB, PA)

Mixon, Patricia, LCSW+
Gender: Female
345 Dixie Hwy
Chicago Heights, IL 60411
Phone:(708) 754-7601
NPI:1720652068
Cultural Training Completed: No
Hours: [Mon, Tue, Wed, Thu, Fri] 08:00 AM - 05:00 PM
Accessibility: Some Criteria Met (P, EB, IB, PA)

Shrove, Virginia, MSW+
Gender: Female
450 W 14th St
Chicago Heights, IL 60411
Phone:(708) 444-1012
NPI:1821221466

IL

Cook

Social Worker

Shrove, Virginia, MSW+
Cultural Training Completed: No
Hours: [Mon, Tue, Wed, Thu, Fri] 08:00 AM - 05:00 PM
After Hours Phone Number:(708) 444-1012
Other Language(s):English
Accessibility: Details Pending (P, EB, IB, PA)

Substance Use Rehabilitation Facility

Elite Houses Of Sober Living Inc Alb
395 W Lincoln Hwy
Chicago Heights, IL 60411
Phone:(708) 755-5117
NPI:1912457219
Website: http://www.etctreatmentcenter.com/
Cultural Training Completed: No
Hours: [Mon, Tue, Wed, Thu, Fri] 08:00 AM - 05:00 PM
Accessibility: Details Pending (P, EB, IB, PA)

Chicago Ridge

Counselor

Tarawneh, Mohammed, EDD+
Gender: Male
10436 Southwest Hwy

IL

Cook

Counselor

Tarawneh, Mohammed, EDD+
Ste 5
Chicago Ridge, IL 60415
Phone:(708) 671-8244
NPI:1619484433
Cultural Training Completed: No
Hours: [Mon, Tue, Wed, Thu, Fri] 08:00 AM - 05:00 PM
Other Language(s):Arabic
Accessibility: Details Pending (P, EB, IB, PA)

Social Worker

MINSHALL, MARCY S, CSW+
Gender: Female
10602 Southwest Hwy
Chicago Ridge, IL 60415
Phone:(708) 448-1540
NPI:1689092348
Cultural Training Completed: Yes
Hours: [Mon, Tue, Wed, Thu, Fri] 08:00 AM - 05:00 PM
Accessibility: Details Pending (P, EB, IB, PA)

Sullivan, Melissa Anne, LCSW+
Gender: Female
10602 Southwest Hwy
Chicago Ridge, IL 60415
Phone:(708) 448-1540

IL

Cook

Social Worker

Sullivan, Melissa Anne, LCSW+
NPI:1164771390
Cultural Training Completed: No
Hours: [Mon, Tue, Wed, Thu, Fri] 08:00 AM - 05:00 PM
Accessibility: Details Pending (P, EB, IB, PA)

Cicero

Child & Adolescent Psychiatry

Michael, Sarah, MD+
Gender: Female
3040 S Cicero Ave
Cicero, IL 60804
Phone:(708) 780-9777
NPI:1205283868
Cultural Training Completed: Yes
Hours: [Mon, Tue, Wed, Thu, Fri] 08:00 AM - 05:00 PM, Sat 07:30 AM - 04:00 PM
Other Language(s):Spanish
Certification(s):Board Certified
Accessibility: Details Pending (P, EB, IB, PA)

Clinic/Center: Rehabilitation, Substance Use Disorder

Chicago Treatment and Counseling Centers 3
1849 S Cicero Ave

IL

Cook

Clinic/Center: Rehabilitation, Substance Use Disorder

Chicago Treatment and Counseling Centers 3
Cicero, IL 60804
Phone:(708) 656-9500
NPI:1376079046
Cultural Training Completed: No
Hours: [Mon, Tue, Wed, Thu, Fri] 05:30 AM - 11:45 AM, Sat 07:30 AM - 11:30 AM
Accessibility: Details Pending (P, EB, IB, PA)

Chicago Treatment and Counseling Centers 4
5635 W Roosevelt Rd
Cicero, IL 60804
Phone:(708) 652-6500
NPI:1679009880
Cultural Training Completed: No
Hours: [Mon, Tue, Wed, Thu, Fri] 06:00 AM - 12:45 PM, Sat 07:30 AM - 11:30 AM
Accessibility: Details Pending (P, EB, IB, PA)

Counselor

Allen, Kathleen Louise, MA+
Gender: Female
5341 W Cermak Rd
Cicero, IL 60804
Phone:(708) 656-6430
NPI:1780795948

IL

Cook

Counselor

Allen, Kathleen Louise, MA+
Cultural Training Completed: Yes
Hours: [Mon, Tue, Wed, Thu, Fri] 08:00 AM - 05:00 PM
Other Language(s):Spanish
Accessibility: Details Pending (P, EB, IB, PA)

Osuch, Marisol A., MA+
Gender: Female
5341 W Cermak Rd
Cicero, IL 60804
Phone:(708) 656-6430
NPI:1598911562
Cultural Training Completed: Yes
Hours: [Mon, Tue, Wed, Thu, Fri] 08:00 AM - 05:00 PM
Other Language(s):Spanish
Accessibility: Details Pending (P, EB, IB, PA)

Psychiatry

Michael, Sarah, MD+
Gender: Female
3040 S Cicero Ave
Cicero, IL 60804
Phone:(708) 780-9777
NPI:1205283868
Cultural Training Completed: Yes
Hours: [Mon, Tue, Wed, Thu, Fri] 08:00 AM -

IL

Cook

Psychiatry

Michael, Sarah, MD+
05:00 PM, Sat 07:30 AM - 04:00 PM
Other Language(s):Spanish
Certification(s):Board Certified
Accessibility: Details Pending (P, EB, IB, PA)

Psychologist: Clinical

Such, Barbara C, PSYD+
Gender: Female
5341 W Cermak Rd
Cicero, IL 60804
Phone:(708) 656-6430
NPI:1518088533
Cultural Training Completed: No
Hours: [Mon, Tue, Wed, Thu, Fri] 08:00 AM - 05:00 PM
Other Language(s):English
Accessibility: Details Pending (P, EB, IB, PA)

Social Worker

Castro, Rebecca, LCSW+
Gender: Female
2423 S Austin Blvd
Cicero, IL 60804
Phone:(312) 864-0200
NPI:1821299132
Cultural Training Completed: No

IL

Cook

Social Worker

Castro, Rebecca, LCSW+
Hours: [Mon, Tue, Wed, Thu, Fri] 08:00 AM - 04:00 PM
Other Language(s):Spanish
Accessibility: Details Pending (P, EB, IB, PA)

Markham-Clanton, Xiomara D, MSW+
Gender: Female
5341 W Cermak Rd
Cicero, IL 60804
Phone:(708) 656-6430
NPI:1578750501
Cultural Training Completed: Yes
Hours: [Mon, Tue, Wed, Thu, Fri] 08:00 AM - 05:00 PM
Other Language(s):Spanish
Accessibility: Details Pending (P, EB, IB, PA)

Marsh, Eleni M, LCSW+
Gender: Female
3040 S Cicero Ave
Cicero, IL 60804
Phone:(708) 780-9777
NPI:1215468046
Cultural Training Completed: No
Hours: [Mon, Tue, Wed, Thu, Fri] 08:00 AM - 05:00 PM, Sat 07:30 AM - 04:00 PM

IL

Cook

Social Worker

Marsh, Eleni M, LCSW+
Other Language(s):English,Spanish
Accessibility: Details Pending (P, EB, IB, PA)

Martinez-mohabir, Brijida, LCSW+
Gender: Female
4747 W Cermak Rd
51
Cicero, IL 60804
Phone:(312) 996-2000
NPI:1841365400
Cultural Training Completed: No
Hours: [Mon, Tue, Wed, Thu, Fri] 08:00 AM - 05:00 PM
Other Language(s):Spanish,English
Accessibility: Details Pending (P, EB, IB, PA)

Country Club Hills

Behavioral Analyst

Smith, Verma, BCBA+
Gender: Female
17800 Sarah Ln
Country Club Hills, IL 60478
Phone:(312) 350-7149
NPI:1699354472
Cultural Training Completed: No
Hours: [Mon, Tue, Wed, Thu, Fri] 08:00 AM -

IL

Cook

Behavioral Analyst

Smith, Verma, BCBA+
06:00 PM, [Sat, Sun] 08:00 AM - 02:00 PM
Accessibility: Details Pending (P, EB, IB, PA)

Clinic/Center: Mental Health (Including Community Mental Health Center)

Grand Prairie Services
17850 Baker Ave
Country Club Hills, IL 60478
Phone:(866) 477-8632
NPI:1730363458
Cultural Training Completed: No
Hours: [Mon, Tue, Wed, Thu, Fri] 08:00 AM - 05:00 PM
Accessibility: Some Criteria Met (P, EB, IB, PA)

Countryside

Behavior Technician

Berlinski, Michelle, MA+
Gender: Female
5705 Willow Springs Rd
Countryside, IL 60525
Phone:(312) 965-2997
NPI:1528584372
Cultural Training Completed: Yes
Hours: [Mon, Tue, Wed, Thu, Fri] 08:00 AM - 05:00 PM, Sat 08:00 AM - 12:00 PM

IL

Cook

Behavior Technician

Berlinski, Michelle, MA+
Accessibility: Details Pending (P, EB, IB, PA)

Behavioral Analyst

Nakiwujjo, Harriet, BCBA+
Gender: Female
5705 Willow Springs Rd
Countryside, IL 60525
Phone:(312) 965-2997
NPI:1801670344
Cultural Training Completed: Yes
Hours: [Mon, Tue, Wed, Thu, Fri] 08:00 AM - 05:00 PM, Sat 08:00 AM - 12:00 PM
Accessibility: Some Criteria Met (P, EB, IB, PA)

Ruta, Lauren, MA+
Gender: Female
5705 Willow Springs Rd
Countryside, IL 60525
Phone:(312) 965-2997
NPI:1215542980
Cultural Training Completed: No
Hours: [Mon, Tue, Wed, Thu, Fri] 08:00 AM - 05:00 PM, Sat 08:00 AM - 12:00 PM
Accessibility: Some Criteria Met (P, EB, IB, PA)

Soriano, Sarah, MA+
Gender: Female

IL

Cook

Behavioral Analyst

Soriano, Sarah, MA+
5705 Willow Springs Rd
Countryside, IL 60525
Phone:(312) 965-2997
NPI:1447038237
Cultural Training Completed: No
Hours: [Mon, Tue, Wed, Thu, Fri] 08:00 AM - 05:00 PM, Sat 08:00 AM - 12:00 PM
Accessibility: Some Criteria Met (P, EB, IB, PA)

Tillema, Carly, MA+
Gender: Female
5705 Willow Springs Rd
Countryside, IL 60525
Phone:(312) 965-2997
NPI:1477278398
Cultural Training Completed: No
Hours: [Mon, Tue, Wed, Thu, Fri] 08:00 AM - 05:00 PM, Sat 08:00 AM - 12:00 PM
Accessibility: Some Criteria Met (P, EB, IB, PA)

Child & Adolescent Psychiatry

Gebauer, Malcolm, MD+
Gender: Male
6428 Joliet Rd
Ste 201
Countryside, IL 60525
Phone:(877) 937-4744
NPI:1437837762

IL

Cook

Child & Adolescent Psychiatry

Gebauer, Malcolm, MD+
Cultural Training Completed: No
Hours: [Mon, Tue, Wed, Thu, Fri] 08:00 AM - 05:00 PM
Accessibility: Some Criteria Met (P, EB, IB, PA)

Glaser, Mitchell L, MD+
Gender: Male
6428 Joliet Rd
Ste 201
Countryside, IL 60525
Phone:(312) 491-5498
NPI:1598789521
Cultural Training Completed: Yes
Hours: [Mon, Tue, Wed, Thu, Fri] 08:00 AM - 05:00 PM
Certification(s):Board Certified
Accessibility: Some Criteria Met (P, EB, IB, PA)

Counselor

Tepke, Julie Ann, LCPC+
Gender: Female
6428 Joliet Rd
Ste 201
Countryside, IL 60525
Phone:(877) 937-4744
NPI:1982906319
Cultural Training Completed: Yes

IL

Cook

Counselor

Tepke, Julie Ann, LCPC+
Hours: [Mon, Tue, Wed, Thu, Fri] 08:00 AM - 05:00 PM
Accessibility: Some Criteria Met (P, EB, IB, PA)

Psychiatry

Gebauer, Malcolm, MD+
Gender: Male
6428 Joliet Rd
Ste 201
Countryside, IL 60525
Phone:(877) 937-4744
NPI:1437837762
Cultural Training Completed: No
Hours: [Mon, Tue, Wed, Thu, Fri] 08:00 AM - 05:00 PM
Accessibility: Some Criteria Met (P, EB, IB, PA)

Glaser, Mitchell L, MD+
Gender: Male
6428 Joliet Rd
Ste 201
Countryside, IL 60525
Phone:(312) 491-5498
NPI:1598789521
Cultural Training Completed: Yes
Hours: [Mon, Tue, Wed, Thu, Fri] 08:00 AM - 05:00 PM
Certification(s):Board Certified

IL

Cook

Psychiatry

Glaser, Mitchell L, MD+
Accessibility: Some Criteria Met (P, EB, IB, PA)

Social Worker

Chavez, Yadira, LCSW+
Gender: Female
6428 Joliet Rd
Ste 200
Countryside, IL 60525
Phone:(877) 937-4744
NPI:1104307966
Cultural Training Completed: Yes
Hours: [Mon, Tue, Wed, Thu, Fri] 08:00 AM - 05:00 PM
Other Language(s):Spanish
Accessibility: Some Criteria Met (P, EB, IB, PA)

Chavez, Yadira, LCSW+
Gender: Female
6428 Joliet Rd
Ste 201
Countryside, IL 60525
Phone:(877) 937-4744
NPI:1104307966
Cultural Training Completed: Yes
Hours: [Mon, Tue, Wed, Thu, Fri] 08:00 AM - 05:00 PM
Other Language(s):Spanish

IL

Cook

Social Worker

Chavez, Yadira, LCSW+
Accessibility: Some Criteria Met (P, EB, IB, PA)

Moy, Anneliese, LCSW+
Gender: Female
6428 Joliet Rd
Ste 201
Countryside, IL 60525
Phone:(877) 937-4744
NPI:1962739110
Cultural Training Completed: Yes
Hours: [Mon, Tue, Wed, Thu, Fri] 08:00 AM - 05:00 PM
Accessibility: Some Criteria Met (P, EB, IB, PA)

Rivera, Daniela, LCSW+
Gender: Female
6428 Joliet Rd
Ste 201
Countryside, IL 60525
Phone:(877) 937-4744
NPI:1992576367
Cultural Training Completed: Yes
Hours: [Mon, Tue, Wed, Thu, Fri] 08:00 AM - 05:00 PM
Other Language(s):Spanish
Accessibility: Some Criteria Met (P, EB, IB, PA)

IL

Cook

Crestwood

Behavioral Analyst

Jimenez, Arthur Felipe, BCBA+
Gender: Male
12745 Central Ave
Crestwood, IL 60418
Phone:(708) 722-2384
NPI:1619334240
Cultural Training Completed: Yes
Hours: [Mon, Tue, Wed, Thu, Fri] 08:30 AM - 03:30 PM
Accessibility: Details Pending (P, EB, IB, PA)

Ryan, Elise, BCBA+
Gender: Female
12745 Central Ave
Crestwood, IL 60418
Phone:(708) 722-2384
NPI:1558766386
Cultural Training Completed: Yes
Hours: [Mon, Tue, Wed, Thu, Fri] 08:30 AM - 03:30 PM
Accessibility: Details Pending (P, EB, IB, PA)

Deerfield

Behavioral Analyst

Salaiza, Alexandra, MS+
Gender: Female
707 Lake Cook Rd
Ste 314
Deerfield, IL 60015
Phone:(866) 815-6592
NPI:1750875985

IL

Cook

Behavioral Analyst

Salaiza, Alexandra, MS+
Cultural Training Completed: No
Hours: [Mon, Tue, Wed, Thu, Fri] 08:00 AM - 05:00 PM
After Hours Phone Number:(866) 815-6592
Accessibility: Details Pending (P, EB, IB, PA)

Counselor

Aminpour Pohn, Veesser, PC+
Gender: Female
707 Lake Cook Rd
Ste 105
Deerfield, IL 60015
Phone:(866) 220-8371
NPI:1215552393
Cultural Training Completed: No
Hours: [Mon, Tue, Wed, Thu, Fri] 08:00 AM - 05:00 PM
Accessibility: Details Pending (P, EB, IB, PA)

Psychologist

Kingan, Amy, CP+
Gender: Female
707 Lake Cook Rd
Ste 105
Deerfield, IL 60015
Phone:(866) 220-8371
NPI:1780433284
Cultural Training Completed: Yes

IL

Cook

Psychologist

Kingan, Amy, CP+
Hours: [Mon, Tue, Wed, Thu, Fri] 08:00 AM - 05:00 PM
Accessibility: Details Pending (P, EB, IB, PA)

Psychologist: Clinical

Chaban, Michelle, LP*
Gender: Female
707 Lake Cook Rd
Ste 125
Deerfield, IL 60015
Phone:(866) 220-8371
NPI:1154378792
Cultural Training Completed: Yes
Hours: [Mon, Tue, Wed, Thu, Fri, Sat, Sun] 08:00 AM - 05:00 PM
Other Language(s):English
Accessibility: Details Pending (P, EB, IB, PA)

Social Worker

Rand, Carey L, CSW+
Gender: Male
707 Lake Cook Rd
Ste 125
Deerfield, IL 60015
Phone:(866) 220-8371
NPI:1396233433
Cultural Training Completed: Yes
Hours: [Mon, Tue, Wed, Thu, Fri, Sat, Sun] 08:00 AM - 05:00 PM

IL

Cook

Social Worker

Rand, Carey L, CSW+
Accessibility: Details Pending (P, EB, IB, PA)

Yambor, Allison Popper, CSW+
Gender: Female
707 Lake Cook Rd
Ste 125
Deerfield, IL 60015
Phone:(866) 220-8371
NPI:1427523091
Cultural Training Completed: Yes
Hours: [Mon, Tue, Wed, Thu, Fri, Sat, Sun] 08:00 AM - 05:00 PM
Accessibility: Details Pending (P, EB, IB, PA)

Des Plaines

Behavioral Analyst

Ortega, Michelle, BCBA+
Gender: Female
950 Lee St
Ste 210
Des Plaines, IL 60016
Phone:(866) 815-6592
NPI:1437624004
Cultural Training Completed: No
Hours: [Mon, Tue, Wed, Thu, Fri] 08:00 AM - 05:00 PM
Other Language(s):Spanish
Accessibility: Details Pending (P, EB, IB, PA)

IL

Cook

Behavioral Analyst

Werderitch, Joseph John, MS+
Gender: Male
950 Lee St
Ste 210
Des Plaines, IL 60016
Phone:(847) 486-4140
NPI:1265970453
Cultural Training Completed: No
Hours: [Mon, Tue, Wed, Thu, Fri] 08:00 AM - 05:00 PM
Accessibility: Details Pending (P, EB, IB, PA)

Child & Adolescent Psychiatry

Vandrevala, Malcolm Marazban, MD+
Gender: Male
8901 Golf Rd
Ste 301
Des Plaines, IL 60016
Phone:(847) 318-9330
NPI:1952795254
Cultural Training Completed: No
Hours: [Mon, Tue, Wed, Thu, Fri] 08:00 AM - 05:00 PM
Other Language(s):Spanish
Certification(s):Board Certified
Accessibility: Some Criteria Met (P, EB, IB, PA)

IL

Cook

Clinic/Center: Mental Health (Including Community Mental Health Center)

LSSI - MADO Healthcare Douglas Park (Substance Abuse Outpatient)
1001 E Touhy Ave
Des Plaines, IL 60018
Phone:(773) 795-2260
NPI:1710599956
Cultural Training Completed: No
Hours: [Mon, Tue, Wed, Thu, Fri] 08:00 AM - 05:00 PM
Accessibility: Details Pending (P, EB, IB, PA)

Clinic/Center: Methadone Clinic

Family Guidance Centers Des Plaines
484 Lee St
Des Plaines, IL 60016
Phone:(847) 827-7517
NPI:1457413882
Cultural Training Completed: No
Hours: [Mon, Tue, Wed, Thu, Fri] 08:00 AM - 05:00 PM
Accessibility: Details Pending (P, EB, IB, PA)

Family Guidance Centers, Inc (Deplaines)
484 Lee St
Des Plaines, IL 60016
Phone:(847) 827-7517

IL

Cook

Clinic/Center: Methadone Clinic

Family Guidance Centers, Inc (Deplaines)
NPI:1457413882
Website: http://www.fgcinc.org
Cultural Training Completed: No
Hours: [Mon, Tue, Wed, Thu, Fri] 08:00 AM - 05:00 PM
Accessibility: Details Pending (P, EB, IB, PA)

Clinic/Center: Rehabilitation, Substance Use Disorder

FAMILY BEHAVIORAL HEALTH CLINIC
701 Lee St
Des Plaines, IL 60016
Phone:(847) 390-3004
NPI:1487072781
Cultural Training Completed: No
Hours: [Mon, Tue, Wed, Thu, Fri] 08:00 AM - 05:00 PM
Accessibility: Details Pending (P, EB, IB, PA)

Maryville Academy
701 Lee St
Ste 100
Des Plaines, IL 60016
Phone:(847) 390-3004
NPI:1487072781
Cultural Training Completed: No

IL

Cook

Clinic/Center: Rehabilitation, Substance Use Disorder

Maryville Academy
Hours: [Mon, Tue, Wed, Thu, Fri] 08:00 AM - 05:00 PM
Other Language(s):English
Accessibility: Some Criteria Met (P, EB, IB, PA)

Rosecrance Des Plaines
701 Lee St
Des Plaines, IL 60016
Phone:(847) 795-3951
NPI:1578082020
Website: https://www.cghmc.com
Cultural Training Completed: No
Hours: [Mon, Tue, Wed, Thu] 08:00 AM - 08:00 PM, Fri 08:00 AM - 05:00 PM
Other Language(s):Spanish
Accessibility: Some Criteria Met (P, EB, IB, PA)

Rosecrance, Inc.
701 Lee St
Ste 800
Des Plaines, IL 60016
Phone:(847) 795-3951
NPI:1578082020
Website: https://www.cghmc.com
Cultural Training Completed: No

IL

Cook

Clinic/Center: Rehabilitation, Substance Use Disorder

Rosecrance, Inc.
Hours: [Mon, Tue, Wed, Thu] 08:00 AM - 09:00 PM, Fri 08:00 AM - 05:00 PM
Other Language(s):English
Accessibility: Some Criteria Met (P, EB, IB, PA)

Counselor

Mandl, Lisa, LPC+
Gender: Female
9506 Park Ln
Des Plaines, IL 60016
Phone:(847) 834-4474
NPI:1558926170
Cultural Training Completed: Yes
Hours: [Mon, Tue, Wed, Thu, Fri] 10:00 AM - 06:00 PM
Accessibility: Details Pending (P, EB, IB, PA)

McKenna, Lauren Beth, LCPC+
Gender: Female
8901 Golf Rd
Ste 301
Des Plaines, IL 60016
Phone:(847) 318-9330
NPI:1073970414
Cultural Training Completed: No
Hours: [Mon, Tue, Wed, Thu, Fri] 08:00 AM - 05:00 PM

IL

Cook

Counselor

McKenna, Lauren Beth, LCPC+
Accessibility: Some Criteria Met (P, EB, IB, PA)

Roeser, Eric E, LPC+
Gender: Male
8901 Golf Rd
Ste 301
Des Plaines, IL 60016
Phone:(847) 318-9330
NPI:1649758525
Cultural Training Completed: No
Hours: [Mon, Tue, Wed, Thu, Fri] 08:00 AM - 05:00 PM
Accessibility: Some Criteria Met (P, EB, IB, PA)

Simon, Toni J, LPC+
Gender: Male
8901 Golf Rd
Ste 301
Des Plaines, IL 60016
Phone:(847) 318-9330
NPI:1316757149
Cultural Training Completed: No
Hours: [Mon, Tue, Wed, Thu, Fri] 08:00 AM - 05:00 PM
Accessibility: Some Criteria Met (P, EB, IB, PA)

Neurology

Hirsch, Alan R, MD+
Gender: Male
1455 E Golf Rd
Ste 207
Des Plaines, IL 60016

IL

Cook

Neurology

Hirsch, Alan R, MD+
Phone:(312) 649-5829
NPI:1427387893
Cultural Training Completed: Yes
Hours: [Mon, Tue, Wed, Thu, Fri] 08:00 AM - 05:00 PM
Certification(s):Board Certified
Accessibility: Details Pending (P, EB, IB, PA)

Psychiatry

Edara, Nithin, MD+
Gender: Male
555 Wilson Ln
Des Plaines, IL 60016
Phone:(847) 768-5430
NPI:1407434723
Cultural Training Completed: Yes
Hours: [Mon, Tue, Wed, Thu, Fri] 08:00 AM - 05:00 PM, [Sat, Sun] 12:00 AM - 11:59 PM
Accessibility: Some Criteria Met (P, EB, IB, PA)

Hirsch, Alan R, MD+
Gender: Male
1455 E Golf Rd
Ste 207
Des Plaines, IL 60016
Phone:(312) 649-5829
NPI:1427387893
Cultural Training Completed: Yes
Hours: [Mon, Tue, Wed, Thu, Fri] 08:00 AM - 05:00 PM

IL

Cook

Psychiatry

Hirsch, Alan R, MD+
Certification(s):Board Certified
Accessibility: Details Pending (P, EB, IB, PA)

Vandrevala, Malcolm Marazban, MD+
Gender: Male
8901 Golf Rd
Ste 301
Des Plaines, IL 60016
Phone:(847) 318-9330
NPI:1952795254
Cultural Training Completed: No
Hours: [Mon, Tue, Wed, Thu, Fri] 08:00 AM - 05:00 PM
Other Language(s):Spanish
Certification(s):Board Certified
Accessibility: Some Criteria Met (P, EB, IB, PA)

Psychologist

Dorlack, Taylor Patrice, PSYD+
Gender: Female
8901 Golf Rd
Ste 301
Des Plaines, IL 60016
Phone:(847) 318-9330
NPI:1386028868
Cultural Training Completed: No
Hours: [Mon, Tue, Wed, Thu, Fri] 08:00 AM - 05:00 PM

IL

Cook

Psychologist

Dorlack, Taylor Patrice, PSYD+
Accessibility: Some Criteria Met (P, EB, IB, PA)

McKenna, Lauren Beth, LCPC+
Gender: Female
8901 Golf Rd
Ste 301
Des Plaines, IL 60016
Phone:(847) 318-9330
NPI:1073970414
Cultural Training Completed: No
Hours: [Mon, Tue, Wed, Thu, Fri] 08:00 AM - 05:00 PM
Accessibility: Some Criteria Met (P, EB, IB, PA)

Rehabilitation, Substance Use Disorder Unit

Rosecrance Des Plaines
701 Lee St
Des Plaines, IL 60016
Phone:(815) 391-1000
NPI:1013289446
Website: https://rosecrance.org
Cultural Training Completed: No
Hours: [Mon, Tue, Wed, Thu] 08:00 AM - 08:00 PM, Fri 08:00 AM - 05:00 PM
Other Language(s):English

IL

Cook

Rehabilitation, Substance Use Disorder Unit

Rosecrance Des Plaines
Accessibility: Details Pending (P, EB, IB, PA)

Social Worker

Uribe, Juanita, LCSW+
Gender: Female
1 N Broadway St
Des Plaines, IL 60016
Phone:(847) 298-3150
NPI:1972979466
Cultural Training Completed: No
Hours: [Mon, Tue, Wed, Thu, Fri] 08:00 AM - 05:00 PM
Other Language(s):Spanish
Accessibility: Some Criteria Met (P, EB, IB, PA)

Elgin

Clinic/Center

VNA Health Care
801 Villa St
Elgin, IL 60120
Phone:(630) 892-4355
NPI:1740533546
Website: http://www.advent-homehealth.com/
Cultural Training Completed: No
Hours: [Mon, Tue, Wed, Thu, Fri] 08:00 AM - 05:00 PM

IL

Cook

Clinic/Center

VNA Health Care
Other Language(s):English
Accessibility: Some Criteria Met (P, EB, IB, PA)

VNA Health Care
801 Villa St
0
Elgin, IL 60120
Phone:(630) 892-4355
NPI:1740533546
Website: http://www.advent-homehealth.com/
Cultural Training Completed: No
Hours: [Mon, Tue, Wed, Thu, Fri] 08:00 AM - 05:00 PM
Accessibility: Some Criteria Met (P, EB, IB, PA)

Clinic/Center: Mental Health (Including Community Mental Health Center)

ECKER CENTER FOR BEHAVIORAL HEALTH
711 E Chicago St
Elgin, IL 60120
Phone:(847) 695-0484
NPI:1972386738
Cultural Training Completed: No
Hours: [Mon, Tue, Wed, Thu, Fri] 08:00 AM - 05:00 PM

IL

Cook

Clinic/Center: Mental Health (Including Community Mental Health Center)

ECKER CENTER FOR BEHAVIORAL HEALTH
Accessibility: Details Pending (P, EB, IB, PA)

Ecker Center for Behavioral Health
2 American Way
Elgin, IL 60120
Phone:(847) 695-0484
NPI:1982787693
Website: http://www.macnealhospital.org
Cultural Training Completed: No
Hours: [Mon, Tue, Wed, Thu, Fri] 08:00 AM - 05:00 PM
Other Language(s):Spanish,German,Hindi,Chinese,Telugu,English
Accessibility: Details Pending (P, EB, IB, PA)

Clinic/Center: Rehabilitation, Substance Use Disorder

Lutheran Social Services of Illinois
675 Varsity Dr
Elgin, IL 60120
Phone:(847) 741-2600
NPI:1386001311
Website: https://www.lssi.org/

IL

Cook

Clinic/Center: Rehabilitation, Substance Use Disorder

Lutheran Social Services of Illinois
Cultural Training Completed: No
Hours: [Mon, Tue, Wed, Thu, Fri, Sat, Sun] 12:00 AM - 11:59 PM
Other Language(s):Spanish,Polish
Accessibility: Some Criteria Met (P, EB, IB, PA)

Lutheran Social Services of Illinois
675 Varsity Dr
Elgin, IL 60120
Phone:(847) 741-2600
NPI:1932318920
Website: https://www.lssi.org/
Cultural Training Completed: No
Hours: [Mon, Tue, Wed, Thu, Fri] 08:00 AM - 05:00 PM
Accessibility: Details Pending (P, EB, IB, PA)

Counselor

Logsdon, Lauren A., BA+
Gender: Female
2 American Way
Elgin, IL 60120
Phone:(847) 695-0484
NPI:1215622683
Cultural Training Completed: No

IL

Cook

Counselor

Logsdon, Lauren A., BA+
Hours: [Mon, Tue, Wed, Thu, Fri] 08:00 AM - 05:00 PM
Accessibility: Details Pending (P, EB, IB, PA)

Peralez, Angie, CADC+
Gender: Female
2 American Way
Elgin, IL 60120
Phone:(847) 695-0484
NPI:1689131369
Cultural Training Completed: No
Hours: [Mon, Tue, Wed, Thu, Fri] 08:00 AM - 05:00 PM
Other Language(s):Spanish
Accessibility: Details Pending (P, EB, IB, PA)

Social Worker

Renteria, Miguel, LMSW+
Gender: Male
2 American Way
Elgin, IL 60120
Phone:(847) 695-0484
NPI:1225769508
Cultural Training Completed: No
Hours: [Mon, Tue, Wed, Thu, Fri] 08:00 AM - 05:00 PM
Other Language(s):Spanish

IL

Cook

Social Worker

Renteria, Miguel, LMSW+
Accessibility: Details Pending (P, EB, IB, PA)

Elk Grove Village

Behavioral Analyst

Alvi, Muhammad, BCBA+
Gender: Male
901 Biesterfield Rd
Ste 110
Elk Grove Village, IL 60007
Phone:(630) 999-8227
NPI:1710533096
Cultural Training Completed: Yes
Hours: [Mon, Tue, Wed, Thu, Fri] 08:00 AM - 08:00 PM, [Sat, Sun] 09:00 AM - 08:00 PM
Accessibility: Details Pending (P, EB, IB, PA)

Isaac, Crystal, BCBA+
Gender: Female
901 Biesterfield Rd
Ste 110
Elk Grove Village, IL 60007
Phone:(630) 999-8227
NPI:1730659988
Cultural Training Completed: Yes
Hours: [Mon, Tue, Wed, Thu, Fri] 08:00 AM - 08:00 PM, [Sat, Sun] 09:00 AM - 08:00 PM

IL

Cook

Behavioral Analyst

Isaac, Crystal, BCBA+
Accessibility: Details Pending (P, EB, IB, PA)

Child & Adolescent Psychiatry

Rivera, Lorna L, MD+
Gender: Female
1001 Rohlwing Rd
Elk Grove Village, IL 60007
Phone:(847) 524-8800
NPI:1730197906
Cultural Training Completed: Yes
Hours: [Mon, Tue, Wed, Thu, Fri] 08:00 AM - 05:00 PM
Other Language(s):Spanish
Certification(s):Board Certified
Accessibility: Some Criteria Met (P, EB, IB, PA)

Clinic/Center: Mental Health (Including Community Mental Health Center)

Advocate Occupational Health - Elk Grove
1502 Elmhurst Rd
Elk Grove Village, IL 60007
Phone:(847) 228-0515
NPI:1053623637
Website: https://www.lakecountyil.gov

IL

Cook

Clinic/Center: Mental Health (Including Community Mental Health Center)

Advocate Occupational Health - Elk Grove
Cultural Training Completed: No
Hours: [Mon, Tue, Wed, Thu, Fri] 08:00 AM - 05:00 PM
Accessibility: Details Pending (P, EB, IB, PA)

Kenneth Young Center
1001 Rohlwing Rd
Elk Grove Village, IL 60007
Phone:(847) 524-8800
NPI:1629083241
Website: https://www.kennethyoung.org/
Cultural Training Completed: No
Hours: [Mon, Tue, Wed, Thu, Fri] 09:00 AM - 09:00 PM, Sat 09:00 AM - 02:00 PM
Other Language(s):Hindi,Spanish,Russian,Italian,Japanese,Gujarati
Accessibility: Some Criteria Met (P, EB, IB, PA)

Kenneth Young Center
1001 Rohlwing Rd
Elk Grove Village, IL 60007
Phone:(847) 524-8800

IL

Cook

Clinic/Center: Mental Health (Including Community Mental Health Center)

Kenneth Young Center
NPI:1518364520
Website: https://www.kennethyoung.org/
Cultural Training Completed: No
Hours: [Mon, Tue, Wed, Thu] 09:00 AM - 09:00 PM, Fri 09:00 AM - 05:00 PM
Accessibility: Some Criteria Met (P, EB, IB, PA)

Clinic/Center: Rehabilitation, Substance Use Disorder

Kenneth Young Center
1001 Rohlwing Rd
Elk Grove Village, IL 60007
Phone:(847) 524-8800
NPI:1386201465
Cultural Training Completed: No
Hours: [Mon, Tue, Wed, Thu, Fri] 08:00 AM - 05:00 PM, Sat 09:00 AM - 05:00 PM
Other Language(s):English
Accessibility: Some Criteria Met (P, EB, IB, PA)

IL

Cook

Clinical Neuropsychologist

Chin, Esther Yee Kwan Y, PhD+
Gender: Female
800 Biesterfield Rd
Ste 610
Elk Grove Village, IL 60007
Phone:(847) 437-5500
NPI:1043538572
Cultural Training Completed: No
Hours: [Mon, Tue, Wed, Thu, Fri] 08:00 AM - 05:00 PM
Other Language(s):English,Chinese
Accessibility: Some Criteria Met (I P, I EB, I IB, I PA)

Counselor

Rivera, Lorna L, MD+
Gender: Female
1001 Rohlwing Rd
Elk Grove Village, IL 60007
Phone:(847) 524-8800
NPI:1730197906
Cultural Training Completed: Yes
Hours: [Mon, Tue, Wed, Thu, Fri] 08:00 AM - 05:00 PM
Other Language(s):Spanish
Accessibility: Some Criteria Met (I P, I EB, I IB, I PA)

IL

Cook

Psychiatry

Gibbons, Jerry, MD+
Gender: Male
1001 Rohlwing Rd
Elk Grove Village, IL 60007
Phone:(847) 524-8800
NPI:1619080124
Cultural Training Completed: Yes
Hours: [Mon, Tue, Wed, Thu, Fri] 08:00 AM - 05:00 PM
Accessibility: Details Pending (P P, P EB, P IB, P PA)

Rivera, Lorna L, MD+
Gender: Female
1001 Rohlwing Rd
Elk Grove Village, IL 60007
Phone:(847) 524-8800
NPI:1730197906
Cultural Training Completed: Yes
Hours: [Mon, Tue, Wed, Thu, Fri] 08:00 AM - 05:00 PM
Other Language(s):Spanish
Certification(s):Board Certified
Accessibility: Some Criteria Met (I P, I EB, I IB, I PA)

Psychologist: Intellectual & Developmental Disabilities

Winston, Erika Marie+
Gender: Female
901 Biesterfield Rd

IL

Cook

Psychologist: Intellectual & Developmental Disabilities

Winston, Erika Marie+
Ste 110
Elk Grove Village, IL 60007
Phone:(630) 999-8227
NPI:1700054988
Cultural Training Completed: Yes
Hours: [Mon, Tue, Wed, Thu, Fri] 08:00 AM - 08:00 PM, [Sat, Sun] 09:00 AM - 08:00 PM
Accessibility: Details Pending (P P, P EB, P IB, P PA)

Social Worker

Casati, Ashley, LCSW+
Gender: Female
901 Biesterfield Rd
Ste 110
Elk Grove Village, IL 60007
Phone:(630) 999-8227
NPI:1124606991
Cultural Training Completed: Yes
Hours: [Mon, Tue, Wed, Thu, Fri] 08:00 AM - 08:00 PM, [Sat, Sun] 09:00 AM - 08:00 PM
Accessibility: Details Pending (P P, P EB, P IB, P PA)

IL

Cook

Elmwood Park

Federally Qualified Health Center (FQHC)

PCC Community Wellness
2010 N Harlem Ave
Elmwood Park, IL 60707
Phone:(708) 452-1111
NPI:1073536991
Website: http://www.pccwellness.org/
Cultural Training Completed: No
Hours: [Mon, Tue, Wed, Thu, Fri] 08:00 AM - 05:00 PM
Other Language(s):English
Accessibility: Details Pending (P P, P EB, P IB, P PA)

Psychologist: Clinical

Albert, Meredith T, PhD
Gender: Female
2211 N Oak Park Ave
Elmwood Park, IL 60707
Phone:(773) 622-5400
NPI:1912280876
Cultural Training Completed: Yes
Hours: [Mon, Tue, Wed, Thu, Fri] 08:00 AM - 05:00 PM
Accessibility: Details Pending (P P, P EB, P IB, P PA)

IL

Cook

Evanston

Clinic/Center: Mental Health (Including Community Mental Health Center)

Erie Evanston Health Center (FQHC)
1285 Hartrey Ave
Evanston, IL 60202
Phone:(847) 666-3494
NPI:1053623637
Website: https://www.lakecountyil.gov
Cultural Training Completed: No
Hours: [Mon, Tue, Wed, Thu, Fri] 08:00 AM - 05:00 PM
Accessibility: Details Pending (P, EB, IB, PA)

Greenwood Care Inc
1406 Chicago Ave
Evanston, IL 60201
Phone:(847) 328-6503
NPI:1295730679
Website: http://stauntonclinic.com/
Cultural Training Completed: No
Hours: [Mon, Tue, Wed, Thu, Fri] 08:00 AM - 05:00 PM
Accessibility: Details Pending (P, EB, IB, PA)

Metropolitan Family Service
820 Davis St
Ste 218

IL

Cook

Clinic/Center: Mental Health (Including Community Mental Health Center)

Metropolitan Family Service
Evanston, IL 60201
Phone:(847) 328-2404
NPI:1346455151
Website: https://www.metrofamily.org/
Cultural Training Completed: No
Hours: [Mon, Tue, Wed, Thu, Fri] 08:00 AM - 05:00 PM
Accessibility: Some Criteria Met (P, EB, IB, PA)

Metropolitan Family Services
820 Davis St
Ste 450
Evanston, IL 60201
Phone:(847) 425-7500
NPI:1346455151
Website: https://www.metrofamily.org/
Cultural Training Completed: No
Hours: [Mon, Tue, Wed, Thu, Fri] 08:00 AM - 05:00 PM
Other Language(s):English
Accessibility: Details Pending (P, EB, IB, PA)

IL

Cook

Clinic/Center: Mental Health (Including Community Mental Health Center)

NorthShore Medical Group
2650 Ridge Ave
Evanston, IL 60201
Phone:(847) 570-2000
NPI:1053623637
Website: https://www.lakecountyil.gov
Cultural Training Completed: No
Hours: [Mon, Tue, Wed, Thu, Fri] 08:00 AM - 05:00 PM
Accessibility: Details Pending (P, EB, IB, PA)

Presence Behavioral Health
355 Ridge Ave
Fl Cmhc
Evanston, IL 60202
Phone:(847) 316-6262
NPI:1376799312
Website: https://www.amitahealth.org/
Cultural Training Completed: No
Hours: [Mon, Tue, Wed, Thu, Fri] 08:00 AM - 05:00 PM
Accessibility: Details Pending (P, EB, IB, PA)

Presence Behavioral Health
355 Ridge Ave

IL

Cook

Clinic/Center: Mental Health (Including Community Mental Health Center)

Presence Behavioral Health
2
Evanston, IL 60202
Phone:(708) 410-0615
NPI:1376799312
Website: https://www.amitahealth.org/
Cultural Training Completed: Yes
Hours: [Mon, Tue, Wed, Thu, Fri] 08:00 AM - 05:00 PM
Accessibility: Details Pending (P, EB, IB, PA)

Resurrection Behavioral Health
355 Ridge Ave
Evanston, IL 60202
Phone:(847) 316-6262
NPI:1376799312
Website: https://www.amitahealth.org/
Cultural Training Completed: No
Hours: [Mon, Tue, Wed, Thu, Fri] 08:00 AM - 05:00 PM
Accessibility: Some Criteria Met (P, EB, IB, PA)

IL

Cook

Clinic/Center: Rehabilitation, Substance Use Disorder

Peer Services Inc
906 Davis St
Evanston, IL 60201
Phone:(847) 492-1778
NPI:1881730620
Cultural Training Completed: No
Hours: [Mon, Tue, Wed, Thu, Fri] 08:00 AM - 05:00 PM
Other Language(s):English
Accessibility: Some Criteria Met (P, EB, IB, PA)

Resurrection Behavioral Health
355 Ridge Ave
Evanston, IL 60202
Phone:(847) 316-6262
NPI:1659527208
Website: https://www.amitahealth.org
Cultural Training Completed: No
Hours: [Mon, Tue, Wed, Thu, Fri] 08:00 AM - 05:00 PM
Accessibility: Details Pending (P, EB, IB, PA)

Counselor

De Leon, Rosa, LPC[+]
Gender: Female
1285 Hartrey Ave
Evanston, IL 60202
Phone:(847) 666-3494
NPI:1154197127

IL

Cook

Counselor

De Leon, Rosa, LPC[+]
Cultural Training Completed: No
Hours: Mon 08:30 AM - 07:30 PM, [Tue, Thu, Fri] 08:30 AM - 05:30 PM, Wed 10:00 AM - 07:30 PM
Accessibility: Some Criteria Met (P, EB, IB, PA)

Green, Jeffrey, MA[+]
Gender: Male
1740 Ridge Ave
Ste LL15A
Evanston, IL 60201
Phone:(312) 877-9411
NPI:1659087815
Cultural Training Completed: Yes
Hours: [Mon, Tue, Wed, Thu, Fri] 08:00 AM - 05:00 PM, Sat 08:00 AM - 08:00 PM
Accessibility: Some Criteria Met (P, EB, IB, PA)

Hogan, Jacob, MSW[+]
Gender: Male
1740 Ridge Ave
Ste LL15A
Evanston, IL 60201
Phone:(312) 877-9411
NPI:1083139554
Cultural Training Completed: Yes
Hours: [Mon, Tue, Wed, Thu, Fri] 08:00 AM - 05:00 PM, Sat 08:00 AM - 08:00 PM

IL

Cook

Counselor

Hogan, Jacob, MSW[+]
Other Language(s):English
Accessibility: Some Criteria Met (P, EB, IB, PA)

Kasperek, Kristen N, PC[+]
Gender: Female
1603 Orrington Ave
Ste 600
Evanston, IL 60201
Phone:(720) 654-3322
NPI:1477859049
Cultural Training Completed: No
Hours: [Mon, Tue, Wed, Thu, Fri] 08:00 AM - 05:00 PM, [Sat, Sun] 08:00 AM - 08:00 PM
Accessibility: Details Pending (P, EB, IB, PA)

Rios, Jessica, BCBA[+]
Gender: Female
355 Ridge Ave
Evanston, IL 60202
Phone:(847) 316-6262
NPI:1386472983
Cultural Training Completed: No
Hours: [Mon, Tue, Wed, Thu, Fri] 08:00 AM - 05:00 PM
Accessibility: Some Criteria Met (P, EB, IB, PA)

Rodriguez, Anthony M, PC[+]
Gender: Male
1740 Ridge Ave

IL

Cook

Counselor

Rodriguez, Anthony M, PC[+]
Ste LL15A
Evanston, IL 60201
Phone:(312) 877-9411
NPI:1619507787
Cultural Training Completed: Yes
Hours: [Mon, Tue, Wed, Thu, Fri] 08:00 AM - 05:00 PM, Sat 08:00 AM - 08:00 PM
Accessibility: Some Criteria Met (P, EB, IB, PA)

Multi-Specialty Group

Aliya of Evanston
1300 Oak Ave
Evanston, IL 60201
Phone:(888) 365-6271
NPI:1154978476
Website: https://www.deeroaks.com
Cultural Training Completed: No
Hours: [Mon, Tue, Wed, Thu, Fri] 08:00 AM - 05:00 PM
Accessibility: Details Pending (P, EB, IB, PA)

Neurology

Widmeyer, Mary Juliana, MD[+]
Gender: Female
1000 Central St
Ste 800
Evanston, IL 60201
Phone:(847) 570-2570

IL

Cook

Neurology

Widmeyer, Mary Juliana, MD+
NPI:1326468075
Cultural Training Completed: No
Hours: [Mon, Tue, Wed, Thu, Fri] 08:00 AM - 05:00 PM
Certification(s):Board Certified
Accessibility: Some Criteria Met (P, EB, IB, PA)

Psychiatry

Erhardt, Viktoria R, MD+
Gender: Female
1723 Howard St
Evanston, IL 60202
Phone:(866) 267-2353
NPI:1578555256
Cultural Training Completed: No
Hours: [Mon, Tue, Wed, Thu, Fri] 08:00 AM - 05:00 PM, Sat 08:00 AM - 12:00 PM
Certification(s):Board Certified
Accessibility: Details Pending (P, EB, IB, PA)

Giacomo, Daniel A, MD+
Gender: Male
909 Davis St
Evanston, IL 60201
Phone:(847) 425-6400
NPI:1215957568
Cultural Training Completed: No

IL

Cook

Psychiatry

Giacomo, Daniel A, MD+
Hours: [Mon, Tue, Wed, Thu, Fri] 08:00 AM - 05:00 PM
Other Language(s):Spanish
Certification(s):Board Certified
Accessibility: Some Criteria Met (P, EB, IB, PA)

Psychologist: Clinical

Fox, Samantha L, PSYD+
Gender: Female
1740 Ridge Ave
Evanston, IL 60201
Phone:(866) 220-8371
NPI:1801338561
Cultural Training Completed: No
Hours: [Mon, Tue, Wed, Thu, Fri] 08:00 AM - 05:00 PM
Other Language(s):English
Accessibility: Details Pending (P, EB, IB, PA)

Psychosomatic Medicine

Erhardt, Viktoria R, MD+
Gender: Female
1723 Howard St
Evanston, IL 60202
Phone:(866) 267-2353
NPI:1578555256

IL

Cook

Psychosomatic Medicine

Erhardt, Viktoria R, MD+
Cultural Training Completed: No
Hours: [Mon, Tue, Wed, Thu, Fri] 08:00 AM - 05:00 PM, Sat 08:00 AM - 12:00 PM
Certification(s):Board Certified
Accessibility: Details Pending (P, EB, IB, PA)

Social Worker

Allen, Vanessa, LCSW+
Gender: Female
1740 Ridge Ave
Ste 101B
Evanston, IL 60201
Phone:(866) 220-8371
NPI:1245002948
Cultural Training Completed: Yes
Hours: [Mon, Tue, Wed, Thu, Fri] 08:00 AM - 08:00 PM, [Sat, Sun] 08:00 AM - 05:00 PM
Accessibility: Details Pending (P, EB, IB, PA)

Barbosa, Luiz Carlos, CSW+
Gender: Male
1723 Howard St
Evanston, IL 60202
Phone:(224) 307-8550
NPI:1598492183
Cultural Training Completed: No

IL

Cook

Social Worker

Barbosa, Luiz Carlos, CSW+
Hours: [Mon, Tue, Wed, Thu, Fri] 08:00 AM - 05:00 PM
Accessibility: Details Pending (P, EB, IB, PA)

Hogan, Jacob, MSW+
Gender: Male
1740 Ridge Ave
Ste LL15A
Evanston, IL 60201
Phone:(312) 877-9411
NPI:1083139554
Cultural Training Completed: Yes
Hours: [Mon, Tue, Wed, Thu, Fri] 08:00 AM - 05:00 PM, Sat 08:00 AM - 08:00 PM
Other Language(s):English
Accessibility: Some Criteria Met (P, EB, IB, PA)

Kelly, Patricia E, CSW+
Gender: Female
1300 Oak Ave
Evanston, IL 60201
Phone:(888) 365-6271
NPI:1568729473
Cultural Training Completed: Yes
Hours: [Mon, Tue, Wed, Thu, Fri] 08:00 AM - 05:00 PM
Other Language(s):English

IL

Cook

Social Worker

Kelly, Patricia E, CSW+
Accessibility: Details Pending (P, EB, IB, PA)

Lipin, Erin, MSW+
Gender: Female
1740 Ridge Ave
Evanston, IL 60201
Phone:(866) 220-8371
NPI:1093014326
Cultural Training Completed: Yes
Hours: [Mon, Tue, Wed, Thu, Fri] 08:00 AM - 05:00 PM
Accessibility: Details Pending (P, EB, IB, PA)

Schneider, Henry T, LCSW+
Gender: Male
909 Davis St
Ste 200
Evanston, IL 60201
Phone:(847) 866-3700
NPI:1255114062
Cultural Training Completed: No
Hours: [Mon, Tue, Wed, Thu, Fri] 08:00 AM - 05:00 PM, Sat 08:00 AM - 01:00 PM
Accessibility: Some Criteria Met (P, EB, IB, PA)

Solotoroff, Jeffrey M, LCSW+
Gender: Male
1000 Central St
Ste 800

IL

Cook

Social Worker

Solotoroff, Jeffrey M, LCSW+
Evanston, IL 60201
Phone:(847) 570-2512
NPI:1467781484
Cultural Training Completed: No
Hours: [Mon, Tue, Wed, Thu, Fri] 08:00 AM - 05:00 PM
Accessibility: Some Criteria Met (P, EB, IB, PA)

Van Voorhies, Julia L., LCSW+
Gender: Female
909 Davis St
Ste 200
Evanston, IL 60201
Phone:(847) 866-3700
NPI:1588309108
Cultural Training Completed: No
Hours: [Mon, Tue, Wed, Thu, Fri] 08:00 AM - 05:00 PM, Sat 08:00 AM - 01:00 PM
Accessibility: Some Criteria Met (P, EB, IB, PA)

Evergreen Park

Child & Adolescent Psychiatry

Irfan, Syed M, MD+
Gender: Male
2850 W 95th St
Ste 406
Evergreen Park, IL 60805
Phone:(708) 422-5090

IL

Cook

Child & Adolescent Psychiatry

Irfan, Syed M, MD+
NPI:1508895897
Cultural Training Completed: No
Hours: [Mon, Tue, Wed, Thu, Fri] 08:00 AM - 05:00 PM
Other Language(s):Hindi
Certification(s):Board Certified
Accessibility: Some Criteria Met (P, EB, IB, PA)

Murphy, Darrian Denise, MD+
Gender: Female
9730 S Western Ave
Ste 500
Evergreen Park, IL 60805
Phone:(708) 425-7337
NPI:1982167730
Cultural Training Completed: No
Hours: [Mon, Tue, Wed, Thu, Fri] 08:00 AM - 05:00 PM
Accessibility: Details Pending (P, EB, IB, PA)

Clinic/Center: Mental Health (Including Community Mental Health Center)

Lutheran Child and Family Services of Illinois
9730 S Western Ave

IL

Cook

Clinic/Center: Mental Health (Including Community Mental Health Center)

Lutheran Child and Family Services of Illinois
Evergreen Park, IL 60805
Phone:(773) 753-0600
NPI:1053776799
Cultural Training Completed: No
Hours: [Mon, Tue, Wed, Thu, Fri] 08:00 AM - 05:00 PM
Accessibility: Details Pending (P, EB, IB, PA)

Lutheran Child and Family Services of Illinois
9730 S Western Ave
Ste 418
Evergreen Park, IL 60805
Phone:(773) 753-0600
NPI:1053776799
Cultural Training Completed: No
Hours: [Mon, Tue, Wed, Thu, Fri] 08:30 AM - 04:30 PM
Accessibility: Details Pending (P, EB, IB, PA)

Counselor

Malyszko, Kathryn L, LCPC+
Gender: Female
9730 S Western Ave
Ste 500

IL

Cook

Counselor

Malyszko, Kathryn L, LCPC+
Evergreen Park, IL 60805
Phone:(708) 346-7340
NPI:1548795321
Cultural Training Completed: No
Hours: [Mon, Tue, Wed, Thu, Fri] 08:00 AM - 05:00 PM
Other Language(s):Polish
Accessibility: Some Criteria Met (P, EB, IB, PA)

Williams, Jasmyne N, LPC+
Gender: Female
9730 S Western Ave
Ste 500
Evergreen Park, IL 60805
Phone:(708) 425-7337
NPI:1184274474
Cultural Training Completed: No
Hours: [Mon, Tue, Wed, Thu, Fri] 08:00 AM - 05:00 PM
Other Language(s):Russian
Accessibility: Some Criteria Met (P, EB, IB, PA)

Psychiatry

Demarco, Dominic Michael, MD+
Gender: Male
2850 W 95th St
Ste 406

IL

Cook

Psychiatry

Demarco, Dominic Michael, MD+
Evergreen Park, IL 60805
Phone:(708) 422-5090
NPI:1659957223
Cultural Training Completed: No
Hours: [Mon, Tue, Wed, Thu, Fri] 08:00 AM - 05:00 PM
Accessibility: Some Criteria Met (P, EB, IB, PA)

Guerrero, Christopher J, MD+
Gender: Male
2850 W 95th St
Ste 406
Evergreen Park, IL 60805
Phone:(708) 422-5090
NPI:1306287248
Cultural Training Completed: Yes
Hours: [Mon, Tue, Wed, Thu, Fri] 08:00 AM - 05:00 PM
Other Language(s):Spanish
Certification(s):Board Certified
Accessibility: Some Criteria Met (P, EB, IB, PA)

Harris, Wynetta D, MD+
Gender: Female
2850 W 95th St
Ste 406

IL

Cook

Psychiatry

Harris, Wynetta D, MD+
Evergreen Park, IL 60805
Phone:(708) 422-5090
NPI:1548520018
Cultural Training Completed: No
Hours: [Mon, Tue, Wed, Thu, Fri] 08:00 AM - 05:00 PM
Certification(s):Board Certified
Accessibility: Some Criteria Met (P, EB, IB, PA)

Irfan, Syed M, MD+
Gender: Male
2850 W 95th St
Ste 406
Evergreen Park, IL 60805
Phone:(708) 422-5090
NPI:1508895897
Cultural Training Completed: No
Hours: [Mon, Tue, Wed, Thu, Fri] 08:00 AM - 05:00 PM
Other Language(s):Hindi
Certification(s):Board Certified
Accessibility: Some Criteria Met (P, EB, IB, PA)

Mehta, Amishi H., MD+
Gender: Female
2850 W 95th St
Ste 406

IL

Cook

Psychiatry

Mehta, Amishi H., MD+
Evergreen Park, IL 60805
Phone:(708) 422-5090
NPI:1528384187
Cultural Training Completed: Yes
Hours: [Mon, Tue, Wed, Thu, Fri] 08:00 AM - 05:00 PM
Certification(s):Board Certified
Accessibility: Some Criteria Met (P, EB, IB, PA)

Patel, Namisha S, MD+
Gender: Female
2850 W 95th St
Ste 406
Evergreen Park, IL 60805
Phone:(708) 422-5090
NPI:1265698914
Cultural Training Completed: No
Hours: [Mon, Tue, Wed, Thu, Fri] 08:00 AM - 05:00 PM
Certification(s):Board Certified
Accessibility: Some Criteria Met (P, EB, IB, PA)

Patel, Namisha S, MD+
Gender: Female
2800 W 95th St
Evergreen Park, IL 60805
Phone:(708) 422-0110
NPI:1265698914

IL

Cook

Psychiatry

Patel, Namisha S, MD+
Cultural Training Completed: No
Hours: [Mon, Tue, Wed, Thu, Fri] 08:00 AM - 05:00 PM
Certification(s):Board Certified
Accessibility: Some Criteria Met (P, EB, IB, PA)

Social Worker

Evans, Mary Beth, LCSW+
Gender: Female
2850 W 95th St
Ste 406
Evergreen Park, IL 60805
Phone:(708) 422-5090
NPI:1851433700
Cultural Training Completed: Yes
Hours: [Mon, Tue, Wed, Thu, Fri] 08:00 AM - 05:00 PM
Accessibility: Some Criteria Met (P, EB, IB, PA)

Hill, Tamika, LCSW+
Gender: Female
9730 S Western Ave
Ste 234
Evergreen Park, IL 60805
Phone:(708) 800-1138
NPI:1447615281
Cultural Training Completed: Yes
Hours: [Mon, Tue, Wed, Thu, Fri] 08:00 AM -

IL

Cook

Social Worker

Hill, Tamika, LCSW+
08:00 PM, [Sat, Sun] 08:00 AM - 02:00 PM
Accessibility: Details Pending (P, EB, IB, PA)

Sanchez, Nancy Gabriela, MSW+
Gender: Female
9832 S Utica Ave
Evergreen Park, IL 60805
Phone:(773) 341-6364
NPI:1447639091
Cultural Training Completed: No
Hours: [Mon, Tue, Wed, Thu, Fri] 08:00 AM - 05:00 PM
Other Language(s):Spanish
Accessibility: Details Pending (P, EB, IB, PA)

Siegel, Joseph D, CSW+
Gender: Male
2850 W 95th St
Ste 406
Evergreen Park, IL 60805
Phone:(708) 422-5090
NPI:1053976712
Cultural Training Completed: No
Hours: [Mon, Tue, Wed, Thu, Fri] 08:00 AM - 05:00 PM
Other Language(s):Arabic,German

IL

Cook

Social Worker

Siegel, Joseph D, CSW+
Accessibility: Some Criteria Met (P, EB, IB, PA)

Flossmoor

Clinic/Center: Mental Health (Including Community Mental Health Center)

Grand Prairie Services
19530 Governors Hwy
Flossmoor, IL 60422
Phone:(708) 799-2200
NPI:1447212543
Website: https://gpsbh.org
Cultural Training Completed: No
Hours: [Mon, Tue, Wed, Thu, Fri] 08:00 AM - 05:00 PM
Other Language(s):English
Accessibility: Some Criteria Met (P, EB, IB, PA)

Grand Prairie Services
19530 Governors Hwy
Flossmoor, IL 60422
Phone:(708) 799-2200
NPI:1346304979
Website: https://gpsbh.org/
Cultural Training Completed: No
Hours: [Mon, Tue, Wed, Thu, Fri] 08:00 AM - 05:00 PM

IL

Cook

Clinic/Center: Mental Health (Including Community Mental Health Center)

Grand Prairie Services
Accessibility: Details Pending (P, EB, IB, PA)

Counselor

Stewart, Carla L, PC+
Gender: Female
19630 Governors Hwy
Ste 8
Flossmoor, IL 60422
Phone:(708) 481-4257
NPI:1326275215
Cultural Training Completed: Yes
Hours: [Mon, Tue, Wed, Thu, Fri] 08:00 AM - 05:00 PM
Other Language(s):English
Accessibility: Details Pending (P, EB, IB, PA)

Psychologist: Clinical

McKeever, Kelley, CP+
Gender: Female
2713 Florrmoor Road
Suite 101W
Flossmoor, IL 60422
Phone:(708) 719-1970
NPI:1275087405
Cultural Training Completed: Yes
Hours: [Mon, Tue, Wed, Thu, Fri] 08:00 AM - 05:00 PM

IL

Cook

Psychologist: Clinical

McKeever, Kelley, CP+
Accessibility: Details Pending (P, EB, IB, PA)

Forest Park

Behavioral Analyst

Casteel, Sheila Denise, NP+
Gender: Female
8311 Roosevelt Rd
Forest Park, IL 60130
Phone:(708) 771-7000
NPI:1457337735
Cultural Training Completed: Yes
Hours: [Mon, Tue, Wed, Thu, Fri] 08:00 AM - 05:00 PM
Other Language(s):English
Accessibility: Some Criteria Met (P, EB, IB, PA)

Child & Adolescent Psychiatry

Safdar, Aamir, MD+
Gender: Male
8311 Roosevelt Rd
Forest Park, IL 60130
Phone:(708) 771-7000
NPI:1245336205
Cultural Training Completed: Yes
Hours: [Mon, Tue, Wed, Thu, Fri] 08:00 AM - 05:00 PM
Other Language(s):English,Hindi,Punjabi,Urdu

IL

Cook

Child & Adolescent Psychiatry

Safdar, Aamir, MD+
Certification(s):Board Certified
Accessibility: Some Criteria Met (P, EB, IB, PA)

Clinic/Center: Mental Health (Including Community Mental Health Center)

Procare Centers
537 Des Plaines Ave
Forest Park, IL 60130
Phone:(708) 681-0073
NPI:1033365010
Website: https://www.amitahealth.org/
Cultural Training Completed: No
Hours: [Mon, Tue, Wed, Thu, Fri] 08:00 AM - 05:00 PM
Other Language(s):English
Accessibility: Some Criteria Met (P, EB, IB, PA)

Riveredge Hospital
8311 Roosevelt Rd
Forest Park, IL 60130
Phone:(708) 771-7000
NPI:1588662605
Website: www.egyptian.org
Cultural Training Completed: No
Hours: [Mon, Tue, Wed, Thu, Fri] 08:00 AM - 05:00 PM

IL

Cook

Clinic/Center: Mental Health (Including Community Mental Health Center)

Riveredge Hospital
Accessibility: Details Pending (P, EB, IB, PA)

Clinical Nurse Specialist

Casteel, Sheila Denise, NP+
Gender: Female
8311 Roosevelt Rd
Forest Park, IL 60130
Phone:(708) 771-7000
NPI:1457337735
Cultural Training Completed: Yes
Hours: [Mon, Tue, Wed, Thu, Fri] 08:00 AM - 05:00 PM
Other Language(s):English
Accessibility: Some Criteria Met (P, EB, IB, PA)

Counselor

Adams, Sharon, LMHC+
Gender: Female
8311 Roosevelt Rd
Forest Park, IL 60130
Phone:(708) 771-7000
NPI:1871131599
Cultural Training Completed: No
Hours: [Mon, Tue, Wed, Thu, Fri] 08:00 AM - 05:00 PM

IL

Cook

Counselor

Adams, Sharon, LMHC+
Accessibility: Some Criteria Met (P, EB, IB, PA)

English, Alexandra, LPC+
Gender: Female
8311 Roosevelt Rd
Forest Park, IL 60130
Phone:(708) 771-7000
NPI:1811823883
Cultural Training Completed: No
Hours: [Mon, Tue, Wed, Thu, Fri] 08:00 AM - 05:00 PM
Accessibility: Some Criteria Met (P, EB, IB, PA)

Huerta, Jessica, PC+
Gender: Female
8311 Roosevelt Rd
Forest Park, IL 60130
Phone:(708) 771-7000
NPI:1376183293
Cultural Training Completed: No
Hours: [Mon, Tue, Wed, Thu, Fri] 08:00 AM - 05:00 PM
Accessibility: Some Criteria Met (P, EB, IB, PA)

Klajbor, Heather, PC+
Gender: Female
8311 Roosevelt Rd
Forest Park, IL 60130
Phone:(708) 771-7000
NPI:1285541946

IL

Cook

Counselor

Klajbor, Heather, PC+
Cultural Training Completed: No
Hours: [Mon, Tue, Wed, Thu, Fri] 08:00 AM - 05:00 PM
Accessibility: Some Criteria Met (P, EB, IB, PA)

Okic, Eldina, PC+
Gender: Female
8311 Roosevelt Rd
Forest Park, IL 60130
Phone:(708) 771-7000
NPI:1316480262
Cultural Training Completed: Yes
Hours: [Mon, Tue, Wed, Thu, Fri] 08:00 AM - 05:00 PM
Accessibility: Some Criteria Met (P, EB, IB, PA)

Sandoval, Julio, PC+
Gender: Male
8311 Roosevelt Rd
Forest Park, IL 60130
Phone:(708) 771-7000
NPI:1720497555
Cultural Training Completed: Yes
Hours: [Mon, Tue, Wed, Thu, Fri] 08:00 AM - 05:00 PM
Accessibility: Some Criteria Met (P, EB, IB, PA)

IL

Cook

Nurse Practitioner: Psych/Mental Health

Casteel, Sheila Denise, NP+
Gender: Female
8311 Roosevelt Rd
Forest Park, IL 60130
Phone:(708) 771-7000
NPI:1457337735
Cultural Training Completed: Yes
Hours: [Mon, Tue, Wed, Thu, Fri] 08:00 AM - 05:00 PM
Other Language(s):English
Accessibility: Some Criteria Met (P, EB, IB, PA)

Psychiatry

Boye-Doe, Kakra, MD+
Gender: Male
8311 Roosevelt Rd
Forest Park, IL 60130
Phone:(708) 771-7000
NPI:1700535697
Cultural Training Completed: No
Hours: [Mon, Tue, Wed, Thu, Fri] 08:00 AM - 05:00 PM
Accessibility: Some Criteria Met (P, EB, IB, PA)

Choi, Jiin, MD+
Gender: Female
8311 Roosevelt Rd
Forest Park, IL 60130
Phone:(708) 771-7000
NPI:1568153021
Cultural Training Completed: No

IL

Cook

Psychiatry

Choi, Jiin, MD+
Hours: [Mon, Tue, Wed, Thu, Fri] 08:00 AM - 05:00 PM
Accessibility: Some Criteria Met (P, EB, IB, PA)

Diaz, Lisset J, DO+
Gender: Female
8311 Roosevelt Rd
Forest Park, IL 60130
Phone:(708) 771-7000
NPI:1972024347
Cultural Training Completed: Yes
Hours: [Mon, Tue, Wed, Thu, Fri] 08:00 AM - 05:00 PM
Accessibility: Some Criteria Met (P, EB, IB, PA)

Elzokaky, Ahmad, MD+
Gender: Male
8311 Roosevelt Rd
Forest Park, IL 60130
Phone:(708) 771-7000
NPI:1073181962
Cultural Training Completed: Yes
Hours: [Mon, Tue, Wed, Thu, Fri] 08:00 AM - 05:00 PM
Accessibility: Some Criteria Met (P, EB, IB, PA)

Freire, Lilliana Sonia, MD+
Gender: Female
8311 Roosevelt Rd
Forest Park, IL 60130

IL

Cook

Psychiatry

Freire, Lilliana Sonia, MD+
Phone:(708) 771-7000
NPI:1598400517
Cultural Training Completed: No
Hours: [Mon, Tue, Wed, Thu, Fri] 08:00 AM - 05:00 PM
Other Language(s):Spanish
Accessibility: Some Criteria Met (P, EB, IB, PA)

Grisafe, Dominic, MD+
Gender: Male
8311 Roosevelt Rd
Forest Park, IL 60130
Phone:(708) 771-7000
NPI:1962197160
Cultural Training Completed: No
Hours: [Mon, Tue, Wed, Thu, Fri] 08:00 AM - 05:00 PM
Accessibility: Some Criteria Met (P, EB, IB, PA)

Hunter, Jordan Leonidas, MD+
Gender: Male
8311 Roosevelt Rd
Forest Park, IL 60130
Phone:(708) 771-7000
NPI:1912683129
Cultural Training Completed: No
Hours: [Mon, Tue, Wed, Thu, Fri] 08:00 AM - 05:00 PM

IL

Cook

Psychiatry

Hunter, Jordan Leonidas, MD+
Accessibility: Some Criteria Met (P, EB, IB, PA)

Jones, DeWitt, DO+
Gender: Male
8311 Roosevelt Rd
Forest Park, IL 60130
Phone:(708) 771-7000
NPI:1275237257
Cultural Training Completed: Yes
Hours: [Mon, Tue, Wed, Thu, Fri] 08:00 AM - 05:00 PM
Accessibility: Some Criteria Met (P, EB, IB, PA)

Menezes, Ralph Charles, MD+
Gender: Male
8311 Roosevelt Rd
Forest Park, IL 60130
Phone:(708) 771-7000
NPI:1568417996
Cultural Training Completed: Yes
Hours: [Mon, Tue, Wed, Thu, Fri] 08:00 AM - 05:00 PM
Other Language(s):Hindi
Certification(s):Board Certified
Accessibility: Some Criteria Met (P, EB, IB, PA)

Pys, Paulina, MD+
Gender: Female
8311 Roosevelt Rd

IL

Cook

Psychiatry

Pys, Paulina, MD+
Forest Park, IL 60130
Phone:(708) 771-7000
NPI:1255028387
Cultural Training Completed: No
Hours: [Mon, Tue, Wed, Thu, Fri] 08:00 AM - 05:00 PM
Accessibility: Some Criteria Met (P, EB, IB, PA)

Saadah, Bara Abdul Karim, MD+
Gender: Male
8311 Roosevelt Rd
Forest Park, IL 60130
Phone:(708) 771-7000
NPI:1134818461
Cultural Training Completed: Yes
Hours: [Mon, Tue, Wed, Thu, Fri] 08:00 AM - 05:00 PM
Accessibility: Some Criteria Met (P, EB, IB, PA)

Sami, Rayyan T, MD+
Gender: Male
8311 Roosevelt Rd
Forest Park, IL 60130
Phone:(708) 771-7000
NPI:1073179792
Cultural Training Completed: Yes
Hours: [Mon, Tue, Wed, Thu, Fri] 08:00 AM - 05:00 PM, [Sat, Sun] 08:00 AM - 06:00 PM

IL

Cook

Psychiatry

Sami, Rayyan T, MD+
Accessibility: Some Criteria Met (P, EB, IB, PA)

Shah, Marzia Fatima, MD+
Gender: Female
8311 Roosevelt Rd
Forest Park, IL 60130
Phone:(708) 771-7000
NPI:1568042430
Cultural Training Completed: No
Hours: [Mon, Tue, Wed, Thu, Fri] 08:00 AM - 05:00 PM, [Sat, Sun] 08:00 AM - 06:00 PM
Accessibility: Some Criteria Met (P, EB, IB, PA)

Suresh, Nila, MD+
Gender: Female
8311 Roosevelt Rd
Forest Park, IL 60130
Phone:(708) 771-7000
NPI:1497303556
Cultural Training Completed: No
Hours: [Mon, Tue, Wed, Thu, Fri] 08:00 AM - 05:00 PM
Accessibility: Some Criteria Met (P, EB, IB, PA)

Franklin Park

Behavioral Analyst

Garcia, Elizabeth, BCBA+
Gender: Female
3617 Dora St

IL

Cook

Behavioral Analyst

Garcia, Elizabeth, BCBA+
Franklin Park, IL 60131
Phone:(866) 695-2221
NPI:1124500640
Cultural Training Completed: Yes
Hours: [Mon, Tue, Wed, Thu, Fri] 07:30 AM - 06:00 PM
Other Language(s):English,Spanish
Accessibility: Details Pending (P, EB, IB, PA)

Clinic/Center: Mental Health (Including Community Mental Health Center)

Leyden Family Service & Mental Health Center
10001 Grand Ave
Franklin Park, IL 60131
Phone:(847) 451-0330
NPI:1043308943
Website: https://www.leydenfamilyservice.org/
Cultural Training Completed: No
Hours: [Mon, Tue, Wed, Thu, Fri] 08:00 AM - 05:00 PM
Accessibility: Details Pending (P, EB, IB, PA)

IL

Cook

Clinic/Center: Mental Health (Including Community Mental Health Center)

Leyden Family Service and Mental Health Center Aftercare
10200 Grand Ave
Franklin Park, IL 60131
Phone:(847) 455-5688
NPI:1427227669
Website: https://www.leydenfamilyservice.org
Cultural Training Completed: No
Hours: [Mon, Tue, Wed, Thu, Fri] 08:00 AM - 05:00 PM
Other Language(s):English
Accessibility: Some Criteria Met (P, EB, IB, PA)

Leyden Family Service and Mental Health Center Aftercare
10200 Grand Ave
Franklin Park, IL 60131
Phone:(847) 455-5688
NPI:1043308943
Website: https://www.leydenfamilyservice.org/
Cultural Training Completed: No
Hours: [Mon, Tue, Wed, Thu, Fri] 08:00 AM - 05:00 PM
Accessibility: Details Pending (P, EB, IB, PA)

IL

Cook

Clinic/Center: Rehabilitation, Substance Use Disorder

Leyden Family Service & Mental Health Center
10001 Grand Ave
Franklin Park, IL 60131
Phone:(847) 451-0330
NPI:1023424371
Website: http://www.leydenfamilyservice.org/
Cultural Training Completed: No
Hours: [Mon, Tue, Wed, Thu, Fri] 08:00 AM - 05:00 PM
Accessibility: Details Pending (P, EB, IB, PA)

Counselor

Cruz, Laura, MSW+
Gender: Female
10001 Grand Ave
Franklin Park, IL 60131
Phone:(847) 451-0330
NPI:1083138952
Cultural Training Completed: No
Hours: [Mon, Tue, Wed, Thu] 09:00 AM - 09:00 PM, Fri 09:00 AM - 05:00 PM, Sat 09:00 AM - 03:00 PM
Accessibility: Some Criteria Met (P, EB, IB, PA)

Early, Tiffany, MA+
Gender: Female
10001 Grand Ave
Franklin Park, IL 60131

IL

Cook

Counselor

Early, Tiffany, MA+
Phone:(847) 451-0330
NPI:1295463693
Cultural Training Completed: Yes
Hours: [Mon, Tue, Wed, Thu] 09:00 AM - 09:00 PM, Fri 09:00 AM - 05:00 PM, Sat 09:00 AM - 03:00 PM
Accessibility: Details Pending (P, EB, IB, PA)

Emmel, Scott J, LPC+
Gender: Male
10001 Grand Ave
Franklin Park, IL 60131
Phone:(847) 451-0330
NPI:1215486782
Cultural Training Completed: No
Hours: [Mon, Tue, Wed, Thu] 09:00 AM - 09:00 PM, Fri 09:00 AM - 05:00 PM, Sat 09:00 AM - 03:00 PM
Accessibility: Some Criteria Met (P, EB, IB, PA)

Guerrero, Yekseny, MA+
Gender: Female
10001 Grand Ave
Franklin Park, IL 60131
Phone:(847) 451-0330
NPI:1679356091
Cultural Training Completed: Yes
Hours: [Mon, Tue, Wed, Thu] 09:00 AM - 09:00 PM, Fri 09:00 AM -

IL

Cook

Counselor

Guerrero, Yekseny, MA+
05:00 PM, Sat 09:00 AM - 03:00 PM
Other Language(s):Spanish
Accessibility: Details Pending (P, EB, IB, PA)

Psychologist: Intellectual & Developmental Disabilities

Cruz, Laura, MSW+
Gender: Female
10001 Grand Ave
Franklin Park, IL 60131
Phone:(847) 451-0330
NPI:1083138952
Cultural Training Completed: No
Hours: [Mon, Tue, Wed, Thu] 09:00 AM - 09:00 PM, Fri 09:00 AM - 05:00 PM, Sat 09:00 AM - 03:00 PM
Accessibility: Some Criteria Met (P, EB, IB, PA)

Hamilton, Jennifer J, LCSW+
Gender: Female
10200 Grand Ave
Franklin Park, IL 60131
Phone:(847) 455-5688
NPI:1487789632
Cultural Training Completed: Yes
Hours: [Mon, Tue, Wed, Thu, Fri] 08:00 AM - 05:00 PM

IL

Cook

Psychologist: Intellectual & Developmental Disabilities

Hamilton, Jennifer J, LCSW+
Accessibility: Details Pending (P, EB, IB, PA)

Social Worker

Chavez, Payton, MSW+
Gender: Female
10001 Grand Ave
Franklin Park, IL 60131
Phone:(847) 451-0330
NPI:1831763176
Cultural Training Completed: Yes
Hours: [Mon, Tue, Wed, Thu] 09:00 AM - 09:00 PM, Fri 09:00 AM - 05:00 PM, Sat 09:00 AM - 03:00 PM
Accessibility: Some Criteria Met (P, EB, IB, PA)

Cruz, Laura, MSW+
Gender: Female
10001 Grand Ave
Franklin Park, IL 60131
Phone:(847) 451-0330
NPI:1083138952
Cultural Training Completed: No
Hours: [Mon, Tue, Wed, Thu] 09:00 AM - 09:00 PM, Fri 09:00 AM - 05:00 PM, Sat 09:00 AM - 03:00 PM

IL

Cook

Social Worker

Cruz, Laura, MSW+
Accessibility: Some Criteria Met (P, EB, IB, PA)

Hamilton, Jennifer J, LCSW+
Gender: Female
10200 Grand Ave
Franklin Park, IL 60131
Phone:(847) 455-5688
NPI:1487789632
Cultural Training Completed: Yes
Hours: [Mon, Tue, Wed, Thu, Fri] 08:00 AM - 05:00 PM
Accessibility: Details Pending (P, EB, IB, PA)

Lamarca, Lauren A, MSW+
Gender: Female
10001 Grand Ave
Franklin Park, IL 60131
Phone:(847) 451-0330
NPI:1376016519
Cultural Training Completed: No
Hours: [Mon, Tue, Wed, Thu] 09:00 AM - 09:00 PM, Fri 09:00 AM - 05:00 PM, Sat 09:00 AM - 03:00 PM
Accessibility: Some Criteria Met (P, EB, IB, PA)

Masse, Erin M, LCSW+
Gender: Female
10001 Grand Ave
Franklin Park, IL 60131

IL

Cook

Social Worker

Masse, Erin M, LCSW+
Phone:(847) 451-0330
NPI:1801140611
Cultural Training Completed: No
Hours: [Mon, Tue, Wed, Thu] 09:00 AM - 09:00 PM, Fri 09:00 AM - 05:00 PM, Sat 09:00 AM - 03:00 PM
Accessibility: Some Criteria Met (P, EB, IB, PA)

Mata, Nallely, UNK+
Gender: Female
10001 Grand Ave
Franklin Park, IL 60131
Phone:(847) 451-0330
NPI:1851008098
Cultural Training Completed: Yes
Hours: [Mon, Tue, Wed, Thu] 09:00 AM - 09:00 PM, Fri 09:00 AM - 05:00 PM, Sat 09:00 AM - 03:00 PM
Other Language(s):Spanish
Accessibility: Details Pending (P, EB, IB, PA)

Glenview

Behavioral Analyst

King, Marcia L, MA+
Gender: Female
1308 Waukegan Rd
Ste 103
Glenview, IL 60025
Phone:(866) 815-6592

IL

Cook

Behavioral Analyst

King, Marcia L, MA+
NPI:1093335077
Cultural Training Completed: No
Hours: [Mon, Tue, Wed, Thu, Fri] 08:00 AM - 05:00 PM
Accessibility: Details Pending (P, EB, IB, PA)

Mancini, Rebecca, BCBA+
Gender: Female
1318 Waukegan Rd
Ste 103
Glenview, IL 60025
Phone:(866) 815-6592
NPI:1760970701
Cultural Training Completed: No
Hours: [Mon, Tue, Wed, Thu, Fri] 08:00 AM - 05:00 PM
Accessibility: Details Pending (P, EB, IB, PA)

Mangan, Gillian, MS+
Gender: Female
900 Waukegan Rd
Glenview, IL 60025
Phone:(331) 229-8839
NPI:1285345025
Cultural Training Completed: Yes
Hours: [Mon, Tue, Wed, Thu, Fri] 08:00 AM - 05:00 PM
Accessibility: Details Pending (P, EB, IB, PA)

IL

Cook

Behavioral Analyst

Sheynis, Victoria, BCBA+
Gender: Female
2727 Langley Cir
Glenview, IL 60026
Phone:(224) 999-2952
NPI:1326799578
Cultural Training Completed: No
Hours: [Mon, Tue, Wed, Thu, Fri] 08:00 AM - 06:00 PM, Sat 09:00 AM - 01:00 PM
Other Language(s):Russian,Hebrew
Accessibility: Details Pending (P, EB, IB, PA)

Clinic/Center: Mental Health (Including Community Mental Health Center)

NorthShore Medical Group
2050 Pfingsten Rd
Ste 200
Glenview, IL 60026
Phone:(847) 657-1820
NPI:1053623637
Website: https://www.lakecountyil.gov
Cultural Training Completed: No
Hours: [Mon, Tue, Wed, Thu, Fri] 08:00 AM - 05:00 PM
Accessibility: Details Pending (P, EB, IB, PA)

IL

Cook

Clinic/Center: Rehabilitation, Substance Use Disorder

Peer Services Inc.
3633 W Lake Ave
Ste 305
Glenview, IL 60026
Phone:(847) 657-7337
NPI:1881730620
Cultural Training Completed: No
Hours: [Mon, Tue, Wed, Thu, Fri] 08:00 AM - 05:00 PM
Accessibility: Some Criteria Met (P, EB, IB, PA)

Clinical Neuropsychologist

Aylward, Stephanie Anne, PhD+
Gender: Female
2180 Pfingsten Rd
Ste 2000
Glenview, IL 60026
Phone:(847) 425-6400
NPI:1326786518
Cultural Training Completed: No
Hours: [Mon, Tue, Wed, Thu, Fri] 08:00 AM - 05:00 PM
Accessibility: Some Criteria Met (P, EB, IB, PA)

Geary, Elizabeth K, PhD+
Gender: Female
2180 Pfingsten Rd
Glenview, IL 60026
Phone:(847) 866-7846
NPI:1922236595

IL

Cook

Clinical Neuropsychologist

Geary, Elizabeth K, PhD+
Cultural Training Completed: No
Hours: [Mon, Tue, Wed, Thu, Fri] 08:00 AM - 05:00 PM
Accessibility: Some Criteria Met (P, EB, IB, PA)

Ramati, Alona, PhD+
Gender: Female
2180 Pfingsten Rd
Glenview, IL 60026
Phone:(847) 866-7846
NPI:1902033715
Cultural Training Completed: No
Hours: [Mon, Tue, Wed, Thu, Fri] 08:00 AM - 05:00 PM
Other Language(s):Hebrew
Accessibility: Some Criteria Met (P, EB, IB, PA)

Ramati, Alona, PhD+
Gender: Female
2180 Pfingsten Rd
Ste 2000
Glenview, IL 60026
Phone:(847) 425-6400
NPI:1902033715
Cultural Training Completed: No
Hours: [Mon, Tue, Wed, Thu, Fri] 08:00 AM - 05:00 PM
Other Language(s):Hebrew

IL

Cook

Clinical Neuropsychologist

Ramati, Alona, PhD+
Accessibility: Some Criteria Met (P, EB, IB, PA)

Psychiatry

Gelyana, Dennis, MD+
Gender: Male
1500 Waukegan Rd
Ste 213
Glenview, IL 60025
Phone:(855) 940-4867
NPI:1871600429
Cultural Training Completed: Yes
Hours: [Mon, Tue, Wed, Thu, Fri] 07:00 AM - 05:00 PM
Accessibility: Some Criteria Met (P, EB, IB, PA)

Psychologist

Pettineo, Laura B, PhD+
Gender: Female
2180 Pfingsten Rd
Glenview, IL 60026
Phone:(847) 866-7846
NPI:1912319484
Cultural Training Completed: No
Hours: [Mon, Tue, Wed, Thu, Fri] 08:00 AM - 05:00 PM
Accessibility: Some Criteria Met (P, EB, IB, PA)

Pettineo, Laura B, PhD+
Gender: Female

IL

Cook

Psychologist

Pettineo, Laura B, PhD+
2180 Pfingsten Rd
Ste 2000
Glenview, IL 60026
Phone:(847) 425-6400
NPI:1912319484
Cultural Training Completed: No
Hours: [Mon, Tue, Wed, Thu, Fri] 08:00 AM - 05:00 PM
Accessibility: Some Criteria Met (P, EB, IB, PA)

Sax, Randi Nell Nell, PSYD+
Gender: Female
2200 Waukegan Rd
Glenview, IL 60025
Phone:(847) 752-0006
NPI:1215330154
Cultural Training Completed: No
Hours: [Mon, Tue, Wed, Thu, Fri] 08:00 AM - 05:00 PM
Accessibility: Some Criteria Met (P, EB, IB, PA)

Psychologist: Clinical

Aylward, Stephanie Anne, PhD+
Gender: Female
2180 Pfingsten Rd
Ste 2000
Glenview, IL 60026
Phone:(847) 425-6400
NPI:1326786518
Cultural Training Completed: No

IL

Cook

Psychologist: Clinical

Aylward, Stephanie Anne, PhD+
Hours: [Mon, Tue, Wed, Thu, Fri] 08:00 AM - 05:00 PM
Accessibility: Some Criteria Met (P, EB, IB, PA)

Pettineo, Laura B, PhD+
Gender: Female
2180 Pfingsten Rd
Glenview, IL 60026
Phone:(847) 866-7846
NPI:1912319484
Cultural Training Completed: No
Hours: [Mon, Tue, Wed, Thu, Fri] 08:00 AM - 05:00 PM
Accessibility: Some Criteria Met (P, EB, IB, PA)

Pettineo, Laura B, PhD+
Gender: Female
2180 Pfingsten Rd
Ste 2000
Glenview, IL 60026
Phone:(847) 425-6400
NPI:1912319484
Cultural Training Completed: No
Hours: [Mon, Tue, Wed, Thu, Fri] 08:00 AM - 05:00 PM
Accessibility: Some Criteria Met (P, EB, IB, PA)

IL

Cook

Psychologist: Clinical

Sax, Randi Nell Nell, PSYD+
Gender: Female
2200 Waukegan Rd
Glenview, IL 60025
Phone:(847) 752-0006
NPI:1215330154
Cultural Training Completed: No
Hours: [Mon, Tue, Wed, Thu, Fri] 08:00 AM - 05:00 PM
Accessibility: Some Criteria Met (P, EB, IB, PA)

Social Worker

Pliskin, Toni Ann, LCSW+
Gender: Female
2180 Pfingsten Rd
Glenview, IL 60026
Phone:(847) 866-7846
NPI:1174602676
Cultural Training Completed: No
Hours: [Mon, Tue, Wed, Thu, Fri] 08:00 AM - 05:00 PM
Accessibility: Some Criteria Met (P, EB, IB, PA)

Pliskin, Toni Ann, LCSW+
Gender: Female
2180 Pfingsten Rd
Ste 2000
Glenview, IL 60026
Phone:(847) 425-6400
NPI:1174602676
Cultural Training Completed: No

IL

Cook

Social Worker

Pliskin, Toni Ann, LCSW+
Hours: [Mon, Tue, Wed, Thu, Fri] 08:00 AM - 05:00 PM
Accessibility: Some Criteria Met (P, EB, IB, PA)

Glenwood

Counselor

Blakely, India, LCPC+
Gender: Female
18300 S Halsted St
Glenwood, IL 60425
Phone:(312) 736-2060
NPI:1710594445
Cultural Training Completed: Yes
Hours: [Mon, Tue, Wed, Thu, Fri] 08:00 AM - 06:00 PM
Accessibility: Details Pending (P, EB, IB, PA)

Harvey

Clinic/Center: Mental Health (Including Community Mental Health Center)

Aunt Martha's South Suburban Health and Outreach
15420 Dixie Hwy
Harvey, IL 60426
Phone:(877) 692-8686
NPI:1356987184
Cultural Training Completed: No

IL

Cook

Clinic/Center: Mental Health (Including Community Mental Health Center)

Aunt Martha's South Suburban Health and Outreach
Hours: Mon 02:00 PM - 05:00 PM, Tue 08:30 AM - 05:00 PM, Wed 08:30 AM - 04:30 PM, Thu 09:00 AM - 01:00 PM, Fri 08:00 AM - 04:00 PM
Accessibility: Details Pending (P, EB, IB, PA)

Clinic/Center: Methadone Clinic

Family Guidance Center - Harvey
15400 Page Ave
Harvey, IL 60426
Phone:(708) 333-8960
NPI:1366504664
Cultural Training Completed: No
Hours: [Mon, Tue, Wed, Thu, Fri] 08:00 AM - 05:00 PM
Accessibility: Details Pending (P, EB, IB, PA)

Family Guidance Centers, Inc (Harvey)
15400 Page Ave
Harvey, IL 60426
Phone:(708) 333-8960
NPI:1366504664
Website: https://www.fgcinc.org/

IL

Cook

Clinic/Center: Methadone Clinic

Family Guidance Centers, Inc (Harvey)
Cultural Training Completed: No
Hours: [Mon, Tue, Wed, Thu, Fri] 08:00 AM - 05:00 PM
Accessibility: Details Pending (P, EB, IB, PA)

Clinic/Center: Rehabilitation, Substance Use Disorder

New Choice Intervention
142 E 154th St
Harvey, IL 60426
Phone:(708) 566-1768
NPI:1093394215
Cultural Training Completed: No
Hours: [Mon, Tue, Wed, Thu, Fri] 09:00 AM - 05:00 PM
Accessibility: Details Pending (P, EB, IB, PA)

Counselor

Nelson, Diamond, MS+
Gender: Female
14741 Main St
Harvey, IL 60426
Phone:(708) 433-9890
NPI:1366824476
Cultural Training Completed: Yes
Accessibility: Details Pending (P, EB, IB, PA)

IL

Cook

Counselor

Stewart-Lofton, Janet F, LCPC#
Gender: Female
31 W 155th St
Harvey, IL 60426
Phone:(708) 596-5177
NPI:1487929501
Cultural Training Completed: No
Hours: [Mon, Tue, Wed] 07:00 AM - 07:00 PM, Thu 10:00 AM - 07:00 PM, Fri 07:00 AM - 06:00 PM, Sat 10:00 AM - 03:00 PM
Accessibility: Some Criteria Met (P, EB, IB, PA)

Psychiatry

Syed, Nasir Ali, MD+
Gender: Male
1 Ingalls Dr
Harvey, IL 60426
Phone:(855) 826-3878
NPI:1942330576
Cultural Training Completed: Yes
Hours: [Mon, Tue, Wed, Thu, Fri] 08:00 AM - 05:00 PM
Other Language(s):English,Urdu,Mandarin,American Sign Language,Hindi
Certification(s):Board Certified
Accessibility: Some Criteria Met (P, EB, IB, PA)

Syed, Nasir Ali, MD+
Gender: Male

IL

Cook

Psychiatry

Syed, Nasir Ali, MD+
71 W 156th St
Harvey, IL 60426
Phone:(708) 339-4800
NPI:1942330576
Cultural Training Completed: Yes
Hours: [Mon, Tue, Wed, Thu, Fri] 08:00 AM - 05:00 PM
Other Language(s):English,Urdu,Mandarin,American Sign Language,Hindi
Certification(s):Board Certified
Accessibility: Details Pending (P, EB, IB, PA)

Social Worker

Brooks, Deneen, LCSW#
Gender: Female
31 W 155th St
Harvey, IL 60426
Phone:(708) 596-5177
NPI:1174328488
Cultural Training Completed: Yes
Hours: [Mon, Tue, Wed] 07:00 AM - 07:00 PM, Thu 10:00 AM - 07:00 PM, Fri 07:00 AM - 06:00 PM, Sat 10:00 AM - 03:00 PM
Accessibility: Some Criteria Met (P, EB, IB, PA)

IL

Cook

Harwood Heights

Social Worker

Perez, Carmen G, MSW+
Gender: Female
7001 W Cullom Ave
Harwood Heights, IL 60706
Phone:(708) 457-0700
NPI:1639634876
Cultural Training Completed: No
Hours: [Mon, Tue, Wed, Thu, Fri] 08:30 AM - 05:00 PM
After Hours Phone Number:(708) 457-0700
Other Language(s):Spanish
Accessibility: Details Pending (P, EB, IB, PA)

Hazel Crest

Clinic/Center: Mental Health (Including Community Mental Health Center)

Aunt Martha's Hazel Crest Community Health Center
17850 Kedzie Ave
Ste 1150
Hazel Crest, IL 60429
Phone:(877) 692-8686
NPI:1356987184
Cultural Training Completed: No
Hours: [Mon, Fri] 09:30 AM - 05:00 PM, Tue 09:00 AM - 06:30 PM, Wed 09:00 AM - 06:00 PM, Thu 09:00 AM - 05:30 PM, Sat 09:00 AM - 01:00 PM
Accessibility: Some Criteria Met (P, EB, IB, PA)

Aunt Martha's Hazel Crest Women's Health Center
17850 Kedzie Ave
Ste 3200
Hazel Crest, IL 60429
Phone:(877) 692-8686
NPI:1356987184
Cultural Training Completed: No
Hours: Tue 08:30 AM - 05:00 PM, Thu 10:30 AM - 04:00 PM, Fri 04:00 PM - 07:00 PM
Accessibility: Some Criteria Met (P, EB, IB, PA)

Grand Prairie Services
1909 174th St
Hazel Crest, IL 60429
Phone:(708) 331-0500
NPI:1346304979
Website: https://gpsbh.org/
Cultural Training Completed: No
Hours: [Mon, Tue, Wed, Thu, Fri] 08:00 AM - 05:00 PM

IL

Cook

Clinic/Center: Mental Health (Including Community Mental Health Center)

Grand Prairie Services
Accessibility: Details Pending (P, EB, IB, PA)

The South Suburban Council On Alcohol

1909 Cheker Sq
Hazel Crest, IL 60429
Phone:(708) 647-3333
NPI:1821571274
Cultural Training Completed: No
Hours: [Mon, Tue, Wed, Thu, Fri] 08:00 AM - 05:00 PM
Accessibility: Details Pending (P, EB, IB, PA)

Clinic/Center: Rehabilitation, Substance Use Disorder

Grand Prairie Services
1909 Cheker Sq
Hazel Crest, IL 60429
Phone:(866) 477-8632
NPI:1578018958
Website: https://www.gpsbh.org/
Cultural Training Completed: No
Hours: [Mon, Tue, Wed, Thu, Fri, Sat, Sun] 09:00 AM - 05:00 PM
Accessibility: Details Pending (P, EB, IB, PA)

IL

Cook

Clinic/Center: Rehabilitation, Substance Use Disorder

Recovery Concepts LLC/SUPR
17100 Dixie Hwy
Ste D
Hazel Crest, IL 60429
Phone:(708) 335-1155
NPI:1942744453
Website: https://www.recoveryconcepts.org
Cultural Training Completed: No
Hours: [Mon, Tue, Wed, Thu, Fri] 05:00 AM - 10:15 AM, Sat 05:30 AM - 10:15 AM
Other Language(s):English,Hindi,Spanish
Accessibility: Details Pending (P, EB, IB, PA)

Community/Behavioral Health

Existential Counselor Society LTD
17577 Kedzie Ave
Ste 209
Hazel Crest, IL 60429
Phone:(630) 410-8357
NPI:1619303666
Website: https://www.ecsirc.org
Cultural Training Completed: No
Hours: [Mon, Tue, Wed, Thu, Fri] 08:00 AM - 05:00 PM

IL

Cook

Community/Behavioral Health

Existential Counselor Society LTD
Accessibility: Details Pending (P, EB, IB, PA)

Counselor

Roethlisberger, Margo, LPC+
Gender: Female
3330 W 177th St
Hazel Crest, IL 60429
Phone:(708) 745-3040
NPI:1194294413
Cultural Training Completed: Yes
Hours: [Mon, Tue, Wed, Thu, Fri] 09:00 AM - 08:00 PM
Accessibility: Some Criteria Met (P, EB, IB, PA)

Sharma, Bipin, LCPC+
Gender: Male
17577 Kedzie Ave
Ste 209
Hazel Crest, IL 60429
Phone:(630) 410-8357
NPI:1053751719
Cultural Training Completed: Yes
Hours: [Mon, Tue, Wed, Thu, Fri] 08:00 AM - 05:00 PM
Other Language(s):English,Hindi,Punjabi
Accessibility: Details Pending (P, EB, IB, PA)

IL

Cook

Counselor

Wilson, Michael N, PC+
Gender: Male
3330 W 177th St
Hazel Crest, IL 60429
Phone:(708) 745-3040
NPI:1003143967
Cultural Training Completed: Yes
Hours: [Mon, Tue, Wed, Thu, Fri] 09:00 AM - 08:00 PM
Other Language(s):English
Accessibility: Some Criteria Met (P, EB, IB, PA)

Psychiatry

Khan, Shahzaib, DO+
Gender: Male
17800 Kedzie Ave
Hazel Crest, IL 60429
Phone:(708) 799-8000
NPI:1134741028
Cultural Training Completed: Yes
Hours: [Mon, Tue, Wed, Thu, Fri, Sat, Sun] 08:00 AM - 05:00 PM
Accessibility: Some Criteria Met (P, EB, IB, PA)

Social Worker

Fefee, Antionette Diane, CSW+
Gender: Female
3330 W 177th St
Hazel Crest, IL 60429
Phone:(708) 745-3040
NPI:1710484449

IL

Cook

Social Worker

Fefee, Antionette Diane, CSW+
Cultural Training Completed: Yes
Hours: [Mon, Tue, Wed, Thu, Fri] 09:00 AM - 08:00 PM
Accessibility: Some Criteria Met (P, EB, IB, PA)

Jones, Shanda Natasha, LCSW+
Gender: Female
3300 175th St
Hazel Crest, IL 60429
Phone:(708) 335-2400
NPI:1861849515
Cultural Training Completed: No
Hours: [Mon, Tue, Wed, Thu, Fri] 08:00 AM - 05:00 PM
Accessibility: Some Criteria Met (P, EB, IB, PA)

Schmeltzer, Kelly A., LCSW#
Gender: Female
17850 Kedzie Ave
Ste 3100
Hazel Crest, IL 60429
Phone:(708) 798-2400
NPI:1851091250
Cultural Training Completed: No
Hours: [Mon, Tue, Wed, Thu, Fri] 08:00 AM - 05:00 PM
Accessibility: Details Pending (P, EB, IB, PA)

IL

Cook

Social Worker

Wilson, Norma, LCSW
Gender: Female
3330 W 177th St
Hazel Crest, IL 60429
Phone:(708) 799-5455
NPI:1326369091
Cultural Training Completed: Yes
Hours: [Mon, Tue, Wed, Thu, Fri] 08:00 AM - 05:00 PM
Accessibility: Details Pending (P, EB, IB, PA)

Substance Use Rehabilitation Facility

Existential Counselor Society
17577 Kedzie Ave
Ste 209
Hazel Crest, IL 60429
Phone:(708) 250-0520
NPI:1619303666
Website: https://fight-addiction.com/
Cultural Training Completed: No
Hours: [Mon, Tue, Wed, Thu, Fri] 08:00 AM - 05:00 PM
Other Language(s):Punjabi,Hindi
Accessibility: Details Pending (P, EB, IB, PA)

Existential Counselor Society
17577 Kedzie Ave
Ste 205

IL

Cook

Substance Use Rehabilitation Facility

Existential Counselor Society
Hazel Crest, IL 60429
Phone:(708) 250-0520
NPI:1619303666
Website: https://fight-addiction.com/
Cultural Training Completed: No
Hours: [Mon, Tue, Wed, Thu, Fri] 08:00 AM - 05:00 PM
Other Language(s):Polish,Punjabi
Accessibility: Details Pending (P, EB, IB, PA)

The South Suburban Council On Alcohol
1909 Cheker Sq
Hazel Crest, IL 60429
Phone:(708) 647-3333
NPI:1598234874
Cultural Training Completed: No
Hours: [Mon, Tue, Wed, Thu, Fri, Sat, Sun] 12:00 AM - 11:59 PM
Accessibility: Details Pending (P, EB, IB, PA)

IL

Cook

Hickory Hills

Clinic/Center: Mental Health (Including Community Mental Health Center)

Pillars Community Health
8020 W 87th St
Hickory Hills, IL 60457
Phone:(708) 745-5277
NPI:1184640666
Website: https://pillarscommunityhealth.org
Cultural Training Completed: No
Hours: [Mon, Tue, Wed, Thu, Fri] 08:00 AM - 05:00 PM
Accessibility: Details Pending (P, EB, IB, PA)

Pillars Community Health
8020 W 87th St
Hickory Hills, IL 60457
Phone:(708) 745-5277
NPI:1467296541
Cultural Training Completed: No
Hours: [Mon, Tue, Wed, Thu, Fri] 08:00 AM - 05:00 PM
Accessibility: Details Pending (P, EB, IB, PA)

Pillars Community Health
8020 W 87th St
Hickory Hills, IL 60457
Phone:(708) 995-3851
NPI:1730357955

IL

Cook

Clinic/Center: Mental Health (Including Community Mental Health Center)

Pillars Community Health
Website: https://pillarscommunityhealth.org
Cultural Training Completed: No
Hours: [Mon, Tue, Wed, Thu, Fri] 08:00 AM - 05:00 PM
Other Language(s):English
Accessibility: Some Criteria Met (P, EB, IB, PA)

Pillars Community Health
8020 W 87th St
Hickory Hills, IL 60457
Phone:(708) 995-3851
NPI:1295903110
Website: https://pillarscommunityhealth.org
Cultural Training Completed: No
Hours: [Mon, Tue, Wed, Thu, Fri] 08:00 AM - 05:00 PM
Accessibility: Some Criteria Met (P, EB, IB, PA)

Clinic/Center: Rehabilitation, Substance Use Disorder

Pillars Community Health
8020 W 87th St

IL

Cook

Clinic/Center: Rehabilitation, Substance Use Disorder

Pillars Community Health
Hickory Hills, IL 60457
Phone:(708) 995-3851
NPI:1932377850
Website: https://pillarscommunityhealth.org
Cultural Training Completed: No
Hours: [Mon, Tue, Wed, Thu, Fri] 08:00 AM - 05:00 PM
Accessibility: Some Criteria Met (P, EB, IB, PA)

Counselor

Kansara, Riddhi, PSYD+
Gender: Female
7667 W 95th St
Ste 209
Hickory Hills, IL 60457
Phone:(708) 480-2048
NPI:1619769437
Cultural Training Completed: Yes
Hours: [Mon, Tue, Wed, Thu, Fri] 08:00 AM - 05:00 PM
Accessibility: Details Pending (P, EB, IB, PA)

Khalil, Heba, LCPC+
Gender: Female
7667 W 95th St
Ste 209
Hickory Hills, IL 60457
Phone:(708) 480-2048

IL

Cook

Counselor

Khalil, Heba, LCPC+
NPI:1497157275
Cultural Training Completed: Yes
Hours: [Mon, Tue, Wed, Thu, Fri] 08:00 AM - 05:00 PM
Other Language(s):Arabic
Accessibility: Details Pending (P, EB, IB, PA)

Social Worker

Hasan, Maysa, MSW+
Gender: Female
7667 W 95th St
Ste 201
Hickory Hills, IL 60457
Phone:(708) 480-2048
NPI:1558231183
Cultural Training Completed: No
Hours: [Mon, Tue, Wed, Thu, Fri] 08:00 AM - 05:00 PM
Other Language(s):Arabic
Accessibility: Details Pending (P, EB, IB, PA)

Hillside

Clinic/Center: Mental Health (Including Community Mental Health Center)

Proviso Public Partnership
4565 Harrison St
Fl 3
Hillside, IL 60162

IL

Cook

Clinic/Center: Mental Health (Including Community Mental Health Center)

Proviso Public Partnership
Phone:(708) 240-4435
NPI:1801304142
Website: https://www.apria.com/
Cultural Training Completed: No
Hours: [Mon, Tue, Wed, Thu, Fri] 08:00 AM - 05:00 PM
Accessibility: Details Pending (P, EB, IB, PA)

Hoffman Estates

Behavioral Analyst

Dillon, Tillia, MA+
Gender: Female
1721 Moon Lake Blvd
Ste 130-140
Hoffman Estates, IL 60169
Phone:(312) 965-2997
NPI:1396415345
Cultural Training Completed: No
Hours: [Mon, Tue, Wed, Thu, Fri] 08:00 AM - 05:00 PM
Accessibility: Some Criteria Met (P, EB, IB, PA)

Dillon, Tillia, MA+
Gender: Female
1721 Moon Lake Blvd
Ste 130-140 Ste 109

IL

Cook

Behavioral Analyst

Dillon, Tillia, MA+
Hoffman Estates, IL 60169
Phone:(312) 965-2997
NPI:1396415345
Cultural Training Completed: No
Hours: [Mon, Tue, Wed, Thu, Fri] 08:00 AM - 05:00 PM
Accessibility: Some Criteria Met (P, EB, IB, PA)

Fanella, Rachel, MA+
Gender: Female
1721 Moon Lake Blvd
Ste 130-140 Ste 109
Hoffman Estates, IL 60169
Phone:(312) 965-2997
NPI:1194482158
Cultural Training Completed: No
Hours: [Mon, Tue, Wed, Thu, Fri] 08:00 AM - 05:00 PM
Accessibility: Some Criteria Met (P, EB, IB, PA)

Fanella, Rachel, MA+
Gender: Female
1721 Moon Lake Blvd
Ste 130
Hoffman Estates, IL 60169
Phone:(312) 965-2997
NPI:1194482158
Cultural Training Completed: No
Hours: [Mon, Tue, Wed, Thu, Fri] 08:00 AM -

IL

Cook

Behavioral Analyst

Fanella, Rachel, MA+
05:00 PM, Sat 08:00 AM - 12:00 PM
Accessibility: Some Criteria Met (P, EB, IB, PA)

Fanella, Rachel, MA+
Gender: Female
1721 Moon Lake Blvd
Ste 140
Hoffman Estates, IL 60169
Phone:(312) 965-2997
NPI:1194482158
Cultural Training Completed: No
Hours: [Mon, Tue, Wed, Thu, Fri] 08:00 AM - 05:00 PM
Accessibility: Some Criteria Met (P, EB, IB, PA)

Fanella, Rachel, MA+
Gender: Female
1721 Moon Lake Blvd
Ste 109
Hoffman Estates, IL 60169
Phone:(312) 965-2997
NPI:1194482158
Cultural Training Completed: No
Hours: [Mon, Tue, Wed, Thu, Fri] 08:00 AM - 05:00 PM
Accessibility: Some Criteria Met (P, EB, IB, PA)

Frey, Mikaela, MS+
Gender: Female
1721 Moon Lake Blvd

IL

Cook

Behavioral Analyst

Frey, Mikaela, MS+
Suite 130-140
Hoffman Estates, IL 60169
Phone:(312) 965-2997
NPI:1760193833
Cultural Training Completed: No
Hours: [Mon, Tue, Wed, Thu, Fri] 08:00 AM - 05:00 PM
Accessibility: Some Criteria Met (P, EB, IB, PA)

Frey, Mikaela, MS+
Gender: Female
1721 Moon Lake Blvd
Ste 109
Hoffman Estates, IL 60169
Phone:(312) 965-2997
NPI:1760193833
Cultural Training Completed: No
Hours: [Mon, Tue, Wed, Thu, Fri] 08:00 AM - 05:00 PM
Accessibility: Some Criteria Met (P, EB, IB, PA)

Frey, Mikaela, MS+
Gender: Female
1721 Moon Lake Blvd
Ste 130-140
Hoffman Estates, IL 60169
Phone:(312) 965-2997
NPI:1760193833
Cultural Training Completed: No

IL

Cook

Behavioral Analyst

Frey, Mikaela, MS+
Hours: [Mon, Tue, Wed, Thu, Fri] 08:00 AM - 05:00 PM
Accessibility: Some Criteria Met (P, EB, IB, PA)

Kaehler, Jordan, MS+
Gender: Male
1721 Moon Lake Blvd
Ste 130-140
Hoffman Estates, IL 60169
Phone:(312) 965-2997
NPI:1902182025
Cultural Training Completed: Yes
Hours: [Mon, Tue, Wed, Thu, Fri] 08:00 AM - 05:00 PM
Accessibility: Some Criteria Met (P, EB, IB, PA)

Kraft, Daniel J, MED+
Gender: Male
1721 Moon Lake Blvd
Ste 130-140
Hoffman Estates, IL 60169
Phone:(312) 965-2997
NPI:1659970903
Cultural Training Completed: No
Hours: [Mon, Tue, Wed, Thu, Fri] 08:00 AM - 05:00 PM
Accessibility: Some Criteria Met (P, EB, IB, PA)

Kraft, Daniel J, MED+
Gender: Male

IL

Cook

Behavioral Analyst

Kraft, Daniel J, MED+
1721 Moon Lake Blvd
Suite 130-140
Hoffman Estates, IL 60169
Phone:(312) 965-2997
NPI:1659970903
Cultural Training Completed: No
Hours: [Mon, Tue, Wed, Thu, Fri] 08:00 AM - 05:00 PM
Accessibility: Some Criteria Met (P, EB, IB, PA)

Kraft, Daniel J, MED+
Gender: Male
1721 Moon Lake Blvd
Ste 109
Hoffman Estates, IL 60169
Phone:(312) 965-2997
NPI:1659970903
Cultural Training Completed: No
Hours: [Mon, Tue, Wed, Thu, Fri] 08:00 AM - 05:00 PM
Accessibility: Some Criteria Met (P, EB, IB, PA)

Montalvo, Jessica, MA+
Gender: Female
1721 Moon Lake Blvd
Ste 130-140
Hoffman Estates, IL 60169
Phone:(312) 965-2997
NPI:1285265843

IL

Cook

Behavioral Analyst

Montalvo, Jessica, MA+
Cultural Training Completed: Yes
Hours: [Mon, Tue, Wed, Thu, Fri] 08:00 AM - 05:00 PM
Accessibility: Some Criteria Met (P, EB, IB, PA)

Nakiwujjo, Harriet, BCBA+
Gender: Female
1721 Moon Lake Blvd
Suite 130-140
Hoffman Estates, IL 60169
Phone:(312) 965-2997
NPI:1801670344
Cultural Training Completed: Yes
Hours: [Mon, Tue, Wed, Thu, Fri] 08:00 AM - 05:00 PM
Accessibility: Some Criteria Met (P, EB, IB, PA)

Nakiwujjo, Harriet, BCBA+
Gender: Female
1721 Moon Lake Blvd
Ste 109
Hoffman Estates, IL 60169
Phone:(312) 965-2997
NPI:1801670344
Cultural Training Completed: Yes
Hours: [Mon, Tue, Wed, Thu, Fri] 08:00 AM - 05:00 PM

IL

Cook

Behavioral Analyst

Nakiwujjo, Harriet, BCBA+
Accessibility: Some Criteria Met (P, EB, IB, PA)

Nakiwujjo, Harriet, BCBA+
Gender: Female
1721 Moon Lake Blvd
Ste 130-140
Hoffman Estates, IL 60169
Phone:(312) 965-2997
NPI:1801670344
Cultural Training Completed: Yes
Hours: [Mon, Tue, Wed, Thu, Fri] 08:00 AM - 05:00 PM
Accessibility: Some Criteria Met (P, EB, IB, PA)

Ohman, Chelsey S, MA+
Gender: Female
1721 Moon Lake Blvd
Suite 130-140
Hoffman Estates, IL 60169
Phone:(312) 965-2997
NPI:1003339896
Cultural Training Completed: Yes
Hours: [Mon, Tue, Wed, Thu, Fri] 08:00 AM - 05:00 PM
Accessibility: Some Criteria Met (P, EB, IB, PA)

IL

Cook

Behavioral Analyst

Ohman, Chelsey S, MA+
Gender: Female
1721 Moon Lake Blvd
Ste 109
Hoffman Estates, IL 60169
Phone:(312) 965-2997
NPI:1003339896
Cultural Training Completed: Yes
Hours: [Mon, Tue, Wed, Thu, Fri] 08:00 AM - 05:00 PM
Accessibility: Some Criteria Met (P, EB, IB, PA)

Ohman, Chelsey S, MA+
Gender: Female
1721 Moon Lake Blvd
Ste 130-140
Hoffman Estates, IL 60169
Phone:(312) 965-2997
NPI:1003339896
Cultural Training Completed: Yes
Hours: [Mon, Tue, Wed, Thu, Fri] 08:00 AM - 05:00 PM
Accessibility: Some Criteria Met (P, EB, IB, PA)

Oliveri, Peter, MA+
Gender: Male
1721 Moon Lake Blvd
Suite 130-140
Hoffman Estates, IL 60169
Phone:(312) 965-2997

IL

Cook

Behavioral Analyst

Oliveri, Peter, MA+
NPI:1780192971
Cultural Training Completed: Yes
Hours: [Mon, Tue, Wed, Thu, Fri] 08:00 AM - 05:00 PM
Accessibility: Some Criteria Met (P, EB, IB, PA)

Oliveri, Peter, MA+
Gender: Male
1721 Moon Lake Blvd
Ste 109
Hoffman Estates, IL 60169
Phone:(312) 965-2997
NPI:1780192971
Cultural Training Completed: Yes
Hours: [Mon, Tue, Wed, Thu, Fri] 08:00 AM - 05:00 PM
Accessibility: Some Criteria Met (P, EB, IB, PA)

Patel, Hardi, MS+
Gender: Female
1721 Moon Lake Blvd
Suite 130-140
Hoffman Estates, IL 60169
Phone:(312) 965-2997
NPI:1518698588
Cultural Training Completed: No
Hours: [Mon, Tue, Wed, Thu, Fri] 08:00 AM - 05:00 PM

IL

Cook

Behavioral Analyst

Patel, Hardi, MS+
Accessibility: Some Criteria Met (P, EB, IB, PA)

Ranjit, Palisha, BCBA+
Gender: Female
1721 Moon Lake Blvd
Suite 130-140
Hoffman Estates, IL 60169
Phone:(312) 965-2997
NPI:1992412118
Cultural Training Completed: Yes
Hours: [Mon, Tue, Wed, Thu, Fri] 08:00 AM - 05:00 PM
Accessibility: Some Criteria Met (P, EB, IB, PA)

Tillema, Carly, MA+
Gender: Female
1721 Moon Lake Blvd
Suite 130-140
Hoffman Estates, IL 60169
Phone:(312) 965-2997
NPI:1477278398
Cultural Training Completed: No
Hours: [Mon, Tue, Wed, Thu, Fri] 08:00 AM - 05:00 PM
Accessibility: Some Criteria Met (P, EB, IB, PA)

Tillema, Carly, MA+
Gender: Female
1721 Moon Lake Blvd
Ste 109

IL

Cook

Behavioral Analyst

Tillema, Carly, MA+
Hoffman Estates, IL 60169
Phone:(312) 965-2997
NPI:1477278398
Cultural Training Completed: No
Hours: [Mon, Tue, Wed, Thu, Fri] 08:00 AM - 05:00 PM
Accessibility: Some Criteria Met (P, EB, IB, PA)

Tillema, Carly, MA+
Gender: Female
1721 Moon Lake Blvd
Ste 130-140
Hoffman Estates, IL 60169
Phone:(312) 965-2997
NPI:1477278398
Cultural Training Completed: No
Hours: [Mon, Tue, Wed, Thu, Fri] 08:00 AM - 05:00 PM
Accessibility: Some Criteria Met (P, EB, IB, PA)

Velazquez, Stephanie Marie, MA+
Gender: Female
1721 Moon Lake Blvd
Suite 130-140
Hoffman Estates, IL 60169
Phone:(312) 965-2997
NPI:1568191146
Cultural Training Completed: No

IL

Cook

Behavioral Analyst

Velazquez, Stephanie Marie, MA+
Hours: [Mon, Tue, Wed, Thu, Fri] 08:00 AM - 05:00 PM
Accessibility: Some Criteria Met (P, EB, IB, PA)

Velazquez, Stephanie Marie, MA+
Gender: Female
1721 Moon Lake Blvd
Ste 109
Hoffman Estates, IL 60169
Phone:(312) 965-2997
NPI:1568191146
Cultural Training Completed: No
Hours: [Mon, Tue, Wed, Thu, Fri] 08:00 AM - 05:00 PM
Accessibility: Some Criteria Met (P, EB, IB, PA)

Velazquez, Stephanie Marie, MA+
Gender: Female
1721 Moon Lake Blvd
Ste 130-140
Hoffman Estates, IL 60169
Phone:(312) 965-2997
NPI:1568191146
Cultural Training Completed: No
Hours: [Mon, Tue, Wed, Thu, Fri] 08:00 AM - 05:00 PM

IL

Cook

Behavioral Analyst

Velazquez, Stephanie Marie, MA+
Accessibility: Some Criteria Met (P, EB, IB, PA)

Clinic/Center: Mental Health (Including Community Mental Health Center)

Kenneth Young Center - Schaumburg Township
1 Illinois Blvd
Ste 107
Hoffman Estates, IL 60169
Phone:(847) 884-6212
NPI:1174897292
Cultural Training Completed: No
Hours: [Mon, Tue, Wed, Thu] 10:00 AM - 09:00 PM, Fri 10:00 AM - 05:00 PM, Sat 09:00 AM - 05:00 PM
Other Language(s):English
Accessibility: Some Criteria Met (P, EB, IB, PA)

Clinical Neuropsychologist

Davis, Amy V, PhD+
Gender: Female
1555 N Barrington Rd
Hoffman Estates, IL 60169
Phone:(847) 981-3630
NPI:1992737852

IL

Cook

Clinical Neuropsychologist

Davis, Amy V, PhD+
Cultural Training Completed: No
Hours: [Mon, Tue, Wed, Thu, Fri] 08:00 AM - 05:00 PM
Other Language(s):English
Accessibility: Some Criteria Met (P, EB, IB, PA)

Davis, Amy V, PhD+
Gender: Female
1555 N Barrington Rd
Bldg 1
Hoffman Estates, IL 60169
Phone:(847) 981-3630
NPI:1992737852
Cultural Training Completed: No
Hours: [Mon, Tue, Wed, Thu, Fri] 08:00 AM - 05:00 PM
Other Language(s):English
Accessibility: Some Criteria Met (P, EB, IB, PA)

Counselor

Altobeli, Michael A, LPC+
Gender: Male
2500 W Higgins Rd
Ste 105
Hoffman Estates, IL 60169
Phone:(888) 870-1775
NPI:1043827116

IL

Cook

Counselor

Altobeli, Michael A, LPC+
Cultural Training Completed: No
Hours: [Mon, Tue, Wed, Thu, Fri] 08:00 AM - 05:00 PM
Accessibility: Some Criteria Met (P, EB, IB, PA)

Ammon, Gregory Arthur, LCPC+
Gender: Male
1650 Moon Lake Blvd
Hoffman Estates, IL 60169
Phone:(847) 755-8090
NPI:1033253901
Cultural Training Completed: No
Hours: [Mon, Tue, Wed, Thu, Fri] 08:00 AM - 05:00 PM
Certification(s):Board Certified
Accessibility: Details Pending (P, EB, IB, PA)

Decanio, Michele, LCPC+
Gender: Female
2500 W Higgins Rd
Ste 105
Hoffman Estates, IL 60169
Phone:(888) 870-1775
NPI:1104000306
Cultural Training Completed: No

IL

Cook

Counselor

Decanio, Michele, LCPC+
Hours: [Mon, Tue, Wed, Thu, Fri] 08:00 AM - 05:00 PM
Accessibility: Some Criteria Met (P, EB, IB, PA)

Gart, Audra Dee, LPC+
Gender: Female
2800 W Higgins Rd
Ste 650
Hoffman Estates, IL 60169
Phone:(815) 947-4463
NPI:1700608247
Cultural Training Completed: No
Hours: [Mon, Tue, Wed, Thu, Fri] 08:00 AM - 05:00 PM
Other Language(s):Spanish,Portuguese
Accessibility: Details Pending (P, EB, IB, PA)

Jurczak, Tomasz, PC+
Gender: Male
2800 W Higgins Rd
Ste 650
Hoffman Estates, IL 60169
Phone:(815) 947-4463
NPI:1073328043
Cultural Training Completed: No
Hours: [Mon, Tue, Wed, Thu, Fri] 08:00 AM - 05:00 PM

IL

Cook

Counselor

Jurczak, Tomasz, PC+
Accessibility: Details Pending (P, EB, IB, PA)

Kalas, Jeffrey, PC+
Gender: Male
2800 W Higgins Rd
Ste 650
Hoffman Estates, IL 60169
Phone:(815) 947-4463
NPI:1891687349
Cultural Training Completed: No
Hours: [Mon, Tue, Wed, Thu, Fri] 08:00 AM - 05:00 PM
Accessibility: Details Pending (P, EB, IB, PA)

Konstantinovic, Svetlana, PC+
Gender: Female
2500 W Higgins Rd
Ste 105
Hoffman Estates, IL 60169
Phone:(888) 870-1775
NPI:1003918301
Cultural Training Completed: No
Hours: [Mon, Tue, Wed, Thu, Fri] 08:00 AM - 05:00 PM, Sat 09:00 AM - 09:00 PM
Other Language(s):English
Accessibility: Some Criteria Met (P, EB, IB, PA)

IL

Cook

Counselor

Mehra, Aparna, LPC+
Gender: Female
2500 W Higgins Rd
Ste 105
Hoffman Estates, IL 60169
Phone:(888) 870-1775
NPI:1184074551
Cultural Training Completed: No
Hours: [Mon, Tue, Wed, Thu, Fri] 08:00 AM - 05:00 PM, Sat 09:00 AM - 09:00 PM
Other Language(s):Hindi
Accessibility: Some Criteria Met (P, EB, IB, PA)

Murphy, Christine Jane, MA+
Gender: Female
2500 W Higgins Rd
Ste 105
Hoffman Estates, IL 60169
Phone:(888) 870-1775
NPI:1740838093
Cultural Training Completed: No
Hours: [Mon, Tue, Wed, Thu, Fri] 08:00 AM - 05:00 PM, Sat 09:00 AM - 09:00 PM
Accessibility: Some Criteria Met (P, EB, IB, PA)

Raziuddin, Tajwar, LPC+
Gender: Female
2500 W Higgins Rd

IL

Cook

Counselor

Raziuddin, Tajwar, LPC+
Ste 105
Hoffman Estates, IL 60169
Phone:(888) 870-1775
NPI:1376857342
Cultural Training Completed: No
Hours: [Mon, Tue, Wed, Thu, Fri] 08:00 AM - 05:00 PM, Sat 09:00 AM - 09:00 PM
Other Language(s):Hindi,Urdu
Accessibility: Some Criteria Met (P, EB, IB, PA)

Sourbis, Nicholas S, LPC+
Gender: Male
2500 W Higgins Rd
Ste 105
Hoffman Estates, IL 60169
Phone:(888) 870-1775
NPI:1942660949
Cultural Training Completed: No
Hours: [Mon, Tue, Wed, Thu, Fri] 08:00 AM - 05:00 PM, Sat 09:00 AM - 09:00 PM
Other Language(s):English
Accessibility: Some Criteria Met (P, EB, IB, PA)

Stover, Benjamin A, PC+
Gender: Male

IL

Cook

Counselor

Stover, Benjamin A, PC+
2500 W Higgins Rd
Ste 105
Hoffman Estates, IL 60169
Phone:(888) 870-1775
NPI:1518384205
Cultural Training Completed: No
Hours: [Mon, Tue, Wed, Thu, Fri] 08:00 AM - 05:00 PM, Sat 09:00 AM - 09:00 PM
After Hours Phone Number:(888) 870-1775
Other Language(s):English,Croatian,Greek,Serbian,Spanish
Accessibility: Some Criteria Met (P, EB, IB, PA)

Terry, Scott F, PC+
Gender: Male
2500 W Higgins Rd
Ste 105
Hoffman Estates, IL 60169
Phone:(888) 870-1775
NPI:1629133905
Cultural Training Completed: Yes
Hours: [Mon, Tue, Wed, Thu, Fri] 08:00 AM - 05:00 PM, Sat 09:00 AM - 09:00 PM
After Hours Phone Number:(888) 870-1775
Other Language(s):English,Gr

IL

Cook

Counselor

Terry, Scott F, PC+
eek,Hindi,Punjabi,Serbo-Croatian,Lithuanian
Accessibility: Some Criteria Met (P, EB, IB, PA)

Vailas, Anastasia, LCPC+
Gender: Female
2500 W Higgins Rd
Ste 210
Hoffman Estates, IL 60169
Phone:(224) 489-3888
NPI:1952707259
Cultural Training Completed: No
Hours: [Mon, Tue, Wed, Thu, Fri] 08:00 AM - 05:00 PM
Accessibility: Some Criteria Met (P, EB, IB, PA)

Marriage & Family Therapist

Terry, Scott F, PC+
Gender: Male
2500 W Higgins Rd
Ste 105
Hoffman Estates, IL 60169
Phone:(888) 870-1775
NPI:1629133905
Cultural Training Completed: Yes
Hours: [Mon, Tue, Wed, Thu, Fri] 08:00 AM - 05:00 PM, Sat 09:00 AM - 09:00 PM
After Hours Phone Number:(888) 870-1775

IL

Cook

Marriage & Family Therapist

Terry, Scott F, PC+
Other Language(s):English,Greek,Hindi,Punjabi,Serbo-Croatian,Lithuanian
Accessibility: Some Criteria Met (P, EB, IB, PA)

Multi-Specialty Group

Aleksandr Dekhtyar MD, SC
2500 W Higgins Rd
Ste 210
Hoffman Estates, IL 60169
Phone:(224) 489-3888
NPI:1801091582
Cultural Training Completed: No
Hours: [Mon, Tue, Wed, Thu, Fri] 08:00 AM - 05:00 PM
Accessibility: Some Criteria Met (P, EB, IB, PA)

Aleksandr Delhtyar MD SC
2500 W Higgins Rd
Hoffman Estates, IL 60169
Phone:(224) 489-3888
NPI:1801091582
Cultural Training Completed: Yes
Hours: [Mon, Tue, Wed, Thu, Fri] 08:30 AM - 04:30 PM
Accessibility: Details Pending (P, EB, IB, PA)

IL

Cook

Psychiatry

Dekhtyar, Aleksandr, MD+
Gender: Male
2500 W Higgins Rd
Ste 210
Hoffman Estates, IL 60169
Phone:(224) 489-3888
NPI:1851391155
Cultural Training Completed: Yes
Hours: [Mon, Tue, Wed, Thu, Fri] 08:00 AM - 05:00 PM
Other Language(s):Russian
Accessibility: Some Criteria Met (P, EB, IB, PA)

Ascension Alexian Brothers Behavioral Health Hospital
1650 Moon Lake Blvd
Hoffman Estates, IL 60169
Phone:(847) 755-8090
NPI:1801318928
Website: https://www.amitahealth.org
Cultural Training Completed: No
Hours: [Mon, Tue, Wed, Thu, Fri] 08:00 AM - 05:00 PM
Accessibility: Details Pending (P, EB, IB, PA)

Psychologist

Davis, Amy V, PhD+
Gender: Female

IL

Cook

Psychologist

Davis, Amy V, PhD+
1555 N Barrington Rd
Hoffman Estates, IL 60169
Phone:(847) 981-3630
NPI:1992737852
Cultural Training Completed: No
Hours: [Mon, Tue, Wed, Thu, Fri] 08:00 AM - 05:00 PM
Other Language(s):English
Accessibility: Some Criteria Met (P, EB, IB, PA)

Davis, Amy V, PhD+
Gender: Female
1555 N Barrington Rd
Bldg 1
Hoffman Estates, IL 60169
Phone:(847) 981-3630
NPI:1992737852
Cultural Training Completed: No
Hours: [Mon, Tue, Wed, Thu, Fri] 08:00 AM - 05:00 PM
Other Language(s):English
Accessibility: Some Criteria Met (P, EB, IB, PA)

Social Worker

Ciftci, Tubanur, LSW+
Gender: Female
1555 N Barrington Rd
Ste 310
Hoffman Estates, IL 60169

IL

Cook

Social Worker

Ciftci, Tubanur, LSW+
Phone:(847) 843-2000
NPI:1417719329
Cultural Training Completed: No
Hours: [Mon, Tue, Wed, Thu, Fri] 08:00 AM - 05:00 PM
Accessibility: Some Criteria Met (P, EB, IB, PA)

Dalicandro, Janet, CSW+
Gender: Female
2500 W Higgins Rd
Ste 105
Hoffman Estates, IL 60169
Phone:(888) 870-1775
NPI:1649048356
Cultural Training Completed: Yes
Hours: [Mon, Tue, Wed, Thu, Fri] 08:00 AM - 05:00 PM, Sat 09:00 AM - 09:00 PM
Accessibility: Some Criteria Met (P, EB, IB, PA)

Fiasche, Rosanna, MSW+
Gender: Female
2500 W Higgins Rd
Ste 105
Hoffman Estates, IL 60169
Phone:(888) 870-1775
NPI:1629745096
Cultural Training Completed: No

IL

Cook

Social Worker

Fiasche, Rosanna, MSW+
Hours: [Mon, Tue, Wed, Thu, Fri] 08:00 AM - 05:00 PM
Accessibility: Some Criteria Met (P, EB, IB, PA)

Fisher, Carly, CSW+
Gender: Female
2500 W Higgins Rd
Hoffman Estates, IL 60169
Phone:(888) 870-1775
NPI:1356112650
Cultural Training Completed: Yes
Hours: [Mon, Tue, Wed, Thu, Fri] 08:00 AM - 05:00 PM
Other Language(s):Spanish
Accessibility: Some Criteria Met (P, EB, IB, PA)

Jaucian, Edith, CSW+
Gender: Female
2500 W Higgins Rd
Ste 105
Hoffman Estates, IL 60169
Phone:(888) 870-1775
NPI:1144989849
Cultural Training Completed: No
Hours: [Mon, Tue, Wed, Thu, Fri] 08:00 AM - 05:00 PM, Sat 09:00 AM - 09:00 PM

IL

Cook

Social Worker

Jaucian, Edith, CSW+
Accessibility: Some Criteria Met (P, EB, IB, PA)

Magruder, Rachela M, CSW+
Gender: Female
2500 W Higgins Rd
Ste 105
Hoffman Estates, IL 60169
Phone:(888) 870-1775
NPI:1649989070
Cultural Training Completed: No
Hours: [Mon, Tue, Wed, Thu, Fri] 08:00 AM - 05:00 PM
Accessibility: Some Criteria Met (P, EB, IB, PA)

Manders, Katherine, CSW+
Gender: Female
2500 W Higgins Rd
Hoffman Estates, IL 60169
Phone:(888) 870-1775
NPI:1679334718
Cultural Training Completed: Yes
Hours: [Mon, Tue, Wed, Thu, Fri] 08:00 AM - 05:00 PM
Accessibility: Some Criteria Met (P, EB, IB, PA)

Meehan, Meaghan, MSW+
Gender: Female
2500 W Higgins Rd

IL

Cook

Social Worker

Meehan, Meaghan, MSW+
Ste 105
Hoffman Estates, IL 60169
Phone:(888) 870-1775
NPI:1871104612
Cultural Training Completed: Yes
Hours: [Mon, Tue, Wed, Thu, Fri] 08:00 AM - 05:00 PM, Sat 09:00 AM - 09:00 PM
Accessibility: Some Criteria Met (P, EB, IB, PA)

Mellenthin, Ruth A, CSW+
Gender: Female
2500 W Higgins Rd
Ste 105
Hoffman Estates, IL 60169
Phone:(888) 870-1775
NPI:1104206655
Cultural Training Completed: No
Hours: [Mon, Tue, Wed, Thu, Fri] 08:00 AM - 05:00 PM, Sat 09:00 AM - 09:00 PM
Other Language(s):English
Accessibility: Some Criteria Met (P, EB, IB, PA)

Widholm, Noel, CSW+
Gender: Male
2500 W Higgins Rd
Ste 105

IL

Cook

Social Worker

Widholm, Noel, CSW+
Hoffman Estates, IL 60169
Phone:(888) 870-1775
NPI:1881088912
Cultural Training Completed: No
Hours: [Mon, Tue, Wed, Thu, Fri] 08:00 AM - 05:00 PM, Sat 09:00 AM - 09:00 PM
Accessibility: Some Criteria Met (P, EB, IB, PA)

Substance Use Rehabilitation Facility

Leyden Family Service & Mental Health Center
1776 Moon Lake Blvd
Hoffman Estates, IL 60169
Phone:(847) 882-4181
NPI:1043304546
Website: https://www.leydenfamilyservice.org/
Cultural Training Completed: No
Hours: [Mon, Tue, Wed, Thu, Fri] 08:00 AM - 05:00 PM
Accessibility: Some Criteria Met (P, EB, IB, PA)

Leyden Family Service and Mental Health Center
1776 Moon Lake Blvd

IL

Cook

Substance Use Rehabilitation Facility

Leyden Family Service and Mental Health Center
Hoffman Estates, IL 60169
Phone:(847) 882-4181
NPI:1447637970
Website: http://www.leydenfamilyservice.org/
Cultural Training Completed: No
Hours: [Mon, Tue, Wed, Thu, Fri, Sat, Sun] 12:00 AM - 11:59 PM
After Hours Phone Number:(847) 882-4181
Other Language(s):English,Spanish
Accessibility: Some Criteria Met (P, EB, IB, PA)

The SHARE Program
1776 Moon Lake Blvd
Hoffman Estates, IL 60169
Phone:(847) 882-4181
NPI:1518417872
Website: https://www.leydenfamilyservice.org
Cultural Training Completed: No
Hours: [Mon, Tue, Wed, Thu, Fri, Sat, Sun] 12:00 AM - 11:59 PM

IL

Cook

Substance Use Rehabilitation Facility

The SHARE Program

Other Language(s):English,Spanish

Accessibility: Some Criteria Met (P, EB, IB, PA)

Homewood

Clinic/Center: Mental Health (Including Community Mental Health Center)

Obsidian Institute of Integrative Medicine
930 175th St
Ste 1E
Homewood, IL 60430
Phone:(708) 367-3713
NPI:1437682937
Cultural Training Completed: Yes
Hours: [Mon, Tue, Wed, Thu, Fri] 11:00 AM - 08:00 PM, Sat 11:00 AM - 04:00 PM
Accessibility: Some Criteria Met (P, EB, IB, PA)

Counselor

Bridges, Julia M, PC+
Gender: Female
920 175th St
Ste 5
Homewood, IL 60430
Phone:(708) 991-7103
NPI:1740013887

IL

Cook

Counselor

Bridges, Julia M, PC+
Cultural Training Completed: Yes
Hours: [Mon, Tue, Wed, Thu, Fri] 08:00 AM - 05:00 PM
Accessibility: Details Pending (P, EB, IB, PA)

Bussie, Cedric, MS+
Gender: Male
920 175th St
Ste 6
Homewood, IL 60430
Phone:(708) 991-7103
NPI:1518855535
Cultural Training Completed: Yes
Hours: [Mon, Tue, Wed, Thu] 09:00 AM - 09:00 PM, [Fri, Sat] 09:00 AM - 05:00 PM, Sun 12:00 PM - 06:00 PM
Accessibility: Details Pending (P, EB, IB, PA)

Bussie, Cedric, MS+
Gender: Male
920 175th St
Ste 5
Homewood, IL 60430
Phone:(708) 991-7103
NPI:1518855535
Cultural Training Completed: Yes
Hours: [Mon, Tue, Wed, Thu, Fri] 08:00 AM - 05:00 PM
Accessibility: Details Pending (P, EB, IB, PA)

IL

Cook

Counselor

Gogins, Courtney, LPC+
Gender: Female
18161 Morris Ave
Ste 202
Homewood, IL 60430
Phone:(708) 637-6760
NPI:1558977199
Cultural Training Completed: Yes
Hours: [Mon, Tue, Wed, Thu, Fri, Sat] 09:00 AM - 08:00 PM
Accessibility: Details Pending (P, EB, IB, PA)

Hobson, Grace, LCPC+
Gender: Female
19000 Halsted St
Homewood, IL 60430
Phone:(708) 957-9200
NPI:1205492097
Cultural Training Completed: No
Hours: [Mon, Tue, Wed, Thu, Fri] 08:00 AM - 05:00 PM
Accessibility: Details Pending (P, EB, IB, PA)

Miller, Kyle, LCPC+
Gender: Male
920 175th St
Ste 6
Homewood, IL 60430
Phone:(708) 991-7103
NPI:1992008601
Cultural Training Completed: Yes

IL

Cook

Counselor

Miller, Kyle, LCPC+
Hours: [Mon, Tue, Wed, Thu] 09:00 AM - 09:00 PM, [Fri, Sat] 09:00 AM - 05:00 PM, Sun 12:00 PM - 06:00 PM
Accessibility: Details Pending (P, EB, IB, PA)

Reynolds, Jalissa, LCPC+
Gender: Female
18161 Morris Ave
Ste 202
Homewood, IL 60430
Phone:(708) 637-6760
NPI:1417254004
Cultural Training Completed: Yes
Hours: [Mon, Tue, Wed, Thu, Fri, Sat] 09:00 AM - 08:00 PM
Accessibility: Details Pending (P, EB, IB, PA)

Sanchez, Sabrina, LMHC+
Gender: Female
18161 Morris Ave
Ste 202
Homewood, IL 60430
Phone:(708) 637-6760
NPI:1033093737
Cultural Training Completed: No
Hours: [Mon, Tue, Wed, Thu, Fri, Sat] 09:00 AM - 08:00 PM
Accessibility: Details Pending (P, EB, IB, PA)

IL

Cook

Counselor

Vaughn, Jenae, PC+
Gender: Female
18161 Morris Ave
Ste 202
Homewood, IL 60430
Phone:(708) 637-6760
NPI:1184582777
Cultural Training Completed: No
Hours: [Mon, Tue, Wed, Thu, Fri, Sat] 09:00 AM - 08:00 PM
Accessibility: Details Pending (P, EB, IB, PA)

Washington, Diana, LCPC+
Gender: Female
2024 Hickory Rd
Ste 208
Homewood, IL 60430
Phone:(708) 637-1672
NPI:1952939050
Cultural Training Completed: No
Hours: [Mon, Tue, Wed, Thu, Fri] 08:00 AM - 05:00 PM
Accessibility: Details Pending (P, EB, IB, PA)

Multi-Specialty Group

Integrity Clinical Consulting
900 Ridge Rd
Ste 1SW
Homewood, IL 60430
Phone:(708) 794-6511
NPI:1043612443

IL

Cook

Multi-Specialty Group

Integrity Clinical Consulting
Website: https://integrityclinicalconsulting.com/
Cultural Training Completed: No
Hours: [Mon, Tue, Wed, Thu, Fri] 08:00 AM - 05:00 PM
Accessibility: Details Pending (P, EB, IB, PA)

Psychologist

Morris, Jason P, CP+
Gender: Male
19000 Halsted St
Homewood, IL 60430
Phone:(708) 957-9200
NPI:1447529789
Cultural Training Completed: No
Hours: [Mon, Tue, Wed, Thu, Fri] 08:00 AM - 05:00 PM
Accessibility: Details Pending (P, EB, IB, PA)

Psychologist: Clinical

Morris, Jason P, CP+
Gender: Male
19000 Halsted St
Homewood, IL 60430
Phone:(708) 957-9200
NPI:1447529789
Cultural Training Completed: No
Hours: [Mon, Tue, Wed, Thu, Fri] 08:00 AM - 05:00 PM

IL

Cook

Psychologist: Clinical

Morris, Jason P, CP+
Accessibility: Details Pending (P, EB, IB, PA)

Psychologist: Intellectual & Developmental Disabilities

Vincent, Victoria, CSW+
Gender: Female
19000 Halsted St
Homewood, IL 60430
Phone:(708) 957-9200
NPI:1396314522
Cultural Training Completed: No
Hours: [Mon, Tue, Wed, Thu, Fri] 08:00 AM - 05:00 PM
Accessibility: Details Pending (P, EB, IB, PA)

Social Worker

Blas, Rocio, LCSW+
Gender: Female
19000 Halsted St
Homewood, IL 60430
Phone:(708) 957-9200
NPI:1265798748
Cultural Training Completed: Yes
Hours: [Mon, Tue, Wed, Thu, Fri] 08:00 AM - 05:00 PM
Other Language(s):English,Spanish

IL

Cook

Social Worker

Blas, Rocio, LCSW+
Accessibility: Details Pending (P, EB, IB, PA)

Gogins, Courtney, LPC+
Gender: Female
18161 Morris Ave
Ste 202
Homewood, IL 60430
Phone:(708) 637-6760
NPI:1558977199
Cultural Training Completed: Yes
Hours: [Mon, Tue, Wed, Thu, Fri, Sat] 09:00 AM - 08:00 PM
Accessibility: Details Pending (P, EB, IB, PA)

Gomez, Vanessa, LCSW+
Gender: Female
19000 Halsted St
Homewood, IL 60430
Phone:(708) 957-9200
NPI:1508669961
Cultural Training Completed: No
Hours: [Mon, Tue, Wed, Thu, Fri] 08:00 AM - 05:00 PM
Accessibility: Details Pending (P, EB, IB, PA)

Hamilton, Jevita, LCSW+
Gender: Female
2024 Hickory Rd
Ste 208
Homewood, IL 60430

IL

Cook

Social Worker

Hamilton, Jevita, LCSW+
Phone:(708) 637-1672
NPI:1942791371
Cultural Training Completed: No
Hours: [Mon, Tue, Wed, Thu, Fri] 08:00 AM - 05:00 PM
Accessibility: Details Pending (P, EB, IB, PA)

Hollie, Breanna+
Gender: Female
2024 Hickory Rd
Ste 208
Homewood, IL 60430
Phone:(708) 637-1672
NPI:1023524469
Cultural Training Completed: No
Hours: [Mon, Tue, Wed, Thu, Fri] 08:00 AM - 05:00 PM
Accessibility: Details Pending (P, EB, IB, PA)

Hudson, Annie Wallace, CSW+
Gender: Female
19000 Halsted St
Homewood, IL 60430
Phone:(708) 957-9200
NPI:1710185764
Cultural Training Completed: No
Hours: [Mon, Tue, Wed, Thu, Fri] 08:00 AM - 05:00 PM
Other Language(s):None

IL

Cook

Social Worker

Hudson, Annie Wallace, CSW+
Accessibility: Details Pending (P, EB, IB, PA)

Mason, Shannon, CSW+
Gender: Female
18161 Morris Ave
Ste 202
Homewood, IL 60430
Phone:(708) 637-6760
NPI:1689524829
Cultural Training Completed: No
Hours: [Mon, Tue, Wed, Thu, Fri, Sat] 09:00 AM - 08:00 PM
Accessibility: Details Pending (P, EB, IB, PA)

Phillips, Alexandria, CSW+
Gender: Female
19000 Halsted St
Homewood, IL 60430
Phone:(708) 957-9200
NPI:1841974078
Cultural Training Completed: No
Hours: [Mon, Tue, Wed, Thu, Fri] 08:00 AM - 05:00 PM
Certification(s):Board Certified
Accessibility: Details Pending (P, EB, IB, PA)

Power, Genna, LCSW+
Gender: Female
19000 Halsted St

IL

Cook

Social Worker

Power, Genna, LCSW+
Homewood, IL 60430
Phone:(708) 957-9200
NPI:1023802667
Cultural Training Completed: No
Hours: [Mon, Tue, Wed, Thu, Fri] 08:00 AM - 05:00 PM
Accessibility: Details Pending (P, EB, IB, PA)

Price, Beth S, CSW+
Gender: Female
920 175th St
Ste 5
Homewood, IL 60430
Phone:(708) 991-7103
NPI:1316837479
Cultural Training Completed: Yes
Hours: [Mon, Tue, Wed, Thu, Fri] 08:00 AM - 05:00 PM
Accessibility: Details Pending (P, EB, IB, PA)

Stallworth, Latoya C, LCSW+
Gender: Female
19000 Halsted St
Homewood, IL 60430
Phone:(708) 957-9200
NPI:1083242333
Cultural Training Completed: Yes
Hours: [Mon, Tue, Wed, Thu, Fri] 08:00 AM - 05:00 PM

IL

Cook

Social Worker

Stallworth, Latoya C, LCSW+
Accessibility: Details Pending (P, EB, IB, PA)

Stavropoulos, John, CSW+
Gender: Male
19000 Halsted St
Homewood, IL 60430
Phone:(708) 957-9200
NPI:1053784843
Cultural Training Completed: No
Hours: [Mon, Tue, Wed, Thu, Fri] 08:00 AM - 05:00 PM
Certification(s):Board Certified
Accessibility: Details Pending (P, EB, IB, PA)

Vincent, Victoria, CSW+
Gender: Female
19000 Halsted St
Homewood, IL 60430
Phone:(708) 957-9200
NPI:1396314522
Cultural Training Completed: No
Hours: [Mon, Tue, Wed, Thu, Fri] 08:00 AM - 05:00 PM
Accessibility: Details Pending (P, EB, IB, PA)

Woods, Krista G, LCSW+
Gender: Female
900 Ridge Rd

IL

Cook

Social Worker

Woods, Krista G, LCSW+
Ste 1SW
Homewood, IL 60430
Phone:(708) 794-6511
NPI:1730369208
Cultural Training Completed: No
Hours: [Mon, Tue, Wed, Thu, Fri] 08:00 AM - 05:00 PM
After Hours Phone Number:(708) 794-6511
Other Language(s):None
Accessibility: Details Pending (P, EB, IB, PA)

Inverness

Behavior Technician

Synder, Suzanne, PSYD+
Gender: Female
1602 West Colonial Parkway
Suite 200
Inverness, IL 60067
Phone:(847) 364-0163
NPI:1952802399
Cultural Training Completed: Yes
Hours: [Mon, Tue, Wed, Thu, Fri] 08:00 AM - 05:00 PM, Sat 08:00 AM - 02:00 PM
Accessibility: Details Pending (P, EB, IB, PA)

IL

Cook

Counselor

Bahnick, Patricia Kaps, MS+
Gender: Female
1613 W Colonial Pkwy
Inverness, IL 60067
Phone:(847) 737-9191
NPI:1790339083
Cultural Training Completed: Yes
Hours: [Mon, Tue, Wed, Thu, Fri] 08:00 AM - 05:00 PM
Accessibility: Details Pending (P, EB, IB, PA)

Garwood, Lara, MA+
Gender: Female
1613 W Colonial Pkwy
Inverness, IL 60067
Phone:(847) 737-9191
NPI:1720550999
Cultural Training Completed: Yes
Hours: [Mon, Tue, Wed, Thu, Fri] 08:00 AM - 05:00 PM
Accessibility: Details Pending (P, EB, IB, PA)

Madden, James, PC+
Gender: Male
1601 W Colonial Pkwy
Inverness, IL 60067
Phone:(847) 924-2666
NPI:1548985310
Cultural Training Completed: Yes
Hours: [Mon, Tue, Wed, Thu] 08:00 AM - 10:00 PM, Fri 08:00 AM -

IL

Cook

Counselor

Madden, James, PC+
06:00 PM, Sat 08:00 AM - 05:00 PM
Accessibility: Details Pending (P, EB, IB, PA)

Psychologist

Azimuddin, Aysha, PSYD+
Gender: Female
1602 West Colonial Parkway
Suite 200
Inverness, IL 60067
Phone:(847) 364-0163
NPI:1366822983
Cultural Training Completed: Yes
Hours: [Mon, Tue, Wed, Thu, Fri] 08:00 AM - 05:00 PM, Sat 08:00 AM - 02:00 PM
Other Language(s):Spanish
Accessibility: Details Pending (P, EB, IB, PA)

Psychologist: Clinical

Cooley, Lindsey, PSYD+
Gender: Female
1602 West Colonial Parkway
Suite 200
Inverness, IL 60067
Phone:(847) 364-0163
NPI:1285369025
Cultural Training Completed: Yes

IL

Cook

Psychologist: Clinical

Cooley, Lindsey, PSYD+
Hours: [Mon, Tue, Wed, Thu, Fri] 08:00 AM - 05:00 PM, Sat 08:00 AM - 02:00 PM
Accessibility: Details Pending (P, EB, IB, PA)

Slavih, Margaret, PSYD+
Gender: Female
1602 West Colonial Parkway
Suite 200
Inverness, IL 60067
Phone:(847) 364-0163
NPI:1700453107
Cultural Training Completed: Yes
Hours: [Mon, Tue, Wed, Thu, Fri] 08:00 AM - 05:00 PM, Sat 08:00 AM - 02:00 PM
Accessibility: Details Pending (P, EB, IB, PA)

Synder, Suzanne, PSYD+
Gender: Female
1602 West Colonial Parkway
Suite 200
Inverness, IL 60067
Phone:(847) 364-0163
NPI:1952802399
Cultural Training Completed: Yes
Hours: [Mon, Tue, Wed, Thu, Fri] 08:00 AM -

IL

Cook

Psychologist: Clinical

Synder, Suzanne, PSYD+
05:00 PM, Sat 08:00 AM - 02:00 PM
Accessibility: Details Pending (P, EB, IB, PA)

La Grange

Clinic/Center: Mental Health (Including Community Mental Health Center)

Pillars Community Health
110 W Calendar Ave
La Grange, IL 60525
Phone:(708) 745-5277
NPI:1730357955
Website: https://pillarscommunityhealth.org
Cultural Training Completed: No
Hours: [Mon, Tue, Wed, Thu, Fri] 08:00 AM - 05:00 PM
Accessibility: Some Criteria Met (P, EB, IB, PA)

Pillars Community Health
23 W Calendar Ave
La Grange, IL 60525
Phone:(708) 746-6277
NPI:1730357955
Website: https://pillarscommunityhealth.org
Cultural Training Completed: No

IL

Cook

Clinic/Center: Mental Health (Including Community Mental Health Center)

Pillars Community Health
Hours: [Mon, Tue, Wed, Thu, Fri] 08:00 AM - 05:00 PM
Accessibility: Some Criteria Met (P, EB, IB, PA)

Pillars Community Health
110 W Calendar Ave
La Grange, IL 60525
Phone:(708) 745-5277
NPI:1295903110
Website: https://pillarscommunityhealth.org
Cultural Training Completed: No
Hours: [Mon, Tue, Wed, Thu, Fri] 08:00 AM - 05:00 PM
Accessibility: Some Criteria Met (P, EB, IB, PA)

Pillars Community Health
23 W Calendar Ave
La Grange, IL 60525
Phone:(708) 746-6277
NPI:1295903110
Website: https://pillarscommunityhealth.org
Cultural Training Completed: No

IL

Cook

Clinic/Center: Mental Health (Including Community Mental Health Center)

Pillars Community Health
Hours: [Mon, Tue, Wed, Thu, Fri] 08:00 AM - 05:00 PM
Accessibility: Some Criteria Met (P, EB, IB, PA)

Rosecrance INC
47 6th Ave
Ste L
La Grange, IL 60525
Phone:(815) 391-1000
NPI:1518704964
Cultural Training Completed: No
Hours: [Mon, Tue, Wed, Thu, Fri] 08:00 AM - 05:00 PM
Accessibility: Details Pending (P, EB, IB, PA)

Clinic/Center: Rehabilitation, Substance Use Disorder

Rosecrance, Inc
47 6th Ave
Ste L
La Grange, IL 60525
Phone:(708) 469-7912
NPI:1053762344
Website: https://rosecrance.org/
Cultural Training Completed: No
Hours: [Mon, Tue, Wed, Thu, Fri] 08:00 AM - 05:30 PM

IL

Cook

Clinic/Center: Rehabilitation, Substance Use Disorder

Rosecrance, Inc
Other Language(s):English
Accessibility: Some Criteria Met (P, EB, IB, PA)

Counselor

Arthur, Jana Mae, LPC+
Gender: Female
6428 Joliet Rd
Ste 200
La Grange, IL 60525
Phone:(708) 550-7201
NPI:1831838945
Cultural Training Completed: Yes
Hours: [Mon, Tue, Wed, Thu, Fri] 08:00 AM - 05:00 PM
Accessibility: Details Pending (P, EB, IB, PA)

Flores, Veronica, PC+
Gender: Female
47 6th Ave
Ste L
La Grange, IL 60525
Phone:(815) 391-1000
NPI:1003572173
Cultural Training Completed: No
Hours: [Mon, Tue, Wed, Thu, Fri] 08:00 AM - 05:00 PM
Accessibility: Details Pending (P, EB, IB, PA)

IL

Cook

Counselor

Perez, Ana L, LCPC+
Gender: Female
9649 W 55th St
La Grange, IL 60525
Phone:(708) 352-3580
NPI:1689972861
Cultural Training Completed: Yes
Hours: [Mon, Tue, Wed, Thu] 08:00 AM - 06:00 PM, Fri 08:00 AM - 05:00 PM
Other Language(s):Spanish
Accessibility: Some Criteria Met (P, EB, IB, PA)

Swayne, Laura, PC+
Gender: Female
6502 Joliet Rd
La Grange, IL 60525
Phone:(708) 215-8400
NPI:1104430198
Cultural Training Completed: Yes
Hours: [Mon, Tue, Wed, Thu, Fri] 08:00 AM - 05:00 PM
Accessibility: Details Pending (P, EB, IB, PA)

Tepke, Julie Ann, LCPC+
Gender: Female
6428 Joliet Rd
Ste 105
La Grange, IL 60525
Phone:(312) 491-5498
NPI:1982906319
Cultural Training Completed: Yes

IL

Cook

Counselor

Tepke, Julie Ann, LCPC+
Hours: [Mon, Tue, Wed, Thu, Fri] 09:00 AM - 05:00 PM
Accessibility: Details Pending (P, EB, IB, PA)

Tepke, Julie Ann, LCPC+
Gender: Female
6428 Joliet Rd
Ste 200
La Grange, IL 60525
Phone:(708) 550-7201
NPI:1982906319
Cultural Training Completed: Yes
Hours: [Mon, Tue, Wed, Thu, Fri] 08:00 AM - 05:00 PM
Accessibility: Details Pending (P, EB, IB, PA)

Multi-Specialty Group

Oak Forest Psychological Services PC
6502 Joliet Rd
Fl 2
La Grange, IL 60525
Phone:(708) 215-8400
NPI:1225209414
Website: http://www.oakforestpsych.com
Cultural Training Completed: No
Hours: [Mon, Tue, Wed, Thu, Fri] 08:00 AM - 05:00 PM

IL

Cook

Multi-Specialty Group

Oak Forest Psychological Services PC
Accessibility: Details Pending (P, EB, IB, PA)

Oak Forest Psychological Services PC
6502 Joliet Rd
La Grange, IL 60525
Phone:(708) 215-8400
NPI:1265487060
Website: https://www.oakforestpsych.com
Cultural Training Completed: No
Hours: [Mon, Tue, Wed, Thu, Fri] 08:00 AM - 05:00 PM
Other Language(s):English
Accessibility: Details Pending (P, EB, IB, PA)

Psychologist

Klutcharch, Edward J, CP+
Gender: Male
6502 Joliet Rd
La Grange, IL 60525
Phone:(708) 215-8400
NPI:1861734600
Cultural Training Completed: Yes
Hours: [Mon, Tue, Wed, Thu, Fri] 08:00 AM - 05:00 PM
Other Language(s):English

IL

Cook

Psychologist

Klutcharch, Edward J, CP+
Accessibility: Details Pending (P, EB, IB, PA)

Psychologist: Clinical

Klutcharch, Edward J, CP+
Gender: Male
6502 Joliet Rd
La Grange, IL 60525
Phone:(708) 215-8400
NPI:1861734600
Cultural Training Completed: Yes
Hours: [Mon, Tue, Wed, Thu, Fri] 08:00 AM - 05:00 PM
Other Language(s):English
Accessibility: Details Pending (P, EB, IB, PA)

Sweis, Basman S, CP+
Gender: Male
6502 Joliet Rd
La Grange, IL 60525
Phone:(708) 215-8400
NPI:1417017153
Cultural Training Completed: No
Hours: [Mon, Tue, Wed, Thu, Fri] 08:00 AM - 05:00 PM
Other Language(s):Arabic
Accessibility: Details Pending (P, EB, IB, PA)

IL

Cook

Rehabilitation, Substance Use Disorder Unit

Rosecrance Inc
47 6th Ave
Ste L
La Grange, IL 60525
Phone:(815) 391-1000
NPI:1013289446
Website:
https://rosecrance.org
Cultural Training Completed: No
Hours: [Mon, Tue, Wed, Thu, Fri] 08:00 AM - 05:30 PM
Other Language(s):English
Accessibility: Details Pending (P, EB, IB, PA)

Rosecrance LaGrange Office
47 6th Ave
La Grange, IL 60525
Phone:(708) 783-6900
NPI:1013289446
Website:
https://rosecrance.org
Cultural Training Completed: No
Hours: [Mon, Tue, Wed, Thu, Fri] 08:00 AM - 05:30 PM
Other Language(s):English
Accessibility: Details Pending (P, EB, IB, PA)

IL

Cook

Social Worker

Chavez, Yadira, LCSW+
Gender: Female
6428 Joliet Rd
Ste 105
La Grange, IL 60525
Phone:(312) 491-5498
NPI:1104307966
Cultural Training Completed: Yes
Hours: [Mon, Tue, Wed, Thu, Fri] 09:00 AM - 05:00 PM
Other Language(s):Spanish
Accessibility: Details Pending (P, EB, IB, PA)

Chavez, Yadira, LCSW+
Gender: Female
6428 Joliet Rd
Ste 200
La Grange, IL 60525
Phone:(708) 550-7201
NPI:1104307966
Cultural Training Completed: Yes
Hours: [Mon, Tue, Wed, Thu, Fri] 08:00 AM - 05:00 PM
Other Language(s):Spanish
Accessibility: Details Pending (P, EB, IB, PA)

Wilson, Januari, MSW+
Gender: Female
6502 Joliet Rd
La Grange, IL 60525

IL

Cook

Social Worker

Wilson, Januari, MSW+
Phone:(708) 215-8400
NPI:1366132052
Cultural Training Completed: No
Hours: [Mon, Tue, Wed, Thu, Fri] 08:00 AM - 05:00 PM
Accessibility: Details Pending (P, EB, IB, PA)

Wilson, Januari, MSW+
Gender: Female
6502 Joliet Rd
Fl 2
La Grange, IL 60525
Phone:(708) 215-8400
NPI:1366132052
Cultural Training Completed: No
Hours: [Mon, Tue, Wed, Thu, Fri] 08:00 AM - 05:00 PM
Accessibility: Details Pending (P, EB, IB, PA)

La Grange Park

Behavioral Analyst

Brandt, Hania Jakszuk, MS+
Gender: Female
306 N Kensington Ave
La Grange Park, IL 60526
Phone:(312) 965-2997
NPI:1366057044
Cultural Training Completed: Yes

IL

Cook

Behavioral Analyst

Brandt, Hania Jakszuk, MS+
Hours: [Mon, Tue, Wed, Thu, Fri] 08:00 AM - 05:00 PM
Accessibility: Details Pending (P, EB, IB, PA)

Clinic/Center: Mental Health (Including Community Mental Health Center)

Lagrange Park
333 N La Grange Rd
La Grange Park, IL 60526
Phone:(708) 995-3536
NPI:1730357955
Website:
https://pillarscommunityhealth.org
Cultural Training Completed: No
Hours: [Mon, Tue, Wed, Thu, Fri] 08:00 AM - 05:00 PM
Accessibility: Details Pending (P, EB, IB, PA)

Lagrange Park
333 N La Grange Rd
La Grange Park, IL 60526
Phone:(708) 995-3536
NPI:1295903110
Website:
https://pillarscommunityhealth.org
Cultural Training Completed: No

IL

Cook

Clinic/Center: Mental Health (Including Community Mental Health Center)

Lagrange Park
Hours: [Mon, Tue, Wed, Thu, Fri] 08:00 AM - 05:00 PM
Accessibility: Details Pending (P, EB, IB, PA)

Pillars Community Health
321 N La Grange Rd
La Grange Park, IL 60526
Phone:(708) 745-5277
NPI:1467296541
Cultural Training Completed: No
Hours: [Mon, Tue, Wed, Thu, Fri] 08:00 AM - 05:00 PM
Accessibility: Some Criteria Met (P, EB, IB, PA)

Pillars Community Health
321 N La Grange Rd
La Grange Park, IL 60526
Phone:(708) 745-5277
NPI:1730357955
Website: https://pillarscommunityhealth.org
Cultural Training Completed: No
Hours: [Mon, Tue, Wed, Thu, Fri] 08:30 AM - 05:00 PM, [Sat, Sun] 12:00 AM - 12:00 PM

IL

Cook

Clinic/Center: Mental Health (Including Community Mental Health Center)

Pillars Community Health
Accessibility: Details Pending (P, EB, IB, PA)

Lansing

Clinic/Center: Mental Health (Including Community Mental Health Center)

Chrysalis Counseling Coaching And Consulting Llc
18125 Roy St
Lansing, IL 60438
Phone:(844) 754-1901
NPI:1356937254
Cultural Training Completed: No
Hours: [Mon, Tue, Wed, Thu, Fri] 08:00 AM - 05:00 PM
Accessibility: Details Pending (P, EB, IB, PA)

Chrysalis Counseling Coaching And Consulting Llc
18125 Roy St
Unit 622
Lansing, IL 60438
Phone:(773) 345-7529
NPI:1356937254
Cultural Training Completed: Yes

IL

Cook

Clinic/Center: Mental Health (Including Community Mental Health Center)

Chrysalis Counseling Coaching And Consulting Llc
Hours: [Mon, Tue, Wed, Thu, Fri] 08:00 AM - 05:00 PM
Accessibility: Details Pending (P, EB, IB, PA)

Social Worker

Redmon, Iona, CSW+
Gender: Female
2816 188th St
Lansing, IL 60438
Phone:(708) 734-5255
NPI:1578820957
Cultural Training Completed: No
Hours: [Mon, Tue, Wed, Thu, Fri, Sat] 08:00 AM - 07:00 PM, Sun 08:00 AM - 05:00 PM
Accessibility: Details Pending (P, EB, IB, PA)

Lincolnwood

Behavioral Analyst

Jakofsky, Chana, MA+
Gender: Female
6633 N Lincoln Ave
Lincolnwood, IL 60712
Phone:(773) 399-9570
NPI:1447900212
Cultural Training Completed: No

IL

Cook

Behavioral Analyst

Jakofsky, Chana, MA+
Hours: [Mon, Tue, Wed, Thu, Fri] 08:00 AM - 05:00 PM
Other Language(s):Spanish
Accessibility: Details Pending (P, EB, IB, PA)

Child & Adolescent Psychiatry

Rahim, Syed A, MD+
Gender: Male
6501 N Lincoln Ave
Lincolnwood, IL 60712
Phone:(847) 242-1001
NPI:1124118625
Cultural Training Completed: No
Hours: [Mon, Tue, Wed, Thu, Fri] 08:00 AM - 05:00 PM
Other Language(s):Arabic,Hindi,Urdu,Spanish,English
Accessibility: Details Pending (P, EB, IB, PA)

Clinic/Center: Mental Health (Including Community Mental Health Center)

Mind Care LLC
6501 N Lincoln Ave
Lincolnwood, IL 60712
Phone:(847) 242-1001
NPI:1326306986
Website: www.wustl.edu

IL

Cook

Clinic/Center: Mental Health (Including Community Mental Health Center)

Mind Care LLC
Cultural Training Completed: No
Hours: [Mon, Tue, Wed, Thu, Fri] 08:00 AM - 05:00 PM
Accessibility: Details Pending (P, EB, IB, PA)

Counselor

Gallegos, Amanda, PC+
Gender: Female
7101 N Cicero Ave
Ste 204
Lincolnwood, IL 60712
Phone:(773) 270-1652
NPI:1841988169
Cultural Training Completed: No
Hours: [Mon, Tue, Wed, Thu, Fri] 08:00 AM - 05:00 PM
Accessibility: Details Pending (P, EB, IB, PA)

Mireles, Rodolfo, MA+
Gender: Male
7101 N Cicero Ave
Ste 204
Lincolnwood, IL 60712
Phone:(773) 270-1652
NPI:1285260075
Cultural Training Completed: No
Hours: [Mon, Tue, Wed, Thu, Fri] 08:00 AM - 05:00 PM

IL

Cook

Counselor

Mireles, Rodolfo, MA+
Other Language(s):Spanish
Accessibility: Details Pending (P, EB, IB, PA)

Spencer, Denice L, LMHC+
Gender: Female
7373 N Lincoln Ave
Ste 400
Lincolnwood, IL 60712
Phone:(774) 500-6064
NPI:1568296697
Cultural Training Completed: No
Hours: [Mon, Tue, Wed, Thu, Fri] 08:00 AM - 05:00 PM
Accessibility: Details Pending (P, EB, IB, PA)

Spencer, Denice L, LMHC+
Gender: Female
7373 N Lincoln Ave
Lincolnwood, IL 60712
Phone:(773) 887-6150
NPI:1568296697
Cultural Training Completed: No
Hours: [Mon, Tue, Wed, Thu, Fri] 08:00 AM - 05:00 PM
Accessibility: Some Criteria Met (P, EB, IB, PA)

Stoner, Emily, LMHC+
Gender: Female
7373 N Lincoln Ave
Ste 400

IL

Cook

Counselor

Stoner, Emily, LMHC+
Lincolnwood, IL 60712
Phone:(774) 500-6064
NPI:1861168312
Cultural Training Completed: No
Hours: [Mon, Tue, Wed, Thu, Fri] 08:00 AM - 05:00 PM
Accessibility: Details Pending (P, EB, IB, PA)

Psychiatry

Rahim, Syed A, MD+
Gender: Male
6501 N Lincoln Ave
Lincolnwood, IL 60712
Phone:(847) 242-1001
NPI:1124118625
Cultural Training Completed: No
Hours: [Mon, Tue, Wed, Thu, Fri] 08:00 AM - 05:00 PM
Other Language(s):Arabic,Hindi,Urdu,Spanish,English
Certification(s):Board Certified
Accessibility: Details Pending (P, EB, IB, PA)

Social Worker

Benjamin, Yolaine Benjamin, CSW+
Gender: Female
7373 N Lincoln Ave
Lincolnwood, IL 60712
Phone:(800) 611-2730
NPI:1750049300

IL

Cook

Social Worker

Benjamin, Yolaine Benjamin, CSW+
Cultural Training Completed: No
Hours: [Mon, Tue, Wed, Thu, Fri] 09:00 AM - 05:00 PM
Accessibility: Some Criteria Met (P, EB, IB, PA)

Black, Joel M, CSW+
Gender: Male
7373 N Lincoln Ave
Lincolnwood, IL 60712
Phone:(800) 611-2730
NPI:1144889650
Cultural Training Completed: No
Hours: [Mon, Tue, Wed, Thu, Fri] 09:00 AM - 05:00 PM
Accessibility: Some Criteria Met (P, EB, IB, PA)

Das, Sanjna, CSW+
Gender: Female
6501 N Lincoln Ave
Lincolnwood, IL 60712
Phone:(847) 242-1001
NPI:1609094044
Cultural Training Completed: No
Hours: [Mon, Tue, Wed, Thu, Fri] 08:00 AM - 05:00 PM
Other Language(s):English,Hindi,Urdu,Bengali,Bangla

IL

Cook

Social Worker

Das, Sanjna, CSW+
Accessibility: Details Pending (P, EB, IB, PA)

Moore, Aron, CSW+
Gender: Male
7373 N Lincoln Ave
Lincolnwood, IL 60712
Phone:(800) 611-2730
NPI:1730898370
Cultural Training Completed: No
Hours: [Mon, Tue, Wed, Thu, Fri] 09:00 AM - 05:00 PM
Accessibility: Some Criteria Met (P, EB, IB, PA)

Valiente, Lisa Ann, LCSW+
Gender: Female
7373 N Lincoln Ave
Lincolnwood, IL 60712
Phone:(800) 611-2730
NPI:1740781889
Cultural Training Completed: Yes
Hours: [Mon, Tue, Wed, Thu, Fri] 09:00 AM - 05:00 PM
Other Language(s):English,Spanish
Accessibility: Some Criteria Met (P, EB, IB, PA)

Valiente, Lisa Ann, LCSW+
Gender: Female
7373 N Lincoln Ave
Ste 400

IL

Cook

Social Worker

Valiente, Lisa Ann, LCSW+
Lincolnwood, IL 60712
Phone:(774) 500-6064
NPI:1740781889
Cultural Training Completed: Yes
Hours: [Mon, Tue, Wed, Thu, Fri] 08:00 AM - 05:00 PM
Other Language(s):English,Spanish
Accessibility: Details Pending (P, EB, IB, PA)

Markham

Clinic/Center: Mental Health (Including Community Mental Health Center)

The Link & Option Center Inc
15652 Homan Ave
Markham, IL 60428
Phone:(708) 331-4880
NPI:1538522354
Cultural Training Completed: No
Hours: [Mon, Tue, Wed, Thu, Fri] 08:00 AM - 05:00 PM
Other Language(s):English
Accessibility: Details Pending (P, EB, IB, PA)

IL

Cook

Clinic/Center: Rehabilitation, Substance Use Disorder

The Link & Option Center Inc
15652 Homan Ave
Markham, IL 60428
Phone:(708) 331-4880
NPI:1770991077
Cultural Training Completed: No
Hours: [Mon, Tue, Wed, Thu, Fri] 08:00 AM - 05:00 PM
Other Language(s):English
Accessibility: Details Pending (P, EB, IB, PA)

Matteson

Clinic/Center: Mental Health (Including Community Mental Health Center)

Grand Prairie Services
21136 Keeler Ave
Matteson, IL 60443
Phone:(866) 477-8632
NPI:1639233174
Cultural Training Completed: No
Hours: [Mon, Tue, Wed, Thu, Fri] 08:00 AM - 05:00 PM
Accessibility: Some Criteria Met (P, EB, IB, PA)

National Youth Advocate Program
4747 Lincoln Mall Dr
Matteson, IL 60443

IL

Cook

Clinic/Center: Mental Health (Including Community Mental Health Center)

National Youth Advocate Program
Phone:(708) 747-2655
NPI:1417262924
Website: https://www.nyap.org
Cultural Training Completed: No
Hours: [Mon, Tue, Wed, Thu, Fri] 08:00 AM - 05:00 PM
Accessibility: Details Pending (P, EB, IB, PA)

National Youth Advocate Program Inc
4801 Southwick Dr
Ste 300
Matteson, IL 60443
Phone:(614) 487-8758
NPI:1417262924
Website: https://www.nyap.org
Cultural Training Completed: No
Hours: [Mon, Tue, Wed, Thu, Fri] 08:00 AM - 05:00 PM
Accessibility: Some Criteria Met (P, EB, IB, PA)

Seratoma Clinic
4331 Lincoln Hwy
Ste A
Matteson, IL 60443
Phone:(708) 371-9700
NPI:1013240423

IL

Cook

Clinic/Center: Mental Health (Including Community Mental Health Center)

Seratoma Clinic
Cultural Training Completed: No
Hours: [Mon, Tue, Wed, Thu, Fri] 08:00 AM - 05:00 PM
Accessibility: Details Pending (P, EB, IB, PA)

Sertoma Star Services, Inc
4331 211th St
Matteson, IL 60443
Phone:(708) 748-1951
NPI:1629830815
Cultural Training Completed: Yes
Hours: [Mon, Tue, Wed, Thu, Fri] 08:00 AM - 04:00 PM
Accessibility: Details Pending (P, EB, IB, PA)

Social Worker

Bass, Mikail, MSW+
Gender: Female
21604 Dogwood Rd
Matteson, IL 60443
Phone:(815) 393-9850
NPI:1568924561
Cultural Training Completed: No
Hours: [Mon, Tue, Wed, Thu, Fri] 08:00 AM - 05:00 PM
Accessibility: Details Pending (P, EB, IB, PA)

IL

Cook

Maywood

Child & Adolescent Psychiatry

Johnson, Katherine B, MD+
Gender: Female
2160 S 1st Ave
Maywood, IL 60153
Phone:(888) 584-7888
NPI:1942400924
Cultural Training Completed: No
Hours: [Mon, Tue, Wed, Thu, Fri] 08:30 AM - 05:00 PM
Other Language(s):Afrikaans, English,Farsi,Hindi,Russian,Spanish,Ukrainian, Urdu,Vietnamese
Certification(s):Board Certified
Accessibility: Some Criteria Met (P, EB, IB, PA)

Clinic/Center: Mental Health (Including Community Mental Health Center)

Procare Centers
611 N 2nd Ave
Maywood, IL 60153
Phone:(708) 681-0073
NPI:1629224662
Website: https://www.amitahealth.org/
Cultural Training Completed: No

IL

Cook

Clinic/Center: Mental Health (Including Community Mental Health Center)

Procare Centers
Hours: [Mon, Tue, Wed, Thu, Fri] 08:00 AM - 05:00 PM
Other Language(s):English
Accessibility: Some Criteria Met (P, EB, IB, PA)

Procare Centers
117 S 6th Ave
Maywood, IL 60153
Phone:(708) 681-0073
NPI:1225285596
Website: https://www.amitahealth.org/
Cultural Training Completed: No
Hours: [Mon, Tue, Wed, Thu, Fri] 08:00 AM - 05:00 PM
Other Language(s):English
Accessibility: Some Criteria Met (P, EB, IB, PA)

Clinic/Center: Methadone Clinic

Proviso Leyden Council for Community Action, Inc
411 Madison St
Maywood, IL 60153
Phone:(708) 450-3500
NPI:1134553076

IL

Cook

Clinic/Center: Methadone Clinic

Proviso Leyden Council for Community Action, Inc
Cultural Training Completed: No
Hours: [Mon, Tue, Wed, Thu, Fri] 08:00 AM - 05:00 PM
Accessibility: Details Pending (P, EB, IB, PA)

Proviso-Leyden Council for Community Action INC
308 S 5th Ave
Maywood, IL 60153
Phone:(708) 966-6241
NPI:1134553076
Cultural Training Completed: No
Hours: [Mon, Tue, Wed, Thu, Fri] 08:00 AM - 05:00 PM
Accessibility: Details Pending (P, EB, IB, PA)

Proviso-Leyden Council for Community Action INC
411 Madison St
Maywood, IL 60153
Phone:(708) 966-6241
NPI:1306653613
Cultural Training Completed: No

IL

Cook

Clinic/Center: Methadone Clinic

Proviso-Leyden Council for Community Action INC
Hours: [Mon, Tue, Wed, Thu, Fri] 08:00 AM - 05:00 PM
Accessibility: Details Pending (P, EB, IB, PA)

Clinical Neuropsychologist

Walter, Jamie, PSYD+
Gender: Female
2160 S 1st Ave
Maywood, IL 60153
Phone:(888) 584-7888
NPI:1730470444
Cultural Training Completed: No
Hours: [Mon, Tue, Wed, Thu, Fri] 08:30 AM - 05:00 PM
Other Language(s):Afrikaans, English,Farsi,Hindi,Russian,Spanish,Ukrainian, Urdu,Vietnamese
Accessibility: Some Criteria Met (P, EB, IB, PA)

Counselor

Thomas, Kimberly, UNK+
Gender: Female
1701 S 1st Ave
Ste 307
Maywood, IL 60153
Phone:(773) 234-7349

IL

Cook

Counselor

Thomas, Kimberly, UNK+
NPI:1851701825
Cultural Training Completed: Yes
Hours: [Mon, Tue, Wed, Thu, Fri] 09:00 AM - 05:00 PM, Sat 09:00 AM - 12:00 PM
Accessibility: Details Pending (P, EB, IB, PA)

Psychiatry

Doyle, Carolyn A, MD+
Gender: Female
2160 S 1st Ave
Maywood, IL 60153
Phone:(888) 584-7888
NPI:1235440058
Cultural Training Completed: No
Hours: [Mon, Tue, Wed, Thu, Fri] 08:30 AM - 05:00 PM
Certification(s):Board Certified
Accessibility: Some Criteria Met (P, EB, IB, PA)

Johnson, Katherine B, MD+
Gender: Female
2160 S 1st Ave
Maywood, IL 60153
Phone:(888) 584-7888
NPI:1942400924
Cultural Training Completed: No
Hours: [Mon, Tue, Wed, Thu, Fri] 08:30 AM - 05:00 PM

IL

Cook

Psychiatry

Johnson, Katherine B, MD+
Other Language(s):Afrikaans, English,Farsi,Hindi,Russian,Spanish,Ukrainian, Urdu,Vietnamese
Certification(s):Board Certified
Accessibility: Some Criteria Met (P, EB, IB, PA)

Johnston, Ethan, MD+
Gender: Male
2160 S 1st Ave
Maywood, IL 60153
Phone:(888) 584-7888
NPI:1457939142
Cultural Training Completed: No
Hours: [Mon, Tue, Wed, Thu, Fri] 08:30 AM - 05:00 PM
Accessibility: Some Criteria Met (P, EB, IB, PA)

Khazai, Ladan, MD+
Gender: Female
2160 S 1st Ave
Maywood, IL 60153
Phone:(888) 584-7888
NPI:1518318716
Cultural Training Completed: No
Hours: [Mon, Tue, Wed, Thu, Fri] 08:30 AM - 05:00 PM
After Hours Phone Number:(888) 584-7888
Certification(s):Board Certified

IL

Cook

Psychiatry

Khazai, Ladan, MD+
Accessibility: Some Criteria Met (P, EB, IB, PA)

Meresh, Edwin, MD+
Gender: Male
2160 S 1st Ave
Maywood, IL 60153
Phone:(888) 584-7888
NPI:1700099025
Cultural Training Completed: No
Hours: [Mon, Tue, Wed, Thu, Fri] 08:30 AM - 05:00 PM
After Hours Phone Number:(888) 584-7888
Other Language(s):English,Afrikaans,Farsi,Hindi,Russian,Spanish,Ukrainian,Urdu,Vietnamese
Certification(s):Board Certified
Accessibility: Some Criteria Met (P, EB, IB, PA)

Schilling, David, MD+
Gender: Male
2160 S 1st Ave
Maywood, IL 60153
Phone:(888) 584-7888
NPI:1083681654
Cultural Training Completed: No
Hours: [Mon, Tue, Wed, Thu, Fri] 08:30 AM - 05:00 PM
Other Language(s):English,Afrikaans,Farsi,Hindi,Russ

IL

Cook

Psychiatry

Schilling, David, MD+
ian,Spanish,Ukrainian,Urdu,Vietnamese
Certification(s):Board Certified
Accessibility: Some Criteria Met (P, EB, IB, PA)

Severson, Karen Jennifer, MD+
Gender: Female
2160 S 1st Ave
Maywood, IL 60153
Phone:(888) 584-7888
NPI:1689787426
Cultural Training Completed: No
Hours: [Mon, Tue, Wed, Thu, Fri] 08:30 AM - 05:00 PM
Other Language(s):Spanish,Vietnamese,English
Accessibility: Some Criteria Met (P, EB, IB, PA)

Stasieluk, Conrad, MD+
Gender: Male
2160 S 1st Ave
Maywood, IL 60153
Phone:(888) 584-7888
NPI:1699302869
Cultural Training Completed: No
Hours: [Mon, Tue, Wed, Thu, Fri] 08:30 AM - 05:00 PM
Other Language(s):Polish

IL

Cook

Psychiatry

Stasieluk, Conrad, MD+
Accessibility: Some Criteria Met (P, EB, IB, PA)

Psychiatry & Neurology: Addiction Psychiatry

Khazai, Ladan, MD+
Gender: Female
2160 S 1st Ave
Maywood, IL 60153
Phone:(888) 584-7888
NPI:1518318716
Cultural Training Completed: No
Hours: [Mon, Tue, Wed, Thu, Fri] 08:30 AM - 05:00 PM
After Hours Phone Number:(888) 584-7888
Accessibility: Some Criteria Met (P, EB, IB, PA)

Psychologist: Clinical

Doyle, Todd A, PHD+
Gender: Male
2160 S 1st Ave
Maywood, IL 60153
Phone:(888) 584-7888
NPI:1437573706
Cultural Training Completed: No
Hours: [Mon, Tue, Wed, Thu, Fri] 08:30 AM - 05:00 PM
Other Language(s):Afrikaans,English,Farsi,Hindi,Rus

IL

Cook

Psychologist: Clinical

Doyle, Todd A, PHD+
sian,Spanish,Ukrainian,Urdu,Vietnamese
Accessibility: Some Criteria Met (P, EB, IB, PA)

Murphy, Elizabeth Ann, PSYD+
Gender: Female
2160 S 1st Ave
Maywood, IL 60153
Phone:(888) 584-7888
NPI:1669108460
Cultural Training Completed: Yes
Hours: [Mon, Tue, Wed, Thu, Fri] 08:30 AM - 05:00 PM
Accessibility: Some Criteria Met (P, EB, IB, PA)

Riordan, Patrick, PHD+
Gender: Male
2160 S 1st Ave
Maywood, IL 60153
Phone:(888) 584-7888
NPI:1467728279
Cultural Training Completed: No
Hours: [Mon, Tue, Wed, Thu, Fri] 08:30 AM - 05:00 PM
Certification(s):Board Certified
Accessibility: Some Criteria Met (P, EB, IB, PA)

Rostafinski, Thomas J., PHD+
Gender: Male

IL

Cook

Psychologist: Clinical

Rostafinski, Thomas J., PHD+
2160 S 1st Ave
Maywood, IL 60153
Phone:(888) 584-7888
NPI:1508859521
Cultural Training Completed: No
Hours: [Mon, Tue, Wed, Thu, Fri] 08:30 AM - 05:00 PM
Other Language(s):English,Polish,Afrikaans,Farsi,Hindi,Russian,Spanish,Ukrainian,Urdu,Vietnamese
Accessibility: Some Criteria Met (P, EB, IB, PA)

Samsi, Mekhala, PHD+
Gender: Female
2160 S 1st Ave
Maywood, IL 60153
Phone:(888) 584-7888
NPI:1558683144
Cultural Training Completed: No
Hours: [Mon, Tue, Wed, Thu, Fri] 08:00 AM - 05:00 PM
After Hours Phone Number:(888) 584-7888
Other Language(s):English,Hindi,Afrikaans,Farsi,Russian,Spanish,Ukrainian,Urdu,Vietnamese
Accessibility: Some Criteria Met (P, EB, IB, PA)

IL

Cook

Psychologist: Clinical

Simmons, Elizabeth B, PSYD+
Gender: Female
2160 S 1st Ave
Maywood, IL 60153
Phone:(888) 584-7888
NPI:1457722506
Cultural Training Completed: No
Hours: [Mon, Tue, Wed, Thu, Fri] 08:00 AM - 05:00 PM
After Hours Phone Number:(888) 584-7888
Other Language(s):Afrikaans, English,Farsi,Hindi,Russian,Spanish,Ukrainian, Urdu,Vietnamese
Accessibility: Some Criteria Met (P, EB, IB, PA)

Swartz, Brenda J., PSYD#
Gender: Female
2160 S 1st Ave
Maywood, IL 60153
Phone:(888) 584-7888
NPI:1962569954
Cultural Training Completed: No
Hours: [Mon, Tue, Wed, Thu, Fri] 08:30 AM - 05:00 PM
Accessibility: Some Criteria Met (P, EB, IB, PA)

Thilges, Sarah, PHD+
Gender: Female
2160 S 1st Ave
Maywood, IL 60153

Psychologist: Clinical

Thilges, Sarah, PHD+
Phone:(888) 584-7888
NPI:1528466869
Cultural Training Completed: No
Hours: [Mon, Tue, Wed, Thu, Fri] 08:30 AM - 05:00 PM
Other Language(s):Afrikaans, English,Farsi,Hindi,Russian,Spanish,Ukrainian, Urdu,Vietnamese
Accessibility: Some Criteria Met (P, EB, IB, PA)

Walsh, Susan, PSYD#
Gender: Female
2160 S 1st Ave
Maywood, IL 60153
Phone:(888) 584-7888
NPI:1407823206
Cultural Training Completed: Yes
Hours: [Mon, Tue, Wed, Thu, Fri] 08:30 AM - 05:00 PM
Other Language(s):English
Accessibility: Some Criteria Met (P, EB, IB, PA)

Wool, Laura, PSYD+
Gender: Female
2160 S 1st Ave
Maywood, IL 60153
Phone:(888) 584-7888
NPI:1548519580
Cultural Training Completed: No

Psychologist: Clinical

Wool, Laura, PSYD+
Hours: [Mon, Tue, Wed, Thu, Fri] 08:30 AM - 05:00 PM
After Hours Phone Number:(888) 584-7888
Other Language(s):English,Afrikaans,Farsi,Hindi,Russian,Spanish,Ukrainian,Urdu,Vietnamese
Accessibility: Some Criteria Met (P, EB, IB, PA)

Psychologist: Clinical Child & Adolescent

Gonik, Ilana, PHD+
Gender: Female
2160 S 1st Ave
Maywood, IL 60153
Phone:(888) 584-7888
NPI:1528366853
Cultural Training Completed: No
Hours: [Mon, Tue, Wed, Thu, Fri] 08:30 AM - 05:00 PM
Other Language(s):English
Accessibility: Some Criteria Met (P, EB, IB, PA)

Psychosomatic Medicine

Meresh, Edwin, MD+
Gender: Male
2160 S 1st Ave
Maywood, IL 60153
Phone:(888) 584-7888
NPI:1700099025

Psychosomatic Medicine

Meresh, Edwin, MD+
Cultural Training Completed: No
Hours: [Mon, Tue, Wed, Thu, Fri] 08:30 AM - 05:00 PM
After Hours Phone Number:(888) 584-7888
Other Language(s):English,Afrikaans,Farsi,Hindi,Russian,Spanish,Ukrainian,Urdu,Vietnamese
Certification(s):Board Certified
Accessibility: Some Criteria Met (P, EB, IB, PA)

Social Worker

Burns, Charlotte A, LSW+
Gender: Female
411 Madison St
Maywood, IL 60153
Phone:(708) 450-3500
NPI:1437408408
Cultural Training Completed: No
Hours: [Mon, Tue, Wed, Thu, Fri] 08:00 AM - 05:00 PM
Accessibility: Details Pending (P, EB, IB, PA)

Garcia, Amy, LCSW+
Gender: Female
2160 S 1st Ave
Maywood, IL 60153
Phone:(888) 584-7888
NPI:1295104784

IL

Cook

Social Worker

Garcia, Amy, LCSW+
Cultural Training Completed: No
Hours: [Mon, Tue, Wed, Thu, Fri] 08:30 AM - 05:00 PM
Accessibility: Some Criteria Met (P, EB, IB, PA)

Hermann, Mindy A, LSW+
Gender: Female
411 Madison St
Maywood, IL 60153
Phone:(708) 450-3500
NPI:1487426433
Cultural Training Completed: No
Hours: [Mon, Tue, Wed, Thu, Fri] 08:00 AM - 05:00 PM
Accessibility: Details Pending (P, EB, IB, PA)

Mankoff, Janet M, UNK
Gender: Female
411 Madison St
Maywood, IL 60153
Phone:(708) 966-6241
NPI:1053927996
Cultural Training Completed: No
Hours: [Mon, Tue, Wed, Thu, Fri] 08:00 AM - 05:00 PM
Accessibility: Details Pending (P, EB, IB, PA)

IL

Cook

Melrose Park

Clinic/Center: Mental Health (Including Community Mental Health Center)

Ascension Illinois - Center for Mental Health Melrose Park
1414 Main St
Melrose Park, IL 60160
Phone:(708) 681-0073
NPI:1376799312
Website: https://www.amitahealth.org/
Cultural Training Completed: No
Hours: [Mon, Tue, Wed, Thu, Fri] 08:00 AM - 05:00 PM
Accessibility: Details Pending (P, EB, IB, PA)

Heathcare Alternative Systems Inc
1115 N 23rd Ave
Melrose Park, IL 60160
Phone:(708) 345-3632
NPI:1396080289
Website: https://www.blessinghealth.org
Cultural Training Completed: No
Hours: [Mon, Tue, Wed, Thu, Fri] 08:00 AM - 05:00 PM
Other Language(s):English
Accessibility: Details Pending (P, EB, IB, PA)

IL

Cook

Clinic/Center: Mental Health (Including Community Mental Health Center)

Resurrection Behavioral Hlth
170 N 23rd Ave
Melrose Park, IL 60160
Phone:(708) 681-0073
NPI:1598912867
Website: https://www.amitahealth.org/
Cultural Training Completed: No
Hours: [Mon, Tue, Wed, Thu, Fri] 08:00 AM - 05:00 PM
Other Language(s):English
Accessibility: Some Criteria Met (P, EB, IB, PA)

The Thresholds
1919 Main St
Melrose Park, IL 60160
Phone:(773) 572-5500
NPI:1669488029
Website: https://www.thresholds.org/
Cultural Training Completed: No
Hours: [Mon, Tue, Wed, Thu, Fri] 08:00 AM - 05:00 PM
Accessibility: Some Criteria Met (P, EB, IB, PA)

IL

Cook

Clinic/Center: Rehabilitation, Substance Use Disorder

Ascension Illinois - Center for Mental Health Melrose Park
1414 Main St
Melrose Park, IL 60160
Phone:(708) 681-0073
NPI:1497902761
Website: https://www.amitahealth.org
Cultural Training Completed: No
Hours: [Mon, Tue, Wed, Thu, Fri] 08:00 AM - 05:00 PM
Accessibility: Some Criteria Met (P, EB, IB, PA)

Healthcare Alternative Systems
1115 N 23rd Ave
Melrose Park, IL 60160
Phone:(708) 345-3632
NPI:1457357352
Website: https://www.hascares.org
Cultural Training Completed: No
Hours: [Mon, Tue, Wed, Thu, Fri] 08:00 AM - 05:00 PM
Accessibility: Details Pending (P, EB, IB, PA)

Heathcare Alternative Systems Inc
1115 N 23rd Ave
Melrose Park, IL 60160

IL

Cook

Clinic/Center: Rehabilitation, Substance Use Disorder

Heathcare Alternative Systems Inc
Phone:(708) 345-3632
NPI:1316384597
Cultural Training Completed: No
Hours: [Mon, Tue, Wed, Thu, Fri] 08:00 AM - 05:00 PM
Other Language(s):English
Accessibility: Details Pending (P, EB, IB, PA)

Community/Behavioral Health

The Thresholds
1919 Main St
Melrose Park, IL 60160
Phone:(773) 572-5500
NPI:1679720809
Website: https://www.thresholds.org
Cultural Training Completed: No
Hours: [Mon, Tue, Wed, Thu, Fri] 08:30 AM - 05:00 PM
Accessibility: Some Criteria Met (P, EB, IB, PA)

Counselor

Adams, Eliza K, PSYD+
Gender: Female
1 E Lakewood Ave
Melrose Park, IL 60164

IL

Cook

Counselor

Adams, Eliza K, PSYD+
Phone:(708) 397-4697
NPI:1013564095
Cultural Training Completed: No
Hours: [Mon, Tue, Wed, Thu, Fri] 08:00 AM - 05:00 PM
Accessibility: Details Pending (P, EB, IB, PA)

Townsend, Andrew R, MA+
Gender: Male
1414 Main St
Melrose Park, IL 60160
Phone:(708) 681-0073
NPI:1558118216
Cultural Training Completed: No
Hours: [Mon, Tue, Wed, Thu, Fri] 08:00 AM - 05:00 PM
Other Language(s):English
Accessibility: Details Pending (P, EB, IB, PA)

Federally Qualified Health Center (FQHC)

Melrose Park Family Health Center
8321 W North Ave
Melrose Park, IL 60160
Phone:(708) 681-2298
NPI:1912192253
Website: https://www.achn.net/
Cultural Training Completed: No

IL

Cook

Federally Qualified Health Center (FQHC)

Melrose Park Family Health Center
Hours: [Mon, Tue, Wed, Thu, Fri] 08:00 AM - 05:00 PM
Other Language(s):American Sign Language,English
Accessibility: Some Criteria Met (P, EB, IB, PA)

Social Worker

Gaston, Deana E, LCSW+
Gender: Female
8321 W North Ave
Melrose Park, IL 60160
Phone:(708) 681-2298
NPI:1831380393
Cultural Training Completed: Yes
Hours: [Mon, Tue, Wed, Thu, Fri] 08:00 AM - 05:00 PM
Other Language(s):English,Spanish
Accessibility: Details Pending (P, EB, IB, PA)

Midlothian

Clinic/Center: Mental Health (Including Community Mental Health Center)

Grand Prairie Services
14740 Turner Ave
Midlothian, IL 60445
Phone:(866) 477-8632

IL

Cook

Clinic/Center: Mental Health (Including Community Mental Health Center)

Grand Prairie Services
NPI:1538223128
Cultural Training Completed: No
Hours: [Mon, Tue, Wed, Thu, Fri] 08:00 AM - 05:00 PM
Accessibility: Some Criteria Met (P, EB, IB, PA)

Counselor

Washington, Erica, MA+
Gender: Female
4718 147th St
Midlothian, IL 60445
Phone:(708) 433-9890
NPI:1144620139
Cultural Training Completed: Yes
Hours: [Mon, Tue, Wed] 11:00 AM - 07:00 PM, [Thu, Fri] 11:00 AM - 06:00 PM
Accessibility: Some Criteria Met (P, EB, IB, PA)

Morton Grove

Community/Behavioral Health

The Thresholds
6044 Lincoln Ave
Morton Grove, IL 60053
Phone:(773) 572-5500
NPI:1881049781
Cultural Training Completed: No

IL

Cook

Community/Behavioral Health

The Thresholds
Hours: [Mon, Tue, Wed, Thu, Fri] 08:30 AM - 05:00 PM
Accessibility: Some Criteria Met (P, EB, IB, PA)

Niles

Behavioral Analyst

Curet, Deborah S, BCBA+
Gender: Female
7354 N Milwaukee Ave
Niles, IL 60714
Phone:(312) 200-4540
NPI:1023979051
Cultural Training Completed: No
Hours: [Mon, Tue, Wed, Thu, Fri] 08:00 AM - 05:00 PM
Accessibility: Some Criteria Met (P, EB, IB, PA)

Harris, Reginald, BCBA+
Gender: Male
7354 N Milwaukee Ave
Niles, IL 60714
Phone:(312) 200-4540
NPI:1538527882
Cultural Training Completed: No
Hours: [Mon, Tue, Wed, Thu, Fri] 08:00 AM - 05:00 PM
Certification(s):Board Certified

IL

Cook

Behavioral Analyst

Harris, Reginald, BCBA+
Accessibility: Some Criteria Met (P, EB, IB, PA)

Mbadiwe, Judith Udoka, BCBA+
Gender: Female
7354 N Milwaukee Ave
Niles, IL 60714
Phone:(312) 200-4540
NPI:1932988177
Cultural Training Completed: No
Hours: [Mon, Tue, Wed, Thu, Fri] 08:00 AM - 05:00 PM
Accessibility: Some Criteria Met (P, EB, IB, PA)

Clinic/Center: Mental Health (Including Community Mental Health Center)

Asian Human Services Family Health Center Niles Clinic (FQHC)
8565 W Dempster St
Niles, IL 60714
Phone:(773) 761-0300
NPI:1992767032
Website: https://www.auntmarthas.org
Cultural Training Completed: No
Hours: [Mon, Tue, Wed, Thu, Fri] 08:00 AM - 05:00 PM
Other Language(s):English

IL

Cook

Clinic/Center: Mental Health (Including Community Mental Health Center)

Asian Human Services Family Health Center Niles Clinic (FQHC)
Accessibility: Details Pending (P, EB, IB, PA)

Counselor

Conway, Maureen E, LPC+
Gender: Female
6930 W Touhy Ave
Niles, IL 60714
Phone:(708) 486-2700
NPI:1205558400
Cultural Training Completed: Yes
Hours: [Mon, Tue, Wed, Thu, Fri] 08:00 AM - 05:00 PM
Accessibility: Details Pending (P, EB, IB, PA)

Northbrook

Case Manager/Care Coordinator

Torre, Gina, MA+
Gender: Female
1135 Skokie Blvd
Northbrook, IL 60062
Phone:(847) 441-5600
NPI:1528679297
Cultural Training Completed: No
Hours: [Mon, Tue, Wed, Thu, Fri] 08:00 AM - 05:00 PM

IL

Cook

Case Manager/Care Coordinator

Torre, Gina, MA+
Accessibility: Details Pending (P, EB, IB, PA)

Clinic/Center: Mental Health (Including Community Mental Health Center)

Northbrook
1135 Skokie Blvd
Northbrook, IL 60062
Phone:(847) 441-5600
NPI:1073548640
Website: https://josselyn.org/
Cultural Training Completed: No
Hours: [Mon, Tue, Wed, Thu, Fri] 08:00 AM - 05:00 PM
Accessibility: Details Pending (P, EB, IB, PA)

Rosecrance INC
3000 Dundee Rd
Ste 317
Northbrook, IL 60062
Phone:(815) 391-1000
NPI:1518704964
Cultural Training Completed: No
Hours: [Mon, Tue, Wed, Thu, Fri] 08:00 AM - 05:00 PM
Accessibility: Some Criteria Met (P, EB, IB, PA)

The Josselyn Center
1135 Skokie Blvd
Northbrook, IL 60062

IL

Cook

Clinic/Center: Mental Health (Including Community Mental Health Center)

The Josselyn Center
Phone:(847) 441-5600
NPI:1457011934
Cultural Training Completed: No
Hours: [Mon, Tue, Wed, Thu] 09:00 AM - 08:00 PM, Fri 09:00 AM - 05:00 PM, Sat 09:00 AM - 02:00 PM
Accessibility: Details Pending (P, EB, IB, PA)

Counselor

Burg, Alexandra, MA+
Gender: Female
1135 Skokie Blvd
Northbrook, IL 60062
Phone:(847) 441-5600
NPI:1295206910
Cultural Training Completed: No
Hours: [Mon, Tue, Wed, Thu, Fri] 08:00 AM - 05:00 PM
Accessibility: Details Pending (P, EB, IB, PA)

Crisostomo, Lauren M, PC+
Gender: Female
1135 Skokie Blvd
Northbrook, IL 60062
Phone:(847) 441-5600
NPI:1093280778
Cultural Training Completed: No

IL

Cook

Counselor

Crisostomo, Lauren M, PC+
Hours: [Mon, Tue, Wed, Thu, Fri] 08:00 AM - 05:00 PM
Other Language(s):English
Accessibility: Details Pending (P, EB, IB, PA)

Goodman, Richard, MD+
Gender: Male
666 Dundee Rd
Ste 1302
Northbrook, IL 60062
Phone:(847) 650-1995
NPI:1598040941
Cultural Training Completed: Yes
Hours: Mon 09:00 AM - 05:00 PM, [Tue, Wed, Thu] 10:00 AM - 08:30 PM, Fri 09:00 AM - 06:30 PM, Sat 09:00 AM - 05:30 PM
Accessibility: Details Pending (P, EB, IB, PA)

Maher, Lasma, LPC+
Gender: Female
3100 Dundee Rd
Ste 902
Northbrook, IL 60062
Phone:(888) 628-6100
NPI:1992344543
Cultural Training Completed: No
Hours: [Mon, Tue, Wed, Thu, Fri] 08:00 AM - 05:00 PM

IL

Cook

Counselor

Maher, Lasma, LPC+
Other Language(s):Russian,Latvian
Accessibility: Details Pending (P, EB, IB, PA)

Pickard, Lauren, LPC+
Gender: Female
1135 Skokie Blvd
Northbrook, IL 60062
Phone:(847) 441-5600
NPI:1679156988
Cultural Training Completed: No
Hours: [Mon, Tue, Wed, Thu, Fri] 08:00 AM - 05:00 PM
Accessibility: Details Pending (P, EB, IB, PA)

Torre, Gina, MA+
Gender: Female
1135 Skokie Blvd
Northbrook, IL 60062
Phone:(847) 441-5600
NPI:1528679297
Cultural Training Completed: No
Hours: [Mon, Tue, Wed, Thu, Fri] 08:00 AM - 05:00 PM
Accessibility: Details Pending (P, EB, IB, PA)

Zanon-Tocke, Nicole Marie, MA+
Gender: Female
3300 Dundee Rd
Northbrook, IL 60062
Phone:(847) 272-5111

IL

Cook

Counselor

Zanon-Tocke, Nicole Marie, MA+
NPI:1336363209
Cultural Training Completed: No
Hours: [Mon, Tue, Wed, Thu, Fri] 08:00 AM - 05:00 PM
Accessibility: Details Pending (P, EB, IB, PA)

Multi-Specialty Group

Illinois Professionals Health Program, LLC
3320 Dundee Rd
Northbrook, IL 60062
Phone:(847) 892-7910
NPI:1760907133
Cultural Training Completed: No
Hours: [Mon, Tue, Wed, Thu, Fri] 09:00 AM - 05:00 PM
Accessibility: Details Pending (P, EB, IB, PA)

The Josselyn Center
1135 Skokie Blvd
Northbrook, IL 60062
Phone:(847) 441-5600
NPI:1073548640
Website: https://josselyn.org
Cultural Training Completed: No
Hours: [Mon, Tue, Wed, Thu, Fri] 08:00 AM - 05:00 PM
Accessibility: Details Pending (P, EB, IB, PA)

IL

Cook

Psychiatry

Gordon, Cynthia L, MD+
Gender: Female
3320 Dundee Rd
Northbrook, IL 60062
Phone:(847) 892-7910
NPI:1992961643
Cultural Training Completed: No
Hours: [Mon, Tue, Wed, Thu, Fri] 09:00 AM - 05:00 PM
Certification(s):Board Certified
Accessibility: Details Pending (P, EB, IB, PA)

Noorani, Noorani, MD+
Gender: Female
1135 Skokie Blvd
Northbrook, IL 60062
Phone:(847) 933-0051
NPI:1861522211
Cultural Training Completed: No
Hours: [Mon, Tue, Wed, Thu, Fri] 08:00 AM - 05:00 PM
Other Language(s):Hindi,Urdu,French,Japanese,Korean,English
Accessibility: Details Pending (P, EB, IB, PA)

Psychologist

Lambert, Ashley A, PSYD+
Gender: Female
900 Skokie Blvd
Northbrook, IL 60062
Phone:(847) 933-9339
NPI:1023242252
Cultural Training Completed: No
Hours: [Mon, Tue, Wed, Thu, Fri] 08:00 AM - 05:30 PM
Other Language(s):English
Accessibility: Details Pending (P, EB, IB, PA)

IL

Cook

Psychologist

Lambert, Ashley A, PSYD+
Northbrook, IL 60062
Phone:(847) 933-9339
NPI:1023242252
Cultural Training Completed: No
Hours: [Mon, Tue, Wed, Thu, Fri] 08:00 AM - 05:30 PM
Other Language(s):English
Accessibility: Details Pending (P, EB, IB, PA)

Parkhurst, John Thomas, PhD+
Gender: Male
1131 Techny Rd
Northbrook, IL 60062
Phone:(800) 543-7362
NPI:1740535178
Cultural Training Completed: No
Hours: [Mon, Tue, Wed, Thu, Fri] 08:00 AM - 05:00 PM
Other Language(s):English,Spanish,Polish
Accessibility: Details Pending (P, EB, IB, PA)

Psychologist: Clinical

Caskey, Erin E, PHD+
Gender: Female
900 Skokie Blvd
Northbrook, IL 60062
Phone:(847) 933-9339
NPI:1487903324

IL

Cook

Psychologist: Clinical

Caskey, Erin E, PHD+
Cultural Training Completed: No
Hours: [Mon, Tue, Wed, Thu, Fri] 08:00 AM - 05:30 PM
Other Language(s):English
Accessibility: Details Pending (P, EB, IB, PA)

Feldman, Robert, LP+
Gender: Male
1440 Techny Rd
Northbrook, IL 60062
Phone:(847) 601-3192
NPI:1710038997
Cultural Training Completed: Yes
Hours: [Mon, Tue, Wed, Thu, Fri] 08:00 AM - 05:00 PM
Other Language(s):English
Accessibility: Details Pending (P, EB, IB, PA)

Hauser, Meir D, PSYD+
Gender: Male
900 Skokie Blvd
Northbrook, IL 60062
Phone:(847) 933-9339
NPI:1013369578
Cultural Training Completed: No
Hours: [Mon, Tue, Wed, Thu, Fri] 08:00 AM - 05:30 PM
Other Language(s):English

IL

Cook

Psychologist: Clinical

Hauser, Meir D, PSYD+
Accessibility: Details Pending (P, EB, IB, PA)

Parkhurst, John Thomas, PhD+
Gender: Male
1131 Techny Rd
Northbrook, IL 60062
Phone:(800) 543-7362
NPI:1740535178
Cultural Training Completed: No
Hours: [Mon, Tue, Wed, Thu, Fri] 08:00 AM - 05:00 PM
Other Language(s):English,Spanish,Polish
Accessibility: Details Pending (P, EB, IB, PA)

Summers, Nicole M, PSYD+
Gender: Female
900 Skokie Blvd
Northbrook, IL 60062
Phone:(847) 933-9339
NPI:1043860034
Cultural Training Completed: No
Hours: [Mon, Tue, Wed, Thu, Fri] 08:00 AM - 05:30 PM
Accessibility: Details Pending (P, EB, IB, PA)

IL

Cook

Rehabilitation, Substance Use Disorder Unit

Rosecrance NorthBrook
3000 Dundee Rd
Ste 317
Northbrook, IL 60062
Phone:(815) 391-1000
NPI:1013289446
Website: https://rosecrance.org
Cultural Training Completed: No
Hours: [Mon, Tue, Wed, Thu, Fri] 08:00 AM - 05:00 PM
Accessibility: Details Pending (P, EB, IB, PA)

Social Worker

Bruk, Vlada, CSW+
Gender: Female
3100 Dundee Rd
Ste 902
Northbrook, IL 60062
Phone:(847) 443-1010
NPI:1689902355
Cultural Training Completed: No
Hours: [Mon, Tue, Wed, Thu, Fri] 08:00 AM - 05:00 PM
Other Language(s):Russian
Accessibility: Details Pending (P, EB, IB, PA)

Corso, John B, MSW+
Gender: Male
3100 Dundee Rd
Ste 902

IL

Cook

Social Worker

Corso, John B, MSW+
Northbrook, IL 60062
Phone:(888) 628-6100
NPI:1356730576
Cultural Training Completed: No
Hours: [Mon, Tue, Wed, Thu, Fri] 08:00 AM - 05:00 PM
Accessibility: Details Pending (P, EB, IB, PA)

Linnane, Julia, LCSW+
Gender: Female
5 Revere Dr
Ste 200
Northbrook, IL 60062
Phone:(917) 475-6181
NPI:1811512452
Cultural Training Completed: Yes
Hours: [Mon, Tue, Wed, Thu, Fri] 08:00 AM - 05:00 PM
Accessibility: Some Criteria Met (P, EB, IB, PA)

Rosenfeldt, Lauren Miller, CSW+
Gender: Female
3100 Dundee Rd
Ste 902
Northbrook, IL 60062
Phone:(888) 628-6100
NPI:1699802363
Cultural Training Completed: No
Hours: [Mon, Tue, Wed, Thu, Fri] 08:00 AM - 05:00 PM

IL

Cook

Social Worker

Rosenfeldt, Lauren Miller, CSW+
Accessibility: Details Pending (P, EB, IB, PA)

Substance Use Rehabilitation Facility

Rosecrance Northbrook Office
3000 Dundee Rd
Ste 317
Northbrook, IL 60062
Phone:(888) 928-5278
NPI:1679724835
Cultural Training Completed: No
Hours: [Mon, Tue, Wed, Thu, Fri] 08:00 AM - 05:00 PM
Accessibility: Some Criteria Met (P, EB, IB, PA)

Northfield

Behavioral Analyst

Childress, Daniel M, MA+
Gender: Female
778 W Frontage Rd
Ste 101
Northfield, IL 60093
Phone:(217) 525-8332
NPI:1659918977
Cultural Training Completed: Yes
Hours: [Mon, Tue, Wed, Thu, Fri] 08:00 AM - 05:00 PM
Accessibility: Some Criteria Met (P, EB, IB, PA)

IL

Cook

Behavioral Analyst

Gilbert, Cori Marie, BCBA+
Gender: Female
778 W Frontage Rd
Ste 101
Northfield, IL 60093
Phone:(312) 780-0820
NPI:1790230845
Cultural Training Completed: No
Hours: [Mon, Tue, Wed, Thu, Fri] 08:00 AM - 05:00 PM
Certification(s):Board Certified
Accessibility: Details Pending (P, EB, IB, PA)

Grooten, Rebekah, BCBA+
Gender: Female
778 W Frontage Rd
Ste 101
Northfield, IL 60093
Phone:(312) 780-0820
NPI:1598533135
Cultural Training Completed: No
Hours: [Mon, Tue, Wed, Thu, Fri] 08:00 AM - 05:00 PM
Accessibility: Details Pending (P, EB, IB, PA)

Isgitt, Rebekah, BCBA+
Gender: Female
778 W Frontage Rd
Ste 101
Northfield, IL 60093
Phone:(312) 780-0820

IL

Cook

Behavioral Analyst

Isgitt, Rebekah, BCBA+
NPI:1275194680
Cultural Training Completed: No
Hours: [Mon, Tue, Wed, Thu, Fri] 08:00 AM - 05:00 PM
Accessibility: Details Pending (P, EB, IB, PA)

Tigue, Katherine, MS+
Gender: Female
778 W Frontage Rd
Ste 101
Northfield, IL 60093
Phone:(312) 780-0820
NPI:1487297263
Cultural Training Completed: Yes
Hours: [Mon, Tue, Wed, Thu, Fri] 08:00 AM - 05:00 PM
Accessibility: Details Pending (P, EB, IB, PA)

Social Worker

Valentine, Hannah, MSW+
Gender: Female
412 Central Ave
Northfield, IL 60093
Phone:(847) 441-5600
NPI:1649736828
Cultural Training Completed: No
Hours: [Mon, Tue, Wed, Thu, Fri] 08:00 AM - 05:00 PM

IL

Cook

Social Worker

Valentine, Hannah, MSW+
Accessibility: Details Pending (P, EB, IB, PA)

Oak Forest

Counselor

Jones, Kayla, MS+
Gender: Female
6006 159th St
Bldg A Unit 1AA
Oak Forest, IL 60452
Phone:(312) 919-1587
NPI:1184300444
Cultural Training Completed: Yes
Hours: [Mon, Tue, Wed, Thu, Fri] 08:00 AM - 05:00 PM
Accessibility: Details Pending (P, EB, IB, PA)

Psychologist: Clinical

Miller, Josiah, PSYD+
Gender: Male
16405 Frontage Rd
Oak Forest, IL 60452
Phone:(708) 960-4023
NPI:1023521200
Cultural Training Completed: No
Hours: [Mon, Tue, Wed, Thu, Fri] 08:00 AM - 05:00 PM
Other Language(s):English
Accessibility: Details Pending (P, EB, IB, PA)

IL

Cook

Oak Lawn

Behavior Technician

Mcmanus, Kathleen Rose, NON LICENSED+
Gender: Female
4615 W 103rd St
Oak Lawn, IL 60453
Phone:(331) 229-8839
NPI:1154034973
Cultural Training Completed: Yes
Hours: [Mon, Tue, Wed, Thu, Fri, Sat, Sun] 08:00 AM - 08:00 PM
Accessibility: Some Criteria Met (P, EB, IB, PA)

Trinidad, Emily, NON LICENSED+
Gender: Female
4615 W 103rd St
Oak Lawn, IL 60453
Phone:(331) 229-8839
NPI:1205543386
Cultural Training Completed: Yes
Hours: [Mon, Tue, Wed, Thu, Fri, Sat, Sun] 08:00 AM - 08:00 PM
Accessibility: Some Criteria Met (P, EB, IB, PA)

Behavioral Analyst

Alkaraki, Donia, BCBA+
Gender: Female
4954 W 95th St
Oak Lawn, IL 60453
Phone:(855) 528-8476
NPI:1245009703

IL

Cook

Behavioral Analyst

Alkaraki, Donia, BCBA+
Cultural Training Completed: No
Hours: [Mon, Tue, Wed, Thu, Fri] 08:00 AM - 05:00 PM
Accessibility: Some Criteria Met (P, EB, IB, PA)

Allouch, Hind, BCBA+
Gender: Female
4954 W 95th St
Oak Lawn, IL 60453
Phone:(855) 528-8476
NPI:1689439572
Cultural Training Completed: No
Hours: [Mon, Tue, Wed, Thu, Fri] 08:00 AM - 05:00 PM
Accessibility: Some Criteria Met (P, EB, IB, PA)

Blackamore, Brittney S, BCBA+
Gender: Female
4954 W 95th St
Oak Lawn, IL 60453
Phone:(855) 528-8476
NPI:1376320465
Cultural Training Completed: No
Hours: [Mon, Tue, Wed, Thu, Fri] 08:00 AM - 05:00 PM
Accessibility: Some Criteria Met (P, EB, IB, PA)

IL

Cook

Behavioral Analyst

Christensen, Victoria, MS+
Gender: Female
5724 W 95th St
Oak Lawn, IL 60453
Phone:(312) 291-1505
NPI:1417523440
Cultural Training Completed: No
Hours: [Mon, Tue, Wed, Thu, Fri] 08:00 AM - 05:00 PM
Other Language(s):Spanish
Certification(s):Board Certified
Accessibility: Details Pending (P, EB, IB, PA)

Ciupe, Antonela Adelaida, BCBA+
Gender: Female
4954 W 95th St
Oak Lawn, IL 60453
Phone:(855) 528-8476
NPI:1932428299
Cultural Training Completed: No
Hours: [Mon, Tue, Wed, Thu, Fri] 08:00 AM - 05:00 PM
Other Language(s):Romanian, Arabic
Accessibility: Some Criteria Met (P, EB, IB, PA)

Diaz, Sarah A, BCBA+
Gender: Female
4954 W 95th St
Oak Lawn, IL 60453

IL

Cook

Behavioral Analyst

Diaz, Sarah A, BCBA+
Phone:(855) 528-8476
NPI:1164950234
Cultural Training Completed: No
Hours: [Mon, Tue, Wed, Thu, Fri] 08:00 AM - 05:00 PM
Other Language(s):Arabic
Accessibility: Some Criteria Met (P, EB, IB, PA)

Douglas, Allaina, MS+
Gender: Female
4615 W 103rd St
Oak Lawn, IL 60453
Phone:(331) 229-8839
NPI:1154806909
Cultural Training Completed: No
Hours: [Mon, Tue, Wed, Thu, Fri, Sat, Sun] 08:00 AM - 08:00 PM
Accessibility: Some Criteria Met (P, EB, IB, PA)

Gardner, Kathleen, BCBA+
Gender: Female
4954 W 95th St
Oak Lawn, IL 60453
Phone:(855) 528-8476
NPI:1275814519
Cultural Training Completed: No
Hours: [Mon, Tue, Wed, Thu, Fri] 08:00 AM - 05:00 PM

IL

Cook

Behavioral Analyst

Gardner, Kathleen, BCBA+
Accessibility: Some Criteria Met (P, EB, IB, PA)

Kassar, Shaden, BCBA+
Gender: Female
4954 W 95th St
Oak Lawn, IL 60453
Phone:(855) 528-8476
NPI:1548632383
Cultural Training Completed: No
Hours: [Mon, Tue, Wed, Thu, Fri] 08:00 AM - 05:00 PM
Other Language(s):Arabic,English
Accessibility: Some Criteria Met (P, EB, IB, PA)

McGinnis, Katlyn, MS+
Gender: Male
4615 W 103rd St
Oak Lawn, IL 60453
Phone:(331) 229-8839
NPI:1144684119
Cultural Training Completed: No
Hours: [Mon, Tue, Wed, Thu, Fri, Sat, Sun] 08:00 AM - 08:00 PM
Accessibility: Some Criteria Met (P, EB, IB, PA)

Morgan, Brian, BCBA+
Gender: Male

IL

Cook

Behavioral Analyst

Morgan, Brian, BCBA+
4954 W 95th St
Oak Lawn, IL 60453
Phone:(855) 528-8476
NPI:1831622083
Cultural Training Completed: Yes
Hours: [Mon, Tue, Wed, Thu, Fri] 08:00 AM - 05:00 PM
Other Language(s):Arabic
Accessibility: Some Criteria Met (P, EB, IB, PA)

Morgan, Julie, BCBA+
Gender: Female
4954 W 95th St
Oak Lawn, IL 60453
Phone:(855) 528-8476
NPI:1053063354
Cultural Training Completed: Yes
Hours: [Mon, Tue, Wed, Thu, Fri] 08:00 AM - 05:00 PM
Other Language(s):Arabic
Accessibility: Some Criteria Met (P, EB, IB, PA)

Mousa, Nicrein, BCBA+
Gender: Female
4954 W 95th St
Oak Lawn, IL 60453
Phone:(855) 528-8476
NPI:1528810298
Cultural Training Completed: No

IL

Cook

Behavioral Analyst

Mousa, Nicrein, BCBA+
Hours: [Mon, Tue, Wed, Thu, Fri] 08:00 AM - 05:00 PM
Accessibility: Some Criteria Met (P, EB, IB, PA)

Nunez, Marcela, BCBA+
Gender: Female
4954 W 95th St
Oak Lawn, IL 60453
Phone:(855) 528-8476
NPI:1558687921
Cultural Training Completed: No
Hours: [Mon, Tue, Wed, Thu, Fri] 08:00 AM - 05:00 PM
Accessibility: Some Criteria Met (P, EB, IB, PA)

O'Donoghue, Hannah, BCBA+
Gender: Female
4954 W 95th St
Oak Lawn, IL 60453
Phone:(855) 528-8476
NPI:1023834801
Cultural Training Completed: Yes
Hours: [Mon, Tue, Wed, Thu, Fri] 08:00 AM - 05:00 PM
Accessibility: Some Criteria Met (P, EB, IB, PA)

Ramirez, Alexa, MS+
Gender: Female
4615 W 103rd St

IL

Cook

Behavioral Analyst

Ramirez, Alexa, MS+
Oak Lawn, IL 60453
Phone:(331) 229-8839
NPI:1346864469
Cultural Training Completed: No
Hours: [Mon, Tue, Wed, Thu, Fri, Sat, Sun] 08:00 AM - 08:00 PM
Accessibility: Some Criteria Met (P, EB, IB, PA)

Rojas, Beatriz, MS+
Gender: Female
4615 W 103rd St
Oak Lawn, IL 60453
Phone:(331) 229-8839
NPI:1063964153
Cultural Training Completed: No
Hours: [Mon, Tue, Wed, Thu, Fri, Sat, Sun] 08:00 AM - 08:00 PM
Accessibility: Some Criteria Met (P, EB, IB, PA)

Rudd, Thomas C, BCBA+
Gender: Male
4954 W 95th St
Oak Lawn, IL 60453
Phone:(855) 528-8476
NPI:1083063697
Cultural Training Completed: No
Hours: [Mon, Tue, Wed, Thu, Fri] 08:00 AM - 05:00 PM
Other Language(s):English

IL

Cook

Behavioral Analyst

Rudd, Thomas C, BCBA+
Accessibility: Some Criteria Met (P, EB, IB, PA)

Saffarini, Noor, BCBA+
Gender: Female
4954 W 95th St
Oak Lawn, IL 60453
Phone:(855) 528-8476
NPI:1326664608
Cultural Training Completed: No
Hours: [Mon, Tue, Wed, Thu, Fri] 08:00 AM - 05:00 PM
Other Language(s):Arabic
Accessibility: Some Criteria Met (P, EB, IB, PA)

Smaga, Sarah, BCBA+
Gender: Female
4954 W 95th St
Oak Lawn, IL 60453
Phone:(855) 528-8476
NPI:1447860960
Cultural Training Completed: No
Hours: [Mon, Tue, Wed, Thu, Fri] 08:00 AM - 05:00 PM
Other Language(s):Arabic
Accessibility: Some Criteria Met (P, EB, IB, PA)

Sunzeri Hernandez, Monica A, BCBA+
Gender: Female

IL

Cook

Behavioral Analyst

Sunzeri Hernandez, Monica A, BCBA+
4954 W 95th St
Oak Lawn, IL 60453
Phone:(855) 528-8476
NPI:1174011829
Cultural Training Completed: No
Hours: [Mon, Tue, Wed, Thu, Fri] 08:00 AM - 05:00 PM
Certification(s):Board Certified
Accessibility: Some Criteria Met (P, EB, IB, PA)

Tyler, Jessica, BCBA+
Gender: Female
4954 W 95th St
Oak Lawn, IL 60453
Phone:(855) 528-8476
NPI:1932789013
Cultural Training Completed: Yes
Hours: [Mon, Tue, Wed, Thu, Fri] 08:00 AM - 05:00 PM
Other Language(s):Spanish
Accessibility: Some Criteria Met (P, EB, IB, PA)

Winchester, Claire, BCBA+
Gender: Female
4954 W 95th St
Oak Lawn, IL 60453
Phone:(855) 528-8476
NPI:1235905456
Cultural Training Completed: No

IL

Cook

Behavioral Analyst

Winchester, Claire, BCBA+
Hours: [Mon, Tue, Wed, Thu, Fri] 08:00 AM - 05:00 PM
Accessibility: Some Criteria Met (P, EB, IB, PA)

Clinic/Center: Mental Health (Including Community Mental Health Center)

Advocate Medical Group Emergency Medicine CMC - Peds
4440 W 95th St
Oak Lawn, IL 60453
Phone:(708) 684-5354
NPI:1053623637
Website: https://www.lakecountyil.gov
Cultural Training Completed: No
Hours: [Mon, Tue, Wed, Thu, Fri] 08:00 AM - 05:00 PM
Accessibility: Details Pending (P, EB, IB, PA)

Clinic/Center: Rehabilitation, Substance Use Disorder

Solley's Medical Group
4239 W 95th St
Oak Lawn, IL 60453
Phone:(708) 529-0188
NPI:1497213110

IL

Cook

Clinic/Center: Rehabilitation, Substance Use Disorder

Solley's Medical Group
Cultural Training Completed: No
Hours: [Mon, Tue, Wed, Thu, Fri] 08:00 AM - 05:00 PM
Other Language(s):English
Accessibility: Details Pending (P, EB, IB, PA)

Solleys Place
4239 W 95th St
Oak Lawn, IL 60453
Phone:(708) 529-0188
NPI:1598093999
Website: https://www.solleys.org/
Cultural Training Completed: No
Hours: [Mon, Tue, Wed, Thu] 09:00 AM - 09:00 PM, Fri 08:00 AM - 12:00 PM
After Hours Phone Number:(708) 529-0188
Other Language(s):English
Accessibility: Details Pending (P, EB, IB, PA)

Counselor

Bryce, Rosemarie, LPC+
Gender: Female
4400 W 95th St
Ste 306
Oak Lawn, IL 60453

IL

Cook

Counselor

Bryce, Rosemarie, LPC+
Phone:(708) 684-3980
NPI:1063735074
Cultural Training Completed: No
Hours: [Mon, Tue, Wed, Thu, Fri] 07:30 AM - 06:00 PM
Accessibility: Some Criteria Met (P, EB, IB, PA)

Bryce, Rosemarie, LPC+
Gender: Female
4400 W 95th St
Ste 404 Ofc
Oak Lawn, IL 60453
Phone:(708) 684-3980
NPI:1063735074
Cultural Training Completed: No
Hours: [Mon, Tue, Wed, Thu, Fri] 08:00 AM - 05:00 PM
Accessibility: Some Criteria Met (P, EB, IB, PA)

Bryce, Rosemarie, LPC+
Gender: Female
4400 W 95th St
Ste 404
Oak Lawn, IL 60453
Phone:(708) 684-3980
NPI:1063735074
Cultural Training Completed: No
Hours: [Mon, Tue, Wed, Thu, Fri] 08:00 AM - 05:00 PM

IL

Cook

Counselor

Bryce, Rosemarie, LPC+
Accessibility: Some Criteria Met (P, EB, IB, PA)

Funches, Karla Monique, LCPC+
Gender: Female
5550 W 111th St
Oak Lawn, IL 60453
Phone:(708) 974-7377
NPI:1568163624
Cultural Training Completed: Yes
Hours: [Mon, Tue, Wed, Thu, Fri] 08:00 AM - 05:00 PM
Accessibility: Some Criteria Met (P, EB, IB, PA)

Harris, Natasha Dyonne, LPC+
Gender: Female
6700 W 95th St
Oak Lawn, IL 60453
Phone:(708) 974-7340
NPI:1457976896
Cultural Training Completed: No
Hours: [Mon, Tue, Wed, Thu, Fri] 08:00 AM - 05:00 PM
Accessibility: Some Criteria Met (P, EB, IB, PA)

Jenkins, Timothy, LCPC+
Gender: Male
10522 S Cicero Ave
Ste 300
Oak Lawn, IL 60453

IL

Cook

Counselor

Jenkins, Timothy, LCPC+
Phone:(708) 275-0934
NPI:1043378250
Cultural Training Completed: No
Hours: [Mon, Tue, Wed, Thu, Fri] 08:00 AM - 05:00 PM
Accessibility: Details Pending (P, EB, IB, PA)

Jenkins, Timothy, LCPC+
Gender: Male
10522 S Cicero Ave
Ste 304
Oak Lawn, IL 60453
Phone:(815) 842-1912
NPI:1043378250
Cultural Training Completed: No
Hours: [Mon, Tue, Wed, Thu, Fri] 08:00 AM - 05:00 PM
Accessibility: Details Pending (P, EB, IB, PA)

Phillips, Leslie, LCPC+
Gender: Female
5550 W 111th St
Oak Lawn, IL 60453
Phone:(708) 974-7377
NPI:1417500182
Cultural Training Completed: Yes
Hours: [Mon, Tue, Wed, Thu, Fri] 08:00 AM - 05:00 PM

IL

Cook

Counselor

Phillips, Leslie, LCPC+
Accessibility: Some Criteria Met (P, EB, IB, PA)

Psychologist

Cunningham, Teresa S, PSYD+
Gender: Female
4440 W 95th St
Oak Lawn, IL 60453
Phone:(708) 684-3980
NPI:1184996779
Cultural Training Completed: No
Hours: [Mon, Tue, Wed, Thu, Fri] 08:00 AM - 05:00 PM
Accessibility: Some Criteria Met (P, EB, IB, PA)

Cunningham, Teresa S, PSYD+
Gender: Female
4400 W 95th St
Ste 404
Oak Lawn, IL 60453
Phone:(708) 684-3980
NPI:1184996779
Cultural Training Completed: No
Hours: [Mon, Tue, Wed, Thu, Fri] 08:00 AM - 05:00 PM
Accessibility: Some Criteria Met (P, EB, IB, PA)

Jandak, Jessica L, PSYD+
Gender: Female
4440 W 95th St
Ste 1200H

IL

Cook

Psychologist

Jandak, Jessica L, PSYD+
Oak Lawn, IL 60453
Phone:(847) 318-9330
NPI:1043705130
Cultural Training Completed: No
Hours: [Mon, Tue, Wed, Thu, Fri] 08:00 AM - 05:00 PM
Accessibility: Details Pending (P, EB, IB, PA)

Orseno, James, PSYD+
Gender: Male
5724 W 95th St
Oak Lawn, IL 60453
Phone:(312) 291-1505
NPI:1922743558
Cultural Training Completed: No
Hours: [Mon, Tue, Wed, Thu, Fri] 08:00 AM - 05:00 PM
Accessibility: Details Pending (P, EB, IB, PA)

Psychologist: Clinical

Cunningham, Teresa S, PSYD+
Gender: Female
4440 W 95th St
Oak Lawn, IL 60453
Phone:(708) 684-3980
NPI:1184996779
Cultural Training Completed: No
Hours: [Mon, Tue, Wed, Thu, Fri] 08:00 AM - 05:00 PM

IL

Cook

Psychologist: Clinical

Cunningham, Teresa S, PSYD+
Accessibility: Some Criteria Met (P, EB, IB, PA)

Cunningham, Teresa S, PSYD+
Gender: Female
4400 W 95th St
Ste 404
Oak Lawn, IL 60453
Phone:(708) 684-3980
NPI:1184996779
Cultural Training Completed: No
Hours: [Mon, Tue, Wed, Thu, Fri] 08:00 AM - 05:00 PM
Accessibility: Some Criteria Met (P, EB, IB, PA)

Jandak, Jessica L, PSYD+
Gender: Female
4440 W 95th St
Ste 1200H
Oak Lawn, IL 60453
Phone:(847) 318-9330
NPI:1043705130
Cultural Training Completed: No
Hours: [Mon, Tue, Wed, Thu, Fri] 08:00 AM - 05:00 PM
Accessibility: Details Pending (P, EB, IB, PA)

Social Worker

Burke, Raeann, LCSW+
Gender: Female

IL

Cook

Social Worker

Burke, Raeann, LCSW+
4400 W 95th St
Ste 404
Oak Lawn, IL 60453
Phone:(708) 684-3980
NPI:1013688720
Cultural Training Completed: No
Hours: [Mon, Tue, Wed, Thu, Fri] 08:00 AM - 05:00 PM
Accessibility: Some Criteria Met (P, EB, IB, PA)

Burke, Raeann, LCSW+
Gender: Female
4400 W 95th St
Ste 404 Ofc
Oak Lawn, IL 60453
Phone:(708) 684-3980
NPI:1013688720
Cultural Training Completed: No
Hours: [Mon, Tue, Wed, Thu, Fri] 08:00 AM - 05:00 PM
Accessibility: Some Criteria Met (P, EB, IB, PA)

Connolly, Alison J, NP+
Gender: Female
4400 W 95th St
Ste 205
Oak Lawn, IL 60453
Phone:(708) 684-5340
NPI:1932575461
Cultural Training Completed: No

IL

Cook

Social Worker

Connolly, Alison J, NP+
Hours: [Mon, Tue, Wed, Thu, Fri] 08:00 AM - 05:00 PM
After Hours Phone Number:(708) 684-5340
Accessibility: Some Criteria Met (P, EB, IB, PA)

Lee, Renee Yvonne, LCSW+
Gender: Female
4550 W 103rd St
Oak Lawn, IL 60453
Phone:(773) 280-5675
NPI:1952937229
Cultural Training Completed: No
Hours: [Mon, Wed, Fri] 09:00 AM - 05:00 PM, [Tue, Thu] 09:00 AM - 08:00 PM
Accessibility: Details Pending (P, EB, IB, PA)

Logan, Jalinia, LCSW+
Gender: Female
5569 W 95th St
Oak Lawn, IL 60453
Phone:(708) 529-0278
NPI:1316587520
Cultural Training Completed: No
Hours: [Mon, Tue, Wed, Thu, Fri, Sun] 08:00 AM - 07:00 PM, Sat 08:00 AM - 12:00 PM
Accessibility: Details Pending (P, EB, IB, PA)

IL

Cook

Social Worker

Sharp, Sharon Ann, LCSW+
Gender: Female
4400 W 95th St
Ste 205
Oak Lawn, IL 60453
Phone:(708) 684-5340
NPI:1720840622
Cultural Training Completed: No
Hours: [Mon, Tue, Wed, Thu, Fri] 08:00 AM - 05:00 PM
Accessibility: Some Criteria Met (P, EB, IB, PA)

Tyler, Jessica, BCBA+
Gender: Female
4954 W 95th St
Oak Lawn, IL 60453
Phone:(855) 528-8476
NPI:1932789013
Cultural Training Completed: Yes
Hours: [Mon, Tue, Wed, Thu, Fri] 08:00 AM - 05:00 PM
Other Language(s):Spanish
Accessibility: Some Criteria Met (P, EB, IB, PA)

Oak Park

Clinic/Center: Mental Health (Including Community Mental Health Center)

Mosaic Counseling and Wellness LLC
215 Harrison St

IL

Cook

Clinic/Center: Mental Health (Including Community Mental Health Center)

Mosaic Counseling and Wellness LLC
Oak Park, IL 60304
Phone:(312) 213-7862
NPI:1851065502
Cultural Training Completed: No
Hours: [Mon, Tue, Wed, Thu, Fri] 08:00 AM - 05:00 PM
Accessibility: Details Pending (P, EB, IB, PA)

The Thresholds
1515 N Harlem Ave
Oak Park, IL 60302
Phone:(708) 386-6151
NPI:1669488029
Website: https://www.thresholds.org/
Cultural Training Completed: No
Hours: [Mon, Tue, Wed, Thu, Fri] 08:00 AM - 05:00 PM
Accessibility: Details Pending (P, EB, IB, PA)

The Thresholds - West Suburbs Oak Park Apartments
1102 N Austin Blvd
Oak Park, IL 60302
Phone:(773) 572-5500
NPI:1669488029

IL

Cook

Clinic/Center: Mental Health (Including Community Mental Health Center)

The Thresholds - West Suburbs Oak Park Apartments
Website: https://www.thresholds.org/
Cultural Training Completed: No
Hours: [Mon, Tue, Wed, Thu, Fri] 08:00 AM - 05:00 PM
Accessibility: Some Criteria Met (P, EB, IB, PA)

Clinic/Center: Rehabilitation, Substance Use Disorder

Rosecrance Oak Park
120 S Marion St
Oak Park, IL 60302
Phone:(815) 391-1000
NPI:1306182043
Website: https://rosecrance.org
Cultural Training Completed: No
Hours: [Mon, Tue, Wed, Thu, Fri] 08:00 AM - 05:30 PM
Accessibility: Some Criteria Met (P, EB, IB, PA)

IL

Cook

Community/Behavioral Health

The Thresholds - West Suburbs Oak Park Apartments
1102 N Austin Blvd
Oak Park, IL 60302
Phone:(773) 572-5500
NPI:1215184502
Cultural Training Completed: No
Hours: [Mon, Tue, Wed, Thu, Fri] 08:30 AM - 05:00 PM
Accessibility: Some Criteria Met (P, EB, IB, PA)

Counselor

Apple, Eryne, MSW+
Gender: Female
120 S Marion St
Oak Park, IL 60302
Phone:(708) 383-7500
NPI:1336585728
Cultural Training Completed: Yes
Hours: [Mon, Tue, Wed, Thu, Fri] 08:00 AM - 05:00 PM
Accessibility: Details Pending (P, EB, IB, PA)

Arora, Yashodhra, LCPC+
Gender: Female
6632 Roosevelt Rd
Oak Park, IL 60304
Phone:(773) 550-0714
NPI:1700708708
Cultural Training Completed: No

IL

Cook

Counselor

Arora, Yashodhra, LCPC+
Hours: [Mon, Tue, Wed, Thu, Fri] 08:00 AM - 05:00 PM
Other Language(s):Hindi
Accessibility: Details Pending (P, EB, IB, PA)

Brownstone, Eve K, MA+
Gender: Female
115 N Marion St
Oak Park, IL 60301
Phone:(708) 275-0934
NPI:1811904055
Cultural Training Completed: Yes
Hours: [Mon, Tue, Wed, Thu, Fri] 08:00 AM - 05:00 PM
Other Language(s):Spanish,Portuguese
Accessibility: Details Pending (P, EB, IB, PA)

Buhai- Jacobus, Samantha, MC+
Gender: Female
120 S Marion St
Oak Park, IL 60302
Phone:(708) 383-7500
NPI:1821661380
Cultural Training Completed: No
Hours: [Mon, Tue, Wed, Thu, Fri] 08:00 AM - 05:00 PM

IL

Cook

Counselor

Buhai- Jacobus, Samantha, MC+
Accessibility: Details Pending (P, EB, IB, PA)

Burlenski, Richard, MED+
Gender: Male
120 S Marion St
Oak Park, IL 60302
Phone:(708) 383-7500
NPI:1235869017
Cultural Training Completed: Yes
Hours: [Mon, Tue, Wed, Thu, Fri] 08:00 AM - 05:00 PM
Accessibility: Details Pending (P, EB, IB, PA)

Gallagher, Lauren, LCPC+
Gender: Female
120 S Marion St
Oak Park, IL 60302
Phone:(708) 383-7500
NPI:1134573785
Cultural Training Completed: No
Hours: [Mon, Tue, Wed, Thu, Fri] 08:00 AM - 05:00 PM
Accessibility: Details Pending (P, EB, IB, PA)

Harper, Linda L, LCPC+
Gender: Female
801 South Blvd
Oak Park, IL 60302
Phone:(708) 386-7974

IL

Cook

Counselor

Harper, Linda L, LCPC+
NPI:1730112616
Cultural Training Completed: No
Hours: [Mon, Tue, Wed, Thu, Fri] 08:00 AM - 05:00 PM
Accessibility: Details Pending (P P, P EB, P IB, P PA)

Kmet, Elizabeth, MA+
Gender: Female
120 S Marion St
Oak Park, IL 60302
Phone:(708) 383-7500
NPI:1871303081
Cultural Training Completed: Yes
Hours: [Mon, Tue, Wed, Thu, Fri] 08:00 AM - 05:00 PM
Accessibility: Details Pending (P P, P EB, P IB, P PA)

Peyton Reyes, Kimberly, PC+
Gender: Female
120 S Marion St
Oak Park, IL 60302
Phone:(708) 383-7500
NPI:1710143706
Cultural Training Completed: Yes
Hours: [Mon, Tue, Wed, Thu, Fri] 08:00 AM - 05:00 PM
Accessibility: Some Criteria Met (I P, I EB, I IB, I PA)

IL

Cook

Counselor

Phillips, Elaine, MS+
Gender: Female
120 S Marion St
Oak Park, IL 60302
Phone:(708) 383-7500
NPI:1609349596
Cultural Training Completed: Yes
Hours: [Mon, Tue, Wed, Thu, Fri] 08:00 AM - 05:00 PM
Accessibility: Details Pending (P P, P EB, P IB, P PA)

Potaczek, Angela J, LCPC+
Gender: Female
120 S Marion St
Oak Park, IL 60302
Phone:(708) 383-7500
NPI:1891847588
Cultural Training Completed: No
Hours: [Mon, Tue, Wed, Thu, Fri] 08:00 AM - 05:00 PM
Other Language(s):English
Accessibility: Details Pending (P P, P EB, P IB, P PA)

Prieto, Beatriz Elena, LCPC+
Gender: Female
6632 Roosevelt Rd
Oak Park, IL 60304
Phone:(773) 550-0714
NPI:1982318838
Cultural Training Completed: No

IL

Cook

Counselor

Prieto, Beatriz Elena, LCPC+
Hours: [Mon, Tue, Wed, Thu, Fri] 08:00 AM - 05:00 PM
Other Language(s):Spanish
Accessibility: Details Pending (P P, P EB, P IB, P PA)

Ramos, Susanna, LSW+
Gender: Female
120 S Marion St
Oak Park, IL 60302
Phone:(708) 383-7500
NPI:1871251439
Cultural Training Completed: No
Hours: [Mon, Tue, Wed, Thu, Fri] 08:00 AM - 05:00 PM
Accessibility: Some Criteria Met (I P, I EB, I IB, I PA)

Richman, Teaghan, LPC+
Gender: Female
120 S Marion St
Oak Park, IL 60302
Phone:(708) 383-7500
NPI:1558172171
Cultural Training Completed: No
Hours: [Mon, Tue, Wed, Thu, Fri] 08:00 AM - 05:00 PM
Accessibility: Details Pending (P P, P EB, P IB, P PA)

IL

Cook

Counselor

Sandoval, Annette N, LPC+
Gender: Female
1012 Lake St
Ste 202
Oak Park, IL 60301
Phone:(708) 852-5261
NPI:1073381885
Cultural Training Completed: Yes
Hours: [Mon, Tue, Wed, Thu, Fri] 08:00 AM - 05:00 PM
Other Language(s):Spanish
Accessibility: Details Pending (P P, P EB, P IB, P PA)

Sheppard, Danielle Nichole, LCPC+
Gender: Female
6632 Roosevelt Rd
Oak Park, IL 60304
Phone:(773) 550-0714
NPI:1184075665
Cultural Training Completed: No
Hours: [Mon, Tue, Wed, Thu, Fri] 08:00 AM - 05:00 PM
Accessibility: Details Pending (P P, P EB, P IB, P PA)

Simpson, Elainna, LPC+
Gender: Female
120 S Marion St
Oak Park, IL 60302
Phone:(708) 383-7500
NPI:1609686781

IL

Cook

Counselor

Simpson, Elainna, LPC+
Cultural Training Completed: Yes
Hours: [Mon, Tue, Wed, Thu, Fri] 08:00 AM - 05:00 PM
Accessibility: Details Pending (P, EB, IB, PA)

Suarez Ramos, Jesus Edgar, LCPC+
Gender: Male
6632 Roosevelt Rd
Oak Park, IL 60304
Phone:(773) 550-0714
NPI:1588277479
Cultural Training Completed: No
Hours: [Mon, Tue, Wed, Thu, Fri] 08:00 AM - 05:00 PM
Other Language(s):Spanish
Accessibility: Details Pending (P, EB, IB, PA)

Wiemeyer, Sarah, MA+
Gender: Female
120 S Marion St
Oak Park, IL 60302
Phone:(708) 383-7500
NPI:1649436650
Cultural Training Completed: Yes
Hours: [Mon, Tue, Wed, Thu, Fri] 08:00 AM - 05:00 PM

IL

Cook

Counselor

Wiemeyer, Sarah, MA+
Accessibility: Details Pending (P, EB, IB, PA)

Federally Qualified Health Center (FQHC)

PCC Lake Street Family Health Center

14 Lake St
Oak Park, IL 60302
Phone:(708) 383-0113
NPI:1073536991
Website: http://www.pccwellness.org/
Cultural Training Completed: No
Hours: [Mon, Tue, Wed, Thu] 08:00 AM - 08:00 PM, Fri 08:00 AM - 05:00 PM, Sat 09:00 AM - 12:00 PM
Other Language(s):Arabic,Cantonese,French,German,Haitian,Hindi,Italian,Japanese,Korean,Mandarin,Polish,Portuguese,Russian,Spanish,Tagalog,Vietnamese
Accessibility: Some Criteria Met (P, EB, IB, PA)

Geriatric Psychiatry

Rao, Muralidhara S, MD+
Gender: Male
1100 Lake St

IL

Cook

Geriatric Psychiatry

Rao, Muralidhara S, MD+
Ste LL60
Oak Park, IL 60301
Phone:(708) 434-4090
NPI:1598732398
Cultural Training Completed: Yes
Hours: [Mon, Tue, Wed, Thu, Fri] 08:00 AM - 05:00 PM
Other Language(s):English,Kannada,Afrikaans,Farsi,Hindi,Russian,Spanish,Ukrainian,Urdu,Vietnamese
Certification(s):Board Certified
Accessibility: Some Criteria Met (P, EB, IB, PA)

Psychiatry

Abadir, Anthony, MD+
Gender: Male
101 Madison St
Ste 300
Oak Park, IL 60302
Phone:(708) 486-2700
NPI:1295312551
Cultural Training Completed: No
Hours: [Mon, Tue, Wed, Thu, Fri] 08:00 AM - 05:00 PM
Accessibility: Details Pending (P, EB, IB, PA)

Chu, Madison Rain, MD+
Gender: Female

IL

Cook

Psychiatry

Chu, Madison Rain, MD+
120 S Marion St
Oak Park, IL 60302
Phone:(708) 383-7500
NPI:1861712713
Cultural Training Completed: Yes
Hours: [Mon, Tue, Wed, Thu, Fri] 08:00 AM - 05:00 PM
Other Language(s):English,Spanish
Accessibility: Some Criteria Met (P, EB, IB, PA)

Majithia, Deepika, MD+
Gender: Female
101 Madison St
Ste 300
Oak Park, IL 60302
Phone:(708) 486-2700
NPI:1316961139
Cultural Training Completed: No
Hours: [Mon, Tue, Wed, Thu, Fri] 08:00 AM - 05:00 PM
Accessibility: Details Pending (P, EB, IB, PA)

Rao, Muralidhara S, MD+
Gender: Male
1100 Lake St
Ste LL60
Oak Park, IL 60301
Phone:(708) 434-4090
NPI:1598732398

IL

Cook

Psychiatry

Rao, Muralidhara S, MD+
Cultural Training Completed: Yes
Hours: [Mon, Tue, Wed, Thu, Fri] 08:00 AM - 05:00 PM
Other Language(s):English,Kannada,Afrikaans,Farsi,Hindi,Russian,Spanish,Ukrainian,Urdu,Vietnamese
Certification(s):Board Certified
Accessibility: Some Criteria Met (P, EB, IB, PA)

Stephens, Jared Douglas, MD+
Gender: Male
520 S Maple Ave
Oak Park, IL 60304
Phone:(708) 660-6000
NPI:1205491446
Cultural Training Completed: No
Hours: [Mon, Tue, Wed, Thu, Fri] 08:00 AM - 05:00 PM
Accessibility: Some Criteria Met (P, EB, IB, PA)

Psychologist: Clinical

Kelly, Mackenzie C, PHD+
Gender: Female
610 S MAPLE AVE
STE 5500
Oak Park, IL 60304
Phone:(708) 660-2328

IL

Cook

Psychologist: Clinical

Kelly, Mackenzie C, PHD+
NPI:1902285869
Cultural Training Completed: No
Hours: [Mon, Tue, Wed, Thu, Fri] 08:00 AM - 05:00 PM
Other Language(s):English
Accessibility: Details Pending (P, EB, IB, PA)

Shack, Andrew V, PHD+
Gender: Male
1103 Westgate St
Ste 200
Oak Park, IL 60301
Phone:(708) 386-8112
NPI:1659327229
Cultural Training Completed: No
Hours: [Mon, Tue, Wed, Thu, Fri] 08:00 AM - 05:00 PM
Accessibility: Details Pending (P, EB, IB, PA)

Rehabilitation, Substance Use Disorder Unit

Rosecrance Oak Park
120 S Marion St
Oak Park, IL 60302
Phone:(888) 928-0144
NPI:1013289446
Website: https://rosecrance.org
Cultural Training Completed: No

IL

Cook

Rehabilitation, Substance Use Disorder Unit

Rosecrance Oak Park
Hours: [Mon, Tue, Wed, Thu, Fri] 08:00 AM - 05:30 PM
Other Language(s):English
Accessibility: Details Pending (P, EB, IB, PA)

Social Worker

Batelli, Anna, LCSW+
Gender: Female
215 Harrison St
Oak Park, IL 60304
Phone:(312) 213-7862
NPI:1699160978
Cultural Training Completed: No
Hours: [Mon, Tue, Wed, Thu, Fri] 08:00 AM - 05:00 PM
Accessibility: Details Pending (P, EB, IB, PA)

Bender, Alvie, LCSW+
Gender: Female
6632 Roosevelt Rd
Oak Park, IL 60304
Phone:(773) 550-0714
NPI:1023677051
Cultural Training Completed: No
Hours: [Mon, Tue, Wed, Thu, Fri] 08:00 AM - 05:00 PM
Accessibility: Some Criteria Met (P, EB, IB, PA)

IL

Cook

Social Worker

Crosby, Jasmin, LSW+
Gender: Female
14 Lake St
Oak Park, IL 60302
Phone:(708) 383-0113
NPI:1811704349
Cultural Training Completed: Yes
Hours: [Mon, Tue, Wed, Thu, Fri] 08:00 AM - 05:00 PM
Accessibility: Details Pending (P, EB, IB, PA)

Green, Jodie, CSW+
Gender: Female
120 S Marion St
Oak Park, IL 60302
Phone:(708) 383-7500
NPI:1811434764
Cultural Training Completed: No
Hours: [Mon, Tue, Wed, Thu, Fri] 08:00 AM - 05:00 PM
After Hours Phone Number:(708) 383-7500
Other Language(s):English,Hindi,Urdu
Accessibility: Details Pending (P, EB, IB, PA)

Holley, Charlotte, BA+
Gender: Female
120 S Marion St
Oak Park, IL 60302
Phone:(708) 383-7500
NPI:1487370250
Cultural Training Completed: No

IL

Cook

Social Worker

Holley, Charlotte, BA+
Hours: [Mon, Tue, Wed, Thu, Fri] 08:00 AM - 05:00 PM
Accessibility: Details Pending (P, EB, IB, PA)

Jackson, Te'ja, LCSW+
Gender: Female
14 Lake St
Oak Park, IL 60302
Phone:(708) 383-0113
NPI:1568257863
Cultural Training Completed: No
Hours: [Mon, Tue, Wed, Thu, Fri] 08:00 AM - 05:00 PM
Accessibility: Some Criteria Met (P, EB, IB, PA)

Marangelli, Nicolas, CSW+
Gender: Male
120 S Marion St
Oak Park, IL 60302
Phone:(708) 383-7500
NPI:1427861772
Cultural Training Completed: Yes
Hours: [Mon, Tue, Wed, Thu, Fri] 08:00 AM - 05:00 PM
Accessibility: Details Pending (P, EB, IB, PA)

Martinez, Linda, LSW+
Gender: Female
1012 Lake St

IL

Cook

Social Worker

Martinez, Linda, LSW+
Ste 202
Oak Park, IL 60301
Phone:(708) 852-5261
NPI:1477288694
Cultural Training Completed: Yes
Hours: [Mon, Tue, Wed, Thu, Fri] 08:00 AM - 05:00 PM
Other Language(s):Spanish
Accessibility: Details Pending (P, EB, IB, PA)

Reid, Alexandra, LSW+
Gender: Female
120 S Marion St
Oak Park, IL 60302
Phone:(708) 383-7500
NPI:1841053592
Cultural Training Completed: No
Hours: [Mon, Tue, Wed, Thu, Fri] 08:00 AM - 05:00 PM
Accessibility: Details Pending (P, EB, IB, PA)

Sanchez, Javier, MSW+
Gender: Male
120 S Marion St
Oak Park, IL 60302
Phone:(708) 383-7500
NPI:1629540331
Cultural Training Completed: No

IL

Cook

Social Worker

Sanchez, Javier, MSW+
Hours: [Mon, Tue, Wed, Thu, Fri] 08:00 AM - 05:00 PM
Accessibility: Some Criteria Met (P, EB, IB, PA)

Tomaszek, Lauren, MSW+
Gender: Female
120 S Marion St
Oak Park, IL 60302
Phone:(708) 383-7500
NPI:1154050235
Cultural Training Completed: Yes
Hours: [Mon, Tue, Wed, Thu, Fri] 08:00 AM - 05:00 PM
Accessibility: Details Pending (P, EB, IB, PA)

Olympia Fields

Clinic/Center: Adult Mental Health

Cathy Jackson Sharper Clarity PC
19900 Governors Drive STE 300F
Olympia Fields, IL 60461
Phone:(708) 966-6091
NPI:1467834564
Website: https://www.sharperclarity.com
Cultural Training Completed: No

IL

Cook

Clinic/Center: Adult Mental Health

Cathy Jackson Sharper Clarity PC
Hours: [Mon, Wed, Thu, Fri] 10:00 AM - 07:00 PM, Tue 08:00 AM - 05:00 PM, Sat 09:00 AM - 01:00 PM
Other Language(s):English
Accessibility: Some Criteria Met (P, EB, IB, PA)

Clinic/Center: Mental Health (Including Community Mental Health Center)

Aunt Martha's Health and Wellness
19990 Governors Hwy
Olympia Fields, IL 60461
Phone:(877) 692-8686
NPI:1356987184
Cultural Training Completed: No
Hours: [Mon, Tue, Wed, Thu, Fri] 09:00 AM - 05:00 PM
Accessibility: Some Criteria Met (P, EB, IB, PA)

Grand Prairie Services-Emergency Medical Healthcare Center
20121 Crawford Ave
Olympia Fields, IL 60461
Phone:(866) 477-8632
NPI:1346304979

IL

Cook

Clinic/Center: Mental Health (Including Community Mental Health Center)

Grand Prairie Services-Emergency Medical Healthcare Center
Website: https://gpsbh.org/
Cultural Training Completed: No
Hours: [Mon, Tue, Wed, Thu, Fri] 08:00 AM - 05:00 PM
Accessibility: Some Criteria Met (P, EB, IB, PA)

Counselor

Jackson, Cathy G, LCPC+
Gender: Female
19900 Governors Drive STE 300F
Olympia Fields, IL 60461
Phone:(709) 966-6091
NPI:1265761324
Cultural Training Completed: Yes
Hours: [Mon, Wed, Thu, Fri] 10:00 AM - 07:00 PM, Tue 08:00 AM - 05:00 PM, Sat 09:00 AM - 01:00 PM
Other Language(s):English
Accessibility: Some Criteria Met (P, EB, IB, PA)

IL

Cook

Single Specialty Group

Chicago Area Behavioral Health Services Inc
20300 Governors Hwy
Olympia Fields, IL 60461
Phone:(773) 412-7420
NPI:1518318666
Cultural Training Completed: No
Hours: [Mon, Tue, Wed, Thu, Fri] 08:00 AM - 05:00 PM
Accessibility: Details Pending (P, EB, IB, PA)

Social Worker

Imanlihen, Iyare K, CSW+
Gender: Male
20300 Governors Hwy
Olympia Fields, IL 60461
Phone:(773) 412-7420
NPI:1114322823
Cultural Training Completed: No
Hours: [Mon, Tue, Wed, Thu, Fri] 08:00 AM - 05:00 PM
After Hours Phone Number:(773) 412-7420
Accessibility: Details Pending (P, EB, IB, PA)

Malena, Erica, LCSW+
Gender: Female
20280 Governors Hwy
Ste 101
Olympia Fields, IL 60461

IL

Cook

Social Worker

Malena, Erica, LCSW+
Phone:(773) 364-6620
NPI:1427471713
Cultural Training Completed: Yes
Hours: [Mon, Tue, Wed] 08:00 AM - 08:00 PM, Thu 11:00 AM - 08:00 PM, Fri 08:00 AM - 06:00 PM, Sat 08:00 AM - 03:00 PM
Accessibility: Details Pending (P, EB, IB, PA)

Orland Park

Behavioral Analyst

Carroll, Caitlin M, BCBA+
Gender: Female
17508 Kelsey Ln
Orland Park, IL 60467
Phone:(708) 303-6879
NPI:1134577109
Cultural Training Completed: No
Hours: [Mon, Tue, Wed, Thu, Fri] 08:00 AM - 05:00 PM
Other Language(s):English,Spanish
Accessibility: Details Pending (P, EB, IB, PA)

Klimowski, Theresa, BCBA+
Gender: Female
15826 S La Grange Rd
PMB 122
Ste 122

IL

Cook

Behavioral Analyst

Klimowski, Theresa, BCBA+
Orland Park, IL 60462
Phone:(312) 291-1505
NPI:1649431479
Cultural Training Completed: No
Hours: [Mon, Tue, Wed, Thu, Fri] 08:00 AM - 05:00 PM
Accessibility: Details Pending (P, EB, IB, PA)

Lynn, Rhianna, MS+
Gender: Female
15826 S La Grange Rd
PMB 135
Ste 135
Orland Park, IL 60462
Phone:(708) 252-3403
NPI:1518628353
Cultural Training Completed: No
Hours: [Mon, Tue, Wed, Thu, Fri] 09:00 AM - 08:00 PM
Accessibility: Some Criteria Met (P, EB, IB, PA)

Quad, Nadia, BCBA+
Gender: Female
15826 S La Grange Rd
PMB 122
Ste 122
Orland Park, IL 60462
Phone:(312) 291-1505
NPI:1376351767
Cultural Training Completed: No

IL

Cook

Behavioral Analyst

Quad, Nadia, BCBA+
Hours: [Mon, Tue, Wed, Thu, Fri] 08:00 AM - 05:00 PM
Accessibility: Details Pending (P, EB, IB, PA)

Child & Adolescent Psychiatry

Adeoye, Martins, MD+
Gender: Male
14484 John Humphrey Dr
Orland Park, IL 60462
Phone:(832) 869-4818
NPI:1962431726
Cultural Training Completed: Yes
Hours: [Mon, Tue, Wed, Thu, Fri] 08:00 AM - 05:00 PM
Other Language(s):Yoruba,English
Accessibility: Details Pending (P, EB, IB, PA)

Clinic/Center: Mental Health (Including Community Mental Health Center)

Advocate Medical Group Orland Park
9550 W 167th St
Lowr Level
Orland Park, IL 60467
Phone:(708) 873-4500
NPI:1053623637

IL

Cook

Clinic/Center: Mental Health (Including Community Mental Health Center)

Advocate Medical Group Orland Park
Website: https://www.lakecountyil.gov
Cultural Training Completed: No
Hours: [Mon, Tue, Wed, Thu, Fri] 08:00 AM - 05:00 PM
Accessibility: Details Pending (P, EB, IB, PA)

Mosaic Counseling and Wellness, LLC
9501 W 144th Pl
Ste 304
Orland Park, IL 60462
Phone:(708) 628-8000
NPI:1851065502
Cultural Training Completed: No
Hours: [Mon, Tue, Wed, Thu, Fri] 08:00 AM - 05:30 PM
Accessibility: Details Pending (P, EB, IB, PA)

Mosaic Counseling and Wellness, LLC
9501 W 144th Pl
Orland Park, IL 60462
Phone:(708) 628-8000
NPI:1851065502
Cultural Training Completed: No

IL

Cook

Clinic/Center: Mental Health (Including Community Mental Health Center)

Mosaic Counseling and Wellness, LLC
Hours: [Mon, Tue, Wed, Thu, Fri] 08:00 AM - 05:30 PM
Accessibility: Details Pending (P, EB, IB, PA)

Counselor

Abughoush, Nour, PC+
Gender: Female
9721 165th St
Ste 21
Orland Park, IL 60467
Phone:(708) 671-8946
NPI:1093693665
Cultural Training Completed: No
Hours: [Mon, Tue, Wed, Thu, Fri] 08:00 AM - 05:00 PM, Sat 09:00 AM - 07:00 PM, Sun 12:00 PM - 07:00 PM
Accessibility: Details Pending (P, EB, IB, PA)

Abuhasna, Inas, MA+
Gender: Female
9721 165th St
Ste 21
Orland Park, IL 60467
Phone:(708) 671-8946
NPI:1376004127
Cultural Training Completed: Yes
Hours: [Mon, Tue, Wed, Thu, Fri] 08:00 AM - 05:00 PM, Sat 09:00

IL

Cook

Counselor

Abuhasna, Inas, MA+
AM - 07:00 PM, Sun 12:00 PM - 07:00 PM
Accessibility: Details Pending (P, EB, IB, PA)

Alghadban, Omsiah, MA+
Gender: Female
9721 165th St
Ste 21
Orland Park, IL 60467
Phone:(708) 671-8946
NPI:1396418513
Cultural Training Completed: Yes
Hours: [Mon, Tue, Wed, Thu, Fri] 08:00 AM - 05:00 PM, Sat 09:00 AM - 07:00 PM, Sun 12:00 PM - 07:00 PM
Accessibility: Details Pending (P, EB, IB, PA)

Alqawasmi, Sara, LPC+
Gender: Female
9721 165th St
Ste 21
Orland Park, IL 60467
Phone:(708) 671-8946
NPI:1922819192
Cultural Training Completed: No
Hours: [Mon, Tue, Wed, Thu, Fri] 08:00 AM - 05:00 PM, Sat 09:00 AM - 07:00 PM, Sun 12:00 PM - 07:00 PM

IL

Cook

Counselor

Alqawasmi, Sara, LPC+
Accessibility: Details Pending (P, EB, IB, PA)

Arambula, Stephanie, PC+
Gender: Female
9601 165th St
Ste 2
Orland Park, IL 60467
Phone:(708) 949-8688
NPI:1336911775
Cultural Training Completed: Yes
Hours: [Mon, Tue, Wed, Thu, Fri, Sat] 09:00 AM - 09:00 PM, Sun 09:00 AM - 05:00 PM
Accessibility: Details Pending (P, EB, IB, PA)

Boufath, Firdaus, LPC+
Gender: Female
9721 165th St
Ste 21
Orland Park, IL 60467
Phone:(708) 671-8946
NPI:1336926864
Cultural Training Completed: No
Hours: [Mon, Tue, Wed, Thu, Fri] 08:00 AM - 05:00 PM, Sat 09:00 AM - 07:00 PM, Sun 12:00 PM - 07:00 PM
Accessibility: Details Pending (P, EB, IB, PA)

IL

Cook

Counselor

Conrad, Michelle, LPC+
Gender: Female
9601 165th St
Ste 2
Orland Park, IL 60467
Phone:(708) 949-8688
NPI:1750779377
Cultural Training Completed: Yes
Hours: [Mon, Tue, Wed, Thu, Fri, Sat] 09:00 AM - 09:00 PM, Sun 09:00 AM - 05:00 PM
Accessibility: Details Pending (P, EB, IB, PA)

Dahleh, Amina, LPC+
Gender: Female
9721 165th St
Ste 21
Orland Park, IL 60467
Phone:(708) 671-8946
NPI:1104392828
Cultural Training Completed: No
Hours: [Mon, Tue, Wed, Thu, Fri] 08:00 AM - 05:00 PM, Sat 09:00 AM - 07:00 PM, Sun 12:00 PM - 07:00 PM
Other Language(s):Arabic
Accessibility: Details Pending (P, EB, IB, PA)

Durkin, Sarah, LCPC+
Gender: Female
9721 165th St
Ste 21
Orland Park, IL 60467

IL

Cook

Counselor

Durkin, Sarah, LCPC+
Phone:(708) 671-8946
NPI:1972864254
Cultural Training Completed: No
Hours: [Mon, Tue, Wed, Thu, Fri] 08:00 AM - 05:00 PM, Sat 09:00 AM - 07:00 PM, Sun 12:00 PM - 07:00 PM
Accessibility: Details Pending (P, EB, IB, PA)

Faustini, Marissa A, MA+
Gender: Female
9721 165th St
Ste 21
Orland Park, IL 60467
Phone:(708) 671-8946
NPI:1245731835
Cultural Training Completed: Yes
Hours: [Mon, Tue, Wed, Thu, Fri] 08:00 AM - 05:00 PM, Sat 09:00 AM - 07:00 PM, Sun 12:00 PM - 07:00 PM
Other Language(s):Spanish
Accessibility: Details Pending (P, EB, IB, PA)

Habel-Small, Karissa, PC+
Gender: Female
9601 165th St
Ste 2
Orland Park, IL 60467
Phone:(708) 949-8688
NPI:1336682210

IL

Cook

Counselor

Habel-Small, Karissa, PC+
Cultural Training Completed: Yes
Hours: [Mon, Tue, Wed, Thu, Fri, Sat] 09:00 AM - 09:00 PM, Sun 09:00 AM - 05:00 PM
Accessibility: Details Pending (P, EB, IB, PA)

Hishmeh, Fatimah, PC+
Gender: Female
64 Orland Square Dr
Orland Park, IL 60462
Phone:(708) 971-7812
NPI:1881336857
Cultural Training Completed: Yes
Hours: [Mon, Tue, Wed, Thu, Fri] 08:00 AM - 08:00 PM, Sat 09:00 AM - 05:00 PM
Other Language(s):Arabic
Accessibility: Details Pending (P, EB, IB, PA)

Hishmeh, Lana, MC+
Gender: Female
9721 165th St
Ste 21
Orland Park, IL 60467
Phone:(708) 299-6700
NPI:1043155153
Cultural Training Completed: No
Hours: [Mon, Tue, Wed, Thu, Fri] 08:00 AM - 05:00 PM

IL

Cook

Counselor

Hishmeh, Lana, MC+
Accessibility: Details Pending (P, EB, IB, PA)

Jenkins, Timothy, LCPC+
Gender: Male
7021 W 153rd St
Ste 5
Orland Park, IL 60462
Phone:(708) 381-5009
NPI:1043378250
Cultural Training Completed: No
Hours: [Mon, Tue, Wed, Thu, Fri] 08:00 AM - 05:00 PM
Accessibility: Details Pending (P, EB, IB, PA)

Kohler, Ann W, LCPC+
Gender: Female
9501 W 144th Pl
Ste 304
Orland Park, IL 60462
Phone:(708) 628-8000
NPI:1992253678
Cultural Training Completed: No
Hours: [Mon, Tue, Wed, Thu, Fri] 08:00 AM - 05:30 PM
Accessibility: Details Pending (P, EB, IB, PA)

Kroener, Maria K, PC+
Gender: Female
7021 W 153rd St
Ste 5

IL

Cook

Counselor

Kroener, Maria K, PC+
Orland Park, IL 60462
Phone:(708) 275-0934
NPI:1750162996
Cultural Training Completed: Yes
Hours: [Mon, Tue, Wed, Thu, Fri] 08:00 AM - 05:00 PM
Accessibility: Details Pending (P, EB, IB, PA)

McCullum-Johnson, Kunisha K, PC+
Gender: Female
9721 165th St
Ste 21
Orland Park, IL 60467
Phone:(708) 671-8946
NPI:1164735346
Cultural Training Completed: Yes
Hours: [Mon, Tue, Wed, Thu, Fri] 08:00 AM - 05:00 PM, Sat 09:00 AM - 07:00 PM, Sun 12:00 PM - 07:00 PM
Other Language(s):English
Accessibility: Details Pending (P, EB, IB, PA)

Pagana, Samantha, LPC+
Gender: Female
9601 165th St
Ste 2
Orland Park, IL 60467
Phone:(708) 949-8688
NPI:1396515136

IL

Cook

Counselor

Pagana, Samantha, LPC+
Cultural Training Completed: Yes
Hours: [Mon, Tue, Wed, Thu, Fri, Sat] 09:00 AM - 09:00 PM, Sun 09:00 AM - 05:00 PM
Accessibility: Details Pending (P, EB, IB, PA)

Salah-Aldean, Abdullah+
Gender: Male
9721 165th St
Ste 21
Orland Park, IL 60467
Phone:(708) 671-8946
NPI:1801573993
Cultural Training Completed: No
Hours: [Mon, Tue, Wed, Thu, Fri] 08:00 AM - 05:00 PM, Sat 09:00 AM - 07:00 PM, Sun 12:00 PM - 07:00 PM
Accessibility: Details Pending (P, EB, IB, PA)

Shalash, Janine-Sara, CPC+
Gender: Female
9721 165th St
Ste 21
Orland Park, IL 60467
Phone:(708) 671-8946
NPI:1801553607
Cultural Training Completed: No
Hours: [Mon, Tue, Wed, Thu, Fri] 08:00 AM -

IL

Cook

Counselor

Shalash, Janine-Sara, CPC+
05:00 PM, Sat 09:00 AM - 07:00 PM, Sun 12:00 PM - 07:00 PM
Accessibility: Details Pending (P, EB, IB, PA)

Walker, Mary, PC+
Gender: Female
9601 165th St
Ste 2
Orland Park, IL 60467
Phone:(708) 949-8688
NPI:1558734913
Cultural Training Completed: Yes
Hours: [Mon, Tue, Wed, Thu, Fri, Sat] 09:00 AM - 09:00 PM, Sun 09:00 AM - 05:00 PM
Accessibility: Details Pending (P, EB, IB, PA)

Wolf, Heather, LCPC+
Gender: Female
9721 165th St
Ste 21
Orland Park, IL 60467
Phone:(708) 671-8946
NPI:1689437410
Cultural Training Completed: No
Hours: [Mon, Tue, Wed, Thu, Fri] 08:00 AM - 05:00 PM, Sat 09:00 AM - 07:00 PM, Sun 12:00 PM - 07:00 PM
Accessibility: Details Pending (P, EB, IB, PA)

IL

Cook

Multi-Specialty Group

Finding Your Solutions Counseling and Wellness
9721 165th St
Ste 21
Orland Park, IL 60467
Phone:(708) 671-8946
NPI:1487120101
Website: https://fyscounseling.com/
Cultural Training Completed: No
Hours: [Mon, Tue, Wed, Thu, Fri] 08:00 AM - 05:00 PM, Sat 09:00 AM - 07:00 PM, Sun 12:00 PM - 07:00 PM
Accessibility: Details Pending (P, EB, IB, PA)

Psychiatry

Adeoye, Martins, MD+
Gender: Male
14484 John Humphrey Dr
Orland Park, IL 60462
Phone:(832) 869-4818
NPI:1962431726
Cultural Training Completed: Yes
Hours: [Mon, Tue, Wed, Thu, Fri] 08:00 AM - 05:00 PM
Other Language(s):Yoruba,English
Accessibility: Details Pending (P, EB, IB, PA)

IL

Cook

Social Worker

Atieh, Rama, LSW+
Gender: Female
9721 165th St
Ste 21
Orland Park, IL 60467
Phone:(708) 671-8946
NPI:1174257893
Cultural Training Completed: No
Hours: [Mon, Tue, Wed, Thu, Fri] 08:00 AM - 05:00 PM, Sat 09:00 AM - 07:00 PM, Sun 12:00 PM - 07:00 PM
Accessibility: Details Pending (P, EB, IB, PA)

Davydenkovas, Baiba, LSW+
Gender: Female
14604 John Humphrey Dr
Ste 9
Orland Park, IL 60462
Phone:(708) 738-6712
NPI:1588254411
Cultural Training Completed: Yes
Hours: [Mon, Tue, Wed, Thu, Fri] 08:00 AM - 05:00 PM, Sat 12:00 AM - 04:00 PM
Other Language(s):Russian,Latvian,Lithuanian,German,English
Accessibility: Details Pending (P, EB, IB, PA)

IL

Cook

Social Worker

Hammad, Maysem, LSW+
Gender: Female
9721 165th St
Ste 21
Orland Park, IL 60467
Phone:(708) 671-8946
NPI:1578448254
Cultural Training Completed: No
Hours: [Mon, Tue, Wed, Thu, Fri] 08:00 AM - 05:00 PM, Sat 09:00 AM - 07:00 PM, Sun 12:00 PM - 07:00 PM
Accessibility: Details Pending (P, EB, IB, PA)

Jabali, Shadi, CSW
Gender: Male
9721 165th St
Ste 21
Orland Park, IL 60467
Phone:(708) 299-6700
NPI:1811784796
Cultural Training Completed: No
Hours: [Mon, Tue, Wed, Thu, Fri] 08:00 AM - 05:00 PM
Accessibility: Details Pending (P, EB, IB, PA)

Jaber, Ruaa, CSW+
Gender: Female
9721 165th St
Ste 21
Orland Park, IL 60467
Phone:(708) 671-8946
NPI:1831627959

IL

Cook

Social Worker

Jaber, Ruaa, CSW+
Cultural Training Completed: No
Hours: [Mon, Tue, Wed, Thu, Fri] 08:00 AM - 05:00 PM, Sat 09:00 AM - 07:00 PM, Sun 12:00 PM - 07:00 PM
Accessibility: Details Pending (P, EB, IB, PA)

Kirkpatrick, Megan, MSW+
Gender: Female
9601 165th St
Ste 2
Orland Park, IL 60467
Phone:(708) 949-8688
NPI:1497472013
Cultural Training Completed: Yes
Hours: [Mon, Tue, Wed, Thu, Fri, Sat] 09:00 AM - 09:00 PM, Sun 09:00 AM - 05:00 PM
Accessibility: Details Pending (P, EB, IB, PA)

Lepore, Amy, LCSW+
Gender: Female
9501 W 144th Pl
Orland Park, IL 60462
Phone:(708) 628-8000
NPI:1043529647
Cultural Training Completed: No
Hours: [Mon, Tue, Wed, Thu, Fri] 08:00 AM - 05:30 PM
Other Language(s):None

IL

Cook

Social Worker

Lepore, Amy, LCSW+
Accessibility: Details Pending (P, EB, IB, PA)

McNeil, Siedah Danielle, CSW+
Gender: Female
9721 165th St
Ste 21
Orland Park, IL 60467
Phone:(708) 671-8946
NPI:1235606237
Cultural Training Completed: No
Hours: [Mon, Tue, Wed, Thu, Fri] 08:00 AM - 05:00 PM, Sat 09:00 AM - 07:00 PM, Sun 12:00 PM - 07:00 PM
Accessibility: Details Pending (P, EB, IB, PA)

Shalash, Nada, CSW+
Gender: Female
9721 165th St
Ste 21
Orland Park, IL 60467
Phone:(708) 671-8946
NPI:1356062939
Cultural Training Completed: No
Hours: [Mon, Tue, Wed, Thu, Fri] 08:00 AM - 05:00 PM, Sat 09:00 AM - 07:00 PM, Sun 12:00 PM - 07:00 PM
Accessibility: Details Pending (P, EB, IB, PA)

Tineh, Aseal, MSW
Gender: Female

IL

Cook

Social Worker

Tineh, Aseal, MSW
9721 165th St
Ste 21
Orland Park, IL 60467
Phone:(708) 299-6700
NPI:1992504237
Cultural Training Completed: No
Hours: [Mon, Tue, Wed, Thu, Fri] 08:00 AM - 05:00 PM
Accessibility: Details Pending (P, EB, IB, PA)

Palatine

Behavioral Analyst

Ahmed, Rayhana, BCBA+
Gender: Female
738 E Dundee Rd
Palatine, IL 60074
Phone:(773) 969-6362
NPI:1215652243
Cultural Training Completed: No
Hours: [Mon, Tue, Wed, Thu, Fri] 08:00 AM - 05:00 PM
Other Language(s):Hindi,Urdu
Accessibility: Details Pending (P, EB, IB, PA)

Camryn, Lang, MS+
Gender: Female
738 E Dundee Rd
Palatine, IL 60074
Phone:(773) 969-6362
NPI:1154024362

IL

Cook

Behavioral Analyst

Camryn, Lang, MS+
Cultural Training Completed: No
Hours: [Mon, Tue, Wed, Thu, Fri] 08:00 AM - 05:00 PM
Accessibility: Details Pending (P, EB, IB, PA)

Gonzalez, Cynthia, BCBA+
Gender: Female
738 E Dundee Rd
Palatine, IL 60074
Phone:(773) 969-6362
NPI:1639665086
Cultural Training Completed: No
Hours: [Mon, Tue, Wed, Thu, Fri] 08:00 AM - 05:00 PM
Other Language(s):Spanish
Accessibility: Details Pending (P, EB, IB, PA)

Hanneh, Shiheiber, MED+
Gender: Female
738 E Dundee Rd
Palatine, IL 60074
Phone:(773) 969-6362
NPI:1932888450
Cultural Training Completed: No
Hours: [Mon, Tue, Wed, Thu, Fri] 08:00 AM - 05:00 PM
Accessibility: Details Pending (P, EB, IB, PA)

IL

Cook

Behavioral Analyst

Khan, Imran A, PhD+
Gender: Male
738 E Dundee Rd
Palatine, IL 60074
Phone:(773) 969-6362
NPI:1073837738
Cultural Training Completed: Yes
Hours: [Mon, Tue, Wed, Thu, Fri] 08:00 AM - 05:00 PM
Other Language(s):Urdu,Hindi
Accessibility: Details Pending (P, EB, IB, PA)

Miranda, Debbie Ann, BCBA+
Gender: Female
738 E Dundee Rd
Palatine, IL 60074
Phone:(773) 969-6362
NPI:1619246303
Cultural Training Completed: No
Hours: [Mon, Tue, Wed, Thu, Fri] 08:00 AM - 05:00 PM
Other Language(s):Spanish
Accessibility: Details Pending (P, EB, IB, PA)

Santoso, Susi, MED+
Gender: Female
738 E Dundee Rd
Palatine, IL 60074
Phone:(773) 969-6362
NPI:1225627805
Cultural Training Completed: No

IL

Cook

Behavioral Analyst

Santoso, Susi, MED+
Hours: [Mon, Tue, Wed, Thu, Fri] 08:00 AM - 05:00 PM
Accessibility: Details Pending (P, EB, IB, PA)

Saskia, Wise, MS+
Gender: Female
738 E Dundee Rd
Palatine, IL 60074
Phone:(773) 969-6362
NPI:1033631981
Cultural Training Completed: No
Hours: [Mon, Tue, Wed, Thu, Fri] 08:00 AM - 05:00 PM
Accessibility: Details Pending (P, EB, IB, PA)

Clinic/Center: Mental Health (Including Community Mental Health Center)

Asian Human Services
1585 N Rand Rd
Ste 530
Palatine, IL 60074
Phone:(773) 293-8194
NPI:1104462464
Cultural Training Completed: No
Hours: [Mon, Tue, Wed, Thu, Fri] 08:00 AM - 05:00 PM
Accessibility: Details Pending (P, EB, IB, PA)

IL

Cook

Clinic/Center: Mental Health (Including Community Mental Health Center)

Aunt Martha's Little City Community Health Center
1760 W Algonquin Rd
Ste 100
Palatine, IL 60067
Phone:(877) 692-8686
NPI:1356987184
Cultural Training Completed: No
Hours: Mon 08:30 AM - 05:30 PM, [Tue, Wed, Thu, Fri] 09:00 AM - 05:30 PM
Accessibility: Details Pending (P, EB, IB, PA)

Little City Center for Employment
1700 W Algonquin Road
Palatine, IL 60067
Phone:(847) 358-5510
NPI:1710510730
Cultural Training Completed: No
Hours: [Mon, Tue, Wed, Thu, Fri] 09:00 AM - 05:00 PM
Accessibility: Details Pending (P, EB, IB, PA)

Little City Recreation Center
1610 South Little City Drive
Palatine, IL 60067
Phone:(847) 358-5510

IL

Cook

Clinic/Center: Mental Health (Including Community Mental Health Center)

Little City Recreation Center
NPI:1689939894
Cultural Training Completed: No
Hours: [Mon, Tue, Wed, Thu, Fri] 09:00 AM - 05:00 PM
Accessibility: Details Pending (P, EB, IB, PA)

Counselor

Acevez, Ryan, LCPC+
Gender: Male
345 W Northwest Hwy
Palatine, IL 60067
Phone:(844) 599-3700
NPI:1619641610
Cultural Training Completed: Yes
Hours: [Mon, Tue, Wed, Thu, Fri, Sat] 08:00 AM - 05:00 PM
Accessibility: Some Criteria Met (P, EB, IB, PA)

Hager, Johanna, LMHC+
Gender: Female
766 N Walden Dr
Palatine, IL 60067
Phone:(847) 261-0780
NPI:1346257813
Cultural Training Completed: No
Hours: [Mon, Tue, Wed, Thu, Fri] 09:00 AM -

IL

Cook

Counselor

Hager, Johanna, LMHC+
09:00 PM, Sat 09:00 AM - 01:00 PM
Accessibility: Some Criteria Met (P, EB, IB, PA)

Montoya, Martin, PC+
Gender: Male
24 S Plum Grove Rd
Palatine, IL 60067
Phone:(847) 358-0311
NPI:1144888173
Cultural Training Completed: No
Hours: [Mon, Tue, Wed, Thu, Fri] 08:00 AM - 05:00 PM
Accessibility: Details Pending (P, EB, IB, PA)

Multi-Specialty Group

Ramos and Associates LLC
630 N North Ct
Palatine, IL 60067
Phone:(708) 789-5669
NPI:1134676687
Cultural Training Completed: No
Hours: [Mon, Tue, Wed, Thu, Fri] 10:00 AM - 08:00 PM
Accessibility: Details Pending (P, EB, IB, PA)

Psychologist: Clinical

Ramos, Edgar A, CP+
Gender: Male
630 N North Ct

IL

Cook

Psychologist: Clinical

Ramos, Edgar A, CP+
Palatine, IL 60067
Phone:(708) 789-5669
NPI:1205140274
Cultural Training Completed: Yes
Hours: [Mon, Tue, Wed, Thu, Fri] 10:00 AM - 08:00 PM
Other Language(s):Spanish
Accessibility: Details Pending (P, EB, IB, PA)

Psychologist: Intellectual & Developmental Disabilities

Vences, Indira, MSW+
Gender: Female
119 East Palatine Road Suite 207
Palatine, IL 60067
Phone:(847) 450-6190
NPI:1023529054
Cultural Training Completed: No
Hours: [Mon, Tue, Wed, Thu, Fri] 08:00 AM - 05:00 PM
Other Language(s):Spanish
Accessibility: Details Pending (P, EB, IB, PA)

Wilson, Keisha Michelle, CSW+
Gender: Female
766 N Walden Dr
Palatine, IL 60067
Phone:(847) 602-8023

IL

Cook

Psychologist: Intellectual & Developmental Disabilities

Wilson, Keisha Michelle, CSW+
NPI:1881552008
Cultural Training Completed: Yes
Hours: [Mon, Tue, Wed, Thu, Fri] 08:00 AM - 05:00 PM
Accessibility: Some Criteria Met (P, EB, IB, PA)

Social Worker

Brumfield Lewis, Shana M, LSW+
Gender: Female
766 N Walden Dr
Palatine, IL 60067
Phone:(847) 261-0780
NPI:1972362432
Cultural Training Completed: No
Hours: [Mon, Tue, Wed, Thu, Fri] 09:00 AM - 09:00 PM, Sat 09:00 AM - 01:00 PM
Accessibility: Some Criteria Met (P, EB, IB, PA)

Cantu, Michaela Ann, MSW+
Gender: Female
510 N Plum Grove Rd
Palatine, IL 60067
Phone:(847) 870-8181
NPI:1972265239
Cultural Training Completed: No

IL

Cook

Social Worker

Cantu, Michaela Ann, MSW+
Hours: [Mon, Tue, Wed, Thu, Fri] 08:00 AM - 05:00 PM
Accessibility: Details Pending (P, EB, IB, PA)

Headley, Phylicia, CSW+
Gender: Female
345 W Northwest Hwy
Palatine, IL 60067
Phone:(844) 599-3700
NPI:1003319146
Cultural Training Completed: Yes
Hours: [Mon, Tue, Wed, Thu, Fri, Sat] 08:00 AM - 05:00 PM
Accessibility: Some Criteria Met (P, EB, IB, PA)

Herman, Shahalonie, CSW+
Gender: Female
766 N Walden Dr
Palatine, IL 60067
Phone:(847) 261-0780
NPI:1659724995
Cultural Training Completed: Yes
Hours: [Mon, Tue, Wed, Thu, Fri] 09:00 AM - 09:00 PM, Sat 09:00 AM - 01:00 PM
Accessibility: Some Criteria Met (P, EB, IB, PA)

IL

Cook

Social Worker

Kitzinger, Julia, MSW+
Gender: Female
510 N Plum Grove Rd
Palatine, IL 60067
Phone:(847) 870-8181
NPI:1891545604
Cultural Training Completed: Yes
Hours: [Mon, Tue, Wed, Thu, Fri] 08:00 AM - 05:00 PM
Accessibility: Details Pending (P, EB, IB, PA)

McCullough, Michelle Ann, CSW+
Gender: Female
766 N Walden Dr
Palatine, IL 60067
Phone:(847) 602-8023
NPI:1881895522
Cultural Training Completed: Yes
Hours: [Mon, Tue, Wed, Thu, Fri] 08:00 AM - 05:00 PM
Other Language(s):English
Accessibility: Some Criteria Met (P, EB, IB, PA)

Minzer, Alberto, LCSW+
Gender: Male
766 N Walden Dr
Palatine, IL 60067
Phone:(847) 261-0780
NPI:1700973500
Cultural Training Completed: Yes

IL

Cook

Social Worker

Minzer, Alberto, LCSW+
Hours: [Mon, Tue, Wed, Thu, Fri] 09:00 AM - 09:00 PM, Sat 09:00 AM - 01:00 PM
Other Language(s):Spanish
Accessibility: Some Criteria Met (P, EB, IB, PA)

Vargas, Michael Rogelio, CSW+
Gender: Male
766 N Walden Dr
Palatine, IL 60067
Phone:(847) 261-0780
NPI:1376212027
Cultural Training Completed: Yes
Hours: [Mon, Tue, Wed, Thu, Fri] 09:00 AM - 09:00 PM, Sat 09:00 AM - 01:00 PM
Other Language(s):Spanish
Accessibility: Some Criteria Met (P, EB, IB, PA)

Vences, Indira, MSW+
Gender: Female
119 East Palatine Road
Suite 207
Palatine, IL 60067
Phone:(847) 450-6190
NPI:1023529054
Cultural Training Completed: No
Hours: [Mon, Tue, Wed, Thu, Fri] 08:00 AM - 05:00 PM

IL

Cook

Social Worker

Vences, Indira, MSW+
Other Language(s):Spanish
Accessibility: Details Pending (P, EB, IB, PA)

Wilson, Keisha Michelle, CSW+
Gender: Female
766 N Walden Dr
Palatine, IL 60067
Phone:(847) 602-8023
NPI:1881552008
Cultural Training Completed: Yes
Hours: [Mon, Tue, Wed, Thu, Fri] 08:00 AM - 05:00 PM
Accessibility: Some Criteria Met (P, EB, IB, PA)

Yeung, Heidi, CSW+
Gender: Female
119 E Palatine Rd
Palatine, IL 60067
Phone:(708) 584-3090
NPI:1225710502
Cultural Training Completed: Yes
Hours: Mon 10:00 AM - 06:00 PM, [Tue, Wed, Thu] 09:00 AM - 06:00 PM, Fri 10:00 AM - 05:00 PM
Accessibility: Details Pending (P, EB, IB, PA)

IL

Cook

Palos Heights

Behavioral Analyst

Pickel, Brianna, BCBA+
Gender: Female
11755 Southwest Hwy
Palos Heights, IL 60463
Phone:(857) 829-4040
NPI:1043509391
Cultural Training Completed: No
Hours: [Mon, Tue, Wed, Thu, Fri] 08:00 AM - 05:00 PM
Accessibility: Details Pending (P, EB, IB, PA)

Shields, Kenneth John, MA+
Gender: Male
11755 Southwest Hwy
Palos Heights, IL 60463
Phone:(857) 829-4040
NPI:1134736895
Cultural Training Completed: Yes
Hours: [Mon, Tue, Wed, Thu, Fri] 08:00 AM - 05:00 PM
Other Language(s):English
Certification(s):Board Certified
Accessibility: Details Pending (P, EB, IB, PA)

IL

Cook

Clinic/Center: Rehabilitation, Substance Use Disorder

Ascension Illinois - Addiction Services Chicago
11824 Southwest Hwy
Ste 230
Palos Heights, IL 60463
Phone:(847) 493-3666
NPI:1851586614
Cultural Training Completed: No
Hours: [Mon, Tue, Wed, Thu, Fri] 08:00 AM - 05:00 PM
Accessibility: Details Pending (P, EB, IB, PA)

Radius Foundation Inc.
11952 S Harlem Ave
Ste 100
Palos Heights, IL 60463
Phone:(708) 923-0800
NPI:1215171293
Website: http://continental-nursing.com/
Cultural Training Completed: No
Hours: [Mon, Tue, Wed, Thu, Fri] 08:00 AM - 05:00 PM
Other Language(s):English
Accessibility: Details Pending (P, EB, IB, PA)

IL

Cook

Counselor

Conrad, Melissa L, LCSW+
Gender: Female
11824 Southwest Hwy
Ste 230
Palos Heights, IL 60463
Phone:(847) 493-3651
NPI:1184417206
Cultural Training Completed: No
Hours: [Mon, Tue, Wed, Thu, Fri] 08:00 AM - 05:00 PM
Accessibility: Details Pending (P, EB, IB, PA)

Geriatric Psychiatry

Buch, Piyush C, MD+
Gender: Male
7480 W College Dr
Ste 203
Palos Heights, IL 60463
Phone:(708) 361-0540
NPI:1841225349
Cultural Training Completed: Yes
Hours: [Mon, Tue, Wed, Thu, Fri] 09:00 AM - 05:00 PM, Sat 09:00 AM - 02:00 PM
Other Language(s):Gujarati,Hindi
Accessibility: Details Pending (P, EB, IB, PA)

Psychiatry

Buch, Deep P, MD+
Gender: Male
7480 W College Dr
Ste 203
Palos Heights, IL 60463
Phone:(708) 361-0540
NPI:1518113786
Cultural Training Completed: Yes
Hours: [Mon, Tue, Wed, Thu, Fri] 09:00 AM - 05:00 PM, Sat 09:00 AM - 02:00 PM
Other Language(s):None,Hindi,Indian,Spanish,Gujarati
Certification(s):Board Certified
Accessibility: Details Pending (P, EB, IB, PA)

Social Worker

Conrad, Melissa L, LCSW+
Gender: Female
11824 Southwest Hwy
Ste 230
Palos Heights, IL 60463
Phone:(847) 493-3651
NPI:1184417206
Cultural Training Completed: No
Hours: [Mon, Tue, Wed, Thu, Fri] 08:00 AM - 05:00 PM
Accessibility: Details Pending (P, EB, IB, PA)

IL

Cook

Palos Hills

Clinic/Center: Mental Health (Including Community Mental Health Center)

Metropolitan Family Services
10537 S Roberts Rd
Palos Hills, IL 60465
Phone:(708) 974-2300
NPI:1518174150
Website: https://www.metrofamily.org/
Cultural Training Completed: No
Hours: [Mon, Tue, Wed, Thu, Fri] 08:00 AM - 05:00 PM
Other Language(s):Spanish
Accessibility: Details Pending (P, EB, IB, PA)

Metropolitan Family Services
10537 S Roberts Rd
Palos Hills, IL 60465
Phone:(708) 974-5100
NPI:1992767032
Website: https://www.auntmarthas.org
Cultural Training Completed: No
Hours: [Mon, Tue, Wed, Thu, Fri] 08:00 AM - 05:00 PM
Other Language(s):English

IL

Cook

Clinic/Center: Mental Health (Including Community Mental Health Center)

Metropolitan Family Services
Accessibility: Details Pending (P, EB, IB, PA)

Counselor

Carter, Carla, PC+
Gender: Female
9944 S Roberts Rd
Ste 202
Palos Hills, IL 60465
Phone:(708) 586-9050
NPI:1437589660
Cultural Training Completed: Yes
Hours: [Mon, Tue, Wed, Thu, Fri] 08:00 AM - 08:00 PM, Sat 08:00 AM - 05:00 PM
Accessibility: Some Criteria Met (P, EB, IB, PA)

Martin, Season, LCPC+
Gender: Female
9944 S Roberts Rd
Ste 202
Palos Hills, IL 60465
Phone:(708) 586-9050
NPI:1376189522
Cultural Training Completed: Yes
Hours: [Mon, Tue, Wed, Thu, Fri] 08:00 AM - 08:00 PM, Sat 08:00 AM - 05:00 PM

IL

Cook

Counselor

Martin, Season, LCPC+
Accessibility: Some Criteria Met (P, EB, IB, PA)

Smith, Lori, LCSW+
Gender: Female
9944 S Roberts Rd
Ste 202
Palos Hills, IL 60465
Phone:(708) 586-9050
NPI:1639647209
Cultural Training Completed: No
Hours: [Mon, Tue, Wed, Thu, Fri] 08:00 AM - 08:00 PM, Sat 08:00 AM - 05:00 PM
Accessibility: Some Criteria Met (P, EB, IB, PA)

Social Worker

Shehadeh, Doaa, MA+
Gender: Female
9944 S Roberts Rd
Ste 201
Palos Hills, IL 60465
Phone:(708) 480-2048
NPI:1013862663
Cultural Training Completed: Yes
Hours: [Mon, Tue, Wed, Thu, Fri] 09:00 AM - 08:00 PM, Sat 09:00 AM - 03:00 PM
Other Language(s):Arabic
Accessibility: Details Pending (P, EB, IB, PA)

IL

Cook

Social Worker

Smith, Lori, LCSW+
Gender: Female
9944 S Roberts Rd
Ste 202
Palos Hills, IL 60465
Phone:(708) 586-9050
NPI:1639647209
Cultural Training Completed: No
Hours: [Mon, Tue, Wed, Thu, Fri] 08:00 AM - 08:00 PM, Sat 08:00 AM - 05:00 PM
Accessibility: Some Criteria Met (P, EB, IB, PA)

Park Forest

Clinic/Center: Mental Health (Including Community Mental Health Center)

Aunt Martha's Pathways-CCSO-Park Forest
440 Forest Blvd
Park Forest, IL 60466
Phone:(877) 692-8686
NPI:1861637878
Cultural Training Completed: Yes
Hours: Mon 09:00 AM - 05:30 PM, [Tue, Thu] 09:00 AM - 04:00 PM, Wed 12:00 PM - 04:00 PM, Sat 08:30 AM - 12:30 PM
Other Language(s):Spanish

IL

Cook

Clinic/Center: Mental Health (Including Community Mental Health Center)

Aunt Martha's Pathways-CCSO-Park Forest
Accessibility: Some Criteria Met (P, EB, IB, PA)

Grand Prairie Services
73 Westwood Dr
Park Forest, IL 60466
Phone:(866) 477-8632
NPI:1417132093
Cultural Training Completed: No
Hours: [Mon, Tue, Wed, Thu, Fri] 08:00 AM - 05:00 PM
Accessibility: Some Criteria Met (P, EB, IB, PA)

Grand Prairie Services
404 Sandburg St
Park Forest, IL 60466
Phone:(866) 477-8632
NPI:1932526548
Cultural Training Completed: No
Hours: [Mon, Tue, Wed, Thu, Fri] 08:00 AM - 05:00 PM, [Sat, Sun] 12:00 AM - 11:59 PM
Other Language(s):English
Accessibility: Some Criteria Met (P, EB, IB, PA)

IL

Cook

Social Worker

Foote, Mia Janet, CSW+
Gender: Female
288 Main St
Park Forest, IL 60466
Phone:(312) 802-2442
NPI:1427723790
Cultural Training Completed: No
Hours: Mon 10:00 AM - 02:00 PM, [Tue, Thu, Fri] 10:00 AM - 05:15 PM, Wed 10:00 AM - 06:30 PM, Sat 11:00 AM - 03:00 PM
Accessibility: Details Pending (P, EB, IB, PA)

Lynch, Samara D, LCSW+
Gender: Female
404 Winnebago St
Park Forest, IL 60466
Phone:(773) 269-1927
NPI:1720890965
Cultural Training Completed: Yes
Hours: [Mon, Tue, Wed, Thu, Fri] 09:00 AM - 05:00 PM
Accessibility: Details Pending (P, EB, IB, PA)

Shelton, Stephanie, PhD+
Gender: Female
230 Main St
Park Forest, IL 60466
Phone:(708) 654-1361
NPI:1275072308

IL

Cook

Social Worker

Shelton, Stephanie, PhD+
Cultural Training Completed: No
Hours: [Mon, Tue, Wed, Thu, Fri] 08:00 AM - 05:00 PM
Accessibility: Details Pending (P, EB, IB, PA)

Park Ridge

Behavioral Analyst

Butz, Cecilie, BCBA+
Gender: Female
444 N Northwest Hwy
Ste 147
Park Ridge, IL 60068
Phone:(847) 610-9798
NPI:1386253920
Cultural Training Completed: No
Hours: [Mon, Tue, Wed, Thu, Fri] 08:00 AM - 05:00 PM
Accessibility: Details Pending (P, EB, IB, PA)

Child & Adolescent Psychiatry

Twardowski, Barbara D, MD+
Gender: Female
1675 Dempster St
Park Ridge, IL 60068
Phone:(847) 318-9330
NPI:1629177662
Cultural Training Completed: Yes

IL

Cook

Child & Adolescent Psychiatry

Twardowski, Barbara D, MD+
Hours: [Mon, Tue, Wed, Thu, Fri] 08:00 AM - 05:00 PM
Other Language(s):Polish
Certification(s):Board Certified
Accessibility: Some Criteria Met (P, EB, IB, PA)

Clinic/Center: Mental Health (Including Community Mental Health Center)

Advocate Medical Group Lgh Hospitalists
1775 Dempster St
Ste E592B
Park Ridge, IL 60068
Phone:(779) 234-6512
NPI:1053623637
Website: https://www.lakecountyil.gov
Cultural Training Completed: No
Hours: [Mon, Tue, Wed, Thu, Fri] 08:00 AM - 05:00 PM
Accessibility: Details Pending (P, EB, IB, PA)

IL

Cook

Clinical Neuropsychologist

Hartman, Elizabeth R, PhD+
Gender: Male
1775 Ballard Rd
Park Ridge, IL 60068
Phone:(847) 698-5500
NPI:1740638915
Cultural Training Completed: No
Hours: [Mon, Fri] 09:00 AM - 05:00 PM, Tue 08:00 AM - 06:30 PM, Wed 01:00 PM - 05:00 PM, Thu 08:30 AM - 05:00 PM
Accessibility: Some Criteria Met (P, EB, IB, PA)

Psychiatry

Atienza, Matthew Christopher, MD+
Gender: Male
1775 Dempster St
Ste E592C
Park Ridge, IL 60068
Phone:(312) 609-0300
NPI:1700131182
Cultural Training Completed: No
Hours: [Mon, Tue, Wed, Thu, Fri] 08:00 AM - 05:00 PM
Certification(s):Board Certified
Accessibility: Some Criteria Met (P, EB, IB, PA)

Curry, Chelsea Ann, MD+
Gender: Female

IL

Cook

Psychiatry

Curry, Chelsea Ann, MD+
1875 Dempster St
Ste 470
Park Ridge, IL 60068
Phone:(847) 795-3100
NPI:1841721925
Cultural Training Completed: Yes
Hours: [Mon, Tue, Wed, Thu, Fri] 08:00 AM - 05:00 PM
Other Language(s):English
Certification(s):Board Certified
Accessibility: Some Criteria Met (P, EB, IB, PA)

Filippo, Matthew J, DO+
Gender: Male
1875 Dempster St
Ste 470
Park Ridge, IL 60068
Phone:(847) 723-2210
NPI:1780078337
Cultural Training Completed: No
Hours: [Mon, Tue, Wed, Thu, Fri] 08:00 AM - 05:00 PM
Other Language(s):Spanish
Certification(s):Board Certified
Accessibility: Some Criteria Met (P, EB, IB, PA)

IL

Cook

Psychiatry

Ginsburg, Megan E, MD+
Gender: Female
1875 Dempster St
Ste 470
Park Ridge, IL 60068
Phone:(847) 723-2210
NPI:1609239243
Cultural Training Completed: No
Hours: [Mon, Tue, Wed, Thu, Fri] 08:00 AM - 05:00 PM
Certification(s):Board Certified
Accessibility: Some Criteria Met (I P, I EB, I IB, I PA)

Hartzen, Marla F, MD+
Gender: Female
1875 Dempster St
Ste 470
Park Ridge, IL 60068
Phone:(847) 723-2210
NPI:1356352447
Cultural Training Completed: No
Hours: [Mon, Tue, Wed, Thu, Fri] 08:00 AM - 05:00 PM
Certification(s):Board Certified
Accessibility: Some Criteria Met (I P, I EB, I IB, I PA)

Levin, Geoffrey L, MD+
Gender: Male
1775 Dempster St
Ste E592C

IL

Cook

Psychiatry

Levin, Geoffrey L, MD+
Park Ridge, IL 60068
Phone:(847) 723-5887
NPI:1447372842
Cultural Training Completed: No
Hours: [Mon, Tue, Wed, Thu, Fri] 08:00 AM - 05:00 PM
Certification(s):Board Certified
Accessibility: Some Criteria Met (I P, I EB, P IB, I PA)

Mazzetti, Jennifer Rosario, PSYD+
Gender: Female
1775 Ballard Rd
Park Ridge, IL 60068
Phone:(847) 318-6020
NPI:1437544624
Cultural Training Completed: No
Hours: [Mon, Tue, Wed, Thu, Fri] 08:00 AM - 05:00 PM
Other Language(s):Panjabi,Urdu
Accessibility: Details Pending (P P, P EB, P IB, P PA)

Najam, Sidrah, DO+
Gender: Female
1875 Dempster St
Ste 470
Park Ridge, IL 60068
Phone:(847) 795-3100
NPI:1982268959

IL

Cook

Psychiatry

Najam, Sidrah, DO+
Cultural Training Completed: No
Hours: [Mon, Tue, Wed, Thu, Fri] 08:00 AM - 05:00 PM
Other Language(s):Urdu
Certification(s):Board Certified
Accessibility: Some Criteria Met (I P, I EB, I IB, I PA)

Reed, Robert Thomas, MD+
Gender: Male
1875 Dempster St
Ste 470
Park Ridge, IL 60068
Phone:(847) 723-5885
NPI:1912528258
Cultural Training Completed: No
Hours: [Mon, Tue, Wed, Thu, Fri] 08:00 AM - 05:00 PM
Certification(s):Board Certified
Accessibility: Some Criteria Met (I P, I EB, I IB, I PA)

Segalite, Lara, MD+
Gender: Female
1875 Dempster St
Ste 470
Park Ridge, IL 60068
Phone:(847) 723-5885
NPI:1700895257
Cultural Training Completed: No

IL

Cook

Psychiatry

Segalite, Lara, MD+
Hours: [Mon, Tue, Wed, Thu, Fri] 08:00 AM - 05:00 PM
After Hours Phone Number:(847) 723-5885
Other Language(s):Lithuanian, Russian
Certification(s):Board Certified
Accessibility: Some Criteria Met (I P, I EB, I IB, I PA)

Twardowski, Barbara D, MD+
Gender: Female
1675 Dempster St
Park Ridge, IL 60068
Phone:(847) 318-9330
NPI:1629177662
Cultural Training Completed: Yes
Hours: [Mon, Tue, Wed, Thu, Fri] 08:00 AM - 05:00 PM
Other Language(s):Polish
Certification(s):Board Certified
Accessibility: Some Criteria Met (I P, I EB, P IB, I PA)

Psychiatry & Neurology: Addiction Psychiatry

Segalite, Lara, MD+
Gender: Female
1875 Dempster St
Ste 470
Park Ridge, IL 60068

IL

Cook

Psychiatry & Neurology: Addiction Psychiatry

Segalite, Lara, MD+
Phone:(847) 723-5885
NPI:1700895257
Cultural Training Completed: No
Hours: [Mon, Tue, Wed, Thu, Fri] 08:00 AM - 05:00 PM
After Hours Phone Number:(847) 723-5885
Other Language(s):Lithuanian, Russian
Certification(s):Board Certified
Accessibility: Some Criteria Met (P, EB, IB, PA)

Psychologist

Dorlack, Taylor Patrice, PSYD+
Gender: Female
1675 Dempster St
Fl 3
Park Ridge, IL 60068
Phone:(847) 318-9300
NPI:1386028868
Cultural Training Completed: No
Hours: [Mon, Tue, Wed, Thu, Fri] 08:00 AM - 05:00 PM
Accessibility: Some Criteria Met (P, EB, IB, PA)

Fernandez, Annie, PSYD+
Gender: Female
1675 Dempster St
1
Park Ridge, IL 60068
Phone:(847) 318-9300
NPI:1083047120
Cultural Training Completed: No
Hours: [Mon, Tue, Wed, Thu, Fri] 08:00 AM - 05:00 PM
Other Language(s):Portuguese,Spanish
Accessibility: Some Criteria Met (P, EB, IB, PA)

Fernandez, Annie, PSYD+
Gender: Female
1675 Dempster St
Fl 1
Park Ridge, IL 60068
Phone:(847) 318-9300
NPI:1083047120
Cultural Training Completed: No
Hours: [Mon, Tue, Wed, Thu, Fri] 08:00 AM - 05:00 PM
Other Language(s):Portuguese,Spanish
Accessibility: Some Criteria Met (P, EB, IB, PA)

Fleming, Corinne Rae, PSYD*
Gender: Female
1675 Dempster St
3
Park Ridge, IL 60068
Phone:(847) 318-9067
NPI:1780030759
Cultural Training Completed: No
Hours: [Mon, Tue, Wed, Thu, Fri] 08:00 AM - 05:00 PM
Accessibility: Some Criteria Met (P, EB, IB, PA)

Fleming, Corinne Rae, PSYD+
Gender: Female
1675 Dempster St
Fl 3
Park Ridge, IL 60068
Phone:(847) 318-9067
NPI:1780030759
Cultural Training Completed: No
Hours: [Mon, Tue, Wed, Thu, Fri] 08:00 AM - 05:00 PM
Accessibility: Some Criteria Met (P, EB, IB, PA)

Hartman, Elizabeth R, PhD+
Gender: Male
1775 Ballard Rd
Park Ridge, IL 60068
Phone:(847) 698-5500
NPI:1740638915
Cultural Training Completed: No
Hours: [Mon, Fri] 09:00 AM - 05:00 PM, Tue 08:00 AM - 06:30 PM, Wed 01:00 PM - 05:00 PM, Thu 08:30 AM - 05:00 PM
Accessibility: Some Criteria Met (P, EB, IB, PA)

Psychologist: Clinical

Fernandez, Annie, PSYD+
Gender: Female
1675 Dempster St
Fl 1
Park Ridge, IL 60068
Phone:(847) 318-9300
NPI:1083047120
Cultural Training Completed: No
Hours: [Mon, Tue, Wed, Thu, Fri] 08:00 AM - 05:00 PM
Other Language(s):Portuguese,Spanish
Accessibility: Some Criteria Met (P, EB, IB, PA)

Fernandez, Annie, PSYD+
Gender: Female
1675 Dempster St
Fl 1
Park Ridge, IL 60068
Phone:(847) 318-9300
NPI:1083047120
Cultural Training Completed: No
Hours: [Mon, Tue, Wed, Thu, Fri] 08:00 AM - 05:00 PM

IL

Cook

Psychologist: Clinical

Fernandez, Annie, PSYD+
Other Language(s):Portuguese,Spanish
Accessibility: Some Criteria Met (P, EB, IB, PA)

Social Worker

Anderson, Brittany Nicole, LCSW+
Gender: Female
1610 Luther Ln
Park Ridge, IL 60068
Phone:(847) 318-2377
NPI:1104636943
Cultural Training Completed: No
Hours: [Mon, Tue, Wed, Thu, Fri] 08:00 AM - 05:00 PM
Accessibility: Details Pending (P, EB, IB, PA)

Lanier, Tracie D, LCSW+
Gender: Female
1675 Dempster St
3
Park Ridge, IL 60068
Phone:(847) 318-9300
NPI:1447470869
Cultural Training Completed: No
Hours: [Mon, Tue, Wed, Thu, Fri] 08:00 AM - 05:00 PM
Accessibility: Details Pending (P, EB, IB, PA)

IL

Cook

Social Worker

Morse, Rachel K., LCSW+
Gender: Female
1675 Dempster St
3
Park Ridge, IL 60068
Phone:(847) 318-9067
NPI:1427602788
Cultural Training Completed: No
Hours: [Mon, Tue, Wed, Thu, Fri] 08:00 AM - 05:00 PM
Accessibility: Some Criteria Met (P, EB, IB, PA)

Morse, Rachel K., LCSW+
Gender: Female
1675 Dempster St
Fl 3
Park Ridge, IL 60068
Phone:(847) 318-9300
NPI:1427602788
Cultural Training Completed: No
Hours: [Mon, Tue, Wed, Thu, Fri] 08:00 AM - 05:00 PM
Accessibility: Some Criteria Met (P, EB, IB, PA)

Wilamska, Kate, LCSW+
Gender: Female
132 S Prospect Ave
Park Ridge, IL 60068
Phone:(847) 212-4499
NPI:1053588269
Cultural Training Completed: Yes

IL

Cook

Social Worker

Wilamska, Kate, LCSW+
Hours: [Mon, Tue, Wed, Thu, Fri] 08:00 AM - 05:00 PM
After Hours Phone Number:(847) 212-4499
Other Language(s):American Sign Language,Polish
Accessibility: Details Pending (P, EB, IB, PA)

Yi, Jeong Hwan Hwan, LCSW+
Gender: Male
1875 Dempster St
Ste 520
Park Ridge, IL 60068
Phone:(708) 684-7100
NPI:1962969063
Cultural Training Completed: No
Hours: [Mon, Tue, Wed, Thu, Fri] 08:00 AM - 05:00 PM
Other Language(s):Korean
Accessibility: Some Criteria Met (P, EB, IB, PA)

Richton Park

Behavioral Analyst

Curry, Aja Nicole, MS+
Gender: Female
5225 Deana Ln
Richton Park, IL 60471
Phone:(708) 858-0220
NPI:1194459743

IL

Cook

Behavioral Analyst

Curry, Aja Nicole, MS+
Cultural Training Completed: No
Hours: [Mon, Tue, Wed, Thu, Fri] 08:00 AM - 05:00 PM
Accessibility: Details Pending (P, EB, IB, PA)

Counselor

Hart, Aquanetta, PC+
Gender: Female
4137 Sauk Trl
Ste 217
Richton Park, IL 60471
Phone:(708) 580-6042
NPI:1427620004
Cultural Training Completed: No
Hours: [Mon, Tue, Wed, Thu, Fri] 08:00 AM - 05:00 PM
Accessibility: Details Pending (P, EB, IB, PA)

Smith-Wilson, Niya, PC+
Gender: Female
4137 Sauk Trl
Ste 217
Richton Park, IL 60471
Phone:(708) 580-6042
NPI:1578312419
Cultural Training Completed: No
Hours: [Mon, Tue, Wed, Thu, Fri] 08:00 AM - 05:00 PM

IL

Cook

Counselor

Smith-Wilson, Niya, PC+
Accessibility: Details Pending (P, EB, IB, PA)

Social Worker

Camper, Mary A, PSYD+
Gender: Female
3850 Dewey Ave
Richton Park, IL 60471
Phone:(815) 418-6577
NPI:1417420696
Cultural Training Completed: No
Hours: [Mon, Tue, Wed, Thu, Fri] 08:00 AM - 05:00 PM
Accessibility: Details Pending (P, EB, IB, PA)

Ford, Shaniqua, CSW+
Gender: Female
4137 Sauk Trl
Ste 217
Richton Park, IL 60471
Phone:(708) 580-6042
NPI:1033620760
Cultural Training Completed: No
Hours: [Mon, Tue, Wed, Thu, Fri] 08:00 AM - 05:00 PM
Accessibility: Details Pending (P, EB, IB, PA)

IL

Cook

River Forest

Child & Adolescent Psychiatry

Mart, Gary, MD+
Gender: Male
1046 Monroe Ave
River Forest, IL 60305
Phone:(312) 569-9187
NPI:1386713196
Cultural Training Completed: Yes
Hours: [Mon, Tue, Wed, Thu, Fri] 08:00 AM - 05:00 PM
Other Language(s):Spanish
Accessibility: Details Pending (P, EB, IB, PA)

Psychiatry

Mart, Gary, MD+
Gender: Male
1046 Monroe Ave
River Forest, IL 60305
Phone:(312) 569-9187
NPI:1386713196
Cultural Training Completed: Yes
Hours: [Mon, Tue, Wed, Thu, Fri] 08:00 AM - 05:00 PM
Other Language(s):Spanish
Accessibility: Details Pending (P, EB, IB, PA)

IL

Cook

Riverside

Social Worker

Tanchez, Helen S, LCSW+
Gender: Female
1800 Harlem Ave
Ste A
Riverside, IL 60546
Phone:(708) 783-9800
NPI:1487148607
Cultural Training Completed: No
Hours: [Mon, Tue, Wed, Thu, Fri] 08:00 AM - 05:00 PM
Accessibility: Details Pending (P, EB, IB, PA)

Torres, Matilde, LCSW+
Gender: Female
1800 Harlem Ave
Ste A
Riverside, IL 60546
Phone:(312) 864-0200
NPI:1467662973
Cultural Training Completed: No
Hours: [Mon, Tue, Wed, Thu, Fri] 08:00 AM - 05:00 PM
Other Language(s):Spanish,English
Accessibility: Details Pending (P, EB, IB, PA)

IL

Cook

Rolling Meadows

Clinic/Center: Mental Health (Including Community Mental Health Center)

Adewell Holistic Health & Medical Clinic Llc
1833 Hicks Rd
Ste D
Rolling Meadows, IL 60008
Phone:(725) 210-0464
NPI:1073388104
Cultural Training Completed: No
Hours: [Mon, Tue, Wed, Thu, Fri] 09:00 AM - 05:00 PM
Accessibility: Details Pending (P, EB, IB, PA)

Clearbrook CMHC Cook
1895 Rohlwing Rd
Ste D
Rolling Meadows, IL 60008
Phone:(847) 749-3540
NPI:1467022913
Cultural Training Completed: No
Hours: [Mon, Tue, Wed, Thu, Fri] 08:00 AM - 05:00 PM
Accessibility: Details Pending (P, EB, IB, PA)

IL

Cook

Clinic/Center: Methadone Clinic

Therapeutic Interventions, Inc
1645 Hicks Rd
Ste A
Rolling Meadows, IL 60008
Phone:(847) 991-6008
NPI:1134270036
Website: www.recoverybyti.com
Cultural Training Completed: No
Hours: [Mon, Tue, Wed, Thu, Fri] 06:30 AM - 12:00 PM, Sat 07:30 AM - 10:00 AM
Accessibility: Details Pending (P, EB, IB, PA)

Counselor

Carpenter, Josephine, LCPC+
Gender: Female
3701 Algonquin Rd
Ste 240
Rolling Meadows, IL 60008
Phone:(224) 655-2655
NPI:1063171536
Cultural Training Completed: No
Hours: [Mon, Tue, Wed, Thu, Fri] 08:00 AM - 05:00 PM
Accessibility: Details Pending (P, EB, IB, PA)

Petrovic, Biljana, MA+
Gender: Female
3701 Algonquin Rd

IL

Cook

Counselor

Petrovic, Biljana, MA+
Ste 240
Rolling Meadows, IL 60008
Phone:(224) 655-2655
NPI:1255292579
Cultural Training Completed: Yes
Hours: [Mon, Tue, Wed, Thu, Fri] 08:00 AM - 05:00 PM
Accessibility: Details Pending (P, EB, IB, PA)

Schaumburg

Behavioral Analyst

Anderson, Melissa J, BCBA+
Gender: Female
1900 E Golf Rd
Ste 950
Schaumburg, IL 60173
Phone:(773) 945-6826
NPI:1649790106
Cultural Training Completed: No
Hours: [Mon, Tue, Wed, Thu, Fri] 08:00 AM - 05:00 PM
Accessibility: Some Criteria Met (P, EB, IB, PA)

Ansong, Chelsea, BCBA+
Gender: Female
1900 E Golf Rd
Ste 950
Schaumburg, IL 60173
Phone:(773) 945-6826
NPI:1134983075

IL

Cook

Behavioral Analyst

Ansong, Chelsea, BCBA+
Cultural Training Completed: Yes
Hours: [Mon, Tue, Wed, Thu, Fri] 08:00 AM - 05:00 PM
Accessibility: Some Criteria Met (P, EB, IB, PA)

Colin, Isamar, BCBA+
Gender: Female
1900 E Golf Rd
Ste 950
Schaumburg, IL 60173
Phone:(773) 945-6826
NPI:1538636634
Cultural Training Completed: No
Hours: [Mon, Tue, Wed, Thu, Fri] 08:00 AM - 05:00 PM
Accessibility: Some Criteria Met (P, EB, IB, PA)

Hukill, Ryan, MA+
Gender: Male
1900 E Golf Rd
Ste 950
Schaumburg, IL 60173
Phone:(773) 945-6826
NPI:1083448096
Cultural Training Completed: No
Hours: [Mon, Tue, Wed, Thu, Fri] 08:00 AM - 05:00 PM
Accessibility: Some Criteria Met (P, EB, IB, PA)

IL

Cook

Behavioral Analyst

Kane, Patricia, BCBA+
Gender: Female
1909 E Golf Rd
Schaumburg, IL 60173
Phone:(773) 945-6826
NPI:1922602937
Cultural Training Completed: Yes
Hours: [Mon, Tue, Wed, Thu, Fri] 08:00 AM - 05:00 PM
Accessibility: Details Pending (P, EB, IB, PA)

Latuszek, Jamie, MA+
Gender: Female
1909 E Golf Rd
Ste 959
Schaumburg, IL 60173
Phone:(773) 945-6826
NPI:1194562207
Cultural Training Completed: Yes
Hours: [Mon, Tue, Wed, Thu, Fri] 08:00 AM - 05:00 PM
Accessibility: Details Pending (P, EB, IB, PA)

Maida, Elizabeth, BCBA+
Gender: Female
1920 E Golf Rd
Ste 970
Schaumburg, IL 60173
Phone:(773) 945-6826
NPI:1629794797
Cultural Training Completed: No

IL

Cook

Behavioral Analyst

Maida, Elizabeth, BCBA+
Hours: [Mon, Tue, Wed, Thu, Fri] 08:00 AM - 05:00 PM
Accessibility: Details Pending (P, EB, IB, PA)

Patil, Poonam, BCBA+
Gender: Female
1900 E Golf Rd
Ste 950
Schaumburg, IL 60173
Phone:(773) 945-6826
NPI:1184313694
Cultural Training Completed: No
Hours: [Mon, Tue, Wed, Thu, Fri] 08:00 AM - 05:00 PM
Accessibility: Some Criteria Met (P, EB, IB, PA)

Patil, Poonam, BCBA+
Gender: Female
1906 E Golf Rd
Schaumburg, IL 60173
Phone:(773) 945-6826
NPI:1184313694
Cultural Training Completed: No
Hours: [Mon, Tue, Wed, Thu, Fri] 08:00 AM - 05:00 PM
Accessibility: Details Pending (P, EB, IB, PA)

Rendon, Lourdes, BCBA+
Gender: Female
1903 E Golf Rd
Ste 953
Schaumburg, IL 60173
Phone:(773) 945-6826
NPI:1487287421
Cultural Training Completed: No
Hours: [Mon, Tue, Wed, Thu, Fri] 08:00 AM - 05:00 PM
Accessibility: Details Pending (P, EB, IB, PA)

Wilhelm, Nick D, BCBA+
Gender: Male
1900 E Golf Rd
Ste 950
Schaumburg, IL 60173
Phone:(773) 945-6826
NPI:1669668141
Cultural Training Completed: Yes
Hours: [Mon, Tue, Wed, Thu, Fri] 08:00 AM - 05:00 PM
Accessibility: Some Criteria Met (P, EB, IB, PA)

Zahirovic, Alma, BCBA+
Gender: Female
1900 E Golf Rd
Ste 950
Schaumburg, IL 60173
Phone:(773) 945-6826
NPI:1154927531
Cultural Training Completed: No

Zahirovic, Alma, BCBA+
Hours: [Mon, Tue, Wed, Thu, Fri] 08:00 AM - 05:00 PM
Accessibility: Some Criteria Met (P, EB, IB, PA)

Clinic/Center: Mental Health (Including Community Mental Health Center)

Guada Psychological Services
1701 E Woodfield Rd
Schaumburg, IL 60173
Phone:(847) 797-4699
NPI:1528500162
Cultural Training Completed: No
Hours: [Mon, Tue, Wed, Thu, Fri] 08:00 AM - 05:00 PM
Accessibility: Details Pending (P, EB, IB, PA)

Clinic/Center: Rehabilitation, Substance Use Disorder

Associates in Behavioral Health Care
1375 E Schaumburg Rd
Ste 120
Schaumburg, IL 60194
Phone:(847) 791-4384
NPI:1174148167
Cultural Training Completed: No

Clinic/Center: Rehabilitation, Substance Use Disorder

Associates in Behavioral Health Care
Hours: [Mon, Tue, Wed, Thu, Fri] 08:00 AM - 05:00 PM
Accessibility: Details Pending (P, EB, IB, PA)

McDermott Center
1990 E Algonquin Rd
Schaumburg, IL 60173
Phone:(847) 397-5340
NPI:1518034693
Cultural Training Completed: No
Hours: [Mon, Tue, Wed, Thu, Fri] 08:00 AM - 05:00 PM
Accessibility: Details Pending (P, EB, IB, PA)

Counselor

Brooks, Joey, LPC+
Gender: Male
1701 E Woodfield Rd
Ste 330
Schaumburg, IL 60173
Phone:(847) 592-5588
NPI:1407453772
Cultural Training Completed: Yes
Hours: [Mon, Tue, Wed, Thu, Fri] 09:00 AM - 05:00 PM
Accessibility: Details Pending (P, EB, IB, PA)

IL

Cook

Counselor

Budruweit, Jennifer, PC+
Gender: Female
1305 Remington Rd
Ste V
Schaumburg, IL 60173
Phone:(888) 234-7628
NPI:1215224571
Cultural Training Completed: No
Hours: [Mon, Tue, Wed, Thu, Fri] 08:00 AM - 05:00 PM
Accessibility: Details Pending (P, EB, IB, PA)

Cairo, RoseMary, LCPC+
Gender: Female
715 E Golf Rd
Ste 200A8
Schaumburg, IL 60173
Phone:(847) 401-8284
NPI:1598014771
Cultural Training Completed: Yes
Hours: [Mon, Tue, Wed, Thu, Fri] 09:00 AM - 08:00 PM, Sat 09:00 AM - 01:00 PM
Other Language(s):Spanish
Accessibility: Details Pending (P, EB, IB, PA)

Cummings, Jacob Andrew, LPC+
Gender: Male
1701 E Woodfield Rd
Ste 400
Schaumburg, IL 60173

IL

Cook

Counselor

Cummings, Jacob Andrew, LPC+
Phone:(224) 269-4551
NPI:1184513715
Cultural Training Completed: No
Hours: [Mon, Tue, Wed, Thu, Fri] 08:00 AM - 05:00 PM
Accessibility: Details Pending (P, EB, IB, PA)

Difatta, Jon, PC+
Gender: Male
1701 E Woodfield Rd
Ste 330
Schaumburg, IL 60173
Phone:(847) 592-5588
NPI:1467877928
Cultural Training Completed: Yes
Hours: [Mon, Tue, Wed, Thu, Fri] 09:00 AM - 05:00 PM
Accessibility: Details Pending (P, EB, IB, PA)

English, Sarah, LCPC+
Gender: Female
1701 E Woodfield Rd
Ste 905
Schaumburg, IL 60173
Phone:(847) 797-4699
NPI:1629427075
Cultural Training Completed: No
Hours: [Mon, Tue, Wed, Thu] 02:00 PM - 08:00 PM, Fri 08:00 AM - 05:00 PM

IL

Cook

Counselor

English, Sarah, LCPC+
Accessibility: Details Pending (P, EB, IB, PA)

Gut, Joyce, MS+
Gender: Female
1750 E Golf Rd
suite 1112
Schaumburg, IL 60173
Phone:(224) 567-3468
NPI:1366062655
Cultural Training Completed: Yes
Hours: [Mon, Tue, Wed, Thu, Fri] 09:00 AM - 05:00 PM
Accessibility: Details Pending (P, EB, IB, PA)

Gutierrez, Francisco J, LCPC
Gender: Male
715 E Golf Rd
Schaumburg, IL 60173
Phone:(708) 807-0184
NPI:1720415367
Cultural Training Completed: No
Hours: [Mon, Tue, Wed, Thu, Fri] 08:00 AM - 05:00 PM
Other Language(s):English,Spanish
Accessibility: Details Pending (P, EB, IB, PA)

Leopardo, Lana, PC+
Gender: Female
1701 E Woodfield Rd
Ste 905

IL

Cook

Counselor

Leopardo, Lana, PC+
Schaumburg, IL 60173
Phone:(847) 797-4699
NPI:1366334211
Cultural Training Completed: No
Hours: [Mon, Tue, Wed, Thu] 02:00 PM - 08:00 PM, Fri 08:00 AM - 05:00 PM
Accessibility: Details Pending (P, EB, IB, PA)

Moen, Jessica, PC+
Gender: Female
1701 E Woodfield Rd
Ste 400
Schaumburg, IL 60173
Phone:(224) 269-4551
NPI:1073358396
Cultural Training Completed: No
Hours: [Mon, Tue, Wed, Thu, Fri] 08:00 AM - 05:00 PM
Accessibility: Details Pending (P, EB, IB, PA)

Patel, Kejal B, PC+
Gender: Female
1701 E Woodfield Rd
Ste 400
Schaumburg, IL 60173
Phone:(224) 269-4551
NPI:1659218592
Cultural Training Completed: No
Hours: [Mon, Tue, Wed, Thu, Fri] 08:00 AM - 05:00 PM

IL

Cook

Counselor

Patel, Kejal B, PC+
Accessibility: Details Pending (P, EB, IB, PA)

Romero, Dana, PC+
Gender: Female
1701 E Woodfield Rd
Ste 905
Schaumburg, IL 60173
Phone:(847) 797-4699
NPI:1194619759
Cultural Training Completed: No
Hours: [Mon, Tue, Wed, Thu] 02:00 PM - 08:00 PM, Fri 08:00 AM - 05:00 PM
Accessibility: Details Pending (P, EB, IB, PA)

Salvadore, Lisa, MSW+
Gender: Female
450 W Schaumburg Rd
Ste 68864
Schaumburg, IL 60194
Phone:(630) 715-6000
NPI:1730305996
Cultural Training Completed: Yes
Hours: [Mon, Tue, Wed, Thu, Fri] 08:00 AM - 05:00 PM
Other Language(s):None
Accessibility: Details Pending (P, EB, IB, PA)

Serrano, Joseph S, LPC+
Gender: Male

IL

Cook

Counselor

Serrano, Joseph S, LPC+
1701 E Woodfield Rd
Ste 905
Schaumburg, IL 60173
Phone:(847) 797-4699
NPI:1508311036
Cultural Training Completed: No
Hours: [Mon, Tue, Wed, Thu] 02:00 PM - 08:00 PM, Fri 08:00 AM - 05:00 PM
Accessibility: Details Pending (P, EB, IB, PA)

Stokes, Ariel, PC+
Gender: Female
1901 N Roselle Rd
Ste 800
Schaumburg, IL 60195
Phone:(914) 919-9200
NPI:1053984062
Cultural Training Completed: No
Hours: [Mon, Tue, Wed, Thu, Fri] 08:00 AM - 05:00 PM
Accessibility: Details Pending (P, EB, IB, PA)

Such, Tiffany J, LMHC+
Gender: Female
1901 N Roselle Rd
Ste 800 Ofc 814
Schaumburg, IL 60195
Phone:(406) 361-3146
NPI:1952892663
Cultural Training Completed: Yes

IL

Cook

Counselor

Such, Tiffany J, LMHC+
Hours: [Mon, Tue, Wed, Thu, Fri] 09:00 AM - 09:00 PM, Sat 11:30 AM - 02:30 PM, Sun 08:00 AM - 05:00 PM
Accessibility: Details Pending (P, EB, IB, PA)

Multi-Specialty Group

Lisa Salvadore
450 W Schaumburg Rd
Ste 68864
Schaumburg, IL 60194
Phone:(630) 715-6000
Cultural Training Completed: No
Hours: [Mon, Tue, Wed, Thu, Fri] 08:00 AM - 05:00 PM
Accessibility: Details Pending (P, EB, IB, PA)

Psychologist

Demers, Tyler, PSYD+
Gender: Male
1701 E Woodfield Rd
Ste 330
Schaumburg, IL 60173
Phone:(847) 592-5588
NPI:1386901247
Cultural Training Completed: Yes
Hours: [Mon, Tue, Wed, Thu, Fri] 09:00 AM - 05:00 PM
Accessibility: Details Pending (P, EB, IB, PA)

IL

Cook

Psychologist: Intellectual & Developmental Disabilities

Tennant, Christopher, LCSW+
Gender: Male
1701 E Woodfield Rd
Ste 330
Schaumburg, IL 60173
Phone:(847) 592-5588
NPI:1316578222
Cultural Training Completed: Yes
Hours: [Mon, Tue, Wed, Thu, Fri] 09:00 AM - 05:00 PM
Accessibility: Details Pending (P, EB, IB, PA)

Wilhelm, Nick D, BCBA+
Gender: Male
1900 E Golf Rd
Ste 950
Schaumburg, IL 60173
Phone:(773) 945-6826
NPI:1669668141
Cultural Training Completed: Yes
Hours: [Mon, Tue, Wed, Thu, Fri] 08:00 AM - 05:00 PM
Accessibility: Some Criteria Met (P, EB, IB, PA)

Single Specialty Group

Frank Gutierrez
715 E Golf Rd
Schaumburg, IL 60173
Phone:(708) 807-0184
NPI:1720415367

IL

Cook

Single Specialty Group

Frank Gutierrez
Website: http://www.360therapychicago.com/
Cultural Training Completed: No
Hours: [Mon, Tue, Wed, Thu, Fri] 08:00 AM - 05:00 PM
Accessibility: Details Pending (P, EB, IB, PA)

Social Worker

Alberga, Vito, CSW+
Gender: Male
1701 E Woodfield Rd
Ste 330
Schaumburg, IL 60173
Phone:(847) 592-5588
NPI:1033204441
Cultural Training Completed: Yes
Hours: [Mon, Tue, Wed, Thu, Fri] 09:00 AM - 05:00 PM
Accessibility: Details Pending (P, EB, IB, PA)

Salvadore, Lisa, MSW+
Gender: Female
450 W Schaumburg Rd
Ste 68864
Schaumburg, IL 60194
Phone:(630) 715-6000
NPI:1730305996
Cultural Training Completed: Yes
Hours: [Mon, Tue, Wed, Thu, Fri] 08:00 AM - 05:00 PM

IL

Cook

Social Worker

Salvadore, Lisa, MSW+
Other Language(s):None
Accessibility: Details Pending (P, EB, IB, PA)

Tennant, Christopher, LCSW+
Gender: Male
1701 E Woodfield Rd
Ste 330
Schaumburg, IL 60173
Phone:(847) 592-5588
NPI:1316578222
Cultural Training Completed: Yes
Hours: [Mon, Tue, Wed, Thu, Fri] 09:00 AM - 05:00 PM
Accessibility: Details Pending (P, EB, IB, PA)

Skokie

Behavioral Analyst

Aijaz, Teba, BCBA+
Gender: Female
4606 Fargo Ave
Skokie, IL 60076
Phone:(312) 881-9044
NPI:1760850812
Cultural Training Completed: Yes
Hours: [Mon, Tue, Wed, Thu, Fri, Sat] 08:00 AM - 07:00 PM
Other Language(s):English

IL

Cook

Behavioral Analyst

Aijaz, Teba, BCBA+
Accessibility: Details Pending (P, EB, IB, PA)

Child & Adolescent Psychiatry

Yan, Lulu Emily, MD+
Gender: Female
8320 Skokie Blvd
Skokie, IL 60077
Phone:(847) 410-6501
NPI:1225657042
Cultural Training Completed: No
Hours: [Mon, Tue, Wed, Thu, Fri] 08:30 AM - 05:00 PM
Other Language(s):English,Spanish
Accessibility: Some Criteria Met (P, EB, IB, PA)

Clinic/Center: Mental Health (Including Community Mental Health Center)

Asian Human Services Family Health Center (FQHC)
8800 Lockwood Ave
Skokie, IL 60077
Phone:(773) 761-0300
NPI:1992767032
Website: https://www.auntmarthas.org
Cultural Training Completed: No

IL

Cook

Clinic/Center: Mental Health (Including Community Mental Health Center)

Asian Human Services Family Health Center (FQHC)
Hours: [Mon, Tue, Wed, Thu, Fri] 08:00 AM - 05:00 PM
Other Language(s):English
Accessibility: Details Pending (P, EB, IB, PA)

At West Golf Road
5150 Golf Rd
Skokie, IL 60077
Phone:(855) 275-5237
NPI:1427018209
Website: www.jcfs.org
Cultural Training Completed: Yes
Hours: [Mon, Tue, Wed, Thu, Fri] 08:00 AM - 05:00 PM
Accessibility: Details Pending (P, EB, IB, PA)

Metropolitan Family Services
5210 Main St
Skokie, IL 60077
Phone:(847) 425-7400
NPI:1124298666
Website: https://www.metrofamily.org
Cultural Training Completed: No

IL

Cook

Clinic/Center: Mental Health (Including Community Mental Health Center)

Metropolitan Family Services
Hours: [Mon, Tue, Wed, Thu, Fri] 08:00 AM - 05:00 PM
Accessibility: Some Criteria Met (P, EB, IB, PA)

North Suburbs Old Orchard Apartments
10100 Old Orchard Ct # 1011
Skokie, IL 60076
Phone:(773) 572-5500
NPI:1508665944
Cultural Training Completed: No
Hours: [Mon, Tue, Wed, Thu, Fri] 08:00 AM - 05:00 PM
Accessibility: Some Criteria Met (P, EB, IB, PA)

Response
5140 Golf Rd
Skokie, IL 60077
Phone:(847) 676-0078
NPI:1801475736
Cultural Training Completed: No
Hours: [Mon, Tue, Wed] 10:00 AM - 09:00 PM, Thu 10:00 AM - 05:00 PM, Fri 10:00 AM - 04:00 PM
Accessibility: Some Criteria Met (P, EB, IB, PA)

IL

Cook

Clinic/Center: Mental Health (Including Community Mental Health Center)

Response
5140 Golf Rd
Skokie, IL 60077
Phone:(847) 676-0078
NPI:1427018209
Website: www.jcfs.org
Cultural Training Completed: Yes
Hours: [Mon, Tue, Wed, Thu, Fri] 08:00 AM - 05:00 PM
Accessibility: Details Pending (P, EB, IB, PA)

The Thresholds
8050 Monticello Avenue
Skokie, IL 60076
Phone:(773) 572-5200
NPI:1669488029
Website: https://www.thresholds.org/
Cultural Training Completed: No
Hours: [Mon, Tue, Wed, Thu, Fri] 08:00 AM - 05:00 PM
Accessibility: Details Pending (P, EB, IB, PA)

Clinic/Center: Rehabilitation, Substance Use Disorder

Behavioral Services Center
8707 Skokie Blvd
Ste 207

IL

Cook

Clinic/Center: Rehabilitation, Substance Use Disorder

Behavioral Services Center
Skokie, IL 60077
Phone:(847) 673-8577
NPI:1518036425
Cultural Training Completed: No
Hours: [Mon, Tue, Wed, Thu, Fri] 08:00 AM - 05:00 PM
Accessibility: Details Pending (P, EB, IB, PA)

Community/Behavioral Health

The Thresholds
4840 Wright Ter
Skokie, IL 60077
Phone:(773) 572-5500
NPI:1417302316
Cultural Training Completed: No
Hours: [Mon, Tue, Wed, Thu, Fri] 08:30 AM - 05:00 PM
Accessibility: Some Criteria Met (P, EB, IB, PA)

The Thresholds - North Suburbs Church Street House
4570 Church St
Skokie, IL 60076
Phone:(773) 572-5500
NPI:1427403328
Cultural Training Completed: No

IL

Cook

Community/Behavioral Health

The Thresholds - North Suburbs Church Street House
Hours: [Mon, Tue, Wed, Thu, Fri] 08:30 AM - 05:00 PM
Accessibility: Some Criteria Met (P, EB, IB, PA)

Counselor

Applebaum, Steven, PC+
Gender: Male
8707 Skokie Blvd
Ste 207
Skokie, IL 60077
Phone:(312) 952-0040
NPI:1346564226
Cultural Training Completed: No
Hours: [Mon, Tue, Wed, Thu, Fri] 09:00 AM - 09:00 PM, Sat 09:00 AM - 01:00 PM
Accessibility: Details Pending (P, EB, IB, PA)

Rooney, Julianne, LCPC+
Gender: Female
8324 Skokie Blvd
Skokie, IL 60077
Phone:(847) 933-0051
NPI:1902084213
Cultural Training Completed: No
Hours: [Mon, Tue, Wed, Thu, Fri] 08:00 AM - 05:00 PM

IL

Cook

Counselor

Rooney, Julianne, LCPC+
Accessibility: Details Pending (P, EB, IB, PA)

Tyree, Rosy, LCPC+
Gender: Female
7446 Karlov Ave
Skokie, IL 60076
Phone:(773) 580-9116
NPI:1760766026
Cultural Training Completed: No
Hours: [Mon, Tue, Wed, Thu, Fri] 08:00 AM - 05:00 PM
Other Language(s):Spanish
Accessibility: Details Pending (P, EB, IB, PA)

Geriatric Psychiatry

Rao, Muralidhara S, MD+
Gender: Male
4711 Golf Road
Suite 535
Skokie, IL 60076
Phone:(630) 366-7330
NPI:1598732398
Cultural Training Completed: Yes
Hours: [Mon, Tue, Wed, Thu, Fri] 08:00 AM - 05:00 PM
Other Language(s):English,Kannada,Afrikaans,Farsi,Hindi,Russian,Spanish,Ukrainian,Urdu,Vietnamese

IL

Cook

Geriatric Psychiatry

Rao, Muralidhara S, MD+
Certification(s):Board Certified
Accessibility: Some Criteria Met (P, EB, IB, PA)

Rao, Muralidhara S, MD+
Gender: Male
4711 Golf Rd
Skokie, IL 60076
Phone:(224) 998-0900
NPI:1598732398
Cultural Training Completed: Yes
Hours: [Mon, Tue, Wed, Thu, Fri] 08:00 AM - 05:00 PM
Other Language(s):English,Kannada,Afrikaans,Farsi,Hindi,Russian,Spanish,Ukrainian,Urdu,Vietnamese
Certification(s):Board Certified
Accessibility: Some Criteria Met (P, EB, IB, PA)

Rao, Muralidhara S, MD+
Gender: Male
4711 GOLF RD
STE 535
Skokie, IL 60076
Phone:(630) 366-7330
NPI:1598732398
Cultural Training Completed: Yes

IL

Cook

Geriatric Psychiatry

Rao, Muralidhara S, MD+
Hours: [Mon, Tue, Wed, Thu, Fri, Sat, Sun] 08:00 AM - 05:00 PM
Other Language(s):English,Kannada,Afrikaans,Farsi,Hindi,Russian,Spanish,Ukrainian,Urdu,Vietnamese
Certification(s):Board Certified
Accessibility: Some Criteria Met (P, EB, IB, PA)

Nurse Practitioner: Psych/Mental Health

Salabai, Irina, APRN+
Gender: Female
4646 Church St
Skokie, IL 60076
Phone:(815) 416-9696
NPI:1194324053
Cultural Training Completed: Yes
Hours: [Mon, Tue, Wed, Thu, Fri] 08:00 AM - 05:00 PM, Sat 08:00 AM - 02:00 PM
Other Language(s):Ukrainian,Polish,Russian,English
Accessibility: Details Pending (P, EB, IB, PA)

Psychiatry

Anderson, Susan S, MD+
Gender: Female

IL

Cook

Psychiatry

Anderson, Susan S, MD+
4711 Golf Rd
Skokie, IL 60076
Phone:(224) 998-0900
NPI:1346312261
Cultural Training Completed: Yes
Hours: [Mon, Tue, Wed, Thu, Fri] 08:00 AM - 05:00 PM
Other Language(s):English
Certification(s):Board Certified
Accessibility: Some Criteria Met (P, EB, IB, PA)

Anderson, Susan S, MD+
Gender: Female
4711 GOLF RD
STE 535
Skokie, IL 60076
Phone:(630) 366-7330
NPI:1346312261
Cultural Training Completed: Yes
Hours: [Mon, Tue, Wed, Thu, Fri, Sat, Sun] 08:00 AM - 05:00 PM
Other Language(s):English
Certification(s):Board Certified
Accessibility: Some Criteria Met (P, EB, IB, PA)

Anderson, Susan S, MD+
Gender: Female

IL

Cook

Psychiatry

Anderson, Susan S, MD+
4711 Golf Road
Ste 535
Skokie, IL 60076
Phone:(630) 366-7330
NPI:1346312261
Cultural Training Completed: Yes
Hours: [Mon, Tue, Wed, Thu, Fri] 09:00 AM - 05:00 PM
Other Language(s):English
Certification(s):Board Certified
Accessibility: Some Criteria Met (P, EB, IB, PA)

Nagarakanti, Nishaan, DO+
Gender: Male
9715 Woods Road
Unit 517
Skokie, IL 60077
Phone:(630) 697-3594
NPI:1295264422
Cultural Training Completed: Yes
Hours: [Mon, Tue, Wed, Thu, Fri] 08:00 AM - 05:00 PM
Accessibility: Details Pending (P, EB, IB, PA)

Rao, Muralidhara S, MD+
Gender: Male
4711 Golf Road
Suite 535
Skokie, IL 60076

IL

Cook

Psychiatry

Rao, Muralidhara S, MD+
Phone:(630) 366-7330
NPI:1598732398
Cultural Training Completed: Yes
Hours: [Mon, Tue, Wed, Thu, Fri] 08:00 AM - 05:00 PM
Other Language(s):English,Kannada,Afrikaans,Farsi,Hindi,Russian,Spanish,Ukrainian,Urdu,Vietnamese
Certification(s):Board Certified
Accessibility: Some Criteria Met (P, EB, IB, PA)

Rao, Muralidhara S, MD+
Gender: Male
4711 Golf Rd
Skokie, IL 60076
Phone:(224) 998-0900
NPI:1598732398
Cultural Training Completed: Yes
Hours: [Mon, Tue, Wed, Thu, Fri] 08:00 AM - 05:00 PM
Other Language(s):English,Kannada,Afrikaans,Farsi,Hindi,Russian,Spanish,Ukrainian,Urdu,Vietnamese
Certification(s):Board Certified

IL

Cook

Psychiatry

Rao, Muralidhara S, MD+
Accessibility: Some Criteria Met (P, EB, IB, PA)

Rao, Muralidhara S, MD+
Gender: Male
4711 GOLF RD
STE 535
Skokie, IL 60076
Phone:(630) 366-7330
NPI:1598732398
Cultural Training Completed: Yes
Hours: [Mon, Tue, Wed, Thu, Fri, Sat, Sun] 08:00 AM - 05:00 PM
Other Language(s):English,Kannada,Afrikaans,Farsi,Hindi,Russian,Spanish,Ukrainian,Urdu,Vietnamese
Certification(s):Board Certified
Accessibility: Some Criteria Met (P, EB, IB, PA)

Salabai, Irina, APRN+
Gender: Female
4646 Church St
Skokie, IL 60076
Phone:(815) 416-9696
NPI:1194324053
Cultural Training Completed: Yes
Hours: [Mon, Tue, Wed, Thu, Fri] 08:00 AM - 05:00 PM, Sat 08:00 AM - 02:00 PM

IL

Cook

Psychiatry

Salabai, Irina, APRN+
Other Language(s):Ukrainian,Polish,Russian,English
Accessibility: Details Pending (P, EB, IB, PA)

Syed Rahim
8170 McCormick Blvd
Ste 204
Skokie, IL 60076
Phone:(847) 410-2029
NPI:1124118625
Cultural Training Completed: No
Hours: [Mon, Tue, Wed, Thu, Fri] 08:00 AM - 05:00 PM
Accessibility: Details Pending (P, EB, IB, PA)

Yan, Lulu Emily, MD+
Gender: Female
8320 Skokie Blvd
Skokie, IL 60077
Phone:(847) 410-6501
NPI:1225657042
Cultural Training Completed: No
Hours: [Mon, Tue, Wed, Thu, Fri] 08:30 AM - 05:00 PM
Other Language(s):English,Spanish
Certification(s):Board Certified
Accessibility: Some Criteria Met (P, EB, IB, PA)

IL

Cook

Psychologist

Miro, Donald J, PSYD
Gender: Male
8170 McCormick Blvd
Ste 204
Skokie, IL 60076
Phone:(847) 410-2029
NPI:1093912644
Cultural Training Completed: Yes
Hours: [Mon, Tue, Wed, Thu, Fri] 08:00 AM - 05:00 PM
Other Language(s):English
Accessibility: Details Pending (P, EB, IB, PA)

Psychologist: Adult Development & Aging

Miro, Donald J, PSYD
Gender: Male
8170 McCormick Blvd
Ste 204
Skokie, IL 60076
Phone:(847) 410-2029
NPI:1093912644
Cultural Training Completed: Yes
Hours: [Mon, Tue, Wed, Thu, Fri] 08:00 AM - 05:00 PM
Other Language(s):English
Accessibility: Details Pending (P, EB, IB, PA)

Psychologist: Clinical

Lesher, Susan K, PHD+
Gender: Female

IL

Cook

Psychologist: Clinical

Lesher, Susan K, PHD+
9600 Gross Point Rd
Ste 1200
Skokie, IL 60076
Phone:(847) 425-6400
NPI:1346783990
Cultural Training Completed: No
Hours: [Mon, Tue, Wed, Thu, Fri] 08:00 AM - 05:00 PM
Other Language(s):English
Accessibility: Some Criteria Met (P, EB, IB, PA)

Lesher, Susan K, PHD
Gender: Female
9600 Gross Point Rd
Skokie, IL 60076
Phone:(847) 425-6400
NPI:1346783990
Cultural Training Completed: No
Hours: [Mon, Tue, Wed, Thu, Fri] 08:00 AM - 05:00 PM
Other Language(s):English
Accessibility: Some Criteria Met (P, EB, IB, PA)

Schmitt, Natalie P, PhD+
Gender: Female
9600 Gross Point Rd
Skokie, IL 60076
Phone:(847) 425-6400
NPI:1265864094

IL

Cook

Psychologist: Clinical

Schmitt, Natalie P, PhD+
Cultural Training Completed: No
Hours: [Mon, Tue, Wed, Thu, Fri] 08:00 AM - 05:00 PM
Accessibility: Some Criteria Met (P, EB, IB, PA)

Schmitt, Natalie P, PhD
Gender: Female
9600 Gross Point Rd
Skokie, IL 60076
Phone:(847) 425-6400
NPI:1265864094
Cultural Training Completed: No
Hours: [Mon, Tue, Wed, Thu, Fri] 08:00 AM - 05:00 PM
Accessibility: Some Criteria Met (P, EB, IB, PA)

Psychologist: Health

Lesher, Susan K, PHD+
Gender: Female
9600 Gross Point Rd
Ste 1200
Skokie, IL 60076
Phone:(847) 425-6400
NPI:1346783990
Cultural Training Completed: No
Hours: [Mon, Tue, Wed, Thu, Fri] 08:00 AM - 05:00 PM
Other Language(s):English

IL

Cook

Psychologist: Health

Lesher, Susan K, PHD+
Accessibility: Some Criteria Met (P, EB, IB, PA)

Lesher, Susan K, PHD
Gender: Female
9600 Gross Point Rd
Skokie, IL 60076
Phone:(847) 425-6400
NPI:1346783990
Cultural Training Completed: No
Hours: [Mon, Tue, Wed, Thu, Fri] 08:00 AM - 05:00 PM
Other Language(s):English
Accessibility: Some Criteria Met (P, EB, IB, PA)

Single Specialty Group

Davken Associates PC
8170 McCormick Blvd
Ste 204
Skokie, IL 60076
Phone:(847) 410-2029
NPI:1457393159
Cultural Training Completed: No
Hours: [Mon, Tue, Wed, Thu, Fri] 08:00 AM - 05:00 PM
Accessibility: Details Pending (P, EB, IB, PA)

IL

Cook

South Holland

Clinic/Center: Mental Health (Including Community Mental Health Center)

Aunt Martha's South Holland Community Health Center
52 W 162nd St
South Holland, IL 60473
Phone:(877) 692-8686
NPI:1356987184
Cultural Training Completed: No
Hours: [Mon, Thu, Fri] 08:30 AM - 05:00 PM, [Tue, Wed] 08:30 AM - 05:30 PM
Accessibility: Some Criteria Met (I P, I EB, I IB, I PA)

Grand Prairie Services
16278 Prince Dr
South Holland, IL 60473
Phone:(708) 754-8815
NPI:1902134414
Website: https://gpsbh.org/
Cultural Training Completed: No
Hours: [Mon, Tue, Wed, Thu, Fri] 08:00 AM - 05:00 PM
Other Language(s):English
Accessibility: Some Criteria Met (I P, I EB, I IB, I PA)

Grand Prairie Services
16278 Prince Dr

IL

Cook

Clinic/Center: Mental Health (Including Community Mental Health Center)

Grand Prairie Services
South Holland, IL 60473
Phone:(708) 754-8815
NPI:1346304979
Website: https://gpsbh.org/
Cultural Training Completed: No
Hours: [Mon, Tue, Wed, Thu, Fri] 08:00 AM - 05:00 PM
Accessibility: Details Pending (P P, P EB, P IB, P PA)

Healing Empowering & Learning Professionals LLC
401 E 162nd St
Ste 103
South Holland, IL 60473
Phone:(773) 819-5504
NPI:1023595675
Cultural Training Completed: No
Hours: [Mon, Tue, Wed, Thu, Fri] 09:00 AM - 09:00 PM, Sat 09:00 AM - 06:00 PM
Accessibility: Some Criteria Met (I P, I EB, P IB, I PA)

Clinic/Center: Rehabilitation, Substance Use Disorder

CTF Illinois
530 E 162nd St

IL

Cook

Clinic/Center: Rehabilitation, Substance Use Disorder

CTF Illinois
South Holland, IL 60473
Phone:(708) 429-1260
NPI:1689339590
Cultural Training Completed: No
Hours: [Mon, Tue, Wed, Thu, Fri] 08:00 AM - 05:00 PM
Accessibility: Details Pending (P P, P EB, P IB, P PA)

The Link & Option Center
900 E 162nd St
South Holland, IL 60473
Phone:(708) 331-8111
NPI:1770991077
Cultural Training Completed: No
Hours: [Mon, Tue, Wed, Thu, Fri] 09:00 AM - 05:00 PM
Accessibility: Details Pending (P P, P EB, P IB, P PA)

Social Worker

Alderson, Kimberly A, CSW+
Gender: Female
16162 Ellis Ave
South Holland, IL 60473
Phone:(708) 527-3232
NPI:1760653497
Cultural Training Completed: Yes

IL

Cook

Social Worker

Alderson, Kimberly A, CSW+
Hours: [Mon, Tue, Wed, Thu, Fri] 09:00 AM - 06:00 PM
Accessibility: Details Pending (P P, P EB, P IB, P PA)

Cambray, Andrea Anita, LCSW+
Gender: Female
2145 E 170th St
South Holland, IL 60473
Phone:(708) 895-3255
NPI:1982477295
Cultural Training Completed: No
Hours: [Mon, Tue, Wed, Thu, Fri] 08:00 AM - 05:00 PM
Accessibility: Details Pending (P P, P EB, P IB, P PA)

Steger

Clinic/Center: Mental Health (Including Community Mental Health Center)

Grand Prairie Services
67 E 34th St
Steger, IL 60475
Phone:(708) 331-0500
NPI:1346304979
Website: https://gpsbh.org/
Cultural Training Completed: No

IL

Cook

Clinic/Center: Mental Health (Including Community Mental Health Center)

Grand Prairie Services
Hours: [Mon, Tue, Wed, Thu, Fri] 08:45 AM - 05:00 PM
Accessibility: Some Criteria Met (I P, I EB, I IB, I PA)

Grand Prairie Services
67 E 34th St
Steger, IL 60475
Phone:(866) 477-8632
NPI:1063576502
Cultural Training Completed: No
Hours: [Mon, Tue, Wed, Thu, Fri] 08:00 AM - 05:00 PM, [Sat, Sun] 12:00 AM - 11:59 PM
Other Language(s):English
Accessibility: Some Criteria Met (I P, I EB, I IB, I PA)

Counselor

Adams, Ozell, LPCC+
Gender: Male
67 E 34th St
Steger, IL 60475
Phone:(708) 331-0500
NPI:1710537600
Cultural Training Completed: Yes
Hours: [Mon, Tue, Wed, Thu, Fri] 08:00 AM - 05:00 PM
Accessibility: Details Pending (P P, P EB, P IB, P PA)

IL

Cook

Streamwood

Child & Adolescent Psychiatry

Ali, Mohammed T, MD+
Gender: Male
1400 E Irving Park Rd
Streamwood, IL 60107
Phone:(630) 837-9000
NPI:1033215868
Cultural Training Completed: No
Hours: [Mon, Tue, Wed, Thu, Fri, Sat, Sun] 12:00 AM - 11:59 PM
After Hours Phone Number:(630) 837-9000
Other Language(s):Hindi,Telugu,Urdu
Accessibility: Some Criteria Met (I P, I EB, I IB, I PA)

Chakilum, Shyamsunder R, MD+
Gender: Male
1400 E Irving Park Rd
Streamwood, IL 60107
Phone:(630) 837-9000
NPI:1295706521
Cultural Training Completed: No
Hours: [Mon, Tue, Wed, Thu, Fri, Sat, Sun] 12:00 AM - 11:59 PM
Other Language(s):Telugu,Hindi
Certification(s):Board Certified

IL

Cook

Child & Adolescent Psychiatry

Chakilum, Shyamsunder R, MD+
Accessibility: Some Criteria Met (I P, I EB, I IB, I PA)

Hussain, Ahmed M, MD+
Gender: Male
1400 E Irving Park Rd
Streamwood, IL 60107
Phone:(630) 837-9000
NPI:1396877767
Cultural Training Completed: No
Hours: [Mon, Tue, Wed, Thu, Fri, Sat, Sun] 12:00 AM - 11:59 PM
After Hours Phone Number:(630) 837-9000
Other Language(s):Spanish,Urdu,Hindi
Certification(s):Board Certified
Accessibility: Some Criteria Met (I P, I EB, I IB, I PA)

Perez, Leah P, MD+
Gender: Female
1400 E Irving Park Rd
Streamwood, IL 60107
Phone:(630) 837-9000
NPI:1144250473
Cultural Training Completed: No
Hours: [Mon, Tue, Wed, Thu, Fri] 08:00 AM - 05:00 PM, [Sat, Sun] 12:00 AM - 11:59 PM

IL

Cook

Child & Adolescent Psychiatry

Perez, Leah P, MD+
Certification(s):Board Certified
Accessibility: Some Criteria Met (I P, I EB, I IB, I PA)

Clinic/Center: Mental Health (Including Community Mental Health Center)

Ecker Center for Behavioral Health
1535 Burgundy Pkwy
Streamwood, IL 60107
Phone:(630) 837-6445
NPI:1982787693
Website: http://www.macnealhospital.org
Cultural Training Completed: No
Hours: [Mon, Tue, Wed, Thu, Fri] 08:00 AM - 05:00 PM
Accessibility: Details Pending (P P, P EB, P IB, P PA)

Counselor

Keper, James, PC+
Gender: Male
1400 E Irving Park Rd
Streamwood, IL 60107
Phone:(630) 837-9000
NPI:1457376162
Cultural Training Completed: Yes
Hours: [Mon, Tue, Wed, Thu, Fri, Sat, Sun] 12:00 AM - 11:59 PM

IL

Cook

Counselor

Keper, James, PC+
Accessibility: Some Criteria Met (P, EB, IB, PA)

Svinkunas, Agnes, LPC+
Gender: Female
684 S Barrington Rd
Streamwood, IL 60107
Phone:(888) 870-1775
NPI:1487013652
Cultural Training Completed: No
Hours: [Mon, Tue, Wed, Thu, Fri] 08:00 AM - 05:00 PM
Other Language(s):Lithuanian
Accessibility: Details Pending (P, EB, IB, PA)

Psychiatry

Ali, Mohammed T, MD+
Gender: Male
1400 E Irving Park Rd
Streamwood, IL 60107
Phone:(630) 837-9000
NPI:1033215868
Cultural Training Completed: No
Hours: [Mon, Tue, Wed, Thu, Fri, Sat, Sun] 12:00 AM - 11:59 PM
After Hours Phone Number:(630) 837-9000
Other Language(s):Hindi,Telugu,Urdu
Certification(s):Board Certified

IL

Cook

Psychiatry

Ali, Mohammed T, MD+
Accessibility: Some Criteria Met (P, EB, IB, PA)

Chakilum, Shyamsunder R, MD+
Gender: Male
1400 E Irving Park Rd
Streamwood, IL 60107
Phone:(630) 837-9000
NPI:1295706521
Cultural Training Completed: No
Hours: [Mon, Tue, Wed, Thu, Fri, Sat, Sun] 12:00 AM - 11:59 PM
Other Language(s):Telugu,Hindi
Certification(s):Board Certified
Accessibility: Some Criteria Met (P, EB, IB, PA)

Hussain, Ahmed M, MD+
Gender: Male
1400 E Irving Park Rd
Streamwood, IL 60107
Phone:(630) 837-9000
NPI:1396877767
Cultural Training Completed: No
Hours: [Mon, Tue, Wed, Thu, Fri, Sat, Sun] 12:00 AM - 11:59 PM
After Hours Phone Number:(630) 837-9000

IL

Cook

Psychiatry

Hussain, Ahmed M, MD+
Other Language(s):Spanish,Urdu,Hindi
Certification(s):Board Certified
Accessibility: Some Criteria Met (P, EB, IB, PA)

Perez, Leah P, MD+
Gender: Female
1400 E Irving Park Rd
Streamwood, IL 60107
Phone:(630) 837-9000
NPI:1144250473
Cultural Training Completed: No
Hours: [Mon, Tue, Wed, Thu, Fri] 08:00 AM - 05:00 PM, [Sat, Sun] 12:00 AM - 11:59 PM
Certification(s):Board Certified
Accessibility: Some Criteria Met (P, EB, IB, PA)

Psychiatry & Neurology: Addiction Psychiatry

Ali, Mohammed T, MD+
Gender: Male
1400 E Irving Park Rd
Streamwood, IL 60107
Phone:(630) 837-9000
NPI:1033215868
Cultural Training Completed: No

IL

Cook

Psychiatry & Neurology: Addiction Psychiatry

Ali, Mohammed T, MD+
Hours: [Mon, Tue, Wed, Thu, Fri, Sat, Sun] 12:00 AM - 11:59 PM
After Hours Phone Number:(630) 837-9000
Other Language(s):Hindi,Telugu,Urdu
Certification(s):Board Certified
Accessibility: Some Criteria Met (P, EB, IB, PA)

Social Worker

Haeffner, Kathryn L., LMSW+
Gender: Female
1535 Burgundy Pkwy
Streamwood, IL 60107
Phone:(630) 837-6445
NPI:1235535899
Cultural Training Completed: Yes
Hours: [Mon, Tue, Wed, Thu, Fri] 08:00 AM - 05:00 PM
Other Language(s):English
Certification(s):Board Certified
Accessibility: Details Pending (P, EB, IB, PA)

Mcguire, Deborah A, LCSW+
Gender: Female
1535 Burgundy Pkwy

IL

Cook

Social Worker

Mcguire, Deborah A, LCSW+
Streamwood, IL 60107
Phone:(847) 695-0484
NPI:1457498354
Cultural Training Completed: No
Hours: [Mon, Tue, Wed, Thu, Fri] 08:00 AM - 05:00 PM
After Hours Phone Number:(847) 695-0484
Other Language(s):English
Certification(s):Board Certified
Accessibility: Details Pending (P, EB, IB, PA)

Summit Argo

Clinic/Center: Mental Health (Including Community Mental Health Center)

Pillars Community Health
7666 W 63rd St
Summit Argo, IL 60501
Phone:(708) 745-5277
NPI:1235835018
Cultural Training Completed: No
Hours: [Mon, Tue, Wed, Thu, Fri] 08:00 AM - 05:00 PM
Accessibility: Some Criteria Met (P, EB, IB, PA)

IL

Cook

Tinley Park

Clinic/Center: Mental Health (Including Community Mental Health Center)

Grand Prairie Services
17746 Oak Park Ave
Tinley Park, IL 60477
Phone:(708) 444-1012
NPI:1346304979
Website: https://gpsbh.org/
Cultural Training Completed: No
Hours: [Mon, Tue, Wed, Thu, Fri] 08:00 AM - 05:00 PM
Other Language(s):English
Accessibility: Details Pending (P, EB, IB, PA)

Grand Prairie Services
17746 Oak Park Ave
Tinley Park, IL 60477
Phone:(708) 444-1012
NPI:1346304979
Cultural Training Completed: Yes
Hours: [Mon, Tue, Wed, Thu, Fri] 09:00 AM - 05:00 PM
Accessibility: Some Criteria Met (P, EB, IB, PA)

Serene Health
16335 Harlem Ave
Ste 300
Tinley Park, IL 60477
Phone:(844) 737-3638
NPI:1265182992

IL

Cook

Clinic/Center: Mental Health (Including Community Mental Health Center)

Serene Health
Cultural Training Completed: No
Hours: [Mon, Tue, Wed, Thu, Fri] 08:00 AM - 05:00 PM
Accessibility: Details Pending (P, EB, IB, PA)

Clinic/Center: Rehabilitation, Substance Use Disorder

Berrybrook Crisis Resolution
7819 W 159th St
Tinley Park, IL 60477
Phone:(708) 549-5616
NPI:1679229348
Cultural Training Completed: Yes
Hours: [Mon, Tue, Wed, Thu, Fri] 08:00 AM - 09:00 PM, [Sat, Sun] 08:00 AM - 08:00 PM
Other Language(s):Spanish
Accessibility: Details Pending (P, EB, IB, PA)

Counselor

Bell, Tenille, MA+
Gender: Female
6811 167th St
Unit 7
Tinley Park, IL 60477
Phone:(773) 295-6322
NPI:1720611122

IL

Cook

Counselor

Bell, Tenille, MA+
Cultural Training Completed: Yes
Hours: [Mon, Tue, Wed, Thu, Fri] 09:00 AM - 05:00 PM
Accessibility: Details Pending (P, EB, IB, PA)

Hall, Natasha Sheree, LPC+
Gender: Female
16531 Oak Park Ave
Tinley Park, IL 60477
Phone:(708) 816-2199
NPI:1356860001
Cultural Training Completed: Yes
Hours: [Mon, Tue, Wed, Thu, Fri] 08:00 AM - 05:00 PM
Accessibility: Details Pending (P, EB, IB, PA)

Oates, Cynthia, MA+
Gender: Female
6811 167th St
Tinley Park, IL 60477
Phone:(773) 295-6322
NPI:1265384622
Cultural Training Completed: Yes
Hours: [Mon, Tue, Wed, Thu, Fri] 10:00 AM - 09:00 PM, Sat 10:00 AM - 04:00 PM
Accessibility: Details Pending (P, EB, IB, PA)

IL

Cook

Counselor

Robinson, Sha'keylia, LPC+
Gender: Female
16531 Oak Park Ave
Tinley Park, IL 60477
Phone:(708) 816-2199
NPI:1851017461
Cultural Training Completed: No
Hours: [Mon, Tue, Wed, Thu, Fri] 08:00 AM - 05:00 PM
Accessibility: Details Pending (P, EB, IB, PA)

Psychiatry

Marte, Jhonatan, MD+
Gender: Male
6701 159th St
Tinley Park, IL 60477
Phone:(708) 367-6290
NPI:1043892524
Cultural Training Completed: No
Hours: [Mon, Tue, Wed, Thu, Fri] 08:00 AM - 05:00 PM
Accessibility: Some Criteria Met (P, EB, IB, PA)

Psychologist

Haas, Ellen M, PSYD+
Gender: Female
17746 Oak Park Ave
Tinley Park, IL 60477
Phone:(708) 444-1012
NPI:1306995915
Cultural Training Completed: No

IL

Cook

Psychologist

Haas, Ellen M, PSYD+
Hours: [Mon, Tue, Wed, Thu, Fri] 08:00 AM - 05:00 PM
Other Language(s):English
Accessibility: Details Pending (P, EB, IB, PA)

Psychologist: Clinical

Haas, Ellen M, PSYD+
Gender: Female
17746 Oak Park Ave
Tinley Park, IL 60477
Phone:(708) 444-1012
NPI:1306995915
Cultural Training Completed: No
Hours: [Mon, Tue, Wed, Thu, Fri] 08:00 AM - 05:00 PM
Other Language(s):English
Accessibility: Details Pending (P, EB, IB, PA)

Social Worker

Blue-Duplessis, Tanya, LCSW+
Gender: Female
17732 Oak Park Ave
Ste J
Tinley Park, IL 60477
Phone:(773) 255-8885
NPI:1326416348
Cultural Training Completed: Yes
Hours: [Mon, Tue, Wed, Thu, Fri, Sat] 09:00 AM - 07:00 PM

IL

Cook

Social Worker

Blue-Duplessis, Tanya, LCSW+
Accessibility: Details Pending (P, EB, IB, PA)

Westchester

Clinic/Center: Mental Health (Including Community Mental Health Center)

Ascension Illinois - Center for Mental Health Melrose Park
9845 W Roosevelt Rd
Westchester, IL 60154
Phone:(708) 681-2325
NPI:1578919247
Website: https://www.amitahealth.org/
Cultural Training Completed: No
Hours: [Mon, Tue, Wed, Thu, Fri] 08:00 AM - 05:00 PM
Accessibility: Some Criteria Met (P, EB, IB, PA)

Ascension Illinois - Center for Mental Health Melrose Park
9855 W Roosevelt Rd
Westchester, IL 60154
Phone:(708) 681-2325
NPI:1558625277
Website: https://www.amitahealth.org/
Cultural Training Completed: No

IL

Cook

Clinic/Center: Mental Health (Including Community Mental Health Center)

Ascension Illinois - Center for Mental Health Melrose Park
Hours: [Mon, Tue, Wed, Thu, Fri] 08:00 AM - 05:00 PM
Accessibility: Some Criteria Met (P, EB, IB, PA)

Presence Behavioral Health
9845 W Roosevelt Rd
Westchester, IL 60154
Phone:(708) 681-2325
NPI:1578919247
Cultural Training Completed: No
Hours: [Mon, Tue, Wed, Thu, Fri] 08:00 AM - 05:00 PM
Accessibility: Some Criteria Met (P, EB, IB, PA)

Clinic/Center: Rehabilitation, Substance Use Disorder

Healthcare Alternative Systems
9855 W Roosevelt Rd
Westchester, IL 60154
Phone:(708) 498-0200
NPI:1457357352
Website: https://www.hascares.org
Cultural Training Completed: No

IL

Cook

Clinic/Center: Rehabilitation, Substance Use Disorder

Healthcare Alternative Systems
Hours: [Mon, Tue, Wed, Thu, Fri] 08:00 AM - 05:00 PM
Accessibility: Some Criteria Met (P, EB, IB, PA)

Counselor

Brazil - Cleveland, Michelle D, LPC*
Gender: Female
9845 W Roosevelt Rd
Westchester, IL 60154
Phone:(708) 681-2325
NPI:1285350371
Cultural Training Completed: No
Hours: [Mon, Tue, Wed, Thu] 09:00 AM - 08:00 PM, Fri 09:00 AM - 05:00 PM
Accessibility: Some Criteria Met (P, EB, IB, PA)

Jones, Melvin, BA+
Gender: Male
9845 W Roosevelt Rd
Westchester, IL 60154
Phone:(708) 681-2325
NPI:1407676448
Cultural Training Completed: Yes
Hours: [Mon, Tue, Wed, Thu] 09:00 AM - 08:00 PM, Fri 09:00 AM - 05:00 PM

IL

Cook

Counselor

Jones, Melvin, BA+
Accessibility: Some Criteria Met (P, EB, IB, PA)

Zabiegly, Anna K, CP+
Gender: Female
1 Westbrook Corporate Ctr
Ste 300
Westchester, IL 60154
Phone:(708) 725-0887
NPI:1508170622
Cultural Training Completed: Yes
Hours: [Mon, Tue, Wed, Thu, Fri] 08:00 AM - 05:00 PM
Other Language(s):Polish
Accessibility: Details Pending (P, EB, IB, PA)

Multi-Specialty Group

Geriatric Psychiatric Services PLLC
1 Westbrook Corporate Ctr
Ste 300
Westchester, IL 60154
Phone:(708) 725-0887
NPI:1538308630
Website: http://www.family-institute.org
Cultural Training Completed: No
Hours: [Mon, Tue, Wed, Thu, Fri] 08:00 AM - 05:00 PM

IL

Cook

Multi-Specialty Group

Geriatric Psychiatric Services PLLC
Accessibility: Details Pending (P, EB, IB, PA)

Psychiatry

Kut, Joseph L, MD*
Gender: Male
9845 W Roosevelt Rd
Westchester, IL 60154
Phone:(708) 681-2325
NPI:1750365490
Cultural Training Completed: Yes
Hours: [Mon, Tue, Wed, Thu] 09:00 AM - 08:00 PM, Fri 09:00 AM - 05:00 PM
Certification(s):Board Certified
Accessibility: Some Criteria Met (P, EB, IB, PA)

Psychiatry & Neurology: Addiction Psychiatry

Kut, Joseph L, MD*
Gender: Male
9845 W Roosevelt Rd
Westchester, IL 60154
Phone:(708) 681-2325
NPI:1750365490
Cultural Training Completed: Yes
Hours: [Mon, Tue, Wed, Thu] 09:00 AM - 08:00 PM, Fri 09:00 AM - 05:00 PM
Certification(s):Board Certified

IL

Cook

Psychiatry & Neurology: Addiction Psychiatry

Kut, Joseph L, MD*
Accessibility: Some Criteria Met (P, EB, IB, PA)

Psychologist

Vaughn, Richard Lee, PHD+
Gender: Male
1 Westbrook Corporate Ctr
Ste 300
Westchester, IL 60154
Phone:(800) 460-9633
NPI:1801843818
Cultural Training Completed: No
Hours: [Mon, Tue, Wed, Thu, Fri] 09:00 AM - 05:00 PM
Other Language(s):English
Accessibility: Details Pending (P, EB, IB, PA)

Psychologist: Clinical

Vaughn, Richard Lee, PHD+
Gender: Male
1 Westbrook Corporate Ctr
Ste 300
Westchester, IL 60154
Phone:(800) 460-9633
NPI:1801843818
Cultural Training Completed: No

IL

Cook

Psychologist: Clinical

Vaughn, Richard Lee, PHD+
Hours: [Mon, Tue, Wed, Thu, Fri] 09:00 AM - 05:00 PM
Other Language(s):English
Accessibility: Details Pending (P, EB, IB, PA)

Zabiegly, Anna K, CP+
Gender: Female
1 Westbrook Corporate Ctr
Ste 300
Westchester, IL 60154
Phone:(708) 725-0887
NPI:1508170622
Cultural Training Completed: Yes
Hours: [Mon, Tue, Wed, Thu, Fri] 08:00 AM - 05:00 PM
Other Language(s):Polish
Accessibility: Details Pending (P, EB, IB, PA)

Social Worker

Machuta, Kristin Elizabeth, LCSW+
Gender: Female
1 Westbrook Corporate Ctr
Ste 300
Westchester, IL 60154
Phone:(800) 460-9633
NPI:1205598943
Cultural Training Completed: Yes

IL

Cook

Social Worker

Machuta, Kristin Elizabeth, LCSW+
Hours: [Mon, Tue, Wed, Thu, Fri] 09:00 AM - 05:00 PM
Accessibility: Details Pending (P, EB, IB, PA)

Western Springs

Clinic/Center: Mental Health (Including Community Mental Health Center)

Pillars Community Health
1023 Burlington Ave
Western Springs, IL 60558
Phone:(708) 995-3730
NPI:1730357955
Website: https://pillarscommunityhealth.org
Cultural Training Completed: No
Hours: [Mon, Tue, Wed, Thu, Fri] 08:00 AM - 05:00 PM
Accessibility: Details Pending (P, EB, IB, PA)

Pillars Community Health
1023 Burlington Ave
Western Springs, IL 60558
Phone:(708) 995-3730
NPI:1295903110

IL

Cook

Clinic/Center: Mental Health (Including Community Mental Health Center)

Pillars Community Health
Website: https://pillarscommunityhealth.org
Cultural Training Completed: No
Hours: [Mon, Tue, Wed, Thu, Fri] 08:00 AM - 05:00 PM
Accessibility: Details Pending (P, EB, IB, PA)

Wheeling

Clinic/Center: Mental Health (Including Community Mental Health Center)

OMNI WH MH
210 N Wolf Rd
Wheeling, IL 60090
Phone:(847) 353-1500
NPI:1134369663
Cultural Training Completed: No
Hours: [Mon, Tue, Wed, Thu, Fri, Sat] 09:00 AM - 09:00 PM
Accessibility: Some Criteria Met (P, EB, IB, PA)

Clinic/Center: Rehabilitation, Substance Use Disorder

OMNI Wheeling
210 N Wolf Rd
Wheeling, IL 60090

IL

Cook

Clinic/Center: Rehabilitation, Substance Use Disorder

OMNI Wheeling
Phone:(847) 353-1500
NPI:1720525678
Website: https://www.omniyouth.org/
Cultural Training Completed: No
Hours: [Mon, Tue, Wed, Thu, Fri] 08:00 AM - 05:00 PM, Sun 09:00 AM - 09:00 PM
Other Language(s):Spanish
Accessibility: Some Criteria Met (P, EB, IB, PA)

Willow Springs

Psychologist: Clinical

Ebeid, Jenny T, CP+
Gender: Female
9010 Reserve Dr
Willow Springs, IL 60480
Phone:(708) 268-4159
NPI:1710998679
Cultural Training Completed: Yes
Hours: [Mon, Tue, Wed, Thu, Fri] 08:00 AM - 05:00 PM
Accessibility: Details Pending (P, EB, IB, PA)

IL

Cook

Wilmette

Social Worker

Costelloe, Lina, CSW+
Gender: Female
2824 Orchard Ln
Wilmette, IL 60091
Phone:(773) 870-9839
NPI:1588068894
Cultural Training Completed: Yes
Hours: [Mon, Tue, Wed, Thu, Fri] 09:00 AM - 08:00 PM, Sat 09:00 AM - 05:00 PM
Other Language(s):Russian
Accessibility: Details Pending (P, EB, IB, PA)

Winnetka

Clinic/Center: Mental Health (Including Community Mental Health Center)

The Josselyn Center
495 Central Ave
Winnetka, IL 60093
Phone:(847) 441-5600
NPI:1881276814
Cultural Training Completed: No
Hours: [Mon, Tue, Wed, Thu] 09:00 AM - 08:00 PM, Fri 09:00 AM - 05:00 PM, Sat 09:00 AM - 02:00 PM
Accessibility: Some Criteria Met (P, EB, IB, PA)

The Josselyn Center
1850 Oak St

IL

Cook

Clinic/Center: Mental Health (Including Community Mental Health Center)

The Josselyn Center
Winnetka, IL 60093
Phone:(847) 441-5600
NPI:1588337588
Cultural Training Completed: No
Hours: [Mon, Tue, Wed, Thu] 09:00 AM - 08:00 PM, Fri 09:00 AM - 05:00 PM, Sat 09:00 AM - 02:00 PM
Accessibility: Details Pending (P, EB, IB, PA)

The Josselyn Center
1779 Maple St
Winnetka, IL 60093
Phone:(847) 441-5600
NPI:1407481401
Cultural Training Completed: No
Hours: [Mon, Tue, Wed, Thu] 09:00 AM - 08:00 PM, Fri 09:00 AM - 05:00 PM, Sat 09:00 AM - 02:00 PM
Accessibility: Details Pending (P, EB, IB, PA)

The Josselyn Center
432 Central Avenue
Winnetka, IL 60093
Phone:(847) 441-5600
NPI:1073548640
Website: https://josselyn.org/
Cultural Training Completed: No

IL

Cook

Clinic/Center: Mental Health (Including Community Mental Health Center)

The Josselyn Center
Hours: [Mon, Tue, Wed, Thu] 09:00 AM - 08:00 PM, Fri 09:00 AM - 05:00 PM, Sat 09:00 AM - 02:00 PM
Accessibility: Details Pending (P, EB, IB, PA)

The Josselyn Center
456 Central Avenue
Winnetka, IL 60093
Phone:(847) 441-5600
NPI:1073548640
Website: https://josselyn.org/
Cultural Training Completed: No
Hours: [Mon, Tue, Wed, Thu] 09:00 AM - 08:00 PM, Fri 09:00 AM - 05:00 PM, Sat 09:00 AM - 02:00 PM
Accessibility: Details Pending (P, EB, IB, PA)

The Josselyn Center
460 Central Avenue
Winnetka, IL 60093
Phone:(847) 441-5600
NPI:1073548640
Website: https://josselyn.org/
Cultural Training Completed: No
Hours: [Mon, Tue, Wed, Thu] 09:00 AM - 08:00 PM, Fri 09:00 AM -

IL

Cook

Clinic/Center: Mental Health (Including Community Mental Health Center)

The Josselyn Center
05:00 PM, Sat 09:00 AM - 02:00 PM
Accessibility: Details Pending (P, EB, IB, PA)

The Josselyn Center
411 Central Avenue
Winnetka, IL 60093
Phone:(847) 441-5600
NPI:1073548640
Website: https://josselyn.org/
Cultural Training Completed: No
Hours: [Mon, Tue, Wed, Thu] 09:00 AM - 08:00 PM, Fri 09:00 AM - 05:00 PM, Sat 09:00 AM - 02:00 PM
Accessibility: Details Pending (P, EB, IB, PA)

The Josselyn Center
455 Central Avenue
Winnetka, IL 60093
Phone:(847) 441-5600
NPI:1073548640
Website: https://josselyn.org/
Cultural Training Completed: No
Hours: [Mon, Tue, Wed, Thu] 09:00 AM - 08:00 PM, Fri 09:00 AM - 05:00 PM, Sat 09:00 AM - 02:00 PM

IL

Cook

Clinic/Center: Mental Health (Including Community Mental Health Center)

The Josselyn Center
Accessibility: Details Pending (P, EB, IB, PA)

The Josselyn Center
413 Central Avenue
Winnetka, IL 60093
Phone:(847) 441-5600
NPI:1073548640
Website: https://josselyn.org/
Cultural Training Completed: No
Hours: [Mon, Tue, Wed, Thu] 09:00 AM - 08:00 PM, Fri 09:00 AM - 05:00 PM, Sat 09:00 AM - 02:00 PM
Accessibility: Details Pending (P, EB, IB, PA)

The Josselyn Center
426 Central Avenue
Winnetka, IL 60093
Phone:(847) 441-5600
NPI:1073548640
Website: https://josselyn.org/
Cultural Training Completed: No
Hours: [Mon, Tue, Wed, Thu] 09:00 AM - 08:00 PM, Fri 09:00 AM - 05:00 PM, Sat 09:00 AM - 02:00 PM
Accessibility: Details Pending (P, EB, IB, PA)

IL

Cook

Clinic/Center: Mental Health (Including Community Mental Health Center)

The Josselyn Center
462 Central Avenue
Winnetka, IL 60093
Phone:(847) 441-5600
NPI:1073548640
Website: https://josselyn.org/
Cultural Training Completed: No
Hours: [Mon, Tue, Wed, Thu] 09:00 AM - 08:00 PM, Fri 09:00 AM - 05:00 PM, Sat 09:00 AM - 02:00 PM
Accessibility: Details Pending (P, EB, IB, PA)

The Josselyn Center
447 Central Avenue
Winnetka, IL 60093
Phone:(847) 441-5600
NPI:1073548640
Website: https://josselyn.org/
Cultural Training Completed: No
Hours: [Mon, Tue, Wed, Thu] 09:00 AM - 08:00 PM, Fri 09:00 AM - 05:00 PM, Sat 09:00 AM - 02:00 PM
Accessibility: Details Pending (P, EB, IB, PA)

The Josselyn Center
444 Central Avenue
Winnetka, IL 60093
Phone:(847) 441-5600

IL

Cook

Clinic/Center: Mental Health (Including Community Mental Health Center)

The Josselyn Center
NPI:1073548640
Website: https://josselyn.org/
Cultural Training Completed: No
Hours: [Mon, Tue, Wed, Thu] 09:00 AM - 08:00 PM, Fri 09:00 AM - 05:00 PM, Sat 09:00 AM - 02:00 PM
Accessibility: Details Pending (P, EB, IB, PA)

The Josselyn Center
442 Central Avenue
Winnetka, IL 60093
Phone:(847) 441-5600
NPI:1073548640
Website: https://josselyn.org/
Cultural Training Completed: No
Hours: [Mon, Tue, Wed, Thu] 09:00 AM - 08:00 PM, Fri 09:00 AM - 05:00 PM, Sat 09:00 AM - 02:00 PM
Accessibility: Details Pending (P, EB, IB, PA)

The Josselyn Center
446 Central Ave
Winnetka, IL 60093
Phone:(847) 441-5600
NPI:1073548640
Website: https://josselyn.org/

IL

Cook

Clinic/Center: Mental Health (Including Community Mental Health Center)

The Josselyn Center
Cultural Training Completed: No
Hours: [Mon, Tue, Wed, Thu] 09:00 AM - 08:00 PM, Fri 09:00 AM - 05:00 PM, Sat 09:00 AM - 02:00 PM
Accessibility: Details Pending (P, EB, IB, PA)

The Josselyn Center
419 Central Avenue
Winnetka, IL 60093
Phone:(847) 441-5600
NPI:1073548640
Website: https://josselyn.org/
Cultural Training Completed: No
Hours: [Mon, Tue, Wed, Thu] 09:00 AM - 08:00 PM, Fri 09:00 AM - 05:00 PM, Sat 09:00 AM - 02:00 PM
Accessibility: Details Pending (P, EB, IB, PA)

The Josselyn Center
451 Central Avenue
Winnetka, IL 60093
Phone:(847) 441-5600
NPI:1073548640
Website: https://josselyn.org/
Cultural Training Completed: No

IL

Cook

Clinic/Center: Mental Health (Including Community Mental Health Center)

The Josselyn Center
Hours: [Mon, Tue, Wed, Thu] 09:00 AM - 08:00 PM, Fri 09:00 AM - 05:00 PM, Sat 09:00 AM - 02:00 PM
Accessibility: Details Pending (P, EB, IB, PA)

The Josselyn Center
429 Central Avenue
Winnetka, IL 60093
Phone:(847) 441-5600
NPI:1073548640
Website:
https://josselyn.org/
Cultural Training Completed: No
Hours: [Mon, Tue, Wed, Thu] 09:00 AM - 08:00 PM, Fri 09:00 AM - 05:00 PM, Sat 09:00 AM - 02:00 PM
Accessibility: Details Pending (P, EB, IB, PA)

The Josselyn Center
417 Central Avenue
Winnetka, IL 60093
Phone:(847) 441-5600
NPI:1073548640
Website:
https://josselyn.org/
Cultural Training Completed: No
Hours: [Mon, Tue, Wed, Thu] 09:00 AM - 08:00 PM, Fri 09:00 AM -

IL

Cook

Clinic/Center: Mental Health (Including Community Mental Health Center)

The Josselyn Center
05:00 PM, Sat 09:00 AM - 02:00 PM
Accessibility: Details Pending (P, EB, IB, PA)

The Josselyn Center
427 Central Avenue
Winnetka, IL 60093
Phone:(847) 441-5600
NPI:1073548640
Website:
https://josselyn.org/
Cultural Training Completed: No
Hours: [Mon, Tue, Wed, Thu] 09:00 AM - 08:00 PM, Fri 09:00 AM - 05:00 PM, Sat 09:00 AM - 02:00 PM
Accessibility: Details Pending (P, EB, IB, PA)

The Josselyn Center
437 Central Avenue
Winnetka, IL 60093
Phone:(847) 441-5600
NPI:1073548640
Website:
https://josselyn.org/
Cultural Training Completed: No
Hours: [Mon, Tue, Wed, Thu] 09:00 AM - 08:00 PM, Fri 09:00 AM - 05:00 PM, Sat 09:00 AM - 02:00 PM

IL

Cook

Clinic/Center: Mental Health (Including Community Mental Health Center)

The Josselyn Center
Accessibility: Details Pending (P, EB, IB, PA)

The Josselyn Center
438 Central Avenue
Winnetka, IL 60093
Phone:(847) 441-5600
NPI:1073548640
Website:
https://josselyn.org/
Cultural Training Completed: No
Hours: [Mon, Tue, Wed, Thu] 09:00 AM - 08:00 PM, Fri 09:00 AM - 05:00 PM, Sat 09:00 AM - 02:00 PM
Accessibility: Details Pending (P, EB, IB, PA)

The Josselyn Center
448 Central Ave
Winnetka, IL 60093
Phone:(847) 441-5600
NPI:1073548640
Website:
https://josselyn.org/
Cultural Training Completed: No
Hours: [Mon, Tue, Wed, Thu, Fri] 08:00 AM - 05:00 PM
Accessibility: Details Pending (P, EB, IB, PA)

The Josselyn Center
436 Central Avenue

IL

Cook

Clinic/Center: Mental Health (Including Community Mental Health Center)

The Josselyn Center
Winnetka, IL 60093
Phone:(847) 441-5600
NPI:1073548640
Website:
https://josselyn.org/
Cultural Training Completed: No
Hours: [Mon, Tue, Wed, Thu] 09:00 AM - 08:00 PM, Fri 09:00 AM - 05:00 PM, Sat 09:00 AM - 02:00 PM
Accessibility: Details Pending (P, EB, IB, PA)

The Josselyn Center
449 Central Avenue
Winnetka, IL 60093
Phone:(847) 441-5600
NPI:1073548640
Website:
https://josselyn.org/
Cultural Training Completed: No
Hours: [Mon, Tue, Wed, Thu] 09:00 AM - 08:00 PM, Fri 09:00 AM - 05:00 PM, Sat 09:00 AM - 02:00 PM
Accessibility: Details Pending (P, EB, IB, PA)

The Josselyn Center
422 Central Avenue
Winnetka, IL 60093
Phone:(847) 441-5600
NPI:1073548640

IL

Cook

Clinic/Center: Mental Health (Including Community Mental Health Center)

The Josselyn Center
Website:
https://josselyn.org/
Cultural Training Completed: No
Hours: [Mon, Tue, Wed, Thu] 09:00 AM - 08:00 PM, Fri 09:00 AM - 05:00 PM, Sat 09:00 AM - 02:00 PM
Accessibility: Details Pending (P, EB, IB, PA)

The Josselyn Center
440 Central Avenue
Winnetka, IL 60093
Phone:(847) 441-5600
NPI:1073548640
Website:
https://josselyn.org/
Cultural Training Completed: No
Hours: [Mon, Tue, Wed, Thu] 09:00 AM - 08:00 PM, Fri 09:00 AM - 05:00 PM, Sat 09:00 AM - 02:00 PM
Accessibility: Details Pending (P, EB, IB, PA)

The Josselyn Center
464 Central Ave
Winnetka, IL 60093
Phone:(847) 441-5600
NPI:1073548640
Website:
https://josselyn.org/

IL

Cook

Clinic/Center: Mental Health (Including Community Mental Health Center)

The Josselyn Center
Cultural Training Completed: No
Hours: [Mon, Tue, Wed, Thu] 09:00 AM - 08:00 PM, Fri 09:00 AM - 05:00 PM, Sat 09:00 AM - 02:00 PM
Accessibility: Details Pending (P, EB, IB, PA)

The Josselyn Center
435 Central Avenue
Winnetka, IL 60093
Phone:(847) 441-5600
NPI:1073548640
Website:
https://josselyn.org/
Cultural Training Completed: No
Hours: [Mon, Tue, Wed, Thu] 09:00 AM - 08:00 PM, Fri 09:00 AM - 05:00 PM, Sat 09:00 AM - 02:00 PM
Accessibility: Details Pending (P, EB, IB, PA)

The Josselyn Center
406 Central Ave
Winnetka, IL 60093
Phone:(847) 441-5600
NPI:1073548640
Website:
https://josselyn.org/
Cultural Training Completed: No

IL

Cook

Clinic/Center: Mental Health (Including Community Mental Health Center)

The Josselyn Center
Hours: [Mon, Tue, Wed, Thu] 09:00 AM - 08:00 PM, Fri 09:00 AM - 05:00 PM, Sat 09:00 AM - 02:00 PM
Accessibility: Details Pending (P, EB, IB, PA)

The Josselyn Center
453 Central Avenue
Winnetka, IL 60093
Phone:(847) 441-5600
NPI:1073548640
Website:
https://josselyn.org/
Cultural Training Completed: No
Hours: [Mon, Tue, Wed, Thu] 09:00 AM - 08:00 PM, Fri 09:00 AM - 05:00 PM, Sat 09:00 AM - 02:00 PM
Accessibility: Details Pending (P, EB, IB, PA)

The Josselyn Center
418 Central Avenue
Winnetka, IL 60093
Phone:(847) 441-5600
NPI:1073548640
Website:
https://josselyn.org/
Cultural Training Completed: No
Hours: [Mon, Tue, Wed, Thu] 09:00 AM - 08:00 PM, Fri 09:00 AM -

IL

Cook

Clinic/Center: Mental Health (Including Community Mental Health Center)

The Josselyn Center
05:00 PM, Sat 09:00 AM - 02:00 PM
Accessibility: Details Pending (P, EB, IB, PA)

The Josselyn Center
412 Central Avenue
Winnetka, IL 60093
Phone:(847) 441-5600
NPI:1073548640
Website:
https://josselyn.org/
Cultural Training Completed: No
Hours: [Mon, Tue, Wed, Thu] 09:00 AM - 08:00 PM, Fri 09:00 AM - 05:00 PM, Sat 09:00 AM - 02:00 PM
Accessibility: Details Pending (P, EB, IB, PA)

The Josselyn Center
431 Central Avenue
Winnetka, IL 60093
Phone:(847) 441-5600
NPI:1073548640
Website:
https://josselyn.org/
Cultural Training Completed: No
Hours: [Mon, Tue, Wed, Thu] 09:00 AM - 08:00 PM, Fri 09:00 AM - 05:00 PM, Sat 09:00 AM - 02:00 PM

IL

Cook

Clinic/Center: Mental Health (Including Community Mental Health Center)

The Josselyn Center
Accessibility: Details Pending (P, EB, IB, PA)

The Josselyn Center
428 Central Avenue
Winnetka, IL 60093
Phone:(847) 441-5600
NPI:1073548640
Website:
https://josselyn.org/
Cultural Training Completed: No
Hours: [Mon, Tue, Wed, Thu] 09:00 AM - 08:00 PM, Fri 09:00 AM - 05:00 PM, Sat 09:00 AM - 02:00 PM
Accessibility: Details Pending (P, EB, IB, PA)

The Josselyn Center
457 Central Avenue
Winnetka, IL 60093
Phone:(847) 441-5600
NPI:1073548640
Website:
https://josselyn.org/
Cultural Training Completed: No
Hours: [Mon, Tue, Wed, Thu] 09:00 AM - 08:00 PM, Fri 09:00 AM - 05:00 PM, Sat 09:00 AM - 02:00 PM
Accessibility: Details Pending (P, EB, IB, PA)

IL

Cook

Clinic/Center: Mental Health (Including Community Mental Health Center)

The Josselyn Center
466 Central Ave
Winnetka, IL 60093
Phone:(847) 441-5600
NPI:1073548640
Website:
https://josselyn.org/
Cultural Training Completed: No
Hours: [Mon, Tue, Wed, Thu] 09:00 AM - 08:00 PM, Fri 09:00 AM - 05:00 PM, Sat 09:00 AM - 02:00 PM
Accessibility: Details Pending (P, EB, IB, PA)

The Josselyn Center
409 Central Avenue
Winnetka, IL 60093
Phone:(847) 441-5600
NPI:1073548640
Website:
https://josselyn.org/
Cultural Training Completed: No
Hours: [Mon, Tue, Wed, Thu] 09:00 AM - 08:00 PM, Fri 09:00 AM - 05:00 PM, Sat 09:00 AM - 02:00 PM
Accessibility: Details Pending (P, EB, IB, PA)

The Josselyn Center
420 Central Avenue
Winnetka, IL 60093
Phone:(847) 441-5600

IL

Cook

Clinic/Center: Mental Health (Including Community Mental Health Center)

The Josselyn Center
NPI:1073548640
Website:
https://josselyn.org/
Cultural Training Completed: No
Hours: [Mon, Tue, Wed, Thu] 09:00 AM - 08:00 PM, Fri 09:00 AM - 05:00 PM, Sat 09:00 AM - 02:00 PM
Accessibility: Details Pending (P, EB, IB, PA)

The Josselyn Center
465 Central Ave
Winnetka, IL 60093
Phone:(847) 441-5600
NPI:1073548640
Website:
https://josselyn.org/
Cultural Training Completed: No
Hours: [Mon, Tue, Wed, Thu] 09:00 AM - 08:00 PM, Fri 09:00 AM - 05:00 PM, Sat 09:00 AM - 02:00 PM
Accessibility: Some Criteria Met (P, EB, IB, PA)

The Josselyn Center
448 Central Avenue
Winnetka, IL 60093
Phone:(847) 441-5600
NPI:1073548640
Website:
https://josselyn.org/

IL

Cook

Clinic/Center: Mental Health (Including Community Mental Health Center)

The Josselyn Center
Cultural Training Completed: No
Hours: [Mon, Tue, Wed, Thu] 09:00 AM - 08:00 PM, Fri 09:00 AM - 05:00 PM, Sat 09:00 AM - 02:00 PM
Accessibility: Details Pending (P, EB, IB, PA)

The Josselyn Center
439 Central Avenue
Winnetka, IL 60093
Phone:(847) 441-5600
NPI:1073548640
Website:
https://josselyn.org/
Cultural Training Completed: No
Hours: [Mon, Tue, Wed, Thu] 09:00 AM - 08:00 PM, Fri 09:00 AM - 05:00 PM, Sat 09:00 AM - 02:00 PM
Accessibility: Details Pending (P, EB, IB, PA)

The Josselyn Center
405 Central Ave
Winnetka, IL 60093
Phone:(847) 441-5600
NPI:1073548640
Website:
https://josselyn.org/
Cultural Training Completed: No

IL

Cook

Clinic/Center: Mental Health (Including Community Mental Health Center)

The Josselyn Center

Hours: [Mon, Tue, Wed, Thu, Fri, Sat, Sun] 12:00 AM - 11:59 PM
Other Language(s):English,Polish,Spanish
Accessibility: Details Pending (P, EB, IB, PA)

The Josselyn Center
414 Central Avenue
Winnetka, IL 60093
Phone:(847) 441-5600
NPI:1073548640
Website: https://josselyn.org/
Cultural Training Completed: No
Hours: [Mon, Tue, Wed, Thu] 09:00 AM - 08:00 PM, Fri 09:00 AM - 05:00 PM, Sat 09:00 AM - 02:00 PM
Accessibility: Details Pending (P, EB, IB, PA)

The Josselyn Center
450 Central Avenue
Winnetka, IL 60093
Phone:(847) 441-5600
NPI:1073548640
Website: https://josselyn.org/
Cultural Training Completed: No

IL

Cook

Clinic/Center: Mental Health (Including Community Mental Health Center)

The Josselyn Center
Hours: [Mon, Tue, Wed, Thu] 09:00 AM - 08:00 PM, Fri 09:00 AM - 05:00 PM, Sat 09:00 AM - 02:00 PM
Accessibility: Details Pending (P, EB, IB, PA)

The Josselyn Group, NFP
423 Central Ave
Winnetka, IL 60093
Phone:(847) 441-5600
NPI:1073548640
Website: https://josselyn.org/
Cultural Training Completed: No
Hours: [Mon, Tue, Wed, Thu] 09:00 AM - 08:00 PM, Fri 09:00 AM - 05:00 PM, Sat 08:00 AM - 02:00 PM
Accessibility: Details Pending (P, EB, IB, PA)

The Josselyn Group, NFP
424 Central Avenue
Winnetka, IL 60093
Phone:(847) 441-5600
NPI:1073548640
Website: https://josselyn.org/
Cultural Training Completed: No

IL

Cook

Clinic/Center: Mental Health (Including Community Mental Health Center)

The Josselyn Group, NFP
Hours: [Mon, Tue, Wed, Thu] 09:00 AM - 08:00 PM, Fri 09:00 AM - 05:00 PM, Sat 08:00 AM - 02:00 PM
Accessibility: Details Pending (P, EB, IB, PA)

The Josselyn Group, NFP
443 Central Avenue
Winnetka, IL 60093
Phone:(847) 441-5600
NPI:1073548640
Website: https://josselyn.org/
Cultural Training Completed: No
Hours: [Mon, Tue, Wed, Thu] 09:00 AM - 08:00 PM, Fri 09:00 AM - 05:00 PM, Sat 08:00 AM - 02:00 PM
Accessibility: Details Pending (P, EB, IB, PA)

The Josselyn Group, NFP
434 Central Avenue
Winnetka, IL 60093
Phone:(847) 441-5600
NPI:1073548640
Website: https://josselyn.org/
Cultural Training Completed: No

IL

Cook

Clinic/Center: Mental Health (Including Community Mental Health Center)

The Josselyn Group, NFP
Hours: [Mon, Tue, Wed, Thu] 09:00 AM - 08:00 PM, Fri 09:00 AM - 05:00 PM, Sat 08:00 AM - 02:00 PM
Accessibility: Details Pending (P, EB, IB, PA)

The Josselyn Group, NFP
433 Central Avenue
Winnetka, IL 60093
Phone:(847) 441-5600
NPI:1073548640
Website: https://josselyn.org/
Cultural Training Completed: No
Hours: [Mon, Tue, Wed, Thu] 09:00 AM - 08:00 PM, Fri 09:00 AM - 05:00 PM, Sat 08:00 AM - 02:00 PM
Accessibility: Details Pending (P, EB, IB, PA)

Community/Behavioral Health

The Thresholds
444 W Frontage Rd
Winnetka, IL 60093
Phone:(773) 572-5500
NPI:1689029589
Cultural Training Completed: No

IL

Cook

Community/Behavioral Health

The Thresholds
Hours: [Mon, Tue, Wed, Thu, Fri] 08:30 AM - 05:00 PM
Accessibility: Some Criteria Met (P, EB, IB, PA)

Counselor

Cahill, John, LPC+
Gender: Male
405 Central Ave
Winnetka, IL 60093
Phone:(847) 441-5600
NPI:1821601857
Cultural Training Completed: No
Hours: [Mon, Tue, Wed, Thu, Fri, Sat, Sun] 12:00 AM - 11:59 PM
Certification(s):Board Certified
Accessibility: Details Pending (P, EB, IB, PA)

Chalkley, Emily, MA+
Gender: Female
406 Central Ave
Winnetka, IL 60093
Phone:(847) 441-5600
NPI:1366913188
Cultural Training Completed: No
Hours: [Mon, Tue, Wed, Thu] 09:00 AM - 08:00 PM, Fri 09:00 AM - 05:00 PM, Sat 09:00 AM - 02:00 PM
Accessibility: Details Pending (P, EB, IB, PA)

IL

Cook

Counselor

Sapoznick, Kathryn, MSW+
Gender: Female
400 Central Ave
Ste 220
Winnetka, IL 60093
Phone:(847) 996-9994
NPI:1013145044
Cultural Training Completed: Yes
Hours: [Mon, Tue, Wed, Thu, Fri] 08:00 AM - 05:00 PM
Accessibility: Details Pending (P, EB, IB, PA)

Silos, Maria Jose, MA+
Gender: Female
405 Central Ave
Winnetka, IL 60093
Phone:(847) 441-5600
NPI:1346023355
Cultural Training Completed: No
Hours: [Mon, Tue, Wed, Thu, Fri, Sat, Sun] 12:00 AM - 11:59 PM
Other Language(s):Spanish
Accessibility: Details Pending (P, EB, IB, PA)

Multi-Specialty Group

The Josselyn Center

405 Central Ave
Winnetka, IL 60093
Phone:(847) 441-5600
NPI:1073548640

IL

Cook

Multi-Specialty Group

The Josselyn Center

Website: https://josselyn.org
Cultural Training Completed: No
Hours: [Mon, Tue, Wed, Thu, Fri] 08:00 AM - 05:00 PM
Accessibility: Details Pending (P, EB, IB, PA)

Psychologist: Clinical

Higdon, Laura J, PhD+
Gender: Female
572B Lincoln Ave
Winnetka, IL 60093
Phone:(847) 686-0090
NPI:1396777611
Cultural Training Completed: No
Hours: [Mon, Tue, Wed, Thu, Fri] 08:00 AM - 05:00 PM
Accessibility: Details Pending (P, EB, IB, PA)

Rusk, Sara M, PSYD+
Gender: Female
572B Lincoln Ave
Winnetka, IL 60093
Phone:(847) 686-0090
NPI:1689116261
Cultural Training Completed: No
Hours: [Mon, Tue, Wed, Thu, Fri] 08:00 AM - 05:00 PM

IL

Cook

Psychologist: Clinical

Rusk, Sara M, PSYD+
Accessibility: Details Pending (P, EB, IB, PA)

Psychologist: Health

Weed, Valerie F, PSYD+
Gender: Female
572B Lincoln Ave
Winnetka, IL 60093
Phone:(847) 686-0090
NPI:1255709556
Cultural Training Completed: No
Hours: [Mon, Tue, Wed, Thu, Fri] 08:00 AM - 05:00 PM
Accessibility: Details Pending (P, EB, IB, PA)

Rehabilitation, Substance Use Disorder Unit

Rosecrance Inc Northfield
400 Central Ave
Ste 200
Winnetka, IL 60093
Phone:(815) 391-1000
NPI:1013289446
Website: https://rosecrance.org
Cultural Training Completed: No
Hours: [Mon, Tue, Wed, Thu, Fri] 08:00 AM - 05:00 PM
Accessibility: Details Pending (P, EB, IB, PA)

IL

Cook

Social Worker

Gorman, Diane Marie, LCSW+
Gender: Female
405 Central Ave
Winnetka, IL 60093
Phone:(847) 441-5600
NPI:1093985848
Cultural Training Completed: No
Hours: [Mon, Tue, Wed, Thu, Fri, Sat, Sun] 12:00 AM - 11:59 PM
Accessibility: Details Pending (P, EB, IB, PA)

Medrano, Oscar, LCSW+
Gender: Male
405 Central Ave
Winnetka, IL 60093
Phone:(847) 441-5600
NPI:1932782257
Cultural Training Completed: No
Hours: [Mon, Tue, Wed, Thu, Fri, Sat, Sun] 12:00 AM - 11:59 PM
Accessibility: Details Pending (P, EB, IB, PA)

Melamed (Hani), Sabi, MSW+
Gender: Female
405 Central Ave
Winnetka, IL 60093
Phone:(847) 441-5600
NPI:1942872601
Cultural Training Completed: No

IL

Cook

Social Worker

Melamed (Hani), Sabi, MSW+
Hours: [Mon, Tue, Wed, Thu, Fri, Sat, Sun] 12:00 AM - 11:59 PM
Accessibility: Details Pending (P, EB, IB, PA)

Prakash, Ashley Piotrowski, MSW+
Gender: Female
405 Central Ave
Winnetka, IL 60093
Phone:(847) 441-5600
NPI:1922615517
Cultural Training Completed: No
Hours: [Mon, Tue, Wed, Thu, Fri, Sat, Sun] 12:00 AM - 11:59 PM
Accessibility: Details Pending (P, EB, IB, PA)

Rosenberg, Brian, LCSW+
Gender: Male
405 Central Ave
Winnetka, IL 60093
Phone:(847) 441-5600
NPI:1275114316
Cultural Training Completed: No
Hours: [Mon, Tue, Wed, Thu, Fri, Sat, Sun] 12:00 AM - 11:59 PM
Accessibility: Details Pending (P, EB, IB, PA)

IL

Cook

Worth

Behavioral Analyst

Benson, Ashley, BCBA+
Gender: Female
11301 S Harlem Ave
Worth, IL 60482
Phone:(866) 273-8060
NPI:1104408947
Cultural Training Completed: No
Hours: [Mon, Tue, Wed, Thu, Fri] 08:00 AM - 05:00 PM, Sat 12:00 AM - 11:59 PM
Accessibility: Details Pending (P, EB, IB, PA)

Shams, Sarah O, MS+
Gender: Female
11301 S Harlem Ave
Worth, IL 60482
Phone:(708) 586-2604
NPI:1942966197
Cultural Training Completed: No
Hours: [Mon, Tue, Wed, Thu, Fri] 08:00 AM - 05:00 PM
Certification(s):Board Certified
Accessibility: Details Pending (P, EB, IB, PA)

Clinical Neuropsychologist

Zagar, Robert John, PhD+
Gender: Male
11301 S Harlem Ave
Worth, IL 60482

IL

Cook

Clinical Neuropsychologist

Zagar, Robert John, PhD+
Phone:(866) 273-8060
NPI:1053320473
Cultural Training Completed: Yes
Hours: [Mon, Tue, Wed, Thu, Fri] 08:00 AM - 05:00 PM, Sat 12:00 AM - 11:59 PM
Accessibility: Details Pending (P, EB, IB, PA)

DuPage

Oak Brook

Psychologist: Clinical

Reid, Victoria, CP+
Gender: Female
2021 Midwest Rd
Ste 200
Oak Brook, IL 60523
Phone:(708) 403-4055
NPI:1922131622
Cultural Training Completed: No
Hours: [Tue, Wed, Thu, Fri, Sat] 10:00 AM - 07:00 PM
Other Language(s):English
Accessibility: Details Pending (P, EB, IB, PA)

IL

Lake

Barrington

Child & Adolescent Psychiatry

Abbasi, Israr A, MD+
Gender: Male
10 Executive Ct
Ste 5
Barrington, IL 60010
Phone:(224) 655-2487
NPI:1518925437
Cultural Training Completed: Yes
Hours: [Mon, Tue, Wed, Thu, Fri] 08:00 AM - 05:00 PM
Other Language(s):English,Spanish
Certification(s):Board Certified
Accessibility: Some Criteria Met (P, EB, IB, PA)

Psychiatry

Abbasi, Israr A, MD+
Gender: Male
10 Executive Ct
Ste 5
Barrington, IL 60010
Phone:(224) 655-2487
NPI:1518925437
Cultural Training Completed: Yes
Hours: [Mon, Tue, Wed, Thu, Fri] 08:00 AM - 05:00 PM
Other Language(s):English,Spanish

IL

Lake

Psychiatry

Abbasi, Israr A, MD+
Accessibility: Some Criteria Met (P, EB, IB, PA)

Kazi, Amber, MD+
Gender: Female
10 Executive Ct
Ste 5
Barrington, IL 60010
Phone:(224) 655-2487
NPI:1780847020
Cultural Training Completed: Yes
Hours: [Mon, Tue, Wed, Thu, Fri] 08:00 AM - 05:00 PM
Other Language(s):Hindi,Punjabi,Urdu,Panjabi,Sindhi,English
Accessibility: Some Criteria Met (P, EB, IB, PA)

Single Specialty Group

Northwest Psychiatry
10 Executive Ct
Ste 5
Barrington, IL 60010
Phone:(224) 655-2487
NPI:1861870883
Website: http://www.nm.org
Cultural Training Completed: No
Hours: [Mon, Tue, Wed, Thu, Fri] 08:00 AM - 05:00 PM
Accessibility: Some Criteria Met (P, EB, IB, PA)

IL

Lake

Buffalo Grove

Clinic/Center: Mental Health (Including Community Mental Health Center)

OMNI Buffalo Grove
1111 W Lake Cook Rd
Buffalo Grove, IL 60089
Phone:(847) 353-1500
NPI:1194896944
Website: https://www.omniyouth.org/
Cultural Training Completed: No
Hours: [Mon, Tue, Wed, Thu, Fri] 08:00 AM - 05:00 PM
Other Language(s):Spanish
Accessibility: Some Criteria Met (P, EB, IB, PA)

South Barrington

Counselor

Terrell, Noell, LPC+
Gender: Female
33 W Higgins Rd
Ste 955
South Barrington, IL 60010
Phone:(224) 256-2607
NPI:1831435171
Cultural Training Completed: Yes
Hours: [Mon, Tue, Wed, Thu, Fri] 09:00 AM - 07:00 PM, [Sat, Sun] 09:00 AM - 05:00 PM

IL

Lake

Counselor

Terrell, Noell, LPC+
Accessibility: Details Pending (P, EB, IB, PA)

Social Worker

Morris, Dennis, MA+
Gender: Male
33 W Higgins Rd
Ste 955
South Barrington, IL 60010
Phone:(224) 256-2607
NPI:1053087726
Cultural Training Completed: Yes
Hours: [Mon, Tue, Wed, Thu, Fri] 09:00 AM - 07:00 PM, [Sat, Sun] 09:00 AM - 05:00 PM
Accessibility: Details Pending (P, EB, IB, PA)

Macon

Decatur

Psychiatry

Munir, Qays, MD+
Gender: Male
441 W Hay St
Decatur, IL 62526
Phone:(508) 979-5557
NPI:1902391014
Cultural Training Completed: No
Hours: [Mon, Tue, Wed, Thu, Fri] 08:00 AM - 06:00 PM
Accessibility: Details Pending (P, EB, IB, PA)

IL

Macon

Social Worker

Mitchell, Cassie, LCSW+
Gender: Female
441 W Hay St
Decatur, IL 62526
Phone:(508) 979-5557
NPI:1598631533
Cultural Training Completed: No
Hours: [Mon, Tue, Wed, Thu, Fri] 08:00 AM - 06:00 PM
Accessibility: Details Pending (P, EB, IB, PA)

Swan, Kemisha, CSW+
Gender: Female
441 W Hay St
Decatur, IL 62526
Phone:(508) 979-5557
NPI:1245786250
Cultural Training Completed: No
Hours: [Mon, Tue, Wed, Thu, Fri] 08:00 AM - 06:00 PM
Accessibility: Details Pending (P, EB, IB, PA)

IL

Cook

ALSIP

Pharmacy: Retail

OSCO DRUG #3098
12003 S PULASKI RD
ALSIP, IL 60803
Phone:(708) 389-2725
NPI:1477500932
Cultural Training Completed: Yes
Hours: [Mon, Tue, Wed, Thu, Fri] 09:00 AM - 09:00 PM, [Sat, Sun] 09:00 AM - 05:00 PM
Other Language(s):English
Accessibility: Details Pending (P, EB, IB, PA)

WALGREENS #05055
12290 S PULASKI RD
ALSIP, IL 60803
Phone:(708) 385-2006
NPI:1437164613
Website: www.WALGREENS.COM
Cultural Training Completed: No
Hours: [Mon, Tue, Wed, Thu, Fri] 09:00 AM - 09:00 PM, [Sat, Sun] 09:00 AM - 05:00 PM
Other Language(s):English
Accessibility: Details Pending (P, EB, IB, PA)

IL

Cook

ARLINGTON HEIGHTS

Pharmacy: Retail

CARE CENTRAL PHARMACY
2010 S ARLINGTON HEIGHTS RD
SUITE 209A
ARLINGTON HEIGHTS, IL 60005
Phone:(224) 857-8134
NPI:1851797310
Website: www.test.com
Cultural Training Completed: Yes
Hours: [Mon, Tue, Wed, Thu, Fri] 09:00 AM - 05:00 PM
Other Language(s):English,Gujarati,Spanish,Hindi
Accessibility: Details Pending (P, EB, IB, PA)

CVS #16534
1700 E RAND RD
ARLINGTON HEIGHTS, IL 60004
Phone:(847) 222-1750
NPI:1083636799
Website: WWW.CVS.COM
Cultural Training Completed: No
Hours: [Mon, Tue, Wed, Thu, Fri] 09:00 AM - 09:00 PM, [Sat, Sun] 09:00 AM - 06:00 PM
Other Language(s):English

IL

Cook

Pharmacy: Retail

CVS #16534
Accessibility: Details Pending (P, EB, IB, PA)

MARIANO'S PHARMACY #8501
802 E NORTHWEST HWY
ARLINGTON HEIGHTS, IL 60004
Phone:(847) 253-5494
NPI:1497071823
Cultural Training Completed: No
Hours: [Mon, Tue, Wed, Thu, Fri] 09:00 AM - 08:00 PM, Sat 09:00 AM - 06:00 PM, Sun 10:00 AM - 05:00 PM
Other Language(s):English
Accessibility: Details Pending (P, EB, IB, PA)

NORTHWEST COMMUNITY PHARMACY
800 W CENTRAL RD
ARLINGTON HEIGHTS, IL 60005
Phone:(847) 618-7427
NPI:1871006239
Cultural Training Completed: Yes
Hours: [Mon, Tue, Wed, Thu, Fri] 08:00 AM - 06:00 PM, Sat 10:00 AM - 03:00 PM
Other Language(s):English

IL

Cook

Pharmacy: Retail

NORTHWEST COMMUNITY PHARMACY
Accessibility: Details Pending (P, EB, IB, PA)

OSCO DRUG #3422
122 N VAIL AVE
ARLINGTON HEIGHTS, IL 60005
Phone:(847) 368-1795
NPI:1548208788
Cultural Training Completed: Yes
Hours: [Mon, Tue, Wed, Thu, Fri] 09:00 AM - 09:00 PM, [Sat, Sun] 09:00 AM - 05:00 PM
Other Language(s):English
Accessibility: Details Pending (P, EB, IB, PA)

OSCO DRUG #3461
1860 S ARLINGTON HTS RD
ARLINGTON HEIGHTS, IL 60005
Phone:(847) 439-8892
NPI:1811943590
Cultural Training Completed: Yes
Hours: [Mon, Tue, Wed, Thu, Fri] 08:00 AM - 10:00 PM, Sat 09:00 AM - 06:00 PM, Sun 09:00 AM - 05:00 PM
Accessibility: Details Pending (P, EB, IB, PA)

IL

Cook

Pharmacy: Retail

OSCO DRUG #3478
442 E RAND RD
ARLINGTON HEIGHTS, IL 60004
Phone:(847) 255-8740
NPI:1912953696
Cultural Training Completed: Yes
Hours: [Mon, Tue, Wed, Thu, Fri] 08:00 AM - 10:00 PM, Sat 09:00 AM - 06:00 PM, Sun 09:00 AM - 05:00 PM
Other Language(s):English
Accessibility: Details Pending (P, EB, IB, PA)

WALGREENS #00039
235 E PALATINE RD
ARLINGTON HEIGHTS, IL 60004
Phone:(847) 394-2420
NPI:1043225162
Website: www.WALGREENS.COM
Cultural Training Completed: No
Hours: [Mon, Tue, Wed, Thu, Fri] 09:00 AM - 09:00 PM, Sat 09:00 AM - 06:00 PM, Sun 10:00 AM - 06:00 PM
Other Language(s):English
Accessibility: Details Pending (P, EB, IB, PA)

IL

Cook

Pharmacy: Retail

WALGREENS #03512
1711 W CAMPBELL ST
ARLINGTON HEIGHTS, IL 60005
Phone:(847) 577-7099
NPI:1699780825
Website: www.WALGREENS.COM
Cultural Training Completed: No
Hours: [Mon, Tue, Wed, Thu, Fri] 08:00 AM - 10:00 PM, Sat 09:00 AM - 06:00 PM, Sun 10:00 AM - 06:00 PM
Other Language(s):English
Accessibility: Details Pending (P, EB, IB, PA)

WALGREENS #05594
3 E GOLF RD
ARLINGTON HEIGHTS, IL 60005
Phone:(847) 593-6650
NPI:1255346482
Website: www.WALGREENS.COM
Cultural Training Completed: No
Hours: [Mon, Tue, Wed, Thu, Fri] 09:00 AM - 08:00 PM, [Sat, Sun] 09:00 AM - 05:00 PM
Other Language(s):English

IL

Cook

Pharmacy: Retail

WALGREENS #05594
Accessibility: Details Pending (P, EB, IB, PA)

WALGREENS #09246
1000 NORTHWEST HWY
ARLINGTON HEIGHTS, IL 60004
Phone:(847) 259-4646
NPI:1366459356
Website: www.WALGREENS.COM
Cultural Training Completed: No
Hours: [Mon, Tue, Wed, Thu, Fri] 08:00 AM - 09:00 PM, [Sat, Sun] 09:00 AM - 05:00 PM
Other Language(s):English
Accessibility: Details Pending (P, EB, IB, PA)

Alsip

Diagnostic Radiology (X-Rays)

Midwest Advanced Radiology
11600 S Kedzie Ave
Alsip, IL 60803
Phone:(708) 215-3400
NPI:1720333933
Cultural Training Completed: No
Hours: [Mon, Tue, Wed, Thu, Fri] 08:00 AM - 05:00 PM

IL

Cook

Diagnostic Radiology (X-Rays)

Midwest Advanced Radiology
Accessibility: Some Criteria Met (P, EB, IB, PA)

Durable Medical Equipment (DME) & Medical Supplies

Doubek Medical Supply Inc
11350 S Cicero Ave
Alsip, IL 60803
Phone:(708) 293-1122
NPI:1477509628
Website: https://doubekmedical.com/
Cultural Training Completed: No
Hours: [Mon, Tue, Wed, Thu, Fri] 08:30 AM - 06:00 PM, Sat 09:00 AM - 03:00 PM
Other Language(s):English
Accessibility: Details Pending (P, EB, IB, PA)

Home Health

Interim Healthcare
12855 S Cicero Ave
200
Alsip, IL 60803
Phone:(708) 422-2934
NPI:1598725103
Website: http://www.interimhealthcare.com/

IL

Cook

Home Health

Interim Healthcare
Cultural Training Completed: No
Hours: [Mon, Tue, Wed, Thu, Fri] 08:30 AM - 05:00 PM
Other Language(s):Spanish
Accessibility: Details Pending (P, EB, IB, PA)

Multi-Specialty Group

ATI Physical Therapy Alsip
12052 S Cicero Ave
Alsip, IL 60803
Phone:(708) 489-9940
NPI:1023129681
Cultural Training Completed: No
Hours: [Mon, Tue, Wed, Thu, Fri] 07:00 AM - 07:00 PM
Accessibility: Some Criteria Met (P, EB, IB, PA)

Advocate Medical Group Merrionette Park
11600 S Kedzie Ave
Alsip, IL 60803
Phone:(708) 684-6867
NPI:1700824455
Website: https://care.advocatehealth.com
Cultural Training Completed: No
Hours: [Mon, Tue, Wed, Thu, Fri] 08:00 AM - 05:00 PM

Cook

Multi-Specialty Group

Advocate Medical Group Merrionette Park
Accessibility: Details Pending (P, EB, IB, PA)

Advocate Medical Group Merrionette Park
11600 S Kedzie Ave
Ste D
Alsip, IL 60803
Phone:(708) 684-6867
NPI:1700824455
Website: https://care.advocatehealth.com
Cultural Training Completed: No
Hours: [Mon, Tue, Wed, Thu, Fri] 08:00 AM - 05:00 PM
Accessibility: Some Criteria Met (P, EB, IB, PA)

Heart Care Centers of Illinois, S.C.
11560 S Kedzie Ave
Ste 100
Alsip, IL 60803
Phone:(708) 824-1114
NPI:1508810086
Website: http://www.heartcc.com/
Cultural Training Completed: No
Hours: [Mon, Tue, Wed, Thu, Fri] 08:00 AM - 05:00 PM

Cook

Multi-Specialty Group

Heart Care Centers of Illinois, S.C.
Accessibility: Some Criteria Met (P, EB, IB, PA)

Southwest Nephrology Associates SC
12250 S Cicero Ave
Ste 112
Alsip, IL 60803
Phone:(708) 389-0955
NPI:1104925163
Website: http://www.southwestnephrology.com
Cultural Training Completed: No
Hours: [Mon, Tue, Wed, Thu, Fri] 08:00 AM - 05:00 PM
Accessibility: Details Pending (P, EB, IB, PA)

Southwest Vascular Access Center, S.C.
12250 S Cicero Ave
Ste 112
Alsip, IL 60803
Phone:(708) 371-5308
NPI:1124069182
Website: http://www.care.advocatehealth.com
Cultural Training Completed: No
Hours: [Mon, Tue, Wed, Thu, Fri] 08:00 AM - 05:00 PM
Accessibility: Some Criteria Met (P, EB, IB, PA)

Cook

Prosthetic/Orthotic Supplier

HANGER PROSTHETICS & ORTHOTICS EAST, INC.
11346 S Cicero Ave
Ste 1S
Alsip, IL 60803
Phone:(708) 371-9999
NPI:1215001177
Website: www.hangerclinic.com
Cultural Training Completed: No
Hours: [Mon, Tue, Wed, Thu, Fri] 08:00 AM - 04:30 PM
Accessibility: Details Pending (P, EB, IB, PA)

Arlington Heights

Community/Behavioral Health

Alexian Brothers Center for Mental Health
3436 N Kennicott Ave
Arlington Heights, IL 60004
Phone:(847) 952-7460
NPI:1912210667
Cultural Training Completed: No
Hours: [Mon, Tue, Wed, Thu, Fri] 08:00 AM - 05:00 PM
Accessibility: Some Criteria Met (P, EB, IB, PA)

IL

Cook

Community/Behavioral Health

Alexian Brothers Center for Mental Health
3436 N Kennicott Ave
Arlington Heights, IL 60004
Phone:(847) 952-7460
NPI:1144500109
Cultural Training Completed: No
Hours: [Mon, Tue, Wed, Thu, Fri] 08:00 AM - 05:00 PM
Accessibility: Some Criteria Met (P, EB, IB, PA)

Alexian Ctr For Mental Health
3350 W Salt Creek Ln
Arlington Heights, IL 60005
Phone:(847) 952-7460
NPI:1689674038
Website: https://www.amitahealth.org
Cultural Training Completed: No
Hours: [Mon, Tue, Wed, Thu, Fri] 08:00 AM - 05:00 PM
Accessibility: Details Pending (P, EB, IB, PA)

Ascension Illinois - Center for Mental Health Arlington Heights
3436 N Kennicott Ave

IL

Cook

Community/Behavioral Health

Ascension Illinois - Center for Mental Health Arlington Heights
Arlington Heights, IL 60004
Phone:(847) 952-7460
NPI:1689674038
Website: https://www.amitahealth.org
Cultural Training Completed: Yes
Hours: [Mon, Tue, Wed, Thu] 08:30 AM - 09:00 PM, Fri 08:30 AM - 05:00 PM, Sat 09:00 AM - 01:00 PM
Accessibility: Some Criteria Met (P, EB, IB, PA)

Counselor

Alfaro, Samantha, MS+
1845 E Rand Rd
Ste L109
Arlington Heights, IL 60004
Phone:(224) 446-6101
NPI:1336835453
Cultural Training Completed: Yes
Hours: [Mon, Tue, Wed, Thu, Fri] 09:00 AM - 05:00 PM, Sat 09:00 AM - 02:00 PM
Accessibility: Details Pending (P, EB, IB, PA)

IL

Cook

Counselor

Basiliere, Gina, MS+
Gender: Female
1845 E Rand Rd
Ste L109
Arlington Heights, IL 60004
Phone:(224) 446-6101
NPI:1497226930
Cultural Training Completed: Yes
Hours: [Mon, Tue, Wed, Thu, Fri] 09:00 AM - 05:00 PM, Sat 09:00 AM - 02:00 PM
Accessibility: Details Pending (P, EB, IB, PA)

Blume, Kerrie, PC+
Gender: Female
125 S Wilke Rd
Arlington Heights, IL 60005
Phone:(630) 416-8289
NPI:1326310046
Cultural Training Completed: No
Hours: [Mon, Tue, Wed, Thu, Fri] 08:00 AM - 05:00 PM
Accessibility: Details Pending (P, EB, IB, PA)

Brullo, Amanada Leigh, MA+
Gender: Female
3436 N Kennicott Ave
Arlington Heights, IL 60004
Phone:(847) 952-7460
NPI:1679029516

IL

Cook

Counselor

Brullo, Amanada Leigh, MA+
Cultural Training Completed: No
Hours: [Mon, Tue, Wed, Thu, Fri] 08:00 AM - 05:00 PM
Accessibility: Details Pending (P, EB, IB, PA)

Brzostowski, Mari L, MS+
Gender: Female
3436 N Kennicott Ave
Arlington Heights, IL 60004
Phone:(847) 952-7460
NPI:1023110327
Cultural Training Completed: No
Hours: [Mon, Tue, Wed, Thu, Fri] 08:00 AM - 05:00 PM
Accessibility: Details Pending (P, EB, IB, PA)

Cortina, Michael, LCPC+
Gender: Male
125 S Wilke Rd
Ste 200G
Arlington Heights, IL 60005
Phone:(630) 416-8289
NPI:1619068160
Cultural Training Completed: No
Hours: [Mon, Tue, Wed, Thu, Fri] 08:00 AM - 05:00 PM

IL

Cook

Counselor

Cortina, Michael, LCPC+
Accessibility: Details Pending (P, EB, IB, PA)

Dechalus, Revita A, LPC+
Gender: Female
3436 N Kennicott Ave
Arlington Heights, IL 60004
Phone:(847) 952-7460
NPI:1982146718
Cultural Training Completed: No
Hours: [Mon, Tue, Wed, Thu, Fri] 08:00 AM - 05:00 PM
Accessibility: Details Pending (P, EB, IB, PA)

Del Mundo, Melanie S, MA+
Gender: Female
3436 N Kennicott Ave
Arlington Heights, IL 60004
Phone:(847) 952-7460
NPI:1497978035
Cultural Training Completed: No
Hours: [Mon, Tue, Wed, Thu, Fri] 08:00 AM - 05:00 PM
Accessibility: Details Pending (P, EB, IB, PA)

Dickinson, Anne Jeanine, LCPC+
Gender: Female
125 S Wilke Rd
Ste 200G
Arlington Heights, IL 60005
Phone:(630) 416-8289
NPI:1588796718
Cultural Training Completed: No
Hours: [Mon, Tue, Wed, Thu, Fri] 08:00 AM - 05:00 PM
Accessibility: Details Pending (P, EB, IB, PA)

Irmen, Rebecca, MS+
Gender: Female
3325 N Arlington Heights Rd
Ste 400C
Arlington Heights, IL 60004
Phone:(708) 529-5466
NPI:1851752679
Cultural Training Completed: Yes
Hours: [Mon, Tue, Wed, Thu, Fri] 09:00 AM - 08:00 PM, Sat 09:00 AM - 03:00 PM
Accessibility: Details Pending (P, EB, IB, PA)

Lienhart, Brek Lee, PSYD+
Gender: Male
3436 N Kennicott Ave
Arlington Heights, IL 60004
Phone:(847) 952-7460
NPI:1871905729
Cultural Training Completed: No
Hours: [Mon, Tue, Wed, Thu, Fri] 08:00 AM - 05:00 PM
Accessibility: Some Criteria Met (P, EB, IB, PA)

Pasimio, Jasmine C, LCPC+
Gender: Female
3350 W Salt Creek Ln
Arlington Heights, IL 60005
Phone:(847) 952-7460
NPI:1518446574
Cultural Training Completed: No
Hours: [Mon, Tue, Wed, Thu, Fri] 08:00 AM - 05:00 PM
Accessibility: Details Pending (P, EB, IB, PA)

Ro, Theresa, MC+
Gender: Female
3325 N Arlington Heights Rd
Ste 400C
Arlington Heights, IL 60004
Phone:(708) 529-5466
NPI:1215517453
Cultural Training Completed: Yes
Hours: [Mon, Tue, Wed, Thu, Fri] 09:00 AM - 08:00 PM, Sat 09:00 AM - 03:00 PM

Ro, Theresa, MC+
Accessibility: Details Pending (P, EB, IB, PA)

Share, Bernadette, PC+
Gender: Female
3325 N Arlington Heights Rd
Ste 400C
Arlington Heights, IL 60004
Phone:(708) 529-5466
NPI:1710435508
Cultural Training Completed: Yes
Hours: [Mon, Tue, Wed, Thu, Fri] 09:00 AM - 08:00 PM, Sat 09:00 AM - 03:00 PM
Accessibility: Details Pending (P, EB, IB, PA)

Durable Medical Equipment (DME) & Medical Supplies

Advanced Sleep Therapy Ltd
2035 S Arlington Heights Rd
Ste 115
Arlington Heights, IL 60005
Phone:(847) 357-8782
NPI:1558324376
Cultural Training Completed: No
Hours: [Mon, Tue, Wed, Thu, Fri] 09:00 AM - 05:00 PM
Other Language(s):English

IL

Cook

Durable Medical Equipment (DME) & Medical Supplies

Advanced Sleep Therapy Ltd
Accessibility: Details Pending (P, EB, IB, PA)

Advanced Sleep Therapy Ltd
2010 S Arlington Heights Rd
Arlington Heights, IL 60005
Phone:(847) 357-8782
NPI:1558324376
Cultural Training Completed: No
Hours: [Mon, Tue, Wed, Thu, Fri] 08:00 AM - 05:00 PM
Other Language(s):English
Accessibility: Some Criteria Met (P, EB, IB, PA)

Extended Home Living Services
210 W Campus Dr
Ste B
Arlington Heights, IL 60004
Phone:(847) 215-9490
Website: https://www.lifewaymobility.com/
Cultural Training Completed: No
Hours: [Mon, Tue, Wed, Thu, Fri] 08:00 AM - 05:00 PM

IL

Cook

Durable Medical Equipment (DME) & Medical Supplies

Extended Home Living Services
Other Language(s):English
Accessibility: Some Criteria Met (P, EB, IB, PA)

Family Medical Supplies Inc
3345 N Arlington Heights Rd
Ste C
Arlington Heights, IL 60004
Phone:(847) 568-0672
NPI:1831336023
Website: https://www.eehealth.org
Cultural Training Completed: Yes
Hours: [Mon, Wed] 11:00 AM - 07:00 PM, Tue 11:00 AM - 06:00 PM, Thu 10:00 AM - 06:00 PM, Fri 10:00 AM - 03:00 PM
Other Language(s):Ukrainian, Belarusian,Russian
Accessibility: Some Criteria Met (P, EB, IB, PA)

Midwest Pharmacy Associates, LLC
724 W Algonquin Rd
Arlington Heights, IL 60005
Phone:(847) 453-4630

IL

Cook

Durable Medical Equipment (DME) & Medical Supplies

Midwest Pharmacy Associates, LLC
NPI:1710346333
Cultural Training Completed: No
Hours: [Mon, Tue, Wed, Thu, Fri] 09:00 AM - 05:00 PM
Accessibility: Details Pending (P, EB, IB, PA)

Patients Choice
625 W University Dr
Arlington Heights, IL 60004
Phone:(847) 737-3260
NPI:1538373998
Website: https://www.patientschoicemedical.com/
Cultural Training Completed: No
Hours: [Mon, Tue, Wed, Thu, Fri] 08:00 AM - 05:00 PM
Other Language(s):English
Accessibility: Details Pending (P, EB, IB, PA)

Patients Choice, LLC
625 W University Dr
Ste A
Arlington Heights, IL 60004
Phone:(847) 818-9088
NPI:1538373998

IL

Cook

Durable Medical Equipment (DME) & Medical Supplies

Patients Choice, LLC
Website: https://www.patientschoicemedical.com/
Cultural Training Completed: No
Hours: [Mon, Tue, Wed, Thu, Fri] 08:00 AM - 05:00 PM
Accessibility: Details Pending (P, EB, IB, PA)

Home Health

BG Home Health Needs
133 W Rand Rd
Arlington Heights, IL 60004
Phone:(847) 656-5035
NPI:1376708412
Website: https://midwestexpressclinic.com/
Cultural Training Completed: No
Hours: [Mon, Tue, Wed, Thu, Fri] 09:00 AM - 05:30 PM
Accessibility: Some Criteria Met (P, EB, IB, PA)

Northwest Community Business Center
3060 W Salt Creek Ln
Arlington Heights, IL 60005
Phone:(847) 776-4036
Cultural Training Completed: No

IL

Cook

Home Health

Northwest Community Business Center
Hours: [Mon, Tue, Wed, Thu, Fri] 08:00 AM - 05:00 PM, [Sat, Sun] 12:00 AM - 11:59 PM
Accessibility: Some Criteria Met (P, EB, IB, PA)

Northwest Home Care Inc
3201 N Wilke Rd
Arlington Heights, IL 60004
Phone:(847) 670-8268
NPI:1750614731
Website: http://www.ssmhealth.com/
Cultural Training Completed: No
Hours: [Mon, Tue, Wed, Thu, Fri] 08:30 AM - 05:30 PM
Other Language(s):English
Accessibility: Some Criteria Met (P, EB, IB, PA)

Hospice Care, Community Based

Odyssey Healthcare
85 W Algonquin Rd
Ste 100
Arlington Heights, IL 60005
Phone:(847) 439-0348
NPI:1124029848
Website: http://www.ssmhealth.com/

IL

Cook

Hospice Care, Community Based

Odyssey Healthcare
Cultural Training Completed: No
Hours: [Mon, Tue, Wed, Thu, Fri] 08:00 AM - 05:00 PM
Other Language(s):English
Accessibility: Details Pending (P, EB, IB, PA)

In Home Supportive Care

Avita Home Care Inc
825 E Rand Rd
Ste 250
Arlington Heights, IL 60004
Phone:(773) 840-5260
Cultural Training Completed: No
Hours: [Mon, Tue, Wed, Thu, Fri] 08:00 AM - 05:00 PM
Accessibility: Details Pending (P, EB, IB, PA)

Laboratory Testing

LABCORP
121 S Wilke Rd
Arlington Heights, IL 60005
Phone:(847) 368-1336
Cultural Training Completed: No
Hours: Mon 07:00 AM - 04:30 PM, [Tue, Wed, Thu, Fri] 08:00 AM -

IL

Cook

Laboratory Testing

LABCORP
04:30 PM, Sat 08:00 AM - 12:00 PM
Accessibility: Details Pending (P, EB, IB, PA)

Quest Diagnostics-Arlington Heights N Psc-1051 W Rand Rd
1051 W Rand Rd
Arlington Heights, IL 60004
Phone:(847) 398-1879
NPI:1881630614
Website: http://www.amitahealth.org
Cultural Training Completed: No
Hours: [Mon, Tue, Wed, Thu, Fri] 08:00 AM - 05:00 PM, Sat 08:00 AM - 01:00 PM
Accessibility: Details Pending (P, EB, IB, PA)

Quest Diagnostics-Arlington Heights Psc-1614 W Central Rd Ste 209
1614 W Central Rd
Ste 209
Arlington Heights, IL 60005
Phone:(847) 342-0344
NPI:1881630614
Website: http://www.amitahealth.org

IL

Cook

Laboratory Testing

Quest Diagnostics-Arlington Heights Psc-1614 W Central Rd Ste 209
Cultural Training Completed: No
Hours: [Mon, Tue, Wed, Thu, Fri] 08:00 AM - 05:00 PM, Sat 08:00 AM - 01:00 PM
Accessibility: Details Pending (P, EB, IB, PA)

Quest Diagnostics-Arlington Heights Ste 402
1100 W Central Rd
Ste 402
Arlington Heights, IL 60005
Phone:(847) 342-0344
NPI:1881630614
Website: http://www.amitahealth.org
Cultural Training Completed: No
Hours: [Mon, Tue, Wed, Thu, Fri] 08:00 AM - 05:00 PM
Accessibility: Details Pending (P, EB, IB, PA)

Multi-Specialty Group

Access Community Health Network
1120 N Arlington Heights Rd
Arlington Heights, IL 60004
Phone:(847) 342-1554

IL

Cook

Multi-Specialty Group

Access Community Health Network
NPI:1699701383
Website: https://www.achn.net
Cultural Training Completed: No
Hours: [Mon, Tue, Wed, Thu, Fri] 08:00 AM - 05:00 PM
Accessibility: Details Pending (P, EB, IB, PA)

Accumed Center SC
2010 S Arlington Heights Rd
Ste 209
Arlington Heights, IL 60005
Phone:(847) 259-8777
NPI:1649655739
Website: https://accumedcenter.com/
Cultural Training Completed: No
Hours: [Mon, Tue, Wed, Thu, Fri] 08:00 AM - 05:00 PM
Other Language(s):English,Hindi
Accessibility: Some Criteria Met (P, EB, IB, PA)

Alexian Brothers Medical Care Group, NFP
1614 W Central Rd
Ste 105

IL

Cook

Multi-Specialty Group

Alexian Brothers Medical Care Group, NFP
Arlington Heights, IL 60005
Phone:(847) 618-4340
NPI:1518420413
Website: http://www.sublung.com
Cultural Training Completed: No
Hours: [Mon, Tue, Wed, Thu, Fri] 08:00 AM - 05:00 PM
Other Language(s):English
Accessibility: Some Criteria Met (P, EB, IB, PA)

Arlington Heights Day Rehab Center
3215 N Wilke Rd
Arlington Heights, IL 60004
Phone:(312) 238-3693
NPI:1659306587
Website: http://www.sralab.org
Cultural Training Completed: No
Hours: [Mon, Tue, Wed, Thu, Fri] 08:00 AM - 05:00 PM
Accessibility: Some Criteria Met (P, EB, IB, PA)

Arlington Heights Health Center
3250 N Arlington Heights Rd

IL

Cook

Multi-Specialty Group

Arlington Heights Health Center
Arlington Heights, IL 60004
Phone:(847) 934-7969
NPI:1730209545
Website: https://cookcountyhealth.org
Cultural Training Completed: No
Hours: [Mon, Tue, Wed, Thu, Fri] 08:00 AM - 05:00 PM
Accessibility: Details Pending (P, EB, IB, PA)

Arlington Heights Health Center
3250 N Arlington Heights Rd
Arlington Heights, IL 60004
Phone:(312) 864-0200
NPI:1821385170
Website: http://www.cookcountyhealth.org
Cultural Training Completed: No
Hours: [Mon, Tue, Wed, Thu, Fri] 08:00 AM - 05:00 PM, Sat 08:00 AM - 04:00 PM
Other Language(s):Spanish,Hindi,Greek,Gujarati,English
Accessibility: Details Pending (P, EB, IB, PA)

IL

Cook

Multi-Specialty Group

Arlington Heights Internal Medicine SC
1606 N Arlington Heights Rd
Arlington Heights, IL 60004
Phone:(847) 797-8900
NPI:1346363876
Website: https://www.nch.org/
Cultural Training Completed: No
Hours: [Mon, Tue, Wed, Thu, Fri] 08:00 AM - 05:00 PM
Accessibility: Some Criteria Met (P, EB, IB, PA)

Ascension Illinois - Center for Mental Health Arlington Heights
3436 N Kennicott Ave
Arlington Heights, IL 60004
Phone:(847) 952-7460
NPI:1689674038
Website: https://www.amitahealth.org
Cultural Training Completed: No
Hours: [Mon, Tue, Wed, Thu, Fri] 08:00 AM - 05:00 PM
Accessibility: Some Criteria Met (P, EB, IB, PA)

Associates In Nephrology, Sc
121 S Wilke Rd

IL

Cook

Multi-Specialty Group

Associates In Nephrology, Sc
Ste 111
Arlington Heights, IL 60005
Phone:(847) 394-1843
NPI:1184694259
Website: http://www.care.advocatehealth.com
Cultural Training Completed: Yes
Hours: [Mon, Tue, Wed, Thu, Fri] 09:00 AM - 05:00 PM
Accessibility: Some Criteria Met (P, EB, IB, PA)

CHURCH CREEK
1250 W Central Rd
Arlington Heights, IL 60005
Phone:(847) 506-3200
NPI:1528379195
Website: http://www.irehabconsultants.com/
Cultural Training Completed: No
Hours: [Mon, Tue, Wed, Thu, Fri] 08:00 AM - 05:00 PM
Accessibility: Some Criteria Met (P, EB, IB, PA)

Cardiac Surgery Associates
880 W Central Rd
Ste 3300
Arlington Heights, IL 60005

IL

Cook

Multi-Specialty Group

Cardiac Surgery Associates
Phone:(224) 735-2937
NPI:1043269160
Website: https://www.nch.org
Cultural Training Completed: No
Hours: [Mon, Tue, Wed, Thu, Fri] 09:00 AM - 05:00 PM
Other Language(s):American Sign Language,Vietnamese
Accessibility: Some Criteria Met (P, EB, IB, PA)

Cardiac Surgery Associates S.C.
880 W Central Rd
Ste 7100
Arlington Heights, IL 60005
Phone:(224) 735-2937
NPI:1043269160
Website: https://www.nch.org
Cultural Training Completed: No
Hours: [Mon, Tue, Wed, Thu, Fri] 08:00 AM - 05:00 PM
Accessibility: Some Criteria Met (P, EB, IB, PA)

Cardiac Surgery Associates SC
880 W Central Rd
Arlington Heights, IL 60005

IL

Cook

Multi-Specialty Group

Cardiac Surgery Associates SC
Phone:(224) 735-2937
NPI:1043269160
Website: https://www.nch.org
Cultural Training Completed: No
Hours: [Mon, Tue, Wed, Thu, Fri] 08:00 AM - 05:00 PM
Accessibility: Details Pending (P, EB, IB, PA)

Chicago Cornea Consultants, LTD
1602 W Central Rd
Arlington Heights, IL 60005
Phone:(847) 255-3515
NPI:1750468518
Cultural Training Completed: No
Hours: [Mon, Tue, Wed, Thu, Fri] 08:00 AM - 05:00 PM
Accessibility: Details Pending (P, EB, IB, PA)

Comprehensive Podiatric Medical Services, Ltd
125 E Central Rd
Arlington Heights, IL 60005
Phone:(847) 253-7090
NPI:1538231782
Cultural Training Completed: No

IL

Cook

Multi-Specialty Group

Comprehensive Podiatric Medical Services, Ltd
Hours: [Mon, Tue, Wed, Thu, Fri] 08:00 AM - 05:00 PM
Accessibility: Details Pending (P, EB, IB, PA)

Conventions Psychiatry & Counseling, PC
125 S Wilke Rd
Arlington Heights, IL 60005
Phone:(630) 416-8289
NPI:1053355289
Website: https://www.conventionspc.com
Cultural Training Completed: No
Hours: [Mon, Tue, Wed, Thu, Fri] 08:00 AM - 05:00 PM
Accessibility: Details Pending (P, EB, IB, PA)

DERICK DERMATOLOGY, LLC
85 W Algonquin Rd
Ste 220
Arlington Heights, IL 60005
Phone:(847) 381-8899
NPI:1497792618
Website: https://derickdermatology.com

IL

Cook

Multi-Specialty Group

DERICK DERMATOLOGY, LLC
Cultural Training Completed: No
Hours: [Mon, Tue, Wed, Thu, Fri] 08:00 AM - 05:00 PM
Accessibility: Details Pending (P, EB, IB, PA)

Endeavor Health Medical Group
880 W Central Rd
Ste 4400
Arlington Heights, IL 60005
Phone:(847) 483-9400
NPI:1497701882
Website: http://www.northshore.org
Cultural Training Completed: No
Hours: [Mon, Tue, Wed, Thu] 09:00 AM - 05:00 PM, Fri 09:00 AM - 03:00 PM
Accessibility: Some Criteria Met (P, EB, IB, PA)

Endeavor Health Medical Group
800 W Central Rd
Arlington Heights, IL 60005
Phone:(847) 618-1000
NPI:1497701882
Website: http://www.northshore.org

IL

Cook

Multi-Specialty Group

Endeavor Health Medical Group
Cultural Training Completed: No
Hours: [Mon, Tue, Wed, Thu, Fri, Sat, Sun] 12:00 AM - 11:59 PM
Accessibility: Some Criteria Met (P, EB, IB, PA)

Endeavor Health Medical Group
880 W Central Rd
Arlington Heights, IL 60005
Phone:(847) 618-9565
NPI:1497701882
Website: http://www.northshore.org
Cultural Training Completed: No
Hours: [Mon, Tue, Wed, Thu, Fri] 08:00 AM - 04:00 PM
Accessibility: Some Criteria Met (P, EB, IB, PA)

Endeavor Health Medical Group
880 W Central Rd
Ste 7200
Arlington Heights, IL 60005
Phone:(847) 618-4430
NPI:1497701882
Website: http://www.northshore.org
Cultural Training Completed: No

IL

Cook

Multi-Specialty Group

Endeavor Health Medical Group
Hours: [Mon, Tue, Wed, Thu, Fri] 08:00 AM - 05:00 PM
Accessibility: Some Criteria Met (P, EB, IB, PA)

Haris Medical Group
1127 S Arlington Heights Rd
Arlington Heights, IL 60005
Phone:(630) 782-9780
NPI:1710352091
Cultural Training Completed: No
Hours: [Mon, Tue, Wed, Thu, Fri] 08:00 AM - 05:00 PM
Accessibility: Details Pending (P, EB, IB, PA)

Heyer Celestial Paul Devarapalli MD SC
1015 S Evergreen Ave
Arlington Heights, IL 60005
Phone:(847) 296-0336
NPI:1235327677
Website: https://www.nch.org/
Cultural Training Completed: No
Hours: [Mon, Tue, Wed, Thu, Fri] 08:00 AM - 05:00 PM
Accessibility: Details Pending (P, EB, IB, PA)

IL

Cook

Multi-Specialty Group

Integrated Rehab Consultants LLC
800 W Oakton St
Arlington Heights, IL 60004
Phone:(847) 253-3710
NPI:1528379195
Website: http://www.irehabconsultants.com/
Cultural Training Completed: No
Hours: [Mon, Tue, Wed, Thu, Fri] 08:00 AM - 05:00 PM
Accessibility: Some Criteria Met (P, EB, IB, PA)

Integrated Rehab Consultants, LLC
800 W Central Rd
Unit 7
Arlington Heights, IL 60005
Phone:(847) 618-6700
NPI:1528379195
Website: http://www.irehabconsultants.com/
Cultural Training Completed: No
Hours: [Mon, Tue, Wed, Thu, Fri] 08:00 AM - 05:00 PM
Accessibility: Some Criteria Met (P, EB, IB, PA)

Integrated Rehab Consultants, PLLC
800 W Central Rd

IL

Cook

Multi-Specialty Group

Integrated Rehab Consultants, PLLC
Arlington Heights, IL 60005
Phone:(847) 618-6700
NPI:1528379195
Website: http://www.irehabconsultants.com/
Cultural Training Completed: No
Hours: [Mon, Tue, Wed, Thu, Fri] 08:00 AM - 05:00 PM
Accessibility: Details Pending (P, EB, IB, PA)

Ivyrehab Physical Therapy, Pllc
1430 N Arlington Heights Rd
Ste 201
Arlington Heights, IL 60004
Phone:(847) 305-1811
NPI:1376917187
Cultural Training Completed: No
Hours: [Mon, Tue, Wed, Thu, Fri] 08:00 AM - 05:00 PM
Accessibility: Some Criteria Met (P, EB, IB, PA)

McNelis Family Eye Care
2010 S Arlington Heights Rd
Ste 121
Arlington Heights, IL 60005

IL

Cook

Multi-Specialty Group

McNelis Family Eye Care
Phone:(847) 621-0633
NPI:1407971252
Cultural Training Completed: No
Hours: [Mon, Tue, Wed, Thu, Fri] 08:00 AM - 05:00 PM
Accessibility: Details Pending (P, EB, IB, PA)

Mercy Harvard Hospital Inc
125 S Wilke Rd
Ste 200G
Arlington Heights, IL 60005
Phone:(630) 416-8289
NPI:1053355289
Website: https://www.conventionspc.com
Cultural Training Completed: No
Hours: [Mon, Tue, Wed, Thu, Fri] 08:00 AM - 05:00 PM
Accessibility: Details Pending (P, EB, IB, PA)

Metro Heart & Vascular Institute Ltd
2101 S Arlington Heights Rd
Ste 155
Arlington Heights, IL 60005
Phone:(847) 637-5333
NPI:1811327844

IL

Cook

Multi-Specialty Group

Metro Heart & Vascular Institute Ltd
Cultural Training Completed: No
Hours: [Mon, Tue, Wed, Thu, Fri] 08:00 AM - 05:00 PM
Accessibility: Details Pending (P, EB, IB, PA)

Midwest Post Acute Care LLC
800 W Oakton St
Arlington Heights, IL 60004
Phone:(847) 253-3710
NPI:1083012074
Cultural Training Completed: No
Hours: [Mon, Tue, Wed, Thu, Fri] 08:00 AM - 05:00 PM
Accessibility: Details Pending (P, EB, IB, PA)

Midwest Retina Consultants SC
1100 W Central Rd
Arlington Heights, IL 60005
Phone:(847) 394-3933
NPI:1871545681
Cultural Training Completed: No
Hours: [Mon, Tue, Wed, Thu, Fri] 08:00 AM - 05:00 PM
Other Language(s):English

IL

Cook

Multi-Specialty Group

Midwest Retina Consultants SC
Accessibility: Some Criteria Met (P, EB, IB, PA)

Mohammad Abtahi MD
1635 N Arlington Heights Rd
Ste 203
Arlington Heights, IL 60004
Phone:(847) 375-0888
NPI:1063686939
Website: https://www.nch.org
Cultural Training Completed: No
Hours: [Mon, Tue, Wed, Thu, Fri] 08:00 AM - 05:00 PM
Accessibility: Some Criteria Met (P, EB, IB, PA)

Mohammad Abtahi, MD
1635 N Arlington Heights Rd
Arlington Heights, IL 60004
Phone:(847) 375-0888
NPI:1063686939
Website: https://www.nch.org
Cultural Training Completed: No
Hours: [Mon, Tue, Wed, Thu, Fri] 08:00 AM - 05:00 PM

IL

Cook

Multi-Specialty Group

Mohammad Abtahi, MD
Accessibility: Details Pending (P, EB, IB, PA)

Mohammad Abtahi, MD
1635 N Arlington Heights Rd
Ste 2
Arlington Heights, IL 60004
Phone:(847) 375-0888
NPI:1063686939
Website: https://www.nch.org
Cultural Training Completed: No
Hours: [Mon, Tue, Wed, Thu, Fri] 08:00 AM - 05:00 PM
Accessibility: Details Pending (P, EB, IB, PA)

North Arlington Pediatrics, SC
1430 N Arlington Heights Rd
Ste 210
Arlington Heights, IL 60004
Phone:(847) 253-3600
NPI:1174649040
Website: https://www.northarlingtonpediatrics.com/
Cultural Training Completed: No
Hours: [Mon, Tue, Wed, Thu, Fri] 08:00 AM - 05:00 PM

IL

Cook

Multi-Specialty Group

North Arlington Pediatrics, SC
Accessibility: Details Pending (P, EB, IB, PA)

North Arlington Pediatrics, SC
1430 N Arlington Heights Rd
Ste 105
Arlington Heights, IL 60004
Phone:(847) 392-7355
NPI:1174649040
Website: https://www.northarlingtonpediatrics.com/
Cultural Training Completed: No
Hours: [Mon, Tue, Wed, Thu, Fri] 08:00 AM - 05:00 PM
Accessibility: Details Pending (P, EB, IB, PA)

Northern Illinois Foot & Ankle Specialists Ltd.
125 E Central Rd
Arlington Heights, IL 60005
Phone:(847) 639-5800
NPI:1851702302
Website: http://www.illinoisfoot.com/
Cultural Training Completed: No
Hours: [Mon, Tue, Wed, Thu, Fri] 08:00 AM - 05:00 PM

IL

Cook

Multi-Specialty Group

Northern Illinois Foot & Ankle Specialists Ltd.
Accessibility: Details Pending (P, EB, IB, PA)

Northern Illinois Foot and Ankle Specialists, Ltd.
415 W Golf Rd
Ste 68
Arlington Heights, IL 60005
Phone:(847) 639-5800
NPI:1851702302
Website: http://www.illinoisfoot.com/
Cultural Training Completed: No
Hours: [Mon, Tue, Wed, Thu, Fri] 08:00 AM - 05:00 PM
Accessibility: Details Pending (P, EB, IB, PA)

Northwest Community Hospital
800 W Central Rd
Arlington Heights, IL 60005
Phone:(847) 618-1000
NPI:1659306587
Website: http://www.sralab.org
Cultural Training Completed: No
Hours: [Mon, Tue, Wed, Thu, Fri] 08:00 AM - 05:00 PM

IL

Cook

Multi-Specialty Group

Northwest Community Hospital
Accessibility: Details Pending (P, EB, IB, PA)

Northwest Suburban Med Assoc
880 W Central Rd
Ste 8100
Arlington Heights, IL 60005
Phone:(847) 255-7226
NPI:1548206451
Website: http://www.nwsma.com
Cultural Training Completed: No
Hours: [Mon, Tue, Wed, Thu, Fri] 08:00 AM - 05:00 PM
Accessibility: Details Pending (P, EB, IB, PA)

Podiatry Of Arlington Heights, Pc
8 N Dunton Ave
Arlington Heights, IL 60005
Phone:(773) 775-0300
NPI:1508365529
Website: http://podiatryofarlingtonheights.com/
Cultural Training Completed: No
Hours: [Mon, Tue, Wed, Thu, Fri] 08:00 AM - 05:00 PM
Accessibility: Details Pending (P, EB, IB, PA)

IL

Cook

Multi-Specialty Group

Progress Health Associates in Nephrology SC
1430 N Arlington Heights Rd
Ste 212
Arlington Heights, IL 60004
Phone:(847) 394-1843
NPI:1184694259
Website: http://www.care.advocatehealth.com
Cultural Training Completed: Yes
Hours: [Mon, Tue, Wed, Thu, Fri] 08:00 AM - 05:00 PM
Other Language(s):English
Accessibility: Some Criteria Met (P, EB, IB, PA)

Rueda Pediatrics, Sc
1766 W Algonquin Rd
Arlington Heights, IL 60005
Phone:(847) 222-9105
NPI:1255546966
Cultural Training Completed: No
Hours: [Mon, Tue, Wed, Thu, Fri] 08:00 AM - 05:00 PM
Accessibility: Details Pending (P, EB, IB, PA)

Stat Cardiologist Inc
145 E Algonquin Rd
Arlington Heights, IL 60005

IL

Cook

Multi-Specialty Group

Stat Cardiologist Inc
Phone:(847) 490-0060
NPI:1528596350
Website: http://www.illinoispain.com
Cultural Training Completed: No
Hours: [Mon, Tue, Wed, Thu, Fri] 08:00 AM - 05:00 PM
Accessibility: Details Pending (P, EB, IB, PA)

Suburban Associates in Ophthalmology, LLC
1100 W Central Rd
Ste 205
Arlington Heights, IL 60005
Phone:(847) 253-4040
NPI:1316032337
Cultural Training Completed: No
Hours: [Mon, Tue, Wed, Thu, Fri] 08:00 AM - 05:00 PM
Accessibility: Details Pending (P, EB, IB, PA)

Susanne K Woloson, MD PhD, SC
1614 W Central Rd
Ste 100
Arlington Heights, IL 60005
Phone:(847) 577-5814
NPI:1952300303

IL

Cook

Multi-Specialty Group

Susanne K Woloson, MD PhD, SC
Website: https://www.questdiagnostics.com/
Cultural Training Completed: No
Hours: [Mon, Tue, Wed, Thu, Fri] 08:00 AM - 05:00 PM
Accessibility: Some Criteria Met (P, EB, IB, PA)

Orthopaedic Surgery

Illinois Bone and Joint Institute LLC
3030 W Salt Creek Ln
Ste 100
Arlington Heights, IL 60005
Phone:(847) 870-4200
NPI:1205922432
Website: http://www.ibji.com
Cultural Training Completed: No
Hours: [Mon, Tue, Wed, Thu, Fri] 08:00 AM - 05:00 PM
Accessibility: Some Criteria Met (P, EB, IB, PA)

Prosthetic/Orthotic Supplier

Cpo Services, Inc
825 E Golf Rd
Arlington Heights, IL 60005
Phone:(800) 334-5705
NPI:1174573307

IL

Cook

Prosthetic/Orthotic Supplier

Cpo Services, Inc
Cultural Training Completed: No
Hours: [Mon, Tue, Wed, Thu, Fri] 08:00 AM - 05:00 PM
Accessibility: Details Pending (P, EB, IB, PA)

MD Orthotic and Prosthetic Lab-Arlington Heights
1614 W Central Rd
Ste 108
Arlington Heights, IL 60005
Phone:(847) 364-4865
NPI:1679625560
Cultural Training Completed: No
Hours: [Mon, Tue, Wed, Thu, Fri] 08:00 AM - 05:00 PM
Other Language(s):Russian,Spanish,English
Accessibility: Some Criteria Met (P, EB, IB, PA)

MD Orthoticand Prosthetic Lab Inc
825 E Golf Rd
Arlington Heights, IL 60005
Phone:(888) 635-2271
NPI:1679625560
Cultural Training Completed: No

IL

Cook

Prosthetic/Orthotic Supplier

MD Orthoticand Prosthetic Lab Inc
Hours: [Mon, Tue, Wed, Thu, Fri] 08:30 AM - 05:00 PM
Other Language(s):Spanish,Russian,English
Accessibility: Details Pending (P, EB, IB, PA)

Single Specialty Group

Chicago Cornea Consultants, LTD
1602 W Central Rd
Arlington Heights, IL 60005
Phone:(847) 255-3515
NPI:1750468518
Cultural Training Completed: No
Hours: [Mon, Tue, Wed, Thu, Fri] 08:00 AM - 05:00 PM
Accessibility: Details Pending (P, EB, IB, PA)

Skilled Nursing Facility

Lutheran Home for the Aged
800 W Oakton St
Arlington Heights, IL 60004
Phone:(847) 369-7400
NPI:1487641064
Website: https://www.lutheranhome.org/

IL

Cook

Skilled Nursing Facility

Lutheran Home for the Aged
Cultural Training Completed: No
Hours: [Mon, Tue, Wed, Thu, Fri] 08:00 AM - 05:00 PM
Other Language(s):English
Accessibility: Details Pending (P, EB, IB, PA)

The Moorings of Arlington Heights
761 E Old Barn Ln
Arlington Heights, IL 60005
Phone:(847) 364-2435
NPI:1326403106
Website: https://presbyterianhomes.org
Cultural Training Completed: No
Hours: [Mon, Tue, Wed, Thu, Fri] 08:00 AM - 05:00 PM, [Sat, Sun] 12:00 AM - 11:59 PM
Other Language(s):English,Spanish
Accessibility: Details Pending (P, EB, IB, PA)

Social Worker

Blume, Kerrie, PC+
Gender: Female
125 S Wilke Rd
Arlington Heights, IL 60005
Phone:(630) 416-8289

IL

Cook

Social Worker

Blume, Kerrie, PC+
NPI:1326310046
Cultural Training Completed: No
Hours: [Mon, Tue, Wed, Thu, Fri] 08:00 AM - 05:00 PM
Accessibility: Details Pending (P, EB, IB, PA)

Transition Assistance Services

Northwest Home Care, Inc
3201 N Wilke Rd
Arlington Heights, IL 60004
Phone:(847) 670-8424
Website: https://www.abcor.com/
Cultural Training Completed: No
Hours: [Mon, Tue, Wed, Thu, Fri] 08:00 AM - 05:00 PM
Other Language(s):English
Accessibility: Some Criteria Met (P, EB, IB, PA)

Passionate Passionate Private Duty LLC
415 W Golf Rd
Ste 34
Arlington Heights, IL 60005
Phone:(847) 975-3950
Cultural Training Completed: Yes

IL

Cook

Transition Assistance Services

Passionate Passionate Private Duty LLC
Hours: [Mon, Tue, Wed, Thu, Fri] 09:00 AM - 05:00 PM
Other Language(s):Spanish
Accessibility: Details Pending (P, EB, IB, PA)

Unity Homecare Services, Inc.
415 W Golf Rd
Ste 28
Arlington Heights, IL 60005
Phone:(224) 243-2223
Cultural Training Completed: Yes
Hours: [Mon, Tue] 08:00 AM - 05:00 PM, Wed 08:00 AM - 09:00 AM, Thu 10:00 AM - 11:00 AM, Fri 12:00 PM - 01:00 PM
Other Language(s):Hindi,Polish,Spanish,Gujarati
Accessibility: Details Pending (P, EB, IB, PA)

BEDFORD PARK

Pharmacy

ELSDON MEDICAL PHARMACY
7456 S STATE RD
BEDFORD PARK, IL 60638
Phone:(773) 582-2660

IL

Cook

Pharmacy

ELSDON MEDICAL PHARMACY
NPI:1184625410
Cultural Training Completed: Yes
Hours: [Mon, Tue, Wed, Thu] 09:00 AM - 06:00 PM, Fri 09:00 AM - 05:00 PM, Sat 09:00 AM - 03:00 PM
Other Language(s):English,Polish,Arabic
Accessibility: Some Criteria Met (P, EB, IB, PA)

Pharmacy: Retail

ELSDON MEDICAL PHARMACY
7456 S STATE RD
BEDFORD PARK, IL 60638
Phone:(773) 582-2660
NPI:1184625410
Cultural Training Completed: Yes
Hours: [Mon, Tue, Wed, Thu] 09:00 AM - 06:00 PM, Fri 09:00 AM - 05:00 PM, Sat 09:00 AM - 03:00 PM
Other Language(s):English,Polish,Arabic
Accessibility: Some Criteria Met (P, EB, IB, PA)

WAL-MART #1938
7050 S CICERO AVE
BEDFORD PARK, IL 60638

IL

Cook

Pharmacy: Retail

WAL-MART #1938
Phone:(708) 496-0420
NPI:1689691966
Website: www.WALMART.COM
Cultural Training Completed: Yes
Hours: [Mon, Tue, Wed, Thu, Fri, Sat] 09:00 AM - 07:00 PM, Sun 10:00 AM - 06:00 PM
Other Language(s):English
Accessibility: Details Pending (P, EB, IB, PA)

BELLWOOD

Pharmacy: Retail

WESTCHESTER PHARMACY
4009 WARREN AVE
STE 100
BELLWOOD, IL 60104
Phone:(708) 897-2424
NPI:1104217389
Cultural Training Completed: No
Hours: Mon 10:00 AM - 07:00 PM, [Tue, Wed, Thu] 10:00 AM - 06:00 PM, Fri 09:00 AM - 05:00 PM, Sat 09:00 AM - 02:00 PM
Other Language(s):English,Spanish,Hindi
Accessibility: Details Pending (P, EB, IB, PA)

IL

Cook

BERWYN

Pharmacy: Retail

BIENESTAR PHARMACY II
6447 CERMAK RD
BERWYN, IL 60402
Phone:(708) 956-7786
NPI:1972928166
Cultural Training Completed: Yes
Hours: [Mon, Tue, Thu, Fri] 09:00 AM - 06:00 PM, Wed 01:00 PM - 08:00 PM, Sat 09:00 AM - 01:30 PM
Other Language(s):English,Gujarati,Urdu
Accessibility: Details Pending (P, EB, IB, PA)

WALGREENS #05076
6800 OGDEN AVE
BERWYN, IL 60402
Phone:(708) 749-9061
NPI:1083629307
Website: www.WALGREENS.COM
Cultural Training Completed: No
Other Language(s):English
Accessibility: Details Pending (P, EB, IB, PA)

WALGREENS #11154
7113 CERMAK RD
BERWYN, IL 60402
Phone:(708) 795-9030
NPI:1952316077

IL

Cook

Pharmacy: Retail

WALGREENS #11154
Website: www.WALGREENS.COM
Cultural Training Completed: No
Hours: [Mon, Tue, Wed, Thu, Fri] 08:00 AM - 12:00 AM, [Sat, Sun] 09:00 AM - 05:00 PM
Other Language(s):English
Accessibility: Details Pending (P, EB, IB, PA)

BLUE ISLAND

Pharmacy

COOK COUNTY HEALTH AT BLUE ISL
12757 WESTERN AVE
BLUE ISLAND, IL 60406
Phone:(708) 293-8411
NPI:1043238298
Cultural Training Completed: No
Hours: [Mon, Tue, Wed, Thu, Fri] 08:00 AM - 08:00 PM, Sat 08:00 AM - 04:00 PM
Other Language(s):English
Accessibility: Details Pending (P, EB, IB, PA)

Pharmacy: Retail

ACCESSRX
13000 MAPLE AVE

IL

Cook

Pharmacy: Retail

ACCESSRX
BLUE ISLAND, IL 60406
Phone:(708) 239-8095
NPI:1902657919
Cultural Training Completed: No
Hours: [Mon, Tue, Wed, Thu, Fri] 09:00 AM - 05:30 PM
Other Language(s):English,Spanish
Accessibility: Details Pending (P, EB, IB, PA)

COOK COUNTY HEALTH AT BLUE ISL
12757 WESTERN AVE
BLUE ISLAND, IL 60406
Phone:(708) 293-8411
NPI:1043238298
Cultural Training Completed: No
Hours: [Mon, Tue, Wed, Thu, Fri] 08:00 AM - 08:00 PM, Sat 08:00 AM - 04:00 PM
Other Language(s):English
Accessibility: Details Pending (P, EB, IB, PA)

BRIDGEVIEW

Pharmacy: Retail

CRESCENT PHARMACY
7261 W 87TH ST
BRIDGEVIEW, IL 60455
Phone:(708) 598-0505
NPI:1578737409
Cultural Training Completed: No
Hours: [Mon, Tue, Wed, Thu, Fri] 09:00 AM - 06:00 PM, Sat 10:00 AM - 03:00 PM
Other Language(s):English,Arabic
Accessibility: Details Pending (P, EB, IB, PA)

HEALTHY RX INC
7342 W 87TH ST
BRIDGEVIEW, IL 60455
Phone:(708) 430-2999
NPI:1841479946
Cultural Training Completed: No
Hours: [Mon, Tue, Wed, Thu, Fri] 10:00 AM - 06:00 PM, Sat 10:00 AM - 03:00 PM
Other Language(s):English,Arabic
Accessibility: Details Pending (P, EB, IB, PA)

WAL-MART #1779
10260 S HARLEM AVE
BRIDGEVIEW, IL 60455
Phone:(708) 499-2388
NPI:1316964695
Website: www.WALMART.COM
Cultural Training Completed: Yes
Hours: [Mon, Tue, Wed, Thu, Fri, Sat] 09:00 AM - 07:00 PM, Sun 10:00 AM - 06:00 PM
Other Language(s):English
Accessibility: Details Pending (P, EB, IB, PA)

WALGREENS #00089
8715 S HARLEM AVE
BRIDGEVIEW, IL 60455
Phone:(708) 598-2511
NPI:1275540262
Website: www.WALGREENS.COM
Cultural Training Completed: No
Hours: [Mon, Tue, Wed, Thu, Fri] 09:00 AM - 09:00 PM, [Sat, Sun] 09:00 AM - 05:00 PM
Other Language(s):English
Accessibility: Details Pending (P, EB, IB, PA)

WALGREENS #06427
7878 S HARLEM AVE
BRIDGEVIEW, IL 60455
Phone:(708) 496-7806
NPI:1376558569
Website: www.WALGREENS.COM
Cultural Training Completed: No
Hours: [Mon, Tue, Wed, Thu, Fri] 09:00 AM - 09:00 PM, [Sat, Sun] 09:00 AM - 05:00 PM
Other Language(s):English
Accessibility: Details Pending (P, EB, IB, PA)

BROADVIEW

Pharmacy: Retail

CVS #17169
800 BROADVIEW VILLAGE SQ
BROADVIEW, IL 60155
Phone:(708) 731-5556
NPI:1699797407
Website: WWW.CVS.COM
Cultural Training Completed: No
Hours: [Mon, Tue, Wed, Thu, Fri] 09:00 AM - 09:00 PM, [Sat, Sun] 09:00 AM - 06:00 PM
Other Language(s):English
Accessibility: Details Pending (P, EB, IB, PA)

IL

Cook

Pharmacy: Retail

LITTLE VILLAGE PHARMACY
2600 S 25TH AVE STE 110
BROADVIEW, IL 60155
Phone:(773) 522-2121
NPI:1275775330
Website: WWW.PROPACKRX.COM
Cultural Training Completed: Yes
Hours: [Mon, Tue, Wed, Thu] 09:00 AM - 06:00 PM, Fri 09:00 AM - 05:00 PM, Sat 09:00 AM - 02:00 PM
Other Language(s):Gujarati,Spanish,Hindi
Accessibility: Some Criteria Met (P, EB, IB, PA)

WALGREENS #01449
8000 BROADVIEW VILLAGE SQ
BROADVIEW, IL 60155
Phone:(708) 410-2957
NPI:1093720203
Website: www.WALGREENS.COM
Cultural Training Completed: No
Hours: [Mon, Tue, Wed, Thu, Fri] 09:00 AM - 08:00 PM, [Sat, Sun] 09:00 AM - 05:00 PM

IL

Cook

Pharmacy: Retail

WALGREENS #01449
Other Language(s):English
Accessibility: Details Pending (P, EB, IB, PA)

WALGREENS #05149
1600 W ROOSEVELT RD
BROADVIEW, IL 60155
Phone:(708) 343-5323
NPI:1891700936
Website: www.WALGREENS.COM
Cultural Training Completed: No
Hours: [Mon, Tue, Wed, Thu, Fri] 09:00 AM - 08:00 PM, Sat 09:00 AM - 05:00 PM
Other Language(s):English
Accessibility: Details Pending (P, EB, IB, PA)

BROOKFIELD

Pharmacy: Retail

CVS #08744
9139 BROADWAY AVE
BROOKFIELD, IL 60513
Phone:(708) 387-9982
NPI:1316988280
Website: WWW.CVS.COM
Cultural Training Completed: No

IL

Cook

Pharmacy: Retail

CVS #08744
Hours: [Mon, Tue, Wed, Thu, Fri] 08:00 AM - 09:00 PM, [Sat, Sun] 09:00 AM - 06:00 PM
Accessibility: Details Pending (P, EB, IB, PA)

BURBANK

Pharmacy: Retail

OSCO DRUG #3060
7910 S CICERO AVE
BURBANK, IL 60459
Phone:(708) 423-2700
NPI:1689620114
Cultural Training Completed: Yes
Hours: [Mon, Tue, Wed, Thu, Fri] 08:00 AM - 09:00 PM, [Sat, Sun] 09:00 AM - 05:00 PM
Other Language(s):English
Accessibility: Details Pending (P, EB, IB, PA)

QUICKRX PHARMACY 0512
4817 W 83RD ST STE 3
BURBANK, IL 60459
Phone:(708) 866-2606
NPI:1669231981
Cultural Training Completed: No
Hours: [Mon, Tue, Wed, Thu, Fri] 11:00 AM - 07:00 PM

IL

Cook

Pharmacy: Retail

QUICKRX PHARMACY 0512
Accessibility: Details Pending (P, EB, IB, PA)

WALGREENS #15080
5555 W 75TH ST
BURBANK, IL 60459
Phone:(708) 499-3755
NPI:1417962663
Website: www.WALGREENS.COM
Cultural Training Completed: No
Hours: [Mon, Tue, Wed, Thu, Fri] 08:00 AM - 10:00 PM, [Sat, Sun] 09:00 AM - 05:00 PM
Other Language(s):English
Accessibility: Details Pending (P, EB, IB, PA)

Barrington

Multi-Specialty Group

Ivyrehab Physical Therapy, Occupational Therapy and Speech Language Pathology, PLLC
3 Executive Ct
Ste 4
Barrington, IL 60010
Phone:(847) 387-4086
NPI:1376917187
Cultural Training Completed: No

IL

Cook

Multi-Specialty Group

Ivyrehab Physical Therapy, Occupational Therapy and Speech Language Pathology, PLLC
Hours: [Mon, Tue, Wed, Thu, Fri] 08:00 AM - 05:00 PM
Accessibility: Some Criteria Met (P, EB, IB, PA)

Kovach Eye Institute Ltd
100 W Higgins Rd
Unit H35
Barrington, IL 60010
Phone:(630) 833-9621
NPI:1669498267
Website: https://www.dupagemedicalgroup.com
Cultural Training Completed: No
Hours: [Mon, Tue, Wed, Thu, Fri] 08:00 AM - 05:00 PM
Accessibility: Details Pending (P, EB, IB, PA)

Skilled Nursing Facility

Alden Estates Of Barrington fka Governors Park
1420 S Barrington Rd
Barrington, IL 60010
Phone:(847) 382-6664
NPI:1922095470
Website: https://www.aldenestatesofbarrington.com/

IL

Cook

Skilled Nursing Facility

Alden Estates Of Barrington fka Governors Park
Cultural Training Completed: No
Hours: [Mon, Tue, Wed, Thu, Fri, Sat, Sun] 12:00 AM - 11:59 PM
Other Language(s):English
Accessibility: Details Pending (P, EB, IB, PA)

Bartlett

Assisted Living Facility

Bartlett Slf Llc
1101 W Bartlett Rd
Bartlett, IL 60103
Phone:(630) 213-0100
NPI:1649985177
Cultural Training Completed: Yes
Hours: [Mon, Tue, Wed, Thu, Fri, Sat, Sun] 12:00 AM - 11:59 PM
Other Language(s):Spanish
Accessibility: Details Pending (P, EB, IB, PA)

Victory Centre of Bartlett LLC
1101 W Bartlett Rd
Bartlett, IL 60103
Phone:(630) 213-0100
NPI:1053508317
Cultural Training Completed: No

IL

Cook

Assisted Living Facility

Victory Centre of Bartlett LLC
Hours: [Mon, Tue, Wed, Thu, Fri] 08:00 AM - 05:00 PM
Other Language(s):English
Accessibility: Details Pending (P, EB, IB, PA)

Multi-Specialty Group

D & S Podiatry LLC
108 W Bartlett Ave
Bartlett, IL 60103
Phone:(630) 483-2212
NPI:1013180421
Website: https://chicagolandfootdoctor.com/
Cultural Training Completed: No
Hours: [Mon, Tue, Wed, Thu, Fri] 08:00 AM - 05:00 PM
Accessibility: Details Pending (P, EB, IB, PA)

Derick Dermatology LLC
820 W Bartlett Rd
Bartlett, IL 60103
Phone:(847) 381-8899
NPI:1225526627
Cultural Training Completed: No
Hours: [Mon, Tue, Wed, Thu, Fri] 08:00 AM - 05:00 PM
Accessibility: Some Criteria Met (P, EB, IB, PA)

IL

Cook

Bellwood

In Home Supportive Care

Parks Family Home Care LLC
812 Bellwood Ave
Bellwood, IL 60104
Phone:(708) 955-2157
Cultural Training Completed: Yes
Hours: [Mon, Tue, Wed, Thu, Fri] 09:00 AM - 05:00 PM, Sat 09:00 AM - 01:00 PM
Accessibility: Details Pending (P, EB, IB, PA)

Multi-Specialty Group

Broadway Medical Clinic
4009 Warren Ave
Bellwood, IL 60104
Phone:(708) 343-1300
NPI:1609207661
Website: https://bmcdocs.com/
Cultural Training Completed: No
Hours: [Mon, Tue, Wed, Thu, Fri, Sun] 08:00 AM - 05:00 PM
Other Language(s):Spanish,Farsi,English
Accessibility: Some Criteria Met (P, EB, IB, PA)

IL

Cook

Berwyn

Community/Behavioral Health

Elise Joelle Johnston Dumerau
3620 Wesley Ave
Berwyn, IL 60402
Phone:(616) 212-8957
NPI:1508348343
Cultural Training Completed: No
Hours: [Mon, Tue, Wed, Thu, Fri, Sat] 09:00 AM - 05:00 PM
Accessibility: Details Pending (P, EB, IB, PA)

L Medicine Physician Group LLC
3231 Euclid Ave
Ste 407
Berwyn, IL 60402
Phone:(708) 783-7430
NPI:1831119767
Website: https://www.cicerofs.org
Cultural Training Completed: No
Hours: [Mon, Tue, Wed, Thu, Fri] 08:00 AM - 05:00 PM
Accessibility: Details Pending (P, EB, IB, PA)

Counselor

Cisneros, Karina, PC+
Gender: Female
6447 Cermak Rd
Berwyn, IL 60402
Phone:(773) 254-1400
NPI:1194244236

IL

Cook

Counselor

Cisneros, Karina, PC+
Cultural Training Completed: No
Hours: [Mon, Tue, Wed, Thu, Fri] 08:00 AM - 05:00 PM
Other Language(s):Spanish
Accessibility: Some Criteria Met (P, EB, IB, PA)

Marrufo, Angelica, LCPC+
Gender: Female
3231 Euclid Ave
Ste 407
Berwyn, IL 60402
Phone:(708) 783-7430
NPI:1023683091
Cultural Training Completed: No
Hours: [Mon, Tue, Wed, Thu, Fri] 08:00 AM - 05:00 PM
Accessibility: Some Criteria Met (P, EB, IB, PA)

Laboratory Testing

L. Medicine Labs, LLC
3249 Oak Park Ave
Berwyn, IL 60402
Phone:(708) 216-3291
NPI:1053819722
Website: https://macnealhospital.org/
Cultural Training Completed: No

IL

Cook

Laboratory Testing

L. Medicine Labs, LLC
Hours: [Mon, Tue, Wed, Thu, Fri] 08:00 AM - 05:00 PM
Other Language(s):English
Accessibility: Details Pending (P, EB, IB, PA)

Multi-Specialty Group

FAMILY AND SPORTS MEDICINE
3231 Euclid Ave
Fl 5
Berwyn, IL 60402
Phone:(888) 584-7888
NPI:1376041954
Website: http://www.macnealhospital.org/
Cultural Training Completed: No
Hours: [Mon, Tue, Wed, Thu, Fri] 08:00 AM - 05:00 PM
Other Language(s):English
Accessibility: Details Pending (P, EB, IB, PA)

Gottlieb Community Health Services Corporation
3231 Euclid Ave
Fl 5
Berwyn, IL 60402
Phone:(877) 834-7264
NPI:1205024791

IL

Cook

Multi-Specialty Group

Gottlieb Community Health Services Corporation
Website: http://www.loyolamedicine.org
Cultural Training Completed: No
Hours: [Mon, Tue, Wed, Thu, Fri] 08:00 AM - 05:00 PM
Accessibility: Details Pending (P, EB, IB, PA)

Healthstop
3635 S Harlem Ave
Berwyn, IL 60402
Phone:(708) 447-9402
NPI:1225684640
Website: https://healthstopmed.com
Cultural Training Completed: No
Hours: [Mon, Tue, Wed, Thu, Fri] 08:00 AM - 05:00 PM, Sat 08:00 AM - 01:00 PM
Other Language(s):Greek,Spanish,English
Accessibility: Details Pending (P, EB, IB, PA)

L MEDICINE - BERWYN
6425 Cermak Rd
Berwyn, IL 60402
Phone:(708) 484-0044
NPI:1376041954

IL

Cook

Multi-Specialty Group

L MEDICINE - BERWYN
Website: http://www.macnealhospital.org/
Cultural Training Completed: No
Hours: [Mon, Tue, Wed, Thu, Fri] 08:00 AM - 05:00 PM
Other Language(s):English
Accessibility: Details Pending (P, EB, IB, PA)

L. MEDICINE - MacNeal Cancer Center
6801 34th St
Ste 107
Berwyn, IL 60402
Phone:(708) 484-8400
NPI:1376041954
Website: http://www.macnealhospital.org/
Cultural Training Completed: No
Hours: [Mon, Tue, Wed, Thu, Fri] 08:00 AM - 05:00 PM
Other Language(s):Chinese,Afrikaans,English
Accessibility: Some Criteria Met (P, EB, IB, PA)

L. Medicine - Family and Sports Medicine
3231 Euclid Ave
Ste 202
Berwyn, IL 60402
Phone:(708) 783-2000
NPI:1376041954
Website: http://www.macnealhospital.org/
Cultural Training Completed: No
Hours: [Mon, Tue, Wed, Thu, Fri] 08:00 AM - 05:00 PM
Accessibility: Details Pending (P, EB, IB, PA)

LOYOLA MEDICAL GROUP - BERWYN
6425 Cermak Rd
Ste 202
Berwyn, IL 60402
Phone:(708) 783-7450
NPI:1376041954
Website: http://www.macnealhospital.org/
Cultural Training Completed: No
Hours: [Mon, Tue, Wed, Thu, Fri] 08:00 AM - 05:00 PM
Accessibility: Details Pending (P, EB, IB, PA)

LOYOLA MEDICAL GROUP - BERWYN
6425 Cermak Rd
Ste 102
Berwyn, IL 60402
Phone:(888) 584-7888
NPI:1376041954
Website: http://www.macnealhospital.org/
Cultural Training Completed: No
Hours: [Mon, Tue, Wed, Thu, Fri] 08:00 AM - 05:00 PM
Other Language(s):Afrikaans,Chinese,English
Accessibility: Some Criteria Met (P, EB, IB, PA)

LOYOLA MEDICAL GROUP - BERWYN
6425 Cermak Rd
Ste 101
Berwyn, IL 60402
Phone:(888) 584-7888
NPI:1376041954
Website: http://www.macnealhospital.org/
Cultural Training Completed: No
Hours: [Mon, Tue, Wed, Thu, Fri] 08:00 AM - 05:00 PM
Other Language(s):English
Accessibility: Some Criteria Met (P, EB, IB, PA)

LOYOLA MEDICAL GROUP - BERWYN/OB GYN
6425 Cermak Rd
Ste 201
Berwyn, IL 60402
Phone:(708) 783-0022
NPI:1376041954
Website: http://www.macnealhospital.org/
Cultural Training Completed: No
Hours: [Mon, Tue, Wed, Thu, Fri] 08:00 AM - 05:00 PM
Accessibility: Details Pending (P, EB, IB, PA)

LOYOLA MEDICAL GROUP - NEUROLOGY
3340 Oak Park Ave
Ste 200
Berwyn, IL 60402
Phone:(708) 783-0222
NPI:1376041954
Website: http://www.macnealhospital.org/
Cultural Training Completed: No
Hours: [Mon, Tue, Wed, Thu, Fri] 08:00 AM - 05:00 PM
Other Language(s):Afrikaans
Accessibility: Some Criteria Met (P, EB, IB, PA)

LOYOLA MEDICAL GROUP - UROLOGY
3231 Euclid Ave

IL

Cook

Multi-Specialty Group

LOYOLA MEDICAL GROUP - UROLOGY
Ste 403
Berwyn, IL 60402
Phone:(888) 584-7888
NPI:1376041954
Website:
http://www.macnealhospital.org/
Cultural Training Completed: No
Hours: [Mon, Tue, Wed, Thu, Fri] 08:00 AM - 05:00 PM
Other Language(s):English,Afrikaans,Chinese
Accessibility: Some Criteria Met (P, EB, IB, PA)

LOYOLA MEDICINE - ORTHOPAEDICS BERWYN
3345 Oak Park Ave
Berwyn, IL 60402
Phone:(888) 584-7888
NPI:1376041954
Website:
http://www.macnealhospital.org/
Cultural Training Completed: No
Hours: [Mon, Tue, Wed, Thu, Fri] 08:00 AM - 05:00 PM
Accessibility: Details Pending (P, EB, IB, PA)

Loyola Berwyn Oak Park
3340 Oak Park Ave
Berwyn, IL 60402
Phone:(708) 783-0222
NPI:1336159961
Website:
http://www.loyolamedicine.org
Cultural Training Completed: No
Hours: [Mon, Tue, Wed, Thu, Fri] 08:00 AM - 05:00 PM
Accessibility: Details Pending (P, EB, IB, PA)

Loyola Medical Group, LLC
6425 Cermak Rd
101-102
Berwyn, IL 60402
Phone:(888) 584-7888
NPI:1376041954
Website:
http://www.macnealhospital.org/
Cultural Training Completed: No
Hours: [Mon, Tue, Wed, Thu, Fri] 08:00 AM - 05:00 PM
Accessibility: Details Pending (P, EB, IB, PA)

Loyola Medical Group, LLC - Berwyn
6425 Cermak Rd
Ste 102-102
Berwyn, IL 60402
Phone:(888) 584-7888
NPI:1376041954

Loyola Medical Group, LLC - Berwyn
Website:
http://www.macnealhospital.org/
Cultural Training Completed: No
Hours: [Mon, Tue] 08:00 AM - 07:00 PM, Wed 09:00 AM - 05:00 PM, [Thu, Fri] 08:00 AM - 02:00 PM, Sat 08:00 AM - 12:00 PM
Accessibility: Details Pending (P, EB, IB, PA)

Loyola University Medical Center
3249 Oak Park Ave
Berwyn, IL 60402
Phone:(708) 484-0920
NPI:1336159961
Website:
http://www.loyolamedicine.org
Cultural Training Completed: No
Hours: [Mon, Tue, Wed, Thu, Fri] 08:00 AM - 05:00 PM
Accessibility: Details Pending (P, EB, IB, PA)

MACNEAL HOSPITAL
3249 Oak Park Ave
Berwyn, IL 60402
Phone:(708) 783-7490
NPI:1376041954

MACNEAL HOSPITAL
Website:
http://www.macnealhospital.org/
Cultural Training Completed: No
Hours: [Mon, Tue, Wed, Thu, Fri] 08:00 AM - 05:00 PM
Accessibility: Details Pending (P, EB, IB, PA)

MACNEAL HOSPITAL
3249 Oak Park Ave
Berwyn, IL 60402
Phone:(708) 783-7490
NPI:1013415603
Website:
http://www.loyolamedicine.org
Cultural Training Completed: No
Hours: [Mon, Tue, Wed, Thu, Fri] 08:00 AM - 05:00 PM
Accessibility: Details Pending (P, EB, IB, PA)

MACNEAL PROFESSIONAL BUILDING
3231 Euclid Ave
Ste 408
Berwyn, IL 60402
Phone:(708) 783-5454
NPI:1376041954
Website:
http://www.macnealhospital.org/

IL

Cook

Multi-Specialty Group

MACNEAL PROFESSIONAL BUILDING
Cultural Training Completed: No
Hours: [Mon, Tue, Wed, Thu, Fri] 08:00 AM - 05:00 PM
Accessibility: Details Pending (P P, P EB, P IB, P PA)

MacNeal Hospital
3249 Oak Park Ave
Berwyn, IL 60402
Phone:(708) 783-9100
NPI:1528379195
Website: http://www.irehabconsultants.com/
Cultural Training Completed: No
Hours: [Mon, Tue, Wed, Thu, Fri] 08:00 AM - 05:00 PM
Accessibility: Details Pending (P P, P EB, P IB, P PA)

MacNeal Physicians Group
6425 Cermak Rd
Ste 101
Berwyn, IL 60402
Phone:(708) 783-0022
NPI:1205024791
Website: http://www.loyolamedicine.org
Cultural Training Completed: No

IL

Cook

Multi-Specialty Group

MacNeal Physicians Group
Hours: [Mon, Tue, Wed, Thu, Fri] 08:00 AM - 05:00 PM
Other Language(s):English
Accessibility: Details Pending (P P, P EB, P IB, P PA)

MacNeal Physicians Group
6425 Cermak Rd
Ste 202
Berwyn, IL 60402
Phone:(708) 484-0044
NPI:1205024791
Website: http://www.loyolamedicine.org
Cultural Training Completed: No
Hours: [Mon, Tue, Wed, Thu, Fri] 09:00 AM - 05:00 PM, Sat 08:00 AM - 12:00 PM
Accessibility: Details Pending (P P, P EB, P IB, P PA)

MacNeal Physicians Group LLC
3249 Oak Park Ave
Berwyn, IL 60402
Phone:(708) 783-9100
NPI:1205024791
Website: http://www.loyolamedicine.org
Cultural Training Completed: No

IL

Cook

Multi-Specialty Group

MacNeal Physicians Group LLC
Hours: [Mon, Tue, Wed, Thu, Fri] 08:00 AM - 05:00 PM
Other Language(s):Spanish
Accessibility: Details Pending (P P, P EB, P IB, P PA)

Macneal Hospital
6538 Cermak Rd
Berwyn, IL 60402
Phone:(708) 795-8900
NPI:1295792877
Cultural Training Completed: No
Hours: [Mon, Tue, Wed, Thu, Fri] 08:00 AM - 05:00 PM
Accessibility: Details Pending (P P, P EB, P IB, P PA)

Medicor Partners S.C.
6832 Ogden Ave
Berwyn, IL 60402
Phone:(708) 795-0890
NPI:1710194477
Cultural Training Completed: Yes
Hours: [Mon, Tue, Wed, Thu, Fri, Sat, Sun] 08:00 AM - 05:00 PM
Other Language(s):English
Accessibility: Some Criteria Met (I P, I EB, I IB, I PA)

Nephrology Associates of Northern IL
6827 Stanley Ave

IL

Cook

Multi-Specialty Group

Nephrology Associates of Northern IL
Berwyn, IL 60402
Phone:(708) 749-4617
NPI:1124069182
Website: http://www.care.advocatehealth.com
Cultural Training Completed: Yes
Hours: [Mon, Fri] 09:00 AM - 05:00 PM, Tue 10:00 AM - 05:00 PM, Wed 09:00 AM - 02:00 PM, Thu 09:00 AM - 07:00 PM, Sat 10:00 AM - 02:00 PM
Other Language(s):American Sign Language
Accessibility: Some Criteria Met (I P, I EB, I IB, P PA)

Nephrology Associates of Northern Illinois, Ltd.
6948 W Windsor Ave
Berwyn, IL 60402
Phone:(708) 749-4617
NPI:1124069182
Website: http://www.care.advocatehealth.com
Cultural Training Completed: No
Hours: [Mon, Tue, Wed, Thu, Fri] 08:00 AM - 05:00 PM
Accessibility: Some Criteria Met (I P, I EB, I IB, I PA)

IL

Cook

Multi-Specialty Group

PCC South Family Health Center
6201 Roosevelt Rd
Berwyn, IL 60402
Phone:(708) 386-0845
NPI:1871516799
Website: http://www.pccwellness.org/
Cultural Training Completed: No
Hours: [Mon, Tue, Wed, Thu, Fri] 08:00 AM - 05:00 PM
Accessibility: Details Pending (P, EB, IB, PA)

Primary Care Associates
6840 W Windsor Ave
Berwyn, IL 60402
Phone:(708) 484-0042
NPI:1588731764
Cultural Training Completed: No
Hours: [Mon, Tue, Wed, Thu, Fri] 08:00 AM - 05:00 PM
Accessibility: Details Pending (P, EB, IB, PA)

Pulmonary Critical Care Physicians
3231 Euclid Ave
Ste 405
Berwyn, IL 60402
Phone:(708) 783-2644
NPI:1952304826
Website: https://wustl.edu/

IL

Cook

Multi-Specialty Group

Pulmonary Critical Care Physicians
Cultural Training Completed: No
Hours: [Mon, Tue, Wed, Thu, Fri] 08:00 AM - 05:00 PM
Accessibility: Details Pending (P, EB, IB, PA)

Secured Medical Transport (VAN)

Djbari' Designs LLC
3420 Lombard Ave
Berwyn, IL 60402
Phone:(708) 300-5381
Cultural Training Completed: No
Hours: [Mon, Tue, Wed, Thu, Fri] 08:00 AM - 05:00 PM
Accessibility: Details Pending (P, EB, IB, PA)

Skilled Nursing Facility

AHVA Care of Stickney, LLC
3900 Oak Park Ave
Berwyn, IL 60402
Phone:(708) 484-7543
NPI:1659967693
Cultural Training Completed: No
Hours: [Mon, Tue, Wed, Thu, Fri] 08:00 AM - 05:00 PM
Other Language(s):American Sign Language,Spanish

IL

Cook

Skilled Nursing Facility

AHVA Care of Stickney, LLC
Accessibility: Details Pending (P, EB, IB, PA)

Nexus At Berwyn, Llc
3601 S Harlem Ave
Berwyn, IL 60402
Phone:(708) 749-4160
NPI:1093697823
Cultural Training Completed: No
Hours: [Mon, Tue, Wed, Thu, Fri, Sat, Sun] 12:00 AM - 11:59 PM
Other Language(s):American Sign Language
Accessibility: Details Pending (P, EB, IB, PA)

Transition Assistance Services

Addus HomeCare
6816 W Windsor Ave
Ste 100
Berwyn, IL 60402
Phone:(708) 216-1470
Cultural Training Completed: No
Hours: [Mon, Tue, Wed, Thu, Fri] 08:00 AM - 05:00 PM
Other Language(s):English
Accessibility: Details Pending (P, EB, IB, PA)

IL

Cook

Blue Island

Assisted Living Facility

Prairie Green At Fays Point
1546 Water St
Blue Island, IL 60406
Phone:(708) 754-1503
NPI:1659771814
Website: https://www.seniorlifestyle.com/
Cultural Training Completed: No
Hours: [Mon, Tue, Wed, Thu, Fri] 08:00 AM - 05:00 PM
Other Language(s):English
Accessibility: Details Pending (P, EB, IB, PA)

Multi-Specialty Group

Access Community Health Network
13000 Maple Ave
Blue Island, IL 60406
Phone:(866) 267-2353
NPI:1699701383
Website: https://www.achn.net
Cultural Training Completed: No
Hours: [Mon, Tue, Wed, Thu, Fri] 08:00 AM - 05:00 PM
Accessibility: Some Criteria Met (P, EB, IB, PA)

Blue Island
13114 Western Ave
Ste 3

IL

Cook

Multi-Specialty Group

Blue Island
Blue Island, IL 60406
Phone:(708) 824-0515
NPI:1376917187
Cultural Training Completed: No
Hours: [Mon, Tue, Wed, Thu, Fri] 08:00 AM - 05:00 PM
Accessibility: Details Pending (P, EB, IB, PA)

Blue Island Medical Center
13000 Maple Ave
Blue Island, IL 60406
Phone:(708) 385-6100
NPI:1699701383
Cultural Training Completed: No
Hours: [Mon, Thu] 08:00 AM - 07:00 PM, [Tue, Fri] 08:00 AM - 05:30 PM, Wed 08:00 AM - 06:00 PM, Sat 08:00 AM - 12:00 PM
Accessibility: Some Criteria Met (P, EB, IB, PA)

Cook County Health at Blue Island
12757 Western Ave
Blue Island, IL 60406
Phone:(312) 864-0200
NPI:1649390022
Website: https://cookcountyhealth.org
Cultural Training Completed: No

IL

Cook

Multi-Specialty Group

Cook County Health at Blue Island
Hours: [Mon, Tue, Wed, Thu, Fri] 08:00 AM - 05:00 PM
Accessibility: Details Pending (P, EB, IB, PA)

Cook County Health at Blue Island
12757 Western Ave
Blue Island, IL 60406
Phone:(312) 864-0200
NPI:1457982340
Website: https://cookcountyhealth.org
Cultural Training Completed: No
Hours: [Mon, Tue, Wed, Thu, Fri] 08:00 AM - 05:00 PM
Other Language(s):Urdu,English
Accessibility: Details Pending (P, EB, IB, PA)

Cook County Health at Blue Island
12757 Western Ave
Blue Island, IL 60406
Phone:(312) 864-0200
NPI:1821385170
Website: http://www.cookcountyhealth.org
Cultural Training Completed: No

IL

Cook

Multi-Specialty Group

Cook County Health at Blue Island
Hours: [Mon, Tue, Wed, Thu, Fri] 08:00 AM - 05:00 PM
Other Language(s):Spanish,Hindi,Oriya,Telugu,Arabic,German,English
Accessibility: Details Pending (P, EB, IB, PA)

MetroSouth Health Center at Blue Island 5A
2310 York St
Ste 5A
Blue Island, IL 60406
Phone:(312) 926-2323
NPI:1609148139
Website: https://www.uchicagomedicine.org
Cultural Training Completed: No
Hours: [Mon, Tue, Wed, Thu, Fri] 08:00 AM - 05:00 PM
Other Language(s):Spanish
Accessibility: Some Criteria Met (P, EB, IB, PA)

Bridgeview

Assisted Living Facility

Moraine Court
8080 S Harlem Ave
Bridgeview, IL 60455
Phone:(708) 594-2700
NPI:1740415090

IL

Cook

Assisted Living Facility

Moraine Court
Website: https://www.morainecourt.com/
Cultural Training Completed: No
Hours: [Mon, Tue, Wed, Thu, Fri, Sat, Sun] 12:00 AM - 11:59 PM
Other Language(s):English
Accessibility: Details Pending (P, EB, IB, PA)

Durable Medical Equipment (DME) & Medical Supplies

DAKL Management Solutions
8919 Odell Ave
Bridgeview, IL 60455
Phone:(708) 233-4110
NPI:1144357831
Cultural Training Completed: No
Hours: [Mon, Tue, Wed, Thu, Fri] 08:00 AM - 05:00 PM
Accessibility: Details Pending (P, EB, IB, PA)

DAKL Management Solutions LLC
7552 W 99th Pl
Bridgeview, IL 60455
Phone:(708) 233-4110
NPI:1144357831
Cultural Training Completed: No

IL

Cook

Durable Medical Equipment (DME) & Medical Supplies

DAKL Management Solutions LLC
Hours: [Mon, Tue, Wed, Thu, Fri] 10:00 AM - 04:00 PM
Other Language(s):English
Accessibility: Details Pending (P, EB, IB, PA)

Home Health

Maxim Healthcare Services, Inc
7345 W 100th Pl
Ste 102
Bridgeview, IL 60455
Phone:(708) 459-9121
NPI:1861504375
Website: https://www.springfieldclinic.com/
Cultural Training Completed: No
Hours: [Mon, Tue, Wed, Thu, Fri] 08:00 AM - 05:00 PM
Accessibility: Details Pending (P, EB, IB, PA)

Minor Home Modifications

Slip-Proof Safety, Inc
7801 S Roberts Rd
Bridgeview, IL 60455
Phone:(708) 839-4775
Cultural Training Completed: No

IL

Cook

Minor Home Modifications

Slip-Proof Safety, Inc
Hours: [Mon, Tue, Wed, Thu, Fri] 08:00 AM - 05:00 PM, Sat 09:00 AM - 01:00 PM
Accessibility: Details Pending (P, EB, IB, PA)

Multi-Specialty Group

3H Medical Group SC
7247 W 87th St
Unit A
Bridgeview, IL 60455
Phone:(708) 598-8999
NPI:1790064194
Cultural Training Completed: No
Hours: [Mon, Tue, Wed, Thu, Fri] 08:00 AM - 05:00 PM
Accessibility: Details Pending (P, EB, IB, PA)

ATI Physical Therapy Bridgeview
8811 S Harlem Ave
Bridgeview, IL 60455
Phone:(708) 741-4080
NPI:1023129681
Cultural Training Completed: No
Hours: [Mon, Tue, Wed, Thu, Fri] 07:00 AM - 07:00 PM
Accessibility: Some Criteria Met (P, EB, IB, PA)

BHAVYA KUMAR INC
7124 W 83rd St

IL

Cook

Multi-Specialty Group

BHAVYA KUMAR INC
Unit C
Bridgeview, IL 60455
Phone:(708) 424-0909
NPI:1780194290
Cultural Training Completed: No
Hours: [Mon, Tue, Wed, Thu, Fri] 08:00 AM - 05:00 PM
Accessibility: Details Pending (P, EB, IB, PA)

LOYOLA MEDICAL GROUP - RIVERSIDE MULTISPECIALTY
3722 S Harlem Ave
Ste 204
Bridgeview, IL 60455
Phone:(708) 783-7840
NPI:1376041954
Website: http://www.macnealhospital.org/
Cultural Training Completed: No
Hours: [Mon, Tue, Wed, Thu, Fri] 08:00 AM - 05:00 PM
Accessibility: Details Pending (P, EB, IB, PA)

Skyline Physicians LLC
7124 W 83rd St
Bridgeview, IL 60455
Phone:(877) 377-1188
NPI:1568704443

IL

Cook

Multi-Specialty Group

Skyline Physicians LLC
Cultural Training Completed: No
Hours: [Mon, Tue, Wed, Thu, Fri] 08:00 AM - 05:00 PM
Accessibility: Details Pending (P, EB, IB, PA)

Skilled Nursing Facility

Midway Neurological Rehab Ctr
8540 S Harlem Ave
Bridgeview, IL 60455
Phone:(708) 598-2605
NPI:1740256155
Website: http://www.midwayrehab.com/
Cultural Training Completed: No
Hours: [Mon, Tue, Wed, Thu, Fri, Sat, Sun] 12:00 AM - 11:59 PM
Other Language(s):English
Accessibility: Some Criteria Met (P, EB, IB, PA)

Pavilion Of Bridgeview Llc
8100 S Harlem Ave
Bridgeview, IL 60455
Phone:(708) 574-5440
NPI:1316685969
Cultural Training Completed: No
Hours: [Mon, Tue, Wed, Thu, Fri, Sat, Sun] 12:00 AM - 11:59 PM

IL

Cook

Skilled Nursing Facility

Pavilion Of Bridgeview Llc
Accessibility: Details Pending (P, EB, IB, PA)

Broadview

Laboratory Testing

Visigene LLC
2100 W Roosevelt Rd
Broadview, IL 60155
Phone:(312) 895-1776
NPI:1326615030
Cultural Training Completed: No
Hours: [Mon, Tue, Wed, Fri] 09:00 AM - 05:00 PM, Thu 08:00 AM - 05:00 PM
Accessibility: Details Pending (P, EB, IB, PA)

Multi-Specialty Group

ATI Physical Therapy Broadview
7000 Broadview Village Sq
Broadview, IL 60155
Phone:(708) 865-5742
NPI:1023129681
Cultural Training Completed: No
Hours: [Mon, Tue, Wed, Thu, Fri] 07:00 AM - 07:00 PM
Accessibility: Some Criteria Met (P, EB, IB, PA)

IL

Cook

Brookfield

Multi-Specialty Group

Maple Avenue Medical Center
9223 Ogden Ave
Brookfield, IL 60513
Phone:(708) 485-4050
NPI:1508076225
Cultural Training Completed: No
Hours: [Mon, Tue, Wed, Thu, Fri] 08:00 AM - 05:00 PM
Accessibility: Some Criteria Met (P, EB, IB, PA)

Metropolitan Health Care Partners, PLLC
3101 Maple Ave
Brookfield, IL 60513
Phone:(708) 387-0121
NPI:1366167264
Cultural Training Completed: Yes
Hours: [Mon, Tue, Thu, Sat] 09:00 AM - 05:00 PM, [Wed, Fri] 08:00 AM - 05:00 PM
Accessibility: Some Criteria Met (P, EB, IB, PA)

Minuteclinic Diagnostic of Illinois PLLC
9139 Broadway Ave
Brookfield, IL 60513
Phone:(866) 389-2727
NPI:1528875564
Cultural Training Completed: No

IL

Cook

Multi-Specialty Group

Minuteclinic Diagnostic of Illinois PLLC
Hours: [Mon, Tue, Wed, Thu, Fri] 08:00 AM - 05:00 PM
Accessibility: Details Pending (P, EB, IB, PA)

Prosthetic/Orthotic Supplier

Cpo Services, Inc
8400 Brookfield Ave
Brookfield, IL 60513
Phone:(800) 334-5705
NPI:1174573307
Cultural Training Completed: No
Hours: [Mon, Tue, Wed, Thu, Fri] 08:00 AM - 05:00 PM
Accessibility: Some Criteria Met (P, EB, IB, PA)

Md Orthotic And Prosthetic Lab Inc
8400 Brookfield Ave
Brookfield, IL 60513
Phone:(888) 635-2271
NPI:1679625560
Cultural Training Completed: No
Hours: [Mon, Tue, Wed, Thu, Fri] 08:30 AM - 05:00 PM
Other Language(s):Spanish,Russian,English
Accessibility: Some Criteria Met (P, EB, IB, PA)

IL

Cook

Buffalo Grove

Multi-Specialty Group

Family Eye Physicians Ltd
68 W Dundee Rd
Buffalo Grove, IL 60089
Phone:(708) 636-9393
NPI:1730252230
Website: http://www.familyeyephysicians.com
Cultural Training Completed: No
Hours: [Mon, Tue, Wed, Thu, Fri] 08:00 AM - 05:00 PM
Accessibility: Some Criteria Met (P, EB, IB, PA)

Yevgeny Odessky MD SC
754 Buffalo Grove Rd
Buffalo Grove, IL 60089
Phone:(847) 215-8666
NPI:1336329580
Website: https://www.northshore.org/
Cultural Training Completed: No
Hours: [Mon, Tue, Wed, Thu, Fri] 08:00 AM - 05:00 PM
Other Language(s):French,Hindi,Russian,Spanish,Tagalog,Vietnamese

IL

Cook

Multi-Specialty Group

Yevgeny Odessky MD SC
Accessibility: Some Criteria Met (P, EB, IB, PA)

Burbank

Durable Medical Equipment (DME) & Medical Supplies

Aperion Care Burbank
5701 W 79th St
Burbank, IL 60459
Phone:(847) 262-3800
NPI:1790327682
Website:
https://aperioncare.com/
Cultural Training Completed: No
Hours: [Mon, Tue, Wed, Thu, Fri] 08:00 AM - 05:00 PM
Accessibility: Details Pending (P, EB, IB, PA)

Multi-Specialty Group

ATI Physical Therapy Burbank
7708 S Cicero Ave
Burbank, IL 60459
Phone:(708) 741-5974
NPI:1023129681
Cultural Training Completed: No
Hours: [Mon, Tue, Wed, Thu, Fri] 07:00 AM - 07:00 PM
Accessibility: Some Criteria Met (P, EB, IB, PA)

IL

Cook

Multi-Specialty Group

Advocate Medical Group Burbank
6345 W 79th St
Burbank, IL 60459
Phone:(708) 499-1545
NPI:1700824455
Website:
https://care.advocatehealth.com
Cultural Training Completed: No
Hours: [Mon, Tue, Wed, Thu, Fri] 08:00 AM - 05:00 PM
Accessibility: Details Pending (P, EB, IB, PA)

Midwest Express Clinic
7786 S Cicero Ave
Burbank, IL 60459
Phone:(708) 425-3085
NPI:1548692890
Website:
http://www.midwestexpressclinic.com
Cultural Training Completed: No
Hours: [Mon, Tue, Wed, Thu, Fri] 08:00 AM - 05:00 PM
Accessibility: Some Criteria Met (P, EB, IB, PA)

OSF Medical Group Family Practice Harlem
7945 S Harlem Ave
Burbank, IL 60459
Phone:(708) 907-4355
NPI:1922445527

IL

Cook

Multi-Specialty Group

OSF Medical Group Family Practice Harlem
Website:
http://www.osfhealthcare.org
Cultural Training Completed: No
Hours: [Mon, Tue, Wed, Thu, Fri] 08:00 AM - 05:00 PM
Accessibility: Some Criteria Met (P, EB, IB, PA)

Sandeep Chandra MD SC
5331 W 79th St
Burbank, IL 60459
Phone:(708) 422-9577
NPI:1407897218
Website:
http://www.care.advocatehealth.com
Cultural Training Completed: No
Hours: [Mon, Tue, Wed, Thu, Fri] 08:00 AM - 05:00 PM
Other Language(s):English
Accessibility: Some Criteria Met (P, EB, IB, PA)

Skilled Nursing Facility

Aperion Care Burbank
5701 W 79th St
Burbank, IL 60459
Phone:(847) 262-3800
NPI:1164560363
Website:
https://boone.health

IL

Cook

Skilled Nursing Facility

Aperion Care Burbank
Cultural Training Completed: No
Hours: [Mon, Tue, Wed, Thu, Fri, Sat, Sun] 12:00 AM - 11:59 PM
Other Language(s):English
Accessibility: Details Pending (P, EB, IB, PA)

Burbank Rehabilitation Center
5400 W 87th St
Burbank, IL 60459
Phone:(708) 423-1200
NPI:1871057760
Website:
https://burbankhc.com/
Cultural Training Completed: No
Hours: [Mon, Tue, Wed, Thu, Fri, Sat, Sun] 12:00 AM - 11:59 PM
Other Language(s):English
Accessibility: Some Criteria Met (P, EB, IB, PA)

Burr Ridge

Multi-Specialty Group

Metro Infectious Disease Consultants LLC
901 McClintock Dr
Ste 202
Burr Ridge, IL 60527
Phone:(630) 655-6770
NPI:1235125717

IL

Cook

Multi-Specialty Group

Metro Infectious Disease Consultants LLC
Cultural Training Completed: No
Hours: [Mon, Tue, Wed, Thu, Fri] 08:00 AM - 05:00 PM
Accessibility: Some Criteria Met (P, EB, IB, PA)

Metro Infectious Disease Consultants LLC
901 McClintock Dr
Ste 201
Burr Ridge, IL 60527
Phone:(888) 220-6432
NPI:1235125717
Cultural Training Completed: No
Hours: [Mon, Tue, Wed, Thu, Fri] 08:00 AM - 05:00 PM
Accessibility: Details Pending (P, EB, IB, PA)

CALUMET CITY

Pharmacy

UCMC PHARMACY SERVICES
1551 HUNTINGTON DR STE B
CALUMET CITY, IL 60409
Phone:(773) 834-2285
NPI:1255895678
Cultural Training Completed: Yes

IL

Cook

Pharmacy

UCMC PHARMACY SERVICES
Hours: [Mon, Tue, Wed, Thu, Fri] 07:00 AM - 05:30 PM
Other Language(s):English,Armenian,Chinese
Accessibility: Some Criteria Met (P, EB, IB, PA)

Pharmacy: Retail

CVS #05769
470 TORRENCE AVE
CALUMET CITY, IL 60409
Phone:(708) 832-2943
NPI:1275637118
Website: WWW.CVS.COM
Cultural Training Completed: No
Hours: [Mon, Tue, Wed, Thu, Fri] 08:00 AM - 12:00 AM, [Sat, Sun] 09:00 AM - 12:00 AM
Accessibility: Details Pending (P, EB, IB, PA)

REYA PHARMACY
1837 RIVER OAKS DR
CALUMET CITY, IL 60409
Phone:(708) 801-9626
NPI:1356102867
Website: www.reya.net
Cultural Training Completed: No
Hours: [Mon, Tue, Wed, Thu, Fri] 10:00 AM - 06:00 PM

IL

Cook

Pharmacy: Retail

REYA PHARMACY
Other Language(s):English
Accessibility: Details Pending (P, EB, IB, PA)

SAM'S CLUB #6489
603 RIVER OAKS W
CALUMET CITY, IL 60409
Phone:(708) 832-2684
NPI:1689839599
Cultural Training Completed: Yes
Hours: [Mon, Tue, Wed, Thu, Fri] 09:00 AM - 07:00 PM, Sat 09:00 AM - 06:00 PM
Other Language(s):English
Accessibility: Details Pending (P, EB, IB, PA)

WALGREENS #06564
522 TORRENCE AVE
CALUMET CITY, IL 60409
Phone:(708) 868-5669
NPI:1255347712
Website: www.WALGREENS.COM
Cultural Training Completed: No
Other Language(s):English
Accessibility: Details Pending (P, EB, IB, PA)

IL

Cook

Pharmacy: Specialty Pharmacy

UCMC PHARMACY SERVICES
1551 HUNTINGTON DR STE B
CALUMET CITY, IL 60409
Phone:(773) 834-2285
NPI:1255895678
Cultural Training Completed: Yes
Hours: [Mon, Tue, Wed, Thu, Fri] 07:00 AM - 05:30 PM
Other Language(s):English,Armenian,Chinese
Accessibility: Some Criteria Met (P, EB, IB, PA)

CALUMET PARK

Pharmacy: Retail

WALGREENS #10485
12824 S ASHLAND AVE
CALUMET PARK, IL 60827
Phone:(708) 239-1136
NPI:1194730408
Website: www.WALGREENS.COM
Cultural Training Completed: No
Hours: [Mon, Tue, Wed, Thu, Fri] 08:00 AM - 09:00 PM, [Sat, Sun] 09:00 AM - 05:00 PM
Other Language(s):English

IL

Cook

Pharmacy: Retail

WALGREENS #10485
Accessibility: Details Pending (P, EB, IB, PA)

CHICAGO

Pharmacy

AD FAMILY MEDICAL CENTER PHARM
732 S PULASKI RD
CHICAGO, IL 60624
Phone:(773) 826-1719
NPI:1265447858
Cultural Training Completed: Yes
Hours: [Mon, Tue, Wed, Thu, Fri] 10:00 AM - 05:00 PM, Sat 10:00 AM - 03:00 PM
Other Language(s):English
Accessibility: Details Pending (P, EB, IB, PA)

COLUMBIA PHARMACY INC
2929 S WABASH AVE
STE 101
CHICAGO, IL 60616
Phone:(312) 791-3334
NPI:1841208493
Cultural Training Completed: No
Hours: [Mon, Tue, Wed, Thu, Fri] 08:30 AM - 04:30 PM
Other Language(s):English

IL

Cook

Pharmacy

COLUMBIA PHARMACY INC
Accessibility: Details Pending (P, EB, IB, PA)

COOK COUNTY HEALTH CENTRAL FIL
1901 W HARRISON ST
CHICAGO, IL 60612
Phone:(312) 864-1607
NPI:1942508460
Cultural Training Completed: No
Hours: [Mon, Tue, Wed, Thu, Fri] 08:00 AM - 07:00 PM, Sat 08:00 AM - 04:00 PM
Other Language(s):English,Spanish
Accessibility: Details Pending (P, EB, IB, PA)

CORE CENTER PHARMACY
2020 W HARRISON ST
CHICAGO, IL 60612
Phone:(312) 572-4880
NPI:1457385775
Cultural Training Completed: No
Hours: [Mon, Wed, Thu] 08:00 AM - 06:30 PM, Tue 08:00 AM - 07:00 PM, Fri 08:00 AM - 05:00 PM

IL

Cook

Pharmacy

CORE CENTER PHARMACY
Other Language(s):English,French,Hindi
Accessibility: Details Pending (P, EB, IB, PA)

DUCHOSSOIS CENTER FOR ADV
5758 S MARYLAND AVE
CHICAGO, IL 60637
Phone:(773) 834-7002
NPI:1780734103
Website: www.uchicagiomedicine.org
Cultural Training Completed: Yes
Hours: [Mon, Tue, Wed, Thu, Fri] 07:00 AM - 07:00 PM, [Sat, Sun] 07:00 AM - 02:00 PM
Other Language(s):English,Armenian,Chinese
Accessibility: Details Pending (P, EB, IB, PA)

FORUM EXTENDED CARE SERVICES
4201 W VICTORIA ST
CHICAGO, IL 60646
Phone:(847) 673-8727
NPI:1346291499
Website: www.forumextendedcare.com
Cultural Training Completed: No

IL

Cook

Pharmacy

FORUM EXTENDED CARE SERVICES
Other Language(s):English,Spanish
Accessibility: Details Pending (P, EB, IB, PA)

GENOA HEALTHCARE
4423 N RAVENSWOOD AVE
STE P100
CHICAGO, IL 60640
Phone:(773) 313-3075
NPI:1790223295
Website: WWW.GENOAHEALTHCARE.COM
Cultural Training Completed: Yes
Hours: [Mon, Tue, Wed, Thu, Fri] 08:00 AM - 05:00 PM
Other Language(s):English
Accessibility: Details Pending (P, EB, IB, PA)

GENOA HEALTHCARE
1400 W GREENLEAF AVE
STE 101
CHICAGO, IL 60626
Phone:(773) 977-7330
NPI:1073913877
Website: WWW.GENOAHEALTHCARE.COM

IL

Cook

Pharmacy

GENOA HEALTHCARE
Cultural Training Completed: Yes
Hours: [Mon, Tue, Wed, Thu, Fri] 08:00 AM - 05:00 PM
Other Language(s):English
Accessibility: Details Pending (P, EB, IB, PA)

JOHN H STROGER JR HOSPITAL OF
1901 W HARRISON ST
RM 1110
CHICAGO, IL 60612
Phone:(312) 864-1625
NPI:1023137528
Cultural Training Completed: No
Hours: [Mon, Tue, Wed, Thu, Fri] 07:00 AM - 09:00 PM, [Sat, Sun] 08:00 AM - 07:00 PM
Other Language(s):English,Spanish
Accessibility: Details Pending (P, EB, IB, PA)

KABAFUSION IL
5517 N CUMBERLAND AVE
STE 915
CHICAGO, IL 60656
Phone:(800) 831-7740
NPI:1891761466

IL

Cook

Pharmacy

KABAFUSION IL
Website: WWW.KABAFUSION.COM
Cultural Training Completed: Yes
Hours: [Mon, Tue, Wed, Thu, Fri] 08:30 AM - 05:00 PM
Other Language(s):English,Polish,Armenian,Chinese
Accessibility: Details Pending (P, EB, IB, PA)

LA RABIDA CHILDRENS HOSPITAL
6501 S PROMONTORY DR
CHICAGO, IL 60649
Phone:(773) 753-8655
NPI:1518055524
Website: www.larabida.org
Cultural Training Completed: No
Hours: [Mon, Tue, Wed, Thu, Fri] 08:30 AM - 07:00 PM, Sat 08:00 AM - 01:00 PM
Other Language(s):English,Spanish
Accessibility: Details Pending (P, EB, IB, PA)

LAVIR PHARMACY INC
4959 W BELMONT AVE

IL

Cook

Pharmacy

LAVIR PHARMACY INC
CHICAGO, IL 60641
Phone:(773) 853-2374
NPI:1518116219
Cultural Training Completed: No
Hours: [Mon, Tue, Wed, Thu, Fri] 08:30 AM - 04:30 PM, Sat 08:30 AM - 01:00 PM
Other Language(s):English,Italian,Spanish,Hindi
Accessibility: Details Pending (P, EB, IB, PA)

LAWNDALE CHRSTN HLTH CTR PHCY
3860 W OGDEN AVE
CHICAGO, IL 60623
Phone:(872) 588-3250
NPI:1679680235
Website: www.lawndale.org
Cultural Training Completed: Yes
Hours: [Mon, Tue] 09:00 AM - 08:00 PM, [Wed, Thu, Fri, Sat] 09:00 AM - 05:00 PM
Other Language(s):English,Spanish
Accessibility: Some Criteria Met (P, EB, IB, PA)

IL

Cook

Pharmacy

NW MEDICINE SPECIALTY PHARMACY
676 N SAINT CLAIR ST
STE 560
CHICAGO, IL 60611
Phone:(312) 926-9365
NPI:1902238645
Cultural Training Completed: Yes
Hours: [Mon, Tue, Wed, Thu, Fri] 07:30 AM - 05:00 PM
Other Language(s):English,Spanish
Accessibility: Some Criteria Met (P, EB, IB, PA)

PHARMASCRIPT
5437 N BROADWAY ST
CHICAGO, IL 60640
Phone:(773) 681-0965
NPI:1619332053
Website: www.pharma-script.com
Cultural Training Completed: Yes
Hours: [Mon, Tue, Wed, Thu, Fri] 08:30 AM - 05:00 PM
Other Language(s):English,Romanian
Accessibility: Some Criteria Met (P, EB, IB, PA)

IL

Cook

Pharmacy

PROVIDENT HOSPITAL OF COOK COU
500 E 51ST ST RM 2008
CHICAGO, IL 60615
Phone:(312) 572-5857
NPI:1588781298
Cultural Training Completed: No
Hours: [Mon, Tue, Wed, Fri] 09:00 AM - 05:00 PM, Thu 09:00 AM - 07:00 PM, Sat 08:00 AM - 04:00 PM
Other Language(s):English,Spanish
Accessibility: Details Pending (P, EB, IB, PA)

UNIV OF IL MILE SQUARE PHARMAC
1220 S WOOD ST RM 1045
CHICAGO, IL 60608
Phone:(312) 413-1767
NPI:1790826352
Cultural Training Completed: No
Hours: [Mon, Tue, Wed, Thu, Fri] 09:00 AM - 05:00 PM
Other Language(s):English,Spanish
Accessibility: Some Criteria Met (P, EB, IB, PA)

IL

Cook

Pharmacy

UNIV OF IL SCB PHARMACY
1009 S WOOD ST RM 1025
CHICAGO, IL 60612
Phone:(312) 996-6540
NPI:1336289016
Cultural Training Completed: Yes
Hours: [Mon, Tue, Wed, Thu, Fri] 09:00 AM - 05:00 PM, Sat 09:00 AM - 01:00 PM
Other Language(s):English,Spanish
Accessibility: Details Pending (P, EB, IB, PA)

UNIV OF IL UNIV VILLAGE PHARMA
722 W MAXWELL ST RM 205
CHICAGO, IL 60607
Phone:(312) 355-2345
NPI:1447390125
Cultural Training Completed: No
Hours: [Mon, Tue, Wed, Thu, Fri] 09:00 AM - 05:00 PM
Other Language(s):English,Spanish
Accessibility: Details Pending (P, EB, IB, PA)

UNIV OF IL WOOD ST PCC PHCY
840 S WOOD ST RM 163

IL

Cook

Pharmacy

UNIV OF IL WOOD ST PCC PHCY
CHICAGO, IL 60612
Phone:(312) 996-6887
NPI:1669512323
Cultural Training Completed: Yes
Hours: [Mon, Tue, Wed, Thu, Fri] 09:00 AM - 05:00 PM
Other Language(s):English,Chinese
Accessibility: Some Criteria Met (P, EB, IB, PA)

UNIVERSITY OF ILLINOIS OUTPATI
1801 W TAYLOR ST RM 3003
CHICAGO, IL 60612
Phone:(312) 996-9058
NPI:1124212022
Cultural Training Completed: No
Hours: [Mon, Tue, Wed, Thu, Fri] 08:30 AM - 05:00 PM
Other Language(s):English,Spanish
Accessibility: Details Pending (P, EB, IB, PA)

Pharmacy: Retail

111TH PHARMA-FAMILYI NC
11101 S STATE ST
CHICAGO, IL 60628
Phone:(773) 785-5192

IL

Cook

Pharmacy: Retail

111TH PHARMA-FAMILYI NC
NPI:1255415386
Cultural Training Completed: No
Hours: [Mon, Tue, Thu, Fri] 10:00 AM - 06:00 PM, Wed 10:00 AM - 03:00 PM
Other Language(s):English
Accessibility: Details Pending (P, EB, IB, PA)

A CAALMAD PHARMACY
2839 W MADISON ST
CHICAGO, IL 60612
Phone:(773) 638-6615
NPI:1174538763
Cultural Training Completed: Yes
Hours: [Mon, Tue, Wed, Thu, Fri, Sat] 12:00 PM - 04:00 PM
Other Language(s):Gujarati,Hindi
Accessibility: Some Criteria Met (P, EB, IB, PA)

A SAFE HAVEN LLC
2750 W ROOSEVELT RD
STE 130
CHICAGO, IL 60608
Phone:(855) 422-4244
NPI:1689451858
Cultural Training Completed: No

IL

Cook

Pharmacy: Retail

A SAFE HAVEN LLC
Hours: [Mon, Tue, Wed, Thu, Fri] 09:00 AM - 05:00 PM
Other Language(s):English,Spanish
Accessibility: Details Pending (P, EB, IB, PA)

AD FAMILY MEDICAL CENTER PHARM
732 S PULASKI RD
CHICAGO, IL 60624
Phone:(773) 826-1719
NPI:1265447858
Cultural Training Completed: Yes
Hours: [Mon, Tue, Wed, Thu, Fri] 10:00 AM - 05:00 PM, Sat 10:00 AM - 03:00 PM
Other Language(s):English
Accessibility: Details Pending (P, EB, IB, PA)

AHF PHARMACY
3311 N HALSTED ST
CHICAGO, IL 60657
Phone:(773) 435-9583
NPI:1841792355
Cultural Training Completed: Yes
Hours: [Mon, Tue, Wed, Thu, Fri, Sat] 10:00 AM - 07:00 PM
Other Language(s):English,Spanish

IL

Cook

Pharmacy: Retail

AHF PHARMACY
Accessibility: Details Pending (P, EB, IB, PA)

AL'S DISCOUNT PHARMACY
2637 W DEVON AVE
CHICAGO, IL 60659
Phone:(773) 856-7001
NPI:1871269217
Cultural Training Completed: No
Hours: [Mon, Wed, Fri] 12:00 PM - 06:00 PM, Sat 11:00 AM - 01:00 PM
Other Language(s):English,Urdu
Accessibility: Details Pending (P, EB, IB, PA)

ALLCARE DISCOUNT PHARMACY
2750 W NORTH AVE
CHICAGO, IL 60647
Phone:(312) 432-4510
NPI:1922398791
Cultural Training Completed: No
Hours: [Mon, Tue, Thu, Fri] 08:30 AM - 05:30 PM, Wed 10:30 AM - 07:30 PM, Sat 10:00 AM - 02:00 PM
Other Language(s):English,Gujarati,Hindi

IL

Cook

Pharmacy: Retail

ALLCARE DISCOUNT PHARMACY
Accessibility: Details Pending (P, EB, IB, PA)

AMBIKA PHARMACY
11309 S MICHIGAN AVE
CHICAGO, IL 60628
Phone:(773) 264-1111
NPI:1639165475
Cultural Training Completed: No
Hours: [Mon, Tue, Wed, Thu, Fri] 10:00 AM - 04:00 PM, Sat 10:00 AM - 01:00 PM
Other Language(s):Gujarati,Spanish,Hindi
Accessibility: Some Criteria Met (P, EB, IB, PA)

APOTHECO PHARMACY LINCOLN PARK
2140 N HALSTED ST
CHICAGO, IL 60614
Phone:(312) 392-5801
NPI:1386078830
Website: www.apothecopharmacy.com
Cultural Training Completed: No
Hours: [Mon, Tue, Wed, Thu, Fri] 08:00 AM - 05:00 PM

IL

Cook

Pharmacy: Retail

APOTHECO PHARMACY LINCOLN PARK
Other Language(s):English
Accessibility: Details Pending (P, EB, IB, PA)

ARMITAGE PHARMACY
3650 W ARMITAGE AVE
STE 100
CHICAGO, IL 60647
Phone:(773) 486-8800
NPI:1326302860
Website: www.armitagepharmacy.com
Cultural Training Completed: No
Hours: [Mon, Tue, Wed, Thu, Fri] 09:00 AM - 06:00 PM, Sat 09:00 AM - 03:00 PM
Other Language(s):English,Arabic,Spanish
Accessibility: Some Criteria Met (P, EB, IB, PA)

ASCENSION 7009
331 W SURF ST STE 101
CHICAGO, IL 60657
Phone:(773) 665-3871
NPI:1538741491
Cultural Training Completed: No

IL

Cook

Pharmacy: Retail

ASCENSION 7009
Hours: [Mon, Tue, Wed, Thu, Fri] 09:00 AM - 05:30 PM
Other Language(s):English
Accessibility: Details Pending (P, EB, IB, PA)

AURORA PHARMACY #1512
2320 E 93RD ST STE 3735
CHICAGO, IL 60617
Phone:(773) 967-3160
NPI:1568163822
Cultural Training Completed: No
Other Language(s):English
Accessibility: Details Pending (P, EB, IB, PA)

AVITA PHARMACY 1085
3635 N HALSTED ST
CHICAGO, IL 60613
Phone:(872) 710-6132
NPI:1679363071
Cultural Training Completed: No
Hours: [Mon, Tue, Wed, Thu, Fri] 08:00 AM - 05:00 PM
Other Language(s):English
Accessibility: Details Pending (P, EB, IB, PA)

IL

Cook

Pharmacy: Retail

BELMONT CARE PHARMACY
7107 W BELMONT AVE STE 7
CHICAGO, IL 60634
Phone:(872) 813-2743
NPI:1659250967
Cultural Training Completed: No
Hours: [Mon, Tue, Wed, Thu, Fri] 09:00 AM - 06:00 PM, Sat 09:00 AM - 01:00 PM
Other Language(s):English,Arabic
Accessibility: Details Pending (P, EB, IB, PA)

BIENESTAR PHARMACY
966 W 21ST ST STE 104
CHICAGO, IL 60608
Phone:(312) 226-2266
NPI:1104930098
Cultural Training Completed: No
Hours: [Mon, Tue, Thu, Fri] 09:00 AM - 06:00 PM, Wed 01:00 PM - 08:00 PM, Sat 09:00 AM - 01:30 PM
Other Language(s):Gujarati,Urdu,Spanish,Hindi
Accessibility: Details Pending (P, EB, IB, PA)

IL

Cook

Pharmacy: Retail

BIENESTAR PHARMACY III INC
2359 S WESTERN AVE
STE 100
CHICAGO, IL 60608
Phone:(773) 869-5200
NPI:1447783915
Cultural Training Completed: No
Hours: [Mon, Tue, Thu, Fri] 09:00 AM - 06:00 PM, Wed 01:00 PM - 08:00 PM, Sat 09:00 AM - 01:30 PM
Other Language(s):English,Panjabi,Gujarati,Hindi
Accessibility: Details Pending (P, EB, IB, PA)

BRIDGEPORT NEIGHBORHOOD PHARMA
3303 S HALSTED ST
STE 101
CHICAGO, IL 60608
Phone:(773) 940-2000
NPI:1831589712
Cultural Training Completed: No
Hours: [Mon, Tue, Wed, Thu] 09:00 AM - 06:00 PM, Fri 09:00 AM - 05:00 PM, Sat 09:00 AM - 01:00 PM
Other Language(s):English
Accessibility: Details Pending (P, EB, IB, PA)

IL

Cook

Pharmacy: Retail

BROADWAY PHARMACY INC
4564 N BROADWAY ST
CHICAGO, IL 60640
Phone:(773) 271-9727
NPI:1396888061
Cultural Training Completed: No
Hours: [Mon, Tue, Wed, Thu, Fri] 10:30 AM - 05:00 PM
Other Language(s):Italian,Russian,Gujarati,Hindi
Accessibility: Details Pending (P, EB, IB, PA)

CAPSULE PHARMACY
661 N WELLS ST
CHICAGO, IL 60654
Phone:(312) 589-7620
NPI:1972866135
Website: www.capsule.com
Cultural Training Completed: No
Hours: [Mon, Tue, Wed, Thu, Fri] 08:00 AM - 06:00 PM, [Sat, Sun] 10:00 AM - 03:00 PM
Other Language(s):English
Accessibility: Some Criteria Met (P, EB, IB, PA)

CAREPLUS CVS PHARMACY #02590
69 W WASHINGTON ST

IL

Cook

Pharmacy: Retail

CAREPLUS CVS PHARMACY #02590
LOWR LL09
CHICAGO, IL 60602
Phone:(312) 629-1621
NPI:1942367719
Website:
WWW.CVS.COM
Cultural Training Completed: No
Hours: [Mon, Tue, Wed, Thu, Fri] 08:00 AM - 04:00 PM
Accessibility: Details Pending (P, EB, IB, PA)

CHICAGO HEALTHMART PHARMACY
1260 W DEVON AVE
CHICAGO, IL 60660
Phone:(773) 856-0944
NPI:1245711027
Cultural Training Completed: No
Hours: [Mon, Tue, Wed, Thu, Fri] 10:00 AM - 06:00 PM, Sat 10:00 AM - 03:00 PM
Other Language(s):English,Tagalog,Spanish,Amharic
Accessibility: Some Criteria Met (P, EB, IB, PA)

CHICAGO PHARMACY
5651 W BELMONT AVE
CHICAGO, IL 60634
Phone:(773) 341-1111

IL

Cook

Pharmacy: Retail

CHICAGO PHARMACY
NPI:1699354969
Cultural Training Completed: No
Hours: [Mon, Tue, Wed, Thu, Fri] 10:00 AM - 06:00 PM, Sat 10:00 AM - 04:00 PM
Other Language(s):English,Spanish
Accessibility: Details Pending (P, EB, IB, PA)

CHICAGO PRIDE PHARMACY
2923 N CALIFORNIA AVE
240
CHICAGO, IL 60618
Phone:(312) 819-6899
NPI:1336768001
Cultural Training Completed: No
Hours: [Mon, Tue, Wed, Thu, Fri] 11:00 AM - 05:00 PM
Other Language(s):English,Polish,Gujarati,Hindi
Accessibility: Details Pending (P, EB, IB, PA)

COLUMBIA PHARMACY INC
2929 S WABASH AVE
STE 101
CHICAGO, IL 60616
Phone:(312) 791-3334
NPI:1841208493

IL

Cook

Pharmacy: Retail

COLUMBIA PHARMACY INC
Cultural Training Completed: No
Hours: [Mon, Tue, Wed, Thu, Fri] 08:30 AM - 04:30 PM
Other Language(s):English
Accessibility: Details Pending (P, EB, IB, PA)

COMMUNITY PHARMACY
9718 S HALSTED ST
CHICAGO, IL 60628
Phone:(773) 238-4500
NPI:1396098034
Cultural Training Completed: No
Hours: [Mon, Tue, Wed] 09:00 AM - 06:00 PM, Thu 11:00 AM - 08:00 PM, Fri 09:00 AM - 05:00 PM, Sat 08:00 AM - 12:00 PM
Other Language(s):English,Spanish
Accessibility: Some Criteria Met (P, EB, IB, PA)

COOK COUNTY HEALTH CENTRAL FIL
1901 W HARRISON ST
CHICAGO, IL 60612
Phone:(312) 864-1607
NPI:1942508460

IL

Cook

Pharmacy: Retail

COOK COUNTY HEALTH CENTRAL FIL
Cultural Training Completed: No
Hours: [Mon, Tue, Wed, Thu, Fri] 08:00 AM - 07:00 PM, Sat 08:00 AM - 04:00 PM
Other Language(s):English,Spanish
Accessibility: Details Pending (P, EB, IB, PA)

CORE CENTER PHARMACY
2020 W HARRISON ST
CHICAGO, IL 60612
Phone:(312) 572-4880
NPI:1457385775
Cultural Training Completed: No
Hours: [Mon, Wed, Thu] 08:00 AM - 06:30 PM, Tue 08:00 AM - 07:00 PM, Fri 08:00 AM - 05:00 PM
Other Language(s):English,French,Hindi
Accessibility: Details Pending (P, EB, IB, PA)

COSTCO #1107
1430 S ASHLAND AVE
CHICAGO, IL 60608
Phone:(312) 492-3601
NPI:1306107495

IL

Cook

Pharmacy: Retail

COSTCO #1107
Website:
WWW.COSTCO.COM
Cultural Training Completed: No
Hours: [Mon, Tue, Wed, Thu, Fri] 09:00 AM - 07:00 PM, Sat 09:00 AM - 06:00 PM
Other Language(s):English
Accessibility: Details Pending (P, EB, IB, PA)

COSTCO #380
2746 N CLYBOURN AVE
CHICAGO, IL 60614
Phone:(773) 360-2052
NPI:1407966013
Website:
WWW.COSTCO.COM
Cultural Training Completed: No
Hours: [Mon, Tue, Wed, Thu, Fri] 09:00 AM - 08:30 PM, Sat 09:00 AM - 07:00 PM
Other Language(s):English
Accessibility: Details Pending (P, EB, IB, PA)

CVS #00788
344 W HUBBARD ST
CHICAGO, IL 60654
Phone:(312) 222-2570
NPI:1174627020
Website:
WWW.CVS.COM

IL

Cook

Pharmacy: Retail

CVS #00788
Cultural Training Completed: No
Hours: [Mon, Tue, Wed, Thu, Fri] 08:00 AM - 08:00 PM, Sat 09:00 AM - 05:00 PM, Sun 10:00 AM - 05:00 PM
Other Language(s):English
Accessibility: Some Criteria Met (P, EB, IB, PA)

CVS #01493
5205 N BROADWAY ST
CHICAGO, IL 60640
Phone:(773) 275-5641
NPI:1174786354
Website:
WWW.CVS.COM
Cultural Training Completed: No
Hours: [Mon, Tue, Wed, Thu, Fri] 09:00 AM - 09:00 PM, Sat 09:00 AM - 06:00 PM, Sun 10:00 AM - 06:00 PM
Accessibility: Details Pending (P, EB, IB, PA)

CVS #02798
3951 W 103RD ST
CHICAGO, IL 60655
Phone:(773) 881-3359
NPI:1942303615
Website:
WWW.CVS.COM
Cultural Training Completed: No

IL

Cook

Pharmacy: Retail

CVS #02798
Accessibility: Details Pending (P, EB, IB, PA)

CVS #02845
1930 W 103RD ST
CHICAGO, IL 60643
Phone:(773) 239-7770
NPI:1013011956
Website:
WWW.CVS.COM
Cultural Training Completed: No
Hours: [Mon, Tue, Wed, Thu, Fri] 09:00 AM - 09:00 PM, Sat 09:00 AM - 06:00 PM, Sun 10:00 AM - 05:00 PM
Accessibility: Details Pending (P, EB, IB, PA)

CVS #02935
8712 S STONY ISLAND AVE
CHICAGO, IL 60617
Phone:(773) 933-9200
NPI:1457455396
Website:
WWW.CVS.COM
Cultural Training Completed: No
Hours: [Mon, Tue, Wed, Thu, Fri] 08:00 AM - 09:00 PM, Sat 09:00 AM - 06:00 PM, Sun 09:00 AM - 05:00 PM
Accessibility: Details Pending (P, EB, IB, PA)

CVS #02981
1201 N STATE PKWY

IL

Cook

Pharmacy: Retail

CVS #02981
CHICAGO, IL 60610
Phone:(312) 640-2842
NPI:1720182678
Website:
WWW.CVS.COM
Cultural Training Completed: No
Hours: [Mon, Tue, Wed, Thu, Fri] 08:00 AM - 09:00 PM, [Sat, Sun] 10:00 AM - 06:00 PM
Accessibility: Details Pending (P, EB, IB, PA)

CVS #03170
6417 W HIGGINS AVE
CHICAGO, IL 60656
Phone:(773) 631-5906
NPI:1912001850
Website:
WWW.CVS.COM
Cultural Training Completed: No
Hours: [Mon, Tue, Wed, Thu, Fri] 08:00 AM - 09:00 PM, Sat 09:00 AM - 06:00 PM, Sun 10:00 AM - 06:00 PM
Accessibility: Details Pending (P, EB, IB, PA)

CVS #03690
1714 N SHEFFIELD AVE
CHICAGO, IL 60614
Phone:(312) 640-5161
NPI:1689777351
Website:
WWW.CVS.COM

IL

Cook

Pharmacy: Retail

CVS #03690
Cultural Training Completed: No
Hours: [Mon, Tue, Wed, Thu, Fri] 09:00 AM - 09:00 PM, Sat 10:00 AM - 05:00 PM, Sun 10:00 AM - 06:00 PM
Accessibility: Details Pending (P, EB, IB, PA)

CVS #03742
121 W KINZIE ST
CHICAGO, IL 60654
Phone:(312) 970-2881
NPI:1528165016
Website: WWW.CVS.COM
Cultural Training Completed: No
Hours: [Mon, Tue, Wed, Thu, Fri] 09:00 AM - 08:00 PM
Accessibility: Details Pending (P, EB, IB, PA)

CVS #04061
520 S STATE ST
CHICAGO, IL 60605
Phone:(312) 697-0021
NPI:1972751014
Website: WWW.CVS.COM
Cultural Training Completed: No
Hours: [Mon, Tue, Wed, Thu, Fri] 09:00 AM - 08:00 PM, [Sat, Sun] 10:00 AM - 05:00 PM

IL

Cook

Pharmacy: Retail

CVS #04061
Accessibility: Details Pending (P, EB, IB, PA)

CVS #04781
205 N MICHIGAN AVE
CHICAGO, IL 60601
Phone:(312) 938-4091
NPI:1619074101
Website: WWW.CVS.COM
Cultural Training Completed: No
Hours: [Mon, Tue, Wed, Thu, Fri] 06:30 AM - 07:30 PM, Sat 09:00 AM - 04:00 PM
Accessibility: Details Pending (P, EB, IB, PA)

CVS #04793
1211 W ROOSEVELT RD
CHICAGO, IL 60608
Phone:(312) 733-0147
NPI:1750606844
Website: WWW.CVS.COM
Cultural Training Completed: No
Hours: [Mon, Tue, Wed, Thu, Fri] 09:00 AM - 09:00 PM, Sat 10:00 AM - 06:00 PM, Sun 10:00 AM - 05:00 PM
Accessibility: Details Pending (P, EB, IB, PA)

IL

Cook

Pharmacy: Retail

CVS #04979
7855 S WESTERN AVE
CHICAGO, IL 60620
Phone:(773) 436-6000
NPI:1093819948
Website: WWW.CVS.COM
Cultural Training Completed: No
Hours: [Mon, Tue, Wed, Thu, Fri] 09:00 AM - 09:00 PM, Sat 10:00 AM - 06:00 PM, Sun 10:00 AM - 05:00 PM
Accessibility: Details Pending (P, EB, IB, PA)

CVS #05001
3033 N BROADWAY ST
CHICAGO, IL 60657
Phone:(773) 883-6141
NPI:1558465492
Website: WWW.CVS.COM
Cultural Training Completed: No
Hours: [Mon, Tue, Wed, Thu, Fri] 09:00 AM - 09:00 PM, [Sat, Sun] 10:00 AM - 05:00 PM
Accessibility: Details Pending (P, EB, IB, PA)

CVS #05482
3615 N CENTRAL AVE
CHICAGO, IL 60634
Phone:(773) 283-2355
NPI:1306086624

IL

Cook

Pharmacy: Retail

CVS #05482
Website: WWW.CVS.COM
Cultural Training Completed: No
Hours: [Mon, Tue, Wed, Thu, Fri] 09:00 AM - 09:00 PM, [Sat, Sun] 10:00 AM - 06:00 PM
Accessibility: Details Pending (P, EB, IB, PA)

CVS #05836
1228 E 53RD ST
CHICAGO, IL 60615
Phone:(773) 752-1425
NPI:1609973197
Website: WWW.CVS.COM
Cultural Training Completed: No
Hours: [Mon, Tue, Wed, Thu, Fri] 08:00 AM - 09:00 PM, Sat 09:00 AM - 06:00 PM, Sun 09:00 AM - 05:00 PM
Accessibility: Details Pending (P, EB, IB, PA)

CVS #05987
4800 N DAMEN AVE
CHICAGO, IL 60625
Phone:(773) 907-2010
NPI:1447354394
Website: WWW.CVS.COM
Cultural Training Completed: No
Hours: [Mon, Tue, Wed, Thu, Fri] 08:00 AM - 09:00 PM, Sat 09:00

IL

Cook

Pharmacy: Retail

CVS #05987
AM - 06:00 PM, Sun 10:00 AM - 06:00 PM
Accessibility: Details Pending (P, EB, IB, PA)

CVS #08502
6315 S PULASKI RD
CHICAGO, IL 60629
Phone:(773) 284-7070
NPI:1992746861
Website: WWW.CVS.COM
Cultural Training Completed: No
Hours: [Mon, Tue, Wed, Thu, Fri] 08:00 AM - 09:00 PM, [Sat, Sun] 09:00 AM - 06:00 PM
Other Language(s):English
Accessibility: Some Criteria Met (P, EB, IB, PA)

CVS #08698
1165 N CLARK ST
CHICAGO, IL 60610
Phone:(312) 280-8140
NPI:1598707796
Website: WWW.CVS.COM
Cultural Training Completed: No
Hours: [Mon, Tue, Wed, Thu, Fri] 08:00 AM - 10:00 PM, [Sat, Sun] 09:00 AM - 06:00 PM
Accessibility: Details Pending (P, EB, IB, PA)

IL

Cook

Pharmacy: Retail

CVS #08735
3940 W FULLERTON AVE
CHICAGO, IL 60647
Phone:(773) 486-0343
NPI:1770526154
Website: WWW.CVS.COM
Cultural Training Completed: No
Hours: [Mon, Tue, Wed, Thu, Fri] 09:00 AM - 09:00 PM, Sat 09:00 AM - 06:00 PM, Sun 10:00 AM - 05:00 PM
Accessibility: Details Pending (P, EB, IB, PA)

CVS #08738
741 W 31ST ST
CHICAGO, IL 60616
Phone:(312) 567-9044
NPI:1881635753
Website: WWW.CVS.COM
Cultural Training Completed: No
Hours: [Mon, Tue, Wed, Thu, Fri] 08:00 AM - 10:00 PM, [Sat, Sun] 09:00 AM - 06:00 PM
Accessibility: Details Pending (P, EB, IB, PA)

CVS #08739
1819 N HARLEM AVE
CHICAGO, IL 60707
Phone:(773) 237-8927
NPI:1699717884
Website: WWW.CVS.COM

IL

Cook

Pharmacy: Retail

CVS #08739
Cultural Training Completed: No
Hours: [Mon, Tue, Wed, Thu, Fri] 09:00 AM - 09:00 PM, Sat 09:00 AM - 06:00 PM, Sun 10:00 AM - 06:00 PM
Accessibility: Details Pending (P, EB, IB, PA)

CVS #08740
2427 W CHICAGO AVE
CHICAGO, IL 60622
Phone:(773) 342-6060
NPI:1861435240
Website: WWW.CVS.COM
Cultural Training Completed: No
Hours: [Mon, Tue, Wed, Thu, Fri] 08:00 AM - 09:00 PM, Sat 09:00 AM - 06:00 PM, Sun 10:00 AM - 05:00 PM
Accessibility: Details Pending (P, EB, IB, PA)

CVS #08745
771 N OGDEN AVE
CHICAGO, IL 60642
Phone:(312) 243-5590
NPI:1689617060
Website: WWW.CVS.COM
Cultural Training Completed: No
Hours: [Mon, Tue, Wed, Thu, Fri] 09:00 AM -

IL

Cook

Pharmacy: Retail

CVS #08745
10:00 PM, [Sat, Sun] 10:00 AM - 05:00 PM
Accessibility: Some Criteria Met (P, EB, IB, PA)

CVS #08747
6150 N BROADWAY ST
CHICAGO, IL 60660
Phone:(773) 274-9337
NPI:1689618043
Website: WWW.CVS.COM
Cultural Training Completed: No
Hours: [Mon, Tue, Wed, Thu, Fri] 08:00 AM - 10:00 PM, [Sat, Sun] 09:00 AM - 06:00 PM
Accessibility: Details Pending (P, EB, IB, PA)

CVS #08750
4801 N CENTRAL AVE
CHICAGO, IL 60630
Phone:(773) 282-2828
NPI:1932140803
Website: WWW.CVS.COM
Cultural Training Completed: No
Hours: [Mon, Tue, Wed, Thu, Fri] 08:00 AM - 09:00 PM, [Sat, Sun] 09:00 AM - 06:00 PM
Accessibility: Details Pending (P, EB, IB, PA)

IL

Cook

Pharmacy: Retail

CVS #08751
4051 N LINCOLN AVE
CHICAGO, IL 60618
Phone:(773) 871-2611
NPI:1902847874
Website:
WWW.CVS.COM
Cultural Training Completed: No
Hours: [Mon, Tue, Wed, Thu, Fri] 08:00 AM - 10:00 PM, [Sat, Sun] 09:00 AM - 06:00 PM
Accessibility: Details Pending (P, EB, IB, PA)

CVS #08753
3637 N SOUTHPORT AVE
CHICAGO, IL 60613
Phone:(773) 348-5282
NPI:1720029697
Website:
WWW.CVS.COM
Cultural Training Completed: No
Hours: [Mon, Tue, Wed, Thu, Fri] 08:00 AM - 10:00 PM, [Sat, Sun] 09:00 AM - 06:00 PM
Accessibility: Details Pending (P, EB, IB, PA)

CVS #08910
225 N COLUMBUS DR
CHICAGO, IL 60601
Phone:(312) 861-0315
NPI:1326280157
Website:
WWW.CVS.COM

IL

Cook

Pharmacy: Retail

CVS #08910
Cultural Training Completed: No
Hours: [Mon, Tue, Wed, Thu, Fri] 09:00 AM - 09:00 PM, [Sat, Sun] 10:00 AM - 05:00 PM
Accessibility: Details Pending (P, EB, IB, PA)

CVS #08980
6510 N SHERIDAN RD
CHICAGO, IL 60626
Phone:(773) 338-4384
NPI:1396970745
Website:
WWW.CVS.COM
Cultural Training Completed: No
Hours: [Mon, Tue, Wed, Thu, Fri] 09:00 AM - 09:00 PM, [Sat, Sun] 10:00 AM - 06:00 PM
Accessibility: Details Pending (P, EB, IB, PA)

CVS #11090
678 N WELLS ST
CHICAGO, IL 60654
Phone:(312) 255-0425
NPI:1326555236
Website:
WWW.CVS.COM
Cultural Training Completed: No
Hours: [Mon, Tue, Wed, Thu, Fri] 08:00 AM - 08:00 PM, Sat 09:00 AM - 05:00 PM, Sun 10:00 AM - 05:00 PM

IL

Cook

Pharmacy: Retail

CVS #11090
Accessibility: Details Pending (P, EB, IB, PA)

CVS #11376
1034 W LAKE ST
CHICAGO, IL 60607
Phone:(312) 705-2004
NPI:1215585757
Cultural Training Completed: No
Hours: [Mon, Tue, Wed, Thu, Fri] 08:00 AM - 09:00 PM, Sat 09:00 AM - 06:00 PM, Sun 10:00 AM - 05:00 PM
Accessibility: Details Pending (P, EB, IB, PA)

CVS #11410
25 E OHIO ST
CHICAGO, IL 60611
Phone:(312) 340-3730
NPI:1093303109
Cultural Training Completed: No
Hours: [Mon, Tue, Wed, Thu, Fri] 09:00 AM - 09:00 PM, Sat 10:00 AM - 06:00 PM, Sun 11:00 AM - 06:00 PM
Other Language(s):English
Accessibility: Details Pending (P, EB, IB, PA)

CVS #11619
2628 W PERSHING RD
CHICAGO, IL 60632
Phone:(773) 475-8948

IL

Cook

Pharmacy: Retail

CVS #11619
NPI:1841179231
Cultural Training Completed: No
Hours: [Mon, Tue, Wed, Thu, Fri] 09:00 AM - 07:00 PM, Sat 09:00 AM - 03:00 PM, Sun 10:00 AM - 02:00 PM
Accessibility: Details Pending (P, EB, IB, PA)

CVS #11623
3429 S KING DR
CHICAGO, IL 60616
Phone:(312) 469-6902
NPI:1134078405
Cultural Training Completed: No
Hours: [Mon, Tue, Wed, Thu, Fri] 09:00 AM - 07:00 PM, Sat 09:00 AM - 03:00 PM, Sun 10:00 AM - 02:00 PM
Accessibility: Details Pending (P, EB, IB, PA)

CVS #11626
2101 E 71ST ST STE D
CHICAGO, IL 60649
Phone:(773) 420-1286
NPI:1427908789
Cultural Training Completed: No
Hours: [Mon, Tue, Wed, Thu, Fri] 09:00 AM - 07:00 PM, Sat 09:00 AM - 03:00 PM, Sun 10:00 AM - 02:00 PM

IL

Cook

Pharmacy: Retail

CVS #11626
Accessibility: Details Pending (P, EB, IB, PA)

CVS #16285
7100 S CICERO AVE
CHICAGO, IL 60629
Phone:(708) 563-9061
NPI:1467474254
Website: WWW.CVS.COM
Cultural Training Completed: No
Hours: [Mon, Tue, Wed, Thu, Fri] 09:00 AM - 07:00 PM, Sat 09:00 AM - 05:00 PM, Sun 11:00 AM - 05:00 PM
Other Language(s):English
Accessibility: Details Pending (P, EB, IB, PA)

CVS #16361
2656 N ELSTON AVE
CHICAGO, IL 60647
Phone:(773) 252-2210
NPI:1225050032
Website: WWW.CVS.COM
Cultural Training Completed: No
Hours: [Mon, Tue, Wed, Thu, Fri] 09:00 AM - 09:00 PM, [Sat, Sun] 09:00 AM - 06:00 PM
Other Language(s):English
Accessibility: Details Pending (P, EB, IB, PA)

IL

Cook

Pharmacy: Retail

CVS #16771
2939 W ADDISON ST
CHICAGO, IL 60618
Phone:(773) 604-7681
NPI:1417979121
Website: WWW.CVS.COM
Cultural Training Completed: No
Hours: [Mon, Tue, Wed, Thu, Fri] 09:00 AM - 07:00 PM, Sat 09:00 AM - 05:00 PM, Sun 11:00 AM - 05:00 PM
Other Language(s):English
Accessibility: Details Pending (P, EB, IB, PA)

CVS #16999
4433 S PULASKI RD
CHICAGO, IL 60632
Phone:(773) 579-2121
NPI:1326060039
Website: WWW.CVS.COM
Cultural Training Completed: No
Hours: [Mon, Tue, Wed, Thu, Fri] 09:00 AM - 09:00 PM, [Sat, Sun] 09:00 AM - 06:00 PM
Other Language(s):English
Accessibility: Details Pending (P, EB, IB, PA)

CVS #17009
1154 S CLARK ST
CHICAGO, IL 60605
Phone:(312) 212-6301

IL

Cook

Pharmacy: Retail

CVS #17009
NPI:1598787202
Website: WWW.CVS.COM
Cultural Training Completed: No
Hours: [Mon, Tue, Wed, Thu, Fri] 09:00 AM - 09:00 PM, [Sat, Sun] 09:00 AM - 06:00 PM
Other Language(s):English
Accessibility: Details Pending (P, EB, IB, PA)

CVS #17042
6525 W DIVERSEY AVE
CHICAGO, IL 60707
Phone:(773) 804-3611
NPI:1306868013
Website: WWW.CVS.COM
Cultural Training Completed: No
Hours: [Mon, Tue, Wed, Thu, Fri] 09:00 AM - 09:00 PM, [Sat, Sun] 09:00 AM - 06:00 PM
Other Language(s):English
Accessibility: Details Pending (P, EB, IB, PA)

CVS #17166
1940 W 33RD ST
CHICAGO, IL 60608
Phone:(773) 843-3267
NPI:1760404479
Website: WWW.CVS.COM

IL

Cook

Pharmacy: Retail

CVS #17166
Cultural Training Completed: No
Hours: [Mon, Tue, Wed, Thu, Fri] 09:00 AM - 09:00 PM, [Sat, Sun] 09:00 AM - 06:00 PM
Other Language(s):English
Accessibility: Details Pending (P, EB, IB, PA)

CVS #17167
2112 W PETERSON AVE
CHICAGO, IL 60659
Phone:(773) 761-3006
NPI:1740223031
Website: WWW.CVS.COM
Cultural Training Completed: No
Hours: [Mon, Tue, Wed, Thu, Fri] 09:00 AM - 09:00 PM, [Sat, Sun] 09:00 AM - 06:00 PM
Other Language(s):English
Accessibility: Details Pending (P, EB, IB, PA)

CVS #17437
4466 N BROADWAY ST
CHICAGO, IL 60640
Phone:(773) 596-2377
NPI:1740509496
Website: WWW.CVS.COM
Cultural Training Completed: No

IL

Cook

Pharmacy: Retail

CVS #17437
Hours: [Mon, Tue, Wed, Thu, Fri] 09:00 AM - 09:00 PM, [Sat, Sun] 09:00 AM - 06:00 PM
Other Language(s):English
Accessibility: Details Pending (P, EB, IB, PA)

CVS #17591
1200 N LARRABEE ST
CHICAGO, IL 60610
Phone:(312) 470-8945
NPI:1841624624
Website: WWW.CVS.COM
Cultural Training Completed: No
Hours: [Mon, Tue, Wed, Thu, Fri] 09:00 AM - 07:00 PM, Sat 09:00 AM - 05:00 PM, Sun 11:00 AM - 05:00 PM
Other Language(s):English
Accessibility: Details Pending (P, EB, IB, PA)

CVS #17634
1101 W JACKSON BLVD
CHICAGO, IL 60607
Phone:(312) 279-3341
NPI:1558617308
Website: WWW.CVS.COM
Cultural Training Completed: No
Hours: [Mon, Tue, Wed, Thu, Fri] 09:00 AM -

IL

Cook

Pharmacy: Retail

CVS #17634
09:00 PM, [Sat, Sun] 09:00 AM - 06:00 PM
Other Language(s):English
Accessibility: Details Pending (P, EB, IB, PA)

CVS #17643
1 S STATE ST
CHICAGO, IL 60603
Phone:(312) 279-2134
NPI:1528328036
Website: WWW.CVS.COM
Cultural Training Completed: No
Hours: [Mon, Tue, Wed, Thu, Fri] 07:00 AM - 07:00 PM, [Sat, Sun] 09:00 AM - 06:00 PM
Other Language(s):English
Accessibility: Details Pending (P, EB, IB, PA)

CVS #17683
2650 N CLARK ST
CHICAGO, IL 60614
Phone:(773) 525-0179
NPI:1134578354
Website: WWW.CVS.COM
Cultural Training Completed: No
Hours: [Mon, Tue, Wed, Thu, Fri] 10:00 AM - 06:00 PM, Sat 11:00 AM - 05:00 PM, Sun 12:00 PM - 05:00 PM

IL

Cook

Pharmacy: Retail

CVS #17683
Accessibility: Details Pending (P, EB, IB, PA)

CVS #17686
1346 E 53RD ST
CHICAGO, IL 60615
Phone:(773) 947-0438
NPI:1326598319
Website: WWW.CVS.COM
Cultural Training Completed: No
Hours: [Mon, Tue, Wed, Thu, Fri] 10:00 AM - 06:00 PM, Sat 12:00 PM - 05:00 PM
Accessibility: Details Pending (P, EB, IB, PA)

CVS #17698
3204 N CLARK ST
CHICAGO, IL 60657
Phone:(773) 248-2841
NPI:1538696927
Website: WWW.CVS.COM
Cultural Training Completed: No
Hours: [Mon, Tue, Wed, Thu, Fri] 09:00 AM - 07:00 PM, Sat 09:00 AM - 05:00 PM, Sun 11:00 AM - 05:00 PM
Accessibility: Details Pending (P, EB, IB, PA)

CVS #17711
3300 N ASHLAND AVE
CHICAGO, IL 60657

IL

Cook

Pharmacy: Retail

CVS #17711
Phone:(773) 549-5429
NPI:1174040687
Website: WWW.CVS.COM
Cultural Training Completed: No
Hours: [Mon, Tue, Wed, Thu, Fri] 09:00 AM - 08:00 PM, Sat 09:00 AM - 05:00 PM, Sun 11:00 AM - 05:00 PM
Accessibility: Details Pending (P, EB, IB, PA)

CVS #17761
2434 N SACRAMENTO AVE
CHICAGO, IL 60647
Phone:(773) 687-6346
NPI:1669002135
Cultural Training Completed: No
Hours: [Mon, Tue, Wed, Thu, Fri] 09:00 AM - 07:00 PM, Sat 09:00 AM - 05:00 PM, Sun 11:00 AM - 05:00 PM
Accessibility: Details Pending (P, EB, IB, PA)

CVS #17889
4728 W IRVING PARK RD
CHICAGO, IL 60641
Phone:(773) 628-0043
NPI:1407626948
Cultural Training Completed: No
Hours: [Mon, Tue, Wed, Thu, Fri] 09:00 AM -

IL

Cook

Pharmacy: Retail

CVS #17889
07:00 PM, Sat 10:00 AM - 06:00 PM, Sun 10:00 AM - 05:00 PM
Accessibility: Details Pending (P, EB, IB, PA)

DEL PHARMACY
3726 W 16TH ST
CHICAGO, IL 60623
Phone:(773) 762-5058
NPI:1063402345
Cultural Training Completed: No
Hours: [Mon, Tue, Wed, Thu, Fri] 09:00 AM - 05:00 PM, Sat 09:00 AM - 03:00 PM
Other Language(s):English,Tagalog
Accessibility: Details Pending (P, EB, IB, PA)

DEVON DISCOUNT PHARMACY
1542 W DEVON AVE
CHICAGO, IL 60660
Phone:(773) 465-8688
NPI:1861403362
Cultural Training Completed: No
Hours: [Mon, Tue, Wed, Thu, Fri] 09:00 AM - 05:00 PM, Sat 09:00 AM - 03:00 PM
Other Language(s):English,Gujarati,Greek

IL

Cook

Pharmacy: Retail

DEVON DISCOUNT PHARMACY
Accessibility: Details Pending (P, EB, IB, PA)

DREXLER DRUGS
10830 S HALSTED ST
CHICAGO, IL 60628
Phone:(773) 468-0223
NPI:1801076237
Cultural Training Completed: No
Hours: [Mon, Tue, Wed, Thu, Fri] 09:30 AM - 04:30 PM, Sat 09:30 AM - 12:00 PM
Other Language(s):English
Accessibility: Details Pending (P, EB, IB, PA)

DRUG CENTER PHARMACY
845 W WILSON AVE
CHICAGO, IL 60640
Phone:(773) 681-0080
NPI:1134843287
Cultural Training Completed: No
Hours: [Mon, Tue, Wed, Thu, Fri] 09:00 AM - 04:00 PM
Other Language(s):English,Arabic,Spanish
Accessibility: Details Pending (P, EB, IB, PA)

IL

Cook

Pharmacy: Retail

DUCHOSSOIS CENTER FOR ADV
5758 S MARYLAND AVE
CHICAGO, IL 60637
Phone:(773) 834-7002
NPI:1780734103
Website: www.uchicagomedicine.org
Cultural Training Completed: Yes
Hours: [Mon, Tue, Wed, Thu, Fri] 07:00 AM - 07:00 PM, [Sat, Sun] 07:00 AM - 02:00 PM
Other Language(s):English,Armenian,Chinese
Accessibility: Details Pending (P, EB, IB, PA)

ENGLEWOOD RX PHARMACYINC
6508 S HALSTED ST
CHICAGO, IL 60621
Phone:(773) 994-0247
NPI:1295891315
Cultural Training Completed: No
Hours: [Mon, Tue, Wed, Thu, Fri] 09:00 AM - 04:00 PM, Sat 09:00 AM - 02:00 PM
Other Language(s):English,Gujarati,Hindi
Accessibility: Details Pending (P, EB, IB, PA)

IL

Cook

Pharmacy: Retail

EXCLUSIVE RX INC
2140 W DEVON AVE STE 1W
CHICAGO, IL 60659
Phone:(773) 262-6800
NPI:1962923201
Cultural Training Completed: No
Hours: [Mon, Tue, Wed, Thu, Fri] 10:00 AM - 05:00 PM, Sat 10:00 AM - 03:00 PM
Other Language(s):English,Italian,Urdu,Hindi
Accessibility: Some Criteria Met (P, EB, IB, PA)

FARMACIA DE LAWNDALE INC
2621 S LAWNDALE AVE
CHICAGO, IL 60623
Phone:(773) 542-9595
NPI:1366582421
Cultural Training Completed: No
Hours: [Mon, Tue, Wed, Fri] 10:00 AM - 06:00 PM, [Thu, Sat] 10:00 AM - 02:00 PM
Other Language(s):English,Gujarati,Spanish,Hindi
Accessibility: Details Pending (P, EB, IB, PA)

FIRST FAMILY PHARMACY PLUS
2140 W DEVON AVE
CHICAGO, IL 60659

IL

Cook

Pharmacy: Retail

FIRST FAMILY PHARMACY PLUS
Phone:(773) 338-7000
NPI:1114309465
Cultural Training Completed: No
Hours: [Mon, Tue, Wed, Thu, Fri] 12:00 PM - 06:30 PM, Sat 12:00 PM - 04:00 PM
Other Language(s):English,Panjabi,Urdu,Spanish
Accessibility: Details Pending (P, EB, IB, PA)

FORUM EXTENDED CARE SERVICES
4201 W VICTORIA ST
CHICAGO, IL 60646
Phone:(847) 673-8727
NPI:1346291499
Website: www.forumextendedcare.com
Cultural Training Completed: No
Other Language(s):English,Spanish
Accessibility: Details Pending (P, EB, IB, PA)

FRIEND HEALTH PHARMACY
6250 S COTTAGE GROVE AVE
SUITE 1000
CHICAGO, IL 60637
Phone:(708) 666-8005
NPI:1689138448

IL

Cook

Pharmacy: Retail

FRIEND HEALTH PHARMACY
Cultural Training Completed: No
Hours: [Mon, Wed] 09:00 AM - 07:00 PM, [Tue, Thu, Fri] 09:00 AM - 05:00 PM, Sat 09:00 AM - 12:00 PM
Other Language(s):English,Italian,Spanish,Hindi
Accessibility: Details Pending (P, EB, IB, PA)

FULLTERTON PHARMACY
5305 W FULLERTON AVE
CHICAGO, IL 60639
Phone:(773) 887-4052
NPI:1801221650
Cultural Training Completed: No
Hours: [Mon, Tue, Wed, Thu, Fri] 10:00 AM - 06:00 PM
Other Language(s):English
Accessibility: Details Pending (P, EB, IB, PA)

GENOA HEALTHCARE
4423 N RAVENSWOOD AVE
STE P100
CHICAGO, IL 60640
Phone:(773) 313-3075
NPI:1790223295

IL

Cook

Pharmacy: Retail

GENOA HEALTHCARE
Website: WWW.GENOAHEALTHCARE.COM
Cultural Training Completed: Yes
Hours: [Mon, Tue, Wed, Thu, Fri] 08:00 AM - 05:00 PM
Other Language(s):English
Accessibility: Details Pending (P, EB, IB, PA)

GENOA HEALTHCARE
1400 W GREENLEAF AVE
STE 101
CHICAGO, IL 60626
Phone:(773) 977-7330
NPI:1073913877
Website: WWW.GENOAHEALTHCARE.COM
Cultural Training Completed: Yes
Hours: [Mon, Tue, Wed, Thu, Fri] 08:00 AM - 05:00 PM
Other Language(s):English
Accessibility: Details Pending (P, EB, IB, PA)

HOWARD BROWN HEALTH PHARMACY
641 W 63RD ST STE 100

IL

Cook

Pharmacy: Retail

HOWARD BROWN HEALTH PHARMACY
CHICAGO, IL 60621
Phone:(773) 358-4700
NPI:1346702669
Cultural Training Completed: Yes
Hours: [Mon, Tue, Fri] 09:00 AM - 05:00 PM, [Wed, Thu] 09:00 AM - 07:00 PM, Sat 09:00 AM - 03:00 PM
Other Language(s):English
Accessibility: Details Pending (P, EB, IB, PA)

INSIGHT CHICAGO OUTPATIENT PHA
2525 S MICHIGAN AVE
CHICAGO, IL 60616
Phone:(312) 567-2050
NPI:1447260542
Cultural Training Completed: No
Hours: [Mon, Tue, Wed, Thu, Fri] 09:00 AM - 05:00 PM
Other Language(s):English,Spanish
Accessibility: Details Pending (P, EB, IB, PA)

JOHN H STROGER JR HOSPITAL OF
1901 W HARRISON ST
RM 1110

IL

Cook

Pharmacy: Retail

JOHN H STROGER JR HOSPITAL OF
CHICAGO, IL 60612
Phone:(312) 864-1625
NPI:1023137528
Cultural Training Completed: No
Hours: [Mon, Tue, Wed, Thu, Fri] 07:00 AM - 09:00 PM, [Sat, Sun] 08:00 AM - 07:00 PM
Other Language(s):English,Spanish
Accessibility: Details Pending (P, EB, IB, PA)

KATSAROS PHARMACY
1521 E 53RD ST
CHICAGO, IL 60615
Phone:(773) 288-8700
NPI:1982613360
Website: WWW.KATSAROSPHARMACY.COM
Cultural Training Completed: No
Hours: [Mon, Tue, Wed, Thu, Fri] 09:00 AM - 06:00 PM, Sat 09:00 AM - 04:00 PM
Other Language(s):English,Italian,Spanish
Accessibility: Some Criteria Met (P, EB, IB, PA)

KEDZIE PHARMACY
3147 W CERMAK RD

IL

Cook

Pharmacy: Retail

KEDZIE PHARMACY
CHICAGO, IL 60623
Phone:(773) 521-7422
NPI:1801966627
Cultural Training Completed: No
Hours: [Mon, Tue, Wed, Thu, Fri] 10:30 AM - 05:00 PM
Other Language(s):English,Gujarati,Spanish,Hindi
Accessibility: Details Pending (P, EB, IB, PA)

KOMED HOLMAN PHARMACY
4259 S BERKELEY AVE
CHICAGO, IL 60653
Phone:(773) 924-6000
NPI:1639437924
Cultural Training Completed: Yes
Hours: [Mon, Tue, Thu, Fri] 09:00 AM - 05:30 PM, Wed 09:00 AM - 07:00 PM, Sat 09:00 AM - 01:00 PM
Other Language(s):English,Urdu,Spanish,Hindi
Accessibility: Details Pending (P, EB, IB, PA)

LA RABIDA CHILDRENS HOSPITAL
6501 S PROMONTORY DR

IL

Cook

Pharmacy: Retail

LA RABIDA CHILDRENS HOSPITAL
CHICAGO, IL 60649
Phone:(773) 753-8655
NPI:1518055524
Website: www.larabida.org
Cultural Training Completed: No
Hours: [Mon, Tue, Wed, Thu, Fri] 08:30 AM - 07:00 PM, Sat 08:00 AM - 01:00 PM
Other Language(s):English,Spanish
Accessibility: Details Pending (P, EB, IB, PA)

LAPUJA PHARMACY
3441 W NORTH AVE
CHICAGO, IL 60647
Phone:(773) 772-6731
NPI:1104930171
Cultural Training Completed: No
Hours: [Mon, Tue, Wed, Thu, Fri] 10:30 AM - 03:30 PM, Sat 10:30 AM - 01:00 PM
Other Language(s):English,Italian,Spanish,Hindi
Accessibility: Details Pending (P, EB, IB, PA)

IL

Cook

Pharmacy: Retail

LAVIR PHARMACY INC
4959 W BELMONT AVE
CHICAGO, IL 60641
Phone:(773) 853-2374
NPI:1518116219
Cultural Training Completed: No
Hours: [Mon, Tue, Wed, Thu, Fri] 08:30 AM - 04:30 PM, Sat 08:30 AM - 01:00 PM
Other Language(s):English,Italian,Spanish,Hindi
Accessibility: Details Pending (P, EB, IB, PA)

LAWNDALE CHRSTN HLTH CTR PHCY
3860 W OGDEN AVE
CHICAGO, IL 60623
Phone:(872) 588-3250
NPI:1679680235
Website: www.lawndale.org
Cultural Training Completed: Yes
Hours: [Mon, Tue] 09:00 AM - 08:00 PM, [Wed, Thu, Fri, Sat] 09:00 AM - 05:00 PM
Other Language(s):English,Spanish
Accessibility: Some Criteria Met (P, EB, IB, PA)

IL

Cook

Pharmacy: Retail

LAWRENCE HOUSE PHARMACY
1001 W LAWRENCE AVE
CHICAGO, IL 60640
Phone:(773) 561-2288
NPI:1790859213
Cultural Training Completed: No
Hours: [Mon, Tue, Wed, Thu, Fri] 10:00 AM - 06:00 PM
Other Language(s):English,Ukrainian,Russian,Spanish
Accessibility: Details Pending (P, EB, IB, PA)

LIFE SOURCE PHARMACY
11238 S WESTERN AVE FL 2
CHICAGO, IL 60643
Phone:(773) 321-2656
NPI:1821316647
Cultural Training Completed: Yes
Hours: [Mon, Tue, Wed, Thu, Fri] 09:30 AM - 05:00 PM
Other Language(s):English,Gujarati,Spanish,Hindi
Accessibility: Some Criteria Met (P, EB, IB, PA)

LOCAL HEALTH PHARMACY
2545 W DIVERSEY AVE
STE 104

IL

Cook

Pharmacy: Retail

LOCAL HEALTH PHARMACY
CHICAGO, IL 60647
Phone:(773) 673-5493
NPI:1528413945
Cultural Training Completed: No
Hours: [Mon, Tue, Wed, Thu, Fri] 09:00 AM - 06:00 PM
Other Language(s):English,Armenian,Spanish
Accessibility: Some Criteria Met (P, EB, IB, PA)

MARIAM PHARMACY
3514 W LAWRENCE AVE
CHICAGO, IL 60625
Phone:(773) 478-1111
NPI:1144564816
Cultural Training Completed: No
Hours: [Mon, Tue, Wed, Thu, Fri] 10:00 AM - 07:00 PM, Sat 10:00 AM - 05:00 PM
Other Language(s):English,Spanish
Accessibility: Details Pending (P, EB, IB, PA)

MARIANO'S PHARMACY #8507
5353 N ELSTON AVE
CHICAGO, IL 60630
Phone:(773) 481-6936
NPI:1942555453

IL

Cook

Pharmacy: Retail

MARIANO'S PHARMACY #8507
Cultural Training Completed: No
Hours: [Mon, Tue, Wed, Thu, Fri] 09:00 AM - 08:00 PM, Sat 09:00 AM - 06:00 PM, Sun 10:00 AM - 05:00 PM
Accessibility: Details Pending (P, EB, IB, PA)

MARIANO'S PHARMACY #8515
1800 W LAWRENCE AVE
CHICAGO, IL 60640
Phone:(773) 334-3736
NPI:1942626809
Cultural Training Completed: No
Hours: [Mon, Tue, Wed, Thu, Fri] 09:00 AM - 08:00 PM, Sat 09:00 AM - 06:00 PM, Sun 10:00 AM - 05:00 PM
Accessibility: Details Pending (P, EB, IB, PA)

MARIANO'S PHARMACY #8516
2112 N ASHLAND AVE
CHICAGO, IL 60614
Phone:(773) 342-6680
NPI:1932519196
Cultural Training Completed: No
Hours: [Mon, Tue, Wed, Thu, Fri] 09:00 AM - 08:00 PM, Sat 09:00

IL

Cook

Pharmacy: Retail

MARIANO'S PHARMACY #8516
AM - 06:00 PM, Sun 10:00 AM - 05:00 PM
Other Language(s):English
Accessibility: Details Pending (P, EB, IB, PA)

MARIANO'S PHARMACY #8522
5201 N SHERIDAN RD
CHICAGO, IL 60640
Phone:(773) 728-7320
NPI:1184055980
Cultural Training Completed: No
Hours: [Mon, Tue, Wed, Thu, Fri] 09:00 AM - 08:00 PM, Sat 09:00 AM - 06:00 PM, Sun 10:00 AM - 05:00 PM
Accessibility: Details Pending (P, EB, IB, PA)

MARIANO'S PHARMACY #8527
2021 W CHICAGO AVE
CHICAGO, IL 60622
Phone:(773) 799-9004
NPI:1801227608
Cultural Training Completed: No
Hours: [Mon, Tue, Wed, Thu, Fri] 09:00 AM - 08:00 PM, Sat 09:00 AM - 06:00 PM, Sun 10:00 AM - 05:00 PM
Other Language(s):English

IL

Cook

Pharmacy: Retail

MARIANO'S PHARMACY #8527
Accessibility: Details Pending (P, EB, IB, PA)

MARIANO'S PHARMACY #8534
1500 N CLYBOURN AVE
UNIT C104
CHICAGO, IL 60610
Phone:(312) 475-9691
NPI:1659741239
Cultural Training Completed: No
Hours: [Mon, Tue, Wed, Thu, Fri] 09:00 AM - 08:00 PM, Sat 09:00 AM - 06:00 PM, Sun 10:00 AM - 05:00 PM
Other Language(s):English
Accessibility: Details Pending (P, EB, IB, PA)

MARIANO'S PHARMACY #8539
3857 S DR MARTIN L KING JR DR
CHICAGO, IL 60653
Phone:(773) 268-2862
NPI:1013464619
Cultural Training Completed: No
Hours: [Mon, Tue, Wed, Thu, Fri] 09:00 AM - 08:00 PM, Sat 09:00 AM - 06:00 PM, Sun 10:00 AM - 05:00 PM
Other Language(s):English

IL

Cook

Pharmacy: Retail

MARIANO'S PHARMACY #8539
Accessibility: Details Pending (P, EB, IB, PA)

MARIANOS #8520
3145 S ASHLAND AVE
CHICAGO, IL 60608
Phone:(773) 247-3394
NPI:1376974170
Cultural Training Completed: No
Hours: [Mon, Tue, Wed, Thu, Fri] 09:00 AM - 08:00 PM, Sat 09:00 AM - 06:00 PM, Sun 10:00 AM - 05:00 PM
Accessibility: Details Pending (P, EB, IB, PA)

MARIANOS PHARMACY #8538
3030 N BROADWAY ST
STE 100
CHICAGO, IL 60657
Phone:(773) 935-0713
NPI:1184074916
Cultural Training Completed: No
Hours: [Mon, Tue, Wed, Thu, Fri] 09:00 AM - 08:00 PM, Sat 09:00 AM - 06:00 PM, Sun 10:00 AM - 05:00 PM
Other Language(s):English
Accessibility: Details Pending (P, EB, IB, PA)

IL

Cook

Pharmacy: Retail

MEXICARE PHARMACY
3200 W 26TH ST
CHICAGO, IL 60623
Phone:(773) 890-1800
NPI:1205061124
Website: WWW.MEXICARERX.COM
Cultural Training Completed: No
Hours: [Mon, Tue, Wed, Thu, Fri] 09:00 AM - 07:00 PM, Sat 09:00 AM - 06:00 PM, Sun 10:00 AM - 05:00 PM
Other Language(s):English,French,Arabic,Spanish
Accessibility: Details Pending (P, EB, IB, PA)

MINI THUONG XA PHARMACY
1069 W ARGYLE ST
CHICAGO, IL 60640
Phone:(773) 728-1007
NPI:1659425577
Cultural Training Completed: Yes
Hours: [Mon, Tue, Wed, Thu, Fri, Sat, Sun] 10:00 AM - 05:00 PM
Other Language(s):English,Chinese,Vietnamese
Accessibility: Details Pending (P, EB, IB, PA)

IL

Cook

Pharmacy: Retail

NATHAN PHARMACY
6420 N CALIFORNIA AVE
CHICAGO, IL 60645
Phone:(773) 973-6107
NPI:1992817837
Cultural Training Completed: No
Hours: [Mon, Tue, Wed, Thu, Fri] 09:00 AM - 05:00 PM
Other Language(s):English,Polish,Arabic,Urdu
Accessibility: Details Pending (P, EB, IB, PA)

NEW CITY HALSTED PHARMACY
1460 N HALSTED ST
STE 101
CHICAGO, IL 60642
Phone:(312) 929-3009
NPI:1235183880
Cultural Training Completed: No
Hours: [Mon, Tue, Wed, Thu, Fri] 09:00 AM - 06:30 PM
Other Language(s):English,Spanish,Hindi
Accessibility: Details Pending (P, EB, IB, PA)

NORTH PARK PHARMACY
3324 W FOSTER AVE
CHICAGO, IL 60625

IL

Cook

Pharmacy: Retail

NORTH PARK PHARMACY
Phone:(773) 654-3658
NPI:1194183517
Cultural Training Completed: No
Hours: [Mon, Tue, Wed, Thu, Fri] 10:00 AM - 06:00 PM, Sat 10:00 AM - 02:00 PM
Other Language(s):English,Gujarati,Urdu
Accessibility: Details Pending (P, EB, IB, PA)

NW MEDICINE SPECIALTY PHARMACY
676 N SAINT CLAIR ST
STE 560
CHICAGO, IL 60611
Phone:(312) 926-9365
NPI:1902238645
Cultural Training Completed: Yes
Hours: [Mon, Tue, Wed, Thu, Fri] 07:30 AM - 05:00 PM
Other Language(s):English,Spanish
Accessibility: Some Criteria Met (P, EB, IB, PA)

OSCO DRUG #1241
1343 N PAULINA ST
CHICAGO, IL 60622
Phone:(773) 342-5217
NPI:1659327203

IL

Cook

Pharmacy: Retail

OSCO DRUG #1241
Cultural Training Completed: Yes
Hours: [Mon, Tue, Wed, Thu, Fri] 08:00 AM - 09:00 PM, Sat 09:00 AM - 06:00 PM, Sun 09:00 AM - 05:00 PM
Other Language(s):English
Accessibility: Details Pending (P, EB, IB, PA)

OSCO DRUG #1296
7342 W FOSTER AVE
CHICAGO, IL 60656
Phone:(773) 775-3777
NPI:1336195726
Cultural Training Completed: Yes
Hours: [Mon, Tue, Wed, Thu, Fri] 09:00 AM - 09:00 PM, [Sat, Sun] 09:00 AM - 05:00 PM
Other Language(s):English
Accessibility: Details Pending (P, EB, IB, PA)

OSCO DRUG #202
2550 N CLYBOURN AVE
CHICAGO, IL 60614
Phone:(773) 348-7421
NPI:1558790311
Cultural Training Completed: Yes
Hours: [Mon, Tue, Wed, Thu, Fri] 09:00 AM - 09:00 PM, [Sat, Sun] 09:00 AM - 05:00 PM

IL

Cook

Pharmacy: Retail

OSCO DRUG #202
Other Language(s):English
Accessibility: Details Pending (P, EB, IB, PA)

OSCO DRUG #230
7530 S STONY ISLAND AVE
CHICAGO, IL 60649
Phone:(773) 288-7002
NPI:1003862780
Cultural Training Completed: Yes
Hours: [Mon, Tue, Wed, Thu, Fri] 08:00 AM - 10:00 PM, Sat 09:00 AM - 06:00 PM, Sun 09:00 AM - 05:00 PM
Other Language(s):English
Accessibility: Details Pending (P, EB, IB, PA)

OSCO DRUG #2602
3644 S ARCHER AVE
CHICAGO, IL 60609
Phone:(773) 523-1700
NPI:1730135351
Cultural Training Completed: Yes
Hours: [Mon, Tue, Wed, Thu, Fri] 08:00 AM - 08:00 PM, [Sat, Sun] 09:00 AM - 05:00 PM
Other Language(s):English
Accessibility: Details Pending (P, EB, IB, PA)

IL

Cook

Pharmacy: Retail

OSCO DRUG #3082
6014 S COTTAGE GROVE AVE
CHICAGO, IL 60637
Phone:(773) 358-4301
NPI:1336603463
Cultural Training Completed: Yes
Hours: [Mon, Tue, Wed, Thu, Fri] 08:00 AM - 09:00 PM, Sat 09:00 AM - 06:00 PM, Sun 09:00 AM - 05:00 PM
Other Language(s):English
Accessibility: Details Pending (P, EB, IB, PA)

OSCO DRUG #3170
5324 S PULASKI RD
CHICAGO, IL 60632
Phone:(773) 284-7402
NPI:1174579569
Cultural Training Completed: Yes
Hours: [Mon, Tue, Wed, Thu, Fri] 08:00 AM - 10:00 PM, Sat 09:00 AM - 06:00 PM, Sun 09:00 AM - 05:00 PM
Other Language(s):English
Accessibility: Details Pending (P, EB, IB, PA)

OSCO DRUG #3176
9402 S ASHLAND AVE
CHICAGO, IL 60620
Phone:(773) 779-0017
NPI:1386682698

IL

Cook

Pharmacy: Retail

OSCO DRUG #3176
Cultural Training Completed: Yes
Hours: [Mon, Tue, Wed, Thu, Fri] 08:00 AM - 10:00 PM, Sat 09:00 AM - 06:00 PM, Sun 09:00 AM - 05:00 PM
Other Language(s):English
Accessibility: Details Pending (P, EB, IB, PA)

OSCO DRUG #3181
101 W 87TH ST
CHICAGO, IL 60620
Phone:(773) 483-6500
NPI:1972559680
Cultural Training Completed: Yes
Hours: [Mon, Tue, Wed, Thu, Fri] 08:00 AM - 10:00 PM, Sat 09:00 AM - 06:00 PM, Sun 09:00 AM - 05:00 PM
Other Language(s):English
Accessibility: Details Pending (P, EB, IB, PA)

OSCO DRUG #3187
11730 S MARSHFIELD AVE
CHICAGO, IL 60643
Phone:(773) 568-8370
NPI:1205882974
Cultural Training Completed: Yes
Hours: [Mon, Tue, Wed, Thu, Fri] 08:00 AM - 10:00 PM, Sat 09:00

IL

Cook

Pharmacy: Retail

OSCO DRUG #3187
AM - 06:00 PM, Sun 09:00 AM - 05:00 PM
Other Language(s):English
Accessibility: Details Pending (P, EB, IB, PA)

OSCO DRUG #3224
6426 W IRVING PARK RD
CHICAGO, IL 60634
Phone:(773) 725-2900
NPI:1477509149
Cultural Training Completed: Yes
Hours: [Mon, Tue, Wed, Thu, Fri] 08:00 AM - 10:00 PM, Sat 09:00 AM - 06:00 PM, Sun 09:00 AM - 05:00 PM
Other Language(s):English
Accessibility: Details Pending (P, EB, IB, PA)

OSCO DRUG #3262
4660 W IRVING PARK RD
CHICAGO, IL 60641
Phone:(773) 202-0072
NPI:1306892831
Cultural Training Completed: Yes
Hours: [Mon, Tue, Wed, Thu, Fri] 08:00 AM - 10:00 PM, Sat 09:00 AM - 06:00 PM, Sun 09:00 AM - 05:00 PM
Other Language(s):English

IL

Cook

Pharmacy: Retail

OSCO DRUG #3262
Accessibility: Details Pending (P, EB, IB, PA)

OSCO DRUG #3344
1220 S ASHLAND AVE
CHICAGO, IL 60608
Phone:(312) 733-2837
NPI:1013963669
Cultural Training Completed: Yes
Hours: [Mon, Tue, Wed, Thu, Fri] 08:00 AM - 10:00 PM, [Sat, Sun] 09:00 AM - 05:00 PM
Other Language(s):English
Accessibility: Details Pending (P, EB, IB, PA)

OSCO DRUG #3345
1224 S WABASH AVE
CHICAGO, IL 60605
Phone:(312) 663-4646
NPI:1538115217
Cultural Training Completed: Yes
Hours: [Mon, Tue, Wed, Thu, Fri] 08:00 AM - 10:00 PM, Sat 09:00 AM - 06:00 PM, Sun 09:00 AM - 05:00 PM
Other Language(s):English
Accessibility: Details Pending (P, EB, IB, PA)

IL

Cook

Pharmacy: Retail

OSCO DRUG #3349
2520 N NARRAGANSETT AVE
CHICAGO, IL 60639
Phone:(773) 637-1819
NPI:1881640597
Cultural Training Completed: Yes
Hours: [Mon, Tue, Wed, Thu, Fri] 08:00 AM - 10:00 PM, Sat 09:00 AM - 06:00 PM, Sun 09:00 AM - 05:00 PM
Other Language(s):English
Accessibility: Details Pending (P, EB, IB, PA)

OSCO DRUG #3376
370 N DESPLAINES ST
CHICAGO, IL 60661
Phone:(312) 243-2714
NPI:1669636601
Cultural Training Completed: Yes
Hours: [Mon, Tue, Wed, Thu, Fri] 08:00 AM - 08:00 PM, [Sat, Sun] 09:00 AM - 05:00 PM
Other Language(s):English
Accessibility: Details Pending (P, EB, IB, PA)

OSCO DRUG #3407
5532 N CLARK ST
CHICAGO, IL 60640
Phone:(773) 784-7348
NPI:1992743132

IL

Cook

Pharmacy: Retail

OSCO DRUG #3407
Cultural Training Completed: Yes
Other Language(s):English
Accessibility: Details Pending (P, EB, IB, PA)

OSCO DRUG #3441
2940 N ASHLAND AVE
CHICAGO, IL 60657
Phone:(773) 348-4155
NPI:1720034648
Cultural Training Completed: Yes
Hours: [Mon, Tue, Wed, Thu, Fri] 08:00 AM - 10:00 PM, Sat 09:00 AM - 06:00 PM, Sun 09:00 AM - 05:00 PM
Other Language(s):English
Accessibility: Details Pending (P, EB, IB, PA)

OSCO DRUG #3442
4032 W FOSTER AVE
CHICAGO, IL 60630
Phone:(773) 478-8750
NPI:1649226325
Cultural Training Completed: Yes
Hours: [Mon, Tue, Wed, Thu, Fri] 08:00 AM - 10:00 PM, Sat 09:00 AM - 06:00 PM, Sun 09:00 AM - 05:00 PM
Other Language(s):English

IL

Cook

Pharmacy: Retail

OSCO DRUG #3442
Accessibility: Details Pending (P, EB, IB, PA)

OSCO DRUG #3443
5345 N BROADWAY ST
CHICAGO, IL 60640
Phone:(773) 334-2083
NPI:1699721308
Cultural Training Completed: Yes
Hours: [Mon, Tue, Wed, Thu, Fri] 08:00 AM - 10:00 PM, Sat 09:00 AM - 06:00 PM, Sun 09:00 AM - 05:00 PM
Other Language(s):English
Accessibility: Details Pending (P, EB, IB, PA)

OSCO DRUG #3455
4355 N SHERIDAN RD
CHICAGO, IL 60613
Phone:(773) 525-4766
NPI:1922054576
Cultural Training Completed: Yes
Hours: [Mon, Tue, Wed, Thu, Fri] 08:00 AM - 10:00 PM, Sat 09:00 AM - 06:00 PM, Sun 09:00 AM - 05:00 PM
Other Language(s):English
Accessibility: Details Pending (P, EB, IB, PA)

OSCO DRUG #3470
3572 N ELSTON AVE

IL

Cook

Pharmacy: Retail

OSCO DRUG #3470
CHICAGO, IL 60618
Phone:(773) 583-9858
NPI:1447206362
Cultural Training Completed: Yes
Hours: [Mon, Tue, Wed, Thu, Fri] 08:00 AM - 10:00 PM, Sat 09:00 AM - 06:00 PM, Sun 09:00 AM - 05:00 PM
Other Language(s):English
Accessibility: Details Pending (P, EB, IB, PA)

OSCO DRUG #3477
4734 N CUMBERLAND AVE
CHICAGO, IL 60656
Phone:(773) 625-5525
NPI:1730136276
Cultural Training Completed: Yes
Hours: [Mon, Tue, Wed, Thu, Fri] 08:00 AM - 10:00 PM, [Sat, Sun] 09:00 AM - 05:00 PM
Other Language(s):English
Accessibility: Details Pending (P, EB, IB, PA)

OSCO DRUG #3514
3531 N BROADWAY ST
CHICAGO, IL 60657
Phone:(773) 528-6615
NPI:1275571416
Cultural Training Completed: Yes

IL

Cook

Pharmacy: Retail

OSCO DRUG #3514
Hours: [Mon, Tue, Wed, Thu, Fri] 09:00 AM - 09:00 PM, [Sat, Sun] 09:00 AM - 05:00 PM
Other Language(s):English
Accessibility: Details Pending (P, EB, IB, PA)

OSCO DRUG #3538
1763 W HOWARD ST
CHICAGO, IL 60626
Phone:(773) 274-1293
NPI:1871910190
Cultural Training Completed: Yes
Hours: [Mon, Tue, Wed, Thu, Fri] 09:00 AM - 09:00 PM, [Sat, Sun] 09:00 AM - 05:00 PM
Other Language(s):English
Accessibility: Details Pending (P, EB, IB, PA)

OSCO DRUG #3546
424 W DIVISION ST
CHICAGO, IL 60610
Phone:(312) 642-2951
NPI:1346667656
Cultural Training Completed: Yes
Hours: [Mon, Tue, Wed, Thu, Fri] 09:00 AM - 09:00 PM, [Sat, Sun] 09:00 AM - 05:00 PM
Other Language(s):English

IL

Cook

Pharmacy: Retail

OSCO DRUG #3546
Accessibility: Details Pending (P, EB, IB, PA)

OSCO DRUG #3632
3630 N SOUTHPORT AVE
CHICAGO, IL 60613
Phone:(773) 327-1485
NPI:1184930984
Cultural Training Completed: Yes
Hours: [Mon, Tue, Wed, Thu, Fri] 09:00 AM - 09:00 PM, [Sat, Sun] 09:00 AM - 05:00 PM
Other Language(s):English
Accessibility: Details Pending (P, EB, IB, PA)

OSCO DRUG #3721
6107 S ARCHER AVE
CHICAGO, IL 60638
Phone:(773) 735-0396
NPI:1629024013
Cultural Training Completed: Yes
Other Language(s):English
Accessibility: Details Pending (P, EB, IB, PA)

OSCO DRUG #4500
1340 S CANAL ST
CHICAGO, IL 60607
Phone:(312) 666-5612
NPI:1831528694
Cultural Training Completed: Yes

IL

Cook

Pharmacy: Retail

OSCO DRUG #4500
Hours: [Mon, Tue, Wed, Thu, Fri] 08:00 AM - 10:00 PM, Sat 09:00 AM - 06:00 PM, Sun 09:00 AM - 05:00 PM
Other Language(s):English
Accessibility: Details Pending (P, EB, IB, PA)

OSCO DRUG #901
3400 N WESTERN AVE
CHICAGO, IL 60618
Phone:(773) 327-2723
NPI:1245287796
Cultural Training Completed: Yes
Hours: [Mon, Tue, Wed, Thu, Fri] 09:00 AM - 09:00 PM, [Sat, Sun] 09:00 AM - 05:00 PM
Other Language(s):English
Accessibility: Details Pending (P, EB, IB, PA)

OSCO DRUG #92
1655 E 95TH ST
CHICAGO, IL 60617
Phone:(773) 731-9650
NPI:1932155603
Cultural Training Completed: Yes
Hours: [Mon, Tue, Wed, Thu, Fri] 08:00 AM - 10:00 PM, Sat 09:00 AM - 06:00 PM, Sun 09:00 AM - 05:00 PM

IL

Cook

Pharmacy: Retail

OSCO DRUG #92
Other Language(s):English
Accessibility: Details Pending (P, EB, IB, PA)

PEACE PHARMACY
2320 S WENTWORTH AVE
CHICAGO, IL 60616
Phone:(312) 842-2500
NPI:1477613743
Cultural Training Completed: No
Hours: [Mon, Tue, Wed, Thu, Fri] 09:00 AM - 05:30 PM, Sat 09:00 AM - 01:00 PM
Other Language(s):English,Chinese
Accessibility: Details Pending (P, EB, IB, PA)

PILSEN PHARMACY
1868 S BLUE ISLAND AVE
CHICAGO, IL 60608
Phone:(312) 993-9500
NPI:1598103194
Cultural Training Completed: No
Hours: [Mon, Tue, Wed, Thu, Fri] 09:00 AM - 03:00 PM, Sat 09:00 AM - 01:00 PM
Other Language(s):English,Spanish

IL

Cook

Pharmacy: Retail

PILSEN PHARMACY
Accessibility: Details Pending (P, EB, IB, PA)

PRIME HEALTHCARE RX 1001
2233 W DIVISION ST UNIT 1
CHICAGO, IL 60622
Phone:(312) 770-3444
NPI:1841305877
Cultural Training Completed: No
Hours: [Mon, Tue, Wed, Thu, Fri] 09:00 AM - 05:00 PM
Other Language(s):English,Spanish
Accessibility: Details Pending (P, EB, IB, PA)

PRIME HEALTHCARE RX 1003
7447 W TALCOTT AVE
STE 118
CHICAGO, IL 60631
Phone:(773) 792-5030
NPI:1871514836
Cultural Training Completed: No
Hours: [Mon, Tue, Wed, Thu, Fri] 09:00 AM - 05:30 PM
Other Language(s):English

IL

Cook

Pharmacy: Retail

PRIME HEALTHCARE RX 1003
Accessibility: Details Pending (P, EB, IB, PA)

PRIME PLUS LAKEVIEW
3156 N CLARK ST
CHICAGO, IL 60657
Phone:(773) 568-8340
NPI:1700636271
Cultural Training Completed: No
Hours: [Mon, Tue, Wed, Thu, Fri] 10:00 AM - 05:00 PM
Other Language(s):English,Arabic,Spanish
Accessibility: Some Criteria Met (P, EB, IB, PA)

PROF OFFICE BLDG PHARMACY
1725 W HARRISON ST
STE 418
CHICAGO, IL 60612
Phone:(312) 563-2245
NPI:1871673079
Cultural Training Completed: Yes
Hours: [Mon, Tue, Wed, Thu, Fri] 08:00 AM - 05:30 PM, Sat 09:00 AM - 02:00 PM
Other Language(s):English,Spanish

IL

Cook

Pharmacy: Retail

PROF OFFICE BLDG PHARMACY
Accessibility: Some Criteria Met (P, EB, IB, PA)

PROMED PHARMACY
3600 W ROOSEVELT RD
CHICAGO, IL 60624
Phone:(773) 265-6300
NPI:1497068977
Cultural Training Completed: Yes
Hours: [Mon, Tue, Wed, Thu] 10:00 AM - 05:30 PM, Fri 10:00 AM - 05:00 PM, Sat 10:00 AM - 02:00 PM
Other Language(s):English,Gujarati,Spanish,Hindi
Accessibility: Details Pending (P, EB, IB, PA)

PROTAB PHARMACY
8549 S CICERO AVE
CHICAGO, IL 60652
Phone:(773) 424-0541
NPI:1992542880
Cultural Training Completed: No
Hours: [Mon, Tue, Wed, Thu, Fri] 09:00 AM - 05:00 PM, Sat 10:00 AM - 03:00 PM
Other Language(s):English,Arabic

IL

Cook

Pharmacy: Retail

PROTAB PHARMACY
Accessibility: Details Pending (P, EB, IB, PA)

PROVIDENT HOSPITAL OF COOK COU
500 E 51ST ST RM 2008
CHICAGO, IL 60615
Phone:(312) 572-5857
NPI:1588781298
Cultural Training Completed: No
Hours: [Mon, Tue, Wed, Fri] 09:00 AM - 05:00 PM, Thu 09:00 AM - 07:00 PM, Sat 08:00 AM - 04:00 PM
Other Language(s):English,Spanish
Accessibility: Details Pending (P, EB, IB, PA)

RANDOLPH RX PHARMACY
2751 W 51ST ST
CHICAGO, IL 60632
Phone:(773) 434-7186
NPI:1316045347
Cultural Training Completed: No
Hours: [Mon, Tue, Wed, Thu, Fri] 07:00 AM - 03:00 PM
Other Language(s):English,Spanish

IL

Cook

Pharmacy: Retail

RANDOLPH RX PHARMACY
Accessibility: Details Pending (P, EB, IB, PA)

REX PHARMACEUTICALS
6853 S HALSTED ST
CHICAGO, IL 60621
Phone:(773) 224-1336
NPI:1699872432
Cultural Training Completed: No
Hours: [Mon, Tue, Wed, Thu, Fri] 09:30 AM - 05:30 PM, Sat 09:30 AM - 04:00 PM
Other Language(s):Guarani,Hindi
Accessibility: Some Criteria Met (P, EB, IB, PA)

RHONE PHARMACY-CHICAGO
5501 S HALSTED ST
STE 147
CHICAGO, IL 60621
Phone:(773) 359-8570
NPI:1861985194
Website: www.receptrx.com
Cultural Training Completed: No
Hours: [Mon, Tue, Wed, Thu, Fri] 08:30 AM - 05:00 PM

IL

Cook

Pharmacy: Retail

RHONE PHARMACY-CHICAGO
Other Language(s):English,Spanish
Accessibility: Details Pending (P, EB, IB, PA)

RISHI PHARMACY
4909 W DIVISION ST
CHICAGO, IL 60651
Phone:(773) 287-1200
NPI:1316955651
Cultural Training Completed: No
Hours: [Mon, Tue, Wed, Thu, Fri] 10:00 AM - 05:00 PM
Other Language(s):English,Gujarati,Spanish,Hindi
Accessibility: Details Pending (P, EB, IB, PA)

RITEWAY PHARMACY
4913 W FULLERTON AVE
STE 101
CHICAGO, IL 60639
Phone:(773) 688-5438
NPI:1871654236
Cultural Training Completed: Yes
Hours: [Mon, Tue, Thu, Fri, Sat] 10:30 AM - 06:30 PM
Other Language(s):English,Spanish,Hindi

IL

Cook

Pharmacy: Retail

RITEWAY PHARMACY
Accessibility: Details Pending (P, EB, IB, PA)

ROSENS MORSEVIEW PHARMACY
2955 W DEVON AVE
CHICAGO, IL 60659
Phone:(773) 743-7585
NPI:1275588170
Website: www.rosensmvpharmacy.com
Cultural Training Completed: No
Hours: [Mon, Tue, Wed, Thu] 09:00 AM - 07:00 PM, Fri 09:00 AM - 05:00 PM, Sat 09:00 AM - 03:00 PM
Other Language(s):Arabic,Armenian,Hebrew,Urdu
Accessibility: Details Pending (P, EB, IB, PA)

RUSH CANCER CENTER PHARMACY
1520 W HARRISON ST
RM 9115
CHICAGO, IL 60607
Phone:(312) 563-2363
NPI:1306926506
Cultural Training Completed: Yes
Hours: [Mon, Tue, Wed, Thu, Fri] 07:00 AM -

IL

Cook

Pharmacy: Retail

RUSH CANCER CENTER PHARMACY
06:30 PM, Sat 07:00 AM - 01:00 PM
Other Language(s):English,Spanish
Accessibility: Some Criteria Met (P, EB, IB, PA)

RUSH NORTH AND HARLEM PHARMACY
1625 N HARLEM AVE
STE 1200
CHICAGO, IL 60707
Phone:(708) 660-4593
NPI:1588554307
Cultural Training Completed: No
Hours: [Mon, Tue, Wed, Thu, Fri] 09:00 AM - 05:00 PM
Other Language(s):English
Accessibility: Details Pending (P, EB, IB, PA)

RUSH PHARMACY
1520 W HARRISON ST
RM 4071
CHICAGO, IL 60607
Phone:(872) 318-8498
NPI:1891491460
Cultural Training Completed: No
Hours: [Mon, Tue, Wed, Thu, Fri] 08:00 AM - 05:30 PM

IL

Cook

Pharmacy: Retail

RUSH PHARMACY
Other Language(s):English,Spanish
Accessibility: Some Criteria Met (P, EB, IB, PA)

RUSH SPECIALTY PHARMACY
1520 W HARRISON ST
STE 4068
CHICAGO, IL 60607
Phone:(312) 942-3444
NPI:1285097246
Cultural Training Completed: Yes
Hours: [Mon, Tue, Wed, Thu, Fri] 08:00 AM - 05:00 PM
Other Language(s):English,Spanish
Accessibility: Details Pending (P, EB, IB, PA)

SEOUL PHARMACY INC
3757 W LAWRENCE AVE
CHICAGO, IL 60625
Phone:(773) 539-1234
NPI:1326111568
Cultural Training Completed: No
Hours: [Mon, Tue, Thu, Fri] 10:00 AM - 07:00 PM, Sat 10:00 AM - 06:00 PM

IL

Cook

Pharmacy: Retail

SEOUL PHARMACY INC
Other Language(s):English,Korean
Accessibility: Details Pending (P, EB, IB, PA)

SHARIF PHARMACY INC
2004 N PULASKI RD
CHICAGO, IL 60639
Phone:(773) 227-1211
NPI:1700973997
Cultural Training Completed: No
Hours: [Mon, Tue, Wed, Thu, Fri] 09:00 AM - 06:00 PM, Sat 09:00 AM - 02:00 PM
Other Language(s):English,Arabic,Spanish
Accessibility: Details Pending (P, EB, IB, PA)

SHREE PHARMACY
1624 W MONTROSE AVE STE A
CHICAGO, IL 60613
Phone:(773) 907-0407
NPI:1437164084
Cultural Training Completed: No
Hours: Mon 11:00 AM - 07:00 PM, [Tue, Thu, Fri] 02:30 PM - 08:00 PM
Other Language(s):Italian,Gujarati,Spanish,Hindi

IL

Cook

Pharmacy: Retail

SHREE PHARMACY
Accessibility: Details Pending (P, EB, IB, PA)

SINAI COMMUNITY PHARMACY
2750 W 15TH PL STE C1120
CHICAGO, IL 60608
Phone:(773) 257-6900
NPI:1770665317
Website: www.sinaichicago.org
Cultural Training Completed: Yes
Hours: [Mon, Tue, Wed, Thu, Fri] 09:00 AM - 07:00 PM, Sat 09:00 AM - 02:00 PM
Other Language(s):English,Spanish
Accessibility: Details Pending (P, EB, IB, PA)

SNS PHARMACY
3900 W MADISON ST STE 13
CHICAGO, IL 60624
Phone:(773) 722-4405
NPI:1831203801
Cultural Training Completed: No
Hours: [Mon, Tue, Wed, Thu, Fri] 11:00 AM - 06:00 PM, Sat 11:00 AM - 03:00 PM
Other Language(s):English,Gujarati,Hindi

IL

Cook

Pharmacy: Retail

SNS PHARMACY
Accessibility: Details Pending (P, EB, IB, PA)

SOUTH STAR PLUS PHARMACY
4200 W 63RD ST
CHICAGO, IL 60629
Phone:(773) 581-5666
NPI:1932442209
Cultural Training Completed: No
Hours: [Mon, Tue, Wed, Thu] 09:30 AM - 03:30 PM, [Fri, Sat] 09:30 AM - 12:00 PM
Other Language(s):English,Panjabi,Arabic,Urdu
Accessibility: Details Pending (P, EB, IB, PA)

ST BERNARD HOSPITAL AMBULATORY
6307 S STEWART AVE RM 101
CHICAGO, IL 60621
Phone:(773) 420-1560
NPI:1013366970
Website: www.stbh.org
Cultural Training Completed: Yes
Hours: [Mon, Tue, Wed, Thu, Fri] 10:00 AM - 07:00 PM, Sat 09:00 AM - 01:00 PM
Other Language(s):English,Spanish

IL

Cook

Pharmacy: Retail

ST BERNARD HOSPITAL AMBULATORY
Accessibility: Details Pending (P, EB, IB, PA)

SURECARE PHARMACY
2001 S CALIFORNIA AVE
STE 103
CHICAGO, IL 60608
Phone:(773) 475-7711
NPI:1861789927
Website: www.test.com
Cultural Training Completed: No
Hours: [Mon, Tue, Wed] 09:00 AM - 05:00 PM, Thu 09:00 AM - 06:00 PM, Fri 09:00 AM - 04:00 PM, Sat 09:00 AM - 02:00 PM
Other Language(s):English,Gujarati,Spanish
Accessibility: Details Pending (P, EB, IB, PA)

SURECARE PHARMACY CHICAGO
4104 W 63RD ST STE 1
CHICAGO, IL 60629
Phone:(708) 350-5252
NPI:1053996249
Cultural Training Completed: No
Hours: [Mon, Tue, Wed, Thu] 09:00 AM - 05:00

IL

Cook

Pharmacy: Retail

SURECARE PHARMACY CHICAGO
PM, Fri 09:00 AM - 04:00 PM, Sat 09:00 AM - 01:00 PM
Other Language(s):English,Spanish,Hindi
Accessibility: Details Pending (P, EB, IB, PA)

SURECARE PHARMACY IL
4700 S CALIFORNIA AVE
CHICAGO, IL 60632
Phone:(708) 713-0078
NPI:1366994006
Website: www.test.com
Cultural Training Completed: No
Hours: [Mon, Tue, Wed] 09:00 AM - 05:30 PM, Thu 09:00 AM - 06:00 PM, Fri 09:00 AM - 04:00 PM, Sat 09:00 AM - 01:00 PM
Other Language(s):English,Panjabi,Gujarati,Hindi
Accessibility: Details Pending (P, EB, IB, PA)

SWEDISH HOSPITAL OUTPATIENT PH
5215 N CALIFORNIA AVE
STE F103
CHICAGO, IL 60625

IL

Cook

Pharmacy: Retail

SWEDISH HOSPITAL OUTPATIENT PH
Phone:(773) 989-6280
NPI:1497825855
Website: www.endeavorhealth.org
Cultural Training Completed: No
Hours: [Mon, Tue, Wed, Thu, Fri] 09:00 AM - 06:00 PM, Sat 09:00 AM - 03:00 PM
Other Language(s):Korean,Spanish
Accessibility: Details Pending (P, EB, IB, PA)

THE MCDERMOTT CENTER
932 W WASHINGTON BLVD
STE 100
CHICAGO, IL 60607
Phone:(312) 270-8985
NPI:1174251953
Cultural Training Completed: No
Hours: [Mon, Tue, Wed, Thu, Fri] 09:00 AM - 05:00 PM
Other Language(s):English
Accessibility: Details Pending (P, EB, IB, PA)

IL

Cook

Pharmacy: Retail

TOUHY FAMILY PHARMACY
6201 W TOUHY AVE
STE 1
CHICAGO, IL 60646
Phone:(708) 831-5910
NPI:1619378999
Website: www.test.com
Cultural Training Completed: Yes
Hours: [Mon, Thu] 10:00 AM - 06:00 PM, [Tue, Wed] 09:00 AM - 07:00 PM, Fri 09:00 AM - 06:00 PM, Sat 10:00 AM - 02:00 PM
Other Language(s):English,Gujarati,Arabic,Hindi
Accessibility: Details Pending (P, EB, IB, PA)

TRUE CARE PHARMACY
1029 E 130TH ST STE PH1
CHICAGO, IL 60628
Phone:(773) 941-6671
NPI:1851985634
Cultural Training Completed: No
Hours: [Mon, Tue, Thu, Fri] 09:00 AM - 05:00 PM, Wed 10:00 AM - 06:00 PM, Sat 09:00 AM - 12:00 PM
Other Language(s):English
Accessibility: Details Pending (P, EB, IB, PA)

IL

Cook

Pharmacy: Retail

UNIV OF IL MILE SQUARE PHARMAC
1220 S WOOD ST RM 1045
CHICAGO, IL 60608
Phone:(312) 413-1767
NPI:1790826352
Cultural Training Completed: No
Hours: [Mon, Tue, Wed, Thu, Fri] 09:00 AM - 05:00 PM
Other Language(s):English,Spanish
Accessibility: Some Criteria Met (P, EB, IB, PA)

UNIV OF IL SCB PHARMACY
1009 S WOOD ST RM 1025
CHICAGO, IL 60612
Phone:(312) 996-6540
NPI:1336289016
Cultural Training Completed: Yes
Hours: [Mon, Tue, Wed, Thu, Fri] 09:00 AM - 05:00 PM, Sat 09:00 AM - 01:00 PM
Other Language(s):English,Spanish
Accessibility: Details Pending (P, EB, IB, PA)

UNIV OF IL UNIV VILLAGE PHARMA
722 W MAXWELL ST RM 205

IL

Cook

Pharmacy: Retail

UNIV OF IL UNIV VILLAGE PHARMA
CHICAGO, IL 60607
Phone:(312) 355-2345
NPI:1447390125
Cultural Training Completed: No
Hours: [Mon, Tue, Wed, Thu, Fri] 09:00 AM - 05:00 PM
Other Language(s):English,Spanish
Accessibility: Details Pending (P, EB, IB, PA)

UNIV OF IL WOOD ST PCC PHCY
840 S WOOD ST RM 163
CHICAGO, IL 60612
Phone:(312) 996-6887
NPI:1669512323
Cultural Training Completed: Yes
Hours: [Mon, Tue, Wed, Thu, Fri] 09:00 AM - 05:00 PM
Other Language(s):English,Chinese
Accessibility: Some Criteria Met (P, EB, IB, PA)

UNIVERSITY OF ILLINOIS OUTPATI
1801 W TAYLOR ST RM 3003
CHICAGO, IL 60612
Phone:(312) 996-9058
NPI:1124212022

IL

Cook

Pharmacy: Retail

UNIVERSITY OF ILLINOIS OUTPATI
Cultural Training Completed: No
Hours: [Mon, Tue, Wed, Thu, Fri] 08:30 AM - 05:00 PM
Other Language(s):English,Spanish
Accessibility: Details Pending (P, EB, IB, PA)

UPTOWN PHARMACY
4535 N SHERIDAN RD
CHICAGO, IL 60640
Phone:(773) 944-0525
NPI:1083090575
Website: WWW.UPTOWNPHARM.COM
Cultural Training Completed: No
Hours: [Mon, Tue, Wed, Thu, Fri] 10:00 AM - 05:00 PM, Sat 10:00 AM - 02:00 PM
Other Language(s):English,French,Spanish
Accessibility: Details Pending (P, EB, IB, PA)

VIKOL PHARMACY
3752 W 16TH ST
CHICAGO, IL 60623
Phone:(773) 521-0060
NPI:1679526073
Cultural Training Completed: No

IL

Cook

Pharmacy: Retail

VIKOL PHARMACY
Hours: [Mon, Tue, Wed, Thu, Fri] 09:30 AM - 05:30 PM, Sat 09:30 AM - 01:30 PM
Other Language(s):English
Accessibility: Details Pending (P, EB, IB, PA)

VITAL RX
3110 W BELMONT AVE STE 1W
CHICAGO, IL 60618
Phone:(773) 862-1699
NPI:1760418024
Website: www.vitalrxpharmacy.com
Cultural Training Completed: No
Hours: [Mon, Tue, Wed, Thu] 09:30 AM - 06:30 PM, Fri 09:30 AM - 05:00 PM
Other Language(s):English,Spanish
Accessibility: Some Criteria Met (P, EB, IB, PA)

VITAL SPECIALTY PHARMACY
1525 E 55TH ST STE 103
CHICAGO, IL 60615
Phone:(773) 572-0230
NPI:1427698349
Website: www.vitalspecialty.com

IL

Cook

Pharmacy: Retail

VITAL SPECIALTY PHARMACY
Cultural Training Completed: No
Hours: [Mon, Tue, Wed, Thu] 09:00 AM - 07:00 PM, Fri 09:00 AM - 05:00 PM
Other Language(s):English,Spanish,Hindi
Accessibility: Details Pending (P, EB, IB, PA)

VIVENT PHARMACY
5537 N BROADWAY ST
STE 101
CHICAGO, IL 60640
Phone:(888) 655-2078
NPI:1003509019
Cultural Training Completed: No
Hours: [Mon, Tue, Wed, Thu, Fri] 08:30 AM - 05:00 PM
Other Language(s):English
Accessibility: Details Pending (P, EB, IB, PA)

WAL-MART #3110
7535 S ASHLAND AVE
CHICAGO, IL 60620
Phone:(773) 420-0290
NPI:1477944668
Website: www.WALMART.COM

IL

Cook

Pharmacy: Retail

WAL-MART #3110
Cultural Training Completed: Yes
Hours: [Mon, Tue, Wed, Thu, Fri, Sat] 09:00 AM - 07:00 PM, Sun 10:00 AM - 04:00 PM
Other Language(s):English
Accessibility: Details Pending (P, EB, IB, PA)

WAL-MART #5402
4650 W NORTH AVE
CHICAGO, IL 60639
Phone:(773) 252-7769
NPI:1033120555
Website: www.WALMART.COM
Cultural Training Completed: Yes
Hours: [Mon, Tue, Wed, Thu, Fri] 09:00 AM - 08:00 PM, Sat 09:00 AM - 07:00 PM, Sun 10:00 AM - 06:00 PM
Other Language(s):English
Accessibility: Details Pending (P, EB, IB, PA)

WAL-MART #5617
4626 W DIVERSEY AVE
CHICAGO, IL 60639
Phone:(773) 628-1883
NPI:1346581337
Website: www.WALMART.COM

IL

Cook

Pharmacy: Retail

WAL-MART #5617
Cultural Training Completed: Yes
Hours: [Mon, Tue, Wed, Thu, Fri, Sat] 09:00 AM - 07:00 PM, Sun 10:00 AM - 06:00 PM
Other Language(s):English
Accessibility: Details Pending (P, EB, IB, PA)

WAL-MART #5965
10900 S DOTY AVE
CHICAGO, IL 60628
Phone:(773) 344-9061
NPI:1265773386
Website: www.WALMART.COM
Cultural Training Completed: Yes
Hours: [Mon, Tue, Wed, Thu, Fri, Sat] 09:00 AM - 07:00 PM, Sun 10:00 AM - 06:00 PM
Other Language(s):English
Accessibility: Details Pending (P, EB, IB, PA)

WALGREENS #00147
3611 E 106TH ST
CHICAGO, IL 60617
Phone:(773) 978-1988
NPI:1730196767
Website: www.WALGREENS.COM
Cultural Training Completed: No

IL

Cook

Pharmacy: Retail

WALGREENS #00147
Hours: [Mon, Tue, Wed, Thu, Fri] 09:00 AM - 08:00 PM, [Sat, Sun] 09:00 AM - 05:00 PM
Other Language(s):English
Accessibility: Details Pending (P, EB, IB, PA)

WALGREENS #00162
1554 E 55TH ST
CHICAGO, IL 60615
Phone:(773) 667-1177
NPI:1316952443
Website: www.WALGREENS.COM
Cultural Training Completed: No
Other Language(s):English
Accessibility: Details Pending (P, EB, IB, PA)

WALGREENS #00163
4000 W 59TH ST
CHICAGO, IL 60629
Phone:(773) 581-2345
NPI:1710994702
Website: www.WALGREENS.COM
Cultural Training Completed: No
Hours: [Mon, Tue, Wed, Thu, Fri] 08:00 AM - 08:00 PM, [Sat, Sun] 09:00 AM - 05:00 PM
Other Language(s):English

IL

Cook

Pharmacy: Retail

WALGREENS #00163
Accessibility: Details Pending (P, EB, IB, PA)

WALGREENS #00178
740 W DIVERSEY PKWY
CHICAGO, IL 60614
Phone:(773) 929-1097
NPI:1770599151
Website: www.WALGREENS.COM
Cultural Training Completed: No
Hours: [Mon, Tue, Wed, Thu, Fri] 09:00 AM - 09:00 PM, [Sat, Sun] 09:00 AM - 05:00 PM
Other Language(s):English
Accessibility: Details Pending (P, EB, IB, PA)

WALGREENS #00194
4801 N LINCOLN AVE
CHICAGO, IL 60625
Phone:(773) 561-2526
NPI:1518972645
Website: www.WALGREENS.COM
Cultural Training Completed: No
Hours: [Mon, Tue, Wed, Thu, Fri] 09:00 AM - 09:00 PM, [Sat, Sun] 09:00 AM - 05:00 PM
Other Language(s):English

IL

Cook

Pharmacy: Retail

WALGREENS #00194
Accessibility: Details Pending (P, EB, IB, PA)

WALGREENS #00211
757 N MICHIGAN AVE
CHICAGO, IL 60611
Phone:(312) 664-8686
NPI:1225045214
Website: www.WALGREENS.COM
Cultural Training Completed: No
Hours: [Mon, Tue, Wed, Thu, Fri] 09:00 AM - 08:00 PM, Sat 09:00 AM - 06:00 PM, Sun 10:00 AM - 06:00 PM
Other Language(s):English
Accessibility: Details Pending (P, EB, IB, PA)

WALGREENS #00215
3045 W 26TH ST
CHICAGO, IL 60623
Phone:(773) 254-3316
NPI:1427063551
Website: www.WALGREENS.COM
Cultural Training Completed: No
Hours: [Mon, Tue, Wed, Thu, Fri] 09:00 AM - 07:00 PM, Sat 09:00 AM - 06:00 PM
Other Language(s):English

IL

Cook

Pharmacy: Retail

WALGREENS #00215
Accessibility: Details Pending (P, EB, IB, PA)

WALGREENS #00252
7510 N WESTERN AVE
CHICAGO, IL 60645
Phone:(773) 764-1765
NPI:1245245372
Website: www.WALGREENS.COM
Cultural Training Completed: No
Hours: [Mon, Tue, Wed, Thu, Fri] 08:00 AM - 10:00 PM, Sat 09:00 AM - 06:00 PM, Sun 09:00 AM - 05:00 PM
Other Language(s):English
Accessibility: Details Pending (P, EB, IB, PA)

WALGREENS #00258
1650 W CHICAGO AVE
CHICAGO, IL 60622
Phone:(312) 829-6186
NPI:1730194044
Website: www.WALGREENS.COM
Cultural Training Completed: No
Hours: [Mon, Tue, Wed, Thu, Fri] 09:00 AM - 08:00 PM, [Sat, Sun] 09:00 AM - 05:00 PM

IL

Cook

Pharmacy: Retail

WALGREENS #00258
Other Language(s):English
Accessibility: Details Pending (P, EB, IB, PA)

WALGREENS #00259
3358 N WESTERN AVE
CHICAGO, IL 60618
Phone:(773) 327-2111
NPI:1407862097
Website: www.WALGREENS.COM
Cultural Training Completed: No
Hours: [Mon, Tue, Wed, Thu, Fri] 09:00 AM - 08:00 PM, [Sat, Sun] 09:00 AM - 05:00 PM
Other Language(s):English
Accessibility: Details Pending (P, EB, IB, PA)

WALGREENS #01096
3646 N BROADWAY ST
CHICAGO, IL 60613
Phone:(773) 549-3808
NPI:1275548596
Website: www.WALGREENS.COM
Cultural Training Completed: No
Hours: [Mon, Tue, Wed, Thu, Fri] 09:00 AM - 09:00 PM, [Sat, Sun] 09:00 AM - 05:00 PM

IL

Cook

Pharmacy: Retail

WALGREENS #01096
Other Language(s):English
Accessibility: Details Pending (P, EB, IB, PA)

WALGREENS #01101
1533 E 67TH PL
CHICAGO, IL 60637
Phone:(773) 493-0733
NPI:1659393189
Website: www.WALGREENS.COM
Cultural Training Completed: No
Hours: [Mon, Tue, Wed, Thu, Fri] 09:00 AM - 07:00 PM, Sat 09:00 AM - 05:00 PM
Other Language(s):English
Accessibility: Details Pending (P, EB, IB, PA)

WALGREENS #01173
1520 W FULLERTON AVE
CHICAGO, IL 60614
Phone:(773) 929-6968
NPI:1992711360
Website: www.WALGREENS.COM
Cultural Training Completed: No
Hours: [Mon, Tue, Wed, Thu, Fri] 09:00 AM - 08:00 PM, [Sat, Sun] 09:00 AM - 05:00 PM

IL

Cook

Pharmacy: Retail

WALGREENS #01173
Other Language(s):English
Accessibility: Details Pending (P, EB, IB, PA)

WALGREENS #01298
1372 N MILWAUKEE AVE
CHICAGO, IL 60622
Phone:(773) 772-0941
NPI:1225044811
Website: www.WALGREENS.COM
Cultural Training Completed: No
Hours: [Mon, Tue, Wed, Thu, Fri] 09:00 AM - 09:00 PM, [Sat, Sun] 09:00 AM - 05:00 PM
Other Language(s):English
Accessibility: Details Pending (P, EB, IB, PA)

WALGREENS #01308
7410 N CLARK ST
CHICAGO, IL 60626
Phone:(773) 743-6784
NPI:1346255668
Website: www.WALGREENS.COM
Cultural Training Completed: No
Hours: [Mon, Tue, Wed, Thu, Fri] 08:00 AM - 09:00 PM, [Sat, Sun] 09:00 AM - 05:00 PM

IL

Cook

Pharmacy: Retail

WALGREENS #01308
Other Language(s):English
Accessibility: Details Pending (P, EB, IB, PA)

WALGREENS #01310
3110 W ARMITAGE AVE
CHICAGO, IL 60647
Phone:(773) 235-6758
NPI:1891700019
Website: www.WALGREENS.COM
Cultural Training Completed: No
Hours: [Mon, Tue, Wed, Thu, Fri] 09:00 AM - 08:00 PM, [Sat, Sun] 09:00 AM - 05:00 PM
Other Language(s):English
Accessibility: Details Pending (P, EB, IB, PA)

WALGREENS #01375
1200 N DEARBORN ST
CHICAGO, IL 60610
Phone:(312) 943-0973
NPI:1609881929
Website: www.WALGREENS.COM
Cultural Training Completed: No
Hours: [Mon, Tue, Wed, Thu, Fri] 09:00 AM - 08:00 PM, [Sat, Sun] 09:00 AM - 05:00 PM

IL

Cook

Pharmacy: Retail

WALGREENS #01375
Other Language(s):English
Accessibility: Details Pending (P, EB, IB, PA)

WALGREENS #01417
1931 W CERMAK RD
CHICAGO, IL 60608
Phone:(773) 847-5781
NPI:1982619201
Website: www.WALGREENS.COM
Cultural Training Completed: No
Hours: [Mon, Tue, Wed, Thu, Fri] 08:00 AM - 08:00 PM, Sat 09:00 AM - 05:00 PM, Sun 10:00 AM - 06:00 PM
Other Language(s):English
Accessibility: Details Pending (P, EB, IB, PA)

WALGREENS #01496
6310 N NAGLE AVE
CHICAGO, IL 60646
Phone:(773) 774-2225
NPI:1073528295
Website: www.WALGREENS.COM
Cultural Training Completed: No
Hours: [Mon, Tue, Wed, Thu, Fri] 09:00 AM - 08:00 PM, Sat 09:00 AM - 06:00 PM, Sun 10:00 AM - 06:00 PM

IL

Cook

Pharmacy: Retail

WALGREENS #01496
Other Language(s):English
Accessibility: Details Pending (P, EB, IB, PA)

WALGREENS #01503
1926 W 35TH ST
CHICAGO, IL 60609
Phone:(773) 254-5523
NPI:1245245463
Website: www.WALGREENS.COM
Cultural Training Completed: No
Hours: [Mon, Tue, Wed, Thu, Fri] 09:00 AM - 07:00 PM, Sat 09:00 AM - 05:00 PM
Other Language(s):English
Accessibility: Details Pending (P, EB, IB, PA)

WALGREENS #01593
5230 N MILWAUKEE AVE
CHICAGO, IL 60630
Phone:(773) 736-8920
NPI:1982619102
Website: www.WALGREENS.COM
Cultural Training Completed: No
Hours: [Mon, Tue, Wed, Thu, Fri] 09:00 AM - 09:00 PM, [Sat, Sun] 09:00 AM - 05:00 PM

IL

Cook

Pharmacy: Retail

WALGREENS #01593
Other Language(s):English
Accessibility: Details Pending (P, EB, IB, PA)

WALGREENS #02025
3000 S HALSTED ST
CHICAGO, IL 60608
Phone:(312) 225-0537
NPI:1891701330
Website: www.WALGREENS.COM
Cultural Training Completed: No
Hours: [Mon, Tue, Wed, Thu, Fri] 09:00 AM - 09:00 PM, [Sat, Sun] 09:00 AM - 05:00 PM
Other Language(s):English
Accessibility: Details Pending (P, EB, IB, PA)

WALGREENS #02036
3220 W 111TH ST
CHICAGO, IL 60655
Phone:(773) 239-2808
NPI:1417962648
Website: www.WALGREENS.COM
Cultural Training Completed: No
Hours: [Mon, Tue, Wed, Thu, Fri] 09:00 AM - 09:00 PM, [Sat, Sun] 09:00 AM - 05:00 PM
Other Language(s):English

IL

Cook

Pharmacy: Retail

WALGREENS #02036
Accessibility: Details Pending (P, EB, IB, PA)

WALGREENS #02211
5036 S COTTAGE GROVE AVE
CHICAGO, IL 60615
Phone:(773) 373-6266
NPI:1144235375
Website: www.WALGREENS.COM
Cultural Training Completed: No
Hours: [Mon, Tue, Wed, Thu, Fri] 09:00 AM - 07:00 PM, Sat 09:00 AM - 05:00 PM
Other Language(s):English
Accessibility: Details Pending (P, EB, IB, PA)

WALGREENS #02340
342 E ILLINOIS ST
CHICAGO, IL 60611
Phone:(312) 467-0485
NPI:1376558585
Website: www.WALGREENS.COM
Cultural Training Completed: No
Hours: [Mon, Tue, Wed, Thu, Fri] 09:00 AM - 08:00 PM, Sat 09:00 AM - 05:00 PM
Other Language(s):English

IL

Cook

Pharmacy: Retail

WALGREENS #02340
Accessibility: Details Pending (P, EB, IB, PA)

WALGREENS #02387
1616 E 87TH ST
CHICAGO, IL 60617
Phone:(773) 978-7174
NPI:1376558692
Website: www.WALGREENS.COM
Cultural Training Completed: No
Hours: [Mon, Tue, Wed, Thu, Fri] 09:00 AM - 09:00 PM, [Sat, Sun] 09:00 AM - 05:00 PM
Other Language(s):English
Accessibility: Details Pending (P, EB, IB, PA)

WALGREENS #02432
200 W ADAMS ST
LOBBY
STE 1
CHICAGO, IL 60606
Phone:(312) 372-0331
NPI:1457366775
Website: www.WALGREENS.COM
Cultural Training Completed: No
Hours: [Mon, Tue, Wed, Thu, Fri] 10:00 AM - 06:00 PM
Other Language(s):English

IL

Cook

Pharmacy: Retail

WALGREENS #02432
Accessibility: Details Pending (P, EB, IB, PA)

WALGREENS #02586
2301 W IRVING PARK RD
CHICAGO, IL 60618
Phone:(773) 267-8410
NPI:1144235383
Website: www.WALGREENS.COM
Cultural Training Completed: No
Hours: [Mon, Tue, Wed, Thu, Fri] 09:00 AM - 08:00 PM, [Sat, Sun] 09:00 AM - 05:00 PM
Other Language(s):English
Accessibility: Details Pending (P, EB, IB, PA)

WALGREENS #02711
7150 W ARCHER AVE
CHICAGO, IL 60638
Phone:(773) 229-1447
NPI:1689680076
Website: www.WALGREENS.COM
Cultural Training Completed: No
Hours: [Mon, Tue, Wed, Thu, Fri] 09:00 AM - 08:00 PM, [Sat, Sun] 09:00 AM - 05:00 PM
Other Language(s):English

IL

Cook

Pharmacy: Retail

WALGREENS #02711
Accessibility: Details Pending (P, EB, IB, PA)

WALGREENS #02840
1500 W WILSON AVE
CHICAGO, IL 60640
Phone:(773) 907-8995
NPI:1518972769
Website: www.WALGREENS.COM
Cultural Training Completed: No
Hours: [Mon, Tue, Wed, Thu, Fri] 09:00 AM - 08:00 PM, [Sat, Sun] 09:00 AM - 05:00 PM
Other Language(s):English
Accessibility: Details Pending (P, EB, IB, PA)

WALGREENS #02877
2440 W NORTH AVE
CHICAGO, IL 60647
Phone:(773) 489-5607
NPI:1164438636
Website: www.WALGREENS.COM
Cultural Training Completed: No
Hours: [Mon, Tue, Wed, Thu, Fri] 09:00 AM - 08:00 PM, [Sat, Sun] 09:00 AM - 05:00 PM
Other Language(s):English

IL

Cook

Pharmacy: Retail

WALGREENS #02877
Accessibility: Details Pending (P, EB, IB, PA)

WALGREENS #02903
5222 W MADISON ST
CHICAGO, IL 60644
Phone:(773) 287-0380
NPI:1982619136
Website: www.WALGREENS.COM
Cultural Training Completed: No
Hours: [Mon, Tue, Wed, Thu, Fri] 08:00 AM - 09:00 PM, [Sat, Sun] 09:00 AM - 05:00 PM
Other Language(s):English
Accessibility: Details Pending (P, EB, IB, PA)

WALGREENS #03072
641 N CLARK ST
CHICAGO, IL 60654
Phone:(312) 587-1416
NPI:1063427219
Website: www.WALGREENS.COM
Cultural Training Completed: No
Hours: [Mon, Tue, Wed, Thu, Fri] 09:00 AM - 09:00 PM, Sat 09:00 AM - 06:00 PM, Sun 10:00 AM - 06:00 PM
Other Language(s):English

IL

Cook

Pharmacy: Retail

WALGREENS #03072
Accessibility: Details Pending (P, EB, IB, PA)

WALGREENS #03074
4700 S HALSTED ST
CHICAGO, IL 60609
Phone:(773) 927-8777
NPI:1992712988
Website: www.WALGREENS.COM
Cultural Training Completed: No
Hours: [Mon, Tue, Wed, Thu, Fri] 09:00 AM - 08:00 PM, Sat 09:00 AM - 05:00 PM
Other Language(s):English
Accessibility: Details Pending (P, EB, IB, PA)

WALGREENS #03321
5874 S ARCHER AVE
CHICAGO, IL 60638
Phone:(773) 284-7419
NPI:1629085600
Website: www.WALGREENS.COM
Cultural Training Completed: No
Hours: [Mon, Tue, Wed, Thu, Fri] 09:00 AM - 09:00 PM, [Sat, Sun] 09:00 AM - 05:00 PM
Other Language(s):English

IL

Cook

Pharmacy: Retail

WALGREENS #03321
Accessibility: Details Pending (P, EB, IB, PA)

WALGREENS #03539
11 E 75TH ST
CHICAGO, IL 60619
Phone:(773) 224-1211
NPI:1952318941
Website: www.WALGREENS.COM
Cultural Training Completed: No
Hours: [Mon, Tue, Wed, Thu, Fri] 08:00 AM - 10:00 PM, [Sat, Sun] 09:00 AM - 05:00 PM
Other Language(s):English
Accessibility: Details Pending (P, EB, IB, PA)

WALGREENS #03698
3201 N BROADWAY ST
CHICAGO, IL 60657
Phone:(773) 327-3591
NPI:1508871765
Website: www.WALGREENS.COM
Cultural Training Completed: No
Hours: [Mon, Tue, Wed, Thu, Fri] 08:00 AM - 10:00 PM, Sat 09:00 AM - 06:00 PM, Sun 10:00 AM - 06:00 PM
Other Language(s):English

IL

Cook

Pharmacy: Retail

WALGREENS #03698
Accessibility: Details Pending (P, EB, IB, PA)

WALGREENS #03948
5140 W DIVERSEY AVE
CHICAGO, IL 60639
Phone:(773) 685-8759
NPI:1609882174
Website: www.WALGREENS.COM
Cultural Training Completed: No
Hours: [Mon, Tue, Wed, Thu, Fri] 09:00 AM - 09:00 PM, [Sat, Sun] 09:00 AM - 05:00 PM
Other Language(s):English
Accessibility: Details Pending (P, EB, IB, PA)

WALGREENS #03949
3046 N HALSTED ST
CHICAGO, IL 60657
Phone:(773) 325-0413
NPI:1790791267
Website: www.WALGREENS.COM
Cultural Training Completed: No
Hours: [Mon, Tue, Wed, Thu, Fri] 09:00 AM - 08:00 PM, Sat 09:00 AM - 05:00 PM
Other Language(s):English

IL

Cook

Pharmacy: Retail

WALGREENS #03949
Accessibility: Details Pending (P, EB, IB, PA)

WALGREENS #03950
4343 N KEDZIE AVE
CHICAGO, IL 60618
Phone:(773) 604-4419
NPI:1619983152
Website: www.WALGREENS.COM
Cultural Training Completed: No
Hours: [Mon, Tue, Wed, Thu, Fri] 09:00 AM - 09:00 PM, [Sat, Sun] 09:00 AM - 05:00 PM
Other Language(s):English
Accessibility: Details Pending (P, EB, IB, PA)

WALGREENS #03961
2340 W MADISON ST
CHICAGO, IL 60612
Phone:(312) 226-7913
NPI:1285649475
Website: www.WALGREENS.COM
Cultural Training Completed: No
Hours: [Mon, Tue, Wed, Thu, Fri] 09:00 AM - 09:00 PM, [Sat, Sun] 09:00 AM - 05:00 PM
Other Language(s):English

IL

Cook

Pharmacy: Retail

WALGREENS #03961
Accessibility: Details Pending (P, EB, IB, PA)

WALGREENS #04147
1546 N CENTRAL AVE
CHICAGO, IL 60651
Phone:(773) 622-8185
NPI:1154336386
Website: www.WALGREENS.COM
Cultural Training Completed: No
Hours: [Mon, Tue, Wed, Thu, Fri] 09:00 AM - 09:00 PM, [Sat, Sun] 09:00 AM - 05:00 PM
Other Language(s):English
Accessibility: Details Pending (P, EB, IB, PA)

WALGREENS #04233
5600 W FULLERTON AVE
CHICAGO, IL 60639
Phone:(773) 745-1640
NPI:1104831403
Website: www.WALGREENS.COM
Cultural Training Completed: No
Other Language(s):English
Accessibility: Details Pending (P, EB, IB, PA)

IL

Cook

Pharmacy: Retail

WALGREENS #04306
1633 W 95TH ST
CHICAGO, IL 60643
Phone:(773) 445-9277
NPI:1801801022
Website: www.WALGREENS.COM
Cultural Training Completed: No
Other Language(s):English
Accessibility: Details Pending (P, EB, IB, PA)

WALGREENS #04461
501 W ROOSEVELT RD
CHICAGO, IL 60607
Phone:(312) 492-8559
NPI:1962417139
Website: www.WALGREENS.COM
Cultural Training Completed: No
Hours: [Mon, Tue, Wed, Thu, Fri] 08:00 AM - 10:00 PM, Sat 09:00 AM - 06:00 PM, Sun 10:00 AM - 06:00 PM
Other Language(s):English
Accessibility: Details Pending (P, EB, IB, PA)

WALGREENS #04494
1649 W BELMONT AVE
CHICAGO, IL 60657
Phone:(773) 281-8439

IL

Cook

Pharmacy: Retail

WALGREENS #04494
NPI:1992711477
Website:
www.WALGREENS.COM
Cultural Training Completed: No
Hours: [Mon, Tue, Wed, Thu, Fri] 09:00 AM - 09:00 PM, [Sat, Sun] 09:00 AM - 05:00 PM
Other Language(s):English
Accessibility: Details Pending (P, EB, IB, PA)

WALGREENS #04519
1320 E 47TH ST
CHICAGO, IL 60653
Phone:(773) 373-6147
NPI:1164437349
Website:
www.WALGREENS.COM
Cultural Training Completed: No
Hours: [Mon, Tue, Wed, Thu, Fri] 09:00 AM - 07:00 PM, Sat 09:00 AM - 05:00 PM
Other Language(s):English
Accessibility: Details Pending (P, EB, IB, PA)

WALGREENS #04542
5625 N RIDGE AVE
CHICAGO, IL 60660
Phone:(773) 989-7546
NPI:1710992995

IL

Cook

Pharmacy: Retail

WALGREENS #04542
Website:
www.WALGREENS.COM
Cultural Training Completed: No
Hours: [Mon, Tue, Wed, Thu, Fri] 08:00 AM - 10:00 PM, Sat 09:00 AM - 06:00 PM, Sun 10:00 AM - 06:00 PM
Other Language(s):English
Accessibility: Details Pending (P, EB, IB, PA)

WALGREENS #04752
316 W CERMAK RD
CHICAGO, IL 60616
Phone:(312) 791-0392
NPI:1538174719
Website:
www.WALGREENS.COM
Cultural Training Completed: No
Hours: [Mon, Tue, Wed, Thu, Fri] 08:00 AM - 08:00 PM, [Sat, Sun] 09:00 AM - 05:00 PM
Other Language(s):English
Accessibility: Details Pending (P, EB, IB, PA)

WALGREENS #04862
4343 N CENTRAL AVE
CHICAGO, IL 60634
Phone:(773) 427-9456
NPI:1750398731

IL

Cook

Pharmacy: Retail

WALGREENS #04862
Website:
www.WALGREENS.COM
Cultural Training Completed: No
Hours: [Mon, Tue, Wed, Thu, Fri, Sat, Sun] 08:00 AM - 10:00 PM
Other Language(s):English
Accessibility: Details Pending (P, EB, IB, PA)

WALGREENS #04935
6809 W BELMONT AVE
CHICAGO, IL 60634
Phone:(773) 237-6273
NPI:1053326280
Website:
www.WALGREENS.COM
Cultural Training Completed: No
Hours: [Mon, Tue, Wed, Thu, Fri] 09:00 AM - 09:00 PM, [Sat, Sun] 09:00 AM - 05:00 PM
Other Language(s):English
Accessibility: Details Pending (P, EB, IB, PA)

WALGREENS #04936
4040 N CICERO AVE
CHICAGO, IL 60641
Phone:(773) 283-5321
NPI:1649285941

IL

Cook

Pharmacy: Retail

WALGREENS #04936
Website:
www.WALGREENS.COM
Cultural Training Completed: No
Hours: [Mon, Tue, Wed, Thu, Fri] 09:00 AM - 09:00 PM, Sat 09:00 AM - 06:00 PM, Sun 10:00 AM - 06:00 PM
Other Language(s):English
Accessibility: Details Pending (P, EB, IB, PA)

WALGREENS #04937
5753 N CANFIELD AVE
CHICAGO, IL 60631
Phone:(773) 631-2851
NPI:1962419044
Website:
www.WALGREENS.COM
Cultural Training Completed: No
Hours: [Mon, Tue, Wed, Thu, Fri] 09:00 AM - 08:00 PM, Sat 09:00 AM - 05:00 PM
Other Language(s):English
Accessibility: Details Pending (P, EB, IB, PA)

WALGREENS #04938
4748 W NORTH AVE
CHICAGO, IL 60639
Phone:(773) 745-6642
NPI:1871500959

IL

Cook

Pharmacy: Retail

WALGREENS #04938
Website:
www.WALGREENS.COM
Cultural Training Completed: No
Hours: [Mon, Tue, Wed, Thu, Fri] 08:00 AM - 10:00 PM, Sat 09:00 AM - 06:00 PM, Sun 09:00 AM - 05:00 PM
Other Language(s):English
Accessibility: Details Pending (P, EB, IB, PA)

WALGREENS #04978
111 S HALSTED ST
CHICAGO, IL 60661
Phone:(312) 463-9142
NPI:1720093917
Website:
www.WALGREENS.COM
Cultural Training Completed: No
Hours: [Mon, Tue, Wed, Thu, Fri] 07:00 AM - 11:00 PM, [Sat, Sun] 09:00 AM - 07:00 PM
Other Language(s):English
Accessibility: Details Pending (P, EB, IB, PA)

WALGREENS #04986
4745 W BELMONT AVE
CHICAGO, IL 60641
Phone:(773) 481-0211
NPI:1669489647

IL

Cook

Pharmacy: Retail

WALGREENS #04986
Website:
www.WALGREENS.COM
Cultural Training Completed: No
Hours: [Mon, Tue, Wed, Thu, Fri] 09:00 AM - 08:00 PM, Sat 09:00 AM - 05:00 PM
Other Language(s):English
Accessibility: Details Pending (P, EB, IB, PA)

WALGREENS #05034
6315 S KEDZIE AVE
CHICAGO, IL 60629
Phone:(773) 776-4040
NPI:1609881739
Website:
www.WALGREENS.COM
Cultural Training Completed: No
Hours: [Mon, Tue, Wed, Thu, Fri] 08:00 AM - 10:00 PM, [Sat, Sun] 09:00 AM - 05:00 PM
Other Language(s):English
Accessibility: Details Pending (P, EB, IB, PA)

WALGREENS #05057
3153 W IRVING PARK RD
CHICAGO, IL 60618
Phone:(773) 588-9196
NPI:1881600385

IL

Cook

Pharmacy: Retail

WALGREENS #05057
Website:
www.WALGREENS.COM
Cultural Training Completed: No
Hours: [Mon, Tue, Wed, Thu, Fri] 09:00 AM - 09:00 PM, [Sat, Sun] 09:00 AM - 05:00 PM
Other Language(s):English
Accessibility: Details Pending (P, EB, IB, PA)

WALGREENS #05121
5935 W ADDISON ST
CHICAGO, IL 60634
Phone:(773) 282-1594
NPI:1144237223
Website:
www.WALGREENS.COM
Cultural Training Completed: No
Hours: [Mon, Tue, Wed, Thu, Fri] 09:00 AM - 09:00 PM, [Sat, Sun] 09:00 AM - 05:00 PM
Other Language(s):English
Accessibility: Details Pending (P, EB, IB, PA)

WALGREENS #05123
10300 S MICHIGAN AVE
CHICAGO, IL 60628
Phone:(773) 468-0602
NPI:1366457681

IL

Cook

Pharmacy: Retail

WALGREENS #05123
Website:
www.WALGREENS.COM
Cultural Training Completed: No
Hours: [Mon, Tue, Wed, Thu, Fri] 08:00 AM - 08:00 PM, [Sat, Sun] 09:00 AM - 05:00 PM
Other Language(s):English
Accessibility: Details Pending (P, EB, IB, PA)

WALGREENS #05234
5435 S KEDZIE AVE
CHICAGO, IL 60632
Phone:(773) 436-7396
NPI:1902811193
Website:
www.WALGREENS.COM
Cultural Training Completed: No
Other Language(s):English
Accessibility: Details Pending (P, EB, IB, PA)

WALGREENS #05356
4710 S WESTERN AVE
CHICAGO, IL 60609
Phone:(773) 579-0366
NPI:1316954498
Website:
www.WALGREENS.COM
Cultural Training Completed: No

IL

Cook

Pharmacy: Retail

WALGREENS #05356
Hours: [Mon, Tue, Wed, Thu, Fri] 09:00 AM - 09:00 PM, [Sat, Sun] 09:00 AM - 05:00 PM
Other Language(s):English
Accessibility: Details Pending (P, EB, IB, PA)

WALGREENS #05387
79 W MONROE ST
STE 1
CHICAGO, IL 60603
Phone:(312) 346-5727
NPI:1700891025
Website: www.WALGREENS.COM
Cultural Training Completed: No
Hours: [Mon, Tue, Wed, Thu, Fri] 10:00 AM - 06:00 PM
Other Language(s):English
Accessibility: Details Pending (P, EB, IB, PA)

WALGREENS #05724
7045 S PULASKI RD
CHICAGO, IL 60629
Phone:(773) 735-0337
NPI:1295740595
Website: www.WALGREENS.COM
Cultural Training Completed: No
Hours: [Mon, Tue, Wed, Thu, Fri] 08:00 AM -

IL

Cook

Pharmacy: Retail

WALGREENS #05724
09:00 PM, [Sat, Sun] 09:00 AM - 05:00 PM
Other Language(s):English
Accessibility: Details Pending (P, EB, IB, PA)

WALGREENS #05825
1213 W 79TH ST
CHICAGO, IL 60620
Phone:(773) 651-2118
NPI:1699780817
Website: www.WALGREENS.COM
Cultural Training Completed: No
Hours: [Mon, Tue, Wed, Thu, Fri] 09:00 AM - 08:00 PM, Sat 09:00 AM - 05:00 PM
Other Language(s):English
Accessibility: Details Pending (P, EB, IB, PA)

WALGREENS #05867
3943 W 47TH ST
CHICAGO, IL 60632
Phone:(773) 927-0523
NPI:1295742278
Website: www.WALGREENS.COM
Cultural Training Completed: No
Hours: [Mon, Tue, Wed, Thu, Fri] 09:00 AM - 07:00 PM, Sat 09:00 AM - 05:00 PM

IL

Cook

Pharmacy: Retail

WALGREENS #05867
Other Language(s):English
Accessibility: Details Pending (P, EB, IB, PA)

WALGREENS #05926
4385 S ARCHER AVE
CHICAGO, IL 60632
Phone:(773) 247-6804
NPI:1538174727
Website: www.WALGREENS.COM
Cultural Training Completed: No
Hours: [Mon, Tue, Wed, Thu, Fri] 09:00 AM - 09:00 PM, [Sat, Sun] 09:00 AM - 05:00 PM
Other Language(s):English
Accessibility: Details Pending (P, EB, IB, PA)

WALGREENS #06297
6016 W 63RD ST
CHICAGO, IL 60638
Phone:(773) 788-0180
NPI:1255346573
Website: www.WALGREENS.COM
Cultural Training Completed: No
Hours: [Mon, Tue, Wed, Thu, Fri] 08:00 AM - 10:00 PM, [Sat, Sun] 09:00 AM - 05:00 PM
Other Language(s):English

IL

Cook

Pharmacy: Retail

WALGREENS #06297
Accessibility: Details Pending (P, EB, IB, PA)

WALGREENS #06762
11830 S WESTERN AVE
CHICAGO, IL 60643
Phone:(773) 233-2245
NPI:1447265665
Website: www.WALGREENS.COM
Cultural Training Completed: No
Hours: [Mon, Tue, Wed, Thu, Fri] 08:00 AM - 10:00 PM, [Sat, Sun] 09:00 AM - 05:00 PM
Other Language(s):English
Accessibility: Details Pending (P, EB, IB, PA)

WALGREENS #06980
3019 W PETERSON AVE
CHICAGO, IL 60659
Phone:(773) 728-6254
NPI:1841205952
Website: www.WALGREENS.COM
Cultural Training Completed: No
Hours: [Mon, Tue, Wed, Thu, Fri] 07:00 AM - 11:00 PM, [Sat, Sun] 09:00 AM - 07:00 PM
Other Language(s):English

IL

Cook

Pharmacy: Retail

WALGREENS #06980
Accessibility: Details Pending (P, EB, IB, PA)

WALGREENS #07179
2 E ROOSEVELT RD
CHICAGO, IL 60605
Phone:(312) 212-1583
NPI:1548275753
Website:
www.WALGREENS.COM
Cultural Training Completed: No
Hours: [Mon, Tue, Wed, Thu, Fri] 09:00 AM - 08:00 PM, [Sat, Sun] 09:00 AM - 05:00 PM
Other Language(s):English
Accessibility: Details Pending (P, EB, IB, PA)

WALGREENS #07250
2345 W 103RD ST
CHICAGO, IL 60643
Phone:(773) 429-0767
NPI:1992712970
Website:
www.WALGREENS.COM
Cultural Training Completed: No
Hours: [Mon, Tue, Wed, Thu, Fri] 09:00 AM - 09:00 PM, [Sat, Sun] 09:00 AM - 05:00 PM
Other Language(s):English

IL

Cook

Pharmacy: Retail

WALGREENS #07250
Accessibility: Details Pending (P, EB, IB, PA)

WALGREENS #07359
3222 N MILWAUKEE AVE
CHICAGO, IL 60618
Phone:(773) 481-5876
NPI:1275540254
Website:
www.WALGREENS.COM
Cultural Training Completed: No
Hours: [Mon, Tue, Wed, Thu, Fri] 09:00 AM - 09:00 PM, [Sat, Sun] 09:00 AM - 05:00 PM
Other Language(s):English
Accessibility: Details Pending (P, EB, IB, PA)

WALGREENS #07515
7155 W FOSTER PL
CHICAGO, IL 60656
Phone:(773) 631-3927
NPI:1790790822
Website:
www.WALGREENS.COM
Cultural Training Completed: No
Hours: [Mon, Tue, Wed, Thu, Fri] 09:00 AM - 09:00 PM, [Sat, Sun] 09:00 AM - 05:00 PM
Other Language(s):English

IL

Cook

Pharmacy: Retail

WALGREENS #07515
Accessibility: Details Pending (P, EB, IB, PA)

WALGREENS #07630
933 N STATE ST
CHICAGO, IL 60610
Phone:(312) 943-0671
NPI:1538176516
Website:
www.WALGREENS.COM
Cultural Training Completed: No
Hours: [Mon, Tue, Wed, Thu, Fri] 09:00 AM - 07:00 PM, [Sat, Sun] 09:00 AM - 05:00 PM
Other Language(s):English
Accessibility: Details Pending (P, EB, IB, PA)

WALGREENS #07687
3320 W FULLERTON AVE
CHICAGO, IL 60647
Phone:(773) 252-8346
NPI:1366457574
Website:
www.WALGREENS.COM
Cultural Training Completed: No
Hours: [Mon, Tue, Wed, Thu, Fri] 09:00 AM - 09:00 PM, [Sat, Sun] 09:00 AM - 05:00 PM
Other Language(s):English

IL

Cook

Pharmacy: Retail

WALGREENS #07687
Accessibility: Details Pending (P, EB, IB, PA)

WALGREENS #09000
2001 N MILWAUKEE AVE
CHICAGO, IL 60647
Phone:(773) 772-2370
NPI:1871500850
Website:
www.WALGREENS.COM
Cultural Training Completed: No
Other Language(s):English
Accessibility: Details Pending (P, EB, IB, PA)

WALGREENS #09038
4001 W IRVING PARK RD
CHICAGO, IL 60641
Phone:(773) 685-3527
NPI:1548365588
Website:
www.WALGREENS.COM
Cultural Training Completed: No
Hours: [Mon, Tue, Wed, Thu, Fri] 09:00 AM - 06:00 PM, Sat 09:00 AM - 05:00 PM
Other Language(s):English
Accessibility: Details Pending (P, EB, IB, PA)

IL

Cook

Pharmacy: Retail

WALGREENS #09438
30 N MICHIGAN AVE
CHICAGO, IL 60602
Phone:(312) 332-3540
NPI:1619985934
Website:
www.WALGREENS.COM
Cultural Training Completed: No
Hours: [Mon, Tue, Wed, Thu, Fri] 10:00 AM - 06:00 PM
Other Language(s):English
Accessibility: Details Pending (P, EB, IB, PA)

WALGREENS #09469
4646 N MARINE DR
CHICAGO, IL 60640
Phone:(773) 769-1315
NPI:1003821315
Website:
www.WALGREENS.COM
Cultural Training Completed: No
Hours: [Mon, Tue, Wed, Thu, Fri] 09:00 AM - 09:00 PM, [Sat, Sun] 09:00 AM - 05:00 PM
Other Language(s):English
Accessibility: Details Pending (P, EB, IB, PA)

WALGREENS #09470
4817 W FULLERTON AVE
CHICAGO, IL 60639

IL

Cook

Pharmacy: Retail

WALGREENS #09470
Phone:(773) 889-7411
NPI:1003862129
Website:
www.WALGREENS.COM
Cultural Training Completed: No
Hours: [Mon, Tue, Wed, Thu, Fri] 09:00 AM - 09:00 PM, [Sat, Sun] 09:00 AM - 05:00 PM
Other Language(s):English
Accessibility: Details Pending (P, EB, IB, PA)

WALGREENS #09709
4010 W LAWRENCE AVE
CHICAGO, IL 60630
Phone:(773) 286-0309
NPI:1710992037
Website:
www.WALGREENS.COM
Cultural Training Completed: No
Hours: [Mon, Tue, Wed, Thu, Fri] 08:00 AM - 10:00 PM, Sat 09:00 AM - 06:00 PM, Sun 09:00 AM - 05:00 PM
Other Language(s):English
Accessibility: Details Pending (P, EB, IB, PA)

WALGREENS #10649
3424 W BELMONT AVE

IL

Cook

Pharmacy: Retail

WALGREENS #10649
CHICAGO, IL 60618
Phone:(773) 267-2328
NPI:1831104132
Website:
www.WALGREENS.COM
Cultural Training Completed: No
Hours: [Mon, Tue, Wed, Thu, Fri] 09:00 AM - 08:00 PM, Sat 09:00 AM - 05:00 PM
Other Language(s):English
Accessibility: Details Pending (P, EB, IB, PA)

WALGREENS #11410
1627 N PULASKI RD
CHICAGO, IL 60639
Phone:(773) 772-5432
NPI:1134136120
Website:
www.WALGREENS.COM
Cultural Training Completed: No
Hours: [Mon, Tue, Wed, Thu, Fri] 08:00 AM - 10:00 PM, [Sat, Sun] 09:00 AM - 05:00 PM
Other Language(s):English
Accessibility: Details Pending (P, EB, IB, PA)

WALGREENS #11492
5414 S ARCHER AVE
CHICAGO, IL 60638
Phone:(773) 581-1664

IL

Cook

Pharmacy: Retail

WALGREENS #11492
NPI:1528073756
Website:
www.WALGREENS.COM
Cultural Training Completed: No
Hours: [Mon, Tue, Wed, Thu, Fri] 09:00 AM - 08:00 PM, Sat 09:00 AM - 05:00 PM
Other Language(s):English
Accessibility: Details Pending (P, EB, IB, PA)

WALGREENS #12150
5158 N LINCOLN AVE
CHICAGO, IL 60625
Phone:(773) 907-8490
NPI:1114104908
Website:
www.WALGREENS.COM
Cultural Training Completed: No
Hours: [Mon, Tue, Wed, Thu, Fri] 09:00 AM - 08:00 PM, [Sat, Sun] 09:00 AM - 05:00 PM
Other Language(s):English
Accessibility: Details Pending (P, EB, IB, PA)

WALGREENS #12304
2744 N CALIFORNIA AVE
CHICAGO, IL 60647
Phone:(773) 342-2818
NPI:1750517298

IL

Cook

Pharmacy: Retail

WALGREENS #12304
Website: www.WALGREENS.COM
Cultural Training Completed: No
Hours: [Mon, Tue, Wed, Thu, Fri] 09:00 AM - 09:00 PM, [Sat, Sun] 09:00 AM - 05:00 PM
Other Language(s):English
Accessibility: Details Pending (P, EB, IB, PA)

WALGREENS #13106
11801 S AVENUE O
CHICAGO, IL 60617
Phone:(773) 731-2147
NPI:1801802277
Website: www.WALGREENS.COM
Cultural Training Completed: No
Hours: [Mon, Tue, Wed, Thu, Fri] 09:00 AM - 09:00 PM, [Sat, Sun] 09:00 AM - 05:00 PM
Other Language(s):English
Accessibility: Details Pending (P, EB, IB, PA)

WALGREENS #13454
6140 N WESTERN AVE
CHICAGO, IL 60659
Phone:(773) 764-0050
NPI:1932115334

IL

Cook

Pharmacy: Retail

WALGREENS #13454
Website: www.WALGREENS.COM
Cultural Training Completed: No
Hours: [Mon, Tue, Wed, Thu, Fri] 09:00 AM - 09:00 PM, [Sat, Sun] 09:00 AM - 05:00 PM
Other Language(s):English
Accessibility: Details Pending (P, EB, IB, PA)

WALGREENS #13798
5440 N CLARK ST
CHICAGO, IL 60640
Phone:(773) 596-5022
NPI:1891081592
Website: www.WALGREENS.COM
Cultural Training Completed: No
Hours: [Mon, Tue, Wed, Thu, Fri] 09:00 AM - 09:00 PM, [Sat, Sun] 09:00 AM - 05:00 PM
Other Language(s):English
Accessibility: Details Pending (P, EB, IB, PA)

WALGREENS #15004
953 W IRVING PARK RD
CHICAGO, IL 60613
Phone:(773) 935-6414
NPI:1003187030

IL

Cook

Pharmacy: Retail

WALGREENS #15004
Website: www.WALGREENS.COM
Cultural Training Completed: No
Hours: [Mon, Tue, Wed, Thu, Fri] 09:00 AM - 09:00 PM, [Sat, Sun] 09:00 AM - 05:00 PM
Other Language(s):English
Accessibility: Details Pending (P, EB, IB, PA)

WALGREENS #15196
151 N STATE ST FL 1
CHICAGO, IL 60601
Phone:(312) 863-4249
NPI:1710254131
Website: www.WALGREENS.COM
Cultural Training Completed: No
Hours: [Mon, Tue, Wed, Thu, Fri] 09:00 AM - 07:00 PM, Sat 09:00 AM - 05:00 PM
Other Language(s):English
Accessibility: Details Pending (P, EB, IB, PA)

WALGREENS #15197
6121 N BROADWAY ST
CHICAGO, IL 60660
Phone:(773) 764-8961
NPI:1912912221

IL

Cook

Pharmacy: Retail

WALGREENS #15197
Website: www.WALGREENS.COM
Cultural Training Completed: No
Hours: [Mon, Tue, Wed, Thu, Fri] 09:00 AM - 09:00 PM, [Sat, Sun] 09:00 AM - 05:00 PM
Other Language(s):English
Accessibility: Details Pending (P, EB, IB, PA)

WALGREENS #15350
834 W ARMITAGE AVE
CHICAGO, IL 60614
Phone:(773) 687-0709
NPI:1477946630
Website: www.WALGREENS.COM
Cultural Training Completed: No
Hours: [Mon, Tue, Wed, Thu, Fri] 09:00 AM - 09:00 PM, [Sat, Sun] 09:00 AM - 05:00 PM
Other Language(s):English
Accessibility: Details Pending (P, EB, IB, PA)

WALGREENS #15921
410 N MICHIGAN AVE
CHICAGO, IL 60611
Phone:(312) 222-0832
NPI:1144235391

IL

Cook

Pharmacy: Retail

WALGREENS #15921
Website:
www.WALGREENS.COM
Cultural Training Completed: No
Hours: [Mon, Tue, Wed, Thu, Fri] 10:00 AM - 06:00 PM, Sat 09:00 AM - 05:00 PM
Other Language(s):English
Accessibility: Details Pending (P, EB, IB, PA)

WALGREENS #15992
2500 N CLARK ST
CHICAGO, IL 60614
Phone:(773) 248-6630
NPI:1316953904
Website:
www.WALGREENS.COM
Cultural Training Completed: No
Hours: [Mon, Tue, Wed, Thu, Fri] 09:00 AM - 08:00 PM, [Sat, Sun] 09:00 AM - 05:00 PM
Other Language(s):English
Accessibility: Details Pending (P, EB, IB, PA)

WALGREENS #16355
2 N STATE ST
CHICAGO, IL 60602
Phone:(312) 332-0216
NPI:1275548471

IL

Cook

Pharmacy: Retail

WALGREENS #16355
Website:
www.WALGREENS.COM
Cultural Training Completed: No
Hours: [Mon, Tue, Wed, Thu, Fri] 10:00 AM - 06:00 PM
Other Language(s):English
Accessibility: Details Pending (P, EB, IB, PA)

WALGREENS #21218
218 S WABASH AVE
STE 400
CHICAGO, IL 60604
Phone:(312) 736-3397
NPI:1558834572
Website:
www.WALGREENS.COM
Cultural Training Completed: No
Hours: [Mon, Tue, Wed, Thu] 08:00 AM - 05:00 PM, [Fri, Sat] 08:00 AM - 12:00 PM
Other Language(s):English
Accessibility: Details Pending (P, EB, IB, PA)

WALGREENS #21567
1639 N WELLS ST
CHICAGO, IL 60614
Phone:(312) 642-4008
NPI:1023023322

IL

Cook

Pharmacy: Retail

WALGREENS #21567
Website:
www.WALGREENS.COM
Cultural Training Completed: No
Hours: [Mon, Tue, Wed, Thu, Fri] 09:00 AM - 08:00 PM, Sat 09:00 AM - 06:00 PM, Sun 09:00 AM - 05:00 PM
Other Language(s):English
Accessibility: Details Pending (P, EB, IB, PA)

WALGREENS SPECIALTY PHARMACY
225 E CHICAGO AVE
CHICAGO, IL 60611
Phone:(312) 573-2287
NPI:1992026454
Website:
www.WALGREENS.COM
Cultural Training Completed: No
Hours: [Mon, Tue, Wed, Thu, Fri] 08:00 AM - 07:00 PM, Sat 09:00 AM - 04:00 PM
Other Language(s):English
Accessibility: Details Pending (P, EB, IB, PA)

WALGREENS SPECIALTY PHARMACY
3501 N HALSTED ST

IL

Cook

Pharmacy: Retail

WALGREENS SPECIALTY PHARMACY
CHICAGO, IL 60657
Phone:(773) 248-3160
NPI:1245673359
Website:
www.WALGREENS.COM
Cultural Training Completed: No
Hours: [Mon, Tue, Wed, Thu] 09:00 AM - 07:00 PM, Fri 09:00 AM - 05:00 PM, Sat 09:00 AM - 03:00 PM
Other Language(s):English
Accessibility: Details Pending (P, EB, IB, PA)

WALGREENS SPECIALTY PHARMACY
5401 S WENTWORTH AVE
STE 5A1
CHICAGO, IL 60609
Phone:(773) 268-5664
NPI:1598772584
Website:
www.WALGREENS.COM
Cultural Training Completed: No
Hours: [Mon, Tue, Wed, Thu, Fri] 08:00 AM - 05:00 PM
Other Language(s):English

IL

Cook

Pharmacy: Retail

WALGREENS SPECIALTY PHARMACY
Accessibility: Details Pending (P, EB, IB, PA)

WALGREENS SPECIALTY PHARMACY
6500 N CLARK ST
CHICAGO, IL 60626
Phone:(773) 681-5033
NPI:1598214512
Website: www.WALGREENS.COM
Cultural Training Completed: No
Hours: [Mon, Tue, Wed, Thu] 09:00 AM - 08:00 PM, Fri 09:00 AM - 05:00 PM, Sat 09:00 AM - 03:00 PM
Other Language(s):English
Accessibility: Details Pending (P, EB, IB, PA)

WALGREENS SPECIALTY PHARMACY
4025 N SHERIDAN RD
CHICAGO, IL 60613
Phone:(773) 528-8314
NPI:1336154509
Website: www.WALGREENS.COM
Cultural Training Completed: No

IL

Cook

Pharmacy: Retail

WALGREENS SPECIALTY PHARMACY
Hours: [Mon, Tue, Wed, Thu] 09:00 AM - 07:00 PM, Fri 09:00 AM - 05:00 PM, Sat 09:00 AM - 03:00 PM
Other Language(s):English
Accessibility: Details Pending (P, EB, IB, PA)

WALGREENS SPECIALTY PHARMACY
3800 W MADISON ST STE 101
CHICAGO, IL 60624
Phone:(773) 826-1817
NPI:1497095574
Website: www.WALGREENS.COM
Cultural Training Completed: No
Hours: [Mon, Tue, Wed, Thu, Fri] 09:00 AM - 06:00 PM
Other Language(s):English
Accessibility: Details Pending (P, EB, IB, PA)

WALGREENS SPECIALTY PHARMACY
259 E ERIE ST STE 250
CHICAGO, IL 60611
Phone:(312) 649-6707

IL

Cook

Pharmacy: Retail

WALGREENS SPECIALTY PHARMACY
NPI:1720487465
Website: www.WALGREENS.COM
Cultural Training Completed: No
Hours: [Mon, Tue, Wed, Thu, Fri] 08:00 AM - 06:00 PM
Other Language(s):English
Accessibility: Details Pending (P, EB, IB, PA)

WALGREENS SPECIALTY PHARMACY
201 E HURON ST STE 1-210
CHICAGO, IL 60611
Phone:(312) 951-1084
NPI:1700900990
Website: www.WALGREENS.COM
Cultural Training Completed: No
Hours: [Mon, Tue, Wed, Thu, Fri] 07:00 AM - 08:00 PM, [Sat, Sun] 08:00 AM - 04:00 PM
Other Language(s):English
Accessibility: Details Pending (P, EB, IB, PA)

IL

Cook

Pharmacy: Retail

WALGREENS SPECIALTY PHARMACY
3303 W 26TH ST STE 101
CHICAGO, IL 60623
Phone:(773) 521-1718
NPI:1740626902
Website: www.WALGREENS.COM
Cultural Training Completed: No
Hours: [Mon, Tue, Wed, Thu, Fri] 09:00 AM - 06:00 PM, Sat 09:00 AM - 01:00 PM
Other Language(s):English
Accessibility: Details Pending (P, EB, IB, PA)

WALGREENS SPECIALTY PHARMACY
1333 W BELMONT AVE
CHICAGO, IL 60657
Phone:(773) 549-9485
NPI:1497004907
Website: www.WALGREENS.COM
Cultural Training Completed: No
Hours: [Mon, Tue, Wed, Thu, Fri] 09:00 AM - 06:00 PM
Other Language(s):English

IL

Cook

Pharmacy: Retail

WALGREENS SPECIALTY PHARMACY
Accessibility: Details Pending (P, EB, IB, PA)

WALGREENS SPECIALTY PHARMACY
912 W BELMONT AVE
CHICAGO, IL 60657
Phone:(773) 665-8990
NPI:1992078497
Website: www.WALGREENS.COM
Cultural Training Completed: No
Hours: [Mon, Tue, Wed, Thu, Fri] 09:00 AM - 06:30 PM, Sat 09:00 AM - 01:00 PM
Other Language(s):English
Accessibility: Details Pending (P, EB, IB, PA)

WECARE PHARMACY
104 W 111TH ST
CHICAGO, IL 60628
Phone:(773) 660-8606
NPI:1952944563
Cultural Training Completed: No
Hours: [Mon, Tue, Wed, Thu, Fri] 09:00 AM - 05:00 PM
Other Language(s):English

IL

Cook

Pharmacy: Retail

WECARE PHARMACY
Accessibility: Details Pending (P, EB, IB, PA)

WELLS RX PHARMACY
400 E 41ST ST STE 103
CHICAGO, IL 60653
Phone:(872) 818-5559
NPI:1720093362
Cultural Training Completed: Yes
Hours: [Mon, Tue, Wed, Thu, Fri] 10:00 AM - 05:00 PM, Sat 10:00 AM - 02:00 PM
Other Language(s):English,Spanish
Accessibility: Some Criteria Met (P, EB, IB, PA)

Pharmacy: Specialty Pharmacy

INSIGHT CHICAGO OUTPATIENT PHA
2525 S MICHIGAN AVE
CHICAGO, IL 60616
Phone:(312) 567-2050
NPI:1447260542
Cultural Training Completed: No
Hours: [Mon, Tue, Wed, Thu, Fri] 09:00 AM - 05:00 PM
Other Language(s):English,Spanish

IL

Cook

Pharmacy: Specialty Pharmacy

INSIGHT CHICAGO OUTPATIENT PHA
Accessibility: Details Pending (P, EB, IB, PA)

KABAFUSION IL
5517 N CUMBERLAND AVE
STE 915
CHICAGO, IL 60656
Phone:(800) 831-7740
NPI:1891761466
Website: WWW.KABAFUSION.COM
Cultural Training Completed: Yes
Hours: [Mon, Tue, Wed, Thu, Fri] 08:30 AM - 05:00 PM
Other Language(s):English,Polish,Armenian,Chinese
Accessibility: Details Pending (P, EB, IB, PA)

RUSH SPECIALTY PHARMACY
1520 W HARRISON ST
STE 4068
CHICAGO, IL 60607
Phone:(312) 942-3444
NPI:1285097246
Cultural Training Completed: Yes
Hours: [Mon, Tue, Wed, Thu, Fri] 08:00 AM - 05:00 PM

IL

Cook

Pharmacy: Specialty Pharmacy

RUSH SPECIALTY PHARMACY
Other Language(s):English,Spanish
Accessibility: Details Pending (P, EB, IB, PA)

CHICAGO HEIGHTS

Pharmacy

GENOA HEALTHCARE
450 W 14TH ST STE P
CHICAGO HEIGHTS, IL 60411
Phone:(708) 668-4130
NPI:1063039386
Cultural Training Completed: No
Hours: [Mon, Tue, Wed, Thu, Fri] 08:00 AM - 05:00 PM
Other Language(s):English
Accessibility: Details Pending (P, EB, IB, PA)

Pharmacy: Retail

GENOA HEALTHCARE
450 W 14TH ST STE P
CHICAGO HEIGHTS, IL 60411
Phone:(708) 668-4130
NPI:1063039386
Cultural Training Completed: No

IL

Cook

Pharmacy: Retail

GENOA HEALTHCARE
Hours: [Mon, Tue, Wed, Thu, Fri] 08:00 AM - 05:00 PM
Other Language(s):English
Accessibility: Details Pending (P, EB, IB, PA)

WALGREENS #05355
650 DIXIE HWY
CHICAGO HEIGHTS, IL 60411
Phone:(708) 755-0058
NPI:1790790012
Website: www.WALGREENS.COM
Cultural Training Completed: No
Hours: [Mon, Tue, Wed, Thu, Fri] 09:00 AM - 09:00 PM, [Sat, Sun] 09:00 AM - 05:00 PM
Other Language(s):English
Accessibility: Details Pending (P, EB, IB, PA)

CHICAGO RIDGE

Pharmacy: Retail

COMMUNITY PHARMACY OF CHICAGO
9830 RIDGELAND AVE
CHICAGO RIDGE, IL 60415
Phone:(708) 229-2100

IL

Cook

Pharmacy: Retail

COMMUNITY PHARMACY OF CHICAGO
NPI:1649501206
Cultural Training Completed: Yes
Hours: [Mon, Tue, Wed, Thu, Fri] 09:00 AM - 07:00 PM, Sat 09:00 AM - 03:00 PM
Other Language(s):English,Arabic,Spanish
Accessibility: Details Pending (P, EB, IB, PA)

MILLENNIUM PHARMACY
10604 SOUTHWEST HWY
STE 102
CHICAGO RIDGE, IL 60415
Phone:(708) 930-5393
NPI:1689163503
Cultural Training Completed: No
Hours: [Mon, Tue, Wed, Thu, Fri] 09:00 AM - 06:00 PM, Sat 09:00 AM - 01:00 PM
Other Language(s):English,Arabic,Tagalog
Accessibility: Details Pending (P, EB, IB, PA)

IL

Cook

CICERO

Pharmacy: Retail

CVS #08742
5524 W CERMAK RD
CICERO, IL 60804
Phone:(708) 656-0306
NPI:1871534743
Website: WWW.CVS.COM
Cultural Training Completed: No
Hours: [Mon, Tue, Wed, Thu, Fri] 09:00 AM - 09:00 PM, Sat 09:00 AM - 06:00 PM, Sun 10:00 AM - 06:00 PM
Accessibility: Details Pending (P, EB, IB, PA)

CVS #16219
2901 S CICERO AVE
CICERO, IL 60804
Phone:(708) 863-6833
NPI:1770505588
Website: WWW.CVS.COM
Cultural Training Completed: No
Hours: [Mon, Tue, Wed, Thu, Fri] 09:00 AM - 09:00 PM, [Sat, Sun] 09:00 AM - 06:00 PM
Other Language(s):English
Accessibility: Details Pending (P, EB, IB, PA)

SAM'S CLUB #6328
2601 S CICERO AVE
CICERO, IL 60804
Phone:(708) 652-8596
NPI:1215954508

IL

Cook

Pharmacy: Retail

SAM'S CLUB #6328
Cultural Training Completed: Yes
Hours: [Mon, Tue, Wed, Thu, Fri] 09:00 AM - 07:00 PM, Sat 09:00 AM - 06:00 PM
Other Language(s):English
Accessibility: Details Pending (P, EB, IB, PA)

WAL-MART #3004
3320 S CICERO AVE
CICERO, IL 60804
Phone:(708) 735-8457
NPI:1659797959
Website: www.WALMART.COM
Cultural Training Completed: Yes
Hours: [Mon, Tue, Wed, Thu, Fri, Sat] 09:00 AM - 07:00 PM, Sun 10:00 AM - 06:00 PM
Other Language(s):English
Accessibility: Details Pending (P, EB, IB, PA)

WALGREENS #02785
5840 W 35TH ST
CICERO, IL 60804
Phone:(708) 780-7513
NPI:1508871757
Website: www.WALGREENS.COM
Cultural Training Completed: No

IL

Cook

Pharmacy: Retail

WALGREENS #02785
Hours: [Mon, Tue, Wed, Thu, Fri] 09:00 AM - 08:00 PM, Sat 09:00 AM - 05:00 PM
Other Language(s):English
Accessibility: Details Pending (P, EB, IB, PA)

WALGREENS #05103
5932 W CERMAK RD
CICERO, IL 60804
Phone:(708) 652-4856
NPI:1770590762
Website: www.WALGREENS.COM
Cultural Training Completed: No
Hours: [Mon, Tue, Wed, Thu, Fri] 08:00 AM - 10:00 PM, Sat 09:00 AM - 06:00 PM, Sun 10:00 AM - 06:00 PM
Other Language(s):English
Accessibility: Details Pending (P, EB, IB, PA)

WALGREENS SPECIALTY PHARMACY
3040 S CICERO AVE STE A
CICERO, IL 60804
Phone:(708) 391-2118
NPI:1851787865
Website: www.WALGREENS.COM

IL

Cook

Pharmacy: Retail

WALGREENS SPECIALTY PHARMACY
Cultural Training Completed: No
Hours: [Mon, Tue, Wed, Thu] 09:00 AM - 07:00 PM, Fri 09:00 AM - 05:00 PM, Sat 09:00 AM - 01:00 PM
Other Language(s):English
Accessibility: Details Pending (P, EB, IB, PA)

COUNTRY CLUB HILLS

Pharmacy: Retail

WAL-MART #5486
4005 167TH ST
COUNTRY CLUB HILLS, IL 60478
Phone:(708) 647-6738
NPI:1235171075
Website: www.WALMART.COM
Cultural Training Completed: Yes
Hours: [Mon, Tue, Wed, Thu, Fri, Sat] 09:00 AM - 07:00 PM, Sun 10:00 AM - 06:00 PM
Other Language(s):English
Accessibility: Details Pending (P, EB, IB, PA)

IL

Cook

COUNTRYSIDE

Pharmacy: Retail

OSCO DRUG #754
5545 S BRAINARD AVE
COUNTRYSIDE, IL 60525
Phone:(708) 354-5300
NPI:1770539207
Cultural Training Completed: Yes
Hours: [Mon, Tue, Wed, Thu, Fri] 08:00 AM - 10:00 PM, Sat 09:00 AM - 06:00 PM, Sun 09:00 AM - 05:00 PM
Accessibility: Details Pending (P, EB, IB, PA)

CRESTWOOD

Pharmacy

MEDICATION MANAGEMENT PARTNERS
13601 KENTON AVE
CRESTWOOD, IL 60418
Phone:(708) 752-8000
NPI:1740512094
Website: WWW.mmprx.com
Cultural Training Completed: Yes
Hours: [Mon, Tue, Wed, Thu, Fri] 07:00 AM - 09:00 PM, Sat 07:00 AM - 03:00 PM, Sun 07:00 AM - 02:00 PM
Other Language(s):English,Spanish

IL

Cook

Pharmacy

MEDICATION MANAGEMENT PARTNERS
Accessibility: Details Pending (P, EB, IB, PA)

Pharmacy: Retail

CVS #16306
5071 CAL SAG RD
CRESTWOOD, IL 60445
Phone:(708) 385-3199
NPI:1124041405
Website: WWW.CVS.COM
Cultural Training Completed: No
Hours: [Mon, Tue, Wed, Thu, Fri] 09:00 AM - 07:00 PM, Sat 09:00 AM - 05:00 PM, Sun 11:00 AM - 05:00 PM
Other Language(s):English
Accessibility: Details Pending (P, EB, IB, PA)

MEDICATION MANAGEMENT PARTNERS
13601 KENTON AVE
CRESTWOOD, IL 60418
Phone:(708) 752-8000
NPI:1740512094
Website: WWW.mmprx.com
Cultural Training Completed: Yes
Hours: [Mon, Tue, Wed, Thu, Fri] 07:00 AM -

IL

Cook

Pharmacy: Retail

MEDICATION MANAGEMENT PARTNERS
09:00 PM, Sat 07:00 AM - 03:00 PM, Sun 07:00 AM - 02:00 PM
Other Language(s):English,Spanish
Accessibility: Details Pending (P, EB, IB, PA)

TOWNCARE PHARMACY LLC
13805 CICERO AVE
CRESTWOOD, IL 60418
Phone:(708) 388-2329
NPI:1447668934
Website: WWW.Towncarepharmacy.com
Cultural Training Completed: Yes
Hours: [Mon, Tue, Wed, Thu, Fri] 09:00 AM - 06:00 PM, Sat 10:00 AM - 03:00 PM
Other Language(s):English
Accessibility: Details Pending (P, EB, IB, PA)

WAL-MART #3601
4700 135TH ST
CRESTWOOD, IL 60418
Phone:(708) 489-6476
NPI:1437177854

IL

Cook

Pharmacy: Retail

WAL-MART #3601
Website: www.WALMART.COM
Cultural Training Completed: Yes
Hours: [Mon, Tue, Wed, Thu, Fri, Sat] 09:00 AM - 07:00 PM, Sun 10:00 AM - 06:00 PM
Other Language(s):English
Accessibility: Details Pending (P, EB, IB, PA)

WALGREENS #04947
13501 CICERO AVE
CRESTWOOD, IL 60445
Phone:(708) 396-1280
NPI:1174539670
Website: www.WALGREENS.COM
Cultural Training Completed: No
Hours: [Mon, Tue, Wed, Thu, Fri] 09:00 AM - 08:00 PM, [Sat, Sun] 09:00 AM - 05:00 PM
Other Language(s):English
Accessibility: Details Pending (P, EB, IB, PA)

IL

Cook

Calumet City

Assisted Living Facility

Green Oaks Supportive Living of River Oaks
1370 Ring Rd
Calumet City, IL 60409
Phone:(708) 730-0994
NPI:1023731874
Cultural Training Completed: No
Hours: [Mon, Tue, Wed, Thu, Fri, Sat, Sun] 12:00 AM - 11:59 PM
Accessibility: Some Criteria Met (I P, I EB, I IB, I PA)

Home Health

Gareda LLC
1431 Huntington Dr
Calumet City, IL 60409
Phone:(708) 868-1300
Website: https://www.sfmc.net/
Cultural Training Completed: No
Hours: [Mon, Tue, Wed, Thu, Fri] 09:00 AM - 05:00 PM
Other Language(s):Spanish
Accessibility: Details Pending (P, EB, IB, PA)

Hands Of Wellness Inc
1070 Sibley Blvd
Calumet City, IL 60409
Phone:(708) 832-2228
NPI:1164678652

IL

Cook

Home Health

Hands Of Wellness Inc
Website: https://www.handsofwellnesshomehealth.com/
Cultural Training Completed: No
Hours: [Mon, Tue, Wed, Thu, Fri] 09:00 AM - 05:00 PM
Accessibility: Details Pending (P, EB, IB, PA)

In Home Supportive Care

Dayspring Healthcare Services Inc
450 Prairie Ave
Ste 100
Calumet City, IL 60409
Phone:(708) 832-0183
NPI:1588934491
Cultural Training Completed: No
Hours: [Mon, Tue, Wed, Thu, Fri] 09:00 AM - 05:00 PM
Accessibility: Details Pending (P, EB, IB, PA)

Laboratory Testing

Quest Diagnostics-Calumet City Logistics/Psc
1595 Valencia Ct
Calumet City, IL 60409
Phone:(708) 868-7050
NPI:1881630614
Website: http://www.amitahealth.org

IL

Cook

Laboratory Testing

Quest Diagnostics-Calumet City Logistics/Psc
Cultural Training Completed: No
Hours: [Mon, Tue, Wed, Thu, Fri] 08:00 AM - 05:00 PM, Sat 08:00 AM - 12:00 PM
Accessibility: Details Pending (P, EB, IB, PA)

Quest Diagnostics-Mendota 1315 Memorial
1315 Memorial Dr
Calumet City, IL 60409
Phone:(815) 539-7461
NPI:1881630614
Website: http://www.amitahealth.org
Cultural Training Completed: No
Hours: [Mon, Tue, Wed, Thu, Fri] 08:00 AM - 05:00 PM
Accessibility: Details Pending (P, EB, IB, PA)

Multi-Specialty Group

Midwest Eye Center SC
1700 E West Rd
Calumet City, IL 60409
Phone:(708) 891-3330
NPI:1790746428
Cultural Training Completed: No

IL

Cook

Multi-Specialty Group

Midwest Eye Center SC
Hours: [Mon, Tue, Wed, Thu, Fri] 08:00 AM - 05:00 PM
Other Language(s):English
Accessibility: Some Criteria Met (P, EB, IB, PA)

Nirav P Chudgar MD SC
1600 167th St
Ste 200
Calumet City, IL 60409
Phone:(708) 832-0244
NPI:1639132590
Website: https://care.advocatehealth.com
Cultural Training Completed: No
Hours: [Mon, Tue, Wed, Thu, Fri] 08:00 AM - 05:00 PM
Other Language(s):Spanish,English
Accessibility: Some Criteria Met (P, EB, IB, PA)

Orthopaedic Surgery

Uchicago Medicine at Ingalls - Calumet City
1600 167th St
Ste 900
Calumet City, IL 60409
Phone:(888) 824-0200
NPI:1821048786

IL

Cook

Orthopaedic Surgery

Uchicago Medicine at Ingalls - Calumet City
Website: http://www.uchicagomedicine.org
Cultural Training Completed: No
Hours: [Mon, Tue, Wed, Thu, Fri] 08:00 AM - 05:00 PM
Accessibility: Some Criteria Met (P, EB, IB, PA)

Chicago

Assisted Living Facility

7140 Dorchester Properties Llc
7156 S Dorchester Ave
Chicago, IL 60619
Phone:(773) 466-8868
NPI:1447760715
Website: http://www.integrityhcc.com
Cultural Training Completed: No
Hours: [Mon, Tue, Wed, Thu, Fri] 09:00 AM - 05:00 PM
Other Language(s):English
Accessibility: Details Pending (P, EB, IB, PA)

BMA Management LTD
2800 W Fulton St
Chicago, IL 60612
Phone:(773) 722-2900
NPI:1114183951

IL

Cook

Assisted Living Facility

BMA Management LTD
Cultural Training Completed: No
Hours: [Mon, Tue, Wed, Thu, Fri, Sat, Sun] 12:00 AM - 11:59 PM
Accessibility: Some Criteria Met (P, EB, IB, PA)

Bethel New Life, Inc
4950 W Thomas St
Chicago, IL 60651
Phone:(773) 473-7870
NPI:1194902353
Website: https://www.bethelnewlife.org
Cultural Training Completed: No
Hours: [Mon, Tue, Wed, Thu, Fri] 08:00 AM - 05:00 PM
Accessibility: Some Criteria Met (P, EB, IB, PA)

Chicago-Barton LLC
1245 S Wood St
Chicago, IL 60608
Phone:(312) 421-5220
NPI:1508894981
Website: https://bartonchicago.org/
Cultural Training Completed: No
Hours: [Mon, Tue, Wed, Thu, Fri, Sat, Sun] 12:00 AM - 11:59 PM

IL

Cook

Assisted Living Facility

Chicago-Barton LLC
Other Language(s):Spanish,Polish
Accessibility: Details Pending (P, EB, IB, PA)

Churchview Supportive Living
2626 W 63rd St
Chicago, IL 60629
Phone:(773) 471-4444
NPI:1003002650
Website: https://a-vhomecareservices.com
Cultural Training Completed: No
Hours: [Mon, Tue, Wed, Thu, Fri, Sat, Sun] 12:00 AM - 11:59 PM
Other Language(s):English
Accessibility: Some Criteria Met (P, EB, IB, PA)

Churchview Supportive Living Preservation Lp
2626 W 63rd St
Chicago, IL 60629
Phone:(773) 471-4444
NPI:1700593571
Cultural Training Completed: Yes
Hours: [Mon, Tue, Wed, Thu, Fri, Sat, Sun] 12:00 AM - 11:59 PM
Accessibility: Some Criteria Met (P, EB, IB, PA)

IL

Cook

Assisted Living Facility

Coles Supportive Living LLC
7419 S Exchange Ave
Chicago, IL 60649
Phone:(773) 721-6600
NPI:1982076444
Website: https://grandregencysouthshore.com
Cultural Training Completed: No
Hours: [Mon, Tue, Wed, Thu, Fri] 08:00 AM - 05:00 PM
Accessibility: Details Pending (P, EB, IB, PA)

Covenant Home Of Chicago
2720 W Foster Ave
Chicago, IL 60625
Phone:(773) 506-6900
NPI:1982900445
Cultural Training Completed: No
Hours: [Mon, Tue, Wed, Thu, Fri] 08:00 AM - 05:00 PM
Other Language(s):Hindi,Spanish,Tagalog,Tigrinya
Accessibility: Details Pending (P, EB, IB, PA)

Eden Supportive Living
940 W Gordon Ter
Chicago, IL 60613
Phone:(773) 472-1020
NPI:1497949564

IL

Cook

Assisted Living Facility

Eden Supportive Living
Website: https://www.edenslf.com/
Cultural Training Completed: No
Hours: [Mon, Tue, Wed, Thu, Fri, Sat, Sun] 12:00 AM - 11:59 PM
Other Language(s):English
Accessibility: Some Criteria Met (P, EB, IB, PA)

Galewood Slf, Llc
2370 N Newcastle Ave
Chicago, IL 60707
Phone:(773) 385-5002
NPI:1619682150
Cultural Training Completed: Yes
Hours: [Mon, Tue, Wed, Thu, Fri, Sat, Sun] 12:00 AM - 11:59 PM
Other Language(s):Spanish
Accessibility: Details Pending (P, EB, IB, PA)

Jackson Park Supportive Living LLC
1448 E 75th St
Chicago, IL 60619
Phone:(773) 667-6500
NPI:1336511898
Website: https://grandregencyjacksonpark.com/

IL

Cook

Assisted Living Facility

Jackson Park Supportive Living LLC
Cultural Training Completed: Yes
Hours: [Mon, Tue, Wed, Thu, Fri, Sat, Sun] 12:00 AM - 11:59 PM
Accessibility: Details Pending (P, EB, IB, PA)

Lincoln Park Supportive Living Llc
2437 N Southport Ave
Chicago, IL 60614
Phone:(773) 472-8400
NPI:1588353114
Cultural Training Completed: Yes
Hours: [Mon, Tue, Wed, Thu, Fri, Sat, Sun] 12:00 AM - 11:59 PM
Other Language(s):Tagalog,Spanish
Accessibility: Some Criteria Met (P, EB, IB, PA)

Maplewood Housing for Visually Impaired
5527 N Maplewood Ave
Chicago, IL 60625
Phone:(773) 989-9800
NPI:1235321423
Cultural Training Completed: No
Hours: [Mon, Tue, Wed, Thu, Fri] 08:00 AM - 05:00 PM

IL

Cook

Assisted Living Facility

Maplewood Housing for Visually Impaired
Other Language(s):Arabic,Spanish,Bosnian
Accessibility: Details Pending (P, EB, IB, PA)

Montclare Senior Residences Slf Of Lawndale Llc
4339 W 18th Pl
Chicago, IL 60623
Phone:(773) 277-0288
NPI:1922543917
Website: https://www.gardant.com/
Cultural Training Completed: No
Hours: [Mon, Tue, Wed, Thu, Fri, Sat, Sun] 12:00 AM - 11:59 PM
Other Language(s):English
Accessibility: Some Criteria Met (P, EB, IB, PA)

New City Supportive Living
4707 S Marshfield Ave
Chicago, IL 60609
Phone:(773) 376-1223
NPI:1760851364
Website: https://www.newcity-slf.com/
Cultural Training Completed: No

IL

Cook

Assisted Living Facility

New City Supportive Living
Hours: [Mon, Tue, Wed, Thu, Fri, Sat, Sun] 12:00 AM - 11:59 PM
Other Language(s):English
Accessibility: Details Pending (P, EB, IB, PA)

Pioneer Gardens Supportive Living
3800 S King Dr
Chicago, IL 60653
Phone:(773) 420-4100
NPI:1861664013
Cultural Training Completed: No
Hours: [Mon, Tue, Wed, Thu, Fri, Sat, Sun] 12:00 AM - 11:59 PM
Accessibility: Some Criteria Met (P, EB, IB, PA)

Ravenswood Supportive Living, LLC
1922 W Sunnyside Ave
Chicago, IL 60640
Phone:(224) 801-2982
NPI:1831767938
Cultural Training Completed: No
Hours: [Mon, Tue, Wed, Thu, Fri, Sat, Sun] 12:00 AM - 11:59 PM
Accessibility: Details Pending (P, EB, IB, PA)

Roseland Slf, Llc
10450 S Michigan Ave

IL

Cook

Assisted Living Facility

Roseland Slf, Llc
Chicago, IL 60628
Phone:(773) 468-6400
NPI:1124733928
Cultural Training Completed: Yes
Hours: [Mon, Tue, Wed, Thu, Fri, Sat, Sun] 12:00 AM - 11:59 PM
Other Language(s):Spanish
Accessibility: Details Pending (P, EB, IB, PA)

Saint Luke Renaissance Greenview Place
1501 W Melrose St
Chicago, IL 60657
Phone:(773) 525-1501
NPI:1215269071
Website: http://www.medprohealthproviders.com/
Cultural Training Completed: No
Hours: [Mon, Tue, Wed, Thu, Fri] 08:00 AM - 05:00 PM
Other Language(s):Spanish
Accessibility: Details Pending (P, EB, IB, PA)

South Chicago Slf, Llc
3251 E 92nd St
Chicago, IL 60617
Phone:(773) 362-2670
NPI:1811602519
Cultural Training Completed: Yes

IL

Cook

Assisted Living Facility

South Chicago Slf, Llc
Hours: [Mon, Tue, Wed, Thu, Fri, Sat, Sun] 12:00 AM - 11:59 PM
Other Language(s):Spanish
Accessibility: Details Pending (P, EB, IB, PA)

The Ivy Apartments
2437 N Southport Ave
Chicago, IL 60614
Phone:(773) 472-8400
NPI:1174992218
Website: http://www.symphonyresidenceslp.com/
Cultural Training Completed: No
Hours: [Mon, Tue, Wed, Thu, Fri, Sat, Sun] 12:00 AM - 11:59 PM
Other Language(s):English
Accessibility: Some Criteria Met (P, EB, IB, PA)

Victory Centre of Joliet, LLC
30 S Wacker Dr
Ste 1300
Chicago, IL 60606
Phone:(312) 837-0723
NPI:1417144775
Website: https://www.pathwaysl.com
Cultural Training Completed: No

IL

Cook

Assisted Living Facility

Victory Centre of Joliet, LLC
Hours: [Mon, Tue, Wed, Thu, Fri, Sat, Sun] 12:00 AM - 11:59 PM
Other Language(s):English
Accessibility: Details Pending (P, EB, IB, PA)

Victory Centre of South Chicago LLC
3251 E 92nd St
Chicago, IL 60617
Phone:(773) 449-2600
Website: https://www.pathwaysl.com
Cultural Training Completed: No
Hours: [Mon, Tue, Wed, Thu, Fri, Sat, Sun] 12:00 AM - 11:59 PM
Other Language(s):English
Accessibility: Details Pending (P, EB, IB, PA)

Behavior Technician

Pollard, Natalie, LPC+
Gender: Female
25 E Washington St Ste 1462
Chicago, IL 60602
Phone:(630) 366-7330
NPI:1649816265
Cultural Training Completed: Yes
Hours: [Mon, Tue, Wed, Thu, Fri] 08:00 AM - 05:00 PM

IL

Cook

Behavior Technician

Pollard, Natalie, LPC+
Other Language(s):German
Accessibility: Some Criteria Met (P, EB, IB, PA)

Behavioral Analyst

Eskew, Nina M, LPC+
Gender: Female
913 W Wellington Ave Fl 2
Chicago, IL 60657
Phone:(872) 843-0200
NPI:1831493444
Cultural Training Completed: No
Hours: [Mon, Tue, Wed, Thu, Fri] 08:00 AM - 05:00 PM
Accessibility: Details Pending (P, EB, IB, PA)

Case Management

Bridging The Ty's To Jordan Inc
5500 S Indiana Ave
Chicago, IL 60637
Phone:(773) 488-9460
NPI:1083884019
Cultural Training Completed: Yes
Hours: [Mon, Tue, Wed, Thu, Fri] 10:00 AM - 06:00 PM, Sat 09:00 AM - 12:00 PM
Accessibility: Details Pending (P, EB, IB, PA)

IL

Cook

Case Management

Habilitative Systems Inc
415 S Kilpatrick Ave
Chicago, IL 60644
Phone:(773) 261-2252
NPI:1568690261
Website: http://www.habilitative.org/
Cultural Training Completed: No
Hours: [Mon, Tue, Wed, Thu, Fri] 08:00 AM - 05:00 PM
Accessibility: Details Pending (P, EB, IB, PA)

Habilitative Systems Inc
4133 W Madison St
Chicago, IL 60624
Phone:(773) 854-8315
NPI:1568690261
Website: http://www.habilitative.org/
Cultural Training Completed: No
Hours: [Mon, Tue, Wed, Thu, Fri] 08:00 AM - 05:00 PM
Accessibility: Details Pending (P, EB, IB, PA)

Habilitative Systems Inc Clara Hope
1049 N Drake Ave
Chicago, IL 60651
Phone:(773) 261-2252
NPI:1568690261

IL

Cook

Case Management

Habilitative Systems Inc Clara Hope
Website: http://www.habilitative.org/
Cultural Training Completed: No
Hours: [Mon, Tue, Wed, Thu, Fri] 08:00 AM - 05:00 PM
Accessibility: Details Pending (P, EB, IB, PA)

Habilitative Systems Inc Emergency Housing
915 N Massasoit Ave
Chicago, IL 60651
Phone:(773) 261-2252
NPI:1568690261
Website: http://www.habilitative.org/
Cultural Training Completed: No
Hours: [Mon, Tue, Wed, Thu, Fri] 08:00 AM - 05:00 PM
Accessibility: Details Pending (P, EB, IB, PA)

Habilitative Systems Inc UBHSI
6845 S Western Ave
Chicago, IL 60636
Phone:(773) 261-2252
NPI:1568690261
Website: http://www.habilitative.org/

IL

Cook

Case Management

Habilitative Systems Inc UBHSI
Cultural Training Completed: No
Hours: [Mon, Tue, Wed, Thu, Fri] 08:00 AM - 05:00 PM
Accessibility: Details Pending (P, EB, IB, PA)

MARYVILLE CRISIS NURSERY
6650 W Irving Park Rd
Chicago, IL 60634
Phone:(773) 205-3605
NPI:1144957010
Cultural Training Completed: Yes
Hours: [Mon, Tue, Wed, Thu, Fri, Sat, Sun] 12:00 AM - 11:59 PM
Other Language(s):Spanish,Polish
Accessibility: Some Criteria Met (P, EB, IB, PA)

Case Manager/Care Coordinator

Everett, Tyson, CADC+
Gender: Male
5500 S Indiana Ave
Chicago, IL 60637
Phone:(773) 488-9460
NPI:1255717385
Cultural Training Completed: Yes
Hours: [Mon, Tue, Wed, Thu, Fri] 10:00 AM -

IL

Cook

Case Manager/Care Coordinator

Everett, Tyson, CADC+
06:00 PM, Sat 09:00 AM - 12:00 PM
Accessibility: Details Pending (P, EB, IB, PA)

Farquar, Kyla+
47 W Polk St
Ste 250
Chicago, IL 60605
Phone:(312) 564-2300
NPI:1073252623
Cultural Training Completed: Yes
Hours: [Mon, Tue, Wed, Thu, Fri] 08:00 AM - 05:00 PM
Accessibility: Some Criteria Met (P, EB, IB, PA)

Gardner, Vanise L., BA+
Gender: Female
5080 N Elston Ave
Chicago, IL 60630
Phone:(773) 506-3161
NPI:1457935983
Cultural Training Completed: No
Hours: [Mon, Tue, Wed, Thu, Fri] 08:30 AM - 05:00 PM
Accessibility: Details Pending (P, EB, IB, PA)

Clinic/Center: Adult Day Care

Center for Seniors
5320 N Kedzie Ave

IL

Cook

Clinic/Center: Adult Day Care

Center for Seniors
Chicago, IL 60625
Phone:(773) 478-1456
Cultural Training Completed: No
Hours: [Mon, Tue, Wed, Thu, Fri] 08:00 AM - 05:00 PM
Other Language(s):Korean,Chinese
Accessibility: Some Criteria Met (P, EB, IB, PA)

Chinese American Service League
2141 S Tan Ct
Chicago, IL 60616
Phone:(312) 791-0418
Cultural Training Completed: No
Hours: [Mon, Tue, Wed, Thu, Fri] 08:00 AM - 05:00 PM
Accessibility: Details Pending (P, EB, IB, PA)

Habilitative Systems, Inc
415 S Kilpatrick Ave
Chicago, IL 60644
Phone:(773) 261-2252
NPI:1972792281
Website: http://www.cottagehomehealth.com/
Cultural Training Completed: No

IL

Cook

Clinic/Center: Adult Day Care

Habilitative Systems, Inc
Hours: [Mon, Tue, Wed, Thu, Fri] 08:00 AM - 05:00 PM
Accessibility: Some Criteria Met (P, EB, IB, PA)

Hamdard Center For Health And Human
1542 W Devon Ave
Chicago, IL 60660
Phone:(773) 465-4600
NPI:1376299065
Cultural Training Completed: No
Hours: [Mon, Tue, Wed, Thu, Fri, Sat] 09:00 AM - 05:00 PM
Accessibility: Some Criteria Met (P, EB, IB, PA)

Hamdard Health Alliance
1542 W Devon Ave
Chicago, IL 60660
Phone:(773) 465-4600
Cultural Training Completed: No
Hours: [Mon, Tue, Wed, Thu, Fri, Sat] 09:00 AM - 05:00 PM
Accessibility: Some Criteria Met (P, EB, IB, PA)

Hanul Family Alliance
5008 N Kedzie Ave
Chicago, IL 60625
Phone:(773) 478-8851

IL

Cook

Clinic/Center: Adult Day Care

Hanul Family Alliance
Cultural Training Completed: No
Hours: Mon 08:00 AM - 05:00 PM, [Tue, Wed, Thu, Fri] 08:30 AM - 04:30 PM
Accessibility: Details Pending (P, EB, IB, PA)

Holistic Community Outreach Center Inc.
8100 S Western Ave
Chicago, IL 60620
Phone:(773) 434-6370
Website: https://quincymedgroup.com/
Cultural Training Completed: No
Hours: [Mon, Tue, Wed, Thu, Fri] 08:00 AM - 05:00 PM
Other Language(s):English
Accessibility: Some Criteria Met (P, EB, IB, PA)

Ivy Garden Adult Activity Center
2929 S Halsted St
Chicago, IL 60608
Phone:(312) 265-1131
Cultural Training Completed: No
Hours: [Mon, Tue, Wed, Thu, Fri] 08:00 AM - 05:00 PM

IL

Cook

Clinic/Center: Adult Day Care

Ivy Garden Adult Activity Center
Accessibility: Details Pending (P, EB, IB, PA)

Lawndale Christian Health Center
3824 W Ogden Ave
Chicago, IL 60623
Phone:(773) 521-4409
NPI:1043715402
Website: https://lawndale.org/
Cultural Training Completed: No
Hours: [Mon, Tue, Wed, Thu, Fri] 09:00 AM - 03:00 PM
Other Language(s):English
Accessibility: Details Pending (P, EB, IB, PA)

Lawndale Christian Health Center Adult Day Services Building
3745 W Ogden Ave
Chicago, IL 60623
Phone:(872) 588-3800
NPI:1043715402
Website: https://lawndale.org/
Cultural Training Completed: No
Hours: [Mon, Tue, Wed, Thu, Fri] 08:00 AM - 05:00 PM
Accessibility: Details Pending (P, EB, IB, PA)

IL

Cook

Clinic/Center: Adult Day Care

New St. Paul Adult Day Service
2113 W Marquette Rd
Chicago, IL 60636
Phone:(773) 912-6168
Cultural Training Completed: No
Hours: [Mon, Tue, Wed, Thu, Fri] 08:00 AM - 05:00 PM
Other Language(s):Spanish
Accessibility: Details Pending (P, EB, IB, PA)

White Crane Wellness Center
3360 W Peterson Ave
Chicago, IL 60659
Phone:(773) 271-9001
Website: https://www.rush.edu/
Cultural Training Completed: No
Hours: [Mon, Tue, Wed, Thu, Fri] 08:00 AM - 05:00 PM
Accessibility: Details Pending (P, EB, IB, PA)

Clinic/Center: Community Health

Christian Community Health Ctr
1701 W Monterey Ave
Chicago, IL 60643
Phone:(773) 233-4100
NPI:1396078374
Website: https://mcc-rantoul.org

IL

Cook

Clinic/Center: Community Health

Christian Community Health Ctr
Cultural Training Completed: No
Hours: [Mon, Tue, Wed, Thu, Fri] 08:00 AM - 05:00 PM
Other Language(s):English
Accessibility: Some Criteria Met (P, EB, IB, PA)

Human Resources Develompent Insititute
33 E 114th St
Chicago, IL 60628
Phone:(773) 757-3672
NPI:1407686371
Cultural Training Completed: No
Hours: [Mon, Tue, Wed, Thu, Fri] 08:00 AM - 05:00 PM
Accessibility: Details Pending (P, EB, IB, PA)

Lutheran Social Services of IL
4840 W Byron St
Chicago, IL 60641
Phone:(773) 282-7800
NPI:1104658038
Cultural Training Completed: No
Hours: [Mon, Tue, Wed, Thu, Fri] 08:00 AM - 05:00 PM
Accessibility: Some Criteria Met (P, EB, IB, PA)

IL

Cook

Clinic/Center: Community Health

More Service Inc
4001 W Devon Ave
Ste 507
Chicago, IL 60646
Phone:(773) 853-0872
NPI:1275269672
Cultural Training Completed: No
Hours: [Mon, Tue, Wed, Thu, Fri] 08:00 AM - 05:00 PM
Accessibility: Some Criteria Met (P, EB, IB, PA)

National Youth Advocate Program Inc
13101 S Baltimore Ave
Chicago, IL 60633
Phone:(708) 747-2655
NPI:1689485336
Cultural Training Completed: No
Hours: [Mon, Tue, Wed, Thu, Fri] 08:00 AM - 05:00 PM
Accessibility: Some Criteria Met (P, EB, IB, PA)

National Youth Advocate Program Inc
740 E 87th St
B
Chicago, IL 60619
Phone:(888) 728-5175
NPI:1477147676
Cultural Training Completed: No
Hours: [Mon, Tue, Wed, Thu, Fri] 08:00 AM - 05:00 PM

IL

Cook

Clinic/Center: Community Health

National Youth Advocate Program Inc
Accessibility: Details Pending (P, EB, IB, PA)

New Moms
5317 W Chicago Ave
Chicago, IL 60651
Phone:(773) 252-3253
NPI:1205421823
Cultural Training Completed: No
Hours: [Mon, Tue, Wed, Thu, Fri] 09:00 AM - 05:00 PM
Other Language(s):English,American Sign Language,Spanish
Accessibility: Details Pending (P, EB, IB, PA)

Schwartz Center/Ravenswood Center for Mental Well-being
4423 N Ravenswood Ave
Chicago, IL 60640
Phone:(773) 572-5500
NPI:1740010214
Cultural Training Completed: No
Hours: [Mon, Tue, Wed, Thu, Fri] 08:00 AM - 05:00 PM
Accessibility: Some Criteria Met (P, EB, IB, PA)

IL

Cook

Clinic/Center: Community Health

The Thresholds - Ravenswood
722 W 47th St
Chicago, IL 60609
Phone:(773) 572-5500
NPI:1740010214
Cultural Training Completed: No
Hours: [Mon, Tue, Wed, Thu, Fri] 08:00 AM - 05:00 PM
Accessibility: Details Pending (P, EB, IB, PA)

The Thresholds - Ravenswood
4101 N Ravenswood Ave
Chicago, IL 60613
Phone:(773) 572-5500
NPI:1740010214
Cultural Training Completed: No
Hours: [Mon, Tue, Wed, Thu, Fri] 08:00 AM - 05:00 PM
Accessibility: Details Pending (P, EB, IB, PA)

The Thresholds - Ravenswood Credentialing Required?
3638 S Kedzie Ave
Chicago, IL 60632
Phone:(773) 537-3150
NPI:1740010214
Cultural Training Completed: No

IL

Cook

Clinic/Center: Community Health

The Thresholds - Ravenswood Credentialing Required?
Hours: [Mon, Tue, Wed, Thu, Fri] 08:00 AM - 05:00 PM
Accessibility: Details Pending (P, EB, IB, PA)

Trilogy Inc
1400 W Greenleaf Ave
Chicago, IL 60626
Phone:(773) 382-4049
NPI:1114759297
Cultural Training Completed: No
Hours: [Mon, Tue, Wed, Thu, Fri] 08:00 AM - 05:00 PM
Accessibility: Details Pending (P, EB, IB, PA)

Clinic/Center: Mental Health (Including Community Mental Health Center)

Saving Lives INC
7411 S Stony Island Ave
Fl 3
Chicago, IL 60649
Phone:(312) 202-0419
NPI:1326447020
Cultural Training Completed: No
Hours: [Mon, Tue, Wed, Thu, Fri] 09:00 AM - 05:00 PM

IL

Cook

Clinic/Center: Mental Health (Including Community Mental Health Center)

Saving Lives INC
Accessibility: Details Pending (P, EB, IB, PA)

Community/Behavioral Health

Adapt Of Illinois
901 S Austin Blvd
Chicago, IL 60644
Phone:(773) 287-5959
NPI:1811289473
Website: http://www.adaptusa.com/
Cultural Training Completed: No
Hours: [Mon, Tue, Wed, Thu, Fri, Sat, Sun] 07:00 AM - 06:30 PM
Other Language(s):English,Spanish,Polish,Korean,Romanian
Accessibility: Some Criteria Met (P, EB, IB, PA)

Adapt Of Illinois
105 W Madison St
Ste 1600
Chicago, IL 60602
Phone:(773) 334-6242
NPI:1174815732
Cultural Training Completed: No
Hours: [Mon, Tue, Wed, Thu, Fri] 08:00 AM - 05:00 PM

IL

Cook

Community/Behavioral Health

Adapt Of Illinois
Other Language(s):English
Accessibility: Details Pending (P, EB, IB, PA)

Adapt Of Illinois
5838 N Sheridan Rd
Chicago, IL 60660
Phone:(773) 334-6242
NPI:1174815732
Cultural Training Completed: No
Hours: [Mon, Tue, Wed, Thu, Fri, Sat, Sun] 07:00 AM - 06:30 PM
Other Language(s):English,Spanish,Polish,Korean,Romanian
Accessibility: Details Pending (P, EB, IB, PA)

Adapt Of Illinois
105 W Madison St
Ste 1600
Chicago, IL 60602
Phone:(773) 334-6242
NPI:1629360284
Website: http://forestcityrehab.com/
Cultural Training Completed: No
Hours: [Mon, Tue, Wed, Thu, Fri] 08:00 AM - 05:00 PM
Accessibility: Details Pending (P, EB, IB, PA)

IL

Cook

Community/Behavioral Health

Advocate Medical Group
3134 N Clark St
Chicago, IL 60657
Phone:(773) 296-5420
NPI:1053567966
Website: https://www.heartlandhealthcenters.org
Cultural Training Completed: No
Hours: [Mon, Tue, Wed, Thu, Fri] 08:00 AM - 05:00 PM
Accessibility: Details Pending (P, EB, IB, PA)

Amita St. Mary's Outpatient Behavioral Health
1127 N Oakley Blvd
Ste 3
Chicago, IL 60622
Phone:(312) 770-2317
NPI:1083141493
Website: https://www.amitahealth.org/
Cultural Training Completed: No
Hours: [Mon, Tue, Wed, Thu, Fri] 08:00 AM - 05:00 PM
Accessibility: Some Criteria Met (P, EB, IB, PA)

Amita St. Mary's Outpatient Behavioral Health
1127 N Oakley Blvd

IL

Cook

Community/Behavioral Health

Amita St. Mary's Outpatient Behavioral Health
Chicago, IL 60622
Phone:(312) 770-2317
NPI:1083141493
Website: https://www.amitahealth.org/
Cultural Training Completed: No
Hours: [Mon, Tue, Wed, Thu] 09:00 AM - 08:00 PM, Fri 09:00 AM - 05:00 PM
Accessibility: Some Criteria Met (P, EB, IB, PA)

Amita St. Mary's Outpatient Behavioral Health
3rd floor
Chicago, IL 60622
Phone:(312) 770-2317
NPI:1083141493
Website: https://www.amitahealth.org/
Cultural Training Completed: No
Hours: [Mon, Tue, Wed, Thu, Fri] 08:00 AM - 05:00 PM
Accessibility: Details Pending (P, EB, IB, PA)

Anixter Center
1401 S California Ave
Chicago, IL 60608
Phone:(773) 973-7900

IL

Cook

Community/Behavioral Health

Anixter Center
NPI:1306066626
Website: https://anixter.org
Cultural Training Completed: No
Hours: [Mon, Tue, Wed, Thu, Fri] 08:00 AM - 05:00 PM
Accessibility: Some Criteria Met (P, EB, IB, PA)

Anixter Center
2032 N Clybourn Ave
Chicago, IL 60614
Phone:(773) 929-8200
NPI:1437362118
Cultural Training Completed: No
Hours: [Mon, Tue, Wed, Thu, Fri] 08:00 AM - 05:00 PM
Accessibility: Details Pending (P, EB, IB, PA)

Anixter Center at Arbour
1512 W Fargo Ave
Chicago, IL 60626
Phone:(773) 973-7900
NPI:1306066626
Website: https://anixter.org
Cultural Training Completed: No
Hours: [Mon, Tue, Wed, Thu, Fri] 08:00 AM - 05:00 PM

IL

Cook

Community/Behavioral Health

Anixter Center at Arbour
Accessibility: Details Pending (P, EB, IB, PA)

Anixter Center at Atrium
1425 W Estes Ave
Chicago, IL 60626
Phone:(773) 973-7900
NPI:1306066626
Website: https://anixter.org
Cultural Training Completed: No
Hours: [Mon, Tue, Wed, Thu, Fri] 08:00 AM - 05:00 PM
Accessibility: Some Criteria Met (P, EB, IB, PA)

Asian Human Services Family Health Center (FQHC)
2501 West Peterson Avenue
Chicago, IL 60659
Phone:(773) 761-0300
NPI:1316282130
Website: https://www.ahsfhc.org
Cultural Training Completed: No
Hours: [Mon, Tue, Wed, Thu, Fri] 08:00 AM - 05:00 PM
Other Language(s):English

IL

Cook

Community/Behavioral Health

Asian Human Services Family Health Center (FQHC)
Accessibility: Details Pending (P, EB, IB, PA)

Asian Human Services Family Health Center (FQHC)
2501 West Peterson Avenue
Chicago, IL 60659
Phone:(773) 761-0300
NPI:1053455667
Website: https://centerstone.org/
Cultural Training Completed: No
Hours: [Mon, Tue, Wed, Thu, Fri] 08:00 AM - 05:00 PM
Other Language(s):Hindi
Accessibility: Details Pending (P, EB, IB, PA)

Asian Human Services Family Health Center (FQHC)
2424 W Peterson Ave
Chicago, IL 60659
Phone:(800) 597-5077
NPI:1053455667
Website: https://centerstone.org/
Cultural Training Completed: No
Hours: [Mon, Tue, Wed, Thu, Fri] 08:00 AM - 05:00 PM

IL

Cook

Community/Behavioral Health

Asian Human Services Family Health Center (FQHC)
Other Language(s):Hindi
Accessibility: Details Pending (P, EB, IB, PA)

Brave Health Medical Group, P.A.
55 E Monroe St
Ste 3800
Chicago, IL 60603
Phone:(312) 477-2354
NPI:1225669161
Cultural Training Completed: No
Hours: [Mon, Tue, Wed, Thu, Fri] 08:00 AM - 05:00 PM
Accessibility: Some Criteria Met (P, EB, IB, PA)

Everett, Tyson, CADC+
Gender: Male
5500 S Indiana Ave
Chicago, IL 60637
Phone:(773) 488-9460
NPI:1255717385
Cultural Training Completed: Yes
Hours: [Mon, Tue, Wed, Thu, Fri] 10:00 AM - 06:00 PM, Sat 09:00 AM - 12:00 PM
Accessibility: Details Pending (P, EB, IB, PA)

IL

Cook

Community/Behavioral Health

Catholic Charities Of The Archdiocese
6202 S Halsted St
Chicago, IL 60621
Phone:(773) 349-8041
NPI:1699009092
Website: https://www.catholiccharities.net
Cultural Training Completed: No
Hours: [Mon, Tue, Wed, Thu, Fri] 08:00 AM - 05:00 PM
Other Language(s):English
Accessibility: Details Pending (P, EB, IB, PA)

Children's Home & Aid Society Of Illinois - Bridges Counseling Program
100 N Western Ave
Ste 2
Chicago, IL 60612
Phone:(312) 455-5200
NPI:1942539523
Cultural Training Completed: No
Hours: [Mon, Tue, Wed, Thu, Fri] 08:00 AM - 05:00 PM
Accessibility: Details Pending (P, EB, IB, PA)

Childrens Home and Aid Society of Illinois
5958 S Marshfield Ave
Chicago, IL 60636

IL

Cook

Community/Behavioral Health

Childrens Home and Aid Society of Illinois
Phone:(773) 918-8600
NPI:1568785749
Cultural Training Completed: Yes
Hours: [Mon, Tue, Wed, Thu, Fri] 08:30 AM - 05:00 PM
Other Language(s):Spanish
Accessibility: Details Pending (P, EB, IB, PA)

Elise Joelle Johnston Dumerauf
6428 N California Ave
Chicago, IL 60645
Phone:(616) 212-8957
NPI:1508348343
Cultural Training Completed: Yes
Hours: [Mon, Tue, Wed] 09:00 AM - 05:00 PM, [Thu, Fri] 08:00 AM - 05:00 PM
Accessibility: Details Pending (P, EB, IB, PA)

Expanded Mental Health Services of Chicago NFP
4141 N Kedzie Ave
Ste 2
Chicago, IL 60618
Phone:(773) 754-0577
NPI:1710304480
Website: https://www.thekedziecenter.org/

IL

Cook

Community/Behavioral Health

Expanded Mental Health Services of Chicago NFP
Cultural Training Completed: No
Hours: [Mon, Tue, Wed, Thu, Fri] 08:00 AM - 05:00 PM
Other Language(s):English
Accessibility: Some Criteria Met (P, EB, IB, PA)

Family Solutions of Illinios Inc
150 N Michigan Ave
Ste 800
Chicago, IL 60601
Phone:(312) 588-3339
NPI:1265812192
Website: https://www.chicagocenterforgrowth.com/
Cultural Training Completed: No
Hours: [Mon, Tue, Wed, Thu, Fri] 08:00 AM - 05:00 PM
Other Language(s):English
Accessibility: Details Pending (P, EB, IB, PA)

Featherfist, Inc
2255 E 75th St
Chicago, IL 60649
Phone:(773) 721-7088
NPI:1598429714
Cultural Training Completed: No

IL

Cook

Community/Behavioral Health

Featherfist, Inc
Hours: [Mon, Tue, Wed, Thu, Fri, Sat] 08:00 AM - 05:00 PM
Other Language(s):Spanish
Accessibility: Details Pending (P, EB, IB, PA)

Flourish Counseling Centers PLLC
939 W North Ave
Ste 750
Chicago, IL 60642
Phone:(312) 761-5478
NPI:1023644721
Cultural Training Completed: No
Hours: [Mon, Tue, Wed, Thu, Fri, Sat, Sun] 08:00 AM - 09:00 PM
Accessibility: Details Pending (P, EB, IB, PA)

Grand Boulevard/Brass I Professional Counseling Center
340 E 51st St
Chicago, IL 60615
Phone:(312) 441-9009
NPI:1225379316
Cultural Training Completed: No
Hours: [Mon, Tue, Wed, Thu, Fri] 08:00 AM - 05:00 PM
Accessibility: Some Criteria Met (P, EB, IB, PA)

IL

Cook

Community/Behavioral Health

Hamdard Center for Health and Human Services NFP (FQHC)
1542 W Devon Ave
Chicago, IL 60660
Phone:(773) 465-4600
NPI:1467586669
Website: https://www.thrivecc.org
Cultural Training Completed: No
Hours: [Mon, Tue, Wed, Thu, Fri] 08:00 AM - 05:00 PM
Accessibility: Details Pending (P, EB, IB, PA)

Heartland Alliance Health
4730 N Winthrop Ave
Chicago, IL 60640
Phone:(773) 275-2586
NPI:1578724738
Cultural Training Completed: No
Hours: [Mon, Tue, Wed, Thu, Fri] 08:00 AM - 05:00 PM
Other Language(s):English
Accessibility: Details Pending (P, EB, IB, PA)

Heartland Alliance Health..
1207 W Leland Ave
Chicago, IL 60640
Phone:(773) 275-2586
NPI:1962663120

IL

Cook

Community/Behavioral Health

Heartland Alliance Health..
Website: https://www.heartlandalliance.org
Cultural Training Completed: No
Hours: [Mon, Tue, Wed, Thu, Fri] 08:00 AM - 05:00 PM
Other Language(s):English
Accessibility: Some Criteria Met (P, EB, IB, PA)

Heartland Health Center Albany Park (FQHC)
3737 W Lawrence Ave
Chicago, IL 60625
Phone:(773) 366-7777
NPI:1053567966
Website: https://www.heartlandhealthcenters.org
Cultural Training Completed: No
Hours: [Mon, Tue, Wed, Thu, Fri] 08:00 AM - 05:00 PM
Accessibility: Details Pending (P, EB, IB, PA)

Heartland Health Center Broadway (FQHC)
5710 N Broadway St
Chicago, IL 60660
Phone:(773) 728-1000
NPI:1053567966

IL

Cook

Community/Behavioral Health

Heartland Health Center Broadway (FQHC)
Website: https://www.heartlandhealthcenters.org
Cultural Training Completed: No
Hours: [Mon, Tue, Wed, Thu, Fri] 08:00 AM - 05:00 PM
Accessibility: Details Pending (P, EB, IB, PA)

Heartland Health Center Devon (FQHC)
1300 W Devon Ave
Chicago, IL 60660
Phone:(773) 751-7580
NPI:1053567966
Website: https://www.heartlandhealthcenters.org
Cultural Training Completed: No
Hours: [Mon, Tue, Wed, Thu, Fri] 08:00 AM - 05:00 PM
Accessibility: Details Pending (P, EB, IB, PA)

Heartland Health Center Gale (FQHC)
1631 W Jonquil Ter
Chicago, IL 60626
Phone:(773) 336-7710
NPI:1053567966
Website: https://www.heartlandhealthcenters.org

IL

Cook

Community/Behavioral Health

Heartland Health Center Gale (FQHC)
Cultural Training Completed: No
Hours: [Mon, Tue, Wed, Thu, Fri] 08:00 AM - 05:00 PM
Accessibility: Details Pending (P, EB, IB, PA)

Heartland Health Center Hibbard (FQHC)
3244 W Ainslie St
Chicago, IL 60625
Phone:(773) 336-6100
NPI:1053567966
Website: https://www.heartlandhealthcenters.org
Cultural Training Completed: No
Hours: [Mon, Tue, Wed, Thu, Fri] 08:00 AM - 05:00 PM
Accessibility: Details Pending (P, EB, IB, PA)

Heartland Health Center Kilmer (FQHC)
6700 N Greenview Ave
Chicago, IL 60626
Phone:(773) 761-5035
NPI:1053567966
Website: https://www.heartlandhealthcenters.org
Cultural Training Completed: No

IL

Cook

Community/Behavioral Health

Heartland Health Center Kilmer (FQHC)
Hours: [Mon, Tue, Wed, Thu, Fri] 08:00 AM - 05:00 PM
Accessibility: Details Pending (P, EB, IB, PA)

Heartland Health Center Senn
5900 N Glenwood Ave
Chicago, IL 60660
Phone:(773) 751-1860
NPI:1053567966
Website: https://www.heartlandhealthcenters.org
Cultural Training Completed: No
Hours: [Mon, Tue, Wed, Thu, Fri] 08:00 AM - 05:00 PM
Accessibility: Details Pending (P, EB, IB, PA)

Heartland Health Center Sullivan (FQHC)
6631 N Bosworth Ave
Chicago, IL 60626
Phone:(312) 517-2590
NPI:1053567966
Website: https://www.heartlandhealthcenters.org
Cultural Training Completed: No

IL

Cook

Community/Behavioral Health

Heartland Health Center Sullivan (FQHC)
Hours: [Mon, Tue, Wed, Thu, Fri] 08:00 AM - 05:00 PM
Accessibility: Details Pending (P, EB, IB, PA)

Heartland Health Center Thresholds (FQHC)
4423 N Ravenswood Ave
Chicago, IL 60640
Phone:(773) 432-6570
NPI:1053567966
Website: https://www.heartlandhealthcenters.org
Cultural Training Completed: No
Hours: [Mon, Tue, Wed, Thu, Fri] 08:00 AM - 05:00 PM
Accessibility: Details Pending (P, EB, IB, PA)

Heartland Health Center Trilogy (FQHC)
1400 W Greenleaf Ave
Chicago, IL 60626
Phone:(773) 508-6135
NPI:1053567966
Website: https://www.heartlandhealthcenters.org
Cultural Training Completed: No

IL

Cook

Community/Behavioral Health

Heartland Health Center Trilogy (FQHC)
Hours: [Mon, Tue, Wed, Thu, Fri] 08:00 AM - 05:00 PM
Accessibility: Details Pending (P, EB, IB, PA)

Heartland Health Center Uplift (FQHC)
900 W Wilson Ave
Chicago, IL 60640
Phone:(773) 534-2850
NPI:1053567966
Website: https://www.heartlandhealthcenters.org
Cultural Training Completed: No
Hours: [Mon, Tue, Wed, Thu, Fri] 08:00 AM - 05:00 PM
Accessibility: Details Pending (P, EB, IB, PA)

Heartland Health Center Wilson (FQHC)
845 W Wilson Ave
Chicago, IL 60640
Phone:(773) 506-4283
NPI:1053567966
Website: https://www.heartlandhealthcenters.org
Cultural Training Completed: No

IL

Cook

Community/Behavioral Health

Heartland Health Center Wilson (FQHC)
Hours: [Mon, Tue, Wed, Thu, Fri] 08:00 AM - 05:00 PM
Accessibility: Details Pending (P, EB, IB, PA)

Heartland Health Center-Roosevelt H.S.
3436 W Wilson Ave
Chicago, IL 60625
Phone:(773) 866-0818
NPI:1053567966
Website: https://www.heartlandhealthcenters.org
Cultural Training Completed: No
Hours: [Mon, Tue, Wed, Thu, Fri] 08:00 AM - 05:00 PM
Accessibility: Details Pending (P, EB, IB, PA)

Heartland International Health Center (FQHC)
2200 W Touhy Ave
Chicago, IL 60645
Phone:(773) 751-1875
NPI:1053567966
Website: https://www.heartlandhealthcenters.org
Cultural Training Completed: No

IL

Cook

Community/Behavioral Health

Heartland International Health Center (FQHC)
Hours: [Mon, Tue, Wed, Thu, Fri] 08:00 AM - 05:00 PM
Accessibility: Details Pending (P, EB, IB, PA)

Heartland International Health Center (FQHC)
2645 W Lawrence Ave
Chicago, IL 60625
Phone:(773) 275-1680
NPI:1053567966
Website: https://www.heartlandhealthcenters.org
Cultural Training Completed: No
Hours: [Mon, Tue, Wed, Thu, Fri] 08:00 AM - 05:00 PM
Accessibility: Details Pending (P, EB, IB, PA)

Heartland Pediatric Center (FQHC)
3048 N Wilton Ave
Fl 2
Chicago, IL 60657
Phone:(773) 296-7580
NPI:1053567966
Website: https://www.heartlandhealthcenters.org
Cultural Training Completed: No

IL

Cook

Community/Behavioral Health

Heartland Pediatric Center (FQHC)
Hours: [Mon, Tue, Wed, Thu, Fri] 08:00 AM - 05:00 PM
Accessibility: Details Pending (P, EB, IB, PA)

Heuristic Healing, Inc
1222 W 95th St
Chicago, IL 60643
Phone:(773) 238-5555
NPI:1922408889
Cultural Training Completed: Yes
Hours: [Mon, Tue, Wed, Thu] 09:00 AM - 07:00 PM
Accessibility: Details Pending (P, EB, IB, PA)

Infant Welfare Society Of Chicago
3600 W Fullerton Ave
Chicago, IL 60647
Phone:(773) 782-2800
NPI:1053567966
Website: https://www.heartlandhealthcenters.org
Cultural Training Completed: Yes
Hours: [Mon, Wed, Thu] 08:00 AM - 08:00 PM, Tue 08:00 AM - 06:00 PM, Fri 08:00 AM - 05:00 PM, Sat 08:00 AM - 02:00 PM

IL

Cook

Community/Behavioral Health

Infant Welfare Society Of Chicago
Accessibility: Details Pending (P, EB, IB, PA)

Key Autism Serivces IL LLC
5420 N Harlem Ave
Ste 200
Chicago, IL 60656
Phone:(857) 829-4040
NPI:1215581822
Cultural Training Completed: No
Hours: [Mon, Tue, Wed, Thu, Fri] 08:00 AM - 05:00 PM
Accessibility: Details Pending (P, EB, IB, PA)

Key Autism Services Il, LLC
5420 N Harlem Ave
Chicago, IL 60656
Phone:(855) 855-2712
NPI:1215581822
Cultural Training Completed: No
Hours: [Mon, Tue, Wed, Thu, Fri] 08:00 AM - 05:00 PM
Accessibility: Details Pending (P, EB, IB, PA)

Little City Chicago
700 N Sacramento Blvd
Ste 201
Chicago, IL 60612
Phone:(773) 265-1539
NPI:1467746388

IL

Cook

Community/Behavioral Health

Little City Chicago
Cultural Training Completed: No
Hours: [Mon, Tue, Wed, Thu, Fri] 08:00 AM - 05:00 PM
Accessibility: Details Pending (P, EB, IB, PA)

Metropolitan Family Services
5338 S Loomis Blvd
Chicago, IL 60609
Phone:(773) 535-0101
NPI:1700201563
Cultural Training Completed: No
Hours: [Mon, Tue, Wed, Thu, Fri] 08:00 AM - 05:00 PM
Other Language(s):English
Accessibility: Some Criteria Met (P, EB, IB, PA)

Metropolitan Family Services
3062 E 91st St
Chicago, IL 60617
Phone:(773) 371-2978
NPI:1316282130
Website: https://www.ahsfhc.org
Cultural Training Completed: No
Hours: [Mon, Tue, Wed, Thu, Fri] 08:00 AM - 05:00 PM
Other Language(s):English

IL

Cook

Community/Behavioral Health

Metropolitan Family Services
Accessibility: Some Criteria Met (P, EB, IB, PA)

Metropolitan Family Services
3062 E 91st St
Chicago, IL 60617
Phone:(773) 371-2978
NPI:1053455667
Website: https://centerstone.org/
Cultural Training Completed: No
Hours: [Mon, Tue, Wed, Thu, Fri] 08:00 AM - 05:00 PM
Other Language(s):Hindi
Accessibility: Details Pending (P, EB, IB, PA)

Mothers Glenwood Hud
5827 N Glenwood Ave
Chicago, IL 60660
Phone:(773) 572-5500
NPI:1508169152
Cultural Training Completed: No
Hours: [Mon, Tue, Wed, Thu, Fri] 08:30 AM - 05:00 PM
Accessibility: Some Criteria Met (P, EB, IB, PA)

National Youth Advocate Program Inc
740 E 87th St

IL

Cook

Community/Behavioral Health

National Youth Advocate Program Inc
B
Chicago, IL 60619
Phone:(888) 728-5175
NPI:1376407064
Cultural Training Completed: No
Hours: [Mon, Tue, Wed, Thu, Fri] 08:00 AM - 05:00 PM
Accessibility: Some Criteria Met (P, EB, IB, PA)

New Age Services Corporation
1330 S Kostner Ave
Chicago, IL 60623
Phone:(773) 542-1150
NPI:1437692639
Website: https://www.unitypoint.org
Cultural Training Completed: No
Hours: [Mon, Tue, Wed, Thu, Fri] 08:00 AM - 05:00 PM
Other Language(s):English
Accessibility: Details Pending (P, EB, IB, PA)

North Ave
3942 W North Ave
Chicago, IL 60647
Phone:(773) 564-9070
NPI:1912311275

IL

Cook

Community/Behavioral Health

North Ave
Website: https://www.unitypoint.org
Cultural Training Completed: No
Hours: [Mon, Tue, Wed, Thu, Fri] 09:00 AM - 06:00 PM
Accessibility: Details Pending (P, EB, IB, PA)

Peace of Mind & Counseling
1750 W Steuben St
Chicago, IL 60643
Phone:(872) 215-2517
NPI:1841982949
Cultural Training Completed: Yes
Hours: [Mon, Tue, Wed, Fri] 09:00 AM - 05:00 PM, Thu 12:00 AM - 09:00 PM
Accessibility: Details Pending (P, EB, IB, PA)

Peace of Mind & Life Counseling
7601 South Kostner Avenue
Suite 202G
Chicago, IL 60652
Phone:(872) 215-2517
NPI:1841982949
Cultural Training Completed: Yes
Hours: [Mon, Tue, Wed, Fri] 09:00 AM - 05:00

IL

Cook

Community/Behavioral Health

Peace of Mind & Life Counseling
PM, Thu 12:00 AM - 09:00 PM
Accessibility: Details Pending (P, EB, IB, PA)

Peace of Mind & Life Cunseling
7601 South Kostner Avenue Street 20 G
Chicago, IL 60652
Phone:(312) 599-3386
NPI:1841982949
Cultural Training Completed: No
Hours: [Mon, Tue, Wed, Thu, Fri] 08:00 AM - 05:00 PM
Accessibility: Details Pending (P, EB, IB, PA)

Pilsen Psychiatric Clinic and Associates LLC
3350 S Kedzie Ave
Chicago, IL 60623
Phone:(312) 564-5246
NPI:1821151119
Website: https://www.aidcares.org
Cultural Training Completed: No
Hours: [Mon, Tue, Wed, Thu, Fri] 08:00 AM - 05:00 PM
Accessibility: Details Pending (P, EB, IB, PA)

IL

Cook

Community/Behavioral Health

Pilsen-Little Village Community Mhc
2319 S Damen Ave
Chicago, IL 60608
Phone:(773) 579-0832
NPI:1588840045
Website:
https://www.pilsenwellnesscenter.org
Cultural Training
Completed: No
Hours: [Mon, Tue, Wed, Thu, Fri] 08:00 AM - 05:00 PM
Accessibility: Details Pending (P, EB, IB, PA)

Positive Behavior Supports Corporation
332 S Michigan Ave
Ste 900
Chicago, IL 60604
Phone:(855) 832-6727
NPI:1255706628
Cultural Training
Completed: No
Hours: [Mon, Tue, Wed, Thu, Fri] 08:30 AM - 05:00 PM
Accessibility: Details Pending (P, EB, IB, PA)

Positive Behavior Supports Corporation
333 S Michigan Ave
Ste 901
Chicago, IL 60604
Phone:(855) 832-6728
NPI:1255706628

IL

Cook

Community/Behavioral Health

Positive Behavior Supports Corporation
Cultural Training
Completed: No
Hours: [Mon, Tue, Wed, Thu, Fri] 08:00 AM - 05:00 PM
Accessibility: Details Pending (P, EB, IB, PA)

Presence Chicago Hospitals Network
1127 N Oakley Blvd
Fl 3
Chicago, IL 60622
Phone:(312) 770-2317
NPI:1083141493
Website:
https://www.amitahealth.org/
Cultural Training
Completed: No
Hours: [Mon, Tue, Wed, Thu, Fri] 08:00 AM - 05:00 PM
Accessibility: Some Criteria Met (P, EB, IB, PA)

Presence Saints Mary and Elizabeth Medical Center
1127 N Oakley Blvd
4
Chicago, IL 60622
Phone:(312) 770-2005
NPI:1083141493
Website:
https://www.amitahealth.org/

IL

Cook

Community/Behavioral Health

Presence Saints Mary and Elizabeth Medical Center
Cultural Training
Completed: No
Hours: [Mon, Tue, Wed, Thu, Fri] 08:00 AM - 05:00 PM
Accessibility: Some Criteria Met (P, EB, IB, PA)

Primo Center for Women and Children
115 N Parkside Ave
Chicago, IL 60644
Phone:(773) 295-3060
NPI:1699065813
Website:
https://www.primocenter.org/
Cultural Training
Completed: No
Hours: [Mon, Tue, Wed, Thu, Fri] 08:00 AM - 05:00 PM
Other Language(s):English
Accessibility: Some Criteria Met (P, EB, IB, PA)

Primo Center for Women and Children
6212 S Sangamon St
Chicago, IL 60621
Phone:(773) 379-1112
NPI:1699065813
Website:
https://www.primocenter.org/

IL

Cook

Community/Behavioral Health

Primo Center for Women and Children
Cultural Training
Completed: No
Hours: [Mon, Tue, Wed, Thu, Fri] 08:00 AM - 05:00 PM
Accessibility: Details Pending (P, EB, IB, PA)

Rafael Paloma Rios Center
3809 W Grand Ave
Chicago, IL 60651
Phone:(773) 276-0200
NPI:1912311275
Website:
https://www.unitypoint.org
Cultural Training
Completed: No
Hours: [Mon, Tue, Wed, Thu, Fri] 08:00 AM - 05:00 PM
Accessibility: Details Pending (P, EB, IB, PA)

Renaissance Social Services Inc
2501 W Washington Blvd
Ste 401
Chicago, IL 60612
Phone:(773) 645-8900
NPI:1720201031
Website:
https://www.rssichicago.org
Cultural Training
Completed: No

IL

Cook

Community/Behavioral Health

Renaissance Social Services Inc
Hours: [Mon, Tue, Wed, Thu, Fri] 09:00 AM - 06:00 PM
Other Language(s):English
Accessibility: Details Pending (P, EB, IB, PA)

Rimya LLC
2923 N Milwaukee Ave
Chicago, IL 60618
Phone:(800) 206-8136
NPI:1578013082
Cultural Training Completed: Yes
Hours: [Mon, Tue, Wed, Thu, Fri] 09:00 AM - 06:00 PM
Accessibility: Details Pending (P, EB, IB, PA)

Rincon Family Services
3809 W Grand Ave
Chicago, IL 60651
Phone:(773) 276-0200
NPI:1588013312
Website: https://www.unitypoint.org
Cultural Training Completed: No
Hours: [Mon, Tue, Wed, Thu, Fri] 09:00 AM - 05:00 PM
Accessibility: Some Criteria Met (P, EB, IB, PA)

IL

Cook

Community/Behavioral Health

Rincon Family Services
5453 W Diversey Ave
Chicago, IL 60639
Phone:(733) 564-9070
NPI:1003232034
Website: https://www.rinconfamilyservices.org/
Cultural Training Completed: No
Hours: [Mon, Tue, Wed, Thu, Fri] 08:00 AM - 05:00 PM
Other Language(s):English
Accessibility: Some Criteria Met (P, EB, IB, PA)

Sa Clayton
2001 N Clybourn Ave
Chicago, IL 60614
Phone:(773) 973-7900
NPI:1306066626
Website: https://anixter.org
Cultural Training Completed: No
Hours: [Mon, Tue, Wed, Thu, Fri] 08:00 AM - 05:00 PM
Accessibility: Details Pending (P, EB, IB, PA)

Saving Lives INC
7411 S Stony Island Ave
Fl 3
Chicago, IL 60649
Phone:(312) 202-0419

IL

Cook

Community/Behavioral Health

Saving Lives INC
NPI:1326447020
Cultural Training Completed: No
Hours: [Mon, Tue, Wed, Thu, Fri] 09:00 AM - 05:00 PM
Accessibility: Details Pending (P, EB, IB, PA)

The Thresholds
4101 N Ravenswood Ave
Chicago, IL 60613
Phone:(773) 572-5500
NPI:1679729990
Cultural Training Completed: No
Hours: [Mon, Tue, Wed, Thu, Fri] 08:00 AM - 05:00 PM
Other Language(s):English
Accessibility: Some Criteria Met (P, EB, IB, PA)

The Thresholds
719 W Aldine Ave
Chicago, IL 60657
Phone:(773) 572-5500
NPI:1679729990
Cultural Training Completed: No
Hours: [Mon, Tue, Wed, Thu, Fri] 08:30 AM - 05:00 PM
Accessibility: Some Criteria Met (P, EB, IB, PA)

IL

Cook

Community/Behavioral Health

The Thresholds
4101 N Ravenswood Ave
Chicago, IL 60613
Phone:(773) 572-5500
NPI:1700274750
Cultural Training Completed: No
Hours: [Mon, Tue, Wed, Thu, Fri] 08:00 AM - 05:00 PM
Other Language(s):English
Accessibility: Some Criteria Met (P, EB, IB, PA)

The Thresholds
5827 N Glenwood Ave
Fl 1
Chicago, IL 60660
Phone:(773) 572-5200
NPI:1508169152
Cultural Training Completed: No
Hours: [Mon, Tue, Wed, Thu, Fri] 08:30 AM - 05:00 PM
Other Language(s):English
Accessibility: Some Criteria Met (P, EB, IB, PA)

The Thresholds
4101 N Ravenswood Ave
Chicago, IL 60613
Phone:(773) 572-5400
NPI:1639326168
Cultural Training Completed: No

IL

Cook

Community/Behavioral Health

The Thresholds
Hours: [Mon, Tue, Wed, Thu, Fri] 08:00 AM - 05:00 PM
Accessibility: Details Pending (P, EB, IB, PA)

The Thresholds
6123 N Francisco Ave
Chicago, IL 60659
Phone:(773) 572-5200
NPI:1639326168
Cultural Training Completed: No
Hours: [Mon, Tue, Wed, Thu, Fri] 08:30 AM - 05:00 PM
Accessibility: Some Criteria Met (P, EB, IB, PA)

Thresholds Center for Mental Wellbeing - South
734 W 47th St
Chicago, IL 60609
Phone:(773) 537-3220
NPI:1447406715
Website: https://www.thresholds.org
Cultural Training Completed: No
Hours: [Mon, Tue, Wed, Thu, Fri] 08:30 AM - 05:00 PM
Other Language(s):English
Accessibility: Some Criteria Met (P, EB, IB, PA)

IL

Cook

Community/Behavioral Health

Trilogy - Lawndale
1847 S Pulaski Rd
Chicago, IL 60623
Phone:(773) 508-6100
NPI:1134551849
Cultural Training Completed: No
Hours: [Mon, Tue, Wed, Thu, Fri] 08:00 AM - 05:00 PM
Other Language(s):English
Accessibility: Details Pending (P, EB, IB, PA)

Veduta Consulting LLC
8 S Michigan Ave
Ste 2800
Chicago, IL 60603
Phone:(312) 481-7722
NPI:1629002662
Website: https://www.tpoint.org/
Cultural Training Completed: No
Hours: [Mon, Tue, Wed, Thu, Fri] 08:00 AM - 05:00 PM
Accessibility: Details Pending (P, EB, IB, PA)

Victory House
1657 W Monterey Ave
Chicago, IL 60643
Phone:(773) 370-3126
NPI:1013440395
Cultural Training Completed: No

IL

Cook

Community/Behavioral Health

Victory House
Hours: [Mon, Tue, Wed, Thu, Fri] 08:00 AM - 05:00 PM
Accessibility: Details Pending (P, EB, IB, PA)

William Act Program
1140 W 79th St
Chicago, IL 60620
Phone:(312) 441-9009
NPI:1407198013
Cultural Training Completed: No
Hours: [Mon, Tue, Wed, Thu, Fri] 08:00 AM - 05:00 PM
Accessibility: Details Pending (P, EB, IB, PA)

Youth Outreach Services
6417 W Irving Park Rd
Chicago, IL 60634
Phone:(773) 777-7112
NPI:1659825560
Website: https://www.yos.org/
Cultural Training Completed: No
Hours: [Mon, Tue, Wed, Thu, Fri] 08:00 AM - 05:00 PM
Accessibility: Details Pending (P, EB, IB, PA)

Youth Outreach Services
5910 W Division St
Chicago, IL 60651

IL

Cook

Community/Behavioral Health

Youth Outreach Services
Phone:(773) 777-7112
NPI:1023562303
Website: https://www.yos.org/
Cultural Training Completed: No
Hours: [Mon, Tue, Wed, Thu, Fri] 08:00 AM - 05:00 PM
Other Language(s):English
Accessibility: Details Pending (P, EB, IB, PA)

Counselor

Adame, Betzabe, LCPC+
Gender: Female
1220 S Wood St
Chicago, IL 60608
Phone:(312) 996-2000
NPI:1255773099
Cultural Training Completed: No
Hours: Mon 08:00 AM - 06:00 PM, [Tue, Wed, Thu, Fri] 08:00 AM - 08:00 PM, [Sat, Sun] 10:00 AM - 06:00 PM
Other Language(s):Spanish
Accessibility: Some Criteria Met (P, EB, IB, PA)

Adame, Luisa Elena, LPC+
Gender: Female
3860 W Ogden Ave

IL

Cook

Counselor

Adame, Luisa Elena, LPC+
Chicago, IL 60623
Phone:(872) 588-3000
NPI:1255968160
Cultural Training Completed: No
Hours: [Mon, Tue, Wed, Thu, Fri] 08:00 AM - 05:00 PM, Sat 08:00 AM - 12:30 PM
Accessibility: Details Pending (P P, P EB, P IB, P PA)

Amarillo, Lyz, LPC+
Gender: Female
3046 W Jarvis Ave
Chicago, IL 60645
Phone:(312) 588-6584
NPI:1346518594
Cultural Training Completed: Yes
Hours: [Mon, Tue, Wed, Thu, Fri] 08:00 AM - 05:00 PM
Other Language(s):English,Spanish
Accessibility: Details Pending (P P, P EB, P IB, P PA)

Anderson, Michael T, LCPC+
Gender: Male
3416 S Halsted St
Chicago, IL 60608
Phone:(773) 296-2400
NPI:1245842814
Cultural Training Completed: Yes

IL

Cook

Counselor

Anderson, Michael T, LCPC+
Hours: [Mon, Tue, Wed, Thu, Fri] 08:00 AM - 05:00 PM
Accessibility: Details Pending (P P, P EB, P IB, P PA)

Aron, Hannah, LCPC+
Gender: Female
2858 W Diversey Ave
Chicago, IL 60647
Phone:(312) 262-0258
NPI:1518494640
Cultural Training Completed: No
Hours: [Mon, Tue, Wed, Thu, Fri] 08:00 AM - 05:00 PM, Sat 09:00 AM - 03:00 PM
Accessibility: Details Pending (P P, P EB, P IB, P PA)

Baroni, Emmaline, LPCC+
Gender: Female
1400 W Greenleaf Ave
Chicago, IL 60626
Phone:(773) 508-6100
NPI:1922750637
Cultural Training Completed: No
Hours: [Mon, Tue, Wed, Thu, Fri] 08:00 AM - 05:00 PM
Accessibility: Some Criteria Met (I P, I EB, I IB, I PA)

Bender, Hillary, LCPC+
Gender: Female

IL

Cook

Counselor

Bender, Hillary, LCPC+
411 S Wells St
Ste 2W
Chicago, IL 60607
Phone:(630) 708-6003
NPI:1124668140
Cultural Training Completed: No
Hours: [Mon, Tue, Wed, Thu, Fri] 08:00 AM - 05:00 PM
Accessibility: Details Pending (P P, P EB, P IB, P PA)

Boyens, Carl E, PC+
Gender: Male
3166 N Lincoln Ave
Ste 401
Chicago, IL 60657
Phone:(888) 870-1775
NPI:1336231547
Cultural Training Completed: No
Hours: [Mon, Tue, Wed, Thu, Fri] 08:00 AM - 05:00 PM
Other Language(s):English
Certification(s):Board Certified
Accessibility: Some Criteria Met (I P, I EB, I IB, I PA)

Brock, Beverly, LCPC+
Gender: Female
5537 N Broadway St
Chicago, IL 60640
Phone:(773) 989-9400
NPI:1548001019

IL

Cook

Counselor

Brock, Beverly, LCPC+
Cultural Training Completed: Yes
Hours: [Mon, Tue, Wed, Thu, Fri] 08:00 AM - 05:00 PM
Accessibility: Some Criteria Met (I P, I EB, P IB, I PA)

Bucio, Marisol, LCPC+
Gender: Female
2819 W 21st Pl
Rm 100
Chicago, IL 60623
Phone:(773) 584-6200
NPI:1265920946
Cultural Training Completed: Yes
Hours: [Mon, Tue, Wed, Thu, Fri] 08:00 AM - 05:00 PM
Other Language(s):Spanish
Certification(s):Board Certified
Accessibility: Some Criteria Met (I P, I EB, I IB, I PA)

Burns, Clifton, LCPC+
Gender: Male
2923 N Milwaukee Ave
Chicago, IL 60618
Phone:(800) 206-8136
NPI:1588039218
Cultural Training Completed: Yes
Hours: [Mon, Tue, Wed, Thu, Fri] 09:00 AM - 06:00 PM

IL

Cook

Counselor

Burns, Clifton, LCPC+
Accessibility: Details Pending (P, EB, IB, PA)

Cardenas, Alejandra, LCPC+
Gender: Female
4720 S California Ave
Chicago, IL 60632
Phone:(773) 584-6200
NPI:1780202457
Cultural Training Completed: No
Hours: [Mon, Tue, Wed, Thu, Fri] 08:00 AM - 05:00 PM, Sat 08:00 AM - 01:00 PM
Other Language(s):Spanish
Accessibility: Some Criteria Met (P, EB, IB, PA)

Chandler, Jovan M, LCPC+
Gender: Male
5401 S Wentworth Ave
Chicago, IL 60609
Phone:(773) 288-6900
NPI:1497128268
Cultural Training Completed: Yes
Hours: [Mon, Tue, Wed] 08:00 AM - 08:00 PM, [Thu, Fri] 08:00 AM - 06:00 PM, Sat 08:00 AM - 01:00 PM
Accessibility: Details Pending (P, EB, IB, PA)

IL

Cook

Counselor

Clark, Lasheena J., LPC+
Gender: Female
5635 W Belmont Ave
Chicago, IL 60634
Phone:(773) 736-1830
NPI:1093941957
Cultural Training Completed: Yes
Hours: [Mon, Tue, Wed, Thu, Fri] 08:00 AM - 05:00 PM, Sat 09:00 AM - 02:00 PM
Other Language(s):English
Accessibility: Details Pending (P, EB, IB, PA)

Clark, Marlena Lynette, MC+
Gender: Female
515 E 44th St
Apt 1
Chicago, IL 60653
Phone:(630) 660-5507
NPI:1356753560
Cultural Training Completed: No
Hours: [Mon, Tue, Wed, Thu, Fri] 08:00 AM - 05:00 PM
Other Language(s):English
Accessibility: Details Pending (P, EB, IB, PA)

Collins-Scott, Sonja, MA+
Gender: Female
400 W 76th St
Chicago, IL 60620

IL

Cook

Counselor

Collins-Scott, Sonja, MA+
Phone:(773) 891-3653
NPI:1982269007
Cultural Training Completed: No
Hours: [Mon, Tue, Wed, Thu, Fri] 09:00 AM - 08:00 PM, Sat 09:00 AM - 03:00 PM
Other Language(s):Spanish
Accessibility: Details Pending (P, EB, IB, PA)

Couch, Savannah C, LCPC+
Gender: Female
6374 N Lincoln Ave
Chicago, IL 60659
Phone:(872) 270-5999
NPI:1548842263
Cultural Training Completed: Yes
Hours: [Mon, Tue] 08:00 AM - 06:00 PM, Wed 08:00 AM - 05:00 PM, Thu 08:00 AM - 07:00 PM, Fri 08:00 AM - 02:00 PM, Sun 08:00 AM - 01:00 PM
Accessibility: Some Criteria Met (P, EB, IB, PA)

Currie, Emily A, LCPC+
Gender: Female
325 S PAULINA ST
2ND FL
Chicago, IL 60612
Phone:(312) 942-8387

IL

Cook

Counselor

Currie, Emily A, LCPC+
NPI:1518507045
Cultural Training Completed: No
Hours: [Mon, Tue, Wed, Thu, Fri] 08:00 AM - 05:00 PM
Accessibility: Details Pending (P, EB, IB, PA)

Decanio, Michele, LCPC+
Gender: Female
3166 N Lincoln Ave
Ste 401
Chicago, IL 60657
Phone:(888) 870-1775
NPI:1104000306
Cultural Training Completed: No
Hours: [Mon, Tue, Wed, Thu, Fri] 08:00 AM - 05:00 PM
Accessibility: Some Criteria Met (P, EB, IB, PA)

Devulapalli, Srimayi Andal, PC+
Gender: Female
6301 N Western Ave
Chicago, IL 60659
Phone:(800) 597-5077
NPI:1366835290
Cultural Training Completed: No
Hours: [Mon, Wed, Fri] 09:00 AM - 05:00 PM, [Tue, Thu] 09:00 AM - 07:00 PM, Sat 09:00 AM - 01:00 PM

IL

Cook

Counselor

Devulapalli, Srimayi Andal, PC+
Other Language(s):Hindi,Telugu,Urdu
Accessibility: Details Pending (P, EB, IB, PA)

Dorce, Valerie, PC
Gender: Female
415 N Dearborn St
Chicago, IL 60654
Phone:(312) 766-4388
NPI:1134698459
Cultural Training Completed: No
Hours: [Mon, Tue, Wed, Thu, Fri] 08:00 AM - 05:00 PM
Accessibility: Details Pending (P, EB, IB, PA)

Duranowski, Anna, LPC+
Gender: Female
2847 N Clark St
Chicago, IL 60657
Phone:(773) 572-5500
NPI:1083436422
Cultural Training Completed: Yes
Hours: [Mon, Tue, Wed, Thu, Fri] 08:00 AM - 05:00 PM
Accessibility: Some Criteria Met (P, EB, IB, PA)

Eason-Williams, Paulette R, LPC+
Gender: Female
1222 W 95th St

IL

Cook

Counselor

Eason-Williams, Paulette R, LPC+
Chicago, IL 60643
Phone:(773) 238-5555
NPI:1962415406
Cultural Training Completed: Yes
Hours: [Mon, Tue, Wed, Thu] 09:00 AM - 07:00 PM, Fri 09:00 AM - 03:00 PM
Other Language(s):English
Accessibility: Details Pending (P, EB, IB, PA)

English, Donna, PC+
Gender: Female
5730 W Roosevelt Rd
Chicago, IL 60644
Phone:(773) 413-1700
NPI:1013498229
Cultural Training Completed: No
Hours: [Mon, Tue, Wed, Thu, Fri] 08:00 AM - 05:00 PM
Other Language(s):Spanish
Accessibility: Some Criteria Met (P, EB, IB, PA)

Eskew, Nina M, LPC+
Gender: Female
913 W Wellington Ave Fl 2
Chicago, IL 60657
Phone:(872) 843-0200
NPI:1831493444
Cultural Training Completed: No

IL

Cook

Counselor

Eskew, Nina M, LPC+
Hours: [Mon, Tue, Wed, Thu, Fri] 08:00 AM - 05:00 PM
Accessibility: Details Pending (P, EB, IB, PA)

Everett, Tyson, CADC+
Gender: Male
5500 S Indiana Ave
Chicago, IL 60637
Phone:(773) 488-9460
NPI:1255717385
Cultural Training Completed: Yes
Hours: [Mon, Tue, Wed, Thu, Fri] 10:00 AM - 06:00 PM, Sat 09:00 AM - 12:00 PM
Accessibility: Details Pending (P, EB, IB, PA)

Everette, Kassaundra, LCPC+
Gender: Female
25 E Washington St
Ste 1615
Chicago, IL 60602
Phone:(312) 967-9678
NPI:1164093936
Cultural Training Completed: No
Hours: [Mon, Tue, Wed, Thu, Fri] 08:00 AM - 05:00 PM
Accessibility: Details Pending (P, EB, IB, PA)

IL

Cook

Counselor

Fernandez, Rebecca, UNK+
Gender: Female
2755 N Pine Grove Ave
Chicago, IL 60614
Phone:(312) 259-2665
NPI:1881207710
Cultural Training Completed: No
Hours: [Mon, Tue, Wed, Thu, Fri] 09:00 AM - 05:00 PM
Accessibility: Details Pending (P, EB, IB, PA)

Fisher, Alban, LPC+
Gender: Male
6374 N Lincoln Ave
Chicago, IL 60659
Phone:(872) 270-5999
NPI:1053834937
Cultural Training Completed: No
Hours: [Mon, Tue] 08:00 AM - 06:00 PM, Wed 08:00 AM - 05:00 PM, Thu 08:00 AM - 07:00 PM, Fri 08:00 AM - 02:00 PM, Sun 08:00 AM - 01:00 PM
Accessibility: Some Criteria Met (P, EB, IB, PA)

Fisher, Cindy B, LPC+
Gender: Female
3701 N Ashland Ave
Chicago, IL 60613
Phone:(815) 391-1000
NPI:1558608687
Cultural Training Completed: No

IL

Cook

Counselor

Fisher, Cindy B, LPC+
Hours: [Mon, Tue, Wed, Thu, Fri] 08:00 AM - 05:30 PM
Accessibility: Some Criteria Met (P, EB, IB, PA)

Fullerton, Pamela, LCPC+
Gender: Female
7132 N Harlem Ave
Ste 102
Chicago, IL 60631
Phone:(773) 417-0352
NPI:1881364206
Cultural Training Completed: No
Hours: [Mon, Tue, Wed, Thu, Fri] 08:00 AM - 05:00 PM
Accessibility: Details Pending (P, EB, IB, PA)

Fullerton, Pamela, LCPC+
Gender: Female
7257 W Touhy Ave
Ste 103
Chicago, IL 60631
Phone:(773) 417-0352
NPI:1881364206
Cultural Training Completed: No
Hours: [Mon, Tue, Wed, Thu, Fri] 08:00 AM - 05:00 PM
Accessibility: Details Pending (P, EB, IB, PA)

IL

Cook

Counselor

Gonzalez Castillo, Rodrigo De Jesus, LPC+
Gender: Male
6250 W North Ave
Chicago, IL 60639
Phone:(773) 622-6218
NPI:1770397119
Cultural Training Completed: No
Hours: [Mon, Tue, Wed, Thu, Fri] 08:00 AM - 05:00 PM
Other Language(s):Spanish
Accessibility: Details Pending (P, EB, IB, PA)

Gonzalez, Jesus, MA+
Gender: Male
9119 S Exchange Ave
Chicago, IL 60617
Phone:(773) 768-5000
NPI:1376859215
Cultural Training Completed: No
Hours: [Mon, Tue, Wed, Thu, Fri] 08:00 AM - 05:00 PM, Sat 08:30 AM - 01:00 PM
Other Language(s):Spanish
Accessibility: Some Criteria Met (P, EB, IB, PA)

Gonzalez, Karen A, MA+
Gender: Female
3166 N Lincoln Ave
Ste 401
Chicago, IL 60657

IL

Cook

Counselor

Gonzalez, Karen A, MA+
Phone:(888) 870-1775
NPI:1295588713
Cultural Training Completed: No
Hours: [Mon, Tue, Wed, Thu, Fri] 08:00 AM - 05:00 PM
Certification(s):Board Certified
Accessibility: Some Criteria Met (P, EB, IB, PA)

Goodman, Ollie Jennifer, MA+
Gender: Female
10046 S Western Ave
Chicago, IL 60643
Phone:(773) 429-0300
NPI:1184188419
Cultural Training Completed: Yes
Hours: [Mon, Tue, Wed, Thu, Fri] 08:00 AM - 05:00 PM
Accessibility: Details Pending (P, EB, IB, PA)

Goodwin, Brittany, LPC+
Gender: Female
2600 S Michigan Ave
Chicago, IL 60616
Phone:(312) 405-6326
NPI:1790493229
Cultural Training Completed: Yes
Hours: [Mon, Tue, Wed, Thu, Fri] 08:00 AM - 05:00 PM, Sat 09:00 AM - 03:00 PM
Accessibility: Some Criteria Met (P, EB, IB, PA)

IL

Cook

Counselor

Goodwin, Brittany, LPC+
Accessibility: Details Pending (P, EB, IB, PA)

Goodwin, Brittany, LPC
Gender: Female
2600 S Michigan Ave
Ste 104
Chicago, IL 60616
Phone:(312) 405-6326
NPI:1790493229
Cultural Training Completed: Yes
Hours: [Mon, Tue, Wed, Thu, Fri] 08:00 AM - 05:00 PM
Accessibility: Details Pending (P, EB, IB, PA)

Gujilde, Dondee, LCPC+
Gender: Male
4025 N Sheridan Rd
Chicago, IL 60613
Phone:(773) 388-1600
NPI:1609573591
Cultural Training Completed: Yes
Hours: [Mon, Tue, Wed, Thu] 09:00 AM - 08:00 PM, Fri 09:00 AM - 05:00 PM, Sat 09:00 AM - 03:00 PM
Accessibility: Some Criteria Met (P, EB, IB, PA)

Hall, Austin, MA+
Gender: Male
3501 N Halsted St

IL

Cook

Counselor

Hall, Austin, MA+
Chicago, IL 60657
Phone:(872) 304-4401
NPI:1255997987
Cultural Training Completed: Yes
Hours: [Mon, Tue, Wed, Thu, Fri] 08:00 AM - 05:00 PM
Accessibility: Details Pending (P P, P EB, P IB, P PA)

Hamberline, Angela Diane, LCPC+
Gender: Female
6501 S Promontory Dr
Chicago, IL 60649
Phone:(773) 363-6700
NPI:1336672963
Cultural Training Completed: No
Hours: [Mon, Tue, Wed, Thu] 08:00 AM - 05:00 PM, Fri 08:00 AM - 04:00 PM
Other Language(s):English
Accessibility: Some Criteria Met (I P, I EB, I IB, I PA)

Heller, Caroline, LPC+
Gender: Female
4423 N Ravenswood Ave
Chicago, IL 60640
Phone:(773) 572-5500
NPI:1952940736
Cultural Training Completed: Yes

IL

Cook

Counselor

Heller, Caroline, LPC+
Hours: [Mon, Tue, Wed, Thu, Fri] 08:00 AM - 05:00 PM
Accessibility: Some Criteria Met (I P, I EB, I IB, I PA)

Hernandez, Liliana, LPC+
Gender: Female
3166 N Lincoln Ave
Ste 401
Chicago, IL 60657
Phone:(888) 870-1775
NPI:1245717677
Cultural Training Completed: Yes
Hours: [Mon, Tue, Wed, Thu, Fri] 08:00 AM - 05:00 PM
Other Language(s):Spanish
Accessibility: Some Criteria Met (I P, I EB, I IB, I PA)

Hernandez, Sergio T, LCPC+
Gender: Male
3737 W Lawrence Ave
Chicago, IL 60625
Phone:(773) 366-7777
NPI:1720596950
Cultural Training Completed: Yes
Hours: [Mon, Tue, Wed, Thu, Fri] 08:00 AM - 05:00 PM
Other Language(s):English,Spanish

IL

Cook

Counselor

Hernandez, Sergio T, LCPC+
Accessibility: Some Criteria Met (I P, I EB, P IB, I PA)

Hill, Amanda J, LPC+
Gender: Female
55 E Monroe St
Ste 3800
Chicago, IL 60603
Phone:(312) 477-2354
NPI:1083179451
Cultural Training Completed: Yes
Hours: [Mon, Tue, Wed, Thu, Fri] 08:00 AM - 05:00 PM
Accessibility: Some Criteria Met (I P, I EB, I IB, I PA)

Hope, Lee, MA+
Gender: Female
11740 S Western Ave
Chicago, IL 60643
Phone:(312) 241-3761
NPI:1215898077
Cultural Training Completed: Yes
Hours: [Mon, Tue, Wed, Thu, Fri] 08:00 AM - 05:00 PM
Accessibility: Details Pending (P P, P EB, P IB, P PA)

Huang, Wanting, LPC+
Gender: Female
2600 S Michigan Ave
Ste 104
Chicago, IL 60616
Phone:(312) 350-0352

IL

Cook

Counselor

Huang, Wanting, LPC+
NPI:1477748374
Cultural Training Completed: No
Hours: [Mon, Tue, Wed, Thu, Fri] 08:00 AM - 05:00 PM
Other Language(s):Chinese,Mandarin
Accessibility: Some Criteria Met (I P, I EB, I IB, I PA)

Huggins, Sharmai, LPC+
Gender: Female
1300 W Belmont Ave
Ste 309
Chicago, IL 60657
Phone:(312) 945-8651
NPI:1922832427
Cultural Training Completed: Yes
Hours: [Mon, Tue, Wed, Thu, Fri] 08:00 AM - 05:00 PM, [Sat, Sun] 09:00 AM - 03:00 PM
Accessibility: Details Pending (P P, P EB, P IB, P PA)

Ideis, Mariam, PC+
Gender: Female
2744 W 63rd St
Chicago, IL 60629
Phone:(773) 434-4626
NPI:1396548103
Cultural Training Completed: No
Hours: [Mon, Tue, Thu, Fri] 09:00 AM - 05:00

IL

Cook

Counselor

Ideis, Mariam, PC+
PM, Wed 10:00 AM - 07:00 PM, Sun 10:00 AM - 03:00 PM
Accessibility: Details Pending (P, EB, IB, PA)

Iniguez, Maira A, LPC+
Gender: Female
3030 N Mobile Ave
Chicago, IL 60634
Phone:(773) 622-5679
NPI:1750971255
Cultural Training Completed: No
Hours: [Mon, Tue, Wed, Thu, Fri] 08:00 AM - 05:00 PM
Accessibility: Details Pending (P, EB, IB, PA)

Jackson Reyes, Jameera, LPC+
Gender: Female
5461 W Lake St
Chicago, IL 60644
Phone:(773) 378-3347
NPI:1780540419
Cultural Training Completed: No
Hours: [Mon, Tue, Wed, Thu, Fri] 08:00 AM - 05:00 PM
Accessibility: Some Criteria Met (P, EB, IB, PA)

Jackson, Adam J, MS*
Gender: Male
656 W Irving Park Road Apartment 4304

IL

Cook

Counselor

Jackson, Adam J, MS*
Chicago, IL 60613
Phone:(773) 203-5374
NPI:1497346696
Cultural Training Completed: No
Hours: [Mon, Tue, Wed, Thu, Fri] 09:00 AM - 05:00 PM
Accessibility: Details Pending (P, EB, IB, PA)

Jackson, Amber, LPC+
Gender: Female
155 North Michigan Suite 760A
Chicago, IL 60601
Phone:(312) 725-4088
NPI:1487210035
Cultural Training Completed: Yes
Hours: [Mon, Tue, Wed, Thu, Fri] 08:00 AM - 05:00 PM
Accessibility: Some Criteria Met (P, EB, IB, PA)

Jimenez, Paula Andrea, LPC+
Gender: Female
3600 W Fullerton Ave
Chicago, IL 60647
Phone:(773) 782-2800
NPI:1427337195
Cultural Training Completed: Yes
Hours: [Mon, Tue, Wed, Thu, Fri] 08:00 AM - 05:00 PM
Other Language(s):Spanish

IL

Cook

Counselor

Jimenez, Paula Andrea, LPC+
Accessibility: Some Criteria Met (P, EB, IB, PA)

Johnson, Daniel Thomas, LPC+
Gender: Male
1431 N Claremont Ave # 1
Chicago, IL 60622
Phone:(312) 491-5498
NPI:1285369587
Cultural Training Completed: Yes
Hours: [Mon, Tue, Wed, Thu, Fri] 08:00 AM - 05:00 PM
Accessibility: Details Pending (P, EB, IB, PA)

Johnson, Daniel Thomas, LPC+
Gender: Male
1431 N Claremont Ave Fl 1
Chicago, IL 60622
Phone:(312) 491-5498
NPI:1285369587
Cultural Training Completed: Yes
Hours: [Mon, Tue, Wed, Thu, Fri] 09:30 AM - 05:00 PM
Accessibility: Some Criteria Met (P, EB, IB, PA)

Johnson, Jasmine, MS+
Gender: Female
11740 S Western Ave
Chicago, IL 60643

IL

Cook

Counselor

Johnson, Jasmine, MS+
Phone:(312) 241-3761
NPI:1114552486
Cultural Training Completed: Yes
Hours: [Mon, Tue, Wed, Thu, Fri] 08:00 AM - 05:00 PM
Accessibility: Details Pending (P, EB, IB, PA)

Jones, Nefatari, MA+
Gender: Female
3700 S Wallace St
Chicago, IL 60609
Phone:(312) 448-8213
NPI:1184049413
Cultural Training Completed: Yes
Hours: [Mon, Tue, Wed, Thu] 09:00 AM - 08:00 PM, Fri 09:00 AM - 06:00 PM, Sat 08:00 AM - 04:00 PM, Sun 09:00 AM - 01:00 PM
Accessibility: Details Pending (P, EB, IB, PA)

Jones, Nefatari, MA+
Gender: Female
3700 S Wallace St # 1R
Chicago, IL 60609
Phone:(312) 448-8213
NPI:1184049413
Cultural Training Completed: Yes
Hours: [Mon, Tue, Wed, Thu, Fri] 08:00 AM - 05:00 PM

IL

Cook

Counselor

Jones, Nefatari, MA[+]
Accessibility: Details Pending (P, EB, IB, PA)

Jusufovic, Aida, PC[+]
Gender: Female
3828 W Taylor St
Chicago, IL 60624
Phone:(877) 505-4673
NPI:1205306560
Cultural Training Completed: No
Hours: [Mon, Tue, Wed, Thu, Fri] 08:00 AM - 05:00 PM
Accessibility: Details Pending (P, EB, IB, PA)

Kahan, Susan, MA[+]
Gender: Female
5525 S Pulaski Rd
Chicago, IL 60629
Phone:(312) 413-1555
NPI:1154666899
Cultural Training Completed: Yes
Hours: [Mon, Tue, Wed, Thu, Fri] 08:30 AM - 05:00 PM
Other Language(s):English
Accessibility: Details Pending (P, EB, IB, PA)

Kats, Rachel Ann, MHS[+]
Gender: Female
612 S Western Ave
Chicago, IL 60612
Phone:(832) 869-4818
NPI:1033903158

IL

Cook

Counselor

Kats, Rachel Ann, MHS[+]
Cultural Training Completed: No
Hours: [Mon, Tue, Wed, Thu, Fri] 08:00 AM - 05:00 PM
Other Language(s):Spanish
Accessibility: Some Criteria Met (P, EB, IB, PA)

Kirk, Philip A, PC[+]
Gender: Male
3166 N Lincoln Ave
Ste 401
Chicago, IL 60657
Phone:(888) 870-1775
NPI:1932367281
Cultural Training Completed: No
Hours: [Mon, Tue, Wed, Thu, Fri] 08:00 AM - 05:00 PM
Other Language(s):English
Certification(s):Board Certified
Accessibility: Some Criteria Met (P, EB, IB, PA)

Lackey, Shairee, LCPC[#]
Gender: Female
5843 S Western Ave
Chicago, IL 60636
Phone:(312) 682-6110
NPI:1740813021
Cultural Training Completed: Yes

IL

Cook

Counselor

Lackey, Shairee, LCPC[#]
Hours: [Mon, Tue, Wed, Thu, Fri] 08:00 AM - 05:00 PM, Sat 08:00 AM - 12:00 PM
Accessibility: Some Criteria Met (P, EB, IB, PA)

Lane, Frank John, PC[+]
Gender: Male
1850 W Roosevelt Rd
Chicago, IL 60608
Phone:(312) 666-1331
NPI:1023204351
Cultural Training Completed: Yes
Hours: [Mon, Tue, Wed, Thu, Fri] 08:00 AM - 05:00 PM
Accessibility: Details Pending (P, EB, IB, PA)

Lee, Andrew Thomas, MA[+]
Gender: Male
6815 W 63rd St
Chicago, IL 60638
Phone:(708) 304-3010
NPI:1457872731
Cultural Training Completed: No
Hours: [Mon, Tue, Wed, Thu, Fri] 08:00 AM - 05:00 PM
Accessibility: Details Pending (P, EB, IB, PA)

Lee, Elisa Julia, MA[+]
Gender: Female
6815 W 63rd St

IL

Cook

Counselor

Lee, Elisa Julia, MA[+]
Ste 7
Chicago, IL 60638
Phone:(708) 304-3010
NPI:1215384292
Cultural Training Completed: Yes
Hours: [Mon, Tue, Wed, Thu, Fri] 08:00 AM - 05:00 PM
Other Language(s):Spanish
Accessibility: Details Pending (P, EB, IB, PA)

Luckett, Mario Lavell, LPC[+]
Gender: Male
3700 S Wallace St
Chicago, IL 60609
Phone:(312) 448-8213
NPI:1386352839
Cultural Training Completed: Yes
Hours: [Mon, Tue, Wed, Thu, Fri] 08:00 AM - 05:00 PM
Other Language(s):French
Accessibility: Details Pending (P, EB, IB, PA)

Luckett, Mario Lavell, LPC[+]
Gender: Male
3700 S Wallace St
1R
Chicago, IL 60609
Phone:(312) 448-8213
NPI:1386352839

IL

Cook

Counselor

Luckett, Mario Lavell, LPC+
Cultural Training Completed: Yes
Hours: [Mon, Tue, Wed, Thu, Fri] 08:00 AM - 05:00 PM
Other Language(s):French
Accessibility: Details Pending (P, EB, IB, PA)

Magana, Nancy, LPC+
Gender: Female
3860 W Ogden Ave
Chicago, IL 60623
Phone:(872) 588-3000
NPI:1457918955
Cultural Training Completed: No
Hours: [Mon, Tue, Wed, Thu, Fri] 08:00 AM - 05:00 PM, Sat 08:00 AM - 12:30 PM
Other Language(s):Spanish,English
Accessibility: Details Pending (P, EB, IB, PA)

Martinez, Jeannie Rosario, LPC+
Gender: Female
1431 N Claremont Ave # 1
Chicago, IL 60622
Phone:(312) 491-5498
NPI:1497508816
Cultural Training Completed: No

IL

Cook

Counselor

Martinez, Jeannie Rosario, LPC+
Hours: [Mon, Tue, Wed, Thu, Fri] 08:00 AM - 05:00 PM
Other Language(s):Spanish
Accessibility: Details Pending (P, EB, IB, PA)

McMillan, Latina, LPC+
Gender: Female
6250 S Cottage Grove Ave
Chicago, IL 60637
Phone:(312) 682-6110
NPI:1124972393
Cultural Training Completed: No
Hours: [Mon, Tue, Wed, Thu, Fri] 08:00 AM - 05:00 PM, Sat 08:00 AM - 12:00 PM
Accessibility: Some Criteria Met (P, EB, IB, PA)

McNeil, Lisa, LPC+
Gender: Female
9718 S Halsted St
Chicago, IL 60628
Phone:(773) 233-4100
NPI:1447614292
Cultural Training Completed: Yes
Hours: [Mon, Tue, Wed, Thu, Fri] 08:00 AM - 05:00 PM
Accessibility: Some Criteria Met (P, EB, IB, PA)

IL

Cook

Counselor

Meer, Mark, PSYD+
Gender: Male
6374 N Lincoln Ave
Chicago, IL 60659
Phone:(872) 270-5999
NPI:1104475912
Cultural Training Completed: Yes
Hours: [Mon, Tue] 08:00 AM - 06:00 PM, Wed 08:00 AM - 05:00 PM, Thu 08:00 AM - 07:00 PM, Fri 08:00 AM - 02:00 PM, Sun 08:00 AM - 01:00 PM
Accessibility: Some Criteria Met (P, EB, IB, PA)

Mehra, Aparna, LPC+
Gender: Female
3166 N Lincoln Ave Ste 401
Chicago, IL 60657
Phone:(888) 870-1775
NPI:1184074551
Cultural Training Completed: No
Hours: [Mon, Tue, Wed, Thu, Fri] 08:00 AM - 05:00 PM, Sat 09:00 AM - 09:00 PM
Other Language(s):Hindi
Accessibility: Some Criteria Met (P, EB, IB, PA)

Melgoza, Estela, LPC+
Gender: Female
966 W 21st St
Chicago, IL 60608
Phone:(773) 254-1400

IL

Cook

Counselor

Melgoza, Estela, LPC+
NPI:1669996708
Cultural Training Completed: No
Hours: [Mon, Tue, Thu, Fri] 08:30 AM - 05:30 PM, Wed 01:00 PM - 08:00 PM, Sat 09:00 AM - 01:00 PM
Other Language(s):English,Spanish
Accessibility: Some Criteria Met (P, EB, IB, PA)

Mendez, Angie L, LCPC+
Gender: Female
4939 W Fullerton Ave
Chicago, IL 60639
Phone:(708) 683-9725
NPI:1417628231
Cultural Training Completed: No
Hours: [Mon, Tue, Wed, Thu, Fri] 08:00 AM - 05:00 PM
Other Language(s):Spanish
Accessibility: Some Criteria Met (P, EB, IB, PA)

Milan Alvarado, Eligia, LCPC+
Gender: Female
6250 W North Ave
Chicago, IL 60639
Phone:(773) 622-6218
NPI:1134749187
Cultural Training Completed: Yes

IL

Cook

Counselor

Milan Alvarado, Eligia, LCPC+
Hours: [Mon, Tue, Wed, Thu, Fri] 08:00 AM - 05:00 PM
Other Language(s):Spanish
Accessibility: Details Pending (P, EB, IB, PA)

Mora, Lesley N, LCPC+
Gender: Female
2653 W Ogden Ave
2
Chicago, IL 60608
Phone:(773) 257-6508
NPI:1235254046
Cultural Training Completed: Yes
Hours: [Mon, Tue, Wed, Thu, Fri] 08:00 AM - 05:00 PM
Other Language(s):Spanish
Accessibility: Some Criteria Met (P, EB, IB, PA)

Mora, Lesley N, LCPC+
Gender: Female
2653 W Ogden Ave
Fl 2
Chicago, IL 60608
Phone:(773) 257-6508
NPI:1235254046
Cultural Training Completed: Yes
Hours: [Mon, Tue, Wed, Thu, Fri] 08:00 AM - 05:00 PM

IL

Cook

Counselor

Mora, Lesley N, LCPC+
Other Language(s):Spanish
Accessibility: Some Criteria Met (P, EB, IB, PA)

Morris, Kristy, PC+
Gender: Female
1657 W Monterey Ave
Chicago, IL 60643
Phone:(773) 370-3126
NPI:1881134146
Cultural Training Completed: Yes
Hours: [Mon, Tue, Wed, Thu, Fri, Sat] 08:00 AM - 08:00 PM
Accessibility: Details Pending (P, EB, IB, PA)

Morse, Owen, LPC+
Gender: Male
5537 N Broadway St
Chicago, IL 60640
Phone:(773) 989-9400
NPI:1922782747
Cultural Training Completed: Yes
Hours: [Mon, Tue, Wed, Thu, Fri] 08:00 AM - 05:00 PM
Accessibility: Some Criteria Met (P, EB, IB, PA)

Munoz, Marissa, LPC+
Gender: Female
1450 W Cermak Rd
1510
Chicago, IL 60608
Phone:(773) 254-1400

IL

Cook

Counselor

Munoz, Marissa, LPC+
NPI:1497388672
Cultural Training Completed: No
Hours: [Mon, Tue, Wed, Thu, Fri] 08:00 AM - 05:00 PM
Other Language(s):Spanish
Accessibility: Details Pending (P, EB, IB, PA)

Munoz, Marissa, LPC+
Gender: Female
1450 W Cermak Rd
Ste 1510
Chicago, IL 60608
Phone:(773) 254-1400
NPI:1497388672
Cultural Training Completed: No
Hours: [Mon, Tue, Wed, Thu, Fri] 08:00 AM - 05:00 PM
Other Language(s):Spanish
Accessibility: Details Pending (P, EB, IB, PA)

Munoz, Marissa, LPC+
Gender: Female
966 W 21st St
Chicago, IL 60608
Phone:(773) 254-1400
NPI:1497388672
Cultural Training Completed: No
Hours: [Mon, Tue, Wed, Thu, Fri] 08:00 AM - 05:00 PM

IL

Cook

Counselor

Munoz, Marissa, LPC+
Other Language(s):Spanish
Accessibility: Some Criteria Met (P, EB, IB, PA)

Myles, Deyon T, LCPC+
Gender: Female
325 S PAULINA ST
2ND FL
Chicago, IL 60612
Phone:(312) 942-8387
NPI:1235027665
Cultural Training Completed: No
Hours: [Mon, Tue, Wed, Thu, Fri] 08:00 AM - 05:00 PM
Accessibility: Details Pending (P, EB, IB, PA)

Myles, Steven Adam, MA+
Gender: Male
9119 S Exchange Ave
Chicago, IL 60617
Phone:(773) 768-5000
NPI:1902947377
Cultural Training Completed: No
Hours: [Mon, Wed, Thu] 08:30 AM - 08:00 PM, [Tue, Fri] 08:30 AM - 05:00 PM, Sat 08:30 AM - 01:00 PM
Other Language(s):None
Accessibility: Some Criteria Met (P, EB, IB, PA)

IL

Cook

Counselor

Ness, Karyn R, LCPC+
Gender: Female
73 West Monroe Street
Suite 422
Chicago, IL 60603
Phone:(888) 500-2067
NPI:1669620787
Cultural Training Completed: Yes
Hours: [Mon, Tue, Wed, Thu, Fri] 08:00 AM - 05:00 PM
Other Language(s):American Sign Language
Accessibility: Some Criteria Met (P, EB, IB, PA)

Ngo, Khoa, LPC+
Gender: Female
3166 N Lincoln Ave
Ste 401
Chicago, IL 60657
Phone:(888) 870-1775
NPI:1861892374
Cultural Training Completed: No
Hours: [Mon, Tue, Wed, Thu, Fri] 08:00 AM - 05:00 PM, Sat 09:00 AM - 09:00 PM
Accessibility: Some Criteria Met (P, EB, IB, PA)

Ngu, Elizabeth Mouafo, LCPC+
Gender: Female
2701 W 68th St
Fl 3
Chicago, IL 60629
Phone:(773) 884-7350

IL

Cook

Counselor

Ngu, Elizabeth Mouafo, LCPC+
NPI:1861042772
Cultural Training Completed: No
Hours: [Mon, Tue, Wed, Thu, Fri, Sat, Sun] 12:00 AM - 11:59 PM
Other Language(s):French
Accessibility: Some Criteria Met (P, EB, IB, PA)

Nucup, Michelle Grace, LCPC+
Gender: Female
2200 W Touhy Ave
Chicago, IL 60645
Phone:(773) 751-1875
NPI:1033766886
Cultural Training Completed: No
Hours: [Mon, Tue, Wed, Thu, Fri] 08:30 AM - 05:00 PM
After Hours Phone Number:(773) 751-1875
Other Language(s):Spanish
Accessibility: Some Criteria Met (P, EB, IB, PA)

O'neal, Kyla Shaneek, LCPC+
Gender: Female
641 W 63rd St
Chicago, IL 60621
Phone:(312) 996-2000
NPI:1114431764
Cultural Training Completed: No

IL

Cook

Counselor

O'neal, Kyla Shaneek, LCPC+
Hours: [Mon, Tue, Wed, Thu, Fri] 08:00 AM - 05:00 PM
Accessibility: Some Criteria Met (P, EB, IB, PA)

Penkethman, Kate, LPC+
Gender: Female
1757 N Kimball Ave
Ste 202
Chicago, IL 60647
Phone:(331) 442-4449
NPI:1124880067
Cultural Training Completed: No
Hours: [Mon, Tue, Wed, Thu, Fri] 09:00 AM - 06:00 PM
Accessibility: Details Pending (P, EB, IB, PA)

Petrosino, Paula Michella, LCPC+
Gender: Female
2259 W Taylor St
Chicago, IL 60612
Phone:(312) 285-2982
NPI:1417440934
Cultural Training Completed: Yes
Hours: [Mon, Tue, Wed, Thu, Fri] 08:00 AM - 05:00 PM, Sat 10:00 AM - 05:00 PM
Accessibility: Some Criteria Met (P, EB, IB, PA)

IL

Cook

Counselor

Pollard, Natalie, LPC+
Gender: Female
25 E Washington St
Ste 1462
Chicago, IL 60602
Phone:(630) 366-7330
NPI:1649816265
Cultural Training Completed: Yes
Hours: [Mon, Tue, Wed, Thu, Fri] 08:00 AM - 05:00 PM
Other Language(s):German
Accessibility: Some Criteria Met (P, EB, IB, PA)

Porter, Athena M, PHD+
Gender: Female
2559 W 79th St
Chicago, IL 60652
Phone:(773) 737-9555
NPI:1306942107
Cultural Training Completed: Yes
Hours: [Mon, Tue, Wed, Thu, Fri] 08:00 AM - 05:00 PM
Accessibility: Details Pending (P, EB, IB, PA)

Pugh, Erica A, LPC+
Gender: Female
400 W 71st St
Chicago, IL 60621
Phone:(773) 756-1917
NPI:1952074726
Cultural Training Completed: Yes

IL

Cook

Counselor

Pugh, Erica A, LPC+
Hours: [Mon, Tue, Wed, Thu, Fri] 08:00 AM - 05:00 PM, Sat 10:00 AM - 04:00 PM
Accessibility: Some Criteria Met (P, EB, IB, PA)

Radakovich, Anne Sophia, MSW+
Gender: Female
4800 W Chicago Ave
Chicago, IL 60651
Phone:(312) 864-0200
NPI:1457974305
Cultural Training Completed: Yes
Hours: [Mon, Tue, Wed, Thu, Fri] 08:00 AM - 05:00 PM
Accessibility: Details Pending (P, EB, IB, PA)

Ramirez, Yvette, LPC+
Gender: Female
1220 S Wood St
Chicago, IL 60608
Phone:(312) 996-2000
NPI:1295299352
Cultural Training Completed: No
Hours: Mon 08:00 AM - 06:00 PM, [Tue, Wed, Thu, Fri] 08:00 AM - 08:00 PM, [Sat, Sun] 10:00 AM - 06:00 PM
Other Language(s):English,Spanish

IL

Cook

Counselor

Ramirez, Yvette, LPC+
Accessibility: Some Criteria Met (P, EB, IB, PA)

Ramos, Jesenia, LPC+
Gender: Female
332 S Michigan Ave
Ste 900
Chicago, IL 60604
Phone:(415) 992-6155
NPI:1720601479
Cultural Training Completed: No
Hours: [Mon, Tue, Wed, Thu, Fri, Sat] 07:00 AM - 07:00 PM
Accessibility: Some Criteria Met (P, EB, IB, PA)

Randolph, Richard, MS+
Gender: Male
11740 S Western Ave
Chicago, IL 60643
Phone:(312) 241-3761
NPI:1477172914
Cultural Training Completed: Yes
Hours: [Mon, Tue, Wed, Thu, Fri] 08:00 AM - 05:00 PM
Accessibility: Details Pending (P, EB, IB, PA)

Reyes, Maritza, LPC+
Gender: Female
966 W 21st St
Chicago, IL 60608
Phone:(773) 254-1400
NPI:1659965952

IL

Cook

Counselor

Reyes, Maritza, LPC+
Cultural Training Completed: Yes
Hours: [Mon, Tue, Wed, Thu, Fri] 08:00 AM - 05:00 PM
Other Language(s):Spanish
Accessibility: Details Pending (P, EB, IB, PA)

Rice, Kellie, PSYD+
Gender: Female
3209 N Lakewood Ave
Chicago, IL 60657
Phone:(872) 274-4344
NPI:1891002242
Cultural Training Completed: Yes
Hours: [Mon, Tue, Wed, Thu, Fri] 08:00 AM - 07:00 PM
Accessibility: Details Pending (P, EB, IB, PA)

Rice, Kellie, PSYD+
Gender: Female
30 N Michigan Ave
Ste 424
Chicago, IL 60602
Phone:(872) 274-4344
NPI:1891002242
Cultural Training Completed: Yes
Hours: [Mon, Tue, Wed, Thu, Fri] 08:00 AM - 07:00 PM
Accessibility: Some Criteria Met (P, EB, IB, PA)

IL

Cook

Counselor

Richard, Amanda, LCPC+
Gender: Female
1400 W Greenleaf Ave
Chicago, IL 60626
Phone:(773) 508-6100
NPI:1962164319
Cultural Training Completed: No
Hours: [Mon, Tue, Wed, Thu, Fri] 08:00 AM - 05:00 PM
Accessibility: Some Criteria Met (P, EB, IB, PA)

Rodriguez Naime, Mauricio, LCPC+
Gender: Male
2724 W Cermak Rd
Chicago, IL 60608
Phone:(773) 584-6200
NPI:1710769021
Cultural Training Completed: Yes
Hours: [Mon, Tue, Wed, Thu, Fri, Sat] 08:00 AM - 05:00 PM
Other Language(s):Spanish,Italian
Accessibility: Details Pending (P, EB, IB, PA)

Rosenberg, Alicia Jean, MA+
Gender: Female
1165 N Clark St
Ste 305
Chicago, IL 60610
Phone:(312) 880-9913
NPI:1447603618

IL

Cook

Counselor

Rosenberg, Alicia Jean, MA+
Cultural Training Completed: No
Hours: [Mon, Tue, Wed, Thu, Fri] 08:00 AM - 05:00 PM
Accessibility: Details Pending (P, EB, IB, PA)

Sheppard, Danielle Nichole, LCPC+
Gender: Female
4939 W Fullerton Ave
Chicago, IL 60639
Phone:(708) 683-9725
NPI:1184075665
Cultural Training Completed: No
Hours: [Mon, Tue, Wed, Thu, Fri] 08:00 AM - 05:00 PM
Accessibility: Some Criteria Met (P, EB, IB, PA)

Sierra-Swiech, Rossana, LCPC+
Gender: Female
1431 N Claremont Ave Fl 1
Chicago, IL 60622
Phone:(312) 491-5498
NPI:1114005469
Cultural Training Completed: Yes
Hours: [Mon, Tue, Wed, Thu, Fri] 09:30 AM - 05:00 PM
Accessibility: Some Criteria Met (P, EB, IB, PA)

IL

Cook

Counselor

Sierra-Swiech, Rossana, LCPC+
Gender: Female
1431 N Claremont Ave # 1
Chicago, IL 60622
Phone:(312) 491-5498
NPI:1114005469
Cultural Training Completed: Yes
Hours: [Mon, Tue, Wed, Thu, Fri] 08:00 AM - 05:00 PM
Accessibility: Details Pending (P, EB, IB, PA)

Smith, Tarvies Dwayne, MA+
Gender: Male
11740 S Western Ave
Chicago, IL 60643
Phone:(312) 241-3761
NPI:1295473122
Cultural Training Completed: Yes
Hours: [Mon, Tue, Wed, Thu, Fri] 08:00 AM - 05:00 PM
Accessibility: Details Pending (P, EB, IB, PA)

Solano Hermida, Alejandro Daniel, LCPC#
Gender: Male
1147 N Western Ave
Chicago, IL 60622
Phone:(312) 666-3494
NPI:1336521772
Cultural Training Completed: No

IL

Cook

Counselor

Solano Hermida, Alejandro Daniel, LCPC#
Hours: [Mon, Tue, Thu, Fri] 08:00 AM - 04:00 PM, Wed 10:00 AM - 04:00 PM
Other Language(s):Spanish
Accessibility: Some Criteria Met (P, EB, IB, PA)

Spencer, Narima Costa, LCPC+
Gender: Female
451 N La Salle Dr
Chicago, IL 60654
Phone:(312) 755-2250
NPI:1508996810
Cultural Training Completed: No
Hours: [Mon, Tue, Wed, Thu, Fri] 08:00 AM - 05:00 PM
Other Language(s):Portuguese
Accessibility: Some Criteria Met (P, EB, IB, PA)

Sugrue, Patricia Ann, MA+
Gender: Female
2866 N Milwaukee Ave
Chicago, IL 60618
Phone:(773) 466-9882
NPI:1841498490
Cultural Training Completed: No
Hours: [Mon, Tue, Wed, Thu, Fri] 08:00 AM - 05:00 PM

IL

Cook

Counselor

Sugrue, Patricia Ann, MA+
Accessibility: Details Pending (P, EB, IB, PA)

Sullivan, Monique, MA+
Gender: Female
332 S Michigan Ave Ste 900
Chicago, IL 60604
Phone:(415) 992-6155
NPI:1427505726
Cultural Training Completed: No
Hours: [Mon, Tue, Wed, Thu, Fri, Sat] 07:00 AM - 07:00 PM
Accessibility: Some Criteria Met (P, EB, IB, PA)

Sumerset-Young, Loretta Talyn+
Gender: Female
1520 W Harrison St
Chicago, IL 60607
Phone:(312) 942-5904
NPI:1104397108
Cultural Training Completed: No
Hours: [Mon, Tue, Wed, Thu, Fri] 08:00 AM - 05:00 PM
Accessibility: Details Pending (P, EB, IB, PA)

Sutherland-Smith, Curissa Cayla, LPC+
Gender: Female
4800 W Chicago Ave
Chicago, IL 60651

IL

Cook

Counselor

Sutherland-Smith, Curissa Cayla, LPC+
Phone:(312) 864-0200
NPI:1508339953
Cultural Training Completed: No
Hours: [Mon, Tue, Wed, Thu, Fri] 08:00 AM - 05:00 PM
Accessibility: Details Pending (P, EB, IB, PA)

Svinkunas, Agnes, LPC+
Gender: Female
3166 N Lincoln Ave
Ste 401
Chicago, IL 60657
Phone:(888) 870-1775
NPI:1487013652
Cultural Training Completed: No
Hours: [Mon, Tue, Wed, Thu, Fri] 08:00 AM - 05:00 PM, Sat 09:00 AM - 09:00 PM
Other Language(s):Lithuanian
Accessibility: Some Criteria Met (P, EB, IB, PA)

Szaflarski, Katarzyna, LPC+
Gender: Female
2400 N Ashland Ave
Chicago, IL 60614
Phone:(773) 270-5600
NPI:1386399582
Cultural Training Completed: No

IL

Cook

Counselor

Szaflarski, Katarzyna, LPC+
Hours: [Mon, Tue, Wed, Thu, Fri] 08:30 AM - 05:00 PM
Accessibility: Details Pending (P, EB, IB, PA)

Tepke, Julie Ann, LCPC+
Gender: Female
1431 N Claremont Ave
Chicago, IL 60622
Phone:(312) 491-5498
NPI:1982906319
Cultural Training Completed: Yes
Hours: [Mon, Tue, Wed, Thu, Fri] 08:00 AM - 05:00 PM
Accessibility: Some Criteria Met (P, EB, IB, PA)

Tepke, Julie Ann, LCPC+
Gender: Female
1431 N Claremont Ave
Fl 1
Chicago, IL 60622
Phone:(312) 491-5498
NPI:1982906319
Cultural Training Completed: Yes
Hours: [Mon, Tue, Wed, Thu, Fri] 09:30 AM - 05:00 PM
Accessibility: Some Criteria Met (P, EB, IB, PA)

IL

Cook

Counselor

Tepke, Julie Ann, LCPC+
Gender: Female
1431 N Claremont Ave
1
Chicago, IL 60622
Phone:(312) 491-5498
NPI:1982906319
Cultural Training Completed: Yes
Hours: [Mon, Tue, Wed, Thu, Fri] 08:00 AM - 05:00 PM
Accessibility: Details Pending (P, EB, IB, PA)

Threatt, April, MA+
Gender: Female
5022 S State St
Chicago, IL 60609
Phone:(773) 234-7994
NPI:1245048131
Cultural Training Completed: Yes
Hours: [Mon, Tue, Wed, Thu, Fri] 08:00 AM - 05:00 PM, Sat 06:00 AM - 02:00 PM
Accessibility: Some Criteria Met (P, EB, IB, PA)

Timko, Arianna Llyse, PSYD+
Gender: Female
6501 S Promontory Dr
Chicago, IL 60649
Phone:(773) 363-6700
NPI:1033757349
Cultural Training Completed: No

IL

Cook

Counselor

Timko, Arianna Llyse, PSYD+
Hours: [Mon, Tue, Wed, Thu] 08:00 AM - 05:00 PM, Fri 08:00 AM - 04:00 PM
Other Language(s):English
Accessibility: Some Criteria Met (P, EB, IB, PA)

Toney, Chevonne L, LPC+
Gender: Female
1504 S Albany Ave
Chicago, IL 60623
Phone:(312) 666-3494
NPI:1023398146
Cultural Training Completed: No
Hours: [Mon, Tue, Wed, Thu, Fri] 08:00 AM - 05:00 PM
Other Language(s):English,Serbo-Croatian,Spanish
Certification(s):Board Certified
Accessibility: Details Pending (P, EB, IB, PA)

Toruno LCPC CRC, Yahaira J, LCPC#
Gender: Female
5359 W Fullerton Ave
Chicago, IL 60639
Phone:(773) 836-2785
NPI:1982179529
Cultural Training Completed: Yes

IL

Cook

Counselor

Toruno LCPC CRC, Yahaira J, LCPC#
Hours: [Mon, Tue, Wed, Thu, Fri] 08:00 AM - 05:00 PM, Sat 08:30 AM - 12:00 PM
Other Language(s):English,Spanish
Accessibility: Some Criteria Met (P, EB, IB, PA)

Tuttle, Erika L, LCPC+
Gender: Female
4939 W Fullerton Ave
Chicago, IL 60639
Phone:(708) 683-9725
NPI:1639903958
Cultural Training Completed: No
Hours: [Mon, Tue, Wed, Thu, Fri] 08:00 AM - 05:00 PM
Accessibility: Some Criteria Met (P, EB, IB, PA)

Vargas, Colleen Catherine, LCPC+
Gender: Female
4939 W Fullerton Ave
Chicago, IL 60639
Phone:(312) 970-1399
NPI:1760961379
Cultural Training Completed: Yes
Hours: [Mon, Tue, Wed, Thu, Fri] 09:00 AM - 08:00 PM, Sat 09:00 AM - 01:00 PM

IL

Cook

Counselor

Vargas, Colleen Catherine, LCPC+
Other Language(s):Spanish
Accessibility: Some Criteria Met (P, EB, IB, PA)

Walters, Jessica, LCPC+
Gender: Female
6374 N Lincoln Ave
Chicago, IL 60659
Phone:(872) 270-5999
NPI:1427782770
Cultural Training Completed: Yes
Hours: [Mon, Tue] 08:00 AM - 06:00 PM, Wed 08:00 AM - 05:00 PM, Thu 08:00 AM - 07:00 PM, Fri 08:00 AM - 02:00 PM, Sun 08:00 AM - 01:00 PM
Accessibility: Some Criteria Met (P, EB, IB, PA)

Weider, Amy, LPC+
Gender: Female
155 N Michigan Ave
Ste 601
Chicago, IL 60601
Phone:(312) 847-1999
NPI:1851077150
Cultural Training Completed: No
Hours: [Mon, Tue, Wed, Thu] 10:00 AM - 07:00 PM, Fri 10:00 AM - 05:00 PM, Sat 10:00 AM - 03:00 PM

IL

Cook

Counselor

Weider, Amy, LPC+
Accessibility: Details Pending (P, EB, IB, PA)

Young, Sondra Shemece, PC+
Gender: Female
3700 S Wallace St
Chicago, IL 60609
Phone:(312) 448-8213
NPI:1285127894
Cultural Training Completed: No
Hours: [Mon, Tue, Wed, Thu] 09:00 AM - 08:00 PM, Fri 09:00 AM - 06:00 PM, Sat 08:00 AM - 04:00 PM, Sun 09:00 AM - 01:00 PM
Other Language(s):English
Accessibility: Details Pending (P, EB, IB, PA)

Young, Sondra Shemece, PC+
Gender: Female
3700 S Wallace St
1R
Chicago, IL 60609
Phone:(312) 448-8213
NPI:1285127894
Cultural Training Completed: No
Hours: [Mon, Tue, Wed, Thu, Fri] 08:00 AM - 05:00 PM
Other Language(s):English

IL

Cook

Counselor

Young, Sondra Shemece, PC+
Accessibility: Details Pending (P, EB, IB, PA)

Zavaleta, Suzanna, PSYD+
Gender: Female
3256 W 24th St
Chicago, IL 60623
Phone:(872) 588-3540
NPI:1073813382
Cultural Training Completed: No
Hours: [Mon, Tue, Wed, Thu, Fri] 08:00 AM - 05:00 PM
Other Language(s):Spanish
Accessibility: Details Pending (P, EB, IB, PA)

Zavaleta, Suzanna, PSYD+
Gender: Female
3256 W 24th St
Chicago, IL 60623
Phone:(872) 588-3000
NPI:1073813382
Cultural Training Completed: No
Hours: [Mon, Tue, Wed, Thu, Fri] 08:45 AM - 05:00 PM
Other Language(s):Spanish
Accessibility: Details Pending (P, EB, IB, PA)

IL

Cook

Custodial Care Facility

BD Hotel Corporation
321 N Central Ave
Chicago, IL 60644
Phone:(773) 626-2300
NPI:1164450532
Website:
https://care.advocatehealth.com
Cultural Training Completed: No
Hours: [Mon, Tue, Wed, Thu, Fri] 08:00 AM - 05:00 PM
Accessibility: Details Pending (P, EB, IB, PA)

Clayton Residetial Home Inc
2026 N Clark St
Chicago, IL 60614
Phone:(773) 549-1840
NPI:1497783872
Cultural Training Completed: No
Hours: [Mon, Tue, Wed, Thu, Fri] 08:00 AM - 05:00 PM
Accessibility: Details Pending (P, EB, IB, PA)

Day Training/Habilitation Specialist

Midwest Brain Injury Clubhouse
1436 W Randolph St
Ste 500
Chicago, IL 60607
Phone:(312) 226-8714
Cultural Training Completed: No

IL

Cook

Day Training/Habilitation Specialist

Midwest Brain Injury Clubhouse
Hours: [Mon, Tue, Wed, Thu, Fri] 08:00 AM - 05:00 PM
Accessibility: Details Pending (P, EB, IB, PA)

Midwest Brain Injury Clubhouse
2240 W Ogden Ave
Chicago, IL 60612
Phone:(312) 226-8720
Cultural Training Completed: No
Hours: [Mon, Tue, Wed, Thu, Fri] 08:00 AM - 05:00 PM
Accessibility: Details Pending (P, EB, IB, PA)

Diagnostic Radiology (X-Rays)

Advantage MRI LLC
2008 N Pulaski Rd
Chicago, IL 60639
Phone:(773) 227-9777
NPI:1467408872
Website:
https://www.advantagemri.org
Cultural Training Completed: No
Hours: [Mon, Tue, Wed, Thu, Fri] 08:00 AM - 05:00 PM
Accessibility: Details Pending (P, EB, IB, PA)

IL

Cook

Diagnostic Radiology (X-Rays)

Galilee Medical Center
4849 W Fullerton Ave
Chicago, IL 60639
Phone:(773) 237-2900
NPI:1609823038
Website:
http://www.galileemedicalcenter.com/
Cultural Training Completed: No
Hours: [Mon, Tue, Wed, Thu, Fri] 08:00 AM - 05:00 PM
Accessibility: Some Criteria Met (P, EB, IB, PA)

Galilee Medical Center
4941 N Kedzie Ave
Chicago, IL 60625
Phone:(773) 293-0451
NPI:1609823038
Website:
http://www.galileemedicalcenter.com/
Cultural Training Completed: No
Hours: [Mon, Tue, Wed, Thu, Fri] 08:00 AM - 05:00 PM
Accessibility: Details Pending (P, EB, IB, PA)

MRI Lincoln Imaging Center IL Belmont
1228 W Belmont Ave
Chicago, IL 60657
Phone:(773) 737-7300
NPI:1609823038

IL

Cook

Diagnostic Radiology (X-Rays)

MRI Lincoln Imaging Center IL Belmont
Website:
http://www.galileemedicalcenter.com/
Cultural Training Completed: No
Hours: [Mon, Tue, Wed, Thu, Fri] 08:00 AM - 05:00 PM
Accessibility: Details Pending (P, EB, IB, PA)

Durable Medical Equipment (DME) & Medical Supplies

200 Pharmacy Inc.
9133 S Stony Island Ave
Chicago, IL 60617
Phone:(773) 374-4550
NPI:1285635094
Website:
https://www.comhs.org/
Cultural Training Completed: No
Hours: [Mon, Tue, Wed, Thu, Fri] 08:00 AM - 05:00 PM
Accessibility: Some Criteria Met (P, EB, IB, PA)

A D Medical Supply Inc
6160 N Cicero Ave
Ste 503
Chicago, IL 60646
Phone:(773) 292-1940
NPI:1629015904

IL

Cook

Durable Medical Equipment (DME) & Medical Supplies

A D Medical Supply Inc
Cultural Training Completed: No
Hours: [Mon, Tue, Wed, Thu, Fri] 08:00 AM - 05:00 PM
Accessibility: Details Pending (P, EB, IB, PA)

A D Medical Supply Inc
1525 W Homer St
Ste 101
Chicago, IL 60642
Phone:(773) 292-1940
NPI:1629015904
Cultural Training Completed: No
Hours: [Mon, Tue, Wed, Thu, Fri] 09:00 AM - 05:00 PM
Other Language(s):English
Accessibility: Details Pending (P, EB, IB, PA)

ABU Inc
5325 N Sheridan Rd
Chicago, IL 60640
Phone:(773) 271-5325
NPI:1952466757
Cultural Training Completed: Yes
Hours: [Mon, Tue, Wed, Thu, Fri] 10:00 AM - 05:00 PM

IL

Cook

Durable Medical Equipment (DME) & Medical Supplies

ABU Inc
Other Language(s):Russian,Ukrainian
Accessibility: Some Criteria Met (P, EB, IB, PA)

Aams Supply Chicago
2805 W Devon Ave
Chicago, IL 60659
Phone:(773) 764-0184
NPI:1912391251
Cultural Training Completed: No
Hours: [Mon, Tue, Wed, Thu, Fri] 09:00 AM - 05:00 PM
Other Language(s):English
Accessibility: Details Pending (P, EB, IB, PA)

Access Health Medical Supplies Inc
122 W 95th St
Chicago, IL 60628
Phone:(773) 221-4273
NPI:1114009222
Cultural Training Completed: No
Hours: [Mon, Tue, Wed, Thu, Fri] 09:00 AM - 05:00 PM
Other Language(s):English
Accessibility: Details Pending (P, EB, IB, PA)

IL

Cook

Durable Medical Equipment (DME) & Medical Supplies

Access health medical supplies and home health
2215 W 95th St
1M
Chicago, IL 60643
Phone:(773) 221-4273
NPI:1114009222
Cultural Training Completed: No
Hours: [Mon, Tue, Wed, Thu, Fri] 09:00 AM - 05:00 PM
Accessibility: Some Criteria Met (P, EB, IB, PA)

ActiveLife Medical Supplies LLC
4152 W Armitage Ave
Chicago, IL 60639
Phone:(773) 930-4271
NPI:1265731509
Cultural Training Completed: No
Hours: [Mon, Tue, Wed, Thu, Fri] 09:00 AM - 05:00 PM
Accessibility: Details Pending (P, EB, IB, PA)

Activestyle Inc
2139 W 95th St
Chicago, IL 60643
Phone:(800) 651-6223
NPI:1407847882
Website: http://www.activstyle.com/

IL

Cook

Durable Medical Equipment (DME) & Medical Supplies

Activestyle Inc
Cultural Training Completed: No
Hours: [Mon, Tue, Wed, Thu, Fri] 08:00 AM - 05:00 PM
Other Language(s):English
Accessibility: Some Criteria Met (P, EB, IB, PA)

Advance Medical Equipment, Inc.
1930 S Fairfield Ave
Chicago, IL 60608
Phone:(630) 834-1508
NPI:1942266473
Cultural Training Completed: No
Hours: [Mon, Tue, Wed, Thu, Fri] 08:30 AM - 05:00 PM
Other Language(s):Spanish
Accessibility: Some Criteria Met (P, EB, IB, PA)

Advanced Medical Supply Inc
3322 N Milwaukee Ave
Chicago, IL 60641
Phone:(773) 205-6993
NPI:1497794564
Website: https://www.advancedmedicalsupply.net/
Cultural Training Completed: No

IL

Cook

Durable Medical Equipment (DME) & Medical Supplies

Advanced Medical Supply Inc
Hours: [Mon, Tue, Wed, Thu, Fri] 09:00 AM - 05:00 PM, Sat 10:00 AM - 02:00 PM
Other Language(s):English
Accessibility: Details Pending (P, EB, IB, PA)

Advocate Home Care Products
28511 Network Place
Chicago, IL 60673
Phone:(800) 564-2025
NPI:1114994662
Website: https://care.advocatehealth.com
Cultural Training Completed: No
Hours: [Mon, Tue, Wed, Thu, Fri] 08:00 AM - 05:00 PM
Other Language(s):English
Accessibility: Details Pending (P, EB, IB, PA)

Alfa Medical Supply
2808 W Devon Ave
Chicago, IL 60659
Phone:(773) 274-1977
NPI:1851600647
Website: http://www.alfa-supply.com/

IL

Cook

Durable Medical Equipment (DME) & Medical Supplies

Alfa Medical Supply
Cultural Training Completed: No
Hours: [Mon, Tue, Wed, Thu, Fri] 09:00 AM - 05:00 PM, Sat 10:00 AM - 03:00 PM
Other Language(s):English
Accessibility: Details Pending (P, EB, IB, PA)

All American Supply Inc
6433 N California Ave
Chicago, IL 60645
Phone:(773) 764-0184
NPI:1912391251
Cultural Training Completed: No
Hours: [Mon, Tue, Wed, Thu, Fri] 08:00 AM - 05:00 PM
Accessibility: Details Pending (P, EB, IB, PA)

AngelCare and Medical Equipment
66 E 71st St
Chicago, IL 60619
Phone:(773) 602-2170
NPI:1366513442
Website: https://www.angelcaremedical.com/
Cultural Training Completed: Yes

IL

Cook

Durable Medical Equipment (DME) & Medical Supplies

AngelCare and Medical Equipment
Hours: [Mon, Tue, Wed, Thu, Fri, Sat] 09:00 AM - 05:00 PM
Other Language(s):Russian
Accessibility: Details Pending (P, EB, IB, PA)

Anixter Center
2001 N Clybourn Ave
Chicago, IL 60614
Phone:(773) 227-8562
Website: https://anixter.org
Cultural Training Completed: No
Hours: [Mon, Tue, Wed, Thu, Fri] 08:30 AM - 04:30 PM
Other Language(s):English
Accessibility: Details Pending (P, EB, IB, PA)

Anna Petrov DPM
4646 N Marine Dr
Ste A5100
Chicago, IL 60640
Phone:(773) 244-6517
NPI:1386667269
Website: https://www.footcareofillinois.com/
Cultural Training Completed: Yes
Hours: [Mon, Tue, Thu] 10:00 AM - 05:00 PM

IL

Cook

Durable Medical Equipment (DME) & Medical Supplies

Anna Petrov DPM
Other Language(s):Russian,Ukrainian
Accessibility: Some Criteria Met (P, EB, IB, PA)

Anna Petrov DPM PC
4180 North Sheridan Road
Chicago, IL 60613
Phone:(773) 266-6517
NPI:1386667269
Website: https://www.footcareofillinois.com/
Cultural Training Completed: No
Hours: [Mon, Tue, Thu] 09:00 AM - 05:00 PM, [Wed, Fri] 08:00 AM - 05:00 PM
Other Language(s):American Sign Language
Accessibility: Some Criteria Met (P, EB, IB, PA)

Aperion Care Fairmont Llc
5061 N Pulaski Rd
Chicago, IL 60630
Phone:(773) 604-8112
NPI:1457123119
Cultural Training Completed: No
Hours: [Mon, Tue, Wed, Thu, Fri] 08:00 AM - 05:00 PM

IL

Cook

Durable Medical Equipment (DME) & Medical Supplies

Aperion Care Fairmont Llc
Accessibility: Details Pending (P, EB, IB, PA)

Aperion Care International
4815 S Western Blvd
Chicago, IL 60609
Phone:(773) 927-4200
NPI:1205500998
Cultural Training Completed: No
Hours: [Mon, Tue, Wed, Thu, Fri, Sat, Sun] 12:00 AM - 11:59 PM
Accessibility: Some Criteria Met (P, EB, IB, PA)

Aperion Care International
4815 S Western Blvd
Chicago, IL 60609
Phone:(773) 927-4200
NPI:1619519527
Website: https://aperioncare.com/
Cultural Training Completed: No
Hours: [Mon, Tue, Wed, Thu, Fri, Sat, Sun] 12:00 AM - 11:59 PM
Accessibility: Some Criteria Met (P, EB, IB, PA)

Aperion Care Lakeshore
7200 N Sheridan Rd
Chicago, IL 60626

IL

Cook

Durable Medical Equipment (DME) & Medical Supplies

Aperion Care Lakeshore
Phone:(773) 973-7200
NPI:1366021677
Cultural Training Completed: No
Hours: [Mon, Tue, Wed, Thu, Fri, Sat, Sun] 12:00 AM - 11:59 PM
Accessibility: Details Pending (P, EB, IB, PA)

B2B Global USA Inc
6223 N California Ave
Chicago, IL 60659
Phone:(773) 465-1200
NPI:1699906362
Cultural Training Completed: No
Hours: [Mon, Tue, Wed, Thu, Fri] 10:00 AM - 05:00 PM
Other Language(s):English
Accessibility: Details Pending (P, EB, IB, PA)

BLI Medical Supply
7737 S Western Ave
Chicago, IL 60620
Phone:(773) 476-4000
NPI:1255488441
Website: http://blimedical.com
Cultural Training Completed: No
Hours: [Mon, Tue, Wed, Thu, Fri] 08:00 AM - 05:00 PM

IL

Cook

Durable Medical Equipment (DME) & Medical Supplies

BLI Medical Supply
Other Language(s):Russian,Spanish
Accessibility: Some Criteria Met (P, EB, IB, PA)

CEM MEDICAL LLC
5530 N Virginia Ave
Chicago, IL 60625
Phone:(773) 620-1668
NPI:1700873973
Cultural Training Completed: Yes
Hours: [Mon, Tue, Wed, Thu, Fri] 09:00 AM - 04:00 PM
Accessibility: Details Pending (P, EB, IB, PA)

Chicago Pain Medicine Center
5215 N California Ave
Chicago, IL 60625
Phone:(773) 868-6824
NPI:1669429890
Cultural Training Completed: No
Hours: [Mon, Tue, Wed, Thu, Fri] 09:00 AM - 04:00 PM
Other Language(s):Spanish
Accessibility: Some Criteria Met (P, EB, IB, PA)

IL

Cook

Durable Medical Equipment (DME) & Medical Supplies

Chyodo Group Inc DBA Chyodo Medical Supplies
3435 S Indiana Ave
Chicago, IL 60616
Phone:(773) 436-9600
NPI:1154471688
Cultural Training Completed: Yes
Hours: [Mon, Tue, Wed, Thu, Fri] 09:00 AM - 05:00 PM
Accessibility: Details Pending (P, EB, IB, PA)

D C Medical Supplies Company
2440 W Madison St
Chicago, IL 60612
Phone:(312) 733-9441
NPI:1720277668
Cultural Training Completed: No
Hours: [Mon, Tue, Wed, Thu, Fri] 08:00 AM - 05:00 PM
Accessibility: Details Pending (P, EB, IB, PA)

DC Medical Supplies Company
2419 W Madison St
Chicago, IL 60612
Phone:(312) 733-9441
NPI:1720277668
Cultural Training Completed: No

IL

Cook

Durable Medical Equipment (DME) & Medical Supplies

DC Medical Supplies Company
Hours: [Mon, Tue, Wed, Thu, Fri] 08:00 AM - 05:00 PM
Accessibility: Details Pending (P, EB, IB, PA)

DR. VALDES AND KULEKOWSKIS PODIATRY PC
1044 N Mozart St
Chicago, IL 60622
Phone:(773) 248-4111
NPI:1093951303
Website: http://www.chicagofootandanklepodiatry.com
Cultural Training Completed: No
Hours: [Mon, Tue, Wed, Thu, Fri] 08:00 AM - 05:00 PM
Accessibility: Details Pending (P, EB, IB, PA)

Drs Valdes and Kulekowskis Podiatry PC
1044 N Francisco Ave
Ste 203
Chicago, IL 60622
Phone:(773) 248-4111
NPI:1093951303
Website: http://www.chicagofootandanklepodiatry.com
Cultural Training Completed: No

IL

Cook

Durable Medical Equipment (DME) & Medical Supplies

Drs Valdes and Kulekowskis Podiatry PC
Hours: Tue 08:00 AM - 12:00 PM, [Wed, Thu] 01:00 PM - 05:00 PM
Accessibility: Details Pending (P, EB, IB, PA)

Elevate Care Chicago North LLC
2451 W Touhy Ave
Chicago, IL 60645
Phone:(773) 338-6800
NPI:1811536204
Website: https://elevatecare.com/
Cultural Training Completed: No
Hours: [Mon, Tue, Wed, Thu, Fri, Sat, Sun] 12:00 AM - 11:59 PM
Accessibility: Some Criteria Met (P, EB, IB, PA)

Elevate Care Irving Park LLC
4340 N Keystone Ave
Chicago, IL 60641
Phone:(847) 262-3800
NPI:1003458100
Website: https://elevatecare.com/
Cultural Training Completed: No
Hours: [Mon, Tue, Wed, Thu, Fri, Sat, Sun] 12:00 AM - 11:59 PM

IL

Cook

Durable Medical Equipment (DME) & Medical Supplies

Elevate Care Irving Park LLC
Accessibility: Details Pending (P, EB, IB, PA)

Genesis Orthopedics & Sports Medicine - Austin
645 S Central Ave
Chicago, IL 60644
Phone:(630) 377-1188
NPI:1467954016
Cultural Training Completed: No
Hours: [Mon, Wed, Thu] 08:30 AM - 05:30 PM, Tue 09:00 AM - 05:30 PM, Fri 09:00 AM - 03:00 PM
Accessibility: Details Pending (P, EB, IB, PA)

Genesis Orthopedics & Sports Medicine - Chicago
1044 N Francisco Ave
Ste 405
Chicago, IL 60622
Phone:(630) 377-1188
NPI:1467954016
Cultural Training Completed: No
Hours: [Mon, Wed, Thu] 08:30 AM - 05:30 PM, Tue 09:00 AM - 05:30 PM, Fri 09:00 AM - 03:00 PM

IL

Cook

Durable Medical Equipment (DME) & Medical Supplies

Genesis Orthopedics & Sports Medicine - Chicago
Accessibility: Details Pending (P, EB, IB, PA)

Genesis Orthopedics & Sports Medicine - Chicago
2641 W Harrison St
Chicago, IL 60612
Phone:(630) 377-1188
NPI:1467954016
Cultural Training Completed: No
Hours: [Mon, Tue, Wed, Thu, Fri] 08:00 AM - 05:00 PM
Accessibility: Details Pending (P, EB, IB, PA)

Genesis Orthopedics & Sports Medicine - Little Village
4111 W 26th St
Chicago, IL 60623
Phone:(630) 377-1188
NPI:1467954016
Cultural Training Completed: No
Hours: [Mon, Wed, Thu] 08:30 AM - 05:30 PM, Tue 09:00 AM - 05:30 PM, Fri 09:00 AM - 03:00 PM
Accessibility: Details Pending (P, EB, IB, PA)

IL

Cook

Durable Medical Equipment (DME) & Medical Supplies

Global Podiatry
4801 W Peterson Ave
Ste 406
Chicago, IL 60646
Phone:(847) 392-8080
NPI:1649319120
Cultural Training Completed: No
Hours: [Mon, Tue, Wed] 10:00 AM - 05:00 PM, Fri 10:00 AM - 01:00 PM
Other Language(s):Russian,Spanish
Accessibility: Some Criteria Met (P, EB, IB, PA)

Graymont Equipment Distribution Llc
2214 W Hubbard St
Chicago, IL 60612
Phone:(312) 291-9305
NPI:1003150723
Website: https://sivna.com
Cultural Training Completed: Yes
Hours: [Mon, Tue, Wed, Thu, Fri] 08:00 AM - 05:00 PM
Accessibility: Details Pending (P, EB, IB, PA)

Illinois Eye Institute
3241 S Michigan Ave
Chicago, IL 60616
Phone:(312) 225-5200
NPI:1285612390

IL

Cook

Durable Medical Equipment (DME) & Medical Supplies

Illinois Eye Institute
Cultural Training Completed: No
Hours: [Mon, Tue, Wed, Thu, Fri] 08:00 AM - 05:00 PM
Accessibility: Some Criteria Met (P, EB, IB, PA)

Keller Orthotics & Prosthetics
2451 N Lincoln Ave
Chicago, IL 60614
Phone:(773) 929-4700
NPI:1972650802
Website: https://www.kelleroandp.com/
Cultural Training Completed: No
Hours: [Mon, Tue, Wed, Thu, Fri] 08:00 AM - 04:00 PM
Other Language(s):English
Accessibility: Details Pending (P, EB, IB, PA)

Koebers Pros and Ortho Lab
3834 W Irving Park Rd
Chicago, IL 60618
Phone:(773) 539-7333
NPI:1700936234
Website: https://www.stlouiscardiology.com
Cultural Training Completed: No

IL

Cook

Durable Medical Equipment (DME) & Medical Supplies

Koebers Pros and Ortho Lab
Hours: [Mon, Tue, Wed, Thu, Fri] 08:00 AM - 05:00 PM
Other Language(s):English
Accessibility: Some Criteria Met (P, EB, IB, PA)

Lincare Chicago
700 N Sacramento Blvd
Ste 130
Chicago, IL 60612
Phone:(773) 826-1580
NPI:1780953984
Website: https://www.sfmc.net
Cultural Training Completed: No
Hours: [Mon, Tue, Wed, Thu, Fri] 08:00 AM - 05:00 PM
Other Language(s):English
Accessibility: Details Pending (P, EB, IB, PA)

Medsource LLC
700 N Sacramento Blvd
Ste 120
Chicago, IL 60612
Phone:(773) 265-7670
NPI:1093892044
Website: http://www.medsourcellc.com/
Cultural Training Completed: No

IL

Cook

Durable Medical Equipment (DME) & Medical Supplies

Medsource LLC
Hours: [Mon, Tue, Wed, Thu, Fri] 08:00 AM - 05:00 PM
Accessibility: Details Pending (P, EB, IB, PA)

Midwest Medical Supplies & Equipment, LLC
6101 N Sheridan Rd
Apt 9B
Chicago, IL 60660
Phone:(773) 973-1236
NPI:1396290417
Cultural Training Completed: No
Hours: [Mon, Tue, Wed, Thu, Fri] 10:00 AM - 06:00 PM
Accessibility: Details Pending (P, EB, IB, PA)

Nationwide Medical Equipment
3301 W 63rd St
Apt 1
Chicago, IL 60629
Phone:(773) 476-6247
Cultural Training Completed: No
Hours: [Mon, Tue, Wed, Thu, Fri] 09:00 AM - 05:00 PM
Other Language(s):English
Accessibility: Details Pending (P, EB, IB, PA)

IL

Cook

Durable Medical Equipment (DME) & Medical Supplies

ORBIT MEDICAL OF NAPERVILLE, INC
451 N Wood St
Chicago, IL 60622
Phone:(312) 379-0680
NPI:1417986357
Website: https://www.orbitmedical.com
Cultural Training Completed: No
Hours: [Mon, Tue, Wed, Thu, Fri] 08:00 AM - 04:00 PM
Accessibility: Details Pending (P, EB, IB, PA)

Orbit Medical Of Chicago Inc
451 N Wood St
Chicago, IL 60622
Phone:(312) 379-0680
NPI:1326077249
Website: https://www.orbitmedical.com/
Cultural Training Completed: No
Hours: [Mon, Tue, Wed, Thu, Fri] 08:00 AM - 05:00 PM
Accessibility: Details Pending (P, EB, IB, PA)

Pacific Pulmonary Services
4511 N Kedzie Ave
Chicago, IL 60625
Phone:(773) 478-9502

IL

Cook

Durable Medical Equipment (DME) & Medical Supplies

Pacific Pulmonary Services
NPI:1861428286
Cultural Training Completed: No
Hours: [Mon, Tue, Wed, Thu, Fri] 09:30 AM - 04:30 PM
Other Language(s):English
Accessibility: Some Criteria Met (P, EB, IB, PA)

Premier Homecare Supplies
8048 S Kedzie Ave
Chicago, IL 60652
Phone:(773) 776-9941
NPI:1982602207
Cultural Training Completed: No
Hours: [Mon, Tue, Wed, Thu, Fri] 08:30 AM - 05:00 PM, Sat 09:00 AM - 05:00 PM
Other Language(s):Arabic,Spanish
Accessibility: Details Pending (P, EB, IB, PA)

Sapphire Patient Care LLC
744 N Wells St
Ste 101
Chicago, IL 60654
Phone:(312) 877-5132
NPI:1750051546

IL

Cook

Durable Medical Equipment (DME) & Medical Supplies

Sapphire Patient Care LLC
Cultural Training Completed: No
Hours: [Mon, Tue, Wed, Thu, Fri] 10:00 AM - 04:00 PM
Accessibility: Details Pending (P, EB, IB, PA)

Sigma Surgical Supply Corp
2708 W Division St
Chicago, IL 60622
Phone:(773) 235-5553
NPI:1619003126
Cultural Training Completed: No
Hours: [Mon, Tue, Wed, Thu, Fri] 08:00 AM - 05:00 PM
Other Language(s):English
Accessibility: Some Criteria Met (P, EB, IB, PA)

Sigma Surgical Supply Corp
2622 W Division St
Chicago, IL 60622
Phone:(773) 235-5553
NPI:1619003126
Cultural Training Completed: Yes
Hours: [Mon, Tue, Wed, Thu, Fri] 09:00 AM - 05:00 PM

IL

Cook

Durable Medical Equipment (DME) & Medical Supplies

Sigma Surgical Supply Corp
Other Language(s):Russian,Spanish
Accessibility: Details Pending (P, EB, IB, PA)

Siona Health Care Products, Inc.
5011 N Lincoln Ave
Chicago, IL 60625
Phone:(773) 907-0680
NPI:1194784777
Website: https://briahs.com/
Cultural Training Completed: No
Hours: [Mon, Tue, Wed, Thu, Fri] 08:00 AM - 05:00 PM
Accessibility: Details Pending (P, EB, IB, PA)

Suhark Healthcare And Medical Equipment Inc
400 W 76th St
Ste 224
Chicago, IL 60620
Phone:(773) 966-5971
NPI:1942752548
Website: https://www.drthayer.com
Cultural Training Completed: No

IL

Cook

Durable Medical Equipment (DME) & Medical Supplies

Suhark Healthcare And Medical Equipment Inc
Hours: [Mon, Tue, Wed, Thu, Fri] 09:00 AM - 05:00 PM
Accessibility: Details Pending (P, EB, IB, PA)

VN Medical Supply Inc
4409 N Sheridan Rd
Chicago, IL 60640
Phone:(773) 506-2560
NPI:1740229145
Cultural Training Completed: No
Hours: [Mon, Tue, Wed, Thu, Fri] 09:00 AM - 05:00 PM, Sat 09:00 AM - 01:00 PM
Other Language(s):English
Accessibility: Some Criteria Met (P, EB, IB, PA)

Early Intervention Provider Agency

ICG Rehab Services
1467 N Elston Ave
Ste 103
Chicago, IL 60642
Phone:(312) 943-3600
NPI:1942346325
Website: https://locations.hrt.org/
Cultural Training Completed: No

IL

Cook

Early Intervention Provider Agency

ICG Rehab Services
Hours: [Mon, Tue, Wed, Thu, Fri] 08:00 AM - 05:00 PM
Accessibility: Some Criteria Met (P, EB, IB, PA)

International Consulting Group
1010 N Hooker St
Ste 301
Chicago, IL 60642
Phone:(312) 943-3600
NPI:1942346325
Website: https://locations.hrt.org/
Cultural Training Completed: No
Hours: [Mon, Tue, Wed, Thu, Fri] 08:00 AM - 05:00 PM
Accessibility: Details Pending (P, EB, IB, PA)

University of Illinois Physician Group
1740 W Taylor St
Chicago, IL 60612
Phone:(847) 524-4310
NPI:1174554331
Cultural Training Completed: No
Hours: [Mon, Tue, Wed, Thu, Fri, Sat] 08:00 AM - 05:00 PM
Accessibility: Details Pending (P, EB, IB, PA)

IL

Cook

Early Intervention Provider Agency

University of Illinois Physician Group
5525 S Pulaski Rd
Chicago, IL 60629
Phone:(312) 413-1555
NPI:1174554331
Cultural Training Completed: No
Hours: [Mon, Tue, Wed, Thu, Fri] 08:00 AM - 05:00 PM
Accessibility: Details Pending (P, EB, IB, PA)

University of Illinois Physician Group
1640 W Roosevelt Rd
Chicago, IL 60608
Phone:(312) 802-3141
NPI:1174554331
Cultural Training Completed: No
Hours: [Mon, Tue, Wed, Thu, Fri] 08:00 AM - 05:00 PM
Accessibility: Some Criteria Met (P, EB, IB, PA)

University of Illinois Physician Group
2600 S Michigan Ave
Chicago, IL 60616
Phone:(312) 413-1871
NPI:1174554331
Cultural Training Completed: No
Hours: [Mon, Tue, Wed, Thu, Fri] 08:00 AM - 05:00 PM

IL

Cook

Early Intervention Provider Agency

University of Illinois Physician Group
Accessibility: Details Pending (P, EB, IB, PA)

Emergency Medicine

The University of Chicago Hospitals
5841 S Maryland Ave
Chicago, IL 60637
Phone:(888) 824-0200
NPI:1821048786
Website: http://www.uchicagomedicine.org
Cultural Training Completed: No
Hours: [Mon, Tue, Wed, Thu, Fri] 08:00 AM - 05:00 PM
Other Language(s):English
Accessibility: Some Criteria Met (P, EB, IB, PA)

Uic Hospital Er
808 S Wood St
Chicago, IL 60612
Phone:
NPI:1891913992
Cultural Training Completed: No
Hours: [Mon, Tue, Wed, Thu, Fri] 08:00 AM - 05:00 PM
Accessibility: Details Pending (P, EB, IB, PA)

IL

Cook

Federally Qualified Health Center (FQHC)

Advocate Medical Group Irving And Western
4025 N Western Ave
Bldg East
Chicago, IL 60618
Phone:(773) 275-7700
NPI:1245289214
Website:
https://lawndale.org
Cultural Training Completed: No
Hours: [Mon, Tue, Wed, Thu, Fri] 08:00 AM - 05:00 PM
Accessibility: Details Pending (P, EB, IB, PA)

Farragut Clinic
3256 W 24th St
Chicago, IL 60623
Phone:(872) 588-3000
NPI:1245289214
Website:
https://lawndale.org
Cultural Training Completed: No
Hours: [Mon, Tue, Wed, Thu, Fri] 08:00 AM - 05:00 PM
Accessibility: Details Pending (P, EB, IB, PA)

Health and Fitness Center
3750 W Ogden Ave
Chicago, IL 60623
Phone:(872) 588-3000
NPI:1245289214

IL

Cook

Federally Qualified Health Center (FQHC)

Health and Fitness Center
Website:
https://lawndale.org
Cultural Training Completed: No
Hours: [Mon, Tue, Wed, Thu, Fri] 08:00 AM - 05:00 PM
Accessibility: Details Pending (P, EB, IB, PA)

Holy Cross Hospital
2701 W 68th St
Chicago, IL 60629
Phone:(773) 884-9000
NPI:1245289214
Website:
https://lawndale.org
Cultural Training Completed: No
Hours: [Mon, Tue, Wed, Thu, Fri] 08:00 AM - 05:00 PM
Other Language(s):Spanish,American Sign Language,Mandarin,English
Accessibility: Details Pending (P, EB, IB, PA)

Immediate Care Cllinic
3910 W Ogden Ave
Chicago, IL 60623
Phone:(872) 588-3000
NPI:1245289214
Website:
https://lawndale.org

IL

Cook

Federally Qualified Health Center (FQHC)

Immediate Care Cllinic
Cultural Training Completed: No
Hours: [Mon, Tue, Wed, Thu, Fri] 08:00 AM - 05:00 PM
Accessibility: Details Pending (P, EB, IB, PA)

LCHC Pediatrics
3860 W Ogden Ave
Fl 3
Chicago, IL 60623
Phone:(872) 588-3000
NPI:1245289214
Website:
https://lawndale.org
Cultural Training Completed: No
Hours: [Mon, Tue, Wed, Thu, Fri] 08:00 AM - 05:00 PM
Other Language(s):Spanish
Accessibility: Details Pending (P, EB, IB, PA)

Lawndale Christian Health
3814 W Ogden Avenue
Chicago, IL 60623
Phone:(872) 588-3000
NPI:1245289214
Website:
https://lawndale.org
Cultural Training Completed: No

IL

Cook

Federally Qualified Health Center (FQHC)

Lawndale Christian Health
Hours: [Mon, Tue, Wed, Thu, Fri] 08:00 AM - 05:00 PM
Accessibility: Some Criteria Met (P, EB, IB, PA)

Lawndale Christian Health Center Breakthrough
3219 W Carroll Ave
Chicago, IL 60624
Phone:(872) 588-3580
NPI:1245289214
Website:
https://lawndale.org
Cultural Training Completed: No
Hours: [Mon, Tue, Wed, Thu, Fri] 08:00 AM - 05:00 PM
Accessibility: Details Pending (P, EB, IB, PA)

Lawndale Christian Health Center FA
2345 S Christiana Ave
Chicago, IL 60623
Phone:(872) 588-3000
NPI:1245289214
Website:
https://lawndale.org
Cultural Training Completed: No
Hours: [Mon, Tue, Wed, Thu, Fri] 08:00 AM - 05:00 PM
Other Language(s):American

IL

Cook

Federally Qualified Health Center (FQHC)

Lawndale Christian Health Center FA
Sign Language,Mandarin,Spanish,English
Accessibility: Details Pending (P, EB, IB, PA)

Lawndale Christian Health Center HO
3517 W Arthington St
Chicago, IL 60624
Phone:(872) 588-3510
NPI:1245289214
Website: https://lawndale.org
Cultural Training Completed: No
Hours: [Mon, Tue, Wed, Thu, Fri] 08:00 AM - 05:00 PM
Accessibility: Details Pending (P, EB, IB, PA)

Lawndale Christian Health Ctr
5122 S Archer Ave
Chicago, IL 60632
Phone:(872) 588-3560
NPI:1245289214
Website: https://lawndale.org
Cultural Training Completed: No
Hours: [Mon, Tue, Wed, Thu, Fri] 08:00 AM - 05:00 PM
Other Language(s):Spanish

IL

Cook

Federally Qualified Health Center (FQHC)

Lawndale Christian Health Ctr
Accessibility: Some Criteria Met (P, EB, IB, PA)

MT Sinai Hospital
1501 S California Ave
Chicago, IL 60608
Phone:(773) 843-3001
NPI:1245289214
Website: https://lawndale.org
Cultural Training Completed: No
Hours: [Mon, Tue, Wed, Thu, Fri, Sat, Sun] 12:00 AM - 11:59 PM
Other Language(s):American Sign Language,Spanish,Mandarin,English
Accessibility: Details Pending (P, EB, IB, PA)

One Medical Group PC
415 N La Salle Dr
Ste 100
Chicago, IL 60654
Phone:(312) 219-2230
NPI:1245289214
Website: https://lawndale.org
Cultural Training Completed: No
Hours: [Mon, Tue, Wed, Thu, Fri] 08:00 AM - 05:00 PM

IL

Cook

Federally Qualified Health Center (FQHC)

One Medical Group PC
Accessibility: Details Pending (P, EB, IB, PA)

One Medical Group PC
181 W Madison St
Ste 3825
Chicago, IL 60602
Phone:(312) 219-2230
NPI:1245289214
Website: https://lawndale.org
Cultural Training Completed: No
Hours: [Mon, Tue, Wed, Thu, Fri] 08:00 AM - 05:00 PM
Accessibility: Details Pending (P, EB, IB, PA)

One Medical With Advocate
1931 N Halsted St
Chicago, IL 60614
Phone:(312) 219-2230
NPI:1245289214
Website: https://lawndale.org
Cultural Training Completed: No
Hours: [Mon, Tue, Wed, Thu, Fri] 08:00 AM - 05:00 PM
Accessibility: Details Pending (P, EB, IB, PA)

IL

Cook

Federally Qualified Health Center (FQHC)

Rodrigue Tinfang MD Family Health LTD
4909 W Division St
Chicago, IL 60651
Phone:(773) 626-8833
NPI:1245289214
Website: https://lawndale.org
Cultural Training Completed: No
Hours: [Mon, Tue, Wed, Thu, Fri] 08:00 AM - 05:00 PM
Accessibility: Details Pending (P, EB, IB, PA)

Senior Center
3745 W Ogden Ave
Chicago, IL 60623
Phone:(872) 588-3800
NPI:1245289214
Website: https://lawndale.org
Cultural Training Completed: No
Hours: [Mon, Tue, Wed, Thu, Fri] 08:00 AM - 04:00 PM
Other Language(s):English,Spanish
Accessibility: Details Pending (P, EB, IB, PA)

St Anthony Hospital
2875 W 19th St
Chicago, IL 60623
Phone:(773) 484-1000
NPI:1245289214

IL

Cook

Federally Qualified Health Center (FQHC)

St Anthony Hospital
Website:
https://lawndale.org
Cultural Training Completed: No
Hours: [Mon, Tue, Wed, Thu, Fri] 08:00 AM - 05:00 PM
Accessibility: Details Pending (P, EB, IB, PA)

UNOQ Lawndale Christian Ogden Avenue
3860 W Ogden Ave
Chicago, IL 60623
Phone:(872) 588-3000
NPI:1245289214
Website:
https://lawndale.org
Cultural Training Completed: No
Hours: [Mon, Tue, Wed, Thu, Fri] 08:00 AM - 05:00 PM
Accessibility: Some Criteria Met (P, EB, IB, PA)

UNOQ Lawndale Christian Ogden Avenue
3851 W Ogden Ave
Chicago, IL 60623
Phone:(872) 588-3240
NPI:1245289214
Website:
https://lawndale.org
Cultural Training Completed: No

IL

Cook

Federally Qualified Health Center (FQHC)

UNOQ Lawndale Christian Ogden Avenue
Hours: [Mon, Tue, Wed, Thu, Fri] 08:00 AM - 05:00 PM
Accessibility: Details Pending (P, EB, IB, PA)

University of Illinois Health System
1801 W Taylor St
Chicago, IL 60612
Phone:(312) 413-7500
NPI:1245289214
Website:
https://lawndale.org
Cultural Training Completed: No
Hours: [Mon, Tue, Wed, Thu, Fri] 08:00 AM - 05:00 PM
Accessibility: Details Pending (P, EB, IB, PA)

University of Illinois Health System
1801 W Taylor St
3C
Chicago, IL 60612
Phone:(312) 413-7500
NPI:1245289214
Website:
https://lawndale.org
Cultural Training Completed: No
Hours: [Mon, Tue, Wed, Thu, Fri] 08:00 AM - 05:00 PM

IL

Cook

Federally Qualified Health Center (FQHC)

University of Illinois Health System
Accessibility: Details Pending (P, EB, IB, PA)

University of Illinois Physician Group
1309 S Halsted St
Chicago, IL 60607
Phone:(312) 413-3000
NPI:1245289214
Website:
https://lawndale.org
Cultural Training Completed: No
Hours: [Mon, Tue, Wed, Thu, Fri] 08:00 AM - 05:00 PM
Accessibility: Details Pending (P, EB, IB, PA)

Home Health

Abcor Home Health
868 N Milwaukee Ave
Chicago, IL 60642
Phone:(312) 724-6655
NPI:1750614731
Website:
http://www.ssmhealth.com/
Cultural Training Completed: No
Hours: [Mon, Tue, Wed, Thu, Fri] 08:00 AM - 05:00 PM
Accessibility: Details Pending (P, EB, IB, PA)

IL

Cook

Home Health

Advance Home Health Care Ltd
5948 N Milwaukee Ave
Chicago, IL 60646
Phone:(773) 850-3000
NPI:1699881888
Website:
https://saltcreekmedicalimaging.com/
Cultural Training Completed: No
Hours: [Mon, Tue, Wed, Thu, Fri] 08:00 AM - 05:00 PM
Other Language(s):Spanish,Tagalog,Polish,Russian
Accessibility: Some Criteria Met (P, EB, IB, PA)

Alexian Brothers Home Health
22590 Network Place
Chicago, IL 60673
Phone:(847) 437-5500
NPI:1760421697
Cultural Training Completed: No
Hours: [Mon, Tue, Wed, Thu, Fri] 08:00 AM - 05:00 PM
Accessibility: Details Pending (P, EB, IB, PA)

Alpha In-Home Care, Inc.
4001 W Devon Ave
Ste 334
Chicago, IL 60646
Phone:(773) 853-2459

IL

Cook

Home Health

Alpha In-Home Care, Inc.
Cultural Training Completed: No
Hours: [Mon, Tue, Wed, Thu, Fri] 08:00 AM - 05:00 PM
Accessibility: Details Pending (P, EB, IB, PA)

Anuco Home Health Care, LLC
17 N LeClaire Ave
2W
Chicago, IL 60644
Phone:(773) 417-8342
NPI:1457962144
Cultural Training Completed: No
Hours: [Mon, Tue, Wed, Thu, Fri] 08:30 AM - 05:30 PM
Accessibility: Details Pending (P, EB, IB, PA)

Apple Home HealthCare
411 S Wells St
Fl 12
Chicago, IL 60607
Phone:(773) 871-8700
NPI:1740377266
Website: https://midwestexpressclinic.com/
Cultural Training Completed: Yes
Hours: [Mon, Tue, Wed, Thu, Fri] 08:00 AM - 05:00 PM

IL

Cook

Home Health

Apple Home HealthCare
Other Language(s):Spanish
Accessibility: Details Pending (P, EB, IB, PA)

Apple Home Healthcare
123 W Madison St
Ste 300
Chicago, IL 60602
Phone:(773) 871-8700
NPI:1740377266
Website: https://midwestexpressclinic.com/
Cultural Training Completed: No
Hours: [Mon, Tue, Wed, Thu, Fri] 08:00 AM - 05:00 PM
Accessibility: Details Pending (P, EB, IB, PA)

Applied Home Health Network, LLC
3033 W 111th St
Ste B
Chicago, IL 60655
Phone:(773) 941-5643
Cultural Training Completed: No
Hours: [Mon, Tue, Wed, Thu, Fri] 08:00 AM - 05:00 PM
Accessibility: Details Pending (P, EB, IB, PA)

At HomeHealth, Inc
3344 W Peterson Ave

IL

Cook

Home Health

At HomeHealth, Inc
Ste 104
Chicago, IL 60659
Phone:(773) 279-9244
NPI:1841484524
Website: www.ahhchicago.com
Cultural Training Completed: No
Hours: [Mon, Tue, Wed, Thu, Fri] 08:00 AM - 05:00 PM
Accessibility: Details Pending (P, EB, IB, PA)

Best Home Healthcare
1300 S Wabash Ave
Chicago, IL 60605
Phone:(312) 461-1700
NPI:1316157522
Cultural Training Completed: No
Hours: [Mon, Tue, Wed, Thu, Fri] 09:00 AM - 05:00 PM
Other Language(s):English
Accessibility: Details Pending (P, EB, IB, PA)

CENTRAL HEALTHCARE, INC.
4900 S Archer Ave
Ste 3
Chicago, IL 60632
Phone:(708) 924-0500
NPI:1861709743
Cultural Training Completed: No

IL

Cook

Home Health

CENTRAL HEALTHCARE, INC.
Hours: [Mon, Tue, Wed, Thu, Fri] 09:00 AM - 05:30 PM
Accessibility: Details Pending (P, EB, IB, PA)

CJE SeniorLife
3003 W Touhy Ave
Chicago, IL 60645
Phone:(773) 508-1000
Website: https://www.cje.net
Cultural Training Completed: No
Hours: [Mon, Tue, Wed, Thu, Fri] 08:00 AM - 05:00 PM
Accessibility: Details Pending (P, EB, IB, PA)

Cambodian Associatio of Illinois
2831 W Lawrence Ave
Chicago, IL 60625
Phone:(773) 878-7090
Website: https://midwestexpressclinic.com/
Cultural Training Completed: No
Hours: [Mon, Tue, Wed, Thu, Fri] 08:00 AM - 05:00 PM
Other Language(s):Cambodian
Accessibility: Details Pending (P, EB, IB, PA)

IL

Cook

Home Health

Cardio Care Inc
5914 N Lincoln Ave
Chicago, IL 60659
Phone:(773) 989-8117
NPI:1164423661
Website:
https://cardiocarehomehealth.com/
Cultural Training Completed: No
Hours: [Mon, Tue, Wed, Thu, Fri] 08:00 AM - 05:00 PM
Other Language(s):English
Accessibility: Details Pending (P, EB, IB, PA)

Cardio Care Inc
5917 N Lincoln Ave
Chicago, IL 60659
Phone:(773) 989-8117
NPI:1164423661
Website:
https://cardiocarehomehealth.com/
Cultural Training Completed: No
Hours: [Mon, Tue, Wed, Thu, Fri] 09:00 AM - 05:00 PM
Accessibility: Details Pending (P, EB, IB, PA)

Caring Professional Home Care, Inc
3456 W Peterson Ave
Chicago, IL 60659
Phone:(773) 588-5700
NPI:1235209446

IL

Cook

Home Health

Caring Professional Home Care, Inc
Cultural Training Completed: Yes
Hours: [Mon, Tue, Wed, Thu, Fri] 08:30 AM - 05:00 PM
Other Language(s):Korean
Accessibility: Details Pending (P, EB, IB, PA)

Chicago
2900 W Devon Ave
Chicago, IL 60659
Phone:(773) 274-1381
Website:
https://saharahomecare.com/
Cultural Training Completed: No
Hours: [Mon, Tue, Wed, Thu, Fri] 08:00 AM - 05:00 PM
Other Language(s):Memon,Gujarati,Hindi,Urdu,English
Accessibility: Details Pending (P, EB, IB, PA)

Comfort Care Llc
8527 S Stony Island Ave
Chicago, IL 60617
Phone:(773) 221-4400
NPI:1801128962
Website:
http://www.comfortcarehha.com

IL

Cook

Home Health

Comfort Care Llc
Cultural Training Completed: No
Hours: [Mon, Tue, Wed, Thu, Fri] 08:00 AM - 05:00 PM
Accessibility: Details Pending (P, EB, IB, PA)

Comprehensive Quality Care Inc
3517 S King Dr
Chicago, IL 60653
Phone:(773) 924-5900
NPI:1508805938
Cultural Training Completed: No
Hours: [Mon, Tue, Wed, Thu, Fri] 08:00 AM - 05:00 PM
Accessibility: Details Pending (P, EB, IB, PA)

Conrad Care Inc
3525 W Peterson Ave
Ste 505
Chicago, IL 60659
Phone:(312) 204-7255
Cultural Training Completed: Yes
Hours: [Mon, Tue, Wed, Thu, Fri] 09:00 AM - 05:00 PM
Other Language(s):French,Spanish,Urdu,Yoruba
Accessibility: Details Pending (P, EB, IB, PA)

IL

Cook

Home Health

Direct Home Healthcare
6035 N Kedzie Ave
Chicago, IL 60659
Phone:(773) 516-4196
NPI:1841389236
Website:
http://nowobilskamedical.com
Cultural Training Completed: No
Hours: Mon 08:30 AM - 05:00 PM, [Tue, Wed, Thu, Fri] 08:00 AM - 05:00 PM
Other Language(s):English,Haitian,Polish,Tagalog
Accessibility: Details Pending (P, EB, IB, PA)

Directmed Health Services, LLC
820 N Orleans St
Ste 402
Chicago, IL 60610
Phone:(312) 642-5500
NPI:1932212610
Cultural Training Completed: No
Hours: [Mon, Tue, Wed, Thu, Fri] 08:00 AM - 05:00 PM
Accessibility: Details Pending (P, EB, IB, PA)

Family Chioice Home Health Inc
5933 N Milwaukee Ave
Chicago, IL 60646
Phone:(773) 774-6630

IL

Cook

Home Health

Family Chioice Home Health Inc
Website: https://www.sleepmedcenter.com/
Cultural Training Completed: No
Hours: [Mon, Tue, Wed, Thu, Fri] 09:00 AM - 05:30 PM
Other Language(s):Tagalog,Filipino,Spanish
Accessibility: Details Pending (P, EB, IB, PA)

First Venture Home Healthcare DBA Provider Preferred Home Health
1016 W Lake St
2
Chicago, IL 60607
Phone:(847) 506-9767
NPI:1295967560
Cultural Training Completed: Yes
Hours: [Mon, Tue, Wed, Thu, Fri] 09:00 AM - 05:00 PM
Accessibility: Details Pending (P, EB, IB, PA)

Gareda, LLC
8551 S Stony Island Ave
Chicago, IL 60617
Phone:(708) 868-1300
Website: https://www.sfmc.net/

IL

Cook

Home Health

Gareda, LLC
Cultural Training Completed: No
Hours: [Mon, Tue, Wed, Thu, Fri] 08:00 AM - 05:00 PM
Accessibility: Details Pending (P, EB, IB, PA)

Glam Healthcare Inc.
3601 W Devon Ave
Ste 100
Chicago, IL 60659
Phone:(312) 825-2477
Cultural Training Completed: No
Hours: [Mon, Tue, Wed, Thu, Fri] 09:00 AM - 05:00 PM
Other Language(s):Spanish,French,Arabic,Polish
Accessibility: Details Pending (P, EB, IB, PA)

Goodwill Health Care Services Inc
9942 S Western Ave
Chicago, IL 60643
Phone:(773) 779-8556
Cultural Training Completed: No
Hours: [Mon, Tue, Wed, Thu, Fri] 09:00 AM - 05:00 PM
Accessibility: Details Pending (P, EB, IB, PA)

Guaranteed Medical Services
6619 W Archer Ave

IL

Cook

Home Health

Guaranteed Medical Services
Chicago, IL 60638
Phone:(773) 498-8550
Website: https://www.guaranteedmedicalservices.com/
Cultural Training Completed: No
Hours: [Mon, Tue, Wed, Thu, Fri] 08:00 AM - 05:00 PM
Other Language(s):English
Accessibility: Details Pending (P, EB, IB, PA)

Healthcare Plus Homemakers LLC
3949 N Pulaski Rd
Chicago, IL 60641
Phone:(773) 283-0090
Website: https://www.questdiagnostics.com/
Cultural Training Completed: No
Hours: [Mon, Tue, Wed, Thu, Fri] 08:00 AM - 05:00 PM
Other Language(s):Filipino,German,Korean,Polish,Spanish
Accessibility: Details Pending (P, EB, IB, PA)

Hilltop Homecare Corp
6307 S Stewart Ave
Ste 306

IL

Cook

Home Health

Hilltop Homecare Corp
Chicago, IL 60621
Phone:(773) 425-8665
NPI:1609450808
Cultural Training Completed: No
Hours: [Mon, Tue, Wed, Thu, Fri] 09:00 AM - 04:00 PM
Other Language(s):Spanish
Accessibility: Some Criteria Met (P, EB, IB, PA)

Home Care Technologies DBA Chitown Home Health
700 N Sacramento Blvd
Ste 311
Chicago, IL 60612
Phone:(312) 291-9550
NPI:1326526112
Cultural Training Completed: No
Hours: [Mon, Tue, Wed, Thu, Fri] 08:30 AM - 06:00 PM, Sat 09:00 AM - 01:00 PM
Accessibility: Details Pending (P, EB, IB, PA)

Home Health Advantage INC
6120 N Milwaukee Ave
Chicago, IL 60646
Phone:(773) 774-7700
NPI:1922256445
Cultural Training Completed: No

IL

Cook

Home Health

Home Health Advantage INC
Hours: [Mon, Tue, Wed, Thu, Fri] 09:30 AM - 05:30 PM
Other Language(s):English
Accessibility: Details Pending (P, EB, IB, PA)

JNH Home Health Agency, LLC
3561 S Archer Ave
Chicago, IL 60609
Phone:(352) 320-3888
Cultural Training Completed: Yes
Hours: [Mon, Tue, Wed, Thu, Fri] 09:00 AM - 05:00 PM
Accessibility: Details Pending (P, EB, IB, PA)

JourneyCare Home Health Chicago
411 S Wells St
Fl 10
Chicago, IL 60607
Phone:(773) 871-8700
NPI:1740377266
Website: https://midwestexpressclinic.com/
Cultural Training Completed: No
Hours: [Mon, Tue, Wed, Thu, Fri] 08:00 AM - 05:00 PM
Accessibility: Details Pending (P, EB, IB, PA)

IL

Cook

Home Health

Kaff Homecare Inc
4001 W Devon Ave
Ste 212
Chicago, IL 60646
Phone:(773) 942-7752
Cultural Training Completed: Yes
Hours: [Mon, Tue, Wed, Thu, Fri] 09:00 AM - 05:00 PM
Other Language(s):Spanish
Accessibility: Details Pending (P, EB, IB, PA)

MHN My Home Nurses LLC
924 E Hyde Park Blvd
Chicago, IL 60615
Phone:(708) 801-8662
NPI:1104332733
Website: https://www.myhomenurses.com
Cultural Training Completed: No
Hours: [Mon, Tue, Wed, Thu, Fri] 09:00 AM - 05:00 PM
Other Language(s):French,Spanish,English,Other,Arabic,Mandarin
Accessibility: Details Pending (P, EB, IB, PA)

Methodist Medical Center of Illinois-Home Care(Billing)
5100 Reliable Parkway

IL

Cook

Home Health

Methodist Medical Center of Illinois-Home Care(Billing)
Chicago, IL 60686
Phone:(800) 859-5145
NPI:1821043365
Cultural Training Completed: No
Hours: [Mon, Tue, Wed, Thu, Fri] 08:00 AM - 05:00 PM
Accessibility: Details Pending (P, EB, IB, PA)

My Home Nurses LLC
924 E Hyde Park Boulevard Unit 3W
Chicago, IL 60615
Phone:(708) 801-8662
NPI:1104332733
Website: https://www.myhomenurses.com
Cultural Training Completed: No
Hours: [Mon, Tue, Wed, Thu, Fri] 09:00 AM - 05:00 PM
Accessibility: Details Pending (P, EB, IB, PA)

My Home Nurses LLC
1369 E Hyde Park Blvd
5100
Chicago, IL 60615
Phone:(708) 801-8662
NPI:1104332733
Website: https://www.myhomenurses.com

IL

Cook

Home Health

My Home Nurses LLC
Cultural Training Completed: No
Hours: [Mon, Tue, Wed, Thu, Fri] 10:00 AM - 05:00 PM
Accessibility: Details Pending (P, EB, IB, PA)

My Home Nurses LLC
924 E Hyde Park Blvd
Unit 3
Chicago, IL 60615
Phone:(708) 801-8662
Cultural Training Completed: No
Hours: [Mon, Tue, Wed, Thu, Fri] 10:00 AM - 05:00 PM
Other Language(s):French,Spanish,Tagalog
Accessibility: Details Pending (P, EB, IB, PA)

Pleasant Home Health
133 North Jefferson Street
Suite 606
Chicago, IL 60661
Phone:(312) 847-1122
NPI:1164201075
Cultural Training Completed: No
Hours: [Mon, Tue, Wed, Thu, Fri] 09:00 AM - 05:00 PM
Other Language(s):Hebrew,Spanish,Yiddish

IL

Cook

Home Health

Pleasant Home Health
Accessibility: Details Pending (P, EB, IB, PA)

Premier Point Home Health Inc
4701 N Sheridan Rd
Chicago, IL 60640
Phone:(773) 275-8390
NPI:1609046242
Website: https://www.pphhealth.com/
Cultural Training Completed: No
Hours: [Mon, Tue, Wed, Thu, Fri] 08:00 AM - 05:00 PM
Other Language(s):Spanish,Romanian,Tagalog,Polish
Accessibility: Some Criteria Met (P, EB, IB, PA)

Pure Touch Home Health LLC
2059 W 82nd St
Chicago, IL 60620
Phone:(847) 780-7143
Cultural Training Completed: No
Hours: [Mon, Tue, Wed, Thu, Fri] 08:00 AM - 05:00 PM
Accessibility: Details Pending (P, EB, IB, PA)

Quality Plus Care, Inc
400 N May St
Ste 101
Chicago, IL 60642

IL

Cook

Home Health

Quality Plus Care, Inc
Phone:(312) 265-1532
NPI:1336332246
Cultural Training Completed: No
Hours: [Mon, Tue, Wed, Thu, Fri] 08:00 AM - 05:00 PM
Accessibility: Details Pending (P, EB, IB, PA)

Riverside Medical Center (Homecare)
1653 W Congress Pkwy
Chicago, IL 60612
Phone:(312) 563-4410
NPI:1740346451
Website: https://www.riversidehealthcare.org/
Cultural Training Completed: No
Hours: [Mon, Tue, Wed, Thu, Fri, Sat] 12:00 AM - 11:59 PM
Other Language(s):English
Accessibility: Some Criteria Met (P, EB, IB, PA)

Serenity Home Healthcare Inc
5125 N Broadway St
Ste B
Chicago, IL 60640
Phone:(773) 588-4000
NPI:1821035635
Website: https://serenityhhc.com/
Cultural Training Completed: No

IL

Cook

Home Health

Serenity Home Healthcare Inc
Hours: [Mon, Tue, Wed, Thu, Fri] 09:00 AM - 05:00 PM
Accessibility: Details Pending (P, EB, IB, PA)

Star Home Health Services Inc
8130 1/2 S Kedzie Ave
Chicago, IL 60652
Phone:(773) 498-8943
NPI:1700037900
Cultural Training Completed: No
Hours: [Mon, Tue, Wed, Thu, Fri] 08:00 AM - 05:00 PM
Accessibility: Details Pending (P, EB, IB, PA)

Visiting Nurses Of Illinois Inc
5901 N Cicero Ave
Ste 102
Chicago, IL 60646
Phone:(773) 728-6820
NPI:1578114716
Cultural Training Completed: No
Hours: [Mon, Tue, Wed, Thu, Fri] 09:00 AM - 05:00 PM
Accessibility: Details Pending (P, EB, IB, PA)

IL

Cook

Home Infusion

Pri-Med Infusion Services Inc
5517 N Cumberland Ave
Ste 915
Chicago, IL 60656
Phone:(800) 435-3020
NPI:1891761466
Website: http://www.kabafusion.com
Cultural Training Completed: No
Hours: [Mon, Tue, Wed, Thu, Fri, Sat, Sun] 08:00 AM - 05:00 PM
Accessibility: Details Pending (P, EB, IB, PA)

Hospice Care, Community Based

Alpha Solutions Health Services, LLC
5875 N Lincoln Ave
Ste 248
Chicago, IL 60659
Phone:(312) 678-0440
Cultural Training Completed: Yes
Hours: [Mon, Tue, Wed, Thu, Fri] 09:00 AM - 05:00 PM
Other Language(s):Yoruba
Accessibility: Some Criteria Met (P, EB, IB, PA)

Christian Community Hlth Ctr (FQHC)- S. Halsted
9718 S Halsted St

IL

Cook

Hospice Care, Community Based

Christian Community Hlth Ctr (FQHC)- S. Halsted
Chicago, IL 60628
Phone:(773) 233-4100
NPI:1588047211
Website: https://chicagohopeandpalliative.com/
Cultural Training Completed: No
Hours: [Mon, Tue, Wed, Thu, Fri] 08:00 AM - 05:00 PM
Accessibility: Some Criteria Met (P, EB, IB, PA)

Mount Sinai Hospital
1501 S California Ave
Chicago, IL 60608
Phone:(708) 786-2905
NPI:1558364133
Website: https://www.amitahealth.org
Cultural Training Completed: No
Hours: [Mon, Tue, Wed, Thu, Fri] 08:00 AM - 05:00 PM
Accessibility: Some Criteria Met (P, EB, IB, PA)

Rainbow Hospice & Palliative Care
7435 W Talcott Ave
Chicago, IL 60631
Phone:(773) 774-8000
NPI:1558364133

IL

Cook

Hospice Care, Community Based

Rainbow Hospice & Palliative Care
Website: https://www.amitahealth.org
Cultural Training Completed: No
Hours: [Mon, Tue, Wed, Thu, Fri] 08:00 AM - 05:00 PM
Accessibility: Some Criteria Met (P, EB, IB, PA)

Rainbow Hospice and Palliative Care ARK Hospice Inpatient Unit
7435 W Talcott Ave
4
Chicago, IL 60631
Phone:(847) 685-9900
NPI:1558364133
Website: https://www.amitahealth.org
Cultural Training Completed: No
Hours: [Mon, Tue, Wed, Thu, Fri] 08:00 AM - 05:00 PM
Accessibility: Some Criteria Met (P, EB, IB, PA)

Resurrection Medical Centre
7447 W Talcott Ave
Ste 182
Chicago, IL 60631
Phone:(773) 774-7474
NPI:1558364133

IL

Cook

Hospice Care, Community Based

Resurrection Medical Centre
Website: https://www.amitahealth.org
Cultural Training Completed: No
Hours: [Mon, Tue, Wed, Thu, Fri, Sat, Sun] 12:00 AM - 11:59 PM
Other Language(s):English
Accessibility: Some Criteria Met (P, EB, IB, PA)

St. Mary Of Nazareth Hospital
2233 W Division St
Chicago, IL 60622
Phone:(847) 653-3178
NPI:1558364133
Website: https://www.amitahealth.org
Cultural Training Completed: No
Hours: [Mon, Tue, Wed, Thu, Fri, Sat, Sun] 12:00 AM - 11:59 PM
Other Language(s):English
Accessibility: Some Criteria Met (P, EB, IB, PA)

Unity Hospice of Chicagoland LLC
700 S Clinton St
Ste 210
Chicago, IL 60607
Phone:(847) 982-1800

IL

Cook

Hospice Care, Community Based

Unity Hospice of Chicagoland LLC
NPI:1598844474
Website: https://www.unitypoint.org
Cultural Training Completed: No
Hours: [Mon, Tue, Wed, Thu, Fri] 09:00 AM - 05:00 PM
Other Language(s):English
Accessibility: Details Pending (P, EB, IB, PA)

Unity Hospice of Chicagoland LLC
439 E 31st St
Ste 213
Chicago, IL 60616
Phone:(847) 377-8000
NPI:1598844474
Website: https://www.unitypoint.org
Cultural Training Completed: No
Hours: [Mon, Tue, Wed, Thu, Fri] 08:00 AM - 05:00 PM
Other Language(s):English
Accessibility: Details Pending (P, EB, IB, PA)

Unity Hospice of Chicagoland, LLC
600 W Cermak Rd
Chicago, IL 60616

IL

Cook

Hospice Care, Community Based

Unity Hospice of Chicagoland, LLC
Phone:(312) 427-6000
NPI:1598844474
Website: https://www.unitypoint.org
Cultural Training Completed: No
Hours: [Mon, Tue, Wed, Thu, Fri] 08:00 AM - 05:00 PM
Accessibility: Details Pending (P, EB, IB, PA)

Vitas Healthcare Corporation of Illinois
1340 S Damen Ave
Chicago, IL 60608
Phone:(312) 997-7200
NPI:1386786945
Website: https://www.vitas.com/
Cultural Training Completed: No
Hours: [Mon, Tue, Wed, Thu, Fri, Sat, Sun] 12:00 AM - 11:59 PM
Other Language(s):English
Accessibility: Some Criteria Met (P, EB, IB, PA)

Warden Tammy
1734 N Paulina St
Chicago, IL 60622
Phone:(773) 254-1400
NPI:1558364133

IL

Cook

Hospice Care, Community Based

Warden Tammy
Website: https://www.amitahealth.org
Cultural Training Completed: No
Hours: [Mon, Tue, Wed, Thu, Fri] 08:00 AM - 05:00 PM
Other Language(s):English
Accessibility: Details Pending (P, EB, IB, PA)

In Home Supportive Care

Administrative office for Freedom Care of Illinois LLC
125 S Wacker Dr
Chicago, IL 60606
Phone:(312) 971-2400
Cultural Training Completed: Yes
Hours: [Mon, Tue, Wed, Thu, Fri] 08:00 AM - 05:00 PM
Other Language(s):Spanish,American Sign Language
Accessibility: Details Pending (P, EB, IB, PA)

Affinity Home Care LLC
1053 West Golf Road
Chicago, IL 60619
Phone:(630) 601-2090
Cultural Training Completed: No

IL

Cook

In Home Supportive Care

Affinity Home Care LLC
Hours: [Mon, Tue, Wed, Thu, Fri] 09:00 AM - 05:00 PM
Accessibility: Details Pending (P, EB, IB, PA)

Assisted Home Care Services Corporation
6055 North Lincoln Avenue
1st Floor Suite 102C
Chicago, IL 60659
Phone:(773) 262-0432
Cultural Training Completed: Yes
Hours: [Mon, Tue, Wed, Thu, Fri] 09:00 AM - 05:00 PM
Other Language(s):Tagalog,Spanish
Accessibility: Details Pending (P, EB, IB, PA)

Cambodian Association of IL
2831 W Lawrence Ave
Chicago, IL 60625
Phone:(773) 878-7090
Cultural Training Completed: No
Hours: [Mon, Tue, Wed, Thu, Fri] 08:00 AM - 08:00 PM
Accessibility: Details Pending (P, EB, IB, PA)

IL

Cook

In Home Supportive Care

Caring Hands Services INC
6124 N Milwaukee Ave
Chicago, IL 60646
Phone:(773) 930-0870
Cultural Training Completed: Yes
Hours: [Mon, Tue, Wed, Thu, Fri] 08:00 AM - 05:00 PM
Other Language(s):Spanish,Hindi,Urdu
Accessibility: Details Pending (P, EB, IB, PA)

European American Association
2827 W Division St
Chicago, IL 60622
Phone:(773) 342-5868
Website: http://www.eaachicago.org/
Cultural Training Completed: No
Hours: [Mon, Tue, Wed, Thu, Fri] 08:00 AM - 05:00 PM
Other Language(s):English
Accessibility: Details Pending (P, EB, IB, PA)

Gifted Hands Home Care Agency LLC
4554 N Broadway St
Chicago, IL 60640
Phone:(707) 898-1750
NPI:1013635218

IL

Cook

In Home Supportive Care

Gifted Hands Home Care Agency LLC
Cultural Training Completed: Yes
Hours: [Mon, Tue, Wed, Thu, Fri] 08:00 AM - 05:00 PM
Accessibility: Details Pending (P, EB, IB, PA)

HALLMARK HEALTHCARE SERVICES INC
2320 W Arthur Ave
Apt 1
Chicago, IL 60645
Phone:(773) 414-0388
Cultural Training Completed: Yes
Hours: [Mon, Tue, Wed, Thu, Fri] 09:00 AM - 05:00 PM
Other Language(s):Spanish
Accessibility: Details Pending (P, EB, IB, PA)

Hanul Family Alliance
5008 N Kedzie Ave
Chicago, IL 60625
Phone:(773) 478-8851
Cultural Training Completed: No
Hours: Mon 08:00 AM - 05:00 PM, [Tue, Wed, Thu, Fri] 08:30 AM - 04:30 PM
Accessibility: Details Pending (P, EB, IB, PA)

IL

Cook

In Home Supportive Care

JASC Building
5700 N Lincoln Ave
Chicago, IL 60659
Phone:(773) 275-0097
Cultural Training Completed: No
Hours: [Mon, Tue, Wed, Thu, Fri, Sat, Sun] 06:00 AM - 08:00 PM
Other Language(s):Japanese
Accessibility: Details Pending (P, EB, IB, PA)

JH Community Services of IL LLC
2045 W Grand Ave
Ste B
Chicago, IL 60612
Phone:(212) 321-5113
Cultural Training Completed: No
Hours: [Mon, Tue, Wed, Thu, Fri] 08:00 AM - 07:00 PM, [Sat, Sun] 08:00 AM - 05:00 PM
Accessibility: Details Pending (P, EB, IB, PA)

JH Community Services of IL LLC
2045 W Grand Ave
Chicago, IL 60612
Phone:(212) 321-5113
Cultural Training Completed: No
Hours: [Mon, Tue, Wed, Thu, Fri] 08:00 AM - 05:00 PM

IL

Cook

In Home Supportive Care

JH Community Services of IL LLC
Accessibility: Details Pending (P, EB, IB, PA)

Meredith's Care Partner
11130 S Western Ave
Chicago, IL 60643
Phone:(773) 941-8665
NPI:1811438831
Cultural Training Completed: Yes
Hours: [Mon, Tue, Wed, Thu, Fri] 08:30 AM - 05:00 PM
Accessibility: Details Pending (P, EB, IB, PA)

Meredith's Care Partners LLC
11130 S Western Ave
Chicago, IL 60643
Phone:(773) 941-8665
Cultural Training Completed: No
Hours: [Mon, Tue, Wed, Thu, Fri] 08:30 AM - 05:00 PM
Accessibility: Details Pending (P, EB, IB, PA)

Providence Home Care Services Inc
6965 N Western Ave
Chicago, IL 60645
Phone:(773) 274-3627
NPI:1275938912
Cultural Training Completed: No

IL

Cook

In Home Supportive Care

Providence Home Care Services Inc
Hours: [Mon, Tue, Wed, Thu, Fri] 08:00 AM - 05:00 PM
Accessibility: Details Pending (P, EB, IB, PA)

Reaching A Hand In-Home Care, Inc.
10349 S Pulaski Rd
1
Chicago, IL 60655
Phone:(708) 885-9852
Cultural Training Completed: Yes
Hours: [Mon, Tue, Wed, Thu] 08:00 AM - 04:00 PM, Fri 08:00 AM - 02:00 PM
Other Language(s):Spanish
Accessibility: Details Pending (P, EB, IB, PA)

Superior Home Care Service LLC
6200 N Hiawatha Ave
Ste 250
Chicago, IL 60646
Phone:(312) 883-6744
NPI:1003450982
Cultural Training Completed: Yes
Hours: [Mon, Tue, Wed, Thu, Fri] 09:00 AM - 05:00 PM
Other Language(s):Croatian,B

IL

Cook

In Home Supportive Care

Superior Home Care Service LLC
osnian,Serbian,Slovenian,Macedonian
Accessibility: Details Pending (P, EB, IB, PA)

Superior Home Care Service LLC
6200 N Hiawatha Ave
Ste 250
Chicago, IL 60646
Phone:(312) 883-6744
Cultural Training Completed: Yes
Hours: [Mon, Tue, Wed, Thu, Fri] 09:00 AM - 05:00 PM
Other Language(s):Bosnian,Croatian,Slovenian,Serbian,Macedonian
Accessibility: Details Pending (P, EB, IB, PA)

Triple M Health Services
3525 west Peterson
suite 530
Chicago, IL 60659
Phone:(773) 654-3445
Cultural Training Completed: Yes
Hours: [Mon, Tue, Wed, Thu, Fri] 08:00 AM - 05:00 PM
Other Language(s):French,Spanish,Tagalog,Hindi

IL

Cook

In Home Supportive Care

Triple M Health Services
Accessibility: Details Pending (P, EB, IB, PA)

Triple M Health Services
3525 W Peterson Ave
Chicago, IL 60659
Phone:(773) 654-3445
Cultural Training Completed: No
Hours: [Mon, Tue, Wed, Thu, Fri] 08:00 AM - 05:00 PM
Other Language(s):French,Hindi,Spanish,Tagalog
Accessibility: Details Pending (P, EB, IB, PA)

We All Care LLC
610 W 31st St
Chicago, IL 60616
Phone:(773) 888-2298
Cultural Training Completed: No
Hours: [Mon, Tue, Wed, Thu, Fri] 09:00 AM - 05:00 PM
Other Language(s):Chinese
Accessibility: Details Pending (P, EB, IB, PA)

IL

Cook

Intermediate Care Facility, Mental Illness

Belmont Nursing Home
1936 West Belmont Avenue
Chicago, IL 60657
Phone:(773) 525-7176
NPI:1528149382
Website: https://www.belmontcrossing.org/
Cultural Training Completed: No
Hours: [Mon, Tue, Wed, Thu, Fri, Sat, Sun] 12:00 AM - 11:59 PM
Other Language(s):English
Accessibility: Details Pending (P, EB, IB, PA)

Mado Healthcare - Buena Park
940 W Cullom Ave
Chicago, IL 60613
Phone:(773) 525-9000
NPI:1912998188
Website: https://www.questdiagnostics.com/
Cultural Training Completed: No
Hours: [Mon, Tue, Wed, Thu, Fri, Sat, Sun] 12:00 AM - 11:59 PM
Other Language(s):English
Accessibility: Some Criteria Met (P, EB, IB, PA)

IL

Cook

Intermediate Care Facility, Mental Illness

Margaret Manor Inc
1121 N Orleans St
Chicago, IL 60610
Phone:(312) 922-2777
NPI:1417942384
Website: https://www.nursinghomes.com/
Cultural Training Completed: No
Hours: [Mon, Tue, Wed, Thu, Fri] 08:00 AM - 05:00 PM
Accessibility: Details Pending (P, EB, IB, PA)

Sacred Heart Home Inc dba Mado Healthcare - Douglas Park
1550 S Albany Ave
Chicago, IL 60623
Phone:(773) 277-6868
NPI:1902994650
Website: https://madohealthcare.com/
Cultural Training Completed: No
Hours: [Mon, Tue, Wed, Thu, Fri] 08:00 AM - 05:00 PM
Accessibility: Details Pending (P, EB, IB, PA)

Laboratory Testing

ALCOA Validations INC
1000 N Halsted St
Ste 102

IL

Cook

Laboratory Testing

ALCOA Validations INC
Chicago, IL 60642
Phone:(800) 604-0197
NPI:1982292777
Cultural Training Completed: No
Hours: [Mon, Tue, Wed, Thu, Fri] 08:00 AM - 05:00 PM
Accessibility: Details Pending (P, EB, IB, PA)

ANULAB
5113 S Harper Ave
Ste 2C
Chicago, IL 60615
Phone:(312) 253-7447
NPI:1720750045
Cultural Training Completed: No
Hours: [Mon, Tue, Wed, Thu, Fri] 08:00 AM - 04:30 PM, Sat 09:00 AM - 12:00 PM
Accessibility: Details Pending (P, EB, IB, PA)

American Scientific Laboratory INC
7006 N Western Ave
Chicago, IL 60645
Phone:(773) 262-3788
NPI:1972625499
Cultural Training Completed: No
Hours: [Mon, Tue, Wed, Thu, Fri] 08:00 AM - 05:00 PM, Sat 10:00 AM - 07:00 PM

IL

Cook

Laboratory Testing

American Scientific Laboratory INC
Other Language(s):English
Accessibility: Some Criteria Met (P, EB, IB, PA)

Austin Medical Testing
5362 W Lawrence Ave
Chicago, IL 60630
Phone:(773) 747-7348
NPI:1326794405
Cultural Training Completed: No
Hours: [Mon, Tue, Wed, Thu, Fri, Sat, Sun] 09:00 AM - 06:00 PM
Other Language(s):Arabic,Spanish
Accessibility: Details Pending (P, EB, IB, PA)

Az Labs Limited
4801 W Peterson Ave
Ste 215
Chicago, IL 60646
Phone:(630) 617-1274
NPI:1356009245
Cultural Training Completed: No
Hours: [Mon, Tue, Wed, Thu, Fri] 09:00 AM - 06:00 PM
Accessibility: Some Criteria Met (P, EB, IB, PA)

COVID CARE OF ILLINOIS LLC
7201 S Stony Island Ave

IL

Cook

Laboratory Testing

COVID CARE OF ILLINOIS LLC
Chicago, IL 60649
Phone:(630) 999-1661
NPI:1265192553
Cultural Training Completed: No
Hours: [Mon, Tue, Wed, Thu, Fri] 08:00 AM - 05:00 PM
Accessibility: Some Criteria Met (P, EB, IB, PA)

COVID CARE OF ILLINOIS LLC
1918 W Irving Park Rd
Chicago, IL 60613
Phone:(630) 999-1661
NPI:1265192553
Cultural Training Completed: No
Hours: [Mon, Tue, Wed, Thu, Fri] 08:00 AM - 05:00 PM
Accessibility: Details Pending (P, EB, IB, PA)

Central Clinical Labs Inc.
6858 W Archer Ave
Chicago, IL 60638
Phone:(773) 788-1577
NPI:1447345830
Cultural Training Completed: No
Hours: [Mon, Tue, Wed, Thu, Fri] 08:00 AM - 05:00 PM, Sat 09:00 AM - 04:00 PM

IL

Cook

Laboratory Testing

Central Clinical Labs Inc.
Accessibility: Details Pending (P, EB, IB, PA)

Citilabs Incorporated
6201 N California Ave
Ste 111
Chicago, IL 60659
Phone:(773) 262-7600
NPI:1770927469
Cultural Training Completed: No
Hours: [Mon, Tue, Wed, Thu, Fri] 08:00 AM - 05:00 PM
Other Language(s):English
Accessibility: Details Pending (P, EB, IB, PA)

Diagnostic Testing Solutions INC
4401 N Keeler Ave
Chicago, IL 60630
Phone:(773) 853-0883
NPI:1174278238
Cultural Training Completed: No
Hours: [Mon, Tue, Wed, Thu, Fri] 08:00 AM - 05:00 PM
Accessibility: Details Pending (P, EB, IB, PA)

Drexel Counseling Services, Inc.
936 E 93rd St
Chicago, IL 60619
Phone:(773) 731-5395
NPI:1659743631

IL

Cook

Laboratory Testing

Drexel Counseling Services, Inc.
Cultural Training
Completed: No
Hours: [Mon, Tue, Wed, Thu, Fri] 08:00 AM - 05:00 PM
Other Language(s):English
Accessibility: Details Pending (P, EB, IB, PA)

Gene Matrix LLC
1046 W Kinzie St
Chicago, IL 60642
Phone:(847) 302-9668
NPI:1225729312
Cultural Training
Completed: No
Hours: [Mon, Tue, Wed, Thu, Fri] 08:00 AM - 05:00 PM
Accessibility: Details Pending (P, EB, IB, PA)

LABCORP
3046 N Halsted St
Chicago, IL 60657
Phone:(773) 943-7703
Cultural Training
Completed: No
Hours: [Mon, Tue, Wed, Thu, Fri] 08:00 AM - 04:30 PM
Accessibility: Details Pending (P, EB, IB, PA)

LABCORP
4011 W 63rd St
Chicago, IL 60629
Phone:(312) 761-2020

IL

Cook

Laboratory Testing

LABCORP
Cultural Training
Completed: No
Hours: [Mon, Tue, Wed, Thu, Fri] 08:00 AM - 04:30 PM, Sat 08:00 AM - 12:00 PM
Accessibility: Details Pending (P, EB, IB, PA)

LABCORP
233 E Erie St
Ste 602
Chicago, IL 60611
Phone:(312) 573-1857
Cultural Training
Completed: No
Hours: [Mon, Tue, Wed, Thu, Fri] 07:00 AM - 04:30 PM, Sat 08:00 AM - 12:00 PM
Accessibility: Details Pending (P, EB, IB, PA)

Laboratory Corporation Of America
1701 W Superior St
Chicago, IL 60622
Phone:(312) 432-7349
NPI:1114563756
Website:
https://www.labcorp.com/
Cultural Training
Completed: No
Hours: [Mon, Tue, Wed, Thu, Fri] 08:00 AM - 05:00 PM

IL

Cook

Laboratory Testing

Laboratory Corporation Of America
Accessibility: Details Pending (P, EB, IB, PA)

Laboratory Corporation of America
4305 W Madison St
Ste 300
Chicago, IL 60624
Phone:(312) 432-8177
NPI:1235090580
Cultural Training
Completed: No
Hours: [Mon, Tue, Wed, Thu, Fri] 08:00 AM - 05:00 PM
Accessibility: Details Pending (P, EB, IB, PA)

Laboratory Corporation of America
1634 W Polk St
Chicago, IL 60612
Phone:(312) 423-4221
NPI:1851434971
Website:
https://www.labcorp.com/
Cultural Training
Completed: No
Hours: [Mon, Tue, Wed, Thu, Fri] 08:00 AM - 05:00 PM
Accessibility: Details Pending (P, EB, IB, PA)

IL

Cook

Laboratory Testing

Laboratory Corporation of America
2001 S CALIFORNIA AVE
STE 100
Chicago, IL 60608
Phone:(773) 523-2549
NPI:1376048488
Website:
http://www.esperanzachicago.org
Cultural Training
Completed: No
Hours: [Mon, Tue, Wed, Thu, Fri] 08:00 AM - 05:00 PM
Accessibility: Details Pending (P, EB, IB, PA)

Laboratory Corporation of America
2418 W Division St
Chicago, IL 60622
Phone:(312) 432-2621
NPI:1396200382
Website:
https://www.eriefamilyhealth.org
Cultural Training
Completed: No
Hours: [Mon, Tue, Wed, Thu, Fri] 08:00 AM - 05:00 PM
Accessibility: Details Pending (P, EB, IB, PA)

IL

Cook

Laboratory Testing

Laboratory Corporation of America
4058 W 63rd St
Chicago, IL 60629
Phone:(773) 432-4033
NPI:1669104980
Website: https://www.labcorp.com/
Cultural Training Completed: No
Hours: [Mon, Tue, Wed, Thu, Fri] 08:00 AM - 05:00 PM
Accessibility: Details Pending (P, EB, IB, PA)

Laboratory Corporation of America
5215 N California Ave
Fl 7
Chicago, IL 60625
Phone:(312) 386-6346
NPI:1407491764
Website: https://www.labcorp.com/
Cultural Training Completed: No
Hours: [Mon, Tue, Wed, Thu, Fri] 08:00 AM - 05:00 PM
Accessibility: Details Pending (P, EB, IB, PA)

Laboratory Corporation of America
7447 W Talcott Ave

IL

Cook

Laboratory Testing

Laboratory Corporation of America
Ste 1
Chicago, IL 60631
Phone:(773) 467-2285
NPI:1376688937
Website: https://illinoiscancerspecialists.com/
Cultural Training Completed: No
Hours: [Mon, Tue, Wed, Thu, Fri] 08:00 AM - 05:00 PM
Accessibility: Details Pending (P, EB, IB, PA)

MedLab Inc
3550 W Peterson Ave
Ste 100
Chicago, IL 60659
Phone:(773) 478-6333
NPI:1154515377
Website: http://www.medlabcorp.com/
Cultural Training Completed: No
Hours: [Mon, Tue, Wed, Thu, Fri] 08:00 AM - 05:00 PM
Accessibility: Details Pending (P, EB, IB, PA)

NICL Laboratories
11416 S Michigan Ave
Chicago, IL 60628
Phone:(773) 821-1414
NPI:1659373900

IL

Cook

Laboratory Testing

NICL Laboratories
Website: http://www.amitahealth.org/
Cultural Training Completed: No
Hours: [Mon, Tue, Wed, Thu, Fri] 08:00 AM - 05:00 PM
Accessibility: Details Pending (P, EB, IB, PA)

NICL Laboratories
7531 S Stony Island Ave
Chicago, IL 60649
Phone:(773) 947-7684
NPI:1659373900
Website: http://www.amitahealth.org/
Cultural Training Completed: No
Hours: [Mon, Tue, Wed, Thu, Fri] 08:00 AM - 05:00 PM
Accessibility: Some Criteria Met (P, EB, IB, PA)

Quest Diagnostics
2550 N Clybourn Ave
Chicago, IL 60614
Phone:(866) 697-8378
Cultural Training Completed: No
Hours: [Mon, Tue, Wed, Thu, Fri] 07:00 AM - 03:00 PM
Accessibility: Details Pending (P, EB, IB, PA)

IL

Cook

Laboratory Testing

Quest Diagnostics
424 W Division St
Chicago, IL 60610
Phone:(708) 553-5563
Cultural Training Completed: No
Hours: [Mon, Tue, Wed, Thu, Fri] 06:00 AM - 02:00 PM, Sat 08:00 AM - 01:00 PM
Accessibility: Details Pending (P, EB, IB, PA)

Quest Diagnostics
6374 N Lincoln Ave
Ste 201
Chicago, IL 60659
Phone:(773) 539-5573
Cultural Training Completed: No
Hours: [Mon, Tue, Wed, Thu, Fri] 09:00 AM - 05:00 PM
Accessibility: Details Pending (P, EB, IB, PA)

Quest Diagnostics-Halsted Psc-3000 N Halsted Ste 604
3000 N Halsted St
Ste 604
Chicago, IL 60657
Phone:(773) 477-4783
NPI:1881630614
Website: http://www.amitahealth.org
Cultural Training Completed: No
Hours: [Mon, Tue, Wed, Thu, Fri] 08:00 AM -

IL

Cook

Laboratory Testing

Quest Diagnostics-Halsted Psc-3000 N Halsted Ste 604
05:00 PM, Sat 08:00 AM - 01:00 PM
Accessibility: Details Pending (P, EB, IB, PA)

Quest Diagnostics-Chicago Loop Psc-111 N Wabash Ave Ste 1514
111 N Wabash Ave
Ste 1514
Chicago, IL 60602
Phone:(312) 332-5960
NPI:1881630614
Website:
http://www.amitahealth.org
Cultural Training Completed: No
Hours: [Mon, Tue, Wed, Thu, Fri] 08:00 AM - 05:00 PM, Sat 08:00 AM - 01:00 PM
Accessibility: Details Pending (P, EB, IB, PA)

Quest Diagnostics-Gold Coast Psc
680 N Lake Shore Dr
Ste 907
Chicago, IL 60611
Phone:(312) 482-9593
NPI:1881630614
Website:
http://www.amitahealth.org

IL

Cook

Laboratory Testing

Quest Diagnostics-Gold Coast Psc
Cultural Training Completed: No
Hours: [Mon, Tue, Wed, Thu, Fri] 08:00 AM - 05:00 PM, Sat 08:30 AM - 12:30 PM
Accessibility: Details Pending (P, EB, IB, PA)

Quest Diagnostics-Greenwood Psc-8751 S Greenwood Ave Ste 106
8751 S Greenwood Ave
Ste 106
Chicago, IL 60619
Phone:(773) 375-2949
NPI:1881630614
Website:
http://www.amitahealth.org
Cultural Training Completed: No
Hours: [Mon, Tue, Wed, Thu, Fri] 08:00 AM - 05:00 PM, Sat 08:00 AM - 01:00 PM
Accessibility: Details Pending (P, EB, IB, PA)

Quest Diagnostics-Peterson Psc-4801 W Peterson Ave Ste 205
4801 W Peterson Ave
Ste 205
Chicago, IL 60646

IL

Cook

Laboratory Testing

Quest Diagnostics-Peterson Psc-4801 W Peterson Ave Ste 205
Phone:(773) 777-0154
NPI:1881630614
Website:
http://www.amitahealth.org
Cultural Training Completed: No
Hours: [Mon, Tue, Wed, Thu, Fri] 08:00 AM - 05:00 PM
Accessibility: Details Pending (P, EB, IB, PA)

Quest Diagnostics-Pkwy Plaza Psc-4126 N Milwaukee Ave
4126 N Milwaukee Ave
Chicago, IL 60641
Phone:(773) 736-3814
NPI:1881630614
Website:
http://www.amitahealth.org
Cultural Training Completed: No
Hours: [Mon, Tue, Wed, Thu, Fri] 08:00 AM - 05:00 PM, Sat 08:00 AM - 12:00 PM
Accessibility: Details Pending (P, EB, IB, PA)

IL

Cook

Laboratory Testing

Quest Diagnostics-Sheridan Psc-2800 N Sheridan Rd Ste G1
2800 N Sheridan Rd
Ste G1
Chicago, IL 60657
Phone:(773) 404-9207
NPI:1881630614
Website:
http://www.amitahealth.org
Cultural Training Completed: No
Hours: [Mon, Tue, Wed, Thu, Fri] 08:00 AM - 05:00 PM, Sat 08:00 AM - 01:00 PM
Accessibility: Details Pending (P, EB, IB, PA)

Quest Diagnostics-Western Ave Psc-1431 N Western Ave Ste 502
1431 N Western Ave
Ste 137
Chicago, IL 60622
Phone:(773) 227-4349
NPI:1881630614
Website:
http://www.amitahealth.org
Cultural Training Completed: No
Hours: [Mon, Tue, Wed, Thu, Fri] 08:00 AM - 05:00 PM
Accessibility: Details Pending (P, EB, IB, PA)

IL

Cook

Laboratory Testing

University Pathologists Consultants LLC
1750 W Harrison St
Rm 1124
Chicago, IL 60612
Phone:(312) 942-8848
NPI:1568423184
Cultural Training Completed: No
Hours: [Mon, Tue, Wed, Thu, Fri] 08:00 AM - 05:00 PM
Accessibility: Details Pending (P, EB, IB, PA)

University Pathologists Consultants LLC
1750 W Harrison St
Ste 1124
Chicago, IL 60612
Phone:(312) 942-8850
NPI:1568423184
Cultural Training Completed: No
Hours: [Mon, Tue, Wed, Thu, Fri] 08:00 AM - 05:00 PM
Accessibility: Details Pending (P, EB, IB, PA)

Visigene Llc
2415 W 19th St
Ste 2C
Chicago, IL 60608
Phone:(800) 373-1943
NPI:1326615030
Cultural Training Completed: No
Hours: [Mon, Tue, Wed, Thu, Fri] 08:00 AM - 05:00 PM

IL

Cook

Laboratory Testing

Visigene Llc
Accessibility: Details Pending (P, EB, IB, PA)

Vitality Traveling Laboratory LLC
7089 N Caldwell Ave
Chicago, IL 60646
Phone:(219) 742-5233
NPI:1538943089
Cultural Training Completed: No
Hours: [Mon, Tue, Wed, Thu, Fri] 08:00 AM - 05:00 PM
Accessibility: Details Pending (P, EB, IB, PA)

every Lab Inc.
10723 S Halsted St
Chicago, IL 60628
Phone:(773) 840-3822
NPI:1073097184
Cultural Training Completed: Yes
Hours: [Mon, Tue, Wed, Thu, Fri] 09:00 AM - 02:00 PM
Accessibility: Details Pending (P, EB, IB, PA)

Multi-Specialty Group

900 N Michigan Surgical Center
60 E Delaware Pl
Chicago, IL 60611
Phone:(312) 440-5150
NPI:1659306587
Website:
http://www.sralab.org

IL

Cook

Multi-Specialty Group

900 N Michigan Surgical Center
Cultural Training Completed: No
Hours: [Mon, Tue, Wed, Thu, Fri] 08:00 AM - 05:00 PM
Accessibility: Details Pending (P, EB, IB, PA)

ABK Medical Center Ltd
2653 W Peterson Ave
Chicago, IL 60659
Phone:(773) 728-9399
NPI:1720263197
Cultural Training Completed: No
Hours: [Mon, Tue, Thu, Fri] 09:00 AM - 05:00 PM, Wed 08:00 AM - 05:00 PM, Sat 09:30 AM - 02:30 PM
Other Language(s):Arabic
Accessibility: Some Criteria Met (P, EB, IB, PA)

AIDS Healthcare Foundation
3311 N Halsted St
Chicago, IL 60657
Phone:(773) 935-9994
NPI:1437775038
Website:
https://www.ahf.org
Cultural Training Completed: No
Hours: [Mon, Tue, Wed, Thu, Fri] 08:00 AM - 05:00 PM

IL

Cook

Multi-Specialty Group

AIDS Healthcare Foundation
Accessibility: Details Pending (P, EB, IB, PA)

AMITA Health Medical Group Heart & Vascular
6084 S Archer Ave
Chicago, IL 60638
Phone:(773) 355-2800
NPI:1912218850
Website:
http://www.amitahealth.org
Cultural Training Completed: No
Hours: [Mon, Tue, Wed, Thu, Fri] 08:00 AM - 05:00 PM
Other Language(s):English
Accessibility: Some Criteria Met (P, EB, IB, PA)

ANDRZEJ P INDYK MD SC
4920 N Central Ave
Ste 2A
Chicago, IL 60630
Phone:(773) 202-8034
NPI:1801827845
Website:
https://www.amitahealth.org/
Cultural Training Completed: No
Hours: [Mon, Tue, Wed, Thu, Fri] 08:00 AM - 05:00 PM

IL

Cook

Multi-Specialty Group

ANDRZEJ P INDYK MD SC
Other Language(s):English
Accessibility: Details Pending (P, EB, IB, PA)

ASB Medical Clinic
6033 W Irving Park Rd
Chicago, IL 60634
Phone:(773) 777-4767
NPI:1518308600
Website: https://www.asbmedicalclinic.com/
Cultural Training Completed: No
Hours: [Mon, Tue, Wed, Thu, Fri] 08:00 AM - 05:00 PM
Other Language(s):English,Polish,Spanish
Accessibility: Some Criteria Met (P, EB, IB, PA)

ASSOCIATES IN NEPHROLOGY, SC
4800 N Kilpatrick Ave
Chicago, IL 60630
Phone:(312) 654-2701
NPI:1184694259
Website: http://www.care.advocatehealth.com
Cultural Training Completed: No
Hours: [Mon, Tue, Wed, Thu, Fri] 09:00 AM - 05:00 PM

IL

Cook

Multi-Specialty Group

ASSOCIATES IN NEPHROLOGY, SC
Accessibility: Details Pending (P, EB, IB, PA)

ASSOCIATES IN PULMONARY & CRITICAL CARE LTD
2544 W Montrose Ave
Chicago, IL 60618
Phone:(773) 292-8247
NPI:1558456525
Cultural Training Completed: No
Hours: [Mon, Tue, Wed, Thu, Fri] 08:00 AM - 05:00 PM
Accessibility: Details Pending (P, EB, IB, PA)

ASSOCIATES IN PULMORY & CRITICAL CARE LTD
1044 N Mozart St
Ste 405
Chicago, IL 60622
Phone:(773) 292-8247
NPI:1558456525
Cultural Training Completed: No
Hours: [Mon, Tue, Wed, Thu, Fri] 08:00 AM - 05:00 PM
Accessibility: Some Criteria Met (P, EB, IB, PA)

ATI PHYSICAL THERAPY
3852 N Cicero Ave

IL

Cook

Multi-Specialty Group

ATI PHYSICAL THERAPY
Chicago, IL 60641
Phone:(773) 355-5407
NPI:1023129681
Cultural Training Completed: No
Hours: [Mon, Tue, Wed, Thu, Fri] 07:00 AM - 07:00 PM
Accessibility: Details Pending (P, EB, IB, PA)

ATI PHYSICAL THERAPY
5616 W 63rd St
Chicago, IL 60638
Phone:(773) 526-5239
NPI:1023129681
Cultural Training Completed: No
Hours: [Mon, Tue, Wed, Thu, Fri] 07:00 AM - 07:00 PM
Accessibility: Details Pending (P, EB, IB, PA)

ATI Physical Therapy
1340 E 47th St
Chicago, IL 60653
Phone:(773) 496-5147
NPI:1023129681
Cultural Training Completed: No
Hours: [Mon, Tue, Wed, Thu, Fri] 07:00 AM - 07:00 PM
Accessibility: Details Pending (P, EB, IB, PA)

IL

Cook

Multi-Specialty Group

ATI Physical Therapy Bridgeport
3008 S Halsted St
Ste 116
Chicago, IL 60608
Phone:(312) 842-1205
NPI:1023129681
Cultural Training Completed: No
Hours: [Mon, Tue, Wed, Thu, Fri] 07:00 AM - 07:00 PM
Accessibility: Some Criteria Met (P, EB, IB, PA)

ATI Physical Therapy Chicago - Lakeview
3011 N Clark St
Chicago, IL 60657
Phone:(773) 661-0240
NPI:1023129681
Cultural Training Completed: No
Hours: [Mon, Tue, Wed, Thu, Fri] 07:00 AM - 07:00 PM
Accessibility: Some Criteria Met (P, EB, IB, PA)

ATI Physical Therapy Chicago - West Logan Square
4049 W Diversey Ave
Chicago, IL 60639
Phone:(773) 661-0696
NPI:1023129681
Cultural Training Completed: No
Hours: [Mon, Tue, Wed, Thu, Fri] 07:00 AM - 07:00 PM

IL

Cook

Multi-Specialty Group

ATI Physical Therapy Chicago - West Logan Square
Accessibility: Some Criteria Met (P, EB, IB, PA)

ATI Physical Therapy Chicago East Side
3542 E 118th St
Chicago, IL 60617
Phone:(773) 435-9020
NPI:1023129681
Cultural Training Completed: No
Hours: [Mon, Tue, Wed, Thu, Fri] 08:00 AM - 05:00 PM
Accessibility: Some Criteria Met (P, EB, IB, PA)

ATI Physical Therapy Jefferson Park
5226 N Northwest Hwy
Chicago, IL 60630
Phone:(708) 669-2493
NPI:1023129681
Cultural Training Completed: No
Hours: [Mon, Tue, Wed, Thu, Fri] 07:00 AM - 07:00 PM
Accessibility: Some Criteria Met (P, EB, IB, PA)

ATI Physical Therapy Norridge
7315 W Irving Park Rd
Chicago, IL 60634
Phone:(773) 786-2340
NPI:1023129681

IL

Cook

Multi-Specialty Group

ATI Physical Therapy Norridge
Cultural Training Completed: No
Hours: [Mon, Tue, Wed, Thu, Fri] 07:00 AM - 07:00 PM
Accessibility: Some Criteria Met (P, EB, IB, PA)

ATI Physical Therapy North Park
6105 N Lincoln Ave
Chicago, IL 60659
Phone:(773) 279-0927
NPI:1023129681
Cultural Training Completed: No
Hours: [Mon, Tue, Wed, Thu, Fri] 07:00 AM - 07:00 PM
Accessibility: Some Criteria Met (P, EB, IB, PA)

ATI Physical Therapy South Loop
1226 S Canal St
Chicago, IL 60607
Phone:(312) 733-8958
NPI:1023129681
Cultural Training Completed: No
Hours: [Mon, Tue, Wed, Thu, Fri] 08:00 AM - 05:00 PM
Accessibility: Some Criteria Met (P, EB, IB, PA)

ATI Physical Therapy Wicker Park
1300 N Ashland Ave

IL

Cook

Multi-Specialty Group

ATI Physical Therapy Wicker Park
Ste G
Chicago, IL 60622
Phone:(773) 252-6227
NPI:1023129681
Cultural Training Completed: No
Hours: [Mon, Tue, Wed, Thu, Fri] 08:00 AM - 05:00 PM
Accessibility: Some Criteria Met (P, EB, IB, PA)

Aayu Clinics
1645 W School St
Ste A
Chicago, IL 60657
Phone:(773) 227-3669
NPI:1720374283
Cultural Training Completed: No
Hours: [Mon, Tue, Wed, Thu, Fri] 08:00 AM - 05:00 PM
Accessibility: Some Criteria Met (P, EB, IB, PA)

Access At Sinai Health Center
2653 W Ogden Ave
Ste 3B
Chicago, IL 60608
Phone:(773) 522-6100
NPI:1699701383
Website: https://www.achn.net
Cultural Training Completed: No
Hours: [Mon, Tue, Wed, Thu] 08:00 AM - 08:00

IL

Cook

Multi-Specialty Group

Access At Sinai Health Center
PM, Fri 08:00 AM - 06:00 PM, Sat 08:00 AM - 03:00 PM
Accessibility: Some Criteria Met (P, EB, IB, PA)

Access Austin Family Health Center
4909 West Division Street
Suite 508
Chicago, IL 60651
Phone:(773) 364-4600
NPI:1699701383
Website: https://www.achn.net
Cultural Training Completed: No
Hours: [Mon, Tue, Wed, Thu, Fri] 08:00 AM - 05:00 PM
Accessibility: Details Pending (P, EB, IB, PA)

Access Community Health Network
3229 W 47th Pl
Chicago, IL 60632
Phone:(773) 254-6044
NPI:1699701383
Website: https://www.achn.net
Cultural Training Completed: No
Hours: [Mon, Tue, Wed, Thu, Fri] 08:00 AM - 05:00 PM

IL

Cook

Multi-Specialty Group

Access Community Health Network
Accessibility: Some Criteria Met (P, EB, IB, PA)

Access Community Health Network
2701 W 68th St
Ste 3
Chicago, IL 60629
Phone:(773) 434-4040
NPI:1699701383
Website: https://www.achn.net
Cultural Training Completed: No
Hours: [Mon, Tue, Wed, Thu, Fri] 08:00 AM - 05:00 PM
Accessibility: Details Pending (P, EB, IB, PA)

Ada Arias
2222 W Division St
Ste 200
Chicago, IL 60622
Phone:(773) 342-5781
NPI:1023017480
Website: https://www.amitahealth.org/
Cultural Training Completed: No
Hours: [Mon, Tue, Wed, Thu] 08:00 AM - 04:00 PM, Fri 08:00 AM - 03:00 PM
Other Language(s):English,Spanish

IL

Cook

Multi-Specialty Group

Ada Arias
Accessibility: Details Pending (P, EB, IB, PA)

Ada I Arias MD SC
2222 W Division St
Ste 335
Chicago, IL 60622
Phone:(773) 342-5781
NPI:1023017480
Website: https://www.amitahealth.org/
Cultural Training Completed: No
Hours: [Mon, Tue, Wed, Thu, Fri] 08:00 AM - 05:00 PM
Accessibility: Details Pending (P, EB, IB, PA)

Advanced Cancer Clinic LTD
2222 W Division St
Ste 215
Chicago, IL 60622
Phone:(773) 227-8807
NPI:1790779023
Website: http://www.advancedcancerclinic.com
Cultural Training Completed: No
Hours: [Mon, Tue, Wed, Thu, Fri] 08:00 AM - 05:00 PM
Other Language(s):English,Polish,Ukrainian,Russian

IL

Cook

Multi-Specialty Group

Advanced Cancer Clinic LTD
Accessibility: Some Criteria Met (P, EB, IB, PA)

Advanced Foot and Ankle Specialists SC
3115 N Harlem Ave
Chicago, IL 60634
Phone:(773) 974-1967
NPI:1023334935
Cultural Training Completed: No
Hours: [Mon, Tue, Wed, Thu, Fri] 08:00 AM - 05:00 PM
Accessibility: Some Criteria Met (P, EB, IB, PA)

Advanced GI LLC
2845 North Sheridan Road
Ste 801
Chicago, IL 60657
Phone:(773) 281-5818
NPI:1942795422
Website: http://www.advancedgichicago.com
Cultural Training Completed: No
Hours: [Mon, Tue, Wed, Thu, Fri] 08:00 AM - 05:00 PM
Accessibility: Details Pending (P, EB, IB, PA)

Advanced Women's Health of Chicago, SC
3000 N Halsted St
Ste 720

IL

Cook

Multi-Specialty Group

Advanced Women's Health of Chicago, SC
Chicago, IL 60657
Phone:(773) 281-6333
NPI:1538446141
Website: https://awhchicago.com/
Cultural Training Completed: No
Hours: [Mon, Tue, Wed, Thu, Fri, Sun] 08:00 AM - 05:00 PM
Accessibility: Some Criteria Met (P, EB, IB, PA)

Advocate Health and Hospitals Corporation
611 W Roosevelt Rd
Chicago, IL 60607
Phone:(773) 731-5456
NPI:1336162783
Website: https://care.advocatehealth.com
Cultural Training Completed: No
Hours: [Mon, Tue, Wed, Thu, Fri] 08:00 AM - 05:00 PM
Accessibility: Details Pending (P, EB, IB, PA)

Advocate Health and Hospitals Corporation*
3936 N Milwaukee Ave
Chicago, IL 60641
Phone:(773) 736-6125
NPI:1700824455

IL

Cook

Multi-Specialty Group

Advocate Health and Hospitals Corporation*
Website: http://www.care.advocatehealth.com
Cultural Training Completed: No
Hours: [Mon, Tue, Wed, Thu] 08:00 AM - 07:00 PM, Fri 08:00 AM - 05:00 PM, Sat 08:00 AM - 01:00 PM
Accessibility: Some Criteria Met (I P, I EB, I IB, I PA)

Advocate Illinois Masonic Medical Center
900 W Nelson St
Chicago, IL 60657
Phone:(773) 296-7076
NPI:1164412417
Website: https://www.nm.org
Cultural Training Completed: No
Hours: [Mon, Tue, Wed, Thu, Fri] 08:00 AM - 05:00 PM
Accessibility: Some Criteria Met (I P, I EB, P IB, I PA)

Advocate Medical Group - 836 W Wellington - Valve Clinic
836 West Wellington Avenue
Suite 1423
Chicago, IL 60657

IL

Cook

Multi-Specialty Group

Advocate Medical Group - 836 W Wellington - Valve Clinic
Phone:(847) 390-5900
NPI:1700824455
Website: http://www.care.advocatehealth.com
Cultural Training Completed: No
Hours: [Mon, Tue, Wed, Thu, Fri] 08:00 AM - 05:00 PM
Accessibility: Details Pending (P P, P EB, P IB, P PA)

Advocate Medical Group - Chicago
3134 N Clark St
Chicago, IL 60657
Phone:(312) 766-4949
NPI:1700824455
Website: https://care.advocatehealth.com
Cultural Training Completed: No
Hours: [Mon, Tue, Wed, Thu, Fri] 08:00 AM - 05:00 PM
Accessibility: Some Criteria Met (I P, I EB, I IB, I PA)

Advocate Medical Group - Chicago - 1945 West Wilson Avenue
1945 W Wilson Ave
Fl 4
Chicago, IL 60640

IL

Cook

Multi-Specialty Group

Advocate Medical Group - Chicago - 1945 West Wilson Avenue
Phone:(773) 736-3941
NPI:1700824455
Website: http://www.care.advocatehealth.com
Cultural Training Completed: No
Hours: [Mon, Tue, Wed, Thu, Fri] 08:00 AM - 05:00 PM
Accessibility: Some Criteria Met (I P, I EB, I IB, I PA)

Advocate Medical Group - Chicago N Halsted - Surgery
3000 N Halsted St
Ste 509
Chicago, IL 60657
Phone:(773) 296-3390
NPI:1982643961
Website: http://www.thorek.org
Cultural Training Completed: No
Hours: [Mon, Tue, Wed, Thu, Fri] 08:00 AM - 05:00 PM
Accessibility: Details Pending (P P, P EB, P IB, P PA)

Advocate Medical Group Beverly
9831 S Western Ave
Chicago, IL 60643
Phone:(773) 445-3500
NPI:1700824455

IL

Cook

Multi-Specialty Group

Advocate Medical Group Beverly
Website: http://www.care.advocatehealth.com
Cultural Training Completed: No
Hours: [Mon, Tue, Wed, Thu, Fri] 08:00 AM - 05:00 PM
Accessibility: Details Pending (P P, P EB, P IB, P PA)

Advocate Medical Group Chicago 4600 N Ravenswood Ave OBGYN
4600 N Ravenswood Ave
Chicago, IL 60640
Phone:(773) 989-3939
NPI:1700824455
Website: http://www.care.advocatehealth.com
Cultural Training Completed: No
Hours: [Mon, Tue, Wed, Thu, Fri] 08:00 AM - 05:00 PM
Other Language(s):American Sign Language,Spanish,English
Accessibility: Some Criteria Met (I P, I EB, I IB, I PA)

Advocate Medical Group Evergreen
1357 W 103rd St

IL

Cook

Multi-Specialty Group

Advocate Medical Group Evergreen
Chicago, IL 60643
Phone:(773) 238-0800
NPI:1700824455
Website: http://www.care.advocatehealth.com
Cultural Training Completed: No
Hours: [Mon, Tue, Wed, Thu, Fri] 08:00 AM - 05:00 PM
Other Language(s):American Sign Language,Spanish,English
Accessibility: Some Criteria Met (P, EB, IB, PA)

Advocate Medical Group IMMC Trauma Surgery
836 W Wellington Ave
Chicago, IL 60657
Phone:(773) 296-7033
NPI:1700824455
Website: http://www.care.advocatehealth.com
Cultural Training Completed: No
Hours: [Mon, Tue, Wed, Thu, Fri] 08:00 AM - 05:00 PM
Accessibility: Details Pending (P, EB, IB, PA)

IL

Cook

Multi-Specialty Group

Advocate Medical Group Irving And Western
4025 N Western Ave
Bldg East
Chicago, IL 60618
Phone:(773) 275-7700
NPI:1245289214
Website: https://lawndale.org
Cultural Training Completed: No
Hours: [Mon, Tue, Wed, Thu, Fri] 08:00 AM - 05:00 PM
Accessibility: Details Pending (P, EB, IB, PA)

Advocate Medical Group Irving and Western
4025 N Western Ave
Bldg E
Chicago, IL 60618
Phone:(773) 275-7700
NPI:1700824455
Website: https://care.advocatehealth.com
Cultural Training Completed: No
Hours: [Mon, Tue, Wed, Thu, Fri] 08:00 AM - 05:00 PM
Accessibility: Details Pending (P, EB, IB, PA)

IL

Cook

Multi-Specialty Group

Advocate Medical Group Ravenswood Primary Care
4600 N Ravenswood Ave
Fl 1
Chicago, IL 60640
Phone:(847) 384-3500
NPI:1700824455
Website: http://www.care.advocatehealth.com
Cultural Training Completed: No
Hours: [Mon, Tue, Wed, Thu, Fri] 08:00 AM - 05:00 PM
Accessibility: Some Criteria Met (P, EB, IB, PA)

Advocate Medical Group Rheumatology Center
3000 N Halsted St
Ste 820
Chicago, IL 60657
Phone:(773) 296-7150
NPI:1700824455
Website: http://www.care.advocatehealth.com
Cultural Training Completed: No
Hours: [Mon, Tue, Wed, Thu, Fri] 08:00 AM - 05:00 PM
Accessibility: Some Criteria Met (P, EB, IB, PA)

IL

Cook

Multi-Specialty Group

Advocate Medical Group Southeast
2301 E 93rd St
Chicago, IL 60617
Phone:(773) 731-9898
NPI:1467647271
Website: https://care.advocatehealth.com
Cultural Training Completed: No
Hours: [Mon, Tue, Wed, Thu, Fri] 08:00 AM - 05:00 PM
Accessibility: Details Pending (P, EB, IB, PA)

Advocate Sleep Center Chicago
1111 E 87th St
Ste 500
Chicago, IL 60619
Phone:(708) 478-7873
NPI:1700824455
Website: https://care.advocatehealth.com
Cultural Training Completed: No
Hours: [Mon, Tue, Wed, Thu, Fri] 08:00 AM - 05:00 PM
Accessibility: Some Criteria Met (P, EB, IB, PA)

Affiliated Podiatrists Ltd 2
6445 N Central Ave
Chicago, IL 60646
Phone:(773) 202-8800
NPI:1023002896

IL

Cook

Multi-Specialty Group

Affiliated Podiatrists Ltd 2
Website: https://www.aplfeet.com/
Cultural Training Completed: No
Hours: [Mon, Tue, Wed, Thu, Fri, Sun] 08:00 AM - 05:00 PM
Other Language(s):English
Accessibility: Details Pending (P, EB, IB, PA)

Ageless Eye Care PC
329 W 18th St
Ste 311
Chicago, IL 60616
Phone:(312) 929-3340
NPI:1962637439
Cultural Training Completed: No
Hours: [Mon, Tue, Wed, Thu, Fri] 08:00 AM - 05:00 PM
Accessibility: Details Pending (P, EB, IB, PA)

Aldad Medical PC
159 North Sangamon Street
Suite 200
Chicago, IL 60607
Phone:(516) 505-7200
NPI:1174784953
Website: http://www.mindful.care
Cultural Training Completed: Yes

IL

Cook

Multi-Specialty Group

Aldad Medical PC
Hours: [Mon, Tue, Wed, Thu, Fri] 08:00 AM - 05:00 PM, Sun 08:00 AM - 06:00 PM
Accessibility: Details Pending (P, EB, IB, PA)

Aleksandar L Krunic MD SC
3000 N Halsted St
Ste 500
Chicago, IL 60657
Phone:(773) 871-7000
NPI:1801967633
Cultural Training Completed: No
Hours: [Mon, Tue, Wed, Thu, Fri] 08:00 AM - 05:00 PM
Accessibility: Details Pending (P, EB, IB, PA)

Alemayehu Bekele MD SC
326 W 64th St
Chicago, IL 60621
Phone:(773) 962-4025
NPI:1184608879
Website: https://www.stbh.org/
Cultural Training Completed: No
Hours: [Mon, Tue, Wed, Thu] 08:00 AM - 05:00 PM, Fri 01:00 PM - 04:00 PM
Other Language(s):American Sign Language

IL

Cook

Multi-Specialty Group

Alemayehu Bekele MD SC
Accessibility: Some Criteria Met (P, EB, IB, PA)

Alexian Brothers Medical Care Group, NFP
331 W Surf St
Ste 710
Chicago, IL 60657
Phone:(773) 665-6851
NPI:1518420413
Website: http://www.sublung.com
Cultural Training Completed: No
Hours: [Mon, Tue, Wed, Thu, Fri] 08:00 AM - 05:00 PM
Accessibility: Details Pending (P, EB, IB, PA)

Alexian Brothers Specialty Group
2222 W Division St
Ste 100
Chicago, IL 60622
Phone:(773) 326-2244
NPI:1720371669
Website: http://www.amitahealth.org
Cultural Training Completed: No
Hours: [Mon, Tue, Wed, Thu, Fri] 08:00 AM - 05:00 PM
Other Language(s):American Sign

IL

Cook

Multi-Specialty Group

Alexian Brothers Specialty Group
Language,Spanish,English
Accessibility: Details Pending (P, EB, IB, PA)

Alexian Brothers Specialty Group
2222 W Division St
Ste 250
Chicago, IL 60622
Phone:(773) 326-2244
NPI:1720371669
Website: http://www.amitahealth.org
Cultural Training Completed: No
Hours: [Mon, Tue, Wed, Thu, Fri] 08:00 AM - 05:00 PM
Other Language(s):Spanish,American Sign Language,English
Accessibility: Details Pending (P, EB, IB, PA)

Alexian Brothers Specialty Group
6300 N Lincoln Ave
Chicago, IL 60659
Phone:(773) 267-5111
NPI:1720371669
Website: http://www.amitahealth.org
Cultural Training Completed: No

IL

Cook

Multi-Specialty Group

Alexian Brothers Specialty Group
Hours: [Mon, Tue, Wed, Thu, Fri] 08:00 AM - 05:00 PM
Accessibility: Details Pending (P, EB, IB, PA)

Amit Vyas MD SC
2315 E 93rd St
Ste 237
Chicago, IL 60617
Phone:(773) 221-2700
NPI:1952563512
Website: https://care.advocatehealth.com
Cultural Training Completed: No
Hours: [Mon, Tue, Wed, Thu, Fri] 08:00 AM - 05:00 PM
Accessibility: Some Criteria Met (P, EB, IB, PA)

Anal Dysplasia Clinic Midwest
2551 N Clark St
Ste 203
Chicago, IL 60614
Phone:(312) 623-2625
NPI:1073666061
Cultural Training Completed: No
Hours: [Mon, Tue, Wed, Thu, Fri] 08:00 AM - 05:00 PM
Other Language(s):English

IL

Cook

Multi-Specialty Group

Anal Dysplasia Clinic Midwest
Accessibility: Details Pending (P, EB, IB, PA)

Andrea Gillio, DPM
3248 N Central Ave
Chicago, IL 60634
Phone:(773) 282-3777
NPI:1720037138
Website: http://wilsoncareinc.com
Cultural Training Completed: No
Hours: [Mon, Tue, Wed, Thu, Fri] 08:00 AM - 05:00 PM
Accessibility: Details Pending (P, EB, IB, PA)

Angel Health Care Services SC
7906 S Crandon Ave
Ste 2
Chicago, IL 60617
Phone:(773) 221-3333
NPI:1033352067
Website: https://www.comhs.org/
Cultural Training Completed: No
Hours: [Mon, Tue, Wed, Thu, Fri] 08:00 AM - 05:00 PM
Accessibility: Details Pending (P, EB, IB, PA)

Ankle N Foot Centers LLC
8630 S Pulaski Rd
Chicago, IL 60652

IL

Cook

Multi-Specialty Group

Ankle N Foot Centers LLC
Phone:(773) 897-7700
NPI:1992119739
Website: www.anklenfoot.com
Cultural Training Completed: No
Hours: [Mon, Tue, Wed, Thu, Fri] 08:00 AM - 05:00 PM
Accessibility: Some Criteria Met (P, EB, IB, PA)

Ann Robert H Lurie Childrens Hospital of Chicago
225 E Chicago Ave
6
Chicago, IL 60611
Phone:(800) 543-7362
NPI:1518064716
Website: https://www.luriechildrens.org
Cultural Training Completed: No
Hours: [Mon, Tue, Wed, Thu, Fri] 08:00 AM - 05:00 PM
Accessibility: Details Pending (P, EB, IB, PA)

Ann & Robert H Lurie Children's Hospital
225 East Chicago Avenue
Box 10
Chicago, IL 60611
Phone:(800) 543-7362
NPI:1235234535

IL

Cook

Multi-Specialty Group

Ann & Robert H Lurie Children's Hospital
Website: https://www.luriechildrens.org/
Cultural Training Completed: No
Hours: [Mon, Tue, Wed, Thu, Fri] 08:00 AM - 05:00 PM
Accessibility: Details Pending (P, EB, IB, PA)

Ann & Robert H. Lurie Children's Hospital of Chicago
225 E Chicago Ave
Unit 51
Chicago, IL 60611
Phone:(312) 227-3550
NPI:1518064716
Website: http://www.luriechildrens.org
Cultural Training Completed: No
Hours: [Mon, Tue, Wed, Thu, Fri] 08:00 AM - 05:00 PM
Accessibility: Some Criteria Met (P, EB, IB, PA)

Ann & Robert H. Lurie Children's Hospital..
225 E Chicago Ave
Chicago, IL 60611
Phone:(312) 227-3550
NPI:1518064716

IL

Cook

Multi-Specialty Group

Ann & Robert H. Lurie Children's Hospital..
Website: https://www.luriechildrens.org
Cultural Training Completed: No
Hours: [Mon, Tue, Wed, Thu, Fri] 08:00 AM - 05:00 PM
Accessibility: Some Criteria Met (P, EB, IB, PA)

Ann & Robert Lurie Children's Hospital
225 E Chicago Ave
Chicago, IL 60611
Phone:(312) 227-4000
NPI:1659306587
Website: http://www.sralab.org
Cultural Training Completed: No
Hours: [Mon, Tue, Wed, Thu, Fri] 08:00 AM - 05:00 PM
Accessibility: Details Pending (P, EB, IB, PA)

Ann and Robert H Lurie Children's Hospital of Chicago
225 E Chicago Ave
Chicago, IL 60611
Phone:(800) 543-7362
NPI:1235234535
Website: https://www.luriechildrens.org/

IL

Cook

Multi-Specialty Group

Ann and Robert H Lurie Children's Hospital of Chicago
Cultural Training Completed: No
Hours: [Mon, Tue, Wed, Thu, Fri, Sat, Sun] 12:00 AM - 11:59 PM
Other Language(s):English
Accessibility: Details Pending (P, EB, IB, PA)

Anointed Health Partners Limited
2200 E 93rd St
Chicago, IL 60617
Phone:(773) 768-2535
NPI:1912074873
Website: http://anointedhealthpartners.com/
Cultural Training Completed: No
Hours: [Mon, Tue, Wed, Thu, Fri] 08:00 AM - 05:00 PM
Accessibility: Some Criteria Met (P, EB, IB, PA)

Archer Eye Center
7001 W Archer Ave
Chicago, IL 60638
Phone:(773) 229-8818
NPI:1942638549
Cultural Training Completed: Yes
Hours: [Mon, Tue, Wed, Thu, Fri] 08:00 AM - 05:00 PM

IL

Cook

Multi-Specialty Group

Archer Eye Center
Other Language(s):English,Polish,Spanish
Accessibility: Some Criteria Met (P, EB, IB, PA)

Archer Heights
5122 S Archer Ave
Chicago, IL 60632
Phone:(872) 588-3000
NPI:1245289214
Website: https://lawndale.org
Cultural Training Completed: No
Hours: [Mon, Tue, Wed, Thu, Fri] 08:00 AM - 05:00 PM
Accessibility: Some Criteria Met (P, EB, IB, PA)

Artelio L. Watson
7531 S Stony Island Ave
Chicago, IL 60649
Phone:(773) 947-7530
NPI:1902859861
Website: http://www.sinaichicago.org
Cultural Training Completed: Yes
Hours: [Mon, Tue, Wed, Thu, Fri] 08:00 AM - 05:00 PM
Accessibility: Details Pending (P, EB, IB, PA)

IL

Cook

Multi-Specialty Group

Ascension Medical Group Illinois - Heart & Vascular Care Hoffman Estates
7447 W Talcott Ave
Ste 222
Chicago, IL 60631
Phone:(773) 774-5245
NPI:1720371669
Website: http://www.amitahealth.org
Cultural Training Completed: No
Hours: [Mon, Tue, Wed, Thu, Fri] 08:00 AM - 05:00 PM
Other Language(s):Spanish,American Sign Language,English
Accessibility: Some Criteria Met (P, EB, IB, PA)

Ascension Medical Group Illinois - Heart & Vascular Care Hoffman Estates
7447 W Talcott Ave
Ste 200
Chicago, IL 60631
Phone:(773) 326-2244
NPI:1720371669
Website: http://www.amitahealth.org
Cultural Training Completed: No
Hours: [Mon, Tue, Wed, Thu, Fri] 08:00 AM - 05:00 PM

IL

Cook

Multi-Specialty Group

Ascension Medical Group Illinois - Heart & Vascular Care Hoffman Estates
Other Language(s):American Sign Language,Spanish,English
Accessibility: Some Criteria Met (P, EB, IB, PA)

Ascension Saint Alexius - Intensive Care Unit
2900 N Lake Shore Dr
Chicago, IL 60657
Phone:(773) 665-3000
NPI:1275990061
Website: http://www.amitahealth.org
Cultural Training Completed: No
Hours: [Mon, Tue, Wed, Thu, Fri] 08:00 AM - 05:00 PM
Accessibility: Some Criteria Met (P, EB, IB, PA)

Ascension Saint Joseph - Chicago - Telehealth
2900 N Lake Shore Dr
Chicago, IL 60657
Phone:(773) 665-3000
NPI:1356727127
Website: http://www.amitahealth.org
Cultural Training Completed: No

IL

Cook

Multi-Specialty Group

Ascension Saint Joseph - Chicago - Telehealth
Hours: [Mon, Tue, Wed, Thu, Fri] 08:00 AM - 05:00 PM
Accessibility: Details Pending (P, EB, IB, PA)

Ashland Family Health Center
5159 S Ashland Ave
Chicago, IL 60609
Phone:(773) 434-9216
NPI:1699701383
Website: https://www.achn.net
Cultural Training Completed: No
Hours: [Mon, Tue, Wed, Thu, Fri] 08:00 AM - 05:00 PM
Accessibility: Some Criteria Met (P, EB, IB, PA)

Ashok D Sawlani MD
7447 W Talcott Ave
Ste 318
Chicago, IL 60631
Phone:(773) 631-5040
NPI:1518044387
Website: https://drsawlani.com
Cultural Training Completed: No
Hours: Mon 10:00 AM - 04:00 PM, Tue 07:45 AM - 04:00 PM, Wed 01:30 PM - 06:00 PM, Thu 07:30 AM - 12:30 PM, Fri 07:30 AM -

IL

Cook

Multi-Specialty Group

Ashok D Sawlani MD
12:00 PM, Sat 09:00 AM - 11:30 PM
Other Language(s):English,Spanish
Accessibility: Some Criteria Met (P, EB, IB, PA)

Ashok D Sawlani MD
7447 W Talcott Ave
Ste 531
Chicago, IL 60631
Phone:(773) 631-5040
NPI:1518044387
Website: https://drsawlani.com
Cultural Training Completed: No
Hours: [Mon, Tue, Wed, Thu, Fri] 08:00 AM - 05:00 PM
Accessibility: Details Pending (P, EB, IB, PA)

Aspyre of Bronzeville
4314 S Wabash Ave
Chicago, IL 60653
Phone:(773) 538-8300
NPI:1295432334
Cultural Training Completed: No
Hours: [Mon, Tue, Wed, Thu, Fri] 08:00 AM - 05:00 PM
Accessibility: Details Pending (P, EB, IB, PA)

Associates In Nephrology SC
10801 S Western Ave

IL

Cook

Multi-Specialty Group

Associates In Nephrology SC
Ste 201
Chicago, IL 60643
Phone:(708) 952-3040
NPI:1184694259
Website: http://www.care.advocatehealth.com
Cultural Training Completed: Yes
Hours: [Mon, Tue, Wed, Thu, Fri] 08:00 AM - 05:00 PM
Accessibility: Some Criteria Met (P, EB, IB, PA)

Associates In Nephrology SC
1701 W Monterey Ave
Chicago, IL 60643
Phone:(773) 366-8035
NPI:1184694259
Website: http://www.care.advocatehealth.com
Cultural Training Completed: No
Hours: [Mon, Tue, Wed, Thu, Fri] 08:00 AM - 04:00 PM
Other Language(s):English
Accessibility: Some Criteria Met (P, EB, IB, PA)

Associates In Nephrology SC
10801 S Western Ave
Chicago, IL 60643
Phone:(708) 952-3040

IL

Cook

Multi-Specialty Group

Associates In Nephrology SC
NPI:1184694259
Website: http://www.care.advocatehealth.com
Cultural Training Completed: Yes
Hours: [Mon, Tue, Wed, Thu, Fri] 08:00 AM - 05:00 PM, [Sat, Sun] 12:00 AM - 12:00 PM
Accessibility: Some Criteria Met (P, EB, IB, PA)

Associates in Nephrology SC
2315 E 93rd St
Ste 337
Chicago, IL 60617
Phone:(708) 952-3040
NPI:1184694259
Website: http://www.care.advocatehealth.com
Cultural Training Completed: Yes
Hours: [Mon, Tue, Wed, Thu, Fri] 08:00 AM - 05:00 PM
Accessibility: Some Criteria Met (P, EB, IB, PA)

Associates in Nephrology SC
1701 W Monterey Ave
Ste 7A
Chicago, IL 60643
Phone:(773) 366-8035
NPI:1184694259

IL

Cook

Multi-Specialty Group

Associates in Nephrology SC
Website: http://www.care.advocatehealth.com
Cultural Training Completed: No
Hours: [Mon, Tue, Wed, Thu, Fri] 08:00 AM - 05:00 PM
Accessibility: Some Criteria Met (P, EB, IB, PA)

Associates in Nephrology SC
6959 S Pulaski Rd
Chicago, IL 60629
Phone:(773) 820-8502
NPI:1184694259
Website: http://www.care.advocatehealth.com
Cultural Training Completed: Yes
Hours: [Mon, Tue, Wed, Thu, Fri] 09:00 AM - 05:00 PM
Accessibility: Some Criteria Met (P, EB, IB, PA)

Associates in Nephrology SC
9000 S Stony Island Ave
Chicago, IL 60617
Phone:(773) 525-4501
NPI:1184694259
Website: http://www.care.advocatehealth.com

IL

Cook

Multi-Specialty Group

Associates in Nephrology SC
Cultural Training Completed: No
Hours: [Mon, Tue, Wed, Thu, Fri] 08:00 AM - 05:00 PM
Accessibility: Some Criteria Met (P, EB, IB, PA)

Associates in Nephrology SC
1701 West Monterey
Suite 7A
Chicago, IL 60643
Phone:(312) 654-2720
NPI:1184694259
Website: http://www.care.advocatehealth.com
Cultural Training Completed: No
Hours: [Mon, Tue, Wed, Thu, Fri] 08:00 AM - 05:00 PM
Accessibility: Some Criteria Met (P, EB, IB, PA)

Associates in Nephrology SC
825 W 35th St
Chicago, IL 60609
Phone:(219) 789-1169
NPI:1184694259
Website: http://www.care.advocatehealth.com
Cultural Training Completed: Yes

IL

Cook

Multi-Specialty Group

Associates in Nephrology SC
Hours: [Mon, Tue, Wed, Thu, Fri] 09:00 AM - 05:00 PM
Accessibility: Some Criteria Met (P, EB, IB, PA)

Associates in Nephrology, SC
1701 W Monterey Ave
Ste 7B
Chicago, IL 60643
Phone:(773) 366-8035
NPI:1184694259
Website: http://www.care.advocatehealth.com
Cultural Training Completed: No
Hours: [Mon, Tue, Wed, Thu, Fri] 08:00 AM - 05:00 PM
Accessibility: Some Criteria Met (P, EB, IB, PA)

Associates in Nephrology, SC
2608 W Addison St
Chicago, IL 60618
Phone:(773) 756-3333
NPI:1184694259
Website: http://www.care.advocatehealth.com
Cultural Training Completed: No
Hours: [Mon, Tue, Wed, Thu, Fri] 08:00 AM - 05:00 PM

IL

Cook

Multi-Specialty Group

Associates in Nephrology, SC
Accessibility: Some Criteria Met (P, EB, IB, PA)

Associates in Nephrology, SC
2608 W Addison St
Ste B
Chicago, IL 60618
Phone:(773) 525-4501
NPI:1184694259
Website:
http://www.care.advocatehealth.com
Cultural Training Completed: Yes
Hours: [Mon, Tue, Wed, Thu, Fri] 08:00 AM - 05:00 PM
Other Language(s):Arabic,Spanish,American Sign Language,English
Accessibility: Some Criteria Met (P, EB, IB, PA)

Associates in Nephrology, Sc
2800 W 87th St
Chicago, IL 60652
Phone:(312) 423-4200
NPI:1184694259
Website:
http://www.care.advocatehealth.com
Cultural Training Completed: No
Hours: [Mon, Tue, Wed, Thu, Fri] 09:00 AM - 05:00 PM

IL

Cook

Multi-Specialty Group

Associates in Nephrology, Sc
Accessibility: Some Criteria Met (P, EB, IB, PA)

Associates in Nephrology. S.C
2315 E 93rd St
Chicago, IL 60617
Phone:(708) 952-3040
NPI:1184694259
Website:
http://www.care.advocatehealth.com
Cultural Training Completed: No
Hours: [Mon, Tue, Wed, Thu, Fri] 08:00 AM - 05:00 PM, [Sat, Sun] 12:00 AM - 12:00 PM
Accessibility: Details Pending (P, EB, IB, PA)

Athletic & Therapeutic Institute Br
4947 Paysphere Circle
Chicago, IL 60674
Phone:(866) 370-8206
NPI:1023129681
Cultural Training Completed: No
Hours: [Mon, Tue, Wed, Thu, Fri] 08:00 AM - 05:00 PM
Accessibility: Details Pending (P, EB, IB, PA)

Austin Family Health Center
4909 W Division St
Ste 508

IL

Cook

Multi-Specialty Group

Austin Family Health Center
Chicago, IL 60651
Phone:(773) 364-4600
NPI:1699701383
Website:
https://www.achn.net
Cultural Training Completed: No
Hours: [Mon, Tue, Wed, Thu, Fri] 08:00 AM - 05:00 PM
Accessibility: Some Criteria Met (P, EB, IB, PA)

Austin Health Center
4800 W Chicago Ave
Ste 1
Chicago, IL 60651
Phone:(773) 826-9600
NPI:1730209545
Website:
https://cookcountyhealth.org
Cultural Training Completed: No
Hours: [Mon, Tue, Wed, Thu, Fri] 08:00 AM - 05:00 PM
Accessibility: Details Pending (P, EB, IB, PA)

Behavioral Health and Under The Rainbow at Holy Cross
2701 W 68th St
Fl 3
Chicago, IL 60629
Phone:(773) 565-2550
NPI:1982657854

IL

Cook

Multi-Specialty Group

Behavioral Health and Under The Rainbow at Holy Cross
Website:
http://www.sinaichicago.org
Cultural Training Completed: No
Hours: [Mon, Tue, Wed, Thu, Fri] 08:00 AM - 05:00 PM
Accessibility: Some Criteria Met (P, EB, IB, PA)

Behavioral Health and Under The Rainbow at Holy Cross
2701 W 68th St
3
Chicago, IL 60629
Phone:(773) 884-7920
NPI:1982657854
Website:
http://www.sinaichicago.org
Cultural Training Completed: No
Hours: [Mon, Tue, Wed, Thu, Fri] 08:00 AM - 05:00 PM
Accessibility: Some Criteria Met (P, EB, IB, PA)

Belhaven Nursing & Rehabilitation Center
2045 W Grand Ave
Ste B
Chicago, IL 60612
Phone:(773) 233-6311
NPI:1083012074

IL

Cook

Multi-Specialty Group

Belhaven Nursing & Rehabilitation Center
Cultural Training Completed: No
Hours: [Mon, Tue, Wed, Thu, Fri] 08:00 AM - 05:00 PM
Other Language(s):English
Accessibility: Details Pending (P, EB, IB, PA)

Beloved Community Family Welln
6821 S Halsted St
Chicago, IL 60621
Phone:(773) 651-3629
NPI:1144528167
Website: https://www.bcfwc.org/
Cultural Training Completed: No
Hours: [Mon, Thu] 08:30 AM - 07:00 PM, [Tue, Wed, Fri] 08:30 AM - 05:30 PM, Sat 08:30 AM - 02:00 PM
Accessibility: Details Pending (P, EB, IB, PA)

Bhagwan D Jain MDSC
840 W Irving Park Rd
Chicago, IL 60613
Phone:(773) 975-6773
NPI:1265576722
Website: http://www.sheridanmedicalcenter.org
Cultural Training Completed: No

IL

Cook

Multi-Specialty Group

Bhagwan D Jain MDSC
Hours: [Mon, Tue, Wed, Thu, Fri] 08:00 AM - 05:00 PM
Accessibility: Details Pending (P, EB, IB, PA)

Bhallamd, LLC
1725 S Wabash Ave
Chicago, IL 60616
Phone:(312) 922-2777
NPI:1710434964
Cultural Training Completed: No
Hours: [Mon, Tue, Thu] 09:00 AM - 04:00 PM, [Wed, Fri, Sat] 09:00 AM - 01:00 PM
Accessibility: Details Pending (P, EB, IB, PA)

Bluhm Cardiovascular Institute Of Northwestern
675 N Saint Clair St
Ste 19-100
Chicago, IL 60611
Phone:(312) 664-3278
NPI:1518064716
Website: https://www.luriechildrens.org
Cultural Training Completed: No
Hours: [Mon, Tue, Wed, Thu, Fri] 08:00 AM - 05:00 PM
Accessibility: Details Pending (P, EB, IB, PA)

IL

Cook

Multi-Specialty Group

Blyumin Foot and Ankle Clinic
1405 W Morse Ave
Chicago, IL 60626
Phone:(773) 743-5100
NPI:1881798007
Website: https://www.northshore.org/
Cultural Training Completed: No
Hours: [Mon, Tue, Wed, Thu, Fri] 08:00 AM - 05:00 PM
Other Language(s):English,Russian,Spanish
Accessibility: Some Criteria Met (P, EB, IB, PA)

Body and Mind Medical Center
2222 W Division St
Ste 110
Chicago, IL 60622
Phone:(773) 252-4848
NPI:1275699209
Website: https://dominicgazianomd.com/
Cultural Training Completed: No
Hours: [Mon, Tue, Wed, Thu, Fri, Sun] 08:00 AM - 05:00 PM
Other Language(s):English
Accessibility: Details Pending (P, EB, IB, PA)

IL

Cook

Multi-Specialty Group

Booker Family Health Center
654 E 47th St
Chicago, IL 60653
Phone:(866) 267-2353
NPI:1699701383
Website: https://www.achn.net
Cultural Training Completed: No
Hours: [Mon, Tue, Wed, Thu, Fri] 08:00 AM - 05:00 PM
Accessibility: Some Criteria Met (P, EB, IB, PA)

Brandon Facility Operations
401 N Michigan Ave
Ste 1200
Chicago, IL 60611
Phone:(312) 635-0973
NPI:1528379195
Website: http://www.irehabconsultants.com/
Cultural Training Completed: No
Hours: [Mon, Tue, Wed, Thu, Fri, Sun] 08:00 AM - 05:00 PM
Other Language(s):English
Accessibility: Some Criteria Met (P, EB, IB, PA)

Brandon Family Health Center
2822 E 83rd St
Chicago, IL 60617
Phone:(866) 267-2353

IL

Cook

Multi-Specialty Group

Brandon Family Health Center
NPI:1699701383
Website: https://www.achn.net
Cultural Training Completed: No
Hours: [Mon, Tue, Wed, Thu, Fri] 08:00 AM - 05:00 PM
Accessibility: Some Criteria Met (P, EB, IB, PA)

Breakthrough Clinic
3219 W Carroll Ave
Chicago, IL 60624
Phone:(872) 588-3000
NPI:1245289214
Website: https://lawndale.org
Cultural Training Completed: No
Hours: [Mon, Tue, Wed, Thu, Fri] 08:00 AM - 05:00 PM
Accessibility: Some Criteria Met (P, EB, IB, PA)

Broadway Medical Office
5449 N Broadway St
Chicago, IL 60640
Phone:(773) 878-4800
NPI:1427271790
Website: http://www.care.advocatehealth.com
Cultural Training Completed: No
Hours: [Mon, Tue, Wed, Thu, Fri] 09:00 AM -

IL

Cook

Multi-Specialty Group

Broadway Medical Office
04:00 PM, Sun 09:00 AM - 02:00 PM
Other Language(s):English,Vietnamese
Accessibility: Some Criteria Met (P, EB, IB, PA)

Bronzeville Health Center
467 E 31st St
Chicago, IL 60616
Phone:(312) 864-0200
NPI:1821385170
Website: http://www.cookcountyhealth.org
Cultural Training Completed: No
Hours: [Mon, Tue, Wed, Thu, Fri] 08:00 AM - 05:00 PM
Accessibility: Details Pending (P, EB, IB, PA)

CALLING CARE SERVICES INC DBA VIVIA HEALTH
6303 N Clark St
Chicago, IL 60660
Phone:(773) 270-1652
NPI:1861086696
Cultural Training Completed: No
Hours: [Mon, Tue, Wed, Thu, Fri] 08:00 AM - 05:00 PM

IL

Cook

Multi-Specialty Group

CALLING CARE SERVICES INC DBA VIVIA HEALTH
Accessibility: Details Pending (P, EB, IB, PA)

CHICAGO HEARING SOCIETY
2017 N Mendell St
Ste 3NE
Chicago, IL 60614
Phone:(773) 248-9121
NPI:1528271582
Website: www.chicagohearingsociety.org
Cultural Training Completed: No
Hours: [Mon, Tue, Wed, Thu, Fri] 08:00 AM - 05:00 PM
Accessibility: Details Pending (P, EB, IB, PA)

CHICAGOLAND FOOT AND ANKLE PC
3260 W 111th St
Chicago, IL 60655
Phone:(773) 239-0702
NPI:1851302293
Cultural Training Completed: Yes
Hours: [Mon, Tue, Wed, Thu, Fri] 08:00 AM - 05:00 PM, Sat 09:00 AM - 11:00 AM
Accessibility: Details Pending (P, EB, IB, PA)

IL

Cook

Multi-Specialty Group

CTCA Prof. Corp. of Illinois
160 E Illinois St
Chicago, IL 60611
Phone:(847) 342-6910
NPI:1699763185
Website: https://www.cancercenter.com
Cultural Training Completed: No
Hours: [Mon, Tue, Wed, Thu, Fri] 08:00 AM - 05:00 PM
Accessibility: Details Pending (P, EB, IB, PA)

Cabrini Health Center
3450 S Archer Ave
Chicago, IL 60608
Phone:(773) 523-1000
NPI:1699701383
Website: https://www.achn.net
Cultural Training Completed: No
Hours: [Mon, Tue, Wed, Thu, Fri] 08:00 AM - 05:00 PM
Accessibility: Details Pending (P, EB, IB, PA)

Cardiac Surgery Assocaites, SC
7447 W Talcott Ave
Ste 512
Chicago, IL 60631
Phone:(773) 577-8183
NPI:1043269160
Website: https://www.nch.org

IL

Cook

Multi-Specialty Group

Cardiac Surgery Assocaites, SC
Cultural Training Completed: No
Hours: Mon 10:00 AM - 04:00 PM, Tue 07:45 AM - 04:00 PM, Wed 01:30 PM - 06:00 PM, Thu 07:30 AM - 12:30 PM, Fri 07:30 AM - 12:00 PM, Sat 08:00 AM - 11:30 PM
Other Language(s):English
Accessibility: Some Criteria Met (P, EB, IB, PA)

Cardiac Surgery Associates
2800 N Sheridan Rd
Ste 209
Chicago, IL 60657
Phone:(773) 477-4343
NPI:1043269160
Website: https://www.amitahealth.org/
Cultural Training Completed: No
Hours: [Mon, Tue, Wed, Thu, Fri] 08:00 AM - 05:00 PM
Other Language(s):Vietnamese,Arabic,Spanish,American Sign Language,English
Accessibility: Some Criteria Met (P, EB, IB, PA)

IL

Cook

Multi-Specialty Group

Cardiac Surgery Associates SC
3000 N Halsted St
Ste 606
Chicago, IL 60657
Phone:(773) 477-4343
NPI:1043269160
Website: https://www.nch.org
Cultural Training Completed: No
Hours: [Mon, Tue, Wed, Thu, Fri] 08:00 AM - 05:00 PM
Accessibility: Some Criteria Met (P, EB, IB, PA)

Cardiac Surgery Associates SC
3000 N Halsted St
Ste 500
Chicago, IL 60657
Phone:(773) 477-4343
NPI:1043269160
Website: https://www.nch.org
Cultural Training Completed: No
Hours: [Mon, Tue, Wed, Thu, Fri] 08:00 AM - 05:00 PM
Accessibility: Some Criteria Met (P, EB, IB, PA)

Cardiac Surgery Associates SC
3000 N Halsted St
Ste 606
Chicago, IL 60657
Phone:(773) 477-4343
NPI:1043269160

IL

Cook

Multi-Specialty Group

Cardiac Surgery Associates SC
Website: https://www.amitahealth.org/
Cultural Training Completed: No
Hours: [Mon, Tue, Wed, Thu, Fri] 08:00 AM - 05:00 PM
Accessibility: Some Criteria Met (P, EB, IB, PA)

Cardiac Surgery Associates, SC
3000 N Halsted St
Ste 803
Chicago, IL 60657
Phone:(630) 324-7941
NPI:1043269160
Website: https://www.nch.org
Cultural Training Completed: No
Hours: [Mon, Tue, Wed, Thu, Fri] 08:00 AM - 05:00 PM
Other Language(s):American Sign Language
Accessibility: Some Criteria Met (P, EB, IB, PA)

Cardiac Surgery Associates, SC
7447 W Talcott Ave
Ste 512
Chicago, IL 60631
Phone:(773) 594-6460
NPI:1043269160

IL

Cook

Multi-Specialty Group

Cardiac Surgery Associates, SC
Website: https://www.amitahealth.org/
Cultural Training Completed: No
Hours: [Mon, Tue, Wed, Thu, Fri] 08:00 AM - 05:00 PM
Accessibility: Details Pending (P, EB, IB, PA)

Cardiothoracic & Vascular Surgical Associates SC
1725 W Harrison St
Ste 1156
Chicago, IL 60612
Phone:(312) 563-2716
NPI:1780679407
Website: http://www.care.advocatehealth.com
Cultural Training Completed: No
Hours: [Mon, Tue, Wed, Thu, Fri] 08:00 AM - 05:00 PM
Other Language(s):Greek,Bengali,Urdu,Polish,German,English
Accessibility: Some Criteria Met (P, EB, IB, PA)

Cardiothoracic & Vascular Surgical Associates, SC
1725 W Harrison St
Chicago, IL 60612

IL

Cook

Multi-Specialty Group

Cardiothoracic & Vascular Surgical Associates, SC
Phone:(312) 809-1330
NPI:1780679407
Website: http://www.care.advocatehealth.com
Cultural Training Completed: No
Hours: [Mon, Tue, Wed, Thu, Fri] 08:00 AM - 05:30 PM
Other Language(s):English
Accessibility: Some Criteria Met (P, EB, IB, PA)

Cardiovascular Thoracic Surgery Clinic
225 E Chicago Ave
3
Chicago, IL 60611
Phone:(800) 543-7362
NPI:1518064716
Website: http://www.luriechildrens.org
Cultural Training Completed: No
Hours: [Mon, Tue, Wed, Thu, Fri] 08:00 AM - 05:00 PM
Accessibility: Some Criteria Met (P, EB, IB, PA)

Carlos Smith DPM PC
10801 S Western Ave
Ste 202
Chicago, IL 60643

IL

Cook

Multi-Specialty Group

Carlos Smith DPM PC
Phone:(773) 445-3964
NPI:1609063155
Website: https://care.advocatehealth.com
Cultural Training Completed: No
Hours: [Mon, Tue, Wed, Thu, Fri] 08:00 AM - 05:00 PM
Other Language(s):English
Accessibility: Some Criteria Met (P, EB, IB, PA)

Carlos Smith DPM PC
10801 S Western Ave
Ste 200
Chicago, IL 60643
Phone:(773) 924-7765
NPI:1609063155
Website: https://care.advocatehealth.com
Cultural Training Completed: No
Hours: [Mon, Tue, Wed, Thu, Fri] 08:00 AM - 05:00 PM
Accessibility: Some Criteria Met (P, EB, IB, PA)

Cartwheel Health Services PC
73 West Monroe Street
Suite 422
Chicago, IL 60603
Phone:(888) 500-2067
NPI:1912633975

IL

Cook

Multi-Specialty Group

Cartwheel Health Services PC
Website: https://www.cartwheel.org/
Cultural Training Completed: Yes
Hours: [Mon, Tue, Wed, Thu, Fri] 08:00 AM - 05:00 PM
Accessibility: Some Criteria Met (P, EB, IB, PA)

Cartwheel Health Services PC
73 W Monroe St
Ste 422
Chicago, IL 60603
Phone:(888) 500-2067
NPI:1912633975
Website: https://www.cartwheel.org/
Cultural Training Completed: No
Hours: [Mon, Tue, Wed, Thu, Fri] 08:00 AM - 05:00 PM
Accessibility: Some Criteria Met (P, EB, IB, PA)

Cartwheel Health Services PC
73 W Monroe St
422
Chicago, IL 60603
Phone:(888) 500-2067
NPI:1912633975
Website: https://www.cartwheel.org/

IL

Cook

Multi-Specialty Group

Cartwheel Health Services PC
Cultural Training Completed: No
Hours: [Mon, Tue, Wed, Thu, Fri] 08:00 AM - 05:00 PM
Accessibility: Details Pending (P, EB, IB, PA)

Cartwheel Health Services PC
73 W Monroe St
Chicago, IL 60603
Phone:(888) 500-2067
NPI:1912633975
Website: https://www.cartwheel.org/
Cultural Training Completed: No
Hours: [Mon, Tue, Wed, Thu, Fri] 08:00 AM - 05:00 PM
Accessibility: Details Pending (P, EB, IB, PA)

Cavero Medical Services LTD
4007 W 63rd St
Chicago, IL 60629
Phone:(773) 767-2266
NPI:1801673199
Cultural Training Completed: Yes
Hours: [Mon, Tue, Wed, Thu] 08:00 AM - 05:00 PM, [Fri, Sat] 08:00 AM - 02:00 PM
Other Language(s):Spanish

IL

Cook

Multi-Specialty Group

Cavero Medical Services LTD
Accessibility: Details Pending (P, EB, IB, PA)

Ccmma Tx Pllc
7435 W Talcott Ave
Chicago, IL 60631
Phone:(773) 774-8000
NPI:1841829819
Website: enterprisehealthinformatic@gmail.com
Cultural Training Completed: No
Hours: [Mon, Tue, Wed, Thu, Fri] 08:00 AM - 05:00 PM
Accessibility: Details Pending (P, EB, IB, PA)

Center Home for Hispanic Elderly
1401 N California Ave
Chicago, IL 60622
Phone:(773) 782-8700
NPI:1083012074
Cultural Training Completed: No
Hours: [Mon, Tue, Wed, Thu, Fri, Sat] 08:00 AM - 05:00 PM
Other Language(s):English
Accessibility: Details Pending (P, EB, IB, PA)

Center for Spine Health at NMH
259 E Erie St
Ste 1450

IL

Cook

Multi-Specialty Group

Center for Spine Health at NMH
Chicago, IL 60611
Phone:(312) 695-6800
NPI:1659306587
Website: http://www.sralab.org
Cultural Training Completed: No
Hours: [Mon, Tue, Wed, Thu, Fri] 08:00 AM - 05:00 PM
Accessibility: Details Pending (P, EB, IB, PA)

Center for Womens Health
1801 W Taylor St
Ste 4C
Chicago, IL 60612
Phone:(312) 413-7500
NPI:1154541936
Website: https://hospital.uillinois.edu
Cultural Training Completed: No
Hours: [Mon, Tue, Wed, Thu, Fri] 08:00 AM - 05:00 PM
Other Language(s):English
Accessibility: Some Criteria Met (P, EB, IB, PA)

Central Medical Clinic of Chicago
5605 W Gunnison St
Chicago, IL 60630
Phone:(773) 545-2525
NPI:1740474584

IL

Cook

Multi-Specialty Group

Central Medical Clinic of Chicago
Website: https://www.centmed.us
Cultural Training Completed: No
Hours: [Mon, Tue, Wed, Thu, Fri] 08:00 AM - 05:00 PM
Other Language(s):Polish,Spanish,English
Accessibility: Some Criteria Met (P, EB, IB, PA)

Cermak Medical Group LLC
2408 W Cermak Rd
10
Chicago, IL 60608
Phone:(773) 289-0233
NPI:1518498393
Website: https://www.cermakimmediatecare.com
Cultural Training Completed: No
Hours: [Mon, Tue, Wed, Thu, Fri] 08:00 AM - 05:00 PM
Accessibility: Details Pending (P, EB, IB, PA)

Cermak Medical Group Llc
134 W 111th St
Fl 2
Chicago, IL 60628
Phone:(773) 326-6963
NPI:1518498393

IL

Cook

Multi-Specialty Group

Cermak Medical Group Llc
Website: https://www.cermakimmediatecare.com
Cultural Training Completed: No
Hours: [Mon, Tue, Wed, Thu, Fri] 08:00 AM - 05:00 PM
Other Language(s):Hindi
Accessibility: Some Criteria Met (P, EB, IB, PA)

Chandra Diagnostic Cardiology Ltd
10718 S Ewing Ave
Chicago, IL 60617
Phone:(773) 731-5456
NPI:1336162783
Website: https://care.advocatehealth.com
Cultural Training Completed: No
Hours: [Mon, Tue, Wed, Thu, Fri] 08:00 AM - 05:00 PM
Accessibility: Details Pending (P, EB, IB, PA)

Charles Ovitsky OD & Associates
3500 W Peterson Ave
Ste 401
Chicago, IL 60659
Phone:(773) 588-3090
NPI:1568647220

IL

Cook

Multi-Specialty Group

Charles Ovitsky OD & Associates
Website:
http://www.vnahealth.com/
Cultural Training Completed: Yes
Hours: [Mon, Tue, Wed, Thu, Fri] 09:00 AM - 05:00 PM
Accessibility: Some Criteria Met (P, EB, IB, PA)

Charles S Ovitsky PC
3500 W Peterson Ave
Ste 400
Chicago, IL 60659
Phone:(773) 588-3090
NPI:1568647220
Website:
http://www.vnahealth.com/
Cultural Training Completed: No
Hours: [Mon, Tue, Wed, Thu, Fri] 08:00 AM - 05:00 PM
Accessibility: Details Pending (P, EB, IB, PA)

Chicago Arthritis LLC
618 W Fulton St
Chicago, IL 60661
Phone:(773) 348-7171
NPI:1477915221
Cultural Training Completed: No
Hours: [Mon, Tue, Wed, Thu, Fri] 08:00 AM - 05:00 PM

IL

Cook

Multi-Specialty Group

Chicago Arthritis LLC
Accessibility: Details Pending (P, EB, IB, PA)

Chicago Cardiology Institute, SC
7447 W Talcott Ave
Ste 500
Chicago, IL 60631
Phone:(847) 605-9500
NPI:1568600286
Website:
http://www.chicagocardiology.com/
Cultural Training Completed: No
Hours: [Mon, Tue, Wed, Thu, Fri] 08:00 AM - 05:00 PM
Accessibility: Details Pending (P, EB, IB, PA)

Chicago Center for Sports Medicine and Orthopedic Surgery
1301 E 47th St
2
Chicago, IL 60653
Phone:(708) 263-2000
NPI:1700023793
Cultural Training Completed: No
Hours: [Mon, Tue, Wed, Thu, Fri] 08:00 AM - 05:00 PM
Accessibility: Some Criteria Met (P, EB, IB, PA)

Chicago Eye Specialists
7456 S State Rd

IL

Cook

Multi-Specialty Group

Chicago Eye Specialists
Ste 302
Chicago, IL 60638
Phone:(708) 623-8200
NPI:1366572380
Cultural Training Completed: No
Hours: [Mon, Tue, Wed, Thu, Fri] 08:00 AM - 05:00 PM
Accessibility: Some Criteria Met (P, EB, IB, PA)

Chicago Family Asthma & Allergy SC
2551 N Clark St
Ste 100
Chicago, IL 60614
Phone:(773) 388-2322
NPI:1942446760
Cultural Training Completed: No
Hours: [Mon, Tue, Wed, Thu, Fri] 08:00 AM - 05:00 PM
Accessibility: Some Criteria Met (P, EB, IB, PA)

Chicago Family Health Center (FQHC)
120 W 111th St
Chicago, IL 60628
Phone:(773) 768-5000
NPI:1245266337
Website:
https://chicagofamilyhealth.org/
Cultural Training Completed: No

IL

Cook

Multi-Specialty Group

Chicago Family Health Center (FQHC)
Hours: [Mon, Tue, Wed, Thu, Fri] 08:00 AM - 05:00 PM
Accessibility: Details Pending (P, EB, IB, PA)

Chicago Family Health Center Inc (FQHC)
10536 S Ewing Ave
Chicago, IL 60617
Phone:(773) 768-5000
NPI:1245266337
Website:
https://chicagofamilyhealth.org/
Cultural Training Completed: No
Hours: [Mon, Tue, Wed, Thu, Fri] 08:00 AM - 05:00 PM
Accessibility: Details Pending (P, EB, IB, PA)

Chicago Family Health Center Inc (FQHC)
570 E 115th St
Chicago, IL 60628
Phone:(773) 768-5000
NPI:1245266337
Website:
https://chicagofamilyhealth.org/
Cultural Training Completed: No
Hours: [Mon, Tue, Wed, Thu, Fri] 08:00 AM - 05:00 PM

IL

Cook

Multi-Specialty Group

Chicago Family Health Center Inc (FQHC)
Accessibility: Details Pending (P, EB, IB, PA)

Chicago Foot Health Centers, LLC
3000 N Halsted St
Ste 801
Chicago, IL 60657
Phone:(773) 296-7160
NPI:1801980255
Website: https://www.chicagofoot.com/
Cultural Training Completed: No
Hours: [Mon, Tue, Wed, Thu, Fri] 08:00 AM - 05:00 PM
Accessibility: Some Criteria Met (P, EB, IB, PA)

Chicago Gastro, LLC
2835 N Sheffield Ave
Ste 303
Chicago, IL 60657
Phone:(773) 368-3164
NPI:1548414063
Website: https://hospital.uillinois.edu/
Cultural Training Completed: Yes
Hours: [Mon, Tue, Wed, Thu, Fri] 08:00 AM - 05:00 PM
Accessibility: Some Criteria Met (P, EB, IB, PA)

IL

Cook

Multi-Specialty Group

Chicago Gastroenterology LLC
2222 W Division St
Ste 225
Chicago, IL 60622
Phone:(773) 342-6800
NPI:1366792426
Website: https://chicagogi.com/
Cultural Training Completed: No
Hours: [Mon, Tue, Wed, Thu, Fri] 08:00 AM - 05:00 PM
Other Language(s):English
Accessibility: Details Pending (P, EB, IB, PA)

Chicago Hearing Society
1444 W Willow St
Chicago, IL 60642
Phone:(773) 248-9121
NPI:1528271582
Website: www.chicagohearingsociety.org
Cultural Training Completed: No
Hours: [Mon, Tue, Wed, Thu, Fri] 08:30 AM - 04:30 PM
Accessibility: Details Pending (P, EB, IB, PA)

Chicago Heart Associates SC
2222 W Division St
Ste 220
Chicago, IL 60622

IL

Cook

Multi-Specialty Group

Chicago Heart Associates SC
Phone:(773) 326-2244
NPI:1437259314
Website: https://www.amitahealth.org/
Cultural Training Completed: No
Hours: [Mon, Tue, Wed, Thu, Fri] 08:00 AM - 05:00 PM
Other Language(s):American Sign Language,Spanish,English,Arabic
Accessibility: Some Criteria Met (P, EB, IB, PA)

Chicago Lakeview Hcc
2600 S Michigan Ave
Chicago, IL 60616
Phone:(312) 881-3050
NPI:1437775038
Website: https://www.ahf.org
Cultural Training Completed: No
Hours: [Mon, Tue, Wed, Thu, Fri] 08:00 AM - 05:00 PM
Accessibility: Details Pending (P, EB, IB, PA)

Chicago Neurological Services, Ltd
2219 W Belmont Ave
Chicago, IL 60618
Phone:(773) 904-7101
NPI:1730326323

IL

Cook

Multi-Specialty Group

Chicago Neurological Services, Ltd
Website: https://www.chicagoneurodoc.com/
Cultural Training Completed: No
Hours: [Mon, Wed] 08:00 AM - 05:00 PM, [Tue, Thu] 09:00 AM - 06:00 PM, Fri 09:00 AM - 01:00 PM
Other Language(s):English
Accessibility: Details Pending (P, EB, IB, PA)

Chicago Ophthalmology PC
3000 N Halsted St
Ste 501
Chicago, IL 60657
Phone:(773) 935-2800
NPI:1275653263
Cultural Training Completed: No
Hours: [Mon, Tue, Wed, Thu, Fri] 08:00 AM - 05:00 PM
Accessibility: Some Criteria Met (P, EB, IB, PA)

Chicago Pediatric & Neonatology Sc
7447 W Talcott Ave
Ste 561
Chicago, IL 60631
Phone:(773) 467-8866
NPI:1679748503

IL

Cook

Multi-Specialty Group

Chicago Pediatric & Neonatology Sc
Website: https://www.amitahealth.org
Cultural Training Completed: No
Hours: [Mon, Tue, Wed, Thu, Fri, Sun] 08:00 AM - 05:00 PM
Accessibility: Some Criteria Met (P, EB, IB, PA)

Chicago Pediatric Clinic Corp
1916 W Irving Park Rd
Chicago, IL 60613
Phone:(773) 477-4900
NPI:1780724898
Website: https://www.chicagopedsclinic.com/
Cultural Training Completed: No
Hours: [Mon, Tue, Wed, Thu, Fri] 08:00 AM - 05:00 PM
Accessibility: Some Criteria Met (P, EB, IB, PA)

Chicago Sports and Spine LLC
1550 S Indiana Ave
Ste 100
Chicago, IL 60605
Phone:(312) 623-7246
NPI:1316192628
Cultural Training Completed: No

IL

Cook

Multi-Specialty Group

Chicago Sports and Spine LLC
Hours: [Mon, Tue, Wed, Thu, Fri] 08:00 AM - 05:00 PM
Accessibility: Details Pending (P, EB, IB, PA)

Chicago Uptown Medical Center SC
2333 W Irving Park Rd
Chicago, IL 60618
Phone:(773) 231-9884
NPI:1255427704
Website: https://www.chicagoveininstitute.com
Cultural Training Completed: No
Hours: [Mon, Tue, Fri] 09:00 AM - 05:00 PM, Wed 11:00 AM - 07:00 PM, Thu 12:00 PM - 08:00 PM
Other Language(s):Croatian,Hindi,Tagalog
Accessibility: Some Criteria Met (P, EB, IB, PA)

Child PTP
1747 W Roosevelt Rd
Chicago, IL 60608
Phone:(312) 996-7723
NPI:1609822147
Website: https://hospital.uillinois.edu
Cultural Training Completed: No

IL

Cook

Multi-Specialty Group

Child PTP
Hours: [Mon, Tue, Wed, Thu, Fri] 08:00 AM - 05:00 PM
Other Language(s):English
Accessibility: Details Pending (P, EB, IB, PA)

Children's Faculty Practice Plan
225 E Chicago Ave
Chicago, IL 60611
Phone:(312) 227-4527
NPI:1518064716
Website: http://www.luriechildrens.org
Cultural Training Completed: No
Hours: [Mon, Tue, Wed, Thu, Fri] 08:00 AM - 05:00 PM
Accessibility: Some Criteria Met (P, EB, IB, PA)

Children's Hospital of Chicago, Faculty Practice Plan
2515 N Clark St
Chicago, IL 60614
Phone:(800) 543-7362
NPI:1235234535
Website: https://www.luriechildrens.org/
Cultural Training Completed: No
Hours: [Mon, Tue, Wed, Thu, Fri] 08:00 AM - 05:00 PM

IL

Cook

Multi-Specialty Group

Children's Hospital of Chicago, Faculty Practice Plan
Accessibility: Details Pending (P, EB, IB, PA)

Children's Hospital of Chicago, Faculty Practice Plan
4867 N Broadway St
Chicago, IL 60640
Phone:(800) 543-7362
NPI:1235234535
Website: https://www.luriechildrens.org/
Cultural Training Completed: No
Hours: [Mon, Tue, Wed, Thu, Fri] 08:00 AM - 05:00 PM
Other Language(s):English
Accessibility: Details Pending (P, EB, IB, PA)

Childrens Medical Center SC
1900 W 47th St
Chicago, IL 60609
Phone:(773) 847-9004
NPI:1578612438
Website: https://www.childmedcenter.com
Cultural Training Completed: No
Hours: [Mon, Tue, Wed, Thu, Fri] 09:00 AM - 06:00 PM, Sat 09:00 AM - 03:00 PM

IL

Cook

Multi-Specialty Group

Childrens Medical Center SC
Other Language(s):Arabic,Spanish,English
Accessibility: Some Criteria Met (P, EB, IB, PA)

Childrens Surgical Foundation
225 E Chicago Ave
Ste 114
Chicago, IL 60611
Phone:(800) 543-7362
NPI:1659306587
Website: http://www.sralab.org
Cultural Training Completed: No
Hours: [Mon, Tue, Wed, Thu, Fri] 08:00 AM - 05:00 PM
Accessibility: Details Pending (P, EB, IB, PA)

Chindika Healthcare
1750 E 87th St
Ste 109
Chicago, IL 60617
Phone:(773) 933-9300
NPI:1144887738
Cultural Training Completed: No
Hours: [Mon, Tue, Wed, Thu, Fri] 09:00 AM - 05:00 PM
Other Language(s):English,Spanish

IL

Cook

Multi-Specialty Group

Chindika Healthcare
Accessibility: Details Pending (P, EB, IB, PA)

City of Hope Medical Group of Illinois
160 E Illinois St
Chicago, IL 60611
Phone:(847) 342-6910
NPI:1548258072
Cultural Training Completed: No
Hours: [Mon, Tue, Wed, Thu, Fri] 08:00 AM - 05:00 PM
Accessibility: Details Pending (P, EB, IB, PA)

Clara Akhigbe M.D.
6307 S Stewart Ave
Ste 313
Chicago, IL 60621
Phone:(773) 962-0633
NPI:1346281110
Website: https://www.stbh.org/
Cultural Training Completed: No
Hours: [Mon, Tue, Wed, Thu, Fri] 08:00 AM - 05:00 PM
Accessibility: Details Pending (P, EB, IB, PA)

Clara Akhigbe MD SC
6307 S Stewart Ave
313
Chicago, IL 60621
Phone:(773) 962-0633
NPI:1407123433

IL

Cook

Multi-Specialty Group

Clara Akhigbe MD SC
Website: https://www.stbh.org/
Cultural Training Completed: No
Hours: [Mon, Tue, Wed, Thu, Fri] 08:00 AM - 05:00 PM
Accessibility: Some Criteria Met (P, EB, IB, PA)

Comer Children's Hospital
5721 S Maryland Ave
Chicago, IL 60637
Phone:(888) 824-0200
NPI:1659306587
Website: http://www.sralab.org
Cultural Training Completed: No
Hours: [Mon, Tue, Wed, Thu, Fri] 08:00 AM - 05:00 PM
Accessibility: Details Pending (P, EB, IB, PA)

Comprehensive Podiatric Medical Service
2740 W Foster Ave
Ste 211
Chicago, IL 60625
Phone:(773) 561-7700
NPI:1205136421
Website: https://comprehensivepodiatric.com/
Cultural Training Completed: No

IL

Cook

Multi-Specialty Group

Comprehensive Podiatric Medical Service
Hours: [Mon, Tue, Wed, Thu, Fri] 08:00 AM - 05:00 PM
Accessibility: Details Pending (P, EB, IB, PA)

Comprehensive Podiatric Medical Services, Ltd
2740 W Foster Ave
Ste 205
Chicago, IL 60625
Phone:(773) 271-9050
NPI:1538231782
Cultural Training Completed: No
Hours: [Mon, Tue, Wed, Thu, Fri] 08:00 AM - 05:00 PM
Accessibility: Some Criteria Met (P, EB, IB, PA)

Congress Vascular Center LLC
41 W Ida B Wells Dr
Chicago, IL 60605
Phone:(630) 622-1743
NPI:1467986901
Website: https://www.usaveinclinics.com/
Cultural Training Completed: No
Hours: [Mon, Tue, Wed, Thu, Fri] 08:00 AM - 05:00 PM

IL

Cook

Multi-Specialty Group

Congress Vascular Center LLC
Accessibility: Details Pending (P, EB, IB, PA)

Congress Vascular Center LLC
41 W Ida B Wells Dr
Chicago, IL 60605
Phone:(224) 318-0118
NPI:1396267324
Website: https://www.usaveinclinics.com/
Cultural Training Completed: No
Hours: [Mon, Tue, Wed, Thu, Fri] 08:00 AM - 05:00 PM
Accessibility: Details Pending (P, EB, IB, PA)

Cook County Health
1100 S Hamilton Ave
Chicago, IL 60612
Phone:(312) 433-7102
NPI:1821385170
Website: http://www.cookcountyhealth.org
Cultural Training Completed: No
Hours: [Mon, Tue, Wed, Thu, Fri] 08:00 AM - 05:00 PM
Other Language(s):English
Accessibility: Details Pending (P, EB, IB, PA)

IL

Cook

Multi-Specialty Group

Cook County Health
4800 W Chicago Ave
Chicago, IL 60651
Phone:(312) 864-0200
NPI:1821385170
Website: http://www.cookcountyhealth.org
Cultural Training Completed: No
Hours: [Mon, Tue, Wed, Thu, Fri] 08:00 AM - 05:00 PM
Accessibility: Details Pending (P, EB, IB, PA)

Cook County Health
1969 W Ogden Ave
Chicago, IL 60612
Phone:(312) 864-6000
NPI:1821385170
Website: http://www.cookcountyhealth.org
Cultural Training Completed: No
Hours: [Mon, Tue, Wed, Thu, Fri] 08:00 AM - 05:00 PM
Accessibility: Details Pending (P, EB, IB, PA)

Cook County Health Professional Building
1950 W Polk St
Chicago, IL 60612
Phone:(312) 864-0200
NPI:1730209545
Website: https://cookcountyhealth.org

IL

Cook

Multi-Specialty Group

Cook County Health Professional Building
Cultural Training Completed: No
Hours: [Mon, Tue, Wed, Thu, Fri] 08:00 AM - 05:00 PM
Accessibility: Details Pending (P, EB, IB, PA)

Cook County Health Professional Building
1950 W Polk St
Chicago, IL 60612
Phone:(312) 864-0200
NPI:1649390022
Website: https://cookcountyhealth.org
Cultural Training Completed: No
Hours: [Mon, Tue, Wed, Thu, Fri] 08:00 AM - 05:00 PM
Accessibility: Details Pending (P, EB, IB, PA)

Cook County Health Professional Building
1950 W Polk St
Chicago, IL 60612
Phone:(312) 864-0200
NPI:1245350040
Website: https://cookcountyhealth.org
Cultural Training Completed: No
Hours: [Mon, Tue, Wed, Thu, Fri] 08:00 AM - 05:00 PM

IL

Cook

Multi-Specialty Group

Cook County Health Professional Building
Accessibility: Details Pending (P, EB, IB, PA)

Cook County Health Professional Building
1950 W Polk St
Chicago, IL 60612
Phone:(312) 864-0200
NPI:1821385170
Website: http://www.cookcountyhealth.org
Cultural Training Completed: No
Hours: [Mon, Tue, Wed, Thu, Fri] 08:00 AM - 05:00 PM
Accessibility: Details Pending (P, EB, IB, PA)

Cook County Health Professional Building
1950 W Polk St
Chicago, IL 60612
Phone:(312) 864-0200
NPI:1790316784
Website: https://cookcountyhealth.org
Cultural Training Completed: Yes
Hours: [Mon, Tue, Wed, Thu, Fri] 08:00 AM - 05:00 PM
Accessibility: Details Pending (P, EB, IB, PA)

IL

Cook

Multi-Specialty Group

Cook County Health Professional Building
1950 W Polk St
Chicago, IL 60612
Phone:(312) 864-0200
NPI:1740319490
Website: https://cookcountyhealth.org/
Cultural Training Completed: No
Hours: [Mon, Tue, Wed, Thu, Fri] 08:00 AM - 05:00 PM
Accessibility: Details Pending (P, EB, IB, PA)

Cook County Health Professional Building
1950 W Polk St
Chicago, IL 60612
Phone:(312) 864-0200
NPI:1821385170
Website: https://cookcountyhealth.org
Cultural Training Completed: No
Hours: [Mon, Tue, Wed, Thu, Fri] 08:00 AM - 05:00 PM
Accessibility: Details Pending (P, EB, IB, PA)

Cook County Juvenile Temporary Detention Center
1100 S Hamilton Ave
Chicago, IL 60612
Phone:(312) 433-7102
NPI:1396865077

IL

Cook

Multi-Specialty Group

Cook County Juvenile Temporary Detention Center
Website: https://cookcountyhealth.org
Cultural Training Completed: No
Hours: [Mon, Tue, Wed, Thu, Fri] 08:00 AM - 05:00 PM
Accessibility: Details Pending (P, EB, IB, PA)

Cook County Professional Building
1950 W Polk St
2
Chicago, IL 60612
Phone:(312) 864-0200
NPI:1821385170
Website: https://cookcountyhealth.org
Cultural Training Completed: No
Hours: [Mon, Tue, Wed, Thu, Fri] 08:00 AM - 05:00 PM
Other Language(s):English
Accessibility: Details Pending (P, EB, IB, PA)

Cook Radiation Oncology, SC
7435 W Talcott Ave
Chicago, IL 60631
Phone:(773) 990-5133
NPI:1689953838

IL

Cook

Multi-Specialty Group

Cook Radiation Oncology, SC
Website: https://www.jacksonparkhospital.org/
Cultural Training Completed: No
Hours: [Mon, Tue, Wed, Thu, Fri] 08:00 AM - 05:00 PM
Accessibility: Some Criteria Met (P, EB, IB, PA)

Corr Health WI, SC
939 W North Ave
Chicago, IL 60642
Phone:(312) 761-8778
NPI:1508641291
Cultural Training Completed: No
Hours: [Mon, Tue, Wed, Thu, Fri, Sat, Sun] 09:00 AM - 05:00 PM
Other Language(s):Spanish
Accessibility: Details Pending (P, EB, IB, PA)

Correctional Health Services
2800 S California Ave
Chicago, IL 60608
Phone:(312) 864-0200
NPI:1821385170
Website: http://www.cookcountyhealth.org
Cultural Training Completed: No

IL

Cook

Multi-Specialty Group

Correctional Health Services
Hours: [Mon, Tue, Wed, Thu, Fri] 08:00 AM - 05:00 PM
Accessibility: Details Pending (P, EB, IB, PA)

Correctional Health Services
2800 S California Ave
Chicago, IL 60608
Phone:(773) 674-7488
NPI:1396865077
Website: https://cookcountyhealth.org
Cultural Training Completed: No
Hours: [Mon, Tue, Wed, Thu, Fri] 08:00 AM - 05:00 PM
Accessibility: Details Pending (P, EB, IB, PA)

Creticos Cancer Center
900 W Nelson St
Chicago, IL 60657
Phone:(773) 296-3390
NPI:1700824455
Website: https://care.advocatehealth.com
Cultural Training Completed: No
Hours: [Mon, Tue, Wed, Thu, Fri] 08:00 AM - 05:00 PM

IL

Cook

Multi-Specialty Group

Creticos Cancer Center
Accessibility: Some Criteria Met (P, EB, IB, PA)

Csf Medical Specialists, LLC
225 E Chicago Ave
Ste 152
Chicago, IL 60611
Phone:(630) 933-2340
NPI:1518064716
Website: http://www.luriechildrens.org
Cultural Training Completed: No
Hours: [Mon, Tue, Wed, Thu, Fri] 08:00 AM - 05:00 PM
Accessibility: Some Criteria Met (P, EB, IB, PA)

DEV Medical Associates
7447 W Talcott Ave
Ste 525
Chicago, IL 60631
Phone:(773) 775-6500
NPI:1467410407
Cultural Training Completed: No
Hours: [Mon, Tue, Wed, Thu, Fri] 08:00 AM - 05:00 PM
Other Language(s):English
Accessibility: Details Pending (P, EB, IB, PA)

IL

Cook

Multi-Specialty Group

DR Jorge Prieto Health Center
2424 S Pulaski Rd
Chicago, IL 60623
Phone:(773) 521-0750
NPI:1821385170
Website: http://www.cookcountyhealth.org
Cultural Training Completed: No
Hours: [Mon, Tue, Wed, Thu, Fri] 08:00 AM - 05:00 PM
Other Language(s):Gujarati,Spanish,Italian,English
Accessibility: Details Pending (P, EB, IB, PA)

David C Chua MD Sc LTD
1044 N Francisco Ave
A1
Chicago, IL 60622
Phone:(773) 248-4111
NPI:1225210214
Website: https://www.summitdigestive.com/
Cultural Training Completed: No
Hours: [Mon, Tue, Wed, Thu, Fri] 08:00 AM - 05:00 PM
Accessibility: Details Pending (P, EB, IB, PA)

Daybreak Medical PA
332 S Michigan Ave
Ste 900

IL

Cook

Multi-Specialty Group

Daybreak Medical PA
Chicago, IL 60604
Phone:(415) 992-6155
NPI:1255060091
Cultural Training Completed: Yes
Hours: [Mon, Tue, Wed, Thu, Fri, Sat] 07:00 AM - 07:00 PM
Other Language(s):Spanish
Accessibility: Some Criteria Met (P, EB, IB, PA)

Dekalb Eye Consultants
4659 W Foster Ave
B
Chicago, IL 60630
Phone:(773) 583-5727
NPI:1326380510
Cultural Training Completed: No
Hours: [Mon, Tue, Wed, Thu] 10:00 AM - 07:00 PM, Fri 09:00 AM - 05:00 PM, Sat 09:00 AM - 03:00 PM
Accessibility: Details Pending (P, EB, IB, PA)

Dekalb Eye Consultants - Lawrence Eye Care
4659 W Foster Ave
Ste B
Chicago, IL 60630
Phone:(773) 583-5727
NPI:1326380510
Cultural Training Completed: No

IL

Cook

Multi-Specialty Group

Dekalb Eye Consultants - Lawrence Eye Care
Hours: [Mon, Tue, Wed, Thu, Fri] 08:00 AM - 05:00 PM
Accessibility: Details Pending (P, EB, IB, PA)

Dev Medical Associates SC
5600 W Addison St
Chicago, IL 60634
Phone:(773) 283-8444
NPI:1467410407
Cultural Training Completed: No
Hours: [Mon, Tue, Wed, Thu, Fri] 08:00 AM - 05:00 PM
Accessibility: Details Pending (P, EB, IB, PA)

Dev Medical Associates SC - IL
5600 W Addison St
Ste 400
Chicago, IL 60634
Phone:(773) 283-2448
NPI:1467410407
Cultural Training Completed: No
Hours: [Mon, Tue, Wed, Thu, Fri] 08:00 AM - 05:00 PM
Accessibility: Details Pending (P, EB, IB, PA)

Developmental & Behavioral Medicine
225 E Chicago Ave

IL

Cook

Multi-Specialty Group

Developmental & Behavioral Medicine
16
Chicago, IL 60611
Phone:(312) 227-4000
NPI:1518064716
Website:
https://www.luriechildrens.org
Cultural Training Completed: No
Hours: [Mon, Tue, Wed, Thu, Fri] 08:00 AM - 05:00 PM
Accessibility: Some Criteria Met (P, EB, IB, PA)

Developmental & Behavioral Medicine
225 East Chicago Avenue
Box 16
Chicago, IL 60611
Phone:(800) 543-7362
NPI:1235234535
Website:
https://www.luriechildrens.org/
Cultural Training Completed: No
Hours: [Mon, Tue, Wed, Thu, Fri] 08:00 AM - 06:00 PM
Accessibility: Details Pending (P, EB, IB, PA)

Dilipkumar Parikh MD
6307 S Stewart Ave
Ste 201
Chicago, IL 60621

IL

Cook

Multi-Specialty Group

Dilipkumar Parikh MD
Phone:(773) 962-3939
NPI:1376527044
Cultural Training Completed: No
Hours: [Mon, Tue, Wed, Thu, Fri] 08:00 AM - 05:00 PM
Accessibility: Details Pending (P, EB, IB, PA)

Division of Pediatric Surgery
225 E Chicago Ave
63
Chicago, IL 60611
Phone:(800) 543-7362
NPI:1518064716
Website:
http://www.luriechildrens.org
Cultural Training Completed: No
Hours: [Mon, Tue, Wed, Thu, Fri] 08:00 AM - 05:00 PM
Accessibility: Some Criteria Met (P, EB, IB, PA)

Doctors Medical Center
6240 W 55th St
Chicago, IL 60638
Phone:(773) 284-2200
NPI:1699701383
Website:
https://www.achn.net
Cultural Training Completed: No

IL

Cook

Multi-Specialty Group

Doctors Medical Center
Hours: [Mon, Tue, Wed, Thu, Fri] 08:00 AM - 05:00 PM
Accessibility: Details Pending (P, EB, IB, PA)

Dr Cheung Chan
2143 W 95th St
Chicago, IL 60643
Phone:(773) 238-7400
NPI:1952343014
Website:
https://nmg.nm.org/
Cultural Training Completed: No
Hours: [Mon, Tue, Wed, Thu, Fri] 08:00 AM - 05:00 PM
Other Language(s):English,Chinese
Accessibility: Some Criteria Met (P, EB, IB, PA)

Dr Premesh Malapati
5600 W Addison St
Lowr 3LL
Chicago, IL 60634
Phone:(708) 722-2572
NPI:1790161289
Cultural Training Completed: No
Hours: [Mon, Tue, Wed, Thu, Fri] 08:00 AM - 05:00 PM
Accessibility: Some Criteria Met (P, EB, IB, PA)

IL

Cook

Multi-Specialty Group

Drs. Valdes and Kulekowskis Podiatry, PC
1044 N Francisco Ave
Ste 203
Chicago, IL 60622
Phone:(773) 248-4111
NPI:1093951303
Website:
http://www.chicagofootandanklepodiatry.com
Cultural Training Completed: No
Hours: [Mon, Tue, Wed, Thu, Fri] 08:00 AM - 05:00 PM
Accessibility: Some Criteria Met (P, EB, IB, PA)

EXCLUSIVE PHYSICIANS - ILLINOIS
7447 W Talcott Ave
Ste 269
Chicago, IL 60631
Phone:(248) 336-4000
NPI:1346055365
Cultural Training Completed: No
Hours: [Mon, Tue, Wed, Thu, Fri] 08:00 AM - 05:00 PM
Accessibility: Details Pending (P, EB, IB, PA)

Elsie R Walker MD PC
8015 S Luella Ave
Ste 212
Chicago, IL 60617
Phone:(773) 721-0470

IL

Cook

Multi-Specialty Group

Elsie R Walker MD PC
NPI:1184805277
Cultural Training Completed: No
Hours: [Mon, Tue, Wed, Thu, Fri] 08:00 AM - 05:00 PM
Other Language(s):English
Accessibility: Some Criteria Met (I P, I EB, I IB, I PA)

Emergency Department, Urgent Care
225 E Chicago Ave
Fl 2
Chicago, IL 60611
Phone:(800) 543-7362
NPI:1518064716
Website: https://www.luriechildrens.org
Cultural Training Completed: No
Hours: [Mon, Tue, Wed, Thu, Fri] 08:00 AM - 05:00 PM
Accessibility: Details Pending (P P, P EB, P IB, P PA)

Emergency Department/Urgent Care
225 E Chicago Ave
Fl 2
Chicago, IL 60611
Phone:(800) 543-7362
NPI:1518064716

IL

Cook

Multi-Specialty Group

Emergency Department/Urgent Care
Website: http://www.luriechildrens.org
Cultural Training Completed: No
Hours: [Mon, Tue, Wed, Thu, Fri] 08:00 AM - 05:00 PM
Accessibility: Some Criteria Met (I P, I EB, P IB, I PA)

Emergency Medical Specialists II SC
3435 W Van Buren St
Chicago, IL 60624
Phone:(773) 550-5550
NPI:1689004863
Cultural Training Completed: No
Hours: [Mon, Tue, Wed, Thu, Fri] 08:00 AM - 05:00 PM
Accessibility: Details Pending (P P, P EB, P IB, P PA)

Endeavor Health Medical Group
5140 N California Ave
Ste 400-GMP
Chicago, IL 60625
Phone:(773) 878-6888
NPI:1497701882
Website: http://www.northshore.org
Cultural Training Completed: No

IL

Cook

Multi-Specialty Group

Endeavor Health Medical Group
Hours: [Mon, Tue, Wed, Thu, Fri] 08:00 AM - 05:00 PM
Accessibility: Details Pending (P P, P EB, P IB, P PA)

Endeavor Health Medical Group
2740 W Foster Ave
Ste 113-PRO
Chicago, IL 60625
Phone:(847) 425-6400
NPI:1497701882
Website: http://www.northshore.org
Cultural Training Completed: No
Hours: [Mon, Tue, Wed, Thu, Fri] 08:00 AM - 05:00 PM
Accessibility: Some Criteria Met (I P, I EB, I IB, I PA)

Endeavor Health Medical Group
6301 N Western Ave
Chicago, IL 60659
Phone:(773) 293-4362
NPI:1497701882
Website: http://www.northshore.org
Cultural Training Completed: No
Hours: [Mon, Tue, Wed, Thu, Fri] 08:00 AM - 05:00 PM

IL

Cook

Multi-Specialty Group

Endeavor Health Medical Group
Accessibility: Some Criteria Met (I P, I EB, I IB, I PA)

Endeavor Health Medical Group
5140 N California Ave
Ste 545-GMP
Chicago, IL 60625
Phone:(773) 907-3038
NPI:1497701882
Website: http://www.northshore.org
Cultural Training Completed: No
Hours: [Mon, Tue, Wed, Thu, Fri] 08:00 AM - 05:00 PM
Accessibility: Some Criteria Met (I P, I EB, I IB, I PA)

Endeavor Health Medical Group
5140 N California Ave
Ste 560-GMP
Chicago, IL 60625
Phone:(847) 570-1700
NPI:1497701882
Website: http://www.northshore.org
Cultural Training Completed: No
Hours: [Mon, Tue, Wed, Thu, Fri] 08:00 AM - 05:00 PM
Accessibility: Some Criteria Met (I P, I EB, I IB, I PA)

IL

Cook

Multi-Specialty Group

Endeavor Health Medical Group
5140 N California Ave
Ste 700-GMP
Chicago, IL 60625
Phone:(773) 989-3957
NPI:1497701882
Website:
http://www.northshore.org
Cultural Training Completed: No
Hours: [Mon, Tue, Wed, Thu, Fri] 08:00 AM - 05:00 PM
Accessibility: Some Criteria Met (P, EB, IB, PA)

Endeavor Health Medical Group
5215 N California Ave
Ste F601
Chicago, IL 60625
Phone:(773) 878-3627
NPI:1497701882
Website:
http://www.northshore.org
Cultural Training Completed: No
Hours: [Mon, Tue, Fri] 08:00 AM - 05:00 PM, Wed 08:30 AM - 03:30 PM, Thu 10:00 AM - 02:00 PM, Sat 08:30 AM - 12:00 PM
Accessibility: Some Criteria Met (P, EB, IB, PA)

IL

Cook

Multi-Specialty Group

Endeavor Health Medical Group
5140 N California Ave
Ste 605
Chicago, IL 60625
Phone:(773) 989-6200
NPI:1497701882
Website:
http://www.northshore.org
Cultural Training Completed: No
Hours: Tue 01:00 PM - 04:00 PM
Accessibility: Details Pending (P, EB, IB, PA)

Endeavor Health Medical Group
5140 N California Ave
Ste 560
Chicago, IL 60625
Phone:(773) 878-8200
NPI:1497701882
Website:
http://www.northshore.org
Cultural Training Completed: No
Hours: [Mon, Tue, Wed, Thu, Fri] 08:00 AM - 05:00 PM
Accessibility: Some Criteria Met (P, EB, IB, PA)

Endeavor Health Medical Group pavi
3122 N Ashland Ave
Chicago, IL 60657
Phone:(773) 687-7000
NPI:1497701882

IL

Cook

Multi-Specialty Group

Endeavor Health Medical Group pavi
Website:
http://www.northshore.org
Cultural Training Completed: No
Hours: [Mon, Tue, Wed, Thu, Fri] 08:00 AM - 05:00 PM
Accessibility: Some Criteria Met (P, EB, IB, PA)

Englewood Health Center
1135 W 69th St
Chicago, IL 60621
Phone:(312) 864-0200
NPI:1821385170
Website:
http://www.cookcountyhealth.org
Cultural Training Completed: No
Hours: [Mon, Tue, Wed, Thu, Fri] 08:00 AM - 05:00 PM
Other Language(s):English
Accessibility: Details Pending (P, EB, IB, PA)

Envision Unlimited
5080 N Elston Ave
Chicago, IL 60630
Phone:(773) 506-3161
NPI:1568954105
Cultural Training Completed: No

IL

Cook

Multi-Specialty Group

Envision Unlimited
Hours: [Mon, Tue, Wed, Thu, Fri] 08:30 AM - 05:00 PM
Accessibility: Details Pending (P, EB, IB, PA)

Eric Tseng OD Prof Corp
9928 S Western Ave
Chicago, IL 60643
Phone:(773) 303-8279
NPI:1164664280
Cultural Training Completed: No
Hours: [Mon, Tue, Wed, Thu, Fri] 08:00 AM - 05:00 PM
Accessibility: Details Pending (P, EB, IB, PA)

Erie Admunsen School-Based Health Center
5110 N Damen Ave
Chicago, IL 60625
Phone:(312) 666-3494
NPI:1760499545
Website:
https://www.eriefamilyhealth.org
Cultural Training Completed: No
Hours: [Mon, Tue, Wed, Thu, Fri] 08:00 AM - 05:00 PM
Accessibility: Some Criteria Met (P, EB, IB, PA)

IL

Cook

Multi-Specialty Group

Erie Family Health Center
5215 N California Ave
Fl 7
Chicago, IL 60625
Phone:(312) 666-3494
NPI:1760499545
Website:
https://www.eriefamilyhealth.org
Cultural Training Completed: No
Hours: [Mon, Tue, Wed, Thu, Fri] 08:00 AM - 05:00 PM
Accessibility: Some Criteria Met (P, EB, IB, PA)

Erie Foster Avenue Health Center
5215 N California Ave
Chicago, IL 60625
Phone:(312) 666-3494
NPI:1760499545
Website:
https://www.eriefamilyhealth.org
Cultural Training Completed: No
Hours: [Mon, Tue, Wed, Thu, Fri] 08:00 AM - 05:00 PM
Other Language(s):Spanish,Serbo-Croatian,English
Accessibility: Details Pending (P, EB, IB, PA)

Erie Foster Teen Health Center
5215 N California Ave

IL

Cook

Multi-Specialty Group

Erie Foster Teen Health Center
Ste F700
Chicago, IL 60625
Phone:(312) 666-3494
NPI:1760499545
Website:
https://www.eriefamilyhealth.org
Cultural Training Completed: No
Hours: [Mon, Tue, Wed, Thu, Fri] 08:00 AM - 05:00 PM
Accessibility: Some Criteria Met (P, EB, IB, PA)

Erie Helping Hands Health Center
4747 N Kedzie Ave
Chicago, IL 60625
Phone:(312) 666-3494
NPI:1760499545
Website:
https://www.eriefamilyhealth.org
Cultural Training Completed: No
Hours: [Mon, Tue, Wed, Thu, Fri] 08:00 AM - 05:00 PM
Accessibility: Some Criteria Met (P, EB, IB, PA)

Erie Humboldt Park Health Center
2750 W North Ave
Chicago, IL 60647
Phone:(312) 666-3494
NPI:1760499545

IL

Cook

Multi-Specialty Group

Erie Humboldt Park Health Center
Website:
https://www.eriefamilyhealth.org
Cultural Training Completed: No
Hours: [Mon, Tue, Wed, Thu, Fri] 08:00 AM - 05:00 PM
Accessibility: Some Criteria Met (P, EB, IB, PA)

Erie Johnson School-Based Health Center
1504 S Albany Ave
Chicago, IL 60623
Phone:(312) 666-3494
NPI:1760499545
Website:
https://www.eriefamilyhealth.org
Cultural Training Completed: No
Hours: [Mon, Tue, Wed, Thu, Fri] 08:00 AM - 05:00 PM
Other Language(s):Spanish,Serbo-Croatian,English
Accessibility: Some Criteria Met (P, EB, IB, PA)

Erie Lake View School-Based Health Center
4015 N Ashland Ave
Chicago, IL 60613
Phone:(312) 666-3494
NPI:1760499545

IL

Cook

Multi-Specialty Group

Erie Lake View School-Based Health Center
Website:
https://www.eriefamilyhealth.org
Cultural Training Completed: No
Hours: [Mon, Tue, Wed, Thu, Fri] 08:00 AM - 05:00 PM
Accessibility: Some Criteria Met (P, EB, IB, PA)

Erie Teen and Young Adult Health Center
2418 W Division St
Chicago, IL 60622
Phone:(312) 666-3494
NPI:1760499545
Website:
https://www.eriefamilyhealth.org
Cultural Training Completed: No
Hours: [Mon, Tue, Wed, Thu, Fri] 08:00 AM - 05:00 PM
Accessibility: Some Criteria Met (P, EB, IB, PA)

Erie West Town
1701 W Superior St
Chicago, IL 60622
Phone:(312) 666-3494
NPI:1760499545
Website:
https://www.eriefamilyhealth.org
Cultural Training Completed: No

IL

Cook

Multi-Specialty Group

Erie West Town
Hours: [Mon, Tue, Wed, Thu, Fri] 08:00 AM - 05:00 PM
Accessibility: Some Criteria Met (P, EB, IB, PA)

Erie West Town Health Center
1701 W Superior St
2
Chicago, IL 60622
Phone:(312) 666-3494
NPI:1760499545
Website: https://www.eriefamilyhealth.org
Cultural Training Completed: No
Hours: [Mon, Tue, Wed, Thu, Fri] 08:00 AM - 05:00 PM
Other Language(s):Spanish,Serbo-Croatian,English
Accessibility: Some Criteria Met (P, EB, IB, PA)

Erie West Town Health Center (Main Location)
1701 W Superior St
Fl 2
Chicago, IL 60622
Phone:(312) 666-3494
NPI:1760499545
Website: https://www.eriefamilyhealth.org
Cultural Training Completed: No

IL

Cook

Multi-Specialty Group

Erie West Town Health Center (Main Location)
Hours: [Mon, Tue, Wed, Thu, Fri] 08:00 AM - 05:00 PM
Accessibility: Some Criteria Met (P, EB, IB, PA)

Erie Westside Health Center at Laura S. Ward Elemenary
646 N Lawndale Ave
Chicago, IL 60624
Phone:(312) 666-3494
NPI:1760499545
Website: https://www.eriefamilyhealth.org
Cultural Training Completed: No
Hours: [Mon, Tue, Wed, Thu, Fri] 08:00 AM - 05:00 PM
Accessibility: Some Criteria Met (P, EB, IB, PA)

Esperanza Health Centers Brighton Park North
4700 S California Ave
Chicago, IL 60632
Phone:(773) 584-6200
NPI:1487124707
Website: https://www.esperanzachicago.org/
Cultural Training Completed: No

IL

Cook

Multi-Specialty Group

Esperanza Health Centers Brighton Park North
Hours: [Mon, Tue, Wed, Thu, Fri] 08:00 AM - 05:00 PM
Accessibility: Some Criteria Met (P, EB, IB, PA)

Evanston Rogers Park Family Health Center
1555 W Howard St
Chicago, IL 60626
Phone:(773) 764-7146
NPI:1699701383
Website: https://www.achn.net
Cultural Training Completed: No
Hours: [Mon, Tue, Wed, Thu, Fri] 08:00 AM - 05:00 PM
Accessibility: Details Pending (P, EB, IB, PA)

Exclusive Physicians - Illinois PLLC
3833 N Cicero Ave
Chicago, IL 60641
Phone:(248) 336-4000
NPI:1346055365
Cultural Training Completed: No
Hours: [Mon, Tue, Wed, Thu, Fri] 08:00 AM - 05:00 PM
Accessibility: Some Criteria Met (P, EB, IB, PA)

IL

Cook

Multi-Specialty Group

Exclusive Physicians-Illinois PLLC
3000 N Cicero Ave
Chicago, IL 60641
Phone:(248) 336-4000
NPI:1346055365
Cultural Training Completed: Yes
Hours: [Mon, Tue, Wed, Thu, Fri] 08:00 AM - 06:00 PM
Other Language(s):Spanish
Accessibility: Some Criteria Met (P, EB, IB, PA)

Eye Center Physicians
1725 W Harrison St
Ste 906
Chicago, IL 60612
Phone:(312) 942-5315
NPI:1750423463
Cultural Training Completed: No
Hours: [Mon, Tue, Wed, Thu, Fri] 08:00 AM - 05:00 PM
Other Language(s):English
Accessibility: Details Pending (P, EB, IB, PA)

Eye Center Physicians, Ltd
1725 W Harrison St
Ste 906
Chicago, IL 60612
Phone:(312) 942-2734
NPI:1992715650
Cultural Training Completed: No

IL

Cook

Multi-Specialty Group

Eye Center Physicians, Ltd
Hours: [Mon, Tue, Wed, Thu, Fri] 08:00 AM - 05:00 PM
Accessibility: Details Pending (P, EB, IB, PA)

Eye Physicians and Surgeons of Chicago SC
331 W Surf St
Ste 702
Chicago, IL 60657
Phone:(773) 525-8700
NPI:1306955299
Cultural Training Completed: Yes
Hours: [Mon, Tue, Wed, Thu, Fri] 08:30 AM - 05:00 PM
Other Language(s):Russian,Spanish,American Sign Language
Accessibility: Some Criteria Met (P, EB, IB, PA)

Eye Physicians and Surgeons of Chicago SC
2845 North Sheridan Road
Ste 702
Chicago, IL 60657
Phone:(773) 525-8700
NPI:1306955299
Cultural Training Completed: No

IL

Cook

Multi-Specialty Group

Eye Physicians and Surgeons of Chicago SC
Hours: [Mon, Tue, Wed, Thu, Fri] 08:00 AM - 05:00 PM
Accessibility: Details Pending (P, EB, IB, PA)

Eye Physicians and Surgeons of Chicago SC
2845 N Sheridan Rd
Chicago, IL 60657
Phone:(773) 525-8700
NPI:1306955299
Cultural Training Completed: No
Hours: [Mon, Tue, Wed, Thu, Fri] 08:00 AM - 05:00 PM
Accessibility: Some Criteria Met (P, EB, IB, PA)

Eye Q Optique at IMD
709 S Seeley St
Chicago, IL 60612
Phone:(312) 262-5725
NPI:1093379877
Cultural Training Completed: No
Hours: [Mon, Tue, Wed, Thu, Fri] 08:00 AM - 05:00 PM
Accessibility: Details Pending (P, EB, IB, PA)

Eye Surgeons
6801 N California Ave
Chicago, IL 60645
Phone:(773) 743-4300

IL

Cook

Multi-Specialty Group

Eye Surgeons
NPI:1740319490
Website: https://cookcountyhealth.org/
Cultural Training Completed: No
Hours: [Mon, Tue, Wed, Thu, Fri] 08:00 AM - 05:00 PM
Other Language(s):English,German,Spanish,Russian
Accessibility: Some Criteria Met (P, EB, IB, PA)

Fabian Carbonell, M.D., S.C.
331 W Surf St
Ste 708
Chicago, IL 60657
Phone:(773) 649-4261
NPI:1578767935
Cultural Training Completed: No
Hours: [Mon, Tue, Wed, Thu, Fri] 09:00 AM - 05:00 PM
Accessibility: Details Pending (P, EB, IB, PA)

Faculty Practice Plan
225 East Chicago Avenue
4 Northeast
Chicago, IL 60611
Phone:(800) 543-7362
NPI:1659306587
Website: http://www.sralab.org

IL

Cook

Multi-Specialty Group

Faculty Practice Plan
Cultural Training Completed: No
Hours: [Mon, Tue, Wed, Thu, Fri] 08:00 AM - 05:00 PM
Accessibility: Details Pending (P, EB, IB, PA)

Family Care Associates Ltd
4438 N Milwaukee Ave
Chicago, IL 60630
Phone:(773) 205-8200
NPI:1992802664
Cultural Training Completed: No
Hours: [Mon, Tue, Thu, Fri] 11:00 AM - 05:45 PM, Wed 09:00 AM - 03:00 PM, Sat 09:00 AM - 12:00 PM
Accessibility: Details Pending (P, EB, IB, PA)

Family Doctors Family Practice Center, SC
6201 W Touhy Ave
Ste 2
Chicago, IL 60646
Phone:(847) 673-5166
NPI:1902131840
Website: https://www.esperanzachicago.org
Cultural Training Completed: No
Hours: [Mon, Tue, Wed, Thu, Fri] 08:00 AM - 05:00 PM

IL

Cook

Multi-Specialty Group

Family Doctors Family Practice Center, SC
Accessibility: Details Pending (P, EB, IB, PA)

Family Eye Physicians, LTD
4459 N Kedzie Ave
Chicago, IL 60625
Phone:(773) 866-2020
NPI:1730252230
Website: http://www.familyeyephysicians.com
Cultural Training Completed: No
Hours: [Mon, Tue, Wed, Thu, Fri] 08:00 AM - 05:00 PM
Accessibility: Some Criteria Met (P, EB, IB, PA)

Family Medical Center
732 S Pulaski Rd
Chicago, IL 60624
Phone:(773) 533-1621
NPI:1356664833
Cultural Training Completed: No
Hours: [Mon, Tue, Wed, Thu, Fri] 08:00 AM - 05:00 PM
Other Language(s):Hindi,Spanish
Accessibility: Details Pending (P, EB, IB, PA)

Farragut Academy
3256 W 24th St
Chicago, IL 60623

IL

Cook

Multi-Specialty Group

Farragut Academy
Phone:(872) 588-3000
NPI:1245289214
Website: https://lawndale.org
Cultural Training Completed: No
Hours: [Mon, Tue, Wed, Thu, Fri] 08:45 AM - 05:00 PM
Accessibility: Details Pending (P, EB, IB, PA)

Farragut Clinic
3256 W 24th St
Chicago, IL 60623
Phone:(872) 588-3000
NPI:1245289214
Website: https://lawndale.org
Cultural Training Completed: No
Hours: [Mon, Tue, Wed, Thu, Fri] 08:00 AM - 05:00 PM
Accessibility: Details Pending (P, EB, IB, PA)

First Docs PC
1366 W Fullerton Ave
Chicago, IL 60614
Phone:(609) 585-1122
NPI:1417655465
Cultural Training Completed: No
Hours: [Mon, Tue, Wed, Thu, Fri] 08:00 AM - 05:00 PM
Accessibility: Details Pending (P, EB, IB, PA)

IL

Cook

Multi-Specialty Group

Friend Family Health Center
5843 S Western Ave
Chicago, IL 60636
Phone:(312) 682-6110
NPI:1578560090
Website: https://www.friendfhc.org
Cultural Training Completed: Yes
Hours: [Mon, Tue, Wed, Thu, Fri] 08:00 AM - 05:00 PM
Accessibility: Some Criteria Met (P, EB, IB, PA)

Friend Family Health Center Inc
5635 S Pulaski Rd
Chicago, IL 60629
Phone:(312) 682-6110
NPI:1578560090
Website: https://www.friendfhc.org
Cultural Training Completed: Yes
Hours: [Mon, Tue, Wed, Thu, Fri] 08:00 AM - 05:00 PM
Accessibility: Some Criteria Met (P, EB, IB, PA)

Friend Health-Cottage
6250 S Cottage Grove Ave
Chicago, IL 60637
Phone:(312) 682-6110
NPI:1578560090

IL

Cook

Multi-Specialty Group

Friend Health-Cottage
Website: https://www.friendfhc.org
Cultural Training Completed: Yes
Hours: [Mon, Tue, Wed, Thu, Fri] 08:00 AM - 05:00 PM, Sat 08:00 AM - 12:00 PM
Accessibility: Some Criteria Met (P, EB, IB, PA)

GI Partners of Illinois, LLC
7447 W Talcott Ave
Ste 209
Chicago, IL 60631
Phone:(773) 763-2565
NPI:1548613995
Website: http://www.care.advocatehealth.com
Cultural Training Completed: No
Hours: [Mon, Tue, Wed, Thu, Fri] 08:00 AM - 05:00 PM
Accessibility: Some Criteria Met (P, EB, IB, PA)

GI Partners of Illinois, PLLC
4920 N Central Ave
Ste 2C
Chicago, IL 60630
Phone:(773) 631-2728
NPI:1548613995
Website: http://www.care.advocatehealth.com

IL

Cook

Multi-Specialty Group

GI Partners of Illinois, PLLC
Cultural Training Completed: No
Hours: [Mon, Tue, Wed, Thu, Fri] 08:00 AM - 05:00 PM
Accessibility: Details Pending (P, EB, IB, PA)

GOMELB VASCULAR, LLC
1301 E 47th St
Chicago, IL 60653
Phone:(314) 255-2204
NPI:1588146211
Website: https://www.mintstl.com/
Cultural Training Completed: No
Hours: [Mon, Tue, Wed, Thu, Fri] 08:00 AM - 05:00 PM
Accessibility: Details Pending (P, EB, IB, PA)

Galilee Medical Center
4849 W Fullerton Ave
Chicago, IL 60639
Phone:(773) 309-6740
NPI:1497797393
Website: http://www.galileemedicalcenter.com
Cultural Training Completed: No
Hours: [Mon, Tue, Wed, Thu, Fri] 08:00 AM - 06:00 PM, Sat 08:00 AM - 05:00 PM

IL

Cook

Multi-Specialty Group

Galilee Medical Center
Other Language(s):Spanish,English
Accessibility: Details Pending (P, EB, IB, PA)

Garfield Park Hospital
520 N Ridgeway Ave
Chicago, IL 60624
Phone:(773) 265-3700
NPI:1629328604
Cultural Training Completed: Yes
Hours: [Mon, Tue, Wed, Thu, Fri] 08:00 AM - 05:00 PM, [Sat, Sun] 12:00 AM - 11:59 PM
Accessibility: Some Criteria Met (P, EB, IB, PA)

Gary Wiesman, MD LTD
712 N Dearborn St
Chicago, IL 60654
Phone:(312) 796-5550
NPI:1972594877
Website: https://www.hph.care
Cultural Training Completed: No
Hours: [Mon, Tue, Wed, Thu, Fri] 08:00 AM - 05:00 PM
Accessibility: Details Pending (P, EB, IB, PA)

Gary Williams DPM
6307 S Stewart Ave
202
Chicago, IL 60621

IL

Cook

Multi-Specialty Group

Gary Williams DPM
Phone:(708) 444-4114
NPI:1396711073
Website: https://www.jacksonparkhospital.org
Cultural Training Completed: No
Hours: [Mon, Tue, Wed, Thu, Fri] 08:00 AM - 05:00 PM
Other Language(s):English
Accessibility: Details Pending (P, EB, IB, PA)

Genetics Clinic
225 E Chicago Ave
Fl 3
Chicago, IL 60611
Phone:(312) 227-6120
NPI:1518064716
Website: https://www.luriechildrens.org
Cultural Training Completed: No
Hours: [Mon, Tue, Wed, Thu, Fri] 08:00 AM - 05:00 PM
Accessibility: Some Criteria Met (P, EB, IB, PA)

George N. Atia MD, SC dba The Illinois Center for Digestive and Liver Health
5744 N Broadway St
Chicago, IL 60660
Phone:(312) 335-0180
NPI:1730214271

IL

Cook

Multi-Specialty Group

George N. Atia MD, SC dba The Illinois Center for Digestive and Liver Health
Website: http://www.icdlh.com/
Cultural Training Completed: No
Hours: [Mon, Tue, Wed, Thu, Fri] 08:00 AM - 05:00 PM
Other Language(s):English
Accessibility: Some Criteria Met (P, EB, IB, PA)

Gerstein Eye Institute
3042 W Peterson Ave
Chicago, IL 60659
Phone:(773) 973-3223
NPI:1578772349
Cultural Training Completed: No
Hours: [Mon, Tue, Wed, Thu, Fri] 08:00 AM - 05:00 PM
Other Language(s):English
Accessibility: Some Criteria Met (P, EB, IB, PA)

Glaser And Associates LLC
1431 N Claremont Ave
Chicago, IL 60622
Phone:(312) 491-5498
NPI:1326567058
Website: http://www.amitahealth.org

IL

Cook

Multi-Specialty Group

Glaser And Associates LLC
Cultural Training Completed: No
Hours: [Mon, Tue, Wed, Thu, Fri] 08:00 AM - 05:00 PM
Other Language(s):English
Accessibility: Some Criteria Met (P, EB, IB, PA)

Glaser and Associates LLC
1431 N Claremont Ave
1
Chicago, IL 60622
Phone:(877) 937-4744
NPI:1326567058
Website: http://www.amitahealth.org
Cultural Training Completed: No
Hours: [Mon, Tue, Wed, Thu, Fri] 08:00 AM - 05:00 PM
Accessibility: Details Pending (P, EB, IB, PA)

Global Health Care SC
7447 W Talcott Ave
Ste 512
Chicago, IL 60631
Phone:(773) 774-1790
NPI:1679596027
Website: http://www.care.advocatehealth.com
Cultural Training Completed: No

IL

Cook

Multi-Specialty Group

Global Health Care SC
Hours: Mon 10:00 AM - 04:00 PM, Tue 07:45 AM - 04:00 PM, Wed 01:30 PM - 06:00 PM, Thu 07:30 AM - 12:30 PM, Fri 07:30 AM - 12:00 PM, Sat 08:00 AM - 11:30 PM
Accessibility: Some Criteria Met (P, EB, IB, PA)

Gold Coast Orthopaedic Spine & Hand Surgery
7200 N Western Ave
2
Chicago, IL 60645
Phone:(312) 654-8800
NPI:1124283130
Website: https://www.goldcoastsurgicenter.com/
Cultural Training Completed: No
Hours: [Mon, Tue, Wed, Thu, Fri] 08:00 AM - 05:00 PM
Accessibility: Details Pending (P, EB, IB, PA)

Grand Boulevard Family Health Center
5401 S Wentworth Ave
Chicago, IL 60609
Phone:(773) 288-6900
NPI:1699701383
Website: https://www.achn.net
Cultural Training Completed: No

IL

Cook

Multi-Specialty Group

Grand Boulevard Family Health Center
Hours: [Mon, Tue, Wed] 08:00 AM - 08:00 PM, [Thu, Fri] 08:00 AM - 06:00 PM, Sat 08:00 AM - 01:00 PM
Accessibility: Details Pending (P, EB, IB, PA)

Great Lakes Pulmonary & Sleep Associates Inc
7906 S Crandon Ave
Ste 6
Chicago, IL 60617
Phone:(312) 842-7580
NPI:1003096504
Cultural Training Completed: No
Hours: [Mon, Tue, Wed, Thu, Fri] 08:00 AM - 05:00 PM
Accessibility: Some Criteria Met (P, EB, IB, PA)

Greater Chicago Specialty Physicians, LLC
1945 W Wilson Ave
Ste 100
Chicago, IL 60640
Phone:(630) 339-5300
NPI:1265712699
Website: https://gcspdocs.com
Cultural Training Completed: No
Hours: [Mon, Tue, Wed, Thu, Fri] 08:00 AM - 05:00 PM

IL

Cook

Multi-Specialty Group

Greater Chicago Specialty Physicians, LLC
Accessibility: Details Pending (P, EB, IB, PA)

Gregg Delossantos DPM
2839 W Madison St
Chicago, IL 60612
Phone:(773) 533-5500
NPI:1184886517
Cultural Training Completed: No
Hours: [Mon, Tue, Wed, Thu, Fri] 08:00 AM - 05:00 PM
Accessibility: Details Pending (P, EB, IB, PA)

H S Health Specialists LLC
2338 W Morse Ave
Apt 1A
Chicago, IL 60645
Phone:(773) 942-7475
NPI:1891054631
Cultural Training Completed: No
Hours: [Mon, Tue, Wed, Thu, Fri] 08:00 AM - 08:00 PM
Accessibility: Details Pending (P, EB, IB, PA)

HCH Marquette Park Clinic
2701 W 68th St
Fl 6
Chicago, IL 60629
Phone:(773) 735-4884

IL

Cook

Multi-Specialty Group

HCH Marquette Park Clinic
NPI:1982657854
Website: http://www.sinaichicago.org
Cultural Training Completed: No
Hours: [Mon, Tue, Wed, Thu, Fri] 08:00 AM - 05:00 PM
Accessibility: Details Pending (P, EB, IB, PA)

HKH Associates SC
3960 N Harlem Ave
Chicago, IL 60634
Phone:(773) 589-1008
NPI:1366501124
Website: http://www.amitahealth.org
Cultural Training Completed: No
Hours: [Mon, Tue, Wed, Thu, Fri] 08:00 AM - 05:00 PM, Sat 09:30 AM - 01:00 PM
Other Language(s):American Sign Language
Accessibility: Some Criteria Met (P, EB, IB, PA)

Hamdard Health Rogers Park
1542 W Devon Ave
Chicago, IL 60660
Phone:(773) 465-4600
NPI:1609875053

IL

Cook

Multi-Specialty Group

Hamdard Health Rogers Park
Website: https://www.hamdardhealth.org/
Cultural Training Completed: No
Hours: [Mon, Tue, Wed, Thu, Fri] 09:00 AM - 05:00 PM
Accessibility: Details Pending (P, EB, IB, PA)

Harivadan K. Gandhi MDSC
7906 S Crandon Ave
Ste 1
Chicago, IL 60617
Phone:(773) 488-7744
NPI:1003181728
Website: https://care.advocatehealth.com
Cultural Training Completed: No
Hours: [Mon, Tue, Wed, Thu, Fri] 08:00 AM - 05:00 PM
Accessibility: Details Pending (P, EB, IB, PA)

Harmony Medical Center
4600 N Magnolia Ave
Ste D
Chicago, IL 60640
Phone:(773) 898-1885
NPI:1003848326
Website: https://wellnessclinicltd.com

IL

Cook

Multi-Specialty Group

Harmony Medical Center
Cultural Training Completed: No
Hours: [Mon, Tue, Wed, Thu, Fri] 08:00 AM - 05:00 PM
Other Language(s):English
Accessibility: Some Criteria Met (P, EB, IB, PA)

Harold H Jaimes MD PC
3153 W Fullerton Ave
Chicago, IL 60647
Phone:(773) 395-4600
NPI:1295775146
Cultural Training Completed: No
Hours: [Mon, Tue, Wed, Thu, Fri] 08:00 AM - 05:00 PM
Accessibility: Some Criteria Met (P, EB, IB, PA)

Harrison Medical Center
2803 W Harrison St
Chicago, IL 60612
Phone:(773) 533-5523
NPI:1467765891
Website: https://www.amitahealth.org
Cultural Training Completed: No
Hours: [Mon, Tue, Wed, Thu, Fri] 08:00 AM - 05:00 PM

IL

Cook

Multi-Specialty Group

Harrison Medical Center
Other Language(s):English
Accessibility: Details Pending (P, EB, IB, PA)

Healogics Specialty Physicians of Illinois LLC
446 North Wells Street
Suite 291
Chicago, IL 60654
Phone:(855) 689-5105
NPI:1215355110
Website: http://www.unitypoint.org/
Cultural Training Completed: No
Hours: [Mon, Tue, Wed, Thu, Fri] 08:00 AM - 05:00 PM
Accessibility: Details Pending (P, EB, IB, PA)

Healogics Specialty Physicians of Illinois, LLC
2701 W 68th St
Chicago, IL 60629
Phone:(773) 884-9000
NPI:1215355110
Website: http://www.unitypoint.org/
Cultural Training Completed: No
Hours: [Mon, Tue, Wed, Thu, Fri] 08:00 AM - 05:00 PM

IL

Cook

Multi-Specialty Group

Healogics Specialty Physicians of Illinois, LLC
Accessibility: Details Pending (P, EB, IB, PA)

Health Direction Medical Center SC
1656 W Chicago Ave
1
Chicago, IL 60622
Phone:(773) 342-1090
NPI:1184032641
Website:
https://hdmedicalcenter.com/
Cultural Training Completed: No
Hours: [Mon, Tue, Wed, Thu, Fri] 08:00 AM - 05:00 PM
Accessibility: Some Criteria Met (P, EB, IB, PA)

Health Direction Medical Center SC
4959 W Belmont Ave
Chicago, IL 60641
Phone:(773) 930-3642
NPI:1184032641
Website:
https://hdmedicalcenter.com/
Cultural Training Completed: No
Hours: [Mon, Tue, Wed, Thu, Fri] 08:00 AM - 05:00 PM
Accessibility: Some Criteria Met (P, EB, IB, PA)

IL

Cook

Multi-Specialty Group

Health Direction Medical Center, SC
1656 W Chicago Ave
Chicago, IL 60622
Phone:(773) 342-1090
NPI:1184032641
Website:
https://hdmedicalcenter.com/
Cultural Training Completed: No
Hours: [Mon, Tue, Wed, Thu, Fri] 08:00 AM - 05:00 PM
Accessibility: Some Criteria Met (P, EB, IB, PA)

Health and Fitness Center
3750 W Ogden Ave
Chicago, IL 60623
Phone:(872) 588-3000
NPI:1245289214
Website:
https://lawndale.org
Cultural Training Completed: No
Hours: [Mon, Tue, Wed, Thu, Fri] 08:00 AM - 05:00 PM
Accessibility: Details Pending (P, EB, IB, PA)

Healthy Hearts and Healthy Minds Counseling Service LLC
646 1/2 E 43rd St
Chicago, IL 60653
Phone:(219) 318-5572
NPI:1730686965

IL

Cook

Multi-Specialty Group

Healthy Hearts and Healthy Minds Counseling Service LLC
Cultural Training Completed: No
Hours: Mon 09:00 AM - 02:00 PM, Fri 10:00 AM - 01:00 PM, Sat 09:00 AM - 12:00 PM
Accessibility: Details Pending (P, EB, IB, PA)

Heart Care Centers Of South Chicago
9011 S Commercial Ave
Chicago, IL 60617
Phone:(773) 933-0700
NPI:1295906147
Website:
https://care.advocatehealth.com
Cultural Training Completed: No
Hours: [Mon, Tue, Wed, Thu, Fri] 08:00 AM - 05:00 PM
Other Language(s):English
Accessibility: Details Pending (P, EB, IB, PA)

HematologyOncology Clinic
225 E Chicago Ave
Fl 18
Chicago, IL 60611
Phone:(312) 227-4863
NPI:1518064716

IL

Cook

Multi-Specialty Group

HematologyOncology Clinic
Website:
https://www.luriechildrens.org
Cultural Training Completed: No
Hours: [Mon, Tue, Wed, Thu, Fri] 08:00 AM - 05:00 PM
Accessibility: Details Pending (P, EB, IB, PA)

Hollenbach
2653 W Ogden Ave
Fl 2
Chicago, IL 60608
Phone:(773) 257-6672
NPI:1982657854
Website:
http://www.sinaichicago.org
Cultural Training Completed: Yes
Hours: [Mon, Tue, Wed, Thu, Fri] 08:00 AM - 05:00 PM, Sat 12:00 AM - 12:00 PM
Accessibility: Some Criteria Met (P, EB, IB, PA)

Holy Cross Hospital
2701 W 68th St
Chicago, IL 60629
Phone:(773) 884-9000
NPI:1245289214
Website:
https://lawndale.org
Cultural Training Completed: No

IL

Cook

Multi-Specialty Group

Holy Cross Hospital
Hours: [Mon, Tue, Wed, Thu, Fri] 08:00 AM - 05:00 PM
Other Language(s):Spanish,American Sign Language,Mandarin,English
Accessibility: Details Pending (P, EB, IB, PA)

Holy Cross Hospital Pavillion
2701 W 68th St
Fl 2
Chicago, IL 60629
Phone:(773) 884-7920
NPI:1982657854
Website:
http://www.sinaichicago.org
Cultural Training Completed: Yes
Hours: [Mon, Tue, Wed, Thu, Fri] 08:00 AM - 05:00 PM
Accessibility: Some Criteria Met (P, EB, IB, PA)

Holy Cross Hospital Pavillion
2701 W 68th St
2
Chicago, IL 60629
Phone:(773) 884-7920
NPI:1982657854
Website:
http://www.sinaichicago.org

IL

Cook

Multi-Specialty Group

Holy Cross Hospital Pavillion
Cultural Training Completed: No
Hours: [Mon, Tue, Wed, Thu, Fri] 09:00 AM - 05:00 PM
Accessibility: Some Criteria Met (P, EB, IB, PA)

Holy Cross Physician Pavilion
2701 W 68th St
6
Chicago, IL 60629
Phone:(773) 257-4325
NPI:1982657854
Website:
http://www.sinaichicago.org
Cultural Training Completed: Yes
Hours: [Mon, Tue, Wed, Thu, Fri] 09:00 AM - 05:00 PM, Sat 08:00 AM - 05:00 PM
Other Language(s):American Sign Language,English
Accessibility: Some Criteria Met (P, EB, IB, PA)

Holy Cross Physician Pavilion
2701 W 68th St
4
Chicago, IL 60629
Phone:(773) 735-4884
NPI:1982657854

IL

Cook

Multi-Specialty Group

Holy Cross Physician Pavilion
Website:
http://www.sinaichicago.org
Cultural Training Completed: No
Hours: [Mon, Tue, Wed, Thu, Fri] 08:00 AM - 05:00 PM
Accessibility: Details Pending (P, EB, IB, PA)

Housecalls Done Wright Ltd
4021 W 63rd St
Chicago, IL 60629
Phone:(312) 804-2916
NPI:1699317693
Cultural Training Completed: No
Hours: [Mon, Tue, Wed, Thu, Fri] 08:00 AM - 05:00 PM
Accessibility: Details Pending (P, EB, IB, PA)

Housecalls Done Wright Ltd
4021 W 63rd St
Ste C
Chicago, IL 60629
Phone:(773) 750-2571
NPI:1699317693
Cultural Training Completed: No
Hours: [Mon, Tue, Wed, Thu, Fri] 08:00 AM - 05:00 PM

IL

Cook

Multi-Specialty Group

Housecalls Done Wright Ltd
Accessibility: Details Pending (P, EB, IB, PA)

Howard Brown Health 55 Street (FQHC)
1525 E 55th St
Chicago, IL 60615
Phone:(773) 388-1600
NPI:1427523125
Website:
https://howardbrown.org/
Cultural Training Completed: No
Hours: [Mon, Tue, Wed, Thu, Fri] 08:00 AM - 05:00 PM
Accessibility: Details Pending (P, EB, IB, PA)

Humayun's SC
2740 W Foster Ave
Ste 105
Chicago, IL 60625
Phone:(773) 784-2101
NPI:1710074976
Website:
https://swedishcovenant.org/home
Cultural Training Completed: Yes
Hours: [Mon, Tue, Wed, Thu, Fri] 08:00 AM - 05:00 PM
Accessibility: Some Criteria Met (P, EB, IB, PA)

IL

Cook

Multi-Specialty Group

Humboldt Park Family Health Center
3202 W North Ave
Chicago, IL 60647
Phone:(773) 278-1880
NPI:1699701383
Website: https://www.achn.net
Cultural Training Completed: No
Hours: [Mon, Tue, Wed, Thu, Fri] 08:00 AM - 05:00 PM
Accessibility: Details Pending (P, EB, IB, PA)

IMAN Youth and Family Health Center
2749 W 63rd St
Chicago, IL 60629
Phone:(773) 434-4626
NPI:1003244567
Website: https://www.imancentral.org/
Cultural Training Completed: No
Hours: [Mon, Tue, Wed, Thu, Fri] 08:00 AM - 05:00 PM
Accessibility: Some Criteria Met (P, EB, IB, PA)

IWS Family Health
3600 W Fullerton Ave
Chicago, IL 60647
Phone:(773) 782-2800
NPI:1053567966

IL

Cook

Multi-Specialty Group

IWS Family Health
Website: https://infantwelfaresociety.org
Cultural Training Completed: No
Hours: [Mon, Tue, Wed, Thu, Fri] 08:00 AM - 05:00 PM
Accessibility: Some Criteria Met (P, EB, IB, PA)

Ilahi Medicine of IL LLC
6300 N Lincoln Ave
Ste F
Chicago, IL 60659
Phone:(773) 681-0260
NPI:1679724587
Website: http://www.swedishcovenant.org/
Cultural Training Completed: No
Hours: [Mon, Tue, Wed, Thu] 09:00 AM - 05:00 PM, Fri 08:00 AM - 05:00 PM, Sat 09:00 AM - 03:00 PM
Other Language(s):Hindi,Spanish,English
Accessibility: Some Criteria Met (P, EB, IB, PA)

Illinois Eye Institute
3241 S Michigan Ave
Chicago, IL 60616
Phone:(312) 225-6200
NPI:1043326309

IL

Cook

Multi-Specialty Group

Illinois Eye Institute
Website: https://chicagolighthouse.org/
Cultural Training Completed: No
Hours: [Mon, Tue, Wed, Thu, Fri] 08:00 AM - 05:00 PM
Accessibility: Details Pending (P, EB, IB, PA)

Illinois Retina Associates PLLC
331 W Surf St
Ste 900
Chicago, IL 60657
Phone:(773) 871-8444
NPI:1225038870
Website: http://www.uchicagomedicine.org
Cultural Training Completed: No
Hours: [Mon, Tue, Wed, Thu, Fri] 08:00 AM - 05:00 PM
Accessibility: Some Criteria Met (P, EB, IB, PA)

Illinois Retina Associates PLLC
2845 North Sheridan Road
Ste 900
Chicago, IL 60657
Phone:(773) 871-8444
NPI:1225038870
Website: http://www.uchicagomedicine.org

IL

Cook

Multi-Specialty Group

Illinois Retina Associates PLLC
Cultural Training Completed: No
Hours: [Mon, Tue, Wed, Thu, Fri] 08:00 AM - 05:00 PM
Accessibility: Details Pending (P, EB, IB, PA)

Illinois Retina Associates, PLLC
1725 W Harrison St
Ste 906
Chicago, IL 60612
Phone:(708) 660-8450
NPI:1225038870
Website: http://www.uchicagomedicine.org
Cultural Training Completed: Yes
Hours: [Mon, Tue, Wed, Thu, Fri] 08:00 AM - 05:00 PM
Accessibility: Some Criteria Met (P, EB, IB, PA)

Illinois Retina Associates, PLLC
1725 W Harrison St
Ste 915
Chicago, IL 60612
Phone:(708) 660-8450
NPI:1225038870
Website: http://www.uchicagomedicine.org
Cultural Training Completed: No

IL

Cook

Multi-Specialty Group

Illinois Retina Associates, PLLC
Hours: [Mon, Tue, Wed, Thu, Fri] 08:00 AM - 05:00 PM
Other Language(s):English
Accessibility: Some Criteria Met (P, EB, IB, PA)

Illinois Sports Medicine and Orthopaedic Center, Ltd.
5645 W Addison St
Fl 2
Chicago, IL 60634
Phone:(847) 699-6810
NPI:1316983315
Website: https://www.ismoc.net/
Cultural Training Completed: No
Hours: [Mon, Tue, Wed, Thu, Fri] 08:00 AM - 05:00 PM
Accessibility: Details Pending (P, EB, IB, PA)

Immediate Care Clinic
3910 W Ogden Ave
Chicago, IL 60623
Phone:(872) 588-3000
NPI:1245289214
Website: https://lawndale.org
Cultural Training Completed: No
Hours: [Mon, Tue, Wed, Thu, Fri] 08:00 AM - 08:00 PM

IL

Cook

Multi-Specialty Group

Immediate Care Clinic
Accessibility: Details Pending (P, EB, IB, PA)

Immediate Care Cllinic
3910 W Ogden Ave
Chicago, IL 60623
Phone:(872) 588-3000
NPI:1245289214
Website: https://lawndale.org
Cultural Training Completed: No
Hours: [Mon, Tue, Wed, Thu, Fri] 08:00 AM - 05:00 PM
Accessibility: Details Pending (P, EB, IB, PA)

Infectious Disease
225 E Chicago Ave
155
Chicago, IL 60611
Phone:(800) 543-7362
NPI:1518064716
Website: http://www.luriechildrens.org
Cultural Training Completed: No
Hours: [Mon, Tue, Wed, Thu, Fri] 08:00 AM - 05:00 PM
Accessibility: Some Criteria Met (P, EB, IB, PA)

Infectious Disease Clinic
225 E Chicago Ave
3

IL

Cook

Multi-Specialty Group

Infectious Disease Clinic
Chicago, IL 60611
Phone:(312) 227-4080
NPI:1518064716
Website: https://www.luriechildrens.org
Cultural Training Completed: No
Hours: [Mon, Tue, Wed, Thu, Fri] 08:00 AM - 05:00 PM
Accessibility: Some Criteria Met (P, EB, IB, PA)

Inner-City Muslim Action Network
2744 W 63rd St
Chicago, IL 60629
Phone:(773) 434-4626
NPI:1003244567
Website: https://www.imancentral.org/
Cultural Training Completed: No
Hours: [Mon, Tue, Wed, Thu, Fri] 08:00 AM - 05:00 PM
Accessibility: Some Criteria Met (P, EB, IB, PA)

Innovative Platinum Care SC
2418 N Ashland Ave
Chicago, IL 60614
Phone:(773) 900-8330
NPI:1114397056
Cultural Training Completed: No

IL

Cook

Multi-Specialty Group

Innovative Platinum Care SC
Hours: [Mon, Tue, Wed, Thu, Fri] 08:00 AM - 05:00 PM, Sat 09:00 AM - 05:00 PM
Accessibility: Some Criteria Met (P, EB, IB, PA)

Innovative Platinum Care SC
2662 N Lincoln Ave
Chicago, IL 60614
Phone:(773) 657-5111
NPI:1114397056
Cultural Training Completed: No
Hours: [Mon, Tue, Wed, Thu, Fri] 08:00 AM - 05:00 PM
Accessibility: Details Pending (P, EB, IB, PA)

Innovative Platinum Care SC
2363 N California Ave
Chicago, IL 60647
Phone:(773) 278-7024
NPI:1114397056
Cultural Training Completed: No
Hours: [Mon, Tue, Wed, Thu, Fri] 08:00 AM - 05:00 PM
Accessibility: Details Pending (P, EB, IB, PA)

Innovative Platinum Care SC
2400 N ASHLAND AVE

IL

Cook

Multi-Specialty Group

Innovative Platinum Care SC
STE 150
Chicago, IL 60614
Phone:(773) 270-5606
NPI:1114397056
Cultural Training Completed: No
Hours: [Mon, Tue, Wed, Thu, Fri] 08:00 AM - 05:00 PM
Accessibility: Details Pending (P, EB, IB, PA)

Innovative Platinum Care, SC
742 W Diversey Pkwy
Chicago, IL 60614
Phone:(773) 261-8300
NPI:1114397056
Cultural Training Completed: No
Hours: [Mon, Tue, Wed, Thu, Fri, Sat] 12:00 AM - 12:00 PM
Accessibility: Details Pending (P, EB, IB, PA)

Innovative Platinum Care, Sc
2400 N Ashland Ave
Chicago, IL 60614
Phone:(773) 270-5600
NPI:1114397056
Cultural Training Completed: No
Hours: [Mon, Tue, Wed, Thu, Fri] 08:30 AM - 05:00 PM

IL

Cook

Multi-Specialty Group

Innovative Platinum Care, Sc
Accessibility: Details Pending (P, EB, IB, PA)

IntegraCare Clinic
1750 E 87th St
Ste 109
Chicago, IL 60617
Phone:(773) 933-9300
NPI:1265739643
Website: http://www.docsunltd.com/
Cultural Training Completed: No
Hours: [Mon, Tue, Wed, Thu, Fri] 09:00 AM - 06:00 PM, Sat 10:00 AM - 03:00 PM
Other Language(s):French,Haitian,Spanish,Creole,English,Igbo,Lingala
Accessibility: Some Criteria Met (P, EB, IB, PA)

Integrated Rehab Consultants LLC
2649 E 75th St
Chicago, IL 60649
Phone:(312) 635-0973
NPI:1528379195
Website: http://www.irehabconsultants.com/
Cultural Training Completed: No
Hours: [Mon, Tue, Wed, Thu, Fri] 08:00 AM - 06:00 PM

IL

Cook

Multi-Specialty Group

Integrated Rehab Consultants LLC
Accessibility: Some Criteria Met (P, EB, IB, PA)

Integrated Rehab Consultants LLC
66 W Oak St
Chicago, IL 60610
Phone:(312) 635-0973
NPI:1528379195
Website: http://www.irehabconsultants.com/
Cultural Training Completed: No
Hours: [Mon, Tue, Wed, Thu, Fri] 08:00 AM - 05:00 PM
Accessibility: Details Pending (P, EB, IB, PA)

Integrated Rehab Consultants LLC
4815 S Western Blvd
Chicago, IL 60609
Phone:(702) 899-0595
NPI:1528379195
Website: http://www.irehabconsultants.com/
Cultural Training Completed: No
Hours: [Mon, Tue, Wed, Thu, Fri] 08:00 AM - 05:00 PM
Accessibility: Details Pending (P, EB, IB, PA)

IL

Cook

Multi-Specialty Group

Integrated Rehab Consultants LLC
1446 E 63rd St
Chicago, IL 60637
Phone:(773) 363-4282
NPI:1528379195
Website: http://www.irehabconsultants.com/
Cultural Training Completed: No
Hours: [Mon, Tue, Wed, Thu, Fri, Sat] 08:00 AM - 05:00 PM
Accessibility: Some Criteria Met (P, EB, IB, PA)

Interactive Physicians LTD
2320 N Damen Ave
Ste 1F
Chicago, IL 60647
Phone:(312) 493-3114
NPI:1093844169
Website: https://www.dupageco.org
Cultural Training Completed: No
Hours: [Mon, Tue, Wed, Thu, Fri] 07:00 AM - 07:00 PM
Other Language(s):English,Spanish
Accessibility: Some Criteria Met (P, EB, IB, PA)

J B Jenkins Associates
400 E 41st St
Chicago, IL 60653

IL

Cook

Multi-Specialty Group

J B Jenkins Associates
Phone:(773) 624-2660
NPI:1639109382
Website:
https://care.advocatehealth.com
Cultural Training Completed: No
Hours: [Mon, Tue, Wed, Fri] 08:00 AM - 05:00 PM, Thu 09:00 AM - 05:00 PM
Other Language(s):Punjabi,Spanish,Hindi,English
Accessibility: Some Criteria Met (P, EB, IB, PA)

J B Jenkins and Associates
1706 E 87th St
Chicago, IL 60617
Phone:(773) 374-5300
NPI:1639109382
Website:
https://care.advocatehealth.com
Cultural Training Completed: No
Hours: [Mon, Tue, Wed, Thu, Fri] 08:00 AM - 05:00 PM
Other Language(s):English,Hindi,Punjabi,Spanish
Accessibility: Some Criteria Met (P, EB, IB, PA)

JPHFMC nd FL OB GYN
1625 E 75th St

IL

Cook

Multi-Specialty Group

JPHFMC nd FL OB GYN
Chicago, IL 60649
Phone:(773) 947-7752
NPI:1306854021
Website:
https://www.jacksonparkhospital.org
Cultural Training Completed: No
Hours: [Mon, Tue, Wed, Thu, Fri] 08:00 AM - 05:00 PM
Accessibility: Details Pending (P, EB, IB, PA)

Jackson Park Clinic
7531 S Stony Island Ave
Chicago, IL 60649
Phone:(773) 947-7752
NPI:1306854021
Website:
https://www.jacksonparkhospital.org/
Cultural Training Completed: No
Hours: [Mon, Tue, Wed, Thu, Fri] 08:00 AM - 05:00 PM
Accessibility: Details Pending (P, EB, IB, PA)

Jackson Park Hosp Op
7531 S Stony Island Ave
Chicago, IL 60649
Phone:(773) 947-7500
NPI:1306854021

IL

Cook

Multi-Specialty Group

Jackson Park Hosp Op
Website:
https://www.jacksonparkhospital.org
Cultural Training Completed: No
Hours: [Mon, Tue, Wed, Thu, Fri] 08:00 AM - 05:00 PM
Other Language(s):Hindi,Spanish,English
Accessibility: Details Pending (P, EB, IB, PA)

James G Elipas DPM
6304 N Nagle Ave
Ste 1
Chicago, IL 60646
Phone:(773) 853-0081
NPI:1649307711
Cultural Training Completed: No
Hours: [Mon, Tue, Wed, Thu, Fri] 08:00 AM - 05:00 PM
Other Language(s):English
Accessibility: Details Pending (P, EB, IB, PA)

Janusz Edward Golec MD
5344 N Milwaukee Ave
Chicago, IL 60630
Phone:(773) 763-7108
NPI:1730260324
Website:
https://www.amitahealth.org/

IL

Cook

Multi-Specialty Group

Janusz Edward Golec MD
Cultural Training Completed: No
Hours: [Mon, Tue, Wed, Thu, Fri] 08:00 AM - 05:00 PM
Accessibility: Details Pending (P, EB, IB, PA)

Jem Psychological Service, PC dba Kathleen Krupica, PsyD
4001 W Devon Ave
Ste 206
Chicago, IL 60646
Phone:(847) 542-1265
NPI:1043474976
Cultural Training Completed: No
Hours: [Mon, Tue, Wed, Thu, Fri] 08:00 AM - 05:00 PM
Accessibility: Details Pending (P, EB, IB, PA)

Joanna Stankiewicz MD SC
6418 W Belmont Ave
Chicago, IL 60634
Phone:(773) 205-8415
NPI:1407275399
Website:
https://care.advocatehealth.com
Cultural Training Completed: No
Hours: [Mon, Tue, Wed, Thu, Fri] 08:00 AM - 05:00 PM

IL

Cook

Multi-Specialty Group

Joanna Stankiewicz MD SC
Other Language(s):English
Accessibility: Some Criteria Met (I P, I EB, I IB, P PA)

Joel R Anderson DPM PC
4920 N Central Ave
Ste 2D
Chicago, IL 60630
Phone:(847) 358-7005
NPI:1396967550
Website: https://www.hph.care
Cultural Training Completed: No
Hours: [Mon, Tue, Wed, Thu, Fri] 08:00 AM - 05:00 PM
Accessibility: Details Pending (P P, P EB, P IB, P PA)

John G Scaramella MD SC
4920 N Central Ave
Ste 2B
Chicago, IL 60630
Phone:(773) 202-5959
NPI:1407044225
Website: https://www.amitahealth.org
Cultural Training Completed: No
Hours: [Mon, Tue, Wed, Thu, Fri] 08:00 AM - 05:00 PM
Other Language(s):English

IL

Cook

Multi-Specialty Group

John G Scaramella MD SC
Accessibility: Details Pending (P P, P EB, P IB, P PA)

John H Stroger Jr Hospital of Cook Co
1901 W Harrison St
Chicago, IL 60612
Phone:(312) 864-6000
NPI:1982657854
Website: http://www.sinaichicago.org
Cultural Training Completed: No
Hours: [Mon, Tue, Wed, Thu, Fri] 08:00 AM - 05:00 PM
Other Language(s):English
Accessibility: Some Criteria Met (I P, I EB, I IB, I PA)

John H Stroger Jr Hospital of Cook County
1901 W Harrison St
Chicago, IL 60612
Phone:(312) 864-6000
NPI:1649390022
Website: https://cookcountyhealth.org
Cultural Training Completed: No
Hours: [Mon, Tue, Wed, Thu, Fri] 08:00 AM - 05:00 PM

IL

Cook

Multi-Specialty Group

John H Stroger Jr Hospital of Cook County
Accessibility: Details Pending (P P, P EB, P IB, P PA)

John H Stroger Jr Hospital of Cook County
1901 W Harrison St
Chicago, IL 60612
Phone:(773) 245-5253
NPI:1821652736
Website: https://care.advocatehealth.com
Cultural Training Completed: No
Hours: [Mon, Tue, Wed, Thu, Fri] 08:00 AM - 05:00 PM
Accessibility: Details Pending (P P, P EB, P IB, P PA)

John H Stroger Jr Hospital of Cook County
1901 W Harrison St
Chicago, IL 60612
Phone:(312) 864-6000
NPI:1457982340
Website: https://cookcountyhealth.org
Cultural Training Completed: No
Hours: [Mon, Tue, Wed, Thu, Fri] 08:00 AM - 05:00 PM

IL

Cook

Multi-Specialty Group

John H Stroger Jr Hospital of Cook County
Accessibility: Details Pending (P P, P EB, P IB, P PA)

John H Stroger Jr Hospital of Cook County
1901 W Harrison St
Chicago, IL 60612
Phone:(312) 864-6000
NPI:1396865077
Website: https://cookcountyhealth.org
Cultural Training Completed: No
Hours: [Mon, Tue, Wed, Thu, Fri] 08:00 AM - 05:00 PM
Accessibility: Details Pending (P P, P EB, P IB, P PA)

John H Stroger Jr Hospital of Cook County.
1901 W Harrison St
Chicago, IL 60612
Phone:(312) 864-3826
NPI:1821385170
Website: http://www.cookcountyhealth.org
Cultural Training Completed: No
Hours: [Mon, Tue, Wed, Thu, Fri] 08:00 AM - 05:00 PM

IL

Cook

Multi-Specialty Group

John H Stroger Jr Hospital of Cook County.
Accessibility: Details Pending (P, EB, IB, PA)

John H Stroger Jr Hospital of Cook County.
1901 W Harrison St
Chicago, IL 60612
Phone:(312) 864-0200
NPI:1821385170
Website: http://www.cookcountyhealth.org/
Cultural Training Completed: No
Hours: [Mon, Tue, Wed, Thu, Fri] 08:00 AM - 05:00 PM
Other Language(s):English
Accessibility: Details Pending (P, EB, IB, PA)

John H Stroger. Jr. Hospital of Cook Co
1901 W Harrison St
Chicago, IL 60612
Phone:(312) 864-0200
NPI:1609094739
Website: http://www.hospital.uillinois.edu
Cultural Training Completed: No
Hours: [Mon, Tue, Wed, Thu, Fri] 08:00 AM - 05:00 PM

IL

Cook

Multi-Specialty Group

John H Stroger. Jr. Hospital of Cook Co
Accessibility: Details Pending (P, EB, IB, PA)

John H. Stoger Jr., Hospital of Cook County
1901 W Harrison St
Chicago, IL 60612
Phone:(312) 864-0200
NPI:1821385170
Website: https://cookcountyhealth.org
Cultural Training Completed: No
Hours: [Mon, Tue, Wed, Thu, Fri] 08:00 AM - 05:00 PM
Other Language(s):Gujarati,Hindi,English
Accessibility: Some Criteria Met (P, EB, IB, PA)

John H. Stroger Jr., Hospital of Cook Co
1901 W Harrison St
Chicago, IL 60612
Phone:(312) 864-0200
NPI:1730209545
Website: https://cookcountyhealth.org
Cultural Training Completed: No
Hours: [Mon, Tue, Wed, Thu, Fri] 08:00 AM - 05:00 PM

IL

Cook

Multi-Specialty Group

John H. Stroger Jr., Hospital of Cook Co
Accessibility: Details Pending (P, EB, IB, PA)

John H. Stroger Jr., Hospital of Cook County
1901 W Harrison St
Chicago, IL 60612
Phone:(312) 864-6024
NPI:1245350040
Website: https://cookcountyhealth.org
Cultural Training Completed: No
Hours: [Mon, Tue, Wed, Thu, Fri, Sat, Sun] 12:00 AM - 11:59 PM
Other Language(s):Arabic,Cantonese,Chinese,Dutch,English,French,German,Greek,Gujarati,Hindi,Italian,Malayalam,Portuguese,Punjabi,Spanish,Urdu
Accessibility: Some Criteria Met (P, EB, IB, PA)

John H. Stroger Jr., Hospital of Cook County
1901 W Harrison St
Chicago, IL 60612
Phone:(312) 864-6024
NPI:1790316784
Website: https://cookcountyhealth.org

IL

Cook

Multi-Specialty Group

John H. Stroger Jr., Hospital of Cook County
Cultural Training Completed: Yes
Hours: [Mon, Tue, Wed, Thu, Fri] 08:00 AM - 05:00 PM
Other Language(s):Arabic,Cantonese,Chinese,English,Farsi,Filipino,Hindi,Italian,Korean,Mandarin,Portuguese,Punjabi,Russian,Spanish,Tamil,Telugu,Thai,Urdu,Yoruba
Accessibility: Some Criteria Met (P, EB, IB, PA)

John Venetos MD, LTD
2740 W Foster Ave
Ste 116
Chicago, IL 60625
Phone:(773) 989-6262
NPI:1952324584
Cultural Training Completed: No
Hours: [Mon, Tue, Wed, Thu, Fri] 08:00 AM - 05:00 PM
Accessibility: Details Pending (P, EB, IB, PA)

Johnny D. Parker
8601 S Cottage Grove Ave
Chicago, IL 60619
Phone:(773) 783-7599
NPI:1952394751

IL

Cook

Multi-Specialty Group

Johnny D. Parker
Website: https://www.avalonpodiatry.com/
Cultural Training Completed: No
Hours: [Mon, Tue, Wed, Thu, Fri] 08:00 AM - 05:00 PM
Accessibility: Details Pending (P, EB, IB, PA)

Journey Health Technologies US Inc
4238 W Thomas St
Chicago, IL 60651
Phone:(312) 799-0364
NPI:1528704236
Cultural Training Completed: No
Hours: [Mon, Tue, Wed, Thu, Fri] 08:00 AM - 05:00 PM
Accessibility: Details Pending (P, EB, IB, PA)

Journey's Community Center
4939 W Fullerton Ave
Chicago, IL 60639
Phone:(708) 683-9725
NPI:1427427376
Cultural Training Completed: No
Hours: [Mon, Tue, Wed, Thu, Fri] 08:00 AM - 05:00 PM
Accessibility: Some Criteria Met (P, EB, IB, PA)

IL

Cook

Multi-Specialty Group

KERN PODIATRIC GROUP
320 S Ashland Ave
Ste 2
Chicago, IL 60607
Phone:(312) 226-5376
NPI:1679617302
Cultural Training Completed: No
Hours: [Mon, Tue, Wed, Thu] 08:30 AM - 05:30 PM, Fri 08:00 AM - 05:30 PM, Sat 09:00 AM - 12:30 PM
Other Language(s):Spanish
Accessibility: Details Pending (P, EB, IB, PA)

Kalina Pain Institute SC
645 S Central Ave
Chicago, IL 60644
Phone:(773) 854-5475
NPI:1821486861
Cultural Training Completed: No
Hours: [Mon, Tue, Wed, Thu, Fri] 08:00 AM - 05:00 PM
Accessibility: Details Pending (P, EB, IB, PA)

Kam Alliance Inc
2215 W 95th St
Ste 100
Chicago, IL 60643
Phone:(773) 239-9600
NPI:1003046152
Website: https://kamalliance.com/

IL

Cook

Multi-Specialty Group

Kam Alliance Inc
Cultural Training Completed: No
Hours: [Mon, Tue, Wed, Thu, Fri] 08:00 AM - 05:00 PM
Other Language(s):English
Accessibility: Some Criteria Met (P, EB, IB, PA)

Kaminska Dermatology PLLC
3808 N Lincoln Ave
Chicago, IL 60613
Phone:(773) 677-4300
NPI:1265073415
Cultural Training Completed: No
Hours: [Mon, Tue, Wed, Thu, Fri] 08:00 AM - 05:00 PM
Accessibility: Some Criteria Met (P, EB, IB, PA)

Kaminska Dermatology PLLC
1 E Erie St
Ste 530
Chicago, IL 60611
Phone:(773) 677-4300
NPI:1265073415
Cultural Training Completed: No
Hours: [Mon, Tue, Wed, Thu] 08:00 AM - 05:00 PM, [Fri, Sat] 08:00 AM - 02:00 PM
Accessibility: Some Criteria Met (P, EB, IB, PA)

IL

Cook

Multi-Specialty Group

Kaminska Dermatology PLLC
3808 N Lincoln Ave
Ste 101
Chicago, IL 60613
Phone:(773) 677-4300
NPI:1265073415
Cultural Training Completed: No
Hours: [Mon, Tue, Wed, Thu, Fri] 08:00 AM - 05:00 PM
Accessibility: Details Pending (P, EB, IB, PA)

Keir Foot and Ankle Specialist
11628 S Western Ave
Chicago, IL 60643
Phone:(773) 941-4040
NPI:1558886549
Website: https://www.footkeir.com/
Cultural Training Completed: No
Hours: [Mon, Tue, Wed, Thu, Fri] 08:00 AM - 05:00 PM
Accessibility: Some Criteria Met (P, EB, IB, PA)

Kenneth Kuznetsky M.D.
7009 W Belmont Ave
Chicago, IL 60634
Phone:(773) 348-4640
NPI:1851461289
Website: https://redbudhealthclinic.com

IL

Cook

Multi-Specialty Group

Kenneth Kuznetsky M.D.
Cultural Training Completed: No
Hours: [Mon, Tue, Wed, Thu, Fri] 08:00 AM - 05:00 PM
Accessibility: Details Pending (P, EB, IB, PA)

Khaja Aliuddin MD SC
3147 W Cermak Rd
Chicago, IL 60623
Phone:(773) 522-1216
NPI:1871767111
Website: https://www.amitahealth.org/
Cultural Training Completed: No
Hours: [Mon, Tue, Wed, Thu, Fri] 08:00 AM - 05:00 PM
Other Language(s):English
Accessibility: Details Pending (P, EB, IB, PA)

Khudeira Medical Center
8071 S Cicero Ave
Chicago, IL 60652
Phone:(773) 585-0480
NPI:1720332703
Website: https://www.uchicagomedicine.org/
Cultural Training Completed: No

IL

Cook

Multi-Specialty Group

Khudeira Medical Center
Hours: [Mon, Tue, Wed, Thu, Fri] 08:00 AM - 05:00 PM, Sat 09:00 AM - 01:00 PM
Other Language(s):Arabic,English
Accessibility: Some Criteria Met (P, EB, IB, PA)

Kidney Care Center
2315 E 93rd St
Ste 239
Chicago, IL 60617
Phone:(219) 472-0379
NPI:1417336207
Website: https://dccdialysis.com/
Cultural Training Completed: No
Hours: [Mon, Tue, Wed, Thu, Fri] 08:00 AM - 05:00 PM
Accessibility: Details Pending (P, EB, IB, PA)

Kirk Eye Center SC
3115 N Harlem Ave
Ste 300
Chicago, IL 60634
Phone:(773) 283-2454
NPI:1568563955
Cultural Training Completed: No
Hours: [Mon, Tue, Wed, Thu, Fri] 08:00 AM - 05:00 PM

IL

Cook

Multi-Specialty Group

Kirk Eye Center SC
Accessibility: Some Criteria Met (P, EB, IB, PA)

Krishna Sunkara MD SC
11638 S Western Ave
Chicago, IL 60643
Phone:(773) 614-8199
NPI:1194770586
Website: https://care.advocatehealth.com
Cultural Training Completed: No
Hours: [Mon, Tue, Wed, Thu, Fri] 08:00 AM - 05:00 PM
Accessibility: Details Pending (P, EB, IB, PA)

LCHC Pediatrics
3860 W Ogden Ave
Fl 3
Chicago, IL 60623
Phone:(872) 588-3000
NPI:1245289214
Website: https://lawndale.org
Cultural Training Completed: No
Hours: [Mon, Tue, Wed, Thu, Fri] 08:00 AM - 05:00 PM
Other Language(s):Spanish
Accessibility: Details Pending (P, EB, IB, PA)

IL

Cook

Multi-Specialty Group

LOYOLA MEDICAL GROUP-ARCHER FAMILY MEDICAL GROUP
6649 W Archer Ave
Chicago, IL 60638
Phone:(773) 586-2100
NPI:1376041954
Website: http://www.macnealhospital.org/
Cultural Training Completed: No
Hours: [Mon, Tue, Wed, Thu, Fri] 08:00 AM - 05:00 PM
Accessibility: Details Pending (P, EB, IB, PA)

La Rabida Children's Hospital
6501 S Promontory Dr
Chicago, IL 60649
Phone:(773) 363-6700
NPI:1518055524
Cultural Training Completed: No
Hours: [Mon, Tue, Wed, Thu] 08:00 AM - 05:00 PM, Fri 08:00 AM - 04:00 PM
Accessibility: Some Criteria Met (P, EB, IB, PA)

Lake Shore Adult & Geriatric Medicine LTD
150 E Huron St
Ste 805
Chicago, IL 60611
Phone:(312) 649-6565

IL

Cook

Multi-Specialty Group

Lake Shore Adult & Geriatric Medicine LTD
NPI:1326056276
Website: https://www.nm.org/
Cultural Training Completed: No
Hours: [Mon, Tue, Wed, Thu, Fri] 08:00 AM - 05:00 PM
Accessibility: Details Pending (P, EB, IB, PA)

Lakefront Internal Medicine
4700 N Marine Dr
Ste 300
Chicago, IL 60640
Phone:(773) 564-5355
NPI:1205301926
Website: http://www.weisshospital.com
Cultural Training Completed: Yes
Hours: [Mon, Tue, Wed, Thu, Fri] 08:00 AM - 05:00 PM
Accessibility: Some Criteria Met (P, EB, IB, PA)

Lakeshore Infectious Disease Associates Ltd
2900 N Lake Shore Dr
Ste 1231
Chicago, IL 60657
Phone:(773) 665-3261
NPI:1346251741
Website: https://lakeshoreid.com

IL

Cook

Multi-Specialty Group

Lakeshore Infectious Disease Associates Ltd
Cultural Training Completed: No
Hours: [Mon, Tue, Wed, Thu, Fri] 08:00 AM - 05:00 PM
Accessibility: Some Criteria Met (P, EB, IB, PA)

Lakeside Nephrology LTD
2277 W Howard St
Chicago, IL 60645
Phone:(773) 508-0110
NPI:1184779373
Website: http://www.lakesidenephrology.com
Cultural Training Completed: No
Hours: [Mon, Tue, Wed, Thu, Fri] 08:00 AM - 05:00 PM
Other Language(s):American Sign Language,Spanish,English
Accessibility: Some Criteria Met (P, EB, IB, PA)

Lakeside Nephrology, Ltd
1717 S Wabash Ave
Chicago, IL 60616
Phone:(312) 913-0110
NPI:1184779373
Website: http://www.lakesidenephrology.com

IL

Cook

Multi-Specialty Group

Lakeside Nephrology, Ltd
Cultural Training Completed: No
Hours: [Mon, Tue, Wed, Thu, Fri] 08:00 AM - 05:00 PM
Other Language(s):American Sign Language,Spanish,English
Accessibility: Details Pending (P, EB, IB, PA)

Lawndale Christian Health
3814 W Ogden Avenue
Chicago, IL 60623
Phone:(872) 588-3000
NPI:1245289214
Website: https://lawndale.org
Cultural Training Completed: No
Hours: [Mon, Tue, Wed, Thu, Fri] 08:00 AM - 05:00 PM
Accessibility: Some Criteria Met (P, EB, IB, PA)

Lawndale Christian Health
3814 W Ogden Avenue
Chicago, IL 60623
Phone:(872) 588-3000
NPI:1245289214
Website: https://lawndale.org
Cultural Training Completed: No

IL

Cook

Multi-Specialty Group

Lawndale Christian Health
Hours: [Mon, Tue, Thu] 08:30 AM - 09:00 PM, [Wed, Fri] 08:30 AM - 05:00 PM, Sat 08:30 AM - 12:00 PM
Accessibility: Details Pending (P, EB, IB, PA)

Lawndale Christian Health
3750 W Ogden Ave
Chicago, IL 60623
Phone:(872) 588-3200
NPI:1245289214
Website: https://lawndale.org
Cultural Training Completed: No
Hours: [Mon, Tue, Thu] 08:30 AM - 09:00 PM, [Wed, Fri] 08:30 AM - 05:00 PM, Sat 08:30 AM - 12:30 PM
Accessibility: Details Pending (P, EB, IB, PA)

Lawndale Christian Health Center
3517 W Arthington St
Chicago, IL 60624
Phone:(872) 588-3000
NPI:1245289214
Website: https://lawndale.org
Cultural Training Completed: No
Hours: [Mon, Tue, Wed, Thu, Fri] 08:00 AM - 05:00 PM

IL

Cook

Multi-Specialty Group

Lawndale Christian Health Center
Accessibility: Details Pending (P, EB, IB, PA)

Lawndale Christian Health Center Breakthrough
3219 W Carroll Ave
Chicago, IL 60624
Phone:(872) 588-3580
NPI:1245289214
Website: https://lawndale.org
Cultural Training Completed: No
Hours: [Mon, Tue, Wed, Thu, Fri] 08:00 AM - 05:00 PM
Accessibility: Details Pending (P, EB, IB, PA)

Lawndale Christian Health Center FA
2345 S Christiana Ave
Chicago, IL 60623
Phone:(872) 588-3000
NPI:1245289214
Website: https://lawndale.org
Cultural Training Completed: No
Hours: [Mon, Tue, Wed, Thu, Fri] 08:00 AM - 05:00 PM
Other Language(s):American Sign Language,Mandarin,Spanish,English

IL

Cook

Multi-Specialty Group

Lawndale Christian Health Center FA
Accessibility: Details Pending (P, EB, IB, PA)

Lawndale Christian Health Center HO
3517 W Arthington St
Chicago, IL 60624
Phone:(872) 588-3510
NPI:1245289214
Website: https://lawndale.org
Cultural Training Completed: No
Hours: [Mon, Tue, Wed, Thu, Fri] 08:00 AM - 05:00 PM
Accessibility: Details Pending (P, EB, IB, PA)

Lawndale Christian Health Ctr
5122 S Archer Ave
Chicago, IL 60632
Phone:(872) 588-3560
NPI:1245289214
Website: https://lawndale.org
Cultural Training Completed: No
Hours: [Mon, Tue, Wed, Thu, Fri] 08:00 AM - 05:00 PM
Other Language(s):Spanish
Accessibility: Some Criteria Met (P, EB, IB, PA)

Lester J Herro OD PC
5026 S Ashland Ave

IL

Cook

Multi-Specialty Group

Lester J Herro OD PC
Chicago, IL 60609
Phone:(773) 434-6228
NPI:1326244732
Cultural Training Completed: No
Hours: [Mon, Tue, Wed, Thu, Fri] 08:00 AM - 05:00 PM
Accessibility: Details Pending (P, EB, IB, PA)

Lillian Deleon Md
2701 W 68th St
Chicago, IL 60629
Phone:(773) 884-7922
NPI:1811165376
Website: https://www.achn.net
Cultural Training Completed: No
Hours: [Mon, Tue, Wed, Thu, Fri] 08:00 AM - 05:00 PM
Accessibility: Details Pending (P, EB, IB, PA)

Lincoln Medical Center PC
5106 N Lincoln Ave
Chicago, IL 60625
Phone:(773) 907-8255
NPI:1396916151
Website: http://www.lincolnmedicalcenter.net/
Cultural Training Completed: No
Hours: [Mon, Wed] 09:00 AM - 05:00 PM, Tue 08:00 AM - 05:00

IL

Cook

Multi-Specialty Group

Lincoln Medical Center PC
PM, Thu 12:00 PM - 07:00 PM, Fri 09:00 AM - 04:00 PM, Sat 10:00 AM - 02:00 PM
Other Language(s):Spanish,Bosnian,English,Serbian,Serbo-Croatian
Accessibility: Some Criteria Met (P, EB, IB, PA)

Lincoln Park OB/Gyn, SC
2800 N Sheridan Rd
Ste 205N
Chicago, IL 60657
Phone:(773) 880-6064
NPI:1659595510
Website: https://www.springfieldclinic.com/
Cultural Training Completed: No
Hours: [Mon, Tue, Wed, Thu, Fri] 08:00 AM - 05:00 PM
Accessibility: Some Criteria Met (P, EB, IB, PA)

Little Village Womens Health LLC
4230 W 26th St
Chicago, IL 60623
Phone:(773) 277-2227
NPI:1518290089
Website: https://www.amitahealth.org

IL

Cook

Multi-Specialty Group

Little Village Womens Health LLC
Cultural Training Completed: No
Hours: [Mon, Tue, Wed, Thu, Fri] 08:00 AM - 05:00 PM
Other Language(s):English
Accessibility: Some Criteria Met (P, EB, IB, PA)

Local MD Urgent Care
10834 S Doty Ave
Chicago, IL 60628
Phone:(708) 922-0911
NPI:1215407812
Website: https://www.unitypoint.org
Cultural Training Completed: No
Hours: [Mon, Tue, Wed, Thu, Fri] 08:00 AM - 05:00 PM
Accessibility: Details Pending (P, EB, IB, PA)

Loretto Hospital
645 S Central Ave
Chicago, IL 60644
Phone:(773) 854-5475
NPI:1306318753
Website: http://www.lorettohospital.org
Cultural Training Completed: No
Hours: [Mon, Tue, Wed, Thu, Fri] 08:00 AM - 05:00 PM

IL

Cook

Multi-Specialty Group

Loretto Hospital
Accessibility: Details Pending (P, EB, IB, PA)

Loretto Hospital
645 S Central Ave
Chicago, IL 60644
Phone:(773) 854-1950
NPI:1447280284
Website: https://www.lorettohospital.org
Cultural Training Completed: No
Hours: [Mon, Tue, Wed, Thu, Fri] 08:00 AM - 05:00 PM
Accessibility: Some Criteria Met (P, EB, IB, PA)

Lorna Walters DPM
8601 S Cottage Grove Ave
Chicago, IL 60619
Phone:(773) 783-7599
NPI:1144566704
Website: https://cchc-online.org/
Cultural Training Completed: No
Hours: [Mon, Tue, Wed, Thu, Fri] 08:00 AM - 05:00 PM
Other Language(s):English
Accessibility: Some Criteria Met (P, EB, IB, PA)

IL

Cook

Multi-Specialty Group

Lurie Advanced General Pediatrics - Deming
467 W Deming Pl
Chicago, IL 60614
Phone:(312) 227-6450
NPI:1518064716
Website: http://www.luriechildrens.org
Cultural Training Completed: No
Hours: [Mon, Tue, Wed, Thu, Fri] 08:00 AM - 05:00 PM
Accessibility: Details Pending (P, EB, IB, PA)

Lurie Advanced General Pediatrics - Uptown
4867 N Broadway St
Chicago, IL 60640
Phone:(312) 227-2610
NPI:1518064716
Website: http://www.luriechildrens.org
Cultural Training Completed: No
Hours: [Mon, Tue, Wed, Thu, Fri] 08:00 AM - 05:00 PM
Accessibility: Some Criteria Met (P, EB, IB, PA)

Lurie Children s Physician Office Pediatrics at Deming
467 W Deming Pl
Ste 600

IL

Cook

Multi-Specialty Group

Lurie Children s Physician Office Pediatrics at Deming
Chicago, IL 60614
Phone:(800) 543-7362
NPI:1518064716
Website: https://www.luriechildrens.org
Cultural Training Completed: No
Hours: [Mon, Tue, Wed, Thu, Fri] 08:00 AM - 05:00 PM
Accessibility: Details Pending (P, EB, IB, PA)

Lurie Children's Critical Care Pediatric Intensive Care Unit
225 E Chicago Ave
16
Chicago, IL 60611
Phone:(800) 543-7362
NPI:1518064716
Website: http://www.luriechildrens.org
Cultural Training Completed: No
Hours: [Mon, Tue, Wed, Thu, Fri] 08:00 AM - 05:00 PM
Other Language(s):Hindi,Spanish,Tamil,American Sign Language,English
Accessibility: Details Pending (P, EB, IB, PA)

IL

Cook

Multi-Specialty Group

Lurie Children's Division of General Academic Pediatrics
225 East Chicago Avenue
Box 16
Chicago, IL 60611
Phone:(800) 543-7362
NPI:1518064716
Website: http://www.luriechildrens.org
Cultural Training Completed: No
Hours: [Mon, Tue, Wed, Thu, Fri] 08:00 AM - 05:00 PM
Other Language(s):Tamil,American Sign Language,Hindi,Spanish,English
Accessibility: Details Pending (P, EB, IB, PA)

Lurie Children's Emergency Department Urgent Care
225 E Chicago Ave
2
Chicago, IL 60611
Phone:(800) 543-7362
NPI:1518064716
Website: http://www.luriechildrens.org
Cultural Training Completed: No

IL

Cook

Multi-Specialty Group

Lurie Children's Emergency Department Urgent Care
Hours: [Mon, Tue, Wed, Thu, Fri] 08:00 AM - 05:00 PM
Other Language(s):English
Accessibility: Details Pending (P, EB, IB, PA)

Lurie Children's GAP Continuity Clinic
467 W Deming Pl
Chicago, IL 60614
Phone:(312) 227-6450
NPI:1518064716
Website: https://www.luriechildrens.org
Cultural Training Completed: No
Hours: [Mon, Tue, Wed, Thu, Fri] 08:00 AM - 05:00 PM
Accessibility: Details Pending (P, EB, IB, PA)

Lurie Children's Gastroenterology Neurology Endocrinology Dermatogy Clinic
225 East Chicago Avenue
3 Southeast
Chicago, IL 60611
Phone:(312) 227-4000
NPI:1518064716

IL

Cook

Multi-Specialty Group

Lurie Children's Gastroenterology Neurology Endocrinology Dermatogy Clinic
Website: https://www.luriechildrens.org
Cultural Training Completed: No
Hours: [Mon, Tue, Wed, Thu, Fri] 08:00 AM - 05:00 PM
Other Language(s):Arabic,Spanish,Gujarati,English
Accessibility: Details Pending (P, EB, IB, PA)

Lurie Children's Hosp Outpatient Ctr in Austin
5036 W Chicago Ave
Chicago, IL 60651
Phone:(800) 543-7362
NPI:1518064716
Website: http://www.luriechildrens.org
Cultural Training Completed: No
Hours: [Mon, Tue, Wed, Thu, Fri] 08:00 AM - 05:00 PM
Accessibility: Some Criteria Met (P, EB, IB, PA)

Lurie Children's Hospital Based Medicine
225 E Chicago Ave

IL

Cook

Multi-Specialty Group

Lurie Children's Hospital Based Medicine
152
Chicago, IL 60611
Phone:(800) 743-7362
NPI:1518064716
Website: https://www.luriechildrens.org
Cultural Training Completed: No
Hours: [Mon, Tue, Wed, Thu, Fri] 08:00 AM - 05:00 PM
Accessibility: Some Criteria Met (P, EB, IB, PA)

Lurie Children's Hospital Based Medicine
225 E Chicago Ave
152
Chicago, IL 60611
Phone:(312) 227-4190
NPI:1518064716
Website: http://www.luriechildrens.org
Cultural Training Completed: No
Hours: [Mon, Tue, Wed, Thu, Fri] 08:00 AM - 05:00 PM
Accessibility: Some Criteria Met (P, EB, IB, PA)

Lurie Children's Hospital of Chicago Cardiology Division
225 E Chicago Ave

IL

Cook

Multi-Specialty Group

Lurie Children's Hospital of Chicago Cardiology Division
Fl 5
Chicago, IL 60611
Phone:(800) 543-7362
NPI:1518064716
Website: https://www.luriechildrens.org
Cultural Training Completed: No
Hours: [Mon, Tue, Wed, Thu, Fri] 08:00 AM - 05:00 PM
Accessibility: Some Criteria Met (P, EB, IB, PA)

Lurie Children's Hospital of Chicago Child and Adolescent Psychiatry
1440 N Dayton St
Chicago, IL 60642
Phone:(312) 227-6800
NPI:1235234535
Website: https://www.luriechildrens.org/
Cultural Training Completed: No
Hours: [Mon, Tue, Wed, Thu, Fri] 08:00 AM - 05:00 PM
Accessibility: Details Pending (P, EB, IB, PA)

IL

Cook

Multi-Specialty Group

Lurie Children's Hospital of Chicago Pediatric Intensive Care Unit
225 E Chicago Ave
Fl 16
Chicago, IL 60611
Phone:(312) 227-4000
NPI:1518064716
Website: http://www.luriechildrens.org
Cultural Training Completed: No
Hours: [Mon, Tue, Wed, Thu, Fri] 08:00 AM - 05:00 PM
Accessibility: Details Pending (P, EB, IB, PA)

Lurie Children's Infectious Disease
225 East Chicago Avenue
Box 155
Chicago, IL 60611
Phone:(800) 543-7362
NPI:1518064716
Website: http://www.luriechildrens.org
Cultural Training Completed: No
Hours: [Mon, Tue, Wed, Thu, Fri] 08:00 AM - 05:00 PM
Other Language(s):Tamil,Spanish,American Sign Language,Hindi,English

IL

Cook

Multi-Specialty Group

Lurie Children's Infectious Disease
Accessibility: Details Pending (P, EB, IB, PA)

Lurie Children's Medical Group Inc
2900 N Ashland Ave
Chicago, IL 60657
Phone:(773) 348-8300
NPI:1518064716
Website: https://www.luriechildrens.org
Cultural Training Completed: No
Hours: [Mon, Tue, Wed, Thu, Fri] 08:00 AM - 05:00 PM
Accessibility: Details Pending (P, EB, IB, PA)

Lurie Childrens Hospital of Chicago - Inpatient Hospital LCSF
225 E Chicago Ave
114
Chicago, IL 60611
Phone:(312) 227-6190
NPI:1518064716
Website: https://www.luriechildrens.org
Cultural Training Completed: No
Hours: [Mon, Tue, Wed, Thu, Fri] 08:00 AM - 05:00 PM

IL

Cook

Multi-Specialty Group

Lurie Childrens Hospital of Chicago - Inpatient Hospital LCSF
Accessibility: Some Criteria Met (P, EB, IB, PA)

Lurie Childrens Lincoln Park Office
2515 N Clark St
Chicago, IL 60614
Phone:(312) 227-8800
NPI:1518064716
Website: http://www.luriechildrens.org
Cultural Training Completed: No
Hours: [Mon, Tue, Wed, Thu, Fri] 08:00 AM - 05:00 PM
Other Language(s):Spanish,American Sign Language,Tamil,Hindi,English
Accessibility: Some Criteria Met (P, EB, IB, PA)

Lurie Childrens Medical Group Inc
250 E Superior St
Chicago, IL 60611
Phone:(800) 543-7362
NPI:1518064716
Website: http://www.luriechildrens.org
Cultural Training Completed: No

IL

Cook

Multi-Specialty Group

Lurie Childrens Medical Group Inc
Hours: [Mon, Tue, Wed, Thu, Fri] 08:00 AM - 05:00 PM
Other Language(s):Hindi,Spanish,Tamil,American Sign Language,English
Accessibility: Some Criteria Met (P, EB, IB, PA)

Lutheran Social Services of IL
5215 N California Ave
Ste F101
Chicago, IL 60625
Phone:(773) 561-5809
NPI:1144613746
Website: https://www.lssi.org/
Cultural Training Completed: Yes
Hours: [Mon, Tue, Wed, Thu, Fri] 08:00 AM - 05:00 PM
Accessibility: Details Pending (P, EB, IB, PA)

MERCY MEDICAL GROUP
2525 S Michigan Ave
Chicago, IL 60616
Phone:(312) 567-2000
NPI:1215914791
Website: https://www.mercy-chicago.org/
Cultural Training Completed: Yes

IL

Cook

Multi-Specialty Group

MERCY MEDICAL GROUP
Hours: [Mon, Tue, Wed, Thu, Fri] 08:00 AM - 05:00 PM
Accessibility: Some Criteria Met (P, EB, IB, PA)

METRO CARDIOVASCULAR CONSULTANT
1044 N Mozart St
Ste 406
Chicago, IL 60622
Phone:(888) 624-1850
NPI:1144413766
Website: http://www.care.advocatehealth.com/
Cultural Training Completed: No
Hours: [Mon, Tue, Wed, Thu, Fri] 08:00 AM - 05:00 PM
Accessibility: Details Pending (P, EB, IB, PA)

MIMIT Miichigan
2415 S Michigan Ave
Chicago, IL 60616
Phone:(708) 486-2600
NPI:1578505947
Website: http://www.mimithealth.com/
Cultural Training Completed: No
Hours: [Mon, Tue, Wed, Thu, Fri] 09:00 AM - 05:00 PM

IL

Cook

Multi-Specialty Group

MIMIT Miichigan
Other Language(s):English
Accessibility: Details Pending (P, EB, IB, PA)

MMDSPCC Community Wellness Center
5461 W Lake St
Chicago, IL 60644
Phone:(773) 378-3347
NPI:1871516799
Website: http://www.pccwellness.org/
Cultural Training Completed: No
Hours: [Mon, Tue, Wed, Thu, Fri] 08:00 AM - 05:00 PM
Accessibility: Details Pending (P, EB, IB, PA)

MSRIC at Advocate IL Masonic Medical Center
836 W Wellington Ave
Chicago, IL 60657
Phone:(773) 296-7929
NPI:1659306587
Website: http://www.sralab.org
Cultural Training Completed: No
Hours: [Mon, Tue, Wed, Thu, Fri] 08:00 AM - 05:00 PM
Accessibility: Details Pending (P, EB, IB, PA)

IL

Cook

Multi-Specialty Group

MSRIC at Pain Management Center
355 E Erie St
14
Chicago, IL 60611
Phone:(312) 238-7800
NPI:1659306587
Website: http://www.sralab.org
Cultural Training Completed: No
Hours: [Mon, Tue, Wed, Thu, Fri] 08:00 AM - 04:30 PM
Accessibility: Details Pending (P, EB, IB, PA)

MSRIC at Shirley Ryan Abilitylab
355 E Erie St
Chicago, IL 60611
Phone:(312) 238-1000
NPI:1659306587
Website: http://www.sralab.org
Cultural Training Completed: No
Hours: [Mon, Tue, Wed, Thu, Fri, Sun] 08:00 AM - 05:00 PM
Other Language(s):English,Spanish
Accessibility: Some Criteria Met (P, EB, IB, PA)

MSRIC at Shirley Ryan Abilitylab
355 E Erie St
Fl 16
Chicago, IL 60611

IL

Cook

Multi-Specialty Group

MSRIC at Shirley Ryan Abilitylab
Phone:(312) 238-1000
NPI:1659306587
Website:
http://www.sralab.org
Cultural Training Completed: No
Hours: [Mon, Tue, Wed, Thu, Fri] 08:00 AM - 05:00 PM
Accessibility: Details Pending (P, EB, IB, PA)

MSRIC at University of Chicago
5815 S Maryland Ave
Chicago, IL 60637
Phone:(773) 702-6891
NPI:1659306587
Website:
http://www.sralab.org
Cultural Training Completed: No
Hours: [Mon, Tue, Wed, Thu, Fri] 08:00 AM - 05:00 PM
Accessibility: Details Pending (P, EB, IB, PA)

MSRIC at University of Chicago
5841 S Maryland Ave
Chicago, IL 60637
Phone:(773) 702-6891
NPI:1659306587
Website:
http://www.sralab.org
Cultural Training Completed: No

IL

Cook

Multi-Specialty Group

MSRIC at University of Chicago
Hours: [Mon, Tue, Wed, Thu, Fri] 08:00 AM - 05:00 PM
Accessibility: Details Pending (P, EB, IB, PA)

MT Sinai Hospital
1501 S California Ave
Chicago, IL 60608
Phone:(773) 843-3001
NPI:1245289214
Website:
https://lawndale.org
Cultural Training Completed: No
Hours: [Mon, Tue, Wed, Thu, Fri, Sat, Sun] 12:00 AM - 11:59 PM
Other Language(s):American Sign Language,Spanish,Mandarin,English
Accessibility: Details Pending (P, EB, IB, PA)

Maasal Medical Center Inc
3462 W Lawrence Ave
Chicago, IL 60625
Phone:(773) 654-1077
NPI:1235522525
Website:
https://www.maasalmedicalcenter.com/
Cultural Training Completed: No

IL

Cook

Multi-Specialty Group

Maasal Medical Center Inc
Hours: [Mon, Tue, Wed, Thu, Fri] 08:00 AM - 05:00 PM
Other Language(s):English
Accessibility: Details Pending (P, EB, IB, PA)

Madison Medical Center
3800 W Madison St
Chicago, IL 60624
Phone:(773) 826-6600
NPI:1699701383
Website:
https://www.achn.net
Cultural Training Completed: No
Hours: [Mon, Tue, Wed, Thu, Fri] 08:00 AM - 05:00 PM
Accessibility: Details Pending (P, EB, IB, PA)

Maker Surgical SC
3000 N Halsted St
Ste 707
Chicago, IL 60657
Phone:(847) 450-1211
NPI:1730473067
Cultural Training Completed: No
Hours: Fri 01:00 PM - 03:00 PM
Accessibility: Some Criteria Met (P, EB, IB, PA)

IL

Cook

Multi-Specialty Group

Making the Difference International
1325 S Wabash Ave
Ste 302
Chicago, IL 60605
Phone:(312) 607-1385
NPI:1528390929
Cultural Training Completed: Yes
Hours: [Mon, Tue, Wed, Thu, Fri] 08:00 AM - 08:00 PM, Sun 09:00 AM - 06:00 PM
Accessibility: Some Criteria Met (P, EB, IB, PA)

Malapati Inc
5600 W Addison St
Chicago, IL 60634
Phone:(708) 722-2572
NPI:1790161289
Cultural Training Completed: No
Hours: [Mon, Tue, Wed, Thu, Fri] 08:00 AM - 05:00 PM
Accessibility: Some Criteria Met (P, EB, IB, PA)

Malapati Inc
5600 W Addison St
Ste LL0
Chicago, IL 60634
Phone:(708) 722-2572
NPI:1790161289
Cultural Training Completed: No
Hours: [Mon, Tue, Wed, Thu, Fri] 08:00 AM - 05:00 PM

IL

Cook

Multi-Specialty Group

Malapati Inc
Accessibility: Some Criteria Met (P, EB, IB, PA)

Malapati, Inc
5600 W Addison St
Lowr 1LL
Chicago, IL 60634
Phone:(708) 848-5410
NPI:1790161289
Cultural Training Completed: No
Hours: [Mon, Tue, Wed, Thu, Fri] 08:00 AM - 05:00 PM
Accessibility: Details Pending (P, EB, IB, PA)

Malgorzata Szyfer MD LLC
5509 W Montrose Ave
Chicago, IL 60641
Phone:(773) 777-2800
NPI:1578889093
Cultural Training Completed: No
Hours: [Mon, Tue, Wed, Thu, Fri] 09:00 AM - 05:00 PM
Other Language(s):American Sign Language,Polish,English
Accessibility: Some Criteria Met (P, EB, IB, PA)

Manorcare Northbrook
6374 N Lincoln Ave
Ste 205

IL

Cook

Multi-Specialty Group

Manorcare Northbrook
Chicago, IL 60659
Phone:(773) 866-9800
NPI:1528250669
Website: http://www.premierpodiatryservices.com/
Cultural Training Completed: No
Hours: [Mon, Tue, Wed, Thu, Fri] 08:00 AM - 05:00 PM
Other Language(s):English
Accessibility: Details Pending (P, EB, IB, PA)

Marcos A Lopez MD SC
1431 N Western Ave
Ste 301
Chicago, IL 60622
Phone:(773) 394-0400
NPI:1225048135
Website: https://www.amitahealth.org/
Cultural Training Completed: No
Hours: [Mon, Tue, Wed, Thu, Fri] 08:00 AM - 05:00 PM
Accessibility: Details Pending (P, EB, IB, PA)

Marisa Aguila-manalo, M.d.
7447 W Talcott Ave
Ste 312
Chicago, IL 60631

IL

Cook

Multi-Specialty Group

Marisa Aguila-manalo, M.d.
Phone:(773) 467-9925
NPI:1790971026
Website: https://www.amitahealth.org
Cultural Training Completed: No
Hours: [Mon, Tue, Wed, Thu, Fri] 08:00 AM - 05:00 PM
Accessibility: Details Pending (P, EB, IB, PA)

Mark Gawrysz MD
6318 W Irving Park Rd
Chicago, IL 60634
Phone:(773) 286-1717
NPI:1508818055
Website: https://doctorgawrysz.com
Cultural Training Completed: No
Hours: [Mon, Tue, Wed, Thu, Fri] 08:00 AM - 05:00 PM, Sat 11:00 AM - 04:00 PM
Other Language(s):English
Accessibility: Some Criteria Met (P, EB, IB, PA)

Mark Sack Dpm Pc
3216 W 115th St
Chicago, IL 60655
Phone:(773) 238-7270
NPI:1902839194
Cultural Training Completed: No

IL

Cook

Multi-Specialty Group

Mark Sack Dpm Pc
Hours: [Mon, Tue, Wed, Thu, Fri] 08:00 AM - 05:00 PM
Accessibility: Some Criteria Met (P, EB, IB, PA)

Maurice Guzman, MD
4200 W 63rd St
Chicago, IL 60629
Phone:(773) 581-5660
NPI:1497797393
Website: http://www.galileemedicalcenter.com
Cultural Training Completed: No
Hours: [Mon, Tue, Wed, Thu, Fri] 08:00 AM - 05:00 PM
Accessibility: Details Pending (P, EB, IB, PA)

Maximum Rehabilitation Services
8327 S South Chicago Ave
Chicago, IL 60617
Phone:(708) 923-1768
NPI:1134138936
Website: https://max-rehab.com/
Cultural Training Completed: No
Hours: [Mon, Tue, Wed, Thu, Fri] 08:00 AM - 05:00 PM
Accessibility: Details Pending (P, EB, IB, PA)

IL

Cook

Multi-Specialty Group

Medical Care Of North Chicago Ltd
2222 W Division St
Ste 200
Chicago, IL 60622
Phone:(773) 728-0000
NPI:1285760546
Website: https://www.amitahealth.org/
Cultural Training Completed: No
Hours: [Mon, Tue, Wed, Thu, Fri] 08:00 AM - 05:00 PM
Accessibility: Details Pending (P, EB, IB, PA)

Mercy Hospital Medical
2525 S Michigan Ave
Chicago, IL 60616
Phone:(773) 434-4626
NPI:1215914791
Website: https://www.mercy-chicago.org
Cultural Training Completed: No
Hours: [Mon, Tue, Wed, Thu, Fri] 08:00 AM - 05:00 PM
Accessibility: Details Pending (P, EB, IB, PA)

Mercy Hospital and Medical
2525 S Michigan Ave
Chicago, IL 60616
Phone:(312) 567-2000
NPI:1639338254

IL

Cook

Multi-Specialty Group

Mercy Hospital and Medical
Website: https://www.mercy-chicago.org/
Cultural Training Completed: No
Hours: [Mon, Tue, Wed, Thu, Fri, Sat, Sun] 12:00 AM - 11:59 PM
Other Language(s):American Sign Language,Spanish
Accessibility: Some Criteria Met (P, EB, IB, PA)

Metro Chest Professionals LLC
836 W Wellington Ave
Rm 3507
Chicago, IL 60657
Phone:(773) 296-7012
NPI:1447568779
Cultural Training Completed: No
Hours: [Mon, Tue, Wed, Thu, Fri] 08:00 AM - 05:00 PM
Accessibility: Some Criteria Met (P, EB, IB, PA)

Metro Chest Professionals, LLC
836 W Wellington Ave
Chicago, IL 60657
Phone:(773) 296-7012
NPI:1447568779
Cultural Training Completed: No

IL

Cook

Multi-Specialty Group

Metro Chest Professionals, LLC
Hours: [Mon, Tue, Wed, Thu, Fri] 08:00 AM - 05:00 PM
Accessibility: Some Criteria Met (P, EB, IB, PA)

Metro Chicago Surgical Oncology LLC
2222 W Division St
Ste 350
Chicago, IL 60622
Phone:(630) 725-9700
NPI:1043501448
Website: http://www.mcsodoctors.com
Cultural Training Completed: No
Hours: [Mon, Tue, Wed, Thu, Fri] 08:00 AM - 05:00 PM
Other Language(s):English
Accessibility: Some Criteria Met (P, EB, IB, PA)

Metro Chicago Surgical Oncology LLC
331 W Surf St
Ste 902
Chicago, IL 60657
Phone:(773) 725-0760
NPI:1043501448
Website: http://www.mcsodoctors.com

IL

Cook

Multi-Specialty Group

Metro Chicago Surgical Oncology LLC
Cultural Training Completed: No
Hours: [Mon, Tue, Wed, Thu, Fri] 08:00 AM - 05:00 PM
Accessibility: Some Criteria Met (P, EB, IB, PA)

Metro Chicago Surgical Oncology LLC
2222 W Division St
Ste 355
Chicago, IL 60622
Phone:(773) 248-2842
NPI:1043501448
Website: http://www.mcsodoctors.com
Cultural Training Completed: No
Hours: [Mon, Tue, Wed, Thu, Fri] 08:00 AM - 05:00 PM
Other Language(s):Spanish,Tagalog
Accessibility: Some Criteria Met (P, EB, IB, PA)

Metro Chicago Surgical Oncology LLC
5600 W Addison St
Ste 305
Chicago, IL 60634
Phone:(773) 725-0760
NPI:1043501448

IL

Cook

Multi-Specialty Group

Metro Chicago Surgical Oncology LLC
Website: http://www.mcsodoctors.com
Cultural Training Completed: No
Hours: [Mon, Tue, Wed, Thu, Fri] 08:00 AM - 05:00 PM
Other Language(s):English,Spanish
Accessibility: Some Criteria Met (P, EB, IB, PA)

Metro Chicago Surgical Oncology, LLC
5600 W Addison St
Ste 305
Chicago, IL 60634
Phone:(773) 725-0760
NPI:1699981886
Website: https://www.mcsodoctors.com
Cultural Training Completed: No
Hours: [Mon, Tue, Wed, Thu, Fri] 08:00 AM - 05:00 PM
Accessibility: Details Pending (P, EB, IB, PA)

Metro Chicago Surgical Oncology, LLC
7447 W Talcott Ave
Ste 522

IL

Cook

Multi-Specialty Group

Metro Chicago Surgical Oncology, LLC
Chicago, IL 60631
Phone:(773) 763-1314
NPI:1043501448
Website: http://www.mcsodoctors.com
Cultural Training Completed: No
Hours: [Mon, Tue, Wed, Thu, Fri] 08:00 AM - 05:00 PM
Accessibility: Some Criteria Met (P, EB, IB, PA)

Metro Chicago Surgical Oncology, LLC
3000 N Halsted St
Ste 611
Chicago, IL 60657
Phone:(773) 868-1800
NPI:1043501448
Website: http://www.mcsodoctors.com
Cultural Training Completed: No
Hours: [Mon, Tue, Wed, Thu, Fri] 08:00 AM - 05:00 PM
Other Language(s):English
Accessibility: Some Criteria Met (P, EB, IB, PA)

IL

Cook

Multi-Specialty Group

Metro Infectious Disease Consultants L.L.C.
180 N Michigan Ave
Ste 2220
Chicago, IL 60601
Phone:(888) 220-6432
NPI:1235125717
Website: http://www.midcusa.com
Cultural Training Completed: No
Hours: [Mon, Tue, Wed, Thu, Fri] 08:00 AM - 05:00 PM
Accessibility: Some Criteria Met (P, EB, IB, PA)

Metro Infectious Disease Consultants LLC
2037 N Clybourn Ave
Chicago, IL 60614
Phone:(877) 448-3627
NPI:1235125717
Website: http://www.midcusa.com
Cultural Training Completed: No
Hours: [Mon, Tue, Wed, Thu, Fri] 08:00 AM - 05:00 PM
Accessibility: Details Pending (P, EB, IB, PA)

Metro Infectious Disease Consultants LLC
2919 W Addison St

IL

Cook

Multi-Specialty Group

Metro Infectious Disease Consultants LLC
Chicago, IL 60618
Phone:(773) 205-4660
NPI:1235125717
Cultural Training Completed: No
Hours: [Mon, Tue, Wed, Thu, Fri] 08:00 AM - 05:00 PM
Accessibility: Details Pending (P, EB, IB, PA)

Metro Infectious Disease Consultants LLC
120 S Halsted St
Ste B
Chicago, IL 60661
Phone:(877) 448-3627
NPI:1235125717
Cultural Training Completed: No
Hours: [Mon, Tue, Wed, Thu, Fri] 08:00 AM - 05:00 PM
Accessibility: Details Pending (P, EB, IB, PA)

Metro Infectious Disease Consultants LLC
180 N Michigan Ave
Chicago, IL 60601
Phone:(888) 220-6432
NPI:1235125717
Cultural Training Completed: No

IL

Cook

Multi-Specialty Group

Metro Infectious Disease Consultants LLC
Hours: [Mon, Tue, Wed, Thu, Fri] 08:00 AM - 05:00 PM
Accessibility: Details Pending (P, EB, IB, PA)

Metro Infectious Disease Consultants LLC
2923 N California Avenue
Suite 220
Chicago, IL 60618
Phone:(888) 220-6432
NPI:1235125717
Cultural Training Completed: No
Hours: [Mon, Tue, Wed, Thu, Fri] 08:00 AM - 05:00 PM
Accessibility: Details Pending (P, EB, IB, PA)

Metro Infectious Disease Consultants, LLC
180 N Michigan Ave
Suite 2220
Chicago, IL 60602
Phone:(888) 220-6432
NPI:1235125717
Website: http://www.midcusa.com
Cultural Training Completed: No

IL

Cook

Multi-Specialty Group

Metro Infectious Disease Consultants, LLC
Hours: [Mon, Tue, Wed, Thu, Fri] 08:00 AM - 05:00 PM
Accessibility: Details Pending (P, EB, IB, PA)

Metro Infectious Disease Consultants, LLC
2923 N California Ave
Chicago, IL 60618
Phone:(773) 205-4660
NPI:1235125717
Cultural Training Completed: Yes
Hours: [Mon, Tue, Wed, Thu, Fri] 08:00 AM - 05:00 PM
Accessibility: Some Criteria Met (P, EB, IB, PA)

Metro Infectious Disease Consultants, LLC
2105 S Michigan Ave
Chicago, IL 60616
Phone:(877) 448-3627
NPI:1235125717
Cultural Training Completed: No
Hours: [Mon, Tue, Wed, Thu, Fri] 08:00 AM - 05:00 PM, Sat 08:00 AM - 12:00 PM
Accessibility: Details Pending (P, EB, IB, PA)

IL

Cook

Multi-Specialty Group

Metro Infectious Disease Consultants, LLC
2923 N. California Avenue
Suite 220
Chicago, IL 60618
Phone:(773) 205-4660
NPI:1235125717
Cultural Training Completed: No
Hours: [Mon, Tue, Wed, Thu, Fri] 08:00 AM - 05:00 PM
Accessibility: Details Pending (P, EB, IB, PA)

Metro Infectious Disease Consultants, LLC
180 N Michigan Ave
Ste 2220
Chicago, IL 60601
Phone:(312) 609-1120
NPI:1235125717
Cultural Training Completed: Yes
Hours: [Mon, Fri] 08:30 AM - 05:00 PM, [Tue, Wed, Thu] 08:00 AM - 05:00 PM
Accessibility: Some Criteria Met (P, EB, IB, PA)

Metro Infectious Disease Consultants, LLC
2923 N CALIFORNIA AVE
STE 220
Chicago, IL 60618

IL

Cook

Multi-Specialty Group

Metro Infectious Disease Consultants, LLC
Phone:(888) 220-6432
NPI:1235125717
Cultural Training Completed: No
Hours: [Mon, Tue, Wed, Thu, Fri] 08:00 AM - 05:00 PM
Accessibility: Details Pending (P, EB, IB, PA)

Metro Infectious Disease Consultants, LLC
2037 N Clybourn Ave
Chicago, IL 60614
Phone:(877) 448-3627
NPI:1235125717
Cultural Training Completed: No
Hours: [Mon, Tue, Wed, Thu, Fri] 08:00 AM - 04:30 PM
Accessibility: Some Criteria Met (P, EB, IB, PA)

Metro Infectious Disease Consultants, Llc
2919 W Addison St
Chicago, IL 60618
Phone:(773) 205-4660
NPI:1235125717
Website: http://www.midcusa.com
Cultural Training Completed: No

IL

Cook

Multi-Specialty Group

Metro Infectious Disease Consultants, Llc
Hours: [Mon, Tue, Wed, Thu, Fri] 08:00 AM - 05:00 PM
Accessibility: Details Pending (P, EB, IB, PA)

MetroSouth Health Center at West Beverly
11250 S Western Ave
Chicago, IL 60643
Phone:(708) 915-3100
NPI:1609148139
Website: https://www.uchicagomedicine.org
Cultural Training Completed: No
Hours: [Mon, Tue, Wed, Thu, Fri] 08:00 AM - 05:00 PM
Accessibility: Details Pending (P, EB, IB, PA)

Metropolitan Health Care Partners, PLLC
6201 W Touhy Ave
Ste 2
Chicago, IL 60646
Phone:(847) 673-5166
NPI:1366167264
Cultural Training Completed: No
Hours: [Mon, Tue, Wed, Thu, Fri] 08:00 AM - 05:00 PM

IL

Cook

Multi-Specialty Group

Metropolitan Health Care Partners, PLLC
Accessibility: Details Pending (P, EB, IB, PA)

Metropolitan Health Care Partners, PLLC
5240 N Pulaski Rd
Ste J
Chicago, IL 60630
Phone:(773) 539-9600
NPI:1366167264
Cultural Training Completed: Yes
Hours: Mon 12:00 PM - 03:00 PM, [Tue, Wed, Fri] 08:00 AM - 05:00 PM, Thu 10:00 AM - 03:00 PM
Other Language(s):Spanish
Accessibility: Some Criteria Met (P, EB, IB, PA)

Metropolitan Healthcare Partners PLLC
5240 N Pulaski Rd
Chicago, IL 60630
Phone:(773) 539-9600
NPI:1366167264
Cultural Training Completed: No
Hours: [Mon, Tue, Wed, Thu, Fri] 08:00 AM - 05:00 PM
Accessibility: Details Pending (P, EB, IB, PA)

IL

Cook

Multi-Specialty Group

Metropolitan Healthcare Partners PLLC
5605 W Gunnison St
Chicago, IL 60630
Phone:(773) 545-2525
NPI:1366167264
Cultural Training Completed: No
Hours: [Mon, Tue, Wed, Thu, Fri] 08:00 AM - 05:00 PM
Accessibility: Details Pending (P, EB, IB, PA)

Metropolitan Healthcare Partners PLLC
5600 W Addison St
Lowr 1LL
Chicago, IL 60634
Phone:(773) 205-5753
NPI:1366167264
Cultural Training Completed: Yes
Hours: [Mon, Tue, Wed, Thu, Fri] 08:00 AM - 05:00 PM
Other Language(s):Hindi,Spanish
Accessibility: Some Criteria Met (P, EB, IB, PA)

Metropolitan Healthcare Partners PLLC
5600 W Addison St
Chicago, IL 60634
Phone:(773) 205-5753
NPI:1366167264

IL

Cook

Multi-Specialty Group

Metropolitan Healthcare Partners PLLC
Cultural Training Completed: No
Hours: [Mon, Tue, Wed, Thu, Fri] 08:00 AM - 05:00 PM
Accessibility: Some Criteria Met (P, EB, IB, PA)

Metropolitan Healthcare Partners PLLC
6201 W Touhy Ave
Chicago, IL 60646
Phone:(847) 462-4411
NPI:1366167264
Cultural Training Completed: No
Hours: [Mon, Tue, Wed, Thu, Fri] 08:00 AM - 05:00 PM
Accessibility: Details Pending (P, EB, IB, PA)

Metropolitan Healthcare Partners PLLC
5600 W Addison St
Ste LL0
Chicago, IL 60634
Phone:(773) 205-5753
NPI:1366167264
Cultural Training Completed: No
Hours: [Mon, Tue, Wed, Thu, Fri] 08:00 AM - 05:00 PM

IL

Cook

Multi-Specialty Group

Metropolitan Healthcare Partners PLLC
Accessibility: Some Criteria Met (P, EB, IB, PA)

Metropolitan Healthcare Partners PLLC
3445 N Central Ave
Chicago, IL 60634
Phone:(773) 205-0800
NPI:1366167264
Cultural Training Completed: Yes
Hours: [Mon, Thu, Fri] 10:00 AM - 05:00 PM, [Tue, Wed] 10:00 AM - 01:00 PM, Sat 09:00 AM - 01:00 PM
Other Language(s):Hindi,Spanish,Urdu
Accessibility: Some Criteria Met (P, EB, IB, PA)

Metropolitan Neopediatrix, SC
415 E North Water St
Apt 2005
Chicago, IL 60611
Phone:(312) 968-0000
NPI:1447218615
Cultural Training Completed: No
Hours: [Mon, Tue, Wed, Thu, Fri] 08:00 AM - 05:00 PM
Accessibility: Details Pending (P, EB, IB, PA)

IL

Cook

Multi-Specialty Group

Michigan Avenue Primary Care SC
180 N Michigan Ave
Ste 1720
Chicago, IL 60601
Phone:(312) 994-3000
NPI:1013239672
Cultural Training Completed: No
Hours: [Mon, Tue, Wed, Thu, Fri] 08:00 AM - 05:00 PM
Accessibility: Some Criteria Met (P, EB, IB, PA)

Midland Orthopedic Associates PLLC
2850 S Wabash Ave
Ste 100
Chicago, IL 60616
Phone:(312) 842-4600
NPI:1104863638
Website: https://www.midlandortho.com
Cultural Training Completed: No
Hours: [Mon, Tue, Wed, Thu, Fri] 08:00 AM - 05:00 PM
Accessibility: Some Criteria Met (P, EB, IB, PA)

Midland Orthopedic Associates, SC
1111 E 87th St
Ste 600
Chicago, IL 60619
Phone:(773) 375-5500
NPI:1104863638

IL

Cook

Multi-Specialty Group

Midland Orthopedic Associates, SC
Website: https://www.midlandortho.com
Cultural Training Completed: No
Hours: [Mon, Tue, Wed, Thu, Fri] 08:00 AM - 04:00 PM
Accessibility: Some Criteria Met (P, EB, IB, PA)

Midway Pediatrics LLC
4254 W 55th St
Chicago, IL 60632
Phone:(773) 582-5200
NPI:1215373022
Website: https://www.midwaypediatrics.com/
Cultural Training Completed: No
Hours: [Mon, Tue, Wed, Thu, Fri] 08:00 AM - 05:00 PM
Accessibility: Some Criteria Met (P, EB, IB, PA)

Midwest Cardiac Center
6441 S Pulaski Rd
Chicago, IL 60629
Phone:(773) 884-3300
NPI:1518978923
Cultural Training Completed: No
Hours: [Mon, Tue, Wed, Thu, Fri] 08:00 AM - 05:00 PM

IL

Cook

Multi-Specialty Group

Midwest Cardiac Center
Accessibility: Some Criteria Met (P, EB, IB, PA)

Midwest Express Clinic
3258 W 111th St
Chicago, IL 60655
Phone:(773) 629-8217
NPI:1548692890
Website: http://www.midwestexpressclinic.com
Cultural Training Completed: No
Hours: [Mon, Tue, Wed, Thu, Fri] 08:00 AM - 05:00 PM
Accessibility: Some Criteria Met (P, EB, IB, PA)

Midwest Express Clinic
5521 S Kedzie Ave
Unit 106
Chicago, IL 60629
Phone:(773) 306-2546
NPI:1548692890
Website: http://www.midwestexpressclinic.com
Cultural Training Completed: Yes
Hours: [Mon, Tue, Wed, Thu, Fri] 08:00 AM - 05:00 PM
Accessibility: Some Criteria Met (P, EB, IB, PA)

IL

Cook

Multi-Specialty Group

Midwest Express Clinic
779 W Adams St
Chicago, IL 60661
Phone:(312) 382-8308
NPI:1548692890
Website: http://www.midwestexpressclinic.com
Cultural Training Completed: Yes
Hours: [Mon, Tue, Wed, Thu, Fri] 08:00 AM - 05:00 PM
Accessibility: Some Criteria Met (P, EB, IB, PA)

Midwest Podiatry Services, LTD
939 W North Ave
Chicago, IL 60642
Phone:(847) 744-9373
NPI:1679693865
Website: http://www.rush.edu/
Cultural Training Completed: No
Hours: [Mon, Tue, Wed, Thu, Fri] 08:00 AM - 05:00 PM
Accessibility: Details Pending (P, EB, IB, PA)

Midwest Podiatry Services, LTD
1611 W Harrison St
Ste 510
Chicago, IL 60612
Phone:(708) 660-6100
NPI:1679693865

IL

Cook

Multi-Specialty Group

Midwest Podiatry Services, LTD
Website: http://www.rush.edu/
Cultural Training Completed: No
Hours: [Mon, Fri] 12:30 PM - 03:30 PM, [Tue, Wed] 08:00 AM - 05:00 PM, Thu 09:00 AM - 01:30 PM
Other Language(s):English
Accessibility: Details Pending (P, EB, IB, PA)

Midwest Post Acute Care LLC
1010 W 95th St
Chicago, IL 60643
Phone:(773) 298-1177
NPI:1083012074
Cultural Training Completed: No
Hours: [Mon, Tue, Wed, Thu, Fri] 08:00 AM - 05:00 PM
Accessibility: Details Pending (P, EB, IB, PA)

Midwest Post Acute Care Llc
2720 W Foster Ave
Chicago, IL 60625
Phone:(773) 506-6900
NPI:1083012074
Cultural Training Completed: No
Hours: [Mon, Tue, Wed, Thu, Fri] 08:30 AM - 05:00 PM

IL

Cook

Multi-Specialty Group

Midwest Post Acute Care Llc
Accessibility: Details Pending (P, EB, IB, PA)

Midwest Post Acute Care PLLC
4505 S Drexel Blvd
Chicago, IL 60653
Phone:(773) 285-0550
NPI:1083012074
Cultural Training Completed: No
Hours: [Mon, Tue, Wed, Thu, Fri] 08:00 AM - 05:00 PM
Accessibility: Details Pending (P, EB, IB, PA)

Midwest Post Acute Care PLLC
735 W Diversey Pkwy
Chicago, IL 60614
Phone:(773) 348-4055
NPI:1083012074
Cultural Training Completed: No
Hours: [Mon, Tue, Wed, Thu, Fri, Sat] 08:00 AM - 05:00 PM
Accessibility: Details Pending (P, EB, IB, PA)

Midwest Post Acute Care, PLLC
2425 E 71st St
Chicago, IL 60649
Phone:(773) 721-5000
NPI:1083012074
Cultural Training Completed: No

IL

Cook

Multi-Specialty Group

Midwest Post Acute Care, PLLC
Hours: [Mon, Tue, Wed, Thu, Fri] 08:00 AM - 05:00 PM
Accessibility: Details Pending (P, EB, IB, PA)

Midwest Post Acute Care, PLLC
5888 N Ridge Ave
Chicago, IL 60660
Phone:(773) 769-2626
NPI:1083012074
Cultural Training Completed: No
Hours: [Mon, Tue, Wed, Thu, Fri] 08:00 AM - 05:00 PM
Accessibility: Details Pending (P, EB, IB, PA)

Midwest Post Acute Care, PLLC
11401 S Oakley Ave
Chicago, IL 60643
Phone:(773) 233-6311
NPI:1083012074
Cultural Training Completed: No
Hours: [Mon, Tue, Wed, Thu, Fri] 08:00 AM - 05:00 PM
Accessibility: Details Pending (P, EB, IB, PA)

Midwest Post Acute Care, PLLC
5550 S Shore Dr
Chicago, IL 60637
Phone:(773) 753-4100

IL

Cook

Multi-Specialty Group

Midwest Post Acute Care, PLLC
NPI:1083012074
Cultural Training Completed: No
Hours: [Mon, Tue, Wed, Thu, Fri] 08:00 AM - 05:00 PM
Accessibility: Details Pending (P, EB, IB, PA)

Midwest Retina Consultants SC
7447 W Talcott Ave
Ste 367
Chicago, IL 60631
Phone:(847) 699-0006
NPI:1871545681
Cultural Training Completed: No
Hours: [Mon, Tue, Wed, Thu, Fri] 08:00 AM - 05:00 PM
Accessibility: Some Criteria Met (P, EB, IB, PA)

MinuteClinic Primary Care Illinois PLLC
6150 N Broadway St
Chicago, IL 60660
Phone:(773) 274-9337
NPI:1528875564
Cultural Training Completed: No
Hours: [Mon, Tue, Wed, Thu, Fri] 08:00 AM - 05:00 PM
Accessibility: Details Pending (P, EB, IB, PA)

IL

Cook

Multi-Specialty Group

MinuteClinic Primary Care Illinois PLLC
4801 N Central Ave
Chicago, IL 60630
Phone:(773) 282-2830
NPI:1528875564
Cultural Training Completed: No
Hours: [Mon, Tue, Wed, Thu, Fri] 08:00 AM - 05:00 PM
Accessibility: Details Pending (P, EB, IB, PA)

MinuteClinic Primary Care Illinois PLLC
344 W Hubbard St
Chicago, IL 60654
Phone:(773) 222-2570
NPI:1528875564
Cultural Training Completed: No
Hours: [Mon, Tue, Wed, Thu, Fri] 08:00 AM - 05:00 PM
Accessibility: Details Pending (P, EB, IB, PA)

MinuteClinic Primary Care Illinois PLLC
3951 W 103rd St
2295
Chicago, IL 60655
Phone:(866) 389-2727
NPI:1528875564
Cultural Training Completed: No
Hours: [Mon, Tue, Wed, Thu, Fri] 08:00 AM - 05:00 PM

IL

Cook

Multi-Specialty Group

MinuteClinic Primary Care Illinois PLLC
Accessibility: Details Pending (P, EB, IB, PA)

MinuteClinic Primary Care Illinois PLLC
4051 N Lincoln Ave
Chicago, IL 60618
Phone:(773) 871-2611
NPI:1528875564
Cultural Training Completed: No
Hours: [Mon, Tue, Wed, Thu, Fri] 08:00 AM - 05:00 PM
Accessibility: Details Pending (P, EB, IB, PA)

MinuteClinic Primary Care Illinois PLLC
1165 N Clark St
Chicago, IL 60610
Phone:(773) 348-5282
NPI:1528875564
Cultural Training Completed: No
Hours: [Mon, Tue, Wed, Thu, Fri] 08:00 AM - 05:00 PM
Accessibility: Details Pending (P, EB, IB, PA)

Mirshed Medical Center
4255 W 63rd St
Chicago, IL 60629
Phone:(773) 424-4048
NPI:1083880637

IL

Cook

Multi-Specialty Group

Mirshed Medical Center
Website: https://www.chicagocentromedico.com
Cultural Training Completed: No
Hours: [Mon, Tue, Wed, Thu, Fri] 09:00 AM - 06:00 PM, Sat 09:00 AM - 01:00 PM
Accessibility: Some Criteria Met (P, EB, IB, PA)

Mitchell Goldflies MD
6445 N Central Ave
Chicago, IL 60646
Phone:(773) 792-3311
NPI:1649572579
Website: https://www.amitahealth.org/
Cultural Training Completed: No
Hours: [Mon, Tue, Wed, Thu, Fri] 08:00 AM - 05:00 PM
Other Language(s):English
Accessibility: Details Pending (P, EB, IB, PA)

Mitchell Goldflies MD SC
1044 N Francisco Ave
Chicago, IL 60622
Phone:(773) 292-8200
NPI:1730189598
Website: https://www.esperanzachicago.org/

IL

Cook

Multi-Specialty Group

Mitchell Goldflies MD SC
Cultural Training Completed: No
Hours: [Mon, Tue, Wed, Thu, Fri] 08:00 AM - 05:00 PM
Accessibility: Details Pending (P, EB, IB, PA)

Mitchell Goldflies, MD SC
2875 W 19th St
2
Chicago, IL 60623
Phone:(773) 484-4425
NPI:1649572579
Website: https://www.amitahealth.org/
Cultural Training Completed: No
Hours: [Mon, Wed, Sat] 10:00 AM - 01:30 PM
Other Language(s):English
Accessibility: Some Criteria Met (P, EB, IB, PA)

Mitchell L Goldflies Md
1044 N Francisco Ave
Chicago, IL 60622
Phone:(888) 624-1850
NPI:1649572579
Website: https://www.amitahealth.org/
Cultural Training Completed: No

IL

Cook

Multi-Specialty Group

Mitchell L Goldflies Md
Hours: [Mon, Tue, Wed, Thu, Fri] 08:00 AM - 05:00 PM
Other Language(s):English
Accessibility: Some Criteria Met (P, EB, IB, PA)

Mitchell L. Goldflies MD SC
2875 W 19th St
Chicago, IL 60623
Phone:(773) 484-4425
NPI:1649572579
Website: https://www.amitahealth.org/
Cultural Training Completed: No
Hours: [Mon, Tue, Wed, Thu, Fri] 08:00 AM - 05:00 PM
Accessibility: Some Criteria Met (P, EB, IB, PA)

Mitchell L. Goldflies, MD.
850 W Irving Park Rd
Chicago, IL 60613
Phone:(773) 792-3311
NPI:1649572579
Website: https://www.amitahealth.org/
Cultural Training Completed: No
Hours: [Mon, Tue, Wed, Thu, Fri] 08:00 AM - 05:00 PM

IL

Cook

Multi-Specialty Group

Mitchell L. Goldflies, MD.
Accessibility: Details Pending (P, EB, IB, PA)

Mobile Care Chicago
924 West 38th Place
Suite 203
Chicago, IL 60609
Phone:(773) 254-4030
NPI:1265502728
Website: https://mobilecarechicago.org/
Cultural Training Completed: No
Hours: [Mon, Tue, Wed, Thu, Fri] 08:00 AM - 05:00 PM
Accessibility: Details Pending (P, EB, IB, PA)

Mobile Care Chicago
239 W Root St
Chicago, IL 60609
Phone:(773) 570-5338
NPI:1265502728
Website: https://mobilecarechicago.org/
Cultural Training Completed: No
Hours: [Mon, Tue, Wed, Thu, Fri] 08:00 AM - 05:00 PM
Accessibility: Some Criteria Met (P, EB, IB, PA)

IL

Cook

Multi-Specialty Group

Mobile Wellness Incorporated
10208 S Indianapolis Ave PMB 301
Chicago, IL 60617
Phone:(866) 413-1988
NPI:1982292199
Cultural Training Completed: Yes
Hours: [Mon, Tue, Wed, Thu, Fri] 09:00 AM - 07:00 PM, Sat 09:00 AM - 01:00 PM
Other Language(s):Spanish
Accessibility: Details Pending (P, EB, IB, PA)

Mohana Health Care LTD
3641 E 108th St
Chicago, IL 60617
Phone:(773) 731-5466
NPI:1083803902
Website: https://care.advocatehealth.com
Cultural Training Completed: No
Hours: [Mon, Tue, Wed, Thu, Fri] 08:00 AM - 05:00 PM
Accessibility: Details Pending (P, EB, IB, PA)

Morgan Park Healthcare
10935 S Halsted St
Chicago, IL 60628
Phone:(312) 447-1941
NPI:1083012074

IL

Cook

Multi-Specialty Group

Morgan Park Healthcare
Cultural Training Completed: No
Hours: [Mon, Tue, Wed, Thu, Fri] 08:00 AM - 05:00 PM
Accessibility: Details Pending (P, EB, IB, PA)

Mount Sinai Hospital
1500 S Fairfield Ave
Chicago, IL 60608
Phone:(773) 542-2000
NPI:1982657854
Website: http://www.sinaichicago.org
Cultural Training Completed: Yes
Hours: [Mon, Tue, Wed, Thu, Fri] 08:00 AM - 05:00 PM
Accessibility: Some Criteria Met (P, EB, IB, PA)

Mount Sinai Hospital Crown Orthopedics
1501 S California Ave Ste C1500
Chicago, IL 60608
Phone:(773) 257-6665
NPI:1982657854
Website: http://www.sinaichicago.org
Cultural Training Completed: Yes
Hours: [Mon, Tue, Wed, Thu, Fri] 08:00 AM - 05:00 PM

IL

Cook

Multi-Specialty Group

Mount Sinai Hospital Crown Orthopedics
Accessibility: Details Pending (P, EB, IB, PA)

Mount Sinai Hospital-Crown Rheumatology
1501 S California Ave Ste 1300
Chicago, IL 60608
Phone:(773) 257-6859
NPI:1982657854
Website: http://www.sinaichicago.org
Cultural Training Completed: Yes
Hours: [Mon, Tue, Wed, Thu, Fri] 08:00 AM - 05:00 PM
Other Language(s):English,Filipino,Spanish,Tagalog
Accessibility: Some Criteria Met (P, EB, IB, PA)

Mt. Sinai Hospital
1500 S Fairfield Ave Fl 4
Chicago, IL 60608
Phone:(773) 542-2000
NPI:1215355110
Website: http://www.unitypoint.org/
Cultural Training Completed: No
Hours: [Mon, Tue, Wed, Thu, Fri] 08:00 AM - 05:00 PM

IL

Cook

Multi-Specialty Group

Mt. Sinai Hospital
Accessibility: Some Criteria Met (P, EB, IB, PA)

Mt. Sinai Pediatric Center
2653 W Odgen Ave
Chicago, IL 60608
Phone:(312) 864-0200
NPI:1821385170
Website: http://www.cookcountyhealth.org
Cultural Training Completed: No
Hours: [Mon, Tue, Wed, Thu, Fri] 09:00 AM - 05:00 PM
Accessibility: Details Pending (P, EB, IB, PA)

Mukesh C Jain MD SC
111 N Wabash Ave Ste 1416
Chicago, IL 60602
Phone:(312) 726-9518
NPI:1235415514
Cultural Training Completed: No
Hours: [Mon, Tue, Wed, Thu, Fri] 08:00 AM - 05:00 PM
Accessibility: Some Criteria Met (P, EB, IB, PA)

MyEyeDr Optometry of Illinois LLC
2842 N Sheridan Rd
Chicago, IL 60657
Phone:(773) 975-4300
NPI:1548736549

IL

Cook

Multi-Specialty Group

MyEyeDr Optometry of Illinois LLC
Cultural Training Completed: No
Hours: [Mon, Tue, Wed, Thu, Fri] 08:00 AM - 05:00 PM
Accessibility: Details Pending (P, EB, IB, PA)

Myeyedr. Optometry Of Illinois Llc
2000 N Clybourn Ave
Chicago, IL 60614
Phone:(773) 975-7867
NPI:1801251848
Cultural Training Completed: No
Hours: [Mon, Tue, Wed, Thu, Fri] 08:00 AM - 05:00 PM
Accessibility: Details Pending (P, EB, IB, PA)

Mysore Bhagavan MD
645 S Central Ave
Chicago, IL 60644
Phone:(773) 626-4300
NPI:1174512917
Website: https://www.lorettohospital.org
Cultural Training Completed: No
Hours: [Mon, Tue, Wed, Thu, Fri] 08:00 AM - 05:00 PM
Other Language(s):English

IL

Cook

Multi-Specialty Group

Mysore Bhagavan MD
Accessibility: Some Criteria Met (P, EB, IB, PA)

NAH PSC Podiatry
1044 N Francisco Ave
Chicago, IL 60622
Phone:(773) 248-4111
NPI:1972594877
Website: https://www.hph.care
Cultural Training Completed: No
Hours: [Mon, Tue, Wed, Thu, Fri] 08:00 AM - 05:00 PM
Accessibility: Details Pending (P, EB, IB, PA)

NW Center for Comprehensive Ortho & Spine Care
259 E Erie St
Fl 13
Chicago, IL 60611
Phone:(312) 695-6800
NPI:1659306587
Website: http://www.sralab.org
Cultural Training Completed: No
Hours: [Mon, Tue, Wed, Thu, Fri] 08:00 AM - 04:30 PM
Other Language(s):English
Accessibility: Details Pending (P, EB, IB, PA)

Nadira AliKhan MD
3800 W Madison St

IL

Cook

Multi-Specialty Group

Nadira AliKhan MD
Chicago, IL 60624
Phone:(773) 826-6600
NPI:1932110749
Cultural Training Completed: No
Hours: [Mon, Tue, Wed, Thu, Fri] 08:00 AM - 05:00 PM
Accessibility: Details Pending (P, EB, IB, PA)

Naveed K Mallick MD PC
1642 E 56th St
Ste 107
Chicago, IL 60637
Phone:(773) 321-0200
NPI:1003244567
Website: https://www.imancentral.org/
Cultural Training Completed: No
Hours: [Mon, Tue, Wed, Thu, Fri] 08:00 AM - 05:00 PM
Accessibility: Details Pending (P, EB, IB, PA)

Neonatology Center
225 E Chicago Ave
45
Chicago, IL 60611
Phone:(800) 543-7362
NPI:1518064716
Website: https://www.luriechildrens.org
Cultural Training Completed: No

IL

Cook

Multi-Specialty Group

Neonatology Center
Hours: [Mon, Tue, Wed, Thu, Fri] 08:00 AM - 05:00 PM
Accessibility: Some Criteria Met (P, EB, IB, PA)

Neonatology Unit
225 E Chicago Ave
Fl 14
Chicago, IL 60611
Phone:(800) 543-7362
NPI:1518064716
Website: http://www.luriechildrens.org
Cultural Training Completed: No
Hours: [Mon, Tue, Wed, Thu, Fri] 08:00 AM - 05:00 PM
Accessibility: Some Criteria Met (P, EB, IB, PA)

Nephrology Associates of Northern Illinois Ltd
1625 E 75th St
Ste 328
Chicago, IL 60649
Phone:(773) 947-7841
NPI:1124069182
Website: http://www.care.advocatehealth.com
Cultural Training Completed: Yes
Hours: [Mon, Tue, Wed, Thu, Fri] 08:00 AM - 05:00 PM

IL

Cook

Multi-Specialty Group

Nephrology Associates of Northern Illinois Ltd
Accessibility: Some Criteria Met (P, EB, IB, PA)

Nephrology Associates of Northern Illinois Ltd
2701 W 68th St
4
Chicago, IL 60629
Phone:(773) 735-4884
NPI:1124069182
Website: http://www.care.advocatehealth.com
Cultural Training Completed: Yes
Hours: [Mon, Tue, Wed, Thu, Fri] 08:00 AM - 05:00 PM
Accessibility: Some Criteria Met (P, EB, IB, PA)

Nephrology Associates of Northern Illinois, LTD
6307 S Stewart Ave
Ste 210
Chicago, IL 60621
Phone:(773) 483-2200
NPI:1124069182
Website: http://www.care.advocatehealth.com
Cultural Training Completed: No
Hours: [Mon, Tue, Wed, Thu, Fri] 08:00 AM - 05:00 PM

IL

Cook

Multi-Specialty Group

Nephrology Associates of Northern Illinois, LTD
Other Language(s):English
Accessibility: Some Criteria Met (P, EB, IB, PA)

Nephrology Associates of Northern Illinois, LTD
7531 S Stony Island Ave
Ste 158
Chicago, IL 60649
Phone:(773) 947-2289
NPI:1124069182
Website: http://www.care.advocatehealth.com
Cultural Training Completed: No
Hours: [Mon, Tue, Wed, Thu, Fri] 08:00 AM - 05:00 PM
Accessibility: Some Criteria Met (P, EB, IB, PA)

Nephrology Associates of Northern Illinois, Ltd.
2740 W Foster Ave
Ste 405
Chicago, IL 60625
Phone:(872) 208-7619
NPI:1124069182
Website: http://www.care.advocatehealth.com
Cultural Training Completed: No

IL

Cook

Multi-Specialty Group

Nephrology Associates of Northern Illinois, Ltd.
Hours: [Mon, Tue, Wed, Thu, Fri] 08:00 AM - 05:00 PM
Accessibility: Some Criteria Met (P, EB, IB, PA)

Nephrology Associates of Northern Illinois, Ltd.
2222 W Division St
Ste 260
Chicago, IL 60622
Phone:(773) 489-6605
NPI:1124069182
Website: http://www.care.advocatehealth.com
Cultural Training Completed: No
Hours: [Mon, Tue, Wed, Thu, Fri] 08:00 AM - 05:00 PM
Accessibility: Some Criteria Met (P, EB, IB, PA)

Nephrology Associates of Northern Illinois, Ltd.
2701 W 68th St
Ste 417S
Chicago, IL 60629
Phone:(773) 735-4884
NPI:1124069182
Website: http://www.care.advocatehealth.com
Cultural Training Completed: No

IL

Cook

Multi-Specialty Group

Nephrology Associates of Northern Illinois, Ltd.
Hours: [Mon, Tue, Wed, Thu, Fri] 08:00 AM - 05:00 PM
Accessibility: Details Pending (P, EB, IB, PA)

Nephrology Associates of Northern Illinois, Ltd.
6307 S Stewart Ave
Ste 203
Chicago, IL 60621
Phone:(773) 284-9247
NPI:1124069182
Website: http://www.care.advocatehealth.com
Cultural Training Completed: Yes
Hours: [Mon, Tue, Wed, Thu, Fri] 08:00 AM - 05:00 PM
Other Language(s):English
Accessibility: Some Criteria Met (P, EB, IB, PA)

Nephrology Associates of Northern Illinois, Ltd.
2701 W 68th St
Ste 417
Chicago, IL 60629
Phone:(773) 735-4884
NPI:1124069182
Website: http://www.care.advocatehealth.com

IL

Cook

Multi-Specialty Group

Nephrology Associates of Northern Illinois, Ltd.
Cultural Training Completed: No
Hours: [Mon, Tue, Wed, Thu, Fri] 08:00 AM - 05:00 PM
Accessibility: Details Pending (P, EB, IB, PA)

Nephrology/Kidney Diseases Clinic
225 E Chicago Ave
4
Chicago, IL 60611
Phone:(312) 227-6412
NPI:1518064716
Website: https://www.luriechildrens.org
Cultural Training Completed: No
Hours: [Mon, Tue, Wed, Thu, Fri] 08:00 AM - 05:00 PM
Accessibility: Some Criteria Met (P, EB, IB, PA)

Nephrology/Kidney Diseases Clinic
225 E Chicago Ave
4
Chicago, IL 60611
Phone:(312) 227-0400
NPI:1518064716
Website: http://www.luriechildrens.org
Cultural Training Completed: No

IL

Cook

Multi-Specialty Group

Nephrology/Kidney Diseases Clinic
Hours: [Mon, Tue, Wed, Thu, Fri] 08:00 AM - 05:00 PM
Accessibility: Some Criteria Met (P, EB, IB, PA)

Neuropsychiatric Services S.C.
1044 N Francisco Ave
Ste 403
Chicago, IL 60622
Phone:(847) 212-9809
NPI:1518131002
Website: http://www.amitahealth.org
Cultural Training Completed: Yes
Hours: [Mon, Tue, Wed, Thu, Fri] 08:00 AM - 05:00 PM
Other Language(s):Arabic
Accessibility: Some Criteria Met (P, EB, IB, PA)

New Life-Knew Solutions
2512 S Oakley Ave
Chicago, IL 60608
Phone:(773) 309-2050
NPI:1003464595
Cultural Training Completed: No
Hours: [Mon, Tue, Wed, Thu, Fri] 08:00 AM - 05:00 PM

IL

Cook

Multi-Specialty Group

New Life-Knew Solutions
Other Language(s):English,Spanish
Accessibility: Details Pending (P, EB, IB, PA)

New South Town Medical Group SC
11000 S Halsted St
Chicago, IL 60628
Phone:(773) 264-2236
NPI:1134508997
Website: https://southtownmed.com/
Cultural Training Completed: No
Hours: [Mon, Tue, Wed, Thu, Fri] 08:00 AM - 05:00 PM
Other Language(s):English
Accessibility: Details Pending (P, EB, IB, PA)

Nidal Hasan
1747 E 87th St
Chicago, IL 60617
Phone:(773) 993-1663
NPI:1154431971
Website: https://www.optimumendocrinecare.com
Cultural Training Completed: No
Hours: [Mon, Tue, Wed, Thu, Fri] 08:00 AM - 05:00 PM

IL

Cook

Multi-Specialty Group

Nidal Hasan
Accessibility: Some Criteria Met (P, EB, IB, PA)

North Shore Urogynecology Ltd
7447 W Talcott Ave
Ste 507
Chicago, IL 60631
Phone:(847) 234-1100
NPI:1013021922
Website: https://www.northshore.org
Cultural Training Completed: No
Hours: [Mon, Tue, Wed, Thu, Fri] 08:00 AM - 05:00 PM
Accessibility: Some Criteria Met (P, EB, IB, PA)

Northern Illinois Foot & Ankle Specialists Ltd.
5600 W Addison St
Chicago, IL 60634
Phone:(847) 639-5800
NPI:1851702302
Website: http://www.illinoisfoot.com/
Cultural Training Completed: No
Hours: [Mon, Tue, Wed, Thu, Fri] 09:00 AM - 06:00 PM
Accessibility: Details Pending (P, EB, IB, PA)

IL

Cook

Multi-Specialty Group

Northern Illinois Foot & Ankle Specialists, Ltd.
7447 W Talcott Ave
Ste 214
Chicago, IL 60631
Phone:(847) 639-5800
NPI:1851702302
Website: http://www.illinoisfoot.com/
Cultural Training Completed: No
Hours: [Mon, Tue, Wed, Thu, Fri] 08:00 AM - 05:00 PM
Accessibility: Some Criteria Met (P, EB, IB, PA)

Northside Foot and Ankle PC
750 N Franklin St
Ste 102
Chicago, IL 60654
Phone:(312) 971-8981
NPI:1639507163
Website: https://chicagofeet.com/
Cultural Training Completed: No
Hours: [Mon, Tue, Wed, Thu, Fri] 08:00 AM - 05:00 PM
Accessibility: Details Pending (P, EB, IB, PA)

Northwest Chicago Primary Care, SC
5600 W Addison St
Ste 406
Chicago, IL 60634

IL

Cook

Multi-Specialty Group

Northwest Chicago Primary Care, SC
Phone:(773) 635-5700
NPI:1962760017
Website: https://care.advocatehealth.com
Cultural Training Completed: No
Hours: [Mon, Tue, Wed, Thu, Fri] 08:00 AM - 05:00 PM
Accessibility: Some Criteria Met (P, EB, IB, PA)

Northwest Ent Associates Sc
7447 W Talcott Ave
Ste 316
Chicago, IL 60631
Phone:(773) 326-2244
NPI:1144331208
Website: http://www.entdoctorschicago.com/
Cultural Training Completed: No
Hours: [Mon, Tue, Wed, Thu, Fri] 08:00 AM - 05:00 PM
Accessibility: Details Pending (P, EB, IB, PA)

Northwest Medical Associates of Chicago LLC
2875 W 19th St
Chicago, IL 60623
Phone:(312) 607-5496
NPI:1932218708

IL

Cook

Multi-Specialty Group

Northwest Medical Associates of Chicago LLC
Website: http://www.care.advocatehealth.com
Cultural Training Completed: No
Hours: [Mon, Tue, Wed, Thu, Fri] 08:00 AM - 05:00 PM
Other Language(s):English,Spanish
Accessibility: Some Criteria Met (P, EB, IB, PA)

Northwest Medical Associates of Chicago LLC
2222 W Division St
Ste 210
Chicago, IL 60622
Phone:(773) 227-2004
NPI:1932218708
Website: http://www.care.advocatehealth.com
Cultural Training Completed: No
Hours: [Mon, Tue, Wed, Thu, Fri] 08:00 AM - 05:00 PM
Other Language(s):English,Spanish
Accessibility: Some Criteria Met (P, EB, IB, PA)

IL

Cook

Multi-Specialty Group

Northwestern Medical Associates, SC
2555 S King Dr
Chicago, IL 60616
Phone:(312) 201-0536
NPI:1205091238
Website: https://www.nm.org
Cultural Training Completed: No
Hours: [Mon, Tue, Wed, Fri] 08:00 AM - 05:00 PM, Thu 02:00 PM - 06:00 PM
Accessibility: Details Pending (P, EB, IB, PA)

Northwestern Medical Associates, SC
2555 S King Dr
Fl 2
Chicago, IL 60616
Phone:(312) 201-0536
NPI:1205091238
Website: https://www.nm.org
Cultural Training Completed: No
Hours: [Mon, Tue, Wed, Thu, Fri] 08:00 AM - 05:00 PM
Accessibility: Details Pending (P, EB, IB, PA)

Northwestern Memorial Hospital/OP Clinic
675 N Saint Clair St
Ste 20-150
Chicago, IL 60611
Phone:(312) 238-1000

IL

Cook

Multi-Specialty Group

Northwestern Memorial Hospital/OP Clinic
NPI:1659306587
Website: http://www.sralab.org
Cultural Training Completed: No
Hours: [Mon, Tue, Wed, Thu, Fri] 08:00 AM - 05:00 PM
Accessibility: Details Pending (P, EB, IB, PA)

Northwestern OP Clinic
259 E Erie St
Ste 2450
Chicago, IL 60611
Phone:(312) 238-1000
NPI:1659306587
Website: http://www.sralab.org
Cultural Training Completed: No
Hours: [Mon, Tue, Wed, Thu, Fri] 08:00 AM - 05:00 PM
Accessibility: Details Pending (P, EB, IB, PA)

Norwegian American Hospital
1044 N Mozart St
Ste 502
Chicago, IL 60622
Phone:(773) 292-8381
NPI:1306029889
Website: https://www.roselandhospitaltalks.org/

IL

Cook

Multi-Specialty Group

Norwegian American Hospital
Cultural Training Completed: No
Hours: [Mon, Tue, Wed, Thu, Fri] 08:00 AM - 05:00 PM
Accessibility: Details Pending (P, EB, IB, PA)

Norwegian American Hospital
1044 N Mozart St
Ste 100
Chicago, IL 60622
Phone:(773) 292-8200
NPI:1972594877
Website: https://www.hph.care
Cultural Training Completed: No
Hours: [Mon, Tue, Wed, Thu, Fri] 08:00 AM - 05:00 PM
Other Language(s):English
Accessibility: Some Criteria Met (P, EB, IB, PA)

OMNI Healthcare
2720 W Division St
Chicago, IL 60622
Phone:(773) 772-7858
NPI:1033300694
Cultural Training Completed: No
Hours: [Mon, Tue, Wed, Thu, Fri] 08:00 AM - 05:00 PM

IL

Cook

Multi-Specialty Group

OMNI Healthcare
Accessibility: Some Criteria Met (P, EB, IB, PA)

ORTHOPEDIC AND REHABILITATION CENTER SC
5616 N Western Ave
Chicago, IL 60659
Phone:(773) 878-6233
NPI:1679781355
Website: http://www.orcchicago.com
Cultural Training Completed: No
Hours: [Mon, Tue, Wed, Thu, Fri] 08:30 AM - 05:00 PM
Accessibility: Details Pending (P, EB, IB, PA)

OSF Medical Group - Family Practice - Chicago
10961 S Kedzie Ave
Chicago, IL 60655
Phone:(773) 239-9100
NPI:1922445527
Website: http://www.osfhealthcare.org
Cultural Training Completed: No
Hours: [Mon, Tue, Wed, Thu, Fri] 08:00 AM - 05:00 PM
Accessibility: Some Criteria Met (P, EB, IB, PA)

IL

Cook

Multi-Specialty Group

OSF Medical Group - Obstetrics & Gynecology - Chicago
736 W 95th St
Chicago, IL 60628
Phone:(773) 487-7700
NPI:1922445527
Website: http://www.osfhealthcare.org
Cultural Training Completed: No
Hours: [Mon, Tue, Wed, Thu, Fri] 08:00 AM - 05:00 PM
Other Language(s):Arabic,Spanish,American Sign Language,French,Italian,Mandarin,Vietnamese,Czech,Hindi,Greek,Tagalog,German,Urdu,Farsi,English
Accessibility: Some Criteria Met (P, EB, IB, PA)

Ofelia Martha Ionescu Ltd
4700 North Marine Drive
Suite 6200
Chicago, IL 60640
Phone:(773) 551-2493
NPI:1376746081
Cultural Training Completed: Yes
Hours: Thu 12:00 PM - 05:00 PM
Other Language(s):Romanian

IL

Cook

Multi-Specialty Group

Ofelia Martha Ionescu Ltd
Accessibility: Details Pending (P, EB, IB, PA)

Office
2222 W Division St
Ste 235
Chicago, IL 60622
Phone:(773) 342-6800
NPI:1366792426
Website: https://chicagogi.com/
Cultural Training Completed: No
Hours: [Mon, Tue, Wed, Thu, Fri] 08:00 AM - 05:00 PM
Accessibility: Details Pending (P, EB, IB, PA)

Ogden West
3860 W Ogden Ave
Chicago, IL 60623
Phone:(872) 588-3000
NPI:1245289214
Website: https://lawndale.org
Cultural Training Completed: No
Hours: [Mon, Tue, Wed, Thu, Fri] 08:00 AM - 05:00 PM
Accessibility: Details Pending (P, EB, IB, PA)

Omni Health Clinic, PC
2515 W Lawrence Ave
Chicago, IL 60625
Phone:(773) 989-3344

IL

Cook

Multi-Specialty Group

Omni Health Clinic, PC
NPI:1255487641
Website: http://www.lincolnsquare.org/
Cultural Training Completed: No
Hours: [Mon, Tue, Wed, Thu, Fri] 08:00 AM - 05:00 PM
Other Language(s):English
Accessibility: Some Criteria Met (I P, I EB, I IB, P PA)

One Medical Group PC
415 N La Salle Dr
Ste 100
Chicago, IL 60654
Phone:(312) 219-2230
NPI:1245289214
Website: https://lawndale.org
Cultural Training Completed: No
Hours: [Mon, Tue, Wed, Thu, Fri] 08:00 AM - 05:00 PM
Accessibility: Details Pending (P P, P EB, P IB, P PA)

One Medical Group PC
181 W Madison St
Ste 3825
Chicago, IL 60602
Phone:(312) 219-2230
NPI:1245289214

IL

Cook

Multi-Specialty Group

One Medical Group PC
Website: https://lawndale.org
Cultural Training Completed: No
Hours: [Mon, Tue, Wed, Thu, Fri] 08:00 AM - 05:00 PM
Accessibility: Details Pending (P P, P EB, P IB, P PA)

One Medical With Advocate
1931 N Halsted St
Chicago, IL 60614
Phone:(312) 219-2230
NPI:1245289214
Website: https://lawndale.org
Cultural Training Completed: No
Hours: [Mon, Tue, Wed, Thu, Fri] 08:00 AM - 05:00 PM
Accessibility: Details Pending (P P, P EB, P IB, P PA)

Oral and Maxillofacial Head and Neck Associates LLC
3000 N Halsted St
Ste 600
Chicago, IL 60657
Phone:(773) 906-5096
NPI:1821652736
Website: https://care.advocatehealth.com
Cultural Training Completed: No

IL

Cook

Multi-Specialty Group

Oral and Maxillofacial Head and Neck Associates LLC
Hours: [Mon, Tue, Wed, Thu, Fri] 08:00 AM - 05:00 PM
Accessibility: Details Pending (P P, P EB, P IB, P PA)

OrthoMidwest
1611 W Harrison St
Ste 107
Chicago, IL 60612
Phone:(877) 632-6637
NPI:1730136474
Website: https://www.orthoillinois.com/
Cultural Training Completed: No
Hours: [Mon, Tue, Wed, Thu, Fri] 08:00 AM - 05:00 PM
Accessibility: Details Pending (P P, P EB, P IB, P PA)

OrthoMidwest
1611 W Harrison St
Ste 300
Chicago, IL 60612
Phone:(708) 236-2600
NPI:1730136474
Website: https://www.orthoillinois.com/
Cultural Training Completed: No
Hours: [Mon, Tue, Wed, Thu, Fri] 08:00 AM - 05:00 PM

IL

Cook

Multi-Specialty Group

OrthoMidwest
Accessibility: Details Pending (P P, P EB, P IB, P PA)

OrthoMidwest
1625 N Harlem Ave
Ste 2600
Chicago, IL 60707
Phone:(312) 256-8583
NPI:1730136474
Website: https://www.orthoillinois.com/
Cultural Training Completed: No
Hours: [Mon, Tue, Wed, Thu, Fri] 08:00 AM - 05:00 PM
Accessibility: Details Pending (P P, P EB, P IB, P PA)

OrthoMidwest
2540 N Lincoln Ave
Chicago, IL 60614
Phone:(708) 492-5750
NPI:1730136474
Website: https://www.orthoillinois.com/
Cultural Training Completed: No
Hours: [Mon, Tue, Wed, Thu, Fri] 08:00 AM - 05:00 PM
Accessibility: Details Pending (P P, P EB, P IB, P PA)

OrthoMidwest
1611 W Harrison St
Ste 400
Chicago, IL 60612

IL

Cook

Multi-Specialty Group

OrthoMidwest
Phone:(877) 632-6637
NPI:1730136474
Website:
https://www.orthoillinois.com/
Cultural Training Completed: No
Hours: [Mon, Tue, Wed, Thu, Fri] 08:00 AM - 05:00 PM
Accessibility: Details Pending (P, EB, IB, PA)

OrthoMidwest
2450 N Lincoln Ave
Chicago, IL 60614
Phone:(877) 632-6637
NPI:1730136474
Website:
https://www.orthoillinois.com/
Cultural Training Completed: No
Hours: [Mon, Tue, Wed, Thu, Fri] 08:00 AM - 05:00 PM
Accessibility: Details Pending (P, EB, IB, PA)

Orthopaedic & Rehabilitation Center S.C.
1431 N Western Ave
Chicago, IL 60622
Phone:(312) 633-5866
NPI:1679781355
Website:
http://www.orcchicago.com

IL

Cook

Multi-Specialty Group

Orthopaedic & Rehabilitation Center S.C.
Cultural Training Completed: No
Hours: [Mon, Tue, Wed, Thu, Fri] 08:00 AM - 05:00 PM
Accessibility: Details Pending (P, EB, IB, PA)

Orthopaedic Associates of Riverside, LLC
6084 S Archer Ave
Fl 1
Chicago, IL 60638
Phone:(708) 442-0222
NPI:1952469454
Cultural Training Completed: No
Hours: [Mon, Tue, Wed, Thu, Fri] 08:00 AM - 05:00 PM
Accessibility: Details Pending (P, EB, IB, PA)

Orthopaedic and Rehabilitation Centers
1431 N Western Ave
Ste 510
Chicago, IL 60622
Phone:(773) 878-6233
NPI:1679781355
Website:
http://www.orcchicago.com
Cultural Training Completed: No

IL

Cook

Multi-Specialty Group

Orthopaedic and Rehabilitation Centers
Hours: [Mon, Tue, Wed, Thu, Fri] 08:30 AM - 05:00 PM
Accessibility: Details Pending (P, EB, IB, PA)

Orthopaedic and Rehabilitation Centers
1431 N Western Ave
Ste 510
Chicago, IL 60622
Phone:(773) 878-6233
NPI:1972594877
Website:
https://www.hph.care
Cultural Training Completed: No
Hours: [Mon, Tue, Wed, Thu, Fri] 08:30 AM - 05:00 PM
Accessibility: Details Pending (P, EB, IB, PA)

Orthopaedic and Rehabilitation Centers, SC
5616 N Western Ave
Chicago, IL 60659
Phone:(773) 878-6233
NPI:1972594877
Website:
https://www.hph.care
Cultural Training Completed: No
Hours: [Mon, Tue, Wed, Thu, Fri] 08:30 AM - 05:00 PM

IL

Cook

Multi-Specialty Group

Orthopaedic and Rehabilitation Centers, SC
Accessibility: Details Pending (P, EB, IB, PA)

Otero Medical Center, S.c.
4911 W Fullerton Ave
Chicago, IL 60639
Phone:(773) 772-4900
NPI:1639306640
Cultural Training Completed: No
Hours: [Mon, Tue, Wed, Thu, Fri] 08:00 AM - 05:00 PM
Accessibility: Some Criteria Met (P, EB, IB, PA)

Our Lady Of Resurrection
5645 W Addison St
Chicago, IL 60634
Phone:(773) 282-7000
NPI:1467410407
Cultural Training Completed: No
Hours: [Mon, Tue, Wed, Thu, Fri] 08:00 AM - 05:00 PM
Accessibility: Details Pending (P, EB, IB, PA)

PAMELA E DORNE MD SC
201 East Ogden Avenue
Suite 212
Chicago, IL 60621
Phone:(630) 455-0459
NPI:1306926738

IL

Cook

Multi-Specialty Group

PAMELA E DORNE MD SC
Cultural Training Completed: No
Hours: [Mon, Tue, Wed, Thu, Fri] 08:00 AM - 05:00 PM
Accessibility: Details Pending (P P, P EB, P IB, P PA)

PCC Community Wellness Center at Steinmetz
3030 N Mobile Ave
Chicago, IL 60634
Phone:(773) 622-5679
NPI:1871516799
Website: http://www.pccwellness.org/
Cultural Training Completed: No
Hours: [Mon, Tue, Wed, Thu, Fri] 08:00 AM - 05:00 PM
Accessibility: Details Pending (P P, P EB, P IB, P PA)

PODIATRY HOME CARE SC
2008 N Pulaski Rd
Chicago, IL 60639
Phone:(773) 968-6942
NPI:1598184863
Cultural Training Completed: No
Hours: [Mon, Tue, Wed, Thu, Fri] 09:00 AM - 05:00 PM, Sat 09:00 AM - 02:00 PM

IL

Cook

Multi-Specialty Group

PODIATRY HOME CARE SC
Accessibility: Details Pending (P P, P EB, P IB, P PA)

PRIMECARE COMMUNITY HEAL
1431 N Western Ave
Ste 406
Chicago, IL 60622
Phone:(312) 633-5841
NPI:1356622500
Website: https://www.primecarehealth.org
Cultural Training Completed: No
Hours: [Mon, Tue, Wed, Thu, Fri] 08:00 AM - 05:00 PM
Accessibility: Details Pending (P P, P EB, P IB, P PA)

PRIMECARE COMMUNITY HEAL
1431 N Western Ave
Ste 406
Chicago, IL 60622
Phone:(312) 633-5841
NPI:1730235870
Website: https://www.primecarehealth.org/
Cultural Training Completed: No
Hours: [Mon, Tue, Wed, Thu, Fri] 08:00 AM - 05:00 PM
Accessibility: Details Pending (P P, P EB, P IB, P PA)

IL

Cook

Multi-Specialty Group

Parkshore Estates Nursing And Rehab
6125 S Kenwood Ave
Chicago, IL 60637
Phone:(773) 752-6000
NPI:1083012074
Cultural Training Completed: No
Hours: [Mon, Tue, Wed, Thu, Fri] 08:00 AM - 05:00 PM
Accessibility: Details Pending (P P, P EB, P IB, P PA)

Parkshore Estates Nursing and Rehab
6125 S Kenwood Ave
Chicago, IL 60637
Phone:(708) 499-5400
NPI:1104245893
Website: https://www.ameriwoundphysicians.com
Cultural Training Completed: No
Hours: [Mon, Tue, Wed, Thu, Fri] 08:00 AM - 05:00 PM
Accessibility: Details Pending (P P, P EB, P IB, P PA)

Pcc Community Wellness Center
5425 W Lake St
Chicago, IL 60644
Phone:(630) 377-1188
NPI:1871516799
Website: http://www.pccwellness.org/

IL

Cook

Multi-Specialty Group

Pcc Community Wellness Center
Cultural Training Completed: No
Hours: [Mon, Tue, Wed, Thu, Fri] 08:00 AM - 05:00 PM
Accessibility: Some Criteria Met (I P, I EB, I IB, I PA)

Pcc Community Wellness Center
5359 W Fullerton Ave
Chicago, IL 60639
Phone:(773) 836-2785
NPI:1871516799
Website: http://www.pccwellness.org/
Cultural Training Completed: No
Hours: [Mon, Tue, Wed, Thu, Fri] 08:00 AM - 05:00 PM
Accessibility: Details Pending (P P, P EB, P IB, P PA)

Pediatric Cardiac Intensive Care Unit
225 E Chicago Ave
15
Chicago, IL 60611
Phone:(800) 543-7362
NPI:1518064716
Website: http://www.luriechildrens.org
Cultural Training Completed: No

IL

Cook

Multi-Specialty Group

Pediatric Cardiac Intensive Care Unit
Hours: [Mon, Tue, Wed, Thu, Fri] 08:00 AM - 05:00 PM
Accessibility: Details Pending (P, EB, IB, PA)

Pediatric Eye Consultants, PC
1431 N Western Ave
Ste 206
Chicago, IL 60622
Phone:(773) 395-1600
NPI:1063541530
Cultural Training Completed: No
Hours: [Mon, Tue, Wed, Thu, Fri] 08:00 AM - 05:00 PM
Accessibility: Details Pending (P, EB, IB, PA)

Pediatric Faculty Foundation
225 E Chicago Ave
2
Chicago, IL 60611
Phone:(312) 227-4000
NPI:1518064716
Website: https://www.luriechildrens.org
Cultural Training Completed: No
Hours: [Mon, Tue, Wed, Thu, Fri] 08:00 AM - 05:00 PM
Other Language(s):Gujarati,Spanish

IL

Cook

Multi-Specialty Group

Pediatric Faculty Foundation
Accessibility: Details Pending (P, EB, IB, PA)

Pediatric Faculty Foundation
225 East Chicago Avenue
4 Northeast
Chicago, IL 60611
Phone:(312) 227-4000
NPI:1518064716
Website: https://www.luriechildrens.org
Cultural Training Completed: No
Hours: [Mon, Tue, Wed, Thu, Fri] 08:00 AM - 05:00 PM
Accessibility: Details Pending (P, EB, IB, PA)

Pediatric Faculty Foundation
225 E Chicago Ave
Ste 3SW Ste 6
Chicago, IL 60611
Phone:(800) 543-7362
NPI:1518064716
Website: https://www.luriechildrens.org
Cultural Training Completed: No
Hours: [Mon, Tue, Wed, Thu, Fri] 08:00 AM - 05:00 PM

IL

Cook

Multi-Specialty Group

Pediatric Faculty Foundation
Accessibility: Details Pending (P, EB, IB, PA)

Pediatric Faculty Foundation
225 East Chicago Avenue
Box 246
Chicago, IL 60611
Phone:(312) 227-4000
NPI:1518064716
Website: http://www.luriechildrens.org
Cultural Training Completed: No
Hours: [Mon, Tue, Wed, Thu, Fri] 08:00 AM - 06:00 PM
Other Language(s):Spanish,American Sign Language,Tamil,Hindi,English
Accessibility: Details Pending (P, EB, IB, PA)

Pediatric Faculty Foundation
225 East Chicago Avenue
Box 45
Chicago, IL 60611
Phone:(800) 543-7362
NPI:1518064716
Website: http://www.luriechildrens.org

IL

Cook

Multi-Specialty Group

Pediatric Faculty Foundation
Cultural Training Completed: No
Hours: [Mon, Tue, Wed, Thu, Fri] 08:00 AM - 05:00 PM
Accessibility: Details Pending (P, EB, IB, PA)

Pediatric Faculty Foundation Inc
225 E Chicago Ave
Ste 3
Chicago, IL 60611
Phone:(312) 227-6090
NPI:1518064716
Website: https://www.luriechildrens.org
Cultural Training Completed: No
Hours: [Mon, Tue, Wed, Thu, Fri] 08:00 AM - 05:00 PM
Accessibility: Details Pending (P, EB, IB, PA)

Pediatric Faculty Foundation Inc 1725 W Harrison
1725 W Harrison St
Chicago, IL 60612
Phone:(312) 942-3034
NPI:1518064716
Website: http://www.luriechildrens.org
Cultural Training Completed: No

IL

Cook

Multi-Specialty Group

Pediatric Faculty Foundation Inc 1725 W Harrison
Hours: [Mon, Tue, Wed, Thu, Fri] 08:00 AM - 05:00 PM
Accessibility: Details Pending (P, EB, IB, PA)

Pediatric Faculty Foundation Incat1620 W Harrison St
1620 W Harrison St
Chicago, IL 60612
Phone:(312) 942-6800
NPI:1518064716
Website: https://www.luriechildrens.org
Cultural Training Completed: No
Hours: [Mon, Tue, Wed, Thu, Fri] 08:00 AM - 05:00 PM
Accessibility: Some Criteria Met (P, EB, IB, PA)

Pediatric Faculty Foundation, Inc 1725 W Harrison
1725 W Harrison St
Chicago, IL 60612
Phone:(312) 942-6400
NPI:1518064716
Website: https://www.luriechildrens.org
Cultural Training Completed: No

IL

Cook

Multi-Specialty Group

Pediatric Faculty Foundation, Inc 1725 W Harrison
Hours: [Mon, Tue, Wed, Thu, Fri] 08:00 AM - 05:00 PM
Accessibility: Some Criteria Met (P, EB, IB, PA)

Pediatric Faculty Foundation, Inc 1725 W Harrison
1725 W Harrison St
Ste 710
Chicago, IL 60612
Phone:(312) 942-3034
NPI:1518064716
Website: http://www.luriechildrens.org
Cultural Training Completed: No
Hours: [Mon, Tue, Wed, Thu, Fri] 08:00 AM - 05:00 PM
Accessibility: Some Criteria Met (P, EB, IB, PA)

Pediatric Surgery Clinic
225 E Chicago Ave
Fl 7
Chicago, IL 60611
Phone:(800) 543-7362
NPI:1518064716
Website: https://www.luriechildrens.org
Cultural Training Completed: No

IL

Cook

Multi-Specialty Group

Pediatric Surgery Clinic
Hours: [Mon, Tue, Wed, Thu, Fri] 08:00 AM - 05:00 PM
Accessibility: Some Criteria Met (P, EB, IB, PA)

Physical Therapy Faculty Practice at UI Health
1640 W Roosevelt Rd
Chicago, IL 60608
Phone:(312) 996-6480
NPI:1407307812
Website: https://hospital.uillinois.edu
Cultural Training Completed: No
Hours: [Mon, Tue, Wed, Thu, Fri] 08:00 AM - 05:00 PM
Accessibility: Some Criteria Met (P, EB, IB, PA)

Pilsen Family Health Center
1817 S Loomis St
Chicago, IL 60608
Phone:(312) 666-6511
NPI:1699701383
Website: https://www.achn.net
Cultural Training Completed: No
Hours: [Mon, Tue, Wed, Thu, Fri] 08:00 AM - 05:00 PM

IL

Cook

Multi-Specialty Group

Pilsen Family Health Center
Accessibility: Details Pending (P, EB, IB, PA)

Ping Chan DPM
9037 S Commercial Ave
Chicago, IL 60617
Phone:(773) 821-0820
NPI:1649247586
Cultural Training Completed: No
Hours: [Mon, Tue, Wed, Fri] 08:00 AM - 05:00 PM, Thu 10:00 AM - 01:00 PM, Sun 10:00 AM - 04:00 PM
Other Language(s):Chinese,English,Spanish
Accessibility: Some Criteria Met (P, EB, IB, PA)

Pipeline - Lakefront Medical Associates, LLC
4646 N Marine Dr
Chicago, IL 60640
Phone:(773) 834-3531
NPI:1205301926
Website: http://www.weisshospital.com
Cultural Training Completed: No
Hours: [Mon, Tue, Wed, Thu, Fri] 08:00 AM - 05:00 PM
Accessibility: Some Criteria Met (P, EB, IB, PA)

IL

Cook

Multi-Specialty Group

Pipeline Lakefront Medical Associates
4646 N Marine Dr
Chicago, IL 60640
Phone:(773) 564-7400
NPI:1609818392
Cultural Training Completed: No
Hours: [Mon, Tue, Wed, Thu, Fri] 08:00 AM - 05:00 PM
Accessibility: Details Pending (P, EB, IB, PA)

Plaza Medical Center
2533 W Cermak Rd
Chicago, IL 60608
Phone:(773) 523-0900
NPI:1699701383
Website: https://www.achn.net
Cultural Training Completed: No
Hours: [Mon, Wed, Fri] 07:30 AM - 06:00 PM, [Tue, Thu] 07:30 AM - 08:00 PM, Sat 08:30 AM - 01:00 PM
Accessibility: Some Criteria Met (P, EB, IB, PA)

Podiatry Plus
6560 W Higgins Ave
Chicago, IL 60656
Phone:(773) 775-0300
NPI:1720037138
Website: http://wilsoncareinc.com
Cultural Training Completed: No

IL

Cook

Multi-Specialty Group

Podiatry Plus
Hours: [Mon, Tue, Wed, Thu, Fri] 08:00 AM - 05:00 PM
Accessibility: Details Pending (P, EB, IB, PA)

Premier Podiatry Services Ltd
6374 N Lincoln Ave
Ste 314
Chicago, IL 60659
Phone:(773) 866-9800
NPI:1528250669
Website: http://www.premierpodiatryservices.com/
Cultural Training Completed: No
Hours: [Mon, Tue, Wed, Thu, Fri] 08:00 AM - 05:00 PM
Accessibility: Details Pending (P, EB, IB, PA)

Presence Healthcare Services
2233 W Division St
Chicago, IL 60622
Phone:(312) 770-2000
NPI:1710070701
Website: https://riveredgehospital.com/
Cultural Training Completed: No
Hours: [Mon, Tue, Wed, Thu, Fri] 08:00 AM - 05:00 PM

IL

Cook

Multi-Specialty Group

Presence Healthcare Services
Accessibility: Details Pending (P, EB, IB, PA)

Presence Inpt
7447 W Talcott Ave
Ste 409
Chicago, IL 60631
Phone:(773) 763-3808
NPI:1457473175
Website: https://www.springfieldclinic.com/
Cultural Training Completed: No
Hours: [Mon, Tue, Wed, Thu, Fri] 09:00 AM - 05:00 PM, Sat 09:00 AM - 01:00 PM
Accessibility: Some Criteria Met (P, EB, IB, PA)

Primary Care Providers of Chicago, SC
7447 W Talcott Ave
Ste 216
Chicago, IL 60631
Phone:(773) 631-0566
NPI:1972624799
Website: http://www.pcpofchicago.com/
Cultural Training Completed: No
Hours: [Mon, Tue, Wed, Thu, Fri] 08:00 AM - 05:00 PM

IL

Cook

Multi-Specialty Group

Primary Care Providers of Chicago, SC
Accessibility: Some Criteria Met (P, EB, IB, PA)

Primary Care Suite 2
3241 S Michigan Ave
Chicago, IL 60616
Phone:(312) 949-7208
NPI:1285612390
Website: https://www.vnahealth.com
Cultural Training Completed: No
Hours: [Mon, Tue, Wed, Thu, Fri] 08:00 AM - 05:00 PM
Other Language(s):English
Accessibility: Details Pending (P, EB, IB, PA)

PrimeCare Michelini Center for Health FQHC
1431 N Western Ave
Ste 209
Chicago, IL 60622
Phone:(312) 633-5841
NPI:1225010911
Website: http://www.primecarehealth.org/
Cultural Training Completed: No
Hours: [Mon, Tue, Wed, Thu, Fri] 08:00 AM - 05:00 PM

IL

Cook

Multi-Specialty Group

PrimeCare Michelini Center for Health FQHC
Accessibility: Details Pending (P, EB, IB, PA)

PrimeCare Michelini Center for Health FQHC
1431 N Western Ave
Ste 209
Chicago, IL 60622
Phone:(312) 633-5841
NPI:1558532739
Website: https://www.primecarehealth.org/
Cultural Training Completed: No
Hours: [Mon, Tue, Wed, Thu, Fri] 08:00 AM - 05:00 PM
Accessibility: Details Pending (P, EB, IB, PA)

PrimeCare West Town
3924 W Fullerton Ave
Chicago, IL 60647
Phone:(773) 276-2229
NPI:1992851067
Website: https://www.primecarehealth.org/
Cultural Training Completed: No
Hours: [Mon, Tue, Wed, Thu, Fri] 08:00 AM - 05:00 PM
Accessibility: Details Pending (P, EB, IB, PA)

IL

Cook

Multi-Specialty Group

PrimeCare West Town
1431 N Western Ave
Ste 406
Chicago, IL 60622
Phone:(312) 633-5841
NPI:1225010911
Website: http://www.primecarehealth.org/
Cultural Training Completed: No
Hours: [Mon, Tue, Wed, Thu, Fri] 08:00 AM - 05:00 PM
Accessibility: Details Pending (P, EB, IB, PA)

PrimeCare West Town Dental (FQHC)
1431 N Western Ave
Ste 401
Chicago, IL 60622
Phone:(773) 269-5540
NPI:1225010911
Website: http://www.primecarehealth.org/
Cultural Training Completed: No
Hours: [Mon, Tue, Wed, Thu, Fri] 08:00 AM - 05:00 PM
Accessibility: Details Pending (P, EB, IB, PA)

PrimeCare Wicker Park
1127 N Oakley Blvd
2
Chicago, IL 60622
Phone:(312) 770-2040

IL

Cook

Multi-Specialty Group

PrimeCare Wicker Park
NPI:1700230398
Website: https://www.primecarehealth.org
Cultural Training Completed: No
Hours: [Mon, Tue, Wed, Thu, Fri] 08:00 AM - 05:00 PM
Accessibility: Some Criteria Met (P, EB, IB, PA)

PrimeCare Wicker Park
1127 N Oakley Blvd
Fl 2
Chicago, IL 60622
Phone:(312) 770-2040
NPI:1225010911
Website: http://www.primecarehealth.org/
Cultural Training Completed: No
Hours: [Mon, Tue, Wed, Thu, Fri] 08:00 AM - 05:00 PM
Accessibility: Details Pending (P, EB, IB, PA)

Primecare Community Health Inc
1649 N Pulaski Rd
Chicago, IL 60639
Phone:(773) 278-6868
NPI:1730235870
Website: https://www.primecarehealth.org/

IL

Cook

Multi-Specialty Group

Primecare Community Health Inc
Cultural Training Completed: No
Hours: [Mon, Tue, Wed, Thu, Fri] 08:00 AM - 05:00 PM
Accessibility: Details Pending (P, EB, IB, PA)

Prism Holistic Care Ltd
33 W Grand Ave
Ste 500
Chicago, IL 60654
Phone:(800) 325-1812
NPI:1326663022
Cultural Training Completed: Yes
Hours: [Mon, Tue, Wed, Thu, Fri, Sun] 09:00 AM - 05:00 PM
Other Language(s):Mandarin, Hindi,Spanish
Accessibility: Details Pending (P, EB, IB, PA)

Progress Health Associates in Nephrology SC
4616 S Bishop St
Chicago, IL 60609
Phone:(773) 650-5900
NPI:1184694259
Website: http://www.care.advocatehealth.com
Cultural Training Completed: Yes

IL

Cook

Multi-Specialty Group

Progress Health Associates in Nephrology SC
Hours: [Mon, Tue, Wed, Thu, Fri] 09:00 AM - 05:00 PM
Accessibility: Some Criteria Met (P, EB, IB, PA)

Progress Health Associates in Nephrology SC
2913 N Commonwealth Ave
Fl Fifth
Chicago, IL 60657
Phone:(773) 525-4501
NPI:1184694259
Website: http://www.care.advocatehealth.com
Cultural Training Completed: No
Hours: [Mon, Tue, Wed, Thu, Fri] 08:00 AM - 05:00 PM
Accessibility: Some Criteria Met (P, EB, IB, PA)

Progress Health Holy Cross Hospital
2701 W 68th St
Chicago, IL 60629
Phone:(773) 884-9000
NPI:1124069182
Website: http://www.care.advocatehealth.com
Cultural Training Completed: Yes

IL

Cook

Multi-Specialty Group

Progress Health Holy Cross Hospital
Hours: [Mon, Tue, Thu, Fri] 08:00 AM - 05:00 PM, Wed 09:00 AM - 02:00 PM
Other Language(s):Arabic,Hindi,Mandarin,Spanish,English
Accessibility: Some Criteria Met (P, EB, IB, PA)

Progress Health Midwest Vascular Institute
8630 S Pulaski Rd
Chicago, IL 60652
Phone:(773) 442-2110
NPI:1124069182
Website: http://www.care.advocatehealth.com
Cultural Training Completed: Yes
Hours: [Mon, Tue, Wed, Thu, Fri] 08:00 AM - 05:00 PM
Other Language(s):Arabic,Hindi,Mandarin,Spanish,English
Accessibility: Some Criteria Met (P, EB, IB, PA)

Progress Health Mount Sinai Hospital OP
1501 S California Ave
Chicago, IL 60608
Phone:(773) 257-6665

IL

Cook

Multi-Specialty Group

Progress Health Mount Sinai Hospital OP
NPI:1982657854
Website: http://www.sinaichicago.org
Cultural Training Completed: No
Hours: [Mon, Tue, Wed, Thu, Fri] 09:00 AM - 05:00 PM, Sat 08:00 AM - 05:00 PM
Accessibility: Some Criteria Met (P, EB, IB, PA)

Progress Health SMG Pilsen
1859 S Blue Island Ave
Chicago, IL 60608
Phone:(773) 521-8330
NPI:1982657854
Website: http://www.sinaichicago.org
Cultural Training Completed: Yes
Hours: [Mon, Tue, Wed, Thu, Fri] 08:00 AM - 05:00 PM
Other Language(s):American Sign Language,English
Accessibility: Some Criteria Met (P, EB, IB, PA)

Progress Health SMG Schwab Adult Medicine Clinic
1401 S California Ave
Chicago, IL 60608

IL

Cook

Multi-Specialty Group

Progress Health SMG Schwab Adult Medicine Clinic
Phone:(773) 522-2010
NPI:1982657854
Website: http://www.sinaichicago.org
Cultural Training Completed: No
Hours: [Mon, Tue, Wed, Thu, Fri, Sat, Sun] 12:00 AM - 11:59 PM
Other Language(s):American Sign Language,Arabic,Cantonese,French,German,Haitian,Hindi,Italian,Japanese,Korean,Mandarin,Polish,Portuguese,Russian,Tagalog,Vietnamese
Accessibility: Some Criteria Met (P, EB, IB, PA)

Progress Health SMG at SCI - Medicine
2653 W Ogden Ave
Chicago, IL 60608
Phone:(773) 257-6508
NPI:1982657854
Website: http://www.sinaichicago.org
Cultural Training Completed: No
Hours: [Mon, Tue, Wed, Thu, Fri, Sat, Sun] 12:00 AM - 11:59 PM
Other Language(s):English

IL

Cook

Multi-Specialty Group

Progress Health SMG at SCI - Medicine
Accessibility: Some Criteria Met (P, EB, IB, PA)

Progress Health SMG at SCI SURGERY
2653 W Ogden Ave
3
Chicago, IL 60608
Phone:(773) 257-6508
NPI:1982657854
Website:
http://www.sinaichicago.org
Cultural Training Completed: No
Hours: [Mon, Tue, Wed, Thu, Fri] 08:00 AM - 05:00 PM
Other Language(s):American Sign Language,Arabic,Cantonese,French,German,Haitian,Hindi,Italian,Japanese,Korean,Mandarin,Polish,Portuguese,Russian,Tagalog,Vietnamese,Spanish
Accessibility: Some Criteria Met (P, EB, IB, PA)

Progress Health St Jude Medical Clinic
3943 W 31st St
Chicago, IL 60623
Phone:(773) 523-8773
NPI:1326186941

IL

Cook

Multi-Specialty Group

Progress Health St Jude Medical Clinic
Cultural Training Completed: Yes
Hours: [Mon, Tue, Wed, Thu, Fri] 08:30 AM - 06:00 PM, Sat 08:30 AM - 03:00 PM
Other Language(s):Arabic,Cantonese,French,German,Haitian,Hindi,Italian,Japanese,Korean,Mandarin,Polish,Portuguese,Russian,Spanish,Tagalog,Vietnamese,English,Gujarati
Accessibility: Some Criteria Met (P, EB, IB, PA)

ProgressHealth PHO
9133 S Stony Island Ave
Chicago, IL 60617
Phone:(773) 375-3312
NPI:1861795486
Website:
https://care.advocatehealth.com
Cultural Training Completed: No
Hours: [Mon, Tue, Wed, Thu, Fri] 08:00 AM - 05:00 PM
Accessibility: Some Criteria Met (P, EB, IB, PA)

ProgressHealth PHO
1701 W Monterey Ave
Ste 7
Chicago, IL 60643

IL

Cook

Multi-Specialty Group

ProgressHealth PHO
Phone:(708) 952-3040
NPI:1184694259
Website:
http://www.care.advocatehealth.com
Cultural Training Completed: Yes
Hours: [Mon, Tue, Wed, Thu, Fri] 08:00 AM - 05:00 PM, [Sat, Sun] 12:00 AM - 12:00 PM
Other Language(s):English
Accessibility: Some Criteria Met (P, EB, IB, PA)

ProgressHealth PHO
8710 S Holland Rd
Chicago, IL 60620
Phone:(708) 952-3040
NPI:1184694259
Website:
http://www.care.advocatehealth.com
Cultural Training Completed: No
Hours: [Mon, Tue, Wed, Thu, Fri, Sat, Sun] 08:00 AM - 05:00 PM
Accessibility: Details Pending (P, EB, IB, PA)

ProgressHealth PHO
835 W 35th St
Chicago, IL 60609
Phone:(312) 379-8022
NPI:1184694259
Website:
http://www.care.advocatehealth.com

IL

Cook

Multi-Specialty Group

ProgressHealth PHO
Cultural Training Completed: No
Hours: [Mon, Tue, Wed, Thu, Fri, Sat, Sun] 08:00 AM - 05:00 PM
Accessibility: Details Pending (P, EB, IB, PA)

ProgressHealth PHO
1500 S Fairfield Ave
Fl 4
Chicago, IL 60608
Phone:(773) 257-4325
NPI:1982657854
Website:
http://www.sinaichicago.org
Cultural Training Completed: No
Hours: [Mon, Tue, Wed, Thu, Fri] 08:00 AM - 05:00 PM
Accessibility: Some Criteria Met (P, EB, IB, PA)

ProgressHealth PHO
1414 S Fairfield Ave
Chicago, IL 60608
Phone:(773) 565-3250
NPI:1982657854
Website:
http://www.sinaichicago.org
Cultural Training Completed: No
Hours: [Mon, Tue, Wed, Thu, Fri] 09:00 AM - 05:00 PM, [Sat, Sun] 08:00 AM - 05:00 PM

IL

Cook

Multi-Specialty Group

ProgressHealth PHO
Accessibility: Some Criteria Met (P, EB, IB, PA)

ProgressHealth PHO
2652 W Ogden Ave
Chicago, IL 60608
Phone:(773) 257-2273
NPI:1982657854
Website:
http://www.sinaichicago.org
Cultural Training Completed: No
Hours: [Mon, Tue, Wed, Thu, Fri] 08:00 AM - 05:00 PM
Accessibility: Some Criteria Met (P, EB, IB, PA)

ProgressHealth PHO
2323 S Wentworth Ave Ste 201
Chicago, IL 60616
Phone:(312) 567-2900
NPI:1982657854
Website:
http://www.sinaichicago.org
Cultural Training Completed: Yes
Hours: [Mon, Tue, Wed, Thu, Fri] 08:00 AM - 05:00 PM
Other Language(s):Chinese,Cantonese,English
Accessibility: Some Criteria Met (P, EB, IB, PA)

IL

Cook

Multi-Specialty Group

ProgressHealth PHO
6307 S Stewart Ave
Chicago, IL 60621
Phone:(773) 483-2200
NPI:1124069182
Website:
http://www.care.advocatehealth.com
Cultural Training Completed: No
Hours: [Mon, Tue, Wed, Thu, Fri] 09:00 AM - 05:00 PM, [Sat, Sun] 12:00 AM - 12:00 PM
Accessibility: Details Pending (P, EB, IB, PA)

Provident Dialysis Center
430 E 51st St
Chicago, IL 60615
Phone:(312) 864-0200
NPI:1821385170
Website:
http://www.cookcountyhealth.org
Cultural Training Completed: No
Hours: [Mon, Tue, Wed, Thu, Fri] 08:00 AM - 05:00 PM
Accessibility: Details Pending (P, EB, IB, PA)

Provident Hospital of Cook County
500 E 51st St
Chicago, IL 60615
Phone:(312) 572-2000
NPI:1730209545

IL

Cook

Multi-Specialty Group

Provident Hospital of Cook County
Website:
https://cookcountyhealth.org
Cultural Training Completed: No
Hours: [Mon, Tue, Wed, Thu, Fri] 08:00 AM - 05:00 PM
Accessibility: Details Pending (P, EB, IB, PA)

Provident Hospital of Cook County
500 E 51st St
Chicago, IL 60615
Phone:(312) 572-2000
NPI:1649390022
Website:
https://cookcountyhealth.org
Cultural Training Completed: No
Hours: [Mon, Tue, Wed, Thu, Fri] 08:00 AM - 05:00 PM
Accessibility: Details Pending (P, EB, IB, PA)

Provident Hospital of Cook County
500 E 51st St
Chicago, IL 60615
Phone:(312) 572-2000
NPI:1245350040
Website:
https://cookcountyhealth.org
Cultural Training Completed: No

IL

Cook

Multi-Specialty Group

Provident Hospital of Cook County
Hours: [Mon, Tue, Wed, Thu, Fri] 08:00 AM - 05:00 PM
Accessibility: Details Pending (P, EB, IB, PA)

Provident Hospital of Cook County
500 E 51st St
Chicago, IL 60615
Phone:(312) 864-0200
NPI:1821385170
Website:
http://www.cookcountyhealth.org
Cultural Training Completed: No
Hours: [Mon, Tue, Wed, Thu, Fri] 08:00 AM - 05:00 PM
Accessibility: Details Pending (P, EB, IB, PA)

Provident Hospital of Cook County
500 E 51st St
Chicago, IL 60615
Phone:(312) 864-0200
NPI:1982643961
Website:
http://www.thorek.org
Cultural Training Completed: No
Hours: [Mon, Tue, Wed, Thu, Fri] 08:00 AM - 05:00 PM
Other Language(s):English

IL

Cook

Multi-Specialty Group

Provident Hospital of Cook County
Accessibility: Details Pending (P, EB, IB, PA)

Provident Hospital of Cook County
500 E 51st St
Chicago, IL 60615
Phone:(312) 572-2000
NPI:1790316784
Website: https://cookcountyhealth.org
Cultural Training Completed: Yes
Hours: [Mon, Tue, Wed, Thu, Fri] 08:00 AM - 05:00 PM
Accessibility: Details Pending (P, EB, IB, PA)

Psychiatry Allied Health Clinic
225 E Chicago Ave
10
Chicago, IL 60611
Phone:(312) 227-4000
NPI:1518064716
Website: https://www.luriechildrens.org
Cultural Training Completed: No
Hours: [Mon, Tue, Wed, Thu, Fri] 08:00 AM - 05:00 PM
Accessibility: Details Pending (P, EB, IB, PA)

IL

Cook

Multi-Specialty Group

Psychiatry of Texas, PLLC dba PsychPlus Associates
612 S Western Ave
Chicago, IL 60612
Phone:(832) 869-4818
NPI:1013476027
Website: http://www.prestigeclinicians.com
Cultural Training Completed: No
Hours: [Mon, Tue, Wed, Thu, Fri] 08:00 AM - 05:00 PM
Accessibility: Some Criteria Met (I P, I EB, I IB, I PA)

Pulmonary Critical Care Medicine
1725 W Harrison St
Ste 263
Chicago, IL 60612
Phone:(312) 942-6700
NPI:1689165540
Website: https://www.rush.edu
Cultural Training Completed: No
Hours: [Mon, Tue, Wed, Thu, Fri] 08:00 AM - 05:00 PM
Accessibility: Details Pending (P, EB, IB, PA)

Purshotam D Sawlani DO
7447 W Talcott Ave
Ste 304
Chicago, IL 60631
Phone:(773) 631-0869

IL

Cook

Multi-Specialty Group

Purshotam D Sawlani DO
NPI:1962490508
Website: https://www.amitahealth.org
Cultural Training Completed: No
Hours: [Mon, Tue, Wed, Thu, Fri] 09:00 AM - 06:00 PM
Other Language(s):English
Accessibility: Some Criteria Met (I P, I EB, I IB, P PA)

RCI (WRS) LLC d/b/a Rush Physical Therapy
1725 W Harrison St
Ste 440
Chicago, IL 60612
Phone:(312) 563-2454
NPI:1437759404
Website: https://www.rush.edu/
Cultural Training Completed: No
Hours: [Mon, Tue, Wed, Thu, Fri] 08:00 AM - 05:00 PM
Accessibility: Some Criteria Met (I P, I EB, P IB, I PA)

RPM Care Coordination PC
159 N Sangamon St
200
Chicago, IL 60607
Phone:(800) 985-5596
NPI:1043882392

IL

Cook

Multi-Specialty Group

RPM Care Coordination PC
Cultural Training Completed: No
Hours: [Mon, Tue, Wed, Thu, Fri] 08:00 AM - 05:00 PM
Accessibility: Some Criteria Met (I P, I EB, I IB, I PA)

RPM Care Coordination, PC
159 N Sangamon St
PMB 200
Chicago, IL 60607
Phone:(800) 985-5596
NPI:1043882392
Cultural Training Completed: No
Hours: [Mon, Tue, Wed, Thu, Fri] 08:00 AM - 05:00 PM
Accessibility: Details Pending (P, EB, IB, PA)

RUSH UNIVERSITY MEDICAL GROUP
1520 W Harrison St
Chicago, IL 60607
Phone:(312) 942-6644
NPI:1093819542
Website: http://www.rush.edu
Cultural Training Completed: No
Hours: [Mon, Tue, Wed, Thu, Fri] 08:00 AM - 05:00 PM
Accessibility: Details Pending (P, EB, IB, PA)

IL

Cook

Multi-Specialty Group

RUSH UNIVERSITY MEDICAL GROUP
1625 W HARRISON ST
708 KELLOGG
Chicago, IL 60612
Phone:(312) 942-3034
NPI:1093819542
Website: http://www.rush.edu
Cultural Training Completed: No
Hours: [Mon, Tue, Wed, Thu, Fri] 08:00 AM - 05:00 PM
Accessibility: Details Pending (P, EB, IB, PA)

RW Medical Center
3017 N Ashland Ave
Apt 1N
Chicago, IL 60657
Phone:(773) 935-1199
NPI:1538179841
Cultural Training Completed: No
Hours: [Mon, Tue, Wed, Fri] 10:00 AM - 05:00 PM, Thu 09:00 AM - 05:00 PM
Accessibility: Details Pending (P, EB, IB, PA)

Radial Health SC dba Rehabilitation Medicine Specialists
735 W Diversey Pkwy
Chicago, IL 60614
Phone:(847) 289-5727
NPI:1215954185

IL

Cook

Multi-Specialty Group

Radial Health SC dba Rehabilitation Medicine Specialists
Website: http://www.nm.org
Cultural Training Completed: No
Hours: [Mon, Tue, Wed, Thu, Fri] 08:00 AM - 05:00 PM
Accessibility: Details Pending (P, EB, IB, PA)

Rais Dana Pediatric Office
2315 W Belmont Ave
Chicago, IL 60618
Phone:(773) 348-6530
NPI:1376743609
Website: https://www.amitahealth.org/
Cultural Training Completed: No
Hours: [Mon, Tue, Wed, Thu, Fri] 08:00 AM - 05:00 PM
Accessibility: Details Pending (P, EB, IB, PA)

Raj K Goyal Md Sc
8541 S State St
Ste 5
Chicago, IL 60619
Phone:(773) 873-0052
NPI:1366572380
Cultural Training Completed: No
Hours: [Mon, Thu, Fri] 08:00 AM - 06:00 PM, Tue 08:00 AM - 05:00

IL

Cook

Multi-Specialty Group

Raj K Goyal Md Sc
PM, Wed 08:30 AM - 06:00 PM, Sat 08:00 AM - 12:00 PM
Other Language(s):English,Spanish
Accessibility: Some Criteria Met (P, EB, IB, PA)

Raj K Khurana
6307 S Stewart Ave
Ste 301
Chicago, IL 60621
Phone:(773) 420-1573
NPI:1730166455
Website: https://www.stbh.org/
Cultural Training Completed: No
Hours: [Mon, Tue, Wed, Thu, Fri] 08:00 AM - 05:00 PM
Accessibility: Details Pending (P, EB, IB, PA)

Raj K. Goyal MD SC
7456 S State Rd
Ste 301
Chicago, IL 60638
Phone:(773) 873-0052
NPI:1366572380
Cultural Training Completed: No
Hours: [Mon, Tue, Wed, Thu, Fri] 08:00 AM - 05:00 PM
Other Language(s):English,Spanish

IL

Cook

Multi-Specialty Group

Raj K. Goyal MD SC
Accessibility: Some Criteria Met (P, EB, IB, PA)

Raj Khurana, M.D.
6307 S Stewart Ave
301
Chicago, IL 60621
Phone:(773) 420-1573
NPI:1730166455
Website: https://www.stbh.org/
Cultural Training Completed: No
Hours: [Mon, Tue, Wed, Thu, Fri] 08:00 AM - 05:00 PM
Accessibility: Details Pending (P, EB, IB, PA)

Rajiv Kandala MD SC
7531 South Stony Island
Suite 164
Chicago, IL 60649
Phone:(773) 947-2831
NPI:1114094281
Website: https://care.advocatehealth.com
Cultural Training Completed: Yes
Hours: [Mon, Tue, Wed, Thu, Fri] 08:00 AM - 05:00 PM
Accessibility: Some Criteria Met (P, EB, IB, PA)

Rajiv Kandala MD SC
7531 S Stony Island Ave
Ste 164

IL

Cook

Multi-Specialty Group

Rajiv Kandala MD SC
Chicago, IL 60649
Phone:(773) 947-2831
NPI:1114094281
Website:
https://care.advocatehealth.com
Cultural Training Completed: No
Hours: [Mon, Tue, Wed, Thu, Fri] 08:00 AM - 05:00 PM
Accessibility: Some Criteria Met (P, EB, IB, PA)

Rajiv Kandala MD SC
7531 S Stony Island Ave
Chicago, IL 60649
Phone:(773) 947-2831
NPI:1114094281
Website:
https://care.advocatehealth.com
Cultural Training Completed: Yes
Hours: [Mon, Tue, Wed, Thu, Fri] 08:00 AM - 05:00 PM
Accessibility: Some Criteria Met (P, EB, IB, PA)

Rakesh Salgia
45 W 111th St
Ste 301
Chicago, IL 60628
Phone:(773) 995-3000
NPI:1306029889
Website:
https://www.roselandhospitaltalks.org/

IL

Cook

Multi-Specialty Group

Rakesh Salgia
Cultural Training Completed: No
Hours: [Mon, Tue, Wed, Thu, Fri] 08:00 AM - 05:00 PM
Accessibility: Details Pending (P, EB, IB, PA)

Rakesh Salgia MD
67 W 111th St
Ste 301
Chicago, IL 60628
Phone:(773) 995-3401
NPI:1972609022
Cultural Training Completed: No
Hours: Mon 12:00 PM - 05:00 PM, [Tue, Thu] 01:00 PM - 05:00 PM, [Wed, Fri] 09:00 AM - 12:00 PM
Other Language(s):English
Accessibility: Details Pending (P, EB, IB, PA)

Ravi Badlani MDSC
2266 N Lincoln Ave
Chicago, IL 60614
Phone:(773) 883-3953
NPI:1639363377
Website:
https://www.amitahealth.org/
Cultural Training Completed: No
Hours: [Mon, Tue, Wed, Thu, Fri] 09:00 AM - 05:00 PM

IL

Cook

Multi-Specialty Group

Ravi Badlani MDSC
Accessibility: Some Criteria Met (P, EB, IB, PA)

Respiratory Critical Care & Sleep Specialists, LLC
5600 W Addison St
Ste 503
Chicago, IL 60634
Phone:(847) 376-8969
NPI:1568887354
Website:
http://www.care.advocatehealth.com
Cultural Training Completed: Yes
Hours: [Mon, Tue, Wed, Thu, Fri] 08:00 AM - 05:00 PM
Accessibility: Some Criteria Met (P, EB, IB, PA)

Respiratory Critical Care and Sleep Specialists LLC
5600 W Addison St
Ste 306
Chicago, IL 60634
Phone:(773) 283-8664
NPI:1568887354
Website:
http://www.care.advocatehealth.com
Cultural Training Completed: Yes
Hours: [Mon, Tue, Wed, Thu, Fri] 08:00 AM - 05:00 PM

IL

Cook

Multi-Specialty Group

Respiratory Critical Care and Sleep Specialists LLC
Other Language(s):Urdu,English,Hindi
Accessibility: Some Criteria Met (P, EB, IB, PA)

Respiratory Critical Care and Sleep Specialists LLC
5600 West Addison Street
Suite 306
Chicago, IL 60616
Phone:(773) 283-8664
NPI:1568887354
Website:
http://www.care.advocatehealth.com
Cultural Training Completed: No
Hours: [Mon, Tue, Wed, Thu, Fri] 08:00 AM - 05:00 PM
Accessibility: Details Pending (P, EB, IB, PA)

Retina Consultants Ltd
5215 N California Ave
Ste F717
Chicago, IL 60625
Phone:(847) 299-0700
NPI:1013085992
Cultural Training Completed: No
Hours: [Mon, Tue, Wed, Thu, Fri] 08:00 AM - 05:00 PM

IL

Cook

Multi-Specialty Group

Retina Consultants Ltd
Accessibility: Some Criteria Met (P, EB, IB, PA)

Retinal Vitreal Consultants LTD
3241 S Michigan Ave
Chicago, IL 60616
Phone:(708) 422-2665
NPI:1164569380
Cultural Training Completed: No
Hours: [Mon, Tue, Wed, Thu, Fri] 08:00 AM - 05:00 PM
Accessibility: Details Pending (P, EB, IB, PA)

Retinal Vitreal Consultants, LTD
2600 S Michigan Ave
Ste 212
Chicago, IL 60616
Phone:(312) 567-2795
NPI:1164569380
Cultural Training Completed: Yes
Hours: [Mon, Tue, Wed, Thu, Fri] 08:00 AM - 05:00 PM
Accessibility: Some Criteria Met (P, EB, IB, PA)

Robert Budziakowski MD SC
3115 N Harlem Ave
Ste 201
Chicago, IL 60634
Phone:(773) 889-0355
NPI:1598997249

IL

Cook

Multi-Specialty Group

Robert Budziakowski MD SC
Website: https://care.advocatehealth.com
Cultural Training Completed: No
Hours: [Mon, Tue, Wed, Thu, Fri] 08:00 AM - 05:00 PM
Accessibility: Details Pending (P, EB, IB, PA)

Robert R Gehrke OD
7050 S Cicero Ave
Chicago, IL 60638
Phone:(708) 496-0680
NPI:1699097337
Cultural Training Completed: No
Hours: [Mon, Tue, Wed, Thu, Fri] 08:00 AM - 05:00 PM
Accessibility: Details Pending (P, EB, IB, PA)

Rodasi LLC
3166 N Lincoln Ave
Chicago, IL 60657
Phone:(888) 870-1775
NPI:1467691790
Website: https://www.ardentcenter.com
Cultural Training Completed: No
Hours: [Mon, Tue, Wed, Thu, Fri] 08:00 AM - 05:00 PM

IL

Cook

Multi-Specialty Group

Rodasi LLC
Accessibility: Some Criteria Met (P, EB, IB, PA)

Rodasi, LLC
3166 N Lincoln Ave
Ste 401
Chicago, IL 60657
Phone:(888) 870-1775
NPI:1467691790
Website: https://www.ardentcenter.com
Cultural Training Completed: Yes
Hours: [Mon, Tue, Wed, Thu, Fri] 08:00 AM - 05:00 PM
Accessibility: Some Criteria Met (P, EB, IB, PA)

Rodrigue Tinfang MD Family Health LTD
4909 W Division St
Chicago, IL 60651
Phone:(773) 626-8833
NPI:1245289214
Website: https://lawndale.org
Cultural Training Completed: No
Hours: [Mon, Tue, Wed, Thu, Fri] 08:00 AM - 05:00 PM
Accessibility: Details Pending (P, EB, IB, PA)

Roseland Community Hospital
45 W 111th St
Chicago, IL 60628

IL

Cook

Multi-Specialty Group

Roseland Community Hospital
Phone:(773) 995-3000
NPI:1306029889
Website: https://www.roselandhospitaltalks.org/
Cultural Training Completed: No
Hours: [Mon, Tue, Wed, Thu, Fri, Sat, Sun] 12:00 AM - 11:59 PM
Accessibility: Some Criteria Met (P, EB, IB, PA)

Roseland Community Hospital
45 W 111th St
Chicago, IL 60628
Phone:(773) 995-3000
NPI:1568472819
Cultural Training Completed: No
Hours: [Mon, Tue, Wed, Thu, Fri, Sat, Sun] 12:00 AM - 11:59 PM
Other Language(s):Spanish
Accessibility: Some Criteria Met (P, EB, IB, PA)

Roueen Rafeyan Md Ltd
1140 N Milwaukee Ave
Ste 1
Chicago, IL 60642
Phone:(773) 536-2700
NPI:1508048414
Cultural Training Completed: No

IL

Cook

Multi-Specialty Group

Roueen Rafeyan Md Ltd
Hours: [Mon, Tue, Wed, Thu, Fri] 08:00 AM - 05:00 PM
Other Language(s):English
Accessibility: Some Criteria Met (P, EB, IB, PA)

Rpm Care Coordination, Pc
159 N SANGAMON ST STE 200
Chicago, IL 60607
Phone:(800) 985-5596
NPI:1043882392
Cultural Training Completed: No
Hours: [Mon, Tue, Wed, Thu, Fri] 08:00 AM - 05:00 PM
Accessibility: Some Criteria Met (P, EB, IB, PA)

Rudyard Smith MD and Associates SC
1514 E 87th St
Chicago, IL 60619
Phone:(773) 978-0757
NPI:1295784031
Website: https://care.advocatehealth.com
Cultural Training Completed: No
Hours: [Mon, Tue, Wed, Thu, Fri] 08:00 AM - 05:00 PM

IL

Cook

Multi-Specialty Group

Rudyard Smith MD and Associates SC
Accessibility: Details Pending (P, EB, IB, PA)

Rudyard Smith Md & Associates Sc
3510 W 79th St
Chicago, IL 60652
Phone:(773) 863-5162
NPI:1295784031
Website: https://care.advocatehealth.com
Cultural Training Completed: No
Hours: [Mon, Tue, Wed, Thu, Fri] 08:00 AM - 05:00 PM, [Sat, Sun] 12:00 AM - 11:59 PM
Accessibility: Details Pending (P, EB, IB, PA)

Rumg Ob Gyne South Loop
1411 S Michigan Ave
Chicago, IL 60605
Phone:(312) 454-2700
NPI:1689165540
Website: https://www.rush.edu
Cultural Training Completed: No
Hours: [Mon, Tue, Wed, Thu, Fri] 08:00 AM - 05:00 PM
Other Language(s):Arabic,Chinese,English,Gujarati,Hindi,Kannada,Malayalam,Mandarin,Mandarin

IL

Cook

Multi-Specialty Group

Rumg Ob Gyne South Loop
Chinese,Punjabi,Spanish,Turkish
Accessibility: Details Pending (P, EB, IB, PA)

Rumg Ob Gyne South Loop
1411 S Michigan Ave
Chicago, IL 60605
Phone:(312) 454-2700
NPI:1184269425
Website: https://www.rush.edu
Cultural Training Completed: No
Hours: [Mon, Tue, Wed, Thu, Fri] 08:00 AM - 05:00 PM
Accessibility: Details Pending (P, EB, IB, PA)

Rush Associates In Womens Health
1725 W Harrison St
Chicago, IL 60612
Phone:(312) 942-3640
NPI:1093819542
Website: http://www.rush.edu
Cultural Training Completed: No
Hours: [Mon, Tue, Wed, Thu, Fri] 08:00 AM - 05:00 PM
Accessibility: Details Pending (P, EB, IB, PA)

Rush Medical Group
516 S Loomis St

IL

Cook

Multi-Specialty Group

Rush Medical Group
Chicago, IL 60607
Phone:(312) 264-6161
NPI:1467312850
Cultural Training Completed: No
Hours: [Mon, Tue, Wed, Thu, Fri] 08:00 AM - 05:00 PM
Accessibility: Details Pending (P, EB, IB, PA)

Rush Medical Group
1725 W Harrison St
Ste 351
Chicago, IL 60612
Phone:(312) 942-8060
NPI:1467312850
Cultural Training Completed: No
Hours: [Mon, Tue, Wed, Thu, Fri] 08:00 AM - 05:00 PM
Accessibility: Details Pending (P, EB, IB, PA)

Rush Medical Group
1645 W Jackson Blvd
Ste 200
Chicago, IL 60612
Phone:(312) 563-2875
NPI:1467312850
Cultural Training Completed: No
Hours: [Mon, Tue, Wed, Thu, Fri] 08:00 AM - 05:00 PM
Accessibility: Details Pending (P, EB, IB, PA)

IL

Cook

Multi-Specialty Group

Rush Medical Group
1725 W Harrison St
Ste 407
Chicago, IL 60612
Phone:(312) 942-8060
NPI:1467312850
Cultural Training Completed: No
Hours: [Mon, Tue, Wed, Thu, Fri] 08:00 AM - 05:00 PM
Accessibility: Details Pending (P, EB, IB, PA)

Rush Medical Group
1620 W Harrison St
Chicago, IL 60612
Phone:(312) 947-1000
NPI:1467312850
Cultural Training Completed: No
Hours: [Mon, Tue, Wed, Thu, Fri] 08:00 AM - 05:00 PM
Accessibility: Details Pending (P, EB, IB, PA)

Rush Oak Park Physicians Group Elmwood Park
1700 W Van Buren St
Ste 500
Chicago, IL 60612
Phone:(312) 563-2875
NPI:1326318627
Website: https://www.rush.edu/
Cultural Training Completed: No

IL

Cook

Multi-Specialty Group

Rush Oak Park Physicians Group Elmwood Park
Hours: [Mon, Tue, Wed, Thu, Fri] 08:00 AM - 05:00 PM
Accessibility: Details Pending (P, EB, IB, PA)

Rush Pediatric Intensive Care Unit (PICU)
1620 W Harrison St
Fl 8
Chicago, IL 60612
Phone:(312) 942-3306
NPI:1518064716
Website: https://www.luriechildrens.org
Cultural Training Completed: No
Hours: [Mon, Tue, Wed, Thu, Fri] 08:00 AM - 05:00 PM
Accessibility: Some Criteria Met (P, EB, IB, PA)

Rush South Loop
1411 S Michigan Ave
4
Chicago, IL 60605
Phone:(312) 454-2700
NPI:1215914791
Website: https://www.mercy-chicago.org
Cultural Training Completed: Yes

IL

Cook

Multi-Specialty Group

Rush South Loop
Hours: [Mon, Tue, Wed, Thu, Fri] 08:00 AM - 05:00 PM
Accessibility: Details Pending (P, EB, IB, PA)

Rush Univ Medical Center - Pos Ip
1620 W Harrison St
Chicago, IL 60612
Phone:(888) 352-7874
NPI:1093819542
Website: http://www.rush.edu
Cultural Training Completed: No
Hours: [Mon, Tue, Wed, Thu, Fri] 08:00 AM - 05:00 PM
Accessibility: Some Criteria Met (P, EB, IB, PA)

Rush University Emergency Services Physician Group
1653 W Congress Pkwy
1
Chicago, IL 60612
Phone:(312) 947-0100
NPI:1346216470
Website: http://www.rush.edu/
Cultural Training Completed: No
Hours: [Mon, Tue, Wed, Thu, Fri] 08:00 AM - 05:30 PM
Other Language(s):English,Greek,Spanish

IL

Cook

Multi-Specialty Group

Rush University Emergency Services Physician Group
Accessibility: Details Pending (P, EB, IB, PA)

Rush University Internists
325 S PAULINA ST
2ND FL
Chicago, IL 60612
Phone:(312) 563-4630
NPI:1093819542
Website: http://www.rush.edu
Cultural Training Completed: No
Hours: [Mon, Tue, Wed, Thu, Fri] 08:00 AM - 05:00 PM
Accessibility: Details Pending (P, EB, IB, PA)

Rush University Medical Center
1725 W Harrison St
Ste 855
Chicago, IL 60612
Phone:(312) 942-6644
NPI:1093819542
Cultural Training Completed: No
Hours: [Mon, Tue, Wed, Thu, Fri] 08:00 AM - 04:30 PM
Accessibility: Details Pending (P, EB, IB, PA)

Rush University Medical Center-pos Ip
1700 W Van Buren St

IL

Cook

Multi-Specialty Group

Rush University Medical Center-pos Ip
Chicago, IL 60612
Phone:(312) 942-4000
NPI:1093819542
Website: http://www.rush.edu
Cultural Training Completed: No
Hours: [Mon, Tue, Wed, Thu, Fri] 08:00 AM - 05:00 PM
Accessibility: Details Pending (P, EB, IB, PA)

Rush University Medical Group
1411 S Michigan Ave # 4
Chicago, IL 60605
Phone:(312) 454-2700
NPI:1801375696
Website: https://www.rush.edu
Cultural Training Completed: No
Hours: [Mon, Tue, Wed, Thu, Fri] 08:00 AM - 05:00 PM
Accessibility: Details Pending (P, EB, IB, PA)

Rush University Medical Group
1725 W Harrison St Ste 1118
Chicago, IL 60612
Phone:(312) 942-7030
NPI:1801375696
Website: https://www.rush.edu

IL

Cook

Multi-Specialty Group

Rush University Medical Group
Cultural Training Completed: No
Hours: [Mon, Tue, Wed, Thu, Fri] 08:00 AM - 05:00 PM
Accessibility: Details Pending (P, EB, IB, PA)

Rush University Medical Group
1725 W Harrison St Ste 1159
Chicago, IL 60612
Phone:(312) 942-5020
NPI:1801375696
Website: https://www.rush.edu
Cultural Training Completed: No
Hours: [Mon, Tue, Wed, Thu, Fri] 08:00 AM - 05:00 PM
Accessibility: Details Pending (P, EB, IB, PA)

Rush University Medical Group
1725 W Harrison St Ste 855
Chicago, IL 60612
Phone:(312) 942-6644
NPI:1801375696
Website: https://www.rush.edu
Cultural Training Completed: No
Hours: [Mon, Tue, Wed, Thu, Fri] 08:00 AM - 05:00 PM

IL

Cook

Multi-Specialty Group

Rush University Medical Group
Accessibility: Details Pending (P, EB, IB, PA)

Rush University Medical Group
1725 W Harrison St Ste 118
Chicago, IL 60612
Phone:(312) 942-8905
NPI:1801375696
Website: https://www.rush.edu
Cultural Training Completed: No
Hours: [Mon, Tue, Wed, Thu, Fri] 08:00 AM - 05:00 PM
Accessibility: Details Pending (P, EB, IB, PA)

Rush University Medical Group
1725 W Harrison St Ste 161
Chicago, IL 60612
Phone:(312) 942-4252
NPI:1801375696
Website: https://www.rush.edu
Cultural Training Completed: No
Hours: [Mon, Tue, Wed, Thu, Fri] 08:00 AM - 05:00 PM
Accessibility: Details Pending (P, EB, IB, PA)

IL

Cook

Multi-Specialty Group

Rush University Medical Group
1611 W Harrison St Ste 550
Chicago, IL 60612
Phone:(312) 563-2875
NPI:1801375696
Website: https://www.rush.edu
Cultural Training Completed: No
Hours: [Mon, Tue, Wed, Thu, Fri] 08:00 AM - 05:00 PM
Accessibility: Details Pending (P, EB, IB, PA)

Rush University Medical Group
1725 W Harrison St Ste 810
Chicago, IL 60612
Phone:(312) 942-5500
NPI:1801375696
Website: https://www.rush.edu
Cultural Training Completed: No
Hours: [Mon, Tue, Wed, Thu, Fri] 08:00 AM - 05:00 PM
Accessibility: Details Pending (P, EB, IB, PA)

Rush University Medical Group
1611 W Harrison St Ste 510
Chicago, IL 60612
Phone:(312) 942-5400
NPI:1689165540

IL

Cook

Multi-Specialty Group

Rush University Medical Group
Website: https://www.rush.edu
Cultural Training Completed: No
Hours: [Mon, Tue, Wed, Thu, Fri] 08:00 AM - 05:00 PM
Accessibility: Details Pending (P, EB, IB, PA)

Rush University Medical Group
1725 W Harrison St
Ste 250
Chicago, IL 60612
Phone:(312) 942-6163
NPI:1689165540
Website: https://www.rush.edu
Cultural Training Completed: No
Hours: [Mon, Tue, Wed, Thu, Fri] 08:00 AM - 05:00 PM
Accessibility: Details Pending (P, EB, IB, PA)

Rush University Medical Group
1725 W Harrison St
Ste 1138
Chicago, IL 60612
Phone:(312) 942-7088
NPI:1689165540
Website: https://www.rush.edu
Cultural Training Completed: No

IL

Cook

Multi-Specialty Group

Rush University Medical Group
Hours: [Mon, Tue, Wed, Thu, Fri] 08:00 AM - 05:00 PM
Accessibility: Details Pending (P, EB, IB, PA)

Rush University Medical Group
1611 W Harrison St
Ste 550
Chicago, IL 60612
Phone:(312) 563-2875
NPI:1689165540
Website: https://www.rush.edu
Cultural Training Completed: No
Hours: [Mon, Tue, Wed, Thu, Fri] 08:00 AM - 05:00 PM
Accessibility: Details Pending (P, EB, IB, PA)

Rush University Medical Group
1725 W Harrison St
Ste 762
Chicago, IL 60612
Phone:(312) 942-8120
NPI:1689165540
Website: https://www.rush.edu
Cultural Training Completed: No
Hours: [Mon, Tue, Wed, Thu, Fri] 08:00 AM - 05:00 PM

IL

Cook

Multi-Specialty Group

Rush University Medical Group
Accessibility: Details Pending (P, EB, IB, PA)

Rush University Medical Group
1725 W Harrison St
Ste 810
Chicago, IL 60612
Phone:(312) 942-5500
NPI:1689165540
Website: https://www.rush.edu
Cultural Training Completed: No
Hours: [Mon, Tue, Wed, Thu, Fri] 08:00 AM - 05:00 PM
Accessibility: Details Pending (P, EB, IB, PA)

Rush University Medical Group
1725 W Harrison St
Ste 1159
Chicago, IL 60612
Phone:(312) 942-5020
NPI:1689165540
Website: https://www.rush.edu
Cultural Training Completed: No
Hours: [Mon, Tue, Wed, Thu, Fri] 08:00 AM - 05:00 PM
Accessibility: Details Pending (P, EB, IB, PA)

IL

Cook

Multi-Specialty Group

Rush University Medical Group
1725 W Harrison St
Ste 207
Chicago, IL 60612
Phone:(312) 942-5861
NPI:1689165540
Website: https://www.rush.edu
Cultural Training Completed: No
Hours: [Mon, Tue, Wed, Thu, Fri] 08:00 AM - 05:00 PM
Accessibility: Details Pending (P, EB, IB, PA)

Rush University Medical Group
1411 S Michigan Ave
4
Chicago, IL 60605
Phone:(312) 454-2700
NPI:1689165540
Website: https://www.rush.edu
Cultural Training Completed: No
Hours: Mon 08:30 AM - 07:00 PM, [Tue, Wed] 08:30 AM - 05:00 PM, Thu 09:30 AM - 07:00 PM, Fri 08:30 AM - 02:00 PM
Other Language(s):English,Spanish,Urdu
Accessibility: Details Pending (P, EB, IB, PA)

IL

Cook

Multi-Specialty Group

Rush University Medical Group
1725 W Harrison St
Ste 117
Chicago, IL 60612
Phone:(312) 942-6296
NPI:1689165540
Website:
https://www.rush.edu
Cultural Training Completed: No
Hours: [Mon, Tue, Wed, Thu, Fri] 08:00 AM - 05:00 PM
Accessibility: Details Pending (P, EB, IB, PA)

Rush University Medical Group
1725 W Harrison St
Ste 1010
Chicago, IL 60612
Phone:(312) 942-6400
NPI:1689165540
Website:
https://www.rush.edu
Cultural Training Completed: No
Hours: [Mon, Tue, Wed, Thu, Fri] 08:00 AM - 05:00 PM
Accessibility: Details Pending (P, EB, IB, PA)

Rush University Medical Group
1725 W Harrison St
Ste 885
Chicago, IL 60612
Phone:(312) 563-2030
NPI:1093819542

IL

Cook

Multi-Specialty Group

Rush University Medical Group
Website:
http://www.rush.edu
Cultural Training Completed: No
Hours: [Mon, Tue, Wed, Thu, Fri] 08:00 AM - 05:00 PM
Accessibility: Details Pending (P, EB, IB, PA)

Rush University Medical Group
1645 W Jackson Blvd
Ste 310
Chicago, IL 60612
Phone:(312) 942-8060
NPI:1093819542
Website:
http://www.rush.edu
Cultural Training Completed: No
Hours: [Mon, Tue, Wed, Thu, Fri] 08:00 AM - 05:00 PM
Accessibility: Details Pending (P, EB, IB, PA)

Rush University Medical Group
600 S Paulina St
143
Chicago, IL 60612
Phone:(312) 942-5865
NPI:1093819542
Website:
http://www.rush.edu
Cultural Training Completed: No

IL

Cook

Multi-Specialty Group

Rush University Medical Group
Hours: [Mon, Tue, Wed, Thu, Fri] 08:00 AM - 05:00 PM
Accessibility: Details Pending (P, EB, IB, PA)

Rush University Medical Group
1653 W Congress Pkwy
8
Chicago, IL 60612
Phone:(312) 942-3034
NPI:1093819542
Website:
http://www.rush.edu
Cultural Training Completed: No
Hours: [Mon, Tue, Wed, Thu, Fri] 08:00 AM - 05:00 PM
Accessibility: Details Pending (P, EB, IB, PA)

Rush University Medical Group
1725 W Harrison St
Ste 762
Chicago, IL 60612
Phone:(312) 563-6000
NPI:1093819542
Website:
http://www.rush.edu
Cultural Training Completed: No
Hours: [Mon, Tue, Wed, Thu, Fri] 08:00 AM - 05:00 PM

IL

Cook

Multi-Specialty Group

Rush University Medical Group
Accessibility: Details Pending (P, EB, IB, PA)

Rush University Medical Group
1411 S Michigan Ave
Fl 5
Chicago, IL 60605
Phone:(312) 454-2710
NPI:1093819542
Website:
http://www.rush.edu
Cultural Training Completed: No
Hours: [Mon, Tue, Wed, Thu, Fri] 08:00 AM - 05:00 PM
Accessibility: Details Pending (P, EB, IB, PA)

Rush University Medical Group
520 S Maple Ave
Chicago, IL 60607
Phone:(888) 352-7874
NPI:1093819542
Website:
http://www.rush.edu
Cultural Training Completed: No
Hours: [Mon, Tue, Wed, Thu, Fri] 08:00 AM - 05:00 PM
Accessibility: Details Pending (P, EB, IB, PA)

Rush University Medical Group
1725 W Harrison St

IL

Cook

Multi-Specialty Group

Rush University Medical Group
Ste 755
Chicago, IL 60612
Phone:(312) 942-6400
NPI:1093819542
Website:
http://www.rush.edu
Cultural Training Completed: No
Hours: [Mon, Tue, Wed, Thu, Fri] 08:00 AM - 05:00 PM
Accessibility: Details Pending (P, EB, IB, PA)

Rush University Medical Group
1725 W Harrison St
Ste 837
Chicago, IL 60612
Phone:(312) 947-0246
NPI:1093819542
Website:
http://www.rush.edu
Cultural Training Completed: No
Hours: [Mon, Tue, Wed, Thu, Fri] 08:00 AM - 05:00 PM
Accessibility: Details Pending (P, EB, IB, PA)

Rush University Medical Group
1653 W Congress Pkwy
Chicago, IL 60612
Phone:(312) 942-3034
NPI:1093819542
Website:
http://www.rush.edu

IL

Cook

Multi-Specialty Group

Rush University Medical Group
Cultural Training Completed: No
Hours: [Mon, Tue, Wed, Thu, Fri] 08:00 AM - 05:00 PM
Accessibility: Some Criteria Met (P, EB, IB, PA)

Rush University Medical Group
1725 W Harrison St
Ste 358
Chicago, IL 60612
Phone:(312) 563-2875
NPI:1093819542
Website:
http://www.rush.edu
Cultural Training Completed: No
Hours: [Mon, Tue, Wed, Thu, Fri] 08:00 AM - 05:00 PM
Accessibility: Details Pending (P, EB, IB, PA)

Rush University Medical Group
1725 W Harrison St
Ste 1159
Chicago, IL 60612
Phone:(312) 563-2875
NPI:1093819542
Website:
http://www.rush.edu
Cultural Training Completed: No
Hours: [Mon, Tue, Wed, Thu, Fri] 08:00 AM - 05:00 PM

IL

Cook

Multi-Specialty Group

Rush University Medical Group
Accessibility: Details Pending (P, EB, IB, PA)

Rush University Medical Group
1725 W Harrison St
Ste 207
Chicago, IL 60612
Phone:(312) 942-6400
NPI:1093819542
Website:
http://www.rush.edu
Cultural Training Completed: No
Hours: [Mon, Tue, Wed, Thu, Fri] 08:00 AM - 05:00 PM
Accessibility: Details Pending (P, EB, IB, PA)

Rush University Medical Group
600 S Paulina St
Chicago, IL 60612
Phone:(312) 563-2875
NPI:1093819542
Website:
http://www.rush.edu
Cultural Training Completed: No
Hours: [Mon, Tue, Wed, Thu, Fri] 08:00 AM - 05:00 PM
Accessibility: Details Pending (P, EB, IB, PA)

Rush University Medical Group
1700 W Van Buren St

IL

Cook

Multi-Specialty Group

Rush University Medical Group
Ste 500
Chicago, IL 60612
Phone:(312) 942-0400
NPI:1093819542
Website:
http://www.rush.edu
Cultural Training Completed: No
Hours: [Mon, Tue, Wed, Thu, Fri] 08:00 AM - 05:00 PM
Accessibility: Details Pending (P, EB, IB, PA)

Rush University Medical Group
1725 W Harrison St
Ste 158
Chicago, IL 60612
Phone:(312) 942-8910
NPI:1093819542
Website:
http://www.rush.edu
Cultural Training Completed: No
Hours: [Mon, Tue, Wed, Thu, Fri] 08:00 AM - 05:00 PM
Accessibility: Details Pending (P, EB, IB, PA)

Rush University Medical Group
1725 W Harrison St
Ste 1138
Chicago, IL 60612
Phone:(312) 563-3447
NPI:1093819542

IL

Cook

Multi-Specialty Group

Rush University Medical Group
Website: http://www.rush.edu
Cultural Training Completed: No
Hours: [Mon, Tue, Wed, Thu, Fri] 08:00 AM - 05:00 PM
Accessibility: Details Pending (P, EB, IB, PA)

Rush University Medical Group
1725 W Harrison St
Ste 818
Chicago, IL 60612
Phone:(312) 942-8120
NPI:1093819542
Website: http://www.rush.edu
Cultural Training Completed: No
Hours: [Mon, Tue, Wed, Thu, Fri] 08:00 AM - 05:00 PM
Accessibility: Details Pending (P, EB, IB, PA)

Rush University Medical Group
1725 W Harrison St
Ste 26
Chicago, IL 60612
Phone:(312) 947-7546
NPI:1093819542
Website: http://www.rush.edu
Cultural Training Completed: No

IL

Cook

Multi-Specialty Group

Rush University Medical Group
Hours: [Mon, Tue, Wed, Thu, Fri] 08:00 AM - 05:00 PM
Accessibility: Details Pending (P, EB, IB, PA)

Rush University Medical Group
1725 W Harrison St
Ste 955
Chicago, IL 60612
Phone:(312) 942-7030
NPI:1093819542
Website: http://www.rush.edu
Cultural Training Completed: No
Hours: [Mon, Tue, Wed, Thu, Fri] 08:00 AM - 05:00 PM
Accessibility: Details Pending (P, EB, IB, PA)

Rush University Medical Group
1725 W Harrison St
Ste 710
Chicago, IL 60612
Phone:(312) 942-3034
NPI:1093819542
Website: http://www.rush.edu
Cultural Training Completed: No
Hours: [Mon, Tue, Wed, Thu, Fri] 08:00 AM - 05:00 PM

IL

Cook

Multi-Specialty Group

Rush University Medical Group
Accessibility: Details Pending (P, EB, IB, PA)

Rush University Medical Group
1725 W Harrison St
Ste 117
Chicago, IL 60612
Phone:(312) 942-6296
NPI:1093819542
Website: http://www.rush.edu
Cultural Training Completed: No
Hours: [Mon, Tue, Wed, Thu, Fri] 08:00 AM - 05:00 PM
Accessibility: Details Pending (P, EB, IB, PA)

Rush University Medical Group
1645 W Jackson Blvd
Chicago, IL 60612
Phone:(312) 563-6637
NPI:1093819542
Website: http://www.rush.edu
Cultural Training Completed: No
Hours: [Mon, Tue, Wed, Thu, Fri] 08:00 AM - 05:00 PM
Accessibility: Details Pending (P, EB, IB, PA)

Rush University Medical Group
2150 W Harrison St

IL

Cook

Multi-Specialty Group

Rush University Medical Group
Chicago, IL 60612
Phone:(312) 942-5375
NPI:1093819542
Website: http://www.rush.edu
Cultural Training Completed: No
Hours: [Mon, Tue, Wed, Thu, Fri] 08:00 AM - 05:00 PM
Accessibility: Details Pending (P, EB, IB, PA)

Rush University Medical Group
1725 W Harrison St
Ste 456
Chicago, IL 60612
Phone:(312) 563-4238
NPI:1184269425
Website: https://www.rush.edu
Cultural Training Completed: No
Hours: [Mon, Tue, Wed, Thu, Fri] 08:00 AM - 05:00 PM
Accessibility: Details Pending (P, EB, IB, PA)

Rush University Primary Care
1725 W Harrison St
Ste 10
Chicago, IL 60612
Phone:(312) 563-2875
NPI:1689165540
Website: https://www.rush.edu

IL

Cook

Multi-Specialty Group

Rush University Primary Care
Cultural Training Completed: No
Hours: [Mon, Tue, Wed, Thu, Fri] 08:00 AM - 05:00 PM
Accessibility: Details Pending (P, EB, IB, PA)

Rush University Primary Care
1725 W Harrison St
Ste 10
Chicago, IL 60612
Phone:(312) 942-6099
NPI:1093819542
Website: http://www.rush.edu
Cultural Training Completed: No
Hours: [Mon, Tue, Wed, Thu, Fri] 08:00 AM - 05:00 PM
Accessibility: Details Pending (P, EB, IB, PA)

Rush University Surgeons
1300 W Belmont Ave
Ste 100
Chicago, IL 60657
Phone:(773) 975-8900
NPI:1689165540
Website: https://www.rush.edu
Cultural Training Completed: No
Hours: [Mon, Tue, Wed, Thu, Fri] 08:00 AM - 05:00 PM

IL

Cook

Multi-Specialty Group

Rush University Surgeons
Accessibility: Details Pending (P, EB, IB, PA)

Rush-Pres St Lukes Med Ctr
1653 W Congress Pkwy
Chicago, IL 60612
Phone:(312) 942-3138
NPI:1073558136
Website: http://www.rush.edu/
Cultural Training Completed: No
Hours: [Mon, Tue, Wed, Thu, Fri] 08:00 AM - 05:30 PM
Other Language(s):English
Accessibility: Details Pending (P, EB, IB, PA)

Ruth M. Rothstein CORE Center
2020 W Harrison St
Chicago, IL 60612
Phone:(312) 572-4500
NPI:1730209545
Website: https://cookcountyhealth.org
Cultural Training Completed: No
Hours: [Mon, Tue, Wed, Thu, Fri] 08:00 AM - 05:00 PM
Accessibility: Details Pending (P, EB, IB, PA)

IL

Cook

Multi-Specialty Group

Ruth M. Rothstein CORE Center
2020 W Harrison St
Chicago, IL 60612
Phone:(312) 572-4500
NPI:1821385170
Website: http://www.cookcountyhealth.org
Cultural Training Completed: No
Hours: [Mon, Tue, Wed, Thu, Fri] 08:00 AM - 05:00 PM
Other Language(s):English,Farsi,French,Greek,Gujarati,Hindi,Italian,Korean,Polish,Portuguese,Spanish,Tagalog,Yoruba
Accessibility: Details Pending (P, EB, IB, PA)

Ryze West
5130 W Jackson Blvd
Chicago, IL 60644
Phone:(773) 921-8000
NPI:1295432334
Cultural Training Completed: No
Hours: [Mon, Tue, Wed, Thu, Fri] 08:00 AM - 05:00 PM
Accessibility: Details Pending (P, EB, IB, PA)

Ryze on the Avenue
3400 S Indiana Ave
Chicago, IL 60616
Phone:(312) 842-5000
NPI:1295432334

IL

Cook

Multi-Specialty Group

Ryze on the Avenue
Cultural Training Completed: No
Hours: [Mon, Tue, Wed, Thu, Fri] 08:00 AM - 05:00 PM
Accessibility: Details Pending (P, EB, IB, PA)

S Fatima MD SC
7133 N Ridge Blvd
Chicago, IL 60645
Phone:(773) 338-8343
NPI:1881842581
Cultural Training Completed: No
Hours: [Mon, Tue, Wed, Thu, Fri] 08:00 AM - 05:00 PM, Sat 11:00 AM - 02:00 PM
Other Language(s):English
Accessibility: Some Criteria Met (P, EB, IB, PA)

SAH Community Care Clinic
3059 W 26th St
Chicago, IL 60623
Phone:(312) 996-2000
NPI:1902131840
Website: https://www.esperanzachicago.org
Cultural Training Completed: No
Hours: [Mon, Tue, Wed, Thu, Fri] 08:00 AM - 05:00 PM
Other Language(s):Spanish

IL

Cook

Multi-Specialty Group

SAH Community Care Clinic
Accessibility: Some Criteria Met (P, EB, IB, PA)

SHIFA NEPHROLOGY ASSOCIATES LLC
1349 N WESTERN AVE
STE 5110
Chicago, IL 60622
Phone:(773) 232-2300
NPI:1487955878
Website:
https://www.amitahealth.org
Cultural Training Completed: No
Hours: [Mon, Tue, Wed, Thu, Fri, Sat, Sun] 08:00 AM - 05:00 PM
Accessibility: Details Pending (P, EB, IB, PA)

SHIFA NEPHROLOGY ASSOCIATES LLC
1044 N Mozart St
Ste 405
Chicago, IL 60622
Phone:(773) 232-2300
NPI:1487955878
Website:
https://www.amitahealth.org
Cultural Training Completed: No
Hours: [Mon, Tue, Wed, Thu, Fri] 08:00 AM - 05:00 PM

IL

Cook

Multi-Specialty Group

SHIFA NEPHROLOGY ASSOCIATES LLC
Other Language(s):English
Accessibility: Some Criteria Met (P, EB, IB, PA)

SMG - SCI Pediatrics
2653 W Ogden Ave
Fl 3
Chicago, IL 60608
Phone:(773) 257-6967
NPI:1982657854
Website:
http://www.sinaichicago.org
Cultural Training Completed: No
Hours: [Mon, Tue, Wed, Thu, Fri] 08:00 AM - 05:00 PM
Accessibility: Some Criteria Met (P, EB, IB, PA)

SMG at Holy Cross Hospital
2701 W 68th St
Chicago, IL 60629
Phone:(773) 884-8200
NPI:1104863638
Website:
https://www.midlandortho.com
Cultural Training Completed: No
Hours: [Mon, Tue, Wed, Thu, Fri] 08:00 AM - 05:00 PM

IL

Cook

Multi-Specialty Group

SMG at Holy Cross Hospital
Accessibility: Details Pending (P, EB, IB, PA)

SMG at Holy Cross Hospital Pavillion
2701 W 68th St
Chicago, IL 60629
Phone:(773) 884-7920
NPI:1982657854
Website:
http://www.sinaichicago.org
Cultural Training Completed: No
Hours: [Mon, Tue, Wed, Thu, Fri] 08:00 AM - 05:00 PM
Accessibility: Some Criteria Met (P, EB, IB, PA)

SMH The Heart Specialists
4900 S Archer Ave
Chicago, IL 60632
Phone:(773) 767-8375
NPI:1033304571
Website:
https://sahchicago.org
Cultural Training Completed: No
Hours: [Mon, Tue, Wed, Thu, Fri] 08:00 AM - 05:00 PM
Accessibility: Some Criteria Met (P, EB, IB, PA)

SPS Family Care
2113 W Chicago Ave
Chicago, IL 60622

IL

Cook

Multi-Specialty Group

SPS Family Care
Phone:(773) 489-6100
NPI:1346423399
Website:
https://www.amitahealth.org/
Cultural Training Completed: No
Hours: [Mon, Tue, Wed, Thu, Fri] 08:00 AM - 05:00 PM
Other Language(s):English,Spanish
Accessibility: Some Criteria Met (P, EB, IB, PA)

Saint Anthony Hospital
2875 W 19th St
Chicago, IL 60623
Phone:(773) 484-1000
NPI:1295757771
Website:
https://sahchicago.org
Cultural Training Completed: No
Hours: [Mon, Thu] 08:00 AM - 05:00 PM, Tue 10:00 AM - 05:00 PM, Wed 10:00 AM - 12:30 PM, Fri 08:00 AM - 12:30 PM
Other Language(s):English,French,German,Italian
Accessibility: Some Criteria Met (P, EB, IB, PA)

Sanjay S Gill PC
2266 N Lincoln Ave

IL

Cook

Multi-Specialty Group

Sanjay S Gill PC
Chicago, IL 60614
Phone:(773) 327-8008
NPI:1740572064
Website:
http://www.care.advocatehealth.com
Cultural Training Completed: No
Hours: [Mon, Tue, Wed, Thu, Fri] 08:00 AM - 05:00 PM
Accessibility: Some Criteria Met (P, EB, IB, PA)

Schwab Rehabilitation
1401 S California Ave
Chicago, IL 60608
Phone:(773) 565-3250
NPI:1902859861
Website:
http://www.sinaichicago.org
Cultural Training Completed: No
Hours: [Mon, Tue, Wed, Thu, Fri] 08:00 AM - 05:00 PM
Accessibility: Details Pending (P, EB, IB, PA)

See And Save Optical
2822 W Devon Ave
Chicago, IL 60659
Phone:(773) 338-1290
NPI:1083776983
Website:
https://aboutsmh.org/
Cultural Training Completed: No

IL

Cook

Multi-Specialty Group

See And Save Optical
Hours: [Mon, Tue, Wed, Thu, Fri] 08:00 AM - 05:00 PM
Accessibility: Details Pending (P, EB, IB, PA)

Senior Center
3745 W Ogden Ave
Chicago, IL 60623
Phone:(872) 588-3800
NPI:1245289214
Website:
https://lawndale.org
Cultural Training Completed: No
Hours: [Mon, Tue, Wed, Thu, Fri] 08:00 AM - 04:00 PM
Other Language(s):English,Spanish
Accessibility: Details Pending (P, EB, IB, PA)

Senior Eye Associates SC
6601 N Avondale Ave
Ste 102
Chicago, IL 60631
Phone:(773) 792-1011
NPI:1316088305
Website:
http://www.bridgeviewrehab.com
Cultural Training Completed: No
Hours: [Mon, Tue, Wed, Thu, Fri] 08:00 AM - 05:00 PM

IL

Cook

Multi-Specialty Group

Senior Eye Associates SC
Accessibility: Details Pending (P, EB, IB, PA)

Servicios Medicos La Villita
3303 W 26th St
Chicago, IL 60623
Phone:(773) 277-6589
NPI:1699701383
Website:
https://www.achn.net
Cultural Training Completed: No
Hours: [Mon, Tue, Wed, Thu, Fri] 08:00 AM - 05:00 PM
Accessibility: Some Criteria Met (P, EB, IB, PA)

Shared Physicians Office
8012 S Crandon Ave
Ste 100
Chicago, IL 60617
Phone:(773) 356-5415
NPI:1346498292
Website:
https://care.advocatehealth.com
Cultural Training Completed: No
Hours: [Mon, Tue, Wed, Thu, Fri] 08:00 AM - 05:00 PM
Other Language(s):English
Accessibility: Some Criteria Met (P, EB, IB, PA)

IL

Cook

Multi-Specialty Group

Shelly L Betman MD SC
676 N Saint Clair St
Ste 1525
Chicago, IL 60611
Phone:(312) 926-3470
NPI:1194908822
Cultural Training Completed: No
Hours: [Mon, Tue, Wed, Thu, Fri] 08:00 AM - 05:00 PM
Accessibility: Details Pending (P, EB, IB, PA)

Sheridan Medical Center SC
840 W Irving Park Rd
Ste 204
Chicago, IL 60613
Phone:(773) 871-5150
NPI:1568671691
Website:
https://www.weisshospital.com/
Cultural Training Completed: No
Hours: [Mon, Tue, Wed, Thu, Fri] 08:00 AM - 05:00 PM
Accessibility: Some Criteria Met (P, EB, IB, PA)

Shifa Cardiology Consultants MD SC
6300 N Lincoln Ave
Chicago, IL 60659
Phone:(773) 267-5111
NPI:1720131014

IL

Cook

Multi-Specialty Group

Shifa Cardiology Consultants MD SC
Website: http://www.care.advocatehealth.com
Cultural Training Completed: No
Hours: [Mon, Tue, Wed, Thu, Fri] 08:00 AM - 05:00 PM
Other Language(s):English,Urdu
Accessibility: Some Criteria Met (P, EB, IB, PA)

Shifa Nephrology Associates LLC
1044 N Francisco Ave
Chicago, IL 60622
Phone:(773) 232-2300
NPI:1487955878
Website: https://www.amitahealth.org
Cultural Training Completed: No
Hours: Thu 10:00 AM - 04:00 PM
Accessibility: Some Criteria Met (P, EB, IB, PA)

Shifa Nephrology Associates LLC
1945 W Wilson Ave
Ste 5110
Chicago, IL 60640
Phone:(773) 232-2300
NPI:1487955878

IL

Cook

Multi-Specialty Group

Shifa Nephrology Associates LLC
Website: https://www.amitahealth.org
Cultural Training Completed: No
Hours: [Mon, Tue, Wed, Thu, Fri] 09:00 AM - 05:00 PM
Accessibility: Details Pending (P, EB, IB, PA)

Shifa Nephrology Associates LLC
1044 N Mozart St
Chicago, IL 60622
Phone:(773) 292-8388
NPI:1487955878
Website: https://www.amitahealth.org
Cultural Training Completed: No
Hours: [Mon, Tue, Wed, Thu, Fri] 09:00 AM - 05:00 PM
Accessibility: Details Pending (P, EB, IB, PA)

Shifa Nephrology Associates LLC
1544 W Chicago Ave
Chicago, IL 60642
Phone:(773) 232-2300
NPI:1487955878
Website: https://www.amitahealth.org
Cultural Training Completed: No

IL

Cook

Multi-Specialty Group

Shifa Nephrology Associates LLC
Hours: [Mon, Tue, Wed, Thu, Fri] 09:00 AM - 05:00 PM
Accessibility: Details Pending (P, EB, IB, PA)

Shifa Nephrology Associates LLC
1540 W Chicago Ave
Chicago, IL 60642
Phone:(312) 846-6498
NPI:1487955878
Website: https://www.amitahealth.org
Cultural Training Completed: No
Hours: [Mon, Tue, Wed, Thu, Fri] 08:00 AM - 05:00 PM
Accessibility: Details Pending (P, EB, IB, PA)

Shifa Nephrology Associates LLC
1349 N Western Ave
Chicago, IL 60622
Phone:(773) 232-2300
NPI:1487955878
Website: https://www.amitahealth.org
Cultural Training Completed: No
Hours: [Mon, Tue, Wed, Thu, Fri] 09:00 AM - 05:00 PM

IL

Cook

Multi-Specialty Group

Shifa Nephrology Associates LLC
Accessibility: Details Pending (P, EB, IB, PA)

Shirley A Roy, MDSC
5419 N Sheridan Rd
Ste 106
Chicago, IL 60640
Phone:(773) 878-5151
NPI:1083710263
Cultural Training Completed: No
Hours: [Mon, Tue, Wed, Thu, Fri] 08:00 AM - 05:00 PM
Other Language(s):English
Accessibility: Some Criteria Met (P, EB, IB, PA)

Shirley Ryan Abilitylab Pain Management Center
345 E Superior St
Ste 12
Chicago, IL 60611
Phone:(312) 238-1000
NPI:1659306587
Website: http://www.sralab.org
Cultural Training Completed: No
Hours: [Mon, Tue, Wed, Thu, Fri] 08:00 AM - 05:00 PM
Accessibility: Details Pending (P, EB, IB, PA)

IL

Cook

Multi-Specialty Group

Shirley S Wong M.d.s.c.
2600 S Michigan Ave
Ste 408
Chicago, IL 60616
Phone:(312) 808-0900
NPI:1881728038
Cultural Training Completed: No
Hours: [Mon, Tue, Wed, Thu, Fri] 08:00 AM - 05:00 PM
Accessibility: Details Pending (P, EB, IB, PA)

Shriners Hospitals for Children
2211 N Oak Park Ave
Chicago, IL 60707
Phone:(813) 281-8128
NPI:1871930693
Website: http://www.shrinershospitalsforchildren.org/
Cultural Training Completed: No
Hours: [Mon, Tue, Wed, Thu, Fri] 08:00 AM - 05:00 PM
Other Language(s):English
Accessibility: Details Pending (P, EB, IB, PA)

Sinai Convenient Care
1859 S Blue Island Ave
Chicago, IL 60608
Phone:(773) 521-8330
NPI:1902859861

IL

Cook

Multi-Specialty Group

Sinai Convenient Care
Website: http://www.sinaichicago.org
Cultural Training Completed: Yes
Hours: [Mon, Tue, Wed, Thu, Fri] 08:00 AM - 05:00 PM
Other Language(s):English
Accessibility: Details Pending (P, EB, IB, PA)

Sinai Medical Group
2653 W Ogden Ave
Ste A3
Chicago, IL 60608
Phone:(773) 257-6701
NPI:1982657854
Website: http://www.sinaichicago.org
Cultural Training Completed: No
Hours: [Mon, Tue, Wed, Thu, Fri] 08:00 AM - 05:00 PM
Accessibility: Details Pending (P, EB, IB, PA)

Sinai Medical Group
1108 S Kedzie Ave
Chicago, IL 60612
Phone:(773) 722-2712
NPI:1982657854
Website: http://www.sinaichicago.org

IL

Cook

Multi-Specialty Group

Sinai Medical Group
Cultural Training Completed: Yes
Hours: [Mon, Tue, Wed, Thu, Fri] 08:00 AM - 04:30 PM, [Sat, Sun] 08:00 AM - 05:00 PM
Other Language(s):American Sign Language,Arabic,Cantonese,French,German,Haitian,Hindi,Italian,Japanese,Korean,Mandarin,Polish,Portuguese,Russian,Tagalog,Vietnamese,English,Spanish
Accessibility: Some Criteria Met (P, EB, IB, PA)

Sinai Medical Group
1414 South Fairfield Avenue
Chicago, IL 60608
Phone:(773) 257-4752
NPI:1982657854
Website: http://www.sinaichicago.org
Cultural Training Completed: No
Hours: [Mon, Tue, Wed, Thu, Fri] 08:00 AM - 05:00 PM
Accessibility: Some Criteria Met (P, EB, IB, PA)

Sleep Lab Hosp Outpatient
2242 W Harrison St

IL

Cook

Multi-Specialty Group

Sleep Lab Hosp Outpatient
Chicago, IL 60612
Phone:(312) 355-1091
NPI:1609094739
Website: http://www.hospital.uillinois.edu
Cultural Training Completed: No
Hours: [Mon, Tue, Wed, Thu, Fri] 08:00 AM - 05:00 PM
Accessibility: Some Criteria Met (P, EB, IB, PA)

South Chicago
9119 S Exchange Ave
Chicago, IL 60617
Phone:(773) 768-5000
NPI:1245266337
Website: https://chicagofamilyhealth.org/
Cultural Training Completed: No
Hours: [Mon, Tue, Wed, Thu, Fri] 08:00 AM - 05:00 PM, Sat 08:30 AM - 01:00 PM
Accessibility: Some Criteria Met (P, EB, IB, PA)

South Chicago Orthopedic Specialists, Sc
1701 W Monterey Ave
Ste 4
Chicago, IL 60643
Phone:(872) 228-0235
NPI:1285084046

IL

Cook

Multi-Specialty Group

South Chicago Orthopedic Specialists, Sc
Cultural Training Completed: No
Hours: [Mon, Tue, Wed, Thu, Fri] 08:00 AM - 05:00 PM
Accessibility: Some Criteria Met (P, EB, IB, PA)

South Holland Office
210 S Desplaines St
Chicago, IL 60661
Phone:(312) 654-2720
NPI:1184694259
Website: http://www.care.advocatehealth.com
Cultural Training Completed: Yes
Hours: [Mon, Tue, Wed, Thu, Fri] 08:00 AM - 05:00 PM
Other Language(s):English
Accessibility: Details Pending (P, EB, IB, PA)

Southside Primary Care Group SC
7531 S Stony Island Avenue
Suite 164
Chicago, IL 60649
Phone:(773) 947-2831
NPI:1417403072
Website: https://care.advocatehealth.com

IL

Cook

Multi-Specialty Group

Southside Primary Care Group SC
Cultural Training Completed: No
Hours: [Mon, Tue, Wed, Thu, Fri] 08:00 AM - 05:00 PM
Accessibility: Details Pending (P, EB, IB, PA)

Southside Primary Care Group SC
7531 S Stony Island Ave
Ste 164
Chicago, IL 60649
Phone:(773) 947-2831
NPI:1417403072
Website: https://care.advocatehealth.com
Cultural Training Completed: No
Hours: [Mon, Tue, Wed, Thu, Fri] 08:00 AM - 05:00 PM
Accessibility: Some Criteria Met (P, EB, IB, PA)

St Anthony Hospital
2875 W 19th St
Chicago, IL 60623
Phone:(773) 484-1000
NPI:1396792180
Website: https://www.primecarehealth.org/
Cultural Training Completed: No

IL

Cook

Multi-Specialty Group

St Anthony Hospital
Hours: [Mon, Tue, Wed, Thu, Fri] 08:00 AM - 05:00 PM
Accessibility: Details Pending (P, EB, IB, PA)

St Anthony Hospital
2875 W 19th St
Chicago, IL 60623
Phone:(773) 484-1000
NPI:1245289214
Website: https://lawndale.org
Cultural Training Completed: No
Hours: [Mon, Tue, Wed, Thu, Fri] 08:00 AM - 05:00 PM
Accessibility: Details Pending (P, EB, IB, PA)

Stone Eye Center
4640 N Marine Dr
Chicago, IL 60640
Phone:(773) 561-4545
NPI:1194804740
Website: https://www.questdiagnostics.com/
Cultural Training Completed: No
Hours: [Mon, Tue, Wed, Thu, Fri] 08:00 AM - 05:00 PM
Accessibility: Details Pending (P, EB, IB, PA)

Striedinger Medical Group
4733 N Damen Ave

IL

Cook

Multi-Specialty Group

Striedinger Medical Group
Chicago, IL 60625
Phone:(773) 878-4700
NPI:1023197332
Cultural Training Completed: No
Hours: [Mon, Tue, Wed, Thu, Fri] 08:00 AM - 05:00 PM
Accessibility: Some Criteria Met (P, EB, IB, PA)

Suburban Eye Specialists
2456 N Western Ave
Chicago, IL 60647
Phone:(708) 873-0088
NPI:1043794506
Website: https://tichoeye.com
Cultural Training Completed: No
Hours: [Mon, Tue, Wed, Thu, Fri] 08:00 AM - 04:00 PM, [Sat, Sun] 08:00 AM - 01:00 PM
Accessibility: Details Pending (P, EB, IB, PA)

Suburban Orthopaedics Ltd
2112 S Michigan Ave
Chicago, IL 60616
Phone:(630) 934-1100
NPI:1275749475
Cultural Training Completed: No
Hours: [Mon, Tue, Wed, Thu, Fri] 08:00 AM - 05:00 PM

IL

Cook

Multi-Specialty Group

Suburban Orthopaedics Ltd
Accessibility: Details Pending (P, P EB, P IB, P PA)

Suburban Surgery Center
7447 W Talcott Ave
Ste 302
Chicago, IL 60631
Phone:(708) 453-6800
NPI:1801876586
Website:
http://www.suburbansurgery.com
Cultural Training Completed: No
Hours: [Mon, Tue, Wed, Thu, Fri] 08:00 AM - 05:00 PM
Other Language(s):English
Accessibility: Some Criteria Met (I P, I EB, I IB, I PA)

Suburban Surgery Center
2655 W Ogden Ave
Chicago, IL 60608
Phone:(708) 453-6800
NPI:1801876586
Website:
http://www.suburbansurgery.com
Cultural Training Completed: No
Hours: [Mon, Tue, Wed, Thu, Fri] 08:00 AM - 05:00 PM

IL

Cook

Multi-Specialty Group

Suburban Surgery Center
Accessibility: Some Criteria Met (I P, I EB, P IB, I PA)

Suburban Surgery Center
7447 W Talcott Ave
Ste 409
Chicago, IL 60631
Phone:(773) 990-4024
NPI:1801876586
Website:
http://www.suburbansurgery.com
Cultural Training Completed: No
Hours: [Mon, Tue, Wed, Thu, Fri] 08:00 AM - 05:00 PM
Accessibility: Details Pending (P P, P EB, P IB, P PA)

Summit Digestive Liver Disease Specialist
3740 W North Ave
Chicago, IL 60647
Phone:(630) 889-9889
NPI:1225210214
Website:
https://www.summitdigestive.com/
Cultural Training Completed: No
Hours: [Mon, Tue, Wed, Thu, Fri] 08:00 AM - 05:00 PM
Other Language(s):English

IL

Cook

Multi-Specialty Group

Summit Digestive Liver Disease Specialist
Accessibility: Some Criteria Met (I P, I EB, I IB, I PA)

Sunny Side Medical Center
3228 W North Ave
Chicago, IL 60647
Phone:(773) 292-9660
NPI:1669797437
Website:
https://www.auntmarthas.org/
Cultural Training Completed: No
Hours: [Mon, Tue, Wed, Thu] 09:00 AM - 04:00 PM, Fri 09:00 AM - 03:00 PM, Sat 09:00 AM - 01:00 PM
Other Language(s):English
Accessibility: Some Criteria Met (I P, P EB, I IB, P PA)

Swedish Covenant Hospital
5145 N California Ave
Chicago, IL 60625
Phone:(773) 275-8811
NPI:1700107216
Website:
http://www.amitahealth.org
Cultural Training Completed: Yes
Hours: [Mon, Tue, Wed, Thu, Fri] 08:00 AM -

IL

Cook

Multi-Specialty Group

Swedish Covenant Hospital
05:00 PM, [Sat, Sun] 12:00 AM - 11:59 PM
Accessibility: Details Pending (P P, P EB, P IB, P PA)

Swedish Covenant Inpatien
225 S Jefferson St
Chicago, IL 60661
Phone:(312) 612-5000
NPI:1992119739
Website:
www.anklenfoot.com
Cultural Training Completed: No
Hours: [Mon, Tue, Wed, Thu, Fri] 08:00 AM - 05:00 PM
Accessibility: Some Criteria Met (I P, I EB, I IB, I PA)

Swedish Covenant Medical Group
5215 N California Ave
Chicago, IL 60625
Phone:(773) 878-3627
NPI:1205024791
Website:
http://www.loyolamedicine.org
Cultural Training Completed: No
Hours: [Mon, Tue, Wed, Thu, Fri] 08:00 AM - 05:00 PM
Accessibility: Details Pending (P P, P EB, P IB, P PA)

IL

Cook

Multi-Specialty Group

Syed Saaddudin MD SC
401 E 61st St
Chicago, IL 60637
Phone:(773) 955-5560
NPI:1932345881
Cultural Training Completed: No
Hours: [Mon, Tue, Wed, Thu, Fri] 08:00 AM - 05:00 PM
Other Language(s):English
Accessibility: Some Criteria Met (P, EB, IB, PA)

TCA HEALTHCARE INC
1029 E 130th St
Chicago, IL 60628
Phone:(773) 995-6300
NPI:1184757353
Website: http://www.tcahealth.org/
Cultural Training Completed: No
Hours: [Mon, Tue, Wed, Thu, Fri] 08:00 AM - 05:00 PM
Accessibility: Some Criteria Met (P, EB, IB, PA)

TITO YAO, M.D., S.C
5140 W Chicago Ave
Chicago, IL 60651
Phone:(773) 287-0751
NPI:1043220742
Website: https://www.gsk.com/

IL

Cook

Multi-Specialty Group

TITO YAO, M.D., S.C
Cultural Training Completed: No
Hours: [Mon, Tue, Wed, Thu, Fri] 08:00 AM - 05:00 PM
Accessibility: Details Pending (P, EB, IB, PA)

TRIVEDIMD LLC
1605 S Michigan Ave Ste B
Chicago, IL 60616
Phone:(312) 535-5770
NPI:1639735608
Cultural Training Completed: No
Hours: [Mon, Tue, Wed, Thu, Fri] 08:00 AM - 05:00 PM, Sat 09:00 AM - 03:00 PM
Accessibility: Details Pending (P, EB, IB, PA)

TRIVEDIMD LLC
1605 S Michigan Ave Unit 1
Chicago, IL 60616
Phone:(312) 535-5770
NPI:1639735608
Cultural Training Completed: No
Hours: [Mon, Tue, Wed, Thu, Fri] 08:00 AM - 05:00 PM
Other Language(s):Hindi
Accessibility: Details Pending (P, EB, IB, PA)

IL

Cook

Multi-Specialty Group

Tapestry 360 Health - Trilogy
1400 W Greenleaf Ave
Chicago, IL 60626
Phone:(773) 508-6135
NPI:1629217161
Website: https://www.lakecountyil.gov/
Cultural Training Completed: No
Hours: [Mon, Tue, Wed, Thu, Fri] 08:00 AM - 05:00 PM
Accessibility: Details Pending (P, EB, IB, PA)

Tapestry Telehealth PLLC
875 N Michigan Ave Fl 31
Chicago, IL 60611
Phone:(206) 666-8145
NPI:1992215446
Website: https://tapestryhealth.com
Cultural Training Completed: No
Hours: [Mon, Tue, Wed, Thu, Fri] 08:00 AM - 05:00 PM
Accessibility: Details Pending (P, EB, IB, PA)

Tca Healthcare Inc
8425 S Cottage Grove Ave
Chicago, IL 60619
Phone:(773) 995-6300
NPI:1184757353

IL

Cook

Multi-Specialty Group

Tca Healthcare Inc
Website: http://www.tcahealth.org/
Cultural Training Completed: No
Hours: [Mon, Tue, Wed, Thu, Fri] 08:00 AM - 05:00 PM
Accessibility: Details Pending (P, EB, IB, PA)

The Board of Trustees of the University of Illinois
1220 S Wood St
Chicago, IL 60608
Phone:(312) 413-3282
NPI:1215156344
Website: http://www.hospital.uillinois.edu
Cultural Training Completed: No
Hours: [Mon, Tue, Wed, Thu, Fri] 08:00 AM - 05:00 PM
Accessibility: Some Criteria Met (P, EB, IB, PA)

The Board of Trustees of the University of Illinois
1309 S Halsted St
Chicago, IL 60607
Phone:(248) 404-7552
NPI:1154541936
Website: https://hospital.uillinois.edu

IL

Cook

Multi-Specialty Group

The Board of Trustees of the University of Illinois
Cultural Training Completed: No
Hours: [Mon, Tue, Wed, Thu, Fri] 08:00 AM - 05:00 PM
Accessibility: Some Criteria Met (P, EB, IB, PA)

The Board of Trustees of the University of Illinois
820 S Wood St
Chicago, IL 60612
Phone:(312) 355-6245
NPI:1154541936
Website: https://hospital.uillinois.edu
Cultural Training Completed: No
Hours: [Mon, Tue, Wed, Thu, Fri] 08:00 AM - 05:00 PM
Accessibility: Details Pending (P, EB, IB, PA)

The Chicago Lighthouse
5527 N Maplewood Ave
Chicago, IL 60625
Phone:(312) 666-1331
NPI:1043326309
Website: https://chicagolighthouse.org/
Cultural Training Completed: No

IL

Cook

Multi-Specialty Group

The Chicago Lighthouse
Hours: [Mon, Tue, Wed, Thu, Fri] 08:00 AM - 05:00 PM
Accessibility: Details Pending (P, EB, IB, PA)

The Chicago Lighthouse
1850 W Roosevelt Rd
Chicago, IL 60608
Phone:(312) 666-1331
NPI:1285612390
Website: https://www.vnahealth.com
Cultural Training Completed: No
Hours: [Mon, Tue, Wed, Thu, Fri] 08:00 AM - 05:00 PM
Accessibility: Details Pending (P, EB, IB, PA)

The Chicago Lighthouse For People
1850 W Roosevelt Rd
Chicago, IL 60608
Phone:(312) 666-1331
NPI:1043326309
Website: https://chicagolighthouse.org/
Cultural Training Completed: No
Hours: [Mon, Tue, Wed, Thu, Fri] 08:00 AM - 05:00 PM

IL

Cook

Multi-Specialty Group

The Chicago Lighthouse For People
Other Language(s):German,English
Accessibility: Details Pending (P, EB, IB, PA)

The Friedell Clinic
1625 E 75th St
Lowr
Chicago, IL 60649
Phone:(773) 947-7670
NPI:1306854021
Website: https://www.jacksonparkhospital.org/
Cultural Training Completed: No
Hours: [Mon, Tue, Wed, Thu, Fri] 08:00 AM - 05:00 PM
Accessibility: Details Pending (P, EB, IB, PA)

The Friedell Clinic
1625 E 75th St
1
Chicago, IL 60649
Phone:(773) 947-7800
NPI:1306854021
Website: https://www.jacksonparkhospital.org
Cultural Training Completed: No
Hours: [Mon, Tue, Wed, Thu, Fri] 08:00 AM - 05:00 PM

IL

Cook

Multi-Specialty Group

The Friedell Clinic
Accessibility: Details Pending (P, EB, IB, PA)

The Friedell Clinic
1625 E 75th St
Fl 1
Chicago, IL 60649
Phone:(773) 947-7310
NPI:1306854021
Website: https://www.jacksonparkhospital.org
Cultural Training Completed: No
Hours: [Mon, Tue, Wed, Thu, Fri] 08:00 AM - 05:00 PM
Accessibility: Some Criteria Met (P, EB, IB, PA)

The Friedell Clinic
1625 E 75th St
Fl 3
Chicago, IL 60649
Phone:(773) 947-7752
NPI:1306854021
Website: https://www.jacksonparkhospital.org
Cultural Training Completed: No
Hours: [Mon, Tue, Wed, Thu, Fri] 08:00 AM - 05:00 PM
Accessibility: Some Criteria Met (P, EB, IB, PA)

The Friedell Clinic
1625 E 75th St
Fl 2

IL

Cook

Multi-Specialty Group

The Friedell Clinic
Chicago, IL 60649
Phone:(773) 947-7800
NPI:1306854021
Website:
https://www.jacksonparkhospital.org
Cultural Training Completed: No
Hours: [Mon, Tue, Wed, Thu, Fri] 08:00 AM - 05:00 PM
Accessibility: Some Criteria Met (P, EB, IB, PA)

The Grove Of Elmhurst
168 N Clinton Street Floor 3
Chicago, IL 60661
Phone:(847) 504-5000
NPI:1720037138
Website:
http://wilsoncareinc.com
Cultural Training Completed: No
Hours: [Mon, Tue, Wed, Thu, Fri] 08:00 AM - 05:00 PM
Accessibility: Details Pending (P, EB, IB, PA)

The Illinois Center for Digestive and Liver Health
5744 N Broadway St Fl 2
Chicago, IL 60660
Phone:(312) 335-0180
NPI:1730214271

IL

Cook

Multi-Specialty Group

The Illinois Center for Digestive and Liver Health
Website:
http://www.icdlh.com/
Cultural Training Completed: No
Hours: [Mon, Tue, Wed, Thu, Fri] 08:00 AM - 05:00 PM
Accessibility: Some Criteria Met (P, EB, IB, PA)

The Pediatric Faculty Foundation Inc
225 E Chicago Ave # 7
Chicago, IL 60611
Phone:(800) 543-7362
NPI:1518064716
Website:
http://www.luriechildrens.org
Cultural Training Completed: No
Hours: [Mon, Tue, Wed, Thu, Fri] 08:00 AM - 05:00 PM
Accessibility: Details Pending (P, EB, IB, PA)

The University of Chicago Hospitals
5841 S Maryland Ave
Chicago, IL 60637
Phone:(773) 702-3858
NPI:1821048786
Website:
http://www.uchicagomedicine.org

IL

Cook

Multi-Specialty Group

The University of Chicago Hospitals
Cultural Training Completed: No
Hours: [Mon, Tue, Wed, Thu, Fri] 08:00 AM - 05:00 PM
Accessibility: Some Criteria Met (P, EB, IB, PA)

Thorek Memorial Hospital
850 W Irving Park Rd
Chicago, IL 60613
Phone:(773) 525-6780
NPI:1457435786
Website:
https://www.thorek.org/
Cultural Training Completed: No
Hours: [Mon, Tue, Wed, Thu, Fri] 08:00 AM - 05:00 PM
Accessibility: Details Pending (P, EB, IB, PA)

Thorek Memorial Hospital
850 W Irving Park Rd
Chicago, IL 60613
Phone:(773) 975-3209
NPI:1982643961
Website:
http://www.thorek.org
Cultural Training Completed: Yes
Hours: [Mon, Tue, Wed, Thu, Fri] 08:00 AM - 05:00 PM

IL

Cook

Multi-Specialty Group

Thorek Memorial Hospital
Accessibility: Details Pending (P, EB, IB, PA)

Thorek Memorial Hospital
850 W Irving Park Rd Ste 116
Chicago, IL 60613
Phone:(773) 525-6780
NPI:1982643961
Website:
http://www.thorek.org
Cultural Training Completed: No
Hours: [Mon, Tue, Wed, Thu, Fri] 08:00 AM - 05:00 PM
Accessibility: Some Criteria Met (P, EB, IB, PA)

Thorek Memorial Hospital
850 W Irving Park Rd Ste 303
Chicago, IL 60613
Phone:(773) 975-6830
NPI:1982643961
Website:
http://www.thorek.org
Cultural Training Completed: No
Hours: [Mon, Tue, Wed, Thu, Fri] 08:00 AM - 05:00 PM
Accessibility: Some Criteria Met (P, EB, IB, PA)

IL

Cook

Multi-Specialty Group

Thorek Memorial Hospital
840 W Irving Park Rd
Ste 305
Chicago, IL 60613
Phone:(773) 975-6775
NPI:1982643961
Website:
http://www.thorek.org
Cultural Training Completed: Yes
Hours: [Mon, Tue, Wed, Thu, Fri] 08:00 AM - 05:00 PM
Other Language(s):Ukrainian, English,Mandarin,Hindi,Filipino,Bosnian,Cantonese,Spanish,Vietnamese,Urdu,Italian
Accessibility: Some Criteria Met (P, EB, IB, PA)

Thorek Memorial Hospital
850 W Irving Park Rd
Ste 625
Chicago, IL 60613
Phone:(773) 975-3209
NPI:1982643961
Website:
http://www.thorek.org
Cultural Training Completed: No
Hours: [Mon, Tue, Wed, Thu, Fri] 08:00 AM - 05:00 PM
Other Language(s):Italian,Croatian

IL

Cook

Multi-Specialty Group

Thorek Memorial Hospital
Accessibility: Some Criteria Met (P, EB, IB, PA)

Thorek Memorial Hospital
850 W Irving Park Rd
Ste 102
Chicago, IL 60613
Phone:(773) 975-6775
NPI:1982643961
Website:
http://www.thorek.org
Cultural Training Completed: No
Hours: [Mon, Tue, Wed, Thu, Fri] 08:00 AM - 05:00 PM
Other Language(s):Spanish,Ukrainian
Accessibility: Some Criteria Met (P, EB, IB, PA)

Thorek Memorial Hospital
840 W Irving Park Rd
Ste 303
Chicago, IL 60613
Phone:(773) 975-6830
NPI:1982643961
Website:
http://www.thorek.org
Cultural Training Completed: No
Hours: [Mon, Tue, Wed, Thu, Fri] 08:00 AM - 05:00 PM

IL

Cook

Multi-Specialty Group

Thorek Memorial Hospital
Accessibility: Details Pending (P, EB, IB, PA)

Thorek Memorial Hospital Midwest Family
840 W Irving Park Rd
Ste 301
Chicago, IL 60613
Phone:(773) 975-3269
NPI:1982643961
Website:
http://www.thorek.org
Cultural Training Completed: No
Hours: [Mon, Tue, Wed, Thu, Fri] 08:00 AM - 05:00 PM, Sat 09:00 AM - 02:00 PM
Other Language(s):Albanian
Accessibility: Some Criteria Met (P, EB, IB, PA)

Thorek North Park Clinic
6326 N Lincoln Ave
Chicago, IL 60659
Phone:(773) 463-4100
NPI:1982643961
Website:
http://www.thorek.org
Cultural Training Completed: No
Hours: [Mon, Tue, Wed, Thu, Fri] 08:00 AM - 05:00 PM

IL

Cook

Multi-Specialty Group

Thorek North Park Clinic
Accessibility: Some Criteria Met (P, EB, IB, PA)

Thriving Lane
1449 S Michigan Ave
PMB 1013
Chicago, IL 60605
Phone:(347) 830-7720
NPI:1376122515
Website:
http://www.hellolunajoy.com
Cultural Training Completed: Yes
Hours: [Mon, Tue, Wed, Thu, Fri] 09:00 AM - 06:00 PM
Accessibility: Details Pending (P, EB, IB, PA)

Tpa Network Incorporated
5537 N Broadway St
Chicago, IL 60640
Phone:(234) 567-8910
NPI:1912752569
Cultural Training Completed: Yes
Hours: [Mon, Tue, Wed, Thu, Fri] 08:00 AM - 05:00 PM
Other Language(s):Spanish
Accessibility: Some Criteria Met (P, EB, IB, PA)

Transplant Surgery
225 E Chicago Ave
Fl 7

IL

Cook

Multi-Specialty Group

Transplant Surgery
Chicago, IL 60611
Phone:(800) 543-7362
NPI:1518064716
Website:
http://www.luriechildrens.org
Cultural Training Completed: No
Hours: [Mon, Tue, Wed, Thu, Fri] 08:00 AM - 05:00 PM
Accessibility: Some Criteria Met (P, EB, IB, PA)

Tropical Optical
2767 N Milwaukee Ave
Chicago, IL 60647
Phone:(773) 276-4660
NPI:1588731624
Cultural Training Completed: No
Hours: [Mon, Tue, Wed, Thu, Fri] 08:00 AM - 05:00 PM
Accessibility: Details Pending (P, EB, IB, PA)

Tropical Optical
3624 W 26th St
Chicago, IL 60623
Phone:(773) 762-5662
NPI:1588731624
Cultural Training Completed: No
Hours: [Mon, Tue, Wed, Thu, Fri] 08:00 AM - 05:00 PM
Accessibility: Details Pending (P, EB, IB, PA)

IL

Cook

Multi-Specialty Group

Tropical Optical
9137 S Commercial Ave
Chicago, IL 60617
Phone:(773) 768-3648
NPI:1588731624
Cultural Training Completed: No
Hours: [Mon, Tue, Wed, Thu, Fri] 08:00 AM - 05:00 PM
Accessibility: Details Pending (P, EB, IB, PA)

UChicago Medicine AdventHealth La Grange Family Medicine Residency
6084 S Archer Ave
Chicago, IL 60638
Phone:(773) 355-2800
NPI:1912353822
Website:
http://www.amitahealth.org/
Cultural Training Completed: No
Hours: [Mon, Tue, Wed, Thu, Fri] 08:00 AM - 05:00 PM
Accessibility: Details Pending (P, EB, IB, PA)

UChicago Medicine AdventHealth Medical Group Specialty Care
5841 S Maryland Ave
Chicago, IL 60637
Phone:(773) 702-1000
NPI:1619334406

IL

Cook

Multi-Specialty Group

UChicago Medicine AdventHealth Medical Group Specialty Care
Website:
http://www.amitahealth.org/
Cultural Training Completed: No
Hours: [Mon, Tue, Wed, Thu, Fri] 08:00 AM - 05:00 PM
Accessibility: Details Pending (P, EB, IB, PA)

UChicago Medicine Center For Urgent Care River East
355 E Grand Ave
Chicago, IL 60611
Phone:(888) 824-0200
NPI:1821048786
Website:
http://www.uchicagomedicine.org
Cultural Training Completed: No
Hours: [Mon, Tue, Wed, Thu, Fri] 08:00 AM - 05:00 PM
Accessibility: Details Pending (P, EB, IB, PA)

UChicago Medicine Center for Advanced Care South Loop
1101 S Canal St
Ste 201
Chicago, IL 60607
Phone:(888) 824-0200
NPI:1821048786

IL

Cook

Multi-Specialty Group

UChicago Medicine Center for Advanced Care South Loop
Website:
http://www.uchicagomedicine.org
Cultural Training Completed: No
Hours: [Mon, Tue, Wed, Thu, Fri] 08:00 AM - 05:00 PM
Accessibility: Details Pending (P, EB, IB, PA)

UChicago Medicine Center for Advanced Care South Loop
1101 S Canal Street
Suite 201
Chicago, IL 60637
Phone:(888) 824-0200
NPI:1821048786
Website:
http://www.uchicagomedicine.org
Cultural Training Completed: No
Hours: [Mon, Tue, Wed, Thu, Fri] 08:00 AM - 05:00 PM
Accessibility: Details Pending (P, EB, IB, PA)

UI Health
1801 W Taylor St
Ste 2E
Chicago, IL 60612
Phone:(312) 996-7416
NPI:1093934275

IL

Cook

Multi-Specialty Group

UI Health
Website:
http://www.hospital.uillinois.edu
Cultural Training Completed: No
Hours: [Mon, Tue, Wed, Thu, Fri, Sat, Sun] 08:30 AM - 05:00 PM
Other Language(s):English,Hindi,Korean,Spanish,Urdu
Accessibility: Some Criteria Met (P, EB, IB, PA)

UIC College Of Dentistry
801 S Paulina St
Chicago, IL 60612
Phone:(312) 996-7555
NPI:1992873921
Website:
https://care.advocatehealth.com
Cultural Training Completed: No
Hours: [Mon, Tue, Wed, Thu, Fri] 08:00 AM - 05:00 PM
Accessibility: Some Criteria Met (P, EB, IB, PA)

UIC Dept of Psychiatry
1747 W Roosevelt Rd
Ste 155
Chicago, IL 60608
Phone:(312) 996-7723
NPI:1609822147

IL

Cook

Multi-Specialty Group

UIC Dept of Psychiatry
Website:
https://hospital.uillinois.edu
Cultural Training Completed: No
Hours: [Mon, Tue, Wed, Thu, Fri] 08:00 AM - 05:00 PM
Other Language(s):English
Accessibility: Details Pending (P, EB, IB, PA)

UIC Family Medicine
722 W Maxwell St
Chicago, IL 60607
Phone:(312) 996-2901
NPI:1215156344
Website:
https://hospital.uillinois.edu/
Cultural Training Completed: No
Hours: [Mon, Tue, Wed, Thu, Fri] 08:00 AM - 05:00 PM
Accessibility: Some Criteria Met (P, EB, IB, PA)

UIC Hospital
1740 W Taylor St
Chicago, IL 60612
Phone:(312) 996-3988
NPI:1558581967
Website:
https://hospital.uillinois.edu
Cultural Training Completed: No

IL

Cook

Multi-Specialty Group

UIC Hospital
Hours: [Mon, Tue, Wed, Thu, Fri, Sat, Sun] 12:00 AM - 11:59 PM
Other Language(s):English
Accessibility: Some Criteria Met (P, EB, IB, PA)

UIC Hospital
811 S Paulina St
Chicago, IL 60612
Phone:(312) 996-6933
NPI:1265651392
Website:
http://www.hospital.uillinois.edu
Cultural Training Completed: No
Hours: [Mon, Tue, Wed, Thu, Fri] 08:00 AM - 05:00 PM
Other Language(s):English
Accessibility: Some Criteria Met (P, EB, IB, PA)

UIC Hospital
1801 W Taylor St
3A
Chicago, IL 60612
Phone:(312) 355-1700
NPI:1609094739
Website:
http://www.hospital.uillinois.edu
Cultural Training Completed: No
Hours: [Mon, Tue, Wed, Thu, Fri] 08:00 AM - 05:00 PM

IL

Cook

Multi-Specialty Group

UIC Hospital
Accessibility: Some Criteria Met (P, EB, IB, PA)

UIC Hospital Inpatient
1740 W Taylor St
Chicago, IL 60612
Phone:(312) 996-7297
NPI:1407307812
Website:
https://hospital.uillinois.edu
Cultural Training Completed: No
Hours: [Mon, Tue, Wed, Thu, Fri] 08:00 AM - 05:00 PM
Accessibility: Details Pending (P, EB, IB, PA)

UIC Hospital Outpatient
1740 W Taylor St
Chicago, IL 60612
Phone:(312) 996-7297
NPI:1861431751
Website:
https://hospital.uillinois.edu/
Cultural Training Completed: No
Hours: [Mon, Tue, Wed, Thu, Fri] 08:00 AM - 05:00 PM
Accessibility: Some Criteria Met (P, EB, IB, PA)

UIC OB/GYN
1801 W Taylor St
4C
Chicago, IL 60612

IL

Cook

Multi-Specialty Group

UIC OB/GYN
Phone:(312) 413-7500
NPI:1154541936
Website:
https://hospital.uillinois.edu
Cultural Training Completed: No
Hours: [Mon, Tue, Wed, Thu, Fri] 08:00 AM - 05:00 PM
Other Language(s):English
Accessibility: Some Criteria Met (P, EB, IB, PA)

UIC Ophthalmology
30 N Michigan Ave
Chicago, IL 60602
Phone:(312) 407-0000
NPI:1720208135
Website:
https://hospital.uillinois.edu
Cultural Training Completed: No
Hours: [Mon, Tue, Wed, Thu, Fri] 08:00 AM - 05:00 PM
Accessibility: Details Pending (P, EB, IB, PA)

UIC Otolaryngology
1740 W Taylor St
Chicago, IL 60612
Phone:(312) 413-0369
NPI:1548480957
Website:
https://hospital.uillinois.edu

IL

Cook

Multi-Specialty Group

UIC Otolaryngology
Cultural Training Completed: No
Hours: [Mon, Tue, Wed, Thu, Fri] 08:00 AM - 05:00 PM
Other Language(s):English
Accessibility: Details Pending (P, EB, IB, PA)

UIC Pediatrics
1801 W Taylor St
2
Chicago, IL 60612
Phone:(312) 996-7416
NPI:1093934275
Website:
http://www.hospital.uillinois.edu
Cultural Training Completed: No
Hours: [Mon, Tue, Wed, Thu, Fri, Sat] 08:00 AM - 05:00 PM
Other Language(s):English,Hindi,Korean,Spanish,Urdu
Accessibility: Some Criteria Met (P, EB, IB, PA)

UIC Surgery
1801 W Taylor St
Ste 3F
Chicago, IL 60612
Phone:(866) 600-2273
NPI:1265651392
Website:
http://www.hospital.uillinois.edu

IL

Cook

Multi-Specialty Group

UIC Surgery
Cultural Training Completed: No
Hours: [Mon, Tue, Wed, Thu, Fri] 08:00 AM - 05:00 PM
Accessibility: Details Pending (P, EB, IB, PA)

UNIVERSITY OF CHICAGO PH
5841 S Maryland Ave
Chicago, IL 60637
Phone:(888) 824-0200
NPI:1821048786
Website:
https://www.uchicagomedicine.org/
Cultural Training Completed: No
Hours: [Mon, Tue, Wed, Thu, Fri] 08:00 AM - 05:00 PM
Other Language(s):American Sign Language
Accessibility: Some Criteria Met (P, EB, IB, PA)

UNIVERSITY OF ILLINOIS PHYSICIAN GR
1009 S Wood St
Chicago, IL 60612
Phone:(312) 492-0025
NPI:1609094739
Website:
http://www.hospital.uillinois.edu
Cultural Training Completed: No

IL

Cook

Multi-Specialty Group

UNIVERSITY OF ILLINOIS PHYSICIAN GR
Hours: [Mon, Tue, Wed, Thu, Fri] 08:00 AM - 05:00 PM
Accessibility: Details Pending (P, EB, IB, PA)

UNOQ Lawndale Christian Ogden Avenue
3860 W Ogden Ave
Chicago, IL 60623
Phone:(872) 588-3000
NPI:1245289214
Website:
https://lawndale.org
Cultural Training Completed: No
Hours: [Mon, Tue, Wed, Thu, Fri] 08:00 AM - 05:00 PM
Accessibility: Some Criteria Met (P, EB, IB, PA)

UNOQ Lawndale Christian Ogden Avenue
3851 W Ogden Ave
Chicago, IL 60623
Phone:(872) 588-3240
NPI:1245289214
Website:
https://lawndale.org
Cultural Training Completed: No
Hours: [Mon, Tue, Wed, Thu, Fri] 08:00 AM - 05:00 PM

IL

Cook

Multi-Specialty Group

UNOQ Lawndale Christian Ogden Avenue
Accessibility: Details Pending (P, EB, IB, PA)

UNOQ Lawndale Christian Ogden Avenue
3851 W Ogden Ave
Chicago, IL 60623
Phone:(872) 588-3240
NPI:1245289214
Website:
https://lawndale.org
Cultural Training Completed: No
Hours: [Mon, Tue, Wed, Thu, Fri] 08:00 AM - 05:00 PM
Accessibility: Details Pending (P, EB, IB, PA)

Uchicago Dearborn Station Ambulatory Care
47 W Polk St
Ste G1
Chicago, IL 60605
Phone:(888) 824-0200
NPI:1821048786
Website:
http://www.uchicagomedicine.org
Cultural Training Completed: No
Hours: [Mon, Tue, Wed, Thu, Fri] 08:00 AM - 05:00 PM

IL

Cook

Multi-Specialty Group

Uchicago Dearborn Station Ambulatory Care
Accessibility: Details Pending (P, EB, IB, PA)

Uchicago Medicine South Shore Senior Center
7101 S Exchange Ave
Chicago, IL 60649
Phone:(888) 824-0200
NPI:1821048786
Website:
http://www.uchicagomedicine.org
Cultural Training Completed: No
Hours: [Mon, Tue, Wed, Thu, Fri] 08:00 AM - 05:00 PM
Accessibility: Details Pending (P, EB, IB, PA)

Uday I. Vyas, MD, SC
331 W Surf St
Ste 711
Chicago, IL 60657
Phone:(773) 792-9111
NPI:1104012061
Website:
https://care.advocatehealth.com
Cultural Training Completed: No
Hours: [Mon, Tue, Wed, Thu, Fri] 08:00 AM - 05:00 PM
Accessibility: Details Pending (P, EB, IB, PA)

IL

Cook

Multi-Specialty Group

UiC Otolaryngology
1855 W Taylor St
Chicago, IL 60612
Phone:(866) 600-2273
NPI:1548480957
Website:
https://hospital.uillinois.edu
Cultural Training Completed: No
Hours: [Mon, Tue, Wed, Thu, Fri] 08:00 AM - 05:00 PM
Other Language(s):English
Accessibility: Some Criteria Met (P, EB, IB, PA)

Union Health Service
1634 W Polk St
Chicago, IL 60612
Phone:(312) 423-4200
NPI:1184694259
Website:
http://www.care.advocatehealth.com
Cultural Training Completed: No
Hours: [Mon, Tue, Wed, Thu, Fri] 08:00 AM - 05:00 PM
Accessibility: Details Pending (P, EB, IB, PA)

Univ of Il Hosp Phys Grp
1740 W Taylor St
Chicago, IL 60612
Phone:(866) 600-2273
NPI:1942244645

IL

Cook

Multi-Specialty Group

Univ of Il Hosp Phys Grp
Website:
http://www.hospital.uillinois.edu/
Cultural Training Completed: No
Hours: [Mon, Tue, Wed, Thu, Fri, Sat, Sun] 12:00 AM - 11:59 PM
Other Language(s):Spanish,English
Accessibility: Some Criteria Met (P, EB, IB, PA)

Universal Health Clinics
1243 W 79th St
Chicago, IL 60620
Phone:(773) 488-0844
NPI:1699806497
Website:
http://www.advancemidwestmedical.com
Cultural Training Completed: Yes
Hours: [Mon, Tue, Wed, Thu, Fri] 09:00 AM - 05:00 PM, Sat 10:00 AM - 02:00 PM
Other Language(s):Spanish,English
Accessibility: Some Criteria Met (P, EB, IB, PA)

Universal Health Ltd
1007 W Lawrence Ave
Chicago, IL 60640
Phone:(773) 271-1500

IL

Cook

Multi-Specialty Group

Universal Health Ltd
NPI:1891975512
Website:
https://www.amitahealth.org/
Cultural Training Completed: No
Hours: [Mon, Tue, Wed, Thu, Fri] 08:00 AM - 05:00 PM
Other Language(s):English,Russian,Ukrainian
Accessibility: Some Criteria Met (P, EB, IB, PA)

University Of Illinois Hospital
1740 W Taylor St
Chicago, IL 60612
Phone:(866) 600-2273
NPI:1013415603
Website:
http://www.loyolamedicine.org
Cultural Training Completed: No
Hours: [Mon, Tue, Wed, Thu, Fri] 08:00 AM - 05:00 PM
Accessibility: Details Pending (P, EB, IB, PA)

University Of Illinois Hospital
1740 W Taylor St
Chicago, IL 60612
Phone:(312) 996-9723
NPI:1114139946

IL

Cook

Multi-Specialty Group

University Of Illinois Hospital
Website:
http://www.paragonclin.com/
Cultural Training Completed: No
Hours: [Mon, Tue, Wed, Thu, Fri] 08:00 AM - 05:00 PM
Accessibility: Details Pending (P, EB, IB, PA)

University Of Illinois Hospital Health Science Systems
1801 W Taylor St
Chicago, IL 60612
Phone:(312) 355-1700
NPI:1861431751
Website:
https://hospital.uillinois.edu/
Cultural Training Completed: No
Hours: [Mon, Tue, Wed, Thu, Fri] 08:00 AM - 05:00 PM
Accessibility: Details Pending (P, EB, IB, PA)

University Of Illinois Hospital Health Sciences System
1801 W Taylor St
3F
Chicago, IL 60612
Phone:(312) 355-4300
NPI:1861431751

IL

Cook

Multi-Specialty Group

University Of Illinois Hospital Health Sciences System
Website:
https://hospital.uillinois.edu/
Cultural Training Completed: No
Hours: [Mon, Tue, Wed, Thu, Fri] 08:00 AM - 05:00 PM
Accessibility: Details Pending (P, EB, IB, PA)

University Of Illinois Hospital Health Sciences System
900 N Michigan Ave
Chicago, IL 60611
Phone:(312) 996-2779
NPI:1760601892
Website:
https://hospital.uillinois.edu
Cultural Training Completed: No
Hours: [Mon, Tue, Wed, Thu, Fri] 08:00 AM - 05:00 PM
Accessibility: Details Pending (P, EB, IB, PA)

University Of Illinois Hospital Health Sciences System
1801 W Taylor St
3F
Chicago, IL 60612
Phone:(312) 355-4000
NPI:1982657854

IL

Cook

Multi-Specialty Group

University Of Illinois Hospital Health Sciences System
Website:
http://www.sinaichicago.org
Cultural Training Completed: Yes
Hours: [Mon, Tue, Wed, Thu, Fri] 08:00 AM - 05:00 PM
Accessibility: Some Criteria Met (P, EB, IB, PA)

University Of Illinois Hospital Health Sciences System
1801 W Taylor St
Chicago, IL 60612
Phone:(312) 355-1700
NPI:1295757771
Website:
https://sahchicago.org
Cultural Training Completed: No
Hours: [Mon, Tue, Wed, Thu, Fri] 08:00 AM - 05:00 PM
Accessibility: Details Pending (P, EB, IB, PA)

University Of Illinois Med Center
1740 W Taylor St
Chicago, IL 60612
Phone:(866) 600-2273
NPI:1609822147
Website:
https://www.lakecountyil.gov/

IL

Cook

Multi-Specialty Group

University Of Illinois Med Center
Cultural Training Completed: No
Hours: [Mon, Tue, Wed, Thu, Fri] 08:00 AM - 05:00 PM
Accessibility: Details Pending (P, EB, IB, PA)

University Of Illinois Med Center
1740 W Taylor St
Chicago, IL 60612
Phone:(866) 600-2273
NPI:1669493466
Website: https://hospital.uillinois.edu
Cultural Training Completed: No
Hours: [Mon, Tue, Wed, Thu, Fri] 08:00 AM - 05:00 PM
Accessibility: Some Criteria Met (P, EB, IB, PA)

University Pain Physicians, LLC
1725 W Harrison St
Ste 550
Chicago, IL 60612
Phone:(312) 942-6631
NPI:1518355239
Cultural Training Completed: No
Hours: [Mon, Tue, Wed, Thu, Fri] 08:00 AM - 05:00 PM
Other Language(s):English

IL

Cook

Multi-Specialty Group

University Pain Physicians, LLC
Accessibility: Some Criteria Met (P, EB, IB, PA)

University Physical Medicine and Rehabilitation
1725 W Harrison St
Ste 118
Chicago, IL 60612
Phone:(312) 942-8905
NPI:1780679407
Website: http://www.care.advocatehealth.com
Cultural Training Completed: No
Hours: [Mon, Tue, Wed, Thu, Fri] 08:00 AM - 05:00 PM
Accessibility: Details Pending (P, EB, IB, PA)

University Village family medicine
722 W Maxwell St
Chicago, IL 60607
Phone:(866) 600-2273
NPI:1215156344
Website: http://www.hospital.uillinois.edu
Cultural Training Completed: No
Hours: [Mon, Tue, Wed, Thu, Fri] 08:00 AM - 05:00 PM
Accessibility: Some Criteria Met (P, EB, IB, PA)

IL

Cook

Multi-Specialty Group

University of Chicago Hospitals
5841 South Maryland Ave
M/C 9025
Chicago, IL 60637
Phone:(888) 824-0200
NPI:1821048786
Website: http://www.uchicagomedicine.org
Cultural Training Completed: No
Hours: [Mon, Tue, Wed, Thu, Fri] 08:00 AM - 05:00 PM
Accessibility: Details Pending (P, EB, IB, PA)

University of Chicago Hospitals
331 W Surf St
Ste 1300
Chicago, IL 60657
Phone:(888) 824-0200
NPI:1821048786
Website: http://www.uchicagomedicine.org
Cultural Training Completed: No
Hours: [Mon, Tue, Wed, Thu, Fri] 08:00 AM - 05:00 PM
Accessibility: Details Pending (P, EB, IB, PA)

University of Illino
1801 W Taylor St
Ste 3D
Chicago, IL 60612

IL

Cook

Multi-Specialty Group

University of Illino
Phone:(312) 996-8337
NPI:1609094739
Website: http://www.hospital.uillinois.edu
Cultural Training Completed: No
Hours: [Mon, Tue, Wed, Thu, Fri] 08:00 AM - 05:00 PM
Accessibility: Details Pending (P, EB, IB, PA)

University of Illino
1801 W Taylor St
Ste 3A
Chicago, IL 60612
Phone:(312) 355-1700
NPI:1609094739
Website: http://www.hospital.uillinois.edu
Cultural Training Completed: No
Hours: [Mon, Tue, Wed, Thu, Fri] 08:00 AM - 05:00 PM
Other Language(s):English
Accessibility: Some Criteria Met (P, EB, IB, PA)

University of Illinois
1801 W Taylor St
2
Chicago, IL 60612
Phone:(312) 355-1700
NPI:1942244645

IL

Cook

Multi-Specialty Group

University of Illinois
Website:
http://www.hospital.uillinois.edu/
Cultural Training Completed: No
Hours: [Mon, Tue, Wed, Thu, Fri, Sat, Sun] 08:30 AM - 05:00 PM
Other Language(s):English
Accessibility: Details Pending (P, EB, IB, PA)

University of Illinois
1713 S Ashland Ave
Chicago, IL 60608
Phone:(312) 413-4179
NPI:1215156344
Website:
http://www.hospital.uillinois.edu
Cultural Training Completed: No
Hours: [Mon, Tue, Wed, Thu, Fri] 08:00 AM - 05:00 PM
Accessibility: Some Criteria Met (P, EB, IB, PA)

University of Illinois
1740 W Taylor St
Chicago, IL 60612
Phone:(312) 996-7416
NPI:1609094739
Website:
http://www.hospital.uillinois.edu
Cultural Training Completed: No

IL

Cook

Multi-Specialty Group

University of Illinois
Hours: [Mon, Tue, Wed, Thu, Fri] 08:00 AM - 05:00 PM
Accessibility: Details Pending (P, EB, IB, PA)

University of Illinois
1855 W Taylor St
Chicago, IL 60612
Phone:(866) 600-2273
NPI:1609094739
Website:
http://www.hospital.uillinois.edu
Cultural Training Completed: No
Hours: [Mon, Tue, Wed, Thu, Fri] 08:00 AM - 05:00 PM
Accessibility: Details Pending (P, EB, IB, PA)

University of Illinois
1801 W Taylor St
Ste 3C
Chicago, IL 60612
Phone:(866) 600-2273
NPI:1609094739
Website:
http://www.hospital.uillinois.edu
Cultural Training Completed: No
Hours: [Mon, Tue, Wed, Thu, Fri] 08:00 AM - 05:00 PM
Accessibility: Details Pending (P, EB, IB, PA)

IL

Cook

Multi-Specialty Group

University of Illinois Chicago Health
2242 W Harrison St
Chicago, IL 60612
Phone:(877) 766-6984
NPI:1093934275
Website:
http://www.hospital.uillinois.edu
Cultural Training Completed: No
Hours: [Mon, Tue, Wed, Thu, Fri] 08:00 AM - 05:00 PM
Other Language(s):English
Accessibility: Some Criteria Met (P, EB, IB, PA)

University of Illinois Health Services
1640 W Roosevelt Rd
Chicago, IL 60608
Phone:(312) 413-8043
NPI:1942244645
Website:
http://www.hospital.uillinois.edu/
Cultural Training Completed: No
Hours: [Mon, Tue, Wed, Thu, Fri] 08:00 AM - 05:00 PM
Accessibility: Details Pending (P, EB, IB, PA)

University of Illinois Health System
1801 W Taylor St
3C
Chicago, IL 60612

IL

Cook

Multi-Specialty Group

University of Illinois Health System
Phone:(312) 355-1700
NPI:1861431751
Website:
https://hospital.uillinois.edu/
Cultural Training Completed: No
Hours: [Mon, Tue, Wed, Thu, Fri] 08:00 AM - 05:00 PM
Accessibility: Details Pending (P, EB, IB, PA)

University of Illinois Health System
2242 W Harrison St
Chicago, IL 60612
Phone:(877) 766-6984
NPI:1861431751
Website:
https://hospital.uillinois.edu/
Cultural Training Completed: No
Hours: [Mon, Tue, Wed, Thu, Fri] 08:00 AM - 05:00 PM
Accessibility: Details Pending (P, EB, IB, PA)

University of Illinois Health System
1801 W Taylor St
Chicago, IL 60612
Phone:(312) 413-7500
NPI:1245289214
Website:
https://lawndale.org

IL

Cook

Multi-Specialty Group

University of Illinois Health System
Cultural Training Completed: No
Hours: [Mon, Tue, Wed, Thu, Fri] 08:00 AM - 05:00 PM
Accessibility: Details Pending (P, EB, IB, PA)

University of Illinois Health System
1801 W Taylor St
3C
Chicago, IL 60612
Phone:(312) 413-7500
NPI:1245289214
Website: https://lawndale.org
Cultural Training Completed: No
Hours: [Mon, Tue, Wed, Thu, Fri] 08:00 AM - 05:00 PM
Accessibility: Details Pending (P, EB, IB, PA)

University of Illinois Health System
1801 W Taylor St
Chicago, IL 60612
Phone:(866) 600-2273
NPI:1942244645
Website: http://www.hospital.uillinois.edu/
Cultural Training Completed: No
Hours: [Mon, Tue, Wed, Thu, Fri] 08:00 AM - 05:00 PM

IL

Cook

Multi-Specialty Group

University of Illinois Health System
Accessibility: Details Pending (P, EB, IB, PA)

University of Illinois Health System
1801 W Taylor St
Chicago, IL 60612
Phone:(312) 355-1700
NPI:1245350040
Website: https://cookcountyhealth.org
Cultural Training Completed: No
Hours: [Mon, Tue, Wed, Thu, Fri] 08:00 AM - 05:00 PM
Accessibility: Details Pending (P, EB, IB, PA)

University of Illinois Physician Group
1801 W Taylor St
Chicago, IL 60612
Phone:(312) 355-1700
NPI:1669691788
Website: https://hospital.uillinois.edu/
Cultural Training Completed: No
Hours: [Mon, Tue, Wed, Thu, Fri] 08:00 AM - 05:00 PM
Accessibility: Details Pending (P, EB, IB, PA)

IL

Cook

Multi-Specialty Group

University of Illinois Physician Group
912 S Wood St
Chicago, IL 60612
Phone:(312) 355-0412
NPI:1609822147
Website: https://www.lakecountyil.gov/
Cultural Training Completed: No
Hours: [Mon, Tue, Wed, Thu, Fri] 08:00 AM - 05:00 PM
Accessibility: Details Pending (P, EB, IB, PA)

University of Illinois Physician Group
1747 W Roosevelt Rd
Chicago, IL 60608
Phone:(312) 996-7723
NPI:1609822147
Website: https://www.lakecountyil.gov/
Cultural Training Completed: No
Hours: [Mon, Tue, Wed, Thu, Fri] 08:00 AM - 05:00 PM
Accessibility: Some Criteria Met (P, EB, IB, PA)

University of Illinois Physician Group
5525 S Pulaski Rd
Chicago, IL 60629
Phone:(312) 996-6555
NPI:1548480957

IL

Cook

Multi-Specialty Group

University of Illinois Physician Group
Website: https://hospital.uillinois.edu
Cultural Training Completed: No
Hours: [Mon, Tue, Wed, Thu, Fri] 08:30 AM - 05:00 PM, Sun 10:00 AM - 06:00 PM
Accessibility: Some Criteria Met (P, EB, IB, PA)

University of Illinois Physician Group
1009 S Wood St
Chicago, IL 60612
Phone:(312) 996-6555
NPI:1548480957
Website: https://hospital.uillinois.edu
Cultural Training Completed: No
Hours: [Mon, Tue, Wed, Thu, Fri] 08:00 AM - 05:00 PM
Accessibility: Some Criteria Met (P, EB, IB, PA)

University of Illinois Physician Group
1818 West Taylor
Chicago, IL 60612
Phone:(312) 996-2779
NPI:1760601892
Website: https://hospital.uillinois.edu

IL

Cook

Multi-Specialty Group

University of Illinois Physician Group
Cultural Training Completed: No
Hours: [Mon, Tue, Wed, Thu, Fri] 08:00 AM - 05:00 PM
Accessibility: Details Pending (P, EB, IB, PA)

University of Illinois Physician Group
1009 S Wood St
Chicago, IL 60612
Phone:(312) 996-2779
NPI:1760601892
Website: https://hospital.uillinois.edu
Cultural Training Completed: No
Hours: [Mon, Tue, Wed, Thu, Fri] 08:00 AM - 05:00 PM
Accessibility: Some Criteria Met (P, EB, IB, PA)

University of Illinois Physician Group
912 S Wood St
Chicago, IL 60612
Phone:(312) 996-2200
NPI:1609822147
Website: https://hospital.uillinois.edu
Cultural Training Completed: No
Hours: [Mon, Tue, Wed, Thu, Fri] 08:00 AM - 05:00 PM

IL

Cook

Multi-Specialty Group

University of Illinois Physician Group
Accessibility: Details Pending (P, EB, IB, PA)

University of Illinois Physician Group
1801 W Taylor St
Chicago, IL 60612
Phone:(312) 996-4842
NPI:1558581967
Website: https://hospital.uillinois.edu
Cultural Training Completed: No
Hours: [Mon, Tue, Wed, Thu, Fri] 08:00 AM - 05:00 PM
Other Language(s):English
Accessibility: Some Criteria Met (P, EB, IB, PA)

University of Illinois Physician Group
5525 S Pulaski Rd
Chicago, IL 60629
Phone:(312) 492-0060
NPI:1265651434
Website: http://www.hospital.uillinois.edu
Cultural Training Completed: No
Hours: [Mon, Tue, Wed, Thu, Fri] 08:00 AM - 05:00 PM
Accessibility: Some Criteria Met (P, EB, IB, PA)

IL

Cook

Multi-Specialty Group

University of Illinois Physician Group
1801 W Taylor St
Chicago, IL 60612
Phone:(312) 996-8667
NPI:1265651434
Website: http://www.hospital.uillinois.edu
Cultural Training Completed: No
Hours: [Mon, Tue, Wed, Thu, Fri] 08:00 AM - 05:00 PM
Accessibility: Some Criteria Met (P, EB, IB, PA)

University of Illinois Physician Group
1855 W Taylor St
Chicago, IL 60612
Phone:(312) 413-7318
NPI:1265651392
Website: http://www.hospital.uillinois.edu
Cultural Training Completed: No
Hours: [Mon, Tue, Wed, Thu, Fri] 08:00 AM - 05:00 PM
Accessibility: Some Criteria Met (P, EB, IB, PA)

University of Illinois Physician Group
1801 W Taylor St
Chicago, IL 60612
Phone:(312) 996-6771
NPI:1265651392

IL

Cook

Multi-Specialty Group

University of Illinois Physician Group
Website: http://www.hospital.uillinois.edu
Cultural Training Completed: No
Hours: [Mon, Tue, Wed, Thu, Fri] 08:00 AM - 05:00 PM
Accessibility: Some Criteria Met (P, EB, IB, PA)

University of Illinois Physician Group
1009 S Wood St
Chicago, IL 60612
Phone:(312) 355-4300
NPI:1265651392
Website: http://www.hospital.uillinois.edu
Cultural Training Completed: No
Hours: [Mon, Tue, Wed, Thu, Fri] 08:00 AM - 05:00 PM
Accessibility: Some Criteria Met (P, EB, IB, PA)

University of Illinois Physician Group
5525 S Pulaski Rd
Chicago, IL 60629
Phone:(312) 355-4300
NPI:1265651392
Website: http://www.hospital.uillinois.edu
Cultural Training Completed: No

IL

Cook

Multi-Specialty Group

University of Illinois Physician Group
Hours: [Mon, Tue, Wed, Thu, Fri] 08:00 AM - 05:00 PM
Accessibility: Some Criteria Met (P, EB, IB, PA)

University of Illinois Physician Group
1840 W Taylor St
Chicago, IL 60612
Phone:(312) 996-6771
NPI:1265651392
Website: http://www.hospital.uillinois.edu
Cultural Training Completed: No
Hours: [Mon, Tue, Wed, Thu, Fri] 12:00 AM - 12:00 PM
Accessibility: Details Pending (P, EB, IB, PA)

University of Illinois Physician Group
1309 S Halsted St
Chicago, IL 60607
Phone:(312) 355-6600
NPI:1265651392
Website: http://www.hospital.uillinois.edu
Cultural Training Completed: No
Hours: [Mon, Tue, Wed, Thu, Fri] 08:00 AM - 05:00 PM

IL

Cook

Multi-Specialty Group

University of Illinois Physician Group
Accessibility: Some Criteria Met (P, EB, IB, PA)

University of Illinois Physician Group
1740 W Taylor St
Chicago, IL 60612
Phone:(312) 413-1555
NPI:1174554331
Website: https://hospital.uillinois.edu/
Cultural Training Completed: No
Hours: [Mon, Tue, Wed, Thu, Fri] 08:00 AM - 05:00 PM
Accessibility: Some Criteria Met (P, EB, IB, PA)

University of Illinois Physician Group
1640 W Roosevelt Rd
Chicago, IL 60608
Phone:(312) 413-1871
NPI:1174554331
Website: https://hospital.uillinois.edu/
Cultural Training Completed: No
Hours: [Mon, Tue, Wed, Thu, Fri] 08:00 AM - 05:00 PM
Accessibility: Some Criteria Met (P, EB, IB, PA)

IL

Cook

Multi-Specialty Group

University of Illinois Physician Group
5525 S Pulaski Rd
Chicago, IL 60629
Phone:(312) 413-1555
NPI:1174554331
Website: https://hospital.uillinois.edu/
Cultural Training Completed: No
Hours: [Mon, Tue, Wed, Thu, Fri] 08:30 AM - 05:00 PM
Accessibility: Details Pending (P, EB, IB, PA)

University of Illinois Physician Group
1309 S Halsted St
Chicago, IL 60607
Phone:(312) 413-3000
NPI:1245289214
Website: https://lawndale.org
Cultural Training Completed: No
Hours: [Mon, Tue, Wed, Thu, Fri] 08:00 AM - 05:00 PM
Accessibility: Details Pending (P, EB, IB, PA)

University of Illinois Physician Group
1220 S Wood St
Chicago, IL 60608
Phone:(312) 996-2000
NPI:1669493466

IL

Cook

Multi-Specialty Group

University of Illinois Physician Group
Website: https://hospital.uillinois.edu
Cultural Training Completed: No
Hours: [Mon, Tue, Wed, Thu, Fri] 08:00 AM - 05:00 PM
Accessibility: Some Criteria Met (P, EB, IB, PA)

University of Illinois Physician Group
55 W Cermak Rd
Chicago, IL 60616
Phone:(312) 326-4472
NPI:1669493466
Website: https://hospital.uillinois.edu
Cultural Training Completed: No
Hours: [Mon, Tue, Wed, Thu, Fri] 08:00 AM - 05:00 PM
Accessibility: Some Criteria Met (P, EB, IB, PA)

University of Illinois Physician Group
839 W 79th St
Chicago, IL 60620
Phone:(312) 996-2000
NPI:1669493466
Website: https://hospital.uillinois.edu
Cultural Training Completed: No

IL

Cook

Multi-Specialty Group

University of Illinois Physician Group
Hours: [Mon, Tue, Wed, Thu, Fri] 08:00 AM - 05:00 PM
Accessibility: Some Criteria Met (P, EB, IB, PA)

University of Illinois Physician Group
7037 S Stony Island Ave
Chicago, IL 60649
Phone:(312) 355-5590
NPI:1669493466
Website: https://hospital.uillinois.edu
Cultural Training Completed: No
Hours: [Mon, Tue, Wed, Thu, Fri] 08:00 AM - 05:00 PM
Accessibility: Some Criteria Met (P, EB, IB, PA)

University of Illinois Physician Group
3050 W 39th Pl
Chicago, IL 60632
Phone:(773) 376-8008
NPI:1669493466
Website: https://hospital.uillinois.edu
Cultural Training Completed: No
Hours: [Mon, Tue, Wed, Thu, Fri] 08:00 AM - 05:00 PM

IL

Cook

Multi-Specialty Group

University of Illinois Physician Group
Accessibility: Some Criteria Met (P, EB, IB, PA)

University of Illinois Physician Group
2710 S Dearborn St
Chicago, IL 60616
Phone:(312) 355-5746
NPI:1669493466
Website: https://hospital.uillinois.edu
Cultural Training Completed: No
Hours: [Mon, Tue, Wed, Thu, Fri] 08:00 AM - 05:00 PM
Accessibility: Some Criteria Met (P, EB, IB, PA)

University of Illinois Physician Group
641 W 63rd St
Chicago, IL 60621
Phone:(312) 996-2000
NPI:1669493466
Website: https://hospital.uillinois.edu
Cultural Training Completed: No
Hours: [Mon, Tue, Wed, Thu, Fri] 08:00 AM - 05:00 PM
Accessibility: Details Pending (P, EB, IB, PA)

IL

Cook

Multi-Specialty Group

University of Illinois Physician Group
6835 S Normal Blvd
Chicago, IL 60621
Phone:(312) 355-5801
NPI:1669493466
Website: https://hospital.uillinois.edu
Cultural Training Completed: No
Hours: [Mon, Tue, Wed, Thu, Fri] 08:00 AM - 05:00 PM
Accessibility: Some Criteria Met (P, EB, IB, PA)

University of Illinois Physician Group
1309 S Halsted St
Chicago, IL 60607
Phone:(312) 413-3000
NPI:1942244645
Website: http://www.hospital.uillinois.edu/
Cultural Training Completed: No
Hours: [Mon, Tue, Wed, Thu, Fri] 08:00 AM - 05:00 PM
Accessibility: Details Pending (P, EB, IB, PA)

University of Illinois Physician Group
6835 S Normal Blvd
Chicago, IL 60621
Phone:(312) 355-5801
NPI:1942244645

IL

Cook

Multi-Specialty Group

University of Illinois Physician Group
Website: http://www.hospital.uillinois.edu/
Cultural Training Completed: No
Hours: [Mon, Tue, Wed, Thu, Fri] 08:00 AM - 05:00 PM
Accessibility: Details Pending (P, EB, IB, PA)

University of Illinois Physician Group
1905 W Taylor St
Chicago, IL 60612
Phone:(312) 996-6660
NPI:1720208135
Website: https://hospital.uillinois.edu
Cultural Training Completed: No
Hours: [Mon, Tue, Wed, Thu, Fri] 08:00 AM - 05:00 PM
Accessibility: Some Criteria Met (P, EB, IB, PA)

University of Illinois Physician Group
1855 W Taylor St
Chicago, IL 60612
Phone:(312) 996-7699
NPI:1720208135
Website: https://hospital.uillinois.edu
Cultural Training Completed: No

IL

Cook

Multi-Specialty Group

University of Illinois Physician Group
Hours: [Mon, Tue, Wed, Thu, Fri] 08:00 AM - 05:00 PM
Accessibility: Some Criteria Met (P, EB, IB, PA)

University of Illinois Physician Group
1009 S Wood St
Chicago, IL 60612
Phone:(866) 600-2273
NPI:1720208135
Website: https://hospital.uillinois.edu
Cultural Training Completed: No
Hours: [Mon, Tue, Wed, Thu, Fri] 08:00 AM - 05:00 PM
Accessibility: Some Criteria Met (P, EB, IB, PA)

University of Illinois Physician Group
5525 S Pulaski Rd
Chicago, IL 60629
Phone:(312) 996-3937
NPI:1720208135
Website: https://hospital.uillinois.edu
Cultural Training Completed: No
Hours: [Mon, Tue, Wed, Thu, Fri] 08:30 AM - 05:00 PM, Sun 10:00 AM - 06:00 PM

IL

Cook

Multi-Specialty Group

University of Illinois Physician Group
Accessibility: Details Pending (P, EB, IB, PA)

University of Illinois Physician Group
1740 W Taylor St
Chicago, IL 60612
Phone:(312) 996-2901
NPI:1215156344
Website: http://www.hospital.uillinois.edu
Cultural Training Completed: No
Hours: [Mon, Tue, Wed, Thu, Fri] 08:00 AM - 05:00 PM
Accessibility: Details Pending (P, EB, IB, PA)

University of Illinois Physician Group
839 W Roosevelt Rd
Chicago, IL 60608
Phone:(312) 555-4404
NPI:1518185438
Website: http://www.hospital.uillinois.edu/
Cultural Training Completed: No
Hours: [Mon, Tue, Wed, Thu, Fri] 08:00 AM - 05:00 PM
Accessibility: Some Criteria Met (P, EB, IB, PA)

IL

Cook

Multi-Specialty Group

University of Illinois Physician Group
5525 S Pulaski Rd
Chicago, IL 60629
Phone:(312) 355-4404
NPI:1518185438
Website: http://www.hospital.uillinois.edu/
Cultural Training Completed: No
Hours: [Mon, Tue, Wed, Thu, Fri] 08:00 AM - 05:00 PM
Accessibility: Details Pending (P, EB, IB, PA)

University of Illinois Physician Group
722 W Maxwell St
Chicago, IL 60607
Phone:(312) 555-4404
NPI:1518185438
Website: http://www.hospital.uillinois.edu/
Cultural Training Completed: No
Hours: [Mon, Tue, Wed, Thu, Fri] 08:00 AM - 05:00 PM
Accessibility: Details Pending (P, EB, IB, PA)

University of Illinois Physician Group
1801 W Taylor St
Chicago, IL 60612
Phone:(312) 996-1300
NPI:1518185438

IL

Cook

Multi-Specialty Group

University of Illinois Physician Group
Website: http://www.hospital.uillinois.edu/
Cultural Training Completed: No
Hours: [Mon, Tue, Wed, Thu, Fri] 08:00 AM - 05:00 PM
Other Language(s):English
Accessibility: Some Criteria Met (P, EB, IB, PA)

University of Illinois Physician Group
1009 S Wood St
Chicago, IL 60612
Phone:(312) 355-4404
NPI:1518185438
Website: http://www.hospital.uillinois.edu/
Cultural Training Completed: No
Hours: [Mon, Tue, Wed, Thu, Fri] 08:00 AM - 05:00 PM
Accessibility: Some Criteria Met (P, EB, IB, PA)

University of Illinois Physician Group
1309 S Halsted St
Chicago, IL 60607
Phone:(312) 413-3000
NPI:1518185438
Website: http://www.hospital.uillinois.edu/

IL

Cook

Multi-Specialty Group

University of Illinois Physician Group
Cultural Training Completed: No
Hours: [Mon, Tue, Wed, Thu, Fri] 08:30 AM - 05:00 PM, Sun 10:00 AM - 06:00 PM
Accessibility: Details Pending (P, EB, IB, PA)

University of Illinois Physician Group
912 S Wood St
Chicago, IL 60612
Phone:(312) 355-5534
NPI:1316537889
Cultural Training Completed: No
Hours: [Mon, Tue, Wed, Thu, Fri] 08:00 AM - 05:00 PM
Accessibility: Some Criteria Met (P, EB, IB, PA)

University of Illinois Physician Group
5525 S Pulaski Rd
Chicago, IL 60629
Phone:(312) 355-4205
NPI:1154541936
Website: https://hospital.uillinois.edu
Cultural Training Completed: No
Hours: [Mon, Tue, Wed, Thu, Fri] 08:00 AM - 05:00 PM

IL

Cook

Multi-Specialty Group

University of Illinois Physician Group
Accessibility: Details Pending (P, EB, IB, PA)

University of Illinois Physician Group
1801 W Taylor St
Chicago, IL 60612
Phone:(312) 413-7500
NPI:1154541936
Website: https://hospital.uillinois.edu
Cultural Training Completed: No
Hours: [Mon, Tue, Wed, Thu, Fri] 08:00 AM - 05:00 PM
Accessibility: Some Criteria Met (P, EB, IB, PA)

University of Illinois Physician Group
722 W Maxwell St
Chicago, IL 60607
Phone:(312) 355-4205
NPI:1154541936
Website: https://hospital.uillinois.edu
Cultural Training Completed: No
Hours: [Mon, Tue, Wed, Thu, Fri] 08:00 AM - 05:00 PM
Other Language(s):English
Accessibility: Some Criteria Met (P, EB, IB, PA)

IL

Cook

Multi-Specialty Group

University of Illinois Physician Group
5525 S Pulaski Rd
Chicago, IL 60629
Phone:(312) 996-7416
NPI:1093934275
Website: http://www.hospital.uillinois.edu
Cultural Training Completed: No
Hours: [Mon, Tue, Wed, Thu, Fri] 08:00 AM - 05:00 PM
Accessibility: Some Criteria Met (P, EB, IB, PA)

University of Illinois Physician Group
2600 S Michigan Ave
Chicago, IL 60616
Phone:(847) 364-6724
NPI:1609094739
Website: http://www.hospital.uillinois.edu
Cultural Training Completed: No
Hours: [Mon, Tue, Wed, Thu, Fri] 08:00 AM - 05:00 PM
Accessibility: Details Pending (P, EB, IB, PA)

University of Illinois Physician Group
1309 S Halsted St
Chicago, IL 60607
Phone:(312) 996-2901
NPI:1609094739

IL

Cook

Multi-Specialty Group

University of Illinois Physician Group
Website: http://www.hospital.uillinois.edu
Cultural Training Completed: No
Hours: [Mon, Tue, Wed, Thu, Fri] 08:00 AM - 05:00 PM
Accessibility: Some Criteria Met (P, EB, IB, PA)

University of Illinois Physician Group
1801 W Taylor St
Chicago, IL 60612
Phone:(312) 996-3800
NPI:1609094739
Website: http://www.hospital.uillinois.edu
Cultural Training Completed: No
Hours: [Mon, Tue, Wed, Thu, Fri] 08:00 AM - 05:00 PM
Accessibility: Some Criteria Met (P, EB, IB, PA)

University of Illinois Physician Group
845 W Wilson Ave
Chicago, IL 60640
Phone:(312) 744-1955
NPI:1609094739
Website: http://www.hospital.uillinois.edu
Cultural Training Completed: No

IL

Cook

Multi-Specialty Group

University of Illinois Physician Group
Hours: [Mon, Tue, Wed, Thu, Fri] 08:00 AM - 05:00 PM
Accessibility: Some Criteria Met (P, EB, IB, PA)

University of Illinois Physician Group
5525 S Pulaski Rd
Chicago, IL 60629
Phone:(312) 413-2088
NPI:1609094739
Website: http://www.hospital.uillinois.edu
Cultural Training Completed: No
Hours: [Mon, Tue, Wed, Thu, Fri] 08:00 AM - 05:00 PM
Accessibility: Some Criteria Met (P, EB, IB, PA)

University of Illinois Physician Group
1859 W Taylor St
Chicago, IL 60612
Phone:(312) 413-5202
NPI:1609094739
Website: http://www.hospital.uillinois.edu
Cultural Training Completed: No
Hours: [Mon, Tue, Wed, Thu, Fri] 08:00 AM - 05:00 PM

IL

Cook

Multi-Specialty Group

University of Illinois Physician Group
Accessibility: Details Pending (P, EB, IB, PA)

University of Illinois Physician Group
1309 S Halsted St
Chicago, IL 60607
Phone:(312) 413-3000
NPI:1326483991
Website: https://hospital.uillinois.edu/
Cultural Training Completed: No
Hours: [Mon, Tue, Wed, Thu, Fri] 08:00 AM - 05:00 PM
Accessibility: Details Pending (P, EB, IB, PA)

University of Illinois Physician Group
811 S Paulina St
Chicago, IL 60612
Phone:(312) 996-7546
NPI:1326483991
Website: https://hospital.uillinois.edu/
Cultural Training Completed: No
Hours: [Mon, Tue, Wed, Thu, Fri] 08:00 AM - 05:00 PM
Accessibility: Some Criteria Met (P, EB, IB, PA)

IL

Cook

Multi-Specialty Group

University of Illinois Physician Group
1009 S Wood St
Chicago, IL 60612
Phone:(312) 996-7546
NPI:1326483991
Website: https://hospital.uillinois.edu/
Cultural Training Completed: No
Hours: [Mon, Tue, Wed, Thu, Fri] 08:00 AM - 05:00 PM
Accessibility: Details Pending (P, EB, IB, PA)

University of Illinois Physician Group
1009 S Wood St
Chicago, IL 60612
Phone:(312) 996-7460
NPI:1992873921
Website: https://care.advocatehealth.com
Cultural Training Completed: No
Hours: [Mon, Tue, Wed, Thu, Fri] 08:00 AM - 05:00 PM
Accessibility: Details Pending (P, EB, IB, PA)

University of Illinois hospital health and sciences system
1801 W Taylor St
Chicago, IL 60612
Phone:(312) 996-2779
NPI:1760601892

IL

Cook

Multi-Specialty Group

University of Illinois hospital health and sciences system
Website: https://hospital.uillinois.edu
Cultural Training Completed: No
Hours: [Mon, Tue, Wed, Thu, Fri] 08:00 AM - 05:00 PM
Accessibility: Some Criteria Met (P, EB, IB, PA)

University of Illinois hospital health and sciences system
1740 W Taylor St
Chicago, IL 60612
Phone:(866) 600-2273
NPI:1609822147
Website: https://hospital.uillinois.edu
Cultural Training Completed: No
Hours: [Mon, Tue, Wed, Thu, Fri] 08:00 AM - 05:00 PM
Accessibility: Details Pending (P, EB, IB, PA)

University of Illinois hospital health and sciences system
1740 W Taylor St
Chicago, IL 60612
Phone:(312) 355-4300
NPI:1265651392

IL

Cook

Multi-Specialty Group

University of Illinois hospital health and sciences system
Website: http://www.hospital.uillinois.edu
Cultural Training Completed: No
Hours: [Mon, Tue, Wed, Thu, Fri] 08:00 AM - 05:00 PM
Accessibility: Some Criteria Met (P, EB, IB, PA)

University of Illinois hospital health and sciences system
722 W Maxwell St
Chicago, IL 60607
Phone:(312) 355-4205
NPI:1093934275
Website: http://www.hospital.uillinois.edu
Cultural Training Completed: No
Hours: [Mon, Tue, Wed, Thu, Fri] 08:00 AM - 05:00 PM
Other Language(s):English
Accessibility: Some Criteria Met (P, EB, IB, PA)

University of Illinois hospital health and sciences system
1801 W Taylor St
Chicago, IL 60612
Phone:(312) 996-3300
NPI:1093934275

IL

Cook

Multi-Specialty Group

University of Illinois hospital health and sciences system
Website: http://www.hospital.uillinois.edu
Cultural Training Completed: No
Hours: [Mon, Tue, Wed, Thu, Fri] 08:00 AM - 05:00 PM
Other Language(s):English
Accessibility: Some Criteria Met (P, EB, IB, PA)

University of Illinois hospital health and sciences system
1740 W Taylor St
Chicago, IL 60612
Phone:(866) 600-2273
NPI:1093934275
Website: http://www.hospital.uillinois.edu
Cultural Training Completed: No
Hours: [Mon, Tue, Wed, Thu, Fri] 08:00 AM - 05:00 PM
Accessibility: Some Criteria Met (P, EB, IB, PA)

Urgent Medical Center Sc
2004 N Pulaski Rd
Chicago, IL 60639
Phone:(773) 772-8876
NPI:1578960282

IL

Cook

Multi-Specialty Group

Urgent Medical Center Sc
Website: https://www.hermosamedicalcenter.com/
Cultural Training Completed: Yes
Hours: [Mon, Tue, Wed, Thu, Fri] 08:00 AM - 05:00 PM
Accessibility: Some Criteria Met (P, EB, IB, PA)

UroPartners LLC
3000 N Halsted St
Ste 801
Chicago, IL 60657
Phone:(773) 296-7937
NPI:1356395321
Website: https://uropartners.com
Cultural Training Completed: No
Hours: [Mon, Tue, Wed, Thu, Fri] 08:00 AM - 05:00 PM
Accessibility: Details Pending (P, EB, IB, PA)

UroPartners LLC
3000 N Halsted St
Ste 603
Chicago, IL 60657
Phone:(773) 296-7937
NPI:1356395321
Website: https://uropartners.com
Cultural Training Completed: No

IL

Cook

Multi-Specialty Group

UroPartners LLC
Hours: [Mon, Tue, Wed, Thu, Fri] 08:00 AM - 05:00 PM
Accessibility: Details Pending (P, EB, IB, PA)

UroPartners LLC
1945 W Wilson Ave
Ste 5110
Chicago, IL 60640
Phone:(773) 878-7555
NPI:1073567905
Website: http://www.uropartners.com/
Cultural Training Completed: No
Hours: [Mon, Tue, Wed, Thu, Fri] 08:00 AM - 05:00 PM
Accessibility: Some Criteria Met (P, EB, IB, PA)

UroPartners LLC
2135 E 93rd St
Ste 337
Chicago, IL 60617
Phone:(708) 423-8706
NPI:1073567905
Website: http://www.uropartners.com/
Cultural Training Completed: No
Hours: [Mon, Tue, Wed, Thu, Fri] 08:00 AM - 05:00 PM
Accessibility: Some Criteria Met (P, EB, IB, PA)

IL

Cook

Multi-Specialty Group

UroPartners LLC
2315 E 93rd St
Ste 337
Chicago, IL 60617
Phone:(708) 423-8706
NPI:1073567905
Website:
http://www.uropartners.com/
Cultural Training Completed: No
Hours: [Mon, Tue, Wed, Thu, Fri] 08:00 AM - 05:00 PM
Accessibility: Details Pending (P, EB, IB, PA)

UroPartners LLC
7447 W Talcott Ave
Ste 509
Chicago, IL 60631
Phone:(773) 775-0800
NPI:1073567905
Website:
http://www.uropartners.com/
Cultural Training Completed: No
Hours: [Mon, Tue, Wed, Thu, Fri] 08:00 AM - 05:00 PM
Accessibility: Some Criteria Met (P, EB, IB, PA)

UroPartners LLC
5215 N California Ave
Ste F803
Chicago, IL 60625
Phone:(708) 492-0502
NPI:1073567905

IL

Cook

Multi-Specialty Group

UroPartners LLC
Website:
http://www.uropartners.com/
Cultural Training Completed: No
Hours: [Mon, Tue, Wed, Thu, Fri] 08:00 AM - 05:00 PM
Accessibility: Details Pending (P, EB, IB, PA)

UroPartners LLC
676 N Saint Clair St
Ste 540
Chicago, IL 60611
Phone:(312) 926-3535
NPI:1073567905
Website:
http://www.uropartners.com/
Cultural Training Completed: No
Hours: [Mon, Tue, Wed, Thu, Fri] 08:00 AM - 05:00 PM
Accessibility: Some Criteria Met (P, EB, IB, PA)

UroPartners LLC
160 E Illinois St
Chicago, IL 60611
Phone:(312) 595-1444
NPI:1073567905
Website:
http://www.uropartners.com/
Cultural Training Completed: No

IL

Cook

Multi-Specialty Group

UroPartners LLC
Hours: [Mon, Tue, Wed, Thu, Fri] 08:00 AM - 05:00 PM
Accessibility: Some Criteria Met (P, EB, IB, PA)

UroPartners, LLC
1725 W Harrison St
Ste 352
Chicago, IL 60612
Phone:(312) 563-5000
NPI:1639124464
Website:
https://uropartners.com/
Cultural Training Completed: No
Hours: [Mon, Tue, Wed, Thu, Fri] 08:00 AM - 05:00 PM
Accessibility: Some Criteria Met (P, EB, IB, PA)

Uropartners, LLC
160 E Illinois St
Chicago, IL 60611
Phone:(312) 595-1444
NPI:1356395321
Website:
https://uropartners.com
Cultural Training Completed: No
Hours: [Mon, Tue, Wed, Thu, Fri] 08:00 AM - 05:00 PM
Accessibility: Details Pending (P, EB, IB, PA)

VRAJ Ltd
2315 E 93rd St
Ste 237

IL

Cook

Multi-Specialty Group

VRAJ Ltd
Chicago, IL 60617
Phone:(773) 768-8925
NPI:1669486635
Website:
https://care.advocatehealth.com
Cultural Training Completed: No
Hours: [Mon, Tue, Wed, Thu, Fri] 08:00 AM - 05:00 PM
Accessibility: Some Criteria Met (P, EB, IB, PA)

Village Doctor Ltd
2323 W Chicago Ave
Chicago, IL 60622
Phone:(773) 276-8600
NPI:1982814992
Cultural Training Completed: No
Hours: [Mon, Tue, Wed, Thu, Fri, Sun] 08:00 AM - 05:00 PM
Accessibility: Details Pending (P, EB, IB, PA)

Vital Rehabilitation Clinics
5820 W Irving Park Rd
Chicago, IL 60634
Phone:(773) 685-8482
NPI:1659444677
Website:
http://www.vitalrehabilitation.com/
Cultural Training Completed: No
Hours: [Mon, Tue, Wed, Thu, Fri, Sun] 08:00

IL

Cook

Multi-Specialty Group

Vital Rehabilitation Clinics
AM - 05:00 PM, Sat 08:00 AM - 01:00 PM
Other Language(s):American Sign Language,Polish,Spanish,English,Croatian
Accessibility: Some Criteria Met (I P, I EB, I IB, P PA)

WISE HEALTHCARE PC
1127 N Oakley Blvd
Chicago, IL 60622
Phone:(773) 989-9868
NPI:1891969903
Cultural Training Completed: No
Hours: [Mon, Tue, Wed, Thu, Fri] 08:00 AM - 05:00 PM
Accessibility: Details Pending (P P, P EB, P IB, P PA)

Warren S Levy DPM LTD
530 W Armitage Ave
Chicago, IL 60614
Phone:(312) 266-6326
NPI:1972776755
Website: https://www.lincolnparkfootdoctor.com/
Cultural Training Completed: No
Hours: [Mon, Tue, Wed, Thu, Fri] 08:00 AM - 05:00 PM

IL

Cook

Multi-Specialty Group

Warren S Levy DPM LTD
Other Language(s):English,Spanish
Accessibility: Some Criteria Met (I P, I EB, I IB, I PA)

Weil Foot & Ankle Institute
5215 N California Ave
Ste F605
Chicago, IL 60625
Phone:(773) 334-2445
NPI:1710965314
Website: https://www.weil4feet.com
Cultural Training Completed: No
Hours: [Mon, Tue, Wed, Thu, Fri] 08:00 AM - 05:00 PM, Sat 09:00 AM - 02:00 PM
Other Language(s):English,Spanish
Accessibility: Some Criteria Met (I P, I EB, I IB, I PA)

Weil Foot & Ankle Institute, LLC
10801 S Western Ave
Chicago, IL 60643
Phone:(773) 924-7765
NPI:1710965314
Website: https://www.weil4feet.com
Cultural Training Completed: No

IL

Cook

Multi-Specialty Group

Weil Foot & Ankle Institute, LLC
Hours: Mon 01:00 PM - 04:00 PM, [Tue, Thu] 09:00 AM - 05:00 PM, [Wed, Sat] 08:00 AM - 12:00 PM, Fri 09:00 AM - 11:30 AM
Accessibility: Some Criteria Met (I P, I EB, P IB, I PA)

Weil Foot & Ankle Institute, LLC
10801 S Western Ave
Ste 200
Chicago, IL 60643
Phone:(773) 445-3964
NPI:1710965314
Website: https://www.weil4feet.com
Cultural Training Completed: No
Hours: [Mon, Tue, Thu] 08:00 AM - 04:30 PM, Wed 08:00 AM - 05:00 PM, Fri 08:30 AM - 01:00 PM
Accessibility: Some Criteria Met (I P, I EB, I IB, I PA)

Weil Foot and Ankle Institute
1645 W Jackson Blvd
Ste 310
Chicago, IL 60612
Phone:(312) 945-6942
NPI:1710965314
Website: https://www.weil4feet.com

IL

Cook

Multi-Specialty Group

Weil Foot and Ankle Institute
Cultural Training Completed: No
Hours: [Mon, Tue, Wed, Thu, Fri] 08:00 AM - 05:00 PM
Accessibility: Details Pending (P P, P EB, P IB, P PA)

Weil Foot and Ankle Institute
414 N Orleans St
Ste 212
Chicago, IL 60654
Phone:(231) 652-5955
NPI:1710965314
Website: https://www.weil4feet.com
Cultural Training Completed: No
Hours: [Mon, Tue, Wed, Thu, Fri] 08:00 AM - 05:00 PM
Accessibility: Some Criteria Met (I P, I EB, I IB, I PA)

Weil Foot and Ankle Institute LLC
939 W North Ave
Ste 610
Chicago, IL 60642
Phone:(847) 260-9484
NPI:1710965314
Website: https://www.weil4feet.com
Cultural Training Completed: No

IL

Cook

Multi-Specialty Group

Weil Foot and Ankle Institute LLC
Hours: [Mon, Tue, Wed, Thu, Fri] 08:00 AM - 05:00 PM
Accessibility: Some Criteria Met (P, EB, IB, PA)

Weil Foot and Ankle Institute LLC
1645 W Jackson Blvd
Ste 310
Chicago, IL 60612
Phone:(312) 945-6942
NPI:1710965314
Website:
https://www.weil4feet.com
Cultural Training Completed: No
Hours: [Mon, Tue, Wed, Thu, Fri] 08:00 AM - 05:00 PM
Accessibility: Details Pending (P, EB, IB, PA)

Weil Foot and Ankle Institute, LLC
1516 E 87th St
Chicago, IL 60619
Phone:(847) 665-1811
NPI:1710965314
Website:
https://www.weil4feet.com
Cultural Training Completed: No
Hours: [Mon, Tue, Wed, Thu, Fri] 08:00 AM - 05:00 PM

IL

Cook

Multi-Specialty Group

Weil Foot and Ankle Institute, LLC
Accessibility: Some Criteria Met (P, EB, IB, PA)

Weil Foot and Ankle Institute, LLC
3000 N Halsted St
Ste 700
Chicago, IL 60657
Phone:(847) 766-0231
NPI:1710965314
Website:
https://www.weil4feet.com
Cultural Training Completed: No
Hours: [Mon, Tue, Wed, Thu, Fri] 08:00 AM - 05:00 PM
Accessibility: Details Pending (P, EB, IB, PA)

Weil Foot and Ankle Institute, LLC
5215 N California Avenue,
STE F605
Chicago, IL 60612
Phone:(847) 627-4920
NPI:1710965314
Website:
https://www.weil4feet.com
Cultural Training Completed: No
Hours: [Mon, Tue, Wed, Thu, Fri] 08:00 AM - 05:00 PM

IL

Cook

Multi-Specialty Group

Weil Foot and Ankle Institute, LLC
Accessibility: Details Pending (P, EB, IB, PA)

Weiss Arvey Podiatry
4646 N Marine Dr
Ste A4600 Fl 4
Chicago, IL 60640
Phone:(773) 834-3531
NPI:1205301926
Website:
http://www.weisshospital.com
Cultural Training Completed: No
Hours: [Mon, Tue, Wed, Thu, Fri] 08:00 AM - 05:00 PM
Accessibility: Details Pending (P, EB, IB, PA)

Weiss Women's Health Center
4646 N Marine Dr
Fl 3
Chicago, IL 60640
Phone:(773) 564-5355
NPI:1205301926
Website:
http://www.weisshospital.com
Cultural Training Completed: No
Hours: [Mon, Tue, Wed, Thu, Fri] 08:00 AM - 05:00 PM
Accessibility: Some Criteria Met (P, EB, IB, PA)

IL

Cook

Multi-Specialty Group

Westside Family Health Center
3752 W 16th St
Chicago, IL 60623
Phone:(773) 762-2435
NPI:1699701383
Website:
https://www.achn.net
Cultural Training Completed: No
Hours: [Mon, Tue, Wed, Thu, Fri] 08:00 AM - 05:00 PM
Accessibility: Details Pending (P, EB, IB, PA)

Wicker Park Eye Center Ltd
2222 W Division St
Ste 135
Chicago, IL 60622
Phone:(773) 326-2244
NPI:1699943316
Cultural Training Completed: No
Hours: [Mon, Tue, Wed, Thu, Fri] 08:00 AM - 05:00 PM
Accessibility: Details Pending (P, EB, IB, PA)

Win Care Medical Consultants LTD
5025 N Paulina St
Ste 501
Chicago, IL 60640
Phone:(773) 599-4363
NPI:1255304382
Website:
https://www.weisshospital.com/

IL

Cook

Multi-Specialty Group

Win Care Medical Consultants LTD
Cultural Training Completed: No
Hours: [Mon, Tue, Wed, Thu, Fri] 08:00 AM - 05:00 PM
Accessibility: Details Pending (P, EB, IB, PA)

Windy City Orthopaedics and Sports Medicine
2617 W Peterson Ave
Chicago, IL 60659
Phone:(234) 567-8910
NPI:1437351442
Website: https://www.jockdoc.net/
Cultural Training Completed: No
Hours: [Mon, Tue, Wed, Thu, Fri] 08:00 AM - 05:00 PM
Other Language(s):English
Accessibility: Some Criteria Met (P, EB, IB, PA)

Women First Specialists SC
6121 N Elston Ave
Chicago, IL 60646
Phone:(773) 792-0209
NPI:1205837119
Website: https://wfschicago.com/
Cultural Training Completed: No

IL

Cook

Multi-Specialty Group

Women First Specialists SC
Hours: [Mon, Tue, Wed, Thu, Fri] 08:00 AM - 05:00 PM
Other Language(s):English
Accessibility: Some Criteria Met (P, EB, IB, PA)

Women for Women OB-GYN SC
6438 N Central Ave
Chicago, IL 60646
Phone:(773) 775-7883
NPI:1841225844
Cultural Training Completed: No
Hours: [Mon, Tue, Wed, Thu, Fri] 08:00 AM - 05:00 PM
Accessibility: Details Pending (P, EB, IB, PA)

Wu Family Medical Center
2306 E 75th St
Chicago, IL 60649
Phone:(773) 731-0014
NPI:1033281506
Cultural Training Completed: No
Hours: [Mon, Tue, Wed, Thu, Fri] 08:00 AM - 05:00 PM
Other Language(s):English
Accessibility: Some Criteria Met (P, EB, IB, PA)

IL

Cook

Multi-Specialty Group

Young Family Health Center
1431 N Western Ave
Ste 101
Chicago, IL 60622
Phone:(312) 633-5841
NPI:1558532739
Website: https://www.primecarehealth.org/
Cultural Training Completed: No
Hours: [Mon, Tue, Wed, Thu, Fri] 08:00 AM - 05:00 PM
Accessibility: Details Pending (P, EB, IB, PA)

Zbigniew Aniol, MD Sc
7447 W Talcott Ave
Ste 436
Chicago, IL 60631
Phone:(773) 774-4000
NPI:1760606651
Cultural Training Completed: No
Hours: [Mon, Tue, Wed, Thu, Fri] 08:00 AM - 05:00 PM
Other Language(s):English
Accessibility: Details Pending (P, EB, IB, PA)

Nursing Care

A&N Healing Hearts INC
405 W Superior St
Ste 710
Chicago, IL 60654

IL

Cook

Nursing Care

A&N Healing Hearts INC
Phone:(312) 469-0895
Cultural Training Completed: No
Hours: [Mon, Tue, Wed, Thu, Fri, Sat] 09:00 AM - 06:00 PM
Accessibility: Details Pending (P, EB, IB, PA)

Alpha Home Health Care Inc
11509 S Elizabeth St
Chicago, IL 60643
Phone:(630) 323-0906
Cultural Training Completed: Yes
Hours: [Mon, Tue, Wed, Thu, Fri] 09:00 AM - 05:00 PM
Accessibility: Details Pending (P, EB, IB, PA)

Seraphic Home Health LLC
4554 N Broadway St
Ste 218
Chicago, IL 60640
Phone:(773) 554-4700
Cultural Training Completed: No
Hours: [Mon, Tue, Wed, Thu, Fri] 09:00 AM - 05:00 PM
Accessibility: Details Pending (P, EB, IB, PA)

Villa Holistic Caregivers
4001 W Devon Ave

IL

Cook

Nursing Care

Villa Holistic Caregivers
Ste 412
Chicago, IL 60646
Phone:(773) 657-3653
Cultural Training Completed: Yes
Hours: [Mon, Tue, Wed, Thu, Fri] 09:00 AM - 05:00 PM
Accessibility: Details Pending (P, EB, IB, PA)

Nursing Facility/Intermediate Care Facility

Little Sisters Of The Poor
2325 N Lakewood Ave
Chicago, IL 60614
Phone:(773) 935-9600
NPI:1174652176
Website: www.littlesistersofthepoorchicago.org
Cultural Training Completed: No
Hours: [Mon, Tue, Wed, Thu, Fri] 08:00 AM - 05:00 PM
Other Language(s):English
Accessibility: Details Pending (P, EB, IB, PA)

Montgomery Place
5550 S Shore Dr
Chicago, IL 60637
Phone:(773) 753-4100
NPI:1811018112

IL

Cook

Nursing Facility/Intermediate Care Facility

Montgomery Place
Cultural Training Completed: Yes
Hours: [Mon, Tue, Wed, Thu, Fri, Sat, Sun] 12:00 AM - 11:59 PM
Accessibility: Details Pending (P, EB, IB, PA)

RREM Inc
2155 W Pierce Ave
Chicago, IL 60622
Phone:(773) 252-2066
NPI:1497759914
Cultural Training Completed: No
Hours: [Mon, Tue, Wed, Thu, Fri, Sat, Sun] 12:00 AM - 11:59 PM
Other Language(s):English
Accessibility: Details Pending (P, EB, IB, PA)

Orthopaedic Surgery

Illinois Bone and Joint Institute LLC
2845 N Sheridan Rd
Chicago, IL 60657
Phone:(773) 777-9900
NPI:1205922432
Website: http://www.ibji.com
Cultural Training Completed: No
Hours: [Mon, Tue, Wed, Thu, Fri] 08:00 AM - 05:00 PM

IL

Cook

Orthopaedic Surgery

Illinois Bone and Joint Institute LLC
Accessibility: Details Pending (P, EB, IB, PA)

Illinois Sports Medicine & Orthopaedic Centers
4700 N Clarendon Ave
Ste C-6300
Chicago, IL 60640
Phone:(847) 699-6810
NPI:1316983315
Website: https://www.ismoc.net/
Cultural Training Completed: No
Hours: [Mon, Tue, Wed, Thu, Fri] 08:00 AM - 05:00 PM
Accessibility: Some Criteria Met (P, EB, IB, PA)

Mitchell L. Goldflies MD
2875 W 19th St
Fl 2
Chicago, IL 60623
Phone:(773) 484-4425
NPI:1649572579
Website: https://www.amitahealth.org/
Cultural Training Completed: No
Hours: [Mon, Tue, Wed, Thu, Fri] 08:00 AM - 05:00 PM
Accessibility: Details Pending (P, EB, IB, PA)

IL

Cook

Pediatrics, Developmental - Behavioral

Hamberline, Angela Diane, LCPC+
Gender: Female
6501 S Promontory Dr
Chicago, IL 60649
Phone:(773) 363-6700
NPI:1336672963
Cultural Training Completed: No
Hours: [Mon, Tue, Wed, Thu] 08:00 AM - 05:00 PM, Fri 08:00 AM - 04:00 PM
Other Language(s):English
Accessibility: Some Criteria Met (P, EB, IB, PA)

Personal Emergency Response System (PERS)

CHICAGO LAB SERVICES INC
74202 N Western Ave
Chicago, IL 60645
Phone:(773) 274-3418
Cultural Training Completed: No
Hours: [Mon, Tue, Wed, Thu, Fri] 08:00 AM - 05:00 PM
Accessibility: Details Pending (P, EB, IB, PA)

MedScope America Corporation
208 S La Salle St
Ste 814
Chicago, IL 60604

IL

Cook

Personal Emergency Response System (PERS)

MedScope America Corporation
Phone:(800) 645-2060
Cultural Training Completed: No
Hours: [Mon, Tue, Wed, Thu, Fri] 08:00 AM - 05:00 PM
Accessibility: Details Pending (P, EB, IB, PA)

Pharmacy

Forum Extended Care Services II Inc
4201 W Victoria St
Chicago, IL 60646
Phone:(847) 673-8727
NPI:1346291499
Cultural Training Completed: Yes
Hours: [Mon, Tue, Wed, Thu, Fri, Sat, Sun] 12:00 AM - 11:59 PM
Accessibility: Details Pending (P, EB, IB, PA)

M & R Prescription Center
1959 E 71st St
Chicago, IL 60649
Phone:(773) 643-4200
NPI:1477665180
Website: https://www.arrowheadyouth.org
Cultural Training Completed: No

IL

Cook

Pharmacy

M & R Prescription Center
Hours: [Mon, Tue, Wed, Thu, Fri] 08:00 AM - 05:00 PM
Accessibility: Details Pending (P, EB, IB, PA)

Podiatrist (Feet, Ankles)

Chicago Foot Health Centers LLC
3000 N Halsted St
Ste 604
Chicago, IL 60657
Phone:(773) 296-7160
NPI:1801980255
Website: https://www.chicagofoot.com/
Cultural Training Completed: No
Hours: [Mon, Tue, Wed, Thu, Fri] 08:00 AM - 05:00 PM
Accessibility: Some Criteria Met (P, EB, IB, PA)

Denise Petenzi DPM LLC
3758 W Chicago Ave
Chicago, IL 60651
Phone:(773) 235-0626
NPI:1457329708
Cultural Training Completed: No
Hours: [Mon, Tue, Wed, Thu, Fri] 08:00 AM - 05:00 PM
Accessibility: Details Pending (P, EB, IB, PA)

IL

Cook

Podiatrist (Feet, Ankles)

Dr Jeffery J Betman Podiatric Physician and Surgeon PC
6745 W 63rd St
Chicago, IL 60638
Phone:(773) 788-0100
NPI:1306018965
Website: http://footcaredoctors.com
Cultural Training Completed: No
Hours: [Mon, Tue, Wed, Thu, Fri] 08:00 AM - 05:00 PM
Accessibility: Details Pending (P, EB, IB, PA)

Jeffrey Betman DPM
6039 W Belmont Ave
Chicago, IL 60634
Phone:(773) 745-1919
NPI:1306018965
Website: http://footcaredoctors.com
Cultural Training Completed: No
Hours: [Mon, Thu] 10:00 AM - 07:00 PM, Tue 10:00 AM - 06:00 PM, [Wed, Fri] 09:00 AM - 02:00 PM, Sat 10:00 AM - 02:00 PM
Other Language(s):English,Italian,Polish
Accessibility: Some Criteria Met (P, EB, IB, PA)

IL

Cook

Podiatrist (Feet, Ankles)

Midwest Foot and Ankle Clinics
7447 W Talcott Ave
Ste 202
Chicago, IL 60631
Phone:(773) 775-1850
NPI:1891828075
Website: https://www.midwestfootandankleclinics.com/
Cultural Training Completed: No
Hours: [Mon, Tue, Wed, Thu, Fri] 08:00 AM - 05:00 PM
Accessibility: Details Pending (P, EB, IB, PA)

Midwest Foot and Ankle Clinics
7447 West Talcott Avenue
Suite 202
Chicago, IL 60631
Phone:(847) 398-8637
NPI:1891828075
Website: https://www.midwestfootandankleclinics.com/
Cultural Training Completed: No
Hours: [Mon, Tue, Wed, Thu, Fri] 08:00 AM - 05:00 PM
Accessibility: Details Pending (P, EB, IB, PA)

Podiatry Consultants of Chicago
845 N Michigan Ave
Chicago, IL 60611

IL

Cook

Podiatrist (Feet, Ankles)

Podiatry Consultants of Chicago
Phone:(312) 332-0041
NPI:1154590453
Website: https://www.podiatryconsultantsonline.com/
Cultural Training Completed: No
Hours: [Mon, Tue, Wed, Thu, Fri] 08:00 AM - 05:00 PM
Accessibility: Details Pending (P, EB, IB, PA)

Podiatry Consultants of Chicago
5511 1/2 W Montrose Ave
Chicago, IL 60641
Phone:(312) 332-0047
NPI:1154590453
Website: https://www.podiatryconsultantsonline.com/
Cultural Training Completed: No
Hours: [Mon, Tue, Wed, Thu, Fri] 08:00 AM - 05:00 PM
Accessibility: Details Pending (P, EB, IB, PA)

Weil Foot and Ankle Institute LLC
939 W North Ave
Ste 610
Chicago, IL 60642
Phone:(847) 416-0749
NPI:1710965314

IL

Cook

Podiatrist (Feet, Ankles)

Weil Foot and Ankle Institute LLC
Website: https://www.weil4feet.com
Cultural Training Completed: No
Hours: [Mon, Tue, Wed, Thu, Fri] 08:00 AM - 05:00 PM
Accessibility: Some Criteria Met (P, EB, IB, PA)

Portable X-ray and/or Other Portable Diagnostic Imaging Supplier

US Diagnostics
6259 W Higgins Ave
Chicago, IL 60630
Phone:(773) 775-1670
NPI:1467611764
Cultural Training Completed: No
Hours: [Mon, Tue, Wed, Thu, Fri] 09:00 AM - 05:00 PM
Other Language(s):English
Accessibility: Details Pending (P, EB, IB, PA)

Prosthetic/Orthotic Supplier

Braceman P&O Inc.
2830 W Cermak Rd
Chicago, IL 60623
Phone:(773) 940-1933
NPI:1689801680

IL

Cook

Prosthetic/Orthotic Supplier

Braceman P&O Inc.
Website: https://bracemanpno.com/
Cultural Training Completed: No
Hours: [Mon, Tue, Wed, Thu, Fri] 08:00 AM - 05:00 PM
Accessibility: Details Pending (P, EB, IB, PA)

Cpo Services, Inc
10408 S Western Ave
Chicago, IL 60643
Phone:(800) 334-5705
NPI:1174573307
Cultural Training Completed: No
Hours: [Mon, Tue, Wed, Thu, Fri] 08:00 AM - 05:00 PM
Accessibility: Some Criteria Met (P, EB, IB, PA)

Cpo Services, Inc
4801 W Peterson Ave
Ste 402
Chicago, IL 60646
Phone:(800) 334-5705
NPI:1174573307
Cultural Training Completed: No
Hours: [Mon, Tue, Wed, Thu, Fri] 08:00 AM - 05:00 PM
Accessibility: Some Criteria Met (P, EB, IB, PA)

IL

Cook

Prosthetic/Orthotic Supplier

Cranial Technologies Inc
2762 N Lincoln Ave
Ste C1
Chicago, IL 60614
Phone:(703) 876-1600
NPI:1235541574
Cultural Training Completed: No
Hours: [Mon, Tue, Wed, Thu, Fri] 08:00 AM - 05:00 PM
Other Language(s):English
Accessibility: Details Pending (P, EB, IB, PA)

Cranial Technologies Inc
1333 W Belmont Ave
Chicago, IL 60657
Phone:(773) 883-2466
NPI:1235541574
Cultural Training Completed: No
Hours: [Mon, Tue, Wed, Thu, Fri] 07:30 AM - 04:30 PM
Other Language(s):English
Accessibility: Details Pending (P, EB, IB, PA)

HANGER PROSTHETICS & ORTHOTICS EAST, INC.
4801 W Peterson Ave
Ste 618
Chicago, IL 60646

IL

Cook

Prosthetic/Orthotic Supplier

HANGER PROSTHETICS & ORTHOTICS EAST, INC.
Phone:(773) 777-9494
NPI:1497829352
Website: https://hangerclinic.com/
Cultural Training Completed: No
Hours: [Mon, Tue, Wed, Thu, Fri] 08:00 AM - 05:00 PM
Accessibility: Details Pending (P, EB, IB, PA)

MD Orthotic and Prosthetic Lab-Western
10408 S Western Ave
Chicago, IL 60643
Phone:(773) 779-5896
NPI:1679625560
Cultural Training Completed: No
Hours: [Mon, Tue, Wed, Thu, Fri] 08:00 AM - 05:00 PM
Other Language(s):Spanish,Russian,English
Accessibility: Some Criteria Met (P, EB, IB, PA)

MD Orthotic and Prosthetic Lab-th Street
1514 E 87th St
Chicago, IL 60619

IL

Cook

Prosthetic/Orthotic Supplier

MD Orthotic and Prosthetic Lab-th Street
Phone:(773) 466-2414
NPI:1679625560
Cultural Training Completed: No
Hours: [Mon, Tue, Wed, Thu, Fri] 08:00 AM - 05:00 PM
Other Language(s):Russian,Spanish,English
Accessibility: Some Criteria Met (P, EB, IB, PA)

MD Orthoticand Prosthetic Lab Inc
4801 W Peterson Ave
Ste 402
Chicago, IL 60646
Phone:(888) 635-2271
NPI:1679625560
Cultural Training Completed: No
Hours: [Mon, Tue, Wed, Thu, Fri] 08:30 AM - 05:00 PM
Other Language(s):Russian,Spanish
Accessibility: Some Criteria Met (P, EB, IB, PA)

Presque Isle Medical Technologies
4055 W Peterson Ave
Chicago, IL 60646
Phone:(773) 432-7616
NPI:1912307992

IL

Cook

Prosthetic/Orthotic Supplier

Presque Isle Medical Technologies
Website: https://www.presqueislemedical.com/
Cultural Training Completed: No
Hours: [Mon, Tue, Wed, Thu, Fri] 08:00 AM - 05:00 PM
Accessibility: Details Pending (P, EB, IB, PA)

SCHECK & SIRESS PROSTHETICS, INC.
2835 N Sheffield Ave
Ste 301
Chicago, IL 60657
Phone:(773) 472-3663
NPI:1932164811
Website: http://www.scheckandsiress.com
Cultural Training Completed: No
Hours: [Mon, Tue, Wed, Thu, Fri] 08:00 AM - 04:30 PM
Accessibility: Details Pending (P, EB, IB, PA)

Scheck & Siress Prosthetics, Inc.
1304 E 47th St
Ste 204
Chicago, IL 60653
Phone:(312) 757-5270
NPI:1932164811

IL

Cook

Prosthetic/Orthotic Supplier

Scheck & Siress Prosthetics, Inc.
Website: http://www.scheckandsiress.com
Cultural Training Completed: No
Hours: [Mon, Tue, Fri] 08:00 AM - 04:30 PM, [Wed, Thu] 07:00 AM - 08:00 PM, [Sat, Sun] 08:00 AM - 05:00 PM
Other Language(s):English
Accessibility: Details Pending (P, EB, IB, PA)

Scheck & Siress Prosthetics, Inc.
1304 E 47th St
Ste 204
Chicago, IL 60653
Phone:(312) 757-5270
NPI:1477930568
Website: http://www.tasc.org
Cultural Training Completed: No
Hours: [Mon, Tue, Wed, Thu, Fri, Sat, Sun] 08:00 AM - 05:00 PM
Other Language(s):English
Accessibility: Details Pending (P, EB, IB, PA)

Scheck & Siress Prosthetics, Inc.
1304 E 47th St
Ste 204

IL

Cook

Prosthetic/Orthotic Supplier

Scheck & Siress Prosthetics, Inc.
Chicago, IL 60653
Phone:(312) 757-5270
NPI:1598720468
Website: http://www.scheckandsiress.com
Cultural Training Completed: No
Hours: [Mon, Tue, Fri] 08:00 AM - 04:30 PM, [Wed, Thu] 07:00 AM - 08:00 PM, [Sat, Sun] 08:00 AM - 05:00 PM
Other Language(s):English
Accessibility: Details Pending (P, EB, IB, PA)

Scheck & Siress Prosthetics, Inc.
1304 E 47th St
Ste 204
Chicago, IL 60653
Phone:(312) 757-5270
NPI:1154387728
Website: http://www.scheckandsiress.com
Cultural Training Completed: No
Hours: [Mon, Wed, Fri] 08:00 AM - 04:30 PM, [Tue, Thu] 07:00 AM - 08:00 PM, [Sat, Sun] 08:00 AM - 05:00 PM
Other Language(s):English

IL

Cook

Prosthetic/Orthotic Supplier

Scheck & Siress Prosthetics, Inc.
Accessibility: Details Pending (P, EB, IB, PA)

Scheck & Siress Prosthetics, Inc.
1304 E 47th St
Ste 204
Chicago, IL 60653
Phone:(312) 757-5270
NPI:1336104215
Website: http://www.scheckandsiress.com
Cultural Training Completed: No
Hours: [Mon, Wed, Fri] 08:00 AM - 04:30 PM, [Tue, Thu] 07:00 AM - 08:00 PM, [Sat, Sun] 08:00 AM - 05:00 PM
Other Language(s):English
Accessibility: Details Pending (P, EB, IB, PA)

Scheck & Siress Prosthetics, Inc.
2434 W Peterson Ave
Chicago, IL 60659
Phone:(877) 754-6542
NPI:1447710421
Website: http://www.osfhealthcare.org
Cultural Training Completed: No
Hours: [Mon, Tue, Wed, Thu, Fri] 08:00 AM -

IL

Cook

Prosthetic/Orthotic Supplier

Scheck & Siress Prosthetics, Inc.
04:30 PM, [Sat, Sun] 08:00 AM - 05:00 PM
Other Language(s):English
Accessibility: Details Pending (P, EB, IB, PA)

Scheck & Siress Prosthetics, Inc.
1304 E 47th St
Ste 204
Chicago, IL 60653
Phone:(312) 757-5270
NPI:1083026314
Website: http://www.scheckandsiress.com/
Cultural Training Completed: No
Hours: [Mon, Tue, Wed, Thu, Fri] 08:00 AM - 05:00 PM
Accessibility: Details Pending (P, EB, IB, PA)

Scheck & Siress Prosthetics, Inc.
233 E Erie St
Ste 200
Chicago, IL 60611
Phone:(312) 787-4400
NPI:1083174064
Website: http://www.scheckandsiress.com
Cultural Training Completed: No

IL

Cook

Prosthetic/Orthotic Supplier

Scheck & Siress Prosthetics, Inc.
Hours: [Mon, Tue, Wed, Thu, Fri] 08:00 AM - 04:30 PM
Accessibility: Details Pending (P, EB, IB, PA)

Scheck & Siress Prosthetics, Inc.
1304 E 47th St
Ste 204
Chicago, IL 60653
Phone:(312) 942-2011
NPI:1073578944
Website: http://www.scheckandsiress.com
Cultural Training Completed: No
Hours: [Mon, Sat, Sun] 08:00 AM - 05:00 PM, Tue 08:00 AM - 05:30 PM, [Wed, Thu] 08:00 AM - 08:00 PM, Fri 08:00 AM - 04:30 PM
Other Language(s):Russian,Spanish
Accessibility: Details Pending (P, EB, IB, PA)

Scheck & Siress Prosthetics, Inc.
1725 W Harrison St
Ste 220
Chicago, IL 60612
Phone:(630) 445-1811
NPI:1073578944

IL

Cook

Prosthetic/Orthotic Supplier

Scheck & Siress Prosthetics, Inc.
Website: http://www.scheckandsiress.com
Cultural Training Completed: No
Hours: [Mon, Tue, Wed, Thu, Fri] 08:00 AM - 04:30 PM
Accessibility: Details Pending (P, EB, IB, PA)

Psychologist: Clinical

Timko, Arianna Llyse, PSYD+
Gender: Female
6501 S Promontory Dr
Chicago, IL 60649
Phone:(773) 363-6700
NPI:1033757349
Cultural Training Completed: No
Hours: [Mon, Tue, Wed, Thu] 08:00 AM - 05:00 PM, Fri 08:00 AM - 04:00 PM
Other Language(s):English
Accessibility: Some Criteria Met (P, EB, IB, PA)

Zavaleta, Suzanna, PSYD+
Gender: Female
3256 W 24th St
Chicago, IL 60623
Phone:(872) 588-3540
NPI:1073813382

IL

Cook

Psychologist: Clinical

Zavaleta, Suzanna, PSYD+
Cultural Training Completed: No
Hours: [Mon, Tue, Wed, Thu, Fri] 08:00 AM - 05:00 PM
Other Language(s):Spanish
Accessibility: Details Pending (P, EB, IB, PA)

Zavaleta, Suzanna, PSYD+
Gender: Female
3256 W 24th St
Chicago, IL 60623
Phone:(872) 588-3000
NPI:1073813382
Cultural Training Completed: No
Hours: [Mon, Tue, Wed, Thu, Fri] 08:45 AM - 05:00 PM
Other Language(s):Spanish
Accessibility: Details Pending (P, EB, IB, PA)

Skilled Nursing Facility

Alden Management
4200 W Peterson Ave
Chicago, IL 60646
Phone:(800) 291-5900
NPI:1467449280
Cultural Training Completed: No
Hours: [Mon, Tue, Wed, Thu, Fri] 08:00 AM - 05:00 PM

IL

Cook

Skilled Nursing Facility

Alden Management
Other Language(s):English
Accessibility: Details Pending (P, EB, IB, PA)

Alden Management SVR
4200 W Peterson Ave
Chicago, IL 60646
Phone:(708) 863-0500
NPI:1851388797
Cultural Training Completed: No
Hours: [Mon, Tue, Wed, Thu, Fri, Sat, Sun] 12:00 AM - 11:59 PM
Other Language(s):English
Accessibility: Details Pending (P, EB, IB, PA)

Alden Northmoor Rehabilitation Health Care Center, Inc
5831 N Northwest Hwy
Chicago, IL 60631
Phone:(773) 775-8080
NPI:1821085291
Website: https://www.thealdennetwork.com/
Cultural Training Completed: No
Hours: [Mon, Tue, Wed, Thu, Fri] 08:00 AM - 05:00 PM
Accessibility: Details Pending (P, EB, IB, PA)

IL

Cook

Skilled Nursing Facility

Alden Northmoor Rehabilitation and Health Care Center
4200 W Peterson Ave
Ste 140
Chicago, IL 60646
Phone:(773) 286-6622
NPI:1821085291
Website: https://www.thealdennetwork.com/
Cultural Training Completed: No
Hours: [Mon, Tue, Wed, Thu, Fri, Sat, Sun] 12:00 AM - 11:59 PM
Other Language(s):English
Accessibility: Details Pending (P, EB, IB, PA)

Alden Of Lincoln Park
504 W Wellington Ave
Chicago, IL 60657
Phone:(773) 281-6200
NPI:1336136803
Website: https://www.aldenlincolnpark.com/
Cultural Training Completed: No
Hours: [Mon, Tue, Wed, Thu, Fri] 08:00 AM - 05:00 PM
Other Language(s):English
Accessibility: Some Criteria Met (P, EB, IB, PA)

IL

Cook

Skilled Nursing Facility

Alden Princeton Rehab
255 W 69th St
Chicago, IL 60621
Phone:(773) 224-5900
NPI:1760479679
Website:
https://www.princetonrehab.com/
Cultural Training Completed: No
Hours: [Mon, Tue, Wed, Thu, Fri, Sat, Sun] 12:00 AM - 11:59 PM
Other Language(s):English
Accessibility: Some Criteria Met (P, EB, IB, PA)

Alden Wentworth Rehabilitation Health Care Center
201 W 69th St
Chicago, IL 60621
Phone:(773) 487-1200
NPI:1942297775
Website:
https://www.independencehealth.org/
Cultural Training Completed: No
Hours: [Mon, Tue, Wed, Thu, Fri] 08:00 AM - 05:00 PM
Accessibility: Some Criteria Met (P, EB, IB, PA)

Alden poplar creek Rehab
4200 W Peterson Ave
Chicago, IL 60646

IL

Cook

Skilled Nursing Facility

Alden poplar creek Rehab
Phone:(847) 490-8900
NPI:1366439267
Cultural Training Completed: No
Hours: [Mon, Tue, Wed, Thu, Fri] 08:00 AM - 05:00 PM
Other Language(s):English
Accessibility: Details Pending (P, EB, IB, PA)

Aliya Of Wrightwood Llc
2940 W 87th St
Chicago, IL 60652
Phone:(773) 434-8787
NPI:1649954645
Cultural Training Completed: Yes
Hours: [Mon, Tue, Wed, Thu, Fri, Sat, Sun] 12:00 AM - 11:59 PM
Other Language(s):Spanish
Accessibility: Details Pending (P, EB, IB, PA)

All American Village Nursing And Rehabilitation Center Llc
5448 N Broadway St
Chicago, IL 60640
Phone:(773) 334-2224
NPI:1447981675
Cultural Training Completed: No

IL

Cook

Skilled Nursing Facility

All American Village Nursing And Rehabilitation Center Llc
Hours: [Mon, Tue, Wed, Thu, Fri, Sat, Sun] 12:00 AM - 11:59 PM
Other Language(s):American Sign Language
Accessibility: Details Pending (P, EB, IB, PA)

Aperion Care International
4815 S Western Blvd
Chicago, IL 60609
Phone:(773) 927-4200
NPI:1619121506
Website:
https://aperioncare.com/
Cultural Training Completed: No
Hours: [Mon, Tue, Wed, Thu, Fri, Sat, Sun] 12:00 AM - 11:59 PM
Other Language(s):Spanish,American Sign Language
Accessibility: Some Criteria Met (P, EB, IB, PA)

Archer Heights Healthcare Llc
4437 S Cicero Ave
Chicago, IL 60632
Phone:(773) 884-0484
NPI:1982393757
Cultural Training Completed: Yes

IL

Cook

Skilled Nursing Facility

Archer Heights Healthcare Llc
Hours: [Mon, Tue, Wed, Thu, Fri, Sat, Sun] 12:00 AM - 11:59 PM
Accessibility: Details Pending (P, EB, IB, PA)

Ascension Living Resurrection Village Life Center
7370 W Talcott Ave
Chicago, IL 60631
Phone:(773) 594-7400
NPI:1730173881
Website:
https://www.ascensionliving.org/
Cultural Training Completed: No
Hours: [Mon, Tue, Wed, Thu, Fri, Sat, Sun] 12:00 AM - 11:59 PM
Other Language(s):English
Accessibility: Details Pending (P, EB, IB, PA)

Astoria Place Skilled Nursing Facility Llc
6300 N California Ave
Chicago, IL 60659
Phone:(773) 973-1900
NPI:1053783407
Website:
http://astoriaplace.com
Cultural Training Completed: No
Hours: [Mon, Tue, Wed, Thu, Fri, Sat, Sun] 12:00 AM - 11:59 PM

IL

Cook

Skilled Nursing Facility

Astoria Place Skilled Nursing Facility Llc
Other Language(s):Korean,Polish,Spanish,Tagalog
Accessibility: Some Criteria Met (I P, I EB, P IB, I PA)

Atrium Rehab & Nursing Center, Llc
1425 W Estes Ave
Chicago, IL 60626
Phone:(773) 979-4780
NPI:1457818890
Website: http://www.atriumhealthcare.com
Cultural Training Completed: No
Hours: [Mon, Tue, Wed, Thu, Fri, Sat, Sun] 12:00 AM - 11:59 PM
Other Language(s):English
Accessibility: Some Criteria Met (I P, I EB, P IB, I PA)

Balmoral Home INC
2055 W Balmoral Ave
Chicago, IL 60625
Phone:(773) 561-8661
NPI:1730183203
Website: https://balmoralnursing.com/
Cultural Training Completed: No
Hours: [Mon, Tue, Wed, Thu, Fri, Sat, Sun] 12:00 AM - 11:59 PM

IL

Cook

Skilled Nursing Facility

Balmoral Home INC
Other Language(s):English
Accessibility: Some Criteria Met (I P, I EB, I IB, I PA)

Beacon Care And Rehabilitation Center Llc
4538 N Beacon St
Chicago, IL 60640
Phone:(773) 275-7200
NPI:1871163030
Cultural Training Completed: No
Hours: [Mon, Tue, Wed, Thu, Fri] 08:00 AM - 05:00 PM
Other Language(s):Spanish
Accessibility: Some Criteria Met (I P, I EB, P IB, X PA)

Beacon Care Center LLC
4538 N Beacon St
Chicago, IL 60640
Phone:(773) 275-7200
NPI:1417496142
Website: https://www.osfhealthcare.org
Cultural Training Completed: No
Hours: [Mon, Tue, Wed, Thu, Fri, Sat, Sun] 12:00 AM - 11:59 PM
Other Language(s):English

IL

Cook

Skilled Nursing Facility

Beacon Care Center LLC
Accessibility: Some Criteria Met (I P, I EB, P IB, X PA)

Belhaven Nursing and Rehabilitation Center LLC
11401 S Oakley Ave
Chicago, IL 60643
Phone:(773) 233-6311
NPI:1972501898
Website: http://www.belhavennursing.com/
Cultural Training Completed: No
Hours: [Mon, Tue, Wed, Thu, Fri] 08:00 AM - 05:00 PM
Other Language(s):English
Accessibility: Some Criteria Met (I P, I EB, I IB, X PA)

Birchwood Plaza Inc
1426 W Birchwood Ave
Chicago, IL 60626
Phone:(773) 274-4405
NPI:1003801093
Website: https://birchwoodplaza.com/
Cultural Training Completed: No
Hours: [Mon, Tue, Wed, Thu, Fri, Sat, Sun] 12:00 AM - 11:59 PM
Other Language(s):English

IL

Cook

Skilled Nursing Facility

Birchwood Plaza Inc
Accessibility: Some Criteria Met (I P, I EB, P IB, X PA)

Bryn Mawr Care Inc
5547 N Kenmore Ave
Chicago, IL 60640
Phone:(773) 561-7040
NPI:1891790242
Website: http://brynmawrcare.com
Cultural Training Completed: No
Hours: [Mon, Tue, Wed, Thu, Fri, Sat, Sun] 12:00 AM - 11:59 PM
Other Language(s):English
Accessibility: Some Criteria Met (P P, P EB, I IB, P PA)

Buckingham Pavilion Inc
2625 W Touhy Ave
Chicago, IL 60645
Phone:(773) 973-5333
NPI:1285667691
Website: https://www.questdiagnostics.com/
Cultural Training Completed: No
Hours: [Mon, Tue, Wed, Thu, Fri, Sat, Sun] 12:00 AM - 11:59 PM
Accessibility: Details Pending (P P, P EB, P IB, P PA)

IL

Cook

Skilled Nursing Facility

California Terrace Snf Llc
2829 S California Ave
Chicago, IL 60608
Phone:(773) 847-8061
NPI:1790474567
Cultural Training Completed: Yes
Hours: [Mon, Tue, Wed, Thu, Fri] 08:00 AM - 05:00 PM
Accessibility: Details Pending (P, EB, IB, PA)

Carlton Skilled Nursing Facility Llc
725 W Montrose Ave
Chicago, IL 60613
Phone:(773) 929-1700
NPI:1598136632
Website: http://www.carltonatthelake.com/
Cultural Training Completed: Yes
Hours: [Mon, Tue, Wed, Thu, Fri] 08:00 AM - 05:00 PM, [Sat, Sun] 12:00 AM - 11:59 PM
Accessibility: Some Criteria Met (P, EB, IB, PA)

Center Home for Hispanic Elderly, LLC
1401 N California Ave
Chicago, IL 60622
Phone:(773) 782-8700
NPI:1649596313
Cultural Training Completed: No

IL

Cook

Skilled Nursing Facility

Center Home for Hispanic Elderly, LLC
Hours: [Mon, Tue, Wed, Thu, Fri, Sat, Sun] 12:00 AM - 11:59 PM
Other Language(s):English
Accessibility: Details Pending (P, EB, IB, PA)

Central Nursing Home
2450 N Central Ave
Chicago, IL 60639
Phone:(773) 889-1333
NPI:1205222379
Website: https://centralnursing.com/
Cultural Training Completed: Yes
Hours: [Mon, Tue, Wed, Thu, Fri, Sat, Sun] 12:00 AM - 11:59 PM
Other Language(s):Spanish,American Sign Language
Accessibility: Some Criteria Met (P, EB, IB, PA)

Chalet Skilled Nursing Facility Llc
7350 N Sheridan Rd
Chicago, IL 60626
Phone:(773) 274-1000
NPI:1104298496
Website: http://chaletliving.com/
Cultural Training Completed: Yes

IL

Cook

Skilled Nursing Facility

Chalet Skilled Nursing Facility Llc
Hours: [Mon, Tue, Wed, Thu, Fri, Sat, Sun] 12:00 AM - 11:59 PM
Other Language(s):Spanish,Tagalog,American Sign Language
Accessibility: Details Pending (P, EB, IB, PA)

Clark Skilled Nursing Facility Llc
7433 N Clark St
Chicago, IL 60626
Phone:(773) 338-8778
NPI:1366995227
Website: http://clarkmanorchicago.com/
Cultural Training Completed: Yes
Hours: [Mon, Tue, Wed, Thu, Fri, Sat, Sun] 12:00 AM - 11:59 PM
Other Language(s):Spanish,Tagalog
Accessibility: Details Pending (P, EB, IB, PA)

Columbus Manor Residential
5107 W Jackson Blvd
Chicago, IL 60644
Phone:(773) 378-5490
NPI:1639348691
Website: http://www.columbusmanorcare.com/

IL

Cook

Skilled Nursing Facility

Columbus Manor Residential
Cultural Training Completed: No
Hours: [Mon, Tue, Wed, Thu, Fri] 08:00 AM - 04:30 PM
Other Language(s):English
Accessibility: Details Pending (P, EB, IB, PA)

Columbus Manor Residential Care Home
21 West Jackson Boulevard
Chicago, IL 60604
Phone:(773) 378-5490
NPI:1639348691
Website: http://www.columbusmanorcare.com/
Cultural Training Completed: No
Hours: [Mon, Tue, Wed, Thu, Fri, Sat, Sun] 08:00 AM - 05:00 PM
Other Language(s):English
Accessibility: Details Pending (P, EB, IB, PA)

Continental Nursing and Rehabilitation Center LLC
5336 N Western Ave
Chicago, IL 60625
Phone:(773) 271-5600
NPI:1568635209

IL

Cook

Skilled Nursing Facility

Continental Nursing and Rehabilitation Center LLC
Website: http://www.continental-nursing.com/
Cultural Training Completed: No
Hours: [Mon, Tue, Wed, Thu, Fri, Sat, Sun] 12:00 AM - 11:59 PM
Other Language(s):English
Accessibility: Some Criteria Met (P, EB, IB, PA)

Elevate Care Chicago North LLC
2451 W Touhy Ave
Chicago, IL 60645
Phone:(773) 338-6800
NPI:1023673365
Website: http://www.elevatecare.com
Cultural Training Completed: No
Hours: [Mon, Tue, Wed, Thu, Fri, Sat, Sun] 12:00 AM - 11:59 PM
Other Language(s):English,Spanish
Accessibility: Some Criteria Met (P, EB, IB, PA)

Fargo Health Care Center Llc
1512 W Fargo Ave
Chicago, IL 60626
Phone:(773) 465-7751

IL

Cook

Skilled Nursing Facility

Fargo Health Care Center Llc
NPI:1114520210
Cultural Training Completed: Yes
Hours: [Mon, Tue, Wed, Thu, Fri, Sat, Sun] 12:00 AM - 11:59 PM
Other Language(s):Spanish
Accessibility: Details Pending (P, EB, IB, PA)

Forty Six Twenty One Corp Inc dba Mado Healthcare - Uptown
4621 N Racine Ave
Chicago, IL 60640
Phone:(312) 922-2777
NPI:1871580126
Cultural Training Completed: No
Hours: [Mon, Tue, Wed, Thu, Fri, Sat, Sun] 12:00 AM - 11:59 PM
Other Language(s):English
Accessibility: Details Pending (P, EB, IB, PA)

Foster Health & Rehabilitation Center
2840 W Foster Ave
Chicago, IL 60625
Phone:(773) 561-2040
NPI:1104181015
Website: https://www.mdh.org
Cultural Training Completed: No

IL

Cook

Skilled Nursing Facility

Foster Health & Rehabilitation Center
Hours: [Mon, Tue, Wed, Thu, Fri, Sat, Sun] 08:30 AM - 05:00 PM
Other Language(s):Spanish,Romanian
Accessibility: Details Pending (P, EB, IB, PA)

Fullerton Skilled Nursing Facility Llc
1366 W Fuller Street
Chicago, IL 60608
Phone:(773) 248-9300
NPI:1386332906
Cultural Training Completed: No
Hours: [Mon, Tue, Wed, Thu, Fri] 08:00 AM - 05:00 PM
Accessibility: Details Pending (P, EB, IB, PA)

Fullerton Skilled Nursing Facility Llc
1366 W Fullerton Ave
Chicago, IL 60614
Phone:(773) 248-9300
NPI:1386332906
Cultural Training Completed: Yes
Hours: [Mon, Tue, Wed, Thu, Fri, Sat, Sun] 12:00 AM - 11:59 PM
Other Language(s):Tagalog,Spanish

IL

Cook

Skilled Nursing Facility

Fullerton Skilled Nursing Facility Llc
Accessibility: Details Pending (P, EB, IB, PA)

Irving Park Living and Rehab Center LLC
4340 N Keystone Ave
Chicago, IL 60641
Phone:(773) 545-8700
NPI:1619675089
Cultural Training Completed: No
Hours: [Mon, Tue, Wed, Thu, Fri, Sat, Sun] 12:00 AM - 11:59 PM
Other Language(s):Spanish
Accessibility: Details Pending (P, EB, IB, PA)

Kensington Place
3405 S Michigan Ave
Chicago, IL 60616
Phone:(312) 791-0035
NPI:1437471075
Website: https://kensingtonrehab.com/
Cultural Training Completed: No
Hours: [Mon, Tue, Wed, Thu, Fri, Sat, Sun] 12:00 AM - 11:59 PM
Other Language(s):American Sign Language,Spanish
Accessibility: Details Pending (P, EB, IB, PA)

IL

Cook

Skilled Nursing Facility

Kenwood Village Nursing And Rehabilitaion Center, Llc
4505 S Drexel Blvd
Chicago, IL 60653
Phone:(773) 285-0550
NPI:1740023126
Cultural Training Completed: No
Hours: [Mon, Tue, Wed, Thu, Fri, Sat, Sun] 12:00 AM - 11:59 PM
Other Language(s):Spanish,American Sign Language
Accessibility: Details Pending (P, EB, IB, PA)

Lakefront Skilled Nursing Facility Llc
7618 N Sheridan Rd
Chicago, IL 60626
Phone:(847) 679-9797
NPI:1356713655
Cultural Training Completed: No
Hours: [Mon, Tue, Wed, Thu, Fri, Sat, Sun] 12:00 AM - 11:59 PM
Other Language(s):English
Accessibility: Some Criteria Met (P, EB, IB, PA)

Lakeshore Healthcare and Rehab
7200 N Sheridan Rd
Chicago, IL 60626
Phone:(773) 973-7200
NPI:1700115805

IL

Cook

Skilled Nursing Facility

Lakeshore Healthcare and Rehab
Cultural Training Completed: No
Hours: [Mon, Tue, Wed, Thu, Fri, Sat, Sun] 12:00 AM - 11:59 PM
Other Language(s):English
Accessibility: Details Pending (P, EB, IB, PA)

Lakeshore Opco Llc
7200 N Sheridan Rd
Chicago, IL 60626
Phone:(630) 355-0220
NPI:1437738747
Cultural Training Completed: No
Hours: [Mon, Tue, Wed, Thu, Fri] 08:00 AM - 05:00 PM
Accessibility: Details Pending (P, EB, IB, PA)

Lakeview Rehabilitation and Nursing Center, LLC
735 W Diversey Pkwy
Chicago, IL 60614
Phone:(773) 348-4055
NPI:1558642314
Website: http://www.lakeviewnursing.com
Cultural Training Completed: No
Hours: [Mon, Tue, Wed, Thu, Fri, Sat, Sun] 12:00 AM - 11:59 PM

IL

Cook

Skilled Nursing Facility

Lakeview Rehabilitation and Nursing Center, LLC
Other Language(s):English
Accessibility: Details Pending (P, EB, IB, PA)

Laureate Chicago Operations Llc
4314 S Wabash Ave
Chicago, IL 60653
Phone:(773) 538-8300
NPI:1205488947
Cultural Training Completed: No
Hours: [Mon, Tue, Wed, Thu, Fri, Sat, Sun] 12:00 AM - 11:59 PM
Accessibility: Some Criteria Met (P, EB, IB, PA)

Lincoln Park Skilled Nursing Facility Llc
2732 N Hampden Ct
Chicago, IL 60614
Phone:(773) 248-6000
NPI:1962874263
Website: http://www.warrenbarrlincolnpark.com/
Cultural Training Completed: No
Hours: [Mon, Tue, Wed, Thu, Fri, Sat, Sun] 12:00 AM - 11:59 PM
Other Language(s):Spanish,Tagalog

IL

Cook

Skilled Nursing Facility

Lincoln Park Skilled Nursing Facility Llc
Accessibility: Some Criteria Met (P, EB, IB, PA)

Little Village Nursing And Rehabilitation Center, Llc
2320 S Lawndale Ave
Chicago, IL 60623
Phone:(773) 522-0400
NPI:1609396167
Cultural Training Completed: No
Hours: [Mon, Tue, Wed, Thu, Fri] 08:00 AM - 06:00 PM
Other Language(s):Spanish,Russian
Accessibility: Details Pending (P, EB, IB, PA)

Mayfield Care And Rehabilitation Center Llc
5905 W Washington Blvd
Chicago, IL 60644
Phone:(773) 261-7074
NPI:1487224648
Cultural Training Completed: No
Hours: [Mon, Tue, Wed, Thu, Fri] 08:00 AM - 05:00 PM
Accessibility: Details Pending (P, EB, IB, PA)

IL

Cook

Skilled Nursing Facility

Mayfield Care Center LLC
5905 W Washington Blvd
Chicago, IL 60644
Phone:(773) 961-8419
NPI:1760921167
Website: http://beacontlc.com
Cultural Training Completed: No
Hours: [Mon, Tue, Wed, Thu, Fri, Sat, Sun] 12:00 AM - 11:59 PM
Other Language(s):English
Accessibility: Details Pending (P, EB, IB, PA)

Mercy Circle
3659 W 99th St
Chicago, IL 60655
Phone:(773) 253-3600
NPI:1821439738
Website: https://mercycircle.org/
Cultural Training Completed: No
Hours: [Mon, Tue, Wed, Thu, Fri] 08:00 AM - 05:00 PM
Accessibility: Details Pending (P, EB, IB, PA)

Miller Health Care Center (Skilled Nursing)
1653 W Congress Pkwy
Chicago, IL 60612
Phone:(312) 942-5000
NPI:1174603377

IL

Cook

Skilled Nursing Facility

Miller Health Care Center (Skilled Nursing)
Cultural Training Completed: No
Hours: [Mon, Tue, Wed, Thu, Fri, Sat] 12:00 AM - 11:59 PM
Other Language(s):English
Accessibility: Some Criteria Met (P, EB, IB, PA)

Morgan Park Healthcare Llc
10935 S Halsted St
Chicago, IL 60628
Phone:(773) 928-2000
NPI:1609565472
Cultural Training Completed: Yes
Hours: [Mon, Tue, Wed, Thu, Fri] 08:00 AM - 05:00 PM
Accessibility: Details Pending (P, EB, IB, PA)

Norwegian Lutheran Bethesda Home Association
2833 N Nordica Ave
Chicago, IL 60634
Phone:(773) 622-6144
NPI:1750378923
Website: https://ecphd.org
Cultural Training Completed: No
Hours: [Mon, Tue, Wed, Thu, Fri] 08:00 AM -

IL

Cook

Skilled Nursing Facility

Norwegian Lutheran Bethesda Home Association
05:00 PM, [Sat, Sun] 12:00 AM - 11:59 PM
Other Language(s):English
Accessibility: Details Pending (P, EB, IB, PA)

Norwood Crossing Association
6016 N Nina Ave
Chicago, IL 60631
Phone:(773) 631-4856
NPI:1477540417
Website: https://www.norwoodcrossing.org/
Cultural Training Completed: No
Hours: [Mon, Tue, Wed, Thu, Fri] 08:00 AM - 05:00 PM
Accessibility: Details Pending (P, EB, IB, PA)

Park View Rehab Center LLC
5888 N Ridge Ave
Chicago, IL 60660
Phone:(773) 769-2626
NPI:1295086148
Website: https://carle.org
Cultural Training Completed: No
Hours: [Mon, Tue, Wed, Thu, Fri, Sat, Sun] 12:00 AM - 11:59 PM

IL

Cook

Skilled Nursing Facility

Park View Rehab Center LLC
Other Language(s):Haitian,Spanish,Tagalog,Other
Accessibility: Details Pending (P, EB, IB, PA)

Parkshore Estates and Rehabilitation Center
6125 S Kenwood Ave
Chicago, IL 60637
Phone:(773) 752-6000
NPI:1679867790
Website: http://parkshoreestates.com/
Cultural Training Completed: No
Hours: [Mon, Tue, Wed, Thu, Fri, Sat, Sun] 12:00 AM - 11:59 PM
Other Language(s):English
Accessibility: Some Criteria Met (P, EB, IB, PA)

Paul House & Health Care Center Llc
3800 N California Ave
Chicago, IL 60618
Phone:(773) 478-4222
NPI:1376182238
Website: https://paulhousehc.com/
Cultural Training Completed: No
Hours: [Mon, Tue, Wed, Thu, Fri, Sat, Sun] 12:00 AM - 11:59 PM

IL

Cook

Skilled Nursing Facility

Paul House & Health Care Center Llc
Other Language(s):Spanish
Accessibility: Some Criteria Met (P, EB, IB, PA)

Pavilion Of Logan Square Llc
2242 N Kedzie Blvd
Chicago, IL 60647
Phone:(773) 486-7700
NPI:1588302137
Cultural Training Completed: No
Hours: [Mon, Tue, Wed, Thu, Fri, Sat, Sun] 12:00 AM - 11:59 PM
Other Language(s):Spanish
Accessibility: Details Pending (P, EB, IB, PA)

Pavilion of South Shore
7750 S South Shore Dr
Chicago, IL 60649
Phone:(773) 731-4200
NPI:1922746577
Cultural Training Completed: No
Hours: [Mon, Tue, Wed, Thu, Fri, Sat, Sun] 12:00 AM - 11:59 PM
Accessibility: Details Pending (P, EB, IB, PA)

Pearl Of Montclare, Llc
2833 N Nordica Ave
Chicago, IL 60634

IL

Cook

Skilled Nursing Facility

Pearl Of Montclare, Llc
Phone:(773) 622-6144
NPI:1548974629
Cultural Training Completed: No
Hours: [Mon, Tue, Wed, Thu, Fri, Sat, Sun] 12:00 AM - 11:59 PM
Other Language(s):American Sign Language,Spanish
Accessibility: Details Pending (P, EB, IB, PA)

Peterson Park Health Care Ctr
6141 N Pulaski Rd
Chicago, IL 60646
Phone:(773) 478-2000
NPI:1649276080
Website: http://petersonparkhealthcarecenter.com/
Cultural Training Completed: No
Hours: [Mon, Tue, Wed, Thu, Fri, Sat, Sun] 12:00 AM - 11:59 PM
Other Language(s):Tagalog,Spanish
Accessibility: Some Criteria Met (P, EB, IB, PA)

Presidential Pavilion LLC
8001 S Western Ave
Chicago, IL 60620
Phone:(734) 366-6000
NPI:1215280045

IL

Cook

Skilled Nursing Facility

Presidential Pavilion LLC
Website: http://www.briahs.com/
Cultural Training Completed: No
Hours: [Mon, Tue, Wed, Thu, Fri, Sat, Sun] 12:00 AM - 11:59 PM
Other Language(s):English
Accessibility: Some Criteria Met (P, EB, IB, PA)

River Oaks HealthCare Rehab Center
14500 S Manistee Ave
Chicago, IL 60633
Phone:(708) 852-1260
NPI:1134472970
Website: https://www.heartland-manorcare.com/
Cultural Training Completed: No
Hours: [Mon, Tue, Wed, Thu, Fri, Sat, Sun] 12:00 AM - 11:59 PM
Other Language(s):Spanish
Accessibility: Some Criteria Met (P, EB, IB, PA)

Ryze At The Ridge Llc
6450 N Ridge Blvd
Chicago, IL 60626
Phone:(773) 743-8700
NPI:1689438244
Cultural Training Completed: Yes

IL

Cook

Skilled Nursing Facility

Ryze At The Ridge Llc
Hours: [Mon, Tue, Wed, Thu, Fri, Sat, Sun] 12:00 AM - 11:59 PM
Other Language(s):Spanish,American Sign Language
Accessibility: Details Pending (P, EB, IB, PA)

Ryze On The Avenue Llc
3400 South India Avenue
Chicago, IL 60616
Phone:(312) 842-5000
NPI:1891479895
Cultural Training Completed: Yes
Hours: [Mon, Tue, Wed, Thu, Fri, Sat, Sun] 12:00 AM - 11:59 PM
Other Language(s):Spanish
Accessibility: Details Pending (P, EB, IB, PA)

Ryze West Llc
5130 W Jackson Blvd
Chicago, IL 60644
Phone:(773) 921-8000
NPI:1942984943
Cultural Training Completed: Yes
Hours: [Mon, Tue, Wed, Thu, Fri, Sat, Sun] 12:00 AM - 11:59 PM
Other Language(s):Spanish

IL

Cook

Skilled Nursing Facility

Ryze West Llc
Accessibility: Details Pending (P, EB, IB, PA)

Sheridan Village Nursing and Rehabilitation Center LLC
5838 N Sheridan Rd
Chicago, IL 60660
Phone:(773) 769-2230
NPI:1801432711
Website: https://sheridanvillagerehab.com
Cultural Training Completed: No
Hours: [Mon, Tue, Wed, Thu, Fri] 08:00 AM - 05:00 PM
Accessibility: Details Pending (P, EB, IB, PA)

South Loop Skilled Nursing Facility LLC
1725 S Wabash Ave
Chicago, IL 60616
Phone:(312) 922-2777
NPI:1225585987
Website: http://www.warrenbarrsouthloop.com/
Cultural Training Completed: No
Hours: [Mon, Tue, Wed, Thu, Fri] 08:00 AM - 05:00 PM, [Sat, Sun] 12:00 AM - 11:59 PM
Accessibility: Details Pending (P, EB, IB, PA)

IL

Cook

Skilled Nursing Facility

SouthPoint Nursing Rehab Ctr
1010 W 95th St
Chicago, IL 60643
Phone:(773) 298-1177
NPI:1912134347
Website: https://meadowbrookrehabilitation.com
Cultural Training Completed: No
Hours: [Mon, Tue, Wed, Thu, Fri, Sat, Sun] 12:00 AM - 11:59 PM
Other Language(s):English
Accessibility: Some Criteria Met (P, EB, IB, PA)

St Joseph Village of Chicago
4021 W Belmont Ave
Chicago, IL 60641
Phone:(773) 328-5500
NPI:1003844788
Website: https://www.franciscanministries.org/
Cultural Training Completed: No
Hours: [Mon, Tue, Wed, Thu, Fri] 08:00 AM - 05:00 PM, [Sat, Sun] 12:00 AM - 11:59 PM
Other Language(s):Spanish
Accessibility: Details Pending (P, EB, IB, PA)

IL

Cook

Skilled Nursing Facility

Symphony Beverly LLC
2940 W 87th St
Chicago, IL 60652
Phone:(773) 434-8787
NPI:1215315999
Website: https://symphony87.com/
Cultural Training Completed: Yes
Hours: [Mon, Tue, Wed, Thu, Fri] 08:00 AM - 05:00 PM, [Sat, Sun] 12:00 AM - 11:59 PM
Other Language(s):Spanish
Accessibility: Details Pending (P, EB, IB, PA)

Symphony Bronzeville Park LLC
3400 S Indiana Ave
Chicago, IL 60616
Phone:(312) 842-5000
NPI:1770961534
Website: http://www.symphonybronzeville.com/
Cultural Training Completed: No
Hours: [Mon, Tue, Wed, Thu, Fri, Sat, Sun] 12:00 AM - 11:59 PM
Other Language(s):English
Accessibility: Some Criteria Met (P, EB, IB, PA)

IL

Cook

Skilled Nursing Facility

Symphony Jackson Square LLC
5130 W Jackson Blvd
Chicago, IL 60644
Phone:(773) 921-8000
NPI:1578941340
Website: https://symphonychicagowest.com/
Cultural Training Completed: No
Hours: [Mon, Tue, Wed, Thu, Fri, Sat, Sun] 12:00 AM - 11:59 PM
Other Language(s):English
Accessibility: Details Pending (P, EB, IB, PA)

Symphony Lincoln Park LLC
1366 W Fullerton Ave
Chicago, IL 60614
Phone:(773) 248-9300
NPI:1245618016
Website: http://www.symphonylincolnpark.com
Cultural Training Completed: No
Hours: [Mon, Tue, Wed, Thu, Fri, Sat, Sun] 12:00 AM - 11:59 PM
Other Language(s):English
Accessibility: Details Pending (P, EB, IB, PA)

Symphony South Shore LLC
2425 E 71st St

IL

Cook

Skilled Nursing Facility

Symphony South Shore LLC
Chicago, IL 60649
Phone:(773) 721-5000
NPI:1306224076
Website: https://symphonysouthshore.com/
Cultural Training Completed: No
Hours: [Mon, Tue, Wed, Thu, Fri] 08:00 AM - 05:00 PM, [Sat, Sun] 12:00 AM - 11:59 PM
Accessibility: Details Pending (P, EB, IB, PA)

The Austin Oasis, Llc
901 S Austin Blvd
Chicago, IL 60644
Phone:(773) 287-5959
NPI:1851873459
Cultural Training Completed: No
Hours: [Mon, Tue, Wed, Thu, Fri] 08:00 AM - 05:00 PM, [Sat, Sun] 12:00 AM - 11:59 PM
Other Language(s):English
Accessibility: Some Criteria Met (P, EB, IB, PA)

The Estate of Hyde Park
4505 S Drexel Blvd
Chicago, IL 60653
Phone:(773) 285-0550
NPI:1669887394
Cultural Training Completed: No

IL

Cook

Skilled Nursing Facility

The Estate of Hyde Park
Hours: [Mon, Tue, Wed, Thu, Fri] 12:00 AM - 11:59 PM, [Sat, Sun] 09:00 AM - 03:00 PM
Other Language(s):Spanish
Accessibility: Details Pending (P, EB, IB, PA)

The Selfhelp Home Inc
908 W Argyle St
Chicago, IL 60640
Phone:(773) 271-0300
NPI:1689737470
Cultural Training Completed: Yes
Hours: [Mon, Tue, Wed, Thu, Fri, Sat, Sun] 12:00 AM - 11:59 PM
Other Language(s):American Sign Language,French,Spanish
Accessibility: Details Pending (P, EB, IB, PA)

The Villas At Windsor Park
2649 E 75th St
Chicago, IL 60649
Phone:(773) 356-9300
NPI:1376863019
Website: https://www.shawneehealth.com/
Cultural Training Completed: No

IL

Cook

Skilled Nursing Facility

The Villas At Windsor Park
Hours: [Mon, Tue, Wed, Thu, Fri, Sat, Sun] 12:00 AM - 11:59 PM
Other Language(s):English
Accessibility: Some Criteria Met (P, EB, IB, PA)

The Waterford Care Center
7445 N Sheridan Rd
Chicago, IL 60626
Phone:(773) 338-3300
NPI:1548719610
Website: https://waterfordnursing.com/
Cultural Training Completed: No
Hours: [Mon, Tue, Wed, Thu, Fri] 08:00 AM - 05:00 PM
Accessibility: Some Criteria Met (P, EB, IB, PA)

Uptown Care And Rehabilitation Center LLC
4920 N Kenmore Ave
Chicago, IL 60640
Phone:(773) 769-2700
NPI:1114597275
Cultural Training Completed: No
Hours: [Mon, Tue, Wed, Thu, Fri, Sat, Sun] 12:00 AM - 11:59 PM

IL

Cook

Skilled Nursing Facility

Uptown Care And Rehabilitation Center LLC
Other Language(s):Spanish,Mandarin,Vietnamese
Accessibility: Details Pending (P, EB, IB, PA)

Uptown TLC Care Center LLC
4920 N Kenmore Ave
Chicago, IL 60640
Phone:(773) 769-2700
NPI:1841703238
Cultural Training Completed: No
Hours: [Mon, Tue, Wed, Thu, Fri] 08:00 AM - 05:00 PM
Accessibility: Details Pending (P, EB, IB, PA)

Warren Barr Gold Coast
66 W Oak St
Chicago, IL 60610
Phone:(312) 705-5100
NPI:1760823116
Cultural Training Completed: No
Hours: [Mon, Tue, Wed, Thu, Fri, Sat, Sun] 12:00 AM - 11:59 PM
Other Language(s):Spanish,Tagalog
Accessibility: Details Pending (P, EB, IB, PA)

IL

Cook

Skilled Nursing Facility

Warren Park Health Living CTR
6700 N Damen Ave
Chicago, IL 60645
Phone:(773) 465-5000
NPI:1336385764
Website: https://mncouplescounseling.com/
Cultural Training Completed: No
Hours: [Mon, Tue, Wed, Thu, Fri, Sat, Sun] 12:00 AM - 11:59 PM
Other Language(s):English
Accessibility: Some Criteria Met (P, EB, IB, PA)

Wilson Care Inc
4544 N Hazel St
Chicago, IL 60640
Phone:(773) 561-7241
NPI:1962407361
Website: http://wilsoncareinc.com
Cultural Training Completed: No
Hours: [Mon, Tue, Wed, Thu, Fri, Sat, Sun] 12:00 AM - 11:59 PM
Other Language(s):English
Accessibility: Details Pending (P, EB, IB, PA)

Transition Assistance Services

ASI
2619 W Armitage Ave
Chicago, IL 60647

IL

Cook

Transition Assistance Services

ASI
Phone:(773) 278-5130
Cultural Training Completed: No
Hours: [Mon, Tue, Wed, Thu, Fri] 08:00 AM - 05:00 PM
Other Language(s):Spanish
Accessibility: Details Pending (P, EB, IB, PA)

Abcor Home Health
868 N Milwaukee Ave
Chicago, IL 60642
Phone:(312) 724-6655
Website: https://www.abcor.com/
Cultural Training Completed: No
Hours: [Mon, Tue, Wed, Thu, Fri] 08:00 AM - 05:00 PM
Accessibility: Details Pending (P, EB, IB, PA)

Addus HomeCare
14 E Jackson Blvd
Ste 902
Chicago, IL 60604
Phone:(312) 663-4647
Cultural Training Completed: No
Hours: [Mon, Tue, Wed, Thu, Fri] 08:00 AM - 05:00 PM
Other Language(s):English

IL

Cook

Transition Assistance Services

Addus HomeCare
Accessibility: Details Pending (P, EB, IB, PA)

Addus Homecare - LaSalle
1 N La Salle St
Chicago, IL 60602
Phone:(312) 663-4647
Cultural Training Completed: No
Hours: [Mon, Tue, Wed, Thu, Fri] 08:00 AM - 05:00 PM
Accessibility: Details Pending (P, EB, IB, PA)

Ashley Quality Care Inc
610 W Root St
Chicago, IL 60609
Phone:(312) 786-9297
Website: https://www.questdiagnostics.com/
Cultural Training Completed: No
Hours: [Mon, Tue, Wed, Thu, Fri] 08:00 AM - 05:00 PM
Other Language(s):Spanish
Accessibility: Details Pending (P, EB, IB, PA)

Ashley's Quality Care Inc
5230 S Halsted St
Chicago, IL 60609
Phone:(312) 786-9297

IL

Cook

Transition Assistance Services

Ashley's Quality Care Inc
Website: https://www.questdiagnostics.com/
Cultural Training Completed: No
Hours: [Mon, Tue, Wed, Thu, Fri] 09:00 AM - 05:00 PM, Sat 09:00 AM - 01:00 PM
Accessibility: Details Pending (P, EB, IB, PA)

Assyrian National Council Of Illinois
2450 W Peterson Ave
Chicago, IL 60659
Phone:(773) 262-5589
Website: https://www.questdiagnostics.com/
Cultural Training Completed: No
Hours: [Mon, Tue, Wed, Thu, Fri] 08:00 AM - 05:00 PM
Other Language(s):Russian,Assyrian,Arabic
Accessibility: Details Pending (P, EB, IB, PA)

Avid Health At Home Illinois, LLC
1942 S Halsted St
#1R
Chicago, IL 60608
Phone:(872) 304-0411

IL

Cook

Transition Assistance Services

Avid Health At Home Illinois, LLC
Cultural Training Completed: No
Hours: [Mon, Tue, Wed, Thu, Fri] 08:00 AM - 05:00 PM
Accessibility: Details Pending (P, EB, IB, PA)

Care Advocate Inc
5793 N Lincoln Ave
Chicago, IL 60659
Phone:(773) 561-6370
Cultural Training Completed: No
Hours: [Mon, Tue, Wed, Thu, Fri] 09:00 AM - 05:00 PM
Other Language(s):Filipino
Accessibility: Details Pending (P, EB, IB, PA)

Care For Soul, Inc
2705 W Devon Ave
Chicago, IL 60659
Phone:(773) 654-1236
Website: http://careforsoulinc.com/
Cultural Training Completed: No
Hours: [Mon, Tue, Wed, Thu, Fri] 08:00 AM - 05:00 PM
Other Language(s):English

IL

Cook

Transition Assistance Services

Care For Soul, Inc
Accessibility: Details Pending (P, EB, IB, PA)

Careforte Home Healthcare Inc
5901 N Cicero Ave
Ste 209
Chicago, IL 60646
Phone:(773) 657-3613
Cultural Training Completed: No
Hours: [Mon, Tue, Wed, Thu, Fri] 09:00 AM - 05:00 PM
Accessibility: Details Pending (P, EB, IB, PA)

Casa Central Social Services Corporation
1343 N California Ave
Chicago, IL 60622
Phone:(773) 645-2300
Website: http://www.lincolnclinics.com/
Cultural Training Completed: No
Hours: [Mon, Tue, Wed, Thu, Fri] 08:00 AM - 05:00 PM
Other Language(s):Spanish
Accessibility: Details Pending (P, EB, IB, PA)

Chicago Commons Association
515 E 50th St
Chicago, IL 60615

IL

Cook

Transition Assistance Services

Chicago Commons Association
Phone:(773) 373-2900
Cultural Training Completed: No
Hours: [Mon, Tue, Wed, Thu, Fri] 08:00 AM - 05:00 PM
Other Language(s):Spanish,English
Accessibility: Details Pending (P, EB, IB, PA)

Chicago Office
4001 West Devon Avenue
Suite 312A
Chicago, IL 60646
Phone:(630) 283-0393
Cultural Training Completed: Yes
Hours: [Mon, Tue, Wed, Thu, Fri] 08:30 AM - 05:00 PM
Other Language(s):Tagalog,Polish
Accessibility: Details Pending (P, EB, IB, PA)

Chinese American Service League
2141 S Tan Ct
Chicago, IL 60616
Phone:(312) 791-0418
Cultural Training Completed: No

IL

Cook

Transition Assistance Services

Chinese American Service League
Hours: [Mon, Tue, Wed, Thu, Fri] 08:00 AM - 05:00 PM
Accessibility: Details Pending (P, EB, IB, PA)

Chinese Mutual Aid Association
1016 W Argyle St
Chicago, IL 60640
Phone:(872) 302-4240
Cultural Training Completed: No
Hours: [Mon, Tue, Wed, Thu, Fri] 08:00 AM - 05:00 PM
Other Language(s):Bosnian,Tagalog,Burmese,Vietnamese,Mandarin,Cantonese,Chinese
Accessibility: Details Pending (P, EB, IB, PA)

Comprehensive Quality Care Inc
3517 S King Dr
Chicago, IL 60653
Phone:(773) 924-5900
Website: http://comprehensivequalitycare.homestead.com/
Cultural Training Completed: No
Hours: [Mon, Tue, Wed, Thu, Fri] 08:00 AM - 05:00 PM

IL

Cook

Transition Assistance Services

Comprehensive Quality Care Inc
Accessibility: Details Pending (P, EB, IB, PA)

Corp
33 S State St
Ste 500
Chicago, IL 60603
Phone:(312) 762-0900
Cultural Training Completed: No
Hours: [Mon, Tue, Wed, Thu, Fri] 08:00 AM - 05:00 PM
Accessibility: Details Pending (P, EB, IB, PA)

Destiny Healthcare Services, INC.
9204 S Commercial Ave
Chicago, IL 60617
Phone:(708) 450-1920
Cultural Training Completed: No
Hours: [Mon, Tue, Wed, Thu, Fri] 08:00 AM - 05:00 PM
Accessibility: Some Criteria Met (P, EB, IB, PA)

European Service at Home, Inc
3253 W North Ave
Chicago, IL 60647
Phone:(312) 455-0100
Cultural Training Completed: Yes

IL

Cook

Transition Assistance Services

European Service at Home, Inc
Hours: [Mon, Tue, Wed, Thu, Fri] 09:00 AM - 05:00 PM
Other Language(s):Polish,Russian,Spanish
Accessibility: Details Pending (P, EB, IB, PA)

Family home Services Inc
2501 W Washington Blvd
Ste 301
Chicago, IL 60612
Phone:(312) 455-1949
Website: https://www.questdiagnostics.com/
Cultural Training Completed: No
Hours: [Mon, Tue, Wed, Thu, Fri] 08:00 AM - 05:00 PM
Other Language(s):Spanish
Accessibility: Details Pending (P, EB, IB, PA)

GloryHHC, Inc
540 W 35th St
Chicago, IL 60616
Phone:(224) 699-4333
Cultural Training Completed: No
Hours: [Mon, Tue, Wed, Thu, Fri] 09:00 AM - 05:00 PM

IL

Cook

Transition Assistance Services

GloryHHC, Inc
Accessibility: Details Pending (P, EB, IB, PA)

Great Paragon Health Care Inc
2640 W Touhy Ave
Ste 206
Chicago, IL 60645
Phone:(773) 274-7694
Website: www.greatparagonhealth.com
Cultural Training Completed: No
Hours: [Mon, Tue, Wed, Thu, Fri, Sat, Sun] 12:00 AM - 11:59 PM
Other Language(s):English
Accessibility: Details Pending (P, EB, IB, PA)

Great Paragon Health Care Inc
2640 W Touhy Ave
Ste 206
Chicago, IL 60645
Phone:(773) 274-7694
NPI:1538170345
Website: http://www.fosterhealthandrehab.com
Cultural Training Completed: No
Hours: [Mon, Tue, Wed, Thu, Fri, Sat, Sun] 12:00 AM - 11:59 PM
Other Language(s):Spanish

IL

Cook

Transition Assistance Services

Great Paragon Health Care Inc
Accessibility: Details Pending (P, EB, IB, PA)

HELP AT HOME
1 N State St
Chicago, IL 60602
Phone:(312) 762-9999
Cultural Training Completed: No
Hours: [Mon, Tue, Wed, Thu, Fri] 08:00 AM - 05:00 PM
Accessibility: Details Pending (P, EB, IB, PA)

HILLTOP HOMECARE CORP
6307 S Stewart Ave
Ste 306
Chicago, IL 60621
Phone:(773) 425-8665
Cultural Training Completed: No
Hours: [Mon, Tue, Wed, Thu, Fri] 09:00 AM - 04:00 PM
Other Language(s):Spanish
Accessibility: Details Pending (P, EB, IB, PA)

HUMILITY HEALTHCARE SERVICES
9932 S Western Ave
Chicago, IL 60643
Phone:(708) 933-0086

IL

Cook

Transition Assistance Services

HUMILITY HEALTHCARE SERVICES
Cultural Training Completed: No
Hours: [Mon, Tue, Wed, Thu, Fri] 08:00 AM - 05:00 PM
Other Language(s):Spanish
Accessibility: Details Pending (P, EB, IB, PA)

Health Care Plus Senior Care
3949 N Pulaski Rd
Chicago, IL 60641
Phone:(773) 283-0090
Website: https://www.questdiagnostics.com/
Cultural Training Completed: No
Hours: [Mon, Tue, Wed, Thu, Fri] 08:00 AM - 05:00 PM
Other Language(s):German,Filipino,Korean,Polish,Spanish
Accessibility: Details Pending (P, EB, IB, PA)

Healthcare Plus Caregivers
3949 N Pulaski Rd
Chicago, IL 60641
Phone:(773) 283-0090
Cultural Training Completed: No

IL

Cook

Transition Assistance Services

Healthcare Plus Caregivers
Hours: [Mon, Tue, Wed, Thu, Fri] 08:00 AM - 05:00 PM
Other Language(s):Spanish,Filipino,Polish,Hindi,Korean,Chinese,Arabic
Accessibility: Details Pending (P, EB, IB, PA)

Hellenic Foundation
6251 W Touhy Ave
Chicago, IL 60646
Phone:(773) 631-5222
Cultural Training Completed: No
Hours: [Mon, Tue, Wed, Thu, Fri] 08:00 AM - 05:00 PM
Other Language(s):Serbian,Croatian,Bosnian,Greek
Accessibility: Details Pending (P, EB, IB, PA)

Homecare Solved Corp
9933 S Western Ave
Ste 204
Chicago, IL 60643
Phone:(708) 892-1600
Cultural Training Completed: No
Hours: [Mon, Tue, Wed, Thu, Fri] 08:30 AM - 05:00 PM
Other Language(s):American Sign Language,Spanish

IL

Cook

Transition Assistance Services

Homecare Solved Corp
Accessibility: Details Pending (P, EB, IB, PA)

Homecare Solved Corp DBA NuPath Home Healthcare Services
9933 S Western Ave
Ste 204
Chicago, IL 60643
Phone:(708) 892-1600
Cultural Training Completed: No
Hours: [Mon, Tue, Wed, Thu, Fri] 08:30 AM - 05:00 PM
Accessibility: Details Pending (P, EB, IB, PA)

Illinois Senior Services INC
5875 N Lincoln Ave
Ste 141
Chicago, IL 60659
Phone:(773) 336-7632
Cultural Training Completed: No
Hours: [Mon, Tue, Wed, Thu, Fri] 09:00 AM - 05:00 PM
Other Language(s):English
Accessibility: Some Criteria Met (P, EB, IB, PA)

Illinois Senior Services Inc
2634 W Devon Ave
Chicago, IL 60659
Phone:(773) 336-7632

IL

Cook

Transition Assistance Services

Illinois Senior Services Inc
Cultural Training Completed: No
Hours: [Mon, Tue, Wed, Thu, Fri] 09:00 AM - 05:00 PM
Other Language(s):English
Accessibility: Details Pending (P, EB, IB, PA)

Japanese American Service Committee
4427 N Clark St
Chicago, IL 60640
Phone:(773) 275-7212
Website: https://www.springfieldclinic.com/
Cultural Training Completed: No
Hours: [Mon, Tue, Wed, Thu, Fri] 09:00 AM - 05:00 PM
Other Language(s):Japanese,Filipino,Spanish
Accessibility: Some Criteria Met (P, EB, IB, PA)

KINDNESS HOME CARE INC.
3525 W Peterson Ave
Chicago, IL 60659
Phone:(773) 754-7010
Cultural Training Completed: No

IL

Cook

Transition Assistance Services

KINDNESS HOME CARE INC.
Hours: [Mon, Tue, Wed, Thu, Fri] 08:00 AM - 05:00 PM
Accessibility: Details Pending (P, EB, IB, PA)

Kingsway Home Health Services Inc
7115 N Ridge Blvd
Chicago, IL 60645
Phone:(773) 443-1587
Website: https://www.cinhs.com
Cultural Training Completed: No
Hours: [Mon, Tue, Wed, Thu, Fri] 09:00 AM - 05:30 PM
Other Language(s):English
Accessibility: Details Pending (P, EB, IB, PA)

Korean American Senior Center Inc.
5008 N Kedzie Ave
Chicago, IL 60625
Phone:(773) 478-8851
Cultural Training Completed: No
Hours: [Mon, Tue, Wed, Thu, Fri] 08:30 AM - 04:30 PM
Other Language(s):Korean,English

IL

Cook

Transition Assistance Services

Korean American Senior Center Inc.
Accessibility: Some Criteria Met (P, EB, IB, PA)

Lead Home Healthcare Inc.
3525 West Peterson Avenue
Suite 412
Chicago, IL 60659
Phone:(773) 455-5211
Cultural Training Completed: No
Hours: [Mon, Tue, Wed, Thu, Fri] 09:00 AM - 05:00 PM
Other Language(s):Spanish
Accessibility: Details Pending (P, EB, IB, PA)

Midwest Asian Health Association
218 W 26th St
Chicago, IL 60616
Phone:(312) 285-2287
Cultural Training Completed: No
Hours: [Mon, Tue, Wed, Thu, Fri] 08:00 AM - 05:00 PM
Accessibility: Details Pending (P, EB, IB, PA)

New Age Elder Care
2539 W Peterson Ave
Chicago, IL 60659
Phone:(847) 403-3053

IL

Cook

Transition Assistance Services

New Age Elder Care
Cultural Training Completed: No
Hours: [Mon, Tue, Wed, Thu, Fri] 09:00 AM - 05:00 PM
Other Language(s):Philippine,Ukrainian,Polish,Russian
Accessibility: Details Pending (P, EB, IB, PA)

One touch Senior Care
9204 S Commercial Ave
Ste 306
Chicago, IL 60617
Phone:(708) 360-3163
Cultural Training Completed: No
Hours: [Mon, Tue, Wed, Thu, Fri] 09:00 AM - 05:00 PM
Accessibility: Details Pending (P, EB, IB, PA)

Pleasant Home Care Services, Inc.
6326 N Cicero Ave
Ste 105
Chicago, IL 60646
Phone:(773) 595-3920
Cultural Training Completed: Yes
Hours: [Mon, Tue, Wed, Thu, Fri] 08:30 AM - 05:00 PM
Other Language(s):Russian,Spanish,Greek

IL

Cook

Transition Assistance Services

Pleasant Home Care Services, Inc.
Accessibility: Details Pending (P, EB, IB, PA)

Polish American Association
3834 N Cicero Ave
Chicago, IL 60641
Phone:(773) 282-8206
Cultural Training Completed: No
Hours: [Mon, Tue, Wed, Thu, Fri] 08:00 AM - 05:00 PM
Other Language(s):Polish
Accessibility: Some Criteria Met (P, EB, IB, PA)

Priority Home Healthcare Inc
2615 W Fitch Ave
Apt 2
Chicago, IL 60645
Phone:(773) 941-1086
Cultural Training Completed: No
Hours: [Mon, Tue, Wed, Thu, Fri] 09:00 AM - 05:00 PM
Other Language(s):Spanish
Accessibility: Details Pending (P, EB, IB, PA)

Relias Home Health Care Inc.
5901 N Cicero Ave
Ste 209

IL

Cook

Transition Assistance Services

Relias Home Health Care Inc.
Chicago, IL 60646
Phone:(773) 245-6005
Cultural Training Completed: No
Hours: [Mon, Tue, Wed, Thu, Fri] 09:00 AM - 05:00 PM
Accessibility: Details Pending (P, EB, IB, PA)

Restore Home Health Care Inc
6909 N Ridge Blvd
Apt 1C
Chicago, IL 60645
Phone:(847) 868-3457
Cultural Training Completed: Yes
Hours: [Mon, Tue, Wed, Thu, Fri] 09:00 AM - 05:00 PM
Other Language(s):Spanish
Accessibility: Details Pending (P, EB, IB, PA)

Rincon Family Services
3710 N Kedzie Ave
Chicago, IL 60618
Phone:(773) 564-9070
Cultural Training Completed: No
Hours: [Mon, Tue, Wed, Thu, Fri] 09:00 AM - 06:00 PM, Sat 12:00 AM - 11:59 PM

IL

Cook

Transition Assistance Services

Rincon Family Services
Accessibility: Details Pending (P, EB, IB, PA)

Romanian American Community Center
3643 W Irving Park Rd
Chicago, IL 60618
Phone:(773) 279-8880
Cultural Training Completed: No
Hours: [Mon, Tue, Wed, Thu, Fri] 09:00 AM - 05:00 PM
Other Language(s):English,Spanish,Romanian,Arabic
Accessibility: Details Pending (P, EB, IB, PA)

Royal Health Services
5875 N Lincoln Ave
Lbby LL27
Chicago, IL 60659
Phone:(773) 654-3055
Cultural Training Completed: Yes
Hours: [Mon, Tue, Wed, Thu, Fri] 09:00 AM - 05:00 PM
Other Language(s):Spanish,Yoruba
Accessibility: Details Pending (P, EB, IB, PA)

SPRING HOME HEALTHCARE INC.
3601 W Devon Ave

IL

Cook

Transition Assistance Services

SPRING HOME HEALTHCARE INC.
Ste G9
Chicago, IL 60659
Phone:(773) 654-1678
Cultural Training Completed: Yes
Hours: [Mon, Tue, Wed, Thu, Fri] 09:00 AM - 05:00 PM
Other Language(s):Spanish
Accessibility: Details Pending (P, EB, IB, PA)

Safari Care Inc
3525 W Peterson Ave
Ste 323
Chicago, IL 60659
Phone:(872) 208-5048
Cultural Training Completed: No
Hours: [Mon, Tue, Wed, Thu, Fri] 09:00 AM - 05:00 PM
Other Language(s):Arabic,African Languages,French,Russian,Spanish
Accessibility: Details Pending (P, EB, IB, PA)

Serenity Home Healthcare inc.
5125 N Broadway St
Ste B
Chicago, IL 60640
Phone:(773) 588-4000

IL

Cook

Transition Assistance Services

Serenity Home Healthcare inc.
Cultural Training Completed: No
Hours: [Mon, Tue, Wed, Thu, Fri] 08:00 AM - 05:00 PM
Accessibility: Details Pending (P, EB, IB, PA)

Shalom Home Healthcare Inc.
3601 W Devon Ave
Ste 302
Chicago, IL 60659
Phone:(773) 961-7210
Cultural Training Completed: Yes
Hours: [Mon, Tue, Wed, Thu, Fri] 09:00 AM - 05:00 PM
Other Language(s):Spanish
Accessibility: Details Pending (P, EB, IB, PA)

Shiloh Healthcare Services Inc.
2640 W Touhy Ave
Ste 211
Chicago, IL 60645
Phone:(773) 673-8456
Website: http://www.shilohhealthcareservices.com/
Cultural Training Completed: No
Hours: [Mon, Tue, Wed, Thu, Fri] 08:00 AM - 05:00 PM

IL

Cook

Transition Assistance Services

Shiloh Healthcare Services Inc.
Other Language(s):English
Accessibility: Details Pending (P, EB, IB, PA)

Sunad Home Care Inc
7600 S Pulaski Rd
Ste 4N
Chicago, IL 60652
Phone:(773) 878-1505
Cultural Training Completed: Yes
Hours: [Mon, Tue, Wed, Thu, Fri] 09:00 AM - 04:00 PM
Other Language(s):Spanish
Accessibility: Details Pending (P, EB, IB, PA)

Sunad Home Care Inc
5214 N Western Ave
Ste 204
Chicago, IL 60625
Phone:(773) 878-1505
Cultural Training Completed: Yes
Hours: [Mon, Tue, Wed, Thu, Fri] 09:00 AM - 05:00 PM
Other Language(s):Spanish
Accessibility: Some Criteria Met (P, EB, IB, PA)

Ultra Home Healthcare INC
5901 N Cicero Ave
Ste 309
Chicago, IL 60646
Phone:(773) 657-3728
Cultural Training Completed: Yes
Hours: [Mon, Tue, Wed, Thu, Fri] 09:00 AM - 05:00 PM
Other Language(s):Spanish
Accessibility: Details Pending (P, EB, IB, PA)

Urhai Community Service Center
2945 W Peterson Ave
Chicago, IL 60659
Phone:(773) 275-2688
Cultural Training Completed: No
Hours: [Mon, Tue, Wed, Thu, Fri, Sat] 08:00 AM - 08:00 PM
Other Language(s):Assyrian,Kurdish,Turkish,Russian,Arabic,Persian,Spanish
Accessibility: Details Pending (P, EB, IB, PA)

Urhai Community Service Center
2965 W Peterson Ave
Chicago, IL 60659
Phone:(773) 275-2688
Cultural Training Completed: No
Hours: [Mon, Tue, Wed, Thu, Fri] 08:00 AM - 05:00 PM
Other Language(s):Spanish
Accessibility: Details Pending (P, EB, IB, PA)

cool crown health care services LTD
3525 W Peterson Ave
Ste 222
Chicago, IL 60659
Phone:(773) 293-7752
Cultural Training Completed: Yes
Hours: [Mon, Tue, Wed, Thu, Fri] 09:00 AM - 05:00 PM
Accessibility: Details Pending (P, EB, IB, PA)

Voluntary or Charitable

South-East Asia Center
5120 N Broadway St
Chicago, IL 60640
Phone:(773) 989-7433
Cultural Training Completed: No
Hours: [Mon, Tue, Wed, Thu, Fri] 08:00 AM - 05:00 PM
Other Language(s):Cantonese, Mandarin,Fukien,Malay,Vietnamese
Accessibility: Details Pending (P, EB, IB, PA)

Chicago Heights

Assisted Living Facility

Prairie Green at Dixie Crossing
1040 Dixie Hwy
Chicago Heights, IL 60411
Phone:(708) 754-5700
NPI:1831531805
Website: https://www.seniorlifestyle.com/
Cultural Training Completed: No
Hours: [Mon, Tue, Wed, Thu, Fri, Sat, Sun] 12:00 AM - 11:59 PM
Other Language(s):English
Accessibility: Details Pending (P, EB, IB, PA)

Community/Behavioral Health

Elite Houses Of Sober Living Inc Alb
395 W Lincoln Hwy
Chicago Heights, IL 60411
Phone:(708) 755-5117
NPI:1972752392
Website: http://www.etctreatmentcenter.com/
Cultural Training Completed: No
Hours: [Mon, Tue, Wed, Thu, Fri] 08:00 AM - 05:00 PM
Other Language(s):Spanish

IL

Cook

Community/Behavioral Health

Elite Houses Of Sober Living Inc Alb
Accessibility: Details Pending (P, EB, IB, PA)

Durable Medical Equipment (DME) & Medical Supplies

Aperion Care Chicago Heights
490 W 16th Pl
Chicago Heights, IL 60411
Phone:(847) 262-3800
NPI:1497397384
Website: https://aperioncare.com/
Cultural Training Completed: No
Hours: [Mon, Tue, Wed, Thu, Fri, Sat, Sun] 12:00 AM - 11:59 PM
Accessibility: Details Pending (P, EB, IB, PA)

Home Health

Destiny Healthcare Services, Inc.
133 W Joe Orr Rd
Chicago Heights, IL 60411
Phone:(708) 450-1920
NPI:1285926949
Website: https://aginginplace.org/
Cultural Training Completed: No

IL

Cook

Home Health

Destiny Healthcare Services, Inc.
Hours: [Mon, Tue, Wed, Thu, Fri] 09:00 AM - 05:00 PM
Accessibility: Details Pending (P, EB, IB, PA)

St James Home Health Service
1400 Otto Blvd
Chicago Heights, IL 60411
Phone:(708) 709-2030
NPI:1508885930
Cultural Training Completed: No
Hours: [Mon, Tue, Wed, Thu, Fri] 08:00 AM - 05:00 PM
Other Language(s):English
Accessibility: Details Pending (P, EB, IB, PA)

Uchange Inc
1406 Park Ave
Chicago Heights, IL 60411
Phone:(708) 898-0196
NPI:1720399447
Cultural Training Completed: Yes
Hours: [Mon, Tue, Wed, Thu, Fri] 09:00 AM - 05:00 PM
Other Language(s):Spanish
Accessibility: Details Pending (P, EB, IB, PA)

IL

Cook

Home Health

Uchange, Inc
1406 Park Ave
Chicago Heights, IL 60411
Phone:(708) 809-8129
Cultural Training Completed: Yes
Hours: [Mon, Tue, Wed, Thu, Fri, Sun] 09:00 AM - 05:00 PM
Other Language(s):Spanish
Accessibility: Details Pending (P, EB, IB, PA)

VICTORIOUS HOME HEALTH CARE LIMITED
414 Dixie Hwy
Chicago Heights, IL 60411
Phone:(815) 464-9201
NPI:1669606695
Cultural Training Completed: No
Hours: [Mon, Tue, Wed, Thu, Fri] 08:00 AM - 05:00 PM
Accessibility: Details Pending (P, EB, IB, PA)

Intermediate Care Facility, Mental Illness

Thornton Heights Terrace Ltd
160 W 10th St
Chicago Heights, IL 60411
Phone:(708) 754-2220
NPI:1073541447

IL

Cook

Intermediate Care Facility, Mental Illness

Thornton Heights Terrace Ltd
Cultural Training Completed: No
Hours: [Mon, Tue, Wed, Thu, Fri, Sat, Sun] 12:00 AM - 11:59 PM
Other Language(s):English
Accessibility: Some Criteria Met (P, EB, IB, PA)

Multi-Specialty Group

Associates in Nephrology SC
15 Independence Dr
Chicago Heights, IL 60411
Phone:(708) 625-4132
NPI:1184694259
Website: http://www.care.advocatehealth.com
Cultural Training Completed: No
Hours: [Mon, Tue, Wed, Thu, Fri] 08:00 AM - 05:00 PM
Accessibility: Some Criteria Met (P, EB, IB, PA)

CMC Healthcare LLC
345 Dixie Hwy
Chicago Heights, IL 60411
Phone:(708) 754-7601
NPI:1295432334
Cultural Training Completed: No

IL

Cook

Multi-Specialty Group

CMC Healthcare LLC
Hours: [Mon, Tue, Wed, Thu, Fri] 08:00 AM - 05:00 PM
Accessibility: Some Criteria Met (P, EB, IB, PA)

Cottage Grove Health Center
1645 Cottage Grove Ave
Chicago Heights, IL 60411
Phone:(312) 864-0200
NPI:1821385170
Website: http://www.cookcountyhealth.org
Cultural Training Completed: No
Hours: [Mon, Tue, Wed, Thu, Fri] 08:00 AM - 05:00 PM
Other Language(s):English,Greek,Gujarati,Hindi,Igbo
Accessibility: Details Pending (P, EB, IB, PA)

Cottage Grove Health Center
1645 Cottage Grove Ave
Chicago Heights, IL 60411
Phone:(312) 864-0200
NPI:1427689413
Website: https://cookcountyhealth.org/

IL

Cook

Multi-Specialty Group

Cottage Grove Health Center
Cultural Training Completed: Yes
Hours: [Mon, Tue, Wed, Thu, Sat] 08:00 AM - 04:00 PM, Fri 07:00 AM - 03:00 PM
Other Language(s):English,Hindi
Accessibility: Some Criteria Met (P, EB, IB, PA)

Family Christian Health Center
19767 Torrence Ave
Chicago Heights, IL 60411
Phone:(708) 596-5177
NPI:1093855736
Website: https://familychc.com
Cultural Training Completed: Yes
Hours: [Mon, Tue, Wed, Thu, Fri] 08:00 AM - 05:00 PM
Accessibility: Details Pending (P, EB, IB, PA)

Family Health Society
152 W Lincoln Hwy
Chicago Heights, IL 60411
Phone:(708) 754-9687
NPI:1699701383
Website: https://www.achn.net
Cultural Training Completed: No

IL

Cook

Multi-Specialty Group

Family Health Society
Hours: [Mon, Tue, Wed, Thu, Fri] 08:00 AM - 05:00 PM
Accessibility: Details Pending (P, EB, IB, PA)

Grand Prairie Servic
450 W 14th St
Chicago Heights, IL 60411
Phone:(866) 477-8632
NPI:1346304979
Website: https://gpsbh.org/
Cultural Training Completed: No
Hours: [Mon, Tue, Wed, Thu, Fri] 08:00 AM - 05:00 PM
Accessibility: Details Pending (P, EB, IB, PA)

Grand Prairie Services
450 W 14th St
Chicago Heights, IL 60411
Phone:(708) 503-9670
NPI:1679637219
Website: https://www.gpsbh.org
Cultural Training Completed: No
Hours: [Mon, Tue, Wed, Thu, Fri] 08:00 AM - 05:00 PM
Accessibility: Details Pending (P, EB, IB, PA)

IL

Cook

Nursing Care

VICTORIOUS HOME HEALTH CARE LIMITED
414 Dixie Hwy
Chicago Heights, IL 60411
Phone:(815) 464-9201
NPI:1669606695
Cultural Training Completed: No
Hours: [Mon, Tue, Wed, Thu, Fri] 08:00 AM - 05:00 PM
Accessibility: Details Pending (P, EB, IB, PA)

Skilled Nursing Facility

Aperion Care Chicago Heights
490 W 16th Pl
Chicago Heights, IL 60411
Phone:(847) 262-3800
NPI:1770748899
Website: https://aperioncare.com/
Cultural Training Completed: No
Hours: [Mon, Tue, Wed, Thu, Fri, Sat, Sun] 12:00 AM - 11:59 PM
Other Language(s):English
Accessibility: Details Pending (P, EB, IB, PA)

Prairie Manor Nursing and Rehabilitation Center LLC
345 Dixie Hwy

IL

Cook

Skilled Nursing Facility

Prairie Manor Nursing and Rehabilitation Center LLC
Chicago Heights, IL 60411
Phone:(708) 754-7601
NPI:1689799900
Website: https://prairiemanorhealthcare.com/
Cultural Training Completed: No
Hours: [Mon, Tue, Wed, Thu, Fri, Sat, Sun] 12:00 AM - 11:59 PM
Other Language(s):English
Accessibility: Some Criteria Met (I P, P EB, I IB, P PA)

Woodside Extended Care
120 West 126th Street
Chicago Heights, IL 60628
Phone:(708) 756-5200
NPI:1902875974
Cultural Training Completed: No
Hours: [Mon, Tue, Wed, Thu, Fri, Sat, Sun] 12:00 AM - 11:59 PM
Other Language(s):English
Accessibility: Some Criteria Met (I P, P EB, I IB, P PA)

Woodside Extended Care
120 W 26th St

IL

Cook

Skilled Nursing Facility

Woodside Extended Care
Chicago Heights, IL 60411
Phone:(708) 756-5200
NPI:1902875974
Cultural Training Completed: No
Hours: [Mon, Tue, Wed, Thu, Fri] 08:00 AM - 05:00 PM
Accessibility: Some Criteria Met (I P, I EB, P IB, X PA)

Transition Assistance Services

Destiny Healthcare Services, Inc.
133 W Joe Orr Rd
Chicago Heights, IL 60411
Phone:(708) 450-1920
Cultural Training Completed: No
Hours: [Mon, Tue, Wed, Thu, Fri] 09:00 AM - 05:00 PM
Accessibility: Some Criteria Met (I P, I EB, I IB, I PA)

Have A Heart Homemaker Services Ltd
1523 Otto Blvd
Chicago Heights, IL 60411
Phone:(708) 756-2500
Cultural Training Completed: No

IL

Cook

Transition Assistance Services

Have A Heart Homemaker Services Ltd
Hours: [Mon, Tue, Wed, Thu, Fri] 08:00 AM - 05:00 PM
Other Language(s):English
Accessibility: Some Criteria Met (I P, I EB, I IB, I PA)

Chicago Ridge

Laboratory Testing

Quest Diagnostics-Alverno Clinical Lab Chicago Ridge
9830 Ridgeland Ave
Chicago Ridge, IL 60415
Phone:(708) 424-0327
NPI:1881630614
Website: http://www.amitahealth.org
Cultural Training Completed: No
Hours: [Mon, Tue, Wed, Thu, Fri] 08:00 AM - 05:00 PM
Accessibility: Details Pending (P P, P EB, P IB, P PA)

Multi-Specialty Group

Advocate Christ Med Ctr Ip
10258 Southwest Hwy
Ste A

IL

Cook

Multi-Specialty Group

Advocate Christ Med Ctr Ip
Chicago Ridge, IL 60415
Phone:(708) 346-9533
NPI:1538791793
Cultural Training Completed: No
Hours: [Mon, Tue, Wed, Thu, Fri] 08:00 AM - 05:00 PM
Accessibility: Some Criteria Met (I P, I EB, I IB, I PA)

Alawad Medical Center Ltd
9830 Ridgeland Ave
Ste 1
Chicago Ridge, IL 60415
Phone:(708) 307-9557
NPI:1881921849
Cultural Training Completed: No
Hours: [Mon, Tue, Wed, Thu, Fri] 08:00 AM - 05:00 PM
Accessibility: Details Pending (P P, P EB, P IB, P PA)

Alawad Medical Center Ltd
9830 Ridgeland Ave
Chicago Ridge, IL 60415
Phone:(708) 307-9557
NPI:1881921849
Cultural Training Completed: No

IL

Cook

Multi-Specialty Group

Alawad Medical Center Ltd
Hours: [Mon, Tue, Wed, Thu, Fri] 08:00 AM - 05:00 PM
Accessibility: Details Pending (P, EB, IB, PA)

Alawad Medical Center Ltd
9830 Ridgeland Avenue Suite 1A
Chicago Ridge, IL 60415
Phone:(708) 307-9557
NPI:1881921849
Cultural Training Completed: No
Hours: [Mon, Tue, Wed, Thu, Fri] 08:00 AM - 05:00 PM
Accessibility: Details Pending (P, EB, IB, PA)

BRIAR CHICAGO RIDGE
10602 Southwest Hwy
Chicago Ridge, IL 60415
Phone:(708) 448-1540
NPI:1083012074
Cultural Training Completed: No
Hours: [Mon, Tue, Wed, Thu, Fri] 08:00 AM - 05:00 PM
Accessibility: Details Pending (P, EB, IB, PA)

IL

Cook

Multi-Specialty Group

Elevated Groups Counseling LLC
10436 Southwest Hwy Ste 5
Chicago Ridge, IL 60415
Phone:(708) 671-8244
NPI:1528539095
Website: https://elevatedgroups.com/
Cultural Training Completed: No
Hours: [Mon, Tue, Wed, Thu, Fri] 08:00 AM - 05:00 PM
Accessibility: Details Pending (P, EB, IB, PA)

Hinsdale Hsp140122
10604 Southwest Hwy
Chicago Ridge, IL 60415
Phone:(708) 346-4065
NPI:1225528979
Website: https://care.advocatehealth.com
Cultural Training Completed: No
Hours: [Mon, Tue, Wed, Thu, Fri] 08:00 AM - 05:00 PM
Accessibility: Some Criteria Met (P, EB, IB, PA)

Hinsdale Hsp140122
10604 Southwest Hwy Ste 101
Chicago Ridge, IL 60415

IL

Cook

Multi-Specialty Group

Hinsdale Hsp140122
Phone:(708) 346-4065
NPI:1225528979
Website: https://care.advocatehealth.com
Cultural Training Completed: No
Hours: [Mon, Tue, Wed, Thu, Fri] 08:00 AM - 05:00 PM
Accessibility: Some Criteria Met (P, EB, IB, PA)

Midwest Pulmonary Critical Care and Sleep Consultants LLC
10604 Southwest Hwy Ste 107
Chicago Ridge, IL 60415
Phone:(708) 371-8006
NPI:1467951095
Website: http://www.pulmonarycc.com/
Cultural Training Completed: No
Hours: [Mon, Tue, Wed, Thu, Fri] 08:00 AM - 05:00 PM
Accessibility: Some Criteria Met (P, EB, IB, PA)

Star Care Family Medicine PLLC
9830 Ridgeland Ave
Chicago Ridge, IL 60415
Phone:(708) 581-4960
NPI:1831792852

IL

Cook

Multi-Specialty Group

Star Care Family Medicine PLLC
Cultural Training Completed: No
Hours: [Mon, Tue, Wed, Thu, Fri] 08:00 AM - 05:00 PM
Accessibility: Some Criteria Met (P, EB, IB, PA)

Suburban Eye Specialists
10436 Southwest Hwy
Chicago Ridge, IL 60415
Phone:(708) 873-0088
NPI:1043794506
Website: https://tichoeye.com
Cultural Training Completed: No
Hours: [Mon, Tue, Wed, Thu, Fri, Sat, Sun] 08:00 AM - 04:00 PM
Accessibility: Some Criteria Met (P, EB, IB, PA)

Suburban Eye Specialists
10436 Southwest Hwy Ste 1
Chicago Ridge, IL 60415
Phone:(708) 873-0088
NPI:1043794506
Website: https://tichoeye.com
Cultural Training Completed: No

IL

Cook

Multi-Specialty Group

Suburban Eye Specialists
Hours: [Mon, Tue, Wed, Thu, Fri] 08:00 AM - 05:00 PM
Other Language(s):Spanish,Arabic,Polish
Accessibility: Some Criteria Met (P, EB, IB, PA)

Ticho Eye Associates
10436 Southwest Hwy
Ste 1
Chicago Ridge, IL 60415
Phone:(708) 952-0109
NPI:1811041312
Website: https://care.advocatehealth.com
Cultural Training Completed: No
Hours: [Mon, Tue, Wed, Thu, Fri] 08:00 AM - 05:00 PM
Accessibility: Details Pending (P, EB, IB, PA)

Ticho Eye Associates
10436 Southwest Hwy
Chicago Ridge, IL 60415
Phone:(708) 873-0088
NPI:1720208135
Website: https://hospital.uillinois.edu
Cultural Training Completed: No

IL

Cook

Multi-Specialty Group

Ticho Eye Associates
Hours: [Mon, Tue, Wed, Thu, Fri] 08:00 AM - 05:00 PM
Accessibility: Details Pending (P, EB, IB, PA)

UroPartners LLC
10400 Southwest Hwy
Lowr
Chicago Ridge, IL 60415
Phone:(708) 888-8287
NPI:1073567905
Website: http://www.uropartners.com/
Cultural Training Completed: No
Hours: [Mon, Tue, Wed, Thu, Fri] 08:00 AM - 05:00 PM
Accessibility: Details Pending (P, EB, IB, PA)

UroPartners LLC
10400 Southwest Hwy
Chicago Ridge, IL 60415
Phone:(708) 888-8287
NPI:1073567905
Website: http://www.uropartners.com/
Cultural Training Completed: No
Hours: [Mon, Tue, Wed, Thu, Fri] 08:00 AM - 05:00 PM

IL

Cook

Multi-Specialty Group

UroPartners LLC
Accessibility: Details Pending (P, EB, IB, PA)

Weil Foot and Ankle Institute
10255 Southwest Hwy
Chicago Ridge, IL 60415
Phone:(847) 499-1902
NPI:1710965314
Website: https://www.weil4feet.com
Cultural Training Completed: No
Hours: [Mon, Tue, Wed, Thu, Fri] 08:00 AM - 05:00 PM
Accessibility: Some Criteria Met (P, EB, IB, PA)

Skilled Nursing Facility

Chicago Ridge Skilled Nursing Facility Llc
10300 Southwest Hwy
Chicago Ridge, IL 60415
Phone:(708) 425-1100
NPI:1518540871
Cultural Training Completed: No
Hours: [Mon, Tue, Wed, Thu, Fri] 08:00 AM - 05:00 PM
Accessibility: Details Pending (P, EB, IB, PA)

Chicago Ridge Snf Llc
10602 Southwest Hwy

IL

Cook

Skilled Nursing Facility

Chicago Ridge Snf Llc
Chicago Ridge, IL 60415
Phone:(708) 448-1540
NPI:1639747629
Cultural Training Completed: Yes
Hours: [Mon, Tue, Wed, Thu, Fri] 08:00 AM - 05:00 PM, [Sat, Sun] 12:00 AM - 11:59 PM
Accessibility: Some Criteria Met (P, EB, IB, PA)

Cicero

Community/Behavioral Health

Family Service and MHC of Cicero
5341 W Cermak Rd
Ste 201
Cicero, IL 60804
Phone:(708) 656-6430
NPI:1831119767
Website: https://www.cicerofs.org
Cultural Training Completed: No
Hours: [Mon, Tue, Wed, Thu, Fri] 08:00 AM - 05:00 PM
Accessibility: Some Criteria Met (P, EB, IB, PA)

Family Service and Mental Health Center of Cicero
5341 W Cermak Rd
Cicero, IL 60804
Phone:(708) 656-6430

IL

Cook

Community/Behavioral Health

Family Service and Mental Health Center of Cicero
NPI:1831119767
Website: https://www.cicerofs.org
Cultural Training Completed: No
Hours: [Mon, Tue, Wed, Thu, Fri] 08:00 AM - 05:00 PM
Accessibility: Details Pending (P, EB, IB, PA)

Counselor

Allen, Kathleen Louise, MA+
Gender: Female
5341 W Cermak Rd
Cicero, IL 60804
Phone:(708) 656-6430
NPI:1780795948
Cultural Training Completed: Yes
Hours: [Mon, Tue, Wed, Thu, Fri] 08:00 AM - 05:00 PM
Other Language(s):Spanish
Accessibility: Details Pending (P, EB, IB, PA)

Multi-Specialty Group

Advocate Condell Medical Center
4747 W Cermak Rd
Cicero, IL 60804
Phone:(312) 996-2000
NPI:1669493466

IL

Cook

Multi-Specialty Group

Advocate Condell Medical Center
Website: https://hospital.uillinois.edu
Cultural Training Completed: No
Hours: [Mon, Tue, Wed, Thu, Fri] 08:00 AM - 05:00 PM
Accessibility: Some Criteria Met (P, EB, IB, PA)

Cermak Medical Group
5741 W Cermak Rd
Cicero, IL 60804
Phone:(708) 222-0100
NPI:1518498393
Website: https://www.cermakimmediatecare.com
Cultural Training Completed: No
Hours: [Mon, Tue, Wed, Thu, Fri] 09:00 AM - 05:00 PM, [Sat, Sun] 10:00 AM - 07:00 PM
Other Language(s):Hindi
Accessibility: Some Criteria Met (P, EB, IB, PA)

Cicero Health Center
5912 W Cermak Rd
Cicero, IL 60804
Phone:(312) 864-0200
NPI:1396865077
Website: https://cookcountyhealth.org

IL

Cook

Multi-Specialty Group

Cicero Health Center
Cultural Training Completed: No
Hours: [Mon, Tue, Wed, Thu, Fri] 08:00 AM - 05:00 PM
Accessibility: Details Pending (P, EB, IB, PA)

Cicero Medical Clinic San Lazaro LLC
5712 W 35th St
Cicero, IL 60804
Phone:(708) 656-5485
NPI:1295822716
Website: http://www.ciceromedical.com
Cultural Training Completed: No
Hours: [Mon, Tue, Wed, Thu, Fri, Sun] 08:00 AM - 05:00 PM
Other Language(s):English
Accessibility: Some Criteria Met (P, EB, IB, PA)

Cicero Pediatrics
5307 W Cermak Rd
Cicero, IL 60804
Phone:(708) 477-6700
NPI:1538227483
Cultural Training Completed: No
Hours: [Mon, Tue, Wed, Thu, Fri] 08:00 AM - 05:00 PM
Other Language(s):English

IL

Cook

Multi-Specialty Group

Cicero Pediatrics
Accessibility: Details Pending (P, EB, IB, PA)

EXCLUSIVE PHYSICIANS - ILLINOIS
5857 W 35th St
Cicero, IL 60804
Phone:(708) 780-1464
NPI:1346055365
Cultural Training Completed: No
Hours: [Mon, Tue, Wed, Thu, Fri] 08:00 AM - 05:00 PM
Accessibility: Some Criteria Met (P, EB, IB, PA)

Family Service and Mental Health Center of Cicero
5341 W Cermak Rd
Cicero, IL 60804
Phone:(708) 656-6430
NPI:1831119767
Cultural Training Completed: No
Hours: [Mon, Tue, Wed, Thu, Fri] 08:00 AM - 05:00 PM
Accessibility: Details Pending (P, EB, IB, PA)

Hawthorne Family Health Center
3040 S Cicero Ave
Cicero, IL 60804
Phone:(708) 780-9777
NPI:1699701383

IL

Cook

Multi-Specialty Group

Hawthorne Family Health Center
Website: https://www.achn.net
Cultural Training Completed: No
Hours: [Mon, Tue, Wed, Thu, Fri] 08:00 AM - 05:00 PM
Accessibility: Details Pending (P, EB, IB, PA)

Hernan Reyes Md
5610 West Cermak Road Unit 2
Cicero, IL 60804
Phone:(708) 656-9247
NPI:1124211503
Website: https://www.amitahealth.org/
Cultural Training Completed: No
Hours: [Mon, Tue, Wed, Thu, Fri] 08:00 AM - 05:00 PM
Accessibility: Details Pending (P, EB, IB, PA)

Holy Family Medical Clinic
4941 W 14th St
Cicero, IL 60804
Phone:(708) 780-7400
NPI:1689899551
Cultural Training Completed: No
Hours: [Mon, Tue, Wed, Thu, Fri] 09:00 AM - 05:00 PM

IL

Cook

Multi-Specialty Group

Holy Family Medical Clinic
Accessibility: Details Pending (P, EB, IB, PA)

I. Desai and R. Gokani MD SC DBA Personal Physicians West
5909 W 35th St
Cicero, IL 60804
Phone:(708) 625-2040
NPI:1215066345
Website: https://www.achn.net
Cultural Training Completed: No
Hours: [Mon, Tue, Wed, Thu, Fri] 08:00 AM - 05:00 PM
Accessibility: Details Pending (P, EB, IB, PA)

Luis E Mendoza
5610 West Cermak Road
Unit 2
Cicero, IL 60804
Phone:(708) 780-8661
NPI:1922287663
Website: https://drluismendoza.com/
Cultural Training Completed: Yes
Hours: [Mon, Tue] 10:00 AM - 03:00 PM, [Wed, Sat] 08:00 AM - 01:00 PM, Thu 10:00 AM - 06:00 PM, Fri 10:00 AM - 01:00 PM

IL

Cook

Multi-Specialty Group

Luis E Mendoza
Other Language(s):Spanish
Accessibility: Some Criteria Met (P, EB, IB, PA)

ML Medical Services Corp
5535 W Cermak Rd
Ste B
Cicero, IL 60804
Phone:(708) 652-5423
NPI:1922280296
Website: https://www.mlmedical.net
Cultural Training Completed: No
Hours: [Mon, Tue, Wed, Thu, Fri, Sun] 08:00 AM - 05:00 PM, Sat 10:00 AM - 04:00 PM
Other Language(s):Spanish,English,Tagalog
Accessibility: Some Criteria Met (P, EB, IB, PA)

Morton East Adolescent Center
2423 S Austin Blvd
Cicero, IL 60804
Phone:(312) 864-0200
NPI:1821385170
Website: http://www.cookcountyhealth.org
Cultural Training Completed: No

IL

Cook

Multi-Specialty Group

Morton East Adolescent Center
Hours: [Mon, Tue, Wed, Thu, Fri] 08:00 AM - 04:00 PM
Other Language(s):English
Accessibility: Details Pending (P, EB, IB, PA)

Sana and Saba Medical Center LTD
5535 W Cermak Rd
Ste A
Cicero, IL 60804
Phone:(800) 845-5182
NPI:1922283068
Website: https://www.alshifahealthcenter.com/
Cultural Training Completed: No
Hours: [Mon, Tue, Wed, Thu, Fri] 08:00 AM - 05:00 PM
Accessibility: Details Pending (P, EB, IB, PA)

University of Illinois Physician Group
4747 W Cermak Rd
51
Cicero, IL 60804
Phone:(312) 996-2000
NPI:1669493466
Website: https://hospital.uillinois.edu
Cultural Training Completed: No

IL

Cook

Multi-Specialty Group

University of Illinois Physician Group
Hours: [Mon, Tue, Wed, Thu, Fri] 08:00 AM - 05:00 PM
Accessibility: Some Criteria Met (P, EB, IB, PA)

Skilled Nursing Facility

Alden Town Manor Rehabilitation and Health Care Center
6120 W Ogden Ave
Cicero, IL 60804
Phone:(773) 286-3883
NPI:1851388797
Cultural Training Completed: No
Hours: [Mon, Tue, Wed, Thu, Fri, Sat, Sun] 12:00 AM - 11:59 PM
Other Language(s):English
Accessibility: Some Criteria Met (P, EB, IB, PA)

City View Multicare Center LLC
5825 W Cermak Rd
Cicero, IL 60804
Phone:(708) 656-9120
NPI:1750519914
Website: http://www.cityviewmcc.com/
Cultural Training Completed: No
Hours: [Mon, Tue, Wed, Thu, Fri] 08:00 AM - 05:00 PM

IL

Cook

Skilled Nursing Facility

City View Multicare Center LLC
Other Language(s):English
Accessibility: Some Criteria Met (P, EB, IB, PA)

Country Club Hills

Assisted Living Facility

Sierra Ridge Slf, Llc
4150 Gatling Blvd
Country Club Hills, IL 60478
Phone:(708) 957-8300
NPI:1750096459
Cultural Training Completed: Yes
Hours: [Mon, Tue, Wed, Thu, Fri, Sat, Sun] 12:00 AM - 11:59 PM
Other Language(s):Spanish
Accessibility: Details Pending (P, EB, IB, PA)

Victory Centre of Sierra Ridge LLC
4150 Gatling Blvd
Country Club Hills, IL 60478
Phone:(708) 957-8300
NPI:1720275084
Website: https://www.questdiagnostics.com/
Cultural Training Completed: No
Hours: [Mon, Tue, Wed, Thu, Fri] 08:00 AM - 05:00 PM

IL

Cook

Assisted Living Facility

Victory Centre of Sierra Ridge LLC
Other Language(s):English
Accessibility: Details Pending (P, EB, IB, PA)

Durable Medical Equipment (DME) & Medical Supplies

Elevate Care Country Club Hills Llc
18300 Lavergne Ave Frnt
Country Club Hills, IL 60478
Phone:(708) 798-2272
NPI:1861166530
Cultural Training Completed: No
Hours: [Mon, Tue, Wed, Thu, Fri] 08:00 AM - 05:00 PM
Accessibility: Details Pending (P, EB, IB, PA)

Multi-Specialty Group

Elevate Care Country Club Hills
18300 Lavergne Ave
Country Club Hills, IL 60478
Phone:(708) 798-2272
NPI:1295432334
Cultural Training Completed: No
Hours: [Mon, Tue, Wed, Thu, Fri] 08:00 AM - 05:00 PM

IL

Cook

Multi-Specialty Group

Elevate Care Country Club Hills
Accessibility: Details Pending (P, EB, IB, PA)

Elevate Care Country Club Hills
18300 Lavergne Ave Frnt
Country Club Hills, IL 60478
Phone:(708) 798-2272
NPI:1295432334
Cultural Training Completed: No
Hours: [Mon, Tue, Wed, Thu, Fri] 08:00 AM - 05:00 PM
Accessibility: Details Pending (P, EB, IB, PA)

Skilled Nursing Facility

Elevate Care Country Club Hills Llc
18300 Lavergne Ave Frnt
Country Club Hills, IL 60478
Phone:(708) 798-2272
NPI:1144994815
Cultural Training Completed: No
Hours: [Mon, Tue, Wed, Thu, Fri] 08:00 AM - 05:00 PM, [Sat, Sun] 12:00 AM - 11:59 PM
Other Language(s):Spanish
Accessibility: Details Pending (P, EB, IB, PA)

IL

Cook

Skilled Nursing Facility

Windor Estates
18300 Lavergne Ave
Frnt
Country Club Hills, IL 60478
Phone:(708) 798-2272
NPI:1689846040
Website: https://www.questdiagnostics.com/
Cultural Training Completed: No
Hours: [Mon, Tue, Wed, Thu, Fri] 08:00 AM - 05:00 PM
Accessibility: Details Pending (P, EB, IB, PA)

Countryside

Counselor

Tepke, Julie Ann, LCPC+
Gender: Female
6428 Joliet Rd
Ste 201
Countryside, IL 60525
Phone:(877) 937-4744
NPI:1982906319
Cultural Training Completed: Yes
Hours: [Mon, Tue, Wed, Thu, Fri] 08:00 AM - 05:00 PM
Accessibility: Some Criteria Met (P, EB, IB, PA)

Multi-Specialty Group

Allergy and Asthma Center, Inc.
6412 Joliet Rd

IL

Cook

Multi-Specialty Group

Allergy and Asthma Center, Inc.
Ste 3
Countryside, IL 60525
Phone:(708) 246-4515
NPI:1730228610
Website: https://www.aascmed.com/
Cultural Training Completed: No
Hours: [Mon, Tue, Wed, Thu, Fri] 08:00 AM - 05:00 PM
Accessibility: Some Criteria Met (P, EB, IB, PA)

Center for Independence of Countryside
100 W Plainfield Rd
Ste 100
Countryside, IL 60525
Phone:(708) 588-0833
NPI:1114083672
Website: https://www.cfimove.org/
Cultural Training Completed: No
Hours: [Mon, Tue, Wed, Thu, Fri] 08:00 AM - 05:00 PM
Accessibility: Some Criteria Met (P, EB, IB, PA)

Early Autism Services LLC
5705 Willow Springs Rd
Countryside, IL 60525

IL

Cook

Multi-Specialty Group

Early Autism Services LLC
Phone:(312) 965-2997
NPI:1700130713
Website: https://www.earlyautismservices.com/
Cultural Training Completed: Yes
Hours: [Mon, Tue, Wed, Thu, Fri] 08:00 AM - 05:00 PM, Sat 08:00 AM - 12:00 PM
Accessibility: Some Criteria Met (P, EB, IB, PA)

Glaser and Associates LLC
6428 Joliet Rd
Ste 201
Countryside, IL 60525
Phone:(312) 491-5498
NPI:1326567058
Website: http://www.amitahealth.org
Cultural Training Completed: Yes
Hours: [Mon, Tue, Wed, Thu, Fri] 09:30 AM - 05:00 PM
Accessibility: Some Criteria Met (P, EB, IB, PA)

Glaser and Associates LLC
6428 Joliet Rd
Ste 200
Countryside, IL 60525
Phone:(877) 937-4744
NPI:1326567058

IL

Cook

Multi-Specialty Group

Glaser and Associates LLC
Website: http://www.amitahealth.org
Cultural Training Completed: No
Hours: [Mon, Tue, Wed, Thu, Fri] 08:00 AM - 05:00 PM
Accessibility: Some Criteria Met (P, EB, IB, PA)

Crestwood

Alzheimer Center (Dementia Center)

Among Friends Adult Day Care Inc
13333 Cicero Ave
Crestwood, IL 60418
Phone:(708) 396-2345
Website: https://www.afadc.com/
Cultural Training Completed: No
Hours: [Mon, Tue, Wed, Thu, Fri] 08:00 AM - 05:00 PM
Other Language(s):Spanish
Accessibility: Details Pending (P, EB, IB, PA)

Assisted Living Facility

The Pointe at Kilpatrick
14230 Kilpatrick Ave
Crestwood, IL 60418
Phone:(708) 293-0010
NPI:1780660878

IL

Cook

Assisted Living Facility

The Pointe at Kilpatrick
Website: https://thepointeslf.com/
Cultural Training Completed: No
Hours: [Mon, Tue, Wed, Thu, Fri] 08:00 AM - 05:00 PM
Accessibility: Details Pending (P, EB, IB, PA)

Multi-Specialty Group

Advanced Podiatry
4749 138th St
Crestwood, IL 60418
Phone:(708) 385-4520
NPI:1881745388
Website: https://www.advancedpodiatryil.com/
Cultural Training Completed: No
Hours: [Mon, Tue, Wed, Thu, Fri] 08:00 AM - 05:00 PM
Accessibility: Some Criteria Met (P, EB, IB, PA)

Advanced Podiatry
4749 West 138th Street
Crestwood, IL 60445
Phone:(708) 385-4520
NPI:1881745388
Website: https://www.advancedpodiatryil.com/
Cultural Training Completed: No

IL

Cook

Multi-Specialty Group

Advanced Podiatry
Hours: [Mon, Tue, Wed, Thu, Fri] 08:00 AM - 05:00 PM
Accessibility: Details Pending (P, EB, IB, PA)

Crestwood Rehabilitation Center
14255 Cicero Ave
Crestwood, IL 60418
Phone:(708) 371-0400
NPI:1295432334
Cultural Training Completed: No
Hours: [Mon, Tue, Wed, Thu, Fri] 08:00 AM - 05:00 PM
Accessibility: Some Criteria Met (P, EB, IB, PA)

Little Company Of Mary H
13755 Cicero Ave
Crestwood, IL 60418
Phone:(708) 972-7642
NPI:1144795279
Cultural Training Completed: No
Hours: [Mon, Tue, Wed, Thu, Fri] 08:00 AM - 05:00 PM
Accessibility: Some Criteria Met (P, EB, IB, PA)

Metro Infectious Disease Consultants, LLC
13755 Cicero Ave
Crestwood, IL 60418
Phone:(888) 220-6432

IL

Cook

Multi-Specialty Group

Metro Infectious Disease Consultants, LLC
NPI:1235125717
Website: http://www.midcusa.com
Cultural Training Completed: No
Hours: [Mon, Tue, Wed, Thu, Fri] 08:00 AM - 05:00 PM
Other Language(s):American Sign Language,Hindi,Polish, French,Spanish,English
Accessibility: Some Criteria Met (P, EB, IB, PA)

Metro Infectious Disease Consultants, LLC
13755 Cicero Ave
Crestwood, IL 60418
Phone:(708) 385-2400
NPI:1235125717
Cultural Training Completed: No
Hours: [Mon, Tue, Wed, Thu, Fri] 08:00 AM - 05:00 PM
Accessibility: Some Criteria Met (P, EB, IB, PA)

Nephrology Associates of Northern Illinois, ltd
13755 Cicero Ave
Crestwood, IL 60418
Phone:(708) 388-0499
NPI:1124069182

IL

Cook

Multi-Specialty Group

Nephrology Associates of Northern Illinois, ltd
Website: http://www.care.advocatehealth.com
Cultural Training Completed: Yes
Hours: [Mon, Tue, Wed, Thu, Fri] 08:00 AM - 05:00 PM
Accessibility: Some Criteria Met (P, EB, IB, PA)

Skilled Nursing Facility

Crestwood Rehabilitation Center LLC
14255 Cicero Ave
Crestwood, IL 60418
Phone:(708) 371-0400
NPI:1417610163
Cultural Training Completed: No
Hours: [Mon, Tue, Wed, Thu, Fri] 08:00 AM - 05:00 PM, [Sat, Sun] 12:00 AM - 11:59 PM
Other Language(s):Spanish
Accessibility: Some Criteria Met (P, EB, IB, PA)

Laureate Crestwood Operations Llc
13301 Central Ave
Crestwood, IL 60418
Phone:(708) 597-5251
NPI:1982256632
Cultural Training Completed: No

IL

Cook

Skilled Nursing Facility

Laureate Crestwood Operations Llc
Hours: [Mon, Tue, Wed, Thu, Fri, Sat, Sun] 12:00 AM - 11:59 PM
Accessibility: Details Pending (P, EB, IB, PA)

Palos Heights Rehabilitation
13259 S Central Ave
Crestwood, IL 60418
Phone:(708) 597-1000
NPI:1508321936
Website: https://palosheightsrehab.com/
Cultural Training Completed: No
Hours: [Mon, Tue, Wed, Thu, Fri, Sat, Sun] 12:00 AM - 11:59 PM
Other Language(s):French,Spanish
Accessibility: Some Criteria Met (P, EB, IB, PA)

Thryve Of Crestwood Llc
14255 Cicero Ave
Crestwood, IL 60418
Phone:(708) 371-0400
NPI:1356297105
Cultural Training Completed: No
Hours: [Mon, Tue, Wed, Thu, Fri, Sat, Sun] 12:00 AM - 11:59 PM
Other Language(s):Spanish

IL

Cook

Skilled Nursing Facility

Thryve Of Crestwood Llc
Accessibility: Details Pending (P, EB, IB, PA)

DES PLAINES

Pharmacy

MAC RX
2307 S MOUNT PROSPECT RD
DES PLAINES, IL 60018
Phone:(224) 220-2700
NPI:1356750590
Website: www.macrx.com
Cultural Training Completed: No
Other Language(s):English
Accessibility: Details Pending (P, EB, IB, PA)

OMNICARE INFUSION OF NORTHERN
2289 S MOUNT PROSPECT RD
DES PLAINES, IL 60018
Phone:(847) 768-1571
NPI:1760524557
Cultural Training Completed: No
Accessibility: Some Criteria Met (P, EB, IB, PA)

IL

Cook

Pharmacy

OMNICARE OF NORTHERN ILLINOIS
2313 S MOUNT PROSPECT RD
DES PLAINES, IL 60018
Phone:(847) 635-3000
NPI:1629144563
Cultural Training Completed: No
Hours: [Mon, Tue, Wed, Thu, Fri] 09:00 AM - 09:00 PM, [Sat, Sun] 08:00 AM - 05:00 PM
Accessibility: Details Pending (P, EB, IB, PA)

UVANTA PHARMACY NORTHERN IL
200 E HOWARD ST STE 226
DES PLAINES, IL 60018
Phone:(847) 297-9400
NPI:1629213988
Website: WWW.UVANTA.COM
Cultural Training Completed: No
Other Language(s):English
Accessibility: Some Criteria Met (P, EB, IB, PA)

Pharmacy: Retail

HOLY FAMILY PLAZA PHARMACY
1400 E GOLF RD # 101

IL

Cook

Pharmacy: Retail

HOLY FAMILY PLAZA PHARMACY
DES PLAINES, IL 60016
Phone:(847) 296-1400
NPI:1548202005
Website: www.test.com
Cultural Training Completed: No
Hours: [Mon, Tue, Wed, Thu, Fri] 10:00 AM - 05:00 PM, Sat 09:00 AM - 01:00 PM
Other Language(s):English,Gujarati,Spanish,Hindi
Accessibility: Details Pending (P, EB, IB, PA)

MAC RX
2307 S MOUNT PROSPECT RD
DES PLAINES, IL 60018
Phone:(224) 220-2700
NPI:1356750590
Website: www.macrx.com
Cultural Training Completed: No
Other Language(s):English
Accessibility: Details Pending (P, EB, IB, PA)

MARIANO'S PHARMACY #541
10 E GOLF RD
DES PLAINES, IL 60016
Phone:(847) 635-7785

IL

Cook

Pharmacy: Retail

MARIANO'S PHARMACY #541
NPI:1497292692
Cultural Training Completed: No
Hours: [Mon, Tue, Wed, Thu, Fri] 09:00 AM - 08:00 PM, Sat 09:00 AM - 06:00 PM, Sun 10:00 AM - 05:00 PM
Other Language(s):English
Accessibility: Details Pending (P, EB, IB, PA)

OMNICARE INFUSION OF NORTHERN
2289 S MOUNT PROSPECT RD
DES PLAINES, IL 60018
Phone:(847) 768-1571
NPI:1760524557
Cultural Training Completed: No
Accessibility: Some Criteria Met (P, EB, IB, PA)

OMNICARE OF NORTHERN ILLINOIS
2313 S MOUNT PROSPECT RD
DES PLAINES, IL 60018
Phone:(847) 635-3000
NPI:1629144563
Cultural Training Completed: No

IL

Cook

Pharmacy: Retail

OMNICARE OF NORTHERN ILLINOIS
Hours: [Mon, Tue, Wed, Thu, Fri] 09:00 AM - 09:00 PM, [Sat, Sun] 08:00 AM - 05:00 PM
Accessibility: Details Pending (P, EB, IB, PA)

OSCO DRUG #3425
1480 LEE ST
DES PLAINES, IL 60018
Phone:(847) 299-8185
NPI:1093761918
Cultural Training Completed: Yes
Hours: [Mon, Tue, Wed, Thu, Fri] 08:00 AM - 10:00 PM, Sat 09:00 AM - 06:00 PM, Sun 09:00 AM - 05:00 PM
Other Language(s):English
Accessibility: Details Pending (P, EB, IB, PA)

OSCO DRUG #3473
811 ELMHURST RD
DES PLAINES, IL 60016
Phone:(847) 439-4230
NPI:1376599290
Cultural Training Completed: Yes
Hours: [Mon, Tue, Wed, Thu, Fri] 08:00 AM - 10:00 PM, Sat 09:00 AM - 06:00 PM, Sun 09:00 AM - 05:00 PM

IL

Cook

Pharmacy: Retail

OSCO DRUG #3473
Other Language(s):English
Accessibility: Details Pending (P, EB, IB, PA)

SAM'S CLUB #6464
101 W OAKTON ST
DES PLAINES, IL 60018
Phone:(847) 803-0181
NPI:1952328247
Cultural Training Completed: Yes
Hours: [Mon, Tue, Wed, Thu, Fri] 09:00 AM - 07:00 PM, Sat 09:00 AM - 06:00 PM
Other Language(s):English
Accessibility: Details Pending (P, EB, IB, PA)

UVANTA PHARMACY NORTHERN IL
200 E HOWARD ST
STE 226
DES PLAINES, IL 60018
Phone:(847) 297-9400
NPI:1629213988
Website: WWW.UVANTA.COM
Cultural Training Completed: No
Other Language(s):English
Accessibility: Some Criteria Met (P, EB, IB, PA)

IL

Cook

Pharmacy: Retail

WALGREENS #02212
1858 E OAKTON ST
STE 1
DES PLAINES, IL 60018
Phone:(847) 299-6611
NPI:1033124334
Website: www.WALGREENS.COM
Cultural Training Completed: No
Hours: [Mon, Tue, Wed, Thu, Fri] 09:00 AM - 08:00 PM, [Sat, Sun] 09:00 AM - 05:00 PM
Other Language(s):English
Accessibility: Details Pending (P, EB, IB, PA)

WALGREENS #05711
17 W GOLF RD
DES PLAINES, IL 60016
Phone:(847) 296-5145
NPI:1184639379
Website: www.WALGREENS.COM
Cultural Training Completed: No
Hours: [Mon, Tue, Wed, Thu, Fri] 09:00 AM - 09:00 PM, [Sat, Sun] 09:00 AM - 05:00 PM
Other Language(s):English
Accessibility: Details Pending (P, EB, IB, PA)

IL

Cook

Pharmacy: Retail

WALGREENS #06601
21 RAND RD
DES PLAINES, IL 60016
Phone:(847) 827-9659
NPI:1316954316
Website: www.WALGREENS.COM
Cultural Training Completed: No
Hours: [Mon, Tue, Wed, Thu, Fri] 09:00 AM - 08:00 PM, [Sat, Sun] 09:00 AM - 05:00 PM
Other Language(s):English
Accessibility: Details Pending (P, EB, IB, PA)

WALGREENS #06866
1378 MINER ST
DES PLAINES, IL 60016
Phone:(847) 296-3958
NPI:1801803887
Website: www.WALGREENS.COM
Cultural Training Completed: No
Hours: [Mon, Tue, Wed, Thu, Fri] 09:00 AM - 09:00 PM, Sat 09:00 AM - 06:00 PM, Sun 10:00 AM - 06:00 PM
Other Language(s):English
Accessibility: Details Pending (P, EB, IB, PA)

IL

Cook

Pharmacy: Retail

WALGREENS SPECIALTY PHARMACY
1 N BROADWAY ST
DES PLAINES, IL 60016
Phone:(847) 827-7556
NPI:1194008318
Website: www.WALGREENS.COM
Cultural Training Completed: No
Hours: [Mon, Tue, Wed, Thu, Fri] 09:00 AM - 05:00 PM, Sat 09:00 AM - 01:00 PM
Other Language(s):English
Accessibility: Details Pending (P, EB, IB, PA)

DOLTON

Pharmacy: Retail

WALGREENS #06332
1150 E SIBLEY BLVD
DOLTON, IL 60419
Phone:(708) 841-7860
NPI:1619982758
Website: www.WALGREENS.COM
Cultural Training Completed: No
Hours: [Mon, Tue, Wed, Thu, Fri] 09:00 AM - 09:00 PM, [Sat, Sun] 09:00 AM - 05:00 PM
Other Language(s):English

IL

Cook

Pharmacy: Retail

WALGREENS #06332
Accessibility: Details Pending (P, EB, IB, PA)

Deerfield

Counselor

Aminpour Pohn, Veesser, PC[+]
Gender: Female
707 Lake Cook Rd
Ste 105
Deerfield, IL 60015
Phone:(866) 220-8371
NPI:1215552393
Cultural Training Completed: No
Hours: [Mon, Tue, Wed, Thu, Fri] 08:00 AM - 05:00 PM
Accessibility: Details Pending (P, EB, IB, PA)

Des Plaines

Assisted Living Facility

Asbury Court
1750 Elmhurst Rd
Des Plaines, IL 60018
Phone:(847) 228-1500
NPI:1427255777
Website: https://asburyhealthcare.com/
Cultural Training Completed: No
Hours: [Mon, Tue, Wed, Thu, Fri, Sat, Sun] 12:00 AM - 11:59 PM
Other Language(s):English

IL

Cook

Assisted Living Facility

Asbury Court
Accessibility: Details Pending (P, EB, IB, PA)

Counselor

Mandl, Lisa, LPC[+]
Gender: Female
9506 Park Ln
Des Plaines, IL 60016
Phone:(847) 834-4474
NPI:1558926170
Cultural Training Completed: Yes
Hours: [Mon, Tue, Wed, Thu, Fri] 10:00 AM - 06:00 PM
Accessibility: Details Pending (P, EB, IB, PA)

Roeser, Eric E, LPC[+]
Gender: Male
8901 Golf Rd
Ste 301
Des Plaines, IL 60016
Phone:(847) 318-9330
NPI:1649758525
Cultural Training Completed: No
Hours: [Mon, Tue, Wed, Thu, Fri] 08:00 AM - 05:00 PM
Accessibility: Some Criteria Met (P, EB, IB, PA)

Diagnostic Radiology (X-Rays)

Midwest Advance Radiology Center
9680 Golf Rd
Des Plaines, IL 60016

IL

Cook

Diagnostic Radiology (X-Rays)

Midwest Advance Radiology Center
Phone:(847) 296-5366
NPI:1720333933
Cultural Training Completed: No
Hours: Mon 09:00 AM - 06:30 PM, [Tue, Wed, Thu, Fri] 07:00 AM - 06:30 PM, Sat 08:00 AM - 01:00 PM
Other Language(s):Spanish,Russian,Hindi,Korean,Romanian,Polish
Accessibility: Details Pending (P, EB, IB, PA)

Durable Medical Equipment (DME) & Medical Supplies

Reliable Medical Supply of the Midwest
2340 S River Rd
Des Plaines, IL 60018
Phone:(847) 566-0800
NPI:1356486161
Website: https://www.reliabledme.com/
Cultural Training Completed: No
Hours: [Mon, Tue, Wed, Thu, Fri] 08:00 AM - 05:00 PM
Accessibility: Details Pending (P, EB, IB, PA)

IL

Cook

Home Health

Advocate Home Health - West Touhy
1011 E Touhy Ave
Ste 220
Des Plaines, IL 60018
Phone:(847) 635-7313
NPI:1598732075
Website: http://www.care.advocatehealth.com
Cultural Training Completed: No
Hours: [Mon, Tue, Wed, Thu, Fri] 08:00 AM - 05:00 PM
Accessibility: Details Pending (P, EB, IB, PA)

Advocate Home Health - West Touhy
1011 E Touhy Ave
Des Plaines, IL 60018
Phone:(847) 635-7313
NPI:1598732075
Website: http://www.care.advocatehealth.com
Cultural Training Completed: No
Hours: [Mon, Tue, Wed, Thu, Fri] 08:00 AM - 05:00 PM
Accessibility: Details Pending (P, EB, IB, PA)

Angels Home Healthcare Services, Inc
2250 E Devon Ave
Ste 333
Des Plaines, IL 60018

IL

Cook

Home Health

Angels Home Healthcare Services, Inc
Phone:(224) 567-8132
NPI:1255064325
Cultural Training Completed: No
Hours: [Mon, Tue, Wed, Thu, Fri] 08:00 AM - 05:00 PM
Other Language(s):Spanish,American Sign Language
Accessibility: Details Pending (P, EB, IB, PA)

Avant Care Home Health Care, Inc
2720 S River Rd
Ste 101
Des Plaines, IL 60018
Phone:(224) 500-3960
NPI:1700819109
Cultural Training Completed: No
Hours: [Mon, Tue, Wed, Thu, Fri] 08:00 AM - 05:00 PM
Accessibility: Details Pending (P, EB, IB, PA)

Better Care Home Health Inc
2860 S River Rd
Ste 430
Des Plaines, IL 60018
Phone:(800) 518-8943
NPI:1477881746
Cultural Training Completed: No

IL

Cook

Home Health

Better Care Home Health Inc
Hours: [Mon, Tue, Wed, Thu, Fri] 09:00 AM - 05:30 PM
Other Language(s):English
Accessibility: Some Criteria Met (P, EB, IB, PA)

Better Care Home Health, Inc
2340 S River Rd
Ste 114
Des Plaines, IL 60018
Phone:(800) 518-8943
NPI:1477881746
Cultural Training Completed: Yes
Hours: [Mon, Tue, Wed, Thu, Fri] 08:30 AM - 05:30 PM
Other Language(s):Mandarin,Russian,Spanish,Tagalog
Accessibility: Details Pending (P, EB, IB, PA)

Crystal Home Health Care LLC
2720 S River Rd
Ste 18
Des Plaines, IL 60018
Phone:(630) 887-1600
NPI:1225281520
Website: https://centerstone.org
Cultural Training Completed: No

IL

Cook

Home Health

Crystal Home Health Care LLC
Hours: [Mon, Tue, Wed, Thu, Fri] 09:00 AM - 05:00 PM
Other Language(s):English
Accessibility: Some Criteria Met (P, EB, IB, PA)

Holistic Health Partners inc
2340 S River Rd
Ste 110
Des Plaines, IL 60018
Phone:(708) 272-9398
NPI:1407946783
Website: http://www.holistichpi.com/
Cultural Training Completed: No
Hours: [Mon, Tue, Wed, Thu, Fri] 08:00 AM - 05:00 PM
Other Language(s):English
Accessibility: Details Pending (P, EB, IB, PA)

Maxim Healthcare Services Inc
2340 S River Rd
Ste 106
Des Plaines, IL 60018
Phone:(847) 296-1113
NPI:1861504375
Website: https://www.springfieldclinic.com/

IL

Cook

Home Health

Maxim Healthcare Services Inc
Cultural Training Completed: No
Hours: [Mon, Tue, Wed, Thu, Fri] 08:00 AM - 05:00 PM
Accessibility: Details Pending (P, EB, IB, PA)

Optimum Home Health Care Inc
2720 S River Rd
Ste 202
Des Plaines, IL 60018
Phone:(708) 422-7340
NPI:1396938783
Cultural Training Completed: No
Hours: [Mon, Tue, Wed, Thu, Fri] 09:00 AM - 05:30 PM
Accessibility: Details Pending (P, EB, IB, PA)

Vanguard Health and Wellness LLC
1585 Ellinwood Ave
Des Plaines, IL 60016
Phone:(855) 438-2431
Website: http://www.vanguardhealth.net/
Cultural Training Completed: No
Hours: [Mon, Tue, Wed, Thu, Fri] 08:00 AM - 05:00 PM
Other Language(s):English

IL

Cook

Home Health

Vanguard Health and Wellness LLC
Accessibility: Details Pending (P, EB, IB, PA)

Vanguard Health and Wellness LLC
1585 Ellinwood Ave
Des Plaines, IL 60016
Phone:(855) 438-2431
NPI:1477858298
Website: https://almmedical.com
Cultural Training Completed: No
Hours: [Mon, Tue, Wed, Thu, Fri] 09:00 AM - 05:00 PM
Other Language(s):Polish,Ukrainian,Spanish,French,Tagalog,Bulgarian,Romanian,Russian
Accessibility: Details Pending (P, EB, IB, PA)

Hospice Care, Community Based

Bristol Hospice Chicago, LLC
701 Lee St
Ste 480
Des Plaines, IL 60016
Phone:(872) 777-1750
NPI:1104548478
Cultural Training Completed: Yes
Hours: [Mon, Tue, Wed, Thu, Fri] 08:00 AM - 05:00 PM

IL

Cook

Hospice Care, Community Based

Bristol Hospice Chicago, LLC
Accessibility: Details Pending (P, EB, IB, PA)

Hospice of Illinois, LLC dba Elara Caring
1011 E Touhy Ave
Des Plaines, IL 60018
Phone:(224) 244-7381
NPI:1164456851
Website: https://elara.com/
Cultural Training Completed: No
Hours: [Mon, Tue, Wed, Thu, Fri] 08:00 AM - 05:00 PM
Accessibility: Details Pending (P, EB, IB, PA)

Moments Hospice of Chicago North LLC
2860 S River Rd
Des Plaines, IL 60018
Phone:(773) 798-6741
NPI:1659972727
Cultural Training Completed: No
Hours: [Mon, Tue, Wed, Thu, Fri] 08:00 AM - 05:00 PM
Accessibility: Some Criteria Met (P, EB, IB, PA)

Seasons Hospice Inc
606 Potter Rd
Des Plaines, IL 60016
Phone:(847) 759-9449
NPI:1700889656

IL

Cook

Hospice Care, Community Based

Seasons Hospice Inc
Website: http://www.seasons.org/
Cultural Training Completed: No
Hours: [Mon, Tue, Wed, Thu, Fri, Sat, Sun] 12:00 AM - 11:59 PM
Other Language(s):English
Accessibility: Details Pending (P, EB, IB, PA)

In Home Supportive Care

Agapy Home Care LLC
1490 Miami Ln
Des Plaines, IL 60018
Phone:(872) 806-6469
Cultural Training Completed: No
Hours: [Mon, Tue, Wed, Thu, Fri] 08:00 AM - 05:00 PM, Sat 09:00 AM - 03:00 PM
Other Language(s):Spanish
Accessibility: Details Pending (P, EB, IB, PA)

Agapy Home Care LLC
1490 Miami Ln
Des Plaines, IL 60018
Phone:(480) 249-6100
NPI:1447019518
Cultural Training Completed: No

IL

Cook

In Home Supportive Care

Agapy Home Care LLC
Hours: [Mon, Tue, Wed, Thu, Fri] 08:00 AM - 05:00 PM, Sat 08:00 AM - 01:00 PM
Accessibility: Details Pending (P, EB, IB, PA)

Awwad Services LLC dba Amana Trusted Care
2454 East Dempster Street
Suite 115
Des Plaines, IL 60016
Phone:(847) 792-1158
Cultural Training Completed: No
Hours: [Mon, Tue, Wed, Thu, Fri] 09:00 AM - 06:00 PM, Sat 09:00 AM - 05:00 PM
Other Language(s):Arabic
Accessibility: Details Pending (P, EB, IB, PA)

Ims Professional Home Care, Inc.
2700 S River Rd
Ste 107
Des Plaines, IL 60018
Phone:(847) 824-7870
NPI:1366733107
Website: www.imshomecare.net
Cultural Training Completed: No

IL

Cook

In Home Supportive Care

Ims Professional Home Care, Inc.
Hours: [Mon, Tue, Wed, Thu, Fri] 08:00 AM - 06:00 PM
Other Language(s):English
Accessibility: Details Pending (P, EB, IB, PA)

Senior Helpers
1400 East Touhy Avenue
Suite 305
Des Plaines, IL 60018
Phone:(630) 359-5775
Cultural Training Completed: Yes
Hours: [Mon, Tue, Wed, Thu, Fri] 08:30 AM - 05:00 PM
Accessibility: Details Pending (P, EB, IB, PA)

Shifa Home Care Inc.
1643 E Oakton St
Des Plaines, IL 60018
Phone:(224) 217-5523
Cultural Training Completed: No
Hours: [Mon, Tue, Wed, Thu, Fri] 08:00 AM - 05:00 PM, Sat 08:00 AM - 01:00 PM
Accessibility: Some Criteria Met (P, EB, IB, PA)

Laboratory Testing

ALC Diagnostics LLC
2434 E Dempster St

IL

Cook

Laboratory Testing

ALC Diagnostics LLC
Ste 110
Des Plaines, IL 60016
Phone:(872) 201-8642
NPI:1619663226
Cultural Training Completed: No
Hours: [Mon, Tue, Wed, Thu, Fri] 09:00 AM - 05:00 PM
Other Language(s):Spanish
Accessibility: Details Pending (P, EB, IB, PA)

Meditech Clinical Services, Inc.
10700 W Higgins Rd
Des Plaines, IL 60018
Phone:(224) 209-2866
NPI:1154097459
Cultural Training Completed: No
Hours: [Mon, Tue, Wed, Thu, Fri] 08:00 AM - 05:00 PM
Accessibility: Details Pending (P, EB, IB, PA)

Multi-Specialty Group

Advocate Medical Group - Des Plaines - Rand Road
77 Rand Rd
Des Plaines, IL 60016
Phone:(847) 298-0310
Cultural Training Completed: No
Hours: [Mon, Tue, Wed, Thu, Fri] 08:00 AM - 05:00 PM

IL

Cook

Multi-Specialty Group

Advocate Medical Group - Des Plaines - Rand Road
Accessibility: Details Pending (P, EB, IB, PA)

American Women's Professional Group
110 S River Rd
Ste 7
Des Plaines, IL 60016
Phone:(847) 294-9614
NPI:1104096031
Cultural Training Completed: No
Hours: [Mon, Tue, Wed, Thu, Fri] 08:00 AM - 05:00 PM
Accessibility: Details Pending (P, EB, IB, PA)

Aziz Family Medical Center, Inc.
2104 Miner St
Des Plaines, IL 60016
Phone:(847) 699-8900
NPI:1952549586
Website: http://www.azizfmc.com/
Cultural Training Completed: No
Hours: [Mon, Tue, Wed, Thu, Fri] 08:00 AM - 05:00 PM
Accessibility: Details Pending (P, EB, IB, PA)

IL

Cook

Multi-Specialty Group

Chicagoland Oculoplastics Consultants, PLLC
940 Lee St
Des Plaines, IL 60016
Phone:(224) 567-8480
NPI:1467593004
Website: https://www.amitahealth.org/
Cultural Training Completed: No
Hours: [Mon, Tue, Wed, Thu, Fri] 08:00 AM - 05:00 PM
Accessibility: Some Criteria Met (P, EB, IB, PA)

Greater Family Health
1515 Lee St
Des Plaines, IL 60018
Phone:(844) 599-3700
NPI:1720142557
Website: http://www.greaterfamilyhealth.org/
Cultural Training Completed: No
Hours: [Mon, Tue, Wed, Thu] 08:00 AM - 07:30 PM, [Fri, Sat] 08:00 AM - 05:00 PM
Accessibility: Some Criteria Met (P, EB, IB, PA)

Holy Family Wound Healing Center
100 N River Rd
Des Plaines, IL 60016
Phone:(847) 297-1800
NPI:1215355110

IL

Cook

Multi-Specialty Group

Holy Family Wound Healing Center
Website: http://www.unitypoint.org/
Cultural Training Completed: No
Hours: [Mon, Tue, Wed, Thu, Fri] 08:00 AM - 05:00 PM
Accessibility: Details Pending (P, EB, IB, PA)

Illinois Center For Neurological And Behavioral Medicine Ltd
1455 E Golf Rd
Ste 207
Des Plaines, IL 60016
Phone:(312) 649-5829
NPI:1649824459
Cultural Training Completed: Yes
Hours: [Mon, Tue, Wed, Thu, Fri] 08:00 AM - 05:00 PM
Other Language(s):American Sign Language
Accessibility: Details Pending (P, EB, IB, PA)

John A Lavaccare MD, SC
650 W Algonquin Rd
Des Plaines, IL 60016
Phone:(847) 939-5170
NPI:1356589345

IL

Cook

Multi-Specialty Group

John A Lavaccare MD, SC
Website: https://www.amitahealth.org/
Cultural Training Completed: No
Hours: [Mon, Tue, Wed, Thu, Fri] 08:00 AM - 05:00 PM
Other Language(s):English
Accessibility: Some Criteria Met (P, EB, IB, PA)

Lee Manor
1301 Lee St
Des Plaines, IL 60018
Phone:(847) 299-7888
NPI:1629000732
Website: http://www.care.advocatehealth.com
Cultural Training Completed: No
Hours: [Mon, Tue, Wed, Thu, Fri] 08:00 AM - 05:00 PM
Accessibility: Some Criteria Met (P, EB, IB, PA)

Metropolitan Health Care Partners, PLLC
1460 Market St
Ste 202
Des Plaines, IL 60016
Phone:(773) 205-0800
NPI:1366167264
Cultural Training Completed: Yes

IL

Cook

Multi-Specialty Group

Metropolitan Health Care Partners, PLLC
Hours: Wed 12:00 PM - 05:00 PM
Other Language(s):Arabic
Accessibility: Some Criteria Met (P, EB, IB, PA)

Midwest Advanced Radiology Ctr
9680 Golf Rd
Des Plaines, IL 60016
Phone:(847) 296-5366
NPI:1720333933
Website: https://www.mradimaging.com/
Cultural Training Completed: No
Hours: [Mon, Tue, Wed, Thu] 07:30 AM - 06:30 PM, Fri 07:30 AM - 05:30 PM, Sat 07:30 AM - 02:00 PM
Other Language(s):English
Accessibility: Details Pending (P, EB, IB, PA)

Midwest Center for Women's Healthcare Ltd
9301 Golf Rd
Ste 101
Des Plaines, IL 60016
Phone:(847) 318-9350
NPI:1447200654
Website: https://care.advocatehealth.com

IL

Cook

Multi-Specialty Group

Midwest Center for Women's Healthcare Ltd
Cultural Training Completed: No
Hours: [Mon, Tue, Wed, Thu, Fri] 08:00 AM - 05:00 PM
Accessibility: Some Criteria Met (P, EB, IB, PA)

Midwest Institute for Minimally Invasive Therapies PC
9700 E Golf Rd
Des Plaines, IL 60016
Phone:(708) 486-2600
NPI:1578505947
Website: http://www.mimithealth.com/
Cultural Training Completed: No
Hours: [Mon, Tue, Wed, Thu, Fri] 08:00 AM - 05:00 PM
Accessibility: Details Pending (P, EB, IB, PA)

Midwest Retina Consultants, SC
8901 Golf Rd
Ste 206
Des Plaines, IL 60016
Phone:(847) 699-0006
NPI:1871545681
Cultural Training Completed: No
Hours: [Mon, Tue, Wed, Thu, Fri] 08:00 AM - 05:00 PM

IL

Cook

Multi-Specialty Group

Midwest Retina Consultants, SC
Accessibility: Some Criteria Met (P, EB, IB, PA)

Northwest Eye Clinic Ltd
1400 E Golf Rd
Ste 212
Des Plaines, IL 60016
Phone:(847) 296-4020
NPI:1447339817
Cultural Training Completed: No
Hours: [Mon, Tue, Wed, Thu, Fri] 08:00 AM - 05:00 PM
Accessibility: Some Criteria Met (P, EB, IB, PA)

Quality Medical Care, SC
1400 E Golf Rd
Ste 220
Des Plaines, IL 60016
Phone:(847) 297-2636
NPI:1730195462
Website: https://care.advocatehealth.com
Cultural Training Completed: No
Hours: [Mon, Tue, Wed, Thu, Fri] 08:00 AM - 05:00 PM
Accessibility: Some Criteria Met (P, EB, IB, PA)

IL

Cook

Multi-Specialty Group

Respiratory Critical Care & Sleep Specialists, LLC
1400 E Golf Rd
Ste 211
Des Plaines, IL 60016
Phone:(847) 268-7318
NPI:1568887354
Website: http://www.care.advocatehealth.com
Cultural Training Completed: Yes
Hours: [Mon, Tue, Wed, Thu, Fri] 08:00 AM - 05:00 PM
Accessibility: Some Criteria Met (P, EB, IB, PA)

Respiratory Critical Care and Sleep Specialists LLC
1400 E Golf Rd
Ste 201
Des Plaines, IL 60016
Phone:(847) 376-8969
NPI:1568887354
Website: http://www.care.advocatehealth.com
Cultural Training Completed: No
Hours: [Mon, Tue, Wed, Thu, Fri] 08:00 AM - 05:00 PM
Other Language(s):English
Accessibility: Some Criteria Met (P, EB, IB, PA)

IL

Cook

Multi-Specialty Group

Retina Consultants, LTD
2454 E Dempster St
Ste 400
Des Plaines, IL 60016
Phone:(847) 299-0700
NPI:1013085992
Cultural Training Completed: No
Hours: [Mon, Tue, Wed, Thu, Fri] 08:00 AM - 05:00 PM
Other Language(s):Spanish
Accessibility: Some Criteria Met (I P, I EB, I IB, I PA)

The Genesis Center
1 N Broadway St
Des Plaines, IL 60016
Phone:(866) 267-2353
NPI:1699701383
Website: https://www.achn.net
Cultural Training Completed: No
Hours: [Mon, Tue, Wed, Thu, Fri] 08:00 AM - 05:00 PM
Accessibility: Details Pending (P P, P EB, P IB, P PA)

The Midwest Center for Sight
8901 Golf Rd
Ste 300
Des Plaines, IL 60016
Phone:(847) 824-3127
NPI:1851351480
Website: http://www.cje.net

IL

Cook

Multi-Specialty Group

The Midwest Center for Sight
Cultural Training Completed: No
Hours: [Mon, Tue, Wed, Thu, Fri] 08:00 AM - 05:00 PM
Accessibility: Some Criteria Met (I P, I EB, I IB, I PA)

Orthopaedic Surgery

ILLINOIS BONE AND JOINT INSTITUTE L
900 Rand Rd
Ste 200
Des Plaines, IL 60016
Phone:(847) 375-0000
NPI:1205922432
Website: http://www.ibji.com
Cultural Training Completed: No
Hours: [Mon, Tue, Wed, Thu, Fri] 08:00 AM - 05:00 PM
Accessibility: Details Pending (P P, P EB, P IB, P PA)

Physiological Laboratory

Cardiomedix, Inc
2800 S River Rd
Ste 420
Des Plaines, IL 60018
Phone:(847) 869-0230
NPI:1053491084
Cultural Training Completed: No

IL

Cook

Physiological Laboratory

Cardiomedix, Inc
Hours: [Mon, Tue, Wed, Thu, Fri, Sat, Sun] 12:00 AM - 11:59 PM
Other Language(s):Spanish,Romanian
Accessibility: Details Pending (P P, P EB, P IB, P PA)

Portable X-ray and/or Other Portable Diagnostic Imaging Supplier

Touhy Diagnostic At Home LLC
490 Lee St
Des Plaines, IL 60016
Phone:(847) 803-1111
NPI:1861630253
Cultural Training Completed: No
Hours: [Mon, Tue, Wed, Thu, Fri] 08:00 AM - 05:00 PM
Accessibility: Details Pending (P P, P EB, P IB, P PA)

Skilled Nursing Facility

Alden Des Plaines Rehab
1221 E Golf Rd
Des Plaines, IL 60016
Phone:(847) 768-1300
NPI:1134115348
Website: https://www.aldendesplaines.com/

IL

Cook

Skilled Nursing Facility

Alden Des Plaines Rehab
Cultural Training Completed: No
Hours: [Mon, Tue, Wed, Thu, Fri, Sat, Sun] 12:00 AM - 11:59 PM
Other Language(s):English
Accessibility: Some Criteria Met (I P, P EB, I IB, P PA)

Asbury Court Nursing & Rehab
1750 Elmhurst Rd
Des Plaines, IL 60018
Phone:(847) 228-1500
NPI:1194254722
Cultural Training Completed: No
Hours: [Mon, Tue, Wed, Thu, Fri, Sat, Sun] 12:00 AM - 11:59 PM
Other Language(s):English
Accessibility: Details Pending (P P, P EB, P IB, P PA)

Generations at Oakton Pavillion
1665 Oakton Pl
Des Plaines, IL 60018
Phone:(847) 299-5588
NPI:1992104780
Website: https://generationsoakton.com/
Cultural Training Completed: Yes

IL

Cook

Skilled Nursing Facility

Generations at Oakton Pavillion
Hours: [Mon, Tue, Wed, Thu, Fri, Sat, Sun] 12:00 AM - 11:59 PM
Accessibility: Details Pending (P, EB, IB, PA)

Generations at Oakton Pavillion, LLC
1660 Oakton Pl
Des Plaines, IL 60018
Phone:(847) 299-5588
NPI:1992104780
Website: https://generationsoakton.com/
Cultural Training Completed: No
Hours: [Mon, Tue, Wed, Thu, Fri, Sat, Sun] 12:00 AM - 11:59 PM
Other Language(s):English
Accessibility: Details Pending (P, EB, IB, PA)

Landmark Of Des Plaines Rehabilitation And Nursing Center Llc
9300 W Ballard Rd
Des Plaines, IL 60016
Phone:(847) 294-2300
NPI:1215449459
Website: www.landmarkofdesplaines.com
Cultural Training Completed: No

IL

Cook

Skilled Nursing Facility

Landmark Of Des Plaines Rehabilitation And Nursing Center Llc
Hours: [Mon, Tue, Wed, Thu, Fri, Sat, Sun] 12:00 AM - 11:59 PM
Accessibility: Details Pending (P, EB, IB, PA)

Lee Manor
1301 Lee St
Des Plaines, IL 60018
Phone:(847) 635-4000
NPI:1700867033
Website: https://leemanor.com/
Cultural Training Completed: No
Hours: [Mon, Tue, Wed, Thu, Fri, Sat, Sun] 12:00 AM - 11:59 PM
Other Language(s):English
Accessibility: Some Criteria Met (P, EB, IB, PA)

Rivaya Care of Des Plaines LLC DBA Rivaya Care of Des Plaines
9300 W Ballard Rd
Des Plaines, IL 60016
Phone:(847) 294-2300
NPI:1053100917
Cultural Training Completed: No
Hours: [Mon, Tue, Wed, Thu, Fri, Sat, Sun] 12:00 AM - 11:59 PM

IL

Cook

Skilled Nursing Facility

Rivaya Care of Des Plaines LLC DBA Rivaya Care of Des Plaines
Other Language(s):American Sign Language,Spanish
Accessibility: Details Pending (P, EB, IB, PA)

Zahav of Des Plaines
9300 W Ballard Rd
Des Plaines, IL 60016
Phone:(847) 294-2300
NPI:1508547829
Cultural Training Completed: No
Hours: [Mon, Tue, Wed, Thu, Fri, Sat, Sun] 12:00 AM - 11:59 PM
Other Language(s):Spanish
Accessibility: Details Pending (P, EB, IB, PA)

Transition Assistance Services

ADVANCE LEVEL CARE, INC
10084 Holly Ln
Apt 1W
Des Plaines, IL 60016
Phone:(224) 531-7416
NPI:1467174250
Cultural Training Completed: Yes
Hours: [Mon, Tue, Wed, Thu, Fri] 08:00 AM - 05:00 PM

IL

Cook

Transition Assistance Services

ADVANCE LEVEL CARE, INC
Accessibility: Details Pending (P, EB, IB, PA)

Dynasty Home Care
1401 E Oakton St
Des Plaines, IL 60018
Phone:(847) 534-7500
Cultural Training Completed: No
Hours: [Mon, Tue, Wed, Thu, Fri] 09:00 AM - 05:00 PM
Other Language(s):Gujarati,Hindi,Spanish
Accessibility: Details Pending (P, EB, IB, PA)

IMS Professional Home Care ATYPICAL
2700 S River Rd
Ste 107
Des Plaines, IL 60018
Phone:(847) 824-7870
Website: https://www.imshomecare.net/
Cultural Training Completed: No
Hours: [Mon, Tue, Wed, Thu, Fri] 08:00 AM - 05:00 PM
Other Language(s):English
Accessibility: Details Pending (P, EB, IB, PA)

IL

Cook

Transition Assistance Services

Niklife Home Care Inc.
636 S River Rd
Ste 305
Des Plaines, IL 60016
Phone:(312) 224-1001
Cultural Training Completed: No
Hours: [Mon, Tue, Wed, Thu, Fri] 09:00 AM - 05:00 PM
Other Language(s):Spanish
Accessibility: Details Pending (P, EB, IB, PA)

Dolton

Durable Medical Equipment (DME) & Medical Supplies

Aperion Care Dolton
14325 Blackstone Ave
Dolton, IL 60419
Phone:(708) 849-5000
NPI:1689216582
Website: https://aperioncare.com/
Cultural Training Completed: No
Hours: [Mon, Tue, Wed, Thu, Fri, Sat, Sun] 12:00 AM - 11:59 PM
Accessibility: Details Pending (P, EB, IB, PA)

Multi-Specialty Group

Midwest Post Acute Care, PLLC
14325 Blackstone Ave
Dolton, IL 60419

IL

Cook

Multi-Specialty Group

Midwest Post Acute Care, PLLC
Phone:(913) 286-7659
NPI:1083012074
Cultural Training Completed: No
Hours: [Mon, Tue, Wed, Thu, Fri] 08:00 AM - 05:00 PM
Accessibility: Details Pending (P, EB, IB, PA)

Respite Care

Audrey Haymer dba Magnolia Home Health Services
1039 E 146th St
Dolton, IL 60419
Phone:(708) 487-9029
NPI:1770233108
Cultural Training Completed: Yes
Hours: [Mon, Tue, Wed, Thu, Fri] 08:00 AM - 05:00 PM
Other Language(s):Spanish
Accessibility: Details Pending (P, EB, IB, PA)

Skilled Nursing Facility

Countryside Nursing and Rehab Center
1635 E 154th St
Dolton, IL 60419
Phone:(708) 841-9550
NPI:1386966919
Cultural Training Completed: No

IL

Cook

Skilled Nursing Facility

Countryside Nursing and Rehab Center
Hours: [Mon, Tue, Wed, Thu, Fri, Sat, Sun] 12:00 AM - 11:59 PM
Other Language(s):English
Accessibility: Some Criteria Met (P, EB, IB, PA)

ELK GROVE VILLAGE

Pharmacy

GENOA HEALTHCARE
1001 ROHLWING RD
STE P
ELK GROVE VILLAGE, IL 60007
Phone:(847) 380-4062
NPI:1992267637
Cultural Training Completed: No
Hours: [Mon, Tue, Wed, Thu, Fri] 08:30 AM - 05:00 PM
Other Language(s):English
Accessibility: Details Pending (P, EB, IB, PA)

Pharmacy: Retail

GENOA HEALTHCARE
1001 ROHLWING RD
STE P
ELK GROVE VILLAGE, IL 60007
Phone:(847) 380-4062
NPI:1992267637

IL

Cook

Pharmacy: Retail

GENOA HEALTHCARE
Cultural Training Completed: No
Hours: [Mon, Tue, Wed, Thu, Fri] 08:30 AM - 05:00 PM
Other Language(s):English
Accessibility: Details Pending (P, EB, IB, PA)

ORSINI PHARMACEUTICAL SERVICES
1107 NICHOLAS BLVD
ELK GROVE VILLAGE, IL 60007
Phone:(847) 734-7373
NPI:1073608998
Website: www.orsinispecialtypharmacy.com
Cultural Training Completed: Yes
Hours: [Mon, Tue, Wed, Thu, Fri] 08:30 AM - 05:00 PM
Other Language(s):Russian,Polish,Chinese
Accessibility: Details Pending (P, EB, IB, PA)

OSCO DRUG #3220
20 BIESTERFIELD RD
ELK GROVE VILLAGE, IL 60007
Phone:(847) 593-1226
NPI:1659327328

IL

Cook

Pharmacy: Retail

OSCO DRUG #3220
Cultural Training Completed: Yes
Hours: [Mon, Tue, Thu, Fri] 08:00 AM - 10:00 PM, Wed 08:00 AM - 09:30 PM, [Sat, Sun] 09:00 AM - 05:00 PM
Other Language(s):English
Accessibility: Details Pending (P, EB, IB, PA)

SENDRX
1002 BONAVENTURE DR
ELK GROVE VILLAGE, IL 60007
Phone:(224) 385-1262
NPI:1841051398
Website: WWW.SENDRX.COM
Cultural Training Completed: No
Hours: [Mon, Tue, Wed, Thu, Fri] 09:00 AM - 05:00 PM
Other Language(s):English
Accessibility: Details Pending (P, EB, IB, PA)

WAL-MART #1897
801 MEACHAM RD
ELK GROVE VILLAGE, IL 60007
Phone:(847) 584-7082
NPI:1861419145
Website: www.WALMART.COM

IL

Cook

Pharmacy: Retail

WAL-MART #1897
Cultural Training Completed: Yes
Hours: [Mon, Tue, Wed, Thu, Fri, Sat] 09:00 AM - 07:00 PM, Sun 10:00 AM - 06:00 PM
Other Language(s):English
Accessibility: Details Pending (P, EB, IB, PA)

WALGREENS #04438
930 ELK GROVE TOWN CTR
ELK GROVE VILLAGE, IL 60007
Phone:(847) 439-4710
NPI:1972518009
Website: www.WALGREENS.COM
Cultural Training Completed: No
Hours: [Mon, Tue, Wed, Thu, Fri, Sat, Sun] 08:00 AM - 10:00 PM
Other Language(s):English
Accessibility: Details Pending (P, EB, IB, PA)

WALGREENS #05735
641 MEACHAM RD
ELK GROVE VILLAGE, IL 60007
Phone:(847) 352-4061
NPI:1710992904
Website: www.WALGREENS.COM

IL

Cook

Pharmacy: Retail

WALGREENS #05735
Cultural Training Completed: No
Hours: [Mon, Tue, Wed, Thu, Fri] 08:00 AM - 08:00 PM, [Sat, Sun] 09:00 AM - 05:00 PM
Other Language(s):English
Accessibility: Details Pending (P, EB, IB, PA)

Pharmacy: Specialty Pharmacy

ORSINI PHARMACEUTICAL SERVICES
1107 NICHOLAS BLVD
ELK GROVE VILLAGE, IL 60007
Phone:(847) 734-7373
NPI:1073608998
Website: www.orsinispecialtypharmacy.com
Cultural Training Completed: Yes
Hours: [Mon, Tue, Wed, Thu, Fri] 08:30 AM - 05:00 PM
Other Language(s):Russian,Polish,Chinese
Accessibility: Details Pending (P, EB, IB, PA)

IL

Cook

ELMWOOD PARK

Pharmacy: Retail

WALGREENS #038333
2828 N HARLEM AVE
ELMWOOD PARK, IL 60707
Phone:(708) 583-0170
NPI:1548275860
Website: www.WALGREENS.COM
Cultural Training Completed: No
Hours: [Mon, Tue, Wed, Thu, Fri] 08:00 AM - 10:00 PM, [Sat, Sun] 09:00 AM - 05:00 PM
Other Language(s):English
Accessibility: Details Pending (P, EB, IB, PA)

WALGREENS #13826
7200 W NORTH AVE
ELMWOOD PARK, IL 60707
Phone:(708) 456-8810
NPI:1881609915
Website: www.WALGREENS.COM
Cultural Training Completed: No
Hours: [Mon, Tue, Wed, Thu, Fri] 08:00 AM - 10:00 PM, Sat 09:00 AM - 06:00 PM, Sun 10:00 AM - 06:00 PM
Other Language(s):English

IL

Cook

Pharmacy: Retail

WALGREENS #13826
Accessibility: Details Pending (P, EB, IB, PA)

EVANSTON

Pharmacy: Retail

CVS #03901
1711 SHERMAN AVE
EVANSTON, IL 60201
Phone:(847) 328-3105
NPI:1366546210
Website:
WWW.CVS.COM
Cultural Training Completed: No
Hours: [Mon, Tue, Wed, Thu, Fri] 08:00 AM - 09:00 PM, Sat 09:00 AM - 06:00 PM, Sun 10:00 AM - 06:00 PM
Accessibility: Details Pending (P, EB, IB, PA)

CVS #04778
101 ASBURY AVE
EVANSTON, IL 60202
Phone:(847) 905-3300
NPI:1760580591
Website:
WWW.CVS.COM
Cultural Training Completed: No
Hours: [Mon, Tue, Wed, Thu, Fri] 08:00 AM - 09:00 PM, Sat 09:00 AM - 06:00 PM, Sun 10:00 AM - 06:00 PM
Accessibility: Details Pending (P, EB, IB, PA)

IL

Cook

Pharmacy: Retail

CVS #08760
3333 CENTRAL ST
EVANSTON, IL 60201
Phone:(847) 869-3800
NPI:1801837778
Website:
WWW.CVS.COM
Cultural Training Completed: No
Hours: [Mon, Tue, Wed, Thu, Fri] 08:00 AM - 09:00 PM, [Sat, Sun] 09:00 AM - 06:00 PM
Accessibility: Details Pending (P, EB, IB, PA)

CVS #16349
2209 HOWARD ST
EVANSTON, IL 60202
Phone:(847) 733-1166
NPI:1407878218
Website:
WWW.CVS.COM
Cultural Training Completed: No
Hours: [Mon, Tue, Wed, Thu, Fri] 09:00 AM - 09:00 PM, [Sat, Sun] 09:00 AM - 06:00 PM
Other Language(s):English
Accessibility: Details Pending (P, EB, IB, PA)

OSCO DRUG #3428
1128 CHICAGO AVE
EVANSTON, IL 60202
Phone:(847) 869-3520
NPI:1326086554
Cultural Training Completed: Yes

IL

Cook

Pharmacy: Retail

OSCO DRUG #3428
Hours: [Mon, Tue, Wed, Thu, Fri] 09:00 AM - 09:00 PM, [Sat, Sun] 09:00 AM - 05:00 PM
Other Language(s):English
Accessibility: Details Pending (P, EB, IB, PA)

OSCO DRUG #3487
2491 HOWARD ST
EVANSTON, IL 60202
Phone:(847) 328-9951
NPI:1467408146
Cultural Training Completed: Yes
Other Language(s):English
Accessibility: Details Pending (P, EB, IB, PA)

PRIME HEALTHCARE RX 1002
800 AUSTIN ST STE 101
EVANSTON, IL 60202
Phone:(847) 816-2372
NPI:1467494054
Website:
WWW.ASCENSION.ORG
Cultural Training Completed: Yes
Hours: [Mon, Tue, Wed, Thu, Fri] 09:00 AM - 05:00 PM
Other Language(s):English

IL

Cook

Pharmacy: Retail

PRIME HEALTHCARE RX 1002
Accessibility: Some Criteria Met (P, EB, IB, PA)

SAM'S CLUB #6444
2450 MAIN ST
EVANSTON, IL 60202
Phone:(847) 425-9428
NPI:1942227236
Cultural Training Completed: Yes
Hours: [Mon, Tue, Wed, Thu, Fri] 09:00 AM - 07:00 PM, Sat 09:00 AM - 06:00 PM
Other Language(s):English
Accessibility: Details Pending (P, EB, IB, PA)

WALGREENS #02619
2100 GREEN BAY RD
EVANSTON, IL 60201
Phone:(847) 475-0996
NPI:1992710032
Website:
www.WALGREENS.COM
Cultural Training Completed: No
Hours: [Mon, Tue, Wed, Thu, Fri] 09:00 AM - 08:00 PM, [Sat, Sun] 09:00 AM - 05:00 PM
Other Language(s):English
Accessibility: Details Pending (P, EB, IB, PA)

IL

Cook

Pharmacy: Retail

WALGREENS #04218
900 DODGE AVE
EVANSTON, IL 60202
Phone:(847) 475-7287
NPI:1710993290
Website:
www.WALGREENS.COM
Cultural Training Completed: No
Hours: [Mon, Tue, Wed, Thu, Fri] 09:00 AM - 08:00 PM, Sat 09:00 AM - 05:00 PM
Other Language(s):English
Accessibility: Details Pending (P, EB, IB, PA)

WALGREENS #15364
635 CHICAGO AVE
EVANSTON, IL 60202
Phone:(847) 864-8120
NPI:1972518108
Website:
www.WALGREENS.COM
Cultural Training Completed: No
Hours: [Mon, Tue, Wed, Thu, Fri] 09:00 AM - 09:00 PM, [Sat, Sun] 09:00 AM - 05:00 PM
Other Language(s):English
Accessibility: Details Pending (P, EB, IB, PA)

IL

Cook

EVERGREEN PARK

Pharmacy

TABLETS PHARMACY INC
9603 S PULASKI RD
EVERGREEN PARK, IL 60805
Phone:(708) 272-1212
NPI:1073149753
Website:
www.tabletsrx.com
Cultural Training Completed: No
Hours: [Mon, Tue, Wed, Thu, Fri] 09:00 AM - 05:00 PM, Sat 09:00 AM - 01:00 PM
Other Language(s):English,Arabic,Spanish
Accessibility: Details Pending (P, EB, IB, PA)

Pharmacy: Retail

CVS #02790
3201 W 95TH ST
EVERGREEN PARK, IL 60805
Phone:(708) 499-8811
NPI:1487758322
Website:
WWW.CVS.COM
Cultural Training Completed: No
Hours: [Mon, Tue, Wed, Thu, Fri] 08:00 AM - 09:00 PM, Sat 10:00 AM - 06:00 PM, Sun 10:00 AM - 05:00 PM

IL

Cook

Pharmacy: Retail

CVS #02790
Accessibility: Details Pending (P, EB, IB, PA)

MARIANO'S PHARMACY #8530
2559 W 95TH ST
EVERGREEN PARK, IL 60805
Phone:(708) 422-2056
NPI:1366840662
Cultural Training Completed: No
Hours: [Mon, Tue, Wed, Thu, Fri] 09:00 AM - 08:00 PM, Sat 09:00 AM - 06:00 PM, Sun 10:00 AM - 05:00 PM
Accessibility: Details Pending (P, EB, IB, PA)

MEIJER PHARMACY #265
9200 S WESTERN AVE
EVERGREEN PARK, IL 60805
Phone:(708) 499-8110
NPI:1417398082
Website:
WWW.MEIJER.COM/PHARMACY
Cultural Training Completed: Yes
Hours: [Mon, Tue, Wed, Thu, Fri] 09:00 AM - 07:00 PM, [Sat, Sun] 10:00 AM - 05:00 PM
Other Language(s):English

IL

Cook

Pharmacy: Retail

MEIJER PHARMACY #265
Accessibility: Details Pending (P, EB, IB, PA)

OAK STREET PHARMACY LLC
2850 W 95TH ST STE 100
EVERGREEN PARK, IL 60805
Phone:(708) 423-4700
NPI:1184153157
Website: www.test.com
Cultural Training Completed: No
Hours: [Mon, Tue, Wed, Thu, Fri] 09:00 AM - 06:30 PM, Sat 09:00 AM - 02:00 PM
Other Language(s):English
Accessibility: Details Pending (P, EB, IB, PA)

PRIME PLUS PHARMACY LLC
2955 W 95TH ST STE 100
EVERGREEN PARK, IL 60805
Phone:(708) 741-7501
NPI:1316481898
Website:
www.primeplusrx.com
Cultural Training Completed: No
Hours: [Mon, Tue, Wed, Thu, Fri] 09:00 AM - 05:00 PM, Sat 09:00 AM - 01:00 PM

IL

Cook

Pharmacy: Retail

PRIME PLUS PHARMACY LLC
Other Language(s):English,French,Arabic
Accessibility: Some Criteria Met (P, EB, IB, PA)

SAM'S CLUB #6349
9400 S WESTERN AVE
EVERGREEN PARK, IL 60805
Phone:(708) 636-4719
NPI:1205853595
Cultural Training Completed: Yes
Hours: [Mon, Tue, Wed, Thu, Fri] 09:00 AM - 07:00 PM, Sat 09:00 AM - 06:00 PM
Other Language(s):English
Accessibility: Details Pending (P, EB, IB, PA)

TABLETS PHARMACY INC
9603 S PULASKI RD
EVERGREEN PARK, IL 60805
Phone:(708) 272-1212
NPI:1073149753
Website: www.tabletsrx.com
Cultural Training Completed: No
Hours: [Mon, Tue, Wed, Thu, Fri] 09:00 AM - 05:00 PM, Sat 09:00 AM - 01:00 PM

IL

Cook

Pharmacy: Retail

TABLETS PHARMACY INC
Other Language(s):English,Arabic,Spanish
Accessibility: Details Pending (P, EB, IB, PA)

WAL-MART #5485
2500 W 95TH ST
EVERGREEN PARK, IL 60805
Phone:(708) 229-0892
NPI:1578580874
Website: www.WALMART.COM
Cultural Training Completed: Yes
Hours: [Mon, Tue, Wed, Thu, Fri, Sat] 09:00 AM - 07:00 PM, Sun 10:00 AM - 06:00 PM
Other Language(s):English
Accessibility: Details Pending (P, EB, IB, PA)

WALGREENS #09141
8700 S KEDZIE AVE
EVERGREEN PARK, IL 60805
Phone:(708) 499-8051
NPI:1255346474
Website: www.WALGREENS.COM
Cultural Training Completed: No
Hours: [Mon, Tue, Wed, Thu, Fri] 08:00 AM -

IL

Cook

Pharmacy: Retail

WALGREENS #09141
10:00 PM, [Sat, Sun] 09:00 AM - 05:00 PM
Other Language(s):English
Accessibility: Details Pending (P, EB, IB, PA)

WALGREENS #15635
3959 W 95TH ST
EVERGREEN PARK, IL 60805
Phone:(708) 857-7922
NPI:1154336303
Website: www.WALGREENS.COM
Cultural Training Completed: No
Hours: [Mon, Tue, Wed, Thu, Fri] 09:00 AM - 09:00 PM, [Sat, Sun] 09:00 AM - 05:00 PM
Other Language(s):English
Accessibility: Details Pending (P, EB, IB, PA)

WELLCARE PHARMACY
9760 SKEDZIE
EVERGREEN PARK, IL 60805
Phone:(708) 930-5927
NPI:1760927057
Cultural Training Completed: No
Hours: [Mon, Tue, Wed, Thu, Fri] 09:00 AM - 05:00 PM, Sat 09:00 AM - 01:00 PM

IL

Cook

Pharmacy: Retail

WELLCARE PHARMACY
Other Language(s):English,Arabic
Accessibility: Some Criteria Met (P, EB, IB, PA)

Elgin

Multi-Specialty Group

ATI Physical Therapy Elgin - Summit St
1030 Summit St
Ste H
Elgin, IL 60120
Phone:(847) 717-1876
NPI:1023129681
Cultural Training Completed: No
Hours: [Mon, Tue, Wed, Thu, Fri] 08:00 AM - 05:00 PM
Accessibility: Details Pending (P, EB, IB, PA)

V Susarla MD SC
860 Summit St
Ste 123
Elgin, IL 60120
Phone:(847) 741-0026
NPI:1952583783
Website: https://susarlapc.com/
Cultural Training Completed: No
Hours: [Mon, Thu, Fri] 09:00 AM - 05:00 PM, Tue 09:00 AM - 06:00 PM, Wed 08:00 AM -

IL

Cook

Multi-Specialty Group

V Susarla MD SC
05:00 PM, Sat 08:00 AM - 12:00 PM
Other Language(s):English,Spanish
Accessibility: Some Criteria Met (P, EB, IB, PA)

Elk Grove Village

Assisted Living Facility

Elk Grove SLF LLC
975 Martha St
Elk Grove Village, IL 60007
Phone:(847) 438-8070
NPI:1801501341
Cultural Training Completed: Yes
Hours: [Mon, Tue, Wed, Thu, Fri, Sat, Sun] 12:00 AM - 11:59 PM
Other Language(s):Spanish
Accessibility: Details Pending (P, EB, IB, PA)

Case Manager/Care Coordinator

Welch, Melissa L, APRN+
Gender: Female
1001 Rohlwing Rd
Elk Grove Village, IL 60007
Phone:(847) 524-8800
NPI:1780954784
Cultural Training Completed: Yes

IL

Cook

Case Manager/Care Coordinator

Welch, Melissa L, APRN+
Hours: [Mon, Tue, Wed, Thu, Fri] 08:00 AM - 05:00 PM
Accessibility: Some Criteria Met (P, EB, IB, PA)

Child & Adolescent Psychiatry

Rivera, Lorna L, MD+
Gender: Female
1001 Rohlwing Rd
Elk Grove Village, IL 60007
Phone:(847) 524-8800
NPI:1730197906
Cultural Training Completed: Yes
Hours: [Mon, Tue, Wed, Thu, Fri] 08:00 AM - 05:00 PM
Other Language(s):Spanish
Certification(s):Board Certified
Accessibility: Some Criteria Met (P, EB, IB, PA)

Clinic/Center: Infusion Therapy

ORSINI PHARMACEUTICAL SERVICES, LLC
1107 Nicholas Blvd
Elk Grove Village, IL 60007
Phone:(847) 879-9550
NPI:1073608998

IL

Cook

Clinic/Center: Infusion Therapy

ORSINI PHARMACEUTICAL SERVICES, LLC
Website: http://www.orsinihealthcare.com
Cultural Training Completed: No
Hours: [Mon, Tue, Wed, Thu, Fri, Sat, Sun] 08:00 AM - 05:00 PM
After Hours Phone Number:(877) 734-7373
Other Language(s):English
Accessibility: Some Criteria Met (P, EB, IB, PA)

Counselor

Rivera, Lorna L, MD+
Gender: Female
1001 Rohlwing Rd
Elk Grove Village, IL 60007
Phone:(847) 524-8800
NPI:1730197906
Cultural Training Completed: Yes
Hours: [Mon, Tue, Wed, Thu, Fri] 08:00 AM - 05:00 PM
Other Language(s):Spanish
Accessibility: Some Criteria Met (P, EB, IB, PA)

IL

Cook

Durable Medical Equipment (DME) & Medical Supplies

Mothers Milk Bank of the Western Great Lakes Inc
1691 Elmhurst Rd
Elk Grove Village, IL 60007
Phone:(847) 262-5134
NPI:1386159051
Website: www.milkbankwgl.org
Cultural Training Completed: No
Hours: [Mon, Tue, Wed, Thu] 09:00 AM - 05:00 PM, Fri 09:00 AM - 02:00 PM
Other Language(s):English
Accessibility: Details Pending (P, EB, IB, PA)

Home Health

Alexian Brothers Medical Center Home Health Agency
800 Biesterfield Rd
Elk Grove Village, IL 60007
Phone:(847) 640-5600
NPI:1760421697
Cultural Training Completed: No
Hours: [Mon, Tue, Wed, Thu, Fri] 08:00 AM - 05:00 PM
Accessibility: Some Criteria Met (P, EB, IB, PA)

IL

Cook

Home Infusion

ORSINI PHARMACEUTICAL SERVICES, LLC
1107 Nicholas Blvd
Elk Grove Village, IL 60007
Phone:(847) 879-9550
NPI:1073608998
Website: http://www.orsinihealthcare.com
Cultural Training Completed: No
Hours: [Mon, Tue, Wed, Thu, Fri, Sat, Sun] 08:00 AM - 05:00 PM
After Hours Phone Number:(877) 734-7373
Other Language(s):English
Accessibility: Some Criteria Met (I P, I EB, I IB, P PA)

Hospice Care, Community Based

Alexian Brothers Medical Center Hospice
800 Biesterfield Rd
Elk Grove Village, IL 60007
Phone:(224) 273-0097
NPI:1720314115
Website: https://www.questdiagnostics.com/
Cultural Training Completed: No
Hours: [Mon, Tue, Wed, Thu, Fri] 08:00 AM - 05:00 PM

IL

Cook

Hospice Care, Community Based

Alexian Brothers Medical Center Hospice
Accessibility: Some Criteria Met (I P, I EB, P IB, I PA)

Transitions Hospice LLC
2312 Touhy Ave
Elk Grove Village, IL 60007
Phone:(877) 726-6494
NPI:1063928315
Cultural Training Completed: No
Hours: [Mon, Tue, Wed, Thu, Fri] 08:30 AM - 05:00 PM
Other Language(s):American Sign Language
Accessibility: Details Pending (P P, P EB, P IB, P PA)

Laboratory Testing

Meditech Clinical Services, Inc. Credentialing Required? Yes Delegat
915 Busse Rd
Elk Grove Village, IL 60007
Phone:(224) 209-2866
NPI:1154097459
Cultural Training Completed: No
Hours: [Mon, Tue, Wed, Thu, Fri] 09:00 AM - 05:00 PM

IL

Cook

Laboratory Testing

Meditech Clinical Services, Inc. Credentialing Required? Yes Delegat
Accessibility: Details Pending (P P, P EB, P IB, P PA)

Multi-Specialty Group

ABC Adult Care LLC
800 Biesterfield Rd
Ste 3007
Elk Grove Village, IL 60007
Phone:(847) 290-6513
NPI:1588136600
Website: https://www.amitahealth.org/
Cultural Training Completed: No
Hours: [Mon, Tue, Wed, Thu, Fri] 08:00 AM - 05:00 PM
Other Language(s):English
Accessibility: Some Criteria Met (I P, I EB, I IB, P PA)

ASCENSION HEALTH ALEXIAN BROS CANCER INSTITUE
800 Biesterfield Rd
Elk Grove Village, IL 60007
Phone:(847) 842-0300
NPI:1164412417
Website: https://www.nm.org
Cultural Training Completed: No

IL

Cook

Multi-Specialty Group

ASCENSION HEALTH ALEXIAN BROS CANCER INSTITUE
Hours: [Mon, Tue, Wed, Thu, Fri] 08:00 AM - 05:00 PM
Accessibility: Some Criteria Met (I P, I EB, P IB, I PA)

ATI Physical Therapy Elk Grove Village
925 Meacham Rd
Elk Grove Village, IL 60007
Phone:(847) 923-6858
NPI:1023129681
Cultural Training Completed: No
Hours: [Mon, Tue, Wed, Thu, Fri] 07:00 AM - 07:00 PM
Accessibility: Some Criteria Met (I P, I EB, I IB, I PA)

Alexian Brothers IP
800 Biesterfield Rd
Elk Grove Village, IL 60007
Phone:(847) 981-3680
NPI:1780679407
Website: http://www.care.advocatehealth.com
Cultural Training Completed: No
Hours: [Mon, Wed] 09:00 AM - 05:00 PM, Tue 09:00 AM - 04:00 PM, Thu 09:00 AM -

IL

Cook

Multi-Specialty Group

Alexian Brothers IP
12:00 PM, Fri 09:00 AM - 06:00 PM
Other Language(s):English
Accessibility: Details Pending (P, EB, IB, PA)

Alexian Brothers Medical Care Group, NFP
800 Biesterfield Rd
Ste 510
Elk Grove Village, IL 60007
Phone:(847) 437-5500
NPI:1518420413
Website: http://www.sublung.com
Cultural Training Completed: No
Hours: [Mon, Tue, Wed, Thu, Fri] 08:00 AM - 05:00 PM
Other Language(s):English
Accessibility: Some Criteria Met (P, EB, IB, PA)

Alexian Brothers Medical Care Group, NFP at ABMC
800 Biesterfield Rd
Elk Grove Village, IL 60007
Phone:(847) 437-5500
NPI:1518420413
Website: http://www.sublung.com
Cultural Training Completed: No

IL

Cook

Multi-Specialty Group

Alexian Brothers Medical Care Group, NFP at ABMC
Hours: [Mon, Tue, Wed, Thu, Fri] 08:00 AM - 05:00 PM
Other Language(s):English
Accessibility: Some Criteria Met (P, EB, IB, PA)

Allergy, Sinus and Asthma Professionals
800 Biesterfield Rd
Ste 3003
Elk Grove Village, IL 60007
Phone:(708) 450-5054
NPI:1942578703
Cultural Training Completed: No
Hours: [Mon, Tue, Wed, Thu, Fri] 08:00 AM - 05:00 PM
Accessibility: Details Pending (P, EB, IB, PA)

Ascension Alexian Brothers Rehabilitation Hospital
935 Beisner Rd
Elk Grove Village, IL 60007
Phone:(847) 956-5422
NPI:1659306587
Website: http://www.sralab.org
Cultural Training Completed: No

IL

Cook

Multi-Specialty Group

Ascension Alexian Brothers Rehabilitation Hospital
Hours: [Mon, Tue, Wed, Thu, Fri] 08:00 AM - 05:00 PM
Accessibility: Details Pending (P, EB, IB, PA)

Ascension Alexian Brothers Rehabilitation Hospital
935 Beisner Rd
1509
Elk Grove Village, IL 60007
Phone:(847) 631-5664
NPI:1659306587
Website: http://www.sralab.org
Cultural Training Completed: No
Hours: [Mon, Tue, Wed, Thu, Fri] 08:00 AM - 05:00 PM
Accessibility: Details Pending (P, EB, IB, PA)

Ascension Medical Group Illinois - Heart & Vascular Care Hoffman Estates
800 Biesterfield Rd
Ste 303
Elk Grove Village, IL 60007
Phone:(847) 427-7100
NPI:1720371669

IL

Cook

Multi-Specialty Group

Ascension Medical Group Illinois - Heart & Vascular Care Hoffman Estates
Website: http://www.amitahealth.org
Cultural Training Completed: No
Hours: [Mon, Tue, Wed, Thu, Fri, Sat] 08:00 AM - 05:00 PM
Accessibility: Details Pending (P, EB, IB, PA)

Ascension Medical Group Illinois - Heart & Vascular Care Hoffman Estates
800 Biesterfield Rd
Ste 1
Elk Grove Village, IL 60007
Phone:(847) 981-3680
NPI:1720371669
Website: http://www.amitahealth.org
Cultural Training Completed: No
Hours: [Mon, Tue, Wed, Thu, Fri] 08:00 AM - 05:00 PM
Accessibility: Some Criteria Met (P, EB, IB, PA)

Ascension Medical Group Illinois - Heart & Vascular Care Hoffman Estates
800 Biesterfield Rd

IL

Cook

Multi-Specialty Group

Ascension Medical Group Illinois - Heart & Vascular Care Hoffman Estates
Ste G1/101
Elk Grove Village, IL 60007
Phone:(847) 427-7100
NPI:1720371669
Website: http://www.amitahealth.org
Cultural Training Completed: No
Hours: [Mon, Tue, Wed, Thu, Fri] 08:00 AM - 05:00 PM
Accessibility: Details Pending (P, EB, IB, PA)

Ascension Medical Group Illinois - Heart & Vascular Care Hoffman Estates
800 Biesterfield Rd
Ste G01
Elk Grove Village, IL 60007
Phone:(847) 427-7100
NPI:1720371669
Website: http://www.amitahealth.org
Cultural Training Completed: No
Hours: [Mon, Tue, Wed, Thu, Fri] 08:00 AM - 05:00 PM
Accessibility: Details Pending (P, EB, IB, PA)

IL

Cook

Multi-Specialty Group

Ascension Medical Group Illinois - Heart & Vascular Care Hoffman Estates
800 Biesterfield Rd
Elk Grove Village, IL 60007
Phone:(847) 437-5500
NPI:1720371669
Website: http://www.amitahealth.org
Cultural Training Completed: No
Hours: [Mon, Tue, Wed, Thu, Fri] 08:00 AM - 05:00 PM
Other Language(s):Spanish,American Sign Language,English
Accessibility: Some Criteria Met (P, EB, IB, PA)

Ascension Medical Group Illinois - Heart & Vascular Care Hoffman Estates
800 Biesterfield Rd
Ste 101
Elk Grove Village, IL 60007
Phone:(847) 981-3680
NPI:1720371669
Website: http://www.amitahealth.org
Cultural Training Completed: No

IL

Cook

Multi-Specialty Group

Ascension Medical Group Illinois - Heart & Vascular Care Hoffman Estates
Hours: [Mon, Tue, Wed, Thu, Fri] 08:00 AM - 05:00 PM
Accessibility: Some Criteria Met (P, EB, IB, PA)

Ascension Medical Group Illinois - Heart & Vascular Care Hoffman Estates
800 Biesterfield Rd
Ste 545
Elk Grove Village, IL 60007
Phone:(847) 640-5632
NPI:1720371669
Website: http://www.amitahealth.org
Cultural Training Completed: No
Hours: [Mon, Tue, Wed, Thu, Fri] 08:00 AM - 05:00 PM
Accessibility: Some Criteria Met (P, EB, IB, PA)

Ascension Saint Alexius - Intensive Care Unit
800 Biesterfield Rd
Elk Grove Village, IL 60007
Phone:(847) 437-5500
NPI:1275990061

IL

Cook

Multi-Specialty Group

Ascension Saint Alexius - Intensive Care Unit
Website: http://www.amitahealth.org
Cultural Training Completed: No
Hours: [Mon, Tue, Wed, Thu, Fri] 08:00 AM - 05:00 PM
Accessibility: Details Pending (P, EB, IB, PA)

Barrington Orthopedic Specialists
120 E Higgins Rd
Elk Grove Village, IL 60007
Phone:(847) 285-4200
NPI:1730136474
Website: https://www.orthoillinois.com/
Cultural Training Completed: No
Hours: [Mon, Tue, Wed, Thu, Fri] 08:00 AM - 05:00 PM
Accessibility: Details Pending (P, EB, IB, PA)

Cardiothoracic & Vascular Surgical Associates SC
800 Biesterfield Rd
Ste 545
Elk Grove Village, IL 60007
Phone:(847) 593-4116
NPI:1780679407

IL

Cook

Multi-Specialty Group

Cardiothoracic & Vascular Surgical Associates SC
Website: http://www.care.advocatehealth.com
Cultural Training Completed: No
Hours: [Mon, Wed] 09:00 AM - 05:00 PM, Tue 09:00 AM - 04:00 PM, Thu 09:00 AM - 12:00 PM, Fri 09:00 AM - 06:00 PM
Other Language(s):Bengali,Urdu,English
Accessibility: Some Criteria Met (P, EB, IB, PA)

Elk Grove Optical
611 Meacham Rd
Elk Grove Village, IL 60007
Phone:(847) 584-9900
NPI:1477703411
Cultural Training Completed: No
Hours: [Mon, Tue, Wed, Thu, Fri] 08:00 AM - 05:00 PM
Accessibility: Details Pending (P, EB, IB, PA)

MSRIC at Alexian Brothers Medical Center
800 Biesterfield Rd
Elk Grove Village, IL 60007
Phone:(847) 437-5000

IL

Cook

Multi-Specialty Group

MSRIC at Alexian Brothers Medical Center
NPI:1659306587
Website: http://www.sralab.org
Cultural Training Completed: No
Hours: [Mon, Tue, Wed, Thu, Fri] 08:00 AM - 05:00 PM
Accessibility: Some Criteria Met (P, EB, IB, PA)

Mansoor Khan MD, SC
800 Biesterfield Rd
Ste 407
Elk Grove Village, IL 60007
Phone:(847) 264-8618
NPI:1053490920
Cultural Training Completed: No
Hours: [Mon, Tue, Wed, Thu, Fri] 08:00 AM - 05:00 PM
Accessibility: Details Pending (P, EB, IB, PA)

Medical Services RIC
935 Beisner Rd
Ste 1509
Elk Grove Village, IL 60007
Phone:(847) 956-5422
NPI:1659306587
Website: http://www.sralab.org
Cultural Training Completed: No

IL

Cook

Multi-Specialty Group

Medical Services RIC
Hours: [Mon, Tue, Wed, Thu, Fri] 08:00 AM - 05:00 PM
Accessibility: Details Pending (P, EB, IB, PA)

Midwest Pediatric Endocrinology
701 Biesterfield Rd
Elk Grove Village, IL 60007
Phone:(815) 405-6285
NPI:1982678207
Website: https://quincymedgroup.com
Cultural Training Completed: No
Hours: [Mon, Tue, Wed, Thu, Fri] 08:00 AM - 05:00 PM
Other Language(s):English
Accessibility: Details Pending (P, EB, IB, PA)

Midwest Sports Medicine
901 Biesterfield Rd
Ste 300
Elk Grove Village, IL 60007
Phone:(877) 945-9090
NPI:1144220724
Cultural Training Completed: No
Hours: [Mon, Tue, Wed, Thu, Fri] 08:00 AM - 05:00 PM

IL

Cook

Multi-Specialty Group

Midwest Sports Medicine
Accessibility: Details Pending (P, EB, IB, PA)

Mohammed Shakaib Md Sc
800 Biesterfield Rd
Ste 203
Elk Grove Village, IL 60007
Phone:(847) 879-1049
NPI:1588923320
Website: https://www.amitahealth.org/
Cultural Training Completed: No
Hours: [Mon, Tue, Wed, Thu, Fri] 08:00 AM - 05:00 PM, [Sat, Sun] 09:00 AM - 06:00 PM
Other Language(s):Hindi,English,American Sign Language
Accessibility: Some Criteria Met (P, EB, IB, PA)

Nani Elk Grove, LLC
901 Biesterfield Rd
Ste 402
Elk Grove Village, IL 60007
Phone:(847) 952-9332
NPI:1124069182
Website: http://www.care.advocatehealth.com
Cultural Training Completed: Yes

IL

Cook

Multi-Specialty Group

Nani Elk Grove, LLC
Hours: [Mon, Tue, Wed, Thu, Fri] 08:00 AM - 05:00 PM
Accessibility: Some Criteria Met (P, EB, IB, PA)

Nephrology Associates of Northern Illinois Ltd.
800 Biesterfield Rd
Ste 104
Elk Grove Village, IL 60007
Phone:(847) 952-9332
NPI:1124069182
Website: http://www.care.advocatehealth.com
Cultural Training Completed: No
Hours: [Mon, Tue, Wed, Thu, Fri] 08:00 AM - 05:00 PM
Accessibility: Details Pending (P, EB, IB, PA)

Northwest ENT Associates, SC
800 Biesterfield Rd
Ste 401
Elk Grove Village, IL 60007
Phone:(847) 357-9486
NPI:1144331208
Website: http://www.entdoctorschicago.com/
Cultural Training Completed: No

IL

Cook

Multi-Specialty Group

Northwest ENT Associates, SC
Hours: [Mon, Tue, Wed, Thu, Fri] 08:00 AM - 05:00 PM
Other Language(s):English
Accessibility: Some Criteria Met (P, EB, IB, PA)

Progress Health Nephrology Associates-North II
901 Biesterfield Rd
Ste 310
Elk Grove Village, IL 60007
Phone:(847) 952-9332
NPI:1124069182
Website: http://www.care.advocatehealth.com
Cultural Training Completed: Yes
Hours: [Mon, Tue, Wed, Thu, Fri] 08:00 AM - 05:00 PM
Other Language(s):American Sign Language,Polish,Spanish,English
Accessibility: Some Criteria Met (P, EB, IB, PA)

Radiation Oncology Consultants Ltd
800 Biesterfield Rd
Ste 110
Elk Grove Village, IL 60007

IL

Cook

Multi-Specialty Group

Radiation Oncology Consultants Ltd
Phone:(847) 981-5760
NPI:1164412417
Website: https://www.nm.org
Cultural Training Completed: No
Hours: [Mon, Tue, Wed, Thu, Fri] 08:00 AM - 05:00 PM
Accessibility: Some Criteria Met (P, EB, IB, PA)

Rehabilitation Institute
955 Beisner Rd
Ste 1500
Elk Grove Village, IL 60007
Phone:(847) 631-5664
NPI:1659306587
Website: http://www.sralab.org
Cultural Training Completed: No
Hours: [Mon, Tue, Wed, Thu, Fri] 08:00 AM - 05:00 PM
Other Language(s):English
Accessibility: Some Criteria Met (P, EB, IB, PA)

SRAlab at Amita Health
955 Beisner Rd
Ste 1509
Elk Grove Village, IL 60007
Phone:(847) 631-5664

IL

Cook

Multi-Specialty Group

SRAlab at Amita Health
NPI:1659306587
Website: http://www.sralab.org
Cultural Training Completed: No
Hours: [Mon, Tue, Wed, Thu, Fri] 08:00 AM - 05:00 PM
Other Language(s):French,American Sign Language,Korean,Spanish,English
Accessibility: Some Criteria Met (P, EB, IB, PA)

Suburban Associates in Ophthalmology, LLC
800 Biesterfield Rd
Ste 710
Elk Grove Village, IL 60007
Phone:(847) 253-4040
NPI:1316032337
Cultural Training Completed: No
Hours: [Mon, Tue, Wed, Thu, Fri] 08:00 AM - 05:00 PM
Accessibility: Details Pending (P, EB, IB, PA)

Suburban Lung Associates SC
800 Biesterfield Rd
Ste 510
Elk Grove Village, IL 60007

IL

Cook

Multi-Specialty Group

Suburban Lung Associates SC
Phone:(847) 981-3660
NPI:1871544049
Website: http://www.amitahealth.org
Cultural Training Completed: No
Hours: [Mon, Wed] 09:00 AM - 05:00 PM, Tue 09:00 AM - 04:00 PM, Thu 09:00 AM - 12:00 PM, Fri 09:00 AM - 06:00 PM
Other Language(s):American Sign Language,English
Accessibility: Some Criteria Met (I P, I EB, I IB, P PA)

Tsinman PC
800 Biesterfield Rd
Elk Grove Village, IL 60007
Phone:(847) 215-9200
NPI:1679779581
Website: https://www.bgmedicalcenter.com/
Cultural Training Completed: No
Hours: [Mon, Tue, Wed, Thu, Fri] 08:00 AM - 05:00 PM
Accessibility: Some Criteria Met (I P, I EB, P IB, I PA)

Uropartners, LLC
136 Biesterfield Rd

IL

Cook

Multi-Specialty Group

Uropartners, LLC
Elk Grove Village, IL 60007
Phone:(847) 823-3185
NPI:1073567905
Website: http://www.uropartners.com/
Cultural Training Completed: No
Hours: [Mon, Tue, Wed, Thu, Fri] 08:00 AM - 05:00 PM
Other Language(s):English
Accessibility: Some Criteria Met (I P, I EB, I IB, I PA)

Nurse Practitioner: Psych/Mental Health

Welch, Melissa L, APRN+
Gender: Female
1001 Rohlwing Rd
Elk Grove Village, IL 60007
Phone:(847) 524-8800
NPI:1780954784
Cultural Training Completed: Yes
Hours: [Mon, Tue, Wed, Thu, Fri] 08:00 AM - 05:00 PM
Accessibility: Some Criteria Met (I P, I EB, I IB, I PA)

Psychiatry

Rivera, Lorna L, MD+
Gender: Female
1001 Rohlwing Rd

IL

Cook

Psychiatry

Rivera, Lorna L, MD+
Elk Grove Village, IL 60007
Phone:(847) 524-8800
NPI:1730197906
Cultural Training Completed: Yes
Hours: [Mon, Tue, Wed, Thu, Fri] 08:00 AM - 05:00 PM
Other Language(s):Spanish
Certification(s):Board Certified
Accessibility: Some Criteria Met (I P, I EB, I IB, I PA)

Skilled Nursing Facility

ManorCare Of Elk Grove Village
1920 Nerge Rd
Elk Grove Village, IL 60007
Phone:(847) 301-0550
NPI:1073550570
Website: https://www.heartland-manorcare.com
Cultural Training Completed: No
Hours: [Mon, Tue, Wed, Thu, Fri, Sat, Sun] 12:00 AM - 11:59 PM
Other Language(s):English
Accessibility: Details Pending (P P, P EB, P IB, P PA)

Pearl Of Elk Grove, Llc
1920 Nerge Rd

IL

Cook

Skilled Nursing Facility

Pearl Of Elk Grove, Llc
Elk Grove Village, IL 60007
Phone:(847) 301-0550
NPI:1023722105
Cultural Training Completed: No
Hours: [Mon, Tue, Wed, Thu, Fri, Sat, Sun] 12:00 AM - 11:59 PM
Other Language(s):Spanish,American Sign Language
Accessibility: Details Pending (P P, P EB, P IB, P PA)

Elmwood Park

Assisted Living Facility

Victory Centre of Galewood LLC
2370 N Newcastle Ave
Elmwood Park, IL 60707
Phone:(773) 385-5002
Website: https://www.pathwaysl.com
Cultural Training Completed: No
Hours: [Mon, Tue, Wed, Thu, Fri, Sat, Sun] 12:00 AM - 11:59 PM
Other Language(s):English
Accessibility: Details Pending (P P, P EB, P IB, P PA)

IL

Cook

Multi-Specialty Group

ATI Physical Therapy Bricktown
6560 W Fullerton Ave
Elmwood Park, IL
60707
Phone:(773) 745-0338
NPI:1023129681
Cultural Training Completed: No
Hours: [Mon, Tue, Wed, Thu, Fri] 08:00 AM - 05:00 PM
Accessibility: Some Criteria Met (P, EB, IB, PA)

Advanced Urology Center
2735 N Harlem Ave
Elmwood Park, IL
60707
Phone:(773) 385-6069
NPI:1043501448
Website:
http://www.mcsodoctors.com
Cultural Training Completed: No
Hours: [Mon, Tue, Wed, Thu, Fri] 08:00 AM - 05:00 PM
Other Language(s):English
Accessibility: Some Criteria Met (P, EB, IB, PA)

Amal Alkhalafawi MD SC
7613 W Belmont Ave
Elmwood Park, IL
60707
Phone:(708) 583-9788

IL

Cook

Multi-Specialty Group

Amal Alkhalafawi MD SC
NPI:1881882959
Website:
https://www.amitahealth.org/
Cultural Training Completed: No
Hours: [Mon, Tue, Wed, Thu, Fri] 08:00 AM - 05:00 PM
Accessibility: Some Criteria Met (P, EB, IB, PA)

Frederick M Tiesenga MD
1950 N Harlem Ave
Elmwood Park, IL
60707
Phone:(312) 883-8660
NPI:1801876586
Website:
http://www.suburbansurgery.com
Cultural Training Completed: Yes
Hours: [Mon, Tue, Wed, Thu, Fri] 08:00 AM - 05:00 PM
Accessibility: Some Criteria Met (P, EB, IB, PA)

Irene M. Bakos, MD
7740 W North Ave
Elmwood Park, IL
60707
Phone:(708) 450-0500
NPI:1013995232
Cultural Training Completed: No

IL

Cook

Multi-Specialty Group

Irene M. Bakos, MD
Hours: [Mon, Tue, Wed, Thu, Fri] 08:00 AM - 05:00 PM
Accessibility: Details Pending (P, EB, IB, PA)

Loyola Center for Health at Elmwood Park
7255 W Grand Ave
Elmwood Park, IL
60707
Phone:(888) 584-7888
NPI:1336159961
Website:
http://www.loyolamedicine.org
Cultural Training Completed: No
Hours: [Mon, Tue, Wed, Thu, Fri] 08:00 AM - 05:00 PM
Other Language(s):Ukrainian,Urdu,French,Hindi,Farsi,Spanish,Vietnamese,Afrikaans,Russian
Accessibility: Details Pending (P, EB, IB, PA)

OrthoMidwest
1625 N Harlem Ave
Ste 2600
Elmwood Park, IL
60707
Phone:(815) 368-5410
NPI:1730136474
Website:
https://www.orthoillinois.com/

IL

Cook

Multi-Specialty Group

OrthoMidwest
Cultural Training Completed: No
Hours: [Mon, Tue, Wed, Thu, Fri] 08:00 AM - 05:00 PM
Accessibility: Details Pending (P, EB, IB, PA)

Physicians At Your Home, Llc
1629 N Natchez Ave
Elmwood Park, IL
60707
Phone:(630) 926-4225
NPI:1639790884
Cultural Training Completed: Yes
Hours: [Mon, Tue, Wed, Thu] 09:00 AM - 06:00 PM, [Fri, Sat, Sun] 08:00 AM - 05:00 PM
Accessibility: Details Pending (P, EB, IB, PA)

Rush Oak Park Physicians Group Elmwood Park
7734 W North Ave
Elmwood Park, IL
60707
Phone:(708) 660-3900
NPI:1326318627
Website:
https://www.rush.edu/
Cultural Training Completed: No
Hours: [Mon, Tue, Wed, Thu, Fri] 08:00 AM - 05:00 PM

IL

Cook

Multi-Specialty Group

Rush Oak Park Physicians Group Elmwood Park
Accessibility: Details Pending (P, EB, IB, PA)

Samir Suleiman MD SC
7617 W Belmont Ave
Elmwood Park, IL 60707
Phone:(708) 583-1410
NPI:1881880672
Website: https://care.advocatehealth.com
Cultural Training Completed: No
Hours: [Mon, Tue, Wed, Thu, Fri] 08:00 AM - 05:00 PM
Accessibility: Details Pending (P, EB, IB, PA)

Shriners Hospitals for Children..
2211 N Oak Park Ave
Elmwood Park, IL 60707
Phone:(773) 622-5400
NPI:1871930693
Website: http://www.shrinershospitalsforchildren.org/
Cultural Training Completed: No
Hours: [Mon, Tue, Wed, Thu, Fri] 08:00 AM - 05:00 PM
Other Language(s):English

Multi-Specialty Group

Shriners Hospitals for Children..
Accessibility: Details Pending (P, EB, IB, PA)

Weil Foot & Ankle Institute, LLC
1614 N Harlem Ave
Elmwood Park, IL 60707
Phone:(708) 452-6100
NPI:1710965314
Website: https://www.weil4feet.com
Cultural Training Completed: No
Hours: [Mon, Wed, Thu] 09:30 AM - 05:00 PM, Tue 09:30 AM - 06:00 PM, Fri 09:30 AM - 03:00 PM
Accessibility: Some Criteria Met (P, EB, IB, PA)

Portable X-ray and/or Other Portable Diagnostic Imaging Supplier

Us Diagnostics
2370 N Newcastle Ave
Elmwood Park, IL 60707
Phone:(773) 775-1670
NPI:1467611764
Cultural Training Completed: No
Hours: [Mon, Tue, Wed, Thu, Fri] 08:00 AM - 05:00 PM

Portable X-ray and/or Other Portable Diagnostic Imaging Supplier

Us Diagnostics
Other Language(s):English
Accessibility: Details Pending (P, EB, IB, PA)

Skilled Nursing Facility

Bria Of Elmwwod Park LLC
7733 W Grand Ave
Elmwood Park, IL 60707
Phone:(708) 452-9200
NPI:1972206332
Cultural Training Completed: No
Hours: [Mon, Tue, Wed, Thu, Fri, Sat, Sun] 12:00 AM - 11:59 PM
Other Language(s):Spanish
Accessibility: Details Pending (P, EB, IB, PA)

Generations at Elmwood Park, Inc
7733 W Grand Ave
Elmwood Park, IL 60707
Phone:(708) 452-9200
NPI:1053316430
Website: https://generationselmwoodpark.com/
Cultural Training Completed: No

Skilled Nursing Facility

Generations at Elmwood Park, Inc
Hours: [Mon, Tue, Wed, Thu, Fri, Sat, Sun] 12:00 AM - 11:59 PM
Other Language(s):English
Accessibility: Details Pending (P, EB, IB, PA)

Evanston

Clinic/Center: Adult Day Care

Adult Day Services (AD)
1015 Howard St
Evanston, IL 60202
Phone:(847) 556-8400
NPI:1619921566
Cultural Training Completed: No
Hours: [Mon, Tue, Wed, Thu, Fri] 08:00 AM - 05:00 PM
Accessibility: Details Pending (P, EB, IB, PA)

Counselor

Kasperek, Kristen N, PC+
Gender: Female
1603 Orrington Ave
Ste 600
Evanston, IL 60201
Phone:(720) 654-3322
NPI:1477859049
Cultural Training Completed: No
Hours: [Mon, Tue, Wed, Thu, Fri] 08:00 AM -

IL

Cook

Counselor

Kasperek, Kristen N, PC+
05:00 PM, [Sat, Sun] 08:00 AM - 08:00 PM
Accessibility: Details Pending (P, EB, IB, PA)

Rodriguez, Anthony M, PC+
Gender: Male
1740 Ridge Ave
Ste LL15A
Evanston, IL 60201
Phone:(312) 877-9411
NPI:1619507787
Cultural Training Completed: Yes
Hours: [Mon, Tue, Wed, Thu, Fri] 08:00 AM - 05:00 PM, Sat 08:00 AM - 08:00 PM
Accessibility: Some Criteria Met (P, EB, IB, PA)

Home Health

CJE SeniorLife
1015 Howard St
Evanston, IL 60202
Phone:(847) 556-8400
Website: https://www.cje.net
Cultural Training Completed: No
Hours: [Mon, Tue, Wed, Thu, Fri] 08:00 AM - 05:00 PM
Accessibility: Details Pending (P, EB, IB, PA)

IL

Cook

Home Health

Fountain of Health Home Health Agency
1420 Brummel St
Evanston, IL 60202
Phone:(847) 859-6217
Cultural Training Completed: Yes
Hours: [Mon, Tue, Wed, Thu, Fri] 09:00 AM - 05:00 PM
Other Language(s):American Sign Language,Spanish
Accessibility: Details Pending (P, EB, IB, PA)

Kay's Angel Care Inc
1325 Howard St
Ste 301
Evanston, IL 60202
Phone:(847) 868-8464
Cultural Training Completed: Yes
Hours: [Mon, Tue, Wed, Thu, Fri] 09:00 AM - 05:00 PM
Other Language(s):Spanish
Accessibility: Details Pending (P, EB, IB, PA)

Hospice Care, Community Based

St. Francis Hospital
355 Ridge Ave
Evanston, IL 60202
Phone:(847) 316-4000
NPI:1558364133
Website: https://www.amitahealth.org

IL

Cook

Hospice Care, Community Based

St. Francis Hospital
Cultural Training Completed: No
Hours: [Mon, Tue, Wed, Thu, Fri, Sat, Sun] 12:00 AM - 11:59 PM
Other Language(s):English
Accessibility: Some Criteria Met (P, EB, IB, PA)

In Home Supportive Care

TBF Care Services, Inc
2916 Central Street
2nd Floor
Evanston, IL 60201
Phone:(224) 548-0767
Cultural Training Completed: Yes
Hours: [Mon, Tue, Wed, Thu, Fri, Sat, Sun] 12:00 AM - 11:59 PM
Accessibility: Details Pending (P, EB, IB, PA)

Intermediate Care Facility, Mental Illness

Albany Care
901 Maple Ave
Evanston, IL 60202
Phone:(847) 475-4000
NPI:1649275090
Website: http://albanycare.com/
Cultural Training Completed: No

IL

Cook

Intermediate Care Facility, Mental Illness

Albany Care
Hours: [Mon, Tue, Wed, Thu, Fri, Sat, Sun] 12:00 AM - 11:59 PM
Other Language(s):English
Accessibility: Some Criteria Met (P, EB, IB, PA)

Laboratory Testing

Laboratory Corporation of America
1285 Hartrey Ave
Evanston, IL 60202
Phone:(847) 666-2302
NPI:1356986624
Website: https://www.labcorp.com/
Cultural Training Completed: No
Hours: [Mon, Tue, Wed, Thu, Fri] 08:00 AM - 05:00 PM
Accessibility: Details Pending (P, EB, IB, PA)

Quest Diagnostics-Evanston Psc-2500 Ridge Ave Ste 211
2500 Ridge Ave
Ste 211
Evanston, IL 60201
Phone:(847) 864-1947
NPI:1881630614
Website: http://www.amitahealth.org

IL

Cook

Laboratory Testing

Quest Diagnostics-Evanston Psc-2500 Ridge Ave Ste 211
Cultural Training Completed: No
Hours: [Mon, Tue, Wed, Thu, Fri] 08:00 AM - 05:00 PM, Sat 08:00 AM - 01:00 PM
Accessibility: Details Pending (P, EB, IB, PA)

Quest Diagnostics-Evanston St Francis Psc-800 Austin St E Tower Ste 457
800 Austin St
Ste 457
Evanston, IL 60202
Phone:(847) 869-5663
NPI:1881630614
Website: http://www.amitahealth.org
Cultural Training Completed: No
Hours: [Mon, Tue, Wed, Thu, Fri] 08:00 AM - 05:00 PM
Accessibility: Details Pending (P, EB, IB, PA)

Multi-Specialty Group

ATI Physical Therapy Evanston
805 Davis St
Evanston, IL 60201
Phone:(847) 864-1535
NPI:1023129681

IL

Cook

Multi-Specialty Group

ATI Physical Therapy Evanston
Cultural Training Completed: No
Hours: [Mon, Tue, Wed, Thu, Fri] 07:00 AM - 07:00 PM
Accessibility: Some Criteria Met (P, EB, IB, PA)

Access Evanston Family Health Center
1723 Howard St
Evanston, IL 60202
Phone:(866) 267-2353
NPI:1699701383
Website: https://www.achn.net
Cultural Training Completed: No
Hours: [Mon, Tue, Wed, Thu, Fri] 08:00 AM - 05:00 PM
Accessibility: Details Pending (P, EB, IB, PA)

David Spindel, MD, SC
800 Austin St
Ste 360
Evanston, IL 60202
Phone:(847) 475-0694
NPI:1003892985
Cultural Training Completed: No
Hours: [Mon, Tue, Wed, Thu, Fri] 08:00 AM - 05:00 PM
Accessibility: Details Pending (P, EB, IB, PA)

IL

Cook

Multi-Specialty Group

Endeavor Health Medical Group
2650 Ridge Ave
Evanston, IL 60201
Phone:(847) 570-1010
NPI:1497701882
Website: http://www.northshore.org
Cultural Training Completed: No
Hours: [Mon, Tue, Wed, Thu, Fri] 08:00 AM - 05:00 PM, [Sat, Sun] 12:00 AM - 11:59 PM
Accessibility: Some Criteria Met (P, EB, IB, PA)

Endeavor Health Medical Group
1000 Central St
Ste 765
Evanston, IL 60201
Phone:(847) 570-1507
NPI:1497701882
Website: http://www.northshore.org
Cultural Training Completed: No
Hours: [Mon, Tue, Wed, Thu, Fri] 08:00 AM - 05:00 PM, [Sat, Sun] 12:00 AM - 11:59 PM
Other Language(s):Arabic,Cantonese,French,German,Haitian,Hindi,Italian,Japanese,Korean,Mandarin,Polish,Portuguese,Russian,Spanish,Tagalog,Viet

IL

Cook

Multi-Specialty Group

Endeavor Health Medical Group
namese,American Sign Language
Accessibility: Some Criteria Met (P, EB, IB, PA)

Endeavor Health Medical Group
1000 Central St
Ste 615
Evanston, IL 60201
Phone:(847) 236-1300
NPI:1497701882
Website: http://www.northshore.org
Cultural Training Completed: No
Hours: [Mon, Tue, Wed, Thu, Fri] 08:00 AM - 05:00 PM
Other Language(s):Tagalog,Mandarin,Russian,Korean,Cantonese,German,Italian,Vietnamese,American Sign Language,Spanish,Portuguese,Polish,Arabic,French,Japanese,Hindi,Haitian
Accessibility: Some Criteria Met (P, EB, IB, PA)

Endeavor Health Medical Group
2650 Ridge Ave
RM 318
Evanston, IL 60201
Phone:(847) 570-2577

IL

Cook

Multi-Specialty Group

Endeavor Health Medical Group
NPI:1497701882
Website: http://www.northshore.org
Cultural Training Completed: No
Hours: [Mon, Tue, Wed, Thu, Fri] 08:00 AM - 05:00 PM
Accessibility: Some Criteria Met (P, EB, IB, PA)

Endeavor Health Medical Group
909 Davis St
Ste 200
Evanston, IL 60201
Phone:(847) 866-3700
NPI:1497701882
Website: http://www.northshore.org
Cultural Training Completed: No
Hours: [Mon, Tue, Wed, Thu, Fri] 08:00 AM - 05:00 PM, Sat 08:00 AM - 01:00 PM
Other Language(s):Arabic,Cantonese,French,German,Haitian,Hindi,Italian,Japanese,Korean,Mandarin,Polish,Portuguese,Russian,Spanish,Tagalog,Vietnamese,American Sign Language

IL

Cook

Multi-Specialty Group

Endeavor Health Medical Group
Accessibility: Some Criteria Met (P, EB, IB, PA)

Endeavor Health Medical Group
2650 Ridge Ave
STE 1304
Evanston, IL 60201
Phone:(847) 570-2570
NPI:1497701882
Website: http://www.northshore.org
Cultural Training Completed: No
Hours: [Mon, Tue, Wed, Thu, Fri] 08:00 AM - 05:00 PM
Accessibility: Some Criteria Met (P, EB, IB, PA)

Endeavor Health Medical Group
1000 Central St
Ste 800
Evanston, IL 60201
Phone:(847) 657-5959
NPI:1497701882
Website: http://www.northshore.org
Cultural Training Completed: No
Hours: [Mon, Tue, Wed, Thu, Fri] 08:00 AM - 05:00 PM
Other Language(s):Vietnamese,Russian,Polish,Italian,

IL

Cook

Multi-Specialty Group

Endeavor Health Medical Group
Korean,Japanese,American Sign Language,Tagalog,Spanish,Portuguese,Mandarin,Haitian,German,Hindi,French,Cantonese,Arabic
Accessibility: Some Criteria Met (P, EB, IB, PA)

Erie Evanston/Skokie Health Center
1285 Hartrey Ave
Evanston, IL 60202
Phone:(847) 666-3494
NPI:1760499545
Website: https://www.eriefamilyhealth.org
Cultural Training Completed: No
Hours: [Mon, Tue, Wed, Thu, Fri] 08:00 AM - 05:00 PM
Other Language(s):Spanish,Serbo-Croatian,English
Accessibility: Some Criteria Met (P, EB, IB, PA)

Evanston Hospital
2650 Ridge Ave
Evanston, IL 60201
Phone:(847) 570-2000
NPI:1871685149
Website: http://www.northshore.org

IL

Cook

Multi-Specialty Group

Evanston Hospital
Cultural Training Completed: No
Hours: [Mon, Tue, Wed, Thu, Fri, Sat, Sun] 12:00 AM - 11:59 PM
Other Language(s):American Sign Language
Accessibility: Some Criteria Met (P, EB, IB, PA)

Metro Chicago Surgical Oncology, LLC
800 Austin St
Evanston, IL 60202
Phone:(847) 328-5600
NPI:1043501448
Website: http://www.mcsodoctors.com
Cultural Training Completed: No
Hours: [Mon, Tue, Wed, Thu, Fri] 08:00 AM - 05:00 PM
Accessibility: Details Pending (P, EB, IB, PA)

Metro Chicago Surgical Oncology, LLC
800 Austin St
Ste 569E
Evanston, IL 60202
Phone:(847) 328-5600
NPI:1043501448
Website: http://www.mcsodoctors.com

IL

Cook

Multi-Specialty Group

Metro Chicago Surgical Oncology, LLC
Cultural Training Completed: No
Hours: [Mon, Tue, Wed, Thu, Fri] 08:00 AM - 05:00 PM
Other Language(s):English
Accessibility: Some Criteria Met (P, EB, IB, PA)

Metro Chicago Surgical Oncology, LLC
800 Austin St
Ste 569
Evanston, IL 60202
Phone:(847) 328-5600
NPI:1043501448
Website: http://www.mcsodoctors.com
Cultural Training Completed: No
Hours: [Mon, Tue, Wed, Thu, Fri] 08:00 AM - 05:00 PM
Accessibility: Some Criteria Met (P, EB, IB, PA)

NorthShore Medical Group
2650 Ridge Ave
Evanston, IL 60201
Phone:(847) 570-2130
NPI:1700905205
Website: http://www.nm.org

IL

Cook

Multi-Specialty Group

NorthShore Medical Group
Cultural Training Completed: No
Hours: [Mon, Tue, Wed, Thu, Fri] 08:00 AM - 05:00 PM
Accessibility: Details Pending (P, EB, IB, PA)

NorthShore Medical Group
2650 Ridge Ave
Evanston, IL 60201
Phone:(847) 570-2714
NPI:1871544049
Website: http://www.amitahealth.org
Cultural Training Completed: No
Hours: [Mon, Tue, Wed, Thu, Fri] 08:00 AM - 05:00 PM
Accessibility: Details Pending (P, EB, IB, PA)

NorthShore Medical Group
2650 Ridge Ave
Evanston, IL 60201
Phone:(847) 570-2112
NPI:1093934275
Website: http://www.hospital.uillinois.edu
Cultural Training Completed: No
Hours: [Mon, Tue, Wed, Thu, Fri] 08:00 AM - 05:00 PM

IL

Cook

Multi-Specialty Group

NorthShore Medical Group
Accessibility: Details Pending (P, EB, IB, PA)

Northside Foot & Ankle Pc
1007 Church St
Ste 105
Evanston, IL 60201
Phone:(847) 424-9888
NPI:1639507163
Website: https://chicagofeet.com/
Cultural Training Completed: No
Hours: [Mon, Tue, Wed, Thu, Fri] 08:00 AM - 05:00 PM
Other Language(s):English
Accessibility: Some Criteria Met (P, EB, IB, PA)

Prime Healthcare Illinois Medical Group LLC
800 Austin St
Ste 207
Evanston, IL 60202
Phone:(847) 905-1001
NPI:1720131014
Website: http://www.care.advocatehealth.com
Cultural Training Completed: No
Hours: [Mon, Tue, Wed, Thu, Fri] 08:00 AM - 05:00 PM

IL

Cook

Multi-Specialty Group

Prime Healthcare Illinois Medical Group LLC
Accessibility: Some Criteria Met (P, EB, IB, PA)

Pulmonary Medicine Associates
800 Austin St
Ste 563
Evanston, IL 60202
Phone:(847) 328-1853
NPI:1376576785
Website: http://www.amitahealth.org
Cultural Training Completed: No
Hours: [Mon, Tue, Wed, Thu, Fri] 08:00 AM - 05:00 PM
Other Language(s):Spanish,American Sign Language,English
Accessibility: Some Criteria Met (P, EB, IB, PA)

Satyendra Kumar Humad MD SC
800 Austin St
Ste 208
Evanston, IL 60202
Phone:(847) 866-8988
NPI:1902167398
Website: https://nmg.nm.org/
Cultural Training Completed: No

IL

Cook

Multi-Specialty Group

Satyendra Kumar Humad MD SC
Hours: [Mon, Tue, Wed, Thu, Fri] 08:00 AM - 05:00 PM
Accessibility: Some Criteria Met (P, EB, IB, PA)

St Francis Hospital OP
355 Ridge Ave
Evanston, IL 60202
Phone:(847) 316-4000
NPI:1376576785
Website: http://www.amitahealth.org
Cultural Training Completed: No
Hours: [Mon, Tue, Wed, Thu, Fri] 09:00 AM - 04:30 PM
Accessibility: Details Pending (P, EB, IB, PA)

Nursing Facility/Intermediate Care Facility

Rushville Nursing And Rehabilitation Center Llc
2201 Main St
Evanston, IL 60202
Phone:(847) 905-4000
NPI:1679959357
Cultural Training Completed: No
Hours: [Mon, Tue, Wed, Thu, Fri] 08:00 AM - 05:00 PM
Other Language(s):English

IL

Cook

Nursing Facility/Intermediate Care Facility

Rushville Nursing And Rehabilitation Center Llc
Accessibility: Details Pending (P, EB, IB, PA)

Physiological Laboratory

Cardiomedix
1840 Oak Ave
Evanston, IL 60201
Phone:(847) 869-0230
NPI:1053491084
Cultural Training Completed: No
Hours: [Mon, Tue, Wed, Thu, Fri] 08:00 AM - 05:00 PM
Other Language(s):English
Accessibility: Details Pending (P, EB, IB, PA)

Skilled Nursing Facility

Alden Estates Of Evanston
2520 Gross Point Rd
Evanston, IL 60201
Phone:(847) 328-6000
NPI:1518953728
Website: https://www.aldenestatesofevanston.com/
Cultural Training Completed: No
Hours: [Mon, Tue, Wed, Thu, Fri, Sat, Sun] 12:00 AM - 11:59 PM

IL

Cook

Skilled Nursing Facility

Alden Estates Of Evanston
Other Language(s):English
Accessibility: Some Criteria Met (P, EB, IB, PA)

Aperion Care Evanston
1300 Oak Ave
Evanston, IL 60201
Phone:(847) 262-3800
NPI:1679779110
Website: https://aperioncare.com/
Cultural Training Completed: No
Hours: [Mon, Tue, Wed, Thu, Fri, Sat, Sun] 08:00 AM - 08:00 PM
Other Language(s):English
Accessibility: Some Criteria Met (P, EB, IB, PA)

Dobson Plaza Nursing & Rehab Center,LLC
120 Dodge Ave
Evanston, IL 60202
Phone:(847) 869-7744
NPI:1316232184
Website: https://dobsonplaza.com/
Cultural Training Completed: No
Hours: [Mon, Tue, Wed, Thu, Fri] 08:00 AM - 05:00 PM, [Sat, Sun] 12:00 AM - 11:59 PM

IL

Cook

Skilled Nursing Facility

Dobson Plaza Nursing & Rehab Center,LLC
Accessibility: Details Pending (P, EB, IB, PA)

Evanston Skilled Nursing Facility Llc
500 Asbury Ave
Evanston, IL 60202
Phone:(847) 316-3320
NPI:1598137895
Website: http://www.thegroveofevanston.com
Cultural Training Completed: No
Hours: [Mon, Tue, Wed, Thu, Fri, Sat, Sun] 12:00 AM - 11:59 PM
Other Language(s):English,Spanish,Tagalog
Accessibility: Details Pending (P, EB, IB, PA)

Pearl of Evanston LLC
820 Foster St
Evanston, IL 60201
Phone:(847) 492-7700
NPI:1417647157
Cultural Training Completed: No
Hours: [Mon, Tue, Wed, Thu, Fri, Sat, Sun] 12:00 AM - 11:59 PM
Other Language(s):American Sign Language,Spanish
Accessibility: Details Pending (P, EB, IB, PA)

IL

Cook

Skilled Nursing Facility

Symphony of Evanston Healthcare, LLC dba Symphony Evanston Healthcare
820 Foster St
Evanston, IL 60201
Phone:(847) 492-7700
NPI:1093119471
Website:
https://symphonyevanston.com/
Cultural Training Completed: No
Hours: [Mon, Tue, Wed, Thu, Fri, Sat, Sun] 12:00 AM - 11:59 PM
Other Language(s):English
Accessibility: Some Criteria Met (P, EB, IB, PA)

Evergreen Park

Counselor

Malyszko, Kathryn L, LCPC+
Gender: Female
9730 S Western Ave
Ste 500
Evergreen Park, IL 60805
Phone:(708) 346-7340
NPI:1548795321
Cultural Training Completed: No
Hours: [Mon, Tue, Wed, Thu, Fri] 08:00 AM - 05:00 PM
Other Language(s):Polish

IL

Cook

Counselor

Malyszko, Kathryn L, LCPC+
Accessibility: Some Criteria Met (P, EB, IB, PA)

Williams, Jasmyne N, LPC+
Gender: Female
9730 S Western Ave
Ste 500
Evergreen Park, IL 60805
Phone:(708) 425-7337
NPI:1184274474
Cultural Training Completed: No
Hours: [Mon, Tue, Wed, Thu, Fri] 08:00 AM - 05:00 PM
Other Language(s):Russian
Accessibility: Some Criteria Met (P, EB, IB, PA)

Durable Medical Equipment (DME) & Medical Supplies

Hayat Home Medical Equipment
3518 W 95th St
Evergreen Park, IL 60805
Phone:(708) 422-2300
NPI:1326013004
Website:
https://www.hhme.com/
Cultural Training Completed: Yes
Hours: [Mon, Tue, Wed, Thu, Fri] 09:00 AM -

IL

Cook

Durable Medical Equipment (DME) & Medical Supplies

Hayat Home Medical Equipment
05:00 PM, Sat 10:00 AM - 02:00 PM
Other Language(s):Spanish,Arabic
Accessibility: Some Criteria Met (P, EB, IB, PA)

Home Health

LHC-Illinois Home Health Care
9730 S Western Ave
Ste 405
Evergreen Park, IL 60805
Phone:(773) 298-0002
NPI:1801133533
Cultural Training Completed: No
Hours: [Mon, Tue, Wed, Thu, Fri] 08:00 AM - 04:30 PM
Accessibility: Some Criteria Met (P, EB, IB, PA)

Valentine Home Health Care Inc
3337 W 95th St
Ste 1
Evergreen Park, IL 60805
Phone:(630) 440-1316
NPI:1871853531
Cultural Training Completed: No

IL

Cook

Home Health

Valentine Home Health Care Inc
Hours: [Mon, Tue, Wed, Thu, Fri] 08:00 AM - 05:00 PM
Other Language(s):English
Accessibility: Details Pending (P, EB, IB, PA)

Hospice Care, Community Based

Star Hospice
9730 S Western Ave
Ste 441
Evergreen Park, IL 60805
Phone:(708) 572-8266
NPI:1477505139
Website:
https://www.unitypoint.org
Cultural Training Completed: No
Hours: [Mon, Tue, Wed, Thu, Fri] 08:00 AM - 05:00 PM
Accessibility: Details Pending (P, EB, IB, PA)

Multi-Specialty Group

Alzein Medical Ltd
2850 W 95th St
Ste 400
Evergreen Park, IL 60805
Phone:(708) 424-7600
NPI:1194914093
Website:
https://alzeinpeds.com/

IL

Cook

Multi-Specialty Group

Alzein Medical Ltd
Cultural Training Completed: No
Hours: Mon 09:00 AM - 07:00 PM, [Tue, Wed, Thu] 09:00 AM - 05:00 PM, Fri 09:00 AM - 01:00 PM
Accessibility: Some Criteria Met (I P, I EB, I IB, I PA)

Associates In Nephrology SC
3358 W 95TH ST
Evergreen Park, IL 60805
Phone:(708) 952-3040
NPI:1184694259
Website: http://www.care.advocatehealth.com
Cultural Training Completed: No
Hours: [Mon, Tue, Wed, Thu, Fri] 08:00 AM - 05:00 PM
Accessibility: Some Criteria Met (I P, I EB, I IB, I PA)

Center for Pediatric Gastroenterology
3851 W 95th St
Evergreen Park, IL 60805
Phone:(708) 581-4911
NPI:1629155718
Website: https://care.advocatehealth.com
Cultural Training Completed: No

IL

Cook

Multi-Specialty Group

Center for Pediatric Gastroenterology
Hours: [Mon, Tue, Wed, Thu, Fri] 08:00 AM - 05:00 PM
Accessibility: Some Criteria Met (I P, I EB, I IB, I PA)

Diabetes and Endocrine Care Ltd
2955 W 95th St
Evergreen Park, IL 60805
Phone:(708) 422-0022
NPI:1689627168
Website: https://care.advocatehealth.com
Cultural Training Completed: No
Hours: [Mon, Tue, Wed, Thu, Fri] 08:00 AM - 05:00 PM
Accessibility: Some Criteria Met (I P, I EB, I IB, I PA)

Gomelb Vascular, LLC
9730 S Western Ave
Ste 204
Evergreen Park, IL 60805
Phone:(314) 255-2204
NPI:1588146211
Website: https://www.mintstl.com/
Cultural Training Completed: No

IL

Cook

Multi-Specialty Group

Gomelb Vascular, LLC
Hours: [Mon, Tue, Wed, Thu, Fri] 08:00 AM - 05:00 PM
Accessibility: Details Pending (P P, P EB, P IB, P PA)

Healthonomic Primary Care
9401 S Pulaski Rd
Evergreen Park, IL 60805
Phone:(708) 671-1500
NPI:1316144249
Website: www.healthonomic.com
Cultural Training Completed: No
Hours: [Mon, Tue, Wed, Thu, Fri] 08:00 AM - 05:00 PM
Accessibility: Details Pending (P P, P EB, P IB, P PA)

LCMMC Specialty Surgeons
2850 W 95th St
Ste 203
Evergreen Park, IL 60805
Phone:(708) 229-4050
NPI:1922445527
Website: http://www.osfhealthcare.org
Cultural Training Completed: No
Hours: [Mon, Tue, Wed, Thu, Fri] 08:00 AM - 05:00 PM

IL

Cook

Multi-Specialty Group

LCMMC Specialty Surgeons
Accessibility: Some Criteria Met (I P, I EB, I IB, I PA)

Maximum Rehabilitation Services Evergreen
2959 W 95th St
Evergreen Park, IL 60805
Phone:(708) 923-1768
NPI:1134138936
Website: https://max-rehab.com/
Cultural Training Completed: No
Hours: [Mon, Tue, Wed, Thu, Fri] 08:00 AM - 05:00 PM
Accessibility: Details Pending (P P, P EB, P IB, P PA)

Maya Medical Centers SC
2955 W 95th St
Evergreen Park, IL 60805
Phone:(708) 422-1363
NPI:1093974800
Website: https://care.advocatehealth.com
Cultural Training Completed: No
Hours: [Mon, Tue, Wed, Thu, Fri] 08:00 AM - 05:00 PM
Other Language(s):Arabic,English

IL

Cook

Multi-Specialty Group

Maya Medical Centers SC
Accessibility: Some Criteria Met (P, EB, IB, PA)

Metro Medical Group LTD
3228 W 95th St
Evergreen Park, IL 60805
Phone:(708) 422-6415
NPI:1538260088
Website: https://care.advocatehealth.com
Cultural Training Completed: No
Hours: [Mon, Tue, Wed, Thu, Fri] 08:00 AM - 05:00 PM
Accessibility: Details Pending (P, EB, IB, PA)

Midwest Podiatry Services, LTD / Weil Foot & Ankle Institute
10002 S Kedzie Ave
Evergreen Park, IL 60805
Phone:(847) 390-7666
NPI:1679693865
Website: http://www.rush.edu/
Cultural Training Completed: No
Hours: [Mon, Tue, Wed, Thu, Fri] 08:00 AM - 05:00 PM
Accessibility: Details Pending (P, EB, IB, PA)

IL

Cook

Multi-Specialty Group

Mohammad A Razzaque MD LTD
3228 W 95th St
Evergreen Park, IL 60805
Phone:(708) 425-4800
NPI:1659587954
Cultural Training Completed: No
Hours: [Mon, Tue, Wed, Thu, Fri] 08:00 AM - 05:00 PM
Other Language(s):English
Accessibility: Some Criteria Met (P, EB, IB, PA)

NANI Evergreen Park
9125 S Pulaski Rd
Evergreen Park, IL 60805
Phone:(708) 226-9860
NPI:1124069182
Website: http://www.care.advocatehealth.com
Cultural Training Completed: No
Hours: [Mon, Tue, Wed, Thu, Fri] 08:00 AM - 05:00 PM
Accessibility: Some Criteria Met (P, EB, IB, PA)

Nephrology Associates of Northern Illinois, Ltd.
2850 W 95th St
Ste 300
Evergreen Park, IL 60805

IL

Cook

Multi-Specialty Group

Nephrology Associates of Northern Illinois, Ltd.
Phone:(773) 735-4884
NPI:1124069182
Website: http://www.care.advocatehealth.com
Cultural Training Completed: No
Hours: [Mon, Tue, Wed, Thu, Fri] 08:00 AM - 05:00 PM
Accessibility: Some Criteria Met (P, EB, IB, PA)

OSF HealthCare
9858 S Western Ave
Evergreen Park, IL 60805
Phone:(312) 705-9750
NPI:1922445527
Website: http://www.osfhealthcare.org
Cultural Training Completed: No
Hours: [Mon, Tue, Wed, Thu, Fri] 08:00 AM - 05:00 PM
Accessibility: Some Criteria Met (P, EB, IB, PA)

OSF LCMMC Physical Therapy Services
9826 S Western Ave
Evergreen Park, IL 60805
Phone:(800) 421-5700
NPI:1215572045

IL

Cook

Multi-Specialty Group

OSF LCMMC Physical Therapy Services
Website: https://www.osfhealthcare.org/
Cultural Training Completed: No
Hours: [Mon, Tue, Wed, Thu, Fri] 08:00 AM - 05:00 PM
Accessibility: Details Pending (P, EB, IB, PA)

OSF Little Company of Mary Medical Center
2800 W 95th St
Evergreen Park, IL 60805
Phone:(708) 229-6020
NPI:1215572045
Website: https://www.osfhealthcare.org/
Cultural Training Completed: No
Hours: [Mon, Tue, Wed, Thu, Fri] 08:00 AM - 05:00 PM
Accessibility: Some Criteria Met (P, EB, IB, PA)

OSF Medical Group - Hematology & Oncology - Evergreen Park
2800 W 95th St
Evergreen Park, IL 60805
Phone:(708) 229-6020

IL

Cook

Multi-Specialty Group

OSF Medical Group - Hematology & Oncology - Evergreen Park
NPI:1922445527
Website: http://www.osfhealthcare.org
Cultural Training Completed: No
Hours: [Mon, Tue, Wed, Thu, Fri] 08:00 AM - 05:00 PM
Accessibility: Some Criteria Met (P, EB, IB, PA)

OSF Medical Group - Evergreen Park
2850 W 95th St
Ste 205
Evergreen Park, IL 60805
Phone:(708) 425-9550
NPI:1922445527
Website: http://www.osfhealthcare.org
Cultural Training Completed: No
Hours: [Mon, Tue, Wed, Thu, Fri] 08:00 AM - 05:00 PM
Other Language(s):French,Urdu,Farsi,Arabic,English,Czech,Spanish,American Sign Language,Mandarin,Hindi,Italian,German,Tagalog,Vietnamese,Greek

IL

Cook

Multi-Specialty Group

OSF Medical Group - Evergreen Park
Accessibility: Some Criteria Met (P, EB, IB, PA)

OSF Medical Group - Evergreen Park
2850 W 95th St
Ste 101
Evergreen Park, IL 60805
Phone:(708) 425-9550
NPI:1922445527
Website: http://www.osfhealthcare.org
Cultural Training Completed: No
Hours: [Mon, Tue, Wed, Thu, Fri] 08:00 AM - 05:00 PM
Accessibility: Some Criteria Met (P, EB, IB, PA)

OSF Medical Group - General Surgery - Evergreen Park
2850 W 95th St
Ste 406
Evergreen Park, IL 60805
Phone:(708) 422-5090
NPI:1922445527
Website: http://www.osfhealthcare.org
Cultural Training Completed: No
Hours: [Mon, Tue, Wed, Thu, Fri] 08:00 AM - 05:00 PM

IL

Cook

Multi-Specialty Group

OSF Medical Group - General Surgery - Evergreen Park
Accessibility: Some Criteria Met (P, EB, IB, PA)

OSF Medical Group Pulm & Sleep - Evergreen
2850 W 95th St
Evergreen Park, IL 60805
Phone:(708) 229-5065
NPI:1922445527
Website: http://www.osfhealthcare.org
Cultural Training Completed: No
Hours: [Mon, Tue, Wed, Thu, Fri] 08:00 AM - 05:00 PM
Other Language(s):English
Accessibility: Some Criteria Met (P, EB, IB, PA)

OSF OnCall Urgent Care
2917 W 95th St
Evergreen Park, IL 60805
Phone:(708) 907-4355
NPI:1922445527
Website: http://www.osfhealthcare.org
Cultural Training Completed: No

IL

Cook

Multi-Specialty Group

OSF OnCall Urgent Care
Hours: [Mon, Tue, Wed, Thu, Fri] 08:00 AM - 05:00 PM
Accessibility: Some Criteria Met (P, EB, IB, PA)

Providea Health Partners LLC
9730 S Western Ave
Ste 700
Evergreen Park, IL 60805
Phone:(708) 425-1907
NPI:1770911208
Website: https://www.whcillinois.com/
Cultural Training Completed: No
Hours: [Mon, Tue, Wed, Thu, Fri] 08:00 AM - 05:00 PM
Accessibility: Some Criteria Met (P, EB, IB, PA)

Satwant Kingra MD SC
2733 W 87th St
Evergreen Park, IL 60805
Phone:(708) 424-1153
NPI:1861587933
Website: https://care.advocatehealth.com
Cultural Training Completed: No

IL

Cook

Multi-Specialty Group

Satwant Kingra MD SC
Hours: [Mon, Tue, Wed, Thu, Fri] 08:00 AM - 05:00 PM
Accessibility: Details Pending (P, EB, IB, PA)

Southwest Physicians Associates SC
2955 W 95th St
Evergreen Park, IL 60805
Phone:(331) 814-2186
NPI:1265831101
Website: https://www.southwesturgent.com/
Cultural Training Completed: No
Hours: [Mon, Tue, Wed, Thu, Fri] 08:00 AM - 05:00 PM
Other Language(s):Arabic,English
Accessibility: Some Criteria Met (P, EB, IB, PA)

St Steven Medical Center LTD
9401 S Pulaski Rd
Ste 203
Evergreen Park, IL 60805
Phone:(708) 425-6225
NPI:1902958564
Website: https://ststevenmedicalcenter.com/

IL

Cook

Multi-Specialty Group

St Steven Medical Center LTD
Cultural Training Completed: No
Hours: [Mon, Tue, Wed, Thu, Fri] 08:00 AM - 05:00 PM
Other Language(s):English,Arabic,Spanish
Accessibility: Some Criteria Met (P, EB, IB, PA)

University of Illinois Physician Group
2850 W 95th St
Evergreen Park, IL 60805
Phone:(708) 425-9550
NPI:1265651392
Website: http://www.hospital.uillinois.edu
Cultural Training Completed: No
Hours: [Mon, Tue, Wed, Thu, Fri] 08:30 AM - 05:00 PM, Sun 10:00 AM - 06:00 PM
Accessibility: Some Criteria Met (P, EB, IB, PA)

University of Illinois Physician Group
2800 W 95th St
Evergreen Park, IL 60805
Phone:(312) 355-4300
NPI:1265651392

IL

Cook

Multi-Specialty Group

University of Illinois Physician Group
Website: http://www.hospital.uillinois.edu
Cultural Training Completed: No
Hours: [Mon, Tue, Wed, Thu, Fri] 08:00 AM - 05:00 PM
Accessibility: Details Pending (P, EB, IB, PA)

UroPartners LLC
2850 W 95th St
Ste 106
Evergreen Park, IL 60805
Phone:(708) 888-8287
NPI:1215982087
Cultural Training Completed: No
Hours: [Mon, Tue, Wed, Thu, Fri] 08:00 AM - 05:00 PM
Accessibility: Some Criteria Met (P, EB, IB, PA)

UroPartners LLC
2850 W 95th St
Ste 106
Evergreen Park, IL 60805
Phone:(708) 422-2242
NPI:1073567905
Website: http://www.uropartners.com/
Cultural Training Completed: No

IL

Cook

Multi-Specialty Group

UroPartners LLC
Hours: [Mon, Tue, Wed, Thu, Fri] 08:00 AM - 05:00 PM
Accessibility: Some Criteria Met (P, EB, IB, PA)

UroPartners LLC
2850 W 95th St
Ste 202
Evergreen Park, IL 60805
Phone:(708) 888-8287
NPI:1073567905
Website: http://www.uropartners.com/
Cultural Training Completed: No
Hours: [Mon, Tue, Wed, Thu, Fri] 08:00 AM - 05:00 PM
Accessibility: Some Criteria Met (P, EB, IB, PA)

Women's Healthcare of Illinois
9730 S Western Ave
Evergreen Park, IL 60805
Phone:(708) 425-1907
NPI:1770911208
Website: https://www.whcillinois.com/
Cultural Training Completed: No
Hours: [Mon, Tue, Wed, Thu] 07:30 AM - 06:30 PM, Fri 07:30 AM -

IL

Cook

Multi-Specialty Group

Women's Healthcare of Illinois
02:00 PM, Sat 09:00 AM - 01:00 PM
Accessibility: Some Criteria Met (P, EB, IB, PA)

Women's Healthcare of Illinois
9730 S Western Ave
Ste 100
Evergreen Park, IL 60805
Phone:(708) 425-1907
NPI:1770911208
Website: https://www.whcillinois.com/
Cultural Training Completed: No
Hours: [Mon, Tue, Wed, Thu, Fri] 08:00 AM - 05:00 PM
Accessibility: Details Pending (P, EB, IB, PA)

Prosthetic/Orthotic Supplier

Optech Orthothics and Prosthetics
3900 W 95th St
Evergreen Park, IL 60805
Phone:(866) 996-7832
NPI:1851677199
Website: http://www.optechop.com
Cultural Training Completed: No

IL

Cook

Prosthetic/Orthotic Supplier

Optech Orthothics and Prosthetics
Hours: [Mon, Tue, Wed, Thu, Fri] 08:00 AM - 05:00 PM
Other Language(s):English
Accessibility: Details Pending (P, EB, IB, PA)

Skilled Nursing Facility

Avantara Evergreen Park
10124 S Kedzie Ave
Evergreen Park, IL 60805
Phone:(708) 907-7000
NPI:1538500996
Website: https://www.avantaraevergreenpark.com/
Cultural Training Completed: No
Hours: [Mon, Tue, Wed, Thu, Fri, Sat, Sun] 12:00 AM - 11:59 PM
Other Language(s):English
Accessibility: Details Pending (P, EB, IB, PA)

FLOSSMOOR

Pharmacy: Retail

CVS #00070
3200 FLOSSMOOR RD
FLOSSMOOR, IL 60422
Phone:(708) 798-4625
NPI:1346555331

IL

Cook

Pharmacy: Retail

CVS #00070
Website: WWW.CVS.COM
Cultural Training Completed: No
Hours: [Mon, Tue, Wed, Thu, Fri] 09:00 AM - 09:00 PM, Sat 09:00 AM - 06:00 PM, Sun 10:00 AM - 05:00 PM
Other Language(s):English
Accessibility: Details Pending (P, EB, IB, PA)

MEIJER PHARMACY #280
3800 VOLLMER RD
FLOSSMOOR, IL 60422
Phone:(708) 991-1610
NPI:1962866525
Website: WWW.MEIJER.COM/PHARMACY
Cultural Training Completed: Yes
Hours: [Mon, Tue, Wed, Thu, Fri] 09:00 AM - 08:00 PM, [Sat, Sun] 10:00 AM - 06:00 PM
Other Language(s):English
Accessibility: Some Criteria Met (P, EB, IB, PA)

IL

Cook

FOREST PARK

Pharmacy: Retail

WAL-MART #2204
1300 DES PLAINES AVE
FOREST PARK, IL 60130
Phone:(708) 771-2238
NPI:1194743617
Website: www.WALMART.COM
Cultural Training Completed: Yes
Hours: [Mon, Tue, Wed, Thu, Fri, Sat] 09:00 AM - 07:00 PM, Sun 10:00 AM - 06:00 PM
Other Language(s):English
Accessibility: Details Pending (P, EB, IB, PA)

WALGREENS #03960
7200 ROOSEVELT RD
FOREST PARK, IL 60130
Phone:(708) 366-9534
NPI:1528073798
Website: www.WALGREENS.COM
Cultural Training Completed: No
Hours: [Mon, Tue, Wed, Thu, Fri] 09:00 AM - 07:00 PM, Sat 09:00 AM - 05:00 PM
Other Language(s):English

IL

Cook

Pharmacy: Retail

WALGREENS #03960
Accessibility: Details Pending (P, EB, IB, PA)

FRANKLIN PARK

Pharmacy: Retail

OSCO DRUG 4057
10203 GRAND AVE
FRANKLIN PARK, IL 60131
Phone:(847) 455-0633
NPI:1598711129
Cultural Training Completed: Yes
Hours: [Mon, Tue, Wed, Thu, Fri] 08:00 AM - 10:00 PM, [Sat, Sun] 09:00 AM - 05:00 PM
Other Language(s):English
Accessibility: Details Pending (P, EB, IB, PA)

WALGREENS #06462
9595 GRAND AVE
FRANKLIN PARK, IL 60131
Phone:(847) 455-6876
NPI:1174538391
Website: www.WALGREENS.COM
Cultural Training Completed: No
Hours: [Mon, Tue, Wed, Thu, Fri] 09:00 AM - 09:00 PM, [Sat, Sun] 09:00 AM - 05:00 PM
Other Language(s):English

IL

Cook

Pharmacy: Retail

WALGREENS #06462
Accessibility: Details Pending (P, EB, IB, PA)

Flossmoor

Counselor

Stewart, Carla L, PC[+]
Gender: Female
19630 Governors Hwy
Ste 8
Flossmoor, IL 60422
Phone:(708) 481-4257
NPI:1326275215
Cultural Training Completed: Yes
Hours: [Mon, Tue, Wed, Thu, Fri] 08:00 AM - 05:00 PM
Other Language(s):English
Accessibility: Details Pending (P, EB, IB, PA)

Home Health

LHC-Illinois Home Health Care
19720 Governors Hwy
Ste 1
Flossmoor, IL 60422
Phone:(708) 283-4240
NPI:1801133533
Cultural Training Completed: No
Hours: [Mon, Tue, Wed, Thu, Fri] 08:00 AM - 04:30 PM
Accessibility: Details Pending (P, EB, IB, PA)

IL

Cook

Home Health

Total Health Home Care Services Inc
19150 South Kedzie Avenue
Suite 202
Flossmoor, IL 60422
Phone:(708) 799-6022
Cultural Training Completed: No
Hours: [Mon, Tue, Wed, Thu, Fri] 08:00 AM - 05:00 PM
Other Language(s):English
Accessibility: Details Pending (P, EB, IB, PA)

Laboratory Testing

Quest Diagnostics-Flossmoor Psc-19150 S Kedzie Ave Ste 101
19150 South Kedzie Avenue
Suite 101
Flossmoor, IL 60422
Phone:(708) 647-8507
NPI:1881630614
Website: http://www.amitahealth.org
Cultural Training Completed: No
Hours: [Mon, Tue, Wed, Thu, Fri] 08:00 AM - 05:00 PM, Sat 08:00 AM - 12:00 PM
Accessibility: Details Pending (P, EB, IB, PA)

IL

Cook

Multi-Specialty Group

Arthur H. Katz, M.D., S.C.
3235 Vollmer Rd
Ste 120
Flossmoor, IL 60422
Phone:(708) 747-6900
NPI:1598832750
Website: https://www.arthurhkatzmd.com
Cultural Training Completed: No
Hours: [Mon, Tue, Wed, Thu, Fri] 08:00 AM - 05:00 PM
Accessibility: Details Pending (P, EB, IB, PA)

CLS Comprehensive Services LLC
19630 Governors Hwy
Ste 8
Flossmoor, IL 60422
Phone:(708) 481-4257
NPI:1508154584
Website: https://www.clsservices.org
Cultural Training Completed: No
Hours: [Mon, Tue, Wed, Thu, Fri] 08:00 AM - 05:00 PM
Accessibility: Details Pending (P, EB, IB, PA)

Campbell Health Solutions SC
3235 Vollmer Rd
Ste 120
Flossmoor, IL 60422

IL

Cook

Multi-Specialty Group

Campbell Health Solutions SC
Phone:(708) 802-9355
NPI:1538571443
Website: https://www.cevenecare.com/
Cultural Training Completed: No
Hours: [Mon, Tue, Wed, Thu, Fri] 08:00 AM - 05:00 PM
Accessibility: Some Criteria Met (I P, I EB, I IB, I PA)

UCM Medical Group Sub, LLC
19550 Governors Hwy
Ste 3800
Flossmoor, IL 60422
Phone:(708) 915-3100
NPI:1467442293
Website: http://www.uchicagomedicine.org
Cultural Training Completed: No
Hours: [Mon, Tue, Wed, Thu, Fri] 08:00 AM - 05:00 PM
Accessibility: Some Criteria Met (I P, I EB, I IB, I PA)

Transition Assistance Services

A Totality of Care Inc
3235 Vollmer Rd
Ste 200
Flossmoor, IL 60422
Phone:(708) 740-9001

IL

Cook

Transition Assistance Services

A Totality of Care Inc
Cultural Training Completed: No
Hours: [Mon, Tue, Wed, Thu, Fri] 09:00 AM - 05:00 PM
Accessibility: Some Criteria Met (I P, I EB, I IB, I PA)

Forest Park

Counselor

Klajbor, Heather, PC+
Gender: Female
8311 Roosevelt Rd
Forest Park, IL 60130
Phone:(708) 771-7000
NPI:1285541946
Cultural Training Completed: No
Hours: [Mon, Tue, Wed, Thu, Fri] 08:00 AM - 05:00 PM
Accessibility: Some Criteria Met (I P, I EB, I IB, I PA)

Okic, Eldina, PC+
Gender: Female
8311 Roosevelt Rd
Forest Park, IL 60130
Phone:(708) 771-7000
NPI:1316480262
Cultural Training Completed: Yes
Hours: [Mon, Tue, Wed, Thu, Fri] 08:00 AM - 05:00 PM
Accessibility: Some Criteria Met (I P, I EB, I IB, I PA)

IL

Cook

Counselor

Sandoval, Julio, PC+
Gender: Male
8311 Roosevelt Rd
Forest Park, IL 60130
Phone:(708) 771-7000
NPI:1720497555
Cultural Training Completed: Yes
Hours: [Mon, Tue, Wed, Thu, Fri] 08:00 AM - 05:00 PM
Accessibility: Some Criteria Met (I P, I EB, I IB, I PA)

Durable Medical Equipment (DME) & Medical Supplies

Aperion Care Forest Park
8200 Roosevelt Rd
Forest Park, IL 60130
Phone:(708) 488-9850
NPI:1609418516
Website: https://aperioncare.com/
Cultural Training Completed: No
Hours: [Mon, Tue, Wed, Thu, Fri] 08:00 AM - 05:00 PM
Accessibility: Details Pending (P P, P EB, P IB, P PA)

Multi-Specialty Group

ATI Physical Therapy Forest Park
800 Des Plaines Ave
Forest Park, IL 60130
Phone:(708) 366-2442
NPI:1023129681

IL

Cook

Multi-Specialty Group

ATI Physical Therapy Forest Park
Cultural Training Completed: No
Hours: [Mon, Tue, Wed, Thu, Fri] 08:00 AM - 05:00 PM
Accessibility: Some Criteria Met (I P, I EB, I IB, I PA)

ATI Physical Therapy Oak Park
109 Harlem Ave
Forest Park, IL 60130
Phone:(708) 488-1408
NPI:1023129681
Cultural Training Completed: No
Hours: [Mon, Tue, Wed, Thu, Fri] 08:00 AM - 05:00 PM
Accessibility: Some Criteria Met (I P, I EB, I IB, I PA)

Pop Pediatric Therapy Services
7421 Madison St
Forest Park, IL 60130
Phone:(815) 252-2543
NPI:1639733959
Cultural Training Completed: Yes
Hours: [Mon, Tue, Wed, Thu, Fri] 09:00 AM - 07:00 PM, Sat 08:00 AM - 01:00 PM
Other Language(s):Spanish
Accessibility: Details Pending (P P, P EB, P IB, P PA)

IL

Cook

Multi-Specialty Group

RIVEREDGE HOSPITAL
8311 Roosevelt Rd
Forest Park, IL 60130
Phone:(708) 771-7000
NPI:1710070701
Website: https://riveredgehospital.com/
Cultural Training Completed: Yes
Hours: [Mon, Tue, Wed, Thu, Fri] 08:00 AM - 05:00 PM, [Sat, Sun] 08:00 AM - 06:00 PM
Accessibility: Some Criteria Met (P, EB, IB, PA)

Riveredge Hospital Inc
8311 Roosevelt Rd
Forest Park, IL 60130
Phone:(708) 771-7000
NPI:1710070701
Website: https://riveredgehospital.com/
Cultural Training Completed: No
Hours: [Mon, Tue, Wed, Thu, Fri] 08:00 AM - 05:00 PM
Accessibility: Some Criteria Met (P, EB, IB, PA)

Skilled Nursing Facility

Aperion Care Forest Park
8200 Roosevelt Rd
Forest Park, IL 60130
Phone:(708) 488-9850
NPI:1770764037

IL

Cook

Skilled Nursing Facility

Aperion Care Forest Park
Website: https://aperioncare.com/
Cultural Training Completed: No
Hours: [Mon, Tue, Wed, Thu, Fri, Sat, Sun] 12:00 AM - 11:59 PM
Other Language(s):Spanish
Accessibility: Details Pending (P, EB, IB, PA)

Franklin Park

Multi-Specialty Group

Empatia Care Ltd Sc
9518 Franklin Ave
Franklin Park, IL 60131
Phone:(847) 260-5532
NPI:1972678688
Cultural Training Completed: No
Hours: [Mon, Tue, Wed, Thu, Fri] 08:00 AM - 05:00 PM
Other Language(s):English,Spanish
Accessibility: Details Pending (P, EB, IB, PA)

Leyden Family Service Mental Health Center
10200 Grand Ave
Franklin Park, IL 60131
Phone:(847) 455-5688
NPI:1427227669
Cultural Training Completed: No

IL

Cook

Multi-Specialty Group

Leyden Family Service Mental Health Center
Hours: [Mon, Tue, Wed, Thu, Fri] 08:00 AM - 05:00 PM
Accessibility: Details Pending (P, EB, IB, PA)

Leyden Family Service Mental Health Center
10001 Grand Ave
Franklin Park, IL 60131
Phone:(847) 451-0330
NPI:1043308943
Website: http://www.leydenfamilyservice.org/
Cultural Training Completed: No
Hours: [Mon, Tue, Wed, Thu] 09:00 AM - 09:00 PM, Fri 09:00 AM - 05:00 PM, Sat 09:00 AM - 03:00 PM
Other Language(s):English,Polish,Spanish
Accessibility: Some Criteria Met (P, EB, IB, PA)

Mannheim Medical Associates
2930 Mannheim Rd
Franklin Park, IL 60131
Phone:(847) 451-9244
NPI:1215244389
Website: https://gottliebhospital.org/
Cultural Training Completed: No

IL

Cook

Multi-Specialty Group

Mannheim Medical Associates
Hours: [Mon, Tue, Wed, Thu, Fri] 08:00 AM - 05:00 PM
Accessibility: Details Pending (P, EB, IB, PA)

GLENCOE

Pharmacy: Retail

PARKWAY DRUGS #15047
353 PARK AVE
GLENCOE, IL 60022
Phone:(847) 835-0387
NPI:1225346711
Website: www.WALGREENS.COM
Cultural Training Completed: No
Hours: [Mon, Tue, Wed, Thu, Fri] 09:00 AM - 07:00 PM, Sat 08:00 AM - 05:00 PM, Sun 09:00 AM - 03:00 PM
Other Language(s):English
Accessibility: Details Pending (P, EB, IB, PA)

GLENVIEW

Pharmacy: Retail

COSTCO #348
2900 PATRIOT BLVD
GLENVIEW, IL 60026
Phone:(847) 730-1002
NPI:1225148836

IL

Cook

Pharmacy: Retail

COSTCO #348
Website:
WWW.COSTCO.COM
Cultural Training Completed: No
Hours: [Mon, Tue, Wed, Thu, Fri] 09:00 AM - 07:00 PM, Sat 09:00 AM - 06:00 PM
Other Language(s):English
Accessibility: Details Pending (P, EB, IB, PA)

CVS #16528
2241 WILLOW RD
GLENVIEW, IL 60025
Phone:(847) 657-0096
NPI:1700808417
Website:
WWW.CVS.COM
Cultural Training Completed: No
Hours: [Mon, Tue, Wed, Thu, Fri] 09:00 AM - 07:00 PM, Sat 09:00 AM - 05:00 PM, Sun 11:00 AM - 05:00 PM
Other Language(s):English
Accessibility: Details Pending (P, EB, IB, PA)

MARIANO'S PHARMACY #8518
25 WAUKEGAN RD
GLENVIEW, IL 60025
Phone:(847) 724-4821
NPI:1447651674
Cultural Training Completed: No

IL

Cook

Pharmacy: Retail

MARIANO'S PHARMACY #8518
Hours: [Mon, Tue, Wed, Thu, Fri] 09:00 AM - 08:00 PM, Sat 09:00 AM - 06:00 PM, Sun 10:00 AM - 05:00 PM
Other Language(s):English
Accessibility: Details Pending (P, EB, IB, PA)

OSCO DRUG #1
1340 PATRIOT BLVD
GLENVIEW, IL 60026
Phone:(847) 657-9151
NPI:1336578368
Cultural Training Completed: Yes
Hours: [Mon, Tue, Wed, Thu, Fri] 09:00 AM - 09:00 PM, [Sat, Sun] 09:00 AM - 05:00 PM
Other Language(s):English
Accessibility: Details Pending (P, EB, IB, PA)

OSCO DRUG #3426
2502 WAUKEGAN RD
GLENVIEW, IL 60025
Phone:(847) 486-0571
NPI:1215983747
Cultural Training Completed: Yes
Hours: [Mon, Tue, Wed, Thu, Fri] 09:00 AM - 09:00 PM, [Sat, Sun] 09:00 AM - 05:00 PM
Other Language(s):English

IL

Cook

Pharmacy: Retail

OSCO DRUG #3426
Accessibility: Details Pending (P, EB, IB, PA)

OSCO DRUG 2219
2775 PFINGSTEN RD
GLENVIEW, IL 60026
Phone:(847) 564-8480
NPI:1639125552
Cultural Training Completed: Yes
Hours: [Mon, Tue, Wed, Thu, Fri] 09:00 AM - 09:00 PM, [Sat, Sun] 09:00 AM - 05:00 PM
Other Language(s):English
Accessibility: Details Pending (P, EB, IB, PA)

WALGREENS #02528
2871 PFINGSTEN RD
GLENVIEW, IL 60026
Phone:(847) 559-9227
NPI:1326053570
Website:
www.WALGREENS.COM
Cultural Training Completed: No
Hours: [Mon, Tue, Wed, Thu, Fri] 08:00 AM - 10:00 PM, [Sat, Sun] 09:00 AM - 05:00 PM
Other Language(s):English
Accessibility: Details Pending (P, EB, IB, PA)

WALGREENS #04611
3301 GLENVIEW RD

IL

Cook

Pharmacy: Retail

WALGREENS #04611
GLENVIEW, IL 60025
Phone:(847) 724-0759
NPI:1093720286
Website:
www.WALGREENS.COM
Cultural Training Completed: No
Hours: [Mon, Tue, Wed, Thu, Fri] 09:00 AM - 08:00 PM, [Sat, Sun] 09:00 AM - 05:00 PM
Other Language(s):English
Accessibility: Details Pending (P, EB, IB, PA)

WALGREENS #05683
1403 WAUKEGAN RD
GLENVIEW, IL 60025
Phone:(847) 998-1442
NPI:1053327643
Website:
www.WALGREENS.COM
Cultural Training Completed: No
Hours: [Mon, Tue, Wed, Thu, Fri] 08:00 AM - 10:00 PM, Sat 09:00 AM - 06:00 PM, Sun 10:00 AM - 06:00 PM
Other Language(s):English
Accessibility: Details Pending (P, EB, IB, PA)

WALGREENS #06228
2690 GOLF RD
GLENVIEW, IL 60025

IL

Cook

Pharmacy: Retail

WALGREENS #06228
Phone:(847) 657-9863
NPI:1447267422
Website:
www.WALGREENS.COM
Cultural Training Completed: No
Hours: [Mon, Tue, Wed, Thu, Fri] 09:00 AM - 09:00 PM, [Sat, Sun] 09:00 AM - 05:00 PM
Other Language(s):English
Accessibility: Details Pending (P, EB, IB, PA)

WALGREENS SPECIALTY PHARMACY
4339 DI PAOLO CTR
GLENVIEW, IL 60025
Phone:(847) 299-1920
NPI:1518982180
Website:
www.WALGREENS.COM
Cultural Training Completed: No
Hours: [Mon, Tue, Wed, Thu, Fri] 08:00 AM - 05:00 PM
Other Language(s):English
Accessibility: Details Pending (P, EB, IB, PA)

IL

Cook

Glenview

Community/Behavioral Health

Peer Services Inc
3633 W Lake Ave
Ste 305
Glenview, IL 60026
Phone:(847) 657-7337
NPI:1720225725
Website:
https://sobernation.com/
Cultural Training Completed: No
Hours: [Mon, Tue, Wed, Thu, Fri] 08:00 AM - 05:00 PM
Other Language(s):Spanish
Accessibility: Some Criteria Met (P, EB, IB, PA)

Diagnostic Radiology (X-Rays)

Valley Lo Imaging Co
1965 Tanglewood Dr
Unit F
Glenview, IL 60025
Phone:(847) 729-6749
NPI:1972703080
Cultural Training Completed: No
Hours: [Mon, Tue, Wed, Thu, Fri] 08:00 AM - 05:00 PM
Accessibility: Details Pending (P, EB, IB, PA)

IL

Cook

Hospice Care, Community Based

Hospice of Greater Chicago
333 Waukegan Rd
Ste H
Glenview, IL 60025
Phone:(630) 226-1306
NPI:1124418041
Cultural Training Completed: No
Hours: [Mon, Tue, Wed, Thu, Fri] 08:00 AM - 05:00 PM
Accessibility: Details Pending (P, EB, IB, PA)

Laboratory Testing

LABCORP
2871 Pfingsten Rd
Glenview, IL 60026
Phone:(847) 957-3990
Cultural Training Completed: No
Hours: [Mon, Tue, Wed, Thu, Fri] 07:30 AM - 04:00 PM
Accessibility: Details Pending (P, EB, IB, PA)

Quest Diagnostics-Glenview Psc-3633 W Lake St Ste 201
3633 W Lake Ave
Ste 201
Glenview, IL 60026
Phone:(847) 998-9220
NPI:1881630614
Website:
http://www.amitahealth.org

IL

Cook

Laboratory Testing

Quest Diagnostics-Glenview Psc-3633 W Lake St Ste 201
Cultural Training Completed: No
Hours: [Mon, Tue, Wed, Thu, Fri] 08:00 AM - 05:00 PM
Accessibility: Details Pending (P, EB, IB, PA)

Quest Diagnostics-The Glen Psc-2591 Compass Rd Ste 110
2591 Compass Rd
Ste 110
Glenview, IL 60026
Phone:(847) 657-0412
NPI:1881630614
Website:
http://www.amitahealth.org
Cultural Training Completed: No
Hours: [Mon, Tue, Wed, Thu, Fri] 08:00 AM - 05:00 PM
Accessibility: Details Pending (P, EB, IB, PA)

Multi-Specialty Group

AMG Glenview WKGN Family Prac
1412 Waukegan Rd
Glenview, IL 60025
Phone:(847) 384-3500
NPI:1700824455
Website:
http://www.care.advocatehealth.com

IL

Cook

Multi-Specialty Group

AMG Glenview WKGN Family Prac
Cultural Training Completed: No
Hours: Mon 08:00 AM - 07:00 PM, [Tue, Fri] 07:00 AM - 05:00 PM, [Wed, Thu] 07:00 AM - 07:00 PM, Sat 08:00 AM - 12:00 PM
Accessibility: Some Criteria Met (P, EB, IB, PA)

Adult And Pediatric Neurology
677 Carriage Hill Dr
Glenview, IL 60025
Phone:(207) 408-9300
NPI:1720532773
Website: https://chicagoneurodiagnostics.com/
Cultural Training Completed: No
Hours: [Mon, Tue, Wed, Thu, Fri] 08:00 AM - 05:00 PM
Accessibility: Details Pending (P, EB, IB, PA)

Cardiac Surgery Associates Sc
2180 Pfingsten Rd
Glenview, IL 60026
Phone:(847) 657-5800
NPI:1043269160
Website: https://www.nch.org
Cultural Training Completed: No

IL

Cook

Multi-Specialty Group

Cardiac Surgery Associates Sc
Hours: [Mon, Tue, Wed, Thu, Fri] 08:00 AM - 05:00 PM
Accessibility: Some Criteria Met (P, EB, IB, PA)

Carillon Vision Care
1900 Waukegan Rd
Glenview, IL 60025
Phone:(847) 657-8787
NPI:1477703411
Cultural Training Completed: No
Hours: [Mon, Tue, Wed, Thu, Fri] 08:00 AM - 05:00 PM
Accessibility: Details Pending (P, EB, IB, PA)

Childrens Hospital of Chicago Facultty Practice Plan
3633 W Lake Ave
Ste 103
Glenview, IL 60026
Phone:(312) 227-2250
NPI:1518064716
Website: http://www.luriechildrens.org
Cultural Training Completed: No
Hours: [Mon, Tue, Wed, Thu, Fri] 08:00 AM - 05:00 PM
Other Language(s):Spanish,Hindi,American Sign Language,Tamil,English

IL

Cook

Multi-Specialty Group

Childrens Hospital of Chicago Facultty Practice Plan
Accessibility: Some Criteria Met (P, EB, IB, PA)

Chris Oh MD SC
3633 W Lake Ave
Ste 410
Glenview, IL 60026
Phone:(847) 375-8181
NPI:1841565694
Website: https://care.advocatehealth.com
Cultural Training Completed: No
Hours: [Mon, Tue, Wed, Thu, Fri] 08:00 AM - 05:00 PM
Other Language(s):English
Accessibility: Some Criteria Met (P, EB, IB, PA)

Endeavor Health Medical Group
2150 Pfingsten Rd
Glenview, IL 60026
Phone:(847) 676-1333
NPI:1497701882
Website: http://www.northshore.org
Cultural Training Completed: No
Hours: [Mon, Tue, Wed, Thu, Fri] 08:00 AM - 05:00 PM

IL

Cook

Multi-Specialty Group

Endeavor Health Medical Group
Accessibility: Some Criteria Met (P, EB, IB, PA)

Endeavor Health Medical Group
2050 Pfingsten Rd
Ste 330
Glenview, IL 60026
Phone:(847) 570-2640
NPI:1497701882
Website: http://www.northshore.org
Cultural Training Completed: No
Hours: [Mon, Tue, Wed, Thu, Fri] 08:00 AM - 05:00 PM
Other Language(s):Russian,Tagalog,Vietnamese,German,Haitian,Hindi,Cantonese,Portuguese,Polish,Spanish,Japanese,Italian,Korean,Mandarin,French,Arabic
Accessibility: Some Criteria Met (P, EB, IB, PA)

Endeavor Health Medical Group
2050 Pfingsten Rd
Ste 128
Glenview, IL 60026
Phone:(847) 570-1700
NPI:1497701882
Website: http://www.northshore.org

IL

Cook

Multi-Specialty Group

Endeavor Health Medical Group
Cultural Training Completed: No
Hours: [Mon, Tue, Wed, Thu, Fri] 08:00 AM - 05:00 PM
Accessibility: Some Criteria Met (P, EB, IB, PA)

Endeavor Health Medical Group
2100 Pfingsten Rd
Glenview, IL 60026
Phone:(847) 657-5632
NPI:1497701882
Website: http://www.northshore.org
Cultural Training Completed: No
Hours: [Mon, Tue, Wed, Thu, Fri, Sat, Sun] 12:00 AM - 11:59 PM
Other Language(s):Arabic,Cantonese,French,German,Haitian,Hindi,Italian,Japanese,Korean,Mandarin,Polish,Portuguese,Russian,Spanish,Tagalog,Vietnamese,American Sign Language
Accessibility: Some Criteria Met (P, EB, IB, PA)

Glenview Pediatric and Day Rehab Center
2591 Compass Rd
Ste 100
Glenview, IL 60026
Phone:(847) 510-5620
NPI:1659306587
Website: http://www.sralab.org
Cultural Training Completed: No
Hours: [Mon, Tue, Wed, Thu, Fri] 08:00 AM - 05:00 PM
Accessibility: Details Pending (P, EB, IB, PA)

Illinois Sports Medicine and Orthopaedic Center, Ltd.
1714 Milwaukee Ave
Glenview, IL 60025
Phone:(847) 699-6810
NPI:1316983315
Website: https://www.ismoc.net/
Cultural Training Completed: No
Hours: [Mon, Tue, Wed, Thu, Fri] 08:00 AM - 05:00 PM
Other Language(s):English
Accessibility: Some Criteria Met (P, EB, IB, PA)

Integrated Rehab Consultants LLC
3901 Glenview Rd
Glenview, IL 60025
Phone:(847) 729-0000
NPI:1528379195
Website: http://www.irehabconsultants.com/
Cultural Training Completed: No
Hours: [Mon, Tue, Wed, Thu, Fri] 08:00 AM - 05:00 PM
Accessibility: Details Pending (P, EB, IB, PA)

Ivyrehab Physical Therapy, Occupational Therapy and Speech Language
1850 Johns Dr
Glenview, IL 60025
Phone:(847) 610-9650
NPI:1376917187
Cultural Training Completed: No
Hours: [Mon, Tue, Wed, Thu, Fri] 08:00 AM - 05:00 PM
Accessibility: Some Criteria Met (P, EB, IB, PA)

Jasmine Wang Chao Do Ltd
1308 Waukegan Rd
Glenview, IL 60025
Phone:(847) 657-8588
NPI:1689904500
Cultural Training Completed: No
Hours: [Mon, Tue, Wed, Thu, Fri] 08:00 AM - 05:00 PM

Jasmine Wang Chao Do Ltd
Other Language(s):English,Spanish
Accessibility: Some Criteria Met (P, EB, IB, PA)

Metro Infectious Disease Consultants LLC
2506 Waukegan Rd
Ste B2
Glenview, IL 60025
Phone:(877) 448-3627
NPI:1235125717
Website: http://www.midcusa.com
Cultural Training Completed: No
Hours: [Mon, Tue, Wed, Thu, Fri] 08:00 AM - 05:00 PM
Accessibility: Details Pending (P, EB, IB, PA)

Metro Infectious Disease Consultants, Llc
2506 Waukegan Rd
Ste B2
Glenview, IL 60025
Phone:(224) 432-5153
NPI:1235125717
Cultural Training Completed: No
Hours: [Mon, Tue, Wed, Thu, Fri] 08:00 AM - 05:00 PM

IL

Cook

Multi-Specialty Group

Metro Infectious Disease Consultants, Llc
Accessibility: Some Criteria Met (P, EB, IB, PA)

Mohtasham Mohiuddin PC
2608 Patriot Blvd
Ste 102
Glenview, IL 60026
Phone:(847) 729-0400
NPI:1194136291
Website:
https://omnihealthil.com
Cultural Training Completed: No
Hours: [Mon, Tue, Wed, Thu, Fri] 09:00 AM - 05:00 PM
Accessibility: Details Pending (P, EB, IB, PA)

NorthShore Medical Group
2180 Pfingsten Rd
Glenview, IL 60026
Phone:(847) 866-7846
NPI:1700905205
Website:
http://www.nm.org
Cultural Training Completed: No
Hours: [Mon, Tue, Wed, Thu, Fri] 08:00 AM - 05:00 PM
Accessibility: Details Pending (P, EB, IB, PA)

IL

Cook

Multi-Specialty Group

NorthShore Medical Group
2100 Pfingsten Rd
Ste 3001A
Glenview, IL 60026
Phone:(847) 570-2860
NPI:1154653947
Website:
http://www.carle.org
Cultural Training Completed: No
Hours: [Mon, Tue, Wed, Thu, Fri] 08:00 AM - 05:00 PM
Accessibility: Details Pending (P, EB, IB, PA)

Ronald W Riegelhaupt
1775 Glenview Rd
Ste 115
Glenview, IL 60025
Phone:(847) 729-4710
NPI:1083602379
Cultural Training Completed: No
Hours: [Mon, Tue, Wed, Thu, Fri] 08:00 AM - 05:00 PM
Other Language(s):English
Accessibility: Some Criteria Met (P, EB, IB, PA)

The Chicago Lighthouse
222 Waukegan Rd
Glenview, IL 60025
Phone:(847) 510-6200
NPI:1043326309

IL

Cook

Multi-Specialty Group

The Chicago Lighthouse
Website:
https://chicagolighthouse.org/
Cultural Training Completed: No
Hours: [Mon, Tue, Wed, Thu, Fri] 08:00 AM - 05:00 PM
Accessibility: Details Pending (P, EB, IB, PA)

UroPartners LLC
2600 Patriot Blvd
Ste J
Glenview, IL 60026
Phone:(708) 450-5055
NPI:1639124464
Website:
https://uropartners.com/
Cultural Training Completed: No
Hours: [Mon, Tue, Wed, Thu, Fri] 08:00 AM - 05:00 PM
Accessibility: Details Pending (P, EB, IB, PA)

UroPartners LLC
2600 Patriot Blvd
Ste J
Glenview, IL 60026
Phone:(847) 677-4111
NPI:1437104262
Cultural Training Completed: No
Hours: [Mon, Tue, Wed, Thu, Fri] 08:00 AM - 05:00 PM

IL

Cook

Multi-Specialty Group

UroPartners LLC
Accessibility: Details Pending (P, EB, IB, PA)

UroPartners, LLC
2600 Patriot Blvd
Ste J
Glenview, IL 60026
Phone:(708) 354-2550
NPI:1356395321
Website:
https://uropartners.com
Cultural Training Completed: No
Hours: [Mon, Tue, Wed, Thu, Fri] 08:00 AM - 05:00 PM
Accessibility: Details Pending (P, EB, IB, PA)

UroPartners, LLC
2600 Patriot Blvd
Glenview, IL 60026
Phone:(312) 563-5000
NPI:1639124464
Website:
https://uropartners.com/
Cultural Training Completed: No
Hours: [Mon, Tue, Wed, Thu, Fri] 08:00 AM - 05:00 PM
Accessibility: Details Pending (P, EB, IB, PA)

Vision Central
611 Milwaukee Ave
Ste 155
Glenview, IL 60025
Phone:(847) 904-2150
NPI:1477703411

IL

Cook

Multi-Specialty Group

Vision Central
Cultural Training Completed: No
Hours: [Mon, Tue, Wed, Thu, Fri] 08:00 AM - 05:00 PM
Accessibility: Details Pending (P, EB, IB, PA)

Skilled Nursing Facility

Elevate Care Abington Llc
3901 Glenview Rd
Glenview, IL 60025
Phone:(847) 729-0000
NPI:1720752496
Cultural Training Completed: No
Hours: [Mon, Tue, Wed, Thu, Fri, Sat, Sun] 12:00 AM - 11:59 PM
Other Language(s):Spanish,American Sign Language
Accessibility: Details Pending (P, EB, IB, PA)

Mary Haven Nursing & Rehab Center
1700 E Lake Ave
Glenview, IL 60025
Phone:(847) 729-1300
NPI:1225022510
Website: https://www.amitahealth.org/
Cultural Training Completed: No
Hours: [Mon, Tue, Wed, Thu, Fri, Sat, Sun] 12:00 AM - 11:59 PM

IL

Cook

Skilled Nursing Facility

Mary Haven Nursing & Rehab Center
Accessibility: Details Pending (P, EB, IB, PA)

The Citadel of Glenview
1700 E Lake Ave
Glenview, IL 60025
Phone:(847) 729-1300
NPI:1902413537
Website: http://www.ccmha.net
Cultural Training Completed: Yes
Hours: [Mon, Tue, Wed, Thu, Fri] 08:00 AM - 05:00 PM
Accessibility: Details Pending (P, EB, IB, PA)

Transition Assistance Services

Independent Living Home Care Inc
3633 W Lake Ave
Glenview, IL 60026
Phone:(847) 201-4545
Website: https://www.independentlivinghc.com/
Cultural Training Completed: No
Hours: [Mon, Tue, Wed, Thu, Fri] 08:00 AM - 05:00 PM
Accessibility: Some Criteria Met (P, EB, IB, PA)

IL

Cook

Glenwood

Alzheimer Center (Dementia Center)

Among Friends Adult Day Care, Inc
760 W Holbrook Rd
Glenwood, IL 60425
Phone:(708) 755-2345
Website: https://www.afadc.com/
Cultural Training Completed: No
Hours: [Mon, Tue, Wed, Thu, Fri] 08:00 AM - 05:00 PM
Other Language(s):Spanish,English
Accessibility: Details Pending (P, EB, IB, PA)

Among Friends Adult Day Care, Inc
18430 S Halsted St
Glenwood, IL 60425
Phone:(708) 755-2345
Website: https://www.afadc.com/
Cultural Training Completed: No
Hours: [Mon, Tue, Wed, Thu, Fri] 08:00 AM - 05:00 PM
Other Language(s):Spanish,English
Accessibility: Details Pending (P, EB, IB, PA)

IL

Cook

Multi-Specialty Group

Aliya of Glenwood
19330 S Cottage Grove Ave
Glenwood, IL 60425
Phone:(708) 758-6200
NPI:1295432334
Cultural Training Completed: No
Hours: [Mon, Tue, Wed, Thu, Fri] 08:00 AM - 05:00 PM
Accessibility: Details Pending (P, EB, IB, PA)

Silver Cross Medical Group
250 E Maple Dr
Ste 200
Glenwood, IL 60425
Phone:(815) 485-0760
NPI:1851323257
Website: https://www.myunionhealth.org/
Cultural Training Completed: No
Hours: [Mon, Tue, Wed, Thu, Fri] 08:00 AM - 05:00 PM
Accessibility: Details Pending (P, EB, IB, PA)

HANOVER PARK

Pharmacy: Retail

WALGREENS #02447
2040 ARMY TRAIL RD
HANOVER PARK, IL 60133
Phone:(630) 830-6558

IL

Cook

Pharmacy: Retail

WALGREENS #02447
NPI:1336154582
Website:
www.WALGREENS.COM
Cultural Training Completed: No
Hours: [Mon, Tue, Wed, Thu, Fri] 09:00 AM - 08:00 PM, [Sat, Sun] 09:00 AM - 05:00 PM
Other Language(s):English
Accessibility: Details Pending (P, EB, IB, PA)

WALGREENS #03729
7350 BARRINGTON RD
HANOVER PARK, IL 60133
Phone:(630) 289-4143
NPI:1558378588
Website:
www.WALGREENS.COM
Cultural Training Completed: No
Hours: [Mon, Tue, Wed, Thu, Fri] 08:00 AM - 10:00 PM, Sat 09:00 AM - 06:00 PM, Sun 10:00 AM - 06:00 PM
Other Language(s):English
Accessibility: Details Pending (P, EB, IB, PA)

WALGREENS #05366
5500 COUNTY FARM RD

IL

Cook

Pharmacy: Retail

WALGREENS #05366
HANOVER PARK, IL 60133
Phone:(630) 213-1809
NPI:1841207826
Website:
www.WALGREENS.COM
Cultural Training Completed: No
Hours: [Mon, Tue, Wed, Thu, Fri] 09:00 AM - 09:00 PM, [Sat, Sun] 09:00 AM - 05:00 PM
Other Language(s):English
Accessibility: Details Pending (P, EB, IB, PA)

HARVEY

Pharmacy: Retail

INGALLS PROFESSIONAL PHARMACY
71 W 156TH ST STE 104
HARVEY, IL 60426
Phone:(708) 915-4306
NPI:1912057027
Website:
WWW.IngallsProfessionalPharmacy.com
Cultural Training Completed: Yes
Hours: [Mon, Tue, Wed, Thu, Fri] 08:00 AM - 06:00 PM, Sat 09:00 AM - 02:00 PM
Other Language(s):English

IL

Cook

Pharmacy: Retail

INGALLS PROFESSIONAL PHARMACY
Accessibility: Details Pending (P, EB, IB, PA)

HARWOOD HEIGHTS

Pharmacy: Retail

MARIANO'S PHARMACY #8510
7401 W LAWRENCE AVE
HARWOOD HEIGHTS, IL 60706
Phone:(708) 867-8564
NPI:1629319488
Cultural Training Completed: No
Hours: [Mon, Tue, Wed, Thu, Fri] 09:00 AM - 08:00 PM, Sat 09:00 AM - 06:00 PM, Sun 10:00 AM - 05:00 PM
Other Language(s):English
Accessibility: Details Pending (P, EB, IB, PA)

HAZEL CREST

Pharmacy: Retail

AURORA PHARMACY #1520
17800 KEDZIE AVE
HAZEL CREST, IL 60429
Phone:(708) 647-6337
NPI:1164240800

IL

Cook

Pharmacy: Retail

AURORA PHARMACY #1520
Cultural Training Completed: No
Hours: [Mon, Tue, Wed, Thu, Fri] 09:00 AM - 05:00 PM
Other Language(s):English
Accessibility: Some Criteria Met (P, EB, IB, PA)

HEALING HEALTH PHARMACY
3330 W 177TH ST STE 3E
HAZEL CREST, IL 60429
Phone:(708) 991-2249
NPI:1346631645
Cultural Training Completed: No
Hours: [Mon, Tue, Wed, Thu] 10:00 AM - 06:00 PM, Fri 10:00 AM - 04:00 PM
Other Language(s):English,Spanish,Hindi
Accessibility: Some Criteria Met (P, EB, IB, PA)

WALGREENS #03928
18301 PULASKI AVE
HAZEL CREST, IL 60429
Phone:(708) 335-4180
NPI:1437164605
Website:
www.WALGREENS.COM

IL

Cook

Pharmacy: Retail

WALGREENS #03928
Cultural Training Completed: No
Hours: [Mon, Tue, Wed, Thu, Fri] 09:00 AM - 08:00 PM, Sat 09:00 AM - 05:00 PM
Other Language(s):English
Accessibility: Details Pending (P, EB, IB, PA)

HICKORY HILLS

Pharmacy

LOYOLA UNIVERSITY MEDICAL CENT
9608 S ROBERTS RD
HICKORY HILLS, IL 60457
Phone:(708) 233-5390
NPI:1386785152
Website: WWW.LoyolaHomeInfusionPharmacy.COM
Cultural Training Completed: No
Hours: [Mon, Tue, Wed, Thu, Fri] 08:00 AM - 05:30 PM
Other Language(s):English,Polish,Spanish
Accessibility: Details Pending (P, EB, IB, PA)

Pharmacy: Retail

CVS #00834
8811 W 87TH ST

IL

Cook

Pharmacy: Retail

CVS #00834
HICKORY HILLS, IL 60457
Phone:(708) 430-6780
NPI:1104999002
Website: WWW.CVS.COM
Cultural Training Completed: No
Hours: [Mon, Tue, Wed, Thu, Fri] 09:00 AM - 09:00 PM, Sat 10:00 AM - 06:00 PM, Sun 10:00 AM - 05:00 PM
Accessibility: Details Pending (P, EB, IB, PA)

OSCO DRUG 4029
9534 S ROBERTS RD
HICKORY HILLS, IL 60457
Phone:(708) 598-0500
NPI:1598711020
Cultural Training Completed: Yes
Hours: [Mon, Tue, Wed, Thu, Fri] 08:00 AM - 10:00 PM, Sat 09:00 AM - 06:00 PM, Sun 09:00 AM - 05:00 PM
Other Language(s):English
Accessibility: Details Pending (P, EB, IB, PA)

WALGREENS #05139
7945 W 95TH ST
HICKORY HILLS, IL 60457
Phone:(708) 599-5603
NPI:1700891991

IL

Cook

Pharmacy: Retail

WALGREENS #05139
Website: www.WALGREENS.COM
Cultural Training Completed: No
Hours: [Mon, Tue, Wed, Thu, Fri] 07:00 AM - 11:00 PM, [Sat, Sun] 09:00 AM - 05:00 PM
Other Language(s):English
Accessibility: Details Pending (P, EB, IB, PA)

WALGREENS #05684
8800 W 95TH ST
HICKORY HILLS, IL 60457
Phone:(708) 598-3271
NPI:1700891843
Website: www.WALGREENS.COM
Cultural Training Completed: No
Hours: [Mon, Tue, Wed, Thu, Fri] 09:00 AM - 08:00 PM, [Sat, Sun] 09:00 AM - 05:00 PM
Other Language(s):English
Accessibility: Details Pending (P, EB, IB, PA)

WELL RITE PHARMACY
9323 S ROBERTS RD
HICKORY HILLS, IL 60457
Phone:(708) 529-6996

IL

Cook

Pharmacy: Retail

WELL RITE PHARMACY
NPI:1215726252
Cultural Training Completed: No
Hours: [Mon, Tue, Wed, Thu, Fri] 09:00 AM - 06:00 PM, Sat 10:00 AM - 03:00 PM
Other Language(s):English
Accessibility: Some Criteria Met (P, EB, IB, PA)

HILLSIDE

Pharmacy

UNITED RX
150 FENCL LN
HILLSIDE, IL 60162
Phone:(708) 375-5736
NPI:1952532517
Website: WWW.UNITEDRX.ORG
Cultural Training Completed: Yes
Other Language(s):English
Accessibility: Details Pending (P, EB, IB, PA)

Pharmacy: Retail

CVS #17536
130 S MANNHEIM RD
HILLSIDE, IL 60162
Phone:(708) 375-5072
NPI:1124265509
Website: WWW.CVS.COM

IL

Cook

Pharmacy: Retail

CVS #17536
Cultural Training Completed: No
Hours: [Mon, Tue, Wed, Thu, Fri] 09:00 AM - 07:00 PM, Sat 09:00 AM - 05:00 PM, Sun 11:00 AM - 05:00 PM
Other Language(s):English
Accessibility: Details Pending (P, EB, IB, PA)

UNITED RX
150 FENCL LN
HILLSIDE, IL 60162
Phone:(708) 375-5736
NPI:1952532517
Website: WWW.UNITEDRX.ORG
Cultural Training Completed: Yes
Other Language(s):English
Accessibility: Details Pending (P, EB, IB, PA)

WALGREENS #04009
4730 BUTTERFIELD RD
HILLSIDE, IL 60162
Phone:(708) 547-6316
NPI:1235144494
Website: www.WALGREENS.COM
Cultural Training Completed: No
Hours: [Mon, Tue, Wed, Thu, Fri] 09:00 AM -

IL

Cook

Pharmacy: Retail

WALGREENS #04009
09:00 PM, [Sat, Sun] 09:00 AM - 05:00 PM
Other Language(s):English
Accessibility: Details Pending (P, EB, IB, PA)

WALGREENS #06046
2151 S WOLF RD
HILLSIDE, IL 60162
Phone:(708) 562-6105
NPI:1073528394
Website: www.WALGREENS.COM
Cultural Training Completed: No
Hours: [Mon, Tue, Wed, Thu, Fri] 09:00 AM - 09:00 PM, [Sat, Sun] 09:00 AM - 05:00 PM
Other Language(s):English
Accessibility: Details Pending (P, EB, IB, PA)

HODGKINS

Pharmacy: Retail

CVS #16287
9250 JOLIET RD
HODGKINS, IL 60525
Phone:(708) 387-2361
NPI:1801818612
Website: WWW.CVS.COM
Cultural Training Completed: No
Hours: [Mon, Tue, Wed, Thu, Fri] 09:00 AM -

IL

Cook

Pharmacy: Retail

CVS #16287
07:00 PM, Sat 09:00 AM - 05:00 PM, Sun 11:00 AM - 05:00 PM
Other Language(s):English
Accessibility: Details Pending (P, EB, IB, PA)

SAM'S CLUB #6384
9500 JOLIET RD
HODGKINS, IL 60525
Phone:(708) 485-7563
NPI:1760409056
Cultural Training Completed: Yes
Hours: [Mon, Tue, Wed, Thu, Fri] 09:00 AM - 07:00 PM, Sat 09:00 AM - 06:00 PM
Other Language(s):English
Accessibility: Details Pending (P, EB, IB, PA)

WAL-MART #1892
9450 W JOLIET RD
HODGKINS, IL 60525
Phone:(708) 387-2099
NPI:1952328239
Website: www.WALMART.COM
Cultural Training Completed: Yes
Hours: [Mon, Tue, Wed, Thu, Fri, Sat] 09:00 AM - 07:00 PM, Sun 10:00 AM - 06:00 PM
Other Language(s):English

IL

Cook

Pharmacy: Retail

WAL-MART #1892
Accessibility: Details Pending (P, EB, IB, PA)

HOFFMAN ESTATES

Pharmacy: Retail

AMAR PHARMACY SBMFRX
2500 W HIGGINS RD STE 450
HOFFMAN ESTATES, IL 60169
Phone:(847) 944-8261
NPI:1578609186
Website: www.amarpharmacyrx.com
Cultural Training Completed: No
Hours: [Mon, Tue, Wed, Thu, Fri] 08:30 AM - 06:30 PM, Sat 09:00 AM - 01:00 PM
Other Language(s):English,Gujarati,Spanish,Hindi
Accessibility: Details Pending (P, EB, IB, PA)

ARISTACARE HEALTH INC
1056 W GOLF RD
HOFFMAN ESTATES, IL 60169
Phone:(847) 490-3995
NPI:1447482658
Cultural Training Completed: No

IL

Cook

Pharmacy: Retail

ARISTACARE HEALTH INC
Hours: [Mon, Tue, Wed, Thu, Fri, Sun] 09:00 AM - 05:00 PM, Sat 09:00 AM - 01:00 PM
Other Language(s):English
Accessibility: Details Pending (P, EB, IB, PA)

CVS #17205
2800 N SUTTON RD
HOFFMAN ESTATES, IL 60192
Phone:(847) 645-1194
NPI:1447316336
Website: WWW.CVS.COM
Cultural Training Completed: No
Hours: [Mon, Tue, Wed, Thu, Fri] 09:00 AM - 07:00 PM, Sat 09:00 AM - 05:00 PM, Sun 11:00 AM - 05:00 PM
Other Language(s):English
Accessibility: Details Pending (P, EB, IB, PA)

MARIANO'S PHARMACY #8506
2575 W GOLF RD
HOFFMAN ESTATES, IL 60169
Phone:(847) 490-2047
NPI:1134484389
Cultural Training Completed: No

IL

Cook

Pharmacy: Retail

MARIANO'S PHARMACY #8506
Hours: [Mon, Tue, Wed, Thu, Fri] 09:00 AM - 08:00 PM, Sat 09:00 AM - 06:00 PM, Sun 10:00 AM - 05:00 PM
Other Language(s):English
Accessibility: Details Pending (P, EB, IB, PA)

OSCO DRUG #3316
1071 N ROSELLE RD
HOFFMAN ESTATES, IL 60169
Phone:(847) 882-6477
NPI:1104864347
Cultural Training Completed: Yes
Hours: [Mon, Tue, Wed, Thu, Fri] 08:00 AM - 10:00 PM, [Sat, Sun] 09:00 AM - 05:00 PM
Other Language(s):English
Accessibility: Details Pending (P, EB, IB, PA)

OSCO DRUG #3486
1489 PALATINE RD
HOFFMAN ESTATES, IL 60192
Phone:(847) 202-9232
NPI:1558317230
Cultural Training Completed: Yes
Hours: [Mon, Tue, Wed, Thu, Fri] 08:00 AM - 10:00 PM, Sat 08:00

IL

Cook

Pharmacy: Retail

OSCO DRUG #3486
AM - 05:00 PM, Sun 09:00 AM - 05:00 PM
Other Language(s):English
Accessibility: Details Pending (P, EB, IB, PA)

WALGREENS #03433
2560 W GOLF RD
HOFFMAN ESTATES, IL 60169
Phone:(847) 843-0440
NPI:1669487963
Website: www.WALGREENS.COM
Cultural Training Completed: No
Other Language(s):English
Accessibility: Details Pending (P, EB, IB, PA)

WALGREENS #05553
1550 W ALGONQUIN RD
HOFFMAN ESTATES, IL 60192
Phone:(847) 705-7940
NPI:1467467662
Website: www.WALGREENS.COM
Cultural Training Completed: No
Hours: [Mon, Tue, Wed, Thu, Fri] 09:00 AM - 08:00 PM, Sat 09:00 AM - 05:00 PM

IL

Cook

Pharmacy: Retail

WALGREENS #05553
Other Language(s):English
Accessibility: Details Pending (P, EB, IB, PA)

HOMETOWN

Pharmacy: Retail

WALGREENS #06629
8701 S CICERO AVE
HOMETOWN, IL 60456
Phone:(708) 423-6430
NPI:1841205143
Website: www.WALGREENS.COM
Cultural Training Completed: No
Hours: [Mon, Tue, Wed, Thu, Fri] 09:00 AM - 08:00 PM, Sat 09:00 AM - 05:00 PM
Other Language(s):English
Accessibility: Details Pending (P, EB, IB, PA)

HOMEWOOD

Pharmacy: Retail

CVS #16792
17601 HALSTED ST
HOMEWOOD, IL 60430
Phone:(708) 335-5255
NPI:1154343861
Website: WWW.CVS.COM

IL

Cook

Pharmacy: Retail

CVS #16792
Cultural Training Completed: No
Hours: [Mon, Tue, Wed, Thu, Fri] 09:00 AM - 07:00 PM, Sat 09:00 AM - 05:00 PM, Sun 11:00 AM - 05:00 PM
Other Language(s):English
Accessibility: Details Pending (P, EB, IB, PA)

OSCO DRUG #3188
17705 HALSTED ST
HOMEWOOD, IL 60430
Phone:(708) 957-1750
NPI:1871549402
Cultural Training Completed: Yes
Other Language(s):English
Accessibility: Details Pending (P, EB, IB, PA)

OSCO DRUG 659
3153 183RD ST
HOMEWOOD, IL 60430
Phone:(708) 799-8411
NPI:1093762544
Cultural Training Completed: Yes
Hours: [Mon, Tue, Wed, Thu, Fri] 08:00 AM - 10:00 PM, Sat 09:00 AM - 06:00 PM, Sun 09:00 AM - 05:00 PM
Other Language(s):English

IL

Cook

Pharmacy: Retail

OSCO DRUG 659
Accessibility: Details Pending (P, EB, IB, PA)

WALGREENS #03179
820 183RD ST
HOMEWOOD, IL 60430
Phone:(708) 957-9402
NPI:1124033428
Website: www.WALGREENS.COM
Cultural Training Completed: No
Hours: [Mon, Tue, Wed, Thu, Fri] 09:00 AM - 09:00 PM, [Sat, Sun] 09:00 AM - 05:00 PM
Other Language(s):English
Accessibility: Details Pending (P, EB, IB, PA)

WALGREENS #09330
18300 GOVERNORS HWY
HOMEWOOD, IL 60430
Phone:(708) 799-8301
NPI:1184639221
Website: www.WALGREENS.COM
Cultural Training Completed: No
Hours: [Mon, Tue, Wed, Thu, Fri] 09:00 AM - 08:00 PM, [Sat, Sun] 09:00 AM - 05:00 PM

IL

Cook

Pharmacy: Retail

WALGREENS #09330
Other Language(s):English
Accessibility: Details Pending (P, EB, IB, PA)

Hanover Park

Multi-Specialty Group

Heyer Devarpalli, MD, SC
1601 Tanglewood Ave Ste 106
Hanover Park, IL 60133
Phone:(630) 289-7800
NPI:1235327677
Website: https://www.nch.org/
Cultural Training Completed: No
Hours: [Mon, Tue, Wed, Thu, Fri] 08:00 AM - 05:00 PM
Accessibility: Details Pending (P, EB, IB, PA)

Suburban Medical & Wellness Center, LLC
1900 Army Trail Rd
Hanover Park, IL 60133
Phone:(630) 425-9000
NPI:1851729081
Website: http://www.suburbanmedical.org/
Cultural Training Completed: No
Hours: [Mon, Tue, Wed, Thu, Fri] 08:00 AM - 05:00 PM

IL

Cook

Multi-Specialty Group

Suburban Medical & Wellness Center, LLC
Accessibility: Details Pending (P, EB, IB, PA)

Skilled Nursing Facility

Ignite Medical Resort Hanover Park, LLC
2000 W Lake St
Hanover Park, IL 60133
Phone:(630) 556-2000
NPI:1932899689
Cultural Training Completed: Yes
Hours: [Mon, Tue, Wed, Thu, Fri, Sat, Sun] 12:00 AM - 11:59 PM
Other Language(s):Spanish
Accessibility: Details Pending (P, EB, IB, PA)

Harvey

Community/Behavioral Health

New Choice Intervention
142 E 154th St
Harvey, IL 60426
Phone:(708) 566-1768
NPI:1275967226
Website: http://newchoiceintervention.com/
Cultural Training Completed: No
Hours: [Mon, Tue, Wed, Thu, Fri] 09:00 AM - 05:00 PM

IL

Cook

Community/Behavioral Health

New Choice Intervention
Accessibility: Details Pending (P, EB, IB, PA)

Counselor

Stewart-Lofton, Janet F, LCPC#
Gender: Female
31 W 155th St
Harvey, IL 60426
Phone:(708) 596-5177
NPI:1487929501
Cultural Training Completed: No
Hours: [Mon, Tue, Wed] 07:00 AM - 07:00 PM, Thu 10:00 AM - 07:00 PM, Fri 07:00 AM - 06:00 PM, Sat 10:00 AM - 03:00 PM
Accessibility: Some Criteria Met (P, EB, IB, PA)

Multi-Specialty Group

Family Christian Health Center
31 W 155th St
Harvey, IL 60426
Phone:(708) 596-5177
NPI:1093855736
Website: https://familychc.com
Cultural Training Completed: Yes
Hours: [Mon, Tue, Wed, Fri] 08:00 AM - 07:00 PM, Thu 10:00 AM -

IL

Cook

Multi-Specialty Group

Family Christian Health Center
07:00 PM, Sat 08:00 AM - 03:00 PM
Accessibility: Some Criteria Met (P, EB, IB, PA)

Family Christian Health Center
15620 Wood St
Harvey, IL 60426
Phone:(708) 596-5177
NPI:1093855736
Website: https://familychc.com
Cultural Training Completed: No
Hours: [Mon, Tue, Wed, Thu, Fri, Sat] 08:00 AM - 05:00 PM
Accessibility: Some Criteria Met (P, EB, IB, PA)

Ingalls Memorial Hosp ER
1 Ingalls Dr
Harvey, IL 60426
Phone:(708) 333-2300
NPI:1841687951
Website: https://www.amitahealth.org
Cultural Training Completed: No
Hours: [Mon, Tue, Wed, Thu, Fri] 08:00 AM - 05:00 PM
Other Language(s):English

IL

Cook

Multi-Specialty Group

Ingalls Memorial Hosp ER
Accessibility: Details Pending (P, EB, IB, PA)

Ingalls Memorial Hospital
71 W 156th St
Ste 500
Harvey, IL 60426
Phone:(708) 333-2300
NPI:1467442293
Website: http://www.uchicagomedicine.org
Cultural Training Completed: No
Hours: [Mon, Tue, Wed, Thu, Fri] 08:00 AM - 05:00 PM
Accessibility: Some Criteria Met (P, EB, IB, PA)

MSRIC at Ingalls Memorial Hospital
1 Ingalls Dr
Harvey, IL 60426
Phone:(708) 915-5059
NPI:1659306587
Website: http://www.sralab.org
Cultural Training Completed: No
Hours: [Mon, Tue, Wed, Thu, Fri] 08:00 AM - 05:00 PM
Accessibility: Details Pending (P, EB, IB, PA)

IL

Cook

Multi-Specialty Group

Nephrology Associates of Northern Illinois, Ltd.
71 Alderman Taylor Wy
Ste 108
Harvey, IL 60426
Phone:(708) 338-0499
NPI:1124069182
Website: http://www.care.advocatehealth.com
Cultural Training Completed: No
Hours: [Mon, Tue, Wed, Thu, Fri] 08:00 AM - 05:00 PM
Accessibility: Details Pending (P, EB, IB, PA)

Nephrology Associates of Northern Illinois, Ltd.
71 W 156th St
Ste 108
Harvey, IL 60426
Phone:(708) 388-0499
NPI:1124069182
Website: http://www.care.advocatehealth.com
Cultural Training Completed: Yes
Hours: [Mon, Tue, Wed, Thu, Fri] 08:00 AM - 05:00 PM
Accessibility: Some Criteria Met (P, EB, IB, PA)

Primary Healthcare Associates SC
1 Ingalls Dr

IL

Cook

Multi-Specialty Group

Primary Healthcare Associates SC
Harvey, IL 60426
Phone:(708) 333-2300
NPI:1467442293
Website: http://www.uchicagomedicine.org
Cultural Training Completed: No
Hours: [Mon, Tue, Wed, Thu, Fri] 08:00 AM - 05:00 PM
Accessibility: Some Criteria Met (P, EB, IB, PA)

UCM Medical Group Sub, LLC
71 W 156th St
Ste 209
Harvey, IL 60426
Phone:(708) 862-7674
NPI:1467442293
Website: http://www.uchicagomedicine.org
Cultural Training Completed: No
Hours: [Mon, Tue, Wed, Thu, Fri] 08:00 AM - 05:00 PM
Accessibility: Details Pending (P, EB, IB, PA)

UCM Medical Group Sub, LLC
71 W 156th St
Harvey, IL 60426
Phone:(708) 339-4800
NPI:1467442293

IL

Cook

Multi-Specialty Group

UCM Medical Group Sub, LLC
Website: http://www.uchicagomedicine.org
Cultural Training Completed: No
Hours: [Mon, Tue, Wed, Thu, Fri] 08:00 AM - 05:00 PM
Accessibility: Details Pending (P, EB, IB, PA)

UCM Medical Group Sub, LLC
71 W 156th St
Ste 401
Harvey, IL 60426
Phone:(708) 339-4800
NPI:1467442293
Website: http://www.uchicagomedicine.org
Cultural Training Completed: No
Hours: [Mon, Tue, Wed, Thu, Fri] 08:00 AM - 05:00 PM
Accessibility: Some Criteria Met (P, EB, IB, PA)

UCM Medical Group Sub, LLC
71 W 156th St
Ste 205
Harvey, IL 60426
Phone:(708) 596-3344
NPI:1467442293
Website: http://www.uchicagomedicine.org

IL

Cook

Multi-Specialty Group

UCM Medical Group Sub, LLC
Cultural Training Completed: No
Hours: [Mon, Tue, Wed, Thu, Fri] 08:00 AM - 05:00 PM
Other Language(s):Spanish,American Sign Language,English,Arabic
Accessibility: Some Criteria Met (P, EB, IB, PA)

Skilled Nursing Facility

Heather Health Care
15600 Honore Ave
Harvey, IL 60426
Phone:(773) 286-6622
NPI:1518954072
Website: https://www.heathereheb.com/
Cultural Training Completed: No
Hours: [Mon, Tue, Wed, Thu, Fri, Sat, Sun] 12:00 AM - 11:59 PM
Other Language(s):English
Accessibility: Some Criteria Met (P, EB, IB, PA)

IL

Cook

Harwood Heights

Durable Medical Equipment (DME) & Medical Supplies

Boomers Medical Gear PLLC
4701 N Cumberland Ave
Harwood Heights, IL 60706
Phone:(708) 695-5290
NPI:1619641461
Cultural Training Completed: No
Hours: [Mon, Tue, Wed, Thu, Fri] 09:00 AM - 05:00 PM
Other Language(s):Spanish,Tagalog
Accessibility: Details Pending (P, EB, IB, PA)

Xcel Med LLC
7444 W Wilson Ave
Harwood Heights, IL 60706
Phone:(847) 864-4901
NPI:1992832075
Website: http://www.unitypoint.org
Cultural Training Completed: No
Hours: [Mon, Tue, Wed, Thu, Fri, Sat, Sun] 12:00 AM - 11:59 PM
Accessibility: Details Pending (P, EB, IB, PA)

IL

Cook

Home Health

Cardinal Homehealth Inc
7444 W Wilson Ave
Ste 105
Harwood Heights, IL 60706
Phone:(847) 480-8851
NPI:1518108703
Cultural Training Completed: Yes
Hours: [Mon, Tue, Wed, Thu, Fri] 09:00 AM - 05:00 PM
Other Language(s):Russian,Spanish,Hindi,Tagalog,Urdu
Accessibility: Details Pending (P, EB, IB, PA)

Venus Home Health, Inc.
4701 N Cumberland Ave
Ste 8-9
Harwood Heights, IL 60706
Phone:(708) 867-0400
NPI:1548358872
Cultural Training Completed: Yes
Hours: [Mon, Tue, Wed, Thu, Fri] 09:00 AM - 05:00 PM
Accessibility: Details Pending (P, EB, IB, PA)

Multi-Specialty Group

Midwest Post Acute Care PLLC
7001 W Cullom Ave

IL

Cook

Multi-Specialty Group

Midwest Post Acute Care PLLC
Harwood Heights, IL 60706
Phone:(708) 457-0700
NPI:1083012074
Cultural Training Completed: No
Hours: [Mon, Tue, Wed, Thu, Fri] 08:30 AM - 05:00 PM
Other Language(s):English
Accessibility: Details Pending (P, EB, IB, PA)

Radial Health SC dba Rehabilitation Medicine Specialists
4747 N Canfield Ave
Harwood Heights, IL 60706
Phone:(847) 289-5727
NPI:1215954185
Website: http://www.nm.org
Cultural Training Completed: No
Hours: [Mon, Tue, Wed, Thu, Fri] 08:00 AM - 05:00 PM
Accessibility: Details Pending (P, EB, IB, PA)

Portable X-ray and/or Other Portable Diagnostic Imaging Supplier

Us Diagnostics
7001 W Cullom Ave

IL

Cook

Portable X-ray and/or Other Portable Diagnostic Imaging Supplier

Us Diagnostics
Harwood Heights, IL 60706
Phone:(773) 775-1670
NPI:1467611764
Cultural Training Completed: No
Hours: [Mon, Tue, Wed, Thu, Fri] 08:00 AM - 05:00 PM
Other Language(s):English
Accessibility: Details Pending (P, EB, IB, PA)

Skilled Nursing Facility

Central Baptist Village
4747 N Canfield Ave
Harwood Heights, IL 60706
Phone:(708) 583-8500
NPI:1841292083
Cultural Training Completed: No
Hours: [Mon, Tue, Wed, Thu, Fri, Sat, Sun] 12:00 AM - 11:59 PM
Other Language(s):English
Accessibility: Some Criteria Met (P, EB, IB, PA)

IL

Cook

Hazel Crest

Community/Behavioral Health

Childrens Home And Aid
17512 E Carriageway Dr
Hazel Crest, IL 60429
Phone:(708) 206-1868
NPI:1760706451
Website: https://www.childrenshomeandaid.org
Cultural Training Completed: No
Hours: [Mon, Tue, Wed, Thu, Fri] 08:00 AM - 05:00 PM
Other Language(s):English
Accessibility: Details Pending (P, EB, IB, PA)

Counselor

Roethlisberger, Margo, LPC+
Gender: Female
3330 W 177th St
Hazel Crest, IL 60429
Phone:(708) 745-3040
NPI:1194294413
Cultural Training Completed: Yes
Hours: [Mon, Tue, Wed, Thu, Fri] 09:00 AM - 08:00 PM
Accessibility: Some Criteria Met (P, EB, IB, PA)

IL

Cook

Home Health

Advocate Home Health S Kedzie
17850 Kedzie Ave
Ste 2150
Hazel Crest, IL 60429
Phone:(708) 799-0741
NPI:1598732075
Website:
http://www.care.advocatehealth.com
Cultural Training Completed: No
Hours: [Mon, Tue, Wed, Thu, Fri] 08:00 AM - 05:00 PM
Accessibility: Some Criteria Met (P, EB, IB, PA)

Multi-Specialty Group

ATI Physical Therapy Hazel Crest
3330 W 177th St
Ste 2B
Hazel Crest, IL 60429
Phone:(708) 249-8347
NPI:1023129681
Cultural Training Completed: No
Hours: [Mon, Tue, Wed, Thu, Fri] 08:00 AM - 05:00 PM
Accessibility: Some Criteria Met (P, EB, IB, PA)

Advocate Medical Group - Hazel Crest - Kedzie Avenue
17850 Kedzie Ave
Ste 3250
Hazel Crest, IL 60429
Phone:(708) 799-8700

IL

Cook

Multi-Specialty Group

Advocate Medical Group - Hazel Crest - Kedzie Avenue
NPI:1700824455
Website:
http://www.care.advocatehealth.com
Cultural Training Completed: No
Hours: [Mon, Tue, Wed, Thu, Fri] 08:00 AM - 05:00 PM
Accessibility: Details Pending (P, EB, IB, PA)

Advocate Medical Group - Hazel Crest - SSH - Ob/Gyne
17850 Kedzie Ave
Ste 3100
Hazel Crest, IL 60429
Phone:(708) 798-2400
NPI:1700824455
Website:
http://www.care.advocatehealth.com
Cultural Training Completed: No
Hours: [Mon, Tue, Wed, Thu, Fri] 08:00 AM - 05:00 PM
Accessibility: Details Pending (P, EB, IB, PA)

Advocate Medical Group Emergency Medicine South Suburban
17800 Kedzie Ave
Hazel Crest, IL 60429
Phone:(708) 213-4200

IL

Cook

Multi-Specialty Group

Advocate Medical Group Emergency Medicine South Suburban
NPI:1700824455
Website:
http://www.care.advocatehealth.com
Cultural Training Completed: No
Hours: [Mon, Tue, Wed, Thu, Fri] 08:00 AM - 05:00 PM, [Sat, Sun] 12:00 AM - 11:59 PM Other
Language(s):American Sign Language,Spanish,English
Accessibility: Some Criteria Met (P, EB, IB, PA)

Advocate Medical Group Hazel Crest Gastro
17850 Kedzie Ave
Ste 3500
Hazel Crest, IL 60429
Phone:(708) 684-5630
NPI:1700824455
Website:
http://www.care.advocatehealth.com
Cultural Training Completed: No
Hours: [Mon, Tue, Wed, Thu, Fri] 08:00 AM - 05:00 PM
Accessibility: Details Pending (P, EB, IB, PA)

IL

Cook

Multi-Specialty Group

Advocate Medical Group-Hazel Crest-Kedzie Ave
17850 Kedzie Ave
Ste 3250
Hazel Crest, IL 60429
Phone:(708) 799-8700
NPI:1912279050
Website:
https://care.advocatehealth.com
Cultural Training Completed: No
Hours: [Mon, Tue, Wed, Thu, Fri] 08:00 AM - 05:00 PM
Accessibility: Details Pending (P, EB, IB, PA)

Associates in Nephrology SC
17524 E Carriageway Dr
Ste 4
Hazel Crest, IL 60429
Phone:(708) 952-3040
NPI:1184694259
Website:
http://www.care.advocatehealth.com
Cultural Training Completed: No
Hours: [Mon, Tue, Wed, Thu, Fri] 08:00 AM - 05:00 PM
Accessibility: Details Pending (P, EB, IB, PA)

Associates in Nephrology SC
17850 Kedzie Ave

IL

Cook

Multi-Specialty Group

Associates in Nephrology SC
Ste 1700
Hazel Crest, IL 60429
Phone:(708) 952-3040
NPI:1184694259
Website: http://www.care.advocatehealth.com
Cultural Training Completed: Yes
Hours: [Mon, Tue, Wed, Thu, Fri] 08:00 AM - 05:00 PM
Accessibility: Some Criteria Met (P, EB, IB, PA)

Chandra Diagnostic Cardiology Ltd
3330 W 177th St
Ste 3E
Hazel Crest, IL 60429
Phone:(708) 798-4500
NPI:1336162783
Website: https://care.advocatehealth.com
Cultural Training Completed: No
Hours: [Mon, Tue, Wed, Thu, Fri] 08:00 AM - 05:00 PM
Accessibility: Some Criteria Met (P, EB, IB, PA)

Christopher T Kardasis Md Sc
17850 Kedzie Ave
Ste 1200
Hazel Crest, IL 60429
Phone:(708) 799-3720

IL

Cook

Multi-Specialty Group

Christopher T Kardasis Md Sc
NPI:1104948967
Cultural Training Completed: No
Hours: [Mon, Tue, Wed, Thu, Fri] 08:00 AM - 05:00 PM
Other Language(s):English
Accessibility: Some Criteria Met (P, EB, IB, PA)

Dilip Parikh, M.D.
17680 Kedzie Ave
Ste 206
Hazel Crest, IL 60429
Phone:(708) 206-1090
NPI:1376527044
Cultural Training Completed: No
Hours: [Mon, Tue, Wed, Thu, Fri] 09:00 AM - 05:00 PM, Sat 09:00 AM - 12:30 PM
Other Language(s):English
Accessibility: Details Pending (P, EB, IB, PA)

Gerimed Service LTD
3330 W 177th St
Ste 2E
Hazel Crest, IL 60429
Phone:(708) 581-4911
NPI:1093775546
Website: https://care.advocatehealth.com
Cultural Training Completed: No

IL

Cook

Multi-Specialty Group

Gerimed Service LTD
Hours: [Mon, Tue, Wed, Thu, Fri] 08:00 AM - 05:00 PM
Accessibility: Details Pending (P, EB, IB, PA)

Hakeem Home Health
3330 W 177th St
Ste 3A
Hazel Crest, IL 60429
Phone:(708) 206-6558
NPI:1568491322
Website: https://care.advocatehealth.com
Cultural Training Completed: No
Hours: [Mon, Tue, Wed, Thu, Fri] 08:00 AM - 05:00 PM
Other Language(s):Hindi,English
Accessibility: Details Pending (P, EB, IB, PA)

Ivyrehab Physical Therapy, Pllc
1816 170th St
Hazel Crest, IL 60429
Phone:(708) 335-1415
NPI:1376917187
Cultural Training Completed: No
Hours: [Mon, Tue, Wed, Thu, Fri] 08:00 AM - 05:00 PM
Accessibility: Details Pending (P, EB, IB, PA)

IL

Cook

Multi-Specialty Group

Krishna Sunkara MD SC
17680 Kedzie Ave
Ste 101
Hazel Crest, IL 60429
Phone:(708) 799-7990
NPI:1194770586
Website: https://care.advocatehealth.com
Cultural Training Completed: No
Hours: [Mon, Tue, Wed, Thu, Fri] 08:00 AM - 05:00 PM
Other Language(s):English
Accessibility: Some Criteria Met (P, EB, IB, PA)

Krishna Sunkara MD SC
3330 W 177th St
Ste 3G
Hazel Crest, IL 60429
Phone:(708) 799-7990
NPI:1194770586
Website: https://care.advocatehealth.com
Cultural Training Completed: No
Hours: Tue 10:30 AM - 01:00 PM, Wed 02:00 PM - 05:00 PM
Accessibility: Details Pending (P, EB, IB, PA)

Midwest Family & Community Resources
3330 W 177th St

IL

Cook

Multi-Specialty Group

Midwest Family & Community Resources
Hazel Crest, IL 60429
Phone:(708) 745-3040
NPI:1770818064
Website: https://mfcr.info/
Cultural Training Completed: Yes
Hours: [Mon, Tue, Wed, Thu, Fri] 09:00 AM - 08:00 PM
Accessibility: Some Criteria Met (P, EB, IB, PA)

Midwest Interventional Pain Solutions LLC
17800 Kedzie Ave
Hazel Crest, IL 60429
Phone:(708) 213-3328
NPI:1144739582
Website: https://care.advocatehealth.com
Cultural Training Completed: No
Hours: [Mon, Tue, Wed, Thu, Fri] 08:00 AM - 05:00 PM
Accessibility: Details Pending (P, EB, IB, PA)

Midwest Post Acute Care, PLLC
3300 175th St
Hazel Crest, IL 60429
Phone:(708) 335-2400
NPI:1083012074
Cultural Training Completed: No

IL

Cook

Multi-Specialty Group

Midwest Post Acute Care, PLLC
Hours: [Mon, Tue, Wed, Thu, Fri] 08:00 AM - 05:00 PM
Accessibility: Some Criteria Met (P, EB, IB, PA)

Neurology Consultants SC
3330 W 177th St
Ste 3C
Hazel Crest, IL 60429
Phone:(708) 799-6799
NPI:1730294943
Cultural Training Completed: No
Hours: [Mon, Tue, Wed, Thu, Fri] 08:00 AM - 05:00 PM
Accessibility: Some Criteria Met (P, EB, IB, PA)

The Orchid Suite Medical Group, LTD
3330 W 177th St
Ste 3G
Hazel Crest, IL 60429
Phone:(708) 333-3030
NPI:1063555456
Cultural Training Completed: No
Hours: [Mon, Tue, Wed, Thu, Fri] 08:00 AM - 05:00 PM
Accessibility: Some Criteria Met (P, EB, IB, PA)

Varsha Bhan MD SC
17850 Kedzie Ave
Ste 1700

IL

Cook

Multi-Specialty Group

Varsha Bhan MD SC
Hazel Crest, IL 60429
Phone:(708) 922-2245
NPI:1013177278
Cultural Training Completed: No
Hours: [Mon, Tue, Wed, Thu, Fri] 08:00 AM - 05:00 PM
Accessibility: Some Criteria Met (P, EB, IB, PA)

Skilled Nursing Facility

Pine Crest Heath Care LLC
3300 175th St
Hazel Crest, IL 60429
Phone:(708) 335-2400
NPI:1376840538
Website: https://pinecresthc.com/
Cultural Training Completed: No
Hours: [Mon, Tue, Wed, Thu, Fri, Sat, Sun] 12:00 AM - 11:59 PM
Other Language(s):English
Accessibility: Some Criteria Met (P, EB, IB, PA)

Hickory Hills

Laboratory Testing

Doctors General Laboratory
9243 S Roberts Rd
Hickory Hills, IL 60457
Phone:(708) 599-5666x
NPI:1851392617

IL

Cook

Laboratory Testing

Doctors General Laboratory
Cultural Training Completed: No
Hours: [Mon, Tue, Wed, Thu, Fri] 09:30 AM - 06:30 PM
Other Language(s):English
Accessibility: Details Pending (P, EB, IB, PA)

Hope Diagnostic and Wellness Center LLC
9243 S Roberts Rd
Hickory Hills, IL 60457
Phone:(618) 713-6823
NPI:1497476683
Cultural Training Completed: Yes
Hours: [Mon, Tue, Wed, Thu, Fri] 08:00 AM - 05:00 PM
Accessibility: Details Pending (P, EB, IB, PA)

Multi-Specialty Group

ATI Physical Therapy
9638 S Roberts Rd
Unit B36
Hickory Hills, IL 60457
Phone:(708) 237-4270
NPI:1023129681
Cultural Training Completed: No
Hours: [Mon, Tue, Wed, Thu, Fri] 07:00 AM - 07:00 PM
Accessibility: Some Criteria Met (P, EB, IB, PA)

IL

Cook

Multi-Specialty Group

Andina & Irabagon SC
8700 W 95th St
Ste 6
Hickory Hills, IL 60457
Phone:(773) 581-8400
NPI:1972520542
Website: https://care.advocatehealth.com
Cultural Training Completed: Yes
Hours: [Mon, Tue, Wed, Thu, Fri] 08:00 AM - 05:00 PM
Other Language(s):English
Accessibility: Some Criteria Met (I P, I EB, I IB, P PA)

Childrens Medical Center SC
9604 S Roberts Rd
Hickory Hills, IL 60457
Phone:(773) 847-9004
NPI:1578612438
Website: https://www.childmedcenter.com
Cultural Training Completed: No
Hours: [Mon, Tue, Wed, Thu, Fri] 09:00 AM - 05:00 PM
Accessibility: Some Criteria Met (I P, I EB, I IB, P PA)

LOYOLA MEDICAL GROUP - HICKORY HILLS
9608 S Roberts Rd

IL

Cook

Multi-Specialty Group

LOYOLA MEDICAL GROUP - HICKORY HILLS
Hickory Hills, IL 60457
Phone:(888) 584-7888
NPI:1376041954
Website: http://www.macnealhospital.org/
Cultural Training Completed: No
Hours: [Mon, Tue, Wed, Thu, Fri] 08:00 AM - 05:00 PM
Accessibility: Details Pending (P P, P EB, P IB, P PA)

Loyola Center for Health at Hickory Hills
9608 S Roberts Rd
Hickory Hills, IL 60457
Phone:(888) 584-7888
NPI:1336159961
Website: http://www.loyolamedicine.org
Cultural Training Completed: No
Hours: [Mon, Tue, Wed, Thu, Fri] 08:00 AM - 05:00 PM
Other Language(s):Ukrainian, Hindi,Vietnamese,Urdu, Russian,Farsi,Spanish,French,Afrikaans
Accessibility: Details Pending (P P, P EB, P IB, P PA)

IL

Cook

Multi-Specialty Group

Presence Life Connections
7831 W 95th St
Hickory Hills, IL 60457
Phone:(847) 299-0700
NPI:1013085992
Cultural Training Completed: No
Hours: [Mon, Tue, Wed, Thu, Fri] 08:00 AM - 05:00 PM
Accessibility: Details Pending (P P, P EB, P IB, P PA)

Retina Consultants, Ltd.
7831 W 95th St
Ste C
Hickory Hills, IL 60457
Phone:(847) 299-0700
NPI:1013085992
Cultural Training Completed: No
Hours: [Mon, Tue, Wed, Thu, Fri] 08:00 AM - 05:00 PM
Accessibility: Details Pending (P P, P EB, P IB, P PA)

Prosthetic/Orthotic Supplier

SCHECK & SIRESS PROSTHETICS, INC.
8641 W 95th St
Hickory Hills, IL 60457
Phone:(708) 599-8336
NPI:1336104215
Website: http://www.scheckandsiress.com

IL

Cook

Prosthetic/Orthotic Supplier

SCHECK & SIRESS PROSTHETICS, INC.
Cultural Training Completed: No
Hours: [Mon, Wed, Thu, Fri] 08:00 AM - 04:30 PM, Tue 10:30 AM - 07:00 PM
Accessibility: Details Pending (P P, P EB, P IB, P PA)

Skilled Nursing Facility

Hickory Village Nursing And Rehabilitation Center Llc
9246 S Roberts Rd
Hickory Hills, IL 60457
Phone:(708) 598-4040
NPI:1417688649
Cultural Training Completed: No
Hours: [Mon, Tue, Wed, Thu, Fri, Sat, Sun] 12:00 AM - 11:59 PM
Other Language(s):Spanish
Accessibility: Details Pending (P P, P EB, P IB, P PA)

Hillside

Home Health

Ico Care Home Health Inc
4410 Roosevelt Rd
Ste 201
Hillside, IL 60162
Phone:(708) 343-4704
NPI:1285873752

IL

Cook

Home Health

Ico Care Home Health Inc
Cultural Training Completed: Yes
Hours: [Mon, Tue, Wed, Thu, Fri] 09:00 AM - 05:00 PM
Other Language(s):Hindi,Spanish,Vietnamese
Accessibility: Details Pending (P, EB, IB, PA)

In Home Supportive Care

Georgia Home Service LLC
4415 Harrison St
Hillside, IL 60162
Phone:(708) 540-4746
NPI:1245909480
Cultural Training Completed: Yes
Hours: [Mon, Tue, Wed, Thu, Fri] 09:00 AM - 05:00 PM
Accessibility: Details Pending (P, EB, IB, PA)

Georgia Home Service LLC
4415 Harrison St
Hillside, IL 60162
Phone:(708) 540-4746
Cultural Training Completed: Yes
Hours: [Mon, Tue, Wed, Thu, Fri] 09:00 AM - 05:00 PM

IL

Cook

In Home Supportive Care

Georgia Home Service LLC
Accessibility: Details Pending (P, EB, IB, PA)

Laboratory Testing

Medstar Laboratory Inc
4531 Harrison St
Hillside, IL 60162
Phone:(708) 488-1000
NPI:1144202003
Website: http://www.medstarlab.com/
Cultural Training Completed: Yes
Hours: [Mon, Tue, Wed, Thu, Fri] 09:00 AM - 05:00 PM, [Sat, Sun] 12:00 AM - 12:00 PM
Other Language(s):Spanish
Accessibility: Details Pending (P, EB, IB, PA)

Medstar Laboratory, Inc.
4531 Harrison St
Fl 2
Hillside, IL 60162
Phone:(630) 758-0030
NPI:1144202003
Website: http://www.medstarlab.com/
Cultural Training Completed: No

IL

Cook

Laboratory Testing

Medstar Laboratory, Inc.
Hours: [Mon, Tue, Wed, Thu, Fri] 08:00 AM - 05:00 PM
Accessibility: Details Pending (P, EB, IB, PA)

Soft Landing Labs Ltd
4531 Harrison St
Hillside, IL 60162
Phone:(708) 488-1000
NPI:1295967149
Cultural Training Completed: No
Hours: [Mon, Tue, Wed, Thu, Fri] 09:00 AM - 05:00 PM
Other Language(s):Gujarati,Hindi
Accessibility: Details Pending (P, EB, IB, PA)

Nursing Care

Novacare Services Inc
4413 Roosevelt Rd
Ste 109
Hillside, IL 60162
Phone:(708) 223-4667
NPI:1669851465
Website: https://www.piattmhc.org
Cultural Training Completed: No
Hours: [Mon, Tue, Wed, Thu, Fri] 08:00 AM - 05:00 PM

IL

Cook

Nursing Care

Novacare Services Inc
Accessibility: Details Pending (P, EB, IB, PA)

Physiological Laboratory

Mobilex USA
4414 Roosevelt Rd
Hillside, IL 60162
Phone:(708) 202-1037
NPI:1932376233
Cultural Training Completed: No
Hours: [Mon, Tue, Wed, Thu, Fri, Sat, Sun] 12:00 AM - 11:59 PM
Other Language(s):English
Accessibility: Details Pending (P, EB, IB, PA)

Skilled Nursing Facility

Aperion Care Hillside Llc
323 Oak Ridge Ave
Hillside, IL 60162
Phone:(708) 547-6595
NPI:1366116139
Cultural Training Completed: No
Hours: [Mon, Tue, Wed, Thu, Fri] 08:00 AM - 05:00 PM
Accessibility: Some Criteria Met (P, EB, IB, PA)

City View Multicare Center
240 Fencl Ln
Hillside, IL 60162

IL

Cook

Skilled Nursing Facility

City View Multicare Center
Phone:(708) 449-1900
NPI:1750519914
Website: http://www.cityviewmcc.com/
Cultural Training Completed: No
Hours: [Mon, Tue, Wed, Thu, Fri, Sat, Sun] 12:00 AM - 11:59 PM
Other Language(s):English
Accessibility: Details Pending (P, EB, IB, PA)

Symphony Aria LLC
4600 Frontage Rd
Hillside, IL 60162
Phone:(708) 848-5410
NPI:1891173654
Cultural Training Completed: No
Hours: [Mon, Tue, Wed, Thu, Fri, Sat, Sun] 12:00 AM - 11:59 PM
Other Language(s):English
Accessibility: Details Pending (P, EB, IB, PA)

Transition Assistance Services

HELP AT HOME
4415 Harrison St
Ste 405
Hillside, IL 60162
Phone:(708) 449-8390
Cultural Training Completed: No

IL

Cook

Transition Assistance Services

HELP AT HOME
Hours: [Mon, Tue, Wed, Thu, Fri] 08:00 AM - 05:00 PM
Accessibility: Details Pending (P, EB, IB, PA)

Novacare Service Inc
4413 Roosevelt Rd
Hillside, IL 60162
Phone:(708) 223-4667
Cultural Training Completed: No
Hours: [Mon, Tue, Wed, Thu, Fri] 09:00 AM - 05:00 PM
Accessibility: Details Pending (P, EB, IB, PA)

Hinsdale

Multi-Specialty Group

RML Specialty Hospital
5601 S County Line Rd
Hinsdale, IL 60521
Phone:(630) 286-4000
NPI:1952304826
Website: https://wustl.edu/
Cultural Training Completed: No
Hours: [Mon, Tue, Wed, Thu, Fri, Sat, Sun] 12:00 AM - 11:59 PM
Accessibility: Details Pending (P, EB, IB, PA)

IL

Cook

Hoffman Estates

Counselor

Altobeli, Michael A, LPC+
Gender: Male
2500 W Higgins Rd
Ste 105
Hoffman Estates, IL 60169
Phone:(888) 870-1775
NPI:1043827116
Cultural Training Completed: No
Hours: [Mon, Tue, Wed, Thu, Fri] 08:00 AM - 05:00 PM
Accessibility: Some Criteria Met (P, EB, IB, PA)

Ammon, Gregory Arthur, LCPC+
Gender: Male
1650 Moon Lake Blvd
Hoffman Estates, IL 60169
Phone:(847) 755-8090
NPI:1033253901
Cultural Training Completed: No
Hours: [Mon, Tue, Wed, Thu, Fri] 08:00 AM - 05:00 PM
Certification(s):Board Certified
Accessibility: Details Pending (P, EB, IB, PA)

Decanio, Michele, LCPC+
Gender: Female
2500 W Higgins Rd
Ste 105

IL

Cook

Counselor

Decanio, Michele, LCPC+
Hoffman Estates, IL 60169
Phone:(888) 870-1775
NPI:1104000306
Cultural Training Completed: No
Hours: [Mon, Tue, Wed, Thu, Fri] 08:00 AM - 05:00 PM
Accessibility: Some Criteria Met (P, EB, IB, PA)

Gart, Audra Dee, LPC+
Gender: Female
2800 W Higgins Rd
Ste 650
Hoffman Estates, IL 60169
Phone:(815) 947-4463
NPI:1700608247
Cultural Training Completed: No
Hours: [Mon, Tue, Wed, Thu, Fri] 08:00 AM - 05:00 PM
Other Language(s):Spanish,Portuguese
Accessibility: Details Pending (P, EB, IB, PA)

Jurczak, Tomasz, PC+
Gender: Male
2800 W Higgins Rd
Ste 650
Hoffman Estates, IL 60169
Phone:(815) 947-4463

IL

Cook

Counselor

Jurczak, Tomasz, PC+
NPI:1073328043
Cultural Training Completed: No
Hours: [Mon, Tue, Wed, Thu, Fri] 08:00 AM - 05:00 PM
Accessibility: Details Pending (P, EB, IB, PA)

Kalas, Jeffrey, PC+
Gender: Male
2800 W Higgins Rd
Ste 650
Hoffman Estates, IL 60169
Phone:(815) 947-4463
NPI:1891687349
Cultural Training Completed: No
Hours: [Mon, Tue, Wed, Thu, Fri] 08:00 AM - 05:00 PM
Accessibility: Details Pending (P, EB, IB, PA)

Konstantinovic, Svetlana, PC+
Gender: Female
2500 W Higgins Rd
Ste 105
Hoffman Estates, IL 60169
Phone:(888) 870-1775
NPI:1003918301
Cultural Training Completed: No
Hours: [Mon, Tue, Wed, Thu, Fri] 08:00 AM - 05:00 PM, Sat 09:00 AM - 09:00 PM

IL

Cook

Counselor

Konstantinovic, Svetlana, PC+
Other Language(s):English
Accessibility: Some Criteria Met (P, EB, IB, PA)

Mehra, Aparna, LPC+
Gender: Female
2500 W Higgins Rd
Ste 105
Hoffman Estates, IL 60169
Phone:(888) 870-1775
NPI:1184074551
Cultural Training Completed: No
Hours: [Mon, Tue, Wed, Thu, Fri] 08:00 AM - 05:00 PM, Sat 09:00 AM - 09:00 PM
Other Language(s):Hindi
Accessibility: Some Criteria Met (P, EB, IB, PA)

Raziuddin, Tajwar, LPC+
Gender: Female
2500 W Higgins Rd
Ste 105
Hoffman Estates, IL 60169
Phone:(888) 870-1775
NPI:1376857342
Cultural Training Completed: No
Hours: [Mon, Tue, Wed, Thu, Fri] 08:00 AM - 05:00 PM, Sat 09:00 AM - 09:00 PM

IL

Cook

Counselor

Raziuddin, Tajwar, LPC+
Other Language(s):Hindi,Urdu
Accessibility: Some Criteria Met (P, EB, IB, PA)

Sourbis, Nicholas S, LPC+
Gender: Male
2500 W Higgins Rd
Ste 105
Hoffman Estates, IL 60169
Phone:(888) 870-1775
NPI:1942660949
Cultural Training Completed: No
Hours: [Mon, Tue, Wed, Thu, Fri] 08:00 AM - 05:00 PM, Sat 09:00 AM - 09:00 PM
Other Language(s):English
Accessibility: Some Criteria Met (P, EB, IB, PA)

Stover, Benjamin A, PC+
Gender: Male
2500 W Higgins Rd
Ste 105
Hoffman Estates, IL 60169
Phone:(888) 870-1775
NPI:1518384205
Cultural Training Completed: No
Hours: [Mon, Tue, Wed, Thu, Fri] 08:00 AM -

IL

Cook

Counselor

Stover, Benjamin A, PC+
05:00 PM, Sat 09:00 AM - 09:00 PM
After Hours Phone Number:(888) 870-1775
Other Language(s):English,Croatian,Greek,Serbian,Spanish
Accessibility: Some Criteria Met (P, EB, IB, PA)

Terry, Scott F, PC+
Gender: Male
2500 W Higgins Rd
Ste 105
Hoffman Estates, IL 60169
Phone:(888) 870-1775
NPI:1629133905
Cultural Training Completed: Yes
Hours: [Mon, Tue, Wed, Thu, Fri] 08:00 AM - 05:00 PM, Sat 09:00 AM - 09:00 PM
After Hours Phone Number:(888) 870-1775
Other Language(s):English,Greek,Hindi,Punjabi,Serbo-Croatian,Lithuanian
Accessibility: Some Criteria Met (P, EB, IB, PA)

Diagnostic Radiology (X-Rays)

SAINT ALEXIUS MEDICAL CTR
1555 N Barrington Rd

IL

Cook

Diagnostic Radiology (X-Rays)

SAINT ALEXIUS MEDICAL CTR
SUITE140
Hoffman Estates, IL 60169
Phone:(847) 755-8400
NPI:1164412417
Website: https://www.nm.org
Cultural Training Completed: No
Hours: [Mon, Tue, Wed, Thu, Fri] 08:00 AM - 05:00 PM
Accessibility: Details Pending (P, EB, IB, PA)

Home Health

Home Life Healthcare, Corp.
1020 W Golf Rd
Hoffman Estates, IL 60169
Phone:(847) 413-1611
NPI:1447491519
Website: www.homelifehealthcare.com
Cultural Training Completed: No
Hours: [Mon, Tue, Wed, Thu, Fri] 09:00 AM - 05:30 PM
Other Language(s):English,Tagalog
Accessibility: Details Pending (P, EB, IB, PA)

IL

Cook

Home Health

Royal Help Health Services Inc
2500 W Higgins Rd
Ste 1280
Hoffman Estates, IL 60169
Phone:(847) 278-7580
NPI:1760830210
Website: http://www.royalhelphealthservices.com/
Cultural Training Completed: No
Hours: [Mon, Tue, Wed, Thu, Fri] 08:00 AM - 05:00 PM
Accessibility: Some Criteria Met (I P, I EB, P IB, I PA)

Support Home Health Care LLC
2300 N Barrington Rd
Ste 400
Hoffman Estates, IL 60169
Phone:(224) 254-4393
NPI:1639747470
Cultural Training Completed: Yes
Hours: [Mon, Tue, Wed, Thu, Fri] 09:00 AM - 05:00 PM
Accessibility: Details Pending (P, EB, IB, PA)

Home Infusion

Premier Specialty Infusion
2401 Hassell Rd
Ste 1525

IL

Cook

Home Infusion

Premier Specialty Infusion
Hoffman Estates, IL 60169
Phone:(800) 783-9655
NPI:1629514989
Website: https://pharmacygps.com/
Cultural Training Completed: No
Hours: [Mon, Tue, Wed, Thu, Fri] 08:00 AM - 05:00 PM
After Hours Phone Number:(800) 783-9655
Accessibility: Details Pending (P, EB, IB, PA)

Hospice Care, Community Based

Five Star Hospice and Palliative Care, LLC
2500 W Higgins Rd
Ste 1277
Hoffman Estates, IL 60169
Phone:(847) 610-3188
NPI:1174144463
Cultural Training Completed: No
Hours: [Mon, Tue, Wed, Thu, Fri] 09:00 AM - 05:00 PM
Accessibility: Details Pending (P, EB, IB, PA)

IL

Cook

Laboratory Testing

Quest Diagnostics-Hoffman Estates Psc-2500 W Higgins Rd Ste 460
2500 W Higgins Rd
Ste 460
Hoffman Estates, IL 60169
Phone:(847) 781-0691
NPI:1881630614
Website: http://www.amitahealth.org
Cultural Training Completed: No
Hours: [Mon, Tue, Wed, Thu, Fri] 08:00 AM - 05:00 PM, Sat 08:00 AM - 01:00 PM
Accessibility: Details Pending (P, EB, IB, PA)

Marriage & Family Therapist

Terry, Scott F, PC+
Gender: Male
2500 W Higgins Rd
Ste 105
Hoffman Estates, IL 60169
Phone:(888) 870-1775
NPI:1629133905
Cultural Training Completed: Yes
Hours: [Mon, Tue, Wed, Thu, Fri] 08:00 AM - 05:00 PM, Sat 09:00 AM - 09:00 PM
After Hours Phone Number:(888) 870-1775

IL

Cook

Marriage & Family Therapist

Terry, Scott F, PC+
Other Language(s):English,Greek,Hindi,Punjabi,Serbo-Croatian,Lithuanian
Accessibility: Some Criteria Met (P, EB, IB, PA)

Multi-Specialty Group

APEX Northwest Healthcare SC
2500 W Higgins Rd
Ste 1120
Hoffman Estates, IL 60169
Phone:(847) 906-3022
NPI:1891199154
Website: https://aboutsmh.org/
Cultural Training Completed: No
Hours: [Mon, Tue, Wed, Thu, Fri] 08:00 AM - 05:00 PM
Accessibility: Some Criteria Met (P, EB, IB, PA)

ASCENSION HEALTH ST ALEXIUS CANCER INSTITUE
1555 N Barrington Rd
Hoffman Estates, IL 60169
Phone:(847) 755-8400
NPI:1164412417
Website: https://www.nm.org
Cultural Training Completed: No

IL

Cook

Multi-Specialty Group

ASCENSION HEALTH ST ALEXIUS CANCER INSTITUE
Hours: [Mon, Tue, Wed, Thu, Fri] 08:00 AM - 05:00 PM
Accessibility: Some Criteria Met (P, EB, IB, PA)

Advocate Medical Group
4847 Hoffman Blvd
Hoffman Estates, IL 60192
Phone:(708) 684-5580
NPI:1700824455
Website: http://www.care.advocatehealth.com
Cultural Training Completed: No
Hours: [Mon, Tue, Wed, Thu, Fri] 08:00 AM - 05:00 PM
Accessibility: Some Criteria Met (P, EB, IB, PA)

Advocate Medical Group - 4847 Hoffman Blvd - Hoffman Estates - Pediatric Endocrinology
4847 Hoffman Blvd
Hoffman Estates, IL 60192
Phone:(847) 318-9330
NPI:1700824455
Website: http://www.care.advocatehealth.com

IL

Cook

Multi-Specialty Group

Advocate Medical Group - 4847 Hoffman Blvd - Hoffman Estates - Pediatric Endocrinology
Cultural Training Completed: No
Hours: [Mon, Tue, Wed, Thu, Fri] 08:00 AM - 05:00 PM
Accessibility: Details Pending (P, EB, IB, PA)

Alexian Brothers Medical Care Group, NFP
1555 N Barrington Rd
Ste 315
Hoffman Estates, IL 60169
Phone:(847) 843-2000
NPI:1518420413
Website: http://www.sublung.com
Cultural Training Completed: No
Hours: [Mon, Tue, Wed, Thu, Fri] 08:00 AM - 05:00 PM
Other Language(s):English
Accessibility: Details Pending (P, EB, IB, PA)

Ardent Hoffman Estates
2500 W Higgins Rd
Ste 105
Hoffman Estates, IL 60169
Phone:(888) 870-1775

IL

Cook

Multi-Specialty Group

Ardent Hoffman Estates
NPI:1467691790
Website: https://www.ardentcenter.com
Cultural Training Completed: Yes
Hours: [Mon, Tue, Wed, Thu, Fri] 08:00 AM - 05:00 PM
Accessibility: Some Criteria Met (P, EB, IB, PA)

Ascension Medical Group Illinois - Heart & Vascular Care Hoffman Estates
1555 N Barrington Rd
Ste 4250
Hoffman Estates, IL 60169
Phone:(847) 981-3680
NPI:1720371669
Website: http://www.amitahealth.org
Cultural Training Completed: No
Hours: [Mon, Tue, Wed, Thu, Fri, Sat] 08:00 AM - 05:00 PM
Other Language(s):Spanish,American Sign Language
Accessibility: Some Criteria Met (P, EB, IB, PA)

IL

Cook

Multi-Specialty Group

Ascension Medical Group Illinois - Heart & Vascular Care Hoffman Estates
1555 BARRINGTON RD
STE 3
Hoffman Estates, IL 60169
Phone:(847) 781-8600
NPI:1720371669
Website: http://www.amitahealth.org
Cultural Training Completed: No
Hours: [Mon, Tue, Wed, Thu, Fri] 08:00 AM - 05:00 PM
Accessibility: Details Pending (P, EB, IB, PA)

Ascension Medical Group Illinois - Heart & Vascular Care Hoffman Estates
1555 N Barrington Rd
Hoffman Estates, IL 60169
Phone:(847) 437-5500
NPI:1720371669
Website: http://www.amitahealth.org
Cultural Training Completed: No
Hours: [Mon, Tue, Wed, Thu, Fri] 08:00 AM - 05:00 PM
Other Language(s):Spanish,A

IL

Cook

Multi-Specialty Group

Ascension Medical Group Illinois - Heart & Vascular Care Hoffman Estates
merican Sign Language,English
Accessibility: Details Pending (P, EB, IB, PA)

Ascension Medical Group Illinois - Heart & Vascular Care Hoffman Estates
1555 N Barrington Rd
Ste 3
Hoffman Estates, IL 60169
Phone:(847) 781-8600
NPI:1720371669
Website: http://www.amitahealth.org
Cultural Training Completed: No
Hours: [Mon, Tue, Wed, Thu, Fri] 08:00 AM - 05:00 PM
Accessibility: Some Criteria Met (P, EB, IB, PA)

Ascension St. Alexius Medical Center
1555 N Barrington Rd
Hoffman Estates, IL 60169
Phone:(814) 300-6288
NPI:1659306587
Website: http://www.sralab.org
Cultural Training Completed: No

IL

Cook

Multi-Specialty Group

Ascension St. Alexius Medical Center
Hours: [Mon, Tue, Wed, Thu, Fri] 08:00 AM - 05:00 PM
Accessibility: Details Pending (P, EB, IB, PA)

Associates in Nephrology, SC
1585 N Barrington Rd
Ste 501
Hoffman Estates, IL 60169
Phone:(847) 420-5150
NPI:1184694259
Website: http://www.care.advocatehealth.com
Cultural Training Completed: Yes
Hours: [Mon, Tue, Wed, Thu, Fri] 08:00 AM - 05:00 PM
Other Language(s):American Sign Language,Spanish,English
Accessibility: Some Criteria Met (P, EB, IB, PA)

Associates in Nephrology, SC
1585 N Barrington Rd
Ste 501 Bldg 2
Hoffman Estates, IL 60169
Phone:(847) 420-5150
NPI:1184694259

IL

Cook

Multi-Specialty Group

Associates in Nephrology, SC
Website: http://www.care.advocatehealth.com
Cultural Training Completed: No
Hours: [Mon, Tue, Wed, Thu, Fri] 08:00 AM - 05:00 PM
Accessibility: Some Criteria Met (P, EB, IB, PA)

Bedrose Pediatrics
2500 W Higgins Rd
Ste 440
Hoffman Estates, IL 60169
Phone:(847) 839-0400
NPI:1922120062
Website: https://drsbedingfieldandrosewell.weebly.com/
Cultural Training Completed: No
Hours: [Mon, Tue, Wed, Thu, Fri] 08:00 AM - 05:00 PM
Other Language(s):English
Accessibility: Some Criteria Met (P, EB, IB, PA)

Bonaventure Medical Foundation
1555 N Barrington Rd
Hoffman Estates, IL 60169
Phone:(847) 490-4222
NPI:1982657854

IL

Cook

Multi-Specialty Group

Bonaventure Medical Foundation
Website:
http://www.sinaichicago.org
Cultural Training Completed: Yes
Hours: [Mon, Tue, Wed, Thu, Fri] 08:00 AM - 05:00 PM
Accessibility: Some Criteria Met (P, EB, IB, PA)

Bubbles Pediatrics LLC
1721 Moon Lake Blvd
Ste 150
Hoffman Estates, IL 60169
Phone:(847) 882-4300
NPI:1801341466
Website:
http://bubblespediatrics.com
Cultural Training Completed: No
Hours: [Mon, Tue, Wed, Thu, Fri] 08:00 AM - 05:00 PM
Accessibility: Details Pending (P, EB, IB, PA)

Chicago Cornea Consultants, LTD
1585 N Barrington Rd
Ste 2
Hoffman Estates, IL 60169
Phone:(847) 882-5900
NPI:1750468518

IL

Cook

Multi-Specialty Group

Chicago Cornea Consultants, LTD
Cultural Training Completed: No
Hours: [Mon, Tue, Wed, Thu, Fri] 08:00 AM - 05:00 PM
Accessibility: Details Pending (P, EB, IB, PA)

Chicago Cornea Consultants, Ltd
1585 N Barrington Rd
Ste 502
Hoffman Estates, IL 60169
Phone:(847) 882-5900
NPI:1750468518
Cultural Training Completed: No
Hours: [Mon, Tue, Wed, Thu, Fri] 08:00 AM - 05:00 PM
Accessibility: Some Criteria Met (P, EB, IB, PA)

D U Shah Md Sc
3845 Whispering Trails Dr
Hoffman Estates, IL 60192
Phone:(847) 358-8578
NPI:1861957177
Cultural Training Completed: No
Hours: [Mon, Tue, Wed, Thu, Fri] 08:00 AM - 05:00 PM
Accessibility: Details Pending (P, EB, IB, PA)

IL

Cook

Multi-Specialty Group

Early Autism Services LLC
1721 Moon Lake Blvd
Suite 130-140
Hoffman Estates, IL 60169
Phone:(312) 965-2997
NPI:1700130713
Website:
https://www.earlyautismservices.com/
Cultural Training Completed: No
Hours: [Mon, Tue, Wed, Thu, Fri] 08:00 AM - 05:00 PM
Accessibility: Some Criteria Met (P, EB, IB, PA)

Early Autism Services, LLC
1721 Moon Lake Blvd
Ste 130
Hoffman Estates, IL 60169
Phone:(312) 965-2997
NPI:1700130713
Website:
https://www.earlyautismservices.com/
Cultural Training Completed: Yes
Hours: [Mon, Tue, Wed, Thu, Fri] 08:00 AM - 05:00 PM, Sat 08:00 AM - 12:00 PM
Accessibility: Some Criteria Met (P, EB, IB, PA)

IL

Cook

Multi-Specialty Group

Early Autism Services, LLC
1721 Moon Lake Blvd
Ste 140
Hoffman Estates, IL 60169
Phone:(312) 965-2997
NPI:1700130713
Website:
https://www.earlyautismservices.com/
Cultural Training Completed: No
Hours: [Mon, Tue, Wed, Thu, Fri] 08:00 AM - 05:00 PM
Accessibility: Some Criteria Met (P, EB, IB, PA)

Early Autism Services, LLC
1721 Moon Lake Blvd
Ste 109
Hoffman Estates, IL 60169
Phone:(312) 965-2997
NPI:1700130713
Website:
https://www.earlyautismservices.com/
Cultural Training Completed: No
Hours: [Mon, Tue, Wed, Thu, Fri] 08:00 AM - 05:00 PM
Accessibility: Some Criteria Met (P, EB, IB, PA)

Early Autism Services, LLC
1721 Moon Lake Blvd

IL

Cook

Multi-Specialty Group

Early Autism Services, LLC
Ste 130-140
Hoffman Estates, IL 60169
Phone:(312) 965-2997
NPI:1700130713
Website: https://www.earlyautismservices.com/
Cultural Training Completed: No
Hours: [Mon, Tue, Wed, Thu, Fri] 08:00 AM - 05:00 PM
Accessibility: Some Criteria Met (I P, I EB, I IB, I PA)

Early Autism Services, LLC
1721 Moon Lake Blvd
Ste 130-140 Ste 109
Hoffman Estates, IL 60169
Phone:(312) 965-2997
NPI:1700130713
Website: https://www.earlyautismservices.com/
Cultural Training Completed: No
Hours: [Mon, Tue, Wed, Thu, Fri] 08:00 AM - 05:00 PM
Accessibility: Some Criteria Met (I P, I EB, I IB, I PA)

Hoffman-Barrington Internal Medicine Specialists, SC
1585 N Barrington Rd

IL

Cook

Multi-Specialty Group

Hoffman-Barrington Internal Medicine Specialists, SC
Ste 204
Hoffman Estates, IL 60169
Phone:(847) 843-7404
NPI:1629262746
Cultural Training Completed: No
Hours: [Mon, Wed] 08:30 AM - 05:00 PM, Tue 08:30 AM - 03:00 PM, Thu 08:30 AM - 01:00 PM, Sat 09:00 AM - 01:00 PM
Accessibility: Some Criteria Met (I P, I EB, I IB, I PA)

Jalal Rais Dana
1555 N Barrington Rd
Ste 205
Hoffman Estates, IL 60169
Phone:(773) 348-6530
NPI:1376743609
Website: https://www.amitahealth.org/
Cultural Training Completed: No
Hours: [Mon, Tue, Wed, Thu, Fri] 08:00 AM - 05:00 PM
Accessibility: Some Criteria Met (I P, I EB, P IB, I PA)

Jayashree R Raju DO PC
1585 N Barrington Rd
Ste 204

IL

Cook

Multi-Specialty Group

Jayashree R Raju DO PC
Hoffman Estates, IL 60169
Phone:(847) 221-2900
NPI:1851484679
Website: https://www.amitahealth.org/
Cultural Training Completed: No
Hours: [Mon, Tue, Wed, Thu, Fri] 08:00 AM - 05:00 PM
Accessibility: Some Criteria Met (I P, I EB, P IB, I PA)

Medplus Medical Center Sc
2500 W Higgins Rd
Ste 400
Hoffman Estates, IL 60169
Phone:(847) 490-6817
NPI:1497004139
Website: https://medplusmedicalcenter.business.site/
Cultural Training Completed: No
Hours: [Mon, Tue, Wed, Thu, Fri] 09:00 AM - 05:00 PM, Sat 09:00 AM - 12:00 PM
Accessibility: Details Pending (P P, P EB, P IB, P PA)

Midwest Center For Womens Healthcare
1786 Moon Lake Blvd
Ste 207

IL

Cook

Multi-Specialty Group

Midwest Center For Womens Healthcare
Hoffman Estates, IL 60169
Phone:(847) 884-1800
NPI:1447200654
Website: https://care.advocatehealth.com
Cultural Training Completed: No
Hours: [Mon, Tue, Wed, Thu, Fri] 08:00 AM - 05:00 PM
Accessibility: Some Criteria Met (I P, I EB, I IB, I PA)

Midwest Retina Consultants, SC
1555 N Barrington Rd
Ste 4500
Hoffman Estates, IL 60169
Phone:(847) 882-1840
NPI:1871545681
Cultural Training Completed: No
Hours: [Mon, Tue, Wed, Thu, Fri] 08:00 AM - 05:00 PM
Accessibility: Some Criteria Met (I P, I EB, I IB, I PA)

NANI Hoffman Estates
1555 N Barrington Rd
Ste 3400
Hoffman Estates, IL 60169
Phone:(847) 952-9332
NPI:1124069182

IL

Cook

Multi-Specialty Group

NANI Hoffman Estates
Website:
http://www.care.advocatehealth.com
Cultural Training Completed: No
Hours: [Mon, Tue, Wed, Thu, Fri] 08:00 AM - 05:00 PM
Accessibility: Some Criteria Met (P, EB, IB, PA)

Nephrology Associates of Northern Illinois, Ltd
2260 W Higgins Rd
Ste 101
Hoffman Estates, IL 60169
Phone:(847) 963-0644
NPI:1124069182
Website:
http://www.care.advocatehealth.com
Cultural Training Completed: Yes
Hours: [Mon, Tue, Wed, Thu, Fri] 08:00 AM - 05:00 PM
Other Language(s):English
Accessibility: Details Pending (P, EB, IB, PA)

Nephrology Associates of Northern Illinois, Ltd.
2260 W Higgins Rd
S-101
Hoffman Estates, IL 60169

IL

Cook

Multi-Specialty Group

Nephrology Associates of Northern Illinois, Ltd.
Phone:(847) 963-0644
NPI:1124069182
Website:
http://www.care.advocatehealth.com
Cultural Training Completed: No
Hours: [Mon, Tue, Wed, Thu, Fri] 08:00 AM - 05:00 PM
Accessibility: Details Pending (P, EB, IB, PA)

Northern Illinois Foot and Ankle Specialists Ltd
1760 W Algonquin Rd
Hoffman Estates, IL 60192
Phone:(847) 639-5800
NPI:1851702302
Website:
http://www.illinoisfoot.com/
Cultural Training Completed: No
Hours: [Mon, Tue, Wed, Thu, Fri] 08:00 AM - 05:00 PM
Accessibility: Some Criteria Met (P, EB, IB, PA)

Northwest Suburban Foot and Ankle Clinic
1585 N Barrington Rd
Ste 305
Hoffman Estates, IL 60169

IL

Cook

Multi-Specialty Group

Northwest Suburban Foot and Ankle Clinic
Phone:(847) 310-8100
NPI:1063559946
Website:
https://www.nwfeet.com/
Cultural Training Completed: No
Hours: Mon 08:00 AM - 07:00 PM, Tue 09:00 AM - 04:00 PM, [Wed, Thu] 09:00 AM - 07:00 PM, [Fri, Sat] 08:00 AM - 12:00 PM
Accessibility: Some Criteria Met (P, EB, IB, PA)

Northwest Suburban Foot and Ankle Clinic
1585 N Barrington Rd
Hoffman Estates, IL 60169
Phone:(847) 310-8100
NPI:1063559946
Website:
https://www.nwfeet.com/
Cultural Training Completed: No
Hours: [Mon, Tue, Wed, Thu, Fri] 08:00 AM - 05:00 PM
Accessibility: Some Criteria Met (P, EB, IB, PA)

Pinnacle Hoffman Estates
2500 W Higgins Rd
Ste 1040

IL

Cook

Multi-Specialty Group

Pinnacle Hoffman Estates
Hoffman Estates, IL 60169
Phone:(847) 884-8096
NPI:1861930984
Cultural Training Completed: Yes
Hours: [Mon, Tue, Wed, Thu, Fri] 08:00 AM - 05:00 PM
Accessibility: Details Pending (P, EB, IB, PA)

Progress Health St Alexius Medical Center
1555 N Barrington Rd
Hoffman Estates, IL 60169
Phone:(847) 952-9332
NPI:1124069182
Website:
http://www.care.advocatehealth.com
Cultural Training Completed: Yes
Hours: [Mon, Tue, Wed, Thu, Fri] 12:00 AM - 11:59 PM
Other Language(s):American Sign Language,Spanish
Accessibility: Some Criteria Met (P, EB, IB, PA)

Rehabilitation Medicine Specialists
2500 W Higgins Rd
Ste 1165

IL

Cook

Multi-Specialty Group

Rehabilitation Medicine Specialists
Hoffman Estates, IL 60169
Phone:(847) 839-8888
NPI:1215954185
Website: http://www.nm.org
Cultural Training Completed: No
Hours: [Mon, Tue, Wed, Thu, Fri] 08:00 AM - 05:00 PM
Accessibility: Details Pending (P, EB, IB, PA)

Rodasi LLC
2500 W Higgins Rd
Hoffman Estates, IL 60169
Phone:(888) 870-1775
NPI:1467691790
Website: https://www.ardentcenter.com
Cultural Training Completed: No
Hours: [Mon, Tue, Wed, Thu, Fri] 08:00 AM - 05:00 PM
Accessibility: Some Criteria Met (P, EB, IB, PA)

S & T BEHAVIORAL HEALTH AND MEDICAL CONSULTANTS INC.
136 W Higgins Rd
Hoffman Estates, IL 60169
Phone:(630) 776-4694

IL

Cook

Multi-Specialty Group

S & T BEHAVIORAL HEALTH AND MEDICAL CONSULTANTS INC.
NPI:1821713678
Cultural Training Completed: No
Hours: [Mon, Tue, Wed, Thu, Fri] 08:00 AM - 05:00 PM
Accessibility: Details Pending (P, EB, IB, PA)

SAINT ALEXIUS MEDICAL CTR
1555 N Barrington Rd Ste 1400
Hoffman Estates, IL 60169
Phone:(847) 755-8400
NPI:1164412417
Website: https://www.nm.org
Cultural Training Completed: No
Hours: [Mon, Tue, Wed, Thu, Fri] 08:00 AM - 05:00 PM
Accessibility: Some Criteria Met (P, EB, IB, PA)

SUSAN ORHAN MD PC DBA Elite Womens Care
1555 N Barrington Rd Ste 410
Hoffman Estates, IL 60169
Phone:(847) 781-1894
NPI:1932113362

IL

Cook

Multi-Specialty Group

SUSAN ORHAN MD PC DBA Elite Womens Care
Website: https://www.elitewomencare.com
Cultural Training Completed: No
Hours: [Mon, Tue, Wed, Thu, Fri] 08:00 AM - 05:00 PM
Accessibility: Details Pending (P, EB, IB, PA)

Shakaib Inc
1585 N Barrington Rd Ste 306
Hoffman Estates, IL 60169
Phone:(847) 879-1049
NPI:1588923320
Website: https://www.amitahealth.org/
Cultural Training Completed: No
Hours: [Mon, Tue, Wed, Thu, Fri] 08:00 AM - 05:00 PM
Accessibility: Details Pending (P, EB, IB, PA)

Signature Medical Group
1585 N Barrington Rd Ste 306
Hoffman Estates, IL 60169
Phone:(847) 755-3252
NPI:1235430851

IL

Cook

Multi-Specialty Group

Signature Medical Group
Website: https://www.signaturemedicalgrp.com/
Cultural Training Completed: No
Hours: [Mon, Tue, Wed, Thu, Fri] 08:00 AM - 05:00 PM
Accessibility: Some Criteria Met (P, EB, IB, PA)

Suburban Associates in Ophthalmology, LLC
1555 N Barrington Rd Ste 3150
Hoffman Estates, IL 60169
Phone:(847) 253-4040
NPI:1316032337
Cultural Training Completed: No
Hours: [Mon, Tue, Wed, Thu, Fri] 08:00 AM - 05:00 PM
Accessibility: Details Pending (P, EB, IB, PA)

TELEMEDICO PHYSICIANS PULMONARY, SC
1545 N Barrington Rd
Hoffman Estates, IL 60169
Phone:(847) 386-7744
NPI:1972115384
Cultural Training Completed: Yes

IL

Cook

Multi-Specialty Group

TELEMEDICO PHYSICIANS PULMONARY, SC
Hours: [Mon, Tue, Wed, Thu, Fri] 08:00 AM - 05:00 PM
Accessibility: Details Pending (P, EB, IB, PA)

Universal Health Clinics
1585 N Barrington Rd
Hoffman Estates, IL 60169
Phone:(847) 278-7633
NPI:1699806497
Website: http://www.advancemidwestmedical.com
Cultural Training Completed: Yes
Hours: [Mon, Tue, Wed, Thu, Fri] 09:00 AM - 05:00 PM, Sat 09:00 AM - 12:00 PM
Other Language(s):English
Accessibility: Some Criteria Met (P, EB, IB, PA)

Universal Health Clinics
1585 N Barrington Rd
Ste 201
Hoffman Estates, IL 60169
Phone:(847) 278-7633
NPI:1699806497
Website: http://www.advancemidwestmedical.com

Multi-Specialty Group

Universal Health Clinics
Cultural Training Completed: No
Hours: [Mon, Tue, Wed, Thu, Fri] 08:00 AM - 05:00 PM
Accessibility: Some Criteria Met (P, EB, IB, PA)

UroPartners LLC
1585 N Barrington Rd
Ste 201
Hoffman Estates, IL 60169
Phone:(847) 823-3185
NPI:1073567905
Website: http://www.uropartners.com/
Cultural Training Completed: No
Hours: [Mon, Tue, Wed, Thu, Fri] 08:00 AM - 05:00 PM
Other Language(s):English
Accessibility: Some Criteria Met (P, EB, IB, PA)

Pharmacy

Smart Meds Pharmacy
1056 W Golf Rd
Hoffman Estates, IL 60169
Phone:(847) 490-3995
NPI:1447482658
Website: https://www.aristacarehealth.com/

Pharmacy

Smart Meds Pharmacy
Cultural Training Completed: No
Hours: [Mon, Tue, Wed, Thu, Fri] 08:30 AM - 05:00 PM
Other Language(s):Spanish
Accessibility: Details Pending (P, EB, IB, PA)

Skilled Nursing Facility

Alden Poplar Creek Rehab
1545 N Barrington Rd
Hoffman Estates, IL 60169
Phone:(847) 884-0011
NPI:1366439267
Cultural Training Completed: No
Hours: [Mon, Tue, Wed, Thu, Fri, Sat, Sun] 12:00 AM - 11:59 PM
Other Language(s):English
Accessibility: Some Criteria Met (P, EB, IB, PA)

Surgery: Plastic and Reconstructive Surgery

Opus Plastic Surgery Ltd
2500 West Higgins Road
Suite 380
Hoffman Estates, IL 60169
Phone:(847) 853-9900
NPI:1427247733

Surgery: Plastic and Reconstructive Surgery

Opus Plastic Surgery Ltd
Website: https://mychicagoplasticsurgeons.com
Cultural Training Completed: No
Hours: [Mon, Tue, Wed, Thu, Fri] 08:00 AM - 05:00 PM
Accessibility: Some Criteria Met (P, EB, IB, PA)

Transition Assistance Services

Home Life Healthcare, Corp.
1020 W Golf Rd
Hoffman Estates, IL 60169
Phone:(847) 413-1611
Website: https://www.homelifehealthcare.com
Cultural Training Completed: No
Hours: [Mon, Tue, Wed, Thu, Fri] 08:00 AM - 05:00 PM
Accessibility: Details Pending (P, EB, IB, PA)

Hometown

Multi-Specialty Group

Midland Orthopedic Assoc
8735 S Merrion Ln
Hometown, IL 60456
Phone:(773) 375-5500

IL

Cook

Multi-Specialty Group

Midland Orthopedic Assoc
NPI:1104863638
Website: https://www.midlandortho.com
Cultural Training Completed: No
Hours: [Mon, Tue, Wed, Thu, Fri] 08:00 AM - 05:00 PM
Accessibility: Details Pending (P, EB, IB, PA)

Homewood

Community/Behavioral Health

Trinity Services
3650 183rd St
Homewood, IL 60430
Phone:(708) 957-4597
NPI:1568631299
Website: https://www.trinityservices.org
Cultural Training Completed: No
Hours: [Mon, Tue, Wed, Thu, Fri] 09:00 AM - 10:00 PM
Other Language(s):English
Accessibility: Details Pending (P, EB, IB, PA)

Counselor

Bridges, Julia M, PC+
Gender: Female
920 175th St
Ste 5

IL

Cook

Counselor

Bridges, Julia M, PC+
Homewood, IL 60430
Phone:(708) 991-7103
NPI:1740013887
Cultural Training Completed: Yes
Hours: [Mon, Tue, Wed, Thu, Fri] 08:00 AM - 05:00 PM
Accessibility: Details Pending (P, EB, IB, PA)

Bussie, Cedric, MS+
Gender: Male
920 175th St
Ste 6
Homewood, IL 60430
Phone:(708) 991-7103
NPI:1518855535
Cultural Training Completed: Yes
Hours: [Mon, Tue, Wed, Thu] 09:00 AM - 09:00 PM, [Fri, Sat] 09:00 AM - 05:00 PM, Sun 12:00 PM - 06:00 PM
Accessibility: Details Pending (P, EB, IB, PA)

Bussie, Cedric, MS+
Gender: Male
920 175th St
Ste 5
Homewood, IL 60430
Phone:(708) 991-7103
NPI:1518855535
Cultural Training Completed: Yes
Hours: [Mon, Tue, Wed, Thu, Fri] 08:00 AM - 05:00 PM

IL

Cook

Counselor

Bussie, Cedric, MS+
Accessibility: Details Pending (P, EB, IB, PA)

Gogins, Courtney, LPC+
Gender: Female
18161 Morris Ave
Ste 202
Homewood, IL 60430
Phone:(708) 637-6760
NPI:1558977199
Cultural Training Completed: Yes
Hours: [Mon, Tue, Wed, Thu, Fri, Sat] 09:00 AM - 08:00 PM
Accessibility: Details Pending (P, EB, IB, PA)

Hobson, Grace, LCPC+
Gender: Female
19000 Halsted St
Homewood, IL 60430
Phone:(708) 957-9200
NPI:1205492097
Cultural Training Completed: No
Hours: [Mon, Tue, Wed, Thu, Fri] 08:00 AM - 05:00 PM
Accessibility: Details Pending (P, EB, IB, PA)

Miller, Kyle, LCPC+
Gender: Male
920 175th St
Ste 6
Homewood, IL 60430
Phone:(708) 991-7103

IL

Cook

Counselor

Miller, Kyle, LCPC+
NPI:1992008601
Cultural Training Completed: Yes
Hours: [Mon, Tue, Wed, Thu] 09:00 AM - 09:00 PM, [Fri, Sat] 09:00 AM - 05:00 PM, Sun 12:00 PM - 06:00 PM
Accessibility: Details Pending (P, EB, IB, PA)

Reynolds, Jalissa, LCPC+
Gender: Female
18161 Morris Ave
Ste 202
Homewood, IL 60430
Phone:(708) 637-6760
NPI:1417254004
Cultural Training Completed: Yes
Hours: [Mon, Tue, Wed, Thu, Fri, Sat] 09:00 AM - 08:00 PM
Accessibility: Details Pending (P, EB, IB, PA)

Washington, Diana, LCPC+
Gender: Female
2024 Hickory Rd
Ste 208
Homewood, IL 60430
Phone:(708) 637-1672
NPI:1952939050
Cultural Training Completed: No
Hours: [Mon, Tue, Wed, Thu, Fri] 08:00 AM - 05:00 PM

IL

Cook

Counselor

Washington, Diana, LCPC+
Accessibility: Details Pending (P, EB, IB, PA)

Home Health

Gold Coast Home Health Inc
1820 Ridge Rd
Ste 306D
Homewood, IL 60430
Phone:(708) 991-7126
NPI:1710128418
Website: https://www.crhpc.org/
Cultural Training Completed: No
Hours: [Mon, Tue, Wed, Thu, Fri] 08:00 AM - 05:00 PM
Accessibility: Details Pending (P, EB, IB, PA)

LAFA Home Healthcare LLC
1820 Ridge Rd
Ste 209
Homewood, IL 60430
Phone:(708) 580-1212
Cultural Training Completed: Yes
Hours: [Mon, Tue, Wed, Thu, Fri] 09:00 AM - 05:00 PM
Other Language(s):Spanish
Accessibility: Details Pending (P, EB, IB, PA)

IL

Cook

Home Health

Nett Hands Home Care
18227 Harwood Ave
Fl 2
Homewood, IL 60430
Phone:(708) 991-7105
NPI:1518123785
Cultural Training Completed: No
Hours: [Mon, Tue, Wed, Thu, Fri] 08:00 AM - 05:00 PM
Accessibility: Details Pending (P, EB, IB, PA)

In Home Supportive Care

A1 Home Care Services LLC
900 Ridge Road
Suite 2M
Homewood, IL 60430
Phone:(708) 879-2840
Cultural Training Completed: Yes
Hours: [Mon, Tue, Wed, Thu, Fri] 09:00 AM - 05:00 PM
Other Language(s):American Sign Language
Accessibility: Details Pending (P, EB, IB, PA)

GOLDEN HEALTHCARE SERVICES INC
18850 Carson Dr
Homewood, IL 60430
Phone:(708) 991-2585

IL

Cook

In Home Supportive Care

GOLDEN HEALTHCARE SERVICES INC
Cultural Training Completed: Yes
Hours: [Mon, Tue, Wed, Thu, Fri] 09:00 AM - 05:00 PM
Accessibility: Details Pending (P, EB, IB, PA)

Multi-Specialty Group

Aliya of Homewood
940 Maple Rd
Homewood, IL 60430
Phone:(708) 799-0244
NPI:1295432334
Cultural Training Completed: No
Hours: [Mon, Tue, Wed, Thu, Fri] 08:00 AM - 05:00 PM
Accessibility: Details Pending (P, EB, IB, PA)

Chicagoland Infectious Disease PC
17901 Governors Hwy
Homewood, IL 60430
Phone:(708) 960-4280
NPI:1780002352
Website: http://www.comhs.org
Cultural Training Completed: No
Hours: [Mon, Tue, Wed, Thu, Fri] 08:00 AM - 05:00 PM

IL

Cook

Multi-Specialty Group

Chicagoland Infectious Disease PC
Accessibility: Some Criteria Met (P, EB, IB, PA)

Chicagoland Infectious Disease, PC
17901 Governors Hwy
Ste 206
Homewood, IL 60430
Phone:(708) 960-4280
NPI:1780002352
Website: http://www.comhs.org
Cultural Training Completed: Yes
Hours: [Mon, Tue, Wed, Thu, Fri] 08:00 AM - 05:00 PM, Sat 09:00 AM - 01:00 PM
Other Language(s):Luxembourgish
Accessibility: Details Pending (P, EB, IB, PA)

Chicagoland Infectious Disease, PC
17901 Governors Hwy
Ste 209
Homewood, IL 60430
Phone:(708) 960-4280
NPI:1780002352
Website: http://www.comhs.org
Cultural Training Completed: No
Hours: [Mon, Tue, Wed, Thu, Fri] 08:00 AM - 05:00 PM

IL

Cook

Multi-Specialty Group

Chicagoland Infectious Disease, PC
Accessibility: Some Criteria Met (P, EB, IB, PA)

Illinois Urgent Care Professionals PLLC
17960 Halsted St
Homewood, IL 60430
Phone:(708) 922-0911
NPI:1215407812
Website: https://www.unitypoint.org
Cultural Training Completed: No
Hours: [Mon, Tue, Wed, Thu, Fri] 08:00 AM - 08:00 PM, [Sat, Sun] 09:00 AM - 05:00 PM
Accessibility: Details Pending (P, EB, IB, PA)

Midwest Post Acute Care PLLC
940 Maple Rd
Homewood, IL 60430
Phone:(708) 799-0244
NPI:1083012074
Cultural Training Completed: No
Hours: [Mon, Tue, Wed, Thu, Fri, Sat] 08:00 AM - 05:00 PM
Other Language(s):English
Accessibility: Details Pending (P, EB, IB, PA)

Robert R Gehrke OD
17550 Halsted St

IL

Cook

Multi-Specialty Group

Robert R Gehrke OD
Homewood, IL 60430
Phone:(708) 755-1330
NPI:1962637439
Cultural Training Completed: No
Hours: [Mon, Tue, Wed, Thu, Fri] 08:00 AM - 05:00 PM
Accessibility: Details Pending (P, EB, IB, PA)

Robert R Gehrke OD
17550 Halsted St
Homewood, IL 60430
Phone:(708) 755-1330
NPI:1699097337
Cultural Training Completed: No
Hours: [Mon, Tue, Wed, Thu, Fri] 08:00 AM - 05:00 PM
Accessibility: Details Pending (P, EB, IB, PA)

Ryze at Homewood
19000 Halsted St
Homewood, IL 60430
Phone:(708) 957-9200
NPI:1295432334
Cultural Training Completed: No
Hours: [Mon, Tue, Wed, Thu, Fri] 08:00 AM - 05:00 PM
Accessibility: Details Pending (P, EB, IB, PA)

UCM Medical Group, INC
17901 Governors Hwy

IL

Cook

Multi-Specialty Group

UCM Medical Group, INC
Ste 101
Homewood, IL 60430
Phone:(708) 799-6450
NPI:1467442293
Website: http://www.uchicagomedicine.org
Cultural Training Completed: No
Hours: [Mon, Tue, Wed, Thu, Fri] 08:00 AM - 05:00 PM
Accessibility: Some Criteria Met (P, EB, IB, PA)

UroPartners LLC
17901 Governors Hwy
Ste 102
Homewood, IL 60430
Phone:(708) 957-0220
NPI:1073567905
Website: http://www.uropartners.com/
Cultural Training Completed: No
Hours: [Mon, Tue, Wed, Thu, Fri] 08:00 AM - 05:00 PM
Accessibility: Some Criteria Met (P, EB, IB, PA)

Women's Healthcare Associates of Illinois, SC
17901 Governors Hwy
Ste 101
Homewood, IL 60430
Phone:(708) 799-6450

IL

Cook

Multi-Specialty Group

Women's Healthcare Associates of Illinois, SC
NPI:1013135771
Cultural Training Completed: No
Hours: [Mon, Tue, Wed, Thu, Fri] 08:00 AM - 05:00 PM
Accessibility: Some Criteria Met (P, EB, IB, PA)

Zeba Shakir, MD
17901 Governors Hwy
Ste 208
Homewood, IL 60430
Phone:(708) 798-1665
NPI:1417493735
Website: https://www.independentlivinghc.com
Cultural Training Completed: No
Hours: [Mon, Tue, Wed, Thu, Fri] 08:00 AM - 05:00 PM
Accessibility: Details Pending (P, EB, IB, PA)

Skilled Nursing Facility

Aliya Of Homewood LLC
940 Maple Rd
Homewood, IL 60430
Phone:(708) 799-0244
NPI:1346953528
Cultural Training Completed: No
Hours: [Mon, Tue, Wed, Thu, Fri] 08:00 AM - 05:00 PM

IL

Cook

Skilled Nursing Facility

Aliya Of Homewood LLC
Accessibility: Details Pending (P, EB, IB, PA)

Aliya Of Homewood Llc
940 Maple Rd
Homewood, IL 60430
Phone:(708) 799-0244
NPI:1346953528
Cultural Training Completed: Yes
Hours: [Mon, Tue, Wed, Thu, Fri, Sat, Sun] 12:00 AM - 11:59 PM
Other Language(s):Spanish
Accessibility: Details Pending (P, EB, IB, PA)

ManorCare Health Services -Homewood
940 Maple Rd
Homewood, IL 60430
Phone:(708) 799-0244
NPI:1063459782
Website: https://www.rush.edu/
Cultural Training Completed: No
Hours: [Mon, Tue, Wed, Thu, Fri, Sat, Sun] 12:00 AM - 11:59 PM
Other Language(s):English
Accessibility: Details Pending (P, EB, IB, PA)

IL

Cook

Social Worker

Gogins, Courtney, LPC+
Gender: Female
18161 Morris Ave
Ste 202
Homewood, IL 60430
Phone:(708) 637-6760
NPI:1558977199
Cultural Training Completed: Yes
Hours: [Mon, Tue, Wed, Thu, Fri, Sat] 09:00 AM - 08:00 PM
Accessibility: Details Pending (P, EB, IB, PA)

Transition Assistance Services

Addus HomeCare
1800 Ridge Rd PMB 2E
Homewood, IL 60430
Phone:(708) 647-0000
Cultural Training Completed: No
Hours: [Mon, Tue, Wed, Thu, Fri] 08:00 AM - 05:00 PM
Other Language(s):English
Accessibility: Details Pending (P, EB, IB, PA)

HELP AT HOME
17475 Jovanna Dr
Ste 2A
Homewood, IL 60430
Phone:(708) 640-1070
Cultural Training Completed: No

IL

Cook

Transition Assistance Services

HELP AT HOME
Hours: [Mon, Tue, Wed, Thu, Fri] 08:00 AM - 05:00 PM
Accessibility: Details Pending (P, EB, IB, PA)

INVERNESS

Pharmacy: Retail

WALGREENS #06760
1000 ROSELLE RD
INVERNESS, IL 60067
Phone:(847) 882-7240
NPI:1548275688
Website: www.WALGREENS.COM
Cultural Training Completed: No
Hours: [Mon, Tue, Wed, Thu, Fri] 08:00 AM - 10:00 PM, [Sat, Sun] 09:00 AM - 05:00 PM
Other Language(s):English
Accessibility: Details Pending (P, EB, IB, PA)

Inverness

Counselor

Bahnick, Patricia Kaps, MS+
Gender: Female
1613 W Colonial Pkwy
Inverness, IL 60067
Phone:(847) 737-9191
NPI:1790339083

IL

Cook

Counselor

Bahnick, Patricia Kaps, MS+
Cultural Training Completed: Yes
Hours: [Mon, Tue, Wed, Thu, Fri] 08:00 AM - 05:00 PM
Accessibility: Details Pending (P, EB, IB, PA)

Garwood, Lara, MA+
Gender: Female
1613 W Colonial Pkwy
Inverness, IL 60067
Phone:(847) 737-9191
NPI:1720550999
Cultural Training Completed: Yes
Hours: [Mon, Tue, Wed, Thu, Fri] 08:00 AM - 05:00 PM
Accessibility: Details Pending (P, EB, IB, PA)

Justice

Community/Behavioral Health

Metropolitan Family Services - Southwest Chicago CILA Center
8644 S 86th Ave
Apt 113
Justice, IL 60458
Phone:(708) 546-0806
NPI:1114344751
Cultural Training Completed: Yes
Hours: [Mon, Tue, Wed, Thu, Fri, Sat, Sun] 12:00 AM - 11:59 PM

IL

Cook

Community/Behavioral Health

Metropolitan Family Services - Southwest Chicago CILA Center
Other Language(s):Spanish
Accessibility: Some Criteria Met (P, EB, IB, PA)

Durable Medical Equipment (DME) & Medical Supplies

Quantum Prosthetics & Orthotics
9050 W 81st St
Ste 300
Justice, IL 60458
Phone:(312) 300-4472
NPI:1235730250
Cultural Training Completed: No
Hours: [Mon, Tue, Wed, Thu, Fri] 08:00 AM - 05:00 PM
Other Language(s):English
Accessibility: Details Pending (P, EB, IB, PA)

Multi-Specialty Group

Nephrology Associates of Northern Illinois Ltd
9050 W 81st St
Justice, IL 60458
Phone:(773) 284-9247
NPI:1124069182
Website: http://www.care.advocatehealth.com

IL

Cook

Multi-Specialty Group

Nephrology Associates of Northern Illinois Ltd
Cultural Training Completed: Yes
Hours: [Mon, Tue, Wed, Thu, Fri] 08:00 AM - 05:00 PM
Accessibility: Details Pending (P, EB, IB, PA)

LA GRANGE

Pharmacy: Retail

ASHLAND HEALTH
12 N CATHERINE AVE
LA GRANGE, IL 60525
Phone:(708) 482-4000
NPI:1447959937
Website: www.ashlandhealth.pharmacy/
Cultural Training Completed: No
Hours: [Mon, Tue, Wed, Thu, Fri] 08:30 AM - 04:30 PM
Other Language(s):English
Accessibility: Details Pending (P, EB, IB, PA)

WALGREENS #05670
2 N LA GRANGE RD
LA GRANGE, IL 60525
Phone:(708) 352-3116
NPI:1962417105
Website: www.WALGREENS.COM

IL

Cook

Pharmacy: Retail

WALGREENS #05670
Cultural Training Completed: No
Hours: [Mon, Tue, Wed, Thu, Fri] 09:00 AM - 09:00 PM, [Sat, Sun] 09:00 AM - 05:00 PM
Other Language(s):English
Accessibility: Details Pending (P, EB, IB, PA)

LA GRANGE HIGHLANDS

Pharmacy: Retail

WALGREENS #04874
6600 WILLOW SPRINGS RD
LA GRANGE HIGHLANDS, IL 60525
Phone:(708) 588-1253
NPI:1750396057
Website: www.WALGREENS.COM
Cultural Training Completed: No
Hours: [Mon, Tue, Wed, Thu, Fri] 08:00 AM - 08:00 PM, [Sat, Sun] 09:00 AM - 05:00 PM
Other Language(s):English
Accessibility: Details Pending (P, EB, IB, PA)

IL

Cook

LA GRANGE PARK

Pharmacy: Retail

OSCO DRUG #3265
507 E WOODLAWN AVE
LA GRANGE PARK, IL 60526
Phone:(708) 352-5747
NPI:1285681734
Cultural Training Completed: Yes
Hours: [Mon, Tue, Wed, Thu, Fri] 08:00 AM - 10:00 PM, Sat 09:00 AM - 06:00 PM, Sun 09:00 AM - 05:00 PM
Other Language(s):English
Accessibility: Details Pending (P, EB, IB, PA)

LANSING

Pharmacy: Retail

WAL-MART #2817
17625 TORRENCE AVE
LANSING, IL 60438
Phone:(708) 474-9234
NPI:1679590962
Website: www.WALMART.COM
Cultural Training Completed: Yes
Hours: [Mon, Tue, Wed, Thu, Fri, Sat] 09:00 AM - 07:00 PM, Sun 10:00 AM - 06:00 PM
Other Language(s):English

IL

Cook

Pharmacy: Retail

WAL-MART #2817
Accessibility: Details Pending (P, EB, IB, PA)

WALGREENS #05126
3564 RIDGE RD
LANSING, IL 60438
Phone:(708) 895-7937
NPI:1184639304
Website: www.WALGREENS.COM
Cultural Training Completed: No
Hours: [Mon, Tue, Wed, Thu, Fri] 08:00 AM - 10:00 PM, Sat 09:00 AM - 06:00 PM, Sun 09:00 AM - 05:00 PM
Other Language(s):English
Accessibility: Details Pending (P, EB, IB, PA)

WALGREENS #05127
18133 TORRENCE AVE
LANSING, IL 60438
Phone:(708) 889-0130
NPI:1619983111
Website: www.WALGREENS.COM
Cultural Training Completed: No
Hours: [Mon, Tue, Wed, Thu, Fri] 09:00 AM - 08:00 PM, Sat 09:00 AM - 05:00 PM
Other Language(s):English

IL

Cook

Pharmacy: Retail

WALGREENS #05127
Accessibility: Details Pending (P, EB, IB, PA)

LEMONT

Pharmacy: Retail

CVS #16568
13460 S ARCHER AVE
LEMONT, IL 60439
Phone:(630) 243-6518
NPI:1528080231
Website: WWW.CVS.COM
Cultural Training Completed: No
Hours: [Mon, Tue, Wed, Thu, Fri] 09:00 AM - 07:00 PM, Sat 09:00 AM - 05:00 PM, Sun 11:00 AM - 05:00 PM
Other Language(s):English
Accessibility: Details Pending (P, EB, IB, PA)

OSCO DRUG #3182
1202 STATE ST
LEMONT, IL 60439
Phone:(630) 243-1803
NPI:1225076466
Cultural Training Completed: Yes
Hours: [Mon, Tue, Wed, Thu, Fri] 08:00 AM - 08:00 PM, Sat 09:00 AM - 06:00 PM, Sun 09:00 AM - 05:00 PM
Other Language(s):English

IL

Cook

Pharmacy: Retail

OSCO DRUG #3182
Accessibility: Details Pending (P, EB, IB, PA)

WALGREENS #03710
15575 E 127TH ST
LEMONT, IL 60439
Phone:(630) 257-9250
NPI:1720093040
Website: www.WALGREENS.COM
Cultural Training Completed: No
Hours: [Mon, Tue, Wed, Thu, Fri] 07:00 AM - 11:00 PM, [Sat, Sun] 09:00 AM - 07:00 PM
Other Language(s):English
Accessibility: Details Pending (P, EB, IB, PA)

LINCOLNWOOD

Pharmacy: Retail

CVS #08749
3950 W DEVON AVE
LINCOLNWOOD, IL 60712
Phone:(847) 763-0685
NPI:1215978135
Website: WWW.CVS.COM
Cultural Training Completed: No
Hours: [Mon, Tue, Wed, Thu, Fri] 09:00 AM - 09:00 PM, [Sat, Sun] 10:00 AM - 06:00 PM

IL

Cook

Pharmacy: Retail

CVS #08749
Accessibility: Details Pending (P, EB, IB, PA)

WALGREENS #09358
6798 N LINCOLN AVE
LINCOLNWOOD, IL 60712
Phone:(847) 674-6350
NPI:1265447585
Website: www.WALGREENS.COM
Cultural Training Completed: No
Hours: [Mon, Tue, Wed, Thu, Fri, Sat, Sun] 08:00 AM - 10:00 PM
Other Language(s):English
Accessibility: Details Pending (P, EB, IB, PA)

LYONS

Pharmacy: Retail

WALGREENS #01450
4101 1ST AVE
LYONS, IL 60534
Phone:(708) 447-6851
NPI:1790790913
Website: www.WALGREENS.COM
Cultural Training Completed: No
Hours: [Mon, Tue, Wed, Thu, Fri] 08:00 AM - 10:00 PM, [Sat, Sun] 09:00 AM - 05:00 PM

IL

Cook

Pharmacy: Retail

WALGREENS #01450
Other Language(s):English
Accessibility: Details Pending (P, EB, IB, PA)

La Grange

Counselor

Arthur, Jana Mae, LPC+
Gender: Female
6428 Joliet Rd
Ste 200
La Grange, IL 60525
Phone:(708) 550-7201
NPI:1831838945
Cultural Training Completed: Yes
Hours: [Mon, Tue, Wed, Thu, Fri] 08:00 AM - 05:00 PM
Accessibility: Details Pending (P, EB, IB, PA)

Perez, Ana L, LCPC+
Gender: Female
9649 W 55th St
La Grange, IL 60525
Phone:(708) 352-3580
NPI:1689972861
Cultural Training Completed: Yes
Hours: [Mon, Tue, Wed, Thu] 08:00 AM - 06:00 PM, Fri 08:00 AM - 05:00 PM
Other Language(s):Spanish

IL

Cook

Counselor

Perez, Ana L, LCPC+
Accessibility: Some Criteria Met (P, EB, IB, PA)

Tepke, Julie Ann, LCPC+
Gender: Female
6428 Joliet Rd
Ste 105
La Grange, IL 60525
Phone:(312) 491-5498
NPI:1982906319
Cultural Training Completed: Yes
Hours: [Mon, Tue, Wed, Thu, Fri] 09:00 AM - 05:00 PM
Accessibility: Details Pending (P, EB, IB, PA)

Tepke, Julie Ann, LCPC+
Gender: Female
6428 Joliet Rd
Ste 200
La Grange, IL 60525
Phone:(708) 550-7201
NPI:1982906319
Cultural Training Completed: Yes
Hours: [Mon, Tue, Wed, Thu, Fri] 08:00 AM - 05:00 PM
Accessibility: Details Pending (P, EB, IB, PA)

IL

Cook

Durable Medical Equipment (DME) & Medical Supplies

National Seating & Mobility Inc
5444 East Ave
Unit A
La Grange, IL 60525
Phone:(423) 756-2268
NPI:1003889684
Website: https://www.nsm-seating.com
Cultural Training Completed: No
Hours: [Mon, Tue, Wed, Thu, Fri, Sat, Sun] 08:00 AM - 05:00 PM
Accessibility: Details Pending (P, EB, IB, PA)

Home Health

Adventist Health Care at Home
5101 Willow Springs Rd
La Grange, IL 60525
Phone:(941) 255-9296
NPI:1457397317
Website: www.medicine.wustl.edu
Cultural Training Completed: No
Hours: [Mon, Tue, Wed, Thu, Fri] 08:00 AM - 05:00 PM
Other Language(s):English
Accessibility: Some Criteria Met (P, EB, IB, PA)

IL

Cook

Multi-Specialty Group

AMITA Health Medical Group Heart & Vascular
5201 Willow Springs Rd
Ste 150
La Grange, IL 60525
Phone:(630) 789-3422
NPI:1912218850
Website: http://www.amitahealth.org
Cultural Training Completed: No
Hours: [Mon, Tue, Wed, Thu, Fri, Sat] 08:00 AM - 05:00 PM
Other Language(s):English
Accessibility: Some Criteria Met (P, EB, IB, PA)

ATI Physical Therapy LaGrange
1 N La Grange Rd
Unit 2C
La Grange, IL 60525
Phone:(708) 698-5680
NPI:1023129681
Cultural Training Completed: No
Hours: [Mon, Tue, Wed, Thu, Fri] 07:00 AM - 07:00 PM
Accessibility: Some Criteria Met (P, EB, IB, PA)

Advance Inpatient Medicine, LLC
5101 Willow Springs Rd

IL

Cook

Multi-Specialty Group

Advance Inpatient Medicine, LLC
La Grange, IL 60525
Phone:(708) 246-3627
NPI:1265989875
Cultural Training Completed: No
Hours: [Mon, Tue, Wed, Thu, Fri] 08:00 AM - 05:00 PM
Accessibility: Some Criteria Met (P, EB, IB, PA)

Adventist LaGrange Medical Center
5101 Willow Springs Rd
La Grange, IL 60525
Phone:(708) 245-5292
NPI:1659306587
Website: http://www.sralab.org
Cultural Training Completed: No
Hours: [Mon, Tue, Wed, Thu, Fri] 08:00 AM - 05:00 PM
Accessibility: Details Pending (P, EB, IB, PA)

Adventist Lagrange Memorial Hospital
1325 Community Memorial Dr
La Grange, IL 60525
Phone:(708) 245-8900
NPI:1912353822
Website: http://www.amitahealth.org/

IL

Cook

Multi-Specialty Group

Adventist Lagrange Memorial Hospital
Cultural Training Completed: No
Hours: [Mon, Tue, Wed, Thu, Fri] 08:00 AM - 05:00 PM
Other Language(s):English
Accessibility: Some Criteria Met (P, EB, IB, PA)

Glaser And Associates LLC
6428 Joliet Rd
Ste 105
La Grange, IL 60525
Phone:(312) 491-5498
NPI:1326567058
Website: http://www.amitahealth.org
Cultural Training Completed: Yes
Hours: [Mon, Tue, Wed, Thu, Fri] 09:00 AM - 05:00 PM
Accessibility: Details Pending (P, EB, IB, PA)

Glaser and Associates LLC
6428 Joliet Rd
Ste 200
La Grange, IL 60525
Phone:(708) 550-7201
NPI:1326567058
Website: http://www.amitahealth.org

IL

Cook

Multi-Specialty Group

Glaser and Associates LLC
Cultural Training Completed: No
Hours: [Mon, Tue, Wed, Thu, Fri] 08:00 AM - 05:00 PM
Accessibility: Details Pending (P, EB, IB, PA)

Helping Hand Center
9649 W 55th St
La Grange, IL 60525
Phone:(708) 352-3580
NPI:1356560890
Website: https://www.hhcenter.org
Cultural Training Completed: No
Hours: [Mon, Tue, Wed, Thu] 08:00 AM - 06:00 PM, Fri 08:00 AM - 05:00 PM
Other Language(s):American Sign Language,English
Accessibility: Some Criteria Met (P, EB, IB, PA)

LOYOLA MEDICAL GROUP ORTHOPAEDICS LAGRANGE
47 6th Ave
Ste M
La Grange, IL 60525
Phone:(888) 854-7888
NPI:1376041954

IL

Cook

Multi-Specialty Group

LOYOLA MEDICAL GROUP ORTHOPAEDICS LAGRANGE
Website: http://www.macnealhospital.org/
Cultural Training Completed: No
Hours: [Mon, Tue, Wed, Thu, Fri] 08:00 AM - 05:00 PM
Accessibility: Details Pending (P, EB, IB, PA)

Lagrange Memorial Hospital
5101 Willow Springs Rd
La Grange, IL 60525
Phone:(630) 789-3422
NPI:1912218850
Website: http://www.amitahealth.org
Cultural Training Completed: No
Hours: [Mon, Tue, Wed, Thu, Fri] 08:00 AM - 05:00 PM
Accessibility: Some Criteria Met (P, EB, IB, PA)

Lagrange Orthopaedics
47 6th Ave
La Grange, IL 60525
Phone:(888) 584-7888
NPI:1376041954

IL

Cook

Multi-Specialty Group

Lagrange Orthopaedics
Website: http://www.macnealhospital.org/
Cultural Training Completed: No
Hours: [Mon, Tue, Wed, Thu, Fri] 08:00 AM - 05:00 PM
Other Language(s):Chinese,Afrikaans,English
Accessibility: Some Criteria Met (I P, I EB, I IB, I PA)

MacNeal Physicians Group LLC
47 6th Ave
La Grange, IL 60525
Phone:(708) 354-4900
NPI:1205024791
Website: http://www.loyolamedicine.org
Cultural Training Completed: No
Hours: [Mon, Tue, Wed, Thu, Fri] 08:00 AM - 05:00 PM
Other Language(s):English
Accessibility: Details Pending (P P, P EB, P IB, P PA)

Nani Elk Grove, LLC
5201 Willow Springs Rd
La Grange, IL 60525
Phone:(708) 354-1306
NPI:1124069182

IL

Cook

Multi-Specialty Group

Nani Elk Grove, LLC
Website: http://www.care.advocatehealth.com
Cultural Training Completed: Yes
Hours: [Mon, Tue, Wed, Thu, Fri] 08:00 AM - 05:00 PM
Accessibility: Some Criteria Met (I P, I EB, I IB, I PA)

R and W Medical LLC
911 W 55th St
La Grange, IL 60525
Phone:(708) 352-0330
NPI:1538179841
Cultural Training Completed: No
Hours: [Mon, Tue, Wed, Thu, Fri] 09:00 AM - 05:00 PM, Sat 09:00 AM - 01:00 PM
Accessibility: Some Criteria Met (I P, I EB, I IB, I PA)

The Center For Independence Through Conductive Education
100 W Plainfield Rd
La Grange, IL 60525
Phone:(708) 588-0833
NPI:1114083672
Website: https://www.cfimove.org/
Cultural Training Completed: No

IL

Cook

Multi-Specialty Group

The Center For Independence Through Conductive Education
Hours: [Mon, Tue, Wed, Thu, Fri] 08:30 AM - 04:30 PM
Other Language(s):Hungarian, Spanish
Accessibility: Some Criteria Met (I P, I EB, I IB, I PA)

UChicago Medicine AdventHealth LaGrange
5101 Willow Springs Rd
La Grange, IL 60525
Phone:(708) 245-9000
NPI:1619334406
Website: http://www.amitahealth.org/
Cultural Training Completed: No
Hours: [Mon, Tue, Wed, Thu, Fri] 08:00 AM - 05:00 PM
Accessibility: Some Criteria Met (I P, I EB, P IB, I PA)

Skilled Nursing Facility

Briar Place Nursing LLC
6800 Joliet Rd
La Grange, IL 60525
Phone:(708) 246-8500
NPI:1205342243
Cultural Training Completed: Yes

IL

Cook

Skilled Nursing Facility

Briar Place Nursing LLC
Hours: [Mon, Tue, Wed, Thu, Fri, Sat, Sun] 12:00 AM - 11:59 PM
Accessibility: Details Pending (P P, P EB, P IB, P PA)

Meadowbrook Manor Of Lagrange
339 9th Ave
La Grange, IL 60525
Phone:(708) 354-4660
NPI:1467426676
Website: https://meadowbrookrehabilitation.com/
Cultural Training Completed: No
Hours: [Mon, Tue, Wed, Thu, Fri, Sat, Sun] 12:00 AM - 11:59 PM
Other Language(s):English
Accessibility: Some Criteria Met (I P, I EB, I IB, P PA)

La Grange Highlands

Multi-Specialty Group

Nephrology Associates of Northern Illinois Ltd
5201 Willow Springs Rd
Ste 260
La Grange Highlands, IL 60525
Phone:(708) 354-1306
NPI:1124069182

IL

Cook

Multi-Specialty Group

Nephrology Associates of Northern Illinois Ltd
Website: http://www.care.advocatehealth.com
Cultural Training Completed: No
Hours: [Mon, Tue, Wed, Thu, Fri] 08:00 AM - 05:00 PM
Accessibility: Some Criteria Met (P, EB, IB, PA)

La Grange Park

Multi-Specialty Group

Early Autism Services, LLC
306 N Kensington Ave
La Grange Park, IL 60526
Phone:(312) 965-2997
NPI:1700130713
Website: https://www.earlyautismservices.com/
Cultural Training Completed: No
Hours: [Mon, Tue, Wed, Thu, Fri] 08:00 AM - 05:00 PM
Accessibility: Details Pending (P, EB, IB, PA)

Skilled Nursing Facility

Lagrange Skilled Nursing Facility
701 N La Grange Rd
La Grange Park, IL 60526

IL

Cook

Skilled Nursing Facility

Lagrange Skilled Nursing Facility
Phone:(708) 354-7300
NPI:1639541931
Website: https://www.seniorcare.com/
Cultural Training Completed: No
Hours: [Mon, Tue, Wed, Thu, Fri, Sat, Sun] 12:00 AM - 11:59 PM
Other Language(s):English
Accessibility: Details Pending (P, EB, IB, PA)

Lagrange Skilled Nursing Facility, LLC
701 N La Grange Rd
La Grange Park, IL 60526
Phone:(708) 354-7300
NPI:1356713655
Cultural Training Completed: No
Hours: [Mon, Tue, Wed, Thu, Fri] 08:00 AM - 05:00 PM
Accessibility: Details Pending (P, EB, IB, PA)

Lansing

Assisted Living Facility

St Anthony Supportive Living Facility LLC
3025 Spring Lake Dr
Lansing, IL 60438
Phone:(708) 474-6100

IL

Cook

Assisted Living Facility

St Anthony Supportive Living Facility LLC
NPI:1376978106
Website: https://www.gardant.com
Cultural Training Completed: No
Hours: [Mon, Tue, Wed, Thu, Fri, Sat, Sun] 12:00 AM - 11:59 PM
Other Language(s):English
Accessibility: Some Criteria Met (P, EB, IB, PA)

Durable Medical Equipment (DME) & Medical Supplies

ABC Home Medical Supply
3601 Ridge Rd
Lansing, IL 60438
Phone:(708) 418-0008
NPI:1477534717
Website: http://www.abcmedicalservices.com/
Cultural Training Completed: No
Hours: [Mon, Tue, Wed, Thu, Fri] 08:00 AM - 05:00 PM
Other Language(s):English
Accessibility: Details Pending (P, EB, IB, PA)

IL

Cook

Home Health

A & Z Home Health Care Inc
3043 Ridge Rd
Ste 201
Lansing, IL 60438
Phone:(708) 418-1608
Website: http://azhomehealth.com/
Cultural Training Completed: No
Hours: [Mon, Tue, Wed, Thu, Fri] 08:00 AM - 05:00 PM
Accessibility: Details Pending (P, EB, IB, PA)

A & Z Home Health Care Inc
3232 Ridge Rd
Ste 1
Lansing, IL 60438
Phone:(847) 983-1400
Website: http://azhomehealth.com/
Cultural Training Completed: No
Hours: [Mon, Tue, Wed, Thu, Fri] 08:00 AM - 05:00 PM
Other Language(s):English
Accessibility: Details Pending (P, EB, IB, PA)

Amazing Care Group, Inc
18225 Burnham Ave
Lansing, IL 60438
Phone:(708) 991-7868

IL

Cook

Home Health

Amazing Care Group, Inc
Cultural Training Completed: Yes
Hours: [Mon, Tue, Wed, Thu, Fri] 09:00 AM - 05:00 PM
Accessibility: Details Pending (P, EB, IB, PA)

Community Health Services, LLC
17843 Torrence Ave
Apt 2R
Lansing, IL 60438
Phone:(708) 983-5137
NPI:1316275779
Cultural Training Completed: No
Hours: [Mon, Tue, Wed, Thu, Fri] 08:00 AM - 05:00 PM
Accessibility: Details Pending (P, EB, IB, PA)

Professional Home Care Advantage Inc
2527 Ridge Road
Suite 1
Lansing, IL 60438
Phone:(708) 858-2939
Cultural Training Completed: Yes
Hours: [Mon, Tue, Wed, Thu, Fri] 09:00 AM - 05:00 PM
Other Language(s):Spanish,Yoruba

IL

Cook

Home Health

Professional Home Care Advantage Inc
Accessibility: Details Pending (P, EB, IB, PA)

Professional Home Care Advantage Inc
2521 Ridge Rd
Ste 1
Lansing, IL 60438
Phone:(708) 858-2939
Cultural Training Completed: Yes
Hours: [Mon, Tue, Wed, Thu, Fri] 09:00 AM - 05:00 PM
Other Language(s):Yoruba,Spanish
Accessibility: Details Pending (P, EB, IB, PA)

Professional Home Care Advantage Inc
2522 Ridge Road
Suite 1
Lansing, IL 60438
Phone:(708) 858-2939
Cultural Training Completed: Yes
Hours: [Mon, Tue, Wed, Thu, Fri] 09:00 AM - 05:00 PM
Other Language(s):Spanish,Yoruba
Accessibility: Details Pending (P, EB, IB, PA)

IL

Cook

Home Health

Professional Home Care Advantage Inc
2523 Ridge Road
Suite 1
Lansing, IL 60438
Phone:(708) 858-2939
Cultural Training Completed: Yes
Hours: [Mon, Tue, Wed, Thu, Fri] 09:00 AM - 05:00 PM
Other Language(s):Yoruba,Spanish
Accessibility: Details Pending (P, EB, IB, PA)

Professional Home Care Advantage Inc
2524 Ridge Rd
Ste 1
Lansing, IL 60438
Phone:(708) 858-2939
Cultural Training Completed: Yes
Hours: [Mon, Tue, Wed, Thu, Fri] 09:00 AM - 05:00 PM
Other Language(s):Spanish,Yoruba
Accessibility: Details Pending (P, EB, IB, PA)

Professional Home Care Advantage Inc
2525 Ridge Road
Suite 1
Lansing, IL 60438
Phone:(708) 858-2939

IL

Cook

Home Health

Professional Home Care Advantage Inc
Cultural Training Completed: Yes
Hours: [Mon, Tue, Wed, Thu, Fri] 09:00 AM - 05:00 PM
Other Language(s):Spanish,Yoruba
Accessibility: Details Pending (P, EB, IB, PA)

Professional Home Care Advantage Inc
2526 Ridge Road
Suite 1
Lansing, IL 60438
Phone:(708) 858-2939
Cultural Training Completed: Yes
Hours: [Mon, Tue, Wed, Thu, Fri] 09:00 AM - 05:00 PM
Other Language(s):Yoruba,Spanish
Accessibility: Details Pending (P, EB, IB, PA)

In Home Supportive Care

Noble Home Care
17830 Commercial Ave
Lansing, IL 60438
Phone:(630) 885-8125
Cultural Training Completed: No
Hours: [Mon, Tue, Wed, Thu, Fri] 09:00 AM - 05:00 PM

IL

Cook

In Home Supportive Care

Noble Home Care
Accessibility: Details Pending (P, EB, IB, PA)

Laboratory Testing

Quest Diagnostics-Lansing
17665 Torrence Ave
Lansing, IL 60438
Phone:(708) 474-8323
NPI:1881630614
Website: http://www.amitahealth.org
Cultural Training Completed: No
Hours: [Mon, Tue, Wed, Thu, Fri] 08:00 AM - 05:00 PM
Accessibility: Details Pending (P, EB, IB, PA)

Multi-Specialty Group

ATI Physical Therapy Lansing
16819 Torrence Ave
Lansing, IL 60438
Phone:(708) 394-5215
NPI:1023129681
Cultural Training Completed: No
Hours: [Mon, Tue, Wed, Thu, Fri] 07:00 AM - 07:00 PM
Accessibility: Some Criteria Met (P, EB, IB, PA)

IL

Cook

Multi-Specialty Group

IvyRehab Physical Therapy, PLLC
2 River Pl
Ste B
Lansing, IL 60438
Phone:(708) 895-9860
NPI:1376917187
Cultural Training Completed: No
Hours: [Mon, Tue, Wed, Thu, Fri] 07:30 AM - 07:00 PM
Accessibility: Details Pending (P, EB, IB, PA)

Skilled Nursing Facility

Tri-State Village Nursing and Rehabilitation Center
2500 175th St
Lansing, IL 60438
Phone:(708) 474-7330
NPI:1861963217
Website: https://tristatevillage.com
Cultural Training Completed: No
Hours: [Mon, Tue, Wed, Thu, Fri] 08:00 AM - 04:00 PM
Other Language(s):English
Accessibility: Some Criteria Met (P, EB, IB, PA)

IL

Cook

Transition Assistance Services

Community Homemaker Services
17843 Torrence Ave
Lansing, IL 60438
Phone:(708) 251-5140
NPI:1861069403
Cultural Training Completed: No
Hours: [Mon, Tue, Wed, Thu, Fri] 09:00 AM - 05:00 PM
Other Language(s):Spanish
Accessibility: Details Pending (P, EB, IB, PA)

Lemont

Multi-Specialty Group

ATI Physical Therapy Lemont
1212 State St
Lemont, IL 60439
Phone:(630) 296-3103
NPI:1023129681
Cultural Training Completed: No
Hours: [Mon, Tue, Wed, Thu, Fri] 08:00 AM - 05:00 PM
Accessibility: Some Criteria Met (P, EB, IB, PA)

Advanced Eye Care, SC
15900 W 127th St
Ste 200
Lemont, IL 60439
Phone:(815) 485-2727
NPI:1831154947

IL

Cook

Multi-Specialty Group

Advanced Eye Care, SC
Cultural Training Completed: No
Hours: [Mon, Tue, Wed, Thu, Fri] 08:00 AM - 04:00 PM
Accessibility: Some Criteria Met (P, EB, IB, PA)

Dupage Eye Center, LTD
15900 W 127th St
Lemont, IL 60439
Phone:(630) 257-1117
NPI:1003993866
Cultural Training Completed: No
Hours: [Mon, Tue, Wed, Thu, Fri] 08:00 AM - 05:00 PM
Accessibility: Details Pending (P, EB, IB, PA)

Kirk Eye Center SC
15900 W 127th St
Ste 210
Lemont, IL 60439
Phone:(630) 257-1117
NPI:1568563955
Cultural Training Completed: No
Hours: [Mon, Tue, Wed, Thu, Fri] 08:00 AM - 05:00 PM
Accessibility: Details Pending (P, EB, IB, PA)

IL

Cook

Multi-Specialty Group

LEMONT NURSING AND REHABILITATION CENTER, LLC
12450 Walker Rd
Lemont, IL 60439
Phone:(630) 243-0400
NPI:1083012074
Cultural Training Completed: No
Hours: [Mon, Tue, Wed, Thu, Fri] 08:00 AM - 05:00 PM
Accessibility: Details Pending (P, EB, IB, PA)

Silver Cross Medical Group
15505 E 127th St
Ste 100
Lemont, IL 60439
Phone:(630) 257-2265
NPI:1851323257
Website: https://www.myunionhealth.org/
Cultural Training Completed: No
Hours: [Mon, Tue, Wed, Thu, Fri] 08:00 AM - 05:00 PM
Accessibility: Details Pending (P, EB, IB, PA)

Weil Foot & Ankle Institute
15531 E 127th St
Lemont, IL 60439
Phone:(847) 390-7666
NPI:1710965314

IL

Cook

Multi-Specialty Group

Weil Foot & Ankle Institute
Website: https://www.weil4feet.com
Cultural Training Completed: No
Hours: [Mon, Tue, Wed, Thu, Fri] 08:00 AM - 05:00 PM, Sat 09:00 AM - 02:00 PM
Other Language(s):English,Spanish
Accessibility: Details Pending (P, EB, IB, PA)

Woodridge Clinic SC
15884 W 127th St
Ste H
Lemont, IL 60439
Phone:(630) 754-8710
NPI:1033259395
Website: http://www.care.advocatehealth.com
Cultural Training Completed: No
Hours: [Mon, Tue, Wed, Thu, Fri] 08:00 AM - 05:00 PM
Accessibility: Some Criteria Met (P, EB, IB, PA)

Lincolnwood

Counselor

Gallegos, Amanda, PC+
Gender: Female
7101 N Cicero Ave

IL

Cook

Counselor

Gallegos, Amanda, PC+
Ste 204
Lincolnwood, IL 60712
Phone:(773) 270-1652
NPI:1841988169
Cultural Training Completed: No
Hours: [Mon, Tue, Wed, Thu, Fri] 08:00 AM - 05:00 PM
Accessibility: Details Pending (P, EB, IB, PA)

Mireles, Rodolfo, MA+
Gender: Male
7101 N Cicero Ave
Ste 204
Lincolnwood, IL 60712
Phone:(773) 270-1652
NPI:1285260075
Cultural Training Completed: No
Hours: [Mon, Tue, Wed, Thu, Fri] 08:00 AM - 05:00 PM
Other Language(s):Spanish
Accessibility: Details Pending (P, EB, IB, PA)

Durable Medical Equipment (DME) & Medical Supplies

Home Medical Inc
6550 N Hamlin Ave
Lincolnwood, IL 60712
Phone:(847) 480-9390
NPI:1407989957

IL

Cook

Durable Medical Equipment (DME) & Medical Supplies

Home Medical Inc
Website: http://www.hmimedical.com/
Cultural Training Completed: Yes
Hours: [Mon, Tue, Wed, Thu] 09:00 AM - 05:00 PM, Fri 09:00 AM - 01:00 PM
Other Language(s):Hebrew
Accessibility: Some Criteria Met (P, EB, IB, PA)

Home Health

Best Care Home Health, Inc.
7100 N Ridgeway Ave
Lincolnwood, IL 60712
Phone:(630) 645-9600
NPI:1588796692
Cultural Training Completed: No
Hours: [Mon, Tue, Wed, Thu, Fri] 09:00 AM - 04:30 PM
Accessibility: Details Pending (P, EB, IB, PA)

EHSAS Home Health LLC DBA Jardin Home Health
7161 N Cicero Ave
Ste 202
Lincolnwood, IL 60712
Phone:(847) 752-9000
NPI:1467133140

IL

Cook

Home Health

EHSAS Home Health LLC DBA Jardin Home Health
Cultural Training Completed: No
Hours: [Mon, Tue, Wed, Thu, Fri] 09:00 AM - 05:00 PM
Accessibility: Details Pending (P, EB, IB, PA)

Optimum Healthcare Services Inc. of IL
6600 N Lincoln Ave
Ste 415
Lincolnwood, IL 60712
Phone:(773) 878-8738
NPI:1699706838
Cultural Training Completed: Yes
Hours: [Mon, Tue, Wed, Thu, Fri] 09:00 AM - 05:00 PM
Other Language(s):Spanish,Tagalog,Urdu
Accessibility: Details Pending (P, EB, IB, PA)

Quality Plus Care Inc
7250 N Cicero Ave
Ste 104
Lincolnwood, IL 60712
Phone:(312) 265-1532
NPI:1336332246
Cultural Training Completed: No
Hours: [Mon, Tue, Wed, Thu, Fri] 09:00 AM - 05:30 PM

IL

Cook

Home Health

Quality Plus Care Inc
Other Language(s):English
Accessibility: Details Pending (P, EB, IB, PA)

Serenity Home Healthcare Inc
6677 N Lincoln Ave
Ste 320
Lincolnwood, IL 60712
Phone:(773) 588-4000
NPI:1821035635
Website: https://serenityhhc.com/
Cultural Training Completed: No
Hours: [Mon, Tue, Wed, Thu, Fri] 09:00 AM - 05:00 PM
Other Language(s):Spanish
Accessibility: Details Pending (P, EB, IB, PA)

Solidex Home Healthcare Services
3356 W Columbia Ave
Lincolnwood, IL 60712
Phone:(872) 249-9191
NPI:1881208239
Cultural Training Completed: No
Hours: [Mon, Tue, Wed, Thu, Fri] 09:00 AM - 05:00 PM
Other Language(s):Spanish,Yoruba

IL

Cook

Home Health

Solidex Home Healthcare Services
Accessibility: Details Pending (P, EB, IB, PA)

In Home Supportive Care

Forever Life Care, Inc.
6600 N Lincoln Ave
Ste 235
Lincolnwood, IL 60712
Phone:(847) 468-5757
Cultural Training Completed: No
Hours: [Mon, Tue, Wed, Thu, Fri, Sat, Sun] 06:00 AM - 10:00 PM
Accessibility: Details Pending (P, EB, IB, PA)

Optimum Healthcare Services Inc of Illinois
6600 N Lincoln Ave
Ste 415
Lincolnwood, IL 60712
Phone:(773) 878-8738
Cultural Training Completed: Yes
Hours: [Mon, Tue, Wed, Thu, Fri] 09:00 AM - 05:00 PM
Other Language(s):Urdu,Spanish,Tagalog
Accessibility: Details Pending (P, EB, IB, PA)

Salam Home Care, Inc
6677 N Lincoln Ave
Ste 234B
Lincolnwood, IL 60712

IL

Cook

In Home Supportive Care

Salam Home Care, Inc
Phone:(847) 663-5331
Cultural Training Completed: No
Hours: [Mon, Tue, Wed, Thu, Fri] 09:00 AM - 05:00 PM
Other Language(s):Arabic,Assyrian,French,Somali
Accessibility: Details Pending (P, EB, IB, PA)

Multi-Specialty Group

Ana Gavriloxici MD Family Medicine
6400 N Keating Ave
Lincolnwood, IL 60712
Phone:(847) 568-1500
NPI:1144220864
Website: https://swedishcovenant.org
Cultural Training Completed: No
Hours: [Mon, Tue, Wed, Thu, Fri] 08:00 AM - 05:00 PM, Sat 09:00 AM - 01:00 PM
Other Language(s):English
Accessibility: Some Criteria Met (P, EB, IB, PA)

Endeavor Health Medical Group
6810 N McCormick Blvd
Lincolnwood, IL 60712
Phone:(847) 933-3590

IL

Cook

Multi-Specialty Group

Endeavor Health Medical Group
NPI:1497701882
Website: http://www.northshore.org
Cultural Training Completed: No
Hours: [Mon, Tue, Wed, Thu, Fri] 08:00 AM - 05:00 PM
Accessibility: Some Criteria Met (P, EB, IB, PA)

Garcia Rosenberg and Assoc
7126 N Lincoln Ave
Lincolnwood, IL 60712
Phone:(847) 864-6666
NPI:1922046978
Website: http://www.amitahealth.org/
Cultural Training Completed: No
Hours: [Mon, Tue, Wed, Thu, Fri] 08:00 AM - 05:00 PM
Other Language(s):English
Accessibility: Details Pending (P, EB, IB, PA)

Kovach Eye Institute
7250 N Cicero Ave
Ste 120
Lincolnwood, IL 60712
Phone:(630) 833-9621
NPI:1669498267

IL

Cook

Multi-Specialty Group

Kovach Eye Institute
Website: https://www.dupagemedicalgroup.com
Cultural Training Completed: No
Hours: [Mon, Tue, Wed, Thu, Fri] 08:00 AM - 05:00 PM
Accessibility: Details Pending (P, EB, IB, PA)

Lincolnwood Medical Center
6501 N Lincoln Ave
Lincolnwood, IL 60712
Phone:(847) 242-1001
NPI:1255487641
Website: http://www.lincolnsquare.org/
Cultural Training Completed: No
Hours: [Mon, Tue, Wed, Thu, Fri] 08:00 AM - 05:00 PM
Accessibility: Details Pending (P, EB, IB, PA)

Skilled Nursing Facility

Avantara Long Grove
7040 N Ridgeway Ave
Lincolnwood, IL 60712
Phone:(847) 679-9797
NPI:1598188237
Website: http://www.avantaralonggrove.com/
Cultural Training Completed: No

IL

Cook

Skilled Nursing Facility

Avantara Long Grove
Hours: [Mon, Tue, Wed, Thu, Fri, Sat, Sun] 12:00 AM - 11:59 PM
Other Language(s):Russian
Accessibility: Details Pending (P, EB, IB, PA)

Lakeshore OPCO, LLC
4655 W Chase Ave
Lincolnwood, IL 60712
Phone:(847) 262-3800
NPI:1437738747
Cultural Training Completed: No
Hours: [Mon, Tue, Wed, Thu, Fri, Sat, Sun] 12:00 AM - 11:59 PM
Accessibility: Details Pending (P, EB, IB, PA)

The Grove of Fox Valley
7040 N Ridgeway Ave
Lincolnwood, IL 60712
Phone:(847) 679-9797
NPI:1851715262
Cultural Training Completed: No
Hours: [Mon, Tue, Wed, Thu, Fri, Sat, Sun] 12:00 AM - 11:59 PM
Other Language(s):English
Accessibility: Details Pending (P, EB, IB, PA)

IL

Cook

Skilled Nursing Facility

Warren Barr Living and Rehab Center
7040 N Ridgeway Ave
Lincolnwood, IL 60712
Phone:(847) 679-9797
NPI:1760823116
Cultural Training Completed: No
Hours: [Mon, Tue, Wed, Thu, Fri, Sat, Sun] 12:00 AM - 11:59 PM
Other Language(s):English
Accessibility: Details Pending (P, EB, IB, PA)

Warren Barr North Shore LLC
7040 N Ridgeway Ave
Lincolnwood, IL 60712
Phone:(847) 679-9797
NPI:1548688864
Website: https://www.warrenbarrnorthshore.com/
Cultural Training Completed: No
Hours: [Mon, Tue, Wed, Thu, Fri, Sat, Sun] 12:00 AM - 11:59 PM
Other Language(s):English
Accessibility: Details Pending (P, EB, IB, PA)

Transition Assistance Services

Alliance Best Care Services
7331 N Lincoln Ave
Ste 7

IL

Cook

Transition Assistance Services

Alliance Best Care Services
Lincolnwood, IL 60712
Phone:(224) 251-7688
Cultural Training Completed: Yes
Hours: [Mon, Tue, Wed, Thu, Fri, Sat, Sun] 04:00 AM - 12:00 PM
Other Language(s):Arabic,Urdu,Assyrian,Romanian,Russian,Spanish,Ukrainian
Accessibility: Details Pending (P, EB, IB, PA)

Alpha In-Home Services, LLC
4433 W Touhy Ave
Lincolnwood, IL 60712
Phone:(847) 983-0555
Cultural Training Completed: No
Hours: [Mon, Tue, Wed, Thu, Fri] 08:00 AM - 05:00 PM
Other Language(s):Bosnian,Greek,Serbian
Accessibility: Details Pending (P, EB, IB, PA)

Alpha In-Home Services, LLC
4433 W Touhy Ave
Ste 552
Lincolnwood, IL 60712
Phone:(847) 983-0555

IL

Cook

Transition Assistance Services

Alpha In-Home Services, LLC
Cultural Training Completed: No
Hours: [Mon, Tue, Wed, Thu, Fri] 08:00 AM - 05:00 PM
Accessibility: Some Criteria Met (P, EB, IB, PA)

Best Care Services, Inc.
7100 N Ridgeway Ave
Lincolnwood, IL 60712
Phone:(630) 645-1700
Cultural Training Completed: No
Hours: [Mon, Tue, Wed, Thu, Fri] 09:00 AM - 04:30 PM
Accessibility: Details Pending (P, EB, IB, PA)

Forever Life Care, Inc
6600 N Lincoln Ave
Ste 235
Lincolnwood, IL 60712
Phone:(847) 468-5757
Cultural Training Completed: No
Hours: [Mon, Tue, Wed, Thu, Fri, Sat] 06:00 AM - 09:00 PM
Accessibility: Details Pending (P, EB, IB, PA)

Management office
7101 N Cicero Ave
Ste 202
Lincolnwood, IL 60712

IL

Cook

Transition Assistance Services

Management office
Phone:(224) 766-9001
Cultural Training Completed: Yes
Hours: [Mon, Tue, Wed, Thu, Fri] 08:00 AM - 05:00 PM
Other Language(s):Arabic,Urdu
Accessibility: Details Pending (P, EB, IB, PA)

Serenity Home Healthcare inc
6677 N Lincoln Ave
Ste 320
Lincolnwood, IL 60712
Phone:(773) 588-4000
Cultural Training Completed: No
Hours: [Mon, Tue, Wed, Thu, Fri, Sat, Sun] 12:00 AM - 11:59 PM
Accessibility: Details Pending (P, EB, IB, PA)

Solidex Home Healthcare Services
7358 N Lincoln Ave
Ste 170
Lincolnwood, IL 60712
Phone:(872) 249-9191
Cultural Training Completed: No
Hours: [Mon, Tue, Wed, Thu, Fri] 08:00 AM - 05:00 PM

IL

Cook

Transition Assistance Services

Solidex Home Healthcare Services
Accessibility: Details Pending (P, EB, IB, PA)

MARKHAM

Pharmacy: Retail

HARVEY HEALTH CENTER PHARMACY
3530 W 159TH ST
MARKHAM, IL 60428
Phone:(708) 225-1984
NPI:1629127543
Cultural Training Completed: No
Hours: [Mon, Tue, Thu] 10:00 AM - 05:00 PM, [Wed, Fri] 10:00 AM - 03:00 PM
Other Language(s):English,Gujarati,Spanish,Hindi
Accessibility: Some Criteria Met (P, EB, IB, PA)

WALGREENS #21247
15940 KEDZIE AVE
MARKHAM, IL 60428
Phone:(708) 339-1184
NPI:1417962549
Website: www.WALGREENS.COM
Cultural Training Completed: No
Hours: [Mon, Tue, Wed, Thu, Fri] 09:00 AM -

IL

Cook

Pharmacy: Retail

WALGREENS #21247
08:00 PM, Sat 09:00 AM - 05:00 PM
Accessibility: Details Pending (P, EB, IB, PA)

MAYWOOD

Pharmacy: Retail

J AND P PHARMACY
1516 MADISON ST
MAYWOOD, IL 60153
Phone:(708) 345-4658
NPI:1932256401
Cultural Training Completed: No
Hours: [Mon, Tue, Wed, Thu, Fri] 10:30 AM - 04:30 PM
Other Language(s):English,Spanish,Hindi
Accessibility: Details Pending (P, EB, IB, PA)

WALGREENS #03779
100 LAKE ST
MAYWOOD, IL 60153
Phone:(708) 344-9885
NPI:1053326215
Website: www.WALGREENS.COM
Cultural Training Completed: No
Hours: [Mon, Tue, Wed, Thu, Fri] 09:00 AM - 08:00 PM, Sat 09:00 AM - 05:00 PM

IL

Cook

Pharmacy: Retail

WALGREENS #03779
Other Language(s):English
Accessibility: Details Pending (P, EB, IB, PA)

MELROSE PARK

Pharmacy: Retail

BROADWAY AVENUE PHARMACY
151 N 19TH AVE
MELROSE PARK, IL 60160
Phone:(708) 450-0400
NPI:1861551079
Cultural Training Completed: No
Hours: [Mon, Tue, Wed, Thu, Fri] 10:00 AM - 07:00 PM, Sat 10:00 AM - 02:00 PM
Other Language(s):English,Gujarati,Hindi
Accessibility: Details Pending (P, EB, IB, PA)

COSTCO #1085
8400 W NORTH AVE
MELROSE PARK, IL 60160
Phone:(708) 397-2914
NPI:1891004966
Website: WWW.COSTCO.COM
Cultural Training Completed: No
Hours: [Mon, Tue, Wed, Thu, Fri] 09:00 AM -

IL

Cook

Pharmacy: Retail

COSTCO #1085
07:00 PM, Sat 09:00 AM - 06:00 PM
Other Language(s):English
Accessibility: Details Pending (P, EB, IB, PA)

CVS #16281
850 W NORTH AVE
MELROSE PARK, IL 60160
Phone:(708) 338-2795
NPI:1912929704
Website: WWW.CVS.COM
Cultural Training Completed: No
Hours: [Mon, Tue, Wed, Thu, Fri] 09:00 AM - 07:00 PM, Sat 09:00 AM - 05:00 PM, Sun 11:00 AM - 05:00 PM
Other Language(s):English
Accessibility: Details Pending (P, EB, IB, PA)

GOTTLIEB PROFESSIONAL BUILDING
675 W NORTH AVE
MELROSE PARK, IL 60160
Phone:(708) 450-4941
NPI:1124005517
Cultural Training Completed: No
Hours: [Mon, Tue, Wed, Thu, Fri] 09:00 AM - 07:00 PM

IL

Cook

Pharmacy: Retail

GOTTLIEB PROFESSIONAL BUILDING
Other Language(s):English,Polish,Spanish
Accessibility: Details Pending (P, EB, IB, PA)

OSCO DRUG #3290
806 W NORTH AVE
MELROSE PARK, IL 60160
Phone:(708) 547-8735
NPI:1346296738
Cultural Training Completed: Yes
Hours: [Mon, Tue, Wed, Thu, Fri] 08:00 AM - 10:00 PM, Sat 09:00 AM - 06:00 PM, Sun 09:00 AM - 05:00 PM
Other Language(s):English
Accessibility: Details Pending (P, EB, IB, PA)

WALGREENS #09600
1445 W NORTH AVE
MELROSE PARK, IL 60160
Phone:(708) 345-6080
NPI:1326053455
Website: www.WALGREENS.COM
Cultural Training Completed: No
Hours: [Mon, Tue, Wed, Thu, Fri] 09:00 AM - 09:00 PM, Sat 09:00

IL

Cook

Pharmacy: Retail

WALGREENS #09600
AM - 06:00 PM, Sun 09:00 AM - 05:00 PM
Other Language(s):English
Accessibility: Details Pending (P, EB, IB, PA)

MERRIONETTE PARK

Pharmacy: Retail

OSCO DRUG #2504
3243 W 115TH ST
MERRIONETTE PARK, IL 60803
Phone:(708) 389-9021
NPI:1609293539
Cultural Training Completed: Yes
Hours: [Mon, Tue, Wed, Thu, Fri] 09:00 AM - 09:00 PM, [Sat, Sun] 09:00 AM - 05:00 PM
Other Language(s):English
Accessibility: Details Pending (P, EB, IB, PA)

MIDLOTHIAN

Pharmacy: Retail

CVS #04978
14701 PULASKI RD
MIDLOTHIAN, IL 60445
Phone:(708) 239-2150
NPI:1548364490
Website: WWW.CVS.COM

IL

Cook

Pharmacy: Retail

CVS #04978
Cultural Training Completed: No
Hours: [Mon, Tue, Wed, Thu, Fri] 08:00 AM - 09:00 PM, Sat 09:00 AM - 06:00 PM, Sun 09:00 AM - 05:00 PM
Accessibility: Details Pending (P, EB, IB, PA)

WALGREENS #11109
4800 148TH ST
MIDLOTHIAN, IL 60445
Phone:(708) 687-1604
NPI:1710992938
Website: www.WALGREENS.COM
Cultural Training Completed: No
Hours: [Mon, Tue, Wed, Thu, Fri] 08:00 AM - 10:00 PM, Sat 09:00 AM - 06:00 PM, Sun 10:00 AM - 06:00 PM
Other Language(s):English
Accessibility: Details Pending (P, EB, IB, PA)

MORTON GROVE

Pharmacy

RXPERTS PHARMACY CHICAGO
6227 PARK AVE
MORTON GROVE, IL 60053

IL

Cook

Pharmacy

RXPERTS PHARMACY CHICAGO
Phone:(847) 470-1818
NPI:1821362369
Website: www.rxpertspharmacy.com
Cultural Training Completed: No
Hours: [Mon, Tue, Wed, Thu, Fri] 05:00 AM - 08:00 PM, [Sat, Sun] 06:00 AM - 04:00 PM
Other Language(s):English
Accessibility: Details Pending (P, EB, IB, PA)

TARRYTOWN EXPOCARE IL LLC
8145 RIVER DR STE 106
MORTON GROVE, IL 60053
Phone:(512) 617-7312
NPI:1154975340
Cultural Training Completed: No
Hours: [Mon, Tue, Wed, Thu, Fri] 08:00 AM - 05:00 PM
Other Language(s):English,Spanish
Accessibility: Details Pending (P, EB, IB, PA)

IL

Cook

Pharmacy: Retail

RXPERTS PHARMACY CHICAGO
6227 PARK AVE
MORTON GROVE, IL 60053
Phone:(847) 470-1818
NPI:1821362369
Website: www.rxpertspharmacy.com
Cultural Training Completed: No
Hours: [Mon, Tue, Wed, Thu, Fri] 05:00 AM - 08:00 PM, [Sat, Sun] 06:00 AM - 04:00 PM
Other Language(s):English
Accessibility: Details Pending (P, EB, IB, PA)

TARRYTOWN EXPOCARE IL LLC
8145 RIVER DR STE 106
MORTON GROVE, IL 60053
Phone:(512) 617-7312
NPI:1154975340
Cultural Training Completed: No
Hours: [Mon, Tue, Wed, Thu, Fri] 08:00 AM - 05:00 PM
Other Language(s):English,Spanish
Accessibility: Details Pending (P, EB, IB, PA)

IL

Cook

Pharmacy: Retail

WALGREENS #04503
9301 WAUKEGAN RD
MORTON GROVE, IL 60053
Phone:(847) 965-2444
NPI:1932114238
Website: www.WALGREENS.COM
Cultural Training Completed: No
Hours: [Mon, Tue, Wed, Thu, Fri] 09:00 AM - 09:00 PM, [Sat, Sun] 09:00 AM - 05:00 PM
Other Language(s):English
Accessibility: Details Pending (P, EB, IB, PA)

WALGREENS #05364
5730 DEMPSTER ST
MORTON GROVE, IL 60053
Phone:(847) 583-9309
NPI:1053328138
Website: www.WALGREENS.COM
Cultural Training Completed: No
Hours: [Mon, Tue, Wed, Thu, Fri] 09:00 AM - 08:00 PM, Sat 09:00 AM - 05:00 PM
Other Language(s):English
Accessibility: Details Pending (P, EB, IB, PA)

IL

Cook

MOUNT PROSPECT

Pharmacy

CAREMARK
800 BIERMANN CT STE B
MOUNT PROSPECT, IL 60056
Phone:(877) 408-9742
NPI:1134100134
Cultural Training Completed: No
Hours: [Mon, Tue, Wed, Thu, Fri] 08:00 AM - 07:00 PM
Other Language(s):English
Accessibility: Some Criteria Met (P, EB, IB, PA)

Pharmacy: Retail

CAREMARK
800 BIERMANN CT STE B
MOUNT PROSPECT, IL 60056
Phone:(877) 408-9742
NPI:1134100134
Cultural Training Completed: No
Hours: [Mon, Tue, Wed, Thu, Fri] 08:00 AM - 07:00 PM
Other Language(s):English
Accessibility: Some Criteria Met (P, EB, IB, PA)

COSTCO #779
999 N ELMHURST RD

IL

Cook

Pharmacy: Retail

COSTCO #779
MOUNT PROSPECT, IL 60056
Phone:(847) 660-2028
NPI:1952411563
Website: WWW.COSTCO.COM
Cultural Training Completed: No
Hours: [Mon, Tue, Wed, Thu, Fri] 09:00 AM - 07:00 PM, Sat 09:00 AM - 06:00 PM
Other Language(s):English
Accessibility: Details Pending (P, EB, IB, PA)

CVS #03110
1002 S BUSSE RD
MOUNT PROSPECT, IL 60056
Phone:(847) 871-6291
NPI:1740384684
Website: WWW.CVS.COM
Cultural Training Completed: No
Hours: [Mon, Tue, Wed, Thu, Fri] 08:00 AM - 09:00 PM, [Sat, Sun] 09:00 AM - 05:00 PM
Accessibility: Some Criteria Met (P, EB, IB, PA)

OSCO DRUG #3476
335 E EUCLID AVE
MOUNT PROSPECT, IL 60056
Phone:(847) 255-6030
NPI:1407802937

IL

Cook

Pharmacy: Retail

OSCO DRUG #3476
Cultural Training Completed: Yes
Hours: [Mon, Tue, Wed, Thu, Fri] 08:00 AM - 10:00 PM, Sat 09:00 AM - 06:00 PM, Sun 09:00 AM - 05:00 PM
Other Language(s):English
Accessibility: Details Pending (P, EB, IB, PA)

WALGREENS #00209
1028 S ELMHURST RD
MOUNT PROSPECT, IL 60056
Phone:(847) 437-1858
NPI:1063427193
Website: www.WALGREENS.COM
Cultural Training Completed: No
Hours: [Mon, Tue, Wed, Thu, Fri] 08:00 AM - 10:00 PM, [Sat, Sun] 09:00 AM - 05:00 PM
Other Language(s):English
Accessibility: Details Pending (P, EB, IB, PA)

WALGREENS #05107
1701 E KENSINGTON RD
MOUNT PROSPECT, IL 60056
Phone:(847) 635-9962
NPI:1184639361

IL

Cook

Pharmacy: Retail

WALGREENS #05107
Website:
www.WALGREENS.COM
Cultural Training Completed: No
Hours: [Mon, Tue, Wed, Thu, Fri] 09:00 AM - 08:00 PM, [Sat, Sun] 09:00 AM - 05:00 PM
Other Language(s):English
Accessibility: Details Pending (P, EB, IB, PA)

MT PROSPECT

Pharmacy: Retail

RX PHARMACY
1725 W ALGONQUIN RD
MT PROSPECT, IL 60056
Phone:(847) 621-2103
NPI:1073330387
Website:
www.rxpharmacy-mtprospect.com/
Cultural Training Completed: No
Hours: [Mon, Tue, Wed, Thu, Fri] 10:00 AM - 06:00 PM, [Sat, Sun] 10:00 AM - 02:00 PM
Other Language(s):English,Spanish
Accessibility: Details Pending (P, EB, IB, PA)

IL

Cook

Pharmacy: Retail

WAL-MART #1681
930 MOUNT PROSPECT PLZ
MT PROSPECT, IL 60056
Phone:(847) 590-0011
NPI:1609003524
Website:
www.WALMART.COM
Cultural Training Completed: Yes
Hours: [Mon, Tue, Wed, Thu, Fri, Sat] 09:00 AM - 07:00 PM, Sun 10:00 AM - 06:00 PM
Other Language(s):English
Accessibility: Details Pending (P, EB, IB, PA)

Markham

Home Health

Nett Hands Home Care
16643 Kedzie Ave
Markham, IL 60428
Phone:(708) 991-7105
NPI:1518123785
Cultural Training Completed: No
Hours: [Mon, Tue, Wed, Thu, Fri] 10:00 AM - 03:00 PM
Accessibility: Details Pending (P, EB, IB, PA)

IL

Cook

Transition Assistance Services

Nett Hands Home Care, Inc
16643 Kedzie Ave
Ste 101
Markham, IL 60428
Phone:(708) 991-7105
Cultural Training Completed: No
Hours: [Mon, Tue, Wed, Thu, Fri] 08:00 AM - 05:00 PM
Accessibility: Details Pending (P, EB, IB, PA)

Matteson

Durable Medical Equipment (DME) & Medical Supplies

FORCE and MILES MEDICAL LLC
376 Marigold Cir
Matteson, IL 60443
Phone:(708) 368-4821
NPI:1235843020
Cultural Training Completed: No
Hours: [Mon, Tue, Wed, Thu, Fri] 09:00 AM - 05:00 PM
Accessibility: Details Pending (P, EB, IB, PA)

Home Health

Prudential Home Health
4440 Lincoln Hwy
Ste 205
Matteson, IL 60443
Phone:(708) 709-0709

IL

Cook

Home Health

Prudential Home Health
NPI:1508876541
Website:
https://midwestexpressclinic.com
Cultural Training Completed: No
Hours: Mon 08:00 AM - 05:00 PM, [Tue, Wed, Thu, Fri, Sat] 09:00 AM - 05:00 PM
Other Language(s):Polish,Hindi,Spanish
Accessibility: Details Pending (P, EB, IB, PA)

In Home Supportive Care

Life Guardian Angels Homecare
600 Holiday Plaza Drive
Suite 184
Matteson, IL 60443
Phone:(708) 885-9152
Cultural Training Completed: Yes
Hours: [Mon, Tue, Wed, Thu, Fri] 09:00 AM - 05:00 PM
Other Language(s):Spanish
Accessibility: Details Pending (P, EB, IB, PA)

Laboratory Testing

Eveready Multiple Services INC
4108 Applewood Ln

IL

Cook

Laboratory Testing

Eveready Multiple Services INC
Matteson, IL 60443
Phone:(708) 699-5078
NPI:1164187910
Cultural Training Completed: No
Hours: [Mon, Tue, Wed, Thu, Fri] 08:00 AM - 05:00 PM
Accessibility: Details Pending (P, EB, IB, PA)

Multi-Specialty Group

Franciscan Physician Network Matteson Health Center
20939 S Cicero Ave
Matteson, IL 60443
Phone:(708) 679-2370
NPI:1225327984
Website: http://www.franciscanhealth.org
Cultural Training Completed: No
Hours: [Mon, Tue, Wed, Thu, Fri] 08:00 AM - 05:00 PM
Accessibility: Details Pending (P, EB, IB, PA)

Skilled Nursing Facility

Generations at Applewood LLC
21020 Kostner Ave
Matteson, IL 60443
Phone:(708) 747-1300
NPI:1407988413

IL

Cook

Skilled Nursing Facility

Generations at Applewood LLC
Website: https://generationsapplewood.com
Cultural Training Completed: No
Hours: [Mon, Tue, Wed, Thu, Fri, Sat, Sun] 12:00 AM - 11:59 PM
Other Language(s):English
Accessibility: Some Criteria Met (P, EB, IB, PA)

Transition Assistance Services

HELP AT HOME
4747 Lincoln Highway
Suite 303
Matteson, IL 60443
Phone:(708) 283-0202
Cultural Training Completed: No
Hours: [Mon, Tue, Wed, Thu, Fri] 08:00 AM - 05:00 PM
Accessibility: Details Pending (P, EB, IB, PA)

Prudential Home Health Services Corp
4440 Lincoln Hwy
Ste 205
Matteson, IL 60443
Phone:(708) 709-0709
Website: https://www.swedishamerican.org/
Cultural Training Completed: No

IL

Cook

Transition Assistance Services

Prudential Home Health Services Corp
Hours: [Mon, Tue, Wed, Thu, Fri] 08:00 AM - 05:00 PM
Accessibility: Details Pending (P, EB, IB, PA)

Maywood

Assisted Living Facility

Maywood Slf I Lp
316 Randolph St
Maywood, IL 60153
Phone:(708) 316-8081
NPI:1770210825
Cultural Training Completed: Yes
Hours: [Mon, Tue, Wed, Thu, Fri, Sat, Sun] 12:00 AM - 11:59 PM
Other Language(s):Spanish,American Sign Language
Accessibility: Details Pending (P, EB, IB, PA)

Counselor

Thomas, Kimberly, UNK+
Gender: Female
1701 S 1st Ave
Ste 307
Maywood, IL 60153
Phone:(773) 234-7349
NPI:1851701825
Cultural Training Completed: Yes
Hours: [Mon, Tue, Wed, Thu, Fri] 09:00 AM -

IL

Cook

Counselor

Thomas, Kimberly, UNK+
05:00 PM, Sat 09:00 AM - 12:00 PM
Accessibility: Details Pending (P, EB, IB, PA)

Durable Medical Equipment (DME) & Medical Supplies

Loyola Outpatient Center
2160 S 1st Ave
Maywood, IL 60153
Phone:(888) 584-7888
NPI:1912042029
Website: https://loyolamedicine.org/
Cultural Training Completed: No
Hours: [Mon, Tue, Wed, Thu, Fri] 08:00 AM - 05:00 PM
Accessibility: Some Criteria Met (P, EB, IB, PA)

MB Care Medical Supply Inc
318 Madison St
Ste 1
Maywood, IL 60153
Phone:(708) 615-0860
NPI:1346320041
Cultural Training Completed: No
Hours: [Mon, Tue, Wed, Thu, Fri] 08:00 AM - 05:00 PM

IL

Cook

Durable Medical Equipment (DME) & Medical Supplies

MB Care Medical Supply Inc
Accessibility: Details Pending (P, EB, IB, PA)

Multi-Specialty Group

CARDIAC SURGERY ASSOCIATES, S.C.
2160 S 1st Ave
Bldg 110 Ste 6243
Maywood, IL 60153
Phone:(708) 327-2487
NPI:1043269160
Website:
https://www.amitahealth.org/
Cultural Training Completed: No
Hours: [Mon, Tue, Wed, Thu, Fri] 08:00 AM - 05:00 PM
Accessibility: Details Pending (P, EB, IB, PA)

Cardiac Surgery Assocaites, SC
2160 S 1st Ave
Maywood, IL 60153
Phone:(630) 324-7900
NPI:1043269160
Website:
https://www.nch.org
Cultural Training Completed: No
Hours: [Mon, Tue, Wed, Thu, Fri] 08:00 AM - 05:00 PM

IL

Cook

Multi-Specialty Group

Cardiac Surgery Assocaites, SC
Other Language(s):American Sign Language,English
Accessibility: Some Criteria Met (P, EB, IB, PA)

Cardiac Surgery Associates SC
2160 S 1st Ave
Maywood, IL 60153
Phone:(708) 327-2503
NPI:1043269160
Website:
https://www.amitahealth.org/
Cultural Training Completed: No
Hours: [Mon, Tue, Wed, Thu, Fri] 08:00 AM - 05:00 PM
Accessibility: Some Criteria Met (P, EB, IB, PA)

Loyola Center for Health on Roosevelt
1211 W Roosevelt Rd
Maywood, IL 60153
Phone:(888) 584-7888
NPI:1336159961
Website:
http://www.loyolamedicine.org
Cultural Training Completed: No
Hours: [Mon, Tue, Wed, Thu, Fri] 08:00 AM - 05:00 PM

IL

Cook

Multi-Specialty Group

Loyola Center for Health on Roosevelt
Accessibility: Details Pending (P, EB, IB, PA)

Loyola Outpatient Center
2160 S 1st Ave
Maywood, IL 60153
Phone:(708) 216-2552
NPI:1336159961
Website:
http://www.loyolamedicine.org
Cultural Training Completed: No
Hours: [Mon, Tue, Wed, Thu, Fri] 08:00 AM - 05:00 PM
Accessibility: Details Pending (P, EB, IB, PA)

Loyola Outpatient Center
2160 S 1st Ave
Maywood, IL 60153
Phone:(888) 584-7888
NPI:1336159961
Website:
http://www.loyolamedicine.org
Cultural Training Completed: No
Hours: [Mon, Tue, Wed, Thu, Fri] 08:00 AM - 05:00 PM
Other Language(s):English
Accessibility: Some Criteria Met (P, EB, IB, PA)

IL

Cook

Multi-Specialty Group

Loyola University Hospital
2160 S 1st Ave
Maywood, IL 60153
Phone:(888) 584-7888
NPI:1376521575
Cultural Training Completed: No
Hours: [Mon, Tue, Wed, Thu, Fri] 08:00 AM - 05:00 PM
Accessibility: Some Criteria Met (P, EB, IB, PA)

Loyola University Medical Center
2160 S 1st Ave
Rm 6243
Maywood, IL 60153
Phone:(888) 584-7888
NPI:1043269160
Website:
https://www.nch.org
Cultural Training Completed: No
Hours: [Mon, Tue, Wed, Thu, Fri] 08:00 AM - 05:00 PM
Accessibility: Details Pending (P, EB, IB, PA)

Melrose Park

Assisted Living Facility

Concord Place
401 W Lake St
Melrose Park, IL 60164
Phone:(708) 562-9000
NPI:1053586552

IL

Cook

Assisted Living Facility

Concord Place
Website:
http://www.concordplace.com/
Cultural Training Completed: No
Hours: [Mon, Tue, Wed, Thu, Fri, Sat, Sun] 12:00 AM - 11:59 PM
Other Language(s):English
Accessibility: Details Pending (P, EB, IB, PA)

River Woods Slf, Llc
1800 Riverwoods Dr
Melrose Park, IL 60160
Phone:(708) 547-5800
NPI:1427763960
Cultural Training Completed: Yes
Hours: [Mon, Tue, Wed, Thu, Fri, Sat, Sun] 12:00 AM - 11:59 PM
Other Language(s):Spanish
Accessibility: Details Pending (P, EB, IB, PA)

Community/Behavioral Health

Trinity Services, INC
1 E Lakewood Ave
Melrose Park, IL 60164
Phone:(708) 397-4697
NPI:1982245312
Cultural Training Completed: No
Hours: [Mon, Tue, Wed, Thu, Fri] 08:00 AM - 05:00 PM

IL

Cook

Community/Behavioral Health

Trinity Services, INC
Accessibility: Details Pending (P, EB, IB, PA)

Youth Outreach Services
4419 W North Ave
Melrose Park, IL 60160
Phone:(773) 777-7112
NPI:1811227341
Website:
https://www.yos.org
Cultural Training Completed: No
Hours: [Mon, Tue, Wed, Thu, Fri] 08:00 AM - 05:00 PM
Accessibility: Details Pending (P, EB, IB, PA)

Youth Outreach Services
4419 W North Ave
Melrose Park, IL 60160
Phone:(773) 777-7112
NPI:1568916476
Website:
https://www.yos.org/
Cultural Training Completed: No
Hours: [Mon, Tue, Wed, Thu, Fri] 08:00 AM - 05:00 PM
Other Language(s):English
Accessibility: Details Pending (P, EB, IB, PA)

IL

Cook

Counselor

Adams, Eliza K, PSYD+
Gender: Female
1 E Lakewood Ave
Melrose Park, IL 60164
Phone:(708) 397-4697
NPI:1013564095
Cultural Training Completed: No
Hours: [Mon, Tue, Wed, Thu, Fri] 08:00 AM - 05:00 PM
Accessibility: Details Pending (P, EB, IB, PA)

Townsend, Andrew R, MA+
Gender: Male
1414 Main St
Melrose Park, IL 60160
Phone:(708) 681-0073
NPI:1558118216
Cultural Training Completed: No
Hours: [Mon, Tue, Wed, Thu, Fri] 08:00 AM - 05:00 PM
Other Language(s):English
Accessibility: Details Pending (P, EB, IB, PA)

Durable Medical Equipment (DME) & Medical Supplies

Gottlieb Memorial Hospital
701 W North Ave
Melrose Park, IL 60160
Phone:(708) 216-3291
NPI:1659473718

IL

Cook

Durable Medical Equipment (DME) & Medical Supplies

Gottlieb Memorial Hospital
Website:
https://gottliebhospital.org/
Cultural Training Completed: No
Hours: [Mon, Tue, Wed, Thu, Fri] 08:00 AM - 05:00 PM
Accessibility: Details Pending (P, EB, IB, PA)

Home Health

Melrose Park
2225 W North Ave
Melrose Park, IL 60160
Phone:(708) 344-2273
Website:
https://saharahomecare.com/
Cultural Training Completed: No
Hours: [Mon, Tue, Wed, Thu, Fri] 08:00 AM - 05:00 PM
Other Language(s):Urdu,Gujarati,Hindi,Memon,English
Accessibility: Details Pending (P, EB, IB, PA)

Multi-Specialty Group

ASSOCIATES IN NEPHROLOGY, SC
675 W North Ave
Ste 303

IL

Cook

Multi-Specialty Group

ASSOCIATES IN NEPHROLOGY, SC
Melrose Park, IL 60160
Phone:(312) 654-2744
NPI:1184694259
Website: http://www.care.advocatehealth.com
Cultural Training Completed: No
Hours: [Mon, Tue, Wed, Thu, Fri] 08:00 AM - 05:00 PM
Accessibility: Some Criteria Met (P, EB, IB, PA)

ATI Physical Therapy
1360 Winston Plz
Melrose Park, IL 60160
Phone:(708) 483-0072
NPI:1023129681
Cultural Training Completed: No
Hours: [Mon, Tue, Wed, Thu, Fri] 07:00 AM - 07:00 PM
Accessibility: Details Pending (P, EB, IB, PA)

Ascension Illinois - Center for Mental Health Melrose Park
1414 Main St
Melrose Park, IL 60160
Phone:(708) 681-0073
NPI:1477622298
Website: https://www.amitahealth.org
Cultural Training Completed: No

IL

Cook

Multi-Specialty Group

Ascension Illinois - Center for Mental Health Melrose Park
Hours: [Mon, Tue, Wed, Thu, Fri] 08:00 AM - 05:00 PM
Accessibility: Details Pending (P, EB, IB, PA)

Associates in Nephrology SC
675 W North Ave
Ste 309
Melrose Park, IL 60160
Phone:(312) 654-2744
NPI:1184694259
Website: http://www.care.advocatehealth.com
Cultural Training Completed: Yes
Hours: [Mon, Tue, Wed, Thu, Fri] 08:00 AM - 05:00 PM
Accessibility: Some Criteria Met (P, EB, IB, PA)

Associates in Nephrology, Sc
6 N 9th Ave
Melrose Park, IL 60160
Phone:(312) 654-2744
NPI:1184694259
Website: http://www.care.advocatehealth.com
Cultural Training Completed: No
Hours: [Mon, Tue, Thu, Fri] 08:00 AM - 05:00

IL

Cook

Multi-Specialty Group

Associates in Nephrology, Sc
PM, Wed 10:00 AM - 12:00 PM
Accessibility: Some Criteria Met (P, EB, IB, PA)

Broadway Medical Center
153 1/2 Broadway St
Melrose Park, IL 60160
Phone:(708) 345-8960
NPI:1760429609
Website: https://www.bmcdocs.com/
Cultural Training Completed: No
Hours: [Mon, Tue, Wed, Thu, Fri] 10:00 AM - 06:00 PM, Sat 10:00 AM - 02:00 PM, Sun 10:00 AM - 07:00 PM
Accessibility: Some Criteria Met (P, EB, IB, PA)

Gottlieb Inpatient
701 W North Ave
Melrose Park, IL 60160
Phone:(888) 584-7888
NPI:1336159961
Website: http://www.loyolamedicine.org
Cultural Training Completed: No
Hours: [Mon, Tue, Wed, Thu, Fri] 08:00 AM - 05:00 PM
Other Language(s):English

IL

Cook

Multi-Specialty Group

Gottlieb Inpatient
Accessibility: Details Pending (P, EB, IB, PA)

Gottlieb MH WCC
701 W North Ave
Melrose Park, IL 60160
Phone:(708) 538-4907
NPI:1215355110
Website: http://www.unitypoint.org/
Cultural Training Completed: No
Hours: [Mon, Tue, Wed, Thu, Fri] 08:00 AM - 05:00 PM
Accessibility: Details Pending (P, EB, IB, PA)

Gottlieb Memorial Hospital
675 W North Ave
Melrose Park, IL 60160
Phone:(708) 681-3200
NPI:1336159961
Website: http://www.loyolamedicine.org
Cultural Training Completed: No
Hours: [Mon, Tue, Wed, Thu, Fri] 08:00 AM - 05:00 PM
Other Language(s):Ukrainian, Urdu,Vietnamese,Russian,Hindi,Afrikaans,Farsi, French,Spanish,English

IL

Cook

Multi-Specialty Group

Gottlieb Memorial Hospital
Accessibility: Details Pending (P, EB, IB, PA)

Illinois Urgent Care Professionals PLLC
600 W North Ave
Melrose Park, IL 60160
Phone:(708) 922-0911
NPI:1215407812
Website: https://www.unitypoint.org
Cultural Training Completed: No
Hours: [Mon, Tue, Wed, Thu, Fri] 08:00 AM - 08:00 PM, [Sat, Sun] 09:00 AM - 05:00 PM
Accessibility: Details Pending (P, EB, IB, PA)

Leonard Dubin MD LLC
675 W North Ave
Ste 401
Melrose Park, IL 60160
Phone:(708) 632-5566
NPI:1558667451
Website: https://www.nch.org
Cultural Training Completed: Yes
Hours: [Mon, Tue, Wed, Thu, Fri] 08:00 AM - 05:00 PM
Other Language(s):Ukrainian, Russian,Spanish

IL

Cook

Multi-Specialty Group

Leonard Dubin MD LLC
Accessibility: Some Criteria Met (I P, I EB, I IB, P PA)

Loyola Center for Health at Gottlieb
701 W North Ave
Ste 201
Melrose Park, IL 60160
Phone:(888) 584-7888
NPI:1336159961
Website: http://www.loyolamedicine.org
Cultural Training Completed: No
Hours: [Mon, Tue, Wed, Thu, Fri] 08:00 AM - 05:00 PM
Accessibility: Details Pending (P, EB, IB, PA)

Loyola Center for Health at Gottlieb
675 W North Ave
Ste 201
Melrose Park, IL 60160
Phone:(708) 327-1445
NPI:1336159961
Website: http://www.loyolamedicine.org
Cultural Training Completed: No
Hours: [Mon, Tue, Wed, Thu, Fri] 08:00 AM - 05:00 PM
Accessibility: Details Pending (P, EB, IB, PA)

IL

Cook

Multi-Specialty Group

Loyola Center for Health at Gottlieb
675 W North Ave
Ste 214
Melrose Park, IL 60160
Phone:(888) 584-7888
NPI:1336159961
Website: http://www.loyolamedicine.org
Cultural Training Completed: No
Hours: [Mon, Tue, Wed, Thu, Fri] 08:00 AM - 05:00 PM
Accessibility: Details Pending (P, EB, IB, PA)

Loyola Center for Health at Gottlieb
675 W North Ave
Ste 416
Melrose Park, IL 60160
Phone:(888) 584-7888
NPI:1336159961
Website: http://www.loyolamedicine.org
Cultural Training Completed: No
Hours: [Mon, Tue, Wed, Thu, Fri] 08:00 AM - 05:00 PM
Accessibility: Details Pending (P, EB, IB, PA)

Loyola Center for Health at Gottlieb
675 W North Ave
Ste 210
Melrose Park, IL 60160

IL

Cook

Multi-Specialty Group

Loyola Center for Health at Gottlieb
Phone:(888) 584-7888
NPI:1336159961
Website: http://www.loyolamedicine.org
Cultural Training Completed: No
Hours: [Mon, Tue, Wed, Thu, Fri] 08:00 AM - 05:00 PM
Accessibility: Details Pending (P, EB, IB, PA)

Loyola Center for Metabolic Surgery & Bariatric Care at Melrose Park
719 W North Ave
Melrose Park, IL 60160
Phone:(888) 584-7888
NPI:1336159961
Website: http://www.loyolamedicine.org
Cultural Training Completed: No
Hours: [Mon, Tue, Wed, Thu, Fri] 08:00 AM - 05:00 PM
Accessibility: Details Pending (P, EB, IB, PA)

Marjorie Weinberg Cancer Center
715 W North Ave
Melrose Park, IL 60160
Phone:(888) 584-7888
NPI:1336159961

IL

Cook

Multi-Specialty Group

Marjorie Weinberg Cancer Center
Website: http://www.loyolamedicine.org
Cultural Training Completed: No
Hours: [Mon, Tue, Wed, Thu, Fri] 08:00 AM - 05:00 PM
Accessibility: Details Pending (P, EB, IB, PA)

Midtown Physicians, S.C.
675 W North Ave
Ste 303
Melrose Park, IL 60160
Phone:(708) 343-8900
NPI:1295792877
Cultural Training Completed: No
Hours: [Mon, Tue, Wed, Thu, Fri] 08:00 AM - 05:00 PM
Accessibility: Details Pending (P, EB, IB, PA)

Nephrology Associates of Northern Illinois, Ltd.
675 W North Ave
Ste 402
Melrose Park, IL 60160
Phone:(708) 450-4551
NPI:1124069182
Website: http://www.care.advocatehealth.com
Cultural Training Completed: No

IL

Cook

Multi-Specialty Group

Nephrology Associates of Northern Illinois, Ltd.
Hours: [Mon, Tue, Wed, Thu, Fri] 08:00 AM - 05:00 PM
Accessibility: Some Criteria Met (P, EB, IB, PA)

Optica Eye Center Inc
115 N 19th Ave
Melrose Park, IL 60160
Phone:(708) 344-1010
NPI:1386817682
Cultural Training Completed: No
Hours: [Mon, Tue, Wed, Thu, Fri] 08:00 AM - 05:00 PM
Accessibility: Details Pending (P, EB, IB, PA)

PCC Melrose Park Family Health Center
1111 Superior St
Ste 101
Melrose Park, IL 60160
Phone:(708) 406-3040
NPI:1871516799
Website: http://www.pccwellness.org/
Cultural Training Completed: No
Hours: [Mon, Tue, Wed, Thu, Fri] 08:00 AM - 05:00 PM
Accessibility: Details Pending (P, EB, IB, PA)

IL

Cook

Multi-Specialty Group

PrimeCare Nephrology and Hypertension SC
1111 Superior St
Ste 204
Melrose Park, IL 60160
Phone:(708) 223-7920
NPI:1952656167
Website: https://www.pccwellness.org/
Cultural Training Completed: No
Hours: [Mon, Tue, Wed, Thu, Fri] 08:00 AM - 05:00 PM
Other Language(s):English
Accessibility: Details Pending (P, EB, IB, PA)

Pulmonary Medicine Associates
675 W North Ave
Ste 505
Melrose Park, IL 60160
Phone:(708) 450-4557
NPI:1376576785
Website: http://www.amitahealth.org
Cultural Training Completed: No
Hours: [Mon, Tue, Wed, Thu, Fri] 08:00 AM - 05:00 PM, [Sat, Sun] 12:00 AM - 11:59 PM
Accessibility: Some Criteria Met (P, EB, IB, PA)

IL

Cook

Multi-Specialty Group

Pulmonary Medicine Associates
675 W North Ave
Ste 214
Melrose Park, IL 60160
Phone:(847) 328-1853
NPI:1376576785
Website: http://www.amitahealth.org
Cultural Training Completed: No
Hours: [Mon, Tue, Wed, Thu, Fri] 08:00 AM - 05:00 PM
Accessibility: Details Pending (P, EB, IB, PA)

Sinha S. Chunduri MD SC
675 W North Ave
Ste 511
Melrose Park, IL 60160
Phone:(708) 343-2235
NPI:1568642106
Website: https://www.adventhealth.com/
Cultural Training Completed: No
Hours: [Mon, Tue, Wed, Thu, Fri] 08:00 AM - 05:00 PM
Accessibility: Some Criteria Met (P, EB, IB, PA)

UroPartners LLC
501 W North Ave
Ste 201
Melrose Park, IL 60160
Phone:(708) 450-5055

IL

Cook

Multi-Specialty Group

UroPartners LLC
NPI:1073567905
Website:
http://www.uropartners.com/
Cultural Training Completed: No
Hours: [Mon, Tue, Wed, Thu, Fri] 08:00 AM - 05:00 PM
Accessibility: Some Criteria Met (P, EB, IB, PA)

Skilled Nursing Facility

Ascension Living Casa Scalabrini Village
480 N Wolf Rd
Melrose Park, IL 60164
Phone:(847) 813-3689
NPI:1023002318
Website:
https://www.ascensionliving.org/
Cultural Training Completed: No
Hours: [Mon, Tue, Wed, Thu, Fri] 09:00 AM - 05:00 PM
Accessibility: Details Pending (P, EB, IB, PA)

Gottlieb Memorial Hospital
701 W North Ave
Melrose Park, IL 60160
Phone:(708) 216-3291
NPI:1366555245
Cultural Training Completed: No

IL

Cook

Skilled Nursing Facility

Gottlieb Memorial Hospital
Hours: [Mon, Tue, Wed, Thu, Fri, Sat, Sun] 12:00 AM - 11:59 PM
Accessibility: Details Pending (P, EB, IB, PA)

Merrionette Park

Multi-Specialty Group

Heart Care Centers of Illinois
11560 S Kedzie Ave
Merrionette Park, IL 60803
Phone:(708) 824-1114
NPI:1508810086
Website:
http://www.heartcc.com/
Cultural Training Completed: No
Hours: [Mon, Tue, Wed, Thu, Fri] 08:00 AM - 05:00 PM
Accessibility: Some Criteria Met (P, EB, IB, PA)

Heart Care Centers of Illinois, S.C.
11560 S Kedzie Ave
Ste 100
Merrionette Park, IL 60803
Phone:(708) 972-7525
NPI:1508810086
Website:
http://www.heartcc.com/
Cultural Training Completed: No

IL

Cook

Multi-Specialty Group

Heart Care Centers of Illinois, S.C.
Hours: [Mon, Tue, Wed, Thu, Fri] 08:00 AM - 05:00 PM
Accessibility: Some Criteria Met (P, EB, IB, PA)

Midlothian

Durable Medical Equipment (DME) & Medical Supplies

Aperion Care Midlothian
3249 147th St
Midlothian, IL 60445
Phone:(847) 262-3800
NPI:1285276196
Website:
https://aperioncare.com/
Cultural Training Completed: No
Hours: [Mon, Tue, Wed, Thu, Fri] 08:00 AM - 05:00 PM
Accessibility: Some Criteria Met (P, EB, IB, PA)

Skilled Nursing Facility

Aperion Care Midlothian
3249 147th St
Midlothian, IL 60445
Phone:(847) 262-3800
NPI:1831376615
Website:
https://aperioncare.com/
Cultural Training Completed: No

IL

Cook

Skilled Nursing Facility

Aperion Care Midlothian
Hours: [Mon, Tue, Wed, Thu, Fri, Sat, Sun] 12:00 AM - 11:59 PM
Other Language(s):English
Accessibility: Some Criteria Met (P, EB, IB, PA)

Morton Grove

Clinic/Center: Adult Day Care

Center for Seniors
5844 Lincoln Ave
Morton Grove, IL 60053
Phone:(847) 965-2010
Cultural Training Completed: No
Hours: [Mon, Tue, Wed, Thu, Fri] 08:00 AM - 05:00 PM
Other Language(s):Korean,Chinese
Accessibility: Details Pending (P, EB, IB, PA)

Clinic/Center: Community Health

Advanced Primary Care SC
9201 Waukegan Rd
Morton Grove, IL 60053
Phone:(847) 626-1600
NPI:1699958207
Cultural Training Completed: No

IL

Cook

Clinic/Center: Community Health

Advanced Primary Care SC
Hours: [Mon, Tue, Wed, Thu, Fri] 08:00 AM - 05:00 PM
Accessibility: Some Criteria Met (P, EB, IB, PA)

Durable Medical Equipment (DME) & Medical Supplies

Dehan Home Medical Equipment
6035 Dempster St
Morton Grove, IL 60053
Phone:(847) 470-9223
NPI:1417914128
Cultural Training Completed: Yes
Hours: [Mon, Tue, Wed, Thu, Fri] 08:30 AM - 05:00 PM
Other Language(s):Korean,Spanish
Accessibility: Details Pending (P, EB, IB, PA)

Home Health

Orion Home Health Inc
5836 Lincoln Ave
Ste 120
Morton Grove, IL 60053
Phone:(847) 410-0240
NPI:1467433185
Cultural Training Completed: No

IL

Cook

Home Health

Orion Home Health Inc
Hours: [Mon, Tue, Wed, Thu, Fri] 09:00 AM - 05:00 PM
Accessibility: Details Pending (P, EB, IB, PA)

Resurrection Home Health Services
5747 Dempster St
Morton Grove, IL 60053
Phone:(847) 493-4800
NPI:1821198946
Website: www.amitahealth.org
Cultural Training Completed: No
Hours: [Mon, Tue, Wed, Thu, Fri, Sat, Sun] 12:00 AM - 11:59 PM
Accessibility: Details Pending (P, EB, IB, PA)

Multi-Specialty Group

Advocate Medical Group - Morton Grove - 9000 Waukegan Rd - Pulmonary
9000 Waukegan Rd
Ste 220
Morton Grove, IL 60053
Phone:(847) 759-4770
NPI:1700824455
Website: https://care.advocatehealth.com
Cultural Training Completed: No

IL

Cook

Multi-Specialty Group

Advocate Medical Group - Morton Grove - 9000 Waukegan Rd - Pulmonary
Hours: [Mon, Tue, Wed, Thu, Fri] 08:00 AM - 05:00 PM
Accessibility: Details Pending (P, EB, IB, PA)

CTCA Physicians Group of Illinois. LLC
9300 Waukegan Rd
Morton Grove, IL 60053
Phone:(847) 675-3900
NPI:1699763185
Website: https://www.cancercenter.com
Cultural Training Completed: No
Hours: [Mon, Tue, Wed, Thu, Fri] 08:00 AM - 05:00 PM
Accessibility: Details Pending (P, EB, IB, PA)

Metro Infectious Disease Consultants LLC
5901 Dempster St
Ste 101
Morton Grove, IL 60053
Phone:(888) 220-6432
NPI:1235125717
Cultural Training Completed: No
Hours: [Mon, Tue, Wed, Thu, Fri] 08:00 AM - 05:00 PM, [Sat, Sun] 08:00 AM - 12:00 PM

IL

Cook

Multi-Specialty Group

Metro Infectious Disease Consultants LLC
Accessibility: Some Criteria Met (P, EB, IB, PA)

Metro Infectious Disease Consultants, LLC
5901 Dempster St
Ste 101
Morton Grove, IL 60053
Phone:(888) 220-6432
NPI:1235125717
Website: http://www.midcusa.com
Cultural Training Completed: No
Hours: [Mon, Tue, Wed, Thu, Fri] 08:00 AM - 05:00 PM
Accessibility: Details Pending (P, EB, IB, PA)

Orthopaedic Surgery

ILLINOIS BONE & JOINT INSTITUTE
9000 Waukegan Rd
Ste 200
Morton Grove, IL 60053
Phone:(847) 375-3000
NPI:1205922432
Website: http://www.ibji.com
Cultural Training Completed: No
Hours: [Mon, Tue, Wed, Thu, Fri] 08:00 AM - 05:00 PM

IL

Cook

Orthopaedic Surgery

ILLINOIS BONE & JOINT INSTITUTE
Accessibility: Some Criteria Met (P, EB, IB, PA)

Skilled Nursing Facility

Morton Grove Living & Rehab Center Llc
8425 Waukegan Rd
Morton Grove, IL 60053
Phone:(847) 679-9797
NPI:1871993204
Website: http://www.bellaterramortongrove.com/
Cultural Training Completed: No
Hours: [Mon, Tue, Wed, Thu, Fri, Sat, Sun] 12:00 AM - 11:59 PM
Other Language(s):English
Accessibility: Some Criteria Met (P, EB, IB, PA)

Transition Assistance Services

Inswan Home Health Agency, Ltd
6031 Dempster St
Morton Grove, IL 60053
Phone:(847) 470-9280
Cultural Training Completed: No
Hours: [Mon, Tue, Wed, Thu, Fri] 08:00 AM - 05:00 PM
Accessibility: Details Pending (P, EB, IB, PA)

IL

Cook

Transition Assistance Services

Medtec Healthcare and Private Duty Co
9242 Waukegan Rd
Morton Grove, IL 60053
Phone:(847) 470-4701
Website: https://www.questdiagnostics.com/
Cultural Training Completed: No
Hours: [Mon, Tue, Wed, Thu, Fri] 08:00 AM - 05:00 PM
Other Language(s):Spanish,Tagalog,Mongolian,Urdu,Loatian,Korean,Hindi,English
Accessibility: Details Pending (P, EB, IB, PA)

Mount Prospect

Clinic/Center: Adult Day Care

Koren American Senior Carre
1166 S Elmhurst Rd
Mount Prospect, IL 60056
Phone:(847) 439-5159
Cultural Training Completed: No
Hours: [Mon, Tue, Wed, Thu, Fri] 08:00 AM - 05:00 PM
Accessibility: Details Pending (P, EB, IB, PA)

IL

Cook

Clinic/Center: Infusion Therapy

CAREMARK ILLINOIS SPECIALTY PHARMACY, LLC DBA CVS SPECIALTY
800 Biermann Ct
Ste B
Mount Prospect, IL 60056
Phone:(847) 634-7400
NPI:1134100134
Cultural Training Completed: No
Hours: [Mon, Tue, Wed, Thu, Fri, Sat, Sun] 08:00 AM - 05:00 PM
After Hours Phone Number:(847) 634-7400
Other Language(s):English
Accessibility: Details Pending (P, EB, IB, PA)

Durable Medical Equipment (DME) & Medical Supplies

CAREMARK ILLINOIS SPECIALTY PHARMACY, LLC DBA CVS SPECIALTY
800 Biermann Ct
Ste B
Mount Prospect, IL 60056
Phone:(847) 634-7400
NPI:1134100134
Cultural Training Completed: No

IL

Cook

Durable Medical Equipment (DME) & Medical Supplies

CAREMARK ILLINOIS SPECIALTY PHARMACY, LLC DBA CVS SPECIALTY
Hours: [Mon, Tue, Wed, Thu, Fri, Sat, Sun] 08:00 AM - 05:00 PM
After Hours Phone Number:(847) 634-7400
Other Language(s):English
Accessibility: Details Pending (P, EB, IB, PA)

Home Health

Ideal Care Home Health Inc
800 E Northwest Hwy
Ste 107
Mount Prospect, IL 60056
Phone:(847) 749-0833
NPI:1245463652
Cultural Training Completed: No
Hours: [Mon, Tue, Wed, Thu, Fri] 09:00 AM - 05:00 PM
Other Language(s):English
Accessibility: Details Pending (P, EB, IB, PA)

Octihealth
350 W Kensington Rd
Ste 114
Mount Prospect, IL 60056

IL

Cook

Home Health

Octihealth
Phone:(847) 305-5484
NPI:1730764283
Cultural Training Completed: Yes
Hours: [Mon, Tue, Wed, Thu, Fri] 08:00 AM - 05:00 PM
Other Language(s):Arabic,Russian,Tagalog,Lithuanian,Polish,Spanish,Ukrainian
Accessibility: Details Pending (P, EB, IB, PA)

Hospice Care, Community Based

Rainbow Hospice and Palliative Care
1550 Bishop Ct
Mount Prospect, IL 60056
Phone:(847) 685-9900
NPI:1558364133
Website: https://www.amitahealth.org
Cultural Training Completed: No
Hours: [Mon, Tue, Wed, Thu, Fri] 08:00 AM - 05:00 PM
Other Language(s):English
Accessibility: Details Pending (P, EB, IB, PA)

IL

Cook

In Home Supportive Care

Aria Home Care LLC
1699 Wall Street
Suite 550-O
Mount Prospect, IL 60056
Phone:(847) 920-7955
Cultural Training Completed: No
Hours: [Mon, Tue, Wed, Thu, Fri] 08:00 AM - 05:00 PM
Other Language(s):Hindi,Romanian,Russian,Spanish,Albanian,Arabic,Polish
Accessibility: Details Pending (P, EB, IB, PA)

Ayur Soul Care Inc
800 W Central Rd
Ste 146
Mount Prospect, IL 60056
Phone:(224) 387-1903
Cultural Training Completed: No
Hours: [Mon, Tue, Wed, Thu, Fri] 08:00 AM - 05:00 PM
Accessibility: Details Pending (P, EB, IB, PA)

Multi-Specialty Group

ATI Physical Therapy Mount Prospect
1 W Rand Rd
Ste A
Mount Prospect, IL 60056
Phone:(847) 590-5241

IL

Cook

Multi-Specialty Group

ATI Physical Therapy Mount Prospect
NPI:1023129681
Cultural Training Completed: No
Hours: [Mon, Tue, Wed, Thu, Fri] 08:00 AM - 05:00 PM
Accessibility: Some Criteria Met (P, EB, IB, PA)

Progress Health Nephrology of Northern Illinois
601 W Golf Rd
Ste 105
Mount Prospect, IL 60056
Phone:(847) 439-8780
NPI:1124069182
Website: http://www.care.advocatehealth.com
Cultural Training Completed: Yes
Hours: [Mon, Tue, Wed, Thu, Fri] 08:00 AM - 05:00 PM
Other Language(s):American Sign Language,Hindi,Korean,Russian
Accessibility: Some Criteria Met (P, EB, IB, PA)

Therapy Occupational Therapy and Speech Language Pathology, PLLC
1002 S Elmhurst Rd

IL

Cook

Multi-Specialty Group

Therapy Occupational Therapy and Speech Language Pathology, PLLC
Mount Prospect, IL 60056
Phone:(224) 205-3811
NPI:1376917187
Cultural Training Completed: No
Hours: [Mon, Tue, Wed, Thu, Fri] 08:00 AM - 05:00 PM
Accessibility: Details Pending (P, EB, IB, PA)

UroPartners LLC
1660 Feehanville Dr
Mount Prospect, IL 60056
Phone:(847) 823-3185
NPI:1073567905
Website: http://www.uropartners.com/
Cultural Training Completed: No
Hours: [Mon, Tue, Wed, Thu, Fri] 08:00 AM - 05:00 PM
Accessibility: Some Criteria Met (P, EB, IB, PA)

UroPartners LLC
1660 Feehanville Dr
Ste 190
Mount Prospect, IL 60056
Phone:(847) 957-4670
NPI:1073567905

IL

Cook

Multi-Specialty Group

UroPartners LLC
Website: http://www.uropartners.com/
Cultural Training Completed: No
Hours: [Mon, Tue, Wed, Thu, Fri] 08:00 AM - 05:00 PM
Accessibility: Some Criteria Met (P, EB, IB, PA)

UroPartners LLC
1660 Feehanville Dr
Ste 200
Mount Prospect, IL 60056
Phone:(847) 823-3185
NPI:1073567905
Website: http://www.uropartners.com/
Cultural Training Completed: No
Hours: [Mon, Tue, Wed, Thu, Fri] 08:00 AM - 05:00 PM
Other Language(s):English
Accessibility: Some Criteria Met (P, EB, IB, PA)

Weil Foot & Ankle Institute, LLC
1660 Feehanville Dr
Mount Prospect, IL 60056
Phone:(847) 262-9904
NPI:1710965314

IL

Cook

Multi-Specialty Group

Weil Foot & Ankle Institute, LLC
Website: https://www.weil4feet.com
Cultural Training Completed: Yes
Hours: [Mon, Fri] 08:00 AM - 05:00 PM, [Tue, Wed] 08:00 AM - 06:00 PM, Thu 08:30 AM - 04:00 PM, Sat 08:00 AM - 12:00 PM
Other Language(s):American Sign Language
Accessibility: Some Criteria Met (P, EB, IB, PA)

Weil Foot and Ankle Institute LLC
1660 Feehanville Dr
Ste 100
Mount Prospect, IL 60056
Phone:(847) 908-9231
NPI:1710965314
Website: https://www.weil4feet.com
Cultural Training Completed: No
Hours: [Mon, Tue, Wed, Thu, Fri] 08:00 AM - 05:00 PM
Accessibility: Some Criteria Met (P, EB, IB, PA)

IL

Cook

Podiatrist (Feet, Ankles)

Weil Foot and Ankle Institute LLC
1660 Feehanville Dr
Ste 100
Mount Prospect, IL 60056
Phone:(847) 750-4856
NPI:1710965314
Website: https://www.weil4feet.com
Cultural Training Completed: No
Hours: [Mon, Tue, Wed, Thu, Fri] 08:00 AM - 05:00 PM
Accessibility: Some Criteria Met (P, EB, IB, PA)

Mt Prospect

Durable Medical Equipment (DME) & Medical Supplies

Caremark Illinois Specialty Pharmacy, LLC
800 Biermann Ct
Ste B
Mt Prospect, IL 60056
Phone:(877) 408-9742
NPI:1134100134
Cultural Training Completed: No
Hours: [Mon, Tue, Wed, Thu, Fri] 08:00 AM - 05:00 PM
Accessibility: Details Pending (P, EB, IB, PA)

IL

Cook

Home Health

Care Point Home Care Inc
259 E Rand Rd
Mt Prospect, IL 60056
Phone:(224) 310-5787
Cultural Training Completed: No
Hours: [Mon, Tue, Wed, Thu, Fri] 10:00 AM - 05:00 PM, Sat 10:00 AM - 04:00 PM
Accessibility: Details Pending (P, EB, IB, PA)

NILES

Pharmacy

CARE ONE PHARMACY SERVICES
7550 N OAK PARK AVE
NILES, IL 60714
Phone:(847) 674-2600
NPI:1437450236
Cultural Training Completed: Yes
Hours: [Mon, Tue, Wed, Thu, Fri] 05:00 AM - 10:00 PM, [Sat, Sun] 07:00 AM - 07:00 PM
Other Language(s):English
Accessibility: Details Pending (P, EB, IB, PA)

ILLINOIS CANCER SPECIALISTS
8915 W GOLF RD
NILES, IL 60714
Phone:(847) 954-3480

IL

Cook

Pharmacy

ILLINOIS CANCER SPECIALISTS
NPI:1649343864
Cultural Training Completed: Yes
Hours: [Mon, Tue, Wed, Thu, Fri] 08:30 AM - 05:00 PM
Other Language(s):English,Chinese,Hindi
Accessibility: Details Pending (P, EB, IB, PA)

Pharmacy: Retail

CARE ONE PHARMACY SERVICES
7550 N OAK PARK AVE
NILES, IL 60714
Phone:(847) 674-2600
NPI:1437450236
Cultural Training Completed: Yes
Hours: [Mon, Tue, Wed, Thu, Fri] 05:00 AM - 10:00 PM, [Sat, Sun] 07:00 AM - 07:00 PM
Other Language(s):English
Accessibility: Details Pending (P, EB, IB, PA)

COSTCO #383
7311 N MELVINA AVE
NILES, IL 60714
Phone:(847) 972-3002
NPI:1871603480

IL

Cook

Pharmacy: Retail

COSTCO #383
Website: WWW.COSTCO.COM
Cultural Training Completed: No
Hours: [Mon, Tue, Wed, Thu, Fri] 09:00 AM - 07:00 PM, Sat 09:00 AM - 06:00 PM
Other Language(s):English
Accessibility: Details Pending (P, EB, IB, PA)

CVS #02797
9640 N MILWAUKEE AVE
NILES, IL 60714
Phone:(847) 544-3831
NPI:1669576500
Website: WWW.CVS.COM
Cultural Training Completed: No
Hours: [Mon, Tue, Wed, Thu, Fri] 08:00 AM - 10:00 PM, [Sat, Sun] 09:00 AM - 06:00 PM
Accessibility: Details Pending (P, EB, IB, PA)

CVS #04581
7139 N MILWAUKEE AVE
NILES, IL 60714
Phone:(847) 647-6422
NPI:1588895494
Website: WWW.CVS.COM
Cultural Training Completed: No

IL

Cook

Pharmacy: Retail

CVS #04581
Hours: [Mon, Tue, Wed, Thu, Fri] 09:00 AM - 09:00 PM, Sat 09:00 AM - 06:00 PM, Sun 10:00 AM - 05:00 PM
Accessibility: Details Pending (P, EB, IB, PA)

CVS #16350
6150 W TOUHY AVE
NILES, IL 60714
Phone:(847) 588-2808
NPI:1689696494
Website: WWW.CVS.COM
Cultural Training Completed: No
Hours: [Mon, Tue, Wed, Thu, Fri] 09:00 AM - 07:00 PM, Sat 09:00 AM - 05:00 PM, Sun 11:00 AM - 05:00 PM
Other Language(s):English
Accessibility: Details Pending (P, EB, IB, PA)

CVS #16492
239 GOLF MILL CTR
NILES, IL 60714
Phone:(847) 768-9226
NPI:1336162650
Website: WWW.CVS.COM
Cultural Training Completed: No
Hours: [Mon, Tue, Wed, Thu, Fri] 09:00 AM - 07:00 PM, Sat 09:00

IL

Cook

Pharmacy: Retail

CVS #16492
AM - 05:00 PM, Sun 11:00 AM - 05:00 PM
Other Language(s):English
Accessibility: Details Pending (P, EB, IB, PA)

GOLF MILL PHARMACY AND MEDICAL
8941 W GOLF RD
NILES, IL 60714
Phone:(847) 803-3340
NPI:1144464876
Cultural Training Completed: Yes
Hours: [Mon, Tue, Wed, Thu, Fri] 09:00 AM - 06:00 PM, Sat 10:00 AM - 01:00 PM
Other Language(s):Ukrainian, Russian,Polish
Accessibility: Details Pending (P, EB, IB, PA)

ILLINOIS CANCER SPECIALISTS
8915 W GOLF RD
NILES, IL 60714
Phone:(847) 954-3480
NPI:1649343864
Cultural Training Completed: Yes
Hours: [Mon, Tue, Wed, Thu, Fri] 08:30 AM - 05:00 PM
Other Language(s):English,Chinese,Hindi

IL

Cook

Pharmacy: Retail

ILLINOIS CANCER SPECIALISTS
Accessibility: Details Pending (P, EB, IB, PA)

OSCO DRUG #3429
8730 W DEMPSTER ST
NILES, IL 60714
Phone:(847) 296-8847
NPI:1811943731
Cultural Training Completed: Yes
Other Language(s):English
Accessibility: Details Pending (P, EB, IB, PA)

OSCO DRUG #3446
7900 N MILWAUKEE AVE
NILES, IL 60714
Phone:(847) 965-3916
NPI:1316985559
Cultural Training Completed: Yes
Hours: [Mon, Tue, Wed, Thu, Fri] 08:00 AM - 10:00 PM, Sat 09:00 AM - 06:00 PM, Sun 09:00 AM - 05:00 PM
Other Language(s):English
Accessibility: Details Pending (P, EB, IB, PA)

OSCO DRUG #3484
5665 W TOUHY AVE
NILES, IL 60714
Phone:(847) 647-1933
NPI:1235177460

IL

Cook

Pharmacy: Retail

OSCO DRUG #3484
Cultural Training Completed: Yes
Hours: [Mon, Tue, Wed, Thu, Fri] 08:00 AM - 10:00 PM, Sat 09:00 AM - 06:00 PM, Sun 09:00 AM - 05:00 PM
Other Language(s):English
Accessibility: Details Pending (P, EB, IB, PA)

WAL-MART #2816
5630 W TOUHY AVE
NILES, IL 60714
Phone:(847) 647-8683
NPI:1134146426
Website: www.WALMART.COM
Cultural Training Completed: Yes
Hours: [Mon, Tue, Wed, Thu, Fri, Sat] 09:00 AM - 07:00 PM, Sun 10:00 AM - 06:00 PM
Other Language(s):English
Accessibility: Details Pending (P, EB, IB, PA)

WAL-MART #3725
8500 W GOLF RD
NILES, IL 60714
Phone:(847) 966-9465
NPI:1033203179
Website: www.WALMART.COM

IL

Cook

Pharmacy: Retail

WAL-MART #3725
Cultural Training Completed: Yes
Hours: [Mon, Tue, Wed, Thu, Fri, Sat] 09:00 AM - 07:00 PM, Sun 10:00 AM - 06:00 PM
Other Language(s):English
Accessibility: Details Pending (P, EB, IB, PA)

WALGREENS #02721
9000 N GREENWOOD AVE
NILES, IL 60714
Phone:(847) 298-3050
NPI:1114934148
Website: www.WALGREENS.COM
Cultural Training Completed: No
Other Language(s):English
Accessibility: Details Pending (P, EB, IB, PA)

WALGREENS #05282
5600 W TOUHY AVE
NILES, IL 60714
Phone:(847) 588-1704
NPI:1427063601
Website: www.WALGREENS.COM
Cultural Training Completed: No
Hours: [Mon, Tue, Wed, Thu, Fri] 09:00 AM -

IL

Cook

Pharmacy: Retail

WALGREENS #05282
08:00 PM, [Sat, Sun] 09:00 AM - 05:00 PM
Other Language(s):English
Accessibility: Details Pending (P, EB, IB, PA)

WALGREENS #05542
8001 N MILWAUKEE AVE
NILES, IL 60714
Phone:(847) 583-0409
NPI:1487661468
Website: www.WALGREENS.COM
Cultural Training Completed: No
Hours: [Mon, Tue, Wed, Thu, Fri] 09:00 AM - 09:00 PM, [Sat, Sun] 09:00 AM - 05:00 PM
Other Language(s):English
Accessibility: Details Pending (P, EB, IB, PA)

NORRIDGE

Pharmacy: Retail

CVS #17008
4050 N HARLEM AVE
NORRIDGE, IL 60706
Phone:(708) 583-6990
NPI:1962424671
Website: WWW.CVS.COM
Cultural Training Completed: No

IL

Cook

Pharmacy: Retail

CVS #17008
Hours: [Mon, Tue, Wed, Thu, Fri] 09:00 AM - 09:00 PM, [Sat, Sun] 09:00 AM - 06:00 PM
Other Language(s):English
Accessibility: Details Pending (P, EB, IB, PA)

FIVE STAR PHARMACY
4950 N CUMBERLAND AVE STE 1
NORRIDGE, IL 60706
Phone:(708) 716-3085
NPI:1558072751
Website: www.fivestarpharmacynorridge.com
Cultural Training Completed: No
Hours: [Mon, Tue, Wed, Thu, Fri] 09:00 AM - 06:00 PM, Sat 10:00 AM - 02:00 PM
Other Language(s):English,Italian
Accessibility: Some Criteria Met (P, EB, IB, PA)

GLORIA PHARMACY
8336 W LAWRENCE AVE
NORRIDGE, IL 60706
Phone:(708) 716-3008
NPI:1336484021

IL

Cook

Pharmacy: Retail

GLORIA PHARMACY
Cultural Training Completed: No
Hours: [Mon, Tue, Wed, Thu] 09:30 AM - 05:00 PM, Fri 09:00 AM - 05:00 PM, Sat 10:00 AM - 04:00 PM
Other Language(s):English,Russian
Accessibility: Details Pending (P, EB, IB, PA)

WALGREENS #05962
4820 N CUMBERLAND AVE
NORRIDGE, IL 60706
Phone:(708) 583-2133
NPI:1578570552
Website: www.WALGREENS.COM
Cultural Training Completed: No
Hours: [Mon, Tue, Wed, Thu, Fri, Sat, Sun] 08:00 AM - 10:00 PM
Other Language(s):English
Accessibility: Details Pending (P, EB, IB, PA)

WALGREENS #11332
4101 N HARLEM AVE
NORRIDGE, IL 60706
Phone:(708) 457-0606
NPI:1578578878

IL

Cook

Pharmacy: Retail

WALGREENS #11332
Website: www.WALGREENS.COM
Cultural Training Completed: No
Hours: [Mon, Tue, Wed, Thu, Fri] 09:00 AM - 09:00 PM, [Sat, Sun] 09:00 AM - 05:00 PM
Other Language(s):English
Accessibility: Details Pending (P, EB, IB, PA)

NORTH RIVERSIDE

Pharmacy: Retail

COSTCO #1153
2500 HARLEM AVE
NORTH RIVERSIDE, IL 60546
Phone:(708) 853-1027
NPI:1144652843
Website: WWW.COSTCO.COM
Cultural Training Completed: No
Hours: [Mon, Tue, Wed, Thu, Fri] 09:00 AM - 07:00 PM, Sat 09:00 AM - 06:00 PM
Other Language(s):English
Accessibility: Details Pending (P, EB, IB, PA)

IL

Cook

NORTHBROOK

Pharmacy: Retail

CVS #00141
936 WILLOW RD
NORTHBROOK, IL 60062
Phone:(847) 291-3596
NPI:1427240381
Website: WWW.CVS.COM
Cultural Training Completed: No
Hours: [Mon, Tue, Wed, Thu, Fri] 08:00 AM - 09:00 PM, [Sat, Sun] 09:00 AM - 06:00 PM
Accessibility: Details Pending (P, EB, IB, PA)

CVS #10467
3780 WILLOW RD
NORTHBROOK, IL 60062
Phone:(847) 326-1201
NPI:1588063226
Website: WWW.CVS.COM
Cultural Training Completed: No
Hours: [Mon, Tue, Wed, Thu, Fri] 07:00 AM - 09:00 PM, [Sat, Sun] 09:00 AM - 05:00 PM
Other Language(s):English
Accessibility: Details Pending (P, EB, IB, PA)

DUNDEE PHARMACY
2750 DUNDEE RD

IL

Cook

Pharmacy: Retail

DUNDEE PHARMACY
NORTHBROOK, IL 60062
Phone:(847) 480-1000
NPI:1033155940
Website: www.dundeerx.com
Cultural Training Completed: No
Hours: [Mon, Tue, Wed, Thu, Fri] 09:00 AM - 06:00 PM, Sat 09:00 AM - 04:00 PM, Sun 10:00 AM - 02:00 PM
Other Language(s):English,Ukrainian,Polish
Accessibility: Details Pending (P, EB, IB, PA)

KIM PHARMACY
3375 MILWAUKEE AVE STE G
NORTHBROOK, IL 60062
Phone:(224) 649-8500
NPI:1366231482
Website: www.kimpharmacy.com
Cultural Training Completed: No
Hours: [Mon, Tue, Wed, Thu, Fri] 09:00 AM - 07:00 PM, Sat 10:00 AM - 04:00 PM
Other Language(s):English,Korean,Spanish

IL

Cook

Pharmacy: Retail

KIM PHARMACY
Accessibility: Some Criteria Met (P, EB, IB, PA)

MARIANO'S PHARMACY #8533
784 SKOKIE BLVD
NORTHBROOK, IL 60062
Phone:(847) 559-1214
NPI:1689059024
Cultural Training Completed: No
Hours: [Mon, Tue, Wed, Thu, Fri] 09:00 AM - 08:00 PM, Sat 09:00 AM - 06:00 PM, Sun 10:00 AM - 05:00 PM
Accessibility: Details Pending (P, EB, IB, PA)

WALGREENS #12584
1050 WAUKEGAN RD
NORTHBROOK, IL 60062
Phone:(847) 272-3155
NPI:1235144361
Website: www.WALGREENS.COM
Cultural Training Completed: No
Hours: [Mon, Tue, Wed, Thu, Fri] 08:00 AM - 10:00 PM, Sat 09:00 AM - 06:00 PM, Sun 09:00 AM - 05:00 PM
Other Language(s):English

IL

Cook

Pharmacy: Retail

WALGREENS #12584
Accessibility: Details Pending (P, EB, IB, PA)

NORTHFIELD

Pharmacy: Retail

WALGREENS #03926
1825 WILLOW RD
NORTHFIELD, IL 60093
Phone:(847) 784-8032
NPI:1801802384
Website: www.WALGREENS.COM
Cultural Training Completed: No
Hours: [Mon, Tue, Wed, Thu, Fri] 08:00 AM - 08:00 PM, [Sat, Sun] 09:00 AM - 05:00 PM
Other Language(s):English
Accessibility: Details Pending (P, EB, IB, PA)

NORTHLAKE

Pharmacy: Retail

SAM'S CLUB #6358
141 W NORTH AVE
NORTHLAKE, IL 60164
Phone:(708) 492-1417
NPI:1770500068
Cultural Training Completed: Yes
Hours: [Mon, Tue, Wed, Thu, Fri] 09:00 AM -

IL

Cook

Pharmacy: Retail

SAM'S CLUB #6358
07:00 PM, Sat 09:00 AM - 06:00 PM
Other Language(s):English
Accessibility: Details Pending (P, EB, IB, PA)

WAL-MART #1933
137 W NORTH AVE
NORTHLAKE, IL 60164
Phone:(708) 409-0046
NPI:1215954599
Website: www.WALMART.COM
Cultural Training Completed: Yes
Hours: [Mon, Tue, Wed, Thu, Fri] 09:00 AM - 07:00 PM, Sat 09:00 AM - 06:00 PM, Sun 10:00 AM - 06:00 PM
Other Language(s):English
Accessibility: Details Pending (P, EB, IB, PA)

WALGREENS #03995
6 E NORTH AVE
NORTHLAKE, IL 60164
Phone:(708) 836-0348
NPI:1336154566
Website: www.WALGREENS.COM
Cultural Training Completed: No

IL

Cook

Pharmacy: Retail

WALGREENS #03995
Hours: [Mon, Tue, Wed, Thu, Fri] 07:00 AM - 11:00 PM, [Sat, Sun] 09:00 AM - 07:00 PM
Other Language(s):English
Accessibility: Details Pending (P, EB, IB, PA)

Niles

Community/Behavioral Health

Asian Human Services Family Health Center Niles Clinic (FQHC)
8565 W Dempster St
Niles, IL 60714
Phone:(773) 761-0300
NPI:1053455667
Website: https://centerstone.org/
Cultural Training Completed: No
Hours: [Mon, Tue, Wed, Thu, Fri] 08:00 AM - 05:00 PM
Other Language(s):Hindi
Accessibility: Details Pending (P, EB, IB, PA)

North Suburbs Niles Apartments
88428848 North Prospect
Niles, IL 60714
Phone:(773) 572-5500
NPI:1962947010

IL

Cook

Community/Behavioral Health

North Suburbs Niles Apartments
Cultural Training Completed: No
Hours: [Mon, Tue, Wed, Thu, Fri] 08:30 AM - 05:00 PM
Accessibility: Some Criteria Met (P, EB, IB, PA)

The Thresholds
8842 N Prospect St
Niles, IL 60714
Phone:(773) 572-5200
NPI:1962947010
Cultural Training Completed: No
Hours: [Mon, Tue, Wed, Thu, Fri] 08:30 AM - 05:00 PM
Other Language(s):English
Accessibility: Some Criteria Met (P, EB, IB, PA)

Counselor

Conway, Maureen E, LPC+
Gender: Female
6930 W Touhy Ave
Niles, IL 60714
Phone:(708) 486-2700
NPI:1205558400
Cultural Training Completed: Yes
Hours: [Mon, Tue, Wed, Thu, Fri] 08:00 AM - 05:00 PM

IL

Cook

Counselor

Conway, Maureen E, LPC+
Accessibility: Details Pending (P, EB, IB, PA)

Durable Medical Equipment (DME) & Medical Supplies

Aperion Care Niles Llc
6601 W Touhy Ave
Niles, IL 60714
Phone:(847) 647-9875
NPI:1477294940
Cultural Training Completed: No
Hours: [Mon, Tue, Wed, Thu, Fri] 08:00 AM - 05:00 PM
Accessibility: Details Pending (P, EB, IB, PA)

Care One Pharmacy Services
7550 N Oak Park Ave
Niles, IL 60714
Phone:(847) 674-2600
NPI:1437450236
Cultural Training Completed: No
Hours: [Mon, Tue, Wed, Thu, Fri] 08:00 AM - 05:00 PM
Accessibility: Details Pending (P, EB, IB, PA)

Elevate Care Niles LLC
8333 W Golf Rd
Niles, IL 60714
Phone:(847) 966-9190
NPI:1891334280

IL

Cook

Durable Medical Equipment (DME) & Medical Supplies

Elevate Care Niles LLC
Website: https://elevatecare.com/
Cultural Training Completed: No
Hours: [Mon, Tue, Wed, Thu, Fri, Sat, Sun] 12:00 AM - 11:59 PM
Accessibility: Some Criteria Met (P, EB, IB, PA)

Elevate Care North Branch Llc
6840 W Touhy Ave
Niles, IL 60714
Phone:(847) 647-6400
NPI:1497372866
Cultural Training Completed: No
Hours: [Mon, Tue, Wed, Thu, Fri] 08:00 AM - 05:00 PM, [Sat, Sun] 12:00 AM - 11:59 PM
Accessibility: Details Pending (P, EB, IB, PA)

Generations at Regency
6631 N Milwaukee Ave
Niles, IL 60714
Phone:(847) 647-7444
NPI:1821726738
Cultural Training Completed: Yes
Hours: [Mon, Tue, Wed, Thu, Fri] 08:00 AM - 05:00 PM

IL

Cook

Durable Medical Equipment (DME) & Medical Supplies

Generations at Regency
Other Language(s):Polish
Accessibility: Some Criteria Met (P, EB, IB, PA)

Mega Medical Supply Inc
8118 N Milwaukee Ave
Ste 102
Niles, IL 60714
Phone:(847) 384-0444
NPI:1740285972
Cultural Training Completed: Yes
Hours: [Mon, Tue, Wed, Thu, Fri] 10:00 AM - 03:00 PM
Other Language(s):Assyrian,Russian,Ukrainian
Accessibility: Details Pending (P, EB, IB, PA)

In Home Supportive Care

ANF Chicago corporation
8421 N Olcott Ave
Niles, IL 60714
Phone:(773) 771-7671
Cultural Training Completed: Yes
Hours: [Mon, Tue, Wed, Thu, Fri, Sat, Sun] 09:00 AM - 05:00 PM

IL

Cook

In Home Supportive Care

ANF Chicago corporation
Accessibility: Details Pending (P, EB, IB, PA)

Laboratory Testing

American Scientific Laboratory Inc.
8744 N Shermer Rd
Niles, IL 60714
Phone:(773) 262-3788
NPI:1972625499
Cultural Training Completed: No
Hours: [Mon, Tue, Wed, Thu, Fri] 09:00 AM - 05:00 PM, Sat 09:00 AM - 03:00 PM
Other Language(s):English
Accessibility: Details Pending (P, EB, IB, PA)

Carecentrics Lab, LLC
7800 N Milwaukee Ave
Ste 104
Niles, IL 60714
Phone:(224) 888-3033
NPI:1336861749
Cultural Training Completed: No
Hours: [Mon, Wed, Thu] 09:00 AM - 04:00 PM, Tue 09:00 AM - 04:30 PM, Fri 09:00 AM - 03:00 PM
Accessibility: Details Pending (P, EB, IB, PA)

IL

Cook

Laboratory Testing

Laboratory Corporation of America
8915 W Golf Rd
Niles, IL 60714
Phone:(847) 635-8184
NPI:1326548678
Website: https://illinoiscancerspecialists.com
Cultural Training Completed: No
Hours: [Mon, Tue, Wed, Thu, Fri] 08:00 AM - 05:00 PM
Accessibility: Details Pending (P, EB, IB, PA)

Quest Diagnostics
8915 W Golf Rd
Niles, IL 60714
Phone:(847) 297-2342
NPI:1881630614
Website: http://www.amitahealth.org
Cultural Training Completed: No
Hours: [Mon, Tue, Wed, Thu, Fri] 08:00 AM - 05:00 PM
Accessibility: Details Pending (P, EB, IB, PA)

Multi-Specialty Group

ABK Medical Center, Ltd.
241 Golf Mill Ctr
Ste 302
Niles, IL 60714
Phone:(224) 500-3199

IL

Cook

Multi-Specialty Group

ABK Medical Center, Ltd.
NPI:1720263197
Cultural Training Completed: No
Hours: [Mon, Tue, Wed, Thu, Fri] 08:00 AM - 05:00 PM
Accessibility: Details Pending (P, EB, IB, PA)

ATI Physical Therapy Niles
8480 W Golf Rd
Niles, IL 60714
Phone:(847) 470-0023
NPI:1023129681
Cultural Training Completed: No
Hours: [Mon, Tue, Wed, Thu, Fri] 07:00 AM - 07:00 PM
Accessibility: Some Criteria Met (P, EB, IB, PA)

Advocate Medical Group Niles Milwaukee Ave
7900 N Milwaukee Ave
Ste 19
Niles, IL 60714
Phone:(847) 390-5900
NPI:1700824455
Website: http://www.care.advocatehealth.com
Cultural Training Completed: No
Hours: [Mon, Tue, Wed, Thu, Fri] 08:00 AM - 05:00 PM

IL

Cook

Multi-Specialty Group

Advocate Medical Group Niles Milwaukee Ave
Accessibility: Details Pending (P, EB, IB, PA)

Citadel Saint Benedict
6930 W Touhy Ave
Niles, IL 60714
Phone:(708) 486-2700
NPI:1861713216
Cultural Training Completed: No
Hours: [Mon, Tue, Wed, Thu, Fri] 08:00 AM - 05:00 PM
Accessibility: Details Pending (P, EB, IB, PA)

Endeavor Health Medical Group
6450 W Touhy Ave
Niles, IL 60714
Phone:(847) 570-1795
NPI:1497701882
Website: http://www.northshore.org
Cultural Training Completed: No
Hours: [Mon, Tue, Wed, Thu, Fri] 08:00 AM - 05:00 PM
Accessibility: Some Criteria Met (P, EB, IB, PA)

Healthy Babies, Inc
8267 W Golf Rd
Niles, IL 60714
Phone:(847) 583-0499
NPI:1962645374

IL

Cook

Multi-Specialty Group

Healthy Babies, Inc
Website: https://healthybabiesinc.com
Cultural Training Completed: No
Hours: [Mon, Tue, Wed, Thu, Fri] 08:00 AM - 05:00 PM
Accessibility: Details Pending (P, EB, IB, PA)

Integrated Rehab Consultants LLC
6601 W Touhy Ave
Niles, IL 60714
Phone:(847) 647-9875
NPI:1528379195
Website: http://www.irehabconsultants.com/
Cultural Training Completed: No
Hours: [Mon, Tue, Wed, Thu, Fri] 08:00 AM - 05:00 PM
Accessibility: Details Pending (P, EB, IB, PA)

Integrated Rehab Consultants LLC
8333 W Golf Rd
Niles, IL 60714
Phone:(312) 635-0973
NPI:1528379195
Website: http://www.irehabconsultants.com/
Cultural Training Completed: No

IL

Cook

Multi-Specialty Group

Integrated Rehab Consultants LLC
Hours: [Mon, Tue, Wed, Thu, Fri] 08:00 AM - 06:00 PM
Accessibility: Some Criteria Met (P, EB, IB, PA)

Kirill Zhadovich MD SC
7900 N Milwaukee Ave
Ste 2-24
Niles, IL 60714
Phone:(847) 825-0800
NPI:1659556546
Website: http://www.care.advocatehealth.com
Cultural Training Completed: No
Hours: [Mon, Tue, Wed, Thu, Fri] 08:00 AM - 05:00 PM
Other Language(s):Ukrainian, English,Polish,Russian, Spanish
Accessibility: Some Criteria Met (P, EB, IB, PA)

Kyung S Kim MD
241 Golf Mill Ctr
Ste 202
Niles, IL 60714
Phone:(847) 375-8090
NPI:1104932136
Website: https://care.advocatehealth.com
Cultural Training Completed: No

IL

Cook

Multi-Specialty Group

Kyung S Kim MD
Hours: [Mon, Tue, Wed, Thu, Fri] 10:00 AM - 05:00 PM
Other Language(s):English
Accessibility: Some Criteria Met (P, EB, IB, PA)

Lake Cook Neurological Consultants SC
8780 W Golf Rd
Ste 100
Niles, IL 60714
Phone:(847) 298-4590
NPI:1528193414
Cultural Training Completed: No
Hours: [Mon, Tue, Wed, Thu, Fri] 08:00 AM - 05:00 PM
Accessibility: Details Pending (P, EB, IB, PA)

Lake Cook Neurological Consultants, SC
8780 W Golf Rd
Ste 202
Niles, IL 60714
Phone:(847) 298-4590
NPI:1528193414
Cultural Training Completed: No
Hours: [Mon, Tue, Wed, Thu, Fri] 08:00 AM - 05:00 PM
Accessibility: Some Criteria Met (P, EB, IB, PA)

IL

Cook

Multi-Specialty Group

Milwaukee Avenue Eye Center
7421 N Milwaukee Ave
Niles, IL 60714
Phone:(773) 775-0811
NPI:1760558464
Cultural Training Completed: No
Hours: [Mon, Tue, Wed, Thu, Fri] 09:00 AM - 05:00 PM, Sat 09:00 AM - 12:00 PM
Accessibility: Some Criteria Met (P, EB, IB, PA)

Rehabilitation Medicine Specialists
6631 N Milwaukee Ave
Niles, IL 60714
Phone:(847) 289-5727
NPI:1215954185
Website: http://www.nm.org
Cultural Training Completed: No
Hours: [Mon, Tue, Wed, Thu, Fri] 08:00 AM - 05:00 PM
Accessibility: Details Pending (P, EB, IB, PA)

Stat Cardiologist Inc
8118 N Milwaukee Ave
Ste 105
Niles, IL 60714
Phone:(847) 490-0060
NPI:1528596350
Website: http://www.illinoispain.com

IL

Cook

Multi-Specialty Group

Stat Cardiologist Inc
Cultural Training Completed: No
Hours: [Mon, Tue, Wed, Thu, Fri] 08:00 AM - 05:00 PM
Accessibility: Details Pending (P, EB, IB, PA)

Sullivan Ostoich Eye Care LTD
7421 N Milwaukee Ave
Niles, IL 60714
Phone:(773) 775-0811
NPI:1598809659
Cultural Training Completed: No
Hours: [Mon, Tue, Wed, Thu, Fri] 08:00 AM - 05:00 PM
Accessibility: Details Pending (P, EB, IB, PA)

Skilled Nursing Facility

Aperion Care Niles LLC
6601 W Touhy Ave
Niles, IL 60714
Phone:(847) 647-9875
NPI:1053052506
Cultural Training Completed: No
Hours: [Mon, Tue, Wed, Thu, Fri, Sat, Sun] 12:00 AM - 11:59 PM
Other Language(s):American Sign Language,Spanish
Accessibility: Details Pending (P, EB, IB, PA)

IL

Cook

Skilled Nursing Facility

Elevate Care Niles LLC
8333 W Golf Rd
Niles, IL 60714
Phone:(847) 966-9190
NPI:1568027803
Website: https://elevatecare.com/
Cultural Training Completed: No
Hours: [Mon, Tue, Wed, Thu, Fri] 08:00 AM - 05:00 PM, [Sat, Sun] 12:00 AM - 11:59 PM
Accessibility: Some Criteria Met (P, EB, IB, PA)

Elevate Care North Branch LLC
6840 W Touhy Ave
Niles, IL 60714
Phone:(847) 647-8994
NPI:1942827316
Website: https://elevatecare.com/
Cultural Training Completed: No
Hours: [Mon, Tue, Wed, Thu, Fri, Sat, Sun] 12:00 AM - 11:59 PM
Other Language(s):English
Accessibility: Details Pending (P, EB, IB, PA)

Elevate Care Regency Llc
6631 N Milwaukee Ave
Niles, IL 60714
Phone:(847) 647-7444
NPI:1063365740

IL

Cook

Skilled Nursing Facility

Elevate Care Regency Llc
Cultural Training Completed: No
Hours: [Mon, Tue, Wed, Thu, Fri, Sat, Sun] 12:00 AM - 11:59 PM
Other Language(s):Spanish
Accessibility: Details Pending (P, EB, IB, PA)

Elevate Saint Andrew Living Community Llc
7000 N Newark Ave
Niles, IL 60714
Phone:(847) 647-8332
NPI:1467915488
Cultural Training Completed: No
Hours: [Mon, Tue, Wed, Thu, Fri, Sat, Sun] 12:00 AM - 11:59 PM
Other Language(s):English,Spanish
Accessibility: Details Pending (P, EB, IB, PA)

Generations at Regency, LLC
6631 N Milwaukee Ave
Niles, IL 60714
Phone:(847) 647-7444
NPI:1508858994
Website: https://generationsregency.com/
Cultural Training Completed: No

IL

Cook

Skilled Nursing Facility

Generations at Regency, LLC
Hours: [Mon, Tue, Wed, Thu, Fri, Sat, Sun] 12:00 AM - 11:59 PM
Other Language(s):English
Accessibility: Some Criteria Met (I P, P EB, I IB, P PA)

Niles Nursing and Rehabilitation Center LLC
9777 N Greenwood Ave
Niles, IL 60714
Phone:(847) 967-5054
NPI:1508029919
Website: http://www.nilesnursing.com/
Cultural Training Completed: No
Hours: [Mon, Tue, Wed, Thu, Fri, Sat, Sun] 12:00 AM - 11:59 PM
Other Language(s):English
Accessibility: Details Pending (P P, P EB, P IB, P PA)

St Benedict Nursing and Rehab Center
6930 W Touhy Ave
Niles, IL 60714
Phone:(847) 647-0003
NPI:1558355842
Website: https://www.ascensionliving.org/
Cultural Training Completed: No

IL

Cook

Skilled Nursing Facility

St Benedict Nursing and Rehab Center
Hours: [Mon, Tue, Wed, Thu, Fri, Sat, Sun] 12:00 AM - 11:59 PM
Other Language(s):English
Accessibility: Some Criteria Met (I P, I EB, P IB, I PA)

Transition Assistance Services

Addus HomeCare
7900 N Milwaukee Ave
Ste 221A
Niles, IL 60714
Phone:(847) 965-9269
Cultural Training Completed: No
Hours: [Mon, Tue, Wed, Thu, Fri] 08:00 AM - 05:00 PM
Other Language(s):English
Accessibility: Details Pending (P P, P EB, P IB, P PA)

Care For Soul Inc
9186 W Golf Rd
Niles, IL 60714
Phone:(847) 983-0041
Website: http://careforsoulinc.com/
Cultural Training Completed: No
Hours: [Mon, Tue, Wed, Thu, Fri] 08:00 AM - 05:00 PM
Other Language(s):English

IL

Cook

Transition Assistance Services

Care For Soul Inc
Accessibility: Details Pending (P P, P EB, P IB, P PA)

European Service LLC
7900 N Milwaukee Ave
Ste 9
Niles, IL 60714
Phone:(224) 935-9944
Cultural Training Completed: Yes
Hours: [Mon, Tue, Wed, Thu, Fri] 09:00 AM - 05:00 PM
Accessibility: Details Pending (P P, P EB, P IB, P PA)

Kingsway Home Health Services Inc
7042 N Milwaukee Ave
Niles, IL 60714
Phone:(773) 761-8342
Website: https://www.cinhs.com
Cultural Training Completed: No
Hours: [Mon, Tue, Wed, Thu, Fri] 09:00 AM - 05:00 PM
Accessibility: Details Pending (P P, P EB, P IB, P PA)

Norridge

Multi-Specialty Group

Local MD Urgent Care
4460 N Harlem Ave
Norridge, IL 60706
Phone:(708) 922-0911
NPI:1215407812

IL

Cook

Multi-Specialty Group

Local MD Urgent Care
Website: https://www.unitypoint.org
Cultural Training Completed: No
Hours: [Mon, Tue, Wed, Thu, Fri] 08:00 AM - 05:00 PM
Accessibility: Details Pending (P P, P EB, P IB, P PA)

Skilled Nursing Facility

Norridge Garden LLC
7001 W Cullom Ave
Norridge, IL 60706
Phone:(708) 457-0700
NPI:1679913685
Website: https://www.petersenhealthcare.net
Cultural Training Completed: No
Hours: [Mon, Tue, Wed, Thu, Fri, Sat, Sun] 12:00 AM - 11:59 PM
Other Language(s):Spanish,American Sign Language
Accessibility: Details Pending (P P, P EB, P IB, P PA)

Northbrook

Case Manager/Care Coordinator

Torre, Gina, MA+
Gender: Female
1135 Skokie Blvd
Northbrook, IL 60062
Phone:(847) 441-5600

IL

Cook

Case Manager/Care Coordinator

Torre, Gina, MA+
NPI:1528679297
Cultural Training Completed: No
Hours: [Mon, Tue, Wed, Thu, Fri] 08:00 AM - 05:00 PM
Accessibility: Details Pending (P, EB, IB, PA)

Counselor

Crisostomo, Lauren M, PC+
Gender: Female
1135 Skokie Blvd
Northbrook, IL 60062
Phone:(847) 441-5600
NPI:1093280778
Cultural Training Completed: No
Hours: [Mon, Tue, Wed, Thu, Fri] 08:00 AM - 05:00 PM
Other Language(s):English
Accessibility: Details Pending (P, EB, IB, PA)

Goodman, Richard, MD+
Gender: Male
666 Dundee Rd
Ste 1302
Northbrook, IL 60062
Phone:(847) 650-1995
NPI:1598040941
Cultural Training Completed: Yes
Hours: Mon 09:00 AM - 05:00 PM, [Tue, Wed,

IL

Cook

Counselor

Goodman, Richard, MD+
Thu] 10:00 AM - 08:30 PM, Fri 09:00 AM - 06:30 PM, Sat 09:00 AM - 05:30 PM
Accessibility: Details Pending (P, EB, IB, PA)

Maher, Lasma, LPC+
Gender: Female
3100 Dundee Rd
Ste 902
Northbrook, IL 60062
Phone:(888) 628-6100
NPI:1992344543
Cultural Training Completed: No
Hours: [Mon, Tue, Wed, Thu, Fri] 08:00 AM - 05:00 PM
Other Language(s):Russian,Latvian
Accessibility: Details Pending (P, EB, IB, PA)

Pickard, Lauren, LPC+
Gender: Female
1135 Skokie Blvd
Northbrook, IL 60062
Phone:(847) 441-5600
NPI:1679156988
Cultural Training Completed: No
Hours: [Mon, Tue, Wed, Thu, Fri] 08:00 AM - 05:00 PM
Accessibility: Details Pending (P, EB, IB, PA)

IL

Cook

Counselor

Torre, Gina, MA+
Gender: Female
1135 Skokie Blvd
Northbrook, IL 60062
Phone:(847) 441-5600
NPI:1528679297
Cultural Training Completed: No
Hours: [Mon, Tue, Wed, Thu, Fri] 08:00 AM - 05:00 PM
Accessibility: Details Pending (P, EB, IB, PA)

Durable Medical Equipment (DME) & Medical Supplies

Alphamed Inc
2970 Maria Ave
Ste 209
Northbrook, IL 60062
Phone:(847) 564-9161
NPI:1093792897
Cultural Training Completed: No
Hours: [Mon, Tue, Wed, Thu, Fri] 10:00 AM - 04:00 PM
Other Language(s):English
Accessibility: Details Pending (P, EB, IB, PA)

Alphamed Inc
2970 Maria Ave
Ste 208
Northbrook, IL 60062
Phone:(847) 554-9161
NPI:1093792897
Cultural Training Completed: No

IL

Cook

Durable Medical Equipment (DME) & Medical Supplies

Alphamed Inc
Hours: [Mon, Tue, Wed, Thu, Fri] 08:00 AM - 05:00 PM
Accessibility: Details Pending (P, EB, IB, PA)

Elevate Care Northbrook LLC
270 Skokie Blvd
Northbrook, IL 60062
Phone:(847) 498-9320
NPI:1992344386
Website: https://elevatecare.com/
Cultural Training Completed: No
Hours: [Mon, Tue, Wed, Thu, Fri, Sat, Sun] 12:00 AM - 11:59 PM
Accessibility: Some Criteria Met (P, EB, IB, PA)

Home Medical
1836 Techny Ct
Northbrook, IL 60062
Phone:(847) 480-9390
NPI:1407989957
Website: http://www.hmimedical.com/
Cultural Training Completed: No
Hours: [Mon, Tue, Wed, Thu] 09:15 AM - 04:00 PM, Fri 09:15 AM - 01:00 PM
Other Language(s):English

IL

Cook

Durable Medical Equipment (DME) & Medical Supplies

Home Medical
Accessibility: Details Pending (P, EB, IB, PA)

Home Health

Homestead Health Care Services, LLC
3605 Woodhead Dr
Ste 105A
Northbrook, IL 60062
Phone:(847) 715-9191
NPI:1063004091
Cultural Training Completed: Yes
Hours: [Mon, Tue, Wed, Thu, Fri] 09:00 AM - 05:00 PM
Accessibility: Details Pending (P, EB, IB, PA)

LifeCare Home Health Services Inc
3100 Dundee Rd
Ste 703
Northbrook, IL 60062
Phone:(847) 205-4444
NPI:1417067521
Cultural Training Completed: No
Hours: [Mon, Tue, Wed, Thu, Fri] 09:30 AM - 06:00 PM
Other Language(s):Ukrainian, Polish,Russian
Accessibility: Details Pending (P, EB, IB, PA)

IL

Cook

Home Health

LifeCare Home Health Services, Inc
3400 Dundee Rd
Ste 360
Northbrook, IL 60062
Phone:(847) 205-4444
NPI:1417067521
Cultural Training Completed: No
Hours: [Mon, Tue, Wed, Thu, Fri] 08:00 AM - 05:00 PM
Accessibility: Details Pending (P, EB, IB, PA)

WellCare Home Health Inc
3340 Dundee Rd
Ste 2C3
Northbrook, IL 60062
Phone:(847) 562-4041
NPI:1407933914
Cultural Training Completed: No
Hours: [Mon, Tue, Wed, Thu, Fri] 08:00 AM - 05:00 PM
Other Language(s):Polish,Ukrainian,Georgian,Russian,Spanish
Accessibility: Details Pending (P, EB, IB, PA)

Hospice Care, Community Based

Heartland Home Health Care and Hospice
2100 Sanders Rd
Ste 100

IL

Cook

Hospice Care, Community Based

Heartland Home Health Care and Hospice
Northbrook, IL 60062
Phone:(847) 272-7338
NPI:1700838661
Website: https://www.heartlandhospice.com
Cultural Training Completed: No
Hours: [Mon, Tue, Wed, Thu, Fri, Sat, Sun] 12:00 AM - 11:59 PM
Other Language(s):English
Accessibility: Details Pending (P, EB, IB, PA)

Suncrest Hospice Illinois, LLC
5 Revere Dr
Ste 130
Northbrook, IL 60062
Phone:(847) 983-0017
NPI:1003340050
Website: https://suncrestcare.com
Cultural Training Completed: No
Hours: [Mon, Tue, Wed, Thu, Fri, Sat, Sun] 12:00 AM - 11:59 PM
Accessibility: Some Criteria Met (P, EB, IB, PA)

V Care Hospice Services Of Illinois, Inc.
3100 Dundee Rd

IL

Cook

Hospice Care, Community Based

V Care Hospice Services Of Illinois, Inc.
Ste 303
Northbrook, IL 60062
Phone:(847) 272-5883
NPI:1477839397
Cultural Training Completed: Yes
Hours: [Mon, Tue, Wed, Thu, Fri] 08:30 AM - 05:00 PM
Other Language(s):Greek,Polish,Russian,Spanish,Tagalog
Accessibility: Details Pending (P, EB, IB, PA)

In Home Supportive Care

5 Stars Home Care Services Inc
910 Skokie Blvd
Ste 116
Northbrook, IL 60062
Phone:(847) 850-7345
Website: https://aginginplace.org/
Cultural Training Completed: No
Hours: [Mon, Tue, Wed, Thu, Fri, Sat, Sun] 12:00 AM - 11:59 PM
Other Language(s):English
Accessibility: Details Pending (P, EB, IB, PA)

IL

Cook

In Home Supportive Care

Vita Home Care
342 Anthony Trl
Northbrook, IL 60062
Phone:(877) 968-6388
Cultural Training Completed: No
Hours: [Mon, Tue, Wed, Thu, Fri] 08:00 AM - 05:00 PM
Other Language(s):Polish,Russian,Spanish,Ukrainian
Accessibility: Details Pending (P, EB, IB, PA)

Laboratory Testing

NICL Laboratories
306 Era Dr
Northbrook, IL 60062
Phone:(847) 509-9779
NPI:1659373900
Website: http://www.amitahealth.org/
Cultural Training Completed: No
Hours: [Mon, Tue, Wed, Thu, Fri] 08:30 AM - 04:30 PM
Other Language(s):English
Accessibility: Details Pending (P, EB, IB, PA)

Multi-Specialty Group

ATI Physical Therapy Northbrook-Glenview
1122 Willow Rd
Ste A

IL

Cook

Multi-Specialty Group

ATI Physical Therapy Northbrook-Glenview
Northbrook, IL 60062
Phone:(847) 504-4100
NPI:1023129681
Cultural Training Completed: No
Hours: [Mon, Tue, Wed, Thu, Fri] 07:00 AM - 07:00 PM
Accessibility: Some Criteria Met (P, EB, IB, PA)

Absolute Therapy Services
707 Skokie Blvd
Ste 600
Northbrook, IL 60062
Phone:(847) 644-3628
NPI:1205439486
Cultural Training Completed: No
Hours: [Mon, Tue, Wed, Thu, Fri, Sat] 08:00 AM - 05:00 PM
Accessibility: Details Pending (P, EB, IB, PA)

Allergy and Asthma Associates
500 Skokie Blvd
Ste 140
Northbrook, IL 60062
Phone:(847) 272-4296
NPI:1366585614
Website: https://allergyasthmadocs.com
Cultural Training Completed: No

IL

Cook

Multi-Specialty Group

Allergy and Asthma Associates
Hours: [Mon, Tue, Wed, Thu, Fri] 08:00 AM - 05:00 PM
Other Language(s):English
Accessibility: Some Criteria Met (P, EB, IB, PA)

American Neuromonitoring Associates
1403 Kingsport Ct
Northbrook, IL 60062
Phone:(734) 773-4314
NPI:1740391283
Cultural Training Completed: Yes
Hours: [Mon, Tue, Wed, Thu, Fri] 08:00 AM - 05:00 PM
Accessibility: Details Pending (P, EB, IB, PA)

Associated Pediatric Partners SC
1310 Shermer Rd
Ste 100
Northbrook, IL 60062
Phone:(847) 498-3434
NPI:1386869139
Website: https://associatedpediatricpartners.com/
Cultural Training Completed: No
Hours: [Mon, Tue, Wed, Thu, Fri] 08:00 AM - 05:00 PM

IL

Cook

Multi-Specialty Group

Associated Pediatric Partners SC
Accessibility: Details Pending (P, EB, IB, PA)

Associated Pediatric Partners SC
1310 Shermer Rd
Northbrook, IL 60062
Phone:(847) 498-3434
NPI:1386869139
Website: https://associatedpediatricpartners.com/
Cultural Training Completed: No
Hours: [Mon, Tue, Wed, Thu, Fri] 08:00 AM - 05:00 PM
Accessibility: Details Pending (P, EB, IB, PA)

Children's Hospital of Chicago Faculty Practice Plan
1131 Techny Rd
Northbrook, IL 60062
Phone:(800) 543-7362
NPI:1235234535
Website: https://www.luriechildrens.org/
Cultural Training Completed: No
Hours: [Mon, Tue, Wed, Thu, Fri] 08:00 AM - 05:00 PM
Accessibility: Details Pending (P, EB, IB, PA)

IL

Cook

Multi-Specialty Group

Integrated Rehab Consultants LLC
3300 Milwaukee Ave
Northbrook, IL 60062
Phone:(702) 899-0595
NPI:1528379195
Website:
http://www.irehabconsultants.com/
Cultural Training Completed: No
Hours: [Mon, Tue, Wed, Thu, Fri] 08:00 AM - 05:00 PM
Accessibility: Details Pending (P, EB, IB, PA)

Integrated Rehab Consultants LLC
270 Skokie Blvd
Northbrook, IL 60062
Phone:(312) 635-0973
NPI:1528379195
Website:
http://www.irehabconsultants.com/
Cultural Training Completed: No
Hours: [Mon, Tue, Wed, Thu, Fri] 08:00 AM - 06:00 PM
Accessibility: Details Pending (P, EB, IB, PA)

Jean Shlyak MD PC
3000 Dundee Rd
Ste 215
Northbrook, IL 60062
Phone:(847) 390-8550
NPI:1851457717

IL

Cook

Multi-Specialty Group

Jean Shlyak MD PC
Website:
https://www.amitahealth.org/
Cultural Training Completed: No
Hours: [Mon, Wed, Thu, Fri] 09:00 AM - 05:00 PM, Tue 10:00 AM - 05:00 PM, Sun 08:00 AM - 05:00 PM
Other Language(s):American Sign Language,Russian
Accessibility: Some Criteria Met (P, EB, IB, PA)

LCH Northbrook
1131 Techny Rd
Northbrook, IL 60062
Phone:(800) 543-7362
NPI:1518064716
Website:
http://www.luriechildrens.org
Cultural Training Completed: No
Hours: [Mon, Tue, Wed, Thu, Fri] 08:00 AM - 05:00 PM
Accessibility: Some Criteria Met (P, EB, IB, PA)

Lurie Children s Hospital Outpatient Center in Northbrook
1131 Techny Rd
Northbrook, IL 60062
Phone:(800) 543-7362
NPI:1518064716

IL

Cook

Multi-Specialty Group

Lurie Children s Hospital Outpatient Center in Northbrook
Website:
https://www.luriechildrens.org
Cultural Training Completed: No
Hours: [Mon, Tue, Wed, Thu, Fri] 08:00 AM - 05:00 PM
Accessibility: Some Criteria Met (P, EB, IB, PA)

Northbrook Outpatient Center
900 Skokie Blvd
Northbrook, IL 60062
Phone:(847) 272-7426
NPI:1659306587
Website:
http://www.sralab.org
Cultural Training Completed: No
Hours: [Mon, Tue, Wed, Thu, Fri] 08:00 AM - 05:00 PM
Accessibility: Details Pending (P, EB, IB, PA)

Preferred Podiatry Group
40 Skokie Blvd
Northbrook, IL 60062
Phone:(847) 504-5000
NPI:1720037138
Website:
http://wilsoncareinc.com
Cultural Training Completed: No

IL

Cook

Multi-Specialty Group

Preferred Podiatry Group
Hours: [Mon, Tue, Wed, Thu, Fri] 08:00 AM - 05:00 PM
Other Language(s):English
Accessibility: Details Pending (P, EB, IB, PA)

Portable X-ray and/or Other Portable Diagnostic Imaging Supplier

Dav Kim Portable X Ray Service Co
641 Academy Dr
Northbrook, IL 60062
Phone:(847) 564-3139
NPI:1841441821
Website:
http://www.unitypoint.org
Cultural Training Completed: No
Hours: [Mon, Tue, Wed, Thu, Fri] 08:00 AM - 05:00 PM
Other Language(s):English
Accessibility: Details Pending (P, EB, IB, PA)

Skilled Nursing Facility

Citadel Of Northbrook Llc
3300 Milwaukee Ave
Northbrook, IL 60062
Phone:(847) 795-9700
NPI:1609353473

IL

Cook

Skilled Nursing Facility

Citadel Of Northbrook Llc
Website: https://citadelofnorthbrook.com
Cultural Training Completed: No
Hours: [Mon, Tue, Wed, Thu, Fri] 08:00 AM - 05:00 PM
Other Language(s):English
Accessibility: Details Pending (P, EB, IB, PA)

Covenant Health Care Center Inc
2155 Pfingsten Rd
Northbrook, IL 60062
Phone:(847) 480-6350
NPI:1255420295
Website: https://hospital.uillinois.edu
Cultural Training Completed: No
Hours: [Mon, Tue, Wed, Thu, Fri, Sat, Sun] 12:00 AM - 11:59 PM
Other Language(s):English
Accessibility: Details Pending (P, EB, IB, PA)

Elevate Care Northbrook LLC
270 Skokie Blvd
Northbrook, IL 60062
Phone:(847) 498-9320
NPI:1811552151

IL

Cook

Skilled Nursing Facility

Elevate Care Northbrook LLC
Website: https://elevatecare.com
Cultural Training Completed: No
Hours: [Mon, Tue, Wed, Thu, Fri] 08:00 AM - 05:00 PM
Accessibility: Some Criteria Met (I P, I EB, P IB, I PA)

Northbrook Nh Llc
4101 Lake Cook Rd
Northbrook, IL 60062
Phone:(847) 562-1770
NPI:1548703085
Website: https://www.greystonehealth.com/
Cultural Training Completed: No
Hours: [Mon, Tue, Wed, Thu, Fri] 08:00 AM - 05:00 PM, [Sat, Sun] 12:00 AM - 11:59 PM
Accessibility: Details Pending (P, EB, IB, PA)

Northbrook Skilled Nursing Facility Llc
263 Skokie Blvd
Northbrook, IL 60062
Phone:(847) 564-0505
NPI:1871965186
Website: http://groveofnorthbrook.com/
Cultural Training Completed: No

IL

Cook

Skilled Nursing Facility

Northbrook Skilled Nursing Facility Llc
Hours: [Mon, Tue, Wed, Thu, Fri, Sat, Sun] 12:00 AM - 11:59 PM
Other Language(s):English
Accessibility: Details Pending (P, EB, IB, PA)

Transition Assistance Services

Best In Home Service Inc
425 Huehl Rd
Bldg 13B
Northbrook, IL 60062
Phone:(224) 636-5200
Cultural Training Completed: No
Hours: [Mon, Tue, Wed, Thu, Fri] 08:00 AM - 05:00 PM
Other Language(s):English
Accessibility: Details Pending (P, EB, IB, PA)

Independent Living Home Care, Inc
3701 Commercial Ave
Northbrook, IL 60062
Phone:(847) 201-4545
Website: https://www.independentlivinghc.com/
Cultural Training Completed: No
Hours: [Mon, Tue, Wed, Thu, Fri] 08:00 AM - 05:00 PM

IL

Cook

Transition Assistance Services

Independent Living Home Care, Inc
Other Language(s):English
Accessibility: Details Pending (P, EB, IB, PA)

LifeCare Home Health Services Inc
3100 Dundee Rd
Ste 703
Northbrook, IL 60062
Phone:(847) 205-4444
Cultural Training Completed: No
Hours: [Mon, Tue, Wed, Thu, Fri] 08:00 AM - 05:00 PM
Other Language(s):English
Accessibility: Details Pending (P, EB, IB, PA)

LifeCare Home Health Services, Inc
3400 Dundee Rd
Ste 360
Northbrook, IL 60062
Phone:(847) 205-4444
Cultural Training Completed: No
Hours: [Mon, Tue, Wed, Thu, Fri] 08:00 AM - 05:00 PM
Accessibility: Details Pending (P, EB, IB, PA)

RGUS Inc
3340 Dundee Rd
Ste 2C2-5

IL

Cook

Transition Assistance Services

RGUS Inc
Northbrook, IL 60062
Phone:(847) 291-8404
Website: http://www.saintanthonyhospital.org/
Cultural Training Completed: No
Hours: [Mon, Tue, Wed, Thu, Fri] 09:00 AM - 05:30 PM
Other Language(s):Polish,Ukrainian,Russian,Spanish,German,Italian,Serbian,Bulgarian,Romanian
Accessibility: Details Pending (P, EB, IB, PA)

Northfield

Multi-Specialty Group

The Autism Clinic
778 W Frontage Rd
Ste 101
Northfield, IL 60093
Phone:(217) 525-8332
NPI:1437686870
Website: https://www.theautismclinic.org/
Cultural Training Completed: No
Hours: [Mon, Tue, Wed, Thu, Fri] 08:00 AM - 05:00 PM
Accessibility: Some Criteria Met (P, EB, IB, PA)

IL

Cook

OAK FOREST

Pharmacy: Retail

OSCO DRUG #2363
5610 159TH ST
OAK FOREST, IL 60452
Phone:(708) 687-0122
NPI:1821044504
Cultural Training Completed: Yes
Hours: [Mon, Tue, Wed, Thu, Fri] 08:00 AM - 10:00 PM, Sat 09:00 AM - 06:00 PM, Sun 09:00 AM - 05:00 PM
Other Language(s):English
Accessibility: Details Pending (P, EB, IB, PA)

WALGREENS #05104
5525 159TH ST
OAK FOREST, IL 60452
Phone:(708) 535-6018
NPI:1154336337
Website: www.WALGREENS.COM
Cultural Training Completed: No
Hours: [Mon, Tue, Wed, Thu, Fri] 09:00 AM - 09:00 PM, [Sat, Sun] 09:00 AM - 05:00 PM
Other Language(s):English
Accessibility: Details Pending (P, EB, IB, PA)

IL

Cook

OAK LAWN

Pharmacy: Retail

AURORA PHARMACY #1514
4440 W 95TH ST STE 201P
OAK LAWN, IL 60453
Phone:(708) 520-8460
NPI:1225846660
Cultural Training Completed: No
Hours: [Mon, Tue, Wed, Thu, Fri] 08:00 AM - 06:00 PM, Sat 08:00 AM - 02:00 PM
Other Language(s):English
Accessibility: Details Pending (P, EB, IB, PA)

CVS #17175
4120 W 95TH ST
OAK LAWN, IL 60453
Phone:(708) 741-4070
NPI:1346390689
Website: WWW.CVS.COM
Cultural Training Completed: No
Hours: [Mon, Tue, Wed, Thu, Fri] 09:00 AM - 07:00 PM, Sat 09:00 AM - 05:00 PM, Sun 11:00 AM - 05:00 PM
Other Language(s):English
Accessibility: Details Pending (P, EB, IB, PA)

LIFE PHARMACY
6253 W 95TH ST STE 1B

IL

Cook

Pharmacy: Retail

LIFE PHARMACY
OAK LAWN, IL 60453
Phone:(708) 367-3640
NPI:1124846449
Cultural Training Completed: No
Hours: [Mon, Tue, Thu] 10:00 AM - 06:00 PM, Sat 10:00 AM - 04:00 PM
Other Language(s):English,Arabic
Accessibility: Details Pending (P, EB, IB, PA)

MARIANO'S PHARMACY #8517
11000 S CICERO AVE
OAK LAWN, IL 60453
Phone:(708) 346-0726
NPI:1194133280
Cultural Training Completed: No
Hours: [Mon, Tue, Wed, Thu, Fri] 09:00 AM - 08:00 PM, Sat 09:00 AM - 06:00 PM, Sun 10:00 AM - 05:00 PM
Other Language(s):English
Accessibility: Details Pending (P, EB, IB, PA)

OAK LAWN HEALTH MART PHARMACY
4700 W 95TH ST
OAK LAWN, IL 60453
Phone:(708) 443-4310
NPI:1356700744

IL

Cook

Pharmacy: Retail

OAK LAWN HEALTH MART PHARMACY
Website: www.healthmart.com
Cultural Training Completed: Yes
Hours: [Mon, Tue, Wed, Thu, Fri] 09:00 AM - 06:00 PM, Sat 09:00 AM - 02:00 PM
Other Language(s):English,Arabic,Spanish
Accessibility: Some Criteria Met (P, EB, IB, PA)

OSCO DRUG #157
4650 W 103RD ST
OAK LAWN, IL 60453
Phone:(708) 422-2334
NPI:1184662322
Cultural Training Completed: Yes
Hours: [Mon, Tue, Wed, Thu, Fri] 08:00 AM - 10:00 PM, Sat 09:00 AM - 06:00 PM, Sun 09:00 AM - 05:00 PM
Other Language(s):English
Accessibility: Details Pending (P, EB, IB, PA)

OSCO DRUG #607
9424 S PULASKI RD
OAK LAWN, IL 60453
Phone:(708) 857-8274
NPI:1093761777
Cultural Training Completed: Yes

IL

Cook

Pharmacy: Retail

OSCO DRUG #607
Hours: [Mon, Tue, Wed, Thu, Fri] 08:00 AM - 10:00 PM, Sat 09:00 AM - 06:00 PM, Sun 09:00 AM - 05:00 PM
Other Language(s):English
Accessibility: Details Pending (P, EB, IB, PA)

OSCO DRUG #86
8801 RIDGELAND AVE
OAK LAWN, IL 60453
Phone:(708) 599-6300
NPI:1407894645
Cultural Training Completed: Yes
Hours: [Mon, Tue, Wed, Thu, Fri] 08:00 AM - 10:00 PM, Sat 09:00 AM - 06:00 PM, Sun 09:00 AM - 05:00 PM
Other Language(s):English
Accessibility: Details Pending (P, EB, IB, PA)

WALGREENS #01504
10639 S CICERO AVE
OAK LAWN, IL 60453
Phone:(708) 424-3594
NPI:1609881820
Website: www.WALGREENS.COM
Cultural Training Completed: No
Hours: [Mon, Tue, Wed, Thu, Fri] 08:00 AM -

IL

Cook

Pharmacy: Retail

WALGREENS #01504
08:00 PM, Sat 09:00 AM - 06:00 PM, Sun 09:00 AM - 05:00 PM
Other Language(s):English
Accessibility: Details Pending (P, EB, IB, PA)

WALGREENS #05713
4740 W 95TH ST
OAK LAWN, IL 60453
Phone:(708) 425-6960
NPI:1144235276
Website: www.WALGREENS.COM
Cultural Training Completed: No
Other Language(s):English
Accessibility: Details Pending (P, EB, IB, PA)

WALGREENS #16000
6001 W 95TH ST
OAK LAWN, IL 60453
Phone:(708) 346-9172
NPI:1982610457
Website: www.WALGREENS.COM
Cultural Training Completed: No
Hours: [Mon, Tue, Wed, Thu, Fri] 09:00 AM - 08:00 PM, Sat 09:00 AM - 05:00 PM
Other Language(s):English

IL

Cook

Pharmacy: Retail

WALGREENS #16000
Accessibility: Details Pending (P, EB, IB, PA)

XPRESS PHARMACY
6700 W 95TH ST STE 150
OAK LAWN, IL 60453
Phone:(708) 598-5000
NPI:1164786554
Website: www.xpresspharmacyinc.com
Cultural Training Completed: No
Hours: [Mon, Tue, Wed, Thu, Fri] 09:00 AM - 05:00 PM, Sat 09:00 AM - 01:00 PM
Other Language(s):English,Polish,Arabic,Spanish
Accessibility: Some Criteria Met (P, EB, IB, PA)

OAK PARK

Pharmacy

HOME INFUSION SOLUTIONS
610 S MAPLE AVE STE 1200
OAK PARK, IL 60304
Phone:(708) 660-6200
NPI:1952312456
Cultural Training Completed: No
Hours: [Mon, Tue, Wed, Thu, Fri] 08:00 AM - 04:30 PM

IL

Cook

Pharmacy

HOME INFUSION SOLUTIONS
Other Language(s):English,Spanish
Accessibility: Details Pending (P, EB, IB, PA)

Pharmacy: Retail

CVS #02844
6748 ROOSEVELT RD
OAK PARK, IL 60304
Phone:(708) 358-7790
NPI:1295839132
Website: WWW.CVS.COM
Cultural Training Completed: No
Hours: [Mon, Tue, Wed, Thu, Fri] 09:00 AM - 09:00 PM, [Sat, Sun] 10:00 AM - 05:00 PM
Accessibility: Details Pending (P, EB, IB, PA)

CVS #03163
345 MADISON ST
OAK PARK, IL 60302
Phone:(708) 386-2157
NPI:1477657310
Website: WWW.CVS.COM
Cultural Training Completed: No
Hours: [Mon, Tue, Wed, Thu, Fri] 08:00 AM - 09:00 PM, Sat 09:00 AM - 06:00 PM, Sun 09:00 AM - 05:00 PM

IL

Cook

Pharmacy: Retail

CVS #03163
Accessibility: Details Pending (P, EB, IB, PA)

CVS #17717
1129 LAKE ST
OAK PARK, IL 60301
Phone:(708) 383-0267
NPI:1538686357
Website: WWW.CVS.COM
Cultural Training Completed: No
Hours: [Mon, Tue, Wed, Thu, Fri] 09:00 AM - 07:00 PM, Sat 09:00 AM - 05:00 PM, Sun 11:00 AM - 05:00 PM
Accessibility: Details Pending (P, EB, IB, PA)

OSCO DRUG #288
438 MADISON ST
OAK PARK, IL 60302
Phone:(708) 358-0935
NPI:1942256474
Cultural Training Completed: Yes
Hours: [Mon, Tue, Wed, Thu, Fri] 08:00 AM - 10:00 PM, [Sat, Sun] 09:00 AM - 05:00 PM
Other Language(s):English
Accessibility: Details Pending (P, EB, IB, PA)

PLAZA PHARMACY
1 ERIE CT STE 1975
OAK PARK, IL 60302
Phone:(708) 524-2250

IL

Cook

Pharmacy: Retail

PLAZA PHARMACY
NPI:1770803108
Cultural Training Completed: No
Hours: [Mon, Tue, Wed, Thu, Fri] 09:30 AM - 05:00 PM
Other Language(s):English,Hindi
Accessibility: Details Pending (P, EB, IB, PA)

RUSH MEDICAL OFFICE BLDG PHCY
610 S MAPLE AVE
STE 1600
OAK PARK, IL 60304
Phone:(708) 660-6822
NPI:1043390248
Cultural Training Completed: Yes
Hours: [Mon, Tue, Wed, Thu, Fri] 09:00 AM - 05:00 PM
Other Language(s):English,Spanish
Accessibility: Some Criteria Met (P, EB, IB, PA)

SEARS PHARMACY
1003 MADISON ST
OAK PARK, IL 60302
Phone:(708) 386-6304
NPI:1942301932
Website: WWW.SEARSRX.COM
Cultural Training Completed: Yes

IL

Cook

Pharmacy: Retail

SEARS PHARMACY
Hours: [Mon, Tue, Wed, Thu, Fri] 09:00 AM - 07:00 PM, Sat 09:00 AM - 02:00 PM
Other Language(s):English,Arabic,Spanish
Accessibility: Details Pending (P, EB, IB, PA)

WALGREENS #05235
6412 ROOSEVELT RD
OAK PARK, IL 60304
Phone:(708) 386-9359
NPI:1003821208
Website: www.WALGREENS.COM
Cultural Training Completed: No
Hours: [Mon, Tue, Wed, Thu, Fri] 09:00 AM - 09:00 PM, [Sat, Sun] 09:00 AM - 05:00 PM
Other Language(s):English
Accessibility: Details Pending (P, EB, IB, PA)

WALGREENS #11760
811 MADISON ST
OAK PARK, IL 60302
Phone:(708) 383-9009
NPI:1619982840
Website: www.WALGREENS.COM
Cultural Training Completed: No

IL

Cook

Pharmacy: Retail

WALGREENS #11760
Hours: [Mon, Tue, Wed, Thu, Fri, Sat, Sun] 08:00 AM - 10:00 PM
Other Language(s):English
Accessibility: Details Pending (P, EB, IB, PA)

Pharmacy: Specialty Pharmacy

HOME INFUSION SOLUTIONS
610 S MAPLE AVE
STE 1200
OAK PARK, IL 60304
Phone:(708) 660-6200
NPI:1952312456
Cultural Training Completed: No
Hours: [Mon, Tue, Wed, Thu, Fri] 08:00 AM - 04:30 PM
Other Language(s):English,Spanish
Accessibility: Details Pending (P, EB, IB, PA)

OLYMPIA FIELDS

Pharmacy: Retail

CVS #01768
3400 LINCOLN HWY
OLYMPIA FIELDS, IL 60461
Phone:(708) 748-6472
NPI:1972734622
Website: WWW.CVS.COM

IL

Cook

Pharmacy: Retail

CVS #01768
Cultural Training Completed: No
Hours: [Mon, Tue, Wed, Thu, Fri] 09:00 AM - 09:00 PM, Sat 10:00 AM - 06:00 PM, Sun 10:00 AM - 05:00 PM
Accessibility: Details Pending (P, EB, IB, PA)

WAL-MART #4049
21000 WESTERN AVE
OLYMPIA FIELDS, IL 60461
Phone:(708) 898-9114
NPI:1205289246
Website: www.WALMART.COM
Cultural Training Completed: Yes
Hours: [Mon, Tue, Wed, Thu, Fri, Sat] 09:00 AM - 07:00 PM, Sun 10:00 AM - 06:00 PM
Other Language(s):English
Accessibility: Details Pending (P, EB, IB, PA)

WALGREENS #03651
20950 GOVERNORS HWY
OLYMPIA FIELDS, IL 60461
Phone:(708) 747-0121
NPI:1558376855
Website: www.WALGREENS.COM

IL

Cook

Pharmacy: Retail

WALGREENS #03651
Cultural Training Completed: No
Other Language(s):English
Accessibility: Details Pending (P, EB, IB, PA)

WALGREENS #07411
3200 VOLLMER RD
OLYMPIA FIELDS, IL 60461
Phone:(708) 503-3617
NPI:1740295955
Website: www.WALGREENS.COM
Cultural Training Completed: No
Hours: [Mon, Tue, Wed, Thu, Fri] 09:00 AM - 08:00 PM, Sat 09:00 AM - 05:00 PM
Other Language(s):English
Accessibility: Details Pending (P, EB, IB, PA)

ORLAND HILLS

Pharmacy: Retail

WAL-MART #1556
9265 159TH ST
ORLAND HILLS, IL 60487
Phone:(708) 349-4340
NPI:1477570745
Website: www.WALMART.COM

IL

Cook

Pharmacy: Retail

WAL-MART #1556
Cultural Training Completed: Yes
Hours: [Mon, Tue, Wed, Thu, Fri, Sat] 09:00 AM - 07:00 PM, Sun 10:00 AM - 06:00 PM
Other Language(s):English
Accessibility: Details Pending (P, EB, IB, PA)

ORLAND PARK

Pharmacy: Retail

ASAP PHARMACY
16612 107TH ST
ORLAND PARK, IL 60467
Phone:(708) 671-1200
NPI:1679683718
Cultural Training Completed: No
Hours: [Mon, Tue, Wed, Thu, Fri] 08:00 AM - 04:00 PM
Other Language(s):English,Spanish,Hindi
Accessibility: Details Pending (P, EB, IB, PA)

COSTCO #647
9915 W 159TH ST
ORLAND PARK, IL 60467
Phone:(708) 645-5343
NPI:1366525446
Website: WWW.COSTCO.COM

IL

Cook

Pharmacy: Retail

COSTCO #647
Cultural Training Completed: No
Hours: [Mon, Tue, Wed, Thu, Fri] 09:00 AM - 07:00 PM, Sat 09:00 AM - 06:00 PM
Other Language(s):English
Accessibility: Details Pending (P, EB, IB, PA)

CVS #08500
11201 W 143RD ST
ORLAND PARK, IL 60467
Phone:(708) 364-1466
NPI:1306887229
Website: WWW.CVS.COM
Cultural Training Completed: No
Hours: [Mon, Tue, Wed, Thu, Fri] 09:00 AM - 09:00 PM, Sat 09:00 AM - 06:00 PM, Sun 10:00 AM - 05:00 PM
Accessibility: Details Pending (P, EB, IB, PA)

CVS #16286
15850 S 94TH AVE
ORLAND PARK, IL 60462
Phone:(708) 349-1383
NPI:1376565168
Website: WWW.CVS.COM
Cultural Training Completed: No

IL

Cook

Pharmacy: Retail

CVS #16286
Hours: [Mon, Tue, Wed, Thu, Fri] 09:00 AM - 07:00 PM, Sat 09:00 AM - 05:00 PM, Sun 11:00 AM - 05:00 PM
Other Language(s):English
Accessibility: Details Pending (P, EB, IB, PA)

MARIANO'S PHARMACY #8535
9504 142ND ST
ORLAND PARK, IL 60462
Phone:(708) 226-0027
NPI:1548625551
Cultural Training Completed: No
Hours: [Mon, Tue, Wed, Thu, Fri] 09:00 AM - 08:00 PM, Sat 09:00 AM - 06:00 PM, Sun 10:00 AM - 05:00 PM
Other Language(s):English
Accessibility: Details Pending (P, EB, IB, PA)

MEIJER PHARMACY #262
15701 S 71ST CT
ORLAND PARK, IL 60462
Phone:(708) 342-9910
NPI:1033489836
Website: WWW.MEIJER.COM/PHARMACY

IL

Cook

Pharmacy: Retail

MEIJER PHARMACY #262
Cultural Training Completed: Yes
Hours: [Mon, Tue, Wed, Thu, Fri] 09:00 AM - 08:00 PM, [Sat, Sun] 10:00 AM - 06:00 PM
Other Language(s):English
Accessibility: Details Pending (P, EB, IB, PA)

OSCO DRUG #3051
9352 W 159TH ST
ORLAND PARK, IL 60462
Phone:(708) 460-8212
NPI:1396791067
Cultural Training Completed: Yes
Other Language(s):English
Accessibility: Details Pending (P, EB, IB, PA)

OSCO DRUG #3192
17930 WOLF RD
ORLAND PARK, IL 60467
Phone:(708) 479-1744
NPI:1518913904
Cultural Training Completed: Yes
Hours: [Mon, Tue, Wed, Thu, Fri] 08:00 AM - 10:00 PM, Sat 09:00 AM - 06:00 PM, Sun 09:00 AM - 05:00 PM
Other Language(s):English

IL

Cook

Pharmacy: Retail

OSCO DRUG #3192
Accessibility: Details Pending (P, EB, IB, PA)

WALGREENS #04148
7960 W 159TH ST
ORLAND PARK, IL 60462
Phone:(708) 532-7781
NPI:1245245414
Website: www.WALGREENS.COM
Cultural Training Completed: No
Other Language(s):English
Accessibility: Details Pending (P, EB, IB, PA)

WALGREENS #06439
17955 WOLF RD
ORLAND PARK, IL 60467
Phone:(708) 478-3758
NPI:1811902018
Website: www.WALGREENS.COM
Cultural Training Completed: No
Hours: [Mon, Tue, Wed, Thu, Fri] 09:00 AM - 09:00 PM, [Sat, Sun] 09:00 AM - 05:00 PM
Other Language(s):English
Accessibility: Details Pending (P, EB, IB, PA)

IL

Cook

Pharmacy: Retail

WALGREENS #06580
14680 S LA GRANGE RD
ORLAND PARK, IL 60462
Phone:(708) 460-2021
NPI:1285649509
Website: www.WALGREENS.COM
Cultural Training Completed: No
Hours: [Mon, Tue, Wed, Thu, Fri] 07:00 AM - 11:00 PM, [Sat, Sun] 09:00 AM - 07:00 PM
Other Language(s):English
Accessibility: Details Pending (P, EB, IB, PA)

WALGREENS #11224
11981 W 143RD ST
ORLAND PARK, IL 60467
Phone:(708) 403-9221
NPI:1326053554
Website: www.WALGREENS.COM
Cultural Training Completed: No
Hours: [Mon, Tue, Wed, Thu, Fri] 08:00 AM - 10:00 PM, Sat 09:00 AM - 06:00 PM, Sun 09:00 AM - 05:00 PM
Other Language(s):English

IL

Cook

Pharmacy: Retail

WALGREENS #11224
Accessibility: Details Pending (P, EB, IB, PA)

Pharmacy: Specialty Pharmacy

ASAP PHARMACY
16612 107TH ST
ORLAND PARK, IL 60467
Phone:(708) 671-1200
NPI:1679683718
Cultural Training Completed: No
Hours: [Mon, Tue, Wed, Thu, Fri] 08:00 AM - 04:00 PM
Other Language(s):English,Spanish,Hindi
Accessibility: Details Pending (P, EB, IB, PA)

Oak Forest

Counselor

Jones, Kayla, MS+
Gender: Female
6006 159th St
Bldg A Unit 1AA
Oak Forest, IL 60452
Phone:(312) 919-1587
NPI:1184300444
Cultural Training Completed: Yes
Hours: [Mon, Tue, Wed, Thu, Fri] 08:00 AM - 05:00 PM
Accessibility: Details Pending (P, EB, IB, PA)

IL

Cook

Home Health

Pace Staffing Home Health Care LLC
5320 159th St
Ste 407
Oak Forest, IL 60452
Phone:(708) 840-9312
Cultural Training Completed: Yes
Hours: [Mon, Tue, Wed, Thu, Fri] 09:00 AM - 05:00 PM
Other Language(s):Yoruba
Accessibility: Details Pending (P, EB, IB, PA)

Royal Home Health Services, Inc
14930 Cicero Ave
Ste 1C
Oak Forest, IL 60452
Phone:(708) 535-0277
Cultural Training Completed: Yes
Hours: [Mon, Tue, Wed, Thu, Fri] 09:00 AM - 05:00 PM
Other Language(s):Arabic,Spanish,Yoruba
Accessibility: Details Pending (P, EB, IB, PA)

Sweet Homes Healthcare LLC
5320 159th St
Ste 500
Oak Forest, IL 60452
Phone:(708) 316-2378
Cultural Training Completed: No

IL

Cook

Home Health

Sweet Homes Healthcare LLC
Hours: [Mon, Tue, Wed, Thu, Fri] 08:00 AM - 05:30 PM, [Sat, Sun] 09:00 AM - 05:30 PM
Other Language(s):Spanish
Accessibility: Details Pending (P, EB, IB, PA)

Multi-Specialty Group

ATI Physical Therapy Oak Forest
15850 Cicero Ave
Oak Forest, IL 60452
Phone:(708) 224-2555
NPI:1023129681
Cultural Training Completed: No
Hours: [Mon, Tue, Wed, Thu, Fri] 08:00 AM - 05:00 PM
Accessibility: Some Criteria Met (P, EB, IB, PA)

FMC Oak Forest
5340 159th St
Oak Forest, IL 60452
Phone:(708) 535-0080
NPI:1104925163
Website: http://www.southwestnephrology.com
Cultural Training Completed: No
Hours: [Mon, Tue, Wed, Thu, Fri] 08:00 AM - 05:00 PM

IL

Cook

Multi-Specialty Group

FMC Oak Forest
Accessibility: Details Pending (P, EB, IB, PA)

LIFECORE REHAB AND COUNSELING SERVICES, SC
16405 Frontage Rd
Oak Forest, IL 60452
Phone:(708) 960-4023
NPI:1679819734
Website: http://www.lifecorerehabcounseling.com/
Cultural Training Completed: No
Hours: [Mon, Tue, Wed, Thu, Fri] 08:00 AM - 05:00 PM
Other Language(s):English
Accessibility: Details Pending (P, EB, IB, PA)

Southwest Physicians Associates SC
6300 159th St
Ste C
Oak Forest, IL 60452
Phone:(708) 535-3300
NPI:1265831101
Website: https://www.southwesturgent.com/
Cultural Training Completed: No
Hours: [Mon, Tue, Wed, Thu, Fri] 08:00 AM - 05:00 PM
Other Language(s):Arabic

IL

Cook

Multi-Specialty Group

Southwest Physicians Associates SC
Accessibility: Some Criteria Met (P, EB, IB, PA)

Transition Assistance Services

Evercare Home Health
14810 Cicero Ave
Ste 2C
Oak Forest, IL 60452
Phone:(708) 925-0433
Cultural Training Completed: Yes
Hours: [Mon, Tue, Wed, Thu, Fri] 08:00 AM - 05:00 PM
Other Language(s):Spanish
Accessibility: Details Pending (P, EB, IB, PA)

Oak Lawn

Counselor

Bryce, Rosemarie, LPC+
Gender: Female
4400 W 95th St
Ste 306
Oak Lawn, IL 60453
Phone:(708) 684-3980
NPI:1063735074
Cultural Training Completed: No
Hours: [Mon, Tue, Wed, Thu, Fri] 07:30 AM - 06:00 PM
Accessibility: Some Criteria Met (P, EB, IB, PA)

IL

Cook

Counselor

Bryce, Rosemarie, LPC+
Gender: Female
4400 W 95th St
Ste 404 Ofc
Oak Lawn, IL 60453
Phone:(708) 684-3980
NPI:1063735074
Cultural Training Completed: No
Hours: [Mon, Tue, Wed, Thu, Fri] 08:00 AM - 05:00 PM
Accessibility: Some Criteria Met (P, EB, IB, PA)

Bryce, Rosemarie, LPC+
Gender: Female
4400 W 95th St
Ste 404
Oak Lawn, IL 60453
Phone:(708) 684-3980
NPI:1063735074
Cultural Training Completed: No
Hours: [Mon, Tue, Wed, Thu, Fri] 08:00 AM - 05:00 PM
Accessibility: Some Criteria Met (P, EB, IB, PA)

Funches, Karla Monique, LCPC+
Gender: Female
5550 W 111th St
Oak Lawn, IL 60453
Phone:(708) 974-7377
NPI:1568163624
Cultural Training Completed: Yes

IL

Cook

Counselor

Funches, Karla Monique, LCPC+
Hours: [Mon, Tue, Wed, Thu, Fri] 08:00 AM - 05:00 PM
Accessibility: Some Criteria Met (P, EB, IB, PA)

Harris, Natasha Dyonne, LPC+
Gender: Female
6700 W 95th St
Oak Lawn, IL 60453
Phone:(708) 974-7340
NPI:1457976896
Cultural Training Completed: No
Hours: [Mon, Tue, Wed, Thu, Fri] 08:00 AM - 05:00 PM
Accessibility: Some Criteria Met (P, EB, IB, PA)

Jenkins, Timothy, LCPC+
Gender: Male
10522 S Cicero Ave
Ste 300
Oak Lawn, IL 60453
Phone:(708) 275-0934
NPI:1043378250
Cultural Training Completed: No
Hours: [Mon, Tue, Wed, Thu, Fri] 08:00 AM - 05:00 PM
Accessibility: Details Pending (P, EB, IB, PA)

IL

Cook

Counselor

Jenkins, Timothy, LCPC+
Gender: Male
10522 S Cicero Ave
Ste 304
Oak Lawn, IL 60453
Phone:(815) 842-1912
NPI:1043378250
Cultural Training Completed: No
Hours: [Mon, Tue, Wed, Thu, Fri] 08:00 AM - 05:00 PM
Accessibility: Details Pending (P, EB, IB, PA)

Phillips, Leslie, LCPC+
Gender: Female
5550 W 111th St
Oak Lawn, IL 60453
Phone:(708) 974-7377
NPI:1417500182
Cultural Training Completed: Yes
Hours: [Mon, Tue, Wed, Thu, Fri] 08:00 AM - 05:00 PM
Accessibility: Some Criteria Met (P, EB, IB, PA)

Diagnostic Radiology (X-Rays)

Midwest Imaging Diagnostic Center
5702 W 95th St
Ste A
Oak Lawn, IL 60453
Phone:(708) 423-9982
NPI:1902844541
Cultural Training Completed: No

IL

Cook

Diagnostic Radiology (X-Rays)

Midwest Imaging Diagnostic Center
Hours: [Mon, Tue, Wed, Thu, Fri] 08:00 AM - 05:00 PM
Accessibility: Details Pending (P, EB, IB, PA)

Durable Medical Equipment (DME) & Medical Supplies

Aperion Care Oak Lawn
9401 Ridgeland Ave
Oak Lawn, IL 60453
Phone:(847) 262-3800
NPI:1417599317
Website: https://aperioncare.com/
Cultural Training Completed: No
Hours: [Mon, Tue, Wed, Thu, Fri, Sat, Sun] 12:00 AM - 11:59 PM
Accessibility: Details Pending (P, EB, IB, PA)

Home Health

Advocate Home Health
10201 S Cicero Ave
Oak Lawn, IL 60453
Phone:(708) 499-3675
NPI:1598732075
Website: http://www.care.advocatehealth.com
Cultural Training Completed: No

IL

Cook

Home Health

Advocate Home Health
Hours: [Mon, Tue, Wed, Thu, Fri] 08:00 AM - 05:00 PM
Accessibility: Details Pending (P, EB, IB, PA)

Comfort At Home LLC
8837 Ridgeland Ave
Oak Lawn, IL 60453
Phone:(708) 628-2411
Cultural Training Completed: No
Hours: [Mon, Tue, Wed, Thu, Fri] 08:00 AM - 05:00 PM
Other Language(s):Arabic,Polish,Ukrainian,Russian,Spanish
Accessibility: Some Criteria Met (P, EB, IB, PA)

Home Health Providers Pc
4507 W 95th St
Oak Lawn, IL 60453
Phone:(708) 444-2300
NPI:1851419915
Cultural Training Completed: Yes
Hours: [Mon, Tue, Wed, Thu, Fri] 09:00 AM - 05:00 PM
Accessibility: Details Pending (P, EB, IB, PA)

OSF Hospice
9800 Southwest Hwy
Oak Lawn, IL 60453

IL

Cook

Home Health

OSF Hospice
Phone:(708) 229-6984
NPI:1417069592
Website: https://locations.hrt.org/
Cultural Training Completed: No
Hours: [Mon, Tue, Wed, Thu, Fri] 08:00 AM - 05:00 PM
Accessibility: Some Criteria Met (P, EB, IB, PA)

Regency Home Health Care, P.c.
6060 W 95th St
Oak Lawn, IL 60453
Phone:(708) 398-4022
NPI:1093741415
Cultural Training Completed: No
Hours: [Mon, Tue, Wed, Thu, Fri] 08:30 AM - 05:00 PM
Other Language(s):Arabic,Tagalog,Spanish
Accessibility: Details Pending (P, EB, IB, PA)

Total Health Home Care Services
9115 S Cicero Ave
2nd FL
Oak Lawn, IL 60453
Phone:(708) 799-6022
NPI:1174706188
Website: https://www.rush.edu/
Cultural Training Completed: No

IL

Cook

Home Health

Total Health Home Care Services
Hours: [Mon, Tue, Wed, Thu, Fri] 08:00 AM - 05:00 PM
Accessibility: Details Pending (P, EB, IB, PA)

Hospice Care, Community Based

Advocate Health & Hospital Corp - Advocate Intensivist Partners
4440 W 95th St
Ste Aip
Oak Lawn, IL 60453
Phone:(708) 684-5400
NPI:1558364133
Website: https://www.amitahealth.org
Cultural Training Completed: No
Hours: [Mon, Tue, Wed, Thu, Fri] 08:00 AM - 05:00 PM
Accessibility: Some Criteria Met (P, EB, IB, PA)

OSF Hospice
9800 Southwest Hwy
Oak Lawn, IL 60453
Phone:(708) 229-4663
NPI:1487773495
Website: https://www.gibsonhospital.org
Cultural Training Completed: No

IL

Cook

Hospice Care, Community Based

OSF Hospice
Hours: [Mon, Tue, Wed, Thu, Fri] 08:00 AM - 05:00 PM
Accessibility: Some Criteria Met (P, EB, IB, PA)

Laboratory Testing

Quest Diagnostics-Oak Lawn Psc
10837 S Cicero Ave
Ste 310
Oak Lawn, IL 60453
Phone:(708) 422-0457
NPI:1881630614
Website: http://www.amitahealth.org
Cultural Training Completed: No
Hours: [Mon, Tue, Wed, Thu, Fri] 08:00 AM - 05:00 PM
Accessibility: Details Pending (P, EB, IB, PA)

Southwest Medical Solutions
5533 W 109th St
Ste 101
Oak Lawn, IL 60453
Phone:(708) 424-9405
NPI:1316558182
Cultural Training Completed: No
Hours: [Mon, Tue, Wed, Thu, Fri, Sat] 08:30 AM - 04:30 PM, Sun 09:30 AM - 04:30 PM

IL

Cook

Laboratory Testing

Southwest Medical Solutions
Other Language(s):Spanish
Accessibility: Details Pending (P, EB, IB, PA)

Multi-Specialty Group

AMG Oak lawn Peds Onc
4440 W 95th St
1
Oak Lawn, IL 60453
Phone:(708) 684-4094
NPI:1700824455
Website: http://www.care.advocatehealth.com
Cultural Training Completed: No
Hours: [Mon, Tue, Wed, Thu, Fri] 08:00 AM - 05:00 PM
Accessibility: Details Pending (P, EB, IB, PA)

ATI Physical Therapy
5255 W 95th St
Oak Lawn, IL 60453
Phone:(708) 424-2977
NPI:1023129681
Cultural Training Completed: No
Hours: [Mon, Tue, Wed, Thu, Fri] 07:00 AM - 07:00 PM
Accessibility: Details Pending (P, EB, IB, PA)

IL

Cook

Multi-Specialty Group

Adult Primary Care Center, Ltd
5851 W 95th St
Ste 100
Oak Lawn, IL 60453
Phone:(708) 636-1601
NPI:1972757409
Website: https://care.advocatehealth.com
Cultural Training Completed: No
Hours: [Mon, Tue, Wed, Thu, Fri] 08:00 AM - 05:00 PM
Accessibility: Some Criteria Met (P, EB, IB, PA)

Advanced Orthopedic and Spine Care SC
6701 W 95th St
Oak Lawn, IL 60453
Phone:(708) 599-5000
NPI:1013269547
Website: https://www.aospinecare.com/
Cultural Training Completed: No
Hours: [Mon, Tue, Wed, Thu, Fri] 08:00 AM - 05:00 PM
Other Language(s):English
Accessibility: Some Criteria Met (P, EB, IB, PA)

IL

Cook

Multi-Specialty Group

Advocate Health & Hospital Corp - Advocate Intensivist Partners
4440 W 95th St
Ste Aip
Oak Lawn, IL 60453
Phone:(708) 684-5926
NPI:1467951095
Website:
http://www.pulmonarycc.com/
Cultural Training Completed: No
Hours: [Mon, Tue, Wed, Thu, Fri] 08:00 AM - 05:00 PM
Accessibility: Details Pending (P, EB, IB, PA)

Advocate Medical Group
4440 W 95th St
Oak Lawn, IL 60453
Phone:(877) 684-4327
NPI:1700824455
Website:
http://www.care.advocatehealth.com
Cultural Training Completed: No
Hours: [Mon, Tue, Wed, Thu, Fri] 08:00 AM - 05:00 PM
Accessibility: Some Criteria Met (P, EB, IB, PA)

Advocate Medical Group
4400 W 95th St
Ste 310

IL

Cook

Multi-Specialty Group

Advocate Medical Group
Oak Lawn, IL 60453
Phone:(708) 684-1840
NPI:1700824455
Website:
http://www.care.advocatehealth.com
Cultural Training Completed: No
Hours: [Mon, Tue, Wed, Thu, Fri] 08:00 AM - 05:00 PM
Accessibility: Some Criteria Met (P, EB, IB, PA)

Advocate Medical Group
4440 W 95th St
Ste 1200H
Oak Lawn, IL 60453
Phone:(847) 390-5900
NPI:1700824455
Website:
http://www.care.advocatehealth.com
Cultural Training Completed: No
Hours: [Mon, Tue, Wed, Thu, Fri] 08:00 AM - 05:00 PM
Accessibility: Details Pending (P, EB, IB, PA)

Advocate Medical Group
4400 W 95th St
Ste 413
Oak Lawn, IL 60453
Phone:(708) 346-4055
NPI:1700824455

IL

Cook

Multi-Specialty Group

Advocate Medical Group
Website:
https://care.advocatehealth.com
Cultural Training Completed: No
Hours: [Mon, Tue, Wed, Thu, Fri] 08:00 AM - 05:00 PM
Accessibility: Some Criteria Met (P, EB, IB, PA)

Advocate Medical Group
4440 W 95th St
Ste 6409
Oak Lawn, IL 60453
Phone:(877) 684-4327
NPI:1700824455
Website:
https://care.advocatehealth.com
Cultural Training Completed: No
Hours: [Mon, Tue, Wed, Thu, Fri] 08:00 AM - 05:00 PM
Other Language(s):Spanish
Accessibility: Some Criteria Met (P, EB, IB, PA)

Advocate Medical Group - Oak Lawn - 4220 West 95th Street
4220 W 95th St
Oak Lawn, IL 60453
Phone:(708) 398-0287
NPI:1700824455

IL

Cook

Multi-Specialty Group

Advocate Medical Group - Oak Lawn - 4220 West 95th Street
Website:
http://www.care.advocatehealth.com
Cultural Training Completed: No
Hours: [Mon, Tue, Wed, Thu, Fri] 08:00 AM - 05:00 PM
Accessibility: Some Criteria Met (P, EB, IB, PA)

Advocate Medical Group - Oak Lawn - 4220 West 95th Street
4220 W 95th St
Ste 200
Oak Lawn, IL 60453
Phone:(708) 398-0287
NPI:1700824455
Website:
http://www.care.advocatehealth.com
Cultural Training Completed: No
Hours: [Mon, Tue] 08:30 AM - 06:00 PM, [Wed, Thu] 08:30 AM - 04:30 PM, Fri 08:30 AM - 04:00 PM
Accessibility: Some Criteria Met (P, EB, IB, PA)

Advocate Medical Group - Oak Lawn - 9555 S 52nd Ave - Peds Orthopedics
9555 S 52nd Ave
Oak Lawn, IL 60453

IL

Cook

Multi-Specialty Group

Advocate Medical Group - Oak Lawn - 9555 S 52nd Ave - Peds Orthopedics
Phone:(708) 684-5437
NPI:1700824455
Website: http://www.care.advocatehealth.com
Cultural Training Completed: No
Hours: [Mon, Tue, Wed, Thu, Fri] 08:00 AM - 05:00 PM
Accessibility: Some Criteria Met (P, EB, IB, PA)

Advocate Medical Group - Oak Lawn - Cicero Avenue
10837 S Cicero Ave
Ste 200
Oak Lawn, IL 60453
Phone:(708) 636-7575
NPI:1700824455
Website: http://www.care.advocatehealth.com
Cultural Training Completed: No
Hours: [Mon, Tue, Wed, Thu, Fri] 08:00 AM - 05:00 PM
Accessibility: Details Pending (P, EB, IB, PA)

Advocate Medical Group - Oak Lawn - Cicero Avenue
10837 S Cicero Ave
Ste 110

IL

Cook

Multi-Specialty Group

Advocate Medical Group - Oak Lawn - Cicero Avenue
Oak Lawn, IL 60453
Phone:(708) 636-7575
NPI:1700824455
Website: http://www.care.advocatehealth.com
Cultural Training Completed: No
Hours: [Mon, Tue, Wed, Thu, Fri] 08:00 AM - 05:00 PM
Accessibility: Some Criteria Met (P, EB, IB, PA)

Advocate Medical Group Emergency Medicine CMC Peds
4440 W 95th St
Oak Lawn, IL 60453
Phone:(708) 684-5580
NPI:1467951095
Website: http://www.pulmonarycc.com/
Cultural Training Completed: No
Hours: [Mon, Tue, Wed, Thu, Fri] 08:00 AM - 05:00 PM
Accessibility: Details Pending (P, EB, IB, PA)

Advocate Medical Group Oak Lawn - 4440 West 95th Street - Pediatric Critical Care
4440 W 95th St
Ste 3192H

IL

Cook

Multi-Specialty Group

Advocate Medical Group Oak Lawn - 4440 West 95th Street - Pediatric Critical Care
Oak Lawn, IL 60453
Phone:(708) 684-5685
NPI:1700824455
Website: http://www.care.advocatehealth.com
Cultural Training Completed: No
Hours: [Mon, Tue, Wed, Thu, Fri] 08:00 AM - 05:00 PM
Accessibility: Details Pending (P, EB, IB, PA)

Advocate Medical Group Oak Lawn 95th St Pediatrics
4440 W 95th St
Ste 1200H
Oak Lawn, IL 60453
Phone:(847) 318-9330
NPI:1700824455
Website: https://care.advocatehealth.com
Cultural Training Completed: No
Hours: [Mon, Tue, Wed, Thu, Fri] 08:00 AM - 05:00 PM
Accessibility: Details Pending (P, EB, IB, PA)

Advocate Medical Group Oak Lawn General Surgery
4440 W 95th St

IL

Cook

Multi-Specialty Group

Advocate Medical Group Oak Lawn General Surgery
Ste 183S
Oak Lawn, IL 60453
Phone:(708) 684-4393
NPI:1700824455
Website: http://www.care.advocatehealth.com
Cultural Training Completed: No
Hours: [Mon, Tue, Wed, Thu, Fri] 08:00 AM - 05:00 PM
Accessibility: Some Criteria Met (P, EB, IB, PA)

Advocate Medical Group Oak Lawn Pediatrics General Surgery
4440 W 95th St
Ste 1332H
Oak Lawn, IL 60453
Phone:(708) 684-2016
NPI:1700824455
Website: http://www.care.advocatehealth.com
Cultural Training Completed: No
Hours: [Mon, Tue, Wed, Thu, Fri] 08:00 AM - 05:00 PM
Other Language(s):Spanish,American Sign Language,English

IL

Cook

Multi-Specialty Group

Advocate Medical Group Oak Lawn Pediatrics General Surgery
Accessibility: Some Criteria Met (P, EB, IB, PA)

Advocate Medical Group Oak Lawn Pediatrics General Surgery
4440 W 95th St
Ste 1332H
Oak Lawn, IL 60453
Phone:(708) 684-5437
NPI:1700824455
Website: https://care.advocatehealth.com
Cultural Training Completed: No
Hours: [Mon, Tue, Wed, Thu, Fri] 08:00 AM - 05:00 PM
Accessibility: Details Pending (P, EB, IB, PA)

Aliya of Oak Lawn
6300 W 95th St
Oak Lawn, IL 60453
Phone:(708) 599-8800
NPI:1295432334
Cultural Training Completed: No
Hours: [Mon, Tue, Wed, Thu, Fri] 08:00 AM - 05:00 PM
Accessibility: Details Pending (P, EB, IB, PA)

IL

Cook

Multi-Specialty Group

Alzein Medical Ltd
5540 W 111th St
Oak Lawn, IL 60453
Phone:(708) 424-7600
NPI:1194914093
Website: https://alzeinpeds.com/
Cultural Training Completed: No
Hours: [Mon, Tue, Wed, Thu, Fri] 08:00 AM - 05:00 PM
Accessibility: Some Criteria Met (P, EB, IB, PA)

Andina & Irabagon SC
5702 W 95th St
Oak Lawn, IL 60453
Phone:(773) 581-8400
NPI:1972520542
Website: https://care.advocatehealth.com
Cultural Training Completed: No
Hours: [Mon, Tue, Wed, Thu, Fri] 08:00 AM - 05:00 PM
Accessibility: Some Criteria Met (P, EB, IB, PA)

Aperion Care Oak Lawn
9401 Ridgeland Ave
Oak Lawn, IL 60453
Phone:(708) 599-6700
NPI:1083012074
Cultural Training Completed: No

IL

Cook

Multi-Specialty Group

Aperion Care Oak Lawn
Hours: [Mon, Tue, Wed, Thu, Fri, Sat] 08:00 AM - 05:00 PM
Other Language(s):English
Accessibility: Details Pending (P, EB, IB, PA)

Ashraf Abourahma Md Ltd
5702 W 95th St
Ste B
Oak Lawn, IL 60453
Phone:(708) 952-1040
NPI:1497785141
Website: http://www.care.advocatehealth.com
Cultural Training Completed: Yes
Hours: [Mon, Tue, Wed, Thu, Fri] 08:00 AM - 05:00 PM
Other Language(s):Arabic,English
Accessibility: Some Criteria Met (P, EB, IB, PA)

Cardiothoracic & Vascular Surgical Associates SC.
4400 W 95th St
Ste 205
Oak Lawn, IL 60453
Phone:(708) 346-4040
NPI:1780679407

IL

Cook

Multi-Specialty Group

Cardiothoracic & Vascular Surgical Associates SC.
Website: http://www.care.advocatehealth.com
Cultural Training Completed: No
Hours: [Mon, Tue, Wed, Thu, Fri] 08:00 AM - 04:30 PM
Other Language(s):English
Accessibility: Some Criteria Met (P, EB, IB, PA)

Cardiothoracic & Vascular Surgical Associates, SC
4400 W 95th St
Oak Lawn, IL 60453
Phone:(708) 346-4040
NPI:1780679407
Website: http://www.care.advocatehealth.com
Cultural Training Completed: No
Hours: [Mon, Tue, Wed, Thu, Fri] 08:00 AM - 05:00 PM
Accessibility: Details Pending (P, EB, IB, PA)

Cardiothoracic and Vascular Surgical Association SC
4400 W 95th St
Ste 308
Oak Lawn, IL 60453
Phone:(708) 346-4040

IL

Cook

Multi-Specialty Group

Cardiothoracic and Vascular Surgical Association SC
NPI:1780679407
Website: http://www.care.advocatehealth.com
Cultural Training Completed: No
Hours: [Mon, Tue, Wed, Thu, Fri] 08:00 AM - 05:00 PM
Other Language(s):Arabic,Spanish
Accessibility: Some Criteria Met (P, EB, IB, PA)

Christ Hospital IP
4440 W 95th St
Oak Lawn, IL 60453
Phone:(708) 361-5778
NPI:1447337548
Website: https://thorekandersonville.org
Cultural Training Completed: No
Hours: [Mon, Tue, Wed, Thu] 09:00 AM - 05:00 PM, Fri 08:00 AM - 05:00 PM
Other Language(s):English
Accessibility: Details Pending (P, EB, IB, PA)

Christ Office
4440 W 95th St
Ste 19H
Oak Lawn, IL 60453

IL

Cook

Multi-Specialty Group

Christ Office
Phone:(708) 684-5650
NPI:1629155718
Website: https://care.advocatehealth.com
Cultural Training Completed: No
Hours: [Mon, Tue, Wed, Thu, Fri] 09:00 AM - 05:00 PM
Other Language(s):English
Accessibility: Some Criteria Met (P, EB, IB, PA)

Diabetes Osteoporosis Obesity, Inc
9629 Southwest Hwy
Oak Lawn, IL 60453
Phone:(708) 425-0823
NPI:1336329721
Cultural Training Completed: No
Hours: [Mon, Tue, Wed, Thu, Fri] 08:00 AM - 05:00 PM
Accessibility: Some Criteria Met (P, EB, IB, PA)

Dr. Ashraf Abourahma MD LTD
5702 W 95th St
Oak Lawn, IL 60453
Phone:(708) 952-1040
NPI:1497785141
Website: http://www.care.advocatehealth.com
Cultural Training Completed: No

IL

Cook

Multi-Specialty Group

Dr. Ashraf Abourahma MD LTD
Hours: [Mon, Tue, Wed, Thu, Fri] 09:00 AM - 05:00 PM, [Sat, Sun] 12:00 AM - 12:00 PM
Accessibility: Details Pending (P, EB, IB, PA)

Family Eye Physicians
6201 W 95th St
Oak Lawn, IL 60453
Phone:(708) 636-9393
NPI:1730252230
Website: http://www.familyeyephysicians.com
Cultural Training Completed: No
Hours: [Mon, Tue, Wed, Thu, Fri] 08:30 AM - 05:00 PM, Sat 08:30 AM - 01:00 PM
Accessibility: Some Criteria Met (P, EB, IB, PA)

Family Eye Physicians LTD
6201 W 95th St
Oak Lawn, IL 60453
Phone:(708) 636-9393
NPI:1306854021
Website: https://www.jacksonparkhospital.org
Cultural Training Completed: No
Hours: [Mon, Tue, Wed, Thu, Fri] 08:00 AM - 05:00 PM

IL

Cook

Multi-Specialty Group

Family Eye Physicians LTD
Accessibility: Details Pending (P, EB, IB, PA)

GI Partners of Illinois, LLC
9921 Southwest Hwy
Oak Lawn, IL 60453
Phone:(708) 499-5678
NPI:1548613995
Website: http://www.care.advocatehealth.com
Cultural Training Completed: No
Hours: [Mon, Tue, Wed, Thu, Fri] 08:00 AM - 05:00 PM
Accessibility: Details Pending (P, EB, IB, PA)

JR nephrology and associates.
4542 W 95th St
Oak Lawn, IL 60453
Phone:(708) 425-0522
NPI:1073630661
Website: http://www.jrnephrology.com
Cultural Training Completed: No
Hours: [Mon, Tue, Wed, Thu, Fri] 08:00 AM - 05:00 PM
Accessibility: Some Criteria Met (P, EB, IB, PA)

Keith L Schaible MD
4400 W 95th St

IL

Cook

Multi-Specialty Group

Keith L Schaible MD
Ste 403
Oak Lawn, IL 60453
Phone:(708) 423-5402
NPI:1528164076
Cultural Training Completed: No
Hours: Mon 08:30 AM - 03:30 PM, Tue 08:00 AM - 05:00 PM, Wed 10:30 AM - 05:00 PM, Thu 08:30 AM - 05:00 PM, Fri 08:30 AM - 03:00 PM
Accessibility: Some Criteria Met (P, EB, IB, PA)

Lawn Medical Center SC
4301 W 95th St
Oak Lawn, IL 60453
Phone:(708) 425-5500
NPI:1255357331
Website: http://theisenchiropractic.com
Cultural Training Completed: No
Hours: [Mon, Tue, Wed, Thu, Fri] 08:00 AM - 05:00 PM
Accessibility: Some Criteria Met (P, EB, IB, PA)

Md Pediatric Center Sc
4400 W 95th St
Ste 104
Oak Lawn, IL 60453
Phone:(708) 425-2880
NPI:1316341720

IL

Cook

Multi-Specialty Group

Md Pediatric Center Sc
Cultural Training Completed: No
Hours: [Mon, Tue, Wed, Thu, Fri] 08:00 AM - 04:30 PM
Other Language(s):English,Spanish
Accessibility: Some Criteria Met (P, EB, IB, PA)

Metro Cardiovascular Consultants LTD
9115 S Cicero Ave
Oak Lawn, IL 60453
Phone:(708) 229-0300
NPI:1144413766
Website: http://www.care.advocatehealth.com/
Cultural Training Completed: No
Hours: [Mon, Tue, Wed, Thu, Fri] 08:00 AM - 05:00 PM
Other Language(s):Arabic,French,Spanish,English
Accessibility: Some Criteria Met (P, EB, IB, PA)

OSF Medical Group - Family Practice - Oak Lawn
6700 W 95th St
Oak Lawn, IL 60453
Phone:(815) 398-9491
NPI:1922445527

IL

Cook

Multi-Specialty Group

OSF Medical Group - Family Practice - Oak Lawn
Website: http://www.osfhealthcare.org
Cultural Training Completed: No
Hours: [Mon, Tue, Wed, Thu, Fri] 08:00 AM - 05:00 PM
Accessibility: Some Criteria Met (P, EB, IB, PA)

OSF Medical Group - Family Practice - Oak Lawn
5550 W 111th St
Oak Lawn, IL 60453
Phone:(708) 974-7377
NPI:1922445527
Website: http://www.osfhealthcare.org
Cultural Training Completed: No
Hours: [Mon, Tue, Wed, Thu, Fri] 08:00 AM - 05:00 PM
Accessibility: Some Criteria Met (P, EB, IB, PA)

OSF Medical Group - Internal Medicine - Oak Lawn Parkside
5660 W 95th St
Oak Lawn, IL 60453
Phone:(708) 857-4410
NPI:1922445527

IL

Cook

Multi-Specialty Group

OSF Medical Group - Internal Medicine - Oak Lawn Parkside
Website: http://www.osfhealthcare.org
Cultural Training Completed: No
Hours: [Mon, Tue, Wed, Thu, Fri] 08:00 AM - 05:00 PM, [Sat, Sun] 08:00 AM - 08:00 PM
Accessibility: Some Criteria Met (P, EB, IB, PA)

OSF Medical Group - Rheumatology - Oak Lawn
6700 W 95th St
Ste 310
Oak Lawn, IL 60453
Phone:(708) 974-7350
NPI:1922445527
Website: http://www.osfhealthcare.org
Cultural Training Completed: No
Hours: [Mon, Tue, Wed, Thu, Fri] 08:00 AM - 05:00 PM
Accessibility: Some Criteria Met (P, EB, IB, PA)

OSF OnCall Urgent Care
5660 W 95th St
Ste 1
Oak Lawn, IL 60453
Phone:(708) 907-4355
NPI:1922445527

IL

Cook

Multi-Specialty Group

OSF OnCall Urgent Care
Website: http://www.osfhealthcare.org
Cultural Training Completed: No
Hours: [Mon, Tue, Wed, Thu, Fri] 08:00 AM - 05:00 PM
Accessibility: Some Criteria Met (P, EB, IB, PA)

Oak Lawn Foot & Ankle Center PC
4603 W 103rd St
Oak Lawn, IL 60453
Phone:(708) 636-7677
NPI:1164678132
Website: https://oak-lawn-foot-ankle-center-pc.business.site/
Cultural Training Completed: No
Hours: [Mon, Thu] 09:00 AM - 05:00 PM, [Tue, Wed, Fri] 08:00 AM - 05:00 PM, Sat 09:00 AM - 12:00 PM
Accessibility: Some Criteria Met (P, EB, IB, PA)

Oak Lawn Immediate Care
4419 W 95th St
Oak Lawn, IL 60453
Phone:(708) 576-4700
NPI:1831337401

IL

Cook

Multi-Specialty Group

Oak Lawn Immediate Care
Website: http://www.oak-lawn-immediate-care.com/
Cultural Training Completed: No
Hours: [Mon, Tue, Wed, Thu, Fri] 08:00 AM - 05:00 PM
Accessibility: Details Pending (P, EB, IB, PA)

Ob/Gyn Health Associates, SC
4700 W 95th St
Ste 304
Oak Lawn, IL 60453
Phone:(708) 499-1212
NPI:1699721134
Cultural Training Completed: No
Hours: [Mon, Tue, Wed, Thu, Fri] 08:00 AM - 05:00 PM
Accessibility: Some Criteria Met (P, EB, IB, PA)

Oral and Maxillofacial Head and Neck Associates LLC
4400 W 95th St
Ste 113
Oak Lawn, IL 60453
Phone:(773) 245-5253
NPI:1821652736
Website: https://care.advocatehealth.com
Cultural Training Completed: No

IL

Cook

Multi-Specialty Group

Oral and Maxillofacial Head and Neck Associates LLC
Hours: [Mon, Tue, Wed, Thu, Fri] 08:00 AM - 05:00 PM
Accessibility: Some Criteria Met (P, EB, IB, PA)

Palos Internists SC
4647 W 103rd St
Ste 2L
Oak Lawn, IL 60453
Phone:(708) 952-0200
NPI:1942423660
Website: http://www.palosinternists.com/
Cultural Training Completed: No
Hours: [Mon, Tue, Wed, Thu, Fri] 08:00 AM - 05:00 PM
Other Language(s):English
Accessibility: Some Criteria Met (P, EB, IB, PA)

Pinnacle Dermatology, SC
4550 Southwest Hwy
Oak Lawn, IL 60453
Phone:(708) 231-1445
NPI:1861930984
Cultural Training Completed: Yes
Hours: [Mon, Tue, Wed, Thu, Fri] 08:00 AM - 05:00 PM

IL

Cook

Multi-Specialty Group

Pinnacle Dermatology, SC
Accessibility: Some Criteria Met (P, EB, IB, PA)

RUSH UNIVERSITY MEDICAL GROUP
5851 W 95TH ST
5TH FL
Oak Lawn, IL 60453
Phone:(888) 352-7874
NPI:1093819542
Website: http://www.rush.edu
Cultural Training Completed: No
Hours: [Mon, Tue, Wed, Thu, Fri] 08:00 AM - 05:00 PM
Accessibility: Details Pending (P, EB, IB, PA)

Retina Associates Ltd
4700 W 95th St
Ste LL8
Oak Lawn, IL 60453
Phone:(708) 499-4192
NPI:1629067673
Cultural Training Completed: No
Hours: [Mon, Tue, Wed, Thu, Fri] 08:00 AM - 05:00 PM
Accessibility: Details Pending (P, EB, IB, PA)

Retina Associates, P.C.
4930 W 95th St
Oak Lawn, IL 60453
Phone:(708) 424-8855
NPI:1194711655

IL

Cook

Multi-Specialty Group

Retina Associates, P.C.
Website: www.chicagoretinavitreous.com
Cultural Training Completed: No
Hours: [Mon, Tue, Wed, Thu, Fri] 08:00 AM - 05:00 PM
Accessibility: Some Criteria Met (P, EB, IB, PA)

Retinal Vitreal Consultants LTD
4429 W 95th St
Oak Lawn, IL 60453
Phone:(708) 422-2665
NPI:1164569380
Cultural Training Completed: Yes
Hours: [Mon, Tue, Wed, Thu, Fri] 08:00 AM - 05:00 PM
Accessibility: Some Criteria Met (P, EB, IB, PA)

Solley's Place
4239 W 95th St
Oak Lawn, IL 60453
Phone:(708) 529-0188
NPI:1497213110
Website: http://www.solleys.org/
Cultural Training Completed: Yes
Hours: [Mon, Tue, Wed, Thu, Fri] 08:00 AM - 09:00 PM, Sat 08:00 AM - 12:00 PM
After Hours Phone Number:(708) 529-0188

IL

Cook

Multi-Specialty Group

Solley's Place
Other Language(s):English,Spanish
Accessibility: Details Pending (P, EB, IB, PA)

Southwest Medical Consult
10458 S Pulaski Rd
Oak Lawn, IL 60453
Phone:(708) 636-1818
NPI:1265458889
Website: http://southwestmedicalconsultants.com/
Cultural Training Completed: No
Hours: [Mon, Tue, Wed, Thu, Fri] 08:00 AM - 05:00 PM
Other Language(s):Spanish,English
Accessibility: Some Criteria Met (P, EB, IB, PA)

Suburban Plastic Sugery SC
5346 W 95th St
Oak Lawn, IL 60453
Phone:(708) 636-8222
NPI:1225251424
Website: www.medicine.wustl.edu
Cultural Training Completed: No
Hours: [Mon, Tue, Wed, Thu, Fri] 08:00 AM - 05:00 PM

IL

Cook

Multi-Specialty Group

Suburban Plastic Sugery SC
Accessibility: Some Criteria Met (P, EB, IB, PA)

Sunil K Shah Do Sc
4647 W 103rd St
Ste 1I
Oak Lawn, IL 60453
Phone:(708) 423-7424
NPI:1184633356
Website: http://www.care.advocatehealth.com
Cultural Training Completed: No
Hours: [Mon, Tue, Wed, Thu, Fri] 08:00 AM - 05:00 PM, Sat 08:00 AM - 04:00 PM
Other Language(s):English
Accessibility: Some Criteria Met (P, EB, IB, PA)

University of Illinois Physician Group
4440 W 95th St
Oak Lawn, IL 60453
Phone:(312) 355-4300
NPI:1265651392
Website: http://www.hospital.uillinois.edu
Cultural Training Completed: No
Hours: [Mon, Tue, Wed, Thu, Fri] 08:00 AM - 05:00 PM

IL

Cook

Multi-Specialty Group

University of Illinois Physician Group
Accessibility: Some Criteria Met (P, EB, IB, PA)

University of Illinois Physician Group
4440 W 95th St
Oak Lawn, IL 60453
Phone:(312) 996-7460
NPI:1992873921
Website: https://care.advocatehealth.com
Cultural Training Completed: No
Hours: Mon 08:30 AM - 05:00 PM, [Tue, Wed, Thu, Fri] 11:00 AM - 08:00 PM, [Sat, Sun] 10:00 AM - 06:00 PM
Other Language(s):English
Accessibility: Details Pending (P, EB, IB, PA)

Womens Health Institute Of Illinois Ltd
5851 W 95th St
Ste 300
Oak Lawn, IL 60453
Phone:(708) 499-9800
NPI:1609150234
Website: https://whii.org
Cultural Training Completed: No
Hours: [Mon, Tue, Wed, Thu, Fri] 08:00 AM - 05:00 PM

IL

Cook

Multi-Specialty Group

Womens Health Institute Of Illinois Ltd
Accessibility: Some Criteria Met (P, EB, IB, PA)

Skilled Nursing Facility

Aliya Of Oak Lawn Llc
6300 W 95th St
Oak Lawn, IL 60453
Phone:(708) 599-8800
NPI:1144933326
Cultural Training Completed: Yes
Hours: [Mon, Tue, Wed, Thu, Fri, Sat, Sun] 12:00 AM - 11:59 PM
Other Language(s):Spanish
Accessibility: Details Pending (P, EB, IB, PA)

Aperion Care Oak Lawn
9401 Ridgeland Ave
Oak Lawn, IL 60453
Phone:(847) 262-3800
NPI:1275774143
Website: https://aperioncare.com/
Cultural Training Completed: No
Hours: [Mon, Tue, Wed, Thu, Fri] 09:00 AM - 05:00 PM
Accessibility: Some Criteria Met (P, EB, IB, PA)

IL

Cook

Skilled Nursing Facility

ManorCare Of Oak Lawn East
9401 S Kostner Ave
Oak Lawn, IL 60453
Phone:(708) 423-7882
NPI:1174560528
Website: http://wchdil.com
Cultural Training Completed: No
Hours: [Mon, Tue, Wed, Thu, Fri, Sat, Sun] 12:00 AM - 11:59 PM
Other Language(s):English
Accessibility: Details Pending (P, EB, IB, PA)

ManorCare Of Oak Lawn West
6300 W 95th St
Oak Lawn, IL 60453
Phone:(708) 599-8800
NPI:1437192879
Website: www.heartland-manorcare.com
Cultural Training Completed: No
Hours: [Mon, Tue, Wed, Thu, Fri, Sat, Sun] 12:00 AM - 11:59 PM
Other Language(s):English
Accessibility: Details Pending (P, EB, IB, PA)

Oak Lawn East Skilled Nursing Facility, LLC
9401 S Kostner Ave
Oak Lawn, IL 60453

IL

Cook

Skilled Nursing Facility

Oak Lawn East Skilled Nursing Facility, LLC
Phone:(708) 423-7882
NPI:1205540994
Cultural Training Completed: No
Hours: [Mon, Tue, Wed, Thu, Fri, Sat, Sun] 12:00 AM - 11:59 PM
Accessibility: Details Pending (P, EB, IB, PA)

Oak Lawn Respiratory And Rehabilitation
9525 Mayfield Ave
Oak Lawn, IL 60453
Phone:(708) 636-7000
NPI:1831409879
Website: http://www.oaklawnrehab.com/
Cultural Training Completed: No
Hours: [Mon, Tue, Wed, Thu, Fri, Sat, Sun] 12:00 AM - 11:59 PM
Other Language(s):English
Accessibility: Some Criteria Met (P, EB, IB, PA)

Transition Assistance Services

United Rehab Providers
6060 W 95th St
Oak Lawn, IL 60453
Phone:(708) 529-7094
Website: https://ptsolutions.com/

IL

Cook

Transition Assistance Services

United Rehab Providers
Cultural Training Completed: No
Hours: [Mon, Tue, Wed, Thu, Fri] 08:00 AM - 05:00 PM
Other Language(s):English
Accessibility: Details Pending (P, EB, IB, PA)

Oak Park

Community/Behavioral Health

Thrive Counseling Center
120 S Marion St
Oak Park, IL 60302
Phone:(708) 383-7500
NPI:1467586669
Website: https://www.thrivecc.org
Cultural Training Completed: Yes
Hours: [Mon, Tue, Wed, Thu, Fri] 08:00 AM - 05:00 PM
Accessibility: Some Criteria Met (P, EB, IB, PA)

Counselor

Arora, Yashodhra, LCPC+
Gender: Female
6632 Roosevelt Rd
Oak Park, IL 60304
Phone:(773) 550-0714

IL

Cook

Counselor

Arora, Yashodhra, LCPC+
NPI:1700708708
Cultural Training Completed: No
Hours: [Mon, Tue, Wed, Thu, Fri] 08:00 AM - 05:00 PM
Other Language(s):Hindi
Accessibility: Details Pending (P, EB, IB, PA)

Brownstone, Eve K, MA+
Gender: Female
115 N Marion St
Oak Park, IL 60301
Phone:(708) 275-0934
NPI:1811904055
Cultural Training Completed: Yes
Hours: [Mon, Tue, Wed, Thu, Fri] 08:00 AM - 05:00 PM
Other Language(s):Spanish,Portuguese
Accessibility: Details Pending (P, EB, IB, PA)

Buhai- Jacobus, Samantha, MC+
Gender: Female
120 S Marion St
Oak Park, IL 60302
Phone:(708) 383-7500
NPI:1821661380
Cultural Training Completed: No

IL

Cook

Counselor

Buhai- Jacobus, Samantha, MC+
Hours: [Mon, Tue, Wed, Thu, Fri] 08:00 AM - 05:00 PM
Accessibility: Details Pending (P, EB, IB, PA)

Gallagher, Lauren, LCPC+
Gender: Female
120 S Marion St
Oak Park, IL 60302
Phone:(708) 383-7500
NPI:1134573785
Cultural Training Completed: No
Hours: [Mon, Tue, Wed, Thu, Fri] 08:00 AM - 05:00 PM
Accessibility: Details Pending (P, EB, IB, PA)

Peyton Reyes, Kimberly, PC+
Gender: Female
120 S Marion St
Oak Park, IL 60302
Phone:(708) 383-7500
NPI:1710143706
Cultural Training Completed: Yes
Hours: [Mon, Tue, Wed, Thu, Fri] 08:00 AM - 05:00 PM
Accessibility: Some Criteria Met (P, EB, IB, PA)

Phillips, Elaine, MS+
Gender: Female
120 S Marion St

IL

Cook

Counselor

Phillips, Elaine, MS+
Oak Park, IL 60302
Phone:(708) 383-7500
NPI:1609349596
Cultural Training Completed: Yes
Hours: [Mon, Tue, Wed, Thu, Fri] 08:00 AM - 05:00 PM
Accessibility: Details Pending (P, EB, IB, PA)

Potaczek, Angela J, LCPC+
Gender: Female
120 S Marion St
Oak Park, IL 60302
Phone:(708) 383-7500
NPI:1891847588
Cultural Training Completed: No
Hours: [Mon, Tue, Wed, Thu, Fri] 08:00 AM - 05:00 PM
Other Language(s):English
Accessibility: Details Pending (P, EB, IB, PA)

Prieto, Beatriz Elena, LCPC+
Gender: Female
6632 Roosevelt Rd
Oak Park, IL 60304
Phone:(773) 550-0714
NPI:1982318838
Cultural Training Completed: No
Hours: [Mon, Tue, Wed, Thu, Fri] 08:00 AM - 05:00 PM

IL

Cook

Counselor

Prieto, Beatriz Elena, LCPC+
Other Language(s):Spanish
Accessibility: Details Pending (P, EB, IB, PA)

Sandoval, Annette N, LPC+
Gender: Female
1012 Lake St
Ste 202
Oak Park, IL 60301
Phone:(708) 852-5261
NPI:1073381885
Cultural Training Completed: Yes
Hours: [Mon, Tue, Wed, Thu, Fri] 08:00 AM - 05:00 PM
Other Language(s):Spanish
Accessibility: Details Pending (P, EB, IB, PA)

Sheppard, Danielle Nichole, LCPC+
Gender: Female
6632 Roosevelt Rd
Oak Park, IL 60304
Phone:(773) 550-0714
NPI:1184075665
Cultural Training Completed: No
Hours: [Mon, Tue, Wed, Thu, Fri] 08:00 AM - 05:00 PM
Accessibility: Details Pending (P, EB, IB, PA)

IL

Cook

Counselor

Suarez Ramos, Jesus Edgar, LCPC+
Gender: Male
6632 Roosevelt Rd
Oak Park, IL 60304
Phone:(773) 550-0714
NPI:1588277479
Cultural Training Completed: No
Hours: [Mon, Tue, Wed, Thu, Fri] 08:00 AM - 05:00 PM
Other Language(s):Spanish
Accessibility: Details Pending (P, EB, IB, PA)

Wiemeyer, Sarah, MA+
Gender: Female
120 S Marion St
Oak Park, IL 60302
Phone:(708) 383-7500
NPI:1649436650
Cultural Training Completed: Yes
Hours: [Mon, Tue, Wed, Thu, Fri] 08:00 AM - 05:00 PM
Accessibility: Details Pending (P, EB, IB, PA)

Durable Medical Equipment (DME) & Medical Supplies

Brian King DPM
6142 Roosevelt Rd
Oak Park, IL 60304
Phone:(847) 695-2661
NPI:1639344781

IL

Cook

Durable Medical Equipment (DME) & Medical Supplies

Brian King DPM
Cultural Training Completed: No
Hours: [Mon, Tue] 08:00 AM - 05:00 PM, Wed 09:00 AM - 05:00 PM, [Thu, Fri] 09:00 AM - 02:00 PM, Sat 08:30 AM - 02:00 PM
Other Language(s):Spanish,English
Accessibility: Some Criteria Met (I P, I EB, I IB, I PA)

Genesis Orthopedics & Sports Medicine - Oak Park
1 Erie Ct
Ste 7050
Oak Park, IL 60302
Phone:(630) 377-1188
NPI:1467954016
Cultural Training Completed: No
Hours: [Mon, Wed, Thu] 08:30 AM - 05:30 PM, Tue 09:00 AM - 05:30 PM, Fri 09:00 AM - 03:00 PM
Accessibility: Details Pending (P, EB, IB, PA)

Genesis Orthopedics & Sports Medicine - Oak Park
1125 Westgate St
Oak Park, IL 60301
Phone:(630) 377-1188

IL

Cook

Durable Medical Equipment (DME) & Medical Supplies

Genesis Orthopedics & Sports Medicine - Oak Park
NPI:1467954016
Cultural Training Completed: No
Hours: [Mon, Wed, Thu] 08:30 AM - 05:30 PM, Tue 09:00 AM - 05:30 PM, Fri 09:00 AM - 03:00 PM
Accessibility: Details Pending (P, EB, IB, PA)

Home Health

Gareda, LLC
1515 N Harlem Ave
Ste 306
Oak Park, IL 60302
Phone:(708) 868-1300
Website: https://www.sfmc.net/
Cultural Training Completed: No
Hours: [Mon, Tue, Wed, Thu, Fri] 08:00 AM - 05:00 PM
Accessibility: Details Pending (P, EB, IB, PA)

Laboratory Testing

LABCORP
610 S Maple Ave
Ste
Oak Park, IL 60304
Phone:(708) 929-7880
Cultural Training Completed: No

IL

Cook

Laboratory Testing

LABCORP
Hours: [Mon, Tue, Wed, Thu, Fri] 08:00 AM - 04:30 PM, Sat 08:00 AM - 12:00 PM
Accessibility: Details Pending (P, EB, IB, PA)

Quest Diagnostics-Oak Park Psc
610 S Maple Ave
Ste 5800
Oak Park, IL 60304
Phone:(708) 848-0437
NPI:1881630614
Website: http://www.amitahealth.org
Cultural Training Completed: No
Hours: [Mon, Tue, Wed, Thu, Fri] 08:00 AM - 05:00 PM
Accessibility: Details Pending (P, EB, IB, PA)

Unilab Inc.
418 N Austin Blvd
Oak Park, IL 60302
Phone:(708) 848-1556
NPI:1912000308
Website: http://www.bloodtestinchicago.com/
Cultural Training Completed: No
Hours: [Mon, Tue, Wed, Thu, Fri] 08:00 AM - 05:00 PM

IL

Cook

Laboratory Testing

Unilab Inc.
Accessibility: Details Pending (P, EB, IB, PA)

Multi-Specialty Group

Chicago Cardiology Institute, SC
7035 North Ave
Oak Park, IL 60302
Phone:(847) 605-0030
NPI:1568600286
Website: http://www.chicagocardiology.com/
Cultural Training Completed: No
Hours: [Mon, Tue, Wed, Thu, Fri] 08:00 AM - 05:00 PM
Accessibility: Some Criteria Met (P, EB, IB, PA)

Cimpar Consulting LLC
101 Madison St
Ste 300
Oak Park, IL 60302
Phone:(708) 486-2700
NPI:1861713216
Cultural Training Completed: No
Hours: [Mon, Tue, Wed, Thu, Fri] 08:00 AM - 05:00 PM
Accessibility: Details Pending (P, EB, IB, PA)

Endeavor Health Medical Group
1100 Lake St

IL

Cook

Multi-Specialty Group

Endeavor Health Medical Group
Ste 150
Oak Park, IL 60301
Phone:(331) 221-9003
NPI:1497701882
Website: http://www.northshore.org
Cultural Training Completed: No
Hours: [Mon, Tue, Wed, Thu, Fri] 08:00 AM - 05:00 PM
Accessibility: Some Criteria Met (P, EB, IB, PA)

Genesis Orthopedics & Sports Medicine LLC
1 Erie Ct
Ste 7050
Oak Park, IL 60302
Phone:(877) 377-1188
NPI:1346389061
Website: https://genesisortho.com/
Cultural Training Completed: No
Hours: [Mon, Tue, Wed, Thu, Fri] 08:00 AM - 05:00 PM
Accessibility: Some Criteria Met (P, EB, IB, PA)

Gottlieb Memorial Hospital
7005 North Ave
Oak Park, IL 60302
Phone:(708) 327-1410
NPI:1336159961

IL

Cook

Multi-Specialty Group

Gottlieb Memorial Hospital
Website: http://www.loyolamedicine.org
Cultural Training Completed: No
Hours: [Mon, Tue, Wed, Thu, Fri] 08:00 AM - 05:00 PM
Accessibility: Details Pending (P, EB, IB, PA)

Hermes Health SC
7047 North Ave
Oak Park, IL 60302
Phone:(773) 303-7505
NPI:1902236722
Website: https://care.advocatehealth.com
Cultural Training Completed: No
Hours: [Mon, Tue, Wed, Thu, Fri] 08:00 AM - 05:00 PM
Accessibility: Some Criteria Met (P, EB, IB, PA)

Humayun's SC
610 S Maple Ave
Oak Park, IL 60304
Phone:(708) 660-4104
NPI:1710074976
Website: https://swedishcovenant.org/home
Cultural Training Completed: No

IL

Cook

Multi-Specialty Group

Humayun's SC
Hours: [Mon, Tue, Wed, Thu, Fri] 08:00 AM - 05:00 PM
Accessibility: Some Criteria Met (P, EB, IB, PA)

Humayun's SC
610 S Maple Ave
Ste 4100
Oak Park, IL 60304
Phone:(708) 660-4100
NPI:1710074976
Website: https://swedishcovenant.org/home
Cultural Training Completed: No
Hours: [Mon, Tue, Wed, Thu, Fri] 08:00 AM - 05:00 PM
Accessibility: Some Criteria Met (P, EB, IB, PA)

Illinois Retina Associates PLLC
610 S Maple Ave
Ste 4000
Oak Park, IL 60304
Phone:(708) 660-8450
NPI:1225038870
Website: http://www.uchicagomedicine.org
Cultural Training Completed: No
Hours: [Mon, Tue, Wed, Thu, Fri] 08:00 AM - 05:00 PM

IL

Cook

Multi-Specialty Group

Illinois Retina Associates PLLC
Accessibility: Some Criteria Met (P, EB, IB, PA)

Illinois Retina Associates PLLC
610 S Maple Ave
Oak Park, IL 60304
Phone:(708) 660-8450
NPI:1225038870
Website: http://www.uchicagomedicine.org
Cultural Training Completed: No
Hours: [Mon, Tue, Wed, Thu, Fri] 08:00 AM - 05:00 PM
Accessibility: Some Criteria Met (P, EB, IB, PA)

Illinois Retina Associates SC
610 S Maple Ave
Ste 1700
Oak Park, IL 60304
Phone:(708) 660-8450
NPI:1225038870
Website: http://www.uchicagomedicine.org
Cultural Training Completed: No
Hours: [Mon, Tue, Wed, Thu, Fri] 08:00 AM - 05:00 PM
Accessibility: Some Criteria Met (P, EB, IB, PA)

IL

Cook

Multi-Specialty Group

Lake Street Family Physicians
1010 Lake St
Ste 301
Oak Park, IL 60301
Phone:(708) 524-8600
NPI:1841363850
Website: https://lakestreetfamilyphysicians.com/
Cultural Training Completed: No
Hours: [Mon, Tue, Wed, Thu, Fri] 08:00 AM - 05:00 PM
Other Language(s):Spanish,English
Accessibility: Details Pending (P, EB, IB, PA)

McCammon-Chase Total Wellness Center Inc
1515 N Harlem Ave
Ste 304
Oak Park, IL 60302
Phone:(708) 358-0791
NPI:1427311562
Cultural Training Completed: No
Hours: [Mon, Tue, Wed, Thu, Fri] 08:00 AM - 05:00 PM
Accessibility: Details Pending (P, EB, IB, PA)

McCarthy Eye Center SC
7055 North Ave
Oak Park, IL 60302

IL

Cook

Multi-Specialty Group

McCarthy Eye Center SC
Phone:(708) 848-2030
NPI:1891906616
Cultural Training Completed: No
Hours: Mon 08:00 AM - 05:00 PM, [Tue, Wed, Thu, Fri] 08:30 AM - 05:00 PM, Sat 08:00 AM - 12:00 PM
Other Language(s):English
Accessibility: Some Criteria Met (P, EB, IB, PA)

Metro Infectious Disease Consultants LLC
610 South Maple Avenue
Ste 4050
Oak Park, IL 60304
Phone:(708) 383-0943
NPI:1235125717
Website: http://www.midcusa.com
Cultural Training Completed: No
Hours: [Mon, Tue, Wed, Thu, Fri] 08:00 AM - 05:00 PM
Accessibility: Details Pending (P, EB, IB, PA)

Metro Infectious Disease Consultants LLC
610 South Maple Avenue

IL

Cook

Multi-Specialty Group

Metro Infectious Disease Consultants LLC
Suite 4050
Oak Park, IL 60304
Phone:(708) 383-0943
NPI:1235125717
Cultural Training Completed: No
Hours: [Mon, Tue, Wed, Thu, Fri] 08:00 AM - 05:00 PM
Accessibility: Some Criteria Met (P, EB, IB, PA)

Metro Infectious Disease Consultants LLC
610 S Maple Ave
Ste 4050
Oak Park, IL 60304
Phone:(888) 220-6432
NPI:1235125717
Cultural Training Completed: No
Hours: [Mon, Tue, Wed, Thu, Fri] 08:00 AM - 05:00 PM
Accessibility: Details Pending (P, EB, IB, PA)

Metro Infectious Disease Consultants, LLC
610 S Maple Ave
Oak Park, IL 60304
Phone:(708) 383-0943
NPI:1235125717
Website: http://www.midcusa.com

IL

Cook

Multi-Specialty Group

Metro Infectious Disease Consultants, LLC
Cultural Training Completed: No
Hours: [Mon, Wed, Fri] 08:00 AM - 05:00 PM, [Tue, Thu] 08:30 AM - 05:00 PM
Accessibility: Some Criteria Met (P, EB, IB, PA)

Metro Infectious Disease Consultants, LLC
610 S Maple Ave
Ste 4050
Oak Park, IL 60304
Phone:(888) 220-6432
NPI:1235125717
Website:
http://www.midcusa.com
Cultural Training Completed: No
Hours: [Mon, Tue, Wed, Thu, Fri] 08:00 AM - 05:00 PM
Accessibility: Details Pending (P, EB, IB, PA)

Metro Infectious Disease Consultants, LLC
610 S Maple Ave
Oak Park, IL 60304
Phone:(708) 383-0943
NPI:1235125717
Cultural Training Completed: Yes

IL

Cook

Multi-Specialty Group

Metro Infectious Disease Consultants, LLC
Hours: [Mon, Tue, Wed, Thu, Fri] 08:00 AM - 05:00 PM
Other Language(s):English
Accessibility: Some Criteria Met (P, EB, IB, PA)

Midwest Podiatry Services, LTD
610 S Maple Ave
Ste 2550
Oak Park, IL 60304
Phone:(708) 660-6100
NPI:1679693865
Website:
http://www.rush.edu/
Cultural Training Completed: No
Hours: [Mon, Tue, Wed, Thu, Fri] 08:00 AM - 05:00 PM
Other Language(s):English
Accessibility: Some Criteria Met (P, EB, IB, PA)

MinuteClinic Primary Care Illinois PLLC
345 Madison St
Oak Park, IL 60302
Phone:(708) 731-5555
NPI:1528875564
Cultural Training Completed: No
Hours: [Mon, Tue, Wed, Thu, Fri] 08:00 AM - 05:00 PM

IL

Cook

Multi-Specialty Group

MinuteClinic Primary Care Illinois PLLC
Accessibility: Details Pending (P, EB, IB, PA)

Nephrology Associates of Northern Illinois Ltd
610 S Maple Ave
Ste 5700
Oak Park, IL 60304
Phone:(708) 524-4576
NPI:1124069182
Website:
http://www.care.advocatehealth.com
Cultural Training Completed: Yes
Hours: [Mon, Tue, Wed, Thu, Fri] 08:00 AM - 05:00 PM
Accessibility: Some Criteria Met (P, EB, IB, PA)

Oak Park-River Forest Infant Wel So
320 Lake St
Oak Park, IL 60302
Phone:(708) 848-0528
NPI:1134258916
Website:
https://www.childrensclinicsiws.org/
Cultural Training Completed: No
Hours: [Mon, Tue, Wed, Thu, Fri] 08:00 AM - 05:00 PM
Accessibility: Details Pending (P, EB, IB, PA)

IL

Cook

Multi-Specialty Group

PCC COMMUNITY WELLNESS C
14 Lake St
Oak Park, IL 60302
Phone:(708) 383-0113
NPI:1871516799
Website:
http://www.pccwellness.org/
Cultural Training Completed: No
Hours: [Mon, Tue, Wed, Thu, Fri] 08:00 AM - 05:00 PM
Other Language(s):English
Accessibility: Some Criteria Met (P, EB, IB, PA)

PCC COMMUNITY WELLNESS CENTER
1 Erie Ct
Ste 6160
Oak Park, IL 60302
Phone:(708) 763-1490
NPI:1871516799
Website:
http://www.pccwellness.org/
Cultural Training Completed: No
Hours: [Mon, Tue, Wed, Thu, Fri] 08:00 AM - 05:00 PM
Accessibility: Some Criteria Met (P, EB, IB, PA)

PCC South Family Health Center
6201 Roosevelt Road
Oak Park, IL 60302

IL

Cook

Multi-Specialty Group

PCC South Family Health Center
Phone:(708) 386-0845
NPI:1871516799
Website:
http://www.pccwellness.org/
Cultural Training Completed: No
Hours: [Mon, Tue, Wed, Thu, Fri] 08:00 AM - 05:00 PM
Accessibility: Details Pending (P, EB, IB, PA)

Pedios, Ltd
260 Chicago Ave
Oak Park, IL 60302
Phone:(708) 383-8070
NPI:1124141601
Website:
https://www.southparkpsychology.com
Cultural Training Completed: No
Hours: [Mon, Tue, Wed, Thu, Fri] 08:00 AM - 05:00 PM
Accessibility: Details Pending (P, EB, IB, PA)

Peter Grant, M.D. Ltd
610 S Maple Ave
Ste 3000
Oak Park, IL 60304
Phone:(708) 524-1747
NPI:1306032297
Website:
https://www.rush.edu/
Cultural Training Completed: No

IL

Cook

Multi-Specialty Group

Peter Grant, M.D. Ltd
Hours: [Mon, Tue, Wed, Thu, Fri] 08:00 AM - 05:00 PM
Other Language(s):English
Accessibility: Some Criteria Met (P, EB, IB, PA)

Pipeline Lakefront Medical Associates
3 Erie Ct
Ste L700
Oak Park, IL 60302
Phone:(708) 763-2435
NPI:1205301926
Website:
http://www.weisshospital.com
Cultural Training Completed: No
Hours: [Mon, Tue, Wed, Thu, Fri] 08:00 AM - 05:00 PM
Accessibility: Details Pending (P, EB, IB, PA)

Respiratory Critical Care & Sleep Specialists, LLC
3 Erie Ct
Ste 7010
Oak Park, IL 60302
Phone:(708) 373-9716
NPI:1568887354
Website:
http://www.care.advocatehealth.com
Cultural Training Completed: Yes

IL

Cook

Multi-Specialty Group

Respiratory Critical Care & Sleep Specialists, LLC
Hours: [Mon, Tue, Wed, Thu, Fri] 08:00 AM - 05:00 PM
Accessibility: Some Criteria Met (P, EB, IB, PA)

Rush University Internists
610 S MAPLE AVE
STE 5500
Oak Park, IL 60304
Phone:(312) 942-5861
NPI:1093819542
Website:
http://www.rush.edu
Cultural Training Completed: No
Hours: [Mon, Tue, Wed, Thu, Fri] 08:00 AM - 05:00 PM
Accessibility: Details Pending (P, EB, IB, PA)

Rush University Medical Group
610 S Maple Ave
Ste 3600
Oak Park, IL 60304
Phone:(888) 352-7874
NPI:1689165540
Website:
https://www.rush.edu
Cultural Training Completed: No
Hours: [Mon, Tue, Wed, Thu, Fri] 08:00 AM - 05:00 PM

IL

Cook

Multi-Specialty Group

Rush University Medical Group
Accessibility: Details Pending (P, EB, IB, PA)

Rush University Medical Group
520 S Maple Ave
Oak Park, IL 60304
Phone:(708) 660-6000
NPI:1093819542
Website:
http://www.rush.edu
Cultural Training Completed: No
Hours: [Mon, Tue, Wed, Thu, Fri] 08:00 AM - 05:00 PM
Accessibility: Some Criteria Met (P, EB, IB, PA)

Rush University Medical Group
610 S Maple Ave
Ste 4600
Oak Park, IL 60304
Phone:(708) 660-5777
NPI:1093819542
Website:
http://www.rush.edu
Cultural Training Completed: No
Hours: [Mon, Tue, Wed, Thu, Fri] 08:00 AM - 05:00 PM
Accessibility: Details Pending (P, EB, IB, PA)

Rush University Medical Group
610 S Maple Ave

IL

Cook

Multi-Specialty Group

Rush University Medical Group
Ste 2900
Oak Park, IL 60304
Phone:(708) 660-2240
NPI:1093819542
Website: http://www.rush.edu
Cultural Training Completed: No
Hours: [Mon, Tue, Wed, Thu, Fri] 08:00 AM - 05:00 PM
Accessibility: Details Pending (P, EB, IB, PA)

Rush University Medical Group
610 S Maple Ave
Ste 5900
Oak Park, IL 60304
Phone:(708) 660-5777
NPI:1093819542
Website: http://www.rush.edu
Cultural Training Completed: No
Hours: [Mon, Tue, Wed, Thu, Fri] 08:00 AM - 05:00 PM
Accessibility: Some Criteria Met (P, EB, IB, PA)

Rush University Surgeons
520 S Maple Ave
Fl 3
Oak Park, IL 60304
Phone:(312) 942-4252
NPI:1093819542

IL

Cook

Multi-Specialty Group

Rush University Surgeons
Website: http://www.rush.edu
Cultural Training Completed: No
Hours: [Mon, Tue, Wed, Thu, Fri] 08:00 AM - 05:00 PM
Accessibility: Details Pending (P, EB, IB, PA)

Thrive Counseling Center
120 S Marion St
Oak Park, IL 60302
Phone:(708) 383-7500
NPI:1467586669
Website: https://www.thrivecc.org
Cultural Training Completed: No
Hours: [Mon, Tue, Wed, Thu, Fri] 08:00 AM - 05:00 PM
Accessibility: Details Pending (P, EB, IB, PA)

West Suburban Eye Assocaites
1011 Lake St
Ste 300
Oak Park, IL 60301
Phone:(708) 848-2400
NPI:1255354601
Website: https://www.eehealth.org
Cultural Training Completed: No

IL

Cook

Multi-Specialty Group

West Suburban Eye Assocaites
Hours: [Mon, Tue, Wed, Thu, Fri, Sat] 08:30 AM - 04:30 PM
Accessibility: Details Pending (P, EB, IB, PA)

West Suburban Eye Associates
1 Erie Ct
Ste 6140
Oak Park, IL 60302
Phone:(708) 848-2400
NPI:1255354601
Website: https://www.eehealth.org
Cultural Training Completed: No
Hours: [Mon, Tue, Wed, Thu, Fri] 08:00 AM - 05:00 PM
Other Language(s):Spanish,English
Accessibility: Details Pending (P, EB, IB, PA)

West Suburban Medical Center Wound Care Center
3 Erie Ct
Oak Park, IL 60302
Phone:(708) 763-6747
NPI:1215355110
Website: http://www.unitypoint.org/
Cultural Training Completed: No

IL

Cook

Multi-Specialty Group

West Suburban Medical Center Wound Care Center
Hours: [Mon, Wed] 09:00 AM - 07:00 PM, Tue 10:00 AM - 07:30 PM, Thu 08:30 AM - 06:30 PM, Fri 10:00 AM - 03:00 PM
Other Language(s):English
Accessibility: Details Pending (P, EB, IB, PA)

West Suburban Specialty
3 Erie Ct
Ste L500
Oak Park, IL 60302
Phone:(708) 763-2435
NPI:1205301926
Website: http://www.weisshospital.com
Cultural Training Completed: No
Hours: [Mon, Tue, Wed, Thu, Fri] 08:00 AM - 05:00 PM
Accessibility: Some Criteria Met (P, EB, IB, PA)

Prosthetic/Orthotic Supplier

SCHECK & SIRESS PROSTHETICS, INC.
401 Harrison St
Oak Park, IL 60304
Phone:(708) 383-2257
NPI:1154387728

IL

Cook

Prosthetic/Orthotic Supplier

SCHECK & SIRESS PROSTHETICS, INC.
Website: http://www.scheckandsiress.com
Cultural Training Completed: No
Hours: [Mon, Tue, Wed, Thu, Fri] 08:00 AM - 04:30 PM
Accessibility: Details Pending (P, EB, IB, PA)

Skilled Nursing Facility

Oak Park Oasis Llc
625 N Harlem Ave
Oak Park, IL 60302
Phone:(708) 848-5966
NPI:1033607726
Website: https://oakparkoasishc.com/
Cultural Training Completed: No
Hours: [Mon, Tue, Wed, Thu, Fri] 08:00 AM - 05:00 PM, [Sat, Sun] 12:00 AM - 11:59 PM
Other Language(s):English
Accessibility: Details Pending (P, EB, IB, PA)

Transition Assistance Services

Best Care Services Inc
6 Madison St
Oak Park, IL 60302
Phone:(847) 676-1700

IL

Cook

Transition Assistance Services

Best Care Services Inc
Cultural Training Completed: No
Hours: [Mon, Tue, Wed, Thu, Fri] 08:00 AM - 05:00 PM
Accessibility: Details Pending (P, EB, IB, PA)

Olympia Fields

Community/Behavioral Health

National Youth Advocate Program Inc
20280 Governors Hwy
Ste 303
Olympia Fields, IL 60461
Phone:(708) 717-2655
NPI:1013867233
Cultural Training Completed: No
Hours: [Mon, Tue, Wed, Thu, Fri] 08:00 AM - 05:00 PM
Accessibility: Details Pending (P, EB, IB, PA)

Home Health

Andre Heavenly Homecare Agency
20200 Govenor Drive
Suite 339 Floor 3
Olympia Fields, IL 60461
Phone:(708) 960-4529
Cultural Training Completed: Yes

IL

Cook

Home Health

Andre Heavenly Homecare Agency
Hours: [Mon, Tue, Wed, Thu, Fri] 09:00 AM - 05:00 PM
Accessibility: Details Pending (P, EB, IB, PA)

Classic Care Health Services Inc
3408 Vollmer Rd
Olympia Fields, IL 60461
Phone:(708) 748-3600
Website: https://www.premierhomehealthcare.com
Cultural Training Completed: No
Hours: [Mon, Tue, Wed, Thu, Fri, Sat, Sun] 12:00 AM - 11:59 PM
Other Language(s):Spanish
Accessibility: Details Pending (P, EB, IB, PA)

FRANCISCAN HEALTH OLYMPIA FIELDS & CHICAGO HEIGHTS
20000 Governors Dr
Ste 104
Olympia Fields, IL 60461
Phone:(708) 898-3500
NPI:1508885930
Cultural Training Completed: No

IL

Cook

Home Health

FRANCISCAN HEALTH OLYMPIA FIELDS & CHICAGO HEIGHTS
Hours: [Mon, Tue, Wed, Thu, Fri] 08:00 AM - 05:00 PM
Accessibility: Details Pending (P, EB, IB, PA)

Vintage Healthcare Services, Inc
20300 Governors Hwy
Olympia Fields, IL 60461
Phone:(630) 517-0191
NPI:1477712107
Website: https://vintagehealthcareservices.com/
Cultural Training Completed: No
Hours: [Mon, Tue, Wed, Thu, Fri] 08:30 AM - 05:00 PM
Accessibility: Details Pending (P, EB, IB, PA)

In Home Supportive Care

ANERS HOME CARE LLC
19900 Governors Drive
Suite LL12
Olympia Fields, IL 60461
Phone:(708) 691-1350
Cultural Training Completed: Yes

IL

Cook

In Home Supportive Care

ANERS HOME CARE LLC
Hours: [Mon, Tue, Wed, Thu, Fri] 08:30 AM - 05:00 PM
Accessibility: Details Pending (P, EB, IB, PA)

Golden Healthcare Services Inc.
2555 Lincoln Hwy
Ste 207
Olympia Fields, IL 60461
Phone:(708) 991-2585
Cultural Training Completed: Yes
Hours: [Mon, Tue, Wed, Thu, Fri] 09:00 AM - 05:00 PM, Sat 09:00 AM - 02:00 PM
Accessibility: Details Pending (P, EB, IB, PA)

Laboratory Testing

Express Wellness INC
19900 Governors Dr
Olympia Fields, IL 60461
Phone:(312) 586-0003
NPI:1205594397
Cultural Training Completed: No
Hours: [Mon, Tue, Wed, Thu, Fri] 09:00 AM - 05:00 PM
Accessibility: Some Criteria Met (P, EB, IB, PA)

IL

Cook

Laboratory Testing

Vip Labs Llc.
2555 Lincoln Hwy
Olympia Fields, IL 60461
Phone:(708) 852-3171
NPI:1952915506
Cultural Training Completed: No
Hours: [Mon, Tue, Wed, Thu, Fri] 08:00 AM - 05:00 PM
Accessibility: Details Pending (P, EB, IB, PA)

Multi-Specialty Group

AMG Olympia Fields Vollmer
4001 Vollmer Rd
Olympia Fields, IL 60461
Phone:(708) 748-8209
NPI:1700824455
Website: http://www.care.advocatehealth.com
Cultural Training Completed: No
Hours: [Mon, Tue, Wed, Thu, Fri] 08:00 AM - 05:00 PM, Sat 08:00 AM - 12:00 PM, Sun 11:00 AM - 05:00 PM
Other Language(s):English
Accessibility: Some Criteria Met (P, EB, IB, PA)

Arnett Associates
20303 Crawford Ave
Ste 220

IL

Cook

Multi-Specialty Group

Arnett Associates
Olympia Fields, IL 60461
Phone:(708) 400-9077
NPI:1730676453
Cultural Training Completed: No
Hours: [Mon, Tue, Wed, Thu, Fri] 08:00 AM - 05:00 PM
Accessibility: Details Pending (P, EB, IB, PA)

Associates In Nephrology SC
3700 W 203rd St
Ste 201
Olympia Fields, IL 60461
Phone:(708) 679-2120
NPI:1184694259
Website: http://www.care.advocatehealth.com
Cultural Training Completed: Yes
Hours: [Mon, Tue, Wed, Thu, Fri] 08:00 AM - 05:00 PM
Accessibility: Details Pending (P, EB, IB, PA)

Associates in Nephrology SC
3700 W 203rd St
Ste 202
Olympia Fields, IL 60461
Phone:(708) 852-2780
NPI:1184694259

IL

Cook

Multi-Specialty Group

Associates in Nephrology SC
Website: http://www.care.advocatehealth.com
Cultural Training Completed: Yes
Hours: [Mon, Tue, Wed, Thu, Fri] 08:00 AM - 05:00 PM
Accessibility: Some Criteria Met (P, EB, IB, PA)

Aunt Martha's Health and Wellness, Inc
19990 Governors Hwy
Olympia Fields, IL 60461
Phone:(708) 747-8038
NPI:1619104098
Website: https://www.auntmarthas.org
Cultural Training Completed: No
Hours: [Mon, Tue, Wed, Thu, Fri] 08:00 AM - 05:00 PM
Accessibility: Some Criteria Met (P, EB, IB, PA)

Multack Eye Care SC
20303 Crawford Ave
Ste LL1
Olympia Fields, IL 60461
Phone:(708) 898-1858
NPI:1851655989
Cultural Training Completed: No

IL

Cook

Multi-Specialty Group

Multack Eye Care SC
Hours: [Mon, Tue, Wed, Thu, Fri] 08:00 AM - 05:00 PM
Accessibility: Some Criteria Met (P, EB, IB, PA)

Retina Associates Ltd
19900 Governors Dr
Ste 104
Olympia Fields, IL 60461
Phone:(708) 503-4176
NPI:1629067673
Cultural Training Completed: No
Hours: [Mon, Tue, Wed, Thu, Fri] 08:00 AM - 05:00 PM
Accessibility: Details Pending (P, EB, IB, PA)

Southland Eye Associates
19950 Governors Hwy
Olympia Fields, IL 60461
Phone:(708) 481-4600
NPI:1790851806
Website: https://www.southlandeye.com
Cultural Training Completed: No
Hours: [Mon, Tue, Wed, Thu, Fri] 08:00 AM - 05:00 PM
Accessibility: Details Pending (P, EB, IB, PA)

IL

Cook

Multi-Specialty Group

Southland Orthopaedics LTD
20060 Governors Dr
Ste 300
Olympia Fields, IL 60461
Phone:(708) 283-2600
NPI:1679714547
Website: https://care.advocatehealth.com
Cultural Training Completed: No
Hours: [Mon, Tue, Wed, Thu, Fri] 08:00 AM - 05:00 PM
Accessibility: Some Criteria Met (P, EB, IB, PA)

Suburban Infectious Disease LLC
20121 Crawford Ave
Olympia Fields, IL 60461
Phone:(708) 704-6787
NPI:1114357845
Website: https://care.advocatehealth.com/
Cultural Training Completed: No
Hours: [Mon, Tue, Wed, Thu, Fri] 08:00 AM - 05:00 PM
Accessibility: Some Criteria Met (P, EB, IB, PA)

University of Illinois Physician Group
20201 Crawford Ave

IL

Cook

Multi-Specialty Group

University of Illinois Physician Group
Olympia Fields, IL 60461
Phone:(312) 996-1965
NPI:1265651392
Website: http://www.hospital.uillinois.edu
Cultural Training Completed: No
Hours: [Mon, Tue, Wed, Thu, Fri] 08:00 AM - 05:00 PM
Accessibility: Details Pending (P, EB, IB, PA)

Prosthetic/Orthotic Supplier

MD Orthotic and Prosthetic Lab-Olympia Fields
20060 Governors Dr
Ste 102
Olympia Fields, IL 60461
Phone:(219) 736-8896
NPI:1679625560
Cultural Training Completed: No
Hours: [Mon, Tue, Wed, Thu, Fri] 08:00 AM - 05:00 PM
Other Language(s):Spanish,Russian,English
Accessibility: Some Criteria Met (P, EB, IB, PA)

IL

Cook

Transition Assistance Services

Vintage Healthcare Services, Inc.
20300 Governors Hwy
Olympia Fields, IL 60461
Phone:(630) 517-0191
Cultural Training Completed: No
Hours: [Mon, Tue, Wed, Thu, Fri] 08:00 AM - 05:00 PM
Accessibility: Details Pending (P, EB, IB, PA)

Orland Hills

Multi-Specialty Group

The University Of Chicago Hospitals
14290 S Lagrange Rd
Orland Hills, IL 60487
Phone:(888) 824-0200
NPI:1821048786
Website: http://www.uchicagomedicine.org
Cultural Training Completed: No
Hours: [Mon, Tue, Wed, Thu, Fri] 08:00 AM - 05:00 PM
Accessibility: Details Pending (P, EB, IB, PA)

Orland Park

Community/Behavioral Health

Trinity Services, INC
10811 W 143rd St

IL

Cook

Community/Behavioral Health

Trinity Services, INC
Ste 200
Orland Park, IL 60467
Phone:(708) 981-3347
NPI:1902075633
Cultural Training Completed: No
Hours: [Mon, Tue, Wed, Thu, Fri] 08:00 AM - 05:00 PM
Accessibility: Details Pending (P, EB, IB, PA)

Counselor

Abughoush, Nour, PC+
Gender: Female
9721 165th St
Ste 21
Orland Park, IL 60467
Phone:(708) 671-8946
NPI:1093693665
Cultural Training Completed: No
Hours: [Mon, Tue, Wed, Thu, Fri] 08:00 AM - 05:00 PM, Sat 09:00 AM - 07:00 PM, Sun 12:00 PM - 07:00 PM
Accessibility: Details Pending (P, EB, IB, PA)

Abuhasna, Inas, MA+
Gender: Female
9721 165th St
Ste 21
Orland Park, IL 60467
Phone:(708) 671-8946
NPI:1376004127
Cultural Training Completed: Yes

IL

Cook

Counselor

Abuhasna, Inas, MA+
Hours: [Mon, Tue, Wed, Thu, Fri] 08:00 AM - 05:00 PM, Sat 09:00 AM - 07:00 PM, Sun 12:00 PM - 07:00 PM
Accessibility: Details Pending (P, EB, IB, PA)

Alghadban, Omsiah, MA+
Gender: Female
9721 165th St
Ste 21
Orland Park, IL 60467
Phone:(708) 671-8946
NPI:1396418513
Cultural Training Completed: Yes
Hours: [Mon, Tue, Wed, Thu, Fri] 08:00 AM - 05:00 PM, Sat 09:00 AM - 07:00 PM, Sun 12:00 PM - 07:00 PM
Accessibility: Details Pending (P, EB, IB, PA)

Alqawasmi, Sara, LPC+
Gender: Female
9721 165th St
Ste 21
Orland Park, IL 60467
Phone:(708) 671-8946
NPI:1922819192
Cultural Training Completed: No
Hours: [Mon, Tue, Wed, Thu, Fri] 08:00 AM - 05:00 PM, Sat 09:00

IL

Cook

Counselor

Alqawasmi, Sara, LPC+
AM - 07:00 PM, Sun 12:00 PM - 07:00 PM
Accessibility: Details Pending (P, EB, IB, PA)

Arambula, Stephanie, PC+
Gender: Female
9601 165th St
Ste 2
Orland Park, IL 60467
Phone:(708) 949-8688
NPI:1336911775
Cultural Training Completed: Yes
Hours: [Mon, Tue, Wed, Thu, Fri, Sat] 09:00 AM - 09:00 PM, Sun 09:00 AM - 05:00 PM
Accessibility: Details Pending (P, EB, IB, PA)

Conrad, Michelle, LPC+
Gender: Female
9601 165th St
Ste 2
Orland Park, IL 60467
Phone:(708) 949-8688
NPI:1750779377
Cultural Training Completed: Yes
Hours: [Mon, Tue, Wed, Thu, Fri, Sat] 09:00 AM - 09:00 PM, Sun 09:00 AM - 05:00 PM
Accessibility: Details Pending (P, EB, IB, PA)

IL

Cook

Counselor

Dahleh, Amina, LPC+
Gender: Female
9721 165th St
Ste 21
Orland Park, IL 60467
Phone:(708) 671-8946
NPI:1104392828
Cultural Training Completed: No
Hours: [Mon, Tue, Wed, Thu, Fri] 08:00 AM - 05:00 PM, Sat 09:00 AM - 07:00 PM, Sun 12:00 PM - 07:00 PM
Other Language(s):Arabic
Accessibility: Details Pending (P, EB, IB, PA)

Durkin, Sarah, LCPC+
Gender: Female
9721 165th St
Ste 21
Orland Park, IL 60467
Phone:(708) 671-8946
NPI:1972864254
Cultural Training Completed: No
Hours: [Mon, Tue, Wed, Thu, Fri] 08:00 AM - 05:00 PM, Sat 09:00 AM - 07:00 PM, Sun 12:00 PM - 07:00 PM
Accessibility: Details Pending (P, EB, IB, PA)

Faustini, Marissa A, MA+
Gender: Female
9721 165th St
Ste 21

IL

Cook

Counselor

Faustini, Marissa A, MA+
Orland Park, IL 60467
Phone:(708) 671-8946
NPI:1245731835
Cultural Training Completed: Yes
Hours: [Mon, Tue, Wed, Thu, Fri] 08:00 AM - 05:00 PM, Sat 09:00 AM - 07:00 PM, Sun 12:00 PM - 07:00 PM
Other Language(s):Spanish
Accessibility: Details Pending (P, EB, IB, PA)

Habel-Small, Karissa, PC+
Gender: Female
9601 165th St
Ste 2
Orland Park, IL 60467
Phone:(708) 949-8688
NPI:1336682210
Cultural Training Completed: Yes
Hours: [Mon, Tue, Wed, Thu, Fri, Sat] 09:00 AM - 09:00 PM, Sun 09:00 AM - 05:00 PM
Accessibility: Details Pending (P, EB, IB, PA)

Hishmeh, Fatimah, PC+
Gender: Female
64 Orland Square Dr
Orland Park, IL 60462
Phone:(708) 971-7812
NPI:1881336857

IL

Cook

Counselor

Hishmeh, Fatimah, PC+
Cultural Training Completed: Yes
Hours: [Mon, Tue, Wed, Thu, Fri] 08:00 AM - 08:00 PM, Sat 09:00 AM - 05:00 PM
Other Language(s):Arabic
Accessibility: Details Pending (P, EB, IB, PA)

Hishmeh, Lana, MC+
Gender: Female
9721 165th St
Ste 21
Orland Park, IL 60467
Phone:(708) 299-6700
NPI:1043155153
Cultural Training Completed: No
Hours: [Mon, Tue, Wed, Thu, Fri] 08:00 AM - 05:00 PM
Accessibility: Details Pending (P, EB, IB, PA)

Jenkins, Timothy, LCPC+
Gender: Male
7021 W 153rd St
Ste 5
Orland Park, IL 60462
Phone:(708) 381-5009
NPI:1043378250
Cultural Training Completed: No
Hours: [Mon, Tue, Wed, Thu, Fri] 08:00 AM - 05:00 PM

IL

Cook

Counselor

Jenkins, Timothy, LCPC+
Accessibility: Details Pending (P, EB, IB, PA)

Kroener, Maria K, PC+
Gender: Female
7021 W 153rd St
Ste 5
Orland Park, IL 60462
Phone:(708) 275-0934
NPI:1750162996
Cultural Training Completed: Yes
Hours: [Mon, Tue, Wed, Thu, Fri] 08:00 AM - 05:00 PM
Accessibility: Details Pending (P, EB, IB, PA)

McCullum-Johnson, Kunisha K, PC+
Gender: Female
9721 165th St
Ste 21
Orland Park, IL 60467
Phone:(708) 671-8946
NPI:1164735346
Cultural Training Completed: Yes
Hours: [Mon, Tue, Wed, Thu, Fri] 08:00 AM - 05:00 PM, Sat 09:00 AM - 07:00 PM, Sun 12:00 PM - 07:00 PM
Other Language(s):English
Accessibility: Details Pending (P, EB, IB, PA)

IL

Cook

Counselor

Pagana, Samantha, LPC+
Gender: Female
9601 165th St
Ste 2
Orland Park, IL 60467
Phone:(708) 949-8688
NPI:1396515136
Cultural Training Completed: Yes
Hours: [Mon, Tue, Wed, Thu, Fri, Sat] 09:00 AM - 09:00 PM, Sun 09:00 AM - 05:00 PM
Accessibility: Details Pending (P, EB, IB, PA)

Walker, Mary, PC+
Gender: Female
9601 165th St
Ste 2
Orland Park, IL 60467
Phone:(708) 949-8688
NPI:1558734913
Cultural Training Completed: Yes
Hours: [Mon, Tue, Wed, Thu, Fri, Sat] 09:00 AM - 09:00 PM, Sun 09:00 AM - 05:00 PM
Accessibility: Details Pending (P, EB, IB, PA)

Wolf, Heather, LCPC+
Gender: Female
9721 165th St
Ste 21
Orland Park, IL 60467
Phone:(708) 671-8946
NPI:1689437410

IL

Cook

Counselor

Wolf, Heather, LCPC+
Cultural Training Completed: No
Hours: [Mon, Tue, Wed, Thu, Fri] 08:00 AM - 05:00 PM, Sat 09:00 AM - 07:00 PM, Sun 12:00 PM - 07:00 PM
Accessibility: Details Pending (P, EB, IB, PA)

Durable Medical Equipment (DME) & Medical Supplies

Midwest Medical Equipment
7646 W 159th St
Orland Park, IL 60462
Phone:(708) 633-1560
NPI:1053364695
Cultural Training Completed: No
Hours: [Mon, Tue, Wed, Thu, Fri] 08:00 AM - 05:00 PM
Other Language(s):English
Accessibility: Details Pending (P, EB, IB, PA)

Home Health

Az Healthcare Services
15345 S 70th Ct
Orland Park, IL 60462
Phone:(708) 332-9070
NPI:1609009190
Cultural Training Completed: No

IL

Cook

Home Health

Az Healthcare Services
Hours: [Mon, Tue, Wed, Thu, Fri] 08:00 AM - 05:00 PM
Accessibility: Details Pending (P, EB, IB, PA)

Central Healthcare, INC
7021 W 153rd St
Ste 2
Orland Park, IL 60462
Phone:(708) 924-0500
NPI:1861709743
Cultural Training Completed: Yes
Hours: [Mon, Tue, Wed, Thu, Fri] 08:00 AM - 05:00 PM
Other Language(s):Hindi,Urdu
Accessibility: Details Pending (P, EB, IB, PA)

ChoiceCare Home Health, Inc.
15635 S 94th Ave
Orland Park, IL 60462
Phone:(708) 489-0123
NPI:1063402154
Cultural Training Completed: No
Hours: [Mon, Tue, Wed, Thu, Fri] 08:00 AM - 05:00 PM
Other Language(s):Hindi,Urdu
Accessibility: Details Pending (P, EB, IB, PA)

IL

Cook

Laboratory Testing

Quest Diagnostics-Orland Park Psc
14475 John Humphrey Dr
Ste 100
Orland Park, IL 60462
Phone:(708) 873-1897
NPI:1881630614
Website: http://www.amitahealth.org
Cultural Training Completed: No
Hours: [Mon, Tue, Wed, Thu, Fri] 08:00 AM - 05:00 PM, Sat 08:00 AM - 12:00 PM
Accessibility: Details Pending (P, EB, IB, PA)

Multi-Specialty Group

ATI Physical Therapy Orland Park
15127 S La Grange Rd
Orland Park, IL 60462
Phone:(708) 403-4497
NPI:1023129681
Cultural Training Completed: No
Hours: [Mon, Tue, Wed, Thu, Fri] 07:00 AM - 07:00 PM
Accessibility: Some Criteria Met (P, EB, IB, PA)

Advanced Podiatry
8600 W 159th St
Ste 5
Orland Park, IL 60462
Phone:(773) 229-8200

IL

Cook

Multi-Specialty Group

Advanced Podiatry
NPI:1881745388
Website: https://www.advancedpodiatryil.com/
Cultural Training Completed: No
Hours: [Mon, Tue, Wed, Thu, Fri] 08:00 AM - 05:00 PM
Accessibility: Details Pending (P, EB, IB, PA)

Advocate Medical Group - Orland Park - 9550 West 167th Street
9550 W 167th St
Orland Park, IL 60467
Phone:(708) 636-7575
NPI:1700824455
Website: http://www.care.advocatehealth.com
Cultural Training Completed: No
Hours: [Mon, Tue, Wed, Thu, Fri] 08:00 AM - 05:00 PM
Accessibility: Some Criteria Met (P, EB, IB, PA)

Advocate Medical Group - Orland Park - 9550 West 167th Street
9550 W 167th St
Ste 100
Orland Park, IL 60467
Phone:(847) 390-5900
NPI:1700824455

IL

Cook

Multi-Specialty Group

Advocate Medical Group - Orland Park - 9550 West 167th Street
Website: http://www.care.advocatehealth.com
Cultural Training Completed: No
Hours: [Mon, Tue, Wed, Thu, Fri] 08:00 AM - 05:00 PM
Accessibility: Some Criteria Met (P, EB, IB, PA)

Allergy Partners of Chicago
10733 165th St
Orland Park, IL 60467
Phone:(708) 460-4949
NPI:1265701023
Website: https://www.allergypartners.com
Cultural Training Completed: No
Hours: [Mon, Tue, Wed, Thu, Fri] 08:00 AM - 05:00 PM
Accessibility: Some Criteria Met (P, EB, IB, PA)

DuMais Pediatrics SC
10710 W 143rd St
Ste 13
Orland Park, IL 60462
Phone:(708) 364-1600
NPI:1760826333
Website: https://www.dumaispediatrics.com/

IL

Cook

Multi-Specialty Group

DuMais Pediatrics SC
Cultural Training Completed: No
Hours: [Mon, Tue, Wed, Thu, Fri] 08:00 AM - 05:00 PM
Accessibility: Some Criteria Met (P, EB, IB, PA)

Evolve Pediatrics
10743 W 159th St
Orland Park, IL 60467
Phone:(708) 349-3030
NPI:1700075454
Cultural Training Completed: No
Hours: [Mon, Wed, Thu] 08:30 AM - 06:00 PM, Tue 08:30 AM - 05:00 PM, Fri 08:30 AM - 01:00 PM, Sat 08:30 AM - 12:00 PM
Other Language(s):English
Accessibility: Some Criteria Met (P, EB, IB, PA)

Excellent Medical Associates
14489 John Humphrey Dr
Orland Park, IL 60462
Phone:(708) 364-1205
NPI:1215223623
Website: https://www.excellentmedicalassociates.com/
Cultural Training Completed: Yes

IL

Cook

Multi-Specialty Group

Excellent Medical Associates
Hours: [Mon, Tue, Wed, Thu, Fri] 09:00 AM - 05:00 PM
Other Language(s):Urdu,Hindi
Accessibility: Some Criteria Met (P, EB, IB, PA)

Expert Pain Physicians,llc
16045 108th Ave
Ste C
Orland Park, IL 60467
Phone:(708) 981-3901
NPI:1437500675
Cultural Training Completed: No
Hours: [Mon, Tue, Wed, Thu, Fri] 08:00 AM - 05:00 PM
Accessibility: Details Pending (P, EB, IB, PA)

Family Eye Physicians LTD
14494 John Humphrey Dr
Orland Park, IL 60462
Phone:(708) 226-9393
NPI:1730252230
Website: http://www.familyeyephysicians.com
Cultural Training Completed: No
Hours: [Mon, Tue, Wed, Thu, Fri] 08:00 AM - 05:00 PM

IL

Cook

Multi-Specialty Group

Family Eye Physicians LTD
Accessibility: Some Criteria Met (P, EB, IB, PA)

Greater Chicago Specialty Physicians LLC
11540 183rd Pl
Ste Ne-Nw
Orland Park, IL 60467
Phone:(630) 339-5300
NPI:1265712699
Website: https://gcspdocs.com
Cultural Training Completed: No
Hours: [Mon, Tue, Wed, Thu, Fri] 08:00 AM - 05:00 PM
Accessibility: Some Criteria Met (P, EB, IB, PA)

Health Service Systems, Inc
10755 163rd Pl
Orland Park, IL 60467
Phone:(815) 744-4440
NPI:1851323257
Website: https://www.myunionhealth.org/
Cultural Training Completed: No
Hours: [Mon, Tue, Wed, Thu, Fri] 08:00 AM - 05:00 PM
Accessibility: Details Pending (P, EB, IB, PA)

IL

Cook

Multi-Specialty Group

Healthonomic Primary Care
14400 John Humphrey Dr
Orland Park, IL 60462
Phone:(708) 671-1500
NPI:1316144249
Website: www.healthonomic.com
Cultural Training Completed: No
Hours: [Mon, Tue, Wed, Thu, Fri] 08:00 AM - 05:00 PM
Accessibility: Some Criteria Met (P, EB, IB, PA)

Healthonomic Primary Care
14400 John Humphrey Dr
Ste 1E
Orland Park, IL 60462
Phone:(708) 671-1500
NPI:1316144249
Website: www.healthonomic.com
Cultural Training Completed: No
Hours: [Mon, Tue, Wed, Thu, Fri] 08:00 AM - 05:00 PM
Accessibility: Details Pending (P, EB, IB, PA)

Hill Creek Pediatrics
10773 163rd Pl
Orland Park, IL 60467
Phone:(708) 873-1888
NPI:1023207214

IL

Cook

Multi-Specialty Group

Hill Creek Pediatrics
Cultural Training Completed: No
Hours: [Mon, Tue, Wed, Thu, Fri] 08:00 AM - 05:00 PM
Other Language(s):English
Accessibility: Some Criteria Met (P, EB, IB, PA)

Illinois Medical Associates Pc
14489 John Humphrey Dr
Ste 100
Orland Park, IL 60462
Phone:(708) 855-8906
NPI:1437031416
Cultural Training Completed: No
Hours: [Mon, Tue, Wed, Thu, Fri, Sat] 09:00 AM - 05:30 PM
Accessibility: Details Pending (P, EB, IB, PA)

Illinois Retina Associates PLLC
610 S Maple
Ste 4000
Orland Park, IL 60467
Phone:(708) 660-8450
NPI:1225038870
Website: http://www.uchicagomedicine.org
Cultural Training Completed: No

IL

Cook

Multi-Specialty Group

Illinois Retina Associates PLLC
Hours: [Mon, Tue, Wed, Thu, Fri] 08:00 AM - 05:00 PM
Accessibility: Details Pending (P, EB, IB, PA)

Illinois Retina Associates, PLLC
16055 108th Ave
Ste E
Orland Park, IL 60467
Phone:(708) 660-8450
NPI:1225038870
Website: http://www.uchicagomedicine.org
Cultural Training Completed: No
Hours: [Mon, Tue, Wed, Thu, Fri] 08:00 AM - 05:00 PM
Accessibility: Some Criteria Met (P, EB, IB, PA)

IvyRehab Physical Therapy PLLC
9763 W 143rd St
Ste C
Orland Park, IL 60462
Phone:(708) 226-1991
NPI:1376917187
Cultural Training Completed: No
Hours: [Mon, Tue, Wed, Thu, Fri] 08:00 AM - 05:00 PM
Accessibility: Details Pending (P, EB, IB, PA)

IL

Cook

Multi-Specialty Group

Journey Health Technologies US Inc
17508 Kelsey Ln
Orland Park, IL 60467
Phone:(708) 303-6879
NPI:1528704236
Cultural Training Completed: No
Hours: [Mon, Tue, Wed, Thu, Fri] 08:00 AM - 05:00 PM
Accessibility: Details Pending (P, EB, IB, PA)

Matthew E Schmidt and Associates
10732 165th St
Orland Park, IL 60467
Phone:(708) 390-5150
NPI:1942345111
Cultural Training Completed: No
Hours: [Mon, Tue, Wed, Thu, Fri] 08:00 AM - 05:00 PM
Accessibility: Some Criteria Met (P, EB, IB, PA)

McDermott Podiatry of Joliet LLC
14532 John Humphrey Dr
Orland Park, IL 60462
Phone:(708) 403-1611
NPI:1598068850
Cultural Training Completed: No
Hours: [Mon, Tue, Wed, Thu, Fri] 08:00 AM - 05:00 PM

IL

Cook

Multi-Specialty Group

McDermott Podiatry of Joliet LLC
Accessibility: Details Pending (P, EB, IB, PA)

Metro Infectious Disease
11036 W 179th St
Orland Park, IL 60467
Phone:(877) 448-3627
NPI:1235125717
Cultural Training Completed: No
Hours: [Mon, Tue, Wed, Thu, Fri] 08:00 AM - 05:00 PM
Other Language(s):English
Accessibility: Some Criteria Met (P, EB, IB, PA)

Metro Infectious Disease Consultants, LLC
18030 Wolf Rd
Orland Park, IL 60467
Phone:(877) 448-3627
NPI:1235125717
Cultural Training Completed: No
Hours: [Mon, Tue, Wed, Thu, Fri] 08:00 AM - 05:00 PM
Accessibility: Some Criteria Met (P, EB, IB, PA)

OB/Gyne Health Associates, S.C.
16011 108th Ave
Orland Park, IL 60467
Phone:(708) 873-2000

IL

Cook

Multi-Specialty Group

OB/Gyne Health Associates, S.C.
NPI:1699721134
Cultural Training Completed: No
Hours: [Mon, Tue, Wed, Thu, Fri] 08:00 AM - 05:00 PM
Accessibility: Some Criteria Met (P, EB, IB, PA)

OrthoMidwest
18016 Wolf Rd
Orland Park, IL 60467
Phone:(877) 632-6637
NPI:1730136474
Website: https://www.orthoillinois.com/
Cultural Training Completed: No
Hours: [Mon, Tue, Wed, Thu, Fri] 08:00 AM - 05:00 PM
Accessibility: Details Pending (P, EB, IB, PA)

Primary Health Associates PC
16512 106th Ct
Orland Park, IL 60467
Phone:(708) 364-8323
NPI:1760577829
Cultural Training Completed: No
Hours: [Mon, Tue, Wed, Thu, Fri] 08:00 AM - 05:00 PM
Accessibility: Details Pending (P, EB, IB, PA)

IL

Cook

Multi-Specialty Group

Psychplus Medical Associates PLLC
14484 John Humphrey Dr
Orland Park, IL 60462
Phone:(832) 869-4818
NPI:1558118026
Website: http://www.psychplus.com
Cultural Training Completed: No
Hours: [Mon, Tue, Wed, Thu, Fri] 08:00 AM - 05:00 PM
Other Language(s):Spanish
Accessibility: Details Pending (P, EB, IB, PA)

RETINA ASSOCIATES PC
15255 S 94th Ave
Ste 202
Orland Park, IL 60462
Phone:(708) 364-1700
NPI:1194711655
Website: www.chicagoretinavitreous.com
Cultural Training Completed: No
Hours: [Mon, Tue, Wed, Thu, Fri] 08:00 AM - 05:00 PM
Accessibility: Some Criteria Met (P, EB, IB, PA)

Sanath Kumar MD LTD
9445 W 144th Pl

IL

Cook

Multi-Specialty Group

Sanath Kumar MD LTD
Orland Park, IL 60462
Phone:(708) 460-8081
NPI:1174741805
Cultural Training Completed: No
Hours: [Mon, Tue, Wed, Thu, Fri] 10:00 AM - 04:00 PM
Accessibility: Some Criteria Met (P, EB, IB, PA)

Sinai Medical Centers LTD
10 Orland Square Dr
Orland Park, IL 60462
Phone:(708) 737-7498
NPI:1346418720
Cultural Training Completed: No
Hours: [Mon, Tue, Wed, Thu, Fri] 08:00 AM - 05:00 PM
Accessibility: Details Pending (P, EB, IB, PA)

Southwest Nehrology Associates, S.C.
16605 107th St
Orland Park, IL 60467
Phone:(708) 226-9860
NPI:1124069182
Website: http://www.care.advocatehealth.com
Cultural Training Completed: No
Hours: [Mon, Tue, Wed, Thu, Fri] 08:00 AM - 05:00 PM

IL

Cook

Multi-Specialty Group

Southwest Nehrology Associates, S.C.
Accessibility: Some Criteria Met (P, EB, IB, PA)

The Institute of Neurobe
14315 108th Ave
Ste 215
Orland Park, IL 60467
Phone:(708) 966-0993
NPI:1346661139
Cultural Training Completed: No
Hours: [Mon, Tue, Wed, Thu, Fri] 08:00 AM - 05:00 PM
Accessibility: Details Pending (P, EB, IB, PA)

Uchicago Medicine Orland Park
14290 S La Grange Rd
Orland Park, IL 60462
Phone:(888) 824-0200
NPI:1821048786
Website: http://www.uchicagomedicine.org
Cultural Training Completed: No
Hours: [Mon, Tue, Wed, Thu, Fri] 08:00 AM - 05:00 PM
Accessibility: Details Pending (P, EB, IB, PA)

UroPartners
15234 S Harlem Ave
Orland Park, IL 60462
Phone:(708) 633-4544

IL

Cook

Multi-Specialty Group

UroPartners
NPI:1477747939
Cultural Training Completed: No
Hours: [Mon, Tue, Wed, Thu, Fri] 08:00 AM - 05:00 PM
Accessibility: Details Pending (P, EB, IB, PA)

UroPartners LLC
16621 107th St
Orland Park, IL 60467
Phone:(217) 545-8000
NPI:1215982087
Cultural Training Completed: No
Hours: [Mon, Tue, Wed, Thu, Fri] 08:00 AM - 05:00 PM
Accessibility: Details Pending (P, EB, IB, PA)

UroPartners LLC
16632 107th St
Orland Park, IL 60467
Phone:(708) 349-6350
NPI:1073567905
Website: http://www.uropartners.com/
Cultural Training Completed: No
Hours: [Mon, Tue, Wed, Thu, Fri] 08:00 AM - 05:00 PM
Accessibility: Some Criteria Met (P, EB, IB, PA)

UroPartners LLC
15234 S Harlem Ave

IL

Cook

Multi-Specialty Group

UroPartners LLC
Orland Park, IL 60462
Phone:(708) 633-4544
NPI:1073567905
Website: http://www.uropartners.com/
Cultural Training Completed: No
Hours: [Mon, Tue, Wed, Thu, Fri] 08:00 AM - 05:00 PM
Accessibility: Some Criteria Met (P, EB, IB, PA)

UroPartners LLC
16621 107th St
Orland Park, IL 60467
Phone:(708) 633-4544
NPI:1073567905
Website: http://www.uropartners.com/
Cultural Training Completed: No
Hours: [Mon, Tue, Wed, Thu, Fri] 08:00 AM - 05:00 PM
Accessibility: Details Pending (P, EB, IB, PA)

Women's Health Institute of Illinois Ltd
10762 W 167th St
Orland Park, IL 60467
Phone:(708) 499-9800
NPI:1609150234
Website: https://whii.org
Cultural Training Completed: No

IL

Cook

Multi-Specialty Group

Women's Health Institute of Illinois Ltd
Hours: [Mon, Tue, Wed, Thu, Fri] 08:00 AM - 05:00 PM
Accessibility: Some Criteria Met (P, EB, IB, PA)

Prosthetic/Orthotic Supplier

Cranial Technologies Inc
13500 Circle Dr
Ste 202
Orland Park, IL 60462
Phone:(844) 447-5894
NPI:1760047583
Cultural Training Completed: No
Hours: [Mon, Thu] 09:00 AM - 06:00 PM, [Tue, Wed, Fri] 07:30 AM - 04:30 PM
Other Language(s):English
Accessibility: Details Pending (P, EB, IB, PA)

Optech Orthothics and Prosthetics
18016 Wolf Rd
Orland Park, IL 60467
Phone:(708) 364-9700
NPI:1851677199
Website: http://www.optechop.com
Cultural Training Completed: No

IL

Cook

Prosthetic/Orthotic Supplier

Optech Orthothics and Prosthetics
Hours: [Mon, Tue, Wed, Thu, Fri] 08:00 AM - 05:00 PM
Other Language(s):English
Accessibility: Details Pending (P, EB, IB, PA)

Skilled Nursing Facility

Alden Orland Park Rehab
16450 S 97th Ave
Orland Park, IL 60467
Phone:(708) 403-6500
NPI:1861489247
Website: https://www.aldenestatesoforlandpark.com/
Cultural Training Completed: No
Hours: [Mon, Tue, Wed, Thu, Fri, Sat, Sun] 12:00 AM - 11:59 PM
Other Language(s):English
Accessibility: Some Criteria Met (P, EB, IB, PA)

Warren Barr Orland Park
14601 John Humphrey Dr
Orland Park, IL 60462
Phone:(708) 349-8300
NPI:1861075152
Cultural Training Completed: No

IL

Cook

Skilled Nursing Facility

Warren Barr Orland Park
Hours: [Mon, Tue, Wed, Thu, Fri] 08:00 AM - 05:00 PM
Accessibility: Details Pending (P, EB, IB, PA)

Transition Assistance Services

Aid at Home, LLC
10625 Bonnieglen Pl
Orland Park, IL 60462
Phone:(708) 663-2298
Cultural Training Completed: No
Hours: [Mon, Tue, Wed, Thu, Fri] 09:00 AM - 05:00 PM
Other Language(s):Arabic,Spanish
Accessibility: Details Pending (P, EB, IB, PA)

Glory HHC Inc
15255 S 94th Ave
Orland Park, IL 60462
Phone:(224) 699-4333
Cultural Training Completed: No
Hours: [Mon, Tue, Wed, Thu, Fri] 08:00 AM - 05:00 PM
Accessibility: Details Pending (P, EB, IB, PA)

IL

Cook

PALATINE

Pharmacy: Retail

CVS #16229
679 E DUNDEE RD
PALATINE, IL 60074
Phone:(847) 202-5130
NPI:1306868112
Website: WWW.CVS.COM
Cultural Training Completed: No
Hours: [Mon, Tue, Wed, Thu, Fri] 09:00 AM - 07:00 PM, Sat 09:00 AM - 05:00 PM, Sun 11:00 AM - 05:00 PM
Other Language(s):English
Accessibility: Details Pending (P, EB, IB, PA)

MARIANO'S PHARMACY #8505
545 N HICKS RD
PALATINE, IL 60067
Phone:(847) 963-4175
NPI:1518244623
Cultural Training Completed: No
Hours: [Mon, Tue, Wed, Thu, Fri] 09:00 AM - 08:00 PM, Sat 09:00 AM - 06:00 PM, Sun 10:00 AM - 05:00 PM
Other Language(s):English
Accessibility: Details Pending (P, EB, IB, PA)

OSCO DRUG #3445
33 S PLUM GROVE RD

IL

Cook

Pharmacy: Retail

OSCO DRUG #3445
PALATINE, IL 60067
Phone:(847) 358-1200
NPI:1942257316
Cultural Training Completed: Yes
Hours: [Mon, Tue, Wed, Thu, Fri] 08:00 AM - 10:00 PM, Sat 08:00 AM - 05:00 PM, Sun 09:00 AM - 05:00 PM
Other Language(s):English
Accessibility: Details Pending (P, EB, IB, PA)

OSCO DRUG #3474
423 E DUNDEE RD
PALATINE, IL 60074
Phone:(847) 358-5638
NPI:1386691848
Cultural Training Completed: Yes
Hours: [Mon, Tue, Wed, Thu, Fri] 08:00 AM - 10:00 PM, Sat 09:00 AM - 06:00 PM, Sun 09:00 AM - 05:00 PM
Other Language(s):English
Accessibility: Details Pending (P, EB, IB, PA)

PROHEALTH DRUGS
777 N QUENTIN RD
PALATINE, IL 60067
Phone:(224) 993-3737
NPI:1154799385

IL

Cook

Pharmacy: Retail

PROHEALTH DRUGS
Website: WWW.PROHEALTHDRUGS.COM
Cultural Training Completed: Yes
Hours: [Mon, Tue] 11:00 AM - 05:00 PM, Wed 12:30 PM - 05:00 PM, Fri 11:00 AM - 03:30 PM
Other Language(s):English,Gujarati,Hindi
Accessibility: Some Criteria Met (P, EB, IB, PA)

STAYWELL PHARMACY
912 E NORTHWEST HWY
PALATINE, IL 60074
Phone:(847) 496-5559
NPI:1073078325
Cultural Training Completed: No
Hours: [Mon, Tue, Wed, Thu, Fri] 10:00 AM - 05:00 PM, Sat 10:00 AM - 02:00 PM
Other Language(s):English,Spanish,Hindi
Accessibility: Details Pending (P, EB, IB, PA)

WAL-MART #5276
1555 N RAND RD
PALATINE, IL 60074
Phone:(847) 202-9441

IL

Cook

Pharmacy: Retail

WAL-MART #5276
NPI:1760409064
Website: www.WALMART.COM
Cultural Training Completed: Yes
Hours: [Mon, Tue, Wed, Thu, Fri, Sat] 09:00 AM - 07:00 PM, Sun 10:00 AM - 06:00 PM
Other Language(s):English
Accessibility: Details Pending (P, EB, IB, PA)

WALGREENS #03940
375 E DUNDEE RD
PALATINE, IL 60074
Phone:(847) 934-5741
NPI:1881609055
Website: www.WALGREENS.COM
Cultural Training Completed: No
Other Language(s):English
Accessibility: Details Pending (P, EB, IB, PA)

WALGREENS #04355
12 N NORTHWEST HWY
PALATINE, IL 60067
Phone:(847) 359-3624
NPI:1447265582
Website: www.WALGREENS.COM

IL

Cook

Pharmacy: Retail

WALGREENS #04355
Cultural Training Completed: No
Hours: [Mon, Tue, Wed, Thu, Fri] 09:00 AM - 09:00 PM, [Sat, Sun] 09:00 AM - 05:00 PM
Other Language(s):English
Accessibility: Details Pending (P, EB, IB, PA)

WALGREENS #07754
805 E EUCLID AVE
PALATINE, IL 60067
Phone:(847) 303-5642
NPI:1699780833
Website: www.WALGREENS.COM
Cultural Training Completed: No
Hours: [Mon, Tue, Wed, Thu, Fri] 09:00 AM - 09:00 PM, [Sat, Sun] 09:00 AM - 05:00 PM
Other Language(s):English
Accessibility: Details Pending (P, EB, IB, PA)

PALOS HEIGHTS

Pharmacy: Retail

CVS #05819
11859 SOUTHWEST HWY
PALOS HEIGHTS, IL 60463
Phone:(708) 671-1360
NPI:1295041481

IL

Cook

Pharmacy: Retail

CVS #05819
Website: WWW.CVS.COM
Cultural Training Completed: No
Hours: [Mon, Tue, Wed, Thu, Fri] 09:00 AM - 09:00 PM, [Sat, Sun] 10:00 AM - 05:00 PM
Accessibility: Details Pending (P, EB, IB, PA)

HILLS DRUG PALOS
7600 W COLLEGE DR STE 1
PALOS HEIGHTS, IL 60463
Phone:(708) 448-4141
NPI:1487752705
Cultural Training Completed: No
Hours: [Mon, Tue, Wed, Thu, Fri] 09:00 AM - 07:00 PM, Sat 09:00 AM - 02:00 PM
Other Language(s):English
Accessibility: Details Pending (P, EB, IB, PA)

OSCO DRUG #3053
12803 S HARLEM AVE
PALOS HEIGHTS, IL 60463
Phone:(708) 671-1574
NPI:1871549303
Cultural Training Completed: Yes
Hours: [Mon, Tue, Wed, Thu, Fri] 08:00 AM -

IL

Cook

Pharmacy: Retail

OSCO DRUG #3053
10:00 PM, [Sat, Sun] 09:00 AM - 05:00 PM
Other Language(s):English
Accessibility: Details Pending (P, EB, IB, PA)

PALOS PHARMACY
13419 S RIDGELAND AVE
PALOS HEIGHTS, IL 60463
Phone:(708) 883-6601
NPI:1902649262
Cultural Training Completed: No
Hours: [Mon, Tue, Wed, Thu, Fri] 10:00 AM - 06:00 PM, Sat 10:00 AM - 02:00 PM
Other Language(s):English,Arabic
Accessibility: Details Pending (P, EB, IB, PA)

WALGREENS #09347
12659 S RIDGELAND AVE
PALOS HEIGHTS, IL 60463
Phone:(708) 385-0218
NPI:1750396867
Website: www.WALGREENS.COM
Cultural Training Completed: No
Hours: [Mon, Tue, Wed, Thu, Fri] 08:00 AM -

IL

Cook

Pharmacy: Retail

WALGREENS #09347
10:00 PM, [Sat, Sun] 09:00 AM - 05:00 PM
Other Language(s):English
Accessibility: Details Pending (P, EB, IB, PA)

PALOS HILLS

Pharmacy: Retail

QUICKRX PHARMACY
10360 S HARLEM AVE
PALOS HILLS, IL 60465
Phone:(708) 598-0808
NPI:1659019206
Website: WWW.kwikrx.com
Cultural Training Completed: No
Hours: [Mon, Tue, Wed, Thu, Fri, Sat, Sun] 09:00 AM - 08:00 PM
Other Language(s):English,Arabic
Accessibility: Some Criteria Met (P, EB, IB, PA)

SOUTHWEST EXPRESS PHARMACY INC
11164 SOUTHWEST HWY
PALOS HILLS, IL 60465
Phone:(708) 541-1000
NPI:1801504048

IL

Cook

Pharmacy: Retail

SOUTHWEST EXPRESS PHARMACY INC
Cultural Training Completed: No
Hours: [Mon, Tue, Wed, Thu, Fri] 09:00 AM - 06:00 PM, Sat 09:00 AM - 02:00 PM
Other Language(s):English,Arabic
Accessibility: Details Pending (P, EB, IB, PA)

WALGREENS #05925
11053 SOUTHWEST HWY
PALOS HILLS, IL 60465
Phone:(708) 974-0532
NPI:1912912122
Website: www.WALGREENS.COM
Cultural Training Completed: No
Hours: [Mon, Tue, Wed, Thu, Fri] 09:00 AM - 08:00 PM, [Sat, Sun] 09:00 AM - 05:00 PM
Other Language(s):English
Accessibility: Details Pending (P, EB, IB, PA)

PALOS PARK

Pharmacy: Retail

OSCO DRUG #3160
9650 W 131ST ST

IL

Cook

Pharmacy: Retail

OSCO DRUG #3160
PALOS PARK, IL 60464
Phone:(708) 361-8090
NPI:1235179417
Cultural Training Completed: Yes
Hours: [Mon, Tue, Wed, Thu, Fri] 09:00 AM - 09:00 PM, [Sat, Sun] 09:00 AM - 05:00 PM
Other Language(s):English
Accessibility: Details Pending (P, EB, IB, PA)

WALGREENS #06377
13023 S LA GRANGE RD
PALOS PARK, IL 60464
Phone:(708) 361-2291
NPI:1902811102
Website: www.WALGREENS.COM
Cultural Training Completed: No
Hours: [Mon, Tue, Wed, Thu, Fri] 09:00 AM - 08:00 PM, Sat 09:00 AM - 05:00 PM
Other Language(s):English
Accessibility: Details Pending (P, EB, IB, PA)

IL

Cook

PARK FOREST

Pharmacy: Retail

CVS #08512
1 MAIN ST
PARK FOREST, IL 60466
Phone:(708) 747-5562
NPI:1841231719
Website:
WWW.CVS.COM
Cultural Training Completed: No
Hours: [Mon, Tue, Wed, Thu, Fri] 08:00 AM - 09:00 PM, [Sat, Sun] 09:00 AM - 06:00 PM
Accessibility: Details Pending (P, EB, IB, PA)

PARK RIDGE

Pharmacy: Retail

AURORA PHARMACY #1515
1775 DEMPSTER ST STE T01116
PARK RIDGE, IL 60068
Phone:(847) 723-8460
NPI:1720896178
Cultural Training Completed: No
Hours: [Mon, Tue, Wed, Thu, Fri] 09:00 AM - 06:00 PM
Other Language(s):English
Accessibility: Details Pending (P, EB, IB, PA)

IL

Cook

Pharmacy: Retail

MARIANO'S PHARMACY #8525
1900 S CUMBERLAND AVE
PARK RIDGE, IL 60068
Phone:(847) 696-3846
NPI:1447681242
Cultural Training Completed: No
Hours: [Mon, Tue, Wed, Thu, Fri] 09:00 AM - 08:00 PM, Sat 09:00 AM - 06:00 PM, Sun 10:00 AM - 05:00 PM
Accessibility: Details Pending (P, EB, IB, PA)

OSCO DRUG #3481
481 BUSSE HWY
PARK RIDGE, IL 60068
Phone:(847) 696-3680
NPI:1356397749
Cultural Training Completed: Yes
Hours: [Mon, Tue, Wed, Thu, Fri] 08:00 AM - 10:00 PM, Sat 09:00 AM - 06:00 PM, Sun 09:00 AM - 05:00 PM
Other Language(s):English
Accessibility: Details Pending (P, EB, IB, PA)

WALGREENS #04540
901 W TOUHY AVE
PARK RIDGE, IL 60068
Phone:(847) 384-0125

IL

Cook

Pharmacy: Retail

WALGREENS #04540
NPI:1326053596
Website:
www.WALGREENS.COM
Cultural Training Completed: No
Hours: [Mon, Tue, Wed, Thu, Fri] 09:00 AM - 09:00 PM, [Sat, Sun] 09:00 AM - 05:00 PM
Other Language(s):English
Accessibility: Details Pending (P, EB, IB, PA)

WALGREENS #15907
800 DEVON AVE
PARK RIDGE, IL 60068
Phone:(847) 825-7194
NPI:1871508903
Website:
www.WALGREENS.COM
Cultural Training Completed: No
Other Language(s):English
Accessibility: Details Pending (P, EB, IB, PA)

POSEN

Pharmacy: Retail

WALGREENS #05193
3145 W 147TH ST
POSEN, IL 60469
Phone:(708) 385-8922
NPI:1336154517

IL

Cook

Pharmacy: Retail

WALGREENS #05193
Website:
www.WALGREENS.COM
Cultural Training Completed: No
Hours: [Mon, Tue, Wed, Thu, Fri] 09:00 AM - 09:00 PM, [Sat, Sun] 09:00 AM - 05:00 PM
Other Language(s):English
Accessibility: Details Pending (P, EB, IB, PA)

PROSPECT HEIGHTS

Pharmacy: Retail

WALGREENS #04146
1 N ELMHURST RD
PROSPECT HEIGHTS, IL 60070
Phone:(847) 398-4673
NPI:1336154558
Website:
www.WALGREENS.COM
Cultural Training Completed: No
Hours: [Mon, Tue, Wed, Thu, Fri] 09:00 AM - 09:00 PM, [Sat, Sun] 09:00 AM - 05:00 PM
Other Language(s):English
Accessibility: Details Pending (P, EB, IB, PA)

IL

Cook

Palatine

Community/Behavioral Health

Little City Center for Employment
1700 West Algonquin Road
Palatine, IL 60067
Phone:(847) 358-5510
NPI:1467746388
Cultural Training Completed: No
Hours: [Mon, Tue, Wed, Thu, Fri] 08:00 AM - 05:00 PM
Accessibility: Details Pending (P, EB, IB, PA)

Little City Recreation Center
1610 South Little City Drive
Palatine, IL 60067
Phone:(847) 358-5510
NPI:1467746388
Cultural Training Completed: No
Hours: [Mon, Tue, Wed, Thu, Fri] 08:00 AM - 05:00 PM
Accessibility: Details Pending (P, EB, IB, PA)

Little City White House
1770 South Little City Drive
Palatine, IL 60067
Phone:(847) 358-5510
NPI:1467746388
Cultural Training Completed: No

Community/Behavioral Health

Little City White House
Hours: [Mon, Tue, Wed, Thu, Fri] 08:00 AM - 05:00 PM
Accessibility: Details Pending (P, EB, IB, PA)

Counselor

Acevez, Ryan, LCPC+
Gender: Male
345 W Northwest Hwy
Palatine, IL 60067
Phone:(844) 599-3700
NPI:1619641610
Cultural Training Completed: Yes
Hours: [Mon, Tue, Wed, Thu, Fri, Sat] 08:00 AM - 05:00 PM
Accessibility: Some Criteria Met (P, EB, IB, PA)

Hager, Johanna, LMHC+
Gender: Female
766 N Walden Dr
Palatine, IL 60067
Phone:(847) 261-0780
NPI:1346257813
Cultural Training Completed: No
Hours: [Mon, Tue, Wed, Thu, Fri] 09:00 AM - 09:00 PM, Sat 09:00 AM - 01:00 PM
Accessibility: Some Criteria Met (P, EB, IB, PA)

Counselor

Montoya, Martin, PC+
Gender: Male
24 S Plum Grove Rd
Palatine, IL 60067
Phone:(847) 358-0311
NPI:1144888173
Cultural Training Completed: No
Hours: [Mon, Tue, Wed, Thu, Fri] 08:00 AM - 05:00 PM
Accessibility: Details Pending (P, EB, IB, PA)

Federally Qualified Health Center (FQHC)

Alexian Brothers Occupational Health-Northwest Highway
231 E Northwest Hwy
Palatine, IL 60067
Phone:(847) 202-6060
NPI:1245289214
Website: https://lawndale.org
Cultural Training Completed: No
Hours: [Mon, Tue, Wed, Thu, Fri] 08:00 AM - 05:00 PM
Accessibility: Details Pending (P, EB, IB, PA)

Home Health

Healthcare Plus Corporation
1272 W Northwest Hwy
Palatine, IL 60067
Phone:(847) 776-0800
NPI:1376684944

Home Health

Healthcare Plus Corporation
Cultural Training Completed: No
Hours: [Mon, Tue, Wed, Thu, Fri] 08:00 AM - 05:00 PM
Accessibility: Details Pending (P, EB, IB, PA)

Healthcare Plus Corporation
1272 W Northwest Hwy
Palatine, IL 60067
Phone:(847) 776-0800
Website: https://www.gohcp.com/
Cultural Training Completed: No
Hours: [Mon, Tue, Wed, Thu, Fri] 08:00 AM - 05:00 PM
Other Language(s):English
Accessibility: Details Pending (P, EB, IB, PA)

VZ&Y Homecare, LP
1540 E Dundee Rd
Ste 170
Palatine, IL 60074
Phone:(847) 496-5984
Website: https://www.questdiagnostics.com/
Cultural Training Completed: No
Hours: [Mon, Tue, Wed, Thu, Fri] 08:00 AM - 05:00 PM

IL

Cook

Home Health

VZ&Y Homecare, LP
Accessibility: Details Pending (P, EB, IB, PA)

Hospice Care, Community Based

Good Heart Hospice, Inc
1274 W Northwest Hwy
Palatine, IL 60067
Phone:(847) 803-0400
NPI:1073696456
Cultural Training Completed: No
Hours: [Mon, Tue, Wed, Thu, Fri] 08:00 AM - 05:00 PM
Accessibility: Details Pending (P, EB, IB, PA)

In Home Supportive Care

Tifeo Home Healthcare Services, LLC
117 E Palatine Rd
Ste 103
Palatine, IL 60067
Phone:(224) 488-4336
Cultural Training Completed: No
Hours: [Mon, Tue, Wed, Thu, Fri] 08:00 AM - 05:00 PM
Other Language(s):French,Spanish
Accessibility: Details Pending (P, EB, IB, PA)

IL

Cook

Laboratory Testing

Gene Matrix LLC
2401 Plum Grove Rd
Ste 200
Palatine, IL 60067
Phone:(847) 302-9668
NPI:1225729312
Cultural Training Completed: No
Hours: [Mon, Tue, Wed, Thu, Fri] 08:00 AM - 05:00 PM
Accessibility: Details Pending (P, EB, IB, PA)

Quest Diagnostics
423 E Dundee Rd
Palatine, IL 60074
Phone:(224) 221-3263
Cultural Training Completed: No
Hours: [Mon, Tue, Wed, Thu, Fri] 08:00 AM - 04:00 PM
Accessibility: Details Pending (P, EB, IB, PA)

Quest Diagnostics-Palatine Psc-337 W Northwest Hwy
337 W Northwest Hwy
Palatine, IL 60067
Phone:(847) 869-5663
NPI:1881630614
Website: http://www.amitahealth.org
Cultural Training Completed: No

IL

Cook

Laboratory Testing

Quest Diagnostics-Palatine Psc-337 W Northwest Hwy
Hours: [Mon, Tue, Wed, Thu, Fri] 08:00 AM - 05:00 PM
Accessibility: Details Pending (P, EB, IB, PA)

Multi-Specialty Group

ATI Physical Therapy Palatine
780 W Northwest Hwy
Palatine, IL 60067
Phone:(224) 209-5051
NPI:1023129681
Cultural Training Completed: No
Hours: [Mon, Tue, Wed, Thu, Fri] 08:00 AM - 05:00 PM
Accessibility: Details Pending (P, EB, IB, PA)

Alexian Brothers Occupational Health-Northwest Highway
231 E Northwest Hwy
Palatine, IL 60067
Phone:(847) 202-6060
NPI:1245289214
Website: https://lawndale.org
Cultural Training Completed: No
Hours: [Mon, Tue, Wed, Thu, Fri] 08:00 AM - 05:00 PM

IL

Cook

Multi-Specialty Group

Alexian Brothers Occupational Health-Northwest Highway
Accessibility: Details Pending (P, EB, IB, PA)

Aliya of Palatine
24 S Plum Grove Rd
Palatine, IL 60067
Phone:(847) 358-0311
NPI:1295432334
Cultural Training Completed: No
Hours: [Mon, Tue, Wed, Thu, Fri] 08:00 AM - 05:00 PM
Accessibility: Details Pending (P, EB, IB, PA)

Endeavor Health Medical Group
1200 W Algonquin Rd
Palatine, IL 60067
Phone:(847) 618-5450
NPI:1497701882
Website: http://www.northshore.org
Cultural Training Completed: No
Hours: [Mon, Tue, Wed, Thu, Fri] 08:00 AM - 05:00 PM
Accessibility: Some Criteria Met (P, EB, IB, PA)

Endeavor Health Medical Group
1200 W Algonquin Rd
Bldg M
Palatine, IL 60067

IL

Cook

Multi-Specialty Group

Endeavor Health Medical Group
Phone:(847) 618-0326
NPI:1497701882
Website: http://www.northshore.org
Cultural Training Completed: No
Hours: [Mon, Tue, Wed, Thu, Fri] 08:00 AM - 05:00 PM
Accessibility: Some Criteria Met (P, EB, IB, PA)

Epic Family Care Pc
770 E Dundee Rd
Palatine, IL 60074
Phone:(708) 733-7750
NPI:1902215411
Website: https://www.epichealthsystems.com
Cultural Training Completed: No
Hours: [Mon, Tue, Wed, Thu, Fri] 08:00 AM - 05:00 PM, [Sat, Sun] 12:00 AM - 11:59 PM
Accessibility: Some Criteria Met (P, EB, IB, PA)

Greater Family Health
345 W Northwest Hwy
Palatine, IL 60067
Phone:(844) 599-3700
NPI:1720142557
Website: http://www.greaterfamilyhealth.org/

IL

Cook

Multi-Specialty Group

Greater Family Health
Cultural Training Completed: Yes
Hours: [Mon, Tue, Wed, Thu, Fri] 08:00 AM - 05:00 PM
Accessibility: Some Criteria Met (P, EB, IB, PA)

Lincoln B Pain Clinic LTD
600 N North Ct
Ste 200
Palatine, IL 60067
Phone:(847) 496-5419
NPI:1174961114
Website: https://www.lincolnpainclinic.org
Cultural Training Completed: No
Hours: [Mon, Tue, Wed, Thu, Fri] 08:00 AM - 05:00 PM
Accessibility: Some Criteria Met (P, EB, IB, PA)

Local MD Urgent Care
770 E Dundee Rd
Palatine, IL 60074
Phone:(708) 922-0911
NPI:1215407812
Website: https://www.unitypoint.org
Cultural Training Completed: No
Hours: [Mon, Tue, Wed, Thu, Fri] 08:00 AM - 05:00 PM

IL

Cook

Multi-Specialty Group

Local MD Urgent Care
Accessibility: Details Pending (P, EB, IB, PA)

Rehabilitation Associates of the Midwest SC
909 E Palatine Rd
Palatine, IL 60074
Phone:(847) 359-9917
NPI:1871546473
Website: http://www.rehabdocs.com
Cultural Training Completed: No
Hours: [Mon, Tue, Wed, Thu, Fri] 08:00 AM - 05:00 PM
Other Language(s):English
Accessibility: Details Pending (P, EB, IB, PA)

Skilled Nursing Facility

Inverness Health & Rehab
1800 W Colonial Pkwy
Palatine, IL 60067
Phone:(847) 776-4700
NPI:1770026312
Website: https://www.greystonehealth.com/
Cultural Training Completed: No
Hours: [Mon, Tue, Wed, Thu, Fri, Sat, Sun] 12:00 AM - 11:59 PM

IL

Cook

Skilled Nursing Facility

Inverness Health & Rehab
Accessibility: Details Pending (P, EB, IB, PA)

St Josephs Home For The Elderly
80 W Northwest Hwy
Palatine, IL 60067
Phone:(847) 358-5700
NPI:1588713788
Website: https://www.littlesistersofthepoorpalatine.org/
Cultural Training Completed: No
Hours: [Mon, Tue, Wed, Thu, Fri, Sat, Sun] 12:00 AM - 11:59 PM
Other Language(s):Polish,Spanish
Accessibility: Details Pending (P, EB, IB, PA)

Palos Heights

Community/Behavioral Health

Key Autism Services Il, LLC
11755 Southwest Hwy
Palos Heights, IL 60463
Phone:(857) 829-4040
NPI:1215581822
Cultural Training Completed: No
Hours: [Mon, Tue, Wed, Thu, Fri] 08:00 AM - 05:00 PM

IL

Cook

Community/Behavioral Health

Key Autism Services Il, LLC
Accessibility: Details Pending (P, EB, IB, PA)

Home Health

CHOICECARE HOME HEALTH, INC
6400 W College Dr
Ste 100
Palos Heights, IL 60463
Phone:(708) 489-0123
NPI:1063402154
Cultural Training Completed: No
Hours: [Mon, Tue, Wed, Thu, Fri] 08:00 AM - 05:00 PM
Other Language(s):Urdu,Hindi
Accessibility: Details Pending (P, EB, IB, PA)

Hospice Care, Community Based

JourneyCare Palos Heights
11950 S Harlem Ave
Ste 202-3
Palos Heights, IL 60463
Phone:(847) 467-7423
NPI:1841943156
Cultural Training Completed: No
Hours: [Mon, Tue, Wed, Thu, Fri] 08:00 AM - 05:00 PM

IL

Cook

Hospice Care, Community Based

JourneyCare Palos Heights
Accessibility: Details Pending (P, EB, IB, PA)

In Home Supportive Care

PRA
6500 W College Dr
Palos Heights, IL 60463
Phone:(773) 572-0080
NPI:1518570209
Cultural Training Completed: No
Hours: [Mon, Tue, Wed, Thu, Fri] 08:00 AM - 05:00 PM
Accessibility: Details Pending (P, EB, IB, PA)

Pillar Bella Corporation dba Assisting Hands Palos
6500B W COLLEGE DR
Palos Heights, IL 60463
Phone:(773) 572-0080
Cultural Training Completed: No
Hours: [Mon, Tue, Wed, Thu, Fri] 08:00 AM - 05:00 PM
Accessibility: Details Pending (P, EB, IB, PA)

IL

Cook

Laboratory Testing

Quest Diagnostics-Palos Heights Psc-7800 W College Dr
7800 W College Dr
Ste 1W
Palos Heights, IL 60463
Phone:(708) 361-9494
NPI:1881630614
Website: http://www.amitahealth.org
Cultural Training Completed: No
Hours: [Mon, Tue, Wed, Thu, Fri] 08:00 AM - 05:00 PM, Sat 08:00 AM - 12:00 PM
Accessibility: Details Pending (P, EB, IB, PA)

Multi-Specialty Group

Advocate Medical Group Palos Heights Southwest Hwy
11800 Southwest Hwy
Palos Heights, IL 60463
Phone:(708) 346-5562
NPI:1700824455
Website: http://www.care.advocatehealth.com
Cultural Training Completed: No
Hours: [Mon, Tue, Wed, Thu, Fri] 08:00 AM - 05:00 PM
Accessibility: Some Criteria Met (P, EB, IB, PA)

IL

Cook

Multi-Specialty Group

Darius Bliznikas Md Sc
7110 W 127th St
Ste 210
Palos Heights, IL 60463
Phone:(708) 586-2212
NPI:1750734778
Website: https://www.palosent.com/
Cultural Training Completed: No
Hours: [Mon, Tue, Wed, Thu, Fri] 08:00 AM - 05:00 PM
Other Language(s):English
Accessibility: Some Criteria Met (P, EB, IB, PA)

Dermatology Associates Ltd
13401 S Ridgeland Ave
Palos Heights, IL 60463
Phone:(708) 444-8300
NPI:1497968945
Cultural Training Completed: No
Hours: [Mon, Tue, Wed, Thu, Fri] 08:00 AM - 05:00 PM
Accessibility: Some Criteria Met (P, EB, IB, PA)

Dr. Matthew E. Schmidt and Associates Ophthalmologists SC
7600 W College Dr
Ste 8
Palos Heights, IL 60463

IL

Cook

Multi-Specialty Group

Dr. Matthew E. Schmidt and Associates Ophthalmologists SC
Phone:(708) 361-0010
NPI:1942345111
Cultural Training Completed: No
Hours: [Mon, Tue, Wed, Thu, Fri] 08:00 AM - 05:00 PM
Accessibility: Some Criteria Met (P, EB, IB, PA)

Elevate Care Palos Heights
12550 S Ridgeland Ave
Palos Heights, IL 60463
Phone:(708) 597-9300
NPI:1295432334
Cultural Training Completed: No
Hours: [Mon, Tue, Wed, Thu, Fri] 08:00 AM - 05:00 PM
Accessibility: Details Pending (P, EB, IB, PA)

Healthonomic Primary Care
12050 S Harlem Ave
Ste A
Palos Heights, IL 60463
Phone:(708) 671-1500
NPI:1316144249
Website: www.healthonomic.com
Cultural Training Completed: No
Hours: [Mon, Tue, Wed] 07:00 AM - 02:00 PM, Thu 01:00 PM - 07:00 PM, Fri 08:00 AM - 01:00 PM, Sat 09:00 AM - 01:00 PM
Accessibility: Some Criteria Met (P, EB, IB, PA)

IL

Cook

Multi-Specialty Group

Healthonomic Primary Care
PM, Thu 01:00 PM - 07:00 PM, Fri 08:00 AM - 01:00 PM, Sat 09:00 AM - 01:00 PM
Accessibility: Some Criteria Met (P, EB, IB, PA)

Integrated Rehab Consultants LLC
7850 W College Dr
Palos Heights, IL 60463
Phone:(312) 635-0973
NPI:1528379195
Website: http://www.irehabconsultants.com/
Cultural Training Completed: No
Hours: [Mon, Tue, Wed, Thu, Fri] 08:00 AM - 06:00 PM
Accessibility: Details Pending (P, EB, IB, PA)

Integrated Rehab Consultants LLC
11860 Southwest Hwy
Palos Heights, IL 60463
Phone:(708) 361-4555
NPI:1528379195
Website: http://www.irehabconsultants.com/
Cultural Training Completed: No
Hours: [Mon, Tue, Wed, Thu, Fri] 08:00 AM - 05:00 PM

IL

Cook

Multi-Specialty Group

Integrated Rehab Consultants LLC
Accessibility: Details Pending (P, EB, IB, PA)

Integrative Health Group LTD
13305 S Ridgeland Ave
Palos Heights, IL 60463
Phone:(708) 361-6714
NPI:1598181380
Cultural Training Completed: No
Hours: [Mon, Tue, Wed, Thu, Fri] 08:00 AM - 05:00 PM
Accessibility: Some Criteria Met (P, EB, IB, PA)

Little Company Of Mary - Ip
7804 W College Dr
Ste 1N
Palos Heights, IL 60463
Phone:(708) 361-5778
NPI:1447337548
Website: https://thorekandersonville.org
Cultural Training Completed: No
Hours: [Mon, Tue, Wed, Thu, Fri, Sun] 08:00 AM - 05:00 PM
Other Language(s):English
Accessibility: Some Criteria Met (P, EB, IB, PA)

IL

Cook

Multi-Specialty Group

Midwest Pulmonary Critical Care & Sleep Consultants LLC
12820 S Ridgeland Ave
Ste B
Palos Heights, IL 60463
Phone:(708) 371-8006
NPI:1467951095
Website: http://www.pulmonarycc.com/
Cultural Training Completed: No
Hours: [Mon, Tue, Wed, Thu, Fri] 08:00 AM - 05:00 PM
Other Language(s):English
Accessibility: Some Criteria Met (P, EB, IB, PA)

NM Khan MD SC
7600 W College Dr
Ste 2
Palos Heights, IL 60463
Phone:(708) 671-1800
NPI:1164636585
Website: https://www.parkviewortho.com
Cultural Training Completed: No
Hours: [Mon, Tue, Wed, Thu, Fri] 08:00 AM - 05:00 PM
Other Language(s):English
Accessibility: Details Pending (P, EB, IB, PA)

IL

Cook

Multi-Specialty Group

Northwestern Medicine -Palos Hospital
12251 S 80th Ave
Palos Heights, IL 60463
Phone:(708) 923-4000
NPI:1659306587
Website:
http://www.sralab.org
Cultural Training Completed: No
Hours: [Mon, Tue, Wed, Thu, Fri] 08:00 AM - 05:00 PM
Accessibility: Details Pending (P, EB, IB, PA)

OSF Medical Group - Family Practice - Palos Heights
12450 S Harlem Ave
Palos Heights, IL 60463
Phone:(708) 448-1207
NPI:1922445527
Website:
http://www.osfhealthcare.org
Cultural Training Completed: No
Hours: [Mon, Tue, Wed, Thu, Fri] 08:00 AM - 05:00 PM
Other Language(s):Italian,Mandarin,Hindi,German,Greek,Tagalog,Vietnamese,Urdu,Farsi,Arabic,Spanish,Czech,American Sign Language,French,English

IL

Cook

Multi-Specialty Group

OSF Medical Group - Family Practice - Palos Heights
Accessibility: Some Criteria Met (P, EB, IB, PA)

Osama K Atieh MD SC
12050 S Harlem Ave
Ste B
Palos Heights, IL 60463
Phone:(708) 361-5788
NPI:1679631444
Website:
https://care.advocatehealth.com
Cultural Training Completed: No
Hours: [Mon, Tue, Wed, Thu, Fri] 08:00 AM - 05:00 PM
Accessibility: Some Criteria Met (P, EB, IB, PA)

Osama K Atieh MD SC
12050 S Harlem Ave
Palos Heights, IL 60463
Phone:(708) 361-5788
NPI:1679631444
Website:
https://care.advocatehealth.com
Cultural Training Completed: No
Hours: [Mon, Tue, Wed, Thu, Fri] 08:00 AM - 05:00 PM
Accessibility: Details Pending (P, EB, IB, PA)

IL

Cook

Multi-Specialty Group

PALOS EYE CENTER
12150 S Harlem Ave
Palos Heights, IL 60463
Phone:(708) 274-8700
NPI:1942638549
Cultural Training Completed: No
Hours: [Mon, Tue, Wed, Thu, Fri] 08:00 AM - 05:00 PM
Accessibility: Details Pending (P, EB, IB, PA)

Palos Eye Center
12150 S Harlem Ave
Unit 10-12
Palos Heights, IL 60463
Phone:(708) 274-8700
NPI:1942638549
Cultural Training Completed: No
Hours: [Mon, Wed, Fri] 08:00 AM - 03:00 PM, [Tue, Thu] 08:00 AM - 04:00 PM
Accessibility: Details Pending (P, EB, IB, PA)

Palos Heights
13305 S Ridgeland Ave
Unit A
Palos Heights, IL 60463
Phone:(708) 361-6714
NPI:1598181380
Cultural Training Completed: No
Hours: [Mon, Tue, Wed, Thu, Fri] 08:00 AM - 05:00 PM

IL

Cook

Multi-Specialty Group

Palos Heights
Accessibility: Some Criteria Met (P, EB, IB, PA)

SOUTHWEST INFECTIOUS DISEASE & INTERNAL
7804 W College Dr
Ste 1NW
Palos Heights, IL 60463
Phone:(708) 361-5778
NPI:1447337548
Website:
https://thorekandersonville.org
Cultural Training Completed: No
Hours: [Mon, Tue, Wed, Thu, Fri, Sat, Sun] 08:00 AM - 05:00 PM
Accessibility: Some Criteria Met (P, EB, IB, PA)

St Steven Medical Center LTD
11824 Southwest Hwy
Ste 110
Palos Heights, IL 60463
Phone:(708) 361-8449
NPI:1902958564
Website:
https://ststevenmedicalcenter.com/
Cultural Training Completed: No
Hours: [Mon, Tue, Wed, Thu, Fri] 08:00 AM - 05:00 PM

IL

Cook

Multi-Specialty Group

St Steven Medical Center LTD
Accessibility: Some Criteria Met (P, EB, IB, PA)

United Elite Hospitalists LLC
12632 S Harlem Ave
Palos Heights, IL 60463
Phone:(708) 587-0000
NPI:1912279050
Website: https://care.advocatehealth.com
Cultural Training Completed: No
Hours: [Mon, Tue, Wed, Thu, Fri, Sat, Sun] 12:00 AM - 11:59 PM
Other Language(s):Arabic,English
Accessibility: Some Criteria Met (P, EB, IB, PA)

Skilled Nursing Facility

Avantara Palos Heights
7850 W College Dr
Palos Heights, IL 60463
Phone:(708) 361-6990
NPI:1194439893
Cultural Training Completed: No
Hours: [Mon, Tue, Wed, Thu, Fri, Sat, Sun] 12:00 AM - 11:59 PM
Other Language(s):Spanish,Tagalog

IL

Cook

Skilled Nursing Facility

Avantara Palos Heights
Accessibility: Details Pending (P, EB, IB, PA)

Elevate Care Palos Heights Llc
12550 S Ridgeland Ave
Palos Heights, IL 60463
Phone:(708) 597-9300
NPI:1699492710
Cultural Training Completed: No
Hours: [Mon, Tue, Wed, Thu, Fri, Sat, Sun] 08:00 AM - 08:00 PM
Other Language(s):American Sign Language,Spanish
Accessibility: Details Pending (P, EB, IB, PA)

Harmony Palos
11860 Southwest Hwy
Palos Heights, IL 60463
Phone:(708) 361-4555
NPI:1740994441
Cultural Training Completed: Yes
Hours: [Mon, Tue, Wed, Thu, Fri] 08:00 AM - 05:00 PM
Accessibility: Details Pending (P, EB, IB, PA)

Manor Care Of Palos Heights IL LLC
7850 W College Dr
Palos Heights, IL 60463
Phone:(708) 361-6990
NPI:1649213539

IL

Cook

Skilled Nursing Facility

Manor Care Of Palos Heights IL LLC
Website: https://www.heartland-manorcare.com
Cultural Training Completed: No
Hours: [Mon, Tue, Wed, Thu, Fri, Sat, Sun] 12:00 AM - 11:59 PM
Other Language(s):English
Accessibility: Details Pending (P, EB, IB, PA)

ManorCare Health Services-Palos Heights West
11860 Southwest Hwy
Palos Heights, IL 60463
Phone:(708) 361-4555
NPI:1134167505
Website: https://www.heartland-manorcare.com
Cultural Training Completed: No
Hours: [Mon, Tue, Wed, Thu, Fri, Sat, Sun] 12:00 AM - 11:59 PM
Other Language(s):English
Accessibility: Details Pending (P, EB, IB, PA)

Palos Hills

Counselor

Carter, Carla, PC+
Gender: Female
9944 S Roberts Rd

IL

Cook

Counselor

Carter, Carla, PC+
Ste 202
Palos Hills, IL 60465
Phone:(708) 586-9050
NPI:1437589660
Cultural Training Completed: Yes
Hours: [Mon, Tue, Wed, Thu, Fri] 08:00 AM - 08:00 PM, Sat 08:00 AM - 05:00 PM
Accessibility: Some Criteria Met (P, EB, IB, PA)

Martin, Season, LCPC+
Gender: Female
9944 S Roberts Rd
Ste 202
Palos Hills, IL 60465
Phone:(708) 586-9050
NPI:1376189522
Cultural Training Completed: Yes
Hours: [Mon, Tue, Wed, Thu, Fri] 08:00 AM - 08:00 PM, Sat 08:00 AM - 05:00 PM
Accessibility: Some Criteria Met (P, EB, IB, PA)

Smith, Lori, LCSW+
Gender: Female
9944 S Roberts Rd
Ste 202
Palos Hills, IL 60465
Phone:(708) 586-9050
NPI:1639647209
Cultural Training Completed: No

IL

Cook

Counselor

Smith, Lori, LCSW+
Hours: [Mon, Tue, Wed, Thu, Fri] 08:00 AM - 08:00 PM, Sat 08:00 AM - 05:00 PM
Accessibility: Some Criteria Met (P, EB, IB, PA)

Home Health

Al-Shafa Healthcare INC
8150 W 111th St
Ste 9
Palos Hills, IL 60465
Phone:(773) 324-9696
NPI:1376783936
Cultural Training Completed: No
Hours: [Mon, Tue, Wed, Thu, Fri] 09:00 AM - 05:00 PM
Other Language(s):Urdu,Arabic,Hindi
Accessibility: Details Pending (P, EB, IB, PA)

Prestige Home HealthCare
7840 W 103rd St
Palos Hills, IL 60465
Phone:(708) 233-9057
Website: https://www.vnahealth.com/
Cultural Training Completed: No
Hours: [Mon, Tue, Wed, Thu, Fri] 08:00 AM - 05:00 PM

Home Health

Prestige Home HealthCare
Other Language(s):English
Accessibility: Details Pending (P, EB, IB, PA)

Hospice Care, Community Based

Chicago Hope And Palliative Healthcare, Inc
9944 S Roberts Rd
Ste 101
Palos Hills, IL 60465
Phone:(708) 598-2509
NPI:1588047211
Website: https://chicagohopeandpalliative.com/
Cultural Training Completed: No
Hours: [Mon, Tue, Wed, Thu, Fri] 09:00 AM - 05:00 PM
Other Language(s):English
Accessibility: Details Pending (P, EB, IB, PA)

Chicago Hope and Palliative Healthcare INC
9944 S Roberts Rd
Ste 105
Palos Hills, IL 60465
Phone:(708) 598-2509
NPI:1588047211
Website: https://chicagohopeandpalliative.com/

Hospice Care, Community Based

Chicago Hope and Palliative Healthcare INC
Cultural Training Completed: No
Hours: [Mon, Tue, Wed, Thu, Fri] 09:00 AM - 05:00 PM
Accessibility: Details Pending (P, EB, IB, PA)

Multi-Specialty Group

First Choice Medical Center
11164 Southwest Hwy
Palos Hills, IL 60465
Phone:(708) 907-3422
NPI:1902173826
Cultural Training Completed: No
Hours: [Mon, Tue, Wed, Thu, Fri] 08:00 AM - 05:00 PM, [Sat, Sun] 09:00 AM - 03:00 PM
Accessibility: Some Criteria Met (P, EB, IB, PA)

Integrated Rehab Consultants LLC
10426 S Roberts Rd
Palos Hills, IL 60465
Phone:(312) 635-0973
NPI:1528379195
Website: http://www.irehabconsultants.com/
Cultural Training Completed: No

Multi-Specialty Group

Integrated Rehab Consultants LLC
Hours: [Mon, Tue, Wed, Thu, Fri] 08:00 AM - 06:00 PM
Accessibility: Some Criteria Met (P, EB, IB, PA)

Palos Hills MidAmerica Orthopaedics, S.C.
10330 S Roberts Rd
Palos Hills, IL 60465
Phone:(708) 237-7200
NPI:1710114418
Website: https://midamericaortho.com/
Cultural Training Completed: No
Hours: [Mon, Tue, Wed, Thu, Fri, Sat, Sun] 12:00 AM - 11:59 PM
Accessibility: Some Criteria Met (P, EB, IB, PA)

Practical Practitioners LLC
10310 S 82nd Ct
Palos Hills, IL 60465
Phone:(708) 744-5422
NPI:1023035888
Cultural Training Completed: No
Hours: [Mon, Tue, Wed, Thu, Fri] 08:00 AM - 05:00 PM
Accessibility: Details Pending (P, EB, IB, PA)

IL

Cook

Multi-Specialty Group

Prairie Medical Physicians Group SC
10330 S Roberts Rd
Ste 2
Palos Hills, IL 60465
Phone:(708) 430-0008
NPI:1811920234
Cultural Training Completed: No
Hours: [Mon, Tue, Wed, Thu, Fri] 08:00 AM - 05:00 PM
Accessibility: Some Criteria Met (P, EB, IB, PA)

Prairie Medical Physicians Group SC
10330 S Roberts Rd
Palos Hills, IL 60465
Phone:(708) 430-0008
NPI:1811920234
Cultural Training Completed: No
Hours: [Mon, Tue, Wed, Thu, Fri] 08:00 AM - 05:00 PM
Accessibility: Details Pending (P, EB, IB, PA)

Skilled Nursing Facility

Nexus At Palos, Llc
10426 S Roberts Rd
Palos Hills, IL 60465
Phone:(708) 598-3460
NPI:1003798836
Cultural Training Completed: No
Hours: [Mon, Tue, Wed, Thu, Fri] 08:00 AM - 05:00 PM

IL

Cook

Skilled Nursing Facility

Nexus At Palos, Llc
Accessibility: Some Criteria Met (P, EB, IB, PA)

Palos Hills Healthcare LLC
10426 S Roberts Rd
Palos Hills, IL 60465
Phone:(708) 598-3460
NPI:1508170291
Website: http://briahs.com/
Cultural Training Completed: Yes
Hours: [Mon, Tue, Wed, Thu, Fri, Sat, Sun] 12:00 AM - 11:59 PM
Other Language(s):Spanish
Accessibility: Some Criteria Met (P, EB, IB, PA)

Social Worker

Smith, Lori, LCSW+
Gender: Female
9944 S Roberts Rd
Ste 202
Palos Hills, IL 60465
Phone:(708) 586-9050
NPI:1639647209
Cultural Training Completed: No
Hours: [Mon, Tue, Wed, Thu, Fri] 08:00 AM - 08:00 PM, Sat 08:00 AM - 05:00 PM
Accessibility: Some Criteria Met (P, EB, IB, PA)

IL

Cook

Transition Assistance Services

European Service At Home Inc
10125 S Roberts Rd
Ste 102
Palos Hills, IL 60465
Phone:(708) 888-7252
Cultural Training Completed: No
Hours: [Mon, Tue, Wed, Thu, Fri] 09:00 AM - 05:00 PM
Accessibility: Details Pending (P, EB, IB, PA)

European Service at Home, Inc
10125 S Roberts Rd
Ste 102
Palos Hills, IL 60465
Phone:(708) 888-7252
Cultural Training Completed: Yes
Hours: [Mon, Tue, Wed, Thu, Fri] 09:00 AM - 05:00 PM
Other Language(s):Spanish
Accessibility: Details Pending (P, EB, IB, PA)

Prestige Home Healthcare Inc
9944 S Roberts Rd
Ste 101
Palos Hills, IL 60465
Phone:(708) 233-9508
Cultural Training Completed: No

IL

Cook

Transition Assistance Services

Prestige Home Healthcare Inc
Hours: [Mon, Tue, Wed, Thu, Fri] 08:00 AM - 05:00 PM
Accessibility: Details Pending (P, EB, IB, PA)

Palos Park

Multi-Specialty Group

Aliya of Palos Park
12220 Will Cook Rd
Palos Park, IL 60464
Phone:(630) 343-7140
NPI:1295432334
Cultural Training Completed: No
Hours: [Mon, Tue, Wed, Thu, Fri] 08:00 AM - 05:00 PM
Accessibility: Details Pending (P, EB, IB, PA)

Midwest Pulmonary, Critical Care & Sleep Consultants LLC
11900 Southwest Hwy
Ste 101
Palos Park, IL 60464
Phone:(708) 274-4900
NPI:1467951095
Website: http://www.pulmonarycc.com/
Cultural Training Completed: No
Hours: [Mon, Tue, Wed, Thu, Fri] 08:00 AM - 05:00 PM

IL

Cook

Multi-Specialty Group

Midwest Pulmonary, Critical Care & Sleep Consultants LLC
Accessibility: Some Criteria Met (P, EB, IB, PA)

Mokena Swp Ltd 1
8100 W 119th St
Palos Park, IL 60464
Phone:(708) 361-3300
NPI:1427094416
Website:
http://southwestpeds.com/
Cultural Training Completed: No
Hours: [Mon, Tue, Wed, Thu, Fri] 09:30 AM - 07:00 PM, Sat 09:30 AM - 03:00 PM
Other Language(s):English
Accessibility: Some Criteria Met (P, EB, IB, PA)

NM Khan MD SC
13011 S 104th Ave
Ste 203
Palos Park, IL 60464
Phone:(708) 671-1800
NPI:1164636585
Website:
https://www.parkviewortho.com
Cultural Training Completed: No
Hours: [Mon, Tue, Wed, Thu, Fri] 08:00 AM - 05:00 PM

IL

Cook

Multi-Specialty Group

NM Khan MD SC
Accessibility: Details Pending (P, EB, IB, PA)

PEACE PROFESSIONAL CENTER
13001 S 104th Ave
Palos Park, IL 60464
Phone:(708) 274-3278
NPI:1508810086
Website:
http://www.heartcc.com/
Cultural Training Completed: No
Hours: [Mon, Tue, Wed, Thu, Fri] 08:00 AM - 05:00 PM
Accessibility: Details Pending (P, EB, IB, PA)

Southwest Pediatrics Ltd
8100 W 119th St
Ste 400
Palos Park, IL 60464
Phone:(708) 361-3300
NPI:1427094416
Website:
http://southwestpeds.com/
Cultural Training Completed: No
Hours: [Mon, Tue, Wed, Thu, Fri] 08:00 AM - 05:00 PM
Accessibility: Some Criteria Met (P, EB, IB, PA)

IL

Cook

Skilled Nursing Facility

Aliya Of Palos Park Llc
12220 Will Cook Rd
Palos Park, IL 60464
Phone:(630) 257-2291
NPI:1740964691
Cultural Training Completed: Yes
Hours: [Mon, Tue, Wed, Thu, Fri, Sat, Sun] 12:00 AM - 11:59 PM
Other Language(s):Spanish
Accessibility: Details Pending (P, EB, IB, PA)

Sym Palos Park SNF Healthcare LLC
12220 Will Cook Rd
Palos Park, IL 60464
Phone:(630) 257-2291
NPI:1407124811
Website:
https://www.spartahospital.com/
Cultural Training Completed: No
Hours: [Mon, Tue, Wed, Thu, Fri] 08:00 AM - 05:00 PM
Accessibility: Details Pending (P, EB, IB, PA)

Sym Palos Park SNF Healthcare LLC
12220 Will Cook Rd
Palos Park, IL 60464
Phone:(847) 437-5500
NPI:1306500384
Cultural Training Completed: No

IL

Cook

Skilled Nursing Facility

Sym Palos Park SNF Healthcare LLC
Hours: [Mon, Tue, Wed, Thu, Fri] 08:00 AM - 05:00 PM
Accessibility: Details Pending (P, EB, IB, PA)

Sym Palos Park SNF Healthcare LLC
12220 Will Cook Rd
Palos Park, IL 60464
Phone:(630) 257-2291
NPI:1578941340
Website:
https://symphonychicagowest.com/
Cultural Training Completed: No
Hours: [Mon, Tue, Wed, Thu, Fri] 08:00 AM - 05:00 PM
Accessibility: Details Pending (P, EB, IB, PA)

Symphony Lincoln Park SNF Healthcare LLC
12220 Will Cook Rd
Palos Park, IL 60464
Phone:(630) 257-2291
NPI:1245618016
Website:
http://www.symphonylincolnpark.com
Cultural Training Completed: No
Hours: [Mon, Tue, Wed, Thu, Fri] 08:00 AM - 05:00 PM

IL

Cook

Skilled Nursing Facility

Symphony Lincoln Park SNF Healthcare LLC
Accessibility: Details Pending (P, EB, IB, PA)

Symphony Park SNF Healthcare LLC
12220 Will Cook Rd
Palos Park, IL 60464
Phone:(630) 257-2291
NPI:1285012054
Website: https://symphonybuffalogrove.com/
Cultural Training Completed: No
Hours: [Mon, Tue, Wed, Thu, Fri] 08:00 AM - 05:00 PM
Accessibility: Details Pending (P, EB, IB, PA)

Symphony of Evanston - Palos Park SNF Healthcare LLC
12220 Will Cook Rd
Palos Park, IL 60464
Phone:(630) 257-2291
NPI:1093119471
Website: https://symphonyevanston.com/
Cultural Training Completed: No
Hours: [Mon, Tue, Wed, Thu, Fri] 08:00 AM - 05:00 PM
Accessibility: Details Pending (P, EB, IB, PA)

IL

Cook

Park Forest

Assisted Living Facility

Green Oaks Supportive Living of Park Forest
101 Main St
Park Forest, IL 60466
Phone:(708) 634-5856
NPI:1740903590
Cultural Training Completed: No
Hours: [Mon, Tue, Wed, Thu, Fri] 08:00 AM - 05:00 PM, [Sat, Sun] 12:00 AM - 11:59 PM
Accessibility: Some Criteria Met (P, EB, IB, PA)

Home Health

Forest Home Healthcare Inc
318 Forest Blvd
Park Forest, IL 60466
Phone:(708) 283-0769
NPI:1356655401
Website: https://forest-home-healthcare-inc.business.site/
Cultural Training Completed: No
Hours: [Mon, Tue, Wed, Thu, Fri] 09:00 AM - 05:00 PM
Other Language(s):English
Accessibility: Details Pending (P, EB, IB, PA)

Optimal Homecare Services Inc.
282 Main St

IL

Cook

Home Health

Optimal Homecare Services Inc.
Park Forest, IL 60466
Phone:(708) 265-5855
NPI:1083113344
Cultural Training Completed: No
Hours: [Mon, Tue, Wed, Thu, Fri] 08:00 AM - 05:00 PM
Other Language(s):English
Accessibility: Details Pending (P, EB, IB, PA)

In Home Supportive Care

Rosie Mae Home Care
220 Forest Blvd
Park Forest, IL 60466
Phone:(708) 980-1018
NPI:1235524695
Cultural Training Completed: Yes
Hours: [Mon, Tue, Wed, Thu, Fri] 08:00 AM - 05:00 PM
Accessibility: Details Pending (P, EB, IB, PA)

Rosie Mae Home Care, LLC dba Rosie Mae Home Care
220 Forest Blvd
Park Forest, IL 60466
Phone:(708) 980-1018
Cultural Training Completed: Yes
Hours: [Mon, Tue, Wed, Thu, Fri] 08:00 AM - 05:00 PM

IL

Cook

In Home Supportive Care

Rosie Mae Home Care, LLC dba Rosie Mae Home Care
Accessibility: Details Pending (P, EB, IB, PA)

Portable X-ray and/or Other Portable Diagnostic Imaging Supplier

Ludeman Developmental Center
114 N Orchard Dr
Park Forest, IL 60466
Phone:(800) 340-0389
NPI:1700865094
Cultural Training Completed: No
Hours: [Mon, Tue, Wed, Thu, Fri] 08:00 AM - 05:00 PM
Other Language(s):English
Accessibility: Details Pending (P, EB, IB, PA)

Park Ridge

Diagnostic Radiology (X-Rays)

United Imaging and Diagnostics
1600 W Dempster St
Ste 206
Park Ridge, IL 60068
Phone:(847) 299-3434
NPI:1639341662
Cultural Training Completed: No

IL

Cook

Diagnostic Radiology (X-Rays)

United Imaging and Diagnostics
Hours: [Mon, Tue, Wed, Thu, Fri] 08:00 AM - 05:00 PM
Accessibility: Details Pending (P, EB, IB, PA)

United Imaging and Diagnostics Inc
1600 Dempster St
Ste 105
Park Ridge, IL 60068
Phone:(847) 299-3434
NPI:1639341662
Cultural Training Completed: No
Hours: [Mon, Tue, Wed, Thu, Fri] 08:00 AM - 05:00 PM
Other Language(s):English
Accessibility: Details Pending (P, EB, IB, PA)

Durable Medical Equipment (DME) & Medical Supplies

Park Ridge Healthcare Center Llc
665 Busse Hwy
Park Ridge, IL 60068
Phone:(847) 825-5517
NPI:1417698986
Cultural Training Completed: No
Hours: [Mon, Tue, Wed, Thu, Fri] 08:00 AM - 05:00 PM, [Sat, Sun] 12:00 AM - 11:59 PM

IL

Cook

Durable Medical Equipment (DME) & Medical Supplies

Park Ridge Healthcare Center Llc
Accessibility: Details Pending (P, EB, IB, PA)

Hearing Aid Equipment

Zenith Sound INC
960 N Northwest Hwy
Park Ridge, IL 60068
Phone:(847) 692-5205
NPI:1760661052
Website: https://www.hearusa.com/
Cultural Training Completed: No
Hours: [Mon, Tue, Wed, Thu, Fri] 09:00 AM - 05:00 PM, Sat 10:00 AM - 03:00 PM
Other Language(s):English
Accessibility: Some Criteria Met (P, EB, IB, PA)

Home Health

Advocate Home Services
2604 Dempster St
Ste 310
Park Ridge, IL 60068
Phone:(224) 541-0202
NPI:1194442533
Cultural Training Completed: Yes
Hours: [Mon, Tue, Wed, Thu, Fri] 09:00 AM - 05:00 PM

IL

Cook

Home Health

Advocate Home Services
Other Language(s):Spanish,Polish,Urdu
Accessibility: Details Pending (P, EB, IB, PA)

Devoted Health Care Inc.
1580 N Northwest Hwy
Ste 218
Park Ridge, IL 60068
Phone:(847) 991-3711
NPI:1508065087
Website: http://www.devotedhealthcare.org/
Cultural Training Completed: No
Hours: [Mon, Tue, Wed, Thu, Fri] 09:00 AM - 05:30 PM
Accessibility: Details Pending (P, EB, IB, PA)

Feelwell Home Healthcare and Staffing LLC
350 S Northwest Hwy
Ste 300
Park Ridge, IL 60068
Phone:(847) 232-0330
NPI:1043972573
Cultural Training Completed: Yes
Hours: [Mon, Tue, Wed, Thu, Fri] 08:00 AM - 05:00 PM

IL

Cook

Home Health

Feelwell Home Healthcare and Staffing LLC
Other Language(s):French,Philippine,Spanish,Korean
Accessibility: Details Pending (P, EB, IB, PA)

Guardian Angel Home Care Inc
1420 Renaissance Dr
Ste 215
Park Ridge, IL 60068
Phone:(847) 674-2711
NPI:1447296447
Website: https://guardianangel.net/
Cultural Training Completed: No
Hours: [Mon, Tue, Wed, Thu, Fri] 08:00 AM - 05:00 PM, Sun 08:30 AM - 05:00 PM
Other Language(s):English
Accessibility: Some Criteria Met (P, EB, IB, PA)

Guardian angel home care of park ridge
1420 Renaissance Dr
Ste 215
Park Ridge, IL 60068
Phone:(847) 674-2711
NPI:1093353518
Cultural Training Completed: Yes

IL

Cook

Home Health

Guardian angel home care of park ridge
Hours: [Mon, Tue, Wed, Thu, Fri] 08:00 AM - 05:00 PM
Accessibility: Details Pending (P, EB, IB, PA)

Quality Home health Care, LLC
1420 Renaissance Dr
Ste 309
Park Ridge, IL 60068
Phone:(847) 610-9294
NPI:1518113414
Cultural Training Completed: No
Hours: [Mon, Tue, Wed, Thu, Fri, Sun] 08:00 AM - 05:00 PM
Other Language(s):Spanish
Accessibility: Details Pending (P, EB, IB, PA)

Hospice Care, Community Based

Advocate Health & Hospital Corp - Advocate Intensivist Partners
1775 Dempster St
Ste Aip
Park Ridge, IL 60068
Phone:(847) 723-6790
NPI:1558364133
Website: https://www.amitahealth.org
Cultural Training Completed: No

IL

Cook

Hospice Care, Community Based

Advocate Health & Hospital Corp - Advocate Intensivist Partners
Hours: [Mon, Tue, Wed, Thu, Fri] 08:00 AM - 05:00 PM
Accessibility: Some Criteria Met (P, EB, IB, PA)

Good Heart Hospice, Inc
1550 N Northwest Hwy
Ste 333
Park Ridge, IL 60068
Phone:(847) 803-0400
NPI:1073696456
Cultural Training Completed: No
Hours: [Mon, Tue, Wed, Thu, Fri, Sat, Sun] 12:00 AM - 11:59 PM
Other Language(s):English
Accessibility: Some Criteria Met (P, EB, IB, PA)

Rainbow Hospice and Palliative Care
444 N Northwest Hwy
Ste 145
Park Ridge, IL 60068
Phone:(847) 685-9900
NPI:1558364133
Website: https://www.amitahealth.org
Cultural Training Completed: No

IL

Cook

Hospice Care, Community Based

Rainbow Hospice and Palliative Care
Hours: [Mon, Tue, Wed, Thu, Fri] 08:00 AM - 05:00 PM
Other Language(s):English
Accessibility: Details Pending (P, EB, IB, PA)

Rainbow Hospice and Palliative Care (ARK Inpatient Care Center)
1601 N Western Ave
Park Ridge, IL 60068
Phone:(719) 277-7545
NPI:1558364133
Website: https://www.amitahealth.org
Cultural Training Completed: No
Hours: [Mon, Tue, Wed, Thu, Fri] 08:00 AM - 05:00 PM
Other Language(s):English
Accessibility: Details Pending (P, EB, IB, PA)

In Home Supportive Care

Medtec Healthcare
350 S Northwest Hwy
Park Ridge, IL 60068
Phone:(847) 470-4701
Cultural Training Completed: No

IL

Cook

In Home Supportive Care

Medtec Healthcare
Hours: [Mon, Tue, Wed, Thu, Fri] 08:00 AM - 05:00 PM
Accessibility: Details Pending (P, EB, IB, PA)

Laboratory Testing

Quest Diagnostics-Park Ridge Psc-1600 Dempster St
1600 Dempster St
Ste 218
Park Ridge, IL 60068
Phone:(847) 795-8116
NPI:1881630614
Website: http://www.amitahealth.org
Cultural Training Completed: No
Hours: [Mon, Tue, Wed, Thu, Fri] 08:00 AM - 05:00 PM
Accessibility: Details Pending (P, EB, IB, PA)

Multi-Specialty Group

ADVOCATE LUTHERAN GENERAL CANCER CARE
1700 Luther Ln
Ste 1110
Park Ridge, IL 60068
Phone:(847) 723-8030
NPI:1164412417

IL

Cook

Multi-Specialty Group

ADVOCATE LUTHERAN GENERAL CANCER CARE
Website: https://www.nm.org
Cultural Training Completed: No
Hours: [Mon, Tue, Wed, Thu, Fri] 08:00 AM - 05:00 PM
Accessibility: Details Pending (P, EB, IB, PA)

ASSOCIATES IN NEPHROLOGY, SC
1550 N Northwest Hwy
Ste 303
Park Ridge, IL 60068
Phone:(847) 294-5160
NPI:1184694259
Website: http://www.care.advocatehealth.com
Cultural Training Completed: Yes
Hours: [Mon, Tue, Wed, Thu, Fri] 08:00 AM - 05:00 PM
Accessibility: Some Criteria Met (P, EB, IB, PA)

ATI Physical Therapy Park Ridge
951 W Touhy Ave
Park Ridge, IL 60068
Phone:(847) 292-0151
NPI:1023129681
Cultural Training Completed: No

IL

Cook

Multi-Specialty Group

ATI Physical Therapy Park Ridge
Hours: [Mon, Tue, Wed, Thu, Fri] 08:00 AM - 05:00 PM
Accessibility: Some Criteria Met (P, EB, IB, PA)

Advanced Medical Consultations LTD
1875 W Dempster St
Ste 180
Park Ridge, IL 60068
Phone:(630) 366-6681
NPI:1679596027
Website: http://www.care.advocatehealth.com
Cultural Training Completed: No
Hours: [Mon, Tue, Wed, Thu, Fri] 08:00 AM - 05:00 PM
Accessibility: Details Pending (P, EB, IB, PA)

Advocate Health and Hospitals Corporation
1775 Dempster St
Ste E592C
Park Ridge, IL 60068
Phone:(847) 723-5887
NPI:1700824455
Website: http://www.care.advocatehealth.com
Cultural Training Completed: No
Hours: [Mon, Tue, Wed, Thu, Fri] 08:00 AM - 05:00 PM

IL

Cook

Multi-Specialty Group

Advocate Health and Hospitals Corporation
Accessibility: Some Criteria Met (P, EB, IB, PA)

Advocate Health and Hospitals Corporation
1700 Luther Ln
Ste 1170
Park Ridge, IL 60068
Phone:(844) 376-3876
NPI:1700824455
Website: https://care.advocatehealth.com
Cultural Training Completed: No
Hours: [Mon, Tue, Wed, Thu, Fri] 08:00 AM - 05:00 PM
Accessibility: Details Pending (P, EB, IB, PA)

Advocate Lutheran General Cancer Care
1700 Luther Ln
Park Ridge, IL 60068
Phone:(847) 723-8030
NPI:1164412417
Website: https://www.nm.org
Cultural Training Completed: No
Hours: [Mon, Tue, Wed, Thu, Fri] 08:00 AM - 05:00 PM
Other Language(s):English
Accessibility: Some Criteria Met (P, EB, IB, PA)

IL

Cook

Multi-Specialty Group

Advocate Medical Group - Park Ridge - 1775 Dempster - Pediatric Critical Care
1775 Dempster St
Park Ridge, IL 60068
Phone:(847) 723-7913
NPI:1700824455
Website: http://www.care.advocatehealth.com
Cultural Training Completed: No
Hours: [Mon, Tue, Wed, Thu, Fri] 08:00 AM - 05:00 PM
Accessibility: Some Criteria Met (P, EB, IB, PA)

Advocate Medical Group - Park Ridge - 1875 Dempster - Epilepsy
1875 Dempster St
Ste 625
Park Ridge, IL 60068
Phone:(847) 723-4088
NPI:1700824455
Website: http://www.care.advocatehealth.com
Cultural Training Completed: No
Hours: [Mon, Tue, Wed, Thu, Fri] 08:00 AM - 05:00 PM
Accessibility: Some Criteria Met (P, EB, IB, PA)

IL

Cook

Multi-Specialty Group

Advocate Medical Group - Park Ridge - 1875 Dempster - Neuromuscular
1875 Dempster St
Ste 660
Park Ridge, IL 60068
Phone:(847) 723-4088
NPI:1700824455
Website:
http://www.care.advocatehealth.com
Cultural Training Completed: No
Hours: [Mon, Tue, Wed, Thu, Fri] 08:00 AM - 05:00 PM
Accessibility: Some Criteria Met (P, EB, IB, PA)

Advocate Medical Group Nesset Physical Med Rehab
1775 Ballard Rd
Fl 1
Park Ridge, IL 60068
Phone:(847) 318-6020
NPI:1700824455
Website:
http://www.care.advocatehealth.com
Cultural Training Completed: No
Hours: [Mon, Tue, Wed, Thu, Fri] 08:00 AM - 05:00 PM
Accessibility: Details Pending (P, EB, IB, PA)

IL

Cook

Multi-Specialty Group

Advocate Medical Group Nesset Rheumatology
1775 Ballard Rd
Park Ridge, IL 60068
Phone:(847) 318-6020
NPI:1700824455
Website:
http://www.care.advocatehealth.com
Cultural Training Completed: No
Hours: [Mon, Tue, Wed, Thu, Fri] 08:00 AM - 05:00 PM
Accessibility: Details Pending (P, EB, IB, PA)

Advocate Medical Group Oncology
1875 Dempster St
Ste 640
Park Ridge, IL 60068
Phone:(847) 723-4400
NPI:1700824455
Website:
http://www.care.advocatehealth.com
Cultural Training Completed: No
Hours: [Mon, Tue, Wed, Thu, Fri] 08:00 AM - 05:00 PM
Accessibility: Some Criteria Met (P, EB, IB, PA)

Advocate Medical Group Parkside Maternal Fetal
1875 Dempster St
Ste 145

IL

Cook

Multi-Specialty Group

Advocate Medical Group Parkside Maternal Fetal
Park Ridge, IL 60068
Phone:(847) 723-8610
NPI:1700824455
Website:
http://www.care.advocatehealth.com
Cultural Training Completed: No
Hours: [Mon, Tue, Wed, Thu, Fri] 08:00 AM - 05:00 PM
Accessibility: Some Criteria Met (P, EB, IB, PA)

Advocate Medical Group Yacktman
1675 Dempster St
Fl 2
Park Ridge, IL 60068
Phone:(847) 318-9300
NPI:1093934275
Website:
http://www.hospital.uillinois.edu
Cultural Training Completed: No
Hours: [Mon, Tue, Wed, Thu, Fri] 08:00 AM - 05:00 PM
Accessibility: Details Pending (P, EB, IB, PA)

Advocate Medical Group Yacktman Peds Cardiology
1675 Dempster St
Fl 3
Park Ridge, IL 60068

IL

Cook

Multi-Specialty Group

Advocate Medical Group Yacktman Peds Cardiology
Phone:(708) 684-5580
NPI:1700824455
Website:
http://www.care.advocatehealth.com
Cultural Training Completed: No
Hours: [Mon, Tue, Wed, Thu, Fri] 08:00 AM - 05:00 PM
Accessibility: Some Criteria Met (P, EB, IB, PA)

Advocate Medical Group Yacktman Peds Endocrinology
1675 Dempster St
Fl 2
Park Ridge, IL 60068
Phone:(847) 390-5900
NPI:1700824455
Website:
http://www.care.advocatehealth.com
Cultural Training Completed: No
Hours: [Mon, Tue, Wed, Thu, Fri] 08:00 AM - 05:00 PM
Accessibility: Details Pending (P, EB, IB, PA)

Advocate Medical Group Yacktman Peds Ortho
1675 Dempster St
Fl 2
Park Ridge, IL 60068

IL

Cook

Multi-Specialty Group

Advocate Medical Group Yacktman Peds Ortho
Phone:(708) 684-5437
NPI:1700824455
Website: http://www.care.advocatehealth.com
Cultural Training Completed: No
Hours: [Mon, Tue, Wed, Thu, Fri] 08:00 AM - 05:00 PM
Accessibility: Some Criteria Met (P, EB, IB, PA)

Advocate Medical Group Yacktman Peds Ortho
1675 Dempster St
Park Ridge, IL 60068
Phone:(708) 684-5437
NPI:1700824455
Website: http://www.care.advocatehealth.com
Cultural Training Completed: No
Hours: [Mon, Tue, Wed, Thu, Fri] 08:00 AM - 05:00 PM
Accessibility: Some Criteria Met (P, EB, IB, PA)

Advocate Medical Group-Nesset
1775 Ballard Rd
Park Ridge, IL 60068
Phone:(847) 390-5900
NPI:1700824455

IL

Cook

Multi-Specialty Group

Advocate Medical Group-Nesset
Website: http://www.care.advocatehealth.com
Cultural Training Completed: No
Hours: [Mon, Tue, Wed, Thu, Fri] 08:00 AM - 05:00 PM
Accessibility: Details Pending (P, EB, IB, PA)

CARDIAC SURGERY ASSOCIATES SC
1875 Dempster St
Park Ridge, IL 60068
Phone:(630) 324-7900
NPI:1043269160
Website: https://www.nch.org
Cultural Training Completed: No
Hours: [Mon, Tue, Wed, Thu, Fri, Sat, Sun] 08:00 AM - 05:00 PM
Accessibility: Details Pending (P, EB, IB, PA)

Cardiac Surgery Associates
1875 Dempster St
Ste 410
Park Ridge, IL 60068
Phone:(847) 783-1087
NPI:1043269160
Website: https://www.nch.org
Cultural Training Completed: No

IL

Cook

Multi-Specialty Group

Cardiac Surgery Associates
Hours: [Mon, Tue, Wed, Thu, Fri] 08:00 AM - 05:00 PM
Accessibility: Some Criteria Met (P, EB, IB, PA)

Cardiac Surgery Associates
1875 Dempster St
Ste 410
Park Ridge, IL 60068
Phone:(847) 783-1087
NPI:1043269160
Website: https://www.amitahealth.org/
Cultural Training Completed: No
Hours: [Mon, Tue, Wed, Thu, Fri] 08:00 AM - 05:00 PM
Accessibility: Some Criteria Met (P, EB, IB, PA)

Cardiology, Electrophysiology And Pacemaker Specialists Ltd
1875 Dempster St
Ste 110
Park Ridge, IL 60068
Phone:(224) 585-9200
NPI:1063860807
Website: https://care.advocatehealth.com
Cultural Training Completed: Yes

IL

Cook

Multi-Specialty Group

Cardiology, Electrophysiology And Pacemaker Specialists Ltd
Hours: [Mon, Tue, Wed, Thu, Fri] 09:00 AM - 06:00 PM
Accessibility: Some Criteria Met (P, EB, IB, PA)

David P Calimag MD SC
1600 Dempster St
Ste LL3
Park Ridge, IL 60068
Phone:(847) 299-1960
NPI:1578787537
Website: https://www.davidcalimagmd.com/
Cultural Training Completed: No
Hours: [Mon, Tue, Wed, Thu, Fri] 09:00 AM - 05:00 PM, Sat 09:00 AM - 12:00 PM
Other Language(s):English
Accessibility: Some Criteria Met (P, EB, IB, PA)

Eye Specialists of Ilinois, SC
444 N Northwest Hwy
Ste 360
Park Ridge, IL 60068
Phone:(847) 823-2127
NPI:1033169784
Cultural Training Completed: No

IL

Cook

Multi-Specialty Group

Eye Specialists of Ilinois, SC
Hours: [Mon, Tue, Wed, Thu, Fri] 08:00 AM - 05:00 PM
Accessibility: Some Criteria Met (I P, I EB, I IB, I PA)

Gericare Ltd
1600 W Dempster St
Ste 120
Park Ridge, IL 60068
Phone:(847) 299-7888
NPI:1629000732
Website: http://www.care.advocatehealth.com
Cultural Training Completed: No
Hours: [Mon, Tue, Wed, Thu, Fri] 08:00 AM - 05:00 PM
Other Language(s):English
Accessibility: Some Criteria Met (I P, I EB, I IB, I PA)

Hope Med Clinic
2604 Dempster St
Ste 403
Park Ridge, IL 60068
Phone:(847) 627-5206
NPI:1932275633
Website: https://www.hopemedclinic.net/
Cultural Training Completed: No
Hours: [Mon, Tue, Thu, Fri] 08:00 AM - 04:00 PM, Wed 08:00 AM - 12:00 PM
Accessibility: Some Criteria Met (I P, I EB, I IB, I PA)

Illinois Urogynecology LTD
1875 Dempster St
Ste 665
Park Ridge, IL 60068
Phone:(847) 825-1590
NPI:1063421899
Website: https://care.advocatehealth.com
Cultural Training Completed: No
Hours: [Mon, Tue, Wed, Thu, Fri] 08:00 AM - 05:00 PM
Other Language(s):English
Accessibility: Some Criteria Met (I P, I EB, I IB, I PA)

Ivyrehab Physical Therapy, Occupational Therapy and Speech Language
444 N Northwest Hwy
Park Ridge, IL 60068
Phone:(847) 610-9798
NPI:1376917187
Cultural Training Completed: No
Hours: [Mon, Tue, Wed, Thu, Fri] 08:00 AM - 05:00 PM
Accessibility: Some Criteria Met (I P, I EB, I IB, I PA)

Ivyrehab Physical Therapy, Occupational Therapy and Speech Language
444 N Northwest Hwy Ste 147
Park Ridge, IL 60068
Phone:(847) 610-9798
NPI:1376917187
Cultural Training Completed: No
Hours: [Mon, Tue, Wed, Thu, Fri] 08:00 AM - 05:00 PM
Accessibility: Details Pending (P P, P EB, P IB, P PA)

Ivyrehab Physical Therapy, Pllc
444 N Northwest Highway
Suite 147
Park Ridge, IL 60068
Phone:(847) 610-9798
NPI:1376917187
Cultural Training Completed: No
Hours: [Mon, Tue, Wed, Thu, Fri] 08:00 AM - 05:00 PM
Accessibility: Details Pending (P P, P EB, P IB, P PA)

Kirill Zhadovich, MD SC
1875 Dempster St
Ste 180
Park Ridge, IL 60068
Phone:(847) 897-9010
NPI:1659556546
Website: http://www.care.advocatehealth.com
Cultural Training Completed: No
Hours: [Mon, Tue, Wed, Thu, Fri] 09:00 AM - 06:00 PM, Sat 09:00 AM - 12:00 PM
Other Language(s):Russian,Spanish
Accessibility: Some Criteria Met (I P, P EB, I IB, P PA)

Loyola Center for Health at Park Ridge
1030 Higgins Rd
Park Ridge, IL 60068
Phone:(708) 327-7000
NPI:1336159961
Website: http://www.loyolamedicine.org
Cultural Training Completed: No
Hours: [Mon, Tue, Wed, Thu, Fri] 08:00 AM - 05:00 PM
Accessibility: Details Pending (P P, P EB, P IB, P PA)

IL

Cook

Multi-Specialty Group

Lutheran General Hospital
1875 Dempster St
Ste 425
Park Ridge, IL 60068
Phone:(847) 698-9330
NPI:1952307092
Cultural Training Completed: No
Hours: [Mon, Tue, Wed, Thu, Fri] 08:00 AM - 05:00 PM
Accessibility: Details Pending (P, EB, IB, PA)

Midwest Center For Womens Healthcare
350 S Northwest Hwy
Ste 112
Park Ridge, IL 60068
Phone:(847) 825-8108
NPI:1447200654
Website: https://care.advocatehealth.com
Cultural Training Completed: No
Hours: [Mon, Tue, Wed, Thu, Fri] 08:00 AM - 05:00 PM
Other Language(s):English
Accessibility: Some Criteria Met (P, EB, IB, PA)

MyEyeDr
2 W Talcott Rd
Ste 30
Park Ridge, IL 60068
Phone:(847) 696-2434
NPI:1154803211

IL

Cook

Multi-Specialty Group

MyEyeDr
Cultural Training Completed: No
Hours: [Mon, Tue, Wed, Thu, Fri] 08:00 AM - 05:00 PM
Accessibility: Details Pending (P, EB, IB, PA)

Nephrology Associates of Northern Illinois Ltd
1875 W Dempster St
Ste 605
Park Ridge, IL 60068
Phone:(847) 439-8780
NPI:1124069182
Website: http://www.care.advocatehealth.com
Cultural Training Completed: No
Hours: [Mon, Tue, Wed, Thu, Fri] 08:00 AM - 05:00 PM
Accessibility: Some Criteria Met (P, EB, IB, PA)

Nephrology Associates of Northern Illinois, Ltd.
1875 W Dempster St
Park Ridge, IL 60068
Phone:(847) 439-8780
NPI:1124069182
Website: http://www.care.advocatehealth.com
Cultural Training Completed: No

IL

Cook

Multi-Specialty Group

Nephrology Associates of Northern Illinois, Ltd.
Hours: [Mon, Tue, Wed, Thu, Fri] 08:00 AM - 05:00 PM
Accessibility: Some Criteria Met (P, EB, IB, PA)

Nov Medico, S.C.
1480 Renaissance Dr
Ste 211
Park Ridge, IL 60068
Phone:(847) 296-6161
NPI:1871689208
Website: https://www.nch.org
Cultural Training Completed: Yes
Hours: [Mon, Tue, Wed, Thu, Fri] 08:00 AM - 05:00 PM
Accessibility: Details Pending (P, EB, IB, PA)

OrthoMidwest
555 Busse Hwy
Unit C-1
Park Ridge, IL 60068
Phone:(877) 632-6637
NPI:1730136474
Website: https://www.orthoillinois.com/
Cultural Training Completed: No
Hours: [Mon, Tue, Wed, Thu, Fri] 08:00 AM - 05:00 PM

IL

Cook

Multi-Specialty Group

OrthoMidwest
Accessibility: Details Pending (P, EB, IB, PA)

OrthoMidwest
555 Busse Hwy
Park Ridge, IL 60068
Phone:(708) 492-5750
NPI:1730136474
Website: https://www.orthoillinois.com/
Cultural Training Completed: No
Hours: [Mon, Tue, Wed, Thu, Fri] 08:00 AM - 05:00 PM
Accessibility: Details Pending (P, EB, IB, PA)

OrthoMidwest
555 Busse Hwy
Unit C
Park Ridge, IL 60068
Phone:(708) 492-5750
NPI:1730136474
Website: https://www.orthoillinois.com/
Cultural Training Completed: No
Hours: [Mon, Tue, Wed, Thu, Fri] 08:00 AM - 05:00 PM
Accessibility: Details Pending (P, EB, IB, PA)

Rajendra Gogia MD
1420 Renaissance Dr
Ste 207
Park Ridge, IL 60068

IL

Cook

Multi-Specialty Group

Rajendra Gogia MD
Phone:(847) 296-6161
NPI:1871689208
Website:
https://www.nch.org
Cultural Training Completed: No
Hours: [Mon, Tue, Wed, Thu, Fri] 08:00 AM - 05:00 PM
Other Language(s):English
Accessibility: Details Pending (P, EB, IB, PA)

Rush University Medical Group
1550 N Northwest Hwy
Ste 220
Park Ridge, IL 60068
Phone:(847) 824-3198
NPI:1093819542
Website:
http://www.rush.edu
Cultural Training Completed: No
Hours: [Mon, Tue, Wed, Thu, Fri] 08:00 AM - 05:00 PM
Accessibility: Details Pending (P, EB, IB, PA)

Stat Cardiologist Inc
1875 Dempster St
Ste 605
Park Ridge, IL 60068
Phone:(847) 490-0060
NPI:1528596350
Website:
http://www.illinoispain.com

IL

Cook

Multi-Specialty Group

Stat Cardiologist Inc
Cultural Training Completed: No
Hours: [Mon, Tue, Wed, Thu, Fri] 08:00 AM - 05:00 PM
Accessibility: Details Pending (P, EB, IB, PA)

University of Illinois Physician Group
1550 N Northwest Hwy
Park Ridge, IL 60068
Phone:(312) 996-1000
NPI:1609094739
Website:
http://www.hospital.uillinois.edu
Cultural Training Completed: No
Hours: [Mon, Tue, Wed, Thu, Fri] 08:00 AM - 05:00 PM
Accessibility: Details Pending (P, EB, IB, PA)

UroPartners, LLC
350 S Northwest Hwy
Ste 106
Park Ridge, IL 60068
Phone:(847) 470-1500
NPI:1073567905
Website:
http://www.uropartners.com/
Cultural Training Completed: No
Hours: [Mon, Tue, Wed, Thu, Fri] 08:00 AM - 05:00 PM

IL

Cook

Multi-Specialty Group

UroPartners, LLC
Accessibility: Some Criteria Met (P, EB, IB, PA)

Women's Health Specialists
1875 Dempster St
Ste 245
Park Ridge, IL 60068
Phone:(847) 825-1100
NPI:1447200654
Website:
https://care.advocatehealth.com
Cultural Training Completed: No
Hours: [Mon, Tue, Wed, Thu, Fri] 08:00 AM - 05:00 PM
Accessibility: Details Pending (P, EB, IB, PA)

Women's Health Specialists
2604 Dempster St
Ste 410
Park Ridge, IL 60068
Phone:(847) 692-9234
NPI:1447200654
Website:
https://care.advocatehealth.com
Cultural Training Completed: No
Hours: [Mon, Tue, Wed, Thu, Fri] 08:00 AM - 05:00 PM
Accessibility: Some Criteria Met (P, EB, IB, PA)

IL

Cook

Prosthetic/Orthotic Supplier

Cranial Technologies Inc
2604 Dempster St
Ste 510
Park Ridge, IL 60068
Phone:(847) 329-4695
NPI:1134244742
Website:
https://www.cranialtech.com
Cultural Training Completed: No
Hours: Mon 08:00 AM - 06:00 PM, Tue 07:30 AM - 04:00 PM, [Wed, Thu] 07:30 AM - 04:30 PM, Fri 07:30 AM - 02:00 PM
Other Language(s):English
Accessibility: Some Criteria Met (P, EB, IB, PA)

Skilled Nursing Facility

Avantara Park Ridge
1601 N Western Ave
Park Ridge, IL 60068
Phone:(847) 825-5531
NPI:1427461292
Website:
http://www.avantaraparkridge.com/
Cultural Training Completed: Yes
Hours: [Mon, Tue, Wed, Thu, Fri] 08:00 AM - 05:00 PM, [Sat, Sun] 12:00 AM - 11:59 PM

IL

Cook

Skilled Nursing Facility

Avantara Park Ridge
Other Language(s):Talgo,Spanish
Accessibility: Details Pending (P, EB, IB, PA)

PARK RIDGE HEALTHCARE CENTER
665 Busse Hwy
Park Ridge, IL 60068
Phone:(847) 825-5517
NPI:1629719190
Cultural Training Completed: No
Hours: [Mon, Tue, Wed, Thu, Fri, Sat, Sun] 12:00 AM - 11:59 PM
Other Language(s):American Sign Language,Spanish
Accessibility: Details Pending (P, EB, IB, PA)

Park Ridge Skilled Nursing Facility Llc
1001 N Greenwood Ave
Park Ridge, IL 60068
Phone:(847) 692-5600
NPI:1396629903
Cultural Training Completed: No
Hours: [Mon, Tue, Wed, Thu, Fri, Sat, Sun] 12:00 AM - 11:59 PM
Other Language(s):Spanish,Tagalog,American Sign Language

IL

Cook

Skilled Nursing Facility

Park Ridge Skilled Nursing Facility Llc
Accessibility: Details Pending (P, EB, IB, PA)

Resurrection Nursing and Rehab
1001 N Greenwood Ave
Park Ridge, IL 60068
Phone:(847) 692-5600
NPI:1730173048
Website: https://www.ascensionliving.org/
Cultural Training Completed: No
Hours: [Mon, Tue, Wed, Thu, Fri, Sat, Sun] 12:00 AM - 11:59 PM
Other Language(s):English
Accessibility: Details Pending (P, EB, IB, PA)

Transition Assistance Services

MedTec Healthcare & Private Duty LLC
350 S Northwest Hwy
Ste 304
Park Ridge, IL 60068
Phone:(847) 470-4701
Website: https://www.questdiagnostics.com/
Cultural Training Completed: No
Hours: [Mon, Tue, Wed, Thu, Fri] 08:30 AM - 05:00 PM

IL

Cook

Transition Assistance Services

MedTec Healthcare & Private Duty LLC
Accessibility: Details Pending (P, EB, IB, PA)

RICHTON PARK

Pharmacy: Retail

WAL-MART #1497
22401 CENTRAL AVE
RICHTON PARK, IL 60471
Phone:(708) 503-0495
NPI:1487671756
Website: www.WALMART.COM
Cultural Training Completed: Yes
Hours: [Mon, Tue, Wed, Thu, Fri, Sat] 09:00 AM - 07:00 PM, Sun 10:00 AM - 06:00 PM
Other Language(s):English
Accessibility: Details Pending (P, EB, IB, PA)

RIVER FOREST

Pharmacy: Retail

CENTER PHARMACY
7420 CENTRAL AVE
STE 1100
RIVER FOREST, IL 60305
Phone:(708) 763-2734
NPI:1679893002

IL

Cook

Pharmacy: Retail

CENTER PHARMACY
Cultural Training Completed: No
Hours: [Mon, Tue, Wed, Thu] 09:00 AM - 05:00 PM, Fri 09:00 AM - 02:00 PM
Other Language(s):English
Accessibility: Details Pending (P, EB, IB, PA)

CVS #03889
7929 NORTH AVE
RIVER FOREST, IL 60305
Phone:(708) 366-2298
NPI:1003910944
Website: WWW.CVS.COM
Cultural Training Completed: No
Hours: [Mon, Tue, Wed, Thu, Fri] 09:00 AM - 09:00 PM, Sat 09:00 AM - 05:00 PM, Sun 10:00 AM - 05:00 PM
Accessibility: Details Pending (P, EB, IB, PA)

OSCO DRUG #3223
7523 LAKE ST
RIVER FOREST, IL 60305
Phone:(708) 771-4445
NPI:1003862772
Cultural Training Completed: Yes
Hours: [Mon, Tue, Wed, Thu, Fri] 08:00 AM -

IL

Cook

Pharmacy: Retail

OSCO DRUG #3223
10:00 PM, Sat 09:00 AM - 06:00 PM, Sun 09:00 AM - 05:00 PM
Other Language(s):English
Accessibility: Details Pending (P, EB, IB, PA)

WALGREENS #03076
7251 LAKE ST
RIVER FOREST, IL 60305
Phone:(708) 366-9960
NPI:1053326181
Website: www.WALGREENS.COM
Cultural Training Completed: No
Hours: [Mon, Tue, Wed, Thu, Fri] 08:00 AM - 10:00 PM, Sat 09:00 AM - 06:00 PM, Sun 09:00 AM - 05:00 PM
Other Language(s):English
Accessibility: Details Pending (P, EB, IB, PA)

RIVER GROVE

Pharmacy: Retail

WALGREENS #00829
8361 BELMONT AVE
RIVER GROVE, IL 60171
Phone:(708) 452-8062
NPI:1720093867

IL

Cook

Pharmacy: Retail

WALGREENS #00829
Website: www.WALGREENS.COM
Cultural Training Completed: No
Hours: [Mon, Tue, Wed, Thu, Fri] 08:00 AM - 08:00 PM, [Sat, Sun] 09:00 AM - 05:00 PM
Other Language(s):English
Accessibility: Details Pending (P, EB, IB, PA)

RIVERDALE

Pharmacy: Retail

CVS #07166
250 W 144TH ST
RIVERDALE, IL 60827
Phone:(708) 849-5512
NPI:1184728032
Website: WWW.CVS.COM
Cultural Training Completed: No
Hours: [Mon, Tue, Wed, Thu, Fri] 09:00 AM - 09:00 PM, Sat 10:00 AM - 06:00 PM, Sun 10:00 AM - 05:00 PM
Accessibility: Details Pending (P, EB, IB, PA)

IL

Cook

ROLLING MEADOWS

Pharmacy: Retail

CVS #02863
2045 PLUM GROVE RD
ROLLING MEADOWS, IL 60008
Phone:(847) 303-2450
NPI:1306949078
Website: WWW.CVS.COM
Cultural Training Completed: No
Hours: [Mon, Tue, Wed, Thu, Fri] 08:00 AM - 09:00 PM, [Sat, Sun] 09:00 AM - 06:00 PM
Accessibility: Details Pending (P, EB, IB, PA)

MEIJER PHARMACY #228
1301 MEIJER DR
ROLLING MEADOWS, IL 60008
Phone:(847) 690-1210
NPI:1780954586
Website: WWW.MEIJER.COM/PHARMACY
Cultural Training Completed: Yes
Hours: [Mon, Tue, Wed, Thu, Fri] 09:00 AM - 08:00 PM, [Sat, Sun] 10:00 AM - 06:00 PM
Other Language(s):English
Accessibility: Details Pending (P, EB, IB, PA)

IL

Cook

Pharmacy: Retail

OSCO DRUG #3491
3004 KIRCHOFF RD
ROLLING MEADOWS, IL 60008
Phone:(847) 818-0095
NPI:1386690055
Cultural Training Completed: Yes
Hours: [Mon, Tue, Wed, Thu, Fri] 08:00 AM - 10:00 PM, Sat 09:00 AM - 06:00 PM, Sun 09:00 AM - 05:00 PM
Other Language(s):English
Accessibility: Details Pending (P, EB, IB, PA)

WAL-MART #2815
1460 GOLF RD
ROLLING MEADOWS, IL 60008
Phone:(847) 734-0438
NPI:1043237332
Website: www.WALMART.COM
Cultural Training Completed: Yes
Hours: [Mon, Tue, Wed, Thu, Fri, Sat] 09:00 AM - 07:00 PM, Sun 10:00 AM - 06:00 PM
Other Language(s):English
Accessibility: Details Pending (P, EB, IB, PA)

IL

Cook

ROSEMONT

Pharmacy: Retail

CVS #16682
7000 MANNHEIM RD
ROSEMONT, IL 60018
Phone:(847) 795-1878
NPI:1437171147
Website:
WWW.CVS.COM
Cultural Training Completed: No
Hours: [Mon, Tue, Wed, Thu, Fri] 09:00 AM - 07:00 PM, Sat 09:00 AM - 05:00 PM, Sun 11:00 AM - 05:00 PM
Other Language(s):English
Accessibility: Details Pending (P, EB, IB, PA)

Richton Park

Community/Behavioral Health

Reestablishing Hope Inc.
3850 Dewey Ave
Richton Park, IL 60471
Phone:(815) 418-6577
NPI:1528531639
Cultural Training Completed: No
Hours: [Mon, Tue, Wed, Thu, Fri] 08:00 AM - 05:00 PM
Accessibility: Details Pending (P, EB, IB, PA)

IL

Cook

In Home Supportive Care

Access To Helping Hands LLC
4137 Sauk Trl
Ste 118
Richton Park, IL 60471
Phone:(708) 224-6878
Cultural Training Completed: Yes
Hours: [Mon, Tue, Wed, Thu, Fri, Sat, Sun] 12:00 AM - 11:59 PM
Accessibility: Details Pending (P, EB, IB, PA)

Multi-Specialty Group

Journey Health Technologies US Inc
5225 Deana Ln
Richton Park, IL 60471
Phone:(708) 858-0220
NPI:1528704236
Cultural Training Completed: No
Hours: [Mon, Tue, Wed, Thu, Fri] 08:00 AM - 05:00 PM
Accessibility: Details Pending (P, EB, IB, PA)

Skilled Nursing Facility

Landmark of Richton Park Rehab and Nursing Center
22660 Cicero Ave
Richton Park, IL 60471
Phone:(269) 281-4200
NPI:1821561291

IL

Cook

Skilled Nursing Facility

Landmark of Richton Park Rehab and Nursing Center
Website:
http://landmarkofrichtonpark.com/
Cultural Training Completed: No
Hours: [Mon, Tue, Wed, Thu, Fri] 08:00 AM - 05:00 PM, [Sat, Sun] 12:00 AM - 11:59 PM
Other Language(s):English
Accessibility: Some Criteria Met (P, EB, IB, PA)

River Forest

Multi-Specialty Group

Allergy, Sinus and Asthma Professionals
7420 Central Ave
Ste 2020
River Forest, IL 60305
Phone:(708) 450-5054
NPI:1942578703
Cultural Training Completed: No
Hours: [Mon, Tue, Wed, Thu, Fri] 08:00 AM - 05:00 PM
Accessibility: Details Pending (P, EB, IB, PA)

Kirk Eye Center SC
7427 Lake St
River Forest, IL 60305
Phone:(708) 771-3334
NPI:1568563955

IL

Cook

Multi-Specialty Group

Kirk Eye Center SC
Cultural Training Completed: No
Hours: [Mon, Tue, Wed, Thu, Fri] 08:00 AM - 05:00 PM
Accessibility: Details Pending (P, EB, IB, PA)

Loyola Center for Health at River Forest
7617W North Ave
River Forest, IL 60305
Phone:(708) 771-1300
NPI:1336159961
Website:
http://www.loyolamedicine.org
Cultural Training Completed: No
Hours: [Mon, Tue, Wed, Thu, Fri] 08:00 AM - 05:00 PM
Accessibility: Details Pending (P, EB, IB, PA)

Pipeline Lakefront Medical Associates
7411 Lake St
Ste 1120
River Forest, IL 60305
Phone:(773) 564-7744
NPI:1205301926
Website:
http://www.weisshospital.com
Cultural Training Completed: No
Hours: Mon 09:00 AM - 08:00 PM, [Tue, Wed] 09:00 AM - 05:00 PM,

IL

Cook

Multi-Specialty Group

Pipeline Lakefront Medical Associates
Thu 08:00 AM - 07:00 PM, Fri 08:00 AM - 04:00 PM, Sat 08:00 AM - 12:00 PM
Other Language(s):English
Accessibility: Some Criteria Met (P, EB, IB, PA)

Pipeline Lakefront Medical Associates
7420 Central Ave
River Forest, IL 60305
Phone:(708) 763-2700
NPI:1205301926
Website: http://www.weisshospital.com
Cultural Training Completed: No
Hours: [Mon, Tue, Wed, Thu, Fri] 08:00 AM - 05:00 PM
Other Language(s):English
Accessibility: Details Pending (P, EB, IB, PA)

River Forest
7411 Lake St
Ste 1140
River Forest, IL 60305
Phone:(708) 488-1900
NPI:1255354601
Website: https://www.eehealth.org
Cultural Training Completed: No

IL

Cook

Multi-Specialty Group

River Forest
Hours: [Mon, Tue, Wed, Thu, Fri] 08:00 AM - 05:00 PM
Other Language(s):English
Accessibility: Some Criteria Met (P, EB, IB, PA)

River Forest Campus
7411 Lake St
Ste 1120 Bldg A
River Forest, IL 60305
Phone:(708) 345-3076
NPI:1205301926
Website: http://www.weisshospital.com
Cultural Training Completed: No
Hours: [Mon, Tue, Wed, Thu, Fri] 08:00 AM - 05:00 PM
Accessibility: Some Criteria Met (P, EB, IB, PA)

Riverside

Laboratory Testing

Quest Diagnostics-Berwyn Psc-7222 W Cermark Rd
7222 W Cermak Rd
Ste 718
Riverside, IL 60546
Phone:(708) 447-6130
NPI:1881630614
Website: http://www.amitahealth.org

IL

Cook

Laboratory Testing

Quest Diagnostics-Berwyn Psc-7222 W Cermark Rd
Cultural Training Completed: No
Hours: [Mon, Tue, Wed, Thu, Fri] 08:00 AM - 05:00 PM, Sat 08:00 AM - 01:00 PM
Accessibility: Details Pending (P, EB, IB, PA)

Multi-Specialty Group

ATI PHYSICAL THERAPY
2518 Harlem Ave
Ste C
Riverside, IL 60546
Phone:(708) 762-5025
NPI:1023129681
Cultural Training Completed: No
Hours: [Mon, Tue, Wed, Thu, Fri] 08:00 AM - 05:00 PM
Accessibility: Details Pending (P, EB, IB, PA)

BHS Digestive Disease Associates INC
3722 Harlem Ave
Riverside, IL 60546
Phone:(708) 783-7000
NPI:1457399545
Website: https://www.adventhealth.com/
Cultural Training Completed: No

IL

Cook

Multi-Specialty Group

BHS Digestive Disease Associates INC
Hours: [Mon, Tue, Wed, Thu, Fri] 08:00 AM - 05:00 PM
Accessibility: Details Pending (P, EB, IB, PA)

Cook County Health At North Riverside Health
1800 Harlem Ave
Riverside, IL 60546
Phone:(312) 864-0200
NPI:1497875298
Website: https://cookcountyhealth.org/
Cultural Training Completed: No
Hours: [Mon, Tue, Wed, Thu, Fri] 08:00 AM - 05:00 PM
Accessibility: Details Pending (P, EB, IB, PA)

Cook County Health At North Riverside Health
1800 Harlem Ave
Riverside, IL 60546
Phone:(708) 783-9800
NPI:1295366466
Website: https://cookcountyhealth.org/
Cultural Training Completed: Yes
Hours: [Mon, Tue, Wed, Thu, Fri] 08:00 AM - 05:00 PM

IL

Cook

Multi-Specialty Group

Cook County Health At North Riverside Health
Other Language(s):English
Accessibility: Some Criteria Met (P, EB, IB, PA)

Cook County Health at North Riverside
1800 Harlem Ave
Riverside, IL 60546
Phone:(312) 864-0200
NPI:1518498393
Website: https://www.cermakimmediatecare.com
Cultural Training Completed: No
Hours: [Mon, Tue, Wed, Thu, Fri] 08:00 AM - 05:00 PM
Accessibility: Details Pending (P, EB, IB, PA)

Cook County Health at North Riverside
1800 Harlem Ave
Ste A
Riverside, IL 60546
Phone:(312) 864-0200
NPI:1821385170
Website: http://www.cookcountyhealth.org
Cultural Training Completed: No
Hours: [Mon, Tue, Wed, Thu, Fri] 08:00 AM - 05:00 PM

IL

Cook

Multi-Specialty Group

Cook County Health at North Riverside
Accessibility: Details Pending (P, EB, IB, PA)

Fgm Pediatrics
8711 W Cermak Rd
Riverside, IL 60546
Phone:(708) 442-7979
NPI:1780633313
Website: https://www.fgmpeds.com/
Cultural Training Completed: No
Hours: [Mon, Tue, Wed, Thu, Fri] 08:00 AM - 05:00 PM, Sat 09:00 AM - 09:00 PM
Other Language(s):English
Accessibility: Details Pending (P, EB, IB, PA)

Internal Medical Residency Training Program
3722 Harlem Ave
Ste LL34
Riverside, IL 60546
Phone:(708) 783-6566
NPI:1013415603
Website: http://www.loyolamedicine.org
Cultural Training Completed: No
Hours: [Mon, Tue, Wed, Thu, Fri] 08:00 AM - 05:00 PM

IL

Cook

Multi-Specialty Group

Internal Medical Residency Training Program
Other Language(s):Greek,Spanish,English
Accessibility: Some Criteria Met (P, EB, IB, PA)

L Medicine Physician Group LLC
3722 Harlem Ave
Ste 202
Riverside, IL 60546
Phone:(708) 447-4999
NPI:1376041954
Website: http://www.macnealhospital.org/
Cultural Training Completed: No
Hours: [Mon, Tue, Wed, Thu, Fri] 08:00 AM - 05:00 PM
Accessibility: Details Pending (P, EB, IB, PA)

L. MEDICINE - Riverside Pediatrics
3722 Harlem Ave
Ste 200
Riverside, IL 60546
Phone:(708) 447-4999
NPI:1376041954
Website: http://www.macnealhospital.org/
Cultural Training Completed: No

IL

Cook

Multi-Specialty Group

L. MEDICINE - Riverside Pediatrics
Hours: [Mon, Tue, Wed, Thu, Fri] 08:00 AM - 05:00 PM
Other Language(s):Afrikaans,Chinese,English
Accessibility: Some Criteria Met (P, EB, IB, PA)

LOYOLA MEDICAL GROUP - RIVERSIDE MULTISPECIALTY
3722 Harlem Ave
Ste 101
Riverside, IL 60546
Phone:(888) 584-7888
NPI:1376041954
Website: http://www.macnealhospital.org/
Cultural Training Completed: No
Hours: [Mon, Tue, Wed, Thu, Fri] 08:00 AM - 05:00 PM
Other Language(s):Afrikaans,Chinese,English
Accessibility: Some Criteria Met (P, EB, IB, PA)

LOYOLA MEDICAL GROUP - RIVERSIDE WOMENS CARE
3722 Harlem Ave
Ste 204
Riverside, IL 60546

IL

Cook

Multi-Specialty Group

LOYOLA MEDICAL GROUP - RIVERSIDE WOMENS CARE
Phone:(888) 584-7888
NPI:1376041954
Website: http://www.macnealhospital.org/
Cultural Training Completed: No
Hours: [Mon, Tue, Wed, Thu, Fri] 08:00 AM - 05:00 PM
Other Language(s):English,Chinese,Afrikaans
Accessibility: Some Criteria Met (P, EB, IB, PA)

Marcos A Lopez MD SC
9005 W Cermak Rd
Riverside, IL 60546
Phone:(708) 442-8010
NPI:1225048135
Website: https://www.amitahealth.org/
Cultural Training Completed: Yes
Hours: [Mon, Tue, Wed, Thu, Fri] 08:00 AM - 05:00 PM
Other Language(s):Spanish
Accessibility: Some Criteria Met (P, EB, IB, PA)

North Riverside
1950 Harlem Ave

IL

Cook

Multi-Specialty Group

North Riverside
Riverside, IL 60546
Phone:(888) 584-7888
NPI:1336159961
Website: http://www.loyolamedicine.org
Cultural Training Completed: No
Hours: [Mon, Tue, Wed, Thu, Fri] 08:00 AM - 05:00 PM
Accessibility: Details Pending (P, EB, IB, PA)

OrthoMidwest
7222 W Cermak Rd
Ste 110
Riverside, IL 60546
Phone:(877) 632-6637
NPI:1730136474
Website: https://www.orthoillinois.com/
Cultural Training Completed: No
Hours: [Mon, Tue, Wed, Thu, Fri] 08:00 AM - 05:00 PM
Accessibility: Details Pending (P, EB, IB, PA)

Orthopaedic Associates Of Riverwest
353 E Burlington St
Ste 100
Riverside, IL 60546
Phone:(708) 442-0550
NPI:1952469454

IL

Cook

Multi-Specialty Group

Orthopaedic Associates Of Riverwest
Cultural Training Completed: No
Hours: [Mon, Tue, Wed, Thu, Fri] 08:00 AM - 05:00 PM
Accessibility: Details Pending (P, EB, IB, PA)

Orthopaedic Associates Of Riverwest
353 E Burlington St
Riverside, IL 60546
Phone:(708) 442-0221
NPI:1952469454
Cultural Training Completed: No
Hours: [Mon, Tue, Wed, Thu, Fri] 08:00 AM - 05:00 PM
Accessibility: Details Pending (P, EB, IB, PA)

RIVERSIDE GASTROENTEROLOGY
3722 Harlem Ave
Ste 102
Riverside, IL 60546
Phone:(708) 783-7000
NPI:1376041954
Website: http://www.macnealhospital.org/
Cultural Training Completed: No

IL

Cook

Multi-Specialty Group

RIVERSIDE GASTROENTEROLOGY
Hours: [Mon, Tue, Wed, Thu, Fri] 08:00 AM - 05:00 PM
Accessibility: Details Pending (P, EB, IB, PA)

Rush University Medical Group
7222 W Cermak Rd
Ste 718
Riverside, IL 60546
Phone:(312) 563-2875
NPI:1093819542
Website: http://www.rush.edu
Cultural Training Completed: No
Hours: [Mon, Tue, Wed, Thu, Fri] 08:00 AM - 05:00 PM
Accessibility: Details Pending (P, EB, IB, PA)

Robbins

Assisted Living Facility

Robbins Slf Llc
13820 Utica Ave
Robbins, IL 60472
Phone:(708) 389-7140
NPI:1245602564
Website: https://grandregencyrobbins.com
Cultural Training Completed: No

IL

Cook

Assisted Living Facility

Robbins Slf Llc
Hours: [Mon, Tue, Wed, Thu, Fri] 08:00 AM - 05:00 PM
Accessibility: Some Criteria Met (P, EB, IB, PA)

Intermediate Care Facility, Mental Illness

Lydia Care Center
13901 S Lydia Ave
Robbins, IL 60472
Phone:(708) 385-8700
NPI:1194327866
Cultural Training Completed: No
Hours: [Mon, Tue, Wed, Thu, Fri] 08:00 AM - 05:00 PM
Accessibility: Some Criteria Met (P, EB, IB, PA)

Lydia Healthcare
13901 S Lydia Ave
Robbins, IL 60472
Phone:(708) 385-8700
NPI:1508088410
Cultural Training Completed: No
Hours: [Mon, Tue, Wed, Thu, Fri] 08:00 AM - 05:00 PM
Accessibility: Some Criteria Met (P, EB, IB, PA)

Multi-Specialty Group

Robbins Health Center
13450 S Kedzie Ave
Robbins, IL 60472
Phone:(312) 864-0200

IL

Cook

Multi-Specialty Group

Robbins Health Center
NPI:1821385170
Website: http://www.cookcountyhealth.org
Cultural Training Completed: No
Hours: [Mon, Tue, Wed, Thu, Fri] 08:00 AM - 05:00 PM
Accessibility: Some Criteria Met (P, EB, IB, PA)

Rolling Meadows

Assisted Living Facility

Plum Creek Supportive Living
2801 Algonquin Rd
Rolling Meadows, IL 60008
Phone:(847) 670-8080
NPI:1245420173
Website: https://woodridgeslf.com
Cultural Training Completed: No
Hours: [Mon, Tue, Wed, Thu, Fri, Sat, Sun] 08:00 AM - 08:00 PM
Other Language(s):English
Accessibility: Some Criteria Met (P, EB, IB, PA)

Counselor

Carpenter, Josephine, LCPC+
Gender: Female
3701 Algonquin Rd

IL

Cook

Counselor

Carpenter, Josephine, LCPC+
Ste 240
Rolling Meadows, IL 60008
Phone:(224) 655-2655
NPI:1063171536
Cultural Training Completed: No
Hours: [Mon, Tue, Wed, Thu, Fri] 08:00 AM - 05:00 PM
Accessibility: Details Pending (P, EB, IB, PA)

Durable Medical Equipment (DME) & Medical Supplies

Patients Choice
3601 Edison Pl
Rolling Meadows, IL 60008
Phone:(847) 818-9088
NPI:1538373998
Website: https://www.patientschoicemedical.com/
Cultural Training Completed: No
Hours: [Mon, Tue, Wed, Thu, Fri] 09:00 AM - 03:00 PM
Other Language(s):English
Accessibility: Some Criteria Met (P, EB, IB, PA)

IL

Cook

Home Health

Healthcare Plus Corporation
3501 Algonquin Rd
Ste 190
Rolling Meadows, IL 60008
Phone:(847) 776-0800
NPI:1376684944
Cultural Training Completed: No
Hours: [Mon, Tue, Wed, Thu, Fri] 09:00 AM - 05:30 PM
Accessibility: Details Pending (P, EB, IB, PA)

St. Rita Home Health Care, Inc
5105 Tollview Dr
Ste 209
Rolling Meadows, IL 60008
Phone:(847) 378-8330
NPI:1346348851
Website: https://www.usaobgyn.com
Cultural Training Completed: No
Hours: [Mon, Tue, Wed, Thu, Fri] 08:00 AM - 05:00 PM
Accessibility: Details Pending (P, EB, IB, PA)

Hospice Care, Community Based

Caretenders Hospice
3701 Algonquin Rd
Ste 100

IL

Cook

Hospice Care, Community Based

Caretenders Hospice
Rolling Meadows, IL 60008
Phone:(847) 635-6199
NPI:1861069700
Cultural Training Completed: Yes
Hours: [Mon, Tue, Wed, Thu, Fri] 08:00 AM - 04:30 PM
Accessibility: Details Pending (P, EB, IB, PA)

Health At Home Hospice - Chicago, Llc
3701 Algonquin Rd
Rolling Meadows, IL 60008
Phone:(630) 948-8193
NPI:1861069700
Cultural Training Completed: No
Hours: [Mon, Tue, Wed, Thu, Fri] 08:00 AM - 05:00 PM
Accessibility: Details Pending (P, EB, IB, PA)

In Home Supportive Care

Affinity Home Care LLC
1600 Golf Rd
Rolling Meadows, IL 60008
Phone:(630) 601-2090
Cultural Training Completed: No

IL

Cook

In Home Supportive Care

Affinity Home Care LLC
Hours: [Mon, Tue, Wed, Thu, Fri] 09:00 AM - 05:00 PM
Accessibility: Details Pending (P, EB, IB, PA)

GOVVAS HEALTH CARE SERVICES, INC
2200 Hicks Rd
Ste 101
Rolling Meadows, IL 60008
Phone:(847) 496-4715
Cultural Training Completed: No
Hours: [Mon, Tue, Wed, Thu, Fri] 09:00 AM - 05:00 PM
Accessibility: Details Pending (P, EB, IB, PA)

Multi-Specialty Group

Arlington Dermatology, SC
5301 Keystone Ct
Rolling Meadows, IL 60008
Phone:(847) 392-5440
NPI:1689692386
Website: https://www.arlingtonderm atology.net/
Cultural Training Completed: No
Hours: [Mon, Tue, Wed, Thu, Fri] 08:00 AM - 05:00 PM

IL

Cook

Multi-Specialty Group

Arlington Dermatology, SC
Accessibility: Details Pending (P, EB, IB, PA)

Cermak Medical Group LLC
1669 Algonquin Rd
Rolling Meadows, IL 60008
Phone:(847) 258-4500
NPI:1518498393
Website: https://www.cermakim mediatecare.com
Cultural Training Completed: No
Hours: [Mon, Tue, Wed, Thu, Fri] 08:00 AM - 05:00 PM
Accessibility: Details Pending (P, EB, IB, PA)

Endeavor Health Medical Group
5999 New Wilke Rd
Ste 200
Rolling Meadows, IL 60008
Phone:(847) 253-0988
NPI:1497701882
Website: http://www.northshore.o rg
Cultural Training Completed: No
Hours: [Mon, Tue, Wed, Thu, Fri] 08:00 AM - 05:00 PM

IL

Cook

Multi-Specialty Group

Endeavor Health Medical Group
Accessibility: Some Criteria Met (I P, I EB, I IB, I PA)

MinuteClinic Primary Care Illinois PLLC
2045 Plum Grove Rd
Rolling Meadows, IL 60008
Phone:(847) 303-2451
NPI:1528875564
Cultural Training Completed: No
Hours: [Mon, Tue, Wed, Thu, Fri] 08:00 AM - 05:00 PM
Accessibility: Details Pending (P, EB, IB, PA)

Nephrology Associates of Northern Illinois Ltd
5999 New Wilke Rd
Ste 200
Rolling Meadows, IL 60008
Phone:(847) 439-8780
NPI:1124069182
Website: http://www.care.advocat ehealth.com
Cultural Training Completed: No
Hours: [Mon, Tue, Wed, Thu, Fri] 08:00 AM - 05:00 PM
Accessibility: Some Criteria Met (I P, I EB, I IB, I PA)

IL

Cook

Multi-Specialty Group

Nephrology Associates of Northern Illinois, Ltd.
5999 New Wilke Rd
Ste 200 Bldg 2
Rolling Meadows, IL 60008
Phone:(847) 439-8780
NPI:1124069182
Website: http://www.care.advocatehealth.com
Cultural Training Completed: No
Hours: [Mon, Tue, Wed, Thu, Fri] 08:00 AM - 05:00 PM
Accessibility: Some Criteria Met (P, EB, IB, PA)

Ruhi Askari MD, SC D/B/A Meadows Medical Center
3487 Kirchoff Rd
Rolling Meadows, IL 60008
Phone:(847) 870-0506
NPI:1679871826
Website: https://www.amitahealth.org/
Cultural Training Completed: No
Hours: [Mon, Tue, Wed, Thu, Fri] 08:00 AM - 05:00 PM
Accessibility: Details Pending (P, EB, IB, PA)

IL

Cook

Nursing Care

Awesome Grace Home Healthcare Inc
2 Juniper Rd
Rolling Meadows, IL 60008
Phone:(847) 370-1675
NPI:1083304042
Cultural Training Completed: No
Hours: [Mon, Tue, Wed, Thu, Fri] 08:00 AM - 05:00 PM
Accessibility: Details Pending (P, EB, IB, PA)

Skilled Nursing Facility

Pearl Of Rolling Meadows Llc
4225 Kirchoff Rd
Rolling Meadows, IL 60008
Phone:(847) 397-2400
NPI:1871075010
Website: https://www.pearlhcm.com/
Cultural Training Completed: No
Hours: [Mon, Tue, Wed, Thu, Fri] 08:00 AM - 05:00 PM
Other Language(s):English
Accessibility: Details Pending (P, EB, IB, PA)

IL

Cook

Transition Assistance Services

Healthcare Plus Caregivers Corporation
3501 Algonquin Rd
Ste 560
Rolling Meadows, IL 60008
Phone:(847) 847-4751
Cultural Training Completed: Yes
Hours: [Mon, Tue, Wed, Thu, Fri] 09:00 AM - 05:00 PM
Other Language(s):Tagalog,Spanish
Accessibility: Details Pending (P, EB, IB, PA)

Healthcare Plus Homakers LLC
3501 Algonquin Rd
Ste 560
Rolling Meadows, IL 60008
Phone:(847) 847-4751
Cultural Training Completed: Yes
Hours: [Mon, Tue, Wed, Thu, Fri] 09:00 AM - 05:00 PM
Other Language(s):Spanish,Tagalog
Accessibility: Details Pending (P, EB, IB, PA)

Healthcare Plus Senior Care
3501 Algonquin Rd

IL

Cook

Transition Assistance Services

Healthcare Plus Senior Care
Ste 560
Rolling Meadows, IL 60008
Phone:(847) 847-4751
Website: https://www.questdiagnostics.com/
Cultural Training Completed: No
Hours: [Mon, Tue, Wed, Thu, Fri] 08:00 AM - 05:00 PM
Accessibility: Details Pending (P, EB, IB, PA)

Medical Gear LLC dba Healthcare Plus Senior Care
3501 Algonquin Rd
Ste 560
Rolling Meadows, IL 60008
Phone:(847) 847-4751
Cultural Training Completed: Yes
Hours: [Mon, Tue, Wed, Thu, Fri] 09:00 AM - 05:00 PM
Other Language(s):Spanish,Tagalog
Accessibility: Details Pending (P, EB, IB, PA)

IL

Cook

Roselle

In Home Supportive Care

RELIABLE HOME CARE CORP
528 N Woodfield Trl
Roselle, IL 60172
Phone:(630) 234-6483
NPI:1043065709
Cultural Training Completed: No
Hours: [Mon, Tue, Wed, Thu, Fri] 08:00 AM - 05:00 PM
Accessibility: Details Pending (P, EB, IB, PA)

Transition Assistance Services

Universal Industries Inc
505 N Roselle Rd
Roselle, IL 60172
Phone:(847) 306-7606
Website: https://www.rush.edu/
Cultural Training Completed: No
Hours: [Mon, Tue, Wed, Thu, Fri] 08:00 AM - 05:00 PM
Other Language(s):English
Accessibility: Details Pending (P, EB, IB, PA)

SAUK VILLAGE

Pharmacy: Retail

WALGREENS #05128
2601 E SAUK TRL
SAUK VILLAGE, IL 60411
Phone:(708) 757-6906
NPI:1700892205
Website: www.WALGREENS.COM
Cultural Training Completed: No
Hours: [Mon, Tue, Wed, Thu, Fri] 09:00 AM - 09:00 PM, [Sat, Sun] 09:00 AM - 05:00 PM
Other Language(s):English
Accessibility: Details Pending (P, EB, IB, PA)

SCHAUMBURG

Pharmacy

CAREPOINT PHARMACY
9 COMMERCE DR
SCHAUMBURG, IL 60173
Phone:(855) 237-9112
NPI:1598013864
Website: www.carepoint.pharmacy
Cultural Training Completed: Yes
Hours: [Mon, Tue, Wed, Thu, Fri] 07:00 AM - 07:00 PM, Sat 09:00 AM - 03:00 PM
Other Language(s):English,Korean,Spanish
Accessibility: Some Criteria Met (P, EB, IB, PA)

VITAL CARE OF SCHAUMBURG
165 COMMERCE DR STE 101
SCHAUMBURG, IL 60173
Phone:(224) 532-5058
NPI:1679335053
Website: www.vitalcare.com
Cultural Training Completed: No
Hours: [Mon, Tue, Wed, Thu, Fri] 09:00 AM - 05:00 PM
Other Language(s):English
Accessibility: Details Pending (P, EB, IB, PA)

Pharmacy: Retail

CAREPOINT PHARMACY
9 COMMERCE DR
SCHAUMBURG, IL 60173
Phone:(855) 237-9112
NPI:1598013864
Website: www.carepoint.pharmacy
Cultural Training Completed: Yes
Hours: [Mon, Tue, Wed, Thu, Fri] 07:00 AM -

CAREPOINT PHARMACY
07:00 PM, Sat 09:00 AM - 03:00 PM
Other Language(s):English,Korean,Spanish
Accessibility: Some Criteria Met (P, EB, IB, PA)

COSTCO #387
1375 N MEACHAM RD
SCHAUMBURG, IL 60173
Phone:(847) 969-0799
NPI:1962512574
Website: WWW.COSTCO.COM
Cultural Training Completed: No
Hours: [Mon, Tue, Wed, Thu, Fri] 09:00 AM - 07:00 PM, Sat 09:00 AM - 06:00 PM
Other Language(s):English
Accessibility: Details Pending (P, EB, IB, PA)

CVS #07143
1855 W IRVING PARK RD
SCHAUMBURG, IL 60193
Phone:(630) 893-5570
NPI:1710081666
Website: WWW.CVS.COM
Cultural Training Completed: No

IL

Cook

Pharmacy: Retail

CVS #07143
Hours: [Mon, Tue, Wed, Thu, Fri] 08:00 AM - 09:00 PM, Sat 09:00 AM - 06:00 PM, Sun 09:00 AM - 05:00 PM
Accessibility: Details Pending (P, EB, IB, PA)

CVS #08734
1801 W GOLF RD
SCHAUMBURG, IL 60194
Phone:(847) 885-1326
NPI:1215971676
Website: WWW.CVS.COM
Cultural Training Completed: No
Hours: [Mon, Tue, Wed, Thu, Fri] 08:00 AM - 09:00 PM, [Sat, Sun] 09:00 AM - 06:00 PM
Accessibility: Details Pending (P, EB, IB, PA)

CVS #16279
2621 W SCHAUMBURG RD
SCHAUMBURG, IL 60194
Phone:(847) 798-1238
NPI:1487676276
Website: WWW.CVS.COM
Cultural Training Completed: No
Hours: [Mon, Tue, Wed, Thu, Fri] 09:00 AM - 09:00 PM, [Sat, Sun] 09:00 AM - 06:00 PM

IL

Cook

Pharmacy: Retail

CVS #16279
Other Language(s):English
Accessibility: Details Pending (P, EB, IB, PA)

CVS #16316
1235 E HIGGINS RD
SCHAUMBURG, IL 60173
Phone:(847) 413-1091
NPI:1336161140
Website: WWW.CVS.COM
Cultural Training Completed: No
Hours: [Mon, Tue, Wed, Thu, Fri] 09:00 AM - 09:00 PM, [Sat, Sun] 09:00 AM - 06:00 PM
Other Language(s):English
Accessibility: Details Pending (P, EB, IB, PA)

LURIE CHILDREN'S SPECIALTY PHA
1895 ARBOR GLEN BLVD
STE 3301
SCHAUMBURG, IL 60195
Phone:(872) 323-5080
NPI:1477420412
Website: www.luriechildrens.org
Cultural Training Completed: No
Hours: [Mon, Tue, Wed, Thu, Fri] 08:30 AM - 05:00 PM

IL

Cook

Pharmacy: Retail

LURIE CHILDREN'S SPECIALTY PHA
Other Language(s):English
Accessibility: Details Pending (P, EB, IB, PA)

MARA PHARMACY
129 S ROSELLE RD
STE 200
SCHAUMBURG, IL 60193
Phone:(847) 641-5123
NPI:1720634728
Cultural Training Completed: No
Hours: [Mon, Wed, Fri] 09:00 AM - 03:30 PM, Sat 09:00 AM - 03:00 PM
Other Language(s):English,Gujarati,Hindi
Accessibility: Some Criteria Met (P, EB, IB, PA)

OSCO DRUG #3216
2503 W SCHAUMBURG RD
SCHAUMBURG, IL 60194
Phone:(847) 524-1660
NPI:1437105822
Cultural Training Completed: Yes
Hours: [Mon, Tue, Wed, Thu, Fri] 08:00 AM - 10:00 PM, [Sat, Sun] 09:00 AM - 05:00 PM
Other Language(s):English

IL

Cook

Pharmacy: Retail

OSCO DRUG #3216
Accessibility: Details Pending (P, EB, IB, PA)

OSCO DRUG 4308
1151 S ROSELLE RD
SCHAUMBURG, IL 60193
Phone:(847) 895-1600
NPI:1104872753
Cultural Training Completed: Yes
Other Language(s):English
Accessibility: Details Pending (P, EB, IB, PA)

SUPERIOR PHARMACY SOLUTIONS IN
2050 E ALGONQUIN RD
STE 606
SCHAUMBURG, IL 60173
Phone:(866) 416-3655
NPI:1518221993
Website: www.superiorbiologics.com
Cultural Training Completed: No
Hours: [Mon, Tue, Wed, Thu, Fri] 08:30 AM - 05:00 PM
Other Language(s):English
Accessibility: Details Pending (P, EB, IB, PA)

IL

Cook

Pharmacy: Retail

WALGREENS #07545
1473 W SCHAUMBURG RD
SCHAUMBURG, IL 60194
Phone:(847) 923-9183
NPI:1447266903
Website: www.WALGREENS.COM
Cultural Training Completed: No
Hours: [Mon, Tue, Wed, Thu, Fri] 09:00 AM - 09:00 PM, [Sat, Sun] 09:00 AM - 05:00 PM
Other Language(s):English
Accessibility: Details Pending (P, EB, IB, PA)

WALGREENS #09506
770 E SCHAUMBURG RD
SCHAUMBURG, IL 60194
Phone:(847) 884-0752
NPI:1598772576
Website: www.WALGREENS.COM
Cultural Training Completed: No
Hours: [Mon, Tue, Wed, Thu, Fri] 09:00 AM - 09:00 PM, [Sat, Sun] 09:00 AM - 05:00 PM
Other Language(s):English

IL

Cook

Pharmacy: Retail

WALGREENS #09506
Accessibility: Details Pending (P, EB, IB, PA)

WALGREENS #12623
1180 S ROSELLE RD
SCHAUMBURG, IL 60193
Phone:(847) 895-8646
NPI:1013922319
Website: www.WALGREENS.COM
Cultural Training Completed: No
Hours: [Mon, Tue, Wed, Thu, Fri] 09:00 AM - 09:00 PM, [Sat, Sun] 09:00 AM - 05:00 PM
Other Language(s):English
Accessibility: Details Pending (P, EB, IB, PA)

WINDYCITY PHARMACY
1089 N SALEM DR
SCHAUMBURG, IL 60194
Phone:(847) 786-8479
NPI:1558259093
Website: www.windycitypharmacies.com
Cultural Training Completed: No
Hours: [Mon, Tue, Wed, Thu, Fri] 09:00 AM - 08:00 PM, Sat 10:00 AM - 05:00 PM

IL

Cook

Pharmacy: Retail

WINDYCITY PHARMACY
Other Language(s):English
Accessibility: Details Pending (P, EB, IB, PA)

Pharmacy: Specialty Pharmacy

SUPERIOR PHARMACY SOLUTIONS IN
2050 E ALGONQUIN RD
STE 606
SCHAUMBURG, IL 60173
Phone:(866) 416-3655
NPI:1518221993
Website: www.superiorbiologics.com
Cultural Training Completed: No
Hours: [Mon, Tue, Wed, Thu, Fri] 08:30 AM - 05:00 PM
Other Language(s):English
Accessibility: Details Pending (P, EB, IB, PA)

SCHILLER PARK

Pharmacy: Retail

WALGREENS #04826
9800 IRVING PARK RD
SCHILLER PARK, IL 60176
Phone:(847) 233-0576

IL

Cook

Pharmacy: Retail

WALGREENS #04826
NPI:1083629265
Website: www.WALGREENS.COM
Cultural Training Completed: No
Hours: [Mon, Tue, Wed, Thu, Fri] 09:00 AM - 08:00 PM, [Sat, Sun] 09:00 AM - 05:00 PM
Other Language(s):English
Accessibility: Details Pending (P, EB, IB, PA)

SKOKIE

Pharmacy

MDS PHARMACY INC
7348 LAWNDALE AVE
SKOKIE, IL 60076
Phone:(847) 972-2616
NPI:1811122427
Website: WWW.mdspharmacy.net
Cultural Training Completed: No
Hours: [Mon, Tue, Wed, Thu, Fri] 10:00 AM - 06:00 PM, Sat 11:00 AM - 04:00 PM
Other Language(s):English,Panjabi,Spanish,Hindi
Accessibility: Some Criteria Met (P, EB, IB, PA)

IL

Cook

Pharmacy

SKOKIE HOSPITAL OUTPATIENT PHA
9650 GROSS POINT RD
STE 1901
SKOKIE, IL 60076
Phone:(847) 933-6890
NPI:1467723759
Website: www.endeavorhealth.org
Cultural Training Completed: Yes
Hours: [Mon, Tue, Wed, Thu, Fri] 09:00 AM - 06:00 PM, [Sat, Sun] 09:00 AM - 03:00 PM
Other Language(s):English
Accessibility: Some Criteria Met (P, EB, IB, PA)

Pharmacy: Retail

CVS #08757
4001 MAIN ST
SKOKIE, IL 60076
Phone:(847) 677-8133
NPI:1861433732
Website: WWW.CVS.COM
Cultural Training Completed: No
Hours: [Mon, Tue, Wed, Thu, Fri] 09:00 AM - 09:00 PM, [Sat, Sun] 10:00 AM - 05:00 PM
Accessibility: Details Pending (P, EB, IB, PA)

CVS #17706
4955 DEMPSTER ST

IL

Cook

Pharmacy: Retail

CVS #17706
SKOKIE, IL 60077
Phone:(847) 673-4661
NPI:1891212718
Website: WWW.CVS.COM
Cultural Training Completed: No
Hours: [Mon, Tue, Wed, Thu, Fri] 09:00 AM - 08:00 PM, Sat 09:00 AM - 05:00 PM, Sun 11:00 AM - 05:00 PM
Accessibility: Details Pending (P, EB, IB, PA)

MARIANO'S PHARMACY #8531
3358 W TOUHY AVE
SKOKIE, IL 60076
Phone:(847) 763-9023
NPI:1770976102
Cultural Training Completed: No
Hours: [Mon, Tue, Wed, Thu, Fri] 09:00 AM - 08:00 PM, Sat 09:00 AM - 06:00 PM, Sun 10:00 AM - 05:00 PM
Other Language(s):English
Accessibility: Details Pending (P, EB, IB, PA)

MDS PHARMACY INC
7348 LAWNDALE AVE
SKOKIE, IL 60076
Phone:(847) 972-2616
NPI:1811122427

IL

Cook

Pharmacy: Retail

MDS PHARMACY INC
Website: WWW.mdspharmacy.net
Cultural Training Completed: No
Hours: [Mon, Tue, Wed, Thu, Fri] 10:00 AM - 06:00 PM, Sat 11:00 AM - 04:00 PM
Other Language(s):English,Panjabi,Spanish,Hindi
Accessibility: Some Criteria Met (P, EB, IB, PA)

NORTH SUBURBAN PHARMACY
4954 OAKTON ST
SKOKIE, IL 60077
Phone:(847) 647-0707
NPI:1609035674
Cultural Training Completed: Yes
Hours: [Mon, Tue, Wed, Thu, Fri] 10:00 AM - 06:00 PM
Other Language(s):Ukrainian, Russian,Armenian
Accessibility: Details Pending (P, EB, IB, PA)

OSCO DRUG #3465
9449 SKOKIE BLVD
SKOKIE, IL 60077
Phone:(847) 677-2564
NPI:1851347389
Cultural Training Completed: Yes

IL

Cook

Pharmacy: Retail

OSCO DRUG #3465
Hours: [Mon, Tue, Wed, Thu, Fri] 08:00 AM - 10:00 PM, Sat 09:00 AM - 06:00 PM, Sun 09:00 AM - 05:00 PM
Other Language(s):English
Accessibility: Details Pending (P, EB, IB, PA)

PROHEALTH PHARMACY
4709 GOLF RD STE 110
SKOKIE, IL 60076
Phone:(847) 423-2242
NPI:1871156547
Website: WWW.PROHEALTHRX.NET
Cultural Training Completed: No
Hours: [Mon, Tue, Wed, Thu, Fri] 09:00 AM - 06:00 PM, Sat 09:00 AM - 01:00 PM
Other Language(s):English,Malayalam,Gujarati,Hindi
Accessibility: Details Pending (P, EB, IB, PA)

SKOKIE HOSPITAL OUTPATIENT PHA
9650 GROSS POINT RD
STE 1901
SKOKIE, IL 60076
Phone:(847) 933-6890
NPI:1467723759

IL

Cook

Pharmacy: Retail

SKOKIE HOSPITAL OUTPATIENT PHA
Website: www.endeavorhealth.org
Cultural Training Completed: Yes
Hours: [Mon, Tue, Wed, Thu, Fri] 09:00 AM - 06:00 PM, [Sat, Sun] 09:00 AM - 03:00 PM
Other Language(s):English
Accessibility: Some Criteria Met (P, EB, IB, PA)

SUPER CARE PHARMACY
8305 SKOKIE BLVD
SKOKIE, IL 60077
Phone:(847) 983-8856
NPI:1376991851
Website: www.supercarepharmacyrx.com
Cultural Training Completed: No
Hours: [Mon, Tue, Wed, Thu, Fri] 09:30 AM - 06:00 PM
Other Language(s):English,Russian,Arabic,Spanish
Accessibility: Details Pending (P, EB, IB, PA)

WAL-MART #1998
3626 TOUHY AVE
SKOKIE, IL 60076
Phone:(847) 983-1411
NPI:1760896534

IL

Cook

Pharmacy: Retail

WAL-MART #1998
Website: www.WALMART.COM
Cultural Training Completed: Yes
Hours: [Mon, Tue, Wed, Thu, Fri, Sat] 09:00 AM - 07:00 PM, Sun 10:00 AM - 06:00 PM
Other Language(s):English
Accessibility: Details Pending (P, EB, IB, PA)

WALGREENS #02684
4850 OAKTON ST
SKOKIE, IL 60077
Phone:(847) 933-0418
NPI:1609881853
Website: www.WALGREENS.COM
Cultural Training Completed: No
Hours: [Mon, Tue, Wed, Thu, Fri] 09:00 AM - 08:00 PM, [Sat, Sun] 09:00 AM - 05:00 PM
Other Language(s):English
Accessibility: Details Pending (P, EB, IB, PA)

WALGREENS #05147
9150 SKOKIE BLVD
SKOKIE, IL 60077
Phone:(847) 673-8063
NPI:1528074028

IL

Cook

Pharmacy: Retail

WALGREENS #05147
Website: www.WALGREENS.COM
Cultural Training Completed: No
Hours: [Mon, Tue, Wed, Thu, Fri] 09:00 AM - 08:00 PM, [Sat, Sun] 09:00 AM - 05:00 PM
Other Language(s):English
Accessibility: Details Pending (P, EB, IB, PA)

WALGREENS #15066
3945 DEMPSTER ST
SKOKIE, IL 60076
Phone:(847) 674-5876
NPI:1538174750
Website: www.WALGREENS.COM
Cultural Training Completed: No
Hours: [Mon, Tue, Wed, Thu, Fri, Sat, Sun] 08:00 AM - 12:00 AM
Other Language(s):English
Accessibility: Details Pending (P, EB, IB, PA)

WALGREENS #15562
4009 OLD ORCHARD RD
SKOKIE, IL 60076
Phone:(847) 745-1422
NPI:1124336615

IL

Cook

Pharmacy: Retail

WALGREENS #15562
Website: www.WALGREENS.COM
Cultural Training Completed: No
Hours: [Mon, Tue, Wed, Thu, Fri] 08:00 AM - 08:00 PM, [Sat, Sun] 09:00 AM - 05:00 PM
Other Language(s):English
Accessibility: Details Pending (P, EB, IB, PA)

SOUTH CHICAGO HEIGHTS

Pharmacy: Retail

OSCO DRUG #3167
3240 CHICAGO RD
SOUTH CHICAGO HEIGHTS, IL 60411
Phone:(708) 756-7775
NPI:1619923000
Cultural Training Completed: Yes
Hours: [Mon, Tue, Wed, Thu, Fri] 08:00 AM - 10:00 PM, Sat 09:00 AM - 06:00 PM, Sun 09:00 AM - 05:00 PM
Other Language(s):English
Accessibility: Details Pending (P, EB, IB, PA)

WALGREENS #05086
3120 CHICAGO RD

IL

Cook

Pharmacy: Retail

WALGREENS #05086
SOUTH CHICAGO HEIGHTS, IL 60411
Phone:(708) 755-7972
NPI:1538175096
Website: www.WALGREENS.COM
Cultural Training Completed: No
Hours: [Mon, Tue, Wed, Thu, Fri] 08:00 AM - 10:00 PM, [Sat, Sun] 09:00 AM - 05:00 PM
Other Language(s):English
Accessibility: Details Pending (P, EB, IB, PA)

SOUTH HOLLAND

Pharmacy: Retail

OSCO DRUG 63
763 E 162ND ST
SOUTH HOLLAND, IL 60473
Phone:(708) 339-0453
NPI:1558317479
Cultural Training Completed: Yes
Hours: [Mon, Tue, Wed, Thu, Fri] 08:00 AM - 10:00 PM, [Sat, Sun] 09:00 AM - 05:00 PM
Other Language(s):English
Accessibility: Details Pending (P, EB, IB, PA)

IL

Cook

Pharmacy: Retail

WALGREENS #09924
390 E 162ND ST
SOUTH HOLLAND, IL 60473
Phone:(708) 339-7799
NPI:1790790921
Website: www.WALGREENS.COM
Cultural Training Completed: No
Hours: [Mon, Tue, Wed, Thu, Fri] 08:00 AM - 10:00 PM, [Sat, Sun] 09:00 AM - 05:00 PM
Other Language(s):English
Accessibility: Details Pending (P, EB, IB, PA)

STICKNEY

Pharmacy: Retail

OSCO DRUG 1403
7122 40TH ST
STICKNEY, IL 60402
Phone:(708) 484-8410
NPI:1861448391
Cultural Training Completed: Yes
Hours: [Mon, Tue, Wed, Thu, Fri] 08:00 AM - 10:00 PM, [Sat, Sun] 09:00 AM - 05:00 PM
Other Language(s):English
Accessibility: Details Pending (P, EB, IB, PA)

IL

Cook

STREAMWOOD

Pharmacy: Retail

CVS #17067
1001 SUTTON RD
STREAMWOOD, IL 60107
Phone:(630) 372-3331
NPI:1215959929
Website: WWW.CVS.COM
Cultural Training Completed: No
Hours: [Mon, Tue, Wed, Thu, Fri] 09:00 AM - 09:00 PM, Sat 09:00 AM - 07:00 PM, Sun 09:00 AM - 06:00 PM
Other Language(s):English
Accessibility: Details Pending (P, EB, IB, PA)

OSCO DRUG 4268
217 E IRVING PARK RD
STREAMWOOD, IL 60107
Phone:(630) 837-2020
NPI:1922054691
Cultural Training Completed: Yes
Hours: [Mon, Tue, Wed, Thu, Fri] 08:00 AM - 10:00 PM, [Sat, Sun] 09:00 AM - 05:00 PM
Other Language(s):English
Accessibility: Details Pending (P, EB, IB, PA)

IL

Cook

Pharmacy: Retail

WAL-MART #1420
850 S BARRINGTON RD
STREAMWOOD, IL 60107
Phone:(630) 213-7199
NPI:1205853579
Website: www.WALMART.COM
Cultural Training Completed: Yes
Hours: [Mon, Tue, Wed, Thu, Fri, Sat] 09:00 AM - 07:00 PM, Sun 10:00 AM - 06:00 PM
Other Language(s):English
Accessibility: Details Pending (P, EB, IB, PA)

WALGREENS #03927
13 E IRVING PARK RD
STREAMWOOD, IL 60107
Phone:(630) 540-5213
NPI:1528073707
Website: www.WALGREENS.COM
Cultural Training Completed: No
Hours: [Mon, Tue, Wed, Thu, Fri] 09:00 AM - 09:00 PM, [Sat, Sun] 09:00 AM - 05:00 PM
Other Language(s):English

IL

Cook

Pharmacy: Retail

WALGREENS #03927
Accessibility: Details Pending (P, EB, IB, PA)

SUMMIT

Pharmacy: Retail

SUMMIT MEDICAL PHARMACY INC
6252 S ARCHER RD
SUMMIT, IL 60501
Phone:(708) 728-0638
NPI:1457366080
Cultural Training Completed: No
Hours: [Mon, Tue, Wed, Thu, Fri] 10:00 AM - 04:00 PM
Other Language(s):English,Gujarati,Spanish,Hindi
Accessibility: Details Pending (P, EB, IB, PA)

Schaumburg

Clinic/Center: Adult Day Care

Center for Seniors
611 Remington Rd
Schaumburg, IL 60173
Phone:(847) 885-1000
Cultural Training Completed: No
Hours: [Mon, Tue, Wed, Thu, Fri] 08:00 AM - 05:00 PM
Other Language(s):Korean,Chinese

IL

Cook

Clinic/Center: Adult Day Care

Center for Seniors
Accessibility: Some Criteria Met (P, EB, IB, PA)

Community/Behavioral Health

Little City Countryside Center
2360 Palmer Dr
Schaumburg, IL 60173
Phone:(847) 438-8799
NPI:1467746388
Cultural Training Completed: No
Hours: [Mon, Tue, Wed, Thu, Fri] 08:00 AM - 05:00 PM
Accessibility: Details Pending (P, EB, IB, PA)

Counselor

Brooks, Joey, LPC+
Gender: Male
1701 E Woodfield Rd
Ste 330
Schaumburg, IL 60173
Phone:(847) 592-5588
NPI:1407453772
Cultural Training Completed: Yes
Hours: [Mon, Tue, Wed, Thu, Fri] 09:00 AM - 05:00 PM
Accessibility: Details Pending (P, EB, IB, PA)

Cairo, RoseMary, LCPC+
Gender: Female

IL

Cook

Counselor

Cairo, RoseMary, LCPC+
715 E Golf Rd
Ste 200A8
Schaumburg, IL 60173
Phone:(847) 401-8284
NPI:1598014771
Cultural Training Completed: Yes
Hours: [Mon, Tue, Wed, Thu, Fri] 09:00 AM - 08:00 PM, Sat 09:00 AM - 01:00 PM
Other Language(s):Spanish
Accessibility: Details Pending (P, EB, IB, PA)

Gutierrez, Francisco J, LCPC
Gender: Male
715 E Golf Rd
Schaumburg, IL 60173
Phone:(708) 807-0184
NPI:1720415367
Cultural Training Completed: No
Hours: [Mon, Tue, Wed, Thu, Fri] 08:00 AM - 05:00 PM
Other Language(s):English,Spanish
Accessibility: Details Pending (P, EB, IB, PA)

Patel, Kejal B, PC+
Gender: Female
1701 E Woodfield Rd
Ste 400
Schaumburg, IL 60173

IL

Cook

Counselor

Patel, Kejal B, PC+
Phone:(224) 269-4551
NPI:1659218592
Cultural Training Completed: No
Hours: [Mon, Tue, Wed, Thu, Fri] 08:00 AM - 05:00 PM
Accessibility: Details Pending (P, EB, IB, PA)

Romero, Dana, PC+
Gender: Female
1701 E Woodfield Rd
Ste 905
Schaumburg, IL 60173
Phone:(847) 797-4699
NPI:1194619759
Cultural Training Completed: No
Hours: [Mon, Tue, Wed, Thu] 02:00 PM - 08:00 PM, Fri 08:00 AM - 05:00 PM
Accessibility: Details Pending (P, EB, IB, PA)

Diagnostic Radiology (X-Rays)

Envision Medical Imaging LLC
915 National Pkwy
Ste 915-20
Schaumburg, IL 60173
Phone:(847) 929-6200
NPI:1649769746
Website: https://envisionmri.com
Cultural Training Completed: No

IL

Cook

Diagnostic Radiology (X-Rays)

Envision Medical Imaging LLC
Hours: [Mon, Tue, Wed, Thu, Fri] 08:00 AM - 08:00 PM, Sat 08:00 AM - 04:00 PM
Other Language(s):Spanish,Serbo-Croatian
Accessibility: Details Pending (P, EB, IB, PA)

Durable Medical Equipment (DME) & Medical Supplies

Optum Healthcare of Illinois, Inc.
1600 McConnor Pkwy
Schaumburg, IL 60173
Phone:(800) 456-4070
NPI:1083771315
Cultural Training Completed: No
Hours: [Mon, Tue, Wed, Thu, Fri] 08:00 AM - 05:00 PM
Accessibility: Details Pending (P, EB, IB, PA)

Prism Health Care Services Inc
1337 Basswood Rd
Schaumburg, IL 60173
Phone:(847) 310-4730
NPI:1457314130
Cultural Training Completed: Yes
Hours: [Mon, Tue, Wed, Thu, Fri] 08:30 AM - 05:00 PM

Durable Medical Equipment (DME) & Medical Supplies

Prism Health Care Services Inc
Other Language(s):Spanish,Greek,Russian,Ukrainian, American Sign Language
Accessibility: Details Pending (P, EB, IB, PA)

Prism Healthcare Services Inc
1261 Wiley Rd
Ste L
Schaumburg, IL 60173
Phone:(800) 493-7200
NPI:1457314130
Cultural Training Completed: No
Hours: [Mon, Tue, Wed, Thu, Fri] 08:00 AM - 05:00 PM
Other Language(s):English
Accessibility: Details Pending (P, EB, IB, PA)

Suhark Healthcare and Medical Equipment, Inc.
200 W Higgins Rd
Ste 210
Schaumburg, IL 60195
Phone:(630) 780-2182
NPI:1942752548
Website: https://www.drthayer.com

Durable Medical Equipment (DME) & Medical Supplies

Suhark Healthcare and Medical Equipment, Inc.
Cultural Training Completed: No
Hours: [Mon, Tue, Wed, Thu, Fri] 08:00 AM - 05:00 PM
Accessibility: Details Pending (P, EB, IB, PA)

Home Health

Residential Home Health Illinois, LLC
1900 E Golf Rd
Ste 200
Schaumburg, IL 60173
Phone:(800) 358-8227
NPI:1003562679
Cultural Training Completed: No
Hours: [Mon, Tue, Wed, Thu, Fri] 09:00 AM - 05:00 PM
Accessibility: Details Pending (P, EB, IB, PA)

In Home Supportive Care

Allied Professionals Home Care LLC dba name Link Home Care LLC
953 N Plum Grove Rd
Ste B
Schaumburg, IL 60173
Phone:(630) 410-8503

In Home Supportive Care

Allied Professionals Home Care LLC dba name Link Home Care LLC
Cultural Training Completed: Yes
Hours: [Mon, Tue, Wed, Thu, Fri] 09:30 AM - 05:30 PM
Other Language(s):Spanish,Filipino
Accessibility: Details Pending (P, EB, IB, PA)

Ambient Homecare, LLC
1320 Tower Rd
Ste 126
Schaumburg, IL 60173
Phone:(847) 802-8115
Cultural Training Completed: No
Hours: [Mon, Tue, Wed, Thu, Fri, Sat, Sun] 06:00 AM - 10:00 PM
Accessibility: Details Pending (P, EB, IB, PA)

Ambient Homecare, LLC
1321 Tower Rd
Suite 126
Schaumburg, IL 60173
Phone:(847) 802-8115
Cultural Training Completed: No
Hours: [Mon, Tue, Wed, Thu, Fri, Sat, Sun] 06:00 AM - 10:00 PM

IL

Cook

In Home Supportive Care

Ambient Homecare, LLC
Accessibility: Details Pending (P, EB, IB, PA)

Ambient Homecare, LLC
1322 Tower Rd
Suite 126
Schaumburg, IL 60173
Phone:(847) 802-8115
Cultural Training Completed: No
Hours: [Mon, Tue, Wed, Thu, Fri, Sat, Sun] 06:00 AM - 10:00 PM
Accessibility: Details Pending (P, EB, IB, PA)

Assisting Hands Schaumburg
1501 E Woodfield Rd
Ste 200N
Schaumburg, IL 60173
Phone:(847) 778-5556
Cultural Training Completed: Yes
Hours: [Mon, Tue, Wed, Thu, Fri] 09:00 AM - 05:00 PM
Other Language(s):Bulgarian,Polish,Russian,Spanish
Accessibility: Details Pending (P, EB, IB, PA)

Heart Felt Care LLC
1701 E Woodfield Rd
Ste 225
Schaumburg, IL 60173

IL

Cook

In Home Supportive Care

Heart Felt Care LLC
Phone:(847) 648-7044
Cultural Training Completed: No
Hours: [Mon, Tue, Wed, Thu, Fri] 09:00 AM - 05:00 PM
Accessibility: Details Pending (P, EB, IB, PA)

Heart Felt Care LLC
1701 E Woodfield Rd
Ste 225
Schaumburg, IL 60173
Phone:(847) 648-7044
NPI:1073312617
Cultural Training Completed: No
Hours: [Mon, Tue, Wed, Thu, Fri] 09:00 AM - 05:00 PM
Other Language(s):American Sign Language
Accessibility: Details Pending (P, EB, IB, PA)

Ideal Companion Care LLC
1365 Wiley Rd
Ste 142
Schaumburg, IL 60173
Phone:(331) 245-4274
NPI:1639867955
Cultural Training Completed: Yes
Hours: [Mon, Tue, Wed, Thu, Fri] 09:00 AM - 05:00 PM, Sat 09:00 AM - 01:00 PM

IL

Cook

In Home Supportive Care

Ideal Companion Care LLC
Accessibility: Details Pending (P, EB, IB, PA)

Seva Senior Home Care Services LLC
1143 N Salem Dr
Schaumburg, IL 60194
Phone:(844) 744-6934
NPI:1952905622
Cultural Training Completed: No
Hours: [Mon, Tue, Wed, Thu, Fri] 10:00 AM - 06:00 PM
Other Language(s):Gujarati,Hindi,Tamil,Telugu
Accessibility: Details Pending (P, EB, IB, PA)

Laboratory Testing

Quest Diagnostics-Schaumburg Psc-808 E Woodfield
808 E Woodfield Rd
Ste 400
Schaumburg, IL 60173
Phone:(847) 619-0305
NPI:1881630614
Website: http://www.amitahealth.org
Cultural Training Completed: No
Hours: [Mon, Tue, Wed, Thu, Fri] 08:00 AM - 05:00 PM

IL

Cook

Laboratory Testing

Quest Diagnostics-Schaumburg Psc-808 E Woodfield
Accessibility: Details Pending (P, EB, IB, PA)

TriLab
1089 N Salem Dr
Schaumburg, IL 60194
Phone:(630) 358-7555
NPI:1629458252
Website: http://www.trilabcovidtesting.com/
Cultural Training Completed: No
Hours: [Mon, Tue, Wed, Thu, Fri] 08:00 AM - 05:00 PM
Other Language(s):English
Accessibility: Details Pending (P, EB, IB, PA)

Multi-Specialty Group

Advanced Endocrinology LLC
800 E Woodfield Rd
Schaumburg, IL 60173
Phone:(847) 686-6866
NPI:1346324985
Website: https://www.swedishamerican.org/
Cultural Training Completed: No
Hours: [Mon, Tue, Wed, Thu, Fri] 08:00 AM - 05:00 PM

IL

Cook

Multi-Specialty Group

Advanced Endocrinology LLC
Accessibility: Some Criteria Met (P, EB, IB, PA)

Associates In Nephrology SC
806 E Woodfield Rd
Schaumburg, IL 60173
Phone:(847) 420-5150
NPI:1184694259
Website: http://www.care.advocatehealth.com
Cultural Training Completed: No
Hours: [Mon, Tue, Wed, Thu, Fri] 08:00 AM - 06:00 PM
Accessibility: Some Criteria Met (P, EB, IB, PA)

BOS Schaumburg
929 W Higgins Rd
Schaumburg, IL 60195
Phone:(847) 285-4350
NPI:1336196476
Cultural Training Completed: No
Hours: [Mon, Tue, Wed, Thu, Fri] 08:00 AM - 05:00 PM
Accessibility: Details Pending (P, EB, IB, PA)

Barrington Orthopedic Specialists
929 W Higgins Rd
Schaumburg, IL 60195
Phone:(847) 285-4200
NPI:1730136474

IL

Cook

Multi-Specialty Group

Barrington Orthopedic Specialists
Website: https://www.orthoillinois.com/
Cultural Training Completed: No
Hours: [Mon, Tue, Wed, Thu, Fri] 08:00 AM - 05:00 PM
Accessibility: Details Pending (P, EB, IB, PA)

CHICAGO CARDIOLOGY INSTITUTE, S.C.
804 E Woodfield Rd
Ste 300
Schaumburg, IL 60173
Phone:(847) 605-9500
NPI:1568600286
Website: http://www.chicagocardiology.com/
Cultural Training Completed: No
Hours: [Mon, Tue, Wed, Thu, Fri] 08:00 AM - 05:00 PM
Accessibility: Details Pending (P, EB, IB, PA)

Chicago Cardiology Institute, S.C.
802 E Woodfield Rd
Ste 200
Schaumburg, IL 60173
Phone:(847) 605-9500
NPI:1568600286

IL

Cook

Multi-Specialty Group

Chicago Cardiology Institute, S.C.
Website: http://www.chicagocardiology.com/
Cultural Training Completed: No
Hours: [Mon, Tue, Wed, Thu, Fri] 08:00 AM - 05:00 PM
Accessibility: Details Pending (P, EB, IB, PA)

Chicago Cardiology Institute, S.C.
812 E Woodfield Rd
Schaumburg, IL 60173
Phone:(847) 605-9500
NPI:1568600286
Website: http://www.chicagocardiology.com/
Cultural Training Completed: No
Hours: [Mon, Tue, Wed, Thu, Fri] 08:00 AM - 05:00 PM
Accessibility: Details Pending (P, EB, IB, PA)

Clear Complexions RX Ltd
705 E Golf Rd
Schaumburg, IL 60173
Phone:(847) 843-0200
NPI:1306992128
Website: https://www.clearcomplexionsrx.com/
Cultural Training Completed: No

IL

Cook

Multi-Specialty Group

Clear Complexions RX Ltd
Hours: Mon 08:00 AM - 05:00 PM, [Tue, Wed, Thu, Fri] 12:00 PM - 08:00 PM, Sat 08:00 AM - 02:30 PM
Accessibility: Details Pending (P, EB, IB, PA)

Endeavor Health Medical Group
519 S Roselle Rd
Schaumburg, IL 60193
Phone:(847) 618-0535
NPI:1497701882
Website: http://www.northshore.org
Cultural Training Completed: No
Hours: [Mon, Tue, Wed, Thu, Fri] 07:00 AM - 10:00 PM, [Sat, Sun] 08:00 AM - 06:00 PM
Accessibility: Some Criteria Met (P, EB, IB, PA)

Family Eye Physicians LTD
1760 W Wise Rd
Schaumburg, IL 60193
Phone:(708) 636-9393
NPI:1730252230
Website: http://www.familyeyephysicians.com
Cultural Training Completed: No

IL

Cook

Multi-Specialty Group

Family Eye Physicians LTD
Hours: [Mon, Tue, Wed, Thu, Fri] 08:00 AM - 05:00 PM
Accessibility: Details Pending (P, EB, IB, PA)

Guada Psychological Services
1701 E Woodfield Rd
Ste 905
Schaumburg, IL 60173
Phone:(847) 797-4699
NPI:1528500162
Website:
www.guadapsych.com
Cultural Training Completed: No
Hours: [Mon, Tue, Wed, Thu] 02:00 PM - 08:00 PM, Fri 08:00 AM - 05:00 PM
Accessibility: Details Pending (P, EB, IB, PA)

Me and My Doctor, LTD
943 N Plum Grove Rd
Ste B
Schaumburg, IL 60173
Phone:(847) 359-3400
NPI:1801292933
Website:
http://meandmydoctor.us
Cultural Training Completed: No
Hours: [Mon, Tue, Wed, Thu, Fri] 08:00 AM - 05:00 PM

IL

Cook

Multi-Specialty Group

Me and My Doctor, LTD
Accessibility: Details Pending (P, EB, IB, PA)

Metro Infectious Disease Consultants
1701 E Woodfield Rd
Ste 760
Schaumburg, IL 60173
Phone:(224) 318-1470
NPI:1235125717
Cultural Training Completed: No
Hours: [Mon, Tue, Wed, Thu, Fri] 08:00 AM - 05:00 PM
Other Language(s):English
Accessibility: Some Criteria Met (P, EB, IB, PA)

Metro Infectious Disease Consultants LLC
1701 E Woodfield Rd
Ste 760
Schaumburg, IL 60173
Phone:(224) 318-1470
NPI:1235125717
Website:
http://www.midcusa.com
Cultural Training Completed: No
Hours: [Mon, Tue, Wed, Thu, Fri] 08:00 AM - 05:00 PM
Accessibility: Details Pending (P, EB, IB, PA)

IL

Cook

Multi-Specialty Group

Metro Infectious Disease Consultants, LLC
1951 McConnor Pkwy
Ste 1
Schaumburg, IL 60173
Phone:(224) 318-1470
NPI:1235125717
Website:
http://www.midcusa.com
Cultural Training Completed: No
Hours: [Mon, Tue, Wed, Thu, Fri] 08:00 AM - 05:00 PM
Accessibility: Details Pending (P, EB, IB, PA)

Metro Infectious Disease Consultants, LLC
1951 McConnor Pkwy
1
Schaumburg, IL 60173
Phone:(888) 220-6432
NPI:1235125717
Cultural Training Completed: No
Hours: [Mon, Tue, Wed, Thu, Fri] 08:00 AM - 05:00 PM
Accessibility: Details Pending (P, EB, IB, PA)

Metro Infectious Disease Consultants, LLC
1951 McConnor Pkwy
Ste 140
Schaumburg, IL 60173

IL

Cook

Multi-Specialty Group

Metro Infectious Disease Consultants, LLC
Phone:(224) 318-1470
NPI:1235125717
Cultural Training Completed: No
Hours: [Mon, Tue, Wed, Thu, Fri] 08:00 AM - 05:00 PM
Accessibility: Details Pending (P, EB, IB, PA)

Metro Infectious Disease Consultants, LLC
1951 McConnor Pkwy
Ste 1
Schaumburg, IL 60173
Phone:(888) 220-6432
NPI:1235125717
Cultural Training Completed: No
Hours: [Mon, Tue, Wed, Thu, Fri] 08:00 AM - 05:00 PM
Accessibility: Details Pending (P, EB, IB, PA)

Northwest Suburban Medical Group
2201 W Schaumburg Rd
B
Schaumburg, IL 60194
Phone:(847) 885-8480
NPI:1952569394
Website:
https://www.northwestsuburbanmedicalgroup.com/

IL

Cook

Multi-Specialty Group

Northwest Suburban Medical Group
Cultural Training Completed: No
Hours: [Mon, Tue, Wed, Thu, Fri] 08:00 AM - 05:00 PM
Accessibility: Details Pending (P, EB, IB, PA)

PediaTrust LLC
955-40 National Pkwy
Schaumburg, IL 60173
Phone:(630) 543-3020
NPI:1982958013
Website: https://pediatrust.com
Cultural Training Completed: No
Hours: [Mon, Tue, Wed, Thu] 08:00 AM - 06:00 PM, Fri 08:00 AM - 05:00 PM, Sat 08:00 AM - 01:00 PM
Accessibility: Some Criteria Met (P, EB, IB, PA)

PediaTrust Woodfield Pediatrics
955 National Pkwy
40
Schaumburg, IL 60173
Phone:(847) 884-9440
NPI:1982958013
Website: https://pediatrust.com
Cultural Training Completed: No
Hours: [Mon, Tue, Wed, Thu, Fri] 08:00 AM - 05:00 PM

IL

Cook

Multi-Specialty Group

PediaTrust Woodfield Pediatrics
Accessibility: Some Criteria Met (P, EB, IB, PA)

Pediatrust LLC
1345 Wiley Rd
Ste 117
Schaumburg, IL 60173
Phone:(847) 884-9440
NPI:1982958013
Website: https://pediatrust.com
Cultural Training Completed: No
Hours: [Mon, Tue, Wed, Thu, Fri] 08:00 AM - 05:00 PM
Accessibility: Details Pending (P, EB, IB, PA)

Pomelo PC
1901 N Roselle Rd
Ste 800
Schaumburg, IL 60195
Phone:(914) 919-9200
NPI:1538827324
Cultural Training Completed: Yes
Hours: [Mon, Tue, Wed, Thu, Fri] 08:00 AM - 05:00 PM
Accessibility: Details Pending (P, EB, IB, PA)

Schaumburg Dermatology Sc
911 N Plum Grove Rd
Schaumburg, IL 60173
Phone:(847) 534-0700
NPI:1609987171

IL

Cook

Multi-Specialty Group

Schaumburg Dermatology Sc
Cultural Training Completed: No
Hours: [Mon, Tue, Wed, Thu, Fri] 08:00 AM - 05:00 PM
Accessibility: Details Pending (P, EB, IB, PA)

Senf Np Family Medicine Pllc
1901 N Roselle Rd
Ste 800
Schaumburg, IL 60195
Phone:(443) 383-9300
NPI:1821702432
Cultural Training Completed: Yes
Hours: [Mon, Tue, Wed, Thu, Fri] 08:00 AM - 05:00 PM
Accessibility: Details Pending (P, EB, IB, PA)

Stat Cardiologist Inc
1345 Wiley Rd
Ste 111
Schaumburg, IL 60173
Phone:(847) 490-0060
NPI:1528596350
Website: http://www.illinoispain.com
Cultural Training Completed: No
Hours: [Mon, Tue, Wed, Thu, Fri] 08:00 AM - 05:00 PM
Other Language(s):English

IL

Cook

Multi-Specialty Group

Stat Cardiologist Inc
Accessibility: Details Pending (P, EB, IB, PA)

Stat Cardiologist, Inc.
1365 Wiley Rd
Ste 146
Schaumburg, IL 60173
Phone:(847) 882-1438
NPI:1528596350
Website: http://www.illinoispain.com
Cultural Training Completed: No
Hours: [Mon, Tue, Wed, Thu, Fri] 08:00 AM - 05:00 PM
Accessibility: Details Pending (P, EB, IB, PA)

Stat Cardiologist, Inc.
1365 Wiley Rd
Ste 149
Schaumburg, IL 60173
Phone:(847) 882-1438
NPI:1528596350
Website: http://www.illinoispain.com
Cultural Training Completed: No
Hours: [Mon, Tue, Wed, Thu, Fri] 08:00 AM - 05:00 PM
Accessibility: Details Pending (P, EB, IB, PA)

Suburban Medical Center
806 E Woodfield Rd

IL

Cook

Multi-Specialty Group

Suburban Medical Center
Schaumburg, IL 60173
Phone:(847) 995-9500
NPI:1821220625
Website: http://www.suburbanmedical.org/
Cultural Training Completed: No
Hours: [Mon, Tue, Wed, Thu, Fri] 08:00 AM - 05:00 PM
Accessibility: Details Pending (P, EB, IB, PA)

Suburban Orthopaedics LLC
1101 Perimeter Dr
Schaumburg, IL 60173
Phone:(630) 372-1100
NPI:1275749475
Cultural Training Completed: No
Hours: [Mon, Tue, Wed, Thu, Fri] 08:30 AM - 05:00 PM
Accessibility: Some Criteria Met (P, EB, IB, PA)

Suburban Orthopaedics Ltd
1101 Perimeter Drive
Suite 125
Schaumburg, IL 60173
Phone:(630) 934-1107
NPI:1275749475
Cultural Training Completed: No

IL

Cook

Multi-Specialty Group

Suburban Orthopaedics Ltd
Hours: [Mon, Tue, Wed, Thu, Fri] 08:00 AM - 05:00 PM
Accessibility: Some Criteria Met (P, EB, IB, PA)

Suburban Orthopaedics, Ltd.
1101 Perimeter Dr
Ste 100
Schaumburg, IL 60173
Phone:(630) 372-1100
NPI:1275749475
Cultural Training Completed: No
Hours: [Mon, Tue, Wed, Thu, Fri] 08:00 AM - 05:00 PM
Accessibility: Details Pending (P, EB, IB, PA)

Suburban Orthopaedics, Ltd.
1101 Perimeter Dr
Ste 125
Schaumburg, IL 60173
Phone:(630) 372-1100
NPI:1275749475
Cultural Training Completed: No
Hours: [Mon, Tue, Wed, Thu, Fri] 08:00 AM - 05:00 PM
Accessibility: Some Criteria Met (P, EB, IB, PA)

The Healing Touch Medical Care, SC
802 E Woodfield Rd

IL

Cook

Multi-Specialty Group

The Healing Touch Medical Care, SC
Ste 300
Schaumburg, IL 60173
Phone:(847) 773-5080
NPI:1629257654
Website: http://www.woodfielddoc.com
Cultural Training Completed: No
Hours: [Mon, Tue, Wed, Thu, Fri] 08:00 AM - 05:00 PM
Accessibility: Details Pending (P, EB, IB, PA)

UroPartners, LLC
1051 Perimeter Dr
Ste 150
Schaumburg, IL 60173
Phone:(847) 823-3185
NPI:1295726115
Website: https://uropartners.com/
Cultural Training Completed: No
Hours: [Mon, Tue, Wed, Thu, Fri] 08:00 AM - 05:00 PM
Accessibility: Details Pending (P, EB, IB, PA)

Weil Foot and Ankle Institute LLC
1111 N Plaza Dr
Ste 790
Schaumburg, IL 60173
Phone:(847) 390-7666
NPI:1710965314

IL

Cook

Multi-Specialty Group

Weil Foot and Ankle Institute LLC
Website: https://www.weil4feet.com
Cultural Training Completed: No
Hours: [Mon, Tue, Wed, Thu, Fri] 08:00 AM - 05:00 PM
Accessibility: Details Pending (P, EB, IB, PA)

Physiological Laboratory

Neurotech, LLC
1355 Remington Rd
Ste W
Schaumburg, IL 60173
Phone:(847) 278-1253
NPI:1225056252
Cultural Training Completed: No
Hours: [Mon, Tue, Wed, Thu, Fri] 08:00 AM - 05:00 PM
Other Language(s):English
Accessibility: Details Pending (P, EB, IB, PA)

Prosthetic/Orthotic Supplier

HANGER PROSTHETICS & ORTHOTICS EAST, INC.
640 E Golf Rd
Ste 1A
Schaumburg, IL 60173

IL

Cook

Prosthetic/Orthotic Supplier

HANGER PROSTHETICS & ORTHOTICS EAST, INC.
Phone:(224) 394-4150
NPI:1649084427
Cultural Training Completed: No
Hours: [Mon, Tue, Wed, Thu, Fri] 08:00 AM - 05:00 PM
Accessibility: Details Pending (P, EB, IB, PA)

Skilled Nursing Facility

Bella Terra Schaumburg
675 S Roselle Rd
Schaumburg, IL 60193
Phone:(847) 352-5500
NPI:1457934747
Cultural Training Completed: Yes
Hours: [Mon, Tue, Wed, Thu, Fri, Sat, Sun] 12:00 AM - 11:59 PM
Other Language(s):Spanish,American Sign Language,Tagalog
Accessibility: Details Pending (P, EB, IB, PA)

Friendship Village
350 W Schaumburg Rd
Schaumburg, IL 60194
Phone:(847) 884-5000
NPI:1003924721
Website: https://lifecareus.com/

IL

Cook

Skilled Nursing Facility

Friendship Village
Cultural Training Completed: No
Hours: [Mon, Tue, Wed, Thu, Fri, Sat, Sun] 12:00 AM - 11:59 PM
Other Language(s):English
Accessibility: Details Pending (P, EB, IB, PA)

Transition Assistance Services

Avid Health at Home Illinois, LLC
1375 E Woodfield Rd
Ste 226
Schaumburg, IL 60173
Phone:(847) 873-0234
Cultural Training Completed: Yes
Hours: [Mon, Tue, Wed, Thu, Fri] 08:00 AM - 05:00 PM
Other Language(s):American Sign Language,Spanish
Accessibility: Details Pending (P, EB, IB, PA)

Care For Soul, Inc
943 W Golf Rd
Schaumburg, IL 60194
Phone:(847) 278-1294
Website: http://careforsoulinc.com/
Cultural Training Completed: No

IL

Cook

Transition Assistance Services

Care For Soul, Inc
Hours: [Mon, Tue, Wed, Thu, Fri] 08:00 AM - 05:00 PM
Other Language(s):English
Accessibility: Details Pending (P, EB, IB, PA)

Salem Plaza
1143 N Salem Dr
Schaumburg, IL 60194
Phone:(844) 744-6934
Cultural Training Completed: No
Hours: [Mon, Tue, Wed, Thu, Fri] 10:00 AM - 06:00 PM
Other Language(s):Gujarati,Hindi,Tamil,Telugu
Accessibility: Details Pending (P, EB, IB, PA)

Skokie

Ambulance Service Provider

Lifeline Ambulance LLC
3737 Chase Ave
Skokie, IL 60076
Phone:(888) 518-7408
NPI:1871740977
Cultural Training Completed: No
Hours: [Mon, Tue, Wed, Thu, Fri, Sat, Sun] 12:00 AM - 11:59 PM

IL

Cook

Ambulance Service Provider

Lifeline Ambulance LLC
Accessibility: Details Pending (P, EB, IB, PA)

Assisted Living Facility

Carlyle Senior Living Llc
8131 Monticello Ave
Skokie, IL 60076
Phone:(773) 945-9527
NPI:1679240840
Cultural Training Completed: No
Hours: [Mon, Tue, Wed, Thu, Fri, Sat, Sun] 12:00 AM - 11:59 PM
Accessibility: Details Pending (P, EB, IB, PA)

Clinic/Center: Adult Day Care

Forever Young ADS
8950 Gross Point Rd.
Suite 800
Skokie, IL 60077
Phone:(847) 673-6633
Website: https://saltcreekmedicalimaging.com/
Cultural Training Completed: No
Hours: [Mon, Tue, Wed, Thu, Fri] 08:00 AM - 05:00 PM
Other Language(s):English

IL

Cook

Clinic/Center: Adult Day Care

Forever Young ADS
Accessibility: Details Pending (P, EB, IB, PA)

Hamdard Health Alliance
4157 Main St
Skokie, IL 60076
Phone:(773) 465-4600
Cultural Training Completed: Yes
Hours: [Mon, Tue, Wed, Thu, Fri] 09:00 AM - 05:00 PM
Other Language(s):Arabic,Spanish,Urdu,Hindi
Accessibility: Some Criteria Met (P, EB, IB, PA)

Hamdard Health Skokie
4157 Main St
Skokie, IL 60076
Phone:(773) 465-4600
NPI:1376299065
Cultural Training Completed: No
Hours: [Mon, Tue, Wed, Thu, Fri] 09:00 AM - 05:00 PM
Accessibility: Some Criteria Met (P, EB, IB, PA)

Community/Behavioral Health

Asian Human Services Family Health Center (FQHC)
8800 Lockwood Ave

IL

Cook

Community/Behavioral Health

Asian Human Services Family Health Center (FQHC)
Skokie, IL 60077
Phone:(773) 761-0300
NPI:1316282130
Website: https://www.ahsfhc.org
Cultural Training Completed: No
Hours: [Mon, Tue, Wed, Thu, Fri] 08:00 AM - 05:00 PM
Other Language(s):English
Accessibility: Some Criteria Met (P, EB, IB, PA)

Asian Human Services Family Health Center (FQHC)
8800 Lockwood Ave
Skokie, IL 60077
Phone:(773) 761-0300
NPI:1053455667
Website: https://centerstone.org/
Cultural Training Completed: No
Hours: [Mon, Tue, Wed, Thu, Fri] 08:00 AM - 05:00 PM
Other Language(s):Hindi
Accessibility: Details Pending (P, EB, IB, PA)

Behavioral Services Center
8707 Skokie Blvd

IL

Cook

Community/Behavioral Health

Behavioral Services Center
Ste 207
Skokie, IL 60077
Phone:(847) 673-8577
NPI:1801273446
Cultural Training Completed: No
Hours: [Mon, Tue, Wed, Thu, Fri] 08:00 AM - 05:00 PM
Accessibility: Details Pending (P, EB, IB, PA)

Heartland Health Center Skokie
8320 Skokie Blvd
Skokie, IL 60077
Phone:(847) 410-6501
NPI:1053567966
Website: https://www.heartlandhealthcenters.org
Cultural Training Completed: No
Hours: [Mon, Tue, Wed, Thu, Fri] 08:00 AM - 05:00 PM
Accessibility: Details Pending (P, EB, IB, PA)

Turning Point Behavioral Health Care Center
8324 Skokie Blvd
Skokie, IL 60077
Phone:(847) 933-0051
NPI:1629002662
Website: https://www.tpoint.org/

IL

Cook

Community/Behavioral Health

Turning Point Behavioral Health Care Center
Cultural Training Completed: No
Hours: [Mon, Tue, Wed, Thu] 09:00 AM - 08:00 PM, Fri 09:00 AM - 04:00 PM
Other Language(s):Spanish,Russian
Accessibility: Some Criteria Met (P, EB, IB, PA)

Counselor

Applebaum, Steven, PC+
Gender: Male
8707 Skokie Blvd
Ste 207
Skokie, IL 60077
Phone:(312) 952-0040
NPI:1346564226
Cultural Training Completed: No
Hours: [Mon, Tue, Wed, Thu, Fri] 09:00 AM - 09:00 PM, Sat 09:00 AM - 01:00 PM
Accessibility: Details Pending (P, EB, IB, PA)

Rooney, Julianne, LCPC+
Gender: Female
8324 Skokie Blvd
Skokie, IL 60077
Phone:(847) 933-0051
NPI:1902084213

IL

Cook

Counselor

Rooney, Julianne, LCPC+
Cultural Training Completed: No
Hours: [Mon, Tue, Wed, Thu, Fri] 08:00 AM - 05:00 PM
Accessibility: Details Pending (P, EB, IB, PA)

Tyree, Rosy, LCPC+
Gender: Female
7446 Karlov Ave
Skokie, IL 60076
Phone:(773) 580-9116
NPI:1760766026
Cultural Training Completed: No
Hours: [Mon, Tue, Wed, Thu, Fri] 08:00 AM - 05:00 PM
Other Language(s):Spanish
Accessibility: Details Pending (P, EB, IB, PA)

Durable Medical Equipment (DME) & Medical Supplies

Alexander's Medical Supply
8052 Monticello Ave
Ste 209
Skokie, IL 60076
Phone:(847) 752-4262
NPI:1952940058
Cultural Training Completed: No
Hours: [Mon, Tue, Wed, Thu, Fri] 10:00 AM - 04:00 PM

IL

Cook

Durable Medical Equipment (DME) & Medical Supplies

Alexander's Medical Supply
Other Language(s):Assyrian
Accessibility: Details Pending (P, EB, IB, PA)

Duke Medical Supply Inc.
4917 Oakton St
Skokie, IL 60077
Phone:(847) 568-1060
NPI:1053565457
Website: https://greaterfamilyhealth.org
Cultural Training Completed: No
Hours: [Mon, Tue, Wed, Thu, Fri] 09:00 AM - 04:00 PM
Other Language(s):Russian
Accessibility: Some Criteria Met (P, EB, IB, PA)

Genesis Orthopedics & Sports Medicine - Skokie
4709 Golf Rd
Skokie, IL 60076
Phone:(630) 377-1188
NPI:1467954016
Cultural Training Completed: No
Hours: [Mon, Wed, Thu] 08:30 AM - 05:30 PM, Tue 09:00 AM -

IL

Cook

Durable Medical Equipment (DME) & Medical Supplies

Genesis Orthopedics & Sports Medicine - Skokie
05:30 PM, Fri 09:00 AM - 03:00 PM
Accessibility: Details Pending (P, EB, IB, PA)

Health Care Solutions Group Inc
8031 Ridgeway Ave
Skokie, IL 60076
Phone:(847) 982-9880
NPI:1760411300
Website: https://www.hcsgi.com/
Cultural Training Completed: Yes
Hours: [Mon, Tue, Wed, Thu, Fri] 09:00 AM - 05:30 PM, [Sat, Sun] 12:00 AM - 11:59 PM
Accessibility: Some Criteria Met (P, EB, IB, PA)

Lava Supply INC
7564 Lincoln Ave
Skokie, IL 60077
Phone:(847) 329-1238
NPI:1780638353
Cultural Training Completed: Yes
Hours: [Mon, Tue, Wed, Thu, Fri] 09:30 AM - 05:00 PM
Accessibility: Details Pending (P, EB, IB, PA)

IL

Cook

Durable Medical Equipment (DME) & Medical Supplies

NorthShore University HealthSystem
4901 Searle Pkwy
Skokie, IL 60077
Phone:(847) 982-4383
NPI:1235273517
Website: https://www.northshore.org/
Cultural Training Completed: No
Hours: [Mon, Tue, Wed, Thu, Fri] 08:30 AM - 05:00 PM
Other Language(s):English
Accessibility: Details Pending (P, EB, IB, PA)

Sleep Rx LLC
7536 Saint Louis Ave
Skokie, IL 60076
Phone:(877) 246-8672
NPI:1447252143
Website: https://www.aurahc.com
Cultural Training Completed: No
Hours: [Mon, Tue, Wed, Thu, Fri] 08:30 AM - 05:30 PM
Other Language(s):English,Spanish
Accessibility: Details Pending (P, EB, IB, PA)

Xcel Med LLC
3401 Madison St

IL

Cook

Durable Medical Equipment (DME) & Medical Supplies

Xcel Med LLC
Skokie, IL 60076
Phone:(847) 864-4901
NPI:1992832075
Website:
http://www.unitypoint.org
Cultural Training Completed: No
Hours: [Mon, Tue, Wed, Thu, Fri] 09:00 AM - 05:00 PM
Other Language(s):English
Accessibility: Details Pending (P, EB, IB, PA)

Federally Qualified Health Center (FQHC)

Davken Associates, PC
8170 McCormick Blvd
Ste 204
Skokie, IL 60076
Phone:(847) 673-0718
NPI:1245289214
Website:
https://lawndale.org
Cultural Training Completed: No
Hours: [Mon, Tue, Wed, Thu, Fri] 08:00 AM - 05:00 PM
Accessibility: Details Pending (P, EB, IB, PA)

Hearing Aid Equipment

Douglas A Steinberg
4711 Golf Rd
Ste 100
Skokie, IL 60076
Phone:(847) 676-4327
NPI:1649400300
Cultural Training Completed: No
Hours: [Mon, Tue, Wed, Thu, Fri] 08:00 AM - 05:00 PM
Accessibility: Some Criteria Met (P, EB, IB, PA)

Elite Audiology Group
3557 Dempster St
Skokie, IL 60076
Phone:(847) 676-4327
NPI:1649400300
Cultural Training Completed: No
Hours: [Mon, Tue, Wed, Thu, Fri] 08:00 AM - 05:00 PM
Accessibility: Details Pending (P, EB, IB, PA)

Home Health

Council For Jewish Elderly
9700 Gross Point Rd
Skokie, IL 60076
Phone:(773) 508-1000
Website:
https://www.cje.net
Cultural Training Completed: No
Hours: [Mon, Tue, Wed, Thu, Fri] 08:00 AM - 05:00 PM

IL

Cook

Home Health

Council For Jewish Elderly
Accessibility: Some Criteria Met (P, EB, IB, PA)

Ideal Care Home Health, Inc
5559 Howard St
Skokie, IL 60077
Phone:(847) 749-0833
NPI:1245463652
Cultural Training Completed: No
Hours: [Mon, Tue, Wed, Thu, Fri] 08:00 AM - 05:00 PM
Accessibility: Details Pending (P, EB, IB, PA)

Sahara Asian Elderly Care
5200 Main St
Skokie, IL 60077
Phone:(847) 329-8500
Website:
https://saharahomecare.com/
Cultural Training Completed: No
Hours: [Mon, Tue, Wed, Thu, Fri] 08:00 AM - 05:00 PM
Other Language(s):Gujarati,Hindi,Urdu,Memon,English
Accessibility: Some Criteria Met (P, EB, IB, PA)

IL

Cook

Home Health

Serenity Home Healthcare Inc
3349 Main St
Skokie, IL 60076
Phone:(773) 588-4000
NPI:1821035635
Website:
https://serenityhhc.com/
Cultural Training Completed: No
Hours: [Mon, Tue, Wed, Thu, Fri] 08:00 AM - 05:00 PM
Other Language(s):Spanish,English
Accessibility: Details Pending (P, EB, IB, PA)

Hospice Care, Community Based

Residential Hospice
4901 Searle Pkwy
Skokie, IL 60077
Phone:(800) 358-8227
NPI:1538815113
Cultural Training Completed: Yes
Hours: [Mon, Tue, Wed, Thu, Fri] 08:00 AM - 05:00 PM
Other Language(s):American Sign Language
Accessibility: Details Pending (P, EB, IB, PA)

Unity Hospice of Western Illinois, LLC
4101 Main St
Skokie, IL 60076

IL

Cook

Hospice Care, Community Based

Unity Hospice of Western Illinois, LLC
Phone:(847) 982-1800
NPI:1740369628
Website: http://www.midwestmedicalcenter.org
Cultural Training Completed: No
Hours: [Mon, Tue, Wed, Thu, Fri] 08:00 AM - 05:00 PM
Accessibility: Details Pending (P, EB, IB, PA)

In Home Supportive Care

Noragis Home Care Agency Inc.
8052 Monticello Ave
Ste 205G
Skokie, IL 60076
Phone:(224) 592-2122
NPI:1952896581
Cultural Training Completed: No
Hours: [Mon, Tue, Wed, Thu, Fri] 09:00 AM - 05:00 PM
Other Language(s):Spanish
Accessibility: Details Pending (P, EB, IB, PA)

TBFCare Services
9150 Crawford Ave.
L1
Skokie, IL 60076
Phone:(224) 548-0927

IL

Cook

In Home Supportive Care

TBFCare Services
Cultural Training Completed: No
Hours: [Mon, Tue, Wed, Thu, Fri] 10:00 AM - 05:00 PM
Accessibility: Details Pending (P, EB, IB, PA)

Intermediate Care Facility, Mental Illness

Skokie Meadows
4600 Golf Rd
Skokie, IL 60076
Phone:(847) 679-1157
NPI:1366081341
Website: https://skokiemeadows.com/
Cultural Training Completed: No
Hours: [Mon, Tue, Wed, Thu, Fri] 08:00 AM - 05:00 PM
Accessibility: Details Pending (P, EB, IB, PA)

Laboratory Testing

American Diagnostic Laboratory
7841 Gross Point Rd
Unit A-1
Skokie, IL 60077
Phone:(847) 674-8600
NPI:1316240880
Website: https://www.contractlaboratory.com

IL

Cook

Laboratory Testing

American Diagnostic Laboratory
Cultural Training Completed: No
Hours: [Mon, Tue, Wed, Thu, Fri] 09:00 AM - 05:00 PM
Accessibility: Details Pending (P, EB, IB, PA)

American Diagnostic Laboratory Inc
7841 Gross Point Rd
Ste
Skokie, IL 60077
Phone:(847) 674-8600
NPI:1316240880
Website: https://www.contractlaboratory.com
Cultural Training Completed: No
Hours: [Mon, Tue, Wed, Thu, Fri] 08:00 AM - 05:00 PM
Accessibility: Details Pending (P, EB, IB, PA)

Des Plaines Clinical Lab Inc
8833 Gross Point Rd
Ste 308
Skokie, IL 60077
Phone:(847) 699-7100
NPI:1538570528
Website: http://www.ntllaboratory.com/
Cultural Training Completed: No

IL

Cook

Laboratory Testing

Des Plaines Clinical Lab Inc
Hours: [Mon, Tue, Wed, Thu, Fri] 08:00 AM - 05:00 PM
Other Language(s):Spanish,Hindi,Gujarati
Accessibility: Details Pending (P, EB, IB, PA)

Lifescan Laboratory
5255 Golf Rd
Skokie, IL 60077
Phone:(847) 663-8300
NPI:1144213885
Website: http://www.lifescanlab.com/
Cultural Training Completed: No
Hours: [Mon, Tue, Wed, Thu, Fri] 08:00 AM - 05:00 PM
Other Language(s):English
Accessibility: Details Pending (P, EB, IB, PA)

Quesr Diagnostics-Skokie Psc-4709 W Golf Ste 806
4709 Golf Rd
Ste 806
Skokie, IL 60076
Phone:(847) 674-4615
NPI:1881630614
Website: http://www.amitahealth.org

IL

Cook

Laboratory Testing

Quesr Diagnostics-Skokie Psc-4709 W Golf Ste 806
Cultural Training Completed: No
Hours: [Mon, Tue, Wed, Thu, Fri] 08:00 AM - 05:00 PM
Accessibility: Details Pending (P, EB, IB, PA)

TBF Diagnostic
9150 Crawford Avenue L-1
Skokie, IL 60076
Phone:(224) 999-7624
NPI:1083375893
Cultural Training Completed: No
Hours: [Mon, Tue, Wed, Thu, Fri] 08:00 AM - 05:00 PM, Sat 10:00 AM - 02:00 PM
Accessibility: Details Pending (P, EB, IB, PA)

Visigene Llc
8260 Elmwood Ave
Skokie, IL 60077
Phone:(773) 590-0029
NPI:1326615030
Cultural Training Completed: No
Hours: [Mon, Tue, Wed, Thu, Fri] 08:00 AM - 05:00 PM
Accessibility: Details Pending (P, EB, IB, PA)

IL

Cook

Laboratory Testing

YS Diagnostic Ultrasound , INC
8536 Crawford Ave
Skokie, IL 60076
Phone:(847) 677-3158
NPI:1467642322
Cultural Training Completed: No
Hours: [Mon, Tue, Wed, Thu, Fri] 08:00 AM - 05:00 PM
Other Language(s):English
Accessibility: Details Pending (P, EB, IB, PA)

Multi-Specialty Group

ATI Physical Therapy Skokie
4732 Dempster St
Skokie, IL 60076
Phone:(224) 534-2280
NPI:1023129681
Cultural Training Completed: No
Hours: [Mon, Tue, Wed, Thu, Fri] 07:00 AM - 07:00 PM
Accessibility: Some Criteria Met (P, EB, IB, PA)

CTCA Physicians Group of Illinois
9631 Gross Point Rd
Ste 10
Skokie, IL 60076
Phone:(847) 675-3900
NPI:1699763185
Website: https://www.cancercenter.com

IL

Cook

Multi-Specialty Group

CTCA Physicians Group of Illinois
Cultural Training Completed: No
Hours: [Mon, Tue, Wed, Thu, Fri] 08:00 AM - 05:00 PM
Accessibility: Details Pending (P, EB, IB, PA)

Clear Sounds Inc
4551 Oakton St
Skokie, IL 60076
Phone:(847) 679-4626
NPI:1063630804
Website: http://www.amitahealth.org/
Cultural Training Completed: No
Hours: [Mon, Tue, Wed, Thu, Fri] 08:00 AM - 05:00 PM
Accessibility: Details Pending (P, EB, IB, PA)

Darryl A Stern MD
9669 Kenton Ave
Ste 203
Skokie, IL 60076
Phone:(847) 677-0212
NPI:1104811223
Website: https://care.advocatehealth.com
Cultural Training Completed: No
Hours: [Mon, Tue, Wed, Thu, Fri] 08:00 AM - 05:00 PM

IL

Cook

Multi-Specialty Group

Darryl A Stern MD
Other Language(s):English
Accessibility: Some Criteria Met (P, EB, IB, PA)

Davken Associates, PC
8170 McCormick Blvd
Ste 204
Skokie, IL 60076
Phone:(847) 673-0718
NPI:1245289214
Website: https://lawndale.org
Cultural Training Completed: No
Hours: [Mon, Tue, Wed, Thu, Fri] 08:00 AM - 05:00 PM
Accessibility: Details Pending (P, EB, IB, PA)

Endeavor Health Medical Group
9650 Gross Point Rd
Ste 2900
Skokie, IL 60076
Phone:(847) 657-5959
NPI:1497701882
Website: http://www.northshore.org
Cultural Training Completed: No
Hours: [Mon, Tue, Wed, Thu, Fri] 08:00 AM - 05:00 PM
Other Language(s):Cantonese, American Sign Language,Vietnamese,T

IL

Cook

Multi-Specialty Group

Endeavor Health Medical Group
agalog,Mandarin,Portuguese,Russian,Arabic,French,German,Haitian,Hindi,Italian,Japanese,Korean,Spanish,Polish
Accessibility: Some Criteria Met (P, EB, IB, PA)

Endeavor Health Medical Group
9933 Woods Dr
Ste 200
Skokie, IL 60077
Phone:(847) 663-8060
NPI:1497701882
Website:
http://www.northshore.org
Cultural Training Completed: No
Hours: [Mon, Tue, Wed, Thu, Fri] 08:00 AM - 05:00 PM
Accessibility: Some Criteria Met (P, EB, IB, PA)

Endeavor Health Medical Group
9650 Gross Point Rd
Ste 1200
Skokie, IL 60076
Phone:(224) 251-2374
NPI:1497701882
Website:
http://www.northshore.org
Cultural Training Completed: No

IL

Cook

Multi-Specialty Group

Endeavor Health Medical Group
Hours: [Mon, Tue, Wed, Thu, Fri] 08:00 AM - 05:00 PM
Accessibility: Some Criteria Met (P, EB, IB, PA)

Endeavor Health Medical Group
9650 Gross Point Rd
Ste 4900
Skokie, IL 60076
Phone:(847) 663-8050
NPI:1497701882
Website:
http://www.northshore.org
Cultural Training Completed: No
Hours: [Mon, Tue, Wed, Thu, Fri] 08:00 AM - 05:00 PM
Accessibility: Some Criteria Met (P, EB, IB, PA)

Eye Physicians and Surgeons of Chicago SC
4905 Old Orchard Ctr
Ste 400
Skokie, IL 60077
Phone:(847) 674-8400
NPI:1306955299
Cultural Training Completed: Yes
Hours: [Mon, Tue, Wed, Thu, Fri] 09:00 AM - 05:00 PM
Other Language(s):Russian,Sp

IL

Cook

Multi-Specialty Group

Eye Physicians and Surgeons of Chicago SC
anish,American Sign Language
Accessibility: Some Criteria Met (P, EB, IB, PA)

First Clinic SC
9669 Kenton Ave
Ste 405
Skokie, IL 60076
Phone:(847) 933-0500
NPI:1114932555
Website:
https://care.advocatehealth.com
Cultural Training Completed: No
Hours: [Mon, Thu] 08:00 AM - 03:30 PM, Tue 10:00 AM - 05:00 PM, [Wed, Fri] 08:00 AM - 04:00 PM, Sat 09:00 AM - 01:00 PM
Other Language(s):Korean,English
Accessibility: Some Criteria Met (P, EB, IB, PA)

Integrated Rehab Consultants LLC
5050 Touhy Ave
Skokie, IL 60077
Phone:(312) 635-0973
NPI:1528379195
Website:
http://www.irehabconsultants.com/

IL

Cook

Multi-Specialty Group

Integrated Rehab Consultants LLC
Cultural Training Completed: No
Hours: [Mon, Tue, Wed, Thu, Fri] 08:00 AM - 06:00 PM
Accessibility: Details Pending (P, EB, IB, PA)

Kids' Health Partners, Llc
4611 Golf Rd
Ste 200
Skokie, IL 60076
Phone:(847) 677-7250
NPI:1326086836
Website:
https://kidshealthpartners.com/
Cultural Training Completed: No
Hours: [Mon, Tue, Wed, Thu, Fri] 08:00 AM - 05:00 PM
Accessibility: Details Pending (P, EB, IB, PA)

LCH at Outpatient Center in Skokie
3722 Touhy Ave
Skokie, IL 60076
Phone:(312) 227-4100
NPI:1518064716
Website:
https://www.luriechildrens.org
Cultural Training Completed: No

IL

Cook

Multi-Specialty Group

LCH at Outpatient Center in Skokie
Hours: [Mon, Tue, Wed, Thu, Fri] 08:00 AM - 05:00 PM
Accessibility: Some Criteria Met (P, EB, IB, PA)

LCH at Outpatient Center in Skokie
3722 Touhy Ave
Skokie, IL 60076
Phone:(312) 227-4100
NPI:1518064716
Website:
http://www.luriechildrens.org
Cultural Training Completed: No
Hours: [Mon, Tue, Wed, Thu, Fri] 08:00 AM - 05:00 PM
Accessibility: Some Criteria Met (P, EB, IB, PA)

Lakeside Nephrology, Ltd.
9332 Skokie Blvd
Skokie, IL 60077
Phone:(847) 581-0110
NPI:1184779373
Website:
http://www.lakesidenephrology.com
Cultural Training Completed: No
Hours: [Mon, Tue, Wed, Thu, Fri] 08:00 AM - 05:00 PM

IL

Cook

Multi-Specialty Group

Lakeside Nephrology, Ltd.
Accessibility: Some Criteria Met (P, EB, IB, PA)

Mark D Parisi PsyD and Associates PC
8053 Kolmar Ave
Skokie, IL 60076
Phone:(847) 909-9858
NPI:1114139946
Website:
http://www.paragonclin.com/
Cultural Training Completed: No
Hours: [Mon, Tue, Wed, Thu, Fri] 08:00 AM - 05:00 PM
Accessibility: Details Pending (P, EB, IB, PA)

Northshore University Health System
9650 Gross Point Rd
Skokie, IL 60076
Phone:(847) 864-3278
NPI:1811096811
Website:
https://www.boydhcs.org
Cultural Training Completed: No
Hours: [Mon, Tue, Wed, Thu, Fri] 08:00 AM - 05:00 PM
Accessibility: Details Pending (P, EB, IB, PA)

IL

Cook

Multi-Specialty Group

Northwestern Medical Associates S.C.
9669 Kenton Ave
Ste 203
Skokie, IL 60076
Phone:(847) 679-9012
NPI:1205091238
Website:
https://www.nm.org
Cultural Training Completed: No
Hours: [Mon, Tue, Wed, Thu, Fri] 08:00 AM - 05:00 PM
Accessibility: Details Pending (P, EB, IB, PA)

Oakton Health Center
4860 Oakton St
Skokie, IL 60077
Phone:(847) 329-0470
NPI:1164758801
Website:
https://www.oaktonhealthcenter.com/
Cultural Training Completed: No
Hours: [Mon, Tue, Thu] 09:00 AM - 07:00 PM, [Wed, Fri] 09:00 AM - 05:00 PM, Sat 09:00 AM - 02:00 PM
Other Language(s):English,Polish,Ukrainian
Accessibility: Some Criteria Met (P, EB, IB, PA)

Opensky Podiatry Inc
5301 Dempster St
Ste 210

IL

Cook

Multi-Specialty Group

Opensky Podiatry Inc
Skokie, IL 60077
Phone:(847) 965-6323
NPI:1023419538
Website:
http://www.dropensky.com/
Cultural Training Completed: No
Hours: [Mon, Tue, Wed, Thu, Fri] 08:00 AM - 05:00 PM
Accessibility: Some Criteria Met (P, EB, IB, PA)

Quality Podiatry Group
9933 Lawler Ave
Ste 225
Skokie, IL 60077
Phone:(312) 225-2444
NPI:1760585814
Website:
http://www.iroquoismemorial.com
Cultural Training Completed: No
Hours: [Mon, Tue, Wed, Thu, Fri] 08:00 AM - 05:00 PM
Other Language(s):English
Accessibility: Details Pending (P, EB, IB, PA)

Retina Associates Ltd
4709 West Golf Road
Ste 117
Skokie, IL 60076
Phone:(847) 423-2077
NPI:1629067673

IL

Cook

Multi-Specialty Group

Retina Associates Ltd
Cultural Training Completed: No
Hours: [Mon, Tue, Wed, Thu, Fri] 08:00 AM - 05:00 PM
Accessibility: Details Pending (P, EB, IB, PA)

Retina Consultants Ltd
5225 Old Orchard Rd
Ste 25B
Skokie, IL 60077
Phone:(847) 299-0700
NPI:1013085992
Cultural Training Completed: No
Hours: [Mon, Tue, Wed, Thu, Fri] 08:00 AM - 05:00 PM
Accessibility: Some Criteria Met (P, EB, IB, PA)

Skokie Family Clinic.
8301 Skokie Blvd
Skokie, IL 60077
Phone:(847) 674-0455
NPI:1114250875
Website: https://care.advocatehealth.com
Cultural Training Completed: No
Hours: [Mon, Tue, Wed, Thu, Fri] 08:00 AM - 05:00 PM
Other Language(s):Arabic,Assyrian,English

IL

Cook

Multi-Specialty Group

Skokie Family Clinic.
Accessibility: Details Pending (P, EB, IB, PA)

Thorek Memorial Skokie
4709 Golf Rd
Ste 1200
Skokie, IL 60076
Phone:(847) 869-7233
NPI:1982643961
Website: http://www.thorek.org
Cultural Training Completed: No
Hours: [Mon, Tue, Wed, Thu, Fri] 08:00 AM - 05:00 PM
Accessibility: Some Criteria Met (P, EB, IB, PA)

UroPartners LLC
9669 Kenton Ave
Ste 608
Skokie, IL 60076
Phone:(847) 677-4111
NPI:1073567905
Website: http://www.uropartners.com/
Cultural Training Completed: No
Hours: [Mon, Tue, Wed, Thu, Fri] 08:00 AM - 05:00 PM
Accessibility: Some Criteria Met (P, EB, IB, PA)

UroPartners LLC
9669 Kenton Ave

IL

Cook

Multi-Specialty Group

UroPartners LLC
Ste 608
Skokie, IL 60076
Phone:(847) 677-4111
NPI:1437104262
Cultural Training Completed: No
Hours: [Mon, Tue, Wed, Thu, Fri] 08:00 AM - 05:00 PM
Accessibility: Some Criteria Met (P, EB, IB, PA)

UroPartners, LLC
9669 Kenton Ave
Ste 309
Skokie, IL 60076
Phone:(847) 674-1899
NPI:1356395321
Website: https://uropartners.com
Cultural Training Completed: No
Hours: [Mon, Tue, Wed, Thu, Fri] 08:00 AM - 05:00 PM
Accessibility: Details Pending (P, EB, IB, PA)

West Coast Wound and Skin Care, Inc.
9126 Ridgeway Ave
Skokie, IL 60076
Phone:(818) 856-9535
NPI:1437675980
Cultural Training Completed: Yes
Hours: [Mon, Tue, Wed, Thu, Fri] 08:00 AM - 05:00 PM

IL

Cook

Multi-Specialty Group

West Coast Wound and Skin Care, Inc.
Accessibility: Details Pending (P, EB, IB, PA)

Yevgeny Odessky MD SC
4860 Oakton St
Skokie, IL 60077
Phone:(847) 329-0470
NPI:1336329580
Website: https://www.northshore.org/
Cultural Training Completed: No
Hours: [Mon, Tue, Wed, Thu, Fri] 08:00 AM - 05:00 PM
Accessibility: Some Criteria Met (P, EB, IB, PA)

Physiological Laboratory

Medical Diagnostic Services Inc
3701 Jarvis Ave
Skokie, IL 60076
Phone:(847) 626-0800
NPI:1952568636
Website: http://www.mdsxray.com
Cultural Training Completed: No
Hours: [Mon, Tue, Wed, Thu, Fri] 08:00 AM - 05:00 PM, [Sat, Sun] 09:00 AM - 05:00 PM
Other Language(s):English

IL

Cook

Physiological Laboratory

Medical Diagnostic Services Inc
Accessibility: Some Criteria Met (P, IB, PA)

Portable X-ray and/or Other Portable Diagnostic Imaging Supplier

Meadowbrook Manor-naperville
8235 Christiana Ave
Skokie, IL 60076
Phone:(608) 263-6400
NPI:1841441821
Website: http://www.unitypoint.org
Cultural Training Completed: No
Hours: [Mon, Tue, Wed, Thu, Fri] 08:00 AM - 05:00 PM
Other Language(s):English
Accessibility: Details Pending (P, EB, IB, PA)

Prosthetic/Orthotic Supplier

PR Orthotics and OT LLC
4711 Golf Rd
Ste 1055
Skokie, IL 60076
Phone:(224) 470-8550
NPI:1811418015
Cultural Training Completed: No

IL

Cook

Prosthetic/Orthotic Supplier

PR Orthotics and OT LLC
Hours: [Mon, Tue, Wed, Thu, Fri] 08:00 AM - 05:00 PM
Other Language(s):English,Spanish
Accessibility: Some Criteria Met (P, EB, IB, PA)

Presque Isle Orthotics and Prosthetics of OH LLC
3700 Oakton St
Ste 103
Skokie, IL 60076
Phone:(773) 432-7616
NPI:1912307992
Website: https://www.presqueislemedical.com/
Cultural Training Completed: No
Hours: [Mon, Tue, Wed, Thu, Fri] 08:00 AM - 05:00 PM
Accessibility: Details Pending (P, EB, IB, PA)

SCHECK & SIRESS PROSTHETICS, INC.
5202 Old Orchard Road
Suite N100
Skokie, IL 60077
Phone:(847) 475-7080
NPI:1447485545
Cultural Training Completed: No

IL

Cook

Prosthetic/Orthotic Supplier

SCHECK & SIRESS PROSTHETICS, INC.
Hours: [Mon, Tue, Wed, Thu, Fri] 08:00 AM - 04:30 PM
Accessibility: Details Pending (P, EB, IB, PA)

Scheck & Siress Prosthetics Inc
5202 Old Orchard Rd
Skokie, IL 60077
Phone:(512) 777-3800
NPI:1447485545
Cultural Training Completed: No
Hours: [Mon, Tue, Wed, Thu, Fri, Sat, Sun] 08:00 AM - 05:00 PM
Other Language(s):English
Accessibility: Details Pending (P, EB, IB, PA)

Skilled Nursing Facility

Alden Estates Of Skokie
4626 Old Orchard Rd
Skokie, IL 60076
Phone:(847) 676-4800
NPI:1811148158
Cultural Training Completed: No
Hours: [Mon, Tue, Wed, Thu, Fri, Sat, Sun] 12:00 AM - 11:59 PM
Other Language(s):English

IL

Cook

Skilled Nursing Facility

Alden Estates Of Skokie
Accessibility: Details Pending (P, EB, IB, PA)

Alden North Shore Rehab
5050 Touhy Ave
Skokie, IL 60077
Phone:(847) 679-6100
NPI:1245227610
Website: http://www.aldennorthshore.com/
Cultural Training Completed: No
Hours: [Mon, Tue, Wed, Thu, Fri, Sat, Sun] 12:00 AM - 11:59 PM
Other Language(s):English
Accessibility: Some Criteria Met (P, EB, IB, PA)

Austin Oasis LLC
8131 Monticello Ave
Skokie, IL 60076
Phone:(773) 287-5959
NPI:1851873459
Cultural Training Completed: No
Hours: [Mon, Tue, Wed, Thu, Fri] 08:00 AM - 05:00 PM
Accessibility: Details Pending (P, EB, IB, PA)

Citadel Of Skokie Llc
9615 Knox Ave
Skokie, IL 60076
Phone:(847) 679-4161

IL

Cook

Skilled Nursing Facility

Citadel Of Skokie Llc
NPI:1093354078
Website: https://citadelofskokie.com/
Cultural Training Completed: No
Hours: [Mon, Tue, Wed, Thu, Fri] 08:00 AM - 05:30 PM
Other Language(s):English
Accessibility: Details Pending (P, EB, IB, PA)

Lieberman Skilled Nursing Facility Llc
9700 Gross Point Rd
Skokie, IL 60076
Phone:(847) 929-3320
NPI:1528630837
Cultural Training Completed: Yes
Hours: [Mon, Tue, Wed, Thu, Fri, Sat, Sun] 12:00 AM - 11:59 PM
Other Language(s):Spanish,Tagalog
Accessibility: Some Criteria Met (P, EB, IB, PA)

Skokie Skilled Nursing Facility Llc
9000 Lavergne Ave
Skokie, IL 60077
Phone:(847) 679-2322
NPI:1588036891
Website: http://groveofnorthbrook.com/

IL

Cook

Skilled Nursing Facility

Skokie Skilled Nursing Facility Llc
Cultural Training Completed: No
Hours: [Mon, Tue, Wed, Thu, Fri, Sat, Sun] 12:00 AM - 11:59 PM
Other Language(s):English
Accessibility: Details Pending (P, EB, IB, PA)

Transition Assistance Services

Corporate Office
4926 Crain Street
Unit C
Skokie, IL 60077
Phone:(630) 283-0393
Cultural Training Completed: Yes
Hours: [Mon, Tue, Wed, Thu, Fri] 08:30 AM - 05:00 PM
Other Language(s):Polish,Tagalog
Accessibility: Details Pending (P, EB, IB, PA)

Serenity Home Healthcare inc
3349 Main St
Skokie, IL 60076
Phone:(773) 588-4000
Cultural Training Completed: No
Hours: [Mon, Tue, Wed, Thu, Fri] 08:00 AM - 05:00 PM

IL

Cook

Transition Assistance Services

Serenity Home Healthcare inc
Accessibility: Details Pending (P, EB, IB, PA)

South Holland

Clinic/Center: Community Health

The Link & Option Center Inc
900 E 162nd St
Ste 102
South Holland, IL 60473
Phone:(708) 331-8111
NPI:1003647850
Cultural Training Completed: No
Hours: [Mon, Tue, Wed, Thu, Fri] 08:00 AM - 05:00 PM
Accessibility: Details Pending (P, EB, IB, PA)

Durable Medical Equipment (DME) & Medical Supplies

Ashley Medical Supply
1006 E 162nd St
B
South Holland, IL 60473
Phone:(708) 566-1933
NPI:1659877439
Website: https://www.ashleymedicalsupply.com
Cultural Training Completed: No

IL

Cook

Durable Medical Equipment (DME) & Medical Supplies

Ashley Medical Supply
Hours: [Mon, Tue, Wed, Thu, Fri] 08:00 AM - 05:00 PM
Accessibility: Details Pending (P, EB, IB, PA)

Home Health

Hope Home Health, Inc.
16264 Prince Dr
South Holland, IL 60473
Phone:(708) 647-2929
Cultural Training Completed: Yes
Hours: [Mon, Tue, Wed, Thu, Fri] 09:00 AM - 05:00 PM
Accessibility: Details Pending (P, EB, IB, PA)

SWEET LOVE HOME CARE AGENCY INC
15934 Dobson Ave
South Holland, IL 60473
Phone:(708) 825-9495
NPI:1700353190
Cultural Training Completed: No
Hours: [Mon, Tue, Wed, Thu, Fri] 08:00 AM - 05:00 PM
Accessibility: Details Pending (P, EB, IB, PA)

IL

Cook

Home Health

Sweet Love Home Care Agency
17070 S Park Ave
South Holland, IL 60473
Phone:(708) 913-4003
Cultural Training Completed: No
Hours: [Mon, Tue, Wed, Thu, Fri] 09:00 AM - 05:00 PM
Accessibility: Details Pending (P, EB, IB, PA)

Hospice Care, Community Based

Shiloh Hospice & Palliative Care, Llc
603 E 170th St
South Holland, IL 60473
Phone:(708) 705-5841
NPI:1407467509
Cultural Training Completed: No
Hours: [Mon, Tue, Wed, Thu, Fri] 08:00 AM - 05:00 PM
Accessibility: Details Pending (P, EB, IB, PA)

Shiloh Hospice and Palliative Care, LLC
603 E 170th St
South Holland, IL 60473
Phone:(708) 705-5841
NPI:1407467509
Cultural Training Completed: Yes

IL

Cook

Hospice Care, Community Based

Shiloh Hospice and Palliative Care, LLC
Hours: [Mon, Tue, Wed, Thu, Fri] 08:00 AM - 05:00 PM
Accessibility: Details Pending (P, EB, IB, PA)

Multi-Specialty Group

Advocate Medical Group S Holland
100 W 162nd St
South Holland, IL 60473
Phone:(708) 730-2200
NPI:1912279050
Website: https://care.advocatehealth.com
Cultural Training Completed: No
Hours: [Mon, Tue, Wed, Thu, Fri] 08:00 AM - 05:00 PM
Accessibility: Details Pending (P, EB, IB, PA)

Advocate Medical Group South Holland
100 W 162nd St
South Holland, IL 60473
Phone:(708) 730-2200
NPI:1700824455
Website: http://www.care.advocatehealth.com
Cultural Training Completed: No

IL

Cook

Multi-Specialty Group

Advocate Medical Group South Holland
Hours: [Mon, Tue, Wed, Thu, Fri] 08:00 AM - 05:00 PM
Other Language(s):English
Accessibility: Some Criteria Met (P, EB, IB, PA)

Chicagoland Infectious Disease, PC
430 E 162nd St PMB 487
South Holland, IL 60473
Phone:(708) 880-0559
NPI:1780002352
Website: http://www.comhs.org
Cultural Training Completed: Yes
Hours: [Mon, Tue, Wed, Thu, Fri] 08:00 AM - 05:00 PM
Accessibility: Some Criteria Met (P, EB, IB, PA)

Midwest Post Acute Care PLLC
2145 E 170th St
South Holland, IL 60473
Phone:(708) 895-3255
NPI:1083012074
Cultural Training Completed: No
Hours: [Mon, Tue, Wed, Thu, Fri] 08:00 AM - 05:00 PM

IL

Cook

Multi-Specialty Group

Midwest Post Acute Care PLLC
Accessibility: Details Pending (P, EB, IB, PA)

Prairie Oasis
16000 Wabash Ave
South Holland, IL 60473
Phone:(708) 339-0600
NPI:1083012074
Cultural Training Completed: No
Hours: [Mon, Tue, Wed, Thu, Fri] 08:00 AM - 05:00 PM
Accessibility: Details Pending (P, EB, IB, PA)

Sound Sleep Center

16105 La Salle St
South Holland, IL 60473
Phone:(708) 566-4134
NPI:1447376330
Website: https://www.franciscanhealth.org
Cultural Training Completed: No
Hours: [Mon, Tue, Wed, Thu, Fri] 08:00 AM - 05:00 PM
Other Language(s):American Sign Language,English
Accessibility: Some Criteria Met (P, EB, IB, PA)

IL

Cook

Multi-Specialty Group

South Holland Manor Health & Rehab Center
2145 E 170th St
South Holland, IL 60473
Phone:(708) 895-3255
NPI:1295432334
Cultural Training Completed: No
Hours: [Mon, Tue, Wed, Thu, Fri] 08:00 AM - 05:00 PM
Accessibility: Details Pending (P, EB, IB, PA)

The Link and Option Center
900 E 162nd St
South Holland, IL 60473
Phone:(708) 331-8111
NPI:1538522354
Website: https://www.link-option.com
Cultural Training Completed: No
Hours: [Mon, Tue, Wed, Thu, Fri] 08:00 AM - 05:00 PM
Accessibility: Details Pending (P, EB, IB, PA)

Skilled Nursing Facility

Elevate Care South Holland Llc
16300 Wausau Ave
South Holland, IL 60473
Phone:(708) 596-5500

Cook

Skilled Nursing Facility

Elevate Care South Holland Llc
NPI:1114644234
Cultural Training Completed: No
Hours: [Mon, Tue, Wed, Thu, Fri, Sat, Sun] 08:00 AM - 08:00 PM
Other Language(s):Spanish
Accessibility: Some Criteria Met (P, EB, IB, PA)

Prairie Oasis, Llc
16000 Wabash Ave
South Holland, IL 60473
Phone:(708) 339-0600
NPI:1073021283
Cultural Training Completed: No
Hours: [Mon, Tue, Wed, Thu, Fri, Sat, Sun] 12:00 AM - 11:59 PM
Other Language(s):English
Accessibility: Details Pending (P, EB, IB, PA)

South Holland Manor Health and Rehab Center
2145 E 170th St
South Holland, IL 60473
Phone:(708) 895-3255
NPI:1922575752
Website: https://southhollandmanorhrc.com/

Cook

Skilled Nursing Facility

South Holland Manor Health and Rehab Center
Cultural Training Completed: No
Hours: [Mon, Tue, Wed, Thu, Fri, Sat] 08:00 AM - 05:00 PM
Other Language(s):English
Accessibility: Details Pending (P, EB, IB, PA)

Transition Assistance Services

Shiloh Healthcare Services Inc
837 E 162nd St
Ste 1
South Holland, IL 60473
Phone:(708) 566-1143
Cultural Training Completed: Yes
Hours: [Mon, Tue, Wed, Thu, Fri] 09:00 AM - 05:00 PM
Other Language(s):Spanish
Accessibility: Details Pending (P, EB, IB, PA)

Steger

Counselor

Adams, Ozell, LPCC+
Gender: Male
67 E 34th St
Steger, IL 60475
Phone:(708) 331-0500
NPI:1710537600

Cook

Counselor

Adams, Ozell, LPCC+
Cultural Training Completed: Yes
Hours: [Mon, Tue, Wed, Thu, Fri] 08:00 AM - 05:00 PM
Accessibility: Details Pending (P, EB, IB, PA)

Multi-Specialty Group

Dr. Khaja Asadullah
3030 Chicago Rd
Steger, IL 60475
Phone:(708) 300-6692
NPI:1659564292
Website: https://www.pain-institute.com
Cultural Training Completed: No
Hours: [Mon, Tue, Wed, Thu, Fri] 08:00 AM - 05:00 PM
Accessibility: Details Pending (P, EB, IB, PA)

Stone Park

Multi-Specialty Group

PRECISION IMMEDIATE CARE AND MEDICAL CENTER LLC
3520 W North Ave
Ste 101
Stone Park, IL 60165
Phone:(708) 356-6341
NPI:1689299257
Website: https://www.lakecountyil.gov

IL

Cook

Multi-Specialty Group

PRECISION IMMEDIATE CARE AND MEDICAL CENTER LLC
Cultural Training Completed: No
Hours: [Mon, Tue, Wed, Thu, Fri] 08:00 AM - 05:00 PM
Accessibility: Some Criteria Met (P, EB, IB, PA)

Precision Immediate Care and Medical Center LLC
3520 W North Ave
Stone Park, IL 60165
Phone:(708) 356-6341
NPI:1689299257
Website: https://www.lakecountyil.gov
Cultural Training Completed: Yes
Hours: [Mon, Tue, Wed, Thu, Fri] 08:00 AM - 05:00 PM
Accessibility: Details Pending (P, EB, IB, PA)

Streamwood

Counselor

Keper, James, PC+
Gender: Male
1400 E Irving Park Rd
Streamwood, IL 60107
Phone:(630) 837-9000
NPI:1457376162
Cultural Training Completed: Yes

IL

Cook

Counselor

Keper, James, PC+
Hours: [Mon, Tue, Wed, Thu, Fri, Sat, Sun] 12:00 AM - 11:59 PM
Accessibility: Some Criteria Met (P, EB, IB, PA)

Svinkunas, Agnes, LPC+
Gender: Female
684 S Barrington Rd
Streamwood, IL 60107
Phone:(888) 870-1775
NPI:1487013652
Cultural Training Completed: No
Hours: [Mon, Tue, Wed, Thu, Fri] 08:00 AM - 05:00 PM
Other Language(s):Lithuanian
Accessibility: Details Pending (P, EB, IB, PA)

Multi-Specialty Group

BHC STREAMWOOD HOSPITAL INC
1400 E Irving Park Rd
Streamwood, IL 60107
Phone:(630) 837-9000
NPI:1619916822
Website: https://streamwoodhospital.com/
Cultural Training Completed: Yes
Hours: [Mon, Tue, Wed, Thu, Fri, Sat, Sun] 12:00 AM - 11:59 PM

IL

Cook

Multi-Specialty Group

BHC STREAMWOOD HOSPITAL INC
Accessibility: Some Criteria Met (P, EB, IB, PA)

BHC Streamwood Hospital
1400 E Irving Park Rd
Streamwood, IL 60107
Phone:(630) 837-9000
NPI:1619916822
Cultural Training Completed: No
Hours: [Mon, Tue, Wed, Thu, Fri] 08:00 AM - 05:00 PM, [Sat, Sun] 12:00 AM - 11:59 PM
Accessibility: Some Criteria Met (P, EB, IB, PA)

Ecker Center for Mental Health
1535 Burgundy Pkwy
Streamwood, IL 60107
Phone:(630) 837-6445
NPI:1982787693
Website: https://www.eckercenter.org
Cultural Training Completed: No
Hours: [Mon, Tue, Wed, Thu, Fri] 08:00 AM - 05:00 PM
Accessibility: Details Pending (P, EB, IB, PA)

Epic Family Care Pc
644 S Sutton Rd
Streamwood, IL 60107

IL

Cook

Multi-Specialty Group

Epic Family Care Pc
Phone:(630) 703-2711
NPI:1902215411
Website: https://www.epichealthsystems.com
Cultural Training Completed: No
Hours: [Mon, Tue, Wed, Thu, Fri] 08:00 AM - 05:00 PM
Accessibility: Some Criteria Met (P, EB, IB, PA)

Greater Family Health
135 E Irving Park Rd
Streamwood, IL 60107
Phone:(844) 599-3700
NPI:1720142557
Website: http://www.greaterfamilyhealth.org/
Cultural Training Completed: No
Hours: [Mon, Tue, Wed, Thu, Fri] 08:00 AM - 05:00 PM
Accessibility: Some Criteria Met (P, EB, IB, PA)

Quality Eye Care Clinic LTD
850 S Barrington Rd
Streamwood, IL 60107
Phone:(847) 697-7771
NPI:1386800316
Cultural Training Completed: No
Hours: [Mon, Tue, Wed, Thu, Fri] 08:00 AM - 05:00 PM

IL

Cook

Multi-Specialty Group

Quality Eye Care Clinic LTD
Accessibility: Details Pending (P, EB, IB, PA)

RODASI LLC
684 S Barrington Rd
Streamwood, IL 60107
Phone:(888) 870-1775
NPI:1467691790
Website: https://www.ardentcenter.com
Cultural Training Completed: No
Hours: [Mon, Tue, Wed, Thu, Fri] 08:00 AM - 05:00 PM
Accessibility: Details Pending (P, EB, IB, PA)

Skilled Nursing Facility

Streamwood Skilled Nursing Facility LLC
815 E Irving Park Rd
Streamwood, IL 60107
Phone:(630) 837-5300
NPI:1649824079
Website: http://www.bellaterrastreamwood.com/
Cultural Training Completed: No
Hours: [Mon, Tue, Wed, Thu, Fri] 08:00 AM - 05:00 PM, [Sat, Sun] 08:00 AM - 08:00 PM
Other Language(s):English,Spanish,Tagalog,Portuguese

IL

Cook

Skilled Nursing Facility

Streamwood Skilled Nursing Facility LLC
Accessibility: Some Criteria Met (P, EB, IB, PA)

Transition Assistance Services

Aging Home Care Services
210 English Oak Ln
Streamwood, IL 60107
Phone:(630) 800-7800
Cultural Training Completed: No
Hours: [Mon, Tue, Wed, Thu, Fri] 08:00 AM - 05:30 PM
Other Language(s):Gujarati,English
Accessibility: Details Pending (P, EB, IB, PA)

Summit Argo

Multi-Specialty Group

Advanced Podiatry
7355 W Archer Ave
Ste D
Summit Argo, IL 60501
Phone:(773) 229-8200
NPI:1881745388
Website: https://www.advancedpodiatryil.com/
Cultural Training Completed: No
Hours: [Mon, Tue, Wed, Thu, Fri] 08:00 AM - 05:00 PM

IL

Cook

Multi-Specialty Group

Advanced Podiatry
Accessibility: Some Criteria Met (P, EB, IB, PA)

TINLEY PARK

Pharmacy: Retail

CVS #01773
9551 171ST ST
TINLEY PARK, IL 60487
Phone:(708) 873-0062
NPI:1346313251
Website: WWW.CVS.COM
Cultural Training Completed: No
Hours: [Mon, Tue, Wed, Thu, Fri] 08:00 AM - 09:00 PM, Sat 09:00 AM - 06:00 PM, Sun 09:00 AM - 05:00 PM
Accessibility: Details Pending (P, EB, IB, PA)

CVS #03603
16701 HARLEM AVE
TINLEY PARK, IL 60477
Phone:(708) 444-4256
NPI:1770759185
Website: WWW.CVS.COM
Cultural Training Completed: No
Hours: [Mon, Tue, Wed, Thu, Fri] 08:00 AM - 09:00 PM, Sat 09:00 AM - 06:00 PM, Sun 10:00 AM - 05:00 PM

IL

Cook

Pharmacy: Retail

CVS #03603
Accessibility: Details Pending (P, EB, IB, PA)

CVS #17128
7300 191ST ST
TINLEY PARK, IL 60487
Phone:(815) 806-3211
NPI:1851313563
Website: WWW.CVS.COM
Cultural Training Completed: No
Hours: [Mon, Tue, Wed, Thu, Fri] 09:00 AM - 09:00 PM, [Sat, Sun] 09:00 AM - 06:00 PM
Other Language(s):English
Accessibility: Details Pending (P, EB, IB, PA)

LAGRANGE ROAD PHARMACY
17495 LA GRANGE RD
STE 100
TINLEY PARK, IL 60487
Phone:(708) 226-7100
NPI:1154481588
Cultural Training Completed: No
Hours: [Mon, Tue, Wed, Thu, Fri] 08:30 AM - 05:00 PM
Other Language(s):English,Spanish

IL

Cook

Pharmacy: Retail

LAGRANGE ROAD PHARMACY
Accessibility: Details Pending (P, EB, IB, PA)

LOYOLA PHARMACY AT TINLEY PARK
17901 LA GRANGE RD
STE 1112
TINLEY PARK, IL 60487
Phone:(708) 327-8200
NPI:1215628169
Cultural Training Completed: No
Hours: [Mon, Tue, Wed, Thu, Fri] 08:30 AM - 05:00 PM
Other Language(s):English,Spanish
Accessibility: Details Pending (P, EB, IB, PA)

OSCO DRUG #3165
17113 HARLEM AVE
TINLEY PARK, IL 60477
Phone:(708) 532-7477
NPI:1265488654
Cultural Training Completed: Yes
Hours: [Mon, Tue, Wed, Thu, Fri] 08:00 AM - 10:00 PM, Sat 09:00 AM - 06:00 PM, Sun 09:00 AM - 05:00 PM
Other Language(s):English

IL

Cook

Pharmacy: Retail

OSCO DRUG #3165
Accessibility: Details Pending (P, EB, IB, PA)

TINLEY PARK APOTHECARY
17320 OAK PARK AVE
TINLEY PARK, IL 60477
Phone:(708) 778-3669
NPI:1003289281
Website: WWW.TinleyParkRx.com
Cultural Training Completed: No
Hours: [Mon, Tue, Wed, Thu, Fri] 09:00 AM - 06:00 PM, Sat 09:00 AM - 01:00 PM
Other Language(s):English,Arabic,Chinese
Accessibility: Details Pending (P, EB, IB, PA)

WALGREENS #04743
16675 OAK PARK AVE
TINLEY PARK, IL 60477
Phone:(708) 429-0880
NPI:1285641217
Website: www.WALGREENS.COM
Cultural Training Completed: No
Hours: [Mon, Tue, Wed, Thu, Fri] 08:00 AM -

IL

Cook

Pharmacy: Retail

WALGREENS #04743
08:00 PM, [Sat, Sun] 09:00 AM - 05:00 PM
Other Language(s):English
Accessibility: Details Pending (P, EB, IB, PA)

WALGREENS #09331
8400 171ST ST
TINLEY PARK, IL 60487
Phone:(708) 429-3324
NPI:1235144486
Website: www.WALGREENS.COM
Cultural Training Completed: No
Hours: [Mon, Tue, Wed, Thu, Fri] 08:00 AM - 10:00 PM, [Sat, Sun] 09:00 AM - 05:00 PM
Other Language(s):English
Accessibility: Details Pending (P, EB, IB, PA)

Tinley Park

Clinic/Center: Adult Day Care

The Seniors Club LTD
7040 Centennial Dr
Tinley Park, IL 60477
Phone:(708) 444-7463
Cultural Training Completed: No
Hours: [Mon, Tue, Wed, Thu, Fri] 08:00 AM - 05:00 PM

IL

Cook

Clinic/Center: Adult Day Care

The Seniors Club LTD
Other Language(s):Spanish
Accessibility: Details Pending (P, EB, IB, PA)

Counselor

Genson, Marc P, PC+
Gender: Male
16335 South Harlem Avenue
Suite 300
Tinley Park, IL 60477
Phone:(844) 737-3638
NPI:1437547858
Cultural Training Completed: Yes
Hours: [Mon, Tue, Wed, Thu, Fri] 08:00 AM - 05:00 PM, Sat 08:00 AM - 02:00 PM, Sun 10:00 AM - 02:00 PM
Other Language(s):English
Accessibility: Details Pending (P, EB, IB, PA)

Stitt, Sarah Elizabeth, LCPC+
Gender: Female
16335 South Harlem Avenue
Suite 300
Tinley Park, IL 60477
Phone:(844) 737-3638
NPI:1386417103
Cultural Training Completed: Yes
Hours: [Mon, Tue, Wed, Thu, Fri] 08:00 AM -

IL

Cook

Counselor

Stitt, Sarah Elizabeth, LCPC+
05:00 PM, Sat 08:00 AM - 02:00 PM, Sun 10:00 AM - 02:00 PM
Accessibility: Details Pending (P P, P EB, P IB, P PA)

Home Health

1 st Choice Home Health Agency
18400 Maple Creek Dr Ste 600
Tinley Park, IL 60477
Phone:(888) 216-7704
NPI:1699917310
Cultural Training Completed: No
Hours: [Mon, Tue, Wed, Thu, Fri] 09:00 AM - 05:00 PM
Accessibility: Details Pending (P P, P EB, P IB, P PA)

1st Choice Home Health Agency Inc
18400 Maple Creek Dr Ste 900
Tinley Park, IL 60477
Phone:(708) 719-6535
NPI:1699917310
Cultural Training Completed: Yes
Hours: [Mon, Tue, Wed, Thu, Fri] 08:00 AM - 05:00 PM
Other Language(s):Spanish
Accessibility: Details Pending (P P, P EB, P IB, P PA)

IL

Cook

Home Health

Best Home Healthcare Network
16860 Oak Park Ave Ste 102
Tinley Park, IL 60477
Phone:(312) 461-1700
NPI:1316157522
Cultural Training Completed: No
Hours: [Mon, Tue, Wed, Thu, Fri] 09:00 AM - 05:00 PM
Accessibility: Details Pending (P P, P EB, P IB, P PA)

Home Health Providers Pc
16650 Harlem Ave
Tinley Park, IL 60477
Phone:(708) 444-2300
NPI:1851419915
Cultural Training Completed: No
Hours: [Mon, Tue, Wed, Thu, Fri] 08:00 AM - 05:00 PM
Accessibility: Some Criteria Met (I P, I EB, P IB, I PA)

MedPro Health Providers LLC
16325 Harlem Ave Ste 350
Tinley Park, IL 60477
Phone:(708) 240-8088
NPI:1073820049
Cultural Training Completed: No
Hours: [Mon, Tue, Wed, Thu, Fri] 08:00 AM - 05:00 PM

IL

Cook

Home Health

MedPro Health Providers LLC
Accessibility: Details Pending (P P, P EB, P IB, P PA)

MedPro Health Providers LLC
16820 Oak Park Ave
Tinley Park, IL 60477
Phone:(708) 240-8088
NPI:1073820049
Cultural Training Completed: No
Hours: [Mon, Tue, Wed, Thu, Fri] 09:00 AM - 05:00 PM
Accessibility: Details Pending (P P, P EB, P IB, P PA)

Special Cares Nurses Of America LLC
6817 167th St
Tinley Park, IL 60477
Phone:(708) 248-8388
Cultural Training Completed: No
Hours: [Mon, Tue, Wed, Thu, Fri] 07:30 AM - 04:00 PM
Other Language(s):English
Accessibility: Details Pending (P P, P EB, P IB, P PA)

Hospice Care, Community Based

Hospice of Illinois LLC dba Elara Caring
18501 Maple Creek Dr
Tinley Park, IL 60477
Phone:(708) 240-3936

IL

Cook

Hospice Care, Community Based

Hospice of Illinois LLC dba Elara Caring
NPI:1164456851
Website: https://elara.com/
Cultural Training Completed: No
Hours: [Mon, Tue, Wed, Thu, Fri] 08:00 AM - 05:00 PM
Accessibility: Details Pending (P P, P EB, P IB, P PA)

Laboratory Testing

LABCORP
16325 Harlem Ave Ste 110
Tinley Park, IL 60477
Phone:(708) 429-8264
Cultural Training Completed: No
Hours: [Mon, Tue, Wed, Thu, Fri] 08:00 AM - 04:30 PM, Sat 08:00 AM - 12:00 PM
Accessibility: Details Pending (P P, P EB, P IB, P PA)

Quest Diagnostics-Tinley Park-18210 S Lagrange Park
18210 South Lagrange Park Road
Tinley Park, IL 60487
Phone:(708) 479-0904
NPI:1881630614
Website: http://www.amitahealth.org

IL

Cook

Laboratory Testing

Quest Diagnostics-Tinley Park-18210 S Lagrange Park
Cultural Training Completed: No
Hours: [Mon, Tue, Wed, Thu, Fri] 08:00 AM - 05:00 PM
Accessibility: Details Pending (P, EB, IB, PA)

Multi-Specialty Group

ATI Physical Therapy
16651 Harlem Ave
Tinley Park, IL 60477
Phone:(708) 444-2838
NPI:1023129681
Cultural Training Completed: No
Hours: [Mon, Tue, Wed, Thu, Fri] 08:00 AM - 05:00 PM
Accessibility: Details Pending (P, EB, IB, PA)

Advanced Orthopedic and Spine Care, SC
16255 Harlem Ave
Tinley Park, IL 60477
Phone:(708) 599-5000
NPI:1013269547
Website: https://www.aospinecare.com/
Cultural Training Completed: No
Hours: [Mon, Tue, Wed, Thu, Fri] 08:00 AM - 05:00 PM

IL

Cook

Multi-Specialty Group

Advanced Orthopedic and Spine Care, SC
Other Language(s):English
Accessibility: Some Criteria Met (P, EB, IB, PA)

Angspatt-Pisit MD SC
16532 Oak Park Ave
Ste 101
Tinley Park, IL 60477
Phone:(708) 687-7550
NPI:1942317086
Website: https://www.plannedparenthood.org
Cultural Training Completed: No
Hours: [Mon, Tue, Wed, Thu, Fri] 08:00 AM - 05:00 PM
Accessibility: Details Pending (P, EB, IB, PA)

Campbell Health Solutions SC
16650 Harlem Ave
Ste 6
Tinley Park, IL 60477
Phone:(708) 231-1384
NPI:1538571443
Website: https://www.cevenecare.com/
Cultural Training Completed: No
Hours: [Mon, Tue, Wed, Thu, Fri] 08:00 AM - 05:00 PM
Other Language(s):English

IL

Cook

Multi-Specialty Group

Campbell Health Solutions SC
Accessibility: Some Criteria Met (P, EB, IB, PA)

Grand Prairie Services
17746 Oak Park Ave
Tinley Park, IL 60477
Phone:(708) 444-1012
NPI:1346304979
Website: https://gpsbh.org/
Cultural Training Completed: No
Hours: [Mon, Tue, Wed, Thu, Fri] 08:00 AM - 05:00 PM
Accessibility: Details Pending (P, EB, IB, PA)

Loyola Medicine Urgent Care-Tinley Park
17901 La Grange Rd
Ste 3000
Tinley Park, IL 60487
Phone:(888) 584-7888
NPI:1336159961
Website: http://www.loyolamedicine.org
Cultural Training Completed: No
Hours: [Mon, Tue, Wed, Thu, Fri] 08:00 AM - 05:00 PM
Accessibility: Details Pending (P, EB, IB, PA)

IL

Cook

Multi-Specialty Group

Loyola Medicine Urgent Care-Tinley Park
17908 La Grange Road
Suite 3000
Tinley Park, IL 60487
Phone:(888) 584-7888
NPI:1336159961
Website: http://www.loyolamedicine.org
Cultural Training Completed: No
Hours: [Mon, Tue, Wed, Thu, Fri] 08:00 AM - 05:00 PM
Accessibility: Details Pending (P, EB, IB, PA)

Loyola Medicine-Tinley Park
17901 La Grange Rd
Fl 2
Tinley Park, IL 60487
Phone:(888) 584-7888
NPI:1336159961
Website: http://www.loyolamedicine.org
Cultural Training Completed: No
Hours: [Mon, Tue, Wed, Thu, Fri] 08:00 AM - 05:00 PM
Accessibility: Details Pending (P, EB, IB, PA)

Loyola Medicine-Tinley Park
17901 La Grange Rd
Ste 2000

IL

Cook

Multi-Specialty Group

Loyola Medicine-Tinley Park
Tinley Park, IL 60487
Phone:(888) 584-7888
NPI:1336159961
Website: http://www.loyolamedicine.org
Cultural Training Completed: No
Hours: [Mon, Tue, Wed, Thu, Fri] 08:00 AM - 05:00 PM
Accessibility: Details Pending (P, EB, IB, PA)

Loyola Medicine-Tinley Park
17907 La Grange Road
Suite 2000
Tinley Park, IL 60487
Phone:(888) 584-7888
NPI:1336159961
Website: http://www.loyolamedicine.org
Cultural Training Completed: No
Hours: [Mon, Tue, Wed, Thu, Fri] 08:00 AM - 05:00 PM
Accessibility: Details Pending (P, EB, IB, PA)

Loyola University Medical Center
17901 La Grange Rd
Tinley Park, IL 60487
Phone:(888) 584-7888
NPI:1336159961

IL

Cook

Multi-Specialty Group

Loyola University Medical Center
Website: http://www.loyolamedicine.org
Cultural Training Completed: No
Hours: [Mon, Tue, Wed, Thu, Fri] 08:00 AM - 05:00 PM
Accessibility: Details Pending (P, EB, IB, PA)

Midwest Express Care 2, Inc
17126 Harlem Ave
Tinley Park, IL 60477
Phone:(331) 481-5048
NPI:1548692890
Website: http://www.midwestexpressclinic.com
Cultural Training Completed: No
Hours: [Mon, Tue, Wed, Thu, Fri] 08:00 AM - 05:00 PM
Accessibility: Some Criteria Met (P, EB, IB, PA)

Midwest Express Clinic
17119 La Grange Rd
Tinley Park, IL 60487
Phone:(708) 942-6707
NPI:1548692890
Website: http://www.midwestexpressclinic.com
Cultural Training Completed: No

IL

Cook

Multi-Specialty Group

Midwest Express Clinic
Hours: [Mon, Tue, Wed, Thu, Fri] 08:00 AM - 05:00 PM
Accessibility: Some Criteria Met (P, EB, IB, PA)

TICHO EYE ASSOCIATES
18210 La Grange Rd
Ste 210
Tinley Park, IL 60487
Phone:(708) 873-0088
NPI:1043794506
Website: https://tichoeye.com
Cultural Training Completed: No
Hours: [Mon, Tue, Wed, Thu, Fri] 08:00 AM - 05:00 PM
Accessibility: Some Criteria Met (P, EB, IB, PA)

Tinley Park
7543 183rd St
Tinley Park, IL 60477
Phone:(314) 255-2204
NPI:1588146211
Website: https://www.mintstl.com/
Cultural Training Completed: No
Hours: [Mon, Tue, Wed, Thu, Fri] 08:00 AM - 05:00 PM
Accessibility: Details Pending (P, EB, IB, PA)

IL

Cook

Multi-Specialty Group

UCM Medical Group Sub, LLC
6701 159th St
Tinley Park, IL 60477
Phone:(708) 429-3300
NPI:1467442293
Website: http://www.uchicagomedicine.org
Cultural Training Completed: No
Hours: [Mon, Tue, Wed, Thu, Fri] 08:00 AM - 05:00 PM
Accessibility: Some Criteria Met (P, EB, IB, PA)

University of Chicago Medicine Comprehensive Cancer Center at Silver Cross
17047 S. LaGrange Rd
Suite 203
Tinley Park, IL 60487
Phone:(888) 824-0200
NPI:1821048786
Website: http://www.uchicagomedicine.org
Cultural Training Completed: No
Hours: [Mon, Tue, Wed, Thu, Fri] 08:00 AM - 05:00 PM
Accessibility: Details Pending (P, EB, IB, PA)

Weil Foot & Ankle Institute, LLC
18425 West Creek Dr

IL

Cook

Multi-Specialty Group

Weil Foot & Ankle Institute, LLC
Ste C
Tinley Park, IL 60477
Phone:(847) 565-2562
NPI:1710965314
Website: https://www.weil4feet.com
Cultural Training Completed: No
Hours: [Mon, Tue, Wed, Thu, Fri] 08:00 AM - 05:00 PM
Accessibility: Details Pending (P, EB, IB, PA)

Nursing Care

American Casualty Company Of Reading Pennsylvania
16860 Oak Park Ave
Tinley Park, IL 60477
Phone:(708) 407-9197
NPI:1760280945
Cultural Training Completed: No
Hours: [Mon, Tue, Wed, Thu, Fri] 09:00 AM - 05:00 PM
Accessibility: Details Pending (P, EB, IB, PA)

Aveanna Healthcare
18440 Thompson Ct
Ste 108
Tinley Park, IL 60477
Phone:(708) 429-5551
NPI:1891740601
Cultural Training Completed: No

IL

Cook

Nursing Care

Aveanna Healthcare
Hours: [Mon, Tue, Wed, Thu, Fri] 08:30 AM - 05:00 PM
After Hours Phone Number:(708) 429-5551
Other Language(s):English
Accessibility: Details Pending (P, EB, IB, PA)

Pediatric Services of America Inc
18400 Thompson Court
Tinley Park, IL 60477
Phone:(708) 429-5551
NPI:1891740601
Cultural Training Completed: No
Hours: [Mon, Tue, Wed, Thu, Fri] 08:30 AM - 05:00 PM
Accessibility: Details Pending (P, EB, IB, PA)

Transition Assistance Services

Nett Hands Home Care Inc
6805 167th St
Tinley Park, IL 60477
Phone:(708) 991-7105
Cultural Training Completed: No
Hours: [Mon, Tue, Wed, Thu, Fri] 10:00 AM - 04:00 PM
Accessibility: Details Pending (P, EB, IB, PA)

IL

Cook

WESTCHESTER

Pharmacy: Retail

MARIANOS #8528
3020 WOLF RD
WESTCHESTER, IL 60154
Phone:(708) 562-8101
NPI:1023449923
Cultural Training Completed: No
Hours: [Mon, Tue, Wed, Thu, Fri] 09:00 AM - 08:00 PM, Sat 09:00 AM - 06:00 PM, Sun 10:00 AM - 05:00 PM
Accessibility: Details Pending (P, EB, IB, PA)

OSCO DRUG #3228
2128 S MANNHEIM RD
WESTCHESTER, IL 60154
Phone:(708) 562-7334
NPI:1023064797
Cultural Training Completed: Yes
Hours: [Mon, Tue, Wed, Thu, Fri] 08:00 AM - 10:00 PM, [Sat, Sun] 09:00 AM - 05:00 PM
Other Language(s):English
Accessibility: Details Pending (P, EB, IB, PA)

WALGREENS #04664
10345 W ROOSEVELT RD
WESTCHESTER, IL 60154
Phone:(708) 681-4034

IL

Cook

Pharmacy: Retail

WALGREENS #04664
NPI:1356356539
Website: www.WALGREENS.COM
Cultural Training Completed: No
Hours: [Mon, Tue, Wed, Thu, Fri] 09:00 AM - 07:00 PM, Sat 09:00 AM - 05:00 PM, Sun 11:00 AM - 04:00 PM
Other Language(s):English
Accessibility: Details Pending (P, EB, IB, PA)

WESTERN SPRINGS

Pharmacy: Retail

MARIANO'S PHARMACY #8529
4700 GILBERT AVE
WESTERN SPRINGS, IL 60558
Phone:(708) 246-7530
NPI:1669803466
Cultural Training Completed: No
Hours: [Mon, Tue, Wed, Thu, Fri] 09:00 AM - 08:00 PM, Sat 09:00 AM - 06:00 PM, Sun 10:00 AM - 05:00 PM
Other Language(s):English
Accessibility: Details Pending (P, EB, IB, PA)

IL

Cook

Pharmacy: Retail

WALGREENS #05384
4700 GILBERT AVE
STE 58
WESTERN SPRINGS, IL 60558
Phone:(708) 246-5120
NPI:1275548315
Website: www.WALGREENS.COM
Cultural Training Completed: No
Hours: [Mon, Tue, Wed, Thu, Fri] 08:00 AM - 10:00 PM, [Sat, Sun] 09:00 AM - 05:00 PM
Other Language(s):English
Accessibility: Details Pending (P, EB, IB, PA)

WHEELING

Pharmacy: Retail

CVS #16724
1400 W LAKE COOK RD
WHEELING, IL 60090
Phone:(847) 215-5055
NPI:1427070135
Website: WWW.CVS.COM
Cultural Training Completed: No
Hours: [Mon, Tue, Wed, Thu, Fri] 09:00 AM - 07:00 PM, Sat 09:00 AM - 05:00 PM, Sun 11:00 AM - 05:00 PM
Other Language(s):English

IL

Cook

Pharmacy: Retail

CVS #16724
Accessibility: Details Pending (P, EB, IB, PA)

DESNA PHARMACY
307 S MILWAUKEE AVE
WHEELING, IL 60090
Phone:(847) 229-5477
NPI:1972926244
Cultural Training Completed: No
Hours: [Mon, Tue, Wed, Thu, Fri] 09:00 AM - 05:00 PM, Sat 09:00 AM - 01:00 PM
Other Language(s):English,Ukrainian,Russian
Accessibility: Some Criteria Met (P, EB, IB, PA)

EXPRESS PHARMACY
724 S MILWAUKEE AVE
WHEELING, IL 60090
Phone:(847) 243-8259
NPI:1013359785
Cultural Training Completed: No
Hours: [Mon, Tue, Wed, Thu, Fri] 09:00 AM - 05:00 PM
Other Language(s):English,Russian,Spanish
Accessibility: Some Criteria Met (P, EB, IB, PA)

IL

Cook

Pharmacy: Retail

HEALTH-MART
81 S MILWAUKEE AVE
WHEELING, IL 60090
Phone:(847) 419-0202
NPI:1366469009
Cultural Training Completed: No
Hours: [Mon, Tue, Wed, Thu, Fri] 09:00 AM - 05:00 PM
Other Language(s):Russian
Accessibility: Details Pending (P, EB, IB, PA)

KEDVON PHARMACY SOLUTIONS INC
56 S MILWAUKEE AVE
WHEELING, IL 60090
Phone:(847) 459-0001
NPI:1629351077
Website: www.kedvonpharmacy.com
Cultural Training Completed: No
Hours: [Mon, Tue, Wed, Thu, Fri] 10:00 AM - 06:00 PM, Sat 10:00 AM - 02:00 PM
Other Language(s):English,Ukrainian,Russian,Arabic
Accessibility: Details Pending (P, EB, IB, PA)

IL

Cook

Pharmacy: Retail

WAL-MART #1735
1455 E LAKE COOK RD
WHEELING, IL 60090
Phone:(847) 537-5527
NPI:1780601062
Website: www.WALMART.COM
Cultural Training Completed: Yes
Hours: [Mon, Tue, Wed, Thu, Fri, Sat] 09:00 AM - 07:00 PM, Sun 10:00 AM - 06:00 PM
Other Language(s):English
Accessibility: Details Pending (P, EB, IB, PA)

WALGREENS #04941
10 N MILWAUKEE AVE
WHEELING, IL 60090
Phone:(847) 215-8346
NPI:1821003120
Website: www.WALGREENS.COM
Cultural Training Completed: No
Hours: [Mon, Tue, Wed, Thu, Fri] 09:00 AM - 09:00 PM, [Sat, Sun] 09:00 AM - 05:00 PM
Other Language(s):English
Accessibility: Details Pending (P, EB, IB, PA)

IL

Cook

Pharmacy: Retail

WALGREENS #05609
1199 W DUNDEE RD
WHEELING, IL 60090
Phone:(847) 465-8682
NPI:1407863582
Website:
www.WALGREENS.COM
Cultural Training Completed: No
Hours: [Mon, Tue, Wed, Thu, Fri] 09:00 AM - 09:00 PM, [Sat, Sun] 09:00 AM - 05:00 PM
Other Language(s):English
Accessibility: Details Pending (P, EB, IB, PA)

WILMETTE

Pharmacy: Retail

CVS #10052
1515 SHERIDAN RD
WILMETTE, IL 60091
Phone:(847) 251-6223
NPI:1063752871
Website:
WWW.CVS.COM
Cultural Training Completed: No
Hours: [Mon, Tue, Wed, Thu, Fri] 09:00 AM - 09:00 PM, Sat 09:00 AM - 06:00 PM, Sun 10:00 AM - 05:00 PM
Other Language(s):English
Accessibility: Details Pending (P, EB, IB, PA)

IL

Cook

Pharmacy: Retail

OSCO DRUG #3456
411 GREEN BAY RD
WILMETTE, IL 60091
Phone:(847) 853-8001
NPI:1902852684
Cultural Training Completed: Yes
Hours: [Mon, Tue, Wed, Thu, Fri] 09:00 AM - 09:00 PM, [Sat, Sun] 09:00 AM - 05:00 PM
Other Language(s):English
Accessibility: Details Pending (P, EB, IB, PA)

WALGREENS #01033
811 GREEN BAY RD
WILMETTE, IL 60091
Phone:(847) 256-0881
NPI:1184639403
Website:
www.WALGREENS.COM
Cultural Training Completed: No
Hours: [Mon, Tue, Wed, Thu, Fri] 09:00 AM - 09:00 PM, Sat 09:00 AM - 06:00 PM, Sun 10:00 AM - 06:00 PM
Other Language(s):English
Accessibility: Details Pending (P, EB, IB, PA)

WALGREENS #15211
3232 LAKE AVE
WILMETTE, IL 60091
Phone:(847) 251-1413
NPI:1447501234

IL

Cook

Pharmacy: Retail

WALGREENS #15211
Website:
www.WALGREENS.COM
Cultural Training Completed: No
Hours: [Mon, Tue, Wed, Thu, Fri] 09:00 AM - 08:00 PM, Sat 09:00 AM - 05:00 PM
Other Language(s):English
Accessibility: Details Pending (P, EB, IB, PA)

WINNETKA

Pharmacy: Retail

WALGREENS #21150
925 GREEN BAY RD
WINNETKA, IL 60093
Phone:(847) 835-8417
NPI:1972518199
Website:
www.WALGREENS.COM
Cultural Training Completed: No
Hours: [Mon, Tue, Wed, Thu, Fri] 09:00 AM - 08:00 PM, Sat 09:00 AM - 05:00 PM
Other Language(s):English
Accessibility: Details Pending (P, EB, IB, PA)

IL

Cook

WORTH

Pharmacy: Retail

CVS #08505
6748 W 111TH ST
WORTH, IL 60482
Phone:(708) 361-9701
NPI:1407897374
Website:
WWW.CVS.COM
Cultural Training Completed: No
Hours: [Mon, Tue, Wed, Thu, Fri] 08:00 AM - 09:00 PM, [Sat, Sun] 09:00 AM - 06:00 PM
Accessibility: Details Pending (P, EB, IB, PA)

WALGREENS #05924
6430 W 111TH ST
WORTH, IL 60482
Phone:(708) 448-2540
NPI:1154336378
Website:
www.WALGREENS.COM
Cultural Training Completed: No
Hours: [Mon, Tue, Wed, Thu, Fri] 09:00 AM - 09:00 PM, [Sat, Sun] 09:00 AM - 05:00 PM
Other Language(s):English
Accessibility: Details Pending (P, EB, IB, PA)

IL

Cook

Westchester

Community/Behavioral Health

Ascension Illinois - Center for Mental Health Melrose Park
9845 W Roosevelt Rd
Westchester, IL 60154
Phone:(708) 681-2325
NPI:1356597314
Website: https://www.amitahealth.org/
Cultural Training Completed: No
Hours: [Mon, Tue, Wed, Thu] 09:00 AM - 08:00 PM, Fri 09:00 AM - 05:00 PM
Accessibility: Some Criteria Met (P, EB, IB, PA)

Total Care Solutions SC
1 Westbrook Corporate Ctr
Ste 300
Westchester, IL 60154
Phone:(877) 906-9699
NPI:1467586669
Website: https://www.thrivecc.org
Cultural Training Completed: No
Hours: [Mon, Tue, Wed, Thu, Fri] 08:00 AM - 05:00 PM
Accessibility: Details Pending (P, EB, IB, PA)

IL

Cook

Counselor

Brazil - Cleveland, Michelle D, LPC*
Gender: Female
9845 W Roosevelt Rd
Westchester, IL 60154
Phone:(708) 681-2325
NPI:1285350371
Cultural Training Completed: No
Hours: [Mon, Tue, Wed, Thu] 09:00 AM - 08:00 PM, Fri 09:00 AM - 05:00 PM
Accessibility: Some Criteria Met (P, EB, IB, PA)

Zabiegly, Anna K, CP+
Gender: Female
1 Westbrook Corporate Ctr
Ste 300
Westchester, IL 60154
Phone:(708) 725-0887
NPI:1508170622
Cultural Training Completed: Yes
Hours: [Mon, Tue, Wed, Thu, Fri] 08:00 AM - 05:00 PM
Other Language(s):Polish
Accessibility: Details Pending (P, EB, IB, PA)

Home Health

Destiny Healthcare Services
10031 W Roosevelt Rd
Ste 200
Westchester, IL 60154
Phone:(708) 450-1920

IL

Cook

Home Health

Destiny Healthcare Services
NPI:1285926949
Website: https://aginginplace.org/
Cultural Training Completed: No
Hours: [Mon, Tue, Wed, Thu, Fri] 09:00 AM - 05:00 PM
Accessibility: Details Pending (P, EB, IB, PA)

Faith Home Health Care Inc
10001 W Roosevelt Rd
Ste 301
Westchester, IL 60154
Phone:(708) 681-2853
NPI:1225210495
Cultural Training Completed: No
Hours: [Mon, Tue, Wed, Thu, Fri] 09:00 AM - 05:00 PM
Accessibility: Details Pending (P, EB, IB, PA)

Faith Home Healthcare Inc
9919 W Roosevelt Rd
Westchester, IL 60154
Phone:(708) 681-5343
NPI:1225210495
Cultural Training Completed: No
Hours: [Mon, Tue, Wed, Thu, Fri] 09:00 AM - 05:00 PM
Other Language(s):English

IL

Cook

Home Health

Faith Home Healthcare Inc
Accessibility: Details Pending (P, EB, IB, PA)

Hospice Care, Community Based

Hospice of Greater Chicago
1 Westbrook Corporate Ctr
Ste 525
Westchester, IL 60154
Phone:(312) 662-1009
NPI:1124418041
Cultural Training Completed: No
Hours: [Mon, Tue, Wed, Thu, Fri] 08:00 AM - 04:30 PM
Accessibility: Some Criteria Met (P, EB, IB, PA)

Odyssey Healthcare
4 Westbrook Corporate Ctr
Ste 620
Westchester, IL 60154
Phone:(708) 409-3040
NPI:1124029848
Website: http://www.ssmhealth.com/
Cultural Training Completed: No
Hours: [Mon, Tue, Wed, Thu, Fri] 08:00 AM - 05:00 PM
Accessibility: Details Pending (P, EB, IB, PA)

IL

Cook

Hospice Care, Community Based

Odyssey Healthcare
4 Westbrook Corporate Ctr
Ste 620
Westchester, IL 60154
Phone:(708) 409-3040
NPI:1033449301
Cultural Training Completed: No
Hours: [Mon, Tue, Wed, Thu, Fri, Sat, Sun] 08:00 AM - 05:00 PM
Other Language(s):English
Accessibility: Details Pending (P, EB, IB, PA)

Multi-Specialty Group

Broadway Medical Center
947 S Mannheim Rd
Westchester, IL 60154
Phone:(708) 343-1300
NPI:1760429609
Website: https://www.bmcdocs.com/
Cultural Training Completed: No
Hours: [Mon, Tue, Wed, Thu, Fri] 08:00 AM - 05:00 PM
Other Language(s):Persian,Gujarati,Korean,Farsi,Spanish,Vietnamese,English
Accessibility: Details Pending (P, EB, IB, PA)

IL

Cook

Multi-Specialty Group

Edwin J Harris DPM
10540 W Cermak Rd
Westchester, IL 60154
Phone:(708) 409-0546
NPI:1528056843
Website: https://kidsfootandankle.com/
Cultural Training Completed: No
Hours: [Mon, Tue, Wed, Thu, Fri] 08:00 AM - 05:00 PM
Accessibility: Details Pending (P, EB, IB, PA)

Geriatric Psychiatric Services PLLC
1 Westbrook Corporate Ctr
Ste 300
Westchester, IL 60154
Phone:(877) 906-9699
NPI:1447550603
Website: https://www.behavioralcaresolutions.com
Cultural Training Completed: No
Hours: [Mon, Tue, Wed, Thu, Fri] 08:00 AM - 05:00 PM
Accessibility: Details Pending (P, EB, IB, PA)

Integrated Rehab Consultants LLC
11231 W Cermak Rd
Westchester, IL 60154
Phone:(312) 635-0973
NPI:1528379195

IL

Cook

Multi-Specialty Group

Integrated Rehab Consultants LLC
Website: http://www.irehabconsultants.com/
Cultural Training Completed: No
Hours: [Mon, Tue, Wed, Thu, Fri] 08:00 AM - 06:00 PM
Accessibility: Some Criteria Met (P, EB, IB, PA)

Lurie Childrens Westchester Hospita
2301 Enterprise Dr
Westchester, IL 60154
Phone:(888) 333-1348
NPI:1518064716
Website: http://www.luriechildrens.org
Cultural Training Completed: No
Hours: [Mon, Tue, Wed, Thu, Fri] 08:00 AM - 05:00 PM
Other Language(s):Spanish,American Sign Language,Tamil,Hindi,English
Accessibility: Some Criteria Met (P, EB, IB, PA)

Macneal Physicians Group
2315 Enterprise Dr
Ste 110
Westchester, IL 60154
Phone:(708) 783-9100

IL

Cook

Multi-Specialty Group

Macneal Physicians Group
NPI:1679502322
Website: http://www.myhorizonhealth.org
Cultural Training Completed: No
Hours: [Mon, Tue, Wed, Thu, Fri] 08:00 AM - 05:00 PM
Accessibility: Details Pending (P, EB, IB, PA)

Midwest Allergy Inc
10031 W Roosevelt Rd
Ste 100
Westchester, IL 60154
Phone:(708) 344-3550
NPI:1366743924
Website: https://www.midwestallergyasthma.com
Cultural Training Completed: No
Hours: [Mon, Tue, Wed, Thu, Fri] 08:00 AM - 05:00 PM
Accessibility: Some Criteria Met (P, EB, IB, PA)

OpenLoop Healthcare Partners, PC
1 Westbrook Corporate Ctr
Ste 300
Westchester, IL 60154
Phone:(779) 774-7962
NPI:1245820661

Have questions? Our Member Services department is ready to help you. Call 866-606-3700 (TTY 711), Monday through Friday, 8 a.m. – 5 p.m. CT, or visit ilmeridian.com

IL

Cook

Multi-Specialty Group

OpenLoop Healthcare Partners, PC
Website: http://www.openloophealth.com
Cultural Training Completed: No
Hours: [Mon, Tue, Wed, Thu, Fri] 08:00 AM - 05:00 PM
Accessibility: Details Pending (P, EB, IB, PA)

OrthoMidwest
2450 Wolf Rd
Ste East
Westchester, IL 60154
Phone:(877) 632-6637
NPI:1730136474
Website: https://www.orthoillinois.com/
Cultural Training Completed: No
Hours: [Mon, Tue, Wed, Thu, Fri] 08:00 AM - 05:00 PM
Accessibility: Details Pending (P, EB, IB, PA)

OrthoMidwest
2540 South Wolf Road
Suite East
Westchester, IL 60154
Phone:(708) 273-8410
NPI:1730136474
Website: https://www.orthoillinois.com/
Cultural Training Completed: No

IL

Cook

Multi-Specialty Group

OrthoMidwest
Hours: [Mon, Tue, Wed, Thu, Fri] 08:00 AM - 05:00 PM
Accessibility: Details Pending (P, EB, IB, PA)

OrthoMidwest
2450 Wolf Rd
Ste E
Westchester, IL 60154
Phone:(877) 632-6637
NPI:1730136474
Website: https://www.orthoillinois.com/
Cultural Training Completed: No
Hours: [Mon, Tue, Wed, Thu, Fri] 08:00 AM - 05:00 PM
Accessibility: Details Pending (P, EB, IB, PA)

OrthoMidwest
2450 Wolf Rd
Ste F
Westchester, IL 60154
Phone:(877) 632-6637
NPI:1730136474
Website: https://www.orthoillinois.com/
Cultural Training Completed: No
Hours: [Mon, Tue, Wed, Thu, Fri] 08:00 AM - 05:30 PM
Accessibility: Details Pending (P, EB, IB, PA)

IL

Cook

Multi-Specialty Group

Rita Yadava MD SC
2255 Enterprise Dr
Ste 5501
Westchester, IL 60154
Phone:(630) 530-5577
NPI:1053481929
Cultural Training Completed: No
Hours: [Mon, Tue, Wed, Thu, Fri] 08:00 AM - 05:00 PM
Accessibility: Some Criteria Met (P, EB, IB, PA)

UroPartners LLC
2235 Enterprise Dr
Ste 3510
Westchester, IL 60154
Phone:(847) 957-4670
NPI:1356395321
Website: https://uropartners.com
Cultural Training Completed: No
Hours: [Mon, Tue, Wed, Thu, Fri] 08:00 AM - 05:00 PM
Accessibility: Details Pending (P, EB, IB, PA)

UroPartners LLC
2235 Enterprise Dr
Ste 3510
Westchester, IL 60154
Phone:(847) 957-4670
NPI:1295726115
Website: https://uropartners.com/
Cultural Training Completed: No

IL

Cook

Multi-Specialty Group

UroPartners LLC
Hours: [Mon, Tue, Wed, Thu, Fri] 08:00 AM - 05:00 PM
Accessibility: Details Pending (P, EB, IB, PA)

UroPartners LLC
2225 Enterprise Dr
Ste 2511
Westchester, IL 60154
Phone:(708) 888-8287
NPI:1073567905
Website: http://www.uropartners.com/
Cultural Training Completed: No
Hours: [Mon, Tue, Wed, Thu, Fri] 08:00 AM - 05:00 PM
Accessibility: Details Pending (P, EB, IB, PA)

UroPartners LLC
2235 Enterprise Dr
Ste 3510
Westchester, IL 60154
Phone:(847) 957-4670
NPI:1073567905
Website: http://www.uropartners.com/
Cultural Training Completed: No
Hours: [Mon, Tue, Wed, Thu, Fri] 08:00 AM - 05:00 PM
Accessibility: Some Criteria Met (P, EB, IB, PA)

IL

Cook

Multi-Specialty Group

Westchester Imaging Center
2434 Wolf Rd
Westchester, IL 60154
Phone:(708) 562-5430
NPI:1912353822
Website: http://www.amitahealth.org/
Cultural Training Completed: No
Hours: [Mon, Tue, Wed, Thu, Fri] 08:00 AM - 05:00 PM
Accessibility: Details Pending (P, EB, IB, PA)

Nursing Care

Novacare Services Inc
10001 Derby Ln
Westchester, IL 60154
Phone:(708) 223-4667
NPI:1669851465
Website: https://www.piattmhc.org
Cultural Training Completed: No
Hours: [Mon, Tue, Wed, Thu, Fri] 09:00 AM - 05:00 PM
Other Language(s):English
Accessibility: Details Pending (P, EB, IB, PA)

IL

Cook

Prosthetic/Orthotic Supplier

Hanger Prosthetics Orthotics East
11231 W Cermak Rd
Westchester, IL 60154
Phone:(512) 777-3800
NPI:1306910260
Website: www.hangerclinic.com
Cultural Training Completed: No
Hours: [Mon, Tue, Wed, Thu, Fri] 08:30 AM - 05:00 PM
Other Language(s):English
Accessibility: Details Pending (P, EB, IB, PA)

Psychologist: Clinical

Zabiegly, Anna K, CP+
Gender: Female
1 Westbrook Corporate Ctr
Ste 300
Westchester, IL 60154
Phone:(708) 725-0887
NPI:1508170622
Cultural Training Completed: Yes
Hours: [Mon, Tue, Wed, Thu, Fri] 08:00 AM - 05:00 PM
Other Language(s):Polish
Accessibility: Details Pending (P, EB, IB, PA)

IL

Cook

Skilled Nursing Facility

Aperion Care Westchester Llc
2901 Wolf Rd
Westchester, IL 60154
Phone:(708) 531-1441
NPI:1497346415
Cultural Training Completed: Yes
Hours: [Mon, Tue, Wed, Thu, Fri, Sat, Sun] 12:00 AM - 11:59 PM
Other Language(s):Spanish,American Sign Language
Accessibility: Details Pending (P, EB, IB, PA)

Westchester Health And Rehabilitation Center
2901 Wolf Rd
Westchester, IL 60154
Phone:(708) 531-1441
NPI:1578684270
Website: https://aperioncare.com/
Cultural Training Completed: No
Hours: [Mon, Tue, Wed, Thu, Fri, Sat, Sun] 12:00 AM - 11:59 PM
Other Language(s):English
Accessibility: Details Pending (P, EB, IB, PA)

Transition Assistance Services

C&K HOME SERVICES LLC
10526 W Cermak Rd

IL

Cook

Transition Assistance Services

C&K HOME SERVICES LLC
Westchester, IL 60154
Phone:(708) 356-6045
Cultural Training Completed: Yes
Hours: [Mon, Tue, Wed, Thu, Fri] 09:00 AM - 05:00 PM
Accessibility: Details Pending (P, EB, IB, PA)

Destiny Healthcare Services
10031 W Roosevelt Rd
Ste 200
Westchester, IL 60154
Phone:(708) 450-1920
Cultural Training Completed: No
Hours: [Mon, Tue, Wed, Thu, Fri] 09:00 AM - 05:00 PM
Other Language(s):Hindi,Spanish,Tagalog
Accessibility: Some Criteria Met (I P, I EB, I IB, P PA)

Wheeling

Durable Medical Equipment (DME) & Medical Supplies

APTI Incorporated
307 S Milwaukee Ave
Ste 127
Wheeling, IL 60090
Phone:(847) 243-2234
NPI:1881743599

IL

Cook

Durable Medical Equipment (DME) & Medical Supplies

APTI Incorporated
Cultural Training Completed: No
Hours: [Mon, Tue, Wed, Thu, Fri] 09:00 AM - 05:00 PM
Other Language(s):English
Accessibility: Some Criteria Met (P, EB, IB, PA)

Anna Petrov DPM PC
500 W Palatine Rd
Ste 103
Wheeling, IL 60090
Phone:(847) 229-0330
NPI:1386667269
Website: https://www.footcareofillinois.com/
Cultural Training Completed: Yes
Hours: [Mon, Tue, Thu] 08:00 AM - 05:00 PM, [Wed, Fri] 09:00 AM - 05:00 PM
Other Language(s):Ukrainian
Accessibility: Details Pending (P, EB, IB, PA)

Best Aid Medical Supplies
716 S Milwaukee Ave
Wheeling, IL 60090
Phone:(847) 947-7706
NPI:1518964469
Website: https://best-aid-medical-

IL

Cook

Durable Medical Equipment (DME) & Medical Supplies

Best Aid Medical Supplies
supplies-inc.business.site/
Cultural Training Completed: No
Hours: [Mon, Tue, Wed, Thu, Fri] 08:00 AM - 05:00 PM
Other Language(s):English
Accessibility: Details Pending (P, EB, IB, PA)

First Line Medical Supplies
81 S Milwaukee Ave
Ste A
Wheeling, IL 60090
Phone:(847) 520-2500
NPI:1750411138
Website: https://www.healthproductsbenefit.com/
Cultural Training Completed: No
Hours: [Mon, Tue, Wed, Thu, Fri] 10:00 AM - 06:00 PM, Sat 10:00 AM - 02:00 PM
Accessibility: Some Criteria Met (P, EB, IB, PA)

Global Podiatry
201 E Strong St
Ste 2
Wheeling, IL 60090
Phone:(847) 392-8080
NPI:1649319120

IL

Cook

Durable Medical Equipment (DME) & Medical Supplies

Global Podiatry
Cultural Training Completed: No
Hours: Mon 09:00 AM - 05:00 PM, [Tue, Thu] 09:30 AM - 06:00 PM, Wed 09:30 AM - 05:00 PM, Sat 09:00 AM - 12:30 PM
Accessibility: Some Criteria Met (P, EB, IB, PA)

Multi-Specialty Group

East West Internal Medicine Associates, PC
342 S Milwaukee Ave
Wheeling, IL 60090
Phone:(847) 520-8909
NPI:1043501448
Website: http://www.mcsodoctors.com
Cultural Training Completed: No
Hours: [Mon, Tue, Wed, Thu, Fri] 08:00 AM - 05:00 PM
Accessibility: Details Pending (P, EB, IB, PA)

Femacare Obstetrics and Gynecology SC
201 E Strong St
Ste 3
Wheeling, IL 60090
Phone:(847) 626-7600
NPI:1215103015

IL

Cook

Multi-Specialty Group

Femacare Obstetrics and Gynecology SC
Website: www.femacareobgyn.com
Cultural Training Completed: No
Hours: [Mon, Wed, Thu, Fri] 09:00 AM - 05:00 PM, Tue 09:00 AM - 07:00 PM, Sat 09:00 AM - 02:00 PM
Accessibility: Some Criteria Met (P, EB, IB, PA)

Glenbridge Nursing Home Rehab
201 E Strong St
Ste 2
Wheeling, IL 60090
Phone:(847) 419-1900
NPI:1932398708
Cultural Training Completed: No
Hours: [Mon, Tue, Wed, Thu, Fri] 08:00 AM - 05:00 PM
Other Language(s):English,Russian
Accessibility: Details Pending (P, EB, IB, PA)

Greater Family Health
300 McHenry Rd
Wheeling, IL 60090
Phone:(844) 599-3700
NPI:1720142557
Website: http://www.greaterfamilyhealth.org/

IL

Cook

Multi-Specialty Group

Greater Family Health
Cultural Training Completed: Yes
Hours: [Mon, Tue, Wed, Thu, Fri] 08:00 AM - 05:00 PM
Accessibility: Some Criteria Met (P, EB, IB, PA)

Jeffrey G Blank DPM
31 W Dundee Rd
Wheeling, IL 60090
Phone:(847) 215-1525
NPI:1760585814
Website: http://www.iroquoismemorial.com
Cultural Training Completed: No
Hours: [Mon, Tue, Wed, Thu, Fri] 08:00 AM - 05:00 PM
Accessibility: Details Pending (P, EB, IB, PA)

Village Medical - Wheeling
342 S Milwaukee Ave
Wheeling, IL 60090
Phone:(847) 520-8909
NPI:1558829937
Cultural Training Completed: No
Hours: [Mon, Tue, Wed, Thu, Fri] 08:00 AM - 05:00 PM
Accessibility: Details Pending (P, EB, IB, PA)

Pharmacy: Retail

Kedvon Pharmacy Solutions, Inc.
56 S Milwaukee Ave
Wheeling, IL 60090
Phone:(847) 459-0001
NPI:1629351077
Cultural Training Completed: Yes
Hours: [Mon, Tue, Wed, Thu, Fri] 10:00 AM - 06:00 PM, Sat 10:00 AM - 02:00 PM
Other Language(s):Russian,Arabic,Spanish,Ukrainian
Accessibility: Details Pending (P, EB, IB, PA)

Skilled Nursing Facility

Addolorata Villa
555 McHenry Rd
Wheeling, IL 60090
Phone:(847) 537-2900
NPI:1205874658
Website: https://www.franciscanministries.org/
Cultural Training Completed: No
Hours: [Mon, Tue, Wed, Thu, Fri] 08:00 AM - 05:00 PM
Other Language(s):American Sign Language,Arabic,Cantonese,French,German,Haitian,Hindi,Italian,Japanese,Korean,Mandarin,Polish,Portuguese,Russian,

IL

Cook

Skilled Nursing Facility

Addolorata Villa
Spanish,Tagalog,Vietnamese,Other
Accessibility: Details Pending (P, EB, IB, PA)

Greek American Rehabilitation and Care Center Inc
220 N 1st St
Wheeling, IL 60090
Phone:(847) 459-8700
NPI:1922120617
Website: https://www.greekamericancare.org/
Cultural Training Completed: No
Hours: [Mon, Tue, Wed, Thu, Fri, Sat, Sun] 12:00 AM - 11:59 PM
Other Language(s):English
Accessibility: Details Pending (P, EB, IB, PA)

Wheeling Skilled Nursing Facility LLC
730 W Hintz Rd
Wheeling, IL 60090
Phone:(847) 537-7474
NPI:1548814973
Website: http://www.bellaterrawheeling.com/
Cultural Training Completed: No
Hours: [Mon, Tue, Wed, Thu, Fri, Sat, Sun] 12:00 AM - 11:59 PM

IL

Cook

Skilled Nursing Facility

Wheeling Skilled Nursing Facility LLC
Accessibility: Some Criteria Met (P, EB, IB, PA)

Transition Assistance Services

Anytime Home Care
706 S Milwaukee Ave
Wheeling, IL 60090
Phone:(847) 457-8818
Website: https://www.rush.edu/
Cultural Training Completed: No
Hours: [Mon, Tue, Wed, Thu, Fri] 09:00 AM - 05:00 PM
Accessibility: Details Pending (P, EB, IB, PA)

Willow Springs

Minor Home Modifications

Slip-Proof Safety Inc
320 Forest Ave
Willow Springs, IL 60480
Phone:(708) 839-4775
Cultural Training Completed: No
Hours: [Mon, Tue, Wed, Thu, Fri] 09:00 AM - 05:00 PM
Accessibility: Details Pending (P, EB, IB, PA)

IL

Cook

Multi-Specialty Group

Psychology Professionals
9010 Reserve Dr
Willow Springs, IL 60480
Phone:(708) 268-4159
NPI:1245313071
Cultural Training Completed: No
Hours: [Mon, Tue, Wed, Thu, Fri] 08:00 AM - 05:00 PM
Accessibility: Details Pending (P, EB, IB, PA)

Willowbrook

Hospice Care, Community Based

Bristol Hospice - Chicago, LLC
745 McClintock Dr
Ste 215
Willowbrook, IL 60527
Phone:(331) 265-8900
NPI:1104548478
Cultural Training Completed: No
Hours: [Mon, Tue, Wed, Thu, Fri] 08:00 AM - 05:00 PM
Accessibility: Some Criteria Met (P, EB, IB, PA)

Multi-Specialty Group

Metro Infectious Disease Consultants
901 McClintock Dr
Ste 202
Willowbrook, IL 60527
Phone:(888) 220-6432

IL

Cook

Multi-Specialty Group

Metro Infectious Disease Consultants
NPI:1235125717
Website: http://www.midcusa.com
Cultural Training Completed: Yes
Hours: [Mon, Tue, Wed, Thu, Fri] 08:00 AM - 05:00 PM
Accessibility: Some Criteria Met (P, EB, IB, PA)

Metro Infectious Disease Consultants, LLC
901 McClintock Dr
Ste 201
Willowbrook, IL 60527
Phone:(888) 220-6432
NPI:1235125717
Cultural Training Completed: Yes
Hours: [Mon, Tue, Wed, Thu, Fri] 08:00 AM - 05:00 PM
Accessibility: Some Criteria Met (P, EB, IB, PA)

Paragon Clinical LLC
745 McClintock Dr
Ste 360
Willowbrook, IL 60527
Phone:(630) 832-1775
NPI:1114139946
Website: http://www.paragonclin.com/
Cultural Training Completed: No

IL

Cook

Multi-Specialty Group

Paragon Clinical LLC
Hours: [Mon, Tue, Wed, Thu, Fri] 08:00 AM - 05:00 PM
Accessibility: Some Criteria Met (P, EB, IB, PA)

VPA PC
1000 Burr Ridge Pkwy
Ste 201
Willowbrook, IL 60527
Phone:(800) 759-7291
NPI:1174925663
Cultural Training Completed: No
Hours: [Mon, Tue, Wed, Thu, Fri] 08:00 AM - 05:00 PM
Accessibility: Details Pending (P, EB, IB, PA)

Prosthetic/Orthotic Supplier

Hanger Prosthetics & Orthotics Burr Ridge
100 Tower Dr
Ste 101
Willowbrook, IL 60527
Phone:(630) 986-0007
NPI:1639564867
Website: https://hangerclinic.com
Cultural Training Completed: No
Hours: [Mon, Tue, Wed, Thu, Fri] 08:30 AM - 05:00 PM
Accessibility: Details Pending (P, EB, IB, PA)

IL

Cook

Wilmette

Home Health

Care In The Home Health Services
1200 Central Ave
Wilmette, IL 60091
Phone:(847) 256-1705
NPI:1588649552
Cultural Training Completed: No
Hours: [Mon, Tue, Wed, Thu, Fri] 08:00 AM - 05:00 PM
Other Language(s):English
Accessibility: Details Pending (P, EB, IB, PA)

Care in the Home Health Services
1200 Central Ave
Fl 2
Wilmette, IL 60091
Phone:(847) 256-1705
NPI:1588649552
Cultural Training Completed: No
Hours: [Mon, Tue, Wed, Thu, Fri] 08:00 AM - 05:00 PM
Accessibility: Details Pending (P, EB, IB, PA)

Multi-Specialty Group

ATI Physical Therapy Wilmette
114 Skokie Blvd
Wilmette, IL 60091
Phone:(847) 512-5102
NPI:1023129681

IL

Cook

Multi-Specialty Group

ATI Physical Therapy Wilmette
Cultural Training Completed: No
Hours: [Mon, Tue, Wed, Thu, Fri] 07:00 AM - 07:00 PM
Accessibility: Some Criteria Met (I P, I EB, I IB, I PA)

Advocate Medical Group - Wilmette - Peds Cardiology
3232 Lake Ave
Fl 2
Wilmette, IL 60091
Phone:(708) 684-5580
NPI:1700824455
Website: http://www.care.advocatehealth.com
Cultural Training Completed: No
Hours: [Mon, Tue, Wed, Thu, Fri] 08:00 AM - 05:00 PM
Accessibility: Some Criteria Met (I P, I EB, P IB, I PA)

Advocate Medical Group - Wilmette - Peds Plastic Surgery
3232 Lake Ave
Ste 330
Wilmette, IL 60091
Phone:(847) 318-9330
NPI:1700824455
Website: http://www.care.advocatehealth.com

IL

Cook

Multi-Specialty Group

Advocate Medical Group - Wilmette - Peds Plastic Surgery
Cultural Training Completed: No
Hours: [Mon, Tue, Wed, Thu, Fri] 08:00 AM - 05:00 PM
Other Language(s):English
Accessibility: Some Criteria Met (I P, I EB, I IB, I PA)

Integrated Rehab Consultants LLC
432 Poplar Dr
Wilmette, IL 60091
Phone:(702) 899-0595
NPI:1528379195
Website: http://www.irehabconsultants.com/
Cultural Training Completed: No
Hours: [Mon, Tue, Wed, Thu, Fri] 08:00 AM - 05:00 PM
Accessibility: Details Pending (P P, P EB, P IB, P PA)

MCSO LAB
3201 Old Glenview Rd
Ste 130
Wilmette, IL 60091
Phone:(847) 674-4344
NPI:1043501448
Website: http://www.mcsodoctors.com
Cultural Training Completed: No

IL

Cook

Multi-Specialty Group

MCSO LAB
Hours: [Mon, Tue, Wed, Thu, Fri] 08:00 AM - 05:00 PM
Other Language(s):English
Accessibility: Some Criteria Met (I P, I EB, I IB, I PA)

Metro Chicago Surgical Oncology, LLC
3201 Old Glenview Rd
Ste 100
Wilmette, IL 60091
Phone:(847) 673-6505
NPI:1043501448
Website: http://www.mcsodoctors.com
Cultural Training Completed: No
Hours: [Mon, Tue, Wed, Thu, Fri] 08:00 AM - 05:00 PM
Accessibility: Some Criteria Met (I P, I EB, I IB, I PA)

Metro Infectious Disease Consultants LLC
1921 Lake Ave
Ste A
Wilmette, IL 60091
Phone:(847) 728-0254
NPI:1235125717
Cultural Training Completed: Yes
Hours: [Mon, Tue, Wed, Thu, Fri] 08:00 AM - 05:00 PM

IL

Cook

Multi-Specialty Group

Metro Infectious Disease Consultants LLC
Accessibility: Some Criteria Met (I P, I EB, I IB, I PA)

Pediatric Associates of the North Shore
1144 Wilmette Ave
Wilmette, IL 60091
Phone:(847) 256-6480
NPI:1942423587
Website: https://villaparkimaging.com
Cultural Training Completed: No
Hours: [Mon, Tue, Wed, Thu, Fri] 08:00 AM - 05:00 PM
Accessibility: Details Pending (P P, P EB, P IB, P PA)

Skilled Nursing Facility

Citadel Care Center-Wilmette, Llc
432 Poplar Dr
Wilmette, IL 60091
Phone:(847) 256-5000
NPI:1366810558
Website: https://citadelofwilmette.com/
Cultural Training Completed: No
Hours: [Mon, Tue, Wed, Thu, Fri] 08:00 AM - 05:00 PM, [Sat, Sun] 12:00 AM - 11:59 PM
Other Language(s):English

IL

Cook

Skilled Nursing Facility

Citadel Care Center-Wilmette, Llc
Accessibility: Some Criteria Met (P, EB, IB, PA)

Winnetka

Assisted Living Facility

Zion-Barton, LLC
465 Central Ave
Ste 100
Winnetka, IL 60093
Phone:(847) 441-8200
NPI:1972638484
Cultural Training Completed: No
Hours: [Mon, Tue, Wed, Thu, Fri] 08:00 AM - 05:00 PM
Accessibility: Some Criteria Met (P, EB, IB, PA)

Counselor

Cahill, John, LPC+
Gender: Male
405 Central Ave
Winnetka, IL 60093
Phone:(847) 441-5600
NPI:1821601857
Cultural Training Completed: No
Hours: [Mon, Tue, Wed, Thu, Fri, Sat, Sun] 12:00 AM - 11:59 PM
Certification(s):Board Certified
Accessibility: Details Pending (P, EB, IB, PA)

Chalkley, Emily, MA+
Gender: Female

IL

Cook

Counselor

Chalkley, Emily, MA+
406 Central Ave
Winnetka, IL 60093
Phone:(847) 441-5600
NPI:1366913188
Cultural Training Completed: No
Hours: [Mon, Tue, Wed, Thu] 09:00 AM - 08:00 PM, Fri 09:00 AM - 05:00 PM, Sat 09:00 AM - 02:00 PM
Accessibility: Details Pending (P, EB, IB, PA)

Sapoznick, Kathryn, MSW+
Gender: Female
400 Central Ave
Ste 220
Winnetka, IL 60093
Phone:(847) 996-9994
NPI:1013145044
Cultural Training Completed: Yes
Hours: [Mon, Tue, Wed, Thu, Fri] 08:00 AM - 05:00 PM
Accessibility: Details Pending (P, EB, IB, PA)

Silos, Maria Jose, MA+
Gender: Female
405 Central Ave
Winnetka, IL 60093
Phone:(847) 441-5600
NPI:1346023355
Cultural Training Completed: No

IL

Cook

Counselor

Silos, Maria Jose, MA+
Hours: [Mon, Tue, Wed, Thu, Fri, Sat, Sun] 12:00 AM - 11:59 PM
Other Language(s):Spanish
Accessibility: Details Pending (P, EB, IB, PA)

Hospice Care, Community Based

Guardian Healthcare And Hospice,llc
181 Waukegan Rd
Ste 301
Winnetka, IL 60093
Phone:(847) 446-0000
NPI:1124279815
Cultural Training Completed: Yes
Hours: [Mon, Tue, Wed, Thu, Fri, Sat, Sun] 12:00 AM - 11:59 PM
Other Language(s):Polish,Spanish,Russian,Tagalog,Ukrainian
Accessibility: Details Pending (P, EB, IB, PA)

Multi-Specialty Group

Advanced Neurological Associates SC
550 W Frontage Rd
Ste 2745
Winnetka, IL 60093
Phone:(847) 716-1302
NPI:1003015074

IL

Cook

Multi-Specialty Group

Advanced Neurological Associates SC
Cultural Training Completed: No
Hours: [Mon, Tue, Wed, Thu, Fri] 08:00 AM - 05:00 PM
Accessibility: Some Criteria Met (P, EB, IB, PA)

Chicago Pulmonary Specialists
191 Waukegan Rd
Winnetka, IL 60093
Phone:(847) 998-3434
NPI:1144227737
Website: https://www.luriechildrens.org/
Cultural Training Completed: No
Hours: [Mon, Tue, Wed, Thu, Fri] 08:00 AM - 05:00 PM
Accessibility: Details Pending (P, EB, IB, PA)

Elm Street Pediatrics
572 Lincoln Ave
UNIT 3
Winnetka, IL 60093
Phone:(847) 501-4040
NPI:1982958013
Website: https://pediatrust.com
Cultural Training Completed: No
Hours: [Mon, Tue, Wed, Thu, Fri] 08:00 AM - 05:00 PM

IL

Cook

Multi-Specialty Group

Elm Street Pediatrics
Accessibility: Details Pending (P, EB, IB, PA)

Endeavor Health Medical Group
211 Waukegan Rd
Ste 200
Winnetka, IL 60093
Phone:(224) 364-2273
NPI:1497701882
Website: http://www.northshore.org
Cultural Training Completed: No
Hours: [Mon, Tue, Wed, Thu, Fri, Sun] 08:00 AM - 05:00 PM, Sat 09:00 AM - 01:00 PM
Other Language(s):Spanish,Portuguese,Japanese,French,Croatian,American Sign Language,Serbian,Korean,Tamil,Tagalog,Arabic,German,Vietnamese,Cantonese,Mandarin,Italian,Polish,Russian,Haitian,Malayalam,Hindi,English
Accessibility: Some Criteria Met (P, EB, IB, PA)

Pediatrust Elm Street Pediatrics
572B Lincoln Ave
Winnetka, IL 60093
Phone:(847) 501-4040
NPI:1982958013

IL

Cook

Multi-Specialty Group

Pediatrust Elm Street Pediatrics
Website: https://pediatrust.com
Cultural Training Completed: No
Hours: [Mon, Tue, Wed, Thu, Fri] 08:30 AM - 07:00 PM, Sat 08:30 AM - 01:00 PM
Accessibility: Details Pending (P, EB, IB, PA)

Pediatrust LLC
572 Lincoln Ave
Winnetka, IL 60093
Phone:(847) 501-4040
NPI:1982958013
Website: https://pediatrust.com
Cultural Training Completed: No
Hours: [Mon, Tue, Wed, Thu, Fri] 08:00 AM - 05:00 PM
Accessibility: Details Pending (P, EB, IB, PA)

Nursing Facility/Intermediate Care Facility

Sharon Healthcare Woods
465 Central Ave
Ste 100
Winnetka, IL 60093
Phone:(309) 685-6880
NPI:1306874789
Cultural Training Completed: No

IL

Cook

Nursing Facility/Intermediate Care Facility

Sharon Healthcare Woods
Hours: [Mon, Tue, Wed, Thu, Fri] 08:00 AM - 05:00 PM
Accessibility: Some Criteria Met (P, EB, IB, PA)

Worth

Multi-Specialty Group

ASD Life, INC
11301 S Harlem Ave
Worth, IL 60482
Phone:(866) 273-8060
NPI:1427405745
Cultural Training Completed: No
Hours: [Mon, Tue, Wed, Thu, Fri] 08:00 AM - 05:00 PM, Sat 12:00 AM - 11:59 PM
Accessibility: Details Pending (P, EB, IB, PA)

IL

Cook

Alsip

Dentist: General Practice

KOSTRUBALA, CRAIG, DDS+
Gender: Male
11107 S Lawler Ave
Alsip, IL 60803
Phone:(708) 346-9600
NPI:1770700536
Cultural Training Completed: No
Accessibility: Details Pending (P, EB, IB, PA)

CRAIG KOSTRUBALA DDS
11107 S Lawler Ave
Alsip, IL 60803
Phone:(708) 346-9600
NPI:1770700536
Cultural Training Completed: No
Hours: [Mon, Tue, Wed, Thu] 09:00 AM - 06:00 PM
Other Language(s):Spanish
Accessibility: Details Pending (P, EB, IB, PA)

Arlington Heights

Dentist: General Practice

Albomter, Mohammed, DMD+
Gender: Male
605 W Euclid Ave
Arlington Heights, IL 60004
Phone:(847) 228-6118

IL

Cook

Dentist: General Practice

Albomter, Mohammed, DMD+
NPI:1851020721
Cultural Training Completed: No
Accessibility: Details Pending (P, EB, IB, PA)

AL THWEIB AND ALBOMTER DENTAL GROUP
605 W Euclid Ave
Arlington Heights, IL 60004
Phone:(847) 228-6118
NPI:1922708403
Cultural Training Completed: No
Hours: [Mon, Thu] 08:00 AM - 04:00 PM, Tue 09:00 AM - 04:00 PM, Wed 10:00 AM - 06:00 PM, Fri 09:00 AM - 06:00 PM
Accessibility: Details Pending (P, EB, IB, PA)

BAKMAN, MAYYA, DDS+
Gender: Female
3325 N Arlington Heights Rd
Arlington Heights, IL 60004
Phone:(847) 255-3227
NPI:1124224076
Cultural Training Completed: No

IL

Cook

Dentist: General Practice

BAKMAN, MAYYA, DDS+
Other Language(s):Polish,Russian,Spanish
Accessibility: Details Pending (P, EB, IB, PA)

MAYYA BAKMAN DDS
3325 N Arlington Heights Rd
Arlington Heights, IL 60004
Phone:(847) 255-3227
NPI:1124224076
Cultural Training Completed: No
Hours: [Mon, Wed, Fri] 09:00 AM - 04:00 PM
Other Language(s):Russian
Accessibility: Details Pending (P, EB, IB, PA)

Bellwood

Dentist: General Practice

VASU SMILES
470 25th Ave
Bellwood, IL 60104
Phone:(708) 575-0088
NPI:1346066453
Cultural Training Completed: No
Hours: [Mon, Tue, Wed, Thu, Fri] 09:00 AM - 04:00 PM

IL

Cook

Dentist: General Practice

VASU SMILES
Other Language(s):Hindi,Spanish
Accessibility: Details Pending (P, EB, IB, PA)

Dentist: Orthodontics and Dentofacial Orthopedics

Shah, Tushar S, DDS+
Gender: Male
470 25th Ave
Bellwood, IL 60104
Phone:(708) 575-0088
NPI:1659451367
Cultural Training Completed: No
Other Language(s):Gujarati,Hindi,Spanish
Accessibility: Details Pending (P, EB, IB, PA)

VASU SMILES
470 25th Ave
Bellwood, IL 60104
Phone:(708) 575-0088
NPI:1346066453
Cultural Training Completed: No
Hours: [Mon, Tue, Wed, Thu, Fri] 09:00 AM - 04:00 PM
Other Language(s):Hindi,Spanish
Accessibility: Details Pending (P, EB, IB, PA)

IL

Cook

Berwyn

Dental Hygienist

ALL KIDS DENTAL CENTER
2215 Oak Park Ave
Berwyn, IL 60402
Phone:(708) 218-9642
NPI:1003246927
Cultural Training Completed: No
Hours: [Mon, Tue, Wed, Thu] 08:00 AM - 06:00 PM, [Fri, Sat] 08:00 AM - 02:00 PM
Other Language(s):Arabic,French,Spanish
Accessibility: Details Pending (P, EB, IB, PA)

Dentist: General Practice

Casey, Dina, DDS+
Gender: Female
2215 Oak Park Ave
Berwyn, IL 60402
Phone:(708) 218-9642
NPI:1750054656
Cultural Training Completed: No
Other Language(s):Arabic,Spanish
Accessibility: Details Pending (P, EB, IB, PA)

Creaser, Ian B, DDS+
Gender: Male
2215 Oak Park Ave
Berwyn, IL 60402
Phone:(708) 218-9642

IL

Cook

Dentist: General Practice

Creaser, Ian B, DDS+
NPI:1417821497
Cultural Training Completed: No
Other Language(s):Spanish
Accessibility: Details Pending (P, EB, IB, PA)

Medina, Vanessa, DDS+
Gender: Female
2215 Oak Park Ave
Berwyn, IL 60402
Phone:(708) 218-9642
NPI:1548143456
Cultural Training Completed: No
Other Language(s):Spanish
Accessibility: Details Pending (P, EB, IB, PA)

Qadri, Subuhi, DDS+
Gender: Female
2215 Oak Park Ave
Berwyn, IL 60402
Phone:(708) 218-9642
NPI:1346612561
Cultural Training Completed: No
Other Language(s):Urdu,Spanish
Accessibility: Details Pending (P, EB, IB, PA)

Saleh, Deaya, DDS+
Gender: Male
2215 Oak Park Ave

IL

Cook

Dentist: General Practice

Saleh, Deaya, DDS+
Berwyn, IL 60402
Phone:(708) 218-9642
NPI:1053054304
Cultural Training Completed: No
Other Language(s):Arabic
Accessibility: Details Pending (P, EB, IB, PA)

ALL KIDS DENTAL CENTER
2215 Oak Park Ave
Berwyn, IL 60402
Phone:(708) 218-9642
NPI:1003246927
Cultural Training Completed: No
Hours: [Mon, Tue, Wed, Thu] 08:00 AM - 06:00 PM, [Fri, Sat] 08:00 AM - 02:00 PM
Other Language(s):Arabic,French,Spanish
Accessibility: Details Pending (P, EB, IB, PA)

Dentist: Oral and Maxillofacial (Jaw and Mouth) Radiology

ALL KIDS DENTAL CENTER
2215 Oak Park Ave
Berwyn, IL 60402
Phone:(708) 218-9642
NPI:1003246927
Cultural Training Completed: No

IL

Cook

Dentist: Oral and Maxillofacial (Jaw and Mouth) Radiology

ALL KIDS DENTAL CENTER
Hours: [Mon, Tue, Wed, Thu] 08:00 AM - 06:00 PM, [Fri, Sat] 08:00 AM - 02:00 PM
Other Language(s):Arabic,French,Spanish
Accessibility: Details Pending (P, EB, IB, PA)

Dentist: Oral and Maxillofacial (Jaw and Mouth) Surgery

ALL KIDS DENTAL CENTER
2215 Oak Park Ave
Berwyn, IL 60402
Phone:(708) 218-9642
NPI:1003246927
Cultural Training Completed: No
Hours: [Mon, Tue, Wed, Thu] 08:00 AM - 06:00 PM, [Fri, Sat] 08:00 AM - 02:00 PM
Other Language(s):Arabic,French,Spanish
Accessibility: Details Pending (P, EB, IB, PA)

IL

Cook

Dentist: Orthodontics and Dentofacial Orthopedics

AKINTORIN, ABAYOMI O, DDS+
Gender: Male
2215 Oak Park Ave
Berwyn, IL 60402
Phone:(708) 218-9642
NPI:1053980607
Cultural Training Completed: No
Accessibility: Details Pending (P, EB, IB, PA)

ALL KIDS DENTAL CENTER
2215 Oak Park Ave
Berwyn, IL 60402
Phone:(708) 218-9642
NPI:1003246927
Cultural Training Completed: No
Hours: [Mon, Tue, Wed, Thu] 08:00 AM - 06:00 PM, [Fri, Sat] 08:00 AM - 02:00 PM
Other Language(s):Arabic,French,Spanish
Accessibility: Details Pending (P, EB, IB, PA)

Dentist: Pediatric (Babies, Children)

ALL KIDS DENTAL CENTER
2215 Oak Park Ave
Berwyn, IL 60402
Phone:(708) 218-9642
NPI:1003246927

IL

Cook

Dentist: Pediatric (Babies, Children)

ALL KIDS DENTAL CENTER
Cultural Training Completed: No
Hours: [Mon, Tue, Wed, Thu] 08:00 AM - 06:00 PM, [Fri, Sat] 08:00 AM - 02:00 PM
Other Language(s):Arabic,French,Spanish
Accessibility: Details Pending (P, EB, IB, PA)

Oral & Maxillofacial Surgery

ALL KIDS DENTAL CENTER
2215 Oak Park Ave
Berwyn, IL 60402
Phone:(708) 218-9642
NPI:1003246927
Cultural Training Completed: No
Hours: [Mon, Tue, Wed, Thu] 08:00 AM - 06:00 PM, [Fri, Sat] 08:00 AM - 02:00 PM
Other Language(s):Arabic,French,Spanish
Accessibility: Details Pending (P, EB, IB, PA)

Periodontics

ALL KIDS DENTAL CENTER
2215 Oak Park Ave
Berwyn, IL 60402

IL

Cook

Periodontics

ALL KIDS DENTAL CENTER
Phone:(708) 218-9642
NPI:1003246927
Cultural Training Completed: No
Hours: [Mon, Tue, Wed, Thu] 08:00 AM - 06:00 PM, [Fri, Sat] 08:00 AM - 02:00 PM
Other Language(s):Arabic,French,Spanish
Accessibility: Details Pending (P, EB, IB, PA)

Brookfield

Dentist: General Practice

DRAHOS, PETER A, DDS+
Gender: Male
9118 Ogden Ave
Brookfield, IL 60513
Phone:(708) 255-5551
NPI:1407082001
Cultural Training Completed: No
Other Language(s):Spanish
Accessibility: Details Pending (P, EB, IB, PA)

PETER A DRAHOS DDS
9118 Ogden Ave
Brookfield, IL 60513
Phone:(708) 255-5551
NPI:1003254947

IL

Cook

Dentist: General Practice

PETER A DRAHOS DDS
Cultural Training Completed: No
Hours: [Mon, Wed] 08:00 AM - 05:30 PM, [Tue, Thu] 09:00 AM - 06:00 PM, Fri 09:00 AM - 05:30 PM, Sat 08:00 AM - 01:30 PM
Other Language(s):Spanish
Accessibility: Details Pending (P, EB, IB, PA)

Chicago

Dental Hygienist

HUMBOLDT COMMUNITY DENTAL
1431 N Western Ave
Ste 401
Chicago, IL 60622
Phone:(773) 772-9200
NPI:1942490149
Cultural Training Completed: No
Hours: [Mon, Tue, Wed, Thu, Fri] 09:00 AM - 05:00 PM, Sat 08:00 AM - 02:00 PM
Other Language(s):Spanish
Accessibility: Details Pending (P, EB, IB, PA)

IL

Cook

Dentist: General Practice

ACCESS ANESTHESIA
2157 N Damen Ave Ste 2B
Chicago, IL 60647
Phone:(312) 872-7390
NPI:1992523047
Cultural Training Completed: No
Hours: [Mon, Tue, Wed, Thu, Fri] 09:00 AM - 06:00 PM, Sat 09:00 AM - 03:00 PM
Accessibility: Details Pending (P, EB, IB, PA)

BELOVED COMMUNITY FAMILY WELLNESS CTR
6821 S Halsted St
Chicago, IL 60621
Phone:(773) 651-3629
NPI:1144528167
Cultural Training Completed: No
Hours: [Mon, Tue, Wed, Thu, Fri] 08:30 AM - 05:00 PM
Other Language(s):Spanish
Accessibility: Details Pending (P, EB, IB, PA)

CHICAGO CHILDREN S GENERAL ANESTHESIA DENTISTRY
8658 S Sacramento Ave

IL

Cook

Dentist: General Practice

CHICAGO CHILDREN S GENERAL ANESTHESIA DENTISTRY
Chicago, IL 60652
Phone:(773) 770-4949
NPI:1164293270
Cultural Training Completed: No
Hours: [Mon, Tue, Wed, Thu, Fri] 08:00 AM - 04:00 PM
Other Language(s):Spanish
Accessibility: Details Pending (P, EB, IB, PA)

ABDELSALAM, NASER, DDS+
Gender: Male
850 W 63rd St Ste B
Chicago, IL 60621
Phone:(773) 312-5510
NPI:1528740875
Cultural Training Completed: No
Other Language(s):Spanish
Accessibility: Details Pending (P, EB, IB, PA)

APPIAH, JAMES, DDS+
Gender: Male
7020 W North Ave
Chicago, IL 60707
Phone:(630) 230-1166
NPI:1114408598

IL

Cook

Dentist: General Practice

APPIAH, JAMES, DDS+
Cultural Training Completed: No
Other Language(s):Hindi,Spanish,Punjabi
Accessibility: Details Pending (P, EB, IB, PA)

ASKAR, MOHAMMAD, DDS+
Gender: Male
3641 E 108th St
Chicago, IL 60617
Phone:(773) 389-3773
NPI:1780363622
Cultural Training Completed: No
Other Language(s):Arabic,Spanish
Accessibility: Details Pending (P, EB, IB, PA)

COOK COUNTY
500 E 51st St
Chicago, IL 60615
Phone:(312) 864-0200
NPI:1821385170
Cultural Training Completed: No
Hours: [Mon, Tue, Wed, Thu, Fri] 09:00 AM - 05:00 PM
Other Language(s):Gujarati,Hindi

IL

Cook

Dentist: General Practice

COOK COUNTY
Accessibility: Details Pending (P, EB, IB, PA)

AZMI, MOHAMAD HASSAN, DDS+
Gender: Male
2500 W North Ave
Chicago, IL 60647
Phone:(773) 360-1281
NPI:1649761065
Cultural Training Completed: No
Other Language(s):Arabic,Romanian
Accessibility: Details Pending (P, EB, IB, PA)

Abu Sabaa, Alaa H, DDS+
Gender: Female
2843 W Irving Park Rd
Chicago, IL 60618
Phone:(773) 267-8600
NPI:1649623935
Cultural Training Completed: No
Other Language(s):Arabic
Accessibility: Details Pending (P, EB, IB, PA)

Ades, Kyriaki, DDS+
Gender: Female
8658 S Sacramento Ave
Chicago, IL 60652
Phone:(773) 770-4949
NPI:1942788070

IL

Cook

Dentist: General Practice

Ades, Kyriaki, DDS+
Cultural Training Completed: No
Other Language(s):Polish,Spanish,Greek
Accessibility: Details Pending (P, EB, IB, PA)

DENTAL 360 BUCKTOWN
2500 W North Ave
Chicago, IL 60647
Phone:(773) 360-1281
NPI:1689264616
Cultural Training Completed: No
Hours: [Mon, Tue, Wed, Thu, Fri] 09:00 AM - 05:00 PM, Sat 09:00 AM - 01:00 PM
Other Language(s):Arabic,Russian,Urdu,Korean,Hindi,Spanish,Greek,Punjabi,Azerbaijani
Accessibility: Details Pending (P, EB, IB, PA)

Baker, Chernara, DDS+
Gender: Female
2340 N Clybourn Ave
Chicago, IL 60614
Phone:(773) 384-3500
NPI:1164682977
Cultural Training Completed: No
Other Language(s):Spanish

IL

Cook

Dentist: General Practice

Baker, Chernara, DDS+
Accessibility: Details Pending (P, EB, IB, PA)

CASEY, PATRICIA B, DDS+
Gender: Female
8658 S Sacramento Ave
Chicago, IL 60652
Phone:(773) 770-4949
NPI:1396173480
Cultural Training Completed: No
Other Language(s):Spanish
Accessibility: Details Pending (P, EB, IB, PA)

JD DENTAL STUDIO INC
2308 W Belmont Ave
Chicago, IL 60618
Phone:(773) 755-1111
NPI:1316863202
Cultural Training Completed: No
Hours: [Mon, Tue, Wed, Thu, Fri] 10:00 AM - 06:00 PM, Sat 08:00 AM - 03:00 PM
Other Language(s):Gujarati,Hindi,Spanish
Accessibility: Details Pending (P, EB, IB, PA)

Ahmed, Junaid M, DDS+
Gender: Male

IL

Cook

Dentist: General Practice

Ahmed, Junaid M, DDS+
5414 N Kedzie Ave
Chicago, IL 60625
Phone:(773) 583-3002
NPI:1104946623
Cultural Training Completed: No
Other Language(s):Spanish
Accessibility: Details Pending (P, EB, IB, PA)

Ali, Mustafa S, DMD+
Gender: Male
3050 W 39th Pl
Chicago, IL 60632
Phone:(312) 996-2000
NPI:1134859630
Cultural Training Completed: No
Other Language(s):Arabic,Urdu,Hindi,Spanish
Accessibility: Details Pending (P, EB, IB, PA)

Ali, Mustafa S, DMD+
Gender: Male
55 W Cermak Rd
Chicago, IL 60616
Phone:(312) 996-2000
NPI:1134859630
Cultural Training Completed: No
Other Language(s):Arabic,Urdu,Hindi,Spanish

IL

Cook

Dentist: General Practice

Ali, Mustafa S, DMD+
Accessibility: Details Pending (P, EB, IB, PA)

Ali, Mustafa S, DMD+
Gender: Male
6835 S Normal Blvd
Chicago, IL 60621
Phone:(312) 996-2000
NPI:1134859630
Cultural Training Completed: No
Other Language(s):Arabic,Urdu,Hindi,Spanish
Accessibility: Details Pending (P, EB, IB, PA)

Ali, Mustafa S, DMD+
Gender: Male
2710 S Dearborn St
Chicago, IL 60616
Phone:(312) 996-2000
NPI:1134859630
Cultural Training Completed: No
Other Language(s):Arabic,Urdu,Hindi,Spanish
Accessibility: Details Pending (P, EB, IB, PA)

Bader, Shafeeq H, DDS+
Gender: Male
5430 S Kedzie Ave
Chicago, IL 60632
Phone:(773) 295-2523
NPI:1114916129

IL

Cook

Dentist: General Practice

Bader, Shafeeq H, DDS+
Cultural Training Completed: No
Other Language(s):Telugu,Arabic,Urdu,Marathi,Spanish,Punjabi
Accessibility: Details Pending (P, EB, IB, PA)

CARROLL, PATRICK, DDS+
Gender: Male
7020 W North Ave
Chicago, IL 60707
Phone:(630) 230-1166
NPI:1386837821
Cultural Training Completed: No
Other Language(s):Spanish
Accessibility: Details Pending (P, EB, IB, PA)

CATANA MACOVEI, ALINA M, DDS+
Gender: Female
3753 S Cottage Grove Ave
Chicago, IL 60653
Phone:(312) 337-1073
NPI:1790125870
Cultural Training Completed: No
Other Language(s):Romanian,Spanish

IL

Cook

Dentist: General Practice

CATANA MACOVEI, ALINA M, DDS+
Accessibility: Details Pending (P, EB, IB, PA)

CHEN, EMILY, DDS+
Gender: Female
2843 W Irving Park Rd
Chicago, IL 60618
Phone:(773) 267-8600
NPI:1669200135
Cultural Training Completed: No
Other Language(s):Chinese,Mandarin
Accessibility: Details Pending (P, EB, IB, PA)

CHENNADI, SUMAN, DMD+
Gender: Male
2345 W Cermak Rd
Chicago, IL 60608
Phone:(773) 579-0500
NPI:1689045924
Cultural Training Completed: No
Other Language(s):Telugu,Arabic,Urdu,Marathi,Hindi,Spanish,Punjabi
Accessibility: Details Pending (P, EB, IB, PA)

CONTOS, PETER A, DDS+
Gender: Male
6428 N California Ave
Chicago, IL 60645

IL

Cook

Dentist: General Practice

CONTOS, PETER A, DDS+
Phone:(773) 293-6910
NPI:1477606234
Cultural Training Completed: No
Other Language(s):Armenian,Romanian,Spanish,Greek
Accessibility: Details Pending (P, EB, IB, PA)

Cyriac, Akhila, DDS+
Gender: Female
3050 W 39th Pl
Chicago, IL 60632
Phone:(312) 996-2000
NPI:1619640760
Cultural Training Completed: No
Other Language(s):Spanish
Accessibility: Details Pending (P, EB, IB, PA)

Cyriac, Akhila, DDS+
Gender: Female
55 W Cermak Rd
Chicago, IL 60616
Phone:(312) 996-2000
NPI:1619640760
Cultural Training Completed: No
Other Language(s):Spanish
Accessibility: Details Pending (P, EB, IB, PA)

IL

Cook

Dentist: General Practice

Cyriac, Akhila, DDS+
Gender: Female
6835 S Normal Blvd
Chicago, IL 60621
Phone:(312) 996-2000
NPI:1619640760
Cultural Training Completed: No
Other Language(s):Spanish
Accessibility: Details Pending (P, EB, IB, PA)

Cyriac, Akhila, DDS+
Gender: Female
2710 S Dearborn St
Chicago, IL 60616
Phone:(312) 996-2000
NPI:1619640760
Cultural Training Completed: No
Other Language(s):Spanish
Accessibility: Details Pending (P, EB, IB, PA)

DADOURIAN, VAROUJAN, DDS+
Gender: Male
6428 N California Ave
Chicago, IL 60645
Phone:(773) 293-6910
NPI:1386835528
Cultural Training Completed: No
Accessibility: Details Pending (P, EB, IB, PA)

IL

Cook

Dentist: General Practice

DELIS, CHRISTINA, DDS+
Gender: Female
6374 N Lincoln Ave
Chicago, IL 60659
Phone:(872) 270-5999
NPI:1538295803
Cultural Training Completed: No
Other Language(s):Russian,Hebrew,Spanish,Greek
Accessibility: Details Pending (P, EB, IB, PA)

DOMMARAJU, PRASANTH, DMD+
Gender: Male
5430 S Kedzie Ave
Chicago, IL 60632
Phone:(773) 295-2523
NPI:1497317515
Cultural Training Completed: No
Other Language(s):Telugu,Arabic,Urdu,Marathi,Hindi,Spanish,Punjabi,Tamil
Accessibility: Details Pending (P, EB, IB, PA)

DOMMARAJU, PRASANTH, DMD+
Gender: Male
2345 W Cermak Rd
Chicago, IL 60608
Phone:(773) 579-0500
NPI:1497317515
Cultural Training Completed: No

IL

Cook

Dentist: General Practice

DOMMARAJU, PRASANTH, DMD+
Other Language(s):Telugu,Arabic,Urdu,Marathi,Hindi,Spanish,Punjabi,Tamil
Accessibility: Details Pending (P, EB, IB, PA)

Daftary, Jeel S, DDS+
Gender: Female
2308 W Belmont Ave
Chicago, IL 60618
Phone:(773) 755-1111
NPI:1750217097
Cultural Training Completed: No
Other Language(s):Gujarati,Hindi,Spanish
Accessibility: Details Pending (P, EB, IB, PA)

Dawoud, Yaqin M, DDS+
Gender: Male
3641 E 108th St
Chicago, IL 60617
Phone:(773) 389-3773
NPI:1972922102
Cultural Training Completed: No
Other Language(s):Arabic,Spanish
Accessibility: Details Pending (P, EB, IB, PA)

IL

Cook

Dentist: General Practice

Dummer, William J, DDS+
Gender: Male
3050 W 39th Pl
Chicago, IL 60632
Phone:(312) 996-2000
NPI:1336908631
Cultural Training Completed: No
Other Language(s):Spanish
Accessibility: Details Pending (P, EB, IB, PA)

Dummer, William J, DDS+
Gender: Male
55 W Cermak Rd
Chicago, IL 60616
Phone:(312) 996-2000
NPI:1336908631
Cultural Training Completed: No
Other Language(s):Spanish
Accessibility: Details Pending (P, EB, IB, PA)

Dummer, William J, DDS+
Gender: Male
6835 S Normal Blvd
Chicago, IL 60621
Phone:(312) 996-2000
NPI:1336908631
Cultural Training Completed: No
Other Language(s):Spanish

IL

Cook

Dentist: General Practice

Dummer, William J, DDS+
Accessibility: Details Pending (P, EB, IB, PA)

Dummer, William J, DDS+
Gender: Male
2710 S Dearborn St
Chicago, IL 60616
Phone:(312) 996-2000
NPI:1336908631
Cultural Training Completed: No
Other Language(s):Spanish
Accessibility: Details Pending (P, EB, IB, PA)

EISHO, MAZEN, DDS+
Gender: Male
6972 N Clark St
Chicago, IL 60626
Phone:(773) 262-5898
NPI:1033782271
Cultural Training Completed: No
Other Language(s):Arabic,Russian,Spanish
Accessibility: Details Pending (P, EB, IB, PA)

ETMINAN, SODABEH, DMD+
Gender: Female
3050 W 39th Pl
Chicago, IL 60632
Phone:(312) 996-2000

IL

Cook

Dentist: General Practice

ETMINAN, SODABEH, DMD+
NPI:1003047929
Cultural Training Completed: No
Other Language(s):Farsi,Persian,Spanish
Accessibility: Details Pending (P, EB, IB, PA)

ETMINAN, SODABEH, DMD+
Gender: Female
55 W Cermak Rd
Chicago, IL 60616
Phone:(312) 996-2000
NPI:1003047929
Cultural Training Completed: No
Other Language(s):Farsi,Persian,Spanish
Accessibility: Details Pending (P, EB, IB, PA)

ETMINAN, SODABEH, DMD+
Gender: Female
6835 S Normal Blvd
Chicago, IL 60621
Phone:(312) 996-2000
NPI:1003047929
Cultural Training Completed: No
Other Language(s):Farsi,Persian,Spanish

IL

Cook

Dentist: General Practice

ETMINAN, SODABEH, DMD+
Accessibility: Details Pending (P, EB, IB, PA)

ETMINAN, SODABEH, DMD+
Gender: Female
2710 S Dearborn St
Chicago, IL 60616
Phone:(312) 996-2000
NPI:1003047929
Cultural Training Completed: No
Other Language(s):Farsi,Persian,Spanish
Accessibility: Details Pending (P, EB, IB, PA)

Elmosa, Adam S, DDS+
Gender: Male
4554 S Archer Ave
Chicago, IL 60632
Phone:(773) 270-3001
NPI:1194560292
Cultural Training Completed: No
Other Language(s):Arabic,Polish,Spanish
Accessibility: Details Pending (P, EB, IB, PA)

FRANCO, ERIKA M, DDS+
Gender: Female
2806 W Devon Ave
Chicago, IL 60659
Phone:(773) 973-1100

IL

Cook

Dentist: General Practice

FRANCO, ERIKA M, DDS+
NPI:1063852515
Cultural Training Completed: No
Other Language(s):Russian,Tagalog,Korean,Spanish
Accessibility: Details Pending (P, EB, IB, PA)

GOLDSTEIN, JOAN P, DDS+
Gender: Female
6428 N California Ave
Chicago, IL 60645
Phone:(773) 293-6910
NPI:1124195185
Cultural Training Completed: No
Accessibility: Details Pending (P, EB, IB, PA)

Gallegos, Alma D, DMD+
Gender: Female
3050 W 39th Pl
Chicago, IL 60632
Phone:(312) 996-2000
NPI:1376145433
Cultural Training Completed: No
Other Language(s):Spanish
Accessibility: Details Pending (P, EB, IB, PA)

Gallegos, Alma D, DMD+
Gender: Female

IL

Cook

Dentist: General Practice

Gallegos, Alma D, DMD+
55 W Cermak Rd
Chicago, IL 60616
Phone:(312) 996-2000
NPI:1376145433
Cultural Training Completed: No
Other Language(s):Spanish
Accessibility: Details Pending (P, EB, IB, PA)

Gallegos, Alma D, DMD+
Gender: Female
6835 S Normal Blvd
Chicago, IL 60621
Phone:(312) 996-2000
NPI:1376145433
Cultural Training Completed: No
Other Language(s):Spanish
Accessibility: Details Pending (P, EB, IB, PA)

Gallegos, Alma D, DMD+
Gender: Female
2710 S Dearborn St
Chicago, IL 60616
Phone:(312) 996-2000
NPI:1376145433
Cultural Training Completed: No
Other Language(s):Spanish

IL

Cook

Dentist: General Practice

Gallegos, Alma D, DMD+
Accessibility: Details Pending (P, EB, IB, PA)

HAWKINS, RUTH A, DDS+
Gender: Female
6821 S Halsted St
Chicago, IL 60621
Phone:(773) 651-3629
NPI:1083795728
Cultural Training Completed: No
Other Language(s):Spanish
Accessibility: Details Pending (P, EB, IB, PA)

Irvine, Craig E, DDS+
Gender: Male
1701 W Monterey Ave Ste 2
Chicago, IL 60643
Phone:(773) 298-2056
NPI:1689943722
Cultural Training Completed: No
Other Language(s):Spanish
Accessibility: Details Pending (P, EB, IB, PA)

Jaithliya, Surabhi R, DDS+
Gender: Female
5430 S Kedzie Ave
Chicago, IL 60632
Phone:(773) 295-2523
NPI:1710804810

IL

Cook

Dentist: General Practice

Jaithliya, Surabhi R, DDS+
Cultural Training Completed: No
Other Language(s):Telugu,Arabic,Urdu,Marathi,Hindi,Spanish,Punjabi
Accessibility: Details Pending (P, EB, IB, PA)

Jamilpanah, Arash, DDS+
Gender: Male
2157 N Damen Ave Ste 2B
Chicago, IL 60647
Phone:(312) 872-7390
NPI:1225615719
Cultural Training Completed: No
Other Language(s):Spanish
Accessibility: Details Pending (P, EB, IB, PA)

MIDWEST FAMILY DENTAL
2843 W Irving Park Rd
Chicago, IL 60618
Phone:(773) 267-8600
NPI:1497027015
Cultural Training Completed: No
Hours: [Mon, Tue, Wed, Thu, Fri] 10:00 AM - 06:00 PM, Sat 09:00 AM - 01:00 PM

IL

Cook

Dentist: General Practice

MIDWEST FAMILY DENTAL
Other Language(s):Arabic,Korean,Spanish,Mandarin
Accessibility: Details Pending (P, EB, IB, PA)

Jean Michel, Loudjine, DDS+
Gender: Female
3753 S Cottage Grove Ave
Chicago, IL 60653
Phone:(312) 337-1073
NPI:1154729598
Cultural Training Completed: No
Other Language(s):Creole,Spanish
Accessibility: Details Pending (P, EB, IB, PA)

Jones, Colin, DMD+
Gender: Male
3050 W 39th Pl
Chicago, IL 60632
Phone:(312) 996-2000
NPI:1811791080
Cultural Training Completed: No
Other Language(s):Spanish
Accessibility: Details Pending (P, EB, IB, PA)

Jones, Colin, DMD+
Gender: Male
55 W Cermak Rd

IL

Cook

Dentist: General Practice

Jones, Colin, DMD+
Chicago, IL 60616
Phone:(312) 996-2000
NPI:1811791080
Cultural Training Completed: No
Other Language(s):Spanish
Accessibility: Details Pending (P, EB, IB, PA)

Jones, Colin, DMD+
Gender: Male
6835 S Normal Blvd
Chicago, IL 60621
Phone:(312) 996-2000
NPI:1811791080
Cultural Training Completed: No
Other Language(s):Spanish
Accessibility: Details Pending (P, EB, IB, PA)

Jones, Colin, DMD+
Gender: Male
5525 S Pulaski Rd
Chicago, IL 60629
Phone:(312) 996-2000
NPI:1811791080
Cultural Training Completed: No
Other Language(s):Spanish
Accessibility: Details Pending (P, EB, IB, PA)

Jones, Colin, DMD+
Gender: Male
2710 S Dearborn St

IL

Cook

Dentist: General Practice

Jones, Colin, DMD+
Chicago, IL 60616
Phone:(312) 996-2000
NPI:1811791080
Cultural Training Completed: No
Other Language(s):Spanish
Accessibility: Details Pending (P, EB, IB, PA)

KAKAR, RASHMI, DDS+
Gender: Female
3927 W Belmont Ave
Ste 105
Chicago, IL 60618
Phone:(773) 481-2090
NPI:1831570795
Cultural Training Completed: No
Accessibility: Details Pending (P, EB, IB, PA)

KIM, MIJI, DDS+
Gender: Female
4224 W Lawrence Ave
Chicago, IL 60630
Phone:(773) 545-2881
NPI:1336010545
Cultural Training Completed: No
Other Language(s):Korean
Accessibility: Details Pending (P, EB, IB, PA)

KOSCINSKI, MICHAEL J, DDS+
Gender: Male

IL

Cook

Dentist: General Practice

KOSCINSKI, MICHAEL J, DDS+
6428 N California Ave
Chicago, IL 60645
Phone:(773) 293-6910
NPI:1316153356
Cultural Training Completed: No
Other Language(s):Spanish
Accessibility: Details Pending (P, EB, IB, PA)

Kania, Joann C, DDS+
Gender: Female
2604 W North Ave
Chicago, IL 60647
Phone:(773) 252-0033
NPI:1205827300
Cultural Training Completed: No
Accessibility: Details Pending (P, EB, IB, PA)

Kassa, Hirut M, DDS+
Gender: Female
3753 S Cottage Grove Ave
Chicago, IL 60653
Phone:(312) 337-1073
NPI:1629680095
Cultural Training Completed: No
Other Language(s):Amharic
Accessibility: Details Pending (P, EB, IB, PA)

Kordi, Kevin J, DDS+
Gender: Male

IL

Cook

Dentist: General Practice

Kordi, Kevin J, DDS+
8501 S Cicero Ave
Chicago, IL 60652
Phone:(773) 284-2241
NPI:1689303091
Cultural Training Completed: No
Other Language(s):Korean,Spanish
Accessibility: Details Pending (P, EB, IB, PA)

Krauss, Steven E, DDS+
Gender: Male
6374 N Lincoln Ave
Chicago, IL 60659
Phone:(872) 270-5999
NPI:1134136633
Cultural Training Completed: No
Accessibility: Details Pending (P, EB, IB, PA)

Krishna Kumar, Sai R, DMD+
Gender: Female
3050 W 39th Pl
Chicago, IL 60632
Phone:(312) 996-2000
NPI:1255707170
Cultural Training Completed: No
Other Language(s):Hindi,Spanish
Accessibility: Details Pending (P, EB, IB, PA)

IL

Cook

Dentist: General Practice

Krishna Kumar, Sai R, DMD+
Gender: Female
55 W Cermak Rd
Chicago, IL 60616
Phone:(312) 996-2000
NPI:1255707170
Cultural Training Completed: No
Other Language(s):Hindi,Spanish
Accessibility: Details Pending (P, EB, IB, PA)

Krishna Kumar, Sai R, DMD+
Gender: Female
6835 S Normal Blvd
Chicago, IL 60621
Phone:(312) 996-2000
NPI:1255707170
Cultural Training Completed: No
Other Language(s):Hindi,Spanish
Accessibility: Details Pending (P, EB, IB, PA)

Krishna Kumar, Sai R, DMD+
Gender: Female
2710 S Dearborn St
Chicago, IL 60616
Phone:(312) 996-2000
NPI:1255707170
Cultural Training Completed: No

IL

Cook

Dentist: General Practice

Krishna Kumar, Sai R, DMD+
Other Language(s):Hindi,Spanish
Accessibility: Details Pending (P, EB, IB, PA)

Lim, Esther H, DDS+
Gender: Female
4224 W Lawrence Ave
Chicago, IL 60630
Phone:(773) 545-2881
NPI:1679804975
Cultural Training Completed: No
Other Language(s):Arabic,Korean,Spanish
Accessibility: Details Pending (P, EB, IB, PA)

MAREI, NADA, DDS+
Gender: Female
2843 W Irving Park Rd
Chicago, IL 60618
Phone:(773) 267-8600
NPI:1871486027
Cultural Training Completed: No
Other Language(s):Arabic,Polish,Spanish
Accessibility: Details Pending (P, EB, IB, PA)

MARJAN, TAMARA, DMD+
Gender: Female

IL

Cook

Dentist: General Practice

MARJAN, TAMARA, DMD+
4200 W Peterson Ave
Ste 136
Chicago, IL 60646
Phone:(773) 286-5286
NPI:1841783651
Cultural Training Completed: No
Other Language(s):Arabic,Spanish
Accessibility: Details Pending (P, EB, IB, PA)

MING, LAUREN, DDS+
Gender: Female
467 W Deming Pl Ste 9000
Chicago, IL 60614
Phone:(312) 227-6050
NPI:1356876635
Cultural Training Completed: No
Other Language(s):Spanish
Accessibility: Details Pending (P, EB, IB, PA)

ORAL SURGERY SOLUTIONS
7020 W North Ave
Chicago, IL 60707
Phone:(630) 230-1166
NPI:1699556787
Cultural Training Completed: No

IL

Cook

Dentist: General Practice

ORAL SURGERY SOLUTIONS
Hours: [Mon, Tue, Wed, Thu, Fri, Sat, Sun]
08:00 AM - 04:00 PM
Accessibility: Details Pending (P, EB, IB, PA)

MCCLURE, KELLEY A, DDS+
Gender: Female
3050 W 39th Pl
Chicago, IL 60632
Phone:(312) 996-2000
NPI:1598798415
Cultural Training Completed: No
Other Language(s):Spanish
Accessibility: Details Pending (P, EB, IB, PA)

MCCLURE, KELLEY A, DDS+
Gender: Female
55 W Cermak Rd
Chicago, IL 60616
Phone:(312) 996-2000
NPI:1598798415
Cultural Training Completed: No
Other Language(s):Spanish
Accessibility: Details Pending (P, EB, IB, PA)

MCCLURE, KELLEY A, DDS+
Gender: Female
6835 S Normal Blvd

IL

Cook

Dentist: General Practice

MCCLURE, KELLEY A, DDS+
Chicago, IL 60621
Phone:(312) 996-2000
NPI:1598798415
Cultural Training Completed: No
Other Language(s):Spanish
Accessibility: Details Pending (P, EB, IB, PA)

MCCLURE, KELLEY A, DDS+
Gender: Female
2710 S Dearborn St
Chicago, IL 60616
Phone:(312) 996-2000
NPI:1598798415
Cultural Training Completed: No
Other Language(s):Spanish
Accessibility: Details Pending (P, EB, IB, PA)

Marshall, Nia, DDS+
Gender: Female
3050 W 39th Pl
Chicago, IL 60632
Phone:(312) 996-2000
NPI:1003668252
Cultural Training Completed: No
Other Language(s):Spanish
Accessibility: Details Pending (P, EB, IB, PA)

IL

Cook

Dentist: General Practice

Marshall, Nia, DDS+
Gender: Female
55 W Cermak Rd
Chicago, IL 60616
Phone:(312) 996-2000
NPI:1003668252
Cultural Training Completed: No
Other Language(s):Spanish
Accessibility: Details Pending (P, EB, IB, PA)

Marshall, Nia, DDS+
Gender: Female
6835 S Normal Blvd
Chicago, IL 60621
Phone:(312) 996-2000
NPI:1003668252
Cultural Training Completed: No
Other Language(s):Spanish
Accessibility: Details Pending (P, EB, IB, PA)

Marshall, Nia, DDS+
Gender: Female
2710 S Dearborn St
Chicago, IL 60616
Phone:(312) 996-2000
NPI:1003668252
Cultural Training Completed: No
Other Language(s):Spanish
Accessibility: Details Pending (P, EB, IB, PA)

IL

Cook

Dentist: General Practice

NEEMS, ROBERT L, DDS+
Gender: Male
6428 N California Ave
Chicago, IL 60645
Phone:(773) 293-6910
NPI:1740335041
Cultural Training Completed: No
Other Language(s):Spanish
Accessibility: Details Pending (P, EB, IB, PA)

ORRINGTON, JAMES L, DDS+
Gender: Male
7931 S King Dr
Chicago, IL 60619
Phone:(773) 994-1600
NPI:1053433706
Cultural Training Completed: No
Accessibility: Details Pending (P, EB, IB, PA)

Odedina, Adeshewa A, DDS+
Gender: Female
3050 W 39th Pl
Chicago, IL 60632
Phone:(312) 996-2000
NPI:1700579182
Cultural Training Completed: No
Other Language(s):Spanish
Accessibility: Details Pending (P, EB, IB, PA)

IL

Cook

Dentist: General Practice

Odedina, Adeshewa A, DDS+
Gender: Female
55 W Cermak Rd
Chicago, IL 60616
Phone:(312) 996-2000
NPI:1700579182
Cultural Training Completed: No
Other Language(s):Spanish
Accessibility: Details Pending (P, EB, IB, PA)

Odedina, Adeshewa A, DDS+
Gender: Female
6835 S Normal Blvd
Chicago, IL 60621
Phone:(312) 996-2000
NPI:1700579182
Cultural Training Completed: No
Other Language(s):Spanish
Accessibility: Details Pending (P, EB, IB, PA)

Odedina, Adeshewa A, DDS+
Gender: Female
2710 S Dearborn St
Chicago, IL 60616
Phone:(312) 996-2000
NPI:1700579182
Cultural Training Completed: No
Other Language(s):Spanish

IL

Cook

Dentist: General Practice

Odedina, Adeshewa A, DDS+
Accessibility: Details Pending (P, EB, IB, PA)

Odedina, Adeshewa A, DDS+
Gender: Female
5525 S Pulaski Rd
Chicago, IL 60629
Phone:(312) 996-2000
NPI:1700579182
Cultural Training Completed: No
Other Language(s):Spanish
Accessibility: Details Pending (P, EB, IB, PA)

PATEL, RUTU, DDS+
Gender: Female
3309 W North Ave
Chicago, IL 60647
Phone:(773) 661-9722
NPI:1417460932
Cultural Training Completed: No
Other Language(s):Gujarati,Hindi,Spanish
Accessibility: Details Pending (P, EB, IB, PA)

PAULO, VALERIE F, DDS+
Gender: Female
8658 S Sacramento Ave
Chicago, IL 60652
Phone:(773) 770-4949
NPI:1093231466

IL

Cook

Dentist: General Practice

PAULO, VALERIE F, DDS+
Cultural Training Completed: No
Accessibility: Details Pending (P, EB, IB, PA)

PEREZ, REYNALDO, DDS+
Gender: Male
1431 N Western Ave
Ste 401
Chicago, IL 60622
Phone:(773) 772-9200
NPI:1710544762
Cultural Training Completed: No
Other Language(s):Spanish
Accessibility: Details Pending (P, EB, IB, PA)

PETERS, ERIKA, DDS+
Gender: Female
2340 N Clybourn Ave
Chicago, IL 60614
Phone:(773) 384-3500
NPI:1629698998
Cultural Training Completed: No
Other Language(s):Spanish
Accessibility: Details Pending (P, EB, IB, PA)

Papyan, Tigran, DMD+
Gender: Male
3641 E 108th St
Chicago, IL 60617

IL

Cook

Dentist: General Practice

Papyan, Tigran, DMD+
Phone:(773) 389-3773
NPI:1407789407
Cultural Training Completed: No
Other Language(s):Arabic
Accessibility: Details Pending (P, EB, IB, PA)

Prevenslik, Katelyn B, DDS+
Gender: Female
2843 W Irving Park Rd
Chicago, IL 60618
Phone:(773) 267-8600
NPI:1619653862
Cultural Training Completed: No
Other Language(s):Spanish
Accessibility: Details Pending (P, EB, IB, PA)

Reese, Matthew, DDS+
Gender: Male
6428 N California Ave
Chicago, IL 60645
Phone:(773) 293-6910
NPI:1043543796
Cultural Training Completed: No
Accessibility: Details Pending (P, EB, IB, PA)

Roberts, Catherine, DDS+
Gender: Female
2157 N Damen Ave Ste 2B

IL

Cook

Dentist: General Practice

Roberts, Catherine, DDS+
Chicago, IL 60647
Phone:(312) 872-7390
NPI:1528636321
Cultural Training Completed: No
Other Language(s):Spanish
Accessibility: Details Pending (P, EB, IB, PA)

SOROURI, SOGHRA M, DDS+
Gender: Female
6374 N Lincoln Ave
Chicago, IL 60659
Phone:(872) 270-5999
NPI:1447640081
Cultural Training Completed: No
Other Language(s):Farsi,Persian
Accessibility: Details Pending (P, EB, IB, PA)

Salazar, Roger, DDS+
Gender: Male
1450 W Cermak Rd # 1510
Chicago, IL 60608
Phone:(773) 254-1400
NPI:1023792058
Cultural Training Completed: No
Other Language(s):Spanish

IL

Cook

Dentist: General Practice

Salazar, Roger, DDS+
Accessibility: Details Pending (P, EB, IB, PA)

ALIVIO MEDICAL CENTER
1450 W Cermak Rd # 1510
Chicago, IL 60608
Phone:(773) 254-1400
NPI:1073617387
Cultural Training Completed: No
Hours: [Mon, Tue, Wed, Thu, Fri] 08:30 AM - 04:00 PM
Accessibility: Details Pending (P, EB, IB, PA)

BRIGHT SMILE DENTAL
5430 N Milwaukee Ave
Chicago, IL 60630
Phone:(773) 594-9444
NPI:1124353941
Cultural Training Completed: No
Hours: [Mon, Tue, Wed, Thu, Fri] 09:00 AM - 07:00 PM, [Sat, Sun] 08:00 AM - 03:00 PM
Other Language(s):Ukrainian, Polish,Russian
Accessibility: Details Pending (P, EB, IB, PA)

CHICAGO STAR DENTAL
3641 E 108th St

IL

Cook

Dentist: General Practice

CHICAGO STAR DENTAL
Chicago, IL 60617
Phone:(773) 389-3773
NPI:1164378600
Cultural Training Completed: No
Hours: [Mon, Tue, Wed, Thu, Fri] 10:00 AM - 05:00 PM, Sat 08:00 AM - 01:00 PM
Other Language(s):Arabic,Spanish
Accessibility: Details Pending (P, EB, IB, PA)

CHRISTIAN COMMUNITY HEALTH CENTER
1701 W Monterey Ave Ste 2
Chicago, IL 60643
Phone:(773) 298-2056
NPI:1306106679
Cultural Training Completed: No
Hours: [Mon, Tue, Wed, Thu, Fri] 08:00 AM - 05:00 PM
Accessibility: Details Pending (P, EB, IB, PA)

DENTISTRY AND BEYOND
6972 N Clark St
Chicago, IL 60626
Phone:(773) 262-5898
NPI:1568393726

IL

Cook

Dentist: General Practice

DENTISTRY AND BEYOND
Cultural Training Completed: No
Hours: [Mon, Wed] 10:00 AM - 07:00 PM, [Tue, Fri] 09:00 AM - 05:00 PM, Sat 09:00 AM - 03:00 PM
Other Language(s):Arabic,Russian,Spanish
Accessibility: Details Pending (P, EB, IB, PA)

SATAM, GAYATRI, DDS+
Gender: Female
2843 W Irving Park Rd
Chicago, IL 60618
Phone:(773) 267-8600
NPI:1225514094
Cultural Training Completed: No
Other Language(s):Spanish
Accessibility: Details Pending (P, EB, IB, PA)

SHAH, ASHMEET, DDS+
Gender: Female
5430 S Kedzie Ave
Chicago, IL 60632
Phone:(773) 295-2523
NPI:1124700521
Cultural Training Completed: No
Other Language(s):Telugu,Ara

IL

Cook

Dentist: General Practice

SHAH, ASHMEET, DDS+
bic,Urdu,Marathi,Hindi, Spanish,Punjabi
Accessibility: Details Pending (P, EB, IB, PA)

SINGH, JASMEEN K, DDS+
Gender: Female
6428 N California Ave
Chicago, IL 60645
Phone:(773) 293-6910
NPI:1134280563
Cultural Training Completed: No
Other Language(s):Arabic,Hindi,Punjabi
Accessibility: Details Pending (P, EB, IB, PA)

SINIS, MARIA, DMD+
Gender: Female
6428 N California Ave
Chicago, IL 60645
Phone:(773) 293-6910
NPI:1992014716
Cultural Training Completed: No
Other Language(s):Spanish,Greek
Accessibility: Details Pending (P, EB, IB, PA)

TAPIAWALA, KIM, DDS+
Gender: Female
4305 W Madison St

IL

Cook

Dentist: General Practice

TAPIAWALA, KIM, DDS+
Chicago, IL 60624
Phone:(312) 666-3494
NPI:1811696172
Cultural Training Completed: No
Other Language(s):Spanish
Accessibility: Details Pending (P, EB, IB, PA)

ERIE FAMILY HEALTH CENTERS
4305 W Madison St
Chicago, IL 60624
Phone:(312) 666-3494
NPI:1760499545
Cultural Training Completed: No
Hours: [Mon, Tue, Thu] 08:30 AM - 07:30 PM, Wed 10:00 AM - 07:30 PM, Fri 08:30 AM - 05:30 PM, Sat 08:30 AM - 04:30 PM
Other Language(s):Spanish
Accessibility: Details Pending (P, EB, IB, PA)

ERIKA FRANCO DDS
2806 W Devon Ave
Chicago, IL 60659
Phone:(773) 973-1100
NPI:1023472768
Cultural Training Completed: No

IL

Cook

Dentist: General Practice

ERIKA FRANCO DDS
Hours: Tue 09:00 AM - 06:00 PM, [Wed, Thu, Fri] 10:00 AM - 06:00 PM, Sat 09:00 AM - 02:00 PM
Other Language(s):Spanish
Accessibility: Details Pending (P, EB, IB, PA)

FIRST CHICAGO CLINIC
2604 W North Ave
Chicago, IL 60647
Phone:(773) 252-0033
NPI:1902773278
Cultural Training Completed: No
Hours: [Mon, Tue, Wed, Thu, Fri] 11:00 AM - 05:00 PM, Sat 09:00 AM - 02:00 PM
Accessibility: Details Pending (P, EB, IB, PA)

FLAVIA LAMBERGHINI
2340 N Clybourn Ave
Chicago, IL 60614
Phone:(773) 384-3500
NPI:1972774016
Cultural Training Completed: No
Hours: [Mon, Tue, Wed, Thu, Fri] 09:00 AM - 05:00 PM, Sat 08:00 AM - 03:00 PM

IL

Cook

Dentist: General Practice

FLAVIA LAMBERGHINI
Other Language(s):Polish,Spanish
Accessibility: Details Pending (P, EB, IB, PA)

HUMBOLDT COMMUNITY DENTAL
1431 N Western Ave
Ste 401
Chicago, IL 60622
Phone:(773) 772-9200
NPI:1942490149
Cultural Training Completed: No
Hours: [Mon, Tue, Wed, Thu, Fri] 09:00 AM - 05:00 PM, Sat 08:00 AM - 02:00 PM
Other Language(s):Spanish
Accessibility: Details Pending (P, EB, IB, PA)

JAMES L ORRINGTON DMD
7931 S King Dr
Chicago, IL 60619
Phone:(773) 994-1600
NPI:1497914915
Cultural Training Completed: No
Hours: [Tue, Thu, Fri] 09:00 AM - 05:00 PM, Wed 12:00 PM - 06:00 PM, Sat 09:00 AM - 01:00 PM

IL

Cook

Dentist: General Practice

JAMES L ORRINGTON DMD
Accessibility: Details Pending (P, EB, IB, PA)

JOSE VALLE DDS
2021 N Western Ave
Chicago, IL 60647
Phone:(708) 714-7274
NPI:1124973631
Cultural Training Completed: No
Hours: [Mon, Tue, Wed, Thu, Fri] 09:00 AM - 05:00 PM, Sat 01:00 PM - 08:00 PM
Accessibility: Details Pending (P, EB, IB, PA)

JUNAID AHMED DDS
5414 N Kedzie Ave
Chicago, IL 60625
Phone:(773) 583-3002
NPI:1649444910
Cultural Training Completed: No
Hours: [Mon, Tue, Wed, Thu] 09:00 AM - 06:00 PM, Fri 09:00 AM - 02:00 PM
Accessibility: Details Pending (P, EB, IB, PA)

TARAJI, SAMIM, DDS+
Gender: Male
467 W Deming Pl Ste 9000
Chicago, IL 60614

IL

Cook

Dentist: General Practice

TARAJI, SAMIM, DDS+
Phone:(312) 227-6050
NPI:1427534429
Cultural Training Completed: No
Accessibility: Details Pending (P, EB, IB, PA)

Tawadrous, Mariam, DDS+
Gender: Female
5430 S Kedzie Ave
Chicago, IL 60632
Phone:(773) 295-2523
NPI:1437994480
Cultural Training Completed: No
Other Language(s):Telugu,Arabic,Urdu,Marathi,Hindi,Spanish,Punjabi
Accessibility: Details Pending (P, EB, IB, PA)

VALLE, JOSE L, DDS+
Gender: Male
2021 N Western Ave
Chicago, IL 60647
Phone:(708) 714-7274
NPI:1780800391
Cultural Training Completed: No
Other Language(s):Spanish
Accessibility: Details Pending (P, EB, IB, PA)

IL

Cook

Dentist: General Practice

VITKIN, MARINA, DDS+
Gender: Female
5430 N Milwaukee Ave
Chicago, IL 60630
Phone:(773) 594-9444
NPI:1013179480
Cultural Training Completed: No
Other Language(s):Ukrainian, Polish,Russian,Spanish
Accessibility: Details Pending (P, EB, IB, PA)

KEDZIE DENTISTRY
5430 S Kedzie Ave
Chicago, IL 60632
Phone:(773) 295-2523
NPI:1871455832
Cultural Training Completed: No
Hours: [Mon, Tue, Wed, Thu, Fri] 09:00 AM - 06:00 PM, Sat 08:00 AM - 02:00 PM
Other Language(s):Telugu,Arabic,Urdu,Marathi,Hindi, Spanish,Punjabi
Accessibility: Details Pending (P, EB, IB, PA)

WHITE, MARK A, DDS+
Gender: Male
467 W Deming Pl Ste 9000
Chicago, IL 60614

IL

Cook

Dentist: General Practice

WHITE, MARK A, DDS+
Phone:(312) 227-6050
NPI:1114376225
Cultural Training Completed: No
Other Language(s):French,Spanish
Accessibility: Details Pending (P, EB, IB, PA)

WHITE, MARK A, DDS+
Gender: Male
225 E Chicago Ave
Chicago, IL 60611
Phone:(312) 227-6050
NPI:1114376225
Cultural Training Completed: No
Other Language(s):French,Spanish
Accessibility: Details Pending (P, EB, IB, PA)

LURIE CHILDRENS MEDICAL GROUP
467 W Deming Pl Ste 9000
Chicago, IL 60614
Phone:(312) 227-6050
NPI:1518064716
Cultural Training Completed: No
Hours: [Mon, Tue, Wed, Thu, Fri] 08:00 AM - 04:00 PM

IL

Cook

Dentist: General Practice

LURIE CHILDRENS MEDICAL GROUP
Accessibility: Details Pending (P, EB, IB, PA)

LURIE CHILDRENS MEDICAL GROUP
225 E Chicago Ave
Chicago, IL 60611
Phone:(312) 227-6050
NPI:1518064716
Cultural Training Completed: No
Accessibility: Details Pending (P, EB, IB, PA)

MARIA SINIS DMD
6428 N California Ave
Chicago, IL 60645
Phone:(773) 293-6910
NPI:1669782736
Cultural Training Completed: No
Hours: [Mon, Tue, Wed, Thu, Fri] 09:00 AM - 05:00 PM
Other Language(s):Spanish
Accessibility: Details Pending (P, EB, IB, PA)

MIDWEST REFUAH HEALTH CENTER
6374 N Lincoln Ave
Chicago, IL 60659
Phone:(872) 270-5999
NPI:1003622101
Cultural Training Completed: No

IL

Cook

Dentist: General Practice

MIDWEST REFUAH HEALTH CENTER
Hours: [Mon, Wed] 10:00 AM - 06:00 PM, [Tue, Thu] 09:00 AM - 06:00 PM, Fri 10:00 AM - 03:00 PM
Other Language(s):Russian,Farsi,Hebrew,Spanish,Greek
Accessibility: Details Pending (P, EB, IB, PA)

MINTY DENTAL BOUTIQUE
4200 W Peterson Ave
Ste 136
Chicago, IL 60646
Phone:(773) 286-5286
NPI:1457187775
Cultural Training Completed: No
Hours: [Mon, Tue, Wed, Fri] 09:30 AM - 05:00 PM
Other Language(s):Arabic,Spanish
Accessibility: Details Pending (P, EB, IB, PA)

NEAR NORTH HEALTH SERVICE CORPORATION
3753 S Cottage Grove Ave
Chicago, IL 60653
Phone:(312) 337-1073
NPI:1346221553

IL

Cook

Dentist: General Practice

NEAR NORTH HEALTH SERVICE CORPORATION
Cultural Training Completed: No
Hours: [Mon, Tue, Wed, Thu, Fri] 08:00 AM - 05:00 PM
Other Language(s):Spanish
Accessibility: Details Pending (P, EB, IB, PA)

ORTHODONTIC EXPERTS
810 W Monroe St Ste 108
Chicago, IL 60607
Phone:(815) 340-1046
NPI:1154674471
Cultural Training Completed: No
Hours: [Tue, Wed] 10:00 AM - 06:00 PM, [Thu, Fri] 07:00 AM - 03:00 PM, Sat 08:00 AM - 02:00 PM
Other Language(s):Spanish
Accessibility: Details Pending (P, EB, IB, PA)

ORTHODONTIC EXPERTS
3113 N Halsted St
Chicago, IL 60657
Phone:(815) 340-1046
NPI:1154674471
Cultural Training Completed: No

IL

Cook

Dentist: General Practice

ORTHODONTIC EXPERTS
Hours: [Tue, Wed] 10:00 AM - 06:00 PM, [Thu, Fri] 07:00 AM - 03:00 PM, Sat 08:00 AM - 02:00 PM
Other Language(s):Spanish
Accessibility: Details Pending (P, EB, IB, PA)

PREFERRED DENTAL GROUP
6428 N California Ave
Chicago, IL 60645
Phone:(773) 293-6910
NPI:1396957361
Cultural Training Completed: No
Hours: [Mon, Tue, Wed, Thu, Fri] 09:00 AM - 05:00 PM
Other Language(s):Russian,Spanish,Greek
Accessibility: Details Pending (P, EB, IB, PA)

RASHMI KAKAR
3927 W Belmont Ave Ste 105
Chicago, IL 60618
Phone:(773) 481-2090
NPI:1073302675
Cultural Training Completed: No
Hours: [Mon, Tue, Wed] 10:00 AM - 06:00 PM, Fri 09:00 AM -

IL

Cook

Dentist: General Practice

RASHMI KAKAR
01:00 PM, Sat 08:00 AM - 01:00 PM
Accessibility: Details Pending (P, EB, IB, PA)

RUTU PATEL
3309 W North Ave
Chicago, IL 60647
Phone:(773) 661-9722
NPI:1134783806
Cultural Training Completed: No
Hours: [Mon, Tue, Wed, Thu, Fri] 10:00 AM - 06:00 PM, Sat 09:00 AM - 02:00 PM
Other Language(s):Gujarati,Hindi,Spanish
Accessibility: Details Pending (P, EB, IB, PA)

SAMIS FAMILY DENTISTRY
4554 S Archer Ave
Chicago, IL 60632
Phone:(773) 270-3001
NPI:1558256727
Cultural Training Completed: No
Hours: [Mon, Tue, Wed, Thu, Fri] 10:00 AM - 06:00 PM, Sat 09:00 AM - 02:00 PM
Other Language(s):Spanish
Accessibility: Details Pending (P, EB, IB, PA)

IL

Cook

Dentist: General Practice

SNAP DENTAL
850 W 63rd St Ste B
Chicago, IL 60621
Phone:(773) 312-5510
NPI:1588547889
Cultural Training Completed: No
Hours: [Mon, Tue, Wed, Thu, Fri] 09:00 AM - 05:00 PM, Sat 08:00 AM - 02:00 PM
Other Language(s):Spanish
Accessibility: Details Pending (P, EB, IB, PA)

WRIGHT, EMILY J, DDS+
Gender: Female
3050 W 39th Pl
Chicago, IL 60632
Phone:(312) 996-2000
NPI:1164008249
Cultural Training Completed: No
Other Language(s):Spanish
Accessibility: Details Pending (P, EB, IB, PA)

WRIGHT, EMILY J, DDS+
Gender: Female
55 W Cermak Rd
Chicago, IL 60616
Phone:(312) 996-2000
NPI:1164008249
Cultural Training Completed: No

IL

Cook

Dentist: General Practice

WRIGHT, EMILY J, DDS+
Other Language(s):Spanish
Accessibility: Details Pending (P, EB, IB, PA)

WRIGHT, EMILY J, DDS+
Gender: Female
6835 S Normal Blvd
Chicago, IL 60621
Phone:(312) 996-2000
NPI:1164008249
Cultural Training Completed: No
Other Language(s):Spanish
Accessibility: Details Pending (P, EB, IB, PA)

WRIGHT, EMILY J, DDS+
Gender: Female
2710 S Dearborn St
Chicago, IL 60616
Phone:(312) 996-2000
NPI:1164008249
Cultural Training Completed: No
Other Language(s):Spanish
Accessibility: Details Pending (P, EB, IB, PA)

WRIGHT, EMILY J, DDS+
Gender: Female
5525 S Pulaski Rd
Chicago, IL 60629

IL

Cook

Dentist: General Practice

WRIGHT, EMILY J, DDS+
Phone:(312) 996-2000
NPI:1164008249
Cultural Training Completed: No
Other Language(s):Spanish
Accessibility: Details Pending (P, EB, IB, PA)

THE BOARD OF TRUSTEES OF THE UNIVERSITY OF ILLINOIS MILE SQUARE HEALTH CENTER
3050 W 39th Pl
Chicago, IL 60632
Phone:(312) 996-2000
NPI:1669493466
Cultural Training Completed: No
Hours: [Mon, Tue, Wed, Thu, Fri] 08:30 AM - 05:00 PM
Other Language(s):Spanish
Accessibility: Details Pending (P, EB, IB, PA)

THE BOARD OF TRUSTEES OF THE UNIVERSITY OF ILLINOIS MILE SQUARE HEALTH CENTER
55 W Cermak Rd
Chicago, IL 60616
Phone:(312) 996-2000

IL

Cook

Dentist: General Practice

THE BOARD OF TRUSTEES OF THE UNIVERSITY OF ILLINOIS MILE SQUARE HEALTH CENTER
NPI:1669493466
Cultural Training Completed: No
Hours: [Mon, Tue, Wed, Thu, Fri] 08:30 AM - 05:00 PM
Other Language(s):Spanish
Accessibility: Details Pending (P, EB, IB, PA)

THE BOARD OF TRUSTEES OF THE UNIVERSITY OF ILLINOIS MILE SQUARE HEALTH CENTER
6835 S Normal Blvd
Chicago, IL 60621
Phone:(312) 996-2000
NPI:1669493466
Cultural Training Completed: No
Hours: [Mon, Tue, Wed, Thu, Fri] 08:30 AM - 05:00 PM
Other Language(s):Spanish
Accessibility: Details Pending (P, EB, IB, PA)

IL

Cook

Dentist: General Practice

THE BOARD OF TRUSTEES OF THE UNIVERSITY OF ILLINOIS MILE SQUARE HEALTH CENTER
2710 S Dearborn St
Chicago, IL 60616
Phone:(312) 996-2000
NPI:1669493466
Cultural Training Completed: No
Hours: [Mon, Tue, Wed, Thu, Fri] 08:30 AM - 05:00 PM
Other Language(s):Spanish
Accessibility: Details Pending (P, EB, IB, PA)

THE BOARD OF TRUSTEES OF THE UNIVERSITY OF ILLINOIS MILE SQUARE HEALTH CENTER
5525 S Pulaski Rd
Chicago, IL 60629
Phone:(312) 996-2000
NPI:1669493466
Cultural Training Completed: No
Hours: [Mon, Tue, Wed, Thu, Fri] 08:00 AM - 05:00 PM
Accessibility: Details Pending (P, EB, IB, PA)

IL

Cook

Dentist: General Practice

UNITED DENTAL SURGERY
8501 S Cicero Ave
Chicago, IL 60652
Phone:(773) 284-2241
NPI:1023827029
Cultural Training Completed: No
Hours: [Mon, Tue, Wed, Thu, Fri] 10:00 AM - 05:00 PM, Sat 09:00 AM - 05:00 PM
Other Language(s):Korean,Spanish
Accessibility: Details Pending (P, EB, IB, PA)

VILLAGE DENTISTRY
2345 W Cermak Rd
Chicago, IL 60608
Phone:(773) 579-0500
NPI:1548142854
Cultural Training Completed: No
Hours: [Mon, Tue, Wed, Thu, Fri] 09:00 AM - 06:00 PM, Sat 08:00 AM - 02:00 PM
Other Language(s):Telugu,Arabic,Urdu,Marathi,Hindi,Spanish,Punjabi
Accessibility: Details Pending (P, EB, IB, PA)

YOON, JI Y, DDS+
Gender: Female
4224 W Lawrence Ave

IL

Cook

Dentist: General Practice

YOON, JI Y, DDS+
Chicago, IL 60630
Phone:(773) 545-2881
NPI:1558047175
Cultural Training Completed: No
Other Language(s):Korean,Spanish
Accessibility: Details Pending (P, EB, IB, PA)

WS DENTAL CHICAGO
4224 W Lawrence Ave
Chicago, IL 60630
Phone:(773) 545-2881
NPI:1205629433
Cultural Training Completed: No
Hours: [Mon, Wed, Fri] 09:00 AM - 05:00 PM, Tue 10:00 AM - 06:00 PM, Thu 11:00 AM - 07:00 PM, Sat 08:00 AM - 02:00 PM
Other Language(s):Korean
Accessibility: Details Pending (P, EB, IB, PA)

Dentist: Oral and Maxillofacial (Jaw and Mouth) Radiology

ORTHODONTIC EXPERTS
810 W Monroe St Ste 108
Chicago, IL 60607
Phone:(815) 340-1046

IL

Cook

Dentist: Oral and Maxillofacial (Jaw and Mouth) Radiology

ORTHODONTIC EXPERTS
NPI:1154674471
Cultural Training Completed: No
Hours: [Tue, Wed] 10:00 AM - 06:00 PM, [Thu, Fri] 07:00 AM - 03:00 PM, Sat 08:00 AM - 02:00 PM
Other Language(s):Spanish
Accessibility: Details Pending (P, EB, IB, PA)

ORTHODONTIC EXPERTS
3113 N Halsted St
Chicago, IL 60657
Phone:(815) 340-1046
NPI:1154674471
Cultural Training Completed: No
Hours: [Tue, Wed] 10:00 AM - 06:00 PM, [Thu, Fri] 07:00 AM - 03:00 PM, Sat 08:00 AM - 02:00 PM
Other Language(s):Spanish
Accessibility: Details Pending (P, EB, IB, PA)

Dentist: Oral and Maxillofacial (Jaw and Mouth) Surgery

APPIAH, JAMES, DDS+
Gender: Male

IL

Cook

Dentist: Oral and Maxillofacial (Jaw and Mouth) Surgery

APPIAH, JAMES, DDS+
7020 W North Ave
Chicago, IL 60707
Phone:(630) 230-1166
NPI:1114408598
Cultural Training Completed: No
Other Language(s):Hindi,Spanish,Punjabi
Accessibility: Details Pending (P, EB, IB, PA)

Abughazaleh, Khaled M, DDS+
Gender: Male
500 E 51st St
Chicago, IL 60615
Phone:(312) 864-0200
NPI:1295840304
Cultural Training Completed: No
Other Language(s):Arabic
Accessibility: Details Pending (P, EB, IB, PA)

COOK COUNTY
500 E 51st St
Chicago, IL 60615
Phone:(312) 864-0200
NPI:1821385170
Cultural Training Completed: No
Hours: [Mon, Tue, Wed, Thu, Fri] 09:00 AM - 05:00 PM

IL

Cook

Dentist: Oral and Maxillofacial (Jaw and Mouth) Surgery

COOK COUNTY
Other Language(s):Gujarati,Hindi
Accessibility: Details Pending (P, EB, IB, PA)

Ahmed, Junaid M, DDS+
Gender: Male
5414 N Kedzie Ave
Chicago, IL 60625
Phone:(773) 583-3002
NPI:1104946623
Cultural Training Completed: No
Other Language(s):Spanish
Accessibility: Details Pending (P, EB, IB, PA)

JUNAID AHMED DDS
5414 N Kedzie Ave
Chicago, IL 60625
Phone:(773) 583-3002
NPI:1649444910
Cultural Training Completed: No
Hours: [Mon, Tue, Wed, Thu] 09:00 AM - 06:00 PM, Fri 09:00 AM - 02:00 PM
Accessibility: Details Pending (P, EB, IB, PA)

LURIE CHILDRENS MEDICAL GROUP
225 E Chicago Ave

IL

Cook

Dentist: Oral and Maxillofacial (Jaw and Mouth) Surgery

LURIE CHILDRENS MEDICAL GROUP
Chicago, IL 60611
Phone:(312) 227-6050
NPI:1518064716
Cultural Training Completed: No
Accessibility: Details Pending (P, EB, IB, PA)

CARROLL, PATRICK, DDS+
Gender: Male
7020 W North Ave
Chicago, IL 60707
Phone:(630) 230-1166
NPI:1386837821
Cultural Training Completed: No
Other Language(s):Spanish
Accessibility: Details Pending (P, EB, IB, PA)

KIM, RICHARD H, DDS+
Gender: Male
7020 W North Ave
Chicago, IL 60707
Phone:(630) 230-1166
NPI:1003977653
Cultural Training Completed: No
Other Language(s):Korean
Accessibility: Details Pending (P, EB, IB, PA)

IL

Cook

Dentist: Oral and Maxillofacial (Jaw and Mouth) Surgery

MING, LAUREN, DDS+
Gender: Female
467 W Deming Pl Ste 9000
Chicago, IL 60614
Phone:(312) 227-6050
NPI:1356876635
Cultural Training Completed: No
Other Language(s):Spanish
Accessibility: Details Pending (P, EB, IB, PA)

LURIE CHILDRENS MEDICAL GROUP
467 W Deming Pl Ste 9000
Chicago, IL 60614
Phone:(312) 227-6050
NPI:1518064716
Cultural Training Completed: No
Hours: [Mon, Tue, Wed, Thu, Fri] 08:00 AM - 04:00 PM
Accessibility: Details Pending (P, EB, IB, PA)

ORAL SURGERY SOLUTIONS
7020 W North Ave
Chicago, IL 60707
Phone:(630) 230-1166
NPI:1699556787
Cultural Training Completed: No

IL

Cook

Dentist: Oral and Maxillofacial (Jaw and Mouth) Surgery

ORAL SURGERY SOLUTIONS
Hours: [Mon, Tue, Wed, Thu, Fri, Sat, Sun] 08:00 AM - 04:00 PM
Accessibility: Details Pending (P, EB, IB, PA)

Dentist: Orthodontics and Dentofacial Orthopedics

Galang, Maria Therese M, DMD+
Gender: Female
801 S Paulina St
Chicago, IL 60612
Phone:(312) 996-7460
NPI:1336319177
Cultural Training Completed: No
Hours: [Mon, Tue, Wed, Thu, Fri] 08:00 AM - 05:00 PM
Other Language(s):Filipino,English
Accessibility: Some Criteria Met (P, EB, IB, PA)

DENTAL 360 BUCKTOWN
2500 W North Ave
Chicago, IL 60647
Phone:(773) 360-1281
NPI:1689264616
Cultural Training Completed: No
Hours: [Mon, Tue, Wed, Thu, Fri] 09:00 AM -

IL

Cook

Dentist: Orthodontics and Dentofacial Orthopedics

DENTAL 360 BUCKTOWN
05:00 PM, Sat 09:00 AM - 01:00 PM
Other Language(s):Arabic,Russian,Urdu,Korean,Hindi,Spanish,Greek,Punjabi,Azerbaijani
Accessibility: Details Pending (P, EB, IB, PA)

FLAVIA LAMBERGHINI
2340 N Clybourn Ave
Chicago, IL 60614
Phone:(773) 384-3500
NPI:1972774016
Cultural Training Completed: No
Hours: [Mon, Tue, Wed, Thu, Fri] 09:00 AM - 05:00 PM, Sat 08:00 AM - 03:00 PM
Other Language(s):Polish,Spanish
Accessibility: Details Pending (P, EB, IB, PA)

HUMBOLDT COMMUNITY DENTAL
1431 N Western Ave
Ste 401
Chicago, IL 60622
Phone:(773) 772-9200
NPI:1942490149

IL

Cook

Dentist: Orthodontics and Dentofacial Orthopedics

HUMBOLDT COMMUNITY DENTAL
Cultural Training Completed: No
Hours: [Mon, Tue, Wed, Thu, Fri] 09:00 AM - 05:00 PM, Sat 08:00 AM - 02:00 PM
Other Language(s):Spanish
Accessibility: Details Pending (P, EB, IB, PA)

KEDZIE DENTISTRY
5430 S Kedzie Ave
Chicago, IL 60632
Phone:(773) 295-2523
NPI:1871455832
Cultural Training Completed: No
Hours: [Mon, Tue, Wed, Thu, Fri] 09:00 AM - 06:00 PM, Sat 08:00 AM - 02:00 PM
Other Language(s):Telugu,Arabic,Urdu,Marathi,Hindi,Spanish,Punjabi
Accessibility: Details Pending (P, EB, IB, PA)

LURIE CHILDRENS MEDICAL GROUP
467 W Deming Pl Ste 9000
Chicago, IL 60614
Phone:(312) 227-6050

IL

Cook

Dentist: Orthodontics and Dentofacial Orthopedics

LURIE CHILDRENS MEDICAL GROUP
NPI:1518064716
Cultural Training Completed: No
Hours: [Mon, Tue, Wed, Thu, Fri] 08:00 AM - 04:00 PM
Accessibility: Details Pending (P, EB, IB, PA)

LURIE CHILDRENS MEDICAL GROUP
225 E Chicago Ave
Chicago, IL 60611
Phone:(312) 227-6050
NPI:1518064716
Cultural Training Completed: No
Accessibility: Details Pending (P, EB, IB, PA)

Michalczyk, Elizabeth R, DMD+
Gender: Female
467 W Deming Pl
Ste 5
Chicago, IL 60614
Phone:(800) 543-7356
NPI:1093588360
Cultural Training Completed: No
Hours: [Mon, Tue, Wed, Thu, Fri] 08:00 AM - 05:00 PM
Other Language(s):Spanish,Polish

IL

Cook

Dentist: Orthodontics and Dentofacial Orthopedics

Michalczyk, Elizabeth R, DMD+
Accessibility: Details Pending (P, EB, IB, PA)

Michalczyk, Elizabeth R, DMD+
Gender: Female
467 W Deming Pl
Chicago, IL 60614
Phone:(800) 543-7356
NPI:1093588360
Cultural Training Completed: No
Hours: [Mon, Tue, Wed, Thu, Fri] 08:00 AM - 06:00 PM
Other Language(s):Spanish,Polish
Accessibility: Details Pending (P, EB, IB, PA)

Michalczyk, Elizabeth R, DMD+
Gender: Female
467 W Deming Pl
Ste 6000
Chicago, IL 60614
Phone:(800) 543-7362
NPI:1093588360
Cultural Training Completed: No
Hours: [Mon, Tue, Wed, Thu, Fri] 08:00 AM - 05:00 PM
Other Language(s):Spanish,Polish

IL

Cook

Dentist: Orthodontics and Dentofacial Orthopedics

Michalczyk, Elizabeth R, DMD+
Accessibility: Details Pending (P, EB, IB, PA)

MARIA SINIS DMD
6428 N California Ave
Chicago, IL 60645
Phone:(773) 293-6910
NPI:1669782736
Cultural Training Completed: No
Hours: [Mon, Tue, Wed, Thu, Fri] 09:00 AM - 05:00 PM
Other Language(s):Spanish
Accessibility: Details Pending (P, EB, IB, PA)

ORTHODONTIC EXPERTS
810 W Monroe St Ste 108
Chicago, IL 60607
Phone:(815) 340-1046
NPI:1154674471
Cultural Training Completed: No
Hours: [Tue, Wed] 10:00 AM - 06:00 PM, [Thu, Fri] 07:00 AM - 03:00 PM, Sat 08:00 AM - 02:00 PM
Other Language(s):Spanish
Accessibility: Details Pending (P, EB, IB, PA)

IL

Cook

Dentist: Orthodontics and Dentofacial Orthopedics

ORTHODONTIC EXPERTS
3113 N Halsted St
Chicago, IL 60657
Phone:(815) 340-1046
NPI:1154674471
Cultural Training Completed: No
Hours: [Tue, Wed] 10:00 AM - 06:00 PM, [Thu, Fri] 07:00 AM - 03:00 PM, Sat 08:00 AM - 02:00 PM
Other Language(s):Spanish
Accessibility: Details Pending (P, EB, IB, PA)

Runge, Mark Edward, DDS+
Gender: Male
811 S Paulina St
Chicago, IL 60612
Phone:(312) 996-7546
NPI:1679602312
Cultural Training Completed: No
Hours: [Mon, Tue, Wed, Thu, Fri] 08:00 AM - 05:00 PM
After Hours Phone Number:(312) 996-7546
Other Language(s):English
Accessibility: Some Criteria Met (P, EB, IB, PA)

IL

Cook

Dentist: Orthodontics and Dentofacial Orthopedics

SYDORAK, INNA, DDS+
Gender: Female
810 W Monroe St Ste 108
Chicago, IL 60607
Phone:(815) 340-1046
NPI:1609302199
Cultural Training Completed: No
Other Language(s):Ukrainian, Polish,Russian,Chinese, Spanish
Accessibility: Details Pending (P, EB, IB, PA)

SYDORAK, INNA, DDS+
Gender: Female
3113 N Halsted St
Chicago, IL 60657
Phone:(815) 340-1046
NPI:1609302199
Cultural Training Completed: No
Other Language(s):Ukrainian, Polish,Russian,Chinese, Spanish
Accessibility: Details Pending (P, EB, IB, PA)

TARAJI, SAMIM, DDS+
Gender: Male
467 W Deming Pl Ste 6000
Chicago, IL 60614

IL

Cook

Dentist: Orthodontics and Dentofacial Orthopedics

TARAJI, SAMIM, DDS+
Phone:(800) 543-7362
NPI:1427534429
Cultural Training Completed: No
Hours: [Mon, Tue, Wed, Thu, Fri] 08:00 AM - 05:00 PM
Other Language(s):English,Spanish,Polish,Arabic,Chamorro,Chinese,Panjabi
Accessibility: Details Pending (P, EB, IB, PA)

TARAJI, SAMIM, DDS+
Gender: Male
467 W Deming Pl
Chicago, IL 60614
Phone:(312) 227-6050
NPI:1427534429
Cultural Training Completed: No
Hours: [Mon, Tue, Wed, Thu, Fri] 08:00 AM - 05:00 PM
Other Language(s):English,Spanish,Polish,Arabic,Chamorro,Chinese,Panjabi
Accessibility: Details Pending (P, EB, IB, PA)

TARAJI, SAMIM, DDS+
Gender: Male
467 W Deming Pl

IL

Cook

Dentist: Orthodontics and Dentofacial Orthopedics

TARAJI, SAMIM, DDS+
Ste 5
Chicago, IL 60614
Phone:(312) 227-6050
NPI:1427534429
Cultural Training Completed: No
Hours: [Mon, Tue, Wed, Thu, Fri] 08:00 AM - 05:00 PM
Other Language(s):English,Spanish,Polish,Arabic,Chamorro,Chinese,Panjabi
Accessibility: Details Pending (P, EB, IB, PA)

TARAJI, SAMIM, DDS+
Gender: Male
467 W Deming Pl Ste 9000
Chicago, IL 60614
Phone:(312) 227-6050
NPI:1427534429
Cultural Training Completed: No
Accessibility: Details Pending (P, EB, IB, PA)

YARMOLYUK, YAROSLAV R, DDS+
Gender: Male
810 W Monroe St Ste 108
Chicago, IL 60607
Phone:(815) 340-1046
NPI:1730408915

IL

Cook

Dentist: Orthodontics and Dentofacial Orthopedics

YARMOLYUK, YAROSLAV R, DDS+
Cultural Training Completed: No
Other Language(s):Ukrainian,Polish,Russian,Spanish
Accessibility: Details Pending (P, EB, IB, PA)

VILLAGE DENTISTRY
2345 W Cermak Rd
Chicago, IL 60608
Phone:(773) 579-0500
NPI:1548142854
Cultural Training Completed: No
Hours: [Mon, Tue, Wed, Thu, Fri] 09:00 AM - 06:00 PM, Sat 08:00 AM - 02:00 PM
Other Language(s):Telugu,Arabic,Urdu,Marathi,Hindi,Spanish,Punjabi
Accessibility: Details Pending (P, EB, IB, PA)

Dentist: Pediatric (Babies, Children)

BARLOW, BRADLEY S, DDS+
Gender: Male
8658 S Sacramento Ave
Chicago, IL 60652
Phone:(773) 770-4949
NPI:1346268208

IL

Cook

Dentist: Pediatric (Babies, Children)

BARLOW, BRADLEY S, DDS+
Cultural Training Completed: No
Other Language(s):Spanish
Accessibility: Details Pending (P, EB, IB, PA)

Bonasera, Lara K, DDS+
Gender: Female
2340 N Clybourn Ave
Chicago, IL 60614
Phone:(773) 384-3500
NPI:1902832884
Cultural Training Completed: No
Other Language(s):Spanish
Accessibility: Details Pending (P, EB, IB, PA)

CASEY, PATRICIA B, DDS+
Gender: Female
8658 S Sacramento Ave
Chicago, IL 60652
Phone:(773) 770-4949
NPI:1396173480
Cultural Training Completed: No
Other Language(s):Spanish
Accessibility: Details Pending (P, EB, IB, PA)

Cosantino Vorachek, Ashlee L, DDS+
Gender: Female

IL

Cook

Dentist: Pediatric (Babies, Children)

Cosantino Vorachek, Ashlee L, DDS+
467 W Deming Pl Ste 9000
Chicago, IL 60614
Phone:(312) 227-6050
NPI:1790910065
Cultural Training Completed: No
Accessibility: Details Pending (P, EB, IB, PA)

Cosantino Vorachek, Ashlee L, DDS+
Gender: Female
225 E Chicago Ave
Chicago, IL 60611
Phone:(312) 227-6050
NPI:1790910065
Cultural Training Completed: No
Accessibility: Details Pending (P, EB, IB, PA)

DZIEPAK, MARISSA E, DDS+
Gender: Female
8658 S Sacramento Ave
Chicago, IL 60652
Phone:(773) 770-4949
NPI:1184160194
Cultural Training Completed: No
Accessibility: Details Pending (P, EB, IB, PA)

HOLT, JASON E, DDS+
Gender: Male
8658 S Sacramento Ave

IL

Cook

Dentist: Pediatric (Babies, Children)

HOLT, JASON E, DDS+
Chicago, IL 60652
Phone:(773) 770-4949
NPI:1588103097
Cultural Training Completed: No
Other Language(s):Spanish
Accessibility: Details Pending (P, EB, IB, PA)

CHICAGO CHILDREN S GENERAL ANESTHESIA DENTISTRY
8658 S Sacramento Ave
Chicago, IL 60652
Phone:(773) 770-4949
NPI:1164293270
Cultural Training Completed: No
Hours: [Mon, Tue, Wed, Thu, Fri] 08:00 AM - 04:00 PM
Other Language(s):Spanish
Accessibility: Details Pending (P, EB, IB, PA)

CHRISTIAN COMMUNITY HEALTH CENTER
1701 W Monterey Ave Ste 2
Chicago, IL 60643
Phone:(773) 298-2056
NPI:1306106679

IL

Cook

Dentist: Pediatric (Babies, Children)

CHRISTIAN COMMUNITY HEALTH CENTER
Cultural Training Completed: No
Hours: [Mon, Tue, Wed, Thu, Fri] 08:00 AM - 05:00 PM
Accessibility: Details Pending (P, EB, IB, PA)

DENTAL 360 BUCKTOWN
2500 W North Ave
Chicago, IL 60647
Phone:(773) 360-1281
NPI:1689264616
Cultural Training Completed: No
Hours: [Mon, Tue, Wed, Thu, Fri] 09:00 AM - 05:00 PM, Sat 09:00 AM - 01:00 PM
Other Language(s):Arabic,Russian,Urdu,Korean,Hindi,Spanish,Greek,Punjabi,Azerbaijani
Accessibility: Details Pending (P, EB, IB, PA)

ERIE FAMILY HEALTH CENTERS
4305 W Madison St
Chicago, IL 60624
Phone:(312) 666-3494
NPI:1760499545
Cultural Training Completed: No

IL

Cook

Dentist: Pediatric (Babies, Children)

ERIE FAMILY HEALTH CENTERS
Hours: [Mon, Tue, Thu] 08:30 AM - 07:30 PM, Wed 10:00 AM - 07:30 PM, Fri 08:30 AM - 05:30 PM, Sat 08:30 AM - 04:30 PM
Other Language(s):Spanish
Accessibility: Details Pending (P, EB, IB, PA)

Gripentrog, Lynna J, DDS+
Gender: Female
467 W Deming Pl Ste 9000
Chicago, IL 60614
Phone:(312) 227-6050
NPI:1700148533
Cultural Training Completed: No
Accessibility: Details Pending (P, EB, IB, PA)

Lamberghini, Flavia, DDS+
Gender: Female
2340 N Clybourn Ave
Chicago, IL 60614
Phone:(773) 384-3500
NPI:1023167194
Cultural Training Completed: No
Other Language(s):Arabic,Spanish
Certification(s):Board Certified

IL

Cook

Dentist: Pediatric (Babies, Children)

Lamberghini, Flavia, DDS+
Accessibility: Details Pending (P, EB, IB, PA)

FLAVIA LAMBERGHINI
2340 N Clybourn Ave
Chicago, IL 60614
Phone:(773) 384-3500
NPI:1972774016
Cultural Training Completed: No
Hours: [Mon, Tue, Wed, Thu, Fri] 09:00 AM - 05:00 PM, Sat 08:00 AM - 03:00 PM
Other Language(s):Polish,Spanish
Accessibility: Details Pending (P, EB, IB, PA)

HUMBOLDT COMMUNITY DENTAL
1431 N Western Ave Ste 401
Chicago, IL 60622
Phone:(773) 772-9200
NPI:1942490149
Cultural Training Completed: No
Hours: [Mon, Tue, Wed, Thu, Fri] 09:00 AM - 05:00 PM, Sat 08:00 AM - 02:00 PM
Other Language(s):Spanish

IL

Cook

Dentist: Pediatric (Babies, Children)

HUMBOLDT COMMUNITY DENTAL
Accessibility: Details
Pending (P, EB, IB, PA)

MING, LAUREN, DDS+
Gender: Female
467 W Deming Pl Ste 9000
Chicago, IL 60614
Phone:(312) 227-6050
NPI:1356876635
Cultural Training Completed: No
Other Language(s):Spanish
Accessibility: Details
Pending (P, EB, IB, PA)

Nash, Alexandra N, DDS+
Gender: Female
467 W Deming Pl Ste 9000
Chicago, IL 60614
Phone:(312) 227-6050
NPI:1578149514
Cultural Training Completed: No
Accessibility: Details
Pending (P, EB, IB, PA)

Nash, Alexandra N, DDS+
Gender: Female
225 E Chicago Ave
Chicago, IL 60611
Phone:(312) 227-6050

IL

Cook

Dentist: Pediatric (Babies, Children)

Nash, Alexandra N, DDS+
NPI:1578149514
Cultural Training Completed: No
Accessibility: Details
Pending (P, EB, IB, PA)

PAULO, VALERIE F, DDS+
Gender: Female
8658 S Sacramento Ave
Chicago, IL 60652
Phone:(773) 770-4949
NPI:1093231466
Cultural Training Completed: No
Accessibility: Details
Pending (P, EB, IB, PA)

PETERS, ERIKA, DDS+
Gender: Female
2340 N Clybourn Ave
Chicago, IL 60614
Phone:(773) 384-3500
NPI:1629698998
Cultural Training Completed: No
Other Language(s):Spanish
Accessibility: Details
Pending (P, EB, IB, PA)

Petrik, Erin M, DDS+
Gender: Female
225 E Chicago Ave
Chicago, IL 60611
Phone:(312) 227-6050
NPI:1316393390

IL

Cook

Dentist: Pediatric (Babies, Children)

Petrik, Erin M, DDS+
Cultural Training Completed: No
Other Language(s):French,Spanish
Certification(s):Board Certified
Accessibility: Details
Pending (P, EB, IB, PA)

SHAH, REENA P, DDS+
Gender: Female
467 W Deming Pl Ste 9000
Chicago, IL 60614
Phone:(312) 227-6050
NPI:1053490383
Cultural Training Completed: No
Other Language(s):Spanish
Accessibility: Details
Pending (P, EB, IB, PA)

SHAH, REENA P, DDS+
Gender: Female
225 E Chicago Ave
Chicago, IL 60611
Phone:(312) 227-6050
NPI:1053490383
Cultural Training Completed: No
Other Language(s):Spanish
Accessibility: Details
Pending (P, EB, IB, PA)

IL

Cook

Dentist: Pediatric (Babies, Children)

SHEEHAN, CLAIRE, DDS+
Gender: Female
467 W Deming Pl Ste 9000
Chicago, IL 60614
Phone:(312) 227-6050
NPI:1215270160
Cultural Training Completed: No
Certification(s):Board Certified
Accessibility: Details
Pending (P, EB, IB, PA)

SHEEHAN, CLAIRE, DDS+
Gender: Female
225 E Chicago Ave
Chicago, IL 60611
Phone:(312) 227-6050
NPI:1215270160
Cultural Training Completed: No
Certification(s):Board Certified
Accessibility: Details
Pending (P, EB, IB, PA)

SIMON, ANN C, DDS+
Gender: Female
6374 N Lincoln Ave
Chicago, IL 60659
Phone:(872) 270-5999
NPI:1407224454
Cultural Training Completed: No
Other Language(s):Spanish

IL

Cook

Dentist: Pediatric (Babies, Children)

SIMON, ANN C, DDS+
Accessibility: Details Pending (P, EB, IB, PA)

WHITE, MARK A, DDS+
Gender: Male
467 W Deming Pl Ste 9000
Chicago, IL 60614
Phone:(312) 227-6050
NPI:1114376225
Cultural Training Completed: No
Other Language(s):French,Spanish
Accessibility: Details Pending (P, EB, IB, PA)

WHITE, MARK A, DDS+
Gender: Male
225 E Chicago Ave
Chicago, IL 60611
Phone:(312) 227-6050
NPI:1114376225
Cultural Training Completed: No
Other Language(s):French,Spanish
Accessibility: Details Pending (P, EB, IB, PA)

Young, Benya, DDS+
Gender: Female
467 W Deming Pl Ste 9000
Chicago, IL 60614

IL

Cook

Dentist: Pediatric (Babies, Children)

Young, Benya, DDS+
Phone:(312) 227-6050
NPI:1801975131
Cultural Training Completed: No
Accessibility: Details Pending (P, EB, IB, PA)

LURIE CHILDRENS MEDICAL GROUP
467 W Deming Pl Ste 9000
Chicago, IL 60614
Phone:(312) 227-6050
NPI:1518064716
Cultural Training Completed: No
Hours: [Mon, Tue, Wed, Thu, Fri] 08:00 AM - 04:00 PM
Accessibility: Details Pending (P, EB, IB, PA)

LURIE CHILDRENS MEDICAL GROUP
225 E Chicago Ave
Chicago, IL 60611
Phone:(312) 227-6050
NPI:1518064716
Cultural Training Completed: No
Accessibility: Details Pending (P, EB, IB, PA)

MIDWEST REFUAH HEALTH CENTER
6374 N Lincoln Ave
Chicago, IL 60659
Phone:(872) 270-5999
NPI:1003622101

IL

Cook

Dentist: Pediatric (Babies, Children)

MIDWEST REFUAH HEALTH CENTER
Cultural Training Completed: No
Hours: [Mon, Wed] 10:00 AM - 06:00 PM, [Tue, Thu] 09:00 AM - 06:00 PM, Fri 10:00 AM - 03:00 PM
Other Language(s):Russian,Farsi,Hebrew,Spanish,Greek
Accessibility: Details Pending (P, EB, IB, PA)

THE BOARD OF TRUSTEES OF THE UNIVERSITY OF ILLINOIS MILE SQUARE HEALTH CENTER
3050 W 39th Pl
Chicago, IL 60632
Phone:(312) 996-2000
NPI:1669493466
Cultural Training Completed: No
Hours: [Mon, Tue, Wed, Thu, Fri] 08:30 AM - 05:00 PM
Other Language(s):Spanish
Accessibility: Details Pending (P, EB, IB, PA)

IL

Cook

Dentist: Pediatric (Babies, Children)

THE BOARD OF TRUSTEES OF THE UNIVERSITY OF ILLINOIS MILE SQUARE HEALTH CENTER
55 W Cermak Rd
Chicago, IL 60616
Phone:(312) 996-2000
NPI:1669493466
Cultural Training Completed: No
Hours: [Mon, Tue, Wed, Thu, Fri] 08:30 AM - 05:00 PM
Other Language(s):Spanish
Accessibility: Details Pending (P, EB, IB, PA)

THE BOARD OF TRUSTEES OF THE UNIVERSITY OF ILLINOIS MILE SQUARE HEALTH CENTER
6835 S Normal Blvd
Chicago, IL 60621
Phone:(312) 996-2000
NPI:1669493466
Cultural Training Completed: No
Hours: [Mon, Tue, Wed, Thu, Fri] 08:30 AM - 05:00 PM
Other Language(s):Spanish
Accessibility: Details Pending (P, EB, IB, PA)

IL

Cook

Dentist: Pediatric (Babies, Children)

THE BOARD OF TRUSTEES OF THE UNIVERSITY OF ILLINOIS MILE SQUARE HEALTH CENTER
2710 S Dearborn St
Chicago, IL 60616
Phone:(312) 996-2000
NPI:1669493466
Cultural Training Completed: No
Hours: [Mon, Tue, Wed, Thu, Fri] 08:30 AM - 05:00 PM
Other Language(s):Spanish
Accessibility: Details Pending (P, EB, IB, PA)

THE BOARD OF TRUSTEES OF THE UNIVERSITY OF ILLINOIS MILE SQUARE HEALTH CENTER
5525 S Pulaski Rd
Chicago, IL 60629
Phone:(312) 996-2000
NPI:1669493466
Cultural Training Completed: No
Hours: [Mon, Tue, Wed, Thu, Fri] 08:00 AM - 05:00 PM
Accessibility: Details Pending (P, EB, IB, PA)

IL

Cook

Dentist: Prosthodontics

HUMBOLDT COMMUNITY DENTAL
1431 N Western Ave
Ste 401
Chicago, IL 60622
Phone:(773) 772-9200
NPI:1942490149
Cultural Training Completed: No
Hours: [Mon, Tue, Wed, Thu, Fri] 09:00 AM - 05:00 PM, Sat 08:00 AM - 02:00 PM
Other Language(s):Spanish
Accessibility: Details Pending (P, EB, IB, PA)

Endodontics

THE BOARD OF TRUSTEES OF THE UNIVERSITY OF ILLINOIS MILE SQUARE HEALTH CENTER
3050 W 39th Pl
Chicago, IL 60632
Phone:(312) 996-2000
NPI:1669493466
Cultural Training Completed: No
Hours: [Mon, Tue, Wed, Thu, Fri] 08:30 AM - 05:00 PM
Other Language(s):Spanish
Accessibility: Details Pending (P, EB, IB, PA)

IL

Cook

Endodontics

THE BOARD OF TRUSTEES OF THE UNIVERSITY OF ILLINOIS MILE SQUARE HEALTH CENTER
55 W Cermak Rd
Chicago, IL 60616
Phone:(312) 996-2000
NPI:1669493466
Cultural Training Completed: No
Hours: [Mon, Tue, Wed, Thu, Fri] 08:30 AM - 05:00 PM
Other Language(s):Spanish
Accessibility: Details Pending (P, EB, IB, PA)

THE BOARD OF TRUSTEES OF THE UNIVERSITY OF ILLINOIS MILE SQUARE HEALTH CENTER
6835 S Normal Blvd
Chicago, IL 60621
Phone:(312) 996-2000
NPI:1669493466
Cultural Training Completed: No
Hours: [Mon, Tue, Wed, Thu, Fri] 08:30 AM - 05:00 PM
Other Language(s):Spanish
Accessibility: Details Pending (P, EB, IB, PA)

IL

Cook

Endodontics

THE BOARD OF TRUSTEES OF THE UNIVERSITY OF ILLINOIS MILE SQUARE HEALTH CENTER
2710 S Dearborn St
Chicago, IL 60616
Phone:(312) 996-2000
NPI:1669493466
Cultural Training Completed: No
Hours: [Mon, Tue, Wed, Thu, Fri] 08:30 AM - 05:00 PM
Other Language(s):Spanish
Accessibility: Details Pending (P, EB, IB, PA)

THE BOARD OF TRUSTEES OF THE UNIVERSITY OF ILLINOIS MILE SQUARE HEALTH CENTER
5525 S Pulaski Rd
Chicago, IL 60629
Phone:(312) 996-2000
NPI:1669493466
Cultural Training Completed: No
Hours: [Mon, Tue, Wed, Thu, Fri] 08:00 AM - 05:00 PM
Accessibility: Details Pending (P, EB, IB, PA)

IL

Cook

Oral & Maxillofacial Surgery

COOK COUNTY
500 E 51st St
Chicago, IL 60615
Phone:(312) 864-0200
NPI:1821385170
Cultural Training Completed: No
Hours: [Mon, Tue, Wed, Thu, Fri] 09:00 AM - 05:00 PM
Other Language(s):Gujarati,Hindi
Accessibility: Details Pending (P, EB, IB, PA)

LURIE CHILDRENS MEDICAL GROUP
467 W Deming Pl Ste 9000
Chicago, IL 60614
Phone:(312) 227-6050
NPI:1518064716
Cultural Training Completed: No
Hours: [Mon, Tue, Wed, Thu, Fri] 08:00 AM - 04:00 PM
Accessibility: Details Pending (P, EB, IB, PA)

LURIE CHILDRENS MEDICAL GROUP
225 E Chicago Ave
Chicago, IL 60611
Phone:(312) 227-6050
NPI:1518064716
Cultural Training Completed: No

IL

Cook

Oral & Maxillofacial Surgery

LURIE CHILDRENS MEDICAL GROUP
Accessibility: Details Pending (P, EB, IB, PA)

ORAL SURGERY SOLUTIONS
7020 W North Ave
Chicago, IL 60707
Phone:(630) 230-1166
NPI:1699556787
Cultural Training Completed: No
Hours: [Mon, Tue, Wed, Thu, Fri, Sat, Sun] 08:00 AM - 04:00 PM
Accessibility: Details Pending (P, EB, IB, PA)

Periodontics

THE BOARD OF TRUSTEES OF THE UNIVERSITY OF ILLINOIS MILE SQUARE HEALTH CENTER
3050 W 39th Pl
Chicago, IL 60632
Phone:(312) 996-2000
NPI:1669493466
Cultural Training Completed: No
Hours: [Mon, Tue, Wed, Thu, Fri] 08:30 AM - 05:00 PM
Other Language(s):Spanish
Accessibility: Details Pending (P, EB, IB, PA)

IL

Cook

Periodontics

THE BOARD OF TRUSTEES OF THE UNIVERSITY OF ILLINOIS MILE SQUARE HEALTH CENTER
55 W Cermak Rd
Chicago, IL 60616
Phone:(312) 996-2000
NPI:1669493466
Cultural Training Completed: No
Hours: [Mon, Tue, Wed, Thu, Fri] 08:30 AM - 05:00 PM
Other Language(s):Spanish
Accessibility: Details Pending (P, EB, IB, PA)

THE BOARD OF TRUSTEES OF THE UNIVERSITY OF ILLINOIS MILE SQUARE HEALTH CENTER
6835 S Normal Blvd
Chicago, IL 60621
Phone:(312) 996-2000
NPI:1669493466
Cultural Training Completed: No
Hours: [Mon, Tue, Wed, Thu, Fri] 08:30 AM - 05:00 PM
Other Language(s):Spanish
Accessibility: Details Pending (P, EB, IB, PA)

IL

Cook

Periodontics

THE BOARD OF TRUSTEES OF THE UNIVERSITY OF ILLINOIS MILE SQUARE HEALTH CENTER
2710 S Dearborn St
Chicago, IL 60616
Phone:(312) 996-2000
NPI:1669493466
Cultural Training Completed: No
Hours: [Mon, Tue, Wed, Thu, Fri] 08:30 AM - 05:00 PM
Other Language(s):Spanish
Accessibility: Details Pending (P, EB, IB, PA)

THE BOARD OF TRUSTEES OF THE UNIVERSITY OF ILLINOIS MILE SQUARE HEALTH CENTER
5525 S Pulaski Rd
Chicago, IL 60629
Phone:(312) 996-2000
NPI:1669493466
Cultural Training Completed: No
Hours: [Mon, Tue, Wed, Thu, Fri] 08:00 AM - 05:00 PM
Accessibility: Details Pending (P, EB, IB, PA)

IL

Cook

Des Plaines

Dental Hygienist

HUMBOLDT COMMUNITY DENTAL
1447 Lee St
Des Plaines, IL 60018
Phone:(312) 722-6460
NPI:1942490149
Cultural Training Completed: No
Hours: [Mon, Wed] 09:00 AM - 04:30 PM, [Tue, Thu, Fri] 09:00 AM - 05:00 PM, Sat 08:00 AM - 01:00 PM
Other Language(s):Spanish
Accessibility: Details Pending (P, EB, IB, PA)

Dentist: General Practice

Korkus, Jason K, DDS+
Gender: Male
1447 Lee St
Des Plaines, IL 60018
Phone:(312) 722-6460
NPI:1427049576
Cultural Training Completed: No
Other Language(s):Spanish
Accessibility: Details Pending (P, EB, IB, PA)

HUMBOLDT COMMUNITY DENTAL
1447 Lee St

IL

Cook

Dentist: General Practice

HUMBOLDT COMMUNITY DENTAL
Des Plaines, IL 60018
Phone:(312) 722-6460
NPI:1942490149
Cultural Training Completed: No
Hours: [Mon, Wed] 09:00 AM - 04:30 PM, [Tue, Thu, Fri] 09:00 AM - 05:00 PM, Sat 08:00 AM - 01:00 PM
Other Language(s):Spanish
Accessibility: Details Pending (P, EB, IB, PA)

Dentist: Orthodontics and Dentofacial Orthopedics

HUMBOLDT COMMUNITY DENTAL
1447 Lee St
Des Plaines, IL 60018
Phone:(312) 722-6460
NPI:1942490149
Cultural Training Completed: No
Hours: [Mon, Wed] 09:00 AM - 04:30 PM, [Tue, Thu, Fri] 09:00 AM - 05:00 PM, Sat 08:00 AM - 01:00 PM
Other Language(s):Spanish
Accessibility: Details Pending (P, EB, IB, PA)

IL

Cook

Dentist: Orthodontics and Dentofacial Orthopedics

Durbin, Peter, DDS+
Gender: Male
1355 E Golf Rd Ste 101
Des Plaines, IL 60016
Phone:(847) 824-0154
NPI:1447963681
Cultural Training Completed: No
Other Language(s):Spanish
Accessibility: Details Pending (P, EB, IB, PA)

PETER M DURBIN DDS MS
1355 E Golf Rd Ste 101
Des Plaines, IL 60016
Phone:(847) 824-0154
NPI:1073379160
Cultural Training Completed: No
Hours: Tue 08:00 AM - 05:00 PM, Thu 09:30 AM - 06:00 PM, Sat 08:00 AM - 12:00 PM
Other Language(s):Spanish
Accessibility: Details Pending (P, EB, IB, PA)

Dentist: Pediatric (Babies, Children)

HUMBOLDT COMMUNITY DENTAL
1447 Lee St
Des Plaines, IL 60018
Phone:(312) 722-6460
NPI:1942490149

IL

Cook

Dentist: Pediatric (Babies, Children)

HUMBOLDT COMMUNITY DENTAL
Cultural Training Completed: No
Hours: [Mon, Wed] 09:00 AM - 04:30 PM, [Tue, Thu, Fri] 09:00 AM - 05:00 PM, Sat 08:00 AM - 01:00 PM
Other Language(s):Spanish
Accessibility: Details Pending (P, EB, IB, PA)

Dentist: Prosthodontics

HUMBOLDT COMMUNITY DENTAL
1447 Lee St
Des Plaines, IL 60018
Phone:(312) 722-6460
NPI:1942490149
Cultural Training Completed: No
Hours: [Mon, Wed] 09:00 AM - 04:30 PM, [Tue, Thu, Fri] 09:00 AM - 05:00 PM, Sat 08:00 AM - 01:00 PM
Other Language(s):Spanish
Accessibility: Details Pending (P, EB, IB, PA)

IL

Cook

Franklin Park

Dentist: General Practice

KIM, YONG, DDS+
Gender: Male
9704 Grand Ave
Franklin Park, IL 60131
Phone:(847) 686-2424
NPI:1104052463
Cultural Training Completed: No
Other Language(s):Korean,Spanish
Accessibility: Details Pending (P, EB, IB, PA)

SANGHANI, RUSHI J, DDS+
Gender: Male
2633 Mannheim Rd
Franklin Park, IL 60131
Phone:(312) 597-9999
NPI:1326489196
Cultural Training Completed: No
Other Language(s):Spanish
Accessibility: Details Pending (P, EB, IB, PA)

ASTRA DENTAL
2633 Mannheim Rd
Franklin Park, IL 60131
Phone:(312) 597-9999
NPI:1972486660
Cultural Training Completed: No
Hours: [Mon, Tue, Wed, Thu, Fri] 09:00 AM - 05:00 PM, Sat 08:00 AM - 02:00 PM

IL

Cook

Dentist: General Practice

ASTRA DENTAL
Other Language(s):Spanish
Accessibility: Details Pending (P, EB, IB, PA)

SHINING SMILES 3
9704 Grand Ave
Franklin Park, IL 60131
Phone:(847) 686-2424
NPI:1023240918
Cultural Training Completed: No
Hours: [Mon, Tue, Wed, Fri] 10:00 AM - 06:00 PM, Thu 10:00 AM - 07:00 PM, Sat 08:00 AM - 02:00 PM
Other Language(s):Spanish
Accessibility: Details Pending (P, EB, IB, PA)

Hoffman Estates

Dentist: General Practice

Tijoriwala, Radhika C, DDS+
Gender: Female
890 N Roselle Rd
Hoffman Estates, IL 60169
Phone:(224) 228-3494
NPI:1588378327
Cultural Training Completed: No
Other Language(s):Gujarati,Urdu,Hindi,Spanish

IL

Cook

Dentist: General Practice

Tijoriwala, Radhika C, DDS+
Accessibility: Details Pending (P, EB, IB, PA)

BRIGHT DENTAL HE
890 N Roselle Rd
Hoffman Estates, IL 60169
Phone:(224) 228-3494
NPI:1992353544
Cultural Training Completed: No
Hours: [Mon, Tue, Wed, Thu] 10:00 AM - 06:00 PM, Fri 09:00 AM - 05:00 PM, Sat 09:00 AM - 02:00 PM
Other Language(s):Arabic,Russian,Urdu,Hindi,Spanish
Accessibility: Details Pending (P, EB, IB, PA)

Dentist: Orthodontics and Dentofacial Orthopedics

BRIGHT DENTAL HE
890 N Roselle Rd
Hoffman Estates, IL 60169
Phone:(224) 228-3494
NPI:1992353544
Cultural Training Completed: No
Hours: [Mon, Tue, Wed, Thu] 10:00 AM - 06:00 PM, Fri 09:00 AM -

IL

Cook

Dentist: Orthodontics and Dentofacial Orthopedics

BRIGHT DENTAL HE
05:00 PM, Sat 09:00 AM - 02:00 PM
Other Language(s):Arabic,Russian,Urdu,Hindi,Spanish
Accessibility: Details Pending (P, EB, IB, PA)

Oral & Maxillofacial Surgery

BRIGHT DENTAL HE
890 N Roselle Rd
Hoffman Estates, IL 60169
Phone:(224) 228-3494
NPI:1992353544
Cultural Training Completed: No
Hours: [Mon, Tue, Wed, Thu] 10:00 AM - 06:00 PM, Fri 09:00 AM - 05:00 PM, Sat 09:00 AM - 02:00 PM
Other Language(s):Arabic,Russian,Urdu,Hindi,Spanish
Accessibility: Details Pending (P, EB, IB, PA)

Homewood

Dentist: Prosthodontics

Ibrahim, Mostafa A, DDS+
Gender: Male
18213 Dixie Hwy

IL

Cook

Dentist: Prosthodontics

Ibrahim, Mostafa A, DDS+
Homewood, IL 60430
Phone:(708) 647-9112
NPI:1336818665
Cultural Training Completed: No
Other Language(s):Arabic
Accessibility: Details Pending (P, EB, IB, PA)

DES WAY DENTAL GROUP
18213 Dixie Hwy
Homewood, IL 60430
Phone:(708) 647-9112
NPI:1679439160
Cultural Training Completed: No
Hours: [Mon, Tue, Wed, Thu, Fri, Sat] 08:00 AM - 05:00 PM
Other Language(s):Arabic
Accessibility: Details Pending (P, EB, IB, PA)

Lyons

Dentist: General Practice

Hegazy, Ahmed M, DDS+
Gender: Male
3902 Harlem Ave
Lyons, IL 60534
Phone:(708) 442-1900
NPI:1487211694
Cultural Training Completed: No

IL

Cook

Dentist: General Practice

Hegazy, Ahmed M, DDS+
Other Language(s):Arabic,Hindi,Spanish
Accessibility: Details Pending (P, EB, IB, PA)

D AND D DENTAL
3902 Harlem Ave
Lyons, IL 60534
Phone:(708) 442-1900
NPI:1124695655
Cultural Training Completed: No
Hours: [Mon, Tue, Wed, Thu, Fri] 10:00 AM - 06:00 PM, Sat 09:00 AM - 02:00 PM
Other Language(s):Arabic,Spanish
Accessibility: Details Pending (P, EB, IB, PA)

Morton Grove

Dentist: General Practice

Deol, Sherry, DDS+
Gender: Female
7130 Dempster St
Morton Grove, IL 60053
Phone:(224) 601-6012
NPI:1619389178
Cultural Training Completed: No
Other Language(s):Hindi

IL

Cook

Dentist: General Practice

Deol, Sherry, DDS+
Accessibility: Details Pending (P, EB, IB, PA)

BLOSSOM ORTHODONTICS
7130 Dempster St
Morton Grove, IL 60053
Phone:(224) 601-6012
NPI:1851225700
Cultural Training Completed: No
Hours: [Mon, Tue] 10:00 AM - 07:00 PM
Accessibility: Details Pending (P, EB, IB, PA)

Dentist: Orthodontics and Dentofacial Orthopedics

Deol, Sherry, DDS+
Gender: Female
7130 Dempster St
Morton Grove, IL 60053
Phone:(224) 601-6012
NPI:1619389178
Cultural Training Completed: No
Other Language(s):Hindi
Accessibility: Details Pending (P, EB, IB, PA)

BLOSSOM ORTHODONTICS
7130 Dempster St
Morton Grove, IL 60053
Phone:(224) 601-6012
NPI:1851225700

IL

Cook

Dentist: Orthodontics and Dentofacial Orthopedics

BLOSSOM ORTHODONTICS
Cultural Training Completed: No
Hours: [Mon, Tue] 10:00 AM - 07:00 PM
Accessibility: Details Pending (P, EB, IB, PA)

Northbrook

Dentist: General Practice

AZIMI, MOHAMMAD MOEIN, DDS+
Gender: Male
840 Willow Rd Ste H
Northbrook, IL 60062
Phone:(847) 559-9550
NPI:1811480635
Cultural Training Completed: No
Other Language(s):Farsi,Urdu,Persian,Hindi,Spanish
Accessibility: Details Pending (P, EB, IB, PA)

4 RIVERS DENTAL
840 Willow Rd Ste H
Northbrook, IL 60062
Phone:(847) 559-9550
NPI:1467337964
Cultural Training Completed: No
Hours: [Mon, Tue, Wed, Thu] 09:00 AM - 06:00

IL

Cook

Dentist: General Practice

4 RIVERS DENTAL
PM, [Fri, Sat] 09:00 AM - 02:00 PM
Other Language(s):Urdu,Hindi,Spanish
Accessibility: Details Pending (P, EB, IB, PA)

Northlake

Dentist: General Practice

ABOZOR, BASEL M F, DDS+
Gender: Male
159 E North Ave
Northlake, IL 60164
Phone:(708) 345-6313
NPI:1316514003
Cultural Training Completed: No
Other Language(s):Sindhi,Arabic,Urdu,Marathi,Hindi,Spanish
Accessibility: Details Pending (P, EB, IB, PA)

Abdul Haq, Mohammed, DDS+
Gender: Male
159 E North Ave
Northlake, IL 60164
Phone:(708) 345-6313
NPI:1255914792
Cultural Training Completed: No
Other Language(s):Telugu,Ara

IL

Cook

Dentist: General Practice

Abdul Haq, Mohammed, DDS+
bic,Gujarati,Urdu,Hindi,Spanish
Accessibility: Details Pending (P, EB, IB, PA)

COSMO DENTAL
159 E North Ave
Northlake, IL 60164
Phone:(708) 345-6313
NPI:1205703618
Cultural Training Completed: No
Hours: [Mon, Tue, Wed, Thu] 10:00 AM - 06:00 PM, Fri 10:00 AM - 05:00 PM, Sat 09:00 AM - 03:00 PM
Other Language(s):Spanish
Accessibility: Details Pending (P, EB, IB, PA)

Oak Lawn

Dentist: General Practice

COPELLO, CARLOS, DDS+
Gender: Male
4647 W 103rd St Ste 1M
Oak Lawn, IL 60453
Phone:(708) 424-2150
NPI:1902581192
Cultural Training Completed: No
Other Language(s):Spanish

IL

Cook

Dentist: General Practice

COPELLO, CARLOS, DDS+
Accessibility: Details Pending (P, EB, IB, PA)

HAMAD, ISRA Z, DDS+
Gender: Female
4647 W 103rd St Ste 1M
Oak Lawn, IL 60453
Phone:(708) 424-2150
NPI:1477904456
Cultural Training Completed: No
Other Language(s):Arabic
Accessibility: Details Pending (P, EB, IB, PA)

IDENTICAL SMILES
4647 W 103rd St Ste 1M
Oak Lawn, IL 60453
Phone:(708) 424-2150
NPI:1760377279
Cultural Training Completed: No
Hours: [Mon, Tue, Wed, Thu, Fri] 09:00 AM - 05:00 PM, Sat 08:00 AM - 03:00 PM
Other Language(s):Arabic
Accessibility: Details Pending (P, EB, IB, PA)

IL

Cook

Palos Heights

Dentist: General Practice

ALZALAM, KENDAH, DDS+
Gender: Female
12201 S Harlem Ave
Palos Heights, IL 60463
Phone:(708) 729-2300
NPI:1144147141
Cultural Training Completed: No
Other Language(s):Arabic,Spanish
Accessibility: Details Pending (P, EB, IB, PA)

Akhras, Layla, DDS+
Gender: Female
12201 S Harlem Ave
Palos Heights, IL 60463
Phone:(708) 729-2300
NPI:1063359495
Cultural Training Completed: No
Other Language(s):Arabic,Spanish
Accessibility: Details Pending (P, EB, IB, PA)

GRAND SMILES 3
12201 S Harlem Ave
Palos Heights, IL 60463
Phone:(708) 729-2300
NPI:1598645962
Cultural Training Completed: No
Hours: [Mon, Tue, Wed, Thu, Fri] 08:00 AM -

IL

Cook

Dentist: General Practice

GRAND SMILES 3
04:00 PM, Sat 08:00 AM - 02:00 PM
Other Language(s):Arabic,Urdu,Hindi,Spanish,Punjabi
Accessibility: Details Pending (P, EB, IB, PA)

BRODY SCHWARTZ, MORISSA, DDS+
Gender: Female
7350 W College Dr Ste 202
Palos Heights, IL 60463
Phone:(708) 986-4444
NPI:1548314560
Cultural Training Completed: No
Accessibility: Details Pending (P, EB, IB, PA)

Bowles, Emily M, DDS+
Gender: Female
12201 S Harlem Ave
Palos Heights, IL 60463
Phone:(708) 729-2300
NPI:1487542684
Cultural Training Completed: No
Accessibility: Details Pending (P, EB, IB, PA)

PAIK, JUSTIN, DDS+
Gender: Male
12201 S Harlem Ave
Palos Heights, IL 60463
Phone:(708) 729-2300
NPI:1346932399

IL

Cook

Dentist: General Practice

PAIK, JUSTIN, DDS+
Cultural Training Completed: No
Other Language(s):Arabic,Spanish
Accessibility: Details Pending (P, EB, IB, PA)

ORLAND PARK DENTAL SERVICES
7350 W College Dr Ste 202
Palos Heights, IL 60463
Phone:(708) 986-4444
NPI:1215107966
Cultural Training Completed: No
Hours: Mon 09:00 AM - 07:00 PM, Tue 08:00 AM - 04:00 PM, Thu 08:00 AM - 06:00 PM, Fri 08:00 AM - 02:00 PM
Accessibility: Details Pending (P, EB, IB, PA)

Park Ridge

Dentist: General Practice

TRAMBAS, CONSTANTINE, DDS+
Gender: Male
2604 Dempster St Ste 407
Park Ridge, IL 60068
Phone:(847) 299-9922
NPI:1477538544

IL

Cook

Dentist: General Practice

TRAMBAS, CONSTANTINE, DDS+
Cultural Training Completed: No
Other Language(s):Romanian, Spanish,Greek
Accessibility: Details Pending (P, EB, IB, PA)

DR CONSTANTINE TRAMBAS
2604 Dempster St Ste 407
Park Ridge, IL 60068
Phone:(847) 299-9922
NPI:1760659114
Cultural Training Completed: No
Hours: [Tue, Thu] 09:00 AM - 05:00 PM
Other Language(s):Romanian, Spanish,Greek
Accessibility: Details Pending (P, EB, IB, PA)

Rolling Meadows

Dentist: General Practice

SUNKARA, PRASUDHA, DMD+
Gender: Female
3218 Kirchoff Rd
Rolling Meadows, IL 60008
Phone:(847) 305-4041
NPI:1184174203

IL

Cook

Dentist: General Practice

SUNKARA, PRASUDHA, DMD+
Cultural Training Completed: No
Other Language(s):Telugu,Urdu,Hindi,Tamil
Accessibility: Details Pending (P, EB, IB, PA)

32 DENTAL 4U
3218 Kirchoff Rd
Rolling Meadows, IL 60008
Phone:(847) 305-4041
NPI:1598463390
Cultural Training Completed: No
Hours: [Mon, Tue, Wed, Thu, Fri] 10:00 AM - 05:00 PM, Sat 08:00 AM - 12:00 PM
Other Language(s):Telugu,Hindi
Accessibility: Details Pending (P, EB, IB, PA)

Schaumburg

Dentist: General Practice

Lee, Sunhee, DMD+
Gender: Female
548 E Golf Rd
Schaumburg, IL 60173
Phone:(847) 908-8595
NPI:1528650470
Cultural Training Completed: No

IL

Cook

Dentist: General Practice

Lee, Sunhee, DMD+
Other Language(s):Spanish
Accessibility: Details Pending (P, EB, IB, PA)

LH DENTAL GROUP
548 E Golf Rd
Schaumburg, IL 60173
Phone:(847) 908-8595
NPI:1306604103
Cultural Training Completed: No
Hours: [Mon, Tue, Wed, Thu, Fri] 09:00 AM - 05:00 PM
Accessibility: Details Pending (P, EB, IB, PA)

Skokie

Dentist: General Practice

Demian, Florina M, DDS+
Gender: Female
4057 Old Orchard Rd
Skokie, IL 60076
Phone:(847) 329-1314
NPI:1700314218
Cultural Training Completed: No
Other Language(s):Romanian
Accessibility: Details Pending (P, EB, IB, PA)

GOLD STAR DENTAL
4057 Old Orchard Rd

IL

Cook

Dentist: General Practice

GOLD STAR DENTAL
Skokie, IL 60076
Phone:(847) 329-1314
NPI:1336710540
Cultural Training Completed: No
Hours: [Mon, Tue, Wed, Thu, Fri] 09:00 AM - 04:30 PM
Accessibility: Details Pending (P, EB, IB, PA)

Fahsal, Emaan B, DDS+
Gender: Male
3602 Touhy Ave
Skokie, IL 60076
Phone:(847) 737-9702
NPI:1528808896
Cultural Training Completed: No
Other Language(s):Spanish
Accessibility: Details Pending (P, EB, IB, PA)

Hussain, Shahvar A, DMD+
Gender: Male
3602 Touhy Ave
Skokie, IL 60076
Phone:(847) 737-9702
NPI:1861015869
Cultural Training Completed: No
Other Language(s):Arabic,Urdu,Hindi,Spanish

IL

Cook

Dentist: General Practice

Hussain, Shahvar A, DMD+
Accessibility: Details Pending (P, EB, IB, PA)

NASTASE, DORINA, DMD+
Gender: Female
4057 Old Orchard Rd
Skokie, IL 60076
Phone:(847) 329-1314
NPI:1154707388
Cultural Training Completed: No
Other Language(s):Romanian, Spanish
Accessibility: Details Pending (P, EB, IB, PA)

VISTA DENTAL OF SKOKIE
3602 Touhy Ave
Skokie, IL 60076
Phone:(847) 737-9702
NPI:1184415234
Cultural Training Completed: No
Hours: [Mon, Wed, Fri] 09:00 AM - 05:00 PM, [Tue, Thu] 10:00 AM - 06:00 PM, Sat 09:00 AM - 03:00 PM
Other Language(s):Urdu,Hindi,Spanish
Accessibility: Details Pending (P, EB, IB, PA)

IL

Cook

Streamwood

Dentist: General Practice

Park, Sung S, DMD+
Gender: Male
945 W Irving Park Rd
Streamwood, IL 60107
Phone:(331) 245-2969
NPI:1720532344
Cultural Training Completed: No
Other Language(s):Korean
Accessibility: Details Pending (P, EB, IB, PA)

ARGO DENTAL GROUP
945 W Irving Park Rd
Streamwood, IL 60107
Phone:(331) 245-2969
NPI:1093417123
Cultural Training Completed: No
Hours: [Mon, Tue, Wed, Thu] 09:00 AM - 06:00 PM
Other Language(s):Korean
Accessibility: Details Pending (P, EB, IB, PA)

Dentist: Prosthodontics

ARGO DENTAL GROUP
945 W Irving Park Rd
Streamwood, IL 60107
Phone:(331) 245-2969
NPI:1093417123
Cultural Training Completed: No

IL

Cook

Dentist: Prosthodontics

ARGO DENTAL GROUP
Hours: [Mon, Tue, Wed, Thu] 09:00 AM - 06:00 PM
Other Language(s):Korean
Accessibility: Details Pending (P, EB, IB, PA)

Westchester

Dentist: General Practice

WHITE, MARK A, DDS+
Gender: Male
2301 Enterprise Dr
Westchester, IL 60154
Phone:(312) 227-6050
NPI:1114376225
Cultural Training Completed: No
Other Language(s):French,Spanish
Accessibility: Details Pending (P, EB, IB, PA)

LURIE CHILDRENS MEDICAL GROUP
2301 Enterprise Dr
Westchester, IL 60154
Phone:(312) 227-6050
NPI:1518064716
Cultural Training Completed: No
Accessibility: Details Pending (P, EB, IB, PA)

IL

Cook

Dentist: Oral and Maxillofacial (Jaw and Mouth) Surgery

LURIE CHILDRENS MEDICAL GROUP
2301 Enterprise Dr
Westchester, IL 60154
Phone:(312) 227-6050
NPI:1518064716
Cultural Training Completed: No
Accessibility: Details Pending (P, EB, IB, PA)

Dentist: Orthodontics and Dentofacial Orthopedics

LURIE CHILDRENS MEDICAL GROUP
2301 Enterprise Dr
Westchester, IL 60154
Phone:(312) 227-6050
NPI:1518064716
Cultural Training Completed: No
Accessibility: Details Pending (P, EB, IB, PA)

Dentist: Pediatric (Babies, Children)

Cosantino Vorachek, Ashlee L, DDS+
Gender: Female
2301 Enterprise Dr
Westchester, IL 60154
Phone:(312) 227-6050
NPI:1790910065
Cultural Training Completed: No

IL

Cook

Dentist: Pediatric (Babies, Children)

Cosantino Vorachek, Ashlee L, DDS+
Accessibility: Details Pending (P, EB, IB, PA)

GASHKOFF, MARGARET K, DDS+
Gender: Female
2301 Enterprise Dr
Westchester, IL 60154
Phone:(312) 227-6050
NPI:1669903936
Cultural Training Completed: No
Accessibility: Details Pending (P, EB, IB, PA)

SHEEHAN, CLAIRE, DDS+
Gender: Female
2301 Enterprise Dr
Westchester, IL 60154
Phone:(312) 227-6050
NPI:1215270160
Cultural Training Completed: No
Certification(s):Board Certified
Accessibility: Details Pending (P, EB, IB, PA)

WHITE, MARK A, DDS+
Gender: Male
2301 Enterprise Dr
Westchester, IL 60154
Phone:(312) 227-6050
NPI:1114376225
Cultural Training Completed: No

IL

Cook

Dentist: Pediatric (Babies, Children)

WHITE, MARK A, DDS+
Other Language(s):French,Spanish
Accessibility: Details Pending (P, EB, IB, PA)

LURIE CHILDRENS MEDICAL GROUP
2301 Enterprise Dr
Westchester, IL 60154
Phone:(312) 227-6050
NPI:1518064716
Cultural Training Completed: No
Accessibility: Details Pending (P, EB, IB, PA)

Oral & Maxillofacial Surgery

LURIE CHILDRENS MEDICAL GROUP
2301 Enterprise Dr
Westchester, IL 60154
Phone:(312) 227-6050
NPI:1518064716
Cultural Training Completed: No
Accessibility: Details Pending (P, EB, IB, PA)

Wheeling

Dentist: General Practice

HANDA, NIDHI, DDS+
Gender: Female

IL

Cook

Dentist: General Practice

HANDA, NIDHI, DDS+
307 S Milwaukee Ave
Ste 101
Wheeling, IL 60090
Phone:(847) 999-0010
NPI:1588943229
Cultural Training Completed: No
Other Language(s):Gujarati,Urdu,Hindi,Punjabi
Accessibility: Details Pending (P, EB, IB, PA)

IL

Cook

Alsip

Ophthalmology (Eyes)

Avdagic, Ema, MD+
Gender: Female
11600 S Kedzie Ave
Ste C
Alsip, IL 60803
Phone:(708) 798-6633
NPI:1497287148
Cultural Training Completed: No
Hours: [Mon, Tue, Wed, Thu, Fri] 08:00 AM - 05:00 PM
Accessibility: Details Pending (P, EB, IB, PA)

Frechie, Morgan Rose, DO+
Gender: Female
11600 S Kedzie Ave
Ste J
Alsip, IL 60803
Phone:(708) 388-4400
NPI:1477044428
Cultural Training Completed: No
Hours: [Mon, Tue, Wed, Thu, Fri] 08:00 AM - 05:00 PM
Certification(s):Board Certified
Accessibility: Some Criteria Met (P, EB, IB, PA)

Quinones, Richard A, MD+
Gender: Male
11600 S Kedzie Ave
Ste C
Alsip, IL 60803
Phone:(773) 282-2000

IL

Cook

Ophthalmology (Eyes)

Quinones, Richard A, MD+
NPI:1194786871
Cultural Training Completed: No
Hours: [Mon, Tue, Wed, Thu, Fri] 08:00 AM - 05:00 PM
Certification(s):Board Certified
Accessibility: Details Pending (P, EB, IB, PA)

Optometrist (Eyes, Glasses)

Gottlieb, Alison Elizabeth, OD+
Gender: Female
11600 S Kedzie Ave
Ste C
Alsip, IL 60803
Phone:(708) 388-4400
NPI:1831683069
Cultural Training Completed: No
Hours: [Mon, Tue, Wed, Thu, Fri] 08:00 AM - 05:00 PM
Other Language(s):Spanish
Accessibility: Some Criteria Met (P, EB, IB, PA)

Jain, Smriti, OD+
Gender: Female
11600 S Kedzie Ave
Ste C
Alsip, IL 60803
Phone:(708) 388-4400
NPI:1063082519

IL

Cook

Optometrist (Eyes, Glasses)

Jain, Smriti, OD+
Cultural Training Completed: No
Hours: [Mon, Tue, Wed, Thu, Fri] 08:00 AM - 05:00 PM
Accessibility: Some Criteria Met (P, EB, IB, PA)

Patel, Priyanka Mitesh, OD+
Gender: Female
11600 S Kedzie Ave
Ste C
Alsip, IL 60803
Phone:(708) 388-4400
NPI:1245073121
Cultural Training Completed: Yes
Hours: [Mon, Tue, Wed, Thu, Fri] 08:00 AM - 05:00 PM
Accessibility: Some Criteria Met (P, EB, IB, PA)

Pyle, Jennifer Elizabeth, OD+
Gender: Female
11600 S Kedzie Ave
Ste C
Alsip, IL 60803
Phone:(708) 388-4400
NPI:1568033652
Cultural Training Completed: Yes
Hours: [Mon, Tue, Wed, Thu, Fri] 08:00 AM - 05:00 PM
Other Language(s):English

IL

Cook

Optometrist (Eyes, Glasses)

Pyle, Jennifer Elizabeth, OD+
Accessibility: Some Criteria Met (P, EB, IB, PA)

Arlington Heights

Ophthalmology (Eyes)

Alter, Daniel C, MD+
Gender: Male
1100 W Central Rd
Ste LL2
Arlington Heights, IL 60005
Phone:(847) 394-3933
NPI:1033184528
Cultural Training Completed: No
Hours: [Mon, Tue, Wed, Thu, Fri] 08:00 AM - 05:00 PM
Other Language(s):Spanish
Certification(s):Board Certified
Accessibility: Details Pending (P, EB, IB, PA)

Curnyn, Kimberlee M, MD+
Gender: Female
1100 W Central Rd
Ste 205
Arlington Heights, IL 60005
Phone:(847) 253-4040
NPI:1669575296
Cultural Training Completed: Yes

IL

Cook

Ophthalmology (Eyes)

Curnyn, Kimberlee M, MD+
Hours: [Mon, Tue, Wed, Thu, Fri] 08:00 AM - 05:00 PM
Other Language(s):Spanish,English
Certification(s):Board Certified
Accessibility: Details Pending (P, EB, IB, PA)

Garcia-Valenzuela, Enrique, MD+
Gender: Male
1100 W Central Rd
Ste LL2
Arlington Heights, IL 60005
Phone:(847) 394-3933
NPI:1356316855
Cultural Training Completed: No
Hours: [Mon, Tue, Wed, Thu, Fri] 08:00 AM - 05:00 PM
Other Language(s):Spanish,French
Certification(s):Board Certified
Accessibility: Details Pending (P, EB, IB, PA)

Garcia-Valenzuela, Enrique, MD+
Gender: Male
1100 West Central Road
Suite 11-2

IL

Cook

Ophthalmology (Eyes)

Garcia-Valenzuela, Enrique, MD+
Arlington Heights, IL 60005
Phone:(847) 394-3933
NPI:1356316855
Cultural Training Completed: No
Hours: [Mon, Tue, Wed, Thu, Fri] 08:00 AM - 05:00 PM
Other Language(s):Spanish,French
Certification(s):Board Certified
Accessibility: Some Criteria Met (P, EB, IB, PA)

Garcia-Valenzuela, Enrique, MD+
Gender: Male
1100 W Central Rd
Ste 112
Arlington Heights, IL 60005
Phone:(847) 394-3933
NPI:1356316855
Cultural Training Completed: No
Hours: [Mon, Tue, Wed, Thu, Fri] 08:00 AM - 05:00 PM
Other Language(s):Spanish,French
Certification(s):Board Certified
Accessibility: Some Criteria Met (P, EB, IB, PA)

IL

Cook

Ophthalmology (Eyes)

Garcia-Valenzuela, Enrique, MD+
Gender: Male
1100 W Central Rd
Ste LL-2
Arlington Heights, IL 60005
Phone:(847) 394-3933
NPI:1356316855
Cultural Training Completed: No
Hours: [Mon, Tue, Wed, Thu, Fri] 08:00 AM - 05:00 PM
Other Language(s):Spanish,French
Certification(s):Board Certified
Accessibility: Details Pending (P, EB, IB, PA)

Gopal, Anand, MD+
Gender: Male
1100 W Central Rd
Ste LL2
Arlington Heights, IL 60005
Phone:(847) 394-3933
NPI:1720571722
Cultural Training Completed: No
Hours: [Mon, Tue, Wed, Thu, Fri] 08:00 AM - 05:00 PM
Accessibility: Details Pending (P, EB, IB, PA)

Gopal, Anand, MD+
Gender: Male
1100 W Central Rd

IL

Cook

Ophthalmology (Eyes)

Gopal, Anand, MD+
Arlington Heights, IL 60005
Phone:(847) 394-3933
NPI:1720571722
Cultural Training Completed: No
Hours: [Mon, Tue, Wed, Thu, Fri] 08:00 AM - 05:00 PM
Accessibility: Some Criteria Met (P, EB, IB, PA)

Hassan, Omar M., MD+
Gender: Male
3438 N Old Arlington Heights Rd
Arlington Heights, IL 60004
Phone:(847) 551-0049
NPI:1366820441
Cultural Training Completed: Yes
Hours: [Mon, Tue, Wed, Thu, Fri] 08:00 AM - 05:00 PM
Other Language(s):Spanish,Arabic
Accessibility: Some Criteria Met (P, EB, IB, PA)

Hussain, Rehan M, MD+
Gender: Male
1100 W Central Rd
Arlington Heights, IL 60005
Phone:(847) 394-3933
NPI:1922340066

IL

Cook

Ophthalmology (Eyes)

Hussain, Rehan M, MD+
Cultural Training Completed: No
Hours: [Mon, Tue, Wed, Thu, Fri] 08:00 AM - 05:00 PM
Other Language(s):Spanish,Urdu
Certification(s):Board Certified
Accessibility: Some Criteria Met (P, EB, IB, PA)

Hussain, Rehan M, MD+
Gender: Male
1100 W Central Rd
Ste LL2
Arlington Heights, IL 60005
Phone:(847) 394-3933
NPI:1922340066
Cultural Training Completed: No
Hours: [Mon, Tue, Wed, Thu, Fri] 08:00 AM - 05:00 PM
Other Language(s):Spanish,Urdu
Certification(s):Board Certified
Accessibility: Details Pending (P, EB, IB, PA)

Longest, Cereesa E, MD+
Gender: Female
1100 W Central Rd

IL

Cook

Ophthalmology (Eyes)

Longest, Cereesa E, MD+
Ste 205
Arlington Heights, IL 60005
Phone:(847) 253-4040
NPI:1467438341
Cultural Training Completed: No
Hours: [Mon, Tue, Wed, Thu, Fri] 08:00 AM - 05:00 PM
Other Language(s):English
Certification(s):Board Certified
Accessibility: Details Pending (P, EB, IB, PA)

Majmudar, Parag A, MD+
Gender: Male
1602 W Central Rd
Arlington Heights, IL 60005
Phone:(847) 255-3515
NPI:1912988981
Cultural Training Completed: Yes
Hours: [Mon, Tue, Wed, Thu, Fri] 08:00 AM - 05:00 PM
Other Language(s):Gujarati,Hindi,Spanish,Russian,English
Certification(s):Board Certified
Accessibility: Details Pending (P, EB, IB, PA)

IL

Cook

Ophthalmology (Eyes)

Rosselson, Maria E, MD+
Gender: Female
1602 W Central Rd
Arlington Heights, IL 60005
Phone:(847) 255-3515
NPI:1871615419
Cultural Training Completed: Yes
Hours: [Mon, Tue, Wed, Thu, Fri] 08:00 AM - 05:00 PM
Other Language(s):English,Spanish,Russian
Accessibility: Details Pending (P, EB, IB, PA)

Optometrist (Eyes, Glasses)

Brand, Jason Evan, OD+
Gender: Male
1794 S Arlington Heights Rd
Arlington Heights, IL 60005
Phone:(847) 640-1211
NPI:1598917965
Cultural Training Completed: No
Hours: [Mon, Tue, Wed, Thu, Fri] 08:00 AM - 05:00 PM
After Hours Phone Number:(847) 640-1211
Other Language(s):Spanish,German,Hindi,Polish,Russian,English

IL

Cook

Optometrist (Eyes, Glasses)

Brand, Jason Evan, OD+
Accessibility: Details Pending (P, EB, IB, PA)

McNelis, Margaret, OD+
Gender: Female
2010 S Arlington Heights Rd
Ste 121
Arlington Heights, IL 60005
Phone:(847) 621-0633
NPI:1326081480
Cultural Training Completed: No
Hours: [Mon, Tue, Wed, Thu, Fri] 08:00 AM - 05:00 PM
After Hours Phone Number:(847) 621-0633
Other Language(s):Arabic,Spanish,Albanian,Italian,Polish,English
Accessibility: Details Pending (P, EB, IB, PA)

Nikogosian, Karina, OD+
Gender: Female
2010 S Arlington Heights Rd
Ste 121
Arlington Heights, IL 60005
Phone:(847) 621-0633
NPI:1801183660

IL

Cook

Optometrist (Eyes, Glasses)

Nikogosian, Karina, OD+
Cultural Training Completed: No
Hours: [Mon, Tue, Wed, Thu, Fri] 08:00 AM - 05:00 PM
Other Language(s):Polish,Russian,Spanish,Sign Language,English
Accessibility: Details Pending (P, EB, IB, PA)

Patel, Riddhi Rajesh, OD+
Gender: Female
1602 W Central Rd
Arlington Heights, IL 60005
Phone:(847) 255-3515
NPI:1922785070
Cultural Training Completed: Yes
Hours: [Mon, Tue, Wed, Thu, Fri] 08:00 AM - 05:00 PM
Accessibility: Details Pending (P, EB, IB, PA)

Barrington

Ophthalmology (Eyes)

Aliniazee, Mateen K, MD+
Gender: Male
100 W Higgins Rd
Unit H35
Barrington, IL 60010
Phone:(630) 833-9621

IL

Cook

Ophthalmology (Eyes)

Aliniazee, Mateen K, MD+
NPI:1831249200
Cultural Training Completed: No
Hours: [Mon, Tue, Wed, Thu, Fri] 08:00 AM - 05:00 PM
Other Language(s):Spanish,Urdu,English
Accessibility: Details Pending (P, EB, IB, PA)

Kovach, Kevin J, MD+
Gender: Male
100 W Higgins Rd
Unit H35
Barrington, IL 60010
Phone:(630) 833-9621
NPI:1386643658
Cultural Training Completed: No
Hours: [Mon, Tue, Wed, Thu, Fri] 08:00 AM - 05:00 PM
Other Language(s):French,German,Bulgarian,Korean,English,Polish,Russian,Spanish
Accessibility: Details Pending (P, EB, IB, PA)

Bedford Park

Ophthalmology (Eyes)

Bhatt, Harit K, MD+
Gender: Male
7456 S State Rd
Ste 103

IL

Cook

Ophthalmology (Eyes)

Bhatt, Harit K, MD+
Bedford Park, IL 60638
Phone:(708) 424-6500
NPI:1447462809
Cultural Training Completed: No
Hours: [Mon, Tue, Wed, Thu, Fri] 08:00 AM - 05:00 PM
After Hours Phone Number:(708) 424-6500
Other Language(s):Spanish,Gujarati,English
Accessibility: Some Criteria Met (P, EB, IB, PA)

George, Meena S, MD+
Gender: Male
7456 S State Rd
Ste 103
Bedford Park, IL 60638
Phone:(708) 424-6500
NPI:1982913661
Cultural Training Completed: No
Hours: [Mon, Tue, Wed, Thu, Fri] 08:00 AM - 05:00 PM
After Hours Phone Number:(707) 424-6500
Other Language(s):Arabic,Spanish
Accessibility: Some Criteria Met (P, EB, IB, PA)

Jager, Rama D, MD+
Gender: Male
7456 S State Rd
Ste 103

IL

Cook

Ophthalmology (Eyes)

Jager, Rama D, MD+
Bedford Park, IL 60638
Phone:(708) 424-6500
NPI:1992790182
Cultural Training Completed: No
Hours: [Mon, Tue, Wed, Thu, Fri] 08:00 AM - 05:00 PM
After Hours Phone Number:(708) 424-6500
Other Language(s):English,Spanish,Telugu
Accessibility: Some Criteria Met (P, EB, IB, PA)

Pandit, Saagar Ashvin, MD+
Gender: Male
7456 S State Rd
Ste 103
Bedford Park, IL 60638
Phone:(708) 424-6500
NPI:1598253437
Cultural Training Completed: Yes
Hours: [Mon, Tue, Wed, Thu, Fri] 08:00 AM - 05:00 PM
Accessibility: Some Criteria Met (P, EB, IB, PA)

Blue Island

Ophthalmology (Eyes)

Patrianakos, Thomas D, DO+
Gender: Male
12757 Western Ave
Blue Island, IL 60406

IL

Cook

Ophthalmology (Eyes)

Patrianakos, Thomas D, DO+
Phone:(312) 864-0200
NPI:1073530929
Cultural Training Completed: Yes
Hours: [Mon, Tue, Wed, Thu, Fri] 08:00 AM - 05:00 PM
After Hours Phone Number:(312) 864-0200
Other Language(s):Greek
Certification(s):Board Certified
Accessibility: Details Pending (P, EB, IB, PA)

Thompson, Lisa S, MD+
Gender: Female
12757 Western Ave
Blue Island, IL 60406
Phone:(312) 864-0200
NPI:1699714790
Cultural Training Completed: Yes
Hours: [Mon, Tue, Wed, Thu, Fri] 08:00 AM - 05:00 PM
After Hours Phone Number:(312) 864-0200
Other Language(s):English,Spanish
Certification(s):Board Certified
Accessibility: Details Pending (P, EB, IB, PA)

IL

Cook

Optometrist (Eyes, Glasses)

Adkins, Linda J, OD+
Gender: Female
12757 Western Ave
Blue Island, IL 60406
Phone:(312) 864-0200
NPI:1437292356
Cultural Training Completed: No
Hours: [Mon, Tue, Wed, Thu, Fri] 08:00 AM - 05:00 PM
After Hours Phone Number:(312) 864-0200
Other Language(s):English
Accessibility: Details Pending (P, EB, IB, PA)

Oral & Maxillofacial Surgery

Patrianakos, Thomas D, DO+
Gender: Male
12757 Western Ave
Blue Island, IL 60406
Phone:(312) 864-0200
NPI:1073530929
Cultural Training Completed: Yes
Hours: [Mon, Tue, Wed, Thu, Fri] 08:00 AM - 05:00 PM
After Hours Phone Number:(312) 864-0200
Other Language(s):Greek
Accessibility: Details Pending (P, EB, IB, PA)

IL

Cook

Bridgeview

Optometrist (Eyes, Glasses)

Pearson, Anita E, OD+
Gender: Female
10260 S Harlem Ave
Bridgeview, IL 60455
Phone:(708) 499-2988
NPI:1164533394
Cultural Training Completed: No
Hours: [Mon, Tue, Wed, Thu, Fri] 08:00 AM - 05:00 PM
After Hours Phone Number:(708) 499-2988
Other Language(s):Polish,Spanish
Accessibility: Details Pending (P, EB, IB, PA)

Broadview

Optometrist (Eyes, Glasses)

Ranjbar, Diana N, OD+
Gender: Female
800 Broadview Village Sq
Broadview, IL 60155
Phone:(708) 681-2453
NPI:1154621316
Cultural Training Completed: No
Hours: Mon 11:00 AM - 07:00 PM, [Tue, Thu] 10:00 AM - 07:00 PM, Wed 11:00 AM - 05:00 PM, Fri 10:00 AM -

IL

Cook

Optometrist (Eyes, Glasses)

Ranjbar, Diana N, OD+
05:00 PM, Sat 09:00 AM - 05:00 PM
Accessibility: Details Pending (P, EB, IB, PA)

Buffalo Grove

Ophthalmology (Eyes)

Khaja Ahmed, Wassia A, MD*
Gender: Female
68 W Dundee Rd
Buffalo Grove, IL 60089
Phone:(708) 636-9393
NPI:1932427754
Cultural Training Completed: No
Hours: [Mon, Tue, Wed, Thu, Fri] 08:00 AM - 05:00 PM
Other Language(s):Spanish,Hindi,Arabic,Polish,English
Certification(s):Board Certified
Accessibility: Some Criteria Met (P, EB, IB, PA)

Optometrist (Eyes, Glasses)

Davis, Emily Elizabeth, OD+
Gender: Female
722 Buffalo Grove Rd
Buffalo Grove, IL 60089

IL

Cook

Optometrist (Eyes, Glasses)

Davis, Emily Elizabeth, OD+
Phone:(847) 457-0044
NPI:1538573159
Cultural Training Completed: Yes
Hours: [Mon, Tue, Wed, Thu, Fri] 08:00 AM - 05:00 PM
Other Language(s):Russian,Spanish,Telugu,Ukrainian, English
Accessibility: Details Pending (P, EB, IB, PA)

Hapner, Evan D, OD+
Gender: Male
68 W Dundee Rd
Buffalo Grove, IL 60089
Phone:(847) 541-3334
NPI:1891946216
Cultural Training Completed: No
Hours: [Mon, Tue, Wed, Thu, Fri] 08:00 AM - 05:00 PM, Sat 09:00 AM - 02:30 PM
Other Language(s):Spanish
Accessibility: Some Criteria Met (P, EB, IB, PA)

Burbank

Optometrist (Eyes, Glasses)

Qureshi, Arub, OD+
Gender: Female

IL

Cook

Optometrist (Eyes, Glasses)

Qureshi, Arub, OD+
8525 S Harlem Ave
Burbank, IL 60459
Phone:(708) 599-0050
NPI:1659118628
Cultural Training Completed: Yes
Hours: [Mon, Tue, Wed, Thu] 10:00 AM - 06:00 PM, Fri 10:00 AM - 05:00 PM, Sat 09:00 AM - 02:00 PM
Accessibility: Details Pending (P, EB, IB, PA)

Calumet City

Internal Medicine (General Medical Care)

Rohr, Ashley A, MD+
Gender: Female
1700 E West Rd
Calumet City, IL 60409
Phone:(708) 891-3330
NPI:1629364708
Cultural Training Completed: No
Hours: [Mon, Tue, Wed, Thu, Fri] 08:00 AM - 05:00 PM
Accessibility: Some Criteria Met (P, EB, IB, PA)

Ophthalmology (Eyes)

Donthamsetti, Vikrant, DO+
Gender: Male
1700 E West Rd
Calumet City, IL 60409
Phone:(708) 891-3330

IL

Cook

Ophthalmology (Eyes)

Donthamsetti, Vikrant, DO+
NPI:1871895110
Cultural Training Completed: Yes
Hours: [Mon, Tue, Wed, Thu, Fri] 08:00 AM - 05:00 PM
Other Language(s):Spanish
Certification(s):Board Certified
Accessibility: Some Criteria Met (P, EB, IB, PA)

Rohr, Ashley A, MD+
Gender: Female
1700 E West Rd
Calumet City, IL 60409
Phone:(708) 891-3330
NPI:1629364708
Cultural Training Completed: No
Hours: [Mon, Tue, Wed, Thu, Fri] 08:00 AM - 05:00 PM
Accessibility: Some Criteria Met (P, EB, IB, PA)

Optometrist (Eyes, Glasses)

Ruiz, Thomas, OD+
Gender: Male
585 River Oaks W
Calumet City, IL 60409
Phone:(708) 891-8600
NPI:1316597594
Cultural Training Completed: No

IL

Cook

Optometrist (Eyes, Glasses)

Ruiz, Thomas, OD+
Hours: [Mon, Tue, Wed, Thu, Fri, Sun] 08:00 AM - 05:00 PM
Accessibility: Details Pending (P, EB, IB, PA)

Schillman, Laurey L, OD+
Gender: Female
585 River Oaks W
Calumet City, IL 60409
Phone:(708) 891-8600
NPI:1871631267
Cultural Training Completed: No
Hours: [Mon, Tue, Wed, Thu, Fri, Sun] 08:00 AM - 05:00 PM
Accessibility: Details Pending (P, EB, IB, PA)

Chicago

Clinic/Center: Ophthalmologic Surgery

KM Williams MD SC
1725 W Harrison St
Ste 910
Chicago, IL 60612
Phone:(312) 563-9060
NPI:1003340415
Cultural Training Completed: No
Hours: [Mon, Tue, Wed, Thu, Fri] 08:00 AM - 05:00 PM
Accessibility: Details Pending (P, EB, IB, PA)

IL

Cook

Clinic/Center: Ophthalmologic Surgery

KM Williams MD SC
30 N Michigan Ave
Ste 1429
Chicago, IL 60602
Phone:(312) 392-1429
NPI:1003340415
Cultural Training Completed: No
Hours: [Mon, Tue, Wed, Thu, Fri] 08:00 AM - 05:00 PM
Accessibility: Details Pending (P, EB, IB, PA)

KM Williams MD SC
1725 W Harrison St
Ste 928
Chicago, IL 60612
Phone:(312) 563-9060
NPI:1003340415
Cultural Training Completed: No
Hours: [Mon, Tue, Wed, Thu, Fri] 08:00 AM - 05:00 PM
Accessibility: Details Pending (P, EB, IB, PA)

Lake Shore Retina SC.
840 W Irving Park Rd
Chicago, IL 60613
Phone:(773) 975-6868
NPI:1255564258
Cultural Training Completed: No
Hours: [Mon, Tue, Wed, Thu, Fri] 08:00 AM - 05:00 PM

IL

Cook

Clinic/Center: Ophthalmologic Surgery

Lake Shore Retina SC.
Accessibility: Details Pending (P, EB, IB, PA)

Lake Shore Retina, SC
840 W Irving Park Rd
Ste 401
Chicago, IL 60613
Phone:(773) 975-6868
NPI:1255564258
Cultural Training Completed: No
Hours: [Mon, Tue, Wed, Thu, Fri] 08:00 AM - 05:00 PM
Accessibility: Details Pending (P, EB, IB, PA)

Eyewear Supplier (Equipment, not the service)

Galileo Optical
5159 W Fullerton Ave
Chicago, IL 60639
Phone:(773) 836-2020
NPI:1295067478
Cultural Training Completed: No
Hours: [Mon, Tue, Wed, Thu, Fri] 08:00 AM - 05:00 PM
Accessibility: Details Pending (P, EB, IB, PA)

Kimberly Mathis-Harris
1439 W 103rd St
Chicago, IL 60643
Phone:(773) 339-6556
NPI:1730754169

IL

Cook

Eyewear Supplier (Equipment, not the service)

Kimberly Mathis-Harris
Cultural Training Completed: No
Hours: [Mon, Tue, Wed, Thu, Fri] 08:00 AM - 05:00 PM
Accessibility: Details Pending (P, EB, IB, PA)

See & Save Optical
2822 W Devon Ave
Chicago, IL 60659
Phone:(773) 338-1290
NPI:1144728106
Website: https://care.advocatehealth.com
Cultural Training Completed: No
Hours: [Mon, Tue, Wed, Thu, Fri] 08:00 AM - 05:00 PM
Accessibility: Details Pending (P, EB, IB, PA)

Tropical Optical
3624 W 26th St
Chicago, IL 60623
Phone:(773) 762-5662
NPI:1588731624
Cultural Training Completed: No
Hours: [Mon, Tue, Wed, Thu, Fri] 08:00 AM - 05:00 PM
Accessibility: Details Pending (P, EB, IB, PA)

IL

Cook

Ophthalmology (Eyes)

Akella, Sruti Sarvari, MD+
Gender: Female
1009 S Wood St
Chicago, IL 60612
Phone:(312) 996-3937
NPI:1659733541
Cultural Training Completed: Yes
Hours: [Mon, Tue, Wed, Thu, Fri] 08:00 AM - 05:00 PM
Other Language(s):English
Certification(s):Board Certified
Accessibility: Some Criteria Met (P, EB, IB, PA)

Alapati, Teja Raghava, MD+
Gender: Male
2456 N Western Ave
Chicago, IL 60647
Phone:(708) 873-0088
NPI:1215556477
Cultural Training Completed: No
Hours: [Mon, Tue, Wed, Thu, Fri] 08:00 AM - 04:00 PM, [Sat, Sun] 08:00 AM - 01:00 PM
Accessibility: Details Pending (P, EB, IB, PA)

Albanis, Chris V, MD*
Gender: Female
5086 N Elston Ave
Chicago, IL 60630
Phone:(773) 282-2000
NPI:1720040017

IL

Cook

Ophthalmology (Eyes)

Albanis, Chris V, MD*
Cultural Training Completed: Yes
Hours: [Mon, Tue, Wed, Thu, Fri] 08:00 AM - 05:00 PM
Other Language(s):English,Greek,Arabic,Gujarati,Korean,Spanish
Certification(s):Board Certified
Accessibility: Some Criteria Met (P, EB, IB, PA)

Albanis, Chris V, MD+
Gender: Female
1525 E 53rd St
Ste 1002
Chicago, IL 60615
Phone:(773) 282-2000
NPI:1720040017
Cultural Training Completed: Yes
Hours: [Mon, Tue, Wed, Thu, Fri] 08:00 AM - 05:00 PM
Other Language(s):English,Greek,Arabic,Gujarati,Korean,Spanish
Certification(s):Board Certified
Accessibility: Details Pending (P, EB, IB, PA)

Alryalat, Saif Aldeen Saleh Tawfiq, MD+
Gender: Male
1009 S Wood St
Chicago, IL 60612

IL

Cook

Ophthalmology (Eyes)

Alryalat, Saif Aldeen Saleh Tawfiq, MD+
Phone:(312) 996-3937
NPI:1679252449
Cultural Training Completed: No
Hours: [Mon, Tue, Wed, Thu, Fri] 08:00 AM - 05:00 PM
Accessibility: Some Criteria Met (P, EB, IB, PA)

Aref, Ahmad A, MD+
Gender: Male
1855 W Taylor St
Chicago, IL 60612
Phone:(312) 996-7030
NPI:1053522540
Cultural Training Completed: Yes
Hours: [Mon, Tue, Wed, Thu, Fri] 08:00 AM - 05:00 PM
Other Language(s):English
Certification(s):Board Certified
Accessibility: Some Criteria Met (P, EB, IB, PA)

Aref, Ahmad A, MD+
Gender: Male
1009 S Wood St
Chicago, IL 60612
Phone:(312) 996-3937
NPI:1053522540
Cultural Training Completed: Yes
Hours: [Mon, Tue, Wed, Thu, Fri] 08:00 AM - 05:00 PM

IL

Cook

Ophthalmology (Eyes)

Aref, Ahmad A, MD+
Other Language(s):English
Certification(s):Board Certified
Accessibility: Some Criteria Met (P, EB, IB, PA)

Arteaga, Andrea C., MD+
Gender: Female
5086 N Elston Ave
Chicago, IL 60630
Phone:(773) 282-2000
NPI:1154826584
Cultural Training Completed: Yes
Hours: [Mon, Tue, Wed, Thu, Fri] 08:00 AM - 05:00 PM
Other Language(s):Spanish
Certification(s):Board Certified
Accessibility: Some Criteria Met (P, EB, IB, PA)

Arteaga, Andrea C., MD*
Gender: Female
836 W Wellington Ave
Chicago, IL 60657
Phone:(773) 296-8000
NPI:1154826584
Cultural Training Completed: Yes
Hours: [Mon, Tue, Wed, Thu, Fri] 08:00 AM - 05:00 PM
Other Language(s):Spanish

IL

Cook

Ophthalmology (Eyes)

Arteaga, Andrea C., MD*
Certification(s):Board Certified
Accessibility: Some Criteria Met (P, EB, IB, PA)

Arteaga, Andrea C., MD+
Gender: Female
1525 E 53rd St
Ste 1002
Chicago, IL 60615
Phone:(312) 236-6575
NPI:1154826584
Cultural Training Completed: Yes
Hours: [Mon, Tue, Wed, Thu, Fri] 08:00 AM - 05:00 PM
Other Language(s):Spanish
Certification(s):Board Certified
Accessibility: Some Criteria Met (P, EB, IB, PA)

Arteaga, Andrea C., MD+
Gender: Female
850 W Irving Park Rd
Chicago, IL 60613
Phone:(773) 975-6775
NPI:1154826584
Cultural Training Completed: Yes
Hours: [Mon, Tue, Wed, Thu, Fri, Sat, Sun] 12:00 AM - 11:59 PM
Other Language(s):Spanish

IL

Cook

Ophthalmology (Eyes)

Arteaga, Andrea C., MD+
Certification(s):Board Certified
Accessibility: Some Criteria Met (P, EB, IB, PA)

Arteaga, Andrea C., MD+
Gender: Female
1431 N Western Ave
Ste 410
Chicago, IL 60622
Phone:(773) 342-8000
NPI:1154826584
Cultural Training Completed: Yes
Hours: [Mon, Tue, Wed, Thu, Fri] 08:00 AM - 05:00 PM
Other Language(s):Spanish
Certification(s):Board Certified
Accessibility: Details Pending (P, EB, IB, PA)

Avdagic, Ema, MD*
Gender: Female
836 W Wellington Ave
Chicago, IL 60657
Phone:(773) 296-8000
NPI:1497287148
Cultural Training Completed: No
Hours: [Mon, Tue, Wed, Thu, Fri] 08:00 AM - 05:00 PM
Accessibility: Some Criteria Met (P, EB, IB, PA)

IL

Cook

Ophthalmology (Eyes)

Ayzenberg, Leonid, MD+
Gender: Male
2922 W Devon Ave
Chicago, IL 60659
Phone:(847) 537-6800
NPI:1164519526
Cultural Training Completed: Yes
Hours: Mon 09:00 AM - 05:00 PM, [Tue, Thu] 08:00 AM - 05:00 PM, [Wed, Fri] 09:00 AM - 01:00 PM, Sat 09:00 AM - 02:00 PM
Other Language(s):Polish,Russian,Spanish,Ukrainian,English
Certification(s):Board Certified
Accessibility: Some Criteria Met (P, EB, IB, PA)

Azar, Dimitri T, MD+
Gender: Male
30 N Michigan Ave
Chicago, IL 60602
Phone:(312) 996-2020
NPI:1205810413
Cultural Training Completed: No
Hours: [Mon, Tue, Wed, Thu, Fri] 08:30 AM - 05:00 PM
Other Language(s):English
Certification(s):Board Certified

IL

Cook

Ophthalmology (Eyes)

Azar, Dimitri T, MD+
Accessibility: Some Criteria Met (P, EB, IB, PA)

Azar, Dimitri T, MD+
Gender: Male
1009 S Wood St
Chicago, IL 60612
Phone:(312) 996-3937
NPI:1205810413
Cultural Training Completed: No
Hours: [Mon, Tue, Wed, Thu, Fri] 08:00 AM - 05:00 PM
Other Language(s):English
Certification(s):Board Certified
Accessibility: Some Criteria Met (P, EB, IB, PA)

Azar, Nathalie F, MD+
Gender: Female
1855 W Taylor St
Chicago, IL 60612
Phone:(312) 996-7030
NPI:1437133295
Cultural Training Completed: Yes
Hours: [Mon, Tue, Wed, Thu, Fri] 08:00 AM - 05:00 PM
Other Language(s):Arabic,French,English
Certification(s):Board Certified
Accessibility: Some Criteria Met (P, EB, IB, PA)

IL

Cook

Ophthalmology (Eyes)

Azar, Nathalie F, MD+
Gender: Female
30 N Michigan Ave
Chicago, IL 60602
Phone:(312) 996-2020
NPI:1437133295
Cultural Training Completed: Yes
Hours: [Mon, Tue, Wed, Thu, Fri] 08:30 AM - 05:00 PM
Other Language(s):Arabic,French,English
Certification(s):Board Certified
Accessibility: Some Criteria Met (P, EB, IB, PA)

Azar, Nathalie F, MD+
Gender: Female
1009 S Wood St
Chicago, IL 60612
Phone:(312) 996-3937
NPI:1437133295
Cultural Training Completed: Yes
Hours: [Mon, Tue, Wed, Thu, Fri] 08:00 AM - 05:00 PM
Other Language(s):Arabic,French,English
Certification(s):Board Certified
Accessibility: Some Criteria Met (P, EB, IB, PA)

Balakrishnan, Uma Lakshmi, MD+
Gender: Female

IL

Cook

Ophthalmology (Eyes)

Balakrishnan, Uma Lakshmi, MD+
1009 S Wood St
Chicago, IL 60612
Phone:(312) 996-3937
NPI:1629719141
Cultural Training Completed: No
Hours: [Mon, Tue, Wed, Thu, Fri] 08:00 AM - 05:00 PM
Accessibility: Some Criteria Met (I P, I EB, I IB, I PA)

Bamba, Sonya, MD+
Gender: Female
1725 W Harrison St
Ste 918
Chicago, IL 60612
Phone:(312) 942-2734
NPI:1679736359
Cultural Training Completed: No
Hours: [Mon, Tue, Wed, Thu, Fri] 08:00 AM - 05:00 PM
Other Language(s):English
Certification(s):Board Certified
Accessibility: Some Criteria Met (I P, I EB, P IB, I PA)

Bamba, Sonya, MD+
Gender: Female
1725 W Harrison St
Ste 906
Chicago, IL 60612
Phone:(312) 942-5315
NPI:1679736359

IL

Cook

Ophthalmology (Eyes)

Bamba, Sonya, MD+
Cultural Training Completed: No
Hours: [Mon, Tue, Wed, Thu, Fri] 08:00 AM - 05:00 PM
Other Language(s):English
Certification(s):Board Certified
Accessibility: Some Criteria Met (I P, I EB, P IB, I PA)

Bamba, Sonya, MD+
Gender: Female
1950 W Polk St
Chicago, IL 60612
Phone:(312) 864-0200
NPI:1679736359
Cultural Training Completed: No
Hours: [Mon, Tue, Wed, Thu, Fri] 08:00 AM - 05:00 PM
After Hours Phone Number:(312) 864-0200
Other Language(s):English
Certification(s):Board Certified
Accessibility: Details Pending (P P, P EB, P IB, P PA)

Basti, Surendra MD, MD+
Gender: Male
225 E Chicago Ave
Chicago, IL 60611
Phone:(312) 227-4000
NPI:1619963873

IL

Cook

Ophthalmology (Eyes)

Basti, Surendra MD, MD+
Cultural Training Completed: No
Hours: [Mon, Tue, Wed, Thu, Fri] 08:00 AM - 05:00 PM
Other Language(s):Spanish,English,Hindi,Konkani,Polish
Certification(s):Board Certified
Accessibility: Some Criteria Met (I P, I EB, I IB, I PA)

Bolton, Elizabeth Miller, MD+
Gender: Female
225 E Chicago Ave
Chicago, IL 60611
Phone:(800) 543-7362
NPI:1073149951
Cultural Training Completed: No
Hours: [Mon, Tue, Wed, Thu, Fri, Sat, Sun] 12:00 AM - 11:59 PM
Other Language(s):Spanish,Polish
Accessibility: Some Criteria Met (I P, I EB, I IB, I PA)

David Spindel MD SC
2875 W 19th St
Fl 2
Chicago, IL 60623
Phone:(773) 484-4425
NPI:1346480555

IL

Cook

Ophthalmology (Eyes)

David Spindel MD SC
Website: https://care.advocatehealth.com
Cultural Training Completed: No
Hours: [Mon, Tue, Wed, Thu, Fri] 08:00 AM - 05:00 PM
Accessibility: Some Criteria Met (I P, I EB, I IB, I PA)

David Spindel MD SC
850 West Irving Park Road
Suite 204
Chicago, IL 60613
Phone:(773) 975-6775
NPI:1346480555
Website: https://care.advocatehealth.com
Cultural Training Completed: No
Hours: [Mon, Tue, Wed, Thu, Fri] 08:00 AM - 05:00 PM
Accessibility: Some Criteria Met (I P, I EB, I IB, I PA)

Basti, Surendra MD, MD+
Gender: Male
225 E Chicago Ave
4
Chicago, IL 60611
Phone:(800) 543-7362
NPI:1619963873
Cultural Training Completed: No

IL

Cook

Ophthalmology (Eyes)

Basti, Surendra MD, MD+
Hours: [Mon, Tue, Wed, Thu, Fri] 08:00 AM - 05:00 PM
Other Language(s):Spanish,English,Hindi,Konkani,Polish
Certification(s):Board Certified
Accessibility: Details Pending (P, EB, IB, PA)

Berry, Krystyna M, MD+
Gender: Female
5159 W Fullerton Ave
Chicago, IL 60639
Phone:(773) 836-2020
NPI:1417225210
Cultural Training Completed: No
Hours: [Mon, Tue, Wed, Thu, Fri] 08:00 AM - 05:00 PM
Other Language(s):Polish,Spanish,French,Russian,English
Certification(s):Board Certified
Accessibility: Details Pending (P, EB, IB, PA)

Bhat, Pooja V, MD+
Gender: Female
1009 S Wood St
Chicago, IL 60612
Phone:(312) 996-3937
NPI:1457509358

IL

Cook

Ophthalmology (Eyes)

Bhat, Pooja V, MD+
Cultural Training Completed: Yes
Hours: [Mon, Tue, Wed, Thu, Fri] 08:00 AM - 05:00 PM
Other Language(s):English
Certification(s):Board Certified
Accessibility: Some Criteria Met (P, EB, IB, PA)

Bhat, Pooja V, MD+
Gender: Female
1855 W Taylor St
Chicago, IL 60612
Phone:(312) 996-7030
NPI:1457509358
Cultural Training Completed: Yes
Hours: [Mon, Tue, Wed, Thu, Fri] 08:00 AM - 05:00 PM
Other Language(s):English
Certification(s):Board Certified
Accessibility: Some Criteria Met (P, EB, IB, PA)

Blair, Michael P, MD*
Gender: Male
5215 N California Ave
Ste F717
Chicago, IL 60625
Phone:(847) 299-0700
NPI:1285645549
Cultural Training Completed: Yes

IL

Cook

Ophthalmology (Eyes)

Blair, Michael P, MD*
Hours: [Mon, Tue, Wed, Thu, Fri] 08:00 AM - 05:00 PM
Other Language(s):Spanish,English
Accessibility: Some Criteria Met (P, EB, IB, PA)

Blair, Michael P, MD*
Gender: Male
3000 N Halsted St
Ste 605
Chicago, IL 60657
Phone:(847) 299-0700
NPI:1285645549
Cultural Training Completed: Yes
Hours: [Mon, Tue, Wed, Thu, Fri] 08:00 AM - 05:00 PM
Other Language(s):Spanish,English
Accessibility: Details Pending (P, EB, IB, PA)

Bohm, Kelley, MD+
Gender: Female
836 W Wellington Ave
Chicago, IL 60657
Phone:(773) 296-8000
NPI:1609238443
Cultural Training Completed: No
Hours: [Mon, Tue, Wed, Thu, Fri] 08:00 AM - 05:00 PM
Other Language(s):Spanish

IL

Cook

Ophthalmology (Eyes)

Bohm, Kelley, MD+
Certification(s):Board Certified
Accessibility: Details Pending (P, EB, IB, PA)

Bohnsack, Brenda Lynn, MD+
Gender: Female
225 E Chicago Ave
Chicago, IL 60611
Phone:(800) 543-7362
NPI:1811199953
Cultural Training Completed: No
Hours: [Mon, Tue, Wed, Thu, Fri, Sat, Sun] 12:00 AM - 11:59 PM
Other Language(s):English,Spanish,Polish
Certification(s):Board Certified
Accessibility: Some Criteria Met (P, EB, IB, PA)

Bohnsack, Brenda Lynn, MD+
Gender: Female
225 E Chicago Ave
4
Chicago, IL 60611
Phone:(800) 543-7362
NPI:1811199953
Cultural Training Completed: No
Hours: [Mon, Tue, Wed, Thu, Fri] 08:00 AM - 05:00 PM

IL

Cook

Ophthalmology (Eyes)

Bohnsack, Brenda Lynn, MD+
Other Language(s):English,Spanish,Polish
Certification(s):Board Certified
Accessibility: Details Pending (P, EB, IB, PA)

Brewer, Erika M, MD+
Gender: Female
2740 W Foster Ave
Ste 301-PRO
Chicago, IL 60625
Phone:(773) 271-3139
NPI:1538508726
Cultural Training Completed: No
Hours: [Mon, Tue, Wed, Thu, Fri] 08:00 AM - 05:00 PM
Certification(s):Board Certified
Accessibility: Some Criteria Met (P, EB, IB, PA)

Bryar, Paul J, MD+
Gender: Male
1276 N Clybourn Ave
Chicago, IL 60610
Phone:(331) 643-5238
NPI:1114986536
Cultural Training Completed: No
Hours: [Mon, Tue, Wed, Thu, Fri] 08:00 AM - 05:00 PM
Other Language(s):English

IL

Cook

Ophthalmology (Eyes)

Bryar, Paul J, MD+
Certification(s):Board Certified
Accessibility: Some Criteria Met (P, EB, IB, PA)

Bryar, Paul J, MD+
Gender: Male
4829 S Cottage Grove Ave
Chicago, IL 60615
Phone:(773) 548-1170
NPI:1114986536
Cultural Training Completed: No
Hours: [Mon, Tue, Wed, Thu, Fri] 08:00 AM - 05:00 PM
Other Language(s):English
Certification(s):Board Certified
Accessibility: Details Pending (P, EB, IB, PA)

Bryar, Paul J, MD+
Gender: Male
800 N Kedzie Ave
Chicago, IL 60651
Phone:(773) 826-3450
NPI:1114986536
Cultural Training Completed: No
Hours: [Mon, Tue, Wed, Thu, Fri] 08:00 AM - 05:00 PM
Other Language(s):English
Certification(s):Board Certified

IL

Cook

Ophthalmology (Eyes)

Bryar, Paul J, MD+
Accessibility: Details Pending (P, EB, IB, PA)

Bryar, Paul J, MD+
Gender: Male
3753 S Cottage Grove Ave
Chicago, IL 60653
Phone:(773) 268-7600
NPI:1114986536
Cultural Training Completed: No
Hours: [Mon, Tue, Wed, Thu, Fri] 08:00 AM - 05:00 PM
Other Language(s):English
Certification(s):Board Certified
Accessibility: Details Pending (P, EB, IB, PA)

Bryar, Paul J, MD+
Gender: Male
4259 S Berkeley Ave
Chicago, IL 60653
Phone:(773) 268-7600
NPI:1114986536
Cultural Training Completed: No
Hours: [Mon, Tue, Wed, Thu, Fri] 08:00 AM - 05:00 PM, Sat 09:00 AM - 01:00 PM
Other Language(s):English
Certification(s):Board Certified

IL

Cook

Ophthalmology (Eyes)

Bryar, Paul J, MD+
Accessibility: Details Pending (P, EB, IB, PA)

Buranosky, Mark P, MD+
Gender: Male
5600 W Addison St
Ste 102
Chicago, IL 60634
Phone:(773) 736-1717
NPI:1558399949
Cultural Training Completed: Yes
Hours: [Mon, Tue, Wed, Thu, Fri] 08:00 AM - 05:00 PM
Other Language(s):English
Certification(s):Board Certified
Accessibility: Some Criteria Met (P, EB, IB, PA)

Challa, Nayanika, MD+
Gender: Female
1009 S Wood St
Chicago, IL 60612
Phone:(312) 996-3937
NPI:1447992896
Cultural Training Completed: No
Hours: [Mon, Tue, Wed, Thu, Fri] 08:00 AM - 05:00 PM
Accessibility: Some Criteria Met (P, EB, IB, PA)

IL

Cook

Ophthalmology (Eyes)

Chan, Robison V.P, MD+
Gender: Male
1009 S Wood St
Chicago, IL 60612
Phone:(312) 996-3937
NPI:1144204397
Cultural Training Completed: Yes
Hours: [Mon, Tue, Wed, Thu, Fri] 08:00 AM - 05:00 PM
Other Language(s):English
Accessibility: Some Criteria Met (P, EB, IB, PA)

Chang, Angela Yaru, MD+
Gender: Female
1009 S Wood St
Chicago, IL 60612
Phone:(312) 996-3937
NPI:1205585445
Cultural Training Completed: No
Hours: [Mon, Tue, Wed, Thu, Fri] 08:00 AM - 05:00 PM
Accessibility: Some Criteria Met (P, EB, IB, PA)

Chaturvedi, Vivek, MD*
Gender: Male
331 W Surf St
Ste 900
Chicago, IL 60657
Phone:(773) 871-8444
NPI:1487789574

IL

Cook

Ophthalmology (Eyes)

Chaturvedi, Vivek, MD*
Cultural Training Completed: No
Hours: [Mon, Tue, Wed, Thu, Fri] 08:00 AM - 05:00 PM
Other Language(s):Hindi
Certification(s):Board Certified
Accessibility: Some Criteria Met (P, EB, IB, PA)

Chaturvedi, Vivek, MD+
Gender: Male
2845 North Sheridan Road
Ste 900
Chicago, IL 60657
Phone:(773) 871-8444
NPI:1487789574
Cultural Training Completed: No
Hours: [Mon, Tue, Wed, Thu, Fri] 08:00 AM - 05:00 PM
Other Language(s):Hindi
Certification(s):Board Certified
Accessibility: Details Pending (P, EB, IB, PA)

Chaturvedi, Vivek, MD+
Gender: Male
1725 W Harrison St
Ste 906
Chicago, IL 60612

IL

Cook

Ophthalmology (Eyes)

Chaturvedi, Vivek, MD+
Phone:(312) 942-5315
NPI:1487789574
Cultural Training Completed: No
Hours: [Mon, Tue, Wed, Thu, Fri] 08:00 AM - 05:00 PM
Other Language(s):Hindi
Certification(s):Board Certified
Accessibility: Some Criteria Met (P, EB, IB, PA)

Chau, Felix Y, MD+
Gender: Male
1009 S Wood St
Chicago, IL 60612
Phone:(312) 996-3937
NPI:1649458878
Cultural Training Completed: Yes
Hours: [Mon, Tue, Wed, Thu, Fri] 08:00 AM - 05:00 PM
Other Language(s):English
Certification(s):Board Certified
Accessibility: Some Criteria Met (P, EB, IB, PA)

Cheng, Liang, MD+
Gender: Female
5525 S Pulaski Rd
Chicago, IL 60629
Phone:(312) 996-3937
NPI:1770070955

IL

Cook

Ophthalmology (Eyes)

Cheng, Liang, MD+
Cultural Training Completed: No
Hours: [Mon, Tue, Wed, Thu, Fri] 08:30 AM - 05:00 PM, Sun 10:00 AM - 06:00 PM
Other Language(s):English
Certification(s):Board Certified
Accessibility: Details Pending (P, EB, IB, PA)

Cheng, Liang, MD+
Gender: Female
1950 W Polk St
Chicago, IL 60612
Phone:(312) 864-0200
NPI:1770070955
Cultural Training Completed: No
Hours: [Mon, Tue, Wed, Thu, Fri] 08:00 AM - 05:00 PM
Other Language(s):English
Certification(s):Board Certified
Accessibility: Details Pending (P, EB, IB, PA)

Cheng, Liang, MD+
Gender: Female
1009 S Wood St
Chicago, IL 60612
Phone:(312) 996-3937
NPI:1770070955
Cultural Training Completed: No

IL

Cook

Ophthalmology (Eyes)

Cheng, Liang, MD+
Hours: [Mon, Tue, Wed, Thu, Fri] 08:00 AM - 05:00 PM
Other Language(s):English
Certification(s):Board Certified
Accessibility: Some Criteria Met (P, EB, IB, PA)

Chiranand, Paulpoj, MD+
Gender: Male
2600 S Michigan Ave
Ste 212
Chicago, IL 60616
Phone:(312) 567-2795
NPI:1639377260
Cultural Training Completed: Yes
Hours: [Mon, Tue, Wed, Thu, Fri] 08:00 AM - 05:00 PM
After Hours Phone Number:(312) 567-2795
Other Language(s):English
Certification(s):Board Certified
Accessibility: Some Criteria Met (P, EB, IB, PA)

Cohen, Jack A, MD
Gender: Male
1725 W Harrison St
Ste 710
Chicago, IL 60612
Phone:(312) 942-3034
NPI:1205836947

IL

Cook

Ophthalmology (Eyes)

Cohen, Jack A, MD
Cultural Training Completed: No
Hours: [Mon, Tue, Wed, Thu, Fri] 08:00 AM - 05:00 PM
Other Language(s):Spanish,Polish,French,Ukrainian,German,English
Accessibility: Details Pending (P, EB, IB, PA)

Cohen, Jack A, MD+
Gender: Male
1725 W Harrison St
Ste 906
Chicago, IL 60612
Phone:(312) 942-2117
NPI:1205836947
Cultural Training Completed: No
Hours: [Mon, Tue, Wed, Thu, Fri] 08:00 AM - 05:00 PM
Other Language(s):Spanish,Polish,French,Ukrainian,German,English
Accessibility: Some Criteria Met (P, EB, IB, PA)

Cortina, Maria S, MD+
Gender: Female
1855 W Taylor St
Chicago, IL 60612
Phone:(312) 996-7030
NPI:1376733774
Cultural Training Completed: Yes

IL

Cook

Ophthalmology (Eyes)

Cortina, Maria S, MD+
Hours: [Mon, Tue, Wed, Thu, Fri] 08:00 AM - 05:00 PM
Other Language(s):English
Certification(s):Board Certified
Accessibility: Some Criteria Met (P, EB, IB, PA)

Cortina, Maria S, MD+
Gender: Female
1009 S Wood St
Chicago, IL 60612
Phone:(312) 996-3937
NPI:1376733774
Cultural Training Completed: Yes
Hours: [Mon, Tue, Wed, Thu, Fri] 08:00 AM - 05:00 PM
Other Language(s):English
Certification(s):Board Certified
Accessibility: Some Criteria Met (P, EB, IB, PA)

Crawford, Fred G, MD+
Gender: Male
331 W Surf St
Ste 702
Chicago, IL 60657
Phone:(773) 525-8700
NPI:1649834276
Cultural Training Completed: Yes

IL

Cook

Ophthalmology (Eyes)

Crawford, Fred G, MD+
Hours: [Mon, Tue, Wed, Thu, Fri] 08:30 AM - 05:00 PM
Accessibility: Some Criteria Met (P, EB, IB, PA)

Crawford, Fred G, MD+
Gender: Male
2845 North Sheridan Road
Ste 702
Chicago, IL 60657
Phone:(773) 525-8700
NPI:1649834276
Cultural Training Completed: Yes
Hours: [Mon, Tue, Wed, Thu, Fri] 08:00 AM - 05:00 PM
Accessibility: Details Pending (P, EB, IB, PA)

Curnyn, Kimberlee M, MD+
Gender: Female
1009 S Wood St
Chicago, IL 60612
Phone:(312) 996-3937
NPI:1669575296
Cultural Training Completed: Yes
Hours: [Mon, Tue, Wed, Thu, Fri] 08:00 AM - 05:00 PM
Other Language(s):Spanish,English

IL

Cook

Ophthalmology (Eyes)

Curnyn, Kimberlee M, MD+
Certification(s):Board Certified
Accessibility: Some Criteria Met (P, EB, IB, PA)

Curnyn, Kimberlee M, MD+
Gender: Female
1855 W Taylor St
Chicago, IL 60612
Phone:(312) 996-6590
NPI:1669575296
Cultural Training Completed: Yes
Hours: [Mon, Tue, Wed, Thu, Fri] 08:00 AM - 05:00 PM
Other Language(s):Spanish,English
Certification(s):Board Certified
Accessibility: Some Criteria Met (P, EB, IB, PA)

Dawood, Sherif F, MD+
Gender: Male
5872 N Milwaukee Ave
Chicago, IL 60646
Phone:(773) 594-0000
NPI:1710265483
Cultural Training Completed: Yes
Hours: [Mon, Tue, Wed, Thu, Fri] 08:00 AM - 05:00 PM

IL

Cook

Ophthalmology (Eyes)

Dawood, Sherif F, MD+
Other Language(s):Arabic,Spanish
Certification(s):Board Certified
Accessibility: Details Pending (P, EB, IB, PA)

Dawson, Derek J, MD+
Gender: Male
3241 S Michigan Ave
Chicago, IL 60616
Phone:(312) 949-7000
NPI:1013992411
Cultural Training Completed: No
Hours: [Mon, Tue, Wed, Thu, Fri] 08:00 AM - 05:00 PM
Other Language(s):English,Spanish
Certification(s):Board Certified
Accessibility: Some Criteria Met (P, EB, IB, PA)

Dawson, Derek J, MD+
Gender: Male
8200 S King Dr
Chicago, IL 60619
Phone:(773) 933-0276
NPI:1013992411
Cultural Training Completed: No
Hours: [Mon, Tue, Wed, Thu, Fri] 09:00 AM - 05:00 PM

IL

Cook

Ophthalmology (Eyes)

Dawson, Derek J, MD+
Other Language(s):English,Spanish
Certification(s):Board Certified
Accessibility: Details Pending (P, EB, IB, PA)

De Bustros, Paul M, MD+
Gender: Male
1725 W Harrison St
Ste 915
Chicago, IL 60612
Phone:(312) 942-3034
NPI:1487230876
Cultural Training Completed: No
Hours: [Mon, Tue, Wed, Thu, Fri] 08:00 AM - 05:00 PM
Accessibility: Details Pending (P, EB, IB, PA)

De La Cruz, Jose J, MD+
Gender: Male
1855 W Taylor St
Chicago, IL 60612
Phone:(312) 996-6590
NPI:1033182548
Cultural Training Completed: Yes
Hours: [Mon, Tue, Wed, Thu, Fri] 08:00 AM - 05:00 PM
Other Language(s):English
Certification(s):Board Certified

IL

Cook

Ophthalmology (Eyes)

De La Cruz, Jose J, MD+
Accessibility: Some Criteria Met (P, EB, IB, PA)

De La Cruz, Jose J, MD+
Gender: Male
1009 S Wood St
Chicago, IL 60612
Phone:(312) 996-3937
NPI:1033182548
Cultural Training Completed: Yes
Hours: [Mon, Tue, Wed, Thu, Fri] 08:00 AM - 05:00 PM
Other Language(s):English
Certification(s):Board Certified
Accessibility: Some Criteria Met (P, EB, IB, PA)

De La Cruz, Jose J, MD+
Gender: Male
30 N Michigan Ave
Chicago, IL 60602
Phone:(312) 996-2020
NPI:1033182548
Cultural Training Completed: Yes
Hours: [Mon, Tue, Wed, Thu, Fri] 08:30 AM - 05:00 PM
Other Language(s):English
Certification(s):Board Certified

IL

Cook

Ophthalmology (Eyes)

De La Cruz, Jose J, MD+
Accessibility: Some Criteria Met (P, EB, IB, PA)

Deutsch, Thomas A, MD+
Gender: Male
1725 W Harrison St
Ste 918
Chicago, IL 60612
Phone:(312) 942-5315
NPI:1215089982
Cultural Training Completed: No
Hours: [Mon, Tue, Wed, Thu, Fri] 08:00 AM - 05:00 PM
Certification(s):Board Certified
Accessibility: Some Criteria Met (P, EB, IB, PA)

Dhaliwal, Jasmeet S, MD+
Gender: Male
7447 W Talcott Ave
Ste 406
Chicago, IL 60631
Phone:(773) 775-9755
NPI:1750313771
Cultural Training Completed: Yes
Hours: [Mon, Tue, Wed, Thu, Fri] 08:00 AM - 05:00 PM
Other Language(s):English
Accessibility: Some Criteria Met (P, EB, IB, PA)

IL

Cook

Ophthalmology (Eyes)

Diklich, Nina Danielle, MD+
Gender: Female
1009 S Wood St
Chicago, IL 60612
Phone:(312) 996-3937
NPI:1609459494
Cultural Training Completed: No
Hours: [Mon, Tue, Wed, Thu, Fri] 08:00 AM - 05:00 PM
Accessibility: Some Criteria Met (P, EB, IB, PA)

Djalilian, Ali R, MD+
Gender: Male
1855 W Taylor St
Chicago, IL 60612
Phone:(312) 996-7030
NPI:1649299363
Cultural Training Completed: Yes
Hours: [Mon, Tue, Wed, Thu, Fri] 08:00 AM - 05:00 PM
Other Language(s):Cantonese, Persian,Spanish,English
Certification(s):Board Certified
Accessibility: Some Criteria Met (P, EB, IB, PA)

Djalilian, Ali R, MD+
Gender: Male
1009 S Wood St
Chicago, IL 60612
Phone:(312) 996-3937
NPI:1649299363

IL

Cook

Ophthalmology (Eyes)

Djalilian, Ali R, MD+
Cultural Training Completed: Yes
Hours: [Mon, Tue, Wed, Thu, Fri] 08:00 AM - 05:00 PM
Other Language(s):Cantonese, Persian,Spanish,English
Certification(s):Board Certified
Accessibility: Some Criteria Met (P, EB, IB, PA)

Doren, Gregory S, MD+
Gender: Male
3000 N Halsted St
Ste 501
Chicago, IL 60657
Phone:(773) 935-2800
NPI:1851411847
Cultural Training Completed: No
Hours: [Mon, Tue, Wed, Thu, Fri] 08:00 AM - 05:00 PM
After Hours Phone Number:(773) 935-2800
Other Language(s):French
Certification(s):Board Certified
Accessibility: Some Criteria Met (P, EB, IB, PA)

Edward, Deepak P, MD+
Gender: Male
1855 W Taylor St
Chicago, IL 60612

IL

Cook

Ophthalmology (Eyes)

Edward, Deepak P, MD+
Phone:(312) 996-7030
NPI:1144230293
Cultural Training Completed: Yes
Hours: [Mon, Tue, Wed, Thu, Fri] 08:00 AM - 05:00 PM
After Hours Phone Number:(312) 996-7030
Other Language(s):English,Hindi
Accessibility: Some Criteria Met (P, EB, IB, PA)

Eidt, Steven C, MD+
Gender: Male
5600 W Addison St
Ste 102
Chicago, IL 60634
Phone:(773) 736-1717
NPI:1275561557
Cultural Training Completed: Yes
Hours: [Mon, Tue, Wed, Thu, Fri] 08:00 AM - 05:00 PM
Other Language(s):Polish,Spanish
Accessibility: Some Criteria Met (P, EB, IB, P PA)

Fard, Sara, MD+
Gender: Female
1725 W Harrison St
Ste 915
Chicago, IL 60612
Phone:(312) 942-2117

IL

Cook

Ophthalmology (Eyes)

Fard, Sara, MD+
NPI:1316508492
Cultural Training Completed: No
Hours: [Mon, Tue, Wed, Thu, Fri] 08:00 AM - 05:00 PM
Other Language(s):Farsi
Accessibility: Some Criteria Met (P, EB, IB, PA)

Faux, Nancy Worley, MD+
Gender: Female
1855 W Taylor St
Chicago, IL 60612
Phone:(312) 996-7030
NPI:1699339895
Cultural Training Completed: No
Hours: [Mon, Tue, Wed, Thu, Fri] 08:00 AM - 05:00 PM
Accessibility: Some Criteria Met (P, EB, IB, PA)

Feng, Henry Luyao, MD+
Gender: Male
1725 W Harrison St
Ste 906
Chicago, IL 60612
Phone:(312) 942-5315
NPI:1538522834
Cultural Training Completed: No
Hours: [Mon, Tue, Wed, Thu, Fri] 08:00 AM - 05:00 PM
Certification(s):Board Certified

IL

Cook

Ophthalmology (Eyes)

Feng, Henry Luyao, MD+
Accessibility: Some Criteria Met (P, EB, IB, PA)

Feng, Henry Luyao, MD+
Gender: Male
1725 W Harrison St
Ste 915
Chicago, IL 60612
Phone:(888) 352-7874
NPI:1538522834
Cultural Training Completed: No
Hours: [Mon, Tue, Wed, Thu, Fri] 08:00 AM - 05:00 PM
Certification(s):Board Certified
Accessibility: Some Criteria Met (P, EB, IB, PA)

Fernandez, Maria Paula, MD*
Gender: Female
5215 N California Ave
Ste F717
Chicago, IL 60625
Phone:(847) 299-0700
NPI:1235652207
Cultural Training Completed: No
Hours: [Mon, Tue, Wed, Thu, Fri] 08:00 AM - 05:00 PM
Other Language(s):Spanish
Certification(s):Board Certified

IL

Cook

Ophthalmology (Eyes)

Fernandez, Maria Paula, MD*
Accessibility: Some Criteria Met (P, EB, IB, PA)

Fountain, Tamara R, MD*
Gender: Female
1725 W Harrison St
Ste 906
Chicago, IL 60612
Phone:(312) 942-5315
NPI:1033110978
Cultural Training Completed: No
Hours: [Mon, Tue, Wed, Thu, Fri] 08:00 AM - 05:00 PM
Certification(s):Board Certified
Accessibility: Details Pending (P, EB, IB, PA)

Frechie, Morgan Rose, DO+
Gender: Female
1525 E 53rd St
Ste 1002
Chicago, IL 60615
Phone:(773) 282-2000
NPI:1477044428
Cultural Training Completed: No
Hours: [Mon, Tue, Wed, Thu, Fri] 08:00 AM - 05:00 PM
Certification(s):Board Certified
Accessibility: Details Pending (P, EB, IB, PA)

IL

Cook

Ophthalmology (Eyes)

Frechie, Morgan Rose, DO+
Gender: Female
5086 N Elston Ave
Chicago, IL 60630
Phone:(773) 282-2000
NPI:1477044428
Cultural Training Completed: No
Hours: [Mon, Tue, Wed, Thu, Fri] 08:00 AM - 05:00 PM
Certification(s):Board Certified
Accessibility: Some Criteria Met (P, EB, IB, PA)

Garber, Joseph Brett, MD+
Gender: Male
2845 North Sheridan Road
Ste 702
Chicago, IL 60657
Phone:(773) 525-8700
NPI:1306910542
Cultural Training Completed: Yes
Hours: [Mon, Tue, Wed, Thu, Fri] 08:00 AM - 05:00 PM
Other Language(s):Spanish,Russian
Certification(s):Board Certified
Accessibility: Details Pending (P, EB, IB, PA)

IL

Cook

Ophthalmology (Eyes)

Garber, Joseph Brett, MD+
Gender: Male
331 W Surf St
Ste 702
Chicago, IL 60657
Phone:(773) 525-8700
NPI:1306910542
Cultural Training Completed: Yes
Hours: [Mon, Tue, Wed, Thu, Fri] 08:30 AM - 05:00 PM
Other Language(s):Spanish,Russian
Certification(s):Board Certified
Accessibility: Some Criteria Met (P, EB, IB, PA)

Garoon, Robert B, MD+
Gender: Male
1855 W Taylor St
Chicago, IL 60612
Phone:(312) 996-7030
NPI:1013275478
Cultural Training Completed: No
Hours: [Mon, Tue, Wed, Thu, Fri] 08:00 AM - 05:00 PM
After Hours Phone Number:(312) 996-6562
Other Language(s):Spanish,English
Certification(s):Board Certified

IL

Cook

Ophthalmology (Eyes)

Garoon, Robert B, MD+
Accessibility: Some Criteria Met (P, EB, IB, PA)

Gerstein, Craig H, MD*
Gender: Male
3042 W Peterson Ave
Chicago, IL 60659
Phone:(773) 973-3223
NPI:1083712681
Cultural Training Completed: Yes
Hours: [Mon, Tue, Wed, Thu, Fri] 08:00 AM - 05:00 PM
After Hours Phone Number:(773) 973-3223
Other Language(s):English
Accessibility: Some Criteria Met (P, EB, IB, PA)

Ghadiali, Quraish, MD+
Gender: Male
500 E 51st St
Chicago, IL 60615
Phone:(312) 864-0200
NPI:1942591433
Cultural Training Completed: Yes
Hours: [Mon, Tue, Wed, Thu, Fri] 08:00 AM - 05:00 PM
Other Language(s):Spanish,English

IL

Cook

Ophthalmology (Eyes)

Ghadiali, Quraish, MD+
Accessibility: Details Pending (P, EB, IB, PA)

Giovingo, Michael C, MD#
Gender: Male
1901 W Harrison St
Chicago, IL 60612
Phone:(312) 864-6000
NPI:1962668624
Cultural Training Completed: No
Hours: [Mon, Tue, Wed, Thu, Fri] 08:00 AM - 05:00 PM
Other Language(s):Spanish,English
Certification(s):Board Certified
Accessibility: Some Criteria Met (P, EB, IB, PA)

Gopal, Anand, MD+
Gender: Male
7447 W Talcott Ave
Ste 367
Chicago, IL 60631
Phone:(847) 699-0006
NPI:1720571722
Cultural Training Completed: No
Hours: [Mon, Tue, Wed, Thu, Fri] 08:00 AM - 05:00 PM
Accessibility: Some Criteria Met (P, EB, IB, PA)

IL

Cook

Ophthalmology (Eyes)

Goyal, Nina A, MD+
Gender: Female
1725 W Harrison St
Ste 918
Chicago, IL 60612
Phone:(312) 942-5315
NPI:1568578607
Cultural Training Completed: No
Hours: [Mon, Tue, Wed, Thu, Fri] 08:00 AM - 05:00 PM
Other Language(s):Hindi,Spanish
Certification(s):Board Certified
Accessibility: Some Criteria Met (P, EB, IB, PA)

Goyal, Raj K, MD+
Gender: Male
8541 S State St
Ste 5
Chicago, IL 60619
Phone:(773) 873-0052
NPI:1699768721
Cultural Training Completed: No
Hours: [Mon, Thu, Fri] 08:00 AM - 06:00 PM, Tue 08:00 AM - 05:00 PM, Wed 08:30 AM - 06:00 PM, Sat 08:00 AM - 12:00 PM
Other Language(s):Spanish,Hindi,English
Certification(s):Board Certified

IL

Cook

Ophthalmology (Eyes)

Goyal, Raj K, MD+
Accessibility: Some Criteria Met (P, EB, IB, PA)

Goyal, Raj K, MD*
Gender: Male
7456 S State Rd
Ste 302
Chicago, IL 60638
Phone:(708) 623-8200
NPI:1699768721
Cultural Training Completed: No
Hours: [Mon, Tue, Wed, Thu, Fri] 08:00 AM - 05:00 PM
Other Language(s):Spanish,Hindi,English
Certification(s):Board Certified
Accessibility: Some Criteria Met (P, EB, IB, PA)

Goyal, Raj K, MD+
Gender: Male
7456 S State Rd
Ste 301
Chicago, IL 60638
Phone:(773) 873-0052
NPI:1699768721
Cultural Training Completed: No
Hours: [Mon, Tue, Wed, Thu, Fri] 08:00 AM - 05:00 PM
After Hours Phone Number:(773) 873-0052
Other Language(s):Spanish,Hindi,English

IL

Cook

Ophthalmology (Eyes)

Goyal, Raj K, MD+
Certification(s):Board Certified
Accessibility: Some Criteria Met (P, EB, IB, PA)

Greenberg, David M, MD+
Gender: Male
6801 N California Ave
Chicago, IL 60645
Phone:(773) 743-4300
NPI:1730282187
Cultural Training Completed: Yes
Hours: [Mon, Tue, Wed, Thu, Fri] 08:00 AM - 05:00 PM
Other Language(s):English,German,Hebrew,Polish,Russian
Accessibility: Some Criteria Met (P, EB, IB, PA)

Greenberg, David M, MD+
Gender: Male
1950 W Polk St
Chicago, IL 60612
Phone:(312) 864-0200
NPI:1730282187
Cultural Training Completed: Yes
Hours: [Mon, Tue, Wed, Thu, Fri] 08:00 AM - 05:00 PM
After Hours Phone Number:(312) 864-0200
Other Language(s):English,Ge

IL

Cook

Ophthalmology (Eyes)

Greenberg, David M, MD+
rman,Hebrew,Polish,Russian
Accessibility: Details Pending (P, EB, IB, PA)

Greenberg, David M, MD+
Gender: Male
500 E 51st St
Chicago, IL 60615
Phone:(312) 572-2000
NPI:1730282187
Cultural Training Completed: Yes
Hours: [Mon, Tue, Wed, Thu, Fri, Sat, Sun] 12:00 AM - 11:59 PM
Other Language(s):English,German,Hebrew,Polish,Russian
Accessibility: Details Pending (P, EB, IB, PA)

Grossman, Aaron N, MD+
Gender: Male
6801 N California Ave
Chicago, IL 60645
Phone:(773) 743-4300
NPI:1285740167
Cultural Training Completed: Yes
Hours: [Mon, Tue, Wed, Thu, Fri] 08:00 AM - 05:00 PM
Other Language(s):English,Ge

IL

Cook

Ophthalmology (Eyes)

Grossman, Aaron N, MD+
rman,Hebrew,Polish,Russian
Accessibility: Some Criteria Met (P, EB, IB, PA)

Grostern, Richard J, MD+
Gender: Male
1725 W Harrison St
Ste 906
Chicago, IL 60612
Phone:(312) 942-2734
NPI:1902881170
Cultural Training Completed: No
Hours: [Mon, Tue, Wed, Thu, Fri] 08:00 AM - 05:00 PM
Other Language(s):French
Certification(s):Board Certified
Accessibility: Some Criteria Met (P, EB, IB, PA)

Grostern, Richard J, MD+
Gender: Male
1725 W Harrison St
Ste 918
Chicago, IL 60612
Phone:(312) 942-5315
NPI:1902881170
Cultural Training Completed: No
Hours: [Mon, Tue, Wed, Thu, Fri] 08:00 AM - 05:00 PM

IL

Cook

Ophthalmology (Eyes)

Grostern, Richard J, MD+
Other Language(s):French
Certification(s):Board Certified
Accessibility: Details Pending (P, EB, IB, PA)

Guerra, Michael Hayden, MD+
Gender: Male
1009 S Wood St
Chicago, IL 60612
Phone:(312) 996-3937
NPI:1306588546
Cultural Training Completed: No
Hours: [Mon, Tue, Wed, Thu, Fri] 08:00 AM - 05:00 PM
Accessibility: Some Criteria Met (P, EB, IB, PA)

Gupta, Rishabh, MD+
Gender: Male
1725 W Harrison St
Ste 915
Chicago, IL 60612
Phone:(312) 942-2117
NPI:1689255259
Cultural Training Completed: No
Hours: [Mon, Tue, Wed, Thu, Fri] 08:00 AM - 05:00 PM
Accessibility: Some Criteria Met (P, EB, IB, PA)

Gupta, Rishabh, MD+
Gender: Male

IL

Cook

Ophthalmology (Eyes)

Gupta, Rishabh, MD+
1725 W Harrison St
Ste 906
Chicago, IL 60612
Phone:(312) 942-5315
NPI:1689255259
Cultural Training Completed: No
Hours: [Mon, Tue, Wed, Thu, Fri] 08:00 AM - 05:00 PM
Accessibility: Some Criteria Met (P, EB, IB, PA)

Heiferman, Michael J, MD+
Gender: Male
1009 S Wood St
Chicago, IL 60612
Phone:(312) 996-3937
NPI:1336538982
Cultural Training Completed: No
Hours: [Mon, Tue, Wed, Thu, Fri] 08:00 AM - 05:00 PM
Other Language(s):English
Certification(s):Board Certified
Accessibility: Some Criteria Met (P, EB, IB, PA)

Heiferman, Michael J, MD+
Gender: Male
1855 W Taylor St
Chicago, IL 60612
Phone:(312) 996-6562
NPI:1336538982

IL

Cook

Ophthalmology (Eyes)

Heiferman, Michael J, MD+
Cultural Training Completed: No
Hours: [Mon, Tue, Wed, Thu, Fri] 08:00 AM - 05:00 PM
Other Language(s):English
Certification(s):Board Certified
Accessibility: Some Criteria Met (P, EB, IB, PA)

Herst, Brian Siegan, MD+
Gender: Male
2845 North Sheridan Road
Ste 702
Chicago, IL 60657
Phone:(773) 525-8700
NPI:1801235734
Cultural Training Completed: No
Hours: [Mon, Tue, Wed, Thu, Fri] 08:00 AM - 05:00 PM
Certification(s):Board Certified
Accessibility: Details Pending (P, EB, IB, PA)

Herst, Brian Siegan, MD+
Gender: Male
331 W Surf St
Ste 702
Chicago, IL 60657
Phone:(773) 525-8700
NPI:1801235734

IL

Cook

Ophthalmology (Eyes)

Herst, Brian Siegan, MD+
Cultural Training Completed: No
Hours: [Mon, Tue, Wed, Thu, Fri] 08:30 AM - 05:00 PM
Certification(s):Board Certified
Accessibility: Some Criteria Met (P, EB, IB, PA)

Herst, Brian Siegan, MD+
Gender: Male
2845 N Sheridan Rd
Chicago, IL 60657
Phone:(773) 525-8700
NPI:1801235734
Cultural Training Completed: No
Hours: [Mon, Tue, Wed, Thu, Fri] 08:00 AM - 05:00 PM
Certification(s):Board Certified
Accessibility: Some Criteria Met (P, EB, IB, PA)

Hillman, David S, MD+
Gender: Male
5600 W Addison St
Ste 102
Chicago, IL 60634
Phone:(773) 736-1717
NPI:1982632105
Cultural Training Completed: Yes
Hours: [Mon, Tue, Wed, Thu, Fri] 08:00 AM - 05:00 PM

IL

Cook

Ophthalmology (Eyes)

Hillman, David S, MD+
Other Language(s):English
Certification(s):Board Certified
Accessibility: Some Criteria Met (P, EB, IB, PA)

Hussain, Rehan M, MD+
Gender: Male
7447 W Talcott Ave
Ste 367
Chicago, IL 60631
Phone:(847) 699-0006
NPI:1922340066
Cultural Training Completed: No
Hours: [Mon, Tue, Wed, Thu, Fri] 08:00 AM - 05:00 PM
Other Language(s):Spanish,Urdu
Certification(s):Board Certified
Accessibility: Some Criteria Met (P, EB, IB, PA)

Ittiara, Shaun T, MD+
Gender: Male
3241 S Michigan Ave
Chicago, IL 60616
Phone:(312) 949-7221
NPI:1992995542
Cultural Training Completed: Yes
Hours: [Mon, Tue, Wed, Thu, Fri] 08:30 AM - 05:00 PM

IL

Cook

Ophthalmology (Eyes)

Ittiara, Shaun T, MD+
Other Language(s):Spanish
Certification(s):Board Certified
Accessibility: Some Criteria Met (P, EB, IB, PA)

Ittiara, Shaun T, MD+
Gender: Male
2600 S Michigan Ave
Ste 212
Chicago, IL 60616
Phone:(312) 567-2795
NPI:1992995542
Cultural Training Completed: Yes
Hours: [Mon, Tue, Wed, Thu, Fri] 08:00 AM - 05:00 PM
After Hours Phone Number:(312) 567-2795
Other Language(s):Spanish
Certification(s):Board Certified
Accessibility: Some Criteria Met (P, EB, IB, PA)

Jain, Sandeep P, MD+
Gender: Male
1855 W Taylor St
Chicago, IL 60612
Phone:(312) 996-7030
NPI:1972616613
Cultural Training Completed: No
Hours: [Mon, Tue, Wed, Thu, Fri] 08:00 AM - 05:00 PM

IL

Cook

Ophthalmology (Eyes)

Jain, Sandeep P, MD+
Other Language(s):English
Certification(s):Board Certified
Accessibility: Some Criteria Met (P, EB, IB, PA)

Johnson, Matthew C, MD+
Gender: Male
4659 W Foster Ave
B
Chicago, IL 60630
Phone:(773) 583-5727
NPI:1912133638
Cultural Training Completed: No
Hours: [Mon, Tue, Wed, Thu] 10:00 AM - 07:00 PM, Fri 09:00 AM - 05:00 PM, Sat 09:00 AM - 03:00 PM
Certification(s):Board Certified
Accessibility: Details Pending (P, EB, IB, PA)

Joslin, Charlotte E, MD+
Gender: Female
1009 S Wood St
Chicago, IL 60612
Phone:(312) 996-3937
NPI:1194735217
Cultural Training Completed: Yes
Hours: [Mon, Tue, Wed, Thu, Fri] 08:00 AM - 05:00 PM

IL

Cook

Ophthalmology (Eyes)

Joslin, Charlotte E, MD+
Other Language(s):English
Accessibility: Some Criteria Met (P, EB, IB, PA)

Joslin, Charlotte E, MD+
Gender: Female
1855 W Taylor St
Chicago, IL 60612
Phone:(312) 996-5410
NPI:1194735217
Cultural Training Completed: Yes
Hours: [Mon, Tue, Wed, Thu, Fri] 08:00 AM - 05:00 PM
Other Language(s):English
Accessibility: Some Criteria Met (P, EB, IB, PA)

Kaplan, Abe P, MD+
Gender: Male
4659 W Foster Ave
B
Chicago, IL 60630
Phone:(773) 583-5727
NPI:1407843816
Cultural Training Completed: No
Hours: [Mon, Tue, Wed, Thu] 10:00 AM - 07:00 PM, Fri 09:00 AM - 05:00 PM, Sat 09:00 AM - 03:00 PM
Certification(s):Board Certified

IL

Cook

Ophthalmology (Eyes)

Kaplan, Abe P, MD+
Accessibility: Details Pending (P, EB, IB, PA)

Kaplan, Abe P, MD+
Gender: Male
4659 W Foster Ave
Ste B
Chicago, IL 60630
Phone:(773) 583-5727
NPI:1407843816
Cultural Training Completed: No
Hours: [Mon, Tue, Wed, Thu, Fri] 08:00 AM - 05:00 PM
Certification(s):Board Certified
Accessibility: Details Pending (P, EB, IB, PA)

Khanna, Saira, MD*
Gender: Female
3000 N Halsted St
Ste 605
Chicago, IL 60657
Phone:(847) 299-0700
NPI:1447744172
Cultural Training Completed: Yes
Hours: [Mon, Tue, Wed, Thu, Fri] 08:00 AM - 05:00 PM
Certification(s):Board Certified
Accessibility: Details Pending (P, EB, IB, PA)

Kim, Inae Jang, MD+
Gender: Female
4459 N Kedzie Ave

IL

Cook

Ophthalmology (Eyes)

Kim, Inae Jang, MD+
Chicago, IL 60625
Phone:(773) 866-2020
NPI:1043831894
Cultural Training Completed: No
Hours: [Mon, Tue, Wed, Thu, Fri] 08:00 AM - 05:00 PM
Other Language(s):Spanish
Accessibility: Some Criteria Met (P, EB, IB, PA)

Koreishi, Anjum F, MD+
Gender: Male
4829 S Cottage Grove Ave
Chicago, IL 60615
Phone:(773) 548-1170
NPI:1780975888
Cultural Training Completed: No
Hours: [Mon, Tue, Wed, Thu, Fri] 08:00 AM - 05:00 PM
Other Language(s):English
Certification(s):Board Certified
Accessibility: Details Pending (P, EB, IB, PA)

Koreishi, Anjum F, MD+
Gender: Male
3753 S Cottage Grove Ave
Chicago, IL 60653
Phone:(773) 268-7600

IL

Cook

Ophthalmology (Eyes)

Koreishi, Anjum F, MD+
NPI:1780975888
Cultural Training Completed: No
Hours: [Mon, Tue, Wed, Thu, Fri] 08:00 AM - 05:00 PM
Other Language(s):English
Certification(s):Board Certified
Accessibility: Details Pending (P, EB, IB, PA)

Korey, Michael S, MD*
Gender: Male
836 W Wellington Ave
Fl 5
Chicago, IL 60657
Phone:(773) 296-8000
NPI:1497792410
Cultural Training Completed: No
Hours: [Mon, Tue, Wed, Thu, Fri] 08:00 AM - 05:00 PM
Certification(s):Board Certified
Accessibility: Some Criteria Met (P, EB, IB, PA)

Korey, Michael S, MD*
Gender: Male
836 W Wellington Ave
Chicago, IL 60657
Phone:(773) 296-8000
NPI:1497792410
Cultural Training Completed: No

IL

Cook

Ophthalmology (Eyes)

Korey, Michael S, MD*
Hours: [Mon, Tue, Wed, Thu, Fri] 08:00 AM - 05:00 PM
Certification(s):Board Certified
Accessibility: Some Criteria Met (P, EB, IB, PA)

Kurup, Sudhi P, MD+
Gender: Male
225 E Chicago Ave
Chicago, IL 60611
Phone:(800) 543-7362
NPI:1609035617
Cultural Training Completed: No
Hours: [Mon, Tue, Wed, Thu, Fri, Sat, Sun] 12:00 AM - 11:59 PM
Other Language(s):Spanish,Polish
Certification(s):Board Certified
Accessibility: Some Criteria Met (P, EB, IB, PA)

Kurup, Sudhi P, MD+
Gender: Male
225 E Chicago Ave
4
Chicago, IL 60611
Phone:(800) 543-7362
NPI:1609035617
Cultural Training Completed: No
Hours: [Mon, Tue, Wed, Thu, Fri] 08:00 AM - 05:00 PM

IL

Cook

Ophthalmology (Eyes)

Kurup, Sudhi P, MD+
Other Language(s):Spanish,Polish
Certification(s):Board Certified
Accessibility: Details Pending (P, EB, IB, PA)

Lamba, Neerav Neel, MD+
Gender: Male
1182 N Milwaukee Ave
Chicago, IL 60642
Phone:(773) 394-6990
NPI:1396030094
Cultural Training Completed: No
Hours: [Mon, Tue, Wed, Thu, Fri] 08:00 AM - 05:00 PM
After Hours Phone Number:(773) 394-6990
Other Language(s):Spanish
Accessibility: Some Criteria Met (P, EB, IB, PA)

Langguth, Anne M, MD+
Gender: Female
225 E Chicago Ave
4
Chicago, IL 60611
Phone:(312) 227-4000
NPI:1255742300
Cultural Training Completed: No
Hours: [Mon, Tue, Wed, Thu, Fri] 08:00 AM - 05:00 PM

IL

Cook

Ophthalmology (Eyes)

Langguth, Anne M, MD+
Other Language(s):Spanish,Polish
Certification(s):Board Certified
Accessibility: Details Pending (P, EB, IB, PA)

Langguth, Anne M, MD+
Gender: Female
225 E Chicago Ave
Chicago, IL 60611
Phone:(800) 543-7362
NPI:1255742300
Cultural Training Completed: No
Hours: [Mon, Tue, Wed, Thu, Fri, Sat, Sun] 12:00 AM - 11:59 PM
Other Language(s):Spanish,Polish
Certification(s):Board Certified
Accessibility: Some Criteria Met (P, EB, IB, PA)

Larsen, Brian P, MD+
Gender: Male
1950 W Polk St
Chicago, IL 60612
Phone:(312) 864-0200
NPI:1083871974
Cultural Training Completed: No
Hours: [Mon, Tue, Wed, Thu, Fri] 08:00 AM - 05:00 PM

IL

Cook

Ophthalmology (Eyes)

Larsen, Brian P, MD+
Other Language(s):English
Certification(s):Board Certified
Accessibility: Details Pending (P, EB, IB, PA)

Le, Hong-Gam Thi, MD+
Gender: Female
2326 W Foster Ave
Ste 100
Chicago, IL 60625
Phone:(847) 297-8900
NPI:1831552272
Cultural Training Completed: No
Hours: [Mon, Tue, Wed, Thu, Fri] 08:00 AM - 05:00 PM
Other Language(s):Vietnamese
Accessibility: Some Criteria Met (P, EB, IB, PA)

Lewicky, Andrew O, MD+
Gender: Male
836 W Wellington Ave
Chicago, IL 60657
Phone:(773) 296-8000
NPI:1407893449
Cultural Training Completed: No
Hours: [Mon, Tue, Wed, Thu, Fri] 08:00 AM - 05:00 PM

IL

Cook

Ophthalmology (Eyes)

Lewicky, Andrew O, MD+
Other Language(s):Ukrainian, Polish
Certification(s):Board Certified
Accessibility: Details Pending (P, EB, IB, PA)

Lewicky, Andrew O, MD*
Gender: Male
836 W Wellington Ave
Fl 5
Chicago, IL 60657
Phone:(773) 296-8000
NPI:1407893449
Cultural Training Completed: No
Hours: [Mon, Tue, Wed, Thu, Fri] 08:00 AM - 05:00 PM
Other Language(s):Ukrainian, Polish
Certification(s):Board Certified
Accessibility: Some Criteria Met (P, EB, IB, PA)

Li, Chloe Yang Ling, MD+
Gender: Female
1009 S Wood St
Chicago, IL 60612
Phone:(312) 996-3937
NPI:1184219644
Cultural Training Completed: No

IL

Cook

Ophthalmology (Eyes)

Li, Chloe Yang Ling, MD+
Hours: [Mon, Tue, Wed, Thu, Fri] 08:00 AM - 05:00 PM
Accessibility: Some Criteria Met (I P, I EB, I IB, I PA)

Liang, James Chien, MD*
Gender: Male
2600 S Michigan Ave
Ste 212
Chicago, IL 60616
Phone:(312) 567-4890
NPI:1578541983
Cultural Training Completed: No
Hours: [Mon, Tue, Wed, Thu, Fri] 08:00 AM - 05:00 PM
Certification(s):Board Certified
Accessibility: Some Criteria Met (I P, I EB, I IB, I PA)

Lim, Jennifer I, MD+
Gender: Female
1855 W Taylor St
Chicago, IL 60612
Phone:(312) 996-7030
NPI:1386706182
Cultural Training Completed: Yes
Hours: [Mon, Tue, Wed, Thu, Fri] 08:00 AM - 05:00 PM
Other Language(s):Mandarin, Tagalog,English

IL

Cook

Ophthalmology (Eyes)

Lim, Jennifer I, MD+
Certification(s):Board Certified
Accessibility: Some Criteria Met (I P, I EB, I IB, I PA)

Lim, Jennifer I, MD+
Gender: Female
1905 W Taylor St
Chicago, IL 60612
Phone:(312) 996-6660
NPI:1386706182
Cultural Training Completed: Yes
Hours: [Mon, Tue, Wed, Thu, Fri] 08:00 AM - 05:00 PM
Other Language(s):Mandarin, Tagalog,English
Certification(s):Board Certified
Accessibility: Some Criteria Met (I P, I EB, I IB, I PA)

Lim, Jennifer I, MD+
Gender: Female
1009 S Wood St
Chicago, IL 60612
Phone:(312) 996-3937
NPI:1386706182
Cultural Training Completed: Yes
Hours: [Mon, Tue, Wed, Thu, Fri] 08:00 AM - 05:00 PM
Other Language(s):Mandarin, Tagalog,English
Certification(s):Board Certified

IL

Cook

Ophthalmology (Eyes)

Lim, Jennifer I, MD+
Accessibility: Some Criteria Met (I P, I EB, I IB, I PA)

Lobo, Ann-Marie, MD+
Gender: Female
1009 S Wood St
Chicago, IL 60612
Phone:(312) 996-3937
NPI:1710046818
Cultural Training Completed: Yes
Hours: [Mon, Tue, Wed, Thu, Fri] 08:00 AM - 05:00 PM
Other Language(s):English
Certification(s):Board Certified
Accessibility: Some Criteria Met (I P, I EB, I IB, I PA)

Lopez, Osvaldo I, MD+
Gender: Male
836 W Wellington Ave
Chicago, IL 60657
Phone:(773) 296-8000
NPI:1346296415
Cultural Training Completed: No
Hours: [Mon, Tue, Wed, Thu, Fri] 08:00 AM - 05:00 PM
Other Language(s):Spanish
Accessibility: Details Pending (P P, P EB, P IB, P PA)

Lopez, Osvaldo I, MD+
Gender: Male

IL

Cook

Ophthalmology (Eyes)

Lopez, Osvaldo I, MD+
1431 N Western Ave
Ste 410
Chicago, IL 60622
Phone:(773) 282-2000
NPI:1346296415
Cultural Training Completed: No
Hours: [Mon, Tue, Wed, Thu, Fri] 08:00 AM - 05:00 PM
Other Language(s):Spanish
Accessibility: Details Pending (P P, P EB, P IB, P PA)

Lopez, Osvaldo I, MD+
Gender: Male
850 W Irving Park Rd
Ste 116
Chicago, IL 60613
Phone:(773) 525-6780
NPI:1346296415
Cultural Training Completed: No
Hours: [Mon, Tue, Wed, Thu, Fri] 08:00 AM - 05:00 PM
Other Language(s):Spanish
Accessibility: Some Criteria Met (I P, I EB, P IB, ✕ PA)

Maccumber, Mathew W, MD+
Gender: Male
2845 N Sheridan Rd
Chicago, IL 60657
Phone:(773) 871-8444
NPI:1649270224

IL

Cook

Ophthalmology (Eyes)

Maccumber, Mathew W, MD+
Cultural Training Completed: No
Hours: [Mon, Tue, Wed, Thu, Fri] 08:00 AM - 05:00 PM
Other Language(s):Spanish,French,Polish,Russian,English
Certification(s):Board Certified
Accessibility: Details Pending (P, EB, IB, PA)

Maccumber, Mathew W, MD*
Gender: Male
2845 North Sheridan Road
Ste 900
Chicago, IL 60657
Phone:(773) 871-8444
NPI:1649270224
Cultural Training Completed: No
Hours: [Mon, Tue, Wed, Thu, Fri] 08:00 AM - 05:00 PM
Other Language(s):Spanish,French,Polish,Russian,English
Certification(s):Board Certified
Accessibility: Details Pending (P, EB, IB, PA)

IL

Cook

Ophthalmology (Eyes)

Maccumber, Mathew W, MD+
Gender: Male
331 W Surf St
Ste 900
Chicago, IL 60657
Phone:(773) 871-8444
NPI:1649270224
Cultural Training Completed: No
Hours: [Mon, Tue, Wed, Thu, Fri] 08:00 AM - 05:00 PM
Other Language(s):Spanish,French,Polish,Russian,English
Certification(s):Board Certified
Accessibility: Some Criteria Met (P, EB, IB, PA)

Menner, Carol A, MD+
Gender: Female
1182 N Milwaukee Ave
Chicago, IL 60642
Phone:(773) 394-6990
NPI:1922019181
Cultural Training Completed: No
Hours: [Mon, Tue, Wed, Thu, Fri] 08:00 AM - 05:00 PM
Other Language(s):Spanish
Certification(s):Board Certified
Accessibility: Some Criteria Met (P, EB, IB, PA)

IL

Cook

Ophthalmology (Eyes)

Mieler, William F, MD+
Gender: Male
1009 S Wood St
Chicago, IL 60612
Phone:(312) 996-3937
NPI:1366508517
Cultural Training Completed: No
Hours: [Mon, Tue, Wed, Thu, Fri] 08:00 AM - 05:00 PM
Other Language(s):English
Certification(s):Board Certified
Accessibility: Some Criteria Met (P, EB, IB, PA)

Mieler, William F, MD+
Gender: Male
1855 W Taylor St
Chicago, IL 60612
Phone:(312) 996-7030
NPI:1366508517
Cultural Training Completed: No
Hours: [Mon, Tue, Wed, Thu, Fri] 08:00 AM - 05:00 PM
Other Language(s):English
Certification(s):Board Certified
Accessibility: Some Criteria Met (P, EB, IB, PA)

Mocan, Mehmet Cem, MD+
Gender: Male

IL

Cook

Ophthalmology (Eyes)

Mocan, Mehmet Cem, MD+
1855 W Taylor St
Chicago, IL 60612
Phone:(312) 996-6599
NPI:1528516853
Cultural Training Completed: No
Hours: [Mon, Tue, Wed, Thu, Fri] 08:00 AM - 05:00 PM
Other Language(s):English
Accessibility: Some Criteria Met (P, EB, IB, PA)

Mocan, Mehmet Cem, MD+
Gender: Male
1009 S Wood St
Chicago, IL 60612
Phone:(312) 996-3937
NPI:1528516853
Cultural Training Completed: No
Hours: [Mon, Tue, Wed, Thu, Fri] 08:00 AM - 05:00 PM
Other Language(s):English
Accessibility: Some Criteria Met (P, EB, IB, PA)

Mohan, Sukriti, MD+
Gender: Female
1009 S Wood St
Chicago, IL 60612
Phone:(312) 996-3937
NPI:1447831888
Cultural Training Completed: No

IL

Cook

Ophthalmology (Eyes)

Mohan, Sukriti, MD+
Hours: [Mon, Tue, Wed, Thu, Fri] 08:00 AM - 05:00 PM
Accessibility: Some Criteria Met (P, EB, IB, PA)

Moushmoush, Obadah, MD+
Gender: Male
2600 S Michigan Ave
Ste 212
Chicago, IL 60616
Phone:(312) 567-2795
NPI:1861020281
Cultural Training Completed: No
Hours: [Mon, Tue, Wed, Thu, Fri] 08:00 AM - 05:00 PM
Other Language(s):Arabic
Accessibility: Some Criteria Met (P, EB, IB, PA)

Nichols, Jeffrey W, MD+
Gender: Male
500 E 51st St
Chicago, IL 60615
Phone:(312) 864-0200
NPI:1992809941
Cultural Training Completed: No
Hours: [Mon, Tue, Wed, Thu, Fri] 08:00 AM - 05:00 PM, Sat 08:00 AM - 04:00 PM
After Hours Phone Number:(312) 864-0200

IL

Cook

Ophthalmology (Eyes)

Nichols, Jeffrey W, MD+
Other Language(s):English,Greek,Spanish
Certification(s):Board Certified
Accessibility: Details Pending (P, EB, IB, PA)

Pacelli, Gregory J, MD+
Gender: Male
1431 N Western Ave
Ste 206
Chicago, IL 60622
Phone:(773) 395-1600
NPI:1245331388
Cultural Training Completed: No
Hours: [Mon, Tue, Wed, Thu, Fri] 08:00 AM - 05:00 PM
After Hours Phone Number:(773) 395-1600
Other Language(s):Polish,Serbian,Spanish,Russian,English
Certification(s):Board Certified
Accessibility: Details Pending (P, EB, IB, PA)

Pandit, Saagar Ashvin, MD+
Gender: Male
5086 N Elston Ave
Chicago, IL 60630
Phone:(773) 282-2000
NPI:1598253437

IL

Cook

Ophthalmology (Eyes)

Pandit, Saagar Ashvin, MD+
Cultural Training Completed: Yes
Hours: [Mon, Tue, Wed, Thu, Fri] 08:00 AM - 05:00 PM
Accessibility: Details Pending (P, EB, IB, PA)

Patel, Hreem Neel, MD+
Gender: Female
1725 W Harrison St
Ste 918
Chicago, IL 60612
Phone:(312) 942-5315
NPI:1982999058
Cultural Training Completed: No
Hours: [Mon, Tue, Wed, Thu, Fri] 08:00 AM - 05:00 PM
Certification(s):Board Certified
Accessibility: Some Criteria Met (P, EB, IB, PA)

Patrianakos, Thomas D, DO+
Gender: Male
5872 N Milwaukee Ave
Chicago, IL 60646
Phone:(773) 792-2020
NPI:1073530929
Cultural Training Completed: Yes
Hours: [Mon, Tue, Wed, Thu, Fri] 08:00 AM - 05:00 PM

IL

Cook

Ophthalmology (Eyes)

Patrianakos, Thomas D, DO+
Other Language(s):Greek
Certification(s):Board Certified
Accessibility: Details Pending (P, EB, IB, PA)

Ponakala, Babu Narayan N, MD+
Gender: Male
7001 W Archer Ave
Chicago, IL 60638
Phone:(773) 229-8818
NPI:1457432742
Cultural Training Completed: Yes
Hours: [Mon, Tue, Wed, Thu, Fri] 08:00 AM - 05:00 PM
Other Language(s):English,Polish
Accessibility: Some Criteria Met (P, EB, IB, PA)

Quinones, Richard A, MD*
Gender: Male
1525 E 53rd St
Ste 1002
Chicago, IL 60615
Phone:(773) 288-2020
NPI:1194786871
Cultural Training Completed: No
Hours: [Mon, Tue, Wed, Thu, Fri] 08:00 AM - 05:00 PM

IL

Cook

Ophthalmology (Eyes)

Quinones, Richard A, MD*
After Hours Phone Number:(773) 288-2020
Certification(s):Board Certified
Accessibility: Some Criteria Met (P, EB, IB, PA)

Rahmani, Bahram, MD+
Gender: Male
225 E Chicago Ave
Chicago, IL 60611
Phone:(312) 227-4000
NPI:1306832829
Cultural Training Completed: No
Hours: [Mon, Tue, Wed, Thu, Fri] 08:00 AM - 05:00 PM
Other Language(s):Spanish,English,Polish
Certification(s):Board Certified
Accessibility: Some Criteria Met (P, EB, IB, PA)

Rahmani, Bahram, MD+
Gender: Male
225 E Chicago Ave
4
Chicago, IL 60611
Phone:(312) 227-4000
NPI:1306832829
Cultural Training Completed: No

IL

Cook

Ophthalmology (Eyes)

Rahmani, Bahram, MD+
Hours: [Mon, Tue, Wed, Thu, Fri] 08:00 AM - 05:00 PM
Other Language(s):Spanish,English,Polish
Certification(s):Board Certified
Accessibility: Details Pending (P, EB, IB, PA)

Rahmani, Safa, MD+
Gender: Female
225 E Chicago Ave
4
Chicago, IL 60611
Phone:(312) 227-6180
NPI:1104104959
Cultural Training Completed: No
Hours: [Mon, Tue, Wed, Thu, Fri] 08:00 AM - 05:00 PM
Other Language(s):Spanish,English,Polish
Certification(s):Board Certified
Accessibility: Some Criteria Met (P, EB, IB, PA)

Rahmani, Safa, MD+
Gender: Female
225 E Chicago Ave
Chicago, IL 60611
Phone:(312) 227-6180
NPI:1104104959
Cultural Training Completed: No

IL

Cook

Ophthalmology (Eyes)

Rahmani, Safa, MD+
Hours: [Mon, Tue, Wed, Thu, Fri] 08:00 AM - 05:00 PM
Other Language(s):Spanish,English,Polish
Certification(s):Board Certified
Accessibility: Some Criteria Met (P, EB, IB, PA)

Ramirez, David A, MD+
Gender: Male
225 E Chicago Ave
4
Chicago, IL 60611
Phone:(312) 227-4000
NPI:1003308297
Cultural Training Completed: No
Hours: [Mon, Tue, Wed, Thu, Fri] 08:00 AM - 05:00 PM
Other Language(s):Spanish,Polish
Certification(s):Board Certified
Accessibility: Details Pending (P, EB, IB, PA)

Ramirez, David A, MD+
Gender: Male
3753 S Cottage Grove Ave
Chicago, IL 60653
Phone:(773) 268-7600
NPI:1003308297

IL

Cook

Ophthalmology (Eyes)

Ramirez, David A, MD+
Cultural Training Completed: No
Hours: [Mon, Tue, Wed, Thu, Fri] 08:00 AM - 05:00 PM
Other Language(s):Spanish,Polish
Certification(s):Board Certified
Accessibility: Details Pending (P, EB, IB, PA)

Ramirez, David A, MD+
Gender: Male
225 E Chicago Ave
Chicago, IL 60611
Phone:(800) 543-7362
NPI:1003308297
Cultural Training Completed: No
Hours: [Mon, Tue, Wed, Thu, Fri, Sat, Sun] 12:00 AM - 11:59 PM
Other Language(s):Spanish,Polish
Certification(s):Board Certified
Accessibility: Some Criteria Met (P, EB, IB, PA)

Ramirez, David A, MD+
Gender: Male
1276 N Clybourn Ave
Chicago, IL 60610
Phone:(312) 337-1073

IL

Cook

Ophthalmology (Eyes)

Ramirez, David A, MD+
NPI:1003308297
Cultural Training Completed: No
Hours: [Mon, Tue, Wed, Thu, Fri] 08:00 AM - 05:00 PM, Sat 09:00 AM - 01:00 PM
Other Language(s):Spanish,Polish
Certification(s):Board Certified
Accessibility: Some Criteria Met (P, EB, IB, PA)

Ramirez, David A, MD+
Gender: Male
4829 S Cottage Grove Ave
Chicago, IL 60615
Phone:(773) 548-1170
NPI:1003308297
Cultural Training Completed: No
Hours: [Mon, Tue, Wed, Thu, Fri] 08:00 AM - 05:00 PM
Other Language(s):Spanish,Polish
Certification(s):Board Certified
Accessibility: Details Pending (P, EB, IB, PA)

Randolph, Amber Tiffany, MD+
Gender: Female
1009 S Wood St
Chicago, IL 60612
Phone:(312) 996-3937
NPI:1194200121
Cultural Training Completed: No
Hours: [Mon, Tue, Wed, Thu, Fri] 08:00 AM - 05:00 PM
Accessibility: Some Criteria Met (P, EB, IB, PA)

Rao, Sanjay N, MD+
Gender: Male
1625 E 75th St
Fl 3
Chicago, IL 60649
Phone:(773) 947-7752
NPI:1790738615
Cultural Training Completed: Yes
Hours: [Mon, Tue, Wed, Thu, Fri] 08:00 AM - 05:00 PM
Other Language(s):Spanish,Arabic,Hindi,Polish,English
Certification(s):Board Certified
Accessibility: Some Criteria Met (P, EB, IB, PA)

Rodriguez, Sarah M, MD+
Gender: Female
6501 S Promontory Dr
Chicago, IL 60649
Phone:(630) 571-1501

Rodriguez, Sarah M, MD+
NPI:1497054944
Cultural Training Completed: No
Hours: [Mon, Tue, Wed, Thu, Fri] 08:00 AM - 05:00 PM
Other Language(s):Spanish,Arabic,English,Greek,Gujarati,Korean
Certification(s):Board Certified
Accessibility: Some Criteria Met (P, EB, IB, PA)

Rogers, Gina M, MD+
Gender: Female
331 W Surf St
Ste 702
Chicago, IL 60657
Phone:(773) 525-8700
NPI:1609042902
Cultural Training Completed: No
Hours: [Mon, Tue, Wed, Thu, Fri] 08:30 AM - 05:00 PM
Other Language(s):Spanish
Certification(s):Board Certified
Accessibility: Some Criteria Met (P, EB, IB, PA)

Rogers, Gina M, MD+
Gender: Female
2845 North Sheridan Road
Ste 702

Rogers, Gina M, MD+
Chicago, IL 60657
Phone:(773) 525-8700
NPI:1609042902
Cultural Training Completed: No
Hours: [Mon, Tue, Wed, Thu, Fri] 08:00 AM - 05:00 PM
Other Language(s):Spanish
Certification(s):Board Certified
Accessibility: Details Pending (P, EB, IB, PA)

RosenBlatt, Mark I, MD+
Gender: Male
1855 W Taylor St
Chicago, IL 60612
Phone:(312) 996-8937
NPI:1093790594
Cultural Training Completed: Yes
Hours: [Mon, Tue, Wed, Thu, Fri] 08:00 AM - 05:00 PM
Other Language(s):English
Certification(s):Board Certified
Accessibility: Some Criteria Met (P, EB, IB, PA)

RosenBlatt, Mark I, MD+
Gender: Male
30 N Michigan Ave
Chicago, IL 60602
Phone:(312) 407-0000

IL

Cook

Ophthalmology (Eyes)

RosenBlatt, Mark I, MD+
NPI:1093790594
Cultural Training Completed: Yes
Hours: [Mon, Tue, Wed, Thu, Fri] 08:00 AM - 05:00 PM
Other Language(s):English
Certification(s):Board Certified
Accessibility: Details Pending (P, EB, IB, PA)

RosenBlatt, Mark I, MD+
Gender: Male
1009 S Wood St
Chicago, IL 60612
Phone:(312) 996-3937
NPI:1093790594
Cultural Training Completed: Yes
Hours: [Mon, Tue, Wed, Thu, Fri] 08:00 AM - 05:00 PM
Other Language(s):English
Certification(s):Board Certified
Accessibility: Some Criteria Met (P, EB, IB, PA)

Rossen, Jennifer Landau, MD+
Gender: Female
225 E Chicago Ave
Chicago, IL 60611
Phone:(800) 543-7362
NPI:1780064782

IL

Cook

Ophthalmology (Eyes)

Rossen, Jennifer Landau, MD+
Cultural Training Completed: No
Hours: [Mon, Tue, Wed, Thu, Fri, Sat, Sun] 12:00 AM - 11:59 PM
Other Language(s):Spanish,Polish
Certification(s):Board Certified
Accessibility: Some Criteria Met (P, EB, IB, PA)

Rossen, Jennifer Landau, MD+
Gender: Female
225 E Chicago Ave
4
Chicago, IL 60611
Phone:(800) 543-7362
NPI:1780064782
Cultural Training Completed: No
Hours: [Mon, Tue, Wed, Thu, Fri] 08:00 AM - 05:00 PM
Other Language(s):Spanish,Polish
Certification(s):Board Certified
Accessibility: Details Pending (P, EB, IB, PA)

Rowe, Jocelyn A, MD+
Gender: Female
1501 S California Ave
Ste 1300
Chicago, IL 60608

IL

Cook

Ophthalmology (Eyes)

Rowe, Jocelyn A, MD+
Phone:(773) 257-6859
NPI:1902023864
Cultural Training Completed: Yes
Hours: [Mon, Tue, Wed, Thu, Fri] 08:00 AM - 05:00 PM
After Hours Phone Number:(773) 257-6859
Other Language(s):Spanish,English,Polish,Russian,Serbian
Accessibility: Some Criteria Met (P, EB, IB, PA)

Rowe, Jocelyn A, MD+
Gender: Female
3241 S Michigan Ave
Chicago, IL 60616
Phone:(312) 949-7000
NPI:1902023864
Cultural Training Completed: Yes
Hours: [Mon, Tue, Wed] 08:30 AM - 07:00 PM, Thu 08:30 AM - 04:00 PM, [Fri, Sat] 08:30 AM - 01:00 PM
Other Language(s):Spanish,English,Polish,Russian,Serbian
Accessibility: Some Criteria Met (P, EB, IB, PA)

Sabherwal, Naryan Singh, MD+
Gender: Male
1725 W Harrison St

IL

Cook

Ophthalmology (Eyes)

Sabherwal, Naryan Singh, MD+
Ste 906
Chicago, IL 60612
Phone:(708) 660-8450
NPI:1003227117
Cultural Training Completed: Yes
Hours: [Mon, Tue, Wed, Thu, Fri] 08:00 AM - 05:00 PM
Certification(s):Board Certified
Accessibility: Some Criteria Met (P, EB, IB, PA)

Sabherwal, Naryan Singh, MD*
Gender: Male
1725 W Harrison St
Ste 915
Chicago, IL 60612
Phone:(708) 660-8450
NPI:1003227117
Cultural Training Completed: Yes
Hours: [Mon, Tue, Wed, Thu, Fri] 08:00 AM - 05:00 PM
Certification(s):Board Certified
Accessibility: Some Criteria Met (P, EB, IB, PA)

Setabutr, Pete, MD+
Gender: Male
30 N Michigan Ave
Chicago, IL 60602
Phone:(312) 996-2020
NPI:1184668204

IL

Cook

Ophthalmology (Eyes)

Setabutr, Pete, MD+
Cultural Training Completed: Yes
Hours: [Mon, Tue, Wed, Thu, Fri] 08:30 AM - 05:00 PM
Other Language(s):Cantonese, Spanish,English
Accessibility: Some Criteria Met (P, EB, IB, PA)

University Retina and Macula Asso Pc
5086 N Elston Ave
Chicago, IL 60630
Phone:(773) 282-2000
NPI:1235124421
Cultural Training Completed: No
Hours: [Mon, Tue, Wed, Thu, Fri] 08:00 AM - 05:00 PM
Accessibility: Details Pending (P, EB, IB, PA)

Saeed, Hajirah N, MD+
Gender: Female
1009 S Wood St
Chicago, IL 60612
Phone:(312) 996-3937
NPI:1902197122
Cultural Training Completed: No
Hours: [Mon, Tue, Wed, Thu, Fri] 08:00 AM - 05:00 PM
Certification(s):Board Certified

IL

Cook

Ophthalmology (Eyes)

Saeed, Hajirah N, MD+
Accessibility: Some Criteria Met (P, EB, IB, PA)

Saeed, Hajirah N, MD+
Gender: Female
1855 W Taylor St
Chicago, IL 60612
Phone:(312) 996-8937
NPI:1902197122
Cultural Training Completed: No
Hours: [Mon, Tue, Wed, Thu, Fri] 08:00 AM - 05:00 PM
Certification(s):Board Certified
Accessibility: Some Criteria Met (P, EB, IB, PA)

Sanders, Laura K, MD+
Gender: Female
1725 W Harrison St
Ste 918
Chicago, IL 60612
Phone:(312) 942-5315
NPI:1932589876
Cultural Training Completed: No
Hours: [Mon, Tue, Wed, Thu, Fri] 08:00 AM - 05:00 PM
Other Language(s):English,Spanish
Certification(s):Board Certified
Accessibility: Details Pending (P, EB, IB, PA)

IL

Cook

Ophthalmology (Eyes)

Sanders, Laura K, MD+
Gender: Female
6307 S Stewart Ave
206207
Chicago, IL 60621
Phone:(773) 420-1805
NPI:1366591711
Cultural Training Completed: No
Hours: [Mon, Tue, Wed, Thu, Fri] 08:00 AM - 05:00 PM, Sat 12:00 AM - 11:59 PM
Other Language(s):English,Spanish
Certification(s):Board Certified
Accessibility: Some Criteria Met (P, EB, IB, PA)

Sarran, Rebecca D, MD+
Gender: Female
1725 W Harrison St
Ste 918
Chicago, IL 60612
Phone:(312) 942-5315
NPI:1932589876
Cultural Training Completed: No
Hours: [Mon, Tue, Wed, Thu, Fri] 08:00 AM - 05:00 PM
Other Language(s):English
Certification(s):Board Certified

IL

Cook

Ophthalmology (Eyes)

Sarran, Rebecca D, MD+
Accessibility: Some Criteria Met (P, EB, IB, PA)

Sarran, Rebecca D, MD+
Gender: Female
1855 W Taylor St
Chicago, IL 60612
Phone:(312) 996-7030
NPI:1932589876
Cultural Training Completed: No
Hours: [Mon, Tue, Wed, Thu, Fri] 08:00 AM - 05:00 PM
Other Language(s):English
Certification(s):Board Certified
Accessibility: Some Criteria Met (P, EB, IB, PA)

Scarpulla, Kathleen M, MD+
Gender: Female
3115 N Harlem Ave
Ste 300
Chicago, IL 60634
Phone:(773) 283-2454
NPI:1790886851
Cultural Training Completed: No
Hours: [Mon, Tue, Wed, Thu, Fri] 08:00 AM - 05:00 PM
Other Language(s):Spanish,Polish

IL

Cook

Ophthalmology (Eyes)

Scarpulla, Kathleen M, MD+
Certification(s):Board Certified
Accessibility: Some Criteria Met (P, EB, IB, PA)

Schneider, Robin Ann, DO+
Gender: Female
1950 W Polk St
Chicago, IL 60612
Phone:(312) 864-0200
NPI:1942884226
Cultural Training Completed: No
Hours: [Mon, Tue, Wed, Thu, Fri] 08:00 AM - 05:00 PM
Other Language(s):Spanish
Accessibility: Details Pending (P, EB, IB, PA)

Selvaraj, Rajakumari P, MD+
Gender: Female
2701 W 68th St
Fl 2
Chicago, IL 60629
Phone:(773) 884-8200
NPI:1992764625
Cultural Training Completed: Yes
Hours: [Mon, Tue, Wed, Thu, Fri] 08:00 AM - 05:00 PM
Other Language(s):English,Tamil

IL

Cook

Ophthalmology (Eyes)

Selvaraj, Rajakumari P, MD+
Accessibility: Some Criteria Met (P, EB, IB, PA)

Selvaraj, Rajakumari P, MD+
Gender: Female
2701 W 68th St
6
Chicago, IL 60629
Phone:(773) 884-7920
NPI:1992764625
Cultural Training Completed: Yes
Hours: [Mon, Tue, Wed, Thu, Fri] 08:00 AM - 05:00 PM, [Sat, Sun] 12:00 AM - 11:59 PM
After Hours Phone Number:(773) 884-7920
Other Language(s):English,Tamil
Accessibility: Some Criteria Met (P, EB, IB, PA)

Setabutr, Pete, MD+
Gender: Male
1009 S Wood St
Chicago, IL 60612
Phone:(312) 996-3937
NPI:1184668204
Cultural Training Completed: Yes
Hours: [Mon, Tue, Wed, Thu, Fri] 08:00 AM - 05:00 PM
Other Language(s):Cantonese, Spanish,English

IL

Cook

Ophthalmology (Eyes)

Setabutr, Pete, MD+
Accessibility: Some Criteria Met (P, EB, IB, PA)

Setabutr, Pete, MD+
Gender: Male
1855 W Taylor St
Chicago, IL 60612
Phone:(312) 996-6590
NPI:1184668204
Cultural Training Completed: Yes
Hours: [Mon, Tue, Wed, Thu, Fri] 08:00 AM - 05:00 PM
Other Language(s):Cantonese, Spanish,English
Accessibility: Some Criteria Met (P, EB, IB, PA)

Sharfi, Duaa, MD*
Gender: Female
5086 N Elston Ave
Chicago, IL 60630
Phone:(773) 282-2000
NPI:1629509237
Cultural Training Completed: No
Hours: [Mon, Tue, Wed, Thu, Fri] 08:00 AM - 05:00 PM
Other Language(s):Arabic,English
Certification(s):Board Certified
Accessibility: Some Criteria Met (P, EB, IB, PA)

IL

Cook

Ophthalmology (Eyes)

Sharfi, Duaa, MD*
Gender: Female
836 W Wellington Ave
Chicago, IL 60657
Phone:(773) 296-8000
NPI:1629509237
Cultural Training Completed: No
Hours: [Mon, Tue, Wed, Thu, Fri] 08:00 AM - 05:00 PM
Other Language(s):Arabic,English
Certification(s):Board Certified
Accessibility: Some Criteria Met (P, EB, IB, PA)

Situ, Betty, MD+
Gender: Female
1009 S Wood St
Chicago, IL 60612
Phone:(312) 996-3937
NPI:1124612478
Cultural Training Completed: No
Hours: [Mon, Tue, Wed, Thu, Fri] 08:00 AM - 05:00 PM
Accessibility: Some Criteria Met (P, EB, IB, PA)

Spindel, David, MD+
Gender: Male
2875 W 19th St
Fl 2
Chicago, IL 60623
Phone:(773) 484-4425
NPI:1003892985

IL

Cook

Ophthalmology (Eyes)

Spindel, David, MD+
Cultural Training Completed: No
Hours: [Mon, Tue, Wed, Thu, Fri] 08:00 AM - 05:00 PM
Other Language(s):Hebrew,Spanish
Certification(s):Board Certified
Accessibility: Some Criteria Met (I P, I EB, I IB, I PA)

Spindel, David, MD+
Gender: Male
850 West Irving Park Road
Suite 204
Chicago, IL 60613
Phone:(773) 975-6775
NPI:1003892985
Cultural Training Completed: No
Hours: [Mon, Tue, Wed, Thu, Fri] 08:00 AM - 05:00 PM
Other Language(s):Hebrew,Spanish
Certification(s):Board Certified
Accessibility: Some Criteria Met (I P, I EB, I IB, I PA)

Starnes, Taylor W, MD+
Gender: Male
1740 W Taylor St
Chicago, IL 60612
Phone:(312) 413-7480

IL

Cook

Ophthalmology (Eyes)

Starnes, Taylor W, MD+
NPI:1538546841
Cultural Training Completed: No
Hours: [Mon, Tue, Wed, Thu, Fri] 08:00 AM - 05:00 PM
Certification(s):Board Certified
Accessibility: Some Criteria Met (I P, I EB, I IB, I PA)

Starnes, Taylor W, MD+
Gender: Male
1009 S Wood St
Chicago, IL 60612
Phone:(312) 996-3937
NPI:1538546841
Cultural Training Completed: No
Hours: [Mon, Tue, Wed, Thu, Fri] 08:00 AM - 05:00 PM
Certification(s):Board Certified
Accessibility: Some Criteria Met (I P, I EB, I IB, I PA)

Starnes, Taylor W, MD+
Gender: Male
1855 W Taylor St
Chicago, IL 60612
Phone:(312) 996-6590
NPI:1538546841
Cultural Training Completed: No

IL

Cook

Ophthalmology (Eyes)

Starnes, Taylor W, MD+
Hours: [Mon, Tue, Wed, Thu, Fri] 08:00 AM - 05:00 PM
Certification(s):Board Certified
Accessibility: Some Criteria Met (I P, I EB, I IB, I PA)

Stein, Robert M, MD+
Gender: Male
1725 W Harrison St
Ste 918
Chicago, IL 60612
Phone:(312) 942-2734
NPI:1174675862
Cultural Training Completed: No
Hours: [Mon, Tue, Wed, Thu, Fri] 08:00 AM - 05:00 PM
Other Language(s):Spanish
Certification(s):Board Certified
Accessibility: Some Criteria Met (I P, I EB, P IB, I PA)

Stone, Lawrence, MD+
Gender: Male
4640 N Marine Dr
Chicago, IL 60640
Phone:(773) 561-4545
NPI:1396824942
Cultural Training Completed: Yes
Hours: [Mon, Tue, Wed, Thu, Fri] 08:00 AM - 05:00 PM

IL

Cook

Ophthalmology (Eyes)

Stone, Lawrence, MD+
Other Language(s):Spanish
Certification(s):Board Certified
Accessibility: Details Pending (P P, P EB, P IB, P PA)

Sy, Harold M, MD+
Gender: Male
1525 E 53rd St
Ste 1002
Chicago, IL 60615
Phone:(773) 282-2000
NPI:1992730030
Cultural Training Completed: No
Hours: [Mon, Tue, Wed, Thu, Fri] 08:00 AM - 05:00 PM
Other Language(s):Tagalog,Spanish
Certification(s):Board Certified
Accessibility: Details Pending (P P, P EB, P IB, P PA)

Sy, Harold M, MD+
Gender: Male
1431 N Western Ave
Ste 410
Chicago, IL 60622
Phone:(773) 342-8000
NPI:1992730030
Cultural Training Completed: No
Hours: [Mon, Tue, Wed, Thu, Fri] 08:00 AM - 05:00 PM

IL

Cook

Ophthalmology (Eyes)

Sy, Harold M, MD+
Other Language(s):Tagalog,Spanish
Certification(s):Board Certified
Accessibility: Details Pending (P, EB, IB, PA)

Sy, Harold M, MD*
Gender: Male
836 W Wellington Ave Fl 5
Chicago, IL 60657
Phone:(773) 296-8000
NPI:1992730030
Cultural Training Completed: No
Hours: [Mon, Tue, Wed, Thu, Fri] 08:00 AM - 05:00 PM
Other Language(s):Tagalog,Spanish
Certification(s):Board Certified
Accessibility: Some Criteria Met (P, EB, IB, PA)

Tekwani, Shivan Hiralal, MD+
Gender: Male
1525 E 53rd St
Ste 1002
Chicago, IL 60615
Phone:(773) 282-2000
NPI:1518122035
Cultural Training Completed: No

IL

Cook

Ophthalmology (Eyes)

Tekwani, Shivan Hiralal, MD+
Hours: [Mon, Tue, Wed, Thu, Fri] 08:00 AM - 05:00 PM
Other Language(s):English
Certification(s):Board Certified
Accessibility: Details Pending (P, EB, IB, PA)

Thompson, Lisa S, MD+
Gender: Female
3241 S Michigan Ave
Chicago, IL 60616
Phone:(312) 949-7751
NPI:1699714790
Cultural Training Completed: Yes
Hours: [Mon, Tue, Wed, Thu, Fri] 08:00 AM - 05:00 PM
Other Language(s):English,Spanish
Certification(s):Board Certified
Accessibility: Some Criteria Met (P, EB, IB, PA)

Thompson, Lisa S, MD+
Gender: Female
1901 W Harrison St
Chicago, IL 60612
Phone:(312) 864-6024
NPI:1699714790
Cultural Training Completed: Yes

IL

Cook

Ophthalmology (Eyes)

Thompson, Lisa S, MD+
Hours: [Mon, Tue, Wed, Thu, Fri] 08:00 AM - 05:00 PM
Other Language(s):English,Spanish
Certification(s):Board Certified
Accessibility: Details Pending (P, EB, IB, PA)

Thompson, Lisa S, MD+
Gender: Female
1950 W Polk St
Chicago, IL 60612
Phone:(312) 864-0200
NPI:1699714790
Cultural Training Completed: Yes
Hours: [Mon, Tue, Wed, Thu, Fri] 08:00 AM - 05:00 PM
Other Language(s):English,Spanish
Certification(s):Board Certified
Accessibility: Details Pending (P, EB, IB, PA)

Ticho, Benjamin H, MD
Gender: Male
2456 N Western Ave
Chicago, IL 60647
Phone:(708) 873-0088
NPI:1992782494

IL

Cook

Ophthalmology (Eyes)

Ticho, Benjamin H, MD
Cultural Training Completed: No
Hours: [Mon, Tue, Wed, Thu, Fri] 08:00 AM - 04:00 PM, [Sat, Sun] 08:00 AM - 01:00 PM
Other Language(s):English,Spanish,Arabic,Polish
Certification(s):Board Certified
Accessibility: Details Pending (P, EB, IB, PA)

Tran, Van Ann Q, MD+
Gender: Female
1009 S Wood St
Chicago, IL 60612
Phone:(312) 996-3937
NPI:1346629250
Cultural Training Completed: No
Hours: [Mon, Tue, Wed, Thu, Fri] 08:00 AM - 05:00 PM
Other Language(s):Cantonese,Korean,Mandarin,Spanish,English
Certification(s):Board Certified
Accessibility: Some Criteria Met (P, EB, IB, PA)

Tu, Elmer Y, MD+
Gender: Male
1855 W Taylor St
Chicago, IL 60612

IL

Cook

Ophthalmology (Eyes)

Tu, Elmer Y, MD+
Phone:(312) 996-7030
NPI:1730192436
Cultural Training Completed: Yes
Hours: [Mon, Tue, Wed, Thu, Fri] 08:00 AM - 05:00 PM
Other Language(s):English
Certification(s):Board Certified
Accessibility: Some Criteria Met (P, EB, IB, PA)

Tu, Elmer Y, MD+
Gender: Male
1009 S Wood St
Chicago, IL 60612
Phone:(312) 996-3937
NPI:1730192436
Cultural Training Completed: Yes
Hours: [Mon, Tue, Wed, Thu, Fri] 08:00 AM - 05:00 PM
Other Language(s):English
Certification(s):Board Certified
Accessibility: Some Criteria Met (P, EB, IB, PA)

Ulanski, Lawrence J, MD+
Gender: Male
1905 W Taylor St
Chicago, IL 60612
Phone:(312) 996-6660
NPI:1982632154

IL

Cook

Ophthalmology (Eyes)

Ulanski, Lawrence J, MD+
Cultural Training Completed: Yes
Hours: [Mon, Tue, Wed, Thu, Fri] 08:00 AM - 05:00 PM
After Hours Phone Number:(312) 996-6660
Other Language(s):English
Certification(s):Board Certified
Accessibility: Some Criteria Met (P, EB, IB, PA)

Ulanski, Lawrence J, MD+
Gender: Male
1009 S Wood St
Chicago, IL 60612
Phone:(312) 996-3937
NPI:1982632154
Cultural Training Completed: Yes
Hours: [Mon, Tue, Wed, Thu, Fri] 08:00 AM - 05:00 PM
Other Language(s):English
Certification(s):Board Certified
Accessibility: Some Criteria Met (P, EB, IB, PA)

Vajaranant, Thasarat S, MD+
Gender: Female
1855 W Taylor St
Chicago, IL 60612
Phone:(312) 996-8937

IL

Cook

Ophthalmology (Eyes)

Vajaranant, Thasarat S, MD+
NPI:1700808763
Cultural Training Completed: Yes
Hours: [Mon, Tue, Wed, Thu, Fri] 08:00 AM - 05:00 PM
Other Language(s):Thai,English
Certification(s):Board Certified
Accessibility: Some Criteria Met (P, EB, IB, PA)

Vajaranant, Thasarat S, MD+
Gender: Female
1009 S Wood St
Chicago, IL 60612
Phone:(312) 996-3937
NPI:1700808763
Cultural Training Completed: Yes
Hours: [Mon, Tue, Wed, Thu, Fri] 08:00 AM - 05:00 PM
Other Language(s):Thai,English
Certification(s):Board Certified
Accessibility: Some Criteria Met (P, EB, IB, PA)

Vajaranant, Thasarat S, MD+
Gender: Female
30 N Michigan Ave
Chicago, IL 60602

IL

Cook

Ophthalmology (Eyes)

Vajaranant, Thasarat S, MD+
Phone:(312) 996-3937
NPI:1700808763
Cultural Training Completed: Yes
Hours: [Mon, Tue, Wed, Thu, Fri] 08:00 AM - 05:00 PM
Other Language(s):Thai,English
Certification(s):Board Certified
Accessibility: Details Pending (P, EB, IB, PA)

Virasch, Vanee V, MD+
Gender: Female
1725 W Harrison St
Ste 918
Chicago, IL 60612
Phone:(312) 942-5315
NPI:1740459403
Cultural Training Completed: No
Hours: [Mon, Tue, Wed, Thu, Fri] 08:00 AM - 05:00 PM
Other Language(s):Spanish,Thai
Certification(s):Board Certified
Accessibility: Some Criteria Met (P, EB, IB, PA)

Watson, Stephen A, MD+
Gender: Male

IL

Cook

Ophthalmology (Eyes)

Watson, Stephen A, MD+
4829 S Cottage Grove Ave
Chicago, IL 60615
Phone:(773) 548-1170
NPI:1134452857
Cultural Training Completed: No
Hours: [Mon, Tue, Wed, Thu, Fri] 08:00 AM - 05:00 PM
Certification(s):Board Certified
Accessibility: Details Pending (P, EB, IB, PA)

Watson, Stephen A, MD+
Gender: Male
3753 S Cottage Grove Ave
Chicago, IL 60653
Phone:(773) 268-7600
NPI:1134452857
Cultural Training Completed: No
Hours: [Mon, Tue, Wed, Thu, Fri] 08:00 AM - 05:00 PM
Certification(s):Board Certified
Accessibility: Details Pending (P, EB, IB, PA)

Watson, Stephen A, MD+
Gender: Male
4259 S Berkeley Ave
Chicago, IL 60653
Phone:(773) 268-7600

IL

Cook

Ophthalmology (Eyes)

Watson, Stephen A, MD+
NPI:1134452857
Cultural Training Completed: No
Hours: [Mon, Tue, Wed, Thu, Fri] 08:00 AM - 05:00 PM, Sat 09:00 AM - 01:00 PM
Certification(s):Board Certified
Accessibility: Details Pending (P, EB, IB, PA)

Wilgucki, John D, MD*
Gender: Male
1725 W Harrison St Ste 906
Chicago, IL 60612
Phone:(312) 942-5315
NPI:1932587656
Cultural Training Completed: No
Hours: [Mon, Tue, Wed, Thu, Fri] 08:00 AM - 05:00 PM
Other Language(s):English
Certification(s):Board Certified
Accessibility: Some Criteria Met (P, EB, IB, PA)

Yang, Ellen, MD+
Gender: Female
1950 W Polk St
Chicago, IL 60612
Phone:(312) 864-0200
NPI:1033857057

IL

Cook

Ophthalmology (Eyes)

Yang, Ellen, MD+
Cultural Training Completed: No
Hours: [Mon, Tue, Wed, Thu, Fri] 08:00 AM - 05:00 PM
Other Language(s):Mandarin
Accessibility: Details Pending (P, EB, IB, PA)

Yoon, Hawke H, MD+
Gender: Male
225 E Chicago Ave
Chicago, IL 60611
Phone:(312) 227-4000
NPI:1790707149
Cultural Training Completed: No
Hours: [Mon, Tue, Wed, Thu, Fri] 08:00 AM - 05:00 PM
Other Language(s):Spanish,English,Polish
Certification(s):Board Certified
Accessibility: Some Criteria Met (P, EB, IB, PA)

Yoon, Hawke H, MD+
Gender: Male
225 E Chicago Ave # 4
Chicago, IL 60611
Phone:(312) 227-4000
NPI:1790707149
Cultural Training Completed: No

IL

Cook

Ophthalmology (Eyes)

Yoon, Hawke H, MD+
Hours: [Mon, Tue, Wed, Thu, Fri] 08:00 AM - 05:00 PM
Other Language(s):Spanish,English,Polish
Certification(s):Board Certified
Accessibility: Details Pending (P, EB, IB, PA)

Zaveri, Jill S, MD+
Gender: Female
5086 N Elston Ave
Chicago, IL 60630
Phone:(773) 282-2000
NPI:1740543958
Cultural Training Completed: No
Hours: [Mon, Tue, Wed, Thu, Fri] 08:00 AM - 05:00 PM
Other Language(s):Gujarati,Spanish,English
Accessibility: Details Pending (P, EB, IB, PA)

Zeid, Janice Lasky, MD+
Gender: Female
225 E Chicago Ave
Chicago, IL 60611
Phone:(312) 227-4000
NPI:1912963182
Cultural Training Completed: No
Hours: [Mon, Tue, Wed, Thu, Fri] 08:00 AM - 05:00 PM

IL

Cook

Ophthalmology (Eyes)

Zeid, Janice Lasky, MD+
Other Language(s):Spanish,Polish
Certification(s):Board Certified
Accessibility: Some Criteria Met (P, EB, IB, PA)

Zeid, Janice Lasky, MD+
Gender: Female
225 E Chicago Ave
4
Chicago, IL 60611
Phone:(312) 227-4000
NPI:1912963182
Cultural Training Completed: No
Hours: [Mon, Tue, Wed, Thu, Fri] 08:00 AM - 05:00 PM
Other Language(s):Spanish,Polish
Certification(s):Board Certified
Accessibility: Details Pending (P, EB, IB, PA)

Optometrist (Eyes, Glasses)

Adams, Stephanie Lynn, OD+
Gender: Female
3241 S Michigan Ave
Chicago, IL 60616
Phone:(312) 949-7000
NPI:1245721679

IL

Cook

Optometrist (Eyes, Glasses)

Adams, Stephanie Lynn, OD+
Cultural Training Completed: No
Hours: [Mon, Tue, Wed, Thu, Fri] 08:00 AM - 05:00 PM
After Hours Phone Number:(312) 949-7000
Accessibility: Some Criteria Met (P, EB, IB, PA)

Afreen, Sadia, OD+
Gender: Female
4650 W North Ave
Chicago, IL 60639
Phone:(773) 252-7465
NPI:1487932323
Cultural Training Completed: No
Hours: [Mon, Wed, Fri] 11:00 AM - 06:00 PM, Sat 09:00 AM - 04:00 PM
Other Language(s):Hindi,Urdu,Spanish
Accessibility: Details Pending (P, EB, IB, PA)

Ahmed, Romaya, OD+
Gender: Female
709 S Seeley St
Chicago, IL 60612
Phone:(312) 262-5725
NPI:1326812942
Cultural Training Completed: Yes

IL

Cook

Optometrist (Eyes, Glasses)

Ahmed, Romaya, OD+
Hours: [Mon, Tue, Wed, Thu, Fri] 08:00 AM - 05:00 PM
Other Language(s):Spanish
Accessibility: Details Pending (P, EB, IB, PA)

Akkouche, Manal S, OD+
Gender: Female
3241 S Michigan Ave
Chicago, IL 60616
Phone:(312) 949-7208
NPI:1770471104
Cultural Training Completed: No
Hours: [Mon, Tue, Wed, Thu, Fri] 08:00 AM - 05:00 PM
Accessibility: Details Pending (P, EB, IB, PA)

Alaimo, Michelle, OD+
Gender: Female
2842 N Sheridan Rd
Chicago, IL 60657
Phone:(773) 975-4300
NPI:1275221939
Cultural Training Completed: No
Hours: [Mon, Tue, Wed, Thu, Fri] 08:00 AM - 05:00 PM
Accessibility: Details Pending (P, EB, IB, PA)

Allen, Megan S, OD+
Gender: Female

IL

Cook

Optometrist (Eyes, Glasses)

Allen, Megan S, OD+
3241 S Michigan Ave
Chicago, IL 60616
Phone:(312) 949-7000
NPI:1306045083
Cultural Training Completed: No
Hours: [Mon, Tue, Wed, Thu, Fri] 08:00 AM - 05:00 PM
After Hours Phone Number:(312) 225-6200
Other Language(s):Gujarati,Hindi,Polish,Spanish,English
Accessibility: Some Criteria Met (P, EB, IB, PA)

Allison, Christine L, OD+
Gender: Female
3241 S Michigan Ave
Chicago, IL 60616
Phone:(312) 949-7000
NPI:1467445908
Cultural Training Completed: No
Hours: [Mon, Tue, Wed, Thu, Fri] 08:00 AM - 05:00 PM
Accessibility: Some Criteria Met (P, EB, IB, PA)

Amin, Pathik P, OD+
Gender: Male
1009 S Wood St
Chicago, IL 60612
Phone:(312) 996-3937
NPI:1245632371

IL

Cook

Optometrist (Eyes, Glasses)

Amin, Pathik P, OD+
Cultural Training Completed: Yes
Hours: [Mon, Tue, Wed, Thu, Fri] 08:00 AM - 05:00 PM
Other Language(s):Spanish
Accessibility: Some Criteria Met (P, EB, IB, PA)

Amin, Pathik P, OD*
Gender: Male
5525 S Pulaski Rd
Chicago, IL 60629
Phone:(312) 996-3937
NPI:1245632371
Cultural Training Completed: Yes
Hours: [Mon, Tue, Wed, Thu, Fri] 08:30 AM - 05:00 PM, Sun 10:00 AM - 06:00 PM
Other Language(s):Spanish
Accessibility: Details Pending (P, EB, IB, PA)

Amoruso, Scott M, OD+
Gender: Male
1212 N Wells St
Ste 1
Chicago, IL 60610
Phone:(312) 664-2020
NPI:1346767027
Cultural Training Completed: No

IL

Cook

Optometrist (Eyes, Glasses)

Amoruso, Scott M, OD+
Hours: [Mon, Tue, Wed, Thu, Fri] 08:00 AM - 05:00 PM
After Hours Phone Number:(312) 664-2020
Other Language(s):English
Accessibility: Details Pending (P, EB, IB, PA)

Ansari, Kashifa, OD+
Gender: Female
3241 S Michigan Ave
Chicago, IL 60616
Phone:(312) 949-7000
NPI:1467145326
Cultural Training Completed: Yes
Hours: [Mon, Tue, Wed] 08:30 AM - 07:00 PM, Thu 08:30 AM - 04:00 PM, [Fri, Sat] 08:30 AM - 01:00 PM
Accessibility: Some Criteria Met (P, EB, IB, PA)

Asano, Kaori, OD+
Gender: Female
3241 S Michigan Ave
Chicago, IL 60616
Phone:(312) 949-7000
NPI:1821022625
Cultural Training Completed: No
Hours: [Mon, Tue, Wed, Thu, Fri] 08:00 AM - 05:00 PM

IL

Cook

Optometrist (Eyes, Glasses)

Asano, Kaori, OD+
After Hours Phone Number:(312) 225-6200
Other Language(s):Spanish,Japanese
Accessibility: Some Criteria Met (P, EB, IB, PA)

Asano, Kaori, OD+
Gender: Female
329 W 18th St
Ste 311
Chicago, IL 60616
Phone:(312) 929-3340
NPI:1821022625
Cultural Training Completed: No
Hours: [Mon, Tue, Wed, Thu, Fri] 08:00 AM - 05:00 PM
After Hours Phone Number:(312) 929-3340
Other Language(s):Spanish,Japanese
Accessibility: Details Pending (P, EB, IB, PA)

Askar, Zacharia, OD+
Gender: Male
4920 N Central Ave
Ste 1B
Chicago, IL 60630
Phone:(773) 777-6615
NPI:1235859612
Cultural Training Completed: No
Hours: [Mon, Tue, Thu] 09:30 AM - 06:00 PM,

IL

Cook

Optometrist (Eyes, Glasses)

Askar, Zacharia, OD+
[Fri, Sat] 09:30 AM - 03:00 PM
Other Language(s):Spanish
Accessibility: Details Pending (P, EB, IB, PA)

Austin, Thomas Englund, OD+
Gender: Male
2842 N Sheridan Rd
Chicago, IL 60657
Phone:(773) 975-4300
NPI:1356084222
Cultural Training Completed: No
Hours: [Mon, Tue, Wed, Thu, Fri] 08:00 AM - 05:00 PM
Accessibility: Details Pending (P, EB, IB, PA)

Bahmani, Delaram, OD+
Gender: Female
3500 W Peterson Ave
Ste 401
Chicago, IL 60659
Phone:(773) 588-3090
NPI:1356968176
Cultural Training Completed: No
Hours: [Mon, Tue, Wed, Thu, Fri] 09:00 AM - 05:00 PM
After Hours Phone Number:(773) 588-3090

IL

Cook

Optometrist (Eyes, Glasses)

Bahmani, Delaram, OD+
Accessibility: Some Criteria Met (P, EB, IB, PA)

Bandstra, Alaina R, OD+
Gender: Female
3241 S Michigan Ave
Chicago, IL 60616
Phone:(312) 949-7000
NPI:1841721180
Cultural Training Completed: No
Hours: [Mon, Tue, Wed, Thu, Fri] 08:00 AM - 05:00 PM
After Hours Phone Number:(312) 949-7000
Other Language(s):Spanish
Accessibility: Some Criteria Met (P, EB, IB, PA)

Barnes, Ryan, OD+
Gender: Male
6601 N Avondale Ave
Ste 102
Chicago, IL 60631
Phone:(773) 792-1011
NPI:1366649162
Cultural Training Completed: No
Hours: [Mon, Tue, Wed, Thu, Fri] 08:00 AM - 05:00 PM
After Hours Phone Number:(773) 792-1011

IL

Cook

Optometrist (Eyes, Glasses)

Barnes, Ryan, OD+
Accessibility: Details Pending (P, EB, IB, PA)

Beckerman, Stephen A, OD+
Gender: Male
3241 S Michigan Ave
Chicago, IL 60616
Phone:(312) 949-7000
NPI:1376536888
Cultural Training Completed: No
Hours: [Mon, Tue, Wed, Thu, Fri] 08:00 AM - 05:00 PM
After Hours Phone Number:(312) 225-6200
Accessibility: Some Criteria Met (P, EB, IB, PA)

Bellen, John P, OD+
Gender: Male
4758 W Madison St
Chicago, IL 60644
Phone:(773) 379-5130
NPI:1306973474
Cultural Training Completed: No
Hours: [Mon, Tue, Wed, Thu, Fri] 08:00 AM - 05:00 PM
After Hours Phone Number:(773) 379-5130
Other Language(s):English
Accessibility: Details Pending (P, EB, IB, PA)

IL

Cook

Optometrist (Eyes, Glasses)

Bhakhri, Raman, OD+
Gender: Male
3241 S Michigan Ave
Chicago, IL 60616
Phone:(312) 949-7000
NPI:1437446333
Cultural Training Completed: No
Hours: [Mon, Tue, Wed, Thu, Fri] 08:00 AM - 05:00 PM
After Hours Phone Number:(312) 949-7000
Other Language(s):Hindi
Accessibility: Some Criteria Met (P, EB, IB, PA)

Bilis, Marianna, OD+
Gender: Female
3500 W Peterson Ave
Ste 401
Chicago, IL 60659
Phone:(773) 588-3090
NPI:1912976044
Cultural Training Completed: No
Hours: [Mon, Tue, Wed, Thu, Fri] 09:00 AM - 05:00 PM
After Hours Phone Number:(773) 588-3090
Other Language(s):Russian
Accessibility: Some Criteria Met (P, EB, IB, PA)

Bishop, Stark Adam, OD+
Gender: Male

IL

Cook

Optometrist (Eyes, Glasses)

Bishop, Stark Adam, OD+
3241 S Michigan Ave
Chicago, IL 60616
Phone:(312) 949-7208
NPI:1528887395
Cultural Training Completed: No
Hours: [Mon, Tue, Wed, Thu, Fri] 08:00 AM - 05:00 PM
Accessibility: Details Pending (P, EB, IB, PA)

Boyce, Pamela J, OD+
Gender: Female
3241 S Michigan Ave
Chicago, IL 60616
Phone:(312) 949-7000
NPI:1457344947
Cultural Training Completed: No
Hours: [Mon, Tue, Wed, Thu, Fri] 08:00 AM - 05:00 PM
After Hours Phone Number:(312) 949-7000
Accessibility: Some Criteria Met (P, EB, IB, PA)

Brady, Brittney, OD+
Gender: Female
3241 S Michigan Ave
Chicago, IL 60616
Phone:(312) 949-7000
NPI:1477050631
Cultural Training Completed: No

IL

Cook

Optometrist (Eyes, Glasses)

Brady, Brittney, OD+
Hours: [Mon, Tue, Wed, Thu, Fri] 08:00 AM - 05:00 PM
After Hours Phone Number:(312) 225-6200
Accessibility: Some Criteria Met (P, EB, IB, PA)

Breithaupt, Aubrey D, OD+
Gender: Female
3241 S Michigan Ave
Chicago, IL 60616
Phone:(312) 949-7000
NPI:1649687534
Cultural Training Completed: No
Hours: [Mon, Tue, Wed] 08:30 AM - 07:00 PM, Thu 08:30 AM - 04:00 PM, [Fri, Sat] 08:30 AM - 01:00 PM
Other Language(s):Spanish
Accessibility: Some Criteria Met (P, EB, IB, PA)

Bult, Katelyn Wang, OD+
Gender: Female
5408 N Clark St
Chicago, IL 60640
Phone:(773) 275-2020
NPI:1902544265
Cultural Training Completed: No
Hours: [Mon, Tue, Wed, Thu, Fri] 08:00 AM - 05:00 PM

IL

Cook

Optometrist (Eyes, Glasses)

Bult, Katelyn Wang, OD+
Accessibility: Details Pending (P, EB, IB, PA)

Bult, Katelyn Wang, OD+
Gender: Female
2842 N Sheridan Rd
Chicago, IL 60657
Phone:(773) 975-4300
NPI:1902544265
Cultural Training Completed: No
Hours: [Mon, Tue, Wed, Thu, Fri] 08:00 AM - 05:00 PM
Accessibility: Details Pending (P, EB, IB, PA)

Bult, Katelyn Wang, OD+
Gender: Female
2000 N Clybourn Ave
Chicago, IL 60614
Phone:(773) 975-7867
NPI:1902544265
Cultural Training Completed: No
Hours: [Mon, Tue, Wed, Thu, Fri] 08:00 AM - 05:00 PM
Accessibility: Details Pending (P, EB, IB, PA)

Cartwright, Amy L, OD+
Gender: Female
1950 W Polk St
Chicago, IL 60612

IL

Cook

Optometrist (Eyes, Glasses)

Cartwright, Amy L, OD+
Phone:(312) 864-0200
NPI:1316509086
Cultural Training Completed: No
Hours: [Mon, Tue, Wed, Thu, Fri] 08:00 AM - 05:00 PM
Accessibility: Details Pending (P, EB, IB, PA)

Castells, Grace E, OD+
Gender: Female
3241 S Michigan Ave
Chicago, IL 60616
Phone:(312) 949-7000
NPI:1285620856
Cultural Training Completed: No
Hours: [Mon, Tue, Wed, Thu, Fri] 08:00 AM - 05:00 PM
After Hours Phone Number:(312) 225-6200
Accessibility: Some Criteria Met (P, EB, IB, PA)

Chaglasian, Elyse, OD+
Gender: Female
3241 S Michigan Ave
Chicago, IL 60616
Phone:(312) 949-7000
NPI:1740273234
Cultural Training Completed: No
Hours: [Mon, Tue, Wed, Thu, Fri] 08:00 AM - 05:00 PM

IL

Cook

Optometrist (Eyes, Glasses)

Chaglasian, Elyse, OD+
After Hours Phone Number:(312) 225-6200
Accessibility: Some Criteria Met (P, EB, IB, PA)

Chaglasian, Michael A, OD+
Gender: Male
3241 S Michigan Ave
Chicago, IL 60616
Phone:(312) 949-7000
NPI:1841283330
Cultural Training Completed: No
Hours: [Mon, Tue, Wed, Thu, Fri] 08:00 AM - 05:00 PM
After Hours Phone Number:(312) 225-6200
Accessibility: Some Criteria Met (P, EB, IB, PA)

Choi, Albert F, OD+
Gender: Male
3760 N Broadway St
Chicago, IL 60613
Phone:(773) 975-2020
NPI:1720238058
Cultural Training Completed: No
Hours: [Mon, Tue, Wed, Thu, Fri] 08:00 AM - 05:00 PM
After Hours Phone Number:(773) 975-2020
Other Language(s):Spanish,Cantonese,Chinese

IL

Cook

Optometrist (Eyes, Glasses)

Choi, Albert F, OD+
Accessibility: Details Pending (P, EB, IB, PA)

Chung, Sarah, OD+
Gender: Female
3241 S Michigan Ave
Chicago, IL 60616
Phone:(312) 949-7000
NPI:1922999192
Cultural Training Completed: Yes
Hours: [Mon, Tue, Wed] 08:30 AM - 07:00 PM, Thu 08:30 AM - 04:00 PM, [Fri, Sat] 08:30 AM - 01:00 PM
Accessibility: Some Criteria Met (P, EB, IB, PA)

Clark, Karli Sanders, OD+
Gender: Female
3241 S Michigan Ave
Chicago, IL 60616
Phone:(312) 949-7208
NPI:1629969803
Cultural Training Completed: No
Hours: [Mon, Tue, Wed, Thu, Fri] 08:00 AM - 05:00 PM
Accessibility: Details Pending (P, EB, IB, PA)

Coffey, Brian T, OD+
Gender: Male
1850 W Roosevelt Rd
Chicago, IL 60608
Phone:(312) 666-1331

IL

Cook

Optometrist (Eyes, Glasses)

Coffey, Brian T, OD+
NPI:1124479571
Cultural Training Completed: No
Hours: [Mon, Tue, Wed, Thu, Fri] 08:00 AM - 05:00 PM
After Hours Phone Number:(312) 666-1331
Other Language(s):Spanish,Greek,Chinese
Accessibility: Details Pending (P, EB, IB, PA)

Collins, Thomas P, OD+
Gender: Male
3241 S Michigan Ave
Chicago, IL 60616
Phone:(312) 949-7000
NPI:1083289573
Cultural Training Completed: No
Hours: [Mon, Tue, Wed, Thu, Fri] 08:00 AM - 05:00 PM
Other Language(s):English
Accessibility: Some Criteria Met (P, EB, IB, PA)

Collison, Frederick T, OD+
Gender: Male
1850 W Roosevelt Rd
Chicago, IL 60608
Phone:(312) 666-1331
NPI:1356891022

IL

Cook

Optometrist (Eyes, Glasses)

Collison, Frederick T, OD+
Cultural Training Completed: No
Hours: [Mon, Tue, Wed, Thu, Fri] 08:00 AM - 05:00 PM
After Hours Phone Number:(312) 666-1331
Accessibility: Details Pending (P, EB, IB, PA)

Crouch, Dayne Jordan, OD+
Gender: Male
3241 S Michigan Ave
Chicago, IL 60616
Phone:(312) 225-6200
NPI:1376438697
Cultural Training Completed: No
Hours: [Mon, Tue, Wed, Thu, Fri] 08:00 AM - 05:00 PM
Accessibility: Details Pending (P, EB, IB, PA)

Crumbliss, Kara, OD+
Gender: Female
1850 W Roosevelt Rd
Chicago, IL 60608
Phone:(312) 666-1331
NPI:1831182377
Cultural Training Completed: No
Hours: [Mon, Tue, Wed, Thu, Fri] 08:00 AM - 05:00 PM
After Hours Phone Number:(312) 666-1331

IL

Cook

Optometrist (Eyes, Glasses)

Crumbliss, Kara, OD+
Accessibility: Details Pending (P, EB, IB, PA)

Crumbliss, Kara, OD+
Gender: Female
5527 N Maplewood Ave
Chicago, IL 60625
Phone:(312) 666-1331
NPI:1831182377
Cultural Training Completed: No
Hours: [Mon, Tue, Wed, Thu, Fri] 08:00 AM - 05:00 PM
After Hours Phone Number:(312) 666-1331
Accessibility: Details Pending (P, EB, IB, PA)

DODDA, SAMANTHA, OD+
Gender: Female
3241 S Michigan Ave
Chicago, IL 60616
Phone:(312) 949-7000
NPI:1104443720
Cultural Training Completed: No
Hours: [Mon, Tue, Wed, Thu, Fri] 08:00 AM - 05:00 PM
Other Language(s):Telugu,Spanish
Accessibility: Some Criteria Met (P, EB, IB, PA)

Denis, Clarence, OD+
Gender: Male

IL

Cook

Optometrist (Eyes, Glasses)

Denis, Clarence, OD+
3500 W Peterson Ave
Ste 401
Chicago, IL 60659
Phone:(773) 588-3090
NPI:1427822014
Cultural Training Completed: Yes
Hours: [Mon, Tue, Wed, Thu, Fri] 09:00 AM - 05:00 PM
Accessibility: Some Criteria Met (P, EB, IB, PA)

Dimo, Tea, OD+
Gender: Female
4642 N Cumberland Ave
Chicago, IL 60656
Phone:(773) 625-3602
NPI:1306613518
Cultural Training Completed: No
Hours: [Mon, Tue, Wed, Thu, Fri] 08:00 AM - 05:00 PM
Other Language(s):Albanian,Spanish,Italian
Accessibility: Details Pending (P, EB, IB, PA)

Dudnyk, Anastasiya, OD+
Gender: Female
3241 S Michigan Ave
Chicago, IL 60616
Phone:(312) 225-6200
NPI:1245156132

IL

Cook

Optometrist (Eyes, Glasses)

Dudnyk, Anastasiya, OD+
Cultural Training Completed: No
Hours: [Mon, Tue, Wed, Thu, Fri] 08:00 AM - 05:00 PM
Accessibility: Details Pending (P, EB, IB, PA)

Dunne, Jennifer L, OD+
Gender: Female
50 E Chicago Ave
Ste 1E
Chicago, IL 60611
Phone:(312) 649-9110
NPI:1710393152
Cultural Training Completed: No
Hours: [Mon, Tue, Wed, Thu, Fri] 08:00 AM - 05:00 PM
After Hours Phone Number:(312) 649-9110
Other Language(s):Spanish
Accessibility: Details Pending (P, EB, IB, PA)

Dunne, Jennifer L, OD+
Gender: Female
1130 W Madison St
Chicago, IL 60607
Phone:(312) 226-7200
NPI:1710393152
Cultural Training Completed: No

IL

Cook

Optometrist (Eyes, Glasses)

Dunne, Jennifer L, OD+
Hours: [Mon, Tue, Wed, Thu, Fri] 08:00 AM - 05:00 PM
After Hours Phone Number:(312) 226-7200
Other Language(s):Spanish
Accessibility: Details Pending (P, EB, IB, PA)

Elias, Yair, OD+
Gender: Male
3500 W Peterson Ave
Ste 401
Chicago, IL 60659
Phone:(773) 588-3090
NPI:1841501194
Cultural Training Completed: No
Hours: [Mon, Tue, Wed, Thu, Fri] 09:00 AM - 05:00 PM
Other Language(s):English,Hebrew
Accessibility: Some Criteria Met (P, EB, IB, PA)

Erdman, Nathaniel M, OD+
Gender: Male
500 E 51st St
Chicago, IL 60615
Phone:(312) 864-0200
NPI:1982860557
Cultural Training Completed: No

IL

Cook

Optometrist (Eyes, Glasses)

Erdman, Nathaniel M, OD+
Hours: [Mon, Tue, Wed, Thu, Fri] 08:00 AM - 05:00 PM
Other Language(s):English
Accessibility: Details Pending (P, EB, IB, PA)

FRUIN, DOUGLASS R, OD+
Gender: Male
3500 W Peterson Ave
Ste 400
Chicago, IL 60659
Phone:(773) 588-3090
NPI:1427578681
Cultural Training Completed: No
Hours: [Mon, Tue, Wed, Thu, Fri] 08:00 AM - 05:00 PM
Other Language(s):Spanish
Accessibility: Details Pending (P, EB, IB, PA)

Fakhoury, Serene, OD+
Gender: Female
7001 W Archer Ave
Chicago, IL 60638
Phone:(773) 229-8818
NPI:1780576702
Cultural Training Completed: Yes
Hours: [Mon, Tue, Wed, Thu, Fri] 08:00 AM - 05:00 PM

IL

Cook

Optometrist (Eyes, Glasses)

Fakhoury, Serene, OD+
Other Language(s):Arabic
Certification(s):Board Certified
Accessibility: Some Criteria Met (P, EB, IB, PA)

Fary, Ronald, OD+
Gender: Male
6601 N Avondale Ave Ste 102
Chicago, IL 60631
Phone:(773) 792-1011
NPI:1134108566
Website: https://www.bridgeviewrehab.com
Cultural Training Completed: No
Hours: [Mon, Tue, Wed, Thu, Fri] 08:00 AM - 05:00 PM
After Hours Phone Number:(773) 792-1011
Accessibility: Details Pending (P, EB, IB, PA)

Flagg, Coby Lynn, OD+
Gender: Female
3241 S Michigan Ave
Chicago, IL 60616
Phone:(312) 949-7208
NPI:1790673101
Cultural Training Completed: No

IL

Cook

Optometrist (Eyes, Glasses)

Flagg, Coby Lynn, OD+
Hours: [Mon, Tue, Wed, Thu, Fri] 08:00 AM - 05:00 PM
Accessibility: Details Pending (P, EB, IB, PA)

Foreman, Katie, OD+
Gender: Female
3241 S Michigan Ave
Chicago, IL 60616
Phone:(312) 949-7000
NPI:1053521872
Cultural Training Completed: No
Hours: [Mon, Tue, Wed, Thu, Fri] 08:00 AM - 05:00 PM
After Hours Phone Number:(312) 225-6200
Accessibility: Some Criteria Met (P, EB, IB, PA)

Frantz, Kelly A, OD+
Gender: Female
3241 S Michigan Ave
Chicago, IL 60616
Phone:(312) 949-7000
NPI:1467445874
Cultural Training Completed: No
Hours: [Mon, Tue, Wed, Thu, Fri] 08:00 AM - 05:00 PM
After Hours Phone Number:(312) 225-6200
Other Language(s):Spanish

IL

Cook

Optometrist (Eyes, Glasses)

Frantz, Kelly A, OD+
Accessibility: Some Criteria Met (P, EB, IB, PA)

Gabriel, Helen M, OD+
Gender: Female
3241 S Michigan Ave
Chicago, IL 60616
Phone:(312) 949-7000
NPI:1164415600
Cultural Training Completed: No
Hours: [Mon, Tue, Wed, Thu, Fri] 08:00 AM - 05:00 PM
After Hours Phone Number:(312) 225-6200
Accessibility: Some Criteria Met (P, EB, IB, PA)

Garcia, Jessica, OD+
Gender: Female
3241 S Michigan Ave
Chicago, IL 60616
Phone:(312) 949-7208
NPI:1467130898
Cultural Training Completed: Yes
Hours: [Mon, Tue, Wed, Thu, Fri] 08:00 AM - 05:00 PM
Accessibility: Details Pending (P, EB, IB, PA)

Gehrke, Robert R, OD+
Gender: Male
7050 S Cicero Ave
Chicago, IL 60638
Phone:(708) 496-0680

IL

Cook

Optometrist (Eyes, Glasses)

Gehrke, Robert R, OD+
NPI:1992818694
Cultural Training Completed: No
Hours: [Mon, Tue, Wed, Thu, Fri] 08:00 AM - 05:00 PM
After Hours Phone Number:(708) 496-0680
Other Language(s):Spanish,Polish
Accessibility: Details Pending (P, EB, IB, PA)

Gindorf, Merry C, OD+
Gender: Female
2842 N Sheridan Rd
Chicago, IL 60657
Phone:(773) 975-4300
NPI:1962625145
Cultural Training Completed: No
Hours: [Mon, Tue, Wed, Thu, Fri] 08:00 AM - 05:00 PM
After Hours Phone Number:(773) 975-4300
Other Language(s):Spanish
Accessibility: Details Pending (P, EB, IB, PA)

Goldberg, Inna, OD+
Gender: Female
2822 W Devon Ave
Chicago, IL 60659
Phone:(773) 338-1290

IL

Cook

Optometrist (Eyes, Glasses)

Goldberg, Inna, OD+
NPI:1730199068
Cultural Training Completed: No
Hours: [Mon, Tue, Wed, Thu, Fri] 08:00 AM - 05:00 PM
After Hours Phone Number:(773) 338-1290
Other Language(s):Russian,English
Accessibility: Details Pending (P, EB, IB, PA)

Goodfellow, Geoffrey W, OD+
Gender: Male
3241 S Michigan Ave
Chicago, IL 60616
Phone:(312) 949-7000
NPI:1407840838
Cultural Training Completed: No
Hours: [Mon, Tue, Wed, Thu, Fri] 08:00 AM - 05:00 PM
After Hours Phone Number:(312) 225-6200
Accessibility: Some Criteria Met (P, EB, IB, PA)

Goodfellow, Madison, OD+
Gender: Female
3241 S Michigan Ave
Chicago, IL 60616
Phone:(312) 949-7000
NPI:1437717832

IL

Cook

Optometrist (Eyes, Glasses)

Goodfellow, Madison, OD+
Cultural Training Completed: No
Hours: [Mon, Tue, Wed, Thu, Fri] 08:00 AM - 05:00 PM
After Hours Phone Number:(312) 949-7000
Certification(s):Board Certified
Accessibility: Some Criteria Met (P, EB, IB, PA)

Gottlieb, Alison Elizabeth, OD+
Gender: Female
836 W Wellington Ave
Chicago, IL 60657
Phone:(773) 296-8000
NPI:1831683069
Cultural Training Completed: No
Hours: [Mon, Tue, Wed, Thu, Fri] 08:00 AM - 05:00 PM
Other Language(s):Spanish
Accessibility: Some Criteria Met (P, EB, IB, PA)

Govekar, Colleen M, OD+
Gender: Female
3241 S Michigan Ave
Chicago, IL 60616
Phone:(312) 949-7000
NPI:1376554857
Cultural Training Completed: No

IL

Cook

Optometrist (Eyes, Glasses)

Govekar, Colleen M, OD+
Hours: [Mon, Tue, Wed, Thu, Fri] 08:00 AM - 05:00 PM
After Hours Phone Number:(312) 225-6200
Other Language(s):Spanish,Cantonese
Accessibility: Some Criteria Met (P, EB, IB, PA)

Gregg, Greta, OD+
Gender: Female
3241 S Michigan Ave
Chicago, IL 60616
Phone:(312) 949-7000
NPI:1134787559
Cultural Training Completed: No
Hours: [Mon, Tue, Wed, Thu, Fri] 08:00 AM - 05:00 PM
After Hours Phone Number:(312) 225-6200
Accessibility: Some Criteria Met (P, EB, IB, PA)

HUYNH, RICHARD Brian, OD+
Gender: Male
3241 S Michigan Ave
Chicago, IL 60616
Phone:(312) 225-6200
NPI:1891590212
Cultural Training Completed: No

IL

Cook

Optometrist (Eyes, Glasses)

HUYNH, RICHARD Brian, OD+
Hours: [Mon, Tue, Wed, Thu, Fri] 08:00 AM - 05:00 PM
Accessibility: Details Pending (P, EB, IB, PA)

Haaland Stone, Wendy J, OD+
Gender: Female
3241 S Michigan Ave
Chicago, IL 60616
Phone:(312) 949-7000
NPI:1801889340
Cultural Training Completed: No
Hours: [Mon, Tue, Wed, Thu, Fri] 08:00 AM - 05:00 PM
After Hours Phone Number:(312) 949-7182
Accessibility: Some Criteria Met (P, EB, IB, PA)

Halikias, Tanya, OD+
Gender: Female
3241 S Michigan Ave
Chicago, IL 60616
Phone:(312) 949-7000
NPI:1255539292
Cultural Training Completed: No
Hours: [Mon, Tue, Wed, Thu, Fri] 08:00 AM - 05:00 PM
After Hours Phone Number:(312) 225-6200
Other Language(s):Greek

IL

Cook

Optometrist (Eyes, Glasses)

Halikias, Tanya, OD+
Accessibility: Some Criteria Met (P, EB, IB, PA)

Harris, Eric R, OD+
Gender: Male
3241 S Michigan Ave
Chicago, IL 60616
Phone:(312) 949-7000
NPI:1043591365
Cultural Training Completed: Yes
Hours: [Mon, Tue, Wed, Thu, Fri] 08:00 AM - 05:00 PM
Other Language(s):English
Accessibility: Some Criteria Met (P, EB, IB, PA)

Harthan, Jennifer S, OD+
Gender: Female
3241 S Michigan Ave
Chicago, IL 60616
Phone:(312) 949-7000
NPI:1801818026
Cultural Training Completed: No
Hours: [Mon, Tue, Wed, Thu, Fri] 08:00 AM - 05:00 PM
After Hours Phone Number:(312) 225-6200
Accessibility: Some Criteria Met (P, EB, IB, PA)

Hartman, Chad Anthony, OD
Gender: Male

IL

Cook

Optometrist (Eyes, Glasses)

Hartman, Chad Anthony, OD
3624 W 26th St
Chicago, IL 60623
Phone:(773) 762-5662
NPI:1982624367
Cultural Training Completed: No
Hours: [Mon, Tue, Wed, Thu, Fri] 08:00 AM - 05:00 PM
Accessibility: Details Pending (P, EB, IB, PA)

Herro, Lester, OD+
Gender: Male
5026 S Ashland Ave
Chicago, IL 60609
Phone:(773) 434-6228
NPI:1851420590
Cultural Training Completed: No
Hours: [Mon, Tue, Wed, Thu, Fri] 08:00 AM - 05:00 PM
After Hours Phone Number:(773) 434-6228
Accessibility: Details Pending (P, EB, IB, PA)

Higbee, Genna, OD+
Gender: Female
329 W 18th St
Ste 311
Chicago, IL 60616
Phone:(312) 929-3340
NPI:1104233436
Cultural Training Completed: No

IL

Cook

Optometrist (Eyes, Glasses)

Higbee, Genna, OD+
Hours: [Mon, Tue, Wed, Thu, Fri] 08:00 AM - 05:00 PM
After Hours Phone Number:(312) 929-3340
Other Language(s):Spanish
Accessibility: Details Pending (P, EB, IB, PA)

Hoang-Tran, Trang-Dai V, OD+
Gender: Female
7018 N Western Ave
Chicago, IL 60645
Phone:(773) 274-1880
NPI:1245549369
Cultural Training Completed: No
Hours: [Mon, Tue, Wed, Thu, Fri] 08:00 AM - 05:00 PM
After Hours Phone Number:(773) 274-1880
Other Language(s):Vietnamese
Accessibility: Details Pending (P, EB, IB, PA)

Hohs, Kathryn E, OD+
Gender: Female
3241 S Michigan Ave
Chicago, IL 60616
Phone:(312) 949-7000
NPI:1902393143
Cultural Training Completed: No

IL

Cook

Optometrist (Eyes, Glasses)

Hohs, Kathryn E, OD+
Hours: [Mon, Tue, Wed, Thu, Fri] 08:00 AM - 05:00 PM
After Hours Phone Number:(312) 949-7000
Accessibility: Some Criteria Met (P, EB, IB, PA)

Ireland, Dennis H, OD+
Gender: Male
3241 S Michigan Ave
Chicago, IL 60616
Phone:(312) 949-7000
NPI:1053304402
Cultural Training Completed: No
Hours: [Mon, Tue, Wed, Thu, Fri] 08:00 AM - 05:00 PM
After Hours Phone Number:(312) 225-6200
Accessibility: Some Criteria Met (P, EB, IB, PA)

Ittner, Erica A, OD+
Gender: Female
3241 S Michigan Ave
Chicago, IL 60616
Phone:(312) 949-7000
NPI:1104054105
Cultural Training Completed: No
Hours: [Mon, Tue, Wed, Thu, Fri] 08:00 AM - 05:00 PM
After Hours Phone Number:(312) 225-6200

IL

Cook

Optometrist (Eyes, Glasses)

Ittner, Erica A, OD+
Other Language(s):Polish
Accessibility: Some Criteria Met (P, EB, IB, PA)

Jabbar, Maha Haleem, OD+
Gender: Female
5086 N Elston Ave
Chicago, IL 60630
Phone:(773) 282-2000
NPI:1255013850
Cultural Training Completed: No
Hours: [Mon, Tue, Wed, Thu, Fri] 08:00 AM - 05:00 PM
Accessibility: Some Criteria Met (P, EB, IB, PA)

Jabbar, Maha Haleem, OD+
Gender: Female
836 W Wellington Ave
Chicago, IL 60657
Phone:(773) 296-8000
NPI:1255013850
Cultural Training Completed: No
Hours: [Mon, Tue, Wed, Thu, Fri] 08:00 AM - 05:00 PM
Accessibility: Some Criteria Met (P, EB, IB, PA)

Jabbar, Maha Haleem, OD+
Gender: Female
1525 E 53rd St

IL

Cook

Optometrist (Eyes, Glasses)

Jabbar, Maha Haleem, OD+
Ste 1002
Chicago, IL 60615
Phone:(312) 236-6575
NPI:1255013850
Cultural Training Completed: No
Hours: [Mon, Tue, Wed, Thu, Fri] 08:00 AM - 05:00 PM
Accessibility: Some Criteria Met (P, EB, IB, PA)

Jain, Smriti, OD+
Gender: Female
1525 E 53rd St
Ste 1002
Chicago, IL 60615
Phone:(773) 282-2000
NPI:1063082519
Cultural Training Completed: No
Hours: [Mon, Tue, Wed, Thu, Fri] 08:00 AM - 05:00 PM
Accessibility: Details Pending (P, EB, IB, PA)

Jain, Smriti, OD+
Gender: Female
5086 N Elston Ave
Chicago, IL 60630
Phone:(773) 282-2000
NPI:1063082519
Cultural Training Completed: No
Hours: [Mon, Tue, Wed, Thu, Fri] 08:00 AM - 05:00 PM

IL

Cook

Optometrist (Eyes, Glasses)

Jain, Smriti, OD+
Accessibility: Some Criteria Met (P, EB, IB, PA)

John, Reshmas S, OD+
Gender: Female
7001 W Archer Ave
Chicago, IL 60638
Phone:(773) 229-8818
NPI:1578121349
Cultural Training Completed: No
Hours: [Mon, Tue, Wed, Thu, Fri] 08:00 AM - 05:00 PM
Accessibility: Some Criteria Met (P, EB, IB, PA)

Kalisker, Svetlana, OD+
Gender: Female
2822 W Devon Ave
Chicago, IL 60659
Phone:(773) 338-1290
NPI:1497831143
Cultural Training Completed: No
Hours: [Mon, Tue, Wed, Thu, Fri] 08:00 AM - 05:00 PM
After Hours Phone Number:(773) 338-1290
Other Language(s):Russian
Accessibility: Details Pending (P, EB, IB, PA)

Kattouf, Valerie, OD+
Gender: Female
3241 S Michigan Ave

IL

Cook

Optometrist (Eyes, Glasses)

Kattouf, Valerie, OD+
Chicago, IL 60616
Phone:(312) 949-7000
NPI:1144213687
Cultural Training Completed: No
Hours: [Mon, Tue, Wed, Thu, Fri] 08:00 AM - 05:00 PM
After Hours Phone Number:(312) 225-6200
Accessibility: Some Criteria Met (P, EB, IB, PA)

Keovan, Golie R, OD+
Gender: Female
3110 W Belmont Ave
Ste 1E
Chicago, IL 60618
Phone:(618) 667-2003
NPI:1770601577
Cultural Training Completed: No
Hours: [Mon, Tue, Wed, Thu, Fri] 08:00 AM - 05:00 PM
Other Language(s):Farsi,Spanish,Persian
Accessibility: Details Pending (P, EB, IB, PA)

Kerr-Niermann, Catherine, OD+
Gender: Female
3241 S Michigan Ave
Chicago, IL 60616
Phone:(312) 949-7000
NPI:1619303070

IL

Cook

Optometrist (Eyes, Glasses)

Kerr-Niermann, Catherine, OD+
Cultural Training Completed: Yes
Hours: [Mon, Tue, Wed, Thu, Fri] 08:00 AM - 05:00 PM
Accessibility: Some Criteria Met (P, EB, IB, PA)

Khan, Maryam, OD+
Gender: Female
3624 W 26th St
Chicago, IL 60623
Phone:(773) 762-5662
NPI:1811541758
Cultural Training Completed: No
Hours: [Mon, Tue, Wed, Thu, Fri] 08:00 AM - 05:00 PM
Accessibility: Details Pending (P, EB, IB, PA)

Kijowski, Michael L, OD+
Gender: Male
3851 W Ogden Ave
Chicago, IL 60623
Phone:(872) 588-3000
NPI:1669415584
Cultural Training Completed: No
Hours: [Mon, Tue, Wed, Thu, Fri] 08:00 AM - 05:00 PM
Other Language(s):Spanish

IL

Cook

Optometrist (Eyes, Glasses)

Kijowski, Michael L, OD+
Accessibility: Details Pending (P, EB, IB, PA)

Kijowski, Michael L, OD+
Gender: Male
3814 W Ogden Avenue
Chicago, IL 60623
Phone:(872) 588-3000
NPI:1669415584
Cultural Training Completed: No
Hours: [Mon, Tue, Thu] 08:30 AM - 09:00 PM, [Wed, Fri] 08:30 AM - 05:00 PM, Sat 08:30 AM - 12:00 PM
After Hours Phone Number:(872) 588-3000
Other Language(s):Spanish
Accessibility: Details Pending (P, EB, IB, PA)

Kinnaird, Charles W, OD+
Gender: Male
1855 W Taylor St
Chicago, IL 60612
Phone:(312) 996-7030
NPI:1093760407
Cultural Training Completed: No
Hours: [Mon, Tue, Wed, Thu, Fri] 08:00 AM - 05:00 PM
Other Language(s):English

IL

Cook

Optometrist (Eyes, Glasses)

Kinnaird, Charles W, OD+
Accessibility: Some Criteria Met (P, EB, IB, PA)

Koenig, Darren E, OD+
Gender: Male
3241 S Michigan Ave
Chicago, IL 60616
Phone:(312) 949-7000
NPI:1467416818
Cultural Training Completed: No
Hours: [Mon, Tue, Wed, Thu, Fri] 08:00 AM - 05:00 PM
After Hours Phone Number:(312) 225-6200
Other Language(s):Spanish,Russian
Accessibility: Some Criteria Met (P, EB, IB, PA)

Koepke, Macy E, OD+
Gender: Female
3241 S Michigan Ave
Chicago, IL 60616
Phone:(312) 949-7000
NPI:1013652320
Cultural Training Completed: Yes
Hours: [Mon, Tue, Wed, Thu, Fri] 08:00 AM - 05:00 PM
Accessibility: Some Criteria Met (P, EB, IB, PA)

Kordon, Victoria, OD+
Gender: Female

IL

Cook

Optometrist (Eyes, Glasses)

Kordon, Victoria, OD+
329 W 18th St
Ste 311
Chicago, IL 60616
Phone:(312) 929-3340
NPI:1295184380
Cultural Training Completed: No
Hours: [Mon, Tue, Wed, Thu, Fri] 08:00 AM - 05:00 PM
After Hours Phone Number:(312) 929-3340
Other Language(s):Spanish,Ukrainian
Accessibility: Details Pending (P, EB, IB, PA)

Krassin, Dustin A, OD+
Gender: Male
2222 W Division St
Ste 135
Chicago, IL 60622
Phone:(773) 804-8310
NPI:1730342569
Cultural Training Completed: No
Hours: [Mon, Tue, Wed, Thu, Fri] 08:00 AM - 05:00 PM
After Hours Phone Number:(773) 376-2020
Other Language(s):Spanish
Accessibility: Some Criteria Met (P, EB, IB, PA)

IL

Cook

Optometrist (Eyes, Glasses)

Kwan, Katie K, OD+
Gender: Female
1009 S Wood St
Chicago, IL 60612
Phone:(312) 996-3937
NPI:1124672142
Cultural Training Completed: No
Hours: [Mon, Tue, Wed, Thu, Fri] 08:00 AM - 05:00 PM
Other Language(s):Chinese,Spanish,Hindi,Filipino,Mandarin,Tagalog,English
Accessibility: Some Criteria Met (I P, I EB, I IB, I PA)

La Vallee, Keith A, OD+
Gender: Male
2111 W Superior St
Chicago, IL 60612
Phone:(773) 895-3411
NPI:1023080553
Cultural Training Completed: No
Hours: [Mon, Tue, Wed, Thu, Fri] 08:00 AM - 05:00 PM
After Hours Phone Number:(773) 895-3411
Accessibility: Details Pending (P P, P EB, P IB, P PA)

Labuda, Caryn M, OD+
Gender: Female
7447 W Talcott Ave
Ste 406

IL

Cook

Optometrist (Eyes, Glasses)

Labuda, Caryn M, OD+
Chicago, IL 60631
Phone:(773) 775-9755
NPI:1306288022
Cultural Training Completed: No
Hours: [Mon, Tue, Wed, Thu, Fri] 08:00 AM - 05:00 PM
Other Language(s):Spanish,English
Accessibility: Some Criteria Met (I P, I EB, I IB, I PA)

Lancaster, Alyssa, OD+
Gender: Female
3241 S Michigan Ave
Chicago, IL 60616
Phone:(312) 949-7000
NPI:1912572397
Cultural Training Completed: No
Hours: [Mon, Tue, Wed] 08:30 AM - 07:00 PM, Thu 08:30 AM - 04:00 PM, [Fri, Sat] 08:30 AM - 01:00 PM
Accessibility: Some Criteria Met (I P, I EB, I IB, I PA)

Langle, Karina Victoria, OD+
Gender: Female
3241 S Michigan Ave
Chicago, IL 60616
Phone:(312) 949-7000
NPI:1982802658

IL

Cook

Optometrist (Eyes, Glasses)

Langle, Karina Victoria, OD+
Cultural Training Completed: No
Hours: [Mon, Tue, Wed, Thu, Fri] 08:00 AM - 05:00 PM
After Hours Phone Number:(312) 949-9721
Other Language(s):Polish
Accessibility: Some Criteria Met (I P, I EB, I IB, I PA)

Le, Tanya N, OD+
Gender: Female
4466 N Broadway St
Chicago, IL 60640
Phone:(773) 728-0966
NPI:1487817565
Cultural Training Completed: No
Hours: [Mon, Tue, Wed, Thu, Fri, Sat, Sun] 08:00 AM - 05:00 PM
After Hours Phone Number:(773) 561-4510
Other Language(s):Spanish,Vietnamese
Accessibility: Details Pending (P P, P EB, P IB, P PA)

Lee, Jessica, OD+
Gender: Female
3500 W Peterson Ave
Ste 401
Chicago, IL 60659
Phone:(773) 588-3090
NPI:1194204578

IL

Cook

Optometrist (Eyes, Glasses)

Lee, Jessica, OD+
Cultural Training Completed: No
Hours: [Mon, Tue, Wed, Thu, Fri] 08:00 AM - 05:00 PM
Accessibility: Some Criteria Met (I P, I EB, I IB, I PA)

Lewis, Luis C, OD+
Gender: Male
329 W 18th St
Ste 311
Chicago, IL 60616
Phone:(312) 929-3340
NPI:1437142973
Cultural Training Completed: No
Hours: [Mon, Tue, Wed, Thu, Fri] 08:00 AM - 05:00 PM
After Hours Phone Number:(312) 929-3340
Other Language(s):Spanish
Accessibility: Details Pending (P P, P EB, P IB, P PA)

Li, Lily, OD+
Gender: Female
3624 W 26th St
Chicago, IL 60623
Phone:(773) 762-5662
NPI:1649611831
Cultural Training Completed: No
Hours: [Mon, Tue, Wed, Thu, Fri] 08:00 AM - 05:00 PM

IL

Cook

Optometrist (Eyes, Glasses)

Li, Lily, OD+
After Hours Phone Number:(773) 762-5662
Accessibility: Details Pending (P, P EB, P IB, P PA)

Luce, Courtney Lynn, OD+
Gender: Female
3241 S Michigan Ave
Chicago, IL 60616
Phone:(312) 949-7000
NPI:1326782244
Cultural Training Completed: Yes
Hours: [Mon, Tue, Wed, Thu, Fri] 08:00 AM - 05:00 PM
Accessibility: Some Criteria Met (I P, I EB, I IB, I PA)

Lue, Tiffany A, OD+
Gender: Female
1212 N Wells St
Ste 1
Chicago, IL 60610
Phone:(312) 664-2020
NPI:1417364167
Cultural Training Completed: No
Hours: [Mon, Tue, Wed, Thu, Fri] 08:00 AM - 05:00 PM
Accessibility: Details Pending (P, P EB, P IB, P PA)

Maduzia, Donald V, OD+
Gender: Male
3624 W 26th St

IL

Cook

Optometrist (Eyes, Glasses)

Maduzia, Donald V, OD+
Chicago, IL 60623
Phone:(773) 762-5662
NPI:1518049626
Cultural Training Completed: No
Hours: [Mon, Tue, Wed, Thu, Fri] 08:00 AM - 05:00 PM
After Hours Phone Number:(773) 762-5662
Accessibility: Details Pending (P, P EB, P IB, P PA)

Makela, Andrew D, OD+
Gender: Male
3500 W Peterson Ave
Ste 401
Chicago, IL 60659
Phone:(773) 588-3090
NPI:1558484121
Cultural Training Completed: Yes
Hours: [Mon, Tue, Wed, Thu, Fri] 09:00 AM - 05:00 PM
Accessibility: Some Criteria Met (I P, I EB, I IB, I PA)

Mallick, Hammad A, OD+
Gender: Male
321 N Michigan Ave
Chicago, IL 60601
Phone:(312) 641-2020
NPI:1679078430
Cultural Training Completed: No

IL

Cook

Optometrist (Eyes, Glasses)

Mallick, Hammad A, OD+
Hours: [Mon, Tue, Wed, Thu, Fri] 08:00 AM - 05:00 PM
Accessibility: Details Pending (P, P EB, P IB, P PA)

Man, Michelle K, OD+
Gender: Female
3241 S Michigan Ave
Chicago, IL 60616
Phone:(312) 949-7000
NPI:1336528603
Cultural Training Completed: No
Hours: [Mon, Tue, Wed, Thu, Fri] 08:00 AM - 05:00 PM
After Hours Phone Number:(312) 225-6200
Other Language(s):Spanish,Cantonese
Accessibility: Some Criteria Met (I P, I EB, I IB, I PA)

Matchinski, Tracy, OD+
Gender: Female
3241 S Michigan Ave
Chicago, IL 60616
Phone:(312) 949-7000
NPI:1730172271
Cultural Training Completed: No
Hours: [Mon, Tue, Wed, Thu, Fri] 08:00 AM - 05:00 PM

IL

Cook

Optometrist (Eyes, Glasses)

Matchinski, Tracy, OD+
After Hours Phone Number:(312) 949-7000
Accessibility: Some Criteria Met (I P, I EB, I IB, I PA)

McIntosh, Daniel B, OD+
Gender: Male
3241 S Michigan Ave
Chicago, IL 60616
Phone:(312) 949-7000
NPI:1073000964
Cultural Training Completed: No
Hours: [Mon, Tue, Wed, Thu, Fri] 08:00 AM - 05:00 PM
After Hours Phone Number:(312) 225-6200
Accessibility: Some Criteria Met (I P, I EB, I IB, I PA)

McLaughlin, Mallory J, OD+
Gender: Female
3241 S Michigan Ave
Chicago, IL 60616
Phone:(312) 949-7000
NPI:1568812279
Cultural Training Completed: No
Hours: [Mon, Tue, Wed, Thu, Fri] 08:00 AM - 05:00 PM
After Hours Phone Number:(312) 949-7000
Other Language(s):Spanish

IL

Cook

Optometrist (Eyes, Glasses)

McLaughlin, Mallory J, OD+
Accessibility: Some Criteria Met (P, EB, IB, PA)

McMahon, Janice M, OD+
Gender: Female
3241 S Michigan Ave
Chicago, IL 60616
Phone:(312) 949-7000
NPI:1760475297
Cultural Training Completed: No
Hours: [Mon, Tue, Wed, Thu, Fri] 08:00 AM - 05:00 PM
After Hours Phone Number:(312) 225-6200
Accessibility: Some Criteria Met (P, EB, IB, PA)

Messner, Leonard V, OD+
Gender: Male
3241 S Michigan Ave
Chicago, IL 60616
Phone:(312) 949-7000
NPI:1629061163
Cultural Training Completed: No
Hours: [Mon, Tue, Wed, Thu, Fri] 08:00 AM - 05:00 PM
After Hours Phone Number:(312) 225-6200
Accessibility: Some Criteria Met (P, EB, IB, PA)

IL

Cook

Optometrist (Eyes, Glasses)

Messner, Stephanie S, OD+
Gender: Female
3241 S Michigan Ave
Chicago, IL 60616
Phone:(312) 949-7000
NPI:1215920749
Cultural Training Completed: No
Hours: [Mon, Tue, Wed, Thu, Fri] 08:00 AM - 05:00 PM
After Hours Phone Number:(312) 225-6200
Accessibility: Some Criteria Met (P, EB, IB, PA)

Meyette, Benjamin, OD+
Gender: Male
3500 W Peterson Ave
Ste 401
Chicago, IL 60659
Phone:(773) 588-3090
NPI:1417637927
Cultural Training Completed: No
Hours: [Mon, Tue, Wed, Thu, Fri] 08:00 AM - 05:00 PM
Accessibility: Some Criteria Met (P, EB, IB, PA)

Mobini, Parisa, OD+
Gender: Female
7447 W Talcott Ave
Ste 406
Chicago, IL 60631
Phone:(773) 775-9755
NPI:1215253257

IL

Cook

Optometrist (Eyes, Glasses)

Mobini, Parisa, OD+
Cultural Training Completed: No
Hours: [Mon, Tue, Wed, Thu, Fri] 08:00 AM - 05:00 PM
Other Language(s):Spanish
Accessibility: Details Pending (P, EB, IB, PA)

Mokaya, Elizabeth S, OD+
Gender: Female
1201 North Larrabee street
Chicago, IL 60610
Phone:(312) 649-9220
NPI:1659420925
Cultural Training Completed: Yes
Hours: [Mon, Tue, Wed, Thu, Fri] 08:00 AM - 05:00 PM
Other Language(s):Spanish
Accessibility: Details Pending (P, EB, IB, PA)

Morcos, Myriam E, OD+
Gender: Female
3241 S Michigan Ave
Chicago, IL 60616
Phone:(312) 225-6200
NPI:1053206334
Cultural Training Completed: No

IL

Cook

Optometrist (Eyes, Glasses)

Morcos, Myriam E, OD+
Hours: [Mon, Tue, Wed, Thu, Fri] 08:00 AM - 05:00 PM
Accessibility: Details Pending (P, EB, IB, PA)

Mordarskiy, Stanislav, OD+
Gender: Male
2501 W Lawrence Ave
Chicago, IL 60625
Phone:(773) 801-3757
NPI:1477442747
Cultural Training Completed: No
Hours: [Mon, Tue, Wed, Thu, Fri] 08:00 AM - 05:00 PM
Accessibility: Details Pending (P, EB, IB, PA)

Mothersbaugh, Erik, OD+
Gender: Male
3241 S Michigan Ave
Chicago, IL 60616
Phone:(312) 949-7000
NPI:1760744825
Cultural Training Completed: No
Hours: [Mon, Tue, Wed, Thu, Fri] 08:00 AM - 05:00 PM
After Hours Phone Number:(312) 225-6200
Accessibility: Some Criteria Met (P, EB, IB, PA)

IL

Cook

Optometrist (Eyes, Glasses)

Naqvi, Amber F, OD+
Gender: Female
3241 S Michigan Ave
Chicago, IL 60616
Phone:(312) 949-7000
NPI:1346779147
Cultural Training Completed: Yes
Hours: [Mon, Tue, Wed, Thu, Fri] 08:00 AM - 05:00 PM
Other Language(s):Punjabi,Urdu
Accessibility: Details Pending (P, EB, IB, PA)

Naqvi, Amber F, OD+
Gender: Female
1009 S Wood St
Chicago, IL 60612
Phone:(312) 996-3937
NPI:1346779147
Cultural Training Completed: Yes
Hours: [Mon, Tue, Wed, Thu, Fri] 08:00 AM - 05:00 PM
Other Language(s):Punjabi,Urdu
Accessibility: Some Criteria Met (P, EB, IB, PA)

Naqvi, Amber F, OD+
Gender: Female
3241 S Michigan Ave
Chicago, IL 60616
Phone:(312) 225-6200
NPI:1346779147

IL

Cook

Optometrist (Eyes, Glasses)

Naqvi, Amber F, OD+
Cultural Training Completed: Yes
Hours: [Mon, Tue, Wed, Thu, Fri] 08:00 AM - 05:00 PM
Other Language(s):Punjabi,Urdu
Accessibility: Details Pending (P, EB, IB, PA)

Neher, Frederick J, OD+
Gender: Male
3241 S Michigan Ave
Chicago, IL 60616
Phone:(312) 949-7000
NPI:1295470763
Cultural Training Completed: Yes
Hours: [Mon, Tue, Wed, Thu, Fri] 08:00 AM - 05:00 PM
Accessibility: Some Criteria Met (P, EB, IB, PA)

Nguyen, Caitlin Thuy Tien, OD+
Gender: Female
3241 S Michigan Ave
Chicago, IL 60616
Phone:(312) 225-6200
NPI:1417873209
Cultural Training Completed: No
Hours: [Mon, Tue, Wed, Thu, Fri] 08:00 AM - 05:00 PM

IL

Cook

Optometrist (Eyes, Glasses)

Nguyen, Caitlin Thuy Tien, OD+
Accessibility: Details Pending (P, EB, IB, PA)

Nguyen, Kimberly Ngoc-Tram, OD+
Gender: Female
3241 S Michigan Ave
Chicago, IL 60616
Phone:(312) 949-7208
NPI:1922828573
Cultural Training Completed: No
Hours: [Mon, Tue, Wed, Thu, Fri] 08:00 AM - 05:00 PM
Accessibility: Details Pending (P, EB, IB, PA)

Nikoumanesh, Nasim, OD+
Gender: Female
1200 N Larrabee St
Chicago, IL 60610
Phone:(312) 475-0896
NPI:1982852208
Cultural Training Completed: Yes
Hours: Mon 11:00 AM - 07:00 PM, [Tue, Wed, Thu] 10:00 AM - 07:00 PM, Fri 10:00 AM - 05:00 PM, Sat 09:00 AM - 05:00 PM, Sun 11:00 AM - 03:00 PM
Accessibility: Details Pending (P, EB, IB, PA)

IL

Cook

Optometrist (Eyes, Glasses)

Nista, George M, OD+
Gender: Male
3624 W 26th St
Chicago, IL 60623
Phone:(773) 762-5662
NPI:1043268485
Cultural Training Completed: No
Hours: [Mon, Tue, Wed, Thu, Fri] 08:00 AM - 05:00 PM
After Hours Phone Number:(773) 762-5662
Other Language(s):Italian
Accessibility: Details Pending (P, EB, IB, PA)

Okano, Nathan Michael, OD+
Gender: Male
3241 S Michigan Ave
Chicago, IL 60616
Phone:(312) 949-7208
NPI:1013805415
Cultural Training Completed: No
Hours: [Mon, Tue, Wed, Thu, Fri] 08:00 AM - 05:00 PM
Accessibility: Details Pending (P, EB, IB, PA)

Olen-Thomas, Sarah Elizabeth, OD+
Gender: Female
3241 S Michigan Ave
Chicago, IL 60616
Phone:(312) 949-7208
NPI:1164310561

IL

Cook

Optometrist (Eyes, Glasses)

Olen-Thomas, Sarah Elizabeth, OD+
Cultural Training Completed: No
Hours: [Mon, Tue, Wed, Thu, Fri] 08:00 AM - 05:00 PM
Accessibility: Details Pending (P, EB, IB, PA)

Ovitsky, Charles S, OD+
Gender: Male
3500 W Peterson Ave
Ste 401
Chicago, IL 60659
Phone:(773) 588-3090
NPI:1558313189
Cultural Training Completed: No
Hours: [Mon, Tue, Wed, Thu, Fri] 09:00 AM - 05:00 PM
After Hours Phone Number:(773) 588-3090
Other Language(s):Russian,Vietnamese
Certification(s):Board Certified
Accessibility: Some Criteria Met (P, EB, IB, PA)

Ovitsky, Erwin W, OD+
Gender: Male
3500 W Peterson Ave
Ste 401
Chicago, IL 60659
Phone:(773) 588-3090

IL

Cook

Optometrist (Eyes, Glasses)

Ovitsky, Erwin W, OD+
NPI:1558746297
Cultural Training Completed: No
Hours: [Mon, Tue, Wed, Thu, Fri] 09:00 AM - 05:00 PM
After Hours Phone Number:(773) 588-3090
Other Language(s):English
Accessibility: Some Criteria Met (P, EB, IB, PA)

Patadia, Neelam, OD+
Gender: Female
30 N Michigan Ave
Chicago, IL 60602
Phone:(312) 996-3937
NPI:1609135383
Cultural Training Completed: No
Hours: [Mon, Tue, Wed, Thu, Fri] 08:00 AM - 05:00 PM
Accessibility: Details Pending (P, EB, IB, PA)

Patadia, Neelam, OD+
Gender: Female
1009 S Wood St
Chicago, IL 60612
Phone:(312) 996-3937
NPI:1609135383
Cultural Training Completed: No
Hours: [Mon, Tue, Wed, Thu, Fri] 08:00 AM - 05:00 PM

IL

Cook

Optometrist (Eyes, Glasses)

Patadia, Neelam, OD+
Accessibility: Some Criteria Met (P, EB, IB, PA)

Patel, Himanee, OD+
Gender: Female
3241 S Michigan Ave
Chicago, IL 60616
Phone:(312) 949-7000
NPI:1558006056
Cultural Training Completed: Yes
Hours: [Mon, Tue, Wed, Thu, Fri] 08:00 AM - 05:00 PM
Accessibility: Some Criteria Met (P, EB, IB, PA)

Patel, Jaymeni, OD+
Gender: Female
3241 S Michigan Ave
Chicago, IL 60616
Phone:(312) 949-7000
NPI:1760837256
Cultural Training Completed: No
Hours: [Mon, Tue, Wed, Thu, Fri] 08:00 AM - 05:00 PM
After Hours Phone Number:(312) 949-7000
Other Language(s):American Sign Language
Accessibility: Some Criteria Met (P, EB, IB, PA)

Patel, Priyanka Mitesh, OD+
Gender: Female

IL

Cook

Optometrist (Eyes, Glasses)

Patel, Priyanka Mitesh, OD+
5086 N Elston Ave
Chicago, IL 60630
Phone:(773) 282-2000
NPI:1245073121
Cultural Training Completed: Yes
Hours: [Mon, Tue, Wed, Thu, Fri] 08:00 AM - 05:00 PM
Accessibility: Some Criteria Met (P, EB, IB, PA)

Patel, Sonal, OD+
Gender: Female
3624 W 26th St
Chicago, IL 60623
Phone:(773) 762-5662
NPI:1417904707
Cultural Training Completed: No
Hours: [Mon, Tue, Wed, Thu, Fri] 08:00 AM - 05:00 PM
After Hours Phone Number:(773) 762-5662
Other Language(s):Spanish,Gujarati
Accessibility: Details Pending (P, EB, IB, PA)

Pereira, Christopher, OD+
Gender: Male
1850 W Roosevelt Rd
Chicago, IL 60608
Phone:(312) 666-1331
NPI:1497313852

IL

Cook

Optometrist (Eyes, Glasses)

Pereira, Christopher, OD+
Cultural Training Completed: No
Hours: [Mon, Tue, Wed, Thu, Fri] 08:00 AM - 05:00 PM
After Hours Phone Number:(312) 666-1331
Other Language(s):Spanish,Chinese,Greek
Accessibility: Details Pending (P, EB, IB, PA)

Piant, Jason, OD+
Gender: Male
3500 W Peterson Ave
Ste 401
Chicago, IL 60659
Phone:(773) 588-3090
NPI:1275780470
Cultural Training Completed: Yes
Hours: [Mon, Tue, Wed, Thu, Fri] 09:00 AM - 05:00 PM
Accessibility: Some Criteria Met (P, EB, IB, PA)

Pihos, Andria M, OD+
Gender: Female
3241 S Michigan Ave
Chicago, IL 60616
Phone:(312) 949-7000
NPI:1013900422
Cultural Training Completed: No

IL

Cook

Optometrist (Eyes, Glasses)

Pihos, Andria M, OD+
Hours: [Mon, Tue, Wed, Thu, Fri] 08:00 AM - 05:00 PM
After Hours Phone Number:(312) 225-6200
Accessibility: Some Criteria Met (P, EB, IB, PA)

Piser, Danielle N, OD+
Gender: Female
3241 S Michigan Ave
Chicago, IL 60616
Phone:(312) 949-7000
NPI:1851590590
Cultural Training Completed: No
Hours: [Mon, Tue, Wed, Thu, Fri] 08:00 AM - 05:00 PM
After Hours Phone Number:(312) 225-6200
Other Language(s):Spanish
Accessibility: Some Criteria Met (P, EB, IB, PA)

Pyle, Jennifer Elizabeth, OD+
Gender: Female
5086 N Elston Ave
Chicago, IL 60630
Phone:(773) 282-2000
NPI:1568033652
Cultural Training Completed: Yes
Hours: [Mon, Tue, Wed, Thu, Fri] 08:00 AM - 05:00 PM

IL

Cook

Optometrist (Eyes, Glasses)

Pyle, Jennifer Elizabeth, OD+
Other Language(s):English
Accessibility: Some Criteria Met (P, EB, IB, PA)

Rad, Carmen A, OD+
Gender: Female
1130 W Madison St
Chicago, IL 60607
Phone:(312) 226-7200
NPI:1487140596
Cultural Training Completed: No
Hours: [Mon, Tue, Wed, Thu, Fri] 08:00 AM - 05:00 PM
After Hours Phone Number:(312) 226-7200
Other Language(s):Romanian
Accessibility: Details Pending (P, EB, IB, PA)

Rad, Carmen A, OD+
Gender: Female
50 E Chicago Ave
Ste 1E
Chicago, IL 60611
Phone:(312) 649-9110
NPI:1487140596
Cultural Training Completed: No
Hours: [Mon, Tue, Wed, Thu, Fri] 08:00 AM - 05:00 PM
After Hours Phone Number:(312) 649-9110

IL

Cook

Optometrist (Eyes, Glasses)

Rad, Carmen A, OD+
Other Language(s):Romanian
Accessibility: Details Pending (P, EB, IB, PA)

Ramachandran, Prasod, OD+
Gender: Male
3624 W 26th St
Chicago, IL 60623
Phone:(773) 762-5662
NPI:1295893808
Cultural Training Completed: No
Hours: [Mon, Tue, Wed, Thu, Fri] 08:00 AM - 05:00 PM
After Hours Phone Number:(773) 762-5662
Other Language(s):Hindi,Malayalam,Burmese,Spanish,Tamil,English
Accessibility: Details Pending (P, EB, IB, PA)

Randhawa, Harneet, OD+
Gender: Female
3241 S Michigan Ave
Chicago, IL 60616
Phone:(312) 949-7000
NPI:1184070401
Cultural Training Completed: No
Hours: [Mon, Tue, Wed, Thu, Fri] 08:00 AM - 05:00 PM

IL

Cook

Optometrist (Eyes, Glasses)

Randhawa, Harneet, OD+
After Hours Phone Number:(312) 225-6200
Accessibility: Some Criteria Met (P, EB, IB, PA)

Reitz, Sarah Jean, OD+
Gender: Female
3500 W Peterson Ave
Ste 401
Chicago, IL 60659
Phone:(773) 588-3090
NPI:1912349770
Cultural Training Completed: No
Hours: [Mon, Tue, Wed, Thu, Fri] 09:00 AM - 05:00 PM
After Hours Phone Number:(773) 588-3090
Accessibility: Some Criteria Met (P, EB, IB, PA)

Roberts, Daniel K, OD+
Gender: Male
3241 S Michigan Ave
Chicago, IL 60616
Phone:(312) 949-7000
NPI:1205820644
Cultural Training Completed: No
Hours: [Mon, Tue, Wed, Thu, Fri] 08:00 AM - 05:00 PM
After Hours Phone Number:(312) 226-5200
Other Language(s):Spanish

IL

Cook

Optometrist (Eyes, Glasses)

Roberts, Daniel K, OD+
Accessibility: Some Criteria Met (P, EB, IB, PA)

Roberts, Mary Flynn F, OD+
Gender: Female
3241 S Michigan Ave
Chicago, IL 60616
Phone:(312) 949-7000
NPI:1790778108
Cultural Training Completed: No
Hours: [Mon, Tue, Wed, Thu, Fri] 08:00 AM - 05:00 PM
After Hours Phone Number:(312) 225-6200
Accessibility: Some Criteria Met (P, EB, IB, PA)

Roger, Sarah L, OD+
Gender: Female
3241 S Michigan Ave
Chicago, IL 60616
Phone:(312) 949-7000
NPI:1548828296
Cultural Training Completed: No
Hours: [Mon, Tue, Wed, Thu, Fri] 08:00 AM - 05:00 PM
After Hours Phone Number:(312) 225-6200
Other Language(s):Spanish
Accessibility: Some Criteria Met (P, EB, IB, PA)

IL

Cook

Optometrist (Eyes, Glasses)

Rogers, Shelby Caroline, OD+
Gender: Female
2842 N Sheridan Rd
Chicago, IL 60657
Phone:(773) 975-4300
NPI:1235610429
Cultural Training Completed: No
Hours: [Mon, Tue, Wed, Thu, Fri] 08:00 AM - 05:00 PM
Accessibility: Details Pending (P, EB, IB, PA)

Romm, Victor, OD
Gender: Male
3624 W 26th St
Chicago, IL 60623
Phone:(773) 762-5662
NPI:1942364922
Cultural Training Completed: No
Hours: [Mon, Tue, Wed, Thu, Fri] 08:00 AM - 05:00 PM
Other Language(s):Ukrainian, Polish,Russian,Spanish, English
Accessibility: Details Pending (P, EB, IB, PA)

Romm, Victor, OD+
Gender: Male
2767 N Milwaukee Ave
Chicago, IL 60647
Phone:(773) 276-4660
NPI:1942364922

IL

Cook

Optometrist (Eyes, Glasses)

Romm, Victor, OD+
Cultural Training Completed: No
Hours: [Mon, Tue, Wed, Thu, Fri] 08:00 AM - 05:00 PM
After Hours Phone Number:(773) 276-4660
Other Language(s):Ukrainian, Polish,Russian,Spanish, English
Accessibility: Details Pending (P, EB, IB, PA)

Rozwat, Anne K, OD+
Gender: Female
3241 S Michigan Ave
Chicago, IL 60616
Phone:(312) 949-7000
NPI:1346233764
Cultural Training Completed: No
Hours: [Mon, Tue, Wed, Thu, Fri] 08:00 AM - 05:00 PM
After Hours Phone Number:(312) 225-6200
Accessibility: Some Criteria Met (P, EB, IB, PA)

Ruiz, Thomas, OD+
Gender: Male
50 E Chicago Ave
Ste 1E
Chicago, IL 60611
Phone:(312) 649-9110
NPI:1316597594
Cultural Training Completed: No

IL

Cook

Optometrist (Eyes, Glasses)

Ruiz, Thomas, OD+
Hours: [Mon, Tue, Wed, Thu, Fri] 08:00 AM - 05:00 PM
After Hours Phone Number:(312) 649-9110
Accessibility: Details Pending (P, EB, IB, PA)

Rupp, Chelsie L, OD+
Gender: Female
329 W 18th St
Ste 311
Chicago, IL 60616
Phone:(312) 929-3340
NPI:1861876260
Cultural Training Completed: No
Hours: [Mon, Tue, Wed, Thu, Fri] 08:00 AM - 05:00 PM
After Hours Phone Number:(312) 929-3340
Other Language(s):Spanish
Accessibility: Details Pending (P, EB, IB, PA)

SANGHERA, NAVJIT K, OD+
Gender: Female
3241 S Michigan Ave
Chicago, IL 60616
Phone:(312) 949-7000
NPI:1033143078
Cultural Training Completed: No
Hours: [Mon, Tue, Wed, Thu, Fri] 08:00 AM - 05:00 PM

IL

Cook

Optometrist (Eyes, Glasses)

SANGHERA, NAVJIT K, OD+
After Hours Phone Number:(312) 225-6200
Other Language(s):Hindi
Accessibility: Some Criteria Met (P, EB, IB, PA)

Saiyed, Ranuma J, OD+
Gender: Female
3241 S Michigan Ave
Chicago, IL 60616
Phone:(312) 949-7000
NPI:1649532706
Cultural Training Completed: No
Hours: [Mon, Tue, Wed, Thu, Fri] 08:00 AM - 05:00 PM
After Hours Phone Number:(312) 225-6200
Accessibility: Some Criteria Met (P, EB, IB, PA)

Salazar, Patricia, OD+
Gender: Female
3241 S Michigan Ave
Chicago, IL 60616
Phone:(312) 949-7000
NPI:1962714006
Cultural Training Completed: No
Hours: [Mon, Tue, Wed, Thu, Fri] 08:00 AM - 05:00 PM
After Hours Phone Number:(312) 949-7000

IL

Cook

Optometrist (Eyes, Glasses)

Salazar, Patricia, OD+
Other Language(s):Spanish
Accessibility: Some Criteria Met (P, EB, IB, PA)

Sandoval, Miguel Angel, OD+
Gender: Male
6455 S Kedzie Ave
Chicago, IL 60629
Phone:(773) 863-9234
NPI:1871376996
Cultural Training Completed: No
Hours: [Mon, Tue, Wed, Thu, Fri] 08:00 AM - 05:00 PM
Other Language(s):Spanish
Accessibility: Details Pending (P, EB, IB, PA)

Sargent, Steven, OD+
Gender: Male
3241 S Michigan Ave
Chicago, IL 60616
Phone:(312) 949-7000
NPI:1750069134
Cultural Training Completed: Yes
Hours: [Mon, Tue, Wed] 08:30 AM - 07:00 PM, Thu 08:30 AM - 04:00 PM, [Fri, Sat] 08:30 AM - 01:00 PM
Accessibility: Some Criteria Met (P, EB, IB, PA)

IL

Cook

Optometrist (Eyes, Glasses)

Sargent, Steven, OD+
Gender: Male
1850 W Roosevelt Rd
Chicago, IL 60608
Phone:(312) 666-1331
NPI:1750069134
Cultural Training Completed: Yes
Hours: [Mon, Tue, Wed, Thu, Fri] 08:00 AM - 05:00 PM
Accessibility: Details Pending (P, EB, IB, PA)

Scanzera, Angelica Ciepiela, OD+
Gender: Female
1855 W Taylor St
Chicago, IL 60612
Phone:(312) 996-7030
NPI:1205243870
Cultural Training Completed: Yes
Hours: [Mon, Tue, Wed, Thu, Fri] 08:00 AM - 05:00 PM
After Hours Phone Number:(312) 996-5410
Other Language(s):English
Accessibility: Some Criteria Met (P, EB, IB, PA)

Scanzera, Angelica Ciepiela, OD+
Gender: Female
30 N Michigan Ave
Chicago, IL 60602
Phone:(312) 996-2020
NPI:1205243870

IL

Cook

Optometrist (Eyes, Glasses)

Scanzera, Angelica Ciepiela, OD+
Cultural Training Completed: Yes
Hours: [Mon, Tue, Wed, Thu, Fri] 08:30 AM - 05:00 PM
Other Language(s):English
Accessibility: Some Criteria Met (P, EB, IB, PA)

Scanzera, Angelica Ciepiela, OD+
Gender: Female
1009 S Wood St
Chicago, IL 60612
Phone:(312) 996-3937
NPI:1205243870
Cultural Training Completed: Yes
Hours: [Mon, Tue, Wed, Thu, Fri] 08:00 AM - 05:00 PM
Other Language(s):English
Accessibility: Some Criteria Met (P, EB, IB, PA)

Scatchell, Alexandria, OD+
Gender: Female
5355 W Devon Ave
Chicago, IL 60646
Phone:(773) 930-4035
NPI:1992848071
Cultural Training Completed: No

IL

Cook

Optometrist (Eyes, Glasses)

Scatchell, Alexandria, OD+
Hours: [Mon, Tue, Wed, Thu, Fri] 08:00 AM - 05:00 PM
Other Language(s):Spanish
Accessibility: Details Pending (P, EB, IB, PA)

Scherer, Kelly K, OD+
Gender: Female
1850 W Roosevelt Rd
Chicago, IL 60608
Phone:(312) 666-1331
NPI:1881122893
Cultural Training Completed: No
Hours: [Mon, Tue, Wed, Thu, Fri] 08:00 AM - 05:00 PM
After Hours Phone Number:(312) 997-3686
Accessibility: Details Pending (P, EB, IB, PA)

Schrenzel, Richard B, OD+
Gender: Male
3624 W 26th St
Chicago, IL 60623
Phone:(773) 762-5662
NPI:1326055146
Cultural Training Completed: No
Hours: [Mon, Tue, Wed, Thu, Fri] 08:00 AM - 05:00 PM
After Hours Phone Number:(773) 762-5662

IL

Cook

Optometrist (Eyes, Glasses)

Schrenzel, Richard B, OD+
Other Language(s):Spanish
Accessibility: Details Pending (P, EB, IB, PA)

Sclafani, Louise, OD+
Gender: Female
3241 S Michigan Ave
Chicago, IL 60616
Phone:(312) 949-7000
NPI:1992861140
Cultural Training Completed: No
Hours: [Mon, Tue, Wed, Thu, Fri] 08:00 AM - 05:00 PM
Other Language(s):English,Greek,Gujarati,Korean,Spanish
Accessibility: Some Criteria Met (P, EB, IB, PA)

Shah, Neha, OD+
Gender: Female
6455 S Kedzie Ave
Chicago, IL 60629
Phone:(773) 863-9234
NPI:1194194100
Cultural Training Completed: No
Hours: [Mon, Tue, Wed, Thu, Fri] 08:00 AM - 05:00 PM
After Hours Phone Number:(773) 863-9234
Other Language(s):German,G

IL

Cook

Optometrist (Eyes, Glasses)

Shah, Neha, OD+
ujarati,Italian,Spanish,English
Accessibility: Details Pending (P, EB, IB, PA)

Shah, Parisha, OD+
Gender: Female
2222 W Division St
Ste 135
Chicago, IL 60622
Phone:(773) 326-2244
NPI:1962767525
Cultural Training Completed: No
Hours: [Mon, Tue, Wed, Thu, Fri] 08:00 AM - 05:00 PM
Other Language(s):Gujarati,English
Accessibility: Details Pending (P, EB, IB, PA)

Shermulis, John A, OD+
Gender: Male
10719 S Western Ave
Chicago, IL 60643
Phone:(773) 445-4200
NPI:1336218007
Cultural Training Completed: No
Hours: [Mon, Tue, Wed, Thu, Fri] 08:00 AM - 05:00 PM
After Hours Phone Number:(773) 445-4200
Other Language(s):Spanish

IL

Cook

Optometrist (Eyes, Glasses)
Shermulis, John A, OD+ Accessibility: Details Pending (P, EB, IB, PA)
Shorter, Ellen S, OD+ Gender: Female 1009 S Wood St Chicago, IL 60612 Phone:(312) 996-3937 **NPI:1588894695** Cultural Training Completed: No Hours: [Mon, Tue, Wed, Thu, Fri] 08:00 AM - 05:00 PM Other Language(s):English Accessibility: Some Criteria Met (P, EB, IB, PA)
Shorter, Ellen S, OD+ Gender: Female 1855 W Taylor St Chicago, IL 60612 Phone:(312) 996-5410 **NPI:1588894695** Cultural Training Completed: No Hours: [Mon, Tue, Wed, Thu, Fri] 08:00 AM - 05:00 PM Other Language(s):English Accessibility: Some Criteria Met (P, EB, IB, PA)
Sicks, Lindsay A, OD+ Gender: Female 3241 S Michigan Ave

IL

Cook

Optometrist (Eyes, Glasses)
Sicks, Lindsay A, OD+ Chicago, IL 60616 Phone:(312) 949-7000 **NPI:1487968962** Cultural Training Completed: No Hours: [Mon, Tue, Wed, Thu, Fri] 08:00 AM - 05:00 PM After Hours Phone Number:(312) 225-6200 Other Language(s):Spanish Accessibility: Some Criteria Met (P, EB, IB, PA)
Simic, Vesna, OD+ Gender: Female 4612 W Diversey Ave Ste D Chicago, IL 60639 Phone:(773) 481-9450 **NPI:1912041468** Cultural Training Completed: No Hours: [Mon, Tue, Wed, Thu, Fri] 08:00 AM - 05:00 PM After Hours Phone Number:(773) 481-9450 Other Language(s):Serbian,Serbo-Croatian,English Accessibility: Details Pending (P, EB, IB, PA)
Sims, Todd W, OD+ Gender: Male 6455 S Kedzie Ave Chicago, IL 60629

IL

Cook

Optometrist (Eyes, Glasses)
Sims, Todd W, OD+ Phone:(773) 863-9234 **NPI:1720095532** Cultural Training Completed: No Hours: [Mon, Tue, Wed, Thu, Fri] 08:00 AM - 05:00 PM After Hours Phone Number:(773) 863-9234 Other Language(s):Spanish Accessibility: Details Pending (P, EB, IB, PA)
Skiadopoulos, Denise D, OD+ Gender: Female 3241 S Michigan Ave Chicago, IL 60616 Phone:(312) 949-7000 **NPI:1346760725** Cultural Training Completed: No Hours: [Mon, Tue, Wed, Thu, Fri] 08:00 AM - 05:00 PM After Hours Phone Number:(312) 225-6200 Other Language(s):Spanish,Greek Accessibility: Some Criteria Met (P, EB, IB, PA)
Skoog, William, OD+ Gender: Male 3241 S Michigan Ave Chicago, IL 60616 Phone:(312) 949-7000

IL

Cook

Optometrist (Eyes, Glasses)
Skoog, William, OD+ **NPI:1659948081** Cultural Training Completed: Yes Hours: [Mon, Tue, Wed, Thu, Fri] 08:00 AM - 05:00 PM Accessibility: Some Criteria Met (P, EB, IB, PA)
Snyder, Kyle D, OD+ Gender: Male 3500 W Peterson Ave Ste 401 Chicago, IL 60659 Phone:(773) 588-3090 **NPI:1073863965** Cultural Training Completed: No Hours: [Mon, Tue, Wed, Thu, Fri] 08:00 AM - 05:00 PM Other Language(s):Spanish Accessibility: Some Criteria Met (P, EB, IB, PA)
Speilburg, Ashley M, OD+ Gender: Female 3241 S Michigan Ave Chicago, IL 60616 Phone:(312) 949-7000 **NPI:1285946871** Cultural Training Completed: No Hours: [Mon, Tue, Wed, Thu, Fri] 08:00 AM - 05:00 PM

IL

Cook

Optometrist (Eyes, Glasses)

Speilburg, Ashley M, OD+
After Hours Phone Number:(312) 225-6200
Other Language(s):Spanish
Accessibility: Some Criteria Met (P, EB, IB, PA)

Spyratos, Elizabeth, OD+
Gender: Female
3241 S Michigan Ave
Chicago, IL 60616
Phone:(312) 225-6200
NPI:1679499487
Cultural Training Completed: No
Hours: [Mon, Tue, Wed, Thu, Fri] 08:00 AM - 05:00 PM
Accessibility: Details Pending (P, EB, IB, PA)

Stallbaumer, Jacob Leo, OD+
Gender: Male
1130 W Madison St
Chicago, IL 60607
Phone:(312) 226-7200
NPI:1528581527
Cultural Training Completed: No
Hours: [Mon, Tue, Wed, Thu, Fri] 08:00 AM - 05:00 PM
Accessibility: Details Pending (P, EB, IB, PA)

IL

Cook

Optometrist (Eyes, Glasses)

Stallbaumer, Jacob L, OD+
Gender: Male
1130 W Madison St
Chicago, IL 60607
Phone:(312) 226-7200
NPI:1528581527
Cultural Training Completed: No
Hours: [Mon, Tue, Wed, Thu, Fri] 08:00 AM - 05:00 PM
After Hours Phone Number:(312) 226-7200
Accessibility: Details Pending (P, EB, IB, PA)

Statsick, Joseph Michael, OD+
Gender: Male
3241 S Michigan Ave
Chicago, IL 60616
Phone:(312) 225-6200
NPI:1659297356
Cultural Training Completed: No
Hours: [Mon, Tue, Wed, Thu, Fri] 08:00 AM - 05:00 PM
Accessibility: Details Pending (P, EB, IB, PA)

Stec, Magdalena, OD+
Gender: Female
225 E Chicago Ave
70
Chicago, IL 60611
Phone:(800) 543-7362
NPI:1902098759

IL

Cook

Optometrist (Eyes, Glasses)

Stec, Magdalena, OD+
Cultural Training Completed: No
Hours: [Mon, Tue, Wed, Thu, Fri] 08:00 AM - 05:00 PM
Other Language(s):Polish,Spanish
Accessibility: Details Pending (P, EB, IB, PA)

Stec, Magdalena, OD+
Gender: Female
225 E Chicago Ave
Chicago, IL 60611
Phone:(800) 543-7362
NPI:1902098759
Cultural Training Completed: No
Hours: [Mon, Tue, Wed, Thu, Fri, Sat, Sun] 12:00 AM - 11:59 PM
Other Language(s):Polish,Spanish
Accessibility: Some Criteria Met (P, EB, IB, PA)

Stelmack, Joan, OD+
Gender: Female
1855 W Taylor St
Chicago, IL 60612
Phone:(312) 996-6590
NPI:1417903139
Cultural Training Completed: No
Hours: [Mon, Tue, Wed, Thu, Fri] 08:00 AM - 05:00 PM

IL

Cook

Optometrist (Eyes, Glasses)

Stelmack, Joan, OD+
Other Language(s):English
Accessibility: Some Criteria Met (P, EB, IB, PA)

Stelmack, Joan, OD+
Gender: Female
1009 S Wood St
Chicago, IL 60612
Phone:(312) 996-3937
NPI:1417903139
Cultural Training Completed: No
Hours: [Mon, Tue, Wed, Thu, Fri] 08:00 AM - 05:00 PM
Other Language(s):English
Accessibility: Some Criteria Met (P, EB, IB, PA)

Strako, Darin L, OD+
Gender: Male
2456 N Western Ave
Chicago, IL 60647
Phone:(708) 873-0088
NPI:1124124409
Cultural Training Completed: No
Hours: [Mon, Tue, Wed, Thu, Fri] 08:00 AM - 04:00 PM, [Sat, Sun] 08:00 AM - 01:00 PM
Other Language(s):Spanish,Polish
Certification(s):Board Certified

IL

Cook

Optometrist (Eyes, Glasses)

Strako, Darin L, OD+
Accessibility: Details Pending (P, EB, IB, PA)

Suor, Christopher M, OD+
Gender: Male
2000 N Clybourn Ave
Chicago, IL 60614
Phone:(773) 975-7867
NPI:1851308944
Cultural Training Completed: No
Hours: [Mon, Tue, Wed, Thu, Fri] 08:00 AM - 05:00 PM
Accessibility: Details Pending (P, EB, IB, PA)

Szewczyk, Sylwia D, OD+
Gender: Female
5526 N Milwaukee Ave
Ste B
Chicago, IL 60630
Phone:(773) 774-2200
NPI:1568569614
Cultural Training Completed: No
Hours: [Mon, Tue, Wed, Thu, Fri] 08:00 AM - 05:00 PM
After Hours Phone Number:(773) 774-2200
Other Language(s):Polish
Accessibility: Details Pending (P, EB, IB, PA)

IL

Cook

Optometrist (Eyes, Glasses)

Tahir, Shmaila S, OD+
Gender: Female
3241 S Michigan Ave
Chicago, IL 60616
Phone:(312) 949-7000
NPI:1093709230
Cultural Training Completed: No
Hours: [Mon, Tue, Wed, Thu, Fri] 08:00 AM - 05:00 PM
After Hours Phone Number:(312) 949-7182
Accessibility: Some Criteria Met (P, EB, IB, PA)

Tan, Alex R, OD+
Gender: Male
3241 S Michigan Ave
Chicago, IL 60616
Phone:(312) 949-7000
NPI:1215921655
Cultural Training Completed: No
Hours: [Mon, Tue, Wed, Thu, Fri] 08:00 AM - 05:00 PM
After Hours Phone Number:(312) 225-6200
Accessibility: Some Criteria Met (P, EB, IB, PA)

Tawfic, Joseph, OD+
Gender: Male
3241 S Michigan Ave
Chicago, IL 60616
Phone:(312) 225-6200
NPI:1538085345
Cultural Training Completed: No

IL

Cook

Optometrist (Eyes, Glasses)

Tawfic, Joseph, OD+
Hours: [Mon, Tue, Wed, Thu, Fri] 08:00 AM - 05:00 PM
Accessibility: Details Pending (P, EB, IB, PA)

Teitelbaum, Bruce, OD+
Gender: Male
3241 S Michigan Ave
Chicago, IL 60616
Phone:(312) 949-7000
NPI:1326031824
Cultural Training Completed: No
Hours: [Mon, Tue, Wed, Thu, Fri] 08:00 AM - 05:00 PM
After Hours Phone Number:(312) 949-7000
Accessibility: Some Criteria Met (P, EB, IB, PA)

Thompson, Laura, OD+
Gender: Female
3241 S Michigan Ave
Chicago, IL 60616
Phone:(312) 949-7000
NPI:1568993905
Cultural Training Completed: No
Hours: [Mon, Tue, Wed, Thu, Fri] 08:00 AM - 05:00 PM
After Hours Phone Number:(312) 225-6200
Other Language(s):Spanish

IL

Cook

Optometrist (Eyes, Glasses)

Thompson, Laura, OD+
Accessibility: Some Criteria Met (P, EB, IB, PA)

Tineh, Reeham, OD+
Gender: Female
7456 S State Rd
Ste 302
Chicago, IL 60638
Phone:(708) 623-8200
NPI:1669207759
Cultural Training Completed: No
Hours: [Mon, Tue, Wed, Thu, Fri] 08:00 AM - 05:00 PM
Accessibility: Some Criteria Met (P, EB, IB, PA)

Tseng, Eric, OD+
Gender: Male
9928 S Western Ave
Chicago, IL 60643
Phone:(773) 303-8279
NPI:1629233580
Cultural Training Completed: No
Hours: [Mon, Tue, Wed, Thu, Fri] 08:00 AM - 05:00 PM
After Hours Phone Number:(773) 303-8279
Other Language(s):Chinese,Mandarin,English
Accessibility: Details Pending (P, EB, IB, PA)

IL

Cook

Optometrist (Eyes, Glasses)

Tseng, Susan P, OD+
Gender: Female
9928 S Western Ave
Chicago, IL 60643
Phone:(773) 303-8279
NPI:1750581328
Cultural Training Completed: No
Hours: [Mon, Tue, Wed, Thu, Fri] 08:00 AM - 05:00 PM
After Hours Phone Number:(773) 303-8279
Other Language(s):Korean
Accessibility: Details Pending (P, EB, IB, PA)

Upadhyay, Snehali A, OD+
Gender: Female
3241 S Michigan Ave
Chicago, IL 60616
Phone:(312) 949-7000
NPI:1861620833
Cultural Training Completed: No
Hours: [Mon, Tue, Wed, Thu, Fri] 08:00 AM - 05:00 PM
After Hours Phone Number:(312) 225-6200
Other Language(s):Spanish,Gujarati,Hindi
Accessibility: Some Criteria Met (P, EB, IB, PA)

Vance, Calvin, OD+
Gender: Male

IL

Cook

Optometrist (Eyes, Glasses)

Vance, Calvin, OD+
8541 S Cottage Grove Ave
Chicago, IL 60619
Phone:(773) 651-7106
NPI:1750789186
Cultural Training Completed: No
Hours: [Mon, Wed, Fri] 10:00 AM - 05:00 PM, [Tue, Thu] 10:00 AM - 02:00 PM, Sat 10:00 AM - 01:00 PM
Accessibility: Details Pending (P, EB, IB, PA)

Vu, Alexander G.K., OD+
Gender: Male
3241 S Michigan Ave
Chicago, IL 60616
Phone:(312) 225-6200
NPI:1215853155
Cultural Training Completed: No
Hours: [Mon, Tue, Wed, Thu, Fri] 08:00 AM - 05:00 PM
Accessibility: Details Pending (P, EB, IB, PA)

Wang, Jeannie L, OD+
Gender: Female
3851 W Ogden Ave
Chicago, IL 60623
Phone:(872) 588-3000
NPI:1548253032
Cultural Training Completed: No

IL

Cook

Optometrist (Eyes, Glasses)

Wang, Jeannie L, OD+
Hours: [Mon, Tue, Wed, Thu, Fri] 08:00 AM - 05:00 PM
After Hours Phone Number:(872) 588-3000
Other Language(s):Spanish,Mandarin
Accessibility: Details Pending (P, EB, IB, PA)

Wang, Jeannie L, OD+
Gender: Female
3851 W Ogden Ave
Chicago, IL 60623
Phone:(872) 588-3000
NPI:1548253032
Cultural Training Completed: No
Hours: [Mon, Tue, Wed, Thu, Fri] 08:00 AM - 05:00 PM
Other Language(s):Spanish,Mandarin
Accessibility: Details Pending (P, EB, IB, PA)

Ward, Bethany, OD+
Gender: Female
4466 N Broadway St
Chicago, IL 60640
Phone:(773) 728-0966
NPI:1578791778
Cultural Training Completed: No
Hours: [Mon, Tue, Wed, Thu, Fri, Sat, Sun] 08:00 AM - 05:00 PM

IL

Cook

Optometrist (Eyes, Glasses)

Ward, Bethany, OD+
After Hours Phone Number:(773) 561-4510
Other Language(s):Spanish
Accessibility: Details Pending (P, EB, IB, PA)

Weil, Linda S, OD+
Gender: Female
9137 S Commercial Ave
Chicago, IL 60617
Phone:(773) 768-3648
NPI:1063410033
Cultural Training Completed: No
Hours: [Mon, Tue, Wed, Thu, Fri] 08:00 AM - 05:00 PM
After Hours Phone Number:(773) 768-3648
Other Language(s):Spanish,American Sign Language
Accessibility: Details Pending (P, EB, IB, PA)

Weis, Maya Willow Berg, OD+
Gender: Female
3241 S Michigan Ave
Chicago, IL 60616
Phone:(312) 225-6200
NPI:1902722309
Cultural Training Completed: No
Hours: [Mon, Tue, Wed, Thu, Fri] 08:00 AM - 05:00 PM

IL

Cook

Optometrist (Eyes, Glasses)

Weis, Maya Willow Berg, OD+
Accessibility: Details Pending (P, EB, IB, PA)

White, Amber N, OD+
Gender: Female
1525 E 53rd St
Ste 1002
Chicago, IL 60615
Phone:(312) 236-6575
NPI:1073483004
Cultural Training Completed: No
Hours: [Mon, Tue, Wed, Thu, Fri] 08:00 AM - 05:00 PM
Accessibility: Some Criteria Met (P, EB, IB, PA)

White, Amber N, OD+
Gender: Female
5086 N Elston Ave
Chicago, IL 60630
Phone:(773) 282-2000
NPI:1073483004
Cultural Training Completed: No
Hours: [Mon, Tue, Wed, Thu, Fri] 08:00 AM - 05:00 PM
Accessibility: Some Criteria Met (P, EB, IB, PA)

White, Amber N, OD+
Gender: Female
836 W Wellington Ave
Chicago, IL 60657
Phone:(773) 296-8000
NPI:1073483004

IL

Cook

Optometrist (Eyes, Glasses)

White, Amber N, OD+
Cultural Training Completed: No
Hours: [Mon, Tue, Wed, Thu, Fri] 08:00 AM - 05:00 PM
Accessibility: Some Criteria Met (P, EB, IB, PA)

White, Amber N, OD+
Gender: Female
1431 N Western Ave
Chicago, IL 60622
Phone:(773) 342-8000
NPI:1073483004
Cultural Training Completed: No
Hours: [Mon, Tue, Wed, Thu, Fri] 08:00 AM - 05:00 PM
Accessibility: Details Pending (P, EB, IB, PA)

Williams, Lonnie L, OD+
Gender: Male
9617 S Western Ave
Chicago, IL 60643
Phone:(708) 425-4350
NPI:1225045669
Cultural Training Completed: No
Hours: [Mon, Tue, Wed, Thu, Fri] 08:00 AM - 05:00 PM
After Hours Phone Number:(708) 425-4350
Other Language(s):Spanish

IL

Cook

Optometrist (Eyes, Glasses)

Williams, Lonnie L, OD+
Accessibility: Details Pending (P, EB, IB, PA)

Williamson, Beverly A, OD+
Gender: Female
3624 W 26th St
Chicago, IL 60623
Phone:(773) 762-5662
NPI:1184768210
Cultural Training Completed: No
Hours: [Mon, Tue, Wed, Thu, Fri] 08:00 AM - 05:00 PM
After Hours Phone Number:(773) 762-5662
Other Language(s):Spanish
Accessibility: Details Pending (P, EB, IB, PA)

Wilson, Hayden Peter, OD+
Gender: Male
3627 N Western Ave
Chicago, IL 60618
Phone:(773) 525-2022
NPI:1699511279
Cultural Training Completed: No
Hours: [Mon, Tue, Wed, Thu, Fri] 08:00 AM - 05:00 PM
Accessibility: Details Pending (P, EB, IB, PA)

IL

Cook

Optometrist (Eyes, Glasses)

Wilson, Hayden Peter, OD+
Gender: Male
2842 N Sheridan Rd
Chicago, IL 60657
Phone:(773) 975-4300
NPI:1699511279
Cultural Training Completed: No
Hours: [Mon, Tue, Wed, Thu, Fri] 08:00 AM - 05:00 PM
Accessibility: Details Pending (P, EB, IB, PA)

Wyles, Elizabeth, OD+
Gender: Female
3241 S Michigan Ave
Chicago, IL 60616
Phone:(312) 949-7000
NPI:1013954650
Cultural Training Completed: No
Hours: [Mon, Tue, Wed, Thu, Fri] 08:00 AM - 05:00 PM
After Hours Phone Number:(312) 949-7000
Accessibility: Some Criteria Met (P, EB, IB, PA)

Yin, Huizi, OD+
Gender: Female
225 E Chicago Ave
Chicago, IL 60611
Phone:(312) 227-4000
NPI:1285917377
Cultural Training Completed: No

IL

Cook

Optometrist (Eyes, Glasses)

Yin, Huizi, OD+
Hours: [Mon, Tue, Wed, Thu, Fri] 08:00 AM - 05:00 PM
Other Language(s):Chinese,Spanish,Polish
Accessibility: Some Criteria Met (I P, I EB, I IB, I PA)

Yin, Huizi, OD+
Gender: Female
225 E Chicago Ave
4
Chicago, IL 60611
Phone:(800) 543-7362
NPI:1285917377
Cultural Training Completed: No
Hours: [Mon, Tue, Wed, Thu, Fri] 08:00 AM - 05:00 PM
Other Language(s):Chinese,Spanish,Polish
Accessibility: Details Pending (P P, P EB, P IB, P PA)

Yoon, Hannah H, OD+
Gender: Female
30 N Michigan Ave
Chicago, IL 60602
Phone:(312) 996-3937
NPI:1972125201
Cultural Training Completed: No
Hours: [Mon, Tue, Wed, Thu, Fri] 08:00 AM - 05:00 PM

IL

Cook

Optometrist (Eyes, Glasses)

Yoon, Hannah H, OD+
Accessibility: Details Pending (P P, P EB, P IB, P PA)

Yoon, Hannah H, OD+
Gender: Female
1855 W Taylor St
Chicago, IL 60612
Phone:(312) 996-5410
NPI:1972125201
Cultural Training Completed: No
Hours: [Mon, Tue, Wed, Thu, Fri] 08:00 AM - 05:00 PM
Accessibility: Some Criteria Met (I P, I EB, I IB, I PA)

Yoon, Hannah H, OD+
Gender: Female
1009 S Wood St
Chicago, IL 60612
Phone:(312) 996-3937
NPI:1972125201
Cultural Training Completed: No
Hours: [Mon, Tue, Wed, Thu, Fri] 08:00 AM - 05:00 PM
Accessibility: Some Criteria Met (I P, I EB, I IB, I PA)

Yoon, Hannah H, OD+
Gender: Female
5525 S Pulaski Rd
Chicago, IL 60629
Phone:(312) 996-3937
NPI:1972125201
Cultural Training Completed: No

IL

Cook

Optometrist (Eyes, Glasses)

Yoon, Hannah H, OD+
Hours: [Mon, Tue, Wed, Thu, Fri] 08:30 AM - 05:00 PM, Sun 10:00 AM - 06:00 PM
Accessibility: Details Pending (P P, P EB, P IB, P PA)

Yuan, Christine Wan-Yin, OD+
Gender: Female
3241 S Michigan Ave
Chicago, IL 60616
Phone:(312) 949-7208
NPI:1063300408
Cultural Training Completed: No
Hours: [Mon, Tue, Wed, Thu, Fri] 08:00 AM - 05:00 PM
Accessibility: Details Pending (P P, P EB, P IB, P PA)

Ziliak, Lisa K, OD+
Gender: Female
329 W 18th St
Ste 311
Chicago, IL 60616
Phone:(312) 929-3340
NPI:1831243484
Cultural Training Completed: No
Hours: [Mon, Tue, Wed, Thu, Fri] 08:00 AM - 05:00 PM
After Hours Phone Number:(312) 929-3340
Other Language(s):Spanish

IL

Cook

Optometrist (Eyes, Glasses)

Ziliak, Lisa K, OD+
Accessibility: Details Pending (P P, P EB, P IB, P PA)

Zost, Michael G, OD+
Gender: Male
355 E Erie St
Chicago, IL 60611
Phone:(312) 238-1000
NPI:1023060969
Cultural Training Completed: No
Hours: [Mon, Tue, Wed, Thu, Fri, Sun] 08:00 AM - 05:00 PM
Accessibility: Some Criteria Met (P P, I EB, P IB, P PA)

Optometrist (Eyes, Glasses): Pediatrics (Babies, Children)

Skiadopoulos, Denise D, OD+
Gender: Female
3241 S Michigan Ave
Chicago, IL 60616
Phone:(312) 949-7000
NPI:1346760725
Cultural Training Completed: No
Hours: [Mon, Tue, Wed, Thu, Fri] 08:00 AM - 05:00 PM
After Hours Phone Number:(312) 225-6200
Other Language(s):Spanish,Greek

IL

Cook

Optometrist (Eyes, Glasses): Pediatrics (Babies, Children)

Skiadopoulos, Denise D, OD+
Accessibility: Some Criteria Met (P, EB, IB, PA)

Yin, Huizi, OD+
Gender: Female
225 E Chicago Ave
Chicago, IL 60611
Phone:(312) 227-4000
NPI:1285917377
Cultural Training Completed: No
Hours: [Mon, Tue, Wed, Thu, Fri] 08:00 AM - 05:00 PM
Other Language(s):Chinese,Spanish,Polish
Accessibility: Some Criteria Met (P, EB, IB, PA)

Yin, Huizi, OD+
Gender: Female
225 E Chicago Ave
4
Chicago, IL 60611
Phone:(800) 543-7362
NPI:1285917377
Cultural Training Completed: No
Hours: [Mon, Tue, Wed, Thu, Fri] 08:00 AM - 05:00 PM
Other Language(s):Chinese,Spanish,Polish

IL

Cook

Optometrist (Eyes, Glasses): Pediatrics (Babies, Children)

Yin, Huizi, OD+
Accessibility: Details Pending (P, EB, IB, PA)

Oral & Maxillofacial Surgery

Patrianakos, Thomas D, DO+
Gender: Male
5872 N Milwaukee Ave
Chicago, IL 60646
Phone:(773) 792-2020
NPI:1073530929
Cultural Training Completed: Yes
Hours: [Mon, Tue, Wed, Thu, Fri] 08:00 AM - 05:00 PM
Other Language(s):Greek
Accessibility: Details Pending (P, EB, IB, PA)

Chicago Ridge

Ophthalmology (Eyes)

Alapati, Teja Raghava, MD+
Gender: Male
10436 Southwest Hwy
Chicago Ridge, IL 60415
Phone:(708) 873-0088
NPI:1215556477
Cultural Training Completed: No
Hours: [Mon, Tue, Wed, Thu, Fri, Sat, Sun] 08:00 AM - 04:00 PM

IL

Cook

Ophthalmology (Eyes)

Alapati, Teja Raghava, MD+
Accessibility: Some Criteria Met (P, EB, IB, PA)

John, Thomas, MD#
Gender: Male
10436 Southwest Hwy
Ste 1
Chicago Ridge, IL 60415
Phone:(708) 952-0109
NPI:1457351041
Cultural Training Completed: Yes
Hours: [Mon, Tue, Wed, Thu, Fri] 08:00 AM - 05:00 PM
Other Language(s):English,Gujarati,Konkani,Malayalam,Punjabi,Sanskrit,Tamil,Hindi,Arabic,Spanish
Certification(s):Board Certified
Accessibility: Details Pending (P, EB, IB, PA)

Ticho, Benjamin H, MD+
Gender: Male
10436 Southwest Hwy
Chicago Ridge, IL 60415
Phone:(708) 873-0088
NPI:1992782494
Cultural Training Completed: No
Hours: [Mon, Tue, Wed, Thu, Fri] 08:00 AM - 05:00 PM

IL

Cook

Ophthalmology (Eyes)

Ticho, Benjamin H, MD+
Other Language(s):English,Spanish,Arabic,Polish
Certification(s):Board Certified
Accessibility: Details Pending (P, EB, IB, PA)

Ticho, Benjamin H, MD+
Gender: Male
10436 Southwest Hwy
Ste 1
Chicago Ridge, IL 60415
Phone:(708) 873-0088
NPI:1992782494
Cultural Training Completed: No
Hours: [Mon, Tue, Wed, Thu, Fri] 08:00 AM - 05:00 PM
Other Language(s):English,Spanish,Arabic,Polish
Certification(s):Board Certified
Accessibility: Some Criteria Met (P, EB, IB, PA)

Cicero

Optometrist (Eyes, Glasses)

Hermanson, Daniel E, OD+
Gender: Male
3320 S Cicero Ave
Cicero, IL 60804

IL

Cook

Optometrist (Eyes, Glasses)

Hermanson, Daniel E, OD+
Phone:(708) 735-8461
NPI:1982833711
Cultural Training Completed: No
Hours: [Mon, Tue, Wed, Thu, Fri] 08:00 AM - 05:00 PM
After Hours Phone Number:(708) 735-8461
Other Language(s):Spanish
Accessibility: Details Pending (P, EB, IB, PA)

Majchrowski, Barbara J, OD+
Gender: Female
5729 W 35th St
Cicero, IL 60804
Phone:(708) 863-5000
NPI:1427171339
Cultural Training Completed: No
Hours: [Mon, Tue, Thu, Sat] 09:00 AM - 06:00 PM, Wed 09:00 AM - 02:00 PM, Fri 08:00 AM - 05:00 PM
Other Language(s):Polish
Accessibility: Details Pending (P, EB, IB, PA)

IL

Cook

Crestwood

Optometrist (Eyes, Glasses)

Tharp, Rasa L, OD+
Gender: Female
4700 135th St
Crestwood, IL 60418
Phone:(708) 489-6951
NPI:1508012485
Cultural Training Completed: No
Hours: [Mon, Tue, Wed, Thu, Fri] 08:00 AM - 05:00 PM
After Hours Phone Number:(708) 489-6951
Other Language(s):Russian,Lithuanian
Accessibility: Details Pending (P, EB, IB, PA)

Des Plaines

Gastroenterology

Galasso, John M, MD*
Gender: Male
2454 E Dempster St
Ste 400
Des Plaines, IL 60016
Phone:(847) 299-0700
NPI:1588600647
Cultural Training Completed: Yes
Hours: [Mon, Tue, Wed, Thu, Fri] 08:00 AM - 05:00 PM
Other Language(s):English,Russian,German,Lithuanian,Polish

IL

Cook

Gastroenterology

Galasso, John M, MD*
Accessibility: Some Criteria Met (P, EB, IB, PA)

Ophthalmology (Eyes)

Alter, Daniel C, MD*
Gender: Male
8901 Golf Rd
Ste 206
Des Plaines, IL 60016
Phone:(847) 698-6300
NPI:1033184528
Cultural Training Completed: No
Hours: [Mon, Tue, Wed, Thu, Fri] 09:00 AM - 05:00 PM
Other Language(s):Spanish
Certification(s):Board Certified
Accessibility: Details Pending (P, EB, IB, PA)

Blair, Kyle Cox, MD+
Gender: Male
2454 E Dempster St
Ste 400
Des Plaines, IL 60016
Phone:(847) 299-0700
NPI:1699121194
Cultural Training Completed: Yes
Hours: [Mon, Tue, Wed, Thu, Fri] 08:00 AM - 05:00 PM
Other Language(s):Spanish,English

IL

Cook

Ophthalmology (Eyes)

Blair, Kyle Cox, MD+
Accessibility: Some Criteria Met (P, EB, IB, PA)

Blair, Michael P, MD*
Gender: Male
2454 E Dempster St
Ste 400
Des Plaines, IL 60016
Phone:(847) 299-0700
NPI:1285645549
Cultural Training Completed: Yes
Hours: [Mon, Tue, Wed, Thu, Fri] 08:00 AM - 05:00 PM
Other Language(s):Spanish,English
Accessibility: Some Criteria Met (P, EB, IB, PA)

Fernandez, Maria Paula, MD#
Gender: Female
2454 E Dempster St
Ste 400
Des Plaines, IL 60016
Phone:(847) 299-0700
NPI:1235652207
Cultural Training Completed: No
Hours: [Mon, Tue, Wed, Thu, Fri] 08:00 AM - 05:00 PM
Other Language(s):Spanish
Certification(s):Board Certified

IL

Cook

Ophthalmology (Eyes)

Fernandez, Maria Paula, MD#
Accessibility: Some Criteria Met (P, EB, IB, PA)

Galasso, John M, MD*
Gender: Male
2454 E Dempster St
Ste 400
Des Plaines, IL 60016
Phone:(847) 299-0700
NPI:1588600647
Cultural Training Completed: Yes
Hours: [Mon, Tue, Wed, Thu, Fri] 08:00 AM - 05:00 PM
Other Language(s):English,Russian,German,Lithuanian,Polish
Accessibility: Some Criteria Met (P, EB, IB, PA)

Garcia-Valenzuela, Enrique, MD+
Gender: Male
8901 Golf Rd
Ste 206
Des Plaines, IL 60016
Phone:(847) 698-6300
NPI:1356316855
Cultural Training Completed: No
Hours: [Mon, Tue, Wed, Thu, Fri] 09:00 AM - 05:00 PM
Other Language(s):Spanish,French

IL

Cook

Ophthalmology (Eyes)

Garcia-Valenzuela, Enrique, MD+
Certification(s):Board Certified
Accessibility: Details Pending (P, EB, IB, PA)

Garoon, Ira, MD*
Gender: Male
9301 Golf Rd
Ste 102
Des Plaines, IL 60016
Phone:(847) 294-0080
NPI:1609994441
Cultural Training Completed: No
Hours: [Mon, Tue, Wed, Thu, Fri] 08:00 AM - 05:00 PM
Certification(s):Board Certified
Accessibility: Some Criteria Met (P, EB, IB, PA)

Garoon, Robert B, MD*
Gender: Male
9301 Golf Rd
Ste 102
Des Plaines, IL 60016
Phone:(847) 294-0080
NPI:1013275478
Cultural Training Completed: No
Hours: [Mon, Tue, Wed, Thu, Fri] 08:00 AM - 05:00 PM
After Hours Phone Number:(847) 294-0080

IL

Cook

Ophthalmology (Eyes)

Garoon, Robert B, MD*
Other Language(s):Spanish,English
Certification(s):Board Certified
Accessibility: Some Criteria Met (P, EB, IB, PA)

Ghadiali, Quraish, MD*
Gender: Male
2454 E Dempster St
Ste 400
Des Plaines, IL 60016
Phone:(847) 299-0700
NPI:1942591433
Cultural Training Completed: Yes
Hours: [Mon, Tue, Wed, Thu, Fri] 08:00 AM - 05:00 PM
Other Language(s):Spanish,English
Accessibility: Some Criteria Met (P, EB, IB, PA)

Gopal, Anand, MD+
Gender: Male
8901 Golf Rd
Ste 206
Des Plaines, IL 60016
Phone:(847) 698-6300
NPI:1720571722
Cultural Training Completed: No
Hours: [Mon, Tue, Wed, Thu, Fri] 09:00 AM - 05:00 PM

IL

Cook

Ophthalmology (Eyes)

Gopal, Anand, MD+
Accessibility: Details Pending (P, EB, IB, PA)

Hussain, Rehan M, MD+
Gender: Male
8901 Golf Rd
Ste 206
Des Plaines, IL 60016
Phone:(847) 699-0006
NPI:1922340066
Cultural Training Completed: No
Hours: [Mon, Tue, Wed, Thu, Fri] 08:00 AM - 05:00 PM
Other Language(s):Spanish,Urdu
Certification(s):Board Certified
Accessibility: Some Criteria Met (P, EB, IB, PA)

Katz, James A, MD+
Gender: Male
8901 Golf Rd
Ste 300
Des Plaines, IL 60016
Phone:(847) 824-3127
NPI:1477587509
Cultural Training Completed: No
Hours: [Mon, Tue, Wed, Thu, Fri] 08:00 AM - 05:00 PM
Certification(s):Board Certified

IL

Cook

Ophthalmology (Eyes)

Katz, James A, MD+
Accessibility: Some Criteria Met (P, EB, IB, PA)

Keen, Jamie A, MD+
Gender: Female
940 Lee St
Des Plaines, IL 60016
Phone:(224) 567-8480
NPI:1144753500
Cultural Training Completed: No
Hours: [Mon, Tue, Wed, Thu, Fri] 08:00 AM - 05:00 PM
Certification(s):Board Certified
Accessibility: Some Criteria Met (P, EB, IB, PA)

Khanna, Saira, MD*
Gender: Female
2454 E Dempster St
Ste 400
Des Plaines, IL 60016
Phone:(847) 299-0700
NPI:1447744172
Cultural Training Completed: Yes
Hours: [Mon, Tue, Wed, Thu, Fri] 08:00 AM - 05:00 PM
Certification(s):Board Certified
Accessibility: Some Criteria Met (P, EB, IB, PA)

Patil, Rakhi R, MD+
Gender: Female
8901 Golf Rd
Ste 300

IL

Cook

Ophthalmology (Eyes)

Patil, Rakhi R, MD+
Des Plaines, IL 60016
Phone:(847) 824-3127
NPI:1740213495
Cultural Training Completed: No
Hours: [Mon, Tue, Wed, Thu, Fri] 08:00 AM - 05:00 PM
Certification(s):Board Certified
Accessibility: Some Criteria Met (P, EB, IB, PA)

Paxhia, Michael J, MD*
Gender: Male
1400 E Golf Rd
Ste 212
Des Plaines, IL 60016
Phone:(847) 296-4020
NPI:1306855515
Cultural Training Completed: No
Hours: [Mon, Tue, Wed, Thu, Fri] 08:00 AM - 05:00 PM
After Hours Phone Number:(847) 296-4020
Other Language(s):Spanish,Polish,Russian
Certification(s):Board Certified
Accessibility: Some Criteria Met (P, EB, IB, PA)

Shapiro, Michael J, MD*
Gender: Male
2454 E Dempster St

IL

Cook

Ophthalmology (Eyes)

Shapiro, Michael J, MD*
Ste 400
Des Plaines, IL 60016
Phone:(847) 299-0700
NPI:1235238973
Cultural Training Completed: Yes
Hours: [Mon, Tue, Wed, Thu, Fri] 08:00 AM - 05:00 PM
Other Language(s):English,Albanian,American Sign Language,Arabic,Armenian,Bengali,Bosnian,Bulgarian,Cantonese,Cebuano,Chinese,Creole,Croatian,Dutch,Edo,Farsi,Filipino,French,German,Greek,Gujarati,Hebrew,Hindi,Hungarian,Italian,Japanese,Kannada,Korean,Lithuanian,Malayalam,Mandarin,Marathi,Nepali,Nigerian,Oriya,Pashto,Persian,Polish,Portuguese,Punjabi,Romanian,Russian,Serbian,Spanish,Tagalog,Tamil,Telugu,Thai,Ukrainian,Urdi,Urdu,Vietnamese,Yoruba
Accessibility: Some Criteria Met (P, EB, IB, PA)

Winkler, John W, MD+
Gender: Male
940 Lee St
Des Plaines, IL 60016
Phone:(847) 299-5501
NPI:1659314375

IL

Cook

Ophthalmology (Eyes)

Winkler, John W, MD+
Cultural Training Completed: No
Hours: [Mon, Tue, Wed, Thu, Fri, Sat, Sun] 08:00 AM - 05:00 PM
Certification(s):Board Certified
Accessibility: Some Criteria Met (P, EB, IB, PA)

Winkler, Kathryn Paula, MD+
Gender: Female
940 Lee St
Des Plaines, IL 60016
Phone:(847) 299-5501
NPI:1043586522
Cultural Training Completed: Yes
Hours: [Mon, Tue, Wed, Thu, Fri, Sat, Sun] 08:00 AM - 05:00 PM
Accessibility: Some Criteria Met (P, EB, IB, PA)

Winkler, Stephen J, MD*
Gender: Male
940 Lee St
Des Plaines, IL 60016
Phone:(847) 299-5501
NPI:1104158591
Cultural Training Completed: Yes
Hours: [Mon, Tue, Wed, Thu, Fri, Sat, Sun] 08:00 AM - 05:00 PM
After Hours Phone Number:(847) 299-5501

IL

Cook

Ophthalmology (Eyes)

Winkler, Stephen J, MD*
Other Language(s):Spanish
Certification(s):Board Certified
Accessibility: Some Criteria Met (P, EB, IB, PA)

Optometrist (Eyes, Glasses)

Afreen, Sadia, OD+
Gender: Female
101 W Oakton St
Des Plaines, IL 60018
Phone:(847) 803-0426
NPI:1487932323
Cultural Training Completed: No
Hours: [Mon, Tue, Wed, Thu, Fri] 08:00 AM - 05:00 PM
Other Language(s):Hindi,Urdu,Spanish
Accessibility: Details Pending (P, EB, IB, PA)

Hanacek, Daniel, OD+
Gender: Male
782 W Oakton St
Ste A
Des Plaines, IL 60018
Phone:(224) 236-2020
NPI:1710651906
Cultural Training Completed: No
Hours: [Mon, Tue, Wed, Thu, Fri] 08:00 AM - 05:00 PM

IL

Cook

Optometrist (Eyes, Glasses)

Hanacek, Daniel, OD+
Other Language(s):Spanish,Bulgarian,Russian,Ukrainian
Accessibility: Details Pending (P, EB, IB, PA)

Nakhlis, Vlada Z, OD+
Gender: Female
782 W Oakton St
Ste A
Des Plaines, IL 60018
Phone:(224) 236-2020
NPI:1740491455
Cultural Training Completed: No
Hours: [Mon, Tue, Wed, Thu, Fri] 08:00 AM - 05:00 PM
After Hours Phone Number:(224) 236-2020
Other Language(s):Bulgarian,Spanish,Russian,Ukrainian
Accessibility: Details Pending (P, EB, IB, PA)

Tseng, Janet Yen ling, OD+
Gender: Female
1533 Market St
Des Plaines, IL 60016
Phone:(847) 391-6988
NPI:1689644858
Cultural Training Completed: No

IL

Cook

Optometrist (Eyes, Glasses)

Tseng, Janet Yen ling, OD+
Hours: [Mon, Tue, Wed, Thu, Fri] 08:00 AM - 05:00 PM
Accessibility: Details Pending (P, EB, IB, PA)

Zolnierzow, Malgorzata, OD+
Gender: Female
782 W Oakton St
Ste A
Des Plaines, IL 60018
Phone:(224) 236-2020
NPI:1457014227
Cultural Training Completed: No
Hours: [Mon, Tue, Wed, Thu, Fri] 08:00 AM - 05:00 PM
Other Language(s):Russian,Ukrainian
Accessibility: Details Pending (P, EB, IB, PA)

Elk Grove Village

Ophthalmology (Eyes)

Curnyn, Kimberlee M, MD+
Gender: Female
800 Biesterfield Rd
Ste 710
Elk Grove Village, IL 60007
Phone:(847) 253-4040
NPI:1669575296

IL

Cook

Ophthalmology (Eyes)

Curnyn, Kimberlee M, MD+
Cultural Training Completed: Yes
Hours: [Mon, Tue, Wed, Thu, Fri] 08:00 AM - 05:00 PM
Other Language(s):Spanish,English
Certification(s):Board Certified
Accessibility: Details Pending (P, EB, IB, PA)

Longest, Cereesa E, MD+
Gender: Female
800 Biesterfield Rd
Ste 710
Elk Grove Village, IL 60007
Phone:(847) 253-4040
NPI:1467438341
Cultural Training Completed: No
Hours: [Mon, Tue, Wed, Thu, Fri] 08:00 AM - 05:00 PM
Other Language(s):English
Certification(s):Board Certified
Accessibility: Details Pending (P, EB, IB, PA)

Yeung, Alexander, MD+
Gender: Male
800 Biesterfield Rd
Ste 710

IL

Cook

Ophthalmology (Eyes)

Yeung, Alexander, MD+
Elk Grove Village, IL 60007
Phone:(847) 253-4040
NPI:1700317773
Cultural Training Completed: No
Hours: [Mon, Tue, Wed, Thu, Fri] 08:00 AM - 05:00 PM
Other Language(s):Cantonese, Spanish
Certification(s):Board Certified
Accessibility: Details Pending (P, EB, IB, PA)

Optometrist (Eyes, Glasses)

Fatima, Syeda R, OD+
Gender: Female
801 Meacham Rd
Elk Grove Village, IL 60007
Phone:(630) 599-7657
NPI:1699124602
Cultural Training Completed: No
Hours: [Mon, Wed] 09:00 AM - 05:00 PM, Sat 09:00 AM - 04:00 PM
Other Language(s):Hindi,Urdu
Accessibility: Details Pending (P, EB, IB, PA)

Fatima, Syeda R, OD+
Gender: Female

IL

Cook

Optometrist (Eyes, Glasses)

Fatima, Syeda R, OD+
1114 W Devon Ave
Elk Grove Village, IL 60007
Phone:(847) 895-7222
NPI:1699124602
Cultural Training Completed: No
Hours: [Mon, Tue, Wed, Thu, Fri] 08:00 AM - 05:00 PM
Other Language(s):Hindi,Urdu
Accessibility: Details Pending (P, EB, IB, PA)

Jani-Konduri, Nisha B, OD+
Gender: Female
1114 W Devon Ave
Elk Grove Village, IL 60007
Phone:(847) 895-7222
NPI:1538152558
Cultural Training Completed: No
Hours: [Mon, Tue, Wed, Thu, Fri] 08:00 AM - 05:00 PM
Other Language(s):Polish,Spanish,Gujarati,Hindi,English
Accessibility: Details Pending (P, EB, IB, PA)

Kim, Sung Y, OD+
Gender: Female
611 Meacham Rd

IL

Cook

Optometrist (Eyes, Glasses)

Kim, Sung Y, OD+
Elk Grove Village, IL 60007
Phone:(847) 584-9900
NPI:1275623274
Cultural Training Completed: No
Hours: [Mon, Tue, Wed, Thu, Fri] 08:00 AM - 05:00 PM
Other Language(s):Korean,Spanish
Accessibility: Details Pending (P, EB, IB, PA)

Mehta, Niki, OD+
Gender: Female
611 Meacham Rd
Elk Grove Village, IL 60007
Phone:(847) 584-9900
NPI:1407474166
Cultural Training Completed: No
Hours: [Mon, Tue, Wed, Thu, Fri] 08:00 AM - 05:00 PM
Accessibility: Details Pending (P, EB, IB, PA)

Elmwood Park

Ophthalmology (Eyes)

Bakos, Irene O, MD+
Gender: Female
7740 W North Ave
Elmwood Park, IL 60707
Phone:(708) 450-0500

IL

Cook

Ophthalmology (Eyes)

Bakos, Irene O, MD+
NPI:1013995232
Cultural Training Completed: Yes
Hours: [Mon, Tue, Wed, Thu, Fri] 08:00 AM - 05:00 PM
Other Language(s):English
Certification(s):Board Certified
Accessibility: Details Pending (P, EB, IB, PA)

Hennessey, Michael J, MD+
Gender: Male
7638 W North Ave
Elmwood Park, IL 60707
Phone:(708) 452-4257
NPI:1912994393
Cultural Training Completed: No
Hours: [Mon, Tue, Wed, Thu, Fri] 08:00 AM - 05:00 PM, [Sat, Sun] 08:00 AM - 12:00 PM
Other Language(s):Spanish,Russian,Italian,Polish,English
Certification(s):Board Certified
Accessibility: Some Criteria Met (P, EB, IB, PA)

IL

Cook

Evanston

Clinic/Center: Ophthalmologic Surgery

KM Williams MD SC
2422 Main St
Evanston, IL 60202
Phone:(847) 847-2910
NPI:1003340415
Cultural Training Completed: No
Hours: [Mon, Tue, Wed, Thu, Fri] 08:00 AM - 05:00 PM
Accessibility: Details Pending (P, EB, IB, PA)

Ophthalmology (Eyes)

Spindel, David, MD+
Gender: Male
800 Austin St
Ste 360
Evanston, IL 60202
Phone:(847) 475-0694
NPI:1003892985
Cultural Training Completed: No
Hours: [Mon, Tue, Wed, Thu, Fri] 08:00 AM - 05:00 PM
Other Language(s):Hebrew,Spanish
Certification(s):Board Certified
Accessibility: Details Pending (P, EB, IB, PA)

Spindel, David, MD*
Gender: Male
800 Austin St
Ste 256

IL

Cook

Ophthalmology (Eyes)

Spindel, David, MD*
Evanston, IL 60202
Phone:(847) 475-0694
NPI:1003892985
Cultural Training Completed: No
Hours: [Mon, Tue, Wed, Thu, Fri] 08:00 AM - 05:00 PM
After Hours Phone Number:(847) 475-0694
Other Language(s):Hebrew,Spanish
Certification(s):Board Certified
Accessibility: Some Criteria Met (P, EB, IB, PA)

Optometrist (Eyes, Glasses)

Dahl, Alice R, OD+
Gender: Female
522 Dempster St
Evanston, IL 60202
Phone:(847) 864-5200
NPI:1427265214
Cultural Training Completed: No
Hours: [Mon, Tue, Wed, Thu, Fri] 08:00 AM - 05:00 PM
Accessibility: Details Pending (P, EB, IB, PA)

Gregory, Austin Thomas, OD+
Gender: Male
522 Dempster St
Evanston, IL 60202
Phone:(847) 864-5200

IL

Cook

Optometrist (Eyes, Glasses)

Gregory, Austin Thomas, OD+
NPI:1154746394
Cultural Training Completed: No
Hours: [Mon, Tue, Wed, Thu, Fri] 08:00 AM - 05:00 PM
After Hours Phone Number:(847) 864-5200
Other Language(s):Spanish,Italian
Accessibility: Details Pending (P, EB, IB, PA)

Pham, Van, OD+
Gender: Male
525 Howard St
Evanston, IL 60202
Phone:(847) 859-6365
NPI:1275570913
Cultural Training Completed: No
Hours: [Mon, Tue, Wed, Thu, Fri] 08:00 AM - 05:00 PM
After Hours Phone Number:(847) 859-6365
Other Language(s):Vietnamese
Accessibility: Details Pending (P, EB, IB, PA)

Velick, Marnee C, OD+
Gender: Female
522 Dempster St
Evanston, IL 60202
Phone:(847) 864-5200

IL

Cook

Optometrist (Eyes, Glasses)

Velick, Marnee C, OD+
NPI:1760677066
Cultural Training Completed: No
Hours: [Mon, Tue, Wed, Thu, Fri] 08:00 AM - 05:00 PM
Accessibility: Details Pending (P, EB, IB, PA)

Wilson, Hayden Peter, OD+
Gender: Male
522 Dempster St
Evanston, IL 60202
Phone:(847) 864-5200
NPI:1699511279
Cultural Training Completed: No
Hours: [Mon, Tue, Wed, Thu, Fri] 08:00 AM - 05:00 PM
Accessibility: Details Pending (P, EB, IB, PA)

Evergreen Park

Ophthalmology (Eyes)

Tekwani, Shivan Hiralal, MD+
Gender: Male
2850 W 95th St
Ste 401
Evergreen Park, IL 60805
Phone:(708) 499-5000
NPI:1518122035
Cultural Training Completed: No

IL

Cook

Ophthalmology (Eyes)

Tekwani, Shivan Hiralal, MD+
Hours: [Mon, Tue, Wed, Thu, Fri] 08:00 AM - 05:00 PM
Other Language(s):English
Certification(s):Board Certified
Accessibility: Some Criteria Met (P, EB, IB, PA)

Franklin Park

Optometrist (Eyes, Glasses)

Ramirez, Rosalba, OD+
Gender: Female
10112 Grand Ave
Franklin Park, IL 60131
Phone:(847) 737-5875
NPI:1679127021
Cultural Training Completed: No
Hours: [Mon, Tue, Thu] 08:00 AM - 05:00 PM, Wed 10:00 AM - 07:00 PM, [Fri, Sat] 08:00 AM - 01:00 PM
Accessibility: Details Pending (P, EB, IB, PA)

Glenview

Ophthalmology (Eyes)

Bakir, Belal H, MD+
Gender: Male
2050 Pfingsten Rd
Ste 280
Glenview, IL 60026

IL

Cook

Ophthalmology (Eyes)

Bakir, Belal H, MD+
Phone:(847) 998-4100
NPI:1073748455
Cultural Training Completed: No
Hours: [Mon, Tue, Wed, Thu, Fri] 08:00 AM - 05:00 PM
Certification(s):Board Certified
Accessibility: Some Criteria Met (P, EB, IB, PA)

Fantus, Robert Joshua, MD+
Gender: Male
2050 Pfingsten Rd
Ste 220
Glenview, IL 60026
Phone:(224) 251-2020
NPI:1356873970
Cultural Training Completed: No
Hours: [Mon, Tue, Wed, Thu, Fri] 08:00 AM - 05:00 PM
Certification(s):Board Certified
Accessibility: Some Criteria Met (P, EB, IB, PA)

Galvin, Jennifer A., MD+
Gender: Female
2050 Pfingsten Rd
Ste 280
Glenview, IL 60026
Phone:(203) 785-2020
NPI:1235305830
Cultural Training Completed: No

IL

Cook

Ophthalmology (Eyes)

Galvin, Jennifer A., MD+
Hours: [Mon, Tue, Wed, Thu, Fri] 08:00 AM - 05:00 PM
Certification(s):Board Certified
Accessibility: Some Criteria Met (P, EB, IB, PA)

Herz, Joshua B, MD+
Gender: Male
2050 Pfingsten Rd
Ste 280
Glenview, IL 60026
Phone:(224) 251-2020
NPI:1821004854
Cultural Training Completed: Yes
Hours: [Mon, Tue, Wed, Thu, Fri] 08:00 AM - 05:00 PM
Other Language(s):Spanish,Hindi,Indonesian,Mandarin,English
Certification(s):Board Certified
Accessibility: Some Criteria Met (P, EB, IB, PA)

Herz, Joshua B, MD+
Gender: Male
2050 Pfingsten Rd
Ste 220
Glenview, IL 60026
Phone:(224) 251-2020
NPI:1821004854
Cultural Training Completed: Yes

IL

Cook

Ophthalmology (Eyes)

Herz, Joshua B, MD+
Hours: [Mon, Tue, Wed, Thu, Fri] 08:00 AM - 05:00 PM
Other Language(s):Spanish,Hindi,Indonesian,Mandarin,English
Certification(s):Board Certified
Accessibility: Some Criteria Met (P, EB, IB, PA)

Mukhopadhyay, Chirantan, MD+
Gender: Male
2050 Pfingsten Rd
Ste 280
Glenview, IL 60026
Phone:(224) 251-2020
NPI:1922237700
Cultural Training Completed: No
Hours: [Mon, Tue, Wed, Thu, Fri] 08:00 AM - 05:00 PM
Other Language(s):Bengali,Spanish
Certification(s):Board Certified
Accessibility: Some Criteria Met (P, EB, IB, PA)

Rabiah, Peter K, MD+
Gender: Male
2050 Pfingsten Rd
Glenview, IL 60026
Phone:(224) 251-2020
NPI:1356357396

IL

Cook

Ophthalmology (Eyes)

Rabiah, Peter K, MD+
Cultural Training Completed: Yes
Hours: [Mon, Tue, Wed, Thu, Fri] 08:00 AM - 05:00 PM
Certification(s):Board Certified
Accessibility: Some Criteria Met (P, EB, IB, PA)

Ravage, Zac B, MD+
Gender: Male
2700 Patriot Blvd
Ste 130
Glenview, IL 60026
Phone:(847) 773-4567
NPI:1992871248
Cultural Training Completed: No
Hours: [Mon, Tue, Wed, Thu, Fri] 08:00 AM - 05:00 PM
Other Language(s):Spanish,Hebrew
Certification(s):Board Certified
Accessibility: Some Criteria Met (P, EB, IB, PA)

Shah, Neil S, MD+
Gender: Male
2050 Pfingsten Rd
Ste 280
Glenview, IL 60026
Phone:(224) 251-2020
NPI:1942688734
Cultural Training Completed: No

IL

Cook

Ophthalmology (Eyes)

Shah, Neil S, MD+
Hours: [Mon, Tue, Wed, Thu, Fri] 08:00 AM - 05:00 PM
Certification(s):Board Certified
Accessibility: Some Criteria Met (P, EB, IB, PA)

Shah, Paras R, MD+
Gender: Male
2050 Pfingsten Rd
Ste 280
Glenview, IL 60026
Phone:(224) 251-2020
NPI:1912909706
Cultural Training Completed: No
Hours: [Mon, Tue, Wed, Thu, Fri] 08:00 AM - 05:00 PM
Other Language(s):Mandarin, Spanish,Gujarati
Certification(s):Board Certified
Accessibility: Some Criteria Met (P, EB, IB, PA)

Tsipursky, Svetlana, MD+
Gender: Female
2640 Golf Rd
Ste 120
Glenview, IL 60025
Phone:(847) 724-0101
NPI:1508960816
Cultural Training Completed: No
Hours: [Mon, Tue] 12:00 PM - 07:00 PM,

IL

Cook

Ophthalmology (Eyes)

Tsipursky, Svetlana, MD+
Wed 10:00 AM - 05:00 PM, Thu 10:00 AM - 04:00 PM, Sat 10:00 AM - 02:00 PM
Other Language(s):Russian,English
Accessibility: Some Criteria Met (P, EB, IB, PA)

Wilgucki, John D, MD*
Gender: Male
2700 Patriot Blvd
Ste 130
Glenview, IL 60026
Phone:(847) 773-4567
NPI:1932587656
Cultural Training Completed: No
Hours: [Mon, Tue, Wed, Thu, Fri] 08:00 AM - 05:00 PM
Other Language(s):English
Certification(s):Board Certified
Accessibility: Some Criteria Met (P, EB, IB, PA)

Wilgucki, John D, MD+
Gender: Male
2700 Patriot Blvd
Ste E
Glenview, IL 60026
Phone:(847) 773-4567
NPI:1932587656

IL

Cook

Ophthalmology (Eyes)

Wilgucki, John D, MD+
Cultural Training Completed: No
Hours: [Mon, Tue, Wed, Thu, Fri] 08:00 AM - 05:00 PM
Other Language(s):English
Certification(s):Board Certified
Accessibility: Details Pending (P, EB, IB, PA)

Optometrist (Eyes, Glasses)

Crumbliss, Kara, OD+
Gender: Female
222 Waukegan Rd
Glenview, IL 60025
Phone:(847) 510-6200
NPI:1831182377
Cultural Training Completed: No
Hours: [Mon, Tue, Wed, Thu, Fri] 08:00 AM - 05:00 PM
After Hours Phone Number:(312) 666-1331
Accessibility: Details Pending (P, EB, IB, PA)

Donthamsetti, Namrata, OD+
Gender: Female
222 Waukegan Rd
Glenview, IL 60025
Phone:(847) 510-6200
NPI:1407381387
Cultural Training Completed: No

IL

Cook

Optometrist (Eyes, Glasses)

Donthamsetti, Namrata, OD+
Hours: [Mon, Tue, Wed, Thu, Fri] 08:00 AM - 05:00 PM
After Hours Phone Number:(847) 510-6200
Accessibility: Details Pending (P, EB, IB, PA)

Hussain, Kamran, OD+
Gender: Male
65 Waukegan Rd
Glenview, IL 60025
Phone:(847) 901-0782
NPI:1265634810
Cultural Training Completed: No
Hours: [Mon, Tue, Wed, Thu, Fri] 08:00 AM - 05:00 PM
After Hours Phone Number:(847) 965-2695
Other Language(s):Spanish,Urdu
Accessibility: Details Pending (P, EB, IB, PA)

Mehta, Niki, OD+
Gender: Female
611 Milwaukee Ave
Ste 155
Glenview, IL 60025
Phone:(847) 904-2150
NPI:1407474166
Cultural Training Completed: No

IL

Cook

Optometrist (Eyes, Glasses)

Mehta, Niki, OD+
Hours: [Mon, Tue, Wed, Thu, Fri] 08:00 AM - 05:00 PM
Accessibility: Details Pending (P, EB, IB, PA)

Neukirch, Andrew, OD+
Gender: Male
1900 Waukegan Rd
Glenview, IL 60025
Phone:(847) 657-8787
NPI:1962666750
Cultural Training Completed: No
Hours: [Mon, Tue, Wed, Thu, Fri] 08:00 AM - 05:00 PM
Accessibility: Details Pending (P, EB, IB, PA)

Hazel Crest

Ophthalmology (Eyes)

Kardasis, Christopher T, MD+
Gender: Male
17850 Kedzie Ave
Ste 1200
Hazel Crest, IL 60429
Phone:(708) 799-3720
NPI:1457402919
Cultural Training Completed: No
Hours: [Mon, Tue, Wed, Thu, Fri] 08:00 AM - 05:00 PM
Other Language(s):Greek

IL

Cook

Ophthalmology (Eyes)

Kardasis, Christopher T, MD+
Accessibility: Some Criteria Met (P, EB, IB, PA)

Meghpara, Bhagvanji M, DO*
Gender: Male
3330 W 177th St
Ste 1B
Hazel Crest, IL 60429
Phone:(708) 799-9490
NPI:1952439200
Cultural Training Completed: No
Hours: [Mon, Tue, Wed, Thu, Fri] 08:00 AM - 05:00 PM
After Hours Phone Number:(708) 799-9490
Other Language(s):English,Gujarani,Hindi,Gujarati
Certification(s):Board Certified
Accessibility: Some Criteria Met (P, EB, IB, PA)

Meghpara, Bhagvanji M, DO+
Gender: Male
3330 W 177th St
Hazel Crest, IL 60429
Phone:(708) 799-9490
NPI:1952439200
Cultural Training Completed: No
Hours: [Mon, Tue, Wed, Thu, Fri] 08:00 AM - 05:00 PM

IL

Cook

Ophthalmology (Eyes)

Meghpara, Bhagvanji M, DO+
Other Language(s):English,Gujarani,Hindi,Gujarati
Certification(s):Board Certified
Accessibility: Details Pending (P, EB, IB, PA)

Hickory Hills

Ophthalmology (Eyes)

Fernandez, Maria Paula, MD+
Gender: Female
7831 W 95th St
Hickory Hills, IL 60457
Phone:(847) 299-0700
NPI:1235652207
Cultural Training Completed: No
Hours: [Mon, Tue, Wed, Thu, Fri] 08:00 AM - 05:00 PM
Other Language(s):Spanish
Certification(s):Board Certified
Accessibility: Details Pending (P, EB, IB, PA)

Fernandez, Maria Paula, MD+
Gender: Female
7831 W 95th St
Ste C
Hickory Hills, IL 60457
Phone:(847) 299-0700
NPI:1235652207

IL

Cook

Ophthalmology (Eyes)

Fernandez, Maria Paula, MD+
Cultural Training Completed: No
Hours: [Mon, Tue, Wed, Thu, Fri] 08:00 AM - 05:00 PM
Other Language(s):Spanish
Certification(s):Board Certified
Accessibility: Details Pending (P, EB, IB, PA)

Optometrist (Eyes, Glasses)

Hunter, Megan Ann, OD+
Gender: Female
9608 S Roberts Rd
Hickory Hills, IL 60457
Phone:(888) 584-7888
NPI:1316904212
Cultural Training Completed: No
Hours: [Mon, Tue, Wed, Thu, Fri] 08:00 AM - 05:00 PM
Accessibility: Details Pending (P, EB, IB, PA)

Neidermann, Sarah, OD+
Gender: Female
9608 S Roberts Rd
Hickory Hills, IL 60457
Phone:(888) 584-7888
NPI:1477359941
Cultural Training Completed: No

IL

Cook

Optometrist (Eyes, Glasses)

Neidermann, Sarah, OD+
Hours: [Mon, Tue, Wed, Thu, Fri] 08:00 AM - 05:00 PM
Accessibility: Details Pending (P, EB, IB, PA)

Polanek, Tiffany L, OD+
Gender: Female
9608 S Roberts Rd
Hickory Hills, IL 60457
Phone:(888) 584-7888
NPI:1952395014
Cultural Training Completed: No
Hours: [Mon, Tue, Wed, Thu, Fri] 08:00 AM - 05:00 PM
Accessibility: Details Pending (P, EB, IB, PA)

Hillside

Optometrist (Eyes, Glasses)

Patel, Shreya V, OD+
Gender: Female
130 S Mannheim Rd
Hillside, IL 60162
Phone:(708) 547-1893
NPI:1992189104
Cultural Training Completed: No
Hours: [Mon, Tue, Wed, Thu, Fri] 08:00 AM - 05:00 PM, Sat 09:00 AM - 03:00 PM

IL

Cook

Optometrist (Eyes, Glasses)

Patel, Shreya V, OD+
Other Language(s):Spanish,Gujarati
Accessibility: Details Pending (P, EB, IB, PA)

Ranjbar, Diana N, OD+
Gender: Female
130 S Mannheim Rd
Hillside, IL 60162
Phone:(708) 547-1984
NPI:1154621316
Cultural Training Completed: No
Hours: [Mon, Tue, Wed, Thu, Fri] 08:00 AM - 05:00 PM
Accessibility: Details Pending (P, EB, IB, PA)

Hoffman Estates

Ophthalmology (Eyes)

Brodowska, Katarzyna, MD*
Gender: Female
1585 N Barrington Rd
Ste 404
Hoffman Estates, IL 60169
Phone:(847) 843-4100
NPI:1245642867
Cultural Training Completed: No
Hours: [Mon, Tue, Wed, Thu, Fri] 08:00 AM - 05:00 PM

IL

Cook

Ophthalmology (Eyes)

Brodowska, Katarzyna, MD*
After Hours Phone Number:(847) 843-4100
Other Language(s):Polish,English,Spanish
Certification(s):Board Certified
Accessibility: Some Criteria Met (P, EB, IB, PA)

Cabin, Mark E, MD+
Gender: Male
1555 N Barrington Rd
Ste 120
Hoffman Estates, IL 60169
Phone:(847) 843-3242
NPI:1073547659
Cultural Training Completed: No
Hours: [Mon, Tue, Wed, Thu, Fri] 08:00 AM - 05:00 PM
After Hours Phone Number:(847) 843-3242
Certification(s):Board Certified
Accessibility: Details Pending (P, EB, IB, PA)

Curnyn, Kimberlee M, MD+
Gender: Female
1555 N Barrington Rd
Ste 3150
Hoffman Estates, IL 60169
Phone:(847) 253-4040
NPI:1669575296

IL

Cook

Ophthalmology (Eyes)

Curnyn, Kimberlee M, MD+
Cultural Training Completed: Yes
Hours: [Mon, Tue, Wed, Thu, Fri] 08:00 AM - 05:00 PM
After Hours Phone Number:(847) 253-4040
Other Language(s):Spanish,English
Certification(s):Board Certified
Accessibility: Details Pending (P, EB, IB, PA)

Garcia-Valenzuela, Enrique, MD+
Gender: Male
1555 N Barrington Rd
Ste 4500
Hoffman Estates, IL 60169
Phone:(847) 882-1840
NPI:1356316855
Cultural Training Completed: No
Hours: [Mon, Tue, Wed, Thu, Fri] 08:00 AM - 05:00 PM
Other Language(s):Spanish,French
Certification(s):Board Certified
Accessibility: Some Criteria Met (P, EB, IB, PA)

IL

Cook

Ophthalmology (Eyes)

Longest, Cereesa E, MD+
Gender: Female
1555 N Barrington Rd
Hoffman Estates, IL 60169
Phone:(847) 843-2000
NPI:1467438341
Cultural Training Completed: No
Hours: [Mon, Tue, Wed, Thu, Fri, Sat, Sun] 12:00 AM - 11:59 PM
Other Language(s):English
Certification(s):Board Certified
Accessibility: Some Criteria Met (P, EB, IB, PA)

Longest, Cereesa E, MD+
Gender: Female
1555 N Barrington Rd
Lowr
Hoffman Estates, IL 60169
Phone:(847) 885-4040
NPI:1467438341
Cultural Training Completed: No
Hours: [Mon, Tue, Wed, Thu, Fri] 08:00 AM - 05:00 PM
Other Language(s):English
Certification(s):Board Certified
Accessibility: Some Criteria Met (P, EB, IB, PA)

IL

Cook

Ophthalmology (Eyes)

Longest, Cereesa E, MD+
Gender: Female
1555 N Barrington Rd
Ste 3150
Hoffman Estates, IL 60169
Phone:(847) 885-4040
NPI:1467438341
Cultural Training Completed: No
Hours: [Mon, Tue, Wed, Thu, Fri] 08:00 AM - 05:00 PM
Other Language(s):English
Certification(s):Board Certified
Accessibility: Some Criteria Met (P, EB, IB, PA)

Majmudar, Parag A, MD+
Gender: Male
1585 N Barrington Rd
Ste 2
Hoffman Estates, IL 60169
Phone:(847) 882-5900
NPI:1912988981
Cultural Training Completed: Yes
Hours: [Mon, Tue, Wed, Thu, Fri] 08:00 AM - 05:00 PM
Other Language(s):Gujarati,Hindi,Spanish,Russian,English
Certification(s):Board Certified

IL

Cook

Ophthalmology (Eyes)

Majmudar, Parag A, MD+
Accessibility: Details Pending (P, EB, IB, PA)

Michael, John C., MD*
Gender: Male
1585 N Barrington Rd
Ste 404
Hoffman Estates, IL 60169
Phone:(847) 843-4100
NPI:1598872160
Cultural Training Completed: No
Hours: [Mon, Tue, Wed, Thu, Fri] 08:00 AM - 05:00 PM
After Hours Phone Number:(847) 843-4100
Other Language(s):Hebrew,Arabic,Greek,Assyrian,Armenian,Spanish,Hindi,Italian,French
Accessibility: Some Criteria Met (P, EB, IB, PA)

Rao, Rumya Ramakrishna, MD*
Gender: Female
1585 N Barrington Rd
Ste 404
Hoffman Estates, IL 60169
Phone:(847) 843-4100
NPI:1073657474
Cultural Training Completed: No

IL

Cook

Ophthalmology (Eyes)

Rao, Rumya Ramakrishna, MD*
Hours: [Mon, Tue, Wed, Thu, Fri] 08:00 AM - 05:00 PM
After Hours Phone Number:(847) 843-4100
Other Language(s):Spanish
Certification(s):Board Certified
Accessibility: Some Criteria Met (I P, I EB, I IB, I PA)

Rosselson, Maria E, MD+
Gender: Female
1585 N Barrington Rd
Ste 2
Hoffman Estates, IL 60169
Phone:(847) 882-5900
NPI:1871615419
Cultural Training Completed: Yes
Hours: [Mon, Tue, Wed, Thu, Fri] 08:00 AM - 05:00 PM
Other Language(s):English,Spanish,Russian
Accessibility: Details Pending (P P, P EB, P IB, P PA)

Vierling, Susan G, MD+
Gender: Female
1585 N Barrington Rd
Ste 404
Hoffman Estates, IL 60169

IL

Cook

Ophthalmology (Eyes)

Vierling, Susan G, MD+
Phone:(847) 297-8900
NPI:1306825930
Cultural Training Completed: No
Hours: [Mon, Tue, Wed, Thu, Fri] 08:00 AM - 05:00 PM
Other Language(s):Spanish,Vietnamese
Accessibility: Some Criteria Met (I P, I EB, I IB, I PA)

Yeung, Alexander, MD+
Gender: Male
1555 N Barrington Rd
Ste 3150
Hoffman Estates, IL 60169
Phone:(847) 253-4040
NPI:1700317773
Cultural Training Completed: No
Hours: [Mon, Tue, Wed, Thu, Fri] 08:00 AM - 05:00 PM
Other Language(s):Cantonese, Spanish
Certification(s):Board Certified
Accessibility: Details Pending (P P, P EB, P IB, P PA)

IL

Cook

Optometrist (Eyes, Glasses)

Raichura, Anjali J, OD+
Gender: Female
1585 N Barrington Rd
Ste 502
Hoffman Estates, IL 60169
Phone:(847) 882-5900
NPI:1285252320
Cultural Training Completed: Yes
Hours: [Mon, Tue, Wed, Thu, Fri] 08:00 AM - 05:00 PM
Accessibility: Some Criteria Met (I P, I EB, P IB, I PA)

Homewood

Ophthalmology (Eyes)

Albanis, Chris V, MD*
Gender: Female
2640 183rd St
Homewood, IL 60430
Phone:(708) 798-6633
NPI:1720040017
Cultural Training Completed: Yes
Hours: [Mon, Tue, Wed, Thu, Fri] 08:00 AM - 05:00 PM
Other Language(s):English,Greek,Arabic,Gujarati,Korean,Spanish
Certification(s):Board Certified
Accessibility: Details Pending (P P, P EB, P IB, P PA)

IL

Cook

Ophthalmology (Eyes)

Ali, Fatima H, MD*
Gender: Female
2640 183rd St
Homewood, IL 60430
Phone:(708) 798-6633
NPI:1467711689
Cultural Training Completed: No
Hours: [Mon, Tue, Wed, Thu, Fri] 08:00 AM - 05:00 PM
Other Language(s):English,Hindi,Urdu
Certification(s):Board Certified
Accessibility: Details Pending (P P, P EB, P IB, P PA)

Arteaga, Andrea C., MD*
Gender: Female
2640 183rd St
Homewood, IL 60430
Phone:(708) 798-6633
NPI:1154826584
Cultural Training Completed: Yes
Hours: [Mon, Tue, Wed, Thu, Fri] 08:00 AM - 05:00 PM
Other Language(s):Spanish
Certification(s):Board Certified
Accessibility: Details Pending (P P, P EB, P IB, P PA)

Avdagic, Ema, MD*
Gender: Female
2640 183rd St

IL

Cook

Ophthalmology (Eyes)

Avdagic, Ema, MD*
Homewood, IL 60430
Phone:(708) 798-6633
NPI:1497287148
Cultural Training Completed: No
Hours: [Mon, Tue, Wed, Thu, Fri] 08:00 AM - 05:00 PM
Accessibility: Details Pending (P, EB, IB, PA)

Blair, Michael P, MD*
Gender: Male
2640 183rd St
Homewood, IL 60430
Phone:(708) 798-6633
NPI:1285645549
Cultural Training Completed: Yes
Hours: [Mon, Tue, Wed, Thu, Fri] 08:00 AM - 05:00 PM
Other Language(s):Spanish,English
Accessibility: Details Pending (P, EB, IB, PA)

Buka, Jonathan S, MD+
Gender: Male
2640 183rd St
Homewood, IL 60430
Phone:(708) 798-6633
NPI:1477522050
Cultural Training Completed: No
Hours: [Mon, Tue, Wed, Thu, Fri] 08:00 AM - 05:00 PM

IL

Cook

Ophthalmology (Eyes)

Buka, Jonathan S, MD+
Other Language(s):English
Certification(s):Board Certified
Accessibility: Details Pending (P, EB, IB, PA)

Korey, Michael S, MD*
Gender: Male
2640 183rd St
Homewood, IL 60430
Phone:(708) 798-6633
NPI:1497792410
Cultural Training Completed: No
Hours: [Mon, Tue, Wed, Thu, Fri] 08:00 AM - 05:00 PM
Certification(s):Board Certified
Accessibility: Details Pending (P, EB, IB, PA)

Lopez, Osvaldo I, MD
Gender: Male
2640 183rd St
Ste 2
Homewood, IL 60430
Phone:(708) 798-6633
NPI:1346296415
Cultural Training Completed: No
Hours: [Mon, Tue, Wed, Thu, Fri] 08:00 AM - 05:00 PM
Other Language(s):Spanish

IL

Cook

Ophthalmology (Eyes)

Lopez, Osvaldo I, MD
Accessibility: Details Pending (P, EB, IB, PA)

Lopez, Osvaldo I, MD*
Gender: Male
2640 183rd St
Homewood, IL 60430
Phone:(708) 798-6633
NPI:1346296415
Cultural Training Completed: No
Hours: [Mon, Tue, Wed, Thu, Fri] 08:00 AM - 05:00 PM
Other Language(s):Spanish
Accessibility: Details Pending (P, EB, IB, PA)

Marruenda, Francisco C, MD*
Gender: Male
2640 183rd St
Homewood, IL 60430
Phone:(708) 798-6633
NPI:1992758817
Cultural Training Completed: No
Hours: [Mon, Tue, Wed, Thu, Fri] 08:00 AM - 05:00 PM
Other Language(s):Spanish
Certification(s):Board Certified
Accessibility: Details Pending (P, EB, IB, PA)

IL

Cook

Ophthalmology (Eyes)

Quinones, Richard A, MD*
Gender: Male
2640 183rd St
Homewood, IL 60430
Phone:(708) 798-6633
NPI:1194786871
Cultural Training Completed: No
Hours: [Mon, Tue, Wed, Thu, Fri] 08:00 AM - 05:00 PM
Certification(s):Board Certified
Accessibility: Details Pending (P, EB, IB, PA)

Shah, Ravi Suresh, MD*
Gender: Male
2640 183rd St
Homewood, IL 60430
Phone:(708) 798-6633
NPI:1295186872
Cultural Training Completed: Yes
Hours: [Mon, Tue, Wed, Thu, Fri] 08:00 AM - 05:00 PM
Other Language(s):Spanish,Gujarati
Certification(s):Board Certified
Accessibility: Details Pending (P, EB, IB, PA)

Sharfi, Duaa, MD*
Gender: Female
2640 183rd St
Homewood, IL 60430

IL

Cook

Ophthalmology (Eyes)

Sharfi, Duaa, MD*
Phone:(708) 798-6633
NPI:1629509237
Cultural Training Completed: No
Hours: [Mon, Tue, Wed, Thu, Fri] 08:00 AM - 05:00 PM
Other Language(s):Arabic,English
Certification(s):Board Certified
Accessibility: Details Pending (P, EB, IB, PA)

Sohal, Preet K, MD+
Gender: Female
2640 183rd St
Homewood, IL 60430
Phone:(708) 798-6633
NPI:1386226710
Cultural Training Completed: No
Hours: [Mon, Tue, Wed, Thu, Fri] 08:00 AM - 05:00 PM
Certification(s):Board Certified
Accessibility: Details Pending (P, EB, IB, PA)

Sy, Harold M, MD*
Gender: Male
2640 183rd St
Homewood, IL 60430
Phone:(708) 798-6633
NPI:1992730030
Cultural Training Completed: No

IL

Cook

Ophthalmology (Eyes)

Sy, Harold M, MD*
Hours: [Mon, Tue, Wed, Thu, Fri] 08:00 AM - 05:00 PM
Other Language(s):Tagalog,Spanish
Certification(s):Board Certified
Accessibility: Details Pending (P, EB, IB, PA)

Sy, Harold M, MD
Gender: Male
2640 183rd St
Ste 2
Homewood, IL 60430
Phone:(708) 798-6633
NPI:1992730030
Cultural Training Completed: No
Hours: [Mon, Tue, Wed, Thu, Fri] 08:00 AM - 05:00 PM
Other Language(s):Tagalog,Spanish
Certification(s):Board Certified
Accessibility: Details Pending (P, EB, IB, PA)

Tekwani, Shivan Hiralal, MD*
Gender: Male
2640 183rd St
Homewood, IL 60430
Phone:(708) 798-6633
NPI:1518122035
Cultural Training Completed: No

IL

Cook

Ophthalmology (Eyes)

Tekwani, Shivan Hiralal, MD*
Hours: [Mon, Tue, Wed, Thu, Fri] 08:00 AM - 05:00 PM
Other Language(s):English
Certification(s):Board Certified
Accessibility: Details Pending (P, EB, IB, PA)

Optometrist (Eyes, Glasses)

Arquilla, Paul P, OD+
Gender: Male
825 Maple Ave
Homewood, IL 60430
Phone:(708) 798-2030
NPI:1013073436
Cultural Training Completed: No
Hours: [Mon, Tue, Wed, Thu, Fri] 08:00 AM - 05:00 PM
After Hours Phone Number:(708) 798-2030
Other Language(s):Spanish,Italian,Polish
Accessibility: Details Pending (P, EB, IB, PA)

Cheung, Denny, OD+
Gender: Male
17550 Halsted St
Homewood, IL 60430
Phone:(708) 755-1330
NPI:1952715476
Cultural Training Completed: No

IL

Cook

Optometrist (Eyes, Glasses)

Cheung, Denny, OD+
Hours: [Mon, Tue, Wed, Thu, Fri] 08:00 AM - 05:00 PM
After Hours Phone Number:(708) 755-1476
Accessibility: Details Pending (P, EB, IB, PA)

Jabbar, Maha Haleem, OD+
Gender: Female
2640 183rd St
Homewood, IL 60430
Phone:(708) 798-6633
NPI:1255013850
Cultural Training Completed: No
Hours: [Mon, Tue, Wed, Thu, Fri] 08:00 AM - 05:00 PM
Accessibility: Details Pending (P, EB, IB, PA)

Patel, Nikulkumar, OD+
Gender: Male
17550 Halsted St
Homewood, IL 60430
Phone:(708) 755-1330
NPI:1245528140
Cultural Training Completed: No
Hours: [Mon, Tue, Wed, Thu, Fri] 08:00 AM - 05:00 PM
After Hours Phone Number:(708) 755-1476
Other Language(s):Spanish

IL

Cook

Optometrist (Eyes, Glasses)

Patel, Nikulkumar, OD+
Accessibility: Details Pending (P, EB, IB, PA)

Weaver, Curtis, OD+
Gender: Male
17550 Halsted St
Homewood, IL 60430
Phone:(708) 755-1330
NPI:1386638997
Cultural Training Completed: No
Hours: [Mon, Tue, Wed, Thu, Fri] 08:00 AM - 05:00 PM
After Hours Phone Number:(708) 755-1330
Accessibility: Details Pending (P, EB, IB, PA)

White, Amber N, OD+
Gender: Female
2640 183rd St
Homewood, IL 60430
Phone:(708) 798-6633
NPI:1073483004
Cultural Training Completed: No
Hours: [Mon, Tue, Wed, Thu, Fri] 08:00 AM - 05:00 PM
Accessibility: Details Pending (P, EB, IB, PA)

IL

Cook

La Grange

Optometrist (Eyes, Glasses)

Awan, Rabia, OD+
Gender: Female
9450 Joliet Rd
La Grange, IL 60525
Phone:(708) 387-2190
NPI:1942488093
Cultural Training Completed: No
Hours: [Mon, Tue, Wed, Thu, Fri] 08:00 AM - 05:00 PM
After Hours Phone Number:(708) 387-2190
Other Language(s):Urdu
Accessibility: Details Pending (P, EB, IB, PA)

Geertz, Jennifer L, OD+
Gender: Female
9450 Joliet Rd
La Grange, IL 60525
Phone:(708) 387-2190
NPI:1467460105
Cultural Training Completed: No
Hours: [Mon, Tue, Wed, Thu, Fri] 08:00 AM - 05:00 PM
After Hours Phone Number:(708) 387-2190
Accessibility: Details Pending (P, EB, IB, PA)

Seaton, Lindsaey E, OD+
Gender: Female
9450 Joliet Rd
La Grange, IL 60525

IL

Cook

Optometrist (Eyes, Glasses)

Seaton, Lindsaey E, OD+
Phone:(708) 387-2190
NPI:1861704199
Cultural Training Completed: No
Hours: [Mon, Tue, Wed, Thu, Fri] 08:00 AM - 05:00 PM
After Hours Phone Number:(708) 387-2190
Other Language(s):French
Accessibility: Details Pending (P, EB, IB, PA)

Lansing

Optometrist (Eyes, Glasses)

Haddad, Lawrence F, OD+
Gender: Male
17625 Torrence Ave
Lansing, IL 60438
Phone:(708) 474-9369
NPI:1952313777
Cultural Training Completed: No
Hours: [Mon, Tue, Wed, Thu, Fri] 08:00 AM - 05:00 PM
After Hours Phone Number:(708) 474-9369
Other Language(s):Arabic,Spanish
Accessibility: Details Pending (P, EB, IB, PA)

IL

Cook

Optometrist (Eyes, Glasses)

Ravendrarajah, Dushika, OD+
Gender: Female
3224 Ridge Rd
Ste 102
Lansing, IL 60438
Phone:(708) 895-4422
NPI:1588265177
Cultural Training Completed: No
Hours: [Mon, Tue, Wed, Thu, Fri] 08:00 AM - 05:00 PM
Other Language(s):Spanish
Accessibility: Some Criteria Met (P, EB, IB, PA)

Schillman, Laurey L, OD+
Gender: Female
3224 Ridge Rd
Ste 102
Lansing, IL 60438
Phone:(708) 895-4422
NPI:1871631267
Cultural Training Completed: No
Hours: [Mon, Tue, Wed, Thu, Fri] 08:00 AM - 05:00 PM
Accessibility: Details Pending (P, EB, IB, PA)

Tahir, Mubashra S, OD+
Gender: Female
3224 Ridge Rd
Ste 102
Lansing, IL 60438

IL

Cook

Optometrist (Eyes, Glasses)

Tahir, Mubashra S, OD+
Phone:(708) 895-4422
NPI:1972626240
Cultural Training Completed: No
Hours: [Mon, Tue, Wed, Thu, Fri] 08:00 AM - 05:00 PM
Other Language(s):Urdu,Hindi
Accessibility: Some Criteria Met (P, EB, IB, PA)

Lemont

Ophthalmology (Eyes)

Bhatt, Harit K, MD+
Gender: Male
15947 W 127th St
Ste E
Lemont, IL 60439
Phone:(630) 410-8357
NPI:1447462809
Cultural Training Completed: No
Hours: [Mon, Tue, Wed, Thu, Fri] 08:00 AM - 05:00 PM
After Hours Phone Number:(630) 410-8357
Other Language(s):Spanish,Gujarati,English
Accessibility: Some Criteria Met (P, EB, IB, PA)

Bhatt, Harit K, MD+
Gender: Male
15947 W 127th St

IL

Cook

Ophthalmology (Eyes)

Bhatt, Harit K, MD+
Lemont, IL 60439
Phone:(630) 410-8357
NPI:1447462809
Cultural Training Completed: No
Hours: [Mon, Tue, Wed, Thu, Fri] 08:00 AM - 05:00 PM
Other Language(s):Spanish,Gujarati,English
Accessibility: Details Pending (P, EB, IB, PA)

George, Meena S, MD+
Gender: Male
15947 W 127th St
Lemont, IL 60439
Phone:(630) 410-8357
NPI:1982913661
Cultural Training Completed: No
Hours: [Mon, Tue, Wed, Thu, Fri] 08:00 AM - 05:00 PM
Other Language(s):Arabic,Spanish
Accessibility: Details Pending (P, EB, IB, PA)

George, Meena S, MD+
Gender: Male
15947 W 127th St
Ste E
Lemont, IL 60439
Phone:(630) 410-8357
NPI:1982913661
Cultural Training Completed: No

IL

Cook

Ophthalmology (Eyes)

George, Meena S, MD+
Hours: [Mon, Tue, Wed, Thu, Fri] 08:00 AM - 05:00 PM
After Hours Phone Number:(630) 410-8357
Other Language(s):Arabic,Spanish
Accessibility: Some Criteria Met (P, EB, IB, PA)

Jager, Rama D, MD+
Gender: Male
15947 W 127th St
Ste E
Lemont, IL 60439
Phone:(630) 410-8357
NPI:1992790182
Cultural Training Completed: No
Hours: [Mon, Tue, Wed, Thu, Fri] 08:00 AM - 05:00 PM
After Hours Phone Number:(630) 410-8357
Other Language(s):English,Spanish,Telugu
Accessibility: Some Criteria Met (P, EB, IB, PA)

Jager, Rama D, MD+
Gender: Male
15947 W 127th St
Lemont, IL 60439
Phone:(630) 410-8357
NPI:1992790182
Cultural Training Completed: No

IL

Cook

Ophthalmology (Eyes)

Jager, Rama D, MD+
Hours: [Mon, Tue, Wed, Thu, Fri] 08:00 AM - 05:00 PM
Other Language(s):English,Spanish,Telugu
Accessibility: Details Pending (P, EB, IB, PA)

Murchison, Allison E, MD*
Gender: Female
15900 W 127th St
Lemont, IL 60439
Phone:(630) 257-1117
NPI:1083699573
Cultural Training Completed: No
Hours: [Mon, Tue, Wed, Thu, Fri] 08:00 AM - 05:00 PM
Certification(s):Board Certified
Accessibility: Details Pending (P, EB, IB, PA)

Murchison, Allison E, MD+
Gender: Female
15900 W 127th St
Ste 210
Lemont, IL 60439
Phone:(630) 257-1117
NPI:1083699573
Cultural Training Completed: No
Hours: [Mon, Tue, Wed, Thu, Fri] 08:00 AM - 05:00 PM

IL

Cook

Ophthalmology (Eyes)

Murchison, Allison E, MD+
Certification(s):Board Certified
Accessibility: Details Pending (P, EB, IB, PA)

Pandit, Saagar Ashvin, MD+
Gender: Male
15947 W 127th St
Ste E
Lemont, IL 60439
Phone:(630) 410-8357
NPI:1598253437
Cultural Training Completed: Yes
Hours: [Mon, Tue, Wed, Thu, Fri] 08:00 AM - 05:00 PM
Accessibility: Some Criteria Met (P, EB, IB, PA)

Pandit, Saagar Ashvin, MD+
Gender: Male
15947 W 127th St
Lemont, IL 60439
Phone:(630) 410-8357
NPI:1598253437
Cultural Training Completed: Yes
Hours: [Mon, Tue, Wed, Thu, Fri] 08:00 AM - 05:00 PM
Accessibility: Details Pending (P, EB, IB, PA)

Sheth, Veeral S, MD+
Gender: Male
15947 W 127th St

IL

Cook

Ophthalmology (Eyes)

Sheth, Veeral S, MD+
Lemont, IL 60439
Phone:(630) 410-8357
NPI:1881806784
Cultural Training Completed: No
Hours: [Mon, Tue, Wed, Thu, Fri] 08:00 AM - 05:00 PM
Other Language(s):English,Gujarati
Accessibility: Details Pending (P, EB, IB, PA)

Stevens, Dylan Victor, MD+
Gender: Male
15900 W 127th St
Ste 200
Lemont, IL 60439
Phone:(815) 485-2727
NPI:1316442114
Cultural Training Completed: Yes
Hours: [Mon, Tue, Wed, Thu, Fri] 08:00 AM - 04:00 PM
Certification(s):Board Certified
Accessibility: Some Criteria Met (P, EB, IB, PA)

Optometrist (Eyes, Glasses)

Sajn, Catherine C, OD+
Gender: Female
15900 W 127th St
Ste 200
Lemont, IL 60439

IL

Cook

Optometrist (Eyes, Glasses)

Sajn, Catherine C, OD+
Phone:(815) 485-2727
NPI:1679706311
Cultural Training Completed: Yes
Hours: [Mon, Tue, Wed, Thu, Fri] 08:00 AM - 04:00 PM
Accessibility: Some Criteria Met (P, EB, IB, PA)

Lincolnwood

Ophthalmology (Eyes)

Bhatt, Harit K, MD+
Gender: Male
7366 N Lincoln Ave
Ste 105
Lincolnwood, IL 60712
Phone:(708) 687-2222
NPI:1447462809
Cultural Training Completed: No
Hours: [Mon, Tue, Wed, Thu, Fri] 08:00 AM - 05:00 PM
Other Language(s):Spanish,Gujarati,English
Accessibility: Some Criteria Met (P, EB, IB, PA)

George, Meena S, MD+
Gender: Male
7366 N Lincoln Ave
Ste 105
Lincolnwood, IL 60712
Phone:(708) 687-2222
NPI:1982913661

IL

Cook

Ophthalmology (Eyes)

George, Meena S, MD+
Cultural Training Completed: No
Hours: [Mon, Tue, Wed, Thu, Fri] 08:00 AM - 05:00 PM
Other Language(s):Arabic,Spanish
Accessibility: Some Criteria Met (P, EB, IB, PA)

Jager, Rama D, MD+
Gender: Male
7366 N Lincoln Ave
Ste 105
Lincolnwood, IL 60712
Phone:(708) 687-2222
NPI:1992790182
Cultural Training Completed: No
Hours: [Mon, Tue, Wed, Thu, Fri] 08:00 AM - 05:00 PM
Other Language(s):English,Spanish,Telugu
Accessibility: Some Criteria Met (P, EB, IB, PA)

Optometrist (Eyes, Glasses)

Elias, Yair, OD+
Gender: Male
3368 W Devon Ave
Lincolnwood, IL 60712
Phone:(773) 764-5300
NPI:1841501194
Cultural Training Completed: No

IL

Cook

Optometrist (Eyes, Glasses)

Elias, Yair, OD+
Hours: [Mon, Thu] 09:00 AM - 05:00 PM, [Tue, Fri] 09:00 AM - 12:00 PM, Wed 09:00 AM - 06:00 PM, Sun 08:00 AM - 12:00 PM
Other Language(s):English,Hebrew
Accessibility: Details Pending (P, EB, IB, PA)

Matteson

Optometrist (Eyes, Glasses)

Collett, Laurie Lynn, OD+
Gender: Female
4852 211th St
Matteson, IL 60443
Phone:(708) 747-4800
NPI:1093702300
Cultural Training Completed: No
Hours: [Mon, Tue, Wed, Thu, Fri] 08:00 AM - 05:00 PM
Accessibility: Details Pending (P, EB, IB, PA)

Shiple, Jenniffer, OD+
Gender: Female
4852 211th St
Matteson, IL 60443
Phone:(708) 747-4800
NPI:1942296413
Cultural Training Completed: No

IL

Cook

Optometrist (Eyes, Glasses)

Shiple, Jenniffer, OD+
Hours: [Mon, Tue, Wed, Thu, Fri] 08:00 AM - 05:00 PM
Other Language(s):Spanish,Russian
Accessibility: Details Pending (P, EB, IB, PA)

Maywood

Ophthalmology (Eyes)

Bouchard, Charles, MD+
Gender: Male
2160 S 1st Ave
Maywood, IL 60153
Phone:(888) 584-7888
NPI:1902872393
Cultural Training Completed: No
Hours: [Mon, Tue, Wed, Thu, Fri] 08:30 AM - 05:00 PM
After Hours Phone Number:(888) 584-7888
Other Language(s):English,French,Afrikaans,Farsi,Hindi,Russian,Spanish,Ukrainian,Urdu,Vietnamese
Certification(s):Board Certified
Accessibility: Some Criteria Met (P, EB, IB, PA)

Chaku, Meenakshi, MD+
Gender: Female

IL

Cook

Ophthalmology (Eyes)

Chaku, Meenakshi, MD+
2160 S 1st Ave
Maywood, IL 60153
Phone:(888) 584-7888
NPI:1578774303
Cultural Training Completed: No
Hours: [Mon, Tue, Wed, Thu, Fri] 08:30 AM - 05:00 PM
After Hours Phone Number:(888) 584-7888
Other Language(s):Afrikaans,English,Farsi,Hindi,Russian,Spanish,Ukrainian,Urdu,Vietnamese
Certification(s):Board Certified
Accessibility: Some Criteria Met (P, EB, IB, PA)

Darwish, Dana Yousef, MD+
Gender: Female
2160 S 1st Ave
Maywood, IL 60153
Phone:(888) 584-7888
NPI:1841750015
Cultural Training Completed: No
Hours: [Mon, Tue, Wed, Thu, Fri] 08:30 AM - 05:00 PM
Other Language(s):Arabic,Spanish
Certification(s):Board Certified

IL

Cook

Ophthalmology (Eyes)

Darwish, Dana Yousef, MD+
Accessibility: Some Criteria Met (P, EB, IB, PA)

De Alba, Felipe, MD+
Gender: Male
2160 S 1st Ave
Maywood, IL 60153
Phone:(888) 584-7888
NPI:1558335687
Cultural Training Completed: No
Hours: [Mon, Tue, Wed, Thu, Fri] 08:30 AM - 05:00 PM
After Hours Phone Number:(888) 584-7888
Other Language(s):English,Spanish,Afrikaans,Farsi,Hindi,Russian,Ukrainian,Urdu,Vietnamese
Certification(s):Board Certified
Accessibility: Some Criteria Met (P, EB, IB, PA)

Mcdonnell, James F, MD+
Gender: Male
2160 S 1st Ave
Maywood, IL 60153
Phone:(888) 584-7888
NPI:1093782831
Cultural Training Completed: No
Hours: [Mon, Tue, Wed, Thu, Fri] 08:30 AM - 05:00 PM

IL

Cook

Ophthalmology (Eyes)

Mcdonnell, James F, MD+
After Hours Phone Number:(888) 584-7888
Other Language(s):English,Afrikaans,Farsi,Hindi,Russian,Spanish,Ukrainian,Urdu,Vietnamese
Certification(s):Board Certified
Accessibility: Some Criteria Met (P, EB, IB, PA)

Vasaiwala, Roshni A., MD+
Gender: Female
2160 S 1st Ave
Maywood, IL 60153
Phone:(888) 584-7888
NPI:1437323896
Cultural Training Completed: No
Hours: [Mon, Tue, Wed, Thu, Fri] 08:30 AM - 05:00 PM
After Hours Phone Number:(888) 584-7888
Other Language(s):Hindi,Spanish,Afrikaans,English,Farsi,Russian,Ukrainian,Urdu,Vietnamese
Certification(s):Board Certified
Accessibility: Some Criteria Met (P, EB, IB, PA)

Williams, Robert Tracy, OD+
Gender: Male

IL

Cook

Ophthalmology (Eyes)

Williams, Robert Tracy, OD+
2160 S 1st Ave
Maywood, IL 60153
Phone:(888) 584-7888
NPI:1528032430
Cultural Training Completed: No
Hours: [Mon, Tue, Wed, Thu, Fri] 08:30 AM - 05:00 PM
Other Language(s):English
Accessibility: Some Criteria Met (P, EB, IB, PA)

Yoo, David K, MD+
Gender: Male
2160 S 1st Ave
Maywood, IL 60153
Phone:(888) 584-7888
NPI:1548343155
Cultural Training Completed: No
Hours: [Mon, Tue, Wed, Thu, Fri] 08:00 AM - 05:00 PM
After Hours Phone Number:(888) 584-7888
Other Language(s):English,Korean,Afrikaans,Farsi,Hindi,Russian,Spanish,Ukrainian,Urdu,Vietnamese
Certification(s):Board Certified
Accessibility: Some Criteria Met (P, EB, IB, PA)

IL

Cook

Optometrist (Eyes, Glasses)

Hunter, Megan Ann, OD+
Gender: Female
2160 S 1st Ave
Maywood, IL 60153
Phone:(888) 584-7888
NPI:1316904212
Cultural Training Completed: No
Hours: [Mon, Tue, Wed, Thu, Fri] 08:30 AM - 05:00 PM
After Hours Phone Number:(888) 584-7888
Accessibility: Some Criteria Met (P, EB, IB, PA)

Neidermann, Sarah, OD+
Gender: Female
2160 S 1st Ave
Maywood, IL 60153
Phone:(888) 584-7888
NPI:1477359941
Cultural Training Completed: No
Hours: [Mon, Tue, Wed, Thu, Fri] 08:30 AM - 05:00 PM
Accessibility: Some Criteria Met (P, EB, IB, PA)

Polanek, Tiffany L, OD+
Gender: Female
2160 S 1st Ave
Maywood, IL 60153
Phone:(888) 584-7888
NPI:1952395014

IL

Cook

Optometrist (Eyes, Glasses)

Polanek, Tiffany L, OD+
Cultural Training Completed: No
Hours: [Mon, Tue, Wed, Thu, Fri] 08:30 AM - 05:00 PM
Accessibility: Some Criteria Met (P, EB, IB, PA)

Melrose Park

Optometrist (Eyes, Glasses)

K Patel, Vishal, OD+
Gender: Male
137 W North Ave
Melrose Park, IL 60164
Phone:(708) 409-0047
NPI:1427499797
Cultural Training Completed: Yes
Hours: [Mon, Tue, Wed, Thu, Fri] 08:00 AM - 05:00 PM
Other Language(s):Spanish,Gujarati
Accessibility: Details Pending (P, EB, IB, PA)

Ramirez, Alejandro J, OD*
Gender: Male
115 N 19th Ave
Melrose Park, IL 60160
Phone:(708) 344-1010
NPI:1386817682
Cultural Training Completed: No

IL

Cook

Optometrist (Eyes, Glasses)

Ramirez, Alejandro J, OD*
Hours: [Mon, Tue, Wed, Thu, Fri] 08:00 AM - 05:00 PM
After Hours Phone Number:(708) 344-1010
Other Language(s):Spanish
Accessibility: Details Pending (P, EB, IB, PA)

Merrionette Park

Ophthalmology (Eyes)

Albanis, Chris V, MD+
Gender: Female
11600 S Kedzie Ave
Ste H
Merrionette Park, IL 60803
Phone:(708) 388-4400
NPI:1720040017
Cultural Training Completed: Yes
Hours: [Mon, Tue, Wed, Thu, Fri] 08:00 AM - 05:00 PM
Other Language(s):English,Greek,Arabic,Gujarati,Korean,Spanish
Certification(s):Board Certified
Accessibility: Some Criteria Met (P, EB, IB, PA)

Avdagic, Ema, MD+
Gender: Female
11600 S Kedzie Ave
Ste H
Merrionette Park, IL 60803
Phone:(708) 798-6633
NPI:1497287148
Cultural Training Completed: No
Hours: [Mon, Tue, Wed, Thu, Fri] 08:00 AM - 05:00 PM
Accessibility: Details Pending (P, EB, IB, PA)

Frechie, Morgan Rose, DO+
Gender: Female
11600 South Kedzie Avenue
Suite C
Merrionette Park, IL 60803
Phone:(708) 388-4400
NPI:1477044428
Cultural Training Completed: No
Hours: [Mon, Tue, Wed, Thu, Fri] 08:00 AM - 05:00 PM
Certification(s):Board Certified
Accessibility: Some Criteria Met (P, EB, IB, PA)

Frechie, Morgan Rose, DO+
Gender: Female
11600 S Kedzie Ave
Ste H
Merrionette Park, IL 60803
Phone:(708) 388-4400
NPI:1477044428
Cultural Training Completed: No
Hours: [Mon, Tue, Wed, Thu, Fri] 08:00 AM - 05:00 PM
Certification(s):Board Certified
Accessibility: Some Criteria Met (P, EB, IB, PA)

Quinones, Richard A, MD+
Gender: Male
11600 S Kedzie Ave
Ste H
Merrionette Park, IL 60803
Phone:(773) 282-2000
NPI:1194786871
Cultural Training Completed: No
Hours: [Mon, Tue, Wed, Thu, Fri] 08:00 AM - 05:00 PM
Certification(s):Board Certified
Accessibility: Details Pending (P, EB, IB, PA)

Quinones, Richard A, MD+
Gender: Male
11600 S Kedzie Ave
Ste J
Merrionette Park, IL 60803
Phone:(773) 282-2000
NPI:1194786871
Cultural Training Completed: No
Hours: [Mon, Tue, Wed, Thu, Fri] 08:00 AM - 05:00 PM
Certification(s):Board Certified
Accessibility: Details Pending (P, EB, IB, PA)

Sharfi, Duaa, MD+
Gender: Female
11600 S Kedzie Ave
Ste H
Merrionette Park, IL 60803
Phone:(708) 388-4400
NPI:1629509237
Cultural Training Completed: No
Hours: [Mon, Tue, Wed, Thu, Fri] 08:00 AM - 05:00 PM
Other Language(s):Arabic,English
Certification(s):Board Certified
Accessibility: Some Criteria Met (P, EB, IB, PA)

Tekwani, Shivan Hiralal, MD+
Gender: Male
11600 S Kedzie Ave
Ste H
Merrionette Park, IL 60803

IL

Cook

Ophthalmology (Eyes)

Tekwani, Shivan Hiralal, MD+
Phone:(773) 282-2000
NPI:1518122035
Cultural Training Completed: No
Hours: [Mon, Tue, Wed, Thu, Fri] 08:00 AM - 05:00 PM
Other Language(s):English
Certification(s):Board Certified
Accessibility: Details Pending (P, EB, IB, PA)

Optometrist (Eyes, Glasses)

Gottlieb, Alison Elizabeth, OD+
Gender: Female
11600 South Kedzie Avenue
Suite C
Merrionette Park, IL 60803
Phone:(708) 388-4400
NPI:1831683069
Cultural Training Completed: No
Hours: [Mon, Tue, Wed, Thu, Fri] 08:00 AM - 05:00 PM
Other Language(s):Spanish
Accessibility: Some Criteria Met (P, EB, IB, PA)

Gottlieb, Alison Elizabeth, OD+
Gender: Female

IL

Cook

Optometrist (Eyes, Glasses)

Gottlieb, Alison Elizabeth, OD+
11600 S Kedzie Ave
Ste H
Merrionette Park, IL 60803
Phone:(708) 388-4400
NPI:1831683069
Cultural Training Completed: No
Hours: [Mon, Tue, Wed, Thu, Fri] 08:00 AM - 05:00 PM
Other Language(s):Spanish
Accessibility: Some Criteria Met (P, EB, IB, PA)

Jabbar, Maha Haleem, OD+
Gender: Female
11600 S Kedzie Ave
Ste C
Merrionette Park, IL 60803
Phone:(708) 389-4400
NPI:1255013850
Cultural Training Completed: No
Hours: [Mon, Tue, Wed, Thu, Fri] 08:00 AM - 05:00 PM
Accessibility: Details Pending (P, EB, IB, PA)

Jabbar, Maha Haleem, OD+
Gender: Female
11600 S Kedzie Ave
Ste H

IL

Cook

Optometrist (Eyes, Glasses)

Jabbar, Maha Haleem, OD+
Merrionette Park, IL 60803
Phone:(708) 389-4400
NPI:1255013850
Cultural Training Completed: No
Hours: [Mon, Tue, Wed, Thu, Fri] 08:00 AM - 05:00 PM
Accessibility: Details Pending (P, EB, IB, PA)

Jain, Smriti, OD+
Gender: Female
11600 South Kedzie Avenue
Suite C
Merrionette Park, IL 60803
Phone:(708) 388-4400
NPI:1063082519
Cultural Training Completed: No
Hours: [Mon, Tue, Wed, Thu, Fri] 08:00 AM - 05:00 PM
Accessibility: Some Criteria Met (P, EB, IB, PA)

Jain, Smriti, OD+
Gender: Female
11600 S Kedzie Ave
Ste H
Merrionette Park, IL 60803
Phone:(708) 388-4400
NPI:1063082519

IL

Cook

Optometrist (Eyes, Glasses)

Jain, Smriti, OD+
Cultural Training Completed: No
Hours: [Mon, Tue, Wed, Thu, Fri] 08:00 AM - 05:00 PM
Accessibility: Some Criteria Met (P, EB, IB, PA)

Patel, Priyanka Mitesh, OD+
Gender: Female
11600 S Kedzie Ave
Ste H
Merrionette Park, IL 60803
Phone:(708) 388-4400
NPI:1245073121
Cultural Training Completed: Yes
Hours: [Mon, Tue, Wed, Thu, Fri] 08:00 AM - 05:00 PM
Accessibility: Some Criteria Met (P, EB, IB, PA)

Patel, Priyanka Mitesh, OD+
Gender: Female
11600 South Kedzie Avenue
Suite C
Merrionette Park, IL 60803
Phone:(708) 388-4400
NPI:1245073121
Cultural Training Completed: Yes

IL

Cook

Optometrist (Eyes, Glasses)

Patel, Priyanka Mitesh, OD+
Hours: [Mon, Tue, Wed, Thu, Fri] 08:00 AM - 05:00 PM
Accessibility: Some Criteria Met (P, EB, IB, PA)

Pyle, Jennifer Elizabeth, OD+
Gender: Female
11600 South Kedzie Avenue
Suite C
Merrionette Park, IL 60803
Phone:(708) 388-4400
NPI:1568033652
Cultural Training Completed: Yes
Hours: [Mon, Tue, Wed, Thu, Fri] 08:00 AM - 05:00 PM
Other Language(s):English
Accessibility: Some Criteria Met (P, EB, IB, PA)

Pyle, Jennifer Elizabeth, OD+
Gender: Female
11600 S Kedzie Ave
Ste H
Merrionette Park, IL 60803
Phone:(708) 388-4400
NPI:1568033652
Cultural Training Completed: Yes

IL

Cook

Optometrist (Eyes, Glasses)

Pyle, Jennifer Elizabeth, OD+
Hours: [Mon, Tue, Wed, Thu, Fri] 08:00 AM - 05:00 PM
Other Language(s):English
Accessibility: Some Criteria Met (P, EB, IB, PA)

White, Amber N, OD+
Gender: Female
11600 S Kedzie Ave
Ste H
Merrionette Park, IL 60803
Phone:(708) 389-4400
NPI:1073483004
Cultural Training Completed: No
Hours: [Mon, Tue, Wed, Thu, Fri] 08:00 AM - 05:00 PM
Accessibility: Details Pending (P, EB, IB, PA)

White, Amber N, OD+
Gender: Female
11600 S Kedzie Ave
Ste C
Merrionette Park, IL 60803
Phone:(708) 389-4400
NPI:1073483004
Cultural Training Completed: No
Hours: [Mon, Tue, Wed, Thu, Fri] 08:00 AM - 05:00 PM

IL

Cook

Optometrist (Eyes, Glasses)

White, Amber N, OD+
Accessibility: Details Pending (P, EB, IB, PA)

Midlothian

Optometrist (Eyes, Glasses)

Wojcik, Lauren P, OD+
Gender: Female
14700 Kolmar Ave
Midlothian, IL 60445
Phone:(708) 687-2500
NPI:1407297435
Cultural Training Completed: No
Hours: [Mon, Tue, Wed, Thu, Fri] 08:00 AM - 05:00 PM
Accessibility: Some Criteria Met (P, EB, IB, PA)

Mount Prospect

Ophthalmology (Eyes)

Ayzenberg, Leonid, MD+
Gender: Male
303 E Rand Road
Box 8
Mount Prospect, IL 60056
Phone:(847) 537-6800
NPI:1164519526
Cultural Training Completed: Yes
Hours: [Mon, Tue, Wed, Thu, Fri] 08:00 AM - 05:00 PM

IL

Cook

Ophthalmology (Eyes)

Ayzenberg, Leonid, MD+
Other Language(s):Polish,Russian,Spanish,Ukrainian, English
Certification(s):Board Certified
Accessibility: Details Pending (P, EB, IB, PA)

Ayzenberg, Leonid, MD+
Gender: Male
303 E Rand Rd
Mount Prospect, IL 60056
Phone:(847) 537-6800
NPI:1164519526
Cultural Training Completed: Yes
Hours: [Mon, Tue, Wed, Thu, Fri] 08:00 AM - 05:00 PM
Other Language(s):Polish,Russian,Spanish,Ukrainian, English
Certification(s):Board Certified
Accessibility: Details Pending (P, EB, IB, PA)

Optometrist (Eyes, Glasses)

Kapoor, Bhanu, OD+
Gender: Female
930 Mount Prospect Plz
Mount Prospect, IL 60056
Phone:(847) 590-0007

IL

Cook

Optometrist (Eyes, Glasses)

Kapoor, Bhanu, OD+
NPI:1891885695
Cultural Training Completed: Yes
Hours: [Mon, Tue, Wed, Thu, Fri] 08:00 AM - 05:00 PM
Other Language(s):Spanish
Accessibility: Details Pending (P, EB, IB, PA)

Murray, Linda, OD+
Gender: Female
111 W Prospect Ave
Mount Prospect, IL 60056
Phone:(847) 253-2100
NPI:1851424006
Cultural Training Completed: No
Hours: [Mon, Tue, Wed, Thu, Fri] 08:00 AM - 05:00 PM
After Hours Phone Number:(847) 253-2100
Other Language(s):Spanish,Chinese
Accessibility: Details Pending (P, EB, IB, PA)

Olteanu, Svetlana, OD+
Gender: Female
117 S Emerson St
Mount Prospect, IL 60056
Phone:(847) 398-3744
NPI:1508287194

IL

Cook

Optometrist (Eyes, Glasses)

Olteanu, Svetlana, OD+
Cultural Training Completed: No
Hours: [Mon, Tue, Wed, Thu, Fri] 08:00 AM - 05:00 PM
Other Language(s):Romanian, Spanish,Russian
Accessibility: Details Pending (P, EB, IB, PA)

Niles

Ophthalmology (Eyes)

Conti, Thomas J, MD+
Gender: Male
7421 N Milwaukee Ave
Niles, IL 60714
Phone:(773) 775-0811
NPI:1477648756
Cultural Training Completed: Yes
Hours: [Mon, Tue, Wed, Thu, Fri] 09:00 AM - 05:00 PM, Sat 09:00 AM - 12:00 PM
Other Language(s):French,Italian,Polish,Spanish,English
Certification(s):Board Certified
Accessibility: Some Criteria Met (P, EB, IB, PA)

Dougal, Mary A, MD+
Gender: Female
7421 N Milwaukee Ave

IL

Cook

Ophthalmology (Eyes)

Dougal, Mary A, MD+
Niles, IL 60714
Phone:(773) 775-0811
NPI:1740358886
Cultural Training Completed: Yes
Hours: [Mon, Tue, Wed, Thu, Fri] 09:00 AM - 05:00 PM, Sat 09:00 AM - 12:00 PM
After Hours Phone Number:(773) 775-0811
Other Language(s):Polish
Certification(s):Board Certified
Accessibility: Some Criteria Met (P, EB, IB, PA)

Ethington, Jason G, MD+
Gender: Male
7421 N Milwaukee Ave
Niles, IL 60714
Phone:(773) 775-0811
NPI:1295962074
Cultural Training Completed: Yes
Hours: [Mon, Tue, Wed, Thu, Fri] 09:00 AM - 05:00 PM, Sat 09:00 AM - 12:00 PM
Other Language(s):Spanish,Greek,Italian,Polish,English
Certification(s):Board Certified
Accessibility: Some Criteria Met (P, EB, IB, PA)

IL

Cook

Ophthalmology (Eyes)

Khanna, Sheena, MD+
Gender: Female
7421 N Milwaukee Ave
Niles, IL 60714
Phone:(773) 775-0811
NPI:1295127835
Cultural Training Completed: No
Hours: [Mon, Tue, Wed, Thu, Fri] 09:00 AM - 05:00 PM, Sat 09:00 AM - 12:00 PM
Accessibility: Some Criteria Met (P, EB, IB, PA)

Le, Hong-Gam Thi, MD*
Gender: Female
8780 W Golf Rd
Ste 304
Niles, IL 60714
Phone:(847) 297-8900
NPI:1831552272
Cultural Training Completed: No
Hours: [Mon, Tue, Wed, Thu, Fri] 08:00 AM - 05:00 PM
Other Language(s):Vietnamese
Accessibility: Some Criteria Met (P, EB, IB, PA)

Mata, Christine M, MD+
Gender: Female
7421 N Milwaukee Ave
Niles, IL 60714
Phone:(773) 775-0811
NPI:1891099420

IL

Cook

Ophthalmology (Eyes)

Mata, Christine M, MD+
Cultural Training Completed: Yes
Hours: [Mon, Tue, Wed, Thu, Fri] 08:00 AM - 05:00 PM
Certification(s):Board Certified
Accessibility: Details Pending (P, EB, IB, PA)

Michael, John C., MD*
Gender: Male
8780 W Golf Rd
Ste 304
Niles, IL 60714
Phone:(847) 297-8900
NPI:1598872160
Cultural Training Completed: No
Hours: [Mon, Tue, Wed, Thu, Fri] 08:00 AM - 05:00 PM
After Hours Phone Number:(847) 297-8900
Other Language(s):Hebrew,Arabic,Greek,Assyrian,Armenian,Spanish,Hindi,Italian,French
Accessibility: Some Criteria Met (P, EB, IB, PA)

Ostoich, Brent G, OD+
Gender: Male
7421 N Milwaukee Ave
Niles, IL 60714
Phone:(773) 775-0811
NPI:1043335094

IL

Cook

Ophthalmology (Eyes)

Ostoich, Brent G, OD+
Cultural Training Completed: Yes
Hours: [Mon, Tue, Wed, Thu, Fri] 09:00 AM - 05:00 PM, Sat 09:00 AM - 12:00 PM
Other Language(s):Italian
Accessibility: Some Criteria Met (P, EB, IB, PA)

Park, Paul John, MD+
Gender: Male
7421 N Milwaukee Ave
Niles, IL 60714
Phone:(773) 775-0811
NPI:1295140309
Cultural Training Completed: Yes
Hours: [Mon, Tue, Wed, Thu, Fri] 09:00 AM - 05:00 PM, Sat 09:00 AM - 12:00 PM
After Hours Phone Number:(773) 775-0811
Other Language(s):Korean,Polish,Russian,Spanish,English
Certification(s):Board Certified
Accessibility: Some Criteria Met (P, EB, IB, PA)

Rao, Rumya Ramakrishna, MD*
Gender: Female
8780 W Golf Rd
Ste 304
Niles, IL 60714

IL

Cook

Ophthalmology (Eyes)

Rao, Rumya Ramakrishna, MD*
Phone:(847) 297-8900
NPI:1073657474
Cultural Training Completed: No
Hours: [Mon, Tue, Wed, Thu, Fri] 08:00 AM - 05:00 PM
After Hours Phone Number:(847) 297-8900
Other Language(s):Spanish
Certification(s):Board Certified
Accessibility: Some Criteria Met (P, EB, IB, PA)

Sullivan, Kevin L, MD+
Gender: Male
7421 N Milwaukee Ave
Niles, IL 60714
Phone:(773) 775-0811
NPI:1245390897
Cultural Training Completed: Yes
Hours: [Mon, Tue, Wed, Thu, Fri] 09:00 AM - 05:00 PM, Sat 09:00 AM - 12:00 PM
Other Language(s):Spanish,Italian
Certification(s):Board Certified
Accessibility: Some Criteria Met (P, EB, IB, PA)

IL

Cook

Optometrist (Eyes, Glasses)

Ford, Scott B, OD+
Gender: Male
5630 W Touhy Ave
Niles, IL 60714
Phone:(847) 647-8970
NPI:1720194830
Cultural Training Completed: No
Hours: [Mon, Tue, Wed, Thu, Fri] 08:00 AM - 05:00 PM
After Hours Phone Number:(847) 647-8970
Other Language(s):Spanish,Arabic,Hindi,Tagalog,English
Accessibility: Details Pending (P, EB, IB, PA)

Ostoich, Brent G, OD+
Gender: Male
7421 N Milwaukee Ave
Niles, IL 60714
Phone:(773) 775-0811
NPI:1043335094
Cultural Training Completed: Yes
Hours: [Mon, Tue, Wed, Thu, Fri] 09:00 AM - 05:00 PM, Sat 09:00 AM - 12:00 PM
Other Language(s):Italian
Accessibility: Some Criteria Met (P, EB, IB, PA)

Shepelenko, Marina, OD+
Gender: Female

IL

Cook

Optometrist (Eyes, Glasses)

Shepelenko, Marina, OD+
7421 N Milwaukee Ave
Niles, IL 60714
Phone:(773) 775-0811
NPI:1033421227
Cultural Training Completed: No
Hours: [Mon, Tue, Wed, Thu, Fri] 09:00 AM - 05:00 PM, Sat 09:00 AM - 12:00 PM
Other Language(s):Spanish,Russian
Accessibility: Some Criteria Met (P, EB, IB, PA)

Oak Forest

Ophthalmology (Eyes)

Bhatt, Harit K, MD+
Gender: Male
6320 159th St
Ste A
Oak Forest, IL 60452
Phone:(708) 687-2222
NPI:1447462809
Cultural Training Completed: No
Hours: [Mon, Tue, Wed, Thu, Fri] 08:00 AM - 05:00 PM
After Hours Phone Number:(708) 687-2222
Other Language(s):Spanish,Gujarati,English

IL

Cook

Ophthalmology (Eyes)

Bhatt, Harit K, MD+
Accessibility: Some Criteria Met (P, EB, IB, PA)

George, Meena S, MD+
Gender: Male
6320 159th St
Ste A
Oak Forest, IL 60452
Phone:(708) 687-2222
NPI:1982913661
Cultural Training Completed: No
Hours: [Mon, Tue, Wed, Thu, Fri] 08:00 AM - 05:00 PM
After Hours Phone Number:(708) 687-2222
Other Language(s):Arabic,Spanish
Accessibility: Some Criteria Met (P, EB, IB, PA)

Jager, Rama D, MD+
Gender: Male
6320 159th St
Ste A
Oak Forest, IL 60452
Phone:(708) 687-2222
NPI:1992790182
Cultural Training Completed: No
Hours: [Mon, Tue, Wed, Thu, Fri] 08:00 AM - 05:00 PM
Other Language(s):English,Spanish,Telugu

IL

Cook

Ophthalmology (Eyes)

Jager, Rama D, MD+
Accessibility: Some Criteria Met (P, EB, IB, PA)

Pandit, Saagar Ashvin, MD+
Gender: Male
6320 159th St
Ste A
Oak Forest, IL 60452
Phone:(708) 687-2222
NPI:1598253437
Cultural Training Completed: Yes
Hours: [Mon, Tue, Wed, Thu, Fri] 08:00 AM - 05:00 PM
Accessibility: Some Criteria Met (P, EB, IB, PA)

Saeed, Omar B, DO+
Gender: Male
6320 159th St
Ste A
Oak Forest, IL 60452
Phone:(708) 687-2222
NPI:1245816875
Cultural Training Completed: Yes
Hours: [Mon, Tue, Wed, Thu, Fri] 08:00 AM - 05:00 PM
Other Language(s):Urdu
Accessibility: Some Criteria Met (P, EB, IB, PA)

Sheth, Veeral S, MD+
Gender: Male
6320 159th St
Ste A
Oak Forest, IL 60452

IL

Cook

Ophthalmology (Eyes)

Sheth, Veeral S, MD+
Phone:(708) 687-2222
NPI:1881806784
Cultural Training Completed: No
Hours: [Mon, Tue, Wed, Thu, Fri] 08:00 AM - 05:00 PM
After Hours Phone Number:(708) 687-2222
Other Language(s):English,Gujarati
Accessibility: Some Criteria Met (P, EB, IB, PA)

Oak Lawn

Ophthalmology (Eyes)

Adenwalla, Mohamed K, MD*
Gender: Male
4700 W 95th St
Ste LL8
Oak Lawn, IL 60453
Phone:(708) 499-4192
NPI:1184679524
Cultural Training Completed: No
Hours: [Mon, Tue, Wed, Thu, Fri] 08:00 AM - 05:00 PM
Other Language(s):Gujarati,Hindi,Spanish,Japanese,English
Certification(s):Board Certified
Accessibility: Details Pending (P, EB, IB, PA)

IL

Cook

Ophthalmology (Eyes)

Al-Khudari, Mohammad, MD*
Gender: Male
6201 W 95th St
Oak Lawn, IL 60453
Phone:(708) 636-9393
NPI:1902891948
Cultural Training Completed: No
Hours: [Mon, Tue, Wed, Thu, Fri] 08:30 AM - 05:00 PM, Sat 08:30 AM - 01:00 PM
After Hours Phone Number:(708) 636-9393
Other Language(s):Arabic,English
Certification(s):Board Certified
Accessibility: Some Criteria Met (P, EB, IB, PA)

Albanis, Chris V, MD+
Gender: Female
4400 W 95th St
Ste 312
Oak Lawn, IL 60453
Phone:(708) 581-3514
NPI:1720040017
Cultural Training Completed: Yes
Hours: [Mon, Tue, Wed, Thu, Fri] 08:00 AM - 05:00 PM
Other Language(s):English,Greek,Arabic,Gujarati,Korean,Spanish
Certification(s):Board Certified

IL

Cook

Ophthalmology (Eyes)

Albanis, Chris V, MD+
Accessibility: Some Criteria Met (P, EB, IB, PA)

Amin, Ruchita Doshi, MD*
Gender: Female
4930 W 95th St
Oak Lawn, IL 60453
Phone:(708) 424-8855
NPI:1235367467
Cultural Training Completed: Yes
Hours: [Mon, Tue, Wed, Thu, Fri] 08:00 AM - 05:00 PM
Other Language(s):English,Spanish
Accessibility: Some Criteria Met (P, EB, IB, PA)

Buka, Jonathan S, MD+
Gender: Male
4400 W 95th St
Ste 312
Oak Lawn, IL 60453
Phone:(800) 323-8622
NPI:1477522050
Cultural Training Completed: No
Hours: [Mon, Tue, Wed, Thu, Fri] 08:00 AM - 05:00 PM
Other Language(s):English
Certification(s):Board Certified

IL

Cook

Ophthalmology (Eyes)

Buka, Jonathan S, MD+
Accessibility: Details Pending (P, EB, IB, PA)

Chan, Nicholas K, MD*
Gender: Male
6201 W 95th St
Oak Lawn, IL 60453
Phone:(708) 636-9393
NPI:1396132403
Cultural Training Completed: No
Hours: [Mon, Tue, Wed, Thu, Fri] 08:30 AM - 05:00 PM, Sat 08:30 AM - 01:00 PM
Other Language(s):Spanish
Certification(s):Board Certified
Accessibility: Some Criteria Met (P, EB, IB, PA)

Chasan, Joel E, MD*
Gender: Male
4930 W 95th St
Oak Lawn, IL 60453
Phone:(708) 424-8855
NPI:1730522830
Cultural Training Completed: Yes
Hours: [Mon, Tue, Wed, Thu, Fri] 08:00 AM - 05:00 PM
After Hours Phone Number:(708) 424-8855
Other Language(s):English,Polish,Spanish

IL

Cook

Ophthalmology (Eyes)

Chasan, Joel E, MD*
Accessibility: Some Criteria Met (P, EB, IB, PA)

Chiang, Tsunkang, MD+
Gender: Male
4930 W 95th St
Oak Lawn, IL 60453
Phone:(708) 424-8855
NPI:1033745021
Cultural Training Completed: Yes
Hours: [Mon, Tue, Wed, Thu, Fri] 08:00 AM - 05:00 PM
Other Language(s):Mandarin,Taiwanese
Accessibility: Some Criteria Met (P, EB, IB, PA)

Chiranand, Paulpoj, MD+
Gender: Male
4429 W 95th St
Oak Lawn, IL 60453
Phone:(708) 422-2665
NPI:1639377260
Cultural Training Completed: Yes
Hours: [Mon, Tue, Wed, Thu, Fri] 08:00 AM - 05:00 PM
Other Language(s):English
Certification(s):Board Certified
Accessibility: Some Criteria Met (P, EB, IB, PA)

IL

Cook

Ophthalmology (Eyes)

Eadie, James Arthur, MD*
Gender: Male
4930 W 95th St
Oak Lawn, IL 60453
Phone:(708) 424-8855
NPI:1205091097
Cultural Training Completed: Yes
Hours: [Mon, Tue, Wed, Thu, Fri] 08:00 AM - 05:00 PM
Other Language(s):Spanish,English
Certification(s):Board Certified
Accessibility: Some Criteria Met (P, EB, IB, PA)

Ittiara, Shaun T, MD+
Gender: Male
4429 W 95th St
Oak Lawn, IL 60453
Phone:(708) 422-2665
NPI:1992995542
Cultural Training Completed: Yes
Hours: [Mon, Tue, Wed, Thu, Fri] 08:00 AM - 05:00 PM
After Hours Phone Number:(708) 422-2665
Other Language(s):Spanish
Certification(s):Board Certified
Accessibility: Some Criteria Met (P, EB, IB, PA)

IL

Cook

Ophthalmology (Eyes)

Khaja Ahmed, Wassia A, MD*
Gender: Female
6201 W 95th St
Oak Lawn, IL 60453
Phone:(708) 636-9393
NPI:1932427754
Cultural Training Completed: No
Hours: [Mon, Tue, Wed, Thu, Fri] 08:30 AM - 05:00 PM, Sat 08:30 AM - 01:00 PM
Other Language(s):Spanish,Hindi,Arabic,Polish,English
Certification(s):Board Certified
Accessibility: Some Criteria Met (P, EB, IB, PA)

Kim, Inae Jang, MD+
Gender: Female
6201 W 95th St
Oak Lawn, IL 60453
Phone:(708) 636-9393
NPI:1043831894
Cultural Training Completed: No
Hours: [Mon, Tue, Wed, Thu, Fri] 08:30 AM - 05:00 PM, Sat 08:30 AM - 01:00 PM
Other Language(s):Spanish
Accessibility: Some Criteria Met (P, EB, IB, PA)

Korey, Michael S, MD+
Gender: Male

IL

Cook

Ophthalmology (Eyes)

Korey, Michael S, MD+
4400 W 95th St
Ste 312
Oak Lawn, IL 60453
Phone:(708) 581-3514
NPI:1497792410
Cultural Training Completed: No
Hours: [Mon, Tue, Wed, Thu, Fri] 08:00 AM - 05:00 PM
Certification(s):Board Certified
Accessibility: Some Criteria Met (P, EB, IB, PA)

Kureishy, Mohammad Khurram, MD+
Gender: Male
6201 W 95th St
Oak Lawn, IL 60453
Phone:(708) 636-9393
NPI:1609431923
Cultural Training Completed: No
Hours: [Mon, Tue, Wed, Thu, Fri] 08:30 AM - 05:00 PM, Sat 08:30 AM - 01:00 PM
Other Language(s):Spanish
Accessibility: Some Criteria Met (P, EB, IB, PA)

Liang, James Chien, MD+
Gender: Male
4429 W 95th St
Oak Lawn, IL 60453
Phone:(708) 422-2665
NPI:1578541983

IL

Cook

Ophthalmology (Eyes)

Liang, James Chien, MD+
Cultural Training Completed: No
Hours: [Mon, Tue, Wed, Thu, Fri] 08:00 AM - 05:00 PM
Certification(s):Board Certified
Accessibility: Some Criteria Met (P, EB, IB, PA)

Lopez, Osvaldo I, MD+
Gender: Male
4400 W 95th St
Ste 312
Oak Lawn, IL 60453
Phone:(708) 581-3514
NPI:1346296415
Cultural Training Completed: No
Hours: [Mon, Tue, Wed, Thu, Fri] 08:00 AM - 05:00 PM
Other Language(s):Spanish
Accessibility: Some Criteria Met (P, EB, IB, PA)

Moushmoush, Obadah, MD+
Gender: Male
4429 W 95th St
Oak Lawn, IL 60453
Phone:(312) 567-2795
NPI:1861020281
Cultural Training Completed: No
Hours: [Mon, Tue, Wed, Thu, Fri] 08:00 AM - 05:00 PM

IL

Cook

Ophthalmology (Eyes)

Moushmoush, Obadah, MD+
Other Language(s):Arabic
Accessibility: Some Criteria Met (P, EB, IB, PA)

Patel, Kevin Hasmukh, MD+
Gender: Male
4700 W 95th St
Ste LL8
Oak Lawn, IL 60453
Phone:(708) 499-4192
NPI:1043519697
Cultural Training Completed: Yes
Hours: [Mon, Tue, Wed, Thu, Fri] 08:00 AM - 05:00 PM
Other Language(s):Spanish,English
Certification(s):Board Certified
Accessibility: Details Pending (P, EB, IB, PA)

Rao, Sanjay N, MD+
Gender: Male
6201 W 95th St
Oak Lawn, IL 60453
Phone:(708) 636-9393
NPI:1790738615
Cultural Training Completed: Yes
Hours: [Mon, Tue, Wed, Thu, Fri] 08:00 AM - 05:00 PM
Other Language(s):Spanish,Ar

IL

Cook

Ophthalmology (Eyes)

Rao, Sanjay N, MD+
abic,Hindi,Polish,English
Certification(s):Board Certified
Accessibility: Details Pending (P, EB, IB, PA)

Resnick, Kenneth I, MD+
Gender: Male
4700 W 95th St
Ste LL8
Oak Lawn, IL 60453
Phone:(708) 499-4192
NPI:1790724045
Cultural Training Completed: No
Hours: [Mon, Tue, Wed, Thu, Fri] 08:00 AM - 05:00 PM
Other Language(s):Arabic
Certification(s):Board Certified
Accessibility: Details Pending (P, EB, IB, PA)

Stern, Hudson David, MD+
Gender: Male
4700 W 95th St
Ste LL8
Oak Lawn, IL 60453
Phone:(708) 499-4192
NPI:1285085373
Cultural Training Completed: No
Hours: [Mon, Tue, Wed, Thu, Fri] 08:00 AM - 05:00 PM

IL

Cook

Ophthalmology (Eyes)

Stern, Hudson David, MD+
Other Language(s):Spanish
Accessibility: Details Pending (P, EB, IB, PA)

Sy, Harold M, MD+
Gender: Male
4400 W 95th St
Ste 312
Oak Lawn, IL 60453
Phone:(708) 581-3514
NPI:1992730030
Cultural Training Completed: No
Hours: [Mon, Tue, Wed, Thu, Fri] 08:00 AM - 05:00 PM
Other Language(s):Tagalog,Spanish
Certification(s):Board Certified
Accessibility: Some Criteria Met (P, EB, IB, PA)

Vyas, Sahana, MD*
Gender: Female
4930 W 95th St
Oak Lawn, IL 60453
Phone:(708) 424-8855
NPI:1851312326
Cultural Training Completed: Yes
Hours: [Mon, Tue, Wed, Thu, Fri] 08:00 AM - 05:00 PM
After Hours Phone Number:(708) 424-8855

IL

Cook

Ophthalmology (Eyes)

Vyas, Sahana, MD*
Other Language(s):English,Spanish,French,Kannada,Polish
Accessibility: Some Criteria Met (P, EB, IB, PA)

Weinberg, Aaron B, MD+
Gender: Male
4700 W 95th St
Ste LL8
Oak Lawn, IL 60453
Phone:(708) 499-4192
NPI:1801834676
Cultural Training Completed: No
Hours: [Mon, Tue, Wed, Thu, Fri] 08:00 AM - 05:00 PM
Other Language(s):Spanish
Certification(s):Board Certified
Accessibility: Details Pending (P, EB, IB, PA)

Optometrist (Eyes, Glasses)

Garcia, Azalea, OD+
Gender: Female
6201 W 95th St
Oak Lawn, IL 60453
Phone:(708) 636-9393
NPI:1689265373
Cultural Training Completed: No
Hours: [Mon, Tue, Wed, Thu, Fri] 08:30 AM -

IL

Cook

Optometrist (Eyes, Glasses)

Garcia, Azalea, OD+
05:00 PM, Sat 08:30 AM - 01:00 PM
Other Language(s):Spanish
Accessibility: Some Criteria Met (P, EB, IB, PA)

Gonzalez, Salvador, OD+
Gender: Male
6201 W 95th St
Oak Lawn, IL 60453
Phone:(708) 636-9393
NPI:1699348110
Cultural Training Completed: Yes
Hours: [Mon, Tue, Wed, Thu, Fri] 08:30 AM - 05:00 PM, Sat 08:30 AM - 01:00 PM
Accessibility: Some Criteria Met (P, EB, IB, PA)

Jabbar, Maha Haleem, OD+
Gender: Female
4400 W 95th St
Ste 312
Oak Lawn, IL 60453
Phone:(708) 581-3514
NPI:1255013850
Cultural Training Completed: No
Hours: [Mon, Tue, Wed, Thu, Fri] 08:00 AM - 05:00 PM
Accessibility: Details Pending (P, EB, IB, PA)

IL

Cook

Optometrist (Eyes, Glasses)

Jawdi, Ammar, OD+
Gender: Male
10550 S Cicero Ave
Oak Lawn, IL 60453
Phone:(708) 499-3911
NPI:1922457068
Cultural Training Completed: No
Hours: [Mon, Tue, Wed, Thu, Fri] 08:00 AM - 05:00 PM
Accessibility: Details Pending (P, EB, IB, PA)

Nguyen, Dzung, OD+
Gender: Female
6201 W 95th St
Oak Lawn, IL 60453
Phone:(708) 636-9393
NPI:1205826708
Cultural Training Completed: Yes
Hours: [Mon, Tue, Wed, Thu, Fri] 08:00 AM - 05:00 PM
After Hours Phone Number:(708) 636-9393
Other Language(s):Spanish,Vietnamese
Accessibility: Some Criteria Met (P, EB, IB, PA)

Ravendrarajah, Dushika, OD+
Gender: Female
10550 S Cicero Ave
Oak Lawn, IL 60453
Phone:(708) 499-3911
NPI:1588265177

IL

Cook

Optometrist (Eyes, Glasses)

Ravendrarajah, Dushika, OD+
Cultural Training Completed: No
Hours: [Mon, Tue, Wed, Thu, Fri] 08:00 AM - 05:00 PM
Other Language(s):Spanish
Accessibility: Details Pending (P, EB, IB, PA)

Syeda, Husna, OD+
Gender: Female
6201 W 95th St
Oak Lawn, IL 60453
Phone:(708) 636-9393
NPI:1114764768
Cultural Training Completed: No
Hours: [Mon, Tue, Wed, Thu, Fri] 08:30 AM - 05:00 PM, Sat 08:30 AM - 01:00 PM
Other Language(s):Spanish
Accessibility: Some Criteria Met (P, EB, IB, PA)

White, Amber N, OD+
Gender: Female
4400 W 95th St
Ste 312
Oak Lawn, IL 60453
Phone:(708) 581-3514
NPI:1073483004
Cultural Training Completed: No

IL

Cook

Optometrist (Eyes, Glasses)

White, Amber N, OD+
Hours: [Mon, Tue, Wed, Thu, Fri] 08:00 AM - 05:00 PM
Accessibility: Details Pending (P, EB, IB, PA)

Oak Park

Ophthalmology (Eyes)

Bahk, Jane K, MD+
Gender: Female
1 Erie Ct
Ste 6140
Oak Park, IL 60302
Phone:(630) 848-2400
NPI:1639158314
Cultural Training Completed: No
Hours: [Mon, Tue, Wed, Thu, Fri] 08:00 AM - 05:00 PM
After Hours Phone Number:(708) 848-2400
Other Language(s):Spanish
Certification(s):Board Certified
Accessibility: Details Pending (P, EB, IB, PA)

Bahk, Jane K, MD+
Gender: Female
1011 Lake St
Ste 300
Oak Park, IL 60301
Phone:(708) 848-2400
NPI:1639158314
Cultural Training Completed: No

IL

Cook

Ophthalmology (Eyes)

Bahk, Jane K, MD+
Hours: [Mon, Tue, Wed, Thu, Fri] 08:00 AM - 05:00 PM
Other Language(s):Spanish
Certification(s):Board Certified
Accessibility: Details Pending (P, EB, IB, PA)

Feng, Henry Luyao, MD+
Gender: Male
610 S Maple Ave
Oak Park, IL 60304
Phone:(708) 660-8450
NPI:1538522834
Cultural Training Completed: No
Hours: [Mon, Tue, Wed, Thu, Fri] 08:00 AM - 05:00 PM
Certification(s):Board Certified
Accessibility: Some Criteria Met (P, EB, IB, PA)

Levin, Marc R, MD+
Gender: Male
1011 Lake St
Ste 300
Oak Park, IL 60301
Phone:(708) 848-2400
NPI:1417991621
Cultural Training Completed: No
Hours: [Mon, Tue, Wed, Thu, Fri, Sat] 08:30 AM - 04:30 PM

IL

Cook

Ophthalmology (Eyes)

Levin, Marc R, MD+
Other Language(s):Spanish
Certification(s):Board Certified
Accessibility: Details Pending (P, EB, IB, PA)

McCarthy, Timothy J, MD+
Gender: Male
7055 North Ave
Oak Park, IL 60302
Phone:(708) 848-2030
NPI:1487632782
Cultural Training Completed: No
Hours: Mon 08:00 AM - 05:00 PM, [Tue, Wed, Thu, Fri] 08:30 AM - 05:00 PM, Sat 08:00 AM - 12:00 PM
Other Language(s):Spanish
Certification(s):Board Certified
Accessibility: Some Criteria Met (P, EB, IB, PA)

Raiji, Veena Rao, MD+
Gender: Female
610 S Maple Ave
Ste 4000
Oak Park, IL 60304
Phone:(708) 660-8450
NPI:1477735595
Cultural Training Completed: Yes
Hours: [Mon, Tue, Wed, Thu, Fri] 08:00 AM - 05:00 PM

IL

Cook

Ophthalmology (Eyes)

Raiji, Veena Rao, MD+
Other Language(s):Spanish,English
Certification(s):Board Certified
Accessibility: Some Criteria Met (P, EB, IB, PA)

Sabherwal, Naryan Singh, MD+
Gender: Male
610 S Maple Ave
Ste 4000
Oak Park, IL 60304
Phone:(708) 364-3230
NPI:1003227117
Cultural Training Completed: Yes
Hours: [Mon, Tue, Wed, Thu, Fri] 08:00 AM - 05:00 PM
Certification(s):Board Certified
Accessibility: Details Pending (P, EB, IB, PA)

Shepherd, Emily Anne, MD+
Gender: Female
610 S Maple Ave
Ste 1700
Oak Park, IL 60304
Phone:(708) 660-8450
NPI:1740773928
Cultural Training Completed: No
Hours: [Mon, Tue, Wed, Thu, Fri] 08:00 AM - 05:00 PM

IL

Cook

Ophthalmology (Eyes)

Shepherd, Emily Anne, MD+
Certification(s):Board Certified
Accessibility: Some Criteria Met (P, EB, IB, PA)

Shepherd, Emily Anne, MD+
Gender: Female
610 S Maple Ave
Ste 4000
Oak Park, IL 60304
Phone:(708) 364-3230
NPI:1740773928
Cultural Training Completed: No
Hours: [Mon, Tue, Wed, Thu, Fri] 08:00 AM - 05:00 PM
Certification(s):Board Certified
Accessibility: Details Pending (P, EB, IB, PA)

Springer, David S, MD+
Gender: Male
1011 Lake St
Ste 300
Oak Park, IL 60301
Phone:(708) 848-2400
NPI:1003811787
Cultural Training Completed: No
Hours: [Mon, Tue, Wed, Thu, Fri, Sat] 08:30 AM - 04:30 PM
Other Language(s):Spanish

IL

Cook

Ophthalmology (Eyes)

Springer, David S, MD+
Certification(s):Board Certified
Accessibility: Details Pending (P, EB, IB, PA)

Vierling, Susan G, MD*
Gender: Female
715 Lake St
Ste 120
Oak Park, IL 60301
Phone:(708) 358-0701
NPI:1306825930
Cultural Training Completed: No
Hours: [Mon, Tue, Wed, Thu, Fri] 08:00 AM - 05:00 PM
Other Language(s):Spanish,Vietnamese
Accessibility: Some Criteria Met (P, EB, IB, PA)

Optometrist (Eyes, Glasses)

Bowker, Michael J, OD+
Gender: Male
122 N Oak Park Ave
Oak Park, IL 60301
Phone:(708) 524-2020
NPI:1164418273
Cultural Training Completed: No
Hours: [Mon, Tue, Wed, Thu, Fri] 08:00 AM - 05:00 PM

IL

Cook

Optometrist (Eyes, Glasses)

Bowker, Michael J, OD+
After Hours Phone Number:(708) 524-2020
Accessibility: Details Pending (P, EB, IB, PA)

Dunne, Jennifer L, OD+
Gender: Female
122 N Oak Park Ave
Oak Park, IL 60301
Phone:(708) 524-2020
NPI:1710393152
Cultural Training Completed: No
Hours: [Mon, Tue, Wed, Thu, Fri] 08:00 AM - 05:00 PM
After Hours Phone Number:(708) 524-2020
Other Language(s):Spanish
Accessibility: Details Pending (P, EB, IB, PA)

Olympia Fields

Ophthalmology (Eyes)

Adenwalla, Mohamed K, MD+
Gender: Male
19900 Governors Dr
Ste 104
Olympia Fields, IL 60461
Phone:(708) 503-4176
NPI:1184679524
Cultural Training Completed: No

IL

Cook

Ophthalmology (Eyes)

Adenwalla, Mohamed K, MD+
Hours: [Mon, Tue, Wed, Thu, Fri] 08:00 AM - 05:00 PM
Other Language(s):Gujarati,Hindi,Spanish,Japanese,English
Certification(s):Board Certified
Accessibility: Details Pending (P, EB, IB, PA)

Resnick, Kenneth I, MD+
Gender: Male
19900 Governors Dr
Ste 104
Olympia Fields, IL 60461
Phone:(708) 503-4176
NPI:1790724045
Cultural Training Completed: No
Hours: [Mon, Tue, Wed, Thu, Fri] 08:00 AM - 05:00 PM
Other Language(s):Arabic
Certification(s):Board Certified
Accessibility: Details Pending (P, EB, IB, PA)

Singh, Richa, MD*
Gender: Female
20303 Crawford Ave
Ste LL1
Olympia Fields, IL 60461

IL

Cook

Ophthalmology (Eyes)

Singh, Richa, MD*
Phone:(708) 898-1858
NPI:1730271982
Cultural Training Completed: No
Hours: [Mon, Tue, Wed, Thu, Fri] 08:00 AM - 05:00 PM
After Hours Phone Number:(708) 898-1858
Other Language(s):Spanish,Hindi
Certification(s):Board Certified
Accessibility: Some Criteria Met (P, EB, IB, PA)

Stern, Hudson David, MD+
Gender: Male
19900 Governors Dr
Ste 104
Olympia Fields, IL 60461
Phone:(708) 503-4176
NPI:1285085373
Cultural Training Completed: No
Hours: [Mon, Tue, Wed, Thu, Fri] 08:00 AM - 05:00 PM
Other Language(s):Spanish
Accessibility: Details Pending (P, EB, IB, PA)

Weinberg, Aaron B, MD+
Gender: Male
19900 Governors Dr

IL

Cook

Ophthalmology (Eyes)

Weinberg, Aaron B, MD+
Ste 104
Olympia Fields, IL 60461
Phone:(708) 503-4176
NPI:1801834676
Cultural Training Completed: No
Hours: [Mon, Tue, Wed, Thu, Fri] 08:00 AM - 05:00 PM
Other Language(s):Spanish
Certification(s):Board Certified
Accessibility: Details Pending (P, EB, IB, PA)

Optometrist (Eyes, Glasses)

Lipshultz, Lou, OD+
Gender: Male
19950 Governors Hwy
Olympia Fields, IL 60461
Phone:(708) 481-4600
NPI:1841488095
Cultural Training Completed: No
Hours: [Mon, Tue, Wed, Thu, Fri] 08:00 AM - 05:00 PM
After Hours Phone Number:(708) 481-4600
Accessibility: Details Pending (P, EB, IB, PA)

Qtami, Jeries M, OD+
Gender: Male
21000 Western Ave

IL

Cook

Optometrist (Eyes, Glasses)

Qtami, Jeries M, OD+
Olympia Fields, IL 60461
Phone:(708) 898-9112
NPI:1831453950
Cultural Training Completed: No
Hours: [Mon, Tue, Wed, Thu, Fri] 08:00 AM - 05:00 PM
After Hours Phone Number:(708) 898-9112
Other Language(s):Arabic,Spanish
Accessibility: Details Pending (P, EB, IB, PA)

Shah, Birva K, OD+
Gender: Female
19950 Governors Hwy
Olympia Fields, IL 60461
Phone:(708) 481-4600
NPI:1134481211
Cultural Training Completed: No
Hours: [Mon, Tue, Wed, Thu, Fri] 08:00 AM - 05:00 PM
After Hours Phone Number:(708) 481-4600
Other Language(s):Hindi,Gujarati
Accessibility: Details Pending (P, EB, IB, PA)

Sirhan, Jeanan, OD+
Gender: Female

IL

Cook

Optometrist (Eyes, Glasses)

Sirhan, Jeanan, OD+
19950 Governors Hwy
Olympia Fields, IL 60461
Phone:(708) 481-4600
NPI:1679259550
Cultural Training Completed: No
Hours: [Mon, Tue, Wed, Thu, Fri] 08:00 AM - 05:00 PM
Accessibility: Details Pending (P, EB, IB, PA)

Orland Hills

Optometrist (Eyes, Glasses)

Ahmad, Hanin R, OD+
Gender: Female
9265 159th St
Orland Hills, IL 60487
Phone:(708) 349-4360
NPI:1437675907
Cultural Training Completed: No
Hours: [Mon, Tue, Wed, Thu, Fri] 09:00 AM - 08:00 PM, Sat 09:00 AM - 07:00 PM, Sun 12:00 PM - 05:00 PM
Accessibility: Details Pending (P, EB, IB, PA)

Orland Park

Ophthalmology (Eyes)

Al-Khudari, Mohammad, MD*
Gender: Male

IL

Cook

Ophthalmology (Eyes)

Al-Khudari, Mohammad, MD*
14494 John Humphrey Dr
Orland Park, IL 60462
Phone:(708) 226-9393
NPI:1902891948
Cultural Training Completed: No
Hours: [Mon, Tue, Wed, Thu, Fri] 08:00 AM - 05:00 PM
After Hours Phone Number:(708) 226-9393
Other Language(s):Arabic,English
Certification(s):Board Certified
Accessibility: Some Criteria Met (P, EB, IB, PA)

Albanis, Chris V, MD+
Gender: Female
9731 165th St
Ste 31
Orland Park, IL 60467
Phone:(708) 364-0020
NPI:1720040017
Cultural Training Completed: Yes
Hours: [Mon, Tue, Wed, Thu, Fri] 08:00 AM - 05:00 PM
Other Language(s):English,Greek,Arabic,Gujarati,Korean,Spanish
Certification(s):Board Certified

IL

Cook

Ophthalmology (Eyes)

Albanis, Chris V, MD[+]
Accessibility: Some Criteria Met (P, EB, IB, PA)

Ali, Fatima H, MD[*]
Gender: Female
9731 165th St
Ste 31
Orland Park, IL 60467
Phone:(708) 364-0020
NPI:1467711689
Cultural Training Completed: No
Hours: [Mon, Tue, Wed, Thu, Fri] 08:00 AM - 05:00 PM
Other Language(s):English,Hindi,Urdu
Certification(s):Board Certified
Accessibility: Some Criteria Met (P, EB, IB, PA)

Arteaga, Andrea C., MD[*]
Gender: Female
9731 165th St
Ste 31
Orland Park, IL 60467
Phone:(708) 364-0020
NPI:1154826584
Cultural Training Completed: Yes
Hours: [Mon, Tue, Wed, Thu, Fri] 08:00 AM - 05:00 PM
Other Language(s):Spanish
Certification(s):Board Certified

IL

Cook

Ophthalmology (Eyes)

Arteaga, Andrea C., MD[*]
Accessibility: Some Criteria Met (P, EB, IB, PA)

Feng, Henry Luyao, MD[+]
Gender: Male
610 S Maple
Ste 4000
Orland Park, IL 60467
Phone:(708) 660-8450
NPI:1538522834
Cultural Training Completed: No
Hours: [Mon, Tue, Wed, Thu, Fri] 08:00 AM - 05:00 PM
Certification(s):Board Certified
Accessibility: Details Pending (P, EB, IB, PA)

Frechie, Morgan Rose, DO[+]
Gender: Female
9731 165th St
Ste 31
Orland Park, IL 60467
Phone:(708) 364-0020
NPI:1477044428
Cultural Training Completed: No
Hours: [Mon, Tue, Wed, Thu, Fri] 08:00 AM - 05:00 PM
Certification(s):Board Certified
Accessibility: Some Criteria Met (P, EB, IB, PA)

IL

Cook

Ophthalmology (Eyes)

Gupta, Rishabh, MD[+]
Gender: Male
16055 108th Ave
Ste E
Orland Park, IL 60467
Phone:(708) 364-3240
NPI:1689255259
Cultural Training Completed: No
Hours: [Mon, Tue, Wed, Thu, Fri] 08:00 AM - 05:00 PM
Accessibility: Details Pending (P, EB, IB, PA)

Lewicky, Andrew O, MD[*]
Gender: Male
9731 165th St
Ste 31
Orland Park, IL 60467
Phone:(708) 364-0020
NPI:1407893449
Cultural Training Completed: No
Hours: [Mon, Tue, Wed, Thu, Fri] 08:00 AM - 05:00 PM
Other Language(s):Ukrainian,Polish
Certification(s):Board Certified
Accessibility: Some Criteria Met (P, EB, IB, PA)

Pelzek, Christopher D, MD[+]
Gender: Male
15255 S 94th Ave
Ste 202

IL

Cook

Ophthalmology (Eyes)

Pelzek, Christopher D, MD[+]
Orland Park, IL 60462
Phone:(708) 364-1700
NPI:1669475281
Cultural Training Completed: Yes
Hours: [Mon, Tue, Wed, Thu, Fri] 08:00 AM - 05:00 PM
After Hours Phone Number:(708) 364-1700
Other Language(s):English,Spanish
Certification(s):Board Certified
Accessibility: Some Criteria Met (P, EB, IB, PA)

Pelzek, Christopher D, MD[+]
Gender: Male
15255 S 94th Ave
Ste 202E
Orland Park, IL 60462
Phone:(708) 364-1700
NPI:1669475281
Cultural Training Completed: Yes
Hours: [Mon, Tue, Wed, Thu, Fri] 08:00 AM - 05:00 PM
Other Language(s):English,Spanish
Certification(s):Board Certified
Accessibility: Details Pending (P, EB, IB, PA)

IL

Cook

Ophthalmology (Eyes)

RETINA VITREOUS ASSOCIATES PC
15255 S 94th Ave
Ste 202E
Orland Park, IL 60462
Phone:(708) 364-1700
NPI:1194711655
Website: www.chicagoretinavitreous.com
Cultural Training Completed: No
Hours: [Mon, Tue, Wed, Thu, Fri] 08:00 AM - 05:00 PM
Accessibility: Details Pending (P, EB, IB, PA)

Pelzek, Christopher D, MD+
Gender: Male
15255 South 94th Avenue
Suite 202E
Orland Park, IL 60462
Phone:(708) 364-1700
NPI:1669475281
Cultural Training Completed: Yes
Hours: [Mon, Tue, Wed, Thu, Fri] 08:00 AM - 05:00 PM
Other Language(s):English,Spanish
Certification(s):Board Certified
Accessibility: Some Criteria Met (P, EB, IB, PA)

IL

Cook

Ophthalmology (Eyes)

Quinones, Richard A, MD+
Gender: Male
9731 165th St
Ste 31
Orland Park, IL 60467
Phone:(708) 798-6633
NPI:1194786871
Cultural Training Completed: No
Hours: [Mon, Tue, Wed, Thu, Fri] 08:00 AM - 05:00 PM
Certification(s):Board Certified
Accessibility: Details Pending (P, EB, IB, PA)

Rao, Sanjay N, MD*
Gender: Male
14494 John Humphrey Dr
Orland Park, IL 60462
Phone:(708) 226-9393
NPI:1790738615
Cultural Training Completed: Yes
Hours: [Mon, Tue, Wed, Thu, Fri] 08:00 AM - 05:00 PM
Other Language(s):Spanish,Arabic,Hindi,Polish,English
Certification(s):Board Certified
Accessibility: Some Criteria Met (P, EB, IB, PA)

IL

Cook

Ophthalmology (Eyes)

Schmidt, Matthew E, MD*
Gender: Male
10732 165th St
Orland Park, IL 60467
Phone:(708) 390-5150
NPI:1194860395
Cultural Training Completed: No
Hours: [Mon, Tue, Wed, Thu, Fri] 08:00 AM - 05:00 PM
Certification(s):Board Certified
Accessibility: Some Criteria Met (P, EB, IB, PA)

Shah, Ravi Suresh, MD*
Gender: Male
9731 165th St
Ste 31
Orland Park, IL 60467
Phone:(708) 364-0020
NPI:1295186872
Cultural Training Completed: Yes
Hours: [Mon, Tue, Wed, Thu, Fri] 08:00 AM - 05:00 PM
Other Language(s):Spanish,Gujarati
Certification(s):Board Certified
Accessibility: Some Criteria Met (P, EB, IB, PA)

Sy, Harold M, MD*
Gender: Male
9731 165th St

IL

Cook

Ophthalmology (Eyes)

Sy, Harold M, MD*
Ste 31
Orland Park, IL 60467
Phone:(708) 364-0020
NPI:1992730030
Cultural Training Completed: No
Hours: [Mon, Tue, Wed, Thu, Fri] 08:00 AM - 05:00 PM
Other Language(s):Tagalog,Spanish
Certification(s):Board Certified
Accessibility: Some Criteria Met (P, EB, IB, PA)

Tekwani, Shivan Hiralal, MD*
Gender: Male
9731 165th St
Ste 31
Orland Park, IL 60467
Phone:(708) 364-0020
NPI:1518122035
Cultural Training Completed: No
Hours: [Mon, Tue, Wed, Thu, Fri] 08:00 AM - 05:00 PM
Other Language(s):English
Certification(s):Board Certified
Accessibility: Some Criteria Met (P, EB, IB, PA)

Vyas, Sahana, MD+
Gender: Female
15255 S 94th Ave

IL

Cook

Ophthalmology (Eyes)

Vyas, Sahana, MD+
Ste 202
Orland Park, IL 60462
Phone:(708) 364-1700
NPI:1851312326
Cultural Training Completed: Yes
Hours: [Mon, Tue, Wed, Thu, Fri] 08:00 AM - 05:00 PM
After Hours Phone Number:(708) 364-1700
Other Language(s):English,Spanish,French,Kannada,Polish
Accessibility: Some Criteria Met (P, EB, IB, PA)

Vyas, Sahana, MD+
Gender: Female
15255 S 94th Ave
Ste 202E
Orland Park, IL 60462
Phone:(708) 364-1700
NPI:1851312326
Cultural Training Completed: Yes
Hours: [Mon, Tue, Wed, Thu, Fri] 08:00 AM - 05:00 PM
Other Language(s):English,Spanish,French,Kannada,Polish
Accessibility: Details Pending (P, EB, IB, PA)

Vyas, Sahana, MD+
Gender: Female

IL

Cook

Ophthalmology (Eyes)

Vyas, Sahana, MD+
15255 South 94th Avenue
Suite 202E
Orland Park, IL 60462
Phone:(708) 364-1700
NPI:1851312326
Cultural Training Completed: Yes
Hours: [Mon, Tue, Wed, Thu, Fri] 08:00 AM - 05:00 PM
Other Language(s):English,Spanish,French,Kannada,Polish
Accessibility: Some Criteria Met (P, EB, IB, PA)

Wilgucki, John D, MD+
Gender: Male
16055 108th Ave
Ste E
Orland Park, IL 60467
Phone:(708) 660-8450
NPI:1932587656
Cultural Training Completed: No
Hours: [Mon, Tue, Wed, Thu, Fri] 08:00 AM - 05:00 PM
Other Language(s):English
Certification(s):Board Certified
Accessibility: Some Criteria Met (P, EB, IB, PA)

IL

Cook

Ophthalmology (Eyes)

Retina Vitreous Associates PC
15255 South 94th Avenue
Suite 202E
Orland Park, IL 60462
Phone:(708) 364-1700
NPI:1194711655
Website: www.chicagoretinavitreous.com
Cultural Training Completed: No
Hours: [Mon, Tue, Wed, Thu, Fri] 08:00 AM - 05:00 PM
Accessibility: Some Criteria Met (P, EB, IB, PA)

Optometrist (Eyes, Glasses)

Brachmanski, Mark, OD+
Gender: Male
24 Orland Square Dr
Orland Park, IL 60462
Phone:(708) 403-3555
NPI:1063994481
Cultural Training Completed: No
Hours: [Mon, Tue, Wed, Thu, Fri] 08:00 AM - 05:00 PM
After Hours Phone Number:(708) 403-3555
Other Language(s):Spanish
Accessibility: Details Pending (P, EB, IB, PA)

IL

Cook

Optometrist (Eyes, Glasses)

Hapner, Evan D, OD+
Gender: Male
14494 John Humphrey Dr
Orland Park, IL 60462
Phone:(708) 226-9393
NPI:1891946216
Cultural Training Completed: No
Hours: [Mon, Tue, Wed, Thu, Fri] 08:00 AM - 05:00 PM
Other Language(s):Spanish
Accessibility: Some Criteria Met (P, EB, IB, PA)

Hines, Thomas E, OD+
Gender: Male
24 Orland Square Dr
Orland Park, IL 60462
Phone:(708) 403-3555
NPI:1952626988
Cultural Training Completed: No
Hours: [Mon, Tue, Wed, Thu, Fri] 08:00 AM - 05:00 PM
Accessibility: Details Pending (P, EB, IB, PA)

Jabbar, Maha Haleem, OD+
Gender: Female
9731 165th St
Ste 31
Orland Park, IL 60467
Phone:(708) 364-0020
NPI:1255013850

IL

Cook

Optometrist (Eyes, Glasses)

Jabbar, Maha Haleem, OD+
Cultural Training Completed: No
Hours: [Mon, Tue, Wed, Thu, Fri] 08:00 AM - 05:00 PM
Accessibility: Some Criteria Met (P, EB, IB, PA)

Jain, Smriti, OD+
Gender: Female
9731 165th St
Ste 31
Orland Park, IL 60467
Phone:(708) 364-0020
NPI:1063082519
Cultural Training Completed: No
Hours: [Mon, Tue, Wed, Thu, Fri] 08:00 AM - 05:00 PM
Accessibility: Some Criteria Met (P, EB, IB, PA)

Lilas, Effie, OD+
Gender: Female
14706 Lagrange Road
Orland Park, IL 60462
Phone:(708) 403-7895
NPI:1376736769
Cultural Training Completed: Yes
Hours: [Mon, Tue, Thu, Fri] 10:00 AM - 05:00 PM, Sat 10:00 AM - 04:00 PM
Accessibility: Details Pending (P, EB, IB, PA)

IL

Cook

Optometrist (Eyes, Glasses)

Mccartan, Mary J, OD+
Gender: Female
24 Orland Square Dr
Orland Park, IL 60462
Phone:(708) 403-3555
NPI:1619214301
Cultural Training Completed: No
Hours: [Mon, Tue, Wed, Thu, Fri] 08:00 AM - 05:00 PM
After Hours Phone Number:(708) 403-3555
Other Language(s):Spanish,Russian
Accessibility: Details Pending (P, EB, IB, PA)

Patel, Priyanka Mitesh, OD+
Gender: Female
9731 165th St
Ste 31
Orland Park, IL 60467
Phone:(708) 364-0020
NPI:1245073121
Cultural Training Completed: Yes
Hours: [Mon, Tue, Wed, Thu, Fri] 08:00 AM - 05:00 PM
Accessibility: Some Criteria Met (P, EB, IB, PA)

Pyle, Jennifer Elizabeth, OD+
Gender: Female
9731 165th St

IL

Cook

Optometrist (Eyes, Glasses)

Pyle, Jennifer Elizabeth, OD+
Ste 31
Orland Park, IL 60467
Phone:(708) 364-0020
NPI:1568033652
Cultural Training Completed: Yes
Hours: [Mon, Tue, Wed, Thu, Fri] 08:00 AM - 05:00 PM
Other Language(s):English
Accessibility: Some Criteria Met (P, EB, IB, PA)

Shiple, Jenniffer, OD+
Gender: Female
24 Orland Square Dr
Orland Park, IL 60462
Phone:(708) 403-3555
NPI:1942296413
Cultural Training Completed: No
Hours: [Mon, Tue, Wed, Thu, Fri] 08:00 AM - 05:00 PM
After Hours Phone Number:(708) 403-3555
Other Language(s):Spanish,Russian
Accessibility: Details Pending (P, EB, IB, PA)

White, Amber N, OD+
Gender: Female
9731 165th St
Ste 31
Orland Park, IL 60467

IL

Cook

Optometrist (Eyes, Glasses)

White, Amber N, OD+
Phone:(708) 364-0020
NPI:1073483004
Cultural Training Completed: No
Hours: [Mon, Tue, Wed, Thu, Fri] 08:00 AM - 05:00 PM
Accessibility: Some Criteria Met (P, EB, IB, PA)

Palatine

Optometrist (Eyes, Glasses)

Kugel, Svetlana, OD+
Gender: Female
4880 Euclid Ave
Ste 101
Palatine, IL 60067
Phone:(847) 705-7777
NPI:1336208131
Cultural Training Completed: No
Hours: [Mon, Tue] 10:00 AM - 05:00 PM, [Wed, Thu] 11:00 AM - 07:00 PM, Fri 08:00 AM - 04:00 PM, Sat 08:00 AM - 03:00 PM
Other Language(s):Russian,English
Accessibility: Details Pending (P, EB, IB, PA)

Rojas, Catherine M, OD+
Gender: Female
1555 N Rand Rd

IL

Cook

Optometrist (Eyes, Glasses)

Rojas, Catherine M, OD+
Palatine, IL 60074
Phone:(847) 202-9461
NPI:1144371519
Cultural Training Completed: No
Hours: [Mon, Tue, Wed, Thu, Fri] 08:00 AM - 05:00 PM
After Hours Phone Number:(847) 202-9461
Other Language(s):Spanish
Accessibility: Details Pending (P, EB, IB, PA)

Palos Heights

Ophthalmology (Eyes)

Ponakala, Babu Narayan N, MD+
Gender: Male
12150 S Harlem Ave
Unit 10-12
Palos Heights, IL 60463
Phone:(708) 274-8700
NPI:1457432742
Cultural Training Completed: Yes
Hours: [Mon, Wed, Fri] 08:00 AM - 03:00 PM, [Tue, Thu] 08:00 AM - 04:00 PM
Other Language(s):English,Polish
Accessibility: Details Pending (P, EB, IB, PA)

IL

Cook

Ophthalmology (Eyes)

Schmidt, Matthew E, MD*
Gender: Male
7600 W College Dr
Ste 8
Palos Heights, IL 60463
Phone:(708) 361-0010
NPI:1194860395
Cultural Training Completed: No
Hours: [Mon, Tue, Wed, Thu, Fri] 08:00 AM - 05:00 PM
After Hours Phone Number:(708) 361-0010
Certification(s):Board Certified
Accessibility: Some Criteria Met (P, EB, IB, PA)

Optometrist (Eyes, Glasses)

Fakhoury, Serene, OD+
Gender: Female
12150 S Harlem Ave
Palos Heights, IL 60463
Phone:(708) 274-8700
NPI:1780576702
Cultural Training Completed: Yes
Hours: [Mon, Tue, Wed, Thu, Fri] 08:00 AM - 05:00 PM
Other Language(s):Arabic
Certification(s):Board Certified
Accessibility: Details Pending (P, EB, IB, PA)

IL

Cook

Optometrist (Eyes, Glasses)

John, Reshmas S, OD+
Gender: Female
12150 S Harlem Ave
Palos Heights, IL 60463
Phone:(708) 274-8700
NPI:1578121349
Cultural Training Completed: No
Hours: [Mon, Tue, Wed, Thu, Fri] 08:00 AM - 05:00 PM
Accessibility: Details Pending (P, EB, IB, PA)

Karovic, Tatjana Karovic, OD+
Gender: Female
12150 S Harlem Ave
Palos Heights, IL 60463
Phone:(708) 274-8700
NPI:1336625169
Cultural Training Completed: No
Hours: [Mon, Tue, Wed, Thu, Fri] 08:00 AM - 05:00 PM
Other Language(s):Polish,Spanish,Serbian,German,English
Accessibility: Details Pending (P, EB, IB, PA)

Karovic, Tatjana Karovic, OD+
Gender: Female
11845 Southwest Hwy
Palos Heights, IL 60463
Phone:(708) 274-8700
NPI:1336625169

IL

Cook

Optometrist (Eyes, Glasses)

Karovic, Tatjana Karovic, OD+
Cultural Training Completed: No
Hours: [Mon, Tue, Wed, Thu, Fri] 08:00 AM - 05:00 PM
Other Language(s):Polish,Spanish,Serbian,German,English
Accessibility: Some Criteria Met (P, EB, IB, PA)

Luty, Joanna, OD+
Gender: Female
12131 S Harlem Ave
Palos Heights, IL 60463
Phone:(708) 550-2020
NPI:1386965820
Cultural Training Completed: No
Hours: [Mon, Tue, Wed, Thu, Fri] 08:00 AM - 05:00 PM
Accessibility: Details Pending (P, EB, IB, PA)

Narbone, Katherine, OD+
Gender: Female
12131 S Harlem Ave
Palos Heights, IL 60463
Phone:(708) 550-2020
NPI:1700084811
Cultural Training Completed: No
Hours: [Mon, Tue, Wed, Thu, Fri] 08:00 AM - 05:00 PM

IL

Cook

Optometrist (Eyes, Glasses)

Narbone, Katherine, OD+
Accessibility: Details Pending (P, EB, IB, PA)

Park Ridge

Ophthalmology (Eyes)

Annam, Kaushik, MD*
Gender: Male
444 N Northwest Hwy
Ste 360
Park Ridge, IL 60068
Phone:(847) 823-2127
NPI:1518529650
Cultural Training Completed: No
Hours: [Mon, Tue, Wed, Thu, Fri] 08:00 AM - 05:00 PM
Other Language(s):Spanish,Telugu
Accessibility: Some Criteria Met (P, EB, IB, PA)

Kardasis, Christopher T, MD+
Gender: Male
2604 Dempster St
Ste 301
Park Ridge, IL 60068
Phone:(708) 799-3720
NPI:1457402919
Cultural Training Completed: No
Hours: [Mon, Tue, Wed, Thu, Fri] 08:00 AM - 05:00 PM

IL

Cook

Ophthalmology (Eyes)

Kardasis, Christopher T, MD+
Other Language(s):Greek
Accessibility: Some Criteria Met (P, EB, IB, PA)

Christopher T Kardasis MD SC
2604 Dempster St
Ste 301
Park Ridge, IL 60068
Phone:(708) 799-3720
NPI:1104948967
Cultural Training Completed: No
Hours: [Mon, Tue, Wed, Thu, Fri] 08:00 AM - 05:00 PM
Accessibility: Some Criteria Met (P, EB, IB, PA)

Moy, John J, MD*
Gender: Male
444 N Northwest Hwy
Ste 360
Park Ridge, IL 60068
Phone:(847) 823-2127
NPI:1700804853
Cultural Training Completed: No
Hours: [Mon, Tue, Wed, Thu, Fri] 08:00 AM - 05:00 PM
After Hours Phone Number:(847) 823-2127
Certification(s):Board Certified
Accessibility: Some Criteria Met (P, EB, IB, PA)

IL

Cook

Ophthalmology (Eyes)

Saks, Noel D, MD+
Gender: Male
444 N Northwest Hwy
Ste 360
Park Ridge, IL 60068
Phone:(847) 823-2127
NPI:1528018215
Cultural Training Completed: No
Hours: [Mon, Tue, Wed, Thu, Fri] 08:00 AM - 05:00 PM
Other Language(s):Spanish
Certification(s):Board Certified
Accessibility: Some Criteria Met (P, EB, IB, PA)

Optometrist (Eyes, Glasses)

Lue, Tiffany A, OD+
Gender: Female
2 W Talcott Rd
Ste 30
Park Ridge, IL 60068
Phone:(847) 696-2434
NPI:1417364167
Cultural Training Completed: No
Hours: [Mon, Tue, Wed, Thu, Fri] 08:00 AM - 05:00 PM
Accessibility: Details Pending (P, EB, IB, PA)

Paul, Sneha R, OD+
Gender: Female
2 W Talcott Rd
Ste 30
Park Ridge, IL 60068

IL

Cook

Optometrist (Eyes, Glasses)

Paul, Sneha R, OD+
Phone:(847) 696-2434
NPI:1881319424
Cultural Training Completed: No
Hours: [Mon, Tue, Wed, Thu, Fri] 08:00 AM - 05:00 PM
Accessibility: Details Pending (P, EB, IB, PA)

Petkovic, Mila, OD+
Gender: Female
2 W Talcott Rd
Ste 30
Park Ridge, IL 60068
Phone:(847) 696-2434
NPI:1639100878
Cultural Training Completed: No
Hours: [Mon, Tue, Wed, Thu, Fri] 08:00 AM - 05:00 PM
After Hours Phone Number:(847) 696-2434
Other Language(s):Croatian,Latin,Serbian,Spanish
Accessibility: Details Pending (P, EB, IB, PA)

Ravendrarajah, Dushika, OD+
Gender: Female
2 W Talcott Rd
Ste 30
Park Ridge, IL 60068
Phone:(847) 696-2434
NPI:1588265177

IL

Cook

Optometrist (Eyes, Glasses)

Ravendrarajah, Dushika, OD+
Cultural Training Completed: No
Hours: [Mon, Tue, Wed, Thu, Fri] 08:00 AM - 05:00 PM
Other Language(s):Spanish
Accessibility: Details Pending (P, EB, IB, PA)

Stallbaumer, Jacob Leo, OD+
Gender: Male
2 W Talcott Rd
Ste 30
Park Ridge, IL 60068
Phone:(847) 696-2434
NPI:1528581527
Cultural Training Completed: No
Hours: [Mon, Tue, Wed, Thu, Fri] 08:00 AM - 05:00 PM
Accessibility: Details Pending (P, EB, IB, PA)

River Forest

Ophthalmology (Eyes)

Bahk, Jane K, MD+
Gender: Female
7411 Lake St
Ste 1140
River Forest, IL 60305
Phone:(708) 488-1900
NPI:1639158314
Cultural Training Completed: No

IL

Cook

Ophthalmology (Eyes)

Bahk, Jane K, MD+
Hours: [Mon, Tue, Wed, Thu, Fri] 08:00 AM - 05:00 PM
Other Language(s):Spanish
Certification(s):Board Certified
Accessibility: Some Criteria Met (P, EB, IB, PA)

Levin, Marc R, MD+
Gender: Male
7411 Lake St
Ste 1140
River Forest, IL 60305
Phone:(708) 488-1900
NPI:1417991621
Cultural Training Completed: No
Hours: [Mon, Tue, Wed, Thu, Fri] 08:00 AM - 05:00 PM
Other Language(s):Spanish
Certification(s):Board Certified
Accessibility: Some Criteria Met (P, EB, IB, PA)

Murchison, Allison E, MD+
Gender: Female
7427 Lake St
River Forest, IL 60305
Phone:(708) 771-3334
NPI:1083699573
Cultural Training Completed: No

IL

Cook

Ophthalmology (Eyes)

Murchison, Allison E, MD+
Hours: [Mon, Tue, Wed, Thu, Fri] 08:00 AM - 05:00 PM
Certification(s):Board Certified
Accessibility: Details Pending (P, EB, IB, PA)

Springer, David S, MD+
Gender: Male
7411 Lake St
Ste 1140
River Forest, IL 60305
Phone:(708) 488-1900
NPI:1003811787
Cultural Training Completed: No
Hours: [Mon, Tue, Wed, Thu, Fri] 08:00 AM - 05:00 PM
Other Language(s):Spanish
Certification(s):Board Certified
Accessibility: Some Criteria Met (P, EB, IB, PA)

Riverside

Ophthalmology (Eyes)

Lopez, Marcos A, MD+
Gender: Male
9005 W Cermak Rd
Riverside, IL 60546
Phone:(708) 442-8010
NPI:1417967308
Cultural Training Completed: Yes

IL

Cook

Ophthalmology (Eyes)

Lopez, Marcos A, MD+
Hours: [Mon, Tue, Wed, Thu, Fri] 08:00 AM - 05:00 PM
Other Language(s):English,Spanish
Certification(s):Board Certified
Accessibility: Some Criteria Met (P, EB, IB, PA)

Optometrist (Eyes, Glasses)

Carter, Colby L, OD+
Gender: Male
7317 W 25th St
Riverside, IL 60546
Phone:(708) 442-8899
NPI:1235210964
Cultural Training Completed: No
Hours: [Mon, Tue, Wed, Thu, Fri] 08:00 AM - 05:00 PM
After Hours Phone Number:(708) 442-8899
Other Language(s):Spanish
Accessibility: Details Pending (P, EB, IB, PA)

Rolling Meadows

Optometrist (Eyes, Glasses)

Afreen, Sadia, OD+
Gender: Female
1460 Golf Rd
Rolling Meadows, IL 60008

IL

Cook

Optometrist (Eyes, Glasses)

Afreen, Sadia, OD+
Phone:(847) 734-0450
NPI:1487932323
Cultural Training Completed: No
Hours: [Wed, Thu] 10:00 AM - 05:00 PM
Other Language(s):Hindi,Urdu,Spanish
Accessibility: Details Pending (P, EB, IB, PA)

Wojciak, Michael J, OD+
Gender: Male
1301 Meijer Dr
Rolling Meadows, IL 60008
Phone:(847) 593-2406
NPI:1295877132
Cultural Training Completed: No
Hours: [Mon, Tue, Wed, Thu, Fri] 08:00 AM - 05:00 PM
After Hours Phone Number:(847) 593-2406
Other Language(s):English
Accessibility: Details Pending (P, EB, IB, PA)

Schaumburg

Optometrist (Eyes, Glasses)

Hapner, Evan D, OD+
Gender: Male
1760 W Wise Rd

IL

Cook

Optometrist (Eyes, Glasses)

Hapner, Evan D, OD+
Schaumburg, IL 60193
Phone:(847) 352-2020
NPI:1891946216
Cultural Training Completed: No
Hours: [Mon, Sat] 09:00 AM - 02:30 PM, [Tue, Wed, Thu] 09:00 AM - 05:00 PM, Fri 09:00 AM - 04:00 PM
Other Language(s):Spanish
Accessibility: Some Criteria Met (P, EB, IB, PA)

Helms, Don, OD+
Gender: Male
1760 W Wise Rd
Schaumburg, IL 60193
Phone:(847) 524-1700
NPI:1730125451
Cultural Training Completed: No
Hours: [Mon, Tue, Wed, Thu, Fri] 08:00 AM - 05:00 PM
After Hours Phone Number:(847) 524-1700
Other Language(s):Spanish,Greek,Chinese,Korean,Russian,English
Accessibility: Details Pending (P, EB, IB, PA)

IL

Cook

Skokie

Ophthalmology (Eyes)

Blair, Michael P, MD*
Gender: Male
5225 Old Orchard Rd Ste 25B
Skokie, IL 60077
Phone:(847) 299-0700
NPI:1285645549
Cultural Training Completed: Yes
Hours: Mon 12:30 PM - 04:00 PM, Wed 08:30 AM - 05:00 PM, Thu 08:30 AM - 04:30 PM, Fri 08:30 AM - 12:00 PM
Other Language(s):Spanish,English
Accessibility: Some Criteria Met (P, EB, IB, PA)

Crawford, Fred G, MD+
Gender: Male
4905 Old Orchard Ctr Ste 400
Skokie, IL 60077
Phone:(847) 674-8400
NPI:1649834276
Cultural Training Completed: Yes
Hours: [Mon, Tue, Wed, Thu, Fri] 09:00 AM - 05:00 PM
Accessibility: Some Criteria Met (P, EB, IB, PA)

Retina Associates Ltd
4709 West Golf Road Suite 117

IL

Cook

Ophthalmology (Eyes)

Retina Associates Ltd
Skokie, IL 60076
Phone:(847) 423-2077
NPI:1629067673
Cultural Training Completed: No
Hours: [Mon, Tue, Wed, Thu, Fri] 08:00 AM - 05:00 PM
Accessibility: Some Criteria Met (P, EB, IB, PA)

Fernandez, Maria Paula, MD+
Gender: Female
5225 Old Orchard Rd Ste 25B
Skokie, IL 60077
Phone:(847) 299-0700
NPI:1235652207
Cultural Training Completed: No
Hours: [Mon, Tue, Wed, Thu, Fri] 08:00 AM - 05:00 PM
Other Language(s):Spanish
Certification(s):Board Certified
Accessibility: Some Criteria Met (P, EB, IB, PA)

Garber, Joseph Brett, MD*
Gender: Male
4905 Old Orchard Ctr Ste 400
Skokie, IL 60077
Phone:(847) 674-8400
NPI:1306910542

IL

Cook

Ophthalmology (Eyes)

Garber, Joseph Brett, MD*
Cultural Training Completed: Yes
Hours: [Mon, Tue, Wed, Thu, Fri] 09:00 AM - 05:00 PM
Other Language(s):Spanish,Russian
Certification(s):Board Certified
Accessibility: Some Criteria Met (P, EB, IB, PA)

Herst, Brian Siegan, MD*
Gender: Male
4905 Old Orchard Ctr
Ste 400
Skokie, IL 60077
Phone:(847) 674-8400
NPI:1801235734
Cultural Training Completed: No
Hours: [Mon, Tue, Wed, Thu, Fri] 09:00 AM - 05:00 PM
Certification(s):Board Certified
Accessibility: Some Criteria Met (P, EB, IB, PA)

Levin, Marc R, MD*
Gender: Male
5225 Old Orchard Rd
Ste 25B
Skokie, IL 60077
Phone:(847) 299-0700
NPI:1417991621

IL

Cook

Ophthalmology (Eyes)

Levin, Marc R, MD*
Cultural Training Completed: No
Hours: [Mon, Tue, Wed, Thu, Fri] 08:00 AM - 05:00 PM
Other Language(s):Spanish
Certification(s):Board Certified
Accessibility: Some Criteria Met (P, EB, IB, PA)

Rabiah, Peter K, MD+
Gender: Male
9650 Gross Point Rd
Ste 1900
Skokie, IL 60076
Phone:(224) 251-2020
NPI:1356357396
Cultural Training Completed: Yes
Hours: [Mon, Tue, Wed, Thu, Fri] 08:00 AM - 05:00 PM
Certification(s):Board Certified
Accessibility: Details Pending (P, EB, IB, PA)

Shapiro, Michael J, MD*
Gender: Male
5225 Old Orchard Rd
Ste 25B
Skokie, IL 60077
Phone:(847) 299-0700
NPI:1235238973
Cultural Training Completed: Yes

IL

Cook

Ophthalmology (Eyes)

Shapiro, Michael J, MD*
Hours: Mon 12:30 PM - 04:00 PM, Wed 08:30 AM - 05:00 PM, Thu 08:30 AM - 04:30 PM, Fri 08:30 AM - 12:00 PM
Other Language(s):English,Albanian,American Sign Language,Arabic,Armenian,Bengali,Bosnian,Bulgarian,Cantonese,Cebuano,Chinese,Creole,Croatian,Dutch,Edo,Farsi,Filipino,French,German,Greek,Gujarati,Hebrew,Hindi,Hungarian,Italian,Japanese,Kannada,Korean,Lithuanian,Malayalam,Mandarin,Marathi,Nepali,Nigerian,Oriya,Pashto,Persian,Polish,Portuguese,Punjabi,Romanian,Russian,Serbian,Spanish,Tagalog,Tamil,Telugu,Thai,Ukrainian,Urdi,Urdu,Vietnamese,Yoruba
Accessibility: Some Criteria Met (P, EB, IB, PA)

Stern, Hudson David, MD*
Gender: Male
4709 West Golf Road
Suite 117
Skokie, IL 60076
Phone:(847) 423-2077
NPI:1285085373

IL

Cook

Ophthalmology (Eyes)

Stern, Hudson David, MD*
Cultural Training Completed: No
Hours: [Mon, Tue, Wed, Thu, Fri] 08:00 AM - 05:00 PM
Other Language(s):Spanish
Accessibility: Some Criteria Met (P, EB, IB, PA)

Stern, Hudson David, MD+
Gender: Male
4709 West Golf Road
Ste 117
Skokie, IL 60076
Phone:(847) 423-2077
NPI:1285085373
Cultural Training Completed: No
Hours: [Mon, Tue, Wed, Thu, Fri] 08:00 AM - 05:00 PM
Other Language(s):Spanish
Accessibility: Details Pending (P, EB, IB, PA)

South Holland

Optometrist (Eyes, Glasses)

Williams, Lonnie L, OD+
Gender: Male
353 E 162nd St
South Holland, IL 60473
Phone:(708) 331-3553

IL

Cook

Optometrist (Eyes, Glasses)

Williams, Lonnie L, OD+
NPI:1225045669
Cultural Training Completed: No
Hours: [Mon, Tue, Wed, Thu, Fri] 08:00 AM - 05:00 PM
After Hours Phone Number:(708) 331-3553
Other Language(s):Spanish
Accessibility: Details Pending (P, EB, IB, PA)

Streamwood

Optometrist (Eyes, Glasses)

Hajali, Manal, OD+
Gender: Female
850 S Barrington Rd
Streamwood, IL 60107
Phone:(847) 697-7771
NPI:1598942427
Cultural Training Completed: No
Hours: [Mon, Tue, Wed, Thu, Fri] 08:00 AM - 05:00 PM
After Hours Phone Number:(847) 697-7771
Other Language(s):Arabic,Spanish,Hindi,Urdu,English
Accessibility: Details Pending (P, EB, IB, PA)

IL

Cook

Tinley Park

Ophthalmology (Eyes)

Dawson, Derek J, MD+
Gender: Male
18210 La Grange Rd
Ste 210
Tinley Park, IL 60487
Phone:(708) 873-0088
NPI:1013992411
Cultural Training Completed: No
Hours: [Mon, Tue, Wed, Thu, Fri] 08:00 AM - 05:00 PM
Other Language(s):English,Spanish
Certification(s):Board Certified
Accessibility: Some Criteria Met (P, EB, IB, PA)

Sanders, Laura K, MD+
Gender: Female
18210 La Grange Rd
Ste 210
Tinley Park, IL 60487
Phone:(708) 873-0088
NPI:1366591711
Cultural Training Completed: No
Hours: [Mon, Tue, Wed, Thu, Fri] 08:00 AM - 05:00 PM
Other Language(s):English,Spanish
Certification(s):Board Certified

IL

Cook

Ophthalmology (Eyes)

Sanders, Laura K, MD+
Accessibility: Some Criteria Met (P, EB, IB, PA)

Optometrist (Eyes, Glasses)

Hamayel, Saja, OD+
Gender: Female
9265 159th St
Tinley Park, IL 60487
Phone:(312) 834-5834
NPI:1528730033
Cultural Training Completed: No
Hours: [Mon, Tue, Wed, Thu, Fri] 08:00 AM - 05:00 PM
Accessibility: Details Pending (P, EB, IB, PA)

Jawdi, Henna, OD+
Gender: Female
9265 West 158th St
Tinley Park, IL 60487
Phone:(708) 349-4360
NPI:1831548288
Cultural Training Completed: No
Hours: [Mon, Tue, Wed, Thu, Fri] 08:00 AM - 05:00 PM
Accessibility: Details Pending (P, EB, IB, PA)

Trotta, Daniel J, OD+
Gender: Male
9245 159th St
Tinley Park, IL 60487
Phone:(708) 349-4360
NPI:1558443721

IL

Cook

Optometrist (Eyes, Glasses)

Trotta, Daniel J, OD+
Cultural Training Completed: No
Hours: [Mon, Tue, Wed, Thu, Fri] 08:00 AM - 05:00 PM
After Hours Phone Number:(708) 349-4360
Accessibility: Details Pending (P, EB, IB, PA)

Wheeling

Optometrist (Eyes, Glasses)

Michaels, Michael S, OD+
Gender: Male
92 S Milwaukee Ave
Wheeling, IL 60090
Phone:(847) 419-9009
NPI:1902941974
Cultural Training Completed: No
Hours: [Mon, Tue, Wed, Thu, Fri] 08:00 AM - 05:00 PM
After Hours Phone Number:(847) 419-9009
Other Language(s):Russian,Spanish,Ukrainian
Accessibility: Details Pending (P, EB, IB, PA)

Nemeh, John G, OD+
Gender: Male
1455 E Lake Cook Rd
Wheeling, IL 60090
Phone:(847) 537-4959

IL

Cook

Optometrist (Eyes, Glasses)

Nemeh, John G, OD+
NPI:1932216371
Cultural Training Completed: No
Hours: [Mon, Tue, Wed, Thu, Fri] 08:00 AM - 05:00 PM
After Hours Phone Number:(847) 537-4959
Other Language(s):Arabic,Spanish
Accessibility: Details Pending (P, EB, IB, PA)

Worth

Optometrist (Eyes, Glasses)

Colander, Mark B, OD+
Gender: Male
11412 S Harlem Ave
Worth, IL 60482
Phone:(708) 422-7000
NPI:1871889196
Cultural Training Completed: No
Hours: [Mon, Tue, Wed, Thu, Fri] 08:00 AM - 05:00 PM
After Hours Phone Number:(708) 422-7000
Other Language(s):Greek,Spanish
Certification(s):Board Certified

IL

Cook

Optometrist (Eyes, Glasses)

Colander, Mark B, OD+
Accessibility: Details Pending (P, EB, IB, PA)

DuPage

Roselle

Optometrist (Eyes, Glasses)

Farooqi, Amreen, OD+
Gender: Female
833 N Roselle Rd
Roselle, IL 60172
Phone:(630) 351-0085
NPI:1770919235
Cultural Training Completed: No
Hours: [Mon, Tue, Wed, Thu, Fri] 08:00 AM - 05:00 PM
After Hours Phone Number:(630) 351-0085
Other Language(s):Urdu,Hindi
Accessibility: Some Criteria Met (P, EB, IB, PA)

Harris, Jeffrey L, OD+
Gender: Male
833 N Roselle Rd
Roselle, IL 60172
Phone:(630) 351-0085
NPI:1194031484
Cultural Training Completed: No
Hours: [Mon, Tue, Wed, Thu, Fri] 08:00 AM - 05:00 PM

IL

DuPage

Optometrist (Eyes, Glasses)

Harris, Jeffrey L, OD+
Accessibility: Details Pending (P, EB, IB, PA)

Patel, Payal, OD+
Gender: Female
833 N Roselle Rd
Roselle, IL 60172
Phone:(630) 351-0085
NPI:1013158674
Cultural Training Completed: No
Hours: [Mon, Tue, Wed, Thu, Fri] 08:00 AM - 05:00 PM
Other Language(s):Gujarati,Hindi,Spanish,Urdu,English
Certification(s):Board Certified
Accessibility: Some Criteria Met (P, EB, IB, PA)

Kane

Elgin

Optometrist (Eyes, Glasses)

Alam, Yasham S, OD+
Gender: Female
502 Waverly Dr
Elgin, IL 60120
Phone:(847) 697-7771
NPI:1477986826
Cultural Training Completed: No
Hours: [Mon, Tue, Wed, Thu, Fri] 08:00 AM - 05:00 PM

IL

Kane

Optometrist (Eyes, Glasses)

Alam, Yasham S, OD+
After Hours Phone Number:(847) 697-7771
Other Language(s):Arabic,Hindi,Urdu,Spanish,English
Accessibility: Details Pending (P, EB, IB, PA)

Hajali, Manal, OD+
Gender: Female
502 Waverly Dr
Elgin, IL 60120
Phone:(847) 697-7771
NPI:1598942427
Cultural Training Completed: No
Hours: [Mon, Tue, Wed, Thu, Fri] 08:00 AM - 05:00 PM
After Hours Phone Number:(847) 697-7771
Other Language(s):Arabic,Spanish,Hindi,Urdu,English
Accessibility: Details Pending (P, EB, IB, PA)

Kaltenthaler, Phillip, OD+
Gender: Male
502 Waverly Dr
Elgin, IL 60120
Phone:(847) 697-7771
NPI:1689503088
Cultural Training Completed: Yes
Hours: [Mon, Tue, Wed, Thu, Fri] 08:00 AM - 05:00 PM

IL

Kane

Optometrist (Eyes, Glasses)

Kaltenthaler, Phillip, OD+
Accessibility: Details Pending (P, EB, IB, PA)

Van Cura, Nicole, OD+
Gender: Female
502 Waverly Dr
Elgin, IL 60120
Phone:(847) 697-7771
NPI:1780230227
Cultural Training Completed: No
Hours: [Mon, Tue, Wed, Thu, Fri] 08:00 AM - 05:00 PM
After Hours Phone Number:(847) 697-7771
Other Language(s):Spanish,Arabic,Hindi,Urdu,English
Accessibility: Details Pending (P, EB, IB, PA)

Lake

Buffalo Grove

Ophthalmology (Eyes)

Kozlov, Kristi Lyn, MD+
Gender: Female
355 W Dundee Rd
Ste 110
Buffalo Grove, IL 60089
Phone:(847) 541-4878
NPI:1750443073
Cultural Training Completed: No

IL

Lake

Ophthalmology (Eyes)

Kozlov, Kristi Lyn, MD+
Hours: [Mon, Tue, Wed, Thu, Fri] 08:00 AM - 05:00 PM
Other Language(s):Spanish,English
Certification(s):Board Certified
Accessibility: Details Pending (P, EB, IB, PA)

IL

Cook

Alsip

Home Health

Interim Healthcare
12855 S Cicero Ave
200
Alsip, IL 60803
Phone:(708) 422-2934
NPI:1598725103
Website:
http://www.interimhealthcare.com/
Cultural Training Completed: No
Hours: [Mon, Tue, Wed, Thu, Fri] 08:30 AM - 05:00 PM
Other Language(s):Spanish
Accessibility: Details Pending (P, EB, IB, PA)

Arlington Heights

Community/Behavioral Health

Alexian Brothers Center for Mental Health
3436 N Kennicott Ave
Arlington Heights, IL 60004
Phone:(847) 952-7460
NPI:1912210667
Cultural Training Completed: No
Hours: [Mon, Tue, Wed, Thu, Fri] 08:00 AM - 05:00 PM
Accessibility: Some Criteria Met (P, EB, IB, PA)

IL

Cook

Community/Behavioral Health

Alexian Brothers Center for Mental Health
3436 N Kennicott Ave
Arlington Heights, IL 60004
Phone:(847) 952-7460
NPI:1144500109
Cultural Training Completed: No
Hours: [Mon, Tue, Wed, Thu, Fri] 08:00 AM - 05:00 PM
Accessibility: Some Criteria Met (P, EB, IB, PA)

Alexian Ctr For Mental Health
3350 W Salt Creek Ln
Arlington Heights, IL 60005
Phone:(847) 952-7460
NPI:1689674038
Website:
https://www.amitahealth.org
Cultural Training Completed: No
Hours: [Mon, Tue, Wed, Thu, Fri] 08:00 AM - 05:00 PM
Accessibility: Details Pending (P, EB, IB, PA)

Ascension Illinois - Center for Mental Health Arlington Heights
3436 N Kennicott Ave

IL

Cook

Community/Behavioral Health

Ascension Illinois - Center for Mental Health Arlington Heights
Arlington Heights, IL 60004
Phone:(847) 952-7460
NPI:1689674038
Website:
https://www.amitahealth.org
Cultural Training Completed: Yes
Hours: [Mon, Tue, Wed, Thu] 08:30 AM - 09:00 PM, Fri 08:30 AM - 05:00 PM, Sat 09:00 AM - 01:00 PM
Accessibility: Some Criteria Met (P, EB, IB, PA)

Counselor

Alfaro, Samantha, MS+
1845 E Rand Rd
Ste L109
Arlington Heights, IL 60004
Phone:(224) 446-6101
NPI:1336835453
Cultural Training Completed: Yes
Hours: [Mon, Tue, Wed, Thu, Fri] 09:00 AM - 05:00 PM, Sat 09:00 AM - 02:00 PM
Accessibility: Details Pending (P, EB, IB, PA)

IL

Cook

Counselor

Basiliere, Gina, MS+
Gender: Female
1845 E Rand Rd
Ste L109
Arlington Heights, IL 60004
Phone:(224) 446-6101
NPI:1497226930
Cultural Training Completed: Yes
Hours: [Mon, Tue, Wed, Thu, Fri] 09:00 AM - 05:00 PM, Sat 09:00 AM - 02:00 PM
Accessibility: Details Pending (P, EB, IB, PA)

Blume, Kerrie, PC+
Gender: Female
125 S Wilke Rd
Arlington Heights, IL 60005
Phone:(630) 416-8289
NPI:1326310046
Cultural Training Completed: No
Hours: [Mon, Tue, Wed, Thu, Fri] 08:00 AM - 05:00 PM
Accessibility: Details Pending (P, EB, IB, PA)

Brullo, Amanada Leigh, MA+
Gender: Female
3436 N Kennicott Ave
Arlington Heights, IL 60004
Phone:(847) 952-7460
NPI:1679029516

IL

Cook

Counselor

Brullo, Amanada Leigh, MA+
Cultural Training Completed: No
Hours: [Mon, Tue, Wed, Thu, Fri] 08:00 AM - 05:00 PM
Accessibility: Details Pending (P, EB, IB, PA)

Brzostowski, Mari L, MS+
Gender: Female
3436 N Kennicott Ave
Arlington Heights, IL 60004
Phone:(847) 952-7460
NPI:1023110327
Cultural Training Completed: No
Hours: [Mon, Tue, Wed, Thu, Fri] 08:00 AM - 05:00 PM
Accessibility: Details Pending (P, EB, IB, PA)

Cortina, Michael, LCPC+
Gender: Male
125 S Wilke Rd
Ste 200G
Arlington Heights, IL 60005
Phone:(630) 416-8289
NPI:1619068160
Cultural Training Completed: No
Hours: [Mon, Tue, Wed, Thu, Fri] 08:00 AM - 05:00 PM

IL

Cook

Counselor

Cortina, Michael, LCPC+
Accessibility: Details Pending (P, EB, IB, PA)

Dechalus, Revita A, LPC+
Gender: Female
3436 N Kennicott Ave
Arlington Heights, IL 60004
Phone:(847) 952-7460
NPI:1982146718
Cultural Training Completed: No
Hours: [Mon, Tue, Wed, Thu, Fri] 08:00 AM - 05:00 PM
Accessibility: Details Pending (P, EB, IB, PA)

Del Mundo, Melanie S, MA+
Gender: Female
3436 N Kennicott Ave
Arlington Heights, IL 60004
Phone:(847) 952-7460
NPI:1497978035
Cultural Training Completed: No
Hours: [Mon, Tue, Wed, Thu, Fri] 08:00 AM - 05:00 PM
Accessibility: Details Pending (P, EB, IB, PA)

Dickinson, Anne Jeanine, LCPC+
Gender: Female
125 S Wilke Rd

IL

Cook

Counselor

Dickinson, Anne Jeanine, LCPC+
Ste 200G
Arlington Heights, IL 60005
Phone:(630) 416-8289
NPI:1588796718
Cultural Training Completed: No
Hours: [Mon, Tue, Wed, Thu, Fri] 08:00 AM - 05:00 PM
Accessibility: Details Pending (P, EB, IB, PA)

Irmen, Rebecca, MS+
Gender: Female
3325 N Arlington Heights Rd
Ste 400C
Arlington Heights, IL 60004
Phone:(708) 529-5466
NPI:1851752679
Cultural Training Completed: Yes
Hours: [Mon, Tue, Wed, Thu, Fri] 09:00 AM - 08:00 PM, Sat 09:00 AM - 03:00 PM
Accessibility: Details Pending (P, EB, IB, PA)

Lienhart, Brek Lee, PSYD+
Gender: Male
3436 N Kennicott Ave
Arlington Heights, IL 60004
Phone:(847) 952-7460
NPI:1871905729

IL

Cook

Counselor

Lienhart, Brek Lee, PSYD+
Cultural Training Completed: No
Hours: [Mon, Tue, Wed, Thu, Fri] 08:00 AM - 05:00 PM
Accessibility: Some Criteria Met (P, EB, IB, PA)

Pasimio, Jasmine C, LCPC+
Gender: Female
3350 W Salt Creek Ln
Arlington Heights, IL 60005
Phone:(847) 952-7460
NPI:1518446574
Cultural Training Completed: No
Hours: [Mon, Tue, Wed, Thu, Fri] 08:00 AM - 05:00 PM
Accessibility: Details Pending (P, EB, IB, PA)

Ro, Theresa, MC+
Gender: Female
3325 N Arlington Heights Rd
Ste 400C
Arlington Heights, IL 60004
Phone:(708) 529-5466
NPI:1215517453
Cultural Training Completed: Yes
Hours: [Mon, Tue, Wed, Thu, Fri] 09:00 AM - 08:00 PM, Sat 09:00 AM - 03:00 PM

IL

Cook

Counselor

Ro, Theresa, MC+
Accessibility: Details Pending (P, EB, IB, PA)

Share, Bernadette, PC+
Gender: Female
3325 N Arlington Heights Rd
Ste 400C
Arlington Heights, IL 60004
Phone:(708) 529-5466
NPI:1710435508
Cultural Training Completed: Yes
Hours: [Mon, Tue, Wed, Thu, Fri] 09:00 AM - 08:00 PM, Sat 09:00 AM - 03:00 PM
Accessibility: Details Pending (P, EB, IB, PA)

Home Health

BG Home Health Needs
133 W Rand Rd
Arlington Heights, IL 60004
Phone:(847) 656-5035
NPI:1376708412
Website: https://midwestexpressclinic.com/
Cultural Training Completed: No
Hours: [Mon, Tue, Wed, Thu, Fri] 09:00 AM - 05:30 PM
Accessibility: Some Criteria Met (P, EB, IB, PA)

IL

Cook

Home Health

Northwest Community Business Center
3060 W Salt Creek Ln
Arlington Heights, IL 60005
Phone:(847) 776-4036
Cultural Training Completed: No
Hours: [Mon, Tue, Wed, Thu, Fri] 08:00 AM - 05:00 PM, [Sat, Sun] 12:00 AM - 11:59 PM
Accessibility: Some Criteria Met (P, EB, IB, PA)

Northwest Home Care Inc
3201 N Wilke Rd
Arlington Heights, IL 60004
Phone:(847) 670-8268
NPI:1750614731
Website: http://www.ssmhealth.com/
Cultural Training Completed: No
Hours: [Mon, Tue, Wed, Thu, Fri] 08:30 AM - 05:30 PM
Other Language(s):English
Accessibility: Some Criteria Met (P, EB, IB, PA)

Hospice Care, Community Based

Odyssey Healthcare
85 W Algonquin Rd
Ste 100

IL

Cook

Hospice Care, Community Based

Odyssey Healthcare
Arlington Heights, IL 60005
Phone:(847) 439-0348
NPI:1124029848
Website: http://www.ssmhealth.com/
Cultural Training Completed: No
Hours: [Mon, Tue, Wed, Thu, Fri] 08:00 AM - 05:00 PM
Other Language(s):English
Accessibility: Details Pending (P, EB, IB, PA)

In Home Supportive Care

Avita Home Care Inc
825 E Rand Rd
Ste 250
Arlington Heights, IL 60004
Phone:(773) 840-5260
Cultural Training Completed: No
Hours: [Mon, Tue, Wed, Thu, Fri] 08:00 AM - 05:00 PM
Accessibility: Details Pending (P, EB, IB, PA)

Skilled Nursing Facility

Lutheran Home for the Aged
800 W Oakton St

IL

Cook

Skilled Nursing Facility

Lutheran Home for the Aged
Arlington Heights, IL 60004
Phone:(847) 369-7400
NPI:1487641064
Website: https://www.lutheranhome.org/
Cultural Training Completed: No
Hours: [Mon, Tue, Wed, Thu, Fri] 08:00 AM - 05:00 PM
Other Language(s):English
Accessibility: Details Pending (P, EB, IB, PA)

The Moorings of Arlington Heights
761 E Old Barn Ln
Arlington Heights, IL 60005
Phone:(847) 364-2435
NPI:1326403106
Website: https://presbyterianhomes.org
Cultural Training Completed: No
Hours: [Mon, Tue, Wed, Thu, Fri] 08:00 AM - 05:00 PM, [Sat, Sun] 12:00 AM - 11:59 PM
Other Language(s):English,Spanish
Accessibility: Details Pending (P, EB, IB, PA)

IL

Cook

Social Worker

Blume, Kerrie, PC+
Gender: Female
125 S Wilke Rd
Arlington Heights, IL 60005
Phone:(630) 416-8289
NPI:1326310046
Cultural Training Completed: No
Hours: [Mon, Tue, Wed, Thu, Fri] 08:00 AM - 05:00 PM
Accessibility: Details Pending (P, EB, IB, PA)

Transition Assistance Services

Northwest Home Care, Inc
3201 N Wilke Rd
Arlington Heights, IL 60004
Phone:(847) 670-8424
Website: https://www.abcor.com/
Cultural Training Completed: No
Hours: [Mon, Tue, Wed, Thu, Fri] 08:00 AM - 05:00 PM
Other Language(s):English
Accessibility: Some Criteria Met (P, EB, IB, PA)

Passionate Passionate Private Duty LLC
415 W Golf Rd
Ste 34
Arlington Heights, IL 60005

IL

Cook

Transition Assistance Services

Passionate Passionate Private Duty LLC
Phone:(847) 975-3950
Cultural Training Completed: Yes
Hours: [Mon, Tue, Wed, Thu, Fri] 09:00 AM - 05:00 PM
Other Language(s):Spanish
Accessibility: Details Pending (P, EB, IB, PA)

Unity Homecare Services, Inc.
415 W Golf Rd
Ste 28
Arlington Heights, IL 60005
Phone:(224) 243-2223
Cultural Training Completed: Yes
Hours: [Mon, Tue] 08:00 AM - 05:00 PM, Wed 08:00 AM - 09:00 AM, Thu 10:00 AM - 11:00 AM, Fri 12:00 PM - 01:00 PM
Other Language(s):Hindi,Polish,Spanish,Gujarati
Accessibility: Details Pending (P, EB, IB, PA)

IL

Cook

Barrington

Skilled Nursing Facility

Alden Estates Of Barrington fka Governors Park
1420 S Barrington Rd
Barrington, IL 60010
Phone:(847) 382-6664
NPI:1922095470
Website: https://www.aldenestatesofbarrington.com/
Cultural Training Completed: No
Hours: [Mon, Tue, Wed, Thu, Fri, Sat, Sun] 12:00 AM - 11:59 PM
Other Language(s):English
Accessibility: Details Pending (P, EB, IB, PA)

Bartlett

Assisted Living Facility

Bartlett Slf Llc
1101 W Bartlett Rd
Bartlett, IL 60103
Phone:(630) 213-0100
NPI:1649985177
Cultural Training Completed: Yes
Hours: [Mon, Tue, Wed, Thu, Fri, Sat, Sun] 12:00 AM - 11:59 PM
Other Language(s):Spanish
Accessibility: Details Pending (P, EB, IB, PA)

IL

Cook

Assisted Living Facility

Victory Centre of Bartlett LLC
1101 W Bartlett Rd
Bartlett, IL 60103
Phone:(630) 213-0100
NPI:1053508317
Cultural Training Completed: No
Hours: [Mon, Tue, Wed, Thu, Fri] 08:00 AM - 05:00 PM
Other Language(s):English
Accessibility: Details Pending (P, EB, IB, PA)

Bellwood

In Home Supportive Care

Parks Family Home Care LLC
812 Bellwood Ave
Bellwood, IL 60104
Phone:(708) 955-2157
Cultural Training Completed: Yes
Hours: [Mon, Tue, Wed, Thu, Fri] 09:00 AM - 05:00 PM, Sat 09:00 AM - 01:00 PM
Accessibility: Details Pending (P, EB, IB, PA)

Berwyn

Community/Behavioral Health

Elise Joelle Johnston Dumerau
3620 Wesley Ave

IL

Cook

Community/Behavioral Health

Elise Joelle Johnston Dumerau
Berwyn, IL 60402
Phone:(616) 212-8957
NPI:1508348343
Cultural Training Completed: No
Hours: [Mon, Tue, Wed, Thu, Fri, Sat] 09:00 AM - 05:00 PM
Accessibility: Details Pending (P, EB, IB, PA)

L Medicine Physician Group LLC
3231 Euclid Ave
Ste 407
Berwyn, IL 60402
Phone:(708) 783-7430
NPI:1831119767
Website: https://www.cicerofs.org
Cultural Training Completed: No
Hours: [Mon, Tue, Wed, Thu, Fri] 08:00 AM - 05:00 PM
Accessibility: Details Pending (P, EB, IB, PA)

Counselor

Cisneros, Karina, PC+
Gender: Female
6447 Cermak Rd
Berwyn, IL 60402
Phone:(773) 254-1400
NPI:1194244236
Cultural Training Completed: No

IL

Cook

Counselor

Cisneros, Karina, PC+
Hours: [Mon, Tue, Wed, Thu, Fri] 08:00 AM - 05:00 PM
Other Language(s):Spanish
Accessibility: Some Criteria Met (P, EB, IB, PA)

Marrufo, Angelica, LCPC+
Gender: Female
3231 Euclid Ave
Ste 407
Berwyn, IL 60402
Phone:(708) 783-7430
NPI:1023683091
Cultural Training Completed: No
Hours: [Mon, Tue, Wed, Thu, Fri] 08:00 AM - 05:00 PM
Accessibility: Some Criteria Met (P, EB, IB, PA)

Secured Medical Transport (VAN)

Djbari' Designs LLC
3420 Lombard Ave
Berwyn, IL 60402
Phone:(708) 300-5381
Cultural Training Completed: No
Hours: [Mon, Tue, Wed, Thu, Fri] 08:00 AM - 05:00 PM
Accessibility: Details Pending (P, EB, IB, PA)

IL

Cook

Skilled Nursing Facility

AHVA Care of Stickney, LLC
3900 Oak Park Ave
Berwyn, IL 60402
Phone:(708) 484-7543
NPI:1659967693
Cultural Training Completed: No
Hours: [Mon, Tue, Wed, Thu, Fri] 08:00 AM - 05:00 PM
Other Language(s):American Sign Language,Spanish
Accessibility: Details Pending (P, EB, IB, PA)

Nexus At Berwyn, Llc
3601 S Harlem Ave
Berwyn, IL 60402
Phone:(708) 749-4160
NPI:1093697823
Cultural Training Completed: No
Hours: [Mon, Tue, Wed, Thu, Fri, Sat, Sun] 12:00 AM - 11:59 PM
Other Language(s):American Sign Language
Accessibility: Details Pending (P, EB, IB, PA)

Transition Assistance Services

Addus HomeCare
6816 W Windsor Ave
Ste 100
Berwyn, IL 60402
Phone:(708) 216-1470

IL

Cook

Transition Assistance Services

Addus HomeCare
Cultural Training Completed: No
Hours: [Mon, Tue, Wed, Thu, Fri] 08:00 AM - 05:00 PM
Other Language(s):English
Accessibility: Details Pending (P, EB, IB, PA)

Blue Island

Assisted Living Facility

Prairie Green At Fays Point
1546 Water St
Blue Island, IL 60406
Phone:(708) 754-1503
NPI:1659771814
Website: https://www.seniorlifestyle.com/
Cultural Training Completed: No
Hours: [Mon, Tue, Wed, Thu, Fri] 08:00 AM - 05:00 PM
Other Language(s):English
Accessibility: Details Pending (P, EB, IB, PA)

Bridgeview

Assisted Living Facility

Moraine Court
8080 S Harlem Ave
Bridgeview, IL 60455
Phone:(708) 594-2700

IL

Cook

Assisted Living Facility

Moraine Court
NPI:1740415090
Website: https://www.morainecourt.com/
Cultural Training Completed: No
Hours: [Mon, Tue, Wed, Thu, Fri, Sat, Sun] 12:00 AM - 11:59 PM
Other Language(s):English
Accessibility: Details Pending (P, EB, IB, PA)

Home Health

Maxim Healthcare Services, Inc
7345 W 100th Pl
Ste 102
Bridgeview, IL 60455
Phone:(708) 459-9121
NPI:1861504375
Website: https://www.springfieldclinic.com/
Cultural Training Completed: No
Hours: [Mon, Tue, Wed, Thu, Fri] 08:00 AM - 05:00 PM
Accessibility: Details Pending (P, EB, IB, PA)

Minor Home Modifications

Slip-Proof Safety, Inc
7801 S Roberts Rd
Bridgeview, IL 60455
Phone:(708) 839-4775

IL

Cook

Minor Home Modifications

Slip-Proof Safety, Inc
Cultural Training Completed: No
Hours: [Mon, Tue, Wed, Thu, Fri] 08:00 AM - 05:00 PM, Sat 09:00 AM - 01:00 PM
Accessibility: Details Pending (P, EB, IB, PA)

Skilled Nursing Facility

Midway Neurological Rehab Ctr
8540 S Harlem Ave
Bridgeview, IL 60455
Phone:(708) 598-2605
NPI:1740256155
Website: http://www.midwayrehab.com/
Cultural Training Completed: No
Hours: [Mon, Tue, Wed, Thu, Fri, Sat, Sun] 12:00 AM - 11:59 PM
Other Language(s):English
Accessibility: Some Criteria Met (P, EB, IB, PA)

Pavilion Of Bridgeview Llc
8100 S Harlem Ave
Bridgeview, IL 60455
Phone:(708) 574-5440
NPI:1316685969
Cultural Training Completed: No

IL

Cook

Skilled Nursing Facility

Pavilion Of Bridgeview Llc
Hours: [Mon, Tue, Wed, Thu, Fri, Sat, Sun] 12:00 AM - 11:59 PM
Accessibility: Details Pending (P, EB, IB, PA)

Burbank

Skilled Nursing Facility

Aperion Care Burbank
5701 W 79th St
Burbank, IL 60459
Phone:(847) 262-3800
NPI:1164560363
Website: https://boone.health
Cultural Training Completed: No
Hours: [Mon, Tue, Wed, Thu, Fri, Sat, Sun] 12:00 AM - 11:59 PM
Other Language(s):English
Accessibility: Details Pending (P, EB, IB, PA)

Burbank Rehabilitation Center
5400 W 87th St
Burbank, IL 60459
Phone:(708) 423-1200
NPI:1871057760
Website: https://burbankhc.com/
Cultural Training Completed: No
Hours: [Mon, Tue, Wed, Thu, Fri, Sat, Sun] 12:00 AM - 11:59 PM

IL

Cook

Skilled Nursing Facility

Burbank Rehabilitation Center
Other Language(s):English
Accessibility: Some Criteria Met (P, EB, IB, PA)

Calumet City

Assisted Living Facility

Green Oaks Supportive Living of River Oaks
1370 Ring Rd
Calumet City, IL 60409
Phone:(708) 730-0994
NPI:1023731874
Cultural Training Completed: No
Hours: [Mon, Tue, Wed, Thu, Fri, Sat, Sun] 12:00 AM - 11:59 PM
Accessibility: Some Criteria Met (P, EB, IB, PA)

Home Health

Gareda LLC
1431 Huntington Dr
Calumet City, IL 60409
Phone:(708) 868-1300
Website: https://www.sfmc.net/
Cultural Training Completed: No
Hours: [Mon, Tue, Wed, Thu, Fri] 09:00 AM - 05:00 PM
Other Language(s):Spanish

IL

Cook

Home Health

Gareda LLC
Accessibility: Details Pending (P, EB, IB, PA)

Hands Of Wellness Inc
1070 Sibley Blvd
Calumet City, IL 60409
Phone:(708) 832-2228
NPI:1164678652
Website: https://www.handsofwellnesshomehealth.com/
Cultural Training Completed: No
Hours: [Mon, Tue, Wed, Thu, Fri] 09:00 AM - 05:00 PM
Accessibility: Details Pending (P, EB, IB, PA)

In Home Supportive Care

Dayspring Healthcare Services Inc
450 Prairie Ave
Ste 100
Calumet City, IL 60409
Phone:(708) 832-0183
NPI:1588934491
Cultural Training Completed: No
Hours: [Mon, Tue, Wed, Thu, Fri] 09:00 AM - 05:00 PM
Accessibility: Details Pending (P, EB, IB, PA)

IL

Cook

Chicago

Assisted Living Facility

7140 Dorchester Properties Llc
7156 S Dorchester Ave
Chicago, IL 60619
Phone:(773) 466-8868
NPI:1447760715
Website: http://www.integrityhcc.com
Cultural Training Completed: No
Hours: [Mon, Tue, Wed, Thu, Fri] 09:00 AM - 05:00 PM
Other Language(s):English
Accessibility: Details Pending (P, EB, IB, PA)

BMA Management LTD
2800 W Fulton St
Chicago, IL 60612
Phone:(773) 722-2900
NPI:1114183951
Cultural Training Completed: No
Hours: [Mon, Tue, Wed, Thu, Fri, Sat, Sun] 12:00 AM - 11:59 PM
Accessibility: Some Criteria Met (P, EB, IB, PA)

Bethel New Life, Inc
4950 W Thomas St
Chicago, IL 60651
Phone:(773) 473-7870
NPI:1194902353

IL

Cook

Assisted Living Facility

Bethel New Life, Inc
Website: https://www.bethelnewlife.org
Cultural Training Completed: No
Hours: [Mon, Tue, Wed, Thu, Fri] 08:00 AM - 05:00 PM
Accessibility: Some Criteria Met (P, EB, IB, PA)

Chicago-Barton LLC
1245 S Wood St
Chicago, IL 60608
Phone:(312) 421-5220
NPI:1508894981
Website: https://bartonchicago.org/
Cultural Training Completed: No
Hours: [Mon, Tue, Wed, Thu, Fri, Sat, Sun] 12:00 AM - 11:59 PM
Other Language(s):Spanish,Polish
Accessibility: Details Pending (P, EB, IB, PA)

Churchview Supportive Living
2626 W 63rd St
Chicago, IL 60629
Phone:(773) 471-4444
NPI:1003002650
Website: https://a-vhomecareservices.com

IL

Cook

Assisted Living Facility

Churchview Supportive Living
Cultural Training Completed: No
Hours: [Mon, Tue, Wed, Thu, Fri, Sat, Sun] 12:00 AM - 11:59 PM
Other Language(s):English
Accessibility: Some Criteria Met (P, EB, IB, PA)

Churchview Supportive Living Preservation Lp
2626 W 63rd St
Chicago, IL 60629
Phone:(773) 471-4444
NPI:1700593571
Cultural Training Completed: Yes
Hours: [Mon, Tue, Wed, Thu, Fri, Sat, Sun] 12:00 AM - 11:59 PM
Accessibility: Some Criteria Met (P, EB, IB, PA)

Coles Supportive Living LLC
7419 S Exchange Ave
Chicago, IL 60649
Phone:(773) 721-6600
NPI:1982076444
Website: https://grandregencysouthshore.com
Cultural Training Completed: No
Hours: [Mon, Tue, Wed, Thu, Fri] 08:00 AM - 05:00 PM

IL

Cook

Assisted Living Facility

Coles Supportive Living LLC
Accessibility: Details Pending (P, EB, IB, PA)

Covenant Home Of Chicago
2720 W Foster Ave
Chicago, IL 60625
Phone:(773) 506-6900
NPI:1982900445
Cultural Training Completed: No
Hours: [Mon, Tue, Wed, Thu, Fri] 08:00 AM - 05:00 PM
Other Language(s):Hindi,Spanish,Tagalog,Tigrinya
Accessibility: Details Pending (P, EB, IB, PA)

Eden Supportive Living
940 W Gordon Ter
Chicago, IL 60613
Phone:(773) 472-1020
NPI:1497949564
Website: https://www.edenslf.com/
Cultural Training Completed: No
Hours: [Mon, Tue, Wed, Thu, Fri, Sat, Sun] 12:00 AM - 11:59 PM
Other Language(s):English
Accessibility: Some Criteria Met (P, EB, IB, PA)

IL

Cook

Assisted Living Facility

Galewood Slf, Llc
2370 N Newcastle Ave
Chicago, IL 60707
Phone:(773) 385-5002
NPI:1619682150
Cultural Training Completed: Yes
Hours: [Mon, Tue, Wed, Thu, Fri, Sat, Sun] 12:00 AM - 11:59 PM
Other Language(s):Spanish
Accessibility: Details Pending (P, EB, IB, PA)

Jackson Park Supportive Living LLC
1448 E 75th St
Chicago, IL 60619
Phone:(773) 667-6500
NPI:1336511898
Website: https://grandregencyjacksonpark.com/
Cultural Training Completed: Yes
Hours: [Mon, Tue, Wed, Thu, Fri, Sat, Sun] 12:00 AM - 11:59 PM
Accessibility: Details Pending (P, EB, IB, PA)

Lincoln Park Supportive Living Llc
2437 N Southport Ave
Chicago, IL 60614
Phone:(773) 472-8400
NPI:1588353114
Cultural Training Completed: Yes

IL

Cook

Assisted Living Facility

Lincoln Park Supportive Living Llc
Hours: [Mon, Tue, Wed, Thu, Fri, Sat, Sun] 12:00 AM - 11:59 PM
Other Language(s):Tagalog,Spanish
Accessibility: Some Criteria Met (P, EB, IB, PA)

Maplewood Housing for Visually Impaired
5527 N Maplewood Ave
Chicago, IL 60625
Phone:(773) 989-9800
NPI:1235321423
Cultural Training Completed: No
Hours: [Mon, Tue, Wed, Thu, Fri] 08:00 AM - 05:00 PM
Other Language(s):Arabic,Spanish,Bosnian
Accessibility: Details Pending (P, EB, IB, PA)

Montclare Senior Residences Slf Of Lawndale Llc
4339 W 18th Pl
Chicago, IL 60623
Phone:(773) 277-0288
NPI:1922543917
Website: https://www.gardant.com/
Cultural Training Completed: No

IL

Cook

Assisted Living Facility

Montclare Senior Residences Slf Of Lawndale Llc
Hours: [Mon, Tue, Wed, Thu, Fri, Sat, Sun] 12:00 AM - 11:59 PM
Other Language(s):English
Accessibility: Some Criteria Met (P, EB, IB, PA)

New City Supportive Living
4707 S Marshfield Ave
Chicago, IL 60609
Phone:(773) 376-1223
NPI:1760851364
Website: https://www.newcity-slf.com/
Cultural Training Completed: No
Hours: [Mon, Tue, Wed, Thu, Fri, Sat, Sun] 12:00 AM - 11:59 PM
Other Language(s):English
Accessibility: Details Pending (P, EB, IB, PA)

Pioneer Gardens Supportive Living
3800 S King Dr
Chicago, IL 60653
Phone:(773) 420-4100
NPI:1861664013
Cultural Training Completed: No
Hours: [Mon, Tue, Wed, Thu, Fri, Sat, Sun] 12:00 AM - 11:59 PM

IL

Cook

Assisted Living Facility

Pioneer Gardens Supportive Living
Accessibility: Some Criteria Met (P, EB, IB, PA)

Ravenswood Supportive Living, LLC
1922 W Sunnyside Ave
Chicago, IL 60640
Phone:(224) 801-2982
NPI:1831767938
Cultural Training Completed: No
Hours: [Mon, Tue, Wed, Thu, Fri, Sat, Sun] 12:00 AM - 11:59 PM
Accessibility: Details Pending (P, EB, IB, PA)

Roseland Slf, Llc
10450 S Michigan Ave
Chicago, IL 60628
Phone:(773) 468-6400
NPI:1124733928
Cultural Training Completed: Yes
Hours: [Mon, Tue, Wed, Thu, Fri, Sat, Sun] 12:00 AM - 11:59 PM
Other Language(s):Spanish
Accessibility: Details Pending (P, EB, IB, PA)

Saint Luke Renaissance Greenview Place
1501 W Melrose St
Chicago, IL 60657
Phone:(773) 525-1501

IL

Cook

Assisted Living Facility

Saint Luke Renaissance Greenview Place
NPI:1215269071
Website: http://www.medprohealthproviders.com/
Cultural Training Completed: No
Hours: [Mon, Tue, Wed, Thu, Fri] 08:00 AM - 05:00 PM
Other Language(s):Spanish
Accessibility: Details Pending (P, EB, IB, PA)

South Chicago Slf, Llc
3251 E 92nd St
Chicago, IL 60617
Phone:(773) 362-2670
NPI:1811602519
Cultural Training Completed: Yes
Hours: [Mon, Tue, Wed, Thu, Fri, Sat, Sun] 12:00 AM - 11:59 PM
Other Language(s):Spanish
Accessibility: Details Pending (P, EB, IB, PA)

The Ivy Apartments
2437 N Southport Ave
Chicago, IL 60614
Phone:(773) 472-8400
NPI:1174992218
Website: http://www.symphonyresidenceslp.com/

IL

Cook

Assisted Living Facility

The Ivy Apartments
Cultural Training Completed: No
Hours: [Mon, Tue, Wed, Thu, Fri, Sat, Sun] 12:00 AM - 11:59 PM
Other Language(s):English
Accessibility: Some Criteria Met (P, EB, IB, PA)

Victory Centre of Joliet, LLC
30 S Wacker Dr
Ste 1300
Chicago, IL 60606
Phone:(312) 837-0723
NPI:1417144775
Website: https://www.pathwaysl.com
Cultural Training Completed: No
Hours: [Mon, Tue, Wed, Thu, Fri, Sat, Sun] 12:00 AM - 11:59 PM
Other Language(s):English
Accessibility: Details Pending (P, EB, IB, PA)

Victory Centre of South Chicago LLC
3251 E 92nd St
Chicago, IL 60617
Phone:(773) 449-2600
Website: https://www.pathwaysl.com
Cultural Training Completed: No

IL

Cook

Assisted Living Facility

Victory Centre of South Chicago LLC
Hours: [Mon, Tue, Wed, Thu, Fri, Sat, Sun] 12:00 AM - 11:59 PM
Other Language(s):English
Accessibility: Details Pending (P, EB, IB, PA)

Behavior Technician

Pollard, Natalie, LPC[+]
Gender: Female
25 E Washington St
Ste 1462
Chicago, IL 60602
Phone:(630) 366-7330
NPI:1649816265
Cultural Training Completed: Yes
Hours: [Mon, Tue, Wed, Thu, Fri] 08:00 AM - 05:00 PM
Other Language(s):German
Accessibility: Some Criteria Met (P, EB, IB, PA)

Behavioral Analyst

Eskew, Nina M, LPC[+]
Gender: Female
913 W Wellington Ave
Fl 2
Chicago, IL 60657
Phone:(872) 843-0200
NPI:1831493444
Cultural Training Completed: No

IL

Cook

Behavioral Analyst

Eskew, Nina M, LPC+
Hours: [Mon, Tue, Wed, Thu, Fri] 08:00 AM - 05:00 PM
Accessibility: Details Pending (P, EB, IB, PA)

Case Management

Bridging The Ty's To Jordan Inc
5500 S Indiana Ave
Chicago, IL 60637
Phone:(773) 488-9460
NPI:1083884019
Cultural Training Completed: Yes
Hours: [Mon, Tue, Wed, Thu, Fri] 10:00 AM - 06:00 PM, Sat 09:00 AM - 12:00 PM
Accessibility: Details Pending (P, EB, IB, PA)

Habilitative Systems Inc
415 S Kilpatrick Ave
Chicago, IL 60644
Phone:(773) 261-2252
NPI:1568690261
Website: http://www.habilitative.org/
Cultural Training Completed: No
Hours: [Mon, Tue, Wed, Thu, Fri] 08:00 AM - 05:00 PM
Accessibility: Details Pending (P, EB, IB, PA)

IL

Cook

Case Management

Habilitative Systems Inc
4133 W Madison St
Chicago, IL 60624
Phone:(773) 854-8315
NPI:1568690261
Website: http://www.habilitative.org/
Cultural Training Completed: No
Hours: [Mon, Tue, Wed, Thu, Fri] 08:00 AM - 05:00 PM
Accessibility: Details Pending (P, EB, IB, PA)

Habilitative Systems Inc Clara Hope
1049 N Drake Ave
Chicago, IL 60651
Phone:(773) 261-2252
NPI:1568690261
Website: http://www.habilitative.org/
Cultural Training Completed: No
Hours: [Mon, Tue, Wed, Thu, Fri] 08:00 AM - 05:00 PM
Accessibility: Details Pending (P, EB, IB, PA)

Habilitative Systems Inc Emergency Housing
915 N Massasoit Ave
Chicago, IL 60651
Phone:(773) 261-2252
NPI:1568690261

IL

Cook

Case Management

Habilitative Systems Inc Emergency Housing
Website: http://www.habilitative.org/
Cultural Training Completed: No
Hours: [Mon, Tue, Wed, Thu, Fri] 08:00 AM - 05:00 PM
Accessibility: Details Pending (P, EB, IB, PA)

Habilitative Systems Inc UBHSI
6845 S Western Ave
Chicago, IL 60636
Phone:(773) 261-2252
NPI:1568690261
Website: http://www.habilitative.org/
Cultural Training Completed: No
Hours: [Mon, Tue, Wed, Thu, Fri] 08:00 AM - 05:00 PM
Accessibility: Details Pending (P, EB, IB, PA)

MARYVILLE CRISIS NURSERY
6650 W Irving Park Rd
Chicago, IL 60634
Phone:(773) 205-3605
NPI:1144957010
Cultural Training Completed: Yes

IL

Cook

Case Management

MARYVILLE CRISIS NURSERY
Hours: [Mon, Tue, Wed, Thu, Fri, Sat, Sun] 12:00 AM - 11:59 PM
Other Language(s):Spanish,Polish
Accessibility: Some Criteria Met (P, EB, IB, PA)

Case Manager/Care Coordinator

Everett, Tyson, CADC+
Gender: Male
5500 S Indiana Ave
Chicago, IL 60637
Phone:(773) 488-9460
NPI:1255717385
Cultural Training Completed: Yes
Hours: [Mon, Tue, Wed, Thu, Fri] 10:00 AM - 06:00 PM, Sat 09:00 AM - 12:00 PM
Accessibility: Details Pending (P, EB, IB, PA)

Farquar, Kyla+
47 W Polk St
Ste 250
Chicago, IL 60605
Phone:(312) 564-2300
NPI:1073252623
Cultural Training Completed: Yes
Hours: [Mon, Tue, Wed, Thu, Fri] 08:00 AM - 05:00 PM

IL

Cook

Case Manager/Care Coordinator

Farquar, Kyla+
Accessibility: Some Criteria Met (P, EB, IB, PA)

Gardner, Vanise L., BA+
Gender: Female
5080 N Elston Ave
Chicago, IL 60630
Phone:(773) 506-3161
NPI:1457935983
Cultural Training Completed: No
Hours: [Mon, Tue, Wed, Thu, Fri] 08:30 AM - 05:00 PM
Accessibility: Details Pending (P, EB, IB, PA)

Clinic/Center: Adult Day Care

Center for Seniors
5320 N Kedzie Ave
Chicago, IL 60625
Phone:(773) 478-1456
Cultural Training Completed: No
Hours: [Mon, Tue, Wed, Thu, Fri] 08:00 AM - 05:00 PM
Other Language(s):Korean,Chinese
Accessibility: Some Criteria Met (P, EB, IB, PA)

Chinese American Service League
2141 S Tan Ct
Chicago, IL 60616

IL

Cook

Clinic/Center: Adult Day Care

Chinese American Service League
Phone:(312) 791-0418
Cultural Training Completed: No
Hours: [Mon, Tue, Wed, Thu, Fri] 08:00 AM - 05:00 PM
Accessibility: Details Pending (P, EB, IB, PA)

Habilitative Systems, Inc
415 S Kilpatrick Ave
Chicago, IL 60644
Phone:(773) 261-2252
NPI:1972792281
Website: http://www.cottagehomehealth.com/
Cultural Training Completed: No
Hours: [Mon, Tue, Wed, Thu, Fri] 08:00 AM - 05:00 PM
Accessibility: Some Criteria Met (P, EB, IB, PA)

Hamdard Center For Health And Human
1542 W Devon Ave
Chicago, IL 60660
Phone:(773) 465-4600
NPI:1376299065
Cultural Training Completed: No
Hours: [Mon, Tue, Wed, Thu, Fri, Sat] 09:00 AM - 05:00 PM

IL

Cook

Clinic/Center: Adult Day Care

Hamdard Center For Health And Human
Accessibility: Some Criteria Met (P, EB, IB, PA)

Hamdard Health Alliance
1542 W Devon Ave
Chicago, IL 60660
Phone:(773) 465-4600
Cultural Training Completed: No
Hours: [Mon, Tue, Wed, Thu, Fri, Sat] 09:00 AM - 05:00 PM
Accessibility: Some Criteria Met (P, EB, IB, PA)

Hanul Family Alliance
5008 N Kedzie Ave
Chicago, IL 60625
Phone:(773) 478-8851
Cultural Training Completed: No
Hours: Mon 08:00 AM - 05:00 PM, [Tue, Wed, Thu, Fri] 08:30 AM - 04:30 PM
Accessibility: Details Pending (P, EB, IB, PA)

Holistic Community Outreach Center Inc.
8100 S Western Ave
Chicago, IL 60620
Phone:(773) 434-6370
Website: https://quincymedgroup.com/

IL

Cook

Clinic/Center: Adult Day Care

Holistic Community Outreach Center Inc.
Cultural Training Completed: No
Hours: [Mon, Tue, Wed, Thu, Fri] 08:00 AM - 05:00 PM
Other Language(s):English
Accessibility: Some Criteria Met (P, EB, IB, PA)

Ivy Garden Adult Activity Center
2929 S Halsted St
Chicago, IL 60608
Phone:(312) 265-1131
Cultural Training Completed: No
Hours: [Mon, Tue, Wed, Thu, Fri] 08:00 AM - 05:00 PM
Accessibility: Details Pending (P, EB, IB, PA)

Lawndale Christian Health Center
3824 W Ogden Ave
Chicago, IL 60623
Phone:(773) 521-4409
NPI:1043715402
Website: https://lawndale.org/
Cultural Training Completed: No
Hours: [Mon, Tue, Wed, Thu, Fri] 09:00 AM - 03:00 PM
Other Language(s):English

IL

Cook

Clinic/Center: Adult Day Care

Lawndale Christian Health Center
Accessibility: Details Pending (P, EB, IB, PA)

Lawndale Christian Health Center Adult Day Services Building
3745 W Ogden Ave
Chicago, IL 60623
Phone:(872) 588-3800
NPI:1043715402
Website:
https://lawndale.org/
Cultural Training Completed: No
Hours: [Mon, Tue, Wed, Thu, Fri] 08:00 AM - 05:00 PM
Accessibility: Details Pending (P, EB, IB, PA)

New St. Paul Adult Day Service
2113 W Marquette Rd
Chicago, IL 60636
Phone:(773) 912-6168
Cultural Training Completed: No
Hours: [Mon, Tue, Wed, Thu, Fri] 08:00 AM - 05:00 PM
Other Language(s):Spanish
Accessibility: Details Pending (P, EB, IB, PA)

White Crane Wellness Center
3360 W Peterson Ave

IL

Cook

Clinic/Center: Adult Day Care

White Crane Wellness Center
Chicago, IL 60659
Phone:(773) 271-9001
Website:
https://www.rush.edu/
Cultural Training Completed: No
Hours: [Mon, Tue, Wed, Thu, Fri] 08:00 AM - 05:00 PM
Accessibility: Details Pending (P, EB, IB, PA)

Clinic/Center: Community Health

Christian Community Health Ctr
1701 W Monterey Ave
Chicago, IL 60643
Phone:(773) 233-4100
NPI:1396078374
Website:
https://mcc-rantoul.org
Cultural Training Completed: No
Hours: [Mon, Tue, Wed, Thu, Fri] 08:00 AM - 05:00 PM
Other Language(s):English
Accessibility: Some Criteria Met (I P, I EB, P IB, I PA)

Human Resources Develompent Insititute
33 E 114th St
Chicago, IL 60628
Phone:(773) 757-3672
NPI:1407686371

IL

Cook

Clinic/Center: Community Health

Human Resources Develompent Insititute
Cultural Training Completed: No
Hours: [Mon, Tue, Wed, Thu, Fri] 08:00 AM - 05:00 PM
Accessibility: Details Pending (P, EB, IB, PA)

Lutheran Social Services of IL
4840 W Byron St
Chicago, IL 60641
Phone:(773) 282-7800
NPI:1104658038
Cultural Training Completed: No
Hours: [Mon, Tue, Wed, Thu, Fri] 08:00 AM - 05:00 PM
Accessibility: Some Criteria Met (I P, I EB, I IB, I PA)

More Service Inc
4001 W Devon Ave
Ste 507
Chicago, IL 60646
Phone:(773) 853-0872
NPI:1275269672
Cultural Training Completed: No
Hours: [Mon, Tue, Wed, Thu, Fri] 08:00 AM - 05:00 PM
Accessibility: Some Criteria Met (I P, I EB, I IB, I PA)

IL

Cook

Clinic/Center: Community Health

National Youth Advocate Program Inc
13101 S Baltimore Ave
Chicago, IL 60633
Phone:(708) 747-2655
NPI:1689485336
Cultural Training Completed: No
Hours: [Mon, Tue, Wed, Thu, Fri] 08:00 AM - 05:00 PM
Accessibility: Some Criteria Met (I P, I EB, I IB, I PA)

National Youth Advocate Program Inc
740 E 87th St
B
Chicago, IL 60619
Phone:(888) 728-5175
NPI:1477147676
Cultural Training Completed: No
Hours: [Mon, Tue, Wed, Thu, Fri] 08:00 AM - 05:00 PM
Accessibility: Details Pending (P, EB, IB, PA)

New Moms
5317 W Chicago Ave
Chicago, IL 60651
Phone:(773) 252-3253
NPI:1205421823
Cultural Training Completed: No
Hours: [Mon, Tue, Wed, Thu, Fri] 09:00 AM - 05:00 PM

IL

Cook

Clinic/Center: Community Health

New Moms
Other Language(s):English,American Sign Language,Spanish
Accessibility: Details Pending (P, EB, IB, PA)

Schwartz Center/Ravenswood Center for Mental Well-being
4423 N Ravenswood Ave
Chicago, IL 60640
Phone:(773) 572-5500
NPI:1740010214
Cultural Training Completed: No
Hours: [Mon, Tue, Wed, Thu, Fri] 08:00 AM - 05:00 PM
Accessibility: Some Criteria Met (P, EB, IB, PA)

The Thresholds - Ravenswood
722 W 47th St
Chicago, IL 60609
Phone:(773) 572-5500
NPI:1740010214
Cultural Training Completed: No
Hours: [Mon, Tue, Wed, Thu, Fri] 08:00 AM - 05:00 PM
Accessibility: Details Pending (P, EB, IB, PA)

IL

Cook

Clinic/Center: Community Health

The Thresholds - Ravenswood
4101 N Ravenswood Ave
Chicago, IL 60613
Phone:(773) 572-5500
NPI:1740010214
Cultural Training Completed: No
Hours: [Mon, Tue, Wed, Thu, Fri] 08:00 AM - 05:00 PM
Accessibility: Details Pending (P, EB, IB, PA)

The Thresholds - Ravenswood Credentialing Required?
3638 S Kedzie Ave
Chicago, IL 60632
Phone:(773) 537-3150
NPI:1740010214
Cultural Training Completed: No
Hours: [Mon, Tue, Wed, Thu, Fri] 08:00 AM - 05:00 PM
Accessibility: Details Pending (P, EB, IB, PA)

Trilogy Inc
1400 W Greenleaf Ave
Chicago, IL 60626
Phone:(773) 382-4049
NPI:1114759297
Cultural Training Completed: No

IL

Cook

Clinic/Center: Community Health

Trilogy Inc
Hours: [Mon, Tue, Wed, Thu, Fri] 08:00 AM - 05:00 PM
Accessibility: Details Pending (P, EB, IB, PA)

Clinic/Center: Mental Health (Including Community Mental Health Center)

Saving Lives INC
7411 S Stony Island Ave
Fl 3
Chicago, IL 60649
Phone:(312) 202-0419
NPI:1326447020
Cultural Training Completed: No
Hours: [Mon, Tue, Wed, Thu, Fri] 09:00 AM - 05:00 PM
Accessibility: Details Pending (P, EB, IB, PA)

Community/Behavioral Health

Adapt Of Illinois
901 S Austin Blvd
Chicago, IL 60644
Phone:(773) 287-5959
NPI:1811289473
Website: http://www.adaptusa.com/
Cultural Training Completed: No

IL

Cook

Community/Behavioral Health

Adapt Of Illinois
Hours: [Mon, Tue, Wed, Thu, Fri, Sat, Sun] 07:00 AM - 06:30 PM
Other Language(s):English,Spanish,Polish,Korean,Romanian
Accessibility: Some Criteria Met (P, EB, IB, PA)

Adapt Of Illinois
105 W Madison St
Ste 1600
Chicago, IL 60602
Phone:(773) 334-6242
NPI:1174815732
Cultural Training Completed: No
Hours: [Mon, Tue, Wed, Thu, Fri] 08:00 AM - 05:00 PM
Other Language(s):English
Accessibility: Details Pending (P, EB, IB, PA)

Adapt Of Illinois
5838 N Sheridan Rd
Chicago, IL 60660
Phone:(773) 334-6242
NPI:1174815732
Cultural Training Completed: No
Hours: [Mon, Tue, Wed, Thu, Fri, Sat, Sun] 07:00 AM - 06:30 PM
Other Language(s):English,Sp

IL

Cook

Community/Behavioral Health

Adapt Of Illinois
anish,Polish,Korean,Romanian
Accessibility: Details Pending (P, EB, IB, PA)

Adapt Of Illinois
105 W Madison St
Ste 1600
Chicago, IL 60602
Phone:(773) 334-6242
NPI:1629360284
Website:
http://forestcityrehab.com/
Cultural Training Completed: No
Hours: [Mon, Tue, Wed, Thu, Fri] 08:00 AM - 05:00 PM
Accessibility: Details Pending (P, EB, IB, PA)

Advocate Medical Group
3134 N Clark St
Chicago, IL 60657
Phone:(773) 296-5420
NPI:1053567966
Website:
https://www.heartlandhealthcenters.org
Cultural Training Completed: No
Hours: [Mon, Tue, Wed, Thu, Fri] 08:00 AM - 05:00 PM
Accessibility: Details Pending (P, EB, IB, PA)

IL

Cook

Community/Behavioral Health

Amita St. Mary's Outpatient Behavioral Health
1127 N Oakley Blvd
Ste 3
Chicago, IL 60622
Phone:(312) 770-2317
NPI:1083141493
Website:
https://www.amitahealth.org/
Cultural Training Completed: No
Hours: [Mon, Tue, Wed, Thu, Fri] 08:00 AM - 05:00 PM
Accessibility: Some Criteria Met (P, EB, IB, PA)

Amita St. Mary's Outpatient Behavioral Health
1127 N Oakley Blvd
Chicago, IL 60622
Phone:(312) 770-2317
NPI:1083141493
Website:
https://www.amitahealth.org/
Cultural Training Completed: No
Hours: [Mon, Tue, Wed, Thu] 09:00 AM - 08:00 PM, Fri 09:00 AM - 05:00 PM
Accessibility: Some Criteria Met (P, EB, IB, PA)

IL

Cook

Community/Behavioral Health

Amita St. Mary's Outpatient Behavioral Health
3rd floor
Chicago, IL 60622
Phone:(312) 770-2317
NPI:1083141493
Website:
https://www.amitahealth.org/
Cultural Training Completed: No
Hours: [Mon, Tue, Wed, Thu, Fri] 08:00 AM - 05:00 PM
Accessibility: Details Pending (P, EB, IB, PA)

Anixter Center
1401 S California Ave
Chicago, IL 60608
Phone:(773) 973-7900
NPI:1306066626
Website:
https://anixter.org
Cultural Training Completed: No
Hours: [Mon, Tue, Wed, Thu, Fri] 08:00 AM - 05:00 PM
Accessibility: Some Criteria Met (P, EB, IB, PA)

Anixter Center
2032 N Clybourn Ave
Chicago, IL 60614
Phone:(773) 929-8200
NPI:1437362118
Cultural Training Completed: No

IL

Cook

Community/Behavioral Health

Anixter Center
Hours: [Mon, Tue, Wed, Thu, Fri] 08:00 AM - 05:00 PM
Accessibility: Details Pending (P, EB, IB, PA)

Anixter Center at Arbour
1512 W Fargo Ave
Chicago, IL 60626
Phone:(773) 973-7900
NPI:1306066626
Website:
https://anixter.org
Cultural Training Completed: No
Hours: [Mon, Tue, Wed, Thu, Fri] 08:00 AM - 05:00 PM
Accessibility: Details Pending (P, EB, IB, PA)

Anixter Center at Atrium
1425 W Estes Ave
Chicago, IL 60626
Phone:(773) 973-7900
NPI:1306066626
Website:
https://anixter.org
Cultural Training Completed: No
Hours: [Mon, Tue, Wed, Thu, Fri] 08:00 AM - 05:00 PM
Accessibility: Some Criteria Met (P, EB, IB, PA)

IL

Cook

Community/Behavioral Health

Asian Human Services Family Health Center (FQHC)
2501 West Peterson Avenue
Chicago, IL 60659
Phone:(773) 761-0300
NPI:1316282130
Website: https://www.ahsfhc.org
Cultural Training Completed: No
Hours: [Mon, Tue, Wed, Thu, Fri] 08:00 AM - 05:00 PM
Other Language(s):English
Accessibility: Details Pending (P, EB, IB, PA)

Asian Human Services Family Health Center (FQHC)
2501 West Peterson Avenue
Chicago, IL 60659
Phone:(773) 761-0300
NPI:1053455667
Website: https://centerstone.org/
Cultural Training Completed: No
Hours: [Mon, Tue, Wed, Thu, Fri] 08:00 AM - 05:00 PM
Other Language(s):Hindi
Accessibility: Details Pending (P, EB, IB, PA)

IL

Cook

Community/Behavioral Health

Asian Human Services Family Health Center (FQHC)
2424 W Peterson Ave
Chicago, IL 60659
Phone:(800) 597-5077
NPI:1053455667
Website: https://centerstone.org/
Cultural Training Completed: No
Hours: [Mon, Tue, Wed, Thu, Fri] 08:00 AM - 05:00 PM
Other Language(s):Hindi
Accessibility: Details Pending (P, EB, IB, PA)

Brave Health Medical Group, P.A.
55 E Monroe St
Ste 3800
Chicago, IL 60603
Phone:(312) 477-2354
NPI:1225669161
Cultural Training Completed: No
Hours: [Mon, Tue, Wed, Thu, Fri] 08:00 AM - 05:00 PM
Accessibility: Some Criteria Met (P, EB, IB, PA)

Everett, Tyson, CADC+
Gender: Male
5500 S Indiana Ave
Chicago, IL 60637
Phone:(773) 488-9460

IL

Cook

Community/Behavioral Health

Everett, Tyson, CADC+
NPI:1255717385
Cultural Training Completed: Yes
Hours: [Mon, Tue, Wed, Thu, Fri] 10:00 AM - 06:00 PM, Sat 09:00 AM - 12:00 PM
Accessibility: Details Pending (P, EB, IB, PA)

Catholic Charities Of The Archdiocese
6202 S Halsted St
Chicago, IL 60621
Phone:(773) 349-8041
NPI:1699009092
Website: https://www.catholiccharities.net
Cultural Training Completed: No
Hours: [Mon, Tue, Wed, Thu, Fri] 08:00 AM - 05:00 PM
Other Language(s):English
Accessibility: Details Pending (P, EB, IB, PA)

Children's Home & Aid Society Of Illinois - Bridges Counseling Program
100 N Western Ave
Ste 2
Chicago, IL 60612
Phone:(312) 455-5200
NPI:1942539523

IL

Cook

Community/Behavioral Health

Children's Home & Aid Society Of Illinois - Bridges Counseling Program
Cultural Training Completed: No
Hours: [Mon, Tue, Wed, Thu, Fri] 08:00 AM - 05:00 PM
Accessibility: Details Pending (P, EB, IB, PA)

Childrens Home and Aid Society of Illinois
5958 S Marshfield Ave
Chicago, IL 60636
Phone:(773) 918-8600
NPI:1568785749
Cultural Training Completed: Yes
Hours: [Mon, Tue, Wed, Thu, Fri] 08:30 AM - 05:00 PM
Other Language(s):Spanish
Accessibility: Details Pending (P, EB, IB, PA)

Elise Joelle Johnston Dumerauf
6428 N California Ave
Chicago, IL 60645
Phone:(616) 212-8957
NPI:1508348343
Cultural Training Completed: Yes
Hours: [Mon, Tue, Wed] 09:00 AM - 05:00 PM, [Thu, Fri] 08:00 AM - 05:00 PM

IL

Cook

Community/Behavioral Health

Elise Joelle Johnston Dumerauf
Accessibility: Details Pending (P, EB, IB, PA)

Expanded Mental Health Services of Chicago NFP
4141 N Kedzie Ave
Ste 2
Chicago, IL 60618
Phone:(773) 754-0577
NPI:1710304480
Website: https://www.thekedziecenter.org/
Cultural Training Completed: No
Hours: [Mon, Tue, Wed, Thu, Fri] 08:00 AM - 05:00 PM
Other Language(s):English
Accessibility: Some Criteria Met (P, EB, IB, PA)

Family Solutions of Illinios Inc
150 N Michigan Ave
Ste 800
Chicago, IL 60601
Phone:(312) 588-3339
NPI:1265812192
Website: https://www.chicagocenterforgrowth.com/
Cultural Training Completed: No

IL

Cook

Community/Behavioral Health

Family Solutions of Illinios Inc
Hours: [Mon, Tue, Wed, Thu, Fri] 08:00 AM - 05:00 PM
Other Language(s):English
Accessibility: Details Pending (P, EB, IB, PA)

Featherfist, Inc
2255 E 75th St
Chicago, IL 60649
Phone:(773) 721-7088
NPI:1598429714
Cultural Training Completed: No
Hours: [Mon, Tue, Wed, Thu, Fri, Sat] 08:00 AM - 05:00 PM
Other Language(s):Spanish
Accessibility: Details Pending (P, EB, IB, PA)

Flourish Counseling Centers PLLC
939 W North Ave
Ste 750
Chicago, IL 60642
Phone:(312) 761-5478
NPI:1023644721
Cultural Training Completed: No
Hours: [Mon, Tue, Wed, Thu, Fri, Sat, Sun] 08:00 AM - 09:00 PM
Accessibility: Details Pending (P, EB, IB, PA)

IL

Cook

Community/Behavioral Health

Grand Boulevard/Brass I Professional Counseling Center
340 E 51st St
Chicago, IL 60615
Phone:(312) 441-9009
NPI:1225379316
Cultural Training Completed: No
Hours: [Mon, Tue, Wed, Thu, Fri] 08:00 AM - 05:00 PM
Accessibility: Some Criteria Met (P, EB, IB, PA)

Hamdard Center for Health and Human Services NFP (FQHC)
1542 W Devon Ave
Chicago, IL 60660
Phone:(773) 465-4600
NPI:1467586669
Website: https://www.thrivecc.org
Cultural Training Completed: No
Hours: [Mon, Tue, Wed, Thu, Fri] 08:00 AM - 05:00 PM
Accessibility: Details Pending (P, EB, IB, PA)

Heartland Alliance Health
4730 N Winthrop Ave
Chicago, IL 60640
Phone:(773) 275-2586
NPI:1578724738

IL

Cook

Community/Behavioral Health

Heartland Alliance Health
Cultural Training Completed: No
Hours: [Mon, Tue, Wed, Thu, Fri] 08:00 AM - 05:00 PM
Other Language(s):English
Accessibility: Details Pending (P, EB, IB, PA)

Heartland Alliance Health..
1207 W Leland Ave
Chicago, IL 60640
Phone:(773) 275-2586
NPI:1962663120
Website: https://www.heartlandalliance.org
Cultural Training Completed: No
Hours: [Mon, Tue, Wed, Thu, Fri] 08:00 AM - 05:00 PM
Other Language(s):English
Accessibility: Some Criteria Met (P, EB, IB, PA)

Heartland Health Center Albany Park (FQHC)
3737 W Lawrence Ave
Chicago, IL 60625
Phone:(773) 366-7777
NPI:1053567966

IL

Cook

Community/Behavioral Health

Heartland Health Center Albany Park (FQHC)
Website: https://www.heartlandhealthcenters.org
Cultural Training Completed: No
Hours: [Mon, Tue, Wed, Thu, Fri] 08:00 AM - 05:00 PM
Accessibility: Details Pending (P, EB, IB, PA)

Heartland Health Center Broadway (FQHC)
5710 N Broadway St
Chicago, IL 60660
Phone:(773) 728-1000
NPI:1053567966
Website: https://www.heartlandhealthcenters.org
Cultural Training Completed: No
Hours: [Mon, Tue, Wed, Thu, Fri] 08:00 AM - 05:00 PM
Accessibility: Details Pending (P, EB, IB, PA)

Heartland Health Center Devon (FQHC)
1300 W Devon Ave
Chicago, IL 60660
Phone:(773) 751-7580
NPI:1053567966

IL

Cook

Community/Behavioral Health

Heartland Health Center Devon (FQHC)
Website: https://www.heartlandhealthcenters.org
Cultural Training Completed: No
Hours: [Mon, Tue, Wed, Thu, Fri] 08:00 AM - 05:00 PM
Accessibility: Details Pending (P, EB, IB, PA)

Heartland Health Center Gale (FQHC)
1631 W Jonquil Ter
Chicago, IL 60626
Phone:(773) 336-7710
NPI:1053567966
Website: https://www.heartlandhealthcenters.org
Cultural Training Completed: No
Hours: [Mon, Tue, Wed, Thu, Fri] 08:00 AM - 05:00 PM
Accessibility: Details Pending (P, EB, IB, PA)

Heartland Health Center Hibbard (FQHC)
3244 W Ainslie St
Chicago, IL 60625
Phone:(773) 336-6100
NPI:1053567966
Website: https://www.heartlandhealthcenters.org

IL

Cook

Community/Behavioral Health

Heartland Health Center Hibbard (FQHC)
Cultural Training Completed: No
Hours: [Mon, Tue, Wed, Thu, Fri] 08:00 AM - 05:00 PM
Accessibility: Details Pending (P, EB, IB, PA)

Heartland Health Center Kilmer (FQHC)
6700 N Greenview Ave
Chicago, IL 60626
Phone:(773) 761-5035
NPI:1053567966
Website: https://www.heartlandhealthcenters.org
Cultural Training Completed: No
Hours: [Mon, Tue, Wed, Thu, Fri] 08:00 AM - 05:00 PM
Accessibility: Details Pending (P, EB, IB, PA)

Heartland Health Center Senn
5900 N Glenwood Ave
Chicago, IL 60660
Phone:(773) 751-1860
NPI:1053567966
Website: https://www.heartlandhealthcenters.org
Cultural Training Completed: No

IL

Cook

Community/Behavioral Health

Heartland Health Center Senn
Hours: [Mon, Tue, Wed, Thu, Fri] 08:00 AM - 05:00 PM
Accessibility: Details Pending (P, EB, IB, PA)

Heartland Health Center Sullivan (FQHC)
6631 N Bosworth Ave
Chicago, IL 60626
Phone:(312) 517-2590
NPI:1053567966
Website: https://www.heartlandhealthcenters.org
Cultural Training Completed: No
Hours: [Mon, Tue, Wed, Thu, Fri] 08:00 AM - 05:00 PM
Accessibility: Details Pending (P, EB, IB, PA)

Heartland Health Center Thresholds (FQHC)
4423 N Ravenswood Ave
Chicago, IL 60640
Phone:(773) 432-6570
NPI:1053567966
Website: https://www.heartlandhealthcenters.org
Cultural Training Completed: No

IL

Cook

Community/Behavioral Health

Heartland Health Center Thresholds (FQHC)
Hours: [Mon, Tue, Wed, Thu, Fri] 08:00 AM - 05:00 PM
Accessibility: Details Pending (P, EB, IB, PA)

Heartland Health Center Trilogy (FQHC)
1400 W Greenleaf Ave
Chicago, IL 60626
Phone:(773) 508-6135
NPI:1053567966
Website: https://www.heartlandhealthcenters.org
Cultural Training Completed: No
Hours: [Mon, Tue, Wed, Thu, Fri] 08:00 AM - 05:00 PM
Accessibility: Details Pending (P, EB, IB, PA)

Heartland Health Center Uplift (FQHC)
900 W Wilson Ave
Chicago, IL 60640
Phone:(773) 534-2850
NPI:1053567966
Website: https://www.heartlandhealthcenters.org
Cultural Training Completed: No

IL

Cook

Community/Behavioral Health

Heartland Health Center Uplift (FQHC)
Hours: [Mon, Tue, Wed, Thu, Fri] 08:00 AM - 05:00 PM
Accessibility: Details Pending (P, EB, IB, PA)

Heartland Health Center Wilson (FQHC)
845 W Wilson Ave
Chicago, IL 60640
Phone:(773) 506-4283
NPI:1053567966
Website: https://www.heartlandhealthcenters.org
Cultural Training Completed: No
Hours: [Mon, Tue, Wed, Thu, Fri] 08:00 AM - 05:00 PM
Accessibility: Details Pending (P, EB, IB, PA)

Heartland Health Center-Roosevelt H.S.
3436 W Wilson Ave
Chicago, IL 60625
Phone:(773) 866-0818
NPI:1053567966
Website: https://www.heartlandhealthcenters.org
Cultural Training Completed: No
Hours: [Mon, Tue, Wed, Thu, Fri] 08:00 AM - 05:00 PM

IL

Cook

Community/Behavioral Health

Heartland Health Center-Roosevelt H.S.
Accessibility: Details Pending (P, EB, IB, PA)

Heartland International Health Center (FQHC)
2200 W Touhy Ave
Chicago, IL 60645
Phone:(773) 751-1875
NPI:1053567966
Website: https://www.heartlandhealthcenters.org
Cultural Training Completed: No
Hours: [Mon, Tue, Wed, Thu, Fri] 08:00 AM - 05:00 PM
Accessibility: Details Pending (P, EB, IB, PA)

Heartland International Health Center (FQHC)
2645 W Lawrence Ave
Chicago, IL 60625
Phone:(773) 275-1680
NPI:1053567966
Website: https://www.heartlandhealthcenters.org
Cultural Training Completed: No
Hours: [Mon, Tue, Wed, Thu, Fri] 08:00 AM - 05:00 PM

IL

Cook

Community/Behavioral Health

Heartland International Health Center (FQHC)
Accessibility: Details Pending (P, EB, IB, PA)

Heartland Pediatric Center (FQHC)
3048 N Wilton Ave
Fl 2
Chicago, IL 60657
Phone:(773) 296-7580
NPI:1053567966
Website: https://www.heartlandhealthcenters.org
Cultural Training Completed: No
Hours: [Mon, Tue, Wed, Thu, Fri] 08:00 AM - 05:00 PM
Accessibility: Details Pending (P, EB, IB, PA)

Heuristic Healing, Inc
1222 W 95th St
Chicago, IL 60643
Phone:(773) 238-5555
NPI:1922408889
Cultural Training Completed: Yes
Hours: [Mon, Tue, Wed, Thu] 09:00 AM - 07:00 PM
Accessibility: Details Pending (P, EB, IB, PA)

Infant Welfare Society Of Chicago
3600 W Fullerton Ave

IL

Cook

Community/Behavioral Health

Infant Welfare Society Of Chicago
Chicago, IL 60647
Phone:(773) 782-2800
NPI:1053567966
Website: https://www.heartlandhealthcenters.org
Cultural Training Completed: Yes
Hours: [Mon, Wed, Thu] 08:00 AM - 08:00 PM, Tue 08:00 AM - 06:00 PM, Fri 08:00 AM - 05:00 PM, Sat 08:00 AM - 02:00 PM
Accessibility: Details Pending (P, EB, IB, PA)

Key Autism Serivces IL LLC
5420 N Harlem Ave
Ste 200
Chicago, IL 60656
Phone:(857) 829-4040
NPI:1215581822
Cultural Training Completed: No
Hours: [Mon, Tue, Wed, Thu, Fri] 08:00 AM - 05:00 PM
Accessibility: Details Pending (P, EB, IB, PA)

Key Autism Services Il, LLC
5420 N Harlem Ave
Chicago, IL 60656
Phone:(855) 855-2712
NPI:1215581822

IL

Cook

Community/Behavioral Health

Key Autism Services Il, LLC
Cultural Training Completed: No
Hours: [Mon, Tue, Wed, Thu, Fri] 08:00 AM - 05:00 PM
Accessibility: Details Pending (P, EB, IB, PA)

Little City Chicago
700 N Sacramento Blvd
Ste 201
Chicago, IL 60612
Phone:(773) 265-1539
NPI:1467746388
Cultural Training Completed: No
Hours: [Mon, Tue, Wed, Thu, Fri] 08:00 AM - 05:00 PM
Accessibility: Details Pending (P, EB, IB, PA)

Metropolitan Family Services
5338 S Loomis Blvd
Chicago, IL 60609
Phone:(773) 535-0101
NPI:1700201563
Cultural Training Completed: No
Hours: [Mon, Tue, Wed, Thu, Fri] 08:00 AM - 05:00 PM
Other Language(s):English
Accessibility: Some Criteria Met (I P, I EB, I IB, I PA)

IL

Cook

Community/Behavioral Health

Metropolitan Family Services
3062 E 91st St
Chicago, IL 60617
Phone:(773) 371-2978
NPI:1316282130
Website: https://www.ahsfhc.org
Cultural Training Completed: No
Hours: [Mon, Tue, Wed, Thu, Fri] 08:00 AM - 05:00 PM
Other Language(s):English
Accessibility: Some Criteria Met (I P, I EB, I IB, I PA)

Metropolitan Family Services
3062 E 91st St
Chicago, IL 60617
Phone:(773) 371-2978
NPI:1053455667
Website: https://centerstone.org/
Cultural Training Completed: No
Hours: [Mon, Tue, Wed, Thu, Fri] 08:00 AM - 05:00 PM
Other Language(s):Hindi
Accessibility: Details Pending (P, EB, IB, PA)

Mothers Glenwood Hud
5827 N Glenwood Ave
Chicago, IL 60660

IL

Cook

Community/Behavioral Health

Mothers Glenwood Hud
Phone:(773) 572-5500
NPI:1508169152
Cultural Training Completed: No
Hours: [Mon, Tue, Wed, Thu, Fri] 08:30 AM - 05:00 PM
Accessibility: Some Criteria Met (I P, I EB, I IB, I PA)

National Youth Advocate Program Inc
740 E 87th St
B
Chicago, IL 60619
Phone:(888) 728-5175
NPI:1376407064
Cultural Training Completed: No
Hours: [Mon, Tue, Wed, Thu, Fri] 08:00 AM - 05:00 PM
Accessibility: Some Criteria Met (I P, I EB, I IB, I PA)

New Age Services Corporation
1330 S Kostner Ave
Chicago, IL 60623
Phone:(773) 542-1150
NPI:1437692639
Website: https://www.unitypoint.org
Cultural Training Completed: No

IL

Cook

Community/Behavioral Health

New Age Services Corporation
Hours: [Mon, Tue, Wed, Thu, Fri] 08:00 AM - 05:00 PM
Other Language(s):English
Accessibility: Details Pending (P, EB, IB, PA)

North Ave
3942 W North Ave
Chicago, IL 60647
Phone:(773) 564-9070
NPI:1912311275
Website: https://www.unitypoint.org
Cultural Training Completed: No
Hours: [Mon, Tue, Wed, Thu, Fri] 09:00 AM - 06:00 PM
Accessibility: Details Pending (P, EB, IB, PA)

Peace of Mind & Counseling
1750 W Steuben St
Chicago, IL 60643
Phone:(872) 215-2517
NPI:1841982949
Cultural Training Completed: Yes
Hours: [Mon, Tue, Wed, Fri] 09:00 AM - 05:00 PM, Thu 12:00 AM - 09:00 PM

IL

Cook

Community/Behavioral Health

Peace of Mind & Counseling
Accessibility: Details Pending (P, EB, IB, PA)

Peace of Mind & Life Counseling
7601 South Kostner Avenue
Suite 202G
Chicago, IL 60652
Phone:(872) 215-2517
NPI:1841982949
Cultural Training Completed: Yes
Hours: [Mon, Tue, Wed, Fri] 09:00 AM - 05:00 PM, Thu 12:00 AM - 09:00 PM
Accessibility: Details Pending (P, EB, IB, PA)

Peace of Mind & Life Cunseling
7601 South Kostner Avenue Street 20 G
Chicago, IL 60652
Phone:(312) 599-3386
NPI:1841982949
Cultural Training Completed: No
Hours: [Mon, Tue, Wed, Thu, Fri] 08:00 AM - 05:00 PM
Accessibility: Details Pending (P, EB, IB, PA)

IL

Cook

Community/Behavioral Health

Pilsen Psychiatric Clinic and Associates LLC
3350 S Kedzie Ave
Chicago, IL 60623
Phone:(312) 564-5246
NPI:1821151119
Website: https://www.aidcares.org
Cultural Training Completed: No
Hours: [Mon, Tue, Wed, Thu, Fri] 08:00 AM - 05:00 PM
Accessibility: Details Pending (P, EB, IB, PA)

Pilsen-Little Village Community Mhc
2319 S Damen Ave
Chicago, IL 60608
Phone:(773) 579-0832
NPI:1588840045
Website: https://www.pilsenwellnesscenter.org
Cultural Training Completed: No
Hours: [Mon, Tue, Wed, Thu, Fri] 08:00 AM - 05:00 PM
Accessibility: Details Pending (P, EB, IB, PA)

Positive Behavior Supports Corporation
332 S Michigan Ave
Ste 900
Chicago, IL 60604

IL

Cook

Community/Behavioral Health

Positive Behavior Supports Corporation
Phone:(855) 832-6727
NPI:1255706628
Cultural Training Completed: No
Hours: [Mon, Tue, Wed, Thu, Fri] 08:30 AM - 05:00 PM
Accessibility: Details Pending (P, EB, IB, PA)

Positive Behavior Supports Corporation
333 S Michigan Ave
Ste 901
Chicago, IL 60604
Phone:(855) 832-6728
NPI:1255706628
Cultural Training Completed: No
Hours: [Mon, Tue, Wed, Thu, Fri] 08:00 AM - 05:00 PM
Accessibility: Details Pending (P, EB, IB, PA)

Presence Chicago Hospitals Network
1127 N Oakley Blvd
Fl 3
Chicago, IL 60622
Phone:(312) 770-2317
NPI:1083141493
Website: https://www.amitahealth.org/
Cultural Training Completed: No

IL

Cook

Community/Behavioral Health

Presence Chicago Hospitals Network
Hours: [Mon, Tue, Wed, Thu, Fri] 08:00 AM - 05:00 PM
Accessibility: Some Criteria Met (P, EB, IB, PA)

Presence Saints Mary and Elizabeth Medical Center
1127 N Oakley Blvd
4
Chicago, IL 60622
Phone:(312) 770-2005
NPI:1083141493
Website: https://www.amitahealth.org/
Cultural Training Completed: No
Hours: [Mon, Tue, Wed, Thu, Fri] 08:00 AM - 05:00 PM
Accessibility: Some Criteria Met (P, EB, IB, PA)

Primo Center for Women and Children
115 N Parkside Ave
Chicago, IL 60644
Phone:(773) 295-3060
NPI:1699065813
Website: https://www.primocenter.org/
Cultural Training Completed: No

IL

Cook

Community/Behavioral Health

Primo Center for Women and Children
Hours: [Mon, Tue, Wed, Thu, Fri] 08:00 AM - 05:00 PM
Other Language(s):English
Accessibility: Some Criteria Met (P, EB, IB, PA)

Primo Center for Women and Children
6212 S Sangamon St
Chicago, IL 60621
Phone:(773) 379-1112
NPI:1699065813
Website: https://www.primocenter.org/
Cultural Training Completed: No
Hours: [Mon, Tue, Wed, Thu, Fri] 08:00 AM - 05:00 PM
Accessibility: Details Pending (P, EB, IB, PA)

Rafael Paloma Rios Center
3809 W Grand Ave
Chicago, IL 60651
Phone:(773) 276-0200
NPI:1912311275
Website: https://www.unitypoint.org
Cultural Training Completed: No

IL

Cook

Community/Behavioral Health

Rafael Paloma Rios Center
Hours: [Mon, Tue, Wed, Thu, Fri] 08:00 AM - 05:00 PM
Accessibility: Details Pending (P, EB, IB, PA)

Renaissance Social Services Inc
2501 W Washington Blvd
Ste 401
Chicago, IL 60612
Phone:(773) 645-8900
NPI:1720201031
Website: https://www.rssichicago.org
Cultural Training Completed: No
Hours: [Mon, Tue, Wed, Thu, Fri] 09:00 AM - 06:00 PM
Other Language(s):English
Accessibility: Details Pending (P, EB, IB, PA)

Rimya LLC
2923 N Milwaukee Ave
Chicago, IL 60618
Phone:(800) 206-8136
NPI:1578013082
Cultural Training Completed: Yes
Hours: [Mon, Tue, Wed, Thu, Fri] 09:00 AM - 06:00 PM

IL

Cook

Community/Behavioral Health

Rimya LLC
Accessibility: Details Pending (P, EB, IB, PA)

Rincon Family Services
3809 W Grand Ave
Chicago, IL 60651
Phone:(773) 276-0200
NPI:1588013312
Website: https://www.unitypoint.org
Cultural Training Completed: No
Hours: [Mon, Tue, Wed, Thu, Fri] 09:00 AM - 05:00 PM
Accessibility: Some Criteria Met (P, EB, IB, PA)

Rincon Family Services
5453 W Diversey Ave
Chicago, IL 60639
Phone:(733) 564-9070
NPI:1003232034
Website: https://www.rinconfamilyservices.org/
Cultural Training Completed: No
Hours: [Mon, Tue, Wed, Thu, Fri] 08:00 AM - 05:00 PM
Other Language(s):English
Accessibility: Some Criteria Met (P, EB, IB, PA)

IL

Cook

Community/Behavioral Health

Sa Clayton
2001 N Clybourn Ave
Chicago, IL 60614
Phone:(773) 973-7900
NPI:1306066626
Website:
https://anixter.org
Cultural Training Completed: No
Hours: [Mon, Tue, Wed, Thu, Fri] 08:00 AM - 05:00 PM
Accessibility: Details Pending (P, EB, IB, PA)

Saving Lives INC
7411 S Stony Island Ave
Fl 3
Chicago, IL 60649
Phone:(312) 202-0419
NPI:1326447020
Cultural Training Completed: No
Hours: [Mon, Tue, Wed, Thu, Fri] 09:00 AM - 05:00 PM
Accessibility: Details Pending (P, EB, IB, PA)

The Thresholds
4101 N Ravenswood Ave
Chicago, IL 60613
Phone:(773) 572-5500
NPI:1679729990
Cultural Training Completed: No

IL

Cook

Community/Behavioral Health

The Thresholds
Hours: [Mon, Tue, Wed, Thu, Fri] 08:00 AM - 05:00 PM
Other Language(s):English
Accessibility: Some Criteria Met (P, EB, IB, PA)

The Thresholds
719 W Aldine Ave
Chicago, IL 60657
Phone:(773) 572-5500
NPI:1679729990
Cultural Training Completed: No
Hours: [Mon, Tue, Wed, Thu, Fri] 08:30 AM - 05:00 PM
Accessibility: Some Criteria Met (P, EB, IB, PA)

The Thresholds
4101 N Ravenswood Ave
Chicago, IL 60613
Phone:(773) 572-5500
NPI:1700274750
Cultural Training Completed: No
Hours: [Mon, Tue, Wed, Thu, Fri] 08:00 AM - 05:00 PM
Other Language(s):English
Accessibility: Some Criteria Met (P, EB, IB, PA)

The Thresholds
5827 N Glenwood Ave

IL

Cook

Community/Behavioral Health

The Thresholds
Fl 1
Chicago, IL 60660
Phone:(773) 572-5200
NPI:1508169152
Cultural Training Completed: No
Hours: [Mon, Tue, Wed, Thu, Fri] 08:30 AM - 05:00 PM
Other Language(s):English
Accessibility: Some Criteria Met (P, EB, IB, PA)

The Thresholds
4101 N Ravenswood Ave
Chicago, IL 60613
Phone:(773) 572-5400
NPI:1639326168
Cultural Training Completed: No
Hours: [Mon, Tue, Wed, Thu, Fri] 08:00 AM - 05:00 PM
Accessibility: Details Pending (P, EB, IB, PA)

The Thresholds
6123 N Francisco Ave
Chicago, IL 60659
Phone:(773) 572-5200
NPI:1639326168
Cultural Training Completed: No
Hours: [Mon, Tue, Wed, Thu, Fri] 08:30 AM - 05:00 PM

IL

Cook

Community/Behavioral Health

The Thresholds
Accessibility: Some Criteria Met (P, EB, IB, PA)

Thresholds Center for Mental Wellbeing - South
734 W 47th St
Chicago, IL 60609
Phone:(773) 537-3220
NPI:1447406715
Website:
https://www.thresholds.org
Cultural Training Completed: No
Hours: [Mon, Tue, Wed, Thu, Fri] 08:30 AM - 05:00 PM
Other Language(s):English
Accessibility: Some Criteria Met (P, EB, IB, PA)

Trilogy - Lawndale
1847 S Pulaski Rd
Chicago, IL 60623
Phone:(773) 508-6100
NPI:1134551849
Cultural Training Completed: No
Hours: [Mon, Tue, Wed, Thu, Fri] 08:00 AM - 05:00 PM
Other Language(s):English
Accessibility: Details Pending (P, EB, IB, PA)

IL

Cook

Community/Behavioral Health

Veduta Consulting LLC
8 S Michigan Ave
Ste 2800
Chicago, IL 60603
Phone:(312) 481-7722
NPI:1629002662
Website:
https://www.tpoint.org/
Cultural Training Completed: No
Hours: [Mon, Tue, Wed, Thu, Fri] 08:00 AM - 05:00 PM
Accessibility: Details Pending (P, EB, IB, PA)

Victory House
1657 W Monterey Ave
Chicago, IL 60643
Phone:(773) 370-3126
NPI:1013440395
Cultural Training Completed: No
Hours: [Mon, Tue, Wed, Thu, Fri] 08:00 AM - 05:00 PM
Accessibility: Details Pending (P, EB, IB, PA)

William Act Program
1140 W 79th St
Chicago, IL 60620
Phone:(312) 441-9009
NPI:1407198013
Cultural Training Completed: No
Hours: [Mon, Tue, Wed, Thu, Fri] 08:00 AM - 05:00 PM

IL

Cook

Community/Behavioral Health

William Act Program
Accessibility: Details Pending (P, EB, IB, PA)

Youth Outreach Services
6417 W Irving Park Rd
Chicago, IL 60634
Phone:(773) 777-7112
NPI:1659825560
Website:
https://www.yos.org/
Cultural Training Completed: No
Hours: [Mon, Tue, Wed, Thu, Fri] 08:00 AM - 05:00 PM
Accessibility: Details Pending (P, EB, IB, PA)

Youth Outreach Services
5910 W Division St
Chicago, IL 60651
Phone:(773) 777-7112
NPI:1023562303
Website:
https://www.yos.org/
Cultural Training Completed: No
Hours: [Mon, Tue, Wed, Thu, Fri] 08:00 AM - 05:00 PM
Other Language(s):English
Accessibility: Details Pending (P, EB, IB, PA)

IL

Cook

Counselor

Adame, Betzabe, LCPC+
Gender: Female
1220 S Wood St
Chicago, IL 60608
Phone:(312) 996-2000
NPI:1255773099
Cultural Training Completed: No
Hours: Mon 08:00 AM - 06:00 PM, [Tue, Wed, Thu, Fri] 08:00 AM - 08:00 PM, [Sat, Sun] 10:00 AM - 06:00 PM
Other Language(s):Spanish
Accessibility: Some Criteria Met (P, EB, IB, PA)

Adame, Luisa Elena, LPC+
Gender: Female
3860 W Ogden Ave
Chicago, IL 60623
Phone:(872) 588-3000
NPI:1255968160
Cultural Training Completed: No
Hours: [Mon, Tue, Wed, Thu, Fri] 08:00 AM - 05:00 PM, Sat 08:00 AM - 12:30 PM
Accessibility: Details Pending (P, EB, IB, PA)

Amarillo, Lyz, LPC+
Gender: Female
3046 W Jarvis Ave
Chicago, IL 60645
Phone:(312) 588-6584
NPI:1346518594

IL

Cook

Counselor

Amarillo, Lyz, LPC+
Cultural Training Completed: Yes
Hours: [Mon, Tue, Wed, Thu, Fri] 08:00 AM - 05:00 PM
Other Language(s):English,Spanish
Accessibility: Details Pending (P, EB, IB, PA)

Anderson, Michael T, LCPC+
Gender: Male
3416 S Halsted St
Chicago, IL 60608
Phone:(773) 296-2400
NPI:1245842814
Cultural Training Completed: Yes
Hours: [Mon, Tue, Wed, Thu, Fri] 08:00 AM - 05:00 PM
Accessibility: Details Pending (P, EB, IB, PA)

Aron, Hannah, LCPC+
Gender: Female
2858 W Diversey Ave
Chicago, IL 60647
Phone:(312) 262-0258
NPI:1518494640
Cultural Training Completed: No
Hours: [Mon, Tue, Wed, Thu, Fri] 08:00 AM - 05:00 PM, Sat 09:00 AM - 03:00 PM

IL

Cook

Counselor

Aron, Hannah, LCPC+
Accessibility: Details Pending (P, EB, IB, PA)

Baroni, Emmaline, LPCC+
Gender: Female
1400 W Greenleaf Ave
Chicago, IL 60626
Phone:(773) 508-6100
NPI:1922750637
Cultural Training Completed: No
Hours: [Mon, Tue, Wed, Thu, Fri] 08:00 AM - 05:00 PM
Accessibility: Some Criteria Met (P, EB, IB, PA)

Bender, Hillary, LCPC+
Gender: Female
411 S Wells St
Ste 2W
Chicago, IL 60607
Phone:(630) 708-6003
NPI:1124668140
Cultural Training Completed: No
Hours: [Mon, Tue, Wed, Thu, Fri] 08:00 AM - 05:00 PM
Accessibility: Details Pending (P, EB, IB, PA)

Boyens, Carl E, PC+
Gender: Male
3166 N Lincoln Ave
Ste 401
Chicago, IL 60657
Phone:(888) 870-1775

IL

Cook

Counselor

Boyens, Carl E, PC+
NPI:1336231547
Cultural Training Completed: No
Hours: [Mon, Tue, Wed, Thu, Fri] 08:00 AM - 05:00 PM
Other Language(s):English
Certification(s):Board Certified
Accessibility: Some Criteria Met (P, EB, IB, PA)

Brock, Beverly, LCPC+
Gender: Female
5537 N Broadway St
Chicago, IL 60640
Phone:(773) 989-9400
NPI:1548001019
Cultural Training Completed: Yes
Hours: [Mon, Tue, Wed, Thu, Fri] 08:00 AM - 05:00 PM
Accessibility: Some Criteria Met (P, EB, IB, PA)

Bucio, Marisol, LCPC+
Gender: Female
2819 W 21st Pl
Rm 100
Chicago, IL 60623
Phone:(773) 584-6200
NPI:1265920946
Cultural Training Completed: Yes
Hours: [Mon, Tue, Wed, Thu, Fri] 08:00 AM - 05:00 PM

IL

Cook

Counselor

Bucio, Marisol, LCPC+
Other Language(s):Spanish
Certification(s):Board Certified
Accessibility: Some Criteria Met (P, EB, IB, PA)

Burns, Clifton, LCPC+
Gender: Male
2923 N Milwaukee Ave
Chicago, IL 60618
Phone:(800) 206-8136
NPI:1588039218
Cultural Training Completed: Yes
Hours: [Mon, Tue, Wed, Thu, Fri] 09:00 AM - 06:00 PM
Accessibility: Details Pending (P, EB, IB, PA)

Cardenas, Alejandra, LCPC+
Gender: Female
4720 S California Ave
Chicago, IL 60632
Phone:(773) 584-6200
NPI:1780202457
Cultural Training Completed: No
Hours: [Mon, Tue, Wed, Thu, Fri] 08:00 AM - 05:00 PM, Sat 08:00 AM - 01:00 PM
Other Language(s):Spanish
Accessibility: Some Criteria Met (P, EB, IB, PA)

IL

Cook

Counselor

Chandler, Jovan M, LCPC+
Gender: Male
5401 S Wentworth Ave
Chicago, IL 60609
Phone:(773) 288-6900
NPI:1497128268
Cultural Training Completed: Yes
Hours: [Mon, Tue, Wed] 08:00 AM - 08:00 PM, [Thu, Fri] 08:00 AM - 06:00 PM, Sat 08:00 AM - 01:00 PM
Accessibility: Details Pending (P, EB, IB, PA)

Clark, Lasheena J., LPC+
Gender: Female
5635 W Belmont Ave
Chicago, IL 60634
Phone:(773) 736-1830
NPI:1093941957
Cultural Training Completed: Yes
Hours: [Mon, Tue, Wed, Thu, Fri] 08:00 AM - 05:00 PM, Sat 09:00 AM - 02:00 PM
Other Language(s):English
Accessibility: Details Pending (P, EB, IB, PA)

Clark, Marlena Lynette, MC+
Gender: Female
515 E 44th St
Apt 1
Chicago, IL 60653

IL

Cook

Counselor

Clark, Marlena Lynette, MC+
Phone:(630) 660-5507
NPI:1356753560
Cultural Training Completed: No
Hours: [Mon, Tue, Wed, Thu, Fri] 08:00 AM - 05:00 PM
Other Language(s):English
Accessibility: Details Pending (P, EB, IB, PA)

Collins-Scott, Sonja, MA+
Gender: Female
400 W 76th St
Chicago, IL 60620
Phone:(773) 891-3653
NPI:1982269007
Cultural Training Completed: No
Hours: [Mon, Tue, Wed, Thu, Fri] 09:00 AM - 08:00 PM, Sat 09:00 AM - 03:00 PM
Other Language(s):Spanish
Accessibility: Details Pending (P, EB, IB, PA)

Couch, Savannah C, LCPC+
Gender: Female
6374 N Lincoln Ave
Chicago, IL 60659
Phone:(872) 270-5999
NPI:1548842263
Cultural Training Completed: Yes

IL

Cook

Counselor

Couch, Savannah C, LCPC+
Hours: [Mon, Tue] 08:00 AM - 06:00 PM, Wed 08:00 AM - 05:00 PM, Thu 08:00 AM - 07:00 PM, Fri 08:00 AM - 02:00 PM, Sun 08:00 AM - 01:00 PM
Accessibility: Some Criteria Met (P, EB, IB, PA)

Currie, Emily A, LCPC+
Gender: Female
325 S PAULINA ST
2ND FL
Chicago, IL 60612
Phone:(312) 942-8387
NPI:1518507045
Cultural Training Completed: No
Hours: [Mon, Tue, Wed, Thu, Fri] 08:00 AM - 05:00 PM
Accessibility: Details Pending (P, EB, IB, PA)

Decanio, Michele, LCPC+
Gender: Female
3166 N Lincoln Ave
Ste 401
Chicago, IL 60657
Phone:(888) 870-1775
NPI:1104000306
Cultural Training Completed: No
Hours: [Mon, Tue, Wed, Thu, Fri] 08:00 AM - 05:00 PM

IL

Cook

Counselor

Decanio, Michele, LCPC+
Accessibility: Some Criteria Met (P, EB, IB, PA)

Devulapalli, Srimayi Andal, PC+
Gender: Female
6301 N Western Ave
Chicago, IL 60659
Phone:(800) 597-5077
NPI:1366835290
Cultural Training Completed: No
Hours: [Mon, Wed, Fri] 09:00 AM - 05:00 PM, [Tue, Thu] 09:00 AM - 07:00 PM, Sat 09:00 AM - 01:00 PM
Other Language(s):Hindi,Telugu,Urdu
Accessibility: Details Pending (P, EB, IB, PA)

Dorce, Valerie, PC
Gender: Female
415 N Dearborn St
Chicago, IL 60654
Phone:(312) 766-4388
NPI:1134698459
Cultural Training Completed: No
Hours: [Mon, Tue, Wed, Thu, Fri] 08:00 AM - 05:00 PM
Accessibility: Details Pending (P, EB, IB, PA)

IL

Cook

Counselor

Duranowski, Anna, LPC+
Gender: Female
2847 N Clark St
Chicago, IL 60657
Phone:(773) 572-5500
NPI:1083436422
Cultural Training Completed: Yes
Hours: [Mon, Tue, Wed, Thu, Fri] 08:00 AM - 05:00 PM
Accessibility: Some Criteria Met (P, EB, IB, PA)

Eason-Williams, Paulette R, LPC+
Gender: Female
1222 W 95th St
Chicago, IL 60643
Phone:(773) 238-5555
NPI:1962415406
Cultural Training Completed: Yes
Hours: [Mon, Tue, Wed, Thu] 09:00 AM - 07:00 PM, Fri 09:00 AM - 03:00 PM
Other Language(s):English
Accessibility: Details Pending (P, EB, IB, PA)

English, Donna, PC+
Gender: Female
5730 W Roosevelt Rd
Chicago, IL 60644
Phone:(773) 413-1700
NPI:1013498229
Cultural Training Completed: No

IL

Cook

Counselor

English, Donna, PC+
Hours: [Mon, Tue, Wed, Thu, Fri] 08:00 AM - 05:00 PM
Other Language(s):Spanish
Accessibility: Some Criteria Met (P, EB, IB, PA)

Eskew, Nina M, LPC+
Gender: Female
913 W Wellington Ave Fl 2
Chicago, IL 60657
Phone:(872) 843-0200
NPI:1831493444
Cultural Training Completed: No
Hours: [Mon, Tue, Wed, Thu, Fri] 08:00 AM - 05:00 PM
Accessibility: Details Pending (P, EB, IB, PA)

Everett, Tyson, CADC+
Gender: Male
5500 S Indiana Ave
Chicago, IL 60637
Phone:(773) 488-9460
NPI:1255717385
Cultural Training Completed: Yes
Hours: [Mon, Tue, Wed, Thu, Fri] 10:00 AM - 06:00 PM, Sat 09:00 AM - 12:00 PM
Accessibility: Details Pending (P, EB, IB, PA)

IL

Cook

Counselor

Everette, Kassaundra, LCPC+
Gender: Female
25 E Washington St Ste 1615
Chicago, IL 60602
Phone:(312) 967-9678
NPI:1164093936
Cultural Training Completed: No
Hours: [Mon, Tue, Wed, Thu, Fri] 08:00 AM - 05:00 PM
Accessibility: Details Pending (P, EB, IB, PA)

Fernandez, Rebecca, UNK+
Gender: Female
2755 N Pine Grove Ave
Chicago, IL 60614
Phone:(312) 259-2665
NPI:1881207710
Cultural Training Completed: No
Hours: [Mon, Tue, Wed, Thu, Fri] 09:00 AM - 05:00 PM
Accessibility: Details Pending (P, EB, IB, PA)

Fisher, Alban, LPC+
Gender: Male
6374 N Lincoln Ave
Chicago, IL 60659
Phone:(872) 270-5999
NPI:1053834937
Cultural Training Completed: No
Hours: [Mon, Tue] 08:00 AM - 06:00 PM,

IL

Cook

Counselor

Fisher, Alban, LPC+
Wed 08:00 AM - 05:00 PM, Thu 08:00 AM - 07:00 PM, Fri 08:00 AM - 02:00 PM, Sun 08:00 AM - 01:00 PM
Accessibility: Some Criteria Met (P, EB, IB, PA)

Fisher, Cindy B, LPC+
Gender: Female
3701 N Ashland Ave
Chicago, IL 60613
Phone:(815) 391-1000
NPI:1558608687
Cultural Training Completed: No
Hours: [Mon, Tue, Wed, Thu, Fri] 08:00 AM - 05:30 PM
Accessibility: Some Criteria Met (P, EB, IB, PA)

Fullerton, Pamela, LCPC+
Gender: Female
7132 N Harlem Ave Ste 102
Chicago, IL 60631
Phone:(773) 417-0352
NPI:1881364206
Cultural Training Completed: No
Hours: [Mon, Tue, Wed, Thu, Fri] 08:00 AM - 05:00 PM
Accessibility: Details Pending (P, EB, IB, PA)

IL

Cook

Counselor

Fullerton, Pamela, LCPC+
Gender: Female
7257 W Touhy Ave Ste 103
Chicago, IL 60631
Phone:(773) 417-0352
NPI:1881364206
Cultural Training Completed: No
Hours: [Mon, Tue, Wed, Thu, Fri] 08:00 AM - 05:00 PM
Accessibility: Details Pending (P, EB, IB, PA)

Gonzalez Castillo, Rodrigo De Jesus, LPC+
Gender: Male
6250 W North Ave
Chicago, IL 60639
Phone:(773) 622-6218
NPI:1770397119
Cultural Training Completed: No
Hours: [Mon, Tue, Wed, Thu, Fri] 08:00 AM - 05:00 PM
Other Language(s):Spanish
Accessibility: Details Pending (P, EB, IB, PA)

Gonzalez, Jesus, MA+
Gender: Male
9119 S Exchange Ave
Chicago, IL 60617
Phone:(773) 768-5000
NPI:1376859215

IL

Cook

Counselor

Gonzalez, Jesus, MA+
Cultural Training Completed: No
Hours: [Mon, Tue, Wed, Thu, Fri] 08:00 AM - 05:00 PM, Sat 08:30 AM - 01:00 PM
Other Language(s):Spanish
Accessibility: Some Criteria Met (P, EB, IB, PA)

Gonzalez, Karen A, MA+
Gender: Female
3166 N Lincoln Ave
Ste 401
Chicago, IL 60657
Phone:(888) 870-1775
NPI:1295588713
Cultural Training Completed: No
Hours: [Mon, Tue, Wed, Thu, Fri] 08:00 AM - 05:00 PM
Certification(s):Board Certified
Accessibility: Some Criteria Met (P, EB, IB, PA)

Goodman, Ollie Jennifer, MA+
Gender: Female
10046 S Western Ave
Chicago, IL 60643
Phone:(773) 429-0300
NPI:1184188419
Cultural Training Completed: Yes

IL

Cook

Counselor

Goodman, Ollie Jennifer, MA+
Hours: [Mon, Tue, Wed, Thu, Fri] 08:00 AM - 05:00 PM
Accessibility: Details Pending (P, EB, IB, PA)

Goodwin, Brittany, LPC+
Gender: Female
2600 S Michigan Ave
Chicago, IL 60616
Phone:(312) 405-6326
NPI:1790493229
Cultural Training Completed: Yes
Hours: [Mon, Tue, Wed, Thu, Fri] 08:00 AM - 05:00 PM
Accessibility: Details Pending (P, EB, IB, PA)

Goodwin, Brittany, LPC
Gender: Female
2600 S Michigan Ave
Ste 104
Chicago, IL 60616
Phone:(312) 405-6326
NPI:1790493229
Cultural Training Completed: Yes
Hours: [Mon, Tue, Wed, Thu, Fri] 08:00 AM - 05:00 PM
Accessibility: Details Pending (P, EB, IB, PA)

IL

Cook

Counselor

Gujilde, Dondee, LCPC+
Gender: Male
4025 N Sheridan Rd
Chicago, IL 60613
Phone:(773) 388-1600
NPI:1609573591
Cultural Training Completed: Yes
Hours: [Mon, Tue, Wed, Thu] 09:00 AM - 08:00 PM, Fri 09:00 AM - 05:00 PM, Sat 09:00 AM - 03:00 PM
Accessibility: Some Criteria Met (P, EB, IB, PA)

Hall, Austin, MA+
Gender: Male
3501 N Halsted St
Chicago, IL 60657
Phone:(872) 304-4401
NPI:1255997987
Cultural Training Completed: Yes
Hours: [Mon, Tue, Wed, Thu, Fri] 08:00 AM - 05:00 PM
Accessibility: Details Pending (P, EB, IB, PA)

Hamberline, Angela Diane, LCPC+
Gender: Female
6501 S Promontory Dr
Chicago, IL 60649
Phone:(773) 363-6700
NPI:1336672963
Cultural Training Completed: No

IL

Cook

Counselor

Hamberline, Angela Diane, LCPC+
Hours: [Mon, Tue, Wed, Thu] 08:00 AM - 05:00 PM, Fri 08:00 AM - 04:00 PM
Other Language(s):English
Accessibility: Some Criteria Met (P, EB, IB, PA)

Heller, Caroline, LPC+
Gender: Female
4423 N Ravenswood Ave
Chicago, IL 60640
Phone:(773) 572-5500
NPI:1952940736
Cultural Training Completed: Yes
Hours: [Mon, Tue, Wed, Thu, Fri] 08:00 AM - 05:00 PM
Accessibility: Some Criteria Met (P, EB, IB, PA)

Hernandez, Liliana, LPC+
Gender: Female
3166 N Lincoln Ave
Ste 401
Chicago, IL 60657
Phone:(888) 870-1775
NPI:1245717677
Cultural Training Completed: Yes
Hours: [Mon, Tue, Wed, Thu, Fri] 08:00 AM - 05:00 PM
Other Language(s):Spanish

IL

Cook

Counselor

Hernandez, Liliana, LPC+
Accessibility: Some Criteria Met (P, EB, IB, PA)

Hernandez, Sergio T, LCPC+
Gender: Male
3737 W Lawrence Ave
Chicago, IL 60625
Phone:(773) 366-7777
NPI:1720596950
Cultural Training Completed: Yes
Hours: [Mon, Tue, Wed, Thu, Fri] 08:00 AM - 05:00 PM
Other Language(s):English,Spanish
Accessibility: Some Criteria Met (P, EB, IB, PA)

Hill, Amanda J, LPC+
Gender: Female
55 E Monroe St
Ste 3800
Chicago, IL 60603
Phone:(312) 477-2354
NPI:1083179451
Cultural Training Completed: Yes
Hours: [Mon, Tue, Wed, Thu, Fri] 08:00 AM - 05:00 PM
Accessibility: Some Criteria Met (P, EB, IB, PA)

Hope, Lee, MA+
Gender: Female
11740 S Western Ave

IL

Cook

Counselor

Hope, Lee, MA+
Chicago, IL 60643
Phone:(312) 241-3761
NPI:1215898077
Cultural Training Completed: Yes
Hours: [Mon, Tue, Wed, Thu, Fri] 08:00 AM - 05:00 PM
Accessibility: Details Pending (P, EB, IB, PA)

Huang, Wanting, LPC+
Gender: Female
2600 S Michigan Ave
Ste 104
Chicago, IL 60616
Phone:(312) 350-0352
NPI:1477748374
Cultural Training Completed: No
Hours: [Mon, Tue, Wed, Thu, Fri] 08:00 AM - 05:00 PM
Other Language(s):Chinese,Mandarin
Accessibility: Some Criteria Met (P, EB, IB, PA)

Huggins, Sharmai, LPC+
Gender: Female
1300 W Belmont Ave
Ste 309
Chicago, IL 60657
Phone:(312) 945-8651
NPI:1922832427
Cultural Training Completed: Yes

IL

Cook

Counselor

Huggins, Sharmai, LPC+
Hours: [Mon, Tue, Wed, Thu, Fri] 08:00 AM - 05:00 PM, [Sat, Sun] 09:00 AM - 03:00 PM
Accessibility: Details Pending (P, EB, IB, PA)

Ideis, Mariam, PC+
Gender: Female
2744 W 63rd St
Chicago, IL 60629
Phone:(773) 434-4626
NPI:1396548103
Cultural Training Completed: No
Hours: [Mon, Tue, Thu, Fri] 09:00 AM - 05:00 PM, Wed 10:00 AM - 07:00 PM, Sun 10:00 AM - 03:00 PM
Accessibility: Details Pending (P, EB, IB, PA)

Iniguez, Maira A, LPC+
Gender: Female
3030 N Mobile Ave
Chicago, IL 60634
Phone:(773) 622-5679
NPI:1750971255
Cultural Training Completed: No
Hours: [Mon, Tue, Wed, Thu, Fri] 08:00 AM - 05:00 PM
Accessibility: Details Pending (P, EB, IB, PA)

IL

Cook

Counselor

Jackson Reyes, Jameera, LPC+
Gender: Female
5461 W Lake St
Chicago, IL 60644
Phone:(773) 378-3347
NPI:1780540419
Cultural Training Completed: No
Hours: [Mon, Tue, Wed, Thu, Fri] 08:00 AM - 05:00 PM
Accessibility: Some Criteria Met (P, EB, IB, PA)

Jackson, Adam J, MS*
Gender: Male
656 W Irving Park Road
Apartment 4304
Chicago, IL 60613
Phone:(773) 203-5374
NPI:1497346696
Cultural Training Completed: No
Hours: [Mon, Tue, Wed, Thu, Fri] 09:00 AM - 05:00 PM
Accessibility: Details Pending (P, EB, IB, PA)

Jackson, Amber, LPC+
Gender: Female
155 North Michigan
Suite 760A
Chicago, IL 60601
Phone:(312) 725-4088
NPI:1487210035
Cultural Training Completed: Yes

IL

Cook

Counselor

Jackson, Amber, LPC+
Hours: [Mon, Tue, Wed, Thu, Fri] 08:00 AM - 05:00 PM
Accessibility: Some Criteria Met (P, EB, IB, PA)

Jimenez, Paula Andrea, LPC+
Gender: Female
3600 W Fullerton Ave
Chicago, IL 60647
Phone:(773) 782-2800
NPI:1427337195
Cultural Training Completed: Yes
Hours: [Mon, Tue, Wed, Thu, Fri] 08:00 AM - 05:00 PM
Other Language(s):Spanish
Accessibility: Some Criteria Met (P, EB, IB, PA)

Johnson, Daniel Thomas, LPC+
Gender: Male
1431 N Claremont Ave
1
Chicago, IL 60622
Phone:(312) 491-5498
NPI:1285369587
Cultural Training Completed: Yes
Hours: [Mon, Tue, Wed, Thu, Fri] 08:00 AM - 05:00 PM
Accessibility: Details Pending (P, EB, IB, PA)

IL

Cook

Counselor

Johnson, Daniel Thomas, LPC+
Gender: Male
1431 N Claremont Ave
Fl 1
Chicago, IL 60622
Phone:(312) 491-5498
NPI:1285369587
Cultural Training Completed: Yes
Hours: [Mon, Tue, Wed, Thu, Fri] 09:30 AM - 05:00 PM
Accessibility: Some Criteria Met (P, EB, IB, PA)

Johnson, Jasmine, MS+
Gender: Female
11740 S Western Ave
Chicago, IL 60643
Phone:(312) 241-3761
NPI:1114552486
Cultural Training Completed: Yes
Hours: [Mon, Tue, Wed, Thu, Fri] 08:00 AM - 05:00 PM
Accessibility: Details Pending (P, EB, IB, PA)

Jones, Nefatari, MA+
Gender: Female
3700 S Wallace St
Chicago, IL 60609
Phone:(312) 448-8213
NPI:1184049413
Cultural Training Completed: Yes
Hours: [Mon, Tue, Wed, Thu] 09:00 AM - 08:00 PM, Fri 09:00 AM -

IL

Cook

Counselor

Jones, Nefatari, MA+
06:00 PM, Sat 08:00 AM - 04:00 PM, Sun 09:00 AM - 01:00 PM
Accessibility: Details Pending (P, EB, IB, PA)

Jones, Nefatari, MA+
Gender: Female
3700 S Wallace St
1R
Chicago, IL 60609
Phone:(312) 448-8213
NPI:1184049413
Cultural Training Completed: Yes
Hours: [Mon, Tue, Wed, Thu, Fri] 08:00 AM - 05:00 PM
Accessibility: Details Pending (P, EB, IB, PA)

Jusufovic, Aida, PC+
Gender: Female
3828 W Taylor St
Chicago, IL 60624
Phone:(877) 505-4673
NPI:1205306560
Cultural Training Completed: No
Hours: [Mon, Tue, Wed, Thu, Fri] 08:00 AM - 05:00 PM
Accessibility: Details Pending (P, EB, IB, PA)

Kahan, Susan, MA+
Gender: Female
5525 S Pulaski Rd
Chicago, IL 60629
Phone:(312) 413-1555

IL

Cook

Counselor

Kahan, Susan, MA+
NPI:1154666899
Cultural Training Completed: Yes
Hours: [Mon, Tue, Wed, Thu, Fri] 08:30 AM - 05:00 PM
Other Language(s):English
Accessibility: Details Pending (P, EB, IB, PA)

Kats, Rachel Ann, MHS+
Gender: Female
612 S Western Ave
Chicago, IL 60612
Phone:(832) 869-4818
NPI:1033903158
Cultural Training Completed: No
Hours: [Mon, Tue, Wed, Thu, Fri] 08:00 AM - 05:00 PM
Other Language(s):Spanish
Accessibility: Some Criteria Met (P, EB, IB, PA)

Kirk, Philip A, PC+
Gender: Male
3166 N Lincoln Ave
Ste 401
Chicago, IL 60657
Phone:(888) 870-1775
NPI:1932367281
Cultural Training Completed: No
Hours: [Mon, Tue, Wed, Thu, Fri] 08:00 AM - 05:00 PM

IL

Cook

Counselor

Kirk, Philip A, PC+
Other Language(s):English
Certification(s):Board Certified
Accessibility: Some Criteria Met (P, EB, IB, PA)

Lackey, Shairee, LCPC#
Gender: Female
5843 S Western Ave
Chicago, IL 60636
Phone:(312) 682-6110
NPI:1740813021
Cultural Training Completed: Yes
Hours: [Mon, Tue, Wed, Thu, Fri] 08:00 AM - 05:00 PM, Sat 08:00 AM - 12:00 PM
Accessibility: Some Criteria Met (P, EB, IB, PA)

Lane, Frank John, PC+
Gender: Male
1850 W Roosevelt Rd
Chicago, IL 60608
Phone:(312) 666-1331
NPI:1023204351
Cultural Training Completed: Yes
Hours: [Mon, Tue, Wed, Thu, Fri] 08:00 AM - 05:00 PM
Accessibility: Details Pending (P, EB, IB, PA)

Lee, Andrew Thomas, MA+
Gender: Male

IL

Cook

Counselor

Lee, Andrew Thomas, MA+
6815 W 63rd St
Chicago, IL 60638
Phone:(708) 304-3010
NPI:1457872731
Cultural Training Completed: No
Hours: [Mon, Tue, Wed, Thu, Fri] 08:00 AM - 05:00 PM
Accessibility: Details Pending (P, EB, IB, PA)

Lee, Elisa Julia, MA+
Gender: Female
6815 W 63rd St
Ste 7
Chicago, IL 60638
Phone:(708) 304-3010
NPI:1215384292
Cultural Training Completed: Yes
Hours: [Mon, Tue, Wed, Thu, Fri] 08:00 AM - 05:00 PM
Other Language(s):Spanish
Accessibility: Details Pending (P, EB, IB, PA)

Luckett, Mario Lavell, LPC+
Gender: Male
3700 S Wallace St
Chicago, IL 60609
Phone:(312) 448-8213
NPI:1386352839
Cultural Training Completed: Yes

IL

Cook

Counselor

Luckett, Mario Lavell, LPC+
Hours: [Mon, Tue, Wed, Thu, Fri] 08:00 AM - 05:00 PM
Other Language(s):French
Accessibility: Details Pending (P, EB, IB, PA)

Luckett, Mario Lavell, LPC+
Gender: Male
3700 S Wallace St
1R
Chicago, IL 60609
Phone:(312) 448-8213
NPI:1386352839
Cultural Training Completed: Yes
Hours: [Mon, Tue, Wed, Thu, Fri] 08:00 AM - 05:00 PM
Other Language(s):French
Accessibility: Details Pending (P, EB, IB, PA)

Magana, Nancy, LPC+
Gender: Female
3860 W Ogden Ave
Chicago, IL 60623
Phone:(872) 588-3000
NPI:1457918955
Cultural Training Completed: No
Hours: [Mon, Tue, Wed, Thu, Fri] 08:00 AM - 05:00 PM, Sat 08:00 AM - 12:30 PM

IL

Cook

Counselor

Magana, Nancy, LPC+
Other Language(s):Spanish,English
Accessibility: Details Pending (P, EB, IB, PA)

Martinez, Jeannie Rosario, LPC+
Gender: Female
1431 N Claremont Ave
1
Chicago, IL 60622
Phone:(312) 491-5498
NPI:1497508816
Cultural Training Completed: No
Hours: [Mon, Tue, Wed, Thu, Fri] 08:00 AM - 05:00 PM
Other Language(s):Spanish
Accessibility: Details Pending (P, EB, IB, PA)

McMillan, Latina, LPC+
Gender: Female
6250 S Cottage Grove Ave
Chicago, IL 60637
Phone:(312) 682-6110
NPI:1124972393
Cultural Training Completed: No
Hours: [Mon, Tue, Wed, Thu, Fri] 08:00 AM - 05:00 PM, Sat 08:00 AM - 12:00 PM

IL

Cook

Counselor

McMillan, Latina, LPC+
Accessibility: Some Criteria Met (P, EB, IB, PA)

McNeil, Lisa, LPC+
Gender: Female
9718 S Halsted St
Chicago, IL 60628
Phone:(773) 233-4100
NPI:1447614292
Cultural Training Completed: Yes
Hours: [Mon, Tue, Wed, Thu, Fri] 08:00 AM - 05:00 PM
Accessibility: Some Criteria Met (P, EB, IB, PA)

Meer, Mark, PSYD+
Gender: Male
6374 N Lincoln Ave
Chicago, IL 60659
Phone:(872) 270-5999
NPI:1104475912
Cultural Training Completed: Yes
Hours: [Mon, Tue] 08:00 AM - 06:00 PM, Wed 08:00 AM - 05:00 PM, Thu 08:00 AM - 07:00 PM, Fri 08:00 AM - 02:00 PM, Sun 08:00 AM - 01:00 PM
Accessibility: Some Criteria Met (P, EB, IB, PA)

Mehra, Aparna, LPC+
Gender: Female
3166 N Lincoln Ave
Ste 401

IL

Cook

Counselor

Mehra, Aparna, LPC+
Chicago, IL 60657
Phone:(888) 870-1775
NPI:1184074551
Cultural Training Completed: No
Hours: [Mon, Tue, Wed, Thu, Fri] 08:00 AM - 05:00 PM, Sat 09:00 AM - 09:00 PM
Other Language(s):Hindi
Accessibility: Some Criteria Met (P, EB, IB, PA)

Melgoza, Estela, LPC+
Gender: Female
966 W 21st St
Chicago, IL 60608
Phone:(773) 254-1400
NPI:1669996708
Cultural Training Completed: No
Hours: [Mon, Tue, Thu, Fri] 08:30 AM - 05:30 PM, Wed 01:00 PM - 08:00 PM, Sat 09:00 AM - 01:00 PM
Other Language(s):English,Spanish
Accessibility: Some Criteria Met (P, EB, IB, PA)

Mendez, Angie L, LCPC+
Gender: Female
4939 W Fullerton Ave
Chicago, IL 60639
Phone:(708) 683-9725
NPI:1417628231

IL

Cook

Counselor

Mendez, Angie L, LCPC+
Cultural Training Completed: No
Hours: [Mon, Tue, Wed, Thu, Fri] 08:00 AM - 05:00 PM
Other Language(s):Spanish
Accessibility: Some Criteria Met (P, EB, IB, PA)

Milan Alvarado, Eligia, LCPC+
Gender: Female
6250 W North Ave
Chicago, IL 60639
Phone:(773) 622-6218
NPI:1134749187
Cultural Training Completed: Yes
Hours: [Mon, Tue, Wed, Thu, Fri] 08:00 AM - 05:00 PM
Other Language(s):Spanish
Accessibility: Details Pending (P, EB, IB, PA)

Mora, Lesley N, LCPC+
Gender: Female
2653 W Ogden Ave
2
Chicago, IL 60608
Phone:(773) 257-6508
NPI:1235254046
Cultural Training Completed: Yes

IL

Cook

Counselor

Mora, Lesley N, LCPC+
Hours: [Mon, Tue, Wed, Thu, Fri] 08:00 AM - 05:00 PM
Other Language(s):Spanish
Accessibility: Some Criteria Met (P, EB, IB, PA)

Mora, Lesley N, LCPC+
Gender: Female
2653 W Ogden Ave
Fl 2
Chicago, IL 60608
Phone:(773) 257-6508
NPI:1235254046
Cultural Training Completed: Yes
Hours: [Mon, Tue, Wed, Thu, Fri] 08:00 AM - 05:00 PM
Other Language(s):Spanish
Accessibility: Some Criteria Met (P, EB, IB, PA)

Morris, Kristy, PC+
Gender: Female
1657 W Monterey Ave
Chicago, IL 60643
Phone:(773) 370-3126
NPI:1881134146
Cultural Training Completed: Yes
Hours: [Mon, Tue, Wed, Thu, Fri, Sat] 08:00 AM - 08:00 PM

IL

Cook

Counselor

Morris, Kristy, PC+
Accessibility: Details Pending (P, EB, IB, PA)

Morse, Owen, LPC+
Gender: Male
5537 N Broadway St
Chicago, IL 60640
Phone:(773) 989-9400
NPI:1922782747
Cultural Training Completed: Yes
Hours: [Mon, Tue, Wed, Thu, Fri] 08:00 AM - 05:00 PM
Accessibility: Some Criteria Met (P, EB, IB, PA)

Munoz, Marissa, LPC+
Gender: Female
1450 W Cermak Rd
1510
Chicago, IL 60608
Phone:(773) 254-1400
NPI:1497388672
Cultural Training Completed: No
Hours: [Mon, Tue, Wed, Thu, Fri] 08:00 AM - 05:00 PM
Other Language(s):Spanish
Accessibility: Details Pending (P, EB, IB, PA)

Munoz, Marissa, LPC+
Gender: Female
1450 W Cermak Rd
Ste 1510
Chicago, IL 60608
Phone:(773) 254-1400

IL

Cook

Counselor

Munoz, Marissa, LPC+
NPI:1497388672
Cultural Training Completed: No
Hours: [Mon, Tue, Wed, Thu, Fri] 08:00 AM - 05:00 PM
Other Language(s):Spanish
Accessibility: Details Pending (P, EB, IB, PA)

Munoz, Marissa, LPC+
Gender: Female
966 W 21st St
Chicago, IL 60608
Phone:(773) 254-1400
NPI:1497388672
Cultural Training Completed: No
Hours: [Mon, Tue, Wed, Thu, Fri] 08:00 AM - 05:00 PM
Other Language(s):Spanish
Accessibility: Some Criteria Met (P, EB, IB, PA)

Myles, Deyon T, LCPC+
Gender: Female
325 S PAULINA ST
2ND FL
Chicago, IL 60612
Phone:(312) 942-8387
NPI:1235027665
Cultural Training Completed: No
Hours: [Mon, Tue, Wed, Thu, Fri] 08:00 AM - 05:00 PM

IL

Cook

Counselor

Myles, Deyon T, LCPC+
Accessibility: Details Pending (P, EB, IB, PA)

Myles, Steven Adam, MA+
Gender: Male
9119 S Exchange Ave
Chicago, IL 60617
Phone:(773) 768-5000
NPI:1902947377
Cultural Training Completed: No
Hours: [Mon, Wed, Thu] 08:30 AM - 08:00 PM, [Tue, Fri] 08:30 AM - 05:00 PM, Sat 08:30 AM - 01:00 PM
Other Language(s):None
Accessibility: Some Criteria Met (P, EB, IB, PA)

Ness, Karyn R, LCPC+
Gender: Female
73 West Monroe Street
Suite 422
Chicago, IL 60603
Phone:(888) 500-2067
NPI:1669620787
Cultural Training Completed: Yes
Hours: [Mon, Tue, Wed, Thu, Fri] 08:00 AM - 05:00 PM
Other Language(s):American Sign Language

IL

Cook

Counselor

Ness, Karyn R, LCPC+
Accessibility: Some Criteria Met (P, EB, IB, PA)

Ngo, Khoa, LPC+
Gender: Female
3166 N Lincoln Ave
Ste 401
Chicago, IL 60657
Phone:(888) 870-1775
NPI:1861892374
Cultural Training Completed: No
Hours: [Mon, Tue, Wed, Thu, Fri] 08:00 AM - 05:00 PM, Sat 09:00 AM - 09:00 PM
Accessibility: Some Criteria Met (P, EB, IB, PA)

Ngu, Elizabeth Mouafo, LCPC+
Gender: Female
2701 W 68th St
Fl 3
Chicago, IL 60629
Phone:(773) 884-7350
NPI:1861042772
Cultural Training Completed: No
Hours: [Mon, Tue, Wed, Thu, Fri, Sat, Sun] 12:00 AM - 11:59 PM
Other Language(s):French
Accessibility: Some Criteria Met (P, EB, IB, PA)

Nucup, Michelle Grace, LCPC+
Gender: Female

IL

Cook

Counselor

Nucup, Michelle Grace, LCPC+
2200 W Touhy Ave
Chicago, IL 60645
Phone:(773) 751-1875
NPI:1033766886
Cultural Training Completed: No
Hours: [Mon, Tue, Wed, Thu, Fri] 08:30 AM - 05:00 PM
After Hours Phone Number:(773) 751-1875
Other Language(s):Spanish
Accessibility: Some Criteria Met (P, EB, IB, PA)

O'neal, Kyla Shaneek, LCPC+
Gender: Female
641 W 63rd St
Chicago, IL 60621
Phone:(312) 996-2000
NPI:1114431764
Cultural Training Completed: No
Hours: [Mon, Tue, Wed, Thu, Fri] 08:00 AM - 05:00 PM
Accessibility: Some Criteria Met (P, EB, IB, PA)

Penkethman, Kate, LPC+
Gender: Female
1757 N Kimball Ave
Ste 202
Chicago, IL 60647
Phone:(331) 442-4449
NPI:1124880067

IL

Cook

Counselor

Penkethman, Kate, LPC+
Cultural Training Completed: No
Hours: [Mon, Tue, Wed, Thu, Fri] 09:00 AM - 06:00 PM
Accessibility: Details Pending (P, EB, IB, PA)

Petrosino, Paula Michella, LCPC+
Gender: Female
2259 W Taylor St
Chicago, IL 60612
Phone:(312) 285-2982
NPI:1417440934
Cultural Training Completed: Yes
Hours: [Mon, Tue, Wed, Thu, Fri] 08:00 AM - 05:00 PM, Sat 10:00 AM - 05:00 PM
Accessibility: Some Criteria Met (P, EB, IB, PA)

Pollard, Natalie, LPC+
Gender: Female
25 E Washington St
Ste 1462
Chicago, IL 60602
Phone:(630) 366-7330
NPI:1649816265
Cultural Training Completed: Yes
Hours: [Mon, Tue, Wed, Thu, Fri] 08:00 AM - 05:00 PM
Other Language(s):German

IL

Cook

Counselor

Pollard, Natalie, LPC+
Accessibility: Some Criteria Met (P, EB, IB, PA)

Porter, Athena M, PHD+
Gender: Female
2559 W 79th St
Chicago, IL 60652
Phone:(773) 737-9555
NPI:1306942107
Cultural Training Completed: Yes
Hours: [Mon, Tue, Wed, Thu, Fri] 08:00 AM - 05:00 PM
Accessibility: Details Pending (P, EB, IB, PA)

Pugh, Erica A, LPC+
Gender: Female
400 W 71st St
Chicago, IL 60621
Phone:(773) 756-1917
NPI:1952074726
Cultural Training Completed: Yes
Hours: [Mon, Tue, Wed, Thu, Fri] 08:00 AM - 05:00 PM, Sat 10:00 AM - 04:00 PM
Accessibility: Some Criteria Met (P, EB, IB, PA)

Radakovich, Anne Sophia, MSW+
Gender: Female
4800 W Chicago Ave
Chicago, IL 60651
Phone:(312) 864-0200
NPI:1457974305

IL

Cook

Counselor

Radakovich, Anne Sophia, MSW+
Cultural Training Completed: Yes
Hours: [Mon, Tue, Wed, Thu, Fri] 08:00 AM - 05:00 PM
Accessibility: Details Pending (P, EB, IB, PA)

Ramirez, Yvette, LPC+
Gender: Female
1220 S Wood St
Chicago, IL 60608
Phone:(312) 996-2000
NPI:1295299352
Cultural Training Completed: No
Hours: Mon 08:00 AM - 06:00 PM, [Tue, Wed, Thu, Fri] 08:00 AM - 08:00 PM, [Sat, Sun] 10:00 AM - 06:00 PM
Other Language(s):English,Spanish
Accessibility: Some Criteria Met (P, EB, IB, PA)

Ramos, Jesenia, LPC+
Gender: Female
332 S Michigan Ave
Ste 900
Chicago, IL 60604
Phone:(415) 992-6155
NPI:1720601479
Cultural Training Completed: No
Hours: [Mon, Tue, Wed, Thu, Fri, Sat] 07:00 AM - 07:00 PM

IL

Cook

Counselor

Ramos, Jesenia, LPC+
Accessibility: Some Criteria Met (P, EB, IB, PA)

Randolph, Richard, MS+
Gender: Male
11740 S Western Ave
Chicago, IL 60643
Phone:(312) 241-3761
NPI:1477172914
Cultural Training Completed: Yes
Hours: [Mon, Tue, Wed, Thu, Fri] 08:00 AM - 05:00 PM
Accessibility: Details Pending (P, EB, IB, PA)

Reyes, Maritza, LPC+
Gender: Female
966 W 21st St
Chicago, IL 60608
Phone:(773) 254-1400
NPI:1659965952
Cultural Training Completed: Yes
Hours: [Mon, Tue, Wed, Thu, Fri] 08:00 AM - 05:00 PM
Other Language(s):Spanish
Accessibility: Details Pending (P, EB, IB, PA)

Rice, Kellie, PSYD+
Gender: Female
3209 N Lakewood Ave
Chicago, IL 60657
Phone:(872) 274-4344
NPI:1891002242

IL

Cook

Counselor

Rice, Kellie, PSYD+
Cultural Training Completed: Yes
Hours: [Mon, Tue, Wed, Thu, Fri] 08:00 AM - 07:00 PM
Accessibility: Details Pending (P, EB, IB, PA)

Rice, Kellie, PSYD+
Gender: Female
30 N Michigan Ave
Ste 424
Chicago, IL 60602
Phone:(872) 274-4344
NPI:1891002242
Cultural Training Completed: Yes
Hours: [Mon, Tue, Wed, Thu, Fri] 08:00 AM - 07:00 PM
Accessibility: Some Criteria Met (P, EB, IB, PA)

Richard, Amanda, LCPC+
Gender: Female
1400 W Greenleaf Ave
Chicago, IL 60626
Phone:(773) 508-6100
NPI:1962164319
Cultural Training Completed: No
Hours: [Mon, Tue, Wed, Thu, Fri] 08:00 AM - 05:00 PM
Accessibility: Some Criteria Met (P, EB, IB, PA)

IL

Cook

Counselor

Rodriguez Naime, Mauricio, LCPC+
Gender: Male
2724 W Cermak Rd
Chicago, IL 60608
Phone:(773) 584-6200
NPI:1710769021
Cultural Training Completed: Yes
Hours: [Mon, Tue, Wed, Thu, Fri, Sat] 08:00 AM - 05:00 PM
Other Language(s):Spanish,Italian
Accessibility: Details Pending (P, EB, IB, PA)

Rosenberg, Alicia Jean, MA+
Gender: Female
1165 N Clark St
Ste 305
Chicago, IL 60610
Phone:(312) 880-9913
NPI:1447603618
Cultural Training Completed: No
Hours: [Mon, Tue, Wed, Thu, Fri] 08:00 AM - 05:00 PM
Accessibility: Details Pending (P, EB, IB, PA)

Sheppard, Danielle Nichole, LCPC+
Gender: Female
4939 W Fullerton Ave
Chicago, IL 60639
Phone:(708) 683-9725
NPI:1184075665

IL

Cook

Counselor

Sheppard, Danielle Nichole, LCPC+
Cultural Training Completed: No
Hours: [Mon, Tue, Wed, Thu, Fri] 08:00 AM - 05:00 PM
Accessibility: Some Criteria Met (P, EB, IB, PA)

Sierra-Swiech, Rossana, LCPC+
Gender: Female
1431 N Claremont Ave
Fl 1
Chicago, IL 60622
Phone:(312) 491-5498
NPI:1114005469
Cultural Training Completed: Yes
Hours: [Mon, Tue, Wed, Thu, Fri] 09:30 AM - 05:00 PM
Accessibility: Some Criteria Met (P, EB, IB, PA)

Sierra-Swiech, Rossana, LCPC+
Gender: Female
1431 N Claremont Ave
1
Chicago, IL 60622
Phone:(312) 491-5498
NPI:1114005469
Cultural Training Completed: Yes
Hours: [Mon, Tue, Wed, Thu, Fri] 08:00 AM - 05:00 PM

IL

Cook

Counselor

Sierra-Swiech, Rossana, LCPC+
Accessibility: Details Pending (P, EB, IB, PA)

Smith, Tarvies Dwayne, MA+
Gender: Male
11740 S Western Ave
Chicago, IL 60643
Phone:(312) 241-3761
NPI:1295473122
Cultural Training Completed: Yes
Hours: [Mon, Tue, Wed, Thu, Fri] 08:00 AM - 05:00 PM
Accessibility: Details Pending (P, EB, IB, PA)

Solano Hermida, Alejandro Daniel, LCPC#
Gender: Male
1147 N Western Ave
Chicago, IL 60622
Phone:(312) 666-3494
NPI:1336521772
Cultural Training Completed: No
Hours: [Mon, Tue, Thu, Fri] 08:00 AM - 04:00 PM, Wed 10:00 AM - 04:00 PM
Other Language(s):Spanish
Accessibility: Some Criteria Met (P, EB, IB, PA)

IL

Cook

Counselor

Spencer, Narima Costa, LCPC+
Gender: Female
451 N La Salle Dr
Chicago, IL 60654
Phone:(312) 755-2250
NPI:1508996810
Cultural Training Completed: No
Hours: [Mon, Tue, Wed, Thu, Fri] 08:00 AM - 05:00 PM
Other Language(s):Portuguese
Accessibility: Some Criteria Met (P, EB, IB, PA)

Sugrue, Patricia Ann, MA+
Gender: Female
2866 N Milwaukee Ave
Chicago, IL 60618
Phone:(773) 466-9882
NPI:1841498490
Cultural Training Completed: No
Hours: [Mon, Tue, Wed, Thu, Fri] 08:00 AM - 05:00 PM
Accessibility: Details Pending (P, EB, IB, PA)

Sullivan, Monique, MA+
Gender: Female
332 S Michigan Ave
Ste 900
Chicago, IL 60604
Phone:(415) 992-6155
NPI:1427505726

IL

Cook

Counselor

Sullivan, Monique, MA+
Cultural Training Completed: No
Hours: [Mon, Tue, Wed, Thu, Fri, Sat] 07:00 AM - 07:00 PM
Accessibility: Some Criteria Met (P, EB, IB, PA)

Sumerset-Young, Loretta Talyn+
Gender: Female
1520 W Harrison St
Chicago, IL 60607
Phone:(312) 942-5904
NPI:1104397108
Cultural Training Completed: No
Hours: [Mon, Tue, Wed, Thu, Fri] 08:00 AM - 05:00 PM
Accessibility: Details Pending (P, EB, IB, PA)

Sutherland-Smith, Curissa Cayla, LPC+
Gender: Female
4800 W Chicago Ave
Chicago, IL 60651
Phone:(312) 864-0200
NPI:1508339953
Cultural Training Completed: No
Hours: [Mon, Tue, Wed, Thu, Fri] 08:00 AM - 05:00 PM
Accessibility: Details Pending (P, EB, IB, PA)

IL

Cook

Counselor

Svinkunas, Agnes, LPC+
Gender: Female
3166 N Lincoln Ave
Ste 401
Chicago, IL 60657
Phone:(888) 870-1775
NPI:1487013652
Cultural Training Completed: No
Hours: [Mon, Tue, Wed, Thu, Fri] 08:00 AM - 05:00 PM, Sat 09:00 AM - 09:00 PM
Other Language(s):Lithuanian
Accessibility: Some Criteria Met (P, EB, IB, PA)

Szaflarski, Katarzyna, LPC+
Gender: Female
2400 N Ashland Ave
Chicago, IL 60614
Phone:(773) 270-5600
NPI:1386399582
Cultural Training Completed: No
Hours: [Mon, Tue, Wed, Thu, Fri] 08:30 AM - 05:00 PM
Accessibility: Details Pending (P, EB, IB, PA)

Tepke, Julie Ann, LCPC+
Gender: Female
1431 N Claremont Ave
Chicago, IL 60622
Phone:(312) 491-5498
NPI:1982906319

IL

Cook

Counselor

Tepke, Julie Ann, LCPC+
Cultural Training Completed: Yes
Hours: [Mon, Tue, Wed, Thu, Fri] 08:00 AM - 05:00 PM
Accessibility: Some Criteria Met (P, EB, IB, PA)

Tepke, Julie Ann, LCPC+
Gender: Female
1431 N Claremont Ave Fl 1
Chicago, IL 60622
Phone:(312) 491-5498
NPI:1982906319
Cultural Training Completed: Yes
Hours: [Mon, Tue, Wed, Thu, Fri] 09:30 AM - 05:00 PM
Accessibility: Some Criteria Met (P, EB, IB, PA)

Tepke, Julie Ann, LCPC+
Gender: Female
1431 N Claremont Ave # 1
Chicago, IL 60622
Phone:(312) 491-5498
NPI:1982906319
Cultural Training Completed: Yes
Hours: [Mon, Tue, Wed, Thu, Fri] 08:00 AM - 05:00 PM

IL

Cook

Counselor

Tepke, Julie Ann, LCPC+
Accessibility: Details Pending (P, EB, IB, PA)

Threatt, April, MA+
Gender: Female
5022 S State St
Chicago, IL 60609
Phone:(773) 234-7994
NPI:1245048131
Cultural Training Completed: Yes
Hours: [Mon, Tue, Wed, Thu, Fri] 08:00 AM - 05:00 PM, Sat 06:00 AM - 02:00 PM
Accessibility: Some Criteria Met (P, EB, IB, PA)

Timko, Arianna Llyse, PSYD+
Gender: Female
6501 S Promontory Dr
Chicago, IL 60649
Phone:(773) 363-6700
NPI:1033757349
Cultural Training Completed: No
Hours: [Mon, Tue, Wed, Thu] 08:00 AM - 05:00 PM, Fri 08:00 AM - 04:00 PM
Other Language(s):English
Accessibility: Some Criteria Met (P, EB, IB, PA)

Toney, Chevonne L, LPC+
Gender: Female

IL

Cook

Counselor

Toney, Chevonne L, LPC+
1504 S Albany Ave
Chicago, IL 60623
Phone:(312) 666-3494
NPI:1023398146
Cultural Training Completed: No
Hours: [Mon, Tue, Wed, Thu, Fri] 08:00 AM - 05:00 PM
Other Language(s):English,Serbo-Croatian,Spanish
Certification(s):Board Certified
Accessibility: Details Pending (P, EB, IB, PA)

Toruno LCPC CRC, Yahaira J, LCPC#
Gender: Female
5359 W Fullerton Ave
Chicago, IL 60639
Phone:(773) 836-2785
NPI:1982179529
Cultural Training Completed: Yes
Hours: [Mon, Tue, Wed, Thu, Fri] 08:00 AM - 05:00 PM, Sat 08:30 AM - 12:00 PM
Other Language(s):English,Spanish
Accessibility: Some Criteria Met (P, EB, IB, PA)

Tuttle, Erika L, LCPC+
Gender: Female

IL

Cook

Counselor

Tuttle, Erika L, LCPC+
4939 W Fullerton Ave
Chicago, IL 60639
Phone:(708) 683-9725
NPI:1639903958
Cultural Training Completed: No
Hours: [Mon, Tue, Wed, Thu, Fri] 08:00 AM - 05:00 PM
Accessibility: Some Criteria Met (P, EB, IB, PA)

Vargas, Colleen Catherine, LCPC+
Gender: Female
4939 W Fullerton Ave
Chicago, IL 60639
Phone:(312) 970-1399
NPI:1760961379
Cultural Training Completed: Yes
Hours: [Mon, Tue, Wed, Thu, Fri] 09:00 AM - 08:00 PM, Sat 09:00 AM - 01:00 PM
Other Language(s):Spanish
Accessibility: Some Criteria Met (P, EB, IB, PA)

Walters, Jessica, LCPC+
Gender: Female
6374 N Lincoln Ave
Chicago, IL 60659
Phone:(872) 270-5999
NPI:1427782770
Cultural Training Completed: Yes

IL

Cook

Counselor

Walters, Jessica, LCPC+
Hours: [Mon, Tue] 08:00 AM - 06:00 PM, Wed 08:00 AM - 05:00 PM, Thu 08:00 AM - 07:00 PM, Fri 08:00 AM - 02:00 PM, Sun 08:00 AM - 01:00 PM
Accessibility: Some Criteria Met (P, EB, IB, PA)

Weider, Amy, LPC+
Gender: Female
155 N Michigan Ave Ste 601
Chicago, IL 60601
Phone:(312) 847-1999
NPI:1851077150
Cultural Training Completed: No
Hours: [Mon, Tue, Wed, Thu] 10:00 AM - 07:00 PM, Fri 10:00 AM - 05:00 PM, Sat 10:00 AM - 03:00 PM
Accessibility: Details Pending (P, EB, IB, PA)

Young, Sondra Shemece, PC+
Gender: Female
3700 S Wallace St
Chicago, IL 60609
Phone:(312) 448-8213
NPI:1285127894
Cultural Training Completed: No
Hours: [Mon, Tue, Wed, Thu] 09:00 AM - 08:00 PM, Fri 09:00 AM -

IL

Cook

Counselor

Young, Sondra Shemece, PC+
06:00 PM, Sat 08:00 AM - 04:00 PM, Sun 09:00 AM - 01:00 PM
Other Language(s):English
Accessibility: Details Pending (P, EB, IB, PA)

Young, Sondra Shemece, PC+
Gender: Female
3700 S Wallace St
1R
Chicago, IL 60609
Phone:(312) 448-8213
NPI:1285127894
Cultural Training Completed: No
Hours: [Mon, Tue, Wed, Thu, Fri] 08:00 AM - 05:00 PM
Other Language(s):English
Accessibility: Details Pending (P, EB, IB, PA)

Zavaleta, Suzanna, PSYD+
Gender: Female
3256 W 24th St
Chicago, IL 60623
Phone:(872) 588-3540
NPI:1073813382
Cultural Training Completed: No
Hours: [Mon, Tue, Wed, Thu, Fri] 08:00 AM - 05:00 PM

IL

Cook

Counselor

Zavaleta, Suzanna, PSYD+
Other Language(s):Spanish
Accessibility: Details Pending (P, EB, IB, PA)

Zavaleta, Suzanna, PSYD+
Gender: Female
3256 W 24th St
Chicago, IL 60623
Phone:(872) 588-3000
NPI:1073813382
Cultural Training Completed: No
Hours: [Mon, Tue, Wed, Thu, Fri] 08:45 AM - 05:00 PM
Other Language(s):Spanish
Accessibility: Details Pending (P, EB, IB, PA)

Custodial Care Facility

BD Hotel Corporation
321 N Central Ave
Chicago, IL 60644
Phone:(773) 626-2300
NPI:1164450532
Website: https://care.advocatehealth.com
Cultural Training Completed: No
Hours: [Mon, Tue, Wed, Thu, Fri] 08:00 AM - 05:00 PM
Accessibility: Details Pending (P, EB, IB, PA)

IL

Cook

Custodial Care Facility

Clayton Residetial Home Inc
2026 N Clark St
Chicago, IL 60614
Phone:(773) 549-1840
NPI:1497783872
Cultural Training Completed: No
Hours: [Mon, Tue, Wed, Thu, Fri] 08:00 AM - 05:00 PM
Accessibility: Details Pending (P, EB, IB, PA)

Home Health

Abcor Home Health
868 N Milwaukee Ave
Chicago, IL 60642
Phone:(312) 724-6655
NPI:1750614731
Website: http://www.ssmhealth.com/
Cultural Training Completed: No
Hours: [Mon, Tue, Wed, Thu, Fri] 08:00 AM - 05:00 PM
Accessibility: Details Pending (P, EB, IB, PA)

Advance Home Health Care Ltd
5948 N Milwaukee Ave
Chicago, IL 60646
Phone:(773) 850-3000
NPI:1699881888
Website: https://saltcreekmedicalimaging.com/

IL

Cook

Home Health

Advance Home Health Care Ltd
Cultural Training Completed: No
Hours: [Mon, Tue, Wed, Thu, Fri] 08:00 AM - 05:00 PM
Other Language(s):Spanish,Tagalog,Polish,Russian
Accessibility: Some Criteria Met (I P, P EB, I IB, P PA)

Alexian Brothers Home Health
22590 Network Place
Chicago, IL 60673
Phone:(847) 437-5500
NPI:1760421697
Cultural Training Completed: No
Hours: [Mon, Tue, Wed, Thu, Fri] 08:00 AM - 05:00 PM
Accessibility: Details Pending (P P, P EB, P IB, P PA)

Alpha In-Home Care, Inc.
4001 W Devon Ave
Ste 334
Chicago, IL 60646
Phone:(773) 853-2459
Cultural Training Completed: No
Hours: [Mon, Tue, Wed, Thu, Fri] 08:00 AM - 05:00 PM
Accessibility: Details Pending (P P, P EB, P IB, P PA)

IL

Cook

Home Health

Anuco Home Health Care, LLC
17 N LeClaire Ave
2W
Chicago, IL 60644
Phone:(773) 417-8342
NPI:1457962144
Cultural Training Completed: No
Hours: [Mon, Tue, Wed, Thu, Fri] 08:30 AM - 05:30 PM
Accessibility: Details Pending (P P, P EB, P IB, P PA)

Apple Home HealthCare
411 S Wells St
Fl 12
Chicago, IL 60607
Phone:(773) 871-8700
NPI:1740377266
Website: https://midwestexpressclinic.com/
Cultural Training Completed: Yes
Hours: [Mon, Tue, Wed, Thu, Fri] 08:00 AM - 05:00 PM
Other Language(s):Spanish
Accessibility: Details Pending (P P, P EB, P IB, P PA)

Apple Home Healthcare
123 W Madison St
Ste 300
Chicago, IL 60602
Phone:(773) 871-8700

IL

Cook

Home Health

Apple Home Healthcare
NPI:1740377266
Website: https://midwestexpressclinic.com/
Cultural Training Completed: No
Hours: [Mon, Tue, Wed, Thu, Fri] 08:00 AM - 05:00 PM
Accessibility: Details Pending (P P, P EB, P IB, P PA)

Applied Home Health Network, LLC
3033 W 111th St
Ste B
Chicago, IL 60655
Phone:(773) 941-5643
Cultural Training Completed: No
Hours: [Mon, Tue, Wed, Thu, Fri] 08:00 AM - 05:00 PM
Accessibility: Details Pending (P P, P EB, P IB, P PA)

At HomeHealth, Inc
3344 W Peterson Ave
Ste 104
Chicago, IL 60659
Phone:(773) 279-9244
NPI:1841484524
Website: www.ahhchicago.com
Cultural Training Completed: No
Hours: [Mon, Tue, Wed, Thu, Fri] 08:00 AM - 05:00 PM

IL

Cook

Home Health

At HomeHealth, Inc
Accessibility: Details Pending (P P, P EB, P IB, P PA)

Best Home Healthcare
1300 S Wabash Ave
Chicago, IL 60605
Phone:(312) 461-1700
NPI:1316157522
Cultural Training Completed: No
Hours: [Mon, Tue, Wed, Thu, Fri] 09:00 AM - 05:00 PM
Other Language(s):English
Accessibility: Details Pending (P P, P EB, P IB, P PA)

CENTRAL HEALTHCARE, INC.
4900 S Archer Ave
Ste 3
Chicago, IL 60632
Phone:(708) 924-0500
NPI:1861709743
Cultural Training Completed: No
Hours: [Mon, Tue, Wed, Thu, Fri] 09:00 AM - 05:30 PM
Accessibility: Details Pending (P P, P EB, P IB, P PA)

CJE SeniorLife
3003 W Touhy Ave
Chicago, IL 60645
Phone:(773) 508-1000
Website: https://www.cje.net

IL

Cook

Home Health

CJE SeniorLife
Cultural Training Completed: No
Hours: [Mon, Tue, Wed, Thu, Fri] 08:00 AM - 05:00 PM
Accessibility: Details Pending (P, EB, IB, PA)

Cambodian Associatio of Illinois
2831 W Lawrence Ave
Chicago, IL 60625
Phone:(773) 878-7090
Website: https://midwestexpressclinic.com/
Cultural Training Completed: No
Hours: [Mon, Tue, Wed, Thu, Fri] 08:00 AM - 05:00 PM
Other Language(s):Cambodian
Accessibility: Details Pending (P, EB, IB, PA)

Cardio Care Inc
5914 N Lincoln Ave
Chicago, IL 60659
Phone:(773) 989-8117
NPI:1164423661
Website: https://cardiocarehomehealth.com/
Cultural Training Completed: No
Hours: [Mon, Tue, Wed, Thu, Fri] 08:00 AM - 05:00 PM

IL

Cook

Home Health

Cardio Care Inc
Other Language(s):English
Accessibility: Details Pending (P, EB, IB, PA)

Cardio Care Inc
5917 N Lincoln Ave
Chicago, IL 60659
Phone:(773) 989-8117
NPI:1164423661
Website: https://cardiocarehomehealth.com/
Cultural Training Completed: No
Hours: [Mon, Tue, Wed, Thu, Fri] 09:00 AM - 05:00 PM
Accessibility: Details Pending (P, EB, IB, PA)

Caring Professional Home Care, Inc
3456 W Peterson Ave
Chicago, IL 60659
Phone:(773) 588-5700
NPI:1235209446
Cultural Training Completed: Yes
Hours: [Mon, Tue, Wed, Thu, Fri] 08:30 AM - 05:00 PM
Other Language(s):Korean
Accessibility: Details Pending (P, EB, IB, PA)

Chicago
2900 W Devon Ave
Chicago, IL 60659

IL

Cook

Home Health

Chicago
Phone:(773) 274-1381
Website: https://saharahomecare.com/
Cultural Training Completed: No
Hours: [Mon, Tue, Wed, Thu, Fri] 08:00 AM - 05:00 PM
Other Language(s):Memon,Gujarati,Hindi,Urdu,English
Accessibility: Details Pending (P, EB, IB, PA)

Comfort Care Llc
8527 S Stony Island Ave
Chicago, IL 60617
Phone:(773) 221-4400
NPI:1801128962
Website: http://www.comfortcarehha.com
Cultural Training Completed: No
Hours: [Mon, Tue, Wed, Thu, Fri] 08:00 AM - 05:00 PM
Accessibility: Details Pending (P, EB, IB, PA)

Comprehensive Quality Care Inc
3517 S King Dr
Chicago, IL 60653
Phone:(773) 924-5900
NPI:1508805938

IL

Cook

Home Health

Comprehensive Quality Care Inc
Cultural Training Completed: No
Hours: [Mon, Tue, Wed, Thu, Fri] 08:00 AM - 05:00 PM
Accessibility: Details Pending (P, EB, IB, PA)

Conrad Care Inc
3525 W Peterson Ave Ste 505
Chicago, IL 60659
Phone:(312) 204-7255
Cultural Training Completed: Yes
Hours: [Mon, Tue, Wed, Thu, Fri] 09:00 AM - 05:00 PM
Other Language(s):French,Spanish,Urdu,Yoruba
Accessibility: Details Pending (P, EB, IB, PA)

Direct Home Healthcare
6035 N Kedzie Ave
Chicago, IL 60659
Phone:(773) 516-4196
NPI:1841389236
Website: http://nowobilskamedical.com
Cultural Training Completed: No
Hours: Mon 08:30 AM - 05:00 PM, [Tue, Wed, Thu, Fri] 08:00 AM - 05:00 PM

IL

Cook

Home Health

Direct Home Healthcare
Other Language(s):English,Haitian,Polish,Tagalog
Accessibility: Details Pending (P, EB, IB, PA)

Directmed Health Services, LLC
820 N Orleans St
Ste 402
Chicago, IL 60610
Phone:(312) 642-5500
NPI:1932212610
Cultural Training Completed: No
Hours: [Mon, Tue, Wed, Thu, Fri] 08:00 AM - 05:00 PM
Accessibility: Details Pending (P, EB, IB, PA)

Family Chioice Home Health Inc
5933 N Milwaukee Ave
Chicago, IL 60646
Phone:(773) 774-6630
Website: https://www.sleepmedcenter.com/
Cultural Training Completed: No
Hours: [Mon, Tue, Wed, Thu, Fri] 09:00 AM - 05:30 PM
Other Language(s):Tagalog,Filipino,Spanish

IL

Cook

Home Health

Family Chioice Home Health Inc
Accessibility: Details Pending (P, EB, IB, PA)

First Venture Home Healthcare DBA Provider Preferred Home Health
1016 W Lake St
2
Chicago, IL 60607
Phone:(847) 506-9767
NPI:1295967560
Cultural Training Completed: Yes
Hours: [Mon, Tue, Wed, Thu, Fri] 09:00 AM - 05:00 PM
Accessibility: Details Pending (P, EB, IB, PA)

Gareda, LLC
8551 S Stony Island Ave
Chicago, IL 60617
Phone:(708) 868-1300
Website: https://www.sfmc.net/
Cultural Training Completed: No
Hours: [Mon, Tue, Wed, Thu, Fri] 08:00 AM - 05:00 PM
Accessibility: Details Pending (P, EB, IB, PA)

Glam Healthcare Inc.
3601 W Devon Ave
Ste 100
Chicago, IL 60659

IL

Cook

Home Health

Glam Healthcare Inc.
Phone:(312) 825-2477
Cultural Training Completed: No
Hours: [Mon, Tue, Wed, Thu, Fri] 09:00 AM - 05:00 PM
Other Language(s):Spanish,French,Arabic,Polish
Accessibility: Details Pending (P, EB, IB, PA)

Goodwill Health Care Services Inc
9942 S Western Ave
Chicago, IL 60643
Phone:(773) 779-8556
Cultural Training Completed: No
Hours: [Mon, Tue, Wed, Thu, Fri] 09:00 AM - 05:00 PM
Accessibility: Details Pending (P, EB, IB, PA)

Guaranteed Medical Services
6619 W Archer Ave
Chicago, IL 60638
Phone:(773) 498-8550
Website: https://www.guaranteedmedicalservices.com/
Cultural Training Completed: No
Hours: [Mon, Tue, Wed, Thu, Fri] 08:00 AM - 05:00 PM
Other Language(s):English

IL

Cook

Home Health

Guaranteed Medical Services
Accessibility: Details Pending (P, EB, IB, PA)

Healthcare Plus Homemakers LLC
3949 N Pulaski Rd
Chicago, IL 60641
Phone:(773) 283-0090
Website: https://www.questdiagnostics.com/
Cultural Training Completed: No
Hours: [Mon, Tue, Wed, Thu, Fri] 08:00 AM - 05:00 PM
Other Language(s):Filipino,German,Korean,Polish,Spanish
Accessibility: Details Pending (P, EB, IB, PA)

Hilltop Homecare Corp
6307 S Stewart Ave
Ste 306
Chicago, IL 60621
Phone:(773) 425-8665
NPI:1609450808
Cultural Training Completed: No
Hours: [Mon, Tue, Wed, Thu, Fri] 09:00 AM - 04:00 PM
Other Language(s):Spanish

IL

Cook

Home Health

Hilltop Homecare Corp
Accessibility: Some Criteria Met (P, EB, IB, PA)

Home Care Technologies DBA Chitown Home Health
700 N Sacramento Blvd
Ste 311
Chicago, IL 60612
Phone:(312) 291-9550
NPI:1326526112
Cultural Training Completed: No
Hours: [Mon, Tue, Wed, Thu, Fri] 08:30 AM - 06:00 PM, Sat 09:00 AM - 01:00 PM
Accessibility: Details Pending (P, EB, IB, PA)

Home Health Advantage INC
6120 N Milwaukee Ave
Chicago, IL 60646
Phone:(773) 774-7700
NPI:1922256445
Cultural Training Completed: No
Hours: [Mon, Tue, Wed, Thu, Fri] 09:30 AM - 05:30 PM
Other Language(s):English
Accessibility: Details Pending (P, EB, IB, PA)

JNH Home Health Agency, LLC
3561 S Archer Ave

IL

Cook

Home Health

JNH Home Health Agency, LLC
Chicago, IL 60609
Phone:(352) 320-3888
Cultural Training Completed: Yes
Hours: [Mon, Tue, Wed, Thu, Fri] 09:00 AM - 05:00 PM
Accessibility: Details Pending (P, EB, IB, PA)

JourneyCare Home Health Chicago
411 S Wells St
Fl 10
Chicago, IL 60607
Phone:(773) 871-8700
NPI:1740377266
Website: https://midwestexpressclinic.com/
Cultural Training Completed: No
Hours: [Mon, Tue, Wed, Thu, Fri] 08:00 AM - 05:00 PM
Accessibility: Details Pending (P, EB, IB, PA)

Kaff Homecare Inc
4001 W Devon Ave
Ste 212
Chicago, IL 60646
Phone:(773) 942-7752
Cultural Training Completed: Yes
Hours: [Mon, Tue, Wed, Thu, Fri] 09:00 AM - 05:00 PM

IL

Cook

Home Health

Kaff Homecare Inc
Other Language(s):Spanish
Accessibility: Details Pending (P, EB, IB, PA)

MHN My Home Nurses LLC
924 E Hyde Park Blvd
Chicago, IL 60615
Phone:(708) 801-8662
NPI:1104332733
Website: https://www.myhomenurses.com
Cultural Training Completed: No
Hours: [Mon, Tue, Wed, Thu, Fri] 09:00 AM - 05:00 PM
Other Language(s):French,Spanish,English,Other,Arabic,Mandarin
Accessibility: Details Pending (P, EB, IB, PA)

Methodist Medical Center of Illinois-Home Care(Billing)
5100 Reliable Parkway
Chicago, IL 60686
Phone:(800) 859-5145
NPI:1821043365
Cultural Training Completed: No
Hours: [Mon, Tue, Wed, Thu, Fri] 08:00 AM - 05:00 PM

IL

Cook

Home Health

Methodist Medical Center of Illinois-Home Care(Billing)
Accessibility: Details Pending (P, EB, IB, PA)

My Home Nurses LLC
924 E Hyde Park Boulevard Unit 3W
Chicago, IL 60615
Phone:(708) 801-8662
NPI:1104332733
Website: https://www.myhomenurses.com
Cultural Training Completed: No
Hours: [Mon, Tue, Wed, Thu, Fri] 09:00 AM - 05:00 PM
Accessibility: Details Pending (P, EB, IB, PA)

My Home Nurses LLC
1369 E Hyde Park Blvd
5100
Chicago, IL 60615
Phone:(708) 801-8662
NPI:1104332733
Website: https://www.myhomenurses.com
Cultural Training Completed: No
Hours: [Mon, Tue, Wed, Thu, Fri] 10:00 AM - 05:00 PM
Accessibility: Details Pending (P, EB, IB, PA)

IL

Cook

Home Health

My Home Nurses LLC
924 E Hyde Park Blvd
Unit 3
Chicago, IL 60615
Phone:(708) 801-8662
Cultural Training Completed: No
Hours: [Mon, Tue, Wed, Thu, Fri] 10:00 AM - 05:00 PM
Other Language(s):French,Spanish,Tagalog
Accessibility: Details Pending (P, EB, IB, PA)

Pleasant Home Health
133 North Jefferson Street
Suite 606
Chicago, IL 60661
Phone:(312) 847-1122
NPI:1164201075
Cultural Training Completed: No
Hours: [Mon, Tue, Wed, Thu, Fri] 09:00 AM - 05:00 PM
Other Language(s):Hebrew,Spanish,Yiddish
Accessibility: Details Pending (P, EB, IB, PA)

Premier Point Home Health Inc
4701 N Sheridan Rd
Chicago, IL 60640
Phone:(773) 275-8390
NPI:1609046242

IL

Cook

Home Health

Premier Point Home Health Inc
Website: https://www.pphhealth.com/
Cultural Training Completed: No
Hours: [Mon, Tue, Wed, Thu, Fri] 08:00 AM - 05:00 PM
Other Language(s):Spanish,Romanian,Tagalog,Polish
Accessibility: Some Criteria Met (P, EB, IB, PA)

Pure Touch Home Health LLC
2059 W 82nd St
Chicago, IL 60620
Phone:(847) 780-7143
Cultural Training Completed: No
Hours: [Mon, Tue, Wed, Thu, Fri] 08:00 AM - 05:00 PM
Accessibility: Details Pending (P, EB, IB, PA)

Quality Plus Care, Inc
400 N May St
Ste 101
Chicago, IL 60642
Phone:(312) 265-1532
NPI:1336332246
Cultural Training Completed: No
Hours: [Mon, Tue, Wed, Thu, Fri] 08:00 AM - 05:00 PM

IL

Cook

Home Health

Quality Plus Care, Inc
Accessibility: Details Pending (P, EB, IB, PA)

Riverside Medical Center (Homecare)
1653 W Congress Pkwy
Chicago, IL 60612
Phone:(312) 563-4410
NPI:1740346451
Website: https://www.riversidehealthcare.org/
Cultural Training Completed: No
Hours: [Mon, Tue, Wed, Thu, Fri, Sat] 12:00 AM - 11:59 PM
Other Language(s):English
Accessibility: Some Criteria Met (P, EB, IB, PA)

Serenity Home Healthcare Inc
5125 N Broadway St
Ste B
Chicago, IL 60640
Phone:(773) 588-4000
NPI:1821035635
Website: https://serenityhhc.com/
Cultural Training Completed: No
Hours: [Mon, Tue, Wed, Thu, Fri] 09:00 AM - 05:00 PM
Accessibility: Details Pending (P, EB, IB, PA)

IL

Cook

Home Health

Star Home Health Services Inc
8130 1/2 S Kedzie Ave
Chicago, IL 60652
Phone:(773) 498-8943
NPI:1700037900
Cultural Training Completed: No
Hours: [Mon, Tue, Wed, Thu, Fri] 08:00 AM - 05:00 PM
Accessibility: Details Pending (P, EB, IB, PA)

Visiting Nurses Of Illinois Inc
5901 N Cicero Ave
Ste 102
Chicago, IL 60646
Phone:(773) 728-6820
NPI:1578114716
Cultural Training Completed: No
Hours: [Mon, Tue, Wed, Thu, Fri] 09:00 AM - 05:00 PM
Accessibility: Details Pending (P, EB, IB, PA)

Hospice Care, Community Based

Alpha Solutions Health Services, LLC
5875 N Lincoln Ave
Ste 248
Chicago, IL 60659
Phone:(312) 678-0440
Cultural Training Completed: Yes

IL

Cook

Hospice Care, Community Based

Alpha Solutions Health Services, LLC
Hours: [Mon, Tue, Wed, Thu, Fri] 09:00 AM - 05:00 PM
Other Language(s):Yoruba
Accessibility: Some Criteria Met (P, EB, IB, PA)

Christian Community Hlth Ctr (FQHC)- S. Halsted
9718 S Halsted St
Chicago, IL 60628
Phone:(773) 233-4100
NPI:1588047211
Website: https://chicagohopeandpalliative.com/
Cultural Training Completed: No
Hours: [Mon, Tue, Wed, Thu, Fri] 08:00 AM - 05:00 PM
Accessibility: Some Criteria Met (P, EB, IB, PA)

Mount Sinai Hospital
1501 S California Ave
Chicago, IL 60608
Phone:(708) 786-2905
NPI:1558364133
Website: https://www.amitahealth.org
Cultural Training Completed: No

IL

Cook

Hospice Care, Community Based

Mount Sinai Hospital
Hours: [Mon, Tue, Wed, Thu, Fri] 08:00 AM - 05:00 PM
Accessibility: Some Criteria Met (P, EB, IB, PA)

Rainbow Hospice & Palliative Care
7435 W Talcott Ave
Chicago, IL 60631
Phone:(773) 774-8000
NPI:1558364133
Website: https://www.amitahealth.org
Cultural Training Completed: No
Hours: [Mon, Tue, Wed, Thu, Fri] 08:00 AM - 05:00 PM
Accessibility: Some Criteria Met (P, EB, IB, PA)

Rainbow Hospice and Palliative Care ARK Hospice Inpatient Unit
7435 W Talcott Ave
4
Chicago, IL 60631
Phone:(847) 685-9900
NPI:1558364133
Website: https://www.amitahealth.org
Cultural Training Completed: No
Hours: [Mon, Tue, Wed, Thu, Fri] 08:00 AM - 05:00 PM

IL

Cook

Hospice Care, Community Based

Rainbow Hospice and Palliative Care ARK Hospice Inpatient Unit
Accessibility: Some Criteria Met (P, EB, IB, PA)

Resurrection Medical Centre
7447 W Talcott Ave
Ste 182
Chicago, IL 60631
Phone:(773) 774-7474
NPI:1558364133
Website: https://www.amitahealth.org
Cultural Training Completed: No
Hours: [Mon, Tue, Wed, Thu, Fri, Sat, Sun] 12:00 AM - 11:59 PM
Other Language(s):English
Accessibility: Some Criteria Met (P, EB, IB, PA)

St. Mary Of Nazareth Hospital
2233 W Division St
Chicago, IL 60622
Phone:(847) 653-3178
NPI:1558364133
Website: https://www.amitahealth.org
Cultural Training Completed: No
Hours: [Mon, Tue, Wed, Thu, Fri, Sat, Sun] 12:00 AM - 11:59 PM

IL

Cook

Hospice Care, Community Based

St. Mary Of Nazareth Hospital
Other Language(s):English
Accessibility: Some Criteria Met (P, EB, IB, PA)

Unity Hospice of Chicagoland LLC
700 S Clinton St
Ste 210
Chicago, IL 60607
Phone:(847) 982-1800
NPI:1598844474
Website: https://www.unitypoint.org
Cultural Training Completed: No
Hours: [Mon, Tue, Wed, Thu, Fri] 09:00 AM - 05:00 PM
Other Language(s):English
Accessibility: Details Pending (P, EB, IB, PA)

Unity Hospice of Chicagoland LLC
439 E 31st St
Ste 213
Chicago, IL 60616
Phone:(847) 377-8000
NPI:1598844474
Website: https://www.unitypoint.org
Cultural Training Completed: No

IL

Cook

Hospice Care, Community Based

Unity Hospice of Chicagoland LLC
Hours: [Mon, Tue, Wed, Thu, Fri] 08:00 AM - 05:00 PM
Other Language(s):English
Accessibility: Details Pending (P, EB, IB, PA)

Unity Hospice of Chicagoland, LLC
600 W Cermak Rd
Chicago, IL 60616
Phone:(312) 427-6000
NPI:1598844474
Website: https://www.unitypoint.org
Cultural Training Completed: No
Hours: [Mon, Tue, Wed, Thu, Fri] 08:00 AM - 05:00 PM
Accessibility: Details Pending (P, EB, IB, PA)

Vitas Healthcare Corporation of Illinois
1340 S Damen Ave
Chicago, IL 60608
Phone:(312) 997-7200
NPI:1386786945
Website: https://www.vitas.com/
Cultural Training Completed: No
Hours: [Mon, Tue, Wed, Thu, Fri, Sat, Sun] 12:00 AM - 11:59 PM

IL

Cook

Hospice Care, Community Based

Vitas Healthcare Corporation of Illinois
Other Language(s):English
Accessibility: Some Criteria Met (I P, I EB, P IB, I PA)

Warden Tammy
1734 N Paulina St
Chicago, IL 60622
Phone:(773) 254-1400
NPI:1558364133
Website: https://www.amitahealth.org
Cultural Training Completed: No
Hours: [Mon, Tue, Wed, Thu, Fri] 08:00 AM - 05:00 PM
Other Language(s):English
Accessibility: Details Pending (P P, P EB, P IB, P PA)

In Home Supportive Care

Administrative office for Freedom Care of Illinois LLC
125 S Wacker Dr
Chicago, IL 60606
Phone:(312) 971-2400
Cultural Training Completed: Yes
Hours: [Mon, Tue, Wed, Thu, Fri] 08:00 AM - 05:00 PM

IL

Cook

In Home Supportive Care

Administrative office for Freedom Care of Illinois LLC
Other Language(s):Spanish,American Sign Language
Accessibility: Details Pending (P P, P EB, P IB, P PA)

Affinity Home Care LLC
1053 West Golf Road
Chicago, IL 60619
Phone:(630) 601-2090
Cultural Training Completed: No
Hours: [Mon, Tue, Wed, Thu, Fri] 09:00 AM - 05:00 PM
Accessibility: Details Pending (P P, P EB, P IB, P PA)

Assisted Home Care Services Corporation
6055 North Lincoln Avenue
1st Floor Suite 102C
Chicago, IL 60659
Phone:(773) 262-0432
Cultural Training Completed: Yes
Hours: [Mon, Tue, Wed, Thu, Fri] 09:00 AM - 05:00 PM
Other Language(s):Tagalog,Spanish
Accessibility: Details Pending (P P, P EB, P IB, P PA)

IL

Cook

In Home Supportive Care

Cambodian Association of IL
2831 W Lawrence Ave
Chicago, IL 60625
Phone:(773) 878-7090
Cultural Training Completed: No
Hours: [Mon, Tue, Wed, Thu, Fri] 08:00 AM - 08:00 PM
Accessibility: Details Pending (P P, P EB, P IB, P PA)

Caring Hands Services INC
6124 N Milwaukee Ave
Chicago, IL 60646
Phone:(773) 930-0870
Cultural Training Completed: Yes
Hours: [Mon, Tue, Wed, Thu, Fri] 08:00 AM - 05:00 PM
Other Language(s):Spanish,Hindi,Urdu
Accessibility: Details Pending (P P, P EB, P IB, P PA)

European American Association
2827 W Division St
Chicago, IL 60622
Phone:(773) 342-5868
Website: http://www.eaachicago.org/
Cultural Training Completed: No

IL

Cook

In Home Supportive Care

European American Association
Hours: [Mon, Tue, Wed, Thu, Fri] 08:00 AM - 05:00 PM
Other Language(s):English
Accessibility: Details Pending (P, EB, IB, PA)

Gifted Hands Home Care Agency LLC
4554 N Broadway St
Chicago, IL 60640
Phone:(707) 898-1750
NPI:1013635218
Cultural Training Completed: Yes
Hours: [Mon, Tue, Wed, Thu, Fri] 08:00 AM - 05:00 PM
Accessibility: Details Pending (P, EB, IB, PA)

HALLMARK HEALTHCARE SERVICES INC
2320 W Arthur Ave
Apt 1
Chicago, IL 60645
Phone:(773) 414-0388
Cultural Training Completed: Yes
Hours: [Mon, Tue, Wed, Thu, Fri] 09:00 AM - 05:00 PM
Other Language(s):Spanish

IL

Cook

In Home Supportive Care

HALLMARK HEALTHCARE SERVICES INC
Accessibility: Details Pending (P, EB, IB, PA)

Hanul Family Alliance
5008 N Kedzie Ave
Chicago, IL 60625
Phone:(773) 478-8851
Cultural Training Completed: No
Hours: Mon 08:00 AM - 05:00 PM, [Tue, Wed, Thu, Fri] 08:30 AM - 04:30 PM
Accessibility: Details Pending (P, EB, IB, PA)

JASC Building
5700 N Lincoln Ave
Chicago, IL 60659
Phone:(773) 275-0097
Cultural Training Completed: No
Hours: [Mon, Tue, Wed, Thu, Fri, Sat, Sun] 06:00 AM - 08:00 PM
Other Language(s):Japanese
Accessibility: Details Pending (P, EB, IB, PA)

JH Community Services of IL LLC
2045 W Grand Ave
Chicago, IL 60612
Phone:(212) 321-5113
Cultural Training Completed: No

IL

Cook

In Home Supportive Care

JH Community Services of IL LLC
Hours: [Mon, Tue, Wed, Thu, Fri] 08:00 AM - 05:00 PM
Accessibility: Details Pending (P, EB, IB, PA)

JH Community Services of IL LLC
2045 W Grand Ave
Ste B
Chicago, IL 60612
Phone:(212) 321-5113
Cultural Training Completed: No
Hours: [Mon, Tue, Wed, Thu, Fri] 08:00 AM - 07:00 PM, [Sat, Sun] 08:00 AM - 05:00 PM
Accessibility: Details Pending (P, EB, IB, PA)

Meredith's Care Partner
11130 S Western Ave
Chicago, IL 60643
Phone:(773) 941-8665
NPI:1811438831
Cultural Training Completed: Yes
Hours: [Mon, Tue, Wed, Thu, Fri] 08:30 AM - 05:00 PM
Accessibility: Details Pending (P, EB, IB, PA)

Meredith's Care Partners LLC
11130 S Western Ave

IL

Cook

In Home Supportive Care

Meredith's Care Partners LLC
Chicago, IL 60643
Phone:(773) 941-8665
Cultural Training Completed: No
Hours: [Mon, Tue, Wed, Thu, Fri] 08:30 AM - 05:00 PM
Accessibility: Details Pending (P, EB, IB, PA)

Providence Home Care Services Inc
6965 N Western Ave
Chicago, IL 60645
Phone:(773) 274-3627
NPI:1275938912
Cultural Training Completed: No
Hours: [Mon, Tue, Wed, Thu, Fri] 08:00 AM - 05:00 PM
Accessibility: Details Pending (P, EB, IB, PA)

Reaching A Hand In-Home Care, Inc.
10349 S Pulaski Rd
1
Chicago, IL 60655
Phone:(708) 885-9852
Cultural Training Completed: Yes
Hours: [Mon, Tue, Wed, Thu] 08:00 AM - 04:00 PM, Fri 08:00 AM - 02:00 PM
Other Language(s):Spanish

IL

Cook

In Home Supportive Care

Reaching A Hand In-Home Care, Inc.
Accessibility: Details Pending (P, EB, IB, PA)

Superior Home Care Service LLC
6200 N Hiawatha Ave
Ste 250
Chicago, IL 60646
Phone:(312) 883-6744
Cultural Training Completed: Yes
Hours: [Mon, Tue, Wed, Thu, Fri] 09:00 AM - 05:00 PM
Other Language(s):Bosnian,Croatian,Slovenian,Serbian,Macedonian
Accessibility: Details Pending (P, EB, IB, PA)

Superior Home Care Service LLC
6200 N Hiawatha Ave
Ste 250
Chicago, IL 60646
Phone:(312) 883-6744
NPI:1003450982
Cultural Training Completed: Yes
Hours: [Mon, Tue, Wed, Thu, Fri] 09:00 AM - 05:00 PM
Other Language(s):Croatian,Bosnian,Serbian,Slovenian,Macedonian

IL

Cook

In Home Supportive Care

Superior Home Care Service LLC
Accessibility: Details Pending (P, EB, IB, PA)

Triple M Health Services
3525 west Peterson
suite 530
Chicago, IL 60659
Phone:(773) 654-3445
Cultural Training Completed: Yes
Hours: [Mon, Tue, Wed, Thu, Fri] 08:00 AM - 05:00 PM
Other Language(s):French,Spanish,Tagalog,Hindi
Accessibility: Details Pending (P, EB, IB, PA)

Triple M Health Services
3525 W Peterson Ave
Chicago, IL 60659
Phone:(773) 654-3445
Cultural Training Completed: No
Hours: [Mon, Tue, Wed, Thu, Fri] 08:00 AM - 05:00 PM
Other Language(s):French,Hindi,Spanish,Tagalog
Accessibility: Details Pending (P, EB, IB, PA)

We All Care LLC
610 W 31st St

IL

Cook

In Home Supportive Care

We All Care LLC
Chicago, IL 60616
Phone:(773) 888-2298
Cultural Training Completed: No
Hours: [Mon, Tue, Wed, Thu, Fri] 09:00 AM - 05:00 PM
Other Language(s):Chinese
Accessibility: Details Pending (P, EB, IB, PA)

Nursing Facility/Intermediate Care Facility

Little Sisters Of The Poor
2325 N Lakewood Ave
Chicago, IL 60614
Phone:(773) 935-9600
NPI:1174652176
Website: www.littlesistersofthepoorchicago.org
Cultural Training Completed: No
Hours: [Mon, Tue, Wed, Thu, Fri] 08:00 AM - 05:00 PM
Other Language(s):English
Accessibility: Details Pending (P, EB, IB, PA)

Montgomery Place
5550 S Shore Dr
Chicago, IL 60637
Phone:(773) 753-4100
NPI:1811018112

IL

Cook

Nursing Facility/Intermediate Care Facility

Montgomery Place
Cultural Training Completed: Yes
Hours: [Mon, Tue, Wed, Thu, Fri, Sat, Sun] 12:00 AM - 11:59 PM
Accessibility: Details Pending (P, EB, IB, PA)

RREM Inc
2155 W Pierce Ave
Chicago, IL 60622
Phone:(773) 252-2066
NPI:1497759914
Cultural Training Completed: No
Hours: [Mon, Tue, Wed, Thu, Fri, Sat, Sun] 12:00 AM - 11:59 PM
Other Language(s):English
Accessibility: Details Pending (P, EB, IB, PA)

Pediatrics, Developmental - Behavioral

Hamberline, Angela Diane, LCPC+
Gender: Female
6501 S Promontory Dr
Chicago, IL 60649
Phone:(773) 363-6700
NPI:1336672963
Cultural Training Completed: No
Hours: [Mon, Tue, Wed, Thu] 08:00 AM - 05:00

IL

Cook

Pediatrics, Developmental - Behavioral

Hamberline, Angela Diane, LCPC+
PM, Fri 08:00 AM - 04:00 PM
Other Language(s):English
Accessibility: Some Criteria Met (P, EB, IB, PA)

Personal Emergency Response System (PERS)

CHICAGO LAB SERVICES INC
74202 N Western Ave
Chicago, IL 60645
Phone:(773) 274-3418
Cultural Training Completed: No
Hours: [Mon, Tue, Wed, Thu, Fri] 08:00 AM - 05:00 PM
Accessibility: Details Pending (P, EB, IB, PA)

MedScope America Corporation
208 S La Salle St
Ste 814
Chicago, IL 60604
Phone:(800) 645-2060
Cultural Training Completed: No
Hours: [Mon, Tue, Wed, Thu, Fri] 08:00 AM - 05:00 PM
Accessibility: Details Pending (P, EB, IB, PA)

IL

Cook

Psychologist: Clinical

Timko, Arianna Llyse, PSYD+
Gender: Female
6501 S Promontory Dr
Chicago, IL 60649
Phone:(773) 363-6700
NPI:1033757349
Cultural Training Completed: No
Hours: [Mon, Tue, Wed, Thu] 08:00 AM - 05:00 PM, Fri 08:00 AM - 04:00 PM
Other Language(s):English
Accessibility: Some Criteria Met (P, EB, IB, PA)

Zavaleta, Suzanna, PSYD+
Gender: Female
3256 W 24th St
Chicago, IL 60623
Phone:(872) 588-3540
NPI:1073813382
Cultural Training Completed: No
Hours: [Mon, Tue, Wed, Thu, Fri] 08:00 AM - 05:00 PM
Other Language(s):Spanish
Accessibility: Details Pending (P, EB, IB, PA)

Zavaleta, Suzanna, PSYD+
Gender: Female
3256 W 24th St
Chicago, IL 60623
Phone:(872) 588-3000

IL

Cook

Psychologist: Clinical

Zavaleta, Suzanna, PSYD+
NPI:1073813382
Cultural Training Completed: No
Hours: [Mon, Tue, Wed, Thu, Fri] 08:45 AM - 05:00 PM
Other Language(s):Spanish
Accessibility: Details Pending (P, EB, IB, PA)

Skilled Nursing Facility

Alden Management
4200 W Peterson Ave
Chicago, IL 60646
Phone:(800) 291-5900
NPI:1467449280
Cultural Training Completed: No
Hours: [Mon, Tue, Wed, Thu, Fri] 08:00 AM - 05:00 PM
Other Language(s):English
Accessibility: Details Pending (P, EB, IB, PA)

Alden Management SVR
4200 W Peterson Ave
Chicago, IL 60646
Phone:(708) 863-0500
NPI:1851388797
Cultural Training Completed: No
Hours: [Mon, Tue, Wed, Thu, Fri, Sat, Sun] 12:00 AM - 11:59 PM

IL

Cook

Skilled Nursing Facility

Alden Management SVR
Other Language(s):English
Accessibility: Details Pending (P, EB, IB, PA)

Alden Northmoor Rehabilitation Health Care Center, Inc
5831 N Northwest Hwy
Chicago, IL 60631
Phone:(773) 775-8080
NPI:1821085291
Website: https://www.thealdennetwork.com/
Cultural Training Completed: No
Hours: [Mon, Tue, Wed, Thu, Fri] 08:00 AM - 05:00 PM
Accessibility: Details Pending (P, EB, IB, PA)

Alden Northmoor Rehabilitation and Health Care Center
4200 W Peterson Ave
Ste 140
Chicago, IL 60646
Phone:(773) 286-6622
NPI:1821085291
Website: https://www.thealdennetwork.com/
Cultural Training Completed: No
Hours: [Mon, Tue, Wed, Thu, Fri, Sat, Sun] 12:00 AM - 11:59 PM

IL

Cook

Skilled Nursing Facility

Alden Northmoor Rehabilitation and Health Care Center
Other Language(s):English
Accessibility: Details Pending (P, EB, IB, PA)

Alden Of Lincoln Park
504 W Wellington Ave
Chicago, IL 60657
Phone:(773) 281-6200
NPI:1336136803
Website: https://www.aldenlincolnpark.com/
Cultural Training Completed: No
Hours: [Mon, Tue, Wed, Thu, Fri] 08:00 AM - 05:00 PM
Other Language(s):English
Accessibility: Some Criteria Met (P, EB, IB, PA)

Alden Princeton Rehab
255 W 69th St
Chicago, IL 60621
Phone:(773) 224-5900
NPI:1760479679
Website: https://www.princetonrehab.com/
Cultural Training Completed: No
Hours: [Mon, Tue, Wed, Thu, Fri, Sat, Sun] 12:00 AM - 11:59 PM

IL

Cook

Skilled Nursing Facility

Alden Princeton Rehab
Other Language(s):English
Accessibility: Some Criteria Met (P, EB, IB, PA)

Alden Wentworth Rehabilitation Health Care Center
201 W 69th St
Chicago, IL 60621
Phone:(773) 487-1200
NPI:1942297775
Website: https://www.independencehealth.org/
Cultural Training Completed: No
Hours: [Mon, Tue, Wed, Thu, Fri] 08:00 AM - 05:00 PM
Accessibility: Some Criteria Met (P, EB, IB, PA)

Alden poplar creek Rehab
4200 W Peterson Ave
Chicago, IL 60646
Phone:(847) 490-8900
NPI:1366439267
Cultural Training Completed: No
Hours: [Mon, Tue, Wed, Thu, Fri] 08:00 AM - 05:00 PM
Other Language(s):English
Accessibility: Details Pending (P, EB, IB, PA)

IL

Cook

Skilled Nursing Facility

Aliya Of Wrightwood Llc
2940 W 87th St
Chicago, IL 60652
Phone:(773) 434-8787
NPI:1649954645
Cultural Training Completed: Yes
Hours: [Mon, Tue, Wed, Thu, Fri, Sat, Sun] 12:00 AM - 11:59 PM
Other Language(s):Spanish
Accessibility: Details Pending (P, EB, IB, PA)

All American Village Nursing And Rehabilitation Center Llc
5448 N Broadway St
Chicago, IL 60640
Phone:(773) 334-2224
NPI:1447981675
Cultural Training Completed: No
Hours: [Mon, Tue, Wed, Thu, Fri, Sat, Sun] 12:00 AM - 11:59 PM
Other Language(s):American Sign Language
Accessibility: Details Pending (P, EB, IB, PA)

Aperion Care International
4815 S Western Blvd
Chicago, IL 60609
Phone:(773) 927-4200
NPI:1619121506

IL

Cook

Skilled Nursing Facility

Aperion Care International
Website: https://aperioncare.com/
Cultural Training Completed: No
Hours: [Mon, Tue, Wed, Thu, Fri, Sat, Sun] 12:00 AM - 11:59 PM
Other Language(s):Spanish,American Sign Language
Accessibility: Some Criteria Met (P, EB, IB, PA)

Archer Heights Healthcare Llc
4437 S Cicero Ave
Chicago, IL 60632
Phone:(773) 884-0484
NPI:1982393757
Cultural Training Completed: Yes
Hours: [Mon, Tue, Wed, Thu, Fri, Sat, Sun] 12:00 AM - 11:59 PM
Accessibility: Details Pending (P, EB, IB, PA)

Ascension Living Resurrection Village Life Center
7370 W Talcott Ave
Chicago, IL 60631
Phone:(773) 594-7400
NPI:1730173881
Website: https://www.ascensionliving.org/
Cultural Training Completed: No

IL

Cook

Skilled Nursing Facility

Ascension Living Resurrection Village Life Center
Hours: [Mon, Tue, Wed, Thu, Fri, Sat, Sun] 12:00 AM - 11:59 PM
Other Language(s):English
Accessibility: Details Pending (P, P EB, P IB, P PA)

Astoria Place Skilled Nursing Facility Llc
6300 N California Ave
Chicago, IL 60659
Phone:(773) 973-1900
NPI:1053783407
Website: http://astoriaplace.com
Cultural Training Completed: No
Hours: [Mon, Tue, Wed, Thu, Fri, Sat, Sun] 12:00 AM - 11:59 PM
Other Language(s):Korean,Polish,Spanish,Tagalog
Accessibility: Some Criteria Met (I P, I EB, P IB, I PA)

Atrium Rehab & Nursing Center, Llc
1425 W Estes Ave
Chicago, IL 60626
Phone:(773) 979-4780
NPI:1457818890
Website: http://www.atriumhealthcare.com
Cultural Training Completed: No

IL

Cook

Skilled Nursing Facility

Atrium Rehab & Nursing Center, Llc
Hours: [Mon, Tue, Wed, Thu, Fri, Sat, Sun] 12:00 AM - 11:59 PM
Other Language(s):English
Accessibility: Some Criteria Met (I P, I EB, P IB, I PA)

Balmoral Home INC
2055 W Balmoral Ave
Chicago, IL 60625
Phone:(773) 561-8661
NPI:1730183203
Website: https://balmoralnursing.com/
Cultural Training Completed: No
Hours: [Mon, Tue, Wed, Thu, Fri, Sat, Sun] 12:00 AM - 11:59 PM
Other Language(s):English
Accessibility: Some Criteria Met (I P, I EB, I IB, I PA)

Beacon Care And Rehabilitation Center Llc
4538 N Beacon St
Chicago, IL 60640
Phone:(773) 275-7200
NPI:1871163030
Cultural Training Completed: No
Hours: [Mon, Tue, Wed, Thu, Fri] 08:00 AM - 05:00 PM

IL

Cook

Skilled Nursing Facility

Beacon Care And Rehabilitation Center Llc
Other Language(s):Spanish
Accessibility: Some Criteria Met (I P, I EB, P IB, X PA)

Beacon Care Center LLC
4538 N Beacon St
Chicago, IL 60640
Phone:(773) 275-7200
NPI:1417496142
Website: https://www.osfhealthcare.org
Cultural Training Completed: No
Hours: [Mon, Tue, Wed, Thu, Fri, Sat, Sun] 12:00 AM - 11:59 PM
Other Language(s):English
Accessibility: Some Criteria Met (I P, I EB, P IB, X PA)

Belhaven Nursing and Rehabilitation Center LLC
11401 S Oakley Ave
Chicago, IL 60643
Phone:(773) 233-6311
NPI:1972501898
Website: http://www.belhavennursing.com/
Cultural Training Completed: No

IL

Cook

Skilled Nursing Facility

Belhaven Nursing and Rehabilitation Center LLC
Hours: [Mon, Tue, Wed, Thu, Fri] 08:00 AM - 05:00 PM
Other Language(s):English
Accessibility: Some Criteria Met (I P, I EB, I IB, X PA)

Birchwood Plaza Inc
1426 W Birchwood Ave
Chicago, IL 60626
Phone:(773) 274-4405
NPI:1003801093
Website: https://birchwoodplaza.com/
Cultural Training Completed: No
Hours: [Mon, Tue, Wed, Thu, Fri, Sat, Sun] 12:00 AM - 11:59 PM
Other Language(s):English
Accessibility: Some Criteria Met (I P, I EB, P IB, X PA)

Bryn Mawr Care Inc
5547 N Kenmore Ave
Chicago, IL 60640
Phone:(773) 561-7040
NPI:1891790242
Website: http://brynmawrcare.com
Cultural Training Completed: No

IL

Cook

Skilled Nursing Facility

Bryn Mawr Care Inc
Hours: [Mon, Tue, Wed, Thu, Fri, Sat, Sun] 12:00 AM - 11:59 PM
Other Language(s):English
Accessibility: Some Criteria Met (P, EB, IB, PA)

Buckingham Pavilion Inc
2625 W Touhy Ave
Chicago, IL 60645
Phone:(773) 973-5333
NPI:1285667691
Website: https://www.questdiagnostics.com/
Cultural Training Completed: No
Hours: [Mon, Tue, Wed, Thu, Fri, Sat, Sun] 12:00 AM - 11:59 PM
Accessibility: Details Pending (P, EB, IB, PA)

California Terrace Snf Llc
2829 S California Ave
Chicago, IL 60608
Phone:(773) 847-8061
NPI:1790474567
Cultural Training Completed: Yes
Hours: [Mon, Tue, Wed, Thu, Fri] 08:00 AM - 05:00 PM
Accessibility: Details Pending (P, EB, IB, PA)

IL

Cook

Skilled Nursing Facility

Carlton Skilled Nursing Facility Llc
725 W Montrose Ave
Chicago, IL 60613
Phone:(773) 929-1700
NPI:1598136632
Website: http://www.carltonatthelake.com/
Cultural Training Completed: Yes
Hours: [Mon, Tue, Wed, Thu, Fri] 08:00 AM - 05:00 PM, [Sat, Sun] 12:00 AM - 11:59 PM
Accessibility: Some Criteria Met (P, EB, IB, PA)

Center Home for Hispanic Elderly, LLC
1401 N California Ave
Chicago, IL 60622
Phone:(773) 782-8700
NPI:1649596313
Cultural Training Completed: No
Hours: [Mon, Tue, Wed, Thu, Fri, Sat, Sun] 12:00 AM - 11:59 PM
Other Language(s):English
Accessibility: Details Pending (P, EB, IB, PA)

Central Nursing Home
2450 N Central Ave
Chicago, IL 60639
Phone:(773) 889-1333
NPI:1205222379

IL

Cook

Skilled Nursing Facility

Central Nursing Home
Website: https://centralnursing.com/
Cultural Training Completed: Yes
Hours: [Mon, Tue, Wed, Thu, Fri, Sat, Sun] 12:00 AM - 11:59 PM
Other Language(s):Spanish,American Sign Language
Accessibility: Some Criteria Met (P, EB, IB, PA)

Chalet Skilled Nursing Facility Llc
7350 N Sheridan Rd
Chicago, IL 60626
Phone:(773) 274-1000
NPI:1104298496
Website: http://chaletliving.com/
Cultural Training Completed: Yes
Hours: [Mon, Tue, Wed, Thu, Fri, Sat, Sun] 12:00 AM - 11:59 PM
Other Language(s):Spanish,Tagalog,American Sign Language
Accessibility: Details Pending (P, EB, IB, PA)

Clark Skilled Nursing Facility Llc
7433 N Clark St
Chicago, IL 60626
Phone:(773) 338-8778
NPI:1366995227

IL

Cook

Skilled Nursing Facility

Clark Skilled Nursing Facility Llc
Website: http://clarkmanorchicago.com/
Cultural Training Completed: Yes
Hours: [Mon, Tue, Wed, Thu, Fri, Sat, Sun] 12:00 AM - 11:59 PM
Other Language(s):Spanish,Tagalog
Accessibility: Details Pending (P, EB, IB, PA)

Columbus Manor Residential
5107 W Jackson Blvd
Chicago, IL 60644
Phone:(773) 378-5490
NPI:1639348691
Website: http://www.columbusmanorcare.com/
Cultural Training Completed: No
Hours: [Mon, Tue, Wed, Thu, Fri] 08:00 AM - 04:30 PM
Other Language(s):English
Accessibility: Details Pending (P, EB, IB, PA)

Columbus Manor Residential Care Home
21 West Jackson Boulevard
Chicago, IL 60604
Phone:(773) 378-5490

IL

Cook

Skilled Nursing Facility

Columbus Manor Residential Care Home
NPI:1639348691
Website: http://www.columbusmanorcare.com/
Cultural Training Completed: No
Hours: [Mon, Tue, Wed, Thu, Fri, Sat, Sun] 08:00 AM - 05:00 PM
Other Language(s):English
Accessibility: Details Pending (P, EB, IB, PA)

Continental Nursing and Rehabilitation Center LLC
5336 N Western Ave
Chicago, IL 60625
Phone:(773) 271-5600
NPI:1568635209
Website: http://www.continental-nursing.com/
Cultural Training Completed: No
Hours: [Mon, Tue, Wed, Thu, Fri, Sat, Sun] 12:00 AM - 11:59 PM
Other Language(s):English
Accessibility: Some Criteria Met (P, EB, IB, PA)

Elevate Care Chicago North LLC
2451 W Touhy Ave
Chicago, IL 60645
Phone:(773) 338-6800

IL

Cook

Skilled Nursing Facility

Elevate Care Chicago North LLC
NPI:1023673365
Website: http://www.elevatecare.com
Cultural Training Completed: No
Hours: [Mon, Tue, Wed, Thu, Fri, Sat, Sun] 12:00 AM - 11:59 PM
Other Language(s):English,Spanish
Accessibility: Some Criteria Met (P, EB, IB, PA)

Fargo Health Care Center Llc
1512 W Fargo Ave
Chicago, IL 60626
Phone:(773) 465-7751
NPI:1114520210
Cultural Training Completed: Yes
Hours: [Mon, Tue, Wed, Thu, Fri, Sat, Sun] 12:00 AM - 11:59 PM
Other Language(s):Spanish
Accessibility: Details Pending (P, EB, IB, PA)

Forty Six Twenty One Corp Inc dba Mado Healthcare - Uptown
4621 N Racine Ave
Chicago, IL 60640
Phone:(312) 922-2777
NPI:1871580126

IL

Cook

Skilled Nursing Facility

Forty Six Twenty One Corp Inc dba Mado Healthcare - Uptown
Cultural Training Completed: No
Hours: [Mon, Tue, Wed, Thu, Fri, Sat, Sun] 12:00 AM - 11:59 PM
Other Language(s):English
Accessibility: Details Pending (P, EB, IB, PA)

Foster Health & Rehabilitation Center
2840 W Foster Ave
Chicago, IL 60625
Phone:(773) 561-2040
NPI:1104181015
Website: https://www.mdh.org
Cultural Training Completed: No
Hours: [Mon, Tue, Wed, Thu, Fri, Sat, Sun] 08:30 AM - 05:00 PM
Other Language(s):Spanish,Romanian
Accessibility: Details Pending (P, EB, IB, PA)

Fullerton Skilled Nursing Facility Llc
1366 W Fuller Street
Chicago, IL 60608
Phone:(773) 248-9300
NPI:1386332906
Cultural Training Completed: No

IL

Cook

Skilled Nursing Facility

Fullerton Skilled Nursing Facility Llc
Hours: [Mon, Tue, Wed, Thu, Fri] 08:00 AM - 05:00 PM
Accessibility: Details Pending (P, EB, IB, PA)

Fullerton Skilled Nursing Facility Llc
1366 W Fullerton Ave
Chicago, IL 60614
Phone:(773) 248-9300
NPI:1386332906
Cultural Training Completed: Yes
Hours: [Mon, Tue, Wed, Thu, Fri, Sat, Sun] 12:00 AM - 11:59 PM
Other Language(s):Tagalog,Spanish
Accessibility: Details Pending (P, EB, IB, PA)

Irving Park Living and Rehab Center LLC
4340 N Keystone Ave
Chicago, IL 60641
Phone:(773) 545-8700
NPI:1619675089
Cultural Training Completed: No
Hours: [Mon, Tue, Wed, Thu, Fri, Sat, Sun] 12:00 AM - 11:59 PM
Other Language(s):Spanish
Accessibility: Details Pending (P, EB, IB, PA)

IL

Cook

Skilled Nursing Facility

Kensington Place
3405 S Michigan Ave
Chicago, IL 60616
Phone:(312) 791-0035
NPI:1437471075
Website:
https://kensingtonrehab.com/
Cultural Training Completed: No
Hours: [Mon, Tue, Wed, Thu, Fri, Sat, Sun] 12:00 AM - 11:59 PM
Other Language(s):American Sign Language,Spanish
Accessibility: Details Pending (P, EB, IB, PA)

Kenwood Village Nursing And Rehabilitaion Center, Llc
4505 S Drexel Blvd
Chicago, IL 60653
Phone:(773) 285-0550
NPI:1740023126
Cultural Training Completed: No
Hours: [Mon, Tue, Wed, Thu, Fri, Sat, Sun] 12:00 AM - 11:59 PM
Other Language(s):Spanish,American Sign Language
Accessibility: Details Pending (P, EB, IB, PA)

Lakefront Skilled Nursing Facility Llc
7618 N Sheridan Rd
Chicago, IL 60626
Phone:(847) 679-9797
NPI:1356713655
Cultural Training Completed: No
Hours: [Mon, Tue, Wed, Thu, Fri, Sat, Sun] 12:00 AM - 11:59 PM
Other Language(s):English
Accessibility: Some Criteria Met (I P, I EB, P IB, I PA)

Lakeshore Healthcare and Rehab
7200 N Sheridan Rd
Chicago, IL 60626
Phone:(773) 973-7200
NPI:1700115805
Cultural Training Completed: No
Hours: [Mon, Tue, Wed, Thu, Fri, Sat, Sun] 12:00 AM - 11:59 PM
Other Language(s):English
Accessibility: Details Pending (P, EB, IB, PA)

Lakeshore Opco Llc
7200 N Sheridan Rd
Chicago, IL 60626
Phone:(630) 355-0220
NPI:1437738747
Cultural Training Completed: No
Hours: [Mon, Tue, Wed, Thu, Fri] 08:00 AM - 05:00 PM

Lakeshore Opco Llc
Accessibility: Details Pending (P, EB, IB, PA)

Lakeview Rehabilitation and Nursing Center, LLC
735 W Diversey Pkwy
Chicago, IL 60614
Phone:(773) 348-4055
NPI:1558642314
Website:
http://www.lakeviewnursing.com
Cultural Training Completed: No
Hours: [Mon, Tue, Wed, Thu, Fri, Sat, Sun] 12:00 AM - 11:59 PM
Other Language(s):English
Accessibility: Details Pending (P, EB, IB, PA)

Laureate Chicago Operations Llc
4314 S Wabash Ave
Chicago, IL 60653
Phone:(773) 538-8300
NPI:1205488947
Cultural Training Completed: No
Hours: [Mon, Tue, Wed, Thu, Fri, Sat, Sun] 12:00 AM - 11:59 PM
Accessibility: Some Criteria Met (I P, I EB, P IB, X PA)

Lincoln Park Skilled Nursing Facility Llc
2732 N Hampden Ct
Chicago, IL 60614
Phone:(773) 248-6000
NPI:1962874263
Website:
http://www.warrenbarrlincolnpark.com/
Cultural Training Completed: No
Hours: [Mon, Tue, Wed, Thu, Fri, Sat, Sun] 12:00 AM - 11:59 PM
Other Language(s):Spanish,Tagalog
Accessibility: Some Criteria Met (I P, I EB, P IB, I PA)

Little Village Nursing And Rehabilitation Center, Llc
2320 S Lawndale Ave
Chicago, IL 60623
Phone:(773) 522-0400
NPI:1609396167
Cultural Training Completed: No
Hours: [Mon, Tue, Wed, Thu, Fri] 08:00 AM - 06:00 PM
Other Language(s):Spanish,Russian
Accessibility: Details Pending (P, EB, IB, PA)

IL

Cook

Skilled Nursing Facility

Mayfield Care And Rehabilitation Center Llc
5905 W Washington Blvd
Chicago, IL 60644
Phone:(773) 261-7074
NPI:1487224648
Cultural Training Completed: No
Hours: [Mon, Tue, Wed, Thu, Fri] 08:00 AM - 05:00 PM
Accessibility: Details Pending (P, EB, IB, PA)

Mayfield Care Center LLC
5905 W Washington Blvd
Chicago, IL 60644
Phone:(773) 961-8419
NPI:1760921167
Website: http://beacontlc.com
Cultural Training Completed: No
Hours: [Mon, Tue, Wed, Thu, Fri, Sat, Sun] 12:00 AM - 11:59 PM
Other Language(s):English
Accessibility: Details Pending (P, EB, IB, PA)

Mercy Circle
3659 W 99th St
Chicago, IL 60655
Phone:(773) 253-3600
NPI:1821439738

IL

Cook

Skilled Nursing Facility

Mercy Circle
Website: https://mercycircle.org/
Cultural Training Completed: No
Hours: [Mon, Tue, Wed, Thu, Fri] 08:00 AM - 05:00 PM
Accessibility: Details Pending (P, EB, IB, PA)

Miller Health Care Center (Skilled Nursing)
1653 W Congress Pkwy
Chicago, IL 60612
Phone:(312) 942-5000
NPI:1174603377
Cultural Training Completed: No
Hours: [Mon, Tue, Wed, Thu, Fri, Sat] 12:00 AM - 11:59 PM
Other Language(s):English
Accessibility: Some Criteria Met (P, EB, IB, PA)

Morgan Park Healthcare Llc
10935 S Halsted St
Chicago, IL 60628
Phone:(773) 928-2000
NPI:1609565472
Cultural Training Completed: Yes
Hours: [Mon, Tue, Wed, Thu, Fri] 08:00 AM - 05:00 PM

IL

Cook

Skilled Nursing Facility

Morgan Park Healthcare Llc
Accessibility: Details Pending (P, EB, IB, PA)

Norwegian Lutheran Bethesda Home Association
2833 N Nordica Ave
Chicago, IL 60634
Phone:(773) 622-6144
NPI:1750378923
Website: https://ecphd.org
Cultural Training Completed: No
Hours: [Mon, Tue, Wed, Thu, Fri] 08:00 AM - 05:00 PM, [Sat, Sun] 12:00 AM - 11:59 PM
Other Language(s):English
Accessibility: Details Pending (P, EB, IB, PA)

Norwood Crossing Association
6016 N Nina Ave
Chicago, IL 60631
Phone:(773) 631-4856
NPI:1477540417
Website: https://www.norwoodcrossing.org/
Cultural Training Completed: No
Hours: [Mon, Tue, Wed, Thu, Fri] 08:00 AM - 05:00 PM

IL

Cook

Skilled Nursing Facility

Norwood Crossing Association
Accessibility: Details Pending (P, EB, IB, PA)

Park View Rehab Center LLC
5888 N Ridge Ave
Chicago, IL 60660
Phone:(773) 769-2626
NPI:1295086148
Website: https://carle.org
Cultural Training Completed: No
Hours: [Mon, Tue, Wed, Thu, Fri, Sat, Sun] 12:00 AM - 11:59 PM
Other Language(s):Haitian,Spanish,Tagalog,Other
Accessibility: Details Pending (P, EB, IB, PA)

Parkshore Estates and Rehabilitation Center
6125 S Kenwood Ave
Chicago, IL 60637
Phone:(773) 752-6000
NPI:1679867790
Website: http://parkshoreestates.com/
Cultural Training Completed: No
Hours: [Mon, Tue, Wed, Thu, Fri, Sat, Sun] 12:00 AM - 11:59 PM
Other Language(s):English

IL

Cook

Skilled Nursing Facility

Parkshore Estates and Rehabilitation Center
Accessibility: Some Criteria Met (P, EB, IB, PA)

Paul House & Health Care Center Llc
3800 N California Ave
Chicago, IL 60618
Phone:(773) 478-4222
NPI:1376182238
Website: https://paulhousehc.com/
Cultural Training Completed: No
Hours: [Mon, Tue, Wed, Thu, Fri, Sat, Sun] 12:00 AM - 11:59 PM
Other Language(s):Spanish
Accessibility: Some Criteria Met (P, EB, IB, PA)

Pavilion Of Logan Square Llc
2242 N Kedzie Blvd
Chicago, IL 60647
Phone:(773) 486-7700
NPI:1588302137
Cultural Training Completed: No
Hours: [Mon, Tue, Wed, Thu, Fri, Sat, Sun] 12:00 AM - 11:59 PM
Other Language(s):Spanish
Accessibility: Details Pending (P, EB, IB, PA)

IL

Cook

Skilled Nursing Facility

Pavilion of South Shore
7750 S South Shore Dr
Chicago, IL 60649
Phone:(773) 731-4200
NPI:1922746577
Cultural Training Completed: No
Hours: [Mon, Tue, Wed, Thu, Fri, Sat, Sun] 12:00 AM - 11:59 PM
Accessibility: Details Pending (P, EB, IB, PA)

Pearl Of Montclare, Llc
2833 N Nordica Ave
Chicago, IL 60634
Phone:(773) 622-6144
NPI:1548974629
Cultural Training Completed: No
Hours: [Mon, Tue, Wed, Thu, Fri, Sat, Sun] 12:00 AM - 11:59 PM
Other Language(s):American Sign Language,Spanish
Accessibility: Details Pending (P, EB, IB, PA)

Peterson Park Health Care Ctr
6141 N Pulaski Rd
Chicago, IL 60646
Phone:(773) 478-2000
NPI:1649276080
Website: http://petersonparkhealthcarecenter.com/

IL

Cook

Skilled Nursing Facility

Peterson Park Health Care Ctr
Cultural Training Completed: No
Hours: [Mon, Tue, Wed, Thu, Fri, Sat, Sun] 12:00 AM - 11:59 PM
Other Language(s):Tagalog,Spanish
Accessibility: Some Criteria Met (P, EB, IB, PA)

Presidential Pavilion LLC
8001 S Western Ave
Chicago, IL 60620
Phone:(734) 366-6000
NPI:1215280045
Website: http://www.briahs.com/
Cultural Training Completed: No
Hours: [Mon, Tue, Wed, Thu, Fri, Sat, Sun] 12:00 AM - 11:59 PM
Other Language(s):English
Accessibility: Some Criteria Met (P, EB, IB, PA)

River Oaks HealthCare Rehab Center
14500 S Manistee Ave
Chicago, IL 60633
Phone:(708) 852-1260
NPI:1134472970
Website: https://www.heartland-manorcare.com/

IL

Cook

Skilled Nursing Facility

River Oaks HealthCare Rehab Center
Cultural Training Completed: No
Hours: [Mon, Tue, Wed, Thu, Fri, Sat, Sun] 12:00 AM - 11:59 PM
Other Language(s):Spanish
Accessibility: Some Criteria Met (P, EB, IB, PA)

Ryze At The Ridge Llc
6450 N Ridge Blvd
Chicago, IL 60626
Phone:(773) 743-8700
NPI:1689438244
Cultural Training Completed: Yes
Hours: [Mon, Tue, Wed, Thu, Fri, Sat, Sun] 12:00 AM - 11:59 PM
Other Language(s):Spanish,American Sign Language
Accessibility: Details Pending (P, EB, IB, PA)

Ryze On The Avenue Llc
3400 South India Avenue
Chicago, IL 60616
Phone:(312) 842-5000
NPI:1891479895
Cultural Training Completed: Yes
Hours: [Mon, Tue, Wed, Thu, Fri, Sat, Sun] 12:00 AM - 11:59 PM

IL

Cook

Skilled Nursing Facility

Ryze On The Avenue Llc
Other Language(s):Spanish
Accessibility: Details Pending (P, EB, IB, PA)

Ryze West Llc
5130 W Jackson Blvd
Chicago, IL 60644
Phone:(773) 921-8000
NPI:1942984943
Cultural Training Completed: Yes
Hours: [Mon, Tue, Wed, Thu, Fri, Sat, Sun] 12:00 AM - 11:59 PM
Other Language(s):Spanish
Accessibility: Details Pending (P, EB, IB, PA)

Sheridan Village Nursing and Rehabilitation Center LLC
5838 N Sheridan Rd
Chicago, IL 60660
Phone:(773) 769-2230
NPI:1801432711
Website: https://sheridanvillagerehab.com
Cultural Training Completed: No
Hours: [Mon, Tue, Wed, Thu, Fri] 08:00 AM - 05:00 PM
Accessibility: Details Pending (P, EB, IB, PA)

IL

Cook

Skilled Nursing Facility

South Loop Skilled Nursing Facility LLC
1725 S Wabash Ave
Chicago, IL 60616
Phone:(312) 922-2777
NPI:1225585987
Website: http://www.warrenbarrsouthloop.com/
Cultural Training Completed: No
Hours: [Mon, Tue, Wed, Thu, Fri] 08:00 AM - 05:00 PM, [Sat, Sun] 12:00 AM - 11:59 PM
Accessibility: Details Pending (P, EB, IB, PA)

SouthPoint Nursing Rehab Ctr
1010 W 95th St
Chicago, IL 60643
Phone:(773) 298-1177
NPI:1912134347
Website: https://meadowbrookrehabilitation.com
Cultural Training Completed: No
Hours: [Mon, Tue, Wed, Thu, Fri, Sat, Sun] 12:00 AM - 11:59 PM
Other Language(s):English
Accessibility: Some Criteria Met (P, EB, IB, PA)

St Joseph Village of Chicago
4021 W Belmont Ave
Chicago, IL 60641

IL

Cook

Skilled Nursing Facility

St Joseph Village of Chicago
Phone:(773) 328-5500
NPI:1003844788
Website: https://www.franciscanministries.org/
Cultural Training Completed: No
Hours: [Mon, Tue, Wed, Thu, Fri] 08:00 AM - 05:00 PM, [Sat, Sun] 12:00 AM - 11:59 PM
Other Language(s):Spanish
Accessibility: Details Pending (P, EB, IB, PA)

Symphony Beverly LLC
2940 W 87th St
Chicago, IL 60652
Phone:(773) 434-8787
NPI:1215315999
Website: https://symphony87.com/
Cultural Training Completed: Yes
Hours: [Mon, Tue, Wed, Thu, Fri] 08:00 AM - 05:00 PM, [Sat, Sun] 12:00 AM - 11:59 PM
Other Language(s):Spanish
Accessibility: Details Pending (P, EB, IB, PA)

Symphony Bronzeville Park LLC
3400 S Indiana Ave

IL

Cook

Skilled Nursing Facility

Symphony Bronzeville Park LLC
Chicago, IL 60616
Phone:(312) 842-5000
NPI:1770961534
Website: http://www.symphonybronzeville.com/
Cultural Training Completed: No
Hours: [Mon, Tue, Wed, Thu, Fri, Sat, Sun] 12:00 AM - 11:59 PM
Other Language(s):English
Accessibility: Some Criteria Met (P, EB, IB, PA)

Symphony Jackson Square LLC
5130 W Jackson Blvd
Chicago, IL 60644
Phone:(773) 921-8000
NPI:1578941340
Website: https://symphonychicagowest.com/
Cultural Training Completed: No
Hours: [Mon, Tue, Wed, Thu, Fri, Sat, Sun] 12:00 AM - 11:59 PM
Other Language(s):English
Accessibility: Details Pending (P, EB, IB, PA)

Symphony Lincoln Park LLC
1366 W Fullerton Ave
Chicago, IL 60614

IL

Cook

Skilled Nursing Facility

Symphony Lincoln Park LLC
Phone:(773) 248-9300
NPI:1245618016
Website: http://www.symphonylincolnpark.com
Cultural Training Completed: No
Hours: [Mon, Tue, Wed, Thu, Fri, Sat, Sun] 12:00 AM - 11:59 PM
Other Language(s):English
Accessibility: Details Pending (P, EB, IB, PA)

Symphony South Shore LLC
2425 E 71st St
Chicago, IL 60649
Phone:(773) 721-5000
NPI:1306224076
Website: https://symphonysouthshore.com/
Cultural Training Completed: No
Hours: [Mon, Tue, Wed, Thu, Fri] 08:00 AM - 05:00 PM, [Sat, Sun] 12:00 AM - 11:59 PM
Accessibility: Details Pending (P, EB, IB, PA)

The Austin Oasis, Llc
901 S Austin Blvd
Chicago, IL 60644
Phone:(773) 287-5959
NPI:1851873459

IL

Cook

Skilled Nursing Facility

The Austin Oasis, Llc
Cultural Training Completed: No
Hours: [Mon, Tue, Wed, Thu, Fri] 08:00 AM - 05:00 PM, [Sat, Sun] 12:00 AM - 11:59 PM
Other Language(s):English
Accessibility: Some Criteria Met (P, EB, IB, PA)

The Estate of Hyde Park
4505 S Drexel Blvd
Chicago, IL 60653
Phone:(773) 285-0550
NPI:1669887394
Cultural Training Completed: No
Hours: [Mon, Tue, Wed, Thu, Fri] 12:00 AM - 11:59 PM, [Sat, Sun] 09:00 AM - 03:00 PM
Other Language(s):Spanish
Accessibility: Details Pending (P, EB, IB, PA)

The Selfhelp Home Inc
908 W Argyle St
Chicago, IL 60640
Phone:(773) 271-0300
NPI:1689737470
Cultural Training Completed: Yes
Hours: [Mon, Tue, Wed, Thu, Fri, Sat, Sun] 12:00 AM - 11:59 PM
Other Language(s):American

IL

Cook

Skilled Nursing Facility

The Selfhelp Home Inc
Sign Language,French,Spanish
Accessibility: Details Pending (P, EB, IB, PA)

The Villas At Windsor Park
2649 E 75th St
Chicago, IL 60649
Phone:(773) 356-9300
NPI:1376863019
Website: https://www.shawneehealth.com/
Cultural Training Completed: No
Hours: [Mon, Tue, Wed, Thu, Fri, Sat, Sun] 12:00 AM - 11:59 PM
Other Language(s):English
Accessibility: Some Criteria Met (P, EB, IB, PA)

The Waterford Care Center
7445 N Sheridan Rd
Chicago, IL 60626
Phone:(773) 338-3300
NPI:1548719610
Website: https://waterfordnursing.com/
Cultural Training Completed: No
Hours: [Mon, Tue, Wed, Thu, Fri] 08:00 AM - 05:00 PM

IL

Cook

Skilled Nursing Facility

The Waterford Care Center
Accessibility: Some Criteria Met (P, EB, IB, PA)

Uptown Care And Rehabilitation Center LLC
4920 N Kenmore Ave
Chicago, IL 60640
Phone:(773) 769-2700
NPI:1114597275
Cultural Training Completed: No
Hours: [Mon, Tue, Wed, Thu, Fri, Sat, Sun] 12:00 AM - 11:59 PM
Other Language(s):Spanish,Mandarin,Vietnamese
Accessibility: Details Pending (P, EB, IB, PA)

Uptown TLC Care Center LLC
4920 N Kenmore Ave
Chicago, IL 60640
Phone:(773) 769-2700
NPI:1841703238
Cultural Training Completed: No
Hours: [Mon, Tue, Wed, Thu, Fri] 08:00 AM - 05:00 PM
Accessibility: Details Pending (P, EB, IB, PA)

Warren Barr Gold Coast
66 W Oak St
Chicago, IL 60610

IL

Cook

Skilled Nursing Facility

Warren Barr Gold Coast
Phone:(312) 705-5100
NPI:1760823116
Cultural Training Completed: No
Hours: [Mon, Tue, Wed, Thu, Fri, Sat, Sun] 12:00 AM - 11:59 PM
Other Language(s):Spanish,Tagalog
Accessibility: Details Pending (P, EB, IB, PA)

Warren Park Health Living CTR
6700 N Damen Ave
Chicago, IL 60645
Phone:(773) 465-5000
NPI:1336385764
Website: https://mncouplescounseling.com/
Cultural Training Completed: No
Hours: [Mon, Tue, Wed, Thu, Fri, Sat, Sun] 12:00 AM - 11:59 PM
Other Language(s):English
Accessibility: Some Criteria Met (P, EB, IB, PA)

Wilson Care Inc
4544 N Hazel St
Chicago, IL 60640
Phone:(773) 561-7241
NPI:1962407361
Website: http://wilsoncareinc.com

IL

Cook

Skilled Nursing Facility

Wilson Care Inc
Cultural Training Completed: No
Hours: [Mon, Tue, Wed, Thu, Fri, Sat, Sun] 12:00 AM - 11:59 PM
Other Language(s):English
Accessibility: Details Pending (P, EB, IB, PA)

Transition Assistance Services

ASI
2619 W Armitage Ave
Chicago, IL 60647
Phone:(773) 278-5130
Cultural Training Completed: No
Hours: [Mon, Tue, Wed, Thu, Fri] 08:00 AM - 05:00 PM
Other Language(s):Spanish
Accessibility: Details Pending (P, EB, IB, PA)

Abcor Home Health
868 N Milwaukee Ave
Chicago, IL 60642
Phone:(312) 724-6655
Website: https://www.abcor.com/
Cultural Training Completed: No
Hours: [Mon, Tue, Wed, Thu, Fri] 08:00 AM - 05:00 PM
Accessibility: Details Pending (P, EB, IB, PA)

IL

Cook

Transition Assistance Services

Addus HomeCare
14 E Jackson Blvd
Ste 902
Chicago, IL 60604
Phone:(312) 663-4647
Cultural Training Completed: No
Hours: [Mon, Tue, Wed, Thu, Fri] 08:00 AM - 05:00 PM
Other Language(s):English
Accessibility: Details Pending (P, EB, IB, PA)

Addus Homecare - LaSalle
1 N La Salle St
Chicago, IL 60602
Phone:(312) 663-4647
Cultural Training Completed: No
Hours: [Mon, Tue, Wed, Thu, Fri] 08:00 AM - 05:00 PM
Accessibility: Details Pending (P, EB, IB, PA)

Ashley Quality Care Inc
610 W Root St
Chicago, IL 60609
Phone:(312) 786-9297
Website: https://www.questdiagnostics.com/
Cultural Training Completed: No

IL

Cook

Transition Assistance Services

Ashley Quality Care Inc
Hours: [Mon, Tue, Wed, Thu, Fri] 08:00 AM - 05:00 PM
Other Language(s):Spanish
Accessibility: Details Pending (P, EB, IB, PA)

Ashley's Quality Care Inc
5230 S Halsted St
Chicago, IL 60609
Phone:(312) 786-9297
Website: https://www.questdiagnostics.com/
Cultural Training Completed: No
Hours: [Mon, Tue, Wed, Thu, Fri] 09:00 AM - 05:00 PM, Sat 09:00 AM - 01:00 PM
Accessibility: Details Pending (P, EB, IB, PA)

Assyrian National Council Of Illinois
2450 W Peterson Ave
Chicago, IL 60659
Phone:(773) 262-5589
Website: https://www.questdiagnostics.com/
Cultural Training Completed: No
Hours: [Mon, Tue, Wed, Thu, Fri] 08:00 AM - 05:00 PM

IL

Cook

Transition Assistance Services

Assyrian National Council Of Illinois
Other Language(s):Russian,Assyrian,Arabic
Accessibility: Details Pending (P, EB, IB, PA)

Avid Health At Home Illinois, LLC
1942 S Halsted St
#1R
Chicago, IL 60608
Phone:(872) 304-0411
Cultural Training Completed: No
Hours: [Mon, Tue, Wed, Thu, Fri] 08:00 AM - 05:00 PM
Accessibility: Details Pending (P, EB, IB, PA)

Care Advocate Inc
5793 N Lincoln Ave
Chicago, IL 60659
Phone:(773) 561-6370
Cultural Training Completed: No
Hours: [Mon, Tue, Wed, Thu, Fri] 09:00 AM - 05:00 PM
Other Language(s):Filipino
Accessibility: Details Pending (P, EB, IB, PA)

Care For Soul, Inc
2705 W Devon Ave
Chicago, IL 60659
Phone:(773) 654-1236

IL

Cook

Transition Assistance Services

Care For Soul, Inc
Website: http://careforsoulinc.com/
Cultural Training Completed: No
Hours: [Mon, Tue, Wed, Thu, Fri] 08:00 AM - 05:00 PM
Other Language(s):English
Accessibility: Details Pending (P, EB, IB, PA)

Careforte Home Healthcare Inc
5901 N Cicero Ave
Ste 209
Chicago, IL 60646
Phone:(773) 657-3613
Cultural Training Completed: No
Hours: [Mon, Tue, Wed, Thu, Fri] 09:00 AM - 05:00 PM
Accessibility: Details Pending (P, EB, IB, PA)

Casa Central Social Services Corporation
1343 N California Ave
Chicago, IL 60622
Phone:(773) 645-2300
Website: http://www.lincolnclinics.com/
Cultural Training Completed: No

IL

Cook

Transition Assistance Services

Casa Central Social Services Corporation
Hours: [Mon, Tue, Wed, Thu, Fri] 08:00 AM - 05:00 PM
Other Language(s):Spanish
Accessibility: Details Pending (P, EB, IB, PA)

Chicago Commons Association
515 E 50th St
Chicago, IL 60615
Phone:(773) 373-2900
Cultural Training Completed: No
Hours: [Mon, Tue, Wed, Thu, Fri] 08:00 AM - 05:00 PM
Other Language(s):Spanish,English
Accessibility: Details Pending (P, EB, IB, PA)

Chicago Office
4001 West Devon Avenue
Suite 312A
Chicago, IL 60646
Phone:(630) 283-0393
Cultural Training Completed: Yes
Hours: [Mon, Tue, Wed, Thu, Fri] 08:30 AM - 05:00 PM
Other Language(s):Tagalog,Polish

IL

Cook

Transition Assistance Services

Chicago Office
Accessibility: Details Pending (P, EB, IB, PA)

Chinese American Service League
2141 S Tan Ct
Chicago, IL 60616
Phone:(312) 791-0418
Cultural Training Completed: No
Hours: [Mon, Tue, Wed, Thu, Fri] 08:00 AM - 05:00 PM
Accessibility: Details Pending (P, EB, IB, PA)

Chinese Mutual Aid Association
1016 W Argyle St
Chicago, IL 60640
Phone:(872) 302-4240
Cultural Training Completed: No
Hours: [Mon, Tue, Wed, Thu, Fri] 08:00 AM - 05:00 PM
Other Language(s):Bosnian,Tagalog,Burmese,Vietnamese,Mandarin,Cantonese,Chinese
Accessibility: Details Pending (P, EB, IB, PA)

Comprehensive Quality Care Inc
3517 S King Dr
Chicago, IL 60653
Phone:(773) 924-5900

IL

Cook

Transition Assistance Services

Comprehensive Quality Care Inc
Website: http://comprehensivequalitycare.homestead.com/
Cultural Training Completed: No
Hours: [Mon, Tue, Wed, Thu, Fri] 08:00 AM - 05:00 PM
Accessibility: Details Pending (P, EB, IB, PA)

Corp
33 S State St
Ste 500
Chicago, IL 60603
Phone:(312) 762-0900
Cultural Training Completed: No
Hours: [Mon, Tue, Wed, Thu, Fri] 08:00 AM - 05:00 PM
Accessibility: Details Pending (P, EB, IB, PA)

Destiny Healthcare Services, INC.
9204 S Commercial Ave
Chicago, IL 60617
Phone:(708) 450-1920
Cultural Training Completed: No
Hours: [Mon, Tue, Wed, Thu, Fri] 08:00 AM - 05:00 PM
Accessibility: Some Criteria Met (P, EB, IB, PA)

IL

Cook

Transition Assistance Services

European Service at Home, Inc
3253 W North Ave
Chicago, IL 60647
Phone:(312) 455-0100
Cultural Training Completed: Yes
Hours: [Mon, Tue, Wed, Thu, Fri] 09:00 AM - 05:00 PM
Other Language(s):Polish,Russian,Spanish
Accessibility: Details Pending (P, EB, IB, PA)

Family home Services Inc
2501 W Washington Blvd
Ste 301
Chicago, IL 60612
Phone:(312) 455-1949
Website: https://www.questdiagnostics.com/
Cultural Training Completed: No
Hours: [Mon, Tue, Wed, Thu, Fri] 08:00 AM - 05:00 PM
Other Language(s):Spanish
Accessibility: Details Pending (P, EB, IB, PA)

GloryHHC, Inc
540 W 35th St
Chicago, IL 60616
Phone:(224) 699-4333

IL

Cook

Transition Assistance Services

GloryHHC, Inc
Cultural Training Completed: No
Hours: [Mon, Tue, Wed, Thu, Fri] 09:00 AM - 05:00 PM
Accessibility: Details Pending (P, EB, IB, PA)

Great Paragon Health Care Inc
2640 W Touhy Ave
Ste 206
Chicago, IL 60645
Phone:(773) 274-7694
Website: www.greatparagonhealth.com
Cultural Training Completed: No
Hours: [Mon, Tue, Wed, Thu, Fri, Sat, Sun] 12:00 AM - 11:59 PM
Other Language(s):English
Accessibility: Details Pending (P, EB, IB, PA)

Great Paragon Health Care Inc
2640 W Touhy Ave
Ste 206
Chicago, IL 60645
Phone:(773) 274-7694
NPI:1538170345
Website: http://www.fosterhealthandrehab.com
Cultural Training Completed: No

IL

Cook

Transition Assistance Services

Great Paragon Health Care Inc
Hours: [Mon, Tue, Wed, Thu, Fri, Sat, Sun] 12:00 AM - 11:59 PM
Other Language(s):Spanish
Accessibility: Details Pending (P, EB, IB, PA)

HELP AT HOME
1 N State St
Chicago, IL 60602
Phone:(312) 762-9999
Cultural Training Completed: No
Hours: [Mon, Tue, Wed, Thu, Fri] 08:00 AM - 05:00 PM
Accessibility: Details Pending (P, EB, IB, PA)

HILLTOP HOMECARE CORP
6307 S Stewart Ave
Ste 306
Chicago, IL 60621
Phone:(773) 425-8665
Cultural Training Completed: No
Hours: [Mon, Tue, Wed, Thu, Fri] 09:00 AM - 04:00 PM
Other Language(s):Spanish
Accessibility: Details Pending (P, EB, IB, PA)

IL

Cook

Transition Assistance Services

HUMILITY HEALTHCARE SERVICES
9932 S Western Ave
Chicago, IL 60643
Phone:(708) 933-0086
Cultural Training Completed: No
Hours: [Mon, Tue, Wed, Thu, Fri] 08:00 AM - 05:00 PM
Other Language(s):Spanish
Accessibility: Details Pending (P, EB, IB, PA)

Health Care Plus Senior Care
3949 N Pulaski Rd
Chicago, IL 60641
Phone:(773) 283-0090
Website: https://www.questdiagnostics.com/
Cultural Training Completed: No
Hours: [Mon, Tue, Wed, Thu, Fri] 08:00 AM - 05:00 PM
Other Language(s):German,Filipino,Korean,Polish,Spanish
Accessibility: Details Pending (P, EB, IB, PA)

Healthcare Plus Caregivers
3949 N Pulaski Rd
Chicago, IL 60641

IL

Cook

Transition Assistance Services

Healthcare Plus Caregivers
Phone:(773) 283-0090
Cultural Training Completed: No
Hours: [Mon, Tue, Wed, Thu, Fri] 08:00 AM - 05:00 PM
Other Language(s):Spanish,Filipino,Polish,Hindi,Korean,Chinese,Arabic
Accessibility: Details Pending (P, EB, IB, PA)

Hellenic Foundation
6251 W Touhy Ave
Chicago, IL 60646
Phone:(773) 631-5222
Cultural Training Completed: No
Hours: [Mon, Tue, Wed, Thu, Fri] 08:00 AM - 05:00 PM
Other Language(s):Serbian,Croatian,Bosnian,Greek
Accessibility: Details Pending (P, EB, IB, PA)

Homecare Solved Corp
9933 S Western Ave
Ste 204
Chicago, IL 60643
Phone:(708) 892-1600
Cultural Training Completed: No
Hours: [Mon, Tue, Wed, Thu, Fri] 08:30 AM - 05:00 PM

IL

Cook

Transition Assistance Services

Homecare Solved Corp
Other Language(s):American Sign Language,Spanish
Accessibility: Details Pending (P, EB, IB, PA)

Homecare Solved Corp DBA NuPath Home Healthcare Services
9933 S Western Ave
Ste 204
Chicago, IL 60643
Phone:(708) 892-1600
Cultural Training Completed: No
Hours: [Mon, Tue, Wed, Thu, Fri] 08:30 AM - 05:00 PM
Accessibility: Details Pending (P, EB, IB, PA)

Illinois Senior Services INC
5875 N Lincoln Ave
Ste 141
Chicago, IL 60659
Phone:(773) 336-7632
Cultural Training Completed: No
Hours: [Mon, Tue, Wed, Thu, Fri] 09:00 AM - 05:00 PM
Other Language(s):English
Accessibility: Some Criteria Met (P, EB, IB, PA)

IL

Cook

Transition Assistance Services

Illinois Senior Services Inc
2634 W Devon Ave
Chicago, IL 60659
Phone:(773) 336-7632
Cultural Training Completed: No
Hours: [Mon, Tue, Wed, Thu, Fri] 09:00 AM - 05:00 PM
Other Language(s):English
Accessibility: Details Pending (P, EB, IB, PA)

Japanese American Service Committee
4427 N Clark St
Chicago, IL 60640
Phone:(773) 275-7212
Website: https://www.springfieldclinic.com/
Cultural Training Completed: No
Hours: [Mon, Tue, Wed, Thu, Fri] 09:00 AM - 05:00 PM
Other Language(s):Japanese,Filipino,Spanish
Accessibility: Some Criteria Met (P, EB, IB, PA)

KINDNESS HOME CARE INC.
3525 W Peterson Ave
Chicago, IL 60659
Phone:(773) 754-7010

IL

Cook

Transition Assistance Services

KINDNESS HOME CARE INC.
Cultural Training Completed: No
Hours: [Mon, Tue, Wed, Thu, Fri] 08:00 AM - 05:00 PM
Accessibility: Details Pending (P, EB, IB, PA)

Kingsway Home Health Services Inc
7115 N Ridge Blvd
Chicago, IL 60645
Phone:(773) 443-1587
Website: https://www.cinhs.com
Cultural Training Completed: No
Hours: [Mon, Tue, Wed, Thu, Fri] 09:00 AM - 05:30 PM
Other Language(s):English
Accessibility: Details Pending (P, EB, IB, PA)

Korean American Senior Center Inc.
5008 N Kedzie Ave
Chicago, IL 60625
Phone:(773) 478-8851
Cultural Training Completed: No
Hours: [Mon, Tue, Wed, Thu, Fri] 08:30 AM - 04:30 PM
Other Language(s):Korean,English

IL

Cook

Transition Assistance Services

Korean American Senior Center Inc.
Accessibility: Some Criteria Met (P, EB, IB, PA)

Lead Home Healthcare Inc.
3525 West Peterson Avenue
Suite 412
Chicago, IL 60659
Phone:(773) 455-5211
Cultural Training Completed: No
Hours: [Mon, Tue, Wed, Thu, Fri] 09:00 AM - 05:00 PM
Other Language(s):Spanish
Accessibility: Details Pending (P, EB, IB, PA)

Midwest Asian Health Association
218 W 26th St
Chicago, IL 60616
Phone:(312) 285-2287
Cultural Training Completed: No
Hours: [Mon, Tue, Wed, Thu, Fri] 08:00 AM - 05:00 PM
Accessibility: Details Pending (P, EB, IB, PA)

New Age Elder Care
2539 W Peterson Ave
Chicago, IL 60659
Phone:(847) 403-3053

IL

Cook

Transition Assistance Services

New Age Elder Care
Cultural Training Completed: No
Hours: [Mon, Tue, Wed, Thu, Fri] 09:00 AM - 05:00 PM
Other Language(s):Philippine,Ukrainian,Polish,Russian
Accessibility: Details Pending (P, EB, IB, PA)

One touch Senior Care
9204 S Commercial Ave
Ste 306
Chicago, IL 60617
Phone:(708) 360-3163
Cultural Training Completed: No
Hours: [Mon, Tue, Wed, Thu, Fri] 09:00 AM - 05:00 PM
Accessibility: Details Pending (P, EB, IB, PA)

Pleasant Home Care Services, Inc.
6326 N Cicero Ave
Ste 105
Chicago, IL 60646
Phone:(773) 595-3920
Cultural Training Completed: Yes
Hours: [Mon, Tue, Wed, Thu, Fri] 08:30 AM - 05:00 PM
Other Language(s):Russian,Spanish,Greek

IL

Cook

Transition Assistance Services

Pleasant Home Care Services, Inc.
Accessibility: Details Pending (P, EB, IB, PA)

Polish American Association
3834 N Cicero Ave
Chicago, IL 60641
Phone:(773) 282-8206
Cultural Training Completed: No
Hours: [Mon, Tue, Wed, Thu, Fri] 08:00 AM - 05:00 PM
Other Language(s):Polish
Accessibility: Some Criteria Met (P, EB, IB, PA)

Priority Home Healthcare Inc
2615 W Fitch Ave
Apt 2
Chicago, IL 60645
Phone:(773) 941-1086
Cultural Training Completed: No
Hours: [Mon, Tue, Wed, Thu, Fri] 09:00 AM - 05:00 PM
Other Language(s):Spanish
Accessibility: Details Pending (P, EB, IB, PA)

Relias Home Health Care Inc.
5901 N Cicero Ave
Ste 209

IL

Cook

Transition Assistance Services

Relias Home Health Care Inc.
Chicago, IL 60646
Phone:(773) 245-6005
Cultural Training Completed: No
Hours: [Mon, Tue, Wed, Thu, Fri] 09:00 AM - 05:00 PM
Accessibility: Details Pending (P, EB, IB, PA)

Restore Home Health Care Inc
6909 N Ridge Blvd
Apt 1C
Chicago, IL 60645
Phone:(847) 868-3457
Cultural Training Completed: Yes
Hours: [Mon, Tue, Wed, Thu, Fri] 09:00 AM - 05:00 PM
Other Language(s):Spanish
Accessibility: Details Pending (P, EB, IB, PA)

Rincon Family Services
3710 N Kedzie Ave
Chicago, IL 60618
Phone:(773) 564-9070
Cultural Training Completed: No
Hours: [Mon, Tue, Wed, Thu, Fri] 09:00 AM - 06:00 PM, Sat 12:00 AM - 11:59 PM

IL

Cook

Transition Assistance Services

Rincon Family Services
Accessibility: Details Pending (P, EB, IB, PA)

Romanian American Community Center
3643 W Irving Park Rd
Chicago, IL 60618
Phone:(773) 279-8880
Cultural Training Completed: No
Hours: [Mon, Tue, Wed, Thu, Fri] 09:00 AM - 05:00 PM
Other Language(s):English,Spanish,Romanian,Arabic
Accessibility: Details Pending (P, EB, IB, PA)

Royal Health Services
5875 N Lincoln Ave
Lbby LL27
Chicago, IL 60659
Phone:(773) 654-3055
Cultural Training Completed: Yes
Hours: [Mon, Tue, Wed, Thu, Fri] 09:00 AM - 05:00 PM
Other Language(s):Spanish,Yoruba
Accessibility: Details Pending (P, EB, IB, PA)

SPRING HOME HEALTHCARE INC.
3601 W Devon Ave

IL

Cook

Transition Assistance Services

SPRING HOME HEALTHCARE INC.
Ste G9
Chicago, IL 60659
Phone:(773) 654-1678
Cultural Training Completed: Yes
Hours: [Mon, Tue, Wed, Thu, Fri] 09:00 AM - 05:00 PM
Other Language(s):Spanish
Accessibility: Details Pending (P, EB, IB, PA)

Safari Care Inc
3525 W Peterson Ave
Ste 323
Chicago, IL 60659
Phone:(872) 208-5048
Cultural Training Completed: No
Hours: [Mon, Tue, Wed, Thu, Fri] 09:00 AM - 05:00 PM
Other Language(s):Arabic,African Languages,French,Russian,Spanish
Accessibility: Details Pending (P, EB, IB, PA)

Serenity Home Healthcare inc.
5125 N Broadway St
Ste B
Chicago, IL 60640
Phone:(773) 588-4000

IL

Cook

Transition Assistance Services

Serenity Home Healthcare inc.
Cultural Training Completed: No
Hours: [Mon, Tue, Wed, Thu, Fri] 08:00 AM - 05:00 PM
Accessibility: Details Pending (P, EB, IB, PA)

Shalom Home Healthcare Inc.
3601 W Devon Ave
Ste 302
Chicago, IL 60659
Phone:(773) 961-7210
Cultural Training Completed: Yes
Hours: [Mon, Tue, Wed, Thu, Fri] 09:00 AM - 05:00 PM
Other Language(s):Spanish
Accessibility: Details Pending (P, EB, IB, PA)

Shiloh Healthcare Services Inc.
2640 W Touhy Ave
Ste 211
Chicago, IL 60645
Phone:(773) 673-8456
Website: http://www.shilohhealthcareservices.com/
Cultural Training Completed: No
Hours: [Mon, Tue, Wed, Thu, Fri] 08:00 AM - 05:00 PM

IL

Cook

Transition Assistance Services

Shiloh Healthcare Services Inc.
Other Language(s):English
Accessibility: Details Pending (P, EB, IB, PA)

Sunad Home Care Inc
7600 S Pulaski Rd
Ste 4N
Chicago, IL 60652
Phone:(773) 878-1505
Cultural Training Completed: Yes
Hours: [Mon, Tue, Wed, Thu, Fri] 09:00 AM - 04:00 PM
Other Language(s):Spanish
Accessibility: Details Pending (P, EB, IB, PA)

Sunad Home Care Inc
5214 N Western Ave
Ste 204
Chicago, IL 60625
Phone:(773) 878-1505
Cultural Training Completed: Yes
Hours: [Mon, Tue, Wed, Thu, Fri] 09:00 AM - 05:00 PM
Other Language(s):Spanish
Accessibility: Some Criteria Met (P, EB, IB, PA)

Ultra Home Healthcare INC
5901 N Cicero Ave
Ste 309
Chicago, IL 60646
Phone:(773) 657-3728
Cultural Training Completed: Yes
Hours: [Mon, Tue, Wed, Thu, Fri] 09:00 AM - 05:00 PM
Other Language(s):Spanish
Accessibility: Details Pending (P, EB, IB, PA)

Urhai Community Service Center
2945 W Peterson Ave
Chicago, IL 60659
Phone:(773) 275-2688
Cultural Training Completed: No
Hours: [Mon, Tue, Wed, Thu, Fri, Sat] 08:00 AM - 08:00 PM
Other Language(s):Assyrian,Kurdish,Turkish,Russian,Arabic,Persian,Spanish
Accessibility: Details Pending (P, EB, IB, PA)

Urhai Community Service Center
2965 W Peterson Ave
Chicago, IL 60659
Phone:(773) 275-2688
Cultural Training Completed: No
Hours: [Mon, Tue, Wed, Thu, Fri] 08:00 AM - 05:00 PM
Other Language(s):Spanish
Accessibility: Details Pending (P, EB, IB, PA)

cool crown health care services LTD
3525 W Peterson Ave
Ste 222
Chicago, IL 60659
Phone:(773) 293-7752
Cultural Training Completed: Yes
Hours: [Mon, Tue, Wed, Thu, Fri] 09:00 AM - 05:00 PM
Accessibility: Details Pending (P, EB, IB, PA)

Voluntary or Charitable

South-East Asia Center
5120 N Broadway St
Chicago, IL 60640
Phone:(773) 989-7433
Cultural Training Completed: No
Hours: [Mon, Tue, Wed, Thu, Fri] 08:00 AM - 05:00 PM
Other Language(s):Cantonese,Mandarin,Fukien,Malay,Vietnamese
Accessibility: Details Pending (P, EB, IB, PA)

Chicago Heights

Assisted Living Facility

Prairie Green at Dixie Crossing
1040 Dixie Hwy
Chicago Heights, IL 60411
Phone:(708) 754-5700
NPI:1831531805
Website: https://www.seniorlifestyle.com/
Cultural Training Completed: No
Hours: [Mon, Tue, Wed, Thu, Fri, Sat, Sun] 12:00 AM - 11:59 PM
Other Language(s):English
Accessibility: Details Pending (P, EB, IB, PA)

Community/Behavioral Health

Elite Houses Of Sober Living Inc Alb
395 W Lincoln Hwy
Chicago Heights, IL 60411
Phone:(708) 755-5117
NPI:1972752392
Website: http://www.etctreatmentcenter.com/
Cultural Training Completed: No
Hours: [Mon, Tue, Wed, Thu, Fri] 08:00 AM - 05:00 PM
Other Language(s):Spanish

IL

Cook

Community/Behavioral Health

Elite Houses Of Sober Living Inc Alb
Accessibility: Details Pending (P, EB, IB, PA)

Home Health

Destiny Healthcare Services, Inc.
133 W Joe Orr Rd
Chicago Heights, IL 60411
Phone:(708) 450-1920
NPI:1285926949
Website: https://aginginplace.org/
Cultural Training Completed: No
Hours: [Mon, Tue, Wed, Thu, Fri] 09:00 AM - 05:00 PM
Accessibility: Details Pending (P, EB, IB, PA)

St James Home Health Service
1400 Otto Blvd
Chicago Heights, IL 60411
Phone:(708) 709-2030
NPI:1508885930
Cultural Training Completed: No
Hours: [Mon, Tue, Wed, Thu, Fri] 08:00 AM - 05:00 PM
Other Language(s):English
Accessibility: Details Pending (P, EB, IB, PA)

IL

Cook

Home Health

Uchange Inc
1406 Park Ave
Chicago Heights, IL 60411
Phone:(708) 898-0196
NPI:1720399447
Cultural Training Completed: Yes
Hours: [Mon, Tue, Wed, Thu, Fri] 09:00 AM - 05:00 PM
Other Language(s):Spanish
Accessibility: Details Pending (P, EB, IB, PA)

Uchange, Inc
1406 Park Ave
Chicago Heights, IL 60411
Phone:(708) 809-8129
Cultural Training Completed: Yes
Hours: [Mon, Tue, Wed, Thu, Fri, Sun] 09:00 AM - 05:00 PM
Other Language(s):Spanish
Accessibility: Details Pending (P, EB, IB, PA)

VICTORIOUS HOME HEALTH CARE LIMITED
414 Dixie Hwy
Chicago Heights, IL 60411
Phone:(815) 464-9201
NPI:1669606695
Cultural Training Completed: No

IL

Cook

Home Health

VICTORIOUS HOME HEALTH CARE LIMITED
Hours: [Mon, Tue, Wed, Thu, Fri] 08:00 AM - 05:00 PM
Accessibility: Details Pending (P, EB, IB, PA)

Nursing Care

VICTORIOUS HOME HEALTH CARE LIMITED
414 Dixie Hwy
Chicago Heights, IL 60411
Phone:(815) 464-9201
NPI:1669606695
Cultural Training Completed: No
Hours: [Mon, Tue, Wed, Thu, Fri] 08:00 AM - 05:00 PM
Accessibility: Details Pending (P, EB, IB, PA)

Skilled Nursing Facility

Aperion Care Chicago Heights
490 W 16th Pl
Chicago Heights, IL 60411
Phone:(847) 262-3800
NPI:1770748899
Website: https://aperioncare.com/
Cultural Training Completed: No

IL

Cook

Skilled Nursing Facility

Aperion Care Chicago Heights
Hours: [Mon, Tue, Wed, Thu, Fri, Sat, Sun] 12:00 AM - 11:59 PM
Other Language(s):English
Accessibility: Details Pending (P, EB, IB, PA)

Prairie Manor Nursing and Rehabilitation Center LLC
345 Dixie Hwy
Chicago Heights, IL 60411
Phone:(708) 754-7601
NPI:1689799900
Website: https://prairiemanorhealthcare.com/
Cultural Training Completed: No
Hours: [Mon, Tue, Wed, Thu, Fri, Sat, Sun] 12:00 AM - 11:59 PM
Other Language(s):English
Accessibility: Some Criteria Met (I P, EB, I IB, PA)

Woodside Extended Care
120 West 126th Street
Chicago Heights, IL 60628
Phone:(708) 756-5200
NPI:1902875974
Cultural Training Completed: No

IL

Cook

Skilled Nursing Facility

Woodside Extended Care
Hours: [Mon, Tue, Wed, Thu, Fri, Sat, Sun] 12:00 AM - 11:59 PM
Other Language(s):English
Accessibility: Some Criteria Met (P, EB, IB, PA)

Woodside Extended Care
120 W 26th St
Chicago Heights, IL 60411
Phone:(708) 756-5200
NPI:1902875974
Cultural Training Completed: No
Hours: [Mon, Tue, Wed, Thu, Fri] 08:00 AM - 05:00 PM
Accessibility: Some Criteria Met (P, EB, IB, PA)

Transition Assistance Services

Destiny Healthcare Services, Inc.
133 W Joe Orr Rd
Chicago Heights, IL 60411
Phone:(708) 450-1920
Cultural Training Completed: No
Hours: [Mon, Tue, Wed, Thu, Fri] 09:00 AM - 05:00 PM
Accessibility: Some Criteria Met (P, EB, IB, PA)

Cook

Transition Assistance Services

Have A Heart Homemaker Services Ltd
1523 Otto Blvd
Chicago Heights, IL 60411
Phone:(708) 756-2500
Cultural Training Completed: No
Hours: [Mon, Tue, Wed, Thu, Fri] 08:00 AM - 05:00 PM
Other Language(s):English
Accessibility: Some Criteria Met (P, EB, IB, PA)

Chicago Ridge

Skilled Nursing Facility

Chicago Ridge Skilled Nursing Facility Llc
10300 Southwest Hwy
Chicago Ridge, IL 60415
Phone:(708) 425-1100
NPI:1518540871
Cultural Training Completed: No
Hours: [Mon, Tue, Wed, Thu, Fri] 08:00 AM - 05:00 PM
Accessibility: Details Pending (P, EB, IB, PA)

Chicago Ridge Snf Llc
10602 Southwest Hwy
Chicago Ridge, IL 60415
Phone:(708) 448-1540

Cook

Skilled Nursing Facility

Chicago Ridge Snf Llc
NPI:1639747629
Cultural Training Completed: Yes
Hours: [Mon, Tue, Wed, Thu, Fri] 08:00 AM - 05:00 PM, [Sat, Sun] 12:00 AM - 11:59 PM
Accessibility: Some Criteria Met (P, EB, IB, PA)

Cicero

Community/Behavioral Health

Family Service and MHC of Cicero
5341 W Cermak Rd
Ste 201
Cicero, IL 60804
Phone:(708) 656-6430
NPI:1831119767
Website: https://www.cicerofs.org
Cultural Training Completed: No
Hours: [Mon, Tue, Wed, Thu, Fri] 08:00 AM - 05:00 PM
Accessibility: Some Criteria Met (P, EB, IB, PA)

Family Service and Mental Health Center of Cicero
5341 W Cermak Rd
Cicero, IL 60804
Phone:(708) 656-6430
NPI:1831119767
Website: https://www.cicerofs.org

Cook

Community/Behavioral Health

Family Service and Mental Health Center of Cicero
Cultural Training Completed: No
Hours: [Mon, Tue, Wed, Thu, Fri] 08:00 AM - 05:00 PM
Accessibility: Details Pending (P, EB, IB, PA)

Counselor

Allen, Kathleen Louise, MA+
Gender: Female
5341 W Cermak Rd
Cicero, IL 60804
Phone:(708) 656-6430
NPI:1780795948
Cultural Training Completed: Yes
Hours: [Mon, Tue, Wed, Thu, Fri] 08:00 AM - 05:00 PM
Other Language(s):Spanish
Accessibility: Details Pending (P, EB, IB, PA)

Skilled Nursing Facility

Alden Town Manor Rehabilitation and Health Care Center
6120 W Ogden Ave
Cicero, IL 60804
Phone:(773) 286-3883
NPI:1851388797
Cultural Training Completed: No

IL

Cook

Skilled Nursing Facility

Alden Town Manor Rehabilitation and Health Care Center
Hours: [Mon, Tue, Wed, Thu, Fri, Sat, Sun] 12:00 AM - 11:59 PM
Other Language(s):English
Accessibility: Some Criteria Met (P, EB, IB, PA)

City View Multicare Center LLC
5825 W Cermak Rd
Cicero, IL 60804
Phone:(708) 656-9120
NPI:1750519914
Website: http://www.cityviewmcc.com/
Cultural Training Completed: No
Hours: [Mon, Tue, Wed, Thu, Fri] 08:00 AM - 05:00 PM
Other Language(s):English
Accessibility: Some Criteria Met (P, EB, IB, PA)

Country Club Hills

Assisted Living Facility

Sierra Ridge Slf, Llc
4150 Gatling Blvd
Country Club Hills, IL 60478
Phone:(708) 957-8300
NPI:1750096459
Cultural Training Completed: Yes

IL

Cook

Assisted Living Facility

Sierra Ridge Slf, Llc
Hours: [Mon, Tue, Wed, Thu, Fri, Sat, Sun] 12:00 AM - 11:59 PM
Other Language(s):Spanish
Accessibility: Details Pending (P, EB, IB, PA)

Victory Centre of Sierra Ridge LLC
4150 Gatling Blvd
Country Club Hills, IL 60478
Phone:(708) 957-8300
NPI:1720275084
Website: https://www.questdiagnostics.com/
Cultural Training Completed: No
Hours: [Mon, Tue, Wed, Thu, Fri] 08:00 AM - 05:00 PM
Other Language(s):English
Accessibility: Details Pending (P, EB, IB, PA)

Skilled Nursing Facility

Elevate Care Country Club Hills Llc
18300 Lavergne Ave
Frnt
Country Club Hills, IL 60478
Phone:(708) 798-2272
NPI:1144994815
Cultural Training Completed: No

IL

Cook

Skilled Nursing Facility

Elevate Care Country Club Hills Llc
Hours: [Mon, Tue, Wed, Thu, Fri] 08:00 AM - 05:00 PM, [Sat, Sun] 12:00 AM - 11:59 PM
Other Language(s):Spanish
Accessibility: Details Pending (P, EB, IB, PA)

Windor Estates
18300 Lavergne Ave
Frnt
Country Club Hills, IL 60478
Phone:(708) 798-2272
NPI:1689846040
Website: https://www.questdiagnostics.com/
Cultural Training Completed: No
Hours: [Mon, Tue, Wed, Thu, Fri] 08:00 AM - 05:00 PM
Accessibility: Details Pending (P, EB, IB, PA)

Countryside

Counselor

Tepke, Julie Ann, LCPC+
Gender: Female
6428 Joliet Rd
Ste 201
Countryside, IL 60525
Phone:(877) 937-4744
NPI:1982906319

IL

Cook

Counselor

Tepke, Julie Ann, LCPC+
Cultural Training Completed: Yes
Hours: [Mon, Tue, Wed, Thu, Fri] 08:00 AM - 05:00 PM
Accessibility: Some Criteria Met (P, EB, IB, PA)

Crestwood

Assisted Living Facility

The Pointe at Kilpatrick
14230 Kilpatrick Ave
Crestwood, IL 60418
Phone:(708) 293-0010
NPI:1780660878
Website: https://thepointeslf.com/
Cultural Training Completed: No
Hours: [Mon, Tue, Wed, Thu, Fri] 08:00 AM - 05:00 PM
Accessibility: Details Pending (P, EB, IB, PA)

Skilled Nursing Facility

Crestwood Rehabilitation Center LLC
14255 Cicero Ave
Crestwood, IL 60418
Phone:(708) 371-0400
NPI:1417610163
Cultural Training Completed: No
Hours: [Mon, Tue, Wed, Thu, Fri] 08:00 AM -

IL

Cook

Skilled Nursing Facility

Crestwood Rehabilitation Center LLC
05:00 PM, [Sat, Sun]
12:00 AM - 11:59 PM
Other Language(s):Spanish
Accessibility: Some Criteria Met (P, EB, IB, PA)

Laureate Crestwood Operations Llc
13301 Central Ave
Crestwood, IL 60418
Phone:(708) 597-5251
NPI:1982256632
Cultural Training Completed: No
Hours: [Mon, Tue, Wed, Thu, Fri, Sat, Sun]
12:00 AM - 11:59 PM
Accessibility: Details Pending (P, EB, IB, PA)

Palos Heights Rehabilitation
13259 S Central Ave
Crestwood, IL 60418
Phone:(708) 597-1000
NPI:1508321936
Website: https://palosheightsrehab.com/
Cultural Training Completed: No
Hours: [Mon, Tue, Wed, Thu, Fri, Sat, Sun]
12:00 AM - 11:59 PM
Other Language(s):French,Spanish

IL

Cook

Skilled Nursing Facility

Palos Heights Rehabilitation
Accessibility: Some Criteria Met (P, EB, IB, PA)

Thryve Of Crestwood Llc
14255 Cicero Ave
Crestwood, IL 60418
Phone:(708) 371-0400
NPI:1356297105
Cultural Training Completed: No
Hours: [Mon, Tue, Wed, Thu, Fri, Sat, Sun]
12:00 AM - 11:59 PM
Other Language(s):Spanish
Accessibility: Details Pending (P, EB, IB, PA)

Deerfield

Counselor

Aminpour Pohn, Veesser, PC[+]
Gender: Female
707 Lake Cook Rd
Ste 105
Deerfield, IL 60015
Phone:(866) 220-8371
NPI:1215552393
Cultural Training Completed: No
Hours: [Mon, Tue, Wed, Thu, Fri] 08:00 AM - 05:00 PM
Accessibility: Details Pending (P, EB, IB, PA)

IL

Cook

Des Plaines

Assisted Living Facility

Asbury Court
1750 Elmhurst Rd
Des Plaines, IL 60018
Phone:(847) 228-1500
NPI:1427255777
Website: https://asburyhealthcare.com/
Cultural Training Completed: No
Hours: [Mon, Tue, Wed, Thu, Fri, Sat, Sun]
12:00 AM - 11:59 PM
Other Language(s):English
Accessibility: Details Pending (P, EB, IB, PA)

Counselor

Mandl, Lisa, LPC[+]
Gender: Female
9506 Park Ln
Des Plaines, IL 60016
Phone:(847) 834-4474
NPI:1558926170
Cultural Training Completed: Yes
Hours: [Mon, Tue, Wed, Thu, Fri] 10:00 AM - 06:00 PM
Accessibility: Details Pending (P, EB, IB, PA)

Roeser, Eric E, LPC[+]
Gender: Male
8901 Golf Rd
Ste 301
Des Plaines, IL 60016
Phone:(847) 318-9330

IL

Cook

Counselor

Roeser, Eric E, LPC[+]
NPI:1649758525
Cultural Training Completed: No
Hours: [Mon, Tue, Wed, Thu, Fri] 08:00 AM - 05:00 PM
Accessibility: Some Criteria Met (P, EB, IB, PA)

Home Health

Advocate Home Health - West Touhy
1011 E Touhy Ave
Ste 220
Des Plaines, IL 60018
Phone:(847) 635-7313
NPI:1598732075
Website: http://www.care.advocatehealth.com
Cultural Training Completed: No
Hours: [Mon, Tue, Wed, Thu, Fri] 08:00 AM - 05:00 PM
Accessibility: Details Pending (P, EB, IB, PA)

Advocate Home Health - West Touhy
1011 E Touhy Ave
Des Plaines, IL 60018
Phone:(847) 635-7313
NPI:1598732075
Website: http://www.care.advocatehealth.com
Cultural Training Completed: No

IL

Cook

Home Health

Advocate Home Health - West Touhy
Hours: [Mon, Tue, Wed, Thu, Fri] 08:00 AM - 05:00 PM
Accessibility: Details Pending (P, EB, IB, PA)

Angels Home Healthcare Services, Inc
2250 E Devon Ave
Ste 333
Des Plaines, IL 60018
Phone:(224) 567-8132
NPI:1255064325
Cultural Training Completed: No
Hours: [Mon, Tue, Wed, Thu, Fri] 08:00 AM - 05:00 PM
Other Language(s):Spanish,American Sign Language
Accessibility: Details Pending (P, EB, IB, PA)

Avant Care Home Health Care, Inc
2720 S River Rd
Ste 101
Des Plaines, IL 60018
Phone:(224) 500-3960
NPI:1700819109
Cultural Training Completed: No
Hours: [Mon, Tue, Wed, Thu, Fri] 08:00 AM - 05:00 PM

IL

Cook

Home Health

Avant Care Home Health Care, Inc
Accessibility: Details Pending (P, EB, IB, PA)

Better Care Home Health Inc
2860 S River Rd
Ste 430
Des Plaines, IL 60018
Phone:(800) 518-8943
NPI:1477881746
Cultural Training Completed: No
Hours: [Mon, Tue, Wed, Thu, Fri] 09:00 AM - 05:30 PM
Other Language(s):English
Accessibility: Some Criteria Met (P, EB, IB, PA)

Better Care Home Health, Inc
2340 S River Rd
Ste 114
Des Plaines, IL 60018
Phone:(800) 518-8943
NPI:1477881746
Cultural Training Completed: Yes
Hours: [Mon, Tue, Wed, Thu, Fri] 08:30 AM - 05:30 PM
Other Language(s):Mandarin, Russian,Spanish,Tagalog
Accessibility: Details Pending (P, EB, IB, PA)

IL

Cook

Home Health

Crystal Home Health Care LLC
2720 S River Rd
Ste 18
Des Plaines, IL 60018
Phone:(630) 887-1600
NPI:1225281520
Website: https://centerstone.org
Cultural Training Completed: No
Hours: [Mon, Tue, Wed, Thu, Fri] 09:00 AM - 05:00 PM
Other Language(s):English
Accessibility: Some Criteria Met (P, EB, IB, PA)

Holistic Health Partners inc
2340 S River Rd
Ste 110
Des Plaines, IL 60018
Phone:(708) 272-9398
NPI:1407946783
Website: http://www.holistichpi.com/
Cultural Training Completed: No
Hours: [Mon, Tue, Wed, Thu, Fri] 08:00 AM - 05:00 PM
Other Language(s):English
Accessibility: Details Pending (P, EB, IB, PA)

IL

Cook

Home Health

Maxim Healthcare Services Inc
2340 S River Rd
Ste 106
Des Plaines, IL 60018
Phone:(847) 296-1113
NPI:1861504375
Website: https://www.springfieldclinic.com/
Cultural Training Completed: No
Hours: [Mon, Tue, Wed, Thu, Fri] 08:00 AM - 05:00 PM
Accessibility: Details Pending (P, EB, IB, PA)

Optimum Home Health Care Inc
2720 S River Rd
Ste 202
Des Plaines, IL 60018
Phone:(708) 422-7340
NPI:1396938783
Cultural Training Completed: No
Hours: [Mon, Tue, Wed, Thu, Fri] 09:00 AM - 05:30 PM
Accessibility: Details Pending (P, EB, IB, PA)

Vanguard Health and Wellness LLC
1585 Ellinwood Ave
Des Plaines, IL 60016
Phone:(855) 438-2431
Website: http://www.vanguardhealth.net/

IL

Cook

Home Health

Vanguard Health and Wellness LLC
Cultural Training Completed: No
Hours: [Mon, Tue, Wed, Thu, Fri] 08:00 AM - 05:00 PM
Other Language(s):English
Accessibility: Details Pending (P, EB, IB, PA)

Vanguard Health and Wellness LLC
1585 Ellinwood Ave
Des Plaines, IL 60016
Phone:(855) 438-2431
NPI:1477858298
Website: https://almmedical.com
Cultural Training Completed: No
Hours: [Mon, Tue, Wed, Thu, Fri] 09:00 AM - 05:00 PM
Other Language(s):Polish,Ukrainian,Spanish,French,Tagalog,Bulgarian,Romanian,Russian
Accessibility: Details Pending (P, EB, IB, PA)

Hospice Care, Community Based

Bristol Hospice Chicago, LLC
701 Lee St
Ste 480
Des Plaines, IL 60016
Phone:(872) 777-1750

IL

Cook

Hospice Care, Community Based

Bristol Hospice Chicago, LLC
NPI:1104548478
Cultural Training Completed: Yes
Hours: [Mon, Tue, Wed, Thu, Fri] 08:00 AM - 05:00 PM
Accessibility: Details Pending (P, EB, IB, PA)

Hospice of Illinois, LLC dba Elara Caring
1011 E Touhy Ave
Des Plaines, IL 60018
Phone:(224) 244-7381
NPI:1164456851
Website: https://elara.com/
Cultural Training Completed: No
Hours: [Mon, Tue, Wed, Thu, Fri] 08:00 AM - 05:00 PM
Accessibility: Details Pending (P, EB, IB, PA)

Moments Hospice of Chicago North LLC
2860 S River Rd
Des Plaines, IL 60018
Phone:(773) 798-6741
NPI:1659972727
Cultural Training Completed: No
Hours: [Mon, Tue, Wed, Thu, Fri] 08:00 AM - 05:00 PM

IL

Cook

Hospice Care, Community Based

Moments Hospice of Chicago North LLC
Accessibility: Some Criteria Met (P, EB, IB, PA)

Seasons Hospice Inc
606 Potter Rd
Des Plaines, IL 60016
Phone:(847) 759-9449
NPI:1700889656
Website: http://www.seasons.org/
Cultural Training Completed: No
Hours: [Mon, Tue, Wed, Thu, Fri, Sat, Sun] 12:00 AM - 11:59 PM
Other Language(s):English
Accessibility: Details Pending (P, EB, IB, PA)

In Home Supportive Care

Agapy Home Care LLC
1490 Miami Ln
Des Plaines, IL 60018
Phone:(872) 806-6469
Cultural Training Completed: No
Hours: [Mon, Tue, Wed, Thu, Fri] 08:00 AM - 05:00 PM, Sat 09:00 AM - 03:00 PM
Other Language(s):Spanish
Accessibility: Details Pending (P, EB, IB, PA)

IL

Cook

In Home Supportive Care

Agapy Home Care LLC
1490 Miami Ln
Des Plaines, IL 60018
Phone:(480) 249-6100
NPI:1447019518
Cultural Training Completed: No
Hours: [Mon, Tue, Wed, Thu, Fri] 08:00 AM - 05:00 PM, Sat 08:00 AM - 01:00 PM
Accessibility: Details Pending (P, EB, IB, PA)

Awwad Services LLC dba Amana Trusted Care
2454 East Dempster Street
Suite 115
Des Plaines, IL 60016
Phone:(847) 792-1158
Cultural Training Completed: No
Hours: [Mon, Tue, Wed, Thu, Fri] 09:00 AM - 06:00 PM, Sat 09:00 AM - 05:00 PM
Other Language(s):Arabic
Accessibility: Details Pending (P, EB, IB, PA)

Ims Professional Home Care, Inc.
2700 S River Rd
Ste 107
Des Plaines, IL 60018
Phone:(847) 824-7870

IL

Cook

In Home Supportive Care

Ims Professional Home Care, Inc.
NPI:1366733107
Website: www.imshomecare.net
Cultural Training Completed: No
Hours: [Mon, Tue, Wed, Thu, Fri] 08:00 AM - 06:00 PM
Other Language(s):English
Accessibility: Details Pending (P, EB, IB, PA)

Senior Helpers
1400 East Touhy Avenue
Suite 305
Des Plaines, IL 60018
Phone:(630) 359-5775
Cultural Training Completed: Yes
Hours: [Mon, Tue, Wed, Thu, Fri] 08:30 AM - 05:00 PM
Accessibility: Details Pending (P, EB, IB, PA)

Shifa Home Care Inc.
1643 E Oakton St
Des Plaines, IL 60018
Phone:(224) 217-5523
Cultural Training Completed: No
Hours: [Mon, Tue, Wed, Thu, Fri] 08:00 AM - 05:00 PM, Sat 08:00 AM - 01:00 PM

IL

Cook

In Home Supportive Care

Shifa Home Care Inc.
Accessibility: Some Criteria Met (P, EB, IB, PA)

Skilled Nursing Facility

Alden Des Plaines Rehab
1221 E Golf Rd
Des Plaines, IL 60016
Phone:(847) 768-1300
NPI:1134115348
Website: https://www.aldendesplaines.com/
Cultural Training Completed: No
Hours: [Mon, Tue, Wed, Thu, Fri, Sat, Sun] 12:00 AM - 11:59 PM
Other Language(s):English
Accessibility: Some Criteria Met (P, EB, IB, PA)

Asbury Court Nursing & Rehab
1750 Elmhurst Rd
Des Plaines, IL 60018
Phone:(847) 228-1500
NPI:1194254722
Cultural Training Completed: No
Hours: [Mon, Tue, Wed, Thu, Fri, Sat, Sun] 12:00 AM - 11:59 PM
Other Language(s):English
Accessibility: Details Pending (P, EB, IB, PA)

IL

Cook

Skilled Nursing Facility

Generations at Oakton Pavillion
1665 Oakton Pl
Des Plaines, IL 60018
Phone:(847) 299-5588
NPI:1992104780
Website: https://generationsoakton.com/
Cultural Training Completed: Yes
Hours: [Mon, Tue, Wed, Thu, Fri, Sat, Sun] 12:00 AM - 11:59 PM
Accessibility: Details Pending (P, EB, IB, PA)

Generations at Oakton Pavillion, LLC
1660 Oakton Pl
Des Plaines, IL 60018
Phone:(847) 299-5588
NPI:1992104780
Website: https://generationsoakton.com/
Cultural Training Completed: No
Hours: [Mon, Tue, Wed, Thu, Fri, Sat, Sun] 12:00 AM - 11:59 PM
Other Language(s):English
Accessibility: Details Pending (P, EB, IB, PA)

Landmark Of Des Plaines Rehabilitation And Nursing Center Llc
9300 W Ballard Rd

IL

Cook

Skilled Nursing Facility

Landmark Of Des Plaines Rehabilitation And Nursing Center Llc
Des Plaines, IL 60016
Phone:(847) 294-2300
NPI:1215449459
Website: www.landmarkofdesplaines.com
Cultural Training Completed: No
Hours: [Mon, Tue, Wed, Thu, Fri, Sat, Sun] 12:00 AM - 11:59 PM
Accessibility: Details Pending (P, EB, IB, PA)

Lee Manor
1301 Lee St
Des Plaines, IL 60018
Phone:(847) 635-4000
NPI:1700867033
Website: https://leemanor.com/
Cultural Training Completed: No
Hours: [Mon, Tue, Wed, Thu, Fri, Sat, Sun] 12:00 AM - 11:59 PM
Other Language(s):English
Accessibility: Some Criteria Met (P, EB, IB, PA)

Rivaya Care of Des Plaines LLC DBA Rivaya Care of Des Plaines
9300 W Ballard Rd
Des Plaines, IL 60016

IL

Cook

Skilled Nursing Facility

Rivaya Care of Des Plaines LLC DBA Rivaya Care of Des Plaines
Phone:(847) 294-2300
NPI:1053100917
Cultural Training Completed: No
Hours: [Mon, Tue, Wed, Thu, Fri, Sat, Sun] 12:00 AM - 11:59 PM
Other Language(s):American Sign Language,Spanish
Accessibility: Details Pending (P, EB, IB, PA)

Zahav of Des Plaines
9300 W Ballard Rd
Des Plaines, IL 60016
Phone:(847) 294-2300
NPI:1508547829
Cultural Training Completed: No
Hours: [Mon, Tue, Wed, Thu, Fri, Sat, Sun] 12:00 AM - 11:59 PM
Other Language(s):Spanish
Accessibility: Details Pending (P, EB, IB, PA)

Transition Assistance Services

ADVANCE LEVEL CARE, INC
10084 Holly Ln
Apt 1W
Des Plaines, IL 60016
Phone:(224) 531-7416
NPI:1467174250

IL

Cook

Transition Assistance Services

ADVANCE LEVEL CARE, INC
Cultural Training Completed: Yes
Hours: [Mon, Tue, Wed, Thu, Fri] 08:00 AM - 05:00 PM
Accessibility: Details Pending (P, EB, IB, PA)

Dynasty Home Care
1401 E Oakton St
Des Plaines, IL 60018
Phone:(847) 534-7500
Cultural Training Completed: No
Hours: [Mon, Tue, Wed, Thu, Fri] 09:00 AM - 05:00 PM
Other Language(s):Gujarati,Hindi,Spanish
Accessibility: Details Pending (P, EB, IB, PA)

IMS Professional Home Care ATYPICAL
2700 S River Rd
Ste 107
Des Plaines, IL 60018
Phone:(847) 824-7870
Website: https://www.imshomecare.net/
Cultural Training Completed: No
Hours: [Mon, Tue, Wed, Thu, Fri] 08:00 AM - 05:00 PM

IL

Cook

Transition Assistance Services

IMS Professional Home Care ATYPICAL
Other Language(s):English
Accessibility: Details Pending (P, EB, IB, PA)

Niklife Home Care Inc.
636 S River Rd
Ste 305
Des Plaines, IL 60016
Phone:(312) 224-1001
Cultural Training Completed: No
Hours: [Mon, Tue, Wed, Thu, Fri] 09:00 AM - 05:00 PM
Other Language(s):Spanish
Accessibility: Details Pending (P, EB, IB, PA)

Dolton

Respite Care

Audrey Haymer dba Magnolia Home Health Services
1039 E 146th St
Dolton, IL 60419
Phone:(708) 487-9029
NPI:1770233108
Cultural Training Completed: Yes
Hours: [Mon, Tue, Wed, Thu, Fri] 08:00 AM - 05:00 PM
Other Language(s):Spanish

IL

Cook

Respite Care

Audrey Haymer dba Magnolia Home Health Services
Accessibility: Details Pending (P, EB, IB, PA)

Skilled Nursing Facility

Countryside Nursing and Rehab Center
1635 E 154th St
Dolton, IL 60419
Phone:(708) 841-9550
NPI:1386966919
Cultural Training Completed: No
Hours: [Mon, Tue, Wed, Thu, Fri, Sat, Sun] 12:00 AM - 11:59 PM
Other Language(s):English
Accessibility: Some Criteria Met (I P, I EB, P IB, X PA)

Elk Grove Village

Assisted Living Facility

Elk Grove SLF LLC
975 Martha St
Elk Grove Village, IL 60007
Phone:(847) 438-8070
NPI:1801501341
Cultural Training Completed: Yes
Hours: [Mon, Tue, Wed, Thu, Fri, Sat, Sun] 12:00 AM - 11:59 PM
Other Language(s):Spanish

IL

Cook

Assisted Living Facility

Elk Grove SLF LLC
Accessibility: Details Pending (P, EB, IB, PA)

Case Manager/Care Coordinator

Welch, Melissa L, APRN+
Gender: Female
1001 Rohlwing Rd
Elk Grove Village, IL 60007
Phone:(847) 524-8800
NPI:1780954784
Cultural Training Completed: Yes
Hours: [Mon, Tue, Wed, Thu, Fri] 08:00 AM - 05:00 PM
Accessibility: Some Criteria Met (P, EB, IB, PA)

Child & Adolescent Psychiatry

Rivera, Lorna L, MD+
Gender: Female
1001 Rohlwing Rd
Elk Grove Village, IL 60007
Phone:(847) 524-8800
NPI:1730197906
Cultural Training Completed: Yes
Hours: [Mon, Tue, Wed, Thu, Fri] 08:00 AM - 05:00 PM
Other Language(s):Spanish
Certification(s):Board Certified

IL

Cook

Child & Adolescent Psychiatry

Rivera, Lorna L, MD+
Accessibility: Some Criteria Met (P, EB, IB, PA)

Counselor

Rivera, Lorna L, MD+
Gender: Female
1001 Rohlwing Rd
Elk Grove Village, IL 60007
Phone:(847) 524-8800
NPI:1730197906
Cultural Training Completed: Yes
Hours: [Mon, Tue, Wed, Thu, Fri] 08:00 AM - 05:00 PM
Other Language(s):Spanish
Accessibility: Some Criteria Met (P, EB, IB, PA)

Home Health

Alexian Brothers Medical Center Home Health Agency
800 Biesterfield Rd
Elk Grove Village, IL 60007
Phone:(847) 640-5600
NPI:1760421697
Cultural Training Completed: No
Hours: [Mon, Tue, Wed, Thu, Fri] 08:00 AM - 05:00 PM
Accessibility: Some Criteria Met (P, EB, IB, PA)

IL

Cook

Hospice Care, Community Based

Alexian Brothers Medical Center Hospice
800 Biesterfield Rd
Elk Grove Village, IL 60007
Phone:(224) 273-0097
NPI:1720314115
Website: https://www.questdiagnostics.com/
Cultural Training Completed: No
Hours: [Mon, Tue, Wed, Thu, Fri] 08:00 AM - 05:00 PM
Accessibility: Some Criteria Met (P, EB, IB, PA)

Transitions Hospice LLC
2312 Touhy Ave
Elk Grove Village, IL 60007
Phone:(877) 726-6494
NPI:1063928315
Cultural Training Completed: No
Hours: [Mon, Tue, Wed, Thu, Fri] 08:30 AM - 05:00 PM
Other Language(s):American Sign Language
Accessibility: Details Pending (P, EB, IB, PA)

IL

Cook

Nurse Practitioner: Psych/Mental Health

Welch, Melissa L, APRN+
Gender: Female
1001 Rohlwing Rd
Elk Grove Village, IL 60007
Phone:(847) 524-8800
NPI:1780954784
Cultural Training Completed: Yes
Hours: [Mon, Tue, Wed, Thu, Fri] 08:00 AM - 05:00 PM
Accessibility: Some Criteria Met (P, EB, IB, PA)

Psychiatry

Rivera, Lorna L, MD+
Gender: Female
1001 Rohlwing Rd
Elk Grove Village, IL 60007
Phone:(847) 524-8800
NPI:1730197906
Cultural Training Completed: Yes
Hours: [Mon, Tue, Wed, Thu, Fri] 08:00 AM - 05:00 PM
Other Language(s):Spanish
Certification(s):Board Certified
Accessibility: Some Criteria Met (P, EB, IB, PA)

IL

Cook

Skilled Nursing Facility

ManorCare Of Elk Grove Village
1920 Nerge Rd
Elk Grove Village, IL 60007
Phone:(847) 301-0550
NPI:1073550570
Website: https://www.heartland-manorcare.com
Cultural Training Completed: No
Hours: [Mon, Tue, Wed, Thu, Fri, Sat, Sun] 12:00 AM - 11:59 PM
Other Language(s):English
Accessibility: Details Pending (P, EB, IB, PA)

Pearl Of Elk Grove, Llc
1920 Nerge Rd
Elk Grove Village, IL 60007
Phone:(847) 301-0550
NPI:1023722105
Cultural Training Completed: No
Hours: [Mon, Tue, Wed, Thu, Fri, Sat, Sun] 12:00 AM - 11:59 PM
Other Language(s):Spanish,American Sign Language
Accessibility: Details Pending (P, EB, IB, PA)

IL

Cook

Elmwood Park

Assisted Living Facility

Victory Centre of Galewood LLC
2370 N Newcastle Ave
Elmwood Park, IL 60707
Phone:(773) 385-5002
Website: https://www.pathwaysl.com
Cultural Training Completed: No
Hours: [Mon, Tue, Wed, Thu, Fri, Sat, Sun] 12:00 AM - 11:59 PM
Other Language(s):English
Accessibility: Details Pending (P, EB, IB, PA)

Skilled Nursing Facility

Bria Of Elmwwod Park LLC
7733 W Grand Ave
Elmwood Park, IL 60707
Phone:(708) 452-9200
NPI:1972206332
Cultural Training Completed: No
Hours: [Mon, Tue, Wed, Thu, Fri, Sat, Sun] 12:00 AM - 11:59 PM
Other Language(s):Spanish
Accessibility: Details Pending (P, EB, IB, PA)

IL

Cook

Skilled Nursing Facility

Generations at Elmwood Park, Inc
7733 W Grand Ave
Elmwood Park, IL 60707
Phone:(708) 452-9200
NPI:1053316430
Website: https://generationselmwoodpark.com/
Cultural Training Completed: No
Hours: [Mon, Tue, Wed, Thu, Fri, Sat, Sun] 12:00 AM - 11:59 PM
Other Language(s):English
Accessibility: Details Pending (P, EB, IB, PA)

Evanston

Clinic/Center: Adult Day Care

Adult Day Services (AD)
1015 Howard St
Evanston, IL 60202
Phone:(847) 556-8400
NPI:1619921566
Cultural Training Completed: No
Hours: [Mon, Tue, Wed, Thu, Fri] 08:00 AM - 05:00 PM
Accessibility: Details Pending (P, EB, IB, PA)

IL

Cook

Counselor

Kasperek, Kristen N, PC+
Gender: Female
1603 Orrington Ave
Ste 600
Evanston, IL 60201
Phone:(720) 654-3322
NPI:1477859049
Cultural Training Completed: No
Hours: [Mon, Tue, Wed, Thu, Fri] 08:00 AM - 05:00 PM, [Sat, Sun] 08:00 AM - 08:00 PM
Accessibility: Details Pending (P, EB, IB, PA)

Rodriguez, Anthony M, PC+
Gender: Male
1740 Ridge Ave
Ste LL15A
Evanston, IL 60201
Phone:(312) 877-9411
NPI:1619507787
Cultural Training Completed: Yes
Hours: [Mon, Tue, Wed, Thu, Fri] 08:00 AM - 05:00 PM, Sat 08:00 AM - 08:00 PM
Accessibility: Some Criteria Met (P, EB, IB, PA)

Home Health

CJE SeniorLife
1015 Howard St
Evanston, IL 60202
Phone:(847) 556-8400
Website: https://www.cje.net

IL

Cook

Home Health

CJE SeniorLife
Cultural Training Completed: No
Hours: [Mon, Tue, Wed, Thu, Fri] 08:00 AM - 05:00 PM
Accessibility: Details Pending (P, EB, IB, PA)

Fountain of Health Home Health Agency
1420 Brummel St
Evanston, IL 60202
Phone:(847) 859-6217
Cultural Training Completed: Yes
Hours: [Mon, Tue, Wed, Thu, Fri] 09:00 AM - 05:00 PM
Other Language(s):American Sign Language,Spanish
Accessibility: Details Pending (P, EB, IB, PA)

Kay's Angel Care Inc
1325 Howard St
Ste 301
Evanston, IL 60202
Phone:(847) 868-8464
Cultural Training Completed: Yes
Hours: [Mon, Tue, Wed, Thu, Fri] 09:00 AM - 05:00 PM
Other Language(s):Spanish
Accessibility: Details Pending (P, EB, IB, PA)

IL

Cook

Hospice Care, Community Based

St. Francis Hospital
355 Ridge Ave
Evanston, IL 60202
Phone:(847) 316-4000
NPI:1558364133
Website: https://www.amitahealth.org
Cultural Training Completed: No
Hours: [Mon, Tue, Wed, Thu, Fri, Sat, Sun] 12:00 AM - 11:59 PM
Other Language(s):English
Accessibility: Some Criteria Met (P, EB, IB, PA)

In Home Supportive Care

TBF Care Services, Inc
2916 Central Street
2nd Floor
Evanston, IL 60201
Phone:(224) 548-0767
Cultural Training Completed: Yes
Hours: [Mon, Tue, Wed, Thu, Fri, Sat, Sun] 12:00 AM - 11:59 PM
Accessibility: Details Pending (P, EB, IB, PA)

IL

Cook

Nursing Facility/Intermediate Care Facility

Rushville Nursing And Rehabilitation Center Llc
2201 Main St
Evanston, IL 60202
Phone:(847) 905-4000
NPI:1679959357
Cultural Training Completed: No
Hours: [Mon, Tue, Wed, Thu, Fri] 08:00 AM - 05:00 PM
Other Language(s):English
Accessibility: Details Pending (P, EB, IB, PA)

Skilled Nursing Facility

Alden Estates Of Evanston
2520 Gross Point Rd
Evanston, IL 60201
Phone:(847) 328-6000
NPI:1518953728
Website: https://www.aldenestatesofevanston.com/
Cultural Training Completed: No
Hours: [Mon, Tue, Wed, Thu, Fri, Sat, Sun] 12:00 AM - 11:59 PM
Other Language(s):English
Accessibility: Some Criteria Met (P, EB, IB, PA)

IL

Cook

Skilled Nursing Facility

Aperion Care Evanston
1300 Oak Ave
Evanston, IL 60201
Phone:(847) 262-3800
NPI:1679779110
Website: https://aperioncare.com/
Cultural Training Completed: No
Hours: [Mon, Tue, Wed, Thu, Fri, Sat, Sun] 08:00 AM - 08:00 PM
Other Language(s):English
Accessibility: Some Criteria Met (P, EB, IB, PA)

Dobson Plaza Nursing & Rehab Center,LLC
120 Dodge Ave
Evanston, IL 60202
Phone:(847) 869-7744
NPI:1316232184
Website: https://dobsonplaza.com/
Cultural Training Completed: No
Hours: [Mon, Tue, Wed, Thu, Fri] 08:00 AM - 05:00 PM, [Sat, Sun] 12:00 AM - 11:59 PM
Accessibility: Details Pending (P, EB, IB, PA)

Evanston Skilled Nursing Facility Llc
500 Asbury Ave
Evanston, IL 60202
Phone:(847) 316-3320

IL

Cook

Skilled Nursing Facility

Evanston Skilled Nursing Facility Llc
NPI:1598137895
Website: http://www.thegroveofevanston.com
Cultural Training Completed: No
Hours: [Mon, Tue, Wed, Thu, Fri, Sat, Sun] 12:00 AM - 11:59 PM
Other Language(s):English,Spanish,Tagalog
Accessibility: Details Pending (P, EB, IB, PA)

Pearl of Evanston LLC
820 Foster St
Evanston, IL 60201
Phone:(847) 492-7700
NPI:1417647157
Cultural Training Completed: No
Hours: [Mon, Tue, Wed, Thu, Fri, Sat, Sun] 12:00 AM - 11:59 PM
Other Language(s):American Sign Language,Spanish
Accessibility: Details Pending (P, EB, IB, PA)

Symphony of Evanston Healthcare, LLC dba Symphony Evanston Healthcare
820 Foster St
Evanston, IL 60201
Phone:(847) 492-7700
NPI:1093119471

IL

Cook

Skilled Nursing Facility

Symphony of Evanston Healthcare, LLC dba Symphony Evanston Healthcare
Website: https://symphonyevanston.com/
Cultural Training Completed: No
Hours: [Mon, Tue, Wed, Thu, Fri, Sat, Sun] 12:00 AM - 11:59 PM
Other Language(s):English
Accessibility: Some Criteria Met (P, EB, IB, PA)

Evergreen Park

Counselor

Malyszko, Kathryn L, LCPC+
Gender: Female
9730 S Western Ave
Ste 500
Evergreen Park, IL 60805
Phone:(708) 346-7340
NPI:1548795321
Cultural Training Completed: No
Hours: [Mon, Tue, Wed, Thu, Fri] 08:00 AM - 05:00 PM
Other Language(s):Polish
Accessibility: Some Criteria Met (P, EB, IB, PA)

IL

Cook

Counselor

Williams, Jasmyne N, LPC+
Gender: Female
9730 S Western Ave
Ste 500
Evergreen Park, IL 60805
Phone:(708) 425-7337
NPI:1184274474
Cultural Training Completed: No
Hours: [Mon, Tue, Wed, Thu, Fri] 08:00 AM - 05:00 PM
Other Language(s):Russian
Accessibility: Some Criteria Met (P, EB, IB, PA)

Home Health

LHC-Illinois Home Health Care
9730 S Western Ave
Ste 405
Evergreen Park, IL 60805
Phone:(773) 298-0002
NPI:1801133533
Cultural Training Completed: No
Hours: [Mon, Tue, Wed, Thu, Fri] 08:00 AM - 04:30 PM
Accessibility: Some Criteria Met (P, EB, IB, PA)

Valentine Home Health Care Inc
3337 W 95th St
Ste 1

IL

Cook

Home Health

Valentine Home Health Care Inc
Evergreen Park, IL 60805
Phone:(630) 440-1316
NPI:1871853531
Cultural Training Completed: No
Hours: [Mon, Tue, Wed, Thu, Fri] 08:00 AM - 05:00 PM
Other Language(s):English
Accessibility: Details Pending (P, EB, IB, PA)

Hospice Care, Community Based

Star Hospice
9730 S Western Ave
Ste 441
Evergreen Park, IL 60805
Phone:(708) 572-8266
NPI:1477505139
Website: https://www.unitypoint.org
Cultural Training Completed: No
Hours: [Mon, Tue, Wed, Thu, Fri] 08:00 AM - 05:00 PM
Accessibility: Details Pending (P, EB, IB, PA)

Skilled Nursing Facility

Avantara Evergreen Park
10124 S Kedzie Ave

IL

Cook

Skilled Nursing Facility

Avantara Evergreen Park
Evergreen Park, IL 60805
Phone:(708) 907-7000
NPI:1538500996
Website: https://www.avantaraevergreenpark.com/
Cultural Training Completed: No
Hours: [Mon, Tue, Wed, Thu, Fri, Sat, Sun] 12:00 AM - 11:59 PM
Other Language(s):English
Accessibility: Details Pending (P, EB, IB, PA)

Flossmoor

Counselor

Stewart, Carla L, PC+
Gender: Female
19630 Governors Hwy
Ste 8
Flossmoor, IL 60422
Phone:(708) 481-4257
NPI:1326275215
Cultural Training Completed: Yes
Hours: [Mon, Tue, Wed, Thu, Fri] 08:00 AM - 05:00 PM
Other Language(s):English
Accessibility: Details Pending (P, EB, IB, PA)

IL

Cook

Home Health

LHC-Illinois Home Health Care
19720 Governors Hwy
Ste 1
Flossmoor, IL 60422
Phone:(708) 283-4240
NPI:1801133533
Cultural Training Completed: No
Hours: [Mon, Tue, Wed, Thu, Fri] 08:00 AM - 04:30 PM
Accessibility: Details Pending (P, EB, IB, PA)

Total Health Home Care Services Inc
19150 South Kedzie Avenue
Suite 202
Flossmoor, IL 60422
Phone:(708) 799-6022
Cultural Training Completed: No
Hours: [Mon, Tue, Wed, Thu, Fri] 08:00 AM - 05:00 PM
Other Language(s):English
Accessibility: Details Pending (P, EB, IB, PA)

Transition Assistance Services

A Totality of Care Inc
3235 Vollmer Rd
Ste 200
Flossmoor, IL 60422
Phone:(708) 740-9001
Cultural Training Completed: No

IL

Cook

Transition Assistance Services

A Totality of Care Inc
Hours: [Mon, Tue, Wed, Thu, Fri] 09:00 AM - 05:00 PM
Accessibility: Some Criteria Met (P, EB, IB, PA)

Forest Park

Counselor

Klajbor, Heather, PC+
Gender: Female
8311 Roosevelt Rd
Forest Park, IL 60130
Phone:(708) 771-7000
NPI:1285541946
Cultural Training Completed: No
Hours: [Mon, Tue, Wed, Thu, Fri] 08:00 AM - 05:00 PM
Accessibility: Some Criteria Met (P, EB, IB, PA)

Okic, Eldina, PC+
Gender: Female
8311 Roosevelt Rd
Forest Park, IL 60130
Phone:(708) 771-7000
NPI:1316480262
Cultural Training Completed: Yes
Hours: [Mon, Tue, Wed, Thu, Fri] 08:00 AM - 05:00 PM
Accessibility: Some Criteria Met (P, EB, IB, PA)

Sandoval, Julio, PC+
Gender: Male

IL

Cook

Counselor

Sandoval, Julio, PC+
8311 Roosevelt Rd
Forest Park, IL 60130
Phone:(708) 771-7000
NPI:1720497555
Cultural Training Completed: Yes
Hours: [Mon, Tue, Wed, Thu, Fri] 08:00 AM - 05:00 PM
Accessibility: Some Criteria Met (P, EB, IB, PA)

Skilled Nursing Facility

Aperion Care Forest Park
8200 Roosevelt Rd
Forest Park, IL 60130
Phone:(708) 488-9850
NPI:1770764037
Website: https://aperioncare.com/
Cultural Training Completed: No
Hours: [Mon, Tue, Wed, Thu, Fri, Sat, Sun] 12:00 AM - 11:59 PM
Other Language(s):Spanish
Accessibility: Details Pending (P, EB, IB, PA)

Glenview

Community/Behavioral Health

Peer Services Inc
3633 W Lake Ave
Ste 305
Glenview, IL 60026
Phone:(847) 657-7337

IL

Cook

Community/Behavioral Health

Peer Services Inc
NPI:1720225725
Website: https://sobernation.com/
Cultural Training Completed: No
Hours: [Mon, Tue, Wed, Thu, Fri] 08:00 AM - 05:00 PM
Other Language(s):Spanish
Accessibility: Some Criteria Met (P, EB, IB, PA)

Hospice Care, Community Based

Hospice of Greater Chicago
333 Waukegan Rd
Ste H
Glenview, IL 60025
Phone:(630) 226-1306
NPI:1124418041
Cultural Training Completed: No
Hours: [Mon, Tue, Wed, Thu, Fri] 08:00 AM - 05:00 PM
Accessibility: Details Pending (P, EB, IB, PA)

Skilled Nursing Facility

Elevate Care Abington Llc
3901 Glenview Rd
Glenview, IL 60025
Phone:(847) 729-0000
NPI:1720752496

IL

Cook

Skilled Nursing Facility

Elevate Care Abington Llc
Cultural Training Completed: No
Hours: [Mon, Tue, Wed, Thu, Fri, Sat, Sun] 12:00 AM - 11:59 PM
Other Language(s):Spanish,American Sign Language
Accessibility: Details Pending (P, EB, IB, PA)

Mary Haven Nursing & Rehab Center
1700 E Lake Ave
Glenview, IL 60025
Phone:(847) 729-1300
NPI:1225022510
Website: https://www.amitahealth.org/
Cultural Training Completed: No
Hours: [Mon, Tue, Wed, Thu, Fri, Sat, Sun] 12:00 AM - 11:59 PM
Accessibility: Details Pending (P, EB, IB, PA)

The Citadel of Glenview
1700 E Lake Ave
Glenview, IL 60025
Phone:(847) 729-1300
NPI:1902413537
Website: http://www.ccmha.net
Cultural Training Completed: Yes

IL

Cook

Skilled Nursing Facility

The Citadel of Glenview
Hours: [Mon, Tue, Wed, Thu, Fri] 08:00 AM - 05:00 PM
Accessibility: Details Pending (P, EB, IB, PA)

Transition Assistance Services

Independent Living Home Care Inc
3633 W Lake Ave
Glenview, IL 60026
Phone:(847) 201-4545
Website: https://www.independentlivinghc.com/
Cultural Training Completed: No
Hours: [Mon, Tue, Wed, Thu, Fri] 08:00 AM - 05:00 PM
Accessibility: Some Criteria Met (P, EB, IB, PA)

Hanover Park

Skilled Nursing Facility

Ignite Medical Resort Hanover Park, LLC
2000 W Lake St
Hanover Park, IL 60133
Phone:(630) 556-2000
NPI:1932899689
Cultural Training Completed: Yes
Hours: [Mon, Tue, Wed, Thu, Fri, Sat, Sun] 12:00 AM - 11:59 PM

IL

Cook

Skilled Nursing Facility

Ignite Medical Resort Hanover Park, LLC
Other Language(s):Spanish
Accessibility: Details Pending (P, EB, IB, PA)

Harvey

Community/Behavioral Health

New Choice Intervention
142 E 154th St
Harvey, IL 60426
Phone:(708) 566-1768
NPI:1275967226
Website: http://newchoiceintervention.com/
Cultural Training Completed: No
Hours: [Mon, Tue, Wed, Thu, Fri] 09:00 AM - 05:00 PM
Accessibility: Details Pending (P, EB, IB, PA)

Counselor

Stewart-Lofton, Janet F, LCPC#
Gender: Female
31 W 155th St
Harvey, IL 60426
Phone:(708) 596-5177
NPI:1487929501
Cultural Training Completed: No
Hours: [Mon, Tue, Wed] 07:00 AM - 07:00 PM, Thu 10:00 AM -

IL

Cook

Counselor

Stewart-Lofton, Janet F, LCPC#
07:00 PM, Fri 07:00 AM - 06:00 PM, Sat 10:00 AM - 03:00 PM
Accessibility: Some Criteria Met (P, EB, IB, PA)

Skilled Nursing Facility

Heather Health Care
15600 Honore Ave
Harvey, IL 60426
Phone:(773) 286-6622
NPI:1518954072
Website: https://www.heathereha b.com/
Cultural Training Completed: No
Hours: [Mon, Tue, Wed, Thu, Fri, Sat, Sun] 12:00 AM - 11:59 PM
Other Language(s):English
Accessibility: Some Criteria Met (P, EB, IB, PA)

Harwood Heights

Home Health

Cardinal Homehealth Inc
7444 W Wilson Ave
Ste 105
Harwood Heights, IL 60706
Phone:(847) 480-8851
NPI:1518108703
Cultural Training Completed: Yes

IL

Cook

Home Health

Cardinal Homehealth Inc
Hours: [Mon, Tue, Wed, Thu, Fri] 09:00 AM - 05:00 PM
Other Language(s):Russian,Spanish,Hindi,Tagalog,Urdu
Accessibility: Details Pending (P, EB, IB, PA)

Venus Home Health, Inc.
4701 N Cumberland Ave
Ste 8-9
Harwood Heights, IL 60706
Phone:(708) 867-0400
NPI:1548358872
Cultural Training Completed: Yes
Hours: [Mon, Tue, Wed, Thu, Fri] 09:00 AM - 05:00 PM
Accessibility: Details Pending (P, EB, IB, PA)

Skilled Nursing Facility

Central Baptist Village
4747 N Canfield Ave
Harwood Heights, IL 60706
Phone:(708) 583-8500
NPI:1841292083
Cultural Training Completed: No
Hours: [Mon, Tue, Wed, Thu, Fri, Sat, Sun] 12:00 AM - 11:59 PM

IL

Cook

Skilled Nursing Facility

Central Baptist Village
Other Language(s):English
Accessibility: Some Criteria Met (P, EB, IB, PA)

Hazel Crest

Community/Behavioral Health

Childrens Home And Aid
17512 E Carriageway Dr
Hazel Crest, IL 60429
Phone:(708) 206-1868
NPI:1760706451
Website: https://www.childrenshomeandaid.org
Cultural Training Completed: No
Hours: [Mon, Tue, Wed, Thu, Fri] 08:00 AM - 05:00 PM
Other Language(s):English
Accessibility: Details Pending (P, EB, IB, PA)

Counselor

Roethlisberger, Margo, LPC+
Gender: Female
3330 W 177th St
Hazel Crest, IL 60429
Phone:(708) 745-3040
NPI:1194294413
Cultural Training Completed: Yes

IL

Cook

Counselor

Roethlisberger, Margo, LPC+
Hours: [Mon, Tue, Wed, Thu, Fri] 09:00 AM - 08:00 PM
Accessibility: Some Criteria Met (P, EB, IB, PA)

Home Health

Advocate Home Health S Kedzie
17850 Kedzie Ave
Ste 2150
Hazel Crest, IL 60429
Phone:(708) 799-0741
NPI:1598732075
Website: http://www.care.advocatehealth.com
Cultural Training Completed: No
Hours: [Mon, Tue, Wed, Thu, Fri] 08:00 AM - 05:00 PM
Accessibility: Some Criteria Met (P, EB, IB, PA)

Skilled Nursing Facility

Pine Crest Heath Care LLC
3300 175th St
Hazel Crest, IL 60429
Phone:(708) 335-2400
NPI:1376840538
Website: https://pinecresthc.com/
Cultural Training Completed: No

IL

Cook

Skilled Nursing Facility

Pine Crest Heath Care LLC
Hours: [Mon, Tue, Wed, Thu, Fri, Sat, Sun] 12:00 AM - 11:59 PM
Other Language(s):English
Accessibility: Some Criteria Met (P, EB, IB, PA)

Hickory Hills

Skilled Nursing Facility

Hickory Village Nursing And Rehabilitation Center Llc
9246 S Roberts Rd
Hickory Hills, IL 60457
Phone:(708) 598-4040
NPI:1417688649
Cultural Training Completed: No
Hours: [Mon, Tue, Wed, Thu, Fri, Sat, Sun] 12:00 AM - 11:59 PM
Other Language(s):Spanish
Accessibility: Details Pending (P, EB, IB, PA)

Hillside

Home Health

Ico Care Home Health Inc
4410 Roosevelt Rd
Ste 201
Hillside, IL 60162
Phone:(708) 343-4704
NPI:1285873752

IL

Cook

Home Health

Ico Care Home Health Inc
Cultural Training Completed: Yes
Hours: [Mon, Tue, Wed, Thu, Fri] 09:00 AM - 05:00 PM
Other Language(s):Hindi,Spanish,Vietnamese
Accessibility: Details Pending (P, EB, IB, PA)

In Home Supportive Care

Georgia Home Service LLC
4415 Harrison St
Hillside, IL 60162
Phone:(708) 540-4746
NPI:1245909480
Cultural Training Completed: Yes
Hours: [Mon, Tue, Wed, Thu, Fri] 09:00 AM - 05:00 PM
Accessibility: Details Pending (P, EB, IB, PA)

Georgia Home Service LLC
4415 Harrison St
Hillside, IL 60162
Phone:(708) 540-4746
Cultural Training Completed: Yes
Hours: [Mon, Tue, Wed, Thu, Fri] 09:00 AM - 05:00 PM

IL

Cook

In Home Supportive Care

Georgia Home Service LLC
Accessibility: Details Pending (P, EB, IB, PA)

Skilled Nursing Facility

Aperion Care Hillside Llc
323 Oak Ridge Ave
Hillside, IL 60162
Phone:(708) 547-6595
NPI:1366116139
Cultural Training Completed: No
Hours: [Mon, Tue, Wed, Thu, Fri] 08:00 AM - 05:00 PM
Accessibility: Some Criteria Met (P, EB, IB, PA)

City View Multicare Center
240 Fencl Ln
Hillside, IL 60162
Phone:(708) 449-1900
NPI:1750519914
Website: http://www.cityviewmcc.com/
Cultural Training Completed: No
Hours: [Mon, Tue, Wed, Thu, Fri, Sat, Sun] 12:00 AM - 11:59 PM
Other Language(s):English
Accessibility: Details Pending (P, EB, IB, PA)

IL

Cook

Skilled Nursing Facility

Symphony Aria LLC
4600 Frontage Rd
Hillside, IL 60162
Phone:(708) 848-5410
NPI:1891173654
Cultural Training Completed: No
Hours: [Mon, Tue, Wed, Thu, Fri, Sat, Sun] 12:00 AM - 11:59 PM
Other Language(s):English
Accessibility: Details Pending (P, EB, IB, PA)

Transition Assistance Services

HELP AT HOME
4415 Harrison St
Ste 405
Hillside, IL 60162
Phone:(708) 449-8390
Cultural Training Completed: No
Hours: [Mon, Tue, Wed, Thu, Fri] 08:00 AM - 05:00 PM
Accessibility: Details Pending (P, EB, IB, PA)

Novacare Service Inc
4413 Roosevelt Rd
Hillside, IL 60162
Phone:(708) 223-4667
Cultural Training Completed: No
Hours: [Mon, Tue, Wed, Thu, Fri] 09:00 AM - 05:00 PM

IL

Cook

Transition Assistance Services

Novacare Service Inc
Accessibility: Details Pending (P, EB, IB, PA)

Hoffman Estates

Counselor

Altobeli, Michael A, LPC+
Gender: Male
2500 W Higgins Rd
Ste 105
Hoffman Estates, IL 60169
Phone:(888) 870-1775
NPI:1043827116
Cultural Training Completed: No
Hours: [Mon, Tue, Wed, Thu, Fri] 08:00 AM - 05:00 PM
Accessibility: Some Criteria Met (P, EB, IB, PA)

Ammon, Gregory Arthur, LCPC+
Gender: Male
1650 Moon Lake Blvd
Hoffman Estates, IL 60169
Phone:(847) 755-8090
NPI:1033253901
Cultural Training Completed: No
Hours: [Mon, Tue, Wed, Thu, Fri] 08:00 AM - 05:00 PM
Certification(s):Board Certified

IL

Cook

Counselor

Ammon, Gregory Arthur, LCPC+
Accessibility: Details Pending (P, EB, IB, PA)

Decanio, Michele, LCPC+
Gender: Female
2500 W Higgins Rd
Ste 105
Hoffman Estates, IL 60169
Phone:(888) 870-1775
NPI:1104000306
Cultural Training Completed: No
Hours: [Mon, Tue, Wed, Thu, Fri] 08:00 AM - 05:00 PM
Accessibility: Some Criteria Met (P, EB, IB, PA)

Gart, Audra Dee, LPC+
Gender: Female
2800 W Higgins Rd
Ste 650
Hoffman Estates, IL 60169
Phone:(815) 947-4463
NPI:1700608247
Cultural Training Completed: No
Hours: [Mon, Tue, Wed, Thu, Fri] 08:00 AM - 05:00 PM
Other Language(s):Spanish,Portuguese

IL

Cook

Counselor

Gart, Audra Dee, LPC+
Accessibility: Details Pending (P, EB, IB, PA)

Jurczak, Tomasz, PC+
Gender: Male
2800 W Higgins Rd
Ste 650
Hoffman Estates, IL 60169
Phone:(815) 947-4463
NPI:1073328043
Cultural Training Completed: No
Hours: [Mon, Tue, Wed, Thu, Fri] 08:00 AM - 05:00 PM
Accessibility: Details Pending (P, EB, IB, PA)

Kalas, Jeffrey, PC+
Gender: Male
2800 W Higgins Rd
Ste 650
Hoffman Estates, IL 60169
Phone:(815) 947-4463
NPI:1891687349
Cultural Training Completed: No
Hours: [Mon, Tue, Wed, Thu, Fri] 08:00 AM - 05:00 PM
Accessibility: Details Pending (P, EB, IB, PA)

Konstantinovic, Svetlana, PC+
Gender: Female
2500 W Higgins Rd

IL

Cook

Counselor

Konstantinovic, Svetlana, PC+
Ste 105
Hoffman Estates, IL 60169
Phone:(888) 870-1775
NPI:1003918301
Cultural Training Completed: No
Hours: [Mon, Tue, Wed, Thu, Fri] 08:00 AM - 05:00 PM, Sat 09:00 AM - 09:00 PM
Other Language(s):English
Accessibility: Some Criteria Met (P, EB, IB, PA)

Mehra, Aparna, LPC+
Gender: Female
2500 W Higgins Rd
Ste 105
Hoffman Estates, IL 60169
Phone:(888) 870-1775
NPI:1184074551
Cultural Training Completed: No
Hours: [Mon, Tue, Wed, Thu, Fri] 08:00 AM - 05:00 PM, Sat 09:00 AM - 09:00 PM
Other Language(s):Hindi
Accessibility: Some Criteria Met (P, EB, IB, PA)

Raziuddin, Tajwar, LPC+
Gender: Female
2500 W Higgins Rd

IL

Cook

Counselor

Raziuddin, Tajwar, LPC+
Ste 105
Hoffman Estates, IL 60169
Phone:(888) 870-1775
NPI:1376857342
Cultural Training Completed: No
Hours: [Mon, Tue, Wed, Thu, Fri] 08:00 AM - 05:00 PM, Sat 09:00 AM - 09:00 PM
Other Language(s):Hindi,Urdu
Accessibility: Some Criteria Met (P, EB, IB, PA)

Sourbis, Nicholas S, LPC+
Gender: Male
2500 W Higgins Rd
Ste 105
Hoffman Estates, IL 60169
Phone:(888) 870-1775
NPI:1942660949
Cultural Training Completed: No
Hours: [Mon, Tue, Wed, Thu, Fri] 08:00 AM - 05:00 PM, Sat 09:00 AM - 09:00 PM
Other Language(s):English
Accessibility: Some Criteria Met (P, EB, IB, PA)

Stover, Benjamin A, PC+
Gender: Male

IL

Cook

Counselor

Stover, Benjamin A, PC+
2500 W Higgins Rd
Ste 105
Hoffman Estates, IL 60169
Phone:(888) 870-1775
NPI:1518384205
Cultural Training Completed: No
Hours: [Mon, Tue, Wed, Thu, Fri] 08:00 AM - 05:00 PM, Sat 09:00 AM - 09:00 PM
After Hours Phone Number:(888) 870-1775
Other Language(s):English,Croatian,Greek,Serbian,Spanish
Accessibility: Some Criteria Met (P, EB, IB, PA)

Terry, Scott F, PC+
Gender: Male
2500 W Higgins Rd
Ste 105
Hoffman Estates, IL 60169
Phone:(888) 870-1775
NPI:1629133905
Cultural Training Completed: Yes
Hours: [Mon, Tue, Wed, Thu, Fri] 08:00 AM - 05:00 PM, Sat 09:00 AM - 09:00 PM
After Hours Phone Number:(888) 870-1775
Other Language(s):English,Gr

IL

Cook

Counselor

Terry, Scott F, PC+
eek,Hindi,Punjabi,Serbo-Croatian,Lithuanian
Accessibility: Some Criteria Met (P, EB, IB, PA)

Home Health

Home Life Healthcare, Corp.
1020 W Golf Rd
Hoffman Estates, IL 60169
Phone:(847) 413-1611
NPI:1447491519
Website: www.homelifehealthcare.com
Cultural Training Completed: No
Hours: [Mon, Tue, Wed, Thu, Fri] 09:00 AM - 05:30 PM
Other Language(s):English,Tagalog
Accessibility: Details Pending (P, EB, IB, PA)

Royal Help Health Services Inc
2500 W Higgins Rd
Ste 1280
Hoffman Estates, IL 60169
Phone:(847) 278-7580
NPI:1760830210
Website: http://www.royalhelphealthservices.com/
Cultural Training Completed: No

IL

Cook

Home Health

Royal Help Health Services Inc
Hours: [Mon, Tue, Wed, Thu, Fri] 08:00 AM - 05:00 PM
Accessibility: Some Criteria Met (P, EB, IB, PA)

Support Home Health Care LLC
2300 N Barrington Rd
Ste 400
Hoffman Estates, IL 60169
Phone:(224) 254-4393
NPI:1639747470
Cultural Training Completed: Yes
Hours: [Mon, Tue, Wed, Thu, Fri] 09:00 AM - 05:00 PM
Accessibility: Details Pending (P, EB, IB, PA)

Hospice Care, Community Based

Five Star Hospice and Palliative Care, LLC
2500 W Higgins Rd
Ste 1277
Hoffman Estates, IL 60169
Phone:(847) 610-3188
NPI:1174144463
Cultural Training Completed: No
Hours: [Mon, Tue, Wed, Thu, Fri] 09:00 AM - 05:00 PM

IL

Cook

Hospice Care, Community Based

Five Star Hospice and Palliative Care, LLC
Accessibility: Details Pending (P, EB, IB, PA)

Marriage & Family Therapist

Terry, Scott F, PC+
Gender: Male
2500 W Higgins Rd
Ste 105
Hoffman Estates, IL 60169
Phone:(888) 870-1775
NPI:1629133905
Cultural Training Completed: Yes
Hours: [Mon, Tue, Wed, Thu, Fri] 08:00 AM - 05:00 PM, Sat 09:00 AM - 09:00 PM
After Hours Phone Number:(888) 870-1775
Other Language(s):English,Greek,Hindi,Punjabi,Serbo-Croatian,Lithuanian
Accessibility: Some Criteria Met (I P, I EB, I IB, I PA)

Skilled Nursing Facility

Alden Poplar Creek Rehab
1545 N Barrington Rd
Hoffman Estates, IL 60169
Phone:(847) 884-0011
NPI:1366439267

IL

Cook

Skilled Nursing Facility

Alden Poplar Creek Rehab
Cultural Training Completed: No
Hours: [Mon, Tue, Wed, Thu, Fri, Sat, Sun] 12:00 AM - 11:59 PM
Other Language(s):English
Accessibility: Some Criteria Met (I P, EB, I IB, PA)

Transition Assistance Services

Home Life Healthcare, Corp.
1020 W Golf Rd
Hoffman Estates, IL 60169
Phone:(847) 413-1611
Website: https://www.homelifehealthcare.com
Cultural Training Completed: No
Hours: [Mon, Tue, Wed, Thu, Fri] 08:00 AM - 05:00 PM
Accessibility: Details Pending (P, EB, IB, PA)

Homewood

Community/Behavioral Health

Trinity Services
3650 183rd St
Homewood, IL 60430
Phone:(708) 957-4597
NPI:1568631299

IL

Cook

Community/Behavioral Health

Trinity Services
Website: https://www.trinityservices.org
Cultural Training Completed: No
Hours: [Mon, Tue, Wed, Thu, Fri] 09:00 AM - 10:00 PM
Other Language(s):English
Accessibility: Details Pending (P, EB, IB, PA)

Counselor

Bridges, Julia M, PC+
Gender: Female
920 175th St
Ste 5
Homewood, IL 60430
Phone:(708) 991-7103
NPI:1740013887
Cultural Training Completed: Yes
Hours: [Mon, Tue, Wed, Thu, Fri] 08:00 AM - 05:00 PM
Accessibility: Details Pending (P, EB, IB, PA)

Bussie, Cedric, MS+
Gender: Male
920 175th St
Ste 6
Homewood, IL 60430
Phone:(708) 991-7103
NPI:1518855535
Cultural Training Completed: Yes

IL

Cook

Counselor

Bussie, Cedric, MS+
Hours: [Mon, Tue, Wed, Thu] 09:00 AM - 09:00 PM, [Fri, Sat] 09:00 AM - 05:00 PM, Sun 12:00 PM - 06:00 PM
Accessibility: Details Pending (P, EB, IB, PA)

Bussie, Cedric, MS+
Gender: Male
920 175th St
Ste 5
Homewood, IL 60430
Phone:(708) 991-7103
NPI:1518855535
Cultural Training Completed: Yes
Hours: [Mon, Tue, Wed, Thu, Fri] 08:00 AM - 05:00 PM
Accessibility: Details Pending (P, EB, IB, PA)

Gogins, Courtney, LPC+
Gender: Female
18161 Morris Ave
Ste 202
Homewood, IL 60430
Phone:(708) 637-6760
NPI:1558977199
Cultural Training Completed: Yes
Hours: [Mon, Tue, Wed, Thu, Fri, Sat] 09:00 AM - 08:00 PM
Accessibility: Details Pending (P, EB, IB, PA)

IL

Cook

Counselor

Hobson, Grace, LCPC+
Gender: Female
19000 Halsted St
Homewood, IL 60430
Phone:(708) 957-9200
NPI:1205492097
Cultural Training Completed: No
Hours: [Mon, Tue, Wed, Thu, Fri] 08:00 AM - 05:00 PM
Accessibility: Details Pending (P, EB, IB, PA)

Miller, Kyle, LCPC+
Gender: Male
920 175th St
Ste 6
Homewood, IL 60430
Phone:(708) 991-7103
NPI:1992008601
Cultural Training Completed: Yes
Hours: [Mon, Tue, Wed, Thu] 09:00 AM - 09:00 PM, [Fri, Sat] 09:00 AM - 05:00 PM, Sun 12:00 PM - 06:00 PM
Accessibility: Details Pending (P, EB, IB, PA)

Reynolds, Jalissa, LCPC+
Gender: Female
18161 Morris Ave
Ste 202
Homewood, IL 60430
Phone:(708) 637-6760
NPI:1417254004

IL

Cook

Counselor

Reynolds, Jalissa, LCPC+
Cultural Training Completed: Yes
Hours: [Mon, Tue, Wed, Thu, Fri, Sat] 09:00 AM - 08:00 PM
Accessibility: Details Pending (P, EB, IB, PA)

Washington, Diana, LCPC+
Gender: Female
2024 Hickory Rd
Ste 208
Homewood, IL 60430
Phone:(708) 637-1672
NPI:1952939050
Cultural Training Completed: No
Hours: [Mon, Tue, Wed, Thu, Fri] 08:00 AM - 05:00 PM
Accessibility: Details Pending (P, EB, IB, PA)

Home Health

Gold Coast Home Health Inc
1820 Ridge Rd
Ste 306D
Homewood, IL 60430
Phone:(708) 991-7126
NPI:1710128418
Website: https://www.crhpc.org/
Cultural Training Completed: No
Hours: [Mon, Tue, Wed, Thu, Fri] 08:00 AM - 05:00 PM

IL

Cook

Home Health

Gold Coast Home Health Inc
Accessibility: Details Pending (P, EB, IB, PA)

LAFA Home Healthcare LLC
1820 Ridge Rd
Ste 209
Homewood, IL 60430
Phone:(708) 580-1212
Cultural Training Completed: Yes
Hours: [Mon, Tue, Wed, Thu, Fri] 09:00 AM - 05:00 PM
Other Language(s):Spanish
Accessibility: Details Pending (P, EB, IB, PA)

Nett Hands Home Care
18227 Harwood Ave
Fl 2
Homewood, IL 60430
Phone:(708) 991-7105
NPI:1518123785
Cultural Training Completed: No
Hours: [Mon, Tue, Wed, Thu, Fri] 08:00 AM - 05:00 PM
Accessibility: Details Pending (P, EB, IB, PA)

In Home Supportive Care

A1 Home Care Services LLC
900 Ridge Road

IL

Cook

In Home Supportive Care

A1 Home Care Services LLC
Suite 2M
Homewood, IL 60430
Phone:(708) 879-2840
Cultural Training Completed: Yes
Hours: [Mon, Tue, Wed, Thu, Fri] 09:00 AM - 05:00 PM
Other Language(s):American Sign Language
Accessibility: Details Pending (P, EB, IB, PA)

GOLDEN HEALTHCARE SERVICES INC
18850 Carson Dr
Homewood, IL 60430
Phone:(708) 991-2585
Cultural Training Completed: Yes
Hours: [Mon, Tue, Wed, Thu, Fri] 09:00 AM - 05:00 PM
Accessibility: Details Pending (P, EB, IB, PA)

Skilled Nursing Facility

Aliya Of Homewood LLC
940 Maple Rd
Homewood, IL 60430
Phone:(708) 799-0244
NPI:1346953528
Cultural Training Completed: No

IL

Cook

Skilled Nursing Facility

Aliya Of Homewood LLC
Hours: [Mon, Tue, Wed, Thu, Fri] 08:00 AM - 05:00 PM
Accessibility: Details Pending (P, EB, IB, PA)

Aliya Of Homewood Llc
940 Maple Rd
Homewood, IL 60430
Phone:(708) 799-0244
NPI:1346953528
Cultural Training Completed: Yes
Hours: [Mon, Tue, Wed, Thu, Fri, Sat, Sun] 12:00 AM - 11:59 PM
Other Language(s):Spanish
Accessibility: Details Pending (P, EB, IB, PA)

ManorCare Health Services -Homewood
940 Maple Rd
Homewood, IL 60430
Phone:(708) 799-0244
NPI:1063459782
Website: https://www.rush.edu/
Cultural Training Completed: No
Hours: [Mon, Tue, Wed, Thu, Fri, Sat, Sun] 12:00 AM - 11:59 PM
Other Language(s):English

IL

Cook

Skilled Nursing Facility

ManorCare Health Services -Homewood
Accessibility: Details Pending (P, EB, IB, PA)

Social Worker

Gogins, Courtney, LPC+
Gender: Female
18161 Morris Ave
Ste 202
Homewood, IL 60430
Phone:(708) 637-6760
NPI:1558977199
Cultural Training Completed: Yes
Hours: [Mon, Tue, Wed, Thu, Fri, Sat] 09:00 AM - 08:00 PM
Accessibility: Details Pending (P, EB, IB, PA)

Transition Assistance Services

Addus HomeCare
1800 Ridge Rd PMB 2E
Homewood, IL 60430
Phone:(708) 647-0000
Cultural Training Completed: No
Hours: [Mon, Tue, Wed, Thu, Fri] 08:00 AM - 05:00 PM
Other Language(s):English
Accessibility: Details Pending (P, EB, IB, PA)

HELP AT HOME
17475 Jovanna Dr

IL

Cook

Transition Assistance Services

HELP AT HOME
Ste 2A
Homewood, IL 60430
Phone:(708) 640-1070
Cultural Training Completed: No
Hours: [Mon, Tue, Wed, Thu, Fri] 08:00 AM - 05:00 PM
Accessibility: Details Pending (P, EB, IB, PA)

Inverness

Counselor

Bahnick, Patricia Kaps, MS+
Gender: Female
1613 W Colonial Pkwy
Inverness, IL 60067
Phone:(847) 737-9191
NPI:1790339083
Cultural Training Completed: Yes
Hours: [Mon, Tue, Wed, Thu, Fri] 08:00 AM - 05:00 PM
Accessibility: Details Pending (P, EB, IB, PA)

Garwood, Lara, MA+
Gender: Female
1613 W Colonial Pkwy
Inverness, IL 60067
Phone:(847) 737-9191
NPI:1720550999
Cultural Training Completed: Yes

IL

Cook

Counselor

Garwood, Lara, MA+
Hours: [Mon, Tue, Wed, Thu, Fri] 08:00 AM - 05:00 PM
Accessibility: Details Pending (P, EB, IB, PA)

Justice

Community/Behavioral Health

Metropolitan Family Services - Southwest Chicago CILA Center
8644 S 86th Ave
Apt 113
Justice, IL 60458
Phone:(708) 546-0806
NPI:1114344751
Cultural Training Completed: Yes
Hours: [Mon, Tue, Wed, Thu, Fri, Sat, Sun] 12:00 AM - 11:59 PM
Other Language(s):Spanish
Accessibility: Some Criteria Met (P, EB, IB, PA)

La Grange

Counselor

Arthur, Jana Mae, LPC+
Gender: Female
6428 Joliet Rd
Ste 200
La Grange, IL 60525
Phone:(708) 550-7201
NPI:1831838945

IL

Cook

Counselor

Arthur, Jana Mae, LPC+
Cultural Training Completed: Yes
Hours: [Mon, Tue, Wed, Thu, Fri] 08:00 AM - 05:00 PM
Accessibility: Details Pending (P, EB, IB, PA)

Perez, Ana L, LCPC+
Gender: Female
9649 W 55th St
La Grange, IL 60525
Phone:(708) 352-3580
NPI:1689972861
Cultural Training Completed: Yes
Hours: [Mon, Tue, Wed, Thu] 08:00 AM - 06:00 PM, Fri 08:00 AM - 05:00 PM
Other Language(s):Spanish
Accessibility: Some Criteria Met (P, EB, IB, PA)

Tepke, Julie Ann, LCPC+
Gender: Female
6428 Joliet Rd
Ste 105
La Grange, IL 60525
Phone:(312) 491-5498
NPI:1982906319
Cultural Training Completed: Yes
Hours: [Mon, Tue, Wed, Thu, Fri] 09:00 AM - 05:00 PM

IL

Cook

Counselor

Tepke, Julie Ann, LCPC+
Accessibility: Details Pending (P, EB, IB, PA)

Tepke, Julie Ann, LCPC+
Gender: Female
6428 Joliet Rd
Ste 200
La Grange, IL 60525
Phone:(708) 550-7201
NPI:1982906319
Cultural Training Completed: Yes
Hours: [Mon, Tue, Wed, Thu, Fri] 08:00 AM - 05:00 PM
Accessibility: Details Pending (P, EB, IB, PA)

Home Health

Adventist Health Care at Home
5101 Willow Springs Rd
La Grange, IL 60525
Phone:(941) 255-9296
NPI:1457397317
Website: www.medicine.wustl.edu
Cultural Training Completed: No
Hours: [Mon, Tue, Wed, Thu, Fri] 08:00 AM - 05:00 PM
Other Language(s):English

IL

Cook

Home Health

Adventist Health Care at Home
Accessibility: Some Criteria Met (P, EB, IB, PA)

Skilled Nursing Facility

Briar Place Nursing LLC
6800 Joliet Rd
La Grange, IL 60525
Phone:(708) 246-8500
NPI:1205342243
Cultural Training Completed: Yes
Hours: [Mon, Tue, Wed, Thu, Fri, Sat, Sun] 12:00 AM - 11:59 PM
Accessibility: Details Pending (P, EB, IB, PA)

Meadowbrook Manor Of Lagrange
339 9th Ave
La Grange, IL 60525
Phone:(708) 354-4660
NPI:1467426676
Website: https://meadowbrookrehabilitation.com/
Cultural Training Completed: No
Hours: [Mon, Tue, Wed, Thu, Fri, Sat, Sun] 12:00 AM - 11:59 PM
Other Language(s):English
Accessibility: Some Criteria Met (P, EB, IB, PA)

IL

Cook

La Grange Park

Skilled Nursing Facility

Lagrange Skilled Nursing Facility
701 N La Grange Rd
La Grange Park, IL 60526
Phone:(708) 354-7300
NPI:1639541931
Website: https://www.seniorcare.com/
Cultural Training Completed: No
Hours: [Mon, Tue, Wed, Thu, Fri, Sat, Sun] 12:00 AM - 11:59 PM
Other Language(s):English
Accessibility: Details Pending (P, EB, IB, PA)

Lagrange Skilled Nursing Facility, LLC
701 N La Grange Rd
La Grange Park, IL 60526
Phone:(708) 354-7300
NPI:1356713655
Cultural Training Completed: No
Hours: [Mon, Tue, Wed, Thu, Fri] 08:00 AM - 05:00 PM
Accessibility: Details Pending (P, EB, IB, PA)

IL

Cook

Lansing

Assisted Living Facility

St Anthony Supportive Living Facility LLC
3025 Spring Lake Dr
Lansing, IL 60438
Phone:(708) 474-6100
NPI:1376978106
Website: https://www.gardant.com
Cultural Training Completed: No
Hours: [Mon, Tue, Wed, Thu, Fri, Sat, Sun] 12:00 AM - 11:59 PM
Other Language(s):English
Accessibility: Some Criteria Met (I P, I EB, I IB, I PA)

Home Health

A & Z Home Health Care Inc
3043 Ridge Rd
Ste 201
Lansing, IL 60438
Phone:(708) 418-1608
Website: http://azhomehealth.com/
Cultural Training Completed: No
Hours: [Mon, Tue, Wed, Thu, Fri] 08:00 AM - 05:00 PM
Accessibility: Details Pending (P P, P EB, P IB, P PA)

IL

Cook

Home Health

A & Z Home Health Care Inc
3232 Ridge Rd
Ste 1
Lansing, IL 60438
Phone:(847) 983-1400
Website: http://azhomehealth.com/
Cultural Training Completed: No
Hours: [Mon, Tue, Wed, Thu, Fri] 08:00 AM - 05:00 PM
Other Language(s):English
Accessibility: Details Pending (P P, P EB, P IB, P PA)

Amazing Care Group, Inc
18225 Burnham Ave
Lansing, IL 60438
Phone:(708) 991-7868
Cultural Training Completed: Yes
Hours: [Mon, Tue, Wed, Thu, Fri] 09:00 AM - 05:00 PM
Accessibility: Details Pending (P P, P EB, P IB, P PA)

Community Health Services, LLC
17843 Torrence Ave
Apt 2R
Lansing, IL 60438
Phone:(708) 983-5137
NPI:1316275779
Cultural Training Completed: No

IL

Cook

Home Health

Community Health Services, LLC
Hours: [Mon, Tue, Wed, Thu, Fri] 08:00 AM - 05:00 PM
Accessibility: Details Pending (P P, P EB, P IB, P PA)

Professional Home Care Advantage Inc
2527 Ridge Road
Suite 1
Lansing, IL 60438
Phone:(708) 858-2939
Cultural Training Completed: Yes
Hours: [Mon, Tue, Wed, Thu, Fri] 09:00 AM - 05:00 PM
Other Language(s):Spanish,Yoruba
Accessibility: Details Pending (P P, P EB, P IB, P PA)

Professional Home Care Advantage Inc
2521 Ridge Rd
Ste 1
Lansing, IL 60438
Phone:(708) 858-2939
Cultural Training Completed: Yes
Hours: [Mon, Tue, Wed, Thu, Fri] 09:00 AM - 05:00 PM
Other Language(s):Yoruba,Spanish

IL

Cook

Home Health

Professional Home Care Advantage Inc
Accessibility: Details Pending (P P, P EB, P IB, P PA)

Professional Home Care Advantage Inc
2522 Ridge Road
Suite 1
Lansing, IL 60438
Phone:(708) 858-2939
Cultural Training Completed: Yes
Hours: [Mon, Tue, Wed, Thu, Fri] 09:00 AM - 05:00 PM
Other Language(s):Spanish,Yoruba
Accessibility: Details Pending (P P, P EB, P IB, P PA)

Professional Home Care Advantage Inc
2523 Ridge Road
Suite 1
Lansing, IL 60438
Phone:(708) 858-2939
Cultural Training Completed: Yes
Hours: [Mon, Tue, Wed, Thu, Fri] 09:00 AM - 05:00 PM
Other Language(s):Yoruba,Spanish
Accessibility: Details Pending (P P, P EB, P IB, P PA)

IL

Cook

Home Health

Professional Home Care Advantage Inc
2524 Ridge Rd
Ste 1
Lansing, IL 60438
Phone:(708) 858-2939
Cultural Training Completed: Yes
Hours: [Mon, Tue, Wed, Thu, Fri] 09:00 AM - 05:00 PM
Other Language(s):Spanish,Yoruba
Accessibility: Details Pending (P, EB, IB, PA)

Professional Home Care Advantage Inc
2525 Ridge Road
Suite 1
Lansing, IL 60438
Phone:(708) 858-2939
Cultural Training Completed: Yes
Hours: [Mon, Tue, Wed, Thu, Fri] 09:00 AM - 05:00 PM
Other Language(s):Spanish,Yoruba
Accessibility: Details Pending (P, EB, IB, PA)

Professional Home Care Advantage Inc
2526 Ridge Road
Suite 1
Lansing, IL 60438
Phone:(708) 858-2939

IL

Cook

Home Health

Professional Home Care Advantage Inc
Cultural Training Completed: Yes
Hours: [Mon, Tue, Wed, Thu, Fri] 09:00 AM - 05:00 PM
Other Language(s):Yoruba,Spanish
Accessibility: Details Pending (P, EB, IB, PA)

In Home Supportive Care

Noble Home Care
17830 Commercial Ave
Lansing, IL 60438
Phone:(630) 885-8125
Cultural Training Completed: No
Hours: [Mon, Tue, Wed, Thu, Fri] 09:00 AM - 05:00 PM
Accessibility: Details Pending (P, EB, IB, PA)

Skilled Nursing Facility

Tri-State Village Nursing and Rehabilitation Center
2500 175th St
Lansing, IL 60438
Phone:(708) 474-7330
NPI:1861963217
Website: https://tristatevillage.com
Cultural Training Completed: No

IL

Cook

Skilled Nursing Facility

Tri-State Village Nursing and Rehabilitation Center
Hours: [Mon, Tue, Wed, Thu, Fri] 08:00 AM - 04:00 PM
Other Language(s):English
Accessibility: Some Criteria Met (P, EB, IB, PA)

Transition Assistance Services

Community Homemaker Services
17843 Torrence Ave
Lansing, IL 60438
Phone:(708) 251-5140
NPI:1861069403
Cultural Training Completed: No
Hours: [Mon, Tue, Wed, Thu, Fri] 09:00 AM - 05:00 PM
Other Language(s):Spanish
Accessibility: Details Pending (P, EB, IB, PA)

Lincolnwood

Counselor

Gallegos, Amanda, PC+
Gender: Female
7101 N Cicero Ave
Ste 204
Lincolnwood, IL 60712
Phone:(773) 270-1652
NPI:1841988169

IL

Cook

Counselor

Gallegos, Amanda, PC+
Cultural Training Completed: No
Hours: [Mon, Tue, Wed, Thu, Fri] 08:00 AM - 05:00 PM
Accessibility: Details Pending (P, EB, IB, PA)

Mireles, Rodolfo, MA+
Gender: Male
7101 N Cicero Ave
Ste 204
Lincolnwood, IL 60712
Phone:(773) 270-1652
NPI:1285260075
Cultural Training Completed: No
Hours: [Mon, Tue, Wed, Thu, Fri] 08:00 AM - 05:00 PM
Other Language(s):Spanish
Accessibility: Details Pending (P, EB, IB, PA)

Home Health

Best Care Home Health, Inc.
7100 N Ridgeway Ave
Lincolnwood, IL 60712
Phone:(630) 645-9600
NPI:1588796692
Cultural Training Completed: No
Hours: [Mon, Tue, Wed, Thu, Fri] 09:00 AM - 04:30 PM

IL

Cook

Home Health

Best Care Home Health, Inc.
Accessibility: Details Pending (P, EB, IB, PA)

EHSAS Home Health LLC DBA Jardin Home Health
7161 N Cicero Ave
Ste 202
Lincolnwood, IL 60712
Phone:(847) 752-9000
NPI:1467133140
Cultural Training Completed: No
Hours: [Mon, Tue, Wed, Thu, Fri] 09:00 AM - 05:00 PM
Accessibility: Details Pending (P, EB, IB, PA)

Optimum Healthcare Services Inc. of IL
6600 N Lincoln Ave
Ste 415
Lincolnwood, IL 60712
Phone:(773) 878-8738
NPI:1699706838
Cultural Training Completed: Yes
Hours: [Mon, Tue, Wed, Thu, Fri] 09:00 AM - 05:00 PM
Other Language(s):Spanish,Tagalog,Urdu
Accessibility: Details Pending (P, EB, IB, PA)

Quality Plus Care Inc
7250 N Cicero Ave
Ste 104
Lincolnwood, IL 60712
Phone:(312) 265-1532
NPI:1336332246
Cultural Training Completed: No
Hours: [Mon, Tue, Wed, Thu, Fri] 09:00 AM - 05:30 PM
Other Language(s):English
Accessibility: Details Pending (P, EB, IB, PA)

Serenity Home Healthcare Inc
6677 N Lincoln Ave
Ste 320
Lincolnwood, IL 60712
Phone:(773) 588-4000
NPI:1821035635
Website: https://serenityhhc.com/
Cultural Training Completed: No
Hours: [Mon, Tue, Wed, Thu, Fri] 09:00 AM - 05:00 PM
Other Language(s):Spanish
Accessibility: Details Pending (P, EB, IB, PA)

Solidex Home Healthcare Services
3356 W Columbia Ave
Lincolnwood, IL 60712
Phone:(872) 249-9191
NPI:1881208239
Cultural Training Completed: No
Hours: [Mon, Tue, Wed, Thu, Fri] 09:00 AM - 05:00 PM
Other Language(s):Spanish,Yoruba
Accessibility: Details Pending (P, EB, IB, PA)

In Home Supportive Care

Forever Life Care, Inc.
6600 N Lincoln Ave
Ste 235
Lincolnwood, IL 60712
Phone:(847) 468-5757
Cultural Training Completed: No
Hours: [Mon, Tue, Wed, Thu, Fri, Sat, Sun] 06:00 AM - 10:00 PM
Accessibility: Details Pending (P, EB, IB, PA)

Optimum Healthcare Services Inc of Illinois
6600 N Lincoln Ave
Ste 415
Lincolnwood, IL 60712
Phone:(773) 878-8738
Cultural Training Completed: Yes
Hours: [Mon, Tue, Wed, Thu, Fri] 09:00 AM - 05:00 PM

In Home Supportive Care

Optimum Healthcare Services Inc of Illinois
Other Language(s):Urdu,Spanish,Tagalog
Accessibility: Details Pending (P, EB, IB, PA)

Salam Home Care, Inc
6677 N Lincoln Ave
Ste 234B
Lincolnwood, IL 60712
Phone:(847) 663-5331
Cultural Training Completed: No
Hours: [Mon, Tue, Wed, Thu, Fri] 09:00 AM - 05:00 PM
Other Language(s):Arabic,Assyrian,French,Somali
Accessibility: Details Pending (P, EB, IB, PA)

Skilled Nursing Facility

Avantara Long Grove
7040 N Ridgeway Ave
Lincolnwood, IL 60712
Phone:(847) 679-9797
NPI:1598188237
Website: http://www.avantaralonggrove.com/
Cultural Training Completed: No
Hours: [Mon, Tue, Wed, Thu, Fri, Sat, Sun] 12:00 AM - 11:59 PM
Other Language(s):Russian

IL

Cook

Skilled Nursing Facility

Avantara Long Grove
Accessibility: Details Pending (P, EB, IB, PA)

Lakeshore OPCO, LLC
4655 W Chase Ave
Lincolnwood, IL 60712
Phone:(847) 262-3800
NPI:1437738747
Cultural Training Completed: No
Hours: [Mon, Tue, Wed, Thu, Fri, Sat, Sun] 12:00 AM - 11:59 PM
Accessibility: Details Pending (P, EB, IB, PA)

The Grove of Fox Valley
7040 N Ridgeway Ave
Lincolnwood, IL 60712
Phone:(847) 679-9797
NPI:1851715262
Cultural Training Completed: No
Hours: [Mon, Tue, Wed, Thu, Fri, Sat, Sun] 12:00 AM - 11:59 PM
Other Language(s):English
Accessibility: Details Pending (P, EB, IB, PA)

Warren Barr Living and Rehab Center
7040 N Ridgeway Ave
Lincolnwood, IL 60712
Phone:(847) 679-9797
NPI:1760823116

IL

Cook

Skilled Nursing Facility

Warren Barr Living and Rehab Center
Cultural Training Completed: No
Hours: [Mon, Tue, Wed, Thu, Fri, Sat, Sun] 12:00 AM - 11:59 PM
Other Language(s):English
Accessibility: Details Pending (P, EB, IB, PA)

Warren Barr North Shore LLC
7040 N Ridgeway Ave
Lincolnwood, IL 60712
Phone:(847) 679-9797
NPI:1548688864
Website: https://www.warrenbarrnorthshore.com/
Cultural Training Completed: No
Hours: [Mon, Tue, Wed, Thu, Fri, Sat, Sun] 12:00 AM - 11:59 PM
Other Language(s):English
Accessibility: Details Pending (P, EB, IB, PA)

Transition Assistance Services

Alliance Best Care Services
7331 N Lincoln Ave
Ste 7
Lincolnwood, IL 60712
Phone:(224) 251-7688
Cultural Training Completed: Yes

IL

Cook

Transition Assistance Services

Alliance Best Care Services
Hours: [Mon, Tue, Wed, Thu, Fri, Sat, Sun] 04:00 AM - 12:00 PM
Other Language(s):Arabic,Urdu,Assyrian,Romanian,Russian,Spanish,Ukrainian
Accessibility: Details Pending (P, EB, IB, PA)

Alpha In-Home Services, LLC
4433 W Touhy Ave
Lincolnwood, IL 60712
Phone:(847) 983-0555
Cultural Training Completed: No
Hours: [Mon, Tue, Wed, Thu, Fri] 08:00 AM - 05:00 PM
Other Language(s):Bosnian,Greek,Serbian
Accessibility: Details Pending (P, EB, IB, PA)

Alpha In-Home Services, LLC
4433 W Touhy Ave
Ste 552
Lincolnwood, IL 60712
Phone:(847) 983-0555
Cultural Training Completed: No
Hours: [Mon, Tue, Wed, Thu, Fri] 08:00 AM - 05:00 PM

IL

Cook

Transition Assistance Services

Alpha In-Home Services, LLC
Accessibility: Some Criteria Met (P, EB, IB, PA)

Best Care Services, Inc.
7100 N Ridgeway Ave
Lincolnwood, IL 60712
Phone:(630) 645-1700
Cultural Training Completed: No
Hours: [Mon, Tue, Wed, Thu, Fri] 09:00 AM - 04:30 PM
Accessibility: Details Pending (P, EB, IB, PA)

Forever Life Care, Inc
6600 N Lincoln Ave
Ste 235
Lincolnwood, IL 60712
Phone:(847) 468-5757
Cultural Training Completed: No
Hours: [Mon, Tue, Wed, Thu, Fri, Sat] 06:00 AM - 09:00 PM
Accessibility: Details Pending (P, EB, IB, PA)

Management office
7101 N Cicero Ave
Ste 202
Lincolnwood, IL 60712
Phone:(224) 766-9001
Cultural Training Completed: Yes

IL

Cook

Transition Assistance Services

Management office
Hours: [Mon, Tue, Wed, Thu, Fri] 08:00 AM - 05:00 PM
Other Language(s):Arabic,Urdu
Accessibility: Details Pending (P, EB, IB, PA)

Serenity Home Healthcare inc
6677 N Lincoln Ave
Ste 320
Lincolnwood, IL 60712
Phone:(773) 588-4000
Cultural Training Completed: No
Hours: [Mon, Tue, Wed, Thu, Fri, Sat, Sun] 12:00 AM - 11:59 PM
Accessibility: Details Pending (P, EB, IB, PA)

Solidex Home Healthcare Services
7358 N Lincoln Ave
Ste 170
Lincolnwood, IL 60712
Phone:(872) 249-9191
Cultural Training Completed: No
Hours: [Mon, Tue, Wed, Thu, Fri] 08:00 AM - 05:00 PM
Accessibility: Details Pending (P, EB, IB, PA)

IL

Cook

Markham

Home Health

Nett Hands Home Care
16643 Kedzie Ave
Markham, IL 60428
Phone:(708) 991-7105
NPI:1518123785
Cultural Training Completed: No
Hours: [Mon, Tue, Wed, Thu, Fri] 10:00 AM - 03:00 PM
Accessibility: Details Pending (P, EB, IB, PA)

Transition Assistance Services

Nett Hands Home Care, Inc
16643 Kedzie Ave
Ste 101
Markham, IL 60428
Phone:(708) 991-7105
Cultural Training Completed: No
Hours: [Mon, Tue, Wed, Thu, Fri] 08:00 AM - 05:00 PM
Accessibility: Details Pending (P, EB, IB, PA)

Matteson

Home Health

Prudential Home Health
4440 Lincoln Hwy
Ste 205
Matteson, IL 60443
Phone:(708) 709-0709

IL

Cook

Home Health

Prudential Home Health
NPI:1508876541
Website: https://midwestexpressclinic.com
Cultural Training Completed: No
Hours: Mon 08:00 AM - 05:00 PM, [Tue, Wed, Thu, Fri, Sat] 09:00 AM - 05:00 PM
Other Language(s):Polish,Hindi,Spanish
Accessibility: Details Pending (P, EB, IB, PA)

In Home Supportive Care

Life Guardian Angels Homecare
600 Holiday Plaza Drive
Suite 184
Matteson, IL 60443
Phone:(708) 885-9152
Cultural Training Completed: Yes
Hours: [Mon, Tue, Wed, Thu, Fri] 09:00 AM - 05:00 PM
Other Language(s):Spanish
Accessibility: Details Pending (P, EB, IB, PA)

Skilled Nursing Facility

Generations at Applewood LLC
21020 Kostner Ave

IL

Cook

Skilled Nursing Facility

Generations at Applewood LLC
Matteson, IL 60443
Phone:(708) 747-1300
NPI:1407988413
Website: https://generationsapplewood.com
Cultural Training Completed: No
Hours: [Mon, Tue, Wed, Thu, Fri, Sat, Sun] 12:00 AM - 11:59 PM
Other Language(s):English
Accessibility: Some Criteria Met (P, EB, IB, PA)

Transition Assistance Services

HELP AT HOME
4747 Lincoln Highway
Suite 303
Matteson, IL 60443
Phone:(708) 283-0202
Cultural Training Completed: No
Hours: [Mon, Tue, Wed, Thu, Fri] 08:00 AM - 05:00 PM
Accessibility: Details Pending (P, EB, IB, PA)

Prudential Home Health Services Corp
4440 Lincoln Hwy
Ste 205
Matteson, IL 60443
Phone:(708) 709-0709

IL

Cook

Transition Assistance Services

Prudential Home Health Services Corp
Website: https://www.swedishamerican.org/
Cultural Training Completed: No
Hours: [Mon, Tue, Wed, Thu, Fri] 08:00 AM - 05:00 PM
Accessibility: Details Pending (P, EB, IB, PA)

Maywood

Assisted Living Facility

Maywood Slf I Lp
316 Randolph St
Maywood, IL 60153
Phone:(708) 316-8081
NPI:1770210825
Cultural Training Completed: Yes
Hours: [Mon, Tue, Wed, Thu, Fri, Sat, Sun] 12:00 AM - 11:59 PM
Other Language(s):Spanish,American Sign Language
Accessibility: Details Pending (P, EB, IB, PA)

Counselor

Thomas, Kimberly, UNK+
Gender: Female
1701 S 1st Ave
Ste 307
Maywood, IL 60153
Phone:(773) 234-7349

IL

Cook

Counselor

Thomas, Kimberly, UNK+
NPI:1851701825
Cultural Training Completed: Yes
Hours: [Mon, Tue, Wed, Thu, Fri] 09:00 AM - 05:00 PM, Sat 09:00 AM - 12:00 PM
Accessibility: Details Pending (P, EB, IB, PA)

Melrose Park

Assisted Living Facility

Concord Place
401 W Lake St
Melrose Park, IL 60164
Phone:(708) 562-9000
NPI:1053586552
Website: http://www.concordplace.com/
Cultural Training Completed: No
Hours: [Mon, Tue, Wed, Thu, Fri, Sat, Sun] 12:00 AM - 11:59 PM
Other Language(s):English
Accessibility: Details Pending (P, EB, IB, PA)

River Woods Slf, Llc
1800 Riverwoods Dr
Melrose Park, IL 60160
Phone:(708) 547-5800
NPI:1427763960
Cultural Training Completed: Yes

IL

Cook

Assisted Living Facility

River Woods Slf, Llc
Hours: [Mon, Tue, Wed, Thu, Fri, Sat, Sun] 12:00 AM - 11:59 PM
Other Language(s):Spanish
Accessibility: Details Pending (P, EB, IB, PA)

Community/Behavioral Health

Trinity Services, INC
1 E Lakewood Ave
Melrose Park, IL 60164
Phone:(708) 397-4697
NPI:1982245312
Cultural Training Completed: No
Hours: [Mon, Tue, Wed, Thu, Fri] 08:00 AM - 05:00 PM
Accessibility: Details Pending (P, EB, IB, PA)

Youth Outreach Services
4419 W North Ave
Melrose Park, IL 60160
Phone:(773) 777-7112
NPI:1811227341
Website: https://www.yos.org
Cultural Training Completed: No
Hours: [Mon, Tue, Wed, Thu, Fri] 08:00 AM - 05:00 PM
Accessibility: Details Pending (P, EB, IB, PA)

IL

Cook

Community/Behavioral Health

Youth Outreach Services
4419 W North Ave
Melrose Park, IL 60160
Phone:(773) 777-7112
NPI:1568916476
Website: https://www.yos.org/
Cultural Training Completed: No
Hours: [Mon, Tue, Wed, Thu, Fri] 08:00 AM - 05:00 PM
Other Language(s):English
Accessibility: Details Pending (P, EB, IB, PA)

Counselor

Adams, Eliza K, PSYD+
Gender: Female
1 E Lakewood Ave
Melrose Park, IL 60164
Phone:(708) 397-4697
NPI:1013564095
Cultural Training Completed: No
Hours: [Mon, Tue, Wed, Thu, Fri] 08:00 AM - 05:00 PM
Accessibility: Details Pending (P, EB, IB, PA)

Townsend, Andrew R, MA+
Gender: Male
1414 Main St
Melrose Park, IL 60160
Phone:(708) 681-0073

IL

Cook

Counselor

Townsend, Andrew R, MA+
NPI:1558118216
Cultural Training Completed: No
Hours: [Mon, Tue, Wed, Thu, Fri] 08:00 AM - 05:00 PM
Other Language(s):English
Accessibility: Details Pending (P, EB, IB, PA)

Home Health

Melrose Park
2225 W North Ave
Melrose Park, IL 60160
Phone:(708) 344-2273
Website: https://saharahomecare.com/
Cultural Training Completed: No
Hours: [Mon, Tue, Wed, Thu, Fri] 08:00 AM - 05:00 PM
Other Language(s):Urdu,Gujarati,Hindi,Memon,English
Accessibility: Details Pending (P, EB, IB, PA)

Skilled Nursing Facility

Ascension Living Casa Scalabrini Village
480 N Wolf Rd
Melrose Park, IL 60164
Phone:(847) 813-3689
NPI:1023002318

IL

Cook

Skilled Nursing Facility

Ascension Living Casa Scalabrini Village
Website: https://www.ascensionliving.org/
Cultural Training Completed: No
Hours: [Mon, Tue, Wed, Thu, Fri] 09:00 AM - 05:00 PM
Accessibility: Details Pending (P, EB, IB, PA)

Gottlieb Memorial Hospital
701 W North Ave
Melrose Park, IL 60160
Phone:(708) 216-3291
NPI:1366555245
Cultural Training Completed: No
Hours: [Mon, Tue, Wed, Thu, Fri, Sat, Sun] 12:00 AM - 11:59 PM
Accessibility: Details Pending (P, EB, IB, PA)

Midlothian

Skilled Nursing Facility

Aperion Care Midlothian
3249 147th St
Midlothian, IL 60445
Phone:(847) 262-3800
NPI:1831376615
Website: https://aperioncare.com/
Cultural Training Completed: No

IL

Cook

Skilled Nursing Facility

Aperion Care Midlothian
Hours: [Mon, Tue, Wed, Thu, Fri, Sat, Sun] 12:00 AM - 11:59 PM
Other Language(s):English
Accessibility: Some Criteria Met (P, EB, IB, PA)

Morton Grove

Clinic/Center: Adult Day Care

Center for Seniors
5844 Lincoln Ave
Morton Grove, IL 60053
Phone:(847) 965-2010
Cultural Training Completed: No
Hours: [Mon, Tue, Wed, Thu, Fri] 08:00 AM - 05:00 PM
Other Language(s):Korean,Chinese
Accessibility: Details Pending (P, EB, IB, PA)

Clinic/Center: Community Health

Advanced Primary Care SC
9201 Waukegan Rd
Morton Grove, IL 60053
Phone:(847) 626-1600
NPI:1699958207
Cultural Training Completed: No

IL

Cook

Clinic/Center: Community Health

Advanced Primary Care SC
Hours: [Mon, Tue, Wed, Thu, Fri] 08:00 AM - 05:00 PM
Accessibility: Some Criteria Met (P, EB, IB, PA)

Home Health

Orion Home Health Inc
5836 Lincoln Ave
Ste 120
Morton Grove, IL 60053
Phone:(847) 410-0240
NPI:1467433185
Cultural Training Completed: No
Hours: [Mon, Tue, Wed, Thu, Fri] 09:00 AM - 05:00 PM
Accessibility: Details Pending (P, EB, IB, PA)

Resurrection Home Health Services
5747 Dempster St
Morton Grove, IL 60053
Phone:(847) 493-4800
NPI:1821198946
Website: www.amitahealth.org
Cultural Training Completed: No
Hours: [Mon, Tue, Wed, Thu, Fri, Sat, Sun] 12:00 AM - 11:59 PM
Accessibility: Details Pending (P, EB, IB, PA)

IL

Cook

Skilled Nursing Facility

Morton Grove Living & Rehab Center Llc
8425 Waukegan Rd
Morton Grove, IL 60053
Phone:(847) 679-9797
NPI:1871993204
Website: http://www.bellaterramortongrove.com/
Cultural Training Completed: No
Hours: [Mon, Tue, Wed, Thu, Fri, Sat, Sun] 12:00 AM - 11:59 PM
Other Language(s):English
Accessibility: Some Criteria Met (I P, I EB, P IB, I PA)

Transition Assistance Services

Inswan Home Health Agency, Ltd
6031 Dempster St
Morton Grove, IL 60053
Phone:(847) 470-9280
Cultural Training Completed: No
Hours: [Mon, Tue, Wed, Thu, Fri] 08:00 AM - 05:00 PM
Accessibility: Details Pending (P P, P EB, P IB, P PA)

Medtec Healthcare and Private Duty Co
9242 Waukegan Rd
Morton Grove, IL 60053
Phone:(847) 470-4701

IL

Cook

Transition Assistance Services

Medtec Healthcare and Private Duty Co
Website: https://www.questdiagnostics.com/
Cultural Training Completed: No
Hours: [Mon, Tue, Wed, Thu, Fri] 08:00 AM - 05:00 PM
Other Language(s):Spanish,Tagalog,Mongolian,Urdu,Loatian,Korean,Hindi,English
Accessibility: Details Pending (P P, P EB, P IB, P PA)

Mount Prospect

Clinic/Center: Adult Day Care

Koren American Senior Carre
1166 S Elmhurst Rd
Mount Prospect, IL 60056
Phone:(847) 439-5159
Cultural Training Completed: No
Hours: [Mon, Tue, Wed, Thu, Fri] 08:00 AM - 05:00 PM
Accessibility: Details Pending (P P, P EB, P IB, P PA)

Home Health

Ideal Care Home Health Inc
800 E Northwest Hwy

IL

Cook

Home Health

Ideal Care Home Health Inc
Ste 107
Mount Prospect, IL 60056
Phone:(847) 749-0833
NPI:1245463652
Cultural Training Completed: No
Hours: [Mon, Tue, Wed, Thu, Fri] 09:00 AM - 05:00 PM
Other Language(s):English
Accessibility: Details Pending (P P, P EB, P IB, P PA)

Octihealth
350 W Kensington Rd
Ste 114
Mount Prospect, IL 60056
Phone:(847) 305-5484
NPI:1730764283
Cultural Training Completed: Yes
Hours: [Mon, Tue, Wed, Thu, Fri] 08:00 AM - 05:00 PM
Other Language(s):Arabic,Russian,Tagalog,Lithuanian,Polish,Spanish,Ukrainian
Accessibility: Details Pending (P P, P EB, P IB, P PA)

IL

Cook

Hospice Care, Community Based

Rainbow Hospice and Palliative Care
1550 Bishop Ct
Mount Prospect, IL 60056
Phone:(847) 685-9900
NPI:1558364133
Website: https://www.amitahealth.org
Cultural Training Completed: No
Hours: [Mon, Tue, Wed, Thu, Fri] 08:00 AM - 05:00 PM
Other Language(s):English
Accessibility: Details Pending (P P, P EB, P IB, P PA)

In Home Supportive Care

Aria Home Care LLC
1699 Wall Street
Suite 550-O
Mount Prospect, IL 60056
Phone:(847) 920-7955
Cultural Training Completed: No
Hours: [Mon, Tue, Wed, Thu, Fri] 08:00 AM - 05:00 PM
Other Language(s):Hindi,Romanian,Russian,Spanish,Albanian,Arabic,Polish
Accessibility: Details Pending (P P, P EB, P IB, P PA)

IL

Cook

In Home Supportive Care

Ayur Soul Care Inc
800 W Central Rd
Ste 146
Mount Prospect, IL 60056
Phone:(224) 387-1903
Cultural Training Completed: No
Hours: [Mon, Tue, Wed, Thu, Fri] 08:00 AM - 05:00 PM
Accessibility: Details Pending (P, EB, IB, PA)

Mt Prospect

Home Health

Care Point Home Care Inc
259 E Rand Rd
Mt Prospect, IL 60056
Phone:(224) 310-5787
Cultural Training Completed: No
Hours: [Mon, Tue, Wed, Thu, Fri] 10:00 AM - 05:00 PM, Sat 10:00 AM - 04:00 PM
Accessibility: Details Pending (P, EB, IB, PA)

Niles

Community/Behavioral Health

Asian Human Services Family Health Center Niles Clinic (FQHC)
8565 W Dempster St
Niles, IL 60714

IL

Cook

Community/Behavioral Health

Asian Human Services Family Health Center Niles Clinic (FQHC)
Phone:(773) 761-0300
NPI:1053455667
Website: https://centerstone.org/
Cultural Training Completed: No
Hours: [Mon, Tue, Wed, Thu, Fri] 08:00 AM - 05:00 PM
Other Language(s):Hindi
Accessibility: Details Pending (P, EB, IB, PA)

North Suburbs Niles Apartments
88428848 North Prospect
Niles, IL 60714
Phone:(773) 572-5500
NPI:1962947010
Cultural Training Completed: No
Hours: [Mon, Tue, Wed, Thu, Fri] 08:30 AM - 05:00 PM
Accessibility: Some Criteria Met (P, EB, IB, PA)

The Thresholds
8842 N Prospect St
Niles, IL 60714
Phone:(773) 572-5200
NPI:1962947010
Cultural Training Completed: No

IL

Cook

Community/Behavioral Health

The Thresholds
Hours: [Mon, Tue, Wed, Thu, Fri] 08:30 AM - 05:00 PM
Other Language(s):English
Accessibility: Some Criteria Met (P, EB, IB, PA)

Counselor

Conway, Maureen E, LPC+
Gender: Female
6930 W Touhy Ave
Niles, IL 60714
Phone:(708) 486-2700
NPI:1205558400
Cultural Training Completed: Yes
Hours: [Mon, Tue, Wed, Thu, Fri] 08:00 AM - 05:00 PM
Accessibility: Details Pending (P, EB, IB, PA)

In Home Supportive Care

ANF Chicago corporation
8421 N Olcott Ave
Niles, IL 60714
Phone:(773) 771-7671
Cultural Training Completed: Yes
Hours: [Mon, Tue, Wed, Thu, Fri, Sat, Sun] 09:00 AM - 05:00 PM

IL

Cook

In Home Supportive Care

ANF Chicago corporation
Accessibility: Details Pending (P, EB, IB, PA)

Skilled Nursing Facility

Aperion Care Niles LLC
6601 W Touhy Ave
Niles, IL 60714
Phone:(847) 647-9875
NPI:1053052506
Cultural Training Completed: No
Hours: [Mon, Tue, Wed, Thu, Fri, Sat, Sun] 12:00 AM - 11:59 PM
Other Language(s):American Sign Language,Spanish
Accessibility: Details Pending (P, EB, IB, PA)

Elevate Care Niles LLC
8333 W Golf Rd
Niles, IL 60714
Phone:(847) 966-9190
NPI:1568027803
Website: https://elevatecare.com/
Cultural Training Completed: No
Hours: [Mon, Tue, Wed, Thu, Fri] 08:00 AM - 05:00 PM, [Sat, Sun] 12:00 AM - 11:59 PM
Accessibility: Some Criteria Met (P, EB, IB, PA)

IL

Cook

Skilled Nursing Facility

Elevate Care North Branch LLC
6840 W Touhy Ave
Niles, IL 60714
Phone:(847) 647-8994
NPI:1942827316
Website: https://elevatecare.com/
Cultural Training Completed: No
Hours: [Mon, Tue, Wed, Thu, Fri, Sat, Sun] 12:00 AM - 11:59 PM
Other Language(s):English
Accessibility: Details Pending (P, EB, IB, PA)

Elevate Care Regency Llc
6631 N Milwaukee Ave
Niles, IL 60714
Phone:(847) 647-7444
NPI:1063365740
Cultural Training Completed: No
Hours: [Mon, Tue, Wed, Thu, Fri, Sat, Sun] 12:00 AM - 11:59 PM
Other Language(s):Spanish
Accessibility: Details Pending (P, EB, IB, PA)

Elevate Saint Andrew Living Community Llc
7000 N Newark Ave
Niles, IL 60714
Phone:(847) 647-8332
NPI:1467915488

IL

Cook

Skilled Nursing Facility

Elevate Saint Andrew Living Community Llc
Cultural Training Completed: No
Hours: [Mon, Tue, Wed, Thu, Fri, Sat, Sun] 12:00 AM - 11:59 PM
Other Language(s):English,Spanish
Accessibility: Details Pending (P, EB, IB, PA)

Generations at Regency, LLC
6631 N Milwaukee Ave
Niles, IL 60714
Phone:(847) 647-7444
NPI:1508858994
Website: https://generationsregency.com/
Cultural Training Completed: No
Hours: [Mon, Tue, Wed, Thu, Fri, Sat, Sun] 12:00 AM - 11:59 PM
Other Language(s):English
Accessibility: Some Criteria Met (P, EB, IB, PA)

Niles Nursing and Rehabilitation Center LLC
9777 N Greenwood Ave
Niles, IL 60714
Phone:(847) 967-5054
NPI:1508029919

IL

Cook

Skilled Nursing Facility

Niles Nursing and Rehabilitation Center LLC
Website: http://www.nilesnursing.com/
Cultural Training Completed: No
Hours: [Mon, Tue, Wed, Thu, Fri, Sat, Sun] 12:00 AM - 11:59 PM
Other Language(s):English
Accessibility: Details Pending (P, EB, IB, PA)

St Benedict Nursing and Rehab Center
6930 W Touhy Ave
Niles, IL 60714
Phone:(847) 647-0003
NPI:1558355842
Website: https://www.ascensionliving.org/
Cultural Training Completed: No
Hours: [Mon, Tue, Wed, Thu, Fri, Sat, Sun] 12:00 AM - 11:59 PM
Other Language(s):English
Accessibility: Some Criteria Met (P, EB, IB, PA)

Transition Assistance Services

Addus HomeCare
7900 N Milwaukee Ave
Ste 221A
Niles, IL 60714

IL

Cook

Transition Assistance Services

Addus HomeCare
Phone:(847) 965-9269
Cultural Training Completed: No
Hours: [Mon, Tue, Wed, Thu, Fri] 08:00 AM - 05:00 PM
Other Language(s):English
Accessibility: Details Pending (P, EB, IB, PA)

Care For Soul Inc
9186 W Golf Rd
Niles, IL 60714
Phone:(847) 983-0041
Website: http://careforsoulinc.com/
Cultural Training Completed: No
Hours: [Mon, Tue, Wed, Thu, Fri] 08:00 AM - 05:00 PM
Other Language(s):English
Accessibility: Details Pending (P, EB, IB, PA)

European Service LLC
7900 N Milwaukee Ave
Ste 9
Niles, IL 60714
Phone:(224) 935-9944
Cultural Training Completed: Yes
Hours: [Mon, Tue, Wed, Thu, Fri] 09:00 AM - 05:00 PM

IL

Cook

Transition Assistance Services

European Service LLC
Accessibility: Details Pending (P, EB, IB, PA)

Kingsway Home Health Services Inc
7042 N Milwaukee Ave
Niles, IL 60714
Phone:(773) 761-8342
Website: https://www.cinhs.com
Cultural Training Completed: No
Hours: [Mon, Tue, Wed, Thu, Fri] 09:00 AM - 05:00 PM
Accessibility: Details Pending (P, EB, IB, PA)

Norridge

Skilled Nursing Facility

Norridge Garden LLC
7001 W Cullom Ave
Norridge, IL 60706
Phone:(708) 457-0700
NPI:1679913685
Website: https://www.petersenhealthcare.net
Cultural Training Completed: No
Hours: [Mon, Tue, Wed, Thu, Fri, Sat, Sun] 12:00 AM - 11:59 PM
Other Language(s):Spanish,American Sign Language

IL

Cook

Skilled Nursing Facility

Norridge Garden LLC
Accessibility: Details Pending (P, EB, IB, PA)

Northbrook

Case Manager/Care Coordinator

Torre, Gina, MA+
Gender: Female
1135 Skokie Blvd
Northbrook, IL 60062
Phone:(847) 441-5600
NPI:1528679297
Cultural Training Completed: No
Hours: [Mon, Tue, Wed, Thu, Fri] 08:00 AM - 05:00 PM
Accessibility: Details Pending (P, EB, IB, PA)

Counselor

Crisostomo, Lauren M, PC+
Gender: Female
1135 Skokie Blvd
Northbrook, IL 60062
Phone:(847) 441-5600
NPI:1093280778
Cultural Training Completed: No
Hours: [Mon, Tue, Wed, Thu, Fri] 08:00 AM - 05:00 PM
Other Language(s):English
Accessibility: Details Pending (P, EB, IB, PA)

IL

Cook

Counselor

Goodman, Richard, MD+
Gender: Male
666 Dundee Rd
Ste 1302
Northbrook, IL 60062
Phone:(847) 650-1995
NPI:1598040941
Cultural Training Completed: Yes
Hours: Mon 09:00 AM - 05:00 PM, [Tue, Wed, Thu] 10:00 AM - 08:30 PM, Fri 09:00 AM - 06:30 PM, Sat 09:00 AM - 05:30 PM
Accessibility: Details Pending (P, EB, IB, PA)

Maher, Lasma, LPC+
Gender: Female
3100 Dundee Rd
Ste 902
Northbrook, IL 60062
Phone:(888) 628-6100
NPI:1992344543
Cultural Training Completed: No
Hours: [Mon, Tue, Wed, Thu, Fri] 08:00 AM - 05:00 PM
Other Language(s):Russian,Latvian
Accessibility: Details Pending (P, EB, IB, PA)

Pickard, Lauren, LPC+
Gender: Female
1135 Skokie Blvd
Northbrook, IL 60062

IL

Cook

Counselor

Pickard, Lauren, LPC+
Phone:(847) 441-5600
NPI:1679156988
Cultural Training Completed: No
Hours: [Mon, Tue, Wed, Thu, Fri] 08:00 AM - 05:00 PM
Accessibility: Details Pending (P, EB, IB, PA)

Torre, Gina, MA+
Gender: Female
1135 Skokie Blvd
Northbrook, IL 60062
Phone:(847) 441-5600
NPI:1528679297
Cultural Training Completed: No
Hours: [Mon, Tue, Wed, Thu, Fri] 08:00 AM - 05:00 PM
Accessibility: Details Pending (P, EB, IB, PA)

Home Health

Homestead Health Care Services, LLC
3605 Woodhead Dr
Ste 105A
Northbrook, IL 60062
Phone:(847) 715-9191
NPI:1063004091
Cultural Training Completed: Yes
Hours: [Mon, Tue, Wed, Thu, Fri] 09:00 AM - 05:00 PM
Accessibility: Details Pending (P, EB, IB, PA)

IL

Cook

Home Health

LifeCare Home Health Services Inc
3100 Dundee Rd
Ste 703
Northbrook, IL 60062
Phone:(847) 205-4444
NPI:1417067521
Cultural Training Completed: No
Hours: [Mon, Tue, Wed, Thu, Fri] 09:30 AM - 06:00 PM
Other Language(s):Ukrainian, Polish,Russian
Accessibility: Details Pending (P, EB, IB, PA)

LifeCare Home Health Services, Inc
3400 Dundee Rd
Ste 360
Northbrook, IL 60062
Phone:(847) 205-4444
NPI:1417067521
Cultural Training Completed: No
Hours: [Mon, Tue, Wed, Thu, Fri] 08:00 AM - 05:00 PM
Accessibility: Details Pending (P, EB, IB, PA)

WellCare Home Health Inc
3340 Dundee Rd
Ste 2C3
Northbrook, IL 60062
Phone:(847) 562-4041
NPI:1407933914

IL

Cook

Home Health

WellCare Home Health Inc
Cultural Training Completed: No
Hours: [Mon, Tue, Wed, Thu, Fri] 08:00 AM - 05:00 PM
Other Language(s):Polish,Ukrainian,Georgian,Russian,Spanish
Accessibility: Details Pending (P, EB, IB, PA)

Hospice Care, Community Based

Heartland Home Health Care and Hospice
2100 Sanders Rd
Ste 100
Northbrook, IL 60062
Phone:(847) 272-7338
NPI:1700838661
Website: https://www.heartlandhospice.com
Cultural Training Completed: No
Hours: [Mon, Tue, Wed, Thu, Fri, Sat, Sun] 12:00 AM - 11:59 PM
Other Language(s):English
Accessibility: Details Pending (P, EB, IB, PA)

Suncrest Hospice Illinois, LLC
5 Revere Dr
Ste 130

IL

Cook

Hospice Care, Community Based

Suncrest Hospice Illinois, LLC
Northbrook, IL 60062
Phone:(847) 983-0017
NPI:1003340050
Website: https://suncrestcare.com
Cultural Training Completed: No
Hours: [Mon, Tue, Wed, Thu, Fri, Sat, Sun] 12:00 AM - 11:59 PM
Accessibility: Some Criteria Met (P, EB, IB, PA)

V Care Hospice Services Of Illinois, Inc.
3100 Dundee Rd
Ste 303
Northbrook, IL 60062
Phone:(847) 272-5883
NPI:1477839397
Cultural Training Completed: Yes
Hours: [Mon, Tue, Wed, Thu, Fri] 08:30 AM - 05:00 PM
Other Language(s):Greek,Polish,Russian,Spanish,Tagalog
Accessibility: Details Pending (P, EB, IB, PA)

In Home Supportive Care

5 Stars Home Care Services Inc
910 Skokie Blvd

IL

Cook

In Home Supportive Care

5 Stars Home Care Services Inc
Ste 116
Northbrook, IL 60062
Phone:(847) 850-7345
Website: https://aginginplace.org/
Cultural Training Completed: No
Hours: [Mon, Tue, Wed, Thu, Fri, Sat, Sun] 12:00 AM - 11:59 PM
Other Language(s):English
Accessibility: Details Pending (P, EB, IB, PA)

Vita Home Care
342 Anthony Trl
Northbrook, IL 60062
Phone:(877) 968-6388
Cultural Training Completed: No
Hours: [Mon, Tue, Wed, Thu, Fri] 08:00 AM - 05:00 PM
Other Language(s):Polish,Russian,Spanish,Ukrainian
Accessibility: Details Pending (P, EB, IB, PA)

Skilled Nursing Facility

Citadel Of Northbrook Llc
3300 Milwaukee Ave
Northbrook, IL 60062
Phone:(847) 795-9700
NPI:1609353473

IL

Cook

Skilled Nursing Facility

Citadel Of Northbrook Llc
Website: https://citadelofnorthbrook.com
Cultural Training Completed: No
Hours: [Mon, Tue, Wed, Thu, Fri] 08:00 AM - 05:00 PM
Other Language(s):English
Accessibility: Details Pending (P, EB, IB, PA)

Covenant Health Care Center Inc
2155 Pfingsten Rd
Northbrook, IL 60062
Phone:(847) 480-6350
NPI:1255420295
Website: https://hospital.uillinois.edu
Cultural Training Completed: No
Hours: [Mon, Tue, Wed, Thu, Fri, Sat, Sun] 12:00 AM - 11:59 PM
Other Language(s):English
Accessibility: Details Pending (P, EB, IB, PA)

Elevate Care Northbrook LLC
270 Skokie Blvd
Northbrook, IL 60062
Phone:(847) 498-9320
NPI:1811552151

IL

Cook

Skilled Nursing Facility

Elevate Care Northbrook LLC
Website: https://elevatecare.com
Cultural Training Completed: No
Hours: [Mon, Tue, Wed, Thu, Fri] 08:00 AM - 05:00 PM
Accessibility: Some Criteria Met (P, EB, IB, PA)

Northbrook Nh Llc
4101 Lake Cook Rd
Northbrook, IL 60062
Phone:(847) 562-1770
NPI:1548703085
Website: https://www.greystonehealth.com/
Cultural Training Completed: No
Hours: [Mon, Tue, Wed, Thu, Fri] 08:00 AM - 05:00 PM, [Sat, Sun] 12:00 AM - 11:59 PM
Accessibility: Details Pending (P, EB, IB, PA)

Northbrook Skilled Nursing Facility Llc
263 Skokie Blvd
Northbrook, IL 60062
Phone:(847) 564-0505
NPI:1871965186
Website: http://groveofnorthbrook.com/
Cultural Training Completed: No

IL

Cook

Skilled Nursing Facility

Northbrook Skilled Nursing Facility Llc
Hours: [Mon, Tue, Wed, Thu, Fri, Sat, Sun] 12:00 AM - 11:59 PM
Other Language(s):English
Accessibility: Details Pending (P, EB, IB, PA)

Transition Assistance Services

Best In Home Service Inc
425 Huehl Rd
Bldg 13B
Northbrook, IL 60062
Phone:(224) 636-5200
Cultural Training Completed: No
Hours: [Mon, Tue, Wed, Thu, Fri] 08:00 AM - 05:00 PM
Other Language(s):English
Accessibility: Details Pending (P, EB, IB, PA)

Independent Living Home Care, Inc
3701 Commercial Ave
Northbrook, IL 60062
Phone:(847) 201-4545
Website: https://www.independentlivinghc.com/
Cultural Training Completed: No
Hours: [Mon, Tue, Wed, Thu, Fri] 08:00 AM - 05:00 PM

IL

Cook

Transition Assistance Services

Independent Living Home Care, Inc
Other Language(s):English
Accessibility: Details Pending (P, EB, IB, PA)

LifeCare Home Health Services Inc
3100 Dundee Rd
Ste 703
Northbrook, IL 60062
Phone:(847) 205-4444
Cultural Training Completed: No
Hours: [Mon, Tue, Wed, Thu, Fri] 08:00 AM - 05:00 PM
Other Language(s):English
Accessibility: Details Pending (P, EB, IB, PA)

LifeCare Home Health Services, Inc
3400 Dundee Rd
Ste 360
Northbrook, IL 60062
Phone:(847) 205-4444
Cultural Training Completed: No
Hours: [Mon, Tue, Wed, Thu, Fri] 08:00 AM - 05:00 PM
Accessibility: Details Pending (P, EB, IB, PA)

RGUS Inc
3340 Dundee Rd
Ste 2C2-5

IL

Cook

Transition Assistance Services

RGUS Inc
Northbrook, IL 60062
Phone:(847) 291-8404
Website: http://www.saintanthonyhospital.org/
Cultural Training Completed: No
Hours: [Mon, Tue, Wed, Thu, Fri] 09:00 AM - 05:30 PM
Other Language(s):Polish,Ukrainian,Russian,Spanish,German,Italian,Serbian,Bulgarian,Romanian
Accessibility: Details Pending (P, EB, IB, PA)

Oak Forest

Counselor

Jones, Kayla, MS+
Gender: Female
6006 159th St
Bldg A Unit 1AA
Oak Forest, IL 60452
Phone:(312) 919-1587
NPI:1184300444
Cultural Training Completed: Yes
Hours: [Mon, Tue, Wed, Thu, Fri] 08:00 AM - 05:00 PM
Accessibility: Details Pending (P, EB, IB, PA)

IL

Cook

Home Health

Pace Staffing Home Health Care LLC
5320 159th St
Ste 407
Oak Forest, IL 60452
Phone:(708) 840-9312
Cultural Training Completed: Yes
Hours: [Mon, Tue, Wed, Thu, Fri] 09:00 AM - 05:00 PM
Other Language(s):Yoruba
Accessibility: Details Pending (P, EB, IB, PA)

Royal Home Health Services, Inc
14930 Cicero Ave
Ste 1C
Oak Forest, IL 60452
Phone:(708) 535-0277
Cultural Training Completed: Yes
Hours: [Mon, Tue, Wed, Thu, Fri] 09:00 AM - 05:00 PM
Other Language(s):Arabic,Spanish,Yoruba
Accessibility: Details Pending (P, EB, IB, PA)

Sweet Homes Healthcare LLC
5320 159th St
Ste 500
Oak Forest, IL 60452
Phone:(708) 316-2378
Cultural Training Completed: No

IL

Cook

Home Health

Sweet Homes Healthcare LLC
Hours: [Mon, Tue, Wed, Thu, Fri] 08:00 AM - 05:30 PM, [Sat, Sun] 09:00 AM - 05:30 PM
Other Language(s):Spanish
Accessibility: Details Pending (P, EB, IB, PA)

Transition Assistance Services

Evercare Home Health
14810 Cicero Ave
Ste 2C
Oak Forest, IL 60452
Phone:(708) 925-0433
Cultural Training Completed: Yes
Hours: [Mon, Tue, Wed, Thu, Fri] 08:00 AM - 05:00 PM
Other Language(s):Spanish
Accessibility: Details Pending (P, EB, IB, PA)

Oak Lawn

Counselor

Bryce, Rosemarie, LPC+
Gender: Female
4400 W 95th St
Ste 306
Oak Lawn, IL 60453
Phone:(708) 684-3980
NPI:1063735074
Cultural Training Completed: No

IL

Cook

Counselor

Bryce, Rosemarie, LPC+
Hours: [Mon, Tue, Wed, Thu, Fri] 07:30 AM - 06:00 PM
Accessibility: Some Criteria Met (P, EB, IB, PA)

Bryce, Rosemarie, LPC+
Gender: Female
4400 W 95th St
Ste 404 Ofc
Oak Lawn, IL 60453
Phone:(708) 684-3980
NPI:1063735074
Cultural Training Completed: No
Hours: [Mon, Tue, Wed, Thu, Fri] 08:00 AM - 05:00 PM
Accessibility: Some Criteria Met (P, EB, IB, PA)

Bryce, Rosemarie, LPC+
Gender: Female
4400 W 95th St
Ste 404
Oak Lawn, IL 60453
Phone:(708) 684-3980
NPI:1063735074
Cultural Training Completed: No
Hours: [Mon, Tue, Wed, Thu, Fri] 08:00 AM - 05:00 PM
Accessibility: Some Criteria Met (P, EB, IB, PA)

IL

Cook

Counselor

Funches, Karla Monique, LCPC+
Gender: Female
5550 W 111th St
Oak Lawn, IL 60453
Phone:(708) 974-7377
NPI:1568163624
Cultural Training Completed: Yes
Hours: [Mon, Tue, Wed, Thu, Fri] 08:00 AM - 05:00 PM
Accessibility: Some Criteria Met (P, EB, IB, PA)

Harris, Natasha Dyonne, LPC+
Gender: Female
6700 W 95th St
Oak Lawn, IL 60453
Phone:(708) 974-7340
NPI:1457976896
Cultural Training Completed: No
Hours: [Mon, Tue, Wed, Thu, Fri] 08:00 AM - 05:00 PM
Accessibility: Some Criteria Met (P, EB, IB, PA)

Jenkins, Timothy, LCPC+
Gender: Male
10522 S Cicero Ave Ste 300
Oak Lawn, IL 60453
Phone:(708) 275-0934
NPI:1043378250
Cultural Training Completed: No

IL

Cook

Counselor

Jenkins, Timothy, LCPC+
Hours: [Mon, Tue, Wed, Thu, Fri] 08:00 AM - 05:00 PM
Accessibility: Details Pending (P, EB, IB, PA)

Jenkins, Timothy, LCPC+
Gender: Male
10522 S Cicero Ave Ste 304
Oak Lawn, IL 60453
Phone:(815) 842-1912
NPI:1043378250
Cultural Training Completed: No
Hours: [Mon, Tue, Wed, Thu, Fri] 08:00 AM - 05:00 PM
Accessibility: Details Pending (P, EB, IB, PA)

Phillips, Leslie, LCPC+
Gender: Female
5550 W 111th St
Oak Lawn, IL 60453
Phone:(708) 974-7377
NPI:1417500182
Cultural Training Completed: Yes
Hours: [Mon, Tue, Wed, Thu, Fri] 08:00 AM - 05:00 PM
Accessibility: Some Criteria Met (P, EB, IB, PA)

Home Health

Advocate Home Health
10201 S Cicero Ave

IL

Cook

Home Health

Advocate Home Health
Oak Lawn, IL 60453
Phone:(708) 499-3675
NPI:1598732075
Website: http://www.care.advocatehealth.com
Cultural Training Completed: No
Hours: [Mon, Tue, Wed, Thu, Fri] 08:00 AM - 05:00 PM
Accessibility: Details Pending (P, EB, IB, PA)

Comfort At Home LLC
8837 Ridgeland Ave
Oak Lawn, IL 60453
Phone:(708) 628-2411
Cultural Training Completed: No
Hours: [Mon, Tue, Wed, Thu, Fri] 08:00 AM - 05:00 PM
Other Language(s):Arabic,Polish,Ukrainian,Russian,Spanish
Accessibility: Some Criteria Met (P, EB, IB, PA)

Home Health Providers Pc
4507 W 95th St
Oak Lawn, IL 60453
Phone:(708) 444-2300
NPI:1851419915
Cultural Training Completed: Yes

IL

Cook

Home Health

Home Health Providers Pc
Hours: [Mon, Tue, Wed, Thu, Fri] 09:00 AM - 05:00 PM
Accessibility: Details Pending (P, EB, IB, PA)

OSF Hospice
9800 Southwest Hwy
Oak Lawn, IL 60453
Phone:(708) 229-6984
NPI:1417069592
Website: https://locations.hrt.org/
Cultural Training Completed: No
Hours: [Mon, Tue, Wed, Thu, Fri] 08:00 AM - 05:00 PM
Accessibility: Some Criteria Met (P, EB, IB, PA)

Regency Home Health Care, P.c.
6060 W 95th St
Oak Lawn, IL 60453
Phone:(708) 398-4022
NPI:1093741415
Cultural Training Completed: No
Hours: [Mon, Tue, Wed, Thu, Fri] 08:30 AM - 05:00 PM
Other Language(s):Arabic,Tagalog,Spanish
Accessibility: Details Pending (P, EB, IB, PA)

IL

Cook

Home Health

Total Health Home Care Services
9115 S Cicero Ave
2nd FL
Oak Lawn, IL 60453
Phone:(708) 799-6022
NPI:1174706188
Website:
https://www.rush.edu/
Cultural Training Completed: No
Hours: [Mon, Tue, Wed, Thu, Fri] 08:00 AM - 05:00 PM
Accessibility: Details Pending (P, EB, IB, PA)

Hospice Care, Community Based

Advocate Health & Hospital Corp - Advocate Intensivist Partners
4440 W 95th St
Ste Aip
Oak Lawn, IL 60453
Phone:(708) 684-5400
NPI:1558364133
Website:
https://www.amitahealth.org
Cultural Training Completed: No
Hours: [Mon, Tue, Wed, Thu, Fri] 08:00 AM - 05:00 PM
Accessibility: Some Criteria Met (P, EB, IB, PA)

OSF Hospice
9800 Southwest Hwy

IL

Cook

Hospice Care, Community Based

OSF Hospice
Oak Lawn, IL 60453
Phone:(708) 229-4663
NPI:1487773495
Website:
https://www.gibsonhospital.org
Cultural Training Completed: No
Hours: [Mon, Tue, Wed, Thu, Fri] 08:00 AM - 05:00 PM
Accessibility: Some Criteria Met (P, EB, IB, PA)

Skilled Nursing Facility

Aliya Of Oak Lawn Llc
6300 W 95th St
Oak Lawn, IL 60453
Phone:(708) 599-8800
NPI:1144933326
Cultural Training Completed: Yes
Hours: [Mon, Tue, Wed, Thu, Fri, Sat, Sun] 12:00 AM - 11:59 PM
Other Language(s):Spanish
Accessibility: Details Pending (P, EB, IB, PA)

Aperion Care Oak Lawn
9401 Ridgeland Ave
Oak Lawn, IL 60453
Phone:(847) 262-3800
NPI:1275774143
Website:
https://aperioncare.com/

IL

Cook

Skilled Nursing Facility

Aperion Care Oak Lawn
Cultural Training Completed: No
Hours: [Mon, Tue, Wed, Thu, Fri] 09:00 AM - 05:00 PM
Accessibility: Some Criteria Met (P, EB, IB, PA)

ManorCare Of Oak Lawn East
9401 S Kostner Ave
Oak Lawn, IL 60453
Phone:(708) 423-7882
NPI:1174560528
Website:
http://wchdil.com
Cultural Training Completed: No
Hours: [Mon, Tue, Wed, Thu, Fri, Sat, Sun] 12:00 AM - 11:59 PM
Other Language(s):English
Accessibility: Details Pending (P, EB, IB, PA)

ManorCare Of Oak Lawn West
6300 W 95th St
Oak Lawn, IL 60453
Phone:(708) 599-8800
NPI:1437192879
Website:
www.heartland-manorcare.com
Cultural Training Completed: No

IL

Cook

Skilled Nursing Facility

ManorCare Of Oak Lawn West
Hours: [Mon, Tue, Wed, Thu, Fri, Sat, Sun] 12:00 AM - 11:59 PM
Other Language(s):English
Accessibility: Details Pending (P, EB, IB, PA)

Oak Lawn East Skilled Nursing Facility, LLC
9401 S Kostner Ave
Oak Lawn, IL 60453
Phone:(708) 423-7882
NPI:1205540994
Cultural Training Completed: No
Hours: [Mon, Tue, Wed, Thu, Fri, Sat, Sun] 12:00 AM - 11:59 PM
Accessibility: Details Pending (P, EB, IB, PA)

Oak Lawn Respiratory And Rehabilitation
9525 Mayfield Ave
Oak Lawn, IL 60453
Phone:(708) 636-7000
NPI:1831409879
Website:
http://www.oaklawnrehab.com/
Cultural Training Completed: No
Hours: [Mon, Tue, Wed, Thu, Fri, Sat, Sun] 12:00 AM - 11:59 PM
Other Language(s):English

IL

Cook

Skilled Nursing Facility

Oak Lawn Respiratory And Rehabilitation
Accessibility: Some Criteria Met (P, EB, IB, PA)

Transition Assistance Services

United Rehab Providers
6060 W 95th St
Oak Lawn, IL 60453
Phone:(708) 529-7094
Website: https://ptsolutions.com/
Cultural Training Completed: No
Hours: [Mon, Tue, Wed, Thu, Fri] 08:00 AM - 05:00 PM
Other Language(s):English
Accessibility: Details Pending (P, EB, IB, PA)

Oak Park

Community/Behavioral Health

Thrive Counseling Center
120 S Marion St
Oak Park, IL 60302
Phone:(708) 383-7500
NPI:1467586669
Website: https://www.thrivecc.org
Cultural Training Completed: Yes

IL

Cook

Community/Behavioral Health

Thrive Counseling Center
Hours: [Mon, Tue, Wed, Thu, Fri] 08:00 AM - 05:00 PM
Accessibility: Some Criteria Met (P, EB, IB, PA)

Counselor

Arora, Yashodhra, LCPC+
Gender: Female
6632 Roosevelt Rd
Oak Park, IL 60304
Phone:(773) 550-0714
NPI:1700708708
Cultural Training Completed: No
Hours: [Mon, Tue, Wed, Thu, Fri] 08:00 AM - 05:00 PM
Other Language(s):Hindi
Accessibility: Details Pending (P, EB, IB, PA)

Brownstone, Eve K, MA+
Gender: Female
115 N Marion St
Oak Park, IL 60301
Phone:(708) 275-0934
NPI:1811904055
Cultural Training Completed: Yes
Hours: [Mon, Tue, Wed, Thu, Fri] 08:00 AM - 05:00 PM

IL

Cook

Counselor

Brownstone, Eve K, MA+
Other Language(s):Spanish,Portuguese
Accessibility: Details Pending (P, EB, IB, PA)

Buhai- Jacobus, Samantha, MC+
Gender: Female
120 S Marion St
Oak Park, IL 60302
Phone:(708) 383-7500
NPI:1821661380
Cultural Training Completed: No
Hours: [Mon, Tue, Wed, Thu, Fri] 08:00 AM - 05:00 PM
Accessibility: Details Pending (P, EB, IB, PA)

Gallagher, Lauren, LCPC+
Gender: Female
120 S Marion St
Oak Park, IL 60302
Phone:(708) 383-7500
NPI:1134573785
Cultural Training Completed: No
Hours: [Mon, Tue, Wed, Thu, Fri] 08:00 AM - 05:00 PM
Accessibility: Details Pending (P, EB, IB, PA)

Peyton Reyes, Kimberly, PC+
Gender: Female

IL

Cook

Counselor

Peyton Reyes, Kimberly, PC+
120 S Marion St
Oak Park, IL 60302
Phone:(708) 383-7500
NPI:1710143706
Cultural Training Completed: Yes
Hours: [Mon, Tue, Wed, Thu, Fri] 08:00 AM - 05:00 PM
Accessibility: Some Criteria Met (P, EB, IB, PA)

Phillips, Elaine, MS+
Gender: Female
120 S Marion St
Oak Park, IL 60302
Phone:(708) 383-7500
NPI:1609349596
Cultural Training Completed: Yes
Hours: [Mon, Tue, Wed, Thu, Fri] 08:00 AM - 05:00 PM
Accessibility: Details Pending (P, EB, IB, PA)

Potaczek, Angela J, LCPC+
Gender: Female
120 S Marion St
Oak Park, IL 60302
Phone:(708) 383-7500
NPI:1891847588
Cultural Training Completed: No
Hours: [Mon, Tue, Wed, Thu, Fri] 08:00 AM - 05:00 PM

IL

Cook

Counselor

Potaczek, Angela J, LCPC+
Other Language(s):English
Accessibility: Details Pending (P, EB, IB, PA)

Prieto, Beatriz Elena, LCPC+
Gender: Female
6632 Roosevelt Rd
Oak Park, IL 60304
Phone:(773) 550-0714
NPI:1982318838
Cultural Training Completed: No
Hours: [Mon, Tue, Wed, Thu, Fri] 08:00 AM - 05:00 PM
Other Language(s):Spanish
Accessibility: Details Pending (P, EB, IB, PA)

Sandoval, Annette N, LPC+
Gender: Female
1012 Lake St
Ste 202
Oak Park, IL 60301
Phone:(708) 852-5261
NPI:1073381885
Cultural Training Completed: Yes
Hours: [Mon, Tue, Wed, Thu, Fri] 08:00 AM - 05:00 PM
Other Language(s):Spanish

IL

Cook

Counselor

Sandoval, Annette N, LPC+
Accessibility: Details Pending (P, EB, IB, PA)

Sheppard, Danielle Nichole, LCPC+
Gender: Female
6632 Roosevelt Rd
Oak Park, IL 60304
Phone:(773) 550-0714
NPI:1184075665
Cultural Training Completed: No
Hours: [Mon, Tue, Wed, Thu, Fri] 08:00 AM - 05:00 PM
Accessibility: Details Pending (P, EB, IB, PA)

Suarez Ramos, Jesus Edgar, LCPC+
Gender: Male
6632 Roosevelt Rd
Oak Park, IL 60304
Phone:(773) 550-0714
NPI:1588277479
Cultural Training Completed: No
Hours: [Mon, Tue, Wed, Thu, Fri] 08:00 AM - 05:00 PM
Other Language(s):Spanish
Accessibility: Details Pending (P, EB, IB, PA)

Wiemeyer, Sarah, MA+
Gender: Female
120 S Marion St

IL

Cook

Counselor

Wiemeyer, Sarah, MA+
Oak Park, IL 60302
Phone:(708) 383-7500
NPI:1649436650
Cultural Training Completed: Yes
Hours: [Mon, Tue, Wed, Thu, Fri] 08:00 AM - 05:00 PM
Accessibility: Details Pending (P, EB, IB, PA)

Home Health

Gareda, LLC
1515 N Harlem Ave
Ste 306
Oak Park, IL 60302
Phone:(708) 868-1300
Website: https://www.sfmc.net/
Cultural Training Completed: No
Hours: [Mon, Tue, Wed, Thu, Fri] 08:00 AM - 05:00 PM
Accessibility: Details Pending (P, EB, IB, PA)

Skilled Nursing Facility

Oak Park Oasis Llc
625 N Harlem Ave
Oak Park, IL 60302
Phone:(708) 848-5966
NPI:1033607726
Website: https://oakparkoasishc.com/
Cultural Training Completed: No

IL

Cook

Skilled Nursing Facility

Oak Park Oasis Llc
Hours: [Mon, Tue, Wed, Thu, Fri] 08:00 AM - 05:00 PM, [Sat, Sun] 12:00 AM - 11:59 PM
Other Language(s):English
Accessibility: Details Pending (P, EB, IB, PA)

Transition Assistance Services

Best Care Services Inc
6 Madison St
Oak Park, IL 60302
Phone:(847) 676-1700
Cultural Training Completed: No
Hours: [Mon, Tue, Wed, Thu, Fri] 08:00 AM - 05:00 PM
Accessibility: Details Pending (P, EB, IB, PA)

Olympia Fields

Community/Behavioral Health

National Youth Advocate Program Inc
20280 Governors Hwy
Ste 303
Olympia Fields, IL 60461
Phone:(708) 717-2655
NPI:1013867233
Cultural Training Completed: No
Hours: [Mon, Tue, Wed, Thu, Fri] 08:00 AM - 05:00 PM

IL

Cook

Community/Behavioral Health

National Youth Advocate Program Inc
Accessibility: Details Pending (P, EB, IB, PA)

Home Health

Andre Heavenly Homecare Agency
20200 Govenor Drive
Suite 339 Floor 3
Olympia Fields, IL 60461
Phone:(708) 960-4529
Cultural Training Completed: Yes
Hours: [Mon, Tue, Wed, Thu, Fri] 09:00 AM - 05:00 PM
Accessibility: Details Pending (P, EB, IB, PA)

Classic Care Health Services Inc
3408 Vollmer Rd
Olympia Fields, IL 60461
Phone:(708) 748-3600
Website: https://www.premierhomehealthcare.com
Cultural Training Completed: No
Hours: [Mon, Tue, Wed, Thu, Fri, Sat, Sun] 12:00 AM - 11:59 PM
Other Language(s):Spanish
Accessibility: Details Pending (P, EB, IB, PA)

IL

Cook

Home Health

FRANCISCAN HEALTH OLYMPIA FIELDS & CHICAGO HEIGHTS
20000 Governors Dr
Ste 104
Olympia Fields, IL 60461
Phone:(708) 898-3500
NPI:1508885930
Cultural Training Completed: No
Hours: [Mon, Tue, Wed, Thu, Fri] 08:00 AM - 05:00 PM
Accessibility: Details Pending (P, EB, IB, PA)

Vintage Healthcare Services, Inc
20300 Governors Hwy
Olympia Fields, IL 60461
Phone:(630) 517-0191
NPI:1477712107
Website: https://vintagehealthcareservices.com/
Cultural Training Completed: No
Hours: [Mon, Tue, Wed, Thu, Fri] 08:30 AM - 05:00 PM
Accessibility: Details Pending (P, EB, IB, PA)

In Home Supportive Care

ANERS HOME CARE LLC
19900 Governors Drive

IL

Cook

In Home Supportive Care

ANERS HOME CARE LLC
Suite LL12
Olympia Fields, IL 60461
Phone:(708) 691-1350
Cultural Training Completed: Yes
Hours: [Mon, Tue, Wed, Thu, Fri] 08:30 AM - 05:00 PM
Accessibility: Details Pending (P, EB, IB, PA)

Golden Healthcare Services Inc.
2555 Lincoln Hwy
Ste 207
Olympia Fields, IL 60461
Phone:(708) 991-2585
Cultural Training Completed: Yes
Hours: [Mon, Tue, Wed, Thu, Fri] 09:00 AM - 05:00 PM, Sat 09:00 AM - 02:00 PM
Accessibility: Details Pending (P, EB, IB, PA)

Transition Assistance Services

Vintage Healthcare Services, Inc.
20300 Governors Hwy
Olympia Fields, IL 60461
Phone:(630) 517-0191
Cultural Training Completed: No

IL

Cook

Transition Assistance Services

Vintage Healthcare Services, Inc.
Hours: [Mon, Tue, Wed, Thu, Fri] 08:00 AM - 05:00 PM
Accessibility: Details Pending (P, EB, IB, PA)

Orland Park

Community/Behavioral Health

Trinity Services, INC
10811 W 143rd St
Ste 200
Orland Park, IL 60467
Phone:(708) 981-3347
NPI:1902075633
Cultural Training Completed: No
Hours: [Mon, Tue, Wed, Thu, Fri] 08:00 AM - 05:00 PM
Accessibility: Details Pending (P, EB, IB, PA)

Counselor

Abughoush, Nour, PC+
Gender: Female
9721 165th St
Ste 21
Orland Park, IL 60467
Phone:(708) 671-8946
NPI:1093693665
Cultural Training Completed: No
Hours: [Mon, Tue, Wed, Thu, Fri] 08:00 AM - 05:00 PM, Sat 09:00

IL

Cook

Counselor

Abughoush, Nour, PC+
AM - 07:00 PM, Sun 12:00 PM - 07:00 PM
Accessibility: Details Pending (P, EB, IB, PA)

Abuhasna, Inas, MA+
Gender: Female
9721 165th St
Ste 21
Orland Park, IL 60467
Phone:(708) 671-8946
NPI:1376004127
Cultural Training Completed: Yes
Hours: [Mon, Tue, Wed, Thu, Fri] 08:00 AM - 05:00 PM, Sat 09:00 AM - 07:00 PM, Sun 12:00 PM - 07:00 PM
Accessibility: Details Pending (P, EB, IB, PA)

Alghadban, Omsiah, MA+
Gender: Female
9721 165th St
Ste 21
Orland Park, IL 60467
Phone:(708) 671-8946
NPI:1396418513
Cultural Training Completed: Yes
Hours: [Mon, Tue, Wed, Thu, Fri] 08:00 AM - 05:00 PM, Sat 09:00 AM - 07:00 PM, Sun 12:00 PM - 07:00 PM
Accessibility: Details Pending (P, EB, IB, PA)

IL

Cook

Counselor

Alqawasmi, Sara, LPC+
Gender: Female
9721 165th St
Ste 21
Orland Park, IL 60467
Phone:(708) 671-8946
NPI:1922819192
Cultural Training Completed: No
Hours: [Mon, Tue, Wed, Thu, Fri] 08:00 AM - 05:00 PM, Sat 09:00 AM - 07:00 PM, Sun 12:00 PM - 07:00 PM
Accessibility: Details Pending (P, EB, IB, PA)

Arambula, Stephanie, PC+
Gender: Female
9601 165th St
Ste 2
Orland Park, IL 60467
Phone:(708) 949-8688
NPI:1336911775
Cultural Training Completed: Yes
Hours: [Mon, Tue, Wed, Thu, Fri, Sat] 09:00 AM - 09:00 PM, Sun 09:00 AM - 05:00 PM
Accessibility: Details Pending (P, EB, IB, PA)

Conrad, Michelle, LPC+
Gender: Female
9601 165th St
Ste 2
Orland Park, IL 60467

IL

Cook

Counselor

Conrad, Michelle, LPC+
Phone:(708) 949-8688
NPI:1750779377
Cultural Training Completed: Yes
Hours: [Mon, Tue, Wed, Thu, Fri, Sat] 09:00 AM - 09:00 PM, Sun 09:00 AM - 05:00 PM
Accessibility: Details Pending (P, EB, IB, PA)

Dahleh, Amina, LPC+
Gender: Female
9721 165th St
Ste 21
Orland Park, IL 60467
Phone:(708) 671-8946
NPI:1104392828
Cultural Training Completed: No
Hours: [Mon, Tue, Wed, Thu, Fri] 08:00 AM - 05:00 PM, Sat 09:00 AM - 07:00 PM, Sun 12:00 PM - 07:00 PM
Other Language(s):Arabic
Accessibility: Details Pending (P, EB, IB, PA)

Durkin, Sarah, LCPC+
Gender: Female
9721 165th St
Ste 21
Orland Park, IL 60467
Phone:(708) 671-8946
NPI:1972864254
Cultural Training Completed: No

IL

Cook

Counselor

Durkin, Sarah, LCPC+
Hours: [Mon, Tue, Wed, Thu, Fri] 08:00 AM - 05:00 PM, Sat 09:00 AM - 07:00 PM, Sun 12:00 PM - 07:00 PM
Accessibility: Details Pending (P, EB, IB, PA)

Faustini, Marissa A, MA+
Gender: Female
9721 165th St
Ste 21
Orland Park, IL 60467
Phone:(708) 671-8946
NPI:1245731835
Cultural Training Completed: Yes
Hours: [Mon, Tue, Wed, Thu, Fri] 08:00 AM - 05:00 PM, Sat 09:00 AM - 07:00 PM, Sun 12:00 PM - 07:00 PM
Other Language(s):Spanish
Accessibility: Details Pending (P, EB, IB, PA)

Habel-Small, Karissa, PC+
Gender: Female
9601 165th St
Ste 2
Orland Park, IL 60467
Phone:(708) 949-8688
NPI:1336682210
Cultural Training Completed: Yes
Hours: [Mon, Tue, Wed, Thu, Fri, Sat] 09:00 AM

IL

Cook

Counselor

Habel-Small, Karissa, PC+
- 09:00 PM, Sun 09:00 AM - 05:00 PM
Accessibility: Details Pending (P, EB, IB, PA)

Hishmeh, Fatimah, PC+
Gender: Female
64 Orland Square Dr
Orland Park, IL 60462
Phone:(708) 971-7812
NPI:1881336857
Cultural Training Completed: Yes
Hours: [Mon, Tue, Wed, Thu, Fri] 08:00 AM - 08:00 PM, Sat 09:00 AM - 05:00 PM
Other Language(s):Arabic
Accessibility: Details Pending (P, EB, IB, PA)

Hishmeh, Lana, MC+
Gender: Female
9721 165th St
Ste 21
Orland Park, IL 60467
Phone:(708) 299-6700
NPI:1043155153
Cultural Training Completed: No
Hours: [Mon, Tue, Wed, Thu, Fri] 08:00 AM - 05:00 PM
Accessibility: Details Pending (P, EB, IB, PA)

IL

Cook

Counselor

Jenkins, Timothy, LCPC+
Gender: Male
7021 W 153rd St
Ste 5
Orland Park, IL 60462
Phone:(708) 381-5009
NPI:1043378250
Cultural Training Completed: No
Hours: [Mon, Tue, Wed, Thu, Fri] 08:00 AM - 05:00 PM
Accessibility: Details Pending (P, EB, IB, PA)

Kroener, Maria K, PC+
Gender: Female
7021 W 153rd St
Ste 5
Orland Park, IL 60462
Phone:(708) 275-0934
NPI:1750162996
Cultural Training Completed: Yes
Hours: [Mon, Tue, Wed, Thu, Fri] 08:00 AM - 05:00 PM
Accessibility: Details Pending (P, EB, IB, PA)

McCullum-Johnson, Kunisha K, PC+
Gender: Female
9721 165th St
Ste 21
Orland Park, IL 60467
Phone:(708) 671-8946
NPI:1164735346

IL

Cook

Counselor

McCullum-Johnson, Kunisha K, PC+
Cultural Training Completed: Yes
Hours: [Mon, Tue, Wed, Thu, Fri] 08:00 AM - 05:00 PM, Sat 09:00 AM - 07:00 PM, Sun 12:00 PM - 07:00 PM
Other Language(s):English
Accessibility: Details Pending (P, EB, IB, PA)

Pagana, Samantha, LPC+
Gender: Female
9601 165th St
Ste 2
Orland Park, IL 60467
Phone:(708) 949-8688
NPI:1396515136
Cultural Training Completed: Yes
Hours: [Mon, Tue, Wed, Thu, Fri, Sat] 09:00 AM - 09:00 PM, Sun 09:00 AM - 05:00 PM
Accessibility: Details Pending (P, EB, IB, PA)

Walker, Mary, PC+
Gender: Female
9601 165th St
Ste 2
Orland Park, IL 60467
Phone:(708) 949-8688
NPI:1558734913
Cultural Training Completed: Yes

IL

Cook

Counselor

Walker, Mary, PC+
Hours: [Mon, Tue, Wed, Thu, Fri, Sat] 09:00 AM - 09:00 PM, Sun 09:00 AM - 05:00 PM
Accessibility: Details Pending (P, EB, IB, PA)

Wolf, Heather, LCPC+
Gender: Female
9721 165th St
Ste 21
Orland Park, IL 60467
Phone:(708) 671-8946
NPI:1689437410
Cultural Training Completed: No
Hours: [Mon, Tue, Wed, Thu, Fri] 08:00 AM - 05:00 PM, Sat 09:00 AM - 07:00 PM, Sun 12:00 PM - 07:00 PM
Accessibility: Details Pending (P, EB, IB, PA)

Home Health

Az Healthcare Services
15345 S 70th Ct
Orland Park, IL 60462
Phone:(708) 332-9070
NPI:1609009190
Cultural Training Completed: No
Hours: [Mon, Tue, Wed, Thu, Fri] 08:00 AM - 05:00 PM
Accessibility: Details Pending (P, EB, IB, PA)

IL

Cook

Home Health

Central Healthcare, INC
7021 W 153rd St
Ste 2
Orland Park, IL 60462
Phone:(708) 924-0500
NPI:1861709743
Cultural Training Completed: Yes
Hours: [Mon, Tue, Wed, Thu, Fri] 08:00 AM - 05:00 PM
Other Language(s):Hindi,Urdu
Accessibility: Details Pending (P, EB, IB, PA)

ChoiceCare Home Health, Inc.
15635 S 94th Ave
Orland Park, IL 60462
Phone:(708) 489-0123
NPI:1063402154
Cultural Training Completed: No
Hours: [Mon, Tue, Wed, Thu, Fri] 08:00 AM - 05:00 PM
Other Language(s):Hindi,Urdu
Accessibility: Details Pending (P, EB, IB, PA)

Skilled Nursing Facility

Alden Orland Park Rehab
16450 S 97th Ave
Orland Park, IL 60467
Phone:(708) 403-6500
NPI:1861489247

IL

Cook

Skilled Nursing Facility

Alden Orland Park Rehab
Website: https://www.aldenestatesoforlandpark.com/
Cultural Training Completed: No
Hours: [Mon, Tue, Wed, Thu, Fri, Sat, Sun] 12:00 AM - 11:59 PM
Other Language(s):English
Accessibility: Some Criteria Met (I P, EB, I IB, PA)

Warren Barr Orland Park
14601 John Humphrey Dr
Orland Park, IL 60462
Phone:(708) 349-8300
NPI:1861075152
Cultural Training Completed: No
Hours: [Mon, Tue, Wed, Thu, Fri] 08:00 AM - 05:00 PM
Accessibility: Details Pending (P, EB, IB, PA)

Transition Assistance Services

Aid at Home, LLC
10625 Bonnieglen Pl
Orland Park, IL 60462
Phone:(708) 663-2298
Cultural Training Completed: No
Hours: [Mon, Tue, Wed, Thu, Fri] 09:00 AM - 05:00 PM

IL

Cook

Transition Assistance Services

Aid at Home, LLC
Other Language(s):Arabic,Spanish
Accessibility: Details Pending (P, EB, IB, PA)

Glory HHC Inc
15255 S 94th Ave
Orland Park, IL 60462
Phone:(224) 699-4333
Cultural Training Completed: No
Hours: [Mon, Tue, Wed, Thu, Fri] 08:00 AM - 05:00 PM
Accessibility: Details Pending (P, EB, IB, PA)

Palatine

Community/Behavioral Health

Little City Center for Employment
1700 West Algonquin Road
Palatine, IL 60067
Phone:(847) 358-5510
NPI:1467746388
Cultural Training Completed: No
Hours: [Mon, Tue, Wed, Thu, Fri] 08:00 AM - 05:00 PM
Accessibility: Details Pending (P, EB, IB, PA)

IL

Cook

Community/Behavioral Health

Little City Recreation Center
1610 South Little City Drive
Palatine, IL 60067
Phone:(847) 358-5510
NPI:1467746388
Cultural Training Completed: No
Hours: [Mon, Tue, Wed, Thu, Fri] 08:00 AM - 05:00 PM
Accessibility: Details Pending (P, EB, IB, PA)

Little City White House
1770 South Little City Drive
Palatine, IL 60067
Phone:(847) 358-5510
NPI:1467746388
Cultural Training Completed: No
Hours: [Mon, Tue, Wed, Thu, Fri] 08:00 AM - 05:00 PM
Accessibility: Details Pending (P, EB, IB, PA)

Counselor

Acevez, Ryan, LCPC+
Gender: Male
345 W Northwest Hwy
Palatine, IL 60067
Phone:(844) 599-3700
NPI:1619641610
Cultural Training Completed: Yes

IL

Cook

Counselor

Acevez, Ryan, LCPC+
Hours: [Mon, Tue, Wed, Thu, Fri, Sat] 08:00 AM - 05:00 PM
Accessibility: Some Criteria Met (P, EB, IB, PA)

Hager, Johanna, LMHC+
Gender: Female
766 N Walden Dr
Palatine, IL 60067
Phone:(847) 261-0780
NPI:1346257813
Cultural Training Completed: No
Hours: [Mon, Tue, Wed, Thu, Fri] 09:00 AM - 09:00 PM, Sat 09:00 AM - 01:00 PM
Accessibility: Some Criteria Met (P, EB, IB, PA)

Montoya, Martin, PC+
Gender: Male
24 S Plum Grove Rd
Palatine, IL 60067
Phone:(847) 358-0311
NPI:1144888173
Cultural Training Completed: No
Hours: [Mon, Tue, Wed, Thu, Fri] 08:00 AM - 05:00 PM
Accessibility: Details Pending (P, EB, IB, PA)

Home Health

Healthcare Plus Corporation
1272 W Northwest Hwy
Palatine, IL 60067
Phone:(847) 776-0800
NPI:1376684944
Cultural Training Completed: No
Hours: [Mon, Tue, Wed, Thu, Fri] 08:00 AM - 05:00 PM
Accessibility: Details Pending (P, EB, IB, PA)

Healthcare Plus Corporation
1272 W Northwest Hwy
Palatine, IL 60067
Phone:(847) 776-0800
Website: https://www.gohcp.com/
Cultural Training Completed: No
Hours: [Mon, Tue, Wed, Thu, Fri] 08:00 AM - 05:00 PM
Other Language(s):English
Accessibility: Details Pending (P, EB, IB, PA)

VZ&Y Homecare, LP
1540 E Dundee Rd
Ste 170
Palatine, IL 60074
Phone:(847) 496-5984
Website: https://www.questdiagnostics.com/
Cultural Training Completed: No

IL

Cook

Home Health

VZ&Y Homecare, LP
Hours: [Mon, Tue, Wed, Thu, Fri] 08:00 AM - 05:00 PM
Accessibility: Details Pending (P, EB, IB, PA)

Hospice Care, Community Based

Good Heart Hospice, Inc
1274 W Northwest Hwy
Palatine, IL 60067
Phone:(847) 803-0400
NPI:1073696456
Cultural Training Completed: No
Hours: [Mon, Tue, Wed, Thu, Fri] 08:00 AM - 05:00 PM
Accessibility: Details Pending (P, EB, IB, PA)

In Home Supportive Care

Tifeo Home Healthcare Services, LLC
117 E Palatine Rd
Ste 103
Palatine, IL 60067
Phone:(224) 488-4336
Cultural Training Completed: No
Hours: [Mon, Tue, Wed, Thu, Fri] 08:00 AM - 05:00 PM
Other Language(s):French,Spanish

IL

Cook

In Home Supportive Care

Tifeo Home Healthcare Services, LLC
Accessibility: Details Pending (P, EB, IB, PA)

Skilled Nursing Facility

Inverness Health & Rehab
1800 W Colonial Pkwy
Palatine, IL 60067
Phone:(847) 776-4700
NPI:1770026312
Website: https://www.greystonehealth.com/
Cultural Training Completed: No
Hours: [Mon, Tue, Wed, Thu, Fri, Sat, Sun] 12:00 AM - 11:59 PM
Accessibility: Details Pending (P, EB, IB, PA)

St Josephs Home For The Elderly
80 W Northwest Hwy
Palatine, IL 60067
Phone:(847) 358-5700
NPI:1588713788
Website: https://www.littlesistersofthepoorpalatine.org/
Cultural Training Completed: No
Hours: [Mon, Tue, Wed, Thu, Fri, Sat, Sun] 12:00 AM - 11:59 PM

IL

Cook

Skilled Nursing Facility

St Josephs Home For The Elderly
Other Language(s):Polish,Spanish
Accessibility: Details Pending (P, EB, IB, PA)

Palos Heights

Community/Behavioral Health

Key Autism Services Il, LLC
11755 Southwest Hwy
Palos Heights, IL 60463
Phone:(857) 829-4040
NPI:1215581822
Cultural Training Completed: No
Hours: [Mon, Tue, Wed, Thu, Fri] 08:00 AM - 05:00 PM
Accessibility: Details Pending (P, EB, IB, PA)

Home Health

CHOICECARE HOME HEALTH, INC
6400 W College Dr
Ste 100
Palos Heights, IL 60463
Phone:(708) 489-0123
NPI:1063402154
Cultural Training Completed: No
Hours: [Mon, Tue, Wed, Thu, Fri] 08:00 AM - 05:00 PM

IL

Cook

Home Health

CHOICECARE HOME HEALTH, INC
Other Language(s):Urdu,Hindi
Accessibility: Details Pending (P, EB, IB, PA)

Hospice Care, Community Based

JourneyCare Palos Heights
11950 S Harlem Ave
Ste 202-3
Palos Heights, IL 60463
Phone:(847) 467-7423
NPI:1841943156
Cultural Training Completed: No
Hours: [Mon, Tue, Wed, Thu, Fri] 08:00 AM - 05:00 PM
Accessibility: Details Pending (P, EB, IB, PA)

In Home Supportive Care

PRA
6500 W College Dr
Palos Heights, IL 60463
Phone:(773) 572-0080
NPI:1518570209
Cultural Training Completed: No
Hours: [Mon, Tue, Wed, Thu, Fri] 08:00 AM - 05:00 PM
Accessibility: Details Pending (P, EB, IB, PA)

IL

Cook

In Home Supportive Care

Pillar Bella Corporation dba Assisting Hands Palos
6500B W COLLEGE DR
Palos Heights, IL 60463
Phone:(773) 572-0080
Cultural Training Completed: No
Hours: [Mon, Tue, Wed, Thu, Fri] 08:00 AM - 05:00 PM
Accessibility: Details Pending (P, EB, IB, PA)

Skilled Nursing Facility

Avantara Palos Heights
7850 W College Dr
Palos Heights, IL 60463
Phone:(708) 361-6990
NPI:1194439893
Cultural Training Completed: No
Hours: [Mon, Tue, Wed, Thu, Fri, Sat, Sun] 12:00 AM - 11:59 PM
Other Language(s):Spanish,Tagalog
Accessibility: Details Pending (P, EB, IB, PA)

Elevate Care Palos Heights Llc
12550 S Ridgeland Ave
Palos Heights, IL 60463
Phone:(708) 597-9300
NPI:1699492710

IL

Cook

Skilled Nursing Facility

Elevate Care Palos Heights Llc
Cultural Training Completed: No
Hours: [Mon, Tue, Wed, Thu, Fri, Sat, Sun] 08:00 AM - 08:00 PM
Other Language(s):American Sign Language,Spanish
Accessibility: Details Pending (P, EB, IB, PA)

Harmony Palos
11860 Southwest Hwy
Palos Heights, IL 60463
Phone:(708) 361-4555
NPI:1740994441
Cultural Training Completed: Yes
Hours: [Mon, Tue, Wed, Thu, Fri] 08:00 AM - 05:00 PM
Accessibility: Details Pending (P, EB, IB, PA)

Manor Care Of Palos Heights IL LLC
7850 W College Dr
Palos Heights, IL 60463
Phone:(708) 361-6990
NPI:1649213539
Website: https://www.heartland-manorcare.com
Cultural Training Completed: No
Hours: [Mon, Tue, Wed, Thu, Fri, Sat, Sun] 12:00 AM - 11:59 PM

IL

Cook

Skilled Nursing Facility

Manor Care Of Palos Heights IL LLC
Other Language(s):English
Accessibility: Details Pending (P, EB, IB, PA)

ManorCare Health Services-Palos Heights West
11860 Southwest Hwy
Palos Heights, IL 60463
Phone:(708) 361-4555
NPI:1134167505
Website: https://www.heartland-manorcare.com
Cultural Training Completed: No
Hours: [Mon, Tue, Wed, Thu, Fri, Sat, Sun] 12:00 AM - 11:59 PM
Other Language(s):English
Accessibility: Details Pending (P, EB, IB, PA)

Palos Hills

Counselor

Carter, Carla, PC+
Gender: Female
9944 S Roberts Rd
Ste 202
Palos Hills, IL 60465
Phone:(708) 586-9050
NPI:1437589660
Cultural Training Completed: Yes
Hours: [Mon, Tue, Wed, Thu, Fri] 08:00 AM -

IL

Cook

Counselor

Carter, Carla, PC+
08:00 PM, Sat 08:00 AM - 05:00 PM
Accessibility: Some Criteria Met (P, EB, IB, PA)

Martin, Season, LCPC+
Gender: Female
9944 S Roberts Rd
Ste 202
Palos Hills, IL 60465
Phone:(708) 586-9050
NPI:1376189522
Cultural Training Completed: Yes
Hours: [Mon, Tue, Wed, Thu, Fri] 08:00 AM - 08:00 PM, Sat 08:00 AM - 05:00 PM
Accessibility: Some Criteria Met (P, EB, IB, PA)

Smith, Lori, LCSW+
Gender: Female
9944 S Roberts Rd
Ste 202
Palos Hills, IL 60465
Phone:(708) 586-9050
NPI:1639647209
Cultural Training Completed: No
Hours: [Mon, Tue, Wed, Thu, Fri] 08:00 AM - 08:00 PM, Sat 08:00 AM - 05:00 PM
Accessibility: Some Criteria Met (P, EB, IB, PA)

IL

Cook

Home Health

Al-Shafa Healthcare INC
8150 W 111th St
Ste 9
Palos Hills, IL 60465
Phone:(773) 324-9696
NPI:1376783936
Cultural Training Completed: No
Hours: [Mon, Tue, Wed, Thu, Fri] 09:00 AM - 05:00 PM
Other Language(s):Urdu,Arabic,Hindi
Accessibility: Details Pending (P, EB, IB, PA)

Prestige Home HealthCare
7840 W 103rd St
Palos Hills, IL 60465
Phone:(708) 233-9057
Website: https://www.vnahealth.com/
Cultural Training Completed: No
Hours: [Mon, Tue, Wed, Thu, Fri] 08:00 AM - 05:00 PM
Other Language(s):English
Accessibility: Details Pending (P, EB, IB, PA)

IL

Cook

Hospice Care, Community Based

Chicago Hope And Palliative Healthcare, Inc
9944 S Roberts Rd
Ste 101
Palos Hills, IL 60465
Phone:(708) 598-2509
NPI:1588047211
Website: https://chicagohopeandpalliative.com/
Cultural Training Completed: No
Hours: [Mon, Tue, Wed, Thu, Fri] 09:00 AM - 05:00 PM
Other Language(s):English
Accessibility: Details Pending (P, EB, IB, PA)

Chicago Hope and Palliative Healthcare INC
9944 S Roberts Rd
Ste 105
Palos Hills, IL 60465
Phone:(708) 598-2509
NPI:1588047211
Website: https://chicagohopeandpalliative.com/
Cultural Training Completed: No
Hours: [Mon, Tue, Wed, Thu, Fri] 09:00 AM - 05:00 PM
Accessibility: Details Pending (P, EB, IB, PA)

IL

Cook

Skilled Nursing Facility

Nexus At Palos, Llc
10426 S Roberts Rd
Palos Hills, IL 60465
Phone:(708) 598-3460
NPI:1003798836
Cultural Training Completed: No
Hours: [Mon, Tue, Wed, Thu, Fri] 08:00 AM - 05:00 PM
Accessibility: Some Criteria Met (P, EB, IB, PA)

Palos Hills Healthcare LLC
10426 S Roberts Rd
Palos Hills, IL 60465
Phone:(708) 598-3460
NPI:1508170291
Website: http://briahs.com/
Cultural Training Completed: Yes
Hours: [Mon, Tue, Wed, Thu, Fri, Sat, Sun] 12:00 AM - 11:59 PM
Other Language(s):Spanish
Accessibility: Some Criteria Met (P, EB, IB, PA)

Social Worker

Smith, Lori, LCSW+
Gender: Female
9944 S Roberts Rd
Ste 202
Palos Hills, IL 60465
Phone:(708) 586-9050
NPI:1639647209
Cultural Training Completed: No

IL

Cook

Social Worker

Smith, Lori, LCSW+
Hours: [Mon, Tue, Wed, Thu, Fri] 08:00 AM - 08:00 PM, Sat 08:00 AM - 05:00 PM
Accessibility: Some Criteria Met (P, EB, IB, PA)

Transition Assistance Services

European Service At Home Inc
10125 S Roberts Rd
Ste 102
Palos Hills, IL 60465
Phone:(708) 888-7252
Cultural Training Completed: No
Hours: [Mon, Tue, Wed, Thu, Fri] 09:00 AM - 05:00 PM
Accessibility: Details Pending (P, EB, IB, PA)

European Service at Home, Inc
10125 S Roberts Rd
Ste 102
Palos Hills, IL 60465
Phone:(708) 888-7252
Cultural Training Completed: Yes
Hours: [Mon, Tue, Wed, Thu, Fri] 09:00 AM - 05:00 PM
Other Language(s):Spanish
Accessibility: Details Pending (P, EB, IB, PA)

IL

Cook

Transition Assistance Services

Prestige Home Healthcare Inc
9944 S Roberts Rd
Ste 101
Palos Hills, IL 60465
Phone:(708) 233-9508
Cultural Training Completed: No
Hours: [Mon, Tue, Wed, Thu, Fri] 08:00 AM - 05:00 PM
Accessibility: Details Pending (P, EB, IB, PA)

Palos Park

Skilled Nursing Facility

Aliya Of Palos Park Llc
12220 Will Cook Rd
Palos Park, IL 60464
Phone:(630) 257-2291
NPI:1740964691
Cultural Training Completed: Yes
Hours: [Mon, Tue, Wed, Thu, Fri, Sat, Sun] 12:00 AM - 11:59 PM
Other Language(s):Spanish
Accessibility: Details Pending (P, EB, IB, PA)

Sym Palos Park SNF Healthcare LLC
12220 Will Cook Rd
Palos Park, IL 60464
Phone:(630) 257-2291
NPI:1407124811

IL

Cook

Skilled Nursing Facility

Sym Palos Park SNF Healthcare LLC
Website: https://www.spartahospital.com/
Cultural Training Completed: No
Hours: [Mon, Tue, Wed, Thu, Fri] 08:00 AM - 05:00 PM
Accessibility: Details Pending (P, EB, IB, PA)

Sym Palos Park SNF Healthcare LLC
12220 Will Cook Rd
Palos Park, IL 60464
Phone:(847) 437-5500
NPI:1306500384
Cultural Training Completed: No
Hours: [Mon, Tue, Wed, Thu, Fri] 08:00 AM - 05:00 PM
Accessibility: Details Pending (P, EB, IB, PA)

Sym Palos Park SNF Healthcare LLC
12220 Will Cook Rd
Palos Park, IL 60464
Phone:(630) 257-2291
NPI:1578941340
Website: https://symphonychicagowest.com/
Cultural Training Completed: No
Hours: [Mon, Tue, Wed, Thu, Fri] 08:00 AM - 05:00 PM

IL

Cook

Skilled Nursing Facility

Sym Palos Park SNF Healthcare LLC
Accessibility: Details Pending (P, EB, IB, PA)

Symphony Lincoln Park SNF Healthcare LLC
12220 Will Cook Rd
Palos Park, IL 60464
Phone:(630) 257-2291
NPI:1245618016
Website: http://www.symphonylincolnpark.com
Cultural Training Completed: No
Hours: [Mon, Tue, Wed, Thu, Fri] 08:00 AM - 05:00 PM
Accessibility: Details Pending (P, EB, IB, PA)

Symphony Park SNF Healthcare LLC
12220 Will Cook Rd
Palos Park, IL 60464
Phone:(630) 257-2291
NPI:1285012054
Website: https://symphonybuffalogrove.com/
Cultural Training Completed: No
Hours: [Mon, Tue, Wed, Thu, Fri] 08:00 AM - 05:00 PM
Accessibility: Details Pending (P, EB, IB, PA)

IL

Cook

Skilled Nursing Facility

Symphony of Evanston - Palos Park SNF Healthcare LLC
12220 Will Cook Rd
Palos Park, IL 60464
Phone:(630) 257-2291
NPI:1093119471
Website: https://symphonyevanston.com/
Cultural Training Completed: No
Hours: [Mon, Tue, Wed, Thu, Fri] 08:00 AM - 05:00 PM
Accessibility: Details Pending (P, EB, IB, PA)

Park Forest

Assisted Living Facility

Green Oaks Supportive Living of Park Forest
101 Main St
Park Forest, IL 60466
Phone:(708) 634-5856
NPI:1740903590
Cultural Training Completed: No
Hours: [Mon, Tue, Wed, Thu, Fri] 08:00 AM - 05:00 PM, [Sat, Sun] 12:00 AM - 11:59 PM
Accessibility: Some Criteria Met (P, EB, IB, PA)

Home Health

Forest Home Healthcare Inc
318 Forest Blvd

IL

Cook

Home Health

Forest Home Healthcare Inc
Park Forest, IL 60466
Phone:(708) 283-0769
NPI:1356655401
Website: https://forest-home-healthcare-inc.business.site/
Cultural Training Completed: No
Hours: [Mon, Tue, Wed, Thu, Fri] 09:00 AM - 05:00 PM
Other Language(s):English
Accessibility: Details Pending (P, EB, IB, PA)

Optimal Homecare Services Inc.
282 Main St
Park Forest, IL 60466
Phone:(708) 265-5855
NPI:1083113344
Cultural Training Completed: No
Hours: [Mon, Tue, Wed, Thu, Fri] 08:00 AM - 05:00 PM
Other Language(s):English
Accessibility: Details Pending (P, EB, IB, PA)

In Home Supportive Care

Rosie Mae Home Care
220 Forest Blvd
Park Forest, IL 60466
Phone:(708) 980-1018
NPI:1235524695

IL

Cook

In Home Supportive Care

Rosie Mae Home Care
Cultural Training Completed: Yes
Hours: [Mon, Tue, Wed, Thu, Fri] 08:00 AM - 05:00 PM
Accessibility: Details Pending (P, EB, IB, PA)

Rosie Mae Home Care, LLC dba Rosie Mae Home Care
220 Forest Blvd
Park Forest, IL 60466
Phone:(708) 980-1018
Cultural Training Completed: Yes
Hours: [Mon, Tue, Wed, Thu, Fri] 08:00 AM - 05:00 PM
Accessibility: Details Pending (P, EB, IB, PA)

Park Ridge

Home Health

Advocate Home Services
2604 Dempster St
Ste 310
Park Ridge, IL 60068
Phone:(224) 541-0202
NPI:1194442533
Cultural Training Completed: Yes
Hours: [Mon, Tue, Wed, Thu, Fri] 09:00 AM - 05:00 PM

IL

Cook

Home Health

Advocate Home Services
Other Language(s):Spanish,Polish,Urdu
Accessibility: Details Pending (P, EB, IB, PA)

Devoted Health Care Inc.
1580 N Northwest Hwy
Ste 218
Park Ridge, IL 60068
Phone:(847) 991-3711
NPI:1508065087
Website: http://www.devotedhealthcare.org/
Cultural Training Completed: No
Hours: [Mon, Tue, Wed, Thu, Fri] 09:00 AM - 05:30 PM
Accessibility: Details Pending (P, EB, IB, PA)

Feelwell Home Healthcare and Staffing LLC
350 S Northwest Hwy
Ste 300
Park Ridge, IL 60068
Phone:(847) 232-0330
NPI:1043972573
Cultural Training Completed: Yes
Hours: [Mon, Tue, Wed, Thu, Fri] 08:00 AM - 05:00 PM

IL

Cook

Home Health

Feelwell Home Healthcare and Staffing LLC
Other Language(s):French,Philippine,Spanish,Korean
Accessibility: Details Pending (P, EB, IB, PA)

Guardian Angel Home Care Inc
1420 Renaissance Dr
Ste 215
Park Ridge, IL 60068
Phone:(847) 674-2711
NPI:1447296447
Website: https://guardianangel.net/
Cultural Training Completed: No
Hours: [Mon, Tue, Wed, Thu, Fri] 08:00 AM - 05:00 PM, Sun 08:30 AM - 05:00 PM
Other Language(s):English
Accessibility: Some Criteria Met (P, EB, IB, PA)

Guardian angel home care of park ridge
1420 Renaissance Dr
Ste 215
Park Ridge, IL 60068
Phone:(847) 674-2711
NPI:1093353518
Cultural Training Completed: Yes

IL

Cook

Home Health

Guardian angel home care of park ridge
Hours: [Mon, Tue, Wed, Thu, Fri] 08:00 AM - 05:00 PM
Accessibility: Details Pending (P, EB, IB, PA)

Quality Home health Care, LLC
1420 Renaissance Dr
Ste 309
Park Ridge, IL 60068
Phone:(847) 610-9294
NPI:1518113414
Cultural Training Completed: No
Hours: [Mon, Tue, Wed, Thu, Fri, Sun] 08:00 AM - 05:00 PM
Other Language(s):Spanish
Accessibility: Details Pending (P, EB, IB, PA)

Hospice Care, Community Based

Advocate Health & Hospital Corp - Advocate Intensivist Partners
1775 Dempster St
Ste Aip
Park Ridge, IL 60068
Phone:(847) 723-6790
NPI:1558364133
Website: https://www.amitahealth.org
Cultural Training Completed: No

IL

Cook

Hospice Care, Community Based

Advocate Health & Hospital Corp - Advocate Intensivist Partners
Hours: [Mon, Tue, Wed, Thu, Fri] 08:00 AM - 05:00 PM
Accessibility: Some Criteria Met (P, EB, IB, PA)

Good Heart Hospice, Inc
1550 N Northwest Hwy
Ste 333
Park Ridge, IL 60068
Phone:(847) 803-0400
NPI:1073696456
Cultural Training Completed: No
Hours: [Mon, Tue, Wed, Thu, Fri, Sat, Sun] 12:00 AM - 11:59 PM
Other Language(s):English
Accessibility: Some Criteria Met (P, EB, IB, PA)

Rainbow Hospice and Palliative Care
444 N Northwest Hwy
Ste 145
Park Ridge, IL 60068
Phone:(847) 685-9900
NPI:1558364133
Website: https://www.amitahealth.org
Cultural Training Completed: No

IL

Cook

Hospice Care, Community Based

Rainbow Hospice and Palliative Care
Hours: [Mon, Tue, Wed, Thu, Fri] 08:00 AM - 05:00 PM
Other Language(s):English
Accessibility: Details Pending (P, EB, IB, PA)

Rainbow Hospice and Palliative Care (ARK Inpatient Care Center)
1601 N Western Ave
Park Ridge, IL 60068
Phone:(719) 277-7545
NPI:1558364133
Website: https://www.amitahealth.org
Cultural Training Completed: No
Hours: [Mon, Tue, Wed, Thu, Fri] 08:00 AM - 05:00 PM
Other Language(s):English
Accessibility: Details Pending (P, EB, IB, PA)

In Home Supportive Care

Medtec Healthcare
350 S Northwest Hwy
Park Ridge, IL 60068
Phone:(847) 470-4701
Cultural Training Completed: No

Cook

In Home Supportive Care

Medtec Healthcare
Hours: [Mon, Tue, Wed, Thu, Fri] 08:00 AM - 05:00 PM
Accessibility: Details Pending (P, EB, IB, PA)

Skilled Nursing Facility

Avantara Park Ridge
1601 N Western Ave
Park Ridge, IL 60068
Phone:(847) 825-5531
NPI:1427461292
Website: http://www.avantaraparkridge.com/
Cultural Training Completed: Yes
Hours: [Mon, Tue, Wed, Thu, Fri] 08:00 AM - 05:00 PM, [Sat, Sun] 12:00 AM - 11:59 PM
Other Language(s):Talgo,Spanish
Accessibility: Details Pending (P, EB, IB, PA)

PARK RIDGE HEALTHCARE CENTER
665 Busse Hwy
Park Ridge, IL 60068
Phone:(847) 825-5517
NPI:1629719190
Cultural Training Completed: No
Hours: [Mon, Tue, Wed, Thu, Fri, Sat, Sun] 12:00 AM - 11:59 PM

Cook

Skilled Nursing Facility

PARK RIDGE HEALTHCARE CENTER
Other Language(s):American Sign Language,Spanish
Accessibility: Details Pending (P, EB, IB, PA)

Park Ridge Skilled Nursing Facility Llc
1001 N Greenwood Ave
Park Ridge, IL 60068
Phone:(847) 692-5600
NPI:1396629903
Cultural Training Completed: No
Hours: [Mon, Tue, Wed, Thu, Fri, Sat, Sun] 12:00 AM - 11:59 PM
Other Language(s):Spanish,Tagalog,American Sign Language
Accessibility: Details Pending (P, EB, IB, PA)

Resurrection Nursing and Rehab
1001 N Greenwood Ave
Park Ridge, IL 60068
Phone:(847) 692-5600
NPI:1730173048
Website: https://www.ascensionliving.org/
Cultural Training Completed: No
Hours: [Mon, Tue, Wed, Thu, Fri, Sat, Sun] 12:00 AM - 11:59 PM

Cook

Skilled Nursing Facility

Resurrection Nursing and Rehab
Other Language(s):English
Accessibility: Details Pending (P, EB, IB, PA)

Transition Assistance Services

MedTec Healthcare & Private Duty LLC
350 S Northwest Hwy Ste 304
Park Ridge, IL 60068
Phone:(847) 470-4701
Website: https://www.questdiagnostics.com/
Cultural Training Completed: No
Hours: [Mon, Tue, Wed, Thu, Fri] 08:30 AM - 05:00 PM
Accessibility: Details Pending (P, EB, IB, PA)

Richton Park

Community/Behavioral Health

Reestablishing Hope Inc.
3850 Dewey Ave
Richton Park, IL 60471
Phone:(815) 418-6577
NPI:1528531639
Cultural Training Completed: No
Hours: [Mon, Tue, Wed, Thu, Fri] 08:00 AM - 05:00 PM

IL

Cook

Community/Behavioral Health

Reestablishing Hope Inc.
Accessibility: Details Pending (P, EB, IB, PA)

In Home Supportive Care

Access To Helping Hands LLC
4137 Sauk Trl
Ste 118
Richton Park, IL 60471
Phone:(708) 224-6878
Cultural Training Completed: Yes
Hours: [Mon, Tue, Wed, Thu, Fri, Sat, Sun] 12:00 AM - 11:59 PM
Accessibility: Details Pending (P, EB, IB, PA)

Skilled Nursing Facility

Landmark of Richton Park Rehab and Nursing Center
22660 Cicero Ave
Richton Park, IL 60471
Phone:(269) 281-4200
NPI:1821561291
Website: http://landmarkofrichtonpark.com/
Cultural Training Completed: No
Hours: [Mon, Tue, Wed, Thu, Fri] 08:00 AM - 05:00 PM, [Sat, Sun] 12:00 AM - 11:59 PM

IL

Cook

Skilled Nursing Facility

Landmark of Richton Park Rehab and Nursing Center
Other Language(s):English
Accessibility: Some Criteria Met (P, EB, IB, PA)

Robbins

Assisted Living Facility

Robbins Slf Llc
13820 Utica Ave
Robbins, IL 60472
Phone:(708) 389-7140
NPI:1245602564
Website: https://grandregencyrobbins.com
Cultural Training Completed: No
Hours: [Mon, Tue, Wed, Thu, Fri] 08:00 AM - 05:00 PM
Accessibility: Some Criteria Met (P, EB, IB, PA)

Rolling Meadows

Assisted Living Facility

Plum Creek Supportive Living
2801 Algonquin Rd
Rolling Meadows, IL 60008
Phone:(847) 670-8080
NPI:1245420173
Website: https://woodridgeslf.com

IL

Cook

Assisted Living Facility

Plum Creek Supportive Living
Cultural Training Completed: No
Hours: [Mon, Tue, Wed, Thu, Fri, Sat, Sun] 08:00 AM - 08:00 PM
Other Language(s):English
Accessibility: Some Criteria Met (P, EB, IB, PA)

Counselor

Carpenter, Josephine, LCPC+
Gender: Female
3701 Algonquin Rd
Ste 240
Rolling Meadows, IL 60008
Phone:(224) 655-2655
NPI:1063171536
Cultural Training Completed: No
Hours: [Mon, Tue, Wed, Thu, Fri] 08:00 AM - 05:00 PM
Accessibility: Details Pending (P, EB, IB, PA)

Home Health

Healthcare Plus Corporation
3501 Algonquin Rd
Ste 190
Rolling Meadows, IL 60008
Phone:(847) 776-0800
NPI:1376684944

IL

Cook

Home Health

Healthcare Plus Corporation
Cultural Training Completed: No
Hours: [Mon, Tue, Wed, Thu, Fri] 09:00 AM - 05:30 PM
Accessibility: Details Pending (P, EB, IB, PA)

St. Rita Home Health Care, Inc
5105 Tollview Dr
Ste 209
Rolling Meadows, IL 60008
Phone:(847) 378-8330
NPI:1346348851
Website: https://www.usaobgyn.com
Cultural Training Completed: No
Hours: [Mon, Tue, Wed, Thu, Fri] 08:00 AM - 05:00 PM
Accessibility: Details Pending (P, EB, IB, PA)

Hospice Care, Community Based

Caretenders Hospice
3701 Algonquin Rd
Ste 100
Rolling Meadows, IL 60008
Phone:(847) 635-6199
NPI:1861069700
Cultural Training Completed: Yes

IL

Cook

Hospice Care, Community Based

Caretenders Hospice
Hours: [Mon, Tue, Wed, Thu, Fri] 08:00 AM - 04:30 PM
Accessibility: Details Pending (P, EB, IB, PA)

Health At Home Hospice - Chicago, Llc
3701 Algonquin Rd
Rolling Meadows, IL 60008
Phone:(630) 948-8193
NPI:1861069700
Cultural Training Completed: No
Hours: [Mon, Tue, Wed, Thu, Fri] 08:00 AM - 05:00 PM
Accessibility: Details Pending (P, EB, IB, PA)

In Home Supportive Care

Affinity Home Care LLC
1600 Golf Rd
Rolling Meadows, IL 60008
Phone:(630) 601-2090
Cultural Training Completed: No
Hours: [Mon, Tue, Wed, Thu, Fri] 09:00 AM - 05:00 PM
Accessibility: Details Pending (P, EB, IB, PA)

IL

Cook

In Home Supportive Care

GOVVAS HEALTH CARE SERVICES, INC
2200 Hicks Rd
Ste 101
Rolling Meadows, IL 60008
Phone:(847) 496-4715
Cultural Training Completed: No
Hours: [Mon, Tue, Wed, Thu, Fri] 09:00 AM - 05:00 PM
Accessibility: Details Pending (P, EB, IB, PA)

Skilled Nursing Facility

Pearl Of Rolling Meadows Llc
4225 Kirchoff Rd
Rolling Meadows, IL 60008
Phone:(847) 397-2400
NPI:1871075010
Website: https://www.pearlhcm.com/
Cultural Training Completed: No
Hours: [Mon, Tue, Wed, Thu, Fri] 08:00 AM - 05:00 PM
Other Language(s):English
Accessibility: Details Pending (P, EB, IB, PA)

IL

Cook

Transition Assistance Services

Healthcare Plus Caregivers Corporation
3501 Algonquin Rd
Ste 560
Rolling Meadows, IL 60008
Phone:(847) 847-4751
Cultural Training Completed: Yes
Hours: [Mon, Tue, Wed, Thu, Fri] 09:00 AM - 05:00 PM
Other Language(s):Tagalog,Spanish
Accessibility: Details Pending (P, EB, IB, PA)

Healthcare Plus Homakers LLC
3501 Algonquin Rd
Ste 560
Rolling Meadows, IL 60008
Phone:(847) 847-4751
Cultural Training Completed: Yes
Hours: [Mon, Tue, Wed, Thu, Fri] 09:00 AM - 05:00 PM
Other Language(s):Spanish,Tagalog
Accessibility: Details Pending (P, EB, IB, PA)

Healthcare Plus Senior Care
3501 Algonquin Rd

IL

Cook

Transition Assistance Services

Healthcare Plus Senior Care
Ste 560
Rolling Meadows, IL 60008
Phone:(847) 847-4751
Website: https://www.questdiagnostics.com/
Cultural Training Completed: No
Hours: [Mon, Tue, Wed, Thu, Fri] 08:00 AM - 05:00 PM
Accessibility: Details Pending (P, EB, IB, PA)

Medical Gear LLC dba Healthcare Plus Senior Care
3501 Algonquin Rd
Ste 560
Rolling Meadows, IL 60008
Phone:(847) 847-4751
Cultural Training Completed: Yes
Hours: [Mon, Tue, Wed, Thu, Fri] 09:00 AM - 05:00 PM
Other Language(s):Spanish,Tagalog
Accessibility: Details Pending (P, EB, IB, PA)

IL

Cook

Roselle

In Home Supportive Care

RELIABLE HOME CARE CORP
528 N Woodfield Trl
Roselle, IL 60172
Phone:(630) 234-6483
NPI:1043065709
Cultural Training Completed: No
Hours: [Mon, Tue, Wed, Thu, Fri] 08:00 AM - 05:00 PM
Accessibility: Details Pending (P, EB, IB, PA)

Transition Assistance Services

Universal Industries Inc
505 N Roselle Rd
Roselle, IL 60172
Phone:(847) 306-7606
Website: https://www.rush.edu/
Cultural Training Completed: No
Hours: [Mon, Tue, Wed, Thu, Fri] 08:00 AM - 05:00 PM
Other Language(s):English
Accessibility: Details Pending (P, EB, IB, PA)

IL

Cook

Schaumburg

Clinic/Center: Adult Day Care

Center for Seniors
611 Remington Rd
Schaumburg, IL 60173
Phone:(847) 885-1000
Cultural Training Completed: No
Hours: [Mon, Tue, Wed, Thu, Fri] 08:00 AM - 05:00 PM
Other Language(s):Korean,Chinese
Accessibility: Some Criteria Met (P, EB, IB, PA)

Community/Behavioral Health

Little City Countryside Center
2360 Palmer Dr
Schaumburg, IL 60173
Phone:(847) 438-8799
NPI:1467746388
Cultural Training Completed: No
Hours: [Mon, Tue, Wed, Thu, Fri] 08:00 AM - 05:00 PM
Accessibility: Details Pending (P, EB, IB, PA)

Counselor

Brooks, Joey, LPC+
Gender: Male
1701 E Woodfield Rd
Ste 330
Schaumburg, IL 60173
Phone:(847) 592-5588

IL

Cook

Counselor

Brooks, Joey, LPC+
NPI:1407453772
Cultural Training Completed: Yes
Hours: [Mon, Tue, Wed, Thu, Fri] 09:00 AM - 05:00 PM
Accessibility: Details Pending (P, EB, IB, PA)

Cairo, RoseMary, LCPC+
Gender: Female
715 E Golf Rd
Ste 200A8
Schaumburg, IL 60173
Phone:(847) 401-8284
NPI:1598014771
Cultural Training Completed: Yes
Hours: [Mon, Tue, Wed, Thu, Fri] 09:00 AM - 08:00 PM, Sat 09:00 AM - 01:00 PM
Other Language(s):Spanish
Accessibility: Details Pending (P, EB, IB, PA)

Gutierrez, Francisco J, LCPC
Gender: Male
715 E Golf Rd
Schaumburg, IL 60173
Phone:(708) 807-0184
NPI:1720415367
Cultural Training Completed: No
Hours: [Mon, Tue, Wed, Thu, Fri] 08:00 AM - 05:00 PM

IL

Cook

Counselor

Gutierrez, Francisco J, LCPC
Other Language(s):English,Spanish
Accessibility: Details Pending (P, EB, IB, PA)

Patel, Kejal B, PC+
Gender: Female
1701 E Woodfield Rd
Ste 400
Schaumburg, IL 60173
Phone:(224) 269-4551
NPI:1659218592
Cultural Training Completed: No
Hours: [Mon, Tue, Wed, Thu, Fri] 08:00 AM - 05:00 PM
Accessibility: Details Pending (P, EB, IB, PA)

Romero, Dana, PC+
Gender: Female
1701 E Woodfield Rd
Ste 905
Schaumburg, IL 60173
Phone:(847) 797-4699
NPI:1194619759
Cultural Training Completed: No
Hours: [Mon, Tue, Wed, Thu] 02:00 PM - 08:00 PM, Fri 08:00 AM - 05:00 PM
Accessibility: Details Pending (P, EB, IB, PA)

IL

Cook

Home Health

Residential Home Health Illinois, LLC
1900 E Golf Rd
Ste 200
Schaumburg, IL 60173
Phone:(800) 358-8227
NPI:1003562679
Cultural Training Completed: No
Hours: [Mon, Tue, Wed, Thu, Fri] 09:00 AM - 05:00 PM
Accessibility: Details Pending (P, EB, IB, PA)

In Home Supportive Care

Allied Professionals Home Care LLC dba name Link Home Care LLC
953 N Plum Grove Rd
Ste B
Schaumburg, IL 60173
Phone:(630) 410-8503
Cultural Training Completed: Yes
Hours: [Mon, Tue, Wed, Thu, Fri] 09:30 AM - 05:30 PM
Other Language(s):Spanish,Filipino
Accessibility: Details Pending (P, EB, IB, PA)

Ambient Homecare, LLC
1320 Tower Rd
Ste 126
Schaumburg, IL 60173

IL

Cook

In Home Supportive Care

Ambient Homecare, LLC
Phone:(847) 802-8115
Cultural Training Completed: No
Hours: [Mon, Tue, Wed, Thu, Fri, Sat, Sun] 06:00 AM - 10:00 PM
Accessibility: Details Pending (P, EB, IB, PA)

Ambient Homecare, LLC
1321 Tower Rd
Suite 126
Schaumburg, IL 60173
Phone:(847) 802-8115
Cultural Training Completed: No
Hours: [Mon, Tue, Wed, Thu, Fri, Sat, Sun] 06:00 AM - 10:00 PM
Accessibility: Details Pending (P, EB, IB, PA)

Ambient Homecare, LLC
1322 Tower Rd
Suite 126
Schaumburg, IL 60173
Phone:(847) 802-8115
Cultural Training Completed: No
Hours: [Mon, Tue, Wed, Thu, Fri, Sat, Sun] 06:00 AM - 10:00 PM
Accessibility: Details Pending (P, EB, IB, PA)

IL

Cook

In Home Supportive Care

Assisting Hands Schaumburg
1501 E Woodfield Rd
Ste 200N
Schaumburg, IL 60173
Phone:(847) 778-5556
Cultural Training Completed: Yes
Hours: [Mon, Tue, Wed, Thu, Fri] 09:00 AM - 05:00 PM
Other Language(s):Bulgarian,Polish,Russian,Spanish
Accessibility: Details Pending (P, EB, IB, PA)

Heart Felt Care LLC
1701 E Woodfield Rd
Ste 225
Schaumburg, IL 60173
Phone:(847) 648-7044
Cultural Training Completed: No
Hours: [Mon, Tue, Wed, Thu, Fri] 09:00 AM - 05:00 PM
Accessibility: Details Pending (P, EB, IB, PA)

Heart Felt Care LLC
1701 E Woodfield Rd
Ste 225
Schaumburg, IL 60173
Phone:(847) 648-7044
NPI:1073312617
Cultural Training Completed: No

IL

Cook

In Home Supportive Care

Heart Felt Care LLC
Hours: [Mon, Tue, Wed, Thu, Fri] 09:00 AM - 05:00 PM
Other Language(s):American Sign Language
Accessibility: Details Pending (P, EB, IB, PA)

Ideal Companion Care LLC
1365 Wiley Rd
Ste 142
Schaumburg, IL 60173
Phone:(331) 245-4274
NPI:1639867955
Cultural Training Completed: Yes
Hours: [Mon, Tue, Wed, Thu, Fri] 09:00 AM - 05:00 PM, Sat 09:00 AM - 01:00 PM
Accessibility: Details Pending (P, EB, IB, PA)

Seva Senior Home Care Services LLC
1143 N Salem Dr
Schaumburg, IL 60194
Phone:(844) 744-6934
NPI:1952905622
Cultural Training Completed: No
Hours: [Mon, Tue, Wed, Thu, Fri] 10:00 AM - 06:00 PM
Other Language(s):Gujarati,Hindi,Tamil,Telugu

IL

Cook

In Home Supportive Care

Seva Senior Home Care Services LLC
Accessibility: Details Pending (P, EB, IB, PA)

Skilled Nursing Facility

Bella Terra Schaumburg
675 S Roselle Rd
Schaumburg, IL 60193
Phone:(847) 352-5500
NPI:1457934747
Cultural Training Completed: Yes
Hours: [Mon, Tue, Wed, Thu, Fri, Sat, Sun] 12:00 AM - 11:59 PM
Other Language(s):Spanish,American Sign Language,Tagalog
Accessibility: Details Pending (P, EB, IB, PA)

Friendship Village
350 W Schaumburg Rd
Schaumburg, IL 60194
Phone:(847) 884-5000
NPI:1003924721
Website: https://lifecareus.com/
Cultural Training Completed: No
Hours: [Mon, Tue, Wed, Thu, Fri, Sat, Sun] 12:00 AM - 11:59 PM
Other Language(s):English

IL

Cook

Skilled Nursing Facility

Friendship Village
Accessibility: Details Pending (P, EB, IB, PA)

Transition Assistance Services

Avid Health at Home Illinois, LLC
1375 E Woodfield Rd
Ste 226
Schaumburg, IL 60173
Phone:(847) 873-0234
Cultural Training Completed: Yes
Hours: [Mon, Tue, Wed, Thu, Fri] 08:00 AM - 05:00 PM
Other Language(s):American Sign Language,Spanish
Accessibility: Details Pending (P, EB, IB, PA)

Care For Soul, Inc
943 W Golf Rd
Schaumburg, IL 60194
Phone:(847) 278-1294
Website: http://careforsoulinc.com/
Cultural Training Completed: No
Hours: [Mon, Tue, Wed, Thu, Fri] 08:00 AM - 05:00 PM
Other Language(s):English
Accessibility: Details Pending (P, EB, IB, PA)

IL

Cook

Transition Assistance Services

Salem Plaza
1143 N Salem Dr
Schaumburg, IL 60194
Phone:(844) 744-6934
Cultural Training Completed: No
Hours: [Mon, Tue, Wed, Thu, Fri] 10:00 AM - 06:00 PM
Other Language(s):Gujarati,Hindi,Tamil,Telugu
Accessibility: Details Pending (P, EB, IB, PA)

Skokie

Assisted Living Facility

Carlyle Senior Living Llc
8131 Monticello Ave
Skokie, IL 60076
Phone:(773) 945-9527
NPI:1679240840
Cultural Training Completed: No
Hours: [Mon, Tue, Wed, Thu, Fri, Sat, Sun] 12:00 AM - 11:59 PM
Accessibility: Details Pending (P, EB, IB, PA)

Clinic/Center: Adult Day Care

Forever Young ADS
8950 Gross Point Rd.
Suite 800
Skokie, IL 60077
Phone:(847) 673-6633

IL

Cook

Clinic/Center: Adult Day Care

Forever Young ADS
Website: https://saltcreekmedicalimaging.com/
Cultural Training Completed: No
Hours: [Mon, Tue, Wed, Thu, Fri] 08:00 AM - 05:00 PM
Other Language(s):English
Accessibility: Details Pending (P, EB, IB, PA)

Hamdard Health Alliance
4157 Main St
Skokie, IL 60076
Phone:(773) 465-4600
Cultural Training Completed: Yes
Hours: [Mon, Tue, Wed, Thu, Fri] 09:00 AM - 05:00 PM
Other Language(s):Arabic,Spanish,Urdu,Hindi
Accessibility: Some Criteria Met (P, EB, IB, PA)

Hamdard Health Skokie
4157 Main St
Skokie, IL 60076
Phone:(773) 465-4600
NPI:1376299065
Cultural Training Completed: No

IL

Cook

Clinic/Center: Adult Day Care

Hamdard Health Skokie
Hours: [Mon, Tue, Wed, Thu, Fri] 09:00 AM - 05:00 PM
Accessibility: Some Criteria Met (P, EB, IB, PA)

Community/Behavioral Health

Asian Human Services Family Health Center (FQHC)
8800 Lockwood Ave
Skokie, IL 60077
Phone:(773) 761-0300
NPI:1316282130
Website: https://www.ahsfhc.org
Cultural Training Completed: No
Hours: [Mon, Tue, Wed, Thu, Fri] 08:00 AM - 05:00 PM
Other Language(s):English
Accessibility: Some Criteria Met (P, EB, IB, PA)

Asian Human Services Family Health Center (FQHC)
8800 Lockwood Ave
Skokie, IL 60077
Phone:(773) 761-0300
NPI:1053455667
Website: https://centerstone.org/
Cultural Training Completed: No

IL

Cook

Community/Behavioral Health

Asian Human Services Family Health Center (FQHC)
Hours: [Mon, Tue, Wed, Thu, Fri] 08:00 AM - 05:00 PM
Other Language(s):Hindi
Accessibility: Details Pending (P, EB, IB, PA)

Behavioral Services Center
8707 Skokie Blvd
Ste 207
Skokie, IL 60077
Phone:(847) 673-8577
NPI:1801273446
Cultural Training Completed: No
Hours: [Mon, Tue, Wed, Thu, Fri] 08:00 AM - 05:00 PM
Accessibility: Details Pending (P, EB, IB, PA)

Heartland Health Center Skokie
8320 Skokie Blvd
Skokie, IL 60077
Phone:(847) 410-6501
NPI:1053567966
Website: https://www.heartlandhealthcenters.org
Cultural Training Completed: No
Hours: [Mon, Tue, Wed, Thu, Fri] 08:00 AM - 05:00 PM

IL

Cook

Community/Behavioral Health

Heartland Health Center Skokie
Accessibility: Details Pending (P, EB, IB, PA)

Turning Point Behavioral Health Care Center
8324 Skokie Blvd
Skokie, IL 60077
Phone:(847) 933-0051
NPI:1629002662
Website: https://www.tpoint.org/
Cultural Training Completed: No
Hours: [Mon, Tue, Wed, Thu] 09:00 AM - 08:00 PM, Fri 09:00 AM - 04:00 PM
Other Language(s):Spanish,Russian
Accessibility: Some Criteria Met (P, EB, IB, PA)

Counselor

Applebaum, Steven, PC+
Gender: Male
8707 Skokie Blvd
Ste 207
Skokie, IL 60077
Phone:(312) 952-0040
NPI:1346564226
Cultural Training Completed: No
Hours: [Mon, Tue, Wed, Thu, Fri] 09:00 AM -

IL

Cook

Counselor

Applebaum, Steven, PC+
09:00 PM, Sat 09:00 AM - 01:00 PM
Accessibility: Details Pending (P, EB, IB, PA)

Rooney, Julianne, LCPC+
Gender: Female
8324 Skokie Blvd
Skokie, IL 60077
Phone:(847) 933-0051
NPI:1902084213
Cultural Training Completed: No
Hours: [Mon, Tue, Wed, Thu, Fri] 08:00 AM - 05:00 PM
Accessibility: Details Pending (P, EB, IB, PA)

Tyree, Rosy, LCPC+
Gender: Female
7446 Karlov Ave
Skokie, IL 60076
Phone:(773) 580-9116
NPI:1760766026
Cultural Training Completed: No
Hours: [Mon, Tue, Wed, Thu, Fri] 08:00 AM - 05:00 PM
Other Language(s):Spanish
Accessibility: Details Pending (P, EB, IB, PA)

IL

Cook

Home Health

Council For Jewish Elderly
9700 Gross Point Rd
Skokie, IL 60076
Phone:(773) 508-1000
Website:
https://www.cje.net
Cultural Training Completed: No
Hours: [Mon, Tue, Wed, Thu, Fri] 08:00 AM - 05:00 PM
Accessibility: Some Criteria Met (P, EB, IB, PA)

Ideal Care Home Health, Inc
5559 Howard St
Skokie, IL 60077
Phone:(847) 749-0833
NPI:1245463652
Cultural Training Completed: No
Hours: [Mon, Tue, Wed, Thu, Fri] 08:00 AM - 05:00 PM
Accessibility: Details Pending (P, EB, IB, PA)

Sahara Asian Elderly Care
5200 Main St
Skokie, IL 60077
Phone:(847) 329-8500
Website:
https://saharahomecare.com/
Cultural Training Completed: No

IL

Cook

Home Health

Sahara Asian Elderly Care
Hours: [Mon, Tue, Wed, Thu, Fri] 08:00 AM - 05:00 PM
Other Language(s):Gujarati,Hindi,Urdu,Memon,English
Accessibility: Some Criteria Met (P, EB, IB, PA)

Serenity Home Healthcare Inc
3349 Main St
Skokie, IL 60076
Phone:(773) 588-4000
NPI:1821035635
Website:
https://serenityhhc.com/
Cultural Training Completed: No
Hours: [Mon, Tue, Wed, Thu, Fri] 08:00 AM - 05:00 PM
Other Language(s):Spanish,English
Accessibility: Details Pending (P, EB, IB, PA)

Hospice Care, Community Based

Residential Hospice
4901 Searle Pkwy
Skokie, IL 60077
Phone:(800) 358-8227
NPI:1538815113
Cultural Training Completed: Yes

IL

Cook

Hospice Care, Community Based

Residential Hospice
Hours: [Mon, Tue, Wed, Thu, Fri] 08:00 AM - 05:00 PM
Other Language(s):American Sign Language
Accessibility: Details Pending (P, EB, IB, PA)

Unity Hospice of Western Illinois, LLC
4101 Main St
Skokie, IL 60076
Phone:(847) 982-1800
NPI:1740369628
Website:
http://www.midwestmedicalcenter.org
Cultural Training Completed: No
Hours: [Mon, Tue, Wed, Thu, Fri] 08:00 AM - 05:00 PM
Accessibility: Details Pending (P, EB, IB, PA)

In Home Supportive Care

Noragis Home Care Agency Inc.
8052 Monticello Ave
Ste 205G
Skokie, IL 60076
Phone:(224) 592-2122
NPI:1952896581
Cultural Training Completed: No

IL

Cook

In Home Supportive Care

Noragis Home Care Agency Inc.
Hours: [Mon, Tue, Wed, Thu, Fri] 09:00 AM - 05:00 PM
Other Language(s):Spanish
Accessibility: Details Pending (P, EB, IB, PA)

TBFCare Services
9150 Crawford Ave.
L1
Skokie, IL 60076
Phone:(224) 548-0927
Cultural Training Completed: No
Hours: [Mon, Tue, Wed, Thu, Fri] 10:00 AM - 05:00 PM
Accessibility: Details Pending (P, EB, IB, PA)

Skilled Nursing Facility

Alden Estates Of Skokie
4626 Old Orchard Rd
Skokie, IL 60076
Phone:(847) 676-4800
NPI:1811148158
Cultural Training Completed: No
Hours: [Mon, Tue, Wed, Thu, Fri, Sat, Sun] 12:00 AM - 11:59 PM
Other Language(s):English
Accessibility: Details Pending (P, EB, IB, PA)

IL

Cook

Skilled Nursing Facility

Alden North Shore Rehab
5050 Touhy Ave
Skokie, IL 60077
Phone:(847) 679-6100
NPI:1245227610
Website: http://www.aldennorthshore.com/
Cultural Training Completed: No
Hours: [Mon, Tue, Wed, Thu, Fri, Sat, Sun] 12:00 AM - 11:59 PM
Other Language(s):English
Accessibility: Some Criteria Met (P, EB, IB, PA)

Austin Oasis LLC
8131 Monticello Ave
Skokie, IL 60076
Phone:(773) 287-5959
NPI:1851873459
Cultural Training Completed: No
Hours: [Mon, Tue, Wed, Thu, Fri] 08:00 AM - 05:00 PM
Accessibility: Details Pending (P, EB, IB, PA)

Citadel Of Skokie Llc
9615 Knox Ave
Skokie, IL 60076
Phone:(847) 679-4161
NPI:1093354078
Website: https://citadelofskokie.com/

IL

Cook

Skilled Nursing Facility

Citadel Of Skokie Llc
Cultural Training Completed: No
Hours: [Mon, Tue, Wed, Thu, Fri] 08:00 AM - 05:30 PM
Other Language(s):English
Accessibility: Details Pending (P, EB, IB, PA)

Lieberman Skilled Nursing Facility Llc
9700 Gross Point Rd
Skokie, IL 60076
Phone:(847) 929-3320
NPI:1528630837
Cultural Training Completed: Yes
Hours: [Mon, Tue, Wed, Thu, Fri, Sat, Sun] 12:00 AM - 11:59 PM
Other Language(s):Spanish,Tagalog
Accessibility: Some Criteria Met (P, EB, IB, PA)

Skokie Skilled Nursing Facility Llc
9000 Lavergne Ave
Skokie, IL 60077
Phone:(847) 679-2322
NPI:1588036891
Website: http://groveofnorthbrook.com/
Cultural Training Completed: No

IL

Cook

Skilled Nursing Facility

Skokie Skilled Nursing Facility Llc
Hours: [Mon, Tue, Wed, Thu, Fri, Sat, Sun] 12:00 AM - 11:59 PM
Other Language(s):English
Accessibility: Details Pending (P, EB, IB, PA)

Transition Assistance Services

Corporate Office
4926 Crain Street
Unit C
Skokie, IL 60077
Phone:(630) 283-0393
Cultural Training Completed: Yes
Hours: [Mon, Tue, Wed, Thu, Fri] 08:30 AM - 05:00 PM
Other Language(s):Polish,Tagalog
Accessibility: Details Pending (P, EB, IB, PA)

Serenity Home Healthcare inc
3349 Main St
Skokie, IL 60076
Phone:(773) 588-4000
Cultural Training Completed: No
Hours: [Mon, Tue, Wed, Thu, Fri] 08:00 AM - 05:00 PM
Accessibility: Details Pending (P, EB, IB, PA)

IL

Cook

South Holland

Clinic/Center: Community Health

The Link & Option Center Inc
900 E 162nd St
Ste 102
South Holland, IL 60473
Phone:(708) 331-8111
NPI:1003647850
Cultural Training Completed: No
Hours: [Mon, Tue, Wed, Thu, Fri] 08:00 AM - 05:00 PM
Accessibility: Details Pending (P, EB, IB, PA)

Home Health

Hope Home Health, Inc.
16264 Prince Dr
South Holland, IL 60473
Phone:(708) 647-2929
Cultural Training Completed: Yes
Hours: [Mon, Tue, Wed, Thu, Fri] 09:00 AM - 05:00 PM
Accessibility: Details Pending (P, EB, IB, PA)

SWEET LOVE HOME CARE AGENCY INC
15934 Dobson Ave
South Holland, IL 60473
Phone:(708) 825-9495

IL

Cook

Home Health

SWEET LOVE HOME CARE AGENCY INC
NPI:1700353190
Cultural Training Completed: No
Hours: [Mon, Tue, Wed, Thu, Fri] 08:00 AM - 05:00 PM
Accessibility: Details Pending (P, EB, IB, PA)

Sweet Love Home Care Agency
17070 S Park Ave
South Holland, IL 60473
Phone:(708) 913-4003
Cultural Training Completed: No
Hours: [Mon, Tue, Wed, Thu, Fri] 09:00 AM - 05:00 PM
Accessibility: Details Pending (P, EB, IB, PA)

Hospice Care, Community Based

Shiloh Hospice & Palliative Care, Llc
603 E 170th St
South Holland, IL 60473
Phone:(708) 705-5841
NPI:1407467509
Cultural Training Completed: No
Hours: [Mon, Tue, Wed, Thu, Fri] 08:00 AM - 05:00 PM

IL

Cook

Hospice Care, Community Based

Shiloh Hospice & Palliative Care, Llc
Accessibility: Details Pending (P, EB, IB, PA)

Shiloh Hospice and Palliative Care, LLC
603 E 170th St
South Holland, IL 60473
Phone:(708) 705-5841
NPI:1407467509
Cultural Training Completed: Yes
Hours: [Mon, Tue, Wed, Thu, Fri] 08:00 AM - 05:00 PM
Accessibility: Details Pending (P, EB, IB, PA)

Skilled Nursing Facility

Elevate Care South Holland Llc
16300 Wausau Ave
South Holland, IL 60473
Phone:(708) 596-5500
NPI:1114644234
Cultural Training Completed: No
Hours: [Mon, Tue, Wed, Thu, Fri, Sat, Sun] 08:00 AM - 08:00 PM
Other Language(s):Spanish
Accessibility: Some Criteria Met (P, EB, IB, PA)

Prairie Oasis, Llc
16000 Wabash Ave

IL

Cook

Skilled Nursing Facility

Prairie Oasis, Llc
South Holland, IL 60473
Phone:(708) 339-0600
NPI:1073021283
Cultural Training Completed: No
Hours: [Mon, Tue, Wed, Thu, Fri, Sat, Sun] 12:00 AM - 11:59 PM
Other Language(s):English
Accessibility: Details Pending (P, EB, IB, PA)

South Holland Manor Health and Rehab Center
2145 E 170th St
South Holland, IL 60473
Phone:(708) 895-3255
NPI:1922575752
Website: https://southhollandmanorhrc.com/
Cultural Training Completed: No
Hours: [Mon, Tue, Wed, Thu, Fri, Sat] 08:00 AM - 05:00 PM
Other Language(s):English
Accessibility: Details Pending (P, EB, IB, PA)

Transition Assistance Services

Shiloh Healthcare Services Inc
837 E 162nd St

IL

Cook

Transition Assistance Services

Shiloh Healthcare Services Inc
Ste 1
South Holland, IL 60473
Phone:(708) 566-1143
Cultural Training Completed: Yes
Hours: [Mon, Tue, Wed, Thu, Fri] 09:00 AM - 05:00 PM
Other Language(s):Spanish
Accessibility: Details Pending (P, EB, IB, PA)

Steger

Counselor

Adams, Ozell, LPCC+
Gender: Male
67 E 34th St
Steger, IL 60475
Phone:(708) 331-0500
NPI:1710537600
Cultural Training Completed: Yes
Hours: [Mon, Tue, Wed, Thu, Fri] 08:00 AM - 05:00 PM
Accessibility: Details Pending (P, EB, IB, PA)

Streamwood

Counselor

Keper, James, PC+
Gender: Male
1400 E Irving Park Rd
Streamwood, IL 60107

IL

Cook

Counselor

Keper, James, PC+
Phone:(630) 837-9000
NPI:1457376162
Cultural Training Completed: Yes
Hours: [Mon, Tue, Wed, Thu, Fri, Sat, Sun] 12:00 AM - 11:59 PM
Accessibility: Some Criteria Met (P, EB, IB, PA)

Svinkunas, Agnes, LPC+
Gender: Female
684 S Barrington Rd
Streamwood, IL 60107
Phone:(888) 870-1775
NPI:1487013652
Cultural Training Completed: No
Hours: [Mon, Tue, Wed, Thu, Fri] 08:00 AM - 05:00 PM
Other Language(s):Lithuanian
Accessibility: Details Pending (P, EB, IB, PA)

Skilled Nursing Facility

Streamwood Skilled Nursing Facility LLC
815 E Irving Park Rd
Streamwood, IL 60107
Phone:(630) 837-5300
NPI:1649824079
Website: http://www.bellaterrastreamwood.com/
Cultural Training Completed: No

IL

Cook

Skilled Nursing Facility

Streamwood Skilled Nursing Facility LLC
Hours: [Mon, Tue, Wed, Thu, Fri] 08:00 AM - 05:00 PM, [Sat, Sun] 08:00 AM - 08:00 PM
Other Language(s):English,Spanish,Tagalog,Portuguese
Accessibility: Some Criteria Met (P, EB, IB, PA)

Transition Assistance Services

Aging Home Care Services
210 English Oak Ln
Streamwood, IL 60107
Phone:(630) 800-7800
Cultural Training Completed: No
Hours: [Mon, Tue, Wed, Thu, Fri] 08:00 AM - 05:30 PM
Other Language(s):Gujarati,English
Accessibility: Details Pending (P, EB, IB, PA)

Tinley Park

Clinic/Center: Adult Day Care

The Seniors Club LTD
7040 Centennial Dr
Tinley Park, IL 60477
Phone:(708) 444-7463
Cultural Training Completed: No

IL

Cook

Clinic/Center: Adult Day Care

The Seniors Club LTD
Hours: [Mon, Tue, Wed, Thu, Fri] 08:00 AM - 05:00 PM
Other Language(s):Spanish
Accessibility: Details Pending (P, EB, IB, PA)

Home Health

1 st Choice Home Health Agency
18400 Maple Creek Dr
Ste 600
Tinley Park, IL 60477
Phone:(888) 216-7704
NPI:1699917310
Cultural Training Completed: No
Hours: [Mon, Tue, Wed, Thu, Fri] 09:00 AM - 05:00 PM
Accessibility: Details Pending (P, EB, IB, PA)

1st Choice Home Health Agency Inc
18400 Maple Creek Dr
Ste 900
Tinley Park, IL 60477
Phone:(708) 719-6535
NPI:1699917310
Cultural Training Completed: Yes
Hours: [Mon, Tue, Wed, Thu, Fri] 08:00 AM - 05:00 PM
Other Language(s):Spanish

IL

Cook

Home Health

1st Choice Home Health Agency Inc
Accessibility: Details Pending (P, EB, IB, PA)

Best Home Healthcare Network
16860 Oak Park Ave
Ste 102
Tinley Park, IL 60477
Phone:(312) 461-1700
NPI:1316157522
Cultural Training Completed: No
Hours: [Mon, Tue, Wed, Thu, Fri] 09:00 AM - 05:00 PM
Accessibility: Details Pending (P, EB, IB, PA)

Home Health Providers Pc
16650 Harlem Ave
Tinley Park, IL 60477
Phone:(708) 444-2300
NPI:1851419915
Cultural Training Completed: No
Hours: [Mon, Tue, Wed, Thu, Fri] 08:00 AM - 05:00 PM
Accessibility: Some Criteria Met (P, EB, IB, PA)

MedPro Health Providers LLC
16325 Harlem Ave
Ste 350
Tinley Park, IL 60477
Phone:(708) 240-8088
NPI:1073820049

IL

Cook

Home Health

MedPro Health Providers LLC
Cultural Training Completed: No
Hours: [Mon, Tue, Wed, Thu, Fri] 08:00 AM - 05:00 PM
Accessibility: Details Pending (P, EB, IB, PA)

MedPro Health Providers LLC
16820 Oak Park Ave
Tinley Park, IL 60477
Phone:(708) 240-8088
NPI:1073820049
Cultural Training Completed: No
Hours: [Mon, Tue, Wed, Thu, Fri] 09:00 AM - 05:00 PM
Accessibility: Details Pending (P, EB, IB, PA)

Special Cares Nurses Of America LLC
6817 167th St
Tinley Park, IL 60477
Phone:(708) 248-8388
Cultural Training Completed: No
Hours: [Mon, Tue, Wed, Thu, Fri] 07:30 AM - 04:00 PM
Other Language(s):English
Accessibility: Details Pending (P, EB, IB, PA)

IL

Cook

Hospice Care, Community Based

Hospice of Illinois LLC dba Elara Caring
18501 Maple Creek Dr
Tinley Park, IL 60477
Phone:(708) 240-3936
NPI:1164456851
Website: https://elara.com/
Cultural Training Completed: No
Hours: [Mon, Tue, Wed, Thu, Fri] 08:00 AM - 05:00 PM
Accessibility: Details Pending (P, EB, IB, PA)

Transition Assistance Services

Nett Hands Home Care Inc
6805 167th St
Tinley Park, IL 60477
Phone:(708) 991-7105
Cultural Training Completed: No
Hours: [Mon, Tue, Wed, Thu, Fri] 10:00 AM - 04:00 PM
Accessibility: Details Pending (P, EB, IB, PA)

Westchester

Community/Behavioral Health

Ascension Illinois - Center for Mental Health Melrose Park
9845 W Roosevelt Rd
Westchester, IL 60154

IL

Cook

Community/Behavioral Health

Ascension Illinois - Center for Mental Health Melrose Park
Phone:(708) 681-2325
NPI:1356597314
Website: https://www.amitahealth.org/
Cultural Training Completed: No
Hours: [Mon, Tue, Wed, Thu] 09:00 AM - 08:00 PM, Fri 09:00 AM - 05:00 PM
Accessibility: Some Criteria Met (P, EB, IB, PA)

Total Care Solutions SC
1 Westbrook Corporate Ctr
Ste 300
Westchester, IL 60154
Phone:(877) 906-9699
NPI:1467586669
Website: https://www.thrivecc.org
Cultural Training Completed: No
Hours: [Mon, Tue, Wed, Thu, Fri] 08:00 AM - 05:00 PM
Accessibility: Details Pending (P, EB, IB, PA)

Counselor

Brazil - Cleveland, Michelle D, LPC*
Gender: Female

IL

Cook

Counselor

Brazil - Cleveland, Michelle D, LPC*
9845 W Roosevelt Rd
Westchester, IL 60154
Phone:(708) 681-2325
NPI:1285350371
Cultural Training Completed: No
Hours: [Mon, Tue, Wed, Thu] 09:00 AM - 08:00 PM, Fri 09:00 AM - 05:00 PM
Accessibility: Some Criteria Met (P, EB, IB, PA)

Zabiegly, Anna K, CP+
Gender: Female
1 Westbrook Corporate Ctr
Ste 300
Westchester, IL 60154
Phone:(708) 725-0887
NPI:1508170622
Cultural Training Completed: Yes
Hours: [Mon, Tue, Wed, Thu, Fri] 08:00 AM - 05:00 PM
Other Language(s):Polish
Accessibility: Details Pending (P, EB, IB, PA)

Home Health

Destiny Healthcare Services
10031 W Roosevelt Rd
Ste 200
Westchester, IL 60154
Phone:(708) 450-1920
NPI:1285926949

IL

Cook

Home Health

Destiny Healthcare Services
Website: https://aginginplace.org/
Cultural Training Completed: No
Hours: [Mon, Tue, Wed, Thu, Fri] 09:00 AM - 05:00 PM
Accessibility: Details Pending (P, EB, IB, PA)

Faith Home Health Care Inc
10001 W Roosevelt Rd
Ste 301
Westchester, IL 60154
Phone:(708) 681-2853
NPI:1225210495
Cultural Training Completed: No
Hours: [Mon, Tue, Wed, Thu, Fri] 09:00 AM - 05:00 PM
Accessibility: Details Pending (P, EB, IB, PA)

Faith Home Healthcare Inc
9919 W Roosevelt Rd
Westchester, IL 60154
Phone:(708) 681-5343
NPI:1225210495
Cultural Training Completed: No
Hours: [Mon, Tue, Wed, Thu, Fri] 09:00 AM - 05:00 PM
Other Language(s):English

IL

Cook

Home Health

Faith Home Healthcare Inc
Accessibility: Details Pending (P, EB, IB, PA)

Hospice Care, Community Based

Hospice of Greater Chicago
1 Westbrook Corporate Ctr
Ste 525
Westchester, IL 60154
Phone:(312) 662-1009
NPI:1124418041
Cultural Training Completed: No
Hours: [Mon, Tue, Wed, Thu, Fri] 08:00 AM - 04:30 PM
Accessibility: Some Criteria Met (P, EB, IB, PA)

Odyssey Healthcare
4 Westbrook Corporate Ctr
Ste 620
Westchester, IL 60154
Phone:(708) 409-3040
NPI:1124029848
Website: http://www.ssmhealth.com/
Cultural Training Completed: No
Hours: [Mon, Tue, Wed, Thu, Fri] 08:00 AM - 05:00 PM
Accessibility: Details Pending (P, EB, IB, PA)

IL

Cook

Hospice Care, Community Based

Odyssey Healthcare
4 Westbrook Corporate Ctr
Ste 620
Westchester, IL 60154
Phone:(708) 409-3040
NPI:1033449301
Cultural Training Completed: No
Hours: [Mon, Tue, Wed, Thu, Fri, Sat, Sun] 08:00 AM - 05:00 PM
Other Language(s):English
Accessibility: Details Pending (P, EB, IB, PA)

Psychologist: Clinical

Zabiegly, Anna K, CP+
Gender: Female
1 Westbrook Corporate Ctr
Ste 300
Westchester, IL 60154
Phone:(708) 725-0887
NPI:1508170622
Cultural Training Completed: Yes
Hours: [Mon, Tue, Wed, Thu, Fri] 08:00 AM - 05:00 PM
Other Language(s):Polish
Accessibility: Details Pending (P, EB, IB, PA)

IL

Cook

Skilled Nursing Facility

Aperion Care Westchester Llc
2901 Wolf Rd
Westchester, IL 60154
Phone:(708) 531-1441
NPI:1497346415
Cultural Training Completed: Yes
Hours: [Mon, Tue, Wed, Thu, Fri, Sat, Sun] 12:00 AM - 11:59 PM
Other Language(s):Spanish,American Sign Language
Accessibility: Details Pending (P, EB, IB, PA)

Westchester Health And Rehabilitation Center
2901 Wolf Rd
Westchester, IL 60154
Phone:(708) 531-1441
NPI:1578684270
Website: https://aperioncare.com/
Cultural Training Completed: No
Hours: [Mon, Tue, Wed, Thu, Fri, Sat, Sun] 12:00 AM - 11:59 PM
Other Language(s):English
Accessibility: Details Pending (P, EB, IB, PA)

Transition Assistance Services

C&K HOME SERVICES LLC
10526 W Cermak Rd

IL

Cook

Transition Assistance Services

C&K HOME SERVICES LLC
Westchester, IL 60154
Phone:(708) 356-6045
Cultural Training Completed: Yes
Hours: [Mon, Tue, Wed, Thu, Fri] 09:00 AM - 05:00 PM
Accessibility: Details Pending (P, EB, IB, PA)

Destiny Healthcare Services
10031 W Roosevelt Rd
Ste 200
Westchester, IL 60154
Phone:(708) 450-1920
Cultural Training Completed: No
Hours: [Mon, Tue, Wed, Thu, Fri] 09:00 AM - 05:00 PM
Other Language(s):Hindi,Spanish,Tagalog
Accessibility: Some Criteria Met (P, EB, IB, PA)

Wheeling

Skilled Nursing Facility

Addolorata Villa
555 McHenry Rd
Wheeling, IL 60090
Phone:(847) 537-2900
NPI:1205874658
Website: https://www.franciscanministries.org/

IL

Cook

Skilled Nursing Facility

Addolorata Villa
Cultural Training Completed: No
Hours: [Mon, Tue, Wed, Thu, Fri] 08:00 AM - 05:00 PM
Other Language(s):American Sign Language,Arabic,Cantonese,French,German,Haitian,Hindi,Italian,Japanese,Korean,Mandarin,Polish,Portuguese,Russian,Spanish,Tagalog,Vietnamese,Other
Accessibility: Details Pending (P, EB, IB, PA)

Greek American Rehabilitation and Care Center Inc
220 N 1st St
Wheeling, IL 60090
Phone:(847) 459-8700
NPI:1922120617
Website: https://www.greekamericancare.org/
Cultural Training Completed: No
Hours: [Mon, Tue, Wed, Thu, Fri, Sat, Sun] 12:00 AM - 11:59 PM
Other Language(s):English
Accessibility: Details Pending (P, EB, IB, PA)

IL

Cook

Skilled Nursing Facility

Wheeling Skilled Nursing Facility LLC
730 W Hintz Rd
Wheeling, IL 60090
Phone:(847) 537-7474
NPI:1548814973
Website: http://www.bellaterrawheeling.com/
Cultural Training Completed: No
Hours: [Mon, Tue, Wed, Thu, Fri, Sat, Sun] 12:00 AM - 11:59 PM
Accessibility: Some Criteria Met (P, EB, IB, PA)

Transition Assistance Services

Anytime Home Care
706 S Milwaukee Ave
Wheeling, IL 60090
Phone:(847) 457-8818
Website: https://www.rush.edu/
Cultural Training Completed: No
Hours: [Mon, Tue, Wed, Thu, Fri] 09:00 AM - 05:00 PM
Accessibility: Details Pending (P, EB, IB, PA)

Willow Springs

Minor Home Modifications

Slip-Proof Safety Inc
320 Forest Ave
Willow Springs, IL 60480

IL

Cook

Minor Home Modifications

Slip-Proof Safety Inc
Phone:(708) 839-4775
Cultural Training Completed: No
Hours: [Mon, Tue, Wed, Thu, Fri] 09:00 AM - 05:00 PM
Accessibility: Details Pending (P, EB, IB, PA)

Willowbrook

Hospice Care, Community Based

Bristol Hospice - Chicago, LLC
745 McClintock Dr
Ste 215
Willowbrook, IL 60527
Phone:(331) 265-8900
NPI:1104548478
Cultural Training Completed: No
Hours: [Mon, Tue, Wed, Thu, Fri] 08:00 AM - 05:00 PM
Accessibility: Some Criteria Met (P, EB, IB, PA)

Wilmette

Home Health

Care In The Home Health Services
1200 Central Ave
Wilmette, IL 60091
Phone:(847) 256-1705
NPI:1588649552
Cultural Training Completed: No

IL

Cook

Home Health

Care In The Home Health Services
Hours: [Mon, Tue, Wed, Thu, Fri] 08:00 AM - 05:00 PM
Other Language(s):English
Accessibility: Details Pending (P, EB, IB, PA)

Care in the Home Health Services
1200 Central Ave
Fl 2
Wilmette, IL 60091
Phone:(847) 256-1705
NPI:1588649552
Cultural Training Completed: No
Hours: [Mon, Tue, Wed, Thu, Fri] 08:00 AM - 05:00 PM
Accessibility: Details Pending (P, EB, IB, PA)

Skilled Nursing Facility

Citadel Care Center-Wilmette, Llc
432 Poplar Dr
Wilmette, IL 60091
Phone:(847) 256-5000
NPI:1366810558
Website: https://citadelofwilmette.com/
Cultural Training Completed: No
Hours: [Mon, Tue, Wed, Thu, Fri] 08:00 AM - 05:00 PM, [Sat, Sun] 12:00 AM - 11:59 PM

IL

Cook

Skilled Nursing Facility

Citadel Care Center-Wilmette, Llc
Other Language(s):English
Accessibility: Some Criteria Met (P, EB, IB, PA)

Winnetka

Assisted Living Facility

Zion-Barton, LLC
465 Central Ave
Ste 100
Winnetka, IL 60093
Phone:(847) 441-8200
NPI:1972638484
Cultural Training Completed: No
Hours: [Mon, Tue, Wed, Thu, Fri] 08:00 AM - 05:00 PM
Accessibility: Some Criteria Met (P, EB, IB, PA)

Counselor

Cahill, John, LPC+
Gender: Male
405 Central Ave
Winnetka, IL 60093
Phone:(847) 441-5600
NPI:1821601857
Cultural Training Completed: No
Hours: [Mon, Tue, Wed, Thu, Fri, Sat, Sun] 12:00 AM - 11:59 PM
Certification(s):Board Certified
Accessibility: Details Pending (P, EB, IB, PA)

IL

Cook

Counselor

Chalkley, Emily, MA+
Gender: Female
406 Central Ave
Winnetka, IL 60093
Phone:(847) 441-5600
NPI:1366913188
Cultural Training Completed: No
Hours: [Mon, Tue, Wed, Thu] 09:00 AM - 08:00 PM, Fri 09:00 AM - 05:00 PM, Sat 09:00 AM - 02:00 PM
Accessibility: Details Pending (P, EB, IB, PA)

Sapoznick, Kathryn, MSW+
Gender: Female
400 Central Ave
Ste 220
Winnetka, IL 60093
Phone:(847) 996-9994
NPI:1013145044
Cultural Training Completed: Yes
Hours: [Mon, Tue, Wed, Thu, Fri] 08:00 AM - 05:00 PM
Accessibility: Details Pending (P, EB, IB, PA)

Silos, Maria Jose, MA+
Gender: Female
405 Central Ave
Winnetka, IL 60093
Phone:(847) 441-5600
NPI:1346023355
Cultural Training Completed: No

IL

Cook

Counselor

Silos, Maria Jose, MA+
Hours: [Mon, Tue, Wed, Thu, Fri, Sat, Sun] 12:00 AM - 11:59 PM
Other Language(s):Spanish
Accessibility: Details Pending (P, EB, IB, PA)

Hospice Care, Community Based

Guardian Healthcare And Hospice,llc
181 Waukegan Rd
Ste 301
Winnetka, IL 60093
Phone:(847) 446-0000
NPI:1124279815
Cultural Training Completed: Yes
Hours: [Mon, Tue, Wed, Thu, Fri, Sat, Sun] 12:00 AM - 11:59 PM
Other Language(s):Polish,Spanish,Russian,Tagalog,Ukrainian
Accessibility: Details Pending (P, EB, IB, PA)

Nursing Facility/Intermediate Care Facility

Sharon Healthcare Woods
465 Central Ave
Ste 100
Winnetka, IL 60093
Phone:(309) 685-6880
NPI:1306874789

IL

Cook

Nursing Facility/Intermediate Care Facility

Sharon Healthcare Woods
Cultural Training Completed: No
Hours: [Mon, Tue, Wed, Thu, Fri] 08:00 AM - 05:00 PM
Accessibility: Some Criteria Met (P, EB, IB, PA)

Lake

South Barrington

Counselor

Terrell, Noell, LPC[+]
Gender: Female
33 W Higgins Rd
Ste 955
South Barrington, IL 60010
Phone:(224) 256-2607
NPI:1831435171
Cultural Training Completed: Yes
Hours: [Mon, Tue, Wed, Thu, Fri] 09:00 AM - 07:00 PM, [Sat, Sun] 09:00 AM - 05:00 PM
Accessibility: Details Pending (P, EB, IB, PA)

Pharmacy Information

INTENTIONALLY LEFT BLANK

IL

Cook

ALSIP

Pharmacy: Retail

OSCO DRUG #3098

12003 S PULASKI RD
ALSIP, IL 60803
Phone:(708) 389-2725
Fax: (708) 389-2786
NPI:1477500932
Hours: [Mon, Tue, Wed, Thu, Fri] 09:00 AM - 09:00 PM, [Sat, Sun] 09:00 AM - 05:00 PM
Other Language(s):English

WALGREENS #05055

12290 S PULASKI RD
ALSIP, IL 60803
Phone:(708) 385-2006
Fax: (708) 385-3124
NPI:1437164613
Hours: [Mon, Tue, Wed, Thu, Fri] 09:00 AM - 09:00 PM, [Sat, Sun] 09:00 AM - 05:00 PM
Other Language(s):English

ARLINGTON HEIGHTS

Pharmacy: Retail

CARE CENTRAL PHARMACY

2010 S ARLINGTON HEIGHTS RD
SUITE 209A
ARLINGTON HEIGHTS, IL 60005
Phone:(224) 857-8134
Fax: (224) 857-8136
NPI:1851797310

IL

Cook

Pharmacy: Retail

Hours: [Mon, Tue, Wed, Thu, Fri] 09:00 AM - 05:00 PM
Other Language(s):English,Gujarati,Spanish,Hindi

CVS #16534

1700 E RAND RD
ARLINGTON HEIGHTS, IL 60004
Phone:(847) 222-1750
Fax: (847) 463-5571
NPI:1083636799
Hours: [Mon, Tue, Wed, Thu, Fri] 09:00 AM - 09:00 PM, [Sat, Sun] 09:00 AM - 06:00 PM
Other Language(s):English

MARIANO'S PHARMACY #8501

802 E NORTHWEST HWY
ARLINGTON HEIGHTS, IL 60004
Phone:(847) 253-5494
Fax: (847) 253-5508
NPI:1497071823
Hours: [Mon, Tue, Wed, Thu, Fri] 09:00 AM - 08:00 PM, Sat 09:00 AM - 06:00 PM, Sun 10:00 AM - 05:00 PM
Other Language(s):English

NORTHWEST COMMUNITY PHARMACY

800 W CENTRAL RD

IL

Cook

Pharmacy: Retail

ARLINGTON HEIGHTS, IL 60005
Phone:(847) 618-7427
Fax: (847) 618-7429
NPI:1871006239
Hours: [Mon, Tue, Wed, Thu, Fri] 08:00 AM - 06:00 PM, Sat 10:00 AM - 03:00 PM
Other Language(s):English

OSCO DRUG #3422

122 N VAIL AVE
ARLINGTON HEIGHTS, IL 60005
Phone:(847) 368-1795
Fax: (847) 368-1808
NPI:1548208788
Hours: [Mon, Tue, Wed, Thu, Fri] 09:00 AM - 09:00 PM, [Sat, Sun] 09:00 AM - 05:00 PM
Other Language(s):English

OSCO DRUG #3461

1860 S ARLINGTON HTS RD
ARLINGTON HEIGHTS, IL 60005
Phone:(847) 439-8892
Fax: (847) 439-7751
NPI:1811943590
Hours: [Mon, Tue, Wed, Thu, Fri] 08:00 AM - 10:00 PM, Sat 09:00 AM - 06:00 PM, Sun 09:00 AM - 05:00 PM

OSCO DRUG #3478

442 E RAND RD

IL

Cook

Pharmacy: Retail

ARLINGTON HEIGHTS, IL 60004
Phone:(847) 255-8740
Fax: (847) 255-4710
NPI:1912953696
Hours: [Mon, Tue, Wed, Thu, Fri] 08:00 AM - 10:00 PM, Sat 09:00 AM - 06:00 PM, Sun 09:00 AM - 05:00 PM
Other Language(s):English

WALGREENS #00039

235 E PALATINE RD
ARLINGTON HEIGHTS, IL 60004
Phone:(847) 394-2420
Fax: (847) 394-2339
NPI:1043225162
Hours: [Mon, Tue, Wed, Thu, Fri] 09:00 AM - 09:00 PM, Sat 09:00 AM - 06:00 PM, Sun 10:00 AM - 06:00 PM
Other Language(s):English

WALGREENS #03512

1711 W CAMPBELL ST
ARLINGTON HEIGHTS, IL 60005
Phone:(847) 577-7099
Fax: (847) 577-7316
NPI:1699780825
Hours: [Mon, Tue, Wed, Thu, Fri] 08:00 AM - 10:00 PM, Sat 09:00 AM - 06:00 PM, Sun 10:00 AM - 06:00 PM

IL

Cook

Pharmacy: Retail

Other Language(s):English

WALGREENS #05594

3 E GOLF RD
ARLINGTON HEIGHTS, IL 60005
Phone:(847) 593-6650
Fax: (847) 593-1856
NPI:1255346482
Hours: [Mon, Tue, Wed, Thu, Fri] 09:00 AM - 08:00 PM, [Sat, Sun] 09:00 AM - 05:00 PM
Other Language(s):English

WALGREENS #09246

1000 NORTHWEST HWY
ARLINGTON HEIGHTS, IL 60004
Phone:(847) 259-4646
Fax: (847) 255-7293
NPI:1366459356
Hours: [Mon, Tue, Wed, Thu, Fri] 08:00 AM - 09:00 PM, [Sat, Sun] 09:00 AM - 05:00 PM
Other Language(s):English

BEDFORD PARK

Pharmacy

ELSDON MEDICAL PHARMACY

7456 S STATE RD
BEDFORD PARK, IL 60638
Phone:(773) 582-2660
Fax: (773) 767-3022
NPI:1184625410

IL

Cook

Pharmacy

Hours: [Mon, Tue, Wed, Thu] 09:00 AM - 06:00 PM, Fri 09:00 AM - 05:00 PM, Sat 09:00 AM - 03:00 PM
Other Language(s):English,Polish,Arabic

Pharmacy: Retail

ELSDON MEDICAL PHARMACY

7456 S STATE RD
BEDFORD PARK, IL 60638
Phone:(773) 582-2660
Fax: (773) 767-3022
NPI:1184625410
Hours: [Mon, Tue, Wed, Thu] 09:00 AM - 06:00 PM, Fri 09:00 AM - 05:00 PM, Sat 09:00 AM - 03:00 PM
Other Language(s):English,Polish,Arabic

WAL-MART #1938

7050 S CICERO AVE
BEDFORD PARK, IL 60638
Phone:(708) 496-0420
Fax: (708) 496-0487
NPI:1689691966
Hours: [Mon, Tue, Wed, Thu, Fri, Sat] 09:00 AM - 07:00 PM, Sun 10:00 AM - 06:00 PM
Other Language(s):English

IL

Cook

BELLWOOD

Pharmacy: Retail

WESTCHESTER PHARMACY

4009 WARREN AVE
STE 100
BELLWOOD, IL 60104
Phone:(708) 897-2424
Fax: (708) 897-2426
NPI:1104217389
Hours: Mon 10:00 AM - 07:00 PM, [Tue, Wed, Thu] 10:00 AM - 06:00 PM, Fri 09:00 AM - 05:00 PM, Sat 09:00 AM - 02:00 PM
Other Language(s):English,Spanish,Hindi

BERWYN

Pharmacy: Retail

BIENESTAR PHARMACY II

6447 CERMAK RD
BERWYN, IL 60402
Phone:(708) 956-7786
Fax: (708) 317-5165
NPI:1972928166
Hours: [Mon, Tue, Thu, Fri] 09:00 AM - 06:00 PM, Wed 01:00 PM - 08:00 PM, Sat 09:00 AM - 01:30 PM
Other Language(s):English,Gujarati,Urdu

WALGREENS #05076

6800 OGDEN AVE
BERWYN, IL 60402

IL

Cook

Pharmacy: Retail

Phone:(708) 749-9061
Fax: (708) 749-2478
NPI:1083629307
Other Language(s):English

WALGREENS #11154

7113 CERMAK RD
BERWYN, IL 60402
Phone:(708) 795-9030
Fax: (708) 795-8032
NPI:1952316077
Hours: [Mon, Tue, Wed, Thu, Fri] 08:00 AM - 12:00 AM, [Sat, Sun] 09:00 AM - 05:00 PM
Other Language(s):English

BLUE ISLAND

Pharmacy

COOK COUNTY HEALTH AT BLUE ISL

12757 WESTERN AVE
BLUE ISLAND, IL 60406
Phone:(708) 293-8411
Fax: (708) 293-8408
NPI:1043238298
Hours: [Mon, Tue, Wed, Thu, Fri] 08:00 AM - 08:00 PM, Sat 08:00 AM - 04:00 PM
Other Language(s):English

Pharmacy: Retail

ACCESSRX

13000 MAPLE AVE

IL

Cook

Pharmacy: Retail

BLUE ISLAND, IL
60406
Phone:(708) 239-8095
Fax: (978) 577-5459
NPI:1902657919
Hours: [Mon, Tue, Wed, Thu, Fri] 09:00 AM - 05:30 PM
Other Language(s):English,Spanish

COOK COUNTY HEALTH AT BLUE ISL

12757 WESTERN AVE
BLUE ISLAND, IL
60406
Phone:(708) 293-8411
Fax: (708) 293-8408
NPI:1043238298
Hours: [Mon, Tue, Wed, Thu, Fri] 08:00 AM - 08:00 PM, Sat 08:00 AM - 04:00 PM
Other Language(s):English

BRIDGEVIEW

Pharmacy: Retail

CRESCENT PHARMACY

7261 W 87TH ST
BRIDGEVIEW, IL
60455
Phone:(708) 598-0505
Fax: (708) 598-0606
NPI:1578737409
Hours: [Mon, Tue, Wed, Thu, Fri] 09:00 AM -

IL

Cook

Pharmacy: Retail

06:00 PM, Sat 10:00 AM - 03:00 PM
Other Language(s):English,Arabic

HEALTHY RX INC

7342 W 87TH ST
BRIDGEVIEW, IL
60455
Phone:(708) 430-2999
Fax: (708) 430-2997
NPI:1841479946
Hours: [Mon, Tue, Wed, Thu, Fri] 10:00 AM - 06:00 PM, Sat 10:00 AM - 03:00 PM
Other Language(s):English,Arabic

WAL-MART #1779

10260 S HARLEM AVE
BRIDGEVIEW, IL
60455
Phone:(708) 499-2388
Fax: (708) 499-2815
NPI:1316964695
Hours: [Mon, Tue, Wed, Thu, Fri, Sat] 09:00 AM - 07:00 PM, Sun 10:00 AM - 06:00 PM
Other Language(s):English

WALGREENS #00089

8715 S HARLEM AVE
BRIDGEVIEW, IL
60455
Phone:(708) 598-2511
Fax: (708) 598-2174
NPI:1275540262

IL

Cook

Pharmacy: Retail

Hours: [Mon, Tue, Wed, Thu, Fri] 09:00 AM - 09:00 PM, [Sat, Sun] 09:00 AM - 05:00 PM
Other Language(s):English

WALGREENS #06427

7878 S HARLEM AVE
BRIDGEVIEW, IL
60455
Phone:(708) 496-7806
Fax: (708) 496-9350
NPI:1376558569
Hours: [Mon, Tue, Wed, Thu, Fri] 09:00 AM - 09:00 PM, [Sat, Sun] 09:00 AM - 05:00 PM
Other Language(s):English

BROADVIEW

Pharmacy: Retail

CVS #17169

800 BROADVIEW VILLAGE SQ
BROADVIEW, IL
60155
Phone:(708) 731-5556
Fax: (708) 731-5566
NPI:1699797407
Hours: [Mon, Tue, Wed, Thu, Fri] 09:00 AM - 09:00 PM, [Sat, Sun] 09:00 AM - 06:00 PM
Other Language(s):English

LITTLE VILLAGE PHARMACY

2600 S 25TH AVE STE 110

IL

Cook

Pharmacy: Retail

BROADVIEW, IL
60155
Phone:(773) 522-2121
Fax: (773) 526-7014
NPI:1275775330
Hours: [Mon, Tue, Wed, Thu] 09:00 AM - 06:00 PM, Fri 09:00 AM - 05:00 PM, Sat 09:00 AM - 02:00 PM
Other Language(s):Gujarati,Spanish,Hindi

WALGREENS #01449

8000 BROADVIEW VILLAGE SQ
BROADVIEW, IL
60155
Phone:(708) 410-2957
Fax: (708) 410-2962
NPI:1093720203
Hours: [Mon, Tue, Wed, Thu, Fri] 09:00 AM - 08:00 PM, [Sat, Sun] 09:00 AM - 05:00 PM
Other Language(s):English

WALGREENS #05149

1600 W ROOSEVELT RD
BROADVIEW, IL
60155
Phone:(708) 343-5323
Fax: (708) 343-5857
NPI:1891700936
Hours: [Mon, Tue, Wed, Thu, Fri] 09:00 AM - 08:00 PM, Sat 09:00 AM - 05:00 PM

IL

Cook

Pharmacy: Retail

Other Language(s):English

BROOKFIELD

Pharmacy: Retail

CVS #08744

9139 BROADWAY AVE
BROOKFIELD, IL 60513
Phone:(708) 387-9982
Fax: (708) 387-2506
NPI:1316988280
Hours: [Mon, Tue, Wed, Thu, Fri] 08:00 AM - 09:00 PM, [Sat, Sun] 09:00 AM - 06:00 PM

BURBANK

Pharmacy: Retail

OSCO DRUG #3060

7910 S CICERO AVE
BURBANK, IL 60459
Phone:(708) 423-2700
Fax: (708) 423-2582
NPI:1689620114
Hours: [Mon, Tue, Wed, Thu, Fri] 08:00 AM - 09:00 PM, [Sat, Sun] 09:00 AM - 05:00 PM
Other Language(s):English

QUICKRX PHARMACY 0512

4817 W 83RD ST STE 3
BURBANK, IL 60459
Phone:(708) 866-2606
Fax: (708) 866-2607
NPI:1669231981

IL

Cook

Pharmacy: Retail

Hours: [Mon, Tue, Wed, Thu, Fri] 11:00 AM - 07:00 PM

WALGREENS #15080

5555 W 75TH ST
BURBANK, IL 60459
Phone:(708) 499-3755
Fax: (708) 499-1309
NPI:1417962663
Hours: [Mon, Tue, Wed, Thu, Fri] 08:00 AM - 10:00 PM, [Sat, Sun] 09:00 AM - 05:00 PM
Other Language(s):English

CALUMET CITY

Pharmacy: Retail

CVS #05769

470 TORRENCE AVE
CALUMET CITY, IL 60409
Phone:(708) 832-2943
Fax: (708) 832-2949
NPI:1275637118
Hours: [Mon, Tue, Wed, Thu, Fri] 08:00 AM - 12:00 AM, [Sat, Sun] 09:00 AM - 12:00 AM

REYA PHARMACY

1837 RIVER OAKS DR
CALUMET CITY, IL 60409
Phone:(708) 801-9626
Fax: (708) 801-9132
NPI:1356102867
Hours: [Mon, Tue, Wed, Thu, Fri] 10:00 AM - 06:00 PM

IL

Cook

Pharmacy: Retail

Other Language(s):English

SAM'S CLUB #6489

603 RIVER OAKS W
CALUMET CITY, IL 60409
Phone:(708) 832-2684
Fax: (708) 832-2767
NPI:1689839599
Hours: [Mon, Tue, Wed, Thu, Fri] 09:00 AM - 07:00 PM, Sat 09:00 AM - 06:00 PM
Other Language(s):English

WALGREENS #06564

522 TORRENCE AVE
CALUMET CITY, IL 60409
Phone:(708) 868-5669
Fax: (708) 868-5694
NPI:1255347712
Other Language(s):English

CALUMET PARK

Pharmacy: Retail

WALGREENS #10485

12824 S ASHLAND AVE
CALUMET PARK, IL 60827
Phone:(708) 239-1136
Fax: (708) 239-1146
NPI:1194730408
Hours: [Mon, Tue, Wed, Thu, Fri] 08:00 AM - 09:00 PM, [Sat, Sun] 09:00 AM - 05:00 PM

IL

Cook

Pharmacy: Retail

Other Language(s):English

CHICAGO

Pharmacy

AD FAMILY MEDICAL CENTER PHARM

732 S PULASKI RD
CHICAGO, IL 60624
Phone:(773) 826-1719
Fax: (773) 533-1621
NPI:1265447858
Hours: [Mon, Tue, Wed, Thu, Fri] 10:00 AM - 05:00 PM, Sat 10:00 AM - 03:00 PM
Other Language(s):English

COLUMBIA PHARMACY INC

2929 S WABASH AVE STE 101
CHICAGO, IL 60616
Phone:(312) 791-3334
Fax: (312) 791-3391
NPI:1841208493
Hours: [Mon, Tue, Wed, Thu, Fri] 08:30 AM - 04:30 PM
Other Language(s):English

COOK COUNTY HEALTH CENTRAL FIL

1901 W HARRISON ST
CHICAGO, IL 60612
Phone:(312) 864-1607
Fax: (312) 864-9288

IL

Cook

Pharmacy

NPI:1942508460
Hours: [Mon, Tue, Wed, Thu, Fri] 08:00 AM - 07:00 PM, Sat 08:00 AM - 04:00 PM
Other Language(s):English,Spanish

CORE CENTER PHARMACY
2020 W HARRISON ST
CHICAGO, IL 60612
Phone:(312) 572-4880
Fax: (312) 572-4890
NPI:1457385775
Hours: [Mon, Wed, Thu] 08:00 AM - 06:30 PM, Tue 08:00 AM - 07:00 PM, Fri 08:00 AM - 05:00 PM
Other Language(s):English,French,Hindi

DUCHOSSOIS CENTER FOR ADV
5758 S MARYLAND AVE
CHICAGO, IL 60637
Phone:(773) 834-7002
Fax: (773) 834-7005
NPI:1780734103
Hours: [Mon, Tue, Wed, Thu, Fri] 07:00 AM - 07:00 PM, [Sat, Sun] 07:00 AM - 02:00 PM
Other Language(s):English,Armenian,Chinese

IL

Cook

Pharmacy

FORUM EXTENDED CARE SERVICES
4201 W VICTORIA ST
CHICAGO, IL 60646
Phone:(847) 673-8727
Fax: (847) 673-6215
NPI:1346291499
Other Language(s):English,Spanish

GENOA HEALTHCARE
4423 N RAVENSWOOD AVE
STE P100
CHICAGO, IL 60640
Phone:(773) 313-3075
Fax: (773) 334-3026
NPI:1790223295
Hours: [Mon, Tue, Wed, Thu, Fri] 08:00 AM - 05:00 PM
Other Language(s):English

GENOA HEALTHCARE
1400 W GREENLEAF AVE
STE 101
CHICAGO, IL 60626
Phone:(773) 977-7330
Fax: (773) 274-7740
NPI:1073913877
Hours: [Mon, Tue, Wed, Thu, Fri] 08:00 AM - 05:00 PM
Other Language(s):English

IL

Cook

Pharmacy

JOHN H STROGER JR HOSPITAL OF
1901 W HARRISON ST
RM 1110
CHICAGO, IL 60612
Phone:(312) 864-1625
Fax: (312) 864-9288
NPI:1023137528
Hours: [Mon, Tue, Wed, Thu, Fri] 07:00 AM - 09:00 PM, [Sat, Sun] 08:00 AM - 07:00 PM
Other Language(s):English,Spanish

LA RABIDA CHILDRENS HOSPITAL
6501 S PROMONTORY DR
CHICAGO, IL 60649
Phone:(773) 753-8655
Fax: (773) 363-9868
NPI:1518055524
Hours: [Mon, Tue, Wed, Thu, Fri] 08:30 AM - 07:00 PM, Sat 08:00 AM - 01:00 PM
Other Language(s):English,Spanish

LAVIR PHARMACY INC
4959 W BELMONT AVE
CHICAGO, IL 60641
Phone:(773) 853-2374
Fax: (773) 853-2365
NPI:1518116219

IL

Cook

Pharmacy

Hours: [Mon, Tue, Wed, Thu, Fri] 08:30 AM - 04:30 PM, Sat 08:30 AM - 01:00 PM
Other Language(s):English,Italian,Spanish,Hindi

LAWNDALE CHRSTN HLTH CTR PHCY
3860 W OGDEN AVE
CHICAGO, IL 60623
Phone:(872) 588-3250
Fax: (872) 588-3251
NPI:1679680235
Hours: [Mon, Tue] 09:00 AM - 08:00 PM, [Wed, Thu, Fri, Sat] 09:00 AM - 05:00 PM
Other Language(s):English,Spanish

NW MEDICINE SPECIALTY PHARMACY
676 N SAINT CLAIR ST
STE 560
CHICAGO, IL 60611
Phone:(312) 926-9365
Fax: (312) 694-0108
NPI:1902238645
Hours: [Mon, Tue, Wed, Thu, Fri] 07:30 AM - 05:00 PM
Other Language(s):English,Spanish

IL

Cook

Pharmacy

PROVIDENT HOSPITAL OF COOK COU

500 E 51ST ST RM 2008
CHICAGO, IL 60615
Phone:(312) 572-5857
Fax: (312) 572-2959
NPI:1588781298
Hours: [Mon, Tue, Wed, Fri] 09:00 AM - 05:00 PM, Thu 09:00 AM - 07:00 PM, Sat 08:00 AM - 04:00 PM
Other Language(s):English,Spanish

UNIV OF IL MILE SQUARE PHARMAC

1220 S WOOD ST RM 1045
CHICAGO, IL 60608
Phone:(312) 413-1767
Fax: (312) 276-4800
NPI:1790826352
Hours: [Mon, Tue, Wed, Thu, Fri] 09:00 AM - 05:00 PM
Other Language(s):English,Spanish

UNIV OF IL SCB PHARMACY

1009 S WOOD ST RM 1025
CHICAGO, IL 60612
Phone:(312) 996-6540
Fax: (312) 276-4800
NPI:1336289016

IL

Cook

Pharmacy

Hours: [Mon, Tue, Wed, Thu, Fri] 09:00 AM - 05:00 PM, Sat 09:00 AM - 01:00 PM
Other Language(s):English,Spanish

UNIV OF IL UNIV VILLAGE PHARMA

722 W MAXWELL ST RM 205
CHICAGO, IL 60607
Phone:(312) 355-2345
Fax: (312) 276-4800
NPI:1447390125
Hours: [Mon, Tue, Wed, Thu, Fri] 09:00 AM - 05:00 PM
Other Language(s):English,Spanish

UNIV OF IL WOOD ST PCC PHCY

840 S WOOD ST RM 163
CHICAGO, IL 60612
Phone:(312) 996-6887
Fax: (312) 276-4800
NPI:1669512323
Hours: [Mon, Tue, Wed, Thu, Fri] 09:00 AM - 05:00 PM
Other Language(s):English,Chinese

UNIVERSITY OF ILLINOIS OUTPATI

1801 W TAYLOR ST RM 3003
CHICAGO, IL 60612

IL

Cook

Pharmacy

Phone:(312) 996-9058
Fax: (312) 276-4800
NPI:1124212022
Hours: [Mon, Tue, Wed, Thu, Fri] 08:30 AM - 05:00 PM
Other Language(s):English,Spanish

Pharmacy: Retail

111TH PHARMA-FAMILYINC

11101 S STATE ST
CHICAGO, IL 60628
Phone:(773) 785-5192
Fax: (773) 253-8347
NPI:1255415386
Hours: [Mon, Tue, Thu, Fri] 10:00 AM - 06:00 PM, Wed 10:00 AM - 03:00 PM
Other Language(s):English

A CAALMAD PHARMACY

2839 W MADISON ST
CHICAGO, IL 60612
Phone:(773) 638-6615
Fax: (872) 281-5540
NPI:1174538763
Hours: [Mon, Tue, Wed, Thu, Fri, Sat] 12:00 PM - 04:00 PM
Other Language(s):Gujarati,Hindi

A SAFE HAVEN LLC

IL

Cook

Pharmacy: Retail

2750 W ROOSEVELT RD
STE 130
CHICAGO, IL 60608
Phone:(855) 422-4244
Fax: (833) 702-3429
NPI:1689451858
Hours: [Mon, Tue, Wed, Thu, Fri] 09:00 AM - 05:00 PM
Other Language(s):English,Spanish

AD FAMILY MEDICAL CENTER PHARM

732 S PULASKI RD
CHICAGO, IL 60624
Phone:(773) 826-1719
Fax: (773) 533-1621
NPI:1265447858
Hours: [Mon, Tue, Wed, Thu, Fri] 10:00 AM - 05:00 PM, Sat 10:00 AM - 03:00 PM
Other Language(s):English

AHF PHARMACY

3311 N HALSTED ST
CHICAGO, IL 60657
Phone:(773) 435-9583
Fax: (844) 587-9598
NPI:1841792355
Hours: [Mon, Tue, Wed, Thu, Fri, Sat] 10:00 AM - 07:00 PM
Other Language(s):English,Spanish

IL

Cook

Pharmacy: Retail

AL'S DISCOUNT PHARMACY

2637 W DEVON AVE
CHICAGO, IL 60659
Phone:(773) 856-7001
Fax: (773) 856-7241
NPI:1871269217
Hours: [Mon, Wed, Fri] 12:00 PM - 06:00 PM, Sat 11:00 AM - 01:00 PM
Other Language(s):English,Urdu

ALLCARE DISCOUNT PHARMACY

2750 W NORTH AVE
CHICAGO, IL 60647
Phone:(312) 432-4510
Fax: (773) 278-1836
NPI:1922398791
Hours: [Mon, Tue, Thu, Fri] 08:30 AM - 05:30 PM, Wed 10:30 AM - 07:30 PM, Sat 10:00 AM - 02:00 PM
Other Language(s):English,Gujarati,Hindi

AMBIKA PHARMACY

11309 S MICHIGAN AVE
CHICAGO, IL 60628
Phone:(773) 264-1111
Fax: (773) 264-4401
NPI:1639165475
Hours: [Mon, Tue, Wed, Thu, Fri] 10:00 AM - 04:00 PM, Sat 10:00 AM - 01:00 PM
Other Language(s):Gujarati,Spanish,Hindi

APOTHECO PHARMACY LINCOLN PARK

2140 N HALSTED ST
CHICAGO, IL 60614
Phone:(312) 392-5801
Fax: (312) 392-5801
NPI:1386078830
Hours: [Mon, Tue, Wed, Thu, Fri] 08:00 AM - 05:00 PM
Other Language(s):English

ARMITAGE PHARMACY

3650 W ARMITAGE AVE
STE 100
CHICAGO, IL 60647
Phone:(773) 486-8800
Fax: (708) 575-6911
NPI:1326302860
Hours: [Mon, Tue, Wed, Thu, Fri] 09:00 AM - 06:00 PM, Sat 09:00 AM - 03:00 PM
Other Language(s):English,Arabic,Spanish

ASCENSION 7009

331 W SURF ST STE 101
CHICAGO, IL 60657
Phone:(773) 665-3871
Fax: (773) 665-3891
NPI:1538741491
Hours: [Mon, Tue, Wed, Thu, Fri] 09:00 AM - 05:30 PM
Other Language(s):English

AURORA PHARMACY #1512

2320 E 93RD ST STE 3735
CHICAGO, IL 60617
Phone:(773) 967-3160
Fax: (773) 967-3165
NPI:1568163822
Other Language(s):English

AVITA PHARMACY 1085

3635 N HALSTED ST
CHICAGO, IL 60613
Phone:(872) 710-6132
Fax: (866) 377-9836
NPI:1679363071
Hours: [Mon, Tue, Wed, Thu, Fri] 08:00 AM - 05:00 PM
Other Language(s):English

BELMONT CARE PHARMACY

7107 W BELMONT AVE STE 7
CHICAGO, IL 60634
Phone:(872) 813-2743
Fax: (872) 813-2744
NPI:1659250967
Hours: [Mon, Tue, Wed, Thu, Fri] 09:00 AM - 06:00 PM, Sat 09:00 AM - 01:00 PM
Other Language(s):English,Arabic

BIENESTAR PHARMACY

966 W 21ST ST STE 104
CHICAGO, IL 60608
Phone:(312) 226-2266
Fax: (312) 226-9766
NPI:1104930098
Hours: [Mon, Tue, Thu, Fri] 09:00 AM - 06:00 PM, Wed 01:00 PM - 08:00 PM, Sat 09:00 AM - 01:30 PM
Other Language(s):Gujarati,Urdu,Spanish,Hindi

BIENESTAR PHARMACY III INC

2359 S WESTERN AVE
STE 100
CHICAGO, IL 60608
Phone:(773) 869-5200
Fax: (773) 869-5205
NPI:1447783915
Hours: [Mon, Tue, Thu, Fri] 09:00 AM - 06:00 PM, Wed 01:00 PM - 08:00 PM, Sat 09:00 AM - 01:30 PM
Other Language(s):English,Panjabi,Gujarati,Hindi

BRIDGEPORT NEIGHBORHOOD PHARMA

IL

Cook

Pharmacy: Retail

3303 S HALSTED ST
STE 101
CHICAGO, IL 60608
Phone:(773) 940-2000
Fax: (773) 475-6732
NPI:1831589712
Hours: [Mon, Tue, Wed, Thu] 09:00 AM - 06:00 PM, Fri 09:00 AM - 05:00 PM, Sat 09:00 AM - 01:00 PM
Other Language(s):English

BROADWAY PHARMACY INC

4564 N BROADWAY ST
CHICAGO, IL 60640
Phone:(773) 271-9727
Fax: (773) 271-8306
NPI:1396888061
Hours: [Mon, Tue, Wed, Thu, Fri] 10:30 AM - 05:00 PM
Other Language(s):Italian,Russian,Gujarati,Hindi

CAPSULE PHARMACY

661 N WELLS ST
CHICAGO, IL 60654
Phone:(312) 589-7620
Fax: (646) 934-6409
NPI:1972866135
Hours: [Mon, Tue, Wed, Thu, Fri] 08:00 AM - 06:00 PM, [Sat, Sun] 10:00 AM - 03:00 PM
Other Language(s):English

IL

Cook

Pharmacy: Retail

CAREPLUS CVS PHARMACY #02590

69 W WASHINGTON ST
LOWR LL09
CHICAGO, IL 60602
Phone:(312) 629-1621
Fax: (312) 629-1690
NPI:1942367719
Hours: [Mon, Tue, Wed, Thu, Fri] 08:00 AM - 04:00 PM

CHICAGO HEALTHMART PHARMACY

1260 W DEVON AVE
CHICAGO, IL 60660
Phone:(773) 856-0944
Fax: (773) 856-0954
NPI:1245711027
Hours: [Mon, Tue, Wed, Thu, Fri] 10:00 AM - 06:00 PM, Sat 10:00 AM - 03:00 PM
Other Language(s):English,Tagalog,Spanish,Amharic

CHICAGO PHARMACY

5651 W BELMONT AVE
CHICAGO, IL 60634
Phone:(773) 341-1111
Fax: (773) 417-4144
NPI:1699354969
Hours: [Mon, Tue, Wed, Thu, Fri] 10:00 AM - 06:00 PM, Sat 10:00 AM - 04:00 PM

IL

Cook

Pharmacy: Retail

Other Language(s):English,Spanish

CHICAGO PRIDE PHARMACY

2923 N CALIFORNIA AVE
240
CHICAGO, IL 60618
Phone:(312) 819-6899
Fax: (312) 819-6799
NPI:1336768001
Hours: [Mon, Tue, Wed, Thu, Fri] 11:00 AM - 05:00 PM
Other Language(s):English,Polish,Gujarati,Hindi

COLUMBIA PHARMACY INC

2929 S WABASH AVE
STE 101
CHICAGO, IL 60616
Phone:(312) 791-3334
Fax: (312) 791-3391
NPI:1841208493
Hours: [Mon, Tue, Wed, Thu, Fri] 08:30 AM - 04:30 PM
Other Language(s):English

COMMUNITY PHARMACY

9718 S HALSTED ST
CHICAGO, IL 60628
Phone:(773) 238-4500
Fax: (773) 238-4503
NPI:1396098034
Hours: [Mon, Tue, Wed] 09:00 AM - 06:00

IL

Cook

Pharmacy: Retail

PM, Thu 11:00 AM - 08:00 PM, Fri 09:00 AM - 05:00 PM, Sat 08:00 AM - 12:00 PM
Other Language(s):English,Spanish

COOK COUNTY HEALTH CENTRAL FIL

1901 W HARRISON ST
CHICAGO, IL 60612
Phone:(312) 864-1607
Fax: (312) 864-9288
NPI:1942508460
Hours: [Mon, Tue, Wed, Thu, Fri] 08:00 AM - 07:00 PM, Sat 08:00 AM - 04:00 PM
Other Language(s):English,Spanish

CORE CENTER PHARMACY

2020 W HARRISON ST
CHICAGO, IL 60612
Phone:(312) 572-4880
Fax: (312) 572-4890
NPI:1457385775
Hours: [Mon, Wed, Thu] 08:00 AM - 06:30 PM, Tue 08:00 AM - 07:00 PM, Fri 08:00 AM - 05:00 PM
Other Language(s):English,French,Hindi

COSTCO #1107

IL

Cook

Pharmacy: Retail

1430 S ASHLAND AVE
CHICAGO, IL 60608
Phone:(312) 492-3601
Fax: (312) 492-3602
NPI:1306107495
Hours: [Mon, Tue, Wed, Thu, Fri] 09:00 AM - 07:00 PM, Sat 09:00 AM - 06:00 PM
Other Language(s):English

COSTCO #380

2746 N CLYBOURN AVE
CHICAGO, IL 60614
Phone:(773) 360-2052
Fax: (773) 360-2070
NPI:1407966013
Hours: [Mon, Tue, Wed, Thu, Fri] 09:00 AM - 08:30 PM, Sat 09:00 AM - 07:00 PM
Other Language(s):English

CVS #00788

344 W HUBBARD ST
CHICAGO, IL 60654
Phone:(312) 222-2570
Fax: (401) 735-1080
NPI:1174627020
Hours: [Mon, Tue, Wed, Thu, Fri] 08:00 AM - 08:00 PM, Sat 09:00 AM - 05:00 PM, Sun 10:00 AM - 05:00 PM
Other Language(s):English

CVS #01493

IL

Cook

Pharmacy: Retail

5205 N BROADWAY ST
CHICAGO, IL 60640
Phone:(773) 275-5641
Fax: (773) 275-7324
NPI:1174786354
Hours: [Mon, Tue, Wed, Thu, Fri] 09:00 AM - 09:00 PM, Sat 09:00 AM - 06:00 PM, Sun 10:00 AM - 06:00 PM

CVS #02798

3951 W 103RD ST
CHICAGO, IL 60655
Phone:(773) 881-3359
Fax: (773) 881-8527
NPI:1942303615

CVS #02845

1930 W 103RD ST
CHICAGO, IL 60643
Phone:(773) 239-7770
Fax: (773) 239-8691
NPI:1013011956
Hours: [Mon, Tue, Wed, Thu, Fri] 09:00 AM - 09:00 PM, Sat 09:00 AM - 06:00 PM, Sun 10:00 AM - 05:00 PM

CVS #02935

8712 S STONY ISLAND AVE
CHICAGO, IL 60617
Phone:(773) 933-9200
Fax: (773) 933-9206
NPI:1457455396
Hours: [Mon, Tue, Wed, Thu, Fri] 08:00 AM - 09:00 PM, Sat 09:00 AM - 06:00 PM, Sun 09:00 AM - 05:00 PM

IL

Cook

Pharmacy: Retail

CVS #02981

1201 N STATE PKWY
CHICAGO, IL 60610
Phone:(312) 640-2842
Fax: (312) 640-2848
NPI:1720182678
Hours: [Mon, Tue, Wed, Thu, Fri] 08:00 AM - 09:00 PM, [Sat, Sun] 10:00 AM - 06:00 PM

CVS #03170

6417 W HIGGINS AVE
CHICAGO, IL 60656
Phone:(773) 631-5906
Fax: (773) 631-5502
NPI:1912001850
Hours: [Mon, Tue, Wed, Thu, Fri] 08:00 AM - 09:00 PM, Sat 09:00 AM - 06:00 PM, Sun 10:00 AM - 06:00 PM

CVS #03690

1714 N SHEFFIELD AVE
CHICAGO, IL 60614
Phone:(312) 640-5161
Fax: (312) 640-5166
NPI:1689777351
Hours: [Mon, Tue, Wed, Thu, Fri] 09:00 AM - 09:00 PM, Sat 10:00 AM - 05:00 PM, Sun 10:00 AM - 06:00 PM

CVS #03742

121 W KINZIE ST
CHICAGO, IL 60654
Phone:(312) 970-2881
Fax: (312) 970-2886
NPI:1528165016

IL

Cook

Pharmacy: Retail

Hours: [Mon, Tue, Wed, Thu, Fri] 09:00 AM - 08:00 PM

CVS #04061

520 S STATE ST
CHICAGO, IL 60605
Phone:(312) 697-0021
Fax: (312) 697-0043
NPI:1972751014
Hours: [Mon, Tue, Wed, Thu, Fri] 09:00 AM - 08:00 PM, [Sat, Sun] 10:00 AM - 05:00 PM

CVS #04781

205 N MICHIGAN AVE
CHICAGO, IL 60601
Phone:(312) 938-4091
Fax: (312) 938-4096
NPI:1619074101
Hours: [Mon, Tue, Wed, Thu, Fri] 06:30 AM - 07:30 PM, Sat 09:00 AM - 04:00 PM

CVS #04793

1211 W ROOSEVELT RD
CHICAGO, IL 60608
Phone:(312) 733-0147
Fax: (312) 733-0266
NPI:1750606844
Hours: [Mon, Tue, Wed, Thu, Fri] 09:00 AM - 09:00 PM, Sat 10:00 AM - 06:00 PM, Sun 10:00 AM - 05:00 PM

CVS #04979

7855 S WESTERN AVE

IL

Cook

Pharmacy: Retail

CHICAGO, IL 60620
Phone:(773) 436-6000
Fax: (773) 436-6048
NPI:1093819948
Hours: [Mon, Tue, Wed, Thu, Fri] 09:00 AM - 09:00 PM, Sat 10:00 AM - 06:00 PM, Sun 10:00 AM - 05:00 PM

CVS #05001

3033 N BROADWAY ST
CHICAGO, IL 60657
Phone:(773) 883-6141
Fax: (773) 883-6146
NPI:1558465492
Hours: [Mon, Tue, Wed, Thu, Fri] 09:00 AM - 09:00 PM, [Sat, Sun] 10:00 AM - 05:00 PM

CVS #05482

3615 N CENTRAL AVE
CHICAGO, IL 60634
Phone:(773) 283-2355
Fax: (773) 283-2417
NPI:1306086624
Hours: [Mon, Tue, Wed, Thu, Fri] 09:00 AM - 09:00 PM, [Sat, Sun] 10:00 AM - 06:00 PM

CVS #05836

1228 E 53RD ST
CHICAGO, IL 60615
Phone:(773) 752-1425
Fax: (773) 752-1431
NPI:1609973197
Hours: [Mon, Tue, Wed, Thu, Fri] 08:00 AM - 09:00 PM, Sat 09:00 AM - 06:00 PM, Sun 09:00 AM - 05:00 PM

CVS #05987

4800 N DAMEN AVE
CHICAGO, IL 60625
Phone:(773) 907-2010
Fax: (773) 907-2016
NPI:1447354394
Hours: [Mon, Tue, Wed, Thu, Fri] 08:00 AM - 09:00 PM, Sat 09:00 AM - 06:00 PM, Sun 10:00 AM - 06:00 PM

CVS #08502

6315 S PULASKI RD
CHICAGO, IL 60629
Phone:(773) 284-7070
Fax: (773) 284-0223
NPI:1992746861
Hours: [Mon, Tue, Wed, Thu, Fri] 08:00 AM - 09:00 PM, [Sat, Sun] 09:00 AM - 06:00 PM
Other Language(s):English

CVS #08698

1165 N CLARK ST
CHICAGO, IL 60610
Phone:(312) 280-8140
Fax: (312) 280-8495
NPI:1598707796
Hours: [Mon, Tue, Wed, Thu, Fri] 08:00 AM - 10:00 PM, [Sat, Sun] 09:00 AM - 06:00 PM

CVS #08735

3940 W FULLERTON AVE
CHICAGO, IL 60647
Phone:(773) 486-0343
Fax: (773) 486-1762
NPI:1770526154
Hours: [Mon, Tue, Wed, Thu, Fri] 09:00 AM - 09:00 PM, Sat 09:00 AM - 06:00 PM, Sun 10:00 AM - 05:00 PM

CVS #08738

741 W 31ST ST
CHICAGO, IL 60616
Phone:(312) 567-9044
Fax: (312) 567-9492
NPI:1881635753
Hours: [Mon, Tue, Wed, Thu, Fri] 08:00 AM - 10:00 PM, [Sat, Sun] 09:00 AM - 06:00 PM

CVS #08739

1819 N HARLEM AVE
CHICAGO, IL 60707
Phone:(773) 237-8927
Fax: (773) 237-9037
NPI:1699717884
Hours: [Mon, Tue, Wed, Thu, Fri] 09:00 AM - 09:00 PM, Sat 09:00 AM - 06:00 PM, Sun 10:00 AM - 06:00 PM

CVS #08740

2427 W CHICAGO AVE
CHICAGO, IL 60622
Phone:(773) 342-6060
Fax: (773) 342-0560
NPI:1861435240
Hours: [Mon, Tue, Wed, Thu, Fri] 08:00 AM - 09:00 PM, Sat 09:00 AM - 06:00 PM, Sun 10:00 AM - 05:00 PM

CVS #08745

771 N OGDEN AVE
CHICAGO, IL 60642
Phone:(312) 243-5590
Fax: (312) 243-5891
NPI:1689617060
Hours: [Mon, Tue, Wed, Thu, Fri] 09:00 AM - 10:00 PM, [Sat, Sun] 10:00 AM - 05:00 PM

CVS #08747

6150 N BROADWAY ST
CHICAGO, IL 60660
Phone:(773) 274-9337
Fax: (773) 274-9416
NPI:1689618043
Hours: [Mon, Tue, Wed, Thu, Fri] 08:00 AM - 10:00 PM, [Sat, Sun] 09:00 AM - 06:00 PM

CVS #08750

4801 N CENTRAL AVE
CHICAGO, IL 60630
Phone:(773) 282-2828
Fax: (773) 282-9120
NPI:1932140803
Hours: [Mon, Tue, Wed, Thu, Fri] 08:00 AM - 09:00 PM, [Sat, Sun] 09:00 AM - 06:00 PM

CVS #08751

4051 N LINCOLN AVE
CHICAGO, IL 60618
Phone:(773) 871-2611
Fax: (773) 871-3604

IL

Cook

Pharmacy: Retail

NPI:1902847874
Hours: [Mon, Tue, Wed, Thu, Fri] 08:00 AM - 10:00 PM, [Sat, Sun] 09:00 AM - 06:00 PM

CVS #08753

3637 N SOUTHPORT AVE
CHICAGO, IL 60613
Phone:(773) 348-5282
Fax: (773) 348-0163
NPI:1720029697
Hours: [Mon, Tue, Wed, Thu, Fri] 08:00 AM - 10:00 PM, [Sat, Sun] 09:00 AM - 06:00 PM

CVS #08910

225 N COLUMBUS DR
CHICAGO, IL 60601
Phone:(312) 861-0315
Fax: (312) 861-0436
NPI:1326280157
Hours: [Mon, Tue, Wed, Thu, Fri] 09:00 AM - 09:00 PM, [Sat, Sun] 10:00 AM - 05:00 PM

CVS #08980

6510 N SHERIDAN RD
CHICAGO, IL 60626
Phone:(773) 338-4384
Fax: (773) 338-4543
NPI:1396970745
Hours: [Mon, Tue, Wed, Thu, Fri] 09:00 AM - 09:00 PM, [Sat, Sun] 10:00 AM - 06:00 PM

CVS #11090

678 N WELLS ST
CHICAGO, IL 60654
Phone:(312) 255-0425
Fax: (401) 735-1080
NPI:1326555236
Hours: [Mon, Tue, Wed, Thu, Fri] 08:00 AM - 08:00 PM, Sat 09:00 AM - 05:00 PM, Sun 10:00 AM - 05:00 PM

CVS #11376

1034 W LAKE ST
CHICAGO, IL 60607
Phone:(312) 705-2004
Fax: (401) 735-1080
NPI:1215585757
Hours: [Mon, Tue, Wed, Thu, Fri] 08:00 AM - 09:00 PM, Sat 09:00 AM - 06:00 PM, Sun 10:00 AM - 05:00 PM

CVS #11410

25 E OHIO ST
CHICAGO, IL 60611
Phone:(312) 340-3730
Fax: (401) 735-1080
NPI:1093303109
Hours: [Mon, Tue, Wed, Thu, Fri] 09:00 AM - 09:00 PM, Sat 10:00 AM - 06:00 PM, Sun 11:00 AM - 06:00 PM
Other Language(s):English

CVS #11619

2628 W PERSHING RD
CHICAGO, IL 60632
Phone:(773) 475-8948
NPI:1841179231
Hours: [Mon, Tue, Wed, Thu, Fri] 09:00 AM - 07:00 PM, Sat 09:00 AM - 03:00 PM, Sun 10:00 AM - 02:00 PM

CVS #11623

3429 S KING DR
CHICAGO, IL 60616
Phone:(312) 469-6902
NPI:1134078405
Hours: [Mon, Tue, Wed, Thu, Fri] 09:00 AM - 07:00 PM, Sat 09:00 AM - 03:00 PM, Sun 10:00 AM - 02:00 PM

CVS #11626

2101 E 71ST ST STE D
CHICAGO, IL 60649
Phone:(773) 420-1286
NPI:1427908789
Hours: [Mon, Tue, Wed, Thu, Fri] 09:00 AM - 07:00 PM, Sat 09:00 AM - 03:00 PM, Sun 10:00 AM - 02:00 PM

CVS #16285

7100 S CICERO AVE
CHICAGO, IL 60629
Phone:(708) 563-9061
Fax: (773) 349-9311
NPI:1467474254
Hours: [Mon, Tue, Wed, Thu, Fri] 09:00 AM - 07:00 PM, Sat 09:00 AM - 05:00 PM, Sun 11:00 AM - 05:00 PM
Other Language(s):English

CVS #16361

2656 N ELSTON AVE
CHICAGO, IL 60647
Phone:(773) 252-2210
Fax: (773) 289-1012
NPI:1225050032
Hours: [Mon, Tue, Wed, Thu, Fri] 09:00 AM - 09:00 PM, [Sat, Sun] 09:00 AM - 06:00 PM
Other Language(s):English

CVS #16771

2939 W ADDISON ST
CHICAGO, IL 60618
Phone:(773) 604-7681
Fax: (773) 250-0219
NPI:1417979121
Hours: [Mon, Tue, Wed, Thu, Fri] 09:00 AM - 07:00 PM, Sat 09:00 AM - 05:00 PM, Sun 11:00 AM - 05:00 PM
Other Language(s):English

CVS #16999

4433 S PULASKI RD
CHICAGO, IL 60632
Phone:(773) 579-2121
Fax: (773) 299-6249
NPI:1326060039
Hours: [Mon, Tue, Wed, Thu, Fri] 09:00 AM - 09:00 PM, [Sat, Sun] 09:00 AM - 06:00 PM
Other Language(s):English

CVS #17009

1154 S CLARK ST
CHICAGO, IL 60605
Phone:(312) 212-6301
Fax: (312) 470-1068
NPI:1598787202

IL

Cook

Pharmacy: Retail

Hours: [Mon, Tue, Wed, Thu, Fri] 09:00 AM - 09:00 PM, [Sat, Sun] 09:00 AM - 06:00 PM
Other Language(s):English

CVS #17042

6525 W DIVERSEY AVE
CHICAGO, IL 60707
Phone:(773) 804-3611
Fax: (773) 295-9001
NPI:1306868013
Hours: [Mon, Tue, Wed, Thu, Fri] 09:00 AM - 09:00 PM, [Sat, Sun] 09:00 AM - 06:00 PM
Other Language(s):English

CVS #17166

1940 W 33RD ST
CHICAGO, IL 60608
Phone:(773) 843-3267
Fax: (773) 843-3261
NPI:1760404479
Hours: [Mon, Tue, Wed, Thu, Fri] 09:00 AM - 09:00 PM, [Sat, Sun] 09:00 AM - 06:00 PM
Other Language(s):English

CVS #17167

2112 W PETERSON AVE
CHICAGO, IL 60659
Phone:(773) 761-3006
Fax: (773) 761-3413
NPI:1740223031
Hours: [Mon, Tue, Wed, Thu, Fri] 09:00 AM -

IL

Cook

Pharmacy: Retail

09:00 PM, [Sat, Sun] 09:00 AM - 06:00 PM
Other Language(s):English

CVS #17437

4466 N BROADWAY ST
CHICAGO, IL 60640
Phone:(773) 596-2377
Fax: (773) 681-9719
NPI:1740509496
Hours: [Mon, Tue, Wed, Thu, Fri] 09:00 AM - 09:00 PM, [Sat, Sun] 09:00 AM - 06:00 PM
Other Language(s):English

CVS #17591

1200 N LARRABEE ST
CHICAGO, IL 60610
Phone:(312) 470-8945
Fax: (312) 470-8955
NPI:1841624624
Hours: [Mon, Tue, Wed, Thu, Fri] 09:00 AM - 07:00 PM, Sat 09:00 AM - 05:00 PM, Sun 11:00 AM - 05:00 PM
Other Language(s):English

CVS #17634

1101 W JACKSON BLVD
CHICAGO, IL 60607
Phone:(312) 279-3341
Fax: (312) 279-3352
NPI:1558617308
Hours: [Mon, Tue, Wed, Thu, Fri] 09:00 AM -

IL

Cook

Pharmacy: Retail

09:00 PM, [Sat, Sun] 09:00 AM - 06:00 PM
Other Language(s):English

CVS #17643

1 S STATE ST
CHICAGO, IL 60603
Phone:(312) 279-2134
Fax: (312) 279-2144
NPI:1528328036
Hours: [Mon, Tue, Wed, Thu, Fri] 07:00 AM - 07:00 PM, [Sat, Sun] 09:00 AM - 06:00 PM
Other Language(s):English

CVS #17683

2650 N CLARK ST
CHICAGO, IL 60614
Phone:(773) 525-0179
Fax: (773) 877-3847
NPI:1134578354
Hours: [Mon, Tue, Wed, Thu, Fri] 10:00 AM - 06:00 PM, Sat 11:00 AM - 05:00 PM, Sun 12:00 PM - 05:00 PM

CVS #17686

1346 E 53RD ST
CHICAGO, IL 60615
Phone:(773) 947-0438
Fax: (773) 451-8190
NPI:1326598319
Hours: [Mon, Tue, Wed, Thu, Fri] 10:00 AM - 06:00 PM, Sat 12:00 PM - 05:00 PM

CVS #17698

3204 N CLARK ST

IL

Cook

Pharmacy: Retail

CHICAGO, IL 60657
Phone:(773) 248-2841
Fax: (773) 790-4407
NPI:1538696927
Hours: [Mon, Tue, Wed, Thu, Fri] 09:00 AM - 07:00 PM, Sat 09:00 AM - 05:00 PM, Sun 11:00 AM - 05:00 PM

CVS #17711

3300 N ASHLAND AVE
CHICAGO, IL 60657
Phone:(773) 549-5429
Fax: (401) 735-1080
NPI:1174040687
Hours: [Mon, Tue, Wed, Thu, Fri] 09:00 AM - 08:00 PM, Sat 09:00 AM - 05:00 PM, Sun 11:00 AM - 05:00 PM

CVS #17761

2434 N SACRAMENTO AVE
CHICAGO, IL 60647
Phone:(773) 687-6346
Fax: (401) 735-1080
NPI:1669002135
Hours: [Mon, Tue, Wed, Thu, Fri] 09:00 AM - 07:00 PM, Sat 09:00 AM - 05:00 PM, Sun 11:00 AM - 05:00 PM

CVS #17889

4728 W IRVING PARK RD
CHICAGO, IL 60641
Phone:(773) 628-0043
Fax: (401) 735-1080
NPI:1407626948

IL

Cook

Pharmacy: Retail

Hours: [Mon, Tue, Wed, Thu, Fri] 09:00 AM - 07:00 PM, Sat 10:00 AM - 06:00 PM, Sun 10:00 AM - 05:00 PM

DEL PHARMACY

3726 W 16TH ST
CHICAGO, IL 60623
Phone:(773) 762-5058
Fax: (773) 762-4925
NPI:1063402345
Hours: [Mon, Tue, Wed, Thu, Fri] 09:00 AM - 05:00 PM, Sat 09:00 AM - 03:00 PM
Other Language(s):English,Tagalog

DEVON DISCOUNT PHARMACY

1542 W DEVON AVE
CHICAGO, IL 60660
Phone:(773) 465-8688
Fax: (773) 465-8677
NPI:1861403362
Hours: [Mon, Tue, Wed, Thu, Fri] 09:00 AM - 05:00 PM, Sat 09:00 AM - 03:00 PM
Other Language(s):English,Gujarati,Greek

DREXLER DRUGS

10830 S HALSTED ST
CHICAGO, IL 60628
Phone:(773) 468-0223
Fax: (773) 428-0903
NPI:1801076237
Hours: [Mon, Tue, Wed, Thu, Fri] 09:30 AM - 04:30 PM, Sat 09:30 AM - 12:00 PM
Other Language(s):English

DRUG CENTER PHARMACY

845 W WILSON AVE
CHICAGO, IL 60640
Phone:(773) 681-0080
Fax: (773) 754-7563
NPI:1134843287
Hours: [Mon, Tue, Wed, Thu, Fri] 09:00 AM - 04:00 PM
Other Language(s):English,Arabic,Spanish

DUCHOSSOIS CENTER FOR ADV

5758 S MARYLAND AVE
CHICAGO, IL 60637
Phone:(773) 834-7002
Fax: (773) 834-7005
NPI:1780734103
Hours: [Mon, Tue, Wed, Thu, Fri] 07:00 AM - 07:00 PM, [Sat, Sun] 07:00 AM - 02:00 PM
Other Language(s):English,Armenian,Chinese

ENGLEWOOD RX PHARMACYINC

6508 S HALSTED ST
CHICAGO, IL 60621
Phone:(773) 994-0247
Fax: (773) 994-1071
NPI:1295891315
Hours: [Mon, Tue, Wed, Thu, Fri] 09:00 AM - 04:00 PM, Sat 09:00 AM - 02:00 PM
Other Language(s):English,Gujarati,Hindi

EXCLUSIVE RX INC

2140 W DEVON AVE
STE 1W
CHICAGO, IL 60659
Phone:(773) 262-6800
Fax: (773) 564-9717
NPI:1962923201
Hours: [Mon, Tue, Wed, Thu, Fri] 10:00 AM - 05:00 PM, Sat 10:00 AM - 03:00 PM
Other Language(s):English,Italian,Urdu,Hindi

FARMACIA DE LAWNDALE INC

2621 S LAWNDALE AVE
CHICAGO, IL 60623
Phone:(773) 542-9595
Fax: (773) 542-9590
NPI:1366582421
Hours: [Mon, Tue, Wed, Fri] 10:00 AM - 06:00 PM, [Thu, Sat] 10:00 AM - 02:00 PM
Other Language(s):English,Gujarati,Spanish,Hindi

FIRST FAMILY PHARMACY PLUS

2140 W DEVON AVE
CHICAGO, IL 60659
Phone:(773) 338-7000
Fax: (773) 338-7111
NPI:1114309465
Hours: [Mon, Tue, Wed, Thu, Fri] 12:00 PM - 06:30 PM, Sat 12:00 PM - 04:00 PM
Other Language(s):English,Panjabi,Urdu,Spanish

FORUM EXTENDED CARE SERVICES

4201 W VICTORIA ST
CHICAGO, IL 60646
Phone:(847) 673-8727
Fax: (847) 673-6215
NPI:1346291499
Other Language(s):English,Spanish

FRIEND HEALTH PHARMACY

6250 S COTTAGE GROVE AVE
SUITE 1000
CHICAGO, IL 60637
Phone:(708) 666-8005
Fax: (708) 666-8009
NPI:1689138448
Hours: [Mon, Wed] 09:00 AM - 07:00 PM, [Tue, Thu, Fri] 09:00 AM - 05:00 PM, Sat 09:00 AM - 12:00 PM
Other Language(s):English,Italian,Spanish,Hindi

FULLTERTON PHARMACY

IL

Cook

Pharmacy: Retail

5305 W FULLERTON AVE
CHICAGO, IL 60639
Phone:(773) 887-4052
Fax: (773) 466-1449
NPI:1801221650
Hours: [Mon, Tue, Wed, Thu, Fri] 10:00 AM - 06:00 PM
Other Language(s):English

GENOA HEALTHCARE

4423 N RAVENSWOOD AVE
STE P100
CHICAGO, IL 60640
Phone:(773) 313-3075
Fax: (773) 334-3026
NPI:1790223295
Hours: [Mon, Tue, Wed, Thu, Fri] 08:00 AM - 05:00 PM
Other Language(s):English

GENOA HEALTHCARE

1400 W GREENLEAF AVE
STE 101
CHICAGO, IL 60626
Phone:(773) 977-7330
Fax: (773) 274-7740
NPI:1073913877
Hours: [Mon, Tue, Wed, Thu, Fri] 08:00 AM - 05:00 PM
Other Language(s):English

IL

Cook

Pharmacy: Retail

HOWARD BROWN HEALTH PHARMACY

641 W 63RD ST STE 100
CHICAGO, IL 60621
Phone:(773) 358-4700
Fax: (773) 874-4559
NPI:1346702669
Hours: [Mon, Tue, Fri] 09:00 AM - 05:00 PM, [Wed, Thu] 09:00 AM - 07:00 PM, Sat 09:00 AM - 03:00 PM
Other Language(s):English

INSIGHT CHICAGO OUTPATIENT PHA

2525 S MICHIGAN AVE
CHICAGO, IL 60616
Phone:(312) 567-2050
Fax: (312) 567-6073
NPI:1447260542
Hours: [Mon, Tue, Wed, Thu, Fri] 09:00 AM - 05:00 PM
Other Language(s):English,Spanish

JOHN H STROGER JR HOSPITAL OF

1901 W HARRISON ST
RM 1110
CHICAGO, IL 60612
Phone:(312) 864-1625
Fax: (312) 864-9288
NPI:1023137528

IL

Cook

Pharmacy: Retail

Hours: [Mon, Tue, Wed, Thu, Fri] 07:00 AM - 09:00 PM, [Sat, Sun] 08:00 AM - 07:00 PM
Other Language(s):English,Spanish

KATSAROS PHARMACY

1521 E 53RD ST
CHICAGO, IL 60615
Phone:(773) 288-8700
Fax: (773) 288-7963
NPI:1982613360
Hours: [Mon, Tue, Wed, Thu, Fri] 09:00 AM - 06:00 PM, Sat 09:00 AM - 04:00 PM
Other Language(s):English,Italian,Spanish

KEDZIE PHARMACY

3147 W CERMAK RD
CHICAGO, IL 60623
Phone:(773) 521-7422
Fax: (708) 450-0464
NPI:1801966627
Hours: [Mon, Tue, Wed, Thu, Fri] 10:30 AM - 05:00 PM
Other Language(s):English,Gujarati,Spanish,Hindi

KOMED HOLMAN PHARMACY

4259 S BERKELEY AVE
CHICAGO, IL 60653
Phone:(773) 924-6000

IL

Cook

Pharmacy: Retail

Fax: (773) 924-6003
NPI:1639437924
Hours: [Mon, Tue, Thu, Fri] 09:00 AM - 05:30 PM, Wed 09:00 AM - 07:00 PM, Sat 09:00 AM - 01:00 PM
Other Language(s):English,Urdu,Spanish,Hindi

LA RABIDA CHILDRENS HOSPITAL

6501 S PROMONTORY DR
CHICAGO, IL 60649
Phone:(773) 753-8655
Fax: (773) 363-9868
NPI:1518055524
Hours: [Mon, Tue, Wed, Thu, Fri] 08:30 AM - 07:00 PM, Sat 08:00 AM - 01:00 PM
Other Language(s):English,Spanish

LAPUJA PHARMACY

3441 W NORTH AVE
CHICAGO, IL 60647
Phone:(773) 772-6731
Fax: (773) 772-7860
NPI:1104930171
Hours: [Mon, Tue, Wed, Thu, Fri] 10:30 AM - 03:30 PM, Sat 10:30 AM - 01:00 PM
Other Language(s):English,Italian,Spanish,Hindi

IL

Cook

Pharmacy: Retail

LAVIR PHARMACY INC

4959 W BELMONT AVE
CHICAGO, IL 60641
Phone:(773) 853-2374
Fax: (773) 853-2365
NPI:1518116219
Hours: [Mon, Tue, Wed, Thu, Fri] 08:30 AM - 04:30 PM, Sat 08:30 AM - 01:00 PM
Other Language(s):English,Italian,Spanish,Hindi

LAWNDALE CHRSTN HLTH CTR PHCY

3860 W OGDEN AVE
CHICAGO, IL 60623
Phone:(872) 588-3250
Fax: (872) 588-3251
NPI:1679680235
Hours: [Mon, Tue] 09:00 AM - 08:00 PM, [Wed, Thu, Fri, Sat] 09:00 AM - 05:00 PM
Other Language(s):English,Spanish

LAWRENCE HOUSE PHARMACY

1001 W LAWRENCE AVE
CHICAGO, IL 60640
Phone:(773) 561-2288
Fax: (773) 561-5332
NPI:1790859213

IL

Cook

Pharmacy: Retail

Hours: [Mon, Tue, Wed, Thu, Fri] 10:00 AM - 06:00 PM
Other Language(s):English,Ukrainian,Russian,Spanish

LIFE SOURCE PHARMACY

11238 S WESTERN AVE FL 2
CHICAGO, IL 60643
Phone:(773) 321-2656
Fax: (773) 941-4294
NPI:1821316647
Hours: [Mon, Tue, Wed, Thu, Fri] 09:30 AM - 05:00 PM
Other Language(s):English,Gujarati,Spanish,Hindi

LOCAL HEALTH PHARMACY

2545 W DIVERSEY AVE
STE 104
CHICAGO, IL 60647
Phone:(773) 673-5493
Fax: (844) 224-0287
NPI:1528413945
Hours: [Mon, Tue, Wed, Thu, Fri] 09:00 AM - 06:00 PM
Other Language(s):English,Armenian,Spanish

MARIAM PHARMACY

3514 W LAWRENCE AVE
CHICAGO, IL 60625

IL

Cook

Pharmacy: Retail

Phone:(773) 478-1111
Fax: (773) 961-7137
NPI:1144564816
Hours: [Mon, Tue, Wed, Thu, Fri] 10:00 AM - 07:00 PM, Sat 10:00 AM - 05:00 PM
Other Language(s):English,Spanish

MARIANO'S PHARMACY #8507

5353 N ELSTON AVE
CHICAGO, IL 60630
Phone:(773) 481-6936
Fax: (773) 481-6962
NPI:1942555453
Hours: [Mon, Tue, Wed, Thu, Fri] 09:00 AM - 08:00 PM, Sat 09:00 AM - 06:00 PM, Sun 10:00 AM - 05:00 PM

MARIANO'S PHARMACY #8515

1800 W LAWRENCE AVE
CHICAGO, IL 60640
Phone:(773) 334-3736
Fax: (773) 334-4389
NPI:1942626809
Hours: [Mon, Tue, Wed, Thu, Fri] 09:00 AM - 08:00 PM, Sat 09:00 AM - 06:00 PM, Sun 10:00 AM - 05:00 PM

MARIANO'S PHARMACY #8516

2112 N ASHLAND AVE
CHICAGO, IL 60614

IL

Cook

Pharmacy: Retail

Phone:(773) 342-6680
Fax: (414) 231-7345
NPI:1932519196
Hours: [Mon, Tue, Wed, Thu, Fri] 09:00 AM - 08:00 PM, Sat 09:00 AM - 06:00 PM, Sun 10:00 AM - 05:00 PM
Other Language(s):English

MARIANO'S PHARMACY #8522

5201 N SHERIDAN RD
CHICAGO, IL 60640
Phone:(773) 728-7320
Fax: (773) 728-0230
NPI:1184055980
Hours: [Mon, Tue, Wed, Thu, Fri] 09:00 AM - 08:00 PM, Sat 09:00 AM - 06:00 PM, Sun 10:00 AM - 05:00 PM

MARIANO'S PHARMACY #8527

2021 W CHICAGO AVE
CHICAGO, IL 60622
Phone:(773) 799-9004
Fax: (773) 799-9001
NPI:1801227608
Hours: [Mon, Tue, Wed, Thu, Fri] 09:00 AM - 08:00 PM, Sat 09:00 AM - 06:00 PM, Sun 10:00 AM - 05:00 PM
Other Language(s):English

MARIANO'S PHARMACY #8534

IL

Cook

Pharmacy: Retail

1500 N CLYBOURN AVE
UNIT C104
CHICAGO, IL 60610
Phone:(312) 475-9691
Fax: (312) 475-9688
NPI:1659741239
Hours: [Mon, Tue, Wed, Thu, Fri] 09:00 AM - 08:00 PM, Sat 09:00 AM - 06:00 PM, Sun 10:00 AM - 05:00 PM
Other Language(s):English

MARIANO'S PHARMACY #8539

3857 S DR MARTIN L KING JR DR
CHICAGO, IL 60653
Phone:(773) 268-2862
Fax: (773) 268-2905
NPI:1013464619
Hours: [Mon, Tue, Wed, Thu, Fri] 09:00 AM - 08:00 PM, Sat 09:00 AM - 06:00 PM, Sun 10:00 AM - 05:00 PM
Other Language(s):English

MARIANOS #8520

3145 S ASHLAND AVE
CHICAGO, IL 60608
Phone:(773) 247-3394
Fax: (773) 247-4159
NPI:1376974170
Hours: [Mon, Tue, Wed, Thu, Fri] 09:00 AM - 08:00 PM, Sat 09:00 AM - 06:00 PM, Sun 10:00 AM - 05:00 PM
Other Language(s):English

MARIANOS PHARMACY #8538

3030 N BROADWAY ST
STE 100
CHICAGO, IL 60657
Phone:(773) 935-0713
Fax: (773) 935-0733
NPI:1184074916
Hours: [Mon, Tue, Wed, Thu, Fri] 09:00 AM - 08:00 PM, Sat 09:00 AM - 06:00 PM, Sun 10:00 AM - 05:00 PM
Other Language(s):English

MEXICARE PHARMACY

3200 W 26TH ST
CHICAGO, IL 60623
Phone:(773) 890-1800
Fax: (773) 890-1802
NPI:1205061124
Hours: [Mon, Tue, Wed, Thu, Fri] 09:00 AM - 07:00 PM, Sat 09:00 AM - 06:00 PM, Sun 10:00 AM - 05:00 PM
Other Language(s):English,French,Arabic,Spanish

MINI THUONG XA PHARMACY

1069 W ARGYLE ST
CHICAGO, IL 60640
Phone:(773) 728-1007
Fax: (773) 728-7267
NPI:1659425577
Hours: [Mon, Tue, Wed, Thu, Fri, Sat, Sun] 10:00 AM - 05:00 PM
Other Language(s):English,Chinese,Vietnamese

NATHAN PHARMACY

6420 N CALIFORNIA AVE
CHICAGO, IL 60645
Phone:(773) 973-6107
Fax: (773) 973-7580
NPI:1992817837
Hours: [Mon, Tue, Wed, Thu, Fri] 09:00 AM - 05:00 PM
Other Language(s):English,Polish,Arabic,Urdu

NEW CITY HALSTED PHARMACY

1460 N HALSTED ST
STE 101
CHICAGO, IL 60642
Phone:(312) 929-3009
Fax: (312) 929-3330
NPI:1235183880
Hours: [Mon, Tue, Wed, Thu, Fri] 09:00 AM - 06:30 PM
Other Language(s):English,Spanish,Hindi

NORTH PARK PHARMACY

3324 W FOSTER AVE
CHICAGO, IL 60625
Phone:(773) 654-3658
Fax: (773) 624-7635
NPI:1194183517
Hours: [Mon, Tue, Wed, Thu, Fri] 10:00 AM - 06:00 PM, Sat 10:00 AM - 02:00 PM
Other Language(s):English,Gujarati,Urdu

NW MEDICINE SPECIALTY PHARMACY

676 N SAINT CLAIR ST
STE 560
CHICAGO, IL 60611
Phone:(312) 926-9365
Fax: (312) 694-0108
NPI:1902238645
Hours: [Mon, Tue, Wed, Thu, Fri] 07:30 AM - 05:00 PM
Other Language(s):English,Spanish

OSCO DRUG #1241

1343 N PAULINA ST
CHICAGO, IL 60622
Phone:(773) 342-5217
Fax: (773) 342-5290
NPI:1659327203
Hours: [Mon, Tue, Wed, Thu, Fri] 08:00 AM - 09:00 PM, Sat 09:00 AM - 06:00 PM, Sun 09:00 AM - 05:00 PM
Other Language(s):English

OSCO DRUG #1296

7342 W FOSTER AVE

IL

Cook

Pharmacy: Retail

CHICAGO, IL 60656
Phone:(773) 775-3777
Fax: (773) 775-6867
NPI:1336195726
Hours: [Mon, Tue, Wed, Thu, Fri] 09:00 AM - 09:00 PM, [Sat, Sun] 09:00 AM - 05:00 PM
Other Language(s):English

OSCO DRUG #202

2550 N CLYBOURN AVE
CHICAGO, IL 60614
Phone:(773) 348-7421
Fax: (773) 348-8203
NPI:1558790311
Hours: [Mon, Tue, Wed, Thu, Fri] 09:00 AM - 09:00 PM, [Sat, Sun] 09:00 AM - 05:00 PM
Other Language(s):English

OSCO DRUG #230

7530 S STONY ISLAND AVE
CHICAGO, IL 60649
Phone:(773) 288-7002
Fax: (773) 288-7009
NPI:1003862780
Hours: [Mon, Tue, Wed, Thu, Fri] 08:00 AM - 10:00 PM, Sat 09:00 AM - 06:00 PM, Sun 09:00 AM - 05:00 PM
Other Language(s):English

OSCO DRUG #2602

3644 S ARCHER AVE
CHICAGO, IL 60609

IL

Cook

Pharmacy: Retail

Phone:(773) 523-1700
Fax: (773) 523-1855
NPI:1730135351
Hours: [Mon, Tue, Wed, Thu, Fri] 08:00 AM - 08:00 PM, [Sat, Sun] 09:00 AM - 05:00 PM
Other Language(s):English

OSCO DRUG #3082

6014 S COTTAGE GROVE AVE
CHICAGO, IL 60637
Phone:(773) 358-4301
Fax: (773) 358-4302
NPI:1336603463
Hours: [Mon, Tue, Wed, Thu, Fri] 08:00 AM - 09:00 PM, Sat 09:00 AM - 06:00 PM, Sun 09:00 AM - 05:00 PM
Other Language(s):English

OSCO DRUG #3170

5324 S PULASKI RD
CHICAGO, IL 60632
Phone:(773) 284-7402
Fax: (773) 284-0366
NPI:1174579569
Hours: [Mon, Tue, Wed, Thu, Fri] 08:00 AM - 10:00 PM, Sat 09:00 AM - 06:00 PM, Sun 09:00 AM - 05:00 PM
Other Language(s):English

OSCO DRUG #3176

9402 S ASHLAND AVE
CHICAGO, IL 60620

IL

Cook

Pharmacy: Retail

Phone:(773) 779-0017
Fax: (773) 779-8153
NPI:1386682698
Hours: [Mon, Tue, Wed, Thu, Fri] 08:00 AM - 10:00 PM, Sat 09:00 AM - 06:00 PM, Sun 09:00 AM - 05:00 PM
Other Language(s):English

OSCO DRUG #3181

101 W 87TH ST
CHICAGO, IL 60620
Phone:(773) 483-6500
Fax: (773) 483-8056
NPI:1972559680
Hours: [Mon, Tue, Wed, Thu, Fri] 08:00 AM - 10:00 PM, Sat 09:00 AM - 06:00 PM, Sun 09:00 AM - 05:00 PM
Other Language(s):English

OSCO DRUG #3187

11730 S MARSHFIELD AVE
CHICAGO, IL 60643
Phone:(773) 568-8370
Fax: (773) 568-8656
NPI:1205882974
Hours: [Mon, Tue, Wed, Thu, Fri] 08:00 AM - 10:00 PM, Sat 09:00 AM - 06:00 PM, Sun 09:00 AM - 05:00 PM
Other Language(s):English

OSCO DRUG #3224

6426 W IRVING PARK RD

IL

Cook

Pharmacy: Retail

CHICAGO, IL 60634
Phone:(773) 725-2900
Fax: (773) 725-9279
NPI:1477509149
Hours: [Mon, Tue, Wed, Thu, Fri] 08:00 AM - 10:00 PM, Sat 09:00 AM - 06:00 PM, Sun 09:00 AM - 05:00 PM
Other Language(s):English

OSCO DRUG #3262

4660 W IRVING PARK RD
CHICAGO, IL 60641
Phone:(773) 202-0072
Fax: (773) 202-1195
NPI:1306892831
Hours: [Mon, Tue, Wed, Thu, Fri] 08:00 AM - 10:00 PM, Sat 09:00 AM - 06:00 PM, Sun 09:00 AM - 05:00 PM
Other Language(s):English

OSCO DRUG #3344

1220 S ASHLAND AVE
CHICAGO, IL 60608
Phone:(312) 733-2837
Fax: (312) 733-7431
NPI:1013963669
Hours: [Mon, Tue, Wed, Thu, Fri] 08:00 AM - 10:00 PM, [Sat, Sun] 09:00 AM - 05:00 PM
Other Language(s):English

OSCO DRUG #3345

1224 S WABASH AVE

IL

Cook

Pharmacy: Retail

CHICAGO, IL 60605
Phone:(312) 663-4646
Fax: (312) 663-6696
NPI:1538115217
Hours: [Mon, Tue, Wed, Thu, Fri] 08:00 AM - 10:00 PM, Sat 09:00 AM - 06:00 PM, Sun 09:00 AM - 05:00 PM
Other Language(s):English

OSCO DRUG #3349

2520 N NARRAGANSETT AVE
CHICAGO, IL 60639
Phone:(773) 637-1819
Fax: (773) 637-1875
NPI:1881640597
Hours: [Mon, Tue, Wed, Thu, Fri] 08:00 AM - 10:00 PM, Sat 09:00 AM - 06:00 PM, Sun 09:00 AM - 05:00 PM
Other Language(s):English

OSCO DRUG #3376

370 N DESPLAINES ST
CHICAGO, IL 60661
Phone:(312) 243-2714
Fax: (312) 243-2718
NPI:1669636601
Hours: [Mon, Tue, Wed, Thu, Fri] 08:00 AM - 08:00 PM, [Sat, Sun] 09:00 AM - 05:00 PM
Other Language(s):English

OSCO DRUG #3407

IL

Cook

Pharmacy: Retail

5532 N CLARK ST
CHICAGO, IL 60640
Phone:(773) 784-7348
Fax: (773) 784-1408
NPI:1992743132
Other Language(s):English

OSCO DRUG #3441

2940 N ASHLAND AVE
CHICAGO, IL 60657
Phone:(773) 348-4155
Fax: (773) 348-0413
NPI:1720034648
Hours: [Mon, Tue, Wed, Thu, Fri] 08:00 AM - 10:00 PM, Sat 09:00 AM - 06:00 PM, Sun 09:00 AM - 05:00 PM
Other Language(s):English

OSCO DRUG #3442

4032 W FOSTER AVE
CHICAGO, IL 60630
Phone:(773) 478-8750
Fax: (773) 478-8758
NPI:1649226325
Hours: [Mon, Tue, Wed, Thu, Fri] 08:00 AM - 10:00 PM, Sat 09:00 AM - 06:00 PM, Sun 09:00 AM - 05:00 PM
Other Language(s):English

OSCO DRUG #3443

5345 N BROADWAY ST
CHICAGO, IL 60640
Phone:(773) 334-2083
Fax: (773) 334-8829

IL

Cook

Pharmacy: Retail

NPI:1699721308
Hours: [Mon, Tue, Wed, Thu, Fri] 08:00 AM - 10:00 PM, Sat 09:00 AM - 06:00 PM, Sun 09:00 AM - 05:00 PM
Other Language(s):English

OSCO DRUG #3455

4355 N SHERIDAN RD
CHICAGO, IL 60613
Phone:(773) 525-4766
Fax: (773) 525-1617
NPI:1922054576
Hours: [Mon, Tue, Wed, Thu, Fri] 08:00 AM - 10:00 PM, Sat 09:00 AM - 06:00 PM, Sun 09:00 AM - 05:00 PM
Other Language(s):English

OSCO DRUG #3470

3572 N ELSTON AVE
CHICAGO, IL 60618
Phone:(773) 583-9858
Fax: (773) 267-2313
NPI:1447206362
Hours: [Mon, Tue, Wed, Thu, Fri] 08:00 AM - 10:00 PM, Sat 09:00 AM - 06:00 PM, Sun 09:00 AM - 05:00 PM
Other Language(s):English

OSCO DRUG #3477

4734 N CUMBERLAND AVE
CHICAGO, IL 60656
Phone:(773) 625-5525
Fax: (773) 625-4502

IL

Cook

Pharmacy: Retail

NPI:1730136276
Hours: [Mon, Tue, Wed, Thu, Fri] 08:00 AM - 10:00 PM, [Sat, Sun] 09:00 AM - 05:00 PM
Other Language(s):English

OSCO DRUG #3514

3531 N BROADWAY ST
CHICAGO, IL 60657
Phone:(773) 528-6615
Fax: (773) 404-6916
NPI:1275571416
Hours: [Mon, Tue, Wed, Thu, Fri] 09:00 AM - 09:00 PM, [Sat, Sun] 09:00 AM - 05:00 PM
Other Language(s):English

OSCO DRUG #3538

1763 W HOWARD ST
CHICAGO, IL 60626
Phone:(773) 274-1293
Fax: (773) 274-1810
NPI:1871910190
Hours: [Mon, Tue, Wed, Thu, Fri] 09:00 AM - 09:00 PM, [Sat, Sun] 09:00 AM - 05:00 PM
Other Language(s):English

OSCO DRUG #3546

424 W DIVISION ST
CHICAGO, IL 60610
Phone:(312) 642-2951
Fax: (312) 642-2940
NPI:1346667656
Hours: [Mon, Tue, Wed, Thu, Fri] 09:00 AM -

IL

Cook

Pharmacy: Retail

09:00 PM, [Sat, Sun] 09:00 AM - 05:00 PM
Other Language(s):English

OSCO DRUG #3632

3630 N SOUTHPORT AVE
CHICAGO, IL 60613
Phone:(773) 327-1485
Fax: (773) 327-2472
NPI:1184930984
Hours: [Mon, Tue, Wed, Thu, Fri] 09:00 AM - 09:00 PM, [Sat, Sun] 09:00 AM - 05:00 PM
Other Language(s):English

OSCO DRUG #3721

6107 S ARCHER AVE
CHICAGO, IL 60638
Phone:(773) 735-0396
Fax: (773) 735-1256
NPI:1629024013
Other Language(s):English

OSCO DRUG #4500

1340 S CANAL ST
CHICAGO, IL 60607
Phone:(312) 666-5612
Fax: (312) 666-5912
NPI:1831528694
Hours: [Mon, Tue, Wed, Thu, Fri] 08:00 AM - 10:00 PM, Sat 09:00 AM - 06:00 PM, Sun 09:00 AM - 05:00 PM
Other Language(s):English

OSCO DRUG #901

IL

Cook

Pharmacy: Retail

3400 N WESTERN AVE
CHICAGO, IL 60618
Phone:(773) 327-2723
Fax: (773) 327-4744
NPI:1245287796
Hours: [Mon, Tue, Wed, Thu, Fri] 09:00 AM - 09:00 PM, [Sat, Sun] 09:00 AM - 05:00 PM
Other Language(s):English

OSCO DRUG #92

1655 E 95TH ST
CHICAGO, IL 60617
Phone:(773) 731-9650
Fax: (773) 731-9676
NPI:1932155603
Hours: [Mon, Tue, Wed, Thu, Fri] 08:00 AM - 10:00 PM, Sat 09:00 AM - 06:00 PM, Sun 09:00 AM - 05:00 PM
Other Language(s):English

PEACE PHARMACY

2320 S WENTWORTH AVE
CHICAGO, IL 60616
Phone:(312) 842-2500
Fax: (312) 842-1013
NPI:1477613743
Hours: [Mon, Tue, Wed, Thu, Fri] 09:00 AM - 05:30 PM, Sat 09:00 AM - 01:00 PM
Other Language(s):English,Chinese

PILSEN PHARMACY

IL

Cook

Pharmacy: Retail

1868 S BLUE ISLAND AVE
CHICAGO, IL 60608
Phone:(312) 993-9500
Fax: (312) 993-9501
NPI:1598103194
Hours: [Mon, Tue, Wed, Thu, Fri] 09:00 AM - 03:00 PM, Sat 09:00 AM - 01:00 PM
Other Language(s):English,Spanish

PRIME HEALTHCARE RX 1001

2233 W DIVISION ST
UNIT 1
CHICAGO, IL 60622
Phone:(312) 770-3444
Fax: (312) 770-3541
NPI:1841305877
Hours: [Mon, Tue, Wed, Thu, Fri] 09:00 AM - 05:00 PM
Other Language(s):English,Spanish

PRIME HEALTHCARE RX 1003

7447 W TALCOTT AVE
STE 118
CHICAGO, IL 60631
Phone:(773) 792-5030
Fax: (773) 594-7841
NPI:1871514836

IL

Cook

Pharmacy: Retail

Hours: [Mon, Tue, Wed, Thu, Fri] 09:00 AM - 05:30 PM
Other Language(s):English

PRIME PLUS LAKEVIEW

3156 N CLARK ST
CHICAGO, IL 60657
Phone:(773) 568-8340
Fax: (773) 568-8341
NPI:1700636271
Hours: [Mon, Tue, Wed, Thu, Fri] 10:00 AM - 05:00 PM
Other Language(s):English,Arabic,Spanish

PROF OFFICE BLDG PHARMACY

1725 W HARRISON ST
STE 418
CHICAGO, IL 60612
Phone:(312) 563-2245
Fax: (312) 563-2247
NPI:1871673079
Hours: [Mon, Tue, Wed, Thu, Fri] 08:00 AM - 05:30 PM, Sat 09:00 AM - 02:00 PM
Other Language(s):English,Spanish

PROMED PHARMACY

3600 W ROOSEVELT RD
CHICAGO, IL 60624
Phone:(773) 265-6300

IL

Cook

Pharmacy: Retail

Fax: (773) 265-6307
NPI:1497068977
Hours: [Mon, Tue, Wed, Thu] 10:00 AM - 05:30 PM, Fri 10:00 AM - 05:00 PM, Sat 10:00 AM - 02:00 PM
Other Language(s):English,Gujarati,Spanish,Hindi

PROTAB PHARMACY

8549 S CICERO AVE
CHICAGO, IL 60652
Phone:(773) 424-0541
Fax: (773) 306-2405
NPI:1992542880
Hours: [Mon, Tue, Wed, Thu, Fri] 09:00 AM - 05:00 PM, Sat 10:00 AM - 03:00 PM
Other Language(s):English,Arabic

PROVIDENT HOSPITAL OF COOK COU

500 E 51ST ST RM 2008
CHICAGO, IL 60615
Phone:(312) 572-5857
Fax: (312) 572-2959
NPI:1588781298
Hours: [Mon, Tue, Wed, Fri] 09:00 AM - 05:00 PM, Thu 09:00 AM - 07:00 PM, Sat 08:00 AM - 04:00 PM

IL

Cook

Pharmacy: Retail

Other Language(s):English,Spanish

RANDOLPH RX PHARMACY

2751 W 51ST ST
CHICAGO, IL 60632
Phone:(773) 434-7186
Fax: (773) 778-7585
NPI:1316045347
Hours: [Mon, Tue, Wed, Thu, Fri] 07:00 AM - 03:00 PM
Other Language(s):English,Spanish

REX PHARMACEUTICALS

6853 S HALSTED ST
CHICAGO, IL 60621
Phone:(773) 224-1336
Fax: (773) 224-1888
NPI:1699872432
Hours: [Mon, Tue, Wed, Thu, Fri] 09:30 AM - 05:30 PM, Sat 09:30 AM - 04:00 PM
Other Language(s):Guarani,Hindi

RHONE PHARMACY-CHICAGO

5501 S HALSTED ST
STE 147
CHICAGO, IL 60621
Phone:(773) 359-8570
Fax: (773) 359-8571
NPI:1861985194

IL

Cook

Pharmacy: Retail

Hours: [Mon, Tue, Wed, Thu, Fri] 08:30 AM - 05:00 PM
Other Language(s):English,Spanish

RISHI PHARMACY

4909 W DIVISION ST
CHICAGO, IL 60651
Phone:(773) 287-1200
Fax: (773) 287-3594
NPI:1316955651
Hours: [Mon, Tue, Wed, Thu, Fri] 10:00 AM - 05:00 PM
Other Language(s):English,Gujarati,Spanish,Hindi

RITEWAY PHARMACY

4913 W FULLERTON AVE
STE 101
CHICAGO, IL 60639
Phone:(773) 688-5438
Fax: (773) 413-7142
NPI:1871654236
Hours: [Mon, Tue, Thu, Fri, Sat] 10:30 AM - 06:30 PM
Other Language(s):English,Spanish,Hindi

ROSENS MORSEVIEW PHARMACY

2955 W DEVON AVE
CHICAGO, IL 60659
Phone:(773) 743-7585
Fax: (773) 743-2684

IL

Cook

Pharmacy: Retail

NPI:1275588170
Hours: [Mon, Tue, Wed, Thu] 09:00 AM - 07:00 PM, Fri 09:00 AM - 05:00 PM, Sat 09:00 AM - 03:00 PM
Other Language(s):Arabic,Armenian,Hebrew,Urdu

RUSH CANCER CENTER PHARMACY

1520 W HARRISON ST
RM 9115
CHICAGO, IL 60607
Phone:(312) 563-2363
Fax: (312) 942-2330
NPI:1306926506
Hours: [Mon, Tue, Wed, Thu, Fri] 07:00 AM - 06:30 PM, Sat 07:00 AM - 01:00 PM
Other Language(s):English,Spanish

RUSH NORTH AND HARLEM PHARMACY

1625 N HARLEM AVE
STE 1200
CHICAGO, IL 60707
Phone:(708) 660-4593
Fax: (312) 563-8617
NPI:1588554307
Hours: [Mon, Tue, Wed, Thu, Fri] 09:00 AM - 05:00 PM
Other Language(s):English

IL

Cook

Pharmacy: Retail

RUSH PHARMACY

1520 W HARRISON ST
RM 4071
CHICAGO, IL 60607
Phone:(872) 318-8498
Fax: (872) 318-8905
NPI:1891491460
Hours: [Mon, Tue, Wed, Thu, Fri] 08:00 AM - 05:30 PM
Other Language(s):English,Spanish

RUSH SPECIALTY PHARMACY

1520 W HARRISON ST
STE 4068
CHICAGO, IL 60607
Phone:(312) 942-3444
Fax: (312) 942-3455
NPI:1285097246
Hours: [Mon, Tue, Wed, Thu, Fri] 08:00 AM - 05:00 PM
Other Language(s):English,Spanish

SEOUL PHARMACY INC

3757 W LAWRENCE AVE
CHICAGO, IL 60625
Phone:(773) 539-1234
Fax: (773) 539-1122
NPI:1326111568
Hours: [Mon, Tue, Thu, Fri] 10:00 AM - 07:00 PM, Sat 10:00 AM - 06:00 PM
Other Language(s):English,Korean

SHARIF PHARMACY INC

2004 N PULASKI RD
CHICAGO, IL 60639
Phone:(773) 227-1211
Fax: (773) 227-3255
NPI:1700973997
Hours: [Mon, Tue, Wed, Thu, Fri] 09:00 AM - 06:00 PM, Sat 09:00 AM - 02:00 PM
Other Language(s):English,Arabic,Spanish

SHREE PHARMACY

1624 W MONTROSE AVE STE A
CHICAGO, IL 60613
Phone:(773) 907-0407
Fax: (773) 907-0560
NPI:1437164084
Hours: Mon 11:00 AM - 07:00 PM, [Tue, Thu, Fri] 02:30 PM - 08:00 PM
Other Language(s):Italian,Gujarati,Spanish,Hindi

SINAI COMMUNITY PHARMACY

2750 W 15TH PL STE C1120
CHICAGO, IL 60608
Phone:(773) 257-6900
Fax: (773) 257-4783
NPI:1770665317
Hours: [Mon, Tue, Wed, Thu, Fri] 09:00 AM - 07:00 PM, Sat 09:00 AM - 02:00 PM
Other Language(s):English,Spanish

SNS PHARMACY

3900 W MADISON ST STE 13
CHICAGO, IL 60624
Phone:(773) 722-4405
Fax: (773) 722-1200
NPI:1831203801
Hours: [Mon, Tue, Wed, Thu, Fri] 11:00 AM - 06:00 PM, Sat 11:00 AM - 03:00 PM
Other Language(s):English,Gujarati,Hindi

SOUTH STAR PLUS PHARMACY

4200 W 63RD ST
CHICAGO, IL 60629
Phone:(773) 581-5666
Fax: (773) 362-2505
NPI:1932442209
Hours: [Mon, Tue, Wed, Thu] 09:30 AM - 03:30 PM, [Fri, Sat] 09:30 AM - 12:00 PM
Other Language(s):English,Panjabi,Arabic,Urdu

ST BERNARD HOSPITAL AMBULATORY

6307 S STEWART AVE RM 101
CHICAGO, IL 60621
Phone:(773) 420-1560
Fax: (773) 420-1564
NPI:1013366970
Hours: [Mon, Tue, Wed, Thu, Fri] 10:00 AM - 07:00 PM, Sat 09:00 AM - 01:00 PM
Other Language(s):English,Spanish

SURECARE PHARMACY

2001 S CALIFORNIA AVE
STE 103
CHICAGO, IL 60608
Phone:(773) 475-7711
Fax: (773) 475-7183
NPI:1861789927
Hours: [Mon, Tue, Wed] 09:00 AM - 05:00 PM, Thu 09:00 AM - 06:00 PM, Fri 09:00 AM - 04:00 PM, Sat 09:00 AM - 02:00 PM
Other Language(s):English,Gujarati,Spanish

SURECARE PHARMACY CHICAGO

4104 W 63RD ST STE 1
CHICAGO, IL 60629
Phone:(708) 350-5252
Fax: (708) 350-5255
NPI:1053996249

IL

Cook

Pharmacy: Retail

Hours: [Mon, Tue, Wed, Thu] 09:00 AM - 05:00 PM, Fri 09:00 AM - 04:00 PM, Sat 09:00 AM - 01:00 PM
Other Language(s):English,Spanish,Hindi

SURECARE PHARMACY IL

4700 S CALIFORNIA AVE
CHICAGO, IL 60632
Phone:(708) 713-0078
Fax: (708) 405-2078
NPI:1366994006
Hours: [Mon, Tue, Wed] 09:00 AM - 05:30 PM, Thu 09:00 AM - 06:00 PM, Fri 09:00 AM - 04:00 PM, Sat 09:00 AM - 01:00 PM
Other Language(s):English,Panjabi,Gujarati,Hindi

SWEDISH HOSPITAL OUTPATIENT PH

5215 N CALIFORNIA AVE
STE F103
CHICAGO, IL 60625
Phone:(773) 989-6280
Fax: (773) 989-6285
NPI:1497825855
Hours: [Mon, Tue, Wed, Thu, Fri] 09:00 AM - 06:00 PM, Sat 09:00 AM - 03:00 PM

IL

Cook

Pharmacy: Retail

Other Language(s):Korean,Spanish

THE MCDERMOTT CENTER

932 W WASHINGTON BLVD
STE 100
CHICAGO, IL 60607
Phone:(312) 270-8985
Fax: (312) 270-8985
NPI:1174251953
Hours: [Mon, Tue, Wed, Thu, Fri] 09:00 AM - 05:00 PM
Other Language(s):English

TOUHY FAMILY PHARMACY

6201 W TOUHY AVE
STE 1
CHICAGO, IL 60646
Phone:(708) 831-5910
Fax: (708) 831-5912
NPI:1619378999
Hours: [Mon, Thu] 10:00 AM - 06:00 PM, [Tue, Wed] 09:00 AM - 07:00 PM, Fri 09:00 AM - 06:00 PM, Sat 10:00 AM - 02:00 PM
Other Language(s):English,Gujarati,Arabic,Hindi

TRUE CARE PHARMACY

1029 E 130TH ST STE PH1
CHICAGO, IL 60628
Phone:(773) 941-6671

IL

Cook

Pharmacy: Retail

Fax: (773) 629-8376
NPI:1851985634
Hours: [Mon, Tue, Thu, Fri] 09:00 AM - 05:00 PM, Wed 10:00 AM - 06:00 PM, Sat 09:00 AM - 12:00 PM
Other Language(s):English

UNIV OF IL MILE SQUARE PHARMAC

1220 S WOOD ST RM 1045
CHICAGO, IL 60608
Phone:(312) 413-1767
Fax: (312) 276-4800
NPI:1790826352
Hours: [Mon, Tue, Wed, Thu, Fri] 09:00 AM - 05:00 PM
Other Language(s):English,Spanish

UNIV OF IL SCB PHARMACY

1009 S WOOD ST RM 1025
CHICAGO, IL 60612
Phone:(312) 996-6540
Fax: (312) 276-4800
NPI:1336289016
Hours: [Mon, Tue, Wed, Thu, Fri] 09:00 AM - 05:00 PM, Sat 09:00 AM - 01:00 PM
Other Language(s):English,Spanish

UNIV OF IL UNIV VILLAGE PHARMA

IL

Cook

Pharmacy: Retail

722 W MAXWELL ST RM 205
CHICAGO, IL 60607
Phone:(312) 355-2345
Fax: (312) 276-4800
NPI:1447390125
Hours: [Mon, Tue, Wed, Thu, Fri] 09:00 AM - 05:00 PM
Other Language(s):English,Spanish

UNIV OF IL WOOD ST PCC PHCY

840 S WOOD ST RM 163
CHICAGO, IL 60612
Phone:(312) 996-6887
Fax: (312) 276-4800
NPI:1669512323
Hours: [Mon, Tue, Wed, Thu, Fri] 09:00 AM - 05:00 PM
Other Language(s):English,Chinese

UNIVERSITY OF ILLINOIS OUTPATI

1801 W TAYLOR ST RM 3003
CHICAGO, IL 60612
Phone:(312) 996-9058
Fax: (312) 276-4800
NPI:1124212022
Hours: [Mon, Tue, Wed, Thu, Fri] 08:30 AM - 05:00 PM
Other Language(s):English,Spanish

IL

Cook

Pharmacy: Retail

UPTOWN PHARMACY
4535 N SHERIDAN RD
CHICAGO, IL 60640
Phone:(773) 944-0525
Fax: (773) 944-0632
NPI:1083090575
Hours: [Mon, Tue, Wed, Thu, Fri] 10:00 AM - 05:00 PM, Sat 10:00 AM - 02:00 PM
Other Language(s):English,French,Spanish

VIKOL PHARMACY
3752 W 16TH ST
CHICAGO, IL 60623
Phone:(773) 521-0060
Fax: (773) 521-8770
NPI:1679526073
Hours: [Mon, Tue, Wed, Thu, Fri] 09:30 AM - 05:30 PM, Sat 09:30 AM - 01:30 PM
Other Language(s):English

VITAL RX
3110 W BELMONT AVE STE 1W
CHICAGO, IL 60618
Phone:(773) 862-1699
Fax: (773) 862-2350
NPI:1760418024
Hours: [Mon, Tue, Wed, Thu] 09:30 AM - 06:30 PM, Fri 09:30 AM - 05:00 PM
Other Language(s):English,Spanish

IL

Cook

Pharmacy: Retail

VITAL SPECIALTY PHARMACY
1525 E 55TH ST STE 103
CHICAGO, IL 60615
Phone:(773) 572-0230
Fax: (773) 572-0231
NPI:1427698349
Hours: [Mon, Tue, Wed, Thu] 09:00 AM - 07:00 PM, Fri 09:00 AM - 05:00 PM
Other Language(s):English,Spanish,Hindi

VIVENT PHARMACY
5537 N BROADWAY ST
STE 101
CHICAGO, IL 60640
Phone:(888) 655-2078
Fax: (873) 813-4226
NPI:1003509019
Hours: [Mon, Tue, Wed, Thu, Fri] 08:30 AM - 05:00 PM
Other Language(s):English

WAL-MART #3110
7535 S ASHLAND AVE
CHICAGO, IL 60620
Phone:(773) 420-0290
Fax: (773) 420-0291
NPI:1477944668
Hours: [Mon, Tue, Wed, Thu, Fri, Sat] 09:00 AM - 07:00 PM, Sun 10:00 AM - 04:00 PM

IL

Cook

Pharmacy: Retail

Other Language(s):English

WAL-MART #5402
4650 W NORTH AVE
CHICAGO, IL 60639
Phone:(773) 252-7769
Fax: (773) 252-7795
NPI:1033120555
Hours: [Mon, Tue, Wed, Thu, Fri] 09:00 AM - 08:00 PM, Sat 09:00 AM - 07:00 PM, Sun 10:00 AM - 06:00 PM
Other Language(s):English

WAL-MART #5617
4626 W DIVERSEY AVE
CHICAGO, IL 60639
Phone:(773) 628-1883
Fax: (773) 628-1884
NPI:1346581337
Hours: [Mon, Tue, Wed, Thu, Fri, Sat] 09:00 AM - 07:00 PM, Sun 10:00 AM - 06:00 PM
Other Language(s):English

WAL-MART #5965
10900 S DOTY AVE
CHICAGO, IL 60628
Phone:(773) 344-9061
Fax: (773) 344-9055
NPI:1265773386
Hours: [Mon, Tue, Wed, Thu, Fri, Sat] 09:00 AM - 07:00 PM, Sun 10:00 AM - 06:00 PM
Other Language(s):English

IL

Cook

Pharmacy: Retail

WALGREENS #00147
3611 E 106TH ST
CHICAGO, IL 60617
Phone:(773) 978-1988
Fax: (773) 978-4325
NPI:1730196767
Hours: [Mon, Tue, Wed, Thu, Fri] 09:00 AM - 08:00 PM, [Sat, Sun] 09:00 AM - 05:00 PM
Other Language(s):English

WALGREENS #00162
1554 E 55TH ST
CHICAGO, IL 60615
Phone:(773) 667-1177
Fax: (773) 947-0226
NPI:1316952443
Other Language(s):English

WALGREENS #00163
4000 W 59TH ST
CHICAGO, IL 60629
Phone:(773) 581-2345
Fax: (773) 581-2948
NPI:1710994702
Hours: [Mon, Tue, Wed, Thu, Fri] 08:00 AM - 08:00 PM, [Sat, Sun] 09:00 AM - 05:00 PM
Other Language(s):English

WALGREENS #00178
740 W DIVERSEY PKWY
CHICAGO, IL 60614
Phone:(773) 929-1097
Fax: (773) 929-9934
NPI:1770599151

IL

Cook

Pharmacy: Retail

Hours: [Mon, Tue, Wed, Thu, Fri] 09:00 AM - 09:00 PM, [Sat, Sun] 09:00 AM - 05:00 PM
Other Language(s):English

WALGREENS #00194

4801 N LINCOLN AVE
CHICAGO, IL 60625
Phone:(773) 561-2526
Fax: (773) 561-2921
NPI:1518972645
Hours: [Mon, Tue, Wed, Thu, Fri] 09:00 AM - 09:00 PM, [Sat, Sun] 09:00 AM - 05:00 PM
Other Language(s):English

WALGREENS #00211

757 N MICHIGAN AVE
CHICAGO, IL 60611
Phone:(312) 664-8686
Fax: (312) 664-4571
NPI:1225045214
Hours: [Mon, Tue, Wed, Thu, Fri] 09:00 AM - 08:00 PM, Sat 09:00 AM - 06:00 PM, Sun 10:00 AM - 06:00 PM
Other Language(s):English

WALGREENS #00215

3045 W 26TH ST
CHICAGO, IL 60623
Phone:(773) 254-3316
Fax: (773) 254-1263
NPI:1427063551
Hours: [Mon, Tue, Wed, Thu, Fri] 09:00 AM -

IL

Cook

Pharmacy: Retail

07:00 PM, Sat 09:00 AM - 06:00 PM
Other Language(s):English

WALGREENS #00252

7510 N WESTERN AVE
CHICAGO, IL 60645
Phone:(773) 764-1765
Fax: (773) 764-9020
NPI:1245245372
Hours: [Mon, Tue, Wed, Thu, Fri] 08:00 AM - 10:00 PM, Sat 09:00 AM - 06:00 PM, Sun 09:00 AM - 05:00 PM
Other Language(s):English

WALGREENS #00258

1650 W CHICAGO AVE
CHICAGO, IL 60622
Phone:(312) 829-6186
Fax: (312) 829-2063
NPI:1730194044
Hours: [Mon, Tue, Wed, Thu, Fri] 09:00 AM - 08:00 PM, [Sat, Sun] 09:00 AM - 05:00 PM
Other Language(s):English

WALGREENS #00259

3358 N WESTERN AVE
CHICAGO, IL 60618
Phone:(773) 327-2111
Fax: (773) 327-0859
NPI:1407862097
Hours: [Mon, Tue, Wed, Thu, Fri] 09:00 AM -

IL

Cook

Pharmacy: Retail

08:00 PM, [Sat, Sun] 09:00 AM - 05:00 PM
Other Language(s):English

WALGREENS #01096

3646 N BROADWAY ST
CHICAGO, IL 60613
Phone:(773) 549-3808
Fax: (773) 549-1054
NPI:1275548596
Hours: [Mon, Tue, Wed, Thu, Fri] 09:00 AM - 09:00 PM, [Sat, Sun] 09:00 AM - 05:00 PM
Other Language(s):English

WALGREENS #01101

1533 E 67TH PL
CHICAGO, IL 60637
Phone:(773) 493-0733
Fax: (773) 493-5729
NPI:1659393189
Hours: [Mon, Tue, Wed, Thu, Fri] 09:00 AM - 07:00 PM, Sat 09:00 AM - 05:00 PM
Other Language(s):English

WALGREENS #01173

1520 W FULLERTON AVE
CHICAGO, IL 60614
Phone:(773) 929-6968
Fax: (773) 929-2189
NPI:1992711360
Hours: [Mon, Tue, Wed, Thu, Fri] 09:00 AM - 08:00 PM, [Sat, Sun] 09:00 AM - 05:00 PM

IL

Cook

Pharmacy: Retail

Other Language(s):English

WALGREENS #01298

1372 N MILWAUKEE AVE
CHICAGO, IL 60622
Phone:(773) 772-0941
Fax: (773) 772-1989
NPI:1225044811
Hours: [Mon, Tue, Wed, Thu, Fri] 09:00 AM - 09:00 PM, [Sat, Sun] 09:00 AM - 05:00 PM
Other Language(s):English

WALGREENS #01308

7410 N CLARK ST
CHICAGO, IL 60626
Phone:(773) 743-6784
Fax: (773) 743-5635
NPI:1346255668
Hours: [Mon, Tue, Wed, Thu, Fri] 08:00 AM - 09:00 PM, [Sat, Sun] 09:00 AM - 05:00 PM
Other Language(s):English

WALGREENS #01310

3110 W ARMITAGE AVE
CHICAGO, IL 60647
Phone:(773) 235-6758
Fax: (773) 235-1348
NPI:1891700019
Hours: [Mon, Tue, Wed, Thu, Fri] 09:00 AM - 08:00 PM, [Sat, Sun] 09:00 AM - 05:00 PM
Other Language(s):English

IL

Cook

Pharmacy: Retail

WALGREENS #01375

1200 N DEARBORN ST
CHICAGO, IL 60610
Phone:(312) 943-0973
Fax: (312) 943-2635
NPI:1609881929
Hours: [Mon, Tue, Wed, Thu, Fri] 09:00 AM - 08:00 PM, [Sat, Sun] 09:00 AM - 05:00 PM
Other Language(s):English

WALGREENS #01417

1931 W CERMAK RD
CHICAGO, IL 60608
Phone:(773) 847-5781
Fax: (773) 847-0754
NPI:1982619201
Hours: [Mon, Tue, Wed, Thu, Fri] 08:00 AM - 08:00 PM, Sat 09:00 AM - 05:00 PM, Sun 10:00 AM - 06:00 PM
Other Language(s):English

WALGREENS #01496

6310 N NAGLE AVE
CHICAGO, IL 60646
Phone:(773) 774-2225
Fax: (773) 774-4719
NPI:1073528295
Hours: [Mon, Tue, Wed, Thu, Fri] 09:00 AM - 08:00 PM, Sat 09:00 AM - 06:00 PM, Sun 10:00 AM - 06:00 PM
Other Language(s):English

IL

Cook

Pharmacy: Retail

WALGREENS #01503

1926 W 35TH ST
CHICAGO, IL 60609
Phone:(773) 254-5523
Fax: (773) 254-9537
NPI:1245245463
Hours: [Mon, Tue, Wed, Thu, Fri] 09:00 AM - 07:00 PM, Sat 09:00 AM - 05:00 PM
Other Language(s):English

WALGREENS #01593

5230 N MILWAUKEE AVE
CHICAGO, IL 60630
Phone:(773) 736-8920
Fax: (773) 736-1904
NPI:1982619102
Hours: [Mon, Tue, Wed, Thu, Fri] 09:00 AM - 09:00 PM, [Sat, Sun] 09:00 AM - 05:00 PM
Other Language(s):English

WALGREENS #02025

3000 S HALSTED ST
CHICAGO, IL 60608
Phone:(312) 225-0537
Fax: (312) 225-1015
NPI:1891701330
Hours: [Mon, Tue, Wed, Thu, Fri] 09:00 AM - 09:00 PM, [Sat, Sun] 09:00 AM - 05:00 PM
Other Language(s):English

WALGREENS #02036

3220 W 111TH ST
CHICAGO, IL 60655
Phone:(773) 239-2808
Fax: (773) 239-1935
NPI:1417962648
Hours: [Mon, Tue, Wed, Thu, Fri] 09:00 AM - 09:00 PM, [Sat, Sun] 09:00 AM - 05:00 PM
Other Language(s):English

IL

Cook

Pharmacy: Retail

WALGREENS #02211

5036 S COTTAGE GROVE AVE
CHICAGO, IL 60615
Phone:(773) 373-6266
Fax: (773) 373-5168
NPI:1144235375
Hours: [Mon, Tue, Wed, Thu, Fri] 09:00 AM - 07:00 PM, Sat 09:00 AM - 05:00 PM
Other Language(s):English

WALGREENS #02340

342 E ILLINOIS ST
CHICAGO, IL 60611
Phone:(312) 467-0485
Fax: (312) 467-0662
NPI:1376558585
Hours: [Mon, Tue, Wed, Thu, Fri] 09:00 AM - 08:00 PM, Sat 09:00 AM - 05:00 PM
Other Language(s):English

WALGREENS #02387

1616 E 87TH ST
CHICAGO, IL 60617
Phone:(773) 978-7174
Fax: (773) 978-4738
NPI:1376558692
Hours: [Mon, Tue, Wed, Thu, Fri] 09:00 AM - 09:00 PM, [Sat, Sun] 09:00 AM - 05:00 PM
Other Language(s):English

IL

Cook

Pharmacy: Retail

WALGREENS #02432

200 W ADAMS ST
LOBBY
STE 1
CHICAGO, IL 60606
Phone:(312) 372-0331
Fax: (312) 372-1379
NPI:1457366775
Hours: [Mon, Tue, Wed, Thu, Fri] 10:00 AM - 06:00 PM
Other Language(s):English

WALGREENS #02586

2301 W IRVING PARK RD
CHICAGO, IL 60618
Phone:(773) 267-8410
Fax: (773) 267-8563
NPI:1144235383
Hours: [Mon, Tue, Wed, Thu, Fri] 09:00 AM - 08:00 PM, [Sat, Sun] 09:00 AM - 05:00 PM
Other Language(s):English

WALGREENS #02711

7150 W ARCHER AVE
CHICAGO, IL 60638
Phone:(773) 229-1447
Fax: (773) 229-1274
NPI:1689680076

IL

Cook

Pharmacy: Retail

Hours: [Mon, Tue, Wed, Thu, Fri] 09:00 AM - 08:00 PM, [Sat, Sun] 09:00 AM - 05:00 PM
Other Language(s):English

WALGREENS #02840

1500 W WILSON AVE
CHICAGO, IL 60640
Phone:(773) 907-8995
Fax: (773) 907-9342
NPI:1518972769
Hours: [Mon, Tue, Wed, Thu, Fri] 09:00 AM - 08:00 PM, [Sat, Sun] 09:00 AM - 05:00 PM
Other Language(s):English

WALGREENS #02877

2440 W NORTH AVE
CHICAGO, IL 60647
Phone:(773) 489-5607
Fax: (773) 489-5785
NPI:1164438636
Hours: [Mon, Tue, Wed, Thu, Fri] 09:00 AM - 08:00 PM, [Sat, Sun] 09:00 AM - 05:00 PM
Other Language(s):English

WALGREENS #02903

5222 W MADISON ST
CHICAGO, IL 60644
Phone:(773) 287-0380
Fax: (773) 287-4534
NPI:1982619136
Hours: [Mon, Tue, Wed, Thu, Fri] 08:00 AM - 09:00 PM, [Sat, Sun] 09:00 AM - 05:00 PM

IL

Cook

Pharmacy: Retail

Other Language(s):English

WALGREENS #03072

641 N CLARK ST
CHICAGO, IL 60654
Phone:(312) 587-1416
Fax: (312) 587-7509
NPI:1063427219
Hours: [Mon, Tue, Wed, Thu, Fri] 09:00 AM - 09:00 PM, Sat 09:00 AM - 06:00 PM, Sun 10:00 AM - 06:00 PM
Other Language(s):English

WALGREENS #03074

4700 S HALSTED ST
CHICAGO, IL 60609
Phone:(773) 927-8777
Fax: (773) 927-4399
NPI:1992712988
Hours: [Mon, Tue, Wed, Thu, Fri] 09:00 AM - 08:00 PM, Sat 09:00 AM - 05:00 PM
Other Language(s):English

WALGREENS #03321

5874 S ARCHER AVE
CHICAGO, IL 60638
Phone:(773) 284-7419
Fax: (773) 284-7595
NPI:1629085600
Hours: [Mon, Tue, Wed, Thu, Fri] 09:00 AM - 09:00 PM, [Sat, Sun] 09:00 AM - 05:00 PM
Other Language(s):English

IL

Cook

Pharmacy: Retail

WALGREENS #03539

11 E 75TH ST
CHICAGO, IL 60619
Phone:(773) 224-1211
Fax: (773) 224-1810
NPI:1952318941
Hours: [Mon, Tue, Wed, Thu, Fri] 08:00 AM - 10:00 PM, [Sat, Sun] 09:00 AM - 05:00 PM
Other Language(s):English

WALGREENS #03698

3201 N BROADWAY ST
CHICAGO, IL 60657
Phone:(773) 327-3591
Fax: (773) 327-3763
NPI:1508871765
Hours: [Mon, Tue, Wed, Thu, Fri] 08:00 AM - 10:00 PM, Sat 09:00 AM - 06:00 PM, Sun 10:00 AM - 06:00 PM
Other Language(s):English

WALGREENS #03948

5140 W DIVERSEY AVE
CHICAGO, IL 60639
Phone:(773) 685-8759
Fax: (773) 685-1878
NPI:1609882174
Hours: [Mon, Tue, Wed, Thu, Fri] 09:00 AM - 09:00 PM, [Sat, Sun] 09:00 AM - 05:00 PM
Other Language(s):English

IL

Cook

Pharmacy: Retail

WALGREENS #03949

3046 N HALSTED ST
CHICAGO, IL 60657
Phone:(773) 325-0413
Fax: (773) 325-2840
NPI:1790791267
Hours: [Mon, Tue, Wed, Thu, Fri] 09:00 AM - 08:00 PM, Sat 09:00 AM - 05:00 PM
Other Language(s):English

WALGREENS #03950

4343 N KEDZIE AVE
CHICAGO, IL 60618
Phone:(773) 604-4419
Fax: (773) 604-5235
NPI:1619983152
Hours: [Mon, Tue, Wed, Thu, Fri] 09:00 AM - 09:00 PM, [Sat, Sun] 09:00 AM - 05:00 PM
Other Language(s):English

WALGREENS #03961

2340 W MADISON ST
CHICAGO, IL 60612
Phone:(312) 226-7913
Fax: (312) 226-7926
NPI:1285649475
Hours: [Mon, Tue, Wed, Thu, Fri] 09:00 AM - 09:00 PM, [Sat, Sun] 09:00 AM - 05:00 PM
Other Language(s):English

WALGREENS #04147

1546 N CENTRAL AVE

IL

Cook

Pharmacy: Retail

CHICAGO, IL 60651
Phone:(773) 622-8185
Fax: (773) 622-8620
NPI:1154336386
Hours: [Mon, Tue, Wed, Thu, Fri] 09:00 AM - 09:00 PM, [Sat, Sun] 09:00 AM - 05:00 PM
Other Language(s):English

WALGREENS #04233

5600 W FULLERTON AVE
CHICAGO, IL 60639
Phone:(773) 745-1640
Fax: (773) 745-6413
NPI:1104831403
Other Language(s):English

WALGREENS #04306

1633 W 95TH ST
CHICAGO, IL 60643
Phone:(773) 445-9277
Fax: (773) 445-3015
NPI:1801801022
Other Language(s):English

WALGREENS #04461

501 W ROOSEVELT RD
CHICAGO, IL 60607
Phone:(312) 492-8559
Fax: (312) 492-8564
NPI:1962417139
Hours: [Mon, Tue, Wed, Thu, Fri] 08:00 AM - 10:00 PM, Sat 09:00 AM - 06:00 PM, Sun 10:00 AM - 06:00 PM

IL

Cook

Pharmacy: Retail

Other Language(s):English

WALGREENS #04494

1649 W BELMONT AVE
CHICAGO, IL 60657
Phone:(773) 281-8439
Fax: (773) 281-8480
NPI:1992711477
Hours: [Mon, Tue, Wed, Thu, Fri] 09:00 AM - 09:00 PM, [Sat, Sun] 09:00 AM - 05:00 PM
Other Language(s):English

WALGREENS #04519

1320 E 47TH ST
CHICAGO, IL 60653
Phone:(773) 373-6147
Fax: (773) 373-6163
NPI:1164437349
Hours: [Mon, Tue, Wed, Thu, Fri] 09:00 AM - 07:00 PM, Sat 09:00 AM - 05:00 PM
Other Language(s):English

WALGREENS #04542

5625 N RIDGE AVE
CHICAGO, IL 60660
Phone:(773) 989-7546
Fax: (773) 989-7783
NPI:1710992995
Hours: [Mon, Tue, Wed, Thu, Fri] 08:00 AM - 10:00 PM, Sat 09:00 AM - 06:00 PM, Sun 10:00 AM - 06:00 PM
Other Language(s):English

IL

Cook

Pharmacy: Retail

WALGREENS #04752

316 W CERMAK RD
CHICAGO, IL 60616
Phone:(312) 791-0392
Fax: (312) 791-0461
NPI:1538174719
Hours: [Mon, Tue, Wed, Thu, Fri] 08:00 AM - 08:00 PM, [Sat, Sun] 09:00 AM - 05:00 PM
Other Language(s):English

WALGREENS #04862

4343 N CENTRAL AVE
CHICAGO, IL 60634
Phone:(773) 427-9456
Fax: (773) 427-9469
NPI:1750398731
Hours: [Mon, Tue, Wed, Thu, Fri, Sat, Sun] 08:00 AM - 10:00 PM
Other Language(s):English

WALGREENS #04935

6809 W BELMONT AVE
CHICAGO, IL 60634
Phone:(773) 237-6273
Fax: (773) 237-6286
NPI:1053326280
Hours: [Mon, Tue, Wed, Thu, Fri] 09:00 AM - 09:00 PM, [Sat, Sun] 09:00 AM - 05:00 PM
Other Language(s):English

WALGREENS #04936

4040 N CICERO AVE

IL

Cook

Pharmacy: Retail

CHICAGO, IL 60641
Phone:(773) 283-5321
Fax: (773) 283-5785
NPI:1649285941
Hours: [Mon, Tue, Wed, Thu, Fri] 09:00 AM - 09:00 PM, Sat 09:00 AM - 06:00 PM, Sun 10:00 AM - 06:00 PM
Other Language(s):English

WALGREENS #04937

5753 N CANFIELD AVE
CHICAGO, IL 60631
Phone:(773) 631-2851
Fax: (773) 631-3864
NPI:1962419044
Hours: [Mon, Tue, Wed, Thu, Fri] 09:00 AM - 08:00 PM, Sat 09:00 AM - 05:00 PM
Other Language(s):English

WALGREENS #04938

4748 W NORTH AVE
CHICAGO, IL 60639
Phone:(773) 745-6642
Fax: (773) 745-7350
NPI:1871500959
Hours: [Mon, Tue, Wed, Thu, Fri] 08:00 AM - 10:00 PM, Sat 09:00 AM - 06:00 PM, Sun 09:00 AM - 05:00 PM
Other Language(s):English

WALGREENS #04978

111 S HALSTED ST
CHICAGO, IL 60661

IL

Cook

Pharmacy: Retail

Phone:(312) 463-9142
Fax: (312) 463-9146
NPI:1720093917
Hours: [Mon, Tue, Wed, Thu, Fri] 07:00 AM - 11:00 PM, [Sat, Sun] 09:00 AM - 07:00 PM
Other Language(s):English

WALGREENS #04986

4745 W BELMONT AVE
CHICAGO, IL 60641
Phone:(773) 481-0211
Fax: (773) 481-0242
NPI:1669489647
Hours: [Mon, Tue, Wed, Thu, Fri] 09:00 AM - 08:00 PM, Sat 09:00 AM - 05:00 PM
Other Language(s):English

WALGREENS #05034

6315 S KEDZIE AVE
CHICAGO, IL 60629
Phone:(773) 776-4040
Fax: (773) 776-6863
NPI:1609881739
Hours: [Mon, Tue, Wed, Thu, Fri] 08:00 AM - 10:00 PM, [Sat, Sun] 09:00 AM - 05:00 PM
Other Language(s):English

WALGREENS #05057

3153 W IRVING PARK RD
CHICAGO, IL 60618
Phone:(773) 588-9196
Fax: (773) 588-9406

IL

Cook

Pharmacy: Retail

NPI:1881600385
Hours: [Mon, Tue, Wed, Thu, Fri] 09:00 AM - 09:00 PM, [Sat, Sun] 09:00 AM - 05:00 PM
Other Language(s):English

WALGREENS #05121

5935 W ADDISON ST
CHICAGO, IL 60634
Phone:(773) 282-1594
Fax: (773) 282-1611
NPI:1144237223
Hours: [Mon, Tue, Wed, Thu, Fri] 09:00 AM - 09:00 PM, [Sat, Sun] 09:00 AM - 05:00 PM
Other Language(s):English

WALGREENS #05123

10300 S MICHIGAN AVE
CHICAGO, IL 60628
Phone:(773) 468-0602
Fax: (773) 468-1780
NPI:1366457681
Hours: [Mon, Tue, Wed, Thu, Fri] 08:00 AM - 08:00 PM, [Sat, Sun] 09:00 AM - 05:00 PM
Other Language(s):English

WALGREENS #05234

5435 S KEDZIE AVE
CHICAGO, IL 60632
Phone:(773) 436-7396
Fax: (773) 436-7687
NPI:1902811193
Other Language(s):English

IL

Cook

Pharmacy: Retail

WALGREENS #05356

4710 S WESTERN AVE
CHICAGO, IL 60609
Phone:(773) 579-0366
Fax: (773) 579-0427
NPI:1316954498
Hours: [Mon, Tue, Wed, Thu, Fri] 09:00 AM - 09:00 PM, [Sat, Sun] 09:00 AM - 05:00 PM
Other Language(s):English

WALGREENS #05387

79 W MONROE ST STE 1
CHICAGO, IL 60603
Phone:(312) 346-5727
Fax: (312) 346-3797
NPI:1700891025
Hours: [Mon, Tue, Wed, Thu, Fri] 10:00 AM - 06:00 PM
Other Language(s):English

WALGREENS #05724

7045 S PULASKI RD
CHICAGO, IL 60629
Phone:(773) 735-0337
Fax: (773) 735-1779
NPI:1295740595
Hours: [Mon, Tue, Wed, Thu, Fri] 08:00 AM - 09:00 PM, [Sat, Sun] 09:00 AM - 05:00 PM
Other Language(s):English

WALGREENS #05825

1213 W 79TH ST

IL

Cook

Pharmacy: Retail

CHICAGO, IL 60620
Phone:(773) 651-2118
Fax: (773) 651-2133
NPI:1699780817
Hours: [Mon, Tue, Wed, Thu, Fri] 09:00 AM - 08:00 PM, Sat 09:00 AM - 05:00 PM
Other Language(s):English

WALGREENS #05867

3943 W 47TH ST
CHICAGO, IL 60632
Phone:(773) 927-0523
Fax: (773) 927-0799
NPI:1295742278
Hours: [Mon, Tue, Wed, Thu, Fri] 09:00 AM - 07:00 PM, Sat 09:00 AM - 05:00 PM
Other Language(s):English

WALGREENS #05926

4385 S ARCHER AVE
CHICAGO, IL 60632
Phone:(773) 247-6804
Fax: (773) 247-6391
NPI:1538174727
Hours: [Mon, Tue, Wed, Thu, Fri] 09:00 AM - 09:00 PM, [Sat, Sun] 09:00 AM - 05:00 PM
Other Language(s):English

WALGREENS #06297

6016 W 63RD ST
CHICAGO, IL 60638
Phone:(773) 788-0180
Fax: (773) 788-0266
NPI:1255346573

IL

Cook

Pharmacy: Retail

Hours: [Mon, Tue, Wed, Thu, Fri] 08:00 AM - 10:00 PM, [Sat, Sun] 09:00 AM - 05:00 PM
Other Language(s):English

WALGREENS #06762

11830 S WESTERN AVE
CHICAGO, IL 60643
Phone:(773) 233-2245
Fax: (773) 233-0324
NPI:1447265665
Hours: [Mon, Tue, Wed, Thu, Fri] 08:00 AM - 10:00 PM, [Sat, Sun] 09:00 AM - 05:00 PM
Other Language(s):English

WALGREENS #06980

3019 W PETERSON AVE
CHICAGO, IL 60659
Phone:(773) 728-6254
Fax: (773) 728-6452
NPI:1841205952
Hours: [Mon, Tue, Wed, Thu, Fri] 07:00 AM - 11:00 PM, [Sat, Sun] 09:00 AM - 07:00 PM
Other Language(s):English

WALGREENS #07179

2 E ROOSEVELT RD
CHICAGO, IL 60605
Phone:(312) 212-1583
Fax: (312) 212-1588
NPI:1548275753
Hours: [Mon, Tue, Wed, Thu, Fri] 09:00 AM - 08:00 PM, [Sat, Sun] 09:00 AM - 05:00 PM
Other Language(s):English

WALGREENS #07250

2345 W 103RD ST
CHICAGO, IL 60643
Phone:(773) 429-0767
Fax: (773) 239-4569
NPI:1992712970
Hours: [Mon, Tue, Wed, Thu, Fri] 09:00 AM - 09:00 PM, [Sat, Sun] 09:00 AM - 05:00 PM
Other Language(s):English

WALGREENS #07359

3222 N MILWAUKEE AVE
CHICAGO, IL 60618
Phone:(773) 481-5876
Fax: (773) 481-5889
NPI:1275540254
Hours: [Mon, Tue, Wed, Thu, Fri] 09:00 AM - 09:00 PM, [Sat, Sun] 09:00 AM - 05:00 PM
Other Language(s):English

WALGREENS #07515

7155 W FOSTER PL
CHICAGO, IL 60656
Phone:(773) 631-3927
Fax: (773) 631-8589
NPI:1790790822
Hours: [Mon, Tue, Wed, Thu, Fri] 09:00 AM - 09:00 PM, [Sat, Sun] 09:00 AM - 05:00 PM
Other Language(s):English

WALGREENS #07630

933 N STATE ST
CHICAGO, IL 60610
Phone:(312) 943-0671
Fax: (312) 943-0704
NPI:1538176516
Hours: [Mon, Tue, Wed, Thu, Fri] 09:00 AM - 07:00 PM, [Sat, Sun] 09:00 AM - 05:00 PM
Other Language(s):English

WALGREENS #07687

3320 W FULLERTON AVE
CHICAGO, IL 60647
Phone:(773) 252-8346
Fax: (773) 252-8356
NPI:1366457574
Hours: [Mon, Tue, Wed, Thu, Fri] 09:00 AM - 09:00 PM, [Sat, Sun] 09:00 AM - 05:00 PM
Other Language(s):English

WALGREENS #09000

2001 N MILWAUKEE AVE
CHICAGO, IL 60647
Phone:(773) 772-2370
Fax: (773) 772-2824
NPI:1871500850
Other Language(s):English

WALGREENS #09038

4001 W IRVING PARK RD
CHICAGO, IL 60641
Phone:(773) 685-3527
Fax: (773) 685-4554
NPI:1548365588
Hours: [Mon, Tue, Wed, Thu, Fri] 09:00 AM - 06:00 PM, Sat 09:00 AM - 05:00 PM
Other Language(s):English

WALGREENS #09438

30 N MICHIGAN AVE
CHICAGO, IL 60602
Phone:(312) 332-3540
Fax: (312) 332-4068
NPI:1619985934
Hours: [Mon, Tue, Wed, Thu, Fri] 10:00 AM - 06:00 PM
Other Language(s):English

WALGREENS #09469

4646 N MARINE DR
CHICAGO, IL 60640
Phone:(773) 769-1315
Fax: (773) 769-3368
NPI:1003821315
Hours: [Mon, Tue, Wed, Thu, Fri] 09:00 AM - 09:00 PM, [Sat, Sun] 09:00 AM - 05:00 PM
Other Language(s):English

WALGREENS #09470

4817 W FULLERTON AVE
CHICAGO, IL 60639
Phone:(773) 889-7411
Fax: (773) 889-4631
NPI:1003862129

IL

Cook

Pharmacy: Retail

Hours: [Mon, Tue, Wed, Thu, Fri] 09:00 AM - 09:00 PM, [Sat, Sun] 09:00 AM - 05:00 PM
Other Language(s):English

WALGREENS #09709

4010 W LAWRENCE AVE
CHICAGO, IL 60630
Phone:(773) 286-0309
Fax: (773) 286-2645
NPI:1710992037
Hours: [Mon, Tue, Wed, Thu, Fri] 08:00 AM - 10:00 PM, Sat 09:00 AM - 06:00 PM, Sun 09:00 AM - 05:00 PM
Other Language(s):English

WALGREENS #10649

3424 W BELMONT AVE
CHICAGO, IL 60618
Phone:(773) 267-2328
Fax: (773) 267-5947
NPI:1831104132
Hours: [Mon, Tue, Wed, Thu, Fri] 09:00 AM - 08:00 PM, Sat 09:00 AM - 05:00 PM
Other Language(s):English

WALGREENS #11410

1627 N PULASKI RD
CHICAGO, IL 60639
Phone:(773) 772-5432
Fax: (773) 772-2180
NPI:1134136120

IL

Cook

Pharmacy: Retail

Hours: [Mon, Tue, Wed, Thu, Fri] 08:00 AM - 10:00 PM, [Sat, Sun] 09:00 AM - 05:00 PM
Other Language(s):English

WALGREENS #11492

5414 S ARCHER AVE
CHICAGO, IL 60638
Phone:(773) 581-1664
Fax: (773) 581-4176
NPI:1528073756
Hours: [Mon, Tue, Wed, Thu, Fri] 09:00 AM - 08:00 PM, Sat 09:00 AM - 05:00 PM
Other Language(s):English

WALGREENS #12150

5158 N LINCOLN AVE
CHICAGO, IL 60625
Phone:(773) 907-8490
Fax: (773) 907-8593
NPI:1114104908
Hours: [Mon, Tue, Wed, Thu, Fri] 09:00 AM - 08:00 PM, [Sat, Sun] 09:00 AM - 05:00 PM
Other Language(s):English

WALGREENS #12304

2744 N CALIFORNIA AVE
CHICAGO, IL 60647
Phone:(773) 342-2818
Fax: (773) 342-2869
NPI:1750517298
Hours: [Mon, Tue, Wed, Thu, Fri] 09:00 AM -

IL

Cook

Pharmacy: Retail

09:00 PM, [Sat, Sun] 09:00 AM - 05:00 PM
Other Language(s):English

WALGREENS #13106

11801 S AVENUE O
CHICAGO, IL 60617
Phone:(773) 731-2147
Fax: (773) 731-2755
NPI:1801802277
Hours: [Mon, Tue, Wed, Thu, Fri] 09:00 AM - 09:00 PM, [Sat, Sun] 09:00 AM - 05:00 PM
Other Language(s):English

WALGREENS #13454

6140 N WESTERN AVE
CHICAGO, IL 60659
Phone:(773) 764-0050
Fax: (773) 764-9854
NPI:1932115334
Hours: [Mon, Tue, Wed, Thu, Fri] 09:00 AM - 09:00 PM, [Sat, Sun] 09:00 AM - 05:00 PM
Other Language(s):English

WALGREENS #13798

5440 N CLARK ST
CHICAGO, IL 60640
Phone:(773) 596-5022
Fax: (773) 506-3837
NPI:1891081592
Hours: [Mon, Tue, Wed, Thu, Fri] 09:00 AM - 09:00 PM, [Sat, Sun] 09:00 AM - 05:00 PM

IL

Cook

Pharmacy: Retail

Other Language(s):English

WALGREENS #15004

953 W IRVING PARK RD
CHICAGO, IL 60613
Phone:(773) 935-6414
Fax: (773) 935-6598
NPI:1003187030
Hours: [Mon, Tue, Wed, Thu, Fri] 09:00 AM - 09:00 PM, [Sat, Sun] 09:00 AM - 05:00 PM
Other Language(s):English

WALGREENS #15196

151 N STATE ST FL 1
CHICAGO, IL 60601
Phone:(312) 863-4249
Fax: (312) 419-2884
NPI:1710254131
Hours: [Mon, Tue, Wed, Thu, Fri] 09:00 AM - 07:00 PM, Sat 09:00 AM - 05:00 PM
Other Language(s):English

WALGREENS #15197

6121 N BROADWAY ST
CHICAGO, IL 60660
Phone:(773) 764-8961
Fax: (773) 764-5736
NPI:1912912221
Hours: [Mon, Tue, Wed, Thu, Fri] 09:00 AM - 09:00 PM, [Sat, Sun] 09:00 AM - 05:00 PM
Other Language(s):English

IL

Cook

Pharmacy: Retail

WALGREENS #15350

834 W ARMITAGE AVE
CHICAGO, IL 60614
Phone:(773) 687-0709
Fax: (773) 687-0710
NPI:1477946630
Hours: [Mon, Tue, Wed, Thu, Fri] 09:00 AM - 09:00 PM, [Sat, Sun] 09:00 AM - 05:00 PM
Other Language(s):English

WALGREENS #15921

410 N MICHIGAN AVE
CHICAGO, IL 60611
Phone:(312) 222-0832
Fax: (312) 321-0065
NPI:1144235391
Hours: [Mon, Tue, Wed, Thu, Fri] 10:00 AM - 06:00 PM, Sat 09:00 AM - 05:00 PM
Other Language(s):English

WALGREENS #15992

2500 N CLARK ST
CHICAGO, IL 60614
Phone:(773) 248-6630
Fax: (773) 929-7390
NPI:1316953904
Hours: [Mon, Tue, Wed, Thu, Fri] 09:00 AM - 08:00 PM, [Sat, Sun] 09:00 AM - 05:00 PM
Other Language(s):English

WALGREENS #16355

IL

Cook

Pharmacy: Retail

2 N STATE ST
CHICAGO, IL 60602
Phone:(312) 332-0216
Fax: (312) 332-0487
NPI:1275548471
Hours: [Mon, Tue, Wed, Thu, Fri] 10:00 AM - 06:00 PM
Other Language(s):English

WALGREENS #21218

218 S WABASH AVE
STE 400
CHICAGO, IL 60604
Phone:(312) 736-3397
Fax: (312) 736-3398
NPI:1558834572
Hours: [Mon, Tue, Wed, Thu] 08:00 AM - 05:00 PM, [Fri, Sat] 08:00 AM - 12:00 PM
Other Language(s):English

WALGREENS #21567

1639 N WELLS ST
CHICAGO, IL 60614
Phone:(312) 642-4008
Fax: (312) 642-5617
NPI:1023023322
Hours: [Mon, Tue, Wed, Thu, Fri] 09:00 AM - 08:00 PM, Sat 09:00 AM - 06:00 PM, Sun 09:00 AM - 05:00 PM
Other Language(s):English

WALGREENS SPECIALTY PHARMACY

3501 N HALSTED ST

IL

Cook

Pharmacy: Retail

CHICAGO, IL 60657
Phone:(773) 248-3160
Fax: (773) 248-3203
NPI:1245673359
Hours: [Mon, Tue, Wed, Thu] 09:00 AM - 07:00 PM, Fri 09:00 AM - 05:00 PM, Sat 09:00 AM - 03:00 PM
Other Language(s):English

WALGREENS SPECIALTY PHARMACY

5401 S WENTWORTH AVE
STE 5A1
CHICAGO, IL 60609
Phone:(773) 268-5664
Fax: (773) 268-4083
NPI:1598772584
Hours: [Mon, Tue, Wed, Thu, Fri] 08:00 AM - 05:00 PM
Other Language(s):English

WALGREENS SPECIALTY PHARMACY

6500 N CLARK ST
CHICAGO, IL 60626
Phone:(773) 681-5033
Fax: (773) 681-5035
NPI:1598214512
Hours: [Mon, Tue, Wed, Thu] 09:00 AM - 08:00 PM, Fri 09:00 AM - 05:00 PM, Sat 09:00 AM - 03:00 PM

IL

Cook

Pharmacy: Retail

Other Language(s):English

WALGREENS SPECIALTY PHARMACY

4025 N SHERIDAN RD
CHICAGO, IL 60613
Phone:(773) 528-8314
Fax: (773) 528-9274
NPI:1336154509
Hours: [Mon, Tue, Wed, Thu] 09:00 AM - 07:00 PM, Fri 09:00 AM - 05:00 PM, Sat 09:00 AM - 03:00 PM
Other Language(s):English

WALGREENS SPECIALTY PHARMACY

3800 W MADISON ST
STE 101
CHICAGO, IL 60624
Phone:(773) 826-1817
Fax: (773) 826-2126
NPI:1497095574
Hours: [Mon, Tue, Wed, Thu, Fri] 09:00 AM - 06:00 PM
Other Language(s):English

WALGREENS SPECIALTY PHARMACY

259 E ERIE ST STE 250
CHICAGO, IL 60611
Phone:(312) 649-6707
Fax: (312) 649-6796
NPI:1720487465

IL

Cook

Pharmacy: Retail

Hours: [Mon, Tue, Wed, Thu, Fri] 08:00 AM - 06:00 PM
Other Language(s):English

WALGREENS SPECIALTY PHARMACY

201 E HURON ST STE 1-210
CHICAGO, IL 60611
Phone:(312) 951-1084
Fax: (312) 951-1227
NPI:1700900990
Hours: [Mon, Tue, Wed, Thu, Fri] 07:00 AM - 08:00 PM, [Sat, Sun] 08:00 AM - 04:00 PM
Other Language(s):English

WALGREENS SPECIALTY PHARMACY

225 E CHICAGO AVE
CHICAGO, IL 60611
Phone:(312) 573-2287
Fax: (312) 573-2424
NPI:1992026454
Hours: [Mon, Tue, Wed, Thu, Fri] 08:00 AM - 07:00 PM, Sat 09:00 AM - 04:00 PM
Other Language(s):English

WALGREENS SPECIALTY PHARMACY

3303 W 26TH ST STE 101
CHICAGO, IL 60623
Phone:(773) 521-1718
Fax: (773) 521-4052
NPI:1740626902
Hours: [Mon, Tue, Wed, Thu, Fri] 09:00 AM - 06:00 PM, Sat 09:00 AM - 01:00 PM
Other Language(s):English

WALGREENS SPECIALTY PHARMACY

1333 W BELMONT AVE
CHICAGO, IL 60657
Phone:(773) 549-9485
Fax: (773) 549-9626
NPI:1497004907
Hours: [Mon, Tue, Wed, Thu, Fri] 09:00 AM - 06:00 PM
Other Language(s):English

WALGREENS SPECIALTY PHARMACY

912 W BELMONT AVE
CHICAGO, IL 60657
Phone:(773) 665-8990
Fax: (773) 665-9766
NPI:1992078497
Hours: [Mon, Tue, Wed, Thu, Fri] 09:00 AM - 06:30 PM, Sat 09:00 AM - 01:00 PM
Other Language(s):English

WECARE PHARMACY

104 W 111TH ST
CHICAGO, IL 60628
Phone:(773) 660-8606
Fax: (773) 660-8610
NPI:1952944563
Hours: [Mon, Tue, Wed, Thu, Fri] 09:00 AM - 05:00 PM
Other Language(s):English

WELLS RX PHARMACY

400 E 41ST ST STE 103
CHICAGO, IL 60653
Phone:(872) 818-5559
Fax: (872) 818-5256
NPI:1720093362
Hours: [Mon, Tue, Wed, Thu, Fri] 10:00 AM - 05:00 PM, Sat 10:00 AM - 02:00 PM
Other Language(s):English,Spanish

CHICAGO HEIGHTS

Pharmacy

GENOA HEALTHCARE

450 W 14TH ST STE P
CHICAGO HEIGHTS, IL 60411
Phone:(708) 668-4130
Fax: (708) 377-2191
NPI:1063039386
Hours: [Mon, Tue, Wed, Thu, Fri] 08:00 AM - 05:00 PM
Other Language(s):English

Pharmacy: Retail

GENOA HEALTHCARE

450 W 14TH ST STE P
CHICAGO HEIGHTS, IL 60411
Phone:(708) 668-4130
Fax: (708) 377-2191
NPI:1063039386
Hours: [Mon, Tue, Wed, Thu, Fri] 08:00 AM - 05:00 PM
Other Language(s):English

WALGREENS #05355

650 DIXIE HWY
CHICAGO HEIGHTS, IL 60411
Phone:(708) 755-0058
Fax: (708) 755-6473
NPI:1790790012
Hours: [Mon, Tue, Wed, Thu, Fri] 09:00 AM - 09:00 PM, [Sat, Sun] 09:00 AM - 05:00 PM
Other Language(s):English

CHICAGO RIDGE

Pharmacy: Retail

COMMUNITY PHARMACY OF CHICAGO

9830 RIDGELAND AVE
CHICAGO RIDGE, IL 60415

IL

Cook

Pharmacy: Retail

Phone:(708) 229-2100
Fax: (708) 229-2101
NPI:1649501206
Hours: [Mon, Tue, Wed, Thu, Fri] 09:00 AM - 07:00 PM, Sat 09:00 AM - 03:00 PM
Other Language(s):English,Arabic,Spanish

MILLENNIUM PHARMACY

10604 SOUTHWEST HWY
STE 102
CHICAGO RIDGE, IL 60415
Phone:(708) 930-5393
Fax: (708) 529-3593
NPI:1689163503
Hours: [Mon, Tue, Wed, Thu, Fri] 09:00 AM - 06:00 PM, Sat 09:00 AM - 01:00 PM
Other Language(s):English,Arabic,Tagalog

CICERO

Pharmacy: Retail

CVS #08742

5524 W CERMAK RD
CICERO, IL 60804
Phone:(708) 656-0306
Fax: (708) 656-9912
NPI:1871534743
Hours: [Mon, Tue, Wed, Thu, Fri] 09:00 AM - 09:00 PM, Sat 09:00 AM - 06:00 PM, Sun 10:00 AM - 06:00 PM
Other Language(s):English

WALGREENS #02785

IL

Cook

Pharmacy: Retail

CVS #16219

2901 S CICERO AVE
CICERO, IL 60804
Phone:(708) 863-6833
Fax: (708) 391-2220
NPI:1770505588
Hours: [Mon, Tue, Wed, Thu, Fri] 09:00 AM - 09:00 PM, [Sat, Sun] 09:00 AM - 06:00 PM
Other Language(s):English

SAM'S CLUB #6328

2601 S CICERO AVE
CICERO, IL 60804
Phone:(708) 652-8596
Fax: (708) 652-9731
NPI:1215954508
Hours: [Mon, Tue, Wed, Thu, Fri] 09:00 AM - 07:00 PM, Sat 09:00 AM - 06:00 PM
Other Language(s):English

WAL-MART #3004

3320 S CICERO AVE
CICERO, IL 60804
Phone:(708) 735-8457
Fax: (708) 735-8458
NPI:1659797959
Hours: [Mon, Tue, Wed, Thu, Fri, Sat] 09:00 AM - 07:00 PM, Sun 10:00 AM - 06:00 PM
Other Language(s):English

IL

Cook

Pharmacy: Retail

5840 W 35TH ST
CICERO, IL 60804
Phone:(708) 780-7513
Fax: (708) 780-1268
NPI:1508871757
Hours: [Mon, Tue, Wed, Thu, Fri] 09:00 AM - 08:00 PM, Sat 09:00 AM - 05:00 PM
Other Language(s):English

WALGREENS #05103

5932 W CERMAK RD
CICERO, IL 60804
Phone:(708) 652-4856
Fax: (708) 652-2109
NPI:1770590762
Hours: [Mon, Tue, Wed, Thu, Fri] 08:00 AM - 10:00 PM, Sat 09:00 AM - 06:00 PM, Sun 10:00 AM - 06:00 PM
Other Language(s):English

WALGREENS SPECIALTY PHARMACY

3040 S CICERO AVE
STE A
CICERO, IL 60804
Phone:(708) 391-2118
Fax: (217) 709-2344
NPI:1851787865
Hours: [Mon, Tue, Wed, Thu] 09:00 AM - 07:00 PM, Fri 09:00 AM - 05:00 PM, Sat 09:00 AM - 01:00 PM
Other Language(s):English

IL

Cook

COUNTRY CLUB HILLS

Pharmacy: Retail

WAL-MART #5486

4005 167TH ST
COUNTRY CLUB HILLS, IL 60478
Phone:(708) 647-6738
Fax: (708) 647-7502
NPI:1235171075
Hours: [Mon, Tue, Wed, Thu, Fri, Sat] 09:00 AM - 07:00 PM, Sun 10:00 AM - 06:00 PM
Other Language(s):English

COUNTRYSIDE

Pharmacy: Retail

OSCO DRUG #754

5545 S BRAINARD AVE
COUNTRYSIDE, IL 60525
Phone:(708) 354-5300
Fax: (708) 354-2733
NPI:1770539207
Hours: [Mon, Tue, Wed, Thu, Fri] 08:00 AM - 10:00 PM, Sat 09:00 AM - 06:00 PM, Sun 09:00 AM - 05:00 PM

CRESTWOOD

Pharmacy

MEDICATION MANAGEMENT PARTNERS

13601 KENTON AVE

IL

Cook

Pharmacy

CRESTWOOD, IL
60418
Phone:(708) 752-8000
Fax: (708) 752-8011
NPI:1740512094
Hours: [Mon, Tue, Wed, Thu, Fri] 07:00 AM - 09:00 PM, Sat 07:00 AM - 03:00 PM, Sun 07:00 AM - 02:00 PM
Other Language(s):English,Spanish

Pharmacy: Retail

CVS #16306

5071 CAL SAG RD
CRESTWOOD, IL
60445
Phone:(708) 385-3199
Fax: (708) 297-9953
NPI:1124041405
Hours: [Mon, Tue, Wed, Thu, Fri] 09:00 AM - 07:00 PM, Sat 09:00 AM - 05:00 PM, Sun 11:00 AM - 05:00 PM
Other Language(s):English

MEDICATION MANAGEMENT PARTNERS

13601 KENTON AVE
CRESTWOOD, IL
60418
Phone:(708) 752-8000
Fax: (708) 752-8011
NPI:1740512094
Hours: [Mon, Tue, Wed, Thu, Fri] 07:00 AM - 09:00 PM, Sat 07:00

IL

Cook

Pharmacy: Retail

AM - 03:00 PM, Sun 07:00 AM - 02:00 PM
Other Language(s):English,Spanish

TOWNCARE PHARMACY LLC

13805 CICERO AVE
CRESTWOOD, IL
60418
Phone:(708) 388-2329
Fax: (708) 388-2328
NPI:1447668934
Hours: [Mon, Tue, Wed, Thu, Fri] 09:00 AM - 06:00 PM, Sat 10:00 AM - 03:00 PM
Other Language(s):English

WAL-MART #3601

4700 135TH ST
CRESTWOOD, IL
60418
Phone:(708) 489-6476
Fax: (708) 489-6898
NPI:1437177854
Hours: [Mon, Tue, Wed, Thu, Fri, Sat] 09:00 AM - 07:00 PM, Sun 10:00 AM - 06:00 PM
Other Language(s):English

WALGREENS #04947

13501 CICERO AVE
CRESTWOOD, IL
60445
Phone:(708) 396-1280
Fax: (708) 396-1546
NPI:1174539670

IL

Cook

Pharmacy: Retail

Hours: [Mon, Tue, Wed, Thu, Fri] 09:00 AM - 08:00 PM, [Sat, Sun] 09:00 AM - 05:00 PM
Other Language(s):English

DES PLAINES

Pharmacy

MAC RX

2307 S MOUNT PROSPECT RD
DES PLAINES, IL
60018
Phone:(224) 220-2700
Fax: (224) 220-2730
NPI:1356750590
Other Language(s):English

OMNICARE INFUSION OF NORTHERN

2289 S MOUNT PROSPECT RD
DES PLAINES, IL
60018
Phone:(847) 768-1571
Fax: (847) 635-1527
NPI:1760524557

OMNICARE OF NORTHERN ILLINOIS

2313 S MOUNT PROSPECT RD
DES PLAINES, IL
60018
Phone:(847) 635-3000
Fax: (847) 768-1630
NPI:1629144563

IL

Cook

Pharmacy

Hours: [Mon, Tue, Wed, Thu, Fri] 09:00 AM - 09:00 PM, [Sat, Sun] 08:00 AM - 05:00 PM

UVANTA PHARMACY NORTHERN IL

200 E HOWARD ST
STE 226
DES PLAINES, IL
60018
Phone:(847) 297-9400
Fax: (847) 297-9401
NPI:1629213988
Other Language(s):English

Pharmacy: Retail

HOLY FAMILY PLAZA PHARMACY

1400 E GOLF RD # 101
DES PLAINES, IL
60016
Phone:(847) 296-1400
Fax: (847) 296-1431
NPI:1548202005
Hours: [Mon, Tue, Wed, Thu, Fri] 10:00 AM - 05:00 PM, Sat 09:00 AM - 01:00 PM
Other Language(s):English,Gujarati,Spanish,Hindi

MAC RX

2307 S MOUNT PROSPECT RD
DES PLAINES, IL
60018
Phone:(224) 220-2700
Fax: (224) 220-2730

IL

Cook

Pharmacy: Retail

NPI:1356750590
Other Language(s):English

MARIANO'S PHARMACY #541
10 E GOLF RD
DES PLAINES, IL 60016
Phone:(847) 635-7785
Fax: (847) 635-8801
NPI:1497292692
Hours: [Mon, Tue, Wed, Thu, Fri] 09:00 AM - 08:00 PM, Sat 09:00 AM - 06:00 PM, Sun 10:00 AM - 05:00 PM
Other Language(s):English

OMNICARE INFUSION OF NORTHERN
2289 S MOUNT PROSPECT RD
DES PLAINES, IL 60018
Phone:(847) 768-1571
Fax: (847) 635-1527
NPI:1760524557

OMNICARE OF NORTHERN ILLINOIS
2313 S MOUNT PROSPECT RD
DES PLAINES, IL 60018
Phone:(847) 635-3000
Fax: (847) 768-1630
NPI:1629144563
Hours: [Mon, Tue, Wed, Thu, Fri] 09:00 AM -

IL

Cook

Pharmacy: Retail

09:00 PM, [Sat, Sun] 08:00 AM - 05:00 PM

OSCO DRUG #3425
1480 LEE ST
DES PLAINES, IL 60018
Phone:(847) 299-8185
Fax: (847) 299-3209
NPI:1093761918
Hours: [Mon, Tue, Wed, Thu, Fri] 08:00 AM - 10:00 PM, Sat 09:00 AM - 06:00 PM, Sun 09:00 AM - 05:00 PM
Other Language(s):English

OSCO DRUG #3473
811 ELMHURST RD
DES PLAINES, IL 60016
Phone:(847) 439-4230
Fax: (847) 439-8912
NPI:1376599290
Hours: [Mon, Tue, Wed, Thu, Fri] 08:00 AM - 10:00 PM, Sat 09:00 AM - 06:00 PM, Sun 09:00 AM - 05:00 PM
Other Language(s):English

SAM'S CLUB #6464
101 W OAKTON ST
DES PLAINES, IL 60018
Phone:(847) 803-0181
Fax: (847) 803-0441
NPI:1952328247
Hours: [Mon, Tue, Wed, Thu, Fri] 09:00 AM -

IL

Cook

Pharmacy: Retail

07:00 PM, Sat 09:00 AM - 06:00 PM
Other Language(s):English

UVANTA PHARMACY NORTHERN IL
200 E HOWARD ST
STE 226
DES PLAINES, IL 60018
Phone:(847) 297-9400
Fax: (847) 297-9401
NPI:1629213988
Other Language(s):English

WALGREENS #02212
1858 E OAKTON ST
STE 1
DES PLAINES, IL 60018
Phone:(847) 299-6611
Fax: (847) 296-2671
NPI:1033124334
Hours: [Mon, Tue, Wed, Thu, Fri] 09:00 AM - 08:00 PM, [Sat, Sun] 09:00 AM - 05:00 PM
Other Language(s):English

WALGREENS #05711
17 W GOLF RD
DES PLAINES, IL 60016
Phone:(847) 296-5145
Fax: (847) 296-5178
NPI:1184639379
Hours: [Mon, Tue, Wed, Thu, Fri] 09:00 AM -

IL

Cook

Pharmacy: Retail

09:00 PM, [Sat, Sun] 09:00 AM - 05:00 PM
Other Language(s):English

WALGREENS #06601
21 RAND RD
DES PLAINES, IL 60016
Phone:(847) 827-9659
Fax: (847) 827-9733
NPI:1316954316
Hours: [Mon, Tue, Wed, Thu, Fri] 09:00 AM - 08:00 PM, [Sat, Sun] 09:00 AM - 05:00 PM
Other Language(s):English

WALGREENS #06866
1378 MINER ST
DES PLAINES, IL 60016
Phone:(847) 296-3958
Fax: (847) 296-4574
NPI:1801803887
Hours: [Mon, Tue, Wed, Thu, Fri] 09:00 AM - 09:00 PM, Sat 09:00 AM - 06:00 PM, Sun 10:00 AM - 06:00 PM
Other Language(s):English

WALGREENS SPECIALTY PHARMACY
1 N BROADWAY ST
DES PLAINES, IL 60016
Phone:(847) 827-7556
Fax: (847) 827-8263
NPI:1194008318

IL

Cook

Pharmacy: Retail

Hours: [Mon, Tue, Wed, Thu, Fri] 09:00 AM - 05:00 PM, Sat 09:00 AM - 01:00 PM
Other Language(s):English

DOLTON

Pharmacy: Retail

WALGREENS #06332

1150 E SIBLEY BLVD
DOLTON, IL 60419
Phone:(708) 841-7860
Fax: (708) 841-2061
NPI:1619982758
Hours: [Mon, Tue, Wed, Thu, Fri] 09:00 AM - 09:00 PM, [Sat, Sun] 09:00 AM - 05:00 PM
Other Language(s):English

ELK GROVE VILLAGE

Pharmacy

GENOA HEALTHCARE

1001 ROHLWING RD
STE P
ELK GROVE VILLAGE, IL 60007
Phone:(847) 380-4062
Fax: (708) 469-4329
NPI:1992267637
Hours: [Mon, Tue, Wed, Thu, Fri] 08:30 AM - 05:00 PM
Other Language(s):English

IL

Cook

Pharmacy: Retail

GENOA HEALTHCARE

1001 ROHLWING RD
STE P
ELK GROVE VILLAGE, IL 60007
Phone:(847) 380-4062
Fax: (708) 469-4329
NPI:1992267637
Hours: [Mon, Tue, Wed, Thu, Fri] 08:30 AM - 05:00 PM
Other Language(s):English

ORSINI PHARMACEUTICAL SERVICES

1107 NICHOLAS BLVD
ELK GROVE VILLAGE, IL 60007
Phone:(847) 734-7373
Fax: (847) 734-1822
NPI:1073608998
Hours: [Mon, Tue, Wed, Thu, Fri] 08:30 AM - 05:00 PM
Other Language(s):Russian,Polish,Chinese

OSCO DRUG #3220

20 BIESTERFIELD RD
ELK GROVE VILLAGE, IL 60007
Phone:(847) 593-1226
Fax: (847) 593-9934
NPI:1659327328
Hours: [Mon, Tue, Thu, Fri] 08:00 AM - 10:00 PM, Wed 08:00 AM - 09:30 PM, [Sat, Sun] 09:00 AM - 05:00 PM
Other Language(s):English

IL

Cook

Pharmacy: Retail

SENDRX

1002 BONAVENTURE DR
ELK GROVE VILLAGE, IL 60007
Phone:(224) 385-1262
Fax: (847) 262-9667
NPI:1841051398
Hours: [Mon, Tue, Wed, Thu, Fri] 09:00 AM - 05:00 PM
Other Language(s):English

WAL-MART #1897

801 MEACHAM RD
ELK GROVE VILLAGE, IL 60007
Phone:(847) 584-7082
Fax: (847) 584-7087
NPI:1861419145
Hours: [Mon, Tue, Wed, Thu, Fri, Sat] 09:00 AM - 07:00 PM, Sun 10:00 AM - 06:00 PM
Other Language(s):English

WALGREENS #04438

930 ELK GROVE TOWN CTR
ELK GROVE VILLAGE, IL 60007
Phone:(847) 439-4710
Fax: (847) 640-1109
NPI:1972518009

IL

Cook

Pharmacy: Retail

Hours: [Mon, Tue, Wed, Thu, Fri, Sat, Sun] 08:00 AM - 10:00 PM
Other Language(s):English

WALGREENS #05735

641 MEACHAM RD
ELK GROVE VILLAGE, IL 60007
Phone:(847) 352-4061
Fax: (847) 352-4086
NPI:1710992904
Hours: [Mon, Tue, Wed, Thu, Fri] 08:00 AM - 08:00 PM, [Sat, Sun] 09:00 AM - 05:00 PM
Other Language(s):English

ELMWOOD PARK

Pharmacy: Retail

WALGREENS #038333

2828 N HARLEM AVE
ELMWOOD PARK, IL 60707
Phone:(708) 583-0170
Fax: (708) 583-0369
NPI:1548275860
Hours: [Mon, Tue, Wed, Thu, Fri] 08:00 AM - 10:00 PM, [Sat, Sun] 09:00 AM - 05:00 PM
Other Language(s):English

WALGREENS #13826

7200 W NORTH AVE
ELMWOOD PARK, IL 60707

IL

Cook

Pharmacy: Retail

Phone:(708) 456-8810
Fax: (708) 456-1454
NPI:1881609915
Hours: [Mon, Tue, Wed, Thu, Fri] 08:00 AM - 10:00 PM, Sat 09:00 AM - 06:00 PM, Sun 10:00 AM - 06:00 PM
Other Language(s):English

EVANSTON

Pharmacy: Retail

CVS #03901

1711 SHERMAN AVE
EVANSTON, IL 60201
Phone:(847) 328-3105
Fax: (847) 328-3148
NPI:1366546210
Hours: [Mon, Tue, Wed, Thu, Fri] 08:00 AM - 09:00 PM, Sat 09:00 AM - 06:00 PM, Sun 10:00 AM - 06:00 PM

CVS #04778

101 ASBURY AVE
EVANSTON, IL 60202
Phone:(847) 905-3300
Fax: (847) 905-3306
NPI:1760580591
Hours: [Mon, Tue, Wed, Thu, Fri] 08:00 AM - 09:00 PM, Sat 09:00 AM - 06:00 PM, Sun 10:00 AM - 06:00 PM

CVS #08760

3333 CENTRAL ST
EVANSTON, IL 60201
Phone:(847) 869-3800
Fax: (847) 869-6554

IL

Cook

Pharmacy: Retail

NPI:1801837778
Hours: [Mon, Tue, Wed, Thu, Fri] 08:00 AM - 09:00 PM, [Sat, Sun] 09:00 AM - 06:00 PM

CVS #16349

2209 HOWARD ST
EVANSTON, IL 60202
Phone:(847) 733-1166
Fax: (773) 250-0072
NPI:1407878218
Hours: [Mon, Tue, Wed, Thu, Fri] 09:00 AM - 09:00 PM, [Sat, Sun] 09:00 AM - 06:00 PM
Other Language(s):English

OSCO DRUG #3428

1128 CHICAGO AVE
EVANSTON, IL 60202
Phone:(847) 869-3520
Fax: (847) 869-5278
NPI:1326086554
Hours: [Mon, Tue, Wed, Thu, Fri] 09:00 AM - 09:00 PM, [Sat, Sun] 09:00 AM - 05:00 PM
Other Language(s):English

OSCO DRUG #3487

2491 HOWARD ST
EVANSTON, IL 60202
Phone:(847) 328-9951
Fax: (847) 328-9849
NPI:1467408146
Other Language(s):English

IL

Cook

Pharmacy: Retail

PRIME HEALTHCARE RX 1002

800 AUSTIN ST STE 101
EVANSTON, IL 60202
Phone:(847) 816-2372
Fax: (847) 316-4519
NPI:1467494054
Hours: [Mon, Tue, Wed, Thu, Fri] 09:00 AM - 05:00 PM
Other Language(s):English

SAM'S CLUB #6444

2450 MAIN ST
EVANSTON, IL 60202
Phone:(847) 425-9428
Fax: (847) 425-9431
NPI:1942227236
Hours: [Mon, Tue, Wed, Thu, Fri] 09:00 AM - 07:00 PM, Sat 09:00 AM - 06:00 PM
Other Language(s):English

WALGREENS #02619

2100 GREEN BAY RD
EVANSTON, IL 60201
Phone:(847) 475-0996
Fax: (847) 475-1361
NPI:1992710032
Hours: [Mon, Tue, Wed, Thu, Fri] 09:00 AM - 08:00 PM, [Sat, Sun] 09:00 AM - 05:00 PM
Other Language(s):English

WALGREENS #04218

IL

Cook

Pharmacy: Retail

900 DODGE AVE
EVANSTON, IL 60202
Phone:(847) 475-7287
Fax: (847) 475-7957
NPI:1710993290
Hours: [Mon, Tue, Wed, Thu, Fri] 09:00 AM - 08:00 PM, Sat 09:00 AM - 05:00 PM
Other Language(s):English

WALGREENS #15364

635 CHICAGO AVE
EVANSTON, IL 60202
Phone:(847) 864-8120
Fax: (847) 864-4974
NPI:1972518108
Hours: [Mon, Tue, Wed, Thu, Fri] 09:00 AM - 09:00 PM, [Sat, Sun] 09:00 AM - 05:00 PM
Other Language(s):English

EVERGREEN PARK

Pharmacy

TABLETS PHARMACY INC

9603 S PULASKI RD
EVERGREEN PARK, IL 60805
Phone:(708) 272-1212
Fax: (708) 272-1222
NPI:1073149753
Hours: [Mon, Tue, Wed, Thu, Fri] 09:00 AM - 05:00 PM, Sat 09:00 AM - 01:00 PM

IL

Cook

Pharmacy

Other Language(s):English,Arabic,Spanish

Pharmacy: Retail

CVS #02790

3201 W 95TH ST
EVERGREEN PARK, IL 60805
Phone:(708) 499-8811
Fax: (708) 499-8816
NPI:1487758322
Hours: [Mon, Tue, Wed, Thu, Fri] 08:00 AM - 09:00 PM, Sat 10:00 AM - 06:00 PM, Sun 10:00 AM - 05:00 PM

MARIANO'S PHARMACY #8530

2559 W 95TH ST
EVERGREEN PARK, IL 60805
Phone:(708) 422-2056
Fax: (708) 422-2302
NPI:1366840662
Hours: [Mon, Tue, Wed, Thu, Fri] 09:00 AM - 08:00 PM, Sat 09:00 AM - 06:00 PM, Sun 10:00 AM - 05:00 PM

MEIJER PHARMACY #265

9200 S WESTERN AVE
EVERGREEN PARK, IL 60805
Phone:(708) 499-8110
Fax: (708) 499-8165
NPI:1417398082

IL

Cook

Pharmacy: Retail

Hours: [Mon, Tue, Wed, Thu, Fri] 09:00 AM - 07:00 PM, [Sat, Sun] 10:00 AM - 05:00 PM
Other Language(s):English

OAK STREET PHARMACY LLC

2850 W 95TH ST STE 100
EVERGREEN PARK, IL 60805
Phone:(708) 423-4700
Fax: (708) 423-4720
NPI:1184153157
Hours: [Mon, Tue, Wed, Thu, Fri] 09:00 AM - 06:30 PM, Sat 09:00 AM - 02:00 PM
Other Language(s):English

PRIME PLUS PHARMACY LLC

2955 W 95TH ST STE 100
EVERGREEN PARK, IL 60805
Phone:(708) 741-7501
Fax: (708) 741-7501
NPI:1316481898
Hours: [Mon, Tue, Wed, Thu, Fri] 09:00 AM - 05:00 PM, Sat 09:00 AM - 01:00 PM
Other Language(s):English,French,Arabic

SAM'S CLUB #6349

9400 S WESTERN AVE

IL

Cook

Pharmacy: Retail

EVERGREEN PARK, IL 60805
Phone:(708) 636-4719
Fax: (708) 636-4825
NPI:1205853595
Hours: [Mon, Tue, Wed, Thu, Fri] 09:00 AM - 07:00 PM, Sat 09:00 AM - 06:00 PM
Other Language(s):English

TABLETS PHARMACY INC

9603 S PULASKI RD
EVERGREEN PARK, IL 60805
Phone:(708) 272-1212
Fax: (708) 272-1222
NPI:1073149753
Hours: [Mon, Tue, Wed, Thu, Fri] 09:00 AM - 05:00 PM, Sat 09:00 AM - 01:00 PM
Other Language(s):English,Arabic,Spanish

WAL-MART #5485

2500 W 95TH ST
EVERGREEN PARK, IL 60805
Phone:(708) 229-0892
Fax: (708) 229-0914
NPI:1578580874
Hours: [Mon, Tue, Wed, Thu, Fri, Sat] 09:00 AM - 07:00 PM, Sun 10:00 AM - 06:00 PM
Other Language(s):English

WALGREENS #09141

IL

Cook

Pharmacy: Retail

8700 S KEDZIE AVE
EVERGREEN PARK, IL 60805
Phone:(708) 499-8051
Fax: (708) 499-8076
NPI:1255346474
Hours: [Mon, Tue, Wed, Thu, Fri] 08:00 AM - 10:00 PM, [Sat, Sun] 09:00 AM - 05:00 PM
Other Language(s):English

WALGREENS #15635

3959 W 95TH ST
EVERGREEN PARK, IL 60805
Phone:(708) 857-7922
Fax: (708) 857-7930
NPI:1154336303
Hours: [Mon, Tue, Wed, Thu, Fri] 09:00 AM - 09:00 PM, [Sat, Sun] 09:00 AM - 05:00 PM
Other Language(s):English

WELLCARE PHARMACY

9760 SKEDZIE
EVERGREEN PARK, IL 60805
Phone:(708) 930-5927
Fax: (708) 930-5935
NPI:1760927057
Hours: [Mon, Tue, Wed, Thu, Fri] 09:00 AM - 05:00 PM, Sat 09:00 AM - 01:00 PM
Other Language(s):English,Arabic

IL

Cook

FLOSSMOOR

Pharmacy: Retail

CVS #00070

3200 FLOSSMOOR RD
FLOSSMOOR, IL 60422
Phone:(708) 798-4625
Fax: (708) 798-4726
NPI:1346555331
Hours: [Mon, Tue, Wed, Thu, Fri] 09:00 AM - 09:00 PM, Sat 09:00 AM - 06:00 PM, Sun 10:00 AM - 05:00 PM
Other Language(s):English

MEIJER PHARMACY #280

3800 VOLLMER RD
FLOSSMOOR, IL 60422
Phone:(708) 991-1610
Fax: (708) 206-3065
NPI:1962866525
Hours: [Mon, Tue, Wed, Thu, Fri] 09:00 AM - 08:00 PM, [Sat, Sun] 10:00 AM - 06:00 PM
Other Language(s):English

FOREST PARK

Pharmacy: Retail

WAL-MART #2204

1300 DES PLAINES AVE
FOREST PARK, IL 60130
Phone:(708) 771-2238
Fax: (708) 771-2284

IL

Cook

Pharmacy: Retail

NPI:1194743617
Hours: [Mon, Tue, Wed, Thu, Fri, Sat] 09:00 AM - 07:00 PM, Sun 10:00 AM - 06:00 PM
Other Language(s):English

WALGREENS #03960

7200 ROOSEVELT RD
FOREST PARK, IL 60130
Phone:(708) 366-9534
Fax: (708) 366-8493
NPI:1528073798
Hours: [Mon, Tue, Wed, Thu, Fri] 09:00 AM - 07:00 PM, Sat 09:00 AM - 05:00 PM
Other Language(s):English

FRANKLIN PARK

Pharmacy: Retail

OSCO DRUG 4057

10203 GRAND AVE
FRANKLIN PARK, IL 60131
Phone:(847) 455-0633
Fax: (847) 455-7381
NPI:1598711129
Hours: [Mon, Tue, Wed, Thu, Fri] 08:00 AM - 10:00 PM, [Sat, Sun] 09:00 AM - 05:00 PM
Other Language(s):English

WALGREENS #06462

9595 GRAND AVE
FRANKLIN PARK, IL 60131

IL

Cook

Pharmacy: Retail

Phone:(847) 455-6876
Fax: (847) 455-5971
NPI:1174538391
Hours: [Mon, Tue, Wed, Thu, Fri] 09:00 AM - 09:00 PM, [Sat, Sun] 09:00 AM - 05:00 PM
Other Language(s):English

GLENCOE

Pharmacy: Retail

PARKWAY DRUGS #15047

353 PARK AVE
GLENCOE, IL 60022
Phone:(847) 835-0387
Fax: (847) 835-1345
NPI:1225346711
Hours: [Mon, Tue, Wed, Thu, Fri] 09:00 AM - 07:00 PM, Sat 08:00 AM - 05:00 PM, Sun 09:00 AM - 03:00 PM
Other Language(s):English

GLENVIEW

Pharmacy: Retail

COSTCO #348

2900 PATRIOT BLVD
GLENVIEW, IL 60026
Phone:(847) 730-1002
Fax: (847) 730-1023
NPI:1225148836
Hours: [Mon, Tue, Wed, Thu, Fri] 09:00 AM - 07:00 PM, Sat 09:00 AM - 06:00 PM

IL

Cook

Pharmacy: Retail

Other Language(s):English

CVS #16528

2241 WILLOW RD
GLENVIEW, IL 60025
Phone:(847) 657-0096
Fax: (847) 904-1351
NPI:1700808417
Hours: [Mon, Tue, Wed, Thu, Fri] 09:00 AM - 07:00 PM, Sat 09:00 AM - 05:00 PM, Sun 11:00 AM - 05:00 PM
Other Language(s):English

MARIANO'S PHARMACY #8518

25 WAUKEGAN RD
GLENVIEW, IL 60025
Phone:(847) 724-4821
Fax: (847) 724-4965
NPI:1447651674
Hours: [Mon, Tue, Wed, Thu, Fri] 09:00 AM - 08:00 PM, Sat 09:00 AM - 06:00 PM, Sun 10:00 AM - 05:00 PM
Other Language(s):English

OSCO DRUG #1

1340 PATRIOT BLVD
GLENVIEW, IL 60026
Phone:(847) 657-9151
Fax: (847) 657-9103
NPI:1336578368
Hours: [Mon, Tue, Wed, Thu, Fri] 09:00 AM - 09:00 PM, [Sat, Sun] 09:00 AM - 05:00 PM

IL

Cook

Pharmacy: Retail

Other Language(s):English

OSCO DRUG #3426

2502 WAUKEGAN RD
GLENVIEW, IL 60025
Phone:(847) 486-0571
Fax: (847) 486-0859
NPI:1215983747
Hours: [Mon, Tue, Wed, Thu, Fri] 09:00 AM - 09:00 PM, [Sat, Sun] 09:00 AM - 05:00 PM
Other Language(s):English

OSCO DRUG 2219

2775 PFINGSTEN RD
GLENVIEW, IL 60026
Phone:(847) 564-8480
Fax: (847) 564-3036
NPI:1639125552
Hours: [Mon, Tue, Wed, Thu, Fri] 09:00 AM - 09:00 PM, [Sat, Sun] 09:00 AM - 05:00 PM
Other Language(s):English

WALGREENS #02528

2871 PFINGSTEN RD
GLENVIEW, IL 60026
Phone:(847) 559-9227
Fax: (847) 559-1269
NPI:1326053570
Hours: [Mon, Tue, Wed, Thu, Fri] 08:00 AM - 10:00 PM, [Sat, Sun] 09:00 AM - 05:00 PM
Other Language(s):English

WALGREENS #04611

IL

Cook

Pharmacy: Retail

3301 GLENVIEW RD
GLENVIEW, IL 60025
Phone:(847) 724-0759
Fax: (847) 724-1728
NPI:1093720286
Hours: [Mon, Tue, Wed, Thu, Fri] 09:00 AM - 08:00 PM, [Sat, Sun] 09:00 AM - 05:00 PM
Other Language(s):English

WALGREENS #05683

1403 WAUKEGAN RD
GLENVIEW, IL 60025
Phone:(847) 998-1442
Fax: (847) 998-6148
NPI:1053327643
Hours: [Mon, Tue, Wed, Thu, Fri] 08:00 AM - 10:00 PM, Sat 09:00 AM - 06:00 PM, Sun 10:00 AM - 06:00 PM
Other Language(s):English

WALGREENS #06228

2690 GOLF RD
GLENVIEW, IL 60025
Phone:(847) 657-9863
Fax: (847) 657-9867
NPI:1447267422
Hours: [Mon, Tue, Wed, Thu, Fri] 09:00 AM - 09:00 PM, [Sat, Sun] 09:00 AM - 05:00 PM
Other Language(s):English

WALGREENS SPECIALTY PHARMACY

4339 DI PAOLO CTR

IL

Cook

Pharmacy: Retail

GLENVIEW, IL 60025
Phone:(847) 299-1920
Fax: (847) 299-1923
NPI:1518982180
Hours: [Mon, Tue, Wed, Thu, Fri] 08:00 AM - 05:00 PM
Other Language(s):English

HANOVER PARK

Pharmacy: Retail

WALGREENS #02447

2040 ARMY TRAIL RD
HANOVER PARK, IL 60133
Phone:(630) 830-6558
Fax: (630) 830-9294
NPI:1336154582
Hours: [Mon, Tue, Wed, Thu, Fri] 09:00 AM - 08:00 PM, [Sat, Sun] 09:00 AM - 05:00 PM
Other Language(s):English

WALGREENS #03729

7350 BARRINGTON RD
HANOVER PARK, IL 60133
Phone:(630) 289-4143
Fax: (630) 289-5218
NPI:1558378588
Hours: [Mon, Tue, Wed, Thu, Fri] 08:00 AM - 10:00 PM, Sat 09:00 AM - 06:00 PM, Sun 10:00 AM - 06:00 PM

IL

Cook

Pharmacy: Retail

Other Language(s):English

WALGREENS #05366

5500 COUNTY FARM RD
HANOVER PARK, IL 60133
Phone:(630) 213-1809
Fax: (630) 213-1833
NPI:1841207826
Hours: [Mon, Tue, Wed, Thu, Fri] 09:00 AM - 09:00 PM, [Sat, Sun] 09:00 AM - 05:00 PM
Other Language(s):English

HARVEY

Pharmacy: Retail

INGALLS PROFESSIONAL PHARMACY

71 W 156TH ST STE 104
HARVEY, IL 60426
Phone:(708) 915-4306
Fax: (708) 915-2095
NPI:1912057027
Hours: [Mon, Tue, Wed, Thu, Fri] 08:00 AM - 06:00 PM, Sat 09:00 AM - 02:00 PM
Other Language(s):English

HARWOOD HEIGHTS

Pharmacy: Retail

MARIANO'S PHARMACY #8510

IL

Cook

Pharmacy: Retail

7401 W LAWRENCE AVE
HARWOOD HEIGHTS, IL 60706
Phone:(708) 867-8564
Fax: (877) 238-0680
NPI:1629319488
Hours: [Mon, Tue, Wed, Thu, Fri] 09:00 AM - 08:00 PM, Sat 09:00 AM - 06:00 PM, Sun 10:00 AM - 05:00 PM
Other Language(s):English

HAZEL CREST

Pharmacy: Retail

AURORA PHARMACY #1520

17800 KEDZIE AVE
HAZEL CREST, IL 60429
Phone:(708) 647-6337
Fax: (708) 647-6337
NPI:1164240800
Hours: [Mon, Tue, Wed, Thu, Fri] 09:00 AM - 05:00 PM
Other Language(s):English

HEALING HEALTH PHARMACY

3330 W 177TH ST STE 3E
HAZEL CREST, IL 60429
Phone:(708) 991-2249
Fax: (708) 991-2150
NPI:1346631645

IL

Cook

Pharmacy: Retail

Hours: [Mon, Tue, Wed, Thu] 10:00 AM - 06:00 PM, Fri 10:00 AM - 04:00 PM
Other Language(s):English,Spanish,Hindi

WALGREENS #03928

18301 PULASKI AVE
HAZEL CREST, IL 60429
Phone:(708) 335-4180
Fax: (708) 335-4271
NPI:1437164605
Hours: [Mon, Tue, Wed, Thu, Fri] 09:00 AM - 08:00 PM, Sat 09:00 AM - 05:00 PM
Other Language(s):English

HICKORY HILLS

Pharmacy: Retail

CVS #00834

8811 W 87TH ST
HICKORY HILLS, IL 60457
Phone:(708) 430-6780
Fax: (708) 430-6786
NPI:1104999002
Hours: [Mon, Tue, Wed, Thu, Fri] 09:00 AM - 09:00 PM, Sat 10:00 AM - 06:00 PM, Sun 10:00 AM - 05:00 PM

OSCO DRUG 4029

9534 S ROBERTS RD
HICKORY HILLS, IL 60457
Phone:(708) 598-0500

IL

Cook

Pharmacy: Retail

Fax: (708) 598-8684
NPI:1598711020
Hours: [Mon, Tue, Wed, Thu, Fri] 08:00 AM - 10:00 PM, Sat 09:00 AM - 06:00 PM, Sun 09:00 AM - 05:00 PM
Other Language(s):English

WALGREENS #05139

7945 W 95TH ST
HICKORY HILLS, IL 60457
Phone:(708) 599-5603
Fax: (708) 599-7848
NPI:1700891991
Hours: [Mon, Tue, Wed, Thu, Fri] 07:00 AM - 11:00 PM, [Sat, Sun] 09:00 AM - 05:00 PM
Other Language(s):English

WALGREENS #05684

8800 W 95TH ST
HICKORY HILLS, IL 60457
Phone:(708) 598-3271
Fax: (708) 598-2863
NPI:1700891843
Hours: [Mon, Tue, Wed, Thu, Fri] 09:00 AM - 08:00 PM, [Sat, Sun] 09:00 AM - 05:00 PM
Other Language(s):English

WELL RITE PHARMACY

9323 S ROBERTS RD
HICKORY HILLS, IL 60457

IL

Cook

Pharmacy: Retail

Phone:(708) 529-6996
Fax: (708) 529-6998
NPI:1215726252
Hours: [Mon, Tue, Wed, Thu, Fri] 09:00 AM - 06:00 PM, Sat 10:00 AM - 03:00 PM
Other Language(s):English

HILLSIDE

Pharmacy

UNITED RX

150 FENCL LN
HILLSIDE, IL 60162
Phone:(708) 375-5736
Fax: (708) 377-9029
NPI:1952532517
Other Language(s):English

Pharmacy: Retail

CVS #17536

130 S MANNHEIM RD
HILLSIDE, IL 60162
Phone:(708) 375-5072
Fax: (708) 375-5082
NPI:1124265509
Hours: [Mon, Tue, Wed, Thu, Fri] 09:00 AM - 07:00 PM, Sat 09:00 AM - 05:00 PM, Sun 11:00 AM - 05:00 PM
Other Language(s):English

UNITED RX

150 FENCL LN
HILLSIDE, IL 60162
Phone:(708) 375-5736
Fax: (708) 377-9029

IL

Cook

Pharmacy: Retail

NPI:1952532517
Other Language(s):English

WALGREENS #04009

4730 BUTTERFIELD RD
HILLSIDE, IL 60162
Phone:(708) 547-6316
Fax: (708) 547-0019
NPI:1235144494
Hours: [Mon, Tue, Wed, Thu, Fri] 09:00 AM - 09:00 PM, [Sat, Sun] 09:00 AM - 05:00 PM
Other Language(s):English

WALGREENS #06046

2151 S WOLF RD
HILLSIDE, IL 60162
Phone:(708) 562-6105
Fax: (708) 562-8684
NPI:1073528394
Hours: [Mon, Tue, Wed, Thu, Fri] 09:00 AM - 09:00 PM, [Sat, Sun] 09:00 AM - 05:00 PM
Other Language(s):English

HODGKINS

Pharmacy: Retail

CVS #16287

9250 JOLIET RD
HODGKINS, IL 60525
Phone:(708) 387-2361
Fax: (708) 290-2369
NPI:1801818612
Hours: [Mon, Tue, Wed, Thu, Fri] 09:00 AM - 07:00 PM, Sat 09:00 AM - 05:00 PM, Sun 11:00 AM - 05:00 PM
Other Language(s):English

SAM'S CLUB #6384

9500 JOLIET RD
HODGKINS, IL 60525
Phone:(708) 485-7563
Fax: (708) 485-7566
NPI:1760409056
Hours: [Mon, Tue, Wed, Thu, Fri] 09:00 AM - 07:00 PM, Sat 09:00 AM - 06:00 PM
Other Language(s):English

WAL-MART #1892

9450 W JOLIET RD
HODGKINS, IL 60525
Phone:(708) 387-2099
Fax: (708) 485-4038
NPI:1952328239
Hours: [Mon, Tue, Wed, Thu, Fri, Sat] 09:00 AM - 07:00 PM, Sun 10:00 AM - 06:00 PM
Other Language(s):English

HOFFMAN ESTATES

Pharmacy: Retail

AMAR PHARMACY SBMFRX

2500 W HIGGINS RD STE 450
HOFFMAN ESTATES, IL 60169
Phone:(847) 944-8261
Fax: (847) 944-8262
NPI:1578609186
Hours: [Mon, Tue, Wed, Thu, Fri] 08:30 AM - 06:30 PM, Sat 09:00 AM - 01:00 PM
Other Language(s):English,Gujarati,Spanish,Hindi

ARISTACARE HEALTH INC

1056 W GOLF RD
HOFFMAN ESTATES, IL 60169
Phone:(847) 490-3995
Fax: (847) 306-3597
NPI:1447482658
Hours: [Mon, Tue, Wed, Thu, Fri, Sun] 09:00 AM - 05:00 PM, Sat 09:00 AM - 01:00 PM
Other Language(s):English

CVS #17205

2800 N SUTTON RD
HOFFMAN ESTATES, IL 60192
Phone:(847) 645-1194
Fax: (847) 645-1184
NPI:1447316336
Hours: [Mon, Tue, Wed, Thu, Fri] 09:00 AM - 07:00 PM, Sat 09:00 AM - 05:00 PM, Sun 11:00 AM - 05:00 PM
Other Language(s):English

MARIANO'S PHARMACY #8506

2575 W GOLF RD
HOFFMAN ESTATES, IL 60169
Phone:(847) 490-2047
Fax: (855) 798-9802
NPI:1134484389
Hours: [Mon, Tue, Wed, Thu, Fri] 09:00 AM - 08:00 PM, Sat 09:00 AM - 06:00 PM, Sun 10:00 AM - 05:00 PM
Other Language(s):English

OSCO DRUG #3316

1071 N ROSELLE RD
HOFFMAN ESTATES, IL 60169
Phone:(847) 882-6477
Fax: (847) 781-0802
NPI:1104864347
Hours: [Mon, Tue, Wed, Thu, Fri] 08:00 AM - 10:00 PM, [Sat, Sun] 09:00 AM - 05:00 PM
Other Language(s):English

OSCO DRUG #3486

1489 PALATINE RD
HOFFMAN ESTATES, IL 60192
Phone:(847) 202-9232
Fax: (847) 202-1227
NPI:1558317230
Hours: [Mon, Tue, Wed, Thu, Fri] 08:00 AM - 10:00 PM, Sat 08:00 AM - 05:00 PM, Sun 09:00 AM - 05:00 PM
Other Language(s):English

WALGREENS #03433

IL

Cook

Pharmacy: Retail

2560 W GOLF RD
HOFFMAN ESTATES, IL 60169
Phone:(847) 843-0440
Fax: (847) 843-1142
NPI:1669487963
Other Language(s):English

WALGREENS #05553

1550 W ALGONQUIN RD
HOFFMAN ESTATES, IL 60192
Phone:(847) 705-7940
Fax: (847) 705-8107
NPI:1467467662
Hours: [Mon, Tue, Wed, Thu, Fri] 09:00 AM - 08:00 PM, Sat 09:00 AM - 05:00 PM
Other Language(s):English

HOMETOWN

Pharmacy: Retail

WALGREENS #06629

8701 S CICERO AVE
HOMETOWN, IL 60456
Phone:(708) 423-6430
Fax: (708) 423-8034
NPI:1841205143
Hours: [Mon, Tue, Wed, Thu, Fri] 09:00 AM - 08:00 PM, Sat 09:00 AM - 05:00 PM
Other Language(s):English

IL

Cook

HOMEWOOD

Pharmacy: Retail

CVS #16792

17601 HALSTED ST
HOMEWOOD, IL 60430
Phone:(708) 335-5255
Fax: (708) 816-9240
NPI:1154343861
Hours: [Mon, Tue, Wed, Thu, Fri] 09:00 AM - 07:00 PM, Sat 09:00 AM - 05:00 PM, Sun 11:00 AM - 05:00 PM
Other Language(s):English

OSCO DRUG #3188

17705 HALSTED ST
HOMEWOOD, IL 60430
Phone:(708) 957-1750
Fax: (708) 922-9637
NPI:1871549402
Other Language(s):English

OSCO DRUG 659

3153 183RD ST
HOMEWOOD, IL 60430
Phone:(708) 799-8411
Fax: (708) 799-8997
NPI:1093762544
Hours: [Mon, Tue, Wed, Thu, Fri] 08:00 AM - 10:00 PM, Sat 09:00 AM - 06:00 PM, Sun 09:00 AM - 05:00 PM
Other Language(s):English

WALGREENS #03179

IL

Cook

Pharmacy: Retail

820 183RD ST
HOMEWOOD, IL 60430
Phone:(708) 957-9402
Fax: (708) 957-5279
NPI:1124033428
Hours: [Mon, Tue, Wed, Thu, Fri] 09:00 AM - 09:00 PM, [Sat, Sun] 09:00 AM - 05:00 PM
Other Language(s):English

WALGREENS #09330

18300 GOVERNORS HWY
HOMEWOOD, IL 60430
Phone:(708) 799-8301
Fax: (708) 799-0943
NPI:1184639221
Hours: [Mon, Tue, Wed, Thu, Fri] 09:00 AM - 08:00 PM, [Sat, Sun] 09:00 AM - 05:00 PM
Other Language(s):English

INVERNESS

Pharmacy: Retail

WALGREENS #06760

1000 ROSELLE RD
INVERNESS, IL 60067
Phone:(847) 882-7240
Fax: (847) 882-1364
NPI:1548275688
Hours: [Mon, Tue, Wed, Thu, Fri] 08:00 AM - 10:00 PM, [Sat, Sun] 09:00 AM - 05:00 PM

IL

Cook

Pharmacy: Retail

Other Language(s):English

LA GRANGE

Pharmacy: Retail

ASHLAND HEALTH

12 N CATHERINE AVE
LA GRANGE, IL 60525
Phone:(708) 482-4000
Fax: (708) 482-4004
NPI:1447959937
Hours: [Mon, Tue, Wed, Thu, Fri] 08:30 AM - 04:30 PM
Other Language(s):English

WALGREENS #05670

2 N LA GRANGE RD
LA GRANGE, IL 60525
Phone:(708) 352-3116
Fax: (708) 352-2115
NPI:1962417105
Hours: [Mon, Tue, Wed, Thu, Fri] 09:00 AM - 09:00 PM, [Sat, Sun] 09:00 AM - 05:00 PM
Other Language(s):English

LA GRANGE HIGHLANDS

Pharmacy: Retail

WALGREENS #04874

6600 WILLOW SPRINGS RD
LA GRANGE HIGHLANDS, IL 60525
Phone:(708) 588-1253

IL

Cook

Pharmacy: Retail

Fax: (708) 588-1309
NPI:1750396057
Hours: [Mon, Tue, Wed, Thu, Fri] 08:00 AM - 08:00 PM, [Sat, Sun] 09:00 AM - 05:00 PM
Other Language(s):English

LA GRANGE PARK

Pharmacy: Retail

OSCO DRUG #3265

507 E WOODLAWN AVE
LA GRANGE PARK, IL 60526
Phone:(708) 352-5747
Fax: (708) 352-9937
NPI:1285681734
Hours: [Mon, Tue, Wed, Thu, Fri] 08:00 AM - 10:00 PM, Sat 09:00 AM - 06:00 PM, Sun 09:00 AM - 05:00 PM
Other Language(s):English

LANSING

Pharmacy: Retail

WAL-MART #2817

17625 TORRENCE AVE
LANSING, IL 60438
Phone:(708) 474-9234
Fax: (708) 474-9395
NPI:1679590962
Hours: [Mon, Tue, Wed, Thu, Fri, Sat] 09:00 AM - 07:00 PM, Sun 10:00 AM - 06:00 PM
Other Language(s):English

WALGREENS #05126

3564 RIDGE RD
LANSING, IL 60438
Phone:(708) 895-7937
Fax: (708) 895-2697
NPI:1184639304
Hours: [Mon, Tue, Wed, Thu, Fri] 08:00 AM - 10:00 PM, Sat 09:00 AM - 06:00 PM, Sun 09:00 AM - 05:00 PM
Other Language(s):English

WALGREENS #05127

18133 TORRENCE AVE
LANSING, IL 60438
Phone:(708) 889-0130
Fax: (708) 889-0152
NPI:1619983111
Hours: [Mon, Tue, Wed, Thu, Fri] 09:00 AM - 08:00 PM, Sat 09:00 AM - 05:00 PM
Other Language(s):English

LEMONT

Pharmacy: Retail

CVS #16568

13460 S ARCHER AVE
LEMONT, IL 60439
Phone:(630) 243-6518
Fax: (630) 378-8427
NPI:1528080231
Hours: [Mon, Tue, Wed, Thu, Fri] 09:00 AM - 07:00 PM, Sat 09:00 AM - 05:00 PM, Sun 11:00 AM - 05:00 PM
Other Language(s):English

OSCO DRUG #3182

1202 STATE ST
LEMONT, IL 60439
Phone:(630) 243-1803
Fax: (630) 243-1906
NPI:1225076466
Hours: [Mon, Tue, Wed, Thu, Fri] 08:00 AM - 08:00 PM, Sat 09:00 AM - 06:00 PM, Sun 09:00 AM - 05:00 PM
Other Language(s):English

WALGREENS #03710

15575 E 127TH ST
LEMONT, IL 60439
Phone:(630) 257-9250
Fax: (630) 257-0532
NPI:1720093040
Hours: [Mon, Tue, Wed, Thu, Fri] 07:00 AM - 11:00 PM, [Sat, Sun] 09:00 AM - 07:00 PM
Other Language(s):English

LINCOLNWOOD

Pharmacy: Retail

CVS #08749

3950 W DEVON AVE
LINCOLNWOOD, IL 60712
Phone:(847) 763-0685
Fax: (847) 763-0878
NPI:1215978135
Hours: [Mon, Tue, Wed, Thu, Fri] 09:00 AM - 09:00 PM, [Sat, Sun] 10:00 AM - 06:00 PM

WALGREENS #09358

6798 N LINCOLN AVE
LINCOLNWOOD, IL 60712
Phone:(847) 674-6350
Fax: (847) 674-1446
NPI:1265447585
Hours: [Mon, Tue, Wed, Thu, Fri, Sat, Sun] 08:00 AM - 10:00 PM
Other Language(s):English

LYONS

Pharmacy: Retail

WALGREENS #01450

4101 1ST AVE
LYONS, IL 60534
Phone:(708) 447-6851
Fax: (708) 447-0568
NPI:1790790913
Hours: [Mon, Tue, Wed, Thu, Fri] 08:00 AM - 10:00 PM, [Sat, Sun] 09:00 AM - 05:00 PM
Other Language(s):English

MARKHAM

Pharmacy: Retail

HARVEY HEALTH CENTER PHARMACY

3530 W 159TH ST

IL

Cook

Pharmacy: Retail

MARKHAM, IL 60428
Phone:(708) 225-1984
Fax: (708) 333-3365
NPI:1629127543
Hours: [Mon, Tue, Thu] 10:00 AM - 05:00 PM, [Wed, Fri] 10:00 AM - 03:00 PM
Other Language(s):English,Gujarati,Spanish,Hindi

WALGREENS #21247

15940 KEDZIE AVE
MARKHAM, IL 60428
Phone:(708) 339-1184
Fax: (708) 339-3058
NPI:1417962549
Hours: [Mon, Tue, Wed, Thu, Fri] 09:00 AM - 08:00 PM, Sat 09:00 AM - 05:00 PM

MAYWOOD

Pharmacy: Retail

J AND P PHARMACY

1516 MADISON ST
MAYWOOD, IL 60153
Phone:(708) 345-4658
Fax: (708) 345-1011
NPI:1932256401
Hours: [Mon, Tue, Wed, Thu, Fri] 10:30 AM - 04:30 PM
Other Language(s):English,Spanish,Hindi

WALGREENS #03779

100 LAKE ST
MAYWOOD, IL 60153
Phone:(708) 344-9885
Fax: (708) 344-8450
NPI:1053326215
Hours: [Mon, Tue, Wed, Thu, Fri] 09:00 AM - 08:00 PM, Sat 09:00 AM - 05:00 PM
Other Language(s):English

MELROSE PARK

Pharmacy: Retail

BROADWAY AVENUE PHARMACY

151 N 19TH AVE
MELROSE PARK, IL 60160
Phone:(708) 450-0400
Fax: (708) 344-3668
NPI:1861551079
Hours: [Mon, Tue, Wed, Thu, Fri] 10:00 AM - 07:00 PM, Sat 10:00 AM - 02:00 PM
Other Language(s):English,Gujarati,Hindi

COSTCO #1085

8400 W NORTH AVE
MELROSE PARK, IL 60160
Phone:(708) 397-2914
Fax: (708) 397-2911
NPI:1891004966
Hours: [Mon, Tue, Wed, Thu, Fri] 09:00 AM - 07:00 PM, Sat 09:00 AM - 06:00 PM

IL

Cook

Pharmacy: Retail

Other Language(s):English

CVS #16281

850 W NORTH AVE
MELROSE PARK, IL 60160
Phone:(708) 338-2795
Fax: (708) 316-2778
NPI:1912929704
Hours: [Mon, Tue, Wed, Thu, Fri] 09:00 AM - 07:00 PM, Sat 09:00 AM - 05:00 PM, Sun 11:00 AM - 05:00 PM
Other Language(s):English

GOTTLIEB PROFESSIONAL BUILDING

675 W NORTH AVE
MELROSE PARK, IL 60160
Phone:(708) 450-4941
Fax: (708) 538-4673
NPI:1124005517
Hours: [Mon, Tue, Wed, Thu, Fri] 09:00 AM - 07:00 PM
Other Language(s):English,Polish,Spanish

OSCO DRUG #3290

806 W NORTH AVE
MELROSE PARK, IL 60160
Phone:(708) 547-8735
Fax: (708) 547-8513
NPI:1346296738
Hours: [Mon, Tue, Wed, Thu, Fri] 08:00 AM -

IL

Cook

Pharmacy: Retail

10:00 PM, Sat 09:00 AM - 06:00 PM, Sun 09:00 AM - 05:00 PM
Other Language(s):English

WALGREENS #09600

1445 W NORTH AVE
MELROSE PARK, IL 60160
Phone:(708) 345-6080
Fax: (708) 345-9478
NPI:1326053455
Hours: [Mon, Tue, Wed, Thu, Fri] 09:00 AM - 09:00 PM, Sat 09:00 AM - 06:00 PM, Sun 09:00 AM - 05:00 PM
Other Language(s):English

MERRIONETTE PARK

Pharmacy: Retail

OSCO DRUG #2504

3243 W 115TH ST
MERRIONETTE PARK, IL 60803
Phone:(708) 389-9021
Fax: (708) 389-9261
NPI:1609293539
Hours: [Mon, Tue, Wed, Thu, Fri] 09:00 AM - 09:00 PM, [Sat, Sun] 09:00 AM - 05:00 PM
Other Language(s):English

MIDLOTHIAN

Pharmacy: Retail

CVS #04978

IL

Cook

Pharmacy: Retail

14701 PULASKI RD
MIDLOTHIAN, IL 60445
Phone:(708) 239-2150
Fax: (708) 239-2156
NPI:1548364490
Hours: [Mon, Tue, Wed, Thu, Fri] 08:00 AM - 09:00 PM, Sat 09:00 AM - 06:00 PM, Sun 09:00 AM - 05:00 PM

WALGREENS #11109

4800 148TH ST
MIDLOTHIAN, IL 60445
Phone:(708) 687-1604
Fax: (708) 687-1650
NPI:1710992938
Hours: [Mon, Tue, Wed, Thu, Fri] 08:00 AM - 10:00 PM, Sat 09:00 AM - 06:00 PM, Sun 10:00 AM - 06:00 PM
Other Language(s):English

MORTON GROVE

Pharmacy

RXPERTS PHARMACY CHICAGO

6227 PARK AVE
MORTON GROVE, IL 60053
Phone:(847) 470-1818
Fax: (855) 523-0909
NPI:1821362369
Hours: [Mon, Tue, Wed, Thu, Fri] 05:00 AM -

IL

Cook

Pharmacy

08:00 PM, [Sat, Sun] 06:00 AM - 04:00 PM
Other Language(s):English

TARRYTOWN EXPOCARE IL LLC

8145 RIVER DR STE 106
MORTON GROVE, IL 60053
Phone:(512) 617-7312
Fax: (512) 617-7313
NPI:1154975340
Hours: [Mon, Tue, Wed, Thu, Fri] 08:00 AM - 05:00 PM
Other Language(s):English,Spanish

Pharmacy: Retail

RXPERTS PHARMACY CHICAGO

6227 PARK AVE
MORTON GROVE, IL 60053
Phone:(847) 470-1818
Fax: (855) 523-0909
NPI:1821362369
Hours: [Mon, Tue, Wed, Thu, Fri] 05:00 AM - 08:00 PM, [Sat, Sun] 06:00 AM - 04:00 PM
Other Language(s):English

TARRYTOWN EXPOCARE IL LLC

8145 RIVER DR STE 106

IL

Cook

Pharmacy: Retail

MORTON GROVE, IL 60053
Phone:(512) 617-7312
Fax: (512) 617-7313
NPI:1154975340
Hours: [Mon, Tue, Wed, Thu, Fri] 08:00 AM - 05:00 PM
Other Language(s):English,Spanish

WALGREENS #04503

9301 WAUKEGAN RD
MORTON GROVE, IL 60053
Phone:(847) 965-2444
Fax: (847) 966-7133
NPI:1932114238
Hours: [Mon, Tue, Wed, Thu, Fri] 09:00 AM - 09:00 PM, [Sat, Sun] 09:00 AM - 05:00 PM
Other Language(s):English

WALGREENS #05364

5730 DEMPSTER ST
MORTON GROVE, IL 60053
Phone:(847) 583-9309
Fax: (847) 583-9331
NPI:1053328138
Hours: [Mon, Tue, Wed, Thu, Fri] 09:00 AM - 08:00 PM, Sat 09:00 AM - 05:00 PM
Other Language(s):English

IL

Cook

MOUNT PROSPECT

Pharmacy

CAREMARK

800 BIERMANN CT STE B
MOUNT PROSPECT, IL 60056
Phone:(877) 408-9742
Fax: (877) 287-7226
NPI:1134100134
Hours: [Mon, Tue, Wed, Thu, Fri] 08:00 AM - 07:00 PM
Other Language(s):English

Pharmacy: Retail

CAREMARK

800 BIERMANN CT STE B
MOUNT PROSPECT, IL 60056
Phone:(877) 408-9742
Fax: (877) 287-7226
NPI:1134100134
Hours: [Mon, Tue, Wed, Thu, Fri] 08:00 AM - 07:00 PM
Other Language(s):English

COSTCO #779

999 N ELMHURST RD
MOUNT PROSPECT, IL 60056
Phone:(847) 660-2028
Fax: (847) 660-2025
NPI:1952411563
Hours: [Mon, Tue, Wed, Thu, Fri] 09:00 AM -

IL

Cook

Pharmacy: Retail

07:00 PM, Sat 09:00 AM - 06:00 PM
Other Language(s):English

CVS #03110

1002 S BUSSE RD
MOUNT PROSPECT, IL 60056
Phone:(847) 871-6291
Fax: (847) 871-6296
NPI:1740384684
Hours: [Mon, Tue, Wed, Thu, Fri] 08:00 AM - 09:00 PM, [Sat, Sun] 09:00 AM - 05:00 PM

OSCO DRUG #3476

335 E EUCLID AVE
MOUNT PROSPECT, IL 60056
Phone:(847) 255-6030
Fax: (847) 255-2203
NPI:1407802937
Hours: [Mon, Tue, Wed, Thu, Fri] 08:00 AM - 10:00 PM, Sat 09:00 AM - 06:00 PM, Sun 09:00 AM - 05:00 PM
Other Language(s):English

WALGREENS #00209

1028 S ELMHURST RD
MOUNT PROSPECT, IL 60056
Phone:(847) 437-1858
Fax: (847) 437-3441
NPI:1063427193
Hours: [Mon, Tue, Wed, Thu, Fri] 08:00 AM -

IL

Cook

Pharmacy: Retail

10:00 PM, [Sat, Sun] 09:00 AM - 05:00 PM
Other Language(s):English

WALGREENS #05107

1701 E KENSINGTON RD
MOUNT PROSPECT, IL 60056
Phone:(847) 635-9962
Fax: (847) 635-9981
NPI:1184639361
Hours: [Mon, Tue, Wed, Thu, Fri] 09:00 AM - 08:00 PM, [Sat, Sun] 09:00 AM - 05:00 PM
Other Language(s):English

MT PROSPECT

Pharmacy: Retail

RX PHARMACY

1725 W ALGONQUIN RD
MT PROSPECT, IL 60056
Phone:(847) 621-2103
Fax: (847) 628-1934
NPI:1073330387
Hours: [Mon, Tue, Wed, Thu, Fri] 10:00 AM - 06:00 PM, [Sat, Sun] 10:00 AM - 02:00 PM
Other Language(s):English,Spanish

WAL-MART #1681

930 MOUNT PROSPECT PLZ

IL

Cook

Pharmacy: Retail

MT PROSPECT, IL 60056
Phone:(847) 590-0011
Fax: (847) 590-0013
NPI:1609003524
Hours: [Mon, Tue, Wed, Thu, Fri, Sat] 09:00 AM - 07:00 PM, Sun 10:00 AM - 06:00 PM
Other Language(s):English

NILES

Pharmacy

CARE ONE PHARMACY SERVICES

7550 N OAK PARK AVE
NILES, IL 60714
Phone:(847) 674-2600
Fax: (847) 674-2550
NPI:1437450236
Hours: [Mon, Tue, Wed, Thu, Fri] 05:00 AM - 10:00 PM, [Sat, Sun] 07:00 AM - 07:00 PM
Other Language(s):English

ILLINOIS CANCER SPECIALISTS

8915 W GOLF RD
NILES, IL 60714
Phone:(847) 954-3480
Fax: (847) 827-1574
NPI:1649343864
Hours: [Mon, Tue, Wed, Thu, Fri] 08:30 AM - 05:00 PM

IL

Cook

Pharmacy

Other Language(s):English,Chinese,Hindi

Pharmacy: Retail

CARE ONE PHARMACY SERVICES

7550 N OAK PARK AVE
NILES, IL 60714
Phone:(847) 674-2600
Fax: (847) 674-2550
NPI:1437450236
Hours: [Mon, Tue, Wed, Thu, Fri] 05:00 AM - 10:00 PM, [Sat, Sun] 07:00 AM - 07:00 PM
Other Language(s):English

COSTCO #383

7311 N MELVINA AVE
NILES, IL 60714
Phone:(847) 972-3002
Fax: (847) 972-3009
NPI:1871603480
Hours: [Mon, Tue, Wed, Thu, Fri] 09:00 AM - 07:00 PM, Sat 09:00 AM - 06:00 PM
Other Language(s):English

CVS #02797

9640 N MILWAUKEE AVE
NILES, IL 60714
Phone:(847) 544-3831
Fax: (847) 544-3836
NPI:1669576500

IL

Cook

Pharmacy: Retail

Hours: [Mon, Tue, Wed, Thu, Fri] 08:00 AM - 10:00 PM, [Sat, Sun] 09:00 AM - 06:00 PM

CVS #04581

7139 N MILWAUKEE AVE
NILES, IL 60714
Phone:(847) 647-6422
Fax: (847) 647-6520
NPI:1588895494
Hours: [Mon, Tue, Wed, Thu, Fri] 09:00 AM - 09:00 PM, Sat 09:00 AM - 06:00 PM, Sun 10:00 AM - 05:00 PM

CVS #16350

6150 W TOUHY AVE
NILES, IL 60714
Phone:(847) 588-2808
Fax: (847) 745-1047
NPI:1689696494
Hours: [Mon, Tue, Wed, Thu, Fri] 09:00 AM - 07:00 PM, Sat 09:00 AM - 05:00 PM, Sun 11:00 AM - 05:00 PM
Other Language(s):English

CVS #16492

239 GOLF MILL CTR
NILES, IL 60714
Phone:(847) 768-9226
Fax: (847) 227-0901
NPI:1336162650
Hours: [Mon, Tue, Wed, Thu, Fri] 09:00 AM - 07:00 PM, Sat 09:00 AM - 05:00 PM, Sun 11:00 AM - 05:00 PM

IL

Cook

Pharmacy: Retail

Other Language(s):English

GOLF MILL PHARMACY AND MEDICAL

8941 W GOLF RD
NILES, IL 60714
Phone:(847) 803-3340
Fax: (847) 803-3342
NPI:1144464876
Hours: [Mon, Tue, Wed, Thu, Fri] 09:00 AM - 06:00 PM, Sat 10:00 AM - 01:00 PM
Other Language(s):Ukrainian, Russian,Polish

ILLINOIS CANCER SPECIALISTS

8915 W GOLF RD
NILES, IL 60714
Phone:(847) 954-3480
Fax: (847) 827-1574
NPI:1649343864
Hours: [Mon, Tue, Wed, Thu, Fri] 08:30 AM - 05:00 PM
Other Language(s):English,Chinese,Hindi

OSCO DRUG #3429

8730 W DEMPSTER ST
NILES, IL 60714
Phone:(847) 296-8847
Fax: (847) 296-1658
NPI:1811943731
Other Language(s):English

IL

Cook

Pharmacy: Retail

OSCO DRUG #3446

7900 N MILWAUKEE AVE
NILES, IL 60714
Phone:(847) 965-3916
Fax: (847) 965-9941
NPI:1316985559
Hours: [Mon, Tue, Wed, Thu, Fri] 08:00 AM - 10:00 PM, Sat 09:00 AM - 06:00 PM, Sun 09:00 AM - 05:00 PM
Other Language(s):English

OSCO DRUG #3484

5665 W TOUHY AVE
NILES, IL 60714
Phone:(847) 647-1933
Fax: (847) 647-8151
NPI:1235177460
Hours: [Mon, Tue, Wed, Thu, Fri] 08:00 AM - 10:00 PM, Sat 09:00 AM - 06:00 PM, Sun 09:00 AM - 05:00 PM
Other Language(s):English

WAL-MART #2816

5630 W TOUHY AVE
NILES, IL 60714
Phone:(847) 647-8683
Fax: (847) 647-8747
NPI:1134146426
Hours: [Mon, Tue, Wed, Thu, Fri, Sat] 09:00 AM - 07:00 PM, Sun 10:00 AM - 06:00 PM
Other Language(s):English

IL

Cook

Pharmacy: Retail

WAL-MART #3725

8500 W GOLF RD
NILES, IL 60714
Phone:(847) 966-9465
Fax: (847) 966-9486
NPI:1033203179
Hours: [Mon, Tue, Wed, Thu, Fri, Sat] 09:00 AM - 07:00 PM, Sun 10:00 AM - 06:00 PM
Other Language(s):English

WALGREENS #02721

9000 N GREENWOOD AVE
NILES, IL 60714
Phone:(847) 298-3050
Fax: (847) 298-2276
NPI:1114934148
Other Language(s):English

WALGREENS #05282

5600 W TOUHY AVE
NILES, IL 60714
Phone:(847) 588-1704
Fax: (847) 588-1755
NPI:1427063601
Hours: [Mon, Tue, Wed, Thu, Fri] 09:00 AM - 08:00 PM, [Sat, Sun] 09:00 AM - 05:00 PM
Other Language(s):English

WALGREENS #05542

8001 N MILWAUKEE AVE
NILES, IL 60714
Phone:(847) 583-0409
Fax: (847) 583-0449

IL

Cook

Pharmacy: Retail

NPI:1487661468
Hours: [Mon, Tue, Wed, Thu, Fri] 09:00 AM - 09:00 PM, [Sat, Sun] 09:00 AM - 05:00 PM
Other Language(s):English

NORRIDGE

Pharmacy: Retail

CVS #17008

4050 N HARLEM AVE
NORRIDGE, IL 60706
Phone:(708) 583-6990
Fax: (708) 402-9102
NPI:1962424671
Hours: [Mon, Tue, Wed, Thu, Fri] 09:00 AM - 09:00 PM, [Sat, Sun] 09:00 AM - 06:00 PM
Other Language(s):English

FIVE STAR PHARMACY

4950 N CUMBERLAND AVE STE 1
NORRIDGE, IL 60706
Phone:(708) 716-3085
Fax: (708) 716-3096
NPI:1558072751
Hours: [Mon, Tue, Wed, Thu, Fri] 09:00 AM - 06:00 PM, Sat 10:00 AM - 02:00 PM
Other Language(s):English,Italian

GLORIA PHARMACY

IL

Cook

Pharmacy: Retail

8336 W LAWRENCE AVE
NORRIDGE, IL 60706
Phone:(708) 716-3008
Fax: (708) 395-5347
NPI:1336484021
Hours: [Mon, Tue, Wed, Thu] 09:30 AM - 05:00 PM, Fri 09:00 AM - 05:00 PM, Sat 10:00 AM - 04:00 PM
Other Language(s):English,Russian

WALGREENS #05962

4820 N CUMBERLAND AVE
NORRIDGE, IL 60706
Phone:(708) 583-2133
Fax: (708) 583-2371
NPI:1578570552
Hours: [Mon, Tue, Wed, Thu, Fri, Sat, Sun] 08:00 AM - 10:00 PM
Other Language(s):English

WALGREENS #11332

4101 N HARLEM AVE
NORRIDGE, IL 60706
Phone:(708) 457-0606
Fax: (708) 457-1271
NPI:1578578878
Hours: [Mon, Tue, Wed, Thu, Fri] 09:00 AM - 09:00 PM, [Sat, Sun] 09:00 AM - 05:00 PM
Other Language(s):English

IL

Cook

NORTH RIVERSIDE

Pharmacy: Retail

COSTCO #1153

2500 HARLEM AVE
NORTH RIVERSIDE, IL 60546
Phone:(708) 853-1027
Fax: (708) 853-1018
NPI:1144652843
Hours: [Mon, Tue, Wed, Thu, Fri] 09:00 AM - 07:00 PM, Sat 09:00 AM - 06:00 PM
Other Language(s):English

NORTHBROOK

Pharmacy: Retail

CVS #00141

936 WILLOW RD
NORTHBROOK, IL 60062
Phone:(847) 291-3596
Fax: (847) 291-4489
NPI:1427240381
Hours: [Mon, Tue, Wed, Thu, Fri] 08:00 AM - 09:00 PM, [Sat, Sun] 09:00 AM - 06:00 PM

CVS #10467

3780 WILLOW RD
NORTHBROOK, IL 60062
Phone:(847) 326-1201
Fax: (847) 326-1244
NPI:1588063226
Hours: [Mon, Tue, Wed, Thu, Fri] 07:00 AM -

IL

Cook

Pharmacy: Retail

09:00 PM, [Sat, Sun] 09:00 AM - 05:00 PM
Other Language(s):English

DUNDEE PHARMACY

2750 DUNDEE RD
NORTHBROOK, IL 60062
Phone:(847) 480-1000
Fax: (847) 480-1988
NPI:1033155940
Hours: [Mon, Tue, Wed, Thu, Fri] 09:00 AM - 06:00 PM, Sat 09:00 AM - 04:00 PM, Sun 10:00 AM - 02:00 PM
Other Language(s):English,Ukrainian,Polish

KIM PHARMACY

3375 MILWAUKEE AVE STE G
NORTHBROOK, IL 60062
Phone:(224) 649-8500
Fax: (224) 242-8093
NPI:1366231482
Hours: [Mon, Tue, Wed, Thu, Fri] 09:00 AM - 07:00 PM, Sat 10:00 AM - 04:00 PM
Other Language(s):English,Korean,Spanish

MARIANO'S PHARMACY #8533

784 SKOKIE BLVD
NORTHBROOK, IL 60062

IL

Cook

Pharmacy: Retail

Phone:(847) 559-1214
Fax: (847) 559-1282
NPI:1689059024
Hours: [Mon, Tue, Wed, Thu, Fri] 09:00 AM - 08:00 PM, Sat 09:00 AM - 06:00 PM, Sun 10:00 AM - 05:00 PM

WALGREENS #12584

1050 WAUKEGAN RD
NORTHBROOK, IL 60062
Phone:(847) 272-3155
Fax: (847) 272-3516
NPI:1235144361
Hours: [Mon, Tue, Wed, Thu, Fri] 08:00 AM - 10:00 PM, Sat 09:00 AM - 06:00 PM, Sun 09:00 AM - 05:00 PM
Other Language(s):English

NORTHFIELD

Pharmacy: Retail

WALGREENS #03926

1825 WILLOW RD
NORTHFIELD, IL 60093
Phone:(847) 784-8032
Fax: (847) 784-8037
NPI:1801802384
Hours: [Mon, Tue, Wed, Thu, Fri] 08:00 AM - 08:00 PM, [Sat, Sun] 09:00 AM - 05:00 PM
Other Language(s):English

IL

Cook

NORTHLAKE

Pharmacy: Retail

SAM'S CLUB #6358

141 W NORTH AVE
NORTHLAKE, IL 60164
Phone:(708) 492-1417
Fax: (708) 492-1419
NPI:1770500068
Hours: [Mon, Tue, Wed, Thu, Fri] 09:00 AM - 07:00 PM, Sat 09:00 AM - 06:00 PM
Other Language(s):English

WAL-MART #1933

137 W NORTH AVE
NORTHLAKE, IL 60164
Phone:(708) 409-0046
Fax: (708) 409-0268
NPI:1215954599
Hours: [Mon, Tue, Wed, Thu, Fri] 09:00 AM - 07:00 PM, Sat 09:00 AM - 06:00 PM, Sun 10:00 AM - 06:00 PM
Other Language(s):English

WALGREENS #03995

6 E NORTH AVE
NORTHLAKE, IL 60164
Phone:(708) 836-0348
Fax: (708) 836-0418
NPI:1336154566
Hours: [Mon, Tue, Wed, Thu, Fri] 07:00 AM - 11:00 PM, [Sat, Sun] 09:00 AM - 07:00 PM

IL

Cook

Pharmacy: Retail

Other Language(s):English

OAK FOREST

Pharmacy: Retail

OSCO DRUG #2363

5610 159TH ST
OAK FOREST, IL 60452
Phone:(708) 687-0122
Fax: (708) 687-7853
NPI:1821044504
Hours: [Mon, Tue, Wed, Thu, Fri] 08:00 AM - 10:00 PM, Sat 09:00 AM - 06:00 PM, Sun 09:00 AM - 05:00 PM
Other Language(s):English

WALGREENS #05104

5525 159TH ST
OAK FOREST, IL 60452
Phone:(708) 535-6018
Fax: (708) 535-7412
NPI:1154336337
Hours: [Mon, Tue, Wed, Thu, Fri] 09:00 AM - 09:00 PM, [Sat, Sun] 09:00 AM - 05:00 PM
Other Language(s):English

OAK LAWN

Pharmacy: Retail

AURORA PHARMACY #1514

4440 W 95TH ST STE 201P
OAK LAWN, IL 60453

IL

Cook

Pharmacy: Retail

Phone:(708) 520-8460
Fax: (708) 520-8480
NPI:1225846660
Hours: [Mon, Tue, Wed, Thu, Fri] 08:00 AM - 06:00 PM, Sat 08:00 AM - 02:00 PM
Other Language(s):English

CVS #17175

4120 W 95TH ST
OAK LAWN, IL 60453
Phone:(708) 741-4070
Fax: (708) 741-4069
NPI:1346390689
Hours: [Mon, Tue, Wed, Thu, Fri] 09:00 AM - 07:00 PM, Sat 09:00 AM - 05:00 PM, Sun 11:00 AM - 05:00 PM
Other Language(s):English

LIFE PHARMACY

6253 W 95TH ST STE 1B
OAK LAWN, IL 60453
Phone:(708) 367-3640
Fax: (708) 367-3641
NPI:1124846449
Hours: [Mon, Tue, Thu] 10:00 AM - 06:00 PM, Sat 10:00 AM - 04:00 PM
Other Language(s):English,Arabic

MARIANO'S PHARMACY #8517

11000 S CICERO AVE
OAK LAWN, IL 60453

IL

Cook

Pharmacy: Retail

Phone:(708) 346-0726
Fax: (708) 346-0755
NPI:1194133280
Hours: [Mon, Tue, Wed, Thu, Fri] 09:00 AM - 08:00 PM, Sat 09:00 AM - 06:00 PM, Sun 10:00 AM - 05:00 PM
Other Language(s):English

OAK LAWN HEALTH MART PHARMACY

4700 W 95TH ST
OAK LAWN, IL 60453
Phone:(708) 443-4310
Fax: (708) 443-4311
NPI:1356700744
Hours: [Mon, Tue, Wed, Thu, Fri] 09:00 AM - 06:00 PM, Sat 09:00 AM - 02:00 PM
Other Language(s):English,Arabic,Spanish

OSCO DRUG #157

4650 W 103RD ST
OAK LAWN, IL 60453
Phone:(708) 422-2334
Fax: (708) 422-0703
NPI:1184662322
Hours: [Mon, Tue, Wed, Thu, Fri] 08:00 AM - 10:00 PM, Sat 09:00 AM - 06:00 PM, Sun 09:00 AM - 05:00 PM
Other Language(s):English

OSCO DRUG #607

9424 S PULASKI RD
OAK LAWN, IL 60453
Phone:(708) 857-8274
Fax: (708) 857-8128
NPI:1093761777
Hours: [Mon, Tue, Wed, Thu, Fri] 08:00 AM - 10:00 PM, Sat 09:00 AM - 06:00 PM, Sun 09:00 AM - 05:00 PM
Other Language(s):English

OSCO DRUG #86

8801 RIDGELAND AVE
OAK LAWN, IL 60453
Phone:(708) 599-6300
Fax: (708) 599-6473
NPI:1407894645
Hours: [Mon, Tue, Wed, Thu, Fri] 08:00 AM - 10:00 PM, Sat 09:00 AM - 06:00 PM, Sun 09:00 AM - 05:00 PM
Other Language(s):English

WALGREENS #01504

10639 S CICERO AVE
OAK LAWN, IL 60453
Phone:(708) 424-3594
Fax: (708) 424-0756
NPI:1609881820
Hours: [Mon, Tue, Wed, Thu, Fri] 08:00 AM - 08:00 PM, Sat 09:00 AM - 06:00 PM, Sun 09:00 AM - 05:00 PM
Other Language(s):English

WALGREENS #05713

4740 W 95TH ST
OAK LAWN, IL 60453
Phone:(708) 425-6960
Fax: (708) 425-9543
NPI:1144235276
Other Language(s):English

WALGREENS #16000

6001 W 95TH ST
OAK LAWN, IL 60453
Phone:(708) 346-9172
Fax: (708) 636-1109
NPI:1982610457
Hours: [Mon, Tue, Wed, Thu, Fri] 09:00 AM - 08:00 PM, Sat 09:00 AM - 05:00 PM
Other Language(s):English

XPRESS PHARMACY

6700 W 95TH ST STE 150
OAK LAWN, IL 60453
Phone:(708) 598-5000
Fax: (708) 598-6737
NPI:1164786554
Hours: [Mon, Tue, Wed, Thu, Fri] 09:00 AM - 05:00 PM, Sat 09:00 AM - 01:00 PM
Other Language(s):English,Polish,Arabic,Spanish

OAK PARK

Pharmacy: Retail

CVS #02844

6748 ROOSEVELT RD
OAK PARK, IL 60304
Phone:(708) 358-7790
Fax: (708) 358-7796
NPI:1295839132
Hours: [Mon, Tue, Wed, Thu, Fri] 09:00 AM - 09:00 PM, [Sat, Sun] 10:00 AM - 05:00 PM

CVS #03163

345 MADISON ST
OAK PARK, IL 60302
Phone:(708) 386-2157
Fax: (708) 386-3465
NPI:1477657310
Hours: [Mon, Tue, Wed, Thu, Fri] 08:00 AM - 09:00 PM, Sat 09:00 AM - 06:00 PM, Sun 09:00 AM - 05:00 PM

CVS #17717

1129 LAKE ST
OAK PARK, IL 60301
Phone:(708) 383-0267
Fax: (401) 735-1080
NPI:1538686357
Hours: [Mon, Tue, Wed, Thu, Fri] 09:00 AM - 07:00 PM, Sat 09:00 AM - 05:00 PM, Sun 11:00 AM - 05:00 PM

OSCO DRUG #288

438 MADISON ST
OAK PARK, IL 60302
Phone:(708) 358-0935
Fax: (708) 358-1173
NPI:1942256474
Hours: [Mon, Tue, Wed, Thu, Fri] 08:00 AM - 10:00 PM, [Sat, Sun] 09:00 AM - 05:00 PM
Other Language(s):English

IL

Cook

Pharmacy: Retail

PLAZA PHARMACY

1 ERIE CT STE 1975
OAK PARK, IL 60302
Phone:(708) 524-2250
Fax: (708) 524-2250
NPI:1770803108
Hours: [Mon, Tue, Wed, Thu, Fri] 09:30 AM - 05:00 PM
Other Language(s):English,Hindi

RUSH MEDICAL OFFICE BLDG PHCY

610 S MAPLE AVE STE 1600
OAK PARK, IL 60304
Phone:(708) 660-6822
Fax: (708) 660-6821
NPI:1043390248
Hours: [Mon, Tue, Wed, Thu, Fri] 09:00 AM - 05:00 PM
Other Language(s):English,Spanish

SEARS PHARMACY

1003 MADISON ST
OAK PARK, IL 60302
Phone:(708) 386-6304
Fax: (708) 386-6328
NPI:1942301932
Hours: [Mon, Tue, Wed, Thu, Fri] 09:00 AM - 07:00 PM, Sat 09:00 AM - 02:00 PM
Other Language(s):English,Arabic,Spanish

IL

Cook

Pharmacy: Retail

WALGREENS #05235

6412 ROOSEVELT RD
OAK PARK, IL 60304
Phone:(708) 386-9359
Fax: (708) 386-9421
NPI:1003821208
Hours: [Mon, Tue, Wed, Thu, Fri] 09:00 AM - 09:00 PM, [Sat, Sun] 09:00 AM - 05:00 PM
Other Language(s):English

WALGREENS #11760

811 MADISON ST
OAK PARK, IL 60302
Phone:(708) 383-9009
Fax: (708) 383-2178
NPI:1619982840
Hours: [Mon, Tue, Wed, Thu, Fri, Sat, Sun] 08:00 AM - 10:00 PM
Other Language(s):English

OLYMPIA FIELDS

Pharmacy: Retail

CVS #01768

3400 LINCOLN HWY
OLYMPIA FIELDS, IL 60461
Phone:(708) 748-6472
Fax: (708) 748-6641
NPI:1972734622
Hours: [Mon, Tue, Wed, Thu, Fri] 09:00 AM - 09:00 PM, Sat 10:00 AM - 06:00 PM, Sun 10:00 AM - 05:00 PM

IL

Cook

Pharmacy: Retail

WAL-MART #4049

21000 WESTERN AVE
OLYMPIA FIELDS, IL 60461
Phone:(708) 898-9114
Fax: (708) 898-9113
NPI:1205289246
Hours: [Mon, Tue, Wed, Thu, Fri, Sat] 09:00 AM - 07:00 PM, Sun 10:00 AM - 06:00 PM
Other Language(s):English

WALGREENS #03651

20950 GOVERNORS HWY
OLYMPIA FIELDS, IL 60461
Phone:(708) 747-0121
Fax: (708) 747-7393
NPI:1558376855
Other Language(s):English

WALGREENS #07411

3200 VOLLMER RD
OLYMPIA FIELDS, IL 60461
Phone:(708) 503-3617
Fax: (708) 503-5431
NPI:1740295955
Hours: [Mon, Tue, Wed, Thu, Fri] 09:00 AM - 08:00 PM, Sat 09:00 AM - 05:00 PM
Other Language(s):English

ORLAND HILLS

Pharmacy: Retail

WAL-MART #1556

IL

Cook

Pharmacy: Retail

9265 159TH ST
ORLAND HILLS, IL 60487
Phone:(708) 349-4340
Fax: (708) 349-4355
NPI:1477570745
Hours: [Mon, Tue, Wed, Thu, Fri, Sat] 09:00 AM - 07:00 PM, Sun 10:00 AM - 06:00 PM
Other Language(s):English

ORLAND PARK

Pharmacy: Retail

ASAP PHARMACY

16612 107TH ST
ORLAND PARK, IL 60467
Phone:(708) 671-1200
Fax: (708) 448-8598
NPI:1679683718
Hours: [Mon, Tue, Wed, Thu, Fri] 08:00 AM - 04:00 PM
Other Language(s):English,Spanish,Hindi

COSTCO #647

9915 W 159TH ST
ORLAND PARK, IL 60467
Phone:(708) 645-5343
Fax: (708) 645-5340
NPI:1366525446
Hours: [Mon, Tue, Wed, Thu, Fri] 09:00 AM - 07:00 PM, Sat 09:00 AM - 06:00 PM

IL

Cook

Pharmacy: Retail

Other Language(s):English

CVS #08500

11201 W 143RD ST
ORLAND PARK, IL 60467
Phone:(708) 364-1466
Fax: (708) 364-1583
NPI:1306887229
Hours: [Mon, Tue, Wed, Thu, Fri] 09:00 AM - 09:00 PM, Sat 09:00 AM - 06:00 PM, Sun 10:00 AM - 05:00 PM

CVS #16286

15850 S 94TH AVE
ORLAND PARK, IL 60462
Phone:(708) 349-1383
Fax: (708) 428-2661
NPI:1376565168
Hours: [Mon, Tue, Wed, Thu, Fri] 09:00 AM - 07:00 PM, Sat 09:00 AM - 05:00 PM, Sun 11:00 AM - 05:00 PM
Other Language(s):English

MARIANO'S PHARMACY #8535

9504 142ND ST
ORLAND PARK, IL 60462
Phone:(708) 226-0027
Fax: (708) 226-0027
NPI:1548625551
Hours: [Mon, Tue, Wed, Thu, Fri] 09:00 AM - 08:00 PM, Sat 09:00 AM - 06:00 PM, Sun 10:00 AM - 05:00 PM
Other Language(s):English

MEIJER PHARMACY #262

15701 S 71ST CT
ORLAND PARK, IL 60462
Phone:(708) 342-9910
Fax: (708) 342-9965
NPI:1033489836
Hours: [Mon, Tue, Wed, Thu, Fri] 09:00 AM - 08:00 PM, [Sat, Sun] 10:00 AM - 06:00 PM
Other Language(s):English

OSCO DRUG #3051

9352 W 159TH ST
ORLAND PARK, IL 60462
Phone:(708) 460-8212
Fax: (708) 460-5342
NPI:1396791067
Other Language(s):English

OSCO DRUG #3192

17930 WOLF RD
ORLAND PARK, IL 60467
Phone:(708) 479-1744
Fax: (708) 479-4634
NPI:1518913904
Hours: [Mon, Tue, Wed, Thu, Fri] 08:00 AM - 10:00 PM, Sat 09:00 AM - 06:00 PM, Sun 09:00 AM - 05:00 PM

WALGREENS #04148

7960 W 159TH ST
ORLAND PARK, IL 60462
Phone:(708) 532-7781
Fax: (708) 532-9714
NPI:1245245414
Other Language(s):English

WALGREENS #06439

17955 WOLF RD
ORLAND PARK, IL 60467
Phone:(708) 478-3758
Fax: (708) 478-4609
NPI:1811902018
Hours: [Mon, Tue, Wed, Thu, Fri] 09:00 AM - 09:00 PM, [Sat, Sun] 09:00 AM - 05:00 PM
Other Language(s):English

WALGREENS #06580

14680 S LA GRANGE RD
ORLAND PARK, IL 60462
Phone:(708) 460-2021
Fax: (708) 460-2974
NPI:1285649509
Hours: [Mon, Tue, Wed, Thu, Fri] 07:00 AM - 11:00 PM, [Sat, Sun] 09:00 AM - 07:00 PM
Other Language(s):English

WALGREENS #11224

11981 W 143RD ST
ORLAND PARK, IL 60467
Phone:(708) 403-9221
Fax: (708) 403-2598
NPI:1326053554
Hours: [Mon, Tue, Wed, Thu, Fri] 08:00 AM - 10:00 PM, Sat 09:00 AM - 06:00 PM, Sun 09:00 AM - 05:00 PM
Other Language(s):English

PALATINE

Pharmacy: Retail

CVS #16229

679 E DUNDEE RD
PALATINE, IL 60074
Phone:(847) 202-5130
Fax: (847) 221-0666
NPI:1306868112
Hours: [Mon, Tue, Wed, Thu, Fri] 09:00 AM - 07:00 PM, Sat 09:00 AM - 05:00 PM, Sun 11:00 AM - 05:00 PM
Other Language(s):English

MARIANO'S PHARMACY #8505

545 N HICKS RD
PALATINE, IL 60067
Phone:(847) 963-4175
Fax: (847) 963-4882
NPI:1518244623
Hours: [Mon, Tue, Wed, Thu, Fri] 09:00 AM - 08:00 PM, Sat 09:00

IL

Cook

Pharmacy: Retail

AM - 06:00 PM, Sun 10:00 AM - 05:00 PM
Other Language(s):English

OSCO DRUG #3445

33 S PLUM GROVE RD
PALATINE, IL 60067
Phone:(847) 358-1200
Fax: (847) 358-9976
NPI:1942257316
Hours: [Mon, Tue, Wed, Thu, Fri] 08:00 AM - 10:00 PM, Sat 08:00 AM - 05:00 PM, Sun 09:00 AM - 05:00 PM
Other Language(s):English

OSCO DRUG #3474

423 E DUNDEE RD
PALATINE, IL 60074
Phone:(847) 358-5638
Fax: (847) 358-0058
NPI:1386691848
Hours: [Mon, Tue, Wed, Thu, Fri] 08:00 AM - 10:00 PM, Sat 09:00 AM - 06:00 PM, Sun 09:00 AM - 05:00 PM
Other Language(s):English

PROHEALTH DRUGS

777 N QUENTIN RD
PALATINE, IL 60067
Phone:(224) 993-3737
Fax: (224) 993-3736
NPI:1154799385
Hours: [Mon, Tue] 11:00 AM - 05:00 PM, Wed 12:30 PM - 05:00 PM, Fri 11:00 AM - 03:30 PM
Other Language(s):English,Gujarati,Hindi

STAYWELL PHARMACY

912 E NORTHWEST HWY
PALATINE, IL 60074
Phone:(847) 496-5559
Fax: (847) 496-5611
NPI:1073078325
Hours: [Mon, Tue, Wed, Thu, Fri] 10:00 AM - 05:00 PM, Sat 10:00 AM - 02:00 PM
Other Language(s):English,Spanish,Hindi

WAL-MART #5276

1555 N RAND RD
PALATINE, IL 60074
Phone:(847) 202-9441
Fax: (847) 202-9458
NPI:1760409064
Hours: [Mon, Tue, Wed, Thu, Fri, Sat] 09:00 AM - 07:00 PM, Sun 10:00 AM - 06:00 PM
Other Language(s):English

WALGREENS #03940

375 E DUNDEE RD
PALATINE, IL 60074
Phone:(847) 934-5741
Fax: (847) 934-5952
NPI:1881609055
Other Language(s):English

WALGREENS #04355

12 N NORTHWEST HWY
PALATINE, IL 60067
Phone:(847) 359-3624
Fax: (847) 358-0996
NPI:1447265582
Hours: [Mon, Tue, Wed, Thu, Fri] 09:00 AM - 09:00 PM, [Sat, Sun] 09:00 AM - 05:00 PM
Other Language(s):English

WALGREENS #07754

805 E EUCLID AVE
PALATINE, IL 60067
Phone:(847) 303-5642
Fax: (847) 303-5674
NPI:1699780833
Hours: [Mon, Tue, Wed, Thu, Fri] 09:00 AM - 09:00 PM, [Sat, Sun] 09:00 AM - 05:00 PM
Other Language(s):English

PALOS HEIGHTS

Pharmacy: Retail

CVS #05819

11859 SOUTHWEST HWY
PALOS HEIGHTS, IL 60463
Phone:(708) 671-1360
Fax: (708) 671-1506
NPI:1295041481
Hours: [Mon, Tue, Wed, Thu, Fri] 09:00 AM - 09:00 PM, [Sat, Sun] 10:00 AM - 05:00 PM

HILLS DRUG PALOS

7600 W COLLEGE DR STE 1
PALOS HEIGHTS, IL 60463
Phone:(708) 448-4141
Fax: (708) 448-4343
NPI:1487752705
Hours: [Mon, Tue, Wed, Thu, Fri] 09:00 AM - 07:00 PM, Sat 09:00 AM - 02:00 PM
Other Language(s):English

OSCO DRUG #3053

12803 S HARLEM AVE
PALOS HEIGHTS, IL 60463
Phone:(708) 671-1574
Fax: (708) 671-1630
NPI:1871549303
Hours: [Mon, Tue, Wed, Thu, Fri] 08:00 AM - 10:00 PM, [Sat, Sun] 09:00 AM - 05:00 PM
Other Language(s):English

PALOS PHARMACY

13419 S RIDGELAND AVE
PALOS HEIGHTS, IL 60463
Phone:(708) 883-6601
Fax: (708) 883-6602
NPI:1902649262
Hours: [Mon, Tue, Wed, Thu, Fri] 10:00 AM -

IL

Cook

Pharmacy: Retail

06:00 PM, Sat 10:00 AM - 02:00 PM
Other Language(s):English,Arabic

WALGREENS #09347

12659 S RIDGELAND AVE
PALOS HEIGHTS, IL 60463
Phone:(708) 385-0218
Fax: (708) 385-1045
NPI:1750396867
Hours: [Mon, Tue, Wed, Thu, Fri] 08:00 AM - 10:00 PM, [Sat, Sun] 09:00 AM - 05:00 PM
Other Language(s):English

PALOS HILLS

Pharmacy: Retail

QUICKRX PHARMACY

10360 S HARLEM AVE
PALOS HILLS, IL 60465
Phone:(708) 598-0808
Fax: (708) 843-9388
NPI:1659019206
Hours: [Mon, Tue, Wed, Thu, Fri, Sat, Sun] 09:00 AM - 08:00 PM
Other Language(s):English,Arabic

SOUTHWEST EXPRESS PHARMACY INC

IL

Cook

Pharmacy: Retail

11164 SOUTHWEST HWY
PALOS HILLS, IL 60465
Phone:(708) 541-1000
Fax: (708) 666-8112
NPI:1801504048
Hours: [Mon, Tue, Wed, Thu, Fri] 09:00 AM - 06:00 PM, Sat 09:00 AM - 02:00 PM
Other Language(s):English,Arabic

WALGREENS #05925

11053 SOUTHWEST HWY
PALOS HILLS, IL 60465
Phone:(708) 974-0532
Fax: (708) 974-0641
NPI:1912912122
Hours: [Mon, Tue, Wed, Thu, Fri] 09:00 AM - 08:00 PM, [Sat, Sun] 09:00 AM - 05:00 PM
Other Language(s):English

PALOS PARK

Pharmacy: Retail

OSCO DRUG #3160

9650 W 131ST ST
PALOS PARK, IL 60464
Phone:(708) 361-8090
Fax: (708) 361-3849
NPI:1235179417
Hours: [Mon, Tue, Wed, Thu, Fri] 09:00 AM -

IL

Cook

Pharmacy: Retail

09:00 PM, [Sat, Sun] 09:00 AM - 05:00 PM
Other Language(s):English

WALGREENS #06377

13023 S LA GRANGE RD
PALOS PARK, IL 60464
Phone:(708) 361-2291
Fax: (708) 361-2759
NPI:1902811102
Hours: [Mon, Tue, Wed, Thu, Fri] 09:00 AM - 08:00 PM, Sat 09:00 AM - 05:00 PM
Other Language(s):English

PARK FOREST

Pharmacy: Retail

CVS #08512

1 MAIN ST
PARK FOREST, IL 60466
Phone:(708) 747-5562
Fax: (708) 747-6390
NPI:1841231719
Hours: [Mon, Tue, Wed, Thu, Fri] 08:00 AM - 09:00 PM, [Sat, Sun] 09:00 AM - 06:00 PM

PARK RIDGE

Pharmacy: Retail

AURORA PHARMACY #1515

1775 DEMPSTER ST STE T01116

IL

Cook

Pharmacy: Retail

PARK RIDGE, IL 60068
Phone:(847) 723-8460
Fax: (847) 723-8480
NPI:1720896178
Hours: [Mon, Tue, Wed, Thu, Fri] 09:00 AM - 06:00 PM
Other Language(s):English

MARIANO'S PHARMACY #8525

1900 S CUMBERLAND AVE
PARK RIDGE, IL 60068
Phone:(847) 696-3846
Fax: (847) 696-3486
NPI:1447681242
Hours: [Mon, Tue, Wed, Thu, Fri] 09:00 AM - 08:00 PM, Sat 09:00 AM - 06:00 PM, Sun 10:00 AM - 05:00 PM

OSCO DRUG #3481

481 BUSSE HWY
PARK RIDGE, IL 60068
Phone:(847) 696-3680
Fax: (847) 696-0411
NPI:1356397749
Hours: [Mon, Tue, Wed, Thu, Fri] 08:00 AM - 10:00 PM, Sat 09:00 AM - 06:00 PM, Sun 09:00 AM - 05:00 PM
Other Language(s):English

WALGREENS #04540

901 W TOUHY AVE

IL

Cook

Pharmacy: Retail

PARK RIDGE, IL 60068
Phone:(847) 384-0125
Fax: (847) 384-0323
NPI:1326053596
Hours: [Mon, Tue, Wed, Thu, Fri] 09:00 AM - 09:00 PM, [Sat, Sun] 09:00 AM - 05:00 PM
Other Language(s):English

WALGREENS #15907

800 DEVON AVE
PARK RIDGE, IL 60068
Phone:(847) 825-7194
Fax: (847) 825-7205
NPI:1871508903
Other Language(s):English

POSEN

Pharmacy: Retail

WALGREENS #05193

3145 W 147TH ST
POSEN, IL 60469
Phone:(708) 385-8922
Fax: (708) 385-9219
NPI:1336154517
Hours: [Mon, Tue, Wed, Thu, Fri] 09:00 AM - 09:00 PM, [Sat, Sun] 09:00 AM - 05:00 PM
Other Language(s):English

PROSPECT HEIGHTS

Pharmacy: Retail

WALGREENS #04146

1 N ELMHURST RD
PROSPECT HEIGHTS, IL 60070
Phone:(847) 398-4673
Fax: (847) 398-0252
NPI:1336154558
Hours: [Mon, Tue, Wed, Thu, Fri] 09:00 AM - 09:00 PM, [Sat, Sun] 09:00 AM - 05:00 PM
Other Language(s):English

RICHTON PARK

Pharmacy: Retail

WAL-MART #1497

22401 CENTRAL AVE
RICHTON PARK, IL 60471
Phone:(708) 503-0495
Fax: (708) 503-0496
NPI:1487671756
Hours: [Mon, Tue, Wed, Thu, Fri, Sat] 09:00 AM - 07:00 PM, Sun 10:00 AM - 06:00 PM
Other Language(s):English

RIVER FOREST

Pharmacy: Retail

CENTER PHARMACY

7420 CENTRAL AVE
STE 1100
RIVER FOREST, IL 60305
Phone:(708) 763-2734
Fax: (708) 763-2733
NPI:1679893002
Hours: [Mon, Tue, Wed, Thu] 09:00 AM - 05:00 PM, Fri 09:00 AM - 02:00 PM
Other Language(s):English

CVS #03889

7929 NORTH AVE
RIVER FOREST, IL 60305
Phone:(708) 366-2298
Fax: (708) 366-2397
NPI:1003910944
Hours: [Mon, Tue, Wed, Thu, Fri] 09:00 AM - 09:00 PM, Sat 09:00 AM - 05:00 PM, Sun 10:00 AM - 05:00 PM

OSCO DRUG #3223

7523 LAKE ST
RIVER FOREST, IL 60305
Phone:(708) 771-4445
Fax: (708) 771-9829
NPI:1003862772
Hours: [Mon, Tue, Wed, Thu, Fri] 08:00 AM - 10:00 PM, Sat 09:00 AM - 06:00 PM, Sun 09:00 AM - 05:00 PM
Other Language(s):English

WALGREENS #03076

7251 LAKE ST
RIVER FOREST, IL 60305
Phone:(708) 366-9960
Fax: (708) 366-1585
NPI:1053326181
Hours: [Mon, Tue, Wed, Thu, Fri] 08:00 AM - 10:00 PM, Sat 09:00 AM - 06:00 PM, Sun 09:00 AM - 05:00 PM
Other Language(s):English

RIVER GROVE

Pharmacy: Retail

WALGREENS #00829

8361 BELMONT AVE
RIVER GROVE, IL 60171
Phone:(708) 452-8062
Fax: (708) 452-4975
NPI:1720093867
Hours: [Mon, Tue, Wed, Thu, Fri] 08:00 AM - 08:00 PM, [Sat, Sun] 09:00 AM - 05:00 PM
Other Language(s):English

RIVERDALE

Pharmacy: Retail

CVS #07166

250 W 144TH ST
RIVERDALE, IL 60827
Phone:(708) 849-5512
Fax: (708) 849-6872
NPI:1184728032
Hours: [Mon, Tue, Wed, Thu, Fri] 09:00 AM - 09:00 PM, Sat 10:00 AM - 06:00 PM, Sun 10:00 AM - 05:00 PM

IL

Cook

ROLLING MEADOWS

Pharmacy: Retail

CVS #02863

2045 PLUM GROVE RD
ROLLING MEADOWS, IL 60008
Phone:(847) 303-2450
Fax: (847) 303-2456
NPI:1306949078
Hours: [Mon, Tue, Wed, Thu, Fri] 08:00 AM - 09:00 PM, [Sat, Sun] 09:00 AM - 06:00 PM

MEIJER PHARMACY #228

1301 MEIJER DR
ROLLING MEADOWS, IL 60008
Phone:(847) 690-1210
Fax: (847) 690-0265
NPI:1780954586
Hours: [Mon, Tue, Wed, Thu, Fri] 09:00 AM - 08:00 PM, [Sat, Sun] 10:00 AM - 06:00 PM
Other Language(s):English

OSCO DRUG #3491

3004 KIRCHOFF RD
ROLLING MEADOWS, IL 60008
Phone:(847) 818-0095
Fax: (847) 818-8019
NPI:1386690055
Hours: [Mon, Tue, Wed, Thu, Fri] 08:00 AM - 10:00 PM, Sat 09:00 AM - 06:00 PM, Sun 09:00 AM - 05:00 PM
Other Language(s):English

WAL-MART #2815

1460 GOLF RD
ROLLING MEADOWS, IL 60008
Phone:(847) 734-0438
Fax: (847) 734-0446
NPI:1043237332
Hours: [Mon, Tue, Wed, Thu, Fri, Sat] 09:00 AM - 07:00 PM, Sun 10:00 AM - 06:00 PM
Other Language(s):English

ROSEMONT

Pharmacy: Retail

CVS #16682

7000 MANNHEIM RD
ROSEMONT, IL 60018
Phone:(847) 795-1878
Fax: (847) 227-0881
NPI:1437171147
Hours: [Mon, Tue, Wed, Thu, Fri] 09:00 AM - 07:00 PM, Sat 09:00 AM - 05:00 PM, Sun 11:00 AM - 05:00 PM
Other Language(s):English

SAUK VILLAGE

Pharmacy: Retail

WALGREENS #05128

2601 E SAUK TRL
SAUK VILLAGE, IL 60411
Phone:(708) 757-6906
Fax: (708) 757-7867
NPI:1700892205
Hours: [Mon, Tue, Wed, Thu, Fri] 09:00 AM - 09:00 PM, [Sat, Sun] 09:00 AM - 05:00 PM
Other Language(s):English

SCHAUMBURG

Pharmacy

CAREPOINT PHARMACY

9 COMMERCE DR
SCHAUMBURG, IL 60173
Phone:(855) 237-9112
Fax: (855) 237-9113
NPI:1598013864
Hours: [Mon, Tue, Wed, Thu, Fri] 07:00 AM - 07:00 PM, Sat 09:00 AM - 03:00 PM
Other Language(s):English,Korean,Spanish

Pharmacy: Retail

CAREPOINT PHARMACY

9 COMMERCE DR
SCHAUMBURG, IL 60173
Phone:(855) 237-9112
Fax: (855) 237-9113
NPI:1598013864
Hours: [Mon, Tue, Wed, Thu, Fri] 07:00 AM - 07:00 PM, Sat 09:00 AM - 03:00 PM
Other Language(s):English,Korean,Spanish

COSTCO #387

1375 N MEACHAM RD
SCHAUMBURG, IL 60173
Phone:(847) 969-0799
Fax: (847) 969-0947
NPI:1962512574
Hours: [Mon, Tue, Wed, Thu, Fri] 09:00 AM - 07:00 PM, Sat 09:00 AM - 06:00 PM
Other Language(s):English

CVS #07143

1855 W IRVING PARK RD
SCHAUMBURG, IL 60193
Phone:(630) 893-5570
Fax: (630) 893-5576
NPI:1710081666
Hours: [Mon, Tue, Wed, Thu, Fri] 08:00 AM - 09:00 PM, Sat 09:00 AM - 06:00 PM, Sun 09:00 AM - 05:00 PM

CVS #08734

1801 W GOLF RD
SCHAUMBURG, IL 60194
Phone:(847) 885-1326
Fax: (847) 885-4271
NPI:1215971676
Hours: [Mon, Tue, Wed, Thu, Fri] 08:00 AM -

IL

Cook

Pharmacy: Retail

09:00 PM, [Sat, Sun] 09:00 AM - 06:00 PM

CVS #16279

2621 W SCHAUMBURG RD
SCHAUMBURG, IL 60194
Phone:(847) 798-1238
Fax: (630) 823-0538
NPI:1487676276
Hours: [Mon, Tue, Wed, Thu, Fri] 09:00 AM - 09:00 PM, [Sat, Sun] 09:00 AM - 06:00 PM
Other Language(s):English

CVS #16316

1235 E HIGGINS RD
SCHAUMBURG, IL 60173
Phone:(847) 413-1091
Fax: (847) 598-1252
NPI:1336161140
Hours: [Mon, Tue, Wed, Thu, Fri] 09:00 AM - 09:00 PM, [Sat, Sun] 09:00 AM - 06:00 PM
Other Language(s):English

LURIE CHILDREN'S SPECIALTY PHA

1895 ARBOR GLEN BLVD
STE 3301
SCHAUMBURG, IL 60195
Phone:(872) 323-5080
Fax: (312) 204-5900
NPI:1477420412

IL

Cook

Pharmacy: Retail

Hours: [Mon, Tue, Wed, Thu, Fri] 08:30 AM - 05:00 PM
Other Language(s):English

MARA PHARMACY

129 S ROSELLE RD
STE 200
SCHAUMBURG, IL 60193
Phone:(847) 641-5123
Fax: (847) 641-5128
NPI:1720634728
Hours: [Mon, Wed, Fri] 09:00 AM - 03:30 PM, Sat 09:00 AM - 03:00 PM
Other Language(s):English,Gujarati,Hindi

OSCO DRUG #3216

2503 W SCHAUMBURG RD
SCHAUMBURG, IL 60194
Phone:(847) 524-1660
Fax: (847) 524-7669
NPI:1437105822
Hours: [Mon, Tue, Wed, Thu, Fri] 08:00 AM - 10:00 PM, [Sat, Sun] 09:00 AM - 05:00 PM
Other Language(s):English

OSCO DRUG 4308

1151 S ROSELLE RD
SCHAUMBURG, IL 60193
Phone:(847) 895-1600
Fax: (847) 895-8928

IL

Cook

Pharmacy: Retail

NPI:1104872753
Other Language(s):English

SUPERIOR PHARMACY SOLUTIONS IN

2050 E ALGONQUIN RD
STE 606
SCHAUMBURG, IL 60173
Phone:(866) 416-3655
Fax: (866) 416-3656
NPI:1518221993
Hours: [Mon, Tue, Wed, Thu, Fri] 08:30 AM - 05:00 PM
Other Language(s):English

WALGREENS #07545

1473 W SCHAUMBURG RD
SCHAUMBURG, IL 60194
Phone:(847) 923-9183
Fax: (847) 923-1465
NPI:1447266903
Hours: [Mon, Tue, Wed, Thu, Fri] 09:00 AM - 09:00 PM, [Sat, Sun] 09:00 AM - 05:00 PM
Other Language(s):English

WALGREENS #09506

770 E SCHAUMBURG RD
SCHAUMBURG, IL 60194
Phone:(847) 884-0752
Fax: (847) 884-0903

IL

Cook

Pharmacy: Retail

NPI:1598772576
Hours: [Mon, Tue, Wed, Thu, Fri] 09:00 AM - 09:00 PM, [Sat, Sun] 09:00 AM - 05:00 PM
Other Language(s):English

WALGREENS #12623

1180 S ROSELLE RD
SCHAUMBURG, IL 60193
Phone:(847) 895-8646
Fax: (847) 895-2623
NPI:1013922319
Hours: [Mon, Tue, Wed, Thu, Fri] 09:00 AM - 09:00 PM, [Sat, Sun] 09:00 AM - 05:00 PM
Other Language(s):English

WINDYCITY PHARMACY

1089 N SALEM DR
SCHAUMBURG, IL 60194
Phone:(847) 786-8479
Fax: (847) 610-5293
NPI:1558259093
Hours: [Mon, Tue, Wed, Thu, Fri] 09:00 AM - 08:00 PM, Sat 10:00 AM - 05:00 PM
Other Language(s):English

SCHILLER PARK

Pharmacy: Retail

WALGREENS #04826

9800 IRVING PARK RD

IL

Cook

Pharmacy: Retail

SCHILLER PARK, IL 60176
Phone:(847) 233-0576
Fax: (847) 233-0581
NPI:1083629265
Hours: [Mon, Tue, Wed, Thu, Fri] 09:00 AM - 08:00 PM, [Sat, Sun] 09:00 AM - 05:00 PM
Other Language(s):English

SKOKIE

Pharmacy

MDS PHARMACY INC

7348 LAWNDALE AVE
SKOKIE, IL 60076
Phone:(847) 972-2616
Fax: (847) 972-2613
NPI:1811122427
Hours: [Mon, Tue, Wed, Thu, Fri] 10:00 AM - 06:00 PM, Sat 11:00 AM - 04:00 PM
Other Language(s):English,Panjabi,Spanish,Hindi

SKOKIE HOSPITAL OUTPATIENT PHA

9650 GROSS POINT RD
STE 1901
SKOKIE, IL 60076
Phone:(847) 933-6890
Fax: (847) 933-6866
NPI:1467723759
Hours: [Mon, Tue, Wed, Thu, Fri] 09:00 AM -

IL

Cook

Pharmacy

06:00 PM, [Sat, Sun] 09:00 AM - 03:00 PM
Other Language(s):English

Pharmacy: Retail

CVS #08757

4001 MAIN ST
SKOKIE, IL 60076
Phone:(847) 677-8133
Fax: (847) 677-8224
NPI:1861433732
Hours: [Mon, Tue, Wed, Thu, Fri] 09:00 AM - 09:00 PM, [Sat, Sun] 10:00 AM - 05:00 PM

CVS #17706

4955 DEMPSTER ST
SKOKIE, IL 60077
Phone:(847) 673-4661
Fax: (401) 735-1080
NPI:1891212718
Hours: [Mon, Tue, Wed, Thu, Fri] 09:00 AM - 08:00 PM, Sat 09:00 AM - 05:00 PM, Sun 11:00 AM - 05:00 PM

MARIANO'S PHARMACY #8531

3358 W TOUHY AVE
SKOKIE, IL 60076
Phone:(847) 763-9023
Fax: (847) 763-9171
NPI:1770976102
Hours: [Mon, Tue, Wed, Thu, Fri] 09:00 AM - 08:00 PM, Sat 09:00 AM - 06:00 PM, Sun 10:00 AM - 05:00 PM

IL

Cook

Pharmacy: Retail

Other Language(s):English

MDS PHARMACY INC

7348 LAWNDALE AVE
SKOKIE, IL 60076
Phone:(847) 972-2616
Fax: (847) 972-2613
NPI:1811122427
Hours: [Mon, Tue, Wed, Thu, Fri] 10:00 AM - 06:00 PM, Sat 11:00 AM - 04:00 PM
Other Language(s):English,Panjabi,Spanish,Hindi

NORTH SUBURBAN PHARMACY

4954 OAKTON ST
SKOKIE, IL 60077
Phone:(847) 647-0707
Fax: (847) 647-0808
NPI:1609035674
Hours: [Mon, Tue, Wed, Thu, Fri] 10:00 AM - 06:00 PM
Other Language(s):Ukrainian, Russian,Armenian

OSCO DRUG #3465

9449 SKOKIE BLVD
SKOKIE, IL 60077
Phone:(847) 677-2564
Fax: (847) 677-3450
NPI:1851347389
Hours: [Mon, Tue, Wed, Thu, Fri] 08:00 AM - 10:00 PM, Sat 09:00

IL

Cook

Pharmacy: Retail

AM - 06:00 PM, Sun 09:00 AM - 05:00 PM
Other Language(s):English

PROHEALTH PHARMACY

4709 GOLF RD STE 110
SKOKIE, IL 60076
Phone:(847) 423-2242
Fax: (847) 423-2249
NPI:1871156547
Hours: [Mon, Tue, Wed, Thu, Fri] 09:00 AM - 06:00 PM, Sat 09:00 AM - 01:00 PM
Other Language(s):English,Malayalam,Gujarati,Hindi

SKOKIE HOSPITAL OUTPATIENT PHA

9650 GROSS POINT RD
STE 1901
SKOKIE, IL 60076
Phone:(847) 933-6890
Fax: (847) 933-6866
NPI:1467723759
Hours: [Mon, Tue, Wed, Thu, Fri] 09:00 AM - 06:00 PM, [Sat, Sun] 09:00 AM - 03:00 PM
Other Language(s):English

SUPER CARE PHARMACY

8305 SKOKIE BLVD
SKOKIE, IL 60077
Phone:(847) 983-8856
Fax: (847) 983-4846

IL

Cook

Pharmacy: Retail

NPI:1376991851
Hours: [Mon, Tue, Wed, Thu, Fri] 09:30 AM - 06:00 PM
Other Language(s):English,Russian,Arabic,Spanish

WAL-MART #1998

3626 TOUHY AVE
SKOKIE, IL 60076
Phone:(847) 983-1411
Fax: (847) 983-1412
NPI:1760896534
Hours: [Mon, Tue, Wed, Thu, Fri, Sat] 09:00 AM - 07:00 PM, Sun 10:00 AM - 06:00 PM
Other Language(s):English

WALGREENS #02684

4850 OAKTON ST
SKOKIE, IL 60077
Phone:(847) 933-0418
Fax: (847) 933-1134
NPI:1609881853
Hours: [Mon, Tue, Wed, Thu, Fri] 09:00 AM - 08:00 PM, [Sat, Sun] 09:00 AM - 05:00 PM
Other Language(s):English

WALGREENS #05147

9150 SKOKIE BLVD
SKOKIE, IL 60077
Phone:(847) 673-8063
Fax: (847) 673-8267
NPI:1528074028
Hours: [Mon, Tue, Wed, Thu, Fri] 09:00 AM - 08:00 PM, [Sat, Sun] 09:00 AM - 05:00 PM
Other Language(s):English

WALGREENS #15066

3945 DEMPSTER ST
SKOKIE, IL 60076
Phone:(847) 674-5876
Fax: (847) 674-5639
NPI:1538174750
Hours: [Mon, Tue, Wed, Thu, Fri, Sat, Sun] 08:00 AM - 12:00 AM
Other Language(s):English

WALGREENS #15562

4009 OLD ORCHARD RD
SKOKIE, IL 60076
Phone:(847) 745-1422
Fax: (847) 677-2503
NPI:1124336615
Hours: [Mon, Tue, Wed, Thu, Fri] 08:00 AM - 08:00 PM, [Sat, Sun] 09:00 AM - 05:00 PM
Other Language(s):English

SOUTH CHICAGO HEIGHTS

Pharmacy: Retail

OSCO DRUG #3167

3240 CHICAGO RD
SOUTH CHICAGO HEIGHTS, IL 60411
Phone:(708) 756-7775
Fax: (708) 756-1581
NPI:1619923000
Hours: [Mon, Tue, Wed, Thu, Fri] 08:00 AM - 10:00 PM, Sat 09:00 AM - 06:00 PM, Sun 09:00 AM - 05:00 PM
Other Language(s):English

WALGREENS #05086

3120 CHICAGO RD
SOUTH CHICAGO HEIGHTS, IL 60411
Phone:(708) 755-7972
Fax: (708) 755-8264
NPI:1538175096
Hours: [Mon, Tue, Wed, Thu, Fri] 08:00 AM - 10:00 PM, [Sat, Sun] 09:00 AM - 05:00 PM
Other Language(s):English

SOUTH HOLLAND

Pharmacy: Retail

OSCO DRUG 63

763 E 162ND ST
SOUTH HOLLAND, IL 60473
Phone:(708) 339-0453
Fax: (708) 339-1554
NPI:1558317479
Hours: [Mon, Tue, Wed, Thu, Fri] 08:00 AM - 10:00 PM, [Sat, Sun] 09:00 AM - 05:00 PM
Other Language(s):English

WALGREENS #09924

390 E 162ND ST
SOUTH HOLLAND, IL 60473
Phone:(708) 339-7799
Fax: (708) 339-3856
NPI:1790790921
Hours: [Mon, Tue, Wed, Thu, Fri] 08:00 AM - 10:00 PM, [Sat, Sun] 09:00 AM - 05:00 PM
Other Language(s):English

STICKNEY

Pharmacy: Retail

OSCO DRUG 1403

7122 40TH ST
STICKNEY, IL 60402
Phone:(708) 484-8410
Fax: (708) 484-2993
NPI:1861448391
Hours: [Mon, Tue, Wed, Thu, Fri] 08:00 AM - 10:00 PM, [Sat, Sun] 09:00 AM - 05:00 PM
Other Language(s):English

STREAMWOOD

Pharmacy: Retail

CVS #17067

1001 SUTTON RD
STREAMWOOD, IL 60107
Phone:(630) 372-3331
Fax: (630) 823-0563
NPI:1215959929
Hours: [Mon, Tue, Wed, Thu, Fri] 09:00 AM - 09:00 PM, Sat 09:00

IL

Cook

Pharmacy: Retail

AM - 07:00 PM, Sun 09:00 AM - 06:00 PM
Other Language(s):English

OSCO DRUG 4268

217 E IRVING PARK RD
STREAMWOOD, IL 60107
Phone:(630) 837-2020
Fax: (630) 837-2124
NPI:1922054691
Hours: [Mon, Tue, Wed, Thu, Fri] 08:00 AM - 10:00 PM, [Sat, Sun] 09:00 AM - 05:00 PM
Other Language(s):English

WAL-MART #1420

850 S BARRINGTON RD
STREAMWOOD, IL 60107
Phone:(630) 213-7199
Fax: (630) 213-7299
NPI:1205853579
Hours: [Mon, Tue, Wed, Thu, Fri, Sat] 09:00 AM - 07:00 PM, Sun 10:00 AM - 06:00 PM
Other Language(s):English

WALGREENS #03927

13 E IRVING PARK RD
STREAMWOOD, IL 60107
Phone:(630) 540-5213
Fax: (630) 540-9818
NPI:1528073707

IL

Cook

Pharmacy: Retail

Hours: [Mon, Tue, Wed, Thu, Fri] 09:00 AM - 09:00 PM, [Sat, Sun] 09:00 AM - 05:00 PM
Other Language(s):English

SUMMIT

Pharmacy: Retail

SUMMIT MEDICAL PHARMACY INC

6252 S ARCHER RD
SUMMIT, IL 60501
Phone:(708) 728-0638
Fax: (708) 728-9013
NPI:1457366080
Hours: [Mon, Tue, Wed, Thu, Fri] 10:00 AM - 04:00 PM
Other Language(s):English,Gujarati,Spanish,Hindi

TINLEY PARK

Pharmacy: Retail

CVS #01773

9551 171ST ST
TINLEY PARK, IL 60487
Phone:(708) 873-0062
Fax: (708) 873-1820
NPI:1346313251
Hours: [Mon, Tue, Wed, Thu, Fri] 08:00 AM - 09:00 PM, Sat 09:00 AM - 06:00 PM, Sun 09:00 AM - 05:00 PM

CVS #03603

16701 HARLEM AVE

IL

Cook

Pharmacy: Retail

TINLEY PARK, IL 60477
Phone:(708) 444-4256
Fax: (708) 444-4531
NPI:1770759185
Hours: [Mon, Tue, Wed, Thu, Fri] 08:00 AM - 09:00 PM, Sat 09:00 AM - 06:00 PM, Sun 10:00 AM - 05:00 PM

CVS #17128

7300 191ST ST
TINLEY PARK, IL 60487
Phone:(815) 806-3211
Fax: (815) 806-3221
NPI:1851313563
Hours: [Mon, Tue, Wed, Thu, Fri] 09:00 AM - 09:00 PM, [Sat, Sun] 09:00 AM - 06:00 PM
Other Language(s):English

LAGRANGE ROAD PHARMACY

17495 LA GRANGE RD
STE 100
TINLEY PARK, IL 60487
Phone:(708) 226-7100
Fax: (708) 226-7178
NPI:1154481588
Hours: [Mon, Tue, Wed, Thu, Fri] 08:30 AM - 05:00 PM
Other Language(s):English,Spanish

IL

Cook

Pharmacy: Retail

LOYOLA PHARMACY AT TINLEY PARK

17901 LA GRANGE RD
STE 1112
TINLEY PARK, IL 60487
Phone:(708) 327-8200
Fax: (708) 327-8297
NPI:1215628169
Hours: [Mon, Tue, Wed, Thu, Fri] 08:30 AM - 05:00 PM
Other Language(s):English,Spanish

OSCO DRUG #3165

17113 HARLEM AVE
TINLEY PARK, IL 60477
Phone:(708) 532-7477
Fax: (708) 532-7391
NPI:1265488654
Hours: [Mon, Tue, Wed, Thu, Fri] 08:00 AM - 10:00 PM, Sat 09:00 AM - 06:00 PM, Sun 09:00 AM - 05:00 PM
Other Language(s):English

TINLEY PARK APOTHECARY

17320 OAK PARK AVE
TINLEY PARK, IL 60477
Phone:(708) 778-3669
Fax: (708) 778-3229
NPI:1003289281

IL

Cook

Pharmacy: Retail

Hours: [Mon, Tue, Wed, Thu, Fri] 09:00 AM - 06:00 PM, Sat 09:00 AM - 01:00 PM
Other Language(s):English,Arabic,Chinese

WALGREENS #04743

16675 OAK PARK AVE
TINLEY PARK, IL 60477
Phone:(708) 429-0880
Fax: (708) 429-0384
NPI:1285641217
Hours: [Mon, Tue, Wed, Thu, Fri] 08:00 AM - 08:00 PM, [Sat, Sun] 09:00 AM - 05:00 PM
Other Language(s):English

WALGREENS #09331

8400 171ST ST
TINLEY PARK, IL 60487
Phone:(708) 429-3324
Fax: (708) 429-0996
NPI:1235144486
Hours: [Mon, Tue, Wed, Thu, Fri] 08:00 AM - 10:00 PM, [Sat, Sun] 09:00 AM - 05:00 PM
Other Language(s):English

WESTCHESTER

Pharmacy: Retail

MARIANOS #8528

3020 WOLF RD
WESTCHESTER, IL 60154
Phone:(708) 562-8101
Fax: (708) 562-4069
NPI:1023449923
Hours: [Mon, Tue, Wed, Thu, Fri] 09:00 AM - 08:00 PM, Sat 09:00 AM - 06:00 PM, Sun 10:00 AM - 05:00 PM

OSCO DRUG #3228

2128 S MANNHEIM RD
WESTCHESTER, IL 60154
Phone:(708) 562-7334
Fax: (708) 562-9945
NPI:1023064797
Hours: [Mon, Tue, Wed, Thu, Fri] 08:00 AM - 10:00 PM, [Sat, Sun] 09:00 AM - 05:00 PM
Other Language(s):English

WALGREENS #04664

10345 W ROOSEVELT RD
WESTCHESTER, IL 60154
Phone:(708) 681-4034
Fax: (708) 681-4820
NPI:1356356539
Hours: [Mon, Tue, Wed, Thu, Fri] 09:00 AM - 07:00 PM, Sat 09:00 AM - 05:00 PM, Sun 11:00 AM - 04:00 PM
Other Language(s):English

WESTERN SPRINGS

Pharmacy: Retail

MARIANO'S PHARMACY #8529

4700 GILBERT AVE
WESTERN SPRINGS, IL 60558
Phone:(708) 246-7530
Fax: (708) 246-7469
NPI:1669803466
Hours: [Mon, Tue, Wed, Thu, Fri] 09:00 AM - 08:00 PM, Sat 09:00 AM - 06:00 PM, Sun 10:00 AM - 05:00 PM
Other Language(s):English

WALGREENS #05384

4700 GILBERT AVE STE 58
WESTERN SPRINGS, IL 60558
Phone:(708) 246-5120
Fax: (708) 246-2418
NPI:1275548315
Hours: [Mon, Tue, Wed, Thu, Fri] 08:00 AM - 10:00 PM, [Sat, Sun] 09:00 AM - 05:00 PM
Other Language(s):English

WHEELING

Pharmacy: Retail

CVS #16724

1400 W LAKE COOK RD
WHEELING, IL 60090
Phone:(847) 215-5055
Fax: (847) 777-0413
NPI:1427070135
Hours: [Mon, Tue, Wed, Thu, Fri] 09:00 AM - 07:00 PM, Sat 09:00 AM - 05:00 PM, Sun 11:00 AM - 05:00 PM
Other Language(s):English

DESNA PHARMACY

307 S MILWAUKEE AVE
WHEELING, IL 60090
Phone:(847) 229-5477
Fax: (847) 229-8448
NPI:1972926244
Hours: [Mon, Tue, Wed, Thu, Fri] 09:00 AM - 05:00 PM, Sat 09:00 AM - 01:00 PM
Other Language(s):English,Ukrainian,Russian

EXPRESS PHARMACY

724 S MILWAUKEE AVE
WHEELING, IL 60090
Phone:(847) 243-8259
Fax: (847) 324-2190
NPI:1013359785
Hours: [Mon, Tue, Wed, Thu, Fri] 09:00 AM - 05:00 PM
Other Language(s):English,Russian,Spanish

HEALTH-MART

81 S MILWAUKEE AVE

IL

Cook

Pharmacy: Retail

WHEELING, IL 60090
Phone:(847) 419-0202
Fax: (847) 419-0222
NPI:1366469009
Hours: [Mon, Tue, Wed, Thu, Fri] 09:00 AM - 05:00 PM
Other Language(s):Russian

KEDVON PHARMACY SOLUTIONS INC

56 S MILWAUKEE AVE
WHEELING, IL 60090
Phone:(847) 459-0001
Fax: (847) 947-2972
NPI:1629351077
Hours: [Mon, Tue, Wed, Thu, Fri] 10:00 AM - 06:00 PM, Sat 10:00 AM - 02:00 PM
Other Language(s):English,Ukrainian,Russian,Arabic

WAL-MART #1735

1455 E LAKE COOK RD
WHEELING, IL 60090
Phone:(847) 537-5527
Fax: (847) 537-5929
NPI:1780601062
Hours: [Mon, Tue, Wed, Thu, Fri, Sat] 09:00 AM - 07:00 PM, Sun 10:00 AM - 06:00 PM
Other Language(s):English

WALGREENS #04941

IL

Cook

Pharmacy: Retail

10 N MILWAUKEE AVE
WHEELING, IL 60090
Phone:(847) 215-8346
Fax: (847) 215-8924
NPI:1821003120
Hours: [Mon, Tue, Wed, Thu, Fri] 09:00 AM - 09:00 PM, [Sat, Sun] 09:00 AM - 05:00 PM
Other Language(s):English

WALGREENS #05609

1199 W DUNDEE RD
WHEELING, IL 60090
Phone:(847) 465-8682
Fax: (847) 465-8792
NPI:1407863582
Hours: [Mon, Tue, Wed, Thu, Fri] 09:00 AM - 09:00 PM, [Sat, Sun] 09:00 AM - 05:00 PM
Other Language(s):English

WILMETTE

Pharmacy: Retail

CVS #10052

1515 SHERIDAN RD
WILMETTE, IL 60091
Phone:(847) 251-6223
Fax: (847) 251-6312
NPI:1063752871
Hours: [Mon, Tue, Wed, Thu, Fri] 09:00 AM - 09:00 PM, Sat 09:00 AM - 06:00 PM, Sun 10:00 AM - 05:00 PM
Other Language(s):English

IL

Cook

Pharmacy: Retail

OSCO DRUG #3456

411 GREEN BAY RD
WILMETTE, IL 60091
Phone:(847) 853-8001
Fax: (847) 853-8091
NPI:1902852684
Hours: [Mon, Tue, Wed, Thu, Fri] 09:00 AM - 09:00 PM, [Sat, Sun] 09:00 AM - 05:00 PM
Other Language(s):English

WALGREENS #01033

811 GREEN BAY RD
WILMETTE, IL 60091
Phone:(847) 256-0881
Fax: (847) 256-4871
NPI:1184639403
Hours: [Mon, Tue, Wed, Thu, Fri] 09:00 AM - 09:00 PM, Sat 09:00 AM - 06:00 PM, Sun 10:00 AM - 06:00 PM
Other Language(s):English

WALGREENS #15211

3232 LAKE AVE
WILMETTE, IL 60091
Phone:(847) 251-1413
Fax: (847) 251-1683
NPI:1447501234
Hours: [Mon, Tue, Wed, Thu, Fri] 09:00 AM - 08:00 PM, Sat 09:00 AM - 05:00 PM
Other Language(s):English

IL

Cook

WINNETKA

Pharmacy: Retail

WALGREENS #21150

925 GREEN BAY RD
WINNETKA, IL 60093
Phone:(847) 835-8417
Fax: (847) 835-1749
NPI:1972518199
Hours: [Mon, Tue, Wed, Thu, Fri] 09:00 AM - 08:00 PM, Sat 09:00 AM - 05:00 PM
Other Language(s):English

WORTH

Pharmacy: Retail

CVS #08505

6748 W 111TH ST
WORTH, IL 60482
Phone:(708) 361-9701
Fax: (708) 361-0745
NPI:1407897374
Hours: [Mon, Tue, Wed, Thu, Fri] 08:00 AM - 09:00 PM, [Sat, Sun] 09:00 AM - 06:00 PM

WALGREENS #05924

6430 W 111TH ST
WORTH, IL 60482
Phone:(708) 448-2540
Fax: (708) 448-1939
NPI:1154336378
Hours: [Mon, Tue, Wed, Thu, Fri] 09:00 AM - 09:00 PM, [Sat, Sun] 09:00 AM - 05:00 PM
Other Language(s):English

Mail Order Pharmacies
(1)

Cook

Pharmacy
CAREPOINT PHARMACY (855) 237-9112 TTY/TDD Users should call: 711 Hours: [Mon, Tue, Wed, Thu, Fri] 07:00 AM - 07:00 PM, Sat 09:00 AM - 03:00 PM

IL

Cook

CALUMET CITY

Pharmacy

UCMC PHARMACY SERVICES

1551 HUNTINGTON DR STE B
CALUMET CITY, IL 60409
Phone:(773) 834-2285
Fax: (773) 926-0700
NPI:1255895678
Hours: [Mon, Tue, Wed, Thu, Fri] 07:00 AM - 05:30 PM
Other Language(s):English,Armenian,Chinese

CHICAGO

Pharmacy

COLUMBIA PHARMACY INC

2929 S WABASH AVE STE 101
CHICAGO, IL 60616
Phone:(312) 791-3334
Fax: (312) 791-3391
NPI:1841208493
Hours: [Mon, Tue, Wed, Thu, Fri] 08:30 AM - 04:30 PM
Other Language(s):English

KABAFUSION IL

5517 N CUMBERLAND AVE STE 915
CHICAGO, IL 60656
Phone:(800) 831-7740
Fax: (773) 775-2732

IL

Cook

Pharmacy

NPI:1891761466
Hours: [Mon, Tue, Wed, Thu, Fri] 08:30 AM - 05:00 PM
Other Language(s):English,Polish,Armenian,Chinese

PHARMASCRIPT

5437 N BROADWAY ST
CHICAGO, IL 60640
Phone:(773) 681-0965
Fax: (773) 961-8907
NPI:1619332053
Hours: [Mon, Tue, Wed, Thu, Fri] 08:30 AM - 05:00 PM
Other Language(s):English,Romanian

DES PLAINES

Pharmacy

OMNICARE INFUSION OF NORTHERN

2289 S MOUNT PROSPECT RD
DES PLAINES, IL 60018
Phone:(847) 768-1571
Fax: (847) 635-1527
NPI:1760524557

OMNICARE OF NORTHERN ILLINOIS

2313 S MOUNT PROSPECT RD
DES PLAINES, IL 60018

IL

Cook

Pharmacy

Phone:(847) 635-3000
Fax: (847) 768-1630
NPI:1629144563
Hours: [Mon, Tue, Wed, Thu, Fri] 09:00 AM - 09:00 PM, [Sat, Sun] 08:00 AM - 05:00 PM

HICKORY HILLS

Pharmacy

LOYOLA UNIVERSITY MEDICAL CENT

9608 S ROBERTS RD
HICKORY HILLS, IL 60457
Phone:(708) 233-5390
Fax: (708) 233-5388
NPI:1386785152
Hours: [Mon, Tue, Wed, Thu, Fri] 08:00 AM - 05:30 PM
Other Language(s):English,Polish,Spanish

OAK PARK

Pharmacy

HOME INFUSION SOLUTIONS

610 S MAPLE AVE STE 1200
OAK PARK, IL 60304
Phone:(708) 660-6200
Fax: (708) 660-6199
NPI:1952312456
Hours: [Mon, Tue, Wed, Thu, Fri] 08:00 AM - 04:30 PM

IL

Cook

Pharmacy

Other Language(s):English,Spanish

SCHAUMBURG

Pharmacy

VITAL CARE OF SCHAUMBURG

165 COMMERCE DR STE 101
SCHAUMBURG, IL 60173
Phone:(224) 532-5058
Fax: (224) 534-5504
NPI:1679335053
Hours: [Mon, Tue, Wed, Thu, Fri] 09:00 AM - 05:00 PM
Other Language(s):English

IL

Cook

BEDFORD PARK

Pharmacy

ELSDON MEDICAL PHARMACY

7456 S STATE RD
BEDFORD PARK, IL 60638
Phone:(773) 582-2660
Fax: (773) 767-3022
NPI:1184625410
Hours: [Mon, Tue, Wed, Thu] 09:00 AM - 06:00 PM, Fri 09:00 AM - 05:00 PM, Sat 09:00 AM - 03:00 PM
Other Language(s):English,Polish,Arabic

CHICAGO

Pharmacy

FORUM EXTENDED CARE SERVICES

4201 W VICTORIA ST
CHICAGO, IL 60646
Phone:(847) 673-8727
Fax: (847) 673-6215
NPI:1346291499
Other Language(s):English,Spanish

GENOA HEALTHCARE

1400 W GREENLEAF AVE
STE 101
CHICAGO, IL 60626
Phone:(773) 977-7330
Fax: (773) 274-7740
NPI:1073913877

IL

Cook

Pharmacy

Hours: [Mon, Tue, Wed, Thu, Fri] 08:00 AM - 05:00 PM
Other Language(s):English

GENOA HEALTHCARE

4423 N RAVENSWOOD AVE
STE P100
CHICAGO, IL 60640
Phone:(773) 313-3075
Fax: (773) 334-3026
NPI:1790223295
Hours: [Mon, Tue, Wed, Thu, Fri] 08:00 AM - 05:00 PM
Other Language(s):English

LAVIR PHARMACY INC

4959 W BELMONT AVE
CHICAGO, IL 60641
Phone:(773) 853-2374
Fax: (773) 853-2365
NPI:1518116219
Hours: [Mon, Tue, Wed, Thu, Fri] 08:30 AM - 04:30 PM, Sat 08:30 AM - 01:00 PM
Other Language(s):English,Italian,Spanish,Hindi

CHICAGO HEIGHTS

Pharmacy

GENOA HEALTHCARE

IL

Cook

Pharmacy

450 W 14TH ST STE P
CHICAGO HEIGHTS, IL 60411
Phone:(708) 668-4130
Fax: (708) 377-2191
NPI:1063039386
Hours: [Mon, Tue, Wed, Thu, Fri] 08:00 AM - 05:00 PM
Other Language(s):English

CRESTWOOD

Pharmacy

MEDICATION MANAGEMENT PARTNERS

13601 KENTON AVE
CRESTWOOD, IL 60418
Phone:(708) 752-8000
Fax: (708) 752-8011
NPI:1740512094
Hours: [Mon, Tue, Wed, Thu, Fri] 07:00 AM - 09:00 PM, Sat 07:00 AM - 03:00 PM, Sun 07:00 AM - 02:00 PM
Other Language(s):English,Spanish

DES PLAINES

Pharmacy

MAC RX

2307 S MOUNT PROSPECT RD
DES PLAINES, IL 60018
Phone:(224) 220-2700

IL

Cook

Pharmacy

Fax: (224) 220-2730
NPI:1356750590
Other Language(s):English

OMNICARE INFUSION OF NORTHERN

2289 S MOUNT PROSPECT RD
DES PLAINES, IL 60018
Phone:(847) 768-1571
Fax: (847) 635-1527
NPI:1760524557

OMNICARE OF NORTHERN ILLINOIS

2313 S MOUNT PROSPECT RD
DES PLAINES, IL 60018
Phone:(847) 635-3000
Fax: (847) 768-1630
NPI:1629144563
Hours: [Mon, Tue, Wed, Thu, Fri] 09:00 AM - 09:00 PM, [Sat, Sun] 08:00 AM - 05:00 PM

UVANTA PHARMACY NORTHERN IL

200 E HOWARD ST
STE 226
DES PLAINES, IL 60018
Phone:(847) 297-9400
Fax: (847) 297-9401
NPI:1629213988
Other Language(s):English

IL

Cook

ELK GROVE VILLAGE

Pharmacy

GENOA HEALTHCARE

1001 ROHLWING RD
STE P
ELK GROVE VILLAGE, IL 60007
Phone:(847) 380-4062
Fax: (708) 469-4329
NPI:1992267637
Hours: [Mon, Tue, Wed, Thu, Fri] 08:30 AM - 05:00 PM
Other Language(s):English

EVERGREEN PARK

Pharmacy

TABLETS PHARMACY INC

9603 S PULASKI RD
EVERGREEN PARK, IL 60805
Phone:(708) 272-1212
Fax: (708) 272-1222
NPI:1073149753
Hours: [Mon, Tue, Wed, Thu, Fri] 09:00 AM - 05:00 PM, Sat 09:00 AM - 01:00 PM
Other Language(s):English,Arabic,Spanish

HILLSIDE

Pharmacy

UNITED RX

150 FENCL LN
HILLSIDE, IL 60162
Phone:(708) 375-5736
Fax: (708) 377-9029
NPI:1952532517
Other Language(s):English

MORTON GROVE

Pharmacy

RXPERTS PHARMACY CHICAGO

6227 PARK AVE
MORTON GROVE, IL 60053
Phone:(847) 470-1818
Fax: (855) 523-0909
NPI:1821362369
Hours: [Mon, Tue, Wed, Thu, Fri] 05:00 AM - 08:00 PM, [Sat, Sun] 06:00 AM - 04:00 PM
Other Language(s):English

TARRYTOWN EXPOCARE IL LLC

8145 RIVER DR STE 106
MORTON GROVE, IL 60053
Phone:(512) 617-7312
Fax: (512) 617-7313
NPI:1154975340
Hours: [Mon, Tue, Wed, Thu, Fri] 08:00 AM - 05:00 PM
Other Language(s):English,Spanish

NILES

Pharmacy

CARE ONE PHARMACY SERVICES

7550 N OAK PARK AVE
NILES, IL 60714
Phone:(847) 674-2600
Fax: (847) 674-2550
NPI:1437450236
Hours: [Mon, Tue, Wed, Thu, Fri] 05:00 AM - 10:00 PM, [Sat, Sun] 07:00 AM - 07:00 PM
Other Language(s):English

SKOKIE

Pharmacy

MDS PHARMACY INC

7348 LAWNDALE AVE
SKOKIE, IL 60076
Phone:(847) 972-2616
Fax: (847) 972-2613
NPI:1811122427
Hours: [Mon, Tue, Wed, Thu, Fri] 10:00 AM - 06:00 PM, Sat 11:00 AM - 04:00 PM
Other Language(s):English,Panjabi,Spanish,Hindi

#

1 st Choice Home Health Agency 4016, 4298
111TH PHARMA-FAMILYINC 3563, 4312
1st Choice Home Health Agency Inc 4016, 4298
200 Pharmacy Inc. 3636
32 DENTAL 4U 4065
3H Medical Group SC 45, 3557
3T Imaging of Morton Grove 3074
4 RIVERS DENTAL 4063, 4064
5 Stars Home Care Services Inc 3917, 4271
7140 Dorchester Properties Llc 3605, 4181
900 N Michigan Surgical Center 3660

A

A & M Medical Group Pllc 2968
A & Z Home Health Care Inc 3885, 4260
A Beautiful Mind, Inc 2796, 2797, 3241
A Bridge Back INC 2760, 3211
A CAALMAD PHARMACY 3563, 4312
A D Medical Supply Inc 3636, 3637
A M JABR MD SC 2992
A Safe Haven Llc 2833, 3241, 3269, 3563, 3564, 4312
A Totality of Care Inc 3845, 4250
A&M Medical Group 2968
A&N Healing Hearts INC 3776
A1 Home Care Services LLC 3877, 4257
Aagaard, Jens Philip Vilhelm Vilhelm, MD 2526, 2530
Aams Supply Chicago 3637
Aarhus, Brooke L, PA 2601
Aaron, Deborah, NP 391
Aayu Clinics 3662
Abadir, Anthony, MD 3488
Abah, Lawrence Edo, ARNP 1376
Abaricia, Nikka, MD 54
Abariotis, Nicolaos G, MD 1059, 1060, 1069, 2448, 2640, 2642
Abban, Cynthia Yvonne, MD 2008
Abbas, Zareena, MD 255
Abbasi, Anum, MD 1511
Abbasi, Billal, DPM 1837
Abbasi, Israr A, MD 3531
Abbasi, Tahir A, MD 1069, 1070, 2131
Abbasi-Kling, Nadia M, DNP 391
Abbo, Paul R, MD 255, 256
Abbott, Stefanie, DO 643
ABC Adult Care LLC 3825
ABC Home Medical Supply 3885
Abcarian, Ariane M, MD 1113, 1186
Abcor Home Health 3646, 3792, 4211, 4231
Abdalla, Manar, NP 391
Abdallah, Sarah Barbara, MD 3232, 3233, 3318
Abdel, Mahmoud Jallid, MD 2425
Abdel-barry, Diane Maged, MD 2173
Abdelhady, Khaled M, MD 1186, 1922
ABDELSALAM, NASER, DDS 4036
Abdelsattar, Zaid M, MD 2237, 2291
Abdl-Haleem, Ahmad Amer, DO 54
Abdou, Ahmed, MD 1282, 1977, 2125
Abdul Haq, Mohammed, DDS 4064
Abdul-Rahim, Zainab S, MD 256
Abdulghafoor, Amer G, PA 498, 1783
Abdulhai, Mohamad A, MD 1113, 1114
Abdulla, Entessar, DO 729
Abdullah, Fizan, MD 1186, 1187, 1902, 1903, 2156, 2194
Abdulmassih, Abdulmassih, MD 54
Abdur-Rahman, Syed, MD 1246
Abdussalam, Abdullah, MD 1982, 1983, 2648
Abe and Ida Cooper Center 2778, 2797, 3241
Abedrabo, Sabree, MD 2542
Abelido, Jette R, DPT 1762
Abella, Clarence, MD 674, 677
Abi Mansour, Pierrot, MD 2357, 2364
Abiona, Titilayo Colette, MD 757
ABK Medical Center Ltd 314, 3660
ABK Medical Center, Ltd. 667, 3912
Abood, Gerard J, MD 2237, 2290
Abourahma, Ashraf H, MD 2354, 2355, 2357

Aboyeji, Olufemi O, MD 1230, 1231, 2197
ABOZOR, BASEL M F, DDS 4064
Abplanalp, Lauren Anne, DO 1118, 1865
Abraham, Amira M, MD 13, 763
Abraham, Ashley, MD 2732
Abraham, Bijoy, DPM 1994
Abraham, Gifty Susan, MD 1007
Abraham, Johny, APRN 1376
Abraham, Mohan C, MD 1282
Abraham, Naveen Korah, MD 548
Abraham, Rana R, MD 2454
Abraham, Rohit, MD 1156, 1861, 3307, 3318
Abraham, Tracy Steinke, CNM 1038, 1511
Abrahamian, Frida P, MD 1170
Abrams, Charles K., MD 1304
Abrams, Richard I, MD 1118, 1246
Abrego, Fidel, MD 1511
Abreu Sosa, Sol Mariam, MD 1741
Absolute Therapy Services 3918
Abtahi, Mohammad, MD 23
ABU Inc 3637
Abu Sabaa, Alaa H, DDS 4036
Abu-Esba, Esra, DPM 2702
Abu-Safieh, Lena K, PA 498, 499
Abud, Brittany T, MD 1584
Abughazaleh, Khaled M, DDS 4051
Abughoush, Nour, PC 3492, 3948, 4278, 4279
Abuhasna, Inas, MA 3492, 3948, 4279
Abuhasna, Said, MD 2142
Abusin, Salaheldin, MD 1070
Acar, Omer, MD 1928
ACCESS Addison Family Health Center 146, 818, 819, 2848
ACCESS ANESTHESIA 4036
Access At Gary Comer Youth Center 148, 152, 821, 825, 2850, 2854
Access at Holy Cross 152, 825, 2854
Access At Sinai 148, 152, 821, 825, 2850, 2854, 3307
Access At Sinai Health Center 148, 315, 821, 2850, 3662
Access At St Francis Hlth Ctr 148, 149, 821, 822, 2850, 2851
Access Austin Family Health Center 149, 315, 822, 2851, 3662
ACCESS Booker Family Health Center 146, 819, 2848
ACCESS Brandon Family Health Center 146, 819, 2848
Access Brickyard Family Health Center 149, 150, 822, 2851, 2852
Access Cabrini Family Health Center 150, 823, 2852
Access Community Health Network 15, 16, 19, 20, 43, 44, 150, 151, 315, 316, 531, 532, 550, 561, 571, 813, 823, 824, 929, 933, 935, 936, 2760, 2852, 2853, 3009, 3020, 3026, 3031, 3539, 3540, 3555, 3662, 3663
Access Evanston Family Health Center 572, 577, 578, 936, 3031, 3032, 3834
ACCESS Family Health Society 146, 819, 2848
Access Grand Boulevard Health And Specialty Center 151, 824, 2853
ACCESS Hawthorne Family Health Center 539, 930, 3013, 3014
Access health medical supplies and home health 3637
Access Health Medical Supplies Inc 3637
Access Located at Holy Cross 151, 152, 824, 2853, 2854
Access Located At Holy Cross (FQHC) 151, 824, 2853
Access Location At Holy Cross 152, 824, 825, 2854
ACCESS Martin T Russo Family Health Center 146, 819, 2848
Access Northwest Family Health Center 16, 813, 2760
Access NW Family Health Ctr 16, 813, 2760
Access Plaza Specialty Center 152, 825, 2854
Access Psychological Services 3128
Access To Helping Hands LLC 3980, 4289
ACCESSRX 3547, 3548, 4308
Accoh, Pascal A, MD 256
Accumed Center SC 20, 3540
Accurate Imaging Diagnostic Ltd 2991
Acevedo, Ilse, LCSW 3373

Acevez, Ryan, LCPC 3497, 3959, 4281, 4282
Acharya, Kruti R, MD 1246, 1599, 1600, 1659
Acheampong, Emmanuel, OT 2139, 2718
Achett, George V, MD 445, 446
Achimowicz, Alicja M, NP 1359
ACHN Cicero Health Center (ERC) 539, 930, 3014
Achurra, Elenmor U, APRN 1488
Ackerman, Jeffrey A, MD 1561, 1583, 1584
Ackerman, Paul David, MD 1325
Acl Central Lab Il 3021
Acree, Mary Ellen, MD 2048, 2049
ActiveLife Medical Supplies LLC 3637
Activestyle Inc 3637
Acuna, Felix, MSW 3377
Acute Mantis Care 2788, 3077
AD FAMILY MEDICAL CENTER PHARM 3561, 3564, 4310, 4312
Ada Arias 3663
Ada I Arias MD SC 3663
Ada S. McKinley Community Services 2797, 3241, 3242
Adair, Roy L, MD 2425
Adame, Betzabe, LCPC 3284, 3621, 4197
Adame, Luisa Elena, LPC 3284, 3621, 3622, 4197
Adamowicz, Nicole, NP 1488, 1489
Adams, Dara R, MD 1584, 1585, 2038
Adams, Eliza K, PSYD 3475, 3898, 4265
Adams, Jennifer Lynn, MD 3318
Adams, Lauren Kayleigh, BCBA 3226
Adams, Merchant S., APRN 743
Adams, Ozell, LPCC 3517, 4012, 4297
Adams, Sharon, LMHC 3441
Adams, Stephanie Lynn, OD 4104
Adamsky, Melanie Anne, MD 2120, 2313
Adapt Of Illinois 3279, 3280, 3612, 4187, 4188
Adavadkar, Pranshu A, MD 446
Addolorata Villa 3207, 4027, 4301
Addus HomeCare 3555, 3792, 3879, 3915, 4179, 4231, 4258, 4269
Addus Homecare - LaSalle 3792, 4231
Adeagbo, Oluyemi Samson, NP 2487
Adebisi, Aishat Mobosola, MD 2128
Adegunsoye, Adekonla Tolulope, MD 256
Adekunle, Idayat Adeola, APNP 683, 684
Adelstein, Steven T, DPM 2191
Adeniyi, Khadijat Adeola, APRN 1376
Adenwala, Rashida Mohammed, MD 674
Adenwalla, Mohamed K, MD 4155, 4161
Adeoye, Martins, MD 3233, 3318, 3492, 3495
Adeoye, Samuel, CSW 3373
Ader, Jacqueline D, LCSW 3373
Aderele, Hannah, NP 1489
Ades, Kyriaki, DDS 4036, 4037
Adetunji, Adeola, DO 256
Adewell Holistic Health & Medical Clinic Llc 3117, 3506
Adewuyi, Adenike, MD 1741
Adeyemo, Olumide, NP 780
Adhikari, Payal Dilish, MD 1600
Adhikari, Seetal Manoj, MD 1988, 2567
Adindu, Ngozi L, FNP 1376
Adisa, Motunrayo Naomi, MD 1136
Adjei, Michie A, MD 1187, 2347, 2726
Adkins, Linda J, OD 4073
Adler, Alexandria, MD 806
Administer Medical Associates 2823, 2824, 3050
Administer Medical Associates Limited 2824
Administrative office for Freedom Care of Illinois LLC 3653, 4218
Adochio-Clancy, Emily G., MD 2318
Adojutelegan, Abiola O, MPAS 499
Adult And Pediatric Neurology 3849
Adult Day Services (AD) 3029, 3832, 4247
Adult Primary Care Center, Ltd 3929
Advance Home Health Care Ltd 3646, 4211, 4212
Advance Inpatient Medicine, LLC 3882, 3883
ADVANCE LEVEL CARE, INC 3818, 4245
Advance Medical Equipment, Inc. 3637

Advanced Cancer Care Center Illinois 2968
Advanced Cancer Clinic LTD 316, 3663
Advanced Endocrinology LLC 3995, 3996
Advanced Eye Care LTD 3045
Advanced Eye Care, SC 3887
Advanced Eyecare and Laser Center 3147
Advanced Foot and Ankle Specialists SC 3663
Advanced GI LLC 1170, 3663
Advanced Heart Group 2777, 3041
Advanced Heart Group SC 3048
Advanced Medical Consultations LTD 738, 739, 3972
Advanced Medical Supply Inc 3637, 3638
Advanced Neurological Associates SC 4030
Advanced Orthopedic and Spine Care SC 3929
Advanced Orthopedic and Spine Care, SC 4017
Advanced Podiatry 3808, 3950, 4014
Advanced Practice Network, LLC 2778
Advanced Primary Care SC 3074, 3902, 3903, 4266
Advanced Provider Care LLC 747
Advanced Sleep Therapy Ltd 3537, 3538
Advanced Urgent Care Ltd 2841, 3100, 3166, 3176
Advanced Urogynecologic Care 3121, 3122
Advanced Urology 3127
Advanced Urology Center 3831
Advanced Women's Health of Chicago, SC 3663
Advantage MRI LLC 3636
Advent Neurology SC 2762
Adventist Health Care at Home 3882, 4259
Adventist Health Partners 3059
Adventist Health Partners, Inc 2778, 3027, 3117, 3138
Adventist Health Partners, Inc. 3027
Adventist LaGrange Medical Center 3883
Adventist Lagrange Memorial Hospital 633, 3059, 3060, 3883
Advocate Children's Hospital 3163
Advocate Christ Med Ctr Ip 3801
Advocate Christ Medical Center 3083, 3085, 3162, 3163
Advocate Christ Medical Center (Rehabilitation) 3163
Advocate Condell Medical Center 542, 3087, 3804
Advocate Health & Hospital Corp - Advocate Intensivist Partners 3929, 3930, 3971, 4275, 4287
Advocate Health and Hospitals Corp 3027, 3109, 3110
Advocate Health And Hospitals Corporation 3163, 3663, 3972
Advocate Health and Hospitals Corporation* 3085, 3663, 3664
Advocate Health Hospital Corp - Advocate Intensivist Partners 3087, 3088
Advocate Home Care Products 3638
Advocate Home Health 3928, 4274
Advocate Home Health - West Touhy 3812, 4241, 4242
Advocate Home Health S Kedzie 3861, 4252
Advocate Home Services 3970, 4286, 4287
Advocate Illinois Masonic Center 2797, 3150, 3158, 3242
Advocate Illinois Masonic Medical Center 2797, 3242, 3664
Advocate Illinois Masonic Medical Center Psych Unit 3157
ADVOCATE LUTHERAN GENERAL CANCER CARE 3971, 3972
Advocate Lutheran General Childrens Hospital 3163, 3164
Advocate Lutheran General Hospital 3163, 3164
Advocate Medical Group 152, 153, 825, 826, 2369, 2540, 2588, 2797, 2854, 2855, 2968, 2969, 3006, 3052, 3085, 3086, 3109, 3110, 3120, 3242, 3612, 3869, 3930, 4188
Advocate Medical Group - 4847 Hoffman Blvd - Hoffman Estates - Pediatric Endocrinology 3869
Advocate Medical Group - 836 W Wellington - Congestive Heart Failure 1118
Advocate Medical Group - 836 W Wellington - Valve Clinic 3664
Advocate Medical Group - Adult Hospital Medicine - Advocate Illinois Masonic Medical Center 2969
Advocate Medical Group - Chicago 3664

Advocate Medical Group - Chicago - 1945 West Wilson 1599
Advocate Medical Group - Chicago - 1945 West Wilson Avenue 3664
Advocate Medical Group - Chicago - 900 W Nelson 2969
Advocate Medical Group - Chicago N Clark - Internal Medicine 2969
Advocate Medical Group - Chicago N Halsted - Neurosurgery 2985
Advocate Medical Group - Chicago N Halsted - Surgery 316, 3664
Advocate Medical Group - Christ - Hematology/Oncology 2380
Advocate Medical Group - Christ - Imaging 3106
Advocate Medical Group - Des Plaines - Psychiatry 3021
Advocate Medical Group - Des Plaines - Rand Road 553, 3814, 3815
Advocate Medical Group - Hazel Crest - Kedzie Avenue 3052, 3861
Advocate Medical Group - Hazel Crest - SSH - Ob/Gyne 3861
Advocate Medical Group - Hoffman Estates - 4847 Hoffman Blvd - Primary Care 3055
Advocate Medical Group - Illinois Masonic - Sleep Center 2969
Advocate Medical Group - Morton Grove - 9000 Waukegan Rd - Pulmonary 3903
ADVOCATE MEDICAL GROUP - OAK LAWN - 2357
Advocate Medical Group - Oak Lawn - 4220 West 95th Street 3930
Advocate Medical Group - Oak Lawn - 9555 S 52nd Ave - Cardiology 3086
Advocate Medical Group - Oak Lawn - 9555 S 52nd Ave - Peds Orthopedics 3930, 3931
Advocate Medical Group - Oak Lawn - 9555 S 52nd Ave - Trauma Surgery 3086
Advocate Medical Group - Oak Lawn - Cicero Avenue 3086, 3931
Advocate Medical Group - Oak Lawn - W th Street - Pediatrics 2413
Advocate Medical Group - Oak Lawn - West th Street - Ancillary Provider 3086
Advocate Medical Group - Orland Park - 9550 West 167th Street 3950, 3951
Advocate Medical Group - Park Ridge 3110
Advocate Medical Group - Park Ridge - 10 N Cumberland - OB/GYN 3112
Advocate Medical Group - Park Ridge - 1775 Dempster - Pediatric Critical Care 3972
Advocate Medical Group - Park Ridge - 1875 Dempster - Epilepsy 3972
Advocate Medical Group - Park Ridge - 1875 Dempster - Neuromuscular 3973
Advocate Medical Group - Park Ridge - Dempster - Neuromuscular 3110
Advocate Medical Group - Trinity 153, 826, 2855
Advocate Medical Group - Virtual Health 3086
Advocate Medical Group - W Wellington - Congestive Heart Failure 2969
Advocate Medical Group - Wilmette - Peds Cardiology 4029
Advocate Medical Group - Wilmette - Peds Plastic Surgery 4029
Advocate Medical Group Advocate Clinic Chicago 95th St 153, 826, 2855
Advocate Medical Group Advocate Clinic Wheeling 3138, 3180
Advocate Medical Group Beverly 153, 826, 2797, 2855, 3242, 3664
Advocate Medical Group Burbank 3559
Advocate Medical Group Burbank Hospitalist 2776
Advocate Medical Group CAC 3110
Advocate Medical Group Chicago - 93rd Street 2969
Advocate Medical Group Chicago - North Cicero Avenue 2969
Advocate Medical Group Chicago 4600 N Ravenswood Ave OBGYN 3664
Advocate Medical Group Chicago N Halsted - Neurosurgery 2969

Advocate Medical Group Emergency Medicine CMC 3086
Advocate Medical Group Emergency Medicine CMC - Peds 3084, 3483
Advocate Medical Group Emergency Medicine CMC Peds 3931
Advocate Medical Group Emergency Medicine South Suburban 3052, 3861
Advocate Medical Group Evergreen 2969, 2970, 3664, 3665
Advocate Medical Group General Surgery 3110
Advocate Medical Group Halsted And Blackhawk 153, 826, 2855
Advocate Medical Group Halsted Urogynecology 2970
Advocate Medical Group Hazel Crest Gastro 3052, 3861
Advocate Medical Group IMMC Maternal Fetal 2985
Advocate Medical Group IMMC Trauma Surgery 2970, 3665
Advocate Medical Group Irving And Western 153, 316, 826, 926, 1245, 1246, 2855, 2856, 2970, 3644, 3665
Advocate Medical Group LaGrange Road 3134
Advocate Medical Group Lgh Hospitalists 3109, 3502
Advocate Medical Group LGH Peds Hospitalist 3110, 3111
Advocate Medical Group Logan Square 153, 154, 826, 827, 2856
Advocate Medical Group Merrionette Park 2758, 3535
Advocate Medical Group Nesset Endocrinology 3111
Advocate Medical Group Nesset Physical Med Rehab 3973
Advocate Medical Group Nesset Rheumatology 3973
Advocate Medical Group Niles Milwaukee Ave 3912, 3913
Advocate Medical Group Oak Lawn - 4440 West 95th Street - Pediatric Critical Care 3931
Advocate Medical Group Oak Lawn 95th St Pediatrics 3086, 3931
Advocate Medical Group Oak Lawn Cardiology 3087
Advocate Medical Group Oak Lawn General Surgery 3931
Advocate Medical Group Oak Lawn Infectious Disease 3087
Advocate Medical Group Oak Lawn Neonatology 3087
Advocate Medical Group Oak Lawn Neurosurgery 3087
Advocate Medical Group Oak Lawn Pediatrics General Surgery 3931, 3932
Advocate Medical Group Oak Lawn Plastic Surgery 677, 945, 3084, 3085
Advocate Medical Group OB/GYN IMMC 2970
Advocate Medical Group Oncology 3973
Advocate Medical Group Orland Park 3099, 3492
Advocate Medical Group Palliative Medicine 3111
Advocate Medical Group Palos Heights Southwest Hwy 3962
Advocate Medical Group Park Ridge - 10 N Cumberland - Rheumatology 3110
Advocate Medical Group Parkside Colorectal Surgery 3111
Advocate Medical Group Parkside General Surgery 3111
Advocate Medical Group Parkside Maternal Fetal 3973
Advocate Medical Group Ravenswood Family Medicine 154, 827, 2856
Advocate Medical Group Ravenswood Primary Care 2970, 3665
Advocate Medical Group Rheumatology Center 3665
Advocate Medical Group S Holland 4011
Advocate Medical Group South Holland 4011
Advocate Medical Group Southeast 316, 3665
Advocate Medical Group Wilton 154, 827, 2856
Advocate Medical Group Yacktman 739, 3973
Advocate Medical Group Yacktman Developmental Peds 3111
Advocate Medical Group Yacktman Pediatrics 3111
Advocate Medical Group Yacktman Peds Cardiology 3973
Advocate Medical Group Yacktman Peds Dermatology 3111, 3112

Advocate Medical Group Yacktman Peds Endocrinology 3973
Advocate Medical Group Yacktman Peds General Surgery 3112
Advocate Medical Group Yacktman Peds Ortho 3973, 3974
Advocate Medical Group-Chicago Trinity-Emergency Medicine 154, 827, 2856
Advocate Medical Group-Des Plaines 550, 933, 3020
Advocate Medical Group-Hazel Crest-Kedzie Ave 3861
Advocate Medical Group-IMMC-Anesthesiology 2970
Advocate Medical Group-Nesset 3974
Advocate Occupational Chicago State University 2970
Advocate Occupational Health - Elk Grove 3025, 3026, 3433
Advocate Occupational Health Immc 2797, 3242
Advocate Sleep Center Chicago 3665
Advocate South Suburban Hospital 3160
Advocate Southland Health Network 3150, 3154, 3155
Advocate Trinity SC 154, 827, 2856
Aekka, Apoorva, MD 2698
Afante, Andrew Reynan, PT 2139
Afarin, Jessica M, APRN 1368, 1376, 1427
AFC Urgent Care 3013, 3172, 3173
Affiliated Home Dialysis 3026
Affiliated Oncologist LLC 3088
Affiliated Oncologists LLC 3012, 3088, 3099, 3101, 3106
Affiliated Oncologists, LLC 3012, 3013, 3088, 3147
Affiliated Podiatrists Ltd 154, 827, 2856
Affiliated Podiatrists Ltd 2 3665, 3666
Affinity Home Care LLC 3653, 3985, 4218, 4290
Afreen, Sadia, OD 4104, 4134, 4169, 4170
Afshari, Mitra, MD 1304
Afshari, Zahra S, MD 2094, 2105
Afzal, Zahid Ahmed, MD 2368
Agapy Home Care LLC 3814, 4243
Agarwal, Subhashish, MD 2526
Agase, Luke W, PA 499
Agbonghae, Cheryl, MSN 1376
Agboola, Aderoju Falilat, PAC 499
Ageless Eye Care PC 3666
Agents of Hope Training and Information Center 2797, 2798, 3242
Aggarwal, Anshul, MD 2000
Aggarwal, Nimiy K., MD 1118
Aghaji, Queen Nnenna, MD 253, 256
Aging Home Care Services 4014, 4298
Agnew, Sonya Paisley, MD 2281
Agnihotri, Gaurav, MD 1136
Agopian, Maria K, NP 2014
Agos, Andrew S, MD 2099, 2119
AGP/Diagnostics and Consultation Clinic 445
Agrawal, Kireet, MD 1282, 1283
Agrawal, Rishi K, MD 1600
Agrawal, Rohit, MD 2234
Aguila-manalo, Marisa S, MD 446
Aguilar Dos Santos, Milton, ARNP 3315
Aguilar, Bernie M, MSN 655, 656
Aguilar, Francisco G, MD 2205, 2206
Aguilar, Maria, LCSW 3373
Aguilera, Amanda, PC 3284
Aguinaga, Ricardo, LCSW 3373
Aguinaldo, Elaine T, MD 1511
Aguirre Castaneda, Roxana L, MD 1662
Aguirre, Patricia Elizabeth, LCSW 3377
Agulo, Casimiro F, MD 775
Ahdab, Tarek T, MD 2503, 2504
AHF PHARMACY 3564, 4312
Ahlawat, Rajni, MD 1669
Ahluwalia, Aneet J, MD 1246, 1861, 3310, 3318
Ahluwalia, Mukesh K, MD 1865, 1893, 1995, 1996
Ahmad, Hanin R, OD 4162
Ahmad, Ijaz, MD 256, 257, 632
Ahmad, Jamal, MD 1561
Ahmad, Maryam, MD 54, 568
Ahmad, Muhammad B, MD 257
Ahmad, Usama Z, MD 1246, 1247
Ahmad, Waqas, MD 2544

Ahmadian, Jennifer L., MD 973, 974
Ahmady, Ida Nessa, DO 689
Ahmed Shafi PC 523
Ahmed, Afia, NP 755
Ahmed, Aisha, MD 1048
Ahmed, Aliyah Y., DO 54, 55
Ahmed, Anam, MD 764
Ahmed, Azazuddin A, MD 257
Ahmed, Aziz, MD 1060, 1070
Ahmed, Danish, MD 1247
Ahmed, Farah F, DO 55
Ahmed, Faraz, MD 55
Ahmed, Farooq M, MD 657, 674, 675, 677
Ahmed, Ghada R, MD 1741
Ahmed, Inaya Sultan, PA 2426, 2427
Ahmed, Junaid M, DDS 4037, 4052
Ahmed, Mohammed I, MD 55, 253, 446
Ahmed, Munazza Nour, DO 55
Ahmed, Natasha I, MD 55, 56
Ahmed, Nida, MD 995
Ahmed, Nooruzsabha S, MD 2649
Ahmed, Rayhana, BCBA 3496
Ahmed, Romaya, OD 4104
Ahmed, Semeena, DPM 1837
Ahmed, Syed, MD 2293
Ahmed, Zafar, MD 723
Ahn, Chong H, MD 17, 257, 666, 764
Ahn, Eugene R., MD 2242, 2249
Ahn, Jonathan J, MD 555, 782
Ahn, Pauline E, MD 782, 783
Ahomka Lindsay, Dinah, MD 41
AHS Family Services 146, 147, 148, 665, 776, 819, 820, 821, 945, 952, 2848, 2849, 2850, 3078, 3079, 3124, 3125
Ahsan, Mohammad, MD 959
Ahuja, Akash, MD 2071, 2483
Ahuja, Anuprit Kaur, PA 2427
AHVA Care of Stickney, LLC 3181, 3555, 4179
Aicher, Tracy M, MD 2394
Aickareth, Aleena, CNP 1376
Aid at Home, LLC 3955, 4281
AIDS Healthcare Foundation 314, 2777, 3660
AIDS Healthcare Foundations 2777, 2778
Aijaz, Teba, BCBA 3511
Ain, Sydney, MSN 1359
Aippersbach, Elke D, MD 2516
Airobics Pulmonary Rehab Inc 3106
Aizen, Joshua Michael, MD 1928
Ajakaiye, Ganiu Joko, MSN 1489
Ajayi, Olukemi Olubunmi, MSN 2476
Ajilore, Olusola A, MD 3309, 3318, 3319
Ajmal, Saira Rashida, MD 2380
Ajmere, Reshma Desai, MD 23, 24, 446, 743
Akaeze, Dorothy Mato, ARNP 534
Akande, Oluwaseun, APRN 1376, 1377
Akande, Oluwasoore Oluwatoni, DO 446
Akbar, Muhammad S, MD 2039, 2040
Akbari, Heba H, MD 1317
Akella, Sruti Sarvari, MD 4075
Akere, Ayoade O, MD 56, 1156
Akerele, Semiloore M, ARNP 1489
Akhal, Malek, MD 2233
Akhigbe, Clara O, MD 253, 254, 446, 1185, 1600
Akhras, Layla, DDS 4064
Akhras, Nour, MD 2183
Akhtar, Lisa Nowoslawski, MD 1693
Akhtar, Moyeed, MD 446, 447
Akhtar, Noorain, MD 663
Akhtar, Riaz A, MD 1981
Akhter, Javeed A, MD 2354, 2421
Akhter, Syed Rashid, MD 1156
Akindunbi, Danyatta R, APRN 1489
Akindunbi, James, NP 1333, 1368
Akintola, Muinat M, APRN 554
Akintorin, Abayomi E, MD 1600
AKINTORIN, ABAYOMI O, DDS 4035
Akinyemi, Edward Oluwagbemiga, MD 56
Akinyemi, Pipelayo Grace, APRN 1489

Akkawi, Joyal Othman, MD 48
Akkina, Sanjeev K, MD 2249, 2250
Akkouche, Manal S, OD 4104
Aklilu, Mebea, MD 1274
Akrong, Akwetey Mensah 1489
Al Dasoqi, Ibrahim A, APRN 1333
Al Homssi, Amer, MD 1955, 1958, 1959, 2482
Al Kassar, Ghiath, MD 686
Al Sayyed, Ban H, MD 2277
Al Taie, Shems, DNP 391
AL THWEIB AND ALBOMTER DENTAL GROUP 4033
AL'S DISCOUNT PHARMACY 3564, 4313
Al-Aswad, Basel I, MD 1561
Al-Awqati, Mina Z, MD 1888
Al-Bana, Nagham Al-Bana, MD 669
Al-Dallal, Nada, MD 447
Al-Khaled, Nouri, MD 2065, 2066
Al-Khudari, Mohammad, MD 4156, 4162
Al-Khudari, Samer, MD 1585
AL-Kurdi, Mejd, PA 536
Al-Shafa Healthcare INC 3966, 4284
Al-Sheikh, Haneen M, PMHNP 2657, 2658
Ala, Syed M, MD 1231, 1247
Alagha, Ayham Keith, MD 1247
Alaimo, Michelle, OD 4104
Alam, Bushra A, DO 257
Alam, Yasham S, OD 4173
Alamar, Scott A, APNP 374, 391
Alameda, David, DPM 1837
Alamilla, Louis, RD 1508
Alan C Pollak MD 523, 2970, 3021
Alan C Pollak, MD 556
Alapati, Teja Raghava, MD 4075, 4130
Alarcon Mantilla, Guido F, MD 1662
Alasadi, Rusul B, MD 257
ALASHWAL, KAREM, MD 728, 729
Alavez Pinto, Idalia, NP 1489
Alavi, Nahid M, MD 2161
Alavi, Syed Mustafa, MD 56
Alawad Medical Center Ltd 537, 3801, 3802
Alawad, Mohammed A., MD 537
Albain, Kathy S, MD 2242
Albanese, Alexandra M, MD 56
Albanis, Chris V, MD 4075, 4076, 4142, 4150, 4156, 4162, 4163
Albany Care 3833
Albarillo, Fritzie Saavedra, MD 2245
Albarran, Daniel Arturo, MD 56
Alberga, Vito, CSW 3511
Albert, Andrew, MD 1170
Albert, Meredith T, PhD 3434
Alberts, Mary E., APRN 2074
Albino Martinez, Atzel, PA 545
Albomter, Mohammed, DMD 4033
Albrecht, Amanda, PA-C 1783
Albrecht, Anna Marie, PT 2079
Albrecht, Joerg, MD 1136, 1247
Albrecht, Lauren Elizabeth, PA 1783
Albright, Joslyn M, MD 2369, 2370, 2443, 2714, 2715, 2725
Albright, Maria T, MD 56
ALC Diagnostics LLC 3814
Alcala, Dalila Marie, PA 2427
ALCOA Validations INC 3655, 3656
Alcock, Thomas, CP 3214
Alcordo, Miguel Jaen, MD 2711
Aldaas, Fadi G, MD 1950, 1966
Aldad Medical PC 2992, 3666
Aldad, Tamir, MD 1304, 1861, 3315, 3319
Aldarawsheh, Asil, FNP 730
Aldasoqi, Hayfaa I, CNM 2141, 2142
Alden Des Plaines Rehab 3193, 3817, 4244
Alden Estates Of Barrington fka Governors Park 3181, 3550, 4178
Alden Estates Of Evanston 3195, 3837, 4248
Alden Estates Of Skokie 3205, 4009, 4295
Alden Management 3182, 3782, 4221
Alden Management SVR 3182, 3782, 4221

Alden North Shore Rehab 3205, 4009, 4296
Alden Northmoor Rehabilitation and Health Care Center 3182, 3782, 4221, 4222
Alden Northmoor Rehabilitation Health Care Center, Inc 3182, 3782, 4221
Alden Of Lincoln Park 3182, 3782, 4222
Alden Orland Park Rehab 3202, 3955, 4281
Alden poplar creek Rehab 3183, 3197, 3783, 3875, 4222, 4256
Alden Princeton Rehab 3182, 3783, 4222
Alden Town Manor Rehabilitation and Health Care Center 3192, 3806, 4239, 4240
Alden Village North, Inc. 3006, 3182
Alden Wentworth Rehabilitation Health Care Center 3158, 3159, 3182, 3183, 3783, 4222
Alden, Carrie A, APNP 1439, 1440
Alden, Tord D, MD 1325, 1326
Alderson, Kimberly A, CSW 3516
Alderson, Sydney, LCSW 3377
Aleksandar L Krunic MD SC 3666
Aleksandr Dekhtyar MD, SC 3457
Aleksandr Delhtyar MD SC 3457
Aleksandrovich, Ellen, MD 735
Aleksich, Sherry T, NP 2172
Aleksonis, Dinas, MD 2365, 2366, 2437, 2521, 2523
Alemayehu Bekele MD SC 3666
Aleshnic, Hana L. s., APRN 1038, 1039
Alex, Gillian C, MD 1922
Alex, Joyce YoungShim, APNP 2348
Alexander's Medical Supply 4002
Alexander, Bonita S, MD 983, 2024, 2186
Alexander, Brandy K, BCBA 3226
Alexander, Kelly Ann, MS 3284, 3285
Alexander, Robert Mcauley, MD 686
Alexander, Sarah, MD 2040
Alexander, Tamika A, MD 1511
Alexian Brothers Center for Mental Health 3535, 3536, 4175
Alexian Brothers Home Health 3646, 4212
Alexian Brothers IP 561, 562, 3825, 3826
Alexian Brothers Medical Care Group, NFP 20, 316, 562, 617, 3540, 3666, 3826, 3869
Alexian Brothers Medical Care Group, NFP at ABMC 562, 3826
Alexian Brothers Medical Center 3159
Alexian Brothers Medical Center Home Health Agency 3824, 4246
Alexian Brothers Medical Center Hospice 3825, 4246
Alexian Brothers Medical Ctr 564
Alexian Brothers Occupational Health- Northwest Highway 719, 720, 949, 950, 3104, 3105, 3959, 3960
Alexian Brothers Specialty Group 316, 317, 2971, 3033, 3666, 3667
Alexian Brothers Women and Child 33, 814, 2766
Alexian Ctr For Mental Health 3536, 4175
Alfa Medical Supply 3638
Alfano, Suzanne, MD 982
Alfaro, Samantha, MS 3211, 3536, 4175
Alferez, Antonio S, PA 1783
Alferez, Jessica L., APRN 3315
Alfieri, Nina L, MD 447
Alford, Kavita Gupta, MD 1600, 1601
Alghadban, Omsiah, MA 3492, 3948, 4279
Alhajjat, Amir Mahmood, MD 1903
Alhamed, Sharif O, PA 392, 499
Alhamoud, Issa, MD 2420
Alharash, Jihad, MD 1247
Alhassan, Majida, APRN 1489, 1490
Ali, Adil S, MD 257, 258
Ali, Amna Maqsood, MD 258
Ali, Arif, MD 2691
Ali, Bushra K, MD 581
Ali, Faraz, OT 1548, 2574
Ali, Fatima H, MD 4142, 4163
Ali, Husam M., MD 48, 49
Ali, Imran W, MD 2357, 2504
Ali, Mahnaz, MD 648
Ali, Mir M, MD 2498, 2499
Ali, Mohammed H, MD 258

Ali, Mohammed J, MD 258
Ali, Mohammed T, MD 3233, 3319, 3340, 3517, 3518
Ali, Mustafa M, MD 1247, 1248, 1283
Ali, Mustafa S, DMD 4037
Ali, Nadia, DO 568
Ali, Nouman, DO 792
Ali, Safdar, MD 1070
Ali, Stefanie Ann, MD 963, 997, 998
Ali, Syed F, MD 1248
Ali, Syed, DPM 1837
Ali, Sylveena E, DO 56
Ali, Taha, MD 971
Alia, Lena Khaled, MD 2403
Alianello, Nicholas John, DPM 1837, 2470
Alikakos, Zoe, MD 447, 726
Alikhan, Nadira, MD 51, 52, 258, 1118, 1248
Aliniazee, Mateen K, MD 4072
Aliuddin, Khaja, MD 56, 57, 1156
Alivio Medical Center 33, 34, 154, 155, 814, 815, 827, 828, 2765, 2766, 2856, 2857, 3165, 4045
Alivio Medical Center (FQHC) 155, 828, 1864, 1865, 2857
Alivio Medical Center At Benito Juarez Academy 155, 156, 828, 829, 2841, 2857, 2858
Alivio Medical Center at Benito Juarez Community A 156, 829, 2858
Alivio Medical Center AT Benito Juarez Community Academy 155, 156, 828, 829, 2841, 2857, 2858
Alivio Medical Center At Berwyn (FQHC) 1023
Alivio Medical Center at Dental At Westlawn 156, 829, 2858, 2859
Alivio Medical Center At Jose Clemente Orozco 156, 829, 2858
Alivio Medical Center at Little Village 156, 157, 829, 830, 2841, 2859
Alivio Medical Center At Little Village/Lawndale High School (FQHC) 156, 829, 1865, 2858
Alivio Medical Center Inc (FQHC) 34, 815, 2766
Alivio Medical Center Western 156, 829, 2858
Alivio Medical Center, Inc 157, 830, 2859
Alivio Medical Center-Berwyn Office 34, 815, 2766, 2767
Alivio Medical Center-Western Office 157, 830, 2859
Alivio Walk-In Wellness at Berwyn 2765, 3165
Alivo Medical Center 157, 830, 2859, 2860
Alivo Medical Center at Western 157, 158, 830, 831, 2860
Aliya of Evanston 3436
Aliya of Glenwood 3852
Aliya of Homewood 3877
Aliya Of Homewood LLC 3197, 3198, 3878, 3879, 4257, 4258
Aliya of Oak Lawn 3932
Aliya Of Oak Lawn Llc 3201, 3937, 4275
Aliya of Palatine 3960
Aliya of Palos Park 3967
Aliya Of Palos Park Llc 3203, 3968, 4285
Aliya Of Wrightwood Llc 3183, 3783, 4222
Aljadeff, Gabriel, MD 2591
Aljazi, Khadra, ARNP 374, 392
Alkaraki, Donia, BCBA 3480
Alkhafaji, Maasal M., MD 57
Alkhairy, Saarah, MD 3319
Alkhalafawi, Amal I, MD 566
Alkhas, Addie, MD 2567
Alkhawam, Hassan, MD 1060, 1070, 2448, 2449
Alkhudari, Azzam M, MD 2354
Alkureishi, Lee, MD 1832
Alkureishi, Maria Alcocer, MD 447
All American Supply Inc 3638
All American Village Nursing And Rehabilitation Center Llc 3183, 3783, 4222
ALL KIDS DENTAL CENTER 4034, 4035
Allan, Uzarraga R, PT 1762
Allar, Brendan Whayne, PA 2601
ALLCARE DISCOUNT PHARMACY 3564, 4313
Allegretti, Joseph P, MD 1585
Allemana, Maria, LCSW 3373, 3374
Allen's Family Counseling 2788

Allen's Family Counseling Center 2788
Allen's Family Counseling Center, Inc. 2833, 3269
Allen, Anne C, PA-C 2028, 2187
Allen, Charles T, DPM 1837
Allen, Deborah R, APRN 1490
Allen, Douglas L., CADC 3226, 3285
Allen, Kathleen Louise, MA 3425, 3804, 4239
Allen, Kiona Yasmin, MD 1646, 1719
Allen, Kristin L, APRN 392
Allen, Krystal, APRN 1490
Allen, Matthew J, PT 2598
Allen, Megan S, OD 4104
Allen, Neil, MD 2347
Allen, Rudy John, MD 1679
Allen, Tynece 1004
Allen, Valerie Ann, MD 2341
Allen, Vanessa, LCSW 3437
Allergy & Asthma Center, Inc 2778
Allergy and Asthma Associates 3918
Allergy and Asthma Associates, LTD 670, 945, 3081
Allergy and Asthma Center, Inc. 3807
Allergy Center 2763
Allergy Partners of Chicago 3951
Allergy, Asthma & Sinus Centers 3138
Allergy, Sinus and Asthma Professionals 562, 748, 3826, 3980
Alleva, Joseph Thomas, MD 2116, 2222
Alliance Best Care Services 3890, 3891, 4263
Allied Professionals Home Care LLC dba name Link Home Care LLC 3994, 4292
Allison, Christine L, OD 4104
Allouch, Hind, BCBA 3226, 3480
Alm International Inc 2830
Almadidy, Zayed A, MD 2552
Almario Alvarez, Jorge A, MD 1926, 1927
Almashni, Lila, NP 1377
Almasri, Akram, MSW 3226
Almeda, Francis Q, MD 1036, 2084, 2124
Almeda, Marco S, MD 1714
Almoghrabi, Anas Ismail, MD 1170, 1171
Almusaddy, Mousab, MD 2068, 2081, 2506, 2507, 2515
Alonso, Estella M, MD 1669, 1670
Alonso, Leanna, LCSW 3214, 3215
Alonso, Vanessa, MD 258
Alonto, Augusto M, MD 1231
Alpha Home Health Care Inc 3776
Alpha In-Home Care, Inc. 3646, 3647, 4212
Alpha In-Home Services, LLC 3891, 4263
Alpha Solutions Health Services, LLC 3651, 4216, 4217
Alphamed Inc 3916
Alqawasmi, Sara, LPC 3492, 3493, 3948, 4279
Alrahmani, Layan, MD 1015, 2266
Alrifai, Abdulah P, MD 2131, 2503, 2504
Alrifai, Taha, MD 2542, 2543, 2544, 2545
Alryalat, Saif Aldeen Saleh Tawfiq, MD 4076
Alsafwah, Shadwan F, MD 2131, 2503, 2504
Alsahoury, Jeries J, DO 1975, 1976, 1977
Alsaied, Osama A, MD 1911, 1919, 1920
Alsakaty, Alaa, MD 1888, 2517
Alsamman, Omar, MD 258
Alsaud, Alinaa, PA 499, 706
Alsawaf, Adbullah, MD 962, 974
Alshami, Motaz Samih mustafa, MD 3319
Alsharabati, Mohammad M, MD 2510, 2511
Alsharif, Hani A, MBBS 1283, 2382
Alshobaki, Mansour, MD 723
Alshuler, Katherine, LCSW 3377, 3378
ALSIP HOME TRAINING (PD) 2757
Alston, Charles C, MD 1511
Altarshan, Abdallah, MD 2069
Altenburg, Marie Maloney, MD 1070, 1071
Altepeter, Danielle, CNP 662
Alter, Daniel C, MD 4069, 4131
Alter, David Robert, MD 677, 678
Alter, Raanan Y, MD 2690
Alternatives 2786
Alternatives Inc 2833, 3269

Altez, Carlos C, PA-C 1783, 1784
Altiok, Haluk N, MD 1561, 1562, 2268
Altman, Denis Ian, MD 1317, 1318
Altman, Igor J, DO 2069, 2367, 2368
Altobeli, Michael A, LPC 3455, 3456, 3866, 4254
Altshuler, Hayley J, PAC 1784
Altwerger, Gary, MD 979
Aluen Metzner, Irene S, MD 258
Alva, Esther M, MD 1009
Alva, Manuel E, MD 1006
Alvarado, Rosalinda, MD 1187, 1916, 2455, 2456, 2472, 2473
Alvarez, Marixa A, APRN 392, 1377, 2463
Alvarez, Sarai, PA 499, 1784
Alvarez, Susana C, MD 656
Alvarez-Leonardo, Ramon, MD 3218, 3219
Alvaro Mercado, MD 523
Alvaro O Mercado MD 523
Alvi, Hasham M, MD 980
Alvi, Muhammad, BCBA 3433
Alvi, Nazia Starr, DO 1071
Alvi, Saadia, MD 2451, 2452
Alvi, Sameer A, MD 1585, 1586
Alwakkaf, Ahmad, MD 1248
Alwan, Natalia, APRN 2628
Alyousef, Tareq, MD 1060, 1071
ALZALAM, KENDAH, DDS 4064
Alzalam, Nazem, MD 715
Alzein Medical Ltd 3838, 3839, 3932
Alzein, Hassan, MD 589, 686
Alzein, Mohamad R, MD 2482, 2483
AM Hazel Crest - OB CHC 609, 940, 3050
AM Hazel Crest - OB CHC 609, 941, 3050
AM Hazel Crest CHC 609, 941, 3050, 3051
Amal Alkhalafawi MD SC 567, 3831
Aman, Osman Mohamed, MD 258, 259
AMAR PHARMACY SBMFRX 3855, 4348
Amarah, Amatur R, MD 1283
Amaral, Ana Paula Carvalho Do, MD 57
Amari Chinchilla, Kana Riza, MD 1283, 1284
Amari, Damaris, NP 2319
Amarillo, Lyz, LPC 3285, 3622, 4197
Amarjit Bhasin, MD 3052
Amazing Care Group, Inc 3885, 3886, 4260
Amazing Care Systems Inc 523
Amazing Care Systems Inc. 51
Ambient Homecare, LLC 3994, 3995, 4292
AMBIKA PHARMACY 3564, 4313
Ambrose, Aimee L, PA-C 2469
Ambrose, Elizabeth J, APNP 1377
Ambrose, Matt, DPT 1762
Amendola, Lauren, DO 686, 687
Ament, Ahuva, NP 780
Amenta, Charles A, MD 2203
American Casualty Company Of Reading Pennsylvania 4019
American Diagnostic Laboratory 4004
American Diagnostic Laboratory Inc 4004
American Indian Health Service of Chicago Inc (FQHC) 158, 831, 2860
American Indian Health Service of Chicago,Inc. 158, 831, 2860
American Neuromonitoring Associates 670, 3918
American Scientific Laboratory INC 3656
American Scientific Laboratory Inc. 3912
American Women's Professional Group 3815
Americans For Better Hearing Foundation 3139
Amerihelps INC 2798, 3242
Amesbury, Stephen R, MD 2299, 2312
AMG Glenview WKGN Family Prac 3848, 3849
AMG Oak lawn Peds Onc 3929
AMG Olympia Fields Vollmer 3946
Amico, Andrea, MD 2242, 2243, 2249
Amin, Amit Prabhakar, MD 1071
Amin, Bharti N, MD 643
Amin, Jaimin Pinakin, MD 1983, 2648
Amin, Johansen Bijan, MD 3319
Amin, Nilam K, DO 1136, 1137

Amin, Parag K, DO 36
Amin, Pathik P, OD 4104, 4105
Amin, Ruchita Doshi, MD 4156
Amin, Sachin C, MD 1020, 2277
Amine, Muhamad A, MD 2219, 2410, 2490
Amine, Mukarram, DO 2234, 2299
Aminpour Pohn, Veesser, PC 3428, 3811, 4241
Amit Vyas MD SC 3667
AMITA Health Medical Group Chicago 148, 821, 2850
AMITA Health Medical Group Heart & Vascular 3660, 3882
AMITA Health St. Alexius Medical Center Hoffman Estates 3161
Amita St. Mary's Outpatient Behavioral Health 3612, 4188
Ammara, Aziz, MD 2646
Ammon, Gregory Arthur, LCPC 3456, 3866, 4254
Amoh, Freda, NP 703
Among Friends Adult Day Care Inc 3807
Among Friends Adult Day Care, Inc 3852
Amorah, Huda, APRN 374, 392
Amoruso, Scott M, OD 4105
Ampalloor, George T, MD 447
Ampuero, Fernando A, MD 1511, 1512
Amuda, Aisha Temitope, MD 1601
Amundson, Brian D, PA 2279
Amuwo, Safiat, MD 788, 790
Ana Gavriloxici MD Family Medicine 640, 3889
Anadani, Mohammad, MD 974
Anaele, Grace, NP 1377
Anaene, Mutimbwa Jo Anne, MD 2583
Anal Dysplasia Clinic Midwest 3667
Anandappa, Roshani Therese, MD 447
Anani, Ashraf M, MD 586, 610
Anaya Noubleau, Axa Maria Yosmar Yosmar, MD 259
Ancha, Basava P, MD 1118, 1248
Andablo, Araceli, MD 752
Andersen, Matthew R, MD 1011
Anderson, Alexandra, APRN 392, 393
Anderson, Brittany Nicole, LCSW 3505
Anderson, Christopher T, MD 974
Anderson, Daniela Rose, MD 259
Anderson, Elizabeth Anderson, MD 573
Anderson, Emily M, APN 3315, 3316
Anderson, Jennifer C, NP 2015
Anderson, Joel R, DPM 1837, 1838
Anderson, Julia, PA 1784
Anderson, Katherine Marie, APN 1113
Anderson, Lynn M, MD 1284
Anderson, Marissa L, MD 1114
Anderson, Mark Joseph, MD 1187
Anderson, Martin Emil, MD 2177, 2181, 2579, 2582, 2696, 2697, 2698
Anderson, Melissa J, BCBA 3507
Anderson, Michael T, LCPC 3285, 3622, 4197
Anderson, Myah Elizabeth, PA-C 499, 1784
Anderson, Nicolas S, DPM 1838, 2632
Anderson, Rosalynn Jean, APRN 1333, 1377, 1490
Anderson, Samantha K 1213, 1214
Anderson, Sandra Zegarra, MD 447
Anderson, Sarah A, NP 1359
Anderson, Sierra K., MD 259
Anderson, Susan S, MD 3513, 3514
Andina & Irabagon SC 614, 681, 3864, 3932
Andina, Robert J, MD 2142, 2357
Andor, Zachary T, PA 2187, 2188
Andrada, Justin Ryan, DO 568, 569
Andre Heavenly Homecare Agency 3945, 4278
Andrea Gillio, DPM 3667
Andressakis, Chrisoula E, MD 983, 2025, 2186, 2212
Andrew, Brigid C, NMW 1039
Andrew, Emily K, MD 573
Andrews, Steve Lucien, MD 643
Andrews, Theresa S, NP 703
Andrews, Tory, NP 1377
Andriopoulos, Ashley Marie, APRN 1377, 1378
Andruszkiewicz, Peter, DO 613, 796
ANDRZEJ P INDYK MD SC 314, 3660, 3661

ANERS HOME CARE LLC 3945, 3946, 4278
Aneziokoro, Ogbonnaya E, MD 1284
ANF Chicago corporation 3912, 4268
Angel Harvey Family Health Center 158, 831, 2778, 2860
Angel Health Care Services SC 317, 3667
AngelCare and Medical Equipment 3638
Angelopoulos, Mary, DO 2744
Angels Home Healthcare Services, Inc 3812, 4242
Angspatt-Pisit MD SC 4017
Anguiano, Jasmine, SLP 1895
Angulo, Maria I, MD 259, 447, 448
Aniol, Halina S, MD 448
Aniol, Zbigniew, MD 1512
Anixter Center 3612, 3613, 3638, 4188
Anixter Center at Arbour 3613, 4188
Anixter Center at Atrium 3613, 4188
Anju Jain, MD 2992
Ankle N Foot Centers LLC 3667
Ankleswaria, Nirali, PA 2502
Ankomah, Kofi G, NP 1378, 1997
Ann & Robert H Lurie Children's Hospital 317, 3667
Ann & Robert H. Lurie Children's Hospital of Chicago 317, 3667
Ann & Robert H. Lurie Children's Hospital.. 317, 3667, 3668
Ann & Robert Lurie Children's Hospital 3668
Ann and Robert H Lurie Children's Hospital of Chicago 317, 3668
Ann And Robert H Lurie Children's Hospital Of Chicago 2971
Ann Robert H Lurie Childrens Hospital of Chicago 317, 3667
Anna Petrov DPM 3638
Anna Petrov DPM PC 3638, 4026
Annam, Kaushik, MD 4168
Anointed Health Partners Limited 3668
Ansal, Ashish M, MD 57
Ansari, Imaan, MD 1512
Ansari, Kashifa, OD 4105
Ansari, Nasreen, MD 709
Ansari, Noushin, MD 2105
Ansari, Sajid Q, MD 1284
Anselin, Emma, MD 1601
Ansell, David A, MD 259
Anselmo, Eleanor, APNP 1440
Ansevin, Carl Daniel, MD 2347
Ansong, Chelsea, BCBA 3507
Anstadt, Michael James, MD 2237, 2238, 2290
Antao, Nirav Nicholas, DO 2242, 2243, 2301
Anthony, Inger, APN 437
Anthony, Tiffany Allyson, MD 57
Antisdel, Jeanne Elizabeth, PhD 3348, 3349
Antle, Kayla Marie, PA 2427
Antonios, Bana, MD 2243
Antony, Agith, DO 2247
Antony, Anuja K, MD 1832
Antony, Sonia J, MD 555
Antwi, Frederick K, NP 2687, 2688
Anuco Home Health Care, LLC 3647, 4212
ANULAB 3656
Anwer, Mohammad, NP 1378
Anyadike, David, MD 448
Anytime Home Care 4027, 4301
Anz, Reem Issa Ibrahim, MD 448
Anzelmo, Daniel J., PT 2079
Anzo, Lizandra, PA 499
Aouhab, Zineb, MD 2287
Apata, Olusegun O, MD 1118, 1119, 1866, 1893
Aperion Care Burbank 3181, 3182, 3559, 4180
Aperion Care Chicago Heights 3192, 3799, 3800, 4238
Aperion Care Dolton 3819
Aperion Care Evanston 3195, 3837, 4248
Aperion Care Fairmont Llc 3638, 3639
Aperion Care Forest Park 3196, 3845, 3846, 4250
Aperion Care Hillside Llc 3197, 3865, 4253
Aperion Care International 3183, 3639, 3783, 4222
Aperion Care Lakeshore 3639
Aperion Care Midlothian 3199, 3902, 4266

Aperion Care Niles LLC 3200, 3911, 3914, 4268
Aperion Care Oak Lawn 681, 3201, 3928, 3932, 3937, 4275
Aperion Care Westchester Llc 3206, 4025, 4300
APEX Northwest Healthcare SC 617, 3869
Apostol Burroughs, Joseph, NP 1378
APOTHECO PHARMACY LINCOLN PARK 3564, 4313
Appalaneni, Usha Sandhya, MD 2384, 2385, 2716
Appavu, Alethea J, DO 1741, 1742
Appiagyei, Emelia B, ARNP 374, 442, 621, 622, 623, 1333, 2165
Appiagyei, Michael O, MD 259, 260, 616
APPIAH, JAMES, DDS 4036, 4051
APPIAH-DANKWAH, VERA, NP 1948, 1973, 2706
Apple Home HealthCare 3647, 4212
Apple, Eryne, MSW 3486
Applebaum, Steven, PC 3512, 4001, 4294
Appleberry, Angela M, BSN 1368, 1369, 1427, 2304, 2305
Applied Home Health Network, LLC 3647, 4212
APTI Incorporated 4025, 4026
Aquillas, Cler, NP 393
Aquino, Rufino Pangilinan, PT 2027
ARA South Barrington Dialysis LLC 2764
Arackal, Stacey S, APRN 769
Aradi, Muderi A, DPM 1838
Aragones, Arthur, DO 791
Araia, Samrawit Ghebrengus, ARNP 393
Araiza, Sandra Luz, NP 635, 2628
Arambula, Stephanie, PC 3493, 3948, 4279
Aranas, Rosalyn M, MD 974
Araneta, Sharon Rose, PT 2501
Araujo Santos, Lilian, DPT 2700, 2701
Arber, Lia A, MD 668
Arbolado, Sherlyn H, NP 1032, 1034, 1333, 1334, 1427, 1428, 1948, 1949, 1978, 1979, 1996, 1997, 2013, 2019, 2053, 2055, 2109, 2110, 2143, 2145, 2197, 2202, 2217, 2339, 2340, 2341, 2348, 2349, 2511, 2513, 2634, 2635, 2636, 2705, 2706, 2708, 2738, 2739
Arce, Yesenia, MD 648, 649
Arceo-Mendoza, Rod Marianne Cominguez, MD 2232
ARCH - C PLLC 2788
ARCH COUNSELING CENTER 2788
ARCH- C PLLC 2788
Archer Eye Center 3668
Archer Heights 317, 318, 3668
Archer Heights Healthcare Llc 3183, 3783, 4222
Archil, Vanessa C, MD 1512
Arcia-Diaz, Rosibell D, MD 448
Ardakani, Azita, MD 2211
Ardati, Amer K, MD 1071
Ardent Hoffman Estates 617, 3869
Ardila, Silvia M, MD 2413
Aref, Ahmad A, MD 4076
Arefanian, Saeed, MD 1187
Arekapudi, Vijayalakshmi, MD 1512
Arekat, Mohamed A, DO 2357, 2358, 2504
Arellano, Christina, MD 749, 2627
Arellano, Lucia, OTR-L 1548
Arend, Richard A, PhD 3348, 3349
Arenson, Rebecca, APRN 689, 702
Arenson, Tiffany Abbey, APNP 1440
Argentine, Sarah E, ARNP 1369
Argiro Zofakis, MD, Ltd. 3045
ARGO DENTAL GROUP 4066, 4067
Arguello, Deysi, APRN 1428
Aria Home Care LLC 3905, 4267
Arianas, Maria Anastasia, MD 658
Arias, Ada I, MD 1119, 1866
Aribindi, Ram P, MD 2477
Arif, Ayesha, MD 1888
Arimilli, Seshank, MD 2507
Arin Stone, PsyD, PLLC 2798, 3243
Aris Health 158, 831, 2860
ARISTACARE HEALTH INC 3855, 3856, 4348
Ariyo, Wasiu O, APNP 393
Arlington Dermatology, SC 3985
Arlington Heights Day Rehab Center 3540

Arlington Heights Health Center 20, 2759, 3213, 3540
Arlington Heights Internal Medicine SC 3540
Arlington Heights PD 2761
Arlington Heights Renal Center 2761
Arlington Heights Surgery Center, LLC 2758, 2759
Armendariz Corral, Daniela, MD 1512
ARMITAGE PHARMACY 3564, 4313
Armstrong, Detonya, APRN 2499
Armstrong, Nickolas, PSYD 3349
Armstrong, Qianna J, MD 2425, 2436
Arnau Gonzalez, Julio Cesar, MD 57
Arnett Associates 3946
Arnold, Adrienne A, NP 1512, 1513
Arnold, Paul M, MD 2253
Aron, Hannah, LCPC 3285, 3622, 4197, 4198
Arons, James M, DO 57
Arons, Maxwell J, DO 57
Aronson, Adam L, MD 783
Aronson, Brian E, DPM 1838
Arora, Hamish, MD 709
Arora, Mikita, MD 57, 58
Arora, Sarika, MD 1513
Arora, Subash C, MD 589, 715, 716
Arora, Yashodhra, LCPC 3486, 3937, 3938, 4276
Arquilla, Emelia C, DO 58
Arquilla, Paul P, OD 4144
Arquilla-Maltby, Lory J, NP 1369
Arredondo Rupp, Melissa Marie, MD 752, 755
Arreola, Yesenia, LCSW 3378
Arrington, Crystal 1146
Arriola, Michelle Janeth, PA 1784
Arroyo Parejo Drayer, Patricia Alejandra, MD 2184, 2590
Arroyo, Patricia, MD 448
Arsenault, Victoria L, MD 658
Arshad, Mehreen, MD 1693
Arshad, Mussarat, MD 623
Arteaga, Andrea C., MD 4076, 4077, 4142, 4163
Artelio L. Watson 3668
Arthur H. Katz, M.D., S.C. 3844
Arthur, Jana Mae, LPC 3464, 3882, 4258, 4259
Artigliere, Emily Nicole, PAC 1784
Arundel, Cali A, NP 2400, 2564
Arvan, Michael E, MD 2382
Arvanitis, Marina A, MD 260, 448
Arynova, Bakytbubu, MD 2327, 2328
Asad Zaman MD SC 3101, 3106
Asadullah, Khaja, MD 790
Asano, Kaori, OD 4105
ASAP PHARMACY 3924, 3926, 4358
Asare, Joann 3224
ASB Medical Clinic 3661
Asbury Court 3811, 4241
Asbury Court Nursing & Rehab 3193, 3817, 4244
ASCENSION 7009 3564, 3565, 4313
Ascension Alexian Brothers Behavioral Health Hospital 3458
Ascension Alexian Brothers Rehabilitation Hospital 3028, 3826
ASCENSION HEALTH ALEXIAN BROS CANCER INSTITUE 3825
ASCENSION HEALTH ST ALEXIUS CANCER INSTITUE 3869
Ascension Illinois - Addiction Services Chicago 3105, 3106, 3499
Ascension Illinois - Behavioral Health Chicago 2788, 2833, 3269
Ascension Illinois - Center for Mental Health Arlington Heights 3536, 3540, 4175
Ascension Illinois - Center for Mental Health Melrose Park 653, 3068, 3069, 3136, 3474, 3520, 3899, 4022, 4299
Ascension Living Casa Scalabrini Village 3199, 3902, 4266
Ascension Living Resurrection Village Life Center 3183, 3783, 4222, 4223
Ascension Medical Group Illinois - Heart & Vascular Care Hoffman Estates 318, 562, 563, 618, 2971, 3027, 3028, 3668, 3669, 3826, 3827, 3869, 3870

Ascension Medical Group Illinois - Primary Care Schaumburg 617
Ascension Saint Alexius - Intensive Care Unit 3669, 3827
Ascension Saint Alexius in Hoffman Estates 3161
Ascension Saint Joseph - Chicago - Telehealth 318, 2971, 2972, 2973, 2992, 3055, 3105, 3669
Ascension St. Alexius Medical Center 3870
Ascoli, Christian J, MD 1248, 1866
Asconape, Jorge, MD 2252
ASD Life, INC 809, 810, 4031
Asencio Quinones, Yanelle Idanis, MD 58
Asfour, Wail E, MD 2517, 2521
Asgarali, Sarrah, PA 1784
Ashary, Zain Abbas, MD 1942
Ashby, Suzanne E, DO 2341
Ashe Counseling & Coaching 2788, 2789
Ashe Counseling & Coaching LLC 2789
Ashland Family Health Center 158, 159, 318, 831, 832, 2860, 2861, 3669
ASHLAND HEALTH 3880, 4349
Ashley Medical Supply 4010
Ashley Quality Care Inc 3792, 4231
Ashley's Quality Care Inc 3792, 4231
Ashok D Sawlani MD 318, 3669
Ashraf Abourahma Md Ltd 681, 3932
ASI 3792, 4231
Asian Human Services 3103, 3497
Asian Human Services Family Health Center (FQHC) 2798, 3122, 3243, 3511, 3613, 4001, 4189, 4294
Asian Human Services Family Health Center Niles Clinic (FQHC) 3077, 3078, 3476, 3911, 4268
Asian Human Services Family Health Center, Inc. 665, 945, 3079
Asian Human Services, Inc. (dba Trellus) 2830
Asimacopoulos, Voula, MD 597
ASJ MD SC 2992
ASKAR, MOHAMMAD, DDS 4036
Askar, Zacharia, OD 4105
Askari, Ruhi, MD 759
Aspyre of Bronzeville 3669
Assaf, Yazen, MD 1187
Assef, Emily, CSW 3374
Assefa, Girma B, MD 788
Assimacopoulos, Aristides Paul, MD 1231
Assisted Home Care Services Corporation 3653, 4218
Assisting Hands Schaumburg 3995, 4292
Associated Pediatric Partners SC 3918
Associated Pediatric Partners, SC 2350
Associated Surgical Center LLC 2759
Associates in Behavioral Health Care 3119, 3508
Associates in Nephrology SC 288, 318, 319, 533, 587, 611, 653, 708, 767, 1282, 2973, 3669, 3670, 3799, 3839, 3861, 3862, 3899, 3946, 3996
Associates In Nephrology, Sc 20, 314, 319, 320, 618, 653, 738, 3540, 3541, 3661, 3670, 3671, 3870, 3898, 3899, 3972
Associates in Nephrology. S.C 320, 3671
Associates in Pediatrics SC 795
Associates In Pediatrics, S.C. 560, 561
Associates in Psychological and Educational Services 3080, 3081
Associates in Psychotherapy 523, 524, 548, 583
ASSOCIATES IN PULMONARY & CRITICAL CARE LTD 3661
ASSOCIATES IN PULMORY & CRITICAL CARE LTD 3661
Association House Of Chicago 2798, 2799, 2834, 3243, 3269, 3270
Assyrian National Council Of Illinois 3792, 4231, 4232
Astoria Place Skilled Nursing Facility Llc 3183, 3783, 3784, 4223
ASTRA DENTAL 4062
Astrauskas, Asta M, MD 448
Asvat, Yasmin, PHD 3349
Aswad, Ghassan D, MD 448, 449
At HomeHealth, Inc 3647, 4212
At Revere Dr 3080
At West Golf Road 3122, 3123, 3511
At West Pratt Blvd 2778
Atade-Nanguit, Pamela, PA 2427

Atallah, Carl Kamil, DO 1170
Atallah, Rasha W, MD 48
Atassi, Bassel B, MD 2070
Atassi, Mohamad F, MD 1071
Atassi, Wadah A, MD 1284, 1285, 2205
Ataya, Taha, MD 1304
Atem, Augustine A, NP 1978
Aten, Kelly Elizabeth, CNM 2146
Athletic & Therapeutic Institute Br 320, 3671
ATI PHYSICAL THERAPY 314, 613, 614, 653, 681, 754, 797, 798, 3661, 3863, 3899, 3929, 3981, 4017
ATI Physical Therapy Alsip 13, 3535
ATI Physical Therapy Bricktown 567, 3831
ATI Physical Therapy Bridgeport 314, 3661
ATI Physical Therapy Bridgeview 45, 46, 3557
ATI Physical Therapy Broadview 46, 3558
ATI Physical Therapy Burbank 49, 3559
ATI Physical Therapy Chicago - Lakeview 314, 315, 3661
ATI Physical Therapy Chicago - West Logan Square 315, 3661, 3662
ATI Physical Therapy Chicago East Side 315, 3662
ATI Physical Therapy Elgin - Summit St 559, 3823
ATI Physical Therapy Elk Grove Village 561, 3825
ATI Physical Therapy Evanston 577, 3834
ATI Physical Therapy Forest Park 592, 3845
ATI Physical Therapy Hazel Crest 611, 3861
ATI Physical Therapy Jefferson Park 315, 3662
ATI Physical Therapy LaGrange 633, 3882
ATI Physical Therapy Lansing 636, 3887
ATI Physical Therapy Lemont 637, 3887
ATI Physical Therapy Mount Prospect 662, 3905
ATI Physical Therapy Niles 667, 3912
ATI Physical Therapy Norridge 315, 3662
ATI Physical Therapy North Park 315, 3662
ATI Physical Therapy Northbrook-Glenview 670, 3918
ATI Physical Therapy Oak Forest 673, 674, 3926
ATI Physical Therapy Oak Park 592, 3845
ATI Physical Therapy Orland Park 713, 3950
ATI Physical Therapy Palatine 720, 3960
ATI Physical Therapy Park Ridge 738, 3972
ATI Physical Therapy Skokie 778, 4005
ATI Physical Therapy South Loop 315, 3662
ATI Physical Therapy Wicker Park 315, 3662
ATI Physical Therapy Wilmette 807, 4028, 4029
Atia, George N Atallah, MD 1171
Atieh, Osama Khairy, MD 723
Atieh, Rama, LSW 3495
Atienza, Matthew Christopher, MD 3502
Atkin, Megan, PA 1784, 1785
Atkinson, Sarah E, PA 2403
Atoyebi, Stephanie, DPM 1838, 2311, 2626
Atrium Rehab & Nursing Center, Llc 3183, 3184, 3784, 4223
Attar, Bashar M, MD 1171, 1926
Attar, Samer, MD 1562
Attarwala, Haider S, NP 732
Attawala, Sahil P, MD 2678, 2681
Atwal, Gursant S, MD 1326
Atwal, Sandeep K, APRN 730
Aubert, Gregory, MD 2225
Auburn Gresham Family Health 159, 832, 2861
Auch, Michele S, OT 1549
Audet, Jessica, MD 58
Audrey Haymer dba Magnolia Home Health Services 3023, 3819, 4245
Auger, Hannah G, LCSW 3378
Augustine, Philomina Kalathil, NP 2734
Auguston, Priscilla A, MD 58
Aukstik, Mary K, PA-C 1785, 2038, 2039
Aulivola, Bernadette, MD 2238, 2297
Aunt Martha's Blue Island Community Health Center 2770, 3220
Aunt Martha's Chicago Heights CHC 532, 929, 3009
Aunt Martha's Chicago Heights Community Health Center 3006, 3007, 3421
Aunt Martha's Chicago Heights Community Health Center (FQHC) 532, 929, 3009

Aunt Martha's Chicago Heights Pediatric Wellness Center 532, 929, 3007, 3009, 3421
Aunt Martha's Children's Reception Center 2799, 3243
Aunt Martha's Hazel Crest CHC 609, 941, 3051
Aunt Martha's Hazel Crest Community Health Center 3049, 3449
Aunt Martha's Hazel Crest Women's Health Center 3049, 3449
Aunt Martha's Health and Wellness 3096, 3490
Aunt Martha's Health and Wellness, Inc 707, 949, 3096, 3946
Aunt Martha's Humboldt Park Community Health Center 159, 832, 2799, 2861, 2862, 3244
Aunt Martha's Little City Community Health Center 3103, 3497
Aunt Martha's Pathways-CCSO-Park Forest 3108, 3501
Aunt Martha's South Holland CHC 787, 954, 3129
Aunt Martha's South Holland Community Health Center 3128, 3516
Aunt Martha's South Holland Community Health Center (FQHC) 787, 954, 3129
Aunt Martha's South Suburban Health and Outreach 3046, 3447, 3448
Aunt Martha's Southeast Side CHC 159, 160, 832, 833, 2862
Aunt Martha's Southeast Side Community Health Center 160, 833, 2799, 2862, 3244
Aunt Martha's Women's Health Center 3007, 3421
Aunt Martha's Youth Service 707, 949, 3096
Auriemma, Anthony M, MD 1156, 2647
Auriemma, Nicholas M, MD 800, 801
AURORA PHARMACY #1512 3565, 4313
AURORA PHARMACY #1514 3921, 4356
AURORA PHARMACY #1515 3958, 4361
AURORA PHARMACY #1520 3853, 4347
Auseon, Alex John, MD 2678
AUSTIN COMMUNITY KIDNEY CENTER 2955, 2956
Austin Family Health Center 160, 320, 833, 2862, 3671
Austin Health Center 2824, 3671
Austin Health Center (ERC) 160, 833, 2862
Austin Medical Testing 3656
Austin Oasis LLC 3205, 4009, 4296
Austin, Thomas Englund, OD 4105
Auston, Teneshia, ARNP 393
Autism Spectrum Therapies, LLC 29, 524
Avant Care Home Health Care, Inc 3812, 4242
Avantara Evergreen Park 3196, 3843, 4249, 4250
Avantara Long Grove 3198, 3890, 4262, 4263
Avantara Palos Heights 3203, 3965, 4283
Avantara Park Ridge 3204, 3977, 3978, 4288
Avdagic, Ema, MD 4069, 4077, 4142, 4143, 4150
Aveanna Healthcare 4019
Averhart, Wanda, MD 449
Avid Health At Home Illinois, LLC 3792, 3793, 4000, 4232, 4293
AVID URGENT CARE LLC 3050, 3174
Avila, Margarita Azucena, APRN 2259, 2304
Avila, Nadia, CSW 3378
Avilas, Mabel, MD 3233, 3319
Aviles, Susanna J, APNP 2259
Avina, David, PA-C 2469
Avita Home Care Inc 3539, 4177
AVITA PHARMACY 1085 3565, 4313
Avitall, Boaz, MD 1071, 1072
Avoseh, Olaide Ajayi, NP 393
Avraham, Jacob B, MD 1187, 1911
Avula, Surendra B, MD 2355, 2358, 2479
Awad, Issam C, MD 2053
Awad, Sawsan M, MD 1719, 1720
Awan, Rabia, OD 4145
Awati, Neha V, MD 260
Awesome Grace Home Healthcare Inc 3986
Awolaja, Omolade O, MD 449
Awoyemi, Yewande R, NP 1334
Awwad Services LLC dba Amana Trusted Care 3814, 4243
Awwad, Dunyah, APRN 614

Axelrod, Zachary, PA 2028
Ayala, Carolina, PA 499
Ayala, Juanbosco, MD 1950, 1959, 1966
Ayala, Laura J, SLP 997, 2612
Ayat, Joseph H., MD 2314, 2315, 2355, 2358
Ayers, Mary Kay K, CNM 1039, 1280
Aylward, Stephanie Anne, PhD 3446, 3447
Ayur Soul Care Inc 3905, 4268
Ayzenberg, Leonid, MD 4077, 4152
Az Healthcare Services 3950, 4280
Az Labs Limited 3656
Azad, Shahnaz, MD 2474
Azar, Dimitri T, MD 4077
Azar, Nathalie F, MD 4077
AZIMI, MOHAMMAD MOEIN, DDS 4063
Azimuddin, Aysha, PSYD 3463
Aziz Family Medical Center, Inc. 553, 3815
Aziz, Mariam S, MD 1231
Aziz, Naaz F, MD 548
Azmat, Awais, MD 58
AZMI, MOHAMAD HASSAN, DDS 4036

B

B2B Global USA Inc 3639
BAAL PERAZIM WELLNESS , INC 2799, 3244
BAAL PERAZIM WELLNESS INC 2799, 3244
Baal Perazim Wellness Inc dba Wellness Home 2799, 3244
Baal Perazim Wellness Inc. 524
Baal Perazim Wellness, INC 524, 2799, 2800, 3244
Babarinde, Muyiwa A, ARNP 374
Babashka, Maria 1895
Babawale, Tawakalitu Afolashade, APRN 1490
Babcock, Jennifer L, SLP 1895, 1896
Babiarz, Jennifer Eidam, PA 1785
Babigumira, Edward, MD 2501
Babis, Carly R, PA 499, 500, 1785
Baboulas, Diane Rose, NP 769, 770
Bacchus, Jannah F, DPM 1838, 1839, 2435
Bacher, Lindsey M, LCSW 3374
Bachinski, Sara, AUD 2224
Bachman, Amy M, APRN 1378
Bachrach, Laurie, MD 2313, 2731
Backhus, Leilah Elizabeth, MD 2222
Bacom, Cecelia B, MSN 2447, 2461
Bacon, Bethany, CSW 3374
Badami, Ami Umesh, MD 1223, 2102
Badawy, Sherif Mohamed, MD 1680
Baddi, Ajay, MD 1072
Baddi, Lisa Lynne, DO 1223
Bademosi, Adebayo A, MD 58, 59
Bader, Eli Louis, DO 3319, 3371
Bader, Shafeeq H, DDS 4037, 4038
Badke, Colleen Marie, MD 1646
Badlani, Ravi, MD 260
Badmus, Zubair O, NP 1033, 1378, 1379, 1948, 1949, 1973, 1978, 1979, 1986, 1997, 2015, 2054, 2109, 2123, 2143, 2145, 2198, 2217, 2340, 2348, 2394, 2499, 2512, 2523, 2635, 2706, 2738, 2739
Badri, Sheila M, MD 1231
Baez, Joseph Anthony, PA-C 1785
Bagby, Amanda Natalie, BCBA 3209
Baghdan, Marwan, MD 610
Bahadur, Syed N, NP 393
Bahena, Virginia, NP 1490
Bahena, Yesenia, MD 59
Bahk, Jane K, MD 4159, 4160, 4169
Bahmani, Delaram, OD 4105, 4106
Bahnick, Patricia Kaps, MS 3463, 3879, 4258
Bahrami, Anahita, DO 59
Baig, Jalal S, MD 1223, 1274
Baig, Mirza A, MD 59, 260
Baig, Mirza Khalid M, MD 706
Baig, Noman, MD 971, 972, 2650
Baig, Younus, DO 2025, 2186
Bailey, Brenda Jean, MD 2247
Bailey, Jacqueline, MA 3226
Bailey, Kathy A, MD 657
Bailey, Stephanie A, LCSW 3374

Baim, Sanford, MD 1147, 1148, 1888
Bain, Amy J, CPNP 1440
Bain, Michelle A, MD 1144
Baird, Julia Stock, MD 59
Bajracharya, Surichhya, MD 1699
Bajwa, Arouj, MD 1171
Bajwa, Nida, MD 59
Bajwa, Rizma Jalees, MD 1285
Baker, Abraham Nereim, MD 632, 2207, 2208
Baker, Akilah, LCSW 3378
Baker, Arthur W, PT 2730
Baker, Chernara, DDS 4037
Baker, Christine Lynn, SLP 2089
Baker, Elizabeth A, MD 260
Baker, Hayden Patrick, MD 2113, 2119, 2691, 2692, 2703
Baker, Jeffrey R, DPM 1839
Baker, Joshua, DO 1216, 1601
Baker, Lauren, UNK 3378
Baker, Molly Overmyer, PA 2601, 2602
Baker, Rachel, GC 2541
Baker, Stephanie, MD 24
Baker, Todd Abram, MD 2536, 2615
Baker-Rhem, Lauren, APNP 1440, 1441
Bakir, Belal H, MD 4137
BAKMAN, MAYYA, DDS 4033
Bakos, Irene O, MD 4135
Bakshi, Nisarg Mardav, DO 600
Bakula, Theresa Marion, OTR-L 2087, 2088
Bala, Massarat Ahmad, MD 764, 765
Balabanov, Antoaneta J, MD 1109, 1304
Balaga, Sylwia Monika, NP 393
Balakrishnan, Uma Lakshmi, MD 4077, 4078
Balamohan, Sanjeev Murugan, MD 2342
Balas, Elizabeth Ann, MPT 1975
Balash, Paul R, MD 2370, 2440, 2715, 2725
Balay, Lara E, MS 1214
Balde, Carolyn, OT 1549
Baldeon, Vanessa, CSW 3374
Baldinger, Michael D, MD 1037
Baldoceda, Blanca Melissa, MD 59, 60
Baldwin, Jessica Rose, CNP 2085
Baldwin, Kerri K, APNP 1441
Balek, Mark, MD 1072, 1248, 1332, 2449, 2459, 2460, 2462
Ball, Caroline A, MD 2678
Ballany, Wassim, MD 2066, 2067
Ballard, Brett A, MD 449
Ballouk, Casem, MD 254
Balmoral Home INC 3184, 3784, 4223
Balouch, Muhammad Adnan, MD 1060, 1072, 1073, 2448, 2449, 2640, 2641, 2642
Balsa Guerrero, Maria Gabriela, MD 1659
Baltrushes-Hughes, Nicole C, MD 60
Baluch, Ayesha, NP 1490
Baluchi Medical Group 3090
Balusu, Sree, MD 668
Bamba, Sonya, MD 4078
Ban, Suyeun, MD 60
Banales, Monica Kelly, MD 60
Banas, Anna K, MD 449
Banaszak, Jared J, NP 1490
Bandi, Sindhura, MD 1048
Bandstra, Alaina R, OD 4106
Bane, Christopher D, MD 1001, 1002
Banez, Leonor De Asis, APRN 1359, 1379, 1380
Bang, Jane Y, MD 60
Bangash, Farhan J, DO 2651
Bangayan, Lorraine Y, MD 1026
Bangayan, Maribe F, MD 1119, 1866, 1867
Bank, Andrew Harrison, MD 783
Banks, Jacquelyn Rose, LCSW 3222
Banks, Landan James, MD 60
Banks, Laura E, MD 449
Banks, Marielva A, PA 500, 1785
Bano, Asma, MD 1601, 1641
Bansal, Sanjay, MD 2275, 2276, 2720, 2721
Bansal, Tina C, MD 2646, 2647

Bansal, Vinod K, MD 2250
Banuelos Robles, Cesiah M, LCPC 3285
Baptista De Faria, Guilherme, MD 1720
Baptista, Jacqueline A, NP 1369
Baqai, Atif, MD 2536, 2621
Barajas, Elizabeth, BCBA 3226
Baral, Fayge B, APRN 1359, 1428
Baranyi, Brian T, PT 1762
Barbaglia, Gina C, PA 2602
Barbato Zbiegien MD SC 2992
Barbato, Rebecca A, MD 755
Barbato, Tobia Anthony, MD 60
Barbee, Michael J, MD 1248
Barber, Courtenay A, NP 2392
Barber, Gabrielle W, MD 60
Barber, Lauren A, MD 1017, 2268
Barbosa, Luiz Carlos, CSW 3437
Barclay, Sue K, MD 790
Barde, Amreen, PA 2329
Bardezbanian, Bryce J, MD 2370
Bardwell, Roy James, DO 591, 796
Barge, William Nathan, MD 260
Barhight, Lydia R, PSYD 3341
Barhight, Matthew, MD 1646, 1647
Barigala, Marguerite, FNP 393
Barila, Marta, NP 1380
Barilyak, Oksana, MD 60, 61
Barksdale, Edward M, MD 2438
BARLOW, BRADLEY S, DDS 4055
Barnes, Arti, MD 1231
Barnes, Denise M, APNP 1433, 2170
Barnes, Michelle M, MD 260, 261, 449, 450
Barnes, Ryan, OD 4106
Barnes, Sherry Ann, NP 1380
Barnes, Sylvester, MD 2250
Barnes, Willie, LCSW 3378
Barnett, Melissa Marie, APNP 1441, 1442
Barnett, Sean P, MD 967
Barni, Marteen M, NP 393, 394
Barodia, Vyoma, PA-C 2602
Baroja, Danelle, ARNP 374, 394
Baroni, Emmaline, LPCC 3285, 3622, 4198
Baronofsky, Hyim J, DPM 2330, 2331, 2640
Baroody, Fuad M, MD 1586
Barragan, Jazmin, DPT 2722
Barragan, Lorena, MD 30
Barrett, Brett Charles, DO 1662, 2418, 2721
Barrett, Brien C, NP 2560
Barria, Marissa, PA 2602
Barrington 2764
Barrington Orthopedic Specialists 3827, 3996
Barrington Youth & Family Services 3216
Barrios, Guadalupe, LCSW 3374
Barron, Emmanuel, PA-C 500, 1785
Barrow, Firas, MD 1998, 2147
Barry, Ashley, DPT 1034, 2213
Barry, Letitia B, PT 2664
Barry, Sheila M, MD 2748, 2749
Barsky, Gary J, MD 1137
Bartkowiak, Anthony J, PA-C 1785, 2667
Bartkus, Ryan P, MD 561
Bartlett Slf Llc 3550, 4178
Bartlett, Allison H, MD 1601, 1602, 1693, 1694
Bartlett, Dierdre Mccolgan, MD 1708
Bartlett, Stephen T, MD 1187, 1188, 1944
Bartnicki, Alison M, NP 2390
Barton Senior Residence of Chicago 2822
Barton, Kevin, MD 1008, 2243
Bartos, Kyle D., PA-C 762
Bartusek, Heather, PA-C 1022, 2279
Barzowski, Anais, RD 2718
Basak, Cassandra, PA-C 2493
Basaka, Louis, APRN 780
BASES Autism Services 3025
Bashyal, Ravi K, MD 2113, 2114, 2115, 2692, 2694
Basic, Katrina Lee, APNP 1380
Basic, Mollie, DPT 2492
Basiliere, Gina, MS 3211, 3212, 3536, 4175

Baskin, Amber Marie, APRN 647
Bass, Amee E, MD 24
Bass, Danielle E, MD 2685
Bass, Lee M, MD 1670
Bass, Mikail, MSW 3470
Bassette, Deanna, MSN 1380
Bastani, Ahmad, MD 61
Basti, Surendra MD, MD 4078, 4079
Bastida, Brittney, LCSW 3219
Bastidas, Jessica M, PA-C 1785, 1786
Basu, Rajit K, MD 1647
Batelli, Anna, LCSW 3489
Bates, Chanelle Christine, APNP 1380
Bates, Julia, OTR 1549
Bathla, Baljinder S, MD 1597
Batra, Kumar K, MD 1219, 1248, 1274
Batra, Shivani S, DO 1742
Batra, Sukhpreet S, MD 1586
Battie, Ronke' A, NP 2522, 2523
Battista, Melissa Katelyn, CNP 375, 394
Battisti, Valerie A, PA 500
Battle, Shamara R, MD 535
Batton, Melynne, APRN 1979, 2198, 2706
Batton, Yvonne, DNP 394
Batus, Marta, MD 1274
Bauer, Elizabeth Shaw, PA-C 1786
Bauer, Michael R, MD 960
Bauer, Sarah C, MD 1659
Baukert, Lindsay K, APRN 1334, 1335, 1506
Baumann, Katelyn J, APNP 1442
Bautista, Anne M, NP 1335
Bautista, Cornie Maglinao, NP 1335
Bautista, Erleine F, MD 1513
Bautista, Gay A, FNP 770
Bautista, Michelle M, LCSW 3378
Bavishi, Aakash A, MD 1073
Baxamusa, Taizoon Honeid, MD 2320
Baxter, Jennifer M, CNM 1039
Bay, Stephanie Vallera, SLP 1896
Bayas, Maria G, CNP 2074
Bayot, Ronna D, PT 2598
Bazan, Andrea M., MD 735
BD Hotel Corporation 3636, 4211
Beachler, Danielle A., MD 1714
Beacon Care And Rehabilitation Center Llc 3184, 3784, 4223
Beacon Care Center LLC 3184, 3784, 4223
Beaird, Leslie J, MD 2154
Beall Sacasa, Allan Julian, MD 1060, 1061
Beally, Melissa S, MD 1513
Beamer, Emily K, MD 645, 647, 648
Bean, Kristin Rebekah, PAC 986, 2502, 2667
Beard, Stefani Elizabeth, DO 61
Beasley, Kristina N, DPT 2139, 2140
Beaulieu, Jeremy Joseph, APRN 1380
Beaver, Bart Donald, DPM 2221
Bebej, Paula A, DO 772
Becerra, Elizabeth, MD 261
Becerril Romero, Carlos Cesar, MD 1708, 1709
Bechara, Carlos F, MD 1944, 1945
Beci, Nicolas J, DPM 1966, 2039
Beck, Emily M, MD 2154, 2367
Beck, Gina T, APN 2750
Beck, Joseph C, MD 3340
Beck, Kelly Ann, NP 1027, 1380, 1381, 2624, 2688, 2689
Beck, Michelle L, MD 1513
Beck, Traci P, MD 1169, 1928
Becker, Amanda Christine, MD 1602
Becker, Mary Patricia, NP 375, 394
Becker-Jata, Suri M, SLP 2612
Beckerman, Stephen A, OD 4106
Beckmann, David P, MD 583, 584
Beckstrom, Heidi J, NP 2486
Beckway, Steven W, DO 569
Beckwith, Felicha, APN 2262
Bedell, Alyse Renae, PhD 3349
Bedikian, Sarkis M, DO 2518, 2519

Bednar, Michael S, MD 2268
Bednarczyk, Katelyn Rose, NP 2394
Bednarczyk, Magdalena, MD 143
Bednarz, Jennifer M, APRN 1962, 2485
Bedon, Ana M, CNP 1113
Bedore, Gerald M., APNP 1369, 1428
Bedrose Pediatrics 3870
Bedrose Pediatrics, SC 2181
Bedrosian, Emese A., APRN 2344
Beeraka, Sai Prashanth Kumar Kumar, MD 1055, 1597
Beery, Shannon 1896
Beezhold, David William, DO 2649, 2745
Beezhold, Zachery D., NP 2750
Begley, Heather C, MD 783
Begov, Ivan S, MD 1285
Behal, Anuj, MD 1867
Behara, Ami S, MD 965, 966
Behara, Venkata R, MD 2326, 2546
Behavioral Health & Clinical Services 2800, 3244, 3245
Behavioral Health & Under The Rainbow, Holy Cross 2800, 3245
Behavioral Health and Under The Rainbow at Holy Cross 320, 3671
Behavioral Health Care Providers 3120
Behavioral Services Center 2834, 3124, 3270, 3512, 4001, 4294
Behera, Anit Kiran, MD 2547, 2548
Behnke, Tara Ann, PA-C 1786
Behrens, Deanna M, MD 2584
Beiram, Shaban A, PT 2520
Beissel, Terence, MD 799
Bekele, Alemayehu, MD 1188
Belcher, Brooke Allyson, MD 2025, 2664
Belgrad, Jonathan L., MD 730
Belhaven Nursing & Rehabilitation Center 320, 321, 3671, 3672
Belhaven Nursing and Rehabilitation Center LLC 3184, 3784, 4223
Bell, Charles Donnell, MD 61
Bell, Evelyn M, MD 61
Bell, Hollis K, MD 1742
Bell, Lauren E, APRN 1442
Bell, Tenille, MA 3519
Bella Terra Schaumburg 3205, 4000, 4293
Bellam, Shashi Kiran, MD 2041, 2061
Bellen, John P, OD 4106
Belletynee, Wendy Marie, NP 812
Bellosa, Nora T, MD 2413
Belmares-Avalos, Jaime, MD 2457, 2748
BELMONT CARE PHARMACY 3565, 4313
Belmont Nursing Home 3655
Belmont Village of Lincoln Park 2822
Belmont/Harlem Surgery Center, Llc 2792, 2793
Beloved Community Family Welln 321, 3672
Beloved Community Family Wellness 160, 757, 758, 833, 951, 2862, 3117
Beloved Community Family Wellness Center 42, 160, 758, 817, 833, 951, 952, 2769, 2770, 2771, 2778, 2862, 2863, 3117
Beloved Community Family Wellness Center (FQHC) 2841, 3166
BELOVED COMMUNITY FAMILY WELLNESS CTR 4036
Belton, Adrienne, MA 3285, 3369, 3374
Beltran, Erik J., MD 2105
Beltran, Stephanie, PA 500
Belvitch, Patrick G, MD 1119, 1867
Ben Barak, Vyta, MD 450
Benavente, Christopher A, MD 61
Benck, Lillian Rochelle, MD 2091, 2092
Bender, Alvie, LCSW 3489
Bender, Fran S, APRN 1335, 1506
Bender, Hillary, LCPC 3285, 3286, 3622, 4198
Bender, Jessica L, DO 2266
Bender, Mary Ann, DPM 2470
Benedetti, Enrico, MD 1188
Benedict, Aidan James, PA-C 1786
Benge, Kimberlyn Ann, PT 2751
Benig, Karlo Vincent, NP 2394

Benigni, Samantha, MD 614
Benitez, Patricia Y, MD 61
Benitez-Stewart, Adaliz O., PA 2427, 2428
Benito Juarez Community Academy 160, 161, 833, 834, 2863
Benjamin, Aaron J, MD 1148
Benjamin, Cheryl B, MD 1742
Benjamin, Holly J, MD 1602
Benjamin, Yolaine Benjamin, CSW 3468
Bennis, Stacey Anne, MD 2278
Benny, Shiji, NP 2015
Benoit, Jenna Michelle, PA-C 500
Benson, Aaron I, MD 966
Benson, Ashley, BCBA 3530
Benson, Avital, APRN 1359, 1360
Benson, Christianna Rose, PA 556
Benson, Irene M, MD 789
Benton, Dale K, APNP 394
Benuck, Irwin, MD 450
Benuck, Russell G, MD 1562
Benvenuto, Elizabeth, SLP 1896
Beraki, Mussie, MD 2302, 2303
Bercovitz, Rachel S, MD 982
Berendt, Melissa, MSN 1490, 1491
Berens, Brittany N, PAC 2747, 2751
Berenz, Andrew James, MD 1699
Berg, Mallory Marie, NP 730, 731
Berg, Robert Joseph, MD 3233
Bergelson, Bruce A, MD 2678
Berger, Aaron D, MD 1928, 1970
Berger, Abigail C, PA 2118
Berger, Catherine, MD 1602, 1603
Berger, Daniel S, MD 261, 1248, 1249
Berger, Daniel, MD 1171
Berger, Kara R, SLP 1896
Berger, Lauren, LCSW 3369, 3370, 3378, 3379
Berger, Reed A, MD 1171, 1249
Berger, Stuart, MD 1720
Bergin, Christopher J, MD 2320, 2576, 2577
Bergquist, Jennifer L, MD 450
Bergren, Ryan, MD 3320
Berhe, Tseghai, MD 2024, 2663, 2664
Berk, Mark Allan, MD 2096
Berkes, Jamie L, MD 1171, 1172, 1230
Berkovich, Jennifer, DO 450
Berkson, Michael Henry, MD 1003, 1009, 1010
Berliner, Kenneth B, APRN 375
Berlinski, Michelle, MA 3426, 3427
Berman, Daniel S, MD 639, 657
Berman, James H, MD 2587
Bermeo Ovalle, Adriana C, MD 1109
Bermudez, Maximo C, MD 61
Bernabe, Teresita, ARNP 703
Bernard, Alexandra, PSYD 3349
Bernard-Jumbo, Beauty Yibo, FNP 51, 375, 394
Bernardi, Caroline, NP 1381
Bernardo, Rachel Jean, DO 30, 31
Bernheim, Bruce S, MD 735
Bernklau, Sandra L, MSN 2259
Berns, Dana Mara, DPM 2723
Bernstein, Avi J, MD 2577
Bernstein, Matthew A, MD 2022, 2660
Bernstein, Sean I, MD 261
Berres, Katrina K, FNP 1381
Berridge, Bernadine E, MD 450
Berry, AnnMarie, OT 1549, 2215, 2216
Berry, Krystyna M, MD 4079
Berry, Meaghan, LCSW 3374
Berrybrook Crisis Resolution 3134, 3519
Bersted, Kyle A, PhD 3341, 3365
Bertalmio, Julianne Deschler, APNP 1442
Bertellotti, Robert P, MD 2238, 2289
Bertoglio, Bryan A, MD 2163, 2164
Bertsch, Nicholas, DPT 1762, 1763
Bertsch-Gout, Marcel, MD 3320
Berwald, Emily Kate, NP 1335
Berwyn Pediatrics 2769
Beshay, Nader M, MD 610

Beshers Psychotherapy Services Ltd 2800, 3245
Beshers, Maxwell N, LCSW 3374, 3375
Bespoke Psychiatry 3311
Bessemer, Bradley S, PT 2027, 2664
Best Aid Medical Supplies 4026
Best Care Home Health, Inc. 3888, 4261, 4262
Best Care Services Inc 3945, 4277
Best Care Services, Inc. 3891, 4263
Best Home Healthcare 3647, 4212
Best Home Healthcare Network 4016, 4298
Best In Home Service Inc 3920, 4272
Best, Molly Ann, NP 2400
Betanzos, Mateo M, APNP 1381, 2198, 2199
Betcher, Stephanie Joan, MD 1172, 1249, 2042, 2049
Bethel Clinic & Urgent Care 3006
Bethel New Life, Inc 3605, 4181
Betman, Jeffrey J, DPM 1562, 1839
Betman, Shelly L, MD 261
Better Care Home Health Inc 3812, 4242
Better Care Home Health, Inc 3812, 4242
BEVERLY DIALYSIS 2956
Bey, Michele R, APNP 1381
Beyer, Lorelei L, CM 1039
BG Home Health Needs 3538, 4177
Bhagavan, M S, MD 52, 261, 1119, 1120, 1249
Bhagi, Neha, MD 450, 451
Bhagwan D Jain MDSC 3672
Bhaimia, Eric, DO 1231, 1232
Bhakhri, Raman, OD 4106
Bhakta, Dhara S, MD 1513
Bhakta, Priya S, MD 2238, 2300
Bhalla, Malina Patel, MD 2478, 2483
Bhalla, Samir, MD 1218, 1249
Bhallamd, LLC 3672
Bhan, Adarsh K, MD 2131, 2133, 2358, 2364
Bhan, Varsha, MD 610
Bhansali, Paige Vonachen, MD 1603
Bhanushali, Gautam K, MD 1285, 2205
Bharadwaj, Shishira S, MD 2234
Bharara, Amit, MD 963, 990, 2006, 2031, 2644, 2645, 2672
Bhardwaj, Neha R, MD 1513, 1514
Bhasin, Amarjit Singh, MD 2136
Bhat, Pooja V, MD 4079
Bhat, Rukhmi V, MD 1680
Bhatia, Ajay, MD 52, 261, 262, 1120, 1249
Bhatia, Natasha S, MD 1742, 1743
Bhatt, Harit K, MD 4072, 4146, 4147, 4155
Bhatt, Jay D D, DO 605
Bhatt, Maunil N, MD 1945, 2704
Bhatt, Milap, MD 61
Bhattarai, Bikash, MD 2672
Bhatty, Osman J, NP 1888
Bhave, Meghan Ajay, MD 959, 996
BHAVYA KUMAR INC 3557
Bhayani, Mihir K, MD 1586, 2115
Bhayani, Natasha, MD 451, 496, 1603, 1641
BHC Streamwood Hospital 4013
BHC Streamwood Hospital Inc 3164, 4013
Bhobe, Swati S, MD 24
Bhogal, Sumail, MD 2409
Bhojwani, Arun A, MD 573
BHS Digestive Disease Associates INC 754, 3981
BHS Kenmore Facility 2834, 3270
Bhupalam, Rukmaiah C, MD 2228, 2229, 2252
Bhupali, Deepa P, MD 1304, 1942
Biag, Christopher, APNP 2304, 2305
Bialas, Valerie S, APRN 442
Bialowas, Stanley B, MD 262
Biancalana-Marsh, Lisa A, DNP 2037, 2689
Bianchi, Elisa Maria, MD 1114, 1188
Bianco, Francesco M, MD 1188, 1189, 1911, 1912
Bianco, Monica E, MD 1662, 1663
Biank, Vincent F, MD 2276
Bibbs, Diana-Marie F, MD 61, 62
Bichl, Jannell A, APNP 1335
Bichl, Stacy L, NP 2564
Bick, Benjamin L, MD 2648

Bicknese, Alma R, MD 1318
Bicos, Angela A, MD 573, 574
Bidny, Sophia Antonia, MD 1603
Bido, Jennifer, MD 2468
Bieber, David A, MD 1109, 1318
Bieber, Ewa D, MD 3233, 3320
Biehl, Caroline, APNP 1442
Biel, Jennifer M, PA 28, 29
Bielaga, Emily A, PT 2598
Bielecki, Brittany P, NP 2390
Bielecki, Michelle, UNK 3379
BIENESTAR PHARMACY 3565, 4313
BIENESTAR PHARMACY II 3547, 4308
BIENESTAR PHARMACY III INC 3565, 4313
Bienia, Kathleen Lacci, NP 500
Bier, Sarah C, APRN 1039, 1280, 1491
Bierbaum, Bonnie B, PA 500
Biesiada, Izabela B, DO 2531, 2548
Biester, Elaine M, MD 2467
Big Oaks Dialysis 3079
Biggers, Alana S, MD 262
Biglin, Mary M, MD 2454
Bilimoria, Malcolm, MD 967
Bilis, Marianna, OD 4106
Biller, Jose, MD 2296
Billingsley, Joshua T, MD 2552
Bilsley, Beth Ann, ARNP 262
Bilyk, Heather D, NP 375, 394
Bima, Lauren, OT 1549
Bindiganavle, Aparna S, NP 1442, 1443, 2629
Binstock, Landon, PT 1763
Biondo, Victoria Ashley, CNM 2525
Birch, Noah Warren, PHD 1219, 1223, 1224
Birchwood Plaza Inc 3184, 3784, 4223
Birhanu, Kidanu, MD 2070
Birkhead, Andrew Gartner, MD 62
Birmingham, Patrick M, MD 2113
Birn-Forys, Anna, MD 62
Birth Center at PCC 34, 35, 815, 2767, 2769
Bisgrove, Joanna T, MD 62
Bishop, Danielle M, AUD 1057
Bishop, Joshua M, DPT 1763
Bishop, Stark Adam, OD 4106
Bishop, Stewart M, APRN 1381, 1491
Bisla, Virendra S, MD 262
Bittar Carlini, Gianfranco, MD 1249
Bitterman, Moshe, MD 3233, 3320
Bittner, Marie, NP 742
Bivens, Lestella D, MD 451
Blachowicz, Ewa, NP 1369
Black, Ashley R, APNP 1443, 1714
Black, Grace E, PT 1763
Black, Joel M, CSW 3468
Black, Mckenna E, PAC 1786
Black, Michael R, PSYD 3341, 3349
Blackamore, Brittney S, BCBA 3480
Blackburn, Joanna S, MD 1304, 1318
Blackwell, Wyvon L, APRN 674, 1381, 1382
Blackwood, Natalie, APNP 1443
Blahunka, Holly, LCSW 3379
Blair, Amy Rebecca, MD 643
Blair, Kyle Cox, MD 4131
Blair, Michael P, MD 4079, 4131, 4143, 4170
Blake, Ryan P, NP 394
Blakely, India, LCPC 3447
Blanco Martinez, Enrique Julian, MD 31
Blank, Alan T, MD 1562, 1563, 2577
Blank, Candace R, AUD 1000, 2224
Blank, Jeffrey G, DPM 2733
Blank, Jessica M, APNP 2014
Blank, Sarah Beth, MD 1603
Blankas-Hernaez, Nida, MD 451
Blankespoor, Michael Gene, MD 2694, 2695
Blas, Rocio, LCSW 3461
Blashock, Sierra Rose, MD 1603
Blauwet, Cheri A, MD 1743
Blazek, Lindsay Marie, PAC 2279, 2309
Bleasdale, Thomas E, MD 720, 759

Blecha, Matthew J, MD 2297
Blecharz, Grzegorz, MD 2647
Blezien, Monica C, DO 2015
BLI Medical Supply 3639
Blicharski, Tom, NP 2365
Blinstrub, Rebecca, APNP 2259
Bliznikas, Darius, MD 2513
Block, Alec M, MD 2285, 2286
Bloom, Thea Elizabeth 1214
Bloom, Troy, PT 1763, 2598, 2622
Bloomberg, Richard, PT 1763, 2140
BLOSSOM ORTHODONTICS 4063
Blount, Morris Alonzo, MD 3423
Blue Island 3555, 3556
Blue Island Clinic Company LLC 557, 934, 3023
Blue Island Clinic Company LLC Metrosouth Medical Center Family 13, 813, 2757
Blue Island Clinic Company, LLC 42, 817, 2771, 2772
Blue Island Dialysis Center 2772, 2773
Blue Island HBP Medical Group LLC 42, 817, 818, 2772
Blue Island Medical Center 42, 43, 44, 818, 2772, 3556
Blue-Duplessis, Tanya, LCSW 3520
Blue-Farrell, Amaya Briann, MS 500, 501
Bluhm Cardiovascular Institute Of Northwestern 321, 3672
Blum, Corinne M, MD 62
Blume, Kerrie, PC 3212, 3215, 3536, 3546, 4175, 4178
Blumen, Edward A, MD 571
Bluth, Paul C., MD 1603, 1604
Blythe, Justin David, NP 2553
Blyumin Foot and Ankle Clinic 321, 3672
Blyumin, Leonid, DPM 1839
BMA Management LTD 3605, 4181
Board of Trustees at the University of Illinois 161, 834, 2863
Boas, Steven R, MD 2745
Boatwright, Patricia M, MD 1514
Bobak, Alicia, NP 1382
Bobby E. Wright Cbhc Clinic 2834, 3270
Bobby E. Wright CC MHC 2800, 3245
Bobby E. Wright Comprehensive Behavioral Center Inc. 2800, 3245
Bobko, Aimee Elizabeth, MD 2519
Boblick, Kevin, MD 2247
Bobustuc, George C, MD 974
Bochenek, Alexandra Nicole, MD 687
Bochenska, Katarzyna, MD 2535
Boddu, Yamini, CNP 2687
Bodin, Vanessa G, BCBA 3226, 3227
Bodner, Alla, MD 2567
Bodnya, Julia, MD 1249, 1250, 1304, 1305
Body and Mind Medical Center 321, 3672
Boelens, Kristen Suzanne, NP 2750
Boersen, Kari Michelle, PA 501
Boersma, Sarah N, MD 2394
Boettge, Katherina Renate, MD 1916, 1917
Boffa, James F, MD 2045
Bogener, James W, MD 2692
Boggeman, Danielle N, CP 3341, 3348
Boggio, Lisa N, MD 2160
Boggs, Josephine A, OT 1974, 1975
Bohac, Kimberly, APRN 375
Bohm, Kelley, MD 4079
Bohnsack, Brenda Lynn, MD 4079, 4080
Boice, Daniel, APRN 2753
Bolden, Christine Laverne, CNP 2688
Bolden, Janelle R, MD 1514
Bolton, Elizabeth Miller, MD 4078
Bolton, Ryan J, MD 262
Bolton, Scott Miller, MD 2276
Boly, Frances J, DO 2380
Bonaminio, Robert M, DO 2076
Bonanno, Celeste Richards, MSW 3286, 3379
Bonasera, Lara K, DDS 4055
Bonaventure Medical Foundation 618, 619, 3870, 3871
Bond, Alexis N, MD 24

Bond, Brandon, MD 1012, 2252, 2253, 2254
Bond, Elysa A 2456
Bond, Regan Katherine, DPM 2331
Bongiovanni, Frank V, DPM 2331
Bonifazi, Giancarlo, DPT 2309
Bonk, Alison K, NP 2386, 2387
Bonne, Stephanie L, MD 2440, 2443
Bonomo, Steven R, MD 1189
Bookatz, G Bradley, MD 1563
Booker Family Health Center 161, 321, 834, 2863, 3672
Booker, Connor Lawrence, MD 3320
Booker, Jacqueline Luciana, LCSW 3379
Boomers Medical Gear PLLC 3859
Boomsma, Angela, NP 588, 684
Boppana, Prashanthi M, NP 2531, 2548
Boquiren, Allan Dela Vega, NP 1335, 1336, 1428, 1429
Bora, Varun, MD 2115, 2695
Borah, Nicole, MSN 30
Borawski, Beata, APNP 1443, 2689
Bordeianu, Maria Andreea, DNP 1491
Borders, Ann Elizabeth, MD 2055, 2110, 2111
Borders, Catherine, MD 1743
Bordoloi-McCarthy, Anita B., MD 1514
Borgetti, Scott Ambrose, MD 1232
Borhani, Martin J, MD 1189, 1945
Borjas Reyes, Gabriel Jose, PA 501
Bork, Susan L, NP 2654
Borkowsky, Shane C, MD 262
Bornhorst, Miriam, MD 1680, 1681
Borowicz, Jessica Lane, DO 2096, 2533, 2736
Borrelli, Anthony H, DPM 2331
Borrelli, Michael, MA 3286
Borrowdale, Richard W, MD 2271
Borsheim, Kirsten Elizabeth, MD 2592
Borst, Melissa, DPT 2722
BOS Schaumburg 3996
Boshara, Peter R, MD 1867
Boskovic, Sinisa, MD 765
Boston, Kamiele Aniece, MSW 3375
Bosworth, Jennifer, APNP 1382
Boti, Faderin, APRN 1382, 1491
Boton, Robert A, MD 623
Botsoe, Karen K, MD 262, 263
Boucas, Peter, DO 980
Bouchard, Charles, MD 4148
Boucher-Berry, Claudia C, MD 1663
Boudos, Jessica Lynn, PA 2602
Boudova, Sarah Elizabeth, MD 1514
Boufath, Firdaus, LPC 3493
Bouffard, Karina J, MD 1597, 1598, 1743
Boulay, Brian R, MD 1172
Boules, Gretchen A, PSYD 3214
Bouma, Allison M, SLP 2215
Boumendjel, Yelena, DPM 2670
Boumstein, Rebecca A, APNP 1382
Bounyong, Nathan M, DO 62
Bourjas, Linda Elias, MD 535
Bourne, Dennis Rhea, LCPC 3286
Bouroukas, Athina, MD 1250
Boushka, Michelle, PA-C 1786
Boutsicaris, Andrew, MD 1005, 2232
Boutsicaris, Christina Eleni, MD 2063
Bouzaher, Alisha, MD 1647
Bove, Joel M, OT 2216, 2625
Bovis, George K, MD 2552
Bowen, Diana Katherine, MD 1928, 1929, 1939
Bowers, Mary I, MD 451
Bowers, Micaela Robb, MD 263
Bowker, Michael J, OD 4161
Bowker, Rakhee Mishra, MD 1699, 1700
Bowles, Emily M, DDS 4065
Bowling, Richard, DPM 1839
Bowman, Emily Elizabeth, SLP 2612
Bowman, Judith, MD 62
Bowman, Robin M, MD 1326
Boyce, Pamela J, OD 4106
Boyd, Bridget Colleen, MD 2274

Boyd, Christine D, MD 538
Boyd, Lauren, MD 2275
Boye-Doe, Kakra, MD 3442
Boyens, Carl E, PC 3286, 3622, 4198
Boyer, Jennifer B, PA-C 2632
Boyer, Jerrel H, DO 1326
Boyne, Kathleen Lynn, MD 1714
Bozanich, Nadia K., MD 2134
Bozen, Alexandria Anne, PA 2520
Braceman P&O Inc. 3779
Brachmanski, Mark, OD 4165
Bradley, Doug J, DPT 1031
Bradley, Juliet L, MD 62
Bradley, Kaitlin Mary, PT 1763
Bradley, Lavernre Amin, CNM 1146, 1147
Bradshaw, Joi F, MD 1949
Bradshaw, Nicole S, MSN 394, 395
Brady, Brittney, OD 4106, 4107
Brady, Chad, OT 1549, 2468, 2691
Brady, Claire Helen, MD 62, 63
Brady, Kathryn, DO 755
Brahmbhatt, Nimeet R, MD 1285, 1286
Braida, Patricia, APRN 1429
Braida, Rebecca, PA-C 2279, 2309, 2310
Braine, Sandra A, LCSW 3379
Brammer, Madelyn E, NP 1369, 1429
Branch, Jeffrey D, MD 2294
Branche, Tonia, MD 1604
Brand, Jason Evan, OD 4071
Brand, Kmisha Lacole, CNP 1382
Brandon Facility Operations 3672
Brandon Family Health Center 161, 162, 321, 834, 835, 2863, 2864, 3672, 3673
Brandon, Eden D, MD 610
Brandt, Hania Jakszuk, MS 3466
Brandt, Mark T, MD 2620
Branovacki, George, MD 2489
Branta, Jeffrey W, DO 786
Brar, Inderjeet Singh, MD 2649
Brar, Jyoti E, MD 2050
Brasky, Jeffrey T, MD 2335
Bratcher, Devin Scott, CNP 761
Brattstrom-Barrera, Candice, OT 2139
Braun, Matthew Gerard, MSN 1491
Brave Health Medical Group, P.A. 3311, 3613, 4189
Braverman, Jaime R, MD 1647, 1648
Bravo Garcia, Eva, APRN 1039, 1040
Bravo, Elvira Fe Baquirin, APRN 395, 1382
Bravo, Megan E, APRN 1988
Brazg, Nicole, APNP 1443, 1444
Brazil - Cleveland, Michelle D, LPC 3521, 4022, 4299
Brdicka, Rachel, NP 375, 395
Brea, Cristina Mercedes, MD 1743, 1744
Breakthrough Clinic 162, 321, 835, 2864, 3673
Breen, Sarah Beth, DO 24
Breithaupt, Aubrey D, OD 4107
Breivald, Rachel A, NP 2566
Brej, Magdalene, MD 548
Brekke, Ann, LPC 3286
Brennan, Katherine, APNP 1444
Brennan, Maura C, MD 2567
Brennan, Megan Elizabeth, MD 965, 2647, 2685
Brennan, Sarah J, APRN 1506
Brennan, Tierney, APNP 1444
Brenner, Christopher P, MD 628
Breslin-Sani, Rory P, NP 1360
Breslow, Marc J, MD 2320
Bresnahan, Joseph M, MD 2627, 2628
Bressack, Mitchell L, MD 1137
Bressler, Erin Ashley, MD 1720
Bretschneider, Anna, APRN 2087
Bretts, Kenneth M, DO 63
Brewer, Audrey Genniel, MD 451
Brewer, Erika M, MD 4080
Bria Of Elmwwod Park LLC 3195, 3832, 4247
Brian King DPM 3939
BRIAR CHICAGO RIDGE 537, 3802
Briar Place Nursing LLC 3198, 3884, 4259

Briars, Rosemary Lynn, APNP 1444
Brickman, Wendy J, MD 1663, 2350
Brickyard Dialysis 2778, 2956
Bridge Southwest- Chronic Homeless Trust 2778, 2779
BRIDGEPORT NEIGHBORHOOD PHARMA 3565, 4313
Bridges, Julia M, PC 3460, 3876, 4256
Bridging The Ty's To Jordan Inc 3608, 4184
Bridi, Sacha, DO 451
Briggs, Kemberly D, MD 1156, 1157
BRIGHT DENTAL HE 4062
BRIGHT SMILE DENTAL 4045
Brighter Life Behavioral Services 774
Brikha, Charles S, MD 17, 263, 735, 765
Brillante, Christie Ann C, MD 1250, 1867
Briller, Joan E, MD 1073
Brilliant Women Care 524, 525
Brimmeier, Mark Daniel, PA-C 1786
Brindise, Joseph Patrick, DO 2660
Brindise, Renata Trela, DO 2096, 2533, 2534, 2736
Brinkman, Aaron C, MD 1157
Brint, Steven U, MD 1305
Brisbin, Beverlee A, MD 2518
Briscoe, Kristin Elizabeth, NP 2403
Briseno, Jessenia, LCSW 3379
Bristol Hospice - Chicago, LLC 4028, 4301
Bristol Hospice Chicago, LLC 3813, 4243
Brito, Maximo O, MD 1232
Britska, Solomiya, MD 63
Briz, Ria Mara Mara L, APRN 2487
Brkic, Nenad N, MD 1744
Broadstreet, Maria B, NP 1444, 1445
BROADWAY AVENUE PHARMACY 3892, 4351
Broadway Medical Center 650, 653, 654, 802, 943, 955, 956, 3068, 3070, 3137, 3899, 4023
Broadway Medical Clinic 30, 2764, 3550
Broadway Medical Office 321, 3673
BROADWAY PHARMACY INC 3565, 4314
Broadway Youth Center 162, 835, 2864
Brobbey, Wahab, MD 1232
Brochin, Robert L, MD 1017, 2212
Brock, Beverly, LCPC 3286, 3622, 4198
Brock, Max M, MD 960, 961, 1073
Broderick, Steven Michael, MD 63
Brodnick, Erin K, AUD 2633
Brodowska, Katarzyna, MD 4140
BRODY SCHWARTZ, MORISSA, DDS 4065
Brody, Cheryl L, MD 2131, 2132, 2479
Brodziak, Kerry, LCSW 3375
Brofman, John D, MD 2146
Bronzeville Health Center 321, 322, 3673
Brookenthal, Heidi S, DO 63
Brooker, Jay M, MD 1563, 2196
Brookfield 2774
Brooks, Byron Desalvio, PhD 3341, 3349
Brooks, Deneen, LCSW 3448
Brooks, Jenna, LCSW 3375
Brooks, Joey, LPC 3508, 3993, 4291
Brooks, Julia, PA 501
Brophy, Jenny M, PA-C 986
Brow, Jeffrey D., DO 2063
Brow, Mary H, NP 375, 376, 395
Brown, Arlette F, MD 1949
Brown, Arvette, MS 3286
Brown, Barbara, NP 1382, 1383
Brown, Charles K, MD 2207
Brown, Cory A, MD 254, 263, 264
Brown, Diamond Symone, MD 590
Brown, Hannah Kathryn, OT 1549
Brown, Jeffrey B, MD 1670
Brown, Joanne K, NP 2390
Brown, John William, PT 2730
Brown, Josalynn M, APRN 684
Brown, Julia J, MD 1286
Brown, Kevin C, MD 2238, 2300, 2301, 2715
Brown, Kristal M, MD 1586
Brown, Kristen K, MD 24
Brown, Lesley Marcus, APNP 2392
Brown, Matthew A, MD 63

Brown, Miariesha, NP 1973, 1979, 2199, 2706, 2707
Brown, Michael D, MD 1172, 2454, 2455
Brown, Nicholas Michael, MD 2268, 2269, 2271, 2306, 2307
Brown, Roshana, NP 1979
Brown, Sara Ann, DO 1157
Brown, Spencer M, MD 1908
Brown, Tess A, MS 3227
Browne, Gabrielle A, PA 501
Browne, Kate C., CNP 1336
Brownell, Amy A, APN 2015, 2016
Brownell, Robyn L, MD 718, 758
Browning, Kristen, APNP 1445
Brownlee, Maurice A, NP 389, 390, 1369, 1370
Brownstein, Hannah, OT 1549
Brownstone, Eve K, MA 3486, 3938, 4276
Broy, Charles, MD 2234, 2235
Bruce, Benjamin G, MD 1563
Bruk, Vlada, CSW 3479
Brullo, Amanada Leigh, MA 3212, 3536, 4175, 4176
Brumfield Lewis, Shana M, LSW 3498
Brunelle, Jorge E, MD 804
Brunfeldt, Angela C, NP 1360
Bruninga, Keith W, MD 2235
Brunner, Patricia Ann, MD 807
Bruton, Lucas, MD 451, 452
Bryant, Simone, CNP 1383
Bryar, Paul J, MD 4080
Bryce, Rosemarie, LPC 3483, 3927, 4273
Bryjak, Stanislaw, MD 63
Bryn Mawr Care Inc 3184, 3784, 4223, 4224
Brzostowski, Mari L, MS 3212, 3536, 4176
Brzozowski, Loraine, APRN 1986
Bubbles Pediatrics LLC 3871
Bucasas, Sheryl B, PT 2622
Buccellato, Carl A, MD 2328
Buch, Deep P, MD 3500
Buch, Piyush C, MD 3500
Buch, Saloni Jaideep, DPM 1839
Buchanan, Latoya Jenae, LCSW 3379
Buchanan, Susan, MD 1858
Buchberger, Lauren, ARNP 2255
Bucher, Gary G, MD 1168
Bucholz, Eleanor I, MD 2288
Bucio, Marisol, LCPC 3286, 3622, 4198
Buck, Amanda, DO 2658, 2659
Buck, Michael A, DPM 2221
Buckingham Pavilion Inc 3184, 3784, 4224
Buckman, Lindsay, APNP 2257, 2262, 2263
Buckner, Alma E, MD 568
Buckner, Brittany Amber, LCPC 3286, 3287
Bucur, Cristina 1057, 1219
Buddharaju, Venkata L, MD 1120, 1867, 1868, 2651, 2652
Budds, Sue C, NP 1370
Budowsky, Sara, LCSW 3379
Budruweit, Jennifer, PC 3509
Budz, Tomasz Marian, DPM 1839, 1840
Budziakowski, Robert S, MD 63, 64
Bueche, Matthew J, MD 1563
Buehler, Susan K, PHD 3350
Buehner, Amber, NP 1445
Buell, Kevin G, MD 1868
Buena Vista Optical PC 2779
Buenaventura, Sofia, MD 2488
Bueno, Hannah, LCSW 3375
Buenvenida, Carissa A, MD 2527
Buerger, Carri R, CNP 978
Bufalino, Shams Bakhos, MD 2543
BUFFALO GROVE DIAYLSIS 2774
Buhai- Jacobus, Samantha, MC 3486, 3938, 4276
Buhimschi, Catalin S, MD 1514, 1515
Buividas, Kendra, BCBA 3227
Bujarska, Malgorzata Aleksandra, MD 2276, 2587
Buka, Jonathan S, MD 4143, 4156
Bukhalo, Michael, MD 2633, 2634
Bukhalo, Yuriy, MD 959, 982, 996, 997
Bulatova, Yuliya G., NP 770

Bulgariu, Anca, APRN 1370
Bullock, Cha-Ga N, APRN 588
Bullock, Trevor M, DO 2097
Bult, Katelyn Wang, OD 4107
Bulusan, Jewel Lea Marie Umuso 979
Bulwa, Zachary B, MD 2052
Bumb, Shalini, MD 2250
Bump, Deborah Francine, APRN 1491
Bundy, Jonathan H, MD 1305
Bunploog-Lane, Anna F, MD 452
Bunting, Samuel Robert, MD 1232, 1233, 1861, 1862, 3310, 3320
Bunzol, Daniel R, MD 1744
Buot, Robert Enriquez, NP 1383
Buraga, Jennifer, NP 2654
Buranosky, Mark P, MD 4080
Burbank Rehabilitation Center 3182, 3559, 4180
Burcenski, Anna, APNP 2628, 2629
Burdea, Liliana, MD 2182, 2586
Burden, Malia C, PA-C 1786
Burdi, Robert Andrew, DPM 2331, 2332
Burdine, Chantanique M, LCSW 3379
Burg, Alexandra, MA 3477
Burgess, Katelyn Elizabeth, MD 1604
Burgos, Brandy, MD 452, 453
Burke, Jenifer L, NP 1336
Burke, John H, MD 2066, 2067, 2068
Burke, Kathleen Marie, OT 1549, 1550, 2574
Burke, Martin C, DO 1104, 2364, 2480, 2506
Burke, Mary C, CNM 1040
Burke, Mary, PT 1763, 1764
Burke, Molly J, DO 1189
Burke, Nora A, OT 1550
Burke, Raeann, LCSW 3484, 3485
Burke, Sarah K, OT 1550
Burke, Winston F, DPM 1840
Burkett, Jennifer Aileen, APNP 1433
Burlenski, Richard, MED 3486
Burnette, Jessica M, CSW 3380
Burns, Charlotte A, LSW 3473
Burns, Clifton, LCPC 3287, 3622, 3623, 4198
Burns, Jessica M., APRN 2750
Burns, Leah M., NP 50
Burns, Rebecca Ruhana, MD 1604
Burns, Sheila Marie, NP 684
Burnside, Amanda Nicole, PhD 3350
Burr, Jean Ellen, MD 1991, 2583
Burress, Glendon C, MD 2182
Burris, Tyler M, PA 1786, 1787
Burroughs, Sarah Elizabeth, DO 2686
Burrows, Nicole E, PA 1963, 1965, 2403, 2428
Burstein, David Scott, MD 264
Burt, Cassaundra, MD 1515
Burton, Michael Gerard, MD 2577
Buryadnyk, Oksana, APRN 769, 770
Buschbach, James David, MD 2409, 2410
Bush, Aneta Srbinoska, MD 2734, 2748
Bush, John G, MD 2567
Bush, William Jerome, PA 501
Bushman, Annika, LMHC 3287
Buskirk, Stephen, OT 1550
Busnello, Joao Vicente, MD 3320, 3321
Bussell, Gregory S, MD 2177, 2579, 2696, 2753
Bussey, Melissa Rose, MD 2287
Bussie, Cedric, MS 3460, 3876, 4256
Bussie, Kylie E, MD 64
Bussing, Dana, MD 1021, 2278, 2308
Bustamante, Guadalupe, MD 264
Bustamante, Vicky, NP 1383
Buster, Jerome H, DO 603, 1947
Bustos, Yvita, PhD 3341, 3342, 3350
Buswell, Mary Deane, MD 64
Butkus, Kristin M, NP 2553
Butler Mooyoung, Nichole M, MD 1515
Butler, David N, MD 1172
Butler, Kristina L, PhD 3350
Butler, Kyshari, DO 453
Butler, Marianne K, NP 395

Butt, Namra Waqar, MD 2149
Butt, Tariq H, MD 64
Butterfly Support Services 2800, 2801, 3245
Butts, Jonathan T, MD 1908, 2288
Butz, Cecilie, BCBA 3502
Butzen, Peter Andrew, APNP 1445
Bux, Sajit, MD 994
Buyea, Bridget Ann, MD 1515
Byambaa, Tumendemberel, MD 628
Byas, Robia E., MD 264
Byers, Michael R, MD 453
Bykerk, Rachel Lauren, PA 264, 501
Byrne, Karyn, PC 3287
Byrne, Meghan K, BCBA 3227
Byrne, Michelle, MD 64

C

C&K HOME SERVICES LLC 4025, 4300, 4301
Cabai, Jillian F, DPM 1840
Caballero, Nadieska, MD 2579, 2580
Cabatu, Juan Lawrence L, NP 2727
Cabe, Ramon C, MD 453
Cabin, Mark E, MD 4140
Cabiya, Marie A, MD 1515, 1516
Cabrera, Ernest C, MD 1286
Cabrini Health Center 162, 322, 835, 2864, 2865, 3673
Cabugason, Elaine, MD 264
Caceres, Kimberly, NP 1383
Caceres, Tamar N, MD 1303, 1604, 1605, 3314, 3317
Cacoilo, Michael, MD 64, 65
Cade-Bell, Icy A, MD 1605, 1641
Cagles Dialysis Llc 3011, 3012
Cahaney, Christine Faye, MD 1605
Cahill, John, LPC 3529, 4030, 4302
Caicedo Ramirez, Juan Carlos, MD 1189, 1927
Caillouet, Kathy Lynette, MD 2138
Caine-Conley, Lindsay R, PA 501
Cairo, RoseMary, LCPC 3509, 3993, 4291
Cala, Mary T, NP 2394
Calamaras, Diane M, NP 1445, 1446
Calandra, Carl J, DO 2235
Calandriello, Amy Elizabeth, NP 2400
Calayag, Benjamin G, MD 65
Calderon, Cesar, LCSW 3380
Calderon, Karina M, PA-C 1787
Caldwell, Margaret Lynn, DO 799, 800
California Terrace Snf Llc 3184, 3785, 4224
Calik, Marilyn, MSW 3380
Calimag, Angela Pauline Patawaran, MD 1031, 2367
Calimag, David P, MD 1305, 2548
Callahan, Mary C, APN 1383
Callahan, Nicholas, DMD 1558
Callan, Karen M, NP 376, 437
CALLING CARE SERVICES INC DBA VIVIA HEALTH 2973, 3064, 3673
Calling Care Services Inc. DBA Vivia Health Rogers Park 2801, 3245, 3246
Calonje, German D, MD 2020, 2173, 2174
Calpe, Justin, OTR 1550
Calumet City Dialysis 2777
Calvert, Corissa Marie, OTR-L 2088
Camacho, Dagoberto A, MD 65
Camacho, Regine P, NP 1032, 1336, 1337, 1948, 1973, 1978, 1986, 1996, 1997, 2013, 2053, 2054, 2109, 2122, 2123, 2143, 2145, 2197, 2198, 2217, 2339, 2348, 2387, 2499, 2511, 2522, 2635, 2706, 2738
Camacho, Vanessa, LCSW 3380
Camarda Voight, Maria L, MD 772
Camarda, Joseph A A, MD 1720, 1721
Camba, Noel, MD 957, 1002
Cambodian Associatio of Illinois 3647, 4213
Cambodian Association of IL 3653, 4218
Cambray, Andrea Anita, LCSW 3516
Cameli, Jacquelyn, PT 2216
Camelot Care Centers LLC 3065
Camelot Care Centers, Llc 3065, 3066
Cameron, Kaleena, NP 1491
Camilleri, Christopher, DO 806
Camp, Courtney A, NP 2171

Campanella, Franco Michael, DO 2105
Campbell Health Solutions SC 3844, 3845, 4017
Campbell, Amy Lynn, APRN 1491, 1492, 1974
Campbell, Channon Michelle lee, APRN 1040
Campbell, Juan M, MD 453, 454
Campbell, Nakia M, NP 376
Campbell, Nicholas P, MD 1274, 2104
Campbell, Tracy M, MD 998
Campbell, William C, DO 591, 592, 796
Campbell-Nixon, Chante, ARNP 395, 396
Camper, Mary A, PSYD 3506
Camryn, Lang, MS 3496
Canada, Carol, CD 1147
Candido, Kenneth D, MD 1598
Canel, Jason J, MD 600, 601
Canfield, Kimberly N, MD 24
Cannon, Bernetta, NP 2463, 2464
Cannon, Sarah B, NP 2400, 2564
Cano Casillas, Rafael, LCPC 3287
Cano, Mariela, MD 65
Cano, Shabana, MSN 396
Cano-garcia, Angela Maria, MD 65
Cansler, Gail Haskell, MD 1949, 1950
Cantrell, Bridget F, NP 2553, 2554
Cantu, Ambar Josefina, MSN 376, 396
Cantu, Celina, LCSW 3370, 3380
Cantu, Michaela Ann, MSW 3498
Cao, Thomas L, MD 2649
Capers, Patricia, APRN 1492
Capers, Quinn, MD 1061, 1073
Capili, Lea Foy Os, NP 396
Capina, Elmer J, PA 1035, 1036, 2747, 2751, 2752
Caplan, Madeleine, MD 2328
Caplice, Madeline, ARNP 2263
Cappella, Elizabeth S, APNP 1446
CAPSULE PHARMACY 3565, 4314
Caracci, Tawnie C, APRN 376, 396
CARAFEM 786
Caramay, Virgilio A, APNP 1383
Carbonell, Fabian E, MD 3309, 3310, 3321
Carbray, Julie A, APN 1113, 1492
Carden, JaTame Rae, PA 545
Cardenas, Alejandra, LCPC 3287, 3623, 4198
Cardenas, Maria O, MD 1148
Cardenas, Yolanda, MD 649
Cardiac Associates SC 2992, 2993
Cardiac Surgery Assocaites, SC 322, 646, 3673, 3674, 3897
Cardiac Surgery Associates 20, 739, 3541, 3674, 3974
Cardiac Surgery Associates S.C. 20, 3541
Cardiac Surgery Associates SC 20, 322, 599, 739, 3541, 3674, 3849, 3897, 3974
CARDIAC SURGERY ASSOCIATES, S.C. 3897
Cardiac Surgery Associates, SC 322, 3674
Cardinal Homehealth Inc 3860, 4252
Cardio Care Inc 3648, 4213
Cardiology Clinic 1645
Cardiology Electrophysiology & Pacemaker Specialists Ltd 2530
Cardiology, Electrophysiology And Pacemaker Specialists Ltd 3974
Cardiomedix 3837
Cardiomedix, Inc 3817
Cardiothoracic & Vascular Surgical Associates SC 322, 563, 3674, 3827, 3828
Cardiothoracic & Vascular Surgical Associates SC. 681, 3932
Cardiothoracic & Vascular Surgical Associates, SC 322, 323, 681, 682, 3674, 3675, 3932
Cardiothoracic and Vascular Surgical Association SC 682, 3932, 3933
Cardiovascular Care Consultants SC 3088, 3101
Cardiovascular Thoracic Surgery Clinic 323, 3675
Care Advocate Inc 3793, 4232
CARE CENTRAL PHARMACY 3533, 4307
Care For Soul Inc 3915, 4269
Care For Soul, Inc 3793, 4000, 4232, 4293
Care In The Home Health Services 4028, 4301, 4302
Care Network Physicians at Harvey 3048

CARE ONE PHARMACY SERVICES 3906, 3907, 3911, 4353, 4376
Care Point Home Care Inc 3906, 4268
Carecentrics Lab, LLC 3912
Carecentrics Urgent Care LLC 3078, 3176
Careforte Home Healthcare Inc 3793, 4232
Carell, Edgar S, MD 1061, 1073, 2205, 2206
CAREMARK 3894, 4352
CAREMARK ILLINOIS SPECIALTY PHARM ACY, LLC DBA CVS SPECIALTY 3075, 3076, 3904
Caremark Illinois Specialty Pharmacy, LLC 3906
CAREPLUS CVS PHARMACY #02590 3565, 3566, 4314
CAREPOINT PHARMACY 3987, 4363, 4371
Caretenders Hospice 3984, 3985, 4289, 4290
Carey, Kevin, MD 716
Carillon Vision Care 3849
Caring Hands Services INC 3653, 4218
Caring Professional Home Care, Inc 3648, 4213
Carl, Rebecca L, MD 1605
Carli, Erin D, ARNP 2717
Carlon, Michele F, MD 697
Carlos Smith DPM PC 3675
Carlos, Arlene, MS 1214
Carlson, Amy B, NP 740, 742
Carlson, Jeanna, APNP 1384
Carlson, Linda Carlson, LCSW 3375
Carlstrom, Luke, MD 1120, 1868
Carlton Skilled Nursing Facility Llc 3184, 3185, 3785, 4224
Carlton, Chelsie Renae, MD 791
Carlucci, Melissa A, APN 1360
Carlyle Senior Living Llc 4000, 4293
Carnes, Kelsey L, PA 501, 502
Carnevale, Meaghan Reich, MD 2401
Carney, Kurt Seamus, NP 2259, 2624
Carney, Samantha K, NP 1370
Carpenter, Jennifer L, APNP 1433
Carpenter, Josephine, LCPC 3507, 3984, 4289
Carpenter, Kristopher K, MD 264
Carqueville, Jordan Claire, MD 1137, 2681
Carr, Michael R, MD 1721, 2351
Carr, Silvana B, MD 1694
Carreon, Grace M., MD 731
Carrington, Adejimi O, NP 2199
Carroll, Caitlin M, BCBA 3491
Carroll, Kaelyn, NP 1040
Carroll, Lindsay, NP 2554, 2559
CARROLL, PATRICK, DDS 4038, 4052
Carroll, Robert E, MD 1172, 1250
Carroll, Ryan, MD 454
Carroll, Wendy Jo, NP 1337
Carson, Joshua S, MD 2238, 2289
Carson, Kenneth R, MD 1224, 1274
Cartagena, Bianca, NP 721, 1337, 1384, 2198, 2199, 2304, 2305, 2344, 2345
Carter, Carla, PC 3500, 3965, 4284
Carter, Colby L, OD 4169
Carter, Craig, DPM 1840
Carter, Keith Jerome, DNP 1492
Carter, Laura C, MD 1605
Carter, Marisa A, MD 65, 66, 1157
Cartledge, Julia Ellen, MD 1516
Cartolano, Thomas J, DO 2370, 2440, 2441, 2443, 2444
Cartwheel Health Services PC 323, 3675
Cartwright Arnett, Bridgette Millicent, MD 2474, 2476, 2477
Cartwright, Amy L, OD 4107
Caruso, Andrea M., CNP 1337, 1338
Caruso, Robert Alan, PA 2428
Carvalho, Karen Elizabeth, MD 2412, 2421, 2581, 2592
Carver Miitary Academy 162, 835, 2865
Carver Military Academy 163, 749, 836, 950, 2865, 3115
Carver Military Academy (FQHC) 749, 950, 3115
Carver Military Academy School 749, 950, 3115
Casa Central Social Services Corporation 3793, 4232
Casabal, Elizabeth, NP 376, 396

Casalegno, Maria Laura, MD 264
Casar Berazaluce, Alejandra Maria, MD 2613
Casas, Nelly Michelle, PA 791
Casati, Ashley, LCSW 3434
Casey, Dina, DDS 4034
Casey, Jessica F, MD 1744
CASEY, PATRICIA B, DDS 4037, 4055
Cash O'Bannon, Nailah Wakifi, MD 66
Cash, Stacy N, SLP 1896
Cashill, Alisun Beth, NP 1506, 1507
Casibang, Steven A 979, 980
Casini, Anthony, DO 967
Casini, Rebecca Anne, DO 2343
Caskey, Erin E, PHD 3478
Caskey, Rachel N, MD 264, 265, 454
Casper, Francis A, MD 2580, 2696, 2753
Cass, Daryn, MD 2254
Cassady, Kelcey, APNP 1433
Cassata, Nicolas Patrick, MD 2069
Casselbury, Emily L, NP 1384, 2464
Cassidy, Gwen M, CNP 806, 807
Cassidy, Matt Colin, DPT 1764
Cassidy, Robyn, NP 396
Castaldi, Adele Anna, DO 643, 644
Castaldo, Chandra P., NP 2392, 2393
Casteel, Sheila Denise, NP 2086, 2087, 3441, 3442
Castells, Grace E, OD 4107
Castillo Curiel, Christian Jesus, MD 1605, 1606, 1700
Castillo, Almanely, NP 396
Castillo, Annalis Elizabeth, NP 2565
Castillo, Hector, MD 2212
Castillo, Paula C, PSYD 3350
Castillo, Samuel F, MD 1172, 1173
Castillo-Gonzalez, Jorge L, MD 3233, 3234, 3321
Castle, Whitney K, DPM 1840
Castro, Karina Ashley, PA 502
Castro, Rebecca, LCSW 3426
Catalan, Michael, NP 799
CATANA MACOVEI, ALINA M, DDS 4038
Cater, Branden A, PT 2598
Catholic Charities Archdiocese 2801, 3246
Catholic Charities of The Archdiocese 2801, 3246, 3614, 4189
Cathy Jackson Sharper Clarity PC 3490
Catotal, Ferdinand, NP 554
Catuncan, Maria Theresa O, APRN 376
Cavada, Guadalupe, APRN 2464, 2654
Cavalenes, Mark P., MD 2468
Cavanaugh, Erin Brigh, MD 1516
Cavanaugh, Kevin P, MD 1137
Cavanaugh, Mary Patricia, MD 454, 455
Cavanaugh, Matt, LCSW 3380
Cavero Medical Services LTD 323, 3675, 3676
Cavero, Jorge A, MD 265
Cavinder, Beth A, MD 2137, 2390
Cay, Niluardo B, MD 265
Ccmma Tx Pllc 3676
Ceglinski, Katarzyna A, ARNP 795
Celio, Nicole E, PA-C 502
CEM MEDICAL LLC 3639
Ceniceros, Ashley G, MD 1233
Ceniza, Pretzel, PT 2664
Ceniza, Romeo Ocana, PT 2664, 2665
Cenkus, Shae Lynn, PA-C 1022, 2280
Censoplano, Nina Maria, DO 2413, 2414
Centeno, Jose Antonio, PSYD 3350
Center for Addictive Problems 2834, 3270
Center for Adult and Pediatric Wellness 3101, 3102
Center For Asthma & Allergy SC 2993
Center for Independence of Countryside 3807
Center for Neurological Disorders, SC 525
Center for Pediatric Gastroenterology 587, 3839
Center For Renal Replacement, Llc 3064
Center for Seniors 2787, 3074, 3119, 3609, 3902, 3993, 4185, 4266, 4291
Center for Spine Health at NMH 3676
Center for Suedhyaya Therapy Services 706
Center for Womens Health 323, 3676

Center Home for Hispanic Elderly 323, 3676
Center Home for Hispanic Elderly, LLC 3185, 3785, 4224
CENTER PHARMACY 3978, 4362
Central Baptist Village 3196, 3197, 3860, 4252
Central Clinic 525
Central Clinical Labs Inc. 3656
Central Healthcare, INC 3950, 4281
CENTRAL HEALTHCARE, INC. 3647, 4212
Central Medical Clinic of Chicago 3676
Central Nursing Home 3185, 3785, 4224
Centro Medico 163, 836, 2865
CEPAmerica Illinois LLP 626
Cephus, Lanesia D, APRN 534
Cermak Medical Group 539, 930, 3014, 3804
Cermak Medical Group LLC 759, 952, 3118, 3676, 3985
Cermak, Stephanie J, PA 591
Certo, Michael Vincent, MD 1692
Cervantes, Monica, MSN 2349
Cerveny, Stephanie, PA-C 1787
Ch Mh Services (Il), Llc 3118
Cha-Kim, Jenny H, MD 455, 456
Chaar, Bassem T, MD 1955, 1959
Chaban, Michelle, LP 3350, 3429
Chabra, Sara Nannette, PA 638
Chacra, Wadih K, MD 1173, 1926
Chadha, Rick A, MD 1006, 1007, 2235
Chaffin, Edith M, MD 66, 143
Chaglasian, Elyse, OD 4107
Chaglasian, Michael A, OD 4107
Chahal, Rachandeep S, MD 1073, 1074, 1250
Chahin, Abdullah B, MD 2229, 2245
Chaiban, Jouma T, MD 2315
Chaise, Aaron J, MD 66
Chakilum, Shyamsunder R, MD 3517, 3518
Chakravarthy, Rohini, MD 1681
Chaku, Meenakshi, MD 4148
Chalet Skilled Nursing Facility Llc 3185, 3785, 4224
Chalkley, Emily, MA 3529, 4030, 4302
Challa, Karthik Kumar, DO 2147, 2149
Challa, Nayanika, MD 4080
Chalupczak, Robert Jaroslaw, MD 678
Chamberlin, Jack R, MD 1998, 1999, 2000, 2147, 2148, 2149
Chambliss, Jessica Lynne, SLP 2089
Chamlin, Sarah Lynn, MD 1137, 1138, 1144, 1145
Chan, Bobby K, MD 1005
Chan, Cheung Hing, DPM 1840
Chan, David M, MD 2219, 2410, 2411, 2490
Chan, Elizabeth C, MD 1744
Chan, Joseph O, DO 709
Chan, Michelle, DO 265
Chan, Nicholas K, MD 4156
Chan, Ping Hung, DPM 1840, 1841
Chan, Raili, OT 1550
Chan, Robison V.P, MD 4081
Chan, Samson M., MD 1189
Chan, Timothy, DPM 1841
Chand, Bipan, MD 1173, 1189, 1190
Chand, Mumtaj Y, DO 456
Chandan, Naina, DO 66, 67
Chandler, Elizabeth C, LCSW 3380
Chandler, Jovan M, LCPC 3287, 3623, 4198
Chandler, Stephanie F, MD 1721, 1722
Chandler, Steven, DO 1563
Chandra Diagnostic Cardiology Ltd 3676, 3862
Chandra, Gopika, MD 265
Chandra, Sandeep, MD 49
Chandran, Anjana Varikottil, MD 1219, 2376, 2377
Chandran, Sangili, MD 675
Chandrasekaran, Ravi, DO 673
Chaney, Scott L, PA 2701
Chang, Angela Yaru, MD 4081
Chang, David K, MD 1563, 1564
Chang, Grace H, MD 1190, 1912
Chang, Hillary, DO 2318
Chang, Huan J, MD 1888

Chang, Jeensoo, MD 1157, 1158
Chang, Jennifer, MD 2488
Chang, Tiffani J, PA 502, 1787
Chang, Tiffany D, MD 67
Chao, Jasmine Y, DO 594, 596
Chaouki, Ahmad S, MD 982, 983, 1722
Chapin, Catherine A., MD 1718, 1719
Chapman, Joseph W, MD 1606, 1670
Chapman, Peter M, LCSW 3380, 3381
Chappidi, Prasad V, MD 1305
Chapple, Mia M., MSN 2710
Chapters, Daniel Z, NP 1492
Chaptini, Nayla, MD 2325
Charest, Taylor A, MD 67
Charles Amenta III MD 3058
Charles C. Alston MD SC 2993
Charles Clifford Alston MD SC 2973, 2974
Charles Kaegi MD SC 2993
Charles Ovitsky OD & Associates 3676, 3677
Charles S Ovitsky PC 3677
Charles, Lena Ruby, NP 588, 589, 725
Charles, Michael, MD 265, 456
Charnogursky, Gerald, MD 1148, 2142, 2232, 2714
Charo, Kimberly, FNP 2259
Charo, Satish, MD 24, 25
Charous, Steven, MD 2271, 2272
Charrow, Joel Martin, MD 1216
Chartre, Kathya M, MD 67
Chasan, Joel E, MD 4156
Chatha, Saira Sajid, PA-C 791
Chatila, Ahmad, MD 590
Chatman, Bianca, NP 627, 628
Chatterjee, Madhumita, MD 67
Chatterji, Raja, MD 2174
Chaturvedi, Vivek, MD 4081
Chau, Felix Y, MD 4081
Chau, Vinh Q, MD 2358
Chau, Wing Yee Joyce Joyce, SLP 1896
Chaudhari, Monika, MD 1663
Chaudhari, Sandhya P, MD 793
Chaudhary, Mohammad Y, MD 456
Chaudhry, Azmat I, NP 396
Chaudhry, Vivek, MD 1114, 1190
Chaudhury, Sonali, MD 1681
Chaung, Shawn Kenneth, MD 709
Chaus, Adib M, MD 2527
Chaus, Farah M, MD 732
Chavez, Alison Elizabeth, PhD 3342, 3350, 3351
Chavez, Banesa, ARNP 50
Chavez, Diana, DO 67
Chavez, Milton C, MD 67
Chavez, Payton, MSW 3445
Chavez, Yadira, LCSW 3375, 3428, 3466
Chavin, Grant S, MD 2204, 2496, 2497
Chawla, Manjeet S, MD 1224
Chawla, Shweta, MD 456
Check, Alison, CNP 662
Chediak, Justin, MD 564, 565
Chee, Ru-ik, MD 2336
Cheema, Adeela, MD 144
Cheema, Amandeep K, MD 1606
Chelchowski, Brigette, PA 41, 1022
Chelich, Matthew Matthew, DO 603
Chelvayohan, Gomathie, MD 3309, 3321
Chen, Anne, DO 68
Chen, Christina O, MD 1606
Chen, Daniel, DO 628
Chen, Diane, PhD 3351
Chen, Elaine, MD 1868
CHEN, EMILY, DDS 4038
Chen, Jessie 1214
Chen, Joyce, MD 1158
Chen, Justin J., DO 68
Chen, Kevin W, MD 1564
Chen, Kevin, MSN 782
Chen, Kun, MD 1868, 1869
Chen, Linda, DO 689, 690
Chen, Matthew Phillip, PA 2118

Chen, Michael, DO 68
Chen, Michael, MD 1305
Chen, Shih-Hua, PA 2493
Chen, Stuart H, MD 1074
Chen, Szu-Hsien, APRN 442, 443
Chen, Tsung-pei Pei, DNP 396, 397
Chen, Victor Shi, MD 994
Chen, Yolande, MD 1274, 1275
Cheng, Earl Y, MD 1929, 1939
Cheng, Elanie, MD 1020
Cheng, Liang, MD 4081, 4082
CHENNADI, SUMAN, DMD 4038
Chennamaneni, Rupa, MD 2378, 2381
Cheplowitz, Alana M, PA 1787
Cherchi, Marcello, MD 1305
Cherian, Danielle Smith, MD 456
Cherian, Laurel J, MD 1305
Cherikos, Jessica E, NP 1338
Chernoff, Allen M, MD 1929, 2744
Cherny, Dmitriy, MD 1888, 1889
Cherullo, Edward E, MD 1929
Cheung, Chun Yi Joey, PhD 3342, 3351
Cheung, Denny, OD 4144
Chhabra, Darshika J, MD 2382
Chhabra, Navika, MD 1250
Chhadia, Ankur M, MD 1564, 2660, 2661
Chhangani, Bantu S, MD 1893
Chhangani, Pankaj, MD 2183
Chi, Euna, MD 265, 266
Chi, Louis J, DPM 1841
Chiang, Lo Ku, MD 972
Chiang, Tsunkang, MD 4156
Chicago 3648, 4213
Chicago AIHS 163, 836, 2865
CHICAGO AMBULATORY CARE CENTER, LTD. 2992
Chicago Arbor Eye 2993, 3073
Chicago Arbor Eye Institute 2758, 2993, 3058, 3073, 3102
Chicago Area Behavioral Health Services Inc 3491
Chicago Area Behavioral Health Services Inc. 3372
Chicago Arthritis LLC 324, 3677
CHICAGO CARDIOLOGY INSTITUTE, S.C. 768, 3996
Chicago Cardiology Institute, SC 324, 700, 3677, 3940
Chicago Center for Sports Medicine and Orthopedic Surgery 3677
CHICAGO CHILDREN S GENERAL ANESTHESIA DENTISTRY 4036, 4056
Chicago Commons Association 3793, 4232
Chicago Cornea Consultants, LTD 20, 21, 29, 619, 3541, 3546, 3871
Chicago ENT 2993, 2994
Chicago Eye Specialists 3677
Chicago Family Asthma & Allergy SC 3677
Chicago Family Healt 50, 818, 2776
Chicago Family Health Care 163, 836, 2865, 2866
Chicago Family Health Care South Chicago 163, 164, 836, 837, 2866
Chicago Family Health Center 164, 837, 2866
Chicago Family Health Center (FQHC) 164, 324, 837, 2866, 3677
Chicago Family Health Center - CVCA 164, 837, 2866
Chicago Family Health Center 63rd St (FQHC) 164, 837, 838, 2866, 2867
Chicago Family Health Center E Side (FQHC) 165, 838, 2867
Chicago Family Health Center Inc (FQHC) 165, 324, 838, 2867, 3677, 3678
Chicago Family Health Pullman 165, 838, 2867, 2868
Chicago Foot and Ankle PC 2994
Chicago Foot Health Centers LLC 3778
Chicago Foot Health Centers, LLC 3678
Chicago Gastro, LLC 3678
Chicago Gastroenterology LLC 3678
Chicago HCC 2779
CHICAGO HEALTHMART PHARMACY 3566, 4314
CHICAGO HEARING SOCIETY 322, 324, 3673, 3678
Chicago Heart Associates SC 3678
Chicago Heart Rhythm 2994
Chicago Heart Rhythm LLC 3127

Chicago Heart Rhythm, LLC 1105
CHICAGO HEIGHTS DIALYSIS 3010
Chicago Hope and Palliative Healthcare Inc 728, 950, 3108, 3966, 4284
Chicago Hope And Palliative Healthcare, Inc 3966, 4284
Chicago Hyde Park HCC 2779
Chicago Institute of Advanced Surgery 2994
CHICAGO LAB SERVICES INC 3777, 4221
Chicago Lakeview Hcc 324, 3678
Chicago Medical Associates 525
Chicago Metropolitan OB/GYN 604, 939, 3046, 3047
CHICAGO MUSCULOSKELETAL INSTITUTE SC 2973
Chicago Nasal And Sinus Center 2994
Chicago Neurological Services, Ltd 3678
Chicago Northside Hospital MRI 2991
Chicago Office 3793, 4232
Chicago Ophthalmology PC 3678
Chicago Pain Medicine Center 3639
Chicago Pediatric & Neonatology Sc 3678, 3679
Chicago Pediatric Clinic Corp 3679
Chicago Pediatrics 2994
CHICAGO PHARMACY 3566, 4314
CHICAGO PRIDE PHARMACY 3566, 4314
Chicago Pulmonary Specialists 808, 3140, 4030
Chicago Retina Inc 525
CHICAGO RIDGE DIALYSIS 3011
Chicago Ridge Medical Imaging 3012
Chicago Ridge Medical Imaging LLC 3012
Chicago Ridge Skilled Nursing Facility Llc 3192, 3803, 4239
Chicago Ridge Snf Llc 3192, 3803, 4239
Chicago Sports and Spine LLC 3679
CHICAGO STAR DENTAL 4045, 4046
Chicago Treatment and Counseling Center I 2834, 3270
Chicago Treatment and Counseling Centers 3 3013, 3425
Chicago Treatment and Counseling Centers 4 3013, 3425
Chicago Uptown Medical Center SC 324, 3679
Chicago Womens Health Practitioner 776, 952, 3125
Chicago-Barton LLC 3605, 3606, 4181
Chicago-Broadway St. 2974
Chicago-Central & Lawrence 2974
Chicago-Clark & Division 2974
Chicago-Crawford & 103rd 2974
Chicago-Southport & Addison 2974
CHICAGOLAND FOOT AND ANKLE PC 3673
Chicagoland Home Health Provider, Inc. 3109
Chicagoland Infectious Disease PC 627, 3057, 3129, 3174, 3179, 3877
Chicagoland Infectious Disease, PC 627, 788, 789, 3877, 3878, 4011
Chicagoland Oculoplastics Consultants, PLLC 553, 3815
Chicoine, Brian A, MD 732
Chicon, Aida Altagracia, APRN 1384
Chicos, Diana Atena, MD 566
Chiemmongkoltip, Panita, MD 25
Chierici, Colleen Annmarie, NP 2464
Chikhman, Alla, MD 763
Child PTP 3679
Children & Teens Medical Center, Ltd. 774
Children's Advocacy Center 2795
Children's Advocate 3066
Children's Faculty Practice Plan 324, 3679
Children's Home & Aid Society Of Illinois - Bridges Counseling Program 3614, 4189
Children's Hospital of Chicago 3153
Children's Hospital of Chicago Faculty Practice Plan 670, 3918
Children's Hospital of Chicago, Faculty Practice Plan 324, 325, 3679
Childrens Dialysis Center 2956
Childrens Health Care, LTD 3139
Childrens Home And Aid 3860, 4252
Childrens Home and Aid Society of Illinois 3614, 4189
Childrens Hospital of Chicago Facultty Practice Plan 599, 3849

Childrens Medical Center SC 3679, 3680, 3864
Childrens Surgical Foundation 3680
Childress, Daniel M, MA 3479
Childs, Donald S, MD 690
ChildServ 2786
Chimino, Joseph M, DO 551
Chin, Anthony C, MD 1903, 1912
Chin, Esther Yee Kwan Y, PhD 3434
Chin, Nicole Gim-Foong, MD 68
Chindika Healthcare 3680
Chinese American Service League 2787, 3609, 3793, 4185, 4232
Chinese American Service League, Inc 165, 166, 838, 839, 2789, 2868
Chinese Mutual Aid Association 3793, 4232
Chinmay K Patel DO 626
Chiplunkar, Sheba R, MD 697, 698
Chiranand, Paulpoj, MD 4082, 4156
Chirman, Victoria, DPM 1841
Chirumbole, Danielle Louise, MD 2055
Chirunomula Quarless, Samantha Chirunomula, MD 1158, 1250, 1251, 1863, 3307, 3310, 3311, 3339, 3340
Chitgopeker, Pooja, MD 1138
Chittaranjan Patel MD 2994
Chittineni, Sreedevi, MD 1286, 2071
Chiu, Stephen C, DO 68
Chivu, Anton M, MD 2715, 2716
Chlebek, Sylvia Maria, DO 1148, 1149
Chmell, Samuel J, MD 1564
Chmiel, Kathleen A, DO 548
Cho, James H, MD 266
Cho, Janis, MD 17
Cho, Min S, DO 972, 973, 1286
Choh, Mark S, MD 1007
Choi, Albert F, OD 4107, 4108
Choi, Alice Y, NP 1429
Choi, Daniel K, MD 2588
Choi, Gene Young, DPM 987, 1841
Choi, Haemi, MD 644
Choi, Jiin, MD 3442
Choi, Lisa S, PA 502
Choi, Theresa Sung, MD 68
CHOICECARE HOME HEALTH, INC 3962, 4283
ChoiceCare Home Health, Inc. 3950, 4281
Chokshi, Niki, PA-C 1022
Chon, Chris H, MD 778
Chon, Maria, DPM 2470
Chong, Daniel Hyun, OT 2622
Chong, Tae W, MD 1908
Choo, Julia Jung, MD 2082
Chopra, Payton, APRN 1492
Chor, Julie, MD 1516
Chorba, Thomas J, MD 2045, 2046
Chou, Vivian Hsun-Chien, MD 2039, 2049
Choudry, Abdussalam S, MD 1305, 1306
Choudry, Muhammad Q, MD 707
Chovatiya, Raj J, MD 1138
Chow, Hanna, MD 755, 756
Chow, Kenneth Chi, DO 68
Chowattukunnel, Nivan Joseph, MD 1224
Chowdhry, Saeed, MD 2370, 2434, 2440
Chowdhry, Shakeel A, MD 976, 2108
Chowdhury, Mohammed A, MD 2186
Choy, Alex, MD 2228, 2298, 2299
Choy, Danny H, DO 266
Chris O Costas MD SC 572, 936, 3032
Chris Oh MD SC 599, 3849
Chris-Ukah, Ifunanya Favour, PA 1787
Chrissos, Kristin Leona, OT 1550
Christ Hospital IP 682, 3933
Christ Office 682, 3933
Christensen, Kelsey Nicole, PHD 3351
Christensen, Victoria, MS 3481
Christian Community Health Center 50, 166, 635, 787, 788, 818, 839, 942, 954, 2776, 2777, 2868, 3063, 3129, 3130, 4046, 4056
Christian Community Health Ctr 3610, 4186

Christian Community Health Ctr (Fqhc)-Calumet City 2777
Christian Community Hlth Ctr (FQHC)- S. Halsted 3651, 3652, 4217
Christian, Sonia, MD 1224
Christoff, Eric Daniel, MD 266
Christoforidis, Jim A, MD 68, 69
Christophe, Chelsie, OT 1550, 1551
Christopher T Kardasis Md Sc 3862, 4168
Christopher, Derrick Andrew, MD 1190, 1903
Christopher-Hellerman, Kelly, OT 2659, 2660
Chronopoulos, Foti T, MD 2403, 2404
Chrysalis Counseling Coaching And Consulting Llc 3062, 3063, 3467
Chu, David I-wang, MD 1939
Chu, Madison Rain, MD 3488
Chu, Minseung, NP 397, 1384
Chu, Samuel K, MD 1744, 1745
Chua, David C, MD 1173
Chua, Serafin D, MD 1889
Chuang, Eric Jefferson, MD 2096, 2103
Chudgar, Nirav P, MD 50
Chugh, Rakesh, MD 796, 797
Chuki Naguanagua, Dagni Coromoto, MD 69
Chukwueke, Victor Sopuruchi, MD 2425
Chun, Emily, OT 1551
Chundi, Vishnu V, MD 1233, 2103, 2457, 2748
Chunduri, Sinha S, MD 652
Chung Mok Md 2994, 2995
Chung, Sarah, OD 4108
Chung, Tae Hwan, MD 1745
CHURCH CREEK 3541
Church, Nancy R G, MD 2404
Churchview Supportive Living 3606, 4181
Churchview Supportive Living Preservation Lp 3606, 4181
Churyla, Alesia, MD 266
Chuy, Francisco L, MD 266
Chwajol, Mark, MD 1326
Chybowska, Kinga Anna, CNP 1338
Chyodo Group Inc DBA Chyodo Medical Supplies 3639
Ciaccia, Gina T, DO 69
Cicero Clinic 539, 540, 930, 931, 3014
Cicero Health Center 540, 542, 931, 3013, 3014, 3804
Cicero Medical Clinic San Lazaro LLC 542, 3804
Cicero Pediatrics 3804
Ciesielska, Katarzyna A, ARNP 397
Ciezobka, Daniel, DPT 2353, 2354
Ciftci, Tubanur, LSW 3458
Cifuentes, Enrique G, MD 2414
Cilley, Jeffrey C, MD 1275, 2104
Cimino, Marcella, APNP 622
Cimo, Sabrina, MD 641, 668
Cimpar Consulting LLC 700, 3940
Cimpar S.C 706
Cimpar SC 47
Cintron Garcia, Juan J, MD 1286, 1287
Ciobanu, Bety C, MD 1224
Ciraulo, Alexandra Paige, NP 2554
Circle Medical Management Inc 2956
Cirrincione, Ciro, MD 2022, 2661
Cirrintano, Erica A, NP 2512
Cisneros, Anali, PA 2667
Cisneros, Karina, PC 3218, 3551, 4179
Cisneros, Rosa, LSW 3381
Citadel Care Center-Wilmette, Llc 3207, 4029, 4030, 4302
Citadel Of Northbrook Llc 3201, 3919, 3920, 4271, 4272
Citadel Of Skokie Llc 3205, 3206, 4009, 4010, 4296
Citadel Saint Benedict 667, 3913
Citilabs Incorporated 3656
Citronberg, Robert J, MD 2380, 2381
City of Chicago 2801, 3246
City of Hope Medical Group of Illinois 2317, 3680
City View Multicare Center 3197, 3865, 3866, 4253
City View Multicare Center LLC 3192, 3193, 3806, 4240

Ciupe, Antonela Adelaida, BCBA 3481
CJE SeniorLife 3647, 3833, 4212, 4213, 4247, 4248
Clapman, Lynne M, APRN 443
Clara Akhigbe M.D. 3680
Clara Akhigbe MD SC 3680
Clardy, Casey E, CP 3351
Clardy, Christopher, MD 2275, 2277
Clark & Estes 2779
Clark Skilled Nursing Facility Llc 3185, 3785, 4224
Clark White, Cordia M, MD 1516
Clark, Allison, APRN 376, 437
Clark, Candace N, LCSW 3223
Clark, Christine M, PT 2665
Clark, Elijah Boone, PA-C 2602
Clark, Haley R, PA 2602
Clark, Jonetta, LCSW 3375, 3376
Clark, Joseph I, MD 2243
Clark, Karli Sanders, OD 4108
Clark, Kasandria, MD 456
Clark, Kirk R, MD 2177, 2178, 2636, 2637
Clark, Lasheena J., LPC 3287, 3623, 4198
Clark, Lindsay M, NP 2554
Clark, Marlena Lynette, MC 3287, 3623, 4198, 4199
Clark, Mary K, NP 2037
Clark, Nelson and Associates 3041
Clark, Nelson, and Associates Inc 2995
Clark, Nina M., MD 2245
Clark, Sarah B, NP 397
Clark, Shammona S, NP 397, 592
Clarke, Allison Hayes, PhD 3351
Clarke, Clifton B, MD 1120
Clarke, Laura A, MD 456, 457
Claro, Catherine Melissa, NP 2554
Claro, Jessica Tatiana, NP 1338
Clary, Tyrisha, MD 1158
Classic Care Health Services Inc 3945, 4278
Clausen, Emily S, MD 2229, 2282, 2283
Claveria, JoAnne K, NP 2414
Clavier, Alejandro, MD 457
Clayter, Dana F, NP 2717
Clayton Residetial Home Inc 3636, 4211
Clear Complexions RX Ltd 3996
Clear Minds Better Lives 525
Clear Minds Better Lives P.C. 525, 526
Clear Sounds Inc 4005
Clearbrook CMHC Cook 3117, 3506
Cleveland, Nancy A, APNP 2016, 2167
Clevenger, Andrew, PT 1764
Clevy-schneller, Ted Erick, APN 1013, 2259
Clifford-Furlan, Julia A, NP 1338
Cline, John C, PA-C 1787
Clingan, Beth A, DO 559, 793
Closser, Meghan Michael, NP 376, 377, 397
CLS Comprehensive Services LLC 592, 3844
Clubb Rummel, Sam, LCSW 3381
Clumpner, Jennifer Julia, MD 3321
CMC Healthcare LLC 3799, 3800
Coakley, Grace Erin, PA-C 1787
Coates, Bria M, MD 1648
Coates, Ryan Roberto, MD 2385
Coats, Robert Wade, MD 1564
Cobb, Emaree Chante, MD 1173
Cobleigh, Melody A, MD 1275
Cobo, Juan C, MD 698
Coburn, Sarah, MSW 3376
Cocagne, Kristen M, PAC 1787, 1788
Cocanower, Megan, ARNP 2257
Cocco, Robaab, MD 1516
Cockrell-Tapalla, Amanda L, NP 377, 397
Cockrum, Richard Hammond, MD 1516, 2111
Coderre, Christina E, NP 1384
Coenen, Danielle, APRN 1433
Coffey, Brian T, OD 4108
Coffey, Nicole A, LCSW 3381
Cofie, Audrey, APRN 683, 684
Coghlan, Meghan Anne, MD 1700
Cogley, Marie C, NP 2565
Cohen Yatziv, Lior, MD 1233

Cohen, Alyssa Rae, MD 1606
Cohen, David Goldsmith, NP 2525, 2527
Cohen, Harry M., PA 1074
Cohen, Jack A, MD 4082
Cohen, Joseph, MD 2269
Cohen, Lenny M, MD 1306
Cohen, Mimis, MD 1908
Cohen, Robert I, DPM 1841, 2060
Cohen, Samantha, OT 1551
Cohen, Sara M, MD 1149
Cohen, Shira, FNP 1384
Cohen-Lewe, Adam S, DO 659
Cohn, Kellen A, DPM 987
Cohn, Tyler David, MD 2238, 2301
Cohran, Valeria C, MD 1670, 1671
Cola, Alyzza 3224
Colander, Mark B, OD 4173
Colangelo, Kelsey Rae, NP 2087
Colberg Sabo, Ashley Lauren, MD 687
Colbert, Madeline, LCSW 3381
Colbert, Monique A, NP 1360, 2462, 2463
Colclasure, Holley, RBT 3209
Coldren, Elaine P, MD 457
Cole, Michael C, PT 2027
Cole, Sarah Elizabeth, PA 1992
Colella, Kathleen Mary, AUD 1057
Coleman, Mica, LPC 3287
Coleman, Tracie, LSW 3288
Coleman-Nwagwu, Iesha, APN 39
Coles Supportive Living LLC 3606, 4181, 4182
Colin, Isamar, BCBA 3227, 3507
Colin, Lydia Catherine, CNP 397, 398
Colina Garcia, Ibett Sarai, MD 1074
Collado, Fareed MS, MD 1061, 1062, 1074, 1075
Collazo-Garcia, Geisel RB, MD 457, 496, 497, 1606, 1607, 1641
College of Nursing Faculty Practice DBA Rush School-Based Health Centers 2779, 2780
Colleton, Jennifer C, MD 574
Collett, Laurie Lynn, OD 4148
Collins, Aja, LSW 3381
Collins, Catherine Allen, MD 1722
Collins, Dianne, MD 1037, 1038
Collins, Elizabeth, MD 2229, 2283
Collins, Joseph Hart, MD 1318
Collins, Kevin R, NP 2499
Collins, Rashonda, PA 1788
Collins, Shunqua Lavita, LCSW 3381
Collins, Thomas P, OD 4108
Collins-Scott, Sonja, MA 3288, 3623, 4199
Collison, Frederick T, OD 4108
Colman, Kathryn Lynn, MD 1586, 1638
Colon, Alina Michel, PAC 1788
Colta, Maria M., ARNP 978
COLUMBIA PHARMACY INC 3561, 3566, 4310, 4314, 4373
Columbus Manor Residential 3185, 3785, 4224
Columbus Manor Residential Care Home 3185, 3785, 4224, 4225
Colvard, Shamel, NP 1384
Colvard, Shamerra, APRN 2199
Colvin, David J, MD 69
Comair, Youssef G, MD 2485
Comer Children's Hospital 3680
Comer, Julia Christine, MD 1586, 1587
Comes, Alexandra A, NP 1375
Comfort At Home LLC 3928, 4274
Comfort Care Llc 3648, 4213
Commito, Rebecca A, MD 1516
Community Counseling Center of Chicago 2801, 3246
Community Counseling Centers of Chicago 2801, 2802, 3246, 3247
Community First Healthcare IL 166, 839, 2868
Community First Medical Center 3150, 3155
Community First Medical Cntr 2995
Community Health Services, LLC 3886, 4260
Community Homemaker Services 3887, 4261
Community Nurse Health Assoc 631, 941, 3059

COMMUNITY PHARMACY 3566, 4314
COMMUNITY PHARMACY OF CHICAGO 3602, 4338
Comprehensive Pain Care Center 3083
Comprehensive Pediatric Care 1 Ltd 51
Comprehensive Podiatric Medical Service 325, 3680
Comprehensive Podiatric Medical Services, Ltd 3541, 3680
Comprehensive Quality Care Inc 3648, 3793, 3794, 4213, 4232, 4233
Comprehensive Rehabilitation 3081
Comprehensive Rehabilitation LTD 2822, 3030, 3031, 3062
Comrov, Steven Z, MD 69
Conant, Sarah, PA-C 1788
Concepcion, Frederman, MD 1075
Concerto Dialysis Llc 3017, 3018, 3064
Concord Place 3897, 3898, 4265
Cone, Jonathan R., MD 69, 70
Congress Vascular Center LLC 3680, 3681
Conley, David B, MD 1587
Conley, Kevin L, MD 2097, 2685
Conley, Mark H, DO 735, 736
Conn, Alison J 1214
Conn, Stephanie Jordan, CNM 2525
Connington, Cole J, PAC 2323
Connolly, Alison J, NP 3485
Connolly, Katherine C, MA 3212
Connor, Jennifer J, MD 1564, 1565
Connors, Allegra R, APRN 1492
Conrad Care Inc 3648, 4213
Conrad, Kayla B, FNP 2629
Conrad, Melissa L, LCSW 3500
Conrad, Michelle, LPC 3493, 3948, 4279
Conrin, Sean David, MD 3321, 3322
Consultants in Cardiology & Electrophysiology LLC 3102
Consultants in Kidney Disease LLC 526
Consultants in Kidney Disease, LLC 526, 583
Consulting Surgeons 3061
Conte, Mary E, MD 2341
Contemporary OBGYN Chicago PLLC 526
Conterato, Dean J, MD 2032, 2608, 2609
Conti, Thomas J, MD 4153
Continental Nursing and Rehabilitation Center LLC 3185, 3785, 3786, 4225
CONTOS, PETER A, DDS 4038
Contreras, Gabriela, NP 1384, 1385
Contreras, Johnny G, PA 2602, 2603
Conventions Psychiatry & Counseling, PC 3541
Conway, Daniel R, MD 967
Conway, Mary G, PT 2130
Conway, Maureen E, LPC 3476, 3911, 4268
Conwell, Kathleen Susan, DPT 1764
Coogan, Annalese, CSW 3376
Cook county 2995, 4036, 4051, 4052, 4060
Cook County Health 325, 3681
Cook County Health & Hosp System 166, 839, 2868
COOK COUNTY HEALTH AT BLUE ISL 3547, 3548, 4308, 4309
Cook County Health at Blue Island 44, 2773, 3556
Cook County Health at North Riverside 751, 754, 950, 951, 3116, 3982
Cook County Health at North Riverside Health 751, 754, 951, 3116, 3981, 3982
COOK COUNTY HEALTH CENTRAL FIL 3561, 3566, 4310, 4314
Cook County Health Professional Building 325, 326, 2974, 3681, 3682
Cook County Juvenile Temporary Detention Center 326, 2802, 3247, 3682
Cook County Professional Building 3682
Cook Radiation Oncology, SC 326, 3682
Cook, Akilah L, MD 687
Cook, Christina T, PA 986, 1788
Cook, Denice D, MD 607, 608
Cook, Edwin H, MD 3234, 3322
Cook, James, MD 2246
Cook, Lillie, PA-C 1788, 2060
Cook, Pasquail, MSW 3381

Cook, Ryan Thomas, DO 70
Cook, Sarah Audrey, PA 1788
Cook, Wesley J, DO 1158
Cooke, Courtney Eire, CSW 3215
cool crown health care services LTD 3798, 4237
Cooley, Lindsey, PSYD 3463
Coolidge, Ross D, DO 2212, 2213, 2514
Cooper, Ingrid N, NP 377, 398
Cooper, Valerie J., PA 1788, 1789
Copeland, Elana, MA 3288
COPELLO, CARLOS, DDS 4064
Copenhaver, Alexia S, MD 3322
Coppel, Scott H, MD 266, 267
Corazzi, Christopher, DPT 2709
Corbitt, Delaney B G, PA 986
Corcoran, Julia F, MD 1190, 1191, 1832, 1833, 1908, 1909
Corcoran, Katherine, PHD 3351, 3352
Cordeiro, Kathleen A, MD 574, 597
Cordero, Trisha Marybeth, PA-C 2329, 2731
Cordes, Scott D, MD 2113
Cordina, Heidi Lin, SLP 1896, 2612
Cordon, Ajimie Uy, NP 2560
Cordova, Samuel M, PA 2493
CORE CENTER PHARMACY 3561, 3566, 4311, 4314
Corey & Cynthia F. Dabney Behavioral Health Hospital 2789
Coria Alvarez, Ana R, LCSW 3376
CORNELIA V. TANDEZ MD LTD 29
Cornell Interventions, Inc 3416
Cornell Interventions, Inc. 3416
Cornerstone Recovering Community 3416, 3417
Cornicelli, Matthew, MD 1722, 1723
Corona, Alma Delia, NP 1385
Corona, Chirstian, BCBA 3227
Corona, Georgina, LCSW 3381
Corp 3794, 4233
Corporate Office 4010, 4296
Corr Health WI, SC 326, 3682
Corral, Alycia, PA 2188
Corral, Maribel, PA 502
Correa, Eduardo, MD 70
Correa, Mayra A., NP 398, 2167
Correctional Health Services 326, 2974, 3682
Corso, John B, MSW 3479
Cortes Montoya, Gabriela, RBT 3209
cortez, Brayan, PA 547
Cortina, Maria S, MD 4082
Cortina, Michael, LCPC 3212, 3536, 3537, 4176
Cortlyn Therapy, Pc 2773, 2986, 2987, 3011, 3035, 3061, 3062, 3064, 3065, 3082, 3087, 3112, 3114, 3139, 3140, 3147
Cosantino Vorachek, Ashlee L, DDS 4055, 4067
Cosby, Tonya, NP 398
Cosenza, Anna, AUD 1057
COSMO DENTAL 4064
Cossor, Waseem Jamal, MD 1723, 2421, 2592
COSTCO #1085 3892, 4351
COSTCO #1107 3566, 3567, 4314
COSTCO #1153 3909, 4355
COSTCO #348 3846, 3847, 4345
COSTCO #380 3567, 4315
COSTCO #383 3907, 4353
COSTCO #387 3987, 4363
COSTCO #647 3924, 3925, 4358
COSTCO #779 3894, 4352
Costea, Angela Delia, NP 2462
Costello Fritz, Jennifer Costello, PA 502, 1789
Costelloe, Lina, CSW 3523
Cothran, Judith A, MD 2055
Cotler, Karen F, NP 398
Cotler, Scott, MD 2245, 2293
Cottage Grove Health Center 533, 3008, 3800
Cottini, Heather Rose, APRN 1385
Cotton, Ronald James, MD 1745
Cottrell, John M, DO 732
Cottrell, Jonathan T, DO 732
Cotts, William G, MD 2358, 2359

Couch, Savannah C, LCPC 3288, 3623, 4199
Coughlin, Julia Marjory, MD 2238, 2291, 2536, 2619
Coulter, Tristan J, PT 2117
Council For Jewish Elderly 4003, 4295
Counseling for Special Needs Adults 3214
COUNTRY HILLS DIALYSIS 3017
Countryside Nursing and Rehab Center 3194, 3819, 4245
Counts, Tara Joan, PA-C 1587, 1789
Couret Medical & Urgent Care Sc 3042, 3043
Couret, Luis A, MD 593
Couri, Brian A, MD 2468
Courtney, Tyla, MD 267, 1251
Couturier, Anthony, MA 3288
Covelli, Diana M, DPM 1841, 1842
Covenant Health Care Center Inc 3201, 3920, 4272
Covenant Home Of Chicago 3606, 4182
COVID CARE OF ILLINOIS LLC 3656
Cowan, Courtney, NP 1385
Cowans, Nancy, CD 2042
Cowett, Allison A, MD 1517
Cowling, Matthew J, DO 2729, 2730
Cox Pedota, Meghan C, DO 1015
Cox, Elyse Kafkes, SLP 1897
Cox, Kelly Lynn, MD 1723
Cox-Lewis, Danielle D, CSW 3376
Coyle, Meredith M, MD 1233
Coyle, Ryan, LCSW 3381, 3382
Coyne, Kelly Delaney, APNP 1446
Coyoc, Tania J, NP 554
Cozzi, Francesca Eileen, MD 2457, 2458, 2745
Cozzi, Laura M, MD 2468
Cozzi, Toreend Surana Enecio, NP 2339
Cozzi-Glaser, Gabriella Darlena, MD 1517
Cpo Services, Inc 3545, 3558, 3779
CRAIG KOSTRUBALA DDS 4033
Craig, Joseph Lawrence, MD 2278
Crandall, Morgan E, PAC 1789
Crane, Stephaine C, MD 1251
Cranial Technologies Inc 3779, 3954, 3977
Crawford, Alice, LCPC 3288
Crawford, Fred G, MD 4082, 4170
Crawford, Patricia Therese, LCSW 3215
Crawford, Susan Elizabeth, MD 743
Crawford, Tais V, MD 530
Creary, Jonathon T, PA 70
Creaser, Ian B, DDS 4034
Creed, Claire Elizabeth, MD 808, 809
Creggett, Chenise L, MSN 377, 398
Creighton, Mary Ann, PA-C 1789, 2353
Cremer, Eduardo J, MD 1287
CRESCENT PHARMACY 3548, 4309
Crescimone, Paulina C, NP 1338, 1339
Crespo, Alexander Manuel, MD 2692
Crestwood Medical Associates LTD 547
Crestwood Rehabilitation Center 3808
Crestwood Rehabilitation Center LLC 3193, 3808, 4240, 4241
Creticos Cancer Center 3682, 3683
Creticos I.D. Associates, SC 166, 839, 2868
Creticos, Catherine M, MD 1233, 1234, 1251, 2103, 2104
Crews, Christina I, NP 2037
Crider, Alexander, MD 2277
Crihfield, Anastasia, MD 70
Crisostomo, Lauren M, PC 3477, 3916, 4270
Crisostomo, Paul, MD 2238, 2239, 2301
Cristino, Deborah K, OT 2342
Crittle, Kristen N, MD 1517
Crivellaro, Simone, MD 1929
Crofton, Kathryn R, MD 1517
Cromwell, Eunice Otuwa, DNP 398
Crone, Andrew Stephen, MD 267
Cronin, Julie, APRN 2259
Cronin, Olivia, MD 70
Crosby, Jasmin, LSW 3489
Crosh, Clare C, DO 687
Cross, Jacob Robert, MD 3322

Cross, Katherine, MD 70
Cross, Patrice M, APNP 2210
Crossan, Paul D, MD 1968, 2516
Crossley, Katrina, DPT 1764
Crotteau, Charles Anthony, MD 70
Crouch, Dayne Jordan, OD 4108
Crowe, Courtney Ann, PA 1789, 1790
Crowley, Jaime Marie 2718, 2719
Crowley, Richard W, MD 1327
Crowley, Stephen Gerard, MD 2695
CRT Medical PC 525
Cruce, Jessica Dawn, OTR-L 1551
Crudup, Samara G, MD 1745
Crumbliss, Kara, OD 4108, 4138
Cruz Knight, Wanda E, MD 569
Cruz, Cecille D, NP 1370
Cruz, Celeste Geraldina, MD 1191
Cruz, Elizabeth M, MD 267
Cruz, Jonathan, OT 2691
Cruz, Laura, MSW 3444, 3445
Cruz, Luis E., PA 502
Crystal Home Health Care LLC 3812, 3813, 4242
Crystal Vision Center 2780
Crystal, Nurit, MD 758
Csf Medical Specialists, LLC 326, 3683
CTCA Physicians Group of Illinois 4005
CTCA Physicians Group of Illinois. LLC 3903
CTCA Prof. Corp. of Illinois 3673
CTF Illinois 3129, 3516
Cuadros, Hugo F, MD 2359
Cuadros, Susana, MD 70, 71
Cuautle, Licette Priscilla, NP 2717
Cucinotta, Richard J, LCSW 3382
Cudal, Katrina, APRN 2259, 2260
Cudecki, John J, MD 1929, 1930
Cui, Michael X, MD 267
Cullen, Ryan, MD 2050
Culter, Jessica A, SLP 1897, 2612
Cummings, Jacob Andrew, LPC 3509
Cummings, Rebecca, APRN 1385
Cummins, Thomas K, MD 3234
Cun, Han T., MD 2128
Cunill, Denise R, MD 457
Cunningham, Cory, PA 717
Cunningham, Teresa S, PSYD 3484
Curet, Deborah S, BCBA 3476
Curing Physical Therapy PC 3088
Curnyn, Kimberlee M, MD 4069, 4070, 4082, 4083, 4134, 4140, 4141
Curran, Gabriella, PA 1790
Curran, Joanna Marie, MD 71
Curran, Nicholas, MD 1587
Curran, Yvonne M, MD 1306, 1942
Currie, Emily A, LCPC 3288, 3623, 4199
Curry, Aja Nicole, MS 3505
Curry, Chandra L, MD 610
Curry, Chelsea Ann, MD 3502
Curry, Elora L, APRN 398
Curtin, Ellen Margaret, LCSW 3376
Curtin, Jeffrey C, DO 1978
Curtin, Margaret J, MSN 1361
Curtis, H Michael Michael, MD 71
Cushing, Margaret M, ARNP 437, 438
Cusick, David A, MD 1001, 1002
Cutts, Hannah Becker, CNM 1040
CVCA 162, 835, 2864
Cvengros, Jamie A, PHD 3352
Cvengros, Teresa M, MD 71
CVS #00070 3843, 4345
CVS #00141 3909, 4355
CVS #00788 3567, 4315
CVS #00834 3854, 4347
CVS #01493 3567, 4315
CVS #01768 3924, 4358
CVS #01773 4014, 4367
CVS #02790 3822, 4344
CVS #02797 3907, 4353
CVS #02798 3567, 4315

CVS #02844 3923, 4357
CVS #02845 3567, 4315
CVS #02863 3979, 4363
CVS #02935 3567, 4315
CVS #02981 3567, 4315
CVS #03110 3894, 4353
CVS #03163 3923, 4357
CVS #03170 3567, 4315
CVS #03603 4014, 4367
CVS #03690 3567, 3568, 4315
CVS #03742 3568, 4315
CVS #03889 3978, 4362
CVS #03901 3821, 4343
CVS #04061 3568, 4315
CVS #04581 3907, 4354
CVS #04778 3821, 4343
CVS #04781 3568, 4315
CVS #04793 3568, 4315
CVS #04978 3893, 4351
CVS #04979 3568, 4315
CVS #05001 3568, 4316
CVS #05482 3568, 4316
CVS #05769 3560, 4310
CVS #05819 3956, 4360
CVS #05836 3568, 4316
CVS #05987 3568, 3569, 4316
CVS #07143 3987, 3988, 4363
CVS #07166 3979, 4362
CVS #08500 3925, 4359
CVS #08502 3569, 4316
CVS #08505 4021, 4369
CVS #08512 3958, 4361
CVS #08698 3569, 4316
CVS #08734 3988, 4363
CVS #08735 3569, 4316
CVS #08738 3569, 4316
CVS #08739 3569, 4316
CVS #08740 3569, 4316
CVS #08742 3602, 4339
CVS #08744 3549, 4310
CVS #08745 3569, 4316
CVS #08747 3569, 4316
CVS #08749 3881, 4350
CVS #08750 3569, 4316
CVS #08751 3570, 4316
CVS #08753 3570, 4317
CVS #08757 3990, 4365
CVS #08760 3821, 4343
CVS #08910 3570, 4317
CVS #08980 3570, 4317
CVS #10052 4021, 4369
CVS #10467 3909, 4355
CVS #11090 3570, 4317
CVS #11376 3570, 4317
CVS #11410 3570, 4317
CVS #11619 3570, 4317
CVS #11623 3570, 4317
CVS #11626 3570, 3571, 4317
CVS #16219 3602, 4339
CVS #16229 3955, 4359
CVS #16279 3988, 4364
CVS #16281 3892, 4351
CVS #16285 3571, 4317
CVS #16286 3925, 4359
CVS #16287 3855, 4348
CVS #16306 3603, 4340
CVS #16316 3988, 4364
CVS #16349 3821, 4343
CVS #16350 3907, 4354
CVS #16361 3571, 4317
CVS #16492 3907, 4354
CVS #16528 3847, 4345
CVS #16534 3533, 4307
CVS #16568 3881, 4350
CVS #16682 3980, 4363
CVS #16724 4020, 4368
CVS #16771 3571, 4317
CVS #16792 3856, 3857, 4349

CVS #16999 3571, 4317
CVS #17008 3908, 3909, 4355
CVS #17009 3571, 4317
CVS #17042 3571, 4318
CVS #17067 3992, 4366
CVS #17128 4014, 4367
CVS #17166 3571, 4318
CVS #17167 3571, 4318
CVS #17169 3548, 4309
CVS #17175 3921, 4356
CVS #17205 3856, 4348
CVS #17437 3571, 3572, 4318
CVS #17536 3854, 3855, 4347
CVS #17591 3572, 4318
CVS #17634 3572, 4318
CVS #17643 3572, 4318
CVS #17683 3572, 4318
CVS #17686 3572, 4318
CVS #17698 3572, 4318
CVS #17706 3990, 4365
CVS #17711 3572, 4318
CVS #17717 3923, 4357
CVS #17761 3572, 4318
CVS #17889 3572, 3573, 4318
Cybulski, George Raymond, MD 1327
Cyriac, Akhila, DDS 4038
Czajkowski, George A, MD 267, 268
Czapar, Anna, MD 2246
Czapiga, Ashlyn Nicole, PA-C 1790
Czarnecki, John P, MD 1173
Czarnecki, Patricia, CNP 671
Czech, Kimberly A, MD 1709
Czestochowski, Stefan Parker, MD 457
Czuba, Cynthia L, PA 1965, 2493

D

D & S Podiatry LLC 3550
D and A Immediate Care 3074, 3175
D AND D DENTAL 4063
D C Medical Supplies Company 3639
D Souza, Merlyn N, MD 268
D U Shah Md Sc 3871
D'Aversa, Robin A, DNP 999, 1011
D'Souza, Godwin H, MD 268
D.H. Medical Group, SC 166, 839, 2868
Da Goia Pinto, Carla Luisa, MD 71
Dabbas, Walaa Said, MD 1287
Dabbouseh, Noura M, MD 2206
Dabney Behavioral Health 3311, 3312
Dabney, Corey, MFT 1273
Dadabo, Elizabeth, MSW 3382
Dadabo, Joseph Gregory, MD 1745, 2700
Dadhwal, Vatsla, MD 1517
Dadkhah, Shahriar, MD 2221
DADOURIAN, VAROUJAN, DDS 4038
Dafer, Rima Mahmud, MD 1306, 2105
Daftary, Jeel S, DDS 4039
Dague, Nancy W, OT 1551
Daher, Ahmad, MD 1306
Dahl, Alice R, OD 4136
Dahlberg, Elizabeth R, MD 716
Dahlberg, Kristi, CNP 1339
Dahleen, Callie M, PA 2188
Dahleh, Amina, LPC 3493, 3948, 4279
Dahlerus, Karina Ryane, APNP 1370
Dahodwala, Mohamed S, MD 1075, 1120, 1121
Daigle, Jeremy D, MD 687, 688
Dailey, Corey Adam, DPT 1764
Daily, Samantha Dawn, FNP 1385, 2074
Daily-Caul, Jackie A, RD 2658
Dakay, Katarina Bodnar, DO 2548, 2621
DAKL Management Solutions 3556
DAKL Management Solutions LLC 3556, 3557
Dalal, Hina, DO 1224
Dalal, Neha N, PA-C 2502, 2667
Dalal, Vidhi, MD 1709
Dalawari, Satinder P S, MD 678
Dalicandro, Janet, CSW 3458
Dallal, Ousama, MD 457, 458

DallaPiazza, Michelle L, MD 1234
Dallas, Nikolaos Andreas, MD 1191, 1917, 2536, 2617
Dalton, Ashley P, PA 986, 997
Damani, Jalal J, DO 1121, 1869, 2041, 2061, 2062
Damodaran, Ashvini, MD 1869
Damodharan, Sudarshawn, DO 2581, 2588
Damra, Abdullah, MD 3322
Danawala, Leena, MD 2610, 2611
Danawala, Sejal D, MD 2583, 2584
Danciu, Sorin Constantin, MD 1075, 2036
Dandinidis, Dimitrios, OT 1551
Danek, Beata B, MD 71
Dangelmaier, Jessica, PA-C 1790
Daniel, Jessica, NP 1339
Daniel, Manju N, APN 2734, 2735
Daniels, Crystal Banks, MD 458
Daniels, Kenisha L., NP 1385
Danielsky, Paul Joseph, MD 2409, 2719
Daoud, Christina E, ARNP 580
Dara, Nkeiruka O, MD 1517
Darbar, Dawood, MD 1076
Darbha, Lalitha, MD 1010
Darby, Darchell D, PA-C 1790
Darden, Elarnta, APRN 398, 399
Dardur Medical Group 3039
Darius Bliznikas Md Sc 3962
Darki, Amir, MD 2224, 2225, 2298
Darlington, Wendy S, MD 458, 1607, 1681, 1682
Darryl A Stern MD 778, 4005
Darweesh, Mutazz Haj, MD 268, 1076, 1251
Darwish, Dana Yousef, MD 4148
Darwish, Iman Yousef, MD 659
Das, Paramita H, MD 2485
Das, Sanjna, CSW 3382, 3468, 3469
Dastice, Michael D, MD 2368
Daszko, Jarom A, MD 71, 72
Dato, Katherine, DNP 1385, 1386
Datta, Nandini, MD 1517, 1518
Datta, Swati S, DO 268, 269
Dau, Birgitt Lucille, MD 2337
Daube, Steven Robert, DO 2076
Daud, Asif N, MD 72, 1158
Daudiffret, Alexandre C, MD 1945
Dauten, Amanda P, MD 569
Dav Kim Portable X Ray Service Co 3919
Dave, Ankur B, DO 2507
Davenport, James, PSYD 1273, 1864, 3311, 3352
Davey, Siobhan, APN 2256
David C Chua MD Sc LTD 326, 3683
David M Sloven, MD S.C. 2780
David P Calimag MD SC 3974
David Spindel MD SC 3035, 4078
David Spindel, MD, SC 3834
David, Prema, ARNP 39
Davidman, Alexis F, PA-C 502, 503, 1790
Davidov, Rafie D, APNP 2019
Davidovich, Michael J, MD 52, 269, 1121, 1251
Davidson, Bridget R, CNM 1040
Davidson, Kelsey E, MD 1565
Davies, Stephannie, MD 718, 722, 2498, 2501
Davila, Allison Beckham, MD 1191
Davila, Francisco, MSW 3382
Davis Health and Wel 166, 839, 2868
Davis Wellness And Health Center 166, 839, 2868, 2869
Davis, Amy V, PhD 3455, 3458
Davis, Brittany, SLP 1897
Davis, Elizabeth S, MD 269, 1251, 1252
Davis, Emily Elizabeth, OD 4073, 4074
Davis, Helena S, ARNP 377, 399
Davis, Jennifer, APNP 559, 793, 794
Davis, Kayla, ARNP 399
Davis, Keitha F., APRN 1339
Davis, Kenisha, APRN 2707
Davis, Keona Chantel, NP 1027, 1386, 2624, 2689
Davis, Monekka, MSW 3382
Davis, Myriam P, APN 1339
Davis, Nathan, MD 565

Davis, Nathia, FNP 1386, 1387
Davis, Patrick Lloyd, DO 2567, 2568
Davit, Jessica J, SLP 2215
Davita Kenwood Dialysis Physician Office 2974
Davken Associates PC 3515
Davken Associates, PC 776, 777, 778, 779, 952, 953, 954, 3125, 3127, 4003, 4005
Davood, Dalia, MD 2568
Davydenkovas, Baiba, LSW 3495
Dawood, Sherif F, MD 4083
Dawoud, Yaqin M, DDS 4039
Dawson, Derek J, MD 4083, 4172
Dawson, Emily C, NP 2414, 2584
Dawson, Matthew N, MD 1745, 2129
Dawson, Megan K, CNM 1040
Dawson, Stanci Rose, NP 399
Dayan, Steven H, MD 1833
Daybreak Medical PA 3683
Dayspring Healthcare Services Inc 3604, 4181
DBA Lincolnwood 3065
DC Medical Supplies Company 3639, 3640
De Alba, Felipe, MD 4148
De Biase, Norbert G, MD 72
De Bustros, Paul M, MD 4083
De Freitas, Roger A, MD 1076, 1723, 1724
De Gregorio Muniz, Lucia, MD 2239, 2293
De Iorio, Monica Lynn, PHD 3277, 3342
de Jesus, Tara A, MD 496
De Jong, Jill L, MD 1682, 2588
De La Cruz, Jose J, MD 4083, 4084
De La Cruz, Papa W, MD 2174, 2500, 2659
De La O, Emely Rocio, CP 3342, 3352
De La Paz Amaya, Marissa De La Paz, APNP 2463, 2653, 2654
De La Rua, Nicholas Marcel, MD 1869
De La Torre, Roxanna, MD 3234
De Leon, Fritzie Taqueban, PT 1764, 2598, 2622
De Leon, Lillian Rochelle, MD 269
De Leon, Rosa, LPC 3436
De Leon, Serafin M, MD 2409, 2719
De Los Trinos-Ocampo, Katherine E, NP 2560
De Ocampo, Bo, APNP 2260
De Petrizzi, Joan G, LCSW 3382
De Ranieri, Deirdre Ita, MD 1718
De Tratto, Katie L, NP 1361
De Venecia, Michael Nuguid, PA-C 2080, 2428
De Veyra, Rafael Victor S, PT 984
Dea, Mary P, DO 637
Deamont, Emme Eleyna, APRN 2566
Dean Onayemi, Mary A, MD 1518
Dean, Andrea, MD 2243
Dean, Jenique Q., LCSW 3382
Dean, Laura M, PA 2752
Dean, Tiffany L, NP 1387, 1492, 3315, 3316
Deane, Kyle C, CP 3352
Deangelis, Kristen Nicole, PA 2428
DeAngelo, Brock, DO 2025
DeBerry, Samantha M, DNP 1339
DeBoer, David A, MD 967, 993, 1191, 1192, 1922, 1923
Decanio, Michele, LCPC 3288, 3456, 3623, 3866, 4199, 4254
Decaria, Sheetal K, MD 2115, 2116
Decarlo, Kristen Elizabeth, MD 1149
Dechalus, Revita A, LPC 3212, 3537, 4176
Decicco, Monica J, NP 2136
Decker, Genevieve, NP 2476, 2688
Decker, Shawn M, CSW 3382
Decuypere, Michael G, MD 1327
Dedhia, Rupel H, MD 52, 269, 1121, 1122, 1252
Deerfield Dermatology 3018
DeFalco, Michelle M, APN 1370
Deffenbacher, Karen E, MD 2084, 2123, 2124
Defranco, John N, MD 1970
Degroh, Molly B, NP 2560
Dehan Home Medical Equipment 3903
Dejong, Steven, MD 2239
Dejulia, Laura N, AUD 1057

Dekalb Eye Consultants 326, 327, 3683
Dekalb Eye Consultants - Lawrence Eye Care 327, 3683
Dekhtyar, Aleksandr, MD 3458
Dekoj, Thomas Robert, MD 1192
Del Cid, Maria, APNP 1446
Del Conte, Adam Collins, MD 72
Del Mundo, Melanie S, MA 3212, 3537, 4176
DEL PHARMACY 3573, 4319
Del Pilar, Eugene, PT 1764, 1765
Del Pino, Rosa Judith, PT 2631
Del Priore, Anthony, MD 269
Del Salto, Christina, APNP 1340
Delacey, Sean, MD 1663, 1664
DeLaCruz, Marco A, MD 72
Deladisma, Marconi D, MD 72
DelBeccaro, Melanie Elizabeth, MD 2568
Deleon, Jose V, MD 1192
Deleon, Robert, DPM 1842
Delgadillo, Leonor Elizabeth, APRN 684
Delgado Rivera, Cesar, MD 1024, 2294
Delgado, Arnulfo, MD 458, 795
Delgado, Evelyn, LSW 3382, 3383
Delgado, Gina M, OT 2574
Delgado, Joanna, NP 2558
Delgado, Mariaelena, MSN 399
Delgado, Veronica H, NP 1387
DELIS, CHRISTINA, DDS 4039
Delis, Constantine G, DO 1287, 2303
Deliva, Christine Deliva, APRN 2199
Dellazoppa, Alicia L, PA-C 1791
Delos Santos, Grace, MD 2294
Delossantos, Gregg M, DPM 1842
Demarco, Dominic Michael, MD 3439
Dembowski, Ewa T, MD 961, 2325
Demers, Christopher J, NP 1040
Demers, Tyler, PSYD 3510
Demetria, Melchor V, MD 1173, 1926
Demian, Florina M, DDS 4066
Demo, Hany Naem, MD 1076, 1104
Dempsey, Amy Elizabeth, PA 2214
Demzik, Alysen Leigh, MD 1930
Denden, Sharif M, DPM 1842, 2080, 2470
Denduluri, Sahitya Krishna Chandra, MD 2269
Denham, Ervin Woody, MD 2046
Denis, Clarence, OD 4108, 4109
Denise Petenzi DPM LLC 3778
Dennie, Molly C, PT 1765
Denning, Gene E, DO 800
Denny Community Health Center 166, 167, 839, 840, 2869
Dent, Erica Donyale, MSN 399
DENTAL 360 BUCKTOWN 4037, 4052, 4053, 4056
DENTISTRY AND BEYOND 4046
Deol, Sherry, DDS 4063
Deon, Laura L, MD 1745
DePaul Center - Administrative Office 2802, 2803, 3247
Depaul University 2803, 3247
DePlaen, Isabelle G, MD 1700
Derani, Lena C, MD 2509, 2510
Derby, Katherine Dornan, MD 1518
Derenne, Jennifer L, MD 3234
Derhammer, Nathan E, MD 2247, 2274
Derick Dermatology 3127
Derick Dermatology LLC 3550
DERICK DERMATOLOGY, LLC 3541, 3542
Derick, Amy J., MD 998
Derm Institute of Chicago 2995, 3127
Derman, Yael Emily, APNP 1361, 1446, 1447
Dermatologists of Illinois PLLC 2995, 3045
Dermatology Associates Ltd 3962
Derrick, Shemiah, MA 3288
Derusha, Joy A, PA 503, 1791
Derweesh, Ithaar H, MD 1930
Derylo, Bogdan, MD 1287, 1288
Derylo, Maria, NP 740, 742
Des Palines 3022

Des Plaines Clinical Lab Inc 4004
Des Plaines Community Health Care Center INC 3021, 3022
Des Plaines Endoscopy Center 3018
Des Plaines Eye Physicians & Surgeons Ltd 3019
Des Plaines Eye Physicians & Surgeons, Ltd. 3019
Des Plaines Medical Care Llc. 3018
Des Plaines Valley Health Center 167, 795, 840, 955, 2869, 3132
DES WAY DENTAL GROUP 4063
Desai, Bela D, MD 551
Desai, Divya N, MD 1318, 1319
Desai, Karishma, MD 1607
Desai, Kunal B, MD 1219
Desai, Lajja P, MD 1724
Desai, Manish I, DO 542
Desai, Neeraj R, MD 990, 2672, 2673
Desai, Nirmal, MD 2235
Desai, Nisha C, MD 1138, 2325, 2326, 2681, 2682
Desai, Palak A, MD 970, 972
Desai, Parin N, MD 2652
Desai, Salina, ARNP 2199
Desai, Sanam, DO 72
Desai, Shilpa Vijay, DO 632
Desai, Shivani, MD 1700
Desai, Sujal G, DO 1565
DeSantiago, Martha, NP 1340, 1387
DesBiens, Emily Marie, PA 1791, 2428
Deshpande, Anand, DPT 1765
Deshpande, Prashant G, MD 731
Desired Medical Services, INC 636, 3062
DESNA PHARMACY 4020, 4368
Destefano&stamat Pediatrics 3105
Destefano, Michael D, MD 535
Destiny Healthcare Services 4022, 4025, 4299, 4300, 4301
Destiny Healthcare Services, INC. 3794, 3799, 3801, 4233, 4238, 4239
Detmer, Gina L, MD 458
Detmer, Wayne M, MD 72
Deutsch, Andrew Samuel, MD 2568
Deutsch, Thomas A, MD 4084
DEV Medical Associates 3683
Dev Medical Associates SC 3683
Dev Medical Associates SC - IL 3683
Devanand, Manubolu D, MD 269, 270
Devarapalli, Heyer C, MD 17, 602, 603
Developmental & Behavioral Medicine 327, 3683, 3684
DEVELOPMENTAL AND BEHAVIORAL PEDS 2974
Devitt, Mary-cate, NP 1387
DEVON DISCOUNT PHARMACY 3573, 4319
Devon Foot And Ankle Clinic 2995, 2996
Devoted Health Care Inc. 3970, 4287
Devulapalli, Srimayi Andal, PC 3288, 3289, 3623, 3624, 4199
Dewald, Christopher J, MD 1565
Dewdney, Summer B, MD 1518
DeWolfe, Michael S, MD 2214, 2215
Dhali, Jayshree, MD 1149
Dhaliwal, Jasmeet S, MD 4084
Dhami, Rajdeep K, MD 72, 73
Dhamija, Manish Kumar, MD 1173
Dhananjaya, Neetha S, MD 2303
Dhanoa, Samrita, DO 73
Dhar, Cherie Priya P, MD 1641, 1642
Dhar, Gaurav, MD 1062, 1076, 1077
Dharamdasani, Nisha Dharam, MD 1158, 1159, 1168
Dharamsy, Jonathan N, PT 1029, 2140, 2144, 2218, 2722
Dharia, Shimoni K, LCSW 2079, 2421, 2721
Dharmapuri, Sadhana K, MD 458, 497, 1607, 1642
Dhillon-jhattu, Sangeet, MD 2071, 2474
Di Cocco, Pierpado, MD 1192
Di Vincenzo, Cathy A, MD 458, 459, 2581
Dia, Abdulrahman, MD 2355
Dia, Muhyaldeen Y, MD 2359
Diab, Karim A, MD 1724, 2699

Diabetes and Endocrine Care Ltd 587, 3839
Diabetes Osteoporosis Obesity, Inc 682, 3933
Diagnostic Testing Solutions INC 3656
Diakakis, Diana, NP 400
Diallo, Souleymane, DPM 1842
Dialysis Care Center Beverly Llc 2956
Dialysis Care Center Evergreen Park 3038
Dialysis Care Center Hazel Crest LLC 3051
Dialysis Care Center Oak Law n LLC 3085
Dialysis Care Center Olympia Fields 3096
Dialysis Care Center Vollmer LLC 3010, 3011
Dialysis Centers of America - Illinois, Inc. 3074
Dialysis Centers of America Berwyn 2769
DIALYSIS CTRS OF AMERICA BERWYN 2768, 2769
Dialyze Direct IL- Oak Park 3094
Diamond, Edward J, MD 990, 2031, 2673
Diamond, Merle Lea, MD 1252, 2104
Diamond, Sarah K, PA-C 503
Diamond, Sean, MD 800
Diana K. Heliotes dba Diana K. Heliotes, LCSW 2780
Diaz Morales, Gabriela Melissa, FNP 1387
Diaz Quintero, Luis A, MD 1999, 2000, 2148, 2149
Diaz Rupar, Ramona Gliza, AUD 2224, 2712
Diaz, Amarilis, MSW 3383
Diaz, Anabelen, LCSW 3383
Diaz, Darleen, APNP 1387
Diaz, Desiree, PT 2059, 2060
Diaz, Jessica, MD 1912
Diaz, Lisset J, DO 3442
Diaz, Lorenzo Joaquin, DO 1021, 2278
Diaz, Maryam A, DNP 1387, 1388
Diaz, Mayra, LCSW 3289, 3376
Diaz, Natasha E, MD 690
Diaz, Oscar, MD 459
Diaz, Sarah A, BCBA 3481
Dibs, Samer R, MD 1077, 1104, 1105, 2678, 2681
DiCara, Joseph Anthony, MD 1700
Dickerson, Latreece E, PSYD 3342, 3352, 3383
Dickie, Sara R, MD 2324
Dickinson, Anne Jeanine, LCPC 3212, 3537, 4176
Dickler, Adam Todd, MD 1886
Dickson, Sarah Beth, APRN 377, 390
DIDWANIA, VISHAL K, MD 1035, 2649, 2650, 2748
Dieguez, Abigayil Cassandre, MD 1607
Diekevers, Douglas A, DPM 1842, 1843
Diesfeld, James R, MD 1055, 1598
Diesner, Paige Christine, PA 2428, 2429
Dieter, Robert S, MD 2225
Dieterich, James D, MD 1565
Diethelm, Jessica M, MD 270
Dietrich, Ariana, APNP 1447
Difatta, Jon, PC 3509
Dighe, Dipti Sudhakar, MD 1682
Digiovanni, Laura M, MD 1518
Dihu, Jamil B, MD 1077, 1078
Diklich, Nina Danielle, MD 4084
Dilip Parikh, M.D. 611, 612, 3862
Dilipkumar Parikh MD 327, 3684
Dillig, Gina M, MD 2096
Dilling, Daniel, MD 2229, 2283
Dillon, Ashly, APRN 2263
Dillon, Leah Mae, OT 1551
Dillon, Samantha L, PT 2631
Dillon, Tillia, MA 3452
DiMaria, Nichole Marie, NP 377, 399
DiMaso, Sabrina Nichole, GC 2541
Dimitropoulos, Vassilios A, MD 1138
Dimo, Tea, OD 4109
Din, Eraj, MD 623
Dion, Leslie B, MD 601
DiProva, Anna T, OT 2574
Dirajlal Fargo, Sahera, DO 1694
Direct Home Healthcare 3648, 4213, 4214
Directmed Health Services, LLC 3648, 4214
DiRienzo, Kendra, APRN 445
DiSanto, Richard A, PA-C 1791
Discovery Medical Center 2996
Diskina, Mariam, MD 2404

Disterhoft, Judith O, MD 73
Distler, Catherine L, MD 459
Ditto, Anne M, MD 2146, 2147, 2633
Divis, Mara A, DO 73
Division of Pediatric Surgery 327, 3684
Dixit, Sachin N, MD 709
Dixon, Ashtyn, MD 73
Dixon, Brett K, PA 2028, 2188
Dixon, Kimberly Frances, MD 270
Dixon, Matthew E, MD 1917
Dixon, Shelly T, MD 608, 1950
Dixon, Tatiana K, MD 1587
Dizon, Angelo, PT 2117
Dizon, Maria Luz V, MD 1700
Djalilian, Ali R, MD 4084
Djbari' Designs LLC 3555, 4179
Djondo, Daniel P, MD 2229, 2283
Do, Not Use, MD 2370, 2371, 2445
Do, Van H, MD 1745, 2025
Dobaczewski, Marcin P, MD 1078, 2206
Dobbins, Sarah J, CNM 1040, 1041, 1340
Dobbs, Ryan Whitney, MD 1930, 1931, 1940
Dobkin, David, MD 25
Dobrilovic, Nikola, MD 1923, 2120
Dobrin, Sofia, MD 2052
Dobson Plaza Nursing & Rehab Center,LLC 3195, 3837, 4248
Doctors General Laboratory 3863
Doctors Medical Center 167, 327, 840, 2869, 3684
DOCTORS OF PHYSICAL THERAPY 2762, 2995, 2996, 3028, 3035, 3055, 3073, 3105, 3121, 3136
Dodda, Lakshmi Pramila, MD 73, 144
DODDA, SAMANTHA, OD 4108
Dodia, Neal Naran, MD 1122, 1869, 1870, 2041, 2042, 2062
Dodzik, Peter A, PSYD 3211, 3214
Dohar, Michael, MD 1607
Doherty, James C, MD 2371, 2441, 2444
Dolan, Patrick Tomiyama, MD 2278
Doleeb, Sarah A, MD 2132, 2504
Dolehide Dermatology SC 689
Dolehide, Conor Patrick, MD 2367
Dollin, Yeshai T, MD 1607
Dolnik, Pamela Anne, MD 1149
Domaas, Mark, DPM 1843
Domabyl, Emily, SLP 2089, 2090
Domb, Benjamin G, MD 1990
Domek, Natalie N, DPM 987, 988, 1843
Domingo, Jennifer Padero, APRN 1340
Dominguez, Rafael R, MD 459
Dominguez, Sandra Elizabeth, APN 2260
Dominiak, Erin B, MD 732
Domjahn, Briyana Teague, MD 73, 74
DOMMARAJU, PRASANTH, DMD 4039
Domonique F. McCord dba. DFM Wellness Alliance, LLC 3377
Dompeling, Robert A, PT 1029, 2218, 2492
Donahue, Grettel Cristina, MD 459
Donahue, Jaclyn, SLP 1897
Donaldson, Shawna, PMHNP 1492, 1493
Donamaria, Maria A, LCPC 3289
Donets, Simon, DPM 988
Dong, Kevin, MD 1984, 2221, 2536, 2537
Donkoh, Yaw N, MD 2130
Donnell, Aaron Thomas, MD 1048, 1049, 1607, 1608
Donnelly, Dyenina D, NP 2199
Donoghue, Courtney Shannon, PA-C 2028
Donovan, Lauren E, MD 2184, 2185, 2591
Donovan-Hunt, Cheryl, MD 671, 672
Donskoy, Innessa Michelle, MD 2412, 2513, 2581, 2582
Donthamsetti, Namrata, OD 4138, 4139
Donthamsetti, Vikrant, DO 4074
Doobay Persaud, Ashti A, MD 270
Doolas, Jennifer Anna, MSW 3383
Doran, Barbara A, CNM 1971
Dorce, Valerie, PC 3289, 3624, 4199
Doren, Gregory S, MD 4084

Doriety, Michelle, APNP 1388
Dorigan, Stephen, PT 1765
Dorlack, Taylor Patrice, PSYD 3431, 3504
Dorman, James R, MD 1306, 1943
Dorn, Megan, SLP 2090
Dorne, Pamela E, MD 1518, 1519
Dorneanu, Iulia M, DO 1306, 1307
Dorodi, Shervin, MD 548
Dorris, Christina A, APRN 1388, 2394
Dorsch, Andrew K, MD 1307
Dorsey, Shane p, MD 2045, 2052
Doscas, Michelle, MD 74
Doscher, Matthew E, MD 1565, 1566, 1833
Doshi, Khushboo, MD 1745, 1746
Doshi, Mokshi, PT 2665
Doshi, Parag M, MD 1062, 1078, 1252, 2641, 2642, 2650, 2651
Doshi, Pooja J, MD 1519
Doshi, Ripple R, MD 2124
Doshi, Sejal B, MD 1149, 1150
Dotchev, Plamen N, MD 2328
Dotson, Samantha R, FNP 2727
Doubek Medical Supply Inc 3534
Dougal, Mary A, MD 4153
Dougherty, Danielle, MD 2438, 2441, 2613, 2615
Dougherty, Michael Isaac, MD 2178, 2580, 2696
Douglas A Steinberg 4003
Douglas, Allaina, MS 3481
Douglas, Amber Monicke, DO 597
Douglas, Arielle T, PA-C 503
Douglas, Brittney, APRN 1388
Douglas, Charlotte F, APRN 2199
Douglas, Megan, PT 1765
Douglass, Laura A, MD 1519
Doukas, Demetrios, DO 2225, 2226, 2298
Doukky, Rami, MD 1078, 1332
Dover, Arielle, APNP 1447
Doverte, Ken Gabriel G, MSN 2559
Dowell, Maria E, MD 1715
Dowling, Jacqueline, MD 1519
Dowsett, Melissa Sue, AUD 2633
Doyle, Carolyn A, MD 3471
Doyle, Daniela, APNP 1447
Doyle, Halee D, PAC 2469
Doyle, Laura C, APNP 1447, 1448, 1709
Doyle, Madison A, ARNP 544
Doyle, Megan R, DO 74
Doyle, Richard J, MD 1234
Doyle, Sandra Valino, DO 584
Doyle, Todd A, PHD 3472
Dr Cheung Chan 3684
DR CONSTANTINE TRAMBAS 4065
Dr Jeffery J Betman Podiatric Physician and Surgeon PC 3778
Dr Jorge Prieto Family Health Center (ERC) 167, 840, 2869
DR Jorge Prieto Health Center 326, 2824, 3683
Dr Joseph's Medical Services SC 2824
Dr Premesh Malapati 3684
Dr Steven Gelsomino 2996
Dr Yong Chul Chun MD 2824
Dr. Allan C. Pollack, MD 526, 786
Dr. Ashraf Abourahma MD LTD 682, 3933
Dr. Jorge Prieto Family Health Center (ERC) 167, 840, 2869, 2870
Dr. Jorge Prieto Health Center 167, 840, 2870
Dr. Joseph's Medical Services SC 2824
Dr. Khaja Asadullah 4012
Dr. Matthew E. Schmidt and Associates Ophthalmologists SC 3962, 3963
Dr. Steven Gelsomino 3088
DR. VALDES AND KULEKOWSKIS PODIATRY PC 3640
Drabkin, Kristina D, DO 1746
Drag, Daniel Joseph, NP 1340, 2136
Dragisic, Peter B, MD 584, 675
Drahos, Anne Marie Elizabeth, NP 2172
DRAHOS, PETER A, DDS 4035
Drake, Kristen Leah, ARNP 377

Drake, Tasha, PT 2309
Draxler, Janel M, APN 1493
Drazba, Carrie L, MD 459, 460
Drazkiewicz, Maciej K, MD 1224
Drelicharz, David, MD 460
Drell, Robin S, LCSW 3383
Drescher, Sophie Carolyn, PA-C 2603
Drexel Counseling Services 2821, 3267, 3268
Drexel Counseling Services, Inc. 3656, 3657
DREXLER DRUGS 3573, 4319
Drexler, Kathleen Ariel, MD 1519
Drexler, Mark Allen, MD 673
Driscoll, Alexis Nicole, NP 377, 400
Driscoll, Mary M, CNP 1388
Driver, Sangeeta P, MD 1746
Driver, Steven L, MD 2525, 2526, 2527
Drozdowski-Nuccio, Veronica Maria, MD 2411, 2413
Drs Valdes and Kulekowskis Podiatry PC 3640
Drs. Valdes and Kulekowskis Podiatry, PC 3684
DRUG CENTER PHARMACY 3573, 4319
Drugas, Diane M, MD 1192, 1917
Dschida, Dorothy A, MD 74, 1159
DSI Hazel Crest Renal Center 3051
DSI Renal Center Buffalo Grove 2775
DSI SChaumburg Renal Center 3119
DSI Scottsdale 2956
Dsilva, Joseph L, MD 1566
Du, Yifei, DO 797
Duban, Carla R, MD 623
Dubin, Leonard, MD 652
Dubon, Mary Elizabeth, MD 1746
Dubyel, Ruth T, DO 2467
Ducheny, Kelly M, PSYD 3352
DUCHOSSOIS CENTER FOR ADV 3561, 3573, 4311, 4319
Duck, Cynthia, MD 1019, 1587
Duckett, Melissa, APRN 1340
Duda, Karla C, PT 2631
Dudani, Priyanka Sultania, MD 36
Dudek, Edyta T, APNP 1035, 2750
Dudek, Steven M, MD 1870
Dudnyk, Anastasiya, OD 4109
Dudun, Kathryn Anne, NP 438
Due, Richard J, PA-C 1791
Duenas Ruiz, Karen M, MD 74, 145
Duer, Charlotte E, PA 2323
Duerksen, Ross J, NP 1370
Duffecy, Jennifer L, PhD 3352
Duffy, Erin Nicole, LCSW 3215
Duffy, Laura Kathleen, APNP 1448
Dugan, Guy M, MD 2006, 2007, 2031
Dugan, Kelly M, NP 1340, 1341, 1388
Dugan, Sheila A, MD 1746
Duggan, Sarah, APNP 1448
Duke Medical Supply Inc. 4002
Dulin, Kate, MSW 3383
DuMais Pediatrics SC 3951
Dumais, Brian Patrick, MD 716
Dumasia, Eva E, NP 728
Dumin, Magdalena A, MD 2182, 2586
Dummer, William J, DDS 4039
Dunbar, Amy T, MD 1519
Duncan, Heather Laurie, NP 400
Duncan, LaToya S, NP 708
Duncan, Martin Thomas, MD 1608
Duncan, Tabitha, APNP 1388
DUNDEE PHARMACY 3909, 3910, 4355
Dunkel, Alerie Jean, NP 1448
Dunlap, Bradley J, MD 2692
Dunlop, Jennifer L., APN 39
Dunn, Erin, SLP 2612
Dunne, Jennifer L, OD 4109, 4161
Dunne, Kevin Fanning, MD 2222
Dunne, Susan D, APRN 2215
Dunne, Therese Ellen, MD 2548
Dunphy, Ann Catherine, MSW 3383
Dunsmore, Virginia, AUD 1000, 2478, 2479
Dunston, Lorin H, LSW 3222, 3383, 3424

Duong, Christine M, MD 722
Duong, Jasmine E, PT 1765
Duong, Tan, MD 270
Dupage Eye Center, LTD 3887
Duplantis, Melissa E, PSYD 3342, 3352
duplicate load, DO not use A, MD 43
Duran, Guadalupe, PMHNP 2128
Duran, Isis M, MD 2366, 2384
Duran, Jennifer, LSW 3383, 3384
Durand, Madeleine Rose, MD 2568
Duranowski, Anna, LPC 3289, 3624, 4199
Durbin, Peter, DDS 4061
Durkin, Sarah, LCPC 3493, 3948, 4279
Durowade, Taiwo Fadekemi, MD 2203
Dusza, Cara A, PT 2027, 2665
Dutta, Sonia, MD 2098, 2111
Dutton, Jay M, MD 1587, 1588
Duval, Jude R, MD 1519, 1520, 2404
Duvall, Katherine E, MD 1859
Duveneck, Samantha K, NP 1341
Dux, Katherine Elizabeth, DPM 2282
Dwomoh, Gaelle Thiam, NP 703
Dworkin, Mark S, MD 2734
Dwyer, Emma Patricia, MD 980, 981
Dwyer, Megan C, DO 726
Dy, Pui-Wing W, MD 1889
Dy-Johnson, Jessica L, MD 2404
Dye, Allison D., DNP 1448, 1449
Dye, Jessica Lynn, PA-C 2310
Dyer, Julia A, MD 1173, 1174
Dyer, Nolan R, DNP 377, 378
Dyer, Tiffany Arianna, MD 2129
Dykens, Jon A, MD 74
Dykowski, Sara, MD 1746, 1747
Dynasty Home Care 3818, 4245
Dysico, Gerard L, MD 1747
Dzaka-Dizdarevic, Ema, MD 270, 271
Dzakovic, Alexander, MD 1192, 1903, 1904, 1912
Dziedzic, Catherine Ann, APNP 1449
DZIEPAK, MARISSA E, DDS 4055

E

E M Branch 3372
E.M. Branch & Associates 3372
Eadie, James Arthur, MD 4157
Eagles, Matthew E, MD 1327
Ear Institute of Chicago 3028
Earing, Michael G, MD 1724, 2421, 2592, 2593
Early Autism Services LLC 547, 619, 3807, 3871
Early Autism Services, LLC 619, 635, 3871, 3872, 3885
Early, Jill, LCSW 3215
Early, Tiffany, MA 3444
Earvolino, Jennifer S, MD 1252
Eason-Williams, Paulette R, LPC 3289, 3624, 4199
East Side 168, 841, 2870
East West Internal Medicine Associates, PC 4026
Eastburg, Nils A, MD 74, 75
Eastman, Lindsey, MD 1520
Eatesam, Mehrdad, MD 1252
Ebanks, Andrew, MD 2720
Ebeid, Jenny T, CP 3522
Eberhardt, Joshua M, MD 2229, 2713
Ebeywa, Elizabeth A, APRN 1370, 1371
Ebihara, John H, MD 574
Eble, Christine, DPT 2309
Echevarria, Carlos, MSW 3384
Echevarria, Donna C, PA-C 1791, 1792
ECKER CENTER FOR BEHAVIORAL HEALTH 3023, 3024, 3131, 3432, 3517
Ecker Center for Mental Health 4013
Ecker, Hillary C, MD 657, 658
Economou, Ioannis, MD 2042, 2043
Edara, Nithin, MD 3431
Edeh, Augustus C, LCSW 3384
Edelman, Hillary Jo, MD 2568
Eden Supportive Living 3606, 4182
Edens Home Dialysis 3126
Edens Orthopaedic Center Ltd 642
Eder, Laura Kathleen, MD 1608

Edgar Rios MD 2780
Edgar, Lauren E, MD 1927
Edge, Adrienne M., MD 559, 560, 794
Edgewater Beach Foot & Ankle Center 3035
Edgewater Beach Foot & Ankle Clinic 2996
Edgewater Beach Foot and Ankle Center PC 3036
Edison, Jessica Katz, MD 2182
Edison, Nicole D, MD 1520
Edlbauer, Sabrina, APN 2263
Edoigiawerie, Charles, MD 75
Edquist, Laura, APNP 1449
Edward J Lewis and Associates 2996
Edward, Deepak P, MD 4084
Edwards, Jason B, DO 1747
Edwards, Julia A, PA 2640
Edwards, Monica R, MD 645
Edwards, Vernee Pia, NP 1988, 2568
Edwin J Harris DPM 802, 4023
Effertz, Hannah, BCBA 3227
Egan, Kaitlyn E, MD 1747
Eganhouse, Matthew M, MD 1174, 1252, 1253
Eggering, Elizabeth, PT 1765
Eggleston, Phyllis L, APRN 378, 400
Egharevba, Lemmy E, APNP 2172
Egues, Darlene, MD 460
EHSAS Home Health LLC DBA Jardin Home Health 3888, 3889, 4262
Eidt, Steven C, MD 4084
Eilers, Lindsey, LCSW 3376
Eirich, Christopher J, PT 2027, 2665
Eirich, Kaitlin Marie, OT 2022
Eisenberg, Ariel, DPT 1765
Eisenberg, Jaclyn F, DO 1608
Eisenberg, Kaitlyn E, RD 1508
Eisenberg, Yuval, MD 1150
Eisenstein, Talia Horwitz, MD 75
EISHO, MAZEN, DDS 4039
Eisner, Robert M, DO 2102
Eisterhold, Amber N, PAC 2520
Ejaz, Aslam, MD 1917
Ekanem, Unyime G, NP 400
Ekbal, Moeed, DPM 1843
Ekenna, Chidinma Nnenna, MD 1288, 2125, 2126, 2474, 2475
Eklund, John W, MD 2336
Ekpenyong, Andem E, MD 1253
Ekser, Burcin, MD 2239, 2293
El Gemayel, Maria, MD 1174
El Hawary, Fatima M, NP 400
El Khoury, Rym, MD 2099, 2122, 2686, 2704
El, Katherine, PA-C 1792
El-Arabi, Ahmad M, MD 1024, 2294
El-tayuddin, Ismael Mohammad, BCBA 3227
Elahi, Riaz, MD 2377, 2378
Elahi, Sadaf M, MD 2208, 2215
Elahi, Taj, MD 712
Elakil, Ahmad A, MD 1327
Elam, Gloria L, MD 1520
Elatkin, Kristin D, NP 2109
Elavia, Kevin D, PT 2730
Elbashabsheh, Mohammad, MD 2197
Elena K Koles MD 673
Elevate Care Abington Llc 3196, 3852, 4251
Elevate Care Chicago North LLC 3185, 3186, 3640, 3786, 4225
Elevate Care Country Club Hills 3806
Elevate Care Country Club Hills Llc 3193, 3806, 4240
Elevate Care Irving Park LLC 3640
Elevate Care Niles LLC 3200, 3911, 3914, 4268
Elevate Care North Branch LLC 3200, 3911, 3914, 4269
Elevate Care Northbrook LLC 3201, 3916, 3920, 4272
Elevate Care Palos Heights 3963
Elevate Care Palos Heights Llc 3203, 3965, 4283
Elevate Care Regency Llc 3200, 3914, 4269
Elevate Care South Holland Llc 3206, 4012, 4297
Elevate Saint Andrew Living Community Llc 3200, 3914, 4269

Elevated Groups Counseling LLC 3802
Elevation Individual and Family Therapy PLLC 3057
Elgogari, Zane A, PA 796
Elharrif, Khalid Gamal hamed mohammed, MD 1288, 2126, 2475
Elia, Beth M, PSYD 3277, 3278, 3352
Elias, Yair, OD 4109, 4147, 4148
Elion, Joy M, MD 460
Elios, Megan C, MD 1608, 1644
Elipas, James G, DPM 1843, 1844
Elise Joelle Johnston Dumerau 3551, 4178, 4179
Elise Joelle Johnston Dumerauf 3614, 4189, 4190
Elite Audiology Group 4003
Elite Houses Of Sober Living Inc Alb 3424, 3798, 3799, 4237, 4238
Elite Med Urgent Care LLC 3053, 3174
Elizabeth M Cruz Md 2996
Elizondo, Jose F, MD 75
Eljaua Velez, Sahjar, DPM 1844, 2345
Elk Grove Dialysis Center 3026, 3027
Elk Grove Home Dialysis Center 3027
Elk Grove Optical 3828
Elk Grove SLF LLC 3824, 4245, 4246
Elkelany, Osama, MD 613
Elkhatib, Imad M, MD 1174
Elkhatib, Michelle A., NP 2394, 2395
Ellegood, Michelene M, NP 1388, 1389
Ellingwood, Jamie L, PA 503, 1792
Ellis, Carey E, MD 2097
Ellis, Kathleen, OTR 1551
Ellis-Pelletier, Amanda F, DO 2414
Ellsworth, Alfred R, DPT 1765
Elm Street Pediatrics 808, 4030, 4031
Elmaleh, Stephanie, DPT 1765
Elman, Lila Dana, MD 805
Elmashala, Amjad, MD 1863, 1864
Elmosa, Adam S, DDS 4040
Elmosa, Steve A, DO 271, 313
Elms, Destry James, MD 2336
Elmuti, Lena F, MD 2419
Elramahi, Wesam, MD 797
ELSDON MEDICAL PHARMACY 3546, 3547, 4308, 4375
Elsen, Christine T, APNP 1433, 1434, 1449
Elser, John C, MD 584
Elsheikh, Malak M, MD 1976
Elshikh, Amira, DO 1002, 1003, 1023, 2229, 2230, 2283, 2299, 2312
Elsie R Walker MD PC 3684, 3685
Elue, Rita I., CNP 378, 400
Elwart, Kristin J, APN 683, 684, 685, 686, 1341, 1449
Elzokaky, Ahmad, MD 3442
Ema, Linus H, DO 271
Embark at Niles 3078
Emechebe, Laura C, ARNP 400
Emerald Dialysis 2956, 2957
Emergency Department, Urgent Care 327, 3685
Emergency Department/Urgent Care 327, 328, 3685
Emergency Medical Specialists II SC 3685
Emergency Professionals of Illinois SC 35, 815, 816, 2767
Emery Physical Therapy 3076, 3077
Emery Physical Therapy LLC 3077
Emery, Erin E, PHD 3353
Emery, Ernest John, NP 2393
Emerzian, Garo J, DPM 2323
Emmel, Scott J, LPC 3444
Emmerich, Colton V, DPT 1765, 1766
Emmerling, Max R, MD 1558, 1559, 2691, 2728
Emolo, Jared Michael, MD 1114, 1115
Empatia Care Ltd Sc 593, 3846
Emry Medical Center Inc. 3054, 3174
Emuchay, Ngozi Nnenna, MD 678
Endeavor Health Medical Group 21, 328, 329, 578, 579, 599, 600, 640, 667, 700, 720, 721, 761, 768, 779, 808, 970, 973, 2044, 2985, 2986, 3542, 3685, 3686, 3834, 3835, 3849, 3850, 3889, 3890, 3913, 3940, 3960, 3961, 3985, 3996, 4005, 4006, 4031
Endeavor Health Medical Group pavi 329, 3686
Eneogwe, Grace N, APRN 554, 555

Enge-Gilton, Sonja F, ARNP 378, 400
Engel, Erin Beth, DPM 1844
Engel, Geoffery, MD 2120, 2121, 2676
Engel, Steven J., MD 1968, 1969
Engelke, Katherine J, CNP 1341
Engelstein, Erica D, MD 1078, 1105, 2449, 2450
Enger, Frances, MD 75
Englewood Health Center 329, 2824, 2825, 3686
Englewood Management Health SC 168, 841, 2870
Englewood Public Health Clinic 2780
ENGLEWOOD RX PHARMACYINC 3573, 4319
English, Alexandra, LPC 3441
English, Donna, PC 3289, 3624, 4199, 4200
English, Sarah, LCPC 3509
Ennis, Jennifer L, MD 1288
Ennis, William J, DO 1159, 1945, 2069, 2083
Enoh, Caroline E, ARNP 39
Enoh, Teddy Egbe, ARNP 1013
Enright, Bridget, APN 2263
Enright, Christy Lynn, CNM 2525
Enriquez, Emily Ann, DO 555, 556
Entezari, Farzaneh M, APRN 2167, 2168
Entopy Research LLC 1050, 1054
Envision Medical Imaging LLC 3993, 3994
Envision Unlimited 329, 2803, 3247, 3248, 3686
Epic Family Care Pc 3961, 4013
Epic Urgent Care PC 3132, 3179
Epstein, Leon G, MD 1319
Erawoc, Korpo K, NP 400, 401
Erdenekhuyag, Nicole C., PA-C 1792
Erdman, Nathaniel M, OD 4109
Erhardt, Viktoria R, MD 3322, 3371, 3437
Eric Chuang MD SC 602
Eric Tseng OD Prof Corp 3686
Erickson, Molly K, NP 1371
Ericson, Eric James, MD 2133, 2136
Ericson, Jonathan A, MD 2233, 2627
Erie Admunsen School-Based Health Center 168, 841, 2870, 3686
Erie Amundsen School Based Health Center (FQHC) 168, 841, 2870
Erie Clemente Wildcats Student Health Center 168, 169, 841, 842, 2870, 2871
Erie Division Street Health Center (FQHC) 169, 842, 2871
Erie Evanston Health Center 572, 936, 937, 3032
Erie Evanston Health Center (FQHC) 572, 937, 3030, 3032, 3435
Erie Evanston/Skokie Health Center 3835
Erie Evanston/Skokie Health Center1285 Hartrey AvenueEvanston602023126663494 572, 937, 3032
Erie Family Health Center 35, 167, 168, 169, 170, 816, 840, 841, 842, 843, 2767, 2825, 2870, 2871, 2872, 3687
Erie Family Health Center (FQHC) 170, 843, 2872
Erie Family Health Center Inc 170, 843, 2872
Erie Family Health Center, Inc 170, 843, 2872
ERIE FAMILY HEALTH CENTERS 4046, 4056
Erie Family Health Centers/Foster (FQHC) 170, 843, 2872
Erie Foster Avenue Health Center 170, 171, 843, 844, 2873, 3687
Erie Foster Avenue Health Center (FQHC) 171, 844, 2873
Erie Foster Teen Health Center 171, 844, 2873, 3687
Erie Helping Hands Health Center 171, 172, 844, 845, 2873, 2874, 3687
Erie Henson School-Based Health Center 172, 845, 2874
Erie Humboldt Park Health Center 172, 173, 845, 846, 2874, 2875, 3687
Erie Johnson Health Center (FQHC) 173, 846, 2875
Erie johnson School Base Health Center 175, 176, 848, 849, 2877, 2878
Erie Johnson School-Based Health Center 3687
Erie Lake View School Based Health Center (FQHC) 173, 846, 2875
Erie Lake View School-Based Health Center 173, 846, 2875, 3687

Erie Teen and Young Adult Health Center 174, 847, 2876, 3687
Erie Teen Health Center 173, 846, 2875
Erie Teen Health Center (1945 W Wilson Ave) 173, 846, 2875, 2876
Erie West Town 174, 847, 2876, 3687, 3688
Erie West Town Health Center 174, 175, 847, 848, 2876, 2877, 3688
Erie West Town Health Center (Main Location) 175, 848, 2877, 3688
Erie Westside Health Center at Laura S. Ward Elemenary 175, 848, 2877, 3688
Erie Westside Ryerson Elementary School 175, 848, 2877
ERIKA FRANCO DDS 4046, 4047
Erlenborn, Susan Joan, MD 271
Erlich, Amy, PSYD 3353
Erlich, Jonathan Mark, MD 1174, 2368
Erlikh, Edward, MD 75
Ernzen, John, MD 3234, 3235, 3322, 3323
Erpelo, Daphne J, PA-C 1792
Escalante, Eve A, LCSW 3384
Escalona, Yolanda R, DO 17, 18
Eschbach, Josiah, DO 736
Escobedo, Raquel J, ADC 3289
Eskew, Nina M, LPC 3227, 3289, 3608, 3624, 4183, 4184, 4200
Eslinger, Jayne I, NP 2429
Esmail, Fatema Mohammed, MD 970
Esparaz, David Benjamin, MD 1000, 1019, 1998, 2024
Esparza, Nereida, MD 1005
Espel, Julia Caitlin, MD 2366, 2437, 2522, 2523
Esperanza at Charles G. Hammond Elementary School 178, 179, 851, 852, 2880, 2881
Esperanza at Cultivate Collective 179, 852, 2881
Esperanza at Latinos Progresando 179, 852, 2789, 2881
Esperanza Brighton Park South 176, 849, 2878
Esperanza California 176, 849, 2878
Esperanza Health Center-Esperanza 63rd Street 176, 849, 2878
Esperanza Health Centers 176, 849, 2878
Esperanza Health Centers - CGH Elem. 176, 849, 2878
Esperanza Health Centers Brighton Park North 176, 329, 849, 2878, 3688
Esperanza Health Centers California 176, 177, 178, 849, 850, 851, 2878, 2879, 2880
Esperanza Health Centers California (FQHC) 2780
Esperanza Health Centers Little Village 178, 851, 2880
Esperanza Health Centers Marquette 178, 851, 2880
Esperanza rd Street 179, 180, 852, 853, 2881
Esperay Integrative Medicine 3029
Espinosa, Catherine V, APRN 589
Espinosa, Edwin, MD 752
Espinosa, Francisco J, MD 1012, 1013
Espinoza, Fabiola M, MD 2458
Espinoza, Omar, NP 2401
Esposito, Kimberly R, OT 2574
Esposito, Patrick M, MD 560, 794
Esquivel, Uriel 980
Esra Kezban, Jozwiak, MSN 662
Esry, Laura, DO 2537, 2618
Essner, Bonnie, PhD 3365
Estrada, Alicia, NP 401
Estrada, Crystal, FNP 401
Estrada, Joaquin J, MD 1115, 1192
Estrada, Sol Y, NP 1493
Estupinan, Blanca Anais, MD 2096, 2097
Ethington, Jason G, MD 4153
ETMINAN, SODABEH, DMD 4039, 4040
Etrenne, Rebecca, NP 401
European American Association 3653, 4218, 4219
European Foot and Ankle Clinic 526
European Service At Home Inc 3967, 4285
European Service at Home, Inc 3794, 3967, 4233, 4285
European Service LLC 3915, 4269, 4270
Eva Mae Recovery Hope Inc 2834, 3270

Eva Mae Recovery Hope Inc. 2834, 3270
Evangelista, Mary Jane Jane, APRN 1493
Evans, Allison, OT 2088
Evans, Douglas, MD 1017, 1018, 2269
Evans, Erin K, NP 703
Evans, John C, MD 594
Evans, Joshua David, MD 645
Evans, Mandy Lee, MD 3235, 3323
Evans, Mary Beth, LCSW 3440
Evans, Patrice Brian, FNP 2199, 2200
Evans, Stephanie C, MS 401
Evanston Family Health Center 540, 931, 3014
Evanston Foot& Ankle Clinic 3036
Evanston Hospital 3159, 3835
Evanston Nursing & Rehab Center 583
Evanston Renal Center 3033
Evanston Rogers Park Fam Health Ctr 180, 853, 2881, 2882
Evanston Rogers Park Family Health Center 180, 329, 853, 2882, 3688
Evanston Skilled Nursing Facility Llc 3195, 3837, 4248, 4249
EVANSTON SPECIALTY SUITES 3033, 3034
Evercare Home Health 3927, 4273
Eveready Multiple Services INC 3895, 3896
Everett, Marlon E, MD 1062, 1078, 1079
Everett, Tyson, CADC 1103, 1104, 1117, 3232, 3280, 3289, 3290, 3609, 3613, 3624, 4184, 4189, 4200
Everette, Kassaundra, LCPC 3290, 3624, 4200
Evers, Michelle A, NP 390
every Lab Inc. 3660
Evolve Pediatrics 713, 3951
Ewbank, Andrew P, MD 1520, 2055
Ewen, Joshua Benjamin, MD 1109, 1303, 3277, 3314
Ewing, Shannon M, MD 2682, 2736
Ex-Willey, Aidan Marie, PA-C 503
Excel Immediate Care LLC 3137, 3180
Excel Kidney Care LLC 2996, 2997
Excel Therapy 3022
Excellent Medical Associates 713, 3951
EXCLUSIVE PHYSICIANS - ILLINOIS 327, 542, 3684, 3804
Exclusive Physicians - Illinois PLLC 329, 3688
Exclusive Physicians- Illinois PLLC 329, 3688
EXCLUSIVE RX INC 3573, 4319
Existential Counselor Society 3450, 3451
Existential Counselor Society LTD 3449, 3450
Expanded Mental Health Services of Chicago NFP 3614, 4190
Expert Pain Physicians,llc 3951
EXPRESS PHARMACY 4020, 4368
Express Wellness INC 3946
Extended Home Living Services 3538
Eye Center Physicians 3688
Eye Center Physicians Ltd 2780
Eye Center Physicians, Ltd 329, 2780, 3688, 3689
Eye Clinic Leonid Ayzenberg MD 2997
Eye Physicians and Surgeons of Chicago SC 3689, 4006
Eye Q Optique at IMD 329, 330, 3689
Eye Specialists of Chicago 2997
Eye Specialists of Ilinois, SC 3974, 3975
Eye Surgeons 3689
Ezeigwe, Sandra, FNP 789, 790
Ezeokoli, Chukwudozie O, MD 1253
Ezhilarasan, Parinita, PA 1792
Ezidinma, Afoma P, MD 1079
Ezike, Chukwuemeka F, MD 43
Ezimako, Anuli C, MD 1159
Ezurike, Nwamaka, MD 786, 787

F

Faasse, Mark A, MD 1931, 1940, 2446, 2620, 2621
Fabian Carbonell MD SC 526, 527, 3312
Fabian Carbonell MDSC 527
Fabian Carbonell, M.D., S.C. 330, 3312, 3689
Fabiyi, Stephanie O, APNP 1389
Fabricius, Jacqueline Elizabeth, MD 1718
Fabrizius, Ryan Geoffrey, MD 271, 460
Facer, Evan E., DO 2589

Faculty Practice Plan 3689
Fadonugbo, Joan Olubunmi, NP 401
Fagbemi, Olumide Samson, ARNP 1389
Fahey, Christopher D, MD 2548, 2549
Fahsal, Emaan B, DDS 4066
Faibussowitsch, Ilja, MD 1122, 1870, 1982, 1995
Fair, Keri L, MD 690
Fairand, Elyse, APNP 2263
Faith Home Health Care Inc 4022, 4300
Faith Home Healthcare Inc 4022, 4300
Faiz, Sabeena, MSN 721
Fajardo, Javier E, MD 1520
Fajardo, Julianna A, APRN 1389, 2464, 2654, 2655
Fakhouri, Anton J, MD 2519
Fakhoury, Serene, OD 4109, 4110, 4167
Fakhran, Sherene S, MD 1122, 1870
Falat, Amelia Louise, PA-C 1792, 1793
Falciglia, Gustave H, MD 1701
Falck, Suzanne E, MD 271
Falcon, Anthony Edward, PAC 1793
Familiy Care Partners 2974, 2975
Family & Senior Health Center 180, 853, 2882
FAMILY AND SPORTS MEDICINE 3551
FAMILY BEHAVIORAL CLINIC 3018
Family Behavioral Health Clinic 3018, 3019, 3020, 3430
Family Care Associates Ltd 3689
Family Care Partners 2975
Family Care Partners INC 294, 2975
Family Care Partners Inc. 2975
Family Chioice Home Health Inc 3648, 3649, 4214
Family Christian Center Dolton 557, 934, 3023
Family Christian Health Center 532, 533, 604, 605, 606, 929, 930, 940, 3009, 3010, 3047, 3800, 3858
Family Christian Health Center-Community Connect Mobile Unit 604, 940, 3047
Family Doc Inc 2997
Family Doc, Inc. 1155
Family Doctor Medical Center 2997
Family Doctor Medical Center, SC 2841, 2842, 3166, 3167
Family Doctors Family Practice Center, SC 3689, 3690
Family Eye Physicians 682, 3933
Family Eye Physicians Ltd 47, 48, 682, 713, 714, 768, 3558, 3933, 3951, 3996, 3997
Family Eye Physicians, LTD 330, 3690
Family First Mental Health Services Co 3090
Family First Mental Health Services Co dba Family First Mental Health 3090
Family Guidance Center - Harvey 3046, 3448
Family Guidance Centers Des Plaines 3019, 3429
Family Guidance Centers, Inc 2821, 3268
Family Guidance Centers, Inc (Deplaines) 3019, 3020, 3429, 3430
Family Guidance Centers, Inc (Harvey) 3046, 3448
Family Guidance Centers, Inc. 2821, 3268
Family Health Center at Oakwood Shores 180, 853, 2882
Family Health Society 180, 532, 533, 853, 930, 2882, 3010, 3800
Family home Services Inc 3794, 4233
Family Medical Center 330, 3138, 3690
Family Medical Supplies Inc 3538
Family Medicine of Western Springs 3060
Family Practice Center of Palatine 3103
Family Service and Mental Health Center of Cicero 542, 543, 3803, 3804, 4239
Family Service and MHC of Cicero 3803, 4239
Family Solutions of Illinios Inc 3614, 4190
FAMILY URGENT CARE 282
Familydoc Urgent Care LLC 2842, 3167
Faminamed HealthCare 3075
Fan, Di, MD 1185, 1923
Fan, Eugene H, MD 1079
Fan, Tracey H, DO 1307
Fanapour, Sabrina C, DO 749, 750
Fanella, Rachel, MA 3452
Fanelli, Michael E, MSN 1341, 1429
Fank, Patricia Marie, PSYD 3353

Fansler, Hayley Joy, APNP 1389
Fanter, Nathan J, DO 1566
Fanto, Daniela, MD 75
Fantus Health Center 180, 853, 2882
Fantus, Richard J, MD 1912, 1913
Fantus, Robert Joshua, MD 4137
Fanucchi, Jessica, NP 781
Farag, Mark A, MD 1981, 1991
Farah, Erin F, CNM 1041
Farah, Yasir M, MD 1122
Fard, Emad, DDS 2408, 2409
Fard, Sara, MD 4084, 4085
Fares, Malak, PA-C 503
Fargo Health Care Center Llc 3186, 3786, 4225
Fargo, John H, DO 1682
Farhat, Hamad I, MD 2385
Farhat, Nabgha, MD 1694
Farid, Yasser Refaat, MD 1566, 1584
Fariduddin, Maria, MD 2232
Farkas, Julia, PA-C 1793
Farlow, Erin C, MD 1192, 1945
FARMACIA DE LAWNDALE INC 3573, 4319
Farokhian, Alisa, MD 2235
Farooq, Ahmer V, DO 2294
Farooq, Shereen Ahmed, DO 48
Farooqi, Amreen, OD 4173
Farooqui, Marwah W, DO 1275
Farooqui, Wasiya F, PA-C 2514
Farquar, Kyla 1104, 3609, 4184, 4185
Farragut Academy 330, 3690
Farragut Clinic 180, 330, 853, 926, 2882, 2975, 3644, 3690
Farrell, Julie M, NP 1449, 1450
Farris, Alex Thomas, MD 1307
Farris, Shonda Lynn, NP 1389, 1390
Faruqi, Tabassum A, MD 271
Fary, Ronald, OD 4110
Fasihi, Daniel, MD 1253
Faso, Ariana, APNP 1450
Fassl, Michael R., MD 13
Fast Care Diagnostics, LLC 3043, 3044
Fatima, Amber, MD 2092, 2678
Fatima, Nishat, MD 2534
Fatima, Sakina, SLP 1897, 2082
Fatima, Shaheen, MD 271
Fatima, Syeda R, OD 4135
Fatoorehchi, Sam K, MD 75
Fatunbi, Joy, MD 2568, 2569
Fatyga, Diana Marta, MD 76
Faulk, Annalyse, PA 76, 503, 504
Faulkner, Carolina M, PC 3290
Fausone, Maureen Kilbride, MD 271, 272
Faust, Nolan Woodard, MD 1174, 1175
Faustini, Marissa A, MA 3493, 3948, 3949, 4279
Fausto, Cristina Damaris, LCSW 3384
Faux, Nancy Worley, MD 4085
Favila, Michael A, DO 797
Favor, Robin L, MD 1007
Fayaz, Shayan, APRN 2339, 2348, 2511, 2512, 2518
Fayyaz, Mohammad, MD 1175
Fazzio, Ann 438
FCHC-Integrative Health and Wellness Center 604, 940, 3047
Fears, Christian A, LCPC 3290
Fears, Reginald L, MD 2025, 2129
Featherfist, Inc 3614, 4190
Featherstone, Kaitlin Marie, PA 2723
Fechner, Emily, PA 2323, 2701
Fecto, Faisal A. Wahed, MD 2549
Federer, Howard C, MD 1192, 1193
Federer, Linda Ferris, APNP 1390
Feel Good Counseling Center, LLC 2763, 3216
Feelwell Home Healthcare and Staffing LLC 3970, 4287
Fefee, Antionette Diane, CSW 3450
Feiler, Haley R, PA-C 1793
Feinberg, Aron Hall, DO 673
Feingold-Fisher, Deborah, CNP 1450

Feld, Lauren, LCSW 3370, 3384
Felder, Arti S, LCPC 3290
Feldman, Alexandra Chrischelle, MD 1648
Feldman, Natalia, MD 1988
Feldman, Robert, LP 3478
Feldman, Scott D, MD 3235, 3323
Feller, Margaret A, NP 2746, 2747
Femacare Obstetrics and Gynecology SC 4026
Fencl, Darian K, MA 3227
Feng, Henry Luyao, MD 4085, 4160, 4163
Fenton, Gregory G, MD 1109, 1307
Fenton, Rebekah D, MD 460
Feoktistov, Alexander P, MD 2744, 2745
Fergus, Sarah Marie, DPT 1766
Ferguson, Angela, APNP 567
Feria, Elizabeth, SLP 1897, 1898
Ferkau, Karen F, PA-C 1022
Fernandes, Hubert N, MD 272
Fernandez De Cordova, Hayley Lynn, PA-C 504
Fernandez, Annie, PSYD 3504, 3505
Fernandez, Gary Ray R, MD 76
Fernandez, Lizabeth, LCSW 3384
Fernandez, Maria Paula, MD 4085, 4131, 4132, 4139, 4140, 4170
Fernandez, Rebecca, UNK 3290, 3624, 4200
Fernando, Emanuele, SLP 992
Ferouz, Salma Alyssa, MD 551, 552
Ferrari, Michael J, DPM 1994
Ferrell, Shawndra L, NP 1033
Ferrer Marrero, Tirsa M, MD 1870
Ferry, Elizabeth, LCSW 3376
Ferryanto, Ersta Putra, DPM 1844, 2118
Fessler, Richard G, MD 1327
Feurer, Meghan Katherine, SLP 2216
Fevold, Elizabeth Irene, NP 2390, 2401
Fgc Wabash 2821, 3268
Fgm Pediatrics 754, 3982
Fiala, Brianna Gabrielle, PA 504
Fiasche, Rosanna, MSW 3458
Fice, Michael P, MD 1566, 2577
Fidoruk, Kevin, PT 2665
Fiedelman, Brooke Lynn, NP 1341, 2037
Fiedler, Karin Ziesmann, MD 460, 461
Figliulo, Sharon Marie, MD 1608, 1609
Figueroa, Carolina, PA 504
Figueroa, Evelyn M, MD 76
Figueroa, Jessica, PA 1992
Figueroa, Mark, MSN 812
Figueroa, Martha A, MD 1520
Figueroa, Sofia P, NP 1390, 2464
Figura, Robert Mitchell, DO 597
Filip, Daniela Filip, MD 1062, 1079
Filippo, Matthew J, DO 3502
Fillerton Surgery Center INC 2793
Finch, Martha Lee, MD 1609
Finding Your Solutions Counseling and Wellness 3495
Fineberg, Steven Jay, MD 2409
Finer, Gal, MD 1709, 1710
Fink, Robert, MD 1566
Finkbeiner, Kelly S, APNP 1450
Finkel, Leslie S, MD 2053, 2058
Finkelstein, David E, DPM 2435
Finkelstein, Kenneth, DO 2076, 2077
Finkle, Elonna Pervos, MD 25
Finlayson, Courtney A, MD 1664
Finlayson, Craig Justin, MD 1566
Finley, Rachael, LCSW 3384
Finn, Caroline Anne, APNP 1450, 1451
Finn, Martin J, MD 2303
Finn, William J, DPM 2332, 2470
Finnegan, Kimberly, MSN 1493
Finneke, Kathleen A, PA 2668
Finucane, Sarah Elizabeth, MD 2272
Fioriti, Grace, CSW 3384
FIRST CHICAGO CLINIC 4047
First Choice Medical Center 729, 3966
First Clinic SC 779, 4006
First Docs PC 3690

FIRST FAMILY PHARMACY PLUS 3573, 3574, 4319
First Line Medical Supplies 4026
First Step Foot Care PC 3022
First Step Foot Care S C 2762, 3028
First Venture Home Healthcare DBA Provider Preferred Home Health 3649, 4214
FirstCare Urgent Care Center PC 2842, 3167
Fischer, Amanda, BCBA 3227, 3228
Fischer, Heidi A, OT 1551
Fischer, Michael J, MD 1288
Fischer, Patricia, DPT 2631
Fisfalen, Maria E, MD 3323
Fishbach, Shira, MD 2222, 2341
Fishbein, Mark H, MD 1671
Fisher, Alban, LPC 3290, 3624, 4200
Fisher, Carly, CSW 3458
Fisher, Cindy B, LPC 3290, 3624, 3625, 4200
Fisher, Colin James, DPT 1766, 2089
Fisher, Michael Alan, MD 732, 733
Fisher, Sheri S, MD 601
Fisher-Carter, Alana Ronyea, LCSW 3384
Fishman Agins, Erin R, MD 1520, 1521
Fishman, Felicity G, MD 2269
Fitts-Cowley, April M, FNP 378, 401
Fitzgerald, Colleen M, MD 2278
Fitzgerald, Max A, MD 1747, 2468, 2469
Fitzgerald, Meghan, PT 1766
Fitzgerald, Melinda R, NP 1451
Fitzgerald, Michael T, DPT 2354
Fitzgerald, Ruchi M, MD 2453
Fitzgerald, Teresa, APNP 1390
Fitzpatrick, Amy, APNP 1451
Fitzpatrick, Ashley E, APNP 1434
Fitzpatrick, Carolyn E, MD 690, 748
Fitzpatrick, Catherine F, MD 623, 624
Fitzpatrick, Collins T, MD 2146
Fitzpatrick, Joyce Ellen Ellen, NP 2137
Five Star Hospice and Palliative Care, LLC 3868, 4255, 4256
FIVE STAR PHARMACY 3909, 4355
Flach, John Lambert, DO 974
Flagg, Coby Lynn, OD 4110
Flaherty, Ellen, APRN 2263
Flament, Leslie, APNP 1451
Flamm, Steven L, MD 2099, 2120
Flanagan, Sara E, APRN 402
Flanagan-Hall, Elyse A, MD 1041
Flanders, Robyn Mudro, NP 1341
FLAVIA LAMBERGHINI 4047, 4053, 4056
Fleig, Denise K, CNS 2532
Fleischer, Lisa Karen, MD 76
Fleisher, Jonah D, MD 1521
Fleisher, Jori E, MD 1307
Fleming, Corinne Rae, PSYD 3504
Fleming, Joanna Marie, PA 2486
Flerick, Theresa A, APRN 402
Fleurant, Erin, MD 2341
Flexas, Delilah Maria, RN 402, 443
Flicker, Michael Scott, MD 1175
Fliegel, Jennifer L, OT 1975
Fliegelman, Robert G, DO 2745, 2746, 2748
Flinn, Christopher M, MD 698, 704, 705
Flood, James P, DPM 988
Florence, Kathleen W, MD 2425
Florence, Sarah R, MD 3323
Florentino, Pocholo S, MD 548, 549
Flores Gonzalez, Juan R, MD 1193, 1913, 1920
Flores, Erika, LCSW 3376, 3377
Flores, Esmeralda, LCSW 3385
Flores, Javier, MD 76
Flores, Leslie, PT 2501, 2502
Flores, Maria G, LSW 3377
Flores, Michelle, OT 1551
Flores, Ramon, MD 1521
Flores, Veronica, PC 3464
Flossmoor Home Dialysis 3040
Flossmoor Suite 2650 Physician Office 3040
Flourish Counseling Centers PLLC 3614, 4190

Flowers, Alishia, CSW 3385
Floyd, Susan G, APNP 1451, 1452
Flynn Dade, Adrianne Jung, MD 1521
Flynn, Cassie Mae, LCSW 3385
Flynn, Megan E, MD 1990
FMC Dialysis Services Alsip 2757, 2758
FMC Medical Care Crestwood 3018
FMC Oak Forest 674, 3926, 3927
Foca-Munoz, Lillian, MD 272
Fochesatto Filho, Luciano, MD 547
Fogel, Anna R., MD 638
Fogel, Naomi R, MD 1664, 2698
Fogelfeld, Leon, MD 1150
Fokuo, Joyce Konadu mansah, PhD 3353
Folawiyo-Saba, Sabitiyu K, APNP 1493
Foley, Daniel, DPT 1766
Foley, Edward C, MD 1005
Foley, Irene N, ARNP 2624
Foley, Maura C, ARNP 1341, 1342, 1390
Follett, Hannah Katherine, PA 504
Follman, Duane F, MD 2205, 2206
Folmsbee, Caspian K, MD 1253
Folsom, Aaron, MD 1566, 1567, 2728
Folu-oso, Temitope, NP 1371, 1429, 1430
Fonfa, Michal, SLP 1898
Fonge, Felix N, APRN 378, 402
Fonseca, Luvianca J, MD 76
Font, Guillermo E, MD 1159, 1521
Fontana, Cara Lee, DPM 1844, 2332
Fontana, Kate W, PA-C 2028, 2029, 2188
Fontanilla, Renato M, MD 2183
Fontejon, Jaydienne Paulisa Cruz, DPM 1844, 2344, 2495, 2745
Fontes, Ricardo B, MD 1327, 1328
Foot & Ankle Associates LTD 3088, 3089, 3102
Foot and Ankle Health Center PC 3089
Foote, Mia Janet, CSW 3501
Foote, Miranda G, APNP 1452
Forbes, Janet Y, MD 1253, 1254
FORCE and MILES MEDICAL LLC 3895
Ford City Dialysis 2957
Ford, Catherine E, MD 1521, 1522
Ford, Scott B, OD 4154
Ford, Shaniqua, CSW 3506
Ford, Wanissa, APN 2260
Ford-Kendrick, Onna, MSNNP 378, 402
Forefront Dermatology SC 41, 2769
Foreman, Katie, OD 4110
Foreman, Randall, MA 3290
Forest Home Healthcare Inc 3969, 4286
Forever Life Care, Inc 3891, 4263
Forever Life Care, Inc. 3889, 4262
Forever Young ADS 3122, 4000, 4001, 4293
Forman, Brandon, DO 2279
Formanek, Perry, MD 2230, 2283
Fornberg, Zoe Ellen, PA-C 2080
Forrest, Graeme N, MD 1234, 1254
Forrest, Morgan E, DNP 1390
Forsman, Kathyrn Rose, MD 1307
Forson, Michelle Onyinye, MD 2312
Forst, Marina P, PT 1766
Forsthoefel, Craig William, MD 2320
Forsythe, Sean, MD 2230, 2283
FORT CARE Mobile Healthcare Clinic 2764
Forte Berauer, Tiffany Jo Ellen Jo Ellen, MD 13
Fortuna, Nicole M, DO 461
Fortunato, John Edward, MD 1671, 1672
Forty Six Twenty One Corp Inc dba Mado Healthcare - Uptown 3186, 3786, 4225
FORUM EXTENDED CARE SERVICES 3561, 3574, 4311, 4319, 4375
Forum Extended Care Services II Inc 3778
Forys, Olivia C, MD 552
Fosler, Laura S, NP 1390
Foster G Mcgaw 3067, 3068
Foster Health & Rehabilitation Center 3186, 3786, 4225
Foster, Allison Heather, MD 461

Foster, Carolyn C, MD 461
Foster, Corey Christian, MD 2517
Foster, Vanessa R, MD 1522, 2077
Fotjik, Emma, LCSW 3385
Fotopoulos, Kerri, DPT 1766
Foundation for Outreach Services 2825
Fountain of Health Home Health Agency 3833, 4248
Fountain, Tamara R, MD 4085
Foushee, Christine, MC 3290
Foushi, Blair, MSN 1452
Fowler, Brenda, CNM 1041
Fowler, Mary V, NP 2401
Fox McLeod, Maria, ARNP 378, 379, 438
Fox, Jeremy L, MD 1724
Fox, Kenneth L, MD 461
Fox, Lucy R, MD 690, 691
Fox, Samantha L, PSYD 3437
Fox, Samuel Charles, MD 1122, 1123, 1870, 1871
Fox, Susan R, PAC 1793
Foy, Bryan Keith, MD 2291
Fraidenburg, Dustin Ryan, MD 1871
Frain, Kelsey, FNP 1390
Fraley, Alexander E, MD 1999, 2000, 2001, 2148, 2149, 2150
Fralinger, David Jules, MD 2409
Framke, Courtney Morgan 1551, 1552
Francis, Lee J, MD 272
Francis, Maria, DO 1980, 2752, 2753
Franciscan Health Olympia Fields 3163
FRANCISCAN HEALTH OLYMPIA FIELDS & CHICAGO HEIGHTS 3945, 4278
Franciscan Physician Network Matteson Health Center 643, 3896
Francisco L Chuy MD SC 2997
Franco, Celezte Marie, NP 402
FRANCO, ERIKA M, DDS 4040
Franco, John Carlos, MD 76
Francoeur, Kenneth, LCSW 3385
Frank Gutierrez 3510, 3511
Frank, Gina Alexandra, APRN 1390, 1391, 2486
Frank, Kaitlyn B, NP 589
Frank, Sandra L, NP 379, 402
Franklin, Tyra B, MSN 402
Franklin, Wayne H, MD 1021, 2185, 2277, 2593, 2721
Franko, Sydney Elizabeth, PA 1793
Fransen, Lindsie J, NP 402, 403
Frantz, Kelly A, OD 4110
Franz, Colin Klaus, MD 1747
Frasca, Joseph David, MD 1175
Frazer, David, PSYD 3342, 3343
Frazier, Deanna M, NP 2560
Frazier, Matthew J, DO 76, 77
Freccia, Colin David, MD 2478, 2491, 2492
Frechie, Morgan Rose, DO 4069, 4085, 4150, 4163
Frederick M Tiesenga MD 567, 3831
Frederick, Adriana Journee', MD 77
Frederick, Annelise, APNP 1452
Frederick, Linda Louise, PA-C 2280, 2310
Freed, Marc A, DO 756
Freedberg, Howard I, MD 1567, 2661
Freedman, Lynn, APNP 1452
Freedman, Michael Benjamin, MD 2645, 2673
Freeman, Jason Douglas, DO 1747
Freeman, Taylar Nicole, PAC 504
Freiberg, Samantha, MS 3228
Freid, Yitzchok Aryeh, MSW 3385
Freire, Lilliana Sonia, MD 3442
Freitas, Ndembeleki Rosa, NP 403
French, Brian J, DPM 2435
Frenn, Recia Louise, MD 1522
Frensenius Medical Care Hazel Crest 3051
Fresenius Kidney Care Chicago Heights 3011
FRESENIUS KIDNEY CARE CHICAGO SKYWA 2795
Fresenius Kidney Care Evergreen Park 3038
Fresenius Kidney Care Humboldt Park 2957
FRESENIUS KIDNEY CARE MOUNT PROSPECT 3076
Fresenius Med Care Hoffman Estates 3054
Fresenius Medcial Care Summit 3133

Fresenius Medical Care 3071, 3072
FRESENIUS MEDICAL CARE BEVERLY RIDGE 2957
Fresenius Medical Care Bridgeport 2957, 2958
Fresenius Medical Care Burbank 2775, 2776
Fresenius Medical Care Chatham 2958
Fresenius Medical Care Chicago 2958
Fresenius Medical Care Chicago Westside Dialysis 2958
Fresenius Medical Care Chicagoland LLC 2958
Fresenius Medical Care Chicagoland, Llc 2958
Fresenius Medical Care Cicero 3016
Fresenius Medical Care Cicero LLC 3016
Fresenius Medical Care Des Plaines 3021
FRESENIUS MEDICAL CARE HAZEL CREST 3051
Fresenius Medical Care Hoffman 3054, 3055
Fresenius Medical Care Hoffman Estates 3055
Fresenius Medical Care Kilpatrick 2958
Fresenius Medical Care Lakeview 2958, 2959
Fresenius Medical Care Lakeville 2959
Fresenius Medical Care Lemont 3063
Fresenius Medical Care Lincolnwood Dialysis 3064
Fresenius Medical Care Lincolnwood Dialysis, Llc 3064
Fresenius Medical Care Logan Square 2959
Fresenius Medical Care Logan Square, Llc 2959
Fresenius Medical Care Marquette Pa 2959
Fresenius Medical Care Marquette Park 2959
Fresenius Medical Care Melrose Park 3072
Fresenius Medical Care Midway 2959
Fresenius Medical Care Mount Prospect, Llc 3076
Fresenius Medical Care New City 2959, 2960
Fresenius Medical Care Niles 3079
Fresenius Medical Care Norridge 3049, 3080
Fresenius Medical Care North Kilpatrick 2960
Fresenius Medical Care Northcare 2960
Fresenius Medical Care Northcenter 2960
Fresenius Medical Care Northfield 3147
Fresenius Medical Care Oak Forest 3083
FRESENIUS MEDICAL CARE OF CHICAGO WESTSIDE DIALYSIS 2957
Fresenius Medical Care of Westchester 3137
Fresenius Medical Care Palatine 3104
FRESENIUS MEDICAL CARE POLK 2957, 2960
Fresenius Medical Care Polk Street 2960
Fresenius Medical Care Prairie 2960
Fresenius Medical Care River Forest 3114
Fresenius Medical Care River Forest LLC 3094
Fresenius Medical Care Rolling Meadows 3118
Fresenius Medical Care Roseland 2960, 2961
Fresenius Medical Care Schaumburg, Llc 3119, 3120
FRESENIUS MEDICAL CARE SKOKIE 3126, 3127
Fresenius Medical Care South Chicago 2961
Fresenius Medical Care South Deering 2961
Fresenius Medical Care South Holland 3130
Fresenius Medical Care South Shore 2961
Fresenius Medical Care Steger 3131
Fresenius Medical Care Summit, Llc 2961
Fresenius Medical Care West Belmont 2961, 2962
Fresenius Medical Care West Willow LLC 2962
Frey, Mikaela, MS 3452, 3453
Freyer, Edith Mariel, APNP 1682
Frick, Melissa G, ARNP 2744
Fried, Samantha R, APRN 1342
Friedenberg, Lauren E, PA 2429
Friedman, Benjamin J, MD 1747, 1748
Friedman, Harvey J, MD 2042, 2062
Friedman, Jacob Justin, MD 1588
Friedman, Michael O, MD 1588
Friedman, Miriam Ruth, MD 1889
Friedman, Samantha Dawn, MD 1648, 1649
Friedman, Shayna, MD 40
Frieh, Melanie M, PAC 1793, 1794
Friend Family Cottag 181, 854, 2882, 2883
Friend Family Health Center 181, 854, 2883, 3690
Friend Family Health Center (FQHC) 181, 854, 2883
Friend Family Health Center Inc 181, 854, 2883, 3690
Friend Health - Ashland 181, 182, 854, 855, 2883, 2884
Friend Health - Pulaski 182, 855, 2884

Friend Health -st 182, 855, 2884
Friend Health Ashland 182, 855, 2884
FRIEND HEALTH PHARMACY 3574, 4319
Friend Health-Cottage 182, 855, 2884, 3690
Friend, Chante, NP 703
Friendship Village 3205, 4000, 4293
Frigo, Katherine, APRN 2263
Frink, Olivia Ann, PA-C 2668
Frisby-Zedan, Jeanne, MD 1710
Frisch, Nicholas Carl, MD 981, 1567
Fritts, Allyson Kaye, PAC 1794
Fritz, Anna, APNP 1452, 1453
Froehling, Andrei R, MD 2537
Fromme, Helen, MD 1609, 1692
Frost, Michael, MD 1254
Fruendt, Sara Marie, APNP 1391
FRUIN, DOUGLASS R, OD 4109
Fry, Colin, MD 2085
Fry, Jessica T, MD 1701
Fry, Mary E, MD 1038, 1254
Fryza, Brandon John, MD 272
Fu, Karen, PA 1794
Fuentes Salichs, Gabriela V., MD 723
Fuentes, Angel Romulo, PA-C 504
Fuentes, Harold E, PSYD 3353
Fuentes-Pena, Claudia, LCSW 3377
Fuglaar Hughes, Karen A Fuglaar, OT 2022
Fuleihan, Ramsay L, MD 1049, 1644
Fuller, Eric Bradley, MD 1567
Fullerton Skilled Nursing Facility Llc 3186, 3786, 4225
Fullerton, Aaron, DPT 2218, 2709
Fullerton, Pamela, LCPC 3290, 3291, 3625, 4200
FULLTERTON PHARMACY 3574, 4319
Funches, Karla Monique, LCPC 3483, 3927, 4274
Funes, Irma E, MSN 1371
Fyda, Jacob, MD 3323
Fyda, Michal, PMHNP 1493

G

Gabbidon, Suzanne N, MSN 403
Gabhawala, Suchi, NP 1430
Gabriel, Helen M, OD 4110
Gabriel, Leanne C, NP 403
Gaddam, Eliyazar, MD 1079
Gadi, Vijayakrishna K, MD 1224, 1225, 1275
Gadisson, Jet J, MSN 1391, 1493
Gadula, Mariusz W, MD 678
Gaebler-Spira, Deborah J, MD 1748
Gafni-Kane, Adam, MD 1168, 1522
Gage, Ann, PT 1766
Gagermeier, James P, MD 2283
Gagnon, Mark J, DPM 1980, 2495, 2711
Gahagen, Rachel, DO 1649
Gahr, Kamden Taylor, DPM 1844, 1845, 2470, 2471
Gahtan, Vivian, MD 2239, 2297
Gaich, Jeff S, OT 2217, 2489
Gaiha, Vishnu D, MD 2040
Gajda, Malgorzata A, MD 678
Gakenheimer-Smith, Lindsey Ann, MD 1724, 1725, 2699
Gal, Evelyn M., NP 1391, 2137, 2486
Gal, Krystyna, DO 2219, 2220, 2411, 2490, 2491
Galambos, Linda A, NP 1361, 1362
Galang, Maria Therese M, DMD 4052
Galanopoulos, Alison C, MD 783
Galanter, William L, MD 272, 273
Galasso, John M, MD 1983, 1989, 1990, 4131, 4132
Galeano, Xochil, MD 756
Galewood Slf, Llc 3606, 4182
Galilee Medical Center 3636, 3691
Galileo Optical 4075
Galinski, Janusz, PT 1766
Gallagher, Colin, MD 1079, 1080, 1254
Gallagher, Kellen R, AUD 1057
Gallagher, Lauren, LCPC 3486, 3938, 4276
Gallardo, Anna, PT 984
Gallegos, Alma D, DMD 4040, 4041
Gallegos, Amanda, PC 3468, 3888, 4261
Gallegos, Mindy L, NP 379

Gallegos, Rosalinda, LSW 3385
Gallon, Lorenze G, MD 1288, 1289
Galloway, Vanessa Elizabeth, ARNP 2073, 2485
Galvalisi Kalenik, Veronica, APN 403
Galvan, Elizabeth Galvan, PA-C 1794, 1795
Galvin, Jennifer A., MD 4137
Galyean, Kathleen Mary, PA-C 504, 505
Gambetta, Katheryn E, MD 1725
Gamboa, David G, MD 2421, 2593, 2721
Gamez-gallo, Leslie, APNP 1453
Gamino, Amie J, MD 1871
Gampa, Anuhya, MD 1175, 1176
Gan, Meng, MD 1886
Ganan Popa, Angela Amelia, MD 2586
Gancarz, Mckenna, APNP 1453
Gandhi, Harivadan K, MD 461
Gandhi, Hetal A, MD 2150
Gandhi, Nikita P., NP 2339, 2340
Gandhi, Nisarg P, MD 1889
Gandhi, Rajiv J, MD 1011, 1012
Gandhi, Rupali T, DO 2421, 2422
Gandhi, Sanjay, MD 1168, 1169, 1522
Gandhi, Seema R, MD 1176
Gandhi, Shriya, MD 1150
Gandhi, Urvi A, APRN 544
Ganesan, Rani, MD 2414, 2415, 2584, 2585
Gangopadhyay, Noopur, MD 1833
Gangopadhyaya, Ananya G, MD 273
Ganigara, Madhusudan, MD 1725
Gannon-Stringer, Heather M, PA-C 1965, 2747
Gans, Rhonda Yvette, MD 77
Ganschow, Pamela S, MD 273
Gantt, Gerald Anthony, MD 1115, 1193, 1194
Gaona, Donna, NP 403
Gap/Adolescent Medicine Clinic 182, 855, 2884
Garaeva, Alina, NP 2687
Garapati, Rajeev, MD 2113, 2692
Garay, Raymond Vincent, NP 1436, 1437
Garber, Joseph Brett, MD 4085, 4086, 4170, 4171
Garbis, Nickolas G, MD 2269
Garbis, Pamela, LSW 3385
Garcia - Montenegro, Otto R, MD 273
Garcia Alvarez, Yessica, MSW 3385, 3386
Garcia Rosenberg and Assoc 3890
Garcia Sosa, Rebecca M, MD 1609
Garcia, Amy, LCSW 3473, 3474
Garcia, Azalea, OD 4158, 4159
Garcia, Bianca Gina, DO 614
Garcia, Denise G, APRN 1342, 1493, 1494
Garcia, Elizabeth, BCBA 3443
Garcia, Elizabeth, MD 461, 462
Garcia, Enzo J., MD 2415
Garcia, Isabel Anastasia Sta Cruz, DO 549
Garcia, Jesse, PA 505
Garcia, Jessica, OD 4110
Garcia, Lucero, MA 3386
Garcia, Mauricio, PA 505
Garcia, Ursula, APRN 403
Garcia, Valerie E, CNM 1041
Garcia-Bedoya, Olga, MD 273
Garcia-Valenzuela, Enrique, MD 4070, 4132, 4141
Garden, Benjamin C, MD 1138, 1139
Gardner, Kathleen, BCBA 3481
Gardner, Vanise L., BA 1104, 3609, 4185
Gareda LLC 3604, 4180, 4181
Gareda, LLC 3649, 3939, 4214, 4277
Garelick, David H, MD 1567, 1568
Garfield Counseling Center Inc 2821, 3268
Garfield Kidney Center 2962
Garfield Park Hospital 3691
Garfield Park Hospital Llc 3155
Garfield, Craig F, MD 1609, 1610
Garfinkel, Rachel J, MD 1568
Garg, Anjali, MD 1649
Garg, Kanika, MD 2455
Garg, Rajeev Kumar, MD 1864
Garg, Rakesh K, MD 2510
Garg, Rishi, MD 2304

Garg, Shamila, MD 2070, 2071
Garland, Lisa M, MD 273
Garlanger, Kristin L, MD 2025, 2186
Garofoli, Erin M, MD 581
Garoon, Ira, MD 4132
Garoon, Robert B, MD 4086, 4132
Garras, David N, MD 2489
Garrett, Jonathan Andrew, PA 2603
Garrett, Mckinnon Daniel, MD 1307, 1308, 1319
Garrett, Michelle C, APRN 2463, 2466
Garrity, Thomas E, MD 2024
Garside, Lauren Michelle, PA-C 663
Garson, Jennifer L, PA-C 1795
Gart, Audra Dee, LPC 3456, 3866, 4254
Gartel, Medeia E, MD 3323, 3324
Gartlan, Kathleen A, PT 1766
Garvey, Daniel F, MD 1931
Garwood, Lara, MA 3463, 3879, 4258
Gary Wiesman, MD LTD 3691
Gary Williams DPM 3691
Gas, Catherine, NP 2395
GASHKOFF, MARGARET K, DDS 4067
Gasior, Jaclyn, APNP 1391, 1392
Gasser, Leanna C, NP 996
Gastala, Margeaux Ardiente, APRN 403
Gastala, Nicole Michele, MD 77
Gastevski, Dragan, MD 2084
Gaston, Deana E, LCSW 3475
Gates, Valeria, ARNP 1027, 1362, 1392
Gateway Foundation Alcohol & Drug Treatment Center Chicago West 3417
Gateway Foundation Alcohol & Drug Treatment Chicago West 3417
Gateway Foundation Inc 2834, 2835, 3270, 3417
Gateway Foundation Inc. 3417
Gateway Foundation-Chicago West 3417
Gatsinos, Peggy, MD 1610
Gatziolis, Jenna D., NP 1453, 1454
Gaughan, Bridget Ann, APNP 647
Gauthier, Matthew L, DPT 1766, 1767
Gavani, Uma Devi, MD 2503, 2514
Gavino, Michael V, MD 1015, 2629
Gavrilovici, Ana, MD 638
Gavzer, Jessica Lynn, PA-C 505
Gawrysz, Marek, MD 77
Gazelle ABA 3105
Gaziano, Dominic J, MD 273, 274
Gazzi-Johnson, Renata C, MD 77
Gbotosho, Ayodeji O, MD 77
Geaman, Molly Elizabeth, APNP 1454
Geary, Elizabeth K, PhD 3446
Gebala, Vincent Adam, APRN 2554
Gebauer, Malcolm, MD 3235, 3324, 3427
Gebhardt, Katie L, NP 438
Gee, Cassandra M, MD 565
Geertz, Jennifer L, OD 4145
Geevarghese, Bessey E, DO 1694
Gehrke, Robert R, OD 4110
Geib, Kailey, PA-C 1795
Geissler, Kyle E, MD 77, 78
Gelbmann Podiatry Inc 527
Gelbmann, David Benjamin, DPM 1845
Gelegdorj, Enkhtuya, APNP 436
Geleske, Timothy Alan, MD 25
Geller, Steven M, MD 990
Gelsomino, Steven L, DPM 1845, 2435
Gelyana, Dennis, MD 3446
Gemson Victor, Joyce A, MD 2180
Gene Matrix LLC 3657, 3960
General Medicine, PC 2998
Generations at Applewood LLC 3199, 3896, 4264
Generations at Elmwood Park, Inc 3195, 3832, 4247
Generations at Oakton Pavillion 3193, 3194, 3817, 3818, 4244
Generations at Oakton Pavillion, LLC 3194, 3818, 4244
Generations at Regency 3911, 3912
Generations at Regency, LLC 3200, 3914, 3915, 4269

Genesis Eldercare Rehabilitation Services 2770, 2830, 3069, 3108
Genesis Orthopedics & Sports Medicine - Austin 3640
Genesis Orthopedics & Sports Medicine - Chicago 3640
Genesis Orthopedics & Sports Medicine - Little Village 3640
Genesis Orthopedics & Sports Medicine - Oak Park 3939
Genesis Orthopedics & Sports Medicine - Skokie 4002
Genesis Orthopedics & Sports Medicine LLC 700, 3940
Genesis Rehabilitation Services 2830
Genetics Clinic 330, 3691
Genev, Ivo K, MD 2226, 2527
GENOA HEALTHCARE 3561, 3562, 3574, 3601, 3602, 3819, 4311, 4320, 4338, 4342, 4375, 4376
Genslak, Monica S, PA-C 1795
Genson, Marc P, PC 4015
Gentile, Anthony Nicholas, MD 2085
Genualdi, Lisa, APNP 1454
Georgacakis, Jarrod Siek, NP 2390
George N. Atia MD, SC dba The Illinois Center for Digestive and Liver Health 330, 3691
George Skarpathiotis MD SC 3107
GEORGE SKARPATHIOTIS, M.D., S.C. 3106, 3107
George, Benjamin A, PA 2329, 2330
George, Dona S, APRN 770
George, Jerry 980
George, Jessica Lynn, MD 1522
George, Joby, MD 2328
George, Jossy, APRN 1392
George, Kochurani, PAC 1795
George, Matthew K, MD 1952, 1969, 1971
George, Meena S, MD 4072, 4146, 4147, 4155
George, Najat S, MD 549
George, Nathaniel V, DPM 1845
George, Raina A, APNP 2260
George, Reena, NP 403
George, Roberto G, NP 379, 403, 404
Georges, Esho H, MD 1289
Georgia Home Service LLC 3865, 4253
Gerais, Yasmin, MD 2235, 2247
Gerber, Daniel, MD 2204
Gerber, Gail S, MD 2174
Gerber, Robert M, DPM 2061
Gerbie, Emily Yura, MD 2034, 2035, 2121, 2334, 2676
Gerdts, Michi, SLP 2193
Gerena, Davida N, MD 556
Geriatric Psychiatric Services PLLC 3521, 4023
Gericare Ltd 3975
Gerimed Service LTD 3862
German, Benjamin D, MD 274
Germanwala, Anand V., MD 2254
Gersch, Emma Grace, UNK 1454
Gershberg, Michael, MD 31
Gershteyn, Marina, PA 1992
Gerst, David A., DPM 1845
Gerstein Eye Institute 3691
Gerstein, Craig H, MD 4086
Gertler, Tracy S, MD 1319
Gertz, Betsy E, PhD 3278, 3371
Gervais, Jacqueline Yvonn, MD 1522
Gessner, Patricia L, CNP 2014
Gezer, Sefer, MD 1219, 1220
Ghadersohi, Saied, MD 1638
Ghadiali, Quraish, MD 4086, 4132
Ghafouri, Manijeh, NP 580
Ghai, Aashima, DO 733
Ghai, Kanika A, MD 2586, 2587
Ghanayem, Alexander, MD 2269
Ghanayem, Nancy S, MD 2415
Ghani, Abdul, MD 2131, 2132, 2355, 2359, 2503, 2504
Ghani, Ambereen, MD 614
Ghani, Mohammad T K, MD 2726
Ghannam, Necholas, MD 274
Gharpure, Varsha P, MD 2415, 2585
Ghate, Raju S, MD 2692, 2695
Ghee, Charlie, MD 2239, 2291
Ghera, Elizabeth, APN 2486, 2487, 2750, 2751

Ghiglieri, Stacy, APRN 1392
Ghobrial, Mora Adele, DO 1522, 1523
Ghufran, Aiman, MD 1176
GI Partners of Illinois LLC 2997
GI Partners of Illinois, LLC 2997, 2998, 3690, 3933
GI Partners of Illinois, PLLC 3690, 3691
Giacomo, Daniel A, MD 3437
Giammarino, Micala Rose, OT 2177
Giampietro, Philip F, MD 1216, 1217, 1610
Giannese, Agatha L, NP 2165, 2168
Gibbert, Wesley S, MD 78
Gibbons, Jerry, MD 3434
Gibbons, Patrick B, DO 78
Gibes, Joseph Patrick, MD 569
Gibly, Romie Fritz, MD 1568
Gibson, Sandy Y, DO 1159
Gier, Benjamin, PA 1795
Gierman, Stephanie Allison, APRN 1454
Giese, Ann L, MD 809
Gieseman, Romina P, NP 1454
Giffhorn, Matthew R, PT 1767
Gifted Hands Home Care Agency LLC 3653, 3654, 4219
Gigante, Neil, PT 1767
Gigea, Mariana, MD 716
Gigliotti, Patricia, APN 2255, 2257
Gil, Fulvio Roberto, MD 2105, 2106
Gilbert, Cori Marie, BCBA 3479
Gilbert, Diana, MSN 780
Gilbert, Laura A, DO 1319, 1320
Gilbert, Mark R, MD 1588
Gilde, Jacquelyn, MSW 3377
Gilfillan, Sarah Alice, PA 1992, 2668
Gill, Anisha, APRN 1392
Gill, Chandler E, MD 1308
Gill, Jennifer, NP 600
Gill, Poonam J, MD 616
Gill, Rick Rajvir, MD 2252
Gill, Sanjay S, MD 1080
Gill, Simrun, MD 46
Gill-Wiehl, Genevieve Florence, MD 1194
Gillespie, Keonya J, NP 404
Gillespie, Roy 3224
Gillio, Andrea E, DPM 1845
Gillison, Timothy L, MD 2715, 2716
Gilmore, Akeema Shameka, UNK 3224
Gilmore, Brendan A, MD 1220, 1225
Gilmour, Alysa Anna, PA-C 2668
Gimelfarb, Alla, MD 2102
Gimenez Rodriguez, Johana B, MD 462
Gindorf, Merry C, OD 4110
Ginsburg, Beth E, MD 2042, 2062
Ginsburg, Megan E, MD 3503
Giordano, Lisa, MD 1682, 1683
Giovannetti, Andres E, MD 1194
Giovannetti, Jaclyn C, PT 2665
Giovingo, Michael C, MD 4086
Gipson, Molly, NP 1342
Giraldo, Andres A, MD 639
Giraud-Carrier, Alysee, PA-C 2469
Girgis, Yousry Gabra Sidhum, MD 274
Girouard, Michelle Sara, MD 1254, 1308
Gitelis, Steven, MD 1568
Gitelman, Darren R, MD 1059, 1308
Gittler, Mandy Lynn, MD 78
Gittler, Michelle S, MD 1748
Giuliano, Kelly Ann, OTR 1552
Giulianotti, Pier C, MD 1194
Giunta, Marissa, PA-C 1795
Givens, Franchot B, MD 3423
Gladchenko, Nicole M, PA-C 2188, 2189
Gladieux, Ariana Tashina, PA-C 505
Gladshteyn, Mark Roman, PA-C 986
Glam Healthcare Inc. 3649, 4214
Glaser And Associates LLC 3691, 3692, 3807, 3883
Glaser, Mitchell L, MD 3235, 3324, 3427, 3428
Glaser, Zachary A, MD 1931
Glassberg, Marilyn K, MD 2283, 2284

Glazer, Alex M, MD 963
Glazer, Savannah Rose, NP 2565
Glazer, Scott D, MD 1139
GLC Wellness Center Illinois LLC 2789
Gleason, Lucia, MD 78
Gleason, Thomas Francis, MD 2320
Gleeson, Erika E, CNP 2464, 2465
Glenbridge Nursing Home Rehab 804, 4026
Glenkir 3081
Glenkirk 3081
Glenview Dialysis Center 3044
Glenview Pediatric and Day Rehab Center 3850
Glick, Diane Marie, APRN 1362
Glick, Nancy R, MD 1234
Glickman, Michael E, MD 661
Gliebe, Shoshanah, FNP 404
Gliksberg, Ariel, MD 672
Glindinning, Caitlin, NP 1392
Global Executive Council Services 2789, 2790
Global Health Care SC 330, 331, 3692
Global Homecare Services Inc 2790
Global Podiatry 3641, 4026
Glodic, Alexandra, APRN 703
GLORIA PHARMACY 3909, 4355
Glory HHC Inc 3955, 4281
GloryHHC, Inc 3794, 4233
Glover, Marisol, APRN 1392, 1494
Glowacka, Natalia, PA 505, 545
Gluckman, Gordon R, MD 2121, 2195, 2334, 2676
Glunz, Catherine D, MD 574
Gluskin, Lawrence E, MD 2043
Glusman, Mariana, MD 462
Gluth, Kristina, APNP 1455
Glynn, Martha J, DNP 379, 404
Glynn, Peter Andrew, MD 1080
GMH - Transitional Care / Skilled Nursing 3162
Gnas, Paige Cameryn, BCBA 3228
Go, Benjamin Tan, MD 1176
Goad, Alisha R, DPT 2221, 2722
Gobbi, Elizabeth K, MD 3324, 3325
Gobin, Karina S, MD 1998, 2622
Gocke, Sean P, DPM 2214
Godbolt, Sherrie C, MD 3423, 3424
Godellas, Constantine V, MD 2239, 2290
Godines, Karen, CSW 3386
Godinez, Nicole Christina, MD 78
Godlewska, Joanna N, ARNP 379, 404
Goecke, Mary E, SLP 2612, 2613
Goes, Courtney Marie, OT 1552
Gogia, Rajendra, MD 2596
Gogins, Courtney, LPC 3460, 3461, 3876, 3879, 4256, 4258
Gogoneata, Elena, MD 1889, 1890
Goksu, Suleyman Y, MD 675, 677
Golaszewski, Amy J, PA-C 2493
Gold Coast Home Health Inc 3877, 4257
Gold Coast Orthopaedic Spine & Hand Surgery 3692
GOLD STAR DENTAL 4066
Goldberg, Alan Brett, MD 1080
Goldberg, Benjamin A, MD 1568
Goldberg, Inna, OD 4110, 4111
Goldberg, Julie S, MD 2097
Goldberg, Marni H, MD 639
Goldberg, Michael J, MD 1983
Goldberg, Roger P, MD 2098, 2099, 2111
Goldberg, Steven B, MD 641, 668, 783
GOLDEN HEALTHCARE SERVICES INC 3877, 4257
Golden Healthcare Services lnc. 3946, 4278
Golden, Kimberly D., MD 78, 79
Goldenberg, Adam J., MD 3325
Goldenberg, Bruce D, MD 2366
Goldfarb, Jennifer R, MD 274
Goldflies, Mitchell L, MD 1568, 1569
Goldhar, Emily Fae, APNP 1455
Goldin, Alexander D, MD 2342
Goldin, Alexandria L, MD 2441
Goldkind, Adam D, DPM 2191
Goldman, Adam Lee, DO 1569, 2661

Goldschmidt, Carolyn H, DO 1308, 1325
Goldsmith, Morgan, APNP 1455
Goldstein, Deborah, CNP 1392, 1393
GOLDSTEIN, JOAN P, DDS 4040
Goldstein, Michelle L, PT 2598
Goldstein, Seth Daniel, MD 1904
Goldstein, Wayne M, MD 2320
Golec, Janusz, MD 79
GOLF MILL PHARMACY AND MEDICAL 3907, 4354
Goliath, Jason C, MD 2207
Golinske, Quinn Bonanata, PA 1795, 1796
Golobof, Alexandra, MD 2404
Golub, Lidiya A, MD 2104
Golzar, Jaafer A, MD 1062, 1063, 1080, 1081, 2355, 2356, 2359, 2360
Golzar, Yasmeen A, MD 1081
Gomaa, Hala M, PT 2426
Gomaa, Mona Mohsen, MD 1523
GOMELB VASCULAR, LLC 330, 587, 3691, 3839
Gomerawalla, Ameer R, MD 2371
Gomez Hidaka, Amiko N, PA 1796
Gomez Medical Group, Inc 3103
Gomez Timana, Lucy E, MD 2247
Gomez Valencia, Javier A, MD 1081
Gomez, Amanda Ryan, MD 1672
Gomez, Ana L, PA 505, 506
Gomez, Astrid Josefina, LCSW 3386
Gomez, Carlos A, MD 79
Gomez, Dawn Betty, LCSW 3386
Gomez, Gloria 1147
Gomez, Javier, PT 1767
Gomez, Katherine, MD 698
Gomez, Marisa, LCSW 3386
Gomez, Michael S, MD 1931, 1932
Gomez, Nayely, PA-C 791
Gomez, Vanessa, LCSW 3461
Gondi, Harsha C, MD 1081, 1971, 1972
Gong, Edward Ming luan, MD 1940
Gong, Kenneth H, MD 79
Gonik, Ilana, PHD 3473
Gonsch, Florie A, DO 678
Gonzales, Jessica, NP 714, 715
Gonzalez Castillo, Rodrigo De Jesus, LPC 3291, 3625, 4200
Gonzalez, Alberto, LCSW 3386
Gonzalez, Alejandro, MD 1005
Gonzalez, Alexis 1004
Gonzalez, Andrea Isabel, MD 2404
Gonzalez, Christopher M, MD 2294
Gonzalez, Cynthia, BCBA 3496
Gonzalez, Danna, APRN 2260
Gonzalez, David A, PhD 3353
Gonzalez, Denise, LCSW 3386, 3387
Gonzalez, Frank C, MD 1523
Gonzalez, Jessica M, PT 1767
Gonzalez, Jesus, MA 3291, 3625, 4200, 4201
Gonzalez, Joaquin B, MD 1063, 1081
Gonzalez, Karen A, MA 3291, 3625, 4201
Gonzalez, Leticia, MD 1015, 1016
Gonzalez, Lucia M, LCSW 3387
Gonzalez, Maria E, MD 804
Gonzalez, Maria Elena, APNP 1455
Gonzalez, Maritza G, MD 1523
Gonzalez, Mark H, MD 1569
Gonzalez, Melissa Marie, NP 47
Gonzalez, Michael, MD 1610
Gonzalez, Rosalia C, NP 1362, 1375, 1393
Gonzalez, Salvador, OD 4159
Gonzalez-Orozco, Luis, MD 549
Good Heart Hospice, Inc 3960, 3971, 4282, 4287
Goodall, Perpetua, MD 1523
Goode, Mark L, MD 1023, 2146
Goodell, William A, MD 2588, 2589
Goodfellow, Geoffrey W, OD 4111
Goodfellow, Madison, OD 4111
Goodlin, Emily A, DO 79
Goodman, Colin, MD 274
Goodman, Daniel A, MD 1748

Goodman, Denise M, MD 1649, 1650
Goodman, Ericka, MD 462
Goodman, Ollie Jennifer, MA 3291, 3625, 4201
Goodman, Rachel Gail, MD 809
Goodman, Richard, MD 3477, 3916, 4270
Goodman, Samuel Nathan, MD 1123, 1871, 1872
Goodwill Health Care Services Inc 3649, 4214
Goodwin, Brittany, LPC 3291, 3625, 4201
Goodwin, Kevin J, MD 2239, 2291
Goodwin, Pamela J, MD 2111, 2112, 2739
Goodwin, Scott R., MD 1150
Gopal, Anand, MD 4070, 4086, 4132
Gopaniuk Folga, Anna B, MD 1289
Gopinath, Preiyaa B, MD 274, 275
Gopinath, Rohan, MD 2022, 2661
Gorbonos, Alex, MD 2294, 2295, 2620
Gordon, Alexander C, MD 2113, 2115, 2692, 2693, 2695
Gordon, Bradley J, MD 3325
Gordon, Cynthia L, MD 3478
Gordon, Erin Eileen, MD 2415
Gordon, Margaret, NP 379, 404
Gordon, Melanie J, MD 678
Gordon, Olena, MD 663, 664
Gordon, Paul J, MD 1952, 1969, 1970
Gordon, Rachel, PA 2429
Gordon, Robert A, MD 1081, 1082, 2678, 2679
Gordon, Talia Sivan, PA-C 2189
Gordon-smith, Zyra D, MSN 404
Goreshi, Renato Clavijo, MD 2154
Gorla, Kiranmai F, MD 1672, 1673
Gorman, Diane Marie, LCSW 3530
Gorospe, Dean Michael Villon, MSN 1393
Gorti, Bhavana, DO 584
Gosain, Arun K, MD 1833, 1834, 1909
Goshalia, Eesha C, PT 2665
Gotteiner, Nina Louise, MD 1725
Gottlieb Community Health Services Corporation 35, 37, 38, 816, 2767, 2768, 3551
Gottlieb Inpatient 654, 3899
Gottlieb Mem Hospital 3162
Gottlieb Memorial Hospital 654, 700, 3162, 3199, 3898, 3899, 3900, 3902, 3940, 4266
Gottlieb MH WCC 3899
GOTTLIEB PROFESSIONAL BUILDING 3892, 4351
Gottlieb, Alison Elizabeth, OD 4069, 4111, 4151
Gottschalk, Robert A, ARNP 1393
Govas, Christina, MD 79
Govekar, Colleen M, OD 4111
Govekar, Henry R, MD 1115
Govind, Vidya, MD 462
Govindan, Sarmila, MD 552
GOVVAS HEALTH CARE SERVICES, INC 3985, 4290
Gowhari, Michel, DO 1123, 1225
Goyal, Amit, MD 2031, 2284
Goyal, Nina A, MD 4086
Goyal, Raj K, MD 4086, 4087
Goyal, Sonia, DPM 2435
Goynshor, Julie H, MD 772, 773, 774, 2663
Gozali, Christopher, DO 1005
Grabczynski, Gail, MSW 3387
Graber, Emily Erin, MD 79
Graber, Madeline, APNP 1455, 1456
Grable, Ian A, MD 2055, 2056, 2112
Grabowski, Julia E, MD 1904
Grabski, David, MD 1904, 1905
Grace, Ashley J, NP 799
Grace, Kim, PHARM.D. 1741
Gradishar, Jamie, PA-C 506, 1796
Gradle and Associates, LLC 3372
Gradle, Cindy, CSW 3387
Grady, Anthony, LCSW 3291
Grady, Grace, APNP 1456
Graf, Julie Elizabeth, APNP 1014, 1015
Graf, Kimberly, CNP 1342, 2109
Graff, Crystal, MD 1748
Grage, Jennifer, MD 2275
Graham, Hannah Elizabeth, MD 733

Graham, Krystle M, MD 2384
Graham, Neil D, MD 658
Grahl, Kim Therese, MD 574
Gramelspacher, Anna Maria M, MD 275
Grand Blvd 2835, 3270, 3271
Grand Boulevard Family Health Center 182, 183, 331, 855, 856, 2884, 2885, 3692
Grand Boulevard Health Center 183, 856, 2885
Grand Boulevard/Brass I Professional Counseling Center 2835, 3271, 3614, 4190
Grand Crossing Dialysis 2962
Grand Prairie Servic 534, 3800
Grand Prairie Services 533, 798, 930, 2776, 2803, 3007, 3008, 3009, 3010, 3017, 3040, 3050, 3066, 3073, 3074, 3108, 3128, 3129, 3130, 3131, 3133, 3223, 3248, 3249, 3421, 3422, 3423, 3426, 3440, 3449, 3469, 3475, 3501, 3516, 3517, 3519, 3800, 4017
Grand Prairie Services-Emergency Medical Healthcare Center 3096, 3490, 3491
GRAND SMILES 3 4064, 4065
Grand Vein Specialists LLC 2998
Grande, Marc Daniel, DPT 2309
Grandhi, Miral Sadaria, MD 1194, 1195
Grandowski, Colleen M, APRN 379, 380, 389, 2013, 2014, 2165, 2166
Graney, Nicole M, CNS 2365
Granger, Lauren M, PA-C 1796
Grant, Cameron, NP 2727
Grant, Carrie A, APRN 1494
Grant, Jennifer Leigh, MD 2049, 2103
Grant, Meagan M, NP 1393
Grant, Peter J, MD 691
Grant, Sydney, LCSW 3370, 3387
Grantman, Lisa M, OT 1552, 2038, 2728
Granville, Melissa, MSW 3387
Grau Kazmierczak, Victoria Carmen, MD 2252
Gray, Lawrence A, MD 1659, 1660
Gray, Robert R, MD 2113, 2114, 2693
Gray, Sarah E., MD 1872, 2062
Gray, Stephanie E, DPM 2332, 2670
Gray, Tashara Lee, NP 1032
Gray, Terri D, APRN 1494, 2172
Grayhack, John Joseph, MD 1569, 1570
Graymont Equipment Distribution Llc 3641
Graziano, Hank C, MD 752
Great Heights OTP Calumet City 2776, 3223, 3224
Great Lakes Pulmonary & Sleep Associates Inc 3692
Great Paragon Health Care Inc 3794, 4233
Greater Chicago Specialty Physicians LLC 3951
Greater Chicago Specialty Physicians, LLC 3692
Greater Family Health 43, 183, 550, 551, 553, 593, 661, 719, 720, 721, 792, 803, 804, 805, 818, 856, 933, 938, 944, 949, 950, 955, 956, 2772, 2885, 3020, 3021, 3042, 3076, 3104, 3132, 3138, 3139, 3815, 3961, 4013, 4026, 4027
Greater Grand/Mid South Public Health Clinic 2780, 2781
Greater Lawn Public Health Clinic 2781
Greaux, Ashley Marie, OTR-L 2088
Greb, Christopher S, MD 1049
Greek American Rehabilitation and Care Center Inc 3207, 4027, 4301
Greeley, Kara W, MD 79, 80
Green Oaks Supportive Living of Park Forest 3969, 4286
Green Oaks Supportive Living of River Oaks 3604, 4180
Green, Alexander I, MD 2226, 2228
Green, Daniel, PT 1767
Green, Ian Fitzroy Francis, MD 2063
Green, Jeffrey, MA 3436
Green, Jodie, CSW 3489
Green, Julie Iona, APNP 1456
Green, Kenisha, LCSW 3387
Green, Lisa J, DO 603, 604, 605
Green, Maya I, MD 584, 585
Green, Valerie B, LCSW 3387
Greenbaum, Evan S, MD 1588
Greenberg, David M, MD 4087

Greenberg, Jared A, MD 1123, 1124, 1872, 1873, 2451, 2471
Greenberg, Jeremy, BCBA 3228
Greenberg, Linda, PT 2665
Greenberg, Michael A, MD 2645, 2646
Greenberg, Robert S, MD 1610, 1611
Greene, Maria Triantafyllopoulou, MD 1673
Greenwalt, Dakota John, DPT 1767
Greenwood Care Inc 3030, 3435
Greenwood Dialysis Center 2962
Greenwood, Corryn Siegel, MD 1701
Gregg Delossantos DPM 3692
Gregg, Greta, OD 4111
Gregorio, Marlou A, PT 2352
Gregoriou, Kimberly A, APNP 2210, 2211
Gregory, Austin Thomas, OD 4136
Gregory, Lauren, APNP 1456
Greiff, Marika Lazo, MD 1748
Greising, Lisa Saceda, MD 275
Greiter, Amanda G, PA-C 1796
Grela, Jacek, MD 637
Gresik, Emily, PT 2117
Grevious, Mark A, MD 1195, 1834, 1909, 2474, 2477, 2478
Grewal, Puneet D, MD 1082
Grider, Kristen M, OT 2575
Gries, William J, MD 2001, 2150
Griffin, Andrew J, MD 1725, 1726
Griffin, Angela J, MD 275
Griffin, Karen A, MD 2250
Griffin, Kelly A, NP 2395
Griffith, Carrissa J, PA 747
Griffith, Tamorrow, MHS 2745
Griffith, Zachary, DPT 1767
Grigoropoulos, Katerina, DPM 2332
Grinberg, Vsevolod Markovich, DPM 1845, 1846
Grinblatt, Jeffrey A, MD 778
Grindeanu, Ligia A, MD 462
Gripentrog, Lynna J, DDS 4056
Grisafe, Dominic, MD 3442
Groboski, Michelle M, MD 601
Groner, Abraham, MD 2593, 2594, 2741
Grooten, Rebekah, BCBA 3479
Groothuis, Elizabeth, MD 1611
Grosh, Scott Anthony, PA-C 2668
Gross, Juliann M, LCSW 3387
Gross, Keyera, NP 2165, 2172
Grossman, Aaron N, MD 4087
Grosso, Stephanie E, PA 708
Grostern, Richard J, MD 4087, 4088
Grote, Christina, NP 2137
Groth, Skylar, PA-C 2280
Grothaus, Justyna, MD 1701
Grove At Lincoln Park 527, 2825
Grove, Sarah Marie, FNP 1393
Grover, Abigail, PA 1796
Grover, Gagandeep Singh, MD 18
Grover, Juli Ann, NP 404
Groza, Delia M, NP 781, 782
GRS IL co Autume Green at Midway Village 2830
Grubb, Gregory A, DO 80
Gruber, Benjamin, MD 1588
Grundman, Rachael, MD 1524
Grunenwald, Paul J, MD 1999, 2001, 2148, 2150
Grunvald, Miles W, MD 1115
Grunzweig, Katherine, MD 2288, 2289
Grzeskowiak, Wojciech Z, MD 80
Grzybek, Jennifer 1898
Guada Psychological Services 2803, 3119, 3249, 3508, 3997
Guada Psyychological Services 2803, 2804, 3249
Guada, Kathleen, CP 3343, 3353
Guaranteed Medical Services 3649, 4214
Guardian Angel Home Care Inc 3970, 4287
Guardian angel home care of park ridge 3970, 3971, 4287
Guardian Healthcare And Hospice,llc 4030, 4302
Guarneri, Savannah Elaine, PA-C 1796, 1797

Gudapati, Varun, MD 1570, 2728
Gudim, Paige, APRN 1507
Guelich, David R, MD 1570
Gueorguieva, Paoula J, MD 2569
Gueret, Renaud Marcel, MD 1124, 1873
Guerra, Jac C, MSN 1494
Guerra, Michael Hayden, MD 4088
Guerra, Yannis S, MD 1150
Guerrero, Charlemagne G, MD 275
Guerrero, Christopher J, MD 3439
Guerrero, Yekseny, MA 3444
Guevara, Javier, MD 80
Guevara, Mary-jennelle D., NP 741
Gugala, Victoria Anna, PAC 2429
Guiab, Karla, MSN 2727
Guiab, Marizthel L, NP 2727
Guild, Michelle Anne, NP 1987, 2655
Guintu, Emil, PT 984
Guirguis, Alfred S, DO 1964, 2405
Gujilde, Dondee, LCPC 3291, 3292, 3625, 4201
Gulack, Brian Charles, MD 1195, 1905, 2156, 2194
Gulati, Anil K, MD 1308
Gulecyuz, Yesim F, MD 2405
Guliana, Stephanie, APRN 780, 781
Gulley, Paulette Y, SLP 1898
Guma, Nader, MD 1254
Gumm, Emily E, CSW 3387, 3388
Gunaratne, Naiomi C, MD 1611, 1664
Gunawan, Liauw Devi, ARNP 1987
Gundavaram, Madhu Shree, MD 2130
Gunnell, Kate K, MD 80
Gunsteen, Cynthia, APN 2256, 2263
Gunturi, Nivedita, MD 1218
Guo, Yili, MD 30, 36, 37, 648, 652, 1003, 1010, 2299, 2302
Gupta, Ashima, MD 462, 463
Gupta, Atul, MD 1055
Gupta, Charu, MD 1082, 2040, 2092
Gupta, Divya M, MD 463
Gupta, Gopal N, MD 1024, 1025, 2295
Gupta, Neha V, MD 1254, 1255, 1862, 3311, 3325
Gupta, Neil, MD 275, 1983, 1985
Gupta, Rishabh, MD 4088, 4163
Gupta, Roop R, MD 1176, 2686
Gupta, Ruchi S, MD 463
Gupta, Shivani, DO 2425
Gupta, Shruti, MD 614, 615
Gupta, Shweta, MD 1220, 1275, 1276
Gupta, Vipan Kumar, MD 2153, 2162
Gurau, Izabella, MD 1289
Gurka, David P, MD 1873
Gurrola, Lucia, PA 506
Gurung, Subina, MD 1234, 2458, 2748, 2749
Guske, Paul J, MD 2008
Gustafson, Ellen J, MD 1225
Gustafson, Erika L, PhD 3343, 3353
Gut, Joyce, MS 3509
Guthmann, Richard Alan, MD 80
Gutierrez, Felisa, MSW 3388
Gutierrez, Francisco J, LCPC 3509, 3993, 4291
Gutierrez, Robyn M, DO 1611
Gutman, Inna, MD 733
Gutsell, Philip Charles, MD 80, 81
Gutt, Leo, MD 559
Guynn, Todd P, MD 1923, 2120
Guzina, TatJana, MD 275, 276
Guzman Kurani, Linda, NP 580, 581
Guzman Vinasco, Luis F, MD 971
Guzman, Lisa J, NP 2395
Guzman, Marieli D, MD 1524
Guzman, Maurice A, MD 81
Guzman, Yesenia, PA 2189, 2502
Guzman-Rangel, Isabel, RBT 3209, 3210
Gwak, Dong Ho Dongho, MD 3325
Gynecology Institute of Chicago 2795
Gynecology Institute of Chicago, LTD 2795

H

H MEDICAL GROUP SC 613

H S Health Specialists LLC 331, 3692
H&M Medical Services Inc 1031, 1032
Haak, Christopher L, PhD 3278
Haaland Stone, Wendy J, OD 4111
Haapoja, Irene S, CNS 1342
Haas, Ellen M, PSYD 3520
Haas, Kevin Patrick, MD 1873
Haase, Sarah, PA 1797
Habbal, Bassam M, MD 2356, 2364, 2365
Habel-Small, Karissa, PC 3493, 3949, 4279, 4280
Haber, Roger, MD 1139
Habercoss, Charis, APN 2255
Haberland, Melba M, APRN 1456
Habib, Fadi A, MD 1932, 1933
Habib, Fakher F, MD 610, 611
Habiby, Reema Lynn, MD 1664
Habilitative Systems Inc 3418, 3608, 4184
Habilitative Systems Inc Clara Hope 3608, 4184
Habilitative Systems Inc Emergency Housing 3608, 4184
Habilitative Systems Inc UBHSI 3608, 3609, 4184
Habilitative Systems, Inc 2787, 3609, 4185
Hackel, Dawn, DPM 2311
Hacker, Olivia, SLP 1898
Hadad, Laura Kathryn, MD 81, 1159, 1160
Haddad, Lawrence F, OD 4145
Haddad, Rami Y, MD 1955, 1959
Haddad, Zaid I, MD 1289, 2546
Hadi, Mohammed A, MD 792
Hadid, Mazen N, MD 1063, 1082
Hadley, Indira S, MD 1890
Hadley, Janelle Kala, MD 81
Haeffner, Kathryn L., LMSW 3518
Hagan, Vanessa, MD 678, 679
Hage, Brandon M, MD 3235, 3236, 3325
Hageline, Mandi L, ARNP 2710
Hagen, Patrick A, MD 2243
Hagenswiecicki, Matthew, MD 691
Hager, Johanna, LMHC 3497, 3959, 4282
Hager, Lauren S, MD 783
Haggerty, Julie K, APNP 1494
Haggerty, Stephen Peter, MD 2046
Haghshenas, Jafar, DO 2371, 2441, 2444
Hahn Pediatric Group LTD 3136
Hahn, Eugenia L, MD 1049, 1612
Hahn, Grant R, MD 1650
Hahn, Sarah M, MD 463
Haidar, Georges Mounir, MD 2035, 2195, 2196
Haider, Sadia Dhruv, MD 1524
Haider, Somiya, MD 615, 616
Haido, Susan I, MD 664
Hajali, Manal, OD 4172, 4173
Hajela Soriano, Rachna, DO 1748
Hajira, Amtul, DO 644
Hajjiri, Zahraa R, MD 1289, 1290
Hakeem Home Health 612, 3862
Hakhu, Nisha P, CNM 743, 744
Hakimian, Ari, DO 2336, 2337, 2338
Hakimian, David, MD 2337
Halajian, Elise B, DO 81
Halandras, Pegge M, MD 2239, 2240, 2297
Halbach, Sara, MS 1214
Hale, Chikira, APRN 1393
Hale, Jamilah, CSW 3388
Halen, Rachel, LCSW 3388
Haley, Bridget Marie, MD 565
Halihan, Craig W, DPM 1846
Halikias, Tanya, OD 4111, 4112
Halkias, Louis E, DDS 1559
Hall, Alaina, NP 404, 405
Hall, Austin, MA 3292, 3625, 3626, 4201
Hall, Charlene A, LPC 2387, 2395
Hall, Emily R, MD 81
Hall, Julianne Parkinson, MD 974, 975
Hall, Katherine, CSW 3388
Hall, Mary Celeste, MD 783, 784
Hall, Matthew Jeremiah, MD 1018, 2269, 2306
Hall, Natasha Sheree, LPC 3519

Hall, Ramona C, LCSW 3388
Hall, Robert R, MD 1570, 2728
Hallau, Elizabeth Marie, PA-C 506
Halldin, Kathryn Lyall, PA 1797
Haller, Colleen M, DO 784
Hallez, Elise M, APNP 1456
HALLMARK HEALTHCARE SERVICES INC 3654, 4219
Hallmeyer, Sigrun, MD 2543
Halper-Stromberg, Ariel, MD 2235
Halprin, Laura M, ARNP 438
Ham, JongHo, MD 720, 760
Hamad, Amar A, MD 1953, 1955, 1956, 1959, 1960
Hamad, Fares, DO 2207, 2208
HAMAD, ISRA Z, DDS 4064
Hamad, Saja, PA-C 2223
Hamada, Farah, MD 2223
Hamadeh, Muhammad A, NP 1966, 1967, 2515, 2516, 2724
Hamadeh, Reema, MS 2747, 2748
Hamayel, Saja, OD 4172
Hamberg, Lindsay J, PA-C 506
Hamberline, Angela Diane, LCPC 1117, 1118, 1660, 3292, 3317, 3626, 3777, 4201, 4220, 4221
Hambrick, Horace Rhodes, MD 1710
Hamburger, Ayelet, AUD 1057, 1058, 2447
Hamby, Suzanne A., PA-C 1797
Hamdallah, Abdallah M, MD 2506, 2510
Hamdan, Ahmad, OTR-L 2088
Hamdard Center For Health And Human 2787, 3609, 4185
Hamdard Center for Health and Human Services NFP (FQHC) 3615, 4190
Hamdard Health Alliance 2787, 3122, 3609, 4001, 4185, 4293
Hamdard Health Rogers Park 183, 184, 856, 857, 2885, 2886, 3693
Hamdard Health Skokie 3122, 4001, 4293, 4294
Hamedani, Matthew S, DDS 2268
Hameeduddin, Rafiya, DO 2049
Hamid, Kamran Syed, MD 2306, 2307
Hamidani, Nasreen, MD 752
Hamilton, Jennifer J, LCSW 3444, 3445
Hamilton, Jevita, LCSW 3461, 3462
Hamm, Brandon S, MD 3325, 3326
Hammad, Maysem, LSW 3495
Hammer, Mariah Marie, PA 2733
Hammer, Sara Helen, DO 81
Hammer, Zachary, MD 1612
Hamming, Katherine Koepke, MD 2115, 2116, 2580, 2582, 2696, 2698
Hammond, Lara, MD 1933, 1996
Hammond, Nora, APNP 1456, 1457
Hammoud, Batoul, MD 1664, 1665
Hampole, Ami Parekh, DO 2425, 2426
Hampton, Brittany C, APN 2395
Hampton, Kathryn, MSW 3388
Hampton, Tony A, MD 82
Hamvas, Aaron, MD 1701
Han, Alice, MD 1234, 2318
Han, Jini H, MD 574
Han, Michael David, DDS 1559, 2409
Han, Sehjin, MD 1588
Han, Tina S, MD 2326
Hanacek, Daniel, OD 4134
Hanak, Michael A, MD 1160
Hancko, Mimi H, APNP 1434
Hancock, Christie L, MD 2542, 2543
HANDA, NIDHI, DDS 4067, 4068
Handelman, Jennifer Marie, APRN 2016, 2168
Handrup and Associates 2998
Handrup, Theodore B, MD 3326
Hands Of Wellness Inc 3604, 4181
Hanebutt, Kelsey Marie, PA-C 1797
Haney, Kristen Anne, MD 1660
Hanger Prosthetics & Orthotics Burr Ridge 4028
HANGER PROSTHETICS & ORTHOTICS EAST, INC. 3535, 3779, 3780, 3999, 4000
Hanger Prosthetics Orthotics East 4025
Hanif, Farhan, MD 2174

Hanif, Tabassum M, MD 2522, 2523, 2524
Hanjrah, Sagina, MD 82
Hanke, Tia J, APRN 543, 544
Hankins, Taylor E, PA-C 1797
Hanko, Veronika, MD 3326
Hanley, Allison, MA 3216
Hanna, Akanksha S, MD 744
Hanna, Dima R, MD 775
Hanna, Michael M, MD 1902
Hanna, Wafaa G, MD 800
Hannah, Kena 1036
Hanneh, Shiheiber, MED 3496
Hanneken, Catherine, APNP 1457
Hanneman, Emily, CSW 3388
Hannigan, Nicole M., NP 2137, 2395, 2396
Hannon, Christina Trunzo, DNP 2689, 2690
Hanrahan, Austin E, MD 463
Hans, Thomas S, PA-C 1797, 1798
Hansberry, Jada H, PA 2323
Hansberry, Thomas, LCSW 3388, 3389
Hansbrough, Valerie J, MD 1524
Hansen Family Eyecare LLC 3037
Hansen, Meaghan Hansen, NP 2485
Hanson, Brandy Lynn, DNP 380, 405
Hanson, Collin R, MD 1612
Hanson, Courtney A, PA-C 2514, 2515
Hanson, Emily M, APNP 380, 438
Hanson, Katherine M, PhD 3354
Hanul Family Alliance 2787, 2968, 3609, 3610, 3654, 4185, 4219
Hapanovich, Michelle A, MD 2560, 2561
Hapner, Evan D, OD 4074, 4165, 4170
Haque, Zohaib, DO 37
Harano, Joann, AUD 2224
Haratau, Ioana C, MD 52, 276, 1124, 1255
Harazin, James Michael, DO 628, 629
Harbert, Kate Michelle, LCSW 3389
Harden, Kimberly A, MD 82, 2036
Hardin, Abigail S, PhD 3354
Hardin, Cassandra Elizabeth, NP 1457, 1458
Hardison, Xiomara Esther, APN 2750, 2751
Hardy, Brendan M, MD 2342
Hardy, Krista, MD 1909
Hargis, Kim M, MD 1858, 1859
Hargitt, Chelsea Alexandra, LCSW 3389
Haris Medical Group 3542
Harivadan K. Gandhi MDSC 3693
Harkenrider, Matthew Mark, MD 2286, 2724
Harkey, Kelli L, APRN 635
Harlin-Egan, Christa R, MD 691
Harmon, Kathleen J, CNM 1041, 1042
Harmony Medical Center 331, 3693
Harmony Palos 3203, 3965, 4283
Harmston, Wesley R, DO 82, 145
Harnisch, Darin O, MD 2337
Harold H Jaimes MD PC 3693
Harold, Ryan Elijah, MD 2320
Harp, Hannah L, MD 463
Harp, Sarah E, BCBA 3228
Harper, Linda L, LCPC 3486, 3487
Harriett, Lauren, DO 82
Harrigan, Lindsey, APNP 1458
Harris, Alan A, MD 1234, 1235
Harris, Alexander A, MD 2192, 2193
Harris, Amanda Colleen, MD 1393
Harris, Andrew, MD 2695
Harris, Bhrandon A, MD 82
Harris, Donna Tanisha, MSN 1494
Harris, Edwin J, DPM 2282, 2731
Harris, Elizabeth Ann, MD 2106
Harris, Eric R, OD 4112
Harris, Jeffrey L, OD 4173
Harris, Kurt J, MS 1494, 1495
Harris, Max L, MD 1890
Harris, Meghan Marie, APNP 1458
Harris, Michelle A, NP 762
Harris, Natasha Dyonne, LPC 3483, 3927, 4274
Harris, Raeanna Marie, MSW 3389

Harris, Rebecca R, MD 752, 753
Harris, Reginald, BCBA 3476
Harris, Richard G, MD 1235, 1255, 2313
Harris, Tytannie M, MS 3389
Harris, Wynetta D, MD 3439
Harrison Medical Center 3693
Harrison, Heather M, MD 1026, 1255
Harrison, Jacqueline L, MD 1115, 1116, 1195
Harrison, Margo Helene, DO 82
Harrison, Rachel K, MD 2405
Harsha Vardhan, Sindhuja Harsha, MD 1715
Hart, Aaron A, MD 276, 463
Hart, Alexa K 1214
Hart, Aquanetta, PC 3505
Hart, Joyce L, SLP 1037
Hart, Miranda A, MD 276
Hart, Rose, AUD 1058
Hartemayer, Robert G, MD 807
Hartgrove Hospital 3155, 3312
Harth, Catherine, MD 1524
Harthan, Jennifer S, OD 4112
Harthun, Patricia Joan, PC 3292
Hartl, Erica E, MD 82
Hartley, Anne K, MD 1255
Hartley, Hannah, PT 1767
Hartman, Chad Anthony, OD 4112
Hartman, Elizabeth R, PhD 3502, 3504
Hartmann, Amanda C, APNP 1458, 1459
Hartsell, William F, MD 2032
Harty, Sarah Newhall, CSW 3389
Hartzen, Marla F, MD 3503
Harvan, Paula Anne, MD 574, 575
Harvey Dialysis 3047, 3048
HARVEY HEALTH CENTER PHARMACY 3891, 4350
Harvey, Brian W, ARNP 544
Harvey, Natasha R, MD 2659
Harxhi, Rea, MD 1150, 1151
Haryani, Ashish, MD 2001, 2150
Hasan, Ayesha R, MD 1524
Hasan, Maysa, MSW 3452
Hasan, Nidal, MD 1151
Hasan, Noha Adel, MS 3228
Hasan, Siddiq S, MD 1195, 1196
Hasan, Syed Askari Syed, MD 2483
Hasan, Syed G, DO 3219
Hasan, Zeba M, MD 463, 464
Hasbargen, Kristen Irene, PA 506
Haseeb, Abdul, MD 2335, 2338
Haseeb, Ateeq A, MD 1308, 1320
Haseeb, Sana Sultana, DO 2287
Hasenauer, Nancy Susan, APNP 1393, 1394
Hashimi, May M, MD 1008, 1009
Hashmi, Syed U, MD 1290, 2126, 2475
Hasier, Brooke, PT 1037, 2218
Haskell, Susan Carol, DO 2690, 2691
Hasler, Jenny K, MD 464
Hasnie, Sukaina, MD 1588, 1589, 1638
Hassan, Aamna, MD 2511
Hassan, Atif K, MD 1063, 1082
Hassan, Bilaal M., NP 2073
Hassan, Omar M., MD 4070
Hassan, Quadri, APRN 1394, 2090
Hassan, Randa M, MD 1524, 1525
Hassan, Zohaib, DPM 1846
Hasse, Eileen M, MD 2746
Hasseltine, Amanda, FNP 2486
Haszto, Connor, BS 3326
Hatcher, Brandy J, NP 1394, 2465
Hatcher, Courtney, MD 82, 83
Hatkar, Sangeeta, BS 2352
Hatoum, Nawar, MD 1525
Hauck, Amanda L, MD 1726
Haugen, Reshma N, MD 963, 998, 2682
Haukness, Heather Ann, MD 705
Hauser, Meir D, PSYD 3478
Hauserman-Aggacid, Tamara L, NP 405
Have A Heart Homemaker Services Ltd 3801, 4239
Havens, Kristen, APNP 1459

Haverkamp, Karen S, MD 464
Havnen, Grace Rebecca, SLP 1898, 2613
Havron, Shilpi S, PT 2599
Havrylyan, Anastasiya A, DO 2554
Havrylyan, Andriy Victor, MD 1151
Hawa, Saadiya Abdul Ahad, MD 552
Hawkins, Claressa C, NP 622
Hawkins, Emma Grace, MA 1214, 2009, 2158
Hawkins, Rochelle L, MD 603
HAWKINS, RUTH A, DDS 4041
Hawthorne Family Health Center 540, 541, 543, 931, 932, 3014, 3015, 3804, 3805
Hawthorne Works Medical Imaging 3017
Hawthorne Works Medical Imaging LL 3074
Hawthorne Works Medical Imaging LLC 3074, 3075
Hay, Christina Lynne, NP 2681, 2688
Hayani, Karen C, MD 464
Hayani, Zayd, MD 1748, 2129
Hayat Home Medical Equipment 3838
Hayden, Mary K, MD 1235
Hayduk, William Travis, PA-C 1798
Hayek, Kevin Richard, MD 2577
Hayes, Chase W, PA-C 1798
Hayes, Ernest A, MD 2138
Hayes, Jerica, MFT 1273
Hayes, Laura, OT 1552
Hayes, Lauren Michelle, NP 1042, 1280, 1281
Hayes, Molly K., NP 657
Haymarket Center 2835, 3271, 3417, 3418, 3419
Haynes, Andrea N, MD 83
Haynie, Zabrina D, NP 1394
Hays, Amanda Deborah, NP 564
Hays, James Francis, MD 1650
Hays, Taren Kendrick, NP 1495
Hazari, Humera S, MD 2226, 2248
Hazel Crest 3052
HAZEL CREST RENAL CENTER 3051, 3052
Hazkani Bendror, Inbal, MD 1589, 1638, 1639
Hazra, Aniruddha, MD 276, 1255
Hbhc - Rogers Park 184, 857, 2886
HCH Marquette Park Clinic 331, 3692, 3693
Heading, Natalie, DPT 1997
Headley, Phylicia, CSW 3498
Headley, Ryan C, MD 1007, 1008
Heald Sargent, Taylor, MD 1694, 1695
Healing Empowering & Learning Professionals Llc 2790, 2804, 3129, 3249, 3312, 3516
Healing Empowering And Learning Professionals LLC 2804, 3249, 3250
Healing Hands Primary Care LLC 774
HEALING HEALTH PHARMACY 3853, 4347
Healing Wounds LTD 3065
Healogics Specialty Physicians of Illinois LLC 3693
Healogics Specialty Physicians of Illinois, LLC 3693, 3694
Health and Fitness Center 184, 331, 332, 857, 926, 2886, 2975, 3644, 3694
Health At Home Hospice - Chicago, Llc 3985, 4290
Health Care Plus Senior Care 3795, 4234
Health Care Solutions Group Inc 4002
Health Direction Medical Center SC 296, 297, 331, 3694
Health Direction Medical Center, SC 331, 3694
Health Service Systems, Inc 714, 3951
HEALTH-MART 4020, 4368
Healthcare Alternative Systems 2804, 2835, 3069, 3137, 3250, 3271, 3474, 3520, 3521
Healthcare Alternative Systems, Inc 2774, 2835, 2836, 3222, 3271, 3272, 3419
Healthcare Alternative Systems, Inc. 2773, 3222
Healthcare Plus Caregivers 3795, 4234
Healthcare Plus Caregivers Corporation 3986, 4290
Healthcare Plus Corporation 3959, 3984, 4282, 4289
Healthcare Plus Homakers LLC 3986, 4290
Healthcare Plus Homemakers LLC 3649, 4214
Healthcare Plus Senior Care 3986, 4290
Healthonomic Primary Care 2482, 3839, 3952, 3963
Healthstop 3551
Healthy Babies, Inc 3913

Healthy Hearts and Healthy Minds Counseling Service LLC 332, 3694
Healthy Horizons Psychiatry 3312
HEALTHY RX INC 3548, 4309
Healy, Christine Elisabeth, PA 1798
Heard, Joni, UNK 3224
Heard, Michael L, LCSW 3292, 3389
Heard, Shashanna C, NP 781
Heard-garris, Nia J, MD 464
Heart Care Centers of Illinois 3902
Heart Care Centers of Illinois, S.C. 3535, 3902
Heart Care Centers Of South Chicago 332, 3694
Heart Felt Care LLC 3995, 4292
Heart Of Health PLLC 2781
Heartland Alliance 184, 857, 2886
Heartland Alliance Health 184, 185, 186, 857, 858, 859, 2804, 2805, 2886, 2887, 2888, 3250, 3615, 4190
Heartland Alliance Health (FQHC) 2805, 3250
Heartland Alliance Health.. 3615, 4190
Heartland Health Center Albany Park (FQHC) 186, 859, 2888, 3615, 4190, 4191
Heartland Health Center Broadway (FQHC) 186, 859, 2888, 3615, 4191
Heartland Health Center Devon (FQHC) 186, 859, 2888, 3615, 4191
Heartland Health Center Gale (FQHC) 186, 859, 2888, 3615, 4191
Heartland Health Center Hibbard (FQHC) 186, 859, 2888, 3615, 4191
Heartland Health Center Kilmer (FQHC) 186, 187, 859, 860, 2888, 2889, 3615, 3616, 4191
Heartland Health Center Senn 187, 860, 2889, 3616, 4191
Heartland Health Center Skokie 777, 953, 3125, 4001, 4294
Heartland Health Center Sullivan (FQHC) 187, 860, 2889, 3616, 4191
Heartland Health Center Thresholds (FQHC) 187, 860, 2889, 3616, 4191, 4192
Heartland Health Center Trilogy (FQHC) 187, 860, 2805, 2889, 3250, 3616, 4192
Heartland Health Center Uplift (FQHC) 187, 188, 860, 861, 2889, 2890, 3616, 4192
Heartland Health Center Wilson (FQHC) 188, 861, 2890, 3616, 4192
Heartland Health Center-Roosevelt H.S. 188, 861, 2890, 3616, 4192
Heartland Health Outreach - Englewood (FQHC) 2805, 3251
Heartland Health Outreach James W 188, 861, 2890
Heartland Home Health Care and Hospice 3917, 4271
Heartland International Health Center (FQHC) 188, 861, 2890, 2998, 3616, 3617, 4192
Heartland Pediatric Center (FQHC) 188, 861, 2890, 3617, 4192
Heartland Pediatric Center at Lakeview 188, 189, 861, 862, 2890, 2891
Heartmedllc 3123, 3124
Heathcare Alternative Systems Inc 2774, 3068, 3069, 3222, 3474, 3475
Heathcare Alternative Systems Inc. 2805, 2836, 3251, 3272
Heather Health Care 3196, 3859, 4252
Heck, Christine L., DPM 1846, 2311
Heck, Kelly, PA-C 1798
Hedberg, Herbert Mason, MD 2046
Hefele, Kirsten G, MD 83
Hefferan, Shannon A, MS 2009, 2158
Hefferly, Michael A, AUD 1058, 2447
Hegazy, Ahmed M, DDS 4063
Hegazy, Hesham K, PT 2426
Hegstrom, Mary Eleanor, DO 83
Heibel, Peyton, PT 1767, 1768
Heidenreich, Jodi K, LCSW 3389
Heidt, Katherine L, NP 1362
Heiferman, Michael J, MD 4088
Heilingoetter, Ashley Lauren, MD 2178, 2181, 2580, 2582, 2583, 2696, 2698, 2753, 2754
Heilizer, Timothy J, MD 1116, 1196

Heiman, Heather L, MD 276
Heinrich, Kelli, MD 565
Heiting, Laura C, NP 1430
Helioties, Diaba K, MSW 3389, 3390
Hellenic Foundation 3795, 4234
Heller, Caroline, LPC 3292, 3626, 4201
Heller, William Aaron, MD 1570
Helm, Megan, LPC 3292
Helmke, Michael P, SLP 1898
Helms, Don, OD 4170
Helms, Megan Elise, MD 691
HELP AT HOME 3794, 3866, 3879, 3896, 4233, 4253, 4258, 4264
Helping Hand Center 633, 3061, 3883
Helton, Michael, DPT 1768
HematologyOncology Clinic 332, 3694
Henderson, Angela M, APRN 1495
Henderson, Chique, PMHNP 2751
Henderson, Elena Kelsey, PhD 3343, 3354
Henderson, Germaine M, NP 1394, 1395
Henderson, Joseph R, DO 1612
Henderson, Lydia Jeannette, MD 2596
Henderson, Tara, MD 1683
Hendler, Steven, MD 1983
Hendrick, Stephanie D, MD 1748, 1749
Hendricks, Ginny L, MD 585
Hendricks, Rebecca Rossi, DO 2569
Heneghan, Marykathleen A, MD 2587
Heniff, Colleen Ann, MD 83
Henkle, Sarah Lynn, MD 83
Hennegan, Ena E, DO 758
Henner, Natalia, MD 1701, 1702
Hennessey, Michael J, MD 4135
Hennig, Brian C, PA 1798, 1799, 2603
Henrichsen, Hannah Grace, PA 2429, 2723
Henrickson, Kerry H, MD 2366
Henry, Christopher Atticus, MD 961, 962
Henry, Jacquelyn L, APRN 1342, 1343
Henry, Marion C, MD 2371, 2372, 2438, 2537, 2613
Henry, Patricia Ann, DO 2368, 2369, 2381
Henry, Paulina Joanna, PA-C 2493
Hensley, Jennifer R, MD 963, 964, 998
Hentati, Afif, MD 2052, 2053, 2106
Hentea, Cristiana, MD 1683
Hentz Venn, Katherine Hentz, APNP 1395
Heo, Eun, OT 2518
Heo, Lucy S, DO 2056
Heraty, Maggie Bridget, NP 1459
Herbener, Ellen S, PhD 3326
Herberg, Russell E., MD 2070
Herdegen, James J, MD 1893, 2472
Herena, Juan R, MD 990, 991, 2673, 2674
Hereth, Anna Catherine, PA 1799
Heretis, Katherine, MD 1082, 1083, 1256, 1332, 2449, 2460, 2462, 2642, 2643, 2651, 2653
Heritage Woods of Chicago 2823
Herman, Amy D, MD 666
Herman, Gail D, MD 666
Herman, Haley K, MD 1256
Herman, Shahalonie, CSW 3498
Hermann, Gretchen, MD 2286, 2724
Hermann, Mindy A, LSW 3474
Hermanson, Daniel E, OD 4130, 4131
Hermanson, Kristen, DO 464
Hermanson, Sarah M, NP 2561
Hermes Health SC 3940
Hermes, Nesreen, MD 691
Hernan Reyes Md 3805
Hernandez Lartigue, Namyr, PA 506, 1799
Hernandez, Andrew Nicholas, PA 1799
Hernandez, Hector J, PAC 506, 507
Hernandez, Hector M, MD 2182, 2183, 2276, 2587, 2740
Hernandez, Liliana, LPC 3292, 3626, 4201, 4202
Hernandez, Nora, CNP 405
Hernandez, Rebekah R, CNM 1042, 1043, 2039
Hernandez, Sergio T, LCPC 3292, 3626, 4202
Herold, Katherine E, MSN 999

Heroux, Kelsey Rose, MD 731
Herrada, Baudelio, MD 37
Herrera, Brontie N, DO 601
Herrera, Denise, NP 594
Herrera, Roselia, MD 31
Herrick, Jesica A, MD 1235
Herring, Shaina, NMW 1281
Herro, Lester, OD 4112
Herron, Burnetta E, MD 1196
Herron, Monica M, PA-C 1799
Hersh, Bryan L, DPM 1846
Hersh, Steven H, MD 2527
Herskovic, Alex C, MD 2286, 2724, 2725
Hersonskey, Tamir Y, MD 2012, 2013, 2164
Herst, Brian Siegan, MD 4088, 4171
Herz, Joshua B, MD 4137
Herzog, Michael E, MD 2497
Hetzel, Jill M, PA 986
Heuer, Caroline, NP 2727, 2728
Heuristic Healing, Inc 3617, 4192
Heuristic Quest Headquarters 2836, 3272
Hextrum, Shannon K, MD 1864
Heydarpour, Kamran, MD 1176
Heyer Celestial Paul Devarapalli MD SC 3542
Heyer Devarpalli, MD, SC 3857
Heyman, Raquel, OT 2629, 2630
Hiatt, William J, PA-C 1799, 2469, 2701
Hibino, Narutoshi M, DO 2372, 2445
Hickey, Erin M, MD 276, 277
Hickey, John P, PT 2599
Hickman, Lynn N 2014
Hickombottom, Ronald Anthony, MD 277, 464
Hickory Village Nursing And Rehabilitation Center Llc 3197, 3864, 4253
Hicks, Catresa, MA 3292
Hidalgo, Raynelda R, MD 1525
Higbee, Genna, OD 4112
Higdon, Laura J, PhD 3529
Higgins Joyce, Alanna, MD 1612, 1613
Higgins, Donald D, DO 801
Higgins, Finnbar, NP 1395
Higgins, Molly M, NP 2518
High Tech Medical Park 3106, 3135, 3136
High Technology Inc 3106
High-Huff, LaShawnda, NP 530, 531
Highland Community Medical Center 2998
Hilbert, Timothy J, PT 2639
Hilgart, Bey Yu C, MD 731
Hill Creek Pediatrics 714, 3952
Hill, Amanda J, LPC 3292, 3293, 3626, 4202
Hill, Erica L, LMSW 3390
Hill, Jennifer C, MD 83
Hill, Joseph, OT 1036
Hill, Katherine G, PT 1768, 2492, 2730
Hill, Tamika, LCSW 3440
Hilliard, Mallory, LCSW 3390
Hilliard, Tiffany, APNP 405
Hillman, David S, MD 4088, 4089
HILLS DRUG PALOS 3956, 4360
Hillsman, Letitia Elizabeth, MD 464, 465
Hilltop Homecare Corp 3649, 3794, 4214, 4215, 4233
Hilo, Hazel A, DO 465
Hilsenhoff, Erin, LPC 3293
Hilson, Dianna Denise, APRN 405
Hiltunen, Audrey R, MD 699, 705, 1010, 1019
Hinami, Keiki, MD 52, 277, 1124, 1256
Hinds, Jasmine, PA 795
Hiner, Kevin C, PSYD 3354
Hines, David W, MD 1235, 1236, 2458
Hines, Thomas E, OD 4165
Hinkle, Clayton Daniel, PhD 3354
Hinkle, Lashannon Arneisha, DPT 1768, 2089, 2631
Hinkleman, Alexa, PA 2520
Hinojosa, Cynthia A, NP 1362
Hinrichs, Mari-Elena, DO 83, 84
Hinsdale Hsp140122 3802
Hintz, Adam, MD 1021, 2279, 2308
Hinz, Erica Kaitlin, MD 1525

Hira, Sana, PA-C 1799, 1800
Hirani, Bilkis Rajabali, MD 465
Hirsch, Alan R, MD 1985, 1995, 3430, 3431
Hirsch, Arica, MD 2032, 2193, 2609
Hirsch, Bruni P, CNM 1043
Hirsch, Courtney, MA 3293
Hirsch, Sheldon M, MD 1290, 2687
HIrschfeld, Arielle T, MD 603
Hirsh, Erica Lauren, DO 380, 465
Hirst, Joseph, MD 1673
Hirtenfeld-Stein, Rachelle, CNP 1371
Hishmeh, Fatimah, PC 3493, 3949, 4280
Hishmeh, Lana, MC 3493, 3494, 3949, 4280
Hiti-Shannon, Jean M, NP 1371
Hitro, Jamie E, PA 507
Hizel, Michael Todd, OT 2216, 2345, 2625
HKH Associates SC 331, 3693
Hlepas, Alexander, MD 1290
Ho, Allan A, MD 2178, 2637
Ho, Erling, MD 1570, 1571, 2630
Ho, Louisa T, MD 2050
Hoang, Huy D, MD 1196
Hoang, Vu T, MD 993, 994
Hoang-Tran, Trang-Dai V, OD 4112
Hobson, Grace, LCPC 3460, 3876, 4257
Hochberg, Amy, NP 721
Hockenberry, Lester M, MD 605, 608
Hodges, Veliscia S, APRN 2128
Hodgkins, Kavita S, MD 1710, 1711
Hodgson, Caroline Alicia, APNP 1459, 1460
Hodo, Scyler Patricee, APRN 2629
Hodo, Thomas, MD 1018, 2269, 2270, 2719
Hoehn, Karen S, MD 1650
Hoeldtke, Ethan John, PA 507
Hoeman, Erin Marie, APNP 1460
Hoeper, Eric N, MD 2685
Hoffman, Joan F, MD 2422, 2594, 2741
Hoffman, Lindsay Elizabeth, OT 1552
Hoffman-Barrington Internal Medicine Specialists, SC 3872
Hoffmann, Diana S, MSW 3215
Hoffmann, Natalie, MD 1673, 1674, 2116
Hofmaier, Rachel C, PA-C 507
Hogan, Ian, APRN 2658
Hogan, Jacob, MSW 3436, 3437
Hogan, Kimberly S, CNP 22
Hogan, Martin J, DDS 2268
Hoge, Connor G, MD 1571, 2728
Hogg, Melissa E, MD 1196, 1917, 1918, 2099, 2119
Hogroe, Stacey E., NP 2137
Hohs, Kathryn E, OD 4112
Hokanson, Christopher, PA 1965, 2140
Hoke, Caroline M, MD 1525
Holbrook, Jaimee S, MD 1613, 1650, 1651
Holcomb, Rachel Marie, DO 465, 726
Holden, Christopher Casey, MD 3326, 3340
Holden, Jessica Jean, APRN 1343
Holden, M Christine, PA 507, 1800
Holden, Ryan O, DO 2615, 2616, 2618
Holicky, Nathaniel John, DPT 1768
Holicz, Joanna M., NP 2074
Holistic Community Outreach Center Inc. 2787, 3610, 4185
Holistic Health Partners inc 3813, 4242
Holland, Jennifer C, LMSW 3219, 3220
Holland, Julie S, MD 581
Holland, Raven J, MD 84
Hollander, Nicole Sara, APRN 2200
Hollenbach 332, 3694
Hollett, Kirsten Leigh, MD 784
Holley, Charlotte, BA 3489, 3490
Holley, Linda, CNS 2365
Holley-Cuthrell, Jenan Renae, MD 2405
Holliday, Alexandria Q., MD 2078
Hollie, Breanna 3462
Hollinger, Edward F, MD 1196, 2456
Hollister, Timothy C, MD 2743, 2744

Holloway, Emma, MD 624
Holloway, Lianne, MD 2233
Hollowell, Courtney M, MD 1933
Holmes, Caroline R, MD 1308, 1862, 3315, 3326
Holmes, Delicia A, FNP 380
Holmes, Hannah C, NP 405
Holmes, Katie, OT 1552
Holmes, Melissa P, MD 465
Holmgren, Calla M, MD 2405
Holt, Hunter K, MD 84
HOLT, JASON E, DDS 4055, 4056
Holt, Sydney Rebecca, PA 2603
Holthaus, Emily, MD 1525
Holy Cross Hopsital 3419
Holy Cross Hospital 189, 332, 862, 926, 927, 2805, 2891, 2975, 3150, 3157, 3158, 3251, 3419, 3644, 3694, 3695
Holy Cross Hospital at St. Casmir Clinic 3419
Holy Cross Hospital Group 189, 862, 2891
Holy Cross Hospital Pavillion 332, 3695
Holy Cross Physician Pavilion 332, 333, 3695
Holy Family Medical Clinic 3805
HOLY FAMILY PLAZA PHARMACY 3809, 4340
Holy Family Wound Healing Center 3815
Holzer, Ashley Elizabeth, PT 1768
Homan Square 189, 862, 2891
Home Care Technologies DBA Chitown Home Health 3649, 4215
Home Dialysis Services Hickory Hills LLC 3085
Home Dialysis Services North Chicago Llc 3114
Home Dialysis Services Olympia Fields LLC 3096, 3097
Home Diaysis Services Olympia Fields LLC 3097
Home Health Advantage INC 3649, 3650, 4215
Home Health Providers Pc 3928, 4016, 4274, 4298
HOME INFUSION SOLUTIONS 3922, 3923, 3924, 4373
Home Life Healthcare, Corp. 3868, 3875, 4255, 4256
Home Medical 3916, 3917
Home Medical Inc 3888
Home Psych Services PC 663, 3077
Homecare Solved Corp 3795, 4234
Homecare Solved Corp DBA NuPath Home Healthcare Services 3795, 4234
Homere, Danica T., APRN 1507
Homestead Health Care Services, LLC 3917, 4270
Homewood Urgent Care Center 3057, 3174
Hon, Britta M, PT 997
Honeycutt, Alexander, DPT 1768
Honeycutt, Teryn E, PAC 2189
Hong, Arthur A, MD 659, 718
Hong, David T, DPM 1846
Hong, Dennis, MD 2230, 2284
Hong, Jeff, MD 1726, 2699
Hong, Micah Grace, DO 84
Hong, Richard B, MD 1290
Hong, Shawn, APRN 405
Hong, Youn Joo, MD 465
Hood, General Donzell, MD 1950
Hood, Keith Cahill, MD 1909, 1910, 2082
Hoogland, Sandra Lou, MD 84
Hook, Jonathan L, DPM 2328, 2332
Hooker, Victoria Nicole, MD 84
Hoolsema, Evanne 1898, 1899
Hoot, Amber, PA-C 507, 1800
Hoover, David, PSYD 3343
Hope Diagnostic and Wellness Center LLC 3863
Hope Home Health, Inc. 4010, 4296
Hope Imaging And Medical Center 3120
Hope Med Clinic 739, 3975
Hope, Chen, MD 84, 85
Hope, Lee, MA 3293, 3626, 4202
Hoppes, Meghan E, PA-C 1800
Hopson, Paulena A, NP 538
Hoque, Sarah, MD 1525
Horejs, Dawn N, NP 770
Horizon Physical Therapy PC 527
Horn, Jamie M, MD 2128
Horn, Kelly, LCSW 3293, 3390
Horn, Kiarah Janae, PA 706

Horn, Trena Lynn, APRN 1434
Horne, Christine L, APRN 1460
Hornsby, Cheryl Elise, MD 1196, 1197
Hornyak, Alison Joy, DO 2419, 2420
Horton, Katherine J, APRN 2735
Horton, Luke, MD 2069
Horton, Melissa Ann, PA-C 2502
Horton, Thembisile, NP 1033
Horwitz, Jessica L, NP 1371, 1395
Horwitz-Glassenberg, Judith, MD 581
Hosain, Amer, DPM 2477
Hosea, Lisa S, MD 712
Hosier, Jacob S, CSW 3390
Hoskins, Kent F, MD 1276
Hosler, Quinn Patrick, MD 2324
Hospice of Greater Chicago 3848, 4022, 4251, 4300
Hospice of Illinois LLC dba Elara Caring 4016, 4299
Hospice of Illinois, LLC dba Elara Caring 3813, 4243
Hossain, Tania O, MD 465
Hosso-cooper, Jennifer M, DO 679
Hotz, Kayla, NP 443
Hou, Jia, MD 2291
Houchins, John C, MD 85
Houlberg, Magda M, MD 277
House, Keisha N, MD 1343, 1395
House, Melissa Ray, CNM 1043
House, Pamela Rose, APRN 22
Housecalls Done Wright Ltd 3695
Houston, John The Baptist, MD 1933, 1940
Houston, Kara, AUD 2447
Howard Brown Broadway Youth Center 189, 862, 2891
Howard Brown Halsted 189, 862, 2891
Howard Brown Hdealth Centers BYC 189, 862, 2891
Howard Brown Health 189, 862, 2891
Howard Brown Health - La Casa Norte 189, 190, 862, 863, 2891
Howard Brown Health -TPAN 2781
Howard Brown Health 55 Street (FQHC) 3695
Howard Brown Health 55th Street 190, 863, 2892
Howard Brown Health 63rd 190, 863, 2892
Howard Brown Health 63rd St 190, 863, 2892
Howard Brown Health at TPAN 193, 866, 2895
Howard Brown Health Broadway Youth Center 190, 863, 2892
Howard Brown Health BYC 190, 863, 2892
Howard Brown Health Center 190, 191, 863, 864, 2892, 2893, 3312, 3313
Howard Brown Health Center (FQHC) 191, 192, 864, 865, 2893, 2894
Howard Brown Health Center Clark 192, 865, 2894
Howard Brown Health Center DBA Broadway Youth Ct 192, 865, 2894
Howard Brown Health Center Sheridan 192, 865, 2894
Howard Brown Health Center TPAN 192, 865, 2894
Howard Brown Health Clark 192, 193, 865, 866, 2894, 2895, 3313
Howard Brown Health Counseling Center 193, 866, 2781, 2895
Howard Brown Health Halsted 3313
Howard Brown Health La Casa Norte 3306, 3307
HOWARD BROWN HEALTH PHARMACY 3574, 4320
Howard Brown Health Sheridan 193, 866, 2895
Howard Brown Health th Street 193, 866, 2895, 3313
Howard Brown Health- 63rd 2781
Howard Brown Health-TPAN 2781
Howard, Deirdre Vaughan, PA 2429, 2430
Howard, Frances Grace, MD 277, 278, 466
Howard, Jonathan J, MD 3326
Howard, Kelsey R, PhD 3365
Howard, Matthew J, MD 668, 784
Howard, Venus, NP 1395
Hoye, Scott, CP 3354
Hoyer, Sheryl L, MD 1139, 1145
Hoyert, Kelly M, PA 1800
Hoyme, Amy N, MD 1702
Hozman, Robert A, MD 2703
HPW Center for Diabetes, LLC 527

HRDI - Harriet Tubman-Woman and Children Residential 3418
HRDI Triage Center 2804, 3249
Hripko, Erika Nicole, MD 1016
Hristea, Nic l, MD 1290, 1291
Hristov, Alexander, MD 1176
Hritani, Abdulwahab, MD 2360
Hritani, Rama, MD 2132, 2504, 2505
Hroncich, Mark E, MD 37
Hrudicka, Joshua Robert, PT 1768, 2599
Hryc, Michelle, PA 2430
Hsiao, Florence, MD 85
Hsieh, Matthew C, MD 31
Hsu, Lewis L, MD 1683
Hsueh, Leon, MD 1236, 1976
Htun, Alex, MD 1160
Hu, Alyson M, LCSW 3390
Hu, Yue-yung, MD 1905
Huang, Chunping, APRN 405, 406
Huang, Janny, PA 278, 507
Huang, Mark E, MD 1749
Huang, Patrick, PT 1768
Huang, Shou-Yien Shirley, MD 1702
Huang, Tian E, MD 1236
Huang, Wanting, LPC 3293, 3626, 4202
Hubbell, Richard, MD 2272
Huber, Janice F, MD 278
Huck, Bruce H, MD 278
Hudson, Annie Wallace, CSW 3462
Hudson, Chiquita, NP 2396, 2486
Huerta, Arelia, NP 1495
Huerta, Jessica, PC 3441
Huff, Victoria Land, NP 2401
Huffman, Emily Wolters, PT 2599
Huggins, Sharmai, LPC 3293, 3626, 4202
HUGHES, CARLETHA C, MD 535, 1611, 1612
Hughes, Timothy J, MD 1589
Huit, Terrence Zachary, PhD 3343, 3365
Hukill, Ryan, MA 3507
Hulur, Imge, MD 2154
Human Resources Develompent Insititute 2793, 2794, 3610, 4186
Human Resources Development Institute 3420
Human Resources Development Institute Inc. 2805, 2806, 3251
Humayun's SC 3695, 3940
Humayun, Irum, MD 85
Humayun, Mariyam, MD 1308, 1309
Humayun, Wasay A, MD 2453, 2454, 2461
Humayun, Youshay M, MD 1124, 1256, 1291
HUMBOLDT COMMUNITY DENTAL 4035, 4047, 4053, 4056, 4057, 4059, 4061
Humboldt Park Counseling PLLC 2790
Humboldt Park Counseling, PLLC 2790
Humboldt Park Family Health Center 193, 194, 333, 866, 867, 2895, 2896, 3696
Humboldt Park Health 3150, 3151, 3155
Humbolt Park Family Health Center 194, 867, 2896
Humikowski, Catherine Ann, MD 1651
HUMILITY HEALTHCARE SERVICES 3794, 3795, 4234
Hung, Ming L, MD 2501
Hunnell, Laura, PA-C 1800
Hunniford, John W, MD 85
Hunter, Ezra L, PA 507, 1800
Hunter, Jordan Leonidas, MD 3442, 3443
Hunter, Justin, OT 1552
Hunter, Megan Ann, OD 4140, 4149
Hunter, Samantha A, MD 466
Hurley, Sarah E, CSW 3390, 3391
Hurley, Stephen D, DO 2313, 2731, 2732
Hurley-Schopen, Mary A, APNP 2170
Hurt, Kiyana M., NP 380, 406, 443
Hurtuk, Agnes, MD 2272, 2720
Husain, Nazia, MD 1726, 1727
Husain, Syed Khalid, DPM 988, 1846, 2191, 2192
Husayni, Tarek S, MD 2422
Hussain, Ahmed M, MD 3517, 3518
Hussain, Anam, APRN 1043, 1525, 1526

Hussain, Ayesha, MD 85
Hussain, JAWAD V, MD 1124, 1873
Hussain, Kamran, OD 4139
Hussain, Kifah, MD 2001, 2002
Hussain, Maryam, NP 1395
Hussain, Meh Jabeen, MD 3236, 3326
Hussain, Mohammed T, MD 1225, 1276
Hussain, Mohammed, MD 278
Hussain, Omar S, DO 2299, 2312, 2313
Hussain, Rehan M, MD 4070, 4071, 4089, 4132
Hussain, Samira, DO 624
Hussain, Shahvar A, DMD 4066
Hussain, Shoeb M, MD 2527
Hussain, Syed Asif, DPM 2192
Hussain, Tayeb S, DPM 1846, 1847
Hussain, Yasin, MD 1063, 1064, 1083
Hussain, Zeeshan, MD 1083
Hussaini, Syed F, MD 466
Hussein, Lily M, MD 1225, 1226
Hussey, Matthew, PSYD 3343, 3354
Hutchinson, Ashley Nicole, MD 2401
Hutchinson, Mark R, MD 1571
Hutchinson, Melanie Vanessa, MSN 2658
Hutchison, Hannah Marie, PA-C 1800
Hutchison, Paul J, MD 2230, 2284
Hutton, Mary C, MD 691
Huyck, Michael Anthony, APRN 406, 1395, 1396
Huynh, Huan G, MD 1309
HUYNH, RICHARD Brian, OD 4111
Huysman, Bridget C, MD 2128
Huzar, Khrystyna, NP 406
Hvala, Cheryl Teresa, OT 2575
Hwang, David S, MD 575
Hwang, James O, MD 278
Hwang, Sarah Kathryn, MD 1749
Hyde, Tiffany, NP 2561
Hyder, Ryyan S, MD 2010, 2161
Hyla, Jessica Marie, MD 594, 595
Hyland, Bridget G, DO 688
Hyland, Dinara, NP 770
Hynes, Christina Kerger, MD 1749
Hyngstrom, John Robert, MD 1918
Hyser, Elise, DO 1256, 1613

I

I AM ABLE Center for Family Development, Inc. 2806, 3251
I Check Ears Inc 602
I. Desai and R. Gokani MD SC DBA Personal Physicians West 543, 3805
Iaffaldano, Robert A, MD 957, 1001, 1002, 2315
Iandoli, Julianne Marie, PA-C 1800, 1801
Iannantuoni, Kiera Alison, MD 25
Iannucci, Thomas A, MD 2569
Ibara, Kaitlin S, OT 1552
Ibarra, Jessica 1004
Ibarra, Silvia, APRN 438, 439
Ibler, Erin M, MD 1139
Ibraheem, Abiola Falilat, MD 1226
Ibrahim, Denise T, DO 1571
Ibrahim, Hena Y, MD 466
Ibrahim, Kareem, FNP 1033, 2717
Ibrahim, Khalil, MD 1064, 1083
Ibrahim, Marina, PA 536
Ibrahim, Mostafa A, DDS 4062, 4063
Ibrahim, Rukayatu, MD 466, 467, 497, 1613, 1642
Ibrahim, Yasmine, MD 1160, 1161
ICAN Community Services Inc 3128
ICan Dream Foundation, Inc. 3133
Icayan, Liza Gaye, MD 575
ICG Rehab Services 3643
ICG Services, LLC 2781
Ico Care Home Health Inc 3864, 3865, 4253
Ida, Johnathan Benjamin, MD 1639
Ideal Care Home Health Inc 3904, 4267
Ideal Care Home Health, Inc 4003, 4295
Ideal Companion Care LLC 3995, 4292
Ideis, Mariam, PC 3293, 3626, 3627, 4202
IDENTICAL SMILES 4064

Idler-Perez, Alicia E, MD 467, 497, 1614, 1642
Idowu, Olumuyiwa K, MD 278
Idusuyi, Brittany, MD 1016
Iftikhar, Maryam, PA 545, 546
Igbinoba, Shanna-Kaye Kaye, APRN 1396
Iglesias, Josune N, MD 1256
Ignaczewski, Anna M, MD 716
Ignite Medical Resort Hanover Park, LLC 3196, 3857, 4251
Igwe, Ogoamaka C, NP 406
IHC New City Clinic 194, 867, 2896
Ihlitskaya, Yuliya, NP 1495
IIMPACT NFP 2806, 3251
Ijegba Community Inc. 2821, 3268
Ikedionwu, Chukwueloka N, MD 85
Ikramuddin, Mohammad J, MD 2551
IL Masonic Hosp INPT 3151
IL_Agents Of Hope Training & Information Center 2806, 3251
Ilahi Medicine of IL LLC 333, 3696
Ilarde, Emelie, MD 675
Ilbawi, Nadim M, MD 569
Iles, Stacy E., DPM 1847
Ilhardt, Nadia, MD 85
Ilie, Ionut O, MD 278, 279
Illingworth Garcia, Carlos I, MD 975
Illinois 2806, 3251
Illinois Allergy and Asthma Specialists SC 3036
ILLINOIS BONE & JOINT INSTITUTE 3903, 3904
ILLINOIS BONE AND JOINT INSTITUTE L 3817
Illinois Bone and Joint Institute LLC 3545, 3777
Illinois Bone and Joint Institute, LLC 2986
Illinois Cancer Specialists 29, 527, 626, 3906, 3907, 3908, 4353, 4354
Illinois Center For Neurological And Behavioral Medicine Ltd 553, 3815
Illinois College of Optometry 2998
ILLINOIS COLLEGE OF OPTOMETRY Office 2975
Illinois Dermatology Institute, LLC 3121
Illinois Eye Institute 2975, 3641, 3696
Illinois Gastroenterology Group, LLC 2156
Illinois Kidney Care PLLC 527
Illinois Lung and Interventional Pulmonary Associates PLLC 774, 775
Illinois Medical Associates Pc 3952
Illinois Medical Care, Ltd 297
Illinois Professionals Health Program, LLC 3477
Illinois Retina Associates PLLC 333, 700, 714, 3696, 3940, 3941, 3952
Illinois Retina Associates SC 700, 701, 3941
Illinois Retina Associates, PLLC 333, 714, 3696, 3697, 3952
Illinois Select Risk, LLC 2806, 3251, 3252
Illinois Senior Services INC 3795, 4234
Illinois Sports Medicine & Orthopaedic Centers 3777
Illinois Sports Medicine and Orthopaedic Center, Ltd. 3697, 3850
Illinois Urgent Care Professionals PLLC 2842, 3057, 3069, 3080, 3167, 3174, 3175, 3176, 3878, 3900
Illinois Urogynecology LTD 3975
Illinois Veterans' Home of Chicago 2823
Iloanya, Phoebe, PA 507
ILPAlivio Medical Center Morgan 194, 867, 2896
Ilundain, Courtney, APNP 1460
Im, Pil Bin Bin, MD 86
Imam, Javed, MD 1276, 2104, 2105
Imam, Syed Haider M, MD 2132, 2134, 2135, 2505, 2509
Imam, Wara Ahsan, DO 726
IMAN Mobile Health Unit 194, 867, 2896
IMAN Youth and Family Health Center 194, 867, 2896, 3696
Imani HealthCare LLC 3011
Imanlihen, Iyare K, CSW 3491
Imdad, Zarqa, MD 2103
Imherr, Ann Marie, SLP 2194
Imlach, William G, DO 706, 709
Immediate Care Clinic 195, 333, 868, 2897, 3697

Immediate Care Cllinic 195, 333, 334, 868, 927, 2897, 2975, 2976, 3644, 3697
Immergluck, Lily H, MD 2277
Impact Behavioral Health Partners 3029
Imran, Muhammed, MD 43
Imran, Naveen, MD 1727
IMS Professional Home Care ATYPICAL 3818, 4245
Ims Professional Home Care, Inc. 3814, 4243, 4244
Independent Living Home Care Inc 3852, 4251
Independent Living Home Care, Inc 3920, 4272
Indu M Vence MD SC 764, 3119
Indyk, Andrzej P, MD 86
INFANT WELFARE SOCIETY 527
Infant Welfare Society of Chicago 195, 868, 2897, 3617, 4192, 4193
Infectious Disease 334, 3697
Infectious Disease Clinic 334, 1705, 3697
Infusino, Katherine, MC 3293
Ing, Brian L, MD 753
Ingalls Harvey 3048
Ingalls Memorial Hosp ER 3858
Ingalls Memorial Hospital 606, 3160, 3858
INGALLS PROFESSIONAL PHARMACY 3853, 4346
Inge, Thomas H, MD 1197, 1905
Ingeneri, Amy Jo, MD 467
Ingram, Emily E., NP 1495
Ingram, Victoria Fayth, PA 1801
Iniguez, Maira A, LPC 3293, 3627, 4202
Inner City Muslim action network 196, 868, 869, 2897, 2898
Inner-City Muslim Action Network 196, 197, 869, 870, 2898, 2899, 3697
Innercity Muslim Action Ne 197, 870, 2899
Innocente, Henry, LCSW 3391
Innola, Pilvi P, MD 86
Innovative Counseling Partners, LLC 2790
Innovative Counseling Partners, LLC 3090, 3115, 3116
Innovative Counseling Partners, PLLC 2790
Innovative Platinum Care SC 3697, 3698
Innovative Platinum Care, SC 3698
Insight Chicago 2998
INSIGHT CHICAGO OUTPATIENT PHA 3574, 3601, 4320
Insight Hospital and Medical Center Chicago 3151, 3157, 3158
Instructional Aba Consultants 3043, 3083, 3084
Inswan Home Health Agency, Ltd 3904, 4267
Intarakumhang, Sylbi, NP 1437
IntegraCare Clinic 3698
Integrated Imaging Consultants LLC 3052, 3089
Integrated Rehab Consultants LLC 3542, 3698, 3850, 3913, 3919, 3963, 3966, 4006, 4023, 4029
Integrated Rehab Consultants, LLC 3542
Integrated Rehab Consultants, PLLC 3542, 3543
Integrative Health Group LTD 3963
Integrative Wellness Center 3073
Integrity Clinical Consulting 3461
Interactive Physicians LTD 3698
Interfaith House 197, 870, 2899
Interim Healthcare 3534, 3535, 4175
Internal Medical Residency Training Program 3982
International Consulting Group 3643
Intud, Jeffrey, APRN 2707
Inverness Health & Rehab 3202, 3961, 4282
Inwards-Breland, David J, MD 1643
Inyoung, Kim, MD 1139, 2682
Ioffe, Tara Chongsuwat, MD 86
Ionescu, Madalina L, MD 1005, 1151
Ionescu, Ofelia Martha, MD 3326, 3327
IP Hartgrove Hospitalists 3155
Ippolito, Linda, APN 2255
Iqbal, Naveed S, MD 957, 1001, 1002
Iqbal, Nida, NP 2554
Iqbal, Nuzhat Mehraj, PA 2330, 2731
Iqbal, Waheeda F, MD 467
Ireland, Dennis H, OD 4112
Ireland, Elizabeth Mae, UNK 1460
Irene M. Bakos, MD 3831
Irfan, Khudsia R, MD 545

Irfan, Syed M, MD 3438, 3439
Irfani, Samia, MD 467, 468, 641, 642
Irlanda, Iria E, MD 2507, 2508
Irmen, Rebecca, MS 3212, 3537, 4176
Irons, Sharon A, MD 52, 53, 279, 1124, 1125, 1256
Ironside, Natasha Tireni Louise, MD 1328
Irvine, Craig E, DDS 4041
Irving Park Living and Rehab Center LLC 3186, 3786, 4225
Isaac, Crystal, BCBA 3433
Isama, Anita Ijeawele, MD 86
Isgitt, Rebekah, BCBA 3211, 3479, 3480
Ishkhan, Khachig K, MD 1064
Isioma, Cecilia C, NP 1495
Iskandar, Joy, DO 2710
Ismail, Hala M, APN 1396
Issac, Lydia E, MD 2505
Istrate, Ana E, MD 1236, 2458
Itasca Dialysis Llc 2962
Ithal, Brandi, APRN 2256, 2263, 2264
Itkin, Arthur, MD 2510
Ittiara, Shaun T, MD 4089, 4157
Ittner, Colleen, AUD 1058
Ittner, Erica A, OD 4112, 4113
Ittner, Jessica, APRN 1396
Ivankovich, Daniel A, MD 1571, 1572
Ivanova, Maria K, NP 1396, 2465
Ives-Louter, Catherine, MD 86
Ivkov, Nestor M, MD 2510, 2511
Ivory, Tyler Marie, MD 2405, 2406
Ivy Garden Adult Activity Center 2787, 3610, 4185
Ivy, Zalaya Keyena, MD 1220
IvyRehab Physical Therapy PLLC 3952
Ivyrehab Physical Therapy, Occupational Therapy and Speech Language 3850, 3975
Ivyrehab Physical Therapy, Occupational Therapy and Speech Language Pathology, PLLC 3549, 3550
Ivyrehab Physical Therapy, Pllc 3543, 3862, 3887, 3975
IWS Family Health 195, 868, 2897, 3696
IWS Family Health Dunning 195, 868, 2897
Iyengar, Vivek S, MD 2507
Iyer, Anita R, MD 2174, 2175, 2500
Iyer, Shilpa V, MD 1169, 1526

J

J AND P PHARMACY 3892, 4351
J B Jenkins and Associates 3699
J B Jenkins Associates 3698, 3699
J C Reyes Pediatrics SC 2998
J Sadowski MD PC 2825
Jabali, Shadi, CSW 3495
Jabbar, Ahmad S, MD 964
Jabbar, Maha Haleem, OD 4113, 4144, 4151, 4159, 4165, 4166
Jaber, Besma N., MD 2366, 2415
Jaber, Ruaa, CSW 3495
Jablonski, Renea P, MD 2230, 2284, 2713, 2714, 2724
Jabr, Ayman M, MD 86, 87
Jachim, Rachel L., MSN 2396
Jachtorowycz, Marko J, MD 2155, 2156, 2175
Jackowski, Mariola, MD 25, 26
Jackson Park Clinic 334, 3699
Jackson Park Dialysis Center 2795
Jackson Park Hosp Op 334, 3699
Jackson Park Hospital and Medical Center 3151, 3155
Jackson Park Supportive Living LLC 3606, 4182
Jackson Reyes, Jameera, LPC 3293, 3294, 3627, 4202
Jackson, Adam J, MS 3294, 3627, 4202
Jackson, Amari D, PC 3294
Jackson, Amber, LPC 3294, 3627, 4202, 4203
Jackson, Cathy G, LCPC 3491
Jackson, Karen E, MD 1873, 1874
Jackson, La Shawnna L, NP 406
Jackson, Linda Swan, NP 810
Jackson, Quiana M, MD 708
Jackson, Shaniqua, NP 1396
Jackson, Sherrelle Princess, APNP 1343
Jackson, Te'ja, LCSW 3490

Jackson-Gibson, Maya, MD 468
Jackson-Rooks, Lakecia, PT 1552, 1553
Jacob, Jaimy, CNP 600
Jacob, James C, DPT 1768
Jacob, Jibi Isaac, APRN 2074
Jacob, Maria, PAC 1801
Jacob, Saleh H, MD 2739
Jacobs, Chad E, MD 2621
Jacobs, Michael S, MD 2542, 2543
Jacobs, Nekaiya Shontiera, MD 2415, 2416, 2585
Jacobs, Sarah R, NP 29
Jacobson, Hannah Beverly, NP 380, 406
Jacobson, Jeffrey R, MD 1125, 1874
Jacobson, Ryan David, MD 1309
Jaczko, Ofelia, NP 40
Jadaan, Firas, MD 3236, 3327
Jaeger, Jessica Kristine, PA 2603
Jaffe Sass, Aliza, PhD 3343, 3365
Jaffe, Leland, DPM 2503
Jaffery, Sana, MD 2611
Jaffery, Zehra, MD 961
Jafilan, Salem N, MD 1109, 1309
Jager, Candice J, PT 1029, 2140, 2492
Jager, Rama D, MD 4072, 4146, 4147, 4155
Jaimes, Harold Ho, MD 279
Jaimes-Herrera, Stacey, MD 87, 88
Jain, Anuj, MD 88
Jain, Bhagwan, MD 1083, 1084
Jain, Deepanjali, MD 1256, 1257, 2049, 2050
Jain, Divya, DO 2250
Jain, Lata, AUD 1058
Jain, Manish, MD 1890, 1973, 2063, 2711
Jain, Mukesh C, MD 1084
Jain, Neha J, MD 1125, 1874
Jain, Sameer S, MD 569
Jain, Sandeep P, MD 4089
Jain, Shishir, MD 542
Jain, Shivi, MD 1226
Jain, Smriti, OD 4069, 4113, 4151, 4166
Jain, Tara M, PA-C 2280, 2310
Jaithliya, Surabhi R, DDS 4041
Jajoo, Deepak, MD 2185
Jakobovits, Simon, MD 279
Jakofsky, Chana, MA 3467
Jakubowski, Dorothy, LCSW 3391
Jakubowski, Rachel Sophia, PA-C 2029, 2189
Jalal Rais Dana 619, 620, 3872
Jalal Rais Dana MD, LTD 471
Jaleco, Thor, ARNP 507, 508
Jaleel, Aisha, MD 88
Jamali, Sheheryar A., MD 975
Jameel, Aisha, MD 1702
James G Elipas DPM 3699
James J. Gomez M.D. F.A.C.O.G 650, 943, 3070
JAMES L ORRINGTON DMD 4047
James, Beena, APN 2260
James, Brittani Monee, MD 88
James, Chrystina, MD 1572
James, Dominic, APNP 1495
James, Edward S, MD 2543
James, Mary Shiellah Shiellah, APRN 2717, 2718
James, Reena, NP 555
James, Sharaine G, NP 1396, 1397
James, Steven Michael, MD 1859
James, Ted A, MD 967, 968
James-Silva, Maria S, MD 31, 32
Jamil, Hafsah F, MS 2009, 2158, 2159
Jamilla, Francis P, MD 2522, 2524
Jamilpanah, Arash, DDS 4041
Jamison, Tempest, PA 2090
Janakiram, Mithila, MD 32, 613
Janasek, Joseph Raymond, PT 1768, 1769
Jandak, Jessica L, PSYD 3484
Jandura, David Mark, MD 966
Janes, William Adam, MD 2360, 2365, 2712, 2713
Janet, Callie L, PA 1992
Jang, Kwang M, MD 575
Jani, Neha Singla, DPM 2061

Jani-Konduri, Nisha B, OD 4135
Janicki, Joseph A, MD 1572
Janik, Natalia, APRN 2016
Jankelowitz, Larry M, MD 1125, 1874
Jannusch, Elizabeth A, NP 1035
Janssen, Aron, MD 3236
Janus, Nicole Jeannette, APNP 1460, 1461
Janusauskaite, Iveta, RD 1508
Janusz Edward Golec MD 334, 3699
Jao, Jennifer M, MD 1236, 1695
Japanese American Service Committee 3795, 4234
Jara, Marisol Elizabeth, CNP 406, 407
Jaramillo, Amanda Lauren, NP 2396
Jaramillo, Janneth M, MD 88
Jaramillo, Lucya, APNP 1397
Jaramillo-Salgado, Oscar, NP 2387
Jarava, Abelardo J, MD 88
Jarava, David S, MD 1176
Jarosz, Emily, PC 3294
Jarzabek, Magdalena, FNP 407
JASC Building 3654, 4219
Jasenof, Ian G, MD 1972
Jasien, Brianna N, PC 3223
Jaskula, Allison Marie, APNP 1434, 1461
Jasmine Wang Chao Do Ltd 3850
Jasmine Wang Chao, DO, Ltd. 2097
Jaucian, Edith, CSW 3458, 3459
JAunt Marthas Womens Health Center 533, 930, 3010
Jauregui, Emilio, MD 1049
Javed, Adil, MD 2485
Javier, Desler J, MD 279
Javois, Alexander J, MD 2422
Jawad, Tania, MD 1309
Jawaid, Alya, NP 1397
Jawdi, Ammar, OD 4159
Jawdi, Henna, OD 4172
Jayabalan, Prakash Sidha, MD 1749
Jayashree R Raju DO PC 3872
Jayasinghe, Nilusha, APRN 407
Jaynes, Carolyn, MA 1899
JD DENTAL STUDIO INC 4037
Jean Jacques, Muriel, MD 279
Jean Michel, Loudjine, DDS 4041
Jean Shlyak MD PC 670, 3919
Jean-Baptiste, Shirley, MD 2154, 2155
Jeffrey A. Grinblatt, MD 786
Jeffrey Betman DPM 3778
Jeffrey G Blank DPM 4027
Jeffrey, Hannah, PA 508, 1801
Jehl, Rebecca L, NP 407
Jekli, Julia, NP 1986
Jelinek, Angela N, APRN 1397
Jem Psychological Service, PC dba Kathleen Krupica, PsyD 3699
Jendusa, Michael F, MD 88
Jenkins Vogel, Mary Tilley, MD 1526
Jenkins, Bailey Marie, FNP 407, 408
Jenkins, Jondelle B, DPM 1847
Jenkins, Natasha T, MD 1526
Jenkins, Timothy, LCPC 3483, 3484, 3494, 3927, 3928, 3949, 4274, 4280
Jennings, Andrea, OTR-L 1553
Jensen, George Alexander, APRN 1343
Jensen, Jerry L, DO 787
Jensen, Stephanie Marie, MD 2046
Jensik, Stephen C, MD 1927
Jeong, Grace Dahye, APNP 2465, 2655
Jereb, Sean E, MD 2022, 2023, 2661, 2662
Jeremiah, Ibi Jessica, LCSW 3294, 3391
Jerge, Katherine Devereaux, PA 1801, 2189, 2430
Jerusal, Samantha, APRN 439
Jessen, Melanie R, DO 691, 692
Jetanalin, Pim, MD 1890, 1891
Jethani, Manohar L, MD 32
Jethava, Yogesh S, MD 2542
Jeudy, Myrline, ARNP 408
Jewish Child and Family Services 2806, 2807, 3252
JH Community Services of IL LLC 3654, 4219

Jhaveri, Naman Anil, MD 1236
Jhaveri, Ravi, MD 1695
Jhaveri, Sejal N, APRN 770
Ji, Anna Helen, PAC 88, 89, 508
Jiang, Michelle, PA-C 986
Jimbo, Masahito, MD 89
Jimenez Marte, William, MD 2073
Jimenez, Arthur Felipe, BCBA 3428
Jimenez, Paolo Francisco, DPT 2144
Jimenez, Paula Andrea, LPC 3294, 3627, 4203
Jin, Justin B, MD 1727
Jindal, Monique S, MD 1257, 1614
Jinnah, Alexander, MD 2409, 2410
Jiwani, Faiz, MD 279
Jiwani, Sahar S, PA 508
JNH Home Health Agency, LLC 3650, 4215
Joanna Stankiewicz MD SC 3699, 3700
Jobski, Rick L, MD 959, 2641
Jodrey, Lydia E, NP 705
Joe, Stephanie A, MD 1589
Joel R Anderson DPM PC 3700
Johansson, Krister M, MD 89
John A Lavaccare MD, SC 3815
John G Scaramella MD SC 3700
JOHN H STROGER JR HOSPITAL OF 3562, 3574, 3575, 4311, 4320
John H Stroger Jr Hospital of Cook Co 334, 3700
John H Stroger Jr Hospital of Cook County 334, 335, 2781, 3700
John H Stroger Jr Hospital of Cook County. 335, 3700, 3701
John H Stroger. Jr. Hospital of Cook Co 335, 3701
John H. Stoger Jr., Hospital of Cook County 3701
John H. Stroger Jr., Hospital of Cook Co 2825, 2976, 3701
John H. Stroger Jr., Hospital of Cook Co Department of Pediatrics 2807, 3252
John H. Stroger Jr., Hospital of Cook County 335, 3701
John H. Stroger, Jr. Hospital of Cook County 3151, 3155
John H. Stroger. Jr. Hospital of Cook Co 197, 870, 2899
John Mcinerney, Do, Sc 3107
John Sengstacke Health Center (ERC) 197, 870, 2899
John T. B. Houston MD 2999
John Venetos MD, LTD 335, 3701
John, Jacob, PA 786
John, Jobin K, MD 1161, 1197
John, Joel Zachariah, DO 775
John, Jolu S, NP 2260
John, Kayley, SLP 1899
John, Keston M, MD 1526
John, Minna, NP 380, 443
John, Reshmas S, OD 4113, 4167
John, Sunil C, MD 2496
John, Thomas, MD 4130
John, Viju T, MD 1125, 1257
Johnkin, Abajah, MSW 3391
JOHNNIE LEWIS DPM PC 2998, 2999
Johnny D. Parker 3701, 3702
Johnson, Alan D, MD 1526, 1527
Johnson, Alec, AUD 1000
Johnson, Alice, ARNP 555
Johnson, Andrew K, MD 1328
Johnson, Andrew William, MD 964, 998
Johnson, Benjamin Erusha, MD 1197
Johnson, Bernice Ik-jang Mi, PA 1801
Johnson, Brooke T, DO 975
Johnson, Cynthia, APN 2258
Johnson, Dana C, MD 1084
Johnson, Daniel Thomas, LPC 3294, 3627, 4203
Johnson, Emelina Ida, AUD 2733
Johnson, Emilie K, MD 1933, 1940, 1941
Johnson, Helena Renee, OT 2349
Johnson, Jacob Edward, NP 2560
Johnson, Jada J, MD 3327
Johnson, Jada, LCSW 3391
Johnson, Jaicey A, APNP 2016, 2017, 2168
Johnson, Jasmine, MS 3294, 3295, 3627, 4203
Johnson, Jemma R, NP 1362

Johnson, Jessica N., MD 1614, 1651, 2412, 2416
Johnson, Johnnie Dominica, ARNP 789, 790
Johnson, Kaitlin, APNP 1344
Johnson, Karen A, NP 725
Johnson, Katherine B, MD 3470, 3471
Johnson, Kim M, MD 2739
Johnson, Kristina Ann, MD 89
Johnson, Krystina Antoinette, MD 2245
Johnson, Laura Janelle, DO 1614
Johnson, Laura Jean, MD 89
Johnson, Lisa Labin, MD 2368, 2406
Johnson, Matthew C, MD 4089
Johnson, Meredith Amanda Jessica, MD 581
Johnson, Naythea M, NP 2396, 2512
Johnson, Nickyla M, MD 1527
Johnson, Peter J, MD 2020, 2305
Johnson, Phelan, APNP 1651
Johnson, Pierre M, MD 1527
Johnson, Rachael Virginia, PA 1801
Johnson, Rebecca, LMHC 3295
Johnson, Sarah E, MD 89
Johnson, Shana Rachel Kirshner, PA-C 1801, 1802
Johnson, Socorro, RBT 3224
Johnson, Tejoni, PA-C 1802
Johnson, Todd A, MD 1139, 2036
Johnson, Trudy Jean, PNP 1461
Johnson, Vendela, PA 1802
Johnson, Victoria, RBT 3210
Johnson, Vietta Louise, MD 1572
Johnson, Walter A, NP 2387
Johnson, Yvette M, APN 1495
Johnston, Douglas R, MD 1589, 1639
Johnston, Ethan, MD 3471
Johnston, Oliver George, PhD 3354
Johnston-Dumerauf, Elise J, CSW 3218, 3220
Johny, Minnu, NP 2200
Jolepalem, Jyothi, MD 1125, 1874, 1875
Jolly, Neeraj, MD 1064, 1084
Jomero, Aileen P, NP 1495, 1496
Jonas, Daniel, MD 966
Jone, Pei Ni, MD 1727
Jones, Blake Anthony, MD 1176, 1177, 2043
Jones, Brenda Y, APRN 1397, 1398
Jones, Brian A, MD 2372, 2438, 2537, 2613, 2614
Jones, Brittany Lg, PA 1802, 2140
Jones, Camesha Lynette, MSW 3391
Jones, Carolyn H, MD 1217
Jones, Colette, LPC 3295
Jones, Colin, DMD 4041, 4042
Jones, David Anthony, MD 89, 90
Jones, DeWitt, DO 3443
Jones, Dustin J, DO 1589, 1590
Jones, Edward George, MD 1727, 1728, 2699, 2700
Jones, Evelyn M, NP 2200
Jones, Grace Forrestal, PA 1802
Jones, Jawanda N., NP 1033
Jones, Jocelyn Blair, ARNP 1371, 1496
Jones, Kayla, MS 3480, 3926, 4273
Jones, Kohar, MD 692
Jones, Logan J, PA 536
Jones, Lynwood Alexander, MD 2010
Jones, Mandisa, MSW 3391, 3392
Jones, Mary Ann, NP 1997
Jones, Mary Ellen Ellen, NP 380, 381, 408
Jones, Mary, MD 648
Jones, Megan A, NP 1344, 1434, 2165, 2170
Jones, Melvin, BA 3521
Jones, Monica Ashley, APRN 607
Jones, Nathaniel Scott, MD 2233, 2623
Jones, Nefatari, MA 3295, 3627, 3628, 4203
Jones, Olivia, RD 1508
Jones, RaShonda N., DPM 1847
Jones, Robin L, MD 1527
Jones, Ryan K, DO 975
Jones, Shanda Natasha, LCSW 3392, 3450
Jones, Stacia W, PA 1802
Jones, Tanisha A, MSN 381, 408, 443
Jones, Tennille N, NP 1398

Jones, Vivian, CSW 3392
Jonites, Paige L, PA 2080
Joo, Min J, MD 1125, 1126, 1875
Joob, Axel W, MD 2619
Joong, Anna, MD 1728
Jordan, Alison, NP 1398, 2465
Jordan, Bria Maxine, MD 90
Jordan, Lizabeth Leigh, PhD 3278
Jordan, Tamajah Marie, MD 1005, 1006, 1007
Jordano, Lia G, MD 2035, 2036
Jorge Prieto Health Center 2825
Jorgenson, Sarah R, MD 279, 280
Jose Clement Orozco Academy of Fine Arts & Sciences 197, 870, 2899
Jose Clemente Orozco Academy Of Fine Arts and Sciences (FQHC) 197, 870, 1865, 2899
JOSE VALLE DDS 4047
Jose, Jo-Ann, MD 1257
Jose, Nimisha, APRN 408
Josefowicz, Megan J, PAC 1802
Joseph S Thomas MD 2795
Joseph, Alex K, PA 762, 2640
Joseph, Kevin Augustine, MD 726
Joseph, Mathew X, MD 2232
Joseph, Sebastian, MD 90
Joseph, Shona Malu, DO 90
Joseph, Tina, NP 555
Joseph, Urielle, APRN 408, 409
Joshi, Amit J, MD 1291
Joshi, Kiran P, MD 2627, 2632
Joshi, Krishna C., MD 2552
Joshi, Prashant Kumar, MD 2377, 2378, 2379, 2381, 2382
Joshi, Pulin U, DPM 1847
Joshi, Sanjeev V, MD 707, 708
Joslin, Charlotte E, MD 4089
Josts, Dionysian A, OTR-L 2088
Joubran, Rim, MD 2452
Joudeh, Yazen, MD 712
Journey Health Technologies US Inc 3702, 3952, 3980
Journey's Community Center 335, 3702
JourneyCare Home Health Chicago 3650, 4215
JourneyCare Palos Heights 3962, 4283
Joy, Ansha, ARNP 555
Joy, Edward G, MD 2719
Joy, Rosemary T, MD 468
Joyce, Joel C, MD 2684, 2685
Joyce, John J, MD 658, 659
JPHFMC nd FL OB GYN 334, 3699
JR nephrology and associates. 682, 3933
Juarez, Daniel George, PA-C 1802, 1803, 1992, 2090, 2140, 2141
Judge, Louise Marie, PA 546
Judith G Savage MD 3136
Juhlmann, Abigail, CSW 3392
Juliano, Gina M, APRN 439, 468
Jun, David Y, MD 736
JUNAID AHMED DDS 4047, 4052
Jung, Jae Hyung Hyung, MD 1236
Junion, Sydney M, NP 381
Juracek, Marissa L, PT 2027, 2665
Jurczak, Tomasz, PC 3456, 3866, 3867, 4254
Jurkonie, Michelle M, DO 13, 659
Juscinska, Agnieszka, MD 549
Justyna, Wojtyczka, PA-C 2632
Jusufovic, Aida, PC 3295, 3628, 4203
Jutovsky, Michael, MD 90
Juvenile Protective Association 2807, 3252
Jweied, Eias E, MD 2372, 2445

K

K Patel, Vishal, OD 4149
K.A.M Alliance 2836, 3272
K.A.M Alliance, Inc. 2836, 3272
K.A.M. Alliance 197, 198, 870, 2807, 2836, 2837, 2899, 3252, 3272, 3273
Kaadan, M. Ihsan, MD 1084
Kabadi, Mitesh Mahesh M, MD 1084, 1085
KABAFUSION IL 3562, 3601, 4373

Kabaker, Adam Scott, MD 2240
Kabara, Rachel, PA-C 1803
Kabbany, Mohammad Nasser N, MD 2418
Kabbany, Mohammad Tarek Mohammed, CNP 2066, 2479
Kabre, Rashmi, MD 1197, 1198, 1905
Kacena, Alexandra, APNP 1461, 1462
Kachelmuss, Dru A, OT 2575, 2630
Kachru, Anil, MD 1875, 1893, 1894, 1995, 1996
Kacker, Esha, MSN 1398, 1496
Kacker, Shawn Ashley, DO 1320, 2551
Kaczkowski, Mariola, CNP 741
Kaczrowski, Daniel J, PA-C 508
Kadakia, Suhagi, MD 1614, 1702
Kadakia, Tanvi Rajesh, DPM 2471
Kaddoura, Aya, MD 1161
Kaegi, Charles, MD 3327
Kaehler, Jordan, MS 3453
Kaff Homecare Inc 3650, 4215
Kafisanwo, Temitayo M, APNP 1398
Kagadawala, Batul, MD 1891
Kagalwalla, Amir F, MD 2183, 2587, 2588
Kagan, Tatyana, MD 784
Kahan, Susan, MA 3295, 3628, 4203
Kahn, Emily R, MD 1614, 1615
Kahn, Jamie L., PA-C 809
Kahn, Stasia E, MD 53, 280, 1126, 1257
Kailas, Ajay, MD 2736
Kailas, Sujatha, MD 1177
Kaiser, Ariela, PhD 3354, 3355
Kaiser, Barrie J, MD 1320
Kaiser, Pamela E, MD 2543
Kaiseruddin, Mohammed A, MD 1161, 1162
Kajin, Jessa May M, PT 984, 985
KAKAR, RASHMI, DDS 4042
Kakodkar, Samir Arvind, MD 2335
Kakol, Cezary A, MD 280
Kalakota, Nandini, MD 1226
Kalas, Jeffrey, PC 3456, 3867, 4254
Kalawadia, Sejal K, MD 1291, 1977, 1978, 2126
Kalchbrenner, Kyle A, PA-C 2735, 2752
Kale, Alka S, MD 2488
Kalensky, Melissa Diane, NP 1398, 1496
Kaleta, Francois Philippe, DO 1085
Kalimullah, Ejaaz, MD 2230
Kalimuthu, Ramasamy, MD 2434, 2440
Kalina Pain Institute SC 335, 3702
Kalina, Jared, DO 1598
Kalisker, Svetlana, OD 4113
Kalk, Jason Michael, DPM 1847
Kall, John G, MD 2002, 2005
Kallwitz, Eric R, MD 2235, 2293, 2536, 2619, 2620
Kalmanek, John Joseph, MD 675
Kalmoe, Jacqueline A, MD 1008, 2240, 2301
Kalra, Salil, MD 1875
Kaltenthaler, Phillip, OD 4173, 4174
Kalwani, Anita, PT 2187, 2665
Kalwies, Angie L 1214, 1215
KAM ALLIANCE 2790
Kam Alliance Inc 3702
Kam, Audrey Emily, MD 1226
Kamal, Shaista Y, MD 468
Kamath, Deepa, DO 2508
Kamath-Rayne, Beena D, MD 1702
Kamau, Peninah, NP 704
Kamba, Kathleen Marie, CNP 2396
Kamberos, Natalie Lynn, DO 2276
Kamboj, Mukesh Kumar, MD 718, 719
Kamenske, Jack Alan, NP 2561, 2565
Kamid, Miriam R, OT 2349
Kamin, Maryn L, NP 1398
Kaminer, Lynne S, MD 2102
KAMINSKA DERMATOLOGY PLLC 2847, 3702
Kaminska, Edidiong Cn, MD 1139, 1140
Kaminski, Jan Pawel, MD 1116, 1198
Kammerer, Lana Alexandra, MD 90
Kampanatkosol, Ronald, DO 2416
Kampas, Leah D, PA-C 1803, 2603

Kan, Kristin H, MD 468
Kanagaraju, Bala, MD 90
Kandala, Rajiv, MD 90, 91, 1162
Kandula, Aruna, MD 566
Kane Towle, Megan R, PA 29
Kane Wound Care LLC 527, 528
Kane, Haresh Shaba, MD 1257, 1258
Kane, James M, MD 2157
Kane, Meagan E, OT 686, 742
Kane, Patricia, BCBA 3507
Kane, Sarah Lynn, APNP 1462
Kaneshiro, Kelsey, MD 1615
Kang, David Robert, MD 1982
Kang, Evan A, MD 736
Kang, Heeeun, MD 2246
Kang, Hyuk Jason, MD 1969, 2517
Kang, Jennifer M, MD 2335
Kania, Agnieszka, MD 659, 660
Kania, Joann C, DDS 4042
Kanine, Rebecca Marie, PhD 3365, 3366
Kanji-Ghaziani, Zehra, APRN 409
Kannankeril, George A, MD 2687, 2700
Kansal, Mayank M, MD 1085
Kansara, Riddhi, PSYD 3451
Kantner, Katherine I, OTR-L 1553
Kantor, Lauren, SLP 1899
Kanu, Lovella Duru, MD 675
Kanuga, Ritu Anil, DPT 1769
Kanumury, Ratna P, PAC 508, 1803
Kapadia, Mehbub S, MD 91
Kapadia, Sameer M, MD 1198, 1834, 1984, 1985, 1993
Kapelinski, Justin T, APRN 1430
Kaperak, Christopher Jerome, MD 1236, 1237, 1258
Kapil, Neil, MD 2455
Kaplan, Abe P, MD 4089, 4090
Kaplan, Edward H, MD 2318
Kaplan, Jonathan, MD 3327
Kaplan, Mitchell S, MD 966, 2156
Kaplan, Richard Alan, MD 2590, 2591, 2740
Kaplar, Katherine Jane, DO 2049
Kaplinsky, Robert Scott, MD 2620
Kapolnek, Sarah, PA 1992, 1993
Kapoor, Bhanu, OD 4152, 4153
Kapoor, Deepak, MD 3213, 3214
Kapoor, Rohan, MD 1021
Kapoor, Ruby M, MSN 1398, 1399
Kaptein, Yvonne, MD 2527, 2528, 2530
Kar, Aroop Kumar, MD 1683, 1684
Karagodin, Ilya M, MD 2679
Karaikovic, Eldin Esref, MD 1572
Karam, Deanna J., APRN 1281
Karam, Joseph, MD 1572
Karam, Maya, NP 729, 730
Karaman, Tarek, MD 1258
Karaman, Wanda, MD 468
Karas, Anatoli Frances, MD 1639
Karas, Brenda, APRN 534
Kardasis, Christopher T, MD 4139, 4168
Karides, Mark, MD 1226, 1277
Karim, Eman A, NP 2393
Karim, Khalil Y, MD 649
Karim, Rubah, DPT 1769, 2060, 2144
Karimi, Afsoon, MD 656, 2308
Karimi, Farid, MD 3424
Karimi, Koohzad, DO 2454
Karlin, Karyn H, MD 2106
Karmin, Dana B, SLP 1899
Karnes, Elizabeth M, NP 2565
Karnik, Niranjan S, MD 3236, 3327
Karovic, Tatjana Karovic, OD 4167
Karpinski, Alina B, DO 469
Karras, Maria, DMD 1559
Karstens, Aimee, PhD 3355
Kasbekar, Natasha, MD 784
Kaseer, Belal, MD 2641, 2643
Kash, Robert J, MD 280
Kashima, Kathleen J, PhD 3355

Kashyap, Sarung S., DO 997
Kasi, Ravi E, MD 1750
Kasia, Beata, APNP 1344
Kason, Rosanne E, MD 26
Kason, Thomas T, MD 1002
Kasperek, Kristen N, PC 3436, 3832, 3833, 4247
Kass Hout, Tareq Tareq, MD 1309, 1328, 1943
Kass, Carolyn, APNP 1462
Kassa, Hirut M, DDS 4042
Kassam, Amin B, MD 976, 977
Kassar, Shaden, BCBA 3481
Kassas, Ibrahim, MD 2065, 2066, 2356, 2360
Kassem, Mohammed A, MD 1220, 1226
Katerji, Basel, MD 642
Kates, Gayle, MD 469
Katherine Corcoran, PhD 3348, 3349
Katholi, Benjamin Robinson, MD 1750
Kathpalia, Paru P, MD 1291
Kathrens-Gallardo, Anastasia M, MS 2009, 2010, 2159
Katilius, Marius J, MD 1198, 1920
Katkar, Mansi, MD 2528
Kats, Rachel Ann, MHS 3295, 3628, 4203
KATSAROS PHARMACY 3575, 4320
Katsinis, Renee N, APRN 1462
Katsiris, Alexandra R, DPT 1769
Katsis, James Martin, MD 1875
Katsnelson, Yan, MD 1923
Katsouli, Anthi, MD 2230, 2248
Katsoulis, Michael James, DO 2324
Katsoyannis, Katherine, MD 552
Kattan, Cecilia, PA-C 1803
Kattouf, Valerie, OD 4113
Katz, Abraham N, MD 2008, 2034, 2372, 2445
Katz, Anna B, MD 2537, 2617, 2618
Katz, Ariel R, MD 53, 280, 1126, 1258
Katz, Arthur H, MD 2086
Katz, Ben Z, MD 1695, 1696
Katz, James A, MD 4132, 4133
Katz, Jordan M, MD 569, 570
Katz, Joshua Benjamin, MD 1151
Katz, Rosa L, NP 1362
Katzenstein, Ashley, MD 91
Kaufman, Caitlin, DPT 2709
Kaufman, Gary I, MD 280, 281, 469
Kaufman, Kyle S, PT 1769
Kaul, Komal, MD 1010
Kaul, Malvika, MD 1258
Kaur, Harleen, MD 2299, 2300
Kaur, Ramandeep, MD 1162
Kaur, Tanjeev, MD 1218
Kaushik J Pandya MD 3136
Kavanaugh, Christine Ann, APNP 2017, 2168
Kavanaugh, Molly E, CNM 1043, 1044
Kavinsky, Clifford J, MD 2223, 2225, 2226
Kawa, Shannon, APNP 1496
Kawamleh, Yaman, MD 3327
Kawasaki, Raymond N, MD 961, 962
Kay's Angel Care Inc 3833, 4248
Kayiranga, Olivier, DO 2252
Kaz, Ari J, MD 1573
Kaza, Chandrarekha, MD 729
Kazi, Amber, MD 3531
Kazi, Mohammed H, MD 957, 958, 2315, 2316, 2481
Kazlauskaite, Rasa, MD 1026, 1151, 1152
Keane, Spencer, DPM 988
Kearns, Jessica, APRN 2014
Keast, Clare Marion, LSW 3215
Keating, Kelly K, NP 2390, 2391
Keating, Kristin Lee, PA 1803
KEDVON PHARMACY SOLUTIONS INC 4020, 4369
Kedvon Pharmacy Solutions, Inc. 4027
KEDZIE DENTISTRY 4048, 4053
Kedzie Family Health Center 198, 871, 2900
Kedzie Family Health Center (FQHC) 198, 871, 2900
KEDZIE PHARMACY 3575, 4320
Kee, Romina A, MD 1528
Kee, Summer A, APRN 1399
Keefe, Nandini, PT 1769

Keen, Jamie A, MD 4133
Keen, Richard R, MD 1198, 1945
Keenan, Kailee, BCBA 3211
Keene, Matthew S, DPM 1847
Keigher, Kiffon M, NP 1344, 1345
Keil, Aaron Paul, DPT 1769, 1770
Keiler, Susan A, MD 2736, 2737
Keilley, Alexis Lauren, CSW 3392
Keir Foot and Ankle Specialist 3702
Keiser, Shannon T, ARNP 2109, 2110, 2561, 2739
Keith L Schaible MD 3933, 3934
Kelani, Lateef B, PMHNP 1496
Keldahl, Heather A, CRNA 1113
Keldahl, Mark L, MD 1945
Keleher, Colleen, MD 644
Kelikian, Armen Siragsn, MD 2114
Kellberg, Gail, APN 2265, 2266
Keller Orthotics & Prosthetics 3641
Keller, James D, MD 2406, 2569
Keller, Karen T, APRN 2068, 2074
Keller, Lacee A, PA-C 2668
Kelley, Brenda J, PA 1975
Kelley, Daniel Robert, MD 1162, 2685
Kelley, Sarah D, PA 1803, 1804, 1980
Kellogg, Breanna Elizabeth-howe, PA-C 1804
Kelly, Danielle Lynn, OT 2575
Kelly, Elizabeth J, APNP 390
Kelly, Jeannette Suzanne, DO 91
Kelly, Joanna K, MD 91
Kelly, Mackenzie C, PHD 3489
Kelly, Mahari J, APRN 409
Kelly, Patricia E, CSW 3437, 3438
Kelly, Rebekka, PT 1770
Kelsey Jedrzejak, Amanda K., NP 2387, 2485
Kelsey, Thomas J, MD 1573, 2728
Kelta, Mouhammed, MD 1953, 1956, 1960
Kemner, Gretchen L, APRN 1496, 1497
Kemp Major, Anitra L, MD 2512, 2718
Kemp, Lauren Leigh, NP 628
Kenan, Kristen N, MD 469, 498, 1615, 1643
Kennedy Home Dialysis 2963
Kennedy, April R, MD 1291, 1292, 2135, 2475
Kennedy, Kathleen, APNP 1462
Kennedy, Kathleen, MD 1009, 2243
Kennedy, Lesley 1004
Kennedy, Patrick Joseph, MD 2115, 2178, 2580, 2696, 2697, 2753, 2754
Kennelly, Ellen R, APRN 381, 409
Kennelly, Katherine, APNP 1462, 1463
Kennelly, Nora, NP 1497
Kenneth Kuznetsky M.D. 3702, 3703
Kenneth Young Center 3026, 3433
Kenneth Young Center - Schaumburg Township 3054, 3455
Kenney, Molly, PA-C 1804
Kensington Place 3186, 3786, 4226
Kent, Brandy 1147
Kent, Daniel F, PA-C 1804
Kent, Denise, APRN 1399
Kent, Joseph Herbert, MD 2749
Kenwood Dialysis 2963
Kenwood Home Training 2963
KENWOOD HOME TRAINING (PD) 2962, 2963
Kenwood Village Nursing And Rehabilitaion Center, Llc 3186, 3787, 4226
Keovan, Golie R, OD 4113
Keper, James, PC 3517, 3518, 4013, 4297, 4298
Kermen, Rachel C, MD 2116
KERN PODIATRIC GROUP 3702
Kern, Dennis, DPM 1847, 1848
Kern, Madelyn Rose, PA 1804
Kern, Malan Hasula, MD 1140, 2097
Kernes, Jennifer Brier, DO 634, 2627
Kerns, Caroline E, PhD 3355
Kerr, Hannah, NP 1027, 1399, 1400, 2624, 2689
Kerr-Niermann, Catherine, OD 4113, 4114
Kesani, Ajit K, MD 1292, 2050, 2051
Kesavan, Anil A, MD 1674, 2058

Keshava Medical Center, LTD 198, 871, 2900
Keshava, Pramode K, MD 282
Keshavarzian, Ali, MD 2455
Kessinger, Alexis C, PT 2631
Kessler Vear, Allison B, MD 1750
Kessler, Harold A, MD 1237
Keswani, Abdulhamid S, MD 91
Keswani, Mahima, MD 1711
Key Autism Serivces IL LLC 3617, 4193
Key Autism Services Il, LLC 3617, 3961, 3962, 4193, 4283
Key, Corita, CSW 3220
Keys, Lisa A, APNP 1463
Keystone Group Home 2807, 3252, 3253
Khader, Mohammad, APRN 46, 1030, 2512
Khadri, Syed Y, MD 3327
Khaja Ahmed, Wassia A, MD 4073, 4157
Khaja Aliuddin MD SC 3703
Khaja, Anjum N, MD 3327, 3328
Khakoo, Naushad Murtadha, MD 2220, 2411, 2491
Khaleel, Tahseen Anjum, MD 51
Khalid, Arshiya, MD 763
Khalid, Rabeeya, MD 282, 575
Khalid, Ramla, PA-C 2430
Khalifa, Andrew, MD 91
Khalil Y Karim MD SC 3073
Khalil, Heba, LCPC 3451, 3452
Khamo, Sargon, MA 2090, 2091, 2335
Khan, Abigail Rachael, MD 773
Khan, Aisha, DPM 1848
Khan, Aisha, NP 772
Khan, Ajaz M, MD 1226, 1227
Khan, Alam A, MD 282
Khan, Ali A, MD 1126, 1875, 1876
Khan, Amir Islam, PA 508, 1804
Khan, Anila N, MD 1003, 1023, 2230, 2231, 2284
Khan, Anila, DO 91
Khan, Asad C, MD 1400
Khan, Asra B, MD 1950
Khan, Asra R, MD 53, 282, 1126, 1258
Khan, Baasma, DO 730
Khan, Brian M, MD 282, 283
Khan, Carley Nicole, NP 2396, 2397, 2486
Khan, Desiree K, NP 44
Khan, Farah N, MD 281
Khan, Faraz A, DO 92
Khan, Fareesa G, MD 1169, 1170
Khan, Huma N, MD 2010
Khan, Imran A, PhD 3496
Khan, Irfan A., DO 2534
Khan, Janine Yasmin, MD 1702
Khan, Mahir, MD 2134
Khan, Maryam, OD 4114
Khan, Mirza Samiuddin, MD 2092
Khan, Mohammad A, MD 92
Khan, Mohammed N, MD 2002, 2005, 2150, 2153
Khan, Mohammed Shaezor, MD 660
Khan, Nadia B, MD 2416, 2585
Khan, Nida Kashif, NP 1400, 1497
Khan, Omar, MD 2043, 2044
Khan, Raffay S, MD 1085, 1105, 2449, 2450, 2451, 2643, 2644
Khan, Ruheena, DO 664
Khan, Ruta J, FNP 2200
Khan, Sabah A, MD 283
Khan, Salman Z, MD 756
Khan, Sarah M, DO 469
Khan, Shaheera Fatima, DPM 1848, 2141
Khan, Shahzaib, DO 3450
Khan, Sidra Sana, MD 2175, 2659
Khan, Syed J, MD 3216, 3217, 3219
Khan, Usman A, MD 977
Khan, Zoya, DO 590
Khanal, Mamata, MD 45
Khananisho, Ji Na, MSN 409
Khankari, Kishore B, MD 283
Khanna, Priya, MD 1615, 1616, 1665, 2729
Khanna, Saira, MD 4090, 4133

Khanna, Sheena, MD 4153
Kharouta, Michael Z, MD 1886, 2609
Khasawneh, Mohamad F, MD 1009, 2715, 2716
Khateeb, Ranya, MD 632
Khatib, Nazih B, MD 469, 470
Khatib, Qutaibah, MD 1258
Khatiwada, Aava, MD 1177, 1185
Khatoon, Farah M, DO 1665
Khatoon, Humaira, MD 1055
Khawaja, Wasim, MD 609
Khaytin, Ilya, MD 1320
Khazaei, Shayan, MD 2106
Khazai, Ladan, MD 3471, 3472
Kheireddin, Abraham Samir, PAC 2520
Kherallah, Mazen, MD 1126, 1237
Kheshgi Genovese, Zareena, CSW 3392
Khilevich, Hannah, PA-C 508
Khilfeh, Hamdi M, MD 583, 586, 2068, 2071
KHOLOD-SANDERS, TATYANA A, NP 811, 812
Khomutov, Simona, PA-C 1804, 1805
Khoshaba, Audisho B., MD 254, 666
Khoshkish, Ali, MD 3328
Khosla, Neenoo, MD 2051
Khosla, Paramjeet G, MD 1220, 1221, 1227
Khou, Christina Souv, PHD 3355
Khouri, Christina, MD 595
Khudeira Medical Center 335, 3703
Khudeira, Abdulkareem Kareem, MD 283
Khurana, Raj K, MD 254
KHUSHI JENNA PARTNERSHIP LLC 2651
Kianirad, Yasaman, MD 1309
Kiaupa, Catherine Margaret, OT 1553, 2575, 2622
Kibbons, Kimberly C, APN 2017
Kid Care Medical at Legacy Medical Care 16, 813, 814, 2761
Kidd, Jasmine, MSN 1400
Kideny Care Center South LLC 3089
Kidiwala, Nilofer A, DO 1162, 1258, 1259, 2534, 2535, 2545
Kidney and Hypertension Consultants SC 2999
Kidney Care at Home 2963
Kidney Care at Home LLC 2963
Kidney Care Center 3703
Kidney Care Center Elgin LLC 3121
Kidney Care Center Olympia Fields 528, 608
Kidney Care Center Olympia Fields LLC 708, 709
Kidney Center South Llc 3134
Kidney Specialists of Illinois LLC 528
Kids First Pediatric Partners 3127
Kids Health Partners, LLC 2697, 3123
Kids Pediatrics 806
Kids' Health Partners, Llc 4006
Kidz Health 2795
Kidz Health PC 2795
Kiepura, Kaley, BSN 725
Kiermaier, Kristy A, NP 1345
Kierny, Tricia L, DNP 1400
Kiggundu, Margeret, FNP 703
Kijowski, Michael L, OD 4114
Kilduff, Stella, MD 1711
Kiley, Philip J, MD 661
Killelea, Susan, MSW 3392
Killen, Cameron J, MD 1018
Kilpatrick, Marcia, OT 1553
Kilpatrick, Natalie, MA 3295
Kim And Calvert MD SC 3107
KIM PHARMACY 3910, 4355
Kim, David S, MD 92
Kim, David Young, MD 13, 14
Kim, Eui Tae, DPM 1848
Kim, Eun, APNP 2256
Kim, Eunice E, MD 41
Kim, Gene H, MD 2206
Kim, Gloria, PA 1805
Kim, Inae Jang, MD 4090, 4157
Kim, James Y, NP 381, 436
Kim, Jenny J, MD 92
Kim, Jenny, NP 781

Kim, Joseph S, DPM 1848, 2332, 2333
Kim, Junghyun, MD 1864
Kim, Katie, MSN 811
Kim, Ki H, MD 1750
Kim, Kyung S, MD 663, 668, 2334, 2343
Kim, Michael, ARNP 409
KIM, MIJI, DDS 4042
Kim, Mike Tae Seok, MD 92
Kim, Paul J, MD 2700
KIM, RICHARD H, DDS 4052
Kim, Ronald J, MD 2121
Kim, SangHee, MD 1616
Kim, Seo-Hyun, MD 1221
Kim, Steven S., MD 661, 760
Kim, Sun Bum, MD 784
Kim, Sung Y, OD 4135
Kim, Sung-Lana, MD 2426, 2492
Kim, Susan L, DO 597, 598
Kim, Tae K, MD 2095, 2099, 2100
KIM, YONG, DDS 4062
Kimball, Valerie A, MD 581
Kimberly Mathis-Harris 4075
Kimble, Yvette, APRN 409
Kimmig, Norma Christine, MD 652
Kincaid, Octavia B, MD 2106
Kindleberger, Carol E, NP 381, 409
KINDNESS HOME CARE INC. 3795, 3796, 4234, 4235
Kindred Chicago Central Hospital 3154
Kindred Chicago Northlake, Llc 3154, 3162
Kindred Hospital - Chicago Lakeshore 3154
Kindred Hospital Chicago North Campus 3154
Kindred Hospital Chicago Northlake Campus 3162
Kinford, Conor, MD 1198
King, Brian A, DPM 2471
King, Erik Charles Bennett, MD 1573
King, Jessica Lynn, PA-C 986
King, Kelly M, NP 410
King, Kevin Charles, MD 1886
King, Lauren S., NP 410
King, Marcia L, MA 3445
King, Nathan R, MD 1528
King, Rachael, MD 283
King, Raven S, NP 1400
Kingan, Amy, CP 3428, 3429
Kingery, Matthew T, MD 1573, 1574, 2728
Kingra, Satwant S, MD 586
Kingsley, Samuel Stephens, MD 1198, 1199, 1913, 1914, 1920, 1921
Kingston, Kiera Anne, MD 1574
Kingsway Home Health Services Inc 3796, 3915, 4235, 4270
Kinnaird, Charles W, OD 4114
Kinno, Menhel W, MD 1085, 1086
Kinsella, Elizabeth, MD 1643
Kipferl, Robert S, DPM 1994
Kipferl, Steven P, DPM 1994
Kirby, Alana E, MD 1309
Kirchens, Jennifer I, DPM 988, 989, 1848
Kircher, Matthew Lowell, MD 2272
Kirchner, Paul B, DPM 2316
Kirchoff, Elizabeth N, DO 629
Kirdahy, Ryan, PA 1805
Kireet Agrawal Inc 528
Kirill Zhadovich MD SC 667, 3078, 3913
Kirill Zhadovich, MD SC 739, 3078, 3975
Kirk Eye Center SC 3703, 3887, 3980
Kirk, Michelle, MD 2250
Kirk, Philip A, PC 3295, 3628, 4203, 4204
Kirkpatrick, Megan, MSW 3495
Kirkpatrick, Radmila A, DO 1528
Kirkwood, Selena Chantae, NP 381, 410
Kirsh, Edward J, MD 1933
Kirsten, Denise M, APNP 1437
Kishore, Apeksha, PA-C 508
Kishore, Sajeena, NP 29, 30, 762
Kishore, Suchita, MD 1259
Kislov, Elizabeth A, ARNP 1400, 1401
Kitapci, N, MD 2132

Kitch, Antoinette, DO 2406
Kitzinger, Julia, MSW 3498
Kivlehan, Emily J, MD 1750, 1751
Klaas, Jennifer I, NP 2136
Klajbor, Heather, PC 3441, 3442, 3845, 4250
Klarquist, Thomas E, MD 283
Klavans, Meghan E., MD 1528
Klein, David E., DO 1309, 1310
Klein, Elizabeth M., MD 2317, 2324
Klein, Tom, MD 283
Kleinman, Marlon B, MD 2318, 2319
Klemine, Lubov A, MD 92, 93
Klepper, Corie M, MD 2729
Kleszcz, Kathy, NP 1401
Kligfeld, Heather Lee, DO 1684
Kliminski, Michele, PT 2352
Klimowski, Theresa, BCBA 3491
Kline, Alyson M, PT 2666
Klingbeil, Lindsey R, MD 1199
Klingler, Donna J, MS 2345
Klis, Joseph M, PT 1770
Klutcharch, Edward J, CP 3465
KM Williams MD SC 2823, 3031, 4074, 4075, 4136
Kmet, Elizabeth, MA 3487
Knapp, Samantha M, PT 2599
Knapp, Sarah D, DNP 1401
Knazze, Lauren R, MD 531
Kniaz, Daniel, MD 2546
Knight, Amy M, PA 508, 509
Knight, Christine Joan, MD 93, 1162, 1163
Knight, Erika, MED 3228
Knight, Jillian Michelle, NP 799
Knipple, Judith Marie, MD 661, 760
Knispel, Angela 1899
Knodle, Ryan Daniel, MD 1237
Knowski, Emilia, APN 2264
Knox, Erika A, AUD 1058
Knusel, Konrad, MD 2695
Knuth, Albert E, MD 2177
Ko, Janice K, MD 615
Kobak, William H, MD 1528, 1529
Kobiernicki, Frances Ann, DO 744
Kobierska, Magdalena A, MD 964
Koch, Nicholas Brent, APRN 436, 443
Kochanek, Malgorzata A, MD 2546, 2547
Kochar, Kunal, MD 2532, 2533, 2537, 2538
Kochvar, Guy T, MD 971
Kociasvili, Konstantins O, MD 596, 598
Kociolek, Larry K, MD 1696
Kodros, Steven A, MD 2114, 2693
Koduri, Priyadarshini C, MD 1529
Koebers Pros and Ortho Lab 3641
Koenig, Darren E, OD 4114
Koenig, Peter R, MD 1728
Koepke, Macy E, OD 4114
Koester, Shannon, LCSW 3392, 3393
Kofoworola, Ayodeji K, DPT 2060
Kogan, Alan D, MD 2040, 2041
Kogan, Nephtali, MD 2148, 2150, 2151
Koh, Chung Kay K, MD 2534
Koh, Jason L, MD 2693
Kohler, Ann W, LCPC 3494
Kohli, Akshay, MD 1876
Koirala, Pratistha, MD 2266
Koirala, Sharad, MD 3236, 3328
Kokebie, Rediet, MD 1891
Koko, Isoken S, MD 1227, 2623
Koko, Soberekon M, MD 1310, 1862, 3315, 3328
Kokocinski, Tomasz J, DPT 1770
Kokodis, Ioni Maria, MBBS 1651
Kokosis, Georgios, MD 1910
Kolaitis, Irini N, MD 1616
Koles, Elena K, MD 2346, 2347
Kolka, Linda Marie, NP 410
Kolli, Hiren, MD 1140
Kollmann, Kaitlyn M, MD 1140, 2682
Kolluri, Harini, MD 1665, 2630
Kolton, Bruce P, MD 2155

Komar, Thomas M, MD 1199
Komed Health Center 198, 871, 2900
Komed Holman Health 198, 199, 871, 872, 2900, 2901
KOMED HOLMAN PHARMACY 3575, 4320
Kominiarek, Michelle A, MD 1529
Komorowski, Monica, MD 2232, 2233, 2248
Kompoliti, Aikaterini, MD 1310
Komprehensive PC, Sports & Musculoskeletal Med SC 628
Konanahalli, Madhuri V, MD 2326, 2682, 2683, 2736, 2737
Kondapi, Goutham, DO 2071, 2483, 2484
Kondos, George T, MD 1086
Konen, John, MD 1116
Koneru, Nagendra S, MD 2286
Koneru, Prafulla K, MD 996
Konieczny, Margaret C, NP 2554, 2555
Konstantinovic, Svetlana, PC 3456, 3867, 4254
Konsur, Evelyn, MD 1049, 1050
Kontsevyy, Bohdan, ARNP 622
Konuthula, Dedeepya, MD 281, 470
Koo, Elliot Y, MD 2411, 2491
Koo, Kevin, MD 733
Koo, Nathaniel C, MD 2157, 2194
Kooiker, Philip D, MD 2220, 2411, 2491
Koopman, Steven G, MD 1933, 1934, 2732
Kopkash, Katherine A, MD 2046, 2047, 2064, 2100, 2119
Kopp, Fabiolla Siqueira, MD 1751
Korabik, Hilary M, APRN 1044
Korbet, Stephen M, MD 1292
Kordi, Kevin J, DDS 4042
Kordon, Victoria, OD 4114
Korean American Senior Center Inc. 3796, 4235
Koreishi, Anjum F, MD 4090
Koren American Senior Carre 3075, 3904, 4267
Koressel, Lindsay R, MD 470
Korey, Michael S, MD 4090, 4143, 4157
Korff, Anna I., NP 2555
Korkus, Jason K, DDS 4061
Korn, Jeff T, APRN 781
Korpics, Jessica Ann, MD 470
Korpics, Mark C, MD 1886
Korsch, Karli Anne, PT 2730
Korte, Adam, MD 93
Koruba, Stephan E, APRN 410
Korzeniowska, Iwona, PT 1770
Kos, Liborka J, MD 2737
KOSCINSKI, MICHAEL J, DDS 4042
Koshy, Matthew Lee, MD 1887
Kosinski, Mark K., MD 2679
Kosloff, Adam, MD 283, 284
Kosow, Mallory Paulette, PA 2430
Kostidis, Athena, MD 2252
KOSTRUBALA, CRAIG, DDS 4033
Kotagal, Tara, MD 470, 471
Kotcherian, Katherine A., MD 18
KOTHARI, RAJUL Gandhi, BS 1527, 1528
Kotwal, Vikram Sudhakar, MD 1177
Kovacevic, Merdijana, PHD 3355
Kovach Eye Institute 3890
Kovach Eye Institute Ltd 3550
Kovach, Kevin J, MD 4072
Kovtun, Lisa, MSN 811
Kowalczyk, Joseph A, MD 679
Kowalczyk-Budziakowski, Beata Z, MD 93
Kowalski, Andrew, MD 1012, 2205
Kowalski, James Paul, NP 2689
Kowalski, Michelle, APRN 410
Kowitz, Casey Ann, PAC 509, 1805
Kozeniewski, Kathleen, APRN 390
Kozeny, Keith M, MD 1140
Kozinski, Lisa, MD 93
Koziol, Katarzyna Anna, CNP 1372
Koziol, Mariusz T, MD 2569
Kozlov, Kristi Lyn, MD 4174
Kozlova, Olga Geniyevna, MD 2094, 2106, 2108
Kozlowski, Catherine N, PAC 1805

Kracker, David J, MD 2303
Kraemer, Megan K, DO 1703
Kraessig, Danielle, CNM 1044, 1281
Kraft, Daniel J, MED 3453
Kragt, Joel L, MD 660
Kramer, Andrea S, MD 2321, 2577, 2578
Kramer, Holly, MD 2250, 2251
Kramer, Jeffrey, MD 2106, 2107
Kramer, Neha M, MD 1310
Kramer, Owen N, MD 2155
Kranczer, Devorah, OT 1553
Krantz, Anne J, MD 1259
Krantz, Seth Brandon, MD 1923, 1924
Kranzfelder, Laura Dawn, CNP 641
Krasaeath, Rebecca Janna, MD 93
Krasnopolskiy, Ievgeniia, CNP 579
Krassin, Dustin A, OD 4114
Kraszyk, Emily R, PA-C 1805
Kraus, Louis J, MD 3328
Krause, Philip Burton, MD 2091, 2092, 2677, 2679
Krauss, Steven E, DDS 4042
Kravis, Dean, MD 1982
Krawzak, Kathleen M, NP 2565, 2566
Krcik, James A, MD 2177
Kreh, Kirsten, MD 1616, 1703
Kreidieh, Bahij, MD 2066, 2068
Kreinbrink, Paul J, MD 1887
Kreis, Steven P, DO 1751
Kremke, Meghan Marie, PA 2493, 2494, 2515
Kress, Margaret Ann, NP 1345
Kress, Stefany, MD 93
Krezalek, Monika A., MD 2041, 2047
Kriegermeier, Alyssa Anne, MD 1674
Kring, Gina L, MD 93, 94
Kripas, Jaclyn Ann, NP 1463
Kris G McGrath MD SC 1051, 2781
Krischel, Michelle, PA-C 1805
Krishna Kumar, Sai R, DMD 4042, 4043
Krishna Sunkara MD SC 335, 336, 612, 3703, 3862
Krishna, Hema, MD 1086
Krishna, Phari, MD 1328
Krishnan, Brinda, MD 1259
Krishnan, Diana C., NP 1497
Krishnan, Jerry A, MD 1876
Krishnan, Kavitha G, MD 638
Krishnan, Sonia M, MD 1711
Krissberg, Jill, MD 1711, 1712
Kritikos, Eleni, APN 2255
Krive, Marianna, MD 2528
Krock, Andrew S., MD 760
Kroener, Maria K, PC 3494, 3949, 4280
Krogull, Stephanie S, NP 1345
Kroin, Veronika Volina, MD 805
Krol, Kornelia E, MD 1529
Krone, Martina J, NP 1988
Kronen, Gary A, MD 2521
Kronlage, Maria Ann, DO 2406
Kroop, Dana A, APRN 410
Krooswyk, Karen Jean, NP 1978
Krow, Solomon K, MD 1003, 1023, 2231, 2284
Krueger, Barbara L, MD 2372, 2715
Krueger, Kristin R, PhD 3355
Krug, Amanda, MPAS 1805
Krupica, Kathleen A, PSYD 3343, 3355, 3356
Krupinski, Cabria D., NP 2397
Kruse, Lacey, MD 1140, 1145
Kruse, Timothy Stephen, DPM 1848, 2061
Krushen Pillay DO dba Work & Pillay 2999
Kruszewski, Mark P, NP 641
Ksiazek, Ethan James, PA-C 1805, 1806
Kubasiak, John, MD 2240, 2289, 2290, 2291
Kubiak, Brinsley Joallen, RD 1508, 1509
Kuchipudi, Sandesh, MD 46, 47, 53, 284, 1031, 1126, 1259
Kuchler-O'Shea, Roberta K, PT 1770
Kuczka, Conor W, PA 1806
Kudaravalli, Padma, MD 284
Kuder, Miroslawa, MD-PhD 803

Kuder, Paul Michael, MD 2740
Kuebbeler, Andrea J, CSW 3393
Kugel, Svetlana, OD 4166
Kuhn, Caroline S, MD 1529
Kuhn, Ryan J, MD 1199
Kuhns, Benjamin D, MD 1990
Kujawa, Suzanne M, APNP 1463
Kukreja, Nidhi Puri, MD 471
Kukreja, Subhash C, MD 1152
Kukulski, Laura E, NP 725
Kula, Alexander James, MD 1712
Kula, Nicole, PA 546, 1972, 1973
Kulandaivel, Gowry, MD 1703
Kulekowskis, Annmarie M, DPM 1848, 1849
Kulik Carlos, Anna M, DO 94
Kulikowski, Jenna T., PA 2561
Kulp, Crystal, PA-C 1806
Kulshrestha, Manasvi, MD 94
Kumar, Arooshi, MD 1310
Kumar, Avijit, DPM 1849
Kumar, Dhruv, MD 2248
Kumar, Girija K, MD 284
Kumar, Harsha Vardhan HM, MD 1715
Kumar, Nainika, PA-C 1806
Kumar, Rajesh, MD 1050, 1644, 1645
Kumar, Ratnesh, MD 46, 1030, 1031
Kumar, Sampath P, MD 1976
Kumar, Sanath Sanath, MD 2481
Kumar, Shawn, MD 1055
Kumar, Smriti Rajita, MD 2235, 2236
Kumar, Sunita, MD 2284
Kumar, Surina R, MD 2233, 2714
Kumari, Sonali, MD 3328
Kummerer, Robert G, MD 2008, 2034, 2036
Kunduru, Meghana, MD 26
Kung, John I, MD 2085, 2086
Kungl, Paul Anthony, MD 692
Kunio, Nicholas R, MD 2157
Kuntz, Nancy Lynn, MD 1303, 1304, 1320, 1616, 3314, 3315, 3317
Kunz, Brandon Thomas, DPM 2435, 2436
Kuo, Christina E, MD 1574
Kuppersmith, Kate, MD 1616
Kuppy, Jessica E, MD 1126, 1127, 2451
Kuppy, Joanna R, MD 1651, 1652
Kurani, Praful V, MD 284
Kurapaty, Genevieve Grace, MD 3328
Kureishy, Mohammad Khurram, MD 4157
Kuria, Margaret W, MD 702, 703
Kurian, Nicole, APRN 1401
Kurjan, Jonath, DO 1751, 1752
Kurkluoglu, Mustafa, MD 1199, 1200
Kurland, Kyle, MD 2240, 2289
Kurlander, David E, MD 1910, 2472
Kurnik, Samantha Jo, M.S. 509
Kurnit, Katherine C, MD 2488
Kurth, Jesse, PA 1806
Kurtzman, Daniel M, MD 1019
Kurup, Sudhi P, MD 4090, 4091
Kushal, Amrita Nm, MD 1086, 1087
Kushner, Marla D, DO 94, 145
Kusma, Jennifer Kusma, MD 471
Kusma, Molly M, APNP 1463
Kusnierz, Beata, NP 436
Kut, Joseph L, MD 3521
Kuta, Anna B, MD 784, 785, 786, 2697, 2698
Kutom, Ali, MD 1064, 1065, 1087, 2356, 2360
Kutsch, Sydney Ann, PA 2604
Kuzma, Alexander Lawlis, MD 1018, 2270
Kuznetsky, Kenneth A, MD 1292
Kuzniar, Tomasz J, MD 2119
Kvasnovsky, Charlotte Louise, MD 1905, 1906
Kvietok, Analy, APRN 641
Kwafo, Melissa, MSW 3393
Kwak, Dae T, MD 1529
Kwan, Katie K, OD 4115
Kwarta, Keri L, AUD 2447

Kwon, Chase Woojin, MD 1140, 2683
Kwon, Soyoung, DPM 1849
Ky, Christy, MD 3236, 3237, 3328, 3329
Kyi, Benjamin L, DO 595
Kyi, Richard H, MD 674
Kyung S Kim MD 3913

L

L Christian Community Health Center 199, 872, 2901
L MEDICINE - BERWYN 3551, 3552
L Medicine Physician Group LLC 3551, 3982, 4179
L. Medicine - Family and Sports Medicine 3552
L. MEDICINE - MacNeal Cancer Center 3552
L. MEDICINE - Riverside Pediatrics 3982
L. Medicine Labs, LLC 3551
La Ha, Kailee, NP 2198, 2200
La Rabida Children's Hospital 336, 3150, 3151, 3703
LA RABIDA CHILDRENS HOSPITAL 3562, 3575, 4311, 4320
La Vallee, Keith A, OD 4115
La Violette, Kathryn E, DPM 2436, 2495
Laasch, Julia, PA 509
Labana, Neal J, MD 2086
Labao, Israel D, MD 538
LaBarge, Ann M, MD 2569, 2570
Labastida, Sandra, LCSW 3393
LABCORP 3539, 3657, 3848, 3939, 4016
Labedz, Stephanie, MD 1127, 1876
LaBella, Cynthia R, MD 1616, 1617, 1902
Laboratory Corporation Of America 3657, 3658, 3833, 3912
Labrador, Hallie E, MD 2097
Labuda, Caryn M, OD 4115
Lacey, Heather Marie, PHD 3356
Lacivita, Claire, APNP 1463, 1464
Lackey, Shairee, LCPC 3295, 3296, 3628, 4204
LACOMBE, KHRYSTYNA, APNP 722
Lad, Thomas E, MD 1227, 1277
Ladendorf, Keith M, PA 1806
Lado, Juan Jose, MD 1665, 1666
LAFA Home Healthcare LLC 3877, 4257
LaFave, Laura, MD 639
Laferle, Kenneth R, AUD 2677
Lagattuta, Carolyn Kelly, DO 94
Lagedrost, Sarah, MD 645
Lagos, Karla, LCSW 3296, 3393
Lagoski, Megan, MD 1703
Lagrange Memorial Hospital 3060, 3883
Lagrange Orthopaedics 3883, 3884
Lagrange Park 3466, 3467
LAGRANGE ROAD PHARMACY 4014, 4015, 4367
Lagrange Skilled Nursing Facility 3198, 3885, 4259
Lagrange Skilled Nursing Facility, LLC 3198, 3885, 4259
Lagunas, Lizette, APNP 1497
Lahey, Rebecca M, LCSW 3393
Lai, Monica Kwanlog, MD 1529, 1530
Lai, Ying Hao Hao, MD 1200
Laird, Amy, MSW 3393
Lake Cook Neurological Consultants SC 3913
Lake Cook Neurological Consultants, SC 3913
Lake Shore Adult & Geriatric Medicine LTD 3703, 3704
Lake Shore Medical Associates Ltd 2782
Lake Shore Retina SC. 2823, 4075
Lake Shore Retina, SC 2823, 4075
Lake Street Family Physicians 701, 3941
Lake, Eden Louise Pappo, MD 2683
Lake, Marybeth E., MD 3237, 3329
Lake, Samuel S, MD 2662
Lakefront Internal Medicine 336, 3704
Lakefront Skilled Nursing Facility Llc 3186, 3187, 3787, 4226
Lakeshore Gastroenterology & Liver Disease Institute, S.C 2758
Lakeshore Gastroenterology and Liver Disease 3018
Lakeshore Healthcare and Rehab 3187, 3787, 4226
Lakeshore Infectious Disease Associates Ltd 3704
Lakeshore Opco Llc 3187, 3787, 4226
Lakeshore OPCO, LLC 3198, 3199, 3890, 4263
Lakeside Nephrology LTD 3704

Lakeside Nephrology, Ltd 3704
Lakeside Nephrology, Ltd. 4007
Lakeview Family Medical Care LLC 727
Lakeview Pulmonary & Sleep Consultants, Ltd 1878, 1879
Lakeview Pulmonary& Sleep Consult Ltd 1879
Lakeview Rehabilitation and Nursing Center, LLC 3187, 3787, 4226
Lakha, Asif M, NP 2336
Lakhani, Baqir A, DO 2151
Lakhmani, Puneet, MD 1163
Lakhoo, Krutika, MD 1177, 1178
Lal, Ann Kellogg, MD 2266
Lal, Kumar Siddharth, MD 1876
Lalani, Mahak, DPM 2608
Lalehzari, Mona, MD 1178
Laleker, Ashley S, MD 1237, 2318
Lalmalani, Gopal G, MD 1087
Lam, Joanne, APRN 1401
Lam, Nikki Hei Tong, MD 26
Lam, Wai H, PAC 1806
Lam, Winnie, CSW 3393
Lamarca, Lauren A, MSW 3445
Lamaster, Zachary P, DO 94
Lamb, Jeremy M, PA 2604
Lamb, Kristin Joy, OT 2575
Lamba, Neerav Neel, MD 4091
Lamberghini, Flavia, DDS 4056
Lambert, Ashley A, PSYD 3478
Lambert, Carl E, MD 94
Lamberti, Paul M, MD 1574
Lambiase, Elyse A, MD 1277, 2105
Lampert, Mark B, MD 2092, 2679
Lampkin, Angel R, ARNP 1434, 1435
Lampley, Edward C, MD 1530
Lamplot, Joseph D, MD 981
Lana, Tomike Y, PSYD 3356
Lancaster, Alyssa, OD 4115
Land, Anna Marie, MD 531
Landeras, Veeda O, MD 1292
Landingham, Tyrone, MS 410
Landis, Keith D 992
Landmark Of Des Plaines Rehabilitation And Nursing Center Llc 3194, 3818, 4244
Landmark of Richton Park Rehab and Nursing Center 3205, 3980, 4289
Landreth, Mary Anne, OT 2719
Landry, Katie R, DPM 1849
Landstrom, Jonathan, DPT 1034, 2426
Lane, Emily Elizabeth, PA-C 1806
Lane, Frank John, PC 3296, 3628, 4204
Lane, Johan O, MD 598
Lang, Abigail Theresia, MD 1645
Lang, Daniel R, PT 1029, 2140, 2218, 2492
Lang, James E, MD 94, 95
Lang, Jeana, MD 642
Langan, Lindsey A, NP 1401
Langan, Patricia, CNM 1044
Langfield, Christine Marie, NP 2561
Langga, Cosette, APNP 1345
Langguth, Anne M, MD 4091
Langle, Karina Victoria, OD 4115
Lanier, Steven Tyler, MD 2702
Lanier, Tracie D, LCSW 3505
Lanier, Tracy A, CSW 3393
Lao, Wilson F, MD 1590, 2411, 2468
Lapat, Rebecca T, MD 581
Lapid, Susana C, MD 719, 758, 759
Lapping-Carr, Gabrielle, MD 1617, 1684
LAPUJA PHARMACY 3575, 4320
Lara, Carlos, MD 2085
Lara, Maritza, LCSW 3393
Lara, Rebecca F, MD 95, 1163
Lara, Silvia, APNP 410
Lareau, Amanda S, MD 964, 998
Larkin, Colleen Ann, NP 2401
Larner, Melinda S., NP 2073, 2074
LaRocca, Lauren E, APRN 1345

Larose, Natasha, MD 95, 96
Larsen, Brian P, MD 4091
Larsen, Camilla, MD 565
Larsen, Timothy R, DO 1087, 1088, 1105, 1106
Larson, Jill, MD 1574
Larson, Kristian Russell, MD 3329
Larson, Melissa L, MD 1221
Larson, Taylor M, FNP 2210
Larson, Theresa A, APRN 1497, 2172
LaRue, Angela M, PT 1770, 1771, 2060
Laschober, Lana Nicole, APNP 1464
Lash, James Phillip, MD 1292, 1293
Lasi-Siddiqi, Shehla, MD 284
Lasley, Jawan R, ARNP 2200, 2202
Laslo, Kathleen M, MD 471, 472
Latall, John G, MD 2335, 2338
Latelle, Megan D, PT 2666
Lathe, Susan Marie, NP 1497
Latif, Rohiya H, PA 509
Latimer, Riel Aurelia, MD 96
Latimer, Tomitra, MD 472
Lattanzio, Kristin L., NP 1401
Latuszek, Jamie, MA 3507
Lau, Cynthia K, MD 1178, 2134
Lau, Sarah L, APRN 381, 382, 410, 411
Laubacher, Bryn, DPM 2282, 2311, 2312
Lauderdale, Vance, MD 1127, 1259, 1260
Laughlin, Audrieanna Marie, MD 96
Laureano, Daisy, NP 411
Laureate Chicago Operations Llc 3187, 3787, 4226
Laureate Crestwood Operations Llc 3193, 3808, 3809, 4241
Laurenzana, Lisa Elaine, MD 2596
Laurisch, Ashley Nicole, DO 712
Laursen, Laura E, MD 1530
Lautz, Timothy Bernard, MD 1200, 1906
Laux, Linda C, MD 1320, 1321, 1617
Lava Supply INC 4002
Lavaccare, John A, MD 1985, 1986
Lavender, Leo W, PSYD 3222
Lavigne, John V, PhD 3343, 3344, 3356
Lavigne, Loretta, LCSW 3394
LAVIR PHARMACY INC 3562, 3575, 4311, 4321, 4375
Law, Allison, DO 96
Lawhun, Michele L, MD 26
Lawler, Brittany A, MD 2401
Lawley, Richard J, MD 2213, 2722
Lawn Medical Center SC 682, 683, 3934
Lawndale Christian Health 199, 336, 872, 927, 2901, 2976, 3644, 3704
Lawndale Christian Health Center 199, 336, 872, 2787, 2901, 3610, 3704, 3705, 4185, 4186
Lawndale Christian Health Center (FQHC) 199, 200, 872, 873, 2782, 2901, 2902
Lawndale Christian Health Center Adult Day Services Building 2787, 2788, 3610, 4186
Lawndale Christian Health Center Breakthrough 200, 336, 873, 927, 2902, 2976, 3644, 3705
Lawndale Christian Health Center FA 200, 336, 337, 873, 927, 2902, 2976, 3644, 3645, 3705
Lawndale Christian Health Center HO 200, 337, 873, 927, 2902, 2976, 3645, 3705
Lawndale Christian Health Ctr 200, 337, 873, 927, 2902, 2976, 3645, 3705
LAWNDALE CHRSTN HLTH CTR PHCY 3562, 3575, 4311, 4321
Lawndale Dialysis 2963
Lawndale Mental Health Center 2807, 2808, 3253, 3254
Lawrence Hall 3372
LAWRENCE HOUSE PHARMACY 3576, 4321
Lawrence, Amber L, PA 2520
Lawrence, Katherine E, OT 1989
Lawson, Andrew Armstrong, MD 1728, 2351
Lay, Amy S, MD 1728, 1729
Layden, Brian T, MD 1152
Layland, Michael Kitchener, MD 2342, 2343
Layne, Mia Elise, MD 1530
Lazar, Daniel S, MD 639, 658

Lazar, Sheldon, MD 1328
Lazzaro, Gianluca D, MD 1200, 1918
Lazzaroni, Sophia, PA 1806
LCH at Outpatient Center in Skokie 779, 4006, 4007
LCH Northbrook 670, 671, 3919
LCHC Farragut 199, 872, 2901
LCHC Pediatrics 199, 336, 872, 927, 2901, 2976, 3644, 3703
LCMMC Specialty Surgeons 3839
Le, David Xuan, PSYD 3344, 3356
Le, Hong-Gam Thi, MD 4091, 4153
Le, Tanya N, OD 4115
Leach, Matthew Reidy, MD 2384, 2437
Lead Home Healthcare Inc. 3796, 4235
Leadley, Eric Joseph, NP 2555
League, Alan C, MD 981, 2321
Leahy, Kevin E, MD 1752
Leak, Angel D, MD 284
Leal Chanchi, Mayela Beatriz, MD 1617
Leatherwood, Margo L, MD 709, 710
Leavitt, Jacqueline D, MD 1260
Lebeau, Laura, DPM 2702
Lebeau, Robert T, PT 2599
Lebedoff, Karla L, NP 782
Lebovits, Eli Isaac, DPM 1849
Lebryk, Eric, DPT 1771
Lechowicz, Angela, MS 1497, 2087
Ledesma, Emily Schwab, LCSW 3394
Ledesma, Mireya, PA 986, 987, 2189, 2190, 2502
Ledonne, Angelina D, NP 2711
Lee Fatt, Christine, PA 1993, 2430
Lee Holmes, Carissa J, MD 26
Lee Manor 3194, 3815, 3818, 4244
Lee, Allison Ann Dagley, CCC-SLP 1899
Lee, Amanda M, NP 411, 439
Lee, Andrew Thomas, MA 3296, 3628, 4204
Lee, Andrew Yoowon, MD 2193, 2609
Lee, Boeun, MD 1237, 1238
Lee, Bonnie Bong Hee, NP 742
Lee, Catherine J., NP 781
Lee, Cheong J, MD 2122, 2704
Lee, Cheryl Kyung, MD 1260
Lee, Christine Anne, PhD 3344, 3356
Lee, Daniel, MD 2693
Lee, Debbie, MD 1752
Lee, Diana Sara rose, APNP 1464
Lee, Elisa Julia, MA 3296, 3628, 4204
Lee, Eugene C, MD 644, 1006
Lee, Frances A, NP 411, 1401, 1402
Lee, Gina, MD 96
Lee, Helen, NP 671
Lee, Hong S, MD 1005
Lee, Hyo K, DO 575
Lee, James M, NP 1974
Lee, Jane K, MD 2372, 2373, 2441, 2442
Lee, Jean C, MD 284, 285
Lee, Jenny K, APNP 1435
Lee, Jessica G, MD 590
Lee, Jessica Namkyong, MD 472
Lee, Jessica, OD 4115
Lee, John Hoon, MD 1574
Lee, Joseph B, MD 471
Lee, Kevin, MD 2092
Lee, Kit, MD 797
Lee, Mark Minjae, PA 659
Lee, Mary, PSYD 3356
Lee, Melody, MD 1752
Lee, Monashay F, NP 1345
Lee, Patricia A, NP 411
Lee, Raymond C, MD 1752
Lee, Renee Yvonne, LCSW 3485
Lee, Salina S, MD 1178
Lee, Simon, MD 1729
Lee, Sunhee, DMD 4065, 4066
Lee, Taylor Danielle, PMHNP 1497, 1498
Lee, Thomas Kang Ming, MD 2438, 2439, 2614
Lee, Tiffany A, APRN 1013
Lee, Victoria Shih, MD 1590

Lee, Wonyong, MD 1036, 1037
Lee-Campbell, Karin J, APRN 2123
Leekha, Deepak, MD 285
Leese-Buratto, Susan, MD 3329
Leeson, Sandra J, PA 1807
Legacy Medical Care 16, 814, 2761
Legacy Medical Care Inc 602, 939, 3046
Legacy Medical Care Inc. 16, 602, 661, 814, 939, 944, 945, 2761, 3046, 3076
Legacy Medical Center 557, 558, 934, 3024
Legator, Hanna Erin, MD 1530, 1531
Legorreta, Elizabeth M Behnan, NP 1402
Lehman, Katherine C, PA 509
Lehmann, Christopher Joseph, MD 1238, 1617
Leifer, Ariel H, MD 96
Leikin, Jerrold B, MD 1260
Leinart Greene, Anne M, BA 1498
Leischner, Mark P, MD 1293
Leischner, Matthew, MD 2248, 2274
Lelchuk, Boris, MD 805
Lelic, Rijada, CNP 579
Lembke, Merideth L, PA 509
Lemelman, Benjamin T, MD 1834
Lemley, Bethan Amelia, MD 1729
Lemon, Danielle Jean, OT 2088
LEMONT NURSING AND REHABILITATION CENTER, LLC 3888
Lemus, Ada Y, NP 39, 40
Lenke, Maureen, OT 2177
Lenneman, Kelly A, PA 591
Lennes, Charles E., APRN 1464
Leno, Iryna, APRN 2264
Lenox, Marjorie L, NP 2170, 2171
Lentzou, Maria, MD 712
Lenz, Kathryn, PA 2604
Lenzen, Alicia C, MD 1227, 1617, 1618
Lenzen, Christine Mary, NP 2391, 2558
Leo, Paul A., MD 96
Leon Jauregui, Dulces, MD 565
Leon, Andreia, PT 2701
Leon, Jessica Ann, NP 2559
Leon, Samuel H, MD 2236
Leonard Dubin MD LLC 654, 3900
Leonard, James P, MD 2489
Leonardi, Nathaniel J, DO 1293
Leonetti, John, MD 2272
Leong, Jack Chan, MD 254, 471
Leong, Nicole, MD 1531
Leopardo, Lana, PC 3509
Leorna, Calvin Lester Miranda 980
Lepkowski, Joanna, MD 96, 97
Lepore, Amy, LCSW 3495, 3496
Lerma, Juan Edgar Edgar, MD 2072
Lerner, Megan Katherine, LCSW 3394
Lerum, Erica K, MD 1345, 1346
Lesher, Susan K, PHD 3515
Leslie, William T, MD 1227
Lester and Rosalie Anixter Center 2808, 3254
Lester J Herro OD PC 3705
Lester, Audrey, LCSW 3394
Lestingi, Timothy M, MD 2543
Lestrud, Steven O, MD 1652, 1715, 2350, 2351
Leung, Darlene, APNP 1346, 2687, 2688
Leung, Julie, NMW 1044
Leung, Samuel Wai Kam, MD 2276, 2588
Leung, Vania, MD 285
Levack, Ashley Elizabeth, MD 2270
Leverentz, Todd M, MD 720
Levi, Gabriel Steven, MD 1574, 1575
Levin, Geoffrey L, MD 3503
Levin, Joshua David, MD 809
Levin, Laura D, DO 1666, 2350
Levin, Marc R, MD 4160, 4169, 4171
Levin, Mark N, MD 2662
Levin, Rodion, NP 811, 812
Levin, Steven D, MD 2114, 2693
Levin, Thomas N., MD 2356, 2360
Levina, Svetlana, MD 2701

Levine, David J, MD 778
Levine, Jerrold S, MD 1293, 1294
Levine, Laurence A, MD 1934, 2121
Levisay, Justin P, MD 2091, 2092, 2093
Levitan, Denise A, MD 1277
Levitas, Alexis N, PA-C 964
Levitz, Seth P, MD 2114, 2693
Levy, Adam James, MD 1590
Levy, David B, MD 97
Levy, Leah, NP 2319
Levy, Noah P, MD 1618
Levy, Rebecca C. Hopkins, NP 2430, 2431
Levy, Ross M, MD 2683
Levy, Warren S, DPM 1849
Lew, Leira Joy, MD 97
Lew, Logan, PA-C 1807
Lewandowska, Karolina J, NP 781
Lewandowski, April M, PT 2722
Lewandowski, Emily R, MD 1200, 1201, 1914
Lewandowski, John Christopher, MD 1201
Lewellyn, Cara, DPT 1771
Lewicky, Andrew O, MD 4091, 4163
Lewis, Bruce E, MD 2225, 2226
Lewis, Dorenda, NP 382, 390
Lewis, Gayle, LSW 3394
Lewis, Joanna U, MD 744, 745
Lewis, Johnnie, DPM 1849
Lewis, Luis C, OD 4115
Lewitan, Indre, APNP 2689, 2690
Lexington Health Care Center Of Schaumburg 3054
Leya, Jack, MD 2236
Leyden Family Service & Mental Health Center 3041, 3042, 3443, 3444, 3459
Leyden Family Service and Mental Health Center 3459
Leyden Family Service and Mental Health Center Aftercare 3041, 3042, 3444
Leyden Family Service Mental Health Center 593, 3846
Leyden, Lindsey C, APNP 1362, 1363
Leyland, John T, MD 1025, 1934
Lezon, Grace, NP 1987
LH DENTAL GROUP 4066
LHC-Illinois Home Health Care 3838, 3844, 4249, 4250
Li, Caitlin N., MD 1696
Li, Chloe Yang Ling, MD 4091, 4092
Li, Daphne, MD 2254, 2552
Li, Lanxin, MD 1260
Li, Lily, OD 4115, 4116
Li, Loretta, MD 1684, 1685
Li, Mindy H, MD 1217, 1618
Li, Rui Z, APRN 411
Li, Ruojia Debbie, MD 1201, 1945, 1946
Li, Shannon Xiang, MD 1088
Li, Shen, MD 1201, 2317
Li, Yanxin, DPT 1771
Li, Zhiyuan, DO 2274
Lia Arber MD Pediatrics 3079
Liang, James Chien, MD 4092, 4157
Liao, Frank K, MD 2008
Liao, Wei-Hsun H, MD 3329
Libby, Tiffany, APN 2261
LIBERTY PHYSICAL THERAPY 2987, 3016, 3017, 3101
Liberty Physical Therapy And Rehabilitation Pc 2987
Libot, Agnes R, MD 2248
Licea, Rosaura, MD 538
Lichota, Hannah Catherine, MD 1238, 1260, 2458, 2459, 2460, 2650, 2651, 2746
Licht, Sherry G, MD 281
Lichtenbaum, Roger A, MD 1328, 1329
Lichtenfeld, Liza Corinna, MD 3329
Lie Nemeth, Theresa J, MD 1752
Liebelt, Jared Jon, MD 2093
Lieber, James Samuel, MD 2177
Lieberman Skilled Nursing Facility Llc 3206, 4010, 4296
Lieberman, Emily Rose, MD 601
Lieberman, Melissa, PA 2604
Liebermann, Maike, MD 2629

Liebo, Max, MD 2226
Lieder, Charles M, DO 2321
Liem, Robert I, MD 1685
Liem, Samantha K, NP 977, 978
Lienhart, Brek Lee, PSYD 3212, 3213, 3537, 4176
Lienhoop, Kimberly M, LCSW 3394, 3395
Lieteau, Sharon Lewis, MD 3329, 3371
Life Guardian Angels Homecare 3895, 4264
LIFE PHARMACY 3921, 4356
LIFE SOURCE PHARMACY 3576, 4321
LifeCare Home Health Services Inc 3917, 3920, 4271, 4272
LifeCare Home Health Services, Inc 3917, 3920, 4271, 4272
LIFECORE REHAB AND COUNSELING SERVICES, SC 3927
Lifeline Ambulance LLC 4000
Lifescan Laboratory 4004
Ligeza, Alexander Robert, PA-C 2668
Liggons, Stephanie, APRN 607
Lighter, Melani K, MD 1201
Ligsay, Andrew, MD 1729, 1730
Lilas, Effie, OD 4166
Lilja, Kristina, MD 2570
Lillian Chen-Byerley 3146
Lillian Deleon Md 337, 3705
Lillie, Christopher Steven, PA 2431
Lillig, Mathias James, MD 3237, 3330
Lilly, Amy L, APRN 2305
Lilly, Joshua David, DO 2685
Lim, Aran Park, NP 2401, 2402
Lim, Chang Hyun, DO 97
Lim, Esther H, DDS 4043
Lim, Jennifer I, MD 4092
Lim, Maureen N, MA 3228
Lim, Peter, DO 285
Lim, Richard D, MD 2489, 2490
Lim, Tamara C, DO 745
Limaye, Dhanya P, MD 472
Lin, Andy C, MD 1036, 2084, 2124
Lin, Annie, MD 1531
Lin, Catherine T, MD 285, 472
Lin, Htet H., MD 285
Lin, Lisa S, NP 634
Lin, Michael Y, MD 1238
Lin, Nathan, MD 97
Lin, William W, MD 1934
Lin, Winnie, MD 472
Linares, Oscar R, MD 40
Linares, Victoria, MD 750
Linboom, Christina L, LCSW 3395
Lincare Chicago 3641
Lincoln Avenue 2976
Lincoln B Pain Clinic LTD 3961
Lincoln Medical Center PC 337, 3705
Lincoln Park Dialysis 2963, 2964
Lincoln Park OB/Gyn, SC 337, 3705
Lincoln Park Skilled Nursing Facility Llc 3187, 3787, 4226
Lincoln Park Supportive Living Llc 3606, 4182
Lincoln Pediatric Center 528
Lincolnwood Medical Center 640, 641, 3890
Lind, Benjamin B, MD 2100, 2122, 2686, 2704
Lind, Catherine E, ARNP 411
Lindeman, Lawrence A, MD 97
Linder, Jarrett Ryan, MD 1730, 2700
Lindgren, Bruce W, MD 1941
Lindle, Lauren F, MD 2417, 2418
Lindner, Joelle M, NP 1402
Lindquist, Carly Nicole, APNP 1464, 1465
Lindsay-Rivera, Kevin Gerardo, MD 2519
Ling, Benjamin, DO 2251
Lingatong, Joseph Salibay, PT 2216, 2345, 2626
Linn, John G, MD 2100
Linnane, Julia, LCSW 3479
Lintakas, Rima, DPT 2089
Liokumovich, Allison, APRN 1044
Liotta, Margaret R, DO 2718

Lipin, Erin, MSW 3438
Lipiner, Kelsey Tara, APNP 1465
Lipowska, Anna Maria, MD 1178
Lippens, Danique, MD 97
Lippitt, Melissa H, MD 979
Lippmann, Jeremy M, MD 1310
Lippner, Elizabeth Amanda, MD 1050, 1051, 1618
Lipshultz, Lou, OD 4162
Lipson, Scott Elliot, MD 2134, 2136
Liptay, Michael J, MD 1924
Lira, Sorel, MD 1163
Lis, Susan D, MD 2596, 2597
Lisa Salvadore 3510
Lisen, Joel A., PT 1771
Lisowski, Jeffrey M, MD 1238, 1239, 2103
List, Jessica A, NP 411
Listernick, Robert H, MD 1618
Liston, Michael J, MD 710, 711, 712
Litoff, Daniel H, MD 285
Litsas, Vasilios, DPM 2214
Little City Center for Employment 3103, 3497, 3959, 4281
Little City Chicago 3617, 4193
Little City Countryside Center 3993, 4291
Little City Recreation Center 3103, 3497, 3959, 4281
Little City White House 3959, 4281
Little Company Of Mary - Ip 724, 3963
Little Company Of Mary H 3808
Little Company of Mary Hospital 585, 938, 3037, 3038, 3039
Little Sisters Of The Poor 3777, 4220
Little Village Dialysis 2964
Little Village Nursing And Rehabilitation Center, Llc 3187, 3787, 4226
LITTLE VILLAGE PHARMACY 3549, 4309
Little Village Womens Health LLC 3705, 3706
Little, Alexis, CD 1004, 2474
Little, Joetta, APRN 1498
Litwin, Melissa, APRN 1372, 1430
Litzenburg, Catrina C, PhD 3356
Liu, Dennis B, MD 1934, 1941
Liu, Eden, MD 97
Liu, Huiwen, MD 2500
Liu, Lisa, MD 649
Liu, Natalie, MD 2100
Liu, Siyuan Christopher, MD 2545, 2608
Liu, Vivian K, NP 741
Living in Empathy Institute 2808, 3254
Liyanapatabendi, Chool C, MD 736
Lizen, Jennifer, APRN 1346
LJT Therapeutics LLC 2807, 3253
Llc 3118, 3119
LLC DBA Charlie Health 3118
Llerena, Maria V, OTR 1553
Lloyd, Jenifer R, MD 3330
Lloyd, Mara D, APRN 758, 2476
Lloyd, Sarah E, MD 97, 98
LM Prasad MD SC 3113
Lo, Hannah Mingwai, MD 98
Lo, Matthew Joseph, DO 32
Loafman, Mark T, MD 98, 99
Lobe, Thom E, MD 1201, 1906, 1914, 2240, 2288, 2289
Lobner, Megan, AUD 1000, 1001, 2224
Lobo, Ann-Marie, MD 4092
Lobo, Elga N, PT 2027, 2028
LOCAL HEALTH PHARMACY 3576, 4321
Local MD Urgent Care 3104, 3177, 3706, 3915, 3961
Locascio, Nicole M, PA 1807, 2469
Locher, Stephen R, MD 1531
Locker, Brian K, MD 1988
Lockerman, Elizabeth L, MD 285, 286
Lockhart, Ellie, MD 1618, 1730
Locklin, Cara Anne, APRN 781
Lodewyck, Anne Marie, NP 1402
Lodhi, Maham W, MD 1178, 1179
Lodhi, Owais M, MD 286
Loduca, Procopio M, MD 2337

Loeff, Deborah S, MD 2439, 2614
Loescher, Jeremy, DO 1163, 2535
Loew, Joshua Frederick, MD 2677
Lofchy, Neal M, MD 1590
Lofstead, Caleigh A, NP 439
Loftus, Mary R., DO 1618, 1652
Logan Square Dialysis 2964
Logan Square Health Center (ERC) 2825
Logan, Jalinia, LCSW 3485
Logan, Wren Willow, MD 1310
Loghmanee, Darius A, MD 2381, 2412, 2413, 2509, 2514, 2545, 2582
Logsdon, Lauren A., BA 3432
Lois, Caroline Colsen, PA-C 1807, 1808
Lojewski, Elzbieta, MD 664, 668, 669
Loly, Carla A, MD 2570
Lomongo, Marialin Coronel, PT 2666
Lonergan Thomas, Helen C, CNP 2365
Long, Brooke E, PSYD 3344
Long, Jessica Rose, MD 2085
Long, Zachary James, MD 99
Longest, Cereesa E, MD 4071, 4134, 4141
Longo, Tiffany A, PA 717
Longway, Gavin Brent, APRN 1465
Look, Christine, CP 3344, 3356, 3357
Loomba, Rohit S, MD 1730
Loop 2790, 2791, 2837, 3273
LOOP RENAL CENTER 2963, 2964
Loops, Natalie Rose, MSN 1498
Lopata, Melvin, MD 1127, 1876
Lopata, Randee Lynn, MD 1988
Lopes Perdigao, Joana R, MD 2266
Lopes, Demetrius K, MD 2552, 2553
Lopez Cano, Melissa, APNP 1465
Lopez Santibanez Jacome, Laura 1215
Lopez Solis, Jazmin, LSW 3395
Lopez, Bertha A, MD 1531
Lopez, Blanca L, LCSW 3395
Lopez, Elena R, MD 99, 1163
Lopez, Erica, APRN 770
Lopez, Eugene P, MD 2023
Lopez, Gabriela M, PT 2218
Lopez, Jessica R, LCSW 3395
Lopez, John J, MD 2226
Lopez, Laura Anne, PA 2190, 2502, 2668
Lopez, Leslie Diane, NP 411, 412
Lopez, Marcos A, MD 4169
Lopez, Norma A, MD 2142, 2233
Lopez, Osvaldo I, MD 4092, 4143, 4157
Lopez, Susan, MD 1260, 1261
Lopez-Soler, Reynold, MD 2240
Lopez-Vives, Jose Santos, LMSW 3395
LoPiccolo, James A, PT 1029, 1030, 2218, 2492
Lora, Claudia M, MD 1294
Loren (Half) Robinson Foundation 2837, 3273
Lorenz, Joshua W, MD 1887
Loretto Hospital 337, 528, 2782, 2808, 2809, 2976, 2977, 3254, 3706
Loretto Hospital OPMH 2809, 3254
Loretto Hospital Outpatient Mental Health 2809, 3151, 3155, 3254, 3420
Lorna Walters DPM 3706
Lossia, Amanda Kathryn, PhD 3357
Losurdo, John, MD 2236
Lottes, Robyn, MD 1730
Lotus Trauma Care LLC 2786
Loughry, Kevin T, DO 679
Louie, Cynthia, MD 1261
Louis, Alvancin, MD 995, 996
Louise Landau Health Center (FQHC) 200, 873, 2902
Loutfi, Sausan, PA 2604
Louvros, Agathangelos, DO 624
Lovaasen, Emily A, MD 99
Love, Chelsia Marie, CNM 1044, 1045
Love, Shawn L., MD 1201, 1575
Lovett, Jeanne M, MD 556, 745
Lovinger, Sarah E, MD 286
Low, Stephanie Price, MD 99

Lowell, Jennifer E, DPT 2028, 2089, 2329
Lower West Clinic 200, 873, 2902
Lowery, Christina, PT 2666
Lowery, Julianne A, NP 1402, 1403
Lowry, Kelly Walker, PhD 3357, 3358
Loy, Veronica M, DO 1179, 1230, 2156, 2160
Loya-Frank, Laura E, MD 2305, 2306
Loyola Berwyn Oak Park 38, 3553
Loyola Center for Dialysis on Roosevelt 3068
Loyola Center for Health at Elmwood Park 567, 3831
Loyola Center for Health at Gottlieb 654, 655, 3900
Loyola Center for Health at Hickory Hills 614, 3864
Loyola Center for Health at Maywood 3161, 3162
Loyola Center for Health at Park Ridge 739, 3975
Loyola Center for Health at River Forest 748, 3980
Loyola Center for Health on Roosevelt 646, 3897
Loyola Center for Metabolic Surgery & Bariatric Care at Melrose Park 655, 3900
LOYOLA MEDICAL GROUP - BERWYN 3552
LOYOLA MEDICAL GROUP - BERWYN/OB GYN 3552
LOYOLA MEDICAL GROUP - HICKORY HILLS 3864
LOYOLA MEDICAL GROUP - NEUROLOGY 3552
LOYOLA MEDICAL GROUP - RIVERSIDE MULTISPECIALTY 3557, 3982
LOYOLA MEDICAL GROUP - RIVERSIDE WOMENS CARE 3982, 3983
LOYOLA MEDICAL GROUP - UROLOGY 3552, 3553
LOYOLA MEDICAL GROUP ORTHOPAEDICS LAGRANGE 3883
Loyola Medical Group, LLC 3553
Loyola Medical Group, LLC - Berwyn 3553
LOYOLA MEDICAL GROUP-ARCHER FAMILY MEDICAL GROUP 3703
LOYOLA MEDICINE - ORTHOPAEDICS BERWYN 3553
Loyola Medicine Urgent Care-Tinley Park 798, 4017
Loyola Medicine-Tinley Park 798, 4017, 4018
Loyola Outpatient Center 646, 647, 3896, 3897
LOYOLA PHARMACY AT TINLEY PARK 4015, 4367
Loyola University Hospital 3897
LOYOLA UNIVERSITY MEDICAL CENT 3854, 4373
Loyola University Medical Center 38, 647, 798, 3553, 3897, 4018
Loza, Julie K, MD 99
Lozano, Michelle Christine, LMFT 1273
Lozano, Veronica, CSW 3396
Lozanoski, Madison, PA-C 2280
LSSI - Belle Plaine Mental Health Group Home 2807, 3253
LSSI - Blue Island (CMHC) 2770, 3220
LSSI - Hutchinson Mental Health Group Home 2807, 3253
LSSI - MADO Healthcare Buena Park (Substance Abuse Outpatient) 2837, 3273
LSSI - MADO Healthcare Douglas Park (Substance Abuse Outpatient) 3019, 3429
LSSI - MADO Healthcare Old Town (Substance Abuse Outpatient) 2837, 3273
LSSI-Portage Cragin CMHC 2807, 3253
Lu Rocha Counseling Services, PC 2791
Lu, Tiffany S, MD 99, 100
Luba, Abraham Y, NP 2465
Lubawski, James L, MD 2291
Lubben, Georgia D, MD 100
Lubelchek, Ronald J, MD 1239
Lubenow, Timothy R, MD 1056, 1598, 1599, 1981, 1991, 2130, 2139
Lucas, Angela, SLP 2219
Lucas, Kristin E, MD 608
Luce, Courtney Lynn, OD 4116
Lucente, Kristin R, CNP 1346, 1403
Lucero, Laura J, MD 100
Lucey, Kate Elizabeth, MD 472
Lucke, Charles David, PA 509, 1808
Luckett, Mario Lavell, LPC 3296, 3628, 3629, 4204
Ludeman Developmental Center 3969
Ludford, Anne, NP 1430
Ludwig, Amy C, MD 1876
Ludwig, Graceanne N, DPT 2309
Ludwig, John Benjamin, MSW 3396

Ludwig, John T, MD 1294
Ludwikowska, Patricia Dominika, APRN 1346, 1347, 1403
Lue, Tiffany A, OD 4116, 4168
Luell, Leilani Gruezo, NP 1347
Luger, Daniel, MD 1088
Lui, Karen J, MD 472, 473
Luis E Mendoza 3805
Luis F Santiago MDSC 3013, 3017
Lukawiecka, Agnieszka, UNK 624
Luke, Kristy L, NP 1347
Luke, Maja B, MD 1045
Luken, Martin G, MD 2127
Lukic, Nikola Aleksandar, MS 1808
Lukose, Anupama, UNK 2352, 2666
Lullo, Brett Robert, MD 1575
Lum, Jacob, PT 1771
Lum, Shireen, DPM 1849, 1850
Luna, Adrian G, NP 741
Luna, Maximiliano, MD 100
Lunau, Alison Nicole, APNP 1347
Lundie, Lance C, DPM 1850
Luo, Angela, MD 100, 101
Lupovitch, Steven D, MD 961
Lurie Advanced General Pediatrics - Deming 337, 3706
Lurie Advanced General Pediatrics - Uptown 337, 3706
Lurie Children s Hospital Outpatient Center in Lincoln Park 1902
Lurie Children s Hospital Outpatient Center in Northbrook 671, 3919
Lurie Children s Physician Office Pediatrics at Deming 337, 338, 3706
Lurie Children's Center in Skokie 777, 953, 3125
Lurie Children's Critical Care Pediatric Intensive Care Unit 338, 3706
Lurie Children's Division of General Academic Pediatrics 338, 3707
Lurie Children's Emergency Department Urgent Care 338, 3707
Lurie Children's GAP Continuity Clinic 338, 3707
Lurie Children's Gastroenterology Neurology Endocrinology Dermatogy Clinic 338, 3707
Lurie Children's Hosp Outpatient Ctr in Austin 338, 3707
Lurie Children's Hospital Based Medicine 338, 339, 3707
Lurie Children's Hospital of Chicago Cardiology Division 339, 3707, 3708
Lurie Children's Hospital of Chicago Child and Adolescent Psychiatry 339, 3708
Lurie Children's Hospital of Chicago Pediatric Intensive Care Unit 339, 3708
Lurie Children's Hospital Outpatient Center in Austin 2793
Lurie Children's Infectious Disease 339, 3708
Lurie Children's Medical Group Inc 339, 3708
LURIE CHILDREN'S SPECIALTY PHA 3988, 4364
Lurie Childrens Hospital of Chicago - Inpatient Hospital LCSF 339, 340, 3708
Lurie Childrens Lincoln Park Office 340, 3708
LURIE CHILDRENS MEDICAL GROUP 4048, 4052, 4053, 4058, 4060, 4067
Lurie Childrens Medical Group Inc 340, 3708, 3709
Lurie Childrens Westchester Hospita 802, 4023
Lust, Hannah, MD 1685
Lutfi, Rami E, MD 1201, 1202, 2538
Luther, Jacob Padraig Reilley, MD 14, 775
Lutheran Child and Family Services of Illinois 2809, 3037, 3254, 3255, 3438
LUTHERAN GENERAL HOSPITAL 3112, 3113, 3976
Lutheran Home for the Aged 3181, 3546, 4177
Lutheran Social Services 2791
Lutheran Social Services of IL 340, 2794, 2809, 3255, 3610, 3709, 4186
Lutheran Social Services of Illinois 2791, 2809, 3019, 3024, 3255, 3432
Lutrin, Frank J, MD 2619
Luty, Joanna, OD 4167
Lydia Care Center 3984

Lydia Healthcare 3984
Lygizos, Nicholas A, MD 2178, 2580, 2581, 2697
Lykowski, Tara A, PA 2604, 2605
Lyman, Diane Therese, PA 1808
Lyman, Lillian Anne, PA 805
Lyn, Whitney N, MD 101
Lynch, Gerald E, MD 2456
Lynch, Jennifer M, MD 624
Lynch, Kaitlyn M., APNP 1730
Lynch, Michelle D, PA 1808, 2605
Lynch, Samara D, LCSW 3501
Lynn, Christopher J, ARNP 2635, 2636
Lynn, Joseph, LPT 2187
Lynn, Rhianna, MS 3491
Lynne, Sarah J, CNP 1403
Lyon, Mark B, MD 2083
Lyon, Susan T, MD 2220, 2411, 2491
Lyons, Catherine, PT 1771
Lyons, Janai Christina, DPT 1771
Lyons, Tracy L, MD 473
Lysak, Nicholas Stuart, MD 1946
Lysek, Michael Claude, MD 288
Lysouvakon, Poj, MD 473, 498, 1618, 1619, 1692
Lyuksemburg, Vadim, MD 2538
Lyuta, Iryna, APRN 755

M

M & R Prescription Center 3778
M Chavez MD SC 2999
M S Bhagavan MD 528
M.SAJJAD, M.D. S.C. 2999
Ma, Tehui M, MD 1019, 1021, 2180, 2181, 2185, 2274, 2277
Maalouf, Monica, MD 645
Maasal Medical Center Inc 3710
Maaske, Jacob, PT 1771, 1772
Mabrey, Jamie, APN 2264
Mabry, Danielle, DPT 1772
Mabry, Lindsey G, DO 2406
MAC RX 3809, 4340, 4375
Macabulos, Jasmine, APRN 1403
Macaluso, Gregory P, MD 1002, 2227, 2360
Macato, Aileen G, NP 1403
Maccumber, Mathew W, MD 4092, 4093
MacDonald, Jennifer, MD 101
Macdougall, Andrew Charles, MD 2549
Macek, Grace M, APNP 1465, 1466
Macgillivary, Caroline, MD 2056
Macgregor, Caitlin Aisling, MD 2056
Macgregor, Scott N, PA 2056
Machado, Natalie, OT 1554
Machado, Ricardo, MD 286
Machain, Jocelyn, LSW 3396
Machuca, Johana, SLP 1899
Machut, Kerri Z, MD 1703
Machuta, Kristin Elizabeth, LCSW 3522
Macias, Lisa, CSW 3396
Macias-Huerta, Carmen Patricia, MD 1127, 1128, 1876, 1877
Macintosh, Peter W, MD 1261
Macis, Mary, APN 2256
Mack, Allison, PA 1993
Mackenzie, Taylor, OT 1554
Macklis, Jason N, LCSW 2544
Macleod, Nicole C, APNP 1435
Macleod, Stephen, MD 2268
Macmillan, Carol J, MD 1310, 1321, 1619
Macneal Hospital 38, 3150, 3553, 3554
MacNeal Hospital. 3150
MacNeal Physicians Group 38, 3554, 4023
MacNeal Physicians Group LLC 38, 633, 3554, 3884
MACNEAL PROFESSIONAL BUILDING 3553, 3554
Macquarrie, Kyle L, MD 1685, 1686
Macri, Andrew G, DO 729
Macrinici, Victor, MD 1261, 1262
Macwan, Jolly P., NP 762
Macyko, Catherine A, MD 716
Maczuga, Aneta Magdalena, PA-C 2029, 2330, 2668
Madan, Alka, DO 2155

Maday, Michael George, MD 1575
Maddalozzo, John, MD 1590, 1639, 1640
Madden, Brian A, MD 1730, 1731, 2664
Madden, James, PC 3463
Maddrell, Rebecca Grace, MD 644
Madeck, Elise M, NP 686
Madireddy, Vishnu, MD 45
Madison Family Health Center (FQHC) 201, 874, 2903
Madison Medical Center 340, 3710
Mado Healthcare - Buena Park 3655
Madrid, Bianca, MD 1027, 1294
Madriz, Mariana, APRN 1013
Madueke, Ikenna, MD 1934
Maduzia, Donald V, OD 4116
Mael, David M, MD 1891, 2223
Mafraji, Mustafa A, MD 1332
Maga, Tara K, MS 1215
Magallanes, Melissa, MD 2418
Magana, Nancy, LPC 3296, 3629, 4204
Magee, Miyeita G, CNP 1466, 2739
Maghrabi, Michael, DPM 1850
Magidow, Michael J, MD 47
Magill, Meghan A, DO 2025, 2026
Magna Surgical Center 2793
Magnani, Jason J, MD 1575
Magnetta, Defne Arslan, MD 1619
Magnetta, Marla K, OT 1554, 2575
Magnin, Paige June, PA 2431
Magruder, Rachela M, CSW 3459
Magruder, Samantha, FNP 2391, 2397
Maguigad, Nizza Martil, APN 1372
Maguire, Vanessa, RBT 3210
Magulak, Meredith Julia, APN 439
Mahadev, Vaidehi, MD 1329, 2348
Mahajan, Ankita, DO 2406
Mahajan, Monica, MD 1218
Mahajan, Sandeep, MD 2634, 2648
Mahapatra, Ena, MD 288
Mahato, Gaurav, MD 473
Maher, Lasma, LPC 3477, 3916, 4270
Maher, Paige E, PA-C 1808
Mahesh, Akshaya, DPT 2709
Mahidhara, Nirupama, MD 473, 474
Mahmood, Sajid, MD 288
Mahmood, Simi, PA-C 509
Mahon, David E, MD 968, 992, 993
Mahon, Delaney V, PT 2599
Mahoney, Kalyn, NP 1347, 1363
Mahoney, Lynette M, DPM 2030, 2670
Mahr, Christopher C, MD 2578
Mai, Corbin, CSW 3396
Maida, Anne, NP 412
Maida, Elizabeth, BCBA 3507, 3508
Maietta, Katherine L, MD 699, 705, 2142, 2144
Maina, Ivy, BCBA 3228
Maine East School Based Health Center 3109
Maine Township School Based Health Center 3109
Maizels, Max, MD 1941
Majcher, Barbara, APN 647
Majcher, Catherine M, NP 2340, 2341
Majchrowski, Barbara J, OD 4131
Majeed, Abad, DPM 2344
Majeed, Muhammad Bilal, MD 2236
Majeed, Sohel A, DPM 1850
Majeranowski, Alexandra J, NP 2561
Majewski, Janet M, MD 474, 726
Majithia, Deepika, MD 3488
Majmudar, Parag A, MD 4071, 4141
Majmudar, Sonali P, MD 2147
Majogo-Farhi, Emmy, APRN 1403, 2200
Major, Ellen M, MD 1619
Major, Robin G., NP 2397
Majumder, Pratyaya, MD 963, 991, 2645, 2674
Mak, Grace Z, MD 2047, 2064, 2373, 2439
Makela, Andrew D, OD 4116
Maker Surgical SC 3710
Maker, Vijay K, MD 1202, 1918
Makhija, Melanie M, MD 1050, 1051, 1619

Maki, Ahmed, DO 3330, 3340, 3341
Maki, Margaret Anne, PA 2431
Making the Difference International 340, 3710
Makki, Mojgan, MD 3237, 3330
Makol, Bridget A, PHD 3366, 3369
Makovetskaia, Marina, MD 2339
Malabanan, Brittany M, APRN 2013
Malachinski, Julie Michelle, MD 716, 717
Malaki, Laila, DMD 1559
Malakooti, Marcelo, MD 1652, 1653
Malapati Inc 3710, 3711
Malapati, Inc 3711
Malapati, Premesh, MD 288, 289
Malas, Abdullah R, MD 1956, 1957, 2379
Malas, Lily Elizabeth, PA 1808, 1965, 2080, 2204, 2494
Malas, Mokhtar, MD 1531
Malate, Orlando O, ARNP 2165, 2166
Malave, Rosa Maria, NP 412
Malec, Kenzie, LCSW 3396
Malec, Monica C, MD 1128, 1218, 1262, 2317, 2318
Malena, Erica, LCSW 3491
Malgorzata Szyfer MD LLC 340, 2825, 3711
Malhes, Abdul K, MD 722
Malhotra, Mona, PT 2187
Malhotra, Rajat, MD 970
Maliejus, Kristina, PA-C 1808
Malik, Aarti, MD 2063
Malik, Rabia, MD 1109, 1110, 1310
Malik, Rebecca, MD 669
Malik, Shoueb, DPM 2670, 2671
Malik, Sophia, APN 2264
Malinowski, Theresa, NP 714, 715
Malko, Marek A, MD 1163
Mallard, Daina M, PAC 1808, 1809
Mallela, Arka N, MD 1329
Mallick, Hammad A, OD 4116
Mallick, Naveed K, MD 289, 1262, 1894
Mallick, Saleha, MD 1619, 1620
Malone, Alisa Renee, NP 412
Malone, Meghan, NP 1363
Malone, Michael Louis, DO 101
Maloney, Jacob Duncan, PT 1772
Maloney, Pamela A, APRN 2168
Maloney, Shannon, APNP 1466
Maloof, Margaret, APNP 1466
Maltby, Natalie Grace, MD 101
Malvar, Thomas C, MD 1934, 1935
Malyszko, Kathryn L, LCPC 3438, 3439, 3838, 4249
Mamou, Dany, MD 664
Man, Andrea M, MD 18
Man, Bernice, MD 289
Man, Michelle K, OD 4116
Manadan, Augustine M, MD 1891
Management office 3891, 4263, 4264
Manalo, Alberto M, MD 575
Manappuram, Neema Rose, MS 510, 1809
Mancari, Deborah M, PT 1037, 2218
Mancha, Genesis, MD 1019, 1020
Manchanda, Aarti, MD 2452
Mancini, Anthony J, MD 1145
Mancini, Antonio, DO 2497
Mancini, Rebecca, BCBA 3445
Mancol, Faith Villamar, PA 2280, 2310
Mancuso, Sara, APRN 1437
Manders, Katherine, CSW 3459
Mandl, Lisa, LPC 3430, 3811, 4241
Manera, Ricarchito B, MD 2419
Mangan, Gillian, MS 3445
Mangarelli, Caren, MD 474
Mangat Sandhu, Navjot Kaur, NP 770, 771
Mangrum, Aliyah J., PA 2431
Mangukia, Chirantan Vinodbhai, MD 2291, 2292
Mani, Bijo C, PT 1772
Mani, Lisa K, MD 560, 794
Maniar, Parina, MD 474, 745
Manire, Meredith Ann, MD 2406, 2488
Manix, Jonathan 980
Manjarrez, Liseth Chibuzo, MD 26

Manjunath, Rajini, MD 2159, 2160
Mankoff, Janet M, UNK 3474
Mankowski, Patricia G, APN 412
Mann, Claudia, PA 1809
Mann, Curtis G, MD 660
Mann, David J., MD 1141
Mann, Elizabeth J, PA-C 29
Mann, Jennifer, MD 1620
Mann, Lauren J, PA 583
Mann, Sarah Lynn, MD 2007, 2031
Mannaa, Mohannad M, MD 1715, 1716
Mannarino, Candace, MD 1653
Mannheim Medical Associates 593, 594, 3042, 3846
Mannheim Medical Associates LTD 3042
Mannheim, Jonathan Eric, MD 1696, 1697
Manning, Shana Ashley, PT 985, 997, 2117, 2599
Manohar, Poorni M, MD 1227, 1277
Manojlovic, Eileen L, NP 1403, 1404
Manor Care Of Palos Heights IL LLC 3203, 3965, 4283, 4284
Manor Care Palos East 689
ManorCare Health Services -Homewood 3198, 3879, 4258
ManorCare Health Services-Palos Heights West 3203, 3965, 4284
Manorcare Northbrook 3711
ManorCare Of Elk Grove Village 3194, 3830, 4247
ManorCare Of Oak Lawn East 3201, 3937, 4275
ManorCare Of Oak Lawn West 3202, 3937, 4275
Manrique, Melissa J, MD 1620
Manrique, Miriam, APRN 633, 634, 635, 796, 2628
Manrique, Yolanda, LCSW 3396
Mansoor Khan MD, SC 3828
Mansoor, Zina, APRN 2222
Manst, Deborah J, MD 1859, 1860
Mansukhani, Sheena Agarwal, DO 1731
Mansur, Jamel Izzuddin, MD 1620
Manta, Cristina, MD 736
Mantis, Stelios, MD 1666
Manuel Perez MD SC 2795, 2796
Many, Benjamin Thomas, MD 1202, 1906, 2649, 2676, 2726, 2731
Manzuk, Melissa A, PA 1809
Mapes, Courtney L, MD 101
Maple Avenue Kidney Center 3094, 3095
Maple Avenue Medical Center 47, 3558
Maplewood Housing for Visually Impaired 3606, 3607, 4182
MARA PHARMACY 3988, 4364
Marable, Julie Elizabeth, APNP 2143
Maragos, Stavros G, MD 1002, 2521
Maraka, Stefania, MD 1262, 1311
Maramreddy, Sailaja, MD 975, 995
Maramski, Katelyn Marie, APRN 2017
Marangelli, Nicolas, CSW 3490
Maranzana, Federica, APRN 1430
Marbach, Walter J, MD 1977, 1980, 2734, 2736, 2749, 2750, 2753
Marboe, Elinor, LCSW 3396
Marchel, Ryszard, MD 48, 49
Marcic, Branislav M, MD 2475
Marcic, Sonja M, MD 2382, 2383
Marconi, Samantha, DPT 2722
Marcos A Lopez MD SC 3711, 3983
Marcuccilli, Charles J, MD 1321
Marcus, Alexandra, APRN 2264
Marcus, Elizabeth A, MD 1202, 1918
Marcus, Jill K, MD 101
Marczak, Lawrence, DPM 1850
Marder, David C, MD 1262, 1859
Mardini, Dunia, DO 101
Mardjetko, Steven M, MD 2321
Marecik, Slawomir J., MD 2533
MAREI, NADA, DDS 4043
Marek, Samantha Mary, RD 2658
Marenyi, Ashley E, NP 1404
Margaret Manor Inc 3655
Margeta, Bosko, MD 1088

Maria E Gonzalez MD 804
MARIA SINIS DMD 4048, 4054
Maria, Rodriguez T, SLP 1899
MARIAM PHARMACY 3576, 4321
MARIANO'S PHARMACY #541 3809, 3810, 4341
MARIANO'S PHARMACY #8501 3533, 4307
MARIANO'S PHARMACY #8505 3955, 4359
MARIANO'S PHARMACY #8506 3856, 4348
MARIANO'S PHARMACY #8507 3576, 4321
MARIANO'S PHARMACY #8510 3853, 4346
MARIANO'S PHARMACY #8515 3576, 4321
MARIANO'S PHARMACY #8516 3576, 4321
MARIANO'S PHARMACY #8517 3921, 4356
MARIANO'S PHARMACY #8518 3847, 4345
MARIANO'S PHARMACY #8522 3576, 4321
MARIANO'S PHARMACY #8525 3958, 4361
MARIANO'S PHARMACY #8527 3576, 3577, 4321
MARIANO'S PHARMACY #8529 4019, 4368
MARIANO'S PHARMACY #8530 3822, 4344
MARIANO'S PHARMACY #8531 3990, 4365
MARIANO'S PHARMACY #8533 3910, 4355
MARIANO'S PHARMACY #8534 3577, 4321
MARIANO'S PHARMACY #8535 3925, 4359
MARIANO'S PHARMACY #8539 3577, 4322
MARIANOS #8520 3577, 4322
MARIANOS #8528 4019, 4368
MARIANOS PHARMACY #8538 3577, 4322
Maric, Nevenka, MD 289
Marin, Sara, MD 289
Marin, Thelma S, MD 636
Marin-Serrano, Karina, BCBA 3228
Marinescu, Karolina K, MD 1088
Marino, Michael Roger, PA 2029, 2668, 2669
Marinov, Marin V, MD 2538
Marisa Aguila-manalo, M.d. 3711
Mariscal, Melissa, MD 1311
MARJAN, TAMARA, DMD 4043
Marjorie Weinberg Cancer Center 655, 3900, 3901
Mark Cabin MD 3055, 3056
Mark D Parisi PsyD and Associates PC 779, 780, 4007
Mark Gawrysz MD 341, 3711
Mark Sack Dpm Pc 3711
Mark, Angela Noelle, MD 2041, 2053
Mark, My N, MD 101, 102
Markham, Andrea S, PAC 1809
Markham-Clanton, Xiomara D, MSW 3426
Markos, Michael Achilles, MD 2231, 2284, 2285
Markova, Irena, APRN 1498
Markova, Natalia, NP 2200
Markovich, Nicole R, APRN 412
Marks, Daniel, MD 1088, 1089, 1106
Marks, Julie, APN 2223
Marlega, Maria, OT 1554
Marma, Amanda K, MD 1731
Marmel, Miriam, BA 1899, 1900
Marmol, Christina Alicia, MD 102, 1163, 1164
Marocchi, Darette L, CNP 1363, 1372
Marquez, Joseline, BCBA 3228, 3229
Marquez, Maureen E, CNP 692, 702
Marra, Silvio, MD 2220, 2411, 2412, 2491
Marrero Rivera, Gabriel E, MD 1179
Marruenda, Francisco C, MD 4143
Marrufo Gonzalez, Sofia A 1215
Marrufo, Angelica, LCPC 3218, 3551, 4179
Marsh, Amanda Lee, DPT 1772, 2089
Marsh, Eleni M, LCSW 3426
Marsh, Siearra Nova, CD 1147
Marsh-Garrett, Salithia, FNP 2123, 2512
Marshall Square Dialysis 2964
Marshall, Carly, MD 1311
Marshall, Nia, DDS 4043, 4044
Marshall, Sherie D, APRN 412
Marshall, Stephanie Michelle, MD 1703
Mart, Gary, MD 3506
Marte, Jhonatan, MD 3520
Martens, Julia, APNP 2255
Marti, Robert, PT 999
Marti-Roy, Leonardo-Francesco, MD 289

Martin T Russo Family Health Ctr 201, 874, 2903
Martin, Alexandra, DNP 1466
Martin, Allison B, MD 706, 707
Martin, Elisabeth, MD 1924
Martin, Grace, LMFT 2460
Martin, James G, MD 1010
Martin, Jonathan W, DO 1239
Martin, Julie Elizabeth, APNP 1466, 1467
Martin, Kristine S, APNP 1363, 1467
Martin, Lindsey E, LCSW 3396
Martin, Maritza, MD 102, 2685
Martin, Molly A, MD 474
Martin, Natalie, OT 2212
Martin, Paul T, DPM 2436, 2495
Martin, Robert F, DO 102
Martin, Sarah A, APNP 1467
Martin, Season, LCPC 3500, 3501, 3965, 4284
MARTIN, SHELIA L, NP 382, 412
Martin, Tera, MSN 999, 1011
Martin-Johnston, Meredith Katherine, DO 2175
Martinez Chapa, Sybila Ismailia, MD 289
Martinez, Angela L., MD 570
Martinez, Angela Merari, APRN 1404
Martinez, Dennis Michael, DO 1951, 1967, 2068, 2081
Martinez, Donna, BCBA 3209
Martinez, Estella F, MD 102
Martinez, Heriberto, MD 542, 545
Martinez, Javier, LPC 3296
Martinez, Jeannie Rosario, LPC 3296, 3297, 3629, 4204
Martinez, Jorge E, MD 30
Martinez, Linda, LSW 3490
Martinez, Madeline, LMSW 3396, 3397
Martinez, Maria Rosario, DNP 382, 439
Martinez, Melissa Paige, DNP 1404
Martinez, Onel Ismael, DO 102
Martinez, Patricia Jazmin, NP 412
Martinez, Roseangela, NP 412, 413
Martinez, Roxana, MD 2279, 2626, 2722
Martinez, Sara K, BCBA 3229
Martinez, Sergio, LCSW 3397
Martinez, Stephanie G, APRN 1045
Martinez, Tiffany, DNP 1015
Martinez-mohabir, Brijida, LCSW 3426
Martinez-Suarez, Humberto J, MD 994, 995
Martins Adeoye MD, LLC 3240
Martusiewicz, Monika Natalie, MD 1620
Mary Haven Nursing & Rehab Center 3196, 3852, 4251
Maryniarczyk, Diane, NP 2074, 2075
Maryville Academy 3020, 3430
Maryville Academy Family Behavioral Health Clinic 2837, 3273
MARYVILLE CRISIS NURSERY 3609, 4184
Marz, Keegan L, APNP 1347
Mascarell, Susana, MD 1152
Masella, Kathleen Ann, APRN 390, 436, 437, 1013, 1014
Mash, Lisa Elena, PhD 3278
Masheeb, Zahrah, MD 2272
Masia, Julia, PA 2323
Maskell, Allen, PT 1772
Maslana, Jason J, APRN 2654
Maslana, Phillip J, APNP 2654, 2655
Maslo, Robert E, MD 549, 550
Mason, Brandyn W, DO 675
Mason, Ellen D, MD 289, 290
Mason, Inonge L, BCBA 3220
Mason, Shannon, CSW 3462
Masood, Mahvish F, MD 102, 103
Masrur, Mario A, MD 1202, 1914
Mass, Daniel P, MD 1575, 1576
Massad, Malek G, MD 1924
Massat, Benjamin, DO 2243, 2244
Masse, Erin M, LCSW 3445
Masse, Nicole M, MD 2020, 2175
Massel, Bruce Jonathan, MD 639
Massel, Dustin H, MD 2114

Massey, Sarah R, MSN 1404
Massie, Taylor A, DPT 1772
Massih, Lyna, MD 717
Masters, Megan, APNP 1467
Masterton, Joyce M, MD 1467
Mata, Christine M, MD 4153, 4154
Mata, Nallely, UNK 3445
Mata-machado, Nikolas A, MD 1311, 1321, 1713
Matar, Chaimaa F, MD 103
Mataria, Hamed R, MD 1951, 1967, 2507, 2516
Matarieh, Azmey A, MD 2151
Mataya, Leslie, MD 1653
Matchinski, Tracy, OD 4116
Mateo, Roselyn I, MD 1152, 1153
Matera, Julia, MD 2695
Matheson, Jarom, LCSW 3397
Mathew, Anjali, MD 1294
Mathew, Annamma V, MD 474
Mathew, Elizabeth M., MD 692
Mathew, Manoj, MD 748, 749
Mathew, Reena, DPT 2329
Mathew, Verghese, MD 1065, 1089
Mathews, Tiju K, CNP 1404, 1405
Mathias, Robert S, MD 2420, 2421
Mathis, Rosa I, NP 1435, 1437
Mathur, Virendra D, MD 49
Mathus, Janell Monee, MD 103
Matias, Jose Gabrielle, MD 2231, 2285
Matiasek, Megan, APNP 1467, 1468
Matics, Katherine Elisabeth, CNP 382, 413
Matics, Travis Jordan, DO 2416
Matoka, Derek John, MD 1941
Matossian, Debora, MD 1712
Matsil, Jacob William, DO 14
Matsoff, Jordanna Y, NP 703, 704
Matta, Liliany 1004
Matta, Uday 980
Matteazzi, Sarah Lynn, MD 773
Matteson, Chandra A, MSN 39, 40
Matthew E Schmidt and Associates 3952
Matthew, Regina, NP 413
Matthews Glaser, Laura Ruth, MD 2266
Matthews, Marcus G., OTR-L 2747
Mattingly, Megan E, CNP 1363
Mattson, Christopher David, MD 1620, 1621
Matusiak, Diana, APNP 1468
Matzke, Grace Lorraine, SLP 2613
Maurer, Raluca, NP 1405
Maurice Guzman, MD 3711
Mauricio, Estela Cruz, OT 2349
Mauro, Ana Clara, MD 290, 474
Mavashev, Feliks S, MD 290
Mavrogiannis, Talia, PA 2310
Maxim Healthcare Services Inc 3813, 4242
Maxim Healthcare Services, Inc 3557, 4180
Maximum Rehabilitation Services 341, 3711
Maximum Rehabilitation Services Evergreen 587, 3839
Maxouris, Kate Lynn, MD 103
Maxwell, Lydia L, SLP 1037, 2219, 2524, 2525
Maya Medical Centers SC 3839, 3840
Mayberry, Terri Lynn, NP 2200, 2707
Mayer, Lea, APNP 1468
Mayer, Stockton M, DO 1239, 1262
Mayfield Care And Rehabilitation Center Llc 3187, 3787, 4227
Mayfield Care Center LLC 3187, 3788, 4227
Mayfield, Cory K, MD 1576, 2728, 2729
Mayhew, Ryan F, MD 2248, 2249
Mayock, Peter P, MD 290
Maytum, Karmen D, NP 1405
Mayuga, Valerie Visitacion, MD 103
Maywood Slf I Lp 3896, 4265
MAYYA BAKMAN DDS 4033
Mazenis, Rhiannon Sato, PA-C 1022
Mazhari, Alaleh, DO 2233
Mazin, Abdul Hussein Ali, MD 2162, 2163
Mazur, Alexander, MD 1089, 1106, 1107

Mazzeffi, Sandra M, ARNP 413
Mazzetti, Jennifer Rosario, PSYD 3503
Mazzone, Kate L, LCSW 3397
MB Care Medical Supply Inc 3896, 3897
Mbadiwe, Judith Udoka, BCBA 3476
Mcafee, Merissa Michelle, PA-C 2515
McAloon, Jason John, DO 983
Mcaninch, Cristal 2242
Mcbain, Sacha A, PHD 3344, 3358
McBride, Laura A, NP 413
McBride, Mary E, MD 1653, 1731
McCall, Brian R, MD 2578
Mccallie, Rosser, MD 1990, 2321
McCammon-Chase Total Wellness Center Inc 3941
McCammon-Chase, Nathalie D, MD 2454
Mccann, Antonia, DPT 959
Mccann, Margaret E, OT 1554
Mccann, Shirley A, APRN 607
Mccartan, Mary J, OD 4166
McCarthy Eye Center SC 3941
McCarthy, Katija R, DO 1405
McCarthy, Lauren Kathryn, NP 47
McCarthy, Steven Andrew, NP 1347, 1348
McCarthy, Theresa M, DO 1029
McCarthy, Timothy J, MD 4160
McCarville, Meghan, MA 1273
Mccaskill, Tenisha Shawan, MD 290
McCaslin, Ronald, NP 1498
McCauley, Amanda C, MD 474, 475
Mccauley, Peter Wesley, MD 475
Mcclellan, Sean P, MD 104
McClendon, Paris, PA-C 510, 1809
McClintock, Kelly A, NP 658
MCCLURE, KELLEY A, DDS 4043
McClurkin, Clark, MD 1294
Mccoach, Renee A, NP 414, 749
Mccolley, Susanna A, MD 1716
Mccomb, Arielle Marina, NP 793
McConnell, Cayce, APRN 2087
McConnell, Ellen E., PA 2431
Mcconnie, Randolph M, MD 1674, 1675
McConville, Stephanie, PhD 3358
McCool, Sherree, ARNP 413
McCord, Domonique F, CSW 3397
McCormack, Anthony T, MD 2535
McCormack, Donna, APNP 2143, 2628
McCormack, Michael Sean, MD 1202
McCormick, Ann M, APRN 382, 413
Mccormick, Anna Claire, DO 1531
McCormick, Sarah Fitzgerald, DO 2213
Mccown, Michael, DO 1716
McCoy, Andrea Lynn, NP 1372
McCoy, Ryan A, MD 624
McCoy, Sheryl, AUD 1058
Mccoyd, Matthew A, MD 2252
Mccracken, Ward H, DO 1164, 2685
McCray, Kristen N, LPC 3297
Mccray, Megan M, OTR 1554
Mccullough, Lindsay M, MD 2472
McCullough, Michelle Ann, CSW 3498
McCullum-Johnson, Kunisha K, PC 3494, 3949, 4280
Mccune, Elise Catherine, PA 1810
Mccurtis Witherspoon, Karen D, CP 3345, 3358
Mccutcheon-Nunn, Anna, SLP 2754
McDaniel, Allee, NP 1468, 1469
McDermott Center 2837, 3119, 3273, 3508
Mcdermott Center Dba Haymarket Cent 3420
Mcdermott Center Dba Haymarket Cente 3420
McDermott Center dba Haymarket Center 201, 874, 2903
Mcdermott Center Dba Haymarket Cntr 3420
Mcdermott Cntr Dba Haymarket Cntr 3420, 3421
McDermott Podiatry of Joliet LLC 3952, 3953
Mcdermott Trevino, Tracy A, CNP 2487, 2707
McDermott, Ann M, DO 103
McDermott, Michael J, DPM 2496, 2709, 2710
McDermott, Nancy, APNP 2718
McDevitt, Lauren M, OT 2575, 2630

Mcdevitt, Thomas C, PT 1773
Mcdonald, Andrew Jacob, MD 2544
McDonald, Grace, PT 2144, 2426
McDonald, Kristy L, NP 662, 663
McDonald, Sarah F, MD 1591
Mcdonnell, James F, MD 4148, 4149
McDonnell, Jennifer A, MD 290, 475
McDonnell, Michael J, MD 679
Mcdonough, Kathleen E, MD 1164
Mcdonough, Meghan, DNP 1498
McDowell, Molly H, NP 731
McEldowney, Sarah A, DPT 1772
McElmeel, David P, DO 2373, 2442, 2444
Mcfarlane, Paul E, MD 729
McGauley, Caitlin M, PA-C 1809, 2605
McGee, Christopher C, PA-C 1809, 1810
McGee, Edwin C, MD 1024, 2292
Mcgee, Imani, BS 3224
Mcginnis, Bridget E, PA 2431
McGinnis, Katlyn, MS 3481
McGivney, Christine Noelle, DO 1660
Mcgowan, Bridget, MD 1321
Mcgowan, Denise, PT 1997, 1998
McGowan, Matthew G, PA-C 987
McGowan, Sandra R, MD 531
Mcgrath, Hannah Marie, PA 510
Mcgrath, Jennifer L, MD 1834, 1835
Mcgrath, Kris G, MD 1051, 1262
Mcgraw, Molly O, NP 1405
Mcguinn, Marcella L, MD 1239, 2459
McGuire, Addison, DO 103
McGuire, Anne, LCSW 3397
Mcguire, Birgitta T, MD 104
McGuire, Colleen M, NP 1363, 1364
Mcguire, Deborah A, LCSW 3518, 3519
McGuyer, Kevin, PT 1772
Mchood, Jillian M., NP 383, 414
Mchugh, Connel, DPT 2218
McHugh, Madeline, PA-C 1810
McIlwain, Carrie Allison, MD 1964, 2406
Mcinerney, John V, DO 2513
McIntosh, Daniel B, OD 4116
McIntosh, Erik M, NP 1348
McIntosh, Laura, APNP 382, 383, 413, 414
Mcintyre, Laura, MD 1164
McIntyre, Madeline Riley, OT 2113
Mcintyre, Marykate, APNP 1469
Mcintyre, Sandra L., NP 1405, 1469, 2397, 2402
McIntyre, Takahya Mayhel, LCSW 3397
McKeever, Kelley, CP 3440, 3441
McKeigue, Mark E, DO 710
McKelvey, Stacey L, MD 1179
Mckenna, Caitlin A., NP 414
McKenna, Lauren Beth, LCPC 3430, 3431
McKenna, Lisa B, MD 475
McKenna, Royal D, MD 103, 104
McKeough, Katherine A, PAC 414, 510
Mckernan, Emily R, CSW 3397
Mckinley, Dara Lee, CNP 1405, 1406, 2465, 2466
McKinney Scott, Kathleen, APNP 2264
Mckinney, Sommer K, FNP 534
McKnight, Damien J, MD 104
Mclachlan, Maureen, APRN 414
McLaren, Danielle B, ARNP 2486, 2487
McLaughlin, Amy Corinn, PA 1810
McLaughlin, Ann S, PNP 383, 439, 440
McLaughlin, Jeanette S, MD 2072
McLaughlin, Mallory J, OD 4116, 4117
McLean, Conway, DPM 1850, 1851
Mclean, Kathryn Elizabeth, PSYD 3358
McMahon, Janice M, OD 4117
Mcmahon, Kacie Erin, DO 1703, 1704
McMahon, Margaret, MD 699
Mcmanus, Kathleen Rose, NON LICENSED 3480
McMillan, Latina, LPC 3297, 3629, 4204, 4205
McNair, Howard K, MD 707
McNally, Elizabeth M, MD 1089, 1090
McNamara, Caitlin, MA 3229

Mcnamee, Maureen M, CNM 1045
Mcneely, Alexandra R, NP 1469
McNeil, Lisa, LPC 3297, 3629, 4205
McNeil, Siedah Danielle, CSW 3496
McNelis Family Eye Care 3543
McNelis, Margaret, OD 4071
Mcnerney, Kevin Owen, MD 1686
Mcnulty, Devin Carey, PhD 3358
Mcnulty, Erin, APRN 2256, 2258
McNulty, Maggie Lynn, MD 1311
McNulty, Moira, MD 1239
Mcpartlin, Ashley, APNP 1469
McPheeters, Jaclyn Mariev, FNP 2512
McPherson, Julita M, MD 104
Mcquillan, Moira E, MD 723
Mcrae, Anne Marjorie, PA-C 1215
Mcraven, Mary, PA-C 2280
MCSO LAB 4029
MCSO LLC 200, 873, 2902
Mcsparron, Jacqueline E, PA 1810
McVary, Kevin T, MD 2295
Mcwilliams, Jaqueline, APRN 2466, 2655, 2656
MD Medical LLC 3313
Md Orthotic And Prosthetic Lab Inc 3558
MD Orthotic and Prosthetic Lab-Arlington Heights 3545
MD Orthotic and Prosthetic Lab-Olympia Fields 3947
MD Orthotic and Prosthetic Lab-th Street 3780
MD Orthotic and Prosthetic Lab-Western 3780
MD Orthoticand Prosthetic Lab Inc 3545, 3546, 3780
Md Pediatric Center Sc 3934
MDS PHARMACY INC 3989, 3990, 4365, 4376
Me and My Doctor, LTD 3997
Me and My Doctor, Ltd. 2651
Mead, Brittany Shannon, MD 1202, 1203
Mead, Daniel Robert, NP 1372, 1373
Meadowbrook Manor Of Lagrange 3198, 3884, 4259
Meadowbrook Manor-naperville 4009
Meadows, Matthew Aaron, MD 1935, 2703
Meccia, Alexandria Z, MD 1003
Mechineni, Ashesha, MD 1877, 1894
Medalle, Emelie, MD 475
Medalle, Gina V, NP 1373
Medart Institute 811
Medical Arts Unlimited Corporation 3034
Medical Care Of North Chicago Ltd 3712
Medical Diagnostic Services Inc 4008, 4009
Medical Diagnstic Services Inc 3127
Medical District Home Dialysis LLC 2964
Medical Gear LLC dba Healthcare Plus Senior Care 3986, 4290
Medical Health Clinic Ltd 3022
Medical Imaging Clinic 1645
Medical Imaging Specialists Inc 3107, 3108
Medical Services RIC 3828
MEDICATION MANAGEMENT PARTNERS 3603, 3604, 4339, 4340, 4375
Medici, Kathleen Patricia, APN 40
Medicor Partners S.C. 3554
Medina Poeliniz, Clarisa, APRN 440
Medina, Helen, APNP 1348
Medina, Jessica, FNP 1406
Medina, Pamela, DPT 1773
Medina, Vanessa, DDS 4034
Meditech Clinical Services, Inc. 3814
Meditech Clinical Services, Inc. Credentialing Required? Yes Delegat 3825
MedLab Inc 3658
Medlin, Kimberly Ann, NP 2087
MedPlus Medical Center SC 613, 620, 3872
Medplus Medical Group SC 547
MedPro Health Providers LLC 4016, 4298, 4299
Medrad Clinic, S.C. 3041
Medrano, Gustavo, PhD 3345, 3358
Medrano, Monica, MD 104
Medrano, Oscar, LCSW 3530
MedScope America Corporation 3777, 3778, 4221
Medsource LLC 3641

Medstar Laboratory Inc 3865
Medstar Laboratory, Inc. 3865
Medtec Healthcare 3971, 4288
MedTec Healthcare & Private Duty LLC 3978, 4288
Medtec Healthcare and Private Duty Co 3904, 4267
Meehan, Meaghan, MSW 3459
Meehan, Meghan Teresa, APNP 1469
Meehan, Stephanie, SLP 1900
Meeker, Michael John, PA 2494
Meena, Hemlata, MD 1531, 1532, 2711
Meer, Mark, PSYD 3297, 3629, 4205
Meffo Tiam, Arlette, APRN 1406
Mega Medical Supply Inc 3912
Megahed, Amr N, MD 773
Meghpara, Bhagvanji M, DO 4139
Mehlis, Stephanie L, MD 1141, 2683
Mehra, Aparna, LPC 3297, 3456, 3629, 3867, 4205, 4254
Mehra, Gaurika M, MD 1262, 1263
Mehrabian, Keimia, NP 1406
Mehrotra, Nikita A, APRN 414, 415
Mehrotra, Surabhi, MD 313, 314
Mehta, Amishi H., MD 3439
Mehta, Anjali, MD 1891
Mehta, Ankit I, MD 1203
Mehta, Arjun A, MD 1090, 1107
Mehta, Avani T, MD 996, 997
Mehta, Avinder S, MBBS 2535
Mehta, Binoli H, PT 2599, 2600, 2631
Mehta, Bridget C, NP 1364
Mehta, Deep C, OT 2575
Mehta, Devin Dhiren, MD 2093, 2325
Mehta, Elisabeth L, MD 745
Mehta, Emily Clare, LCSW 3397, 3398
Mehta, Mansi, DPT 2742
Mehta, Mukundini S, MD 1972
Mehta, Neil, MD 1887
Mehta, Niki, OD 4135, 4139
Mehta, Sandeep R, MD 2227, 2712
Mehta, Tara G, PhD 3358
Mehta, Vivek, MD 1179
Mei, Jenny Xiaxian, APRN 977
Mei, Ying Chun, PA 510, 1810
Meidl, Hanna, MD 1203
Meier, Garnet, MD 1153
Meier, Katie L, CNP 1498
Meier, Stephanie, MD 104
Meija, Katherine, PhD 3297, 3358, 3359
MEIJER PHARMACY #228 3979, 4363
MEIJER PHARMACY #262 3925, 4359
MEIJER PHARMACY #265 3822, 4344
MEIJER PHARMACY #280 3843, 4345
Meilahn, Jessica Leigh, BCBA 3211
Meisel, Adam Foster, MD 2519
Mejia, Alfonso M, MD 1576
Mejia, Erika Joanna, MD 1731, 1732
Mejias, Wincy Faith, PA 546
Mejta, Cheryl, PhD 3345
Mekhael, Fayez M, MD 104
Mekhaiel, Essam F, MD 1951, 1967
Mekki, Marwa, MD 2597
Melamed (Hani), Sabi, MSW 3530
Melby, Sarah M, APRN 978, 979
Melgarejo-Glaab, Rita, MD 104
Melgoza, Estela, LPC 3297, 3629, 4205
Melia, James B, MD 104, 105
Mella-Picel, Carlos A, MD 290
Mellenthin, Ruth A, CSW 3459
Melnik, Iouri, MD 105
Melnikov, Andrey, DPM 1851
Melowsky, Sarah J, LCSW 3398
Melrose Park 3898, 4266
MELROSE PARK DIALYSIS 3072
Melrose Park Family Health Center 650, 651, 943, 3070, 3071, 3475
Melrose Park Family Health Center (FQHC) 3072, 3073
Melvin, Ashley, NP 2209
Memon, Shermeen B, MD 2361

Mena Lora, Alfredo J, MD 1239, 1240
Mena, Katie L, MD 290, 291, 475
Menaker, Gregg M, MD 2683, 2684
Mendelsberg, Michal O, MS 1348
Mendelsohn, Ariel 2088
Mendelsohn-Meyers, Kathryn, PhD 3359
Mendez, Alexandra, MSN 415
Mendez, Angie L, LCPC 3297, 3629, 4205
Mendez, Gabriela P, MD 291
Mendez, Leticia T, NP 2561, 2562
Mendez, Ray A, MD 105
Mendizabal, Mary Jean, PA 556
Mendonca, Joseph, DPT 2709
Mendota Health 2796
Mendoza, Ana Maria Maria, CNM 1045, 1281
Mendoza, Benjamin, LCSW 3398
Mendoza, Daniel R, MD 475, 476
Mendoza, Jamie, PA 717
Mendoza, Luis E, DPM 1973
Mendoza, Mae Grace Grace, ARNP 2109, 2340, 2348, 2688
Mendoza, Rosa Maria Maria, APRN 803
Menezes, Matthew C, MD 2547
Menezes, Ralph Charles, MD 3443
Meng, Jia, MD 105
Mengue Momva, Divine P, PA-C 2080
Menich, Ashley Marie, PA-C 1810
Menner, Carol A, MD 4093
Menon, Seema, MD 1532
Mensah, Albert, MD 105
Mensen, Troy J, DO 105
Mentzer, Aaron, PA-C 1810, 1811
Meram, Katherine M, DO 2407
Meraz, Lisa, APRN 1030, 2210
Mercado, Alvaro O, MD 1532
Mercado, Juan Pedro, NP 415
Merchant, Rhea Suhel, MS 510
Mercherson, Denise Marie, LCSW 3398
Mercy Circle 3187, 3188, 3788, 4227
Mercy Harvard Hospital Inc 3543
Mercy Hospital and Medical 341, 3712
Mercy Hospital Medical 3712
Mercy Medical at Chantham 201, 874, 2903
Mercy Medical Group 201, 340, 874, 2903, 3709
Mercy Works At Dearborn S 201, 874, 2903
Mercy, Katherine M., MD 1003
Meredith's Care Partner 3654, 4219
Meredith's Care Partners LLC 3654, 4219
Merendino, Katherine Josephine, APNP 1435
Merens, Teri A, MD 581, 582
Meresh, Edwin, MD 3471, 3473
Merical, Brandon, MD 1311
Merlino, Dante Joseph, MD 1591
Merrick, Daniel Seth, MD 1935, 2121, 2703, 2732
Merrick, Jillian Sari, PhD 3359
Merrick, Kathryn M, NP 415
Merrill, Alina V, DO 32
Merritt, Margaret, NP 1014, 2264
Mert, Ismail, MD 1532, 2407, 2570
Merz, Jeffrey, MD 1263, 1621
Merza, Anthony P, MD 1179
Messer, Thomas A, MD 1203, 1914
Messerschmidt, Stephanie Mae, APNP 1469, 1470
Messling, Heather M, PA-C 1811
Messmer, Sarah E, MD 291, 476
Messner, Leonard V, OD 4117
Messner, Stephanie S, OD 4117
Metcalf, Kelly Lynn, CNP 579
Methodist Hospital of Chicago 201, 874, 2903, 3151
Methodist Medical Center of Illinois-Home Care(Billing) 3650, 4215
Metoyer, Samantha, MED 3297, 3298
METRO CARDIOVASCULAR CONSULTANT 3709
Metro Cardiovascular Consultants LTD 3934
Metro Chest Professionals LLC 341, 3712
Metro Chest Professionals, LLC 341, 3712
Metro Chicago Surgical Oncology LLC 2769, 3712, 3713

Metro Chicago Surgical Oncology, LLC 341, 572, 937, 3032, 3713, 3835, 3836, 4029
Metro Chicago Surgical Onocology, LLC 807, 956, 3139, 3140
Metro Family Practice SC 3075, 3076
Metro Heart & Vascular Institute Ltd 21, 3543
Metro Infectious Disease 3953
Metro Infectious Disease Consultants 3997, 4028
Metro Infectious Disease Consultants L.L.C. 3713
Metro Infectious Disease Consultants LLC 201, 202, 874, 875, 2903, 2904, 3559, 3560, 3713, 3714, 3850, 3903, 3941, 3997, 4029
Metro Infectious Disease Consultants, LLC 3714, 3715, 3808, 3850, 3851, 3903, 3941, 3942, 3953, 3997, 4028
Metro Medical Group LTD 3840
Metro Urgent Care, Inc 2842, 3058, 3167, 3174
Metropolitan Family Service 3030, 3435
Metropolitan Family Services 2770, 2809, 2810, 2811, 3030, 3107, 3123, 3220, 3255, 3256, 3435, 3500, 3511, 3512, 3617, 3618, 4193
Metropolitan Family Services - Merrionette Park 2757, 3209
Metropolitan Family Services - Southeast Chicago 2782
Metropolitan Family Services - Southeast Chicago CILA Center 3313
Metropolitan Family Services - Southwest Chicago CILA Center 3879, 3880, 4258
Metropolitan Health Care Partners, PLLC 47, 341, 342, 553, 3558, 3715, 3815, 3816
Metropolitan Healthcare Partners PLLC 342, 3715, 3716
Metropolitan Neopediatrix, SC 3716
Metropulos, Katherine, DO 675, 676
MetroSouth Health Center at Blue Island 5A 44, 3556
MetroSouth Health Center at West Beverly 341, 3715
Metz, Sloan V, DPM 1851
Metzl, Mark D, MD 2679, 2681
Metzler, Robert Thomas, MD 2519, 2520
MEXICARE PHARMACY 3577, 4322
Meyer, Jacob M, MD 1532, 1533
Meyer, Madeline Ann, PA 2431, 2432
Meyer, Michael J, DO 664, 665
Meyer, Paul A, DO 665
Meyer, Sara Patricia, PA 510
Meyer, Sharon Ann, NP 1986
Meyers, Haley Lynn, PA 1811
Meyers, Kaitlan, APNP 1406
Meyers, Lauren, NP 440
Meyette, Benjamin, OD 4117
Meza, Linda, MD 476
Meznarick, Margaret Blanca, RD 2500, 2658
Mhatre, Priya, MD 1752
MHN My Home Nurses LLC 3650, 4215
Miagusko, Mariel Dayana, APRN 383, 415
Miani, Peter Adam, MD 810, 811
Micevic, Gorana, PA 510, 511
Michael, John C., MD 4141, 4154
Michael, Sarah, MD 3237, 3330, 3425, 3426
Michaelides, Elias M, MD 1591
Michaels, Eli K, MD 2121, 2676
Michaels, Michael S, OD 4172
Michalczyk, Elizabeth R, DMD 4053, 4054
Michalides, Heather A, NP 2562
Michel, Lisa R, NP 2393
Michel, Marjorie G, MD 2138, 2488
Michel, Steve J, MD 632
Michelakos, Theodoros, MD 1203, 2373
Michelfelder, Aaron, MD 644
Michelle Chaban, PC 528, 583
Michelson, Kelly N, MD 1653, 1654
Michelson, Margaret G, MD 1311, 1321, 1621
Michigan Avenue Primary Care SC 3716
Michniuk, Daniel Edward, DO 736, 737
Micic, Dejan, MD 2236, 2300
Midgley, Deborah E, MD 570
Midland Orthopedic Assoc 3875, 3876
Midland Orthopedic Associates PLLC 3716
Midland Orthopedic Associates, SC 3716

Midtown Physicians, S.C. 655, 3901
Midway 2999
Midway Neurological Rehab Ctr 3181, 3557, 4180
Midway Pediatrics LLC 3716
Midwest Advance Radiology Center 3811, 3812
Midwest Advanced Radiology 3534
Midwest Advanced Radiology Ctr 553, 3816
Midwest Allergy Inc 802, 803, 4023
Midwest Anesthesia And Pain Specialists 3022
Midwest Anesthesia and Pain Specialists SC 3043, 3052
Midwest Anesthesia and Pain Specialists, SC 2999
Midwest Asian Health Association 2811, 3256, 3796, 4235
Midwest Brain Injury Clubhouse 3636
Midwest Cardiac Center 342, 3716
Midwest Center for Women's Healthcare Ltd 553, 3816
Midwest Center For Womens Healthcare 620, 739, 3872, 3976
Midwest Express Care , Inc 2775, 3166
Midwest Express Care 2 Inc 43, 202, 818, 875, 2771, 2772, 2842, 2843, 2904, 3113, 3114, 3124, 3165, 3167, 3168, 3178, 3179
Midwest Express Care 2, Inc 798, 3124, 3179, 4018
Midwest Express Care 2, Inc 3083, 3176
MIDWEST EXPRESS CLINC 2842, 3167
Midwest Express Clinic 49, 342, 343, 798, 799, 2777, 2843, 2844, 3011, 3013, 3037, 3049, 3066, 3069, 3070, 3113, 3114, 3115, 3134, 3166, 3168, 3169, 3172, 3173, 3175, 3177, 3178, 3179, 3180, 3559, 3716, 3717, 4018
Midwest Express Clinic 111th St 2844, 3169
Midwest Express Clinic Blue Island 2771, 3165
Midwest Express Clinic Chicago 5700 Fullerton Ave 2844, 3169
Midwest Express Clinic Evergreen Park 3037, 3173
Midwest Express Clinics- Lakeview 2844, 3169
Midwest Express Clinics- West Loop 2844, 2845, 3169, 3170
Midwest Express Clinics-Roscoe Village 2845, 3170
Midwest Express Clinics-Wicker Parker 2845, 3170
Midwest Express-blue Island 2771, 3165, 3166
Midwest ExpressCare 2, Inc 2845, 3170
Midwest Eye Center SC 2776, 3605
Midwest Family & Community Resources 612, 3862, 3863
Midwest Family and Community Resources 3037, 3049
Midwest Family and Community Resources PC 585, 586, 610, 938, 941, 3038, 3051
MIDWEST FAMILY DENTAL 4041
Midwest Foot & Ankle Clinics 2762, 2999, 3000
Midwest Foot and Ankle Center PC 3000
Midwest Foot and Ankle Clinics 2762, 2763, 3000, 3056, 3778
Midwest Imaging Diagnostic Center 3928
Midwest Imaging Professionals, LLC 2845, 2991, 3170
Midwest Institute for Minimally Invasive Therapies PC 3816
Midwest Interventional Pain Solutions LLC 3863
Midwest Medical Equipment 3950
Midwest Medical Supplies & Equipment, LLC 3641
Midwest OB/GYN & Midwifery, SC 747
Midwest Orthopaedic Consultants SC 689, 718
Midwest Palliative Hospic 596, 938, 939, 3044
Midwest Pediatric Endocrinology 3121, 3828
Midwest Pharmacy Associates, LLC 3538
Midwest Podiatry Services, LTD 3717, 3942
Midwest Podiatry Services, LTD / Weil Foot & Ankle Institute 3840
Midwest Post Acute Care LLC 21, 202, 343, 875, 1865, 2904, 3543, 3717
Midwest Post Acute Care PLLC 343, 609, 627, 789, 3717, 3860, 3878, 4011
Midwest Post Acute Care, PLLC 343, 557, 612, 3717, 3718, 3819, 3863
Midwest primary care sc 586
Midwest Pulmonary Critical Care & Sleep Consultants LLC 3963

Midwest Pulmonary Critical Care and Sleep Consultants LLC 3802
Midwest Pulmonary, Critical Care & Sleep Consultants LLC 3967, 3968
Midwest Refuah Health Center 202, 875, 2782, 2904, 4048, 4058
Midwest Retina Consultants SC 21, 343, 344, 3543, 3718
Midwest Retina Consultants, SC 553, 554, 620, 3816, 3872
Midwest Sports Medicine 3828
Miehlke, Danielle E, PT 2666
Mieler, William F, MD 4093
Mietus, Adam A, PA 2432, 2723
Migally, Farida, MD 1294, 2072, 2126
Migally, Karl, MD 1732
Mihailescu, Dan V, MD 1153
Mihailescu, Mihaela, MD 2438
Mihalov, Sarah A, MD 1752, 1753, 2026, 2129, 2186, 2187, 2213
Mikal-Demont, Meggan Anne, NP 2387, 2402
Mikesell, Timothy John, DO 2549
Mikhail, Allen T, MD 2373, 2374
Mikhail, Emily Ruth, LCSW 3398
Miki, Trisha B, MD 809
Mikol, Elissa Catherine, APNP 1348
Mikolajczyk, Adam E, MD 1179, 1180
Mikrut, Katarzyna Monika, MD 2528
Mikucki, Gail E, FNP 564
Mikula, Kristen Elizabeth, APNP 1348, 1349
Mikulich, Sandra L, MD 2137, 2138
Mikuzis, John D, DO 1034, 1753, 1754, 1950, 1974, 1979, 1980, 1991, 1997, 2026, 2059, 2116, 2123, 2144, 2145, 2204, 2217, 2343, 2351, 2426, 2501, 2514, 2523, 2639, 2708, 2742
Milad, Ellen, APN 2261
Milan Alvarado, Eligia, LCPC 3298, 3629, 3630, 4205
Milan-Flanigan, Alicia, MD 1164
Milburn, Mason W, MD 1576
Mile Square 202, 875, 2904
Mile Square Auburn Gresham Health and Wellness Center 202, 203, 875, 876, 2904, 2905
Mile Square Health Center at Young Women's Leadership Charter School 203, 876, 2905
Mile Square IHC New City Clinic 203, 876, 2905
Mile Square South Shore 203, 876, 2905, 3307, 3308
Miles Square At Cicero 541, 932, 3015
Miles Square At South Shore 203, 876, 2905, 3308
Miles Square Health Center At Back Of the Yards 203, 876, 2905
Miles Square Humboldt Park 203, 876, 2905
Miles Square IHC North Clinic 203, 876, 2905
Miles Square Of Englewood 203, 204, 877, 2906
Mileykovsky, Ashley I, APRN 1364
Milik, Sherif A, MD 649, 692
MILLENNIUM BEHAVIOR HEALTH SERVICES 2821, 2822, 3268
Millennium Park Medical Associates SC 2782
Millennium Park Medical Associates, S.c. 2782
MILLENNIUM PHARMACY 3602, 4339
Miller Foot Center 3028
Miller Health Care Center (Skilled Nursing) 3188, 3788, 4227
Miller, Daniel Wesley, MD 2328, 2570
Miller, Deborah E, MD 595
Miller, Devyn Nicole, PA 2086
Miller, G. Klaud, MD 1576
Miller, Heidi J, APRN 383, 415
Miller, Jennifer E, PA 511
Miller, Jennifer L, MD 1666
Miller, John Robert, MD 2270, 2307, 2719, 2720
Miller, Josiah, PSYD 3480
Miller, Kimberly A, MD 719, 759
Miller, Kyle, LCPC 3460, 3876, 4257
Miller, Latoya F, PA-C 511, 1811
Miller, Marc R, MD 1621
Miller, Paul A, MD 2058
Miller, Robert, MD 649
Millichap, John Joseph, MD 1311, 1312

Millman, Suzanne Olivia, LCSW 3398, 3399
Millward, Ena, LCSW 3399
Milner, Erika B., NP 2200
Milner, John E, MD 2121, 2703
Miloro, Michael J, DDS 1559
Milton Daugherty MD 204, 877, 2906
Milwaukee Avenue Eye Center 667, 3914
Mima, Mahmoud, MD 1935, 1936
MiMedico 2825, 2826
MIMIT Miichigan 3709
Minama Reddy, Geeth Kavya, MD 105
Mind Care LLC 3064, 3467, 3468
Mindful Wellness Counseling Foundation 3058
Mineman, Mary Kate, PA 2515
Miner, Amy L, NP 2562
Minev, Evgueni M, MD 2326
MING, LAUREN, DDS 4043, 4052, 4057
Minhas, Irfan Ul Haq, MD 1263
MINI THUONG XA PHARMACY 3577, 4322
Minier, Mark D, MD 476
Minis Inc 3083
Minser, Julie Anne, NP 2399, 2400
MINSHALL, MARCY S, CSW 3425
MINTY DENTAL BOUTIQUE 4048
MINUTECLINIC - OAK PARK 3095
MinuteClinic Buffalo Grove 2775
MinuteClinic Diagnostic of Illinois 2977
MINUTECLINIC DIAGNOSTIC OF ILLINOIS -CHICAGO 2977
MINUTECLINIC DIAGNOSTIC OF ILLINOIS -N LARRABEE STREET 2977
MINUTECLINIC DIAGNOSTIC OF ILLINOIS EVANSTON 3034
Minuteclinic Diagnostic of Illinois PLLC 3558
MinuteClinic Diagnostic of Illinois, LLC 2977
MinuteClinic Diagnostic of Illinois, PLLC 3100
MinuteClinic Primary Care Illinois PLLC 3718, 3942, 3985
Minutti, Carla Z, MD 1666, 1667
Minzer, Alberto, LCSW 3498, 3499
Mir Akif Ali MD PC 204, 877, 2906
Miranda, Debbie Ann, BCBA 3496
Miranda, Sara Diana, APRN 383, 415
Miravalle, Augusto A, MD 1312
Mirchandani, Preeti P, DO 624
Mireles, Rodolfo, MA 3468, 3888, 4261
Miri, Moneer, APRN 415
Mirkin, Elizabeth, MD 3330
Mirkovic, Dijana, DPM 1851
Miro, Donald J, PSYD 3515
Miroballi, Nicole Marie, APN 2203
Miroi, Roxana M, MD 549
Mirshed Medical Center 344, 3718
Mirshed, Nayeh, MD 286
Mirza, Irfan A, MD 1227, 1228, 1277, 1278
Mirza, Waleed Anjum, DPM 2671
Misakian, Kelly D, NP 2393, 2394, 2397, 2398
Misasi, Jennifer Ann, ARNP 440
Misbah, Saman, DO 2535
Misch, Diane M, MD 3237, 3330, 3331
Misenheimer, Abigail A, PT 2600
Mishkel, Gregory J, MD 2091, 2093, 2677, 2679
Mishra, Hemabh Chandra, DPM 1851
Mishra, Kajali, MD 2236, 2714
Misra, Sharmita A, MD 1621, 1704, 2343, 2697, 2699
Mital, Deepak, MD 1203, 1927
Mitchel, Danielle P, MD 1754, 2116, 2117
Mitchell Chen, Sarah C, LCSW 3399
Mitchell Goldflies MD 3718
Mitchell Goldflies MD SC 3718, 3719
Mitchell Goldflies, MD SC 3719
Mitchell L Goldflies Md 3719
Mitchell L. Goldflies MD 3777
Mitchell L. Goldflies MD SC 3719
Mitchell L. Goldflies, MD. 3719
Mitchell, Alexandra N, MD 105
Mitchell, Cassie, LCSW 3532
Mitchell, Cornelius A, MD 105, 649

Mitchell, Cynthia M., APRN 415, 416
Mitchell, Diana L, MD 2416, 2585
Mitchell, Donna S, APN 647
Mitchell, Juliana N, MS 1406, 2261
Mitchell, Justin Eugene, DO 1926
Mitchell, Katherine Kearney, PA-C 2432
Mitchell, Keir, PT 1773
Mitchell, Marielle E, APRN 2168
Mitchell, Robert Joseph, APNP 2258
Mitchell, Sarah M, MD 1621
Mitchell, Tara K, NP 2387, 2388, 2555
Mithal, Divakar, MD 1322, 1621, 1622
Mithal, Leena Bhattacharya, MD 1697
Mitra, Amitabha, MD 973, 1294, 1295
Mitrano, Amy V, PA 2605
Mitton, Kristina K, MD 601
Miwa, Elisabeth Janette, APN 2264, 2305
Mixon, Patricia, LCSW 3424
Mize, Kathy, DPM 2702
Mizera, Margaret A, PT 1773
Mizera, Stephen Frank, PA 1811
ML Medical Services Corp 543, 3805
Mladenova, Gianna, PAC 2280
Mlnarik, Anastasia Lea, MD 642
Mlot, Ellen M, MD 560, 794
Mlynarczyk, Elizabeth, MD 2175, 2176, 2500, 2659
MMDSPCC Community Wellness Center 3709
Mnatsakanove, Diana, MD 1110, 1312
Mo, James G, MD 105, 106
Mo, Samuel, MD 106
Moazam, Mustafa Mohammed, MD 1104, 1228, 1862, 3237, 3310, 3331
Mobarhan, Giulia, MD 1622
Mobile Care Chicago 3719
Mobile Mental Wellness, PLC 2977
Mobile Wellness Incorporated 344, 3719
Mobilex USA 3865
Mobini, Parisa, OD 4117
Mocabee, Dena, DPT 1773
Mocan, Mehmet Cem, MD 4093
Modi, Alpa Vaghasiya, DO 673
Modi, Priti K, NP 416
Modi, Rahul R, MD 595
Modica, Cassandra, MSW 3399
Mody, Jaini Viren, MD 14, 106, 733, 763
Moe, Kathleen H, MD 665
Moeed, Syed A, MD 586
Moehlmann, Matthew L, DO 2422, 2594
Moeller, Darcie Denise, MD 1860
Moellering, Mary Catherine, MD 2549
Moen, Jessica, PC 3509
Moen, Michael D, MD 2535, 2570
Moffatt, Kevin, DPT 1773, 2038
Moffet, Eric W, MD 2384, 2437
Moffis, Mariah, APNP 1470
Mohamed, Abdelnasir M, MD 1263
Mohamed, Elsayed I, MD 1065, 1090, 2448, 2449, 2641, 2643
Mohamed, Mahmoud Magdy, MD 2072, 2484
Mohammad A Razzaque MD LTD 587, 3840
Mohammad Abtahi MD 21, 3543
Mohammad Abtahi, MD 21, 22, 3543, 3544
Mohammadi-Sarband, Sara, MD 106
Mohammed A. Hadi, MD, SC Streamwood Medical Center 792, 3131
Mohammed Abdul, Mubeen Khan Khan, MD 291
Mohammed Shakaib Md Sc 3828
Mohammed, Abdul S, MD 2611, 2612
Mohammed, Farooq, MD 291
Mohammed, Naveed, MD 1164
Mohammed, Rafat O, MD 2366, 2437, 2438, 2522, 2524
Mohan, Ancy S, MD 1654
Mohan, Geetika, MD 1263
Mohan, Sukriti, MD 4093, 4094
Mohana Health Care LTD 3719
Mohapatra, Sunita, MD 1240
Mohiuddin, Majid M, MD 2609, 2610

Mohiuddin, Mohtasham M, MD 594, 598, 599, 2096, 2104
Mohiuddin, Reshma F, DO 281
Mohiuddin, Suhaylah Z, DO 106, 2368
Mohtasham Mohiuddin PC 3851
Moinuddin, Irfan K, MD 1295
Moinuddin, Rizwan K, DO 1295, 1948, 2303
Mojekwu, Obiageli, APRN 1498, 1499
Mok, Chung Z, MD 106
Mok, Mckenzie Mary, SLP 1900
Mok, Young H, MD 106, 107, 476, 477
Mokarry, Victor P, MD 1591
Mokaya, Elizabeth S, OD 4117
Mokena Swp Ltd 1 3968
Mokhlesi, Babak C, MD 2451, 2471
Molavi, Ida, MD 1203, 1914, 1921
Molecular Imaging Bolingbrook LLC 3101
Molecular Imaging Bolingbrook, LLC 2991
Molecular Imaging of Arlington 2762
Molecular Imaging Of Suburban Chicago-Westchester 3137
Moments Hospice of Chicago North LLC 3813, 4243
Momin, Zahra K, NP 1406, 1407
Momsen, Julie A, PT 2600
Mondriguez-Gonzalez, Antonio, MD 1754
Monett Dialysis Llc 2964
Monge, Michael C, MD 1924
Moniem, Abdulmoniem H, MD 2366
Monks, Colleen Olivia, NP 2707
Monpara, Pooja B, MD 107
Monsivais, Alyssa M, CNM 2473
Montalto, Gregg Joseph, MD 1643
Montalvo, Daniel, MD 788
Montalvo, Jessica, MA 3453
Montanez, Marlenne, AUD 1058
Montclare at Lawndale 2823
Montclare Senior Residences Slf Of Lawndale Llc 3607, 4182
Monteclare Dialysis 2964, 2965
Monteiro, Christina C, ARNP 1407
Montgomery Place 3777, 4220
Montgomery, Lillian J, DO 1533
Montgomery, Shirley M, MD 477
Montgomery, Victoria Marie, DO 737
Montoya, Andrew, PA 546
Montoya, Cassandra Rene, MD 1704
Montoya, Erika M, MD 107
Montoya, Martin, PC 3497, 3959, 4282
Montrose Behavioral Health Hospital 3155, 3156
Montrose Behavioral Health Hospital for Kids 3156
Moody, Zachary, DPM 1851
Moon, Stephen, PT 2117
Moore, Andrew Hoyt, MD 1180
Moore, Aron, CSW 3469
Moore, Breon J, NP 2198
Moore, Claire Eccles, MD 1667
Moore, Dennis Michael, MD 2272
Moore, Elena S, MD 979
Moore, Elizabeth C, APRN 1013, 1014
Moore, Justin A, PhD 3345, 3359, 3369
Moore, Kenneth L, MD 3340
Moore, Margaret G, CSW 3399
Moore, Mary Ellen Ellen, DO 676
Moore, Mckenna, PA-C 1811
Moore, Samantha A, APRN 704
Moore, Tali, MD 785
Moore, Tara L, CNP 383, 384, 416
Moore, Trischella D, APRN 1027, 1028, 1407, 2624, 2689
Moore, Vera Lucia, LSW 3399
Mora Calderon, Guido, MD 1667
Mora Hernandez, Stephanie, APRN 443, 444
Mora, Lesley N, LCPC 3298, 3630, 4205
Morad, Mohammad, MD 2151
Moraine Court 3556, 4179, 4180
Morales Martinez, Jazmin Isabel, LCSW 3399
Morales Vidal, Sarkis G, MD 1012, 1026, 2253, 2296
Morales, Briseyda, APNP 1375, 1376

Morales, Cesar A, MD 1263
Morales, Donald V, MD 2050
Morales, Donna, DPT 2352
Morales, Isabella Maria, OT 1981
Moran, Chester, PT 2352, 2754
Moran, Irene N, PT 2352, 2754
Moran, Mathew Robert, MD 107, 108
Moran, Thomas August, MD 2097, 2098, 2686
Moran, William A, MD 758, 760, 2633, 2634
Morcos, Myriam E, OD 4117
Morcos, Omar C, MD 2122, 2704
Mordarskiy, Stanislav, OD 4117
More Service Inc 2794, 3611, 4186
Moreira, Daniel M, MD 1936
Morello, Clare, APNP 1435
Moreno, Damaris, LCSW 3215
Moreno, Jasmine, MD 477
Moreno, Jennifer, MD 1622
Moreno, Juan Carlos, NP 416
Moreno, Nathaniel, APRN 1499
Morey, Rebecca J, MD 2534
Morgan Park Healthcare 344, 3719, 3720
Morgan Park Healthcare Llc 3188, 3788, 4227
Morgan, Anna, MD 108
Morgan, Brian D, PT 2600
Morgan, Brian, BCBA 3481
Morgan, Edwina R, ARNP 1407
Morgan, Elaine Ruth, MD 1686, 1687
Morgan, Julie, BCBA 3481
Morgan, Karyn Elizabeth, APRN 1533
Morgan, Lindsey E., PT 2631
Morgan, Robyn, BCBA 3229
Morgan, Virginia, APRN 589
Moriarty, Madeline Theresa, MD 605, 608
Morimoto, Judy Alison, NP 2555
Morker, Samip B, DO 1056, 2622, 2623
Morkos, Nardeen N, MD 108
Morley, Liam Lynn 1147
Mormann, Meaghan, MD 1622, 1687
Moroney, Elizabeth Caitlin, PhD 3345, 3366
Morrash, Morgan, NP 1349
Morris, Amanda Margaret, PA 2494
Morris, Andra, APRN 440
Morris, Cynthia D, APRN 2075
Morris, David E, MD 1835, 1910
Morris, Dennis, MA 3531
Morris, Hillery Nell, LCSW 3399
Morris, Jasmine Nia, NP 2075
Morris, Jasmine, BCBA 3224
Morris, Jason P, CP 3461
Morris, Kristy, PC 3298, 3630, 4205, 4206
Morris, Michael S, PA-C 2669
Morris, Savannah A, ARNP 1470
Morrison, Adam Kyle, MD 1732
Morrison, Andrew Boyd, LCSW 3399
Morrison, Devika Zorina, APRN 1499
Morrison, Jennifer Julia Stagl, APRN 384, 440, 441
Morrissey, Janine, APN 2258
Morrow, Charles W, MD 1622
Morrow, Katie Ruth, APNP 1470
Morse, Owen, LPC 3298, 3630, 4206
Morse, Rachel K., LCSW 3505
Morta, Rizza Joy 985
Morton East Adolescent Center 543, 3805
Morton East Adolescent Health Center 3013
Morton Grove Living & Rehab Center Llc 3199, 3904, 4267
Morton Grove Medical Imaging LLC 3075
Morton, Leah, PA-C 2280
Mosaic Counseling and Wellness LLC 3090, 3485
Mosaic Counseling and Wellness, LLC 3099, 3492
Mosby-Thompson, Kendall R, APNP 1499
Moscoso Cordero, Maria Claudia, MD 1153
Moser, Allison, NP 1407, 1408
Moser, Kristen M, MD 108
Moser, William James, MD 1645
Moses, Camille, APN 2255, 2264, 2265
Moses, Moonee Irene, CSW 3399, 3400

Moses-Kessler, Ryder Louise, MD 983, 1754
Moshin, Syed, MD 586
Moshovitis, Carl K, MD 1065, 1090
Mosley, Jayde, OT 1554
Mosqueda, Sandra, CSW 3400
Moss, Brittany L, LCSW 3400
Moswin, Arthur H, MD 291, 1180, 1263
Mothers Glenwood Hud 2811, 3256, 3280, 3618, 4193
Mothers Milk Bank of the Western Great Lakes Inc 3824
Mothersbaugh, Erik, OD 4117
Mothkur, Swathi, MD 1754, 1755
Mottes, Theresa Ann, APNP 1471
Mount Sinai Children's Hospital 3153
Mount Sinai Hospital 204, 344, 877, 2906, 3151, 3652, 3720, 4217
Mount Sinai Hospital Crown Orthopedics 344, 3720
Mount Sinai Hospital Medical Center 2811, 2965, 3151, 3152, 3156, 3157, 3256, 3257
Mount Sinai Hospital Medical Center - Psychiatric 2811, 3257
Mount Sinai Hospital Medical Center CMHC 2783
Mount Sinai Hospital-Crown Rheumatology 344, 3720
Mountain, Joseph A, PA 511
Mourad, Wael Sayed, MD 108, 254, 255
Mousa, Nicrein, BCBA 3481, 3482
Mousa, Sara M, DO 108
Moushmoush, Obadah, MD 4094, 4157, 4158
Mowrey, Sarah, DPT 2354
Moy, Alison, NP 1408
Moy, Anneliese, LCSW 3400, 3428
Moy, Annie, NP 416
Moy, John J, MD 4168
Moy, Michelle T., OTR 1554
Moy, Pian Pian, NP 978
Moy, Shirley, MSN 416
Moya, Adelina R, MD 108, 109
MRI Lincoln Imaging Center IL Belmont 3636
MRI of River North 2991
Mroczek, Amanda, DO 109
MSRIC at Advocate IL Masonic Medical Center 3709
MSRIC at Alexian Brothers Medical Center 3828
MSRIC at Ingalls Memorial Hospital 3858
MSRIC at Pain Management Center 3709
MSRIC at Shirley Ryan Abilitylab 3709, 3710
MSRIC at University of Chicago 3710
MT Greenwood Dialysis 2964
MT SINAI HOSP MED CTR CHICAGO 2964
MT Sinai Hospital 200, 201, 340, 873, 874, 927, 2902, 2903, 2977, 3645, 3710
Mt Sinai Medical Center 204, 877, 2906
Mt. Sinai Hospital 3720
Mt. Sinai Pediatric Center 344, 3720
Mua, Juanata, MSN 384, 416
Muangmingsuk, Sunthorn L, MD 2422, 2423
Mubarak, Tariq Mohd Suleiman, MD 2460
Mubeen, Mohammed A, MD 1295
Mudronja, Denise A, PT 1773
Mueller, Dana Karen, MD 2508
Mueller, Joshua T, PAC 511
Mueller, Kam A, PA 511
Mueller, Kelly Adrienne, MD 1141
Mughal, Zahida, MD 1533
Muhammad, Raza, DO 575, 576
Muhammad, Taquana Tauheedah, NP 1349
Mukesh C Jain MD SC 3720
Mukherjee, Ashish, MD 1065, 1066, 1090, 1091
Mukhopadhyay, Chirantan, MD 4137
Mukmineva, Elina, RD 1509
Mularczyk, Joseph W, MD 1091
Mulcahey, Mary, MD 2270
Mulcahy, Helen E, MD 1622
Muldoon, Joseph Phillip, MD 2041, 2047, 2095, 2100
Mulla, Irena, MD 1153
Mullahy, Donna M, PA 1811, 2605
Mullaj, Elda, MD 1091, 1092
Mullane, Michael R, MD 1278

Mullaney, Bryan Beranard, ARNP 416
Muller, Brie-ann Alexandra, MD 1732
Muller, William J, MD 1697
Mulligan, Erin A, APRN 1408
Mulligan, Patrick, DO 971
Mullins, Marissa, APN 2261
Mulrow, Jamie, PA-C 1811
Mulso, Stephanie Marie, MD 595
Multack Eye Care SC 3946, 3947
Multack, Scott M, DO 2211, 2212
Mulvihill, Ashley A, MD 3237, 3238, 3331
Mundi, Neilkamal S, MD 981, 982
Munich, Stephan S, MD 1329
Munir, Qays, MD 3531
Muniyappa, Pravin K, MD 1051, 1052, 1263, 1264
Munn, Christianne A, GC 1215
Munoz, Jasmine A, MD 1988, 1989, 2020
Munoz, Jessica, CSW 3400
Munoz, Lorenzo F, MD 1329
Munoz, Marissa, LPC 3298, 3630, 4206
Munoz, Regina, NP 1349
Munoz, Victor, MD 733
Munoz-Medina, Lucy Munoz, MD 750
Munro, Corey James, PA 511
Munson, Richard John, MD 2053
Munson, Victoria Leeann, OT 1555
Munteanu, Andra, MD 281, 282
Murad, Faris Mohammed, MD 1983
Muralidharan, Sriya, MD 1180
Murawski, Trevor, NP 1962, 1963
Murchison, Allison E, MD 4146, 4147, 4169
Murciano, Elias, MD 109, 1165
Murillo, Esther, APNP 416, 417
Muro, Kenji, MD 1329, 1330
Murph, Melissa C., NP 384
Murphy, Anna Z, NP 1430, 1431
Murphy, Brian Daniel, PA-C 1811, 1812
Murphy, Christine Jane, MA 3456
Murphy, Danielle M, LCSW 3400
Murphy, Darrian Denise, MD 3438
Murphy, Elizabeth Ann, PSYD 3219, 3472
Murphy, Elizabeth, DO 2274
Murphy, Gregory A, NP 636
Murphy, James A, MD 1559, 1560
Murphy, Joshua J, MD 1732, 1733
Murphy, Kellsie M, NP 2555
Murphy, Kristine A, NP 2210
Murphy, Maria Ione, APNP 1622, 1623
Murphy, Mary Jean, MD 1016, 2212
Murphy, Mary M, CNM 2736
Murphy, Shannon Marie, MD 477
Murphy, Sharif Ibrahim, M.D. 1180, 1181
Murphy, Thomas Matthew, DO 2007
Murphy, Thomas, PA-C 511
Murphy, Veronica Latory, MD 3421, 3424
Murray, Austa, LCSW 3400, 3401
Murray, Dana F, LCSW 3401
Murray, Emily S, OT 2753
Murray, Linda, OD 4153
Murray, Mary R, PA 2743
Murry, Dominique Yvette, APRN 384, 417
Murtagh, Kathleen Ann, APNP 1408
Murtagh, Klancee, RBT 3210
Murthy, Amishi S, MD 2039, 2058
Murthy, Bangalore R, MD 286
Murthy, Karna, MD 1704
Murthy, Prithvi Bala, MD 2497
Murty, Pavan V, MD 2549
Musacchio, Najah Senno, MD 582
Musser, Kyla Lynn, APNP 2258, 2265
Mutchnik, Steven E, MD 2703, 2704
Muthiah, Chethra K, MD 2049, 2686
Mutlu, Ece A, MD 1181
Muys, Melanie L, PT 1030, 2140, 2492
My Doc S.C. 2826
My Home Nurses LLC 3650, 4215, 4216
Myczek, Kate E, CNP 1349, 1408
Myers, Amanda K, MD 2063

Myers, Mary Amanda Amanda, LCSW 3401
Myers, Patrick, MD 1704
MyEye Dr Optometry of Illinois,LLC 636
MyEyeDr 739, 3976
MyEyeDr Optometry of Illinois LLC 344, 3720
MyEyeDr Optometry of Illinois, LLC 3000
Myeyedr. Optometry Of Illinois Llc 3720
Myha, Fortesa, PA 546
Myint, Ronald, MD 1957, 1960, 1961
Myint, Win, MD 679
Myles Kuo, Mickey Justin myles, MD 1217
Myles, Deyon T, LCPC 3298, 3299, 3630, 4206
Myles, Steven Adam, MA 3299, 3630, 4206
Mynatt, Grayson Nathaniel, DO 109
Mysi Corporation 3257
Myslinski, Dorota M, NP 48
Mysore Bhagavan MD 3720, 3721

N

N. Chicago 2986, 3000
Na, Inyoung, DO 759
Nabavi, Seyed Mahmound, PA 50, 1035
Nabolotny, Michael J, MD 286
Nabrinsky, Stanley, MD 2159, 2160, 2161
Nadelman, David H, MD 560, 794
Nader, Claire, RD 1509
Nadgir, Bhagyashree, PT 2028, 2666
Nadira AliKhan MD 344, 3721
Naftzger-Kang, Lisa A, CNP 1408
Nagabhairava, Sushma, MD 636
Nagarajan, Priya V, DO 570
Nagarakanti, Nishaan, DO 3514
Nagatomo-Timms, Lisa M, LCSW 3401
Nagel, Mary, APNP 1471
Nagesh, Darshan, DPM 2436, 2496
Nagori, Mohammedumer R, MD 1877
Nagpal, Rajeev, MD 2418
Nagubadi, Sandhya, MD 723
Nagubadi, Swamy N, MD 1128, 1877, 1894
Nagyi, Adina, OT 2349, 2350
NAH PSC Podiatry 3721
Naheed, Zahra J, MD 1733
Nahhas, Anas, MD 1967, 2516
Naik, Amar S, MD 1983, 1984
Naik, Chaitasi Yogesh, DO 109, 110
Naik, Ruchi H, MD 1295, 1296
Naik, Vishal Vijay, MD 1623
Nair, Deepa R, MD 1623
Nair, Gatha Geetha, MD 1092
Nair, Meera, MD 3331
Nair, Prasanna S, MD 666
Nair, Shanti, MD 614, 800
Nair, Sonia, DO 110
Najafi, Christopher C, MD 1296, 2687
Najam, Muhammad S, MD 576
Najam, Sidrah, DO 3503
Najdawi, Jawad J, MD 2695
Najeeb, Syed M, MD 291
Najibi, Faranak, MD 1110, 1312
Najjar, Fedra, MD 3238, 3331
Najjar, Muhammad I, MD 1110, 1312, 1894
Najman, David Maximilian, MD 2093, 2679, 2680
Nakashima, Tracy H, OT 1555, 2575, 2576
Nakhlis, Vlada Z, OD 4134
Nakiwujjo, Harriet, BCBA 3427, 3453, 3454
Nally, Marisa Lynn, APNP 1408, 1409
Nam, Ellis K, MD 1576, 1577
Nam, Joo Yeon, MD 1312, 2461
Nam, Teresa K, MD 43, 45
Naman, Ted Robert, MD 286, 287, 477
Namatame, Lisa A, PA 1812
Nanavaty, Prema, MD 1879
Nanda, Atul Kumar, MD 1203, 1204
Nandar, Mya Yee, NP 1409, 1499
Nandhan, Vikram R, MD 477
Nani Elk Grove, LLC 563, 633, 2209, 3028, 3828, 3829, 3884
NANI Evergreen Park 587, 3840
NANI Hoffman Estates 620, 3872, 3873

NANI-Elk Grove 634
Nankee, Zachary Donald, DO 110
Nannepaga, Sowgandhi, MD 1264
Nanney, Elizabeth A, NP 1471
Naom, Hassan Faraj, MD 291
Naperville Medical Imaging LLC 3075
Napier, Hillary, OTR-L 1555
Napier, Laura D, MD 2233, 2234
Napleton, Amy Shea, MD 110
Naqvi, Alena, OT 1555
Naqvi, Amber F, OD 4118
Naqvi, Amir Syed, MD 2132, 2361, 2505
Naran, Sanjay, MD 1835, 1910, 2608, 2615, 2743, 2744
Narang, Nikhil, MD 2093, 2680
Naratadam, George J, DO 2303, 2304, 2461
Narbone, Katherine, OD 4167, 4168
Narcissi, Phillip D, DPM 2477
Narepalem, Narenda, MD 2121, 2334, 2676
Narh, Raymond T, MD 291, 292
Narimiti, Anvesh, MD 1264
Narrod, Molly, NP 1499
Narsolis, Monica B, PA-C 987
Naseer, Mehjabeen, DO 110, 287
Naser, Sammir Faris, MSN 110, 144, 1155, 1156, 1165
Nash, Alexandra N, DDS 4057
Nash, Kevin W, MD 2051
Nash, Matthew A, MD 1989
Nasir, Saifullah, MD 18, 287, 737, 765
Nasseri, Katlyn Y, PT 1773
Nassetta, Keira Rose, MD 1733
Nassif, Merit Samir, NP 2570
Nassimos, Rachel, BCBA 3229
Nassiri, Kian, DO 1755
NASTASE, DORINA, DMD 4066
Nastych, Alyssa Nicole, PA-C 1812
Natarajan, Aparna, MD 1296
Nater, Melissa F, MD 2423
NATHAN PHARMACY 3577, 4322
Nathan, Sunita, MD 1221
Nathanson, Ellen H, MSN 417
National Seating & Mobility Inc 3882
National Teachers Academy 204, 877, 2906
National Teachers Acedemy 204, 877, 2906
National Youth Advocate Program 3066, 3469
National Youth Advocate Program Inc 2794, 3066, 3469, 3611, 3618, 3945, 4186, 4193, 4277, 4278
Nationwide Medical Equipment 3641
Natkin, Jory A, DO 595, 596
Naumann, Monica, APRN 417, 418
Naureckas, Sara Mahaffy, MD 477, 478
Naveed K Mallick MD PC 204, 205, 877, 878, 2906, 2907, 3721
Naveed, Rabia, MD 613
Nawas, Mariam T, MD 1228
Nawas, Sammy I, MD 1952, 1970, 2134, 2141
Nawrot, Agnes G, MSN 110, 418, 444
Nayar, Rajeev, MBBS 1181
Naylor, Keith B, MD 1181
Naylor, Megan N, NP 2391
Naylor, Michael, MD 3238, 3331
Nazanin, Nicolette V., APNP 1438, 2055
Nazario, Dean, OT 1555
Nazneen, Ruksana S, MD 111
Nazzal, Ehab M, MD 1577, 2729
Nchekwube, Chuka Joseph Obanyego, MD 787
Neal, Jacqueline Diane, MD 1755
Neal, Rachel Marie, MD 1533
Neal, William Henry, MD 981
Neamand, Mark E, DPM 2608
Near North Health Service 205, 878, 2907
Near North Health Service Corporation 878, 3308, 4048, 4049
Near North Health Services Corporation 205, 878, 2907
Near South Health Center 2826
Nearing, Edriana Veizi, PA 1812
Neault, Sarah H, APNP 1349, 1350, 1471

Neborak, Julie Marie, MD 1878
Neckrysh, Sergey C, MD 1330
Nee, James G, MD 110
Neely, Erin M, PA 511
NEEMS, ROBERT L, DDS 4044
Neff, Lisa M, MD 1153
Neher, Frederick J, OD 4118
Nehme, Omar S, MD 2455
Neidenbach, Thomas John, PT 2089
Neidermann, Sarah, OD 4140, 4149
Neigebauer, Lisa A., CNM 1045
Neiger, Jeffrey Stuart, MD 2361, 2365
Neighboorhood Family HealthCare , Sc 529
Neilsen, Jeffrey A, PA 2669
Nelson McMillan, Kristen L, MD 2417
Nelson, Anthony, NP 2394, 2437
Nelson, Diamond, MS 3448
Nelson, Kenneth S, MD 801
Nelson, Laura Catherine, DPT 1773
Nelson, Senora L, MD 110, 111
Nelson, Susan J, MD 809
Nelson, Suzanne P, MD 2116
Nelson, Tamasyn T, DO 478
Nelson, Thomas M, DO 801
Nelson, Zimuzo Crystal, NP 2201
Nelson-Annang, Glenda, APRN 418
Nemeh, John G, OD 4172, 4173
Neonatology Center 344, 345, 3721
Neonatology Unit 345, 3721
Nephrology Associates of Northern IL 38, 3554
Nephrology Associates of Northern Illinois 564
Nephrology Associates of Northern Illinois Ltd 345, 628, 634, 701, 739, 740, 761, 3721, 3880, 3884, 3885, 3942, 3976, 3985
Nephrology Associates of Northern Illinois Ltd. 563, 3829
Nephrology Associates of Northern Illinois, LTD 345, 547, 620, 3721, 3722, 3808, 3873
Nephrology Associates of Northern Illinois, Ltd. 38, 345, 346, 564, 587, 588, 591, 606, 620, 626, 655, 740, 761, 2012, 3554, 3722, 3840, 3858, 3873, 3901, 3976, 3986
Nephrology/Kidney Diseases Clinic 346, 3722, 3723
Nepomuceno, Carol Lynn M, PT 1773
Neptune, Nathaniel, MD 1591
Nerad, Judith L., MD 2746, 2749
Ness, Karyn R, LCPC 3299, 3631, 4206
Nestel, Joy Noelle, NP 2219, 2388, 2485
Nett Hands Home Care 3877, 3895, 4257, 4264
Nett Hands Home Care Inc 4019, 4299
Nett Hands Home Care, Inc 3895, 4264
Nettem, Bhargavi, MD 111
Nettleton, Margaret R, MD 2710
Neubauer, Nikki Lynn, MD 1964
Neuberger, Stephen M, MD 2594, 2741, 2742
Neuharth, Autumn, PT 1773, 1774
Neuhaus, Talia, UNK 1975
Neuhengen, Ashley, APNP 1471, 1472
Neukirch, Andrew, OD 4139
Neuman, Alexander M, DO 692
Neuman, Alyssa I, OT 1555
Neurology Consultants SC 612, 3863
Neuropsychiatric Services S.C. 3723
Neurotech, LLC 3999
Neva, Kimberly Mae, RD 1509, 1510
Nevers, Steven W, MD 111
Neville, Evanee, LCSW 3401
New Age Elder Care 3796, 4235
New Age Services Corporation 3618, 4193, 4194
New Choice Intervention 3046, 3448, 3857, 3858, 4251
NEW CITY HALSTED PHARMACY 3577, 4322
New City Supportive Living 3607, 4182
New Hope Community Service Center 2811, 2822, 3257, 3268
New Life K.n.e.w. Solutions 2811, 3257
New Life-Knew Solutions 346, 3723

New Moms 2794, 3611, 4186, 4187
New South Town Medical Group SC 3723
New St. Paul Adult Day Service 2788, 3610, 4186
Newhall, Kelly Klingler, MD 1052, 1623
Newkirk, Michael D, DPM 1851, 1852
Newman, Alison K, PhD 3359
Newman, Cara E, OT 2576
Newman, Joshua David, MD 2093, 2325
Newmyer, Robert Eliot, MD 1654
Newtoff, Michael J, PA-C 2029
Newton, Rachel, FNP 418
Nexus At Berwyn, Llc 3181, 3555, 4179
Nexus At Palos, Llc 3203, 3967, 4285
Ng, Joanie, NP 418
Ngaleo, Shirley E., PT 2079
Ngo, Khoa, LPC 3299, 3631, 4206
Ngu, Elizabeth Mouafo, LCPC 3299, 3631, 4206
Ngu, William J, DO 763
Nguyen, Anh Bao, APNP 1499, 1862, 3316, 3331
Nguyen, Anna D, DO 111
Nguyen, Caitlin Thuy Tien, OD 4118
Nguyen, Cathy H, MSN 1499
Nguyen, Crystal T., MD 1645, 1646
Nguyen, David C, MD 1697
Nguyen, Dzung, OD 4159
Nguyen, Hoang Tommy, MD 692
Nguyen, Jennifer H, MD 775
Nguyen, Kimberly Ngoc-Tram, OD 4118
Nguyen, Linda H, DO 111
Nguyen, Michelle, MSN 2398
Nguyen, Minh Hoang Nam, DO 657, 658, 659, 2316, 2318, 2319, 2322, 2323
Nguyen, Minh Thu, DO 2253
Nguyen, MinhTri, MD 1278
Nguyen, My Phon Phon, MD 3331
Nguyen, Phithao J, DO 2536
Nguyen, Quynh Giao K, MD 478
Nguyen, Thai T, MD 111
Nguyen, Uyen, AUD 2733
Nia's House 2811, 3257, 3313
Nicewicz, Maria Jolanta, MD 478
Nichamin, Henry D, MD 2646
Nichole, Stumpf C, SLP 1900
Nichols, Jeffrey W, MD 4094
Nichols, Peter W, MD 3238, 3331, 3332
Nicholson, Olivia, DPT 1774
Nickels, Julie T, OT 2088
Nickels, Margaret, MD 478
Nickson, Pamela E, MD 478
NICL Laboratories 3658, 3918
Nicol, Lara Kathryn, MD 111, 112
Nicola, Terry L, MD 1755
Nicolay, Richard W., MD 2321
Nidal Hasan 3723
Nidenberg Coxhead, Samantha, DPT 2722, 2723
Niederberger, Craig S, MD 1936
Nielsen, Donna J, MD 112
Nielsen, Magan, APN 1013, 2258
Niemaszyk, Kelly C, PA 2605
Niewiara, Marie Jamille J, PT 1774
Nighoghosian, Helaneh, PA-C 2669
Nika, Ailda, MD 1891
Nika, Beata, PT 1774
Nikas, Dimitrios Christos, MD 2385
Niklife Home Care Inc. 3819, 4245
Niknam-Bienia, Solmaz, MD 1835
Nikogosian, Karina, OD 4071, 4072
Nikolas, Helen A., MD 2407
Nikolich, Sanja, MD 2538, 2539, 2616
Nikoumanesh, Nasim, OD 4118
Niles Med Onc Nwms 669
Niles Nursing and Rehabilitation Center LLC 3200, 3915, 4269
Niles Nursing Rehabilitation Center 3078
Niluardo Cay MD 297
Nimeri, Yussra, MED 3229
Nimmagadda, Alexa D, NP 1409
Nimmagadda, Sai Ram, MD 1052, 1623

Ninan, Reji, MD 531
Ninkovska, Teodora Lilyancheva, APRN 805
NINVA Medical Group LLC 669
Nirajana Shah MD 3000
Nirav P Chudgar MD SC 50, 51, 3605
Nishaan Nagarakanti, D.O. 3128
Nissan, George Ronen, DO 1264, 2104
Nista, George M, OD 4118
Nitti, James Stewart, MD 2467
Nixon, Kayla E, MD 1533, 1534
Nixon, Morgan Danielle, PA 2432
Nizamuddin, Imran Ahmed, MD 2379
Nizamuddin, Raabia, MD 292
Nkwocha, Cornelia Adaji, NP 1409
NM Khan MD SC 724, 730, 3963, 3968
Nnoromele, Chinenye Christa, MD 1755
Nobari, Matthew M, MD 2231, 2285
Noble Home Care 3886, 3887, 4261
Noble, Leslie Deitech, MD 809
Noble, Yekaterina S., CNP 543, 544
Nockels, Russell P, MD 977
Nogiec, Taylor E, PA 1812
Nolan, Brian Edward, MD 1718
Nolan, Kinsey J, NP 1032, 1033
Nolden, Mark T, MD 2114
Nool, Ida B, NP 1409
Noonan, Jennifer, APRN 715
Noone, Michael B, MD 2535, 2536, 2571
Noorani, Noorani, MD 3478
Nopachai, Suwon V, MD 292, 478, 479
Nora, Ernest G, MD 1534
Noragis Home Care Agency Inc. 4004, 4295
Nordli, Douglas R., MD 1322, 1623, 1624
Nordstrom, Sherry K, MD 1534
Noren, Kristina, LCSW 3401
Noriega, Antonio T, MD 547
Norlock, Frances E, DO 292
Norman, Erica, SLP 1900
Norman-Willis, Diane J, APNP 384, 418
Norridge Garden LLC 3200, 3201, 3915, 4270
Norris, Jeffrey P, MD 2122, 2334, 2676
Norris, Olivia, AUD 2733
North and Kostner Health Center 205, 878, 2907
North Arlington Pediatrics, SC 982, 3544
North Ave 3618, 4194
North Ave Dialysis Center 3072
NORTH PARK PHARMACY 3577, 3578, 4322
North Riverside 754, 3983
North Shore Associates in Gynecology and Obstetrics, S.C. 3045
North Shore Urogynecology Ltd 3723
North Suburban Pain & Spine, LLC 3019
NORTH SUBURBAN PHARMACY 3990, 4365
North Suburbs Morton Grove Group Home 3280
North Suburbs Niles Apartments 3911, 4268
North Suburbs Old Orchard Apartments 3123, 3512
Northbrook 3081, 3082, 3476
Northbrook Nh Llc 3201, 3920, 4272
Northbrook Office Professional Plaz 3082
Northbrook Outpatient Center 3919
Northbrook Skilled Nursing Facility Llc 3201, 3920, 4272
Northeast Family Services of IL 2811, 2812, 3257
Northeast Family Services of IL - Chicago 2812, 3258
Northern Illinois Foot & Ankle Specialists Ltd. 22, 346, 3544, 3723
Northern Illinois Foot & Ankle Specialists, Ltd. 346, 3723
Northern Illinois Foot and Ankle Specialists Ltd 620, 3873
Northern Illinois Foot and Ankle Specialists, Ltd. 22, 3544
Northshore Assoc In GYB OB 3140
NorthShore Immediate Care 777, 953, 3125
NorthShore Medical Group 205, 206, 523, 551, 572, 573, 579, 596, 597, 777, 878, 879, 933, 937, 939, 953, 2102, 2103, 2907, 2908, 2991, 2992, 3021, 3030, 3032, 3033, 3043, 3044, 3125, 3435, 3446, 3836, 3851

Northshore University Health System 4007
NorthShore University HealthSystem 4002
Northshore University Healthsystems Evanston Hospital 3159
Northside Foot & Ankle Pc 3836
Northside Foot and Ankle PC 3723
Northside Housing Hope Apartments 3258
Northwest Behavioral Health Services PC 3214
Northwest Chicago Primary Care, SC 346, 347, 3723, 3724
Northwest Community Breast Center at Arlington Heights 3149
Northwest Community Business Center 3538, 3539, 4177
Northwest Community Day Surgery Center II LLC 2759
Northwest Community Hospital 16, 17, 814, 2758, 2759, 2760, 2761, 2762, 3149, 3544
NORTHWEST COMMUNITY PHARMACY 3533, 4307
Northwest Endo Center Llc 2759
Northwest Ent Associates Sc 3724
Northwest ENT Associates, SC 3829
Northwest Eye Clinic Ltd 3816
Northwest Home Care Inc 3539, 4177
Northwest Home Care, Inc 3546, 4178
Northwest Infectious Disease Consultants SC 3079, 3080
Northwest Medical Associates of Chicago LLC 347, 3724
Northwest Physical Therapy, Inc 3056
Northwest Psychiatry 3531
Northwest Psychiatry, PC 2763, 2764, 3216
Northwest Pulmonary Assoc 3000
NORTHWEST PULMONARY ASSOCIATES 3000
Northwest Radiology Associates 2762
Northwest Suburban Foot and Ankle Clinic 3873
Northwest Suburban Med Assoc 3544
Northwest Suburban Medical Group 768, 3997, 3998
Northwest Suburban Pain Associates 2763, 2764
Northwestern Medical Associates S.C. 4007
Northwestern Medical Associates, SC 3724
Northwestern Medical Faculty Foundation Dialysis 2965
Northwestern Medicine -Palos Hospital 3964
Northwestern Medicine Surgery Center River North 2793
Northwestern Memorial Hospital 2791
Northwestern Memorial Hospital/OP Clinic 3724
Northwestern OP Clinic 3724
Northwestern University Settlement Association 2812, 3258
Norton, Evelyn J, DNP 3316
Norton, Oscar D, MD 2082
Norwegian American Hospital 3724, 3725
Norwegian American Hospital Inc 206, 879, 2908, 2977
Norwegian Lutheran Bethesda Home Association 3188, 3788, 4227
Norwood Crossing Association 3188, 3788, 4227
Norwood Park Dialysis 2965
Norwood, Gianetta, ARNP 1963
Nouneh, Chadi, MD 2065, 2066, 2067, 2479, 2480
Nourbash, Paul S, MD 2023, 2662
Nourbash, Shannon K, MD 624, 625
Nov Medico, S.C. 3976
Nova Med Womens Care Pllc 3077
Novacare Service Inc 3866, 4253, 4254
Novacare Services Inc 3865, 4025
Novak, Laura, PT 2079
Novak, Richard M, MD 1240
Novales, Jaime Diane, MD 556
Novamed Surgery Center Of Chicago 2793
Novamed Surgery Center of River Forest 3113
Nowak, Patrycja, NP 2167, 2170
Nowicki, Jessica Lynn, APNP 2261, 2266
Nowinski Konchak, Juleigh M, MD 1860
Nowobilska Med Practice 2826
Nowobilska Medical Practice Ltd 3084
Nowobilska, Anna Dorota, MD 112
Noxon, Bruce E., DPM 2118

Nuclear Oncology SC 2990, 2991
Nucup, Michelle Grace, LCPC 3299, 3631, 4206, 4207
Nuelle, Olivia Marie, MD 699, 705
Nuestro, Theresa Schafer, PA-C 1812
Nugent, Alan W, MBBS 1733, 1734
Nunag, Iris, PAC 2280, 2281
Nunez, Josue, NP 418, 437
Nunez, Marcela, BCBA 3229, 3482
Nunley, Emma Elizabeth, APRN 2388, 2398
Nunley, Loren, MD 1240
Nuno Basuel, Sarah I, CNP 1409
Nusair, Maen Anthony, MD 959, 960, 961, 2091, 2093
Nusbaum, Erin, MD 639, 640
Nussbaum, Sarah R., NP 782
Nuway Community Services Inc 2837, 3273
NW Center for Comprehensive Ortho & Spine Care 3721
NW MEDICINE SPECIALTY PHARMACY 3562, 3578, 4311, 4322
Nwabara, Odochi, OT 1555
Nwabudike, Sinchieze, PA 511, 512
Nwaezeapu, Christine I, APRN 1027, 1350, 1351, 2623, 2624, 2627, 2688
Nwawueze, Josephine A, CNP 534, 535
Nweke, Chienyem Adaobi, MD 112
Nwokeji, Roseline C, APN 44
Nyaku, Amesika N, MD 292
Nyatsanza, Ignatius K, MD 2379
Nyenke, Douglas O, APRN 1499

O

O DeRegnier, Raye Ann, MD 1704, 1705
O Halloran, Laura E, PA-C 1812, 1813
O'brien, Daniel C., MD 2374
O'Brien, Elise Valerie, SLP 1900
O'Brien, Erin Elizabeth, APNP 1435, 1436
O'Brien, Susan G, NP 2628
O'Brien, Teresa M, NP 1373
O'Callaghan, Margaret Rose, MSN 384, 418
O'connell, David John, PT 2218, 2219, 2709
O'connell, Thomas Fitzgerald, MD 2002, 2151
O'connor, Amy Marie, DO 1734
O'Connor, Karen Yeniz, MD 112
O'Connor, Mary E, OTR 1555
O'Connor, Phillip m, MD 255
O'Connor, Sunila E, MD 1110, 1322
O'donnell, Brendan David, MD 1116
O'Donnell, Michael R, MD 773
O'Donnell, Scott Michael, MD 773
O'donnell, Teresa A, APNP 2017, 2018, 2168, 2169
O'Donoghue, Hannah, BCBA 3229, 3482
O'Donohue, Erin A, APNP 418
O'dwyer, Rebecca, MD 1312
O'Halloran, Conor, MD 1734
O'Hara, Raymond T, DPM 2030, 2671
O'Kain, Joshua G, ABA 3229
O'Malley, Othman, PT 2520
O'neal, Kyla Shaneek, LCPC 3299, 3631, 4207
O'neal, Patrick, MD 717
O'Neil, Bernadette L, DO 2275
O'Neill, Meghan, MD 1660, 1661
O'Neill, Nell, BCBA 3229
O'neill, Randi, APNP 1351
O'reilly, Victoria G, AUD 1001
Oak Forest Health Center (ERC) 3083
Oak Forest Psychological Services PC 3465
Oak Lawn East Skilled Nursing Facility, LLC 3202, 3937, 4275
Oak Lawn Foot & Ankle Center PC 3935
OAK LAWN HEALTH MART PHARMACY 3921, 3922, 4357
Oak Lawn Immediate Care 683, 3935
Oak Lawn Pediatrics 3082
Oak Lawn Pediatrics LTD 3082
Oak Lawn Respiratory And Rehabilitation 3202, 3937, 4275, 4276
Oak Meadows Dialysis 3085
Oak Mill Medical Associates, S.C. 3078
Oak Park Clinic 3090

Oak Park Eye Center SC 3029
Oak Park Oasis Llc 3202, 3945, 4277
Oak Park-River Forest Infant Wel So 3942
Oak Street Health Physicians Group PC 206, 523, 879, 880, 2908, 2909, 2992
OAK STREET PHARMACY LLC 3822, 4344
Oakton Health Center 780, 4007
Oakwood Shores 206, 207, 880, 2909
Oates, Cynthia, MA 3519
OB-GYN LaGrange 3060
Ob/Gyn Health Associates, SC 3935
OB/Gyne Health Associates, S.C. 3953
Obaid, Omar, DO 1066, 2448
Obasi, Ejikeme O, MD 2072, 2383
Obeid, Michele, MD 958, 1153, 1154, 2316
Obenza, Maria Teresa N, NP 771
Obenzinger, Isaac S, LCSW 3401
Oberbroeckling, Lauren Lucille, DO 549
Oberhelman, Carissa A, APRN 780, 782
Oberlander, Lillian S, NP 1499, 1500
Oberlies, Candice L, PAC 706
Obermeyer, Thomas Stuart, MD 2023, 2662
OBHG Illinois SC 35, 36, 206, 616, 816, 879, 941, 2768, 2908, 3054
Obilade, Sandra L, NP 1409
Obradovic, Natasha, NP 671, 811
Obringer, Emily M, MD 2420
Obsidian Holistic Services, LLC 3046, 3057
Obsidian Institute of Integrative Medicine 3057, 3460
OByrne, Nora Ann, MD 958, 1031
Obyrtacz, Margaret, NP 2566, 2567, 2571
Ocampo, Jessica Maria, MD 2020, 2021
Occomy, Stacey E, MD 3332
Ochoa, Christopher D, MD 1003, 1023, 1024, 2231, 2285
Ochoa, Fabiola, LCSW 3401, 3402
Ochoa, Maira, APRN 2127
OConnor, Eileen B, BCBA 3229, 3230
Octihealth 3904, 3905, 4267
Ocular Partners PLLC 2758, 3039, 3058, 3073, 3089
Oddo, Bianca, PA 2432
Odedina, Adeshewa A, DDS 4044
Odeh, Muna H, PA 512
Odeh, Ruba Shaker, DO 2337, 2338
Odell, Sean Daniel, MD 2023
Odenwald, Stephanie Victoria, APNP 1472
Odessky, Yevgeny, MD 47, 775
ODonnell, James R, MD 2481, 2482
Odoom, Kobina, NP 2466
Odunsi, Oluwatosin O., MD 1534
Oduro, Linda A., NP 612
Odya, Nicole, APRN 1364
Odyssey Healthcare 3539, 4022, 4023, 4177, 4300
Oest, Angela M, PA-C 1813
Oetomo, Audrey, MSN 1472
Ofelia Martha Ionescu Ltd 3725
Office 3725
Office OP St. Anthony Hospital 3000, 3001
Ogale, Manisha J, MD 41, 42
Ogbonna, Stella A, NP 419
OGBOR, ADELINE, NP 1499
Ogden Dialysis 3016
Ogden West 347, 3725
Ogdon, Charles C, MD 1092
Ogedegbe, Olasunkanmi K, NP 1409
Ogilvie, Michael Patrick, MD 2435
Ogrodnik, Joseph, MD 2289
Oguejiofor, Ikechukwu Kingsley, MD 1936, 1970, 1971, 2497
Oguike, Nicole A, DNP 445
Ogunniyi, Abigail U, NP 2201
Ogunsua, Adedotun A., MD 2065, 2066, 2067
Ogutcu, Hakan, MD 2008, 2034
Ogwal, Phillip, MA 3299
Oh, Jin Sol, MD 968, 969
Oh, Kyong Christopher, MD 598
Oh, Sandy, MD 18, 19
OHAJA, AMAECHI F, NP 384, 418, 419

Ohlander, Samuel J, MD 1936, 1937
Ohman, Chelsey S, MA 3454
Ohr, Susie, MD 601
Ohringer, Jack D, MD 1181
Okai, Solomon O, MD 50, 788
Okamgba, Victor Chinwike, APRN 419
Okano, Nathan Michael, OD 4118
Okanu, Melinda C., CNP 2398
Okeefe, Andrew, DPM 1852
Okhovat-Ghahfarokhi, Shahir, MD 479
Okic, Eldina, PC 3442, 3845, 4250
Okoli, Anwuli Omotayo, MD 2354
Okonkwo, Philomena C, APRN 1409
Okorie, Helen E, APRN 2562
Okoroh, Chinyere, APRN 2707
Okwueze, Tochi N, NP 2018
Okwuje, Philip C, MD 1534
Okwuosa, Tochi M, DO 1092, 1093, 2449, 2450
Oladipo, Jamila Moninuola, NP 1973, 1974, 2202
Olalusi, Joseph Olasehinde, NP 1409, 1410
Olaniyan, Tolulope O, FNP 531, 534, 535
Olanrewaju, Shakirat Af, NP 2202
Olatoye Rehabilitation Centers, Inc. 2822, 3268
Olatunji, Olubusola Taofikat, CNM 1045
Oldham, Lisa M, MD 2056
Olea, Lizbetth, LCSW 3402
Olear, Osezua John, MD 2383
Oleary, Patricia H, PA 2571
Olejarski, Damian David, DO 801
Olejnik-Brzusek, Scarlett Anna, MD 479, 726, 727
Olen-Thomas, Sarah Elizabeth, OD 4118, 4119
Olenjniczak, Katarzyna A, MD 660
Olga L Saavedra, MD, SC 2826
Oliff, Irma M, MD 2346
Olimpo, Maria, NP 1410
Olinger Granato, Karen E, PT 2600
Oliver, Claire E, APNP 1500
Oliver, Melissa D, MSN 1438
Oliver, Melissa Leniece, LCSW 3402
Oliver, Tarrice, CSW 3402
Oliver, Velma, CSW 3402
Olivera, Arturo, MD 1181
Oliveri, Peter, MA 3454
Oliversen, Kirsten E, MD 1165, 2686
Olivo, Alison M, AUD 1058, 1059
Olko, Jason, PC 3299, 3402
Ollie, Joan A, APRN 384, 419
Olmstead, David A, MD 712
Olomi, Haroon M, MD 112, 113
Olorunfemi, Olatokunbo O, APRN 1410
Olorvida, Albert A, MD 733, 734
Olsen, Erin P, PA 564
Olsen, Michelle Ramos, PA 2754, 2755
Olson, Gregory R, MD 2508
Olson, James J, MD 785
Olson, Jeffrey Joseph, MD 1264
Olson, Moira Gilroy, APNP 2240, 2265
Olson, Phil, MD 1025, 2295, 2313, 2314
Olsson, Alexis B, DDS 1560
Olszewski, Monica Helen, PA 2605
Oltean, Anthony P., CSW 3402
Olteanu, Svetlana, OD 4153
Oludemi, Deborah, NP 2518
Olushoga, Louisa, MD 3332
Olusola, Joseph A, MSN 2202, 2203
Olusola, Theresa A, APRN 3316
Olutade, Temitope, MSN 2467
Oluwa, Suliat, MSN 2201
OLYMPIA FIELDS DIALYSIS CENTER 3066, 3067
Omar, Dalya, NP 385, 419
Omari, Mohammad Kamel, MD 1951, 1967, 2068, 2081, 2507, 2516
Omastiak, Paul R, MD 676
Omer, Muhammad, MD 2383
Omerovic, Azra S, MD 292
OMH Adult/Adolescent Outpaitient 2837, 2838, 3273
Omi, Ellen C, MD 1204, 1914, 1915, 1921, 2374, 2442, 2444, 2445

OMNI Buffalo Grove 2774, 3147, 3223, 3531
Omni Health Clinic, PC 347, 3725, 3726
OMNI Healthcare 347, 529, 3725
OMNI WH MH 3138, 3522
OMNI Wheeling 3138, 3522
Omni Youth Services 2759, 3211
OMNICARE INFUSION OF NORTHERN 3809, 3810, 4340, 4341, 4373, 4375
OMNICARE OF NORTHERN ILLINOIS 3809, 3810, 4340, 4341, 4373, 4375
Omolabi, Rukayat, FNP 1028, 1410, 1500
Omoruyi, Osayama Jacquelyn, PT 1774, 2600
Omotosho, Philip A., MD 1204, 2456
One Hope United Kenwood 2990
One Medical Group PC 207, 347, 880, 927, 928, 2909, 2978, 3645, 3726
One Medical With Advocate 207, 347, 880, 928, 2909, 2978, 3645, 3726
ONE STEP CLINICAL SERVICES INC 3063, 3064
One touch Senior Care 3796, 4235
Oney, Kelly A, APRN 2085
Ongbueco, Mareadel B, APRN 1410
Onsager, David Ralph, MD 2100, 2120
Onyenwenyi, Chijoke H, MD 958, 2072, 2383, 2484
Onyenwenyi, Chioma Adaije, MD 2452, 2453
Onyeukwu, Nkechi P, ARNP 2201, 2707
Onyewuchi, Otuonye E, MD 287
Oommen, Bino V, MD 19
Opada, Katrina Mae, PT 1774
Opakunle, Teslim O, NP 1500
Oparanozie, Obioma P, MD 1028, 2128
OPEN MIND COUNSELING SERVICES INC 3120
Open MRI and Imaging 2845, 2978, 2991, 3170
OpenLoop Healthcare Partners, PC 4023, 4024
Opensky Podiatry Inc 4007
Opensky, Brian A, DPM 2702
Oppert, Elizabeth A, NMW 1045, 1046
Oppman, Bailey, PA 2432
Optech Orthothics and Prosthetics 3843, 3954, 3955
Optica Eye Center Inc 655, 3901
Optimal Homecare Services Inc. 3969, 4286
Optimum Healthcare Services Inc of Illinois 3889, 4262
Optimum Healthcare Services Inc. of IL 3889, 4262
Optimum Home Health Care Inc 3813, 4242
Optimum Kidney Care SC 1301, 1302, 3001
Optum Healthcare of Illinois, Inc. 3994
Opus Plastic Surgery LTD 3022, 3056, 3875
Oral and Maxilloficial Head and Neck Associates LLC 2986, 3726, 3935
ORAL SURGERY SOLUTIONS 4043, 4052, 4060
Oram, Ronda J, MD 2589
Orbit Medical Of Chicago Inc 3642
ORBIT MEDICAL OF NAPERVILLE, INC 3642
Orchard Village 3122
Ording Ii, Jeff Charles, MD 679
Orem, Tyler, LCSW 3402
Orf, Lauren M, NP 663
Origenes, Rovi A., NP 2559
Orion Home Health Inc 3903, 4266
Orionzi, Bako A., MD 1624, 1734, 1735
Orji, Juliet, NP 2735
Orland Family Care 3099
Orland Park 3102
Orland Park -South La Grange Road 3100
Orland Park Center For Advanced Care 2483
ORLAND PARK DENTAL SERVICES 4065
Orland Pediatrics Inc 718
Orlando, Sandra L., NP 2558
Orlov, Nicola M, MD 1624
Ornowski, Wojciech, MD 2710
Oronsaye, Osaretin L, MD 1534, 1535
Oropeza Mota, Cesar Jose, MD 292, 293
Orozco, Ewelina, NP 2558
Orozco, Maria Jesus, APRN 1410
Orozco, Ricardo, APRN 1411, 1500
Orr Adolescent Health Center 2783
ORRINGTON, JAMES L, DDS 4044

Orris, Peter K, MD 1264, 1859
Orseno, James, PSYD 3484
ORSINI PHARMACEUTICAL SERVICES 3819, 3820, 4342
ORSINI PHARMACEUTICAL SERVICES, LLC 3025, 3027, 3824, 3825
Ortega, Melissa Ewert, APRN 385, 419, 420
Ortega, Michelle, BCBA 3429
ORTHODONTIC EXPERTS 4049, 4051, 4054
OrthoMidwest 3726, 3727, 3831, 3953, 3976, 3983, 4024
Orthopaedic & Rehabilitation Center S.C. 3727
Orthopaedic and Rehabilitation Centers 3727
Orthopaedic and Rehabilitation Centers, SC 3727
Orthopaedic Associates of Riverside, LLC 348, 3727
Orthopaedic Associates Of Riverwest 754, 3983
ORTHOPEDIC AND REHABILITATION CENTER SC 3725
Ortigara, Joseph, PT 2723
Ortiz Estes, Ixchell Y, APRN 1472
Ortiz, Lidia Jennifer, APRN 385, 444
Ortiz, Margie, CNP 40
Ortiz, Mario, PA 512
Ortiz, Veronica, LSW 3402
Ortiz, Wendy R, LCSW 3402, 3403
Orwar, Nicole A, DO 2077
Orzechowski, Anne Marie, APRN 684, 685, 686
Osadchuk, Liliana, MD 2051
Osaikhuwuomwan, Osariemen, MD 570
Osama K Atieh MD SC 3964
Osborn, Rebecca L, MD 1240
Osborne, Alison Ryan, APNP 1411, 1472
Osborne, Lori N, PhD 3345, 3359
Osborne, Mary K, APRN 420
OSCO DRUG #1 3847, 4345
OSCO DRUG #1241 3578, 4322
OSCO DRUG #1296 3578, 4322
OSCO DRUG #157 3922, 4357
OSCO DRUG #202 3578, 4323
OSCO DRUG #230 3578, 4323
OSCO DRUG #2363 3921, 4356
OSCO DRUG #2504 3893, 4351
OSCO DRUG #2602 3578, 4323
OSCO DRUG #288 3923, 4357
OSCO DRUG #3051 3925, 4359
OSCO DRUG #3053 3956, 3957, 4360
OSCO DRUG #3060 3549, 4310
OSCO DRUG #3082 3578, 4323
OSCO DRUG #3098 3533, 4307
OSCO DRUG #3160 3957, 4361
OSCO DRUG #3165 4015, 4367
OSCO DRUG #3167 3991, 4366
OSCO DRUG #3170 3578, 4323
OSCO DRUG #3176 3578, 3579, 4323
OSCO DRUG #3181 3579, 4323
OSCO DRUG #3182 3881, 4350
OSCO DRUG #3187 3579, 4323
OSCO DRUG #3188 3857, 4349
OSCO DRUG #3192 3925, 4359
OSCO DRUG #3216 3988, 4364
OSCO DRUG #3220 3819, 3820, 4342
OSCO DRUG #3223 3978, 3979, 4362
OSCO DRUG #3224 3579, 4323
OSCO DRUG #3228 4019, 4368
OSCO DRUG #3262 3579, 4323
OSCO DRUG #3265 3880, 4350
OSCO DRUG #3290 3892, 4351
OSCO DRUG #3316 3856, 4348
OSCO DRUG #3344 3579, 4323
OSCO DRUG #3345 3579, 4323
OSCO DRUG #3349 3579, 4324
OSCO DRUG #3376 3579, 4324
OSCO DRUG #3407 3579, 3580, 4324
OSCO DRUG #3422 3533, 4307
OSCO DRUG #3425 3810, 4341
OSCO DRUG #3426 3847, 4346
OSCO DRUG #3428 3821, 4343
OSCO DRUG #3429 3908, 4354
OSCO DRUG #3441 3580, 4324
OSCO DRUG #3442 3580, 4324

OSCO DRUG #3443 3580, 4324
OSCO DRUG #3445 3955, 4360
OSCO DRUG #3446 3908, 4354
OSCO DRUG #3455 3580, 4324
OSCO DRUG #3456 4021, 4369
OSCO DRUG #3461 3533, 4307
OSCO DRUG #3465 3990, 4365
OSCO DRUG #3470 3580, 4324
OSCO DRUG #3473 3810, 4341
OSCO DRUG #3474 3955, 4360
OSCO DRUG #3476 3894, 4353
OSCO DRUG #3477 3580, 4324
OSCO DRUG #3478 3534, 4307
OSCO DRUG #3481 3958, 4361
OSCO DRUG #3484 3908, 4354
OSCO DRUG #3486 3856, 4348
OSCO DRUG #3487 3821, 4343
OSCO DRUG #3491 3979, 4363
OSCO DRUG #3514 3580, 4324
OSCO DRUG #3538 3580, 4324
OSCO DRUG #3546 3580, 3581, 4324
OSCO DRUG #3632 3581, 4325
OSCO DRUG #3721 3581, 4325
OSCO DRUG #4500 3581, 4325
OSCO DRUG #607 3922, 4357
OSCO DRUG #754 3603, 4339
OSCO DRUG #86 3922, 4357
OSCO DRUG #901 3581, 4325
OSCO DRUG #92 3581, 4325
OSCO DRUG 1403 3992, 4366
OSCO DRUG 2219 3847, 4346
OSCO DRUG 4029 3854, 4347
OSCO DRUG 4057 3844, 4345
OSCO DRUG 4268 3992, 4367
OSCO DRUG 4308 3988, 4364
OSCO DRUG 63 3992, 4366
OSCO DRUG 659 3857, 4349
Osefo, Nkiruka Perpetua, MD 113
Osei, Albert M, MD 1296
OSF HealthCare 3840
OSF Hospice 3928, 3929, 4274, 4275
OSF LCMMC Physical Therapy Services 588, 3840
OSF Little Company of Mary Medical Center 588, 3840
OSF Little Company of Mary Medical Center - General Surgery 3160
OSF Medical Group - Evergreen Park 3841
OSF Medical Group - Family Practice - Chicago 3725
OSF Medical Group - Family Practice - Oak Lawn 3934
OSF Medical Group - Family Practice - Palos Heights 3964
OSF Medical Group - General Surgery - Evergreen Park 3841
OSF Medical Group - Hematology & Oncology - Evergreen Park 3840, 3841
OSF Medical Group - Internal Medicine - Oak Lawn Parkside 3934
OSF Medical Group - Obstetrics & Gynecology - Chicago 3725
OSF Medical Group - Rheumatology - Oak Lawn 3934
OSF Medical Group Family Practice Harlem 3559
OSF Medical Group Pulm & Sleep - Evergreen 3841
OSF OnCall Urgent Care 3841, 3934, 3935
Osgood, Peter T, MD 1675
Oshea, Jennifer Ruth, PA 2669
Oshibajo, Aderonke M., DNP 2635
Oshipitan, Mary, NP 2203
Osho, Aladeyemi Funmilayo, MD 2078
Osineme, Chidinma I, MD 113, 1165
Osinowo, Oluseun Ayokunle, NP 1165, 1351, 1500
Osipova Surgical Services Corporation 1211
Osipova, Maria A, MD 1204, 1915
Oskin, Yana M, MD 3238, 3332
Osman, Ishrat A, MD 293
Osoba, Laura Elizabeth, PA-C 1813
Osorio, Luis Antonio, MD 750
Osta, Amanda D, MD 293, 479
Osterbrock Gornick, Lauren G, PT 1775
Ostoich, Brent G, OD 4154
Ostrom, Alisyn Nicole, PA 2520

Ostrowski, Angelica L, DO 2182
Ostrowski, Rochella A, MD 2287
Ostwani, Wesam, MD 2002, 2003, 2013, 2151, 2152, 2165
Osuch, Marisol A., MA 3425
Oswald, Matthew, MD 1755
Otero Medical Center, S.c. 3727
Otero, William Enrique, MD 113
Ott, Kelly Kay, PA-C 512
Otuwa, Christiana I, APRN 1431
Ou, Alexander Chan-Han, MD 975
Ou, Jennie Park, MD 2222, 2342
Our Lady Of Resurrection 3727
Outpatient Center in Westcester 3153, 3154
Ouyang, David W, DO 1535, 2056, 2112
Ovando, Michelle D, PA 2515
Overstreet, Rachel Mary 3299
Ovitsky, Charles S, OD 4119
Ovitsky, Erwin W, OD 4119
Owens, Jovonne L, APN 1411
Owens, Michael R, DPM 989, 1852
Owens, Trey Kyle, PAC 1813
Owoyemi, Shola A, ARNP 1500
Oyerinde, Olawunmi O, PA 512
Oyetola, Anthony, APRN 420
Ozog, Kara M, PA-C 2731

P

P & D Medical, SC 3039
P D Medical SC OL 3089
Pabalan, Laura M, MD 479
Pace Staffing Home Health Care LLC 3926, 4273
Pacelli, Gregory J, MD 4094
Pacheco, Paige Kay, PA 2432
Pacheco, Roberto Giorgio N 985
Pacheco, Susan, MD 2246
Pachikara, Anita L, MD 625
Pachnik, Shannon K, NP 2635, 2636
Pacific Pulmonary Services 3642
Padath, Jeena J, MD 673
Padhiar, Rupali G, PT 2701
Padilla, Kenneth J, PA 2029, 2669
Padilla, Laura Karina, MS 2159
Padilla, Sofia K, MD 2417
Padmanaban, Mahesh, MD 1312
Pae, Thomas H, MD 969
Paek, Aeri, DO 693
Paelmo, Geoffrey, DPT 2352
Paeth, Leah Kay, PA 1813
Pagaduan, Nina R, NP 1364
Pagana, Samantha, LPC 3494, 3949, 4280
Paganessi, Elizabeth Anne, MD 1016, 2212
Pagani, Marco, MD 1296
Pahlavan, Peyman, MD 649, 650, 652, 801, 802
Pai, Aparna U, MD 293
Paige, Shakari, RBT 3210
PAIK, JUSTIN, DDS 4065
Paintsil, Isaac, MD 1128, 1265
Paisley, Margot A, MD 1624
Pajeau, Nichelle J, NP 659
Pajot, Gregory Joseph, MD 1181
Pak, Nancy, APN 2261
Pal, Reeti, MD 3332
Palatine Pediatrics 3103
Palenick, Jackson, PA 2204, 2494
Paleologos, Nina A, MD 2549
Paliga, Robin E., NP 2388
Palla, John, MD 1716
Palla, Jyothsna, MD 2134, 2705
Pallath, Sreya, MD 2383
Paller, Amy S, MD 1145, 1146, 1625
Pallok, Kristen N, MD 293
Palm, Denada Sharra, MD 1066
Palm, Gina M., NP 742, 743
Palmer, Jaime R, MD 113
Palmieri, Jessica Marie, DO 1625
Palmieri, Vincenzo, DPM 2030
PALOS EYE CENTER 3964
Palos Heights 3964

Palos Heights Rehabilitation 3193, 3809, 4241
Palos Hills Healthcare LLC 3203, 3967, 4285
Palos Hills MidAmerica Orthopaedics, S.C. 3966
Palos Internists SC 683, 3935
PALOS MEDICAL CENTER PLLC 3107
Palos Park Dialysis 3100
Palos Pediatric Associates PC 689
PALOS PHARMACY 3957, 4360
Palos Urgent Care PLLC 3108, 3177
Palutsis, Philip S, MD 113
PAMELA E DORNE MD SC 3727, 3728
Pamudurthy, Vijeta Reddy, DO 2336
Pan, Joanna Ellen, MD 113, 114
Pan, Vivian Yi, MD 1215, 1216
Panchal, Kanu K, MD 2164
Panchal, Mrunal S, MD 983, 984
Panchal, Riddhi Jayesh, PT 2344
Pande, Prabha, OT 1555
Pandit Foot and Ankle Clinic 3039
Pandit, Ananta R, MD 293
Pandit, Bela, DPM 2080, 2081
Pandit, Saagar Ashvin, MD 4072, 4094, 4147, 4155
Pandya, Bansri S, PT 1775
Pandya, Kaushik J, MD 800
Pandya, Lopa K, MD 1535
Pandya, Mauna B, MD 1953, 1954, 1957, 1958, 1961
Pandya, Purvish D, APRN 2018
Panlilio, Horace P, PT 1775, 2600
Panno, Rebecca, SLP 992
Pannu, Gurpal Singh, MD 2519
Panos, George S, DDS 1560
Pansky, Rita M, LCPC 3300
Pantano, John E, MD 963, 991, 2007, 2031, 2032, 2645, 2674
Panton Eye Center 3029
Panton, Christina E, MD 1535
Paola, Susan, MD 114
Paoletti, Bridget, LCSW 3403
Papa, Afreen Naz, MD 576
Papa, Christopher, DO 984
Papacek, Ellen M, MD 479
Papadakis, Jaclyn Lennon, PhD 3359, 3360
Papadimitriou, Kyriakos, MD 1186, 1330
Papadimitriou, Michael, DDS 1560
Papagianis, Harry A, DPM 2754
Papagiannopoulos, Peter, MD 1591
Papanos, Nicholas S, MD 293, 294
Papello Dialysis, Llc 2758
Papiez, Greg R, MD 287, 1972
Papillon, Valerie N, LCSW 3403
Pappalardo, Andrea A, MD 1052, 1265, 1625
Pappas, Katherine, DPT 1775
Pappas, Sam G, MD 1204, 2374
Paprocki, Nicole Marie, DO 114
Papyan, Tigran, DMD 4045
Paquette, Erin Daksha-talati, MD 1654, 1655
Parada, Jorge, MD 2246
Paragon Clinical LLC 806, 810, 956, 3139, 4028
Paramben, Lekha Rijo, APRN 385, 420
Parchem, Benjamin, PhD 3366
Pardi, Brandon Michael, MD 1577
Parekh, Paras, DPM 1852
Parikh, Ajay S, MD 2132, 2505
Parikh, Dilipkumar C, MD 1093, 2132, 2133
Parikh, Manas, MD 479
Parikh, Ronak Amrish, DO 2049
Parikh, Tapan, MD 3238, 3332
Parise Preferred Podiatry Corp 656, 657
Parise, Daniel Michael, DPM 2312
Park Leonard, Catherine K, MD 2032
PARK RIDGE HEALTHCARE CENTER 3204, 3978, 4288
Park Ridge Healthcare Center Llc 3970
Park Ridge Skilled Nursing Facility Llc 3204, 3978, 4288
Park View Rehab Center LLC 3188, 3788, 4227
Park, Carol Yeojin, MD 1322, 1625
Park, Daniel K, MD 1577
Park, Danny S, MD 1110, 1312, 1313
Park, Eugene, MD 1020

Park, Eunsong Grace, MD 114
Park, Gye Young Y, MD 1878
Park, Hannah K, DPM 1852, 1853, 2471
Park, John J, MD 2533
Park, June Jungha, MD 998, 2684
Park, Lilly H., APRN 1963, 2485
Park, Lucy L, MD 1052, 1625
Park, Margaret, MD 1313, 1894, 1895
Park, Min S, MD 2254
Park, Paul John, MD 4154
Park, Sung S, DMD 4066
Park, Theodore T, MD 114
Parker, Brandon Lee, MD 479
Parker, Ellen Therese, MD 2249, 2460
Parker, Frank H, MD 2520
Parker, John James Fiske, MD 479
Parker, Johnny D, DPM 1853
Parker, Katie K, APRN 2751
Parker, Surrenthia R, MD 1577
Parkes, Megan R, MD 2026, 2129, 2213
Parkhurst, John Thomas, PhD 3346, 3360, 3478
Parks Family Home Care LLC 3550, 4178
Parks, Michellai K, MD 480
Parkshore Estates and Rehabilitation Center 3188, 3788, 4227, 4228
Parkshore Estates Nursing And Rehab 348, 3728
Parkview Orthopaedic Group, SC 727, 728
PARKWAY DRUGS #15047 3846, 4345
Parnell, Jordan Rae, CNM 1981, 1985, 2525, 2546
Parnia, Shanli, MD 1031
Paroff, Nina, MD 114
Parra, Shawn E, LCSW 3403
Parrell, Virginia M, PT 1775, 2492, 2730
Parsons, Jay Charles, DPM 1853
Parsons, Willis G, MD 966
Partida, Cristian, PMHNP 2467
Partington, Syndey, DPT 1775
Parumalayil, Lashly, NP 2563, 2564
Parzen-Johnson, Simon, MD 1625, 1697
Pascarella, Lauren, PhD 3366, 3367
Pascoe, Kristin, MD 2085
Pascual, Edwin Bautista, MD 545
Pashova, Borislava Ivanaova, LCSW 3403
Pasimio, Jasmine C, LCPC 3213, 3537, 4176
Paskaradevan, Janaki, MD 1716
Pasquinelli, Mary H, MD 1411
Passionate Passionate Private Duty LLC 3546, 4178
Patadia, Monica O, MD 2272, 2273
Patadia, Neelam, OD 4119
Patanwala, Insiyyah Y, MD 1535
Pataramekin, Piyanuch P, DO 1128, 1878, 2007, 2032
Pate, Colton, DO 598
Pate, Nila M, CSW 3403
Patel, Aasita N, MD 1093, 1332, 2450, 2462, 2643, 2653
Patel, Aesha, CNP 420
Patel, Ajanta, MD 1625, 1626, 1716, 1717
Patel, Alkesh P, MD 2153, 2154, 2163
Patel, Amee K, MD 2223
Patel, Ami Bhagvan, MD 2589, 2590
Patel, Amish M, MD 1000
Patel, Amisha Bharat, MD 1322
Patel, Amishi, MD 2072, 2484
Patel, Anjali, DPT 2117
Patel, Anna A, MD 2044, 2048
Patel, Anushka, MSN 1411
Patel, Armani, MD 1181
Patel, Arpita, PA-C 2353
Patel, Ashaki D, MD 1141
Patel, Ashish, MD 114, 115
Patel, Avni R, PA 2669, 2752
Patel, Avni, MD 1141, 2684
Patel, Axi R, MD 1891
Patel, Bansari A, PT 2666
Patel, Bhavi, MSN 1500
Patel, Bijalben Arpitkumar, NP 789, 790
Patel, Binita M, NP 420
Patel, Boski, PT 985

Patel, Cheerag D, DO 549, 803
Patel, Chinmay K, DO 615
Patel, Chirag P, MD 2547
Patel, Chirag R, MD 642
Patel, Chirag Rajan, MD 2273
Patel, Chittaranjan A, MD 294
Patel, Darshankumar Kiritbhai, PT 2666, 2667
Patel, Darshna, DPM 1994
Patel, Deepa C, MD 1204, 1205
Patel, Devika R, NP 2172, 2173
Patel, Dhara, CNP 22, 23
Patel, Dhara, MD 811
Patel, Dhara, NP 782
Patel, Dhaval R, NP 2423, 2721, 2722
Patel, Dilip P, MD 37, 652, 653
Patel, Dipa Dramin, MSN 420, 421
Patel, Ekta Modi, DO 576
Patel, Falguni, NP 567, 568
Patel, Gautam K, MD 2361, 2480
Patel, Hardi, APRN 2201
Patel, Hardi, MS 3454
Patel, Harsh K, MD 1984, 2648
Patel, Hemi, NP 771
Patel, Hemlatta, CNP 1014
Patel, Hetalben H, MD 722
Patel, Himanee, OD 4119
Patel, Hinal, PAC 1813
Patel, Hiren Sanjay, MD 1093
Patel, Hreem Neel, MD 4094
Patel, Ishani Pravin, PAC 1813
Patel, Jalpabahen A, MD 14
Patel, Janki, NP 1351
Patel, Jaymeni, OD 4119
Patel, Kalindi, NP 1500, 1501
Patel, Kavita Pravin, MD 710
Patel, Kayna, DPM 1853
Patel, Kayur Vijay, DO 1891
Patel, Kejal B, PC 3509, 3510, 3993, 4291
Patel, Kevin Hasmukh, MD 4158
Patel, Khyati, NP 2658
Patel, Kinjal R, APNP 2466, 2656, 2657
Patel, Komal, DO 629
Patel, Krina D, NP 2198, 2217, 2348, 2706
Patel, Krishna Nareshkumar, MD 2646
Patel, Krishna Rasik, APRN 1411, 1412
Patel, Krishna, DO 1984
Patel, Krishnabhai, MD 1835
Patel, Leela R, MD 1626
Patel, Manisha, PA-C 512, 1813, 1814
Patel, Mansi Sunil, DO 1165
Patel, Mayur P, MD 2206, 2209
Patel, Mit, MD 115, 1006
Patel, Mona, MD 2180
Patel, Namisha S, MD 3439, 3440
Patel, Narendra R, DPM 2030, 2671
Patel, Neel B, MD 1019, 2273
Patel, Neepa J, MD 1313
Patel, Neeraj M, MD 1577
Patel, Neil K, DO 2187
Patel, Neil, MD 982
Patel, Nicki, MD 480
Patel, Nigam M, MD 550
Patel, Niketa A, DO 115
Patel, Nikhil, MD 2539, 2616, 2618
Patel, Nikulkumar, OD 4144, 4145
Patel, Nishitkumar S, MD 1577, 1578, 1584
Patel, Palak Manoj, DO 2246
Patel, Parag V, DO 2528
Patel, Parav, MD 480
Patel, Parul, CD 2451
Patel, Payal B, NP 1987
Patel, Payal Dilip, MD 1052, 1053
Patel, Payal S, DO 637, 638
Patel, Payal, OD 4173
Patel, Pooja J, ARNP 2658
Patel, Prachi, FNP 769, 771
Patel, Pravin-Kumar K, MD 1835
Patel, Priyanka D, MD 1141

Patel, Priyanka Mitesh, OD 4069, 4119, 4151, 4152, 4166
Patel, Puja S, PA 512
Patel, Purvi D, MD 712, 713
Patel, Purvi, MD 2241, 2289, 2290
Patel, Raj Dhirajal, MD 765, 766
Patel, Rajan H, MD 552
Patel, Rajesh V, MD 2204, 2205, 2497
Patel, Rajiv Jashu, MD 2032, 2033, 2193, 2610
Patel, Rashmi C, MD 556
Patel, Reeya Manesh, MD 2407
Patel, Rickyn P, DO 1093
Patel, Riddhi Rajesh, OD 4072
Patel, Ritesh D, MD 766
Patel, Romy K, DPM 1998
Patel, Ronak, MD 1971
Patel, Ruchita Thakor, DO 2316
PATEL, RUTU, DDS 4044
Patel, Sagar Natubhai, NP 771
Patel, Sailja H, APRN 1351, 1352
Patel, Samantha E, MD 3332
Patel, Sameer J, MD 1697, 1698
Patel, Sanjay Maganlal, MD 3332, 3333
Patel, Satish N, MD 14
Patel, Sava Thakorbhai, PA 1814
Patel, Sejal Ramesh, MD 1296, 1297, 2161, 2652
Patel, Shama D, NP 1412
Patel, Shamim Y, MD 1535, 1536
Patel, Sheetal R, MD 1735
Patel, Shephali A, MD 1862, 1863, 1864, 3333, 3341
Patel, Shikha V, NP 2398
Patel, Shilpa M, MD 1947
Patel, Shivani A, MSN 1472
Patel, Shivani Govind, MD 983, 1735
Patel, Shreena, PA-C 2029, 2330, 2669
Patel, Shreya V, OD 4140
Patel, Shruti B, MD 1128
Patel, Shruti, NP 1364, 1365
Patel, Shrutika, ARNP 793
Patel, Sima, APN 2258
Patel, Smita, DO 975, 976, 1313, 2107
Patel, Sneha R, NP 803
Patel, Sonal, OD 4119
Patel, Sweta Devendra, APRN 2013, 2166
Patel, Switi S, APNP 2466, 2656
Patel, Taral K, MD 2003, 2005, 2006, 2152, 2153
Patel, Tarun A, MD 2236, 2300
Patel, Toral A, MD 1240, 2534
Patel, Twinkle D, PA-C 1814
Patel, Umang S, MD 637
Patel, Urjeet A, MD 1591, 1592
Patel, Utsahi R, MD 625
Patel, Vedvati M, MD 1297, 2126
Patel, Vivek, DPM 2710, 2723
Patel, Vrunda Shah, APRN 1412
Patel, Yogen Yatin, DO 2469
Patel, Zinal P, LCSW 3403, 3404
Paterick, Timothy E, MD 2227
Pathadan, Nileena, NP 2340
Pathak, Shraddha, PA 1814
Patients Choice 3538, 3984
Patients Choice, LLC 3538
Patil, Poonam, BCBA 3508
Patil, Rakhi R, MD 4133
Patolot, Arius G, MD 2026
Patra, Kousiki, MD 1705
Patrianakos, Thomas D, DO 1028, 1029, 1558, 1560, 4072, 4073, 4094, 4130
Patrick, Gail L, MD 115
Patrick, Jilma L, MD 1205
Patro, Malgorzata, MD 1297
Patterson, Kathleen Patricia, PA 1814
Patterson, Lee V, DO 1626, 1643
Patterson, Leila N, MD 115
Pattison, Melanie, APN 2261
Patton, Jill A, DO 737
Patton, Kathryn, MD 1016
Patton, Susan H, PMHNP 1501

Patton, Tiffany J, MD 1675, 2419
Pattullo, Alexandra, SLP 2119
Paul House & Health Care Center Llc 3188, 3788, 3789, 4228
Paul, Compton Nathaniel, APRN 2265
Paul, Hannah R, DNP 1501
Paul, Michael Andrew, MD 2185
Paul, Reena D, MD 1165
Paul, Sneha R, OD 4168
Paul, Uday, MD 287
Pauley, Rachel, MD 1322, 1323
PAULO, VALERIE F, DDS 4044, 4045, 4057
Paulsen, Neil Alan, PA 762, 763, 2640
Pauwaa, Sunil A, MD 2133, 2361
Pavelko, Yevhen, MD 2070
Pavilion Of Bridgeview Llc 3181, 3557, 3558, 4180
Pavilion Of Logan Square Llc 3188, 3789, 4228
Pavilion of South Shore 3188, 3189, 3789, 4228
Pavlakis, Adam George, DPT 1775
Pavlatos, Andrew M, MD 115
Pavlovic, Ellen, PT 2600, 2631
Pawlier Dialysis Llc 2965
Pawlowski, Natalie C, NP 2513
Pawlukowsky, Martha, NP 2656
Paxhia, Michael J, MD 4133
Paya Ten, Claudia A, MD 1169
Payan, Monika, APN 2258
Payment, Elizabeth M, MD 644
Payne, Anna T., NP 2571
Payne, Azzie, APRN 2522, 2523
Payne, Justine, CD 957, 1004
Paz Averbuch, Beatrisa, MD 775
Pazda, Lauren, OT 2212
Pazon, Leo Jc G, MD 615
PCC at Healthcare Alternative System, Inc 210, 883, 2912
PCC Austin Family Health Center 207, 880, 881, 2909, 2910
PCC Clinic at The Boulevard 207, 208, 881, 2910
PCC Clinic At Thrive 694, 945, 946, 3091
PCC Community Wellness 566, 935, 936, 1156, 3029, 3434
PCC COMMUNITY WELLNESS C 3942
PCC Community Wellness Center 36, 208, 651, 652, 694, 695, 816, 881, 943, 944, 946, 2768, 2910, 3071, 3091, 3092, 3728, 3942
PCC Community Wellness Center (FQHC) 651, 695, 944, 946, 3071, 3092
PCC Community Wellness Center at Steinmetz 208, 881, 882, 2910, 3728
PCC Community Wellness Center at Thresholds 208, 882, 2910, 2911
PCC Community Wellness Center at West Suburban 695, 946, 947, 3092
PCC Community Wellness Center at WSMC 695, 946, 3092
PCC Dr Burdick Family Health Center 695, 947, 3092
PCC Dr Tong Health Center 208, 209, 695, 882, 947, 2911, 3092
PCC Dr. Burdick Family Health Center 209, 695, 882, 947, 2911, 3092
PCC Erie Court Health Center 696, 947, 3092, 3093
PCC Lake Street Family Health Center 696, 947, 948, 3093, 3488
PCC Melrose Park Family Health Center 651, 944, 3071, 3901
PCC Parkside Family Health Center 209, 882, 2911
PCC Salud Family Health Center 209, 882, 2911
PCC South Family Health Center 36, 696, 816, 817, 948, 2768, 3093, 3555, 3942, 3943
PCC Sportd Medicine and Prenatal Wellness Clinic 209, 696, 882, 948, 1902, 2911, 3093
PCC Walk In Wellness Center 209, 882, 883, 2911
PCC Walk-In Wellness Center at West Suburban Medical Center 209, 697, 883, 948, 2911, 2912, 3094
PCC West Town Family Health Center 209, 210, 883, 2912
PCC WSMC Walk In Wellness Center 696, 697, 948, 3093, 3094
PDSSC-Chicago, Inc. 2822, 3269

Peace of Mind & Counseling 3618, 4194
Peace of Mind & Life Counseling 3618, 4194
Peace of Mind & Life Cunseling 3618, 4194
PEACE PHARMACY 3581, 4325
PEACE PROFESSIONAL CENTER 3968
Peace, David J, MD 1265
Peace, Mallari S, APNP 421
Peacock, Dennis A, MD 2623, 2625, 2626
Pearce, Robert Alexander, MD 2325
Pearl Of Elk Grove, Llc 3194, 3195, 3830, 4247
Pearl of Evanston LLC 3195, 3837, 4249
Pearl Of Montclare, Llc 3189, 3789, 4228
Pearl Of Rolling Meadows Llc 3205, 3986, 4290
Pearl, Jeffrey Abraham, MD 2122, 2334, 2676, 2677, 2732
Pearl, Joshua S, MD 2616, 2618
Pearlman, Steven J, MD 115
Pearson, Anita E, OD 4073
Pearson, Pamela D, CNM 1536
Peart, Malaika Yahaira, MD 1265
Peart, Melissa Ann, PA 2281, 2310, 2311
Pech, Jessica A, APNP 1473
Pechar, Julia E, PA 512, 513
Peck, Andrew M, MD 2326, 2547
Peck, Marci C, NP 808
Pecoraro, Alexandria, MD 2253
Pecson, Andrew, APNP 1473
Peculis, Lori J, PT 1775
Pedapati, Shilpa, MD 1297, 1298
Peddinti, Radhika R, MD 480, 1626, 1687
Pediatric Associates of the North Shore 4029
Pediatric Associates PC 3039, 3102
Pediatric Cardiac Intensive Care Unit 348, 3728, 3729
Pediatric Care Associate 3056
Pediatric Central 3068, 3069, 3103, 3104
Pediatric Central SC 3069, 3080
Pediatric Eye Consultants, PC 3729
Pediatric Faculty Foundation 348, 349, 2978, 3729
Pediatric Faculty Foundation Inc 349, 3729
Pediatric Faculty Foundation Inc 1725 W Harrison 349, 3729, 3730
Pediatric Faculty Foundation Incat1620 W Harrison St 349, 3730
Pediatric Faculty Foundation, Inc 1725 W Harrison 349, 3730
Pediatric Healthy Hearts 591
Pediatric Services of America Inc 4019
Pediatric Surgery Clinic 349, 350, 3730
Pediatrics On Demand Inc 689
Pediatrics On Demand Urgent Care 3084, 3176
Pediatrust Elm Street Pediatrics 808, 4031
PediaTrust LLC 28, 768, 769, 808, 3998, 4031
PediaTrust Woodfield Pediatrics 768, 3998
Pedios, Ltd 3091, 3943
Pedro, Aminat, NP 421
Peds Care SC 3001
Peer Services Inc 3031, 3436, 3848, 4250, 4251
Peer Services Inc. 3044, 3446
Peev, Milen P, MD 1705
Peev, Miroslav P, MD 1205, 1924
Peev, Vasil, MD 2251
Pei, Mitchell Brian, MD 115
Peiffer, Anne, MD 2144
Peist, Eric Alexander, PhD 3360
Pelaez, Victor M, MD 1093, 1094, 1128
Pelayo, Lorraine M., APRN 2261, 2305
Pellar, Chimene A, MD 1989
Pelvic Therapy and Fitness 3055
Pelzek, Christopher D, MD 4163, 4164
Pelzer, Uchenna, MD 1626
Pena, Joselyn Marie, PAC 2432, 2433
Pena, Sandra M, MD 693
Penar, Beata, PT 2346, 2353
Pendergast, Ann R., GC 2070
Pendergast, Jaynee E, DO 629
Peng, Lisa, MD 605
Penk, Jamie S, MD 1655, 1735
Penkethman, Kate, LPC 3300, 3631, 4207

Peoples, Crystal A, MD 115
Peoples, Kathryn W, NP 2707
Peplow, Michael R, DO 766, 767
Peralez, Angie, CADC 3432
Perdomo-rodriguez, Mercy 3219
Perea, Nicole C, APRN 2558, 2559
Pereira, Christopher, OD 4119, 4120
Perek, Matthew, DPT 1030, 2140, 2219, 2492, 2493
Perelman, Elizabeth Ann, MD 1536
Perera, Harshi Kalpana, PAC 2281
Peresada, Dmitriy, MD 2410, 2490
Perez, Aida Luz, CSW 3404
Perez, Ana L, LCPC 3465, 3882, 4259
Perez, Carmen G, MSW 3404, 3449
Perez, Claudia B, DO 1918, 1919
Perez, Elena, CSW 3404
Perez, Emerald J, PT 1775, 1776
Perez, Frank R, PA 513
Perez, Irma Adriana, MD 728
Perez, Jennifer A, MD 480
Perez, Jessica A, NP 1501
Perez, Johnny, CNP 421
Perez, Julieta P, LCSW 3404
Perez, Kayla M, APRN 2305
Perez, Leah P, MD 3517, 3518
Perez, Manuel, MD 1205
Perez, Maria E, DO 1675, 1676
Perez, Marta, MD 1655
Perez, Melissa, PA 722
PEREZ, REYNALDO, DDS 4045
Perez-Tamayo, Alita M, MD 1116, 1117, 1205
Perez-Tamayo, Ruheri A, MD 2241, 2290, 2292
Perfect Ultrasound LLC 2830
Pergjika, Alba, MD 3238, 3239, 3333
Perillo, Brian Charles, PA 1814
Perkins, Courtney J, FNP 385, 421
Perkins, Joseph Anthony, DO 2098
Perkins, Sarah E, MD 1019, 1021, 2181, 2185, 2186, 2274, 2277, 2278
Perkins, Theisha Y, MD 480
Perl, Melissa Alysom, APNP 1438, 1705
Perlow, Bruce A, MD 734
Perlow, Tamar, MD 734
Pernia Cuberos, Julio Diosman, MD 294
Perozzi, Maria, PAC 2494
Perrico, Samantha Catherine, APNP 1412
Perrin, M. Jane H, MD 294
Perry, Ashley Marie, PA-C 1814
Perry, Donovan Edward, DPM 2333
Perry, Laura A, MD 115, 116, 144
Perry, Sara K., PA-C 1814, 1815
Perry, Tamara Marshall, MD 1536
Person, Anna, APNP 1687
Perumal, Kalyani, MD 1298
Pesce, Catherine E, MD 2047, 2064
Peschke, Camille F, APNP 2018, 2169
Pestonji, Roxanne K, PT 1776, 2600
Petchenik, Lon J, MD 2178, 2179, 2637
Petenzi, Denise J, DPM 1853
PETER A DRAHOS DDS 4035
Peter Grant MD, LTD. 3091
Peter Grant, M.D. Ltd 701, 3943
PETER M DURBIN DDS MS 4061
Peter, Olusoji A, MD 294
Peters, Andrew R, MD 26, 27
PETERS, ERIKA, DDS 4045, 4057
Peters, Lisy Joy, APN 2341
Peters, Stephanie, APNP 1352
Peters, Vanessa, ARNP 1352
Petersen, Anna Kristina, MD 116
Petersen, Katherine, PA 1815
Petersen, Madison Nicole, PA 1815, 2702
Petersen, Paula, NP 2256
Peterson Park Health Care Ctr 3189, 3789, 4228
Peterson, Danielle Marie, DO 480
Peterson, Jennifer, APNP 1501
Peterson, Jessica A, MD 1536
Peterson, Kelly A, APNP 1438

Peterson, Kyle S., DPM 2671, 2672
Peterson, Timothy J, MD 116
Petkovic, Djuro, MD 2321
Petkovic, Mila, OD 4168
Petracek, Karen Lardner, NP 2433
Petrak, Allison Marie, PA 2747
Petrak, Robert A, MD 2734
Petreski, Jessica, PA 1141
Petrik, Erin M, DDS 4057
Petrisko, Jessica L, NP 2402
Petronic-Rosic, Vesna Milos, MD 1141, 1142
Petrosino, Paula Michella, LCPC 3300, 3631, 4207
Petrovic, Biljana, MA 3507
Petrusha, Kalyna A, PA 513
Petrusic, Erin, APRN 1501
Pett, Carl R, MD 699
Pettigrew, Jerome A, PT 2701
Pettigrew, Lynda Eileen, ARNP 1501
Pettineo, Laura B, PhD 3446, 3447
Pettit, Shannon C., MD 2467
Petzel, Amy Elizabeth, MD 1626, 1627
Peyton Reyes, Kimberly, PC 3487, 3938, 4276
Pfister, Brittney Lauren, APNP 1473
Pham, Amy Minh-Hanh, DO 1627
Pham, Jack M, ARNP 421, 444
Pham, Phuong Nhu Thi, PA-C 1965, 1966
Pham, Thythy T, MD 1006, 1016, 2234, 2267
Pham, Van, OD 4136
Pham-Smith, Trang T, PSYD 3367
PHARMASCRIPT 3562, 4373
Phelan, Kathleen W, MD 2456, 2457, 2460, 2461
Phelps, Alexandra Jordan Douglas, MD 2571
Philip, Crystal, APNP 2261
Phillip, Mary, APN 2255, 2256
Phillips, Adam Paul, DPM 1853, 1854
Phillips, Alexandria, CSW 3462
Phillips, Elaine, MS 3487, 3938, 4276
Phillips, Layne Alexander, DO 629
Phillips, Leslie, LCPC 3484, 3928, 4274
Phillips, Matthew D, MD 2036
Phillips, Molly Kathryn, DO 2417
Phillips, Nicole C, DPT 1776
Phillips, Samantha Renee, MD 1142
Phillips, Scott Brent, MD 1142
Phillips, Stephen T, MD 2133, 2361, 2365
Philson, Renee Yu, MD 116
Phiri, Cassandra L, PA 513, 1815
Phitayakorn, Roy, MD 1205
Physical Therapy Faculty Practice at UI Health 350, 2783, 3730
Physician To You Home Health Ltd 2764
Physicians At Your Home, Llc 3831
Physicians Immediate Care 2845, 2846, 3017, 3026, 3046, 3049, 3076, 3078, 3091, 3100, 3104, 3109, 3119, 3170, 3171, 3173, 3174, 3175, 3176, 3177, 3178
Physicians Immediate Care Chicago LLC 2765, 2766, 3165
Physicians Immediate Care Chicago PLLC 2846, 3171
Physicians Immediate Care North Chicago LLC 2846, 2847, 3058, 3059, 3171, 3172, 3174, 3175
Piant, Jason, OD 4120
Piasecki, Patricia A, NP 1352
Piatek, Magdaline V, MD 116, 1006
Picchietti, Carrie A, NP 1365
Picciola, Danielle K, PT 2216
Piccirillo, Lauren M, NP 725
Piche, Brad R, PA 513
Picicco, Adrianna J, PA-C 2433
Pickard, Lauren, LPC 3477, 3916, 4270
Pickel, Brianna, BCBA 3499
Pickering, Edward M, MD 1878
Pieczynski, Kimberly, NP 622, 625
Pienkos, Tiara Lizeth, DPT 1776
Pierce, Sheena Larae, MD 1032
Pierko, Eliza Justyna, MD 1024, 2215
Pierobon, Laura, NP 1412
Pierpaoli, Steven M, MD 2083, 2497
Pierre-Gray, Dina, APRN 2688, 2690

Pierson, Brooke A, PA 1964, 1966
Pierson, Maria Grace, DO 480, 481
Pietryla, Lauren Louise, NP 2403
Piette, Warren W, MD 1142, 1221
Pietz, Mark G, DPM 1854
Pihos, Andria M, OD 4120
Pike, Meredith, UNK 622, 623, 625
Pilarz, Mary, MD 1655
Pilati, Claudia, APNP 1412
Pilati, Stamatoula, MD 1332, 1333
Pilewicz, Caroline M., NP 2398
Piliin, Mena Rose Rose, FNP 2562
Pillai, Seema M, NP 2037, 2038
Pillai, Srikumar B, MD 2157, 2195
Pillar Bella Corporation dba Assisting Hands Palos 3962, 4283
Pillarella, Jessica Jean, MD 2361, 2362
Pillars Community Health 36, 613, 631, 632, 635, 751, 795, 796, 817, 941, 942, 951, 955, 2765, 2768, 3053, 3059, 3062, 3116, 3132, 3133, 3217, 3218, 3451, 3464, 3467, 3519, 3522
Pillay, Krushen, DO 3333
Piller, Adam C, PA-C 1815
Pillsbury, Lisa L, MD 2010, 2011
Pilsen Family Health Center 210, 350, 883, 2912, 3730
PILSEN PHARMACY 3581, 4325
Pilsen Psychiatric Clinic and Associates LLC 3313, 3618, 4194
Pilsen-Little Village Community Mhc 2838, 3273, 3274, 3619, 4194
Pilyuyko, Polina, MD 287
Pinas, Catherine Margaret, SLP 1900
Pinchot, Scott N, MD 962, 969
Pine Crest Heath Care LLC 3197, 3863, 4252, 4253
Pineda, Jowella Real, MD 760
Pineda, Mauricio O, APRN 2388
Ping Chan DPM 3730
Pinkney, Gwendolyn Denise, APRN 607
Pinnacle Dermatology Hofffman Estates 626
Pinnacle Dermatology SC 529
Pinnacle Dermatology, SC 689, 2978, 3055, 3935
Pinnacle Dermatology, SC.. 718
Pinnacle Hoffman Estates 3873
Pinto Bahena, Liliana Pinto, NP 421, 444, 445
Pinto, Jack V, MD 960
Pinzur, Michael, MD 2270
Pioneer Gardens Supportive Living 3607, 4182, 4183
Piotrowski, Anna, MD 550
Piotrowski, Miroslaw, MD 116
Piotrowski, Robert P, MD 116
Pipeline - Lakefront Medical Associates, LLC 350, 3730
Pipeline Lakefront Medical Associates 350, 701, 748, 2783, 3731, 3943, 3980, 3981
Piper, Patrick M, MD 734
Piponov, Hristo I., MD 2695, 2696
Piracha, Lubna L, DO 2362
Piraino, Kristine Ann, APNP 1473
Pirotte, Maria Dominique, NP 385, 386, 421, 422, 702, 704, 761, 762, 769, 771
Piser, Danielle N, OD 4120
Piszczatowski, Marek, APRN 422
Pitlosh, Max J, MD 116
Pitre, Natalie, PA-C 1815, 1816
Pitroda Medical, LLC 3121
Pitroda, Parol P, MD 767
Pittman, Amy, MD 2273
Pittman, Isaiah, MD 1154
Pizarro, Pamela F, FNP 1412
Pjevcevic, Kelly E, PA 2323
Place, Stephanie E, MD 116, 117
Planned Parenthood Of Illinois 210, 211, 592, 712, 884, 938, 949, 2783, 2826, 2827, 2912, 2913, 3040, 3099, 3100
Planned Parenthood Of Illinois Lasalle 211, 884, 2827, 2913
Plant, Ashley S, MD 1687
Plasencia, Victor, MD 481
Plasencia, Walter Ruben, MD 294
Plavnik, Helen, MD 2732

Plaza Medical Center 211, 212, 350, 884, 885, 2913, 2914, 3731
PLAZA PHARMACY 3923, 4358
Pleasant Home Care Services, Inc. 3796, 4235
Pleasant Home Health 3650, 3651, 4216
Plioplys, Sigita, MD 3239, 3333
Pliskin, Neil H, PhD 3333
Pliskin, Toni Ann, LCSW 3447
Plitt, Max Aaron, MD 1592
Plonka, Catherine A, MD 117
Plonowska-Hirschfeld, Karolina Agata, MD 1592
Ploskonka, Lindsey Taylor, PA 1816
Plucinski, Emily A., DO 481
Plum Creek Supportive Living 3984, 4289
Plummer, Malgorzata A, MD 1265, 2071, 2381
Plunkett, Beth A, MD 2056, 2057
Pluym, Gabrielle, PA 1816
PMG Neurology Chicago 2978
Pochedly, Nicholas, DO 117
Pochyly, Jonathan, PhD 3360
Podiatry Consultants of Chicago 3778, 3779
PODIATRY HOME CARE SC 348, 3728
Podiatry Of Arlington Heights, Pc 3544
Podiatry Of Chicago 3001
Podiatry Plus 3731
Podjasek, Joshua O, MD 2206, 2207
Poell, Jenifer A, APRN 1046
Pohl, Melissa, MS 3230
Pohlman, Nicole Michelle, MD 1536, 1537
Pokharna, Mandakini K, MD 295
Pokorny, Jill, APRN 2734
Pokriefka, Anna Maria, APNP 1473, 1474
Polanek, Tiffany L, OD 4140, 4149
Polansky, Maxim Alexandrovich, MD 1142, 2481
Polhemus, Samuel E, MD 3333, 3334
Policht, Katherine, MD 1627
Polick, Anne M, MD 295
Polin, Kenneth S, MD 601, 785
Polinovsky, Pavel, PA-C 1816
Polish American Association 3796, 4235
Polishchuk, Veronika, MD 1687, 1688
Polito, Bridget Bernadine, PAC 1816, 2433
Polito, William F, MD 1205, 1924, 2008, 2034, 2374, 2445, 2446
Polizos, Theodore, DPM 989, 1854
Pollack, Libby, PA-C 1816, 1817
Pollak, Alan C, MD 1592, 1593, 1991, 2697
Pollandt, Sebastian W, MD 1313
Pollard, Natalie, LPC 3224, 3300, 3608, 3631, 4183, 4207
Pollock, Amanda, PA 2221, 2494
Polsky, Isabel Navarrete, MD 1218, 1219
Poluru, Kavya Bindu, MD 1010
Polus, Hannah Claire, MD 117
Pomelo PC 3998
Ponakala, Babu Narayan N, MD 4094, 4167
Ponczek, Jacqueline Wilneff, MD 481
Ponte, Megan, CSW 3404
Pontinen, Thomas Paul, MD 1981, 1991, 2130, 2139
Poole, Justin, PA 656
Poole, Laurel M, PA-C 1142, 1817
Poonam, Joshi D, MD 2010
Poorman, Elisabeth, MD 295
Poozhikunnel, Ashokmathew T, DO 552
Pop Pediatric Therapy Services 3845
Pop, Andrei M, MD 1999, 2000, 2003, 2148, 2149, 2152
Pop, Camelia Denisia, MD 666
Pope, Katie Ann, PA 2669, 2670
Pope, Maureen Kelly, APNP 1438
Popescu, Alexandra, MD 2287
Pophal, Stephen G, MD 1735
Popovetsky, Mitchell Nicholas, MD 1154
Popovich, Kyle J, MD 1240, 1241
Popovich, Lauren, APNP 2209
Popper, Francesca A, MD 1537
Porche, Marquita D, FNP 386, 422
Portage Cragin Counseling Center 2838, 3274

Porte, Alexander Jay, MD 117, 118
Porter, Athena M, PHD 3300, 3631, 4207
Porter, Jasmine, LCSW 3404
Porter, Katrina Lynn, MD 1537
Porter, Tama A, MD 1154
Porth, Megan K, NP 2555, 2556
Porto, Susan H, MD 2629
Positive Behavior Supports Corporation 3619, 4194
Post, David Joseph, MD 2531, 2549, 2550, 2552
Postel, Brandon, DPT 1776
Postelnick, Syra, NP 422
Potach, Paul, DPM 2733
Potaczek, Angela J, LCPC 3487, 3938, 4276, 4277
Potdar, Shailaja, MD 669
Potempa, Leonard D, MD 2208, 2209, 2215
Pothen, Joshua, MD 2244
Potkul, Ronald K, MD 2267
Potter, Mark C, MD 118
Potthoff, Lauren Marie, PhD 3367
Potts, Amber Brooke, NP 2109
Potts, Steven R, DO 287, 288
Poulos, Chelsea M., NP 2391
Poulos, Denise M, MD 2368, 2407
Pouppirt, Nicole R, MD 1705
Povieng, Boss, MD 1755
Powe, Ethan C, LCSW 3404
Powell, Jonathan D, MD 27
Powell, Nathan, BCBA 3230
Powell, Stephanie K, PhD 3278, 3279, 3369
Powell, Tanya M, MD 2033, 2610
Power, Genna, LCSW 3462
Powers, Jill Michelle, CNP 1501, 1502
Powers, Julie Lynn, PT 1776
Powers, Kimberly E thormann, APNP 1474, 1627, 1628
Powers, Maureen M, NP 422
Powers, Shannon Marie, DO 1165, 1166, 2686
PR Orthotics and OT LLC 4009
PRA 3962, 4283
Prabhu, Vikram C, MD 2254
Practical Practitioners LLC 3966
Prada, Carlos E, MD 1217
Pradhan, Melissa K, MD 713, 797
Pradhan, Sanjeev K, MD 2478
Pradhan, Shashwati, MD 2488
Prairie Green at Dixie Crossing 3008, 3798, 4237
Prairie Green At Fays Point 3555, 4179
Prairie Manor Nursing and Rehabilitation Center LLC 3192, 3800, 3801, 4238
Prairie Medical Physicians Group SC 3967
Prairie Oasis 789, 4011
Prairie Oasis, Llc 3206, 4012, 4297
Prajapati, Tarun, ARNP 722
Prakash, Ashley Piotrowski, MSW 3530
Pranger, Andrea M, MD 2393
Prasad, Bharti, MD 1129, 1895
Pratt, Babafemi B, MD 1946, 2083
Pratuangtham, Surasak, MD 731, 732
Precht, Emily, SLP 1900
Precision Immediate Care and Medical Center LLC 791, 955, 2978, 3131, 4012, 4013
PREFERRED DENTAL GROUP 4049
Preferred Podiatry Group 3919
Preferred Podiatry Group, PC 3001
PREFERRED SURGICENTER 3099
Pregnant or Not Healthcare SC 3001
Premier Allergy Asthma and Sinus Care 2796
Premier Allergy Asthma and Sinus SC 3077
Premier Allergy, Asthma & Sinus Care 3077, 3122
Premier Chiro 3001
Premier Health Services 2991
Premier Homecare Supplies 3642
Premier Internal Medicine Group, SC 757
Premier MRI Schaumburg 3120
Premier Orthopaedic and Hand Center SC 3041
Premier Pain Specialists LLC 2769
Premier Pain Specialists, LLC 3025
Premier Podiatry Services Ltd 3731
Premier Point Home Health Inc 3651, 4216

Premier Specialty Infusion 3868
Premier Urgent Care 2847, 3172
Premier Urgent Care & Occupational Health Center 2847, 3172
Premiere Family Health, Inc 2775, 3166
Premium Practitioners Plus, Inc. 3039, 3065
Premjee, Mohammed M, MD 2003, 2006
Premkumar, Ashvini P, MD 2107
Prempeh, Avril-Linda S, MD 1094, 1265
Prendergast, Erica, APNP 1474
Prenger, Hindrik Jan, APRN 422
Presence Advanced Imaging 2991
Presence Advanced Imaging Center 3112
Presence Advances Imaging Center 3112, 3113
Presence Ambulatory Services 3109, 3177
Presence Behavioral Health 2774, 3030, 3136, 3222, 3223, 3435, 3520
Presence Center for Orthopedic and Specialty Care 2979
Presence Chicago Hospitals Network 3619, 4194, 4195
Presence Healthcare Services 212, 213, 885, 886, 2914, 2915, 2979, 2980, 3034, 3035, 3064, 3112, 3127, 3731
Presence Healthcare Services PPM 2980
Presence Healthcare Services1 3035
Presence Inpt 350, 3731
Presence Life Connections 3864
Presence Medical Group 213, 636, 637, 886, 942, 2915, 3063
Presence Medical Group Resurrection Services 2980
Presence Saint Joseph Hospital 3152, 3157, 3158
Presence Saints Mary and Elizabeth Medical Center 3619, 4195
Presidential Pavilion LLC 3189, 3789, 4228
Presque Isle Medical Technologies 3780
Presque Isle Orthotics and Prosthetics of OH LLC 4009
Prestige Home HealthCare 3966, 4284
Prestige Home Healthcare Inc 3967, 4285
Preston, Debara M, APRN 1475
Presutti, Wayne C, MS 422, 423, 1412, 1413, 1502
Prevenslik, Katelyn B, DDS 4045
Preyss, Benjamin Allen, MD 118
Pri-Med Infusion Services Inc 3651
Price, Beth S, CSW 3462
Price, Carolynn, MD 481
Price, Elizabeth, DO 745
Price, Tammy, OT 1556
Pride, Ceymone, PA 513
Pride, Rebecca C, NP 1502
Prieto, Beatriz Elena, LCPC 3487, 3938, 4277
Prieto, Sorvein, MD 118
Prigge, Andrew David, MD 1655, 1656
Primary Care Associates 38, 39, 3555
Primary Care Providers of Chicago, SC 350, 550, 3731
Primary Care Specialists LLC 213, 886, 887, 2915
Primary Care Suite 2 3731
Primary Health Associates PC 3953
Primary Healthcare Associates SC 606, 3858, 3859
Prime Care For U 3001, 3002
Prime Healthcare Illinois Medical Group LLC 579, 3836
Prime Healthcare Illinois Medical Group, LLC 2980, 2981, 3011, 3058, 3067, 3097, 3098, 3099, 3135
PRIME HEALTHCARE RX 1001 3581, 4325
PRIME HEALTHCARE RX 1002 3821, 4343
PRIME HEALTHCARE RX 1003 3581, 3582, 4325
Prime Medical Clinic S.C. 3045
PRIME PLUS LAKEVIEW 3582, 4325
PRIME PLUS PHARMACY LLC 3822, 3823, 4344
PrimeCare Ames- SBHC 213, 214, 887, 2916
PRIMECARE COMMUNITY HEAL 348, 3728
PrimeCare Community Health 214, 218, 219, 220, 221, 222, 887, 891, 892, 893, 894, 895, 2916, 2920, 2921, 2922, 2923, 2924
Primecare Community Health INC 222, 223, 351, 895, 896, 2924, 2925, 3732
Primecare Community Health, 223, 896, 2925
PrimeCare Community Health, Inc 214, 215, 223, 888, 896, 2916, 2917, 2925
Primecare Community Health, Inc** 223, 224, 896, 897, 2925, 2926

Primecare Community Healthinc 224, 897, 2926
PrimeCare Fullerton 215, 216, 888, 889, 2917, 2918
PrimeCare Fullerton (FQHC) 216, 889, 2918
PrimeCare Hamlin (FQHC) 216, 889, 2918
PrimeCare Michelini Center for Health (FQHC) 216, 217, 889, 890, 2918, 2919
PrimeCare Michelini Center for Health FQHC 350, 3731, 3732
PrimeCare Nephrology and Hypertension SC 3901
PrimeCare Northwest 217, 890, 2919, 2920
Primecare West Town 224, 225, 350, 351, 897, 898, 2926, 2927, 3732
PrimeCare West Town (FQHC) 217, 218, 891, 2920
PrimeCare West Town Dental (FQHC) 218, 351, 891, 2920, 3732
PrimeCare Wicker Park 218, 351, 891, 2920, 3732
PrimeCare Wicker Park (FQHC) 218, 891, 2920
Primo Center for Women and Children 3619, 4195
Prinsen, Stephanie, PT 1776
Priority Home Healthcare Inc 3796, 4235
Pripstein, Jeremy B, MD 295, 481
Prism Health Care Services Inc 3994
Prism Healthcare Services Inc 3994
Prism Holistic Care Ltd 3732
Pritchard, Robert, DPT 2742, 2743
Pritikin, Jordan B, MD 1593
Private Access 2812, 3258
Prizel, Brock, PT 2632
Pro Health Medical Group 3128
Procare Centers 3041, 3067, 3441, 3470
Prodanovic, Edward M, MD 1142
Prodromos, Chadwick C, MD 1578, 2114
PROF OFFICE BLDG PHARMACY 3582, 4325
Professional Counseling Services/Brass II 2838, 3274
Professional Home Care Advantage Inc 3886, 4260, 4261
Progress Center 2770
Progress Health Associates in Nephrology SC 22, 351, 3545, 3732, 3733
Progress Health Family Medical Care Center 3039
Progress Health Holy Cross Hospital 351, 3733
Progress Health Midwest Vascular Institute 352, 3733
Progress Health Mount Sinai Hospital 225, 898, 2927
Progress Health Mount Sinai Hospital IP 225, 898, 2927
Progress Health Mount Sinai Hospital OP 225, 226, 352, 898, 899, 2927, 2928, 3308, 3733
Progress Health Nephrology Associates-North Il 563, 564, 3829
Progress Health Nephrology of Northern Illinois 662, 3905
Progress Health Sinai Medical Group 226, 899, 2928, 3308
Progress Health SMG at SCI - Medicine 352, 3733, 3734
Progress Health SMG at SCI SURGERY 352, 3734
Progress Health SMG Pilsen 352, 3733
Progress Health SMG Schwab Adult Medicine Clinic 352, 3733
Progress Health St Alexius Medical Center 620, 621, 3873
Progress Health St Jude Medical Clinic 352, 353, 2827, 3734
Progress Health Thorek Hospital 529
Progress Health Vivek Gupta MD SC 529
ProgressHealth PHO 353, 354, 2981, 2986, 3734, 3735
PROHEALTH DRUGS 3955, 3956, 4360
PROHEALTH PHARMACY 3990, 4365
Prokop, Karie L, PA 717
Prokop, Thomas, PA 2433, 2494
Prokopf, Rachel H, MD 2624
PROMED PHARMACY 3582, 4325
Prosper Health and Wellness LLC 3134
PROTAB PHARMACY 3582, 4326
Protacio, Elizabeth, APNP 1475
Protosevich, Alexander G, PA-C 513
Providea Health Partners LLC 3038, 3841
Providence Home Care Services Inc 3654, 4219
Provident Dialysis Center 354, 2783, 2965, 3735

PROVIDENT HOSPITAL OF COOK COU 3563, 3582, 4312, 4326
Provident Hospital of Cook County 354, 2783, 2981, 3152, 3156, 3735, 3736
Proviso Leyden Council for Community Action, Inc 3067, 3470
Proviso Public Partnership 3216, 3452
Proviso-Leyden Council for Community Action INC 3067, 3470, 3471
Prudential Home Health 3895, 4264
Prudential Home Health Services Corp 3896, 4264, 4265
Prus, Igor, MD 1166
Pryor, Ayhesha, MSN 2467
Pryzdia, Victoria R, PA-C 1817
Psanis, Zoe, NP 715
Psaradellis, Telly, MD 1578, 1579
Psychiatry Allied Health Clinic 354, 3736
Psychiatry of Texas, PLLC dba PsychPlus Associates 3736
Psychology Professionals 4028
Psychplus Medical Associates PLLC 3953
Pucci, Francesco G, MD 1330
Pucker, Maggie, LCSW 3404, 3405
Pugatch, Marianne, LCSW 3405
Pugh, Erica A, LPC 3300, 3631, 3632, 4207
Pugnale, Marci Jill, MD 2179, 2637, 2638
Pula, John H, MD 2107
Pulimi, Sandeep, MD 295
Pulla, Abhishek, MD 2161
Pulluru, Shilpa, MD 3334
Pulmonary Critical Care Medicine 3736
Pulmonary Critical Care Physicians 3555
Pulmonary Medicine Associates 579, 655, 3836, 3901
Pulte, Michael Andrew, APRN 423
Pulte, Noreen, APNP 1352
Pulver, Tanya O, MD 1537
Purcell, Lauren Grace, APNP 559, 793
Pure Touch Home Health LLC 3651, 4216
Puri, Aditi T, MD 753
Puri, Lalit, MD 2693, 2694, 2696
Puri, Mohammad Muneeb, MD 1298
Purinson, Anna, MD 640
Purnell, Chad A, MD 1835, 1836
Purohit, Reega D, MD 1628
Purshotam D Sawlani DO 3736
Pursnani, Amit Khiman, MD 2680
Pusinelli, Mariko O, ARNP 1963
Pustz, Kevin B., NP 2391, 2394
Puthawala, Imran, MD 1009, 2244
Puthumana, Jyothy J, MD 1094
Pwp Health, Llc 2791
Pykosz, Jennifer E, NP 1438, 1439
Pyle, Jennifer Elizabeth, OD 4069, 4120, 4152, 4166
Pyles, Kathleen N, CNP 2735
Pys, Paulina, MD 3443
Pyslar, Nataliya, MD 1094

Q

Qadri, Subuhi, DDS 4034
Qaisi, Mohammed K K, MD 1560, 2409
Qamar, Mohd Arman, MD 2091, 2094, 2677, 2678, 2680
Qamar, Nashmia, DO 1053, 1628
Qamar, Sanaa, MD 481
Qato, Khalil M, MD 2297, 2314, 2726
Qian, Edward Charles, DO 295
Qian, Shuo, MD 1313
Qtami, Jeries M, OD 4162
Quad, Nadia, BCBA 3491, 3492
Quader, Farhan A, MD 2044
Quadri, Maheen, MD 481, 482
Quadri, Zainab, MD 576
Quaid, Maureen Ann, MD 2585, 2586
Quality Eye Care Clinic LTD 792, 793, 810, 4013, 4014
Quality Home health Care, LLC 3971, 4287
Quality Medical Care, SC 3816
Quality Plus Care Inc 3889, 4262
Quality Plus Care, Inc 3651, 4216
Quality Podiatry Group 4007

Qualkinbush, Tessa L, MD 118
Quan, Christina, PT 1776
Quane, Erin, PT 2600
Quantum Prosthetics & Orthotics 3880
Quddus, Sana, MD 2285
Quek, Marcus Lee, MD 2295, 2314
Quertermous, James Lassiter, MD 2155
Quesada, Anthony, APRN 2499, 2500
Quesada, Nancy M, MD 1129, 1878
Quesr Diagnostics-Skokie Psc-4709 W Golf Ste 806 4004, 4005
Quest Diagnostics 3658, 3912, 3960
Quest Diagnostics- Halsted Psc-3000 N Halsted Ste 604 3658, 3659
Quest Diagnostics-Alverno Clinical Lab Chicago Ridge 3801
Quest Diagnostics-Arlington Heights N Psc-1051 W Rand Rd 3539
Quest Diagnostics-Arlington Heights Psc-1614 W Central Rd Ste 209 3539
Quest Diagnostics-Arlington Heights Ste 402 3539
Quest Diagnostics-Berwyn Psc-7222 W Cermark Rd 3981
Quest Diagnostics-Calumet City Logistics/Psc 3604, 3605
Quest Diagnostics-Chicago Loop Psc-111 N Wabash Ave Ste 1514 3659
Quest Diagnostics-Evanston Psc-2500 Ridge Ave Ste 211 3833, 3834
Quest Diagnostics-Evanston St Francis Psc-800 Austin St E Tower Ste 457 3834
Quest Diagnostics-Flossmoor Psc-19150 S Kedzie Ave Ste 101 3844
Quest Diagnostics-Glenview Psc-3633 W Lake St Ste 201 3848
Quest Diagnostics-Gold Coast Psc 3659
Quest Diagnostics-Greenwood Psc-8751 S Greenwood Ave Ste 106 3659
Quest Diagnostics-Hoffman Estates Psc-2500 W Higgins Rd Ste 460 3868
Quest Diagnostics-Lansing 3887
Quest Diagnostics-Mendota 1315 Memorial 3605
Quest Diagnostics-Oak Lawn Psc 3929
Quest Diagnostics-Oak Park Psc 3939
Quest Diagnostics-Orland Park Psc 3950
Quest Diagnostics-Palatine Psc-337 W Northwest Hwy 3960
Quest Diagnostics-Palos Heights Psc-7800 W College Dr 3962
Quest Diagnostics-Park Ridge Psc-1600 Dempster St 3971
Quest Diagnostics-Peterson Psc-4801 W Peterson Ave Ste 205 3659
Quest Diagnostics-Pkwy Plaza Psc-4126 N Milwaukee Ave 3659
Quest Diagnostics-Schaumburg Psc-808 E Woodfield 3995
Quest Diagnostics-Sheridan Psc-2800 N Sheridan Rd Ste G1 3659
Quest Diagnostics-The Glen Psc-2591 Compass Rd Ste 110 3848
Quest Diagnostics-Tinley Park-18210 S Lagrange Park 4016, 4017
Quest Diagnostics-Western Ave Psc-1431 N Western Ave Ste 502 3659
Quest Physical Therapy, LTD 2987
Quezada Gomez, Carlos, PSYD 3346, 3360
QUICKRX PHARMACY 3957, 4361
QUICKRX PHARMACY 0512 3549, 4310
Quien, Nicole Ashley, MD 118
Quigley, John G, MD 1221, 1228
Quigley, Taylor B., NP 2388
Quimson, Laarni Cruz, DO 1892
Quinlan, Kyran M, MD 482
Quinn, Chastity R, NP 1537
Quinn, Janis Marie, APRN 386, 441, 1352, 1475
Quinn, Matthew, MD 1579, 2729
Quinn, Michelle Vondielingen, DO 1538
Quinn, Steven J, MD 2366, 2367, 2437, 2522, 2524
Quinones, Jolene M, APRN 423

Quinones, Richard A, MD 4069, 4094, 4095, 4143, 4150, 4164
Quinteros, Francisco A, MD 1117, 1205, 1206, 2533, 2539
Quirk, Holly, PA-C 1817
Quitevis, Arlyn Joy Guzman, APRN 2327, 2653, 2656
Quizhpi, Diana, LSW 3300
Qureshi, Arub, OD 4074
Qureshi, Javeria S, MD 1206
Qureshi, Mohammed A, MD 653
Qureshi, Nadia Kaleem, MD 648
Qureshi, Nayab J, MD 660, 719
Qureshi, Vaseem I, MD 1298
Qureshi, Zohaib, MD 14

R

R and W Medical LLC 633, 3884
Ra Hurka, Yongsun L, MD 2208
Raab, David J, MD 2322
Raad Rashan MDSC 2773
Raad, Wissam, MD 2292
Rabbat, Joyce, MD 2223
Rabbat, Mark, MD 2227
Rabchuk, Jennifer J., APRN 685
Rabiah, Peter K, MD 4137, 4138, 4171
Rabinowitz, Richard S, MD 2023, 2662
Rabor, Maria Ella Arado, NP 1413
Rabulinski, Daniel James, DO 2324
Rachid, Mazen, MD 688
Rachid, Mohamad M, MD 1951, 1967
Rad, Carmen A, OD 4120
Radakovich, Anne Sophia, MSW 3300, 3632, 4207
Raddawi, Hareth M, MD 2369
Radial Health SC dba Rehabilitation Medicine Specialists 355, 609, 3737, 3860
Radiation Oncology Consultants Ltd 3829
Radigan, Kathryn A, MD 1129, 1878
Radis, Malka Belinda, MD 672
Radius Foundation Inc. 3106, 3499
Radnis, Caitlin A, MD 1313
Radosevich, Erin Leigh, APNP 2210, 2211
Radosta, Jonathan P, MD 53, 295, 1129, 1265
Radovic, Aleksandar, MD 2737
Radowicz, Kimberly A., NP 2398, 2399
Radtke, Robert William, PA-C 513, 1817
Radwan, Lenah, APRN 2265
Radzik, Miroslawa, APRN 771
Raestas, Aaron J, DPM 1854, 2345
Rafacz, Ewa, NP 390
Rafael Paloma Rios Center 2812, 3258, 3619, 4195
Rafeyan, Roueen, MD 3334, 3340
Raftery, Kathleen N, APNP 1439
Raghavan, Vathsala T, MD 2063
Raghu Ramadurai MD SC 3002
Raghupatruni, Preethi Lakshmi, MD 482
Raghuvir, Rashmi E, MD 2362, 2480, 2505
Rague, James, MD 1941, 1942
Rahim, Nasiha, DO 1676
Rahim, Syed A, MD 3467, 3468
Rahimi, Fred, DPM 989, 1994
Rahman, Anisa F, MD 1713, 2699
Rahman, Mohamed Abel, MD 2011
Rahman, Zahidur, MD 118, 119
Rahmandar, Maria H, MD 1643
Rahmani, Bahram, MD 4095
Rahmani, Safa, MD 4095
Rahmanny, Sabir Muhammad, MD 1166
Raichici, Diana, CNP 579, 580
Raichura, Anjali J, OD 4142
Raider, Emma, PA-C 513
Raiji, Manish Tushar, MD 2614
Raiji, Veena Rao, MD 4160
Raimondi, Chantalle Brianna, GC 2541, 2542
Rainbow Hospice & Palliative Care 3652, 4217
Rainbow Hospice and Palliative Care 3905, 3971, 4267, 4287, 4288
Rainbow Hospice and Palliative Care (ARK Inpatient Care Center) 3971, 4288

Rainbow Hospice and Palliative Care ARK Hospice Inpatient Unit 3652, 4217
Rainer, Dawn, NP 1413
Rais Dana Pediatric Office 355, 3737
Rais Dana, Jalal, MD 482, 625
Raithel Vargas, Yesenia, CNM 1046
Raj K Goyal Md Sc 3737
Raj K Khurana 3737
Raj K. Goyal MD SC 3737
Raj Khurana, M.D. 3737
Raj, Amit, DPM 2118
Rajagopal, Nimmi, MD 119
Rajakumar, Priya, MD 2544
Rajan, Priya V, MD 1538
Rajasekhar, Rebecca, AUD 1001, 2224
Rajendra Gogia MD 3976, 3977
Raji, Yazdan, MD 1579
Rajiv Kandala MD SC 3737, 3738
Rajjoub, Rodwan Khaled, MD 1330
Rajjoub, Samer Rodwan, MD 1206
Rajki, Sarah J, NP 594
Rajpal, Jurat S, MD 2591, 2740, 2741
Raju, Jayashree R, DO 616
Raju, John, APRN 2735
Raju, Priya B, MD 2072, 2073, 2484
Rakesh Salgia 3738
Rakesh Salgia MD 355, 3738
Rakhman, Ellen, APRN 423
Ralston, Brian M, MD 32, 33
Ramachandran, Prasod, OD 4120
Ramadorai, Anand R, DO 2547
Ramadurai, Jayanthi R, MD 1958, 1961
Ramadurai, Raghu, MD 1094
Ramakrishnan, Arvind, BCBA 3230
Ramanand, Akanksh, MD 2547
Ramaswami, Molly, MD 1964, 1965
Ramati, Alona, PhD 3446
Ramesh, Priya, MD 625
Ramesh-Kumar, Sushma, PhD 3346
Ramirez, Alejandro J, OD 4149, 4150
Ramirez, Alexa, MS 3482
Ramirez, Amy, MD 51
Ramirez, Angelica, LCSW 3405
Ramirez, David A, MD 4095, 4096
Ramirez, Esmilkrys B, MD 295, 296
Ramirez, Maria, MD 650
Ramirez, Rosalba, OD 4137
Ramirez, Samira E, LSW 3405
Ramirez, Vanessa, APNP 2559, 2564
Ramirez, Yvette, LPC 3300, 3632, 4207
Ramos and Associates LLC 3497
Ramos Tuarez, Oswald Alejandro, MD 119
Ramos, Ashley J, PA 513, 514, 749
Ramos, Edgar A, CP 3497, 3498
Ramos, Emeline, MD 482
Ramos, Filimon, PA 546
Ramos, Gloria G, CD 1147
Ramos, Jesenia, LPC 3300, 3301, 3632, 4207, 4208
Ramos, Juan Pablo, DO 1217, 1218
Ramos, Marianne Taniongon 980
Ramos, Michelle Cayari, PT 1036, 1037
Ramos, Susanna, LSW 3487
Ramos-Estebanez, Ciro, MD 1314
Rampurwala, Abbas Y, MD 960, 961, 962
Ramsay, Samantha, LCPC 3301
Rana, Nasim A, MD 2694
Rana, Natasha, MD 1094
Ranario, Danelle Rose Tanduyan, PA 2605, 2606
Rancich, Stephanie, APRN 1413
Rand, Carey L, CSW 3429
Randa, Kody, RBT 3210
Randall, David Paul, DO 2531, 2532, 2550
Randhawa, Amrita K, NP 1365
Randhawa, Harneet, OD 4120, 4121
Randhawa, Sundeep S, MD 3334
RANDOLPH RX PHARMACY 3582, 4326
Randolph, Amber Tiffany, MD 4096
Randolph, Elizabeth K, PA-C 1817, 1818

Randolph, Guy Robert, MD 1735, 1736
Randolph, Richard, MS 3301, 3632, 4208
Raney, Sarah Marie, ARNP 1365, 2074
Rangsithienchai, Pisit, MD 2711, 2720
Ranjbar, Diana N, OD 4073, 4140
Ranjit K Teji MD SC 3002
Ranjit, Palisha, BCBA 3454
Rankine, Sheldon A, MD 296
Rantis, Peter C, MD 2009
Ranzer, Matthew J, MD 1206, 1836, 1910, 2070, 2080, 2082
Rao, Anupama K, MD 1095
Rao, Madhav V, MD 1298, 1299
Rao, Muralidhara S, MD 3310, 3334, 3488, 3489, 3513, 3514
Rao, Robert, MD 969
Rao, Rumya Ramakrishna, MD 4141, 4142, 4154
Rao, Ruta D, MD 1278
Rao, Sanjay N, MD 4096, 4158, 4164
Rao, Sheetal P, MD 296
Rao, Shesh S, MD 1265, 1266
Rao, Vano, PT 1776, 1777, 2216
Rao, Vijaykumar M, MD 2705
Rapid Health Care Inc 3074
Rappelt, Joelle, BCBA 3230
Rasawehr, Lauren Victoria, PA 585, 591
Raschka, Kathleen, MD 2234
Rashad, Khaled M, DPT 1777, 1972, 2493
Rashan, Raad N, MD 1030
RASHMI KAKAR 4049
Rashmi Patel MD SC 3018
Raske, Jewel Ann, PA 1818, 2702
Raskin, Jeffrey S, MD 1330
Raskovich, Olivera, MD 296
Rasoul, Adam, DPT 2145
Rastatter, Jeff C, MD 1593, 1640
Rastogi, Alok, MD 1029, 1972
Rathi, Tanoja, DO 1538
Ratliff, Liesel, ARNP 119, 423
Ratner, Donna, PT 2344
Rau, Kara, NP 743
Rauba, Jason D, MD 1066, 1095
Rauch, Adina, PA 1993
Rauch, Gregory S., MS 297
Rausch, Andrew C, MD 2488, 2489
Rausch, Laura Ann, MD 2374, 2439, 2539, 2614
Raut, Audrey, MD 1628
Ravage, Zac B, MD 4138
Raval, Chirag, MD 3334
Raval, Mehul V, MD 1206, 1906, 1907
Ravangard, Samadh F, DO 1538
Raven, Joshua, DO 745, 746, 807
Ravendrarajah, Dushika, OD 4145, 4159, 4168, 4169
Ravenswood 3313
Ravenswood Supportive Living, LLC 3607, 4183
Ravi Badlani MDSC 3738
Ravikumar, Meera, MD 296
Ravindra, Lisa A, MD 297
Ravindran, Srikanth Dev, MD 119
Ravine Way Surgery 3043
Raviv, Joseph R, MD 1593
Raviv, Stacy M, MD 2062
Ravoori, Reumah E, PA-C 1818
Rawda, Ayman S, MD 688
Ray, Malka, BCBA 3230
Ray, Raju B, MD 2011, 2161, 2162
Rayan, David S, DO 2641, 2651
Rayburn, Claire Elaine, SLP 1900
Raychaudhuri, Keya, DO 1166
Raykher, Aleksandra, MD 661
Raymond Narh MD SC 2827
Raymond, Cassandra, APNP 1352, 1353
Rayo Counseling and Community Co-op 2812, 2813, 3258, 3259
Raza, Syed K, MD 737
Raziuddin, Tajwar, LPC 3456, 3457, 3867, 4254, 4255
Razvi, Akbar, AUD 1059, 2447, 2448
Razvi, Misbah, DO 661, 662

Razzaque, Mohammad A, MD 586
RCG Evanston 3033
RCG Garfield formerly Lakeshore 2965
RCG Merrionette Park 2758
RCG Mid America Crestwood 3018
RCG MID AMERICA EVANSTON 3033
RCG NORTHWESTERN 2965, 2966
RCG Orland Park 3100
RCG Rogers Park 2966
RCHM Calument City 50, 818, 2777
RCI (WRS) LLC d/b/a Rush Physical Therapy 354, 3736
RCI (WRS), LLC. D/B/A Rush Physical Therapy 2830, 2831, 2832, 3031
Reaching A Hand In-Home Care, Inc. 3654, 4219, 4220
Reams, Nicole D, MD 2107
Reau, Nancy S, MD 1181, 1182, 1230
Reavy, Madeline E, PA 514
Rebolledo, Limariz, PA 514
Rebstock, Jessica Irene, APRN 423
Rebuck, David Aaron, MD 2620
Recinos, Jessica, MA 3230
Recovery Concepts III, LLC 2838, 3274
Recovery Concepts LLC/SUPR 3050, 3449
Reczek, Beata, APNP 684
Reddington, Christina L, NP 2054
Reddy, Priyanka Medipally, MD 2379
Reddy, Proddutur R, MD 1066, 1067
Reddy, Swathi B., MD 1206
Reddy, Venoodhar K, MD 2003, 2152
Redican, Elizabeth Ann, DO 119
Redleaf, Miriam I, MD 1593, 1594
Redmon, Iona, CSW 3467
Redmond, Galaxie Danielle, NP 386, 423
Redondo, Luis J, MD 2490
Redondo, Michael Luis, MD 2410, 2490
Reed, Amanda M, APNP 1475
Reed, Daniel Lee, DPM 2192
Reed, Erin Elizabeth, MD 1989, 2571, 2572
Reed, Kate M, APNP 2171
Reed, Kennedy Jean, PA-C 1818
Reed, Nakia, NP 1502
Reed, Robert Thomas, MD 3503
Reel, Maureen R, LCSW 3405
Rees, Harold W, MD 2271, 2307, 2308, 2625
Reese, Colleen M, LMSW 3405
Reese, Maria E, MD 1755, 1756
Reese, Matthew, DDS 4045
Reestablishing Hope Inc. 3980, 4288, 4289
Reeves, Dominique Eloise, MD 531
Refaat, Tamer M, MD 2286
Refundo, Edward, DPT 2140, 2709
Regacho, Paul Alpert C, OT 2038, 2576, 2630
Regan, Michael A, PAC 2487, 2494
Regan-Fendt, Kelly, MD 1628, 1629
Regency Home Health Care, P.c. 3928, 4274
Reger, Christopher D, MD 1756
Reggi, Johnna R, CNM 1046
Register, William G, DO 2007
Regnier, Bridgid T., SLP 1900, 1901
RehabCare Group East Inc 2764, 2832, 2833, 3108
RehabCare Group East LLC 2833
Rehabilitation Associates of the Midwest SC 721, 3961
Rehabilitation Institute 3829
Rehabilitation Institute of Chicago 3158
Rehabilitation Medicine Specialists 621, 667, 668, 3873, 3874, 3914
Rehman, Asad, DO 976
Rehman, Azeem Abdul, MD 977
Rehman, Mahnoor, MD 2532, 2550
Rehman, Natali Y, MFT 1273
Rehr, Andrea F, PT 1777
Reich, Keith A, DO 2086
Reichard, Megan Rosemary, NP 1365, 2463
Reichek, Jennifer L, MD 1688
Reid, Alexandra, LSW 3490
Reid, Carmen, MD 1629
Reid, Caryn C, APNP 1353, 1507
Reid, Gail E, MD 2246

Reid, Jon F, NP 1413
Reid, Lauren, APNP 560, 794
Reid, Victoria, CP 3530
Reider, Jaclyn, APNP 1353, 1365, 1366
Reilly, Paige J, MD 1688
Reimringer, Madison, DPT 1777
Reingold, Megan, PA 1818, 2702
Reinhard, Christy G, MD 482, 656
Reinhard, Richard M, MD 482, 483
Reinhardt, Elizabeth Zuluaga, MD 483
Reinhart, Glenn A, MD 1579
Reinoso, Paloma Lucia, MD 3239
Reis, Brady J, DO 1538
Reisberg, David J, DDS 1560, 1561
Reisberg, Lynn Eryn, NP 1033, 1413, 1414, 1949, 1973, 1979, 1987, 1997, 2018, 2019, 2054, 2110, 2123, 2143, 2145, 2201, 2217, 2340, 2348, 2349, 2399, 2499, 2513, 2523, 2636, 2707, 2708, 2739
Reiter, Audra Joyce, MD 969
Reitz, Sarah Jean, OD 4121
Reizine, Natalie M, MD 1278
RELIABLE HOME CARE CORP 3987, 4291
Reliable Medical Supply of the Midwest 3812
Relias Home Health Care Inc. 3796, 3797, 4235, 4236
Relyea, Bethany D, LCSW 3405
Remezas, Courtney Amanda, MD 1414, 2399
Remo, Mylene Hernandez, NP 1228
Remski, Kimberly Therese, MD 775, 776
Renaissance Social Services Inc 3619, 3620, 4195
Renal Care Group South Suburban 3097
Renal Care Providers Llc 2966
Render, Michael D, PA 2190
Render, Sylvie, MS 1901
Rendon, Lourdes, BCBA 3508
Renewed Hope Community Services Inc. 2822, 3269
Renewed Power Inc. 2838, 3274
Renner, Alec, DPM 1854
Renteria, Miguel, LMSW 3432, 3433
Repking, Sarah Cotler, NP 1366
Residential Home Health Illinois, LLC 3994, 4292
Residential Hospice 4003, 4295
Resnick, Kenneth I, MD 4158, 4161
Respiratory Critical Care & Sleep Specialists, LLC 355, 554, 701, 3738, 3816, 3943
Respiratory Critical Care and Sleep Specialists LLC 355, 554, 3738, 3816
Response 3123, 3512
Restore Home Health Care Inc 3797, 4236
Resurrection Behavioral 2773, 2774, 3222
Resurrection Behavioral Health 2838, 3030, 3031, 3274, 3435, 3436
Resurrection Behavioral Hlth 3068, 3474
Resurrection Home Health Services 3903, 4266
Resurrection Medical Centre 3652, 4217
Resurrection Medical Grou 3035
Resurrection Medical Grp ED 2981
Resurrection Nursing and Rehab 3204, 3205, 3978, 4288
Retina Associates Ltd 3935, 3947, 4007, 4008, 4170
RETINA ASSOCIATES PC 3953
Retina Associates, P.C. 3935, 3936
Retina Consultants Ltd 3002, 3738, 3739, 4008
Retina Consultants, LTD 3022, 3817
Retina Consultants, LTD* 3128
Retina Consultants, Ltd. 3864
Retina Institute of Illinois PC 3080, 3095
Retina Institute of Illinois, PC 3002, 3056
RETINA VITREOUS ASSOCIATES PC 4164, 4165
Retinal Vitreal Consultants LTD 3739, 3936
Retinal Vitreal Consultants, LTD 3739
Reule, Kimberly, NP 589, 685
Reutrakul, Sirimon, MD 1154
Revenaugh, Peter Charles, MD 1594
Revis, Angelica, DO 785
Revis, John M, MD 598
Revivo, Gadi A, DO 1756
REX PHARMACEUTICALS 3582, 4326
REX Therapeutics 3118

REYA PHARMACY 3560, 4310
Reyes, Caleb Manuel, MD 3334
Reyes, Celine Marie, RD 1510
Reyes, David, PA-C 1818
Reyes, Hernan S, MD 538
Reyes, Joann, MSN 423
Reyes, Joselito C, MD 483
Reyes, Maria C, MD 297
Reyes, Maritza, LPC 3301, 3632, 4208
Reyes, Monika Aneta, NP 725
Reyes, Pedro A, MD 119
Reyes, Sheila Roxanne Roxanne, NP 1502, 2173
Reyna Quito, Manuela J. Manuela, MD 1241
Reyna, Chantal R, MD 2241, 2290
Reynolds, Emma, DPT 2213
Reynolds, Jalissa, LCPC 3460, 3876, 4257
Reynolds, Susan, AUD 1059
Reynolds-Gladson, Shanell Rena, APRN 1113
RGUS Inc 3920, 3921, 4272, 4273
Rhee, Kyunghoon, MD 552
Rhee, Yoona, MD 1241
Rhee, Youn Jin, MD 483
Rho, Monica, MD 1756
Rhoades, Olivia C, FNP 1414, 1415
Rhodes, Megan L, PA 2606
Rhome, Ryan M, MD 1887, 2033, 2193
RHONE PHARMACY- CHICAGO 3582, 3583, 4326
Riaz, Lina S, PA 29
Ribadeneira Del Corral, Maria P, LPC 3301
Ribao, Kaysha Lynne G, MD 119, 120
Ribeiro, Luciana E, MD 3334, 3335
Ricciardi, Mark J, MD 2091, 2094
Rice, Danielle Renee, MD 2550
Rice, Jacqueline, CNP 2518
Rice, Jacqueline, MD 1538
Rice, Kellie, PSYD 3301, 3632, 4208
Rich, Randy S, MD 970
Richard N Goodman LCPC LTD 3082
Richard, Amanda, LCPC 3301, 3632, 4208
Richards, Jon M., MD 2544
Richards, Ken R, MD 1207
Richards, Rhiannon L, APRN 1431
Richardson, Adri, NP 1353
Richardson, Erin Elizabeth, ARNP 1502, 1974, 2211
Richardson, Jessica, MD 1166
Richardson, Lourdes S, APRN 1415
Richardson, Melissa J, ARNP 423, 424
Richardson, Michelle R, NP 424, 704
Richardson, Rachel Marie, PA-C 1818
Richey, Jacob Mendel, DPM 1854, 1855
Richey, Thomas, APRN 580
Richgels, John Patrick, MD 2314
Richman, Teaghan, LPC 3487
Richmond, Zachary Walter, SLP 1901
Richter, Brittney Susan, PA-C 514
Rico, Mikaela, DO 1538
Rico, Rebeca M, MD 1207, 1915, 1921, 2539, 2616, 2617, 2618, 2619
Rideout, Amber, CNM 1046
Riegelhaupt, Joshua N, DPM 2118
Riegelhaupt, Ronald W, DPM 2118
Rieger, Elizabeth A, CSW 3370, 3405
Ries, Karen E, NP 2562
Rifai, Abdelhadi, MD 2526, 2528, 2545
Rifai, Luay, MD 2067, 2362
Rife, Susan Barbara, DO 710
Riffel, Kaityln M, NP 1475
Rifkin, Shelby D, MD 1221, 1228
Rigamer, Margaret C, MD 1946
Rigney, Heather, NP 2087
Rigoni, Mary E, APRN 1281, 1415
Rii, Joyce C, DO 1976
Rimington, Todd Randall, MD 2578
Rimya LLC 3620, 4195
Rinchiuso, Charles A, PT 2502
Rincon Family Services 2813, 2838, 3259, 3274, 3421, 3620, 3797, 4195, 4236
Ringer, Catherine Ann, OT 2719

Ringness, Sarah Kr, NP 424
Ringwala, Sukit M, MD 1095, 1107
Riordan, Patrick, PHD 3472
Rios, Edna M, APNP 424
Rios, Evelyn, RD 1510
Rios, Glenda A, MD 120, 539
Rios, Jessica, BCBA 3436
Rios, Ricardo R, MD 1937
Rische, Bianca, PA 2281
RISHI PHARMACY 3583, 4326
Rissman, Lauren, MD 2417, 2419, 2586, 2589
Rita Yadava MD SC 4024
Ritchie, Laura, CNP 1366
RITEWAY PHARMACY 3583, 4326
Riva, Annmarie Julia, PA 2606
Rivard, Christopher Michael, MD 2634
Rivard, Wendy A, MD 555
Rivas, Jennifer X, APRN 424
Rivas, Miguel A., PA-C 774
Rivaya Care of Des Plaines LLC DBA Rivaya Care of Des Plaines 3194, 3818, 4244, 4245
River East Ambulatory Care Center 2981
River Forest 3981
River Forest Campus 748, 3981
River Oaks HealthCare Rehab Center 3189, 3789, 4228
River Woods Slf, Llc 3898, 4265
Rivera, Adriana L, CNM 1046, 1047
Rivera, Alejandra J, NP 2562
Rivera, Alexis, PA 546
Rivera, Daniela, LCSW 3406, 3428
Rivera, Lorna L, MD 3433, 3434, 3824, 3830, 4246
Rivera, Luis L, MD 120
Rivera, Melanie Bernarda, MD 2572
Rivera, Oliver C, PT 1777
RIVEREDGE HOSPITAL 592, 3041, 3441, 3846
Riveredge Hospital Inc 3160, 3846
Rivers, Lindsey C, NP 1415
RIVERSIDE GASTROENTEROLOGY 3983
Riverside Medical Center (Homecare) 3651, 4216
Rivlin, Katherine L, MD 1538, 1539
Rizo, Julia, RBT 3210
Rizvi, Abbas A, DO 1166
Rizvi, Syed W, MD 2632, 2633
Rl Group 2838, 3274
RML Chicago 3160
RML Specialty Hospital 3160, 3161, 3866
Ro, Alex Sue, MD 2680
Ro, Susie I, MD 976, 2107
Ro, Theresa, MC 3213, 3537, 4176, 4177
Robbins Health Center 758, 3984
Robbins Slf Llc 3983, 3984, 4289
Robbins, Crystin Jayne, PA-C 2723
Roberson Cooper, Kortnee Y, MD 120
Roberson, David A, MD 2423, 2594, 2595
Roberson-Green, Tammara Elise, PT 1037, 2219
Robert Budziakowski MD SC 355, 3739
Robert M Gerber DPM 3036
Robert M. Gerber Dpm 3036
Robert M. Gerber DPM. 3036
ROBERT MARTIN GERBER DPM 3036
Robert R Gehrke OD 3739, 3878
Roberts, Abigail, PA 1993
Roberts, Catherine, DDS 4045
Roberts, Daniel K, OD 4121
Roberts, David William, MD 2114, 2694
Roberts, Elizabeth M, MD 1539
Roberts, Joan M, APN 1431
Roberts, Kathy L, MSN 2038
Roberts, Kenrick L, PA 1819
Roberts, Mary Flynn F, OD 4121
Robertson, Jocelyn G, MD 773
Robin, Beverley, MD 1705, 1706
Robin, Joshua, APRN 1415
Robinson, Barrett K, MD 2057
Robinson, Daniel T, MD 1706
Robinson, Danielle P., ARNP 1415
Robinson, Ellen, PA 2752
Robinson, Emilie C, MD 2009, 2036, 2157, 2158, 2196

Robinson, Emmett James, MD 788
Robinson, Howard W, MD 2129, 2130
Robinson, Iyesha R, MD 757
Robinson, Janis D, MSN 424
Robinson, Joshua Daniel, MD 1736
Robinson, Kenika R, MD 1182
Robinson, Lauren, LCSW 3406
Robinson, Leonard, MD 643
Robinson, Melynda, PTA 1782, 1783, 2701
Robinson, Sha'keylia, LPC 3520
Robinson, Shanice L, MD 2128, 2129
Robinson, Sharee, NP 1353, 1502
Robinson, Sylvia M, MD 1667, 1668
Robinson, Tiffany L, NP 2706
Robison, Femmily Blake, NP 1502, 1503
Robles, Miranda, CSW 3406
Robotham, Taylor Amber, NP 772
Rocha, Caitlin M, NP 685
Roche, Amanda Lynn, PA 1819
Roche, Michael R., MD 1539, 2468
Roche, Nora A, PA-C 1819
Roche, Therese, NP 2388
Rodarte, Christopher Robert, MD 535, 536
Rodasi LLC 355, 356, 621, 793, 3739, 3874, 4014
Rodasi, LLC 356, 3739
Rodeman, Caroline, APNP 1353, 1354
Rodrigue Tinfang MD Family Health LTD 226, 356, 899, 928, 2928, 2981, 3645, 3739
Rodriguez Mancebo, Natasha Victoria, PA-C 514, 515
Rodriguez Naime, Mauricio, LCPC 3301, 3632, 4208
Rodriguez Rivera, Yolanda I, MD 297
Rodriguez Ziccardi, Mary Carolina C, MD 1095
Rodriguez, Aida, LCSW 3406
Rodriguez, Aimee, LCSW 3406
Rodriguez, Alexis A, MD 2058
Rodriguez, Anthony M, PC 3436, 3833, 4247
Rodriguez, Ashley Jean, MD 1129, 1878
Rodriguez, Caroline B, APRN 386, 424
Rodriguez, Citlaly 3224, 3225
Rodriguez, Gary O, MD 750
Rodriguez, Giselle, MD 1629
Rodriguez, Gustavo C, MD 979
Rodriguez, Julie Ann, PA 2747, 2752
Rodriguez, Laura, NP 2399
Rodriguez, Lizbeth, MD 120
Rodriguez, Lucia, MD 120
Rodriguez, Marilyn, MSW 3406
Rodriguez, Marisela, LCSW 3406, 3407
Rodriguez, Nadya M, MD 483, 484
Rodriguez, Nicole M, APRN 2169
Rodriguez, Sarah M, MD 4096
Rodriguez, Taylor A, PT 1777, 2060
Rodriguez, Victoria, MD 1629
Rodriguez, Vimarie, MD 120, 121
Roepke, George H, MD 121
Roeser, Eric E, LPC 3430, 3811, 4241
Roethlisberger, Margo, LPC 3450, 3860, 4252
Rogacki, Katelin, OT 2088
Rogala, Katarzyna H, MD 629
Roger, Sarah L, OD 4121
Rogers, Alicia, CSW 3407
Rogers, Brenda K, LCPC 3301
Rogers, Cheryl D, NP 2138
Rogers, Gina M, MD 4096
Rogers, Jakesha, CSW 3407
Rogers, Laura M., MD 705
Rogers, Meredith Claire, MD 1142, 1143
Rogers, Ollie M, NP 44
Rogers, Shelby Caroline, OD 4121
Rogers, Tamara L, FNP 1415, 1416
Rogers, Taylor, APNP 1354
Roggeveen, Chelsea Lynn, PA 2323
Rogoff, Rebecca Michelle, APNP 1475
Rohail, Tahir, MD 753
Rohde, Susan, MD 645, 646, 648
Rohit Vuppuluri D.O. 3002
Rohr, Ashley A, MD 1036, 4074
Rohr, Louis G, MD 297, 298

Rojas, Ana-Marie, MD 1756, 1757
Rojas, Beatriz, MS 3482
Rojas, Catherine M, OD 4166, 4167
Rojas, Cristina, FNP 1416
Rojas, Joseph R, MD 750
Rojas, Juan Carlos, MD 121, 1129
Rojas, Michelle, MD 484
Rojas, Nereida, MD 121, 144, 145
Rojek, Katarzyna, MD 753
Rojnica, Marko, MD 2241, 2288
Rojo, Clarence G, MSN 2075
Roland, Donald E, MD 2712
Roland, Jasmine M, APRN 424
Rolfsen, Norma A, APRN 424
Roll, Emily M, NP 2388, 2389
Rolling Meadows 3118
Romain, Carmelle Valerie, MD 2439, 2614, 2615
Romain, Eric, DPM 1855
Roman, Esperanza, APRN 121, 424, 425, 2042, 2054, 2055
Roman, Jessica, CNP 425
Roman, Naomi, DO 734
Romanian American Community Center 3797, 4236
Romano Orthopaedics, LLC 3073, 3095
Romano, Andrea E, MD 1915, 1921, 1922
Romano, Victor M, MD 2468
Romanski, Kathleen E, APNP 1476
Romantseva, Lubov F, MD 1110, 1323
Romberg, Michael S, MD 2124
Romeo, Valerine Rodriguez, APNP 1476
Romero, Carla Maria, MD 2207
Romero, Christian, BA 3225
Romero, Dana, PC 3510, 3993, 4291
Romero, Edna Y, PhD 3360, 3361
Romm, Victor, OD 4121
Rommel, Jennee A, MD 964, 972, 998, 999
Romo, Rosa, CNP 761
Ronald W Riegelhaupt 600, 3851
Ronan, Katherine, SLP 1901
Ronda, Joseph, LCSW 3407
Rondelli, Damiano, MD 1228
Rooney, Julianne, LCPC 3512, 3513, 4001, 4002, 4294
Rooney, Vanessa E, MD 650
Rorabaugh, Jacob Lagene, MD 298
Ros, Anna Maria, PhD 3367
Rosa, Rachel, PA-C 2311
Rosagas, Dominique V, PA 1819
Rosales, Allison, NP 2635
Rosania, David B, MD 1757
Rose, Andrea, DPT 2214
Rose, Clement S, MD 298
Rose, Margaret, CSW 3407
Rosecrance 2839, 3274, 3275
Rosecrance Beverly 2839, 3275
Rosecrance Des Plaines 3020, 3430, 3431
Rosecrance INC 2813, 3058, 3081, 3259, 3464, 3466, 3476
Rosecrance Inc Northfield 3529
Rosecrance LaGrange Office 3466
Rosecrance Lake-View OP Clinic 3371, 3372
Rosecrance NorthBrook 3479
Rosecrance Northbrook Office 3479
Rosecrance Oak Park 3091, 3486, 3489
Rosecrance, Inc 3058, 3464
Rosecrance, Inc. 2839, 3020, 3275, 3430
Roseland 226, 899, 2928
Roseland Community Hospital 226, 356, 899, 2928, 3152, 3156, 3739
Roseland Slf, Llc 3607, 4183
Roseland, Simone Irene, CCC-SLP 1901
Roseman, Daniel, MD 1299
Rosen, Brian Michael, PA-C 1819
Rosen, Colleen Elizabeth, APNP 1476
Rosen, Daphna M, NP 782
Rosen, Fred R, MD 1228, 1278
Rosen, Jeffrey, MD 2374, 2375, 2539, 2540
Rosen, Joshua Samuel, MD 1266, 1629
Rosen, Marianne S, MD 2097, 2534, 2737

Rosen, Marni B, PSYD 3361
Rosen, Robert S, MD 2732, 2737
Rosenbaum, Allen J, MD 1984
Rosenbaum, Marc 1216
Rosenbaum, Michael Perry, MD 642, 785
Rosenbaum, Richard M, MD 2528, 2529, 2530, 2531
Rosenberg, Alicia Jean, MA 3301, 3302, 3632, 3633, 4208
Rosenberg, Brian, LCSW 3530
Rosenberg, Frances L, CNM 1047, 2039
Rosenberg, Janine M, PhD 3367, 3368
Rosenberg, Jonathan R, MD 2094
Rosenberg, Neil, MD 1129, 1879, 2451, 2471, 2472
Rosenblatt, Alan I, MD 1713
Rosenblatt, Jeffrey S, DO 693
RosenBlatt, Mark I, MD 4096, 4097
Rosenblum Medical Center 2981
Rosenbrock, Shannon Delaney, PA-C 2029, 2030, 2433
Rosenfeld, Elaine A, MD 2590
Rosenfeldt, Lauren Miller, CSW 3479
Rosenfield, Jonathan, MA 3302
ROSENS MORSEVIEW PHARMACY 3583, 4326
Rosenstein, Gregorio G, MD 298
Rosenthal, Amanda Joy, OT 1975
Rosenthal, Anne M, CNP 386
Rosenthal, Ayelet, MD 1698
Rosett, Brian E, MD 1836
Rosett, Phillip D, MD 1207
Rosewell, Debora Salomon, MD 625
Rosewell, Krystal Amy, DO 625, 626
Rosie Mae Home Care 3969, 4286
Rosie Mae Home Care, LLC dba Rosie Mae Home Care 3969, 4286
Rosman, Lisa, MD 121
Rosman, Robert T, MD 298
Ross, Eleanor T, MD 2423, 2424
Ross, Michael James, MD 995
Rossato, Jennifer L, DO 121, 122
Rosselson, Maria E, MD 4071, 4142
Rossen, Jennifer Landau, MD 4097
Rossetto, Regina M, LCSW 3407
Rossi, Johnny C, DPM 2477
Rossman, Suellyn S, MD 1981, 1985
Rossoff, Jenna, MD 1688
Rostafinski, Thomas J., PHD 3472
Rote, Paula Jean, MD 298
Roth, Elliot, MD 1757
Roth, Hannah F, MD 1230
Roth, Susan Amy, MD 582
Roth, Zahava G, PAC 1819
Rothschild, Steven K, MD 122
Rotko, Michael F, MD 1021
Rotstein, Jason Lewis, MD 2023, 2662
Rottier, Francis, DPM 2282
Roueen Rafeyan 2783
Roueen Rafeyan Md Ltd 3739, 3740
Rountree, Amelia Kyle, APNP 1477
Rourke, Mary Bridget, DNP 1477
Rouzer, Mary A, DNP 2262
Rowe, Desmond Munnerlyn, MD 122
Rowe, Jocelyn A, MD 4097
Rowe, Vanessa, APRN 1416
Rowell, Bruce W, MD 484
Rowell, Erin E, MD 1907
Rowland, Kathleen T, MD 122
Rowley, Anne Heitzman, MD 1698, 1699
Roxas Kelly, Lynn Ann, NMW 1539
Roy, Alaina, DO 629, 630
Roy, Angkana, MD 484
Roy, Anna L, APN 1373
Roy, Cristina Herico, NP 425, 445
Roy, Ishan, MD 1757
Roy, Patricia Herico, MD 122
Roy, Ruby M, PA 688
Roy, Shirley A, MD 298
Roy, Tanya, PA-C 515, 1819
Roy, Vivian Christine, MD 1757, 2351
Royal Health Services 3797, 4236

Royal Help Health Services Inc 3868, 4255
Royal Home Health Services, Inc 3926, 4273
Royal, Jasmine L, LCSW 3407, 3408
Roydavis, Derek, PA 2606
Rozell, Shaina A, MD 1954, 1961, 1962
Rozwat, Anne K, OD 4121
RPM Care Coordination PC 3736
RPM Care Coordination, PC 3736, 3740
RREM Inc 3777, 4220
Ruan, Howard, UNK 3370, 3408
Rubeiz, Helene G, MD 1110, 1111, 1314
Rubenfeld, Ari B, MD 1594
Rubin, Jonah N, MD 1007, 1009, 2236, 2245
Rubin, Rachel, MD 298
Rubinstein, Paul G, MD 1221, 1222, 1278
Rubio, Liliana N, APNP 425
Ruby, Allan, MD 2138
Ruda, Freya C, APN 2735
Rudd, Thomas C, BCBA 3482
Ruddock-Walker, Sara C, MD 1266, 1629
Ruderman, Rachel, MD 2572
Rudnick, Lawrence A, MD 1129, 1130, 1879, 1982, 1995, 1996
Rudyard Smith Md & Associates Sc 529, 3740
Rudyard Smith MD and Associates SC 529, 3740
Rudyard Smith, M.D. 2981, 2982
Rueda Pediatrics, Sc 3545
Rueda, Amado, MD 539
Rueda, Gabriela Adriana, MD 122
Rueda, Luis E, MD 27
Ruffer, James E, MD 1887, 2033, 2610
Ruge, John R, MD 2553
Ruggero, Kathleen A, DO 2508, 2509
Ruggles, Nancy Lynn, OTR-L 2088, 2089
Ruhi Askari MD, SC D/B/A Meadows Medical Center 761, 3986
Ruiz, Joann E, MD 484
Ruiz, Juan Pablo, MD 1299
Ruiz, Margarita, PA-C 515, 516, 1819
Ruiz, Oscar, MD 49
Ruiz, Thomas, OD 4074, 4121, 4122
Ruland, Sean D, DO 2253, 2296
Rumg Ob Gyne South Loop 3740
Rumilla Ii, Alfredo E, MD 122
Runde, Joseph M, DO 1656, 1676, 2698, 2699
Rundle, Twana R, APRN 2262
Runge, Mark Edward, DDS 4054
Runkle, Nicole Kyoko, MD 122
Rupolo, Stacey, CSW 3408
Rupp, Chelsie L, OD 4122
Rupp, James, MD 2208
Rura, Joseph Malcom, PA-C 1819, 1820
Rusciolelli, Colleen H, MD 1629, 1630, 1661
Rush - Select Holdings LLC DBA Rush Physical Therapy 2987, 2988, 2989, 2990, 3035, 3061, 3077, 3087, 3095, 3101, 3105, 3112, 3135, 3148
Rush Associates In Womens Health 356, 3740
RUSH CANCER CENTER PHARMACY 3583, 4326
Rush Health Center at Crane 2783, 2784
Rush Medical Group 3740, 3741
RUSH MEDICAL OFFICE BLDG PHCY 3923, 4358
RUSH NORTH AND HARLEM PHARMACY 3583, 4326
Rush Oak Park Hospital Inc 3163
Rush Oak Park Physicians Group Elmwood Park 3741, 3831, 3832
Rush Pediatric Intensive Care Unit (PICU) 356, 1645, 3741
RUSH PHARMACY 3583, 4327
Rush Physical Therapy 2833
Rush South Loop 3741
RUSH SPECIALTY PHARMACY 3583, 3601, 4327
Rush Surgicenter At The Professional Building Ltd. Partnership 2793
Rush Univ Medical Center - Pos Ip 356, 3741
Rush University Emergency Services Physician Group 356, 3741
Rush University Internists 356, 701, 3741, 3943
Rush University Medical Center 2966, 3152, 3154, 3157, 3741

Rush University Medical Center-pos Ip 356, 357, 3741, 3742
RUSH UNIVERSITY MEDICAL GROUP 354, 355, 357, 358, 359, 683, 701, 702, 740, 754, 755, 3736, 3737, 3742, 3743, 3744, 3745, 3746, 3935, 3943, 3944, 3977, 3983
Rush University Primary Care 359, 3746, 3747
Rush University Surgeons 702, 3747, 3944
Rush-Pres St Lukes Med Ctr 3747
Rushville Nursing And Rehabilitation Center Llc 3837, 4248
Rusk, Sara M, PSYD 3529
Russeau, Andrew E, MD 1207, 1946
Russell, Holly E, MD 800
Russell, Kimberly Ann, PA 774, 2670
Russell, Lisa M, MD 1241
Russell, Margaret, MD 123
Rustom, Naser, MD 298, 299
Ruta, Lauren, MA 3427
Ruth M. Rothstein CORE Center 226, 359, 899, 2928, 3747
RUTU PATEL 4049
Ruzevich, Rachel A, PA 2494, 2495
Ruzumna, Paul A, MD 962, 2325
RW Medical Center 355, 3737
RX PHARMACY 3895, 4353
RXPERTS PHARMACY CHICAGO 3893, 4352, 4376
Ryabov, Yakov, MD 804
Ryan K. Bergren, MD 529, 530
Ryan, Alexandra A, MD 484
Ryan, Andrea L, CNP 441
Ryan, Anna S, APN 2256, 2257
Ryan, Colleen M, ARNP 1416
Ryan, Edward C, MD 2489
Ryan, Elise, BCBA 3428
Ryan, Emily Anne, PA 2606, 2743
Ryan, Isa Ilana, MD 2342
Ryan, Laura Ann, PA 1820
Ryan, Mary Kate, DPT 1777
Ryan, Maureen Lynn, LCSW 3408
Ryan, Sean S, MD 1266
Ryan, Shannon L, PA 2311
Rybalko, Danil A, MD 2519
Rybka, Edward John, DO 676
Rydberg, Carolyn Alys, APRN 386, 425
Rydberg, Leslie K, MD 1757
Rydberg, Thaddeus S, LCPC 3302
Rydel, James J, MD 2383
Ryder, Caroline Zuspan, APNP 1436
Rygiel Stanford, Valerie Rygiel, DO 2481
Ryles, Hannah T, MD 2129
Rynar, Lauren Zaluda, PHD 3361
Rynne, Emily, DPT 2723
Ryszard Marchel MD 2776
Ryu, Mina L, MD 576
Ryvkin, Victoria, MD 2326
Ryze at Homewood 3878
Ryze At The Ridge Llc 3189, 3789, 4228
Ryze on the Avenue 3747
Ryze On The Avenue Llc 3189, 3789, 4228, 4229
Ryze West 3747
Ryze West Llc 3189, 3789, 3790, 4229
Rzepka, Stephanie M, APRN 425
Rzucidlo, Jozef J, MD 123

S

S & T BEHAVIORAL HEALTH AND MEDICAL CONSULTANTS INC. 3874
S Fatima MD SC 3747
S.A.C. DUI Counseling Center 2839, 3275
Sa Clayton 3620, 4196
Saad, Peguy J, MD 1241, 1242
Saadah, Bara Abdul Karim, MD 3443
Saaduddin, Syed, MD 255, 299
Saavedra, Ana Laura, APNP 425, 426, 441, 442
Saavedra, Jasmine, DO 484, 485
Saavedra, Jessica, PA 516
Saavedra, Jonathan, PSYD 3361
Saavedra, Olga L, MD 123
Saavedra, Viviana, PTA 1783, 2701

Sabas, Laurie J, APRN 1354, 1373, 1374
Sabatino, Kristin Nicole, LCSW 3408
Sabherwal, Naryan Singh, MD 4097, 4160
Sablo, Kahan, CSW 3408
Sabri, Moustafa N, MD 2526
Sabzwari, Rabeeya K, MD 2246, 2247
SAC DUI Counseling Center 2839, 3275
Saccaro, Rachel A, DO 485, 602, 785
Sachen, Jillian Maria Carlota, MD 123
Sachs, Chitra Monica, MD 1630
Sack, Mark Douglas, DPM 999, 1855
Saclarides, Theodore J, MD 1117, 1207
Sacred Heart Home Inc dba Mado Healthcare - Douglas Park 3655
Sadah, Alan Y, MD 1937, 2039
Sadat, Kamel, MD 1067, 1095
Sadecki-Lund, Corinne Lund, NP 612, 613
Sadhu, Julie M, MD 3239, 3335
Sadi, Nader, DPM 1855, 2039
Sadia & Associates Inc 763
Sadia and Associates Inc 530, 556
Sadik, Engjellush, DO 791, 792
Sadik, Jacob D, MD 966
Sadikovic, Azra, MD 1539, 1540
Sadique Hassain, Mohammed S, MD 299
Sadler, Sherri A, APRN 1436, 1477
Sadok, Smain, MD 123
Sadovich, Kimberly, BCBA 3230
Sadozai, Yama, MD 1266, 2687
Saeed, Asim Mohammed, MD 1266, 1895
Saeed, Faisal, MD 53, 299, 1130, 1266
Saeed, Fasiha M, MD 2417
Saeed, Hajirah N, MD 4098
Saeed, Omar B, DO 4155
Saelens, Paige A, PA 1820
Saelinger-Shafer, Laura J, MD 1003, 1010
Saez, Angelita, RBT 3225
Safa, Nadia, MD 2241, 2288
Safa, Raya M, MD 1736
Safari Care Inc 3797, 4236
Safdar, Aamir, MD 3441
Safdar, Sarah, DO 1661
Safer Foundation 2784, 2813, 3259
Saffarini, Noor, BCBA 3482
Safranek, Olivia Rose, PA 708
Sagan, Michelle L, MD 1579, 1580
Sagan-Blasius, Anna, MD 1166
Sage, Alison L, DO 693
Sager, Solomon J, MD 1095, 1107, 2450, 2451, 2643, 2644
SAH - The Physician Center 3002
SAH Community Care Clinic 3747, 3748
SAH Dialysis Clinic 2966
Saha, Narayan M, MD 2325
Sahara Asian Elderly Care 4003, 4295
Sahgal, Nishi B, MD 1035, 2749
Sahloul, Mohammed Z, MD 1951, 1967, 1968
Sahni, Ashima Synghal, MD 1266, 1267
Sahraoui, Nour El-Houda E, MD 485
Sai, Mistead T, LCSW 3408
Said, Albara J, MD 1299, 2126, 2475
Saini, Abhimanyu, MD 1067, 1095
SAINT ALEXIUS MEDICAL CTR 3867, 3868, 3874
Saint Anthony Health Affiliates 227, 900, 2784, 2929
Saint Anthony Hospital 2784, 3154, 3748
Saint Anthony Hospital Professional and General Liability Self-Insurance 2966
Saint Anthony Hospital. 3152
Saint Bernard Hospital and Health Care Center 3152
Saint Luke Renaissance Greenview Place 3607, 4183
Saint Mary of Nazareth Hos 2982
Saiyed, Ranuma J, OD 4122
Sajeev, Ann Miria, NP 2750
Sajjad, Mohammed, MD 123
Sajjad, Rehan, MD 972, 976, 990
Sajjad, Romesa S, MD 1892
Sajn, Catherine C, OD 4147
Saju, Shiny E, APNP 2038

Sakhuja, Shruti, MD 2419
Sakla, John M, DPM 1966
Saks, Noel D, MD 4168
Sakyiama, Ezekiel, MD 299
Salabai, Irina, APRN 2690, 2703, 3513, 3514
Salah, Mohammad R., DO 576
Salah-Aldean, Abdullah 3494
Salahudeen, Ameen Abdulla, MD 1222
Salaiza, Alexandra, MS 3428
Salam Home Care, Inc 3889, 4262
Salam, Hamza, DO 662
Salama, Atef, PT 1777
Salamanca, Stephanie, FNP 426
Salamon, Margaret A, MD 2691
Salas, Faylene, APRN 426
Salas, Marcia A, MD 485
Salata, Amy Kathleen, MSN 704
Salazar, Carolina, APNP 1477, 1478
Salazar, Cynthia Christina, MD 123
Salazar, Dane H, MD 2270
Salazar, Kelly A, MSN 426, 427, 2201
Salazar, Patricia, OD 4122
Salazar, Roger, DDS 4045
Salcedo, Hector L, MD 123
Saldanha, Darrel J, MD 1056, 1599, 1981, 1991
Saldanha, Rita P, MD 611
Saleem, Arslan Muhammad, PA 648
Saleem, Khurram, MD 2011, 2012, 2162
Saleem, Mohammed A, MD 1859
Saleh, Deaya, DDS 4034
Saleh, Lena, NP 2201
Saleh, Rania H, MD 1976, 1977
Salehzai, Heley, MD 728
Salem Plaza 4000, 4293
Salem, Mohamed Medhat, MD 1299
Salerno, Christopher T, MD 2120
Saletska, Olga, DNP 427
Salgado, Melina, PA-C 516, 517
Salgia, Rakesh, MD 1130, 1879, 1880
Salguero Bermonth, Maria Victoria, MD 2418
Salievska, Afrodita, NP 427
Salih, Amanda, MD 1053, 1630
Salk, Allison C., MD 1540
Salkowski, Morgan E, MD 1937, 2473
Sallamme, Antoinette R, MD 590
Salman, Allison, OT 999
Salman, Carol, MD 746
Salman, Nadine, NP 1416
Salsedo, Rachel, PAC 517, 1820
Salud Family Health Center 227, 900, 2929
Saluja, Jolanta Ewa, APRN 2262
Salvacion, Clive, DPT 1992
Salvador, Lourdes, NP 2173
Salvadore, Lisa, MSW 3510, 3511
Salvino, Conor K., DPM 1580, 1855, 2196
SAM'S CLUB #6328 3602, 4339
SAM'S CLUB #6349 3823, 4344
SAM'S CLUB #6358 3910, 4356
SAM'S CLUB #6384 3855, 4348
SAM'S CLUB #6444 3821, 4343
SAM'S CLUB #6464 3810, 4341
SAM'S CLUB #6489 3560, 4310
Sam, Albert D, MD 1946
Sam, Katrina, PA 546
Sam, Ronald E, MD 679, 680
Samad, Samrin, DO 123, 124
Samarasinghe, Shanika P, MD 2142, 2714
Sambare, Tanmaya D, MD 1580, 2729
Sami, Rayyan T, MD 3443
Samir Suleiman MD SC 3832
Samiruddin, Mohammed, MD 550
SAMIS FAMILY DENTISTRY 4049
Samis, Jill H, MD 1668
Sampilo, Marilyn L, PhD 3361
Samples, Stefani M, MD 1736, 1737
Sampson, Alexis Marie, PA 669
Samreth, Susan, MD 1630
Samsi, Mekhala, PHD 3472

Samson, Suresh N, MD 2126, 2127, 2475
Samuel, Benjamin U, MD 1242
Samuel, Nesa, SLP 997
Samuel, Smitha G, MD 536
Samy, Bharat, MD 2000, 2003, 2004, 2149, 2152
San Juan, April Lei, NP 386, 387
Sana and Saba Medical Center LTD 543, 3805
Sana, Sherjeel, MD 2544
Sanagala, Thriveni, MD 2680
Sanath Kumar MD LTD 3953
Sanati, Maryam D, MD 1267
Sanchez, Andrea Paola, APNP 1580
Sanchez, Claudia, MD 124, 1166, 1167
Sanchez, Claudia, PT 2600
Sanchez, Elizabeth J, APN 1416, 1417
Sanchez, Ethan Jose Eder, FNP 1417
Sanchez, Eunice, NP 1417
Sanchez, Jasmin, LCSW 3408
Sanchez, Javier, MSW 3490
Sanchez, Luis M, PA-C 1820
Sanchez, Nancy Gabriela, MSW 3440
Sanchez, Patrick J, DPM 2436, 2496
Sanchez, Robert, MD 1630
Sanchez, Sabrina, LMHC 3460
Sanchez-Palacios, Carla A, MD 1143, 2684
Sanchez-Pinto, L. Nelson Nelson, MD 1656
Sandeep Chandra MD SC 49, 50, 3559
Sanders Golden, Rachena N, PMHNP 1503
Sanders, Charlene Marie, CNM 1047, 1540
Sanders, David, MD 1095, 1096
Sanders, Erika E, MD 676
Sanders, Eugenia T, MD 485, 486
Sanders, Jes M, MD 1207, 2347, 2726
Sanders, Laura K, MD 4098, 4172
Sanders, Renita Camille, APRN 387, 427
Sanders, Shariah 1147
Sandhu, Gagandeep Singh, DPM 1855, 2282, 2312
Sandler, Steven A, MD 1278, 1279
Sandoval, Amanda, APNP 2262
Sandoval, Annette N, LPC 3487, 3938, 4277
Sandoval, Danielle Marie, PA-C 1820
Sandoval, Diana I, APRN 2262
Sandoval, Julio, PC 3442, 3845, 4250
Sandoval, Miguel Angel, OD 4122
Sandoval, Rosario M, APNP 3316
Sandoval-Herrera, Carlos Sandoval, MD 1540
Sandra Mosqueda Lcsw 3314
Sands, Laurie S, APNP 1478
Sandulescu, Corina M, MD 2572
Sanford, Deidra C, APRN 387, 427
Sanghani, Rupa M, MD 1096
SANGHANI, RUSHI J, DDS 4062
SANGHERA, NAVJIT K, OD 4122
Sanghvi, Saagar Kamlesh, MD 1096
Sanguino, Sandra M, MD 486
Sani, Sepehr B, MD 1330, 2108, 2109
Sanjay S Gill PC 3748, 3749
Sanjuan, Angielyn Maureen, DO 2694
Sankary, Seth, MD 2297, 2314
Sanko, Melissa N, PA 517
Sannareddy, Swetha Kumara, PA 638, 2221
Santaniello, John M, MD 2375, 2442
Santella, Caroline M, PT 2187
Santhiraj, Yaveen K, MD 1267
Santiago Gonzalez, Juan A, MD 1207, 1208, 1915, 1916, 1922
Santiago, Caitlyn, MS 517
Santiago, Hector Manuel, DPM 1855, 1966, 2333
Santiago, Luis F, MD 545
Santiago, Maria Rizza M, PT 2639
Santini, Christine Q, PC 3213
Santolin, Emily C, APNP 1630, 1631
Santos, Angeliky Hefziba, LCPC 3302
Santos, Carlos A, MD 1242
Santos, Cathy Gail Patilano, APRN 2751
Santos, Migdalia, MFT 2197
Santoso, Susi, MED 3496, 3497
Santucci, Joshua, MD 2122

Santucci, Peter A, MD 2227, 2228, 2529, 2531, 2712, 2713
Saper, David, MD 2222
Sapitula, Almira, BSN 600
Sapoznick, Kathryn, MSW 3529, 4030, 4302
Sapphire Patient Care LLC 3642
Saraceno, Eden, SLP 2090
Sarahi, Hernandez 1147
Saramadis, Pavlos-Ioannis, MD 570, 571
Sardone Ponnapan, Jennifer M, MD 753, 1010, 1011
Sargent, Steven, OD 4122
Sargon, Peter J, MD 2336
Sargsyan, Marianna, MD 1096, 1981, 1982
Sarguroh, Tauseef Ahmed, MD 1299, 2127, 2475, 2476
Sarhan, Mohammad, MD 1952, 1969, 1971
Sarigiannis, Kalli, MD 1880
Sarka, Ryan, PAC 2433
Sarmila Govindan MD 3002
Sarna, Jenna Nicole, CNP 1417
Sarna, Michelle, DPT 1034, 2493
Saroj K Verma MD 3002, 3003
Saroli, Tani L, MD 2424
Sarpolis, Keith, MD 1267
Sarran, Marc A, MD 1208, 1510, 1511
Sarran, Rebecca D, MD 4098
Sarris, Michael David, PA 1993
Sarros, Athanasia, DPM 1855
Sarsaba, Roderick, NP 2535, 2556
Sarswat, Nitasha Kathleen, MD 2094
Sartipi, Shayan, DO 2007
Sarwark, John F, MD 1580, 1581
SAS Surgical Ltd 3048
Saskia, Wise, MS 3497
SATAM, GAYATRI, DDS 4046
Sathyakumar, Sandhya S, MD 2338
Sato, Maki, MD 763, 764
Sattar, Soha, MD 550
Satwant Kingra MD SC 588, 3841, 3842
Satyendra Kumar Humad MD SC 3836, 3837
Satzer, Michael Benjamin, MD 1737
Saudye, Hammad A, MD 1067, 1096
Saudye, Muhammad A, MD 1096, 1097
Saulnier, Matthew J, PA 2747
Saulsberry, Alexandria D, MD 1661
Sault, Esther A, APRN 427, 580
Saunders Catchings, Whitney Mariellen, NP 427
Saunders, Andrea, CNP 1503
Sauper, Alexander J, MD 1208, 1916
Sauri, Daniel M, MD 2004
Savage, Joan, MD 299
Savage, Judith Grace, MD 2720
Savin, Michael H, MD 2407
Saving Lives Behavioral Health 2813, 3259
Saving Lives INC 2814, 2847, 3259, 3260, 3280, 3611, 3612, 3620, 4187, 4196
Savino, Anthony Khoury, MD 2319
Sawaqed, Ray S, MD 1167, 1208, 1925
Sawlani, Ashok D, MD 299
Sawlani, Haresh B, MD 299
Sawlani, Neal Narain, MD 2526, 2529
Sawlani, Omprakash D, MD 688
Sawlani, Purshotam D, MD 1097
Sax, Randi Nell Nell, PSYD 3447
Saxena, Arunima, MD 299, 300
Saxena, Madhulika, MD 49
Saxon, Vincent, MSW 3408
Sayeed, Khaleel Ahmed, MD 1299, 1300, 2326, 2327
Sayeed, Rashad A, DPM 1855, 1856, 2477
Sayyad, Anjum, MD 1034, 1757, 1758, 1759, 1950, 1974, 1980, 1991, 1997, 2026, 2059, 2117, 2123, 2144, 2145, 2204, 2217, 2218, 2343, 2344, 2351, 2426, 2501, 2514, 2523, 2639, 2708, 2709, 2742
Sayyed, Walid, MD 630
Sbrana, Fabio, MD 1208
Scalzo, Anna, MD 124
Scanlon, Samantha, MD 1688, 1689
Scanzera, Angelica Ciepiela, OD 4122, 4123

Scaramella, John, MD 124
Scarpulla, Kathleen M, MD 4098, 4099
Scatchell, Alexandria, OD 4123
Schabacker, Katrina M, APRN 1417
Schacht, Mark J, MD 2064, 2065
Schad, Aimee Elizabeth, MD 2377, 2378, 2379, 2380
Schaefer, Mary K, PA-C 1820
Schaefer, Steven C, MD 2375, 2715
Schaer, Gary L, MD 1097
Schaffer, Margaret M., NP 2562, 2563
Schaffner, Camille, PA-C 1820, 1821
Schaible, Keith L, MD 2385, 2386
Schaller, Karen E, NP 2402, 2413
Schanaberger, Erin, PT 1777, 1778
Scharf, Maia D., APRN 427
Scharf, Taylor Elyse, OT 2576
Schaumburg Dermatology Sc 3998
SCHAUMBURG RENAL CENTER 3120
Schaumburg-Golf Road 3120
Schaumburg-Irving Park 3120
Scheck & Siress Prosthetics Inc 4009
SCHECK & SIRESS PROSTHETICS, INC. 3780, 3781, 3782, 3864, 3944, 3945, 4009
Scheich, Adrienne M, MD 1676, 1677
Scheinman, Pamela Lynn, MD 1143
Scheller, Haley Rose, PA-C 546, 547
Schenck, Alexandra Christina, SLP 1901
Scherer, Kelly K, OD 4123
Schergen, Gina, OT 1975
Schiff, Adam P, MD 2270, 2307
Schiffhauer, Margaret Cantara, PA-C 1821
Schilder, Katherine D, NP 635
Schilder, Lawrence E, DO 1228
Schiller, Alissa M, MD 1821
Schiller, Patrick Thomas, MD 2327
Schilling, David, MD 3471, 3472
Schillman, Laurey L, OD 4074, 4145
Schimmel, Margaret, APNP 1478
Schimpke, Scott W, MD 1208, 1209
Schindler, Claudia, CNP 769, 771
Schindler, Nancy, MD 2704
Schinsky, Mark F, MD 1990
Schlentz, Marie E, DO 576, 577
Schloemann, Derek T, MD 2270, 2271
Schmeltzer, Kelly A., LCSW 3450
Schmelzle, Elizabeth, NP 1431
Schmidt, Henry, MD 2421, 2721
Schmidt, Kandi Lee, PhD 3361
Schmidt, Matthew E, MD 4164, 4167
Schmidt, Zachary, DPT 1778
Schmitt, Daniel R, MD 2271
Schmitt, Natalie P, PhD 3515
Schmitz, Karen E 1216, 2456
Schmukler, Juan, MD 1892
Schneck, Michael, MD 2296, 2297
Schneider, Christina A, CSW 3408
Schneider, Henry T, LCSW 3438
Schneider, James Francesco, PA 1993
Schneider, Julia, MD 2251
Schneider, Nicole, PA-C 1821
Schneider, Robin Ann, DO 4099
Schneiderman, Jennifer, MD 1689
Schnell, Claire, MD 646
Schnipke, Brent D, MD 3335
Schnitz, Adeline, DO 2253
Schnitzler, Eugene, MD 2253
Schoeben, Jessica, LCSW 3408, 3409
Schoen, Alison M, PA-C 517
Schoenbrunner, Anna R, MD 1910, 1911
Schoenhofen, Thomas Matthew, DO 595
Scholl, Colleen A, NP 2327
Scholomite, Lyn, LCSW 3409
Schoneburg, Bernadette M, MD 2107
Schorsch, Caitlin, DO 124
Schrader, Jessica, BCBA 3230, 3231
Schraiber, Steven Alan, MD 27
Schrantz, Stephen J, MD 1242, 1631
Schreiber, Ann Marie B, DO 2300

Schreier, Jaye R, MD 1631
Schrenzel, Richard B, OD 4123
Schroeder, Aimee, PA 591, 717, 718
Schroeder, Courtney Rae, PA 2731
Schroeder, Judy M, NP 622
Schroeder, Keith E, MD 2662
Schroeder-Lozada, Chelsea A, NP 427, 428
Schubert, Charles B, MD 1209
Schuele, Stephan U, MD 1111, 1314
Schuld, Katarzyna, MD 2652, 2675
Schuler, Ellen F, PA-C 1821
Schuler, Katie J, AC 1037
Schulte, Jennifer, MD 300, 486
Schultz, Kirsten A, NP 1354
Schultz, Lauren Nicole, CNM 999, 1000
Schultz, Tara B, MSN 387
Schumacher, Lauren L, MD 3335
Schumacher, Thomas R, DO 124
Schumacher, Wendy, DO 2232
Schuster Knowles, Grace E, APNP 1478
Schuster, Leigh Davidson, LCSW 3409
Schuster, Vanessa, PT 1778
Schutt, Madeline Mae, MD 1053
Schwab at Anixter Center 227, 900, 2929, 3308
Schwab Rehab 2784
Schwab Rehabilitation 3749
Schwab Rehabilitation and Care Network 3158
Schwab Rehabilitation Hospital 3003, 3152, 3153
Schwab Rehabilitation of Mount Sinai 3158
Schwab, Laura M, MD 486
Schwabe, Maria Therese, MD 981, 2662
Schwaede, Abigail N, MD 1323
Schwartz Center/Dincin CCBHC 3275
Schwartz Center/Ravenswood Center for Mental Well- 3275
Schwartz Center/Ravenswood Center for Mental Well-being 2794, 3611, 4187
Schwartz, Claire Isabel, PA-C 2433, 2495
Schwartz, David M, MD 672, 673, 2350
Schwartz, Deborah Lee, MD 1631
Schwartz, Glenn J, MD 2179, 2638
Schwartz, Henry C, MD 30
Schwartz, Jamie Bernsen, NP 978
Schwartz, Jeffrey P, MD 1024, 2292
Schwartz, Joellyn Krupp, PT 2353
Schwartz, Katherine E., DO 2511, 2515
Schwartz, Lewis B., MD 2621
Schwartz, Lindsay F, MD 1689
Schwartz, Tovah Melissa, MD 30
Schwartz, Victoriana K, MD 1030, 1860, 2626, 2703
Schwegman, Maureen, PT 1778, 2493, 2730
Schweitzer-Tobolaski, Laura, PT 1034, 1035, 1778
Schwendener, Susan 1273
Sciamanna, Christopher J, NP 2362, 2363
Scigacz, Anna M, MD 680
Sclafani, Louise, OD 4123
Sclamberg, Steven G, MD 1581, 2694
Scolin, Tatiana B, MD 805
Scotellaro, Margaret A, MD 486, 487
Scott D Glazer MD, SC 2763, 3003
Scott, Felicia, MD 487, 498, 1631, 1632, 1643, 1644
Scott, Kimberly, APRN 387, 428
Scott, Lashonda D, MD 693
Scott, Megan Nicole, PhD 3279
Scott, Sasha Eileen, PA 1821
Scrementi, Rachel, DPT 2214
Scrima, Sylvia Monica, NP 771, 772
Scurry, Karen L, PA-C 517
Seager, Catherine Moya, MD 1937, 1942, 2295, 2296
Seagren, Brittani A, APRN 685
Seals, Rosalind Virginia, FNP 428
Search 360 2791
Searcy, Meisha, MC 3302
Seares, Marie Jennifer M, MD 300
Searles, Ericka S, MD 2138, 2139
SEARS PHARMACY 3923, 4358
Sears, Jeffrey S, DO 1056
Season Medical Group of IL 556, 557

Seasons Hospice Inc 3813, 3814, 4243
Seaton, Lindsaey E, OD 4145
Seaton, Shauntel Y, MD 1540
Sebastian, Theiju, MD 2079
Seblani, Maggie D, DO 1689, 1690
SEBY SC 530
Secco, Alessandra Anna, MD 1976, 1977
Sedaghat-Yazdi, Farshad, MD 1737
Seder, Christopher W, MD 1925, 2473, 2478
See & Save Optical 4075
See And Save Optical 360, 3749
Seed Pediatrics SC 3022, 3023
Seed Pediatrics, SC 3128
Seed, Patrick C, MD 1699
Seeham, Gladys, APNP 387, 428
Seewald, Natalie Marie, APNP 1478, 1479
Sefer, Vesna, MD 1267, 1859
Seferovic, Kijana, MD 300
Seferovic, Velid, DPM 2118, 2119, 2702
Segalite, Lara, MD 3503, 3504
Seibt, Christine, PT 1778
Seider, Tara, APNP 1479
Seidler, Andreas, MD 972, 991
Seidu-Fuseini, Habiba, NP 567, 568
Seifter, Ari Benjamin, NP 2378, 2382
Sejfovic, Michell, BCBA 3231
Sekhon, Namneet K, ARNP 1417
Selbka Salituro, Sofia J, MD 27
Self Theory LLC 2791
Selig, Julie, MD 602
Selip, Debra B, MD 1706
Selk, Natalie M, MD 2073, 2383, 2484
Sellers, Carolyn, CSW 3409
Selley, Ashley Kay, MD 487
Selos, Ivonne, BCBA 3231
Selvan, Kavitha, MD 1880
Selvaraj, Rajakumari P, MD 4099
Semaan, Assaad Y, MD 2021
Semenov, Irene A, DO 2107
Semeyn, Marta Z, NP 1417
Seminatore, Marina, MD 1540
Semkiu, Katarina M, MD 2589
Semko, Leah R, NP 3316, 3317
Semler, Matthew, MD 1632
Semp, Melissa C, APNP 1417, 1418
Senapati, Sangeeta, MD 1540
SENDRX 3820, 4342
Seney, Andrea Mary, PA 763, 2640
Senf Np Family Medicine Pllc 3998
Sengupta, Mondira, MD 1892
Senior Center 227, 228, 360, 900, 901, 928, 2930, 2982, 3645, 3749
Senior Eye Associates SC 3749
Senior Helpers 3814, 4244
Sentongo, Timothy A, MD 2419
Seo, Ji Young, APRN 2166
SEOUL PHARMACY INC 3583, 3584, 4327
Serafin, Matthew Stanley, MD 673
Serafin, Philip Peter, DO 595
Serafini, Anna K, MD 1111, 1314
Serafini, Nicholas Joseph, NP 2529, 2531
Serag, Johann Sebastian Jc Reyes, MD 1167
Seraphic Home Health LLC 3776
Seraphin, Amy, APRN 1479
Seratoma Clinic 3066, 3469, 3470
Serene Health 3133, 3134, 3519
Serenity Home Healthcare Inc 3651, 3889, 3891, 4003, 4010, 4216, 4262, 4264, 4295, 4296
Serenity Home Healthcare inc. 3797, 4236
Serenity Treatment And Counseling Center Inc 3009, 3423
Serna, Becky Denise, APNP 428
Serpico, Christopher F, PA 2520, 2521
Serrano, Andres, MD 1300
Serrano, Belinda, MD 2234
Serrano, Joseph S, LPC 3510
Serrano, Sonia, LCSW 3409
Serrone, Joseph C, MD 2254

Sertich, Amy Lynn, CSW 3409
Sertoma Centre Community Mental Health and Counseling 2757, 3209
Sertoma Centre, Inc. 2757, 3209
Sertoma Star Services, Inc 3066, 3470
Sertoma Star Services, Inc. 2757, 3209
Seruya, Abby H, MD 2176
Servicios Medicos La Villita 228, 360, 901, 2930, 3749
Servin, Yessenia, LCSW 3409
Seshadri, Venkat, MD 2086
Seske, Laura M, MD 1706
Sestak, Emily M, PA 1822
Setabutr, Pete, MD 4097, 4098, 4099
Setar, Leah Gail, MD 1656, 1657
Sethakorn, Nan, MD 2244
Sethi, Mehak, MD 300
Setia, Suman K, MD 585
Seva Senior Home Care Services LLC 3995, 4292, 4293
Severance, Benjamin, LCSW 3302, 3409
Severin, Paul N, MD 1657
Severin, Richard Steven, DPT 1778
Severson, Karen Jennifer, MD 3472
Severyns, Francesca Anna, RD 2110
Seyfert, Jonathan Hartley, MD 660
Seymour, Ellen C, CNP 1027, 1374
Seymour, Scott A, MD 2630
SFZ Corporation 613
Sgro, Jennifer Lynn, NP 428
Sha, Beverly E, MD 1242
Shaaban, Aimen F, MD 1907
Shaaban, Sarah F, MD 1668, 2630, 2631
Shaar, Michele F, NP 1032
Shabbir, Mohammed, MD 300, 487
SHABIHA ZAIDI M.D.S.C. 810
Shack, Andrew V, PHD 3489
Shades Of Hope Llc 2786
Shadi, Sharif, CP 3302, 3346
Shadid, Hythem P, MD 1581, 2694
Shafer, Jonathan Meyer, NP 1503
Shafi, Ahmed, MD 124, 125
Shah, Alap P, MD 630
Shah, Aleen, PA 1822
Shah, Ali M, MD 300, 301
Shah, Ami N, MD 2195
Shah, Aneri, MD 486
Shah, Anita Arun, DO 1130, 1880
Shah, Ankit A, MD 960, 2641, 2642
Shah, Ankit K, MD 795
Shah, Anokhi U, MD 125
Shah, Anuj K, MD 125
Shah, Arpeet Satish, MD 2197, 2205
Shah, Arpit Suresh, DO 301
SHAH, ASHMEET, DDS 4046
Shah, Ashok C, MD 301
Shah, Avani V, MD 1717
Shah, Bharat K, MD 301
Shah, Bhaven U., MD 2317, 2319, 2324
Shah, Binita P, PA 1822
Shah, Biren P, MD 2203
Shah, Birva K, OD 4162
Shah, Chiragi M, MD 15
Shah, Deep N, DPM 1856, 2672
Shah, Devendra U, MD 616
Shah, Dipal C, DO 965
Shah, Erum, PA 1822
Shah, Haroon M, DO 2459
Shah, Hirali, DO 737
Shah, Jawad A, MD 1330, 1331
Shah, Jay Bhagavati, DO 676
Shah, Karan, MD 1887
Shah, Karina Atul, PA-C 1822
Shah, Khushbu, MD 3239, 3240
Shah, Krupa M, DO 1984
Shah, Kshama P, MD 2059
Shah, Malathi, MD 1300
Shah, Malika D, MD 1706
Shah, Manan, MD 1279
Shah, Manojkumar R, MD 2540, 2617

Shah, Mansi R, MD 3240, 3335
Shah, Marzia Fatima, MD 3443
Shah, Mehul Ramesh, MD 301
Shah, Mousami S, MD 1228, 1229, 1279, 2380, 2382
Shah, Nasreen Z, MD 301
Shah, Nayan, MD 1025, 2295
Shah, Neha Bhupendra, PA 2190
Shah, Neha, OD 4123
Shah, Neil S, MD 4138
Shah, Neilesh K, MD 710
Shah, Niranjana, MD 53, 301, 1130, 1267
Shah, Nisha J, PA 2330, 2731
Shah, Nishant S, MD 2551
Shah, Parag K, MD 1632
Shah, Paras R, MD 4138
Shah, Parisha, OD 4123
Shah, Parth Himansu, MD 1599, 2625
Shah, Purvi K, MD 640
Shah, Rachna, MD 1998, 2010, 2622, 2623
Shah, Raj D, MD 1130, 1131, 1267, 1268, 1880, 1881, 2042, 2050, 2062
Shah, Ravi Suresh, MD 4143, 4164
Shah, Reema K, MD 27
SHAH, REENA P, DDS 4057
Shah, Reshma P, MD 1661, 1662
Shah, Rinku H, DO 125
Shah, Ritesh R, MD 2322
Shah, Rutvik Jay, MD 991, 2674, 2675
Shah, Safeer, MD 1881
Shah, Sameer P, MD 1056, 1599, 2623, 2625
Shah, Samir Rajendra, MD 1836
Shah, Samit B, DO 301, 302
Shah, Sapan H, MD 981
Shah, Sejal B, MD 302
Shah, Shefali K, MD 125
Shah, Shirish N, MD 1097, 2450, 2643, 2644
Shah, Shital K, MD 125
Shah, Shivali, DO 2098
Shah, Shivang M, MD 989, 1994, 1995
Shah, Shivani Pankaj, MD 2276
Shah, Subir B, DO 2227, 2712, 2713
Shah, Sumin Bhagwandas, DO 710, 711
Shah, Sunil K, DO 680
Shah, Syed H, MD 1131, 1268
Shah, Tejas Rajendra, MD 1209, 1946, 2540, 2621, 2622
Shah, Tushar S, DDS 4033
Shah, Unnati, OT 1556
Shah, Urveel, MD 302, 487
Shah, Vineet P, DO 1581, 1584
Shah, Vipuj A, MD 1947, 1948, 2135, 2474, 2476, 2705
Shah, Vishakha R, PT 2079
Shah-khan, Farheen M, MD 1300
Shahbain Internal Medicine LTD 728
Shahbain, Abdul-Hamid M, MD 724
Shaheen, Sarwat, MD 657
Shahen, Samir Naser, MD 790, 791
Shahid, Saneeha, MD 1737
Shahpar, Samman, MD 1759
Shahrava, Kara Maureen, ARNP 641
Shaik, Ibrahim, MD 2529
Shaik, Nazeer Ulla, MD 611
Shaikh, Ahmari, MD 786
Shaikh, Alvina, PA-C 2311
Shaikh, Arif Y, MD 2063
Shaikh, Rahil I, MD 638
Shakaib Inc 3874
Shakaib, Mohammed I, MD 2012, 2162, 2652
Shaker, Jessica Helen, MD 2021, 2176
Shakhsheer, Baddr Ahed, MD 2375, 2439, 2540, 2541, 2615
Shakir, Alefiya I, MD 1268
Shakir, Nawaid M, MD 991, 992, 2675, 2676
Shakir, Zeba, MD 628
Shakur, Umar M., DO 1097
Shalash, Janine-Sara, CPC 3494
Shalash, Nada, CSW 3496

Shalom Home Healthcare Inc. 3797, 4236
Shams, Sarah O, MS 3530
Shams, Yara Ehab, DO 680
Shams, Zainab, DO 2746
Shamsaei, Teena, MD 699
Shamshuddin, Mohammad, MD 2125
Shanahan, Kevin J, PA 656
Shanahan, Lindsay K, APNP 2513
Shaner, Lyndsey Elizabeth, NP 1354
Shank, Justin Lee, MD 2495
Shankar, Shilpa, MD 582
Shankar, Sushma, PA-C 517, 518
Shankaran, Shivanjali, MD 1242
Shanker, Erin Beisner, MD 1242
Shanklin, Kerry, NP 1418
Shannon, Kristin W, CNP 428
Shannon, Yvette M, DO 577
Shapiro, Dov Y, MD 672
Shapiro, Elaine M, APNP 428, 429
Shapiro, Jenna B, PhD 3346, 3361
Shapiro, Mary S, MD 598
Shapiro, Michael J, MD 4133, 4171
Shapiro, Ruth, OT 1556
Sharabash, Noura M, MD 2237, 2300
Sharain, Roza, NP 2221
Share, Bernadette, PC 3213, 3537, 4177
Shared Physicians Office 3749
Shareef, Maliha J, MD 2184
Sharfi, Duaa, MD 4099, 4143, 4144, 4150
SHARIF PHARMACY INC 3584, 4327
Sharif, Wasay U, PA 1822
Shariff, Ruhi R, MD 640
Sharifi, Roohollah R, MD 1937
Sharko, Anita L, NP 1374
Sharma, Abha, MD 531
Sharma, Amit Kumar, MD 1759
Sharma, Astha Khanna, MD 2275
Sharma, Bipin, LCPC 3450
Sharma, Jaina, PA 718, 747
Sharma, Jaya, MD 1229
Sharma, Meera, MD 125
Sharma, Monica, DO 1242, 1243
Sharma, Priya, DO 1323
Sharma, Rahul, MD 984, 991
Sharma, Rekha K, MD 611
Sharma, Rohan, MD 1937, 1938
Sharma, Sandeep, MD 125, 126
Sharma, Shipra K, DO 545
Sharma, Shivani, MD 3239, 3335
Sharma, Sonia, PhD 3361
Sharma, Sunny Kumar, MD 616, 617
Sharma, Umang, MD 126
Sharma, Vinny, DO 2462
Sharon Healthcare Woods 4031, 4302, 4303
Sharos, Elizabeth, NP 2563
Sharp, Sharon Ann, LCSW 3485
Shasha, Regina M, ARNP 1503
Shashoua, Abraham R, MD 1169, 1540, 1541
Shastri, Nikhil J, MD 1984, 1985
Shastri, Priya M, MD 626, 627
Shauger, Julia, DPM 2204, 2704
Shaw, Alexander, DO 126, 630
Shaw, Alison A, NP 2556
Shaw, Angela M, PA 2747, 2752
Shaw, Charles T, MD 126, 302
Shaw, Kimberly Danielle, PA 608
Shaw, Stacey Anne, ARNP 1479, 1480
Shay, Samantha, MSW 3409
Shcherbyna, Kateryna, MA 3231
Shea, Melanie, PA-C 1822
Sheade, Wynn, MD 560, 794
Shear, Talia, MD 1632
Shebeck, Marie, MS 3409
SHEEHAN, CLAIRE, DDS 4057, 4067
Sheehan, Diane Dudas, APNP 1480
Sheehan, Jessica S, MD 964, 965, 998, 999
Sheehy, Mary E, NP 1032
Sheffey, Robert, DPM 1856

Sheffield, Amy Ruth, APRN 544, 545
Shehadeh, Doaa, MA 3501
Shehorn, James, AUD 2733, 2734
Sheikh, Amjad I, MD 2041
Sheikh, Asrar A, MD 302
Sheikh, Shehla, MD 2251
Sheikh, Shermeen, MD 1186, 1863, 3309, 3335
Shelby, Aquila R, APRN 429
Shelby, Taryn T, NP 2198, 2202
Shelly L Betman MD SC 360, 3749
Shelton, Arrion, NP 674
Shelton, Stephanie, PhD 3501, 3502
Shenaq, Deana S, MD 1911
Sheng, Alexander X, MD 1759
Sheng, Neha D, MD 1209, 1210, 1947
Shepelenko, Marina, OD 4154, 4155
Shepherd, Emily Anne, MD 4160
Shepherd, Katherine L, MD 785
Sheppard, Danielle Nichole, LCPC 3302, 3487, 3633, 3938, 4208, 4277
Sheppard, Lynn R, CNP 2013, 2014, 2166
Sheridan Medical Center SC 360, 3749
Sheridan Village Nursing and Rehabilitation Center LLC 3189, 3790, 4229
Sheridan, Caitlin Erin, NP 725
Sheridan, Katie M, MPT 1778, 1779
Sherling, Allison Ruth, APNP 1480
Sherlock, Daniel Edward, MD 737
Sherman, Andrew L, MD 1131, 1881
Sherman, Nada Lee, MD 1279
Shermulis, John A, OD 4123, 4124
Sherrer, Nathaniel C, MD 699, 705, 1011, 1019, 1020
Sherry, Kenneth V, NP 2391
Sheth, Nehal, PT 2667
Sheth, Rakhee M, DO 595, 596
Sheth, Robin P, MD 27
Sheth, Shivani, DPM 989, 1995
Sheth, Tejas, MD 2407, 2408
Sheth, Veeral S, MD 4147, 4155
Shetty, Ashwin Ram, MD 1300, 1301
Shetty, Ira S, MD 2545, 2546, 2595, 2737, 2738, 2742
Sheynis, Victoria, BCBA 3446
Shi, Kevin, MD 1056, 1057
Shideler, Annie P., NP 2513
Shields, Kenneth John, MA 3499
Shields, Mary A, NP 2014, 2015, 2653, 2654
Shifa Cardiology Consultants 228, 901, 2930
Shifa Cardiology Consultants MD SC 360, 3749, 3750
Shifa Dialysis Llc 2966, 2967
Shifa Home Care Inc. 3814, 4244
SHIFA NEPHROLOGY ASSOCIATES LLC 3748, 3750
Shigemitsu-Buckler, Robyn M, LCSW 3409, 3410
Shiheiber, Julia J, NP 580
Shiloh Healthcare Services Inc 4012, 4297
Shiloh Healthcare Services Inc. 3797, 3798, 4236, 4237
Shiloh Hospice & Palliative Care, Llc 4011, 4297
Shiloh Hospice and Palliative Care, LLC 4011, 4297
Shim, Kyungran, MD 303
Shimotake, Lisa Yuko, MD 1210
Shin, Claire M, MD 2099
Shinde, Abhijit A, MD 303
SHINING SMILES 3 4062
Shiple, Jenniffer, OD 4148, 4166
Shirazi, Shama, MD 805
Shirazi, Wasif H, MD 1954, 1955, 1958, 1962, 2482, 2483
Shirley A Roy, MDSC 360, 361, 3750
Shirley Ryan AbilityLab 530
Shirley Ryan Abilitylab Pain Management Center 3750
Shirley S Wong M.d.s.c. 3751
Shishido, Brent, MD 2295, 2314
Shivakumar, Deepti A, MD 650
Shivakumar, Vidya, MD 1143
Shivers, Miller, PhD 3346, 3347, 3362
Shivji, Shazia, MD 303
Shlyak, Jean-Yevgenia, MD 670
Shnaider, Elina, MD 1632

Shobar, Rima Mansour, MD 1182
Shoemaker, Thomas J, MD 1314
Shoener, Jalene A, MD 303, 487
Shokar, Gavin S, MD 1167
Shokso, Sonam D., NP 761, 762
Shokunbi, Sylvia A, MD 126
Shoop, Jenny May, APNP 1480
Shorter, Ellen S, OD 4124
Shorter, Janina 1004
Shotwell, Julie K, APNP 1481
Shovers, Samuel M, LSW 3410
Show, Jaime, SLP 1975
Showel, John L, MD 1279
SHREE PHARMACY 3584, 4327
Shrestha, Deepa, APRN 1503
Shriners Hospitals for Children 3159, 3751
Shriners Hospitals for Children.. 3832
Shriver, Jessica Lynn, MD 1632, 1633
Shroff, Adhir R, MD 1097, 1098
Shroff, Samata J, PA-C 1822, 1823
Shrove, Virginia, MSW 3424
Shu, Laura Guangying, MD 571
Shuber, Heider E, MD 1541
Shuck, Corey A, LSW 3410
Shuja, Asim, MD 1182
Shukairy, Fayez, MD 1210
Shukla, Adarsh B, MD 1268, 1269, 1759, 1760, 1985, 1991, 1992, 2090, 2135, 2139
Shukla, Manish M, MD 126
Shuleva, Mirela, APN 1418
Shumaker, Susan J, APNP 1481
Shvarts, Maya, PA-C 1823
Sian, Carlos R, PA 518
Sianez, Yesenia, NP 1030
Sibley, Jayme L, PA-C 1823
Sicairos Garcia, Pabla, DPT 1035
Sicks, Lindsay A, OD 4124
Sidana, Abhinav, MBBS 2725
Siddiqi, Nyal Zian, DO 2318, 2459
Siddiqi, Sariya Zain, MD 750, 751
Siddique, Daanish A, MD 2134
Siddique, Faizah Perwez, MD 2224, 2287, 2525, 2612
Siddique, Mohammad T, MD 2207
Siddiqui, Amir Bari, MD 2589
Siddiqui, Annie, DPM 1856
Siddiqui, Bilal, DPM 2333
Siddiqui, Hadi, DO 2237
Siddiqui, Iman Z, PA 518
Siddiqui, Irfan Hasan, MD 680
Siddiqui, Jehanzab Ahmed, DPM 1856, 1966
Siddiqui, Juwaria O, MD 126, 638
Siddiqui, Mahwash Fatima, MD 1154, 1155
Siddiqui, Maryam M, MD 2349
Siddiqui, Mohammed Abdul Khadar, DO 1633
Siddiqui, Osama, MD 577
Siddiqui, Rumana F, MD 615
Siddiqui, Saad A, MD 2278, 2424, 2595
Siddiqui, Saifullah Mohammed, MD 1067, 1098, 2040, 2041
Siddiqui, Sarah Nazeer, DO 632, 633
Siddiqui, Suhail A, MD 303
Siddiqui, Tahseen J, MD 1243
Siddiqui, Zaki A, MD 487, 642
Sidhu, Manjinder Kaur, MSN 126, 127, 387, 429
Sidhwa, Kamo Gope, MD 1976
Sidney Hillman Health Centre 2982
Sidorski, Dagmara A, NP 2169
Siebach, Timothy, MD 711
Sieciechowicz, Diana, MD 1111, 1323, 1324
Siegel, Emily, DO 1143
Siegel, Hope, PT 2601
Siegel, Joseph D, CSW 3440
Siegel, Leah Linder, NP 429
Siegel, Maya, MD 127
Siegel, Richard S, MD 970
Siegele, Peggy A, NP 2559, 2560
Siemionow, Maria Z, MD 1836
Siepka, Joseph, DPT 1031

Sierens, Diane K, MD 1331
Sierra Fernandez, Hernan, MD 1706, 1707
Sierra Ridge Slf, Llc 3806, 4240
Sierra-Swiech, Rossana, LCPC 3302, 3633, 4208, 4209
Siffermann, Emily S, MD 2413
Sigala, Whitney Jean, MD 2489
Sigl, Gordon John, CNP 2319, 2320
Siglin, Scott Joseph, MD 2336
Sigma Surgical Supply Corp 3642
Signature Medical Group 621, 3874
Sikora, Alex, PT 1779
Silakowski, Linda S, CNM 2075, 2076, 2403
Silas, Alexis J, PSYD 3362
Silos, Maria Jose, MA 3529, 4030, 4302
Silva, Cristian, PA-C 1823
Silva, Rogelio G, MD 2369
Silveira-Galban, Maria Victoria, MD 487, 488
Silver Cross Medical Group 602, 637, 3852, 3888
Silver Lining Integrated Health LLC 3081
Silver, Richard K, MD 2057
Silverio, Amy Lindsey, DO 582
Silverman, Paul R, MD 2356, 2357, 2363
Simeone, Jessica, APN 1503
Simic, Vesna, OD 4124
Simmons, Elizabeth B, PSYD 3473
Simmons, Emily R, APNP 1481, 1482
Simmons, Erica T, PA 1823
Simmons, Lauren Ivy, NP 1503
Simmons, Monique, MSW 3410
Simmons, Todd Douglas, MD 981, 2579
Simms, Andrew T, MD 1243
Simms, Katie Lyn, MA 3231
SIMON, ANN C, DDS 4057, 4058
Simon, Charla E, MD 2222
Simon, Mary K, PA-C 518
Simon, Michaela, LPC 3302, 3303
Simon, Rachel A, APNP 1482
Simon, Saskya, PA-C 518, 1823
Simon, Sherrone D, MD 1541
Simon, Toni J, LPC 3430
Simone, Amy Lynn, MD 2403
Simons Linares, Carlos Roberto R, MD 2237
Simons, Lisa K, MD 488, 498, 1633, 1644
Simovic, Predrag M, MD 303
Simpraphone, Krystal Kay, PA 1823
Simpson Academy 2784
Simpson, Elainna, LPC 3487, 3488
Simpson, Kareen R, MD 1301
Simpson, Karen E, MD 1633, 1644
Simpson, Kevin, MD 2231, 2285
Simpson, Mindy L, MD 1690
Sims, Kiarra D, APRN 429
Sims, Todd W, OD 4124
Simsek, Berin, PAC 2353
Sinada, Sami, MD 127
SINAI COMMUNITY PHARMACY 3584, 4327
Sinai Convenient Care 3751
Sinai Medical Centers LTD 714, 3953
Sinai Medical Group 228, 229, 361, 901, 902, 2814, 2930, 2931, 3260, 3751
Sinai Psychiatry and Behavioral Clinic 2982
Singapori, Mansi, MD 2244, 2301, 2302
Singer, Marc A, MD 2229
Singer, Samuel M., MD 488
Singh, Amarjit, MD 2367
Singh, Amir, DO 1098, 1269
Singh, Gaurav, MD 1143, 2317
Singh, Gurmukh, PA 1823, 1824
Singh, Harvinder, OT 2320
Singh, Jasleen, MD 3336
SINGH, JASMEEN K, DDS 4046
Singh, Jeffrey Michael, DO 2220, 2412, 2491
Singh, Lisa, APRN 2466
Singh, Nancy, MD 2500, 2501
Singh, Navneet, MD 708
Singh, Nisha R, PA 1824
Singh, Preeti, NP 1418
Singh, Richa, MD 4161

Singh, Ruhee, DO 488, 489
Singh, Sanminder, MD 1143, 1144
Singh, Sarabjeet, MD 1067, 1098
Singh, Shilpa R, MD 1633, 1657
Singh, Shubha, MD 2455
Singh, Sonal R, MD 676
Singh, Sunita, MD 303, 304
Singh, Varisha, MD 127
Singha, Indu, OT 2660
Singhal, Madhavi, MD 1707
Singla, Sunit, MD 1131, 1132, 1881
Singleton, Lafayette, MD 1111, 1314, 1943
Singri, Prashant, MD 2646
Sinha S. Chunduri MD SC 3901
Sinha, Sanghamitra, MD 1707
Sinha, Vikash, MD 1301
SINIS, MARIA, DMD 4046
Sioli, Victoria Lynn, PT 1779
Siona Health Care Products, Inc. 3642
Sipahi, Sevgi, MD 2572, 2573
Sirgedas, Laura O, PA-C 1824
Sirhan, Jeanan, OD 4162
Sirois, Evans R, DO 662
Sisbarro, Daniel, MD 643, 646, 2231, 2249
Sison, Isabel M, PT 1779, 2038, 2730
Sista Afya Community Care NFP 2791
Sisung, Charles E, MD 1633, 1760
Sita, Gilbert A, MD 960
Sitafalwalla, Shoeb J, MD 2529
Situ, Betty, MD 4099
Siwy, Grazyna J, MD 304
Skaff, Erick Woodrow, MD 127, 1167
Skarpathiotis, Stratos George, MD 727
Skeoch, Gordon D, MD 1541
Skerrett, Jacquelyn N, MD 33
Skertich, Nicholas John, MD 1210
Skiadopoulos, Denise D, OD 4124, 4129, 4130
Skias, Demetrios D, MD 1314, 1315
Skiba, Paul John, PSYD 3214
Skibley, Lindsay Marie, MD 1633, 1634
Skibley, Margaret Anne, RD 2658
Skin MD LLC 3039
Skladman, Arthur N, MD 760
Sklansky, Jodi Lynn, DO 1989, 2573
Skokie Family Clinic. 4008
SKOKIE HOSPITAL OUTPATIENT PHA 3990, 3991, 4365
Skokie Meadows 4004
Skokie Skilled Nursing Facility Llc 3206, 4010, 4296
Skolarz, Marian Jerzy, MD 127
Skolnik, Caroline L, MD 304, 489
Skoog, William, OD 4124
Skop, Agnieszka, MD 15, 719
Skorupa, Kelsey E, SLP 2613
Skowronski, Maya R, PA 518
Skrivan, Paul A, PA-C 518
Skrzypczynski, Kali Denise, DNP 1503
SKYLINE HOME DIALYSIS 2966, 2967
Skyline Physicians LLC 3557
Slade, David Herbert, MD 2247
Slade, Renee F, MD 489, 756
Sladick, Maggie, OT 1556
Slager, Sarah, MS 3231
Slattery Chioffe, Susan Marie, MD 1707
Slattery, Sarah A, NP 2368, 2399
Slavih, Margaret, PSYD 3463
Slavin, Konstantin P, MD 1331
Sledz, Kamil J., NP 2075
Sleep Lab Hosp Outpatient 361, 3751
Sleep Rx LLC 4002
Slip-Proof Safety Inc 4027, 4301
Slip-Proof Safety, Inc 3557, 4180
Sliwa, James A, DO 1760
Sloan, Anne, RBT 3210
Sloan, Kelli, LCSW 3410
Sloan, Lindsay Chick, PA-C 1824
Slodyczka, Edyta, PA-C 2434
Slostad, Brody D, MD 2529
Slotten, Ross A, MD 127, 145

Sloven, David M, MD 1167
Slugocki, Kathleen J, DO 2078
Slusnys, Judita, NP 685
Smaga, Sarah, BCBA 3482
Small, Robert Alan, MD 617
Smart Meds Pharmacy 3875
Smart Moves Pediatrics 751, 752, 951, 3116, 3117
Smart, Jamil Akeem, NP 2556
Smetana, Deanna J, APNP 1436
Smetona, John T, MD 2435
SMG - SCI Pediatrics 359, 360, 3748
SMG at Holy Cross Hospital 227, 900, 2929, 2982, 3748
SMG at Holy Cross Hospital Pavillion 360, 3748
SMG Pilsen Clinic 226, 227, 899, 900, 2928, 2929
SMG SCI Pediatrics 2982
SMH The Heart Specialists 3748
Smigiel, Brigid M., APNP 1581
Smith, Abigail Linn, MD 127, 128
Smith, Anna Millie, PT 1779
Smith, Carlos F, DPM 1856
Smith, Carrie L, MD 1541
Smith, Cassandra, DO 128
Smith, Christine A, NP 387, 429
Smith, Christopher J, MD 2078, 2079
Smith, Craig M, MD 1657
Smith, David Reiter, MD 646, 653
Smith, Denver M, MS 2470
Smith, Diane, NP 2127
Smith, Emily Daviau, MD 1155
Smith, Erika J, OT 2576
Smith, Gregory E, MD 128
Smith, Horace Earl, MD 1690
Smith, Jacob M, MD 128
Smith, Jaimee K, NP 2688
Smith, Janette M, FNP 429
Smith, Joyce M, MD 489
Smith, Keshia, MS 3303
Smith, Kevin Donald, MD 1657
Smith, Kirstin E, PA 1824
Smith, Kyla N, MD 727
Smith, Lolita M, MD 788
Smith, Lori, LCSW 3501, 3965, 3966, 3967, 4284, 4285
Smith, Megan K, PA-C 518
Smith, Miah Raven Symone, NP 1028, 1418, 1419, 2624, 2625, 2689
Smith, Michael C, MD 1112
Smith, Molly M, OT 1556
Smith, Nicolette, PA-C 1824, 1825
Smith, Pamela D, MD 533
Smith, Patrika L, MD 53, 304, 1132, 1269
Smith, Paul Francis, DPM 2214
Smith, Pinar J, MD 1155
Smith, Rudyard U, MD 304
Smith, Ryan Bradley, MD 1594
Smith, Ryan Michael, MD 1594, 2115
Smith, Sara B, MD 305, 489
Smith, Steven J, MD 128
Smith, Tarvies Dwayne, MA 3303, 3633, 4209
Smith, Thomas W, MD 1210, 1919
Smith, Travis R, PA-C 2190
Smith, Verma, BCBA 3426
Smith, Zachary R, PT 1779
Smith-Moore, John Patrick, LCSW 3410
Smith-Wilson, Niya, PC 3505, 3506
SMOLINA, ALEXANDRA, MPAS 805, 806, 2733
Smolinski, Trevor Charles, DPM 2436, 2496
Smrha, Steven D, DO 129
Smyrniotis, George, MD 2179, 2638, 2639
Smyth, David Llewellyn, MD 1315
Smyth, Laura, APNP 2257
SNAP DENTAL 4049
Snegovskikh, Victoria Vladimirovna, MD 1541
Snider, Josephine, MD 1634
Snider, Shelby Lauren, NP 1431, 2467
Snitovsky, Peter A, MD 1581
Snow, Ayelet B, MD 2514, 2582
Snow, Julie C, MD 1989

Snow, Tiffany Nicole, PA 2434
SNS PHARMACY 3584, 4327
Snuckel, Meghan E, MD 1881, 2472
Snyder, Courtney, DO 2498
Snyder, Cristina, LPC 3303
Snyder, Kyle D, OD 4124
Snyder, Stacy P, PA 1825
Snyder, Stephanie D, CNP 1354, 1355
So, Alina, DO 489
So, Brian, DPT 1779, 1780
So, Keith W, MD 305
So, Robin, MD 590
Sobinsky, Justin Daniel, MD 2101
Soble, Jason Ryan, PhD 3279, 3362
Soble, Jeffrey S, MD 1098, 1099, 1132
Sobol, Urszula A, MD 970
Soch, Claire M, PA-C 1825, 2470
Sochacki, Renata M, ARNP 429
Sodanapalli, Sreedevi, MD 666
Sode, David O, PA 42, 45
Sodhi, Rupinder K, MD 2251
Sodini, Irma L, MD 1541, 1542
Sofian, Abigail K, APNP 2110, 2690
Soft Landing Labs Ltd 3865
Soha, Michaela, APNP 1482
Sohal, Preet K, MD 4144
Sohl, Jodi, LMFT 1273
Soini, Pekka Jean, MD 1542
Sojka, Melanie Lynn, APNP 1482
Solanki, Abhishek A, MD 2286
Solano Hermida, Alejandro Daniel, LCPC 3303, 3633, 4209
Solari, Hugo A, MD 3336, 3371
Solidex Home Healthcare Services 3889, 3891, 4262, 4264
Solis, Ariana Guadalupe, MSW 3410
Solis, Elizabeth A, CNM 1047, 1282
Solis-English, Jennifer Nova, NP 2556
Solis-Montano, Marycyl, PT 985
Soliz, Luis Juan, MD 2279, 2308, 2309
Soliz, May Kyaw Thazin, MD 734
Solley's Medical Group 3084, 3483
Solley's Place 683, 3936
Solleys Place 3084, 3483
Solmos, Catherine M, NP 1355
Solola, Marie Chrystal, PAC 3317, 3318
Solomon, Melissa Joy, NP 808
Solotoroff, Jeffrey M, LCSW 3438
Soloveychik, Dina, MD 1324
Solstice Senior Living at Palatine 3103
Soltwedel, Cassie A, NP 2391, 2392
Solutions counseling and Consulting Group 530
Solway, Douglas R, DPM 2323, 2324
Somasegar, Sahana, MD 2112, 2113
Somers, Jonathan, MD 2120, 2703
Sommerfeld, Barry A, MD 773
Sommers, Mary, CNM 1004, 1011
Son, Joohee, MD 2292
Sondeen Opila, Leslie A, APNP 1482
Sonenthal, Kathy R, MD 1054, 1269, 2346, 2347
Soneru, Alexander Peter, MD 1018, 2212
Song, Chung M, MD 1186, 1269
Song, Hye E, APRN 2735
Song, Joongyu Daniel, MD 305
Song, Mark, PA-C 1825
Song, Sarah Y, MD 1315
Song, Seunghee I, APRN 1507, 1508
Song, Shen, MD 2327, 2634
Song, Xuyang, MD 2307
Soni, Madhu, MD 1112
Soni, Mehul P, MD 2158, 2195
Soni, Mona Chandra, MD 1099
SoniK Hearing Care Services 3003
Sonne, Claire Emma, CSW 3410
Sood, Anshum, MD 2662, 2663
Sood, Kanika, MD 1542
Sood, Ruchi, MD 2652
Soon-Shiong, Raquel, DO 1269, 2208

Sorensen, Brianna, CSW 3410
Sorgeloos, Aliesje Godelieve Clara, MD 2385, 2717
Soriano, Christina T, MD 129
Soriano, Sarah, MA 3427
Sorokin, Yevgeniya J, MD 2021, 2022
SOROURI, SOGHRA M, DDS 4045
Sorrell, Christopher Ryan, APNP 1419
Sorum, Kirsten Aimee, DO 1020
Sosenko, George R, MD 1938
Sosinovych, Kseniia N, PA-C 518, 519
Sosnowski, Cyndi Rikki, MD 1737, 1738
Sostrin, Julia Grace, LCSW 3303, 3410
Soto, Ernie Francis, MD 962, 963
Soto, Pablo F, MD 1099, 1333, 2450, 2462, 2644, 2653
Soto, Silvya Georgina, MD 1315, 1943
Souder, Kimberly S, MD 2399
Soukhone, Brittney, LCSW 3411
Soult, Michael Clarkston, MD 2297
Sound Sleep Center 789, 4011
Soundararajan, Ramesh, MD 1301, 1948
Soundarrajan, Malini, MD 2453
Sourbis, Nicholas S, LPC 3457, 3867, 4255
Sourour, Wesam, MD 1738
Soursos, Ashley N, PT 2667
Sousanieh, George, MD 958, 2073, 2353, 2484
South Chicago 361, 3751
South Chicago Orthopedic Specialists, Sc 3751, 3752
South Chicago Slf, Llc 3607, 4183
South Family Health Center 697, 948, 949, 3094
South Holland Manor Health & Rehab Center 4012
South Holland Manor Health and Rehab Center 3206, 4012, 4297
South Holland Medical 788, 954, 955, 3130
South Holland Office 361, 3752
South Holland Renal Center 3130
South Loop Skilled Nursing Facility LLC 3189, 3190, 3790, 4229
South Shore Hospital 3153, 3156, 3157
SOUTH STAR PLUS PHARMACY 3584, 4327
South Suburbs Cila 2770, 3220, 3221
South Suburbs/Substance Use Treatment South/Blue Island 3221
South West Medical Group LTD 3089
South-East Asia Center 3798, 4237
Southeast Chicago Neurology Associates SC 3003
Southerland, Kristina, NP 1963
Southland Eye Associates 3947
Southland Orthopaedics LTD 3947
SouthPoint Nursing Rehab Ctr 3190, 3790, 4229
Southside Dialysis Center 2967
Southside Housing Woodlawn House 2814, 3260
Southside Housing- Mazza House 2814, 3260
Southside Primary Care Group SC 3752
Southtown Allergy And Asthma Care, Pc 3133
Southward, Jamaria J, ARNP 442
SOUTHWEST EXPRESS PHARMACY INC 3957, 4361
SOUTHWEST EYE CENTER SC 3052, 3053
Southwest Family Health Center 229, 902, 2931
Southwest Gastroenterology 3089
SOUTHWEST INFECTIOUS DISEASE & INTERNAL 724, 725, 3964
Southwest Medical Consult 3936
Southwest Medical Solutions 3929
Southwest Nehrology Associates, S.C. 714, 3953, 3954
Southwest Nephrology Associates SC 13, 3535
Southwest Pediatrics Ltd 3968
Southwest Physicians Associates SC 588, 674, 3842, 3927
Southwest Vascular Access Center, S.C. 13, 3535
Southworth, Jillian, CSW 3411
Souza, Jacqueline K, MD 489, 490
Sowade, Olalekan O, MD 611
Soyannwo Balogun, Bolanle O, MD 305
Spaeth, Crystal, APNP 1355
Spaggiari, Mario, MD 1211, 1927, 1928, 2241, 2293
Spagnoli, Anna, MD 1668
Spahr, Clare, PA-C 1825, 1826
Spangenberg, Katherine, MD 699, 700

Sparenberg, Kimberly, APRN 2708
Sparrow, Michelle, ARNP 2019
Spasari, Rebecca Hannah, MD 2582
Speaker, Christopher R, APNP 1419, 1420
Spear, William H, MD 2067, 2068
Special Cares Nurses Of America LLC 4016, 4299
Specialized Forensic Unit PC 2786
Speck, Cassie, APRN 2690
Spectrum of Smiles 2786, 2787
Speedwell, Veronika R, MS 519
Speil, Cristian A, MD 971
Speil, Nicoleta E, MD 552, 553
Speilburg, Ashley M, OD 4124, 4125
Spells, Monique Andria, CSW 3411
Spencer, Andrea Elise, MD 3239, 3240
Spencer, Denice L, LMHC 3468
Spencer, Narima Costa, LCPC 3303, 3633, 4209
Spero Medical, LLC 2774
Spero, Katherine A, PT 1780
Spewak, Michael, MD 1634
Sphd North 2765, 3218
Spiegel, Alan M, MD 962
Spielmaker, Teresa A, PC 3303
Spies, Helen, MD 1112, 1315
Spill, Gayle R, MD 1760
Spindel, David, MD 4099, 4100, 4136
Spitelli, Jessica L, APRN 1987
Spitz, James S, MD 2095, 2101
Spitz, Jamie Ann Schwartz, MD 2608
Spizzirri, Rebecca, PhD 3347, 3362
Splittgerber, Lauren E, MD 1760, 2213
Sprague, Jennifer M, MD 3336
Sprague, Stuart M, DO 2051, 2052
Spratford, Eric M, MD 630, 801
Sprawka, Nicole M, MD 2267
Sprenzel, Jennifer F, NP 2564
Spriggins, Deshon 1987
SPRING HOME HEALTHCARE INC. 3797, 4236
Spring, Sydney Jo, PAC 1826
Springer, David S, MD 4160, 4161, 4169
Springer, Lauren E, NP 1366
SPS Family Care 360, 2827, 3748
Spuhler, Christine E, LCSW 3411
Spyratos, Elizabeth, OD 4125
Sra, Harsaheb K, MD 2460
SRAlab at Amita Health 3829
Sreckovic, George Ilija, MD 2497, 2732
Sreedhar, Radhika, MD 305
Sreerama, Shantala S, MD 305, 306
Srinivas, Mukund, MD 2694, 2696
Srinivasan, Anand, MD 2115
Srinivasan, Kavitha, MD 598, 599
Srisvastava, Richa, MD 767
Srivastava, Alka, MD 756
Srivastava, Amit K, MD 2628
Srivastava, Anand, MD 1302
Srivastava, Pavan K, MD 306, 490
Sroubek, Otakar, MD 1099
St Alexius Medical Center Ip 2982
St Anthony Emergency Services Physician Group 3003
St Anthony Hospital 229, 230, 361, 902, 903, 928, 2931, 2932, 2982, 3645, 3646, 3752
St Anthony Supportive Living Facility LLC 3885, 4260
St Benedict Nursing and Rehab Center 3200, 3915, 4269
St Bernard Hospital 3157
St Bernard Hospital & Health Care Center 230, 903, 2932
ST BERNARD HOSPITAL AMBULATORY 3584, 4327
St Bernard Hospital OB/GYN Group 230, 903, 2932, 2983
St Francis Hospital 573, 937, 938, 3033
St Francis Hospital Op 230, 579, 903, 2932, 3837
St James Home Health Service 3799, 4238
St James, Krista, MSW 3411
St James, Tiffany Morgan, APNP 1482, 1483, 2690
St Jean, Zahrain R, MD 42
St John, Kimberly B., NP 2653

St Joseph Village of Chicago 3190, 3790, 4229
St Josephs Home For The Elderly 3202, 3961, 4282, 4283
St Mary of Nazareth Hospital 230, 903, 2932, 3308
St Steven Medical Center LTD 588, 725, 3842, 3964, 3965
St. Anthony Hospital 2784
St. Bernard Hospital OB/GYN Group - dba Women's Wellness Center at 7 Hills 230, 903, 2932
St. Francis Hospital 3833, 4248
St. Mary Of Nazareth Hospital 3652, 4217
St. Mary Therapy Services 2990
St. Mary Therapy Services, PC 3135
St. Rita Home Health Care, Inc 3984, 4289
Stabile, Stephen S, MD 129
Stack, Scott, PTA 1783
Stackhouse, Nathan J, MD 129
Stadler, Walter, MD 1229
Stadnicki, Christopher R, PA-C 519
Stake, Jonathan J, MD 1243, 1244, 2103
Staley, Angela Nicole, SLP 2345, 2626, 2627
Stallbaumer, Jacob L, OD 4125
Stallbaumer, Jacob Leo, OD 4125, 4169
Stallworth, Desmond, MD 2176
Stallworth, Latoya C, LCSW 3462
Stalter, Toree E, PA 45
Stamboliu, Horia O, MD 53, 54, 306, 1132, 1269
Stamboliu, Laetitia A, MD 1707, 1708, 2184, 2514
Stamelos, George S, MD 129
Stamps, Crystal J, APRN 1047, 1503, 1504
Stanciel, Tequilla S, MD 306
Stancu, Mihaela M, MD 1099, 1107, 1108
Stanek, Kelly J, PAC 2521
Stanek, Lindsay H, NP 2399
Stanford, William H, DO 490
Stanhope, Clarissa, OT 1556
Stankiewicz, James Adam, MD 2273
Stankiewicz, Joanna, MD 1222, 1279
Stankovic, Milena, MA 3231
Stanley, Padraic D, LCSW 3411
Stannard, Robert Tennyson, MD 130
Stansell, Jenifer Lyn, NP 1986, 2319
Stanton, Veronica Lorraine, APNP 1483
Stapleton, Elizabeth M, APNP 429
Stapleton, Michael, PT 2329
Star Care Family Medicine PLLC 3802
Star Home Health Services Inc 3651, 4216
Star Hospice 3838, 4249
Stark, Madeline M, MD 1542
Stark, Shauna Sue, NP 1366, 1367
Starke, Samuel John, MD 1244, 1269
Starkey, Marife, APRN 1420
Starnes, Taylor W, MD 4100
Starostovic, Anna M, NP 2556, 2557
Starr, Rosally V, MD 1542
Stasaitis, Mary C., NP 1355
Stasieluk, Conrad, MD 3472
Staskiewicz, Christina, DPM 2282, 2312
Staskowicz, Jennifer, APNP 1420
Staszko, Greg, CP 3347
STAT CARDIOLOGIST INC 2335, 2530, 3545, 3914, 3977, 3998
Stat Cardiologist, Inc. 3998
Statkus, Rimvydas P, DPM 2192
Statsick, Joseph Michael, OD 4125
Staunton, Brieda, CNP 1355
Stavropoulos, John, CSW 3462
STAYWELL PHARMACY 3956, 4360
Stear, Timothy J, DO 1210, 1211, 2036, 2037
Stec, Irmina K, DO 2586
Stec, Magdalena, OD 4125
Steed, Jasmine, BCBA 3231
Steed, Jerusha S, NP 429, 430
Steel, Darcy A, APNP 1987
Steele, Ahja D, MD 130
Steele, Jessica J, PA-C 2330, 2670
Steen, Lowell H, MD 2227
Stefanitsis, Christina, PT 2038

Stefanowski, Margaret, APNP 1483
Stefko, Maura Alison, MD 130
Stein, Brian D, MD 1881
Stein, Hal, APRN 2499, 2500
Stein, Kelly Brungardt, MD 1269, 1270
Stein, Robert M, MD 4100
Steinbeck, Jennifer L, MD 971
Steinberg, Guy, MD 2573
Steiner, Stephen T, MD 1182
Stellar Pain and Spine Specialists 3003, 3114
Stellar Pain and Spine Specialists LLC 3003, 3114
Stelmack, Joan, OD 4125
Stelnicki, Carrie Jean, LCSW 3411
Stenmark, Taylor K, PA-C 1826, 2353
Stenson, Kerstin M, MD 1594
Stephens, Jared Douglas, MD 3489
Stephens, Katie Marie, NP 2389
Stephenson, Shirley J, APRN 430
Steplowski, Jeffrey Jon, PA-C 1826
Sterbling, Helene M, MD 2541, 2618
Stern, Anna C, PA-C 2502, 2503, 2670
Stern, Darryl A, MD 778
Stern, Dean S, DPM 1856
Stern, Hudson David, MD 4158, 4161, 4171
Stern, Lauren, CSW 3411
Stetson, Geoffrey V, MD 306
Steven R. Boas, MD, SC 3140
Stevens, Dylan Victor, MD 4147
Stevens, Kristina M, APRN 1504
Stevens, Tiffany, LPC 3221, 3303
Stewart, Amy A, MD 2541, 2617, 2619
Stewart, Carla L, PC 3440, 3844, 4250
Stewart, Valli P, MD 577
Stewart-Lofton, Janet F, LCPC 3448, 3858, 4251, 4252
Stiasny, David E, MD 490, 491
Stibb, Stacy M, DO 1760, 1761
Stickney Public Health Department 2814, 2830, 3260, 3269
Stickney Public Health District 2775, 3223
Stiff, Patrick, MD 2244
Stiles, Brittany, NP 978
Stillerman, Audrey J, MD 130
Stine, Jayme Lynn, MD 491
Stitt, Sarah Elizabeth, LCPC 4015, 4016
Stob, Elzbieta Irena, MD 2012
Stoecker, William Clayton, MD 1035, 1976, 1977, 2650, 2749
Stoffel, Ashley D, OT 1556
Stoffle, Taylor, APRN 1420
Stokas, Michael R, MD 2142, 2143, 2144
Stokes, Ariel, PC 3510
Stokes, Chandis, MED 3231
Stokes, Joseph Kershaw, NP 387, 437, 1355, 1431
Stoklosa, Michelle M, NP 637
Stoksik, Kamila N, CNM 1047, 1282
Stoll, Jarrett Cramer, RD 1510
Stompanato, Kristen M, NP 2656
Stone Eye Center 3752
Stone, Caitlin, APNP 1483
Stone, Jordan Scott, MD 2573
Stone, Lawrence, MD 4100
Stone, Maria F, NP 1420
Stone-Troyner, Amanda Lindsey, MD 2022
Stoner, Emily, LMHC 3468
Stoner, Robin Beth, AUD 2448
STONY CREEK DIALYSIS 3085
STONY ISLAND DIALYSIS 2966, 2967
Stopka, Katarzyna, NP 1033, 1034
Storrs, Paul A, MD 1144
Stover, Benjamin A, PC 3457, 3867, 4255
Strako, Darin L, OD 4125, 4126
Strama, Monika, APRN 2257
Stratikopoulou, Vasiliki, CSW 3411
Strausbaugh, Kristin Ann, CNP 2751
Streamwood Skilled Nursing Facility LLC 3206, 4014, 4298
Streeter, Allison, PA 2434, 2723
Streeter, Miyako S, APRN 1420

Streich, Valerie Lea, NP 48
Stricker, Adam, MPT 1780
Strickland, Benjamin Mark, DO 2304
Strickland, Victoria D., NP 1504
Striedinger Medical Group 361, 3752
Striedinger, Fernando, MD 306
Striegel, Paul G, MD 711
Stringham, Richard VV, MD 130
Strohl, Kevin J, ARNP 715
Strom, Cara M, APRN 1483, 1634
Stromdahl, Kathryn Lee, DO 130
Strong, Erin Alyse, MD 2241, 2290
Strong, Penelope L, APN 1014
Strong, Shelby D, APRN 45
Strople, Jennifer Armstrong, MD 1677
Strotman, Patrick Kelly, MD 2023, 2663
Stroupe, Daniel Bogdan, MD 2459
Strugala, Robert J, MD 1861
Strus, Danuta Teresa, NP 1033
Stryker, John J, NP 430
Stubbee, Reid, MD 1025, 2295, 2296, 2314
Stulberg, Debra B, MD 130
Stulll, Catherine L, NP 2735
Sturmwind, Ronit S., NP 2557
Stutz, Matthew R, MD 1881, 1882
Styx, Megan C, APRN 580
Su, Katherine Wailen, MD 1925
Suarez Ramos, Jesus Edgar, LCPC 3488, 3939, 4277
Subade, Joyous Jan G, NP 622
Subhedar, Adwaita G, PTA 1780, 2601
Suboc, Tisha Marie, MD 1099, 1100
Subramanian, Seshan K, MD 1229
Substance Use Treatment West 3275
Suburban Associates in Ophthalmology, LLC 3545, 3829, 3874
Suburban Ear-Nose & Throat Associates, LTD 3118
Suburban Eye Specialists 361, 362, 537, 538, 3752, 3802, 3803
Suburban Infectious Disease LLC 3947
Suburban Lung Associates SC 3095, 3829, 3830
Suburban Medical & Wellness Center LLC 766
Suburban Medical & Wellness Center, LLC 767, 3857
Suburban Medical and Wellness Center 3121
Suburban Medical Center 3998, 3999
Suburban Orthopaedics LLC 3999
Suburban Orthopaedics Ltd 3752, 3753, 3999
Suburban Orthopaedics, Ltd. 3999
Suburban Otolaryngology SC 2769
Suburban Pediatrics Medical Center 536
Suburban Plastic Sugery SC 683, 3936
Suburban Sleep & Pulmonary Medicine, SC 2763
Suburban Surgery Center 362, 3753
Suburban Surgical Care Specialists SC 3028, 3056
Suburban Surgical Care Specialists, SC 3028, 3029
Success TMS Professional Services, PLLC 3003, 3004, 3045, 3056
Such, Barbara C, PSYD 3426
Such, Tiffany J, LMHC 3510
Sudholt, Stacey M, MD 1542
Sueblinvong, Vithida L, MD 1738
Suffern, Jennifer L, DPM 1856, 1857
Suga, Herman, DO 1182
Sugarman, Etan P, MD 1990
Sugrue, Patricia Ann, MA 3303, 3633, 4209
Sugrue, Patrick A, MD 2553
Suh, Courtney, MD 565, 645
Suh, Eugene, MD 2249, 2274, 2275
Suh, Grace K, DO 970, 972
Suh, Jane M, MD 1182
Suhark Healthcare And Medical Equipment Inc 3642, 3643
Suhark Healthcare and Medical Equipment, Inc. 3994
Suidan, Rudy S, MD 2573
Sukalski, Nicholas Roman, DPT 2426
Sulaimon-lala, Adijat, CNP 1420
Suleiman, Azza S, MD 973, 1302
Suleiman, Samir A, MD 568
Suligoy, Megan E, PA 2123

Sulkowski, Jason Paul, MD 2439, 2440
Sullivan Ostoich Eye Care LTD 3914
Sullivan, Christopher J, MD 957, 2133, 2315, 2505
Sullivan, Eric P, MD 130, 131
Sullivan, James F, MD 1244
Sullivan, Kevin L, MD 4154
Sullivan, Melissa Anne, LCSW 3425
Sullivan, Michelle B, APNP 1420, 1504
Sullivan, Monique, MA 3303, 3304, 3633, 4209
Sulo, Kelly S, APNP 1439
Sultana, Munawar, MD 131
Sum, Beth A, MD 1989
Sumagui, Abegail B, MS 519, 1826
Sumerset-Young, Loretta Talyn 3304, 3633, 4209
Summers, Hobie D, MD 2271
Summers, Kori, MD 491
Summers, Nicole M, PSYD 3478
Summit Digestive Liver Disease Specialist 362, 3753
Summit Medical Center 2711
SUMMIT MEDICAL PHARMACY INC 3993, 4367
Sun, Allissa Liya, MD 27
Sun, Amy Fen-Fen, MD 2597
Sun, Bob H, MD 2063, 2064
Sun, Zhuli, APRN 387, 388, 430
Sunad Home Care Inc 3798, 4237
Sunbuli, Moutaz K, MD 1968, 2516
Suncrest Hospice Illinois, LLC 3917, 4271
Sundance Methadone Treatment Center 2839, 3275, 3276
Sunderbruch, Kathryn A, MD 1634
Sunil K Shah Do Sc 683, 3936
Sunje, Mensur Osman, MD 306, 307
Sunkara, Krishna, MD 1882, 2141
SUNKARA, PRASUDHA, DMD 4065
Sunkara, Sai Sailaja, MD 1132, 1133, 1882, 1895
Sunny Side Medical Center 362, 3753
Sunnyside HC 230, 903, 2932
Sunnyside Health Center 230, 231, 903, 904, 2933
Sunrise of Lincoln Park 2823
Sunrise of Park Ridge 3109
Sunshine Psychiatry Llc 3314
Suntay Zahn, Rachel S, PSYD 3347, 3362
Sunzeri Hernandez, Monica A, BCBA 3482
Suor, Christopher M, OD 4126
SUPER CARE PHARMACY 3991, 4365
Superina, Riccardo A, MD 1211, 1907
Superior Home Care Service LLC 3654, 3655, 4220
SUPERIOR PHARMACY SOLUTIONS IN 3988, 3989, 4364
Supple, Kathy G, MSN 2727
Support Home Health Care LLC 3868, 4255
Supreme Physical Therapy CO 3101
Sura, Parimal K, MD 680
Surace, Madeline, PA 1826
Suradi, Hussam S, MD 1038, 1067, 1068
Surani, Zara, APNP 2454, 2466, 2647, 2656, 2657
Surath, Hemantha M, MD 307
SURECARE PHARMACY 3584, 4327
SURECARE PHARMACY CHICAGO 3584, 3585, 4327
SURECARE PHARMACY IL 3585, 4328
Suresh, Malavika, MD 131
Suresh, Nila, MD 3443
Suresh, Sunitha Chitra, MD 2057
Surgical Care Associates 3135
Suri, Prerna, MD 2342
Surowaniec, Natalia Cecylia, ARNP 2110, 2739
Surucci, Arminio, MD 307
Susan L Kim Medical Associates PLLC 3043
Susan L. Kim Medical Associates PLLC 3043
SUSAN ORHAN MD PC DBA Elite Womens Care 621, 3874
Susanne K Woloson, MD PhD, SC 3545
Susarla, Savitha, DO 557
Susarla, Viswanatham, MD 559
Susterich, Courtney E, RD 1510
Suthar, Nidhi, MD 491
Sutherland, Joshua Thomas, MD 737, 738

Sutherland-Smith, Curissa Cayla, LPC 3304, 3633, 3634, 4209
Sutkowski, Jane Elizabeth, NMW 2704, 2705
Svetlana Oletanu dba Best Eye Care 663
Svinkunas, Agnes, LPC 3304, 3518, 3634, 4013, 4209, 4298
Svoboda, Megan M., PAC 1826
Swakow, James Arthur, MD 131
Swamy, Anita Narayan, MD 1634, 1668
Swan, Christina B, MD 1315
Swan, Kemisha, CSW 3532
Swanson, Brian, ARNP 544
Swanson, Geoffrey Thomas, PAC 2281, 2311
Swanson, Haley E, LCSW 3411, 3412
Swaroop, Vineeta L, MD 1581, 1582
Swartz, Brenda J., PSYD 3473
Swartz, Christine Marie, MD 131
Swartz, Christopher E, MD 787
Swasey, Susanne Margaret, NP 1420, 1421
Swayne, Laura, PC 3465
Swearingen, Sean P, MD 1100
Swedish Covenant Hospital 362, 3004, 3153, 3156, 3158, 3753
Swedish Covenant Hospital Inpatient 231, 904, 2933
Swedish Covenant Inpatien 3753
Swedish Covenant Management Services - Elston 231, 904, 2933
Swedish Covenant Medical Associates 231, 904, 2933
Swedish Covenant Medical Group 231, 362, 904, 2933, 3753
Swedish Hospital 3157
SWEDISH HOSPITAL OUTPATIENT PH 3585, 4328
Sweeney, Zoe May, CCC-SLP 992
Sweet Homes Healthcare LLC 3926, 4273
Sweet Love Home Care Agency 4011, 4297
SWEET LOVE HOME CARE AGENCY INC 4010, 4296, 4297
Swegler, Lianna, CNP 22
Sweis, Auddie M, MD 1594, 1595
Sweis, Basman S, CP 3465
Sweis, Giries W, PSYD 3221
Sweis, Rochelle Tayel, DO 2384, 2437
Sweiss, Majd, MD 571
Sweiss, Marlena, NP 2402
Sweiss, Nadera J, MD 1892
Swenson, Erik Andrew, MD 2482
Swenson, Kerry L, MD 2691
Swiatkiewicz, Michelle, PT 2601
Swiatkowski, Valerie S., MD 2408
Swibel Rosenthal, Laura, MD 1640
Swick, Rebecca, PA 519
Swider, Elizabeth M, MD 582
Swift, Lauren E, PhD 3347, 3362
Swims, Dale A, DO 307
Swiney, Delaina Michelle, NP 685, 2201, 2202, 2708
Switzer, Emily, MD 1634
Swoyer, Jennifer W, DO 630, 634, 796
Sy, Harold M, MD 4100, 4101, 4144, 4158, 4164
Sydney, Didier 3225
SYDORAK, INNA, DDS 4054
Syed Rahim 3514
Syed Saaddudin MD SC 362, 363, 3754
Syed, Almas F, MD 2275
Syed, Anam, DO 976
Syed, Asim A, MD 1996, 2324
Syed, Maryam Afsheen, MD 767
Syed, Nasir Ali, MD 3448
Syed, Sadia, MD 2650
Syed, Saira Ali, DO 626
Syed, Samiuddin, MD 738
SYEDA H. ZAHEDI, M.D., S.C. 111
Syeda, Husna, OD 4159
Sykes Advocate Health Center 2983
Sykes-Bellamy, Melinda, MD 787
Sylora, James A, MD 2083
Sym Palos Park SNF Healthcare LLC 3203, 3204, 3968, 4285, 4286
Symphony Aria LLC 3197, 3866, 4253
Symphony Beverly LLC 3190, 3790, 4229

Symphony Bronzeville Park LLC 3190, 3790, 4229
Symphony Jackson Square LLC 3190, 3790, 4229
Symphony Lincoln Park LLC 3190, 3790, 4229, 4230
Symphony Lincoln Park SNF Healthcare LLC 3204, 3968, 3969, 4286
Symphony Of Buffalo Grove 3048, 3049
Symphony of Evanston - Palos Park SNF Healthcare LLC 3204, 3969, 4286
Symphony of Evanston Healthcare, LLC dba Symphony Evanston Healthcare 3195, 3196, 3838, 4249
Symphony Park SNF Healthcare LLC 3204, 3969, 4286
Symphony Residences of Lincoln Park 2823
Symphony South Shore LLC 3190, 3790, 3791, 4230
Synder, Suzanne, PSYD 3463, 3464
Szabo, Jennifer E, DO 660
Szabo, Szabolcs D, MD 2133, 2473, 2474
Szaflarski, Katarzyna, LPC 3304, 3634, 4209
Szafran, April A, MD 995
Szajna, Robin Marie, NP 2563
Szczerba, Stefan M, MD 1985, 1994, 2158, 2191
Szczodry, Michal, MD 2410, 2490
Szczupak, Michal C, MD 2328, 2573, 2574
Szczygiel, Angelica, PA 1826
Szela, Erwin G, MD 979, 2176, 2659
Szewczyk, Sylwia D, OD 4126
Szewka, Aimee Joy, MD 1315, 1316
Szlachta-McGinn, Alec W, MD 1169, 1542
Szmergalski, Anne Marie, OTR-L 1556
Szmyd, Tomasz, DPM 1857
Szoke, Daniel R, PHD 3347, 3362
Szromba, Hailee, MA 3231
Szybowicz, Jenna Katherine, MS 2194
Szyfer, Malgorzata Barbara, MD 131, 132

T

Tabaco, Jene Fer F 985
Tabaka, Courtney A, DO 1133, 1882
Tabani, Nabeeha, RBT 3210
Tabel, Jake N, MD 773, 774
TABLETS PHARMACY INC 3822, 3823, 4343, 4344, 4376
Tabriz, Muhammad S, MD 2381, 2509
Tackett, John Joseph, MD 1907
Taddese, Nigist A, MD 1270
Tadesse, Brittany Tsion, MD 1543
Tadros, Katherine Marette, DO 1543
Taff, Heather T, MD 491
Taguinod, Eric Palatan 980
Taha, Mohamed, MD 1634, 1635
Tahboub, Alaa Eddin E, PA-C 727, 2515
Tahir, Fahad, DPM 1857
Tahir, Mubashra S, OD 4145, 4146
Tahir, Shmaila S, OD 4126
TAHSEEN SIDDIQUI 3004
Tai, Emily, PA-C 1966
Tai, Lee W, MD 680
Tailor, Anisha S, PT 2667
Taiwo Durowade LLC dba Dardur Medical Group 3057
Taiwo, Olamide P, PA-C 519
Tajammul, Waseema, APN 1421
Tajudeen, Bobby Aliff, MD 1595
Takabatake, Yuri, MD 1635
Takhtehchian, Dariush S, MD 2529, 2530
Taksande, Sushant Ramdas, MD 2383, 2384
Talamantes, Rocio, OTR-L 2089
Talati, Sheebani, DO 746
Tam, Joyce S, NP 2557
Tam, Maria Teresa T, MD 1543
Tam, Sharon S, MD 1677, 2116
Tama, Maher, MD 2237, 2300
Tamayo, Raul C, MD 756, 757
Tamez, Debra Marie, CSW 3412
Tamid Medical Group 3004
Tamil, Monica Kaviri, MD 1229
Tamkus, Deimante D, MD 1222, 1279, 1280
Tan, Alex R, OD 4126
Tan, Catherine D, MD 1543
Tan, Jake B, PT 2223

Tan, Melissa, LCSW 3225, 3370, 3371
Tan, William S, DO 707
Tanchez, Helen S, LCSW 3506
Tancredi, Mark A, MD 2472
Tandez, Cornelia V, MD 28
Tandon, Rajive, MD 1133, 1882
Taneja, Sevina, PAC 1826, 1827
Tang, Ignatius Y, MD 1302
Tang, Juelin, MD 681
Tang, Maxine Chi-Leung, MD 1100, 1270
Tang, Ming-Yeng S., MD 681
Tani, Francesco, DO 132
Tanis, Donald J, MD 2225, 2227, 2228, 2298
Tanksley, Audrey L, MD 2084, 2085
Tanna, Manish M, MD 2327, 2634
Tanveer, Shahida, MD 51
Tanwar, Sonia, MD 307
Tanz, Robert R, MD 491
Tanzillo, Kyle, OT 2306
Tao, Kai A, APRN 1047
Tapestry 360 Health - C4 Broadway 233, 906, 2935
Tapestry 360 Health - Gale Elementary 233, 234, 906, 907, 2935, 2936
Tapestry 360 Health - Hibbard Elementary 234, 907, 2936
Tapestry 360 Health - Kilmer Elementary 234, 907, 2936
Tapestry 360 Health - Sullivan High School 234, 235, 907, 908, 2936, 2937
Tapestry 360 Health - Thresholds 235, 908, 2937
Tapestry 360 Health - Trilogy 3754
Tapestry Health - Albany Park 235, 236, 908, 909, 2937, 2938
Tapestry Health - Devon 236, 237, 909, 910, 2938, 2939
Tapestry Health - Gale Elementary 237, 910, 2939
Tapestry Health - Hibbard Elementary 237, 910, 2939, 2940
Tapestry Health - Kilmer Elementary 237, 238, 910, 911, 2940
Tapestry Health - Lakeview 238, 911, 2940
Tapestry Health - Lincoln Square 238, 239, 911, 912, 2940, 2941
Tapestry Health - Roosevelt High School 239, 912, 2941
Tapestry Health - Senn High School 239, 240, 912, 913, 2941, 2942
Tapestry Health - Skokie 240, 777, 778, 913, 953, 954, 2942, 3126
Tapestry Health - Sullivan High School 240, 913, 2942, 2943
Tapestry Health - Thresholds 240, 241, 913, 914, 2943
Tapestry Health - Touhy 241, 242, 914, 915, 2943, 2944
Tapestry Health - Trilogy 242, 243, 915, 916, 2944, 2945
Tapestry Health - Wilson 243, 244, 916, 917, 2945, 2946
Tapestry Telehealth PLLC 3754
Tapia, Colleen P, NP 388, 442
Tapia, Karla G, PAC 519
TAPIAWALA, KIM, DDS 4046
Tapon, Philippe, MD 3336
Tarabey, Richard H, MD 1100, 1108
Tarabichi, Ula, MD 958, 2316
TARAJI, SAMIM, DDS 4047, 4054, 4055
Tarawneh, Ammar M, MD 707
Tarawneh, Mohammed, EDD 3424, 3425
Tarazi, Christina, MD 1635
Tardi, Nichele Catherine, NP 2566
TARRYTOWN EXPOCARE IL LLC 3893, 4352, 4376
Tarson, Victor G, MD 3424
TASC INC 2839, 3276
Tasc Inc. 2840, 3276
TASC, INC 2839, 3276
Tashima, David L, MD 2027, 2664
Tatar, Ewelina, NP 715, 726
Tate-Williams, Aisha, MSN 430
Tatooles, Antone J, MD 1925, 2446
Tatum, Melissa P., NP 1504

Taubert, Alexis Lybrook, PHD HSPP 3362, 3363
Taufen, Neil M, DO 669, 670
Tawadros, Mina, MD 307
Tawadrous, Mariam, DDS 4047
Tawagi, Karine, MD 1222, 1229
Tawfic, Joseph, OD 4126
Tayh, Omar, DO 1635
Taylor, Ashlee Nicole, LCSW 3412
Taylor, Danielle L, NP 430
Taylor, Ewurama, MD 1635
Taylor, Julie V, MD 132
Taylor, Katherine N, APNP 1436
Taylor, Lindsay Grace, PA 2434
Taylor, Madison, MD 491
Taylor, Prentiss B, MD 307
Taylor, Toni 1004
Taylor, Tyler Whitney, OT 1556, 1557
Tazudeen, Noor Mohamed, MD 1144
TBF Care Services, Inc 3833, 4248
TBF Diagnostic 4005
TBFCare Services 4004, 4295
TCA Health - Main 231, 232, 904, 905, 2933, 2934
TCA Health Care (FQHC) 232, 905, 2934
TCA Health Chatham 232, 905, 2934
TCA HEALTH INC. 749, 950, 3115
TCA Health, Carver 749, 950, 3115
TCA Health, Hegewisch 232, 905, 2934
TCA Health, Inc. 232, 233, 905, 906, 2934, 2935
TCA Health, INC. Mobile 232, 905, 2934
TCA HEALTHCARE INC 363, 3754
Team Behavioral Health 3260
Tecza, Klaudia L, NP 2136
Tefera, Nicole A, PSYD 3368
Tehrani, Nader M, MD 1953, 1971
Tehrani, Rodney, MD 2287, 2288
Teitelbaum, Bruce, OD 4126
Teitelbaum, Jordan Ian, DO 2179, 2180, 2581, 2697, 2754
Tejada, Maria A, CNM 1026
Tejeda, Christina I, MD 1144
Teji, Ranjit K, MD 491
Tekie, Andrea J, MD 590, 591
Tekippe, Michael J, MD 2420
Tekwani, Shivan Hiralal, MD 4101, 4136, 4137, 4144, 4150, 4151, 4164
TELEMEDICO PHYSICIANS PULMONARY, SC 3874, 3875
Telemedico Physicians SC 807, 956, 3146, 3147
Tellez Medical Center 244, 917, 2946
Tellez, Vanessa, MD 1827
Templer, Jessica W, MD 1112, 1316
Tengerstrom, Lindsey E, MD 307, 491, 492, 724, 727
Tenhundfeld, John W, MD 132
Tennant, Amy Elizabeth Chase, APNP 1483, 1484
Tennant, Christopher, LCSW 3510, 3511
Tentinger, Quinn, APNP 1367
Tenuto, Frank A, MD 1270
Teoh, Eleanor, DO 132
Tepas, Kathryn Rose-gaber, PC 3304
Tepeli, Agop, MD 2141
Tepke, Julie Ann, LCPC 3304, 3427, 3465, 3634, 3807, 3882, 4209, 4210, 4240, 4259
Teplitz, Eric P, NP 2505, 2506
Terlap, Emily C, MD 492
Terrado, Maria S, NP 1421, 1422
Terrazas, Christina, PAC 1827
Terrell, Daria Brooks, MD 1582
Terrell, Noell, LPC 3531, 4303
Terry, Scott F, PC 2154, 2160, 3457, 3867, 3868, 3869, 4255, 4256
Terzich, Lauren J, MD 1355, 2653
Tesher, Melissa S, MD 2592
Tessalee, Daphne S, MD 634, 635
Tessman, Dorothy C, APN 1504
Testai, Fernando D, MD 1325, 1943
Tevik, Kelsey, LCSW 3412
Tewelde, Helen, MD 492

Tezolin Barros Almeida, Monica Mercon, MD 307, 308, 1244, 1270
Thaker, Poonam P, MD 132
Thakkar, Dhwanil, MD 1635
Thakkar, Jigisha Paresh, MD 1012, 1013, 2253, 2254, 2255
Thakkar, Karan, DO 1761
Thakkar, Kavita Piyush, MD 1324, 1635, 1636
Thakkar, Nehal, NP 2202
Thakkar, Nirav Narendra, MD 2220, 2412
Thakkar, Ruchir L, DO 539
Thakrar, Anupama W, MD 1887, 1888
Thambi, Rakhi W, MD 1595
Thampi, Betsy S, MD 2181
Tharp, Rasa L, OD 4131
Tharps, Kawana Fantasia, APRN 1422
Thaseen, Sabiha Y, MD 539
Thayu, Sivakami, MD 308
The Alt Clinic 2827, 2828
The Austin Oasis, Llc 3190, 3191, 3791, 4230
The Autism Clinic 3921
The Board Of Trustees Of The University Of Illinois 244, 363, 917, 2946, 3153, 3754, 3755
THE BOARD OF TRUSTEES OF THE UNIVERSITY OF ILLINOIS MILE SQUARE HEALTH CENTER 4050, 4058, 4059, 4060
The Boulevard of Chicago, Inc. The Road to Health and Home 2791, 2792
The Bridge Youth and Family Services 3102
The Cardiology Group LLC 3106
The Center For Independence Through Conductive Education 3884
The Chicago Lighthouse 3755, 3851
The Chicago Lighthouse For People 3755
The Chicago School Of Professional Psychology 2784, 2785
The Citadel of Glenview 3196, 3852, 4251
The Clinic in Altgeld Inc 244, 917, 2946
The Cornerstone Recovering Community 2840, 3276, 3372
The Estate of Hyde Park 3191, 3791, 4230
The Family Recovery Centers-West 3054
The Friedell Clinic 363, 364, 1126, 3755, 3756
The Genesis Center 244, 245, 551, 554, 917, 933, 934, 2947, 3021, 3817
The Grove Of Elmhurst 3756
The Grove of Fox Valley 3199, 3890, 4263
The Gynecology Institute of Chicago LTD 2796
The Healing Touch Medical Care, SC 769, 3999
The Illinois Center for Digestive and Liver Health 364, 3756
The Institute of Neurobe 3954
The Ivy Apartments 3607, 4183
The Josselyn Center 3081, 3141, 3142, 3143, 3144, 3145, 3146, 3476, 3477, 3523, 3524, 3525, 3526, 3527, 3528, 3529
The Josselyn Group, NFP 3146, 3528
The Link & Option Center 3129, 3516
The Link & Option Center Inc 3065, 3128, 3469, 4010, 4296
The Link and Option Center 4012
The Marciana Group PLLC 2796
THE MCDERMOTT CENTER 3585, 4328
The Midwest Center for Sight 3817
The Moorings of Arlington Heights 3181, 3546, 4177
The Orchid Suite Medical Group, LTD 3863
The Pediatric Faculty Foundation Inc 364, 3756
The Plexus Groupe 2814, 3260
The Pointe at Kilpatrick 3807, 3808, 4240
THE PSYCHOLOGY CENTER 3314
The Ruth Institute of Integrative Care LLC 3082
The Salvation Army Harbor Light Center 2840, 3276, 3421
The Selfhelp Home Inc 3191, 3791, 4230
The Seniors Club LTD 3133, 4015, 4298
The SHARE Program 3459, 3460
The South Suburban Council On Alcohol 3050, 3449, 3451

The Thresholds 2785, 2814, 2815, 2816, 2817, 2818, 3008, 3068, 3090, 3123, 3260, 3261, 3262, 3263, 3264, 3265, 3280, 3281, 3282, 3283, 3372, 3422, 3423, 3474, 3475, 3476, 3485, 3512, 3528, 3529, 3620, 3621, 3911, 4196, 4268
The Thresholds - North Suburbs Church Street House 3512
The Thresholds - Ravenswood 2794, 3611, 4187
The Thresholds - Ravenswood Credentialing Required? 2794, 3611, 4187
The Thresholds - West Suburbs Oak Park Apartments 3090, 3485, 3486
The Thresholds - Young Adult Program 2818, 3265, 3284
The Thresholds.. 3276
The University of Chicago Hospitals 2983, 3643, 3756, 3947
The University of Chicago Medical Center 2983
The Villas At Windsor Park 3191, 3791, 4230
The Waterford Care Center 3191, 3791, 4230
Theis, Catherine, APNP 1367
Theiss, Peter, MD 1331
Thelen, Jennifer A, NP 1033, 1034
Theodore, Melissa Ritzman, CNP 741, 742
Theodoropoulos, Philip A, MD 2101
Theorell, Catherine Elizabeth, APNP 2171
Therapeutic Interventions, Inc 3118, 3507
Therapy Occupational Therapy and Speech Language Pathology, PLLC 3905
Thern, Natasha Lee, MD 132, 133
Thesing, Claire E, MD 133
Thicklin, Cydnie 3225
Thiel, Erika G, PA 1827
Thilges, Sarah, PHD 3473
Thill, Rodney H, MD 2375
Thoele, David G, MD 1738, 2595, 2596
Thoma, Laura Anne, SLP 2086
Thomann, Catharine Rose beda, PhD 3363
Thomas J Chorba 2828
Thomas J Chorba, MD FACS 3036
Thomas, Abraham, MD 958, 959, 2073, 2384, 2484
Thomas, Alex, MD 1054, 1636
Thomas, Alfonzo F, PT 2601, 2632
Thomas, Angela Mary, PAC 519
Thomas, Bayaan, LSW 3412
Thomas, Bonnie W, MD 308
Thomas, Cynthia C, MD 533
Thomas, Darla Marie, DPM 1857
Thomas, Diane, NP 430
Thomas, Elmira B, NP 390, 391, 1374
Thomas, Joseph S, MD 1543, 1544
Thomas, Kellie Tennille, OT 2350
Thomas, Kenya R, MD 255
Thomas, Keziah M, CNP 1028
Thomas, Kimberly, UNK 3471, 3896, 4265
Thomas, LaHaji, MSW 3412
Thomas, Marina, OT 996, 2576
Thomas, Melanie R, MD 582
Thomas, Miesha E, MSN 388, 430
Thomas, Riya, DO 133
Thomas, Selina Varma, MD 1636
Thomas, Sonya L, MD 1544
Thomas, Teshiauna, UNK 1147
Thomas, Treesa J, APNP 2210
Thomas-craft, Lisa D, NP 1032
Thomas-Thevatheril, Irene M, MD 630, 631
Thompson, Alison Chesniak, APNP 1484
Thompson, Andrew J, MD 965, 999, 2451
Thompson, Brittany, PA 1827
Thompson, Dana M, MD 1595
Thompson, David, LCSW 3412
Thompson, Janet Paige, APRN 430, 445
Thompson, Joshua Allan, MD 133
Thompson, Keona Denise Marie, MD 1544
Thompson, Laura, OD 4126
Thompson, Laurie Gayes, PhD 3368
Thompson, Lisa S, MD 4073, 4101
Thompson, Mackenzie, APNP 1355, 1356
Thompson, Naomi Ruth, MD 133

Thompson, Nikia S, CSW 3412
Thompson, Taja Laniece, PA 519, 520
Thompson, Talia Simone, ARNP 592
Thompson, Tracy Lynn, PhD 3347, 3363
Thomson Memory Center, LLC 3279
Thomulka, Jonathan Russell, DO 133
Thomure, Anderson Ryan, MSW 3215, 3216
Thorek Memorial Hospital 364, 365, 2785, 3756, 3757
Thorek Memorial Hospital - Psychiatric Inpatient U 3153, 3156
Thorek Memorial Hospital Andersonville 1184
Thorek Memorial Hospital Midwest Family 365, 3757
Thorek Memorial Skokie 780, 4008
Thorek North Park Clinic 365, 3757
Thornton Heights Terrace Ltd 3799
Thornton, Faith Robertha, DO 133
Thornton, Haley, PA-C 1827
Thornton, Rachel, APNP 1484
Thornton-McLendon, Venessann, NP 1422
Thorpe, Eric J, MD 2273
Thota, Jyothi V, MD 1544
Thota, Madhuri A, MD 133
Thrasher, Ama Aileen, MD 1544, 1545
Threatt, April, MA 3304, 3305, 3634, 4210
Three Crowns Park 3031
Thresholds 2770, 2818, 2819, 3221, 3265, 3279, 3284
Thresholds Center for Mental Wellbeing - South 2819, 2840, 3265, 3276, 3277, 3284, 3621, 4196
Thrive Counseling Center 697, 702, 949, 3094, 3937, 3944, 4276
Thriving Lane 3757
Thrush, Philip T., MD 1738, 1739, 2351
Thryve Of Crestwood Llc 3193, 3809, 4241
Thukral, Anjali, MD 2203
Thurlow, Caroline Jean, MD 308
Thurman, Jennifer A, NP 1356, 1422
Thurman, Makiyah, SLP 2217
Ticho Eye Associates 538, 799, 3803, 4018
Ticho, Benjamin H, MD 4101, 4130
Tiesenga, Frederick M, MD 2037
Tifeo Home Healthcare Services, LLC 3960, 4282
Tiggelaar, Dana, NP 2389
Tigue, Katherine, MS 3480
Tihonov, Nikita Y, MD 1211, 1212, 1947, 2456, 2473
Tijoriwala, Radhika C, DDS 4062
Tilkin, Jeffrey M, MD 3336
Tillema, Carly, MA 3427, 3454, 3455
Tillema, Mary S, MD 1020
Tillman, Melzine 3305
Tilsley, Jacob Daniel, DPM 1857
Tim Heilizer, SC Corp 3004
Timko, Arianna Llyse, PSYD 3305, 3363, 3634, 3782, 4210, 4221
Tineh, Aseal, MSW 3496
Tineh, Reeham, OD 4126
Tinfang, Chantal Sylvie M, MD 133, 134
Tinfang, Rodrigue M, MD 134
Tinley Park 3135, 4018
TINLEY PARK APOTHECARY 4015, 4367
Tiplitsky, Scott I, MD 2035, 2122, 2334, 2677
Tipton, Magdalena Maria, APNP 2657
Tirovolas, Sofia, MD 19
TITO YAO, M.D., S.C 3754
Tito, Lisett G, LCSW 3412
Tiwari, Maneesh, MD 1761
Tiwari, Stephanie Carol, APRN 1356
TJ Siddiqui Inc 3004
TMH Behavioral Services PC 2814, 3260
Tobia, Nader N, MD 586, 587, 724
Tobin, Margaret Mary, NP 430
Tobin, Marie B, MD 3336, 3337
Todd A Permut, Md 2983, 3048
Todorova, Tsvetelina Veselinova, DO 2380
Toelke, Christine, ARNP 431
Tofovic, David S, MD 1100, 1101
Toft, Daniel, MD 1155
Tojo, David P, MD 2343
Tokarz, Farha S, MD 2551, 2552, 2738

Toledo, Ana A, MD 676
Tolentino, Cezar B, MD 134
Tolentino, Stephanie, DO 2417
Tomasi, Steven David, PA-C 1827, 1828
Tomasik, Scott E, MD 2004, 2152, 2153
Tomasz Szmyd DPM PC 530
Tomaszek, Lauren, MSW 3490
Tomazin, Paige, NP 1367
Tomczak, Melissa M, SLP 2194
Tomita, Tadanori, MD 1331
Tomko, Skyler A, APNP 1484, 1485
Tompary, Andriana Danya, DO 2597
Tomson, Cerin, MD 646
Ton-That, Hieu, MD 2241
Toney, Chevonne L, LPC 3305, 3634, 4210
Toney, Michele M, APRN 431
Tonino, Pietro M, MD 2625
Toor, Mohammad A, MD 308, 713, 2480, 2483
Tootla, Yasmin F, MD 2375, 2376, 2442, 2443, 2445
Topolnitska, Ilona, PAC 2281
Torero, Luis E, MD 1657, 1717
Torgerson, Kimberly, APRN 1422, 2349
Torralba, Gabrielle, RBT 3225
Torre, Gina, MA 2346, 2347, 3476, 3477, 3915, 3916, 4270
Torres Yordan, Nora Cristina, MD 1545
Torres, Annie K, MD 1646
Torres, Azucena, APRN 431, 755
Torres, Daniel G, MD 1892, 2472, 2626
Torres, Elizabeth, NMW 1000, 1016, 1017
Torres, Guadalupe, APRN 134, 431
Torres, Jovana, BCBA 3231, 3232
Torres, Luz Sophia, APRN 1422, 1423
Torres, Matilde, LCSW 3506
Torres, Rafael Alejandro, MD 134, 255, 693, 697
Torres, Richie, APRN 1374, 1375, 1431, 1432
Torres, Thalia Andrea, MD 308
Torres-Anguiano, Juan Ramon, MD 1938
Toruno LCPC CRC, Yahaira J, LCPC 3305, 3634, 3635, 4210
Total Care Physicians LTD 530
Total Care Solutions SC 4022, 4299
Total Foot and Ankle 3113
Total Foot and Ankle, PLLC 3068
Total Health Home Care Services 3928, 3929, 4275
Total Health Home Care Services Inc 3844, 4250
Total Renal Care Inc 2967, 3044, 3045
Toth-Manikowski, Stephanie M, MD 1012, 1302
Totonchi, Kara Linn, DO 2408, 2489
Totonchi, Samer K, DO 1025, 1026
Tots N Teens Health Associates S.C. 3056, 3057
Touch of Wholeness Psychological Services 3095, 3096
Touhy Diagnostic At Home LLC 3817
TOUHY FAMILY PHARMACY 3585, 4328
Toulios, Melissa Nicoletta, APNP 755, 1014
Tourigny, Daniel B, MS 3232
Toussaint, Paul J, MD 492
TOWNCARE PHARMACY LLC 3604, 4340
Towner, James Edward, MD 1331
Townsend, Andrew R, MA 3475, 3898, 4265, 4266
Toy, Bonnie, NP 1485
Tpa Network Incorporated 365, 3757
Traba, Mariola, FNP 431
Tracy, Melissa J, MD 1101
Tragos, Christina, MD 1212, 1836, 1911
TRAMBAS, CONSTANTINE, DDS 4065
Trammell, Glen D, PA-C 520
Tran, Andrew X, MD 1004
Tran, Angelica V, NP 793
Tran, Angie, APNP 1436
Tran, Erin Elizabeth, MD 2057, 2574
Tran, Grace D, APRN 2019
Tran, Kim Vi, APNP 431
Tran, Lisa Mary, MD 134, 135
Tran, Theresa T, OT 1557
Tran, Van Ann Q, MD 4101

Trandai, Michelle H, MD 1545
Trandem, Kathryn R, MD 2620, 2621
Tranel, Elizabeth Sarah, MD 1636
Transitions Hospice LLC 3825, 4246
Transplant Surgery 365, 3757, 3758
Trauscht, Jaclyn A, PA 1828
Traver, Erica, SLP 2216, 2345, 2346, 2627
Travis, Cynthia, APRN 1356
Traynelis, Vincent C, MD 1331
Treacy, Laura Jansen, MD 2328
Trefz, Ellie Mira, CCC-SLP 1901
Trehan, Shruti Chadha, MD 492, 493
Trejo, Thaddeus, APN 1367, 1432
Trennepohl, Christopher, MD 3337
Trepashko, Donald W, MD 1333
Trevino, Kristin M, MD 15
Trevino, Lizbeth, NP 603
Trevino, Sierra, PA 520
Tri-State Village Nursing and Rehabilitation Center 3198, 3887, 4261
Triantafillou, Thomas, MD 308
Trifan, Gabriela, MD 1316, 1943, 1944
TriLab 3995
Trilogy - Lawndale 3621, 4196
Trilogy Inc 2794, 2795, 2819, 3265, 3266, 3611, 4187
Trilogy, Inc. 2819, 3266
Trinh, Huy, PT 1780, 1781
Trinidad, Emily, NON LICENSED 3480
Trinity Services 3876, 4256
Trinity Services, INC 3898, 3947, 3948, 4265, 4278
Triola, Laura, APN 2257
Triple M Health Services 3655, 4220
Triple S. Medical Care S.C. 2828
Triplett, Cherrell L, MD 1545
Triplitt, Raisa D, CNP 1367
Trivedi, Abhaya Pandit, MD 1882, 1883
Trivedi, Dinker A, MD 2363, 2480
Trivedi, Itishree, MD 1182
Trivedi, Shamik B, MD 1708
Trivedi, Shivika, MD 1545
TRIVEDIMD LLC 3754
Trokey, Danielle, APNP 1423, 1485
Trombly, Ryan Scott, MD 2386
Tropical Optical 3758, 4075
Tropp, Shira R, MD 1133, 1883
Tropp, Zachary J, PT 2601
Trosper - Johnson, Kara Jean, APNP 2019
Trotta, Daniel J, OD 4172
Trotter, Andrew B, MD 1244
Trotter, Anna A, NP 1423
Troy, Daniel Anthony, MD 2410, 2720
TRUE CARE PHARMACY 3585, 4328
Truhlar, Ashley, MPAS 786
Trujillo, Monica Maria, NP 2717
Truncale, Kristin Marie, DPM 989, 1857
Tsai, Stephanie Bochen, MD 2244
Tsambarlis, Peter N, MD 1938, 1939
Tsatsos, George, DPM 1857
Tsay, Sheiva J, MD 1545
Tschanz, Carly Murphy, PA 2606, 2607
Tse, Tsz Fan F, NP 1423
Tsekouras, Leah, PA 2607
Tseng, Ben Jamin, MD 308, 309
Tseng, Eric, OD 4126
Tseng, Janet Yen ling, OD 4134
Tseng, Susan P, OD 4127
Tseng, Yu-Shan M, MD 1657, 1658
Tsinman PC 564, 3830
Tsinman, Michael G, MD 561
Tsipursky, Svetlana, MD 4138
Tsou, Pei-yuan, MD 493
Tsoukas, Maria M, MD 1144
Tsui, Jeannie, OT 3317
Tu, Elmer Y, MD 4101, 4102
Tu, Leigh-Anne, MD 2322
Tuazon, Paul, DPT 2709
Tubman, Abigail 2242
Tucco, Laura J, ARNP 1028, 1949

Tucker, Jean M, APNP 2644
Tucker, Matthew Kevin, DPT 1781
Tucker, Michelle A, FNP 1423
Tucker, Scarlett Marie-Therese, DO 1916
Tucker, Tamika M, MSN 2487
Tuckey, Susan A., NP 23
Tulaimat, Aiman, MD 1133, 1883
Tumashova, Yelena, MD 2550
Tumba, Jenny, MD 3240, 3337
Tumendelger, Delgermaa, NP 2557
Tummuru, Soujanya R, DO 2574
Tunnat, Kevin J, DPM 2061
Turaka, Prasanna K, MD 1708
Turbay, Rafael F, MD 1133, 1134, 1270
Turcano, Pierpaolo, MD 1316
Turek, Carolyn, PhD 3347, 3363
Turk, Charles Oliver, DO 2497, 2498
Turk, Rebecca, MD 705
Turk, Thomas M, MD 2296
Turner, Jacqueline Anne, APNP 1485
Turner, Marian J, APRN 431, 432
Turner, Melissa L, MD 28
Turning Point Behavioral Health Care Center 4001, 4294
Tusa, Genevieve, DO 135
Tutaj, Lisa A, PA-C 520
Tuttle, Erika L, LCPC 3305, 3635, 4210
Tuzun-Meier, Aslihan, PSYD 3347, 3363
Twardowski, Barbara D, MD 3502, 3503
Tyco Medical Clinic Ltd. 3004
Tyl, Emily June, CNP 2127
Tyle, Aneesh, MD 135
Tyler, Jessica, BCBA 3482, 3485
Tylka, Joanna Catherine, MD 1658
Tyminski, Sarah, LCSW 3216
Tynus, Katherine M, MD 309
Tyree, Rosy, LCPC 3513, 4002, 4294
Tyson, Anna Frances, MD 2101, 2119, 2120
Tyson, David, MD 1271
Tzeggai, Jasmine Amber, MD 135

U

U.K. Family Practice, S.C. 3139
Ubau, Michelle Marie, NP 580
UCAN 2819, 2820, 3266
Ucan, Maria G, BCBA 3232
Uchange Inc 3799, 4238
Uchange, Inc 3799, 4238
Uche-Anya, Eugenia, MD 1182, 1183
UChicago AdventHealth Westchester Family Medicine 3137
Uchicago Dearborn Station Ambulatory Care 3761
UChicago Medicine AdventHealth Chicago Primary Care 3060
Uchicago Medicine AdventHealth La Grange 3161
UChicago Medicine AdventHealth La Grange Family Medicine Residency 140, 365, 631, 3758
UChicago Medicine AdventHealth La Grange Heart and Vascular 3060, 3062
UChicago Medicine AdventHealth La Grange Primary Care 3060
UChicago Medicine AdventHealth LaGrange 633, 3884
UChicago Medicine AdventHealth Medical Group 2983, 3060, 3061
UChicago Medicine AdventHealth Medical Group Lagrange General Surgery 3062
UChicago Medicine AdventHealth Medical Group Specialty Care 365, 3758
UChicago Medicine AdventHealth North Riverside Primary Care 3117
UChicago Medicine AdventHealth Westchester Primary Care 3137
Uchicago Medicine at Ingalls - Calumet City 2777, 3605
Uchicago Medicine at Ingalls Tinley Park 3135
UChicago Medicine Center for Advanced Care South Loop 3758
UChicago Medicine Center For Urgent Care River East 3758

Uchicago Medicine Dearborn Station 2847, 2983, 2984, 3172
UChicago Medicine Northbrook 3082
Uchicago Medicine Orland Park 3954
UChicago Medicine Outpatient Center at Ingalls - Harvey 3048
UCHICAGO MEDICINE RIVER EAST 2847, 3172
Uchicago Medicine South Shore Senior Center 3761
UCM Medical Group Sub, LLC 592, 606, 607, 799, 3845, 3859, 4018
UCM Medical Group, INC 627, 3878
UCMC PHARMACY SERVICES 3560, 4373
Uday I. Vyas, MD, SC 3761
Uddin, Shuja Mohammed, MD 3217, 3219
Uher, Beata A, PT 2667
Uhl, Justin N, MD 1739
Uhlar, Chelsee, APRN 1508
Uhler, Maria E, PAC 1828
Uhlich Children's Advantage Network 2820, 3266, 3267, 3372
UI Health 365, 366, 3758, 3759
UI Health Mile Square Health Center Back of the Yards Dental 245, 918, 2947
UIC College Of Dentistry 3759
UIC Dept of Psychiatry 3759
UIC Family Medicine 3759
UIC Hospital 366, 3759
Uic Hospital Er 3643
UIC Hospital Inpatient 366, 2785, 2984, 3004, 3153, 3157, 3759
UIC Hospital Outpatient 3004, 3759
UIC Mile Square at Cicero 541, 932, 3015
UIC MSHC Back of the Yards 245, 918, 2947
UIC Neurosurgery 561, 935, 3026
UIC OB/GYN 366, 3759, 3760
UIC Ophthalmology 3760
UIC Otolaryngology 3760, 3761
UIC Pediatrics 366, 3760
UIC Surgery 3760
Ujiki, Michael B, MD 969, 970, 2047, 2048, 2101
Ukeka, Freda, PMHNP 1504
Ulanski, Lawrence J, MD 4102
Ulaszek, David S, MD 681
Ulin Cordova, Mara A, MD 1545, 1972
Ulrich, Devin M, PHD 3279
Ultimate Medical Care P.c. 2775, 3166
Ultra Home Healthcare INC 3798, 4237
Ultramed Urgent Care Ltd 3124, 3179
Umali, Diana, APRN 1356
Umar, Usman, MD 135, 145, 146
Unatin, Kara, MA 2090
Underkoffler, Carly A., NP 1423
Underwood, Christiana Beth, DPT 1992, 2329
Undevia, Nidhi, MD 2285, 2288
Unger, Rachel R, PA 520
Unify Counseling Inc 3029, 3082, 3140
Unilab Inc. 3939, 3940
Union Health Service 366, 367, 3761
UNITED DENTAL SURGERY 4051
United Elite Hospitalists LLC 3965
United Imaging and Diagnostics 3969, 3970
United Imaging and Diagnostics Inc 3970
United Rehab Providers 3937, 4276
UNITED RX 3854, 3855, 4347, 4376
Unity Homecare Services, Inc. 3546, 4178
Unity Hospice of Chicagoland LLC 3652, 4217, 4218
Unity Hospice of Chicagoland, LLC 3652, 3653, 4218
Unity Hospice of Western Illinois, LLC 4003, 4004, 4295
Univ of Il Hosp Phys Grp 367, 3761
UNIV OF IL MILE SQUARE PHARMAC 3563, 3585, 4312, 4328
UNIV OF IL SCB PHARMACY 3563, 3585, 4312, 4328
UNIV OF IL UNIV VILLAGE PHARMA 3563, 3585, 3586, 4312, 4328
UNIV OF IL WOOD ST PCC PHCY 3563, 3586, 4312, 4328
Universal Health Clinics 367, 621, 3761, 3875
Universal Health Ltd 367, 3761, 3762

Universal Industries Inc 3987, 4291
UNIVERSITY DERMATOLOGY AND VEIN CLI 2847, 2848
University Head and Neck Associates SC 3004, 3005
University of Chicago 3100, 3101
University Of Chicago Hospital 3154
University of Chicago Hospitals 3763
University of Chicago Med 2984
University of Chicago Medical Center 246, 919, 2948
University of Chicago Medicine Comprehensive Cancer Center at Silver Cross 4018
UNIVERSITY OF CHICAGO PH 3760
University of Chicago Physician Group 3040, 3058, 3135
University of Chicago Physicians Group 2984
University of Illino 368, 3763
University of Illinois 368, 369, 3005, 3763, 3764
University of Illinois Chicago Health 369, 3764
University of Illinois Health Services 369, 3764
University of Illinois Health System 246, 369, 919, 928, 1865, 2785, 2786, 2948, 2984, 3646, 3764, 3765
University of Illinois Hospital 246, 247, 367, 919, 920, 2785, 2948, 2949, 3308, 3309, 3762
University of Illinois hospital health and sciences system 372, 373, 2792, 2985, 3005, 3771, 3772
University of Illinois Hospital Health Science System 247, 920, 2949
University Of Illinois Hospital Health Science Systems 3762
University Of Illinois Hospital Health Sciences System 245, 246, 247, 248, 249, 367, 541, 918, 919, 920, 921, 922, 932, 2785, 2786, 2947, 2948, 2949, 2950, 2951, 3015, 3016, 3308, 3309, 3762
University Of Illinois Med Center 367, 368, 3157, 3158, 3762, 3763
UNIVERSITY OF ILLINOIS OUTPATI 3563, 3586, 4312, 4328
UNIVERSITY OF ILLINOIS PHYSICIAN GR 366, 486, 3760
University of Illinois Physician Group 249, 250, 251, 252, 369, 370, 371, 372, 541, 542, 543, 740, 922, 923, 924, 925, 929, 932, 933, 1055, 1230, 1865, 2792, 2820, 2828, 2829, 2830, 2951, 2952, 2953, 2954, 2984, 2985, 3005, 3016, 3267, 3643, 3646, 3765, 3766, 3767, 3768, 3769, 3770, 3771, 3805, 3806, 3842, 3936, 3947, 3977
University of Illinois UIH-Mile Square Health Center 252, 925, 2954
University Ophthalmology Associates Ltd 3005
University Pain Physicians, LLC 3763
University Pathologists Consultants LLC 3660
University Physical Medicine and Rehabilitation 368, 3763
University Retina & Macula Associates PC 3065
UNIVERSITY RETINA AND MACULA 3063
University Retina and Macula Asso Pc 4098
University Retina and Macula Assoc PC 2764, 3083
UNIVERSITY RETINA AND MACULA ASSOCI 3063
University Village family medicine 368, 3763
UNOQ Lawndale Christian Ogden Avenue 245, 366, 918, 928, 2947, 2984, 3646, 3760, 3761
Unterman, Terry G, MD 1155
Unti, Sharon Marsha, MD 493
Unuvar, Maria C, MD 1212
Upadhyay, Naresh K, MD 1883
Upadhyay, Rupal P, MD 560, 794, 795
Upadhyay, Snehali A, OD 4127
Upputuri, Krishna Krishna, NP 2408
Upton, Anana A, NP 442
Uptown Care And Rehabilitation Center LLC 3191, 3791, 4230
UPTOWN PHARMACY 3586, 4329
Uptown TLC Care Center LLC 3191, 3791, 4230
Urban Meadows 2820, 3267
Urban, Megan R, APNP 1485, 1486
UrbanStreetz Therapy LLC 2820, 3267
Urbin, Vladimir, MD 638, 639
Urfy, Mian Z, MD 2550, 2551
Urgacz, Slawomir W, MD 803

Urgent Medical Center SC 2786, 3772
UrgiClinic Urgent Care 2773
UrgiClinic Urgent Care Bridgeview 2773, 3166
Urhai Community Service Center 3798, 4237
Uribe, Juanita, LCSW 3431
Uribe, June G, NP 432
UroPartners 714, 3954
UroPartners LLC 3005, 3006, 3045, 3102, 3772, 3773, 3803, 3842, 3851, 3875, 3878, 3901, 3902, 3905, 3906, 3954, 4008, 4024
UroPartners, LLC 3045, 3137, 3773, 3830, 3851, 3977, 3999, 4008
Urquia Mora, Yoand, NP 1432, 1433
US Diagnostics 3779, 3832, 3860
US Healthvest LLC 3159
US Renal Care West Chicago 2967
Usauskas, Lauren Renee, RD 2718
User, Herbert M, MD 1971, 2498
Usha, Lydia, MD 1280
Usman, Rubina, MD 2546
Usmani, Sarah A, MD 2367, 2437, 2438, 2522, 2524
USRC Hickory Hills. LLC 3053, 3054
USRC Streamwood LLC 3132
Ustun, Celalettin, MD 1222, 1223, 1229
Utter, Brigitte Frett, MD 2684
Uttermann, Rebecca A, DO 135
UVANTA PHARMACY NORTHERN IL 3809, 3810, 4340, 4341, 4375
Uy, Frances, NP 2463
Uy, Nelson, NP 2557
Uzer, Michael F, MD 2237
Uzoka, Chukwuemeka C, MD 2542, 2544, 2546
Uzunlar, Lindsay N, MD 582, 583

V

V Care Hospice Services Of Illinois, Inc. 3917, 4271
V Susarla MD SC 559, 3823, 3824
Vacracos, James L, CNP 520, 1828
Vadali, Mahesh V, MD 2369
Vaez, Kelly A, APNP 432
Vafa, Amir H, MD 1212, 1916
Vagts, Christen L, MD 1883, 1884
Vahebi, Susan, MD 767
Vaidya, Richa Sumit, PT 2345, 2626
Vailas, Anastasia, LCPC 3457
Vais, Dana Ioana, MD 1244, 1245
Vaisaite, Dalia, LCSW 2050
Vajaranant, Mark, MD 1546
Vajaranant, Thasarat S, MD 4102
Vakil, Richa, DPT 1781
Vala, Leena, NP 1987
Valach, Theresa, LSW 3412, 3413
Valadez, Veronica, NP 432
Valaitis, Daiva K, MD 1302
Valdecantos, Margarita G, MD 15, 759
Valdepenas, Patricia Mila-Mei Talusan, PA-C 520, 521
Valdez, Juan, MD 1021, 1022
Valdez, Yesenia, MD 565, 566
Valdivia, Christina, NP 1986
Valdivia, Yesenia, MD 135, 136
Valencia, Mauricio, NP 2557
Valenti, Colleen J., NP 2136, 2389
Valentine Home Health Care Inc 3838, 4249
Valentine, Hannah, MSW 3480
Valenzuela, Rachelle Mae S, PA 1828
Valero Hernandez, Fredy David, MD 493
Valero, Elsa, MD 33
Valeroso, Aimeelee B, MD 764
Vali, Faisal S, MD 2517
Valiani, Hina R, APRN 2166, 2339, 2340, 2738
Valiente, Lisa Ann, LCSW 3469
Valignota, Kelly Joy, DO 2027, 2351, 2352
Valika, Taher, MD 1640, 1641
VALLE, JOSE L, DDS 4047
Valle-Rayo, Doris, PA 521
Valleau, Meghan E., PA 2190, 2191
Vallejo, David, MD 1028
Valley Lo Imaging Co 3848
Vallo, Gerald Edeson Punzal, OT 2660

Valluri, Sameer, MD 136
Valverde, Juanita M, MD 136
Van Asten, Scott A, NP 1368, 2463
Van Buren, Stephanie Janae, MD 571
Van Cura, Benjamin G, MD 966, 967
Van Cura, Nicole, OD 4174
Van Dellen, Lori, OT 1557
Van Ewyk, Michelle Lee, NP 23
Van Opstal, Elizabeth R, MD 1271, 1636
Van Pelt, Alice, MD 2237
Van Slambrouck, Leah M, MD 688
Van Soelen, Maggie Louise, APRN 1423, 1987, 1988
Van Swol, Jennifer, MD 1271, 1636
Van Voorhees, Benjamin W, MD 309, 493
Van Voorhies, Julia L., LCSW 3438
Van Wieren, Alizabeth Grace Neu, PA 1993
Van, Jeremy, DO 2099
Vanbeckum, Danielle Rose, MD 1717, 2664
VanBergen, Andrew H, MD 2424
Vance, Calvin, OD 4127
Vancol Family Health Center 252, 925, 2954
Vancol, Carl, MD 603
Vandenberg, Daniel J, MD 605, 608
Vandenmeerendonk, Rebecca, PT 1781
Vander Roest, Daphne L, MD 493
Vanderjack, Staci L, MD 676
Vanderschrag, Allison J, LCSW 3413
Vanderslice, Samantha Nicole, MD 3240, 3337
Vandevender, Darl K, MD 2281, 2282, 2289
Vandevender, Ellen V, APNP 1436
Vandrevala, Malcolm Marazban, MD 3429, 3431
Vanessa Hagan MD 3089
Vangala, Nivruthi R, MD 493
Vanguard Health and Wellness LLC 3813, 4242, 4243
Vankana, Saritha, MD 646
Vanklompenburg, Kimberly Nicole, PT 1781
Varadhi, Harsha, MD 1969, 2517
Varady, Nathan, MD 1582, 2729
Vareedayah, Ashley A, MD 1184
Varga, Peter M, MD 1739
Vargas, Alejandro, MD 1944
Vargas, Angelo Gregory, PT 1781
Vargas, Colleen Catherine, LCPC 3305, 3635, 4210
Vargas, Jennifer A, MD 33
Vargas, Karynna, BCBA 3232
Vargas, Maria, APRN 432
Vargas, Melissa, NP 1047, 1048
Vargas, Michael Rogelio, CSW 3499
Vargas, Sergio, MD 1271
Vargas, Vincent B, MD 136, 1167
Varghese, Asha S, MD 672
Varghese, Noel, DPT 1782
Varghese, Shiney J, NP 671
Varice, StaceyAnn M, ARNP 1423
Varnas, Laima, NP 1508, 1546
Varsha Bhan MD SC 3863
Varughese, Bijoy, PT 985
Vasaiwala, Roshni A., MD 4149
Vasaiwala, Smit C, MD 2228
Vasconcelles, Emily, PA 2495
Vascular Access Centers Of Illinois At Morgan Park, Llc 2793
Vaseemuddin, Mohammad, MD 972, 973
Vasenina, Valentina Igorevna, MD 2386
Vashi, Mona T, MD 1134
Vasquez, Anna, FNP 1423, 1424
Vassallo, Brett Joseph, MD 2536, 2574
Vassmer, Linda A, MD 746
VASU SMILES 4033
Vatanatunyakum, Matt T., APRN 389, 432
Vatev, Danail V, MD 593
Vateva, Ioanna V, MD 594
Vatti, Nikhil Reddy, MD 136
Vaughan, Erin J, MD 631, 801, 802
Vaughn, Jenae, PC 3461
Vaughn, Richard Lee, PHD 3521, 3522
Vavra, Marissa, OT 2216
Vayani, Filza, MD 3337

Vazquez, Jennifer, APNP 1356, 1357, 1986
Veal, Christopher T, MD 136
Veduta Consulting LLC 3621, 4197
Vega, Jose L, CSW 3413
Vega, Octavio Alejandro, MD 309
Vega, Sandra L, MD 1017, 2267
Vega-Byrnes, Jeanne, NP 388, 432
Vein Clinics of Chicago LLC 3006
Veit, Marla Michelle, PA 2607
Vela, Monica B, MD 309
Velandia Kellner, Cielo G, APRN 2169, 2170
Velarde, Joshua, DPT 2329
Velasquez, Monica Gabrielle, NP 2446, 2447, 2725, 2726
Velazquez, Gabriela, PA 757
Velazquez, Stephanie Marie, MA 3455
Veldman, Kristen A, PA 2735, 2736, 2752
Velez, Mary Jeane Jeane, APRN 388, 391, 432
Velezjo, Estrellita T, MD 2068, 2069, 2081, 2082
Velick, Marnee C, OD 4136
Velicka, Agne, PT 1782
Vellanki, Kavitha, MD 2251
Vence, Indu M, MD 764
Vences, Indira, MSW 3498, 3499
Venepalli, Neeta Kiran, MD 1280
VENETOS, JOHN, MD 1183
Venetos, Katina C, MD 2737
Venkat, Divya, MD 309
Venkat, Sanjana, MD 1636, 1637
Venkataraman, Subramanian, MD 2369
Venkatesan, T K, MD 1595, 1596
Vent, Diane K, APN 2258, 2259
Vento, McKenna T, PA 521
Ventura, Michelle L, MD 1546
Venu, Mukund Md, MD 1982, 1984, 2647, 2648
Venugopal, Parameswaran, MD 1223
Venus Home Health, Inc. 3860, 4252
Vera Daner, Dennys O, MD 136, 137, 144
Verbeek, Sarah L, PA 536
Verda, Larissa, MD 309
Verdon, Lisa, APNP 781
Vergara, Claudia L, MD 1892
Vergara-Rodriguez, Pamela T, MD 1271, 1863, 3311, 3337
Verghese, Priya, MD 1712, 1713
Verma, Aashesh, MD 2648, 2649
Verma, Ankur, DO 1761
Verma, Arun K, MD 1183
Verma, Nirmla E, MD 493, 494
Verma, Rajiv Kumar, DO 2098
Verma, Rina, MD 2004, 2005, 2153
Verma, Saroj, MD 309, 310
Verma, Shelly, DO 734
Vernik, Jane, MD 1302, 1303
Vernon, Eboni Nikia, MA 3232
Vernon, Laura Engel, MD 1324, 1325
Verploegh, Jennifer, ACNP 2257, 2265
Verre, Michael, MD 1637
Vertovec, Meghan E, NP 433
Vertucci, Natalie M., NP 2389
Vesco, Anthony Thomas, PhD 3368
Veselik, Keith, MD 646, 648
Veselik, Teresa Ogrinc, PA 1828, 1829, 2607
Vest Hart, Alyssa Jeanne, DO 137
Vexelman, Mark, MD 137
Veys, Christopher Georges, MD 2532, 2551
VHS of Illinois 36, 817, 2768
Viau Colindres, Roberto Alfredo, MD 1245, 2749
Viau, Jacqueline A, NP 2136, 2137, 2389
Vicari, Frank A, MD 1836, 1907, 1908
Vice, Lauren V, DO 137, 571
Vicencio, Daniel P, MD 310
VICTORIOUS HOME HEALTH CARE LIMITED 3799, 3800, 4238
Victory Centre of Bartlett LLC 3550, 4178
Victory Centre of Galewood LLC 3830, 4247
Victory Centre of Joliet, LLC 3607, 3608, 4183
Victory Centre of Sierra Ridge LLC 3806, 4240

Victory Centre of South Chicago LLC 3608, 4183
Victory House 3621, 4197
Vidal, Patricia P, MD 1939
Vidal-Ruiz, Annabella E, APRN 1504, 1505
Vidana, Ariana G, PHD 3347, 3348
Vidovich, Mladen I, MD 1101
Vierling, Susan G, MD 4142, 4161
Vig, Kara S, MD 669, 785
Vignali, Anna Cohen, MD 571
Vigneau, Nikki A, CSW 3413
Vij, Aviral, MD 1068
Vijayakumar, Kirthika, DO 1546
VIKOL PHARMACY 3586, 4329
Vila-Sola, Olga M, MD 2288, 2313, 2633
Villa Holistic Caregivers 3776, 3777
Villa, Edward C, MD 2045
Villadolid, Christian E, PA-C 2434
VILLAGE DENTISTRY 4051, 4055
Village Doctor Ltd 3773
Village Medical - Wheeling 4027
Village of Hoffman Estates 2192
Village Wellness Center LLC VWC 2792
Villalon, Mary Ann Ann, PMHNP 1505
Villalpando, Sandra, MD 676, 677
Villalta, Nicholas, MD 1271
Villamar, Dario, MD 2716
Villano, Maria Justina B, MD 965
Villanueva, Lisa M, MD 746
Villarreal, Carla Mayela, MD 1167, 1168
Villarreal, Mauricio, NP 1134
Villarreal, Meredith L, NP 433
Villegas, Emily L, NP 1375
Villegas, Ernesto J, MD 310
Villegas-Garcia, Juan-Fernando F, MD 1134, 1271, 1272, 1884
Vilus, Jean Taj, MD 3337
Vincent, Victoria, CSW 3461, 3462
Vintage Healthcare Services, Inc 3945, 4278
Vintage Healthcare Services, Inc. 3947, 4278
Vintonyak, Hanna, NP 1030
Viola-Saltzman, Mari, DO 2107
Viollt, Anne, MD 660, 661
Vip Labs Llc. 3946
Vira, Amit, MD 2315
Virasch, Vanee V, MD 4102
Virdi, Ravjot Kaur, DO 738
Virparia, Sonia K, DO 711
Visel, Matthew D, PA-C 1829
Vishnu D Gaiha MD SC 3036, 3037
Vishnu D. Gaiha, MD, SC 3037
Visi, Ashley, DPT 2354
Visigene LLC 3558, 3660, 4005
Vision Center 547, 548
Vision Central 3851, 3852
Vision One 2763
Visiting Nurses Of Illinois Inc 3651, 4216
Visotsky, Jeffrey L, MD 2322
Vissing, Andrew Richard, MD 1303
VISTA DENTAL OF SKOKIE 4066
Vista Health Center 17, 814, 2761
Visvardis, Lindsey, APNP 1486
Viswanathan, Vidhya L, MD 2418, 2721
Vita Home Care 3918, 4271
VITAL CARE OF SCHAUMBURG 3987, 4373
Vital Rehabilitation Association Inc 2833
Vital Rehabilitation Clinics 3773, 3774
VITAL RX 3586, 4329
VITAL SPECIALTY PHARMACY 3586, 4329
Vitale, Melissa, NP 1505, 1863, 3317, 3337
Vitality Traveling Laboratory LLC 3660
Vitality Urgent Cae 3148
Vitality Urgent Care 3147
Vitas Healthcare Corporation of Illinois 3653, 4218
Vitek, Alicia Lauren, MSN 2209, 2210
Vitello, William A, MD 1582, 1583
VITKIN, MARINA, DDS 4048
Vitkus, Hannah M, PA 987
Vittorino, Anthony 992

Vittum, Daniel W, MD 750, 751
Vitug-pacis, Lalaine Dural, MD 28
Vivar, Karina La'o, MD 1146
Viveen, Victoria Diane, PA-C 521
VIVENT PHARMACY 3586, 4329
Vivia Health Gage Park 2796
Vivia Health Rogers 2985
Viviescas, Gesenia, LCSW 3413
Vivona, Dana M, APNP 2019
Vlachos, Dana Marie, DO 677
Vlahu, Tedi S, MD 2241, 2242, 2293
VN Medical Supply Inc 3643
VNA Health Care 558, 934, 935, 3024, 3025, 3431, 3432
Vo, Jessica T, PA 1829
Vo, Lynn K, DO 137
Vo, Truc T, APNP 1486
VOA Illinois 2792
Vogel, Jonathan Ezra, MD 1316, 1599
Vogt, Jenna Julianna, PA-C 1829
Vogt, Matthew Edward, MD 2098
Vohra, Adam Saifi, MD 2196, 2197
Vohra, Samir C, MD 2389, 2390
Voigt, Bridget L, MD 494
Volpe, Kelley Alma, MD 3240, 3337
Volunteers Of America Of Illinois 2792
Von Borstel, Michael, DO 2626
Von Roenn, Natasha M, MD 2245, 2293, 2716, 2725
Von Zychlin, Kara Ellen, NP 2417
Vonckx, Julie E, PT 2667
Vonderhaar, Bernard J, APRN 1505
Vondran, John J., PA 2607
Vora, Mehul Ratilal, MD 2481
Vorhees, Elizabeth A, NP 2564
Voruganti, Aditya, MD 137
Voss, Raina Vachhani, MD 1644
Votapka, Timothy V, MD 2376, 2446
Votaw, Sarah Votaw, APNP 1357
VP FOOT AND ANKLE INC 3005, 3006, 3080
VPA PC 806, 4028
VRAJ Ltd 3773
Vricella, Luca A, MD 2446, 2447
Vu, Alexander G.K., OD 4127
Vucko, Erika R, APNP 1357
Vuckovic, Karen M, MD 1357
Vukomanovic, Damir, MD 2363
Vuppuluri, Rohit, DO 1068, 1101
Vyas, Amit D, MD 1068
Vyas, Sahana, MD 4158, 4164, 4165
Vyas, Shrinal A, MD 494
Vyas, Uday I, MD 1101, 1102, 1272
VZ&Y Homecare, LP 3959, 3960, 4282

W

W Hubbard St 2985
Waanders, Angela, MD 1691
Wabomnor, Joseph C, PA 1829
Waclaw, Brittany Nicole, PA 1829
Wade, Brandy, APRN 388, 433
Wade, Elaine Lee, MD 2102, 2105
Wadhwa, Anupama N, MD 3240, 3241, 3337, 3338
Wadhwa, Anuradha, MD 2251, 2252
Wadhwani, Lalit, MD 1102, 1108
Wadyal, Crystal Jones, MD 2176, 2501, 2659
Wagener, Osvaldo E, MD 2304
Waghray-Penmetcha, Taruna Waghray, MD 1057
Wagner, Bridget Nora, PA 2434
Wagner, Ellen, MD 1677, 1678
Wagner, Tanya A, CNP 433
Wahi, Sukhveer K, MD 137, 138, 144, 145
Wahid, Nabeel, MD 1183
Wahl, Alanna, DPM 2436, 2496
Waickus, Cynthia M, MD 677
Wainer, Bradford S, DO 33
Wainwright, Samuel J, MD 310
Waitley, David W, MD 1035, 1977, 2650, 2734, 2746, 2749
Wakade, Zuie, DO 1984
Wakim, Tiffany C, NP 1424

WAL-MART #1420 3992, 4367
WAL-MART #1497 3978, 4362
WAL-MART #1556 3924, 4358
WAL-MART #1681 3895, 4353
WAL-MART #1735 4020, 4369
WAL-MART #1779 3548, 4309
WAL-MART #1892 3855, 4348
WAL-MART #1897 3820, 4342
WAL-MART #1933 3910, 4356
WAL-MART #1938 3547, 4308
WAL-MART #1998 3991, 4366
WAL-MART #2204 3843, 4345
WAL-MART #2815 3979, 4363
WAL-MART #2816 3908, 4354
WAL-MART #2817 3880, 3881, 4350
WAL-MART #3004 3602, 4339
WAL-MART #3110 3586, 3587, 4329
WAL-MART #3601 3604, 4340
WAL-MART #3725 3908, 4354
WAL-MART #4049 3924, 4358
WAL-MART #5276 3956, 4360
WAL-MART #5402 3587, 4329
WAL-MART #5485 3823, 4344
WAL-MART #5486 3603, 4339
WAL-MART #5617 3587, 4329
WAL-MART #5965 3587, 4329
Walaszek, Daniel C, NP 741
Walczak, Rose M, MD 1637
Wald, Eric L, MD 1658
Waldera, Kathryn, OTR 1557
Wales, Danielle Alyssa, MD 734
WALGREENS #00039 3534, 4307
WALGREENS #00089 3548, 4309
WALGREENS #00147 3587, 4329
WALGREENS #00162 3587, 4329
WALGREENS #00163 3587, 4329
WALGREENS #00178 3587, 4329
WALGREENS #00194 3587, 3588, 4330
WALGREENS #00209 3894, 4353
WALGREENS #00211 3588, 4330
WALGREENS #00215 3588, 4330
WALGREENS #00252 3588, 4330
WALGREENS #00258 3588, 4330
WALGREENS #00259 3588, 4330
WALGREENS #00829 3979, 4362
WALGREENS #01033 4021, 4369
WALGREENS #01096 3588, 4330
WALGREENS #01101 3588, 4330
WALGREENS #01173 3588, 3589, 4330
WALGREENS #01298 3589, 4330
WALGREENS #01308 3589, 4330
WALGREENS #01310 3589, 4330
WALGREENS #01375 3589, 4331
WALGREENS #01417 3589, 4331
WALGREENS #01449 3549, 4309
WALGREENS #01450 3881, 3882, 4350
WALGREENS #01496 3589, 4331
WALGREENS #01503 3589, 4331
WALGREENS #01504 3922, 4357
WALGREENS #01593 3589, 3590, 4331
WALGREENS #02025 3590, 4331
WALGREENS #02036 3590, 4331
WALGREENS #02211 3590, 4331
WALGREENS #02212 3810, 4341
WALGREENS #02340 3590, 4331
WALGREENS #02387 3590, 4331
WALGREENS #02432 3590, 4331
WALGREENS #02447 3852, 3853, 4346
WALGREENS #02528 3847, 4346
WALGREENS #02586 3590, 4331
WALGREENS #02619 3821, 4343
WALGREENS #02684 3991, 4366
WALGREENS #02711 3590, 3591, 4331
WALGREENS #02721 3908, 4354
WALGREENS #02785 3602, 3603, 4339
WALGREENS #02840 3591, 4332
WALGREENS #02877 3591, 4332
WALGREENS #02903 3591, 4332

WALGREENS #03072 3591, 4332
WALGREENS #03074 3591, 4332
WALGREENS #03076 3979, 4362
WALGREENS #03179 3857, 4349
WALGREENS #03321 3591, 4332
WALGREENS #03433 3856, 4348
WALGREENS #03512 3534, 4307
WALGREENS #03539 3591, 4332
WALGREENS #03651 3924, 4358
WALGREENS #03698 3591, 3592, 4332
WALGREENS #03710 3881, 4350
WALGREENS #03729 3853, 4346
WALGREENS #03779 3892, 4351
WALGREENS #038333 3820, 4342
WALGREENS #03926 3910, 4356
WALGREENS #03927 3992, 3993, 4367
WALGREENS #03928 3853, 3854, 4347
WALGREENS #03940 3956, 4360
WALGREENS #03948 3592, 4332
WALGREENS #03949 3592, 4332
WALGREENS #03950 3592, 4332
WALGREENS #03960 3843, 3844, 4345
WALGREENS #03961 3592, 4332
WALGREENS #03995 3910, 3911, 4356
WALGREENS #04009 3855, 4348
WALGREENS #04146 3958, 4362
WALGREENS #04147 3592, 4332
WALGREENS #04148 3925, 4359
WALGREENS #04218 3822, 4343
WALGREENS #04233 3592, 4333
WALGREENS #04306 3592, 4333
WALGREENS #04355 3956, 4360
WALGREENS #04438 3820, 4342
WALGREENS #04461 3592, 4333
WALGREENS #04494 3592, 3593, 4333
WALGREENS #04503 3894, 4352
WALGREENS #04519 3593, 4333
WALGREENS #04540 3958, 4361
WALGREENS #04542 3593, 4333
WALGREENS #04611 3847, 4346
WALGREENS #04664 4019, 4368
WALGREENS #04743 4015, 4368
WALGREENS #04752 3593, 4333
WALGREENS #04826 3989, 4364
WALGREENS #04862 3593, 4333
WALGREENS #04874 3880, 4349
WALGREENS #04935 3593, 4333
WALGREENS #04936 3593, 4333
WALGREENS #04937 3593, 4333
WALGREENS #04938 3593, 3594, 4333
WALGREENS #04941 4020, 4369
WALGREENS #04947 3604, 4340
WALGREENS #04978 3594, 4333
WALGREENS #04986 3594, 4334
WALGREENS #05034 3594, 4334
WALGREENS #05055 3533, 4307
WALGREENS #05057 3594, 4334
WALGREENS #05076 3547, 4308
WALGREENS #05086 3991, 3992, 4366
WALGREENS #05103 3603, 4339
WALGREENS #05104 3921, 4356
WALGREENS #05107 3894, 3895, 4353
WALGREENS #05121 3594, 4334
WALGREENS #05123 3594, 4334
WALGREENS #05126 3881, 4350
WALGREENS #05127 3881, 4350
WALGREENS #05128 3987, 4363
WALGREENS #05139 3854, 4347
WALGREENS #05147 3991, 4366
WALGREENS #05149 3549, 4309
WALGREENS #05193 3958, 4362
WALGREENS #05234 3594, 4334
WALGREENS #05235 3923, 4358
WALGREENS #05282 3908, 4354
WALGREENS #05355 3602, 4338
WALGREENS #05356 3594, 3595, 4334
WALGREENS #05364 3894, 4352
WALGREENS #05366 3853, 4346

WALGREENS #05384 4020, 4368
WALGREENS #05387 3595, 4334
WALGREENS #05542 3908, 4354
WALGREENS #05553 3856, 4349
WALGREENS #05594 3534, 4308
WALGREENS #05609 4021, 4369
WALGREENS #05670 3880, 4349
WALGREENS #05683 3847, 4346
WALGREENS #05684 3854, 4347
WALGREENS #05711 3810, 4341
WALGREENS #05713 3922, 4357
WALGREENS #05724 3595, 4334
WALGREENS #05735 3820, 4342
WALGREENS #05825 3595, 4334
WALGREENS #05867 3595, 4334
WALGREENS #05924 4021, 4369
WALGREENS #05925 3957, 4361
WALGREENS #05926 3595, 4334
WALGREENS #05962 3909, 4355
WALGREENS #06046 3855, 4348
WALGREENS #06228 3847, 3848, 4346
WALGREENS #06297 3595, 4334
WALGREENS #06332 3811, 4342
WALGREENS #06377 3957, 4361
WALGREENS #06427 3548, 4309
WALGREENS #06439 3925, 4359
WALGREENS #06462 3844, 4345
WALGREENS #06564 3560, 4310
WALGREENS #06580 3926, 4359
WALGREENS #06601 3811, 4341
WALGREENS #06629 3856, 4349
WALGREENS #06760 3879, 4349
WALGREENS #06762 3595, 4335
WALGREENS #06866 3811, 4341
WALGREENS #06980 3595, 3596, 4335
WALGREENS #07179 3596, 4335
WALGREENS #07250 3596, 4335
WALGREENS #07359 3596, 4335
WALGREENS #07411 3924, 4358
WALGREENS #07515 3596, 4335
WALGREENS #07545 3989, 4364
WALGREENS #07630 3596, 4335
WALGREENS #07687 3596, 4335
WALGREENS #07754 3956, 4360
WALGREENS #09000 3596, 4335
WALGREENS #09038 3596, 4335
WALGREENS #09141 3823, 4344
WALGREENS #09246 3534, 4308
WALGREENS #09330 3857, 4349
WALGREENS #09331 4015, 4368
WALGREENS #09347 3957, 4361
WALGREENS #09358 3881, 4350
WALGREENS #09438 3597, 4335
WALGREENS #09469 3597, 4335
WALGREENS #09470 3597, 4335
WALGREENS #09506 3989, 4364
WALGREENS #09600 3892, 3893, 4351
WALGREENS #09709 3597, 4336
WALGREENS #09924 3992, 4366
WALGREENS #10485 3560, 3561, 4310
WALGREENS #10649 3597, 4336
WALGREENS #11109 3893, 4352
WALGREENS #11154 3547, 4308
WALGREENS #11224 3926, 4359
WALGREENS #11332 3909, 4355
WALGREENS #11410 3597, 4336
WALGREENS #11492 3597, 4336
WALGREENS #11760 3923, 3924, 4358
WALGREENS #12150 3597, 4336
WALGREENS #12304 3597, 3598, 4336
WALGREENS #12584 3910, 4356
WALGREENS #12623 3989, 4364
WALGREENS #13106 3598, 4336
WALGREENS #13454 3598, 4336
WALGREENS #13798 3598, 4336
WALGREENS #13826 3820, 3821, 4342
WALGREENS #15004 3598, 4336
WALGREENS #15066 3991, 4366

WALGREENS #15080 3549, 4310
WALGREENS #15196 3598, 4336
WALGREENS #15197 3598, 4336
WALGREENS #15211 4021, 4369
WALGREENS #15350 3598, 4337
WALGREENS #15364 3822, 4343
WALGREENS #15562 3991, 4366
WALGREENS #15635 3823, 4344
WALGREENS #15907 3958, 4362
WALGREENS #15921 3598, 3599, 4337
WALGREENS #15992 3599, 4337
WALGREENS #16000 3922, 4357
WALGREENS #16355 3599, 4337
WALGREENS #21150 4021, 4369
WALGREENS #21218 3599, 4337
WALGREENS #21247 3891, 3892, 4351
WALGREENS #21567 3599, 4337
WALGREENS SPECIALTY PHARMACY 3599, 3600, 3601, 3603, 3811, 3848, 4337, 4338, 4339, 4341, 4346
Wali, Eisha, MD 2680
Walicki, Nan O, MD 28
Waliuddin, Syed, MD 3217, 3219
Walji, Aijaz H, MD 1020
Walker, Angela L, DO 1546, 1547
walker, chartiece, NP 1506
Walker, David D, MD 1596
Walker, Elsie R, MD 310
Walker, Jacqueline G, MD 802
Walker, Jodi, SLP 2472
Walker, Laquiata Denise, LCSW 3413
Walker, Lucas, MD 2275
Walker, Mary, PC 3494, 3949, 4280
Walker, Sarah B, MD 1658
Walkup, John, MD 3241, 3338
Wall, Sara Emma, DNP 433
Wallace, Arlene M, NMW 1048
Wallace, James A, MD 2124, 2125
Wallace, Jonathan W, MD 2009
Wallick, Serenity, MSW 3371, 3413
Wallis, Elizabeth Nicole, MD 494
Walner, David L, MD 2180, 2181, 2182, 2581, 2583, 2697, 2698, 2754
Walsh, Amy C, PA-C 1108, 1829, 1830
Walsh, Beth Sullivan, MD 28
Walsh, Curtis G, MD 2220, 2221, 2412, 2491
Walsh, Jaclyn A, MD 494
Walsh, Katherine W, APN 1168
Walsh, Kathryn D, APNP 1357
Walsh, Mary E, MD 3213
Walsh, Maureen E, NP 580
Walsh, Rita, PT 1782
Walsh, Susan, PSYD 3473
Walter, Jamie, PSYD 3471
Walter, Kristin L, MD 1134, 1884
Walters, Abigail, NP 2392, 2559
Walters, Jessica, LCPC 3305, 3635, 4210, 4211
Walters, Lorna V, DPM 1857
Walters, Nigel N, MD 720
Walton, Samantha M, ARNP 1357
Walton-Verner, Kimberly M, MD 536
Wang, Catherine, MD 1183, 1184
Wang, Charles C, MD 2107, 2108
Wang, Chen Y, MD 138
Wang, Delin, MD 2327, 2547
Wang, Jeannie L, OD 4127
Wang, Jenny J, NP 433
Wang, Kathy K, MD 1212
Wang, Kenten P, DO 2027
Wang, Peggy A, MD 776
Wang, Qian, MD 310, 311
Wang, Timothy Y, MD 1331
Wang, Wei Hua, PT 2079, 2080
Wang, Xuanji, MD 2376
Wang, Yuting, NP 769, 772
Wanta, Jonathon William, MD 3241, 3338
Wanyana, Christine, ARNP 2636
Waran, Justin, MD 650, 748
Waranyuwat, Kulapan, LIMHP 3413

Warchol, Mary Kathryn, SLP 1037, 2086, 2219
Ward, Bethany, OD 4127
Ward, Elizabeth A, MD 577
Ward, Joanna, PAC 2281
Ward, Kendra M, MD 1739, 1740
Ward, Lindsey, APRN 2166
Ward, Michael G, MD 627
Ward, Taylor Marie, NP 433
Warden Tammy 3653, 4218
Warden, Martel S, APRN 1424
Ware-Hale, Kailyn, CSW 3413
Warfield, Carissa, CSW 3413
Warikoo, Jyoti, MD 3338
Warnell, Allison Marie, PA-C 1830
Warren Barr Gold Coast 3191, 3791, 4230, 4231
Warren Barr Living and Rehab Center 3199, 3890, 4263
Warren Barr North Shore LLC 3199, 3890, 4263
Warren Barr Orland Park 3202, 3955, 4281
Warren Family Health Center 252, 925, 2954
Warren Park Health Living CTR 3191, 3792, 4231
Warren S Levy DPM LTD 3774
Warren, Antonia, CSW 3413, 3414
Warren, JaMauri L, PA 521
Warren, Jonathan, MD 992
Warrior, Surbhi, MD 1229, 2457
Warso, Michael A, MD 1212, 1919
Washington University 2985
Washington, Biaisha Yutrina, APRN 1424
Washington, Brionna, LPC 3305
Washington, Diana, LCPC 3461, 3876, 3877, 4257
Washington, Erica, MA 3475
Washington, Terri, MD 2367
Wasiuddin, Roohi Urooj, MD 494, 495
Waskow, Shoshana Elkin, MD 807
Wassef, Samir Y, MD 495
Wasserlauf, Jeremiah, MD 1102, 1108, 1109, 2680, 2681
Wasserman, Jenna, APRN 1505
Wasserman, Lewis M, DPM 2353
Wasserman, Michael J, MD 2338, 2339
Watkins, Mia, NP 388
Watkins, Summer Collette, NP 2402
Watson, Artelio L, MD 1761
Watson, Heather, CSW 3414
Watson, Jamirah 3225
Watson, Stephen A, MD 4102, 4103
Watthanasuntorn, Kanramon, MD 311
Watti, Hussam, MD 2066, 2067, 2479, 2480
Watts, Britni C, PT 985
Watts, Jeffrey D, MD 3338, 3339
Watts, Kimberly D, MD 1717, 1718, 2591, 2592, 2741
Watts, Melissa M, MD 1054
Watts-Cain, Juba, DO 138
Wautlet, Arnaud Jean, MD 1054, 1055
Waxman, Ron, DC 1104
Wazir, Shahid I, MD 2363, 2506
We All Care LLC 3655, 4220
Weatherford, Brian M, MD 2322
Weaver, Curtis, OD 4145
Webb, Brendan L, MD 138
Webb, Tyler, DPT 1782
Webber, Shailar K, PA 2607
Weber Ronan, Deannine B, PT 1992
Weber, Kathryn T, MD 1117, 1212, 2095, 2096, 2101, 2102
Weber, Nicholas Hjort, DO 1761, 1762
Webster, Robert G, MD 1740
WECARE PHARMACY 3601, 4338
Wechsler, Joshua B, MD 1678
Wechter, David T, MD 311
Wecsler, Julie S, MD 1211
Weed, Sheyanne, RBT 3210, 3211
Weed, Valerie F, PSYD 3529
Weedon, Kathryn Anne, MD 2590
Weese, Loren, NP 2751
Weglarz, Melanie J, DNP 437
Wegner, Donna Lynne, MD 705, 706

Wehrheim, Ashley, MD 1017
Wehrheim, Kaitlyn, MD 1017, 2629
Wehrhiem, Karla K, MD 2424
Weider, Amy, LPC 3305, 3306, 3635, 4211
Weigel, Thomas J, MD 1740
Weil Foot & Ankle Institute 3774, 3888
Weil Foot & Ankle Institute, LLC 3774, 3832, 3906, 4018, 4019
Weil Foot and Ankle Institute 3774, 3803
Weil Foot and Ankle Institute LLC 3774, 3775, 3779, 3906, 3999
Weil Foot and Ankle Institute, LLC 3775
Weil, Linda S, OD 4127
Weil, Lowell Scott, DPM 2333, 2334
Weiler, Colleen M, DO 693, 694
Weinberg, Aaron B, MD 4158, 4161, 4162
Weinberg, Frank Donald, MD 1230, 1280
Weinberg, Stacy Lauren, MD 2064
Weiner, Glenn I, DO 2034
Weiner, Lawrence K, MD 666, 667
Weingart, Cecilia M, DO 2177, 2659
Weinreich, Heather Maureen, MD 1596
Weinstein, David, MD 577
Weinstein, Joanna Lynn, MD 1691
Weinstein, Mitchell Randy, MD 1245
Weinstein, Sally M, PhD 3363
Weis, Gosia, APNP 2563
Weis, Maya Willow Berg, OD 4127, 4128
Weisbach, Jessica, LCSW 3414
Weiser, Jennifer I, MD 583
Weisman, Jeffrey Adam, MD 1859
Weisman, Robert I, MD 2533
Weiss Arvey Podiatry 373, 3775
Weiss Women's Health Center 373, 3775
Weiss, Curtis H, MD 1134, 1135, 1884, 1885
Weiss, David J, MD 2130
Weiss, Jennifer, MD 1009, 2244
Weiss, Meagan Murphy, NP 2402, 2403, 2566
Weiss, Melinda J, DO 2408
Weiss, Robert, MD 2541, 2622
Weiss, Ryan Michael, MD 2209
Weissberg-benchell, Jill, PhD 3363
Weist, Mary, NP 2559
Welbel, Sharon F, MD 1245
Welch, Melissa L, APRN 2005, 2019, 2020, 3824, 3830, 4246
Welch, Melissa, AUD 2224
Welch, Sarah Kay, DO 631
WELL RITE PHARMACY 3854, 4347
WellCare Home Health Inc 3917, 4271
WELLCARE PHARMACY 3823, 4344
Wellen, Madison, PA 521
Weller, Stephanie M, MD 495
Wellmax Medical Center Inc 252, 925, 2954
WELLNESS HOME BEHAVIORAL SERVICES 2820, 3267
Wellness Medical Center LLC 669
WELLS RX PHARMACY 3601, 4338
Wells, Christina Denise, MD 138
Wells, Kalani R, NP 2392, 2512
Welsh, James Sherman, MD 2286, 2287
Welsh, Shea J, MD 138
Wemple, Maria Christine, PA-C 2495
Wen, Feng, PA 41, 1022, 1023
Wen, Patrick Yulei, MD 976
Wen, Taylor, PA-C 591
Wendell, Kristen, DO 2337
Wendt, Brittany Lynn, OT 2345, 2625
Weng, Rachel Wei-lee, APNP 1358
Wengel, Elizabeth M, NP 1424, 1505, 1506, 2202, 2203
Wenig, Barry L, MD 1596
Wennerberg, Karen I, NP 1048
werdeg, moneer, MD 3339
Werderitch, Joseph John, MS 3429
Werk, Rachel, MD 1691
Werkmeister, Lindsay G, MD 1272
Werner, Lisa Abbe, PA 521
Werner, Sarah Ruth, MD 1547

Wernick, Mark H, MD 2005, 2006, 2153
Weronke, Michelle L, NP 730
Wershil, Barry K, MD 1678
West Coast Wound and Skin Care, Inc. 4008
West Division Family Health Center 252, 925, 2954, 2955
West Lawn Dialysis 2967, 2968
WEST SIDE DIALYSIS 2967, 2968
West Suburban Dialysis Center 3095
West Suburban Eye Assocaites 3944
West Suburban Eye Associates 3944
West Suburban Medical Center Wound Care Center 3944
West Suburban Specialty 702, 3944
West Town Public Health Clinic 2786
West, Anna Sienkiewicz, MD 746, 747
West, Anne K, LCSW 3414
West, Sarah Elizabeth, APNP 1486
Westbay, Lauren Catherine, MD 2234, 2267
WestCare Illinois Inc 2840, 3277
Westchester Health And Rehabilitation Center 3206, 3207, 4025, 4300
Westchester Imaging Center 803, 4025
WESTCHESTER PHARMACY 3547, 4308
Westerholm, Mary M, MD 311, 495
Westerman, Sarah K, APRN 2014, 2015, 2166, 2167
Westervelt, Norma B, MD 40, 41
Westgate Orthopaedics LTD 3095
Westlake Hospital 652, 944, 3071
Weston, James N, PA 1830, 2670
Westside Family Health Center 252, 253, 373, 925, 926, 2955, 3775
Wetters, Nathan George, MD 1583
Weubbe, Hannah M, NP 656
Weyenberg, Matthew Robert, MD 1102, 1109
Weyh, Ashleigh M, DMD 1561
Whalen, Amy L, MD 1637
Wheatley, Catherine N, MD 1547
Wheaton, Joanne Tronco, NP 1014
Whedon, Andrea R, NP 1424
Wheeler, Derek S, MD 1658, 1659
Wheeler, Sofia Catherine, PMHNP 2173
Wheeling Skilled Nursing Facility LLC 3207, 4027, 4301
Whelan, Eleanore Linton, NP 388, 437
Whipple, Christine M, LCSW 3414
Whitaker, Alexandra, ARNP 2155, 2173
Whitaker, Amy K, MD 1547
Whitaker, Claudia A, APRN 445
White Crane Wellness Center 2788, 3610, 4186
White, Amber N, OD 4128, 4145, 4152, 4159, 4166
White, Angel D, NP 2202
White, Brittany Danielle, LCSW 3414
White, Evelyn S, MD 19
White, Inez, DNP 388, 433
White, Jacob Jonathan, PA 1830
White, Katlyn J, MD 1034
White, Kayla, BCBA 3232
White, Kelly C, APRN 1424
White, Lanneka, ARNP 636
White, Loren, NP 433, 434
WHITE, MARK A, DDS 4048, 4058, 4067
White, Markierra R, LCSW 3414
White, Morgan L, PA 795
White, Renita B, PA 1830
White-VanGompel, Emily Clark, MD 138
Whitehead, Bridget, MD 1679
Whitehead, Jennifer, MD 1668, 1669
Whitehead, Mia 1147
Whitehead, Tamika N, LCSW 3414
Whitehouse, Clifford Charles, PA 2607, 2608
Whitfield, Stephen, MD 694
Whitlow, Emily A, NP 1486
Whitmarsh-Brown, Meghan Aileen, MD 2478
Whittington, Jessica Joy, APNP 1486, 1487
Whittington-Cirton, Julie K, MD 1762, 2117, 2213
Whyte, Tenny, NP 1368, 1424, 1425
Wiacek, Katherine A, PT 985
Wiatr, Lauren A, APNP 2265

Wichman, Jamie N, LCSW 3414
Wichter, Melvin David, MD 2511
Wick, Grady M, MD 2012, 2162
Wicker Park Eye Center Ltd 3775
Wicks, Carly, LCSW 3414, 3415
Widdis, Kevin Michael, PA 2191
Widholm, Noel, CSW 3459
Widmeyer, Mary Juliana, MD 3436, 3437
Wiemeyer, Sarah, MA 3488, 3939, 4277
Wiener, Janis F, MD 753, 754
Wieser, John, MD 774
WIESMAN NASAL & SINUS 3006
Wiesman, Gary G, MD 1596, 1597
Wilamska, Kate, LCSW 3505
Wilcox, Katherine, MD 138
Wilde, Amy, LCSW 3415
Wilder, Amy, MSW 3216
Wiles, Alison Claire, MD 1547
Wilgucki, John D, MD 4103, 4138, 4165
Wilharm, Rachel, PA 1830
Wilhelm, Nick D, BCBA 3508, 3510
Wilke-Allen, Stefanie A, AUD 1001
Wilkerson, Marylouise K, MD 1659
Wilkes, Larry, MSN 388, 434
Wilkes, Lauren, PAC 521, 1830
Wilkie, Meghan, LCPC 3306
Wilkins, Brittany E, PA-C 521, 522
Wilkins, Kaleigh V, PhD 3368
Wille, Mark A, MD 1939
William Act Program 3621, 4197
Williams, Adrienne A, PhD 3348, 3363, 3364
Williams, Alexandria, MD 2057
Williams, Alisa, LCSW 3415
Williams, Amanda J, PA-C 1830
Williams, Andrea, RD 2128
Williams, April L, NP 685
Williams, Bianca Monique, MD 495
Williams, Brett B, MD 1245
Williams, Christopher Patrick, PhD 3348, 3364
Williams, Denis A, MD 1168, 1583
Williams, Ebonie L, ARNP 434
Williams, Freager S, MD 2267
Williams, Gary L, DPM 1857, 1858
Williams, Helen T, MD 138, 139
Williams, Jasmyne N, LPC 3439, 3838, 4249
Williams, Keith G, MD 790
Williams, Lauren Renee, MD 311, 495
Williams, Lonnie L, OD 4128, 4171, 4172
Williams, Makeba Lanell, MD 1547
Williams, Marial, OT 1557, 2576
Williams, Martina, MD 747
Williams, Nicole E, MD 1547
Williams, Nicole, OT 1557
Williams, Paula E, MD 1740
Williams, Robert Tracy, OD 4149
Williams, Sarah E, APRN 388, 389, 391, 434
Williams, Shannae Jay Chandre, MD 757
Williams, Shelliah, MED 3306
Williams, Wesley J, PT 1782, 2117
Williams-Brady, Otanthia, APN 2265
Williams-hampton, Ericka M, LCSW 3415
Williams-Ross, Kenyatta N, LCSW 3415
Williams-Triplett, Felicia, NP 790
Williamson, Beverly A, OD 4128
Williamson, Sarah Elizabeth, SLP 2346
Williamson, Wayne C, MD 311
Willingham, Delaney Nicole, DPT 1782
Willis-Jackson, India R, APNP 1425
Wils, Brittany, NP 2467
Wilson Care Inc 3191, 3192, 3792, 4231
Wilson, Alan M, MD 564, 566, 567, 2036, 2037
Wilson, Hayden Peter, OD 4128, 4136
Wilson, Januari, MSW 3466
Wilson, Jessica L, MD 2713, 2716
Wilson, Jessica O'neil, MD 1316
Wilson, Joann M, OT 2022, 2660
Wilson, John R, MD 1112, 1316
Wilson, Keisha Michelle, CSW 3498, 3499

Wilson, Margaret K, PA-C 1830, 1831
Wilson, Margaret Mebaghane, LCSW 3415
Wilson, Megan Erika, ARNP 434
Wilson, Michael N, PC 3450
Wilson, Michael R, DO 2352
Wilson, Neil, MSN 2476, 2477
Wilson, Nicole Q, NP 391, 434
Wilson, Norma, LCSW 3450
Wilson, Sabrina, MA 3232
Wilson, Shannon Chanel, MD 139
Wilson, Shiloh, CCC-SLP 997
Wilson, Terence F, NP 2393, 2400, 2499, 2500
Wilson, Tiffany Camil, MD 2139
Wilson-Mills, Ishmaella R, ARNP 2075
Win Care Medical Consultants LTD 373, 3775, 3776
Win Myint MD PC 3089
Winchester, Claire, BCBA 3482, 3483
Winchester, David J, MD 2317, 2324
Winder, Abigail D, MD 2267
Windhorst, Jennifer L, APNP 1368
Windor Estates 3193, 3807, 4240
Windy City Orthopaedics and Sports Medicine 3776
WINDYCITY PHARMACY 3989, 4364
Winerman, Samantha Dolph, DPM 989
Winfield Moody Health Center 253, 926, 2955
Winger, James M, MD 645
Winger, Tracy A, MD 747
Winkelmann, Madelyn M, PA 139, 522
Winkler, John W, MD 4133
Winkler, Kathryn Paula, MD 4133
Winkler, Stephen J, MD 4133, 4134
Winlaw, David S, MD 1925, 1926
Winn, Robert A, MD 1135, 1885
Winslow, Christopher J, MD 2062
Winstead, Gregory B, MD 139
Winston F Burke 3006
Winston, Erika Marie 3434
Winter, Ian Walker, MD 2033, 2034
Wirth, Jacqueline Therese, APNP 1487
WISE HEALTHCARE PC 3774
Wise Willow Inc 3084
Wise, Megan C, PAC 1831
Wiseman, Douglas S, MD 1212, 1213
Wishne, Lauren Jennifer, NP 1425, 2466
Wislocki, Lauren E, NP 2717
Wisselink, Willem, MD 1947
Witek, Natalie P, MD 2551
Witowski, Katarzyna M, NP 2487
Witt, Lauren Glass, DNP 1637
Witthaus, Matthew C., MD 140
Wittkopf, Maria L, MD 2180, 2639
Wittmayer, Kimberly, CNS 2365
Wlodarski, Richard Ted, MD 2108
Woitas-Rodriguez, Megan P, DO 694
Wojas, Zaneta P, NP 715
Wojciak, Michael J, OD 4170
Wojcik, Amy, OT 1557
Wojcik, Karen H, NP 2563
Wojcik, Lauren P, OD 4152
Wojewnik, Bartosz, MD 2271
Wolanski, Teresa, APNP 1487, 2657
Wolek, Megan, CCC-SLP 1901
Wolen, Deborah L, APRN 434
Wolf, Brian A, MD 971
Wolf, George, MD 2720
Wolf, Heather, LCPC 3494, 3949, 3950, 4280
Wolf, Myron I, DPM 2672
Wolf, Sigrid Fostvedt, MD 1637
Wolfe, Brian L, MD 1740, 1741, 2700
Wolff, Caroline M, MD 139
Wolff, Katie E, NP 2392
Wolfinger, Victoria, MPAS 522, 2743
Wollner, Katherine, MD 140
Wolny, Yvonne M, MD 1547, 1548
Wolodiger, Emily D, PHD 3368
Wolodko, Margaret A, MD 1548
Woloson, Susanne Kost, MD 996
Womack, Ryan, MSW 3415

Women First Specialists SC 373, 3776
Women for Women OB-GYN SC 373, 3776
Women's Care Group 3089, 3090, 3102
Women's Health Institute of Illinois Ltd 3954
Women's Health Specialists 740, 3977
Women's Healthcare Associates of Illinois, SC 3878
Women's Healthcare of Illinois 3842, 3843
Women's HealthFirst, LLC 3105, 3121
Womens Health Institute Of Illinois Ltd 3936, 3937
Wong, Garseng, MD 3339
Wong, Jane H, APRN 1425
Wong, Joshua Hanwin, MD 2596
Wong, Ka-Hing Ka-hing, MD 140
Wong, Michael, MD 3339
Wong, Ricky H, MD 2109
Wong, Shirley S, MD 311, 495, 496
Wong, Sze Kin, MD 140
Wong, Tony, PT 1782
Woo, Frank, MD 1011, 1020, 1024
Woo, Joyce, MD 1741
Woo, Mhel Trisha Abarilles, OT 1557, 1558
Wood, Catherine M, MD 19, 760, 761
Woodard Edmond, Daneen Woodard, MD 311, 312, 496
Woodlawn Dialysis 2968
Woodridge Clinic SC 637, 3888
Woodruff, Catherine, NP 2752
Woods, Bobbie, APRN 1425
Woods, Krista G, LCSW 3462, 3463
Woods, Michael Edwards, MD 1026, 2296
Woodside Extended Care 3192, 3801, 4238, 4239
Woodward, Nicole Marie, PA 522
Woody, Absede, FNP 535
Wool, Laura, PSYD 3473
Wornhoff, Rebecca Clare, MD 140
Woroszylo, Marta, NP 2557
Worth 3147
Woznica, Donald V, MD 140, 141
Wren, Joshua, PA 1831
Wrenn, Sean M, MD 1213, 1919
Wright, Christine, PAC 522, 1831
WRIGHT, EMILY J, DDS 4049, 4050
Wright, Kyla 3225, 3226
Wright, Ladonna D, PA 1831
Wright, Lisa L, NP 1506
Wright, Lucy Marie, APRN 1425
Wright, Mitchel David, DO 2597, 2598
Wright, Robert B, MD 1316
Wrobel, Martin Matthew, MD 734, 735
Wrona, Robert W, DO 711
Wrzosek, Mariusz Kajetan, DMD 2268
WS DENTAL CHICAGO 4051
Wu Family Medical Center 3776
Wu, Alexander M, MD 141
Wu, Chunting, MSW 3415
Wu, Jean, APRN 434
Wu, Jimmy, DPT 1782
Wu, John, MD 139
Wu, Joyce Y, MD 1714
Wu, Margaret, MD 1669
Wu, Matthew, DO 141
Wu, Nancy Y, MD 312
Wu, Shasha, MD 1316, 1317
Wu, Xiaoping, MD 2231, 2232, 2285, 2714, 2724
Wuest, Maureen, NP 2262
Wyatt, James K, PHD 3348, 3364, 3369
Wyatt, Joel Daniel, PHD 3364
Wyler, Hannah Magdalen, APNP 1425, 1426
Wyles, Elizabeth, OD 4128
Wylie, Kyle T, MD 1112, 1113, 1317
Wynn, Daisy, MD 141
Wynn, Daniel R, MD 2346, 2347
Wysgalla, Caroline, MSW 3415
Wysocka-Piesiewicz, Urszula, APRN 1426
Wysocki, Robert W, MD 1583

X

Xcel Med LLC 3859, 4002, 4003
Xia, Tian, DO 1057, 1599

Xie, Weiyang, PhD 3348, 3364
Xie, Xiangyu, MD 312
XIMB*University of Chicago Physicians Group 3040, 3041
Xiong, Wenlu Wendy, MD 1892, 1893
XPRESS PHARMACY 3922, 4357
Xu, Hanna, MD 141, 142
Xu, Zheyuan, MD 142
Xue, Yang, CNM 1048, 1282

Y

Yadav, Neha, MD 1068, 1102
Yadava, Gaurav, MD 2726, 2727
Yadava, Rita, MD 2727, 2729
Yadla, Sanjay, MD 2164, 2165
Yaffe, Mark Aaron, MD 2023, 2663
Yafi, Amr, MD 1303
Yakoub, Nanajan, MD 142
Yamada, Akira, MD 1836, 1837
Yamada, Seiko D, MD 1548
Yamani, Mubeen, MSN 434, 435
Yamani, Naser, MD 1102, 1272, 1895
Yambor, Allison Popper, CSW 3429
Yan, Andrew, MD 2598
Yan, Lulu Emily, MD 3511, 3514
Yan, Yu, MD 19
Yancy, Brandie R, PA-C 1831
Yanez, Martha M, MD 41, 496
Yang Kim, Amy, MD 2249
Yang, Benson P, MD 1331, 1332
Yang, Davis, MD 1006
Yang, Ellen, MD 4103
Yang, Eric Y T, MD 2207
Yang, Jennifer K, PA-C 1023, 2214
Yang, Leslie W, MD 2045
Yang, Wayne, MD 1008
Yang, Wen-ho, MD 142
Yang, Wenfei, APRN 1506
Yaniz, Emily, PA-C 1831
Yankellow, Irene, NP 1358
Yankol, Yucel, MD 2242, 2293, 2294
Yanoff, Valerie, SLP 1901, 1902
Yao, Katharine A, MD 2048, 2064, 2102, 2119
Yao, Shuang A, MD 142
Yao, Tito Go, MD 255, 496
Yap Balagtas, Vanya Therese Therese, PT 2117, 2118
Yarboi, Janet, PHD 3364
Yarbrough, Elizabeth, NP 1487
Yarkony, Lauren, APRN 1358
YARMOLYUK, YAROSLAV R, DDS 4055
Yaseen, Naila, DO 312
Yasmeen, Tahira, MD 2316
Yates, Brianna L, LCSW 3416
Yau, Matthew C, NP 435
Yavin, Hagai Daniel, MD 1102, 1103
Yazici, Cernal, MD 1184
Ybanez, Neil D, MD 2073, 2384, 2484
Yeager, Lawrence B, MD 2342
Yedanaparthi, Anuhya, PA 522
Yedavalli, Nina U, MD 1008, 1009, 1011, 2242, 2244, 2245, 2249, 2301, 2302
Yedidag, Azade C, MD 1185
Yee, Megan, OT 2350
Yeh, Chih-yin, MD 1026
Yeh, Shengen Angela Katherine, NP 686
Yellayi, Sirisha D, DO 33
Yen, Sunto, MD 2146
Yepez, Elizabeth, MD 1548
Yerkes, Elizabeth B, MD 1942
Yerkes, Nicholas S, MD 994
Yesko, Margaret R, NP 1375
Yeturu, Mangala, MD 312
Yeung, Alexander, MD 4134, 4135, 4142
Yeung, Heidi, CSW 3499
Yeung, Veronica, NP 1358
Yevgeny Odessky MD SC 48, 780, 2774, 3122, 3558, 3559, 4008
Yi, Jahee H, LCSW 3416
Yi, Jeong Hwan Hwan, LCSW 3505

Yilmaz, Engin, MD 2124, 2127
Yin, Huizi, OD 4128, 4129, 4130
Yin, Serena, MD 1317
Yodchai, Ekalak, NP 1358, 1426, 1506
Yoder, Lauren Marie, PA 2495
Yoder, Mark A, MD 1135, 1136, 1885, 1886
Yohannes, Christy, PA-C 2191, 2503, 2670
Yokana, Myriam, MD 593
Yonover, Paul M, MD 2620, 2621, 2677
Yoo, David K, MD 4149
Yoo, Michelle J, MD 142
Yoon, Byung Jo V, MD 1762
Yoon, Hannah H, OD 4129
Yoon, Hawke H, MD 4103
YOON, JI Y, DDS 4051
Yoon, Yunji, APNP 435
Yoraway, Natalie, PA-C 2311
York, Kelsey Michelle, MPAS 631, 634
Yoshiba, Grace M, MD 1637, 1638
Yosowitz, Thea L, MD 602
You, Cindy M, MD 1103
You, David C, MD 2533
You, Tian X, MD 312
You, Whitney B, MD 2057, 2058
Youkhana, Miriana E, APRN 435
Younan, Jonathan J, MD 142, 143
Younes, Areej K, MD 1669, 2350, 2351, 2698, 2699
Young Family Health Center 253, 926, 2955, 3776
Young Women Leadership Charter School 253, 926, 2955
Young, Abigail, APNP 2262
Young, Adam C, MD 2316, 2317, 2322
Young, Benya, DDS 4058
Young, Dajauna F, NP 1358, 1359, 1426
Young, Elisabeth S, MD 1638
Young, Krista Dionne, DO 37
Young, Kyleen, APNP 1487
Young, Mary K., MD 2108
Young, Michael Mathew, DO 2386
Young, Nancy, MD 1597, 1641
Young, Sondra Shemece, PC 3306, 3635, 4211
Younus, Zilfah, MD 1317
Yousef, Nida, MD 2079
Yousif, Arkad, DO 670
Youssef, Nada H, MD 1718
Youssef, Nancy H, MD 536, 537
Youssief, Ashraf, PT 1782
Yousuf, Hina, MD 2675
Youth and Family Therapeutic Services, Catholic Charities 2821, 3267
Youth Outreach Services 2840, 2841, 3277, 3621, 3898, 4197, 4265
YS Diagnostic Ultrasound , INC 4005
YSP 2820, 2821, 3267
Yu, Brian C, MD 1977
Yu, Deborah, MD 1692, 1693
Yu, Jarrett, NP 435
Yu, Mingxi Dennis, MD 2228, 2298
Yu, Minting, MD 1185
Yu, Minyong, DO 738
Yu, Valerie, NP 1426
Yu, Yang, MD 2108
Yu, Yasong, MD 2065
Yuan, Christine Wan-Yin, OD 4129
Yucus, Chad J, MD 2094, 2095, 2108
Yuhas, John A, DPM 1858
Yun, Duri, MD 1146
Yunker, Lucy, LPC 3416

Z

Zaacks, Stephen M, MD 960, 962
Zabawa, Luke M, MD 1990, 2322
Zabiegly, Anna K, CP 3521, 3522, 4022, 4025, 4299, 4300
Zaborski, Annette, APRN 2075
Zacharia, Annette L, MD 312
Zacharias, Tresa E, MD 1317
Zack, Jennifer R, NP 2400
Zagar, Robert John, PhD 3530

Zager, Emil J., DPM 2436, 2496
Zagrodny, Malgorzata, NP 435
Zahav of Des Plaines 3194, 3818, 4245
Zahedi, Syeda H, MD 143
Zaheer, Kashif M, MD 723
Zaheerullah, Mohammad Sameer, MD 1951, 1968, 2069, 2081, 2082
Zahir, Nada Syed, DO 566
Zahirovic, Alma, BCBA 3508
Zahirsha, Zisansha S, MD 2232
Zahtz, Merrill J, MD 312, 313
Zaia, Rachil Y, MD 735
Zaid Alkilani, Waseem Tayseer Fuad, MD 1948, 2135, 2476, 2705
Zaidi, Ali R, MD 2067, 2363, 2364
Zaidi, Mazhar H, MD 810
Zaidi, Nausheen I, MD 2139, 2408
Zaidi, Shabiha, MD 810
Zaidi, Shahla F, MD 609
Zaitona, Raynel I, PA 522, 1831
Zak, Ramona J, MD 735
Zak, Steven Mark, MD 2347, 2348
Zakaria, MHD Firas F, MD 2506, 2509, 2510
Zakieh, Nasser, MD 1951, 1952, 1968
Zakkar, Mohamed M, MD 1968
Zakria, Bilal, MD 700
Zalzaleh, Ghassan G, MD 1955, 1958, 1962
Zalzaleh, Jaafar, DO 1032
Zambas, Maria Rowena, NP 435
Zambrano, Anirdagela, PA 2710, 2711
Zamojski, Diana T, DO 677
Zamora, Nancy Adela, MD 313
Zamudio Rasof, Sophia, MD 143
Zanon-Tocke, Nicole Marie, MA 3477
Zappa, Frank W, DPM 1858
Zaragoza, Gabriela Alexis, LCSW 3416
Zarco, Paula, FNP 1426
Zarnegar-lumley, Sara, MD 1691, 1692
Zasadny, Piotr K., DO 139
Zastrow, Lynn Pitman, NP 389, 435
Zats, Svetlana, DPM 2521
Zavaleta, Suzanna, PSYD 3306, 3364, 3635, 3782, 4211, 4221
Zaveri, Jill S, MD 4103
Zawacki, Jeffrey K, MD 1008, 2242
Zawilenski, Matthew D, MD 759
Zaya, Raymon N, MD 667
Zayas Pitynska, Roberto, MD 3339
Zayyad, Adel A, MD 1136, 1886
Zbiegien, Theodore F, MD 139, 140
Zbigniew Aniol, MD Sc 373, 374, 3776
Zdanio, Erin A, NP 810
Zdon, Stephanie A, PA 2608
Zdremtan, Ovidiu, PT 2028
Zeba Shakir, MD 3878
Zebracki Jefson, Kathy Zebracki, PhD 3364, 3365
Zegers, Christa, PT 2601
Zehrer, Tara K, MD 2367
Zeid, Janice Lasky, MD 4103, 4104
Zeidman, Lawrence A, MD 2095, 2108
Zeidner, Eva K, LCPC 3306
Zeis, Margaret, NP 1426, 1427
Zekas, Linda B, APNP 1487, 1488
Zekios, Angela M, DO 802
Zelby, Andrew S, MD 1332
Zelinger, Allan Barnett, MD 2364, 2506
Zelivianskaia, Anna Stanislavovna, MD 2691
Zemela, Natalie Ryszarda, DPM 2192
Zenebe, Wondwossen M., MD 2141
Zeng, Qingju, MSN 721, 722
Zeng, Xiaopei, MD 1692
Zenith Sound INC 3970
Zevallos, Libin Manuel, NP 435, 436
Zgorka, Heather, NP 722
Zhadovich, Kirill V, MD 667
Zhan, Kevin Yizhe, MD 1597
Zhan, Myra, PA 522, 523
Zhang, David D, MD 1699, 2420

Zhang, Hanci, MD 2024, 2663
Zhang, Hao, MD 2300
Zhang, Jessica, MD 3339
Zhang, Rainy, MD 1272
Zhang, Rongrong, ARNP 772
Zhang, Wanna, MD 1272
Zhao, Lily L, PA 1831, 1832
Zheng, Chenyi, CNM 1048
Zheng, Weili, MD 1068, 1069, 1103
Zheng, Yan, DPT 2145
Zhou, Jie, DPT 959
Zhou, Jonathan, MD 1762
Zhu, Richard Yiyu, MD 1213
Zieger, Emily M, PT 2118
Ziegler, Andrea, MD 2273, 2274
Ziegler, Sarah Anne, DO 1638
Zielinski, Kathleen Anne, APNP 1488
Zielsdorf, Shannon, MD 1213
Ziems, Lisa S, LCSW 3416
ZIFFRA, ROBERT, DPM 989, 990, 1995, 2030, 2031
Zigulich, Dale, UNK 3416
Zike, Sara Hlvain, NP 1359, 2557
Ziliak, Lisa K, OD 4129
Zima, Aneta, APRN 23
Zimmanck, Robert D, MD 738
Zimmer, Diane Kathryn, ARNP 389, 436
Zimmer, Nancy Elizabeth, PA-C 1832
Zimmerly, Joanne M, NP 436
Zimmerman, Frank J, MD 2186, 2424, 2425, 2596
Zimmerman, Rivka, PA 523
Zimmermann, Jason R, MD 2376, 2715
Zimmermann, Laura J, MD 313
Zinanni, Janis L, APNP 1488
Zinger Medical Office, SC 640
Zinger, Eduard A, MD 640
Zingsheim, Jordan N., NP 2557, 2558
Zion-Barton, LLC 4030, 4302
Zissimopoulos, Dina, APRN 694, 704
Zoellick, Kimberly, NP 730
Zofakis, Argiro M, MD 313, 599
Zoller, Patricia Jean, NP 44, 45, 534, 535
Zolna-Pitts, Jocelyn T, MPT 1782
Zolnierzow, Malgorzata, OD 4134
Zomaya, Nancy, DPM 1858
Zorriasateyn, Kambiz, MD 2094
Zorub, Ossama H, MD 728, 729, 2517, 2518
Zost, Michael G, OD 4129
Zsigray, Brandon, MD 2255
Zubek, Sylwia Maria, DO 757
Zubrycki, Michelle, APN 1368
Zucker, Alan J, MD 2753
Zucker, Boruch, MD 2680, 2681
Zucker, Terry, DPM 1858
Zufer, Insia, MD 143
Zulauf-Mccurdy, Courtney Ann, PhD 3365, 3368, 3369
Zulghena, Sara, LPC 3306
Zulqarnain, Mir A, DO 2099
Zulueta, John P, MD 3339
Zumerchik, David Lee, MD 2083, 2498
Zuniga-Penaranda, Nicolas, MD 143
Zwicker Choate, Alyssa, PhD 3279
Zwicky, Sean, MD 1762

meridian



866-606-3700
TTY: **711** (Hearing Impaired)

ILmeridian.com

Meridian
1333 Burr Ridge Parkway
Suite 100
Burr Ridge, IL 60527

© Meridian. All rights reserved.